ENGLISH SETTERS

Class 11 — Open Dog

3. 2933 **Arongay Kennels:** AUST. CH. ARONGAY LORD LAVERICK (S) 151708, 21.1.82, Bred By Arongay Kennels, S. Aust. Ch. Yantoowara Lancelot (S) 79232 : D. Aust Ch Arongay Lady Jane Grey (S) 122257

3. 2934 **Arongay Kennels:** AUST. CH. ARONGAY MAXIMILLIAN E.T. (S) 151706, 21.1.82, Bred By Arongay Kennels, S. Aust. Ch. Yantoowara Lancelot (S) 79232 : D. Aust Ch Arongay Lady Jane Grey (S) 122257

1. 2935 **Bowey D J:** AUST. CH. BRIDGEWOOD GO FOR BROKE (S) 165468, 12.2.84, Bred By D J Bowey, S. Aust. Ch. Whernside Endeavour 20V75 : D. Aust. Ch. Whernside Jacinta (V) 19571

2936 **Brown Miss J L:** AUST. CH. GLENDALYN PERRYS PAL (V) 39486, 21.7.79, Bred By Mrs C H Lloyd, S. Aust. Ch. Whernside Endeavour 20V75 : D. Aust. Ch. Kellydowns Kara 7V76 /1

2937 **Doran T A:** AUST. CH. TARQUIN SILVER TAN (V) 27829, 11.1.79, Bred By Miss B J Watt, S. Aust Ch Whernside Aquarius 9V71 : D. Aust Ch Brenquan May Flower (S) 66644

2938 **Doran T A:** TARQUIN LORD JAMES (V) 124016, 27.1.83, Bred By Miss B J Watt, S. Aust Ch Fildmor Furgold Shadow (S) 96309 : D. Eireannmada Bo Peep (V) 56544

2939 **Gray Mrs M L:** AUST. CH. GLENDALYN EXPECTATION (V) 84810, 23.6.81, Bred By Mrs C H Lloyd, S. Aust. Ch. Whernside Endeavour 20V75 : D. Aust. Ch. Kellydowns Kara 7V76 /1

2. 2940 **Harper P:** N.Z. CH. VELENETTER ENGLISH LORD (IMP.N.Z) 04799-1983, 30.4.83, Bred By R & Mrs J Velvin, S. N.Z. Ch. Glengordon Chatterbox (N.Z) 05226-1978 : D. Nottingham First Lady (N) 635711

5. 2941 **Hornek Mr & Mrs G:** BYFLEET BUCKANEER (V) 126472, 13.4.83, Bred By C Quealy, S. Aust. Ch. Kellydowns Kavalier 7V76 : D. Aust. Ch. Byfleet Solitaire 19V77

2942 **Lenz G A & L L:** AUST CH LASALLE SASHAY BREEZE (N) 560663, 13.2.80, Bred By Lasalle Kennels, S. Eng. & Aust. Ch. Suntop Winterbreeze (Imp.U.K) 153916/72 : D. Aust Ch Glenelbert Genevieve (W) 7342W75

2943 **Lloyd Mrs C H:** AUST. CH. GLENDALYN PIRATE PETE (V) 39488, 21.7.79, Bred By Mrs C H Lloyd, S. Aust. Ch. Whernside Endeavour 20V75 : D. Aust. Ch. Kellydowns Kara 7V76 /1

2944 **Marchant Mr & Mrs L:** AUST. CH. EIREANNMADA MONTOREY (V) 126721, 19.3.83, Bred By G B Browne, S. Am. & Aust. Ch. Annandale California Flash (Imp.USA) Sc111366 : D. Eireannmada Blue Opal (V) 87191

2945 **McKerchar Miss J M:** ALICIAKNOX AREE (V) 112698, 29.8.82, Bred By Mrs B L Cathcart, S. Aust. Ch. Tybyrn Paul Revere (V) 75737 : D. Whernside Melaney Mist (V) 61781

2946 **Paterson A G:** AUST. CH. BROOKFIRE WARLORD (C) 553069, 3.1.80, Bred By A G Paterson, S. Aust. Ch. Jaly Mayfaire Earl (N) 448196 : D. Aust. Ch. Englset Gabrielle Girl (C) 465C75

2947 **Paterson A G:** BROOKFIRE MANOWAR (C) 553070, 3.1.80, Bred By A G Paterson, S. Aust. Ch. Jaly Mayfaire Earl (N) 448196 : D. Aust. Ch. Englset Gabrielle Girl (C) 465C75

4. 2948 **Paterson Mr & Mrs I:** AUST CH STORMVALE SHADOW PLAY (S) 154596, 26.6.82, Bred By Mr & Mrs I Paterson, S. Aust Ch Fildmor Furgold Shadow (S) 96309 : D. Aust. Ch. Whernside Jamie (V) 19573

2949 **Pratt Mrs V J:** AUST. CH. TYBYRN PAUL REVERE (V) 75737, 9.12.80, Bred By Miss K & Mrs J Kristof, S. Aust. Ch. Engsett Empery (Imp.U.K) A162501B6 : D. Aust. Ch. Whernside Carableu 18V73

2950 **Turner Miss G P:** AUST. CH. TEMERAIRE SILVA BOUNTY (V) 97033, 3.1.82, Bred By Mrs S M Walsh, S. Aust. Ch. Tarquin Silver Time (V) 27828 : D. Aust. Ch. Temeraire Millefleur (V) 14306

2951 **Walsh Mrs S M:** AUST. CH. TEMERAIRE TIME TRAVLER (V) 97030, 3.1.82, Bred By Mrs S M Walsh, S. Aust. Ch. Tarquin Silver Time (V) 27828 : D. Aust. Ch. Temeraire Millefleur (V) 14306

2952 **Wehner Mr & Mrs D J:** AUST. CH. TEMERAIRE TIME BANDIT (V) 97029, 3.1.82, Bred By Mrs S M Walsh, S. Aust. Ch. Tarquin Silver Time (V) 27828 : D. Aust. Ch. Temeraire Millefleur (V) 14306

Class 3A — Puppy Bitch

1. 2953 **Dix Mr & Mrs I C:** LAVINGTON BEWIT V) 192295, 10.11.85, Bred By Mr & Mrs I C Dix, S. Aust. C. eannmada Montorey (V) 126721 : D. Lavington Applause (, 63926

2. 2954 **Kristof Miss K & Mrs J:** GLENDALYN SKYE BLUE (V) 195522, 8.1.86, Bred By Mrs C H Lloyd, S. Aust. Ch. Pamploma Trangmar (T) 62T80/1481 : D. Aust. Ch. Wistaston School Ice Maiden (Imp.U.K) D281395D7

2955 **Lenz G A & L L:** GRAYLOR'S MY HARMONY (N) 845070, 18.10.85, Bred By G A & L L Lenz, S. Aust Ch Lasalle Sashay Breeze (N) 560663 : D. Aust Ch Woodset Trisetter (N) 755052

3. 2956 **Lloyd Mrs C H:** GLENDALYN STORMY SKYE (V) 195524, 8.1.86, Bred By Mrs C H Lloyd, S. Aust. Ch. Pamploma Trangmar (T) 62T80/1481 : D. Aust. Ch. Wistaston School Ice Maiden (Imp.U.K) D281395D7

Class 4A — Junior Bitch

1. 2957 **Heider Miss A:** AMBERSHAH CRYSTAL ICE (V) 182968, 27.6.85, Bred By Miss A Heider, S. Aust Ch Stormvale Shadow Play (S) 154596 : D. Aust. Ch. Ambershah Blue Crystal (V) 112661

2958 **Nimmervoll Mrs C M:** TARQUIN FAIRYTALE (V) 179084, 19.4.85, Bred By Miss B J Watt, S. Aust. Ch. Tarquin Silver Time (V) 27828 : D. Tarquin Story Time (V) 124022

2959 **Watt Miss B J:** TARQUIN TURNIP TOP (V) 182048, 16.4.85, Bred By Miss B J Watt, S. Aust Ch Stormvale Shadow Play (S) 154596 : D. Tarquin Silver Dawn (V) 27824

2. 2960 **Wehner Mr & Mrs D J:** BARAMOR MORNING MIST (IMP.N.Z) 09058-1985, 7.6.85, Bred By Mr & Mrs D Goodall, S. Hurwyn Paper Tango (U.K) E489995E12 : D. Ch Blue Heaven Of Hendre (N.Z) 04334-1979

3. 2961 **Wenella Kennels:** WENELLA TRENDY GIRL (V) 175782, 25.3.85, Bred By Wenella Kennels, S. Aust. & N.Z. Ch. Eireannmada Trafalga (V) 6201 : D. Aust. Ch. Wenella Wildflower (V) 93529

Class 5A — Intermediate Bitch

2962 **Beasley Mrs H I:** SHERWYN SEA WITCH (V) 160552, 27.8.84, Bred By Mrs H I Beasley, S. Aust Ch Sarafan Sherlock (N) 467423 : D. Aust. Ch. Chacewater Desdemona (V) 53551

3. 2963 **Caddy D & Mrs R:** AUST. CH. GLENDALYN TOUCH OCLASS (V) 153872, 29.5.84, Bred By Mrs C H Lloyd, S. Aust. Ch. Pamploma Trangmar (T) 62T80/1481 : D. Aust. Ch. Glendalyn Pollyanna (V) 39490

1. 2964 **Dyer Mr & Mrs F:** TYBYRN FORGETME NOT (V) 156524, 29.6.84, Bred By Miss K & Mrs J Kristof, S. Aust. Ch. Whernside Endeavour 20V75 : D. Aust. Ch. Tybyrn Masquerade (V) 75731

2965 **Hammer V & D C:** AUST. CH. GLENDALYN GREAT CHANCE (V) 172439, 20.2.85, Bred By Mrs C H Lloyd, S. Aust. Ch. Tybyrn Paul Revere (V) 75737 : D. Aust. Ch. Glendalyn Emmalina (V) 84813

2966 **Hammer V & D C:** KIRRAVALE BLUE JADE (N) 796979, 11.12.84, Bred By D & L Shepherd, S. Aust. Ch. Glendalyn Pirate Pete (V) 39488 : D. Aust. Ch. Kirrivale Hazy Lady 26V77

2. 2967 **Hunter P R & Mrs S L:** AUST. CH. TEMERAIRE DREAM WEAVER (V) 152973, 11.5.84, Bred By Mrs S M Walsh, S. Aust. Ch. Tarquin Silver Time (V) 27828 : D. Aust. Ch. Somercote Satin Rose (V) 67921

2968 **King Mr & Mrs J B:** KINSETT CHARISMA (V) 149780, 16.3.84, Bred By Mr & Mrs J B King, S. Aust. Ch. Whernside Terrance 3V77 /3 : D. Aust. Ch. Kinsett Dinah Mite (V) 22225

2969 **Lenz G A & L L:** AUST CH DELSEY ANGEL MIST (N) 766417, 11.5.84, Bred By Miss D L Northey, S. Aust Ch Lasalle Saffron Breeze (N) 560662 : D. Aust Ch Liannvale Amisty Gift (N) 655745

2970 **Lloyd Mrs C H:** GLENDALYN ALL AGLOW (V) 169455, 9.1.85, Bred By Mrs C H Lloyd, S. Aust. Ch. Whernside Endeavour 20V75 : D. Aust. Ch. Glendalyn Karastasia 15V77

2971 **Lloyd Mrs C H:** GLENDALYN AMBER GLOW (V) 169454, 9.1.85, Bred By Mrs C H Lloyd, S. Aust. Ch. Whernside Endeavour 20V75 : D. Aust. Ch. Glendalyn Karastasia 15V77

Air New Zealand - The Pacific's Number One

CH - 2935 25 PTS.
RIC 2940

FIELD SPANIELS

Class 11A — Open Bitch

2. 2974 **Dyer Mr & Mrs F:** AUST. CH. PAMPLOMA TRIFFIC (T) 86T82/1900, 21.9.82, Bred By Mr & Mrs G Preece, S. Aust. Ch. Whernside Granjo 15V73 : D. Aust. Ch. Pamploma Tri On (T) 83T79/2193

4. 2975 **Heider Miss A:** AUST. CH. AMBERSHAH BLUE CRYSTAL (V) 112661, 21.8.82, Bred By Miss A Heider, S. Aust. Ch. Tarquin Flashback (V) 27827 : D. Ambershah Blue Sunmist (V) 13331

3. 2976 **Heider Miss A:** AUST. CH. AMBERSHAH DENIM LACE (V) 82996, 21.4.81, Bred By Miss A Heider, S. Aust. Ch. Kinsett Kracker Jack 22V76 : D. Ambershah Blue Sunmist (V) 13331

2977 **Holding Mr & Mrs G:** HURWYN DUSTY PATH (IMP.U.K) G4851501, 14.6.82, Bred By Mrs S Wilkinson, S. Hurwyn Paper Pilot (U.K) F1936903 : D. Hurwyn Easter Bonnet (U.K) D3948202

1. 2978 **Kristof Miss K & Mrs J:** AUST. CH. TYBYRN MASQUERADE (V) 75731, 9.12.80, Bred By Miss K & Mrs J Kristof, S. Aust. Ch. Engsett Empery (Imp.U.K) A162501B6 : D. Aust. Ch. Whernside Carableu 18V73

2979 **Lennon Miss W A:** AUST. CH. FAYNE FLIRTATION (N) 628697, 23.7.81, Bred By Mrs W McLean, S. Whernside Stirling 3V77 /4 : D. Pamploma Swift Arrow (T) 50T76/844

2980 **Lenz G A & L L:** AUST CH WOODSET TRISETTER (N) 755052, 22.1.84, Bred By W E Fowler, S. Genteel Song Sung Blue (N) 595544 : D. Salcombe Jessica (N) 548963

2981 **Lloyd Mrs C H:** AUST. CH. GLENDALYN EMMALINA (V) 84813, 23.6.81, Bred By Mrs C H Lloyd, S. Aust. Ch. Whernside Endeavour 20V75 : D. Aust. Ch. Kellydowns Kara 7V76 /1

2982 **Lloyd Mrs C H:** AUST. CH. GLENDALYN MASKERADE (V) 93551, 10.11.81, Bred By Mrs C H Lloyd, S. Aust. Ch. Engsett Empery (Imp.U.K) A162501B6 : D. Aust. Ch. Glendalyn Pollyanna (V) 39490

2983 **Lloyd Mrs C H:** AUST. CH. GLENDALYN POLLYANNA (V) 39490, 21.7.79, Bred By Mrs C H Lloyd, S. Aust. Ch. Whernside Endeavour 20V75 : D. Aust. Ch. Kellydowns Kara 7V76 /1

2984 **Lloyd Mrs C H:** AUST. CH. GLENDALYN WYLDESUMMER (V) 128444, 22.5.83, Bred By Mrs C H Lloyd, S. Aust. Ch. Glendalyn Pirate Pete (V) 39488 : D. Aust. Ch. Wistaston School Ice Maiden (Imp.U.K) D281395D7

5. 2985 **Marchant Mr & Mrs L:** N.Z. CH. SHELTA CHIEFTANESS (IMP.N.Z) 13203-1979, 6.11.79, Bred By Mrs D Brockie, S. N.Z. & Aust. Ch. Shelta Snow Chief (N.Z) 10109-1975 : D. N.Z. Ch. Shelta Miss Shrimpton (N.Z) 2805-1976

2986 **Paterson A G:** AUST. CH. BROOKFIRE SHADY LADY (C) 553067, 3.1.80, Bred By A G Paterson, S. Aust. Ch. Jaly Mayfaire Earl (N) 448196 : D. Aust. Ch. Englset Gabrielle Girl (C) 465C75

2987 **Preece Mr & Mrs G D:** AUST. CH. PAMPLOMA TRI MYSTYLE (T) 86T82/1899, 21.9.82, Bred By Mr & Mrs G D Preece, S. Aust. Ch. Whernside Granjo 15V73 : D. Aust. Ch. Pamploma Tri On (T) 83T79/2193

2988 **Walsh Mrs S M:** AUST. CH. SOMERCOTE SATIN ROSE (V) 67921, 22.8.80, Bred By Mr & Mrs Hindle, S. Aust. Ch. Kellydowns Kavalier 7V76 : D. Temeraire Midnite Lady (V) 14307

2989 **Watt Miss B J:** AUST. CH. TARQUIN TAPESTRY (V) 124023, 27.1.83, Bred By Miss B J Watt, S. Aust Ch Fildmor Furgold Shadow (S) 96309 : D. Eireannmada Bo Peep (V) 56544

2990 **Wenella Kennels:** AUST. CH. WENELLA WILDFLOWER (V) 93529, 12.11.81, Bred By Wenella Kennels, S. Aust. Ch. Kellydowns Kavalier 7V76 : D. Aust. Ch. Wenella Miss Elegance 9V74

ENGLISH TOY TERRIERS

Class 3 — Puppy Dog
No Entry

Class 4 — Junior Dog
No Entry

Class 5 — Intermediate Dog
No Entry

Class 11 — Open Dog
No Entry

Class 3A — Puppy Bitch
No Entry

Class 4A — Junior Bitch
No Entry

Class 5A — Intermediate Bitch
No Entry

Class 11A — Open Bitch

1. 2991 **Rottenberry Mrs O E:** KENNINGTON SARA (V) 135308, 16.8.83, Bred By Mrs Z Dawson, S. Aust. Ch. Nz Ch Timothy Of Tribal Lodge (Imp.N.Z) 04485-1978 : D. Beau-Brae Lady Physche (Imp.N.Z) 07888-1979

FIELD SPANIELS

Class 3 — Puppy Dog
No Entry

Class 4 — Junior Dog
No Entry

Class 5 — Intermediate Dog
No Entry

Class 11 — Open Dog
No Entry

Class 3A — Puppy Bitch
No Entry

Class 4A — Junior Bitch
No Entry

CH. 2978. 25 PTS.
RE 2957

Top Breeders Recommend Pal

FIELD SPANIELS

Class 5A — Intermediate Bitch

No Entry

Class 11A — Open Bitch

No Entry

FINNISH SPITZ

Class 3 — Puppy Dog

2992 **Pitt Mrs J:** KARHU SAMPPA (N) 842891, 8.12.85, Bred By M J & Mrs C C Bentley, S. Nentsi Heart Of Gold (Imp.N.Z) 04535-1984 : D. Karhu Kati (N) 561817

Class 4 — Junior Dog

2993 **Hoersch M:** SYRAJAANI AARTO (N) 821717, 23.7.85, Bred By P & Mrs M Henderson, S. Aust. Ch. Karhu Topi (N) 561815 : D. Clipsun Viveka (N) 755547

Class 5 — Intermediate Dog

No Entry

Class 11 — Open Dog

1. 2994 **Jackson Miss L:** AUST. CH. ARVID AIKA (N) 380835, 28.10.76, Bred By Arvid Kennels, S. Aust. Ch. Clipsun Arvid (N) 196112 : D. Aust. Ch. Kukko Elamanvesi (Imp.N.Z) 14875-75

2995 **Pitt Mrs J:** AUST. CH. KARHU MIKKO (N) 562618, 28.3.80, Bred By M & Mrs C Bentley, S. Nalle Of Toveri (Imp.U.K) C600365D2 : D. Aust Ch Clipsun Impi (N) 321390

CH. ALL. 2994 6 PTS. R/C N.A.

Class 3A — Puppy Bitch

No Entry

Class 4A — Junior Bitch

No Entry

Class 5A — Intermediate Bitch

1. 2996 **Jackson Miss L:** AUST. CH. ALUKSI ANU (C) 798239, 12.1.85, Bred By Miss L Jackson, S. Arvid Hauska (N) 532860 : D. Aust. Ch. Uljas Kaino (N) 714558

Class 11A — Open Bitch

1. 2997 **Jackson Miss L:** AUST. CH. ULJAS KAINO (N) 714558, 22.4.83, Bred By Mrs Y Jackson, S. Aust. Ch. Arvid Aika (N) 380835 : D. Aust. Ch. Clipsun Quaintly (N) 544576

FLATCOATED RETRIEVERS

Class 3 — Puppy Dog

3. 2998 **Ball Mr & Mrs C E:** KELLICK HAVASACK (V) 204174, 17.3.86, Bred By Mr & Mrs P A Eley, S. Aust. Ch. Copsewood Nigra (Imp.N.Z) 02941-1981 : D. Aust. Ch. Kellick Satanella (V) 23127

2. 2999 **Bryant Mr & Mrs R J & J M:** SOVANNA BLACK KNIGHT (S) 178753, 20.12.85, Bred By A & A Jenkins, S. Aust. Ch. Roglans Night Raider (Imp.U.K) J4551504J : D. Aust. Ch. Sovanna Black Opal (S) 165916

1. 3000 **Munt Mr & Mrs A:** TORLUM TULLOCH (V) 189980, 22.10.85, Bred By Mrs D Mottram, S. Roglans Night Raider (Imp.U.K) J4551504J : D. Aust. Ch. Kellick Mahlua (V) 80622

Class 4 — Junior Dog

2. 3001 **Eley Mr & Mrs P A:** KELLICK KLANMORGAN (V) 188541, 9.9.85, Bred By Mr & Mrs P A Eley, S. Aust. Ch. Copsewood Nigra (Imp.N.Z) 02941-1981 : D. Aust. Ch. Kellick Satanella (V) 23127

1. 3002 **Kadnook Knls & M/M C Ball:** KELLICK KONDA (V) 188540, 9.9.85, Bred By Mr & Mrs P A Eley, S. Aust. Ch. Copsewood Nigra (Imp.N.Z) 02941-1981 : D. Aust. Ch. Kellick Satanella (V) 23127

Class 5 — Intermediate Dog

2. 3003 **Gunblast Kennels:** AUST. CH. GUNBLAST BLACK CESSAR (V) 137180, 15.10.83, Bred By Gunblast Kennels, S. Aust. Ch. Copsewood Nigra (Imp.N.Z) 02941-1981 : D. Kellick Sonya C.D. 2V77 /1

1. 3004 **Methven Mr & Mrs G:** BRANCHALWOOD KYLE (IMP.U.K) K1226401K, 18.2.85, Bred By M/M Dalzeil & M/M Scott, S. Eng. Ch. Stantilaine Rory Of Branchalwood (U.K) 0814Bn : D. Eng. Ch. Branchalwood Frisa (U.K) 2704Bm

Class 11 — Open Dog

1. 3005 **Methven Mr & Mrs G:** AUST. CH. COPSEWOOD NIGRA (IMP.N.Z) 02941-1981, 18.3.81, Bred By Mrs D Ridley, S. Heronsflight Tipster (U.K) A183386B3 : D. Kenstaff Marigold (U.K) B616945D1

CH. ALL 3005 13 PTS
R/C 3002

Class 3A — Puppy Bitch

1. 3006 **Eley Mr & Mrs P A:** KELLICK DEEP ROSE (V) 204172, 17.3.86, Bred By Mr & Mrs P A Eley, S. Aust. Ch. Copsewood Nigra (Imp.N.Z) 02941-1981 : D. Aust. Ch. Kellick Satanella (V) 23127

2. 3007 **Scragg Mr & Mrs L J:** TORLUM KATRINE (V) 189985, 22.10.85, Bred By Mrs D Mottram, S. Roglans Night Raider (Imp.U.K) J4551504J : D. Aust. Ch. Kellick Mahlua (V) 80622

Class 4A — Junior Bitch

1. 3008 **Bishop E:** KELLICK KALLIOPE (V) 188542, 9.9.85, Bred By Mr & Mrs P A Eley, S. Aust. Ch. Copsewood Nigra (Imp.N.Z) 02941-1981 : D. Aust. Ch. Kellick Satanella (V) 23127

Class 5A — Intermediate Bitch

No Entry

Air New Zealand - The Pacific's Number One

CH. ALL. 2997 7 PTS
R/C. N.A.

FOX TERRIERS (SMOOTH)

Class 11A — Open Bitch

1. 3009 **Eley Mr & Mrs P A:** AUST. CH. KELLICK JUSUKA (V) 23129, 9.11.78, Bred By Mr & Mrs P A Eley, S. Aust. Ch. Tanton Arthur Gaff 2V75 : D. Stonemeade Wild Rose (Imp.U.K) 65455/74

3010 **Methven Mr & Mrs G:** AUST. CH. LAVENDERPARK NEW LACE (V) 92420, 3.11.81, Bred By R & F Pargetter & J & C Rushford, S. Stonemeade Hamish (Imp.U.K) E127834E4 : D. Aust. Ch. Kellick Kii Para (V) 23130

CH. AUST. 3008 & PTS
RES 3009

FOX TERRIERS (SMOOTH)

Class 3 — Puppy Dog

3011 **Clark Mr & Mrs G C:** GRAEBROOK MADRIGAL (V) 199965, 12.3.86, Bred By Mr & Mrs G C Clark, S. Aust. Ch. Grenpark Hi Fire (V) 20842 : D. Aust. Ch. Graebrook Minuette (V) 68772

1. 3012 **Luyten Mr & Mrs H P:** RAMA GRAND FIRE (T) 16T85/2562, 1.11.85, Bred By Mr & Mrs H P Luyten, S. Aust. Ch. Grenpark Reliance (V) 142136 : D. Aust. Ch. Rama Smooth Report (V) 99350

2. 3013 **Prendergast Miss A:** AMBETH ROCKAFELLA (V) 198449, 14.2.86, Bred By Miss A Prendergast, S. Kenilglen Mr Magoo (V) 145278 : D. Ambeth Artiste (V) 127864

3. 3014 **Tidwell Miss M J:** GRENPARK MARK (V) 191113, 29.9.85, Bred By C E Milward, S. Aust. Ch. Grenpark Keepers (V) 122431 : D. Grenpark Tanglo 37V76 /1

Class 4 — Junior Dog

3015 **Clark Mr & Mrs G C:** GRAEBROOK RED ALERT (V) 180733, 27.6.85, Bred By Mr & Mrs G C Clark, S. Aust. Ch. Grenpark Keepers (V) 122431 : D. Aust. Ch. Rosehaven Exemplar (V) 96721

3016 **Goyarts Miss B S:** GRENPARK FIRE CREST (V) 183860, 6.7.85, Bred By C E Milward, S. Aust. Ch. Grenpark Keepers (V) 122431 : D. Aust. Ch. Grenpark Hi Sparks (V) 47009

2. 3017 **Goyarts Miss B S:** GRENPARK GRASPER (V) 188442, 16.9.85, Bred By C E Milward, S. Aust. Ch. Mirolinda Meldon (W) 608857 : D. Aust. Ch. Grenpark Bright Spark (V) 83086

3018 **Howard Mrs A A:** AUST. CH. GRENPARK BLACK WATCH (V) 178834, 3.5.85, Bred By C E Milward, S. Grenpark Wonder Man (V) 56116 : D. Aust. Ch. Grenpark Flashprint (V) 142139

3. 3019 **Hughes Mr & Mrs E T:** GRENPARK BOUNCER (V) 188441, 16.9.85, Bred By C E Milward, S. Aust. Ch. Mirolinda Meldon (W) 608857 : D. Aust. Ch. Grenpark Bright Spark (V) 83086

3020 **Prendergast Miss E:** AMBETH BLACK BOY (V) 174495, 25.3.85, Bred By Miss A Prendergast, S. Aust. Ch. Teshum Tanagain (V) 45149 : D. Aust. Ch. Ambeth Foil (V) 81338

1. 3021 **Walyn Kennels:** KINNEGO FIRE FIRST (IMP.N.Z) 06474-1985, 19.5.85, Bred By J E Foster, S. Kinnego Siller Flash (N.Z) 01089-1980 : D. Kinnego She's Sweet (N.Z) 05445-1984

Class 5 — Intermediate Dog

2. 3022 **Clark Mr & Mrs G C:** GRAEBROOK HELZAPOPPIN (V) 160485, 6.10.84, Bred By Mr & Mrs G C Clark, S. Aust. Ch. Grenpark Keepers (V) 122431 : D. Mansevale Metal Maid 9V76

3. 3023 **O'Mahony Mr & Mrs D:** GALTYMORE ADRIAN (V) 163629, 14.10.84, Bred By Mr & Mrs D O'Mahony, S. Aust. Ch. Grenpark Hi Fire (V) 20842 : D. Grenpark Whirlybird (V) 125478

1. 3024 **Robe Mrs J:** SANDGLEN AVON LAD (V) 164897, 16.11.84, Bred By Mrs C Wapshott, S. Aust. Ch. Sandglen Solo Lad (V) 33510 : D. Sandglen Penny Royal (V) 76214

3025 **Sheppard K W:** AUST. CH. SELWOR SECRET AMBITION (N) 796470, 19.12.84, Bred By J S Rowles, S. Aust. Ch. Teshum Tanagain (V) 45149 : D. Aust. Ch. Selwor Solotaire (V) 47141

Class 11 — Open Dog

3026 **Bratt Mr & Mrs D G:** TTARB TUBOB RIOT (T) 1T84/18, 12.1.84, Bred By D G Bratt, S. Aust. Ch. Ttarb Terrorist (T) 31T81/1693 : D. Aust. Ch. Ttarb Talka Town (T) 14T79/742

3027 **Clark Mr & Mrs G C:** GRAEBROOK TRAD JAZZ (V) 169201, 22.1.85, Bred By Mr & Mrs G C Clark, S. Aust. Ch. Grenpark Hi Fire (V) 20842 : D. Aust. Ch. Graebrook Minuette (V) 68772

1. 3028 **Ghostwind Kennels:** AUST. CH. MIROLINDA SUPERSTAR (W) 755017, 16.1.84, Bred By K & S Friday, S. Grenpark Wonder Man (V) 56116 : D. Ttarb Tiffany (T) 6T80/431

3029 **Hill Miss S A:** AUST. CH. GRENPARK WISEMAN (V) 125475, 27.4.83, Bred By C E Milward, S. Aust. Ch. Mirolinda Meldon (W) 608857 : D. Grenpark Snapshot (V) 56233

3. 3030 **Kenworthy R P & S K:** GRENPARK CHORISTER (V) 177119, 4.4.85, Bred By C E Milward, S. Aust. Ch. Grenpark Keepers (V) 122431 : D. Grenpark Proud Mary (V) 116637

2. 3031 **Luyten H P:** GRENPARK RELIANCE (V) 142136, 25.11.83, Bred By C E Milward, S. Aust. Ch. Mirolinda Meldon (W) 608857 : D. Aust. Ch. Grenpark Bright Spark (V) 83086

3032 **Price Mr & Mrs K A:** AUST. CH. GRENPARK SHOW OFF (V) 125470, 9.4.83, Bred By C E Milward, S. Aust. Ch. Mirolinda Meldon (W) 608857 : D. Grenpark Winlove (V) 47037

3033 **Reldial Kennels:** RELDIAL ROGUE (V) 156745, 4.7.84, Bred By Reldial Kennels, S. Aust. Ch. Mirolinda Meldon (W) 608857 : D. Reldial Reanka 7V77

Class 3A — Puppy Bitch

3034 **Clark Mr & Mrs G C:** GRAEBROOK ADAGIO (V) 199962, 12.3.86, Bred By Mr & Mrs G C Clark, S. Aust. Ch. Grenpark Hi Fire (V) 20842 : D. Aust. Ch. Graebrook Minuette (V) 68772

3035 **Clark Mr & Mrs G C:** GRAEBROOK MAGIC FLUTE (V) 199961, 12.3.86, Bred By Mr & Mrs G C Clark, S. Aust. Ch. Grenpark Hi Fire (V) 20842 : D. Aust. Ch. Graebrook Minuette (V) 68772

3036 **Friday K:** MIROLINDA BRIGHT STAR (W) 851527, 15.11.85, Bred By K Friday, S. Aust. Ch. Mirolinda Superstar (W) 755017 : D. Mirolinda Priceless (W) 748067

3037 **Friday K:** MIROLINDA TAMARA (W) 851533, 7.1.86, Bred By K Friday, S. Blackmac Director (W) 668864 : D. Mirolinda Abbadale (W) 734299

2. 3038 **Leopold Mrs L:** GRAEBROOK TOUCHO MAGIC (V) 187784, 20.9.85, Bred By Mr & Mrs G C Clark, S. Aust. Ch. Grenpark Keepers (V) 122431 : D. Aust. Ch. Graebrook Serenade (V) 123120

3039 **Lindrea Miss R L:** SNOWFOX KISMEKATE (V) 187596, 20.9.85, Bred By Snowfox Kennels, S. Aust. Ch. Farleton Flying Fox (V) 75043 : D. Aust. Ch. Farleton Contessa (V) 28397

1. 3040 **Prendergast Miss A:** AMBETH SUN BEAM (V) 198440, 23.1.86, Bred By Miss A Prendergast, S. Attline Robert Gordon (T) 3T83/193 : D. Aust. Ch. Ambeth Foil (V) 81338

3041 **Robe Mrs J:** SANDGLEN CELEBRATION (V) 190224, 2.11.85, Bred By Mrs C Wapshott, S. Aust. Ch. Sandglen Solo Lad (V) 33510 : D. Sandglen Penny Royal (V) 76214

3. 3042 **Walyn Kennels:** TANTRIFFIKKE OF QAIN (IMP.N.Z) 05235-1986, 5.3.86, Bred By Miss K A Rudduck, S. Ch Fred Of Taff (N.Z) 02370-1984 : D. Ch Pepper Pot Of Taff (N.Z) 04866-1981

3043 **Wapshott Mrs C:** SANDGLEN TRISHA (V) 190228, 2.11.85, Bred By Mrs C Wapshott, S. Aust. Ch. Sandglen Solo Lad (V) 33510 : D. Sandglen Penny Royal (V) 76214

Class 4A — Junior Bitch

3044 **Buller Mrs N:** HILLSIDE RISING STAR (V) 175224, 12.4.85, Bred By Mrs N Buller, S. Aust. Ch. Mirolinda Meldon (W) 608857 : D. Aust. Ch. Hillside Happy Lass 31V76

3045 **Dalgleish Mr & Mrs J A:** DALWYN DELMA (V) 184319, 7.8.85, Bred By Mr & Mrs J A Dalgleish, S. Aust. Ch. Teshum Tanagain (V) 45149 : D. Graebrook Reflection (V) 108786

3046 **Friday K:** MIROLINDA HI STRIP (W) 814403, 9.4.85, Bred By K Friday, S. Aust. Ch. Mirolinda Meldon (W) 608857 : D. Aust. Ch. Grenpark Hisure Fire (V) 103873

FOX TERRIERS (SMOOTH)

3047 **Hughes Mr & Mrs E T:** GRENPARK ARAMA (V) 188443, 16.9.85, Bred By C E Milward, S. Aust. Ch. Mirolinda Meldon (W) 608857 : D. Aust. Ch. Grenpark Bright Spark (V) 83086

3. 3048 **Kenworthy R P & S K:** ECIRP REVELATION (V) 175683, 26.4.85, Bred By R P & S K Kenworthy, S. Aust. Ch. Grenpark Hi Fire (V) 20842 : D. Grenpark Reva (V) 116639

2. 3049 **Mushet R:** NANEEK NUT BROWN (V) 179136, 22.5.85, Bred By Mr & Mrs H J Keenan, S. Aust. Ch. Teshum Tanagain (V) 45149 : D. Aust. Ch. Naneek Nuralla (V) 93942

3050 **Prendergast Miss A:** AMBETH MELODY (V) 179822, 4.6.85, Bred By Miss A Prendergast, S. Attline Robert Gordon (T) 3T83/193 : D. Ambeth Angel Mist (V) 99487

1. 3051 **Snowfox Kennels:** NANEEK NOBEL PRIZE (V) 179137, 22.5.85, Bred By Mr & Mrs H J Keenan, S. Aust. Ch. Teshum Tanagain (V) 45149 : D. Aust. Ch. Naneek Nuralla (V) 93942

3052 **Wapshott Mrs C:** SANDGLEN SHERIDAN (V) 174358, 23.3.85, Bred By Mrs C Wapshott, S. Aust. Ch. Grenpark Hi Fire (V) 20842 : D. Walyn Winning Ways (V) 128452

Class 5A — Intermediate Bitch

3053 **Buller Mrs N:** AUST. CH. HILLSIDE LADY KIMBERLY (V) 139702, 30.11.83, Bred By Mrs N Buller, S. Aust. Ch. Mirolinda Meldon (W) 608857 : D. Aust. Ch. Hillside Princess Tina (V) 73535

2. 3054 **Craven S:** GRAEBROOK ONDINE (V) 152687, 22.5.84, Bred By Mr & Mrs G C Clark, S. Aust. Ch. Grenpark Hi Fire (V) 20842 : D. Aust. Ch. Graebrook Minuette (V) 68772

3. 3055 **Elliott Mrs M F:** GRAEBROOK COLUMBINE (V) 169197, 22.1.85, Bred By Mr & Mrs G C Clark, S. Aust. Ch. Grenpark Hi Fire (V) 20842 : D. Aust. Ch. Graebrook Minuette (V) 68772

1. 3056 **Hill Miss S A:** HILLFOX FAN FARE (V) 171822, 10.2.85, Bred By Miss S A Hill, S. Aust. Ch. Grenpark Keepers (V) 122431 : D. Grenpark Fantasy Lee (V) 135771

3057 **Prendergast Miss A:** AMBETH TIPPYTOES (V) 157093, 8.7.84, Bred By Miss A Prendergast, S. Ambeth Ascot (V) 127865 : D. Ambeth Arrebella (V) 118713

3058 **Reldial Kennels:** RELDIAL REPERTOIRE (V) 156747, 4.7.84, Bred By Reldial Kennels, S. Aust. Ch. Mirolinda Meldon (W) 608857 : D. Reldial Reanka 7V77

Class 11A — Open Bitch

3059 **Bratt Mr & Mrs D G:** TTARB TASSY DELIGHT (T) 13T84/2425, 15.12.84, Bred By D G Bratt, S. Aust. Ch. Ttarb Trendy Terra (T) 10T83/1599 : D. Aust. Ch. Ttarb Teula (T) 16T79/752

4. 3060 **Brown W R & S L:** AUST. CH. SHARMELAND AERIES (Q) 714994, 15.3.83, Bred By W R & Mrs S L Brown, S. Aust. Ch. Mirolinda Meldon (W) 608857 : D. Aust. Ch. Grenpark Tiki 38V76

3061 **Buller Mrs N:** HILLSIDE AMANDA (V) 139703, 30.11.83, Bred By Mrs N Buller, S. Aust. Ch. Mirolinda Meldon (W) 608857 : D. Aust. Ch. Hillside Princess Tina (V) 73535

2. 3062 **Clark Mr & Mrs G C:** AUST. CH. GRAEBROOK SERENADE (V) 123120, 9.3.83, Bred By Mr & Mrs G C Clark, S. Aust. Ch. Grenpark Hi Fire (V) 20842 : D. Aust. Ch. Graebrook Minuette (V) 68772

5. 3063 **Craven S:** NEVARC GOLDEN WOOD (V) 144838, 19.1.84, Bred By S Craven, S. Aust. Ch. Grenpark Hi Fire (V) 20842 : D. Aust. Ch. Rosehaven Scimitar (V) 36954

3064 **Hill Miss S A:** HILLFOX KEEP SAKE (V) 171821, 10.2.85, Bred By Miss S A Hill, S. Aust. Ch. Grenpark Keepers (V) 122431 : D. Grenpark Fantasy Lee (V) 135771

3065 **Howard K J & A A:** AUST. CH. MARALYA GEMSTONE (N) 804836, 4.3.85, Bred By R W & M J Keen, S. Aust. Ch. Maralya Bantu (N) 687718 : D. Aust. Ch. Maralya New Addition (N) 581564

3. 3066 **Kenworthy Mr & Mrs S:** GRENPARK FIERY GEM (V) 178837, 3.5.85, Bred By C E Milward, S. Grenpark Wonder Man (V) 56116 : D. Aust. Ch. Grenpark Flashprint (V) 142139

3067 **Luyten Mr & Mrs H P:** FARLETON FREENLOVELY (V) 126273, 13.4.83, Bred By A M Bailey, S. Aust Ch Farleton Don Pedro 10V73 : D. Farleton Fonteyn 27V77 /1

1. 3068 **Mrs H P Luyten:** GRAEBROOK PRELUDE (V) 169199, 22.1.85, Bred By Mr & Mrs G C Clark, S. Aust. Ch. Grenpark Hi Fire (V) 20842 : D. Aust. Ch. Graebrook Minuette (V) 68772

3069 **Reldial Kennels:** AUST. CH. RELDIAL RAPTURE (V) 125542, 9.3.83, Bred By Reldial Kennels, S. Aust. Ch. Mirolinda Meldon (W) 608857 : D. Reldial Reanka 7V77

3070 **Reldial Kennels:** AUST. CH. RELDIAL REGARDS (V) 125543, 9.3.83, Bred By Reldial Kennels, S. Aust. Ch. Mirolinda Meldon (W) 608857 : D. Reldial Reanka 7V77

FOX TERRIERS (WIRE)

Class 3 — Puppy Dog

No Entry

Class 4 — Junior Dog

3071 **O'Loghlen B:** EXTREAL ARRIVAL (Q) 838264, 30.5.85, Bred By B O'Loghlen, S. Eng. Ch. Sylair Star Leader (U.K) 6134Br : D. Eng. Ch. Kilnhill Kate Of Pulston (Imp.U.K) 1015Bt

Class 5 — Intermediate Dog

3072 **Veitch R B:** ASTAWYRE AMIGO (S) 171176, 21.11.84, Bred By R B Veitch, S. Aust. Ch. Yiriwyre Tyeka (S) 145898 : D. Astawyre Honey Bun (S) 161982

Class 11 — Open Dog

3073 **Attrill N:** AUST. CH. ATTLINE NEW STYLE (T) 1T85/37, 3.1.85, Bred By N Attrill, S. Aust. Ch. Attline Cherry Cheer (T) 2T83/377 : D. Attline Tinder Box (T) 4T79/146

3. 3074 **Collins J R & D M:** AUST. CH. YIRIWYRE AUSSIE TOO (S) 166364, Bred By J R & D M Collins, S. Aust. Ch. Royalwyre Peter Pan (N) 270707 : D. Aust. Ch. Koomanlie Kateena (S) 125457

3075 **Collins J R & D M:** AUST. CH. YIRIWYRE BARANA (S) 165381, 8.3.84, Bred By J R & D M Collins, S. Aust. Ch. Burnleigh Regal Romp (S) 111522 : D. Aust. Ch. Yiriwyre Petreanna (S) 135081

2. 3076 **Goodwin Miss S J & E T Parker:** ENG. & AUST. CH. BLACKDALE AMBASSADOR (IMP.EIR) N97129, 4.9.81, Bred By H O'Donoghue, S. Ch Blackdale Aristocrat (Eir) N52617 : D. Blackdale Melba (Eir) N65576

1. 3077 **Pieterse F & Miss L Benyon:** AUST. & AM. CH. SANTERIC RES IPSA LOQUITUR (IMP.USA) RA868336, 19.5.83, Bred By R & S Chashoudian, S. Am. Ch. Bev-Wyres Soveregn Escort (USA) Ra2087321 : D. Am. Ch. Highland Mist (USA) Ra428379

Ch. 3077 11 pts
R/C 3076

Class 3A — Puppy Bitch

3078 **Bradbury Mrs J:** BRADWYRE LADY MELODY (S) 177573, 27.11.85, Bred By Mrss J Bradbury, S. Aust. Ch. Glenwyre Marksman (S) 142529 : D. Spring Dream (Imp.U.K) J5311701J

1. 3079 **Collins J R & D M:** KALLAWYRE ONYX (S) 177361, 17.11.85, Bred By J D Mitchell, S. Aust. Ch. Yiriwyre Tyeka (S) 145898 : D. Monchique Breville (S) 129040

2. 3080 **Howard K J & A A:** FULHUNT FERNERY (N) 837170, 5.11.85, Bred By E Fuller, S. Yartuwe Garth (N) 617223 : D. Fulhunt Fox Fern (N) 794533

Class 4A — Junior Bitch

No Entry

Class 5A — Intermediate Bitch

No Entry

FRENCH BULLDOGS

Class 11A — Open Bitch

3081 **Collins J R & D M:** AUST. CH. YIRIWYRE KARALEE (S) 152702, 2.4.82, Bred By J R & D M Collins, S. Aust. Ch. Yiriwyre Tyeka (S) 145898 : D. Aust. Ch. Koomanlie Kateena (S) 125457

2. 3082 **Collins J R & D M:** AUST. CH. YIRIWYRE WALIBI (S) 156114, 30.10.82, Bred By J R & D M Collins, S. Aust. Ch. Yiriwyre Wirana (S) 105437 : D. Yiriwyre Tatiara (S) 145903

1. 3083 **Mrs D Pardy,P Luyten & I Hottes:** MERITOR MOONDANCE (N) 745214, 23.7.83, Bred By I E Hottes, S. Aust Ch Meritor Master At Arms (N) 243065 : D. Aust. Ch. Wyregrove Narcissus (V) 29339

CH. 3083 9 PTS. R/C. 3082

FOXHOUNDS

Class 3 — Puppy Dog

3084 **Dunstan Mr & Mrs R J:** PACKHOUND BATCHELOR (S) 180956, 21.9.85, Bred By Mrs J Rowe, S. Benson (S) 10786 : D. Speckle (S) 11786

3085 **Edwards Miss R & K Whatson:** SAVANNAH SON OVAMP (V) 194029, 8.1.86, Bred By Miss R Edwards & K Whatson, S. Aust. Ch. Heatherglen Vampire (V) 60920 : D. Huntsman Pippin (V) 151258

2. 3086 **Girvan Miss J:** HUNTSMAN FREEN EASY (V) 189294, 24.10.85, Bred By Huntsman Kennels, S. Huntsman Ploughman (V) 151263 : D. Aust. Ch. Huntsman Foxy Lady (V) 96242

3087 **Mayne Miss D:** SAVANNAH ARTFUL DODGER (V) 194027, 8.1.86, Bred By Miss R Edwards & K Whatson, S. Aust. Ch. Heatherglen Vampire (V) 60920 : D. Huntsman Pippin (V) 151258

3. 3088 **McNeill G J & L R Gibson:** LANARKBAY HERO (V) 205225, 30.1.86, Bred By G J McNeill & L R Gibson, S. Eglinton Harry (Imp.U.K) K0096023K : D. Eglinton Tattoo (Imp.U.K) K0096024K

3089 **McNeill G J & L R Gibson:** LANARKBAY HONITON (V) 205226, 30.1.86, Bred By G J McNeill & L R Gibson, S. Eglinton Harry (Imp.U.K) K0096023K : D. Eglinton Tattoo (Imp.U.K) K0096024K

1. 3090 **Smith Mr & Mrs H M:** SAVANNAH ARCH RIVAL (V) 194028, 8.1.86, Bred By Miss R Edwards & K Whatson, S. Aust. Ch. Heatherglen Vampire (V) 60920 : D. Huntsman Pippin (V) 151258

Class 4 — Junior Dog

No Entry

Class 5 — Intermediate Dog

1. 3091 **Gibson Jr. L R:** AUST. CH. PEELHURST GATWICK (W) 807447, 5.2.85, Bred By Peel Hunt Club, S. Berisford (Imp.U.K) Vph13 : D. Champagne (Imp.U.K) Ph14

2. 3092 **Huntsman Kennels:** AUST. CH. HUNTSMAN PLOUGHMAN (V) 151263, 18.5.84, Bred By Huntsman Kennels, S. Kenbrily Palmer (N) 462059 : D. Aust. Ch. Heatherglen Useful (V) 40792

3093 **Jese Mrs L:** NETTLECREEK GLENN (V) 143794, 22.12.83, Bred By Mrs L Jese, S. Heatherglen Ringo 1V77 : D. Aust. Ch. Packhound Porcelaine Xph041

Class 11 — Open Dog

3094 **Dunstan Mr & Mrs R J:** PACKHOUND PARSON (S) 180069, 1.2.84, Bred By Mrs J Rowe, S. Brasher (Imp U.K.) (S) 181786 : D. Promise (S) 13786

2. 3095 **Jeffs Mrs J E:** AUST. CH. PEELHUNT GIBSON (Q) 807448, 5.2.85, Bred By Peelhunt Club, S. Berisford Ph13 : D. Champagne Ph14

1. 3096 **Jese Mrs L:** NETTLECREEK FIREFOX (V) 120053, 20.12.82, Bred By Mrs L Jese, S. Aust Ch Tarrawhary Legend (Q) 446137 : D. Nettlecreek Mango (V) 57356

3. 3097 **McNeill G J & L R Gibson:** EGLINTON HARRY (IMP.U.K) K0096023K, 1.5.83, Bred By G Sanderson, S. College Valley Hero (U.K) Lxv27 : D. Eglinton Chutney (U.K) Lxvii49

3098 **Mummery D:** HUNTSMAN BOLDAZ BRASS (V) 96240, 28.11.81, Bred By Huntsman Kennels, S. Packhound Walpole Xph047 : D. Aust. Ch. Heatherglen Useful (V) 40792

CH. RES. 3096 20 PTS R/C 3091

Class 3A — Puppy Bitch

1. 3099 **Jese Mrs L:** NETTLECREEK PARSLEY (V) 197376, 28.12.85, Bred By Mrs L Jese, S. Parkwood (Imp.U.K) 4283 : D. Aust. Ch. Packhound Porcelaine Xph041

Class 4A — Junior Bitch

1. 3100 **Edwards Miss R & K Whatson:** HUNTSMAN FIRST LOVE (V) 189298, 24.10.85, Bred By Huntsman Kennels, S. Huntsman Ploughman (V) 151263 : D. Aust. Ch. Huntsman Foxy Lady (V) 96242

2. 3101 **Huntsman Kennels:** AUST. CH. HUNTSMAN BEAUTY (V) 179962, 27.4.85, Bred By Huntsman Kennels, S. Kenbrily Palmer (N) 462059 : D. Huntsman Ima Dream (V) 96246

Class 5A — Intermediate Bitch

2. 3102 **Gibson L:** AUST. CH. NETTLECREEK HAYLEY (V) 147195, 1.3.84, Bred By Mrs L Jese, S. Nettlecreek Firefox (V) 120053 : D. Huntsman Snow Flake (V) 96244

1. 3103 **Grant Mrs K:** AUST. CH. NETTLECREEK HESSIAN (V) 147194, 1.3.84, Bred By Mrs L Jese, S. Aust. Ch. Nettlecreek Firefox (V) 120053 : D. Huntsman Snow Flake (V) 96244

Class 11A — Open Bitch

1. 3104 **Jese Mrs L:** NETTLECREEK FIREQUEEN (V) 120056, 20.12.82, Bred By Mrs L Jese, S. Aust Ch Tarrawhary Legend (Q) 446137 : D. Nettlecreek Mango (V) 57356

2. 3105 **McNeill G J & L R Gibson:** EGLINTON TATTOO (IMP.U.K) K0096024K, 3.5.83, Bred By G Sanderson, S. Eglinton Tarriff (U.K) Lxiv44 : D. Eglinton Honeysuckle (U.K) Lxv44

3. 3106 **Mummery D:** HEATHERGLEN WISHFUL (V) 90119, 30.8.81, Bred By D Mummery, S. Packhound Walpole Xph047 : D. Heatherglen Ultrah (V) 40793

CH. RES 3104 13 PTS R/C 3103

FRENCH BULLDOGS

Class 3 — Puppy Dog

1. 3107 **Casson M & Mrs A Shotton:** VEILLEUR BLINKY BILL (V) 195799, 5.12.85, Bred By Miss M Colbert, S. Kama Monsieur Rege (N) 600944 : D. Kama Petite Adele (N) 755655

2. 3108 **Kruse L:** QUAIS JEAN CLAUDE (N) 862619, 22.2.86, Bred By S F & Mrs E B Mileham, S. Apocodeodar His Lordship Oftenafly (Imp.U.K) K2571202 : D. Aust. Ch. Kama Petete Odette (N) 668801

Class 4 — Junior Dog

1 3109 **Skinner Mr & Mrs G L:** AVONMIST MR ROBER (V) 179164, 8.5.85, Bred By Avonmist Kennels, S. Kama Monsieur Justin (N) 755654 : D. Kama Petite Colette (N) 662061

3110 **Wason Mrs R:** SANSTACHE LUTIN (V) 182329, 3.7.85, Bred By Mrs K A Parlett, S. Aust. Ch. Kama Royal Joker (N) 704644 : D. Aust. Ch. Sanstache Fancy Nancy (V) 76402

FRENCH BULLDOGS

Class 5 — Intermediate Dog

1. 3111 **Dimasi A D:** KAMA MONSIEUR DOUX (N) 799829, 29.1.85, Bred By Mrs D A Partridge, S. Kama Monsieur Rege (N) 600944 : D. Aust. Ch. Kama Petite Margot (N) 536759

Class 11 — Open Dog

2. 3112 **D'Altera Mr & Mrs S A:** AUST. CH. KAMA ROYAL JOKER (N) 704644, 2.2.83, Bred By Mrs D A Partridge, S. Aust. Ch. Sovereign Of Selholme (Imp.U.K) D635291E2 : D. Kama Petite Chuckles (N) 549121

1. 3113 **Miller J & D Partridge:** AUST. CH TENAFLY HOT BISCUIT (IMP.U.K) J7058301, 17.10.84, Bred By C Satchel, S. Tollydane In Colllusion With Merrowlea (U.K) H7122603 : D. Pollyanna Of Merrowlea At Tenafly (U.K) 6358U

CH. ACC 3113 11 PTS. R/C 3107

Class 3A — Puppy Bitch

1. 3114 **Avonmist Kennels:** VEILLEUR LA SHARELLE (V) 195800, 5.12.85, Bred By Miss M Colbert, S. Kama Monsieur Rege (N) 600944 : D. Kama Petite Adele (N) 755655

2. 3115 **Kruse L:** CIGALL MAREE (V) 194860, 12.12.85, Bred By Mrs A Hall, S. Fairport Tatu (Q) 790469 : D. Sanstache Selena (V) 76403

Class 4A — Junior Bitch

2. 3116 **Dorval Kennels:** AVONMIST MONA LISA (V) 179166, 8.5.85, Bred By Avonmist Kennels, S. Kama Monsieur Justin (N) 755654 : D. Kama Petite Colette (N) 662061

1. 3117 **Parlett Mrs K A:** SANSTACHE JUDITH (V) 182331, 3.7.85, Bred By Mrs K A Parlett, S. Aust. Ch. Kama Royal Joker (N) 704644 : D. Aust. Ch. Sanstache Fancy Nancy (V) 76402

Class 5A — Intermediate Bitch

No Entry

Class 11A — Open Bitch

2. 3118 **Avonmist Kennels:** KAMA PETITE COLETTE (N) 662601, 29.3.82, Bred By Mrs D A Partridge, S. Aust. Ch. Kama Mr Chicot (N) 535812 : D. Anirac Nutty Nora (S) 120155

3. 3119 **Bills P S:** POCHER LULU BELLE (N) 643471, 27.10.81, Bred By P S Bills, S. Aust. Ch. Pocher Louie (N) 446827 : D. Terrette Boudin 1V74

1. 3120 **Parlett Mrs K A:** AUST. CH. SANSTACHE FANCY NANCY (V) 76402, 28.1.81, Bred By Mrs K A Parlett, S. Aust. Ch. Sanstache Sun God (V) 38273 : D. Aust. Ch. Terrette Sabriye 1V76

CH. ACC 3117 12 PTS. R/C 3120

GERMAN SHORTHAIRED POINTERS

Class 3 — Puppy Dog

3121 **Brenilly Kennels:** BRENILLY DUFFEY (V) 186603, 3.10.85, Bred By Brenilly Kennels, S. Aust. Ch. Schlossadler Duke (N) 455710 : D. Aust. Ch. Brenilly Bostonn 15V78

3122 **Clovelly Kennels:** GILLBRAE SIEGIS ARLO (N) 868753, 14.3.86, Bred By A J & Mrs O J Gillies, S. Ruehund Abner (V) 117760 : D. Klugerhund Siegi (N) 420058

2. 3123 **Difabrizio Mrs S:** VOMTESS JETHRO (V) 194689, 24.11.85, Bred By L J Bell, S. Benanee Euroka (W) 607509 : D. Vomtess Tinkerbell (V) 151490

3. 3124 **Gillies A & O J:** GILLBRAE HEAVEN'S GAIT (N) 851447, 10.12.85, Bred By A & O J Gillies, S. Aust. Ch. Klugerhund Mein Asher (N) 650071 : D. Aust. Ch. Gillbrae Play'N Our Song (N) 713537

3125 **Macdonald R M & Mrs D O:** OLMAFELD WELLINGTON (C) 841816, 22.9.85, Bred By R M & Mrs D O Macdonald, S. Aust. Ch. Ruehund Aron (V) 117759 : D. Aulich Ella (C) 732314

3126 **Mapstone J F:** RAISGIL RAVENS FIRE (V) 199204, 10.3.86, Bred By J F Mapstone, S. Trupoint Ash (V) 172750 : D. Shandover Samara (V) 146142

3127 **Maxwell J:** KLUGERHUND KING ARTHUR (A.I.) (N) 849217, 8.12.85, Bred By J Maxwell, S. Eng. Ch. Galahad Of Booton (Imp.U.K) 1439Bn : D. Aust. Ch. Klugerhund Mein Anna (N) 650072

3128 **Maynard J:** KLUGERHUND SIRE ECTOR (AI) (S) 849215, 8.12.85, Bred By J Maxwell, S. Eng. Ch. Galahad Of Boonton (Imp.U.K) 1439Bn : D. Aust. Ch. Klugerhund Mein Aana (N) 650072

3129 **Newbury W J:** MARKHEIM HALLEYS COMET (S) 177509, 4.10.85, Bred By Mrs J Kenton, S. Heiderst Mi Mountain (S) 153442 : D. Markheim Xquisit (S) 161824

3130 **Park Mr & Mrs M:** CANAWINDRA KAANDHA (V) 198479, 25.1.86, Bred By Mr & Mrs M Park, S. N.Z. & Aust. Ch. Canawindra Winara 61V77 : D. Canawindra Aroa (V) 144020

1. 3131 **Smith Miss Uat & Mrs Rh:** MORUADA MANHATTAN (N) 849782, 19.12.85, Bred By Mrs S Wright, S. Aust. Ch. Moruada Wotta Krakka (N) 631392 : D. Aust. Ch. Wildheart Gratin (N) 443530

3132 **Smith Mrs R H:** HEIDERST SAN REUBEN (S) 178352, 30.11.85, Bred By Mrs R H Smith, S. Aust. Ch. Heiderst Mi Rufian (S) C.D.X. 136299 : D. Aust. Ch. Heiderst Santa Bernita (S) 152412

Class 4 — Junior Dog

2. 3133 **Gemmell Mr & Mrs J L:** CANAWINDRA GOOLBERRI (V) 185913, 15.8.85, Bred By Mr & Mrs M Park, S. Aust. Ch. Canawindra Audipi C.D. 30V75 : D. Canawindra Antina (V) 144017

1. 3134 **Nielsen M S:** TRUPOINT THE DIPLOMAT (V) 187373, 28.7.85, Bred By M S Nielsen, S. Eng. & Aust. & Am. Ch. Adams's Hagen Von Waldenburg (Imp.USA) Sb758 : D. Aust. Ch. Jabring Chestnut Teal (C) 664883

3. 3135 **O'Rourke P D:** TROUPSCREEK CARL (V) 184149, 2.9.85, Bred By N J Lillis, S. Aust. Ch. Althof Etzel U.D. 74V74 : D. Althof Ingrid 1V77

3136 **Smith Mrs R H:** HEIDERST RIFF RAFF (S) 177240, 12.10.85, Bred By Mrs R H Smith, S. Aust. Ch. Heiderst Mi Rufian (S) C.D.X. 136299 : D. Aust. Ch. Heiderst Rumania (S) 164783

Class 5 — Intermediate Dog

3. 3137 **Briffa A:** TRUPOINT THE ARCHER (V) 172747, 8.1.85, Bred By M S Nielsen, S. Vasall Vom Niestetal (Imp.Gmy) E91604E10 : D. Aust. Ch. Jabring Chestnut Teal (C) 664883

3138 **Britfeld Kennels:** AUST. CH. COOLHAND DARK MAJOR (V) 150032, 9.3.84, Bred By Mr & Mrs L Cogley, S. Aust. Ch. Althof Etzel U.D. 74V74 : D. Aust. Ch. Forsthof Heidi (V) 64619

1. 3139 **Farr D W:** SHOUTEN LUKES WONDER (V) 140062, 7.11.83, Bred By D W Farr, S. Aust. Ch. Althof Etzel U.D. 74V74 : D. Heatherby Lisa 88V76 /1

2. 3140 **Gillies A & O J:** AUST. CH. GILLBRAE THE ORACLE (N) 806938, 18.2.85, Bred By A & O J Gillies, S. Aust. Ch. Moruada Wotta Krakka (N) 636392 : D. Klugerhund Siegi (Imp.U.K) 420058

3141 **McCann R:** RUEHUND BENSON (V) C.D. 155343, 28.5.84, Bred By Ruehund Kennels, S. Ruehund Abner (V) 117760 : D. Aust. Ch. Dunfriu Millicent (V) 1234

3142 **Mellios Mr G & Mrs E:** SOLMSJAGER DEEPWATER (N) 802105, 30.1.85, Bred By D & V Gould, S. Aust. Ch. Dunfriu Montague (V) 1229 : D. Aust. Ch. Schlosdler Joiwind (N) 565502

3143 **Newell Miss P J:** CENTAINE TALISMAN (N) 778451, 21.8.84, Bred By Centaine Kennels, S. Aust Ch Valache Von Siegfried (S) 151894 : D. Gaitway Sophistikate (N) 704636

3144 **Park Mr & Mrs M:** CANAWINDRA ALLAMBEE (V) 144015, 17.12.83, Bred By Mr & Mrs M Park, S. Aust Ch Bergen Schatten (N) 359266 : D. Aust. Ch. Canawindra Daralie (V) 4949

GERMAN SHORTHAIRED POINTERS

3145 **Prause Mr & Mrs A W:** WATERMEAD DORADO (V) 144136, 26.1.84, Bred By Watermead Kennels, S. Jumbo Vom Bugelhof (Imp.Germany) (U.K.) D0093508D : D. Dewdavion Rhoda (Imp.U.K) G3864603G

3146 **Salter S & A Raymond:** BIRDRISE ZIGS IMAGE (S) 172550, 17.3.85, Bred By I Sanderson, S. Aust. Ch. Valache Von Siegfried (S) 151894 : D. Kazia Square Dancer C.D. (N) 681927

3147 **Sloman B:** URUGA ARREBNAC (N) 761209, 8.4.84, Bred By B Sloman, S. Ruehund Aron (V) 117759 : D. Aust. Ch. Yagersome Vivian (N) 497642

Class 11 — Open Dog

3148 **Bennett W & K:** AUST. CH. SUTHERLARACH ADAMS RIB (N) 735876, 27.10.83, Bred By I & V Sutherland, S. Aust. Ch. Sutherlarach Tardis (N) 480265 : D. Seltsam Alice Cooper (N) 524336

5. 3149 **Jarrett P & C:** AUST. CH. CANAWINDRA RATALANG (V) 108255, 4.6.82, Bred By Mr & Mrs M Park, S. F.T. Ch. Robcardi Redlich (N) C.M. 344556 : D. Dual Ch. Deddick Tarshish 85V73

3150 **Macdonald R M & Mrs D O:** AUST. CH. RUEHUND ARON (V) 117759, 30.11.82, Bred By Ruehund Kennels, S. Aust. Ch. Benanee Aristata (Imp.U.K) C578423D1 : D. Aust. Ch. Dunfriu Millicent (V) 1234

1. 3151 **Maxwell J:** AUST. CH. KLUGERHUND MEIN ASHER (N) 650071, 4.12.81, Bred By J Maxwell, S. Charles O'Hanlon Of Cheshire (Imp.U.K) 1516604F1 : D. Aust. Ch. Gillbrae Mi Masquerade (N) 534698

3152 **Park Mr & Mrs M:** CANAWINDRA DINPANARI (V) 120653, 10.1.83, Bred By Mr & Mrs M Park, S. N.Z. & Aust. Ch. Canawindra Winara 61V77 : D. Aust. Ch. Shannondowns Fantail 54V73 /1

2. 3153 **Phelan L:** DUAL CH. (F.T.) FALLOHIDE LOKI (V) C.M. 85452, 23.7.81, Bred By L Phelan, S. Aust. Ch. Benanee Aristata (Imp.U.K) C578423D1 : D. Fallohide Gretchen (V) 16967

3154 **Pledger Mr & Mrs D:** AUST. CH. KARNONEH REESEH (V) 45761, 15.11.79, Bred By Mr & Mrs D Pledger, S. Aust. Ch. Althof Etzel U.D. 74V74 : D. Keryn Melontisha 2V78 /1

3155 **Raymond G & A:** VALACHE D'ARTAGNAN (S) 172111, 10.1.85, Bred By G & A Raymond, S. Aust. Ch. Dunfriu Teage (V) 68865 : D. Valache Von Hildegarde (S) 151896

3156 **Ruvalan Kennels:** RUEHUND ABNER (V) 117760, 30.11.82, Bred By Ruehund Kennels, S. Aust. Ch. Benanee Aristata (Imp.U.K) C578423D1 : D. Aust. Ch. Dunfriu Millicent (V) 1234

3. 3157 **Smith Mrs R H:** AUST. CH. HEIDERST MI RUFIAN (S) C.D.X. 136299, 9.10.79, Bred By Mrs R H Smith, S. Aust. Ch. Axel Of Kenstaff Wittekind (Imp.U.K) 50051/76 : D. Aust. Ch. Heiderst El Conquista (S) C.D. 113015

4. 3158 **Van Noorden Mr & Mrs J J:** AUST. CH. DUNFRIU TEAGE (V) 68865, 10.10.80, Bred By J K Thomson, S. Kcc Ft Ch & Rt Tr Ch Dunfriu Nicholas 17V73 : D. Dunfriu Isla 10V74

3159 **Watson S:** AUST. CH. KLUGERHUND STARBUCK (N) 721220, 5.6.83, Bred By J R Maxwell, S. Aust. Ch. Kazia Lord Nelson (N) 470078 : D. Aust. Ch. Gillbrae Moonshine (N) 534699

CH ALL 3151 25 PTS
R/C 3153

Class 3A — Puppy Bitch

3167 **Bennett W & K:** ZAHLEINS VEGA (N) 857364, 6.3.86, Bred By Zahleins Kennels, S. Aust. Ch. Zahleins Orlando (N) 687959 : D. Uckfield Wilfreda (N) 764613

3168 **Gillies A & O J:** GILLBRAE SIEGI'S BELLA'ME (N) 868756, 14.3.86, Bred By A & O J Gillies, S. Ruehund Abner (V) 117760 : D. Klugerhund Siegi (Imp.U.K) 420058

2. 3169 **Hartig Miss H:** SHANDOVER JUST IT (V) 197020, 11.12.85, Bred By Miss H Hartig, S. Aust. Ch. Limburgia Chockdaw (C) C.D. 379636 : D. Shandover Shady Lady (V) 146139

3170 **Keane F H:** SUNWARD SARAH (V) 192317, 5.12.85, Bred By F H Keane, S. Aust. Ch. Dunfriu Teage (V) 68865 : D. Sunward Blue Lady (V) 136177

3171 **Macdonald R M & Mrs D O:** OLMAFELD DI'S DELIGHT (C) 843179, 5.11.85, Bred By R M & Mrs D O Macdonald, S. Aust. Ch. Ruehund Aron (V) 117759 : D. Aust. Ch. Ruehund Jessie (V) 79338

3172 **Mellios Mr G & Mrs E:** GILLBRAE HEAVEN KNOWS (N) 851452, 10.12.85, Bred By Mr A & Mrs O Gillies, S. Aust. Ch. Klugerhund Mein Asher (N) 650071 : D. Aust. Ch. Gilbrae Play'N Our Song (N) 713537

1. 3173 **Nielsen M S:** TRUPOINT THE FLIRT (V) 194096, 30.11.85, Bred By M S Nielsen, S. Cliff Von Madersbach (Imp.Gmy) 1841/75 : D. Watermead Antarus (V) 144141

4. 3174 **Park Mr & Mrs M:** CANAWINDRA QUANDIALLI (V) 188201, 24.10.85, Bred By Mr & Mrs M Park, S. Canawindra Laitoki (V) 71845 : D. Aust. Ch. Canawindra Roamba (V) 108259

3175 **Ruehund Kennels:** GILLBRAE SIEGIES ASTHOR (N) 868758, 14.3.86, Bred By A J & Mrs O J Gillies, S. Ruehund Abner (V) 117760 : D. Klugerhund Siegi (N) 420058

3176 **Smith Mrs R H:** HEIDERST RAP DANCE (S) 177244, 12.10.85, Bred By Mrs R H Smith, S. Aust. Ch. Heiderst Mi Rufian (S) C.D.X. 136299 : D. Aust. Ch. Heiderst Rumania (S) 164783

3177 **Tamrose Kennels:** HEIDERST SYMPHONY (S) 178363, 17.12.85, Bred By Mrs R H Smith, S. Woodwych Augustine (S) 165033 : D. Murnau Suzie Wong (S) 162709

3. 3178 **P & R Van Haasteren:** VALACHE VON ILSA (S) 177479, 10.12.85, Bred By G & A Raymond, S. Aust. Ch. Valache Von Siegfried (S) 151894 : D. Aust. Ch. Tirriki Muttwillig Myra (S) 128870

5. 3179 **Wright S H:** MORUADA LADY MADONNA (N) 849784, 19.12.85, Bred By S H Wright, S. Aust. Ch. Moruada Wotta Krakka (N) 631392 : D. Aust. Ch. Wildheart Gratin (N) 443530

Class 4A — Junior Bitch

2. 3180 **Foley D M:** KRMIF NALIMBA (V) 178311, 15.5.85, Bred By D M Foley, S. Kilbricken King (V) 109154 : D. Dunfriu Phillipa (V) 29234

3181 **Francis Ms M:** JABRING KEA (C) 822068, 30.6.85, Bred By S Rudd & Mrs R Burke, S. Aust. Ch. Limburgia Chockdaw (C) C.D. 379636 : D. Aust. Ch. Stolzhund Gretal (Imp.N.Z) 12808-1982

3. 3182 **Hartig Miss H:** TRUPOINT DANA (V) 187378, 28.7.85, Bred By M S Nielsen, S. Am. & Eng. & Aust. Ch. Adams's Hagen Von Waldenburg (Imp.USA) Sb758 : D. Aust. Ch. Jabring Chestnut Teal (C) 664883

3183 **Poulter E G:** DUNVIC BORGIA (IMP.N.Z) 11242-1985, 28.8.85, Bred By G Sutherland, S. Lontilly Sorrel (W) 724370 : D. Dunvic Rewa (N.Z) 11041-1979

1. 3184 **Ramsay Mrs S:** TRUPOINT THE DEVIATE (V) 187377, 28.7.85, Bred By M S Nielsen, S. Am. & Eng. & Aust. Ch. Adams's Hagen Von Waldenburg (Imp.USA) Sb758 : D. Aust. Ch. Jabring Chestnut Teal (C) 664883

Class 5A — Intermediate Bitch

3185 **Birthisell Mr & Mrs P J:** LEGUNRO CALYPSO (V) 150908, 13.5.84, Bred By R Bowie, S. Geneheath Benjamin (V) 119452 : D. Gruncrest Meerane (V) 43680

2. 3186 **Burke S W:** ALDERBROOK HAYLEIGH (V) 150695, 29.3.84, Bred By R Benson & S Jackson, S. F.T. Ch. Pointriever Smokin Joe 11V77 /1 : D. R.T. Ch. Walallan Sarah (V) 48915

3187 **Cogley Mr & Mrs L:** COOLHAND DARK DELILAH (V) 150024, 9.3.84, Bred By Mr & Mrs L Cogley, S. Aust. Ch. Althof Etzel U.D. 74V74 : D. Aust. Ch. Forsthof Heidi (V) 64619

3188 **Davidson W A:** RUEHUND BONITA (V) 155344, 28.5.84, Bred By Ruehund Kennels, S. Ruehund Abner (V) 117760 : D. Aust. Ch. Dunfriu Millicent (V) 1234

3189 **De Groot R:** CHILBRUK CHYK (V) 171262, 23.1.85, Bred By Mr & Mrs J Rees, S. Aust. Ch. Karnoneh Reeseh (V) 45761 : D. Brenilly Bolivia (V) 53533

1. 3190 **Gillies A & O J:** GILLBRAE THE SORCERESS (N) 806943, 18.2.85, Bred By A & O J Gillies, S. Aust. Ch. Moruada Wotta Krakka (N) 636292 : D. Klugerhund Siegi (Imp.U.K) 420058

3191 **Jagerdell Kennels:** JAGERDELL JEAN (V) 173535, 18.1.85, Bred By Jagerdell Kennels, S. Arienforst Von Rhein (N) 736177 : D. Aust. Ch. Dunfriu Crissie (V) 31488

3192 **Jarvis Miss L:** VALACHE DE LISELOTTE (S) 172116, 10.1.85, Bred By G & A Raymond, S. Aust. Ch. Dunfriu Teage (V) 68865 : D. Valache Von Hildegarde (S) 151889

For All Your Needs - See Pure Breeds

GERMAN SHORTHAIRED POINTERS

3193 **Jones Mr & Mrs D C:** SHEREPOINT MICHELLE (S) 164116, 2.12.83, Bred By R & J Bryant, S. Aust Ch Burnbrook Atlas C.D. (W) 3871W76 : D. Aust. Ch. Heiderst Mi Juanita (S) C.D. 136303

3194 **Larcombe Mrs M B:** RUEHUND CASSIE (V) 169920, 13.1.85, Bred By Ruehund Kennels, S. Ruehund Abner (V) 117760 : D. Ruehund Janice (V) 79340

3195 **Macdonald R M & Mrs D O:** AUST. CH. OLMAFELD CANDICE (C) 777910, 29.7.84, Bred By R M & Mrs D O Macdonald, S. Aust. Ch. Ruehund Aron (V) 117759 : D. Aust. Ch. Ruehund Jessie (V) 79338

3196 **Mapstone J F:** SHANDOVER SAMARA (V) 146142, 11.3.84, Bred By Miss H Hartig, S. Aust. Ch. Althof Etzel U.D. 74V74 : D. Aust. Ch. Meadowblaze Anita Girl (V) C.D.X. 52918

4. 3197 **Maxwell J:** KLUGERHUND LACEY (N) 793964, 27.11.84, Bred By J Maxwell, S. Aust. Ch. Klugerhund Mein Asher (N) 650071 : D. Aust. Ch. Gillbrae Moonshine (N) 534699

5. 3198 **Nielsen M S:** AUST. CH. TRUPOINT AIMTO WIN (V) 172751, 8.1.85, Bred By M S Nielsen, S. Vasall Vom Niestetal (Imp.Gmy) E91604E10 : D. Aust. Ch. Jabring Chestnut Teal (C) 664883

3199 **O'Brien T J & J E:** WESTOBRI YAZIG DINA (NT) 265790, 6.3.84, Bred By T J & J E O'Brien, S. Aust. Ch. Valache Von Siegfried (S) 151894 : D. Westobri Barec Yans (NT) 143209

3200 **Park Mr & Mrs M:** CANAWINDRA ANTINA (V) 144017, 17.12.83, Bred By Mr & Mrs M Park, S. Aust Ch Bergen Schatten (N) 359266 : D. Aust. Ch. Canawindra Daralie (V) 4949

3201 **Raymond G & A:** CENTAINE SWEET CHARITY (N) 778443, 21.8.84, Bred By L Kenna, S. Aust. Ch. Valache Von Siegfried (S) 151894 : D. Gaitway Sophistikate (N) 67236

3202 **Ruehund Kennels:** RUEHUND BELLA (V) 155346, 28.5.84, Bred By Ruehund Kennels, S. Ruehund Abner (V) 117760 : D. Aust. Ch. Dunfriu Millicent (V) 1234

3. 3203 **Schoen C:** JANAMEL KARLA (V) 144091, 6.1.84, Bred By C Schoen, S. Jembenanee Rommel (V) 99503 : D. Ruvalan Hasrah (V) 104148

3204 **Staniforth I & Mrs J:** GILLBRAE WOTTA SECRET (N) 806944, 18.2.85, Bred By A J & Mrs O J Gillies, S. Aust. Ch. Moruada Wotta Krakka (N) 631392 : D. Klugerhund Siegi (N) 420058

Class 11A — Open Bitch

3205 **Arnold Drs C & S:** AUST. CH. VALACHE VON DER HJORDIS (S) 163783, 21.11.83, Bred By G & A Raymond, S. Aust. Ch. Dunfriu Teage (V) 68865 : D. Aust. Ch. Tirriki Mutwillig Myra (S) 128870

3206 **Bryant Mr & Mrs R J & J M:** SHEREPOINT PENNY LANE (S) 164111, 2.12.83, Bred By Mr & Mrs R J Bryant, S. Aust Ch Burnbrook Atlas C.D. (W) 3871W76 : D. Aust. Ch. Heiderst Mi Juanita (S) C.D. 136303

3207 **Cogley Mr & Mrs L:** AUST. CH. WALDENBESS LILY (V) 86549, 20.6.81, Bred By Mr & Mrs P M Coleman, S. Aust. Ch. Althof Etzel U.D. 74V74 : D. Colmonell Clancey 17V77 /2

2. 3208 **Gillies A & O J:** AUST. CH. GILLBRAE PLAY'N OUR SONG (N) 713537, 22.3.83, Bred By A & O J Gillies, S. Aust. Ch. Moruada Wotta Krakka (N) 636392 : D. Klugerhund Siegi (Imp.U.K) 420058

3209 **Hartig Miss H:** AUST. CH. MEADOWBLAZE ANITA GIRL (V) C.D.X. 52918, 26.1.80, Bred By Mr & Mrs A J Dickson, S. Jagerhaus Clenton 65V76 : D. Schonhorst Grettel 83V77 /1

3210 **Maxwell J:** AUST. CH. KLUGERHUND MEIN AANA (N) 650072, 4.12.81, Bred By J Maxwell, S. Charles O'Hanlon Of Cheshire (Imp.U.K) 1516604F1 : D. Aust. Ch. Gillbrae Mi Masquerade (N) 534698

3. 3211 **Park Mr & Mrs M:** AUST. CH. CANAWINDRA ROAMBA (V) 108259, 4.6.82, Bred By Mr & Mrs M Park, S. F.T. Ch. Robcardi Redlich (N) C.M. 344556 : D. Dual Ch. Deddick Tarshish 85V73

3212 **Ruvalan Kennels:** AUST. CH. RUVALAN MEAH (V) 49223, 5.12.79, Bred By Ruvalan Kennels, S. Aust. Ch. Benanee Aristata (Imp.U.K) C578423D1 : D. Dual Ch. Ruvalan Delilah 9V78

1. 3213 **Smith Miss Uat:** AUST. CH. HEIDERST MI SALAMANCA (S) 136304, 9.10.79, Bred By Mrs R H Smith, S. Aust. Ch. Axel Of Kenstaff Wittekind (Imp.U.K) 50051/76 : D. Aust. Ch. Heiderst El Conquista (S) C.D. 113015

3214 **Smith Mrs R H:** AUST. CH. HEIDERST MI ESTRELLA (S) 147528, 5.6.81, Bred By Mrs R H Smith, S. Aust. Ch. Axel Of Kenstaff Wittekind (Imp.U.K) 50051/76 : D. Aust. Ch. Heiderst El Conquista (S) C.D. 113015

3215 **Stone Mr & Mrs W I:** AUST. CH. CANAWINDRA TEERA (V) 121654, 1.1.83, Bred By Mr & Mrs M Park, S. Aust. Ch. Canawindra Audipi C.D. 30V75 : D. Dual Ch. Deddick Tarshish 85V73

3216 **Stone Mr & Mrs W I:** CANAWINDRA TURRAIE (V) 121652, 1.1.83, Bred By Mr & Mrs M Park, S. Aust. Ch. Canawindra Audipi C.D. 30V75 : D. Dual Ch. Deddick Tarshish 85V73

CH. ALL 3213 2 PTS R/L 3190

GERMAN WIREHAIRED POINTERS

Class 3 — Puppy Dog

No Entry

Class 4 — Junior Dog

No Entry

Class 5 — Intermediate Dog

3217 **Wielozynski Mrs K:** GESUND STAR BATTLE (V) 150997, 10.5.84, Bred By Mrs K Wielozynski, S. Aust. Ch. Dawsons Hot Wire (Imp.N.Z) 10300-1975 : D. Westerwald Showlass (V) 67179

Class 11 — Open Dog

3218 **Harkin S:** AUST. CH. OSTOJA GUNSHOT (S) 148733, 26.10.81, Bred By Mr & Mrs G C Oakes, S. Aust. Ch. Dawsons Biff Bangabird (Imp.N.Z) 04821-1979 : D. Aust. Ch. Wittekind Cleo (Imp.U.K) B719851C10

1. 3219 **Wilton B J:** AUST. CH. WESTERWALD CHANCELLOR (V) 129320, 3.6.83, Bred By Westerwald Kennels, S. Aust. Ch. Dawsons Hot Wire (Imp.N.Z) 10300-1975 : D. Aust. Ch. Wittekind Dubbeltje (Imp.U.K) C376483D4

CH. ALL 3219 2 PTS

Class 3A — Puppy Bitch

1. 3220 **Jagerdell Kennels:** JAGERDELL KARIN (V) 197476, 13.11.85, Bred By Jagerdell Kennels, S. Aust. Ch. Westerwald Chancellor (V) 129320 : D. Aust. Ch. Ostoja High Fire (S) 138786

Class 4A — Junior Bitch

No Entry

Class 5A — Intermediate Bitch

1. 3221 **Harkin S:** AUST. CH. OSTOJA GAME GISELLE (S) 167278, 5.6.84, Bred By Mr & Mrs G C Oakes, S. Aust. Ch. Dawsons Biff Bangabird (Imp.N.Z) 04821-1979 : D. Ostoja Secret Agent (S) 149985

Class 11A — Open Bitch

1. 3222 **Jagerdell Kennels:** AUST. CH. OSTOJA HIGH FIRE (S) 138786, 17.3.80, Bred By M/M Rg C Oakes, S. Aust. Ch. Dawsons Biff Bangabird (Imp.N.Z) 04821-1979 : D. Aust. Ch. Wittekind Cleo (Imp.U.K) B719851C10

CH ALL 3222 8 PTS R/L 3220

GERMAN SHEPHERD DOGS

GERMAN PINSCHERS

Class 3 — Puppy Dog

No Entry

Class 4 — Junior Dog

3223 **Towell M G & Mrs H J:** PUCK V CRONSBACH (IMP.U.K) 3052, 15.7.85, Bred By E Grossekathofer, S. Aust. Ch. Briegel V Froboseneck 2477 : D. Aust. Ch. Anke V Cronsbach 2469

Class 5 — Intermediate Dog

No Entry

Class 11 — Open Dog

No Entry

Class 3A — Puppy Bitch

No Entry

Class 4A — Junior Bitch

No Entry

Class 5A — Intermediate Bitch

No Entry

Class 11A — Open Bitch

No Entry

No. CHALLENGE.

GERMAN SHEPHERD DOGS

Class 3 — Puppy Dog

3. 3224 **Adams A:** SPELLBINDA CALYPSO BOY (V) 192572, 20.11.85, Bred By A Adams, S. Aust. Ch. Karlrach Kentucky Lad (N) 592315 : D. Erntemond Galaxy Girl (V) 146528

4. 3225 **Anfeuern Kennels:** ANFEUERN VON ILIAD (S) 179789, 30.1.86, Bred By Anfeurern Kennels, S. Anfeuern Von Gundo (S) 171783 : D. Anfeuern Von Frieden (S) 166835

3226 **Atkinson R L:** VONPETA PLAYFUL PRINCE (S) 177201, 8.10.85, Bred By P Damarell, S. Aust. Ch. Karlrach Kentucky Lad (N) 592315 : D. Daveron Analie (W) 749421

3227 **Avstar Kennels:** AVSTAR CHIVAS REGAL (V) 188124, 22.10.85, Bred By Avstar Kennels, S. Aust. Ch. Britstar Running Wild (V) 63159 : D. Gardony Adela (V) 109261

3228 **Awmas Kennels:** AWMAS DESERT FOX (V) 193758, 21.12.85, Bred By Awmas Kennels, S. Aust. Ch. Sampenny Fancifella 346V76 : D. Aust. Ch. Britstar Viktoria (V) 118443

3229 **Bozali Kennels:** BOZALI DARIUS (V) 187795, 10.10.85, Bred By Bozali Kennels, S. Austshep Cid (V) 114888 : D. Bozali Brittania (V) 128958

3230 **Copperway Kennels:** COPPERWAY ACCOMPLICE (V) 195830, 30.1.86, Bred By Copperway Kennels, S. Aust. Ch. Liakar Satan Of Fuhren (Imp.U.K) D386892D10 : D. Silverbrook Becoming (V) 139837

3231 **Damarell P:** VONPETA PHYDEAUX (S) 177202, 8.10.85, Bred By P Damarell, S. Aust. Ch. Karlrach Kentucky Lad (N) 592315 : D. Daveron Analie (W) 749421

1. 3232 **Eaves-Tennant K & P:** KARRAINE COMMANDER (T) 29T85/2364, 14.11.85, Bred By K & P Eaves-Tennant, S. Aust. Ch. Karraine Kommodore (T) 80T77/769 : D. Yakara Bo Derek (V) 76238

3233 **Guyelda Kennels:** GUYELDA BIG BUFF (V) 192602, 9.12.85, Bred By Guyelda Kennels, S. Aust. Ch. Darraye Al Capone 87V78 : D. Darraye Jezebel (V) 119235

3234 **Kibble Miss E:** TANNENHOLZ LIDO (V) 196254, 13.12.85, Bred By Mrs R Schnoor, S. Alf V D Mark Brandenburg Sch H Iii (Imp.Gmy) Sz1510254 : D. Gitte Vom Aiwald (Imp.Gmy) Sz1573211

3235 **Libkell Kennels:** LIBKELL REGEL PRINCE (V) 190667, 27.11.85, Bred By Libkell Kennels, S. Fuhren Scorpio (N) 654966 : D. Libkell Charmer (V) 122182

3236 **McCormack J:** SHEPSWALK MARKO (N) 853666, 22.1.86, Bred By J McCormack, S. Aust. Ch. Joach Dorian Boy (S) 134696 : D. Brackenbrae Yoschi (Q) 579722

5. 3237 **McGowan J:** LIBKELL STORM BOY (V) 196659, 6.2.86, Bred By Libkell Kennels, S. Aust. Ch. Sampenny Vigil (V) 58990 : D. Libkell Isis (V) 152306

3238 **McLennan Mr W & Mrs L:** RADAMES RUSTEM (N) 856338, 10.2.86, Bred By G Bergamin, S. Aust. Ch. Keyways Kahleel (S) 128591 : D. Mirdon Taffia (N) 724721

3239 **Michailidis J & Mrs H:** SAMPENNY YENTAS TOMBOY (V) 194280, 5.12.85, Bred By Sampenny Kennels, S. Aust. Ch. Tempo V Turtmanntal Sch H Iii (Imp Swz) 323103 : D. Vinberg Iced Yenta (V) 136827

3240 **Mularna Kennels:** MULARNA DYNAMITE (V) 197671, 12.2.86, Bred By Mularna Kennels, S. Aust. Ch. Britstar Running Wild (V) 63159 : D. Aust. Ch. Mularna Caviare Ncandy (V) 142099

2. 3241 **Noble B E:** LIBKELL SHOW MAN (V) 196660, 6.2.86, Bred By Libkell Kennels, S. Aust. Ch. Sampenny Vigil (V) 58990 : D. Libkell Isis (V) 152306

3242 **Sampenny Kennels:** SAMPENNY SODAS DUMPLIN (V) 202200, 18.3.86, Bred By Sampenny Kennels, S. Rintilloch Rogue (Imp.U.K) F4574003F : D. Vinberg Iced Soda (N) 666821

3243 **Sampenny Kennels:** SAMPENNY YENTAS TABU (V) 194279, 5.12.85, Bred By Sampenny Kennels, S. Aust. Ch. Tempo V Turtmanntal Sch H Iii (Imp Swz) 323103 : D. Vinberg Iced Yenta (V) 136827

3244 **Silverbrook Kennels:** SILVERBROOK SILVA BEAU (V) 191861, 16.12.85, Bred By Silverbrook Kennels, S. Erntemond Gold Lancer (V) 146533 : D. Aust. Ch. Sampenny Winsong (V) 61553

3245 **Smith Mr & Mrs H M:** PURDELLA JUST JACKSON (V) 193926, 28.12.85, Bred By Mr & Mrs H M Smith, S. Aust. Ch. Predestin Gero (V) 33234 : D. Purdella Talk Ngossip (V) 72666

3246 **Smith Mrs A C:** KALIBAR MISCHIEF MAKER (V) 192632, 6.12.85, Bred By Mrs A C Smith, S. Rintilloch Rogue (Imp.U.K) F4574003F : D. Sampenny Kim (V) 131898

3247 **Southall Mr & Mrs B W:** SAMPENNY ABOUT FACE (V) 197548, 28.12.85, Bred By Sampenny Kennels, S. Sampenny Link (V) 171654 : D. Sampenny Grace (V) 159606

Class 4 — Junior Dog

3. 3248 **Bozali Kennels:** BOZALI DOMINATOR (V) 187797, 10.10.85, Bred By Bozali Kennels, S. Austshep Cid (V) 114888 : D. Bozali Brittania (V) 128958

3249 **Cherbeau Kennels:** CHERBEAU VASKO (V) 178286, 9.4.85, Bred By Cherbeau Kennels, S. Quax Vom Haus Selternreich Sch H Iii (Imp.Gmy) 1466697 : D. Jayhar Ammorilla (V) 85512

3250 **Kerr G D & Mrs S K:** LEWINA THEODORUS (Q) 838052, 4.9.85, Bred By B H & Mrs G A Baker, S. Aust. Ch. Lewina Nelson (Q) 707703 : D. Jayhar Wonder Woman (V) 81050

3251 **Lasynar Kennels:** RODATT NICETEE (V) 179228, 5.6.85, Bred By Mr & Mrs J W Rodger, S. Rintilloch Rogue (Imp.U.K) F4574003F : D. Baccara Iced Koffee (V) 14391

3252 **Marsh C A:** PURDELLA NITECAP (V) 181369, 13.6.85, Bred By Mr & Mrs H M Smith, S. Aust. Ch. Predestin Gero (V) 33234 : D. Purdella Cuten Cuddly (V) 88753

GERMAN SHEPHERD DOGS

3253 **Overlingas Mr & Mrs M:** CHEZLEA DIRO DODGER (V) 174756, 22.3.85, Bred By Mr & Mrs M Overlingas, S. Aust. Ch. Britstar Omegas (V) 93193 : D. Glensdorg My Zarrene (W) 634674

2. 3254 **Pauwels Mr & Mrs R S:** MAZURKA MAGNETO (V) 173815, 1.4.85, Bred By Mazurka Kennels, S. Aust. Ch. Britstar Omegas (V) 93193 : D. Karlach Illinois Tramp (N) 592313

3255 **Phillips Mr & Mrs R J:** BREEBARON AMATE IAM (V) 184271, 10.7.85, Bred By D F & Mrs D A Bourke, S. Glenawly Thallon (V) 107974 : D. Rainark Dawn Delight (V) 101517

3256 **Scott Mrs R R:** ROADSEND GAMBLER (V) 174635, 18.4.85, Bred By Mrs R R Scott, S. Roadsend Echo (V) 127197 : D. Sampenny Jypsy Roselee (V) 127288

3257 **Smith Mr & Mrs H M:** PURDELLA HEZATRAIL (V) 174695, 26.3.85, Bred By Mr & Mrs H M Smith, S. Aust. Ch. Purdella Hezatrouble (V) 103366 : D. Aust. Ch. Darraye Carouselle (V) 30211

1. 3258 **Tapp C C:** SILCRON AIM NFIRE (V) 183767, 20.8.85, Bred By Silcron Kennels, S. Erntemond Gold Lancer (V) 146533 : D. Avstar Cherokee Honor (V) 123247

Class 5 — Intermediate Dog

4. 3259 **Awmas Kennels:** SARGER BUCKSBOY (V) 161870, 30.9.84, Bred By M Werner, S. Awmas Cavalier (V) 124635 : D. Penemys Princess (V) C.D. 63418

3260 **Boase M J & Mrs J:** SAMPENNY INSIGHT (V) 166096, 14.12.84, Bred By Sampenny Kennels, S. Aust. Ch. Sampenny Magic Merlin (V) 41746 : D. Sampenny Hellar Adela (V) 129514

1. 3261 **Copperway Kennels:** AUST. CH. SILVERBROOK BEWARE (V) 139843, 11.11.83, Bred By Silverbrook Kennels, S. Aust. Ch. Britstar Omegas (V) 93193 : D. Aust. Ch. Sampenny Winsong (V) 61553

3262 **Dean M W:** ERNTEMOND GLORY HUNTER (V) 146531, 3.3.84, Bred By Mrs G E Edmonds, S. Rintilloch Rogue (Imp.U.K) F4574003F : D. Dalta Von Ernte Mond (Imp.N.Z) 03745-1980

5. 3263 **Decklan Kennels:** DECKLAN ANIHLATER (V) 144748, 16.2.84, Bred By Decklan Kennels, S. Sampenny Kojack (V) 81710 : D. Loddonstar Wyatts Rose (V) 93664

3264 **Decora Kennels:** BEAURETA KRACKER JACK (V) 140574, 26.11.83, Bred By Beaureta Kennels, S. Lex Von Konev (Imp.N.Z) 09874-1981 : D. Chodov Flirt (T) 1T80/4

3265 **Eaves-Tennant K & P:** KARRAINE KENTUCKY LEDA (T) 18T84/1510, 11.8.84, Bred By K & P Eaves-Tennant, S. Aust. Ch. Karlrach Kentucky Lad (N) 592315 : D. Aust. Ch. Karraine Kialoa (T) 80T77/1222

3266 **Foster K W & M C:** BONSHANNON GERO (V) 144436, 16.2.84, Bred By Bonshannon Kennels, S. Heiko Von Der Burg Hausbrunn (Imp Ger) (Imp.U.K) H0095566H : D. Audacitor Goldust (V) 42309

3267 **Foster Mrs A J:** BRITSTAR DIRTY HARRY (V) 158577, 8.9.84, Bred By Britstar Kennels, S. Aust. Ch. Britstar Omegas (V) 93193 : D. Britstar Jam Fancy (V) 111665

3268 **Grey Mr & Mrs A C:** SAMPENNY ALFONSO (V) 149969, 17.4.84, Bred By Sampenny Kennels, S. Aust. Ch. Sampenny Magic Merlin (V) 41746 : D. Vonroland Espar (V) 56542

3269 **Kerr G D & Mrs S K:** MAGINISTA BEN (V) 174586, 13.3.85, Bred By A Zammit, S. Aust. Ch. Purdella Hezatrouble (V) 103366 : D. Scarabell Bella (V) 108536

3. 3270 **Libkell Kennels:** LIBKELL INDIAN CHIEF (V) 152303, 27.5.84, Bred By Libkell Kennels, S. Aust. Ch. Volscain Crazy Horse (Imp.U.K) C135251C5 : D. Gardony Tilly (V) 93264

3271 **Marsh C:** LIBKELL NARBOO (V) 169405, 23.1.85, Bred By Libkell Kennels, S. Aust. Ch. Sampenny Magic Merlin (V) 41746 : D. Hadassah Kameo (V) 69005

3272 **McLaughlan S B:** TARPEENARIN GEN'S KING'S (S) 172802, 24.2.85, Bred By Mrs K F Miller, S. Gero Von Der Barenbecke Sch H Iii (Imp.Gmy) 1491393 : D. Torminsky Rinny's Sheba (S) 161633

3273 **Oates M:** VONPETA KAISER BILL (S) 167140, 3.6.84, Bred By P Damarell, S. Aust. Ch. Xiwar Vom Oberbecker Land Sch Hiii (Imp.Gmy) 1474203 : D. Aust. Ch. Vonpeta Heidi (S) 149772

3274 **Onyett Mrs D H:** SHEPBRAE HERES ROYALTY (V) 154522, 31.5.84, Bred By Mrs D H Onyett, S. Aust. Ch. Fairycross Royal Salute (Imp.U.K) B458921B12 : D. Aust. Ch. Shepbrae Airs Ngraces (V) 96117

2. 3275 **Proctor Mrs G:** PRINDENE AMOR AXEL (S) 167913, 10.7.84, Bred By Mrs B L Marler, S. Aust. Ch. Amor Vom Dreibirkenhaus Sch Hiii (Imp.Gmy) Sz1464244 : D. Prindene Tiffany (S) 131895

3276 **Smith Mr & Mrs H M:** PURDELLA NITESTALKER (V) 155401, 23.7.84, Bred By Mr & Mrs H M Smith, S. Aust. Ch. Predestin Gero (V) 33234 : D. Purdella Cuten Cuddly (V) 88753

3277 **Timmar Kennels:** TIMMAR ASSINATOR (V) 173411, 2.3.85, Bred By Timmar Kennels, S. Rintilloch Rogue (Imp.U.K) F4574003F : D. Timmar Tenderness (V) 134379

3278 **Young B D:** AUST. CH. KITTWELL GOOBIE (N) 745126, 20.12.83, Bred By B D Young, S. Wasko V.D. Urbecke (Gmy) 1493127 : D. Aust. Ch. Kittwell Tiki (N) 532248

Class 11 — Open Dog

1. 3279 **Ellis Mrs J:** AUST. CH. DARRAYE KAW LIJA (V) 120062, 8.1.83, Bred By Mrs J Ellis, S. Shepbrae Alpine Storm (V) 96122 : D. Goldacres Rina (V) 48212

3280 **Fava Mrs A:** AUST. CH. BRADCHRIS YOLK (V) 69505, 21.8.80, Bred By M F Costello, S. Jonhsway Jalk (Imp.U.K) D398971D9 : D. Bradchris Narda (V) 40062

3281 **Geier G & J A:** AUST CH. JOACH DORIAN BOY (S) 134696, 29.8.79, Bred By G & J A Geier, S. Aust. Ch. Shootersway Hades (Imp.U.K) 150623/73 : D. Gardony Briseis 319V77

3282 **Giles Mr & Mrs D C:** MONROSE AKAMU (V) 134587, 21.8.83, Bred By Mrs R E Monro, S. Bratara Poldark (C) 556483 : D. Doristan Megen (V) 82702

3283 **Hogan Miss E:** GAMBOR KLAUS (V) 54981, 12.2.80, Bred By V G Borg, S. Aust. Ch. Bratara Sultan (C) 926C75 : D. Veltex Miranda (V) 6064

3284 **Iniff Kennels:** AUST. CH. KARLRACH REGAL PRIDE (N) 506600, 29.3.79, Bred By Mrs M Morley, S. Jacco Vom Steigerhof (Imp.Gmy) 1380722 : D. Fairycross Sweet Talk (Imp.U.K) B458928B12

3285 **Kingkish Kennels:** KAMARN XPLORER (V) 129332, 3.5.83, Bred By Kamarn Breeder Foundation Ltd, S. Golf Von Vogelsberger Land (Imp.Gmy) G0095406G : D. Kamarn Neptunia (V) 58390

3286 **Lasalle Kennels:** AUST. CH. CONROY CLIPPER (V) 114084, 25.9.82, Bred By Dr G Bagley, S. Edensmuir Burnished Gold (Imp.U.K) D493241E4 : D. Aust. Ch. Conroy Frosty Imp (V) 85640

3287 **Luyten P:** SAMPENNY RED RUM (V) 179997, 31.5.85, Bred By Sampenny Kennels, S. Aust. Ch. Sampenny Magic Merlin (V) 41746 : D. Vonroland Espar (V) 56542

3288 **Mancini M:** PURDELLA WINDY WHENZIT (V) 80130, 16.4.81, Bred By Mr & Mrs H M Smith, S. Northumbria Bryce 452V77 : D. Purdella Sea Gale (V) 35628

3289 **Mularna Kennels:** AUST. CH. LYNDARRA KNOCKM OUT (V) 67309, 28.7.80, Bred By Lyndarra Kennels, S. Keyways Kaliph (S) 128590 : D. Aust Ch Shepherdfarm Melinda (N) 347963

4. 3290 **Nielsen Miss K L & Miss R J:** AUST. CH. PURDELLA HEZADEVIL (V) 103360, 8.5.82, Bred By Mr & Mrs H M Smith, S. Aust. Ch. Jendang Yarramin 326V76 : D. Purdella The Vamp (V) 61391

3. 3291 **Noble B E:** AUST. CH. SAMPENNY VIGIL (V) 58990, 8.4.80, Bred By Sampenny Kennels, S. Aust. Ch. Tandina Wyatt (N) 319492 : D. Aust. Ch. Potsdam Callista (N) 350082

3292 **Reisende Kennels:** BEAURETA FINEFELLA (V) 96134, 15.12.81, Bred By Beaureta Kennels, S. Aust. Ch. Cinsam Dillon (V) 21716 : D. Chodov Flirt (T) 1T80/4

3293 **Sampenny Kennels:** AUST. CH. SAMPENNY MAGIC MERLIN (V) 41746, 5.8.79, Bred By Sampenny Kennels, S. Aust. Ch. Emmevale Zarroff (Imp.U.K) A3320310B6 : D. Aust. Ch. Lyndarra Eve (V) 2288

3294 **Savage E D:** YOUKAYS CANTO (IMP.U.K) J1791801J, 19.7.83, Bred By J J Johnson, S. Veit Vom Koningsbruch Sch Hiii (Gmy) 1434986 : D. Tina Aus Agrigento (Gmy) J0095216J

Air New Zealand - The Pacific's Number One

GERMAN SHEPHERD DOGS

3295 **Schnoor Mrs R:** ALF V D MARK BRANDENBURG SCH H III (IMP.GMY) SZ1510254, 3.8.80, Bred By A Watzig, S. Axel V D Hainsterbach Sch H111 (Gmy) Sz1398353 : D. Grit V D Frohlichen Morgensonne Sch H1 (Gmy) Sz1446422

3296 **Scott Mrs R R:** SAMPENNY JABIN (V) 127283, 31.3.83, Bred By Sampenny Kennels, S. Tandina Alaska (N) 640138 : D. Sampenny Zsa Zsa (V) 71501

3297 **Severs Mr & Mrs R & J:** AUST. CH. KAZANLUCK PRINZ (N) 484283, 20.9.78, S. Aust Ch Volscain Jester (Imp.U.K) A177952B1 : D. Kazanluck Juliana (N) 276199

3298 **Seymour A B:** AUST. CH. TARCOOLA HARRY O (N) 667334, 19.3.82, Bred By A B Seymour, S. Aust. Ch. Charterhouse Of Hendrawen (Imp.U.K) 118896/73 : D. Aust. Ch. Tarcoola Jasmin (N) 525166

5. 3299 **Silverbrook Kennels:** AUST. CH. SAMPENNY NOSTRADAMUS (V) 96939, 29.11.81, Bred By Sampenny Kennels, S. Aust. Ch. Sampenny Magic Merlin (V) 41746 : D. Aust. Ch. Potsdam Callista (N) 350082

2. 3300 **Smith Mr & Mrs H M:** AUST. CH. ANFEUERN VON ARGOS (S) 147834, 19.6.81, Bred By J Rice & P Bandick, S. Aust. Ch. Bodo Von Ranitz (Imp.Gmy) 1381112 : D. Purdella Black Lace (V) 51223

3301 **Smith Mr & Mrs H M:** AUST. CH. PURDELLA KINGKADE (V) 111398, 13.8.82, Bred By Mr & Mrs H M Smith, S. Aust. Ch. Jendang Yarramin 326V76 : D. Steinmar Elegance (V) 15756

3302 **Tantaro Mr & Mrs V:** AUST. CH. KARLRACH SATANS RITES (N) 592327, 4.11.80, Bred By Mrs M Morley, S. Aust. Ch. Liakar Satan Of Fuhren (Imp.U.K) D386892D10 : D. Aust. Ch. Fairycross Clickety Click (Imp.U.K) A282475B6

3303 **Taylor Mrs S J:** LANDRINA MISTY BLUE (W) 734486, 4.10.83, Bred By R B & Mrs A G Lamb, S. Aust. Ch. Karlrach Kentucky Lad (N) 592315 : D. Aust. Ch. Duval Royal Velvet (W) 516448

3304 **Taylor N B:** SAMPENNY HAMLIN (V) 129518, 21.5.83, Bred By Sampenny Kennels, S. Aust. Ch. Liakar Satan Of Fuhren (Imp.U.K) D386892D10 : D. Lara Von Konev (Imp.N.Z) 09878-1981

3305 **Timmar Kennels:** AUST. CH. TIMMAR TORNADO (V) 134377, 23.8.83, Bred By Timmar Kennels, S. Aust. Ch. Jendang Yarramin 326V76 : D. Timmar Jodys Star (V) 93647

3306 **Whitford Miss D:** PURDELLA SIR REMUS (V) 128603, 27.5.83, Bred By Mr & Mrs H M Smith, S. Aust. Ch. Predestin Gero (V) 33234 : D. Purdella Cuten Cuddly (V) 88753

CH. 3279 25 PTS
R/C. 3300.

Class 3A — Puppy Bitch

3327 **Awmas Kennels:** AWMAS DELTA DAWN (V) 193759, 21.12.85, Bred By Awmas Kennels, S. Aust. Ch. Sampenny Fancifella 346V76 : D. Aust. Ch. Britstar Viktoria (V) 118443

3328 **Baxby G C & Mrs S E:** BAXPAN SOCIETY LADY (V) 189977, 23.10.85, Bred By G C & Mrs S E Baxby, S. Aust. Ch. Sampenny Magic Merlin (V) 41746 : D. Shepherdglen Venita (N) 591503

3329 **Bozali Kennels:** BOZALI DECORUM (V) 187790, 10.10.85, Bred By Bozali Kennels, S. Austshep Cid (V) 114888 : D. Bozali Brittania (V) 128958

3330 **Ciampini Miss K E:** KEKOSCHKA KILA (V) 192365, 24.11.85, Bred By Miss S H Schreiber, S. Bardenra Norpale (V) 13837 : D. Sampenny Inez (V) 129142

3331 **Damarell P:** VONPETA PANACHE (S) 177198, 8.10.85, Bred By P Damarell, S. Aust. Ch. Karlrach Kentucky Lad (N) 592315 : D. Daveron Analie (W) 749421

3332 **Damarell P:** VONPETA POLLYANNA (S) 177197, 8.10.85, Bred By P N Damarell, S. Aust. Ch. Karlrach Kentucky Lad (N) 592315 : D. Daveron Analie (W) 749421

3333 **Damarell P:** VONPETA PUSCHKA (S) 177199, 8.10.85, Bred By P Damarell, S. Aust. Ch. Karlrach Kentucky Lad (N) 592315 : D. Daveron Analie (W) 749421

3334 **Damarell P:** VONPETA QUIRK'S NANCY (S) 178702, 9.12.85, Bred By P Damarell, S. Aust. Ch. Fr. Spn. Ch. Ogus De Colombo (Imp.Frn) 08198/2057 : D. Vonpeta Johanna (S) 162943

3335 **Eaves-Tennant K & P:** KARRAINE COVER GIRL (T) 29T85/2367, 14.11.85, Bred By K & P Eaves-Tennant, S. Aust. Ch. Karraine Kommodore (T) 80T77/769 : D. Yakara Bo Derek (V) 76238

3. 3336 **Ellis Mrs J:** ERNTEMOND NIGHT SONG (V) 192345, 6.12.85, Bred By Mrs G E Edmonds, S. Erntemond Gold Lancer (V) 146533 : D. Erntemond Elektra (V) 83025

3337 **Ellis Mrs J:** SAMPENNY SNOW DROP (V) 191321, 9.11.85, Bred By Sampenny Kennels, S. Hilltop Samson (V) 154517 : D. Sampenny Zsa Zsa (V) 71501

1. 3338 **Foster Mrs A J:** ERNTEMOND NIGHT MAGIC (V) 192344, 6.12.85, Bred By Mrs G E Edmonds, S. Erntemond Gold Lancer (V) 146533 : D. Erntemond Elektra (V) 83025

4. 3339 **Gray B C:** SAMPENNY UNCANNY (V) 195366, 4.12.85, Bred By Sampenny Kennels, S. Glenawly Thallon (V) 107974 : D. Sampenny Gitta (V) 159604

3340 **Hollingworth C J:** LEEZHALL JENNY WREN (V) 187314, 4.10.85, Bred By C J Hollingworth, S. Aust. Ch. Britstar Omegas (V) 93193 : D. Leezhall Yasmin (V) 120821

3341 **Marriott Miss D A:** STRONWAY QUANA (V) 188681, 23.10.85, Bred By E D Savage, S. Youkays Canto (Imp.U.K) J1791801J : D. Jendang Hilite 658V77 /1

3342 **Mc Combe G I & Mrs S E:** YARANDALE ANDREA (V) 198649, 7.3.86, Bred By G I & Mrs S E Mc Combe, S. Rintilloch Rogue (Imp.U.K) F4574003F : D. Stolzhund Jola (V) 139811

2. 3343 **Onyett Mrs D H:** SHEPBRAE JUSTINTIME (V) 196627, 29.12.85, Bred By Mrs D H Onyett, S. Aust. Ch. Silverbrook Beware (V) 139843 : D. Aust. Ch. Shepbrae Fiery Future (V) 141789

5. 3344 **Perotti Miss C:** AVSTAR CHERRY BRANDY (V) 188131, 22.10.85, Bred By Avstar Kennels, S. Aust. Ch. Britstar Running Wild (V) 63159 : D. Gardony Adela (V) 109261

3345 **Scerri Mrs W J:** STOLZHUND VITAL IMAGE (V) 193719, 19.12.85, Bred By Mr & Mrs J Ryan, S. Elch Vom Gut Hundsmuhlen (Imp.Gmy) Sz1597027 : D. Thelbrook Vom Della (Q) 655886

3346 **Schefferle Miss A M:** WOODBRAE BROWN SUGAR (V) 186213, 29.9.85, Bred By Miss A M Schefferle, S. Aust. Ch. Britstar Omegas (V) 93193 : D. Shepbrae Wokari Turra (V) 58440

3347 **Scott Mrs R R:** VONRAUTEN T TOPAZ TANGO (S) 176578, 22.9.85, Bred By Ms G Fox, S. Sampenny Jabin (V) 127283 : D. Aust. Ch. Shepbrae Topaz Tiger (V) 2970

3348 **Severs Mr & Mrs R & J:** CRANBROOK GINA (N) 841170, 5.11.85, S. Aust. Ch. Kazanluck Prinz (N) 484283 : D. Malory Hexe (C) 599006

3349 **Silcron Kennels:** SPELLBINDA GAITY GIRL (V) 192571, 20.11.85, Bred By A Adams, S. Aust. Ch. Karlrach Kentucky Lad (N) 592315 : D. Erntemond Galaxy Girl (V) 146528

3350 **Smith Mr & Mrs H M:** PURDELLA KIMBERLY (V) 193915, 8.12.85, Bred By Mr & Mrs H M Smith, S. Aust. Ch. Predestin Gero (V) 33234 : D. Bonnala Elusive Ebony (V) 69569

3351 **Southall Mr & Mrs B W:** SAMPENNY COLDAS ICE (V) 198487, 19.2.86, Bred By Sampenny Kennels, S. Rintilloch Rogue (Imp.U.K) F4574003F : D. Sampenny Biania (V) 112895

3352 **Tapp C C:** SAMPENNY YENTAS TRAMP (V) 194282, 5.12.85, Bred By Sampenny Kennels, S. Aust. Ch. Tempo V Turtmanntal Sch H Iii (Imp Swz) 323103 : D. Vinberg Iced Yenta (V) 136827

3353 **Taylor N B:** SAMPENNY BARONESS (V) 198539, 8.2.86, Bred By Sampenny Kennels, S. Rintilloch Rogue (Imp.U.K) F4574003F : D. Sampenny Colourme (V) 155573

3354 **Taylor N B:** SAMPENNY BENICETOME (V) 198538, 8.2.86, Bred By Sampenny Kennels, S. Rintilloch Rogue (Imp.U.K) F4574003F : D. Sampenny Colourme (V) 155573

3355 **Tinworth I M:** DAININDA AJANA GOLD (V) 187020, 16.10.85, Bred By I M Tinworth, S. Rintilloch Rogue (Imp.U.K) F4574003F : D. Edlahso Natashia (V) 144062

3356 **Wescott Mr & Mrs G E:** GREATHART CLARE (V) 198005, 28.2.86, Bred By E J & N Merritt, S. Glenawly Thallon (V) 107974 : D. Glenawly Usha (V) 110694

3357 **Wetzel Miss A M:** GRAFENBURG JUSTAN ECHO (V) 201370, 12.3.86, Bred By Mrs B F Wetzel, S. Grafenburg Just So (V) 91887 : D. Loddonstar Cinnamon (V) 154740

3358 **Wetzel Miss A M:** GRAFENBURG SCHON GOLD (V) 201369, 12.3.86, Bred By Mrs B F Wetzel, S. Grafenburg Just So (V) 91887 : D. Loddonstar Cinnamon (V) 154740

3359 **Whitford Miss D:** PURDELLA JUST JASMINE (V) 193925, 28.12.85, Bred By Mr & Mrs H M Smith, S. Aust. Ch. Predestin Gero (V) 33234 : D. Purdella Talk Ngossip (V) 72666

GERMAN SHEPHERD DOGS

Class 4A — Junior Bitch

4

3360 **Bagley Dr G:** CONROY CENTREFOLD (V) 176056, 13.4.85, Bred By Dr G Bagley, S. Aust. Ch. Britstar Omegas (V) 93193 : D. Aust. Ch. Conroy Frosty Imp (V) 85640

3361 **Boase M J & Mrs J:** WYOMBA KINDA CUTE (V) 186511, 9.8.85, Bred By Mr & Mrs K Stewart, S. Aust. Ch. Volscain Crazy Horse (Imp.U.K) C135251C5 : D. Wyomba Classical Cleo (V) 106429

3362 **Boase M J & Mrs J:** YARRAMAR HOLLYS GIRL (V) 181968, 30.6.85, Bred By A J Keele, S. Aust. Ch. Britstar Omegas (V) 93193 : D. Narnia Karrie (V) 112632

3363 **Cherbeau Kennels:** MEINWAY ABOUT TURN (V) 179675, 18.6.85, Bred By C R & Mrs I Bennett, S. Alf V D Mark Brandenburg Sch H Iii (Imp.Gmy) Sz1510254 : D. Lowliet Bad Bindie (V) 130551

3364 **Clements C:** PURDELLA SPIRITESS (V) 181367, 11.7.85, Bred By Mr & Mrs H M Smith, S. Aust. Ch. Purdella Hezatrouble (V) 103366 : D. Purdella Witchery (V) 129486

3365 **Damarell P:** VONPETA NEISHA (S) 175053, 15.6.85, Bred By P Damarell, S. Aust. Ch. Fr. Spn. Ch. Ogus De Colombo (Imp.Frn) 08198/2057 : D. Aust. Ch. Vonpeta Heidi (S) 149772

3366 **Damarell P:** VONPETA PINNACLE (S) 177196, 8.10.85, Bred By P N Damarell, S. Aust. Ch. Karlrach Kentucky Lad (N) 592315 : D. Daveron Analie (W) 749421

3367 **Dirarstar Kennels:** DIRARSTAR AMANDA PINK (V) 187564, 15.9.85, Bred By Dirarstar Kennels, S. Aust. Ch. Bozali Advocate (V) 92816 : D. Sampenny Rarhein (V) 100907

3368 **Dirarstar Kennels:** DIRARSTAR GOLD GODDESS (V) 172316, 19.3.85, Bred By Dirarstar Kennels, S. Gero Von Der Barenbecke Sch H Iii (Imp.Gmy) 1491393 : D. Sampenny Elita (V) 121353

3369 **Dixon P R:** SAMPENNY PEGGISUE (V) 177642, 2.5.85, Bred By Sampenny Kennels, S. Glenawly Thallon (V) 107974 : D. Lara Von Konev (Imp.N.Z) 09878-1981

3370 **Franks Mr & Mrs R & D L:** MEINWAY ABOUT TIME (V) 179674, 18.6.85, Bred By C R & Mrs I Bennett, S. Alf V D Mark Brandenburg Sch H Iii (Imp.Gmy) Sz1510254 : D. Lowliet Bad Bindie (V) 130551

1

3371 **Kerr G D & Mrs S K:** BRAMSHILL CRYSTAL DARK (V) 183958, 14.8.85, Bred By B E Noble, S. Aust. Ch. Sampenny Vigil (V) 58990 : D. Sampenny Gabrielle (V) 126794

3372 **Kibble Miss E:** RADELSFUHRER BRIONY (V) 180949, 1.6.85, Bred By Mr & Mrs P J Carter, S. Boss Vom Monte Casino Sch H Iii (Imp.Gmy) Sz1454754 : D. Escabon Fancy Free (V) 40539

3

3373 **Kylain Kennels:** OLDFOREST FLAMING STAR (V) 179724, 19.6.85, Bred By Mrs Y Andrews, S. Oldforest Mr Merlin (V) 137088 : D. Aust. Ch. Oldforest Apache Sqaw (V) 124099

2

3374 **Lewis Miss T:** SHALEEDY MYSTICAL MIA (V) 177849, 17.4.85, Bred By F Moody, S. Condor Von Arminius (Imp.Gmy) 1501421 : D. Shaleedy Incas Aerika (V) 126649

3375 **Libkell Kennels:** LIBKELL QUEEN OHEARTS (V) 181553, 21.7.85, Bred By Libkell Kennels, S. Volscain Assassin (V) 85253 : D. Sampenny Nymph (V) 42011

3376 **Overlingas Mr & Mrs M:** CHEZLEA DELSHANTY (V) 174750, 22.3.85, Bred By Mr & Mrs M Overlingas, S. Aust. Ch. Britstar Omegas (V) 93193 : D. Glensdorg My Zarrene (W) 634674

3377 **Phillips Mr & Mrs R J:** KOREDIA HOLLY (V) 185829, 15.9.85, Bred By Mr & Mrs N G Sterzenbach, S. Elch Vom Gut Hundsmuhlen (Imp.Gmy) Sz1597027 : D. Barshep Whata Girl (V) 127817

3378 **Reisende Kennels:** REISENDE BLONDIE (V) 182204, 1.8.85, Bred By Reisende Kennels, S. Beaureta Finefella (V) 96134 : D. Silverbrook Briolette (V) 139835

3379 **Silcron Kennels:** SILCRON ARTIC WITCH (V) 183772, 20.8.85, Bred By Silcron Kennels, S. Erntemond Gold Lancer (V) 146533 : D. Avstar Cherokee Honor (V) 123247

3380 **Smith Mr & Mrs H M:** PURDELLA WANDALUST (V) 183396, 24.7.85, Bred By Mr & Mrs H M Smith, S. Aust. Ch. Anfeuern Von Argos (S) 147834 : D. Purdella Shezagypsy (V) 103368

3381 **Taylor N B:** ADECK JACKLYN (V) 179253, 21.5.85, Bred By Mr & Mrs R J Sullivan, S. Beaureta Kracker Jack (V) 140574 : D. Adeck Chandoras (V) 133172

3382 **Taylor N B:** ADECK TRACEY (V) 179254, 21.5.85, Bred By Mr & Mrs R J Sullivan, S. Beaureta Kracker Jack (V) 140574 : D. Adeck Chandoras (V) 133172

2

3383 **Young B D:** KITTWELL ASTA (N) 809702, 27.4.85, Bred By B D Young, S. Aust. Ch. Kittwell Goobie (N) 745126 : D. Kittwell Candy (N) 724170

Class 5A — Intermediate Bitch

1

3384 **Andrews Mrs Y:** OLDFOREST COOL CHARM (V) 163405, 11.11.84, Bred By Mrs Y Andrews, S. Aust. Ch. Britstar Running Wild (V) 63159 : D. Aust. Ch. Wyomba Pawnee Princess (V) 60936

3385 **Bagley Dr G:** CONROY MICROBEE (V) 149054, 15.4.84, Bred By Dr G Bagley, S. Aust. Ch. Conroy Clipper (V) 114084 : D. Aust. Ch. Conroy Frosty Imp (V) 85640

3386 **Baxby G C & Mrs S E:** PANLEDA DANAES CHARM (N) 742736, 13.12.83, Bred By Mrs H East, S. Aust. Ch. Sarazo Genghis Khan (N) 645320 : D. Sarazo Danae (N) 577757

3387 **Bozali Kennels:** SHEBELLE AMAZON GIRL (V) 168205, 9.1.85, Bred By Mrs D & Miss M Attard, S. Aust. Ch. Bozali Advocate (V) 92816 : D. Bishglow Rose (V) 121414

3388 **Burke Mrs J:** ACACIAPARK LYSANDER (N) 172750, 5.11.84, Bred By Mrs J Hazelman, S. Shepbrae Gasper (V) 144896 : D. Shepbrae Evening Afair (V) 129699

3389 **Davis Miss A L:** ERNTEMOND ICED CHARMA (V) 162567, 22.10.84, Bred By Mrs G E Edmonds, S. Youkays Quax (Imp.U.K) H2248102H : D. Dalta Von Ernte Mond (Imp.N.Z) 03745-1980

4

3390 **Decklan Kennels:** AUST. CH. DECKLAN ARROGANCE (V) 144754, 16.2.84, Bred By Decklan Kennels, S. Sampenny Kojack (V) 81710 : D. Loddonstar Wyatts Rose (V) 93664

2

3391 **Eaves-Tennant K & P:** KARRAINE DINAH MIGHT (T) 31T84/2157, 13.11.84, Bred By K & P Eaves-Tennant, S. Aust. Ch. Karraine Kommodore (T) 80T77/769 : D. Aust. Ch. Bratara Diletta (C) 468337

3392 **Geier G & J A:** CAROOM MIJESTIC LADY (N) 799857, 4.1.85, Bred By Caroom Kennels, S. Aust. Ch. Joach Dorian Boy (S) 134696 : D. Caroom Gitta (N) 675918

3393 **Hardy R & Mrs C:** GOLDACRES ACE HI (V) 168390, 16.12.84, Bred By D J Exell, S. Arapiles Jens Ace (V) 117429 : D. Hadassah Nite Nymph (V) 78289

3394 **Hesline W J:** SILVERBROOK BECOMING (V) 139837, 11.11.83, Bred By Silverbrook Kennels, S. Aust. Ch. Britstar Omegas (V) 93193 : D. Aust. Ch. Sampenny Winsong (V) 61553

3395 **Kingkish Kennels:** LIBKELL JESSICA (V) 156855, 19.7.84, Bred By Libkell Kennels, S. Volscain Assassin (V) 85253 : D. Libkell Charmer (V) 122182

3396 **Lanfranchi Mrs M:** CLEYELDA IN VOGUE (V) 149895, 3.4.84, Bred By Mrs M Lanfranchi, S. Rintilloch Rogue (Imp.U.K) F4574003F : D. Guyelda Avec Gold (V) 55018

3397 **Libkell Kennels:** LIBKELL ISIS (V) 152306, 27.5.84, Bred By Libkell Kennels, S. Aust. Ch. Volscain Crazy Horse (Imp.U.K) C135251C5 : D. Gardony Tilly (V) 93264

3398 **Libkell Kennels:** LIBKELL MOEDER (V) 164779, 27.9.84, Bred By Libkell Kennels, S. Fuhren Scorpio (N) 654966 : D. Jayhar Shining Star (V) 117242

3399 **Mc Combe G I & Mrs S E:** STOLZHUND JOLA (V) 139811, 15.11.83, Bred By Mr & Mrs J Ryan, S. Aust. Ch. Sampenny Magic Merlin (V) 41746 : D. Santalina Fellos Esta (N) 609435

3400 **Mularna Kennels:** AUST. CH. MULARNA CAVIARE NCANDY (V) 142099, 15.1.84, Bred By Mularna Kennels, S. Eng & Aust Ch Vorlich Amigus (Imp.U.K) B169335C9 : D. Aust. Ch. Lyndarra Indeed (V) C.D. 48801

3401 **Savage E D:** CHERBEAU LUCKY VENTURE (V) 142833, 11.12.83, Bred By Cherbeau Kennels, S. Aust. Ch. Bedwins Finnigan (Imp.U.K) F6598301G : D. Cherbeau Bridget (V) 55715

3402 **Silverbrook Kennels:** SILVERBROOK BLACK ROSE (V) 139839, 11.11.83, Bred By Silverbrook Kennels, S. Aust. Ch. Britstar Omegas (V) 93193 : D. Aust. Ch. Sampenny Winsong (V) 61553

3

3403 **Smith Mr & Mrs H M:** AUST. CH. PURDELLA NITEMOVES (V) 155406, 23.7.84, Bred By Mr & Mrs H M Smith, S. Aust. Ch. Predestin Gero (V) 33234 : D. Purdella Cuten Cuddly (V) 88753

GOLDEN RETRIEVERS

5. 3404 **Timmar Kennels:** TIMMAR APHRODITE (V) 173414, 2.3.85, Bred By Timmar Kennels, S. Rintilloch Rogue (Imp.U.K) F4574003F : D. Timmar Tenderness (V) 134379

Class 11A — Open Bitch

5. 3405 **Awmas Kennels:** AUST. CH. BRITSTAR VIKTORIA (V) 118443, 11.1.83, Bred By Britstar Kennels, S. Kingsmens Captain Fantastic (Imp.U.K) 47781/76 : D. Aust. Ch. Keevale Viktoria (N) 560127

3406 **Bagley Dr G:** AUST. CH. CONROY FROSTY IMP (V) 85640, 10.7.81, Bred By Dr G Bagley, S. Eng & Aust Ch Vorlich Amigus (Imp.U.K) B169335C9 : D. Eng. & Aust. Ch. Edensmuirs Lizs Girl Of Bedwin (Imp.U.K) 99156/75

3407 **Damarell P:** AUST. CH. VONPETA HEIDI (S) 149772, 3.11.81, Bred By P Damarell, S. Fello Vom Seebachtal Sch H I (Imp.Gmy) 1436109 : D. Santalina Pride (N) 422504

3408 **Damarell P:** AUST. CH. VONPETA HONI (S) 149771, 3.11.81, Bred By P Damarell, S. Fello Vom Seebachtal Sch H I (Imp.Gmy) 1436109 : D. Santalina Pride (N) 422504

3409 **Dirarstar Kennels:** SAMPENNY RARHEIN (V) 100907, 15.2.82, Bred By Sampenny Kennels, S. Aust. Ch. Sampenny Magic Merlin (V) 41746 : D. Sampenny Quinjah (V) 47527

1. 3410 **Ellis Mrs J:** AUST. CH. SILVERBROOK ACCENT (V) 123420, 16.3.83, Bred By Silverbrook Kennels, S. Aust. Ch. Sampenny Magic Merlin (V) 41746 : D. Aust. Ch. Loddonstar Liberty 533V77

3411 **Foster K W & M C:** ALETHIA BEAUTIFUL (C) 612501, 7.3.81, Bred By J & Mrs J Arbalis, S. Tandina Von Anger (Imp.Gmy) 445776 : D. Shimaron Equality (C) 450836

4. 3412 **Greaves J W:** AUST. CH. OLDFOREST BOSSY BRAT (V) 134393, 28.8.83, Bred By Mrs Y Andrews, S. Aust. Ch. Volscain Crazy Horse (Imp.U.K) C135251C5 : D. Erntemond Copa Dawn (V) 102264

3413 **Huxley Miss J:** HILLTOP SEFFE (V) 154519, 19.5.84, Bred By Miss J Huxley, S. Alf V D Mark Brandenburg Sch H Iii (Imp.Gmy) Sz1510254 : D. Volkerson Elke (Imp.N.Z) 06553/1977

3414 **McMonagle Mrs E:** AUST. CH. PEJANKA SASCHA (S) 158536, 3.4.83, Bred By Mrs E McMonagle, S. Rintilloch Rogue (Imp.U.K) F4574003 : D. Aust. Ch. Beautrae Molly Malone (S) 140899

3415 **Mularna Kennels:** AUST. CH. LYNDARRA INDEED (V) C.D. 48801, 7.10.79, Bred By Lyndarra Kennels, S. Aust. Ch. Charterhouse Of Hendrawen (Imp.U.K) 118896/73 : D. Hatherway Cleo 250V76

3. 3416 **Onyett Mrs D H:** AUST. CH. SHEPBRAE FIERY FUTURE (V) 141789, 21.12.83, Bred By Mrs D H Onyett, S. Kingsmens Captain Fantastic (Imp.U.K) 47781/76 : D. Aust. Ch. Shepbrae Ugay Gypsy (V) 30324

3417 **Overlingas Mr & Mrs M:** GLENSDORG MY ZARRENE (W) 634674, 19.1.81, Bred By S P Glenn, S. Aust. Ch. Emmevale Zarroff (Imp.U.K) A3320310B6 : D. Aust. Ch. Edensmuir Vital Spark Of Bedwin (Imp.U.K) 81882/75

3418 **Sampenny Kennels:** SAMPENNY BIANIA (V) 112895, 5.8.82, Bred By Sampenny Kennels, S. Tandina Alaska (N) 640138 : D. Sampenny Zsa Zsa (V) 71501

3419 **Sampenny Kennels:** VINBERG ICED SODA (N) 666821, 30.4.82, Bred By S A Bonifacio, S. N.Z. Ch Dunmonaidh Junker (Imp.U.K) 21030/76 : D. Baccara Icecapade 267V75 /2

3420 **Schreiber Miss S H:** SAMPENNY INEZ (V) 129142, 22.5.83, Bred By Sampenny Kennels, S. Aust. Ch. Sampenny Magic Merlin (V) 41746 : D. Sampenny Octavia (V) 41761

3421 **Scott Mrs R R:** VONRAUTEN F FANCY FREE (S) 161645, 11.9.83, Bred By M/S G Fox, S. Aust. Ch. Sampenny Magic Merlin (V) 41746 : D. Sampenny Kandy (V) 30585

3422 **Smith Mr & Mrs H M:** AUST. CH. ANFEUERN VON ARIA (S) 147836, 19.6.81, Bred By J Rice & P Bandick, S. Aust. Ch. Bodo Von Ranitz (Imp.Gmy) 1381112 : D. Purdella Black Lace (V) 51223

2. 3423 **Smith Mr & Mrs H M:** AUST. CH. PURDELLA THE TRAMP (V) 61394, 18.6.80, Bred By Mr & Mrs H M Smith, S. Aust. Ch. Tandina Wyatt (N) 319492 : D. Aust. Ch. Royden Tamara (Imp.U.K) B120122B8

3424 **Taylor N B:** AUST. CH. SAMPENNY YOURITANABIT (V) 67505, 21.8.80, Bred By Sampenny Kennels, S. Elainas High Hopes Of Kingsmens (Imp.U.K) 39339/73 : D. Aust. Ch. Lyndarra Eve (V) 2288

3425 **Taylor N B:** SAMPENNY GEORGETTE (V) 126793, 23.3.83, Bred By Sampenny Kennels, S. Aust. Ch. Karlrach Satans Rites (N) 592327 : D. Aust. Ch. Lyndarra Eve (V) 2288

3426 **Timmar Kennels:** AUST. CH. OLDFOREST APACHE SQAW (V) 124099, 11.4.83, Bred By Mrs Y Andrews, S. Aust. Ch. Beschutz Benheim 653V77 /1 : D. Aust. Ch. Wyomba Pawnee Princess (V) 60936

3427 **Wetzel Miss A M:** GRAFENBURG ELITE MODEL (V) 159593, 10.7.84, Bred By Mrs B F Wetzel, S. Grafenburg Just So (V) 91887 : D. Haibach Anna (V) 113062

Lit. 3410 25 Pts. R/L 3384

GLEN OF IMAAL TERRIERS

Class 3 — Puppy Dog

No Entry

Class 4 — Junior Dog

No Entry

Class 5 — Intermediate Dog

No Entry

Class 11 — Open Dog

No Entry

Class 3A — Puppy Bitch

No Entry

Class 4A — Junior Bitch

No Entry

Class 5A — Intermediate Bitch

No Entry

Class 11A — Open Bitch

No Entry

GOLDEN RETRIEVERS

Class 3 — Puppy Dog

2. 3428 **Bolton Mrs N:** BILLEIRA BEAU ROYAL (V) 200559, 28.2.86, Bred By Mrs J Conheady, S. Aust. Ch. Queenlee Qfor Quincey (N) 730877 : D. Miaura Maloo (N) 751197

1. 3429 **Bolton Mrs N:** KINGSGOLD EASY RIDER (N) 836959, 23.10.85, Bred By B McLean, S. Aust. Ch. Queenlee Qfor Quincey (N) 730877 : D. Aust. Ch. Kingsgold Borna Star (N) 691940

3. 3430 **Broom Mr & Mrs L:** CASTIEWOOD TRADS LAD (V) 192558, 22.12.85, Bred By Mr & Mrs L Broom, S. Karrell Kardia (N) C.D. 759290 : D. Aust. Ch. Talltree Tradition (V) 55976

3431 **Collman D L & P R:** GOLDOG ALPINE DONOVAN (N) 863090, 16.3.86, Bred By D L & P R Collman, S. Aust Ch Balandra Delta Darius C.D.X. (N) 491728 : D. Aust. Ch. Goldog Alpine Esha (N) 682881

GOLDEN RETRIEVERS

3432 **Green V:** CHEKITA FLASH DANCE (N) 840122, 22.11.85, Bred By V Green, S. Aust. Ch. Goldtreve Cameron (A.I.) (N) 526492 : D. Chekita Hiedi Ho (N) 780021

3433 **Harding M & C:** BESKO BLACK COALE (S) 179143, 8.1.86, Bred By I & C Besanko, S. Aust. Ch. Timspring Comfrey (Imp.U.K) H3723604 : D. Aust. Ch. Labrae The Dancer (S) 164346

3434 **Hillier Miss K:** KINGSGOLD DESTINY (N) 836965, 19.10.85, Bred By B C McLean, S. Aust. Ch. Carlsden Sansoo Bobby (N) 515513 : D. Meykel Aztec Queen (N) 481548

3435 **Johnson Mrs J:** HEATHERMIST INTRIGUE (V) 192733, 9.12.85, Bred By H Smith, S. Aust. Ch. Glennessa Ingot (Imp.U.K) C633905D2 : D. Glennessa Undercover Girl (Imp.U.K) G2652004G

5. 3436 **Kyrama Kennels:** HEATHERMIST VIKING (V) 192734, 9.12.85, Bred By H Smith, S. Aust. Ch. Glennessa Ingot (Imp.U.K) C633905D2 : D. Glennessa Undercover Girl (Imp.U.K) G2652004G

3437 **Layton Miss J K:** FOLDERSLANE FREEWHEELER (IMP.U.K) L2547403L, 19.2.86, Bred By P Smith, S. Veldayne Dandini Of Davern (U.K) D505212D : D. Marketsheath Cornflower (U.K) H5136104H

3438 **Morgan A & Mrs J C:** GOLDOG ALPINE DYNAMIC (N) 863071, 18.3.86, Bred By D L & Mrs P R Collman, S. Goldog Alpine Dynamite (N) 765030 : D. Aust. Ch. Sweetstar Merigold (N) 710587

4. 3439 **Murphy Mrs C A:** LEEGOLDEN VALLEY KLYDE (N) 860947, 22.1.86, Bred By Mrs C A Murphy, S. Leegolden Valley King (N) 792128 : D. Leegolden Beaumont Lass (N) 740157

3440 **Rzesniowiecki Mrs S J:** SANTAMARIA HAMLETT (V) 192793, 2.11.85, Bred By Mrs S J & Miss D J Lee, S. Nortonwood Rossetti (Imp.U.K) J3324304J : D. Santamaria Fantasy Las (V) 158893

3441 **Tahmero Kennels:** TAHMERO CHARMING CUJO (V) 202476, 13.3.86, Bred By Tahmero Kennels, S. Gaylon Aristocrat (Imp.U.K) H3093504H : D. Aust. Ch. Tahmero Golden Charmer (V) 36247

3442 **Warner A S:** TINGIRA MIDAS PRINCE (S) 179319, 19.1.86, Bred By Mrs M Mutch, S. Chantasuta Hardy C.D. Cdx (S) 143463 : D. Chantasuta Kelly Et. (S) 161689

Class 4 — Junior Dog

1. 3443 **Dean Mrs V J:** SHARGLEAM LORD CHARLES (N) 836845, 9.9.85, Bred By Miss K P Gosstray, S. Aust. Ch. Goldtreve Camrossie (A.I) (N) 526491 : D. Aust. Ch. Shargleam Brooke Ellen (N) 558730

3. 3444 **Lee Mrs S J & Miss D J:** CONCERTO OF NORTONWOOD (IMP.U.K) K4426002K, 29.5.85, Bred By C T & Mrs A M Foster, S. Styal Souvenir Of Nortonwood (U.K) 5501Bs : D. Meadowsweet Kenwunn (U.K) F6738601G

2. 3445 **McAliece Mrs H:** GOLDSIRIUS CAPTIN KIWI (V) 186240, 29.8.85, Bred By Goldsirius Kennels, S. Aust. & N.Z. Ch. Leacroft Logan (Imp.N.Z) 04234-1980 : D. Tahmero Gold Sensation (V) 81939

3446 **Mynott Mr & Mrs K:** GOLDSIRIUS CAMEO KIWI (V) 186239, 29.8.85, Bred By Goldsirius Kennels, S. Aust. & N.Z. Ch. Leacroft Logan (Imp.N.Z) 04234-1980 : D. Tahmero Gold Sensation (V) 81939

3447 **Stones Mrs C A:** GOLDSIRIUS COUNT KIWI (V) 186241, 29.8.85, Bred By Goldsirius Kennels, S. Aust. & N.Z. Ch. Leacroft Logan (Imp.N.Z) 04234-1980 : D. Tahmero Gold Sensation (V) 81939

Class 5 — Intermediate Dog

3. 3448 **Appleby Mrs L E:** KARRELL KARDIA (N) C.D. 759290, 18.4.84, Bred By J R & Mrs J L Trout, S. Aust Ch Balandra Delta Darius C.D.X. (N) 491728 : D. Aust. Ch. Karrell Harmony Girl (N) 645516

3449 **Devrome Mr & Mrs D E:** WYLGANA LORD WARWICK (V) 174079, 3.3.85, Bred By Mr & Mrs D Wylie, S. Aust. Ch. Sunlodge Hero 21V76 /1 : D. Aust. Ch. Ferndarra Fantasy (V) 60865

5. 3450 **Fall Mr & Mrs R J:** FERNDARRA SEA ROVER (V) 151378, 2.5.84, Bred By Mr & Mrs G Dusting, S. Aust. Ch. Thessaly Happy Boy (S) 121954 : D. Aust. Ch. Ferndarra Roving Gypsy (V) C.D. 13365

3451 **Gosstray Miss A:** SHARGLEAM OUR JACOB (N) 805634, 21.2.85, Bred By Miss K Gosstray, S. Aust. Ch. Buffalo Silver Sands (N) 668174 : D. Aust. Ch. Shargleam My Pleasure (N) C.D. 673290

3452 **Gosstray Miss A:** SHARGLEAM OUR JONATHAN (N) 805635, 21.2.85, Bred By Miss K Gosstray, S. Aust. Ch. Buffalo Silver Sands (N) 668174 : D. Aust. Ch. Shargleam My Pleasure (N) C.D. 673290

3453 **Gosstray Miss A:** SHARGLEAM OUR JOSEPH (N) 805637, 21.2.85, Bred By Miss K Gosstray, S. Aust. Ch. Buffalo Silver Sands (N) 668174 : D. Aust. Ch. Shargleam My Pleasure (N) C.D. 673290

3454 **Harrowfield Mrs L:** VERDURAS JUST JASPER (V) 175562, 8.3.85, Bred By Mr & Mrs R Wernke, S. Aust. Ch. Thessaly Happy Boy (S) 121954 : D. Wildflax Elsa (V) 133535

3455 **Keily K & A Smith:** GOLDFLEECE LORD LUCAS (N) 773119, 17.6.84, Bred By K Keily & A Smith, S. Glennessa Outrider (Imp.U.K) F073737F5 : D. Aust. Ch. Briden Brittainy (N) C.D. 596362

3456 **Kowalski Miss S M:** AMBERVALLEY SAHARA SUN (V) 144839, 12.2.84, Bred By Miss S M Kowalski, S. Aust. Ch. Buffalo Imatop Dog (N) C.D.X. 440194 : D. Aust. Ch. Kycastle Hanna (V) 82182

3457 **Lee Mrs S J & Miss D J:** NORTONWOOD ROSSETTI (IMP.U.K) J3324304J, 8.5.84, Bred By Mrs M Bradbury, S. Ch Nortonwood Checkmate (U.K) 1990Bn : D. Bramhills Saffron Of Nortonwood (U.K) G6625112H

3458 **Lee Mrs S J & Miss D J:** SANTAMARIA CUKARACHA (V) 150696, 13.5.84, Bred By Mrs S J & Miss D J Lee, S. Aust. Ch. Cambewarra Sunpower (N) 300044 : D. Santamaria Flight (V) 104531

3459 **Murphy Mrs C A:** LEEGOLDEN VALLEY CHIEF (N) 692130, 18.11.84, Bred By Mrs C A Murphy, S. Aust. Ch. Leoline Golden Ruffy (Q) 348349 : D. Aust. Ch. Goldog Alpine Minion (N) 689995

3460 **Schmidt Mrs D:** MIAURA ROYAL PERICLES (N) 795033, 9.12.84, Bred By Mrs W A Dalton, S. Aust Ch Miaura Crown Prince (N) 386188 : D. Miaura Moon Fable (N) 683414

3461 **Stafford Mrs C A:** WYLGANA LORD MONTAGUE (V) 174080, 3.3.85, Bred By Mr & Mrs D Wylie, S. Aust. Ch. Sunlodge Hero 21V76 /1 : D. Aust. Ch. Ferndarra Fantasy (V) 60865

2. 3462 **Tahmero Kennels:** TAHMERO CHARMING KAZAR (V) 164873, 24.11.84, Bred By Tahmero Kennels, S. Gaylon Aristocrat (Imp.U.K) H3093504H : D. Aust. Ch. Tahmero Golden Charmer (V) 36247

4. 3463 **Taumac Kennels:** TAUMAC GOLDEN CHIEF (V) 151996, 22.4.84, Bred By Taumac Kennels, S. Goldog Alpine Daraba (N) 690007 : D. Aust. Ch. Evlan Golden Pollen (V) 83833

1. 3464 **Thornbury Mrs L K:** GOLDOG ALPINE ELDORADO (N) 765051, 5.5.84, Bred By D L & Mrs P R Collman, S. Goldog Alpine Cabustry (N) 690016 : D. Aust. Ch. Shaneron Fern (C) 480208

3465 **Tilsley P J & S T:** PEPPERHILL PEACE PIPER (S) 137061, 9.2.85, Bred By P J & S T Tilsley, S. Aust. Ch. Goldtreve Cameron (A.I.) (N) 526492 : D. Aust. Ch. Tiptree Tristesse C.D. (S) 153947

3466 **Warner Miss A S:** CHANTASUTA NEWELL (S) 169469, 13.9.84, Bred By R & B Morris, S. Sunbronze Charlton (V) 112143 : D. Semperidem Clarrissa (S) 105933

Class 11 — Open Dog

3467 **Mrs P Arnall:** AUST. CH. WOTABOWT GINGER MICK (V) 51836, 12.12.79, Bred By K A Arnall, S. Aust. Ch. Begala Beau Brummel 19V74 : D. Crondal Clementine 7V76

2. 3468 **Bolton Mrs N:** AUST. CH. QUEENLEE QFOR QUINCEY (N) 730877, 16.9.83, Bred By Mrs N Bolton, S. Aust. Ch. Queenlee Debonair (N) A.O.C. 246131 : D. Aust. Ch. Queenlee Lady Lion (N) 639478

3469 **Collman D L & P R:** AUST. CH. GOLDOG ALPINE TOLBAR (N) 605355, 8.2.81, Bred By D L & P R Collman, S. Aust. Ch. Goldog Alpine Strumbo (N) 413422 : D. Aust Ch Ricava Gold Emma (C) 233C74

Air New Zealand - The Pacific's Number One

GOLDEN RETRIEVERS

3470 **Dalton Mrs W A:** AUST. CH. MIAURA MOON LEGEND (N) 683419, 16.9.82, Bred By Mrs W A Dalton, S. Aust. Ch. Carlsden Sansoo Bobby (N) 515513 : D. Aust. Ch. Miaura Candy Callunar (N) 468006

3471 **Dekker Miss D:** AUST. CH. MALLAYA REGAL TOPAZ (N) C.D.X. 572496, 9.6.80, Bred By D Kennedy, S. Aust. Ch. Queenlee Peleus (N) C.D.X. 425408 : D. Dorabric Samantha Silk (N) C.D.X. 287603

3472 **Fitzgerald Mr & Mrs J F & P:** GOLDECON GREAT CHEVRE (V) 98625, 13.5.81, Bred By Mr & Mrs B Crawley, S. Atawhai Rimu (V) 26489 : D. Miilloka Charpan Heidi C.D. 7V77 /1

3473 **Goldsirius Kennels:** AUST. CH. TAHMERO CHARMING ADONIS (V) 98042, 11.1.82, Bred By Tahmero Kennels, S. Aust. Ch. Cambronze Orpheus (S) 123016 : D. Aust. Ch. Tahmero Golden Charmer (V) 36247

3474 **Gosstray Miss K P:** AUST. CH. BUFFALO SILVER SANDS (N) 668174, 6.3.80, Bred By Mrs S Patterson, S. Aust. Ch. Goldtreve Cameron (A.I.) (N) 526492 : D. Aust. Ch. Buffalo Silver Star (N) 457203

3475 **Green V:** AUST. CH. CHEKITA BOLD BOBBY (N) 607792, 25.2.81, Bred By Mrs V Green, S. Aust. Ch. Goldtreve Cameron (A.I.) (N) 526492 : D. Chekita Tequila (N) C.D.X. 405620

3476 **Harding M & C:** ELLJAYCEE THE LAIRD Q.C. (S) 160584, 18.6.83, Bred By L J Copeland, S. Dual Ch. Semperidem Buckshot C.D.X. (S) 105925 : D. Queenlee Turban (N) 457499

3477 **Howe G & E Thomas-Howe:** AUST. CH. GOLDTREVE TEMAGAMI (N) 665927, 8.4.82, Bred By F & B Hession, S. Aust Ch Noravon Otto Goldtreve (Imp.U.K) D377375D8 : D. Aust Ch Gaewynd Tapestry 15V75

3478 **Jindabo Kennels:** AUST. CH. GOLDOG ALPINE COLUMBO (N) 553131, 26.1.80, Bred By DI & Mrs Pr Collman, S. Aust Ch Goldog Alpine Giles (N) 464071 : D. Aust Ch Goldog Alpine Heather (N) 413423

3479 **Jindabo Kennels:** GOLDOG ALPINE MAESTRO (N) 689991, 29.10.82, Bred By D L & Mrs P R Collman, S. Aust. Ch. Glennessa Ingot (Imp.U.K) C633905D2 : D. Aust Ch Gunarryn Anthia (N) 309686

5 3480 **Johnson Mrs J:** AUST. CH. FERNGOLD COMMODORE (Q) 665718, 12.5.82, Bred By E J & Mrs H A Phillipson, S. Aust. Ch. Glennessa Ingot (Imp.U.K) C633905D2 : D. Ferngold Chrystina (A.I.) (Q) 394395

3481 **Knight Mrs S M:** TIPTREE TRAVELLING MAN (S) 162214, 1.9.83, Bred By J W & B D Moore, S. Tiptree Tarka (S) 146571 : D. Lukaidan Leuke (V) 70929

3482 **Kyrama Kennels:** OAKLODGE CONSOLIDATOR (N) 703480, 13.1.83, Bred By R F & Mrs D Marshall, S. Aust. Ch. Oaklodge Coperfield (N) 343311 : D. Aust. Ch. Beechyleas Corinna (N) 278641

3483 **Lee Mrs S J & Miss D J:** AUST. CH. SANTAMARIA SAN PEDRO (V) 74666, 10.12.80, Bred By Santamaria Kennels, S. Aust. Ch. Castiewood Darby 12V77 : D. Clynglas Bambi (N) 347358

3484 **McDonald K H & S D:** GOLDSIRIUS ALADDIN (V) 128818, 29.5.83, Bred By Goldsirius Kennels, S. Aust. Ch. Tahmero Charming Adonis (V) 98042 : D. Tahmero Gold Sensation (V) 81939

3485 **Moore J W & B D:** AUST CH TIPTREE THOUSANDTH MAN (S) 158487, 15.2.83, Bred By J W & B D Moore, S. Aust. Ch. Queenlee Debonair (N) A.O.C. 246131 : D. Aust Ch Tiptree Trushka (S) C.D. 127308

3486 **Moore J W & B D:** TIPTREE TOKYO JOE (S) 159426, 8.4.83, Bred By J W & B D Moore, S. Gyrima Xoliver Sunbronze (Imp.U.K) D811182E3 : D. Aust. Ch. Tiptree Tanzy (S) 146575

3487 **Mynott Mr & Mrs K:** GOLDSIRIUS APPOLLO (V) 128815, 29.5.83, Bred By Goldsirius Kennels, S. Aust. Ch. Tahmero Charming Adonis (V) 98042 : D. Tahmero Gold Sensation (V) 81939

1 3488 **O'Sheehy Mr M J & Mrs P A:** AUST. CH. BRYGOLDEN OATLY TYRONE (N) 719974, 17.6.83, Bred By Bright & Westbury, S. Aust Ch Balandra Delta Darius C.D.X. (N) 491728 : D. Aust. Ch. Brygolden Madonna Mist C.D. (N) 294749

3489 **O'Sheehy Mr M J & Mrs P A:** AUST. NZ. CH. BRYGOLDEN BALGAY BAVIN (N) 620810, 27.5.81, Bred By Bright & Westbury, S. Aust Ch Balandra Delta Darius C.D.X. (N) 491728 : D. Aust. Ch. Karrell Balgay Brandy (N) 352718

3490 **Reeves Mr & Mrs A B:** AUST. CH. SUANDAL SABRE (V) 128430, 19.6.83, Bred By Mr & Mrs A B Reeves, S. Aust. Ch. Suandal Sultan (V) 64099 : D. Aust. Ch. Buffalo Whatastar (N) 457210

3491 **Reeves Mr & Mrs A B:** AUST. CH. SUANDAL SULTAN (V) 64099, 30.7.80, Bred By Mr & Mrs A B Reeves, S. Aust Ch Rossdale Golden Prince C.D. 6V70 : D. Aust. Ch. Buffalo My Star (N) 457206

3492 **Reeves Mr & Mrs A B:** SUANDAL SINBAD (V) 98275, 4.2.82, Bred By Mr & Mrs A B Reeves, S. Aust. Ch. Buffalo Imatop Dog (N) C.D.X. 440194 : D. Aust. Ch. Buffalo Whatastar (N) 457210

3. 3493 **Salvestrin Miss J:** AUST. CH. NAIRBSAN AWRE FINGEL (N) 616591, 18.4.81, Bred By Mr & Mrs Probets, S. Dukesmead Beau Brummel (N) 546650 : D. Resheo Golden Yana (N) 503849

3494 **Sommer Mrs C L:** TULAMORE MEADOW BLAZE (S) 725367, 31.7.83, Bred By Mrs A White, S. Aust. Ch. Queenlee Debonair (S) A.O.C. 246131 : D. Aust. Ch. Tulamore Catherine (S) C.D. 583697

4. 3495 **Taumac Kennels:** GOLDOG ALPINE DARABA (N) 690007, 22.11.82, Bred By D L & Mrs P R Collman, S. Aust. Ch. Goldog Alpine Clyde (N) 411680 : D. Aust Ch Ricava Gold Emma (C) 233C74

3496 **Thornbury Mrs L K:** JINDABO GENTLE TZAR (V) 121324, 17.2.83, Bred By Jindabo Kennels, S. Aust. Ch. Wotabowt Ginger Mick (V) 51836 : D. Goldog Alpine Lindylou (N) 605358

3497 **Tilsley P J & S T:** PEPPERHILL PERICLES (S) 137063, 9.2.85, Bred By P J & S T Tilsley, S. Aust. Ch. Goldtreve Cameron (A.I.) (N) 526492 : D. Aust. Ch. Tiptree Tristesse C.D. (S) 153947

3498 **Wintamist Kennels:** NISTAR SAN SEBASTIAN (N) 719714, 18.6.83, Bred By Miss M Strain, S. Aust. Ch. Santamaria San Pedro (V) 74666 : D. Miaura Topflight (N) 607629

3499 **Wylie Mr & Mrs D:** WYLGANA MOONHUNTER (V) 122262, 22.2.83, Bred By Mr & Mrs D Wylie, S. Aust. Ch. Thessaly Happy Boy (S) 121954 : D. Aust. Ch. Ferndarra Fantasy (V) 60865

3502 **Dekker Miss D:** AUST. CH. MALLAYA REGAL TOPAZ (N) C.D.X. 572496, 9.6.80, Bred By D Kennedy, S. Aust. Ch. Queenlee Peleus (N) C.D.X. 425408 : D. Dorabric Samantha Silk (N) C.D.X. 287603

LN 3488 25 PTS
RIZ 3429.

Class 3A — Puppy Bitch

1. 3507 **Bolton Mrs N:** QUEENLEE YOUNG YANA (N) 836210, 9.10.85, Bred By Mrs N Bolton, S. Aust. Ch. Queenlee Wisdom (N) C.D. 488189 : D. Koobor Golden Queen (N) 698178

4. 3508 **Bridgford Mrs A E:** PEBBLERIDGE TIA MARIA (V) 195233, 10.12.85, Bred By Mrs A E Bridgford, S. Aust. Ch. Goldog Alpine Daraba (N) 690007 : D. Aust. Ch. Goldog Alpine Moonlite (N) 689997

3509 **Broom Mr & Mrs L:** CASTIEWOOD TRADS GIRL (V) 192556, 22.12.85, Bred By Mr & Mrs L Broom, S. Karrell Kardia (N) C.D. 759290 : D. Aust. Ch. Talltree Tradition (V) 55976

3510 **Broom Mr & Mrs L:** CASTIEWOOD TRADS HONEY (V) 192557, 22.12.85, Bred By Mr & Mrs L Broom, S. Karrell Kardia (N) C.D. 759290 : D. Aust. Ch. Talltree Tradition (V) 55976

3511 **Collman D L & P R:** GOLDOG ALPINE DALE (N) 8630, 16.3.86, Bred By D L & P R Collman, S. Aust Ch Balandra Delta Darius C.D.X. (N) 491728 : D. Aust. Ch. Goldog Alpine Esha (N) 682881

5. 3512 **Collman D L & P R:** GOLDOG ALPINE MEREDITH (N) 863077, 18.3.86, Bred By P & D Collman, S. Aust. Ch. Goldog Alpine Dynamite (N) 765030 : D. Aust. Ch. Sweetstar Merigold (N) 710587

3513 **Conheady Mrs J:** BILLEIRA BRENNA BELLE (V) 200561, 28.2.86, Bred By Mrs J Conheady, S. Aust. Ch. Queenlee Qfor Quincey (N) 730877 : D. Miaura Maloo (N) 751197

3514 **Goldsirius Kennels:** QUEENLEE YOUNG YASMIN (N) 836211, 9.10.85, Bred By Mrs N Bolton, S. Aust. Ch. Queenlee Wisdom (N) 488189 : D. Koobor Golden Queen (N) 698178

DOES YOUR CURRENT BANK HAVE A HABIT OF MAKING YOU SWEAT?

Does your current bank treat you like it doesn't need your business?

Working at a pace that suits itself rather than your needs?

Does it keep you waiting, guessing, sweating on major decisions?

At State Bank, we can change the face of business banking by responding to your needs with two simple promises.

Our rates are extremely competitive. Our decision process is fast.

And there's a bonus.. We offer service that a lot of large trading banks don't.

The kind of service that will immediately demonstrate just how important we think you and your business are.

Unlike the large national banks, that seem to virtually take your repeat business for granted.

If you want to remain competitive, it will pay you to call and discuss your next financial proposition with Peter Rodda on (03) 604 7390.

StateBank
ActionBank
State Bank of Victoria

Coles is proud to sponsor the Arts & Crafts Section at this year's Royal Melbourne Show.

We take pride in our long association with the Royal Show and this year we look forward to supporting the largest Arts & Crafts exhibition in Australia.

This sponsorship is another example of Coles in the community.

COLES

NEW WORLD &
VARIETY STORES

GOLDEN RETRIEVERS

3515 **Hutcheson Mrs D:** GLENESSTA FIRST CHOICE (N) 846768, 3.11.85, Bred By Mrs D Hutcheson, S. Briden Hardly Hamish (N) 759249 : D. Aust. Ch. Glenessa Post Haste (Imp.U.K) F073721F5

3516 **Hutcheson Mrs D:** HEATHERMIST KRYSTLE (V) 192736, 9.12.85, Bred By H Smith, S. Aust. Ch. Glennessa Ingot (Imp.U.K) C633905D2 : D. Glennessa Undercover Girl (Imp.U.K) G2652004G

3517 **Kowalski Miss S M:** KYCASTLE EPIPHANY (V) 190505, 12.11.85, Bred By Miss J L Kowalski, S. Ambervalley Sahara Sun (V) 144839 : D. Kyvalley Jessica (V) 33836

3.

3518 **McAliece Mrs H:** FERNDARRA GAME RUNNER (V) 201762, 9.3.86, Bred By Mr & Mrs G Dusting, S. Leegolden Valley King (N) 792128 : D. Ferndarra Sea Shanty (V) 151381

3519 **Moore J W & B D:** TIPTREE THANKS A MIL'ION (S) 176857, 30.9.85, Bred By J W & B D Moore, S. Aust Ch Tiptree Thousandth Man (S) 158487 : D. Aust. Ch. Tiptree Tanzy (S) 146575

3520 **O'Sheehy Mr M J & Mrs P A:** MATANA SHOW DANCER (Q) 853528, 1.12.85, Bred By G R & Mrs J E Stephens, S. Aust. Ch. Oaklodge Gleaming Gold (N) 758896 : D. Aust. Ch. Cambronze Vanessa (S) 139430

3521 **Pollock Mr & Mrs E J:** BONTINKA LARK (V) 193497, 20.11.85, Bred By Mr & Mrs E J Pollock, S. Sweetwater Bold Hunter (V) 20282 : D. Kiantu Kim (V) 49400

2.

3522 **Salvestrin Miss J:** JONESH DANDILION (N) 849971, 19.1.86, Bred By C & L Jones, S. Aust. Ch. Nairbsan Awre Fingel (N) 616591 : D. Jonesh Ben Ember (N) 761854

3523 **Tahmero Kennels:** TAHMERO CHARMING NAHDA (V) 202475, 13.3.86, Bred By Tahmero Kennels, S. Gaylon Aristocrat (Imp.U.K) H3093504H : D. Aust. Ch. Tahmero Golden Charmer (V) 36247

3524 **Thornbury Mrs L K:** BONTINKA SWEET CHARITY (V) 193493, 20.11.85, Bred By Mr & Mrs E J Pollock, S. Sweetwater Bold Hunter (V) 20282 : D. Kiantu Kim (V) 49400

3525 **Thornbury Mrs L K:** GOLDOG ALPINE APRIL (N) 863080, 18.3.86, Bred By D L & Mrs P R Collman, S. Goldog Alpine Dynamite (N) 765030 : D. Aust. Ch. Sweetstar Merigold (N) 710587

3526 **Vinall Mr & Mrs P:** SANTAMARIA HOLLY (V) 192794, 2.11.85, Bred By Mrs S J & Miss D J Lee, S. Nortonwood Rossetti (Imp.U.K) J3324304J : D. Santamaria Fantasy Las (V) 158893

3527 **Young Mrs J:** KYCASTLE MERLINS MAGIC (V) 190504, 12.11.85, Bred By Miss J L Kowalski, S. Ambervalley Sahara Sun (V) 144839 : D. Kyvalley Jessica (V) 33836

3528 **Young Mrs J:** SANTAMARIA HAYLEY (V) 192795, 2.11.85, Bred By Mrs S J & Miss D J Lee, S. Nortonwood Rossetti (Imp.U.K) J3324304J : D. Santamaria Fantasy Las (V) 158893

Class 4A — Junior Bitch

3529 **Bott G L:** SANTAMARIA REMINISENT (V) 180757, 26.6.85, Bred By Mrs S J & Miss D J Lee, S. Aust. & N.Z. Ch. Leacroft Logan (Imp.N.Z) 04234-1980 : D. Santamaria Flight (V) 104531

3.

3530 **Dalton Mrs W A:** MIAURA MOON WHISPER (N) 836754, 6.9.85, Bred By Mrs W A Dalton, S. Aust. Ch. Carlsden Sansoo Bobby (N) 515513 : D. Aust. Ch. Miaura Candy Callunar (N) 468006

3531 **Gibson Mrs C L:** FERNFALL FOREVER MINE (V) 184575, 8.8.85, Bred By Mr & Mrs R J Fall, S. Aust. Ch. Goldog Alpine Columbo (N) 553131 : D. Aust. Ch. Ferndarra Saturn Girl (V) 110628

1.

3532 **Howe G & E Thomas-Howe:** GOLDTREVE SHENANDOAH (N) 826099, 1.6.85, Bred By F & B Hession, S. Aust. Ch. Goldtreve Cameron (A.I.) (N) 526492 : D. Aust. Ch. Goldtreve Amber Charm (N) 373401

3533 **Hutcheson Mrs D:** BRIDEN SOLO AFFAIRE (N) 814955, 11.4.85, Bred By Mrs D Hutcheson, S. Glennessa Outrider (Imp.U.K) F073737F5 : D. Aust. Ch. Briden Te Amie (N) C.D. 534025

3534 **Lee Mrs S J & Miss D J:** NORTONWOOD THYME (IMP.U.K) K4379107K, 2.6.85, Bred By Mrs M Bradbury, S. Sh Ch Westley Munro Of Nortonwood (U.K) 2163Br : D. Amirene Egretta Of Nortonwood (U.K) H3638107H

2.

3535 **Tahmero Kennels:** KHALAH OF MAKKOVIK (IMP.N.Z) 11875-1985, 25.8.85, Bred By Mrs E J Curry, S. Nortonwood Kracker (U.K) J3324201 : D. Korngold Lady Katriona (N.Z) 10071-1982

3536 **Vinall Mr & Mrs P:** SANTAMARIA GLAZE (V) 174134, 2.4.85, Bred By Mrs S J & Miss D J Lee, S. Nortonwood Rossetti (Imp.U.K) J3324304J : D. Santamaria Edellia (V) 121922

Class 5A — Intermediate Bitch

3537 **Mrs P Arnall:** JINDABO GENTLE AMBER (V) 170777, 26.1.85, Bred By Jindabo Kennels, S. Aust. Ch. Goldog Alpine Columbo (N) 553131 : D. Goldog Alpine Lindylou (N) 605358

3538 **Bennett Mr & Mrs J H:** RANWORTH RACY DAMSEL (V) 152122, 24.5.84, Bred By Mrs A Wettenhall, S. Aust. Ch. Ferndarra Golden Rajah (V) C.D. 13361 : D. Glenostle Runa Camwynd (V) 73093

4.

3539 **Broom Mr & Mrs L:** TALLTREE TOP MISS (V) 148608, 15.4.84, Bred By B Broom, S. Aust. Ch. Kyvalley Kipling (N) 265949 : D. Castiewood Zilla 12V77

3540 **Butcher D R:** FELSTED FANDANGO (S) 168037, 8.7.84, Bred By Mrs S Knight, S. Tiptree Tarka (S) 146571 : D. Tiptree Tiffany (S) 153948

3541 **Collman D L & P R:** GOLDOG ALPINE KIRSTEN (N) 744511, 18.7.84, Bred By D L & P R Collman, S. Aust. Ch. Goldog Alpine Strumbo (N) 413422 : D. Aust Ch Gunarryn Anthia (N) 309686

3542 **Conheady Mrs J:** MIAURA MALOO (N) 751197, 21.2.84, Bred By Mrs W A Dalton, S. Aust. Ch. Kyvalley Kipling (N) 265949 : D. Miaura Topdrawer (N) 607628

5.

3543 **Dalton Mrs W A:** MIAURA DARZEE (N) 751199, 21.2.84, Bred By Mrs W A Dalton, S. Aust. Ch. Kyvalley Kipling (N) 265949 : D. Miaura Topdrawer (N) 607628

3544 **Devrome Mr & Mrs D E:** FERNDARRA SEA NYMPH (V) C.D. 151382, 2.5.84, Bred By Mr & Mrs G Dusting, S. Aust. Ch. Thessaly Happy Boy (S) 121954 : D. Aust. Ch. Ferndarra Roving Gypsy (V) C.D. 13365

3545 **Fitzgerald Mr & Mrs J F & P:** BOTHWELL AMBER FEMME (V) 136933, 12.10.83, Bred By Miss R J Murray, S. Aust. Ch. Thessaly Happy Boy (S) 121954 : D. Sunbronze Belda (V) 99528

3546 **Glenstuart Kennels:** GLENSTUART LADY LACEY (V) 161856, 29.8.84, Bred By Glenstuart Kennels, S. Goldog Alpine Maestro (N) 689991 : D. Glenstuart Scandallas (V) 95478

3547 **Jenkins Mrs V A:** SEAWYF SANDELINA (V) 159357, 4.9.84, Bred By Seawyf Kennels, S. Aust. Ch. Miaura Moon Shadow (N) 683417 : D. Seawyf Biscuit (V) 93375

2.

3548 **Jindabo Kennels:** GOLDOG ALPINE SERENADE (N) 765035, 4.5.84, Bred By D L & Mrs P R Collman, S. Aust Ch Balandra Delta Darius C.D.X. (N) 491728 : D. Aust Ch Goldog Alpine Echo (N) 553129

3549 **Keily K & A Smith:** GOLDFLEECE LADY JAYNE (N) 773123, 17.6.84, Bred By K Keily & A Smith, S. Glennessa Outrider (Imp.U.K) F073737F5 : D. Aust. Ch. Briden Brittainy (N) C.D. 596362

3550 **Kilgour Mrs K M:** WYLGANA LADY SUNDANCE (V) 174082, 3.3.85, Bred By Mr & Mrs D Wylie, S. Aust. Ch. Sunlodge Hero 21V76 /1 : D. Aust. Ch. Ferndarra Fantasy (V) 60865

3.

3551 **Moore J W & B D:** AUST. CH. TIPTREE STRAWBER'Y TART (S) 168141, 5.7.84, Bred By J W & B D Moore, S. Aust. Ch. Oaklodge Golden Link (N) 515410 : D. Aust. Ch. Tiptree Tanzy (N) 146575

1.

3552 **Murphy Mrs C A:** LEEGOLDEN VALLEY BELLE (N) 792137, 18.11.84, Bred By Mrs C A Murphy, S. Aust. Ch. Leoline Golden Ruffy (Q) 348349 : D. Aust. Ch. Goldog Alpine Minion (N) 689995

3553 **Murphy Mrs C A:** LEEGOLDEN VALLEY LASS (N) 740156, 2.11.83, Bred By Mrs C A Murphy, S. Aust. Ch. Goldog Alpine Clyde (N) 411680 : D. Goldog Alpine Trudy (N) 443105

3554 **Phillips Miss J E:** GOLDSIRIUS BLOSSOM (V) 148136, 2.3.84, Bred By Goldsirius Kennels, S. Aust. Ch. Tahmero Charming Adonis (V) 98042 : D. Tahmero Gold Sensation (V) 81939

GOLDEN RETRIEVERS

3555 **Smith Mrs M J:** AUST. CH. SHARGLEAM GOLD SELINA (N) 771165, 24.6.84, Bred By Miss K Gosstray, S. Aust. Ch. Buffalo Silver Sands (N) 668174 : D. Aust. Ch. Shargleam Brooke Ellen (N) 558726

3556 **Stafford Mrs C A:** GOLDOG ALPINE TRINITY (N) 792520, 1.12.84, Bred By D L & Mrs P R Collman, S. Aust. Ch. Goldog Alpine Tolbar (N) 605355 : D. Aust. Ch. Sonagur Tawny Topaz (C) 386465

3557 **Tahmero Kennels:** TAHMERO GLEAMING CHERI (V) 155736, 28.6.84, Bred By Tahmero Kennels, S. Gaylon Aristocrat (Imp.U.K) H3093504H : D. Aust. Ch. Tahmero Golden Gleam (V) 36248

3558 **Taumac Kennels:** AUST. CH. TAUMAC GOLDEN JESSICA (V) 152000, 22.4.84, Bred By Taumac Kennels, S. Goldog Alpine Daraba (N) 690007 : D. Aust. Ch. Evlan Golden Pollen (V) 83833

Class 11A — Open Bitch

2. 3559 **Bolton Mrs N:** AUST. CH. QUEENLEE LADY LION (N) 639478, 14.10.81, Bred By Mrs N Bolton, S. Aust. Ch. Leoline Golden Comet (Q) 402139 : D. Aust. Ch. Tekoa Tiara (N) C.D. 316791

3560 **Bridgford Mrs A E:** AUST. CH. GOLDOG ALPINE MOONLITE (N) 689997, 29.10.82, Bred By D L & Mrs P R Collman, S. Aust. Ch. Glennessa Ingot (Imp.U.K) C633905D2 : D. Aust Ch Gunarryn Anthia (N) 309686

4. 3561 **Broom Mr & Mrs L:** AUST. CH. TALLTREE TRADITION (V) 55976, 20.2.80, Bred By B Broom, S. Aust. Ch. Kyvalley Kipling (N) 265949 : D. Castiewood Zilla 12V77

3562 **Collman D L & P R:** AUST CH GOLDOG ALPINE ECHO (N) 553129, 26.1.80, Bred By D L & P R Collman, S. Aust Ch Goldog Alpine Giles (N) 464071 : D. Aust Ch Goldog Alpine Heather (N) 413423

3563 **Collman D L & P R:** AUST. CH. SWEETSTAR MERIGOLD (N) 710589, 29.4.83, Bred By M Long, S. Aust. Ch. Goldog Alpine Strumbo (N) 413422 : D. Sweetridge Stargazer (V) 76467

3564 **Fall Mr & Mrs R J:** AUST. CH. FERNDARRA SATURN GIRL (V) 110628, 10.6.82, Bred By Mr & Mrs G Dusting, S. Aust. Ch. Goldtreve Cameron (A.I.) (N) 526492 : D. Aust. Ch. Ferndarra Roving Gypsy (V) C.D. 13365

3565 **Glenstuart Kennels:** DUIRS AMAZING GRACE (V) 137504, 30.9.83, Bred By Mrs J A McKellar, S. Glenstuart Just George (V) 95476 : D. Glenstuart Maggie May (V) 70232

3566 **Gosstray Miss A:** AUST. CH. SHARGLEAM MY PLEASURE (N) C.D. 673290, 20.7.82, Bred By Miss K Gosstray, S. Aust Ch Noravon Otto Goldtreve (Imp.U.K) D377375D8 : D. Aust. Ch. Shargleam Brooke Ellen (N) 558730

3567 **Green V:** GUNARRYN GOLDA (N) 676629, 4.7.82, Bred By Mesd F Dyer & P Heslop, S. Aust. Ch. Goldtreve Cameron (A.I.) (N) 526492 : D. Gunarryn Gilda (N) 536589

3568 **Hackney Mrs S P & E:** MIAURA TOPNOTCH (N) 607630, 23.1.81, Bred By Mrs W A Dalton, S. Aust. Ch. Buffalo Imatop Dog (N) C.D.X. 440194 : D. Aust. Ch. Munmana Trinket (N) 374412

3569 **Hammond Mrs J:** ALLANORA LADY LANORE (V) 128018, 14.5.83, Bred By A Aldrich, S. Aust. Ch. Harwyn Hilancia 36V76 : D. Allanora Gold Cascade (V) 67645

1. 3570 **Harrowfield Mrs L:** AUST. CH. GLENOSTLE CANDICE GOLD (V) 73096, 5.12.80, Bred By Mrs H Sayer, S. Aust. Ch. Goldtreve Camrossie (A.I) (N) 526491 : D. Aust. Ch. Gaewyn Charlot Rhodes 34V75

3571 **Hellak K:** AUST. CH. TIPTREE TEGAN C.D.X. (S) 149229, 9.10.81, Bred By J W & B D Moore, S. Aust Ch Tiptree Tobermory (S) C.D.X. 127309 : D. Semperidem Delight (S) 121122

3572 **Jenkins V A:** MIAURA ROYAL TAMARA (N) 714964, 23.5.83, Bred By Mrs W A Dalton, S. Aust Ch Miaura Crown Prince (N) 386188 : D. Aust. Ch. Munmana Trinket (N) 374412

3573 **Kelly K & A Smith:** AUST. CH. BRIDEN BRITTAINY (N) C.D. 596362, 2.12.80, Bred By Mrs D Hutcheson, S. Aust. Ch. Glennessa Ingot (Imp.U.K) C633905D2 : D. Aust. Ch. Kyvalley Keera (V) 265947

3574 **Knight Mrs S M:** TIPTREE TIFFANY C.D. (S) 153948, 22.6.82, Bred By J W & B D Moore, S. Aust Ch Tiptree Tobermory (S) C.D.X. 127309 : D. Oaklodge Intrigue (N) 515413

3575 **Kowalski Miss S M:** AUST. CH. KYCASTLE HANNA (V) 82182, 12.4.81, Bred By Miss J L Kowalski, S. Aust. Ch. Castiewood Darby 12V77 : D. Kyvalley Jessica (V) 33836

3576 **Layton Miss J K:** AUST. CH. LAYANDA JOSEPHINE (N) 662031, 19.4.82, Bred By Miss J K Layton, S. Aust Ch Balandra Delta Darius C.D.X. (N) 491728 : D. Aust. Ch. Brygolden Mistique (N) 420133

3577 **Moore J W & B D:** TIPTREE TANZY (S) 146575, 8.6.81, Bred By J W & B D Moore, S. Aust. Ch. Goldtreve Camrossie (A.I) (N) 526491 : D. Aust Ch Tiptree Trushka (S) C.D. 127308

3578 **Morgan A & Mrs J C:** GLENBAZZ SHAMSALLAH (V) 128805, 18.5.83, Bred By Mr & Mrs B Morrison, S. Aust. Ch. Crondal Cavalier 16V73 : D. Strelyna Samahlia (V) 79890

3579 **Murphy Mrs C A:** AUST. CH. GOLDOG ALPINE MINION (N) 689995, Bred By D L & P R Collman, S. Aust. Ch. Glennessa Ingot (Imp.U.K) C633905D2 : D. Aust. Ch. Gunarryn Anthia (N) 309686

3580 **Odell Mr & Mrs R W:** FERNGOLD LADY ANNA (Q) 710204, 25.4.83, Bred By E J & Mrs H A Phillipson, S. Dorsvere Sea Lord (Imp.U.K) C644487D2 : D. Ferngold Chrystina (A.I.) (Q) 394395

3581 **Peterson Mr & Mrs N:** TIPTREE TINTINNABULUM (S) 158484, 15.2.83, Bred By J W & B D Moore, S. Aust. Ch. Queenlee Debonair (N) A.O.C. 246131 : D. Aust Ch Tiptree Trushka (S) C.D. 127308

3582 **Reeves Mr & Mrs A B:** AUST. CH. SUANDAL LIBERTY BELLE (V) 98278, 4.2.82, Bred By Mr & Mrs A B Reeves, S. Aust. Ch. Buffalo Imatop Dog (N) C.D.X. 440194 : D. Aust. Ch. Buffalo Whatastar (N) 457210

3583 **Robertson Miss J M:** WYLGANA MOONSTONE (V) 122266, 22.2.83, Bred By Mr & Mrs D Wylie, S. Aust. Ch. Thessaly Happy Boy (S) 121954 : D. Aust. Ch. Ferndarra Fantasy (V) 60865

3584 **Smith H:** GLENNESSA UNDERCOVER GIRL (IMP.U.K) G2652004G, 28.4.82, Bred By Mrs M E Iles, S. Glennessa Halliard (U.K) C6338904D : D. Glennessa Ericka (U.K) B4026803D

3585 **Sommer Mrs C L:** AUST. CH. TULAMORE CATHERINE (S) C.D. 583697, 3.9.80, Bred By Mrs A White, S. Aust. Ch. Carlsden Sansoo Bobby (S) 515513 : D. Aust. Ch. Taplar Dusky Freckle (S) C.D.X. 314190

3586 **Stephens Mrs K:** AUST. CH. MALLAYA GAYE PARRIN (N) C.D.X. 723736, 10.7.83, Bred By D Kennedy, S. Jevington Gay Tyron (N) U.D. C.M. 241488 : D. Dancingate Kalparrin (W) 648475

3587 **Stephens Mrs K:** AUST. CH. MALLAYA GAYE PARRIN (N) C.D.X. 723736, 10.7.83, Bred By D Kennedy, S. Jevington Gay Tyron (N) U.D. C.M. 241488 : D. Dancingate Kalparrin (W) 648475

3. 3588 **Tahmero Kennels:** AUST. CH. TAHMERO GOLDEN PANDA (V) 98033, 14.1.82, Bred By Tahmero Kennels, S. Aust. Ch. Sunlodge Hero 21V76 /1 : D. Aust. Ch. Danoi Kasia C.D. 38V75 /1

3589 **Tilsley P J & S T:** AUST. CH. TIPTREE TRISTESSE C.D. (S) 153947, 22.6.82, Bred By J & B Moore, S. Aust Ch Tiptree Tobermory (S) C.D.X. 127309 : D. Oaklodge Intrigue (N) 515413

5. 3590 **Wylie Mr & Mrs D:** AUST. CH. FERNDARRA FANTASY (V) 60865, 1.5.80, Bred By Mr & Mrs G Dusting, S. Aust. Ch. Crondal Cavalier 16V73 : D. Aust. Ch. Ferndarra Roving Gypsy (V) C.D. 13365

CH. 3307 2-PTS
R/C 3570

GORDON SETTERS

Class 3 — Puppy Dog

3591 **Demsey Mrs H:** RAINBIRD JOCK (V) 197766, 20.1.86, Bred By Mrs H Demsey, S. Rainbird Ebony Scot (V) 172829 : D. N.Z. & Aust. Ch. Rainbird Glen Marni 3V77

3592 **Lindrea Mrs S:** ROKEENA BLACK SAGE (V) 190473, 8.10.85, Bred By M/S R J Jones, S. Aust. Ch. Latchmere Navajo Joe (V) 147226 : D. Aust. Ch. Rokeena White Heather 4V77 /2

3593 **Taylor A & D Ferguson:** WARCHANT KENTUCKY KID (N) 855928, 10.1.86, Bred By D Ferguson, S. Am. Ch. Macalder Innes Of Warchant (Imp.USA) C.D. Sd659878 : D. Aust Ch Warchant Crest (N) 440505

3594 **Vandenberg Miss E:** GLENQUAYLE GREAT GATSBY (V) 200501, 6.12.85, Bred By Miss K Murphy, S. Aust. Ch. Kqrac Ebony Gamewarden (V) 120932 : D. Aust. Ch. Glenquayle Brae Brooke (V) 100596

3595 **Vandenberg Miss K:** GUNSETT GLENGARRY (V) 188704, 4.10.85, Bred By I & Mrs S McKinnon, S. Am. & Aust. Ch. Rockaplentys Quest For Roses (Imp.USA) Sc980213 : D. Aust. Ch. Rokeena Reflections (V) 44662

Class 4 — Junior Dog

3596 **Frost P A:** PIPERHILL MCNAUGHTAN (S) 176764, 1.8.85, Bred By H & B A Groffen, S. Warchant Inverness (N) 654927 : D. Aust. Ch. Piperhill Little Ardra (S) 146047

3597 **Groffen B A & J R West:** PIPERHILL OLDE BLACK JO (S) 176761, 1.8.85, Bred By H & B A Groffen, S. Aust. Ch. Warchant Inverness (N) 654927 : D. Aust. Ch. Piperhill Little Ardra (S) 146047

3598 **Henthorn Mrs O F:** ALDERWOOD ASHEN FLEET (V) 177568, 15.5.85, Bred By Mr & Mrs D Pelham-Webb, S. Aust. Ch. Piperhill Flash Gordon (S) 137887 : D. Aust. Ch. Rokeena Lady Luck (V) 106398

3599 **Joseph Mrs E:** FRONTROYAL THE ROGUE (N) 849880, 2.9.85, Bred By G Fraser, S. Aust. Ch. Glade Sprima The Editor (S) 134966 : D. Priceless Clywar Tamar (V) 144390

3600 **Knowles Ms M & R J Lott:** GLADE CHAROSS VENTURE (S) 174369, 14.4.85, Bred By R J Lott, S. Aust. Ch. Glade Mulguy The Boss (S) 102586 : D. Glade Dumos Charity (S) 159325

3601 **Lott R J:** GLADE TYED THE DIRECTOR (S) 177132, 7.8.85, Bred By R J Lott, S. Aust. Ch. Glade Sprima The Editor (S) 134966 : D. Aust. Ch. Glade Dumos Tiree (S) 141845

3602 **Macpherson M & Mrs D S:** ALDERWOOD ASHEN BLAZE (V) 177567, 15.5.85, Bred By Mr & Mrs D Pelham-Webb, S. Aust. Ch. Piperhill Flash Gordon (S) 137887 : D. Aust. Ch. Rokeena Lady Luck (V) 106398

3603 **Pelham-Webb Mr & Mrs D:** AUST. CH. ALDERWOOD ASHEN HEATH (V) 177566, 15.5.85, Bred By Mr & Mrs D Pelham-Webb, S. Aust. Ch. Piperhill Flash Gordon (S) 137887 : D. Aust. Ch. Rokeena Lady Luck (V) 106398

Class 5 — Intermediate Dog

3604 **Baxter G J:** GORDONSTOUN GRAHAM (V) 150648, 3.4.84, Bred By G J Baxter, S. Aust. Ch. Rainbird Glen Stuart U.D. 3V76 /1 : D. Rokeena Tannadice (V) 81791

3605 **Demsey Mrs H:** RAINBIRD EBONY SCOT (V) 172829, 14.1.85, Bred By Mrs H Demsey, S. Aust. Ch. Glenlochay Fraser 5V77 /1 : D. Aust. Ch. Glade Dumos Flair (S) 151370

3606 **Jones M/S R J:** ROKEENA BLACKTHORNE (V) 174839, 17.1.85, Bred By M/S R J Jones, S. Am. & Aust. Ch. Rockaplentys Quest For Roses (Imp.USA) Sc980213 : D. Rokeena Bright Eyes (V) 44664

3607 **Knowles Mrs M:** KERRABEE CAYUSE (W) 770496, 29.5.84, Bred By Mrs M Knowles, S. Am. & Aust. Ch. Rockaplentys Quest For Roses (Imp.USA) Sc980213 : D. Aust. Ch. Triseter Black Nara (V) 89085

3608 **Lott R J:** GLADE BROED THE LAIRD (S) 170617, 23.9.84, Bred By R J Lott, S. Aust. Ch. Glade Sprima The Editor (S) 134966 : D. Aust. Ch. Glade Tamos Brooke (S) 108842

3609 **McGuinn D:** AUST. CH. ARIGH NA DRUIMAINICH (C) 775913, 5.8.84, Bred By D McGuinn, S. Am. & Aust. Ch. Rockaplentys Quest For Roses (Imp.USA) Sc980213 : D. Aust. Ch. Rokeena Scottish Mist 4V77 /1

3610 **Natoli Mrs S M:** RAINBIRD REGAL ARGYLE (V) 172831, 14.1.85, Bred By Mrs H Demsey, S. Aust. Ch. Glenlochay Fraser 5V77 /1 : D. Aust. Ch. Glade Dumos Flair (S) 151370

3611 **Nicol M & Mrs:** AUST. CH. LATCHMERE NAVAJO JOE (V) 147226, 18.2.84, Bred By M & Mrs Nicol, S. Am. & Aust. Ch. Rockaplentys Quest For Roses (Imp.USA) Sc980213 : D. Triseter Black Miranda (V) 77360

Class 11 — Open Dog

3612 **Bell R J:** AUST. CH. TRISETER BLACK PEPPER (V) 112852, 21.3.81, Bred By Mrs E Joseph, S. Ch Merrowlea Mr Magoo (N) 293069 : D. Triseter Black Jill (V) 50777

3613 **Chilvers Mr & Mrs R:** AUST. CH. WILLOCHRA TOBERMOREY (V) 62144, 2.6.80, Bred By Mr & Mrs D Hazeldine, S. Aust Ch Piperhill Eilan Angus (S) 114375 : D. Aust. Ch. Gunproud Bridey Mine 7V76 /1

3614 **Ewert B J:** AUST. CH. ROKEENA HOLBORN (V) U.D. 70875, 5.11.80, Bred By M/S R J Jones, S. N.Z. & Aust. & Am. Ch. Sutherland Hallmark (Imp.USA) Sb399487 : D. Aust. Ch. Nabside Scotch Thistle 2V75

3615 **Ferguson Mrs D R:** AM. CH. MACALDER INNES OF WARCHANT (IMP.USA) C.D. SD659878, 24.9.82, Bred By T M & E K Olson, S. Am. Ch. Can. Ch. Clansmen Colourguard (USA) Sc213755 : D. Am. Ch. Macalder Penelope (USA) Sb868259

3616 **Groffen H & B A:** AUST. CH. PIPERHILL FLASH GORDON (S) 137887, 10.12.79, Bred By M/M H Groffen, S. Aust Ch Dooenbrae Glen Scotia (N) 227215 : D. Aust. Ch. Warchant Coronette (N) 440504

3617 **Heinley R:** ROKEENA NEWSFLASH (V) 117306, 13.11.82, Bred By M/S R J Jones, S. N.Z. & Aust. & Am. Ch. Sutherland Hallmark (Imp.USA) Sb399487 : D. Triseter Black Jude (V) 50776

3618 **Kohlman Mrs C:** AUST. CH. KQRAC EBONY GAMEWARDEN (V) 120932, 8.1.83, Bred By Mr & Mrs D J McLaughlin, S. N.Z. & Aust. & Am. Ch. Sutherland Hallmark (Imp.USA) Sb399487 : D. Aust. Ch. Glenquayle Ebony Jemma (V) 68693

3619 **Lott R J:** AUST. CH. GLADE DUMOS FALCON (S) 159327, 7.3.83, Bred By R J Lott, S. Aust Ch Dooenbrae Glen Scotia (N) 227215 : D. Aust Ch Glade Mulguy Dusk (S) 102585

3620 **Lott R J:** AUST. CH. MORSETER FAMOS BENAYRE (T) 30T80/702, 1.5.80, Bred By Mr & Mrs M Evans, S. Aust Ch Dooenbrae Glen Scotia (N) 227215 : D. Glade Spruy Fantasy (S) 119502

3621 **Lott R & Mrs & Mrs D McLaughlin:** AUST. CH. GLADE FAMOS WARRIOR (S) 151256, 4.12.81, Bred By R J Lott, S. Aust Ch Dooenbrae Glen Scotia (N) 227215 : D. Glade Spruy Fantasy (S) 119502

3622 **McDonald G M & Mrs Y K:** WARCHANT GLENCOE LAIRD (N) C.D. 654913, 7.1.82, Bred By Mrs D R Ferguson, S. Aust. Ch. Warchant Minstrel Scot (N) 605660 : D. Aust. Ch. Warchant Little Wonder (N) 289408

3623 **McGuinn Mrs D G:** AUST. CH. ROKEENA DARK MYSTERY (V) 113080, 1.9.82, Bred By Mrs R J Wallis, S. Rokeena Borkum Riff (V) 70874 : D. Aust. Ch. Glade Mulguy Camille (S) 102587

3624 **McKinnon I & Mrs S:** AM. & AUST. CH. ROCKAPLENTYS QUEST FOR ROSES (IMP.USA) SC980213, 1.12.79, Bred By Mrs W W Clark, S. Ch Rockaplentys Jokers Wild (USA) Sc628779 : D. Rockaplentys Sweet Sue (USA) Sc300716

3625 **Murphy Miss K:** AUST. CH. GLENQUAYLE EBONY MYLOR (V) 68694, 27.8.80, Bred By Miss K Murphy, S. Aust. Ch. Wyngarde Highland Lad (N) 246335 : D. Aust. Ch. Balmaghie Border Charm (V) 20055

GREAT DANES

Class 3A — Puppy Bitch

1. 3626 **Jones M/S R J:** ROKEENA CINNAMON (V) 190470, 8.10.85, Bred By M/S R J Jones, S. Aust. Ch. Latchmere Navajo Joe (V) 147226 : D. Aust. Ch. Rokeena White Heather 4V77 /2

3. 3627 **McNaught Miss D F:** ROKEENA DARK SAFFRON (V) 190471, 8.10.85, Bred By Mrs R J Wallis, S. Aust. Ch. Latchmere Navajo Joe (V) 147226 : D. Aust. Ch. Rokeena White Heather 4V77 /2

2. 3628 **Slabon Mrs E T:** GUNSETT CEILIDH LASS (V) 188707, 4.10.85, Bred By I & Mrs S McKinnon, S. Am. & Aust. Ch. Rockaplentys Quest For Roses (Imp.USA) Sc980213 : D. Aust. Ch. Rokeena Reflections (V) 44662

Class 4A — Junior Bitch

1. 3629 **Bell R J:** ALDERWOOD ASHEN QUILL (V) 177572, 15.5.85, Bred By Mr & Mrs D Pelham-Webb, S. Aust. Ch. Piperhill Flash Gordon (S) 137887 : D. Aust. Ch. Rokeena Lady Luck (V) 106398

3630 **Ferguson Mrs D:** WARCHANT SKYE LARK (N) 811607, 5.4.85, Bred By Mrs D Ferguson, S. Aust. Ch. Warchant Flying Scot (N) 607109 : D. Aust. Ch. Piperhill Eilan Skye (S) 114381

3. 3631 **McDonald Miss J A:** TRISETER BLACK SATIN (V) 191167, 15.9.85, Bred By Mrs E Joseph, S. Aust. Ch. Morseter Famos Benayre (T) 30T80/702 : D. Aust. Ch. Triseter Black Annwen 2V76

3632 **Pelham-Webb Mr & Mrs D:** ALDERWOOD ASHEN FLAME (V) 177571, 15.5.85, Bred By Mr & Mrs D Pelham-Webb, S. Aust. Ch. Piperhill Flash Gordon (S) 137887 : D. Aust. Ch. Rokeena Lady Luck (V) 106398

2. 3633 **Scarrteen Kennels:** ALDERWOOD ASHEN DUSK (V) 177570, 15.5.85, Bred By Mr & Mrs D Pelham-Webb, S. Aust. Ch. Piperhill Flash Gordon (S) 137887 : D. Aust. Ch. Rokeena Lady Luck (V) 106398

Class 5A — Intermediate Bitch

3634 **Bickerdike Mrs F:** GORDONSTOUN LADY (V) 150642, 3.4.84, Bred By G J Baxter, S. Aust. Ch. Rainbird Glen Stuart U.D. 3V76 /1 : D. Rokeena Tannadice (V) 81791

3635 **Heinley R:** ROKEENA DUCHESS NEILLI (V) 161936, 16.9.84, Bred By M/S R J Jones, S. Am. & Aust. Ch. Rockaplentys Quest For Roses (Imp.USA) Sc980213 : D. Rokeena Aben Elegance (V) 106821

2. 3636 **Joseph Mrs E:** KQRAC KIRRIE KRISTA (V) 152765, 19.3.84, Bred By Mr & Mrs D J McLaughlin, S. Aust. Ch. Glade Famos Warrior (S) 151256 : D. Triseter Black Kirsty (V) 64553

3. 3637 **Lott R J:** AUST. CH. GLADE TIOSS STYLE (S) 165063, 20.1.84, Bred By R J Lott, S. Aust. Ch. Glade Mulguy The Boss (S) 102586 : D. Aust. Ch. Glade Dumos Tiree (S) 141845

3638 **McGuinn D:** ARIGH GLENETIVE (C) 775918, 5.8.84, Bred By D McGuinn, S. Am. & Aust. Ch. Rockaplentys Quest For Roses (Imp.USA) Sc980213 : D. Aust. Ch. Rokeena Scottish Mist 4V77 /1

3639 **McLaughlin Mr & Mrs D J:** KQRAC EBONY WAREMBLEM (V) 152775, 4.5.84, Bred By Mr & Mrs D J McLaughlin, S. Aust. Ch. Glade Famos Warrior (S) 151256 : D. Aust. Ch. Glenquayle Ebony Jemma (V) 68693

3640 **Natoli Mrs S M:** RAINBIRD QUEEN OSCOTS (V) 172825, 14.1.85, Bred By Mrs H Demsey, S. Aust. Ch. Glenlochay Fraser 5V77 /1 : D. Aust. Ch. Glade Dumos Flair (S) 151370

1. 3641 **Nicol M & Mrs:** LATCHMERE HIGH SIERRA (V) 147221, 18.2.84, Bred By M & Mrs Nicol, S. Am. & Aust. Ch. Rockaplentys Quest For Roses (Imp.USA) Sc980213 : D. Triseter Black Miranda (V) 77360

3642 **Sest Ms. J L:** LATCHMERE GHOST DANCER (V) 147222, 18.2.84, Bred By M & Mrs Nicol, S. Am. & Aust. Ch. Rockaplentys Quest For Roses (Imp.USA) Sc980213 : D. Triseter Black Miranda (V) 77360

Class 11A — Open Bitch

4. 3643 **Browne G B:** AUST. CH. EIREANNMADA BILLY JEAN (V) 146234, 20.12.83, Bred By G B Browne, S. Eireannmada Cameron 2V74 /1 : D. Willochra Katrina (V) 87387

3644 **Holding Mr & Mrs G:** INKERSALL DARTFORD WARBLER (IMP.U.K) G6240905, 16.10.82, Bred By Mr & Mrs J Mawer, S. Inkersall Swift (U.K) 5459Br : D. Inkersall Red Grouse (U.K) 1909Bp

3645 **Hutchinson Mrs D:** ROKEENA STAR SIGN (V) 127434, 22.4.83, Bred By M/S R J Jones, S. Aust. Ch. Rokeena Deja Vu (V) 44658 : D. Aust. Ch. Rainbird Rebecca (V) 75877

3646 **Jones M/S R J:** AUST. CH. ROKEENA WHITE HEATHER 4V77 /2, 21.10.77, Bred By Mrs R Jones, S. Aust. Ch. Triseter Black Aidan 2V76 : D. Aust. Ch. Nabside Scotch Thistle 2V75

3647 **Joseph Mrs E:** AUST. CH. TRISETER BLACK NARA (V) 89085, 26.7.81, Bred By Mrs E Joseph, S. Aust Ch Dooenbrae Glen Scotia (N) 227215 : D. Aust. Ch. Triseter Black Annwen 2V76

2. 3648 **Lack Miss J L:** AUST. CH. WARCHANT FLEUR DELIS (N) 607117, 7.1.81, Bred By Mrs D R Ferguson, S. N.Z. & Aust. & Am. Ch. Sutherland Hallmark (Imp.USA) Sb399487 : D. Aust Ch Warchant Crest (N) 440505

1. 3649 **Lott R J:** AUST. CH. GLADE DUMOS TIREE (S) 141845, 16.7.80, S. Aust. Ch. Dooenbrae Glen Scotia (N) 227215 : D. Aust. Ch. Glade Mulguy Dusk (S) 102585

3650 **McDonald Miss J A:** AUST. CH. TRISETER BLACK NARDA (V) C.D. 89086, 26.7.81, Bred By Mrs E Joseph, S. Aust Ch Dooenbrae Glen Scotia (N) 227215 : D. Aust. Ch. Triseter Black Annwen 2V76

3651 **McGuinn D:** AUST. CH. ROKEENA SCOTTISH MIST 4V77 /1, 21.10.77, Bred By Mrs Rj Jones, S. Aust. Ch. Triseter Black Aidan 2V76 : D. Aust. Ch. Nabside Scotch Thistle 2V75

3652 **McKinnon I & Mrs S:** AUST. CH. ROKEENA REFLECTIONS (V) 44662, 20.9.79, Bred By M/S R J Jones, S. N.Z. & Aust. & Am. Ch. Sutherland Hallmark (Imp.USA) Sb399487 : D. Aust. Ch. Rokeena White Heather 4V77 /2

3653 **Murphy Miss K:** AUST. CH. BALMAGHIE BORDER CHARM (V) 20055, 23.9.78, Bred By Mr & Mrs T J Roberts, S. Aust. Ch. Triseter Black Arran 2V76 /1 : D. Kirkside Alice 6V76 /2

3654 **Murphy Miss K:** GLENQUAYLE EBONY KYLA (V) 68690, 27.8.80, Bred By Miss K Murphy, S. Aust. Ch. Wyngarde Highland Lad (N) 246335 : D. Aust. Ch. Balmaghie Border Charm (V) 20055

3655 **Natoli Mrs S M:** AUST. CH. GLADE DUMOS FLAIR (S) 151370, 28.11.81, Bred By R J Lott, S. Aust Ch Dooenbrae Glen Scotia (N) 227215 : D. Aust Ch Glade Mulguy Dusk (S) 102585

3. 3656 **Nicol M & Mrs:** TRISETER BLACK MIRANDA (V) 77360, 17.1.81, Bred By Mrs E Joseph, S. N.Z. & Aust. & Am. Ch. Sutherland Hallmark (Imp.USA) Sb399487 : D. Aust. Ch. Triseter Black Annwen 2V76

5. 3657 **Pelham-Webb Mr & Mrs D:** AUST. CH. ROKEENA LADY LUCK (V) 106398, 15.5.82, Bred By M/S R J Jones, S. N.Z. & Aust. & Am. Ch. Sutherland Hallmark (Imp.USA) Sb399487 : D. Aust. Ch. Rokeena White Heather 4V77 /2

3658 **Winfield Mrs J H:** ROKEENA COPYRIGHT (V) 117302, 13.11.82, Bred By M/S R J Jones, S. N.Z. & Aust. & Am. Ch. Sutherland Hallmark (Imp.USA) Sb399487 : D. Triseter Black Jude (V) 50776

CH. Acc. 3649 25 Pts
Rlc 3648

GREAT DANES

Class 3 — Puppy Dog

3659 **Cook P F:** PRESENTIN MR SHOWMAN (V) 189662, 22.9.85, Bred By S C & Mrs V J Gregory, S. Aust. Ch. Wilksdane Vals Harald (V) 72097 : D. Danefred All Agamble (V) 89028

1. 3660 **McLeish Mrs S:** UNDERANE PRIDE OPLACE (V) 191357, 20.11.85, Bred By Miss R Harvey, S. Underane New Edition (V) 152046 : D. Underane Intrigue (V) 95226

3661 **Quelch A:** PRESENTIN BEN DOVER (V) 189659, 22.9.85, Bred By S C & Mrs V J Gregory, S. Aust. Ch. Wilksdane Vals Harald (V) 72097 : D. Danefred All Agamble (V) 89028

GREAT DANES

3662 **Shelley C:** WILKSDANE MONTANA (V) 201025, 15.2.86, Bred By Mr & Mrs M Wilkinson, S. Underane New Edition (V) 152046 : D. Aust. Ch. Wilksdane Flaming Sky (V) 125224

3663 **Wilkinson Mr & Mrs M:** WILKSDANE OBONE CANOB (V) 201024, 15.2.86, Bred By Mr & Mrs M Wilkinson, S. Underane New Edition (V) 152046 : D. Aust. Ch. Wilksdane Flaming Sky (V) 125224

Class 4 — Junior Dog

3664 **Burrows Mrs S E:** WILKSDANE THE HUSTLER (V) 185622, 19.7.85, Bred By Mr & Mrs M Wilkinson, S. Underane New Edition (V) 152046 : D. Aust. Ch. Wilksdane Flaming Sky (V) 125224

3665 **Daynelyne Kennels:** WILKSDANE STAR BILLING (V) 185620, 19.7.85, Bred By Mr & Mrs M Wilkinson, S. Underane New Edition (V) 152046 : D. Aust. Ch. Wilksdane Flaming Sky (V) 125224

3666 **Dess Mrs J:** DANEFRED KRUGER AGAIN (V) 181699, 17.6.85, Bred By Mrs F R Greasley, S. Aust. Ch. Underane Commanche (V) 63425 : D. Danefred Gamble Again (V) 132519

3667 **Greasley Mrs F R:** IMTHA ESSENCE OEVIL (V) 184763, 10.7.85, Bred By Mr D Knight & Mrs Wilkinson, S. Aust. Ch. Wilksdane Flaming Fury (V) 125226 : D. Rassigerhund Alkahest (V) 56836

3668 **Grech V:** SALIENT DOUBLE EXPOSURE (V) 187960, 19.8.85, Bred By Miss S Hutchinson, S. Solidane Tzar (V) 122273 : D. Nuriemberg Ruth (V) 55383

3669 **Hargreaves Mrs B J:** MERRIWA LAWMANS LEGEND (V) 187873, 17.8.85, Bred By Miss G Russell, S. Aust. Ch. Merriwa Excalibur (V) 99656 : D. Aust. Ch. Alana Of Tarasche (Imp.N.Z) 00053-1982

3670 **Hoskin M & Mrs M:** KAALA KERMIT THEFROG (V) 183717, 20.8.85, Bred By J & Mrs M Allsop, S. Ranpura Shaheed (Imp.U.K) J4163402J : D. Kaala Samantha (V) 117793

3671 **Moon Mr & Mrs D G:** MERRIWA MAD MAX (V) 188948, 27.8.85, Bred By Miss G Russell, S. Aust. Ch. Von Desson Vindicator (Imp.N.Z) 06255-1981 : D. Merriwa Early Bird (V) 99664

3672 **Preston Mrs M E:** DANETOR MR TEE (V) 187013, 16.9.85, Bred By V Grech, S. Aust. Ch. Wilksdane Flaming Fury (V) 125226 : D. Minmaimiga Merinda (V) 113267

3673 **Russell Miss G:** MERRIWA KINGLAKE KID (V) 187864, 10.8.85, Bred By Miss G Russell, S. Aust. Ch. Zelos Last Chance (V) 66422 : D. Merriwa Gay Guinevere (V) 149994

3674 **Schembri J L:** MERRIWA KUUJO (V) 187865, 10.8.85, Bred By Miss G Russell, S. Aust. Ch. Zelos Last Chance (V) 66422 : D. Merriwa Gay Guinevere (V) 149994

3675 **Tanjarook Kennels:** TANJAROOK CHIMERA (N) 631369, 3.8.85, Bred By Tanjarook Kennels, S. Navig Acolade (N) 630795 : D. Tarbouka Fashion Plate (V) 100018

Class 5 — Intermediate Dog

3676 **Allsop J & Mrs M:** RANPURA SHAHEED (IMP.U.K) J4163402J, 31.5.84, Bred By Mrs M Simpson-Wyeth, S. The Dicarl Who Waits (U.K) 2868Br : D. Aust. Ch. Ranpura Chotarahn (U.K) H00959068H

3677 **Anderson Mr & Mrs T:** MERRIWA INDIANAS IMAGE (V) 174242, 11.1.85, Bred By Miss G Russell, S. Gennant Midnyt Gambler (Q) 710997 : D. Merriwa Early Bird (V) 99664

3678 **Carroll J:** CHERANGPARK CHASE ON (V) 170189, 17.12.84, Bred By Mrs C B Day, S. Aust Ch Oby Des Terres De La Rairie (Imp.Frn) 021982 : D. Aust. Ch. Shanatan Shamara (Q) 434204

3679 **Caesar P:** MERRIWA HARRY HOUDINI (V) 156283, 5.7.84, Bred By Miss G Russell, S. Gennant Midnyt Gambler (Q) 710997 : D. Aust. Ch. Merriwa Christy (V) 60995

3680 **Daynelyne Kennels:** DANELYNE FLASH GORDON (S) 172620, 14.2.85, Bred By Daynelyne Kennels, S. Aust. Ch. Sonderhund Jaeger (V) 127050 : D. Aust. Ch. Darelyne Miss Penelope (S) 139662

3681 **Dwyer Mrs P J:** MERRIWA GERAINT (V) 149995, 19.3.84, Bred By Miss G Russell, S. Aust. Ch. Myron Danny (V) 28094 : D. Merriwa Equality (V) 99665

3682 **Fartch Ms L:** RAATU NOAH (N) 773660, 28.5.84, Bred By Mrs M Haerse, S. Raatu Gallant (N) 643950 : D. Raatu Storm (N) 608861

3683 **Gregory S C & Mrs V J:** PRESENTIN SUNNA HARRY (V) 161956, 1.10.84, Bred By S C & Mrs V J Gregory, S. Aust. Ch. Wilksdane Vals Harald (V) 72097 : D. Danefred All Agamble (V) 89028

3684 **Hartin M L & Mrs T:** MERRIWA INFERNO (V) 174244, 11.1.85, Bred By Miss G Russell, S. Gennant Midnyt Gambler (Q) 710997 : D. Merriwa Early Bird (V) 99664

3685 **James Mr & Mrs G S:** MERRIWA GREAT GATSBY (V) 149996, 19.3.84, Bred By Miss G Russell, S. Aust. Ch. Myron Danny (V) 28094 : D. Merriwa Equality (V) 99665

3686 **Kiesler Mr & Mrs K:** DOGGENSTADT CARLO (Q) 767825, 22.6.84, Bred By K H Kiesler, S. Doggenstadt Yorrick (Q) 688034 : D. Doggenstadt Rebecca (V) 34382

3687 **Moon Mrs D R:** MOREHURST TOPAZ (V) 143488, 9.12.83, Bred By Mrs M Watkins, S. Aust. Ch. Merriwa Excalibur (V) 99656 : D. Clausentum Zelia (Imp.U.K) D652466D12

3688 **Sabaliauskas Mrs J G:** MERRIWA JANSEN (V) 172235, 15.1.85, Bred By Miss G Russell, S. Aust. Ch. Myron Danny (V) 28094 : D. Aust. Ch. Alana Of Tarasche (Imp.N.Z) 00053-1982

3689 **Schliefert Miss H:** ZAUBERHAFT BEN ELEICK (N) 743060, 17.11.83, Bred By J Edwards Cooper, S. Hildydane Touchee (N) 684709 : D. Aust. Ch. Dandyline Delight (N) 517613

3690 **Snook Miss H A:** LUKESDANE ZORBA (V) 164686, 12.8.84, Bred By Mrs E L Luke, S. Lukesdane Vance (V) 130676 : D. Lukesdane Speculation (V) 112374

3691 **Stuart Miss C:** AUST. CH. KOCHAK GARATH (Q) 811680, 10.3.85, Bred By S & Mrs L Arrowsmith, S. Aust. Ch. Airways Adrian (Imp.Swd) G0095537G : D. Aust. Ch. Impton Kestrel (Imp.U.K) E536703E12

3692 **Syme Mr & Mrs T:** MERYTON MURPHY (V) 175468, 17.3.85, Bred By Mr & Mrs T Syme, S. Aust. Ch. Kammerhund Macbeth (Q) 487550 : D. Meryton Tamarrah (V) 105322

Class 11 — Open Dog

3693 **Callaghan Mrs L:** UNDERANE KNOCK OUT (V) 124166, 25.3.83, Bred By Miss R Harvey, S. Underane Drum (V) 63051 : D. Doggenstadt Wild Flower (V) 80779

3694 **Chattillon H:** AUST. CH. NYALLADANE KIEREN (V) 115624, 9.11.82, Bred By G Behrens & P Kalmund, S. Aust. Ch. Danestadt Marcel (V) 85880 : D. Renloc Rahnee (V) 55454

3695 **Fevola Mr & Mrs C & L:** AUST. CH. IMTHA ARTFUL DODGER (V) 99092, 27.11.81, Bred By Mr D Knight & Mrs Wilkinson, S. Aust. Ch. Wilksdane Jahl (V) 22365 : D. Rassigerhund Alkahest (V) 56836

3696 **Green P:** TAMOGEN CASTELLAN (V) 127602, 7.5.83, Bred By Mrs J Turner, S. Aust. Ch. Merriwa Excalibur (V) 99656 : D. Tamogen Thistle Down (V) 11932

3697 **Gregory S C & Mrs V J:** AUST. CH. WILKSDANE VALS HARALD (V) 72097, 22.10.80, Bred By Mr & Mrs M Wilkinson, S. Aust. Ch. Underane Viking 45V77 : D. Sphinx Queen Heidi 83V76 / 1

3698 **Knight Mr & Mrs V:** RASSIGERHUND BULLITT (V) 100653, 7.12.81, Bred By Mr & Mrs V Knight, S. Aust. Ch. Sherain Sharach (Imp.U.K) E132801E7 : D. Aust. Ch. Rassigerhund Accent (V) 56839

3699 **Krzywak Mrs B M:** VELQUINDA AXEL KNIGHT (V) 131985, 13.7.83, Bred By Mrs B M Krzywak, S. Harlypryde Jackson (V) 113114 : D. Ozul Vellada (V) 103010

3700 **Murray L J:** DANETOR HUGGY BEAR (V) 113371, 25.9.82, Bred By V Grech, S. Danetor Jonny Begood (V) 78160 : D. Nuriemberg Ruth (V) 55383

3701 **Revill Miss G F:** TAMOGEN SPIRIT (V) 123952, 15.3.83, Bred By Mrs J Turner, S. Edenrock Carl (V) 75651 : D. Tamogen Griselda (N) 305131

3702 **Russell Miss G:** AUST. CH. MERRIWA EXCALIBUR (V) 99656, 14.1.82, Bred By Miss G Russell, S. Willow Lakes Xmas Carillon (Imp.USA) We501642 : D. Aust. Ch. Doggenstadt Linda 74V76

3703 **Schliefert Mrs H:** AUST CH HILDYDANE TITAN KING (N) 684712, 28.8.82, Bred By Ms H F Schliefert, S. Aust Ch Oby Des Terres De La Rairie (Imp.Frn) 021982 : D. Aust. Ch. Hildydane Poppet (N) 484043

GREAT DANES

3704 **Somerville Mrs P:** AUST. CH. VON DESSON VINDICATOR (IMP.N.Z) 06255-1981, 14.5.81, Bred By I Wright & J Fairbairn, S. N.Z. Ch. Adcote Kimber Of Sherain (U.K) C624031D1 : D. Sherain Alladin Van De Wilgernakker (Ndl) D93098D12

3705 **Taniver Kennels:** SELLDANE TATTOO (V) 122272, 18.11.82, Bred By G A Sellman, S. Karlsern Nero Ali C.D. 30V76 /3 : D. Karlsquin Carol (V) 51711

1. 3706 **Wilkinson Mr & Mrs M:** AUST. CH. WILKSDANE BANDIT (V) 86842, 2.7.81, Bred By Mr & Mrs M Wilkinson, S. Aust. Ch Underane Viking 45V77 : D. Sphinx Queen Heidi 83V76 /1

3. 3707 **Wilkinson Mr & Mrs M:** AUST. CH. WILKSDANE FLAMING FURY (V) 125226, 20.4.83, Bred By Mr & Mrs M Wilkinson, S. Aust. Ch. Wilksdane Jahi (V) 22385 : D. Aust. Ch. Underane Allame (Q) 504676

Lic. Acc 3706 25 Pts
RIC 3691

Class 3A — Puppy Bitch

3710 **Adams G & I:** MERRIWA OPAL ONFIRE (V) 202665, 18.3.86, Bred By Miss G Russell, S. Aust. Ch. Wilksdane Vals Harald (V) 72097 : D. Merriwa Gelati (V) 149992

2. 3711 **Banks W:** MYRON LOUISE (V) 191435, 9.11.85, Bred By R F Gibbings-Johns, S. Aust. Ch. Wilksdane Bandit (V) 86842 : D. Myron Cinnamone (V) 126142

3712 **Bolton Mrs G:** HILDYDANE HORATIA (N) 856745, 1.1.86, Bred By H Schliefert, S. Aust Ch Hildydane Titan King (N) 684712 : D. Vantsar Lady Constance (Q) 700730

3713 **Daynelyne Kennels:** UNDERANE PRIZE PACKET (V) 191359, 20.11.85, Bred By Miss R Harvey, S. Underane New Edition (V) 152046 : D. Underane Intrigue (V) 95226

3. 3714 **Kerr Miss R A:** UNDERANE PINUP GIRL (V) 191360, 20.11.85, Bred By Miss R Harvey, S. Underane New Edition (V) 152046 : D. Underane Intrigue (V) 95226

1. 3715 **Russell Miss G:** MERRIWA NUNKERI NYM (V) 192473, 4.12.85, Bred By Miss G Russell, S. Aust. Ch. Wilksdane Vals Harald (V) 72097 : D. Merriwa Equality (V) 99665

3716 **Schliefert Miss H:** HILDYDANE GYPSY AMERIO (N) 852140, 7.12.85, Bred By Miss H Schliefert, S. Harlypryde Paigan (V) 141511 : D. Hildydane The Cadillac (N) 744581

3717 **Wilkinson Mr & Mrs M:** WILKSDANE CAT BALLOU (V) 201028, 15.2.86, Bred By Mr & Mrs M Wilkinson, S. Underane New Edition (V) 152046 : D. Aust. Ch. Wilksdane Flaming Sky (V) 125224

Class 4A — Junior Bitch

3718 **Allsop J & Mrs M:** KAALA SPECIAL KAYE (V) 183870, 31.8.85, Bred By J & Mrs M Allsop, S. Ranpura Shaheed (Imp.U.K) J4163402J : D. Aust. Ch. Kaala Klassy Kate (V) 70458

3719 **Arrowsmith S & Mrs L:** KOCHAK HAYLIE (Q) 823694, 29.5.85, Bred By S & Mrs L Arrowsmith, S. Aust. Ch. Celebers Kilroy (Imp.Swd) G0095536 : D. Aust. Ch. Kochak Biba (Q) 731350

3720 **Ceasar Mrs C G:** MERRIWA KAHLUA (V) 187868, 10.8.85, Bred By Miss G Russell, S. Aust. Ch. Zelos Last Chance (V) 66422 : D. Merriwa Gay Guinevere (V) 149994

3721 **Daynelyne Kennels:** PRIDEDANE ASTRID (S) 176070, 14.8.85, Bred By L Dayman, S. Aust. Ch. Wilksdane Flaming Fury (V) 125226 : D. Danelyne Emma (S) 149195

3722 **Greasley Mrs F R:** DANEFRED YANKY SCANDAL (V) 181693, 17.6.85, Bred By Mrs F R Greasley, S. Aust. Ch. Underane Commanche (V) 63425 : D. Danefred Gamble Again (V) 132519

3723 **Harvey Miss R:** DOGGENSTADT FAIRLADY (Q) 824425, 4.8.85, Bred By K & Mrs H Kiesler, S. Doggenstadt Whisky (V) 80770 : D. Underane Desiree (V) 63052

3724 **Patterson Miss M:** HARLYPRYDE MATILDA (V) 178519, 4.5.85, Bred By Miss M Patterson, S. Hildydane Touchee (N) 684709 : D. Aust. Ch. Hildydane Quelle (N) C.D. 484764

3. 3725 **Russell Miss G:** MERRIWA KINGLAKE KIT (V) 187870, 10.8.85, Bred By Miss G Russell, S. Aust. Ch. Zelos Last Chance (V) 66422 : D. Merriwa Gay Guinevere (V) 149994

3726 **Schembri Mrs S M:** MERRIWA MISS MERCEDES (V) 188945, 27.8.85, Bred By Miss G Russell, S. Aust. Ch. Von Desson Vindicator (Imp.N.Z) 06255-1981 : D. Merriwa Early Bird (V) 99664

2. 3727 **Stephenson J:** MERRIWA LADY LUCK (V) 187871, 17.8.85, Bred By Miss G Russell, S. Aust. Ch. Merriwa Excalibur (V) 99656 : D. Aust. Ch. Alana Of Tarasche (Imp.N.Z) 00053-1982

1. 3728 **Webb D:** DANETOR HUGGYS HALO (V) 173357, 20.3.85, Bred By V Grech, S. Danetor Huggy Bear (V) 113371 : D. Danetor Lainy Dee (V) 107606

Class 5A — Intermediate Bitch

3729 **Anderson Mr & Mrs T:** MERRIWA IRRIDESCENT (V) 174247, 11.1.85, Bred By Miss G Russell, S. Gennant Midnyt Gambler (Q) 710997 : D. Merriwa Early Bird (V) 99664

3730 **Bradley Mrs P L:** KAALA KATICIA (V) 150616, 18.5.84, Bred By J & Mrs M Allsop, S. Aust. Ch. Wilksdane Bandit (V) 86842 : D. Aust. Ch. Kaala Klassy Kate (V) 70458

1. 3731 **Field Mrs M:** WILLEMSTADT CAITLIN (V) 156043, 30.6.84, Bred By Mrs M Field, S. Aust. Ch. Merriwa Excalibur (V) 99656 : D. Konjen Carlee (V) C.D. 50867

3732 **Godena Mrs P:** TANJANIKA LADY ALICIA (V) 145302, 5.3.84, Bred By Mrs P Godena, S. Harlypryde Jackson (V) 113114 : D. Hildydane Tiffany (N) C.D. 510789

2. 3733 **Grech V:** PRESENTIN GAMBLING ON (V) 161958, 1.10.84, Bred By S C & Mrs V J Gregory, S. Aust. Ch. Wilksdane Vals Harald (V) 72097 : D. Danefred All Agamble (V) 89028

3. 3734 **Gregory S C & Mrs V J:** AUST. CH. PRESENTIN SHOTYME GIRL (V) 161959, 1.10.84, Bred By S C & Mrs V J Gregory, S. Aust. Ch. Wilksdane Vals Harald (V) 72097 : D. Danefred All Agamble (V) 89028

3735 **Humay Mrs E:** DANESTADT GINETTE (V) 160592, 1.9.84, Bred By Mrs E Humay, S. Rentoc Marcus (V) 55450 : D. Aust. Ch. Danestadt Annushka (V) 85885

3736 **Krzywak Mrs B M:** KAOOTA KAUA (T) 1T85/251, 17.2.85, Bred By Miss S Grant, S. Selldane Tattoo (V) 122272 : D. Jingera Ferlinya (S) 124462

4. 3737 **Lax R:** KAOOTA KAYANNIE (T) 1T85/252, 17.2.85, Bred By Miss S Grant, S. Selldane Tattoo (V) 122272 : D. Jingera Ferlinya (S) 124462

3738 **McLeish Mrs S:** CHEZDANE BEGUILING (V) 139687, 3.11.83, Bred By Mrs S McLeish, S. Astatine Kabaka (N) 358601 : D. Aust. Ch. Zelos Ima Glamagirl (V) 66424

3739 **Moon Mr & Mrs D G:** MERRIWA IAM IMPRESSIVE (V) 174249, 11.1.85, Bred By Miss G Russell, S. Gennant Midnyt Gambler (Q) 710997 : D. Merriwa Early Bird (V) 99664

3740 **Seaquus Kennels:** KAALA KASSANDRA (V) 139226, 9.11.83, Bred By J & Mrs M Allsop, S. Aust. Ch. Kammerhund Macbeth (Q) 487550 : D. Aust. Ch. Ranpura Kelirahn (N) 538486

5. 3741 **Turner Mrs J:** TAMOGEN DALESMERE (V) 150143, 15.4.84, Bred By Mrs J Turner, S. Aust. Ch. Merriwa Excalibur (V) 99656 : D. Tamogen Thistle Down (V) 11932

Class 11A — Open Bitch

2. 3742 **Brett Mrs W:** AUST. CH. DANEFRED CLEOPATRA (V) 132522, 29.5.83, Bred By Mrs F R Greasley, S. Aust. Ch. Wilksdane Vals Harald (V) 72097 : D. Danefred All Agamble (V) 89028

3743 **Gibbings-Johns R F:** MYRON CINNAMONE (V) 126142, 14.3.83, Bred By R F Gibbings-Johns, S. Aust. Ch. Myron Danny (V) 28094 : D. Myron Roma 65V74 /1

4. 3744 **Greasley Mrs F R:** DANEFRED GOING YANKY (V) 181697, 17.6.85, Bred By Mrs F R Greasley, S. Aust. Ch. Underane Commanche (V) 63425 : D. Danefred Gamble Again (V) 132519

3745 **Humay Mrs E:** DANESTADT CHALICE (V) 160593, 1.9.84, Bred By Mrs E Humay, S. Rentoc Marcus (V) 55450 : D. Aust. Ch. Danestadt Annushka (V) 85885

3746 **Kay N B & L M:** AUST. CH. MERRIWA CHRISTY (V) 60995, 9.6.80, Bred By Miss G Russell, S. Aust. Ch. Merriwa Andrew (V) 6427 : D. Aust. Ch. Doggenstadt Linda 74V76

3747 **Kiesler Mr & Mrs K:** DOGGENSTADT WALESKA (V) 80777, 17.3.81, Bred By Mr & Mrs K Kiesler, S. Underane All Fury (Q) 504673 : D. Doggenstadt Nadia 21V77

3748 **Knight Mr & Mrs V:** AUST. CH. RASSIGERHUND ACCENT (V) 56839, 10.3.80, Bred By Mr & Mrs V Knight, S. Aust. Ch. Underane Viking 45V77 : D. Underane Xquisite 53V77 /1

GREAT DANES

3749 **Knight Mr & Mrs V:** AUST. CH. RASSIGERHUND BLAYZE (V) 100657, 7.12.81, Bred By Mr & Mrs V Knight, S. Aust. Ch. Sherain Sharach (Imp.U.K) E132801E7 : D. Aust. Ch. Rassigerhund Accent (V) 56839

3750 **McLeish Mrs S:** CHEZDANE MY DESTINY (V) 110979, 19.8.82, Bred By Mrs S McLeish, S. Aust. Ch. Zelos Last Chance (V) 66422 : D. Doggensport Stardust 79V77

3751 **Russell Miss G:** AUST. CH. ALANA OF TARASCHE (IMP.N.Z) 00053-1982, 22.11.81, Bred By Miss S Mitchell, S. N.Z. Ch. Adcote Kimber Of Sherain (U.K) C624031D1 : D. N.Z. & Aust. Ch. Merriwa Brandy (V) 33454

3752 **Russell Miss G:** MERRIWA EARLY BIRD (V) 99664, 14.1.82, Bred By Miss G Russell, S. Willow Lakes Xmas Carillon (Imp.USA) We501642 : D. Aust. Ch. Doggenstadt Linda 74V76

3753 **Schliefert Miss H:** AUST. CH. HILDYDANE CARISMA N.Y. (N) 744578, 13.11.83, Bred By Miss H Schliefert, S. Bmw Sydney (Imp.USA) Wf057015 : D. Hildydane Baronessa (N) 574061

3754 **Selden T L:** AUST. CH. RANPURA SAHIBA (N) 669019, 1.5.82, Bred By M Simpson-Wyeth, S. Ranpura Sepoy (N) 340025 : D. Aust. Ch. Tokev Keinella Lady (N) 472436

3755 **Somerville Mrs P:** AUST. CH. HI-VILLES MINDYA MANNERS (IMP.N.Z) 08717-1982, 19.7.82, Bred By Mrs S J Fairbairn, S. N.Z. Ch. Adcote Kimber Of Sherain (U.K) C624031D1 : D. Sherain Shaskhah (U.K) E132803E7

3756 **Wilkinson Mr & Mrs M:** AUST. CH. WILKSDANE FLAMING SKY (V) 125224, 20.4.83, Bred By Mr & Mrs M Wilkinson, S. Aust. Ch. Wilksdane Jahl (V) 22385 : D. Aust. Ch. Underane Aflame (Q) 504676

GREYHOUNDS

Class 3 — Puppy Dog

3757 **Baxter B & H:** XILONE ONTOP OTHEWORLD (V) 203848, 17.2.86, Bred By Xilone Kennels, S. Aust. Ch. Huzzah The Voyageur (Imp.USA) Hd000347 : D. Aust. Ch. Branwen Hedda (Imp.U.K) B678163C8

3758 **Connelly R & J Palmer:** JONZ SHIPSIN THNIGHT (N) 861203, 3.3.86, Bred By J Palmer, S. Aust. Ch. Huzzah The Voyageur (Imp.USA) Hd000347 : D. Am. & Aust. Ch. Huzzah Phantom Lake Romance (Imp.USA) Hc789176

3759 **Giles Mrs M T:** JONZ POWER O LOVE (N) 861201, 3.3.86, Bred By J Palmer, S. Am. Ch. Huzzah The Voyageur (Imp.USA) Hd000347 : D. Ch. Huzzah Pgantob Lake Romance (Imp.USA) Hc789176

3760 **Wilde Miss G:** XILONE NIGHTON THETOWN (V) 203847, 17.2.86, Bred By Xilone Kennels, S. Aust. Ch. Huzzah The Voyageur (Imp.USA) Hd000347 : D. Aust. Ch. Branwen Hedda (Imp.U.K) B678163C8

Class 4 — Junior Dog

3761 **Xilone Kennels:** XILONE SKYS THELIMIT (V) 203850, 17.2.86, Bred By Xilone Kennels, S. Aust. Ch. Huzzah The Voyageur (Imp.USA) Hd000347 : D. Aust. Ch. Branwen Hedda (Imp.U.K) B678163C8

Class 5 — Intermediate Dog

No Entry

Class 11 — Open Dog

3762 **Palmer J R:** AUST. CH. HUZZAH THE VOYAGEUR (IMP.USA) HD000347, 10.10.82, Bred By P Ide, S. Am. Ch. Can. Ch. Myosho My Musketeer (USA) Hc726350 : D. Am. Ch. Huzzah The One And Only (U.K) Hc665997

3763 **Schelling Mrs L & Miss L Grubb:** AUST. CH. SHAALTARAH MAY BEE (V) 133281, 3.5.83, Bred By Mrs L O Schelling, S. Wenonah Snowy Owl (Imp.U.K) E709162F1 : D. Aust. Ch. Solstrand Diamond Lil (Imp.U.K) B120604B12

Class 3A — Puppy Bitch

3764 **Palmer J R:** JONZ MAKING LOVE (N) 861197, 3.3.86, Bred By J R Palmer, S. Aust. Ch. Huzzah The Voyager (Imp.USA) Hd00347 : D. Am. & Aust. Ch. Huzzah Phantom Lake Romance (Imp.USA) Hc789176

3765 **Xilone Kennels:** XILONE MYBLUE HEAVEN (V) 203841, 17.2.86, Bred By Xilone Kennels, S. Aust. Ch. Huzzah The Voyageur (Imp.USA) Hd000347 : D. Aust. Ch. Branwen Hedda (Imp.U.K) B678163C8

3766 **Xilone Kennels:** XILONE WISHUPON ASTAR (V) 203844, 17.2.86, Bred By Xilone Kennels, S. Aust. Ch. Huzzah The Voyageur (Imp.USA) Hd000347 : D. Aust. Ch. Branwen Hedda (Imp.U.K) B678163C8

Class 4A — Junior Bitch

3767 **Xilone Kennels:** XILONE DOWN MEMORYLANE (V) 203845, 17.2.86, Bred By Xilone Kennels, S. Aust. Ch. Huzzah The Voyageur (Imp.USA) Hd000347 : D. Aust. Ch. Branwen Hedda (Imp.U.K) B678163C8

Class 5A — Intermediate Bitch

3768 **Schelling Mrs L O:** AUST. CH. SHAALTARAH BLUE MOON (V) 148436, 28.2.84, Bred By Mrs L O Schelling, S. Wenonah Snowy Owl (Imp.U.K) E709162F1 : D. Aust. Ch. Solstrand Moonlight (Imp.U.K) C497533C3

3769 **Wilde Miss G:** AUST. CH. SHAALTARAH SILVER MOON (V) 148437, 28.2.84, Bred By Mrs L O Schelling, S. Wenonah Snowy Owl (Imp.U.K) E709162F1 : D. Aust. Ch. Solstrand Moonlight (Imp.U.K) C497533C3

Class 11A — Open Bitch

3770 **Baxter B & H:** AUST. CH. SHAALTARAH NEW MOON (V) 148438, 28.2.84, Bred By Mrs L O Schelling, S. Wenonah Snowy Owl (Imp.U.K) E709162F1 : D. Aust. Ch. Solstrand Moonlight (Imp.U.K) C497533C3

3771 **Douglas W N:** AUST. CH. SOLSTRAND VANITY FAIR (IMP.U.K) J4402001J, 30.7.84, Bred By Mrs D A Kenis, S. Celebration Of Shaunvalley (U.K) 1856Br : D. Ch Solstrand Leading Lady (U.K) 1227Bp

3772 **Grubb Mrs D E & Miss L J:** SHAALTARAH MAY SUNSET (V) 133284, 3.5.83, Bred By Mrs L O Schelling, S. Wenonah Snowy Owl (Imp.U.K) E709162F1 : D. Aust. Ch. Solstrand Diamond Lil (Imp.U.K) B120604B12

3773 **Luyten Mr & Mrs H P:** AUST. CH. SHAALTARAH PAPER MOON (V) 148435, 28.2.84, Bred By Mrs L O Schelling, S. Wenonah Snowy Owl (Imp.U.K) E709162F1 : D. Aust. Ch. Solstrand Moonlight (Imp.U.K) C497533C3

3774 **Palmer J R:** AUST. & AM. CH. HUZZAH PHANTOM LAKE ROMANCE (IMP.USA) HC789176, 26.9.80, Bred By J Dennis & P Pretlel, S. Am. Ch. Ch Huzzah The Flag Ship (USA) Hb857159 : D. Ch Huzzah Sand Dancer (USA) Hc036887

3775 **Roche D J K & M Winch:** HUZZAH TOUCH OF CLASS (IMP.USA) HD147572, 22.3.84, Bred By P Ide, S. Ch Huzzah Phantom Lake Limerick (USA) Hc789173 : D. Ch Huzzah Tigereye (USA) Hc743854

3776 **Schelling Mrs L O:** AUST. CH. SOLSTRAND MOONLIGHT (IMP.U.K) C497533C3, 14.8.78, Bred By Mrs D Kenis, S. Eng.Ch Padneyhill Prince Charming (U.K) 49103/75 : D. Solstrand Blue Skies (USA) 39579/74

3777 **Xilone Kennels:** AUST. CH. BRANWEN HEDDA (IMP.U.K) B678163C8, 27.10.77, Bred By Mrs C Boissevain, S. Eng Ch Solstrand Double Diamond (U.K) 138119/73 : D. Padneyhill Phylida (U.K) 130121/70

Air New Zealand - The Pacific's Number One

HARRIERS

GRIFFON BRUXELLOIS

Class 3 — Puppy Dog

1. 3778 **Coleman Mrs S:** PILELO FIRE DANCER (S) 178065, 27.11.85, Bred By P Cunningham, S. Aust. Ch. Tamear Tiger Brand (V) 110311 : D. Moerangi Bell (Imp.N.Z) 01319-1984
2. 3779 **Griftoi Kennels:** GRIFTOI MAGICAL DRAGYN (T) 1T86/413, 16.3.86, Bred By Griftoi Kennels, S. Aust. Ch. Griftodragon Myth (T) 1T85/101 : D. Aust. Ch. Griftoi Za Za (T) 84T821067

Class 4 — Junior Dog

1. 3780 **Day Mrs M:** CRANLEA FIRE BRAND (V) 182265, 25.6.85, Bred By Mrs M Day, S. Aust. Ch. Tamear Tiger Brand (V) 110311 : D. Aust. Ch. Moerangi G For Grebe (Imp.N.Z) 04931-1983

Class 5 — Intermediate Dog

2. 3781 **Griftoi Kennels:** AUST. CH. GRIFTOI DRAGON MYTH (T) 1T85/101, 22.1.85, Bred By Griftoi Kennels, S. Aust. Ch. Tamear Tiger Brand (V) 110311 : D. Aust. Ch. Griftoi Za Za (T) 84T82/1067

3782 **Merrick Mrs R K:** DAJELA BLACK BARON (IMP.U.K) 0804BU, 18.9.83, Bred By Mr & Mrs D W Dorward, S. Kettleden Ginger Snap Of Rubian (U.K) 3455Br : D. Dajela Midnight Maiden (U.K) E6575104F2

1. 3783 **Merrick Mrs R K:** MARQUANT MEGA STAR (IMP.U.K) K0538904K, 6.9.84, Bred By Mrs A B Edwards, S. Aust. Ch. Starbeck Chindit (U.K) 2214Bq : D. Aust. Ch. Burwardsley Royal Lady (U.K) 3014Br
3. 3784 **Seymour Mesd. K H & L Clark:** MOERANGI PUMA (IMP.N.Z) 01495-1984, 14.10.83, Bred By Mrs M E Grocott, S. N.Z. Ch. Buka Tiger Moth Of Moerangi (U.K) A815652B10 : D. Nz Ch Moerangi Maude (U.K) F4504701

Class 11 — Open Dog

1. 3785 **Clark Mrs L:** AUST. CH. TAMEAR TIGER BRAND (V) 110311, 26.7.82, Bred By Mrs L Clark, S. Aust. Ch. Hagunn Tiger Son (V) 19450 : D. Moerangi Linnet (Imp.N.Z) 02319-1981

3786 **Grocott Mrs M:** N.Z. CH. MOERANGI MARAUDER (IMP.N.Z) 00769-1982, 1.11.81, Bred By M Grocott, S. Nz Ch Buka Tiger Moth Of Moerangi (U.K) A815652B : D. Moerangi Chirp (N.Z) 07373-1980

2. 3787 **Merrick Mrs R K:** LITAHNI PUCK OF SPEEDWELL (IMP.U.K) J2369604J, 11.3.84, Bred By Miss B M Gorringe, S. Speedwell Prosper (U.K) 1375BI : D. Litahni Charmian (U.K) G3290201G

CH. ACC 3783 14 PTS
RIC 3785

Class 3A — Puppy Bitch

3789 **Cunningham Dr P L:** PILELO FIRE BIRD (S) 178066, 17.11.85, Bred By Dr P L Cunningham, S. Aust. Ch. Tamear Tiger Brand (V) 110311 : D. Moerangi Bell (Imp.N.Z) 01319-1984

3790 **Cunningham Dr P L:** PILELO FIRE FLY (S) 178067, 27.11.85, Bred By Dr P L Cunningham, S. Aust. Ch. Tamear Tiger Brand (V) 110311 : D. Moerangi Bell (Imp.N.Z) 01319-1984

Class 4A — Junior Bitch

2. 3791 **Coleman Mrs S:** TAMEAR DIOR (V) 178550, 7.5.85, Bred By Mrs L Clark, S. Moerangi Puma (Imp.N.Z) 01495-1984 : D. Moerangi Linnet (Imp.N.Z) 02319-1981
3. 3792 **Day Mrs M:** CRANLEA IVY GEE (V) 182266, 25.6.85, Bred By Mrs M Day, S. Aust. Ch. Tamear Tiger Brand (V) 110311 : D. Aust. Ch. Moerangi G For Grebe (Imp.N.Z) 04931-1983

1. 3793 **Day Mrs M:** CRANLEA MAGIC BRAND (V) 182267, 25.6.85, Bred By Mrs M Day, S. Aust. Ch. Tamear Tiger Brand (V) 110311 : D. Aust. Ch. Moerangi G For Grebe (Imp.N.Z) 04931-1983

Class 5A — Intermediate Bitch

1. 3794 **Bristow Mrs R Q:** JAPITS CHARISMA (V) 168473, 17.10.84, Bred By Mrs R Q Bristow, S. Aust. Ch. Portriff Alexander (V) 115769 : D. Beagriff Gypsy (N) 614825

3795 **Hearn Miss P B:** BEAUCANI DEUIRA (V) 148728, 17.3.84, Bred By Miss P B Hearn, S. Aust. Ch. Tamear Tiger Brand (V) 110311 : D. Tamear Nenya (V) 32680

Class 11A — Open Bitch

2. 3796 **Canavan Mrs E C & Miss J M:** AUST. CH. AZANDE EMMA PEAL (V) 56955, 12.3.80, Bred By Mrs E C & Miss J M Canavan, S. Nz Ch Moerangi Peal (Imp.N.Z) 2413-1976 : D. Aust. Ch. Braganzar Nina (N) 423289
1. 3797 **Canavan Mrs E C & Miss J M:** N.Z. & AUST. CH. MOERANGI GYPSY MOTH (IMP.N.Z) 07115-1977, 21.3.77, Bred By Mrs M E Grocott, S. N.Z. Ch. Buka Tiger Moth Of Moerangi (U.K) A815652B10 : D. Moerangi Hepzibah (N.Z) 1974-9172
3. 3798 **Day Mrs M:** AUST. CH. MOERANGI G FOR GREBE (IMP.N.Z) 04931-1983, 6.2.83, Bred By Mrs M E Grocott, S. N.Z. Ch. Buka Tiger Moth Of Moerangi (U.K) A815652B10 : D. Moerangi Cadence (N.Z) 00975-1978

3799 **Fulton Mrs E G:** NZ. CH. MOERANGI T FOR TOOTSIE (IMP.N.Z) 04933/1983, 8.2.83, Bred By Mrs M E Grocott, S. N.Z. Ch. Buka Tiger Moth Of Moerangi (U.K) A815652B10 : D. N.Z. Ch. Moerangi C For Cuckoo (N.Z) 04013-1977

3800 **Griftoi Kennels:** AUST. CH. GRIFTOI ZA ZA (T) 84T82/1067, 21.6.82, Bred By Griftoi Kennels, S. Gamros Miska (T) 105T80/126 : D. Colchester Zillah (T) 1167435/66

CH. ACC. 3797 14 PTS R/C 3756

HARRIERS

Class 3 — Puppy Dog

No Entry

Class 4 — Junior Dog

No Entry

Class 5 — Intermediate Dog

No Entry

Class 11 — Open Dog

1. 3801 **Chugg G:** HUNTSBAY GAMEKEEPER (V) 41783, 17.4.79, Bred By Mr & Mrs F J Gitsham, S. Dunkerron Dalesmon (Imp.N.Z) 1973/2628 : D. Aust Ch Baymor Embers 1V71 /1

Class 3A — Puppy Bitch

No Entry

Class 4A — Junior Bitch

No Entry

Class 5A — Intermediate Bitch

No Entry

HARRIERS

Class 11A — Open Bitch

No Entry

HUNGARIAN PULIS

Class 3 — Puppy Dog

1. 3802 **Huebner Mrs S C:** CORDMAKER KOCOS BOJTAR (V) 192137, 7.10.85, Bred By Mrs S C Huebner, S. Aust Ch Pusztapuly Cum Jihad (N) 437806 : D. Aust Ch Lorard Miss Moppet (W) 507502

Class 4 — Junior Dog

No Entry

Class 5 — Intermediate Dog

2. 3803 **Beare Mr & Mrs:** HUNOR CASSANOVA (Q) 799892, 31.1.85, Bred By R & Mrs P Veer, S. Aust. Ch. Desamee Cili Noddy (Imp.U.K) A500385B11 : D. Aust. Ch. Csetneki Csillag (V) C.D. 84949

1. 3804 **Hortobagyi Kennels:** HORTOBAGYI OKOS FICKO (V) 150891, 15.4.84, Bred By Hortobagyi Kennels, S. Aust. Ch. Abdillya Fustos Betyar (V) C.D.X. 87334 : D. Delibab Dudus (S) C.D. 152644

3. 3805 **Jackson S & Mrs & Mrs P Keil:** TISZTAPULY BASQUE (C) 799792, 20.1.85, Bred By Ms B J Griffiths, S. Dunkling All Black (V) 65570 : D. Aust. Ch. Pasztor Edes Evita (V) 112124

Class 11 — Open Dog

1. 3806 **Hortobagyi Kennels:** AUST. CH. ABDILLYA FUSTOS BETYAR (V) C.D.X. 87334, 6.7.81, Bred By Mrs H Buxey, S. Aust Ch Borgvaale Magyar Jupitor (Imp.U.K) 11447/72 : D. Borgvaale Silent Summer (Imp.U.K) D210973D5

3. 3807 **Huebner Mrs S C:** AUST. CH. SHUTET TATANI (V) 105849, 11.5.82, Bred By Miss D Hogg, S. Aust. Ch. Abdillya The Wizard 1V77 : D. Shagcord Pulissa 2V77 /1

2. 3808 **Keil Mr & Mrs P:** AUST. CH. PASZTOR ATTILA THEHUN (V) U.D. 18656, 12.10.78, Bred By Mr & Mrs P Keil, S. Aust. Ch. Abdillya The Wizard 1V77 : D. Szikancs Rojtos Bogar (N) 405088

3809 **Magyarpuli Kennels:** AUST. CH. SHAGCORD BOUNCER C.D. 2V77, 21.10.77, Bred By E Schreier, S. Aust Ch Desamee Cili Noddy (Imp.U.K) A500305B11 : D. Kabul Gypsy Mop (N) 311045

13 P's

CH Acc. 3806 R/c 3808

Class 3A — Puppy Bitch

1. 3810 **Hortobagyi Kennels:** HORTOBAGYI KIS CUKI (V) 196842, 13.1.86, Bred By Hortobagyi Kennels, S. Aust. Ch. Abdillya Fustos Betyar (V) C.D.X. 87334 : D. Delibab Dudus (S) C.D. 152644

Class 4A — Junior Bitch

1. 3811 **Awmas Kennels:** ANNBESZ STEAMBOAT TOOT (V) 178259, 11.6.85, Bred By Annbesz Kennels, S. Annbesz Steamboat Bill (V) 135562 : D. Abdillya Incredible (V) 101546

Class 5A — Intermediate Bitch

1. 3812 **Hortobagyi Kennels:** HORTOBAGYI OKOS FRUSKA (V) 150893, 15.4.84, Bred By Hortobagyi Kennels, S. Aust. Ch. Abdillya Fustos Betyar (V) C.D.X. 87334 : D. Delibab Dudus (S) C.D. 152644

Class 11A — Open Bitch

1. 3813 **Keil Mr & Mrs P:** AUST. CH. CSETNEKI CSILLAG (V) C.D. 84949, 1.4.81, Bred By E Szakall, S. Aust. Ch. Shagcord Bouncer C.D. 2V77 : D. Szikancs Rojtos Bodri (N) 405087

3. 3814 **Magyarpuli Kennels:** BRANWICH PIPACS (Q) 713566, 10.5.83, Bred By Mrs J Brannelly, S. Aust. Ch. Shagcord Bouncer C.D. 2V77 : D. Aust. Ch. Branich Rara Avis (Q) 600820

2. 3815 **Robinson Mr & Mrs G G:** AUST. CH. PASZTOR EDES NAPSUGAR (V) C.D.X. 112123, 19.9.82, Bred By Mr & Mrs P Keil, S. Aust Ch Desamee Cili Noddy (Imp.U.K) A500305B11 : D. Abdillya Intermezzo (V) 27796

CH. Acc. 3813 11 P's
R/c 3815

HUNGARIAN VIZSLAS

Class 3 — Puppy Dog

1. 3816 **Urquhart D J:** WILLOWBANK DART (V) 199100, 29.1.86, Bred By D J Urquhart, S. Aust. Ch. Gardenway Chekov (Imp.U.K) J1607002J : D. Aust. Ch. Hanafor Elszant Nandi (V) 150942

Class 4 — Junior Dog

1. 3817 **Curcio F A:** WILLOWBANK PENSTOCK (V) 186630, 1.9.85, Bred By D J Urquhart, S. Aust. Ch. Gardenway Chekov (Imp.U.K) J1607002J : D. Aust. Ch. Hanafor Lelkes Purde (V) 125409

Class 5 — Intermediate Dog

3. 3818 **Croatto Mr & Mrs R:** WALDARLEA WILD HARVEST (V) 162657, 28.10.84, Bred By D R Walker, S. Aust. Ch. Hanafor Tavasz Liba (V) 139176 : D. Aust. Ch. Hanafor Vitez Anya (V) 95514

1. 3819 **Harris Mrs F:** AUST. CH. GARDENWAY CHEKOV (IMP.U.K) J1607002J, 18.2.84, Bred By Mrs J Perkins, S. Ch Russetmantle Grebe Of Gardenway (U.K) 1121Bs : D. Ch Gardenway Bula (U.K) 0462Bq

2. 3820 **Walker D R:** WALDARLEA REDADAIR (V) 162656, 28.10.84, Bred By D R Walker, S. Aust. Ch. Hanafor Tavasz Liba (V) 139176 : D. Aust. Ch. Hanafor Vitez Anya (V) 95514

IRISH SETTERS

Class 11 — Open Dog

3821 **Harris Mrs F:** AUST. CH. HANAFOR TAVASZ LIBA (V) 139176, 19.10.83, Bred By Mrs F Harris, S. Aust. Ch. Russetmantle Goosander (Imp.U.K) G2020006G : D. Aust. Ch. Hanafor Hires Fruska (V) 28645

CH. ALC 3819 11 PTS R/C 3821

Class 3A — Puppy Bitch

3822 **Harris Mrs F:** HANAFOR NYARI KINCSEM (V) 199096, 14.2.86, Bred By Mrs F Harris, S. Aust. Ch. Gardenway Chekov (Imp.U.K) J1607002J : D. Aust. Ch. Hanafor Tavasz Tegan (V) 139170

Class 4A — Junior Bitch

No Entry

Class 5A — Intermediate Bitch

3823 **Popelis Mrs K:** AUST. CH. HANAFOR TAVASZ MARISKA (V) 139172, 19.10.83, Bred By Mrs F Harris, S. Aust. Ch. Russetmantle Goosander (Imp.U.K) G2020006G : D. Aust. Ch. Hanafor Hires Fruska (V) 28645

3824 **Urquhart D J:** AUST. CH. HANAFOR ELSZANT NANDI (V) 150942, 28.4.84, Bred By Mrs F Harris, S. Aust. Ch. Kingsbury Colin (N) C.D. 372801 : D. Aust. Ch. Kingsbury Erica (N) C.D.X. 453923

3825 **Walker D R:** WALDARLEA CSINDI (V) 162663, 28.10.84, Bred By D R Walker, S. Aust. Ch. Hanafor Tavasz Liba (V) 139176 : D. Aust. Ch. Hanafor Vitez Anya (V) 95514

3826 **Wilson S J & Mrs C:** WALDARLEA TAMARISK (V) 162662, 28.10.84, Bred By D R Walker, S. Aust. Ch. Hanafor Tavasz Liba (V) 139176 : D. Aust. Ch. Hanafor Vitez Anya (V) 95514

Class 11A — Open Bitch

3827 **Harris Mrs F:** AUST. CH. HANAFOR TAVASZ TEGAN (V) 139170, 19.10.83, Bred By Mrs F Harris, S. Aust. Ch. Russetmantle Goosander (Imp.U.K) G2020006G : D. Aust. Ch. Hanafor Hires Fruska (V) 28645

3828 **Popelis Mrs K:** AUST. CH. HANAFOR LELKES PURDE (V) 125409, 26.3.83, Bred By Mrs F Harris, S. Aust. Ch. Russetmantle Goosander (Imp.U.K) G2020006G : D. Aust. Ch. Hanafor Hires Fruska (V) 28645

3829 **Vasvari Kennels:** AUST. CH. HANAFOR BATOR IBOYA (V) 95503, 26.12.81, Bred By Mrs F Harris, S. Aust. Ch. Deddick Abel 1V77 : D. Aust. Ch. Hanafor Hires Fruska (V) 28645

CH. ALC 3822 13 PTS R/C 3827

IBIZAN HOUNDS

Class 3 — Puppy Dog

No Entry

Class 4 — Junior Dog

No Entry

Class 5 — Intermediate Dog

No Entry

Class 11 — Open Dog

No Entry

Class 3A — Puppy Bitch

No Entry

Class 4A — Junior Bitch

No Entry

Class 5A — Intermediate Bitch

3830 **Goldniel Kennels:** GLENMEAR ERIN (N) 800653, 15.10.84, Bred By P C & Mrs M Kowalick, S. Aust. Ch. Draymont The Brigadier Of Galtymore (Imp.U.K) F030621F4 : D. Erinbriar Bodicea (V) 47878

Class 11A — Open Bitch

No Entry

IRISH SETTERS

Class 3 — Puppy Dog

3831 **Amundson E:** TANDRAGEE AUTHENIC (S) 177279, 1.10.85, Bred By E Amundson, S. Aust. Ch. Seregon Second Coming (Imp.USA) Sd669554 : D. Quailmoor Audacious (N) 678992

3832 **Blamire Miss P:** REDMANHEY PERIMANIA (N) 844776, 4.11.85, Bred By P Blamire, S. Aust Ch Quailmoor Periwinkle 457821 : D. Aust Ch Redmanhey Liquid Amber 503535

3833 **Brine C K:** GWYNDARA COPYRIGHT (V) 195537, 20.12.85, Bred By Mr & Mrs T A Jones, S. Aust. Ch. Kelibri Carbon Copy (V) 142003 : D. Aust. Ch. Taraglen Juturna (V) 26956

3834 **Cunningham Mrs L J:** QUINGAE MADISON SQUARE (W) 844245, 30.9.85, Bred By Mrs J M Nicholls, S. Aust. Ch. Jarradon Gamekeeper (W) 9742W78 : D. Pendoric Jessies Girl (V) 134479

3835 **Fyffe Dr J J & Mrs M J:** GLENGARLEY BANACHCON (V) 190847, 25.11.85, Bred By Dr J J & Mrs M J Fyffe, S. Quailmoor Defiance (N) 785556 : D. Eireannmada Happy Time (V) 109977

3836 **Fyffe Dr J J & Mrs M J:** GLENGARLEY EUNBALGAIR (V) 190842, 25.11.85, Bred By Dr J J & Mrs M J Fyffe, S. Quailmoor Defiance (N) 785556 : D. Eireannmada Happy Time (V) 109977

3837 **Gray V C:** GLENGRAY HUNTLY (V) 194664, 20.11.85, Bred By V C Gray, S. Aust. Ch. Wilangi King Quail (V) 2828 : D. Wilangi April Wanderer (T) 92T81/2161

3838 **Gray V C:** GLENGRAY SOLOMON (V) 194663, 20.11.85, Bred By V C Gray, S. Aust. Ch. Wilangi King Quail (V) 2828 : D. Wilangi April Wanderer (T) 92T81/2161

3839 **Jones Mr & Mrs T A:** GWYNDARA PLAYIT AGAIN (V) 195534, 20.12.85, Bred By Mr & Mrs T A Jones, S. Aust. Ch. Kelibri Carbon Copy (V) 142003 : D. Aust. Ch. Taraglen Juturna (V) 26956

3840 **Lee Miss A H:** PENDORIC PEGASUS (V) 191831, 20.11.85, Bred By Mr & Mrs L Hearn, S. Aust. Ch. Taraglen Intermezzo (V) 20115 : D. Quailmoor Best Seller (N) 732816

Class 4 — Junior Dog

3841 **Baiyai Kennels:** ANKARA PIRALKO OBAIYAI (S) 174762, 4.4.85, Bred By I J & B A Grant, S. Aust. Ch. Seregon Second Coming (Imp.USA) Sd669554 : D. Aust Ch Ankara Heaven Forbid (S) 123517

3842 **Browne G B:** EIREANNMADA DODGE CITY (V) 189770, 20.8.85, Bred By G B Browne, S. Eireannmada Wells Fargo (V) 127784 : D. Idylewins Fire Island (S) 152163

3843 **Cavallaro P & H L:** VINBELDA CLIFDEN (S) 175543, 8.7.85, Bred By P & H L Cavallaro, S. Aust. Ch. Eireannmada Da Vinci (V) 5841 : D. Eireannmada Belle Star (V) 127780

3844 **Hamilton Mr & Mrs R G:** QUAILMOOR GOIN PLACES (N) 833859, 2.9.85, Bred By R G & N Hamilton, S. Aust. Ch. Seregon Second Coming (Imp.USA) Sd669554 : D. Aust. Ch. Quailmoor Aria (N) 678993

3845 **Kellimore Kennels:** EIREANNMADA GERONIMO (V) 189771, 20.8.85, Bred By G B Browne, S. Eireannmada Wells Fargo (V) 127784 : D. Idylewins Fire Island (S) 152163

IRISH SETTERS

3846 **Smithwick Mrs M J:** TALLERACK BADGER BOY (V) 177787, 23.4.85, Bred By Mrs M A Drew, S. Aust. Ch. Colclough Color Scheme 11V76 : D. Marhavishu Macushla (V) 71086

3847 **Wilkinson Mrs S L:** ARDGLEN LORD WAVERLEY (N) 833639, 20.8.85, Bred By J Cossage, S. Aust. Ch. Seregon Second Coming (Imp.USA) Sd669554 : D. Aust. Ch. Ardglen Glentle Kate (N) 457289

Class 5 — Intermediate Dog

3848 **Austin P:** CHAZARRIA EBBTIDE (V) 160051, 4.8.84, Bred By Mrs E Missen, S. Aust. Ch. Thenderin All American Boy (Imp.USA) Sd336546 : D. Aust. Ch. Quailmoor Symphone (N) 478282

3849 **Best M J:** PENDORIC PARADE (V) 165464, 6.11.84, Bred By Mr & Mrs L Hearn, S. Eireannmada Wells Fargo (V) 127784 : D. Pendoric Prim Nproper (V) 134487

3850 **Bird D J & Mrs J A:** KELIBRI DISTANT DRUMMA (V) 153637, 3.5.84, Bred By Kelibri Kennels, S. Aust. Ch. Taraglen Plantaganet (V) 72101 : D. Taraglen Quite Somegal (V) 72758

3851 **Blamire Miss P:** REDMANHEY THRILLER (N) 756668, 4.3.84, Bred By Miss P Blamire, S. Aust Ch Eireannmada Killieron (V) 114184 : D. Redmanhey Liquid Amber 503535

3852 **Browne G B:** QUAILMOOR DEFIANCE (N) 785556, 15.7.84, Bred By R G & Mrs N Hamilton, S. Eireannmada Wells Fargo (V) 127784 : D. Aust. Ch. Quailmoor Pepper (N) 457826

3853 **Checkley Mr & Mrs J E:** ONEDIN MARINER (V) 168439, 1.1.85, Bred By Mr & Mrs J E Checkley, S. Aust. Ch. Stephenshill Julian (Imp.U.K) B102144C10 : D. Amhurst Morwennah (W) 609838

3854 **Checkley Mr & Mrs J E:** ONEDIN RED ADMIRAL (V) 168438, 1.1.85, Bred By Mr & Mrs J E Checkley, S. Aust. Ch. Stephenshill Julian (Imp.U.K) B102144C10 : D. Amhurst Morwennah (W) 609838

3855 **Dalton Mr & Mrs G S:** ESKAFELL MR BUCHARET (V) 163433, 9.10.84, Bred By Mr & Mrs G S Dalton, S. Brackenfield Osbert Of Eskafell (Imp.U.K) E567165E10 : D. Eskafell Miss Raven (V) 122879

3856 **Ennisbrea Kennels:** WHERNSIDE COUNTY CHASE (V) 165013, 11.11.84, Bred By Whernside Kennels, S. Aust. Ch. Taraglen Toccason (V) 72751 : D. N.Z. & Aust. Ch. Whernside Mahogany 232V76 /1

3857 **Field S:** AUST. CH. REDPOINT RAZAMATAZZ C.D. (N) 763225, 11.5.84, Bred By S Field, S. Aust. Ch. Taraglen Orlando (V) 70856 : D. Aust. Ch. Taraglen Verushka (V) C.D.X. 92100

3858 **Galluzzo Mrs F I:** TARRALAIN SETANTA (V) 171013, 15.1.85, Bred By P J Mangos, S. Aust. Ch. Thenderin All American Boy (Imp.USA) Sd336546 : D. Tarralain Glamour Puss (V) 83435

3859 **Gorman Miss D:** TARAGLEN TEKTON (V) 152322, 18.3.84, Bred By K H McCarthy, S. Aust. Ch. Taraglen Zenith 180V76 /1 : D. Aust. Ch. Taraglen Amber Glow 229V76

3860 **Gossage J:** QUAILMOOR CINZANO (N) 758066, 12.3.84, Bred By Ms N Hamilton, S. N.Z. & Aust. Ch. Ballymoss O'Dougal (Imp.N.Z) 04379-1978 : D. Aust. Ch. Quailmoor Outrageous (N) 445632

3861 **Hearn Mr & Mrs L:** PENDORIC IZY FORREAL (V) 165461, 6.11.84, Bred By Mr & Mrs L Hearn, S. Eireannmada Wells Fargo (V) 127784 : D. Pendoric Prim Nproper (V) 134487

3862 **Hearn Mr & Mrs L:** PENDORIC MONTEZUMA (V) 170763, 20.1.85, Bred By Mr & Mrs L Hearn, S. N.Z. & Aust. Ch. Eireannmada Montana (V) 47531 : D. Taraglen Jessamyn (V) 26955

3863 **Henderson Miss E J:** PENDORIC PERON (V) 170768, 20.1.85, Bred By Mr & Mrs L Hearn, S. N.Z. & Aust. Ch. Eireannmada Montana (V) 47531 : D. Taraglen Jessamyn (V) 26955

3864 **Jones Mr & Mrs T A:** AUST. CH. KELIBRI CARBON COPY (V) 142003, 26.11.83, Bred By Kelibri Kennels, S. Aust. Ch. Taraglen Plantaganet (V) 72101 : D. Aust. Ch. Taraglen Interlude (V) 20113

3865 **Jordan Miss M C:** LIETRIM LIMOUSINE (V) 145416, 9.2.84, Bred By Miss M C Jordan, S. Aust. Ch. Taraglen Ultimate (V) 91428 : D. Taraglen Evander 144V77 /1

3866 **Krake Mr & Mrs G B:** PENDORIC RED ROGUE (V) 173426, 20.2.85, Bred By Mr & Mrs L Hearn, S. Aust. Ch. Pendoric Pulsar (V) 94957 : D. Aust. Ch. Taraglen Flair 145V77

3867 **Malloy Mr & Mrs V J:** SHALLOYS SABRE SALUTE (V) 162324, 19.9.84, Bred By Mr & Mrs V J Malloy, S. Aust Ch Taraglen Zabriski 180V76 /2 : D. Shalloys Sophie 60V77 /1

3868 **Mangos P J:** TARRALAIN TRIBAL DRUMS (V) 170470, 15.11.84, Bred By P J Mangos, S. Aust. Ch. Thenderin All American Boy (Imp.USA) Sd336546 : D. Tarralain Mystique (V) 127403

3869 **McFarlane A B:** ROSEACRE REPUBLICAN (V) 155331, 18.4.84, Bred By Mrs J McGuire, S. Aust. Ch. Killeeneigh Kevin 160V77 : D. Aust. Ch. Gunrite Glamour Girl (T) 71T79/1870

3870 **Moloney Mrs J:** ONEDIN SHEARWATER (V) 168441, 1.1.85, Bred By Mr & Mrs J E Checkley, S. Aust. Ch. Stephenshill Julian (Imp.U.K) B102144C10 : D. Amhurst Morwennah (W) 609838

3871 **Richards Mr & Mrs G W:** CARRICKLEE TIGER RAG (V) 144882, 3.2.84, Bred By Mr & Mrs G W Richards, S. Carricklee Carruthers (V) 26256 : D. Aust. Ch. Roseacre Fiesta 122V76

3872 **Swan Mr & Mrs D J:** SHALLOYS STEEPLEJACK (V) 162327, 19.9.84, Bred By Mr & Mrs V J Malloy, S. Aust Ch Taraglen Zabriski 180V76 /2 : D. Shalloys Sophie 60V77 /1

3873 **White Mr & Mrs M C:** PENDORIC PATRICK (V) 170765, 20.1.85, Bred By Mr & Mrs L Hearn, S. N.Z. & Aust. Ch. Eireannmada Montana (V) 47531 : D. Taraglen Jessamyn (V) 26955

Class 11 — Open Dog

3874 **Arandale Kennels:** AUST. CH. QUABANA QUINTOS (N) 648574, 8.1.82, Bred By Mrs S A Whitefield, S. Aust Ch Quabana Allablaze (N) 368184 : D. Aust. Ch. Fernglade Firefly (V) 55847

3875 **Austin P:** AUST. CH. CARRBRIDGE COMUNIQUE (V) 53110, 8.1.80, Bred By Carrbridge Kennels, S. Aust. Ch. Gunrite Bracken (T) 45T77/314 : D. Aust. Ch. Carrbridge Abigail 5V73 /1

3876 **Beyer Gunter:** AUST. CH. SEREGON SECOND COMING (IMP.USA) SD669554, 16.6.82, Bred By Mrs M T Wade, S. Am. Ch. Courtwood Marxman (USA) Sc765234 : D. Am. Ch. Glenmora's April Morning (USA) C.D. Sb658435

3877 **Browne G & R B Newbrook:** N.Z. & AUST. CH. EIREANNMADA MONTANA (V) 47531, 27.6.79, Bred By G B Browne, S. Aust. Ch. Eireannmada Arizona 30V75 : D. Wellgate Wednesday (N) 451974

3878 **Cavallaro Mr & Mrs P:** N.Z. & AUST. CH. EIREANNMADA PALLIDIN (V) 127786, 1.1.83, Bred By G B Browne, S. N.Z. & Aust. Ch. Eireannmada Montana (V) 47531 : D. Charlton's Marigold (Imp.USA) Sc266401

3879 **Everard Mr & Mrs D J:** BRODRUGGAN BROADWAY JO (V) 54136, 7.11.79, Bred By G D Lack, S. Aust. Ch. Gunrite Bracken (T) 45T77/314 : D. Aust. Ch. Robalee Velvet (Imp.USA) Sb490262

3880 **Galluzzo Mr & Mrs A & P Mangos:** TARRALAIN LEGACY (V) 125863, 6.2.83, Bred By P J Mangos, S. Aust. Ch. Thenderin All American Boy (Imp.USA) Sd336546 : D. Fernglade Fulo Charm 149V76

3881 **Gorman Miss D:** AUST. CH. TARAGLEN ULTIMATE (V) 91428, 27.7.81, Bred By K H McCarthy, S. Aust. Ch. Taraglen Zenith 180V76 /1 : D. Aust Ch Taraglen Toumanova 75V72

3882 **Gray V C:** AUST. CH. WILANGI KING QUAIL (V) 2828, 6.4.78, Bred By Mrs R E Stewart, S. Aust. Ch. Timadon Jaunty (Imp.U.K) 47559/70 : D. Aust. Ch. Wilangi Red Alice 74V76

3883 **Hearn Mr & Mrs L:** AUST. CH. PENDORIC PULSAR (V) 94957, 14.11.81, Bred By Mr & Mrs L Hearn, S. N.Z. & Aust. Ch. Eireannmada Montana (V) 47531 : D. Aust. Ch. Taraglen Opus One 120V74

3884 **Hubbert Mr & Mrs K:** AUST. CH. MARKIDE EX-TRAVAGANZA (V) 111087, 26.6.82, Bred By C Cremin, S. Aust. Ch. Brodruggan Firewater (N) 470183 : D. Tullamore Debutante (C) 834C75

3885 **Jenkins P T:** EIREANNMADA APPOLLO (V) 80528, 29.11.80, Bred By G B Browne, S. N.Z. & Aust. Ch. Eireannmada Montana (V) 47531 : D. Eileenja Eliza (N) 506033

IRISH SETTERS

3886 **Jones Mr & Mrs T A:** AUST. CH. TARAGLEN PLANTAGANET (V) 72101, 24.9.80, Bred By K H McCarthy, S. Aust. Ch. Taraglen Jugganaut (V) 26951 : D. Aust Ch Taraglen Toumanova 75V72

4. 3887 **Kelibri Kennels:** AUST. CH. KELIBRI KINGOVEM ALL (V) 114934, 30.9.82, Bred By Kelibri Kennels, S. Aust. Ch. Taraglen Toccason (V) 72751 : D. Aust. Ch. Taraglen Kondratieva (V) 36823

3888 **Lott F M & Miss S L:** CARNDONAGH JUNIPER (S) 134535, 4.7.79, Bred By Mrs P Barton, S. Eng. Ch. Barnscliffe Beau Jeste Of Barnsforde (Imp.U.K) B25324189 : D. Raycroft Tinsel (Imp.U.K) 19164/75

3889 **Malloy Mr & Mrs V J:** SHALLOYS STATUS SYMBOL (V) 104232, 27.4.82, Bred By Mr & Mrs V J Malloy, S. Aust. Ch. Brodruggan Firewater (N) 470183 : D. Shalloys Sophie 60V77 /1

3890 **McCarthy K H:** AUST. CH. TARAGLEN TOCCASON (V) 72751, 14.10.80, Bred By K H McCarthy, S. Aust. Ch. Roseacre Redon Red 44V76 /1 : D. Aust. Ch. Taraglen Toccatina 159V74

3891 **McCarthy K H:** AUST. CH. TARAGLEN TRAJAN (V) 129026, 26.4.83, Bred By K H McCarthy, S. Aust. Ch. Taraglen Toccason (V) 72751 : D. Aust. Ch. Taraglen The Firebird (V) 20111

3892 **McFarlane A B:** AUST. CH. KILLEENEIGH KEVIN 160V77, 19.11.77, Bred By Mrs J Gallus, S. Robalee Yank (Imp.USA) Sb490263 : D. Aust. Ch. Colclough Zara 24V70

3893 **McGivney Miss J M:** AUST. CH. KAJARRAH KIN OLEIGH (W) 591121, 21.9.80, Bred By M & Mrs K Singleton, S. Aust. Ch. Loughconn Leighton C.D. 30V76 : D. Raycroft Tinsel (Imp.U.K) 19164/75

3894 **McWilliams Miss P A:** EIREANNMADA KILKIERON (V) 114184, 12.6.82, Bred By G B Browne, S. N.Z. & Aust. Ch. Eireannmada Montana (V) 47531 : D. Eireannmada Doulton 200V75

3895 **McWilliams Miss P & L & A Hearn:** AUST. CH. PENDORIC PALLADIN (V) 122952, 30.1.83, Bred By Mr & Mrs L Hearn, S. N.Z. & Aust. Ch. Eireannmada Montana (V) 47531 : D. Aust. Ch. Taraglen Opus One 120V74

3896 **Owston B D:** TARRALAIN HEART THROB (V) 89783, 1.8.81, Bred By P J Mangos, S. N.Z. & Aust. Ch. Eireannmada Montana (V) 47531 : D. Tarralain Crystal (V) 2392

1. 3897 **Redcraze Kennels:** REDCRAZE DIVINE MADNESS (W) 672961, 11.6.82, Bred By Redcraze Kennels, S. Aust. Ch. Redcraze Arivederci (W) 570558 : D. Whernside Tamango Fire (V) 37110

3898 **Redcraze Kennels:** REDCRAZE DIVINE MISS M (W) 672962, 11.6.82, Bred By Redcraze Kennels, S. Aust. Ch. Redcraze Arivederci (W) 570558 : D. Whernside Tamango Fire (V) 37110

3899 **Smith L:** AUST. CH. QUABANA QUIET ACHIEVER (N) 676400, 30.7.82, Bred By Mrs S Whitefield, S. Aust Ch Quabana Allablaze (N) 368184 : D. Aust. Ch. Fernglade Firefly (V) 55847

3900 **White Mr & Mrs M C:** EIREANNMADA CAMELAIRD (V) 121073, 28.12.82, Bred By G B Browne, S. Aust. Ch. Wilangi King Quail (V) 2828 : D. Aust. Ch. Eireannmada Hi Jinx (V) 73873

CH. ACC 3897 25 PTS R/C 3876

Class 3A — Puppy Bitch

3902 **Dalton Mr & Mrs G S:** WOODSYTH HEATHER MIST (V) 197389, 17.1.86, Bred By Mrs L M Wilson, S. Jilderni Janus 12V76 : D. Eskafell Miss Reeve (V) 122882

3903 **Field S:** REDPOINT THE RAIN DANCER (N) 863721, 26.2.86, Bred By S Field, S. Aust. Ch. Taraglen Plantaganet (V) 72101 : D. Aust. Ch. Taraglen Verushka (V) C.D.X. 92100

2. 3904 **Fyffe Dr J J & Mrs M J:** GLENGARLEY NAMBALGAIR (V) 190841, 25.11.85, Bred By Dr J J & Mrs M J Fyffe, S. Quailmoor Defiance (N) 785556 : D. Eireannmada Happy Time (V) 109977

1. 3905 **Hearn Mr & Mrs L:** PENDORIC PATRICE (V) 191829, 20.11.85, Bred By Mr & Mrs L Hearn, S. Aust. Ch. Taraglen Intermezzo (V) 20115 : D. Quailmoor Best Seller (N) 732816

3906 **Jones Mr & Mrs T A:** GWYNDARA COPY CAT (V) 195538, 20.12.85, Bred By Mr & Mrs T A Jones, S. Aust. Ch. Kelibri Carbon Copy (V) 142003 : D. Aust. Ch. Taraglen Juturna (V) 26956

3907 **Jones Mr & Mrs T A:** GWYNDARA GEORGIE GIRL (V) 195539, 20.12.85, Bred By Mr & Mrs T A Jones, S. Aust. Ch. Kelibri Carbon Copy (V) 142003 : D. Aust. Ch. Taraglen Juturna (V) 26956

3. 3908 **Mangos P J:** TARRALAIN XASHLEY (V) 193008, 10.11.85, Bred By P J Mangos, S. Tarralain Razzl Dazzl (V) 167117 : D. Tarralain Glamour Puss (V) 83435

3909 **Robinson C G & Mrs A:** GWYNDARA UPTOWN GIRL (V) 195529, 26.12.85, Bred By Mr & Mrs T A Jones, S. Aust. Ch. Taraglen Plantaganet (V) 72101 : D. Redpoint The Rainbird (N) 763227

3910 **Swan Mr & Mrs D J:** RUSSETRAY SCARLETT (V) 190879, 16.11.85, Bred By Mr & Mrs D J Everard, S. Moanraud Sea Hawk (Imp.Eir) N60753 : D. Russetray Holly Red (V) 118595

3911 **Whernside Kennels:** BRAZENWINDS BOBBIE SOX (W) 855071, 15.11.85, Bred By Brazenwinds Kennels, S. Aust. Ch. Brazenwinds Mr Missile (Imp N.Z.) 08352-1981 : D. Kinzara Fire Lite (V) 68021

3912 **Wilkinson Mrs S L:** ERINFIELD COUNTRY GIRL (N) 850047, 25.10.85, Bred By G Hodgson, S. Aust. Ch. Eireannmada Aramis (V) 78954 : D. Aust. Ch. Clovermoor Copper Bell (V) 99995

3913 **Wilkinson Mrs S L:** ERINFIELD COVER GIRL (N) 850048, 25.10.85, Bred By G Hodgson, S. Aust. Ch. Eireannmada Aramis (V) 78954 : D. Aust. Ch. Clovermoor Copper Bell U.D. (V) 99995

Class 4A — Junior Bitch

3914 **Blamire P & G B Browne:** EIREANNMADA THORN BIRD (V) 181590, 14.4.85, Bred By G B Browne, S. Aust. Ch. Eireannmada Arizona 30V75 : D. Quailmoor Best Seller (N) 732816

2. 3915 **Cavallaro P & H L:** VINBELDA TYRELLA (S) 175550, 8.7.85, Bred By P & H L Cavallaro, S. Aust. Ch. Eireannmada Da Vinci (V) 5841 : D. Eireannmada Belle Star (V) 127780

3916 **Frost P A:** ROSSLARE SCARLET OHARA (V) 184646, 22.7.85, Bred By P A Frost, S. Tarralain Legacy (V) 125863 : D. Aust. Ch. Rosslare Best Regards (V) 49026

3917 **Gossage J:** ARDGLEN MEADOW SWEET (N) 833642, 20.8.85, Bred By J Gossage, S. Aust. Ch. Seregon Second Coming (Imp.USA) Sd669554 : D. Aust. Ch. Ardglen Gentle Kate (N) 457289

3918 **Gossage J:** ARDGLEN RED POPPY (N) 833646, 20.8.85, Bred By J Gossage, S. Aust. Ch. Seregon Second Coming (Imp.USA) Sd669554 : D. Aust. Ch. Ardglen Gentle Kate (N) 457289

3919 **Grant I J & B A:** ANKARA PROFILE O'HEAVEN (S) 174764, 4.4.85, Bred By I J & B A Grant, S. Aust. Ch. Seregon Second Coming (Imp.USA) Sd559554 : D. Aust Ch Ankara Heaven Forbid (S) 123517

3. 3920 **Hamilton Mr & Mrs R G:** QUAILMOOR GEORGA BROWN (N) 833855, 2.9.85, Bred By R G & N Hamilton, S. Aust. Ch. Seregon Second Coming (Imp.USA) Sd669554 : D. Aust. Ch. Quailmoor Aria (N) 678993

3921 **Hammond J & C Wright:** TARAGLEN LA SYLPHIDE (V) 181187, 14.5.85, Bred By K H McCarthy, S. Aust. Ch. Taraglen Jugganaut (V) 26951 : D. Aust. Ch. Taraglen The Firebird (V) 20111

1. 3922 **Lack G D:** BRODRUGGAN PAGE WUN (V) 179412, 3.4.85, Bred By G D Lack, S. Aust. Ch. Seregon Second Coming (Imp.USA) Sd669554 : D. Brodruggan Cover Girl (V) 103702

3923 **Lott F M & Miss S L:** MALMAX DEE JAY (N) 817458, 12.5.85, Bred By F M & Miss S L Lott, S. Aust. Ch. Carndonagh Juniper (S) 134535 : D. Aust. Ch. Taraglen The Diva (V) 81865

5. 3924 **McCarthy K H:** TARAGLEN LA STUPENDA (V) 181186, 14.5.85, Bred By K H McCarthy, S. Aust. Ch. Taraglen Jugganaut (V) 26951 : D. Aust. Ch. Taraglen The Firebird (V) 20111

4. 3925 **Middleton/I J K & B & B A Grant:** ANKARA PERFECT IMAGE (S) 174765, 4.4.85, Bred By Middleton & Grant, S. Aust. Ch. Seregon Second Coming (Imp.USA) Sd669554 : D. Aust Ch Ankara Heaven Forbid (S) 123517

IRISH SETTERS

Class 5A — Intermediate Bitch

3926 **Browne G B & W V Coulthard:** EIREANNMADA LADYBIRD (V) 139774, 2.10.83, Bred By G B Browne, S. N.Z. & Aust. Ch. Eireannmada Montana (V) 47531 : D. Eireannmada Ocashel (V) 37269

3927 **Checkley Mr & Mrs J E:** ONEDIN SEA SHANTY (V) 168433, 1.1.85, Bred By Mr & Mrs J E Checkley, S. Aust. Ch. Stephenshill Julian (Imp.U.K) B102144C10 : D. Amhurst Morwennah (W) 609838

3.

3928 **Gorman Miss D:** TARAGLEN TANDRIA (V) 146733, 6.3.84, Bred By K H McCarthy, S. Aust. Ch. Taraglen Tannhauser 67V73 /1 : D. Aust. Ch. Taraglen Tantaliser (V) 91430

3929 **Grant I J & B A:** ANKARA OUNCE O' GOLD (S) 172148, 26.12.84, Bred By I J & B A Grant, S. Aust. Ch. Seregon Second Coming (Imp.USA) Sd669554 : D. Ankara Masterpiece (S) 148623

3930 **Grant I J & B A:** ANKARA OUTBURST (S) 172149, 26.12.84, Bred By I J & B A Grant, S. Aust. Ch. Seregon Second Coming (Imp.USA) Sd669554 : D. Ankara Masterpiece (S) 148623

1.

3931 **Grauhund Kennels:** AUST. CH. WHERNSIDE CASABLANCA (V) 165014, 11.11.84, Bred By Whernside Kennels, S. Aust. Ch. Taraglen Toccason (V) 72751 : D. N.Z. & Aust. Ch. Whernside Mahogany 232V76 /1

3932 **Gray V C:** EIREANNMADA SHERRI (V) 146230, 8.10.83, Bred By G B Browne, S. N.Z. & Aust. Ch. Ballymoss O'Dougal (Imp.N.Z) 04379-1978 : D. Eireannmada Rowsbud (V) 108382

3933 **Henderson Miss E J:** PENDORIC PERTN PRISSY (V) 173418, 20.2.85, Bred By Mr & Mrs L Hearn, S. Aust. Ch. Pendoric Pulsar (V) 94957 : D. Aust. Ch. Taraglen Flair 145V77

3934 **Hill Miss V L:** TARRALAIN SERENADE (V) 171018, 15.1.85, Bred By P J Mangos, S. Aust. Ch. Thenderin All American Boy (Imp.USA) Sd336546 : D. Tarralain Glamour Puss (V) 83435

3935 **Hubbert Mr & Mrs K:** SHALLOYS SHADOW DANCER (V) 162333, 19.9.84, Bred By Mr & Mrs V J Malloy, S. Aust Ch Taraglen Zabriski 180V76 /2 : D. Shalloys Sophie 60V77 /1

3936 **Jordan Miss M C:** LIETRIM LEILEAH (V) 145417, 9.2.84, Bred By Miss M C Jordan, S. Aust. Ch. Taraglen Ultimate (V) 91428 : D. Taraglen Evander 144V77 /1

2.

3937 **Kirby Mr & Mrs D J:** BALLYFREEN BRIANA OOLA (V) 158703, 8.8.84, Bred By Mr & Mrs D J Kirby, S. Aust. Ch. Taraglen Toccason (V) 72751 : D. Aust. Ch. Ballyfreen Seona Oola (V) 50783

3938 **Mangos P J:** TARRALAIN RENAISANCE (V) 167120, 12.10.84, Bred By P J Mangos, S. Thenderin Spirit Of Killanin (Imp.USA) Sd747401 : D. Aust. Ch. Thenderin Applauze (Imp.USA) Sd336545

3939 **McGuinn Mrs D G:** AUST. CH. TARAGLEN ESTRELLA (V) 146740, 2.3.84, Bred By K H McCarthy, S. Aust. Ch. Taraglen Toccason (V) 72751 : D. Aust. Ch. Taraglen The Diva (V) 81865

5.

3940 **Owston B:** TARA GLADE MOONSHADO (N) 798932, 25.12.84, Bred By B Owston, S. Tarralain Heart Throb (V) 89783 : D. Tarralain Jacanth (V) 99864

3941 **Scott Mrs M:** RHIANNON RAVISSANTE (V) 145546, 29.10.83, Bred By Mrs M Scott, S. N.Z. & Aust. Ch. Ballymoss O'Dougal (Imp.N.Z) 04379-1978 : D. Aust. Ch. Derryclare Divine (N) 499167

4.

3942 **Wessels Rev. & Mrs M A:** KELIBRI KATY SCARLET (V) 174059, 18.2.85, Bred By Kelibri Kennels, S. Aust. Ch. Taraglen Tannhauser 67V73 /1 : D. Aust. Ch. Kelibri Bonnie Belle (V) 114926

3943 **Williams Mrs N L:** RHIANNON ROSHANI (V) 152101, 17.5.84, Bred By Mrs M Scott, S. N.Z. & Aust. Ch. Ballymoss O'Dougal (Imp.N.Z) 04379-1978 : D. Aust. Ch. Derryclare Divine (N) 499167

Class 11A — Open Bitch

3944 **Baiyai Kennels:** PENDORIC PRIVATE AFAIR (V) 134489, 13.8.83, Bred By Mr & Mrs L Hearn, S. N.Z. & Aust. Ch. Ballymoss O'Dougal (Imp.N.Z) 04379-1978 : D. Aust. Ch. Taraglen Flair 145V77

3945 **Beyer Gunter:** TIRVELDA EVENINGPRIMROSE (IMP.USA) SD649443, 5.1.82, Bred By E Irving Eldredge, S. Am. Ch. Tirveldatudor Minstral Ud (USA) Sb472217 : D. Am. Ch. Charlton's Naughty Marietta (USA) Sc051864

3946 **Browne G B:** EIREANNMADA ZERELDA (V) 127781, 1.1.83, Bred By G B Browne, S. N.Z. & Aust. Ch. Eireannmada Montana (V) 47531 : D. Charlton's Marigold (Imp.USA) Sc266401

3947 **Browne G B:** IDYLEWINS FIRE ISLAND (S) 152163, 14.1.82, Bred By Max Winch, S. Aust. Ch. Eireannmada Arizona 30V75 : D. Gaydave Redwood Shiraz (S) 126968

5.

3948 **Browne G B & Kelynack:** AUST. CH. EIREANNMADA PASTINA (V) 84768, 1.6.81, Bred By G B Browne, S. Aust. & N.Z. Ch. Eireannmada Montana (V) 47531 : D. Eireannmada Otemora (V) 37272

3949 **Browne G & V Gossage:** EIREANNMADA LE FAY (V) 121074, 28.12.82, Bred By G B Browne, S. Aust. Ch. Wilangi King Quail (V) 2828 : D. Aust. Ch. Eireannmada Hi Jinx (V) 73873

3950 **Checkley Mr & Mrs J E:** AMHURST MORWENNAH (W) 609838, 24.1.81, Bred By Mrs M & Miss M Thomas, S. Wendover Crofter (Imp.U.K) 169363/72 : D. Wendover Jaquetta (Imp.U.K) 49423/75

3951 **Cremin C:** MARKIDE ECSTASY (V) 111088, 26.6.82, Bred By C Cremin, S. Aust. Ch. Brodruggan Firewater (N) 470183 : D. Tullamore Debutante (C) 834C75

3952 **Dalton Mr & Mrs G S:** ESKAFELL MISS RAVEN (V) 122879, 14.1.83, Bred By Mr & Mrs G S Dalton, S. Redways Robin (Imp.U.K) 149264/72 : D. Heronswake Jacynth Of Brackenfield (Imp.U.K) E673632E12

1.

3953 **Dyer Mr & Mrs F:** AUST. CH. BRECHINS FOREVER AMBER (V) 126474, 6.4.83, Bred By Mr & Mrs F Dyer, S. Aust. Ch. Taraglen Zenith 180V76 /1 : D. Aust. Ch. Fernglade Fairy Tale (V) 55846

3954 **Dyer Mr & Mrs F:** AUST. CH. FERNGLADE FAIRY TALE (V) 55846, 17.1.80, Bred By Mrs J Leonard, S. Robalee Yank (Imp.USA) Sb490263 : D. Fernglade Fulo Charm 149V76

3955 **Field Mrs S:** AUST. CH. TARAGLEN VERUSHKA (V) C.D.X. 92100, 18.9.81, Bred By K H McCarthy, S. Aust. Ch. Taraglen Balthazar 69V77 /2 : D. Aust. Ch. Taraglen The Firebird (V) 20111

3956 **Frost P A:** AUST. CH. ROSSLARE BEST REGARDS (V) 49026, 10.12.79, Bred By P A Frost, S. Aust. Ch. Eireannmada Arizona 30V75 : D. Quailmoor Inelda (N) 341050

3957 **Fyffe Dr J J & Mrs M J:** EIREANNMADA HAPPY TIME (V) 109977, 30.3.82, Bred By G B Browne, S. N.Z. & Aust. Ch. Eireannmada Montana (V) 47531 : D. Eireannmada Eliza 195V76

3958 **Gibson Mr & Mrs M A:** RHIANNON DERVILLIA (V) 51543, 5.2.80, Bred By Mrs M Scott, S. Aust. Ch. Quailmoor Klaim Tofame (N) 385342 : D. Aust. Ch. Mavang Carmen Omara 30V74

3.

3959 **Gorman Miss D:** AUST. CH. TARAGLEN TANTALISER (V) 91430, 27.7.81, Bred By K H McCarthy, S. Aust. Ch. Taraglen Zenith 180V76 /1 : D. Aust Ch Taraglen Toumanova 75V72

3960 **Grant I J & B A:** AUST. CH. ANKARA NUTMEG (S) 161440, 14.6.83, Bred By I J & B A Grant, S. N.Z. & Aust. Ch. Ballymoss O'Dougal (Imp.N.Z) 04379-1978 : D. Aust Ch Ankara Heaven Forbid (S) 123517

3961 **Grant I J & B A:** MARLYN ON THE RISE (IMP.USA) SD137336, 9.12.80, Bred By M D Title, S. Am. Ch. Courtwood Summer Forecast (USA) Sb553455 : D. Am. Ch. Marlyn That's Class (USA) Sc199325

2.

3962 **Hamilton Mr & Mrs R G:** AUST. CH. QUAILMOOR ZEE (N) 673557, 16.5.82, Bred By R G & N Hamilton, S. Aust Ch Quailmoor Periwinkle (N) 457821 : D. Aust. Ch. Quailmoor Outrageous (N) 445632

3963 **Hearn Mr & Mrs L:** PENDORIC JESSIES GIRL (V) 134479, 4.8.83, Bred By Mr & Mrs L Hearn, S. Aust. Ch. Pendoric Pulsar (V) 94957 : D. Taraglen Jessamyn (V) 26955

3964 **Hill Miss V L:** EIREANNMADA ACLARE (V) 114177, 12.6.82, Bred By G B Browne, S. N.Z. & Aust. Ch. Eireannmada Montana (V) 47531 : D. Eireannmada Doulton 200V75

3965 **Jenkins P T:** EILEENJA ELIZA (N) 506033, 5.2.79, Bred By M Eyles & P Kovacevic, S. Aust. Ch. Timadon Jaunty (Imp.U.K) 47559/70 : D. Parr Leyn Annabella (N) C.D. 230135

3966 **Kelibri Kennels:** AUST. CH. KELIBRI BONNIE BELLE (V) 114926, 30.9.82, Bred By Kelibri Kennels, S. Aust. Ch. Taraglen Toccason (V) 72751 : D. Aust. Ch. Taraglen Kondratieva (V) 36823

3967 **Kelibri Kennels:** TARAGLEN QUITE SOMEGAL (V) 72758, 14.10.80, Bred By K H McCarthy, S. Aust. Ch. Roseacre Redon Red 44V76 /1 : D. Aust. Ch. Taraglen Toccatina 159V74

3968 **Kelly Mr & Mrs M A:** AUST. CH. GLENDALYN SERA SERA (V) 6742, 5.4.78, Bred By Mrs C H Lloyd, S. Robalee Yank (Imp.USA) Sb490263 : D. Malinka Ballyhi (S) 83241

3969 **Kirby Mr & Mrs D J:** AUST. CH. BALLYFREEN SEONA OOLA (V) 50783, 7.1.80, Bred By Mr & Mrs D J Kirby, S. Aust Ch Taraglen Zabriski 180V76 /2 : D. Aust. Ch. Shelomith Justine Oola (T) 46T76/442

3970 **Lack G D:** BRODRUGGAN COVER GIRL (V) 103702, 14.3.82, Bred By G D Lack, S. Brodruggan Broadway Jo (V) 54136 : D. Aust. Ch. Robalee Velvet (Imp.USA) Sb490262

3971 **Lott F M & Miss S L:** AUST. CH. TARAGLEN THE DIVA (V) 81865, 22.2.81, Bred By K H McCarthy, S. Aust. Ch. Taraglen Jugganaut (V) 26951 : D. Aust. Ch. Taraglen Querida 38V75

3972 **Lott F M & Miss S L:** PENDORIC PANDORA (N) 134483, 4.8.83, Bred By Mrs Hearn, S. Aust. Ch. Pendoric Pulsar (V) 94957 : D. Taraglen Jessamyn (V) 26955

3973 **Lott F M & Miss S L:** TARAGLEN XANTHE (V) 104313, 13.3.82, Bred By K H McCarthy, S. Aust. Ch. Brodruggan Firewater (N) 470183 : D. Aust. Ch. Taraglen Amber Glow 229V76

3974 **Mackintosh Mrs R J:** AUST. CAN. CH. MCCAMON SCARLET ROMANCE (IMP.CAN) QN396543, 18.7.83, Bred By J S & Mrs S Korpan, S. Am. Can. Ch. McCamon Marquis (Can) Gaa193 : D. Am. Can. Ch. McCamon Winter Blush (Can) Ma191085

3975 **Malloy Mr & Mrs V J:** AUST. CH. SHALLOYS SOLITAIRE (V) 104237, 27.4.82, Bred By Mr & Mrs V J Malloy, S. Aust. Ch. Brodruggan Firewater (N) 470183 : D. Shalloys Sophie 60V77 /1

3976 **Mangos P J:** TARRALAIN GLAMOUR PUSS (V) 83435, 20.4.81, Bred By P J Mangos, S. Aust. Ch. Timadon Jaunty (Imp.U.K) 47559/70 : D. Aust. Ch. Tara Tantara (N) 438881

4. 3977 **McCarthy K H:** AUST. CH. TARAGLEN TAMSIN (V) 72103, 24.9.80, Bred By K H McCarthy, S. Aust. Ch. Taraglen Jugganaut (V) 26951 : D. Aust Ch Taraglen Toumanova 75V72

3978 **McCarthy K H:** TARAGLEN DILETTANTE (V) 129028, 26.4.83, Bred By K H McCarthy, S. Aust. Ch. Taraglen Toccason (V) 72751 : D. Aust. Ch. Taraglen The Firebird (V) 20111

3979 **McTybe Kennels:** TARAGLEN DAMASQUE (V) 129030, 26.4.83, Bred By K H McCarthy, S. Aust. Ch. Taraglen Toccason (V) 72751 : D. Aust. Ch. Taraglen The Firebird (V) 20111

3980 **Scari A A & Mrs P M:** WILANGI DENISON STAR (T) 1T83/288, 24.2.83, Bred By Mrs R Stewart, S. N.Z. & Aust. Ch. Eireannmada Montana (V) 47531 : D. Aust. Ch. Wilangi Red Alice 74V76

3981 **White Mr & Mrs M C:** AUST. CH. EIREANNMADA BURGUNDY (V) 109969, 20.3.82, Bred By G B Browne, S. N.Z. & Aust. Ch. Eireannmada Montana (V) 47531 : D. Fieldworthy Anastasia (Imp.N.Z) 14404-1980

3982 **White Mr & Mrs M C:** EIREANNMADA CAMELOT (V) 121077, 28.12.82, Bred By G B Browne, S. Aust. Ch. Wilangi King Quail (V) 2828 : D. Aust. Ch. Eireannmada Hi Jinx (V) 73873

3983 **Winch G M & G Browne:** AUST. CH. EIREANNMADA HI JINX (V) 73873, 3.11.80, Bred By G B Browne, S. N.Z. & Aust. Ch. Eireannmada Montana (V) 47531 : D. Eireannmada Ocashel (V) 37269

IRISH TERRIERS

Class 3 — Puppy Dog

1. 3984 **Sorraghan Mr & Mrs R A:** COOLANEY CRYN OUTLOUD (N) 853128, 1.1.86, Bred By A R & Mrs E E Walmsley, S. Am. & Aust. Ch. Aeriemars Riley (Imp.USA) Ra774177 : D. Coolaney Carragheen (N) 761060

Class 4 — Junior Dog

No Entry

Class 5 — Intermediate Dog

1. 3985 **Palmer J A & F:** AUST. CH. BALLYCASTLE DUNDERRY (N) 761575, 7.5.84, Bred By J A & F Palmer, S. Aust. Ch. Clonmel Norseman (N) 625858 : D. Aust. Ch. Ballycastle Maghera (N) C.D. 512078

Class 11 — Open Dog

1. 3986 **Mills J & Mrs N Thomas:** AUST. CH. CLONMEL NORSEMAN (N) 625858, 22.6.81, Bred By Mrs M Baran, S. Aust Ch Clonmel Czarevitch (N) 232834 : D. Eng Ch Pathfinders Daffodil (Imp.U.K) 40022/76

CH. ALL. 3984 8 PTS
R/E 3986

Class 3A — Puppy Bitch

No Entry

Class 4A — Junior Bitch

1. 3987 **Gerdsen Mr & Mrs J G:** AUST. CH. LAIGIN WILDFIRE GEM (V) 177343, 30.4.85, Bred By Mr & Mrs J G Gerdsen, S. Aust. Ch. Clonmel Norseman (N) 625858 : D. Aust. Ch. Laigin Quickstepper (V) 37672

3. 3988 **Palmer J A & F:** BALLYCASTLE MAIRI KATE (N) 827808, 2.8.85, Bred By J A & F Palmer, S. Aust. Ch. Clonmel Norseman (N) 625858 : D. Aust. Ch. Ballycastle Maghera (N) C.D. 512078

3989 **Rumble D A:** AUST. CH. LAIGIN WICKLOW LEGEND (V) 177340, 30.4.85, Bred By Mr & Mrs J G Gerdsen, S. Aust. Ch. Clonmel Norseman (N) 625858 : D. Aust. Ch. Laigin Quickstepper (V) 37672

2. 3990 **Thomas Mrs N C:** BALLYCASTLE GONMARA (N) 827807, 21.8.85, Bred By J A & Mrs F Palmer, S. Aust. Ch. Clonmel Norseman (N) 625858 : D. Aust. Ch. Ballycastle Maghera (N) C.D. 512078

Class 5A — Intermediate Bitch

3991 **Kinderscout Kennels:** KINDERSCOUT GAELIC AIR (V) 167712, 4.1.85, Bred By Kinderscout Kennels, S. Coolaney Chieftain (N) 712022 : D. Kinderscout High Note (V) 17472

1. 3992 **Thomas Mrs N C:** AUST. CH. BALLYCASTLE CUSHENDALE (N) 761577, 7.5.84, Bred By J A & Mrs F Palmer, S. Aust. Ch. Clonmel Norseman (N) 625858 : D. Aust. Ch. Ballycastle Maghera (N) C.D. 512078

Class 11A — Open Bitch

3993 **Kinderscout Kennels:** KINDERSCOUT HIGH NOTE (V) 17472, 17.8.78, Bred By Kinderscout Kennels, S. Kinderscout Troubador 5V71 : D. Aust. Ch. Kinderscout Adele 3V76

1. 3994 **Palmer J A & F:** AUST. CH. BALLYCASTLE MAGHERA (N) C.D. 512078, 26.4.79, Bred By J A & F Palmer, S. Eng. & Aust. Ch. Pathfinders Dressage (Imp.U.K) A199671B4 : D. Aust. Ch. Ballycastle Maryon (N) 353496

CH. ALL. 3953 25 PTS
R/E 3931

IRISH TERRIERS

2. 3995 **Tipping B M:** AUST. CH. CLONMEL MACUSHLA (N) 710635, 22.3.83, Bred By Mrs M Baran, S. Aust Ch Clonmel Czarevitch (N) 232834 : D. Eng Ch Pathfinders Daffodil (Imp.U.K) 40022/76

CH. ALL 3987 11 PTS
R/C 3992.

IRISH WATER SPANIELS

Class 3 — Puppy Dog

No Entry

Class 4 — Junior Dog

1. 3996 **Ibell Mr & Mrs G:** RENINGHELST SHANNON (V) C.D.X. 180401, 21.4.85, Bred By Mr & Mrs C Hall, S. Aust Ch Irirangi Otahuna (Imp.N.Z) 5854-1977 : D. Buttonoaks Naida (W) C.D.X. 636701

2. 3997 **O'Gorman J:** RENINGHELST PATRICK (V) 180402, 21.4.85, Bred By Mr & Mrs C Hall, S. Aust Ch Irirangi Otahuna (Imp.N.Z) 5854-1977 : D. Buttonoaks Naida (W) C.D.X. 636701

Class 5 — Intermediate Dog

1. 3998 **Gelme Mrs P G:** AUST. CH. MCVIE FINON BRIAR (S) 169512, 5.9.84, Bred By R V & R G Kinlough, S. Aust. Ch. Craythorne Mr Finigan (T) 21T81/564 : D. Aust. Ch. Buttonoaks Sheena (W) C.D.X. 636704

Class 11 — Open Dog

1. 3999 **Kinlough R & R:** AUST. CH. CRAYTHORNE MR FINIGAN (T) 21T81/564, 1.4.81, Bred By S & A Smith, S. Aust Ch Irirangi Otahuna (Imp.N.Z) 5854-1977 : D. Bromslyn Brithiach (Imp.U.K) D536208D11

2. 4000 **P & R Van Haasteren:** AUST. CH. TIRRIKI SHAWN O'FINIGAN E.T. (S) 156436, 14.11.82, Bred By P & R Van Haasteren, S. Aust. Ch. Craythorne Mr Finigan (T) 21T81/564 : D. R.T. & F.T. & Aust. Ch. Rawdonred Penbracken (N) 573087

CH. 3994 10 PTS
R/C 3998

Class 3A — Puppy Bitch

No Entry

Class 4A — Junior Bitch

1. 4001 **Delaland Mr & Mrs P E:** RENINGHELST OTARA (V) 180399, 21.4.85, Bred By Mr & Mrs C Hall, S. Aust Ch Irirangi Otahuna (Imp.N.Z) 5854-1977 : D. Buttonoaks Naida (W) C.D.X. 636701

4002 **Smith Mrs & Miss S:** CRAYTHORNE CHARDONNAY (T) 2T85/1484, 18.8.85, Bred By Mrs & Miss S Smiith, S. Eng. Ch. Zanfi Captain Cat (Imp.U.K) H5873701J1 : D. Bromslyn Brithiach (Imp.U.K) D536208D11

Class 5A — Intermediate Bitch

1. 4003 **Jagerdell Kennels:** JAGERDELL IRISH CLOVER (V) 173538, 23.1.85, Bred By Jagerdell Kennels, S. Doonbeg Poacher (Imp.U.K) H7091205J : D. Aust. Ch. Rawdonred Bridiemay (N) 517624

Class 11A — Open Bitch

2. 4004 **P & R Van Haasteren:** AUST. CH. TIRRIKI MOIRA O'FINIGAN E.T. (S) 156439, 14.11.82, Bred By P & R Van Haasteren, S. Aust. Ch. Craythorne Mr Finigan (T) 21T81/564 : D. R.T. & F.T. Ch. Rawdonred Cenbracken (N) 573087

1. 4005 **P & R Van Haasteren:** R.T. & F.T. & AUST. CH. RAWDONRED PENBRACKEN (N) 573087, 30.5.80, Bred By G & Y Yeadon, S. Aust. Ch. Irirangi Kia Toa (Imp.N.Z) 00604-1978 : D. Rawdonred Honeylea (N) 517622

CH. 4005 4 PTS
R/C 4004

IRISH WOLFHOUNDS

Class 3 — Puppy Dog

3. 4006 **Boyle Mr & Mrs P:** GALTYMORE IRISH LORD (V) 199668, 4.2.86, Bred By Mr & Mrs D O'Mahony, S. Aust. Ch. Draymont The Brigadier Of Galtymore (Imp.U.K) F030621F4 : D. Aust. Ch. Galtymore Princess (Imp.U.K) F016224F4

2. 4007 **Flackerty A:** CONNAIRE BANQUO OFFA (V) 195697, 5.1.86, Bred By A Flackerty, S. Aust. Ch. Drayton Tarlach (V) 106376 : D. Aust. Ch. Connaire Boadicea (V) 105940

1. 4008 **Knox Mrs G:** BASKERVILLE DOOLAN (V) 187842, 30.9.85, Bred By Mrs J McEwan, S. Aust. Ch. Marumac Darrow Roscormac (Imp.U.K) H1086505H : D. Aust Ch Kilrain Aer Lingus (V) 105081

4009 **Maciver C & B & M McCleary:** BASKERVILLE THEODORE (V) 187845, 30.9.85, Bred By Mrs J McEwan, S. Aust. Ch. Marumac Darrow Roscormac (Imp.U.K) H1086505H : D. Aust Ch Kilrain Aer Lingus (V) 105081

Class 4 — Junior Dog

4010 **McEvoy F J & A T:** TIROWEN LIONHEART (S) 177656, 4.9.85, Bred By F J & A T McEvoy, S. Aust. Ch. Eaglescrag Ruari Tirowen (Imp.U.K) H3550004H : D. Aust. Ch. Tirowen Cilwych Mor (S) 92369

1. 4011 **Wilson Mrs F:** PLANHAVEN HEATH (N) 821690, 1.5.85, Bred By Mrs F Wilson, S. Aust. Ch. Brosset Eamon (N) 643126 : D. Planhaven Bracken (N) 626160

Class 5 — Intermediate Dog

2. 4012 **Britten Mr & Mrs P J:** GALTYMORE EAMON (V) 143024, 27.1.84, Bred By Mr & Mrs D O'Mahony, S. Aust. Ch. Galtymore Finnegan (Imp.U.K) F016222F4 : D. Aust Ch Planhaven Morne (N) 546424

4013 **Colwell C J & E B:** AUST. CH. GREYHAVENS HUON (S) 162627, 9.10.83, Bred By R T & P Leaney, S. Aust. Ch. Barney O'Shea (S) 149968 : D. Aust. Ch. Greyhavens Fintona (S) 135369

4014 **Goldniel Kennels:** GOLDNIEL ANGUS (T) 1T84/2313, 15.11.84, Bred By Goldniel Kennels, S. Aust. Ch. Kilrain Colonial Boy (V) 111902 : D. Aust. Ch. Galtymore Bridget (V) 124623

4015 **Goldniel Kennels:** GOLDNIEL ANTONIO (T) 1T84/2310, 15.11.84, Bred By Goldniel Kennels, S. Aust. Ch. Kilrain Colonial Boy (V) 111902 : D. Aust. Ch. Galtymore Bridget (V) 124623

4016 **Hocking B & Mrs A K:** MAYNOOTH GARRYOWEN (V) 172519, 7.2.85, Bred By B & Mrs A K Hocking, S. Maynooth The Oneill (V) 138756 : D. Maynooth Cushla Astore (V) 108935

IRISH WOLFHOUNDS

4017 **Kowalick P & Mrs M:** GALTYMORE FERGUS (V) 148291, 3.3.84, Bred By Mr & Mrs D O'Mahony, S. Aust. Ch. Galtymore Grianne Boy (Imp.U.K) E247211E6 : D. Planhaven Irish Mist (N) 436545

1. 4018 **Mainwaring Miss D & A Satragno:** AUST. CH. ERINCLAN GOLDEN BOY (V) 146884, 21.3.84, Bred By Miss D Mainwaring & A Satragno, S. Aust. Ch. Galtymore Finnegan (Imp.U.K) F016222F4 : D. Irishrovers Bronagh (V) 67592

4019 **O'Mahony Mr & Mrs D:** GALTYMORE JASON (V) 165820, 25.10.84, Bred By Mr & Mrs D O'Mahony, S. Aust. Ch. Draymont The Brigadier Of Galtymore (Imp.U.K) F030621F4 : D. Aust. Ch. Galtymore Princess (Imp.U.K) F016224F4

3. 4020 **Pritchard A C:** MOATHOUSE FAGAN (T) 2T84/2417, 22.11.84, Bred By M/S S Neill-Fraser, S. Tirowen Macginley (S) 149969 : D. Deburca Aileen Ofionn (Q) 628488

4021 **Vince Mr & Mrs A C:** CLANNAGAEL LIAM MACMIC (V) 164185, 12.10.84, Bred By Mr & Mrs A C Vince, S. Aust. Ch. Drayton Darragh (V) 88779 : D. Aust. Ch. Findhorn Sheelagh (Q) 521513

Class 11 — Open Dog

3. 4022 **C & Mrs S Biesiekierski:** AUST. CH. KILRAIN CHESTON (V) 89966, 29.8.81, Bred By Mrs I Parow, S. Aust. Ch. Kilrain Guiness (V) 48714 : D. Aust. Ch. Kilrain Shanlaragh (V) 16477

4023 **Goldniel Kennels:** AUST. CH. KILRAIN COLONIAL BOY (V) 111902, 14.8.82, Bred By Mrs I Parow, S. Erindale Madigan Of Kilrain (Imp.U.K) F302243F9 : D. Aust. Ch. Kilrain Shanlaragh (V) 16477

4024 **Hocking B & Mrs A K:** AUST. CH. MAYNOOTH CONOR LARKIN (V) 108931, 3.7.82, Bred By B & Mrs A K Hocking, S. Aust. Ch. Maynooth Silken Tomas (V) 54614 : D. Maynooth Sheelagh (V) 20589

4025 **Hocking B & Mrs A K:** AUST. CH. OLE FENIAN EXILE (V) 69395, 6.10.80, Bred By Lady Lewis, S. Maynooth Fenian Prince 7V77 : D. Killbrush Shannon 4V77 /2

1. 4026 **Jeanes Mr & Mrs N S:** AUST. CH. MARUMAC DARROW ROSCORMAC (IMP.U.K) H1086505H, 1.9.82, Bred By Miss M R McBryde, S. Hydebeck Ballycorik (U.K) E401486E8 : D. Marumac Clary (U.K) E4675504E

2. 4027 **Maciver Miss C L:** AUST CH BROSSET EAMON (N) 643126, 26.10.81, Bred By B C Solomon, S. Fianna Finn (S) 126695 : D. Planhaven Sage (N) 577721

4028 **McEvoy F J & A T:** AUST. CH. EAGLESCRAG RUARI TIROWEN (IMP.U.K) H3550004H, 8.1.83, Bred By Mr & Mrs L S Jenkins, S. Fitzarran Yankee Of Eaglescrag (U.K) E0092469F : D. Eaglescrag Jessica (U.K) 1356Bp

4029 **Smith Mr & Mrs A J S:** MAYNOOTH RONAN LARKIN (V) 108934, 3.7.82, Bred By B & Mrs A K Hocking, S. Aust. Ch. Maynooth Silken Tomas (V) 54614 : D. Maynooth Sheelagh (V) 20589

4030 **Vince Mr & Mrs A C:** AUST. CH. DRAYTON DARRAGH (V) 88779, 4.9.81, Bred By Mrs L Van Nunspeet, S. Aust. Ch. Buckhurst Neptune (Imp.U.K) C350092C12 : D. Drayton Shanlaragh (V) 18601

4031 **Waterman P A & Mrs M E:** MILCHU KEAD (N) 695905, 13.10.82, Bred By Mrs M A Madden, S. Aust Ch Milchu Graney (N) 600531 : D. Milchu Eva McMurrough (N) 549826

Class 3A — Puppy Bitch

2. 4032 **Biesiekierski S & Mrs C:** BASKERVILLE LADY IVY (V) 187849, 30.9.85, Bred By Mrs J McEwan, S. Aust. Ch. Marumac Darrow Roscormac (Imp.U.K) H1086505H : D. Aust Ch Kilrain Aer Lingus (V) 105081

1. 4033 **Garreffa Mrs J J:** BASKERVILLE NATASHA (V) 187847, 30.9.85, Bred By Mrs J McEwan, S. Aust. Ch. Marumac Darrow Roscormac (Imp.U.K) H1086505H : D. Aust Ch Kilrain Aer Lingus (V) 105081

Class 4A — Junior Bitch

No Entry

Class 5A — Intermediate Bitch

4034 **Colwell C J & E B:** ABDILLYA INNIS (V) 162041, 30.9.84, Bred By Mrs H Buxey, S. Son Of Gwernyfedfoy (Imp.U.K) C666416D3 : D. Aust. Ch. Abdillya Caldy (V) 64919

4035 **Hocking B & Mrs A K:** AUST. CH. MAYNOOTH DARK ROSALEEN (V) 153671, 9.5.84, Bred By B & Mrs A K Hocking, S. Aust. Ch. Maynooth Conor Larkin (V) 108931 : D. Ole Brona Rua (V) 81944

4036 **Hocking B & Mrs A K:** MAYNOOTH BIDELIA (V) 172521, 7.2.85, Bred By B & Mrs A K Hocking, S. Maynooth The Oneill (V) 138756 : D. Maynooth Cushla Astore (V) 108935

1 4037 **Jeanes Mr & Mrs N S:** ROSCORMAC TALULAH (V) 162725, 27.8.84, Bred By Mr & Mrs N S Jeanes, S. Aust. Ch. Marumac Darrow Roscormac (Imp.U.K) H1086505H : D. Aust. Ch. Tirowen Conncara (S) 137128

4038 **Maciver C & B & M McCleary:** AUST. CH. PLANHAVEN BRIANNA (N) 767505, 6.4.84, Bred By Mrs F Wilson, S. Aust. Ch. Brosset Eamon (N) 643126 : D. Planhaven Bracket (N) 626160

4039 **Mainwaring Miss D & A Satragno:** ERINCLAN MORNING STAR (V) 146888, 21.3.84, Bred By Miss D Mainwaring & A Satragno, S. Aust. Ch. Galtymore Finnegan (Imp.U.K) F016222F4 : D. Irishrovers Bronagh (V) 67592

4040 **McEvoy F J & A T:** AUST. CH. TIROWEN JESSICA (S) 169214, 3.7.84, Bred By F J & A T McEvoy, S. Aust. Ch. Eaglescrag Ruari Tirowen (Imp.U.K) H3550004H : D. Aust. Ch. Tirowen Katriona (S) 147894

4041 **McEvoy F J & A T:** TIROWEN KERRY (S) 171224, 18.11.84, Bred By F J & A T McEvoy, S. Aust. Ch. Eaglescrag Ruari Tirowen (Imp.U.K) H3550004H : D. Aust. Ch. Anahoe Corrie (N) 636866

2. 4042 **O'Mahony Mr & Mrs D:** AUST. CH. ERINCLAN STATELY LADY (V) 146889, 21.3.84, Bred By Miss D Mainwaring & A Satragno, S. Aust. Ch. Galtymore Finnegan (Imp.U.K) F016222F4 : D. Irishrovers Bronagh (V) 67592

3. 4043 **O'Mahony Mr & Mrs D:** GALTYMORE FAITH (V) 148293, 3.3.84, Bred By Mr & Mrs D O'Mahony, S. Aust. Ch. Galtymore Grianne Boy (Imp.U.K) E247211E6 : D. Planhaven Irish Mist (N) 436545

4044 **Rawnsley M/M J & Mrs H Buxey:** ABDILLYA KILFANE (V) 169588, 3.12.84, Bred By Mrs H Buxey, S. Son Of Gwernyfedfoy (Imp.U.K) C666416D3 : D. Aust. Ch. Abdillya Una (V) 35354

4045 **Rawnsley Mr & Mrs J T:** ABDILLYA SARAGH (V) 149286, 13.3.84, Bred By Mrs H Buxey, S. Son Of Gwernyfedfoy (Imp.U.K) C666416D3 : D. Aust. Ch. Abdillya Caldy (V) 64919

4046 **Ryan Mr & Mrs D:** GALTYMORE GALIENA (V) 148898, 17.3.84, Bred By Mr & Mrs D O'Mahony, S. Aust. Ch. Galtymore Grianne Boy (Imp.U.K) E247211E6 : D. Erinbriar Bodicea (V) 47878

4047 **Vince Mr & Mrs A C:** CLANNAGAEL LAIT MION (V) 164186, 12.10.84, Bred By Mr & Mrs A C Vince, S. Aust. Ch. Drayton Darragh (V) 88779 : D. Aust. Ch. Findhorn Sheelagh (Q) 521513

Class 11A — Open Bitch

4048 **Bridle Miss K L:** AZILLON RITH FHADA (V) 132320, 31.7.83, Bred By M & Mrs Wallace, S. Aust. Ch. Buckhurst Neptune (Imp.U.K) C350092C12 : D. Killamount Caroline (V) 48910

2. 4049 **Crossl'E J:** AUST. CH. ANAHOE CORRIE (N) 636866, 20.9.81, Bred By J Crossl'E, S. Aust. Ch. Cumall Trinity Cu (N) 524944 : D. Tirowen Iona (S) 137122

1. 4050 **Flackerty A:** AUST. CH. CONNAIRE BOADICEA (V) 105940, 11.5.82, Bred By A Flackerty, S. Drayton Irish Rover 5V77 : D. Aust. Ch. Ole Rosie Callaghan 1V75

4051 **Jeanes Mr & Mrs N S:** AUST CH KILRAIN AER LINGUS (V) 105081, 25.4.82, Bred By Mrs I Parow, S. Erindale Madigan Of Kilrain (Imp.U.K) F302243F9 : D. Kilrain Kitty Thehare (V) 65328

4052 **Maciver Miss C L:** AUST CH MILCHU MAVOURNEEN (N) 705320, 5.2.83, Bred By M A Madden, S. Aust Ch Brosset Eamon (N) 643126 : D. Aust Ch Fianna Aislimm (S) 100142

4053 **Mainwaring Miss D & A Satragno:** IRISHROVERS BRONAGH (V) 67592, 29.8.80, Bred By Mr & Mrs P McAtamney, S. Aust. Ch. Abdillya Dhulart (V) 6329 : D. Planhaven Irish Mist (N) 436545

IRISH WOLFHOUNDS

3. 4054 **O'Mahony Mr & Mrs D:** AUST. CH. GALTYMORE CHANT (V) 129986, 3.7.83, Bred By Mr & Mrs D O'Mahony, S. Aust. Ch. Galtymore Finnegan (Imp.U.K) F016222F4 : D. Aust Ch Planhaven Morne (N) 546424

4055 **Rawnsley Mr & Mrs J T:** PLANHAVEN FINOLA (N) 717099, 9.4.83, Bred By Mrs F H Wilson, S. Aust. Ch. Abdillya Dhulart (V) 6329 : D. Planhaven Solo Me (N) 505469

CH. 4050 21 PTS
R/C 4037

ITALIAN GREYHOUNDS

Class 3 — Puppy Dog

1. 4056 **Cochrane Mrs J Y:** CORCLOON HALLEYS COMET (V) 191343, 7.11.85, Bred By Mrs J Y Cochrane, S. Aust. Ch. Rathburn Yanky Tribute (V) 159247 : D. Aust. Ch. Corcloon Clementine 15V77

2. 4057 **Johns Mrs A M:** RHODEHOLME CIOCCOLATO (V) 201922, 3.3.86, Bred By Mrs A M Johns, S. Aust. Ch. Rhodeholme Blondin 23V76 : D. Aust. Ch. Corcloon Cinnamon (V) 131735

Class 4 — Junior Dog

4058 **Cochrane Mrs J Y:** CORCLOON COBBA (V) 191345, 9.11.85, Bred By Mrs J Y Cochrane, S. Emsara Elegance (NT) 756042 : D. Corcloon Campanula (V) 131736

2. 4059 **Johns Mrs A M:** RHODEHOLME ARFA RUPERT (V) 200733, 15.7.85, Bred By Mrs A M Johns, S. Aust. Ch. Rhodeholme Cesare Mio (V) 142374 : D. Aust. Ch. Rhodeholme Rhythmn Blu (V) 144299

1. 4060 **Johns Mrs A M:** RHODEHOLME DIAVOLO BLU (V) 200055, 25.4.85, Bred By Mrs A M Johns, S. Rhodeholme Verdicchio (V) 86612 : D. Aust. Ch. Ranford Rejeany Joy (N) 438081

Class 5 — Intermediate Dog

4061 **Johns Mrs A M:** RHODEHOLME VALENTINO (V) 172302, 7.2.85, Bred By Mrs A M Johns, S. Aust. Ch. Rhodeholme Cesare Mio (V) 142374 : D. Aust. Ch. Rhodeholme Chantelle (V) 26053

2. 4062 **Milano Kennels:** AUST. CH. MILANO AMMON RE (V) 158456, 9.6.84, Bred By Milano Kennels, S. Aust. Ch. Bachedin Amun Ra (V) 45785 : D. Aust. Ch. Corcloon Lilida Pink (V) 101813

3. 4063 **Rathburn Kennels:** AUST. CH. RATHBURN YANKY SALUTE (V) 159248, 27.7.84, Bred By Rathburn Kennels, S. Am. Ch. Ecco A Tribute To Wavecrest (Imp.USA) Tb668550 : D. Aust. Ch. Rathburn Rosabella (V) 102215

1. 4064 **Schelling Mrs L O:** SHAALTARAH KANGARITO (V) 164188, 10.10.84, Bred By Mrs L O Schelling, S. Aust. Ch. Shaaltarah Cesare (V) 75059 : D. Aust. Ch. Shaaltarah Lucretia (V) 75060

Class 11 — Open Dog

1. 4065 **Hancox Miss S F:** AUST. CH. SHAALTARAH CLAUDIS (V) 161209, 10.9.84, Bred By Mrs L O Schelling, S. Aust. Ch. Shaaltarah Cesare (V) 75059 : D. Aust. Ch. Shaaltarah Pantucci (V) 122016

3. 4066 **Johns Mrs A M:** AUST. CH. RHODEHOLME THE GREMLIN (V) 166579, 14.9.84, Bred By Mrs A M Johns, S. Sunnyslopes Black Mack (N) 424333 : D. Aust. Ch. Playdell Merry Ann 2V75

4067 **Rathburn Kennels:** AUST. CH. RATHBURN YANKY TRIBUTE (V) 159247, 27.7.84, Bred By Rathburn Kennels, S. Am. Ch. Ecco A Tribute To Wavecrest (Imp.USA) Tb668550 : D. Aust. Ch. Rathburn Rosabella (V) 102215

2. 4068 **Verity Miss E M:** AUST. CH. SHAALTARAH LUCCIANO (V) 143397, 6.11.83, Bred By Mrs L O Schelling, S. Aust. Ch. Shaaltarah Cesare (V) 75059 : D. Aust. Ch. Shaaltarah Lucretia (V) 75060

Class 3A — Puppy Bitch

1. 4069 **Johns Mrs A M:** RHODEHOLME LA STREGA (V) 201589, 3.11.85, Bred By Mrs A M Johns, S. Aust. Ch. Rhodeholme The Gremlin (V) 166579 : D. Aust. Ch. Rhodeholme Holly Dlyte (V) 76828

2. 4070 **Johns Mrs A M:** RHODEHOLME ROMANTICA (V) 201591, 21.2.86, Bred By Mrs A M Johns, S. Aust. Ch. Rhodeholme Blondin 23V76 : D. Aust. Ch. Rhodeholme Rhythmn Blu (V) 144299

Class 4A — Junior Bitch

2. 4071 **Curnick Mrs J A:** RATHBURN RAMBLING ROSE (V) 181879, 7.7.85, Bred By Rathburn Kennels, S. Aust. Ch. Rathburn Rebel Rouser (V) 92528 : D. Aust. Ch. Rathburn Rosabella (V) 102215

1. 4072 **Johns Mrs A M:** RHODEHOLME HAPPI HOOKA (V) 178050, 12.4.85, Bred By Mrs A M Johns, S. Aust. Ch. Rhodeholme Cesare Mio (V) 142374 : D. Aust. Ch. Playdell Merry Ann 2V75

4073 **Schelling Mrs L O:** SHAALTARAH CONFIDENCE (V) 181357, 19.5.85, Bred By Mrs L O Schelling, S. Aust. Ch. Shaaltarah Cesare (V) 75059 : D. Aust. Ch. Shaaltarah Lucretia (V) 75060

Class 5A — Intermediate Bitch

4074 **Johns Mrs A M:** RHODEHOLME FANCI NANCI (V) 173623, 23.2.85, Bred By Mrs A M Johns, S. Aust. Ch. Rhodeholme Rio Georgio (V) 93894 : D. Rhodeholme Mi Piace (V) 128041

1. 4075 **Milano Kennels:** AUST. CH. MILANO SEKHMET (V) 158457, 9.6.84, Bred By Milano Kennels, S. Aust. Ch. Bachedin Amun Ra (V) 45785 : D. Aust. Ch. Corcloon Lilida Pink (V) 101813

4076 **Obrien Mr & Mrs T J:** AVATAR NORSE IDUN (IMP.N.Z) 11091-1983, 10.10.83, Bred By Miss L V North, S. Bachedin Tjesem Ra (V) 96038 : D. Bachedin Blu Bobo (V) 37881

2. 4077 **Rathburn Kennels:** AUST. CH. RATHBURN RAGTIME GAL (V) 171621, 24.1.85, Bred By Rathburn Kennels, S. Aust. Ch. Tudor's White Gold (Imp.USA) Tb707800 : D. Aust. Ch. Corcloon Mindy (V) 41217

3. 4078 **Schelling Mrs L O:** SHAALTARAH ANNA RICCI (V) 164191, 10.10.84, Bred By Mrs L O Schelling, S. Aust. Ch. Shaaltarah Cesare (V) 75059 : D. Aust. Ch. Shaaltarah Lucretia (V) 75060

Class 11A — Open Bitch

1. 4079 **Cochrane Mrs J Y:** AUST. CH. CORCLOON LIL ICTUS (V) 126174, 8.4.83, Bred By Mrs J Y Cochrane, S. Aust. Ch. Tudor's White Gold (Imp.USA) Tb707800 : D. Corcloon Cleo (V) 59030

3. 4080 **Johns Mrs A M:** AUST. CH. RHODEHOLME RHYTHMN BLU (V) 144299, 9.8.83, Bred By Mrs A M Johns, S. Aust. Ch. Rhodeholme Romeo Blu 20V73 : D. Aust. Ch. Rhodeholme Chantelle (V) 26053

2. 4081 **Milano Kennels:** AUST. CH. CORCLOON LILIDA PINK (V) 101813, 25.2.82, Bred By Mrs J Y Cochrane, S. Aust. Ch. Tudor's White Gold (Imp.USA) Tb707800 : D. Corcloon Cleo (V) 59030

4082 **Rathburn Kennels:** AUST. CH. RATHBURN ROSABELLA (V) 102215, 2.3.82, Bred By Rathburn Kennels, S. Berinshill Mark Anthony (Imp.U.K) 3127/75 : D. Aust. Ch. Corcloon Caprice 2V76

4083 **Sariyannis Mrs J M:** SHAALTARAH CURIOSITY (V) 181356, 19.5.85, Bred By Mrs L O Schelling, S. Aust. Ch. Shaaltarah Cesare (V) 75059 : D. Aust. Ch. Shaaltarah Lucretia (V) 75060

4084 **Schelling L O:** LYNKIRK CHARLIE GIRL (W) 747834, 12.11.83, Bred By W G & E H Butler, S. Aust. Ch. Lynkirk Ulisse (W) 1633W74 : D. Larchwood Savannah (Imp U.K.) A353351B6

CH. 4065 17 PTS
R/C 4064

Air New Zealand - The Pacific's Number One

CH. 4079 17 PTS
R/C 4075

KEESHONDS

JAPANESE CHINS

Class 3 — Puppy Dog

1. 4085 **Bristow Miss C M:** BALCARRES KUNGHO (T) 1T96/2326, 14.11.85, Bred By Balcarres Kennels, S. Chinchivi Kiji (Q) 784624 : D. Crouchent Naomi (N) 559373

Class 4 — Junior Dog

1. 4086 **Millett Mrs J D:** SILKYBEAU AMOTO (Q) 811707, 14.5.85, Bred By Mrs C Macdonald, S. Yevot Shotoko (Imp.U.K) H5548103H : D. Aust. Ch. Colhua Yashiro (N) 668188

Class 5 — Intermediate Dog

No Entry

Class 11 — Open Dog

1. 4087 **Peters Mrs E S & Mstr S W:** ENATRESH SHOMU (V) 134599, 24.7.83, Bred By Enatresh Kennels, S. Aust. Ch. Kyomei Shosha (V) 93827 : D. Aust. Ch. Interstar Ningyoo (N) 614216

2. 4088 **Timms D J:** AUST. CH. KYOMEI SHOSHA (V) 93827, 21.11.81, Bred By Mrs Y T Sanderson, S. Aust. Ch. Shin Yoo Of Takada (Imp.N.Z) 5452/1977 : D. Aust. Ch. Kanjo Of Nan Yoo (Imp.N.Z) 6535/1976

CH. 4085 9 PTS R/C. 4086

Class 3A — Puppy Bitch

No Entry

Class 4A — Junior Bitch

2. 4089 **Millett Mrs J D:** MELOKA TAKE HIME (N) 826383, 23.7.85, Bred By Mrs R Oughton, S. (Imp.U.K) H5548103 : D. Aust. Ch. Kyoto Hoseki (N) 728679

1. 4090 **Robinson P:** CHARGOLD TOKYO ROSE (W) 824869, 2.7.85, Bred By P Robinson, S. Aust. Ch. Chinleng Chibi Chin (W) 762394 : D. Leng Tamasuki (W) 672312

4091 **Velette Kennels:** SHINTOO SEIKO (C) 828064, 10.7.85, Bred By J & Mrs B Stewart, S. Ch. Navron Akiko Bondori (Imp.U.K) J0072501 : D. Maltham Akiko (Q) 617284

Class 5A — Intermediate Bitch

1. 4092 **Barnes Miss S:** AUST. CH. CHINCHIVI KISHI (Q) 784625, 15.10.84, Bred By Miss V M Howe, S. Navron Bondori (Imp.U.K) J0072501J : D. Aust. Ch. Yamazakura Of Shimogamo (Imp.N.Z) 03325-1983

2. 4093 **Robinson P:** CHARGOLD TOMODACHI (W) 805393, 28.12.84, Bred By P Robinson, S. Koto-Chin Osamu (Imp.N.Z) 09437-1983 : D. Leng Tamasuki (W) 672312

Class 11A — Open Bitch

No Entry

CH. 4090 9 PTS R/C 4092

JAPANESE SPITZ

Class 3 — Puppy Dog

No Entry

Class 4 — Junior Dog

1. 4094 **Tallara Kennels:** LACEBARK SNO MAGICIAN (V) 187286, 30.8.85, Bred By Mrs V Megyeri, S. Aust. Ch. Kaipoi Count Passola (Imp.N.Z) 04551-1982 : D. Aust. Ch. Kawaii Shiroi Aijin (Q) 652572

Class 5 — Intermediate Dog

2. 4095 **Daff D A & P R:** AUST. CH. OWLCOTES SNOW QUEST (IMP.U.K) K2532801K8, 8.2.85, Bred By Mesd M Fallas & P Wright, S. Oldway Prince Charming Of Sherivale (U.K) E3345003E7 : D. Broughton Hanovarian Hitime Of Owlcote (U.K) H4565202H

1. 4096 **Lambert R & Mrs B:** AUST. CH. LACEBARK SNO DYNASTY (V) 171787, 6.2.85, Bred By Mrs V Megyeri, S. Aust. Ch. Kaipoi Count Passola (Imp.N.Z) 04551-1982 : D. Aust. Ch. Kawaii Shiroi Aijin (Q) 652572

Class 11 — Open Dog

1. 4097 **Milledge Mrs M:** AUST. CH. KAWAII SHIROI AITE (Q) 652575, 9.12.81, Bred By P & Mrs Marcovich/G Shea, S. Aust Ch Norsken Amida (Imp.U.K) D481273D12 : D. Norsken Daibutsu (Imp.U.K) E639694F2

CH. R/C 4096 9 PTS R/C 4097

Class 3A — Puppy Bitch

1. 4098 **Megyeri Mrs V:** LACEBARK SNO KEWTE (V) 195156, 10.12.85, Bred By Mrs V Megyeri, S. Aust. Ch. Kaipoi Count Passola (Imp.N.Z) 04551-1982 : D. Lacebark Sno Dancer (V) 142644

Class 4A — Junior Bitch

No Entry

Class 5A — Intermediate Bitch

No Entry

Class 11A — Open Bitch

2. 4099 **Megyeri Mrs V:** AUST. CH. MOBELLA CELESTE (IMP.U.K) H4677103H, 24.5.83, Bred By Mr & Mrs G A Harris, S. Oldway Glamour Boy (U.K) E3345002E : D. Ryslip Ice Queen (U.K) G1347403G

1. 4100 **Milledge Mrs M:** AUST. CH. NORSKEN MIYAKO ODORI DANCE (IMP.U.K) J4392505J, 30.7.84, Bred By Mrs D M Kenyon, S. Norsken Akasaka (U.K) D4812702D : D. Alvretens Richiigi Of Norsken (Swd) C0099417D

CH. R/C. 4100 8 PTS. R/C 4098

KEESHONDS

Class 3 — Puppy Dog

4101 **Almond Mrs L K:** BECCADAN REBEL ROUSER (V) 195566, 4.12.85, Bred By Mrs L K Almond, S. Aust. Ch. Renhei Hairy Guy (V) 15897 : D. Beccadan Little Missy (V) 144308

3. 4102 **Churchward P & L:** TIBURON ILONRAD (N) 834281, 26.10.85, Bred By P & L Churchward, S. Aust. Ch. Colijn Van Kerel (N) 533597 : D. Aust. Ch. Keesbury Lady Carina (N) 673600

5. 4103 **Coombs Mrs J:** KEESOYED DEAL MEIN (V) 190925, 13.11.85, Bred By G W & Sd Creighton, S. Aust. Ch. Kendari Curacao 3V78 : D. Aust. Ch. Grachthond Bloemrijk (N) 617990

4. 4104 **Creighton G W & Sd:** KEESOYED FULL DECK (V) 190923, 13.11.85, Bred By G W & Sd Creighton, S. Aust. Ch. Kendari Curacao 3V78 : D. Aust. Ch. Grachthond Bloemrijk (N) 617990

KEESHONDS

4105 **Duff-Jones R L & E A:** KEESHEE GEORGIE BOY (N) 849427, 14.12.85, Bred By C J & Mrs M A Sheehy, S. Aust. Ch. Meerkees Zacht (N) 563996 : D. Aust. Ch. Keeshee Dutch Dancer (N) 737618

4106 **Ellis W G Vicum & J M:** RENHEI BEYOND REPROACH (V) 200462, 24.2.86, Bred By Mrs W Vicum, S. Aust. Ch. Renhei By Request (V) 45362 : D. Colijn Centre Fold (N) 610072

4107 **Lewis Mrs G P:** OAKEES HELL F'XMAS (S) 179244, 25.12.85, Bred By Mrs G P Lewis, S. Aust. Ch. Rymisk Bargeguard (N) 727540 : D. Klompen Star Night (S) 158936

2. 4108 **Parry Miss D & Mrs G:** ZILVERVOS RHINE GUARD (S) 177866, 7.12.85, Bred By Miss D & Mrs G Parry, S. Aust. Ch. Rymiska Kzam (N) 616607 : D. Aust Ch Ryfrost Snowmane (N) 775929

4109 **Parry Miss D & Mrs G:** ZILVERVOS RHINE KING (S) 177867, 7.12.85, Bred By Miss D & Mrs G Parry, S. Aust. Ch. Rymiska Kzam (N) 616607 : D. Aust Ch Ryfrost Snowmane (N) 775929

4110 **Rau D & Miss K:** KEESOYED FOXTROT IMA (V) 196419, 26.11.85, Bred By G W & Sd Creighton, S. Kema I'Ma Dutchman (S) 154424 : D. Aust. Ch. Keesoyed Honni Ash (V) 94011

4111 **Sheehy C & M:** NORSLED EDDIE (S) 176734, 29.10.85, Bred By D & S Haddon, S. Keeshee Silver Stardust (N) 781250 : D. Hazrwald Kashmere (W) 670470

1. 4112 **Wigglesworth Mrs B K:** KEMA RAZZLE DAZZLE (S) 178418, 10.12.85, Bred By Mrs B Wigglesworth, S. Aust. Ch. Rymiska Bargeguard (N) 727540 : D. Kema Charm (S) 157895

Class 4 — Junior Dog

2. 4113 **Emary Mrs S:** VENDORFE SKYS THELIMIT (V) 188346, 11.9.85, Bred By Mrs S Emary, S. Eng. & N.Z. Ch. Gavimir Kiang (Imp.U.K) 0058Bs : D. Aust. Ch. Vendorfe Prim Nproper (V) 98286

1. 4114 **Parker R & M:** RYMISKA LANOMUE (N) 841948, 6.9.85, Bred By R & M Parker, S. Aust. Ch. Rymiska Captn Starbuck (N) 694553 : D. Aust. Ch. Rymiska Little Gem (N) 676095

Class 5 — Intermediate Dog

4. 4115 **Burnside Mr & Mrs S V:** AUST. CH. ALKMAAR IVAN (V) 136527, 13.10.83, Bred By Mr & Mrs R P Cleverly, S. Aust. Ch. Kendari Trade Mark 21V77 : D. Alkmaar Hecate (V) 92412

4116 **Cox Mrs D M:** NORSLED CHARLIE (S) 170556, 3.11.84, Bred By D B & S A Haddon, S. Harzwald Norseman (W) 725583 : D. Harzwald Kashmere (W) 670470

4117 **Douglas B J:** COLIJN SILVER DOLLAR (N) 790753, 30.10.84, Bred By B J Douglas, S. Aust. Ch. Colijn Silver Klipper (N) 581228 : D. Aust. Ch. Kendari Cat Ballou (V) 61209

5. 4118 **Duff-Jones R L & E A:** AUST. CH. POMKEES VANDER KOOI (C) 737884, 12.11.83, Bred By R C & E A Duff-Jones, S. Aust. Ch. Meerkees Klaud (N) 510389 : D. Aust. Ch. Keeshee Lady Miranda (N) 649218

4119 **Duff-Jones R L & E A:** POMKEES BO JANGLES (C) 737881, 12.11.83, Bred By R C & E A Duff-Jones, S. Aust. Ch. Meerkes Klaud (N) 510389 : D. Aust. Ch. Keeshee Lady Miranda (N) 649218

4120 **French Miss M E:** AUST. CH. BOVENSTE BLAUW STAAL (V) 167285, 13.12.84, Bred By Mrs B M Taylor, S. Aust. Ch. Delft Blauw Maestro (N) 530569 : D. Grachthond Marikje (N) 617989

2. 4121 **Lewis Mrs G P:** AUST. CH. OAKEES FASCINATION (S) 170687, 13.1.85, Bred By Mrs G P Lewis, S. Aust. Ch. Rymiska Bargeguard (N) 727540 : D. Klompen Star Night (S) 158936

4122 **Mitchell W:** MITCHKEE SOLOMAN (N) 806691, 20.2.85, Bred By W Mitchell, S. Aust. Ch. Rymiska Kzam (N) 616607 : D. Aust. Ch. Makoro Mishka (N) 605627

3. 4123 **Peters Mr & Mrs G:** KARISTA MYSTIC (V) 171835, 8.10.84, Bred By Mrs I Green, S. Karista Thendara (V) 86029 : D. Werrinkees Lente Nevel (V) 105250

1. 4124 **Sheehy C & M:** AUST CH KEESHEE BRU BRIAR (N) 737614, 21.10.83, Bred By C & M Sheehy, S. Aust. Ch. Keeshee Pug Mahorne (N) 649219 : D. Aust. Ch. Meerkees Knuffelen (N) 636032

4125 **Yu Mr & Mrs A & P L:** AUST. CH. VENDORFE EZY DOESIT (V) 155904, 4.7.84, Bred By Mrs S Emary, S. Aust. Ch. Miabeena Brandivino 25V77 : D. Aust. Ch. Vendorfe Prim Nproper (V) 98286

4126 **Yu Mr & Mrs A & P L:** VENLO SILVER DUTCHMAN (V) 169984, 12.1.85, Bred By Mr & Mrs A & P L Yu, S. Aust. Ch. Bovenste Rashond (N) 695247 : D. Aust. Ch. Bhutan leesha (V) 114570

Class 11 — Open Dog

4127 **Churchward P & L:** AUST. CH. COLIJN VAN KEREL (N) 533597, Bred By Mrs B Douglas, S. Aust. Ch. Colijn Pal Joey (N) 383681 : D. Aust. Ch. Colijn Karelle (N) 327938

4128 **Churchward P & L:** AUST. CH. TIBURON ALEXANDER (S) 140540, 25.6.80, Bred By P & L Churchward, S. Aust. Ch. Makoro Sir Benjamin (N) 401633 : D. Aust. Ch. Gurawin Domenique (N) 367960

4129 **Cleverly Mr & Mrs R P:** AUST. CH. DELFT BLAUW MAESTRO (N) 530569, 2.8.79, Bred By Lg Ingram, S. Nz & Aust Ch Waakzaam Walsoken (Imp.U.K) 127334/73 : D. Aust Ch Delft Blauw Donau (N) 347409

4130 **Creighton G W & Sd:** AUST. CH. KEESOYED DUROYA ASH (V) 94006, 18.11.81, Bred By G W & Sd Creighton, S. Aust. Ch. Kendari Curacao 3V78 : D. Aust. Ch. Abbaryla Kleef (V) 62976

4131 **Creighton G W & Sd:** AUST. CH. KENDARI CURACAO 3V78, 28.1.78, Bred By Mrs R Taylor, S. Duroya Homeguard (Imp.U.K) A198353B1 : D. Kendari Kissntell 22V75

4132 **Duff-Jones R L & E A:** AUST. CH. MEERKEES KLAUD (N) 510389, 17.4.79, Bred By R & V Clancy, S. Aust. Ch. Delft Blauw Hollander (N) 347411 : D. Aust Ch Delft Blauw Anjelier (N) 406063

3. 4133 **Emary Mrs S:** AUST. CH. BOVENSTE RASHOND (N) 695247, 6.11.82, Bred By Mrs B M Taylor, S. Aust. Ch. Hanovarian Silver Moonlight (Imp.U.K) F016424F4 : D. Grachthond Marikje (N) 617989

5. 4134 **Findlow R & K:** AUST. CH. VANDABAN FANFARE (IMP.U.K) G0069002, Bred By Mrs D Banfield, S. Eng. Ch. Gelderland Clipper Of Swashway (U.K) A461454B6 : D. Vandaban Armorella (U.K) B674184C5

4135 **Lamble Mr & Mrs K:** AUST. CH. KAENKEE BARGE IN (V) 69287, 6.10.80, Bred By Mr & Mrs K Lamble, S. Aust. Ch. Renhei Hairy Guy (V) 15897 : D. Aust. Ch. Keejoy Karess 22V76

2. 4136 **Lewis G P & L Rayner:** AUST. CH. RYMISKA BARGEGUARD (N) 727540, 5.7.83, Bred By R & M Parker, S. Aust. Ch. Rymiska Kzam (N) 616607 : D. Aust. Ch. Ryfrost Angel Eyes (N) 411290

4137 **Parker R & M:** AUST. CH. HANOVARIAN SILVER MOONLIGHT (IMP.U.K) F 016424F4, 18.12.80, Bred By A Macdonald, S. Hanovarian Twilight (U.K) 50491/73 : D. Hanovarian Ellie May (U.K) D530033D11

4. 4138 **Parker R & M:** AUST. CH. RYMISKA CAPTN STARBUCK (N) 694553, 20.10.82, Bred By R & M Parker, S. Aust. Ch. Ryfrost Silver Knight (N) 567159 : D. Aust. Ch. Rymiska Kristy Lee (N) 616605

1. 4139 **Parker R & M:** AUST. CH. RYMISKA KZAM (N) 616607, 9.4.81, Bred By R & M Parker, S. Aust Ch. Duroya Homeguard (Imp.U.K) A198353B1 : D. Aust. Ch. Colijn Miss Miska (N) 482359

4140 **Poyner Mrs E J:** AUST. CH. ALKMAAR ICONOCLES (V) 136529, 13.10.83, Bred By Mr & Mrs R P Cleverly, S. Aust. Ch. Kendari Trade Mark 21V77 : D. Alkmaar Hecate (V) 92412

4141 **Sheehy C & M:** AUST. CH. KEESHEE PUG MAHORNE (N) 649219, 2.12.81, Bred By C & M Sheehy, S. Aust. Ch. Meerkees Zacht (N) 563996 : D. Aust. Ch. Keeshee Balka (N) 485773

4142 **Taylor Mrs B M:** AUST. CH. BOVENSTE VOLTAN (N) 745165, 5.12.83, Bred By Mrs B M Taylor, S. Aust. Ch. Rymiska Kzam (N) 616607 : D. Grachthond Marikje (N) 617989

KEESHONDS

4143 **Wigglesworth Mrs B K:** AUST. CH. KEMA I'MA DUTCHMAN (S) 154424, 18.8.82, Bred By B Wigglesworth, S. Aust. Ch. Gauimir Ubacaan (Imp.U.K) B693921C6 : D. Kendari Querida 7V77 /1

CH. ALL 4112 25 PTS RIZ 4139

Class 3A — Puppy Bitch

4144 **Brown H J & P M:** KEEDERRI ALI OOP (N) 857932, 7.3.86, Bred By H J &P M Brown, S. Aust. Ch. Keederri Kruger Brent (N) 790144 : D. Aust. Ch. Keederri Gypsy Rose (N) 748326

1. 4145 **Churchward P & L:** TIBURON KERRYN (N) 834283, 26.10.85, Bred By P & L Churchward, S. Aust. Ch. Colijn Van Kerel (N) 533597 : D. Aust. Ch. Keesbury Lady Carina (N) 673600

4146 **Cox Mrs D M:** NORSLED ELLIE (S) 176782, 29.10.85, Bred By D B & S A Haddon, S. Keeshee Silver Star Dust (N) 781250 : D. Harzwald Kashmere (W) 670470

2. 4147 **Creighton G W & Sd:** KEESOYED DARK NSASSY (V) 190928, 13.11.85, Bred By G W & Sd Creighton, S. Aust. Ch. Kendari Curacao 3V78 : D. Aust. Ch. Grachthond Bloemrijk (N) 617990

3. 4148 **Douglas G H:** AAK JENNA JOY (N) 852365, 10.1.86, Bred By G H Douglas, S. Colijn True Britain (N) 675839 : D. Pomswell Miss Sara Joe (N) 778171

4149 **Emary Mrs S:** VENDORFE STAR DUST (V) 199815, 17.2.86, Bred By Mrs S Emary, S. Aust. Ch. Bovenste Rashond (N) 695247 : D. Aust. Ch. Vendorfe Up Towngirl (V) 155903

5. 4150 **Parry Miss D & Mrs G:** ZILVERVOS RHINE GEM (S) 177868, 7.12.85, Bred By Miss D & Mrs G Parry, S. Aust. Ch. Rymiska Kzam (N) 616607 : D. Aust Ch Ryforst Snowmane (N) 775929

4151 **Rau D & Miss K:** KEESOYED DENIUM NLACE (V) 190927, 13.11.85, Bred By G W & Sd Creighton, S. Aust. Ch. Kendari Curacao 3V78 : D. Aust. Ch. Grachthond Bloemrijk (N) 617990

4152 **Rau D & Miss K:** KEESOYED FANTASIA ASH (V) 196418, 26.11.85, Bred By G W & Sd Creighton, S. Kema I'Ma Dutchman (S) 154424 : D. Aust. Ch. Keesoyed Honni Ash (V) 94011

4. 4153 **Sheehy C & M:** KEESHEE JENNY LYN (N) 836825, 1.10.85, Bred By C & M Sheehy, S. Aust. Ch. Keeshee Pug Mahorne (N) 649219 : D. Aust. Ch. Meerkees Knuffelen (N) 636032

4154 **Vicum Mrs W:** RENHEI HEADOVER HEELS (V) 200465, 24.2.86, Bred By Mrs W Vicum, S. Aust. Ch. Renhei By Request (V) 45362 : D. Colijn Centre Fold (N) 610072

4155 **Vicum Mrs W:** RENHEI STRUT NOW (V) 200466, 24.2.86, Bred By Mrs W Vicum, S. Aust. Ch. Renhei By Request (V) 45362 : D. Colijn Centre Fold (N) 610072

Class 4A — Junior Bitch

4156 **Burnside Mr & Mrs S V:** MIAVIG ANGELIQUE (V) 184644, 29.8.85, Bred By Mr & Mrs S V Burnside, S. Aust. Ch. Delft Blauw Maestro (N) 530569 : D. Kevkees Cover Girl (V) 153996

3. 4157 **Emary Mrs S:** VENDORFE SILVER LINING (V) 188351, 11.9.85, Bred By Mrs S Emary, S. Eng. & N.Z. Ch. Gavimir Kiang (Imp.U.K) 0058Bs : D. Aust. Ch. Vendorfe Prim Nproper (V) 98286

1. 4158 **Lamble Mr & Mrs K:** VENDORFE STYLE NSHARAZ (V) 188352, 11.9.85, Bred By Mrs S Emary, S. Eng. & N.Z. Ch. Gavimir Kiang (Imp.U.K) 0058Bs : D. Aust. Ch. Vendorfe Prim Nproper (V) 98286

2. 4159 **Lewis Mrs G P:** RYMISKA KARISMA (N) 837816, 18.8.85, Bred By R & M Parker, S. Aust. Ch. Hanovarian Silver Moonlight (Imp.U.K) F016424F4 : D. Aust. Ch. Rymiska Kristy Lee (N) 616605

4160 **Parker R & M:** RYMISKA SARA JANE (N) 837817, 18.8.85, Bred By R & M Parker, S. Aust. Ch. Hanovarian Silver Moonlight (Imp.U.K) F016424F4 : D. Aust. Ch. Rymiska Kristy Lea (N) 61605

4161 **Speechley R J & Mrs E A:** RYMISKA JESSICA ANNE (N) 841950, 6.9.85, Bred By R & Mrs M Parker, S. Aust. Ch. Rymiska Captn Starbuck (N) 694553 : D. Aust. Ch. Rymiska Little Gem (N) 676095

4162 **Wyhoon Mr & Mrs F:** LEIFHOND PETIKA (V) 179566, 8.5.85, Bred By Mr & Mrs F Wyhoon, S. Aust. Ch. Kendari Creamcracker 3V77 : D. Kevkees Little Ripa (V) 117593

Class 5A — Intermediate Bitch

1. 4163 **Brown H J & P M:** AUST. CH.KEEDERRI GYPSY ROSE (N) 748326, 14.1.84, Bred By H J & P M Brown, S. Colijn True Britian (N) 675839 : D. Aust. Ch. Keederri Star Kist (N) 641204

3. 4164 **Churchward P & L:** AUST. CH. COLIJN LADY LUCK (N) 780550, 14.8.84, Bred By Mrs B Douglas, S. Aust. Ch. Colijn Julius Magnus (N) 708289 : D. Colijn Silver Sequin (N) 675676

4165 **Cox Mrs D M:** KLOMPEN SPAKENBURG (S) 171843, 21.1.85, Bred By Mrs E J Poyner, S. Aust. Ch. Alkmaar Iconoclus (V) 136529 : D. Klompen Star Bright (S) 158935

4. 4166 **Daley K & Mrs J R:** AUST. CH. MITCHKEE DEBUTANTE (N) 806696, 20.2.85, Bred By W D Mitchell, S. Aust. Ch. Rymiska Kzam (N) 616607 : D. Makoro Mishka (N) 605627

4167 **Findlow R & K:** AUST. CH. DELDACMEER KEISHA KAY (N) 757674, 31.3.84, Bred By D Walker, S. Aust. Ch. Vandaban Fanfare (Imp.U.K) G0069002 : D. Deldacmeer Drift Away (N) 684187

5. 4168 **Lamble Mr & Mrs K:** KAENKEE TEQUILA SUNRISE (V) 164334, 22.11.84, Bred By Mr & Mrs K Lamble, S. Aust. Ch. Bovenste Rashond (N) 695247 : D. Keejoy Serenade (V) 28500

2. 4169 **Lewis Mrs G P:** AUST. CH. OAKEES FANTASTIQUE (S) 170686, 13.1.85, Bred By Mrs G P Lewis, S. Aust. Ch. Rymiska Bargeguard (N) 727546 : D. Klompen Star Night (S) 158936

4170 **Parry Miss D & Mrs G:** AUST CH RYFROST SNOWMANE (N) 775929, 18.6.84, Bred By E J & Mrs R Ryan, S. Aust. Ch. Ryfrost Capten Stalite (N) 679067 : D. Aust. Ch. Ryfrost Angel Eyes (N) 411290

4171 **Peters Mr & Mrs G:** MIRAMAZE PATIENCE (V) 166558, 25.10.84, Bred By Mr & Mrs R J McCrow, S. Aust. Ch. Miabeena Brandivino 25V77 : D. Miramaze Morning Mist (V) 116202

4172 **Pilepich Mr & Mrs A & M:** DELDACMEER CHINA DOLLY (N) 787873, 21.10.84, Bred By Mrs D M Walker, S. Aust. Ch. Vandaban Fanfare (Imp.U.K) G0069002 : D. Deldacmeer Drift Away (N) 684187

4173 **Yu Mr & Mrs A & P L:** AUST. CH. VENLO VANDER VERA (V) 169985, 12.1.85, Bred By Mr & Mrs A & P L Yu, S. Aust. Ch. Bovenste Rashond (N) 695247 : D. Aust. Ch. Bhutan Ieesha (V) 114570

Class 11A — Open Bitch

4174 **Churchward P & L:** AUST. CH. KEESBURY LADY CARINA (N) 673600, 21.7.82, Bred By Mr & Mrs D Berry, S. Aust. Ch. Colijn Silver Kapitan (N) 581230 : D. Aust. Ch. Tiburon Anastasia (S) 140543

4175 **Cox Mrs D M:** KLOMPEN STAR BRIGHT (S) 158935, 4.4.83, Bred By Mrs E J Poyner, S. Kema Harry Hot Wheels (S) 147383 : D. Klompen Siver Star (S) 147957

3. 4176 **Creighton G W & Sd:** AUST. CH. GRACHTHOND BLOEMRIJK (N) 617990, 19.4.81, Bred By Rj & Mrs K Findlow, S. Aust. Ch. Gauimir Ubacaan (Imp.U.K) B693921C6 : D. Aust Ch Delft Blauw Roullette (N) 521121

1. 4177 **Creighton G W & Sd:** KEESOYED XTRA SPECIAL (V) 176415, 5.4.85, Bred By G W & Sd Creighton, S. Duroya Homeguard (Imp.U.K) A198353B1 : D. Aust. Ch. Grachthond Bloemrijk (N) 617990

4178 **Emary Mrs S:** AUST. CH. VENDORFE UP TOWNGIRL (V) 155903, 4.7.84, Bred By Mrs S Emary, S. Aust. Ch. Miabeena Brandivino 25V77 : D. Aust. Ch. Vendorfe Prim Nproper (V) 98286

4179 **Poyner Mrs E J:** AUST. CH. BOVENSTE WEERGAVE (V) 167290, 13.12.84, Bred By Mrs B M Taylor, S. Aust. Ch. Delft Blauw Maestro (N) 530569 : D. Grachthond Marikje (N) 617989

4180 **Ryan E & R:** AUST. CH. RYFROST ROBYN'S PRIDE (N) 703579, 3.1.83, Bred By E & R Ryan, S. Aust. Ch. Rymiska Kzam (N) 616607 : D. Ryfrost Silver Lady (N) 486411

4181 **Taylor Mrs B M:** GRACHTHOND MARIKJE (N) 617989, 19.4.81, Bred By R J & Mrs K Findlow, S. Aust. Ch. Gauimir Ubacaan (Imp.U.K) B693921C6 : D. Aust Ch Delft Blauw Roullette (N) 521121

For All Your Needs - See Pure Breeds

KEESHONDS

2. 4182 **Vicum Mrs W:** AUST. CH. RENHEI MIRACLE LYN (V) 121599, 15.1.83, Bred By Mrs W Vicum, S. Ledwell Bonanza (Imp.U.K) F6382803G : D. Colijn Centre Fold (N) 610072

CH. Acc. 4177 25 PTS.
R/E 4145.

KERRY BLUE TERRIERS

Class 3 — Puppy Dog

1. 4183 **Ashbrae Kennels:** WITCHCRAFT AL CAPONE (N) 843982, 31.10.85, Bred By Mrs N Johnson, S. Aust. Ch. Pharno Mad Max (A) 654278 : D. Aust. Ch. Pharno Bossanova (A) 726462

Class 4 — Junior Dog

No Entry

Class 5 — Intermediate Dog

2. 4184 **Duerdoth A K & Mrs J M:** LONTANAPARK KENDALL (V) 144975, 15.2.84, Bred By Mrs E Luke, S. Limerick Little Ron (V) 96089 : D. Lontanapark Blue Belle (V) 129312

1. 4185 **Soon Mrs M K:** KILMAINHAN KYANCUTTA (S) 171742, 8.1.85, Bred By M/S E A Rushbrook, S. Aust. Ch. Nostaw Balcan Sobranie (Imp.U.K) F4340605 : D. Aust. Ch. Robustian Mortisha (N) 585731

Class 11 — Open Dog

3. 4186 **Callaman Miss V:** AUST. CH. KILMAINHAN KILMORE (S) 157911, 8.3.83, Bred By Ms E A Rushbrook, S. Aust. Ch. Eng Ch Granemore Coollegrean (Imp.U.K) C305184C8 : D. Aust. Ch. Robustian Mortisha (N) 585731

4187 **Gallagher Mr & Mrs J P:** AUST. CH. KEARNACH CORKCONIAN (V) 93558, 29.11.81, Bred By Mr & Mrs J P Gallagher, S. Aust. Ch. Eng Ch Granemore Coollegrean (Imp.U.K) C305184C8 : D. Aust. Ch. Mokropsy Mata (V) 23722

4188 **Hansen Miss A:** AUST. CH. KILMAINHAN KENNICK (S) 157907, 8.3.83, Bred By M/S E A Rushbrook, S. Aust. Ch. Eng Ch Granemore Coollegrean (Imp.U.K) C305184C8 : D. Aust. Ch. Robustian Mortisha (N) 585731

4189 **Kas Mrs D K:** AUST. CH. TOWNPETS LIL LEPRECAUN (V) 123180, 19.11.82, Bred By W E Scukovic & A F Addicott, S. Aust. Ch. Eng Ch Granemore Coollegrean (Imp.U.K) C305184C8 : D. Coolaney Karagh (N) 650035

2. 4190 **McGregor Mrs H J:** AUST. CH. FERMOY FINNIGAN (S) 166105, 28.1.84, Bred By D J Roche, S. Am. & Eng. & Aust. Ch. Bluefires Double Trouble Of Fermoy (Imp.U.K) : D. Bezique Cleo (V) 23099

1. 4191 **Roche D J K:** AUST. CH. FERMOY LIFFEY (S) 166109, 28.1.84, Bred By D J K Roche, S. Am. & Eng. & Aust. Ch. Bluefires Double Trouble Of Fermoy (Imp.U.K) : D. Bezique Cleo (V) 23099

4192 **Roche D J K & M Winch:** AUST. & ENG. & AM. CH. BLUE FIRES DOUBLE TROUBLE OF FERMOY 95828G11, 22.9.79, Bred By D Brownell, S. Am. Ch. Melbees Trouble Brewing (Imp.USA) 635299 : D. Am. Ch. County Kerrys Blue Velvet (Imp.USA) Ra409427

CH Acc. 4191 13 PTS
R/E 4190

Class 3A — Puppy Bitch

4193 **McGregor Mrs H J:** WATERFORD BRIGHID (V) 201617, 17.3.86, Bred By Mrs H J McGregor, S. Aust. Ch. Fermoy Finnigan (S) 166105 : D. Aust. Ch. Cannondale Florella (N) 584239

Class 4A — Junior Bitch

4194 **Kubasek Mrs Z:** MOKROPSY MALIMORA (V) 181171, 21.6.85, Bred By Mrs Z Kubasek, S. Aust. Ch. Nostaw Balcan Sobranie (Imp.U.K) 3561Br : D. Aust. Ch. Mokropsy Melaleuca (V) 85891

Class 5A — Intermediate Bitch

4195 **Mackay Mrs J M:** SINNFEIN SILVER WRAITH (T) 1T85/199, 8.1.85, Bred By R J Watson, S. Aust. Ch. Sinnfein Sirius (T) 12T76/742 : D. Aust. Ch. Lufra Luana (W) 615071 1.

Class 11A — Open Bitch

1. 4196 **Alaban Mrs M:** TOWNPETS IRISH MIST (V) 123179, 19.11.82, Bred By W E Scukovic & A F Addicott, S. Aust. Ch. Eng Ch Granemore Coollegrean (Imp.U.K) C305184C8 : D. Coolaney Karagh (N) 650035

2. 4197 **McGregor Mrs H J:** ENG. & AUST. CH. GRANEMORE MULLACURRY (IMP.U.K) 5001BS, 1.2.82, Bred By M McGeown, S. Eng. Ch. Garrymore West Wind Wonder Of Granemore (U.K) 2986Bp : D. Eng. Ch. Granemore Valencia (U.K) 0773Bp

4198 **O'Mahony Mr & Mrs D:** CIARRAIOCH AN BONRI (T) 1T83/1129, 25.6.83, Bred By Mrs A & Miss L Page, S. Aust. Ch. Sinnfein Sirius (T) 12T76/742 : D. Ciarraioch Cuillean (T) 1T81/11

CH. Acc. 4196 8 PTS
R/E 4197

KING CHARLES SPANIELS

Class 3 — Puppy Dog

2. 4199 **Cheney Mrs G M:** KWEZNAY REGAL HERITAGE (V) 202294, 12.2.86, Bred By Mrs G M Cheney, S. Aust. Ch. Lenelie La Royal (V) 118554 : D. Kweznay Manderley Nova (V) 140167

1. 4200 **Lamb T & P J:** VELBEAUF MILORD OLIVER (V) 200590, 21.2.86, Bred By T & P J Lamb, S. Moordown Red Swordgrass (Imp.U.K) K2530303K : D. Velbeauf Lady Isabella (V) 157026

Class 4 — Junior Dog

No Entry

Class 5 — Intermediate Dog

1. 4201 **Lamb T & P J:** VELBEAUF TUDOR SQUIRE (V) 172465, 25.2.85, Bred By T & P J Lamb, S. Cornish Barronne (V) 68709 : D. Aust. Ch. Velbeauf Miss Emma (V) 112060

Class 11 — Open Dog

3. 4202 **Cheney Mrs G M:** AUST. CH. KWEZNAY ROYAL RENOWN (V) 113104, 15.8.82, Bred By Mrs G M Cheney, S. Aust. Ch. Tudorhurst Maximillian (Imp.U.K) D454101D10 : D. Aust. Ch. Merryking Donna (Q) 547417

2. 4203 **Lamb T & P J:** AUST. CH. CLADICH PRINCE MICHAEL (N) 662005, 27.2.82, Bred By Mrs B Davison, S. Aust. Ch. Merryking Triumph (Q) 547415 : D. Lolita Of Sharalee (Imp.N.Z) 07781-1978

LABRADOR RETRIEVERS

4204 **Lamb T & P J:** MARSWARD MAFIA DON (IMP.U.K) H6189002J, 22.8.83, Bred By Mr & Mrs B L Hayward, S. Ardpriory Merely A Monarch At Huntglen (U.K) G4989101H : D. Kingswillow Darling Amy (U.K) C3620003C

1. 4205 **Lamb T & P J:** N.Z. CH. VELBEAUF DASHING DUKE (V) 103284, 12.4.82, Bred By T & P J Lamb, S. Aust. Ch. Tudorhurst Marmaduke (Imp.U.K) E267532E6 : D. Yetalla Ebonite Queen (Q) 500147

CH. 4205 12 PTS
R/E 4203.

Class 3A — Puppy Bitch

1. 4206 **Lamb T & P J:** VELBEAUF LADY LIZBETT (V) 200589, 21.2.86, Bred By T & P J Lamb, S. Moordown Red Swordgrass (Imp.U.K) K2530303K : D. Velbeauf Lady Isabella (V) 157026

Class 4A — Junior Bitch

No Entry

Class 5A — Intermediate Bitch

No Entry

Class 11A — Open Bitch

1. 4207 **Lamb T & P J:** AUST. CH. VELBEAUF MISS EMMA (V) 112060, 26.8.82, Bred By T & P J Lamb, S. Aust. Ch. Tudorhurst Maximillian (Imp.U.K) D454101D10 : D. Aust. Ch. Crystal Of Sharalee (Imp.N.Z) 07132-1978

2. 4208 **Lamb T & P J:** CH. HALF O' GLOW OF KUMBIA (IMP.N.Z) 11848-1979, 12.11.79, Bred By Mrs I S Thomson, S. Junhels Mark (W) 6103W77 : D. Ch Carlee Of Sharalee (N.Z) 09348-1978

CH. 4207 R/E 8 PTS 4206

KOMONDOR

Class 3 — Puppy Dog

No Entry

Class 4 — Junior Dog

4209 **Ratcliffe Mr & Mrs K B:** WILLOW-TREE JETI (IMP.BLG) 537822, 31.5.85, Bred By M/M G Delvaux-Crauwels, S. Kapospusztia Csinos (Blg) 4722 : D. Willow-Tree Herbie (Blg) 501907

NOT AWARDED

Class 5 — Intermediate Dog

No Entry

Class 11 — Open Dog

No Entry

NO CHALLENGE.

Class 3A — Puppy Bitch

No Entry

Class 4A — Junior Bitch

No Entry

Class 5A — Intermediate Bitch

No Entry

Class 11A — Open Bitch

4210 **Ratcliffe Mr & Mrs K B:** AUST. CH. GREATCRAG FARICA (IMP.U.K) H3066903, 23.5.83, Bred By Z Baker, S. Zendrav Pompas Andras (U.K) B2733901Do : D. Willowtree Freyaof Greatcrag (U.K) G0095492Go

NO AWARDED NO CHALLENGE.

LABRADOR RETRIEVERS

Class 3 — Puppy Dog

4211 **Atikonak Kennels:** ATIKONAK MAKUBELE (V) 188372, 5.10.85, Bred By Atikonak Kennels, S. Sherryland Tejano Star (N) C.D. 521450 : D. Coningsburgh Corinne (V) 137895

4. 4212 **Ball Mr & Mrs C E:** KADNOOK THE HUNTSMAN (V) 194396, 13.1.86, Bred By Kadnook Kennels, S. Lawnwoods Shergar (Imp.U.K) F3267602F : D. F.T. Ch. Kadnook The Huntress (V) 33421

4213 **Belcara Kennels:** KADNOOK THE GOONAROO (V) 198970, 19.2.86, Bred By Kadnook Kennels, S. Aust. Ch. Keyolah Viscount 221V74 : D. Kadnook The Snocloud (V) 83271

4214 **Brock Miss R:** OLRICK PALE RIDER (V) 195128, 26.12.85, Bred By Mr & Mrs I G Brock, S. Rikim Secret Recipe (V) 158000 : D. Cassilis Renee (V) 117675

4215 **Deignan Mr & Mrs J W:** RIKIM THE BOOKMARK (V) 191498, 25.11.85, Bred By Mr & Mrs J W Deignan, S. Rikim Doowi (V) 73921 : D. Rikim Disco Doll (V) 151767

4216 **Gavin Mr & Mrs F:** HUGHENDEN AMANDUS (T) 17T85/1783, 18.10.85, Bred By Mrs M J Read, S. Timspring Comfrey (Imp.U.K) H3723604H : D. Warrigal Stardust (W) 596306

5. 4217 **Holloway J N:** KADNOOK COPPER COIN (V) 194399, 13.1.86, Bred By Kadnook Kennels, S. Lawnwoods Shergar (Imp.U.K) F3267602F : D. F.T. Ch. Kadnook The Huntress (V) 33421

4218 **Kelmae Kennels:** KELMAE LORD ZULU (V) 191987, 29.11.85, Bred By Kelmae Kennels, S. Aust. Ch. Coningsburgh Carbon (V) 137891 : D. Jaama Pandora (V) 126575

4219 **Lyons Mr & Mrs M S:** WAINTREE PINOT BLANC (V) 195362, 11.1.86, Bred By F T Keys & K L Prior, S. Aust. Ch. Rookwood Blonde Boy (Imp.U.K) C432792C10 : D. Waintree Madamin Black (V) 144184

4220 **Malseed G J & L J:** RODORBAL IM CARNEYSBOY (V) 203503, 13.3.86, Bred By G J & L J Malseed, S. Aust. Ch. Coningsburgh Carney (V) 103984 : D. Cornwood Rachel (V) 28936

4221 **Norman A R & Mrs K A:** CROSSDALE GOLDN GALLUS (V) 192814, 11.12.85, Bred By A R & Mrs K A Norman, S. Coningsburgh Carillo (V) C.D.X. 84055 : D. Jaama Phoebe (V) 158771

2. 4222 **Quaylbeau Kennels:** DOONETITHE BARDON (V) 192253, 8.12.85, Bred By Mr & Mrs G W Little, S. Aust. Ch. Tarbert Macalister (V) 42127 : D. Korosan Dolly Bird (V) 107421

4223 **Robinson Mrs T:** OLRICK RED CLOUD (V) 195129, 26.12.85, Bred By Mr & Mrs I G Brock, S. Rikim Secret Recipe (V) 158000 : D. Cassilis Renee (V) 117675

4224 **Rohvin Kennels:** KADNOOK THE CITATION (V) 188886, 9.10.85, Bred By Kadnook Kennels, S. Lawnwoods Shergar (Imp.U.K) F3267602F : D. Kadnook The Accolade (V) 137033

4225 **Sutch Mr & Mrs A E:** DUFFTON DYNASTY (V) 196511, 5.2.86, Bred By Mr & Mrs A E Sutch, S. N.Z. & Aust. Ch. Sarenchel Kilt (Imp.U.K) A12998A12 : D. Lestrange Miss Purdy (V) 129221

3. 4226 **Tassie Dr Gw & Mrs R:** RAYMEL LEGEND INMY TIME (S) 176849, 5.10.85, Bred By Dr G W &Mrs R Tassie, S. Aust. Ch. Raymel Good As Gold (S) 138483 : D. Aust. Ch. Raymel Forever Like It (S) 138415

1. 4227 **Tatchell Mr & Mrs J:** KELMAE LORD BRODIE (V) 191984, 29.11.85, Bred By Kelmae Kennels, S. Aust. Ch. Coningsburgh Carbon (V) 137891 : D. Jaama Pandora (V) 126575

4228 **Wallace Mrs J H:** HEIDELVALE HAPPY HOBO (S) 178189, 14.12.85, Bred By Mrs J H Wallace, S. Heidelvale Proud Bruno (S) 142278 : D. Haidelvale Queen Jayda (S) 163548

LABRADOR RETRIEVERS

4229 **Wheaton C A & J K L:** BESKO BLACK WARRIOR (S) 179145, 8.1.86, Bred By I & C Besanko, S. Aust. Ch. Timspring Comfrey (Imp.U.K) H3723604 : D. Aust. Ch. Labrae The Dancer (S) 164346

Class 4 — Junior Dog

3. 4230 **Agnew M A:** BERIDA RIVER GUM (N) 828514, 22.8.85, Bred By Mrs E A Moore, S. Aust. Ch. Timspring Comfrey (Imp.U.K) 3723604 : D. Aust. Ch. Berida The Actress (N) 476884

4231 **Grant Mr & Mrs G W:** GUNNISLAKE PAGEANT (N) 814250, 22.5.85, Bred By Mrs E Gent, S. Aust. Ch. Gunnislake Shamrock (N) 571789 : D. Aust. Ch. Gunnislake Storm Flite (N) 490014

4232 **Janvalli Kennels:** BERIDA BLUE GUM (N) 828510, 22.8.85, Bred By Mrs E A Moore, S. Timspring Comfrey (Imp.U.K) H3723604H : D. Aust. Ch. Berida The Actress (N) 476884

4233 **Kadnook & Rohvin Kennels:** KADNOOK THE NIGHTRIDER (V) 178534, 1.6.85, Bred By Kadnook Kennels, S. R.T. Ch. Arraloob The Poacher (V) 100958 : D. Kadnook Briten Breezie (V) 166307

1. 4234 **Kadnook Kennels:** KADNOOK THE WONDERMAN (V) 183553, 5.7.85, Bred By Kadnook Kennels, S. Timspring Comfrey (Imp.U.K) H3723604H : D. Kadnook The Wonderlass (V) 101057

4235 **Kinder Mr & Mrs N:** ADELLERAY THE TRACKER (V) 177217, 30.3.85, Bred By R J Saw, S. Aust. Ch. Arraloob Show Theway (V) 33003 : D. Fieldcrest Snow Flight (V) 50438

5. 4236 **O'Connell B W:** KEYOLAH CAMERON (V) 185373, 10.9.85, Bred By Mr & Mrs J Adamson, S. Aust. Ch. Keyolah Viscount 221V74 : D. Keyolah Golden Dawn (V) 75148

4. 4237 **Ponsyne Kennels:** PONSYNE HEES JONATHON (N) 822570, 4.7.85, Bred By Ponsyne Kennels, S. Ponsyne Whisky Neat (N) 746751 : D. Aust. Ch. Ponsyne Pippin (N) 393200

2. 4238 **Quaylbeau Kennels:** QUAYLBEAU ACE OSPADES (V) 182401, 19.6.85, Bred By Quaylbeau Kennels, S. Quaylbeau Gypsy King (V) 130750 : D. Quaylbeau Wanda (V) 99061

4239 **Saddington K & Mrs J A:** PENSUN REGAL JAY (V) 181430, 5.7.85, Bred By J Vivian, S. Keefelea Regal Scot 46V77 : D. Coolangar Millie (V) 112033

Class 5 — Intermediate Dog

4240 **Brock Mr & Mrs I G:** OLRICK BOGART (V) 167175, 23.12.84, Bred By Mr & Mrs I G Brock, S. Rikim The Selector (V) 125117 : D. Coningsburgh Casslea (V) 84050

4241 **Dryden C F:** BRINMEDE HIGH SEAS (S) 168738, 22.3.84, Bred By Brinmede Kennels, S. Aust Ch Raymel Good As Gold (S) 138483 : D. Aust Ch Brinmede Arabian Ariel (S) 135637

4242 **Mesd P Dunstan, S Cook &L Cooper:** CARPENNY CHATEAU CRANSPIRE (IMP.U.K) J1514402, 17.2.84, Bred By Mrs P Carpanini, S. Eng. Ch. Reciever Of Cranspire (U.K) 2018Bs : D. Carpenny Camagne (U.K) 3638Bs

2. 4243 **Dwyer Mrs J:** KADNOOK THE VIP (V) 172419, 9.2.85, Bred By Kadnook Kennels, S. Kadnook The Bigshot (V) 119638 : D. Kadnook The Snocloud (V) 83271

4244 **Gent E:** AUST.CH. LAWNWOODS KAPITAN (IMP.U.K) J3977403, 6.7.84, Bred By M I Satterthwaite, S. Am. & Eng. Ch. Lindall Mastercraft (U.K) 4076Br : D. Lawnwoods Crepe Susette (U.K) D7180806

4245 **Kadnook Kennels:** STRANGWAYS SIR BLAISE (N) 792042, 11.12.84, Bred By W & Mrs P Dunstan, S. Aust Ch Zeefree Sir Lancerlot (N) 515390 : D. Aust Ch Strangways Cinnamon (N) 573279

4246 **Kelmae Kennels:** KELMAE LORD CODY (V) 172688, 5.3.85, Bred By Kelmae Kennels, S. Aust. Ch. Coningsburgh Clansman 132V76 : D. Coningsburgh Kirsty (V) 116676

3. 4247 **Quinn Mrs C:** BALLYDOON LORD FINIGAN (V) 160479, 2.10.84, Bred By Mrs C Quinn, S. Abbeylands Timpo (Imp.Eir) K8662 : D. Duffton Irish Cream (V) 134990

4248 **Scragg Mr & Mrs L J:** HEIDELVALE ACES HIGH (S) 170678, 28.9.84, Bred By Mrs J H Wallace, S. Aust. Ch. Heidelvale Easy Rider (S) 126512 : D. Heidelvale Le Blossom (S) 158483

4249 **Slater Miss P L:** SIMBALLOCH BEACH BOY (V) 173182, 10.3.85, Bred By Mr & Mrs G Jones, S. Simballoch Malocchio 83V77 : D. Simballoch Colleen (V) 39099

1. 4250 **Tassie Dr Gw & Mrs R:** AUST. CH. RAYMEL ICE AND FIRE (S) 162758, 16.10.83, Bred By Dr G W & Mrs R Tassie, S. Aust. Ch. Raymel Good As Gold (S) 138483 : D. Aust. Ch. Raymel Forever Like It (S) 138415

4251 **Wood Miss J F:** RODORBAL THE CONSENTOR (V) 145451, 17.2.84, Bred By G J & L J Malseed, S. Rikim The Selector (V) 125117 : D. Rikim Jeedara (V) 86516

Class 11 — Open Dog

4252 **Agnew M A:** AUST. CH. BERIDA WHISKY NEAT (N) 720774, 5.7.83, Bred By Mrs E A Moore, S. Aust.Ch.Ferntree Bacardi 26V76 : D. Aust. Ch. Berida The Actress (N) 476884

4253 **Ball Mr & Mrs C E:** KADNOOK THE REVELATION (V) 136596, 7.9.83, Bred By Kadnook Kennels, S. Kadnook The Ebonyheir (V) 101055 : D. Kadnook The Burntamber (V) 92126

3. 4254 **Ball Mr & Mrs C E:** TRI CH. KADNOOK THE PROPHET (V) A.O.C. 28277, 9.2.79, Bred By Kadnook Kennels, S. Strangways Statesman (N) 202439 : D. Aust. Ch. Kadnook The Silhouette 159V73

4255 **Bovis D:** HILLBURNE STATE OF MIND (N) 754932, 27.2.84, Bred By D Bovis, S. Aust. Ch. Driftway Statesman (N) 664818 : D. Hillburne Twister (N) 506927

5. 4256 **Brundale Kennels:** AUST. CH. KADNOOK THE WINDSTORM (V) 83268, 6.5.81, Bred By Kadnook Kennels, S. Aust. Ch. Riversdale Classic 8V77 : D. Kadnook The Mosiac (V) 28279

4257 **Dobson Miss H F:** JANVALLI STORM BOUY (V) 115816, 24.11.82, Bred By Janvalli Kennels, S. Aust. Ch. Kadnook The Stormboy (V) 55682 : D. Aust. Ch. Janvalli Anastasia 184V76

4258 **Drinkwater Mrs J:** AUST. CH. TESDIN WIN THETOSS (V) 121700, 8.2.83, Bred By Mrs J Drinkwater, S. Aust. Ch. Rookwood Blonde Boy (Imp.U.K) C432792C10 : D. Aust. Ch. Tesdin Heads Ortails 74V77

4259 **Dunstan Mrs P:** AUST. CH. TIMSPRING COMFREY (IMP.U.K) H3723604, 23.5.83, Bred By Mrs J Macan, S. Eng Sh Ch Charway Ballywill Will (U.K) 2992Bp : D. Timspring Little Tee (U.K) 0148Bt

4260 **Falck Mrs P:** AUST. CH. GUNNISLAKE SHADRACH (N) 703744, 3.3.83, Bred By Mrs P Falck, S. Aust. Ch. Glaronda Shadow 216V74/ : D. Aust. Ch. Tarka Storm Cloud (N) 401197

4261 **Gent E:** AUST. CH. GUNNISLAKE SHAMROCK (N) 571789, S. Aust. Ch. Poolstead Publicspeaker (Imp.U.K) B250152C4 : D. Aust. Ch. Tarka Storm Cloud (N) 401197

4262 **Gent Mrs E:** AUST. CH. GUNNISLAKE SHOGUN (N) 703743, 3.3.83, Bred By Mrs E Gent, S. Aust. Ch. Glaronda Shadow 216V74 : D. Aust. Ch. Tarka Storm Cloud (N) 401197

4263 **Jones Mr & Mrs G:** SIMBALLOCH TOP BILLING (V) 134434, 12.8.83, Bred By Mr & Mrs G Jones, S. Simballoch Lead Role (V) 101028 : D. Elkholt Lacryma Cristi 149V76

4264 **Kemp D P:** AUST. CH. GUNBRIDGE BLACK BOBBY C.D.(N) 626008, 8.6.81, Bred By D Kemp, S. Aust Ch Strangways Buff (N) 249659 : D. Aust Ch Southvalley Hanna (S) 89359

1. 4265 **Lyons Mr & Mrs M S:** AUST. CH. RAYMEL HIGH AND MIGHTY (S) 143546, 3.11.80, Bred By Dr G W & Mrs R Tassie, S. Aust Ch Gunnislake Stormer (N) 296808 : D. Aust. Ch. Raymel As You Like It (S) 95769

4266 **McLaurin Mr & Mrs G:** ROBADAL ROYAL ACADEMY (V) 111753, 21.8.82, Bred By Mr & Mrs G McLaurin, S. Aust. Ch. Arraloob Show Theway (V) 33003 : D. Aust. Ch. Belrinka Shabelle (T) 11T79/243

4267 **Pargetter R J & F L:** AUST. CH. POOLSTEAD PICK OF THE WEEK (IMP.U.K) F5837303G, 3.8.81, Bred By Mr & Mrs R V Hepworth, S. Eng Ch Fabracken Comedy Star (U.K) D666441D12 : D. Eng Ch Poolstead Pictorial (U.K) 178322/74

4268 **Ponsyne Kennels:** AUST. CH. PONSYNE HARVEST GOLD (N) 603884, 6.12.80, Bred By Ponsyne Kennels, S. Aust & N.Z. Ch Sarenchel Kilt (Imp.U.K) A129983A12 : D. Aust. Ch. Ponsyne Pippin (N) 393200

2. 4269 **Read Mrs B:** AUST. CH. KADNOOK THE STORMBOY (V) 55682, 22.2.80, Bred By Kadnook Kennels, S. Aust. Ch. Riversdale Classic 8V77 : D. Aust. Ch. Berida The Actress (N) 476884

LABRADOR RETRIEVERS

4270 **Rohvin Kennels:** KADNOOK THE TRADEWIND (V) 120166, 13.12.82, Bred By Kadnook Kennels, S. Aust. Ch. Kadnook The Stormboy (V) 55682 : D. Aust. Ch. Kadnook The Seeker C.D.X. 7V76

4271 **Spagnolo G:** AUST. CH. DRIFTWAY STATESMAN (N) 664818, 1.3.82, Bred By G Spagnolo, S. Aust. Ch. Longley Speak Easy (Imp.U.K) 122345/74 : D. Aust. Ch. Driftway Dusky Dreamer (N) 285471

4. 4272 **Spanswick Mrs A:** AUST. CH. CAMBERWARRA FIFE N'DRUM (N) 775214, 2.8.84, Bred By Mrs A Spanswick, S. N.Z. & Aust. Ch. Strangways Sorrel (N) 694560 : D. Aust. Ch. Driftway Fine N' Dandy (N) 664815

4273 **Sutch Mesd. D & D Condon:** AUST. CH. BRADKING BLACK PRINCE (IMP.U.K) H4749904H, 8.6.83, Bred By Mr & Mrs A D Kelley, S. Sh Ch Keysun Krispin Of Blondella (U.K) 2560Bq : D. Bradking Cassandra (U.K) 0225Br

4274 **Tatchell M/M J & Miss M Conheady:** AUST. CH. CONINGSBURGH CARBON (V) 137891, 22.8.83, Bred By Mr & Mrs J Tatchell, S. Sherryland Tejano Star (N) C.D. 521450 : D. Aust. Ch. Coningsburgh Caprice 207V74

4275 **Wray Miss S J:** HALLAWAY THE OAKSMAN (V) 138734, 13.11.83, Bred By Miss S J Wray, S. Aust. Ch. Tarbert Macalister (V) 42127 : D. Tarbert Loch Kyle (V) 12571

4H. ALL. 4227 25 PTS
R/E 4265

Class 3A — Puppy Bitch

1. 4284 **Bovis D:** DRIFTWAY STEPHANIE (N) 842868, 14.10.85, Bred By G Spagnolo, S. Warrigal The Viking (W) 596302 : D. Driftway Caddy (N) 638587

4285 **Brock Mr & Mrs I G:** OLRICK NIKITA (V) 195133, 26.12.85, Bred By Mr & Mrs I G Brock, S. Rikim Secret Recipe (V) 158000 : D. Cassilis Renee (V) 117675

4286 **Deignan Mr & Mrs J W:** MISTDAN CHLOE MAREE (V) 191001, 7.11.85, Bred By Mrs M Welsh, S. Rikim Tropical Tan (V) 126148 : D. Moylena Lady Jane (V) 163166

4287 **Deignan Mr & Mrs J W:** MISTDAN WALLAROO LADY (V) 191002, 7.11.85, Bred By Mrs M Welsh, S. Rikim Tropical Tan (V) 126148 : D. Moylena Lady Jane (V) 163166

4288 **Dunstan W & Mrs P:** STRANGWAYS COLUMBINE (N) 840369, 2.10.85, Bred By W & Mrs P Dunstan, S. Aust. Ch. Timspring Comfrey (Imp.U.K) H3723604 : D. Aust Ch Strangways Cinnamon (N) 573279

4289 **Green V:** CHEKITA JAY TWO (N) 846681, 3.12.85, Bred By V Green, S. Warrigal The Viking (N) 488302 : D. Chekita Greta Garbo (N) 760590

4. 4290 **Kadnook Kennels:** KADNOOK ATASTE OVHONEY (V) 194401, 13.1.86, Bred By Kadnook Kennels, S. Lawnwoods Shergar (Imp.U.K) F3267602F : D. F.T. Ch. Kadnook The Huntress (V) 33421

2. 4291 **Kemp D P:** GUNBRIDGE SYMIEKO (N) 838709, 6.10.85, Bred By D P Kemp, S. Aust. Ch. Gunbridge Kings Pride (N) 676689 : D. Kadnook The Britestar (V) 106623

4292 **Little Mr & Mrs G W:** DOONETITHE BRENNA (V) 192258, 8.12.85, Bred By Mr & Mrs G W Little, S. Aust. Ch. Tarbert Macalister (V) 42127 : D. Korosan Dolly Bird (V) 107421

4293 **Malseed G J & L J:** CONINGSBURGH CLEOLANE (V) 193901, 25.11.85, Bred By Mr & Mrs J Tatchell, S. Aust. Ch. Raymel High And Mighty (S) 143546 : D. Coningsburgh Candida (V) 168988

4294 **Malseed G J & L J:** RODORBAL IM CARNEYSLASS (V) 203505, 13.3.86, Bred By G J & L J Malseed, S. Aust. Ch. Coningsburgh Carney (V) 103984 : D. Cornwood Rachel (V) 28936

4295 **Pargetter R J & F L:** TANTON PENNY (V) 191006, 19.10.85, Bred By R J & F L Pargetter, S. Aust. Ch. Tanton My Kensington (V) 73245 : D. Aust. Ch. Waintree Brief Affair (V) 12867

5. 4296 **Quaylbeau Kennels:** QUAYLBEAU JUSTA DREAM (V) 194523, 7.12.85, Bred By Quaylbeau Kennels, S. Quaylbeau Gypsy King (V) 130750 : D. Quaylbeau Nauti Nymph (V) 92543

4297 **Sutch Mr & Mrs A E:** RYSON ROXANNE (V) 198890, 4.2.86, Bred By I F Beaurepaire, S. Aust. Ch. Sandylands Master Mind (Imp.U.K) B305816C3 : D. Duffton Golden Gleam (V) 123851

3. 4298 **Tatchell Mr & Mrs J:** CONINGSBURGH CAPACINE (V) 199618, 17.2.86, Bred By Mr & Mrs J Tatchell, S. Lestrange Henri (V) 101574 : D. Coningsburgh Celeste (V) 137904

4299 **Wheaton C A & J K L:** BESKO BLACK VELVET (S) 179146, 8.1.86, Bred By I & C Besanko, S. Aust. Ch. Timspring Comfrey (Imp.U.K) H3723604 : D. Aust. Ch. Labrae The Dancer (S) 164346

Class 4A — Junior Bitch

1. 4300 **Ashworth J:** SIRRAHBAN I'M DEVIOUS (S) 175366, 12.7.85, Bred By P E & G C Harris, S. Kadnook The Tradewind (V) 120166 : D. Gunbridge Shady Lady (N) 760598

4301 **Brundale & Kadnook Kennels:** KADNOOK WHATA WONDER (V) 183559, 5.7.85, Bred By Kadnook Kennels, S. Timspring Comfrey (Imp.U.K) H3723604H : D. Kadnook The Wonderlass (V) 101057

4302 **Cient Mrs E:** GUNNISLAKE DAMSON (N) 814146, 4.6.85, Bred By Mrs E Gent, S. Aust. Ch. Timspring Comfrey (Imp.U.K) H3723604 : D. Aust. Ch. Tarka Storm Cloud (N) 401197

4303 **Green V:** CHEKITA SPANDOUTBALLET (N) 810491, 15.5.85, Bred By V Green, S. Aust Ch Noravon Otto Goldtreve (Imp.U.K) D377375D8 : D. Chekita Tequila (N) C.D.X. 405620

2. 4304 **Janvalli Kennels:** JANVALLI MARIANNA (V) 173406, 3.4.85, Bred By Janvalli Kennels, S. Aust. Ch. Kadnook The Stormboy (V) 55682 : D. Aust. Ch. Janvalli Anastasia 184V76

3 4305 **Kadnook Kennels:** KADNOOK INQUESTOV (V) 178526, 10.5.85, Bred By Kadnook Kennels, S. Lawnwoods Shergar (Imp.U.K) F3267602F : D. Aust. Ch. Kadnook The Seeker C.D.X. 7V76

4306 **Ponsyne Kennels:** PONSYNE SHEES APPLES (N) 822571, 4.7.85, Bred By Ponsyne Kennels, S. Ponsyne Whisky Neat (N) 746751 : D. Aust. Ch. Ponsyne Pippin (N) 393200

4307 **Scragg Mr & Mrs L J:** HEIDELVALE FREE AN EASY (S) 173924, 18.5.85, Bred By Mrs J H Wallace, S. Aust. Ch. Heidelvale Easy Rider (S) 126512 : D. Heidelvale Le Blossom (S) 158483

4308 **Taikuri Kennels:** TAIKURI FUNNY GIRL (V) 176363, 23.4.85, Bred By Taikuri Kennels, S. Aust. Ch. Tesdin Win Thetoss (V) 121700 : D. Aust. Ch. Taikuri Daniela (V) 80696

4309 **Wheaton C A & J K L:** TUXMOOR BLACK IS BACK (S) 174920, 31.5.85, Bred By R & D Tuck, S. Aust. Ch. Finchaven Black Sierra (W) 721103 : D. Aust. Ch. Tuxmoor The Jacinth (S) 134365

Class 5A — Intermediate Bitch

4310 **Acland J I:** CONINGSBURGH CASAMIRA (V) 148617, 9.3.84, Bred By Mr & Mrs J Tatchell, S. Coningsburgh El Comte (V) 84048 : D. Coningsburgh Christie 175V77 /2

4311 **Besanko Mr & Mrs I:** AUST. CH. LABRAE THE DANCER (S) 164346, 7.12.83, Bred By M Strawbridge, S. R.T. Ch. Coranderrk Napoleon (C) C.D. 437573 : D. Dual Ch Raymel Honour Thy Name (S) C.M. 143553

4312 **Brock Mr & Mrs I G:** OLRICK COTTON CANDY (V) 167179, 23.12.84, Bred By Mr & Mrs I G Brock, S. Rikim The Selector (V) 125117 : D. Coningsburgh Casslea (V) 84050

3. 4313 **Bucklow Mrs V:** KADNOOK SEEK NFIND (V) 165206, 17.11.84, Bred By Kadnook Kennels, S. Tri Ch. Kadnook The Prophet (V) A.O.C. 28277 : D. Aust. Ch. Kadnook The Seeker C.D.X. 7V76

4314 **Condon Mrs D:** DUFFTON MARACCINO (V) 169082, 31.1.85, Bred By Mr & Mrs A E Sutch, S. Aust. Ch. Sandylands Master Mind (Imp.U.K) B305816C3 : D. Korosan Capuccino (V) 94205

4315 **Deignan Mr & Mrs J W:** CONINGSBURGH CANDIDA (V) 168988, 2.9.84, Bred By Mr & Mrs J Tatchell, S. Aust. Ch. Coningsburgh Carney (V) 103984 : D. Coningsburgh Crocus (V) 53248

4316 **Drinkwater Mrs J:** TESDIN DOUBLE THEBET (V) 164252, 19.11.84, Bred By Mrs J Drinkwater, S. Tweedside Just James (V) 82381 : D. Aust. Ch. Tesdin Riskabet (V) 63380

4317 **Janvalli Kennels:** MANNOFIELD ANDROMEDA (V) 158797, 2.9.84, Bred By Mrs L A Bell, S. Aust. Ch. Berida Whisky Neat (N) 720774 : D. Janvalli Storm Sprite (V) 115811

4318 **Kemp D P:** NEKORB RAMIE (N) 790140, 9.11.84, Bred By Mrs A Stephenson, S. Aust. Ch. Gunbridge Black Bobby (N) 626008 : D. Semiramis Erica C.D. (S) 149747

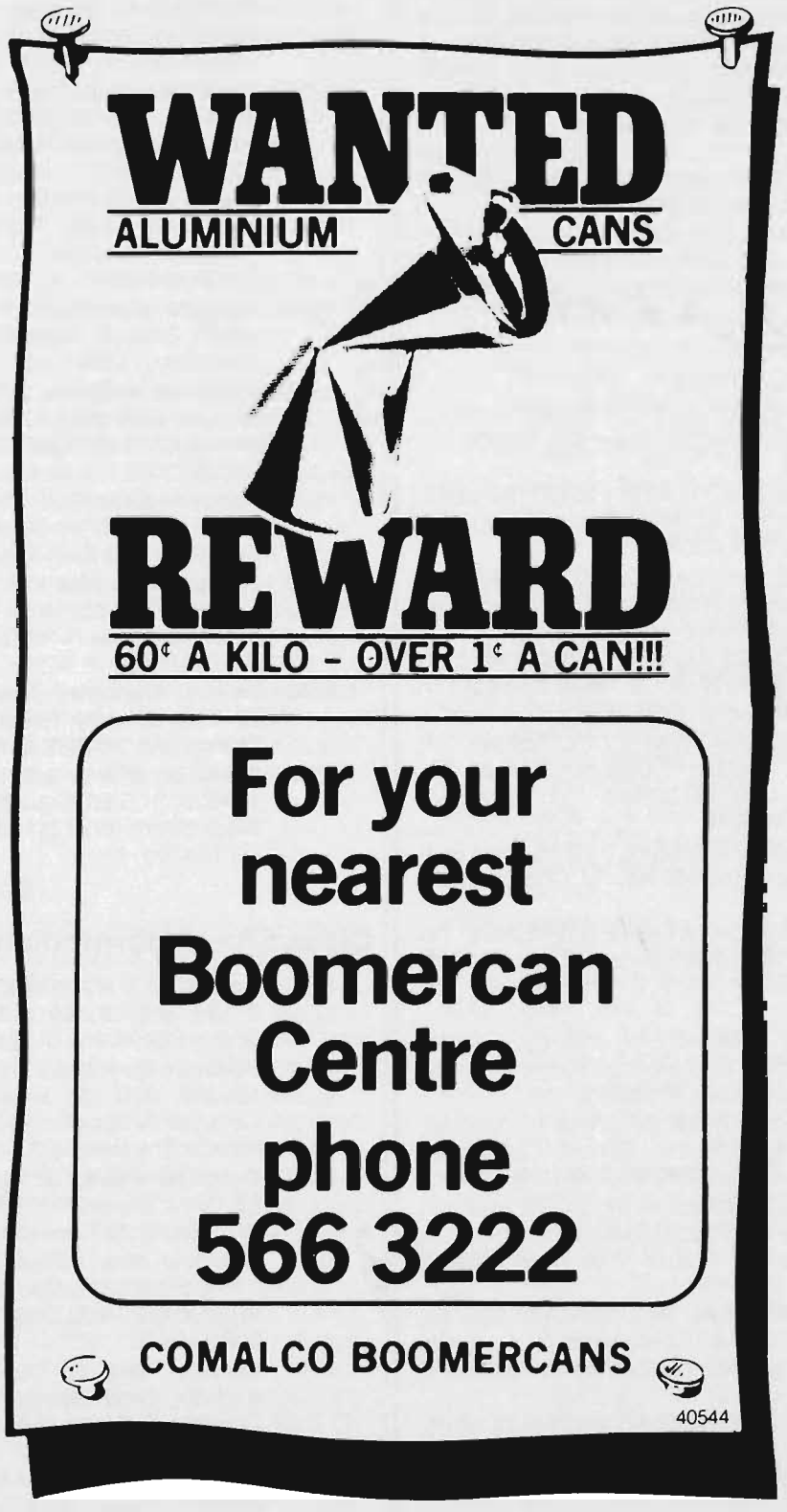
WANTED
ALUMINIUM CANS
REWARD
60¢ A KILO - OVER 1¢ A CAN!!!
For your nearest Boomercan Centre phone 566 3222
COMALCO BOOMERCANS
40544

REFINED TOUGH
FOR LONGER DIESEL ENGINE LIFE

OUR COUNTRY



rimula x

the oil that protects.

Use only Rimula X Oil 15W/40 multigrade, the oil ingeniously refined "tough" to better protect high performance diesel engines against wear, and to extend their operating life. You get extra protection with Rimula X Oil because the remarkable base oil is further strengthened by formidable additives that extend its long life lubrication capability well beyond most diesel engine manufacturers specifications.

Change now to Rimula X Oil 15W/40 multigrade. Your engine will start more easily. The extreme temperatures and stresses created by hard working conditions will be contained, and the engine's moving parts will be kept exceptionally clean. With Rimula X Oil your engine will run more smoothly, and emissions will be minimised. All of which means reduced down time and a better return on your diesel engine investment.

Rimula X 15W/40 multigrade is a multi-purppse oil which is excellent for lubricating your petrol engine as well as a range of transmissions and hydraulic equipment.

Convert to Rimula X Oil now. It is compatible with almost any other oil which may be in your engine.

The Shell Company of Australia Limited (Incorporated in Victoria)

CPS 2411/R

LABRADOR RETRIEVERS

4319 **Lyons Mr & Mrs M S:** AUST. CH. TESDIN QUEEN ODIAMONDS (V) 140859, 20.12.83, Bred By Mrs J Drinkwater, S. Aust. Ch. Tesdin Lucky Gambler 74V77 : D. Aust. Ch. Tesdin Stacked Deck (V) 18175

4320 **Norman A R & Mrs K A:** JAAMA PHOEBE (V) 158771, 4.8.84, Bred By Mrs A M Alp, S. Coningsburgh Kirk (V) 116675 : D. Coningsburgh Catriona (V) 20454

5. 4321 **Pargetter R J & F L:** AUST. CH. TAIKURI EMELIA (V) 134611, 24.9.83, Bred By Taikuri Kennels, S. Aust. Ch. Tanton My Kensington (V) 73245 : D. Aust. Ch. Taikuri Charmer (V) C.D. 53423

4322 **Quinn R K:** AUST. CH. KADNOOK THE HISOCIETY (V) 159724, 25.8.84, Bred By Kadnook Kennels, S. Tri Ch. Kadnook The Prophet (V) A.O.C. 28277 : D. Kadnook The Stormgirl (V) 120168

4323 **Rohvin Kennels:** KADNOOK THE GEM (V) 172425, 9.2.85, Bred By Kadnook Kennels, S. Kadnook The Bigshot (V) 119638 : D. Kadnook The Snocloud (V) 83271

2. 4324 **Spagnolo G:** AUST. CH. DRIFTWAY DESTINY (N) 742155, 11.10.83, Bred By G Spagnolo, S. Aust Ch Jabiru The Etruscan (N) 534626 : D. Aust. Ch. Driftway Dynasty (N) 664813

4325 **Spanswick Mrs A:** AUST. CH. CAMBEWARRA PEGGITY (N) 804386, 22.2.85, Bred By Mrs A Spanswick, S. Nz. Ch. Strangways Sorrel (N) 694560 : D. Aust. Ch. Driftway Fine N'dandy (N) 664815

4326 **Suhr P:** AUST. CH. KHAJAH CARIBBEAN (N) 786009, 7.11.84, Bred By P Suhr, S. Aust. Ch. Gunnislake Shamrock (N) 571789 : D. Aust. Ch. Khajah Monaco (N) 647043

4327 **Sutch Mr & Mrs A E:** DOONETITHE AINSLIE (V) 161745, 11.10.84, Bred By Mr & Mrs G W Little, S. Duffton Fame Nfortune 192V75 : D. Korosan Dolly Bird (V) 107421

4. 4328 **Tassie Dr Gw & Mrs R:** AUST. CH. RAYMEL JUST IN TIME (S) 168338, 21.7.84, Bred By Dr G W & Mrs R Tassie, S. Aust. Ch. Raymel Do You Like It (S) 125370 : D. Aust. Ch. Raymel As You Like It (S) 95769

4329 **Tassie Dr Gw & Mrs R:** RAYMEL JUST LIKEIT (S) 68337, 21.7.84, Bred By Dr G W & Mrs R Tassie, S. Aust. Ch. Raymeldo You Like It (S) 125370 : D. Aust. Ch. Raymel As You Like It (S) 95769

1. 4330 **Tatchell Mr & Mrs J:** CONINGSBURGH CABIANCA (V) 168990, 2.9.84, Bred By Mr & Mrs J Tatchell, S. Aust. Ch. Coningsburgh Carney (V) 103984 : D. Coningsburgh Crocus (V) 53248

Class 11A — Open Bitch

1. 4331 **Atikonak Kennels:** CONINGSBURGH CORINNE (V) 137895, 22.8.83, Bred By Mr & Mrs J Tatchell, S. Sherryland Tejano Star (N) C.D. 521450 : D. Aust. Ch. Coningsburgh Caprice 207V74

4332 **Brock Mr & Mrs I G:** CASSILIS RENEE (V) 117675, 19.11.82, Bred By D E Farley, S. Olrick Red Alert (V) 23890 : D. Hyperno Flare (V) 68118

3. 4333 **Cient Mrs E:** AUST. CH. GUNNISLAKE CHARADE (N) 640453, 7.11.81, Bred By Mrs E Cient, S. Aust. Ch. Gunnislake Shamrock (N) 571789 : D. Manannan Harmony (N) 500229

4. 4334 **Drinkwater Mrs J:** AUST. CH. TESDIN RISKABET (V) 63380, 4.7.80, Bred By Mrs J Drinkwater, S. Aust. Ch. Tesdin Lucky Gambler 74V77 : D. Aust. Ch. Tesdin Roll Thedice 7V75

4335 **Dryden C:** KADNOOK THE CHICORY (V) 112986, 2.9.82, Bred By Kadnook Kennels, S. Aust. Ch. Arraloob Show Theway (V) 33003 : D. Kadnook The Paprika (V) 56929

4336 **Janvalli Kennels:** JANVALLI ALEXIS (V) 155165, 25.7.84, Bred By Janvalli Kennels, S. Robadal Royal Academy (V) 111753 : D. Aust. Ch. Janvalli Anastasia 184V76

2. 4337 **Jones Mr & Mrs G:** AUST. CH. SIMBALLOCH LADY FORMAL (V) 130755, 9.6.83, Bred By Mr & Mrs G Jones, S. Simballoch Malocchio 83V77 : D. Simballoch Colleen (V) 39099

5. 4338 **Kadnook Kennels:** AUST. CH. KADNOOK THE BLUEPRINT 108V76, 18.7.76, Bred By Kadnook Kennels, S. Bridgefield Buffer (Imp.U.K) 22418/69 : D. Aust. Ch. Kadnook Ebony Wonder 7V72

4339 **Kadnook Kennels:** KADNOOK THE WONDERLASS (V) 101057, 4.4.82, Bred By Kadnook Kennels, S. Tri Ch. Kadnook The Prophet (V) A.O.C. 28277 : D. Aust. Ch. Kadnook Ebony Wonder 7V72

4340 **Kelmae Kennels:** CONINGSBURGH KIRSTY (V) 116676, 13.11.82, Bred By Mr & Mrs J Tatchell, S. Aust. Ch. Tarbert Macalister (V) 42127 : D. Coningsburgh Cascade 175V77 /1

4341 **Kemp D:** KADNOOK THE BRITESTAR (V) 106623, 9.5.82, Bred By Kadnook Kennels, S. Aust. Ch. Arraloob Show Theway (V) 33003 : D. Kadnook The Nutmeg (V) 56930

4342 **Pargetter R J & F L:** TANTON DAISY BATES (V) 134556, 3.9.83, Bred By R J & F L Pargetter, S. Aust Ch Poolstead Probable (Imp.U.K) 178318/74 : D. Aust. Ch. Poolstead Prologue (Imp.U.K) A329451B5

4343 **Ponsyne Kennels:** AUST. CH. PONSYNE MAREIKA (N) 732284, 25.7.83, Bred By Ponsyne Kennels, S. Duffton Fame Nfortune 192V75 : D. Aust. Ch. Ponsyne Miss Sparkle (N) 454332

4344 **Rowe R G:** APPLEVALE SIMONA (V) 110578, 9.4.82, Bred By Mrs C J & L Rumbold, S. Applevale Marksman (V) 58057 : D. Applevale Hearts Desire 135V74

4345 **Spagnolo G:** AUST. CH. DRIFTWAY DYNASTY (N) 664813, 1.3.82, Bred By G Spagnolo, S. Aust. Ch. Longley Speak Easy (Imp.U.K) 122345/74 : D. Aust. Ch. Driftway Dusky Dreamer (N) 285471

4346 **Spanswick Mrs A:** AUST. CH. DRIFTWAY FINE N DANDY (N) 664815, 1.3.82, Bred By G Spagnolo, S. Aust. Ch. Longley Speak Easy (Imp.U.K) 122345/74 : D. Aust. Ch. Driftway Dusky Dreamer (N) 285471

4347 **Taikuri Kennels:** AUST. CH. TAIKURI CHARMER (V) C.D. 53423, 13.2.80, Bred By Taikuri Kennels, S. Aust Ch Poolstead Probable (Imp.U.K) 178318/74 : D. Kampieon August Night U.D. 132V74

4348 **Taikuri Kennels:** AUST. CH. TAIKURI DANIELA (V) 80696, 22.4.81, Bred By Taikuri Kennels, S. Taikuri Bold Julius (V) C.D. 38856 : D. Kampieon August Night U.D. 132V74

4349 **Van Baer Miss M:** ALMEDA BIANCA (V) 96307, 22.12.81, Bred By Miss M Van Baer, S. Aust. Ch. Sandylands Master Mind (Imp.U.K) B305816C3 : D. Delestro Starlight Sue (V) 46098

CH AUS. 4284 25 PTS
R/E 4331

LAKELAND TERRIERS

Class 3 — Puppy Dog

1. 4350 **Cairnwell Kennels:** CAIRNWELL CALLME MISTA (V) 197979, 3.2.86, Bred By Cairnwell Kennels, S. Eng. Ch. Louieville Buccaneer (Imp.U.K) 0796Br : D. Manesty Mirror (V) 117845

Class 4 — Junior Dog

No Entry

Class 5 — Intermediate Dog

1. 4351 **Luyten H P & Mrs D M Pardy:** RAMAGROVE ROMANY GUY (V) 174544, 12.3.85, Bred By H P Luyten & Mrs D M Pardy, S. Aust. Ch. Ramagrove Rugged Guy (V) 113549 : D. Eng. & Aust. Ch. Laroc Leading Melody Of Mullacre (Imp.U.K) A132141

4352 **Sheppard K W:** AUST CH ANDIAMO RESURGENCE (N) 812830, 7.3.85, Bred By B P McCowage, S. Aust & Nz Ch Rama Running Riot 1V77 /1 : D. Coolaney Lorraine (N) 747334

Class 11 — Open Dog

1. 4353 **Cairnwell Kennels:** ENG. CH. LOUIEVILLE BUCCANEER (IMP.U.K) 0796BR, 23.7.81, Bred By J Thorburn, S. Ch Ravelsaye Reflector Of Barmaud (U.K) 0510Bq : D. Eng. Ch. Louieville Lady Moonshine (U.K) 3906Bk

4354 **Ellem J & L:** AUST. CH. DEVON DUDLEY (N) 702838, 11.1.83, Bred By Mrs Macculloch, S. Dersade Contender (Imp.U.K) E540751E12 : D. Lakeridge Berenice (Imp.U.K) D674641E1

2. 4355 **Luyten H P & Mrs D M Pardy:** AUST. CH. RAMAGROVE RUGGED GUY (V) 113549, 1.10.82, Bred By H P Luyten & Mrs D M Pardy, S. Aust. Ch. Ramagrove Rearinto Go (V) 42987 : D. Aust. Ch. Ramagrove Ripper Girl (V) 57528

Class 3A — Puppy Bitch

4356 **Cairnwell Kennels:** CAIRNWELL CALLME MAGIC (V) 197980, 3.2.86, Bred By Cairnwell Kennels, S. Eng. Ch. Louieville Buccaneer (Imp.U.K) 0796Br : D. Manesty Mirror (V) 117845

4357 **Luyten H P & Mrs D M Pardy:** RAMAGROVE GRAS ROOTS (V) 202174, 15.3.86, Bred By H P Luyten & Mrs D M Pardy, S. Aust. Ch. Ramagrove Rearinto Go (V) 42987 : D. Aust. Ch. Ramagrove Great Riches (V) 97300

Class 4A — Junior Bitch

2. 4358 **Duerdoth A K & Mrs J M:** MANESTY MISS MAGNET (V) 184988, 29.7.85, Bred By Manesty Kennels, S. Camarna Claude (N) 747247 : D. Wialki Polly Perkins (Q) 622795

1. 4359 **Luyten H P & Mrs D M Pardy:** RAMAGROVE RENTA GIRL (V) 174547, 30.3.85, Bred By H P Luyten & Mrs D M Pardy, S. Aust. Ch. Ramagrove Rugged Guy (V) 113549 : D. Aust. Ch. Ramagrove Ripper Girl (V) 57528

Class 5A — Intermediate Bitch

2. 4360 **Cairnwell Kennels:** AUST. CH. MANESTY METALLIC (V) 173922, 2.3.85, Bred By Manesty Kennels, S. Camarna Claude (N) 747247 : D. Manesty Mirror (V) 117845

1. 4361 **Luyten H P & Mrs D M Pardy:** AUST. CH. RAMAGROVE RUFFAS GUTS (V) 150605, 16.4.84, Bred By H P Luyten & Mrs D M Pardy, S. Aust. Ch. Ramagrove Rugged Guy (V) 113549 : D. Aust. Ch. Ramagrove Rough Girl (V) 57527

3. 4362 **Randell M:** DEVON DELAWIS (N) 774691, 27.6.84, Bred By Mrs R A Macculloch, S. Dersade Contender (Imp.U.K) 540751E12 : D. Lakeridge Berenice (Imp.U.K) D674641E1

4363 **Sheppard K W:** BLACK WATCH LADY OF WYKEHAM (IMP.USA) RA952053, 5.4.84, Bred By Cosby/Heath/J & J Riggs, S. Schlosshaus Samuri (USA) Ra660749 : D. Black Watch Fame (USA) Ra642608

Class 11A — Open Bitch

4364 **Ellem J & L:** AUST. CH. DEVON DAFFODIL (N) 663249, 25.4.82, Bred By Mrs Macculloch, S. Dersade Contender (Imp.U.K) E540751E12 : D. Lakeridge Berenice (Imp.U.K) D674641E1

3. 4365 **Hill Mrs J:** AUST. CH. MANESTY MERRI DANCER (V) 121253, 12.2.83, Bred By Manesty Kennels, S. Manesty Monarch 2V75 / 1 : D. Manesty Meymelody (V) 92746

1. 4366 **Luyten Mr & Mrs H P:** BLACK WATCH AMERICAN FANTASY (IMP.USA) RA931610, 28.2.84, Bred By B Cosby Jnr & Capt J Hea, S. U.S.A. Ch Terra Copper Gaucho (USA) Ra359314 : D. U.S.A. Ch Tregoads Catch On Fire (USA) Ra681922

2. 4367 **Luyten H P & Mrs D M Pardy:** RAMAGROVE RARE GIFT (V) 168503, 2.1.85, Bred By H P Luyten & Mrs D M Pardy, S. Aust. Ch. Ramagrove Rugged Guy (V) 113549 : D. Aust. Ch. Ramagrove Rough Girl (V) 57527

4368 **Manesty Kennels:** AUST. CH. LAKERIDGE WILLOW THE WISP (IMP.U.K) E586703E10, 30.12.79, Bred By Mrs C M Gutheridge, S. Am. & Eng. Ch. Viscum Vibart Of Foxden (U.K) 0351Bn : D. Lakeridge Mist (U.K) 2088BI

LARGE MUNSTERLANDER

Class 3 — Puppy Dog

1. 4369 **Conchyll Kennels:** CONGHYLL AXEL (V) 193100, 16.11.85, Bred By Conchyll Kennels, S. Aust. Ch. Ghyllbeck Otis (Imp.U.K) G6751303H : D. Ghyllbeck Connie (Imp.U.K) J3188002J

2. 4370 **McLaughlin Mr & Mrs D J:** KQRAC THUNDER OBRICON (V) 200026, 12.2.86, Bred By Mr & Mrs D J McLaughlin, S. Aust. Ch. Raene The Kqrac Falcon (Imp.U.K) J2470704J : D. Aust. Ch. Dawsons Munster Briar (Imp.N.Z) 05230-1984

Class 4 — Junior Dog

1. 4371 **McLaughlin Mr & Mrs D J:** KQRAC BOSS OBRICON (V) 200024, 12.2.86, Bred By Mr & Mrs D J McLaughlin, S. Aust. Ch. Raene The Kqrac Falcon (Imp.U.K) J2470704J : D. Aust. Ch. Dawsons Munster Briar (Imp.N.Z) 05230-1984

Class 5 — Intermediate Dog

4372 **Caddy D & Mrs R:** DAWSONS MUNSTER BLITZ (IMP.N.Z) 05227-1984, 18.2.84, Bred By P J Dawson, S. N.Z. & Aust. Ch. Everard Of Ivydale (N.Z) 19004-1983 : D. N.Z. Ch. Datroy Briarvanter (U.K) B483611C4

1. 4373 **Nielsen M S:** AUST. CH. TRUPOINT THE BARON (V) 175109, 3.1.85, Bred By M S Nielsen, S. Aust. & N.Z. Ch. Everard Of Ivydale (Imp.N.Z) 19004-1983 : D. Aust. Ch. Dawsons Munster Aktiva (Imp.N.Z) 01421-1983

Class 11 — Open Dog

1. 4374 **McLaughlin Mr & Mrs D J:** AUST. CH. RAENE THE KQRAC FALCON (IMP.U.K) J2470704J, 29.2.84, Bred By Massey, Ogle & Butler, S. Eng. Ch. Axel Von Esterfeld Raycris (U.K) 0393Br : D. Eng. Ch. Datroy Ovation Of Raene (U.K) 5973Br

2. 4375 **Seeley K H:** AUST. CH. GHYLLBECK OTIS Q.C. (IMP.U.K) G6751303H0, 14.10.82, Bred By Mrs B J Hargreaves, S. Eng. Ch. Axel Von Esterfeld Raycris (U.K) 0393Br : D. Eng. Ch. Foxbrae Flora Of Ghyllbeck (U.K) 2124Bp

CH. Aus 4373 11 P 5
R/E 4374

Class 3A — Puppy Bitch

1. 4376 **Lees Dr R & Mrs K:** LIONESQUE OF IVYDALE (IMP.N.Z) 04144-1986, 19.2.86, Bred By B W Newport, S. N.Z. Ch. Raene Ruhm Claus (U.K) G5848904 : D. Erica Of Ivydale (N.Z) 19009-1983

4377 **Watson M/M J & M/M D McLaughlin:** KQRAC CHARM OBRICON (V) 200020, 12.2.86, Bred By Mr & Mrs D J McLaughlin, S. Aust. Ch. Raene The Kqrac Falcon (Imp.U.K) J2470704J : D. Aust. Ch. Dawsons Munster Briar (Imp.N.Z) 05230-1984

Class 4A — Junior Bitch

1. 4378 **Harrison H:** SEELENMEYER ALINDA (S) 174312, 16.6.85, Bred By Mrs K H Seeley, S. Aust. Ch. Ghyllbeck Otis Q.C. (Imp.U.K) G6751303H0 : D. Aust. Ch. Ghyllbeck Pandion (Imp.U.K) H3406006H0

Class 5A — Intermediate Bitch

1. 4379 **Conchyll Kennels:** GHYLLBECK CONNIE (IMP.U.K) J3188002J, 4.5.84, Bred By Mrs B J Hargreaves, S. Ghyllbeck Falco (U.K) H3406005H : D. Eng. Ch. Foxbrae Flora Of Ghyllbeck (U.K) 2124Bp

2. 4380 **McLaughlin Mr & Mrs D J:** AUST. CH. DAWSONS MUNSTER BRIAR (IMP.N.Z) 05230-1984, 18.2.84, Bred By P J Dawson, S. N.Z. & Aust. Ch. Everard Of Ivydale (N.Z) 19004-1983 : D. N.Z. Ch. Datroy Briarvanter (U.K) B483611C4

LARGE MUNSTERLANDER

Class 11A — Open Bitch

4381 **Nielsen M S:** AUST. CH. DAWSONS MUNSTER AKTIVA (IMP.N.Z) 01421-1983, 11.12.82, Bred By P J Dawson, S. Foxbrae Malkolm (U.K) C353732D2 : D. N.Z. Ch. Datroy Briarvanter (U.K) B483611C4

4382 **Seeley K H:** AUST. CH. GHYLLBECK PANDION (IMP.U.K) H3406006H0, 16.4.83, Bred By Mrs B J Hargreaves, S. Ch Ravenshead Sacha Of Raycris (U.K) 2123Bp : D. Foxbrae Zennia Of Ghyllbeck (U.K) C7508308D0

CH. ALL. 4378 10 PTS
R/C 4382 **LHASA APSOS**

Class 3 — Puppy Dog

2 - 4383 **Anderson P & Mrs J:** BOVAIS THE DIPLOMAT (S) 180238, 14.1.86, Bred By R & V Bennetts, S. Aust. Ch. Shaya The Avenger (V) 100137 : D. Sisakyi Firelight (N) 783727

4384 **Bennetts R & Mrs V:** BOVAIS THE VICEROY (S) 180234, 14.1.86, Bred By R & V Bennetts, S. Aust. Ch. Shaya The Avenger (V) 100137 : D. Sisakyi Firelight (N) 783727

3 - 4385 **Colbourne Mr & Mrs L H:** RIMPOCHE GOLD CHIPPER (V) 190981, 21.11.85, Bred By Rimpoche Kennels, S. Aust. Ch. Shira Chiang Shih (N) 634721 : D. Rimpoche Brandy Wyne (V) 164821

4386 **Davis Mrs P F:** UDELEWAR G WATTA DANDIE (N) 854755, 6.12.85, Bred By Mrs P F Davis, S. N.Z. & Aust. & Am. Ch. Hale Aln G Wata Grouch (Imp.USA) Ns748819 : D. Udelewar Byang Tali (N) 787554

4387 **Herba Mrs D:** ABSOSENGKY KAPILDEV (C) 855228, 2.2.86, Bred By Mrs D Herba, S. Aust Ch Hale Alii Bit Of Gusto (Imp.USA) Ns407942 : D. Udelewar Bidgy (N) 656207

1 - 4388 **Herba Mrs D:** ABSOSENGKY TALI CHI (C) 855229, 2.2.86, Bred By Mrs D Herba, S. Aust Ch Hale Alii Bit Of Gusto (Imp.USA) Ns407942 : D. Udelewar Bidgy (N) 656207

4389 **Hirst M C & Mrs L S:** ARLANI ELO SAILOR (N) 868555, 14.3.86, Bred By M C & Mrs L S Hirst, S. Aust Ch Hale Alii Bit Of Gusto (Imp.USA) Ns407942 : D. Aust. Ch. Arlani Ainti Sumthin (N) 712544

4390 **Loeding R:** DALAILAMA CONNECTION (S) 179673, 2.2.86, Bred By R Loeding, S. Aust. Ch. Dalailama Simon's Son (S) 160900 : D. Dalailama Saucy Rady (S) 150045

4391 **Rodgers P & Mrs M:** YARLUNG EVIL KNEIVEL (N) 852093, 14.12.85, Bred By T & Mrs J A Thomas, S. Aust. Ch. Palfrey Turlo (C) 754400 : D. Aust. Ch. Ladakhpandora (N) 558440

4392 **Scott G C:** TONRAY TEE ENTEE (N) 846740, 22.10.85, Bred By Tonray Kennels, S. Kymur Isas (N) 548652 : D. Tonray Trudy (N) 543568

4393 **Todd C:** TALA DOM CHUNGBA (V) 201101, 11.2.86, Bred By Miss D A Lemaire, S. Zangstag Of Everglo (Imp.USA) Ns598901 : D. Tala Ngari Dar (V) 59623

Class 4 — Junior Dog

No Entry

Class 5 — Intermediate Dog

1 - 4394 **Bennetts R & Mrs V:** BOVAIS MAJID KHAN (S) 163492, 11.11.83, Bred By R & V Bennetts, S. Bovais War Dance (S) 144299 : D. Aust. Ch. Standish Kyichu Shara (N) 559819

2 - 4395 **Edwards R G & F C:** AUST. CH. NAHEMJA TRAVIS JON (N) 794496, 26.11.84, Bred By J C Grundig, S. Aust. Ch. Amesen Time Traveller (N) 729275 : D. Tobidgee Lorelei (N) 581346

4396 **Harley Mrs K:** AUST. CH. PALFREY TURLO (C) 754400, 26.2.84, Bred By Mrs B Williamson, S. Aust Ch Hale Alii Bit Of Gusto (Imp.USA) Ns407942 : D. Palerey Nyssa (C) 663860

3 - 4397 **Hirst M C & Mrs L S:** ARLANI CUCHARACHA (N) 805426, 11.1.85, Bred By M C & Mrs L S Hirst, S. Aust. Ch. Brackenbury Saxa (Imp.U.K) H0504301H : D. Aust. Ch. Cheska Pritikit (N) 614185

4398 **Schmitzerle R D:** NZ CH. CANRITH STOP MAKIN SENSE (IMP.N.Z) 18017-1985, 13.1.85, Bred By R D Schmitzerle, S. Nz Ch. Halleys Squirrell Of Fortstones (U.K) E592711E10 : D. Nz Ch. Fortstones Givenchy (N.Z) 06963-1979

Class 11 — Open Dog

3 - 4399 **Bennetts R & Mrs V:** SHAYA THE AVENGER (V) 100137, 12.3.82, Bred By Mrs S Hansen, S. Aust. Ch. Saxonsprings Beaver (Imp.U.K) C666091D3 : D. Aust. Ch. Saxonsprings Kitting (Imp.U.K) E144255E4

1 - 4400 **Davis P & J Laongmire:** N.Z. & AUST. & AM. CH. HALE ALII G WATH GROUCH (IMP.USA) NS748819, 28.6.82, Bred By V S Weathers, S. Aust. Ch. Aust Ch Hale Alii Bit Of Gusto (USA) Ns407942 : D. Aust. Ch. Hale Alii Sweet Okole (USA) Ns449073

4401 **Emery Ms E:** GYALWA JUMPING JACK (N) 679185, 13.6.82, Bred By Ms E Emery, S. Aust Ch Gyalwa Horris (N) 382765 : D. Gyalwa Short Stop (N) 572104

2 - 4402 **Gillett Mrs H J:** AUST. CH. SAXONSPRINGS FLASHBACK (IMP.U.K) H5392103H, S. Eng. Ch. Saxonsprings Hackensack (U.K) 3324Bp : D. Eng. Ch. Saxonsprings Fresno (U.K) 3261Bp

4403 **Longmire J A & L P Mitchell:** AUST. CH. AMESEN TIME TRAVELLER (N) 729275, 31.7.83, Bred By Mrs J Longmire, S. Aust Ch Hale Alii Bit Of Gusto (Imp.USA) Ns407942 : D. Aust. Ch. Amesen Amanda Mia (N) 658723

4404 **Rimpoche Kennels:** AUST. CH. PARLU CHAMPERS (IMP.U.K) H2326303H, 8.2.83, Bred By Mrs P T Luiz, S. Eng. Ch. Saxonsprings Cascade (U.K) 2310Bn : D. Flame Of Parlu (U.K) F5029302H

4405 **Warby P:** ENG. CH. BRACKENBURY SAXA (IMP.U.K) H0504301, 10.1.83, Bred By Mrs B Prince, S. Eng. Ch. Belazeith Salt N Pepper (U.K) 2038Bj : D. Eng. Ch. Saraya Of Brackenbury (U.K) 2801Bl

CH. ALL. 4400 14 PTS
R/C 4402.

Class 3A — Puppy Bitch

3 - 4406 **Bennetts R & Mrs V:** BOVAIS STAR GEM (S) 180239, 28.12.85, Bred By R & Mrs V Bennetts, S. Bovais Majid Khan (S) 163492 : D. Lhamo Lady Tasha (S) 166733

4407 **Lemaire Miss D A:** TALA BYIN ZI (V) 201823, 26.2.86, Bred By Miss D A Lemaire, S. Hardacre Isa Sensation At Piplaurie (Imp.U.K) A477041C1 : D. Tala Zibde La (V) 139119

1 - 4408 **Loeding R:** DALAILAMA MILLICENT (S) 179369, 10.10.85, Bred By R Loeding, S. Aust. Ch. Dalailama Simon's Son (S) 160900 : D. Dalailama Camilia (S) 150045

4409 **McIntyre Mr & Mrs M J:** AMESEN STAR DUST (N) 839075, 1.10.85, Bred By Mrs J A Longmuir, S. Aust. Ch. Amesen Time Traveller (N) 729275 : D. Aust. Ch. Tobidgee Jeddah (N) 661002

4410 **Murray I:** TONRAY TEQUILLA (N) 846742, 22.10.85, Bred By Tonray Kennels, S. Kymur Isas (N) 548652 : D. Tonray Trudy (N) 543568

2 - 4411 **Rimpoche Kennels:** RIMPOCHE NOTSO DUSTY (V) 190982, 21.11.85, Bred By Rimpoche Kennels, S. Aust. Ch. Shira Chiang Shih (N) 634721 : D. Rimpoche Brandy Wyne (V) 164821

4412 **Thomas T J & J A:** YARLUNG ANTICIPATION (N) 852091, 14.12.85, Bred By T J & J A Thomas, S. Aust. Ch. Palfrey Turlo (C) 754400 : D. Aust. Ch. Ladakh Pandora (N) 558440

4413 **Trevena H W & S D:** LHAMO TIKI DOLL (S) 180427, 10.2.86, Bred By Mrs T Owen, S. Lhamo Tensing (S) 174749 : D. Bovais Endora (S) 153119

Class 4A — Junior Bitch

4414 **Emery Ms E:** DELDERLAND TIFANNY (Q) 828607, 4.6.85, Bred By Mrs O Komduur, S. N.Z. & Aust. Ch. Deanfield Geronimo At Saxonsprings (Imp.U.K) D7192 : D. Aust. Ch. Ferntower Fol De Rol (Imp.U.K) C683213D2

4415 **Kirby Mrs J M:** RAMORNIE LHANA LA (N) 836576, 7.9.85, Bred By Ramornie Kennels, S. Aust Ch Ramornie Shor Tesan (N) 750897 : D. Aust Ch Ramornie Acapulco (N) 706086

MALTESE

1 4416 **Rawlings Ms J E:** UDELEWAR G WATTA DAZLA (N) 854756, 12.6.85, Bred By Mrs P Davis, S. N.Z. & Aust. & Am. Ch. Hale Alii G Wata Grouch (Imp.USA) Ns748819 : D. Udelewar Byang Tali (N) 787754

4417 **Rimpoche Kennels:** DALAILAMA LHANE (S) 174999, 9.5.85, Bred By R Loeding, S. Dalailama Bobby Dazzler (S) 162510 : D. Aust. Ch. Dalailama Seanna (S) 146276

Class 5A — Intermediate Bitch

4418 **Anderson P & Mrs J:** KYMUR SELENA (N) 812839, 3.3.85, Bred By I W Murray, S. Kymur Outa Doubt (N) 640834 : D. Kymur Iole (N) 548649

4419 **Grundig M:** AUST. CH. NAHEMJA MIZ MINNIE (N) 794493, 26.11.84, Bred By J Grundig, S. Aust. Ch. Amesen Time Traveller (N) 729275 : D. Tobidgee Lorelei (N) 581346

1. 4420 **Hewson B:** NAHEMJA PIAFF (N) 794496, 26.11.84, Bred By J Grundig, S. Aust. Ch. Amesen Time Traveller (N) 729275 : D. Tobidgee Lorelei (N) 581346

Class 11A — Open Bitch

3. 4421 **Elshamara Kennels:** AUST. CH. SHAYA BRONZE JEWEL (V) 100138, 12.3.82, Bred By Mrs S Hansen, S. Aust. Ch. Saxonsprings Beaver (Imp.U.K) C666091D3 : D. Aust. Ch. Saxonsprings Kitting (Imp.U.K) E144255E4

1. 4422 **Thomas T J & J A:** AUST. CH. LADAKH PANDORA (N) 558440, 27.12.79, Bred By D C Franks, S. Brackenbury Tone Of Cheska (Imp.U.K) 165779173 : D. Aust. Ch. Granton Suzys Sosally (N) 414930

4423 **Thomas T J & J A:** AUST. CH. YARLUNG TABATHA (N) 701562, 14.12.82, Bred By T J & J A Thomas, S. Aust. Ch. Sternroc Eisenhower (Imp.U.K) B8368761C3 : D. Aust. Ch. Ladakh Pandora (N) 558440

2. 4424 **Thomas T J & J A:** HOLLEO TIA (N) 819889, 4.6.85, Bred By W A Wilson, S. Yarlung Leothe Lion (N) 701560 : D. Yarlung Holly (N) 748720

CH. ALL. 4422 17 PTS
R/E 4420

LOWCHENS

Class 3 — Puppy Dog

1. 4425 **D Le Brun:** MYLIONS KILEMANJO (N) 839500, 19.9.85, Bred By D Le Brun, S. Aust. Ch. Tilcha Kimba (V) 46964 : D. Hanrovia Monoply (Q) 717659

Class 4 — Junior Dog

2. 4426 **Liondog Kennels:** HANROVIA LYONNAISE (Q) 818494, 21.6.85, Bred By Dr J M Lawrence, S. Aust. & N.Z. & Eng. Ch. Duncara Whistling Willie (Imp.U.K) 3021Br : D. Aust Ch Deladilion Chartreuse (Q) 584156

1. 4427 **Timms D J:** AUST. CH. TILCHA COOLHAND LUKE (V) 179238, 28.4.85, Bred By Tilcha Kennels, S. Aust. Ch. Tilcha Fashions Pride (V) 145343 : D. Aust. Ch. Tous Arrived Fantasia (V) 60646

Class 5 — Intermediate Dog

No Entry

Class 11 — Open Dog

4428 **Kilgarrin Kennels:** AUST CH SHYSU FEATHER WEIGHT (N) 694977, 3.11.82, Bred By A H & Mrs S G Ikin, S. Aust. Ch. Littlecourt Wizard (Imp.U.K) F5512204 : D. Aust Ch Feather Of Littlecourt (Imp.U.K) C73203D7

Class 3A — Puppy Bitch

1. 4429 **Allen K & Ms L:** DONREO HOLLY GO GETUM (S) 177356, 5.10.85, Bred By Mrs P E Harris, S. Zikela Manticora (N) 756516 : D. Aust. Ch. Duncara Holly Go Lightly (Imp.U.K) D773291E3

2. 4430 **Tilcha Kennels:** SARIBI HOT CHOCLIT (T) 1T85/2455, 7.12.85, Bred By Mrs B Russell, S. Tilcha Pride Oplace (V) 145342 : D. Aust. Ch. Hanrovia Rhum Bhunxius (Q) 693221

Class 4A — Junior Bitch

1. 4431 **Roberts M:** AUST. CH. HANROVIA BORDELAISE (Q) 818493, 21.6.85, Bred By Hanrovia Kennels, S. Eng. & N.Z. & Aust. Ch. Duncara Whistling Willie (Imp.U.K) 3021Br : D. Aust Ch Deladilion Chartreuse (Q) 584156

Class 5A — Intermediate Bitch

No Entry

Class 11A — Open Bitch

1. 4432 **Tilcha Kennels:** AUST. CH. TOUS ARRIVED FANTASIA (V) 60646, 3.6.80, Bred By Tous Kennels, S. N.Z. & Aust. Ch. Tilcha Leo Thelion 2V77 : D. N.Z. & Aust. Ch. Quinbury Fiesta Fashion At Pepperland (Imp.U.K) A3

CH. 4432 9 PTS. R/E. 4431

MALTESE

Class 3 — Puppy Dog

4433 **Barnes Miss S:** VAIZEY INTERLUDEON ICE (V) 187343, 11.10.85, Bred By Mrs J M Timms, S. Mdina Makona Bohdan (N) 520687 : D. Moxie Breelee (V) 15265

4434 **Bellefleur Kennels:** BELLEFLEUR BOY OBOY (V) 198877, 19.1.86, Bred By Bellefleur Kennels, S. Aust. Ch. Misterri Music Maker (V) 58159 : D. Bellefleur By Design (V) 152274

4435 **Blizzard Kennels:** BLIZZARD BOMBSHELL (V) 190644, 9.11.85, Bred By Blizzard Kennels, S. Aust. Ch. Misterri Music Maker (V) 58159 : D. Aust. Ch. Thyas Diahanna (W) 610878

4436 **Carandel Kennels:** CARANDEL CARNEGIE (V) 195910, 8.1.86, Bred By Carandel Kennels, S. Aust. Ch. Carandel Cimba Lee (V) 73754 : D. Carandel Caprice (V) 113291

4437 **Carandel Kennels:** CARANDEL CHALLENGER (V) 195908, 9.1.86, Bred By Carandel Kennels, S. Aust. Ch. Teriyaki Tobin Bronze (V) 148947 : D. Carandel Carleena (V) 147953

4438 **Cox Mrs D M:** MALTAISE MIKADO (N) 854771, 8.12.85, Bred By Miss A J Eger, S. Gosmore Silver Dollar (Imp.U.K) J6235201 : D. Vaizey Cameo Carrara (V) 113778

4439 **Daley K & Mrs J R:** BELLEFLEUR BOYFRIEND (V) 198878, 19.1.86, Bred By Bellefleur Kennels, S. Aust. Ch. Misterri Music Maker (V) 58159 : D. Bellefleur By Design (V) 152274

4440 **Davis Ms L S:** JAMABECO NARAYANA (N) 853931, 23.2.86, Bred By P Alton, S. Aust. Ch. Jamabeco Timothy (N) 642738 : D. Aust. Ch. Tealmse Tegret Tamara (C) 731532

4441 **Davis Ms L S:** TEALMSE JUBALON (C) 858398, 4.3.86, Bred By Ms L S Davis, S. N.Z. & Aust. Ch. Patrician Pontefract (Imp.N.Z) 00725-1979 : D. Tealmse Te Jemmtime (C) 692298

4442 **Fry S J & N J:** KUPIKUPI MIKADOO (V) 207094, 13.2.86, Bred By S J & N J Fry, S. Jeater Antaeus Of Snowgoose (Imp.U.K) J6353703K : D. Aust. Ch. Yandjana Fancy Kate (N) 684048

4443 **Grieve M/S G A:** DORRIANE DESTINY (V) 198637, 31.1.86, Bred By Mrs J M Mooney, S. Aust. Ch. Kelshani Shilo (V) 38240 : D. Padalek Simone (V) 60176

MALTESE

1. 4444 **Jackson Mr & Mrs A:** PINNIGER MARK (V) 187590, 4.10.85, Bred By Mr & Mrs A Jackson, S. Pinniger Arco (V) 157509 : D. Dorriane Mystic Miss (V) 143319

2. 4445 **Neylan Miss P:** RODEEJAY ANTHONY JOEL (N) 843495, 16.11.85, Bred By Mrs R Oliver, S. Aust. Ch. Snodolyn Jack Pot (W) 629874 : D. Aust. Ch. Rodeejay Tiffanee (N) 726593

4446 **Turnbull Mrs E & G Cincotta:** BLIZZARD BLAZE BUDDY (V) 194104, 30.11.85, Bred By Blizzard Kennels, S. Aust. Ch. Blizzard Blaze Atrail (V) 158918 : D. Blizzard Boldaz Brass (V) 61791

3. 4447 **Woollard B:** MALTRIGG PLAYBOY (V) 193319, 21.11.85, Bred By N C & L F Trigg, S. Patrician Playtime (Imp.N.Z) 07308-1980 : D. Naru Gentle Dove (T) 5T84/1163

4448 **Young Mrs V:** BLIZZARD BOUNDING AWAY (V) 201175, 11.3.86, Bred By Blizzard Kennels, S. Aust. Ch. Blizzard Blaze Atrail (V) 158918 : D. Aust. Ch. Blizzard Brocade (V) 126921

Class 4 — Junior Dog

1. 4449 **Cowan-Wassell Mrs M:** AUST. CH. ASHBROOK MATINEE IDOL (V) 176790, 26.4.85, Bred By Miss L K Walton, S. Aust. Ch. Snowgold Charity Boy (N) 571261 : D. Leondorez Lanessa 37V77

2. 4450 **Turnbull Mrs E & G Cincotta:** PARAMOUNT FOOTLOOSE (V) 184416, 24.8.85, Bred By Miss S Barnes, S. Sweetemper Dawns Boy (N) 640134 : D. Jocasta Rhana Lee (N) 656372

Class 5 — Intermediate Dog

2. 4451 **Dalziel Mrs T:** AUST. CH. SNOWSHEEN SAQUARIUS (V) 168149, 23.1.85, Bred By Mrs T Dalziel, S. Aust. Ch. Sweetemper Sensation (N) 492737 : D. Snowsheen Splendifrus 61V77

4452 **Fry Mrs S J:** JEATER ANTAEUS OF SNOWGOOSE (IMP.U.K) J6353703K, 12.9.84, Bred By J P & Mrs J M Stratton, S. Snowgoose Firebird (U.K) 0159Bu : D. Abbyat Vagabond Lass (U.K) H2938901H

4453 **Garegwen Kennels:** GAREGWEN PARK AVENUE (V) 175930, 2.1.85, Bred By Garegwen Kennels, S. Aust Ch Vicbrita Avalanche (Imp.U.K) 150087/73 : D. N.Z. & Aust. Ch. Patrician Penny Royal (Imp.N.Z) 09856-1979

4454 **Laneige Kennels:** JAMABECO MARTIN ROYALE (N) 756712, 24.2.84, Bred By Mrs P Alton, S. Aust Ch Patrician Parfait Royale (Imp.N.Z) 07291-1982 : D. Aust Ch Tealmse Teresa (C) 664759

1. 4455 **Merrick Mr & Mrs B:** AUST. CH. PATRICIAN PATRIOTIC MAN (IMP.N.Z) 02490-1985, 22.8.84, Bred By P Nicholson & A Eckhold, S. Nz Ch Gosmore Junior's Replica (U.K) D106151 : D. N.Z. Ch. Icewhite Kandeena (V) 96039

4456 **Milaje Knls/O M Nankivell:** AUST. CH. MILAJE OTHIEF OFHEARTS (W) 804716, 29.12.84, Bred By Milaje Knls/O Nankivell, S. Aust. Ch. Milaje Jubilation (W) 734089 : D. Milaje Celestralstarr (W) 651848

3. 4457 **Timms Mrs J M:** AUST. CH. VAIZEY NO NONSENSE (V) 143664, 28.1.84, Bred By Mrs J M Timms, S. Aust. Ch. Misterri Music Maker (V) 58159 : D. Moxie Breelee (V) 15265

4458 **Velette Kennels:** AUST. CH. SNOWSHEEN SPOTLIGHT (V) 168150, 23.1.85, Bred By Mrs T Dalziel, S. Aust. Ch. Sweetemper Sensation (N) 492737 : D. Snowsheen Splendifrus 61V77

Class 11 — Open Dog

4459 **Barritt-Eyles Mr & Mrs M D & T L:** AUST. CH. MISTYHAVEN KRISTEN LEE (C) 810903, 12.4.85, Bred By F G & A D McGarry, S. Aust. Ch. Sweetemper Sensation (N) 492737 : D. Kandysweet Snow Bell (N) 693048

1. 4460 **Sandisue Kennels:** AUST. CH. SANDISUE FIRST EDITION (V) 96157, 1.1.82, Bred By Sandisue Kennels, S. Aust. Ch. Boldamist Momara 69V74 : D. Walingay Urnice (V) 66879

Class 3A — Puppy Bitch

1. 4461 **Bellefleur Kennels:** BLIZZARD BEAUTN CUTE (V) 190647, 9.11.85, Bred By Blizzard Kennels, S. Aust. Ch. Misterri Music Maker (V) 58159 : D. Aust. Ch. Thyas Diahanna (W) 610878

3. 4462 **Blizzard Kennels:** BLIZZARD BLAZE MAJIC (V) 194099, 2.12.85, Bred By Blizzard Kennels, S. Aust. Ch. Blizzard Blaze Atrail (V) 158918 : D. Blizzard Bubbly (V) 126922

4463 **Cachia Mrs C A:** BLIZZARD BENDIGEM (V) 190646, 9.11.85, Bred By Blizzard Kennels, S. Aust. Ch. Misterri Music Maker (V) 58159 : D. Aust. Ch. Thyas Diahanna (W) 610878

4464 **Farrar Miss T K:** JAMABECO BIANCA ANANDA (N) 853929, 23.2.86, Bred By Mrs P Alton, S. Aust. Ch. Jamabeco Timothy (N) 642738 : D. Tealmse Tegret Tamara (C) 731532

4465 **Fry S J & N J:** KUPIKUPI FIRE FROST (V) 189369, 11.10.85, Bred By S J & N J Fry, S. Jeater Antaeus Of Snowgoose (Imp.U.K) J6353703K : D. Kupikupi Devon Delite (V) 126204

4466 **Harrison Mrs W:** WALINGAY TWILIGHT (V) 198105, 18.2.86, Bred By Mrs W Harrison, S. Aust. Ch. Walingay Chard 49V77 : D. Aust. Ch. Walingay Mellyora 60V77 /1

4467 **Jackson Mr & Mrs A:** PINNIGER ANGELIKA (V) 197265, 12.2.86, Bred By Mr & Mrs A Jackson, S. Walingay Arctic Ace (V) 153851 : D. Pinniger Patrizia (V) 131160

4468 **Jackson Mr & Mrs A:** PINNIGER MELLISSA (V) 187591, 4.10.85, Bred By Mr & Mrs A Jackson, S. Pinniger Arco (V) 157509 : D. Dorriane Mystic Miss (V) 143319

4469 **Neylan Miss P:** CKISIANE MINT JULEP (N) 844583, 31.10.85, Bred By P Neylan, S. Aust. Ch. Esetlam Exodus (Q) 750150 : D. Aust. Ch. Icewhite Cameo Lady (V) 126746

4470 **Oliver R:** SHADYWAY DAISY MAY (N) 850806, 21.11.85, Bred By J Weight, S. Snopampas The Larrikin (N) 749277 : D. Aust. Ch. Sweetemper Sissie (N) 577733

4471 **Rogers Mrs S:** VELETTE QUEEN OHEARTS (V) 201721, 12.3.86, Bred By Velette Kennels, S. Aust. Ch. Sweetemper Sensation (N) 492737 : D. Aust Ch Snowdance Simply Sweet (Q) 622389

4472 **Stillie Ms S:** JAMABECO SATTWA BIANCA (N) 853928, 23.2.86, Bred By Mrs P Alton, S. Aust. Ch. Jamabeco Timothy (N) 642738 : D. Aust. Ch. Tealmse Tegret Tamara (C) 731532

4473 **Timms Mrs J M:** BLIZZARD BLAZE SPIRIT (V) 190643, 22.10.85, Bred By Blizzard Kennels, S. Aust. Ch. Blizzard Blaze Atrail (V) 158918 : D. Naddinee Lady Sigi (V) 88065

4474 **Turnbull Mrs E & G Cincotta:** BLIZZARD BETTER CHARM (V) 197910, 25.12.85, Bred By Blizzard Kennels, S. Aust. Ch. Misterri Moonraker (V) 96479 : D. Blizzard Bold Show (V) 125878

4475 **Velette Kennels:** JERIMA SHINING STAR (N) 849996, 14.1.86, Bred By Mrs W A Wright, S. Aust. Ch. Velette Special Touch (V) 140112 : D. Velette Wishupon Astar (V) 123975

4. 4476 **Walsh Mr L M:** TAO TRISTESSE (S) 179997, 18.11.85, Bred By Mrs L M Walsh, S. Ellwin Baltazar (Imp.U.K) H3450501H0 : D. Aust. Ch. Tao Tres Jolie (S) 143590

5. 4477 **Walsh Mrs J A:** LATESE CHINA BLUE (N) 859280, 7.3.86, Bred By Mrs J A Walsh, S. Aust. Ch. Snopampas Sir George (N) 587522 : D. Snopampas Video Extra (N) 736288

4478 **Walsh Mrs J A:** LATESE MISS ANGELIC (N) 859281, 7.3.86, Bred By Mrs J A Walsh, S. Aust. Ch. Snopampas Sir George (N) 587522 : D. Snopampas Video Extra (N) 736288

4479 **Wintamist Kennels:** SNOKRAKKA SHONA (N) 854900, 30.12.85, Bred By W E & Mrs I E Boyton, S. Aust. Ch. Dreamist Chianti (C) 616992 : D. Snokrakka Amanda (N) 735489

Class 4A — Junior Bitch

3. 4480 **Dalziel Mrs T:** ROUBI OF DORCAS (IMP.N.Z) 10208-1985, 20.5.85, Bred By Mr & Mrs N Nikolaidis, S. N.Z. Ch. Snowsheen Silver Ingot (V) 80029 : D. N.Z. Ch. Montrilla Mississippi (N.Z) 05709-1982

4481 **Davis Ms L S:** TEALMSE HART OMINE (C) 830858, 13.7.85, Bred By Ms L S Davis, S. Aust. Ch. Movalian Minstral (Imp.U.K) B555743C3 : D. Aust. Ch. Tealmse Tegret Miska (C) 731531

4482 **Hodges Mrs G A:** KUPIKUPI SWEET DREAM (V) 182840, 27.6.85, Bred By S J & N J Fry, S. Vindora Reggae Dream (Imp.N.Z) 07850-1984 : D. Velette Missdior Lea (V) 75938

CH. 4455
21 PTS

RIC 4460

MAREMMA SHEEPDOGS

4483 **Hynes Mrs A:** CHERMERA FAN DANCER (N) 823084, 16.7.85, Bred By Mrs A Hynes, S. Am. & Aust. Ch. Su-Le's Great Egret (Imp.USA) Tb583102 : D. Chermera Canda Magic (N) 730596

4. 4484 **Keele Mr & Mrs R W:** MEYORK MOOM BEAN (V) 179075, 28.4.85, Bred By Mrs M J Foreman, S. Aust. Ch. Teriyaki Tobin Bronze (V) 148947 : D. Icewhite Bella (V) 111863

5. 4485 **Milaje Knls/O M Nankivell:** TEALMSE HART OFTHEWEST (N) 830856, 13.7.85, Bred By L S Davis, S. Aust. Ch. Movalian Minstrel (Imp.U.K) B555743C3 : D. Aust. Ch. Tealmse Tegret Miska (C) 731531

4486 **Mooney Mrs J M:** DORRIANE DOMINICA (V) 187514, 14.9.85, Bred By Mrs J M Mooney, S. Aust. Ch. Kelshani Shilo (V) 38240 : D. Dorriane Saphire Miss (V) 143318

2. 4487 **Neylan Miss P:** CKISIANE TINY KATARINA (N) 812481, 5.5.85, Bred By P Neylan, S. Ckisiane Mr Bo Jangles (N) 720718 : D. Aust. Ch. Ckisiane Dainty Davina (N) 590097

4488 **Nielsen Miss I:** BLIZZARD BRIONA (V) 179279, 9.6.85, Bred By Blizzard Kennels, S. Patrician Pretender (Imp.N.Z) 04074-1978 : D. Blizzard Brenda Dee (V) 140737

1. 4489 **Pospichal Mrs N:** NADDINEE GAYANE (V) 185428, 30.7.85, Bred By Mrs N Pospichal, S. Naddinee Master Zigg (V) 88063 : D. Naddinee Delta Dawn (V) 68330

4490 **Sheens L:** MISTYHAVEN PRIMMA DONNA (N) 810901, 12.4.85, Bred By F & A McGarry, S. Aust. Ch. Sweetemper Sensation (N) 492737 : D. Kandysweet Snowbell (N) 693048

4491 **Woollard B:** DORRIANE CHANCY (V) 183222, 10.7.85, Bred By Mrs J M Mooney, S. Aust. Ch. Kelshani Shilo (V) 38240 : D. Padalek Simone (V) 60176

4492 **Woollard B:** DORRIANE DELACEY (V) 187515, 14.9.85, Bred By Mrs J M Mooney, S. Aust. Ch. Kelshani Shilo (V) 38240 : D. Dorriane Saphire Miss (V) 143318

Class 5A — Intermediate Bitch

1. 4493 **Fry Mrs S J:** SNOWGOOSE SEPTEMBER DANCER (IMP.U.K) J7007304K, 23.9.84, Bred By Miss C Ripsher, S. Snowgoose Firebird (U.K) 0159Bu : D. Snowgoose Calipso Magic Of Villarose (U.K) H0646002H

4494 **Medlyn-White Mrs L D:** LEONDOREZ LIPPIZANA (V) 141971, 29.11.83, Bred By Mrs L D Medlyn-White, S. Aust. Ch. Meyork Beau Brummel 88V77 : D. Snowsheen Serendipity (V) 13937

2. 4495 **Milaje Knls/O M Nankivell:** AUST. CH. MILAJE LEFKI UROCHI (W) 769688, 11.6.84, Bred By Milaje Knls/O Nankivell, S. Aust. Ch. Movalian Minstrel (Imp.U.K) B555743C3 : D. Thyas Boniche (W) 6676W78

3. 4496 **Pospichal Mrs N:** NADDINEE GABRIELLE (V) 168752, 19.12.84, Bred By Mrs N Pospichal, S. Naddinee Master Zigg (V) 88063 : D. Naddinee Delta Dawn (V) 68330

4497 **Sandisue Kennels:** BELLEFLEUR BEAUTY SPOT (V) 152275, 26.4.84, Bred By Bellefleur Kennels, S. Aust Ch Vicbrita Avalanche (Imp.U.K) 150087/73 : D. Gleneil Silver Lady (V) 93367

4498 **Turnbull Mrs E & G Cincotta:** PARAMOUNT TIGER ROSE (V) 155012, 16.7.84, Bred By Miss S Barnes, S. Aust. Ch. Shadyway Little Tiger (N) 402685 : D. Snopampas Top Angel (N) 718290

Class 11A — Open Bitch

3. 4499 **Blizzard Kennels:** BLIZZARD BELLAMY STAR (V) 176071, 31.3.85, Bred By Blizzard Kennels, S. Naddinee Master Zigg (V) 88063 : D. Aust. Ch. Thyas Diahanna (W) 610878

4500 **Daley K & Mrs J R:** AUST. CH. SKYE CRYSTAL (S) 149116, 7.12.81, Bred By Mrs J Bunker, S. Colchester Artisan (S) 142389 : D. Iluan Birthday Angel (S) 139580

2. 4501 **Davis Ms L S:** AUST. CH. TEALMSE TE JEWELTIME (C) 692297, 2.12.82, Bred By Ms L S Davis, S. Aust Ch Jamabeco Jubilation (N) 541206 : D. Miracle Veronique (Imp.N.Z) 13111-1978

4502 **McGarry F G & A D:** AUST. CH. MISTYHAVEN KANDICE (C) 810902, 12.4.85, Bred By F G & A D McGarry, S. Aust. Ch. Sweetemper Sensation (N) 492737 : D. Kandysweet Snow Bell (N) 693048

1. 4503 **Rogers Mrs S:** AUST. CH. KELCHEREE SWEET DREAM (V) 136563, 9.9.83, Bred By Mrs S Rogers, S. Aust. Ch. Sweetemper Sensation (N) 492737 : D. Aust. Ch. Sweetemper Pretty Girl (N) 531568

4504 **Walton Mr & Mrs E:** SILVACHARM HI SOCIETY (V) 164377, 25.10.84, Bred By Mr & Mrs E Walton, S. Rayken Just Mac (V) 15675 : D. Snopampas Pollyanna (N) 544364

2/4. 4484. 25 Pts R/Z 4461

MANCHESTER TERRIERS

Class 3 — Puppy Dog
No Entry

Class 4 — Junior Dog
No Entry

Class 5 — Intermediate Dog
No Entry

Class 11 — Open Dog
No Entry

Class 3A — Puppy Bitch
No Entry

Class 4A — Junior Bitch
No Entry

Class 5A — Intermediate Bitch
No Entry

Class 11A — Open Bitch
No Entry

MAREMMA SHEEPDOGS

Class 3 — Puppy Dog
No Entry

Class 4 — Junior Dog
No Entry

Class 5 — Intermediate Dog
No Entry

Class 11 — Open Dog
No Entry

Class 3A — Puppy Bitch
No Entry

MAREMMA SHEEPDOGS

Class 4A — Junior Bitch

No Entry

Class 5A — Intermediate Bitch

No Entry

Class 11A — Open Bitch

No Entry

MASTIFFS

Class 3 — Puppy Dog

1. 4505 **Hoersch Mrs E M:** GOORARIKIAH BARON (V) 195661, 19.11.85, Bred By Mrs M F Woolley, S. Fanifold Majestik (Q) 646900 : D. Countrybred Cobbereny (V) 84640

2. 4506 **Kalatara Kennels:** KALCAVALIER NED KELLY (V) 186090, 21.9.85, Bred By Mrs F I Gunson, S. Aust. Ch. Kalatara Cavalier (V) 92318 : D. Littleem Analisa (S) 152681

3. 4507 **Pezzimenti B:** HUNZEAL TIMBER (Q) 860831, 17.2.86, Bred By Mrs A M Caffyn, S. Aust. Ch. Littleem Yuri (S) 161771 : D. Grangemoor Angel (Imp U.K.) K4080603

Class 4 — Junior Dog

1. 4508 **Siegel B:** CHURCHILL OF WATERMERE (IMP.N.Z) 06343-1985, 30.3.85, Bred By Mr & Mrs P Trafford, S. Lesdon Lord Eadmund (U.K) E942211F3 : D. Gwynn Lady Cherie (W) 584725

Class 5 — Intermediate Dog

4509 **Mummery D:** HEATHERGLEN GENERAL (V) 171875, 18.2.85, Bred By D Mummery, S. Aust. Ch. Kalcavalier Kala (V) 128545 : D. Minahassa Arna (V) 27061

Class 11 — Open Dog

1. 4510 **Gunson Mrs F I:** AUST. CH. KALCAVALIER KALA (V) 128545, 24.6.83, Bred By Mrs F I Gunson, S. Aust. Ch. Kalatara Cavalier (V) 92318 : D. Littleem Analisa (S) 152681

2. 4511 **Staite N:** ALLDALLA THOAR (V) 37985, 13.6.79, Bred By N Staite, S. Farnaby Friendly Flattery (Imp.U.K) B297535B12 : D. Heatherglen Arna 1V76

4512 **Tarshara Kennels:** AUST. CH. TARAWA REGAL ASSERTION (V) 75144, 28.11.80, Bred By Tarawa Kennels, S. Farnaby Friendly Flattery (Imp.U.K) B297535B12 : D. Heatherglen Bertha 2V76

3. 4513 **Treukraft Kennels:** FANIFOLD MAJESTIK (Q) 646900, 15.12.81, Bred By A H & Mrs F C Maynes, S. Aust. Ch. Farnaby Feudal Lord (Imp.U.K) D271421D7 : D. Celerity Night Nurse (Imp.U.K) B346614C2

LH-ALL. 4510 13 PTS. R/L 4508

Class 3A — Puppy Bitch

1. 4514 **Tarshara Kennels:** KALCAVALIER BLACK DONA (V) 194305, 20.1.86, Bred By Mrs F I Gunson, S. Aust. Ch. Tarawa Regal Assertion (V) 75144 : D. Kinghorn Georgia (S) 155957

Class 4A — Junior Bitch

No Entry

Class 5A — Intermediate Bitch

No Entry

Class 11A — Open Bitch

1. 4515 **Gunson Mrs F I:** LITTLEEM BELLE TESSA (S) 160034, 7.6.83, Bred By L G & J Belbin, S. Aust Ch Forefoot Ben More (Imp.U.K) C123264C5 : D. Gwynn Lady Belle (W) 615923

4516 **Mummery D:** MINAHASSA ARNA (V) 27061, 3.10.78, Bred By H Opdam, S. Dicarl The Bomber (Imp.U.K) 166036/75 : D. Weir Water Arwena (Imp.U.K) 120762/74

2. 4517 **Tarshara Kennels:** TARSHARA LAVINIA PEARL (Q) 733643, 9.9.83, Bred By Miss L Zinkahall, S. Curramulka Maedhros (V) 89002 : D. Aust. Ch. Gwynn Lady Weatheroc (W) 524886

LH ALL. 4515 8 PTS. R/L 4514

MINIATURE PINSCHERS

Class 3 — Puppy Dog

1. 4518 **Gladwin Miss M L:** NAMALITA MIGHTY MOUSE (S) 180400, 21.1.86, Bred By Mrs M L Halliday, S. Khanrae Magnum Pi (V) 134326 : D. Namalita Hazelwitch (S) 158335

3. 4519 **Halliday Mrs M L:** NAMALITA NELSON (S) 180401, 31.1.86, Bred By Mrs M L Halliday, S. Khanrae Magnum Pi (V) 134326 : D. Namalita Jaffa (S) 170707

4520 **Holmes Mrs M:** WICHITA RED ROYALE (N) 860977, 3.3.86, Bred By Mrs M Holmes, S. Willowgreen Pilgrim (N) 544701 : D. Aust. Ch. Wichita Melody (N) 715590

4521 **Punjahbi Kennels:** PUNJAHBI MOON RAKER (V) 193912, 6.11.85, Bred By Punjahbi Kennels, S. Aust Ch Minka Black Flash (N) 510002 : D. Punjahbi Dancing Moon (V) C.D. 76994

4522 **Roberts S & M:** THEWSAAN LIGIER (S) 178903, 3.1.86, Bred By S & M Roberts, S. Feurouge Quick Salute (S) 154939 : D. Shirralea Brandys Pride (NT) 171288

2. 4523 **Wilson Mrs L P:** LEORICIA GRAND SLAM (V) 197769, 26.12.85, Bred By Mrs L P Wilson, S. Aust. Ch. Pindax Ebonee Beau (W) 668898 : D. Aust. Ch. Zandor Golden Girl (N) 673054

Class 4 — Junior Dog

1. 4524 **Lund J & K Coulthard:** PINDAX FINAL FLING (W) 838377, 17.8.85, Bred By Mrs W Vinci, S. Rensloe Dark Mandrake (Q) 557363 : D. Aust. Ch. Halvol Yoko Ono (S) 106939

2. 4525 **Seabrook P:** CALGARY MR TAPTOES (C) 837661, 20.9.85, Bred By A Swanson, S. Aust. Ch. Calgary Ginger Meggs (C) 711939 : D. Aust. Ch. Dorpentune Triplex (Imp.U.K) D538972D

Class 5 — Intermediate Dog

4526 **Agravanzo Kennels:** AGRAVANZO BLUE THUNDER (V) 174540, 17.3.85, Bred By Agravanzo Kennels, S. Punjahbi Bit Omajic (V) 148151 : D. Aust. Ch. Raylord Redhot Mama (V) 103714

4527 **Calambra Kennels:** BARAMBAH TYERLE (V) 149030, 13.4.84, Bred By J Caldwell, S. Aust. Ch. Barambah Ingoorla 3V76 : D. N.Z. & Aust. Ch. Barambah Quei (V) 61998

4528 **Chandler Mrs L:** MARLAU SPECIAL EDITION (V) 154957, 21.5.84, Bred By Mrs L Chandler, S. Marlau Oso Daring (V) 119589 : D. Miclenjo Anna (Q) 548825

3. 4529 **Godwin Mrs S J:** CALGARY BUGSY MALONE (C) 796918, 10.12.84, Bred By Mrs A Swanston, S. Aust. Ch. Dorpentune Russ (Imp.U.K) D538984E : D. Aust. Ch. Dorpentune Triplex (Imp.U.K) D538972D

4530 **McDiarmid K A:** RAYLORD BLACK MAGIC (V) 148406, 26.3.84, Bred By W G & Mrs J L Rattray, S. Punjahbi Litl Majicman (V) 112311 : D. Raylord Latin Timpa (V) 90095

4531 **Murray Mrs H:** AUST. CH. HAYCOSS HEY SABRE (N) 736624, 1.10.83, Bred By Mrs D Hay, S. Ch. Haycoss Hynote Larkin (N) 541028 : D. Willowgreen Katrina (N) 662562

1. 4532 **Owen-Pearse L:** SHIRALEA HAYLAND FLINN (S) 171283, 24.12.84, Bred By L Owen-Pearse, S. Aust. Ch. Haycoss Higay Toliver (N) 55068 : D. Punjahbi Golden Puma (V) 90313

4533 **Torza Kennels:** TORZA LA DOUJON (S) 171328, 30.1.85, Bred By Torza Kennels, S. Aust. Ch. Haycoss Higay Toliver (N) 550468 : D. Fevrouge Rochelle (S) 165504

NEWFOUNDLANDS

2. 4534 **Turnbull M:** RAYLORD BLACK CHARMA (V) 172929, 11.3.85, Bred By W G & Mrs J L Rattray, S. Aust. Ch. Roepin Ima Tiger (Q) 629558 : D. Rensloe Sky Mistral (Q) 504368

4535 **Wilkinson Mr & Mrs M:** PUNJAHBI HOT TODDY (V) 162518, 8.11.84, Bred By Punjahbi Kennels, S. Khanrae Magnum Pi (V) 134326 : D. Punjahbi Our Tigerrag (V) 120689

Class 11 — Open Dog

1. 4536 **Camac J W & C:** AUST. CH. KHANRAE RED HOT (V) 157617, 6.7.84, Bred By Khanrae Kennels, S. Aust. Ch. Zandor Lil Spitfire (N) 620485 : D. Roepin Miss Muffin (Q) 652175

2. 4537 **Godwin Mrs S J:** AUST. CH. CALGARY GINGER MEGGS (C) 711939, 18.4.83, Bred By Mrs A Swanston, S. Aust. Ch. Calgary Wota Krakka (C) 654272 : D. Calgary Maggie Blue (N) 309601

4538 **O'Reilly Mrs L:** AUST. CH. LONEPINE LUCKY LAD (V) 114682, 24.9.82, Bred By Mrs V M Thomas, S. Barambah Jiemba 7V76 : D. Tamahere Lyrical Lyra (Imp.N.Z) 2255-1975

3. 4539 **Rattray W G & Mrs J L:** AUST. CH. RAYLORD MAKITA MAN (V) 117485, 21.11.82, Bred By W G & Mrs J L Rattray, S. Aust. Ch. Punjahbi Paper Tiger (V) 20868 : D. Rensloe Sky Mistral (Q) 504368

4540 **Reeves L F:** AUST. CH. BARAMBAH RANDI (V) 129477, 12.5.83, Bred By J Caldwell, S. Aust. Ch. Niloc Ambition (Q) 478435 : D. Barambah Queeneeda (V) 61997

CH 4536 24 PTS
R/C 4537

Class 3A — Puppy Bitch

4541 **Agravanzo Kennels:** AGRAVANZO GINGER ROGER (V) 203212, 6.3.86, Bred By Agravanzo Kennels, S. Punjahbi Bit Omajic (V) 148151 : D. Reechelar Yelda (V) 127487

4542 **Gerada J:** SAROSE GOLD SHARE (V) 203416, 16.3.86, Bred By J Gerada, S. Aust. Ch. Calgary Ginger Meggs (C) 711939 : D. Raylord Black Velvet (V) 129816

3. 4543 **Halliday Mrs M L:** NAMALITA MIDNITE MAGIC (S) 180399, 21.1.86, Bred By Mrs M L Halliday, S. Khanrae Magnum Pi (V) 134326 : D. Namalita Hazelwitch (S) 144

2. 4544 **Johns Mrs A M:** TONLUA PLADY MELODY (V) 188103, 3.10.85, Bred By Mr & Mrs A J Richards, S. Aust. Ch. Niloc Dress Tartan (Q) 478432 : D. Aust. Ch. Tonlua Junes Girl (V) 71697

1. 4545 **Khanrae Kennels:** KHANRAE TIGER ROSELEA (V) 197737, 20.1.86, Bred By Khanrae Kennels, S. Aust. Ch. Roepin Ima Tiger (Q) 629558 : D. Aust. Ch. Alljo High Lea (V) 151321

4546 **Punjahbi Kennels:** PUNJAHBI MOON SHADOW (V) 193913, 6.11.85, Bred By Punjahbi Kennels, S. Aust Ch Minka Black Flash (N) 510002 : D. Punjahbi Dancing Moon (V) C.D. 76994

4547 **B W & H Sorensen:** JIRRALEA RED ROBERTA (T) 2T86/332, 16.2.86, Bred By B W & H Sorensen, S. Aust. Ch. Sandstone Bobby Jay (T) 124T81/150 : D. Alljo All Brassy (V) 106047

Class 4A — Junior Bitch

3. 4548 **Alljo Kennels:** ALLJO KANDEE (V) 184495, 15.7.85, Bred By Alljo Kennels, S. Aust. Ch. Punjahbi Paper Tiger (V) 20868 : D. Aust. Ch. Alljo Dry Sherry (V) 126826

1. 4549 **Bradley A:** ANJOMA PRIDE-O-LASS (S) 176966, 23.7.85, Bred By A Bradley, S. Khanrae Black Dynamo (V) 139380 : D. Aust. Ch. Anjoma Classy Lassy (S) 139146

2. 4550 **Camac J W & C:** KHANRAE EYESJUST FORYU (V) 176602, 17.5.85, Bred By Khanrae Kennels, S. Aust. Ch. Roepin Ima Tiger (Q) 629558 : D. Khanrae Fire Krakka (V) 142937

4551 **Gerada J:** SAROSE PRECIOUS GIRL (V) 203417, 16.3.86, Bred By J Gerada, S. Aust. Ch. Calgary Ginger Meggs (C) 711939 : D. Raylord Black Velvet (V) 129816

Class 5A — Intermediate Bitch

4552 **Agravanzo Kennels:** AGRAVANZO APRIL VIOLET (V) 174541, 17.3.85, Bred By Agravanzo Kennels, S. Punjahbi Bit Omajic (V) 148151 : D. Aust. Ch. Raylord Redhot Mama (V) 103714

3. 4553 **Alljo Kennels:** ROYAL LIKE AMBER (IMP.U.K) J5364402J, 27.8.84, Bred By B J & Mrs B A Newton, S. Eng. Ch. Lionlike Red Fire Fox (U.K) 3068Br : D. Kehilan Joy Ride (U.K) 2962Bs

2. 4554 **Carter J:** AUST. CH. TORZA FEME FETALE (S) 171327, 30.1.85, Bred By T Carter, S. Aust. Ch. Haycoss Higay Toliver (N) 550468 : D. Feurouge Rochelle (S) 165504

4555 **Chandler Mrs L:** AGRAVANZO SWEET NELL (V) 174542, 17.3.85, Bred By Agravanzo Kennels, S. Punjahbi Bit Omajic (V) 148151 : D. Aust. Ch. Raylord Redhot Mama (V) 103714

1. 4556 **Khanrae Kennels:** AUST. CH. ALLJO HIGH LEA (V) 151321, 16.5.84, Bred By Alljo Kennels, S. Aust. Ch. Zandor Lil Spitfire (N) 620485 : D. Aust. Ch. Alljo Flight (V) 70816

4557 **Seabrook P:** VIVSTER DELILAHS DLITE (N) 800395, 23.1.85, Bred By V Stepkovitch, S. Haycoss Hynote Legacy (N) 733180 : D. Aust. Ch. Darzab Dusky Damsel (N) 755091

4558 **Thomas Mrs V M:** LONEPINE DINKY DI (V) 171651, 26.1.85, Bred By Mrs V M Thomas, S. Aust. Ch. Lonepine Lucky Lad (V) 114682 : D. Lonepine Kwik Lee (V) 82531

4559 **Towell M G & Mrs H J:** AUST. CH. SWERGPIN SWEETN SPICY (N) 802467, 8.1.85, Bred By M & H Towell, S. Aust. Ch. Reopin Bronze Prince (Q) 561606 : D. Nate Vom Cronsbach (Imp.Gmy) 32105

Class 11A — Open Bitch

2. 4560 **Agravanzo Kennels:** AUST. CH. AGRAVANZO LILI MARLENE (V) 148062, 3.3.84, Bred By Agravanzo Kennels, S. Aust. Ch. Marlau Raga Muffin (V) 75255 : D. Aust. Ch. Raylord Redhot Mama (V) 103714

1. 4561 **Alljo Kennels:** AUST. CH. ALLJO DRY SHERRY (V) 126826, 8.2.83, Bred By Alljo Kennels, S. Aust Ch Zandor Fine Ndandy (N) 401126 : D. Aust. Ch. Alljo Flight (V) 70816

4562 **Gerada J:** RAYLORD BLACK VELVET (V) 129816, 20.6.83, Bred By W G & Mrs J L Rattray, S. Aust. Ch. Punjahbi Paper Tiger (V) 20868 : D. Rensloe Sky Mistral (Q) 504368

4563 **Halliday Mrs M L:** NAMALITA HAZELWITCH (S) 158335, 31.12.82, Bred By Mrs M L Halliday, S. Namalita Echo (S) 141978 : D. Aust. Ch. Namalita Anita (S) 121371

4564 **Romein Mr & Mrs H P:** AZDA HEAVEN SENT (IMP.N.Z) 05264-1985, 21.4.85, Bred By Mrs L J Richards, S. N.Z. Ch. Torpin Patriottic Man (U.K) J3750001 : D. N.Z. & Eng. Ch. Torpin Daphni (U.K) 1494Bp

4565 **Towell M G & Mrs H J:** AUST. CH. ZWERGPIN TOUCHOF CLASS (N) 768750, 14.6.84, Bred By M G & Mrs H J Towell, S. Aust. Ch. Roepin Bronze Prince (Q) 561606 : D. Nate V Cronsbach (Imp.Gmy) 32105

3. 4566 **Turnbull M:** AUST. CH. RUSTJEN OUR ENGEL (V) 80824, 9.4.81, Bred By Rustjen Kennels, S. Aust. Ch. Zandor Mi Demon (N) 465028 : D. Honsuchi Red Engel (W) 505970

CH. 4561 21 PTS. R/C 4554

NEWFOUNDLANDS

Class 3 — Puppy Dog

1. 4567 **Burhop D W & Mrs S K:** DASUE CASPER (V) 197891, 27.1.86, Bred By D W & Mrs S K Burhop, S. Baccalieu Bacchus (V) 49445 : D. Bouvet Bryna (V) 149897

3. 4568 **Davis Mrs C A:** SIKANDI PIPING HOT (V) 201395, 6.3.86, Bred By Sikandi Kennels, S. Aust. Ch. Planhaven The Showman (N) 656195 : D. Sikandi Baby Jane (V) 137445

4569 **Kalisse Kennels:** PLANHAVEN KINGFISHER (N) 837725, 29.9.85, Bred By Mrs F H Wilson, S. N.Z. & Aust. Ch. Planhaven Big Mac (N) 513643 : D. Planhaven Mystery (N) 645349

4570 **Lombard Mrs S A:** FINDALE NEWMAN (V) 199420, 12.2.86, Bred By Findale Kennels, S. Alii Shores Napoleon Of (Imp.USA) Wf051883 : D. Bouvet Anthea (V) 128108

NEWFOUNDLANDS

2. 4571 **Manning Miss R:** WATERBEAR ZACHARIAH (S) 178918, 31.12.85, Bred By Dr A Robins, S. N.Z. & Aust. Ch. Planhaven Big Mac (N) 513643 : D. Edentime Andromeda (N) 151264

Class 4 — Junior Dog

1. 4572 **Baldwin Mrs M:** REGINE MR MAGIC (V) 186579, 30.8.85, Bred By Mrs M Baldwin, S. Demontignie Mr Piper (V) 128360 : D. Waterbear Dress To Kill (S) 149170

3. 4573 **Caspersz P & Mrs R:** CANIZMERE DOMINATION (V) 183473, 28.6.85, Bred By I R & Mrs R M Forde, S. Topsails Skipper (Imp. Denmark) 08897/79 : D. Aust. Ch. Nairobi Ming Dynasty (V) 16642

4574 **Courtier Mrs R J:** AUKI LOCH NEBRASKA (V) 177894, 27.4.85, Bred By Mrs R J Courtier, S. Aust. Ch. Auki Loch Nestor (V) 44615 : D. Aust. Ch. Auki Loch Nessie (V) 94888

4575 **Forde I R & Mrs R M:** CANIZMERE DOUGLASS (V) 183471, 28.6.85, Bred By I R & Mrs R M Forde, S. Topsails Skipper (Imp. Denmark) 08897/79 : D. Aust. Ch. Nairobi Ming Dynasty (V) 16642

4576 **Kelly Mrs A:** BOUVET EHREN (V) 177732, 1.5.85, Bred By Mrs A Kelly, S. Newfangled Mr Dawkins (V) 68034 : D. Bouvet Aythya (V) 128110

2. 4577 **Sikandi Kennels:** AMORADA'S VIKING TO (IMP NOR.) 11696/85, 25.3.85, Bred By Mr & Mrs J Jakobsen, S. Nor Ch Heckenfeldts Callaghan-Wolf (Nor) S47628/81 : D. Gass-Cohns Jo-Jo-Bonnie (Nor) S12225/82

4578 **Wade I C:** NEWROBI STAB BUCK (V) 184462, 29.7.85, Bred By I C Wade, S. Harratons Wild Colonial Boy (Imp.U.K) H3941302H : D. Ardenmount Protea (V) 128487

4579 **Wade I C:** NEWROBI THUNDERBOLT (V) 179594, 21.5.85, Bred By I C Wade, S. Harratons Wild Colonial Boy (Imp.U.K) H3941302H : D. Sanjarra Kymba (V) 15666

4580 **Wilson Mrs F:** SPOKINEWF'S SAILON TO PLANHAVEN (IMP.CAN) SE495439, 24.3.85, Bred By Ms M & J Dickson, S. Topmasts Justin (Can) Qw402036 : D. Aust. Ch. Topmasts Lady Of Spokin Lake (Can) Kr89737

Class 5 — Intermediate Dog

4581 **Dalton J R & Mrs A Kelly:** BOUVET CALVIN (V) 160876, 15.9.84, Bred By Mrs A Kelly, S. Aust. Ch. Bouvet Aidan (V) 128105 : D. Midhurst Caniz Jasmine (V) 121954

4582 **Emery E B & P:** NEWFANGLED RODNEY RUDE (V) 167986, 24.1.85, Bred By Newfangled Kennels, S. Midhurst Canizjmdandy (V) 121957 : D. Newfangled Mrs Peggoty (V) 68028

4583 **Forde I R & Mrs R M:** CANIZMERE DOM PERIGNOM (V) 159988, 16.6.84, Bred By I R & Mrs R M Forde, S. Nairobi Black Vader (V) 43505 : D. Nairobi Caniz Arissa (V) 97790

1. 4584 **Grahame Mr & Mrs B & B Kennedy:** MIDNIGHTBEAR MAGNUM (V) 156047, 7.6.84, Bred By B Kennedy, S. Aust. Ch. Midnightbear Misha (V) 64647 : D. Planhaven Bramble (N) 486845

3. 4585 **Heads Mrs M:** BLUETYNE BLACK DOUGLAS (V) 158984, 1.6.84, Bred By Mrs M Heads, S. Aust. Ch. Planhaven Wizard Ofoz (N) 648653 : D. Aust. Ch. Planhaven Lillooet (N) 641553

4586 **Keenan M & Mrs J:** CANIZMERE VAUGHAN (V) 165542, 22.9.84, Bred By I R & Mrs R M Forde, S. Aust. Ch. Nairobi Caniz Maximo (V) 97787 : D. Aust. Ch. Nairobi Ming Dynasty (V) 16642

4587 **Krol A & Mrs J E:** CANIZMERE PRESIDENT (V) 154195, 24.3.84, Bred By I R & Mrs R M Forde, S. Topsails Skipper (Imp. Denmark) 08897/79 : D. Demontignie Topsail To (V) 8525

2 - 4588 **Looysen A J:** DEMONTIGNIE SIR LANCE (V) 149231, 17.3.84, Bred By P Simpson, S. Topmast Peter Pan Of Ferntree (Imp.Can) La131427 : D. Planhaven Water Baby (N) 336258

4589 **Simpson P:** DEMONTIGNIE SABRE BOY (V) 149224, 9.4.84, Bred By P Simpson, S. Topmast Peter Pan Of Ferntree (Imp.Can) La131427 : D. Canizmere Aspen (V) 109062

4590 **Wilson Mrs F:** AUST. CH. PLANHAVEN THUNDER BAY (N) 751204, 6.1.84, Bred By Mrs F Wilson, S. N.Z. & Aust. Ch. Planhaven Big Mac (N) 513643 : D. Aust. Ch. Planhaven Storm Queen (N) 423857

Class 11 — Open Dog

2. 4591 **Bowering Sue:** AUST. CH. WATERBEAR DAN RUFF (S) 149172, 25.9.81, Bred By S Robins, S. Topmast Peter Pan Of Ferntree (Imp.Can) La131427 : D. Waterbear Amber Sun (S) 136362

4592 **Brown A N:** AUST. CH. ANTONBRO FATS FOMINO (N) 613862, 18.4.81, Bred By A N Brown, S. Aust. Ch. Planhaven Big Mac (N) 513643 : D. Aust. Ch. Planhaven Bodesia (N) 423766

3. 4593 **Forde I R & Mrs R M:** AUST. CH. NAIROBI CANIZ MAXIMO (V) 97787, 1.12.81, Bred By Nairobi Kennels, S. Topsails Skipper (Imp. Denmark) 08897/79 : D. Nairobi Sweet Samantha (V) 57108

1. 4594 **Kelly Mrs A:** AUST. CH. BOUVET AIDAN (V) 128105, 26.5.83, Bred By Mrs A Kelly, S. Topmast Peter Pan Of Ferntree (Imp.Can) La131427 : D. Vonmarenis De Sirable (V) 83173

4595 **Kennedy B:** AUST. CH. MIDNIGHTBEAR MISHA (V) 64647, 7.7.80, Bred By B Kennedy, S. Aust. Ch. Planhaven Im Barnaby (N) 486837 : D. Planhaven Bramble (N) 486845

4596 **Krol Mr & Mrs A & J E:** SEAFELL CANIZ SAGE (S) 152393, 13.1.82, Bred By Mr & Mrs A J Krol, S. Topmast Peter Pan Of Ferntree (Imp.Can) La131427 : D. Aust. Ch. Nairobi Ming Dynasty (V) 16642

4597 **Ryan P M & P J:** AUST. CH. PLANHAVEN SEA LORD (N) 546353, 4.10.79, Bred By Mrs F H Wilson, S. Planhaven Hms Revenge (N) 449120 : D. Aust. Ch. Planhaven Acquisition (N) 346278

4598 **Wade I C:** MIDNIGHTBEAR NOAH (V) 123100, 27.2.83, Bred By B Kennedy, S. Aust. Ch. Planhaven Im Barnaby (N) 486837 : D. Planhaven Bramble (N) 486845

4599 **White K J & Mrs P J:** AUST CH PLANHAVEN TORPEDO (N) 686819, 1.9.82, Bred By F Wilson, S. N.Z. & Aust. Ch. Planhaven Big Mac (N) 513643 : D. Planhaven Kalimna (N) 591204

CH. 4594 25 PTS
RJC 4591

Class 3A — Puppy Bitch

4600 **Arnold Mr & Mrs R:** FINDALE NEWANNA (V) 199423, 12.2.86, Bred By Findale Kennels, S. Alii Shores Napoleon Of (Imp.USA) Wf051883 : D. Bouvet Anthea (V) 128108

3. 4601 **Burhop D W & Mrs S K:** DASUE CASEY (V) 197885, 27.1.86, Bred By D W & Mrs S K Burhop, S. Baccalieu Bacchus (V) 49445 : D. Bouvet Bryna (V) 149897

2. 4602 **Graham Mr & Mrs G:** PLANHAVEN DIXIE BLAISE (N) 839202, 20.9.85, Bred By Mrs F H Wilson, S. Aust. Ch. Planhaven Thunder Bay (N) 751204 : D. Aust. Ch. Planhaven Cinnamon (N) 591182

1. 4603 **Kelly Mrs A:** BOJARRAH AFLAME DAWN (V) 186662, 4.10.85, Bred By J R Dalton, S. Bouvet Calvin (V) 160876 : D. Koroska Madame Cloe (V) 129415

4604 **Kelly Mrs A:** FINDALE NEWLARK (V) 199426, 12.2.86, Bred By Findale Kennels, S. Alii Shores Napoleon Of (Imp.USA) Wf051883 : D. Bouvet Anthea (V) 128108

4605 **Kenna Miss H M:** FINDALE NEWLEE (V) 199425, 12.2.86, Bred By Findale Kennels, S. Alii Shores Napoleon Of (Imp.USA) Wf051883 : D. Bouvet Anthea (V) 128108

4606 **Magree K:** BESSAMORE WATER BABE (T) 1T85/2227, 18.11.85, Bred By M S & R P Moore, S. Aust. Ch. Planhaven Hmas Perth (N) 591202 : D. Aust. Ch. Planhaven Free Neasy (N) 641558

4607 **Wade I C:** NEWROBI STARGAZER (V) 197611, 7.1.86, Bred By I C Wade, S. Harratons Wild Colonial Boy (Imp.U.K) H3941302H : D. Sanjarra Kymba (V) 15666

Class 4A — Junior Bitch

2. 4608 **Forde I R & Mrs R M:** CANIZMERE SOCIALITE (V) 183468, 28.6.85, Bred By I R & Mrs R M Forde, S. Topsails Skipper (Imp. Denmark) 08897/79 : D. Aust. Ch. Nairobi Ming Dynasty (V) 16642

3. 4609 **Wade I C:** NEWROBI THE CONVICTED (V) 179598, 21.5.85, Bred By I C Wade, S. Harratons Wild Colonial Boy (Imp.U.K) H3941302H : D. Sanjarra Kymba (V) 15666

1 - 4610 **Wilson Mrs F:** PLANHAVEN BIG SPLASH (N) 839210, 8.9.85, Bred By Mrs F Wilson, S. Aust. Ch. Planhaven Thunder Bay (N) 751204 : D. Edentime Bagheera (S) 155195

Air New Zealand - The Pacific's Number One

NORWEGIAN BUHUNDS

4611 **Wilson Mrs F:** SPOKINEWF'S ALOHA TO PLANHAVEN (IMP.CAN) SE480877, 24.3.85, Bred By Ms M & J Dickson, S. Topmasts Justin (Can) Qw402036 : D. Aust. Ch. Topmasts Lady Of Spokin Lake (Can) Kr89737

Class 5A — Intermediate Bitch

4612 **Baggetta L & P & P Ryan:** HAPPYBEAR EBONY EYES (N) 799452, 4.2.85, Bred By P M & P J Ryan, S. Aust. Ch. Planhaven Sea Lord (N) 546353 : D. Happybear Brown Bess (W) 693484

1. 4613 **Dresens S R:** AUST. CH. SIKANDI BONNIE SHEBA (V) 168887, 8.1.85, Bred By Mrs S Korsten, S. Topmast Peter Pan Of Ferntree (Imp.Can) La131427 : D. Aust. Ch. Planhaven Bonnie Bell (N) 591190

4614 **Dresens S R:** SIKANDI BABY JANE (V) 137445, 10.10.83, Bred By Mrs S Korsten, S. Aust. Ch. Planhaven Bootsnall (N) 573826 : D. Aust. Ch. Planhaven Bonnie Bell (N) 591190

4615 **Forde I R & Mrs R M:** CANIZMERE TOUCHO CLASS (V) 144065, 22.9.83, Bred By I R & Mrs R M Forde, S. Topsails Skipper (Imp. Denmark) 08897/79 : D. Aust. Ch. Seafell Caniz Mia (S) 152389

3. 4616 **Glover-Smith Mrs L:** BESSAMOORE BLACK QUEEN (T) 2T84/1438, 12.8.84, Bred By Mr & Mrs M Moore, S. Aust. Ch. Planhaven Hmas Perth (N) 591202 : D. Aust. Ch. Planhaven Free Neasy (N) 641558

4617 **Hansen Miss K & H Maas:** NEWFANGLED MAE WEST (V) 167993, 24.1.85, Bred By Newfangled Kennels, S. Midhurst Canizjmdandy (V) 121957 : D. Newfangled Mrs Peggoty (V) 68028

4618 **Jones Mrs S M:** MAIBERE PANDORA (V) 168837, 28.12.84, Bred By Mrs S M Jones, S. Topmast Peter Pan Of Ferntree (Imp.Can) La131427 : D. Demontignie Bay Bonnie (V) 91405

4619 **Kelly Mrs A:** AUST. CH. BOUVET CHANTELLE (V) 160870, 15.9.84, Bred By Mrs A Kelly, S. Aust. Ch. Bouvet Aidan (V) 128105 : D. Midhurst Caniz Jasmine (V) 121954

4620 **Kenna Miss H M:** LEIKA SNOW JINGLES (V) 173375, 18.2.85, Bred By Mrs C P Cotterell, S. Planhaven Peter Pan (N) 509464 : D. Bouvet Andrea (V) 128109

4621 **McGorlick Mrs V F:** CANIZMERE COVER GIRL (V) 144064, 22.9.83, Bred By I R & Mrs R M Forde, S. Topsails Skipper (Imp. Denmark) 08897/79 : D. Aust. Ch. Seafell Caniz Mia (S) 152389

5. 4622 **Sergi A:** WATERBEAR RUTH (S) 170641, 15.11.84, Bred By Dr A J Robins, S. Aust. Ch. Waterbear Dan Ruff (S) 149172 : D. Edentime Andromeda (S) 151264

2. 4623 **Sikandi Kennels:** SIKANDI RAINLOVER (V) 168890, 8.1.85, Bred By Mrs S Korsten, S. Topmast Peter Pan Of Ferntree (Imp.Can) La131427 : D. Aust. Ch. Planhaven Bonnie Bell (N) 591190

4. 4624 **Simpson P:** DEMONTIGNIE LAMIA BEAR (V) 149229, 9.4.84, Bred By P Simpson, S. Topmast Peter Pan Of Ferntree (Imp.Can) La131427 : D. Canizmere Aspen (V) 109062

4625 **Wilson Mrs F:** PLANHAVEN PAINT POT (N) 797624, 28.9.84, Bred By Mrs F Wilson, S. Topmast Peter Pan Of Ferntree (Imp.Can) La131427 : D. Planhaven Klondike Lil (N) 641555

Class 11A — Open Bitch

4626 **Braerlach Kennels:** AUST. CH. DEMONTIGNIE JO MAREE (V) 128363, 6.5.83, Bred By P Simpson, S. Topmast Peter Pan Of Ferntree (Imp.Can) La131427 : D. Oldena Nova Scotia (N) 455497

2. 4627 **Brown A N:** AUST. CH. ANTONBRO BORN TOWIN (N) 613863, 18.4.81, Bred By A N Brown, S. Aust. Ch. Planhaven Big Mac (N) 513643 : D. Aust. Ch. Planhaven Bodesia (N) 423766

4628 **Brown A N:** AUST. CH. ANTONBRO PERUSHKA (N) 613865, 18.4.81, Bred By A N Brown, S. Aust. Ch. Planhaven Big Mac (N) 513643 : D. Aust. Ch. Planhaven Bodesia (N) 423766

3. 4629 **Findale Kennels:** BOUVET ANTHEA (V) 128108, 26.5.83, Bred By Mrs A Kelly, S. Topmast Peter Pan Of Ferntree (Imp.Can) La131427 : D. Vonmarenis De Sirable (V) 83173

4630 **Krol Mr & Mrs A & J E:** AUST. CH. EDENTIME ARIEL (S) 151263, 18.1.82, Bred By R A & H Murchie, S. Edenglens Born Free (Imp.USA) Wc540918 : D. Aust. Ch. Baccalieu Anna (V) 6863

1 4631 **Sikandi Kennels:** AUST. CH. PLANHAVEN BONNIE BELL (N) 591190, 22.9.80, Bred By Mrs F H Wilson, S. N.Z. & Aust. Ch. Planhaven Big Mac (N) 513643 : D. Mekong Botany Bell (N) 429850

4632 **Sikandi Kennels:** AUST. CH. PLANHAVEN TOP CAT (N) 694054, 15.10.82, Bred By Mrs F H Wilson, S. N.Z. & Aust. Ch. Planhaven Big Mac (N) 513643 : D. Aust Ch Planhaven Goodbye Girl (N) 467006

4633 **Simpson P:** DEMONTIGNIE MS SABRINA (V) 128361, 6.5.83, Bred By P Simpson, S. Topmast Peter Pan Of Ferntree (Imp.Can) La131427 : D. Oldena Nova Scotia (N) 455497

4634 **Wade I C:** MIDNIGHTBEAR FAME (V) 123099, 27.2.83, Bred By B Kennedy, S. Aust. Ch. Planhaven Im Barnaby (N) 486837 : D. Planhaven Bramble (N) 486845

Ch. Pel. 4631 25 pts. R/z 4627

NORFOLK TERRIERS

Class 3 — Puppy Dog

No Entry

Class 4 — Junior Dog

No Entry

Class 5 — Intermediate Dog

No Entry

Class 11 — Open Dog

No Entry

Class 3A — Puppy Bitch

No Entry

Class 4A — Junior Bitch

No Entry

Class 5A — Intermediate Bitch

No Entry

Class 11A — Open Bitch

No Entry

NORWEGIAN BUHUNDS

Class 3 — Puppy Dog

No Entry

Class 4 — Junior Dog

No Entry

NORWEGIAN BUHUNDS

Class 5 — Intermediate Dog
No Entry

Class 11 — Open Dog
No Entry

Class 3A — Puppy Bitch
No Entry

Class 4A — Junior Bitch
No Entry

Class 5A — Intermediate Bitch
No Entry

Class 11A — Open Bitch
No Entry

NORWICH TERRIERS

Class 3 — Puppy Dog
No Entry

Class 4 — Junior Dog
No Entry

Class 5 — Intermediate Dog
No Entry

Class 11 — Open Dog
No Entry

Class 3A — Puppy Bitch

1.
4635 **Bakewell Miss P & B Nolan:** CHESNEY NIKITA (V) 195246, 22.12.85, Bred By Miss P Bakewell, S. Aust. Ch. Blair-Na-Park Jodrell (Imp.N.Z) 03348-1984 : D. Aust. Ch. Daffran Sara (Imp.U.K) G2058203

Class 4A — Junior Bitch

1.
4636 **Bakewell Miss P:** BLAIR-NA-PARK O'SUZANNAH (IMP.N.Z) 02768-1986, 31.12.85, Bred By Mrs E R Mackenzie, S. N.Z. Ch. Blair-Na-Park Falstaff (N.Z) 07319-1982 : D. N.Z. Ch. Daffran Misty (U.K) G5549203

Class 5A — Intermediate Bitch
No Entry

Class 11A — Open Bitch

4637 **Gardony Kennels:** AUST. CH. HARCOURT SURPRISE (Q) 682005, 4.9.82, Bred By F B & Mrs P A James, S. Aust Ch Thrumptons Lord Micka (Imp.U.K) C550572C12 : D. Harcourt Mahogany (Q) 582822

OLD ENGLISH SHEEPDOGS

Class 3 — Puppy Dog

4638 **Abbeyblue Kennels:** ABBEYBLUE POLAR PRINCE (V) 194874, 23.12.85, Bred By Abbeyblue Kennels, S. Aust. Ch. Abbeyblue Himself 77V77 : D. Mountbatten Lady Emma (V) 114528

4639 **Alsop R S:** TUVALU PREMIER EDITION (N) 852736, 3.2.86, Bred By Mrs R S Tanner, S. Woolclip Glenfiddick (N) 788842 : D. Aust. Ch. Oeshin Setthe Trend (Q) 762353

3.
4640 **Crilly R:** ABBEYBLUE PETER PAN (V) 194872, 23.12.85, Bred By Abbeyblue Kennels, S. Aust. Ch. Abbeyblue Himself 77V77 : D. Mountbatten Lady Emma (V) 114528

2.
4641 **Gordon Miss A M:** SHABBONNIE LITTLE TANK (V) 192970, 22.11.85, Bred By Ms S M Cowan, S. Aust. Ch. Bobalong Fyne Finnegan 2V78 /2 : D. Shabbonnie Nicky Girl (V) 38725

4642 **Gunn G A:** HENLEY THE VIRTUOSO (V) 199950, 18.2.86, Bred By Henley Kennels, S. Aust. Ch. Henley The Musician (V) 139513 : D. Aust. Ch. Henley The Hooker (V) 64474

4643 **O'Donnell Mr & Mrs W:** HENLEY THE MAESTRO (V) 199949, 18.2.86, Bred By Henley Kennels, S. Aust. Ch. Henley The Musician (V) 139513 : D. Aust. Ch. Henley The Hooker (V) 64474

1.
4644 **Tew Mrs C M:** LINHIR WHITE GANDALF (V) 189273, 9.10.85, Bred By Mrs C M Tew, S. Aust. Ch. Foggyday Chester (V) 118748 : D. Bandabel Louisiana (V) 66785

4645 **Vassallo Miss J:** BALUCHISTAN NATHAN (V) 193487, 14.11.85, Bred By Mrs E Moore, S. Baluchistan Jewk 150V75 : D. Baluchistan Fire Belle (V) 84512

Class 4 — Junior Dog

1.
4646 **Cossart-Walsh Mrs L:** PACKARDIA MAGNUM (V) 185877, 31.7.85, Bred By Mrs L Cossart-Walsh, S. Am. & Aust. Ch. Can. Ch. Tarawoods Classic Impression (Imp.Can) Mn1 : D. Aust. Ch. Jindella Full Oherbs (V) 19418

Class 5 — Intermediate Dog

4647 **Abela Miss M & N Angus:** HENLEY THE ADMIRAL (V) 173713, 16.2.85, Bred By Henley Kennels, S. Aust. Ch. Henley The Judge (V) 90609 : D. Aust. Ch. Henley The Showgirl (V) 17108

4648 **Bond S J & Mrs A C:** BELLESTANI JASPER (V) 170825, 15.1.85, Bred By Miss C M Day, S. Prospectblue McGregor (Imp.U.K) C535787D10 : D. Baluchistan Foxy Lady (V) 65073

4649 **Giuricin Mr & Mrs B:** ELSABROOK VILLAGE KID (V) 172480, 2.3.85, Bred By Mr & Mrs B Giuricin, S. Aust. Ch. Abbeyblue Nice Guy (V) 25979 : D. Elsabrook Emily Jane (V) 110908

1.
4650 **Henley Kennels:** AUST. CH. HENLEY THE MUSICIAN (V) 139513, 8.11.83, Bred By Henley Kennels, S. Aust. Ch. Henley The Conqueror 165V76 : D. Henley Leading Lady (V) 90613

4651 **Holer G & K:** AUST. CH. FOAMINGSEA THE GIGOLO (S) 169842, 20.10.84, Bred By C M Searle, S. Aust. Ch. Cobbity Honey's Hero (S) 137296 : D. Aust. Ch. Foamingsea Ms Showgirl (S) 143383

2.
4652 **Moore C & Mrs S:** BALUCHISTAN CPN FUTURE (V) 156779, 11.6.84, Bred By Mrs E Moore, S. Aust. Ch. Fernville Gay Future (Imp.U.K) 41141/76 : D. Baluchistan Capri (V) 95654

4653 **Pusey Mrs M R:** PADDIWAK TAFFY BOY (V) 147051, 19.3.84, Bred By Mrs M R Pusey, S. Paddiwak Royal Prince (V) 79229 : D. Beila Countess Gemma (V) 78603

4654 **Searle C M:** FOAMINGSEA SHOWDANCER (S) 169841, 20.10.84, Bred By C M Searle, S. Aust. Ch. Cobbity Honey's Hero (S) 137296 : D. Aust. Ch. Foamingsea Ms Showgirl (S) 143383

3.
4655 **Soblu Kennels:** BALUCHISTAN MY MOZART (V) 170896, 16.12.84, Bred By Mrs E Moore, S. Aust. Ch. Baluchistan Perfic Pal (V) 61674 : D. Aust. Ch. Baluchistan Contessa (V) 33701

CH. Anz 4636 7 PTS
R/C 4635

OLD ENGLISH SHEEPDOGS

4656 **Webster Mr & Mrs A:** REGENCYBLUE TYMBERTOP (W) 787738, 11.8.84, Bred By Mrs J L Sewell, S. Pockethall Swaggerman (Imp.U.K) A200043A : D. Aust. Ch. Regencyblue Balibarba (W) 8447W77

4657 **Williams M & Mrs J:** BALUCHISTAN BAXTER (V) 170497, 10.12.84, Bred By Mrs E Moore, S. Baluchistan Beumont (V) 113721 : D. Baluchistan Blue Jade (V) 34041

Class 11 — Open Dog

5. 4658 **Adams Mrs M:** STATESIDES GAMBLIN MAN (IMP.USA) WF163793, 23.3.82, Bred By R I & B A Meyer, S. Cleopatra's Mark Antony (USA) Wd694771 : D. Maggie Mamma's Best Rival (USA) Wd641170

4659 **Armstrong S:** AUST. CH. GATEVIEW GREAT GATSBY (V) 67654, 10.8.80, Bred By S Armstrong, S. Abbeyblue Newcombe (V) 25983 : D. Beila Duchess Wanda 17V77 /1

4660 **Barlow R & Ms G Turnbull:** AUST. CH. PELAJILO ORLANDO (IMP.U.K) H3648103, Bred By J Bennett, S. Aust. Ch. Jedforest Don Carlos (U.K) 3082Bp : D. Aust. Ch. Pelajilo Milly Mistletoe (U.K) 0723Bq

2. 4661 **Davies Mrs J:** AUST. CH. FOGGYDAY CHESTER (V) 118748, 21.11.82, Bred By Mrs J Davies, S. Aust. Ch. Momarvs All American Boy (Imp.USA) Wd917122 : D. Aust. Ch. Altonbleu Foggy Day C.D. 49V76

4. 4662 **Devlin Mrs M & Mrs E Moore:** AUST. CH. CHARMDON WELLINGTON (V) C.D. 102205, 26.3.82, Bred By Mrs M Devlin & Mrs E Moore, S. Baluchistan Donovan (V) C.D. 34039 : D. Aust. Ch. Baluchistan Charmian C.D. 14V78

4663 **Duncan Mrs D:** AUST. CH. HAZEMAN HEZA DELIGHT (V) 106715, 24.5.82, Bred By Miss G Kohlman & Miss C Hazell, S. Aust. Ch. Olensha Dads Delight (V) C.D. 41403 : D. Hazeman Hello Dolly (V) 18481

4664 **Findlay Mrs D:** AUST. CH. OLENSHA DADS DELIGHT (V) C.D. 41403, 10.5.79, Bred By Mrs D Findlay, S. Ch Bluwaldar Roly Poly (Imp.U.K) 159136/75 : D. Olensha Blu Sage 62V77

4665 **Jones Mrs M:** AUST. CH. JOSIAS HANDSOME FELLA (V) 43525, 19.8.79, Bred By Mrs D Jones, S. Aust. Ch. Marsh Joyful Fella (Imp.U.K) 137462/73 : D. Havilah Flossie 89V76

4666 **Lay Mrs D S:** BALUCHISTAN SNOWSILVA (V) 135933, 24.8.83, Bred By Mrs E Moore, S. Baluchistan Jewk 150V75 : D. Baluchistan Fleur 108V77 /4

1. 4667 **Minihan Mrs L:** BALUCHISTAN GT GATSBY (V) 112785, 17.8.82, Bred By Mrs E Moore, S. Aust. Ch. Baluchistan Perfic Pal (V) 61674 : D. Baluchistan Fabiola 108V77 /2

4668 **Moore Mrs E:** AUST. CH. BALUCHISTAN PERFIC PAL (V) 61674, 27.4.80, Bred By Mrs E Moore, S. Aust. Ch. Baluchistan Florian 182V77 : D. Lameda Sea Mist (Imp.U.K) 19107/76

4669 **Moore Mrs E:** ENG. CH. WENALLT WESTERN STAR (IMP.U.K) 1987BQ, 21.8.79, Bred By Mrs P M Jones, S. Copenacre Billy The Kid Of Sallowwood (U.K) 1608Bn : D. Wenallt Magnolia (U.K) 004072/76

3. 4670 **Scorse Mrs J L:** AUST. CH. BOUDICCA YEOMANS JUNIOR (V) 79624, 8.2.81, Bred By Boudicca Kennels, S. Aust. Ch. Saxonlea Royal Yeoman 18V73 /1 : D. Aust. Ch. Eyecue Southern Lass 175V77

Class 3A — Puppy Bitch

4672 **Bassett R:** HENLEY THE GOVERNESS (V) 197757, 20.1.86, Bred By Henley Kennels, S. Aust. Ch. Noblemeg Royal Lad (V) 69660 : D. Henley Leading Lady (V) 90613

2. 4673 **Cavenett/C Searle M/M G:** FOAMINGSEA REPRINT (S) 179491, 25.1.86, Bred By Mrs C M Searle, S. Aust. Ch. Cobbity Honey's Hero (S) 137296 : D. Aust. Ch. Foamingsea Ms Showgirl (S) 143383

4674 **Cowan Ms S M:** SHABBONNIE NIKKI GIRL (V) 192973, 22.11.85, Bred By Ms S M Cowan, S. Aust. Ch. Bobalong Fyne Finnegan 2V78 /2 : D. Shabbonnie Nicky Girl (V) 38725

4675 **Drage T & J:** BALUCHISTAN KAS (V) 195645, 8.12.85, Bred By Mrs E Moore, S. Aust. Ch. Baluchistan Perfic Pal (V) 61674 : D. Baluchistan Lolita (V) 133967

4676 **G J Duncan:** ABBEYBLUE PENNY LANE (V) 194875, 23.12.85, Bred By Abbeyblue Kennels, S. Aust. Ch. Abbeyblue Himself 77V77 : D. Mountbatten Lady Emma (V) 114528

4. 4677 **Fish R & I:** BALUCHISTAN HOLLY (V) 195644, 8.12.85, Bred By Mrs E Moore, S. Aust. Ch. Baluchistan Perfic Pal (V) 61674 : D. Baluchistan Lolita (V) 133967

4678 **Henley Kennels:** HENLEY THE MADAME (V) 199953, 18.2.86, Bred By Henley Kennels, S. Aust. Ch. Henley The Musician (V) 139513 : D. Aust. Ch. Henley The Hooker (V) 64474

4679 **Marshall J & G:** FOAMINGSEA SWEET TALK (S) 179488, 25.1.86, Bred By Mrs C Searle, S. Aust. Ch. Cobbitty Honeys Hero (S) 137296 : D. Aust. Ch. Foamingsea Ms Showgirl (S) 143383

1. 4680 **McKie Mesd. D & D Findlay:** TUDORLEA MY DELIGHT (V) 189032, 8.11.85, Bred By Mrs M Adams, S. Aust. Ch. Olensha Dads Delight (V) C.D. 41403 : D. Tudorlea Gaiety Girl (V) 94795

4681 **Moore Mrs E:** BALUCHISTAN KYLIE (V) 193489, 14.11.85, Bred By Mrs E Moore, S. Baluchistan Jewk 150V75 : D. Baluchistan Fire Belle (V) 84512

4682 **Moore Mrs E:** BALUCHISTAN MY WAQUITA (V) 196232, 25.12.85, Bred By Mrs E Moore, S. Baluchistan Raffles 182V77 /1 : D. Baluchistan Lilac (V) 116959

5. 4683 **Moore Mrs E:** TARGAMAR FANTASY (IMP.U.K) L2320803L, 5.3.86, Bred By Mrs M R Hulbert, S. Oakfarm Fair And Square Of Tumbletop (U.K) F4782801G : D. Baucottblue Lena (U.K) G3164102G

3. 4684 **Smith Mr & Mrs T T:** FOAMINGSEA MS AQUARIUS (S) 179492, 25.1.86, Bred By Mrs C M Searle, S. Aust. Ch. Cobbity Honey's Hero (S) 137296 : D. Aust. Ch. Foamingsea Ms Showgirl (S) 143383

Class 4A — Junior Bitch

2. 4685 **Geddes Mrs C:** PACAMA KENTUCKY WOMAN (V) 178123, 5.6.85, Bred By Mrs C Geddes, S. Windnsea Dan Yankee (Imp.USA) We255453 : D. Gaytimes Disco Dolly (Imp.USA) Wf163794

1. 4686 **Kohlman Miss G & Miss C Hazell:** GATEVIEW SERENDIPPITY (V) 178268, 4.5.85, Bred By S Armstrong, S. Abbeyblue Newcombe (V) 25983 : D. Aust. Ch. Hazeman Hey Jude (V) 106716

4687 **Morris Mrs J:** PACKARDIA PEONY ROSE (V) 185883, 31.7.85, Bred By Mrs L Cossart-Walsh, S. Am. & Aust. Ch. Can. Ch. Tarawoods Classic Impression (Imp.Can) Mn1 : D. Aust. Ch. Jindella Full Oherbs (V) 19418

Class 5A — Intermediate Bitch

4688 **Alsop R S:** SAXILBY BLUE SASHIA (V) 169041, 2.1.85, Bred By R S Alsop, S. Saxilby In Future (V) 89104 : D. Saxilby Sweet Suzie (V) 113675

4689 **R S Alsop & A E Sutton:** SAXILBY SWEET SPIRIT (V) 170380, 11.1.85, Bred By R S Alsop, S. Aust. Ch. Woolclip Porridge (N) 578626 : D. Aust. Ch. Saxilby Misty Muffit (V) 24708

4690 **Barton Mr & Mrs P:** CHASWYCK HOT GOSSIP (Q) 754665, 9.2.84, Bred By Mrs L Bond, S. Spindrift Mele Kalikimaka (Imp.USA) Wd270283 : D. Wenallt Vannessa (Imp.U.K) 144964/75

2. 4691 **Body P & Mrs C:** HENLEY THE SHOWLASS (V) 144480, 16.1.84, Bred By Henley Kennels, S. Aust. Ch. Noblemeg Royal Lad (V) 69660 : D. Aust. Ch. Henley The Showgirl (V) 17108

1. 4692 **Box Mr & Mrs A J:** BEAULICIA LADY MISTY (V) 137304, 29.9.83, Bred By M/S P M Dare, S. Olensha Beau Geste 62V77 /1 : D. Beila Baroness Alicia (V) 7842

4693 **Cain Mr & Mrs A J:** BELTUSA RYTHM N BLUES (S) 162554, 28.9.83, Bred By Mrs P Matthews, S. Aust Ch Sobig Stage Door Johnny (S) 113725 : D. Elkeef Ragaty Anne (V) 3820

3. 4694 **Corbitt B:** WOOLLIWOOF CANADA LASS (W) 782807, 30.8.84, Bred By P B Robinson, S. Am. & Aust. Ch. Can. Ch. Tarawoods Classic Impression (Imp.Can) Mn1 : D. Aust. Ch. Woolliwoof Snow Queen (W) 527619

4694 **Corbitt B:** WOOLLIWOOF CANADA LASS (W) 782807, 30.8.84, Bred By P B Robinson, S. Am. & Aust. Ch. Can. Ch. Tarawoods Classic Impression (Imp.Can) Mn1 : D. Aust. Ch. Woolliwoof Snow Queen (W) 527619

OLD ENGLISH SHEEPDOGS

4. 4695 **Flannery Mrs N:** WOOLCLIP WHITE HEATHER (N) 788839, 2.11.84, Bred By P Lansdown, S. Aust. Ch. Talismans Royal Salute (Imp.USA) Wf236890 : D. Barendee Blue Moon (N) 662624

4696 **Giuricin Mr & Mrs B:** ELSABROOK BLUE ABBEY (V) 172486, 2.3.85, Bred By Mr & Mrs B Giuricin, S. Aust. Ch. Abbeyblue Nice Guy (V) 25979 : D. Elsabrook Emily Jane (V) 110908

4697 **Lay Mrs D S:** AUST. CH. HENLEY LADY KENSINGTON (V) 139518, 20.11.83, Bred By Henley Kennels, S. Aust. Ch. Henley The Judge (V) 90609 : D. Aust. Ch. Henley The Hooker (V) 64474

4698 **McKie Mr & Mrs R I:** BEAULICIA LADY LUCY (V) 137301, 29.9.83, Bred By M/S P M Dare, S. Olensha Beau Geste 62V77 /1 : D. Beila Baroness Alicia (V) 7842

4699 **Moore C & Mrs S:** BALUCHISTAN MELODY (V) 170898, 16.12.84, Bred By Mrs E Moore, S. Aust. Ch. Baluchistan Perfic Pal (V) 61674 : D. Aust. Ch. Baluchistan Contessa (V) 33701

4700 **Rushbury Mrs P V:** HENLEY LADY MARLOW (V) C.D. 139519, 20.11.83, Bred By Henley Kennels, S. Aust. Ch. Henley The Judge (V) 90609 : D. Aust. Ch. Henley The Hooker (V) 64474

4701 **Williams M & Mrs J:** BALUCHISTAN BAYLEA (V) 170902, 26.12.84, Bred By Mrs E Moore, S. Aust. Ch. Baluchistan Perfic Pal (V) 61674 : D. Aust. Ch. Baluchistan Madonna (V) 54416

3. 4702 **Woollard Miss S:** BALUCHISTAN GAY SANDAR (V) 170901, 26.12.84, Bred By Mrs E Moore, S. Aust. Ch. Baluchistan Perfic Pal (V) 61674 : D. Aust. Ch. Baluchistan Madonna (V) 54416

Class 11A — Open Bitch

4703 **Amstan Kennels:** BALUCHISTAN AMBER (V) 112782, 12.8.82, Bred By Mrs E Moore, S. Aust. Ch. Fernville Gay Future (Imp.U.K) 41141/76 : D. Baluchistan Dream Girl 158V76 /1

4704 **Armstrong S:** AUST. CH. HAZEMAN HEY JUDE (V) 106716, 24.5.82, Bred By Miss G Kohlman & Miss C Hazell, S. Aust. Ch. Olensha Dads Delight (V) C.D. 41403 : D. Hazeman Hello Dolly (V) 18481

4705 **Boudicca Kennels:** AUST. CH. EYECUE SOUTHERN BELL 175V77 /1, 10.12.77, Bred By Mrs J Quarrell, S. Aust. Ch. Saxonlea Solitaire 147V75 /1 : D. Aust. Ch. Talbotsussex Amanda 127V75

4706 **Boudicca Kennels:** AUST. CH. EYECUE SOUTHERN LASS 175V77, 10.12.77, Bred By Mrs J Quarrell, S. Aust. Ch. Saxonlea Solitaire 147V75 /1 : D. Aust. Ch. Talbotsussex Amanda 127V75

4707 **Cobbylane Kennels:** COBBYLANE CALICO BLUE (V) 118803, 2.11.82, Bred By Cobbylane Kennels, S. Aust. Ch. Snowfoot King George 138V77 /1 : D. Keldarra Kirralee (V) 3195

4708 **Henley Kennels:** AUST. CH. HENLEY LADY JOYFUL (V) 127075, 28.3.83, Bred By Henley Kennels, S. Aust. Ch. Henley The Judge (V) 90609 : D. Aust. Ch. Henley Joyful Lady 165V76

1. 4709 **Kohlman Miss G & Miss C Hazell:** AUST. CH. HAZEMAN GRECIAN GIRL (V) 75422, 26.12.80, Bred By Miss G Kohlman & Miss C Hazell, S. Aust Ch Prospectblue Apollo Boy (Imp.U.K) 163233/72 : D. Elkeef Fancy Me 98V75 /1

4710 **Mark Mr & Mrs C J & J J:** OESACOURT MISS CEARA (S) 161468, 13.8.83, Bred By Mr & Mrs C J Mark, S. Aust. Ch. Fernville Gay Future (Imp.U.K) 41141/76 : D. Spelthorne Serenity 11V77 /1

3. 4711 **Moore Mrs E:** BALUCHISTAN MY LAVINIA (V) 131258, 3.6.83, Bred By Mrs E Moore, S. Aust. Ch. Baluchistan Florian 182V77 : D. Baluchistan Beauty (V) 73814

4712 **Reid R H:** BEILA PRINCESS HANNA (V) 95069, 29.11.81, Bred By Mrs E E Carroll, S. Beila Sir Ivanhoe 24V73 : D. Beila Baroness Della (V) 23266

4713 **Salt Mr & Mrs G J:** BOUDICCA YEOMANS LASS (V) 79622, 8.2.81, Bred By Boudicca Kennels, S. Aust. Ch. Saxonlea Royal Yeoman 18V73 /1 : D. Aust. Ch. Eyecue Southern Lass 175V77

4714 **Soblu Kennels:** AUST. CH. BARNSHAW SAILORS BELLE (V) 55516, 3.2.80, Bred By W F Stirling, S. Aust. Ch. Broadlands Sailorman 13V75 : D. Abbeyblue Gypsy Girl 187V76 /1

2.

CH. 4704 25 PTS
RIZ 4680

OTTER HOUNDS

Class 3 — Puppy Dog

1. 4715 **Edwards Miss R & K Whatson:** SAVANNAH DARK BUGLER (V) 191299, 5.11.85, Bred By Miss R Edwards & K Whatson, S. Varlet Winrich (Imp.N.Z) 05181-1984 : D. Surfside Charity (Imp.U.K) H2565105H

2. 4716 **Hollis Mr & Mrs L M:** BORAVIN SPORTSMAN (IMP.U.K) L0170801L, 26.9.85, Bred By Mr & Mrs D W Pretious, S. Dumfriesshire Bo'Sun (U.K) D1602206D : D. Dumfriesshire Traceable (U.K) D1602307D

Class 4 — Junior Dog

No Entry

Class 5 — Intermediate Dog

4717 **Mummery D:** SAVANNAH DARK ALRIC (V) 164081, 22.11.84, Bred By Miss R Edwards & K Whatson, S. Surfside Chesta (Imp.U.K) H2565105H : D. Aust. Ch. Varlet Whimsey (Imp.N.Z) 11461-1982

1. 4718 **Pullen Miss J S:** SAVANNAH DARK ANTON (V) 164079, 22.11.84, Bred By Miss R Edwards & K Whatson, S. Surfside Chesta (Imp.U.K) H2565105H : D. Aust. Ch. Varlet Whimsey (Imp.N.Z) 11461-1982

Class 11 — Open Dog

No Entry

CH. ALL 4718 8 PTS
RIZ 4715

Class 3A — Puppy Bitch

1. 4719 **Edwards Miss R & K Whatson:** SAVANNAH DARK BROOME (V) 191301, 5.11.85, Bred By Miss R Edwards & K Whatson, S. Varlet Winrich (Imp.N.Z) 05181-1984 : D. Surfside Charity (Imp.U.K) H2565105H

Class 4A — Junior Bitch

No Entry

Class 5A — Intermediate Bitch

1. 4720 **Hollis Mr & Mrs L M:** AUST. CH. SAVANNAH DARK ARLETTE (V) 164085, 22.11.84, Bred By Miss R Edwards & K Whatson, S. Surfside Chesta (Imp.U.K) H2565105H : D. Aust. Ch. Varlet Whimsey (Imp.N.Z) 11461-1982

Class 11A — Open Bitch

4721 **Hollis Mr & Mrs L M:** AUST. CH. SAVANNAH DARK ASTRA (V) 164084, 22.11.84, Bred By Miss R Edwards & K Whatson, S. Surfside Chesta (Imp.U.K) H2565105H : D. Aust. Ch. Varlet Whimsey (Imp.N.Z) 11461-1982

Air New Zealand - The Pacific's Number One

CH. ALL N.A.
RES. N.A.

PAPILLONS

Class 3 — Puppy Dog

4722 **Acangleam Kennels:** ACANGLEAM AIMING HIGH (V) 193194, 30.10.85, Bred By Acangleam Kennels, S. Aust. Ch. Amarula April Gold (V) 157511 : D. Aust. Ch. Amarula Amazing Grace (V) 39384

4723 **Alljo Kennels:** ALLJO WOODLAND BREEZE (V) 192930, 10.11.85, Bred By Alljo Kennels, S. Aust. Ch. Daneview Corrennie (Imp.U.K) A506581B8 : D. Aust. Ch. Farfalla Tropic Breeze (Q) 536044

1. 4724 **Kalisse Kennels:** CAMEYE EBONY MIKKIRA (V) 193178, 22.11.85, Bred By Mrs B M Burkett, S. Aust. Ch. Daneview Corrennie (Imp.U.K) A506581B8 : D. Danum Dona Selina (V) 138123

4725 **Mitchell J F & C T:** WAIWURRI JAYEFF WUN (N) 849887, 14.12.85, Bred By J F & C T Mitchell, S. Aust. Ch. Waiwurri Count Wun (N) C.D. 482794 : D. Aust. Ch. Waiwuri Tittle Tattle (N) 704286

4726 **Schmode J M:** ACANGLEAM ALFRED (V) 197192, 13.1.86, Bred By Acangleam Kennels, S. Aust. Ch. Amarula April Gold (V) 157511 : D. Acangleam Mistnell (V) 131843

3. 4727 **Silva Mr & Mrs D:** COALVA MANAWAR (V) 191564, 22.11.85, Bred By Mr & Mrs D Silva, S. Aust. Ch. Coalva Centurian (V) 57511 : D. Knolita Sharree (V) 166382

2. 4728 **Watson Mrs H F:** DANUM DON SANSON (V) 187430, 30.9.85, Bred By Mrs T Parker, S. Danum Don Curro (V) 92413 : D. Danum Dona Adela (V) 74574

Class 4 — Junior Dog

3. 4729 **Leaver Mrs P & Miss D:** CANAMITE CONCERTO (V) 192134, 20.10.85, Bred By Mrs J Scott, S. Aust. Ch. Amarula April Gold (V) 157511 : D. Basilika Zibella (V) 160032

2. 4730 **Stacker Mr & Mrs A & J:** FEILEACAN HAPPY JACK (N) 826214, 15.7.85, Bred By Mrs C Power, S. Aust. Ch. Jengar Little One (N) 553567 : D. Aust. Ch. Kerobam Lulu Pierrette (V) 110667

1. 4731 **Tanner Mrs E:** MONTANNER COURBETTE (V) 189708, 12.9.85, Bred By Mrs E Tanner, S. Pangay Cordell (V) 142991 : D. Basilika Gretal (V) 143992

Class 5 — Intermediate Dog

4732 **Coape-Smith J:** AUST. CH. PACOLET PANDAN (N) 764148, 11.3.84, Bred By J & Mrs Z Coape-Smith, S. Aust. Ch. Collendina Piquet (N) 628158 : D. Aust. Ch. Pacolet Petite Panda (V) 73623

4733 **Howe Miss S L:** THREEBLOCKS SNOW PETE (V) 165712, 17.12.84, Bred By Threeblocks Kennels, S. Threeblocks Spark (V) 125924 : D. Papcourt Pilinka (V) 110303

4734 **John Mrs L & Miss C:** BASILIKA DEVIL DANCER (V) 166758, 23.10.84, Bred By Mrs L & Miss C John, S. Danum Don Curro (V) 92413 : D. Alljo Try Oomph (V) 40432

3. 4735 **Kalisse Kennels:** AUST. CH. FEILEACAN FANCY ABIT (C) 793648, 26.11.84, Bred By Mrs C Power, S. Aust. Ch. Daneview Corrennie (Imp.U.K) A506581B8 : D. Aust. Ch. Kerobam Lulu Pierrette (V) 110667

4736 **Mitchell J F & C T:** PEPEJAS KING LEHARD (O) S25512, 2.3.85, Bred By Mrs M Stegford, S. Sfuch Fly High Buddha (O) S48843/82 : D. Norduch Pepejas Penny Lane (O) S11486/82

1. 4737 **Sapwell Mr & Mrs:** XENICA RED SPARK (V) 159274, 8.9.84, Bred By Mrs V M Moors, S. Danum Don Ricardo (V) 96484 : D. Takari Terice (V) 117364

2. 4738 **Silva Mr & Mrs D:** AUST. CH. COALVA SHAMBREY (V) 163019, 28.9.84, Bred By Mr & Mrs D Silva, S. Pangay Pablo (V) 133801 : D. Aust. Ch. Coalva Cristy (V) 79609

Class 11 — Open Dog

4739 **Alljo Kennels:** ALLJO BLUE CRYSTAL (V) 128213, 25.4.83, Bred By Alljo Kennels, S. Gibsonal Black Opal (N) 551375 : D. Miyu Blue Bell (V) 46108

4740 **Amarula Kennels:** AUST. CH. AMARULA APRIL GOLD (V) 157511, 10.8.84, Bred By Amarula Kennels, S. Nouveau Equerry (Imp.U.K) H0271002H : D. Aust. Ch. Amarula April Love (V) 39385

1. 4741 **Coape-Smith J:** AUST. CH. PACOLET PATCHOULI (N) 748612, 9.12.83, Bred By Mrs Z Coape-Smith, S. Lebaro Chauvel (N) 684594 : D. Aust. Ch. Pacolet Pipistrelle (V) 62706

3. 4742 **Khanrae Kennels:** LEBARO JEANTOT (N) 699641, 6.12.82, Bred By Mrs R A Bennetts, S. Aust. Ch. Waiwurri Count Wun (N) C.D. 482794 : D. Lebaro Estee (N) 610819

4743 **Lebaro Kennels:** LEBARO MAGNIFIQUE (N) 704693, 15.2.83, Bred By Mrs R A Bennetts, S. Aust Ch Bamtoe Boucanier (N) 278620 : D. Aust Ch Lebaro Jessica (N) 560149

4744 **Mitchell J F & C T:** AUST. CH. PUSS-O-KRAMS MEMORY MAN (S) 30440/85, 12.1.85, Bred By Ms B Nordin, S. Int. Ch. La Rocc's Kacharel (S) 552524/82 : D. Swing's Swingmiss (S) 36700/78

4745 **Morgan Miss C:** GAYJUAN AMICKIDO (V) 118604, 31.12.82, Bred By Miss C Morgan, S. Danum Don Juan 31V75 : D. Takari Tofitte (V) 14965

2. 4746 **Schmode J M:** AUST. CH. AMARULA AMBER LAD (V) 121272, 29.1.83, Bred By Amarula Kennels, S. Aust. Ch. Amarula Adiplomat (V) 84139 : D. Stardallas Serenade (V) 64229

4747 **Watson Mrs H F:** AUST. CH. DANUM DON RODRIGO (V) 93861, 4.12.81, Bred By Mrs T Parker, S. Aust. Ch. Daneview Corrennie (Imp.U.K) A506581B8 : D. Danum Dona Pancha (V) 3442

2nd. Aus 4741 25-0-75
R/S 4724

Class 3A — Puppy Bitch

1. 4749 **Acangleam Kennels:** ACANGLEAM ARIETA (V) 193193, 30.10.85, Bred By Acangleam Kennels, S. Aust. Ch. Amarula April Gold (V) 157511 : D. Aust. Ch. Amarula Amazing Grace (V) 39384

4750 **Alljo Kennels:** DANEVIEW ALLJOS SCOTCH LASS (IMP.U.K) L2583102L, 7.2.86, Bred By Mrs A M McKnight, S. Zeetaz Tricky Dicky (U.K) 0678Bu : D. Daneview Dainty Kreem Puff (U.K) H1784401H

2. 4751 **Alljo Kennels:** KHANNESS FROSTY MIRACLE (IMP.U.K) L1516203L, 28.11.85, Bred By Mrs A Worrow, S. Bricklands White Admiral Of Shimna (U.K) H6363102J : D. Khanness Go For Gold (U.K) K0950002K

4752 **Amarula Kennels:** ACANGLEAM ADELE (V) 197746, 18.1.86, Bred By Acangleam Kennels, S. Aust. Ch. Amarula Ablazeov Glory (V) 91584 : D. Acangleam Marissa (V) 124723

4753 **Burkett Mrs B M:** CAMEYE EBONY NIKITA (V) 193180, 22.11.85, Bred By Mrs B M Burkett, S. Aust. Ch. Daneview Corrennie (Imp.U.K) A506581B8 : D. Danum Dona Selina (V) 138123

4754 **Howe Miss S L:** PACOLET PARDESSUS (N) 863255, 1.3.86, Bred By J Coape Smith, S. Aust. Ch. Pacolet Patchouli (N) 748612 : D. Pacolet Phanthom (N) 710277

4755 **John Mrs L & Miss C:** BASILIKA SPANISH GOLD (V) 204654, 28.2.86, Bred By Mrs L & Miss C John, S. Aust. Ch. Amarula April Gold (V) 157511 : D. Basilika Zara (V) 160031

5. 4756 **John Mrs L & Miss C:** SHARTUSH TRY LADY (V) 198218, 2.11.85, Bred By Mrs R Ireland, S. Basilika Devil Dancer (V) 166758 : D. Aust. Ch. Clochette Cassina (V) 75954

4757 **King Mrs M F:** BONSNOLAND SHARA (V) 190815, 4.11.85, Bred By Mrs N Price, S. Mitta Jaye (V) 95789 : D. Gayjuan Alva Girl (V) 92992

4758 **Lebaro Kennels:** KHANRAE JULIET (V) 197781, 14.1.86, Bred By Khanrae Kennels, S. Lebaro Magnifique (N) 704693 : D. Khanrae Paris Dancer (V) 144704

3. 4759 **Lebaro Kennels:** LEBARO MYSTIQUE (V) 193092, 19.9.85, Bred By Lebaro Kennels, S. Lebaro Magnifique (N) 704693 : D. Lebaro Gabriel (N) 610818

Same day Bank Loans.

Your plans might be for that new car, having the garden landscaped, carpets for the family-room, home extensions, or just about anything.

With an ANZ Bank Loan you don't even have to bank with us to qualify. You'll be surprised how easy it is to get a decision.

In most cases we can give you an answer the same day. And it's usually "yes". Unlike some other banks, ANZ Managers have more ability to approve loans without going to "head office".

Your nearest ANZ Manager is keen to lend you money, and is waiting to help you plan your loan. Now is the best time to apply.

ANZ BANK LOANS

ANZ 662/PL/A/R

GIPPSLAND & NORTHERN
(INCORPORATED IN N.S.W.) COMPANY LIMITED

BONLAC FOODS



FOR FRIENDLY
EXPERT MARKETING SERVICE
SELLING OR BUYING

* * * *

G & N HAS THE "TEAM" WITH THE EXPERIENCE
AND EXPERTISE TO GAIN YOUR
DESIRED RESULTS

* * * *

Offices located
throughout VICTORIA and NEW SOUTH WALES

GIPPSLAND & NORTHERN
(INCORPORATED IN N.S.W.) COMPANY LIMITED

566 ST. KILDA ROAD
MELBOURNE

BONLAC FOODS

A WHOLLY OWNED SUBSIDIARY OF:

BONLAC FOODS LTD.

PAPILLONS

4760 **Lewis Miss K J:** GLORIANA FINE COTTON (S) 179555, 29.1.86, Bred By Mrs H J Reid, S. Gloriana Regal Red (S) 163812 : D. Tushan Calico (W) 737869

4761 **Morgan Miss C:** GAYJUAN PERFECTA (V) 200202, 24.2.86, Bred By Miss C Morgan, S. Gayjuan Amickido (V) 118604 : D. Basilika Averil (V) 129476

4762 **Norris Mrs P:** PACOLET PARADIGME (N) 847194, 16.12.85, Bred By J Coape-Smith, S. Aust. Ch. Pacolet Pandan (N) 764148 : D. Aust. Ch. Pacolet Pipistrelle (V) 62706

4763 **Parker Mrs T:** DANUM DONA SARA (V) 187432, 30.9.85, Bred By Mrs T Parker, S. Danum Don Curro (V) 92413 : D. Danum Dona Adela (V) 74574

4764 **Sapwell Mr & Mrs:** YOMSE AMELIA (V) 196145, 28.12.85, Bred By Mrs B T Moyes, S. Yomse Shin Onome (V) 165492 : D. Gibsonal Follie (T) 156T822078

4765 **Sheppard Miss F & Mrs G:** JACAITH PANDA (V) 201120, 17.2.86, Bred By Miss F & Mrs G Sheppard, S. Aust. Ch. Alcala Claudius (Imp.U.K) A424611B6 : D. Aust. Ch. Jacaith Ima Cutie (V) 128101

4766 **Wright Miss J R:** PAIAM GUNEE (V) 194769, 17.12.85, Bred By Miss J R Wright, S. Aust. Ch. Amarula Ablazeov Glory (V) 91584 : D. Papcourt Penni (V) 122075

Class 4A — Junior Bitch

4767 **Alljo Kennels:** NUVALE WILD CHERRY (W) 814145, 27.5.85, Bred By Mrs M A M Nussey, S. Aust. Ch. Daneview Correnie (Imp.U.K) A506581B8 : D. Aust. Ch. Sunshoo Imacharmer (Imp.U.K) F7046203

4768 **Alljo Kennels:** PACOLET PIRROUETE (N) 812895, 19.3.85, Bred By J & Mrs Z Coape Smith, S. Aust. Ch. Pacolet Patchouli (N) 748612 : D. Pacolet Petite Panda (V) 73623

4769 **Kalisse Kennels:** FEILEACAN HEARTS EASE (N) 826215, 15.7.85, Bred By Mrs C Power, S. Aust. Ch. Jengar Little One (N) 553567 : D. Aust. Ch. Kerobam Lulu Pierrette (V) 110667

4770 **Lewis Miss K J:** MIYU ZOE (V) 185136, 17.8.85, Bred By Mrs E M Warner, S. Aust. Ch. Jacaith Royal Red 32V76 : D. Miyu Ima Rosefleur (V) 105444

4771 **Norris Mrs P:** JACAITH AMBER LADY (V) 183918, 4.8.85, Bred By Miss F & Mrs G Sheppard, S. Aust. Ch. Jacaith Royal Red 32V76 : D. Aust. Ch. Jacaith Ima Cutie (V) 128101

4772 **Sheppard Miss F & Mrs G:** JACAITH IMA GAYLADY (V) 183923, 6.8.85, Bred By Miss F & Mrs G Sheppard, S. Aust. Ch. Jacaith Royal Red 32V76 : D. Aust. Ch. Sunshoo Imaprincess (Imp.U.K) F149801F6

4773 **Sorrensen H:** ZEETAZ DALLAS QUEEN (IMP.U.K) K5780401K, 13.7.85, Bred By K F Lambert, S. Inverdon Ganymede (U.K) 0333Bq : D. Zeetaz Pippa Gee (U.K) D2401003E

Class 5A — Intermediate Bitch

4774 **Acangleam Kennels:** ACANGLEAM GLORYBEE (V) 151738, 17.4.84, Bred By Acangleam Kennels, S. Aust. Ch. Amarula Ablazeov Glory (V) 91584 : D. Aust. Ch. Amarula Amazing Grace (V) 39384

4775 **Acclariello Miss T & Mrs L:** DANUM DONA DAVINA (V) 158373, 4.9.84, Bred By Mrs T Parker, S. Danum Don Curro (V) 92413 : D. Danum Dona Pacita (V) 67404

4776 **Alljo Kennels:** KHANNESS ALDERTON INFANT (IMP.U.K) K0950001K, 11.5.84, Bred By Mrs A Worrow, S. Nouveau Lord Of The Rings (U.K) 5702Br : D. Alcala Jasmine (U.K) G0706401G5

4777 **Alljo Kennels:** PREEDY WHISPERING LASS OF CLARETTA (IMP.U.K) J6758103K2, 26.9.84, Bred By Mrs J F Lapham, S. Claretta Matthias (U.K) 1711Bp : D. Verneway Selina Dina (U.K) H4009401H

4778 **Coape-Smith J:** PACOLET PLAYMATE (N) 801505, 27.12.84, Bred By J & Mrs Z Coape-Smith, S. Aust. Ch. Pacolet Patchouli (N) 748612 : D. Pacolet Phanthom (N) 710277

4779 **Howe Miss S L:** LOMAKOMA NANDALIE (V) 155211, 18.5.84, Bred By Mrs L V Peter, S. Pangay Gay Blade (V) 74312 : D. Pangay Autumn Star (V) 59751

4780 **John Mrs L & Miss C:** BASILIKA DEVIL LADY (V) 166759, 23.10.84, Bred By Mrs L & Miss C John, S. Danum Don Curro (V) 92413 : D. Alljo Try Oomph (V) 40432

4781 **McGregor Mrs K:** FEILEACAN FANCY ME (C) 793650, 26.11.84, Bred By Mrs C Power, S. Aust. Ch. Daneview Correnie (Imp.U.K) A506581B8 : D. Aust. Ch. Kerobam Lulu Pierrette (V) 110667

4782 **Mitchell J F & C T:** GLENSCOT TARTAN WINGS (IMP.U.K) K2968201K0, 9.2.85, Bred By Miss Sheila Cameron, S. Glenscot The Astronaut (U.K) G2239801G1 : D. Glenscot Tartan Treasure (U.K) G6617801H0

4783 **Moors Mrs V M:** XENICA BONNYBELLE (V) 159275, 8.9.84, Bred By Mrs V M Moors, S. Danum Don Ricardo (V) 96484 : D. Takari Terice (V) 117364

4784 **Norris Mrs P:** PACOLET PANDORA (N) 801504, 27.12.84, Bred By J & Mrs Z Coape Smith, S. Aust. Ch. Pacolet Patchouli (N) 748612 : D. Pacolet Phanthom (N) 710277

4785 **Schmode J M:** ACANGLEAM ANDRIA (V) 138854, 14.10.83, Bred By Acangleam Kennels, S. Aust. Ch. Amarula Ablazeov Glory (V) 91584 : D. Acangleam Sweet Alice (V) 84637

4786 **Tanner Mrs E:** BASILIKA GRETAL (V) 143992, 17.2.84, Bred By Mrs L & Miss C John, S. Aust. Ch. Miyu Moselle 7V77 : D. Alljo Try Oomph (V) 40432

Class 11A — Open Bitch

4787 **Amarula Kennels:** AUST. CH. AMARULA AUSSIE COMEON (V) 27177, 25.1.79, Bred By Amarula Kennels, S. Aust. Ch. Daneview Correnie (Imp.U.K) A506581B8 : D. Aust. Ch. Amarula Arabella 28V77

4788 **Coape-Smith Mrs J D:** AUST. CH. PACOLET PIPISTRELLE (V) 62706, 12.5.80, Bred By Mrs J D Coape-Smith, S. Pembrough Wild Flame 45V77 : D. Pacolet Pantomime (V) 36206

4789 **John Mrs L & Miss C:** AUST. CH. BASILIKA THE SEDUCTRES (V) 116751, 15.10.82, Bred By Mrs L & Miss C John, S. Aust. Ch. Miyu Moselle 7V77 : D. Alljo Try Oomph (V) 40432

4790 **John Mrs L & Miss C:** BASILIKA DULCINEA (V) 124496, 8.2.83, Bred By Mrs L & Miss C John, S. Danum Don Curro (V) 92413 : D. Basilika Try Me (V) 61943

4791 **Sheppard Miss F & Mrs G:** AUST. CH. JACAITH IMA CUTIE (V) 128101, 1.6.83, Bred By Miss F & Mrs G Sheppard, S. Aust. Ch. Jacaith Rodger (V) 14812 : D. Aust. Ch. Sunshoo Imaprincess (Imp.U.K) F149801F6

4792 **Sheppard Miss F & Mrs G:** AUST. CH. SUNSHOO IMAPRINCESS (IMP.U.K) F149801F6, 24.10.80, Bred By M/M D A Roe, S. Sunshoo Imaplayboy (U.K) D469142D10 : D. Sunshoo Imastargazer (U.K) D493134D10

CH. AUS 4749 2 25 PTS

R/E 4751

PEKINGESE

Class 3 — Puppy Dog

4793 **Bieberitz Mrs A M:** CHINGSUN BO TERENCE (V) 197584, 7.1.86, Bred By Mrs A M Bieberitz, S. Aust. Ch. Mahjong Beau David (V) 127109 : D. Chingsun Rajars Folly (V) 153606

4794 **Chessum Mr & Mrs C & J:** SUIJEN CHENG LI (V) 193327, 23.11.85, Bred By Mr & Mrs C & J Chessum, S. Saigon Aristocrat (Imp.N.Z) 05710-1984 : D. Suijen Mystic Jade (V) 152574

4795 **Cuffe Mr & Mrs H J:** TINGHSUN RIKKI (V) 200479, 14.2.86, Bred By Mr & Mrs H J Cuffe, S. Aust. Ch. Tinghsun Fabion (V) 104341 : D. Tinghsun Sheena (V) 97481

4796 **Cuffe Mr & Mrs H J:** TINGHSUN YUSEN YUTOI (V) 200478, 14.2.86, Bred By Mr & Mrs H J Cuffe, S. Aust. Ch. Tinghsun Fabion (V) 104341 : D. Tinghsun Sheena (V) 97481

4797 **Davis Mr & Mrs J:** JAYVILLE JAIMAN (V) 190512, 11.10.85, Bred By Mr & Mrs J Davis, S. Aust. Ch. Jayville Jolyan (V) 61351 : D. Jayville Jocinda Tu (V) 152472

4798 **Dempsey D:** LUTANG HSIAO HENG (T) 13T85/2112, 11.11.85, Bred By Mrs D Proctor, S. Aust. Ch. Sukai Ling Fu 295V74 : D. Yensu Melanie (N) 7601005

4799 **Dominion Kennels:** KANDENCE BLAK MINSTRAL (V) 195788, 30.11.85, Bred By Mr & Mrs G Fernando, S. Kandence Mr Bojangles 37V78 /1 : D. Figh Ti Yoko (V) 148917

PEKINGESE

4800 **Fernando Mr & Mrs G:** MAYKEL REIKO (V) 198248, 11.1.86, Bred By Mrs M B Kelly, S. Maykel Tim Tam (V) 142210 : D. Kelchez Krissy (V) 123913

4801 **Howard R & D Black:** NADYOR NEGRO STUD (N) 178018, 27.9.85, Bred By R Howard & D Black, S. Aust. Ch. Golrain Tyler (V) 116820 : D. Nadyor Black Princess (N) 159648

4802 **Howland J & A:** MAHJONG BEAU JEFFREY (V) 196672, 12.1.86, Bred By B K Wilson, S. Aust. Ch. Yamagee Keis Son (W) 589339 : D. Aust. Ch. Mahjong Astred (V) 95105

5. 4803 **King N J & D L:** CHINDARA LIN MERRIO (Q) 860795, 18.3.86, Bred By N J & D L King, S. Aust. Ch. Valvista Wan Chai (W) 686763 : D. Linbourne Lin Tuo (V) 92336

4804 **King N J & D L:** CHINDARA LIN TULA (Q) 860797, 18.3.86, Bred By N J & D L King, S. Aust. Ch. Valvista Wan Chai (W) 686763 : D. Linbourne Lin Tuo (V) 92336

4805 **Lebrun Mrs P:** MAYKEL KYLIN (V) 198247, 11.1.86, Bred By Mrs M B Kelly, S. Maykel Tim Tam (V) 142210 : D. Kelchez Krissy (V) 123913

4. 4806 **Nielsen Miss K L & Miss R J:** MAHJONG BEAU BARD (V) 191655, 25.10.85, Bred By B K Wilson, S. Aust. Ch. Yamagee Keis Son (W) 589339 : D. Rosemere Margo (S) 159653

2. 4807 **O'Cass Mrs S J:** WINWEI MI PEPPER (N) 861450, 17.1.86, Bred By Mrs S J O'Cass, S. Aust. Ch. Winwei Buffy's Boi (N) 719559 : D. Winwei Just Manda (N) 696440

1. 4808 **Proctor D J & L M:** LUTANG HSIAO BOODEAR (T) 13T85/2113, 11.11.85, Bred By D J & L M Proctor, S. Aust Ch Sukai Ling Fu 259V74 : D. Yensu Melanie (N) 760100

4809 **Proctor D J & L M:** LUTANG HSIAO BOODEAR (T) 13T85/2113, 11.11.85, Bred By D J & L M Proctot, S. Aust Ch Sukai Ling Fu 259V74 : D. Yensu Melanie (N) 760100

4810 **Valvista Kennels:** VALVISTA RUYMAD (W) 840932, 20.10.85, Bred By Valvista Kennels, S. Micklee Marcuz (Imp.U.K) J0708302 : D. Dominion Marigold (W) 617922

3. 4811 **Wilson B K:** MAHJONG BEAU BURT (V) 191654, 25.10.85, Bred By B K Wilson, S. Aust. Ch. Yamagee Keis Son (W) 589339 : D. Rosemere Margo (S) 159653

Class 4 — Junior Dog

4. 4812 **Christoffersen G:** KARIMLEE JEMMA (Q) 834177, 18.8.85, Bred By G Christoffersen, S. Linbourne Lin Yutang (V) 27456 : D. Aust. Ch. Karimlee Lisa Jai (Q) 722620

4813 **Cleland Mrs J:** DOMENICA JIRA KHAN (S) 176204, 15.8.85, Bred By Mrs J Cleland, S. Aust. Ch. Venesse Count Ricky (N) 706433 : D. Kaylo Maxine (V) 136960

1. 4814 **Dean R:** VENESSE MING DYNESTY (N) 824007, 22.6.85, Bred By R E Dean, S. Aust. Ch. Maykel Sun Yeng 256V72 : D. Aust. Ch. Karimlee Laurena (Q) 640555

4815 **Doran H & D Beh:** HOLVIET SAND MAN (V) 175700, 21.3.85, Bred By Mrs V E Holloway, S. Aust.Ch Singlewell Wot Say Yu (Imp.U.K) 27363/75 : D. Holviet Ting Tamara (V) 125546

4816 **Doran H & D Beh:** OTHELLO OF BARRAMBA (IMP.N.Z) 13259-1985, 4.8.85, Bred By Mrs D Wilson, S. N.Z. Ch. Toydom Enchanted Of Singlewell (U.K) C177983C6 : D. Cham Blu Louise (N.Z) 19000-1984

2. 4817 **Dwyer Mrs V:** WOONAN AI TSE (V) 180339, 20.6.85, Bred By Mrs V Dwyer, S. Aust. Ch. Woonan Ku Shan (V) 36971 : D. Woonan Amanda (V) 20422

4818 **Naylor Mrs C:** SUKAI TAO KUANG (V) 185281, 4.8.85, Bred By Mrs C Naylor, S. Aust. Ch. Lutang Chia Yang (T) 167T802242 : D. Sukai Reijin (V) 119790

4819 **Nielsen Miss K L & Miss R J:** NUCLEAR KEIS SONFU (V) 183037, 21.7.85, Bred By Nuclear Kennels, S. Aust. Ch. Yamagee Keis Son (W) 589339 : D. Nuclear Eartha (V) 152832

4820 **Norris B W:** LAPARATA REGAL REALM (IMP.U.K) K7151002K, 1.5.85, Bred By Mrs L A Snooke, S. Eng Ch Laparata Regal Star (U.K) 3390Bt : D. Laparata Lindy Lou (U.K) G1583302G

5 4821 **O'Cass Mrs S J:** WINWEI SOCIAL SAM (N) 818678, 21.4.85, Bred By Mrs S J O'Cass, S. Aust. Ch. Winweibuffy's Mate (N) 719560 : D. Winwei Just Manda (N) 696440

3. 4822 **Oborne Mr & Mrs J A:** GOLRAIN RHETT (V) 176218, 3.4.85, Bred By Mr & Mrs J A Oborne, S. Aust. Ch. Golrain Yuri (V) 116819 : D. Golrain Ming Lee (V) 133444

4823 **Reeves Mrs S J:** MAHJONG BEAU BARRY (V) 174728, 2.4.85, Bred By B K Wilson, S. Aust. Ch. Yamagee Keis Son (W) 589339 : D. Rosemere Margo (S) 159653

4824 **Telfer Mrs J A:** JENROBIN SOLIATIRE (V) 180839, 5.6.85, Bred By Mrs J A Telfer, S. Kandence Prince Torro (V) 26170 : D. Tinghsun Heidi (V) 124474

Class 5 — Intermediate Dog

4. 4825 **Bieberitz Mrs A M:** CHINGSUN JAISON (V) 165072, 25.11.84, Bred By Mrs A M Bieberitz, S. Aust. Ch. Mahjong Beau David (V) 127109 : D. Mahjong Faye 239V76

3. 4826 **Clark Mrs J:** AUST. CH. NASARR JEREMIAH (Q) 762727, 19.4.84, Bred By R O'Brien, S. Aust. Ch. Taotsing Wan Chuan (Q) 633573 : D. Nasarr Regal Renee (Q) 627497

5. 4827 **Collins Mr & Mrs M:** CHANTOI QUALITY TELLS (T) 2T84/306, 27.2.84, Bred By Mrs G Sutton, S. Aust. Ch. Yamagee Keis Son (W) 589339 : D. Aust Ch Chantoi Lady Tao (T) 23T80/278

4828 **Coutts Mr & Mrs R J:** JENRAY REBEL (V) 174537, 10.3.85, Bred By Mr & Mrs R J Coutts, S. Aust. Ch. Maykel Tasu Yen (V) 91538 : D. Jenray Silvana (V) 144776

4829 **Davis Mr & Mrs J:** JAYVILLE JOSS STICKS (V) 152474, 19.4.84, Bred By Mr & Mrs J Davis, S. Aust. Ch. Jayville Joshua (V) 12550 : D. Gemloewood Contessa (V) 65432

4830 **Dempsey D:** SHIARITA BARNABY RUDGE (IMP.U.K) K3127301K, 15.12.84, Bred By Mr & Mrs P Stannard, S. Eng. & Ir. Ch. Shiarita Peter Pan (U.K) 1786Bn : D. Shiarita Christina (U.K) J1523101J

4831 **Fernando Mr & Mrs G:** KANDENCE SANTA SEDSO (V) 168590, 25.12.84, Bred By Mr & Mrs G Fernando, S. Aust Ch Kandence Wee Sedso 19V76 : D. Kandence Wee Genie (V) 79585

2. 4832 **Freijah Mr & Mrs F H:** TINGHSUN JOSSYU (V) 152657, 6.5.84, Bred By Mr & Mrs H J Cuffe, S. Aust. Ch. Woonan Joss (V) 51974 : D. Tinghsun Huang Yu (V) 70409

4833 **Giustini Mr & Mrs D:** SCOTTSDALE SHANG (V) 141621, 13.12.83, Bred By J & Mrs B Welsh, S. Mahjong The Hugo (V) 76717 : D. Mahjong Narda (V) 63179

4834 **Gowan B L & Mrs F A:** SAIGON TRUMP CARD (IMP.N.Z) 17094-1984, 25.7.84, Bred By B L Gowan, S. N.Z. Ch. Velspring's Troublesome Trevor Of Toydom (U.K) F5874901G : D. Saigon Ku Ying Gable (N.Z) 01203-1983

4835 **Grabe Mrs J L:** MAHJONG BEAU SIMON (V) 168626, 25.12.84, Bred By B K Wilson, S. Aust. Ch. Yamagee Keis Son (W) 589339 : D. Mahjong Karan (V) 8895

1 4836 **Griffin Miss N M:** WOONAN ACE HIGH (V) 150427, 16.4.84, Bred By Mrs V Dwyer, S. Woonan Silvakris (V) 119496 : D. Kelchez Kyamber (V) 101242

4837 **Howard R & D Black:** NADYOR TAI TONY (N) 172899, 16.3.85, Bred By R Howard & D Black, S. Sukai Tai Yin 211V71 : D. Nadyor Kandy Floss (N) 153578

4838 **Lebrun Mrs P:** AUST. CH. DOMENICA RAJAN KHAN (S) 171330, 5.12.84, Bred By Mrs J Cleland, S. Aust. Ch. Nebad Arjai (N) 65049 : D. Kaylo Maxine (N) 136960

4839 **Mann Mr & Mrs I E:** MANNTOY DAVID (V) 156107, 24.5.84, Bred By Mr & Mrs I E Mann, S. Aust. Ch. Yamagee Keis Son (W) 589339 : D. Yingtang Cupie Doll (Q) 619451

4840 **Pateman Mrs G:** KANGHSI MARK ANTHONY (V) 152250, 9.5.84, Bred By Mr & Mrs J Stewart, S. Aust. Ch. Gilgai Stormy Boi 92V77 : D. Kanghsi Paula (V) 120883

4841 **Proctor Mrs D:** LUTANG SHOU LING (T) 15T84/2506, 15.11.84, Bred By Mrs D Proctor, S. Aust Ch Sukai Ling Fu 259V74 : D. Yensu Petula (N) 645429

4842 **Ryan B A:** HINGCHEN MIA TISHASUN (V) 168144, 14.12.84, Bred By B A Ryan, S. Woonan Silvastorm (V) 119497 : D. Woonan Trisha (V) 88547

4843 **Walsh Mrs L M:** WOONAN ROYAL ROUTINE (S) 150426, 16.4.84, Bred By Mrs L M Walsh, S. Aust. Ch. Woonan Silvakris (S) 119496 : D. Kelchez Kyamber (S) 101242

4844 **Welsh J & Mrs B:** BALLINAMONA SHANG (V) 154391, 3.6.84, Bred By Mrs I M Swaneveld, S. Mahjong The Hugo (V) 76717 : D. Domenica Clarissa (S) 152082

4845 **Wickens Mrs F:** FRAWAI FANCI SUPERBRAT (N) 770553, 1.6.84, Bred By Mrs F Wickens, S. Aust. Ch. Chindara Fanci Pants (N) 545156 : D. Aust. Ch. Frawai Puzin Ella (N) 605339

For All Your Needs - See Pure Breeds

PEKINGESE

Class 11 — Open Dog

4846 **Bieberitz Mrs A M:** AUST. CH. MAHJONG BEAU DAVID (V) 127109, 9.4.83, Bred By B K Wilson, S. Aust. Ch. Yamagee Keis Son (W) 589339 : D. Aust. Ch. Mahjong Astred (V) 95105

4847 **Clark Mrs J:** AUST. CH. TAOTSING REGAL STAR (Q) 739009, 29.9.83, Bred By Mrs J Clark, S. Aust. Ch. Karimlee Kerry (Q) 513142 : D. Aust. Ch. Taotsing Moon Melody (Q) 476111

4848 **Coutts Mr & Mrs R J:** MINAPEKE KU CHI (V) 152736, 21.4.84, Bred By Mrs E Turnbull & G Cincotta, S. Doodville Star Zolo (N) 659535 : D. Doddville Su Lee (N) 646703

5. 4849 **Crawley Mrs D B:** AUST. CH. KANGHSI DENNIS (V) 136193, 23.9.83, Bred By Mr & Mrs J Stewart, S. Aust. Ch. Yamagee Keis Son (W) 589339 : D. Kanghsi Suki Mist (V) 48620

4850 **Cuffe Mr & Mrs H J:** AUST. CH. TINGHSUN FABION (V) 104341, 27.3.82, Bred By Mr & Mrs H J Cuffe, S. Aust. Ch. Woonan Ku Shan (V) 36971 : D. Jenray Jennifer 170V77

4851 **Davis Mr & Mrs J:** AUST. CH. JAYVILLE JOLYAN (V) 61351, 13.4.80, Bred By Mr & Mrs J Davis, S. Aust. Ch. Jayville Jerrard 234V72 : D. Jayville Janetta 48V74

4. 4852 **Dempsey D:** AUST. CH. VENESSE CANDY MAN (N) 741058, 25.10.83, Bred By Mrs R Dean, S. Aust. Ch. Kinkuna The Viscount (V) 67212 : D. Mahjong Serena 238V76 /1

4853 **Dominion Kennels:** DOMINION GRIZELDA (W) 756262, 22.2.84, Bred By Dominion Kennels, S. Aust. Ch. Dominion Chu Yuan (W) 498076 : D. Mahjong Jacobena (V) 54870

4854 **Egan H:** DOMENICA JENTAR KHAN (S) 162720, 27.9.83, Bred By Mrs J Cleland, S. Aust. Ch. Domenica Kaheil Khan (S) 145409 : D. Domenica Edwina (S) 146106

4855 **Fernando Mr & Mrs G:** AUST. CH. KANDENCE MR SOENSO (V) 122913, 30.1.83, Bred By Mr & Mrs G Fernando, S. Aust Ch Kandence Wee Sedso 19V76 : D. Kandence Chippa Tara (V) 37631

4856 **Fernando Mr & Mrs G:** AUST. CH. MAYKEL SHENSI (V) 142213, 30.11.83, Bred By Mrs M B Kelly, S. Aust. Ch. Maykel Wei Lin (V) 82175 : D. Nanping Tai Lin (W) 672391

1. 4857 **Lodge Mr & Mrs R:** AUST. CH. KANGHSI HOHO PRINCE (V) 136188, 10.9.83, Bred By Mr & Mrs J Stewart, S. Aust. Ch. Yamagee Keis Son (W) 589339 : D. Pelysin Mist Dew 91V77

4858 **Mann Mr & Mrs I E:** AUST. CH. GOLRAIN TYLER (V) 116820, 28.10.82, Bred By Mr & Mrs J A Oborne, S. Aust. Ch. Yamagee Keis Son (W) 589339 : D. Aust. Ch. Golrain Peri (V) 31923

4859 **O'Cass Mrs S J:** AUST. CH. WINWEI BUFFY'S BOY (N) 719559, 23.4.83, Bred By Mrs S J O'Cass, S. Aust.Ch Burndale Llewellyn (N) 311985 : D. Aust. Ch. Winwei Lady Leona (N) 536035

2. 4860 **Oborne Mr & Mrs J A:** AUST. CH. GOLRAIN YURI (V) 116819, 28.10.82, Bred By Mr & Mrs J A Oborne, S. Aust. Ch. Yamagee Keis Son (W) 589339 : D. Aust. Ch. Golrain Peri (V) 31923

4861 **Patten M C:** AUST CH FRAWAI APOLLO CREED (N) 731792, 29.8.83, Bred By F Wickens, S. Frawai Puzin Dictator (N) 657100 : D. Frawai Doris Mai (N) 529313

4862 **Peking Kennels:** PEKING JIN SHAH (V) 131128, 7.6.83, Bred By Peking Kennels, S. Shalwyn Spot On (N) 641582 : D. Shalwyn Belle Star (N) 632519

4863 **Reeves Mrs S J:** AUST. CH. MAHJONG BEAU MARK (V) 153861, 11.5.84, Bred By B K Wilson, S. Aust. Ch. Kanghsi Beau John (V) 107318 : D. Aust. Ch. Mahjong Astred (V) 95105

4864 **Romein G E:** AUST. CH. GLENPETRA DON TUO (T) 66T82/886, 8.5.82, Bred By G E Romein, S. Don-Tuo Of Montressor (Imp.N.Z) 8652/1976 : D. Mahjong Farida 197V77

3. 4865 **Walsh Mrs L M:** AUST. CH. TAO PEREGRINE (S) 158352, 18.12.82, Bred By Mrs L M Walsh, S. Aust. Ch. Suchow Suli (S) 40357 : D. Nadyor Always Rosie (S) 139041

Class 3A — Puppy Bitch

3. 4866 **Adams Mrs S:** BALLINAMONA SUE LING (V) 194538, 6.12.85, Bred By Mrs I M Swaneveld, S. Pangtoy Fu Yong (V) 167544 : D. Scottsdale Sue Lee (V) 141624

4867 **Adams Mrs S:** PANGTOY GABERELLA (V) 204684, 14.3.86, Bred By Mrs S Adams, S. Aust. Ch. Kinkuna The Viscount (V) 67212 : D. Pangtoy Kai Jin (V) 141420

2. 4868 **Buckley Miss R L:** LUTANG TSAO CHEN (T) 11T85/2103, 1.11.85, Bred By Mrs D L Proctor, S. Lutang Shou Ling (T) 15T84/2506 : D. Lutang Kuai Le (T) 4T84/903

4869 **Chessum Mr & Mrs C & J:** SUIJEN CARLIE LEE (V) 193331, 23.11.85, Bred By Mr & Mrs C & J Chessum, S. Saigon Aristocrat (Imp.N.Z) 05710-1984 : D. Suijen Mystic Jade (V) 152574

4. 4870 **Cleland Mrs J:** DOMENICA ZHAHALA (S) 178263, 8.12.85, Bred By Mrs J Cleland, S. Aust. Ch. Venesse Count Ricky (N) 706433 : D. Sunyang Mei Li (S) 163018

4871 **Dale Mrs R M:** SUKAI HOO TEE (V) 189500, 2.10.85, Bred By Mrs C Naylor, S. Aust. Ch. Lutang Chia Yang (T) 167T802242 : D. Sukai Yehonala (V) 124966

4872 **Dominion Kennels:** DOMINION TE TARA (V) 204433, 24.2.86, Bred By Dominion Kennels, S. Kandence Capt Fantastk (V) 161002 : D. Dominion Cherri (W) 521531

4873 **Dominion Kennels:** VALVISTA MANDY (W) 840934, 20.10.85, Bred By Valvista Kennels, S. Mmicklee Marcuz (Imp.U.K) J0708302J : D. Dominion Marigold (W) 617922

4874 **Doran H & D Beh:** DANHUI TSAI CHARITY (V) 201679, 10.12.85, Bred By H Doran & D Beh, S. Aust.Ch Singlewell Wot Say Yu (Imp.U.K) 27363/75 : D. Aust. Ch. Danhui Tzu Tsaiwen (V) 104928

4875 **Dwyer Mrs V:** WOONAN KIMBERELY (V) 201612, 14.3.86, Bred By Mrs V Dwyer, S. Tinghsun Jenson (V) 60808 : D. Aust. Ch. Woonan Kristie (V) 36973

4876 **Kelchez Kennels:** BALLINAMONA CHING SUE (V) 194539, 6.12.85, Bred By Mrs I M Swaneveld, S. Pangtoy Fu Yong (V) 167544 : D. Scottsdale Sue Lee (V) 141624

4877 **King N J & D L:** CHINDARA SOCIETYBELLE (Q) 838892, 30.10.85, Bred By N J & D L King, S. Aust. Ch. Linbourne Just Mee 218V77 : D. Chindara Society Ladee (Q) 716877

4878 **Knoblauch Mrs M:** LUTANG JEHTZIKHA TU (T) 12T85/2105, 9.11.85, Bred By D J & L Proctor, S. Aust. Ch. Lutang Tai Phoo (T) 57T82/772 : D. Suluan Coralin Sumi (Imp.U.K) J3052801J9

4879 **Muscat Mrs K:** MUSKAY SIBYL LEA (V) 200719, 10.2.86, Bred By Mrs K Muscat, S. Aust. Ch. Tinghsun Fabion (V) 104341 : D. Kelchez Tarai (V) 123914

4880 **Nuclear Kennels:** NUCLEAR LADY DIAMOND (V) 197537, 22.1.86, Bred By Nuclear Kennels, S. Peking Fu Yong 45V75 : D. Nuclear Eartha (V) 152832

1. 4881 **Oborne Mr & Mrs J A:** GOLRAIN JANNA (V) 191182, 24.10.85, Bred By Mr & Mrs J A Oborne, S. Burndale Macho Man (N) 627319 : D. Aust. Ch. Golrain Crystal (V) 116818

4882 **Parton Mr & Mrs A S & H L:** KYLARKIE MISS TRUDI (Q) 851193, 18.11.85, Bred By A G & H L Parton, S. Aust. Ch. Jayville Jieraldo 234V75 /1 : D. Aust. Ch. Yingtang Newyears Eve (Q) 661122

4883 **Peking Kennels:** PEKING GRIZELLE (V) 197419, 3.2.86, Bred By Peking Kennels, S. Peking Fu Yong 45V75 : D. Peking Priscilla (V) 144967

4884 **Peking Kennels:** SUIJEN CARLIE ANNE (V) 193330, 23.11.85, Bred By Mr & Mrs C & J Chessum, S. Saigon Aristocrat (Imp.N.Z) 05710-1984 : D. Suijen Mystic Jade (V) 152574

5. 4804.

Class 4A — Junior Bitch

4885 **Christoffersen G:** KARIMLEE PAGEN LEIGH (Q) 834176, 18.8.85, Bred By G Christoffersen, S. Linbourne Lin Yutang (V) 27456 : D. Aust. Ch. Karimlee Lisa Jai (Q) 722620

4886 **Egan H:** DOMENICA EVITA (S) 173740, 17.4.85, Bred By Mrs J Cleland, S. Aust. Ch. Venesse Count Ricky (N) 706433 : D. Sunyang Mei-Li (Q) 163018

4887 **Fernando Mr & Mrs G:** DOMINION MIZ SEDSO (W) 818630, 14.4.85, Bred By Dominion Kennels, S. Aust. Ch. Kandence Mr Soenso (V) 122913 : D. Chiayang Anastasia (W) 488443

CH. 4857 25 P 75
R/C 4860

Air New Zealand - The Pacific's Number One

PETIT BASSET GRIFFON VENDEEN

3. 4888 **Gowan B L & Mrs F A:** SAIGON KU TANTALISETU (V) 184828, 9.9.85, Bred By B L & Mrs F A Gowan, S. Aust & N.Z. Ch. Burndale Black Belt (N) 401358 : D. Saigon Ku Ying Gable (Imp.N.Z) 01203-1983

4889 **Kelchez Kennels:** KEALBADAWN SHARAH (V) 189423, 14.9.85, Bred By Mrs D J Bennett, S. Manntoy David (V) 156107 : D. Weepeke Little Jewel (V) 100490

2. 4890 **Nuclear Kennels:** NUCLEAR BEAUINA STAR (V) 183036, 21.7.85, Bred By Nuclear Kennels, S. Aust. Ch. Yamagee Keis Son (W) 589339 : D. Nuclear Eartha (V) 152832

4891 **Peking Kennels:** PEKING KRISTEENA (V) 182535, 20.6.85, Bred By Peking Kennels, S. Aust. Ch. Venesse Viscount Tu (N) 652047 : D. Peking Priscilla (V) 144967

1. 4892 **Welsh J & Mrs B:** SCOTTSDALE SHANTI (V) 179269, 5.6.85, Bred By J & Mrs B Welsh, S. Aust. Ch. Golrain Yuri (V) 116819 : D. Scottsdale Bonni (V) 103286

4893 **Welsh J & Mrs B:** SHAN TUNG OF GHAGHARA (IMP.N.Z) 11947-1985, 28.8.85, Bred By Mrs A C Busch, S. Cantabrian Chian (N.Z) 07856-1984 : D. Ch Georgetown Chu Pao (N.Z) 05260-1981

Class 5A — Intermediate Bitch

4894 **Adams Mrs S:** PANGTOY TINKABELLE (V) 167545, 3.12.84, Bred By Mrs S Adams, S. Aust. Ch. Linbourne Golden Glory (V) 92338 : D. Domenica Lady Gemini (S) 154941

4895 **Coutts Mr & Mrs R J:** JENRAY SARINA (V) 174539, 10.3.85, Bred By Mr & Mrs R J Coutts, S. Aust. Ch. Maykel Tasu Yen (V) 91538 : D. Jenray Silvana (V) 144776

4896 **Cowpar Mrs M & Miss M:** AUST CH PINGYANG BOBBIE TO (N) 792194, 7.11.84, Bred By W J & Mrs J Singleton, S. Aust Ch Mysticleigh Sambo (N) 679756 : D. Pingyang Miss Suzette (N) 486828

2. 4897 **Cuffe Mr & Mrs H J:** MUSKAY LUCINDA (V) 172187, 10.12.84, Bred By Mrs K Muscat, S. Aust. Ch. Tinghsun Fabion (V) 104341 : D. Kelchez Tarai (V) 123914

4898 **Dale Mrs R M:** SUKAI CHEN CHU (V) 147940, 29.2.84, Bred By Mrs C Naylor, S. Aust. Ch. Lutang Chia Yang (T) 167T802242 : D. Warradale Tang Tze (V) 56857

1. 4899 **Dempsey D:** SUNYANG CASSANDRA (Q) 172334, 9.3.85, Bred By D Dempsey, S. Aust. Ch. Venesse Candy Man (N) 741058 : D. Kelchez Kristy 154V76

3. 4900 **Lodge Mr & Mrs R:** KINKUNA LADY JOANNE (V) 168660, 28.1.85, Bred By Mr & Mrs R Lodge, S. Aust. Ch. Yamagee Keis Son (W) 589339 : D. Kinkuna Josephine (V) 98018

4901 **Parton Mr & Mrs A G & H L:** KYLARKIE BEAU MILLIE (Q) 789722, 22.11.84, Bred By Mr & Mrs A G Parton, S. Aust. Ch. Yamagee Keis Son (W) 589339 : D. Aust. Ch. Kylarkie Miss Camilla (Q) 596139

4902 **Pateman Mrs G:** LINBOURNE SOO' LIN (V) 167122, 27.11.84, Bred By Mrs G Pateman, S. Linbourne Lin Yutang (V) 27456 : D. Kingpeke The Baroness (Q) 544990

4903 **Walsh Mrs L M:** TAO TULSA (S) 173791, 22.12.84, Bred By Mrs L M Walsh, S. Aust. Ch. Colray Yu Tai-Son (S) 89744 : D. Tao Ilaria (S) 158356

Class 11A — Open Bitch

4904 **Clark Mesd. J & R O'Brien:** NASARR REGAL RENEE (Q) 627497, 5.6.81, Bred By R O'Brien, S. Aust. Ch. Karimlee Kerry (Q) 513142 : D. Nasarr Billy Jean (Q) 547719

4905 **Clark Mrs J:** AUST. CH. YINGTANG PLATINUM STAR (Q) 424054, 12.6.77, Bred By M. Heathcote, S. Yentai Gwaine (N) 217052 : D. Wei Peke Penny Puff (N) 220343

3. 4906 **Cleland Mrs J:** AUST. CH. DOMENICA ELIZA JANE (S) 139699, 22.4.80, Bred By Mrs J Cleland, S. Pangtoy Gem Atom 93V75 : D. Domenica Jessica (S) 119827

5. 4907 **Collins Mr & Mrs M:** AUST. CH. MAHJONG NYDIA (V) 120141, 15.1.83, Bred By B K Wilson, S. Aust. Ch. Yamagee Keis Son (W) 589339 : D. Aust. Ch. Mahjong Nicola (V) 8896

4908 **Coutts Mr & Mrs R J:** JENRAY SILVANA (V) 144776, 16.10.83, Bred By Mr & Mrs R J Coutts, S. Jerowen Silver Prince (S) 128081 : D. Jenray Jessica 170V77 /3

2. 4909 **Grabe Mrs J L:** AUST. CH. KANGHSI BEAU JENNIE (V) 115996, 20.10.82, Bred By Mr & Mrs J Stewart, S. Aust. Ch. Yamagee Keis Son (W) 589339 : D. Kanghsi Zepher (V) 62407

4910 **King N J & D L:** AUST. CH. CHINDARA SOCIETYROSE (N) 597959, 6.11.80, Bred By N J & D L King, S. Aust. Ch. Burndale Famechon (N) 401357 : D. Chindara Society Cindy (N) 469730

4911 **Naylor Mrs C:** AUST. CH. SUKAI MEI LI (V) 153524, 21.5.84, Bred By Mrs C Naylor, S. Aust. Ch. Lutang Chia Yang (T) 167T802242 : D. Sukai Reijin (V) 119790

4912 **Parton Mr & Mrs A G & H L:** AUST. CH. KYLARKIE BEAU DERREK (Q) 700385, 30.10.82, Bred By Mr & Mrs A G Parton, S. Aust. Ch. Yamagee Keis Son (W) 589339 : D. Aust. Ch. Kylarkie Miss Camilla (Q) 596139

4913 **Romein G E:** GLENPETRA PRINCESS LEE (T) 107T81/129, 19.7.81, Bred By G E Romein, S. Aust. Ch. Mahjong Seth Gable 148V77 : D. Mingsoo Shandelle 225V75

4914 **Romein G E:** GLENPETRA BARONESS (T) 16T83/1697, 12.9.83, Bred By G E Romein, S. Sebleen Jamahl 15V78 : D. Sebleen Selena 228V76

4915 **Smith Miss P:** CHINGSUN MARDI GRAS (V) 136143, 4.9.83, Bred By Mrs A M Bieberitz, S. Aust. Ch. Kanghsi Beau John (V) 107318 : D. Aust. Ch. Chingsun The Princess (V) 51074

4916 **Walsh Mr L M:** TAO CLAUDINE (S) 158354, 24.3.83, Bred By Mrs L M Walsh, S. Aust. Ch. Jerowen Silver Prince (S) 128081 : D. Tinghsun Hsiao Mei (V) 87194

1. 4917 **Wilson B K:** AUST. CH. MAHJONG NANETTE (V) 120142, 15.1.83, Bred By B K Wilson, S. Aust. Ch. Yamagee Keis Son (W) 589339 : D. Aust. Ch. Mahjong Nicola (V) 8896

CH. 4917 R/E 4892. 25 PTS

PETIT BASSET GRIFFON VENDEEN

Class 3 — Puppy Dog

No Entry

Class 4 — Junior Dog

No Entry

Class 5 — Intermediate Dog

No Entry

Class 11 — Open Dog

No Entry

Class 3A — Puppy Bitch

No Entry

Class 4A — Junior Bitch

No Entry

Class 5A — Intermediate Bitch

No Entry

Class 11A — Open Bitch

No Entry

4. 4853.

PHARAOH HOUNDS

Class 3 — Puppy Dog

No Entry

Class 4 — Junior Dog

No Entry

Class 5 — Intermediate Dog

2. 4918 **Brealey Mr & Mrs R M:** NORGAARD JEBI RA (V) 163856, 5.9.84, Bred By Mr & Mrs R M Brealey, S. Aust. Ch. Pyramidpower Merak (N) 702608 : D. Lahej Silla (Q) 650932

1. 4919 **Marsh Mrs B:** LAHEJ MEROTHE (Q) 749174, 3.12.83, Bred By Mrs J B R Green, S. Aust. Ch. Hadjibah Haakon 2V76 /1 : D. Aust. Ch. Lahej Selket (Q) 595579

Class 11 — Open Dog

1. 4920 **Brealey Mr & Mrs R M:** AUST. CH. PYRAMIDPOWER MERAK (N) 702608, 6.12.82, Bred By Miss M J Bamford, S. Aust. Ch. Hadjibah Red Radar (V) 36978 : D. Aust. Ch. Edeneve Nephthys (N) 565835

CH. ALL. 4920 8PTS. R/2 4919

Class 3A — Puppy Bitch

1. 4921 **Clements Miss T C:** LAHEJ MINJA (Q) 843124, 19.10.85, Bred By J B R Green, S. Aust Ch Shemas Genghis Khan (Imp.USA) Hd138443 : D. Aust Ch Lahej Bona Dea (Q) 693288

Class 4A — Junior Bitch

No Entry

Class 5A — Intermediate Bitch

2. 4922 **Marsh Mrs B:** HADJIBAH YASMIN (V) 163954, 27.9.84, Bred By Mrs B Marsh, S. Aust. Ch. Hadjibah Haakon 2V76 /1 : D. Aust. Ch. Hadjibah Redyfor Axion (V) 36980

1. 4923 **Marsh Mrs B:** HADJIBAH YEMANI (V) 163955, 27.9.84, Bred By Mrs B Marsh, S. Aust. Ch. Hadjibah Haakon 2V76 /1 : D. Aust. Ch. Hadjibah Redyfor Axion (V) 36980

Class 11A — Open Bitch

2. 4924 **Brealey Mr & Mrs R M:** AUST. CH. NEDJMET KANTARAH (Q) 723497, 12.5.83, Bred By Mrs G R Ruddy, S. Gaza Kuruka (Q) 479447 : D. Aust Ch Lahej Nefer (Q) 428280

1. 4925 **Clements Miss T C:** AUST CH LAHEJ BONA DEA (Q) 693288, 30.10.82, Bred By J B R Green, S. Aust Ch Gaza Gebel (Q) 479448 : D. Aust Ch Kingtut Atbara (N) 326096

4926 **Marsh J C:** AUST. CH. HADJIBAH SPRZE ME (V) 105665, 16.5.82, Bred By Mrs B Marsh, S. Aust. Ch. Hadjibah Haakon 2V76 /1 : D. Hadjibah Hedda 2V76

CH. ALL 4925 10Pts R/2 4924

POINTERS

Class 3 — Puppy Dog

1. 4927 **Bydder Miss J:** JARILBY SIR CHIVES (V) 196063, 9.12.85, Bred By Miss J Bydder, S. Aust. Ch. Tintookie The Warrior (V) 131068 : D. Jarilby Lady Fair (V) 144530

2. 4928 **Farr-Wharton Miss:** BLUEWYN KING OF ROCK (N) 859336, 6.3.86, Bred By Miss Farr-Wharton, S. Aust. Ch. Haywyn Rockafella (Q) 449558 : D. Aust. Ch. Rowenglen Rondo (N) 748340

4929 **James J:** ARISTA RICARDO (IMP.N.Z) 05392-1986, 17.2.86, Bred By Arista Kennels, S. Eng. & N.Z. Ch. Wyndsmoor Rio Gold (U.K) 2150Br : D. N.Z. Ch. Arista Feneza (N.Z) 05133-1981

4930 **Oliver B J & Mrs K J:** WANFIELD FAUST (V) 192241, 8.12.85, Bred By Mr & Mrs G Horgan, S. Marnissa Michael (V) 75602 : D. Lounaght Siamsa (Imp.Eir) N43897

4931 **Van Den Berg P:** JARILBY LORD BASIL (V) 196062, 9.12.85, Bred By Miss J Bydder, S. Aust. Ch. Tintookie The Warrior (V) 131068 : D. Jarilby Lady Fair (V) 144530

Class 4 — Junior Dog

1. 4932 **Falck Mrs P:** AUST. CH. ARIVARI ALABAMA (V) 182002, 9.6.85, Bred By G Sloan, S. Aust. Ch. Haywyn Flintlock (Q) 549604 : D. Aust. Ch. Quedo Of Arista (Imp.N.Z) 08460-1982

2. 4933 **Lott R J:** GLADE BYRIG THE FORCE (S) 174355, 31.3.85, Bred By R J Lott, S. Aust. Ch. Byzan Hawk Of Crookrise (Imp.U.K) F277901F8 : D. Aust Ch Crookrise Regal Sprig (N) 453308

3. 4934 **Tintookie Kennels:** ROBCARDI FIRECRACKA (N) 837203, 3.9.85, Bred By R Alchin, S. Aust. Ch. Robcardi Czar (N) 713454 : D. N.Z. Ch. Audrey Of Bernolga (Imp.N.Z) 11479-1980

4935 **Wood Mr & Mrs C M:** JARILBY THE CORINTHIAN (V) 183629, 19.7.85, Bred By Miss J Bydder, S. Aust. Ch. Tintookie The Warrior (V) 131068 : D. Aust. Ch. Jarilby Lady Jane (V) 97136

Class 5 — Intermediate Dog

4936 **Azzopardi G:** AUST. CH. TRUPOINT OLDE ALDER (V) 157699, 1.8.84, Bred By M S Nielsen, S. Glade Helrig Guardian (S) 155133 : D. Lucknow Orchid (V) 139185

1. 4937 **Chevy Kennels:** BLUEWYN BRONZE EAGLE (N) 880203, 3.2.85, Bred By C Farr-Wharton, S. Aust. Ch. Haywyn Rockafella (Q) 449588 : D. Aust. Ch. Bronze Lady Of Bluewin (Imp.N.Z) 06808-1982

4938 **Lott R J:** GLADE HELRIG ENQUIRER (S) 166225, 30.12.83, Bred By R J Lott, S. Aust. Ch. Trentfield Hells Fire (V) 45807 : D. Aust Ch Crookrise Regal Sprig (N) 453308

2. 4939 **Ostromecki V & Mrs J S:** AUST. CH. HAYWYN LONE RANGER (Q) 757986, 23.2.84, Bred By Mrs B V Clare, S. Aust. Ch. Haywyn Big Spender (Q) 681530 : D. Aust. Ch. Haywyn Morning Star (Q) 600284

4940 **Sloan G:** AUST. CH. ARIVARI AFLAME (V) 151573, 9.4.84, Bred By G Sloan, S. Aust. Ch. Monarch Arctic Ruler (N) 671895 : D. Aust. Ch. Quedo Of Arista (Imp.N.Z) 08460-1982

3. 4941 **Stilgoe J D:** AUST. CH. HAYWYN NIGHT HAWK (Q) 784204, 8.9.84, Bred By Mrs B Clare, S. Aust. Ch. Samwise Sparrowhawk Of St Aldwyns (Imp.U.K) A258157B5 : D. Haywynb Sweet Briar (Q) 670687

4942 **Wong D:** CROOKRISE LEWIS (N) 778252, 22.7.84, Bred By D Wong, S. Aust. Ch. Byzan Hawk Of Crookrise (Imp.U.K) F277901F8 : D. Eng.& Aust. Ch. Crookrise Rae (Imp.U.K) D215914D05

Class 11 — Open Dog

4943 **Alchin R:** AUST. CH. ROBCARI CLINT (N) 713453, 2.4.83, Bred By R Alchin, S. N.Z. & Aust. Ch. Arista Gay Glint (Imp.N.Z) 11008-1981 : D. Aust. Ch. Robcardi Anni (N) 531650

4944 **Bowe D P & A D:** AUST. CH. MONARCH DERRINGER (N) 622956, 21.5.81, Bred By Mrs C Lee, S. Aust. Ch. Haywyn Flintlock (Q) 549604 : D. Aust. Ch. Monarch Tudorjane (N) 332131

2. 4945 **Chandler Mrs L:** MARLAU ARISTOCRAT (V) 130779, 19.5.83, Bred By Mrs L Chandler, S. Aust. Ch. Trentfield Fire Dancer (V) 46580 : D. Aust. Ch. Monarch Carbine (N) 622959

3. 4946 **Cortis Mrs L:** N.Z. & AUST. CH. ROBCARDI CZAR (N) 713454, Bred By R Alchin, S. Aust. & N.Z. Ch. Arista Gay Glint C.D. (Imp.N.Z) 11008-1981 : D. Aust. Ch. Robcardi Anni (N) 531650

POINTERS

4947 **Cremin C:** AUST. CH. MONARCH ARCTIC RULER (N) 671895, 18.6.82, Bred By Mrs C A Lee, S. Aust. Ch. Monarch Derringer (N) 622956 : D. Aust. Ch. Monarch Pandora (N) 484796

4948 **Crookrise Kennels:** CROOKRISE SAAB (N) 778256, 22.7.84, Bred By Crookrise Kennels, S. Byzan Hawk Of Crookrise (Imp.U.K) F2779D : D. Aust. & Eng. Ch. Crookrise Rae (Imp.U.K) D215914D

1. 4949 **Falck Mrs P:** AUST. CH. HAYWYN FLINTLOCK (Q) 549604, 9.11.79, Bred By Mrs B Clare, S. Hazelbarrow Jude (Imp.U.K) B595521C5 : D. Aust. Ch. Crookrise Primrose (N) 317018

4950 **Leech R J & M R:** N.Z. CH. ARISTA BRANDON (IMP.N.Z) 05124-1981, 10.3.81, Bred By R J & M R Leech, S. N.Z. & Aust. Ch. Crookrise Firebrand (U.K) 60162/74 : D. N.Z. Ch. Byzan Lark (U.K) C44310302

4951 **Oliver B J & Mrs K J:** WINGFLASH RAP (V) 73470, 12.11.80, Bred By F Conti, S. Dual. Ch. Fearn Rowda (Imp.U.K) 120840/75 : D. Wingflash Tina 11V72

4952 **Selden D L:** AUST. CH. FIREZAN GINGER MEGGS (N) 735540, 2.10.83, Bred By D & A Bowe, S. Aust Ch Kelveen Baron (Imp.U.K) 117183/74 : D. Aust. Ch. Monarch Pandora (N) 484796

4953 **Watt Miss B J:** AUST. CH. TRENTFIELD HELLS FIRE (V) 45807, 19.6.79, Bred By Mrs J Cheer, S. N.Z. & Aust. Ch. Crookrise Firebrand (Imp.U.K) 60162/74 : D. Tarquin Terene 9V77

4954 **Watt Miss B J:** MONARCH ARCTIC MARINER (N) 671892, 18.6.82, Bred By Mrs C A Lee, S. Aust. Ch. Monarch Derringer (N) 622956 : D. Aust. Ch. Monarch Pandora (N) 484796

4955 **Wood Mr & Mrs C M:** AUST. CH. TINTOOKIE THE WARRIOR (V) 131068, 18.7.83, Bred By Tintookie Kennels, S. Aust. Ch. Trentfield Hells Fire (V) 45807 : D. Aust. Ch. Duffton Aphrodites (V) 96873

ELH 4949 20 PTS
R/E 4945

Class 3A — Puppy Bitch

1. 4956 **Alchin R:** ROBCARDI GIDGET (N) 859765, 3.3.86, Bred By R Alchin, S. Aust. Ch. Robcardi Czar (N) 713454 : D. N.Z. Ch. Audrey Of Bernolga (Imp.N.Z) 11479-1980

4957 **Bowe D P & A D:** FIREZAN BOADICEA (N) 859009, 8.2.86, Bred By D P & A D Bowe, S. Aust. Ch. Firezan Pirate Pete (N) 735537 : D. Monarch Victoria (N) 622960

4958 **Bydder Miss J:** JARILBY LADY PENELOPE (V) 196067, 9.12.85, Bred By Miss J Bydder, S. Aust. Ch. Tintookie The Warrior (V) 131068 : D. Jarilby Lady Fair (V) 144530

4959 **Chandler Mrs L:** MARLAU BARONBELLE (V) 206217, 17.3.86, Bred By Mrs L Chandler, S. Marlau Aristocrat (V) 130779 : D. Marlau Aranbelle (V) 130784

3. 4960 **Chevy Kennels:** BLUEWYN ROCKETTE (N) 859338, 6.3.86, Bred By Miss C S Farr-Wharton, S. Aust. Ch. Haywyn Rockafella (Q) 449588 : D. Aust. Ch. Rowenglen Rondo (N) 748340

4961 **Farr-Wharton Miss:** BLUEWYN TO HOT TO ROCK (N) 859339, 6.3.86, Bred By Miss Farr-Wharton, S. Aust. Ch. Haywyn Rockafella (Q) 449558 : D. Aust. Ch. Rowenglen Rondo (N) 748340

4962 **Tintookie Kennels:** ROBCARDI GEMINI (N) 859763, 3.3.86, Bred By R Alchin, S. Aust. Ch. Robcardi Czar (N) 713454 : D. N.Z. Ch. Audrey Of Bernolga (Imp.N.Z) 11479-1980

2 4963 **Tintookie Kennels:** TINTOOKIE JUST AFLIRT (V) 194697, 8.1.86, Bred By Tintookie Kennels, S. Aust. Ch. Trentfield Hells Fire (V) 45807 : D. Aust. Ch. Duffton Aphrodites (V) 96873

4964 **Tintookie Kennels:** TINTOOKIE JUST MYTYPE (V) 194699, 8.1.86, Bred By Tintookie Kennels, S. Aust. Ch. Trentfield Hells Fire (V) 45807 : D. Aust. Ch. Duffton Aphrodites (V) 96873

4965 **Watt Miss B J:** TARQUIN FIREFLY (V) 198688, 21.11.85, Bred By Miss B J Watt, S. Aust. Ch. Trentfield Hells Fire (V) 45807 : D. Springbay Gems Delight (V) 75742

Class 4A — Junior Bitch

1. 4966 **Alchin R:** ROBCARDI FINESSE (N) 837197, 3.9.85, Bred By R Alchin, S. Aust. Ch. Robcardi Czar (N) 713454 : D. N.Z. Ch. Audrey Of Bernolga (Imp.N.Z) 11479-1980

3. 4967 **Bydder Miss J:** JARILBY LADY CASSANDRA (V) 183631, 19.7.85, Bred By Miss J Bydder, S. Aust. Ch. Tintookie The Warrior (V) 131068 : D. Aust. Ch. Jarilby Lady Jane (V) 97136

4968 **Cremin C:** ARIVARI FAST LANE (V) 182005, 9.6.85, Bred By G Sloan, S. Aust. Ch. Haywyn Flintlock (Q) 549604 : D. Aust. Ch. Quedo Of Arista (Imp.N.Z) 08460-1982

4969 **Lott R J:** GLADE BYRIG DIGNITY (S) 174361, 31.3.85, Bred By R J Lott, S. Aust. Ch. Byzan Hawk Of Crookrise (Imp.U.K) 277901F8 : D. Aust Ch Crookrise Regal Sprig (N) 453308

2. 4970 **Lott R J & Mrs J L Cheer:** GLADE BYRIG EBONY (S) 174359, 31.3.85, Bred By R J Lott, S. Aust. Ch. Byzan Hawk Of Crookrise (Imp.U.K) F277901F8 : D. Aust Ch Crookrise Regal Sprig (N) 453308

4971 **Sloan G:** ARIVARI CLOUD DRIFT (V) 182007, 9.6.85, Bred By G Sloan, S. Aust. Ch. Haywyn Flintlock (Q) 549604 : D. Aust. Ch. Quedo Of Arista (Imp.N.Z) 08460-1982

4972 **Tintookie Kennels:** TINTOOKIE YOU KNOWHO (V) 194701, 8.1.86, Bred By Tintookie Kennels, S. Aust. Ch. Trentfield Hells Fire (V) 45807 : D. Aust. Ch. Duffton Aphrodites (V) 96873

Class 5A — Intermediate Bitch

1. 4973 **Alchin R:** ROBCARDI ELLORA (N) 787884, 8.9.84, Bred By R Alchin, S. Aust. Ch. Robcardi Apollo (N) 531651 : D. Crookrise Royal Sprig (N) 453309

4974 **Barton Mr & Mrs M & P C:** HAYWYN BLACK ORCHID (Q) 809816, 14.3.85, Bred By Mrs B Clarke, S. Aust. Ch. Haywyn Buckshot (Q) 549600 : D. Aust. Ch. Haywyn Star Affair (Q) 600285

4975 **Bowe D P & A D:** AUST. CH. MONARCH PLAYMATE (N) 754777, 14.3.84, Bred By Mrs C Lee, S. Aust Ch Kelveen Baron (Imp.U.K) 117183/74 : D. Aust. Ch. Monarch Valencia (N) 648273

4976 **Cremin C:** ARIVARI ABSOLUTELY (V) 151567, 9.4.84, Bred By G Sloan, S. Aust. Ch. Monarch Arctic Ruler (N) 671895 : D. Aust. Ch. Quedo Of Arista (Imp.N.Z) 08460-1982

4977 **Farr-Wharton Miss:** AUST. CH. ROWENGLEN RONDO (N) 748340, 27.11.83, Bred By Miss Farr-Wharton, S. Eng. Ch. Byzan Hawk Of Crookrise (Imp.U.K) F277901F8 : D. Crookrise Blanche (Imp.U.K) C30483D4

4978 **Hall Mrs G L:** TINTOOKIE CHERRY RIPE (V) 157530, 1.8.84, Bred By Tintookie Kennels, S. Duffton Lucius Domitus (V) 79126 : D. Tintookie Strike Oil (V) 97101

3. 4979 **Lambert Mrs R:** JARILBY LADY FAIR (V) 144530, 1.1.84, Bred By Miss J Bydder, S. Aust. Ch. Trentfield Fire Dancer (V) 46580 : D. Aust. Ch. Jarilby Lady Jane (V) 97136

4980 **Ostromecki V & Mrs J S:** HAYWYN THE SHINING (Q) 809820, 14.3.85, Bred By Mrs B V Clare, S. Aust. Ch. Haywyn Buckshot (Q) 549600 : D. Aust. Ch. Haywyn Star Affair (Q) 600285

4981 **Scukovic W E & A F Addicott:** ARISTA QUEENA (IMP.N.Z) 03040-1985, 20.1.85, Bred By Mr & Mrs R J Leech, S. Ch Arista Barcaza-Lark (N.Z) 05377-1982 : D. Quincean Of Arista (N.Z) 08459-1982

4982 **Scukovic W E & A F Addicott:** ARISTA QUEENA (IMP.N.Z) 03040-1985, 20.1.85, Bred By Mr & Mrs R J Leech, S. Ch Arista Barcaza-Lark (N.Z) 05377-1982 : D. Quincean Of Arista (N.Z) 08459-1982

2. 4983 **Thompson M J & C E:** ARIVARI ASCENDANT (V) 151568, 9.4.84, Bred By G Sloan, S. Aust. Ch. Monarch Arctic Ruler (N) 671895 : D. N.Z. & Aust. Ch. Quedo Of Arista (Imp.N.Z) 08460-1982

Class 11A — Open Bitch

4984 **Bowe D P & A D:** AUST. CH. FIREZAN FASCINATION (N) 735535, 2.10.83, Bred By D P & A D Bowe, S. Aust Ch Kelveen Baron (Imp.U.K) 117183/74 : D. Aust. Ch. Monarch Pandora (N) 484796

4985 **Chandler Mrs L:** MARLAU AUSSIE LASS (V) 130783, 19.5.83, Bred By Mrs L Chandler, S. Aust. Ch. Trentfield Fire Dancer (V) 46580 : D. Aust. Ch. Monarch Carbine (N) 622959

POINTERS

2. 4986 **Cheer Mrs J:** AUST. CH. GLADE HELRIG FROLIC (S) C.D. 155134, 8.5.82, Bred By R J Lott, S. Aust. Ch. Trentfield Hells Fire (V) 45807 : D. Aust Ch Crookrise Regal Sprig (N) 453308

4987 **Cortis Mrs L:** AUST. CH. PORTHCURNO SIENNA SILK (IMP.N.Z) 06112-1984, 3.4.84, Bred By Mrs L Dunscombe, S. Hazelbarrow Jude (U.K) B595521C5 : D. N.Z. Ch. Audrey Of Bernolga (N.Z) 11479-1980

4988 **Farr-Wharton Miss:** AUST. CH. BRONZE LADY OF BLUEWYN (IMP.N.Z) 06808/1983, 26.6.82, Bred By Miss Farr-Wharton, S. Nz Ch Crookrise Gunner (U.K) 137593/75 : D. Aust. Nz. Ch. Paterack Sorella Ot (U.K) C199254D4

4989 **Luyten Mr & Mrs H P:** ARISTA HELENA (IMP.N.Z) 08328-1985, 5.5.85, Bred By Mr & Mrs R J Leech, S. Arista Pedazo (N.Z) 05671-1983 : D. Ch Arista Idelle Intriga (N.Z) 10761-1982

1. 4990 **Luyten Mr & Mrs H P:** ARISTA HESTER (IMP.N.Z) 08329-1985, 5.5.85, Bred By Mr & Mrs R J Leech, S. Arista Pedazo (N.Z) 05671-1983 : D. Ch Arista Idelle Intriga (N.Z) 10761-1982

4991 **Ostromecki V & Mrs J S:** AUST. CH. MAYVILLE BLACK ROSE (Q) 777190, 28.6.84, Bred By M/S M J Kimmins, S. Aust. Ch. Haywyn Buckshot (Q) 549600 : D. Aust. Ch. Stancliffe Dawnbreak (Q) 604671

4992 **Tintookie Kennels:** AUST. CH. DUFFTON APHRODITES (V) 96873, 18.11.81, Bred By Mr & Mrs A E Sutch, S. Aust. Ch. Daviam Iridos (Imp.U.K) D636745E3 : D. Aust. Ch. Reina Of Arista (Imp.N.Z) 11406-1978

3. 4993 **Tintookie Kennels:** AUST. CH. TINTOOKIE FEMME FATALE (V) 131074, 18.7.83, Bred By Tintookie Kennels, S. Aust. Ch. Trentfield Hells Fire (V) 45807 : D. Aust. Ch. Duffton Aphrodites (V) 96873

4994 **Wong D:** N.Z. CH. CROOKRISE RADIANCE (N) 750014, 16.1.84, Bred By D Wong, S. Nz Ch. Crookrisemax (Imp.U.K) F228011F10 : D. Eng & Aust. Ch. Crookrise Rae (Imp.U.K) D215914D05

CH. 4990 25 PTS
R/E 4966

POMERANIANS

Class 3 — Puppy Dog

4995 **Cabo Mrs M:** TARLAHENNA TUPENCE (V) 201106, 28.2.86, Bred By Mrs M Cabo, S. Louhowman Supreme Lad (N) 789494 : D. Remora Gold Rose (V) 132063

4996 **Leo Mrs D Y:** DOCHLAGGIE DARE DEVIL (V) 198563, 2.2.86, Bred By Mrs D Y Leo, S. Aust. Ch. Ayralon Little Beau 118V77 : D. Dochlaggie Demonossa (V) 140929

4997 **Leo Mrs D Y:** DOCHLAGGIE DARK GEM (V) 190449, 18.10.85, Bred By Mrs D Y Leo, S. Aust. Ch. Ayralon Noble Gem (V) 50340 : D. Dochlaggie Desdemona (V) 70826

3. 4998 **Pauwels Mr & Mrs R S:** DORINDA GOLD NUGGET (V) 191490, 3.12.85, Bred By Mr & Mrs R S Pauwels, S. Aust. Ch. Lawarra Gold Toy (N) 692468 : D. Aust. Ch. Metro Tresure (V) 147280

4999 **Pitts Mr & Mrs R F:** ROTHLYNNE TELSTAR (V) 194231, 8.1.86, Bred By Rothlynne Kennels, S. Rothlynne Sparticus (V) 158802 : D. Rothlynne Crystal Fire (V) 88097

2. 5000 **Rosler Mrs E A:** METRO HIGH JINKS (V) 198846, 24.1.86, Bred By Mrs E A Rosler, S. Aust. Ch. Metro Red Hot (V) 72116 : D. Metro Scarlett (V) 14723

5001 **Rothlynne Kennels:** ROTHLYNNE DAREDDEVIL (V) 190297, 15.11.85, Bred By Rothlynne Kennels, S. Lirevas Cosmic Parthos (Imp.U.K) J5444202J : D. Aust. Ch. Rothlynne Donna (V) 101663

1. 5002 **Wakeling Mrs E G:** AYRALON IRISH BOY (V) 203971, 17.3.86, Bred By Mrs E G Wakeling, S. Aust. Ch. Curlewisell Tom Thumb (N) 403232 : D. Ayralon Samara Lass (V) 138426

5003 **Younger Mrs E L:** DORINDA GOLD FLAIR (V) 191489, 3.12.85, Bred By Mr & Mrs R S Pauwels, S. Aust. Ch. Lawarra Gold Toy (N) 692468 : D. Aust. Ch. Metro Tresure (V) 147280

Class 4 — Junior Dog

5004 **Beaucliff Kennels:** LLAMARO GOLD DAZZLER (Q) 845547, 4.10.85, Bred By R E & Mrs M H Ansell, S. Aust. Ch. Astral Fiery Soverin (Q) 710733 : D. Laplania Star Sapphire (Q) 545707

5005 **Beaucliff Kennels:** SCHANALOSA LUCKY ODDS (V) 188390, 11.9.85, Bred By Schanalosa Kennels, S. Aust. Ch. Lawarra Gold Fire (N) 507732 : D. Schanalosa Royal Jewel (V) 115274

5006 **Bourke Mr & Mrs W & M:** BELKIM RUSTIC STAR (V) 186300, 27.8.85, Bred By Mr & Mrs W & M Bourke, S. Aust. Ch. Ayralon Little Beau 118V77 : D. Belkim Lucky Cindy (V) 129472

5007 **Leo Mrs D Y:** DOCHLAGGIE DINKY DI (V) 173831, 29.3.85, Bred By Mrs D Y Leo, S. Dochlaggie Decision (V) 91327 : D. Dochlaggie Dorina (V) 131085

2. 5008 **Poyner Miss J A:** BEAUCLIFF MY FELLOW (V) 179672, 17.5.85, Bred By Beaucliff Kennels, S. Aust. Ch. Beaucliff Smal Fry (V) 101789 : D. Knolita Abony (V) 103614

5009 **Robinson R:** CHARGOLD MAGNUM (W) 814165, 8.4.85, Bred By P Robinson, S. Aust. Ch. Aristic Caruso (W) 110939 : D. Aust. Ch. Chargold Milo (W) 714410

3. 5010 **Turner Mr & Mrs P A:** ELVPHIL RHOUL (T) 12T85/1010, 4.6.85, Bred By Mr & Mrs P A Turner, S. Rothlynne Courageous (T) 1898N/1408 : D. Elvphil Ricsee (T) 3T83/122

5011 **Wakeling Mrs E G:** AYRALON TUFF GUY (V) 188780, 26.9.85, Bred By Mrs E G Wakeling, S. Aust. Ch. Curlewisell Tom Thumb (N) 403232 : D. Ayralon Samara Lass (V) 138426

1. 5012 **Warner Mrs E M:** AUST. CH. POLIDALE VISCOUNT (V) 182453, 1.7.85, Bred By P P Polidano, S. Aust. Ch. Ayralon Little Beau 118V77 : D. Polidale Sandy (V) 143343

Class 5 — Intermediate Dog

5013 **Farrugia Mr & Mrs J:** DUMAURIER LITTLE STAR (V) 159627, 7.8.84, Bred By Mr & Mrs J Farrugia, S. Aust. Ch. Miyu Lucky Star 57V74 : D. Aust. Ch. Miyu Little Honey (V) 77112

3. 5014 **Leo Mrs D Y:** AUST. CH. DOCHLAGGIE DEFENDER (V) 166988, 27.12.84, Bred By Mrs D Y Leo, S. Aust. Ch. Ayralon Little Beau 118V77 : D. Dochlaggie Demonossa (V) 140929

5015 **Reilly Mrs E A:** DELRUNDA STYLISH LAD (N) 752372, 6.1.84, Bred By Mrs E A Relly, S. Aust. Ch. Barton Alvin (N) 598818 : D. Vilih Gold Perfection (Q) 656758

1. 5016 **Rothlynne Kennels:** AUST. CH. ZELFYN O NAMU (T) 5T84/594, 24.3.84, Bred By Miss N A Eiszele, S. Am. & Aust. Ch. Tomanolls Lil Red Man (Imp.USA) Tb480377 : D. Zelfyn Blue Velvet (T) 34T79/457

2. 5017 **Smith Mrs C N:** SCHANALOSA FLAMES ATOM (V) 170732, 28.12.84, Bred By Schanalosa Kennels, S. Aust. Ch. Lawarra Gold Fire (N) 507732 : D. Schanalosa Chicquita (V) 77078

Class 11 — Open Dog

5018 **Mitchell Mrs S T:** AUST. CH. KEVIRLY MOROCCO PRINCE (V) 119369, 13.12.82, Bred By Mrs S T Mitchell, S. Aust. Ch. Ayralon Noble Gem (V) 50340 : D. Kevirly Crispin (V) 74192

1. 5019 **Pauwels Mr & Mrs R S:** AUST. CH. LAWARRA GOLD TOY (N) 692468, 13.11.82, Bred By Mrs A Mc Cormack, S. Barton Alvin (N) 598818 : D. Lawarra Zanni (N) 575985

5020 **Reilly Mrs E A:** KELVIDOH GREEN JADE BOY (N) 728835, 26.7.83, Bred By Mrs L Thomas, S. Aust. Ch. Barton Alvin (N) 598818 : D. Kelvidon Deanna Girl (N) 475887

4 5021 **Reilly Mrs E A:** ULENDA BEAU JANGLES (N) 806120, 9.2.85, Bred By Miss I M Indelligato, S. Aust. Ch. Nichol Wee Buttons (N) 678051 : D. Thornbrae Golden Melody (N) 757572

5022 **Risk J & Mrs M:** AUST. CH. KWALITA KHALAHRA (N) 703534, 14.2.83, Bred By J & Mrs M Risk, S. Aust Ch Joygie Roguish Lad (N) 219428 : D. Aust. Ch. Kwalita Minnuetta (N) 413572

2. 5023 **Rosler Mrs E A:** AUST. CH. METRO RED HOT (V) 72116, 26.10.80, Bred By Mrs E A Rosler, S. Aust. Ch. Ayralon Little Beau 118V77 : D. Muronva Mannakin (N) 368134

POODLES (MINIATURE)

5. 5024 **Rothlynne Kennels:** ROTHLYNNE PRANKSTER (V) 184789, 14.8.85, Bred By Rothlynne Kennels, S. Rothlynne Sparticus (V) 158802 : D. Aust. Ch. Rothlynne Suffragette (V) 18892

5025 **Schanalosa Kennels:** SCHANALOSA RED KNIGHT (V) 136561, 6.10.83, Bred By Schanalosa Kennels, S. Karene Gay Knight 49V77 : D. Schanalosa Chicquita (V) 77078

3. 5026 **Skilbeck Mrs A:** BONITASTAN RED BUTTONS (V) 152380, 21.5.84, Bred By Mrs A Skilbeck, S. Bonitastan Star Mite (V) 76813 : D. Aust. Ch. Metro Vanity (V) 113532

5027 **Younger Mrs E L:** AUST. CH. COOMAPARK BRADLEY (V) 115776, 11.9.82, Bred By Mrs E L Younger, S. Beaucliff Joel (V) 54923 : D. Dochlaggie Destine (V) 70827

CH. ALL. 5019 25 PTS.
R/C 5023.

Class 3A — Puppy Bitch

5028 **Beaucliff Kennels:** BEAUCLIFF BLONDIE (V) 202155, 4.2.86, Bred By Beaucliff Kennels, S. Manjoy Lill Dandy (T) 8T85/846 : D. Beaucliff Billie Ann (V) 134464

5029 **Beaucliff Kennels:** BEAUCLIFF CRYSTAL GEM (V) 195749, 27.1.86, Bred By Beaucliff Kennels, S. Aust. Ch. Dorney Peter Pan (Imp.U.K) F6596102G : D. Knolita Ingrid (V) 116489

3. 5030 **Leo Mrs D Y:** DOCHLAGGIE DAYLOVER (V) 198562, 2.2.86, Bred By Mrs D Y Leo, S. Aust. Ch. Ayralon Little Beau 118V77 : D. Dochlaggie Demonossa (V) 140929

1. 5031 **Mitchell Mrs S T:** KEVIRLY JEDA (V) 194293, 24.10.85, Bred By Mrs S T Mitchell, S. Aust. Ch. Kevirly Morocco Prince (V) 119369 : D. Kevirly Ma Chere 114V77

5032 **Reilly Mrs E A:** DELRUNDA TOUCH OCLASS (N) 853342, 1.12.85, Bred By Mrs E A Reilly, S. Aust. Ch. Barton Alvin (N) 598818 : D. Delrunda Sweet Dream (N) 727942

5033 **Risk J & Mrs M:** KWALITA KHAISEHRA (N) 855323, 8.2.86, Bred By J & Mrs M Risk, S. Aust. Ch. Kwalita Khalahra (N) 703534 : D. Aust. Ch. Kwalita Kameika (N) 512739

5034 **Robinson P:** CHARGOLD IRISH CREAM (W) 846338, 9.11.85, Bred By P Robinson, S. Aust. Ch. Aristic Mister Folly (V) 98809 : D. Aust. Ch. Karene Gay Gem (V) 91624

2. 5035 **Rothlynne Kennels:** ROTHLYNNE REVELRY (V) 194900, 13.1.86, Bred By Rothlynne Kennels, S. Lirevas Cosmic Parthos (Imp.U.K) J5444202J : D. Beckworth Diamond Dimples (Imp.U.K) J5239402J

Class 4A — Junior Bitch

1. 5036 **Beaucliff Kennels:** MITCHKIN TRUDY (V) 188779, 22.10.85, Bred By Mrs N J Gent, S. Beaucliff Smokie Boy (V) 71302 : D. Lanrobin Topaz (V) 166011

5037 **Cabo Mrs M:** REMORA SWEET REBECCA (V) 181919, 14.6.85, Bred By Mrs G Godwin, S. Louhowman Gorgeous (N) 750893 : D. Louhowman Topsy Tu (N) 712920

5038 **Hoersch Mrs E M:** DORINDA JENNA (V) 183561, 19.8.85, Bred By Mr & Mrs R S Pauwels, S. Aust. Ch. Lawarra Gold Toy (N) 692468 : D. Jolendall Treasure Me (N) 627349

2. 5039 **Lewis Mrs G P:** MANJOY RED VELVET (T) 8T85/847, 22.4.85, Bred By Mrs L J Manson, S. Am. & Aust. Ch. Tomanolls Lil Red Man (Imp.USA) Tb480377 : D. Zelfyn Justa Wispa (T) 170T82/217

3. 5040 **Wakeling Mrs E G:** ARISTIC GOLD MIST (W) 830678, 8.8.85, Bred By Aristic Kennels, S. Panimira Follys Pride (V) 152779 : D. Muronva Whiza Talisia (N) 726267

5041 **Younger Mrs E L:** COOMAPARK LORETTA (V) 186151, 6.8.85, Bred By Mrs E L Younger, S. Lenaran Giltedge (T) 130T801667 : D. Coomapark Marita (V) 126461

Class 5A — Intermediate Bitch

2. 5042 **Lewis Mrs G P:** AUST. CH. OAKEES DELILAH (S) 169448, 24.10.84, Bred By Mrs G P Lewis, S. Aust Ch Miyu Star Mite 67V76 : D. Aust. Ch. Gloriana Tegan (S) 138672

5043 **Pitts Mr & Mrs R F:** METRO ALLURE (V) 157452, 18.8.84, Bred By Mrs E A Rosler, S. Aust. Ch. Metro Fox Fire (V) 48704 : D. Aust. Ch. Metro Mimi (V) 72115

1. 5044 **Robinson P:** CHARGOLD SAPHIRE (W) 742378, 9.12.83, Bred By P Robinson, S. Aust. Ch. Chargold Cracka Jack (W) 665484 : D. Aust. Ch. Karene Gay Gem (V) 91624

5045 **Rothlynne Kennels:** AUST. CH. ROTHLYNNE RENDEZVOUS (V) 171440, 21.1.85, Bred By Rothlynne Kennels, S. Jolendall Ebony Boy (N) 723904 : D. Rothlynne Starlet (V) 145175

3. 5046 **Schanalosa Kennels:** SCHANALOSA ASTRO GIRL (V) 155825, 2.8.84, Bred By Schanalosa Kennels, S. Aust. Ch. Lawarra Gold Fire (N) 507732 : D. Schanalosa Royal Jewel (V) 115274

5047 **Smith Mrs C N:** SWEETBRIAR MI QUEEN (V) 161521, 8.9.84, Bred By Mrs C N Smith, S. Haimar Beau (V) 45774 : D. Sweetbriar Newera Fire (V) 118289

5048 **Waalwyk F J:** KEVIRLY SWEET ALICE (V) 170067, 26.1.85, Bred By Mrs S T Mitchell, S. Aust. Ch. Kevirly Morocco Prince (V) 119369 : D. Zelfyn Wee Sunbeam (T) 155T811876

5049 **Warner Mrs E M:** AUST. CH. MIYU RAMBLIN ROSE (V) 145872, 25.1.84, Bred By Mrs E M Warner, S. Sungay Personality (Imp.U.K) 75797/75 : D. Miyu Dixie Star 138V77

Class 11A — Open Bitch

5050 **Bourke Mr & Mrs W & M:** BELKIM MINDY (V) 186299, 27.8.85, Bred By Mr & Mrs W & M Bourke, S. Aust. Ch. Ayralon Little Beau 118V77 : D. Belkim Lucky Cindy (V) 129472

5051 **Farrugia Mr & Mrs J:** AUST. CH. MIYU LITTLE HONEY (V) 77112, 12.2.81, Bred By Mrs E M Warner, S. Aust. Ch. Ayralon Little Beau 118V77 : D. Aust Ch Altania Honey Mead (S) 96300

5052 **Leo Mrs D Y:** BONITASTAN MARY XMAS (V) 167158, 20.12.84, Bred By Mrs A Skilbeck, S. Aust. Ch. Ayralon Bam Bam (V) 80919 : D. Dochlaggie Dolores (V) 111173

3. 5053 **Mitchell Mrs S T:** KEVIRLY KYLIE KOO (V) 119370, 13.12.82, Bred By Mrs S T Mitchell, S. Aust. Ch. Ayralon Noble Gem (V) 50340 : D. Kevirly Crispin (V) 74192

2. 5054 **Pauwels Mr & Mrs R S:** AUST. CH. METRO TRESURE (V) 147280, 7.2.84, Bred By Mrs E A Rosler, S. Aust. Ch. Metro Fox Fire (V) 48704 : D. Aust. Ch. Metro Mimi (V) 72115

5055 **Reilly Mrs E A:** KELVIDON LUCINDA (N) 724277, 27.3.83, Bred By Mrs L Thomas, S. Kelvidon Gay Toy (N) 340984 : D. Kelvidon Mindy Miss (N) 615113

1. 5056 **Rosler Mrs E A:** AUST. CH. METRO SUGAR BABY (V) 159962, 9.9.84, Bred By Mrs E A Rosler, S. Aust. Ch. Metro Red Hot (V) 72116 : D. Metro Scarlett (V) 14723

5057 **Schanalosa Kennels:** SCHANALOSA CHICQUITA (V) 77078, 21.1.81, Bred By Schanalosa Kennels, S. Karene Gay Knight 49V77 : D. Beaucliff Sweet Reward (V) 16216

5058 **Virgo Mr & Mrs J:** VIRGOSTAR MISTY ROSE (V) 127112, 3.5.83, Bred By Mr & Mrs J Virgo, S. Virgostar Misty Glow (V) 54609 : D. Polidale Cinderella (V) 37778

5059 **Virgo Mr & Mrs J:** VIRGOSTAR MISTY SUE (V) 127111, 3.5.83, Bred By Mr & Mrs J Virgo, S. Virgostar Misty Glow (V) 54609 : D. Polidale Cinderella (V) 37778

CH. ALL. 5052 25 PTS. R/C 5054.

POODLES (MINIATURE)

Class 3 — Puppy Dog

2. 5060 **Cameron Mrs E & Miss D:** MACRON MIAMI VICE (V) 200381, 7.2.86, Bred By Mrs E & Miss D Cameron, S. Macron Macho Man (V) 132420 : D. Macron Mona Lisa (V) 109834

3. 5061 **Curry P & S:** ONSTAGE CURTAIN CALL (V) 202727, 12.3.86, Bred By Mr & Mrs G F Hurren, S. Luachra Tennacious (N) 811822 : D. Macron Misby Lady (V) 151797

5062 **Hanneysee Miss P:** MYHAVEN LE ARISTOTLE (V) 203174, 6.3.86, Bred By Miss P Hanneysee, S. Aust. Ch. Myhaven Le Triston (V) 145186 : D. Myhaven Pride Nglory (V) 109244

5063 **Harrison R & H:** FLITWICK BY DESIGN (N) 852599, 4.12.85, Bred By R & H Harrison, S. N.Z. Ch. Marsden Black Tie (N) 723793 : D. Aust. Ch. Flitwick French Flair (N) 590942

1. 5064 **Harrison R & H:** FLITWICK SPRING STORM (N) 852601, 18.11.85, Bred By R & H Harrison, S. Aust. Ch. Drumalbyn Christian (N) 707679 : D. Flitwick April Fool (N) 736282

5065 **Hillani Poodles:** HILLANI THE BOS (S) 179350, 12.12.85, Bred By Hillani Poodles, S. Hillani Hundi (S) 152342 : D. Hillani Silva Truffles (S) 134121

POODLES (MINIATURE)

5066 **Hillier Mrs J:** HILLANI FUTURE SHOCK (S) 182341, 24.1.86, Bred By Hillani Poodles, S. Aust. Ch. Minaret Court Sensation (Imp.U.K) C575111C : D. Hillani Miss Buttons (S) 169730

5067 **Ireland Mr & Mrs J H:** POUBELLE ABIT EXTRA (N) 839263, 18.10.85, Bred By S Auland, S. Beritas Brand New (Imp.U.K) H1481501H : D. Aust. Ch. Marsden Hey Lookmeover (N) 695308

5068 **Poole Mr & Mrs A J:** PANDELLA FIRE FLASH (V) 193588, 9.12.85, Bred By Mr & Mrs A J Poole, S. Aust. Ch. Pandella Goldn Gallant (V) 99080 : D. Aust. Ch. Pandella Hells Bells (W) 518182

5069 **Stone Mesd. A & J Hillier:** HILAVIA HELLZ ANGEL (S) 181297, 5.3.86, Bred By Mesd A Stone & J Hillier, S. Aust. Ch. Minarets Court Sensation (Imp.U.K) C575111C12 : D. Hillani Hellz A Poppin (S) 147446

5070 **Tanner T & L Henery:** TROYMERE BAR ESSENCE (N) 853596, 2.12.85, Bred By T Tanner & L Henery, S. Aust. Ch. Troymere Man About Town (N) 565543 : D. Troymere Pride Npassion (N) 696554

Class 4 — Junior Dog

5071 **Beladele Kennels:** BELADELE DREAM MACHINE (V) 182442, 27.7.85, Bred By Beladele Kennels, S. Smilestone Going Solo (V) 159502 : D. Sandychelle Sea Witch (V) U.D. 95294

1. 5072 **Cameron Mrs E & Miss D:** MACRON MR BEAR (V) 179769, 26.5.85, Bred By Mrs E & Miss D Cameron, S. Aust. Ch. Macron Misha Bear (V) 66037 : D. Stagedoor Salt Cellar (W) 698341

5073 **D'Oliveira Mrs P T:** MARMEL MUSTBE MOVING (V) 181307, 21.6.85, Bred By Miss M M Gladman, S. Aust Ch Joiedevivre Onthe Move (N) 351676 : D. Aust. Ch. Smilestone Last Dance (V) 126799

2. 5074 **Downes N:** SANGPUR ARCHER (V) 185448, 14.7.85, Bred By N Downes, S. Aust. Ch. Matchabelli Marksman (N) 717167 : D. Aust. Ch. Matchabelli Windsong (N) 386167

5075 **Geppert Mrs L J:** WESTPRIORS DIGBY WOLF (V) 187762, 5.7.85, Bred By Mrs J Missen, S. Aust. Ch. Macron Misha Bear (V) 66037 : D. Macron Matinee Idol 223V77 /1

3. 5076 **Hurren Mr & Mrs G F:** LUACHRA TENNACIOUS (N) 811822, 10.4.85, Bred By M S Chapman, S. Jeunesse One Manband (N) 706276 : D. Aust. Ch. Coifico Allabout Eve (N) 688793

5077 **Mitchell Mrs R D:** IVADOT HERE'S NATHAN (S) 176787, 16.9.85, Bred By Mrs R D Mitchell, S. Aust. Ch. Matchabelli Marco Polo (N) 717166 : D. Aust. Ch. Ivadot Black Image (S) 144757

5078 **Tanner T & L Henery:** BULLSEYE BIG SHOT (N) 839850, 29.9.85, Bred By Mrs V Cardin, S. Troymere Man Over There (N) 727384 : D. Bullseye Devotion (N) 732830

Class 5 — Intermediate Dog

1. 5079 **Baker Miss B M:** REETPETITE IRISH MIST (V) 153313, 25.4.84, Bred By Mr & Mrs R Walker, S. Aust. Ch. Westpriors Hijacker 61V74 : D. Reetpetite Romance Me (V) 101768

5080 **Hanneysee P & J Evans:** AUST. CH. MYHAVEN LE TRISTON (V) 145186, 8.2.84, Bred By Miss P Hanneysee, S. Myhaven Le Troyson 168V73 : D. Myhaven Pride Njoy (V) 109243

5081 **Jeunesse Poodles:** JEUNESSE HELLO AGAIN (N) 811106, 9.3.85, Bred By Jeunesse Poodles, S. Aust. Ch. Meadowcroft Moon Dust 206V77 : D. Aust. Ch. Matchabelli Camille (N) 691071

2. 5082 **Shackleford Mrs A:** LOCHRANZA OUT IN STYLE (IMP.U.K) K2040904K, 12.2.85, Bred By Macmillan & Gillespie, S. Arrowflight Figaro At Shanandi (U.K) J2657401J : D. Lochranza Janina (U.K) D3124603D

3. 5083 **Stone Mrs A P:** HILLANI WHAT A TO DO (S) 163340, 29.9.83, Bred By Mrs J Hillier, S. Aust. Ch. Matchabelli Baccarat (N) 691072 : D. Aust. Ch. Troymere Heavn Onearth (N) 454036

Class 11 — Open Dog

5084 **Camac Mr M B & Mrs L R:** AUST. CH. MATCHABELLI MARCO POLO (N) 717166, 24.4.83, Bred By N J Fitzgerald, S. Aust. Ch. Beritas Back In Town (Imp.U.K) F079571Fs : D. Marsden Have Youheard (N) 523441

1. 5085 **Edwards J & P Warburton:** N.Z. CH. MARSDEN BLACK TIE (N) 723793, 18.7.83, Bred By J Edwards & P Warburton, S. N.Z. Ch. Marsden Tom Foolery (N) 653126 : D. Marsden Black Heritage (N) 504908

3. 5086 **Missen Mrs J:** AUST. CH. FAMITRA ALL ADAZZLE (T) 1T85/458, 8.2.85, Bred By Mrs F Cordwell, S. Aust. Ch. Macron Mr Musicman (V) 109723 : D. Coifico Calamity Jane (N) 513254

2. 5087 **Stagestruck Kennels:** AUST. CH. STAGESTRUCK WITH ENVY (V) 130392, 30.6.83, Bred By Stagestruck Kennels, S. N.Z. Ch. Marsden Tom Foolery (N) 653126 : D. N.Z. & Aust. Ch. Marsden Claim Tofame (N) 563496

5088 **Stone Mrs A P:** AUST. CH. BATAVIA BOLD BARON (S) 124141, 26.8.78, Bred By Mrs A P Stone, S. Aust. Ch. Batavia How About That (S) 59821 : D. Aust. Ch. Batavia By The Way (S) 71435

5089 **Trevena H W & S D:** AUST. CH. TUTHILLS BROWN MACHINE (S) 158862, 18.8.83, Bred By H W & S D Trevena, S. Aust. Ch. Macron Pepper Pot (V) 15747 : D. Reetpetite Roxanne (V) 37396

CH. 5064 25 PTS
R/C 5072

Class 3A — Puppy Bitch

5092 **Camac Mr M B & Mrs L R:** LORENCI MIDNITE MAGIC (S) 181218, 30.1.86, Bred By Mr M B & Mrs L R Camac, S. Aust. Ch. Macron Bragabout (V) 68856 : D. Matchabelli Miss Holly (N) 748743

5093 **Camac Mr M B & Mrs L R:** LORENCI MIDNITE STAR (S) 181217, 30.1.86, Bred By Mr M B & Mrs L R Camac, S. Aust. Ch. Macron Bragabout (V) 68856 : D. Matchabelli Miss Holly (N) 748743

5094 **Cameron Mrs E & Miss D:** MACRON HEAVEN KNOWS (V) 199993, 15.3.86, Bred By Mrs E & Miss D Cameron, S. Macron Macho Man (V) 132420 : D. Macron Pepper Mint (V) 161305

5095 **Emco Kennels:** EMCO HONEYJOYUS VELVET (V) 186378, 30.9.85, Bred By Emco Kennels, S. Reetpetite Irish Mist (V) 153313 : D. Emco Honeyjade Velvet (V) 141219

5096 **Hillani Poodles:** HILLANI SILVER JUBILEE (S) 179348, 12.12.85, Bred By Hillani Poodles, S. Hillani Hundi (S) 152342 : D. Hillani Silva Truffles (S) 134121

3. 5097 **Hurren Mr & Mrs G F:** ONSTAGE FANNY FIZZGIG (V) 202726, 12.3.86, Bred By Mr & Mrs G F Hurren, S. Luachra Tennacious (N) 811822 : D. Macron Misby Lady (V) 151797

5098 **Jeunesse Poodles:** JEUNESSE CLASSICAL GAS (N) 850543, 11.12.85, Bred By Jeunesse Poddles, S. Aust. Ch. Jeunesse Dressd Tokill (N) 600144 : D. Davton Manouche (N) 437873

1. 5099 **Missen Mrs J:** MACRON MIDNITE MATINEE (V) 200377, 3.2.86, Bred By Mrs E & Miss D Cameron, S. Aust. Ch. Famitra All Adazzle (T) 1T85/458 : D. Macron Matinee Idol 223V77 /1

5100 **Poole Mr & Mrs A J:** PANDELLA HELL FOLETHER (V) 193589, 9.12.85, Bred By Mr & Mrs A J Poole, S. Aust. Ch. Pandella Goldn Gallant (V) 99080 : D. Aust. Ch. Pandella Hells Bells (W) 518182

5101 **Trevena H W & S D:** TUTHILLS NUTMEG MADONA (S) 178297, 22.11.85, Bred By H W & S D Trevena, S. Aust. Ch. Macron Bragabout (V) 68856 : D. Reetpetite Roxanne (V) 37396

2. 5102 **Woodward Mr & Mrs R H:** JEUNESSE SOFT COMPANY (N) 858499, 30.1.86, Bred By Jeunesse Poodles, S. Aust. Ch. Jeunesse Killnm Softly (N) 786208 : D. Aust. Ch. Jeuness Killnm Softly (N) 772177

POODLES (STANDARD)

Class 4A — Junior Bitch

5103 **Beladele Kennels:** BELADELE DARETO DREAM (V) 182443, 27.7.85, Bred By Beladele Kennels, S. Smilestone Going Solo (V) 159502 : D. Sandychelle Sea Witch (V) U.D. 95294

5104 **Camac C:** TROYMERE HIGH ORDER (N) 832032, 24.7.85, Bred By T Tann & L Henery, S. Aust. Ch. Troymere Man Affirmed (N) 727383 : D. Aust. Ch. Troymere High Heritage (N) 454035

3 5105 **Cameron Mrs E & Miss D:** MACRON DINNER MINT (V) 190829, 17.8.85, Bred By Mrs E & Miss D Cameron, S. Aust. Ch. Macron Pepper Pot (V) 15747 : D. Coifico Calamity Jane (N) 513254

5106 **Drayton Rev J L & Mrs G L:** AUST. CH. JONDOLYN ALA MODE (N) 822115, 3.6.85, Bred By Rev J & Mrs G Drayton, S. Bertias Brand New (Imp.U.K) H1481501 : D. Babeuf Fashion Isbrown (V) 42365

2 5107 **Edwards J & P Warburton:** MARSDEN BLACK DYNASTY (N) 812259, 21.3.85, Bred By J Edwards & P Warburton, S. Aust. Ch. Marsden Countdown (N) 345399 : D. Marsden Black Heritage (N) 504908

5108 **Elcienne Kennels:** FLOCHE AMBER FLOSS (V) 183220, 11.8.85, Bred By Mrs S M Cujes, S. Aust. Ch. Pandella Goldn Gallant (V) 99080 : D. Harivor Bright Sunset (V) 142104

5109 **Griffiths G A:** HADES WIRED FORSOUND (T) 5T85/1250, 3.7.85, Bred By G A Griffiths, S. Aust. Ch. Hades Tophat Ntails (T) 64T82/1568 : D. Troymere Free Neasy (N) 696550

5110 **Missen Mrs J:** WESTPRIORS PERLO WZDOM (V) 190820, 5.10.85, Bred By Mrs J Missen, S. Aust. Ch. Macron Pepper Pot (V) 15747 : D. Mateus Luv Machine (Imp.N.Z) 08715-1984

5111 **Podmore Mrs N W:** WESTPRIORS WITCHERY (V) 177435, 18.3.85, Bred By Mrs J Missen, S. Aust. Ch. Westpriors Hijacker 61V74 : D. Westpriors Hookd Onjaz (V) 141437

1 5112 **Sculac Mrs J:** MACRON NOIR BABETTE (V) 178275, 9.5.85, Bred By Mrs E & Miss D Cameron, S. Aust. Ch. Macron Pepper Pot (V) 15747 : D. Macron Memory Lane (V) 47480

5122 **Candeur Kennels:** CANDEUR VAIN GLORIOUS (V) 90837, 2.10.81, Bred By Candeur Kennels, S. Jarindi Jimmijon (V) 18401 : D. Candeur Camille (V) 42685

3 5123 **Downes N:** AUST. CH. SANGPUR GRETEL (V) 144272, 21.11.83, Bred By N Downes, S. Aust. Ch. Beritas Back In Town (Imp.U.K) F079571F5 : D. Sangpur Melisande (V) 57223

5124 **Jones Mr & Mrs C A & Miss C:** AUST. CH. AMAROUR MOONBEAM LADY (V) 120081, 19.11.82, Bred By Mr & Mrs C A & Miss C Jones, S. Amarour Randolph 14V77 : D. Amarour Angele 174V74

5125 **Mitchell Mrs R D:** IVADOT ROBINA (S) 161034, 21.5.83, Bred By Mrs R D Mitchell, S. Aust. Ch. Elysee The Hustler (N) 5463 : D. Aust. Ch. Ivadot Syntifny (S) 139457

5126 **Rebglen Kennels:** AUST. CH. SMILESTONE STEPPIN OUT (V) 159506, 11.9.84, Bred By Mrs M C Gladman, S. Aust Ch Joiedevivre Onthe Move (N) 351676 : D. Aust. Ch. Smilestone Rose Otexas (V) 71314

1 5127 **Tanner T & L Henery:** AUST. CH. TROYMERE NITE T REMEMBA (N) 746612, 24.11.83, Bred By T Tanner & L Henery, S. Aust Ch Joiedevivre Onthe Move (N) 351676 : D. Aust. Ch. Troymere Main Event (N) 565542

CH. 5172 25 PTS.
R/C. 5112.

POODLES (STANDARD)

Class 5A — Intermediate Bitch

5113 **Buckingham Miss W A:** CADDARRA BOS GIRL (V) 170096, 4.10.84, Bred By Mrs H Cadan, S. Aust. Ch. Caddarra Movin On (V) 96569 : D. Aust. Ch. Caddarra Bito Zach (V) 35632

2 5114 **Gladman Mrs M C:** COIFICO UPTOWN GIRL (N) 808213, 2.3.85, Bred By R J Hamilton, S. Aust Ch Joiedevivre Onthe Move (N) 351676 : D. Coifico Renee Dubois (N) 625635

3 5115 **Hillani Poodles:** HILLANI MY LITTLE HONEY (S) 172667, 6.2.85, Bred By Hillani Poodles, S. Aust. Ch. Jolinthy Silva Storm 179V74 : D. Hillani Silva Nikky Lee (S) 159489

5116 **Mason R T & Mrs J R:** PANDELLA BUTTERSCOTCH (V) 138129, 7.10.83, Bred By Mr & Mrs A J Poole, S. Pandella Goldn Grand (V) 99084 : D. Aust. Ch. Pandella Hells Bells (W) 518182

5117 **Ravizza Mrs J S:** MARSDEN MOST LIKELY (N) 784027, 24.8.84, Bred By J Edwards & P Warburton, S. Aust Ch Marsden Happy Talk (N) 376591 : D. Courante Cadenza (N) 459881

1 5118 **Tanner T & L Henery:** AUST. CH. TROYMERE HIGH INTEREST (N) 786973, 4.11.84, Bred By T Tanner & L Henery, S. Aust Ch Elysee The Hustler (N) 546242 : D. Aust. Ch. Troymere High Heritage (N) 454035

5119 **Ward Mrs L:** ROCOLIN MISS TIFFANY (V) 144726, 3.1.84, Bred By Mrs L Ward, S. Aust. Ch. Macron Pepper Pot (V) 15747 : D. Macron Jezebel (V) 94133

Class 11A — Open Bitch

2 5120 **Abbey Mrs J:** AUST. CH. STAGESTRUCK SCANDLIZA (V) 158543, 27.6.84, Bred By Stagestruck Kennels, S. N.Z. Ch. Marsden Tom Foolery (N) 653126 : D. Lesage Bit Oscandal (V) 91912

5121 **Camac Mr M B & Mrs L R:** NZ. CH. MATCHABELLI AT MIDNITE (N) 809644, 14.3.85, Bred By N J Fitzgerald, S. Beritas Brand New (Imp.U.K) H1481501 : D. Marsden Have Youheard (N) 523441

Class 3 — Puppy Dog

5128 **Clements Miss T C:** ROYALWYN DARK SHADO (Q) 848970, 3.1.86, Bred By D & D Crabb, S. Aust & N.Z. Ch. Wildwind Going Straight (Imp.N.Z) 00502-1980 : D. Shardlou Blue Genes (Q) 767882

5129 **D'Intino Mrs E F:** KIBRAN JUST AGIGALO (V) 190334, 19.10.85, Bred By Miss K E O'Meara, S. Am. & Aust. Ch. Belles Hawaiian Monarch (Imp.USA) C.D. Pb454826 : D. Aust. Ch. Kibran Kause Scandal (V) 150589

5130 **Ernst G K:** AMAROUR MIDNIGHT LOVE (V) 202131, 20.2.86, Bred By Mr & Mrs C A & Miss C Jones, S. Am. & Aust. Ch. Yot Club's Kalei Hoku (Imp.USA) Pb692010 : D. Aust. Ch. Loverslane Dark Dream (V) 72133

5131 **Hoxter Kennels:** CHATAIN LAYDOWN THELAW (V) 193197, 5.11.85, Bred By Mrs L Aitken, S. Aust. Ch. Chatain In Fullflight (V) 113166 : D. Aust. Ch. Chatain Ima Showoff 15V77 /1

5132 **Jones Mr & Mrs C A & Miss C:** AMAROUR DREAM WEAVER (V) 202132, 20.2.86, Bred By Mr & Mrs C A & Miss C Jones, S. Am. & Aust. Ch. Yot Club's Kalei Hoku (Imp.USA) Pb692010 : D. Aust. Ch. Loverslane Dark Dream (V) 72133

3 5133 **Lyora Kennels:** LYORA CROSS FIRE (V) 200537, 15.3.86, Bred By Lyora Kennels, S. Kibran Iam Isaid (V) 171303 : D. Aust. Ch. Loverslane At Midnight (V) 116852

1 5134 **O'Meara Miss K E:** VICMARS SPIRIT OF KIBRAN (IMP.U.K) L2641401L2, 10.2.86, Bred By Miss S Pine, S. Dare Devil Of Vicmar (U.K) G6601901H5 : D. Vicmars Royale Legacy (U.K) G0355902G4

2 5135 **Rebglen Kennels:** DISQUE FIL DEJAQUES (V) 191178, 9.10.85, Bred By I J Hinde, S. Aust. Ch. Marsden Jack Sprat (N) 774208 : D. Aust. Ch. Sansouci Clear Coral (V) 84087

POODLES (STANDARD)

Class 4 — Junior Dog

1.
5136 **Thomas-Howe Mrs E M:** AUST. CH. MARECHAL BEGTO DIFER (N) 815300, 28.4.85, Bred By Thomas & Thomas-Howe, S. Aust. Ch. Marechal Difrent Druma (N) 538982 : D. Aust. Ch. Stepaway Awild Flower (V) 43060

Class 5 — Intermediate Dog

2.
5137 **P Crowder, C Hartland & G Manser:** AUST. CH. CHAPPELLE BOSOM BUDDY (Q) 788916, 9.9.84, Bred By N Molloy, S. Ch Oakgrove Heavenly Sum Buddy (Imp.USA) Pb057209 : D. Aust. Ch. Chappelle Jean Harlow (Q) 652390

3.
5138 **Cunningham J:** NIBETTE DADS A YANK (N) 805592, 11.1.85, Bred By J Cunningham, S. Am. & Aust. Ch. Belles Hawaiian Monarch (Imp.USA) C.D. Pb454826 : D. Aust. Ch. Tytaff Im A Miracle (N) 558660

5139 **Jaltau Kennels:** JALTAU SHOW EXPLOSION (V) 172340, 5.2.85, Bred By Jaltau Kennels, S. Am. & Aust. Ch. Belles Hawaiian Monarch (Imp.USA) C.D. Pb454826 : D. Aust. Ch. Juradique Liliana 7V77

5140 **Jaltau Kennels:** N.Z. CH. JALTAU THESHOW MONARCH (V) 172342, 5.2.85, Bred By Jaltau Kennels, S. Am. & Aust. Ch. Belles Hawaiian Monarch (Imp.USA) C.D. Pb454826 : D. Aust. Ch. Juradique Liliana 7V77

5141 **Jones Mr & Mrs C A & Miss C:** AMAROUR BLAZE AWAY (V) 150569, 25.3.84, Bred By Mr & Mrs C A & Miss C Jones, S. Aust. Ch. Black Blazer Of Leander (Imp.U.K) E541243F2 : D. Aust. Ch. Loverslane Dark Dream (V) 72133

1.
5142 **Talintyre Miss W M:** KIBRAN IAM ISAID (V) 171303, 7.2.85, Bred By Miss K E O'Meara, S. Aust. Ch. Sagemvi Storm Bringer (V) 51924 : D. Grenoble Lady Be Good (Imp.N.Z) 09541-1979

Class 11 — Open Dog

5143 **Gower Miss C B:** AUST. CH. GWRAGEDD MOON RAKER (V) 135199, 22.8.83, Bred By I Hinde & F Bergen, S. Aust. Ch. Chatain Double Oseven (V) 91252 : D. Aust. Ch. Sansouci Clear Coral (V) 84087

5144 **Graham J:** CH WILDWIND DO IT AGAIN (IMP.N.Z) 07092-1982, 19.3.82, Bred By J Graham, S. N.Z. & Aust. Ch. Arkaba Garfunkel (N.Z) 75222 : D. Ch Wildwind Black Tramp (N.Z) 01125-1978

3.
5145 **Harrison R:** MARSDEN NIGHT CAP (N) 796459, 22.11.84, Bred By J Edwards & P Warburton, S. Aust Ch Marsden Broadway Night (N) 626708 : D. Dassin Dafne (Imp.USA) Pb399424

1.
5146 **Hinde I J:** AUST. CH. MARSDEN JACK SPRAT (N) 774208, 24.5.84, Bred By J Edwards & P Warburton, S. Dassin Damien Ii (Imp.USA) Pb399425 : D. Aust. Ch. Marechal Star Turn (N) 538985

5147 **Hoxter Kennels:** AUST. CH. CHATAIN IN FULLFLIGHT (V) 113166, 15.9.82, Bred By Mrs L Aitken, S. Aust. Ch. Black Blazer Of Leander (Imp.U.K) E541243F2 : D. Aust. Ch. Chatain Ima Showoff 15V77 /1

5148 **Jones Mr & Mrs C A & Miss C:** AMAROUR BLAZING GUNNER (V) 150570, 25.3.84, Bred By Mr & Mrs C A & Miss C Jones, S. Aust. Ch. Black Blazer Of Leander (Imp.U.K) E541243F2 : D. Aust. Ch. Loverslane Dark Dream (V) 72133

5149 **Sim Mr & Mrs D W:** ANDAR DRUM MAJOR (V) 121187, 18.2.83, Bred By Mr & Mrs D W Sim, S. Vulcan Champagne Cvalord (Imp.U.K) E263301E6 : D. Aust. Ch. Carross Music Maid C.D.X. 16V75

5150 **Twigg R:** AUST. CH. TANROD ODYSSEUS (N) 725495, 1.8.83, Bred By Mrs M Heemskerk, S. Jurado Vital Spark (Q) 676607 : D. Aust. Ch. Tanrod Black Magic (N) C.D.X. 529547

2.
5151 **Yotclub Kennels:** AM. & AUST. CH. YOT CLUB'S KALEI HOKU (IMP.USA) PB692010, 1.5.82, Bred By Ms M Stoltz, S. Am. & Aust. Ch. Belles Hawaiian Monarch (USA) C.D. Pb454826 : D. Ch. Belle's Tradition (USA) Pb303190

Class 3A — Puppy Bitch

1.
5155 **Aitken Mrs L:** CHATAIN WITH EYESOFIRE (V) 193198, 5.11.85, Bred By Mrs L Aitken, S. Aust. Ch. Chatain In Fullflight (V) 113166 : D. Aust. Ch. Chatain Ima Showoff 15V77 /1

5156 **Beladele Kennels:** DISQUE DYNAMIC DOLL (V) 191176, 9.10.85, Bred By I J Hinde, S. Aust. Ch. Marsden Jack Sprat (N) 774208 : D. Aust. Ch. Sansouci Clear Coral (V) 84087

5157 **Busietta Mrs F S:** FASTLANE RICHIN FAMOUS (V) 202248, 16.3.86, Bred By Mr & Mrs B Lotherington, S. Aust. Ch. Chatain In Fullflight (V) 113166 : D. Aust. Ch. Chatain Goes Hollywood (V) 70408

5158 **Clements Miss T C:** ROYALWYN FROZEN INICE (Q) 859147, 24.1.86, Bred By D & D Crabb, S. Aust Ch Veruska Skyhi Privatei (Q) 756196 : D. Aust Ch Chatain The Risingstar (V) 91247

5159 **Harris Mrs J:** JALTAU EXQUISITE DISH (V) 196408, 26.11.85, Bred By Jaltau Kennels, S. Am. & Aust. Ch. Belles Hawaiian Monarch (Imp.USA) C.D. Pb454826 : D. Aust. Ch. Jaltau Aviva Bedelia (V) 139428

2.
5160 **Hinde I J:** DISQUE WILD THING (V) 191172, 9.10.85, Bred By I J Hinde, S. Aust. Ch. Marsden Jack Sprat (N) 774208 : D. Aust. Ch. Sansouci Clear Coral (V) 84087

4.
5161 **Jaltau Kennels:** JALTAU JEWEL INACROWN (V) 193734, 19.11.85, Bred By Jaltau Kennels, S. Am. & Aust. Ch. Yot Club's Kalei Hoku (Imp.USA) Pb692010 : D. Aust. Ch. Juradique Liliana 7V77

3.
5162 **Jones Mr & Mrs C A & Miss C:** AMAROUR MELODY OLOVE (V) 202133, 20.2.86, Bred By Mr & Mrs C A & Miss C Jones, S. Am. & Aust. Ch. Yot Club's Kalei Hoku (Imp.USA) Pb692010 : D. Aust. Ch. Loverslane Dark Dream (V) 72133

5163 **Paulke Mrs P:** MARSDEN SUMTIMES ALADY (N) 846640, 27.10.85, Bred By J Edwards & P Warburton, S. Ch Oakgrove Heavenly Sum Buddy (Imp.USA) Pb057209 : D. Aust. Ch. Marsden Broadway Baby (N) 626705

5164 **Pitt Mrs R:** FASTLANE THEWORD ISOUT (V) 202251, 16.3.86, Bred By Mr & Mrs B Lotherington, S. Aust. Ch. Chatain In Fullflight (V) 113166 : D. Aust. Ch. Chatain Goes Hollywood (V) 70408

5165 **Ravizza Mrs J S:** MARSDEN SUM LIKE IT HOT (N) 846641, 27.10.85, Bred By J Edwards & P Warburton, S. Ch Oakgrove Heavenly Sum Buddy (Imp.USA) Pb057209 : D. Aust. Ch. Marsden Broadway Baby (N) 626705

5166 **Ross D R:** JALTAU THE ENCHANTRESS (V) 196410, 26.11.85, Bred By Jaltau Kennels, S. Am. & Aust. Ch. Belles Hawaiian Monarch (Imp.USA) C.D. Pb454826 : D. Aust. Ch. Jaltau Aviva Bedelia (V) 139428

5167 **Sim Mr & Mrs D W:** ANDAR SWEETN LOVELY (V) 200063, 16.2.86, Bred By Mr & Mrs D W Sim, S. Aust. Ch. Andar Ned Kelly (V) C.D. 55418 : D. Andar Highland Lass (V) 121188

Class 4A — Junior Bitch

1.
5168 **Thomas-Howe Mrs E M:** MARECHAL FANTASY RAG (N) 815302, 28.4.85, Bred By Thomas & Thomas-Howe, S. Aust. Ch. Marechal Difrent Druma (N) 538982 : D. Aust. Ch. Stepaway Awild Flower (V) 43060

Class 5A — Intermediate Bitch

2.
5169 **Geschmay Mrs J:** GWRAGEDD SEX PISTOL (V) 163507, 20.9.84, Bred By I Hinde & F Bergen, S. Aust Ch Marsden Broadway Night (N) 626708 : D. Aust. Ch. Sansouci Clear Coral (V) 84087

5170 **Graham J & K:** CH WILDWIND RITZY LADY (IMP.N.Z) 01157-1985, 9.9.84, Bred By J & K Graham, S. N.Z. Ch. Grahams Hay R Of Highla (U.K) F1703805 : D. Marsden Magnolia (N) 430724

1.
5171 **O'Meara Miss K E:** KIBRAN RARE CLASS (V) 171301, 7.2.85, Bred By Miss K E O'Meara, S. Aust. Ch. Sagemvi Storm Bringer (V) 51924 : D. Grenoble Lady Be Good (Imp.N.Z) 09541-1979

5172 **Paulke Mrs P:** MARSDEN RINGA ROSES (N) 774211, 24.5.84,, Bred By J Edwards & P Warburton, S. Dassin Damien Ii (Imp.USA) Pb399425 : D. Aust. Ch. Marechal Star Turn (N) 538985

POODLES (TOY)

5173 **Ravizza Mrs J S:** AUST. CH. MARSDEN NIGHT MISCHIEF (N) 808829, 26.2.85, Bred By J Edwards & P Warburton, S. Aust Ch Marsden Broadway Night (N) 626708 : D. Burnham Much Ado (N) 630770

5174 **Sidebottom D & S Thomas:** AUST. CH. MARSDEN NITE ON THE TOWN (N) 796453, 22.11.84, Bred By J Edwards Warburton, S. Aust Ch Marsden Broadway Night (N) 626708 : D. Dassin Dafne (Imp.USA) Pb399424

3. 5175 **Sylvenus Kennels:** AUST. CH. TRENHALE CROWN JEWEL (W) 794844, 20.10.84, Bred By Trenhale Kennels, S. Trenhale Royal Regis (W) 727316 : D. Trenhal Royal Treat (W) 622893

5176 **Testro Ms A E:** GWRAGEDD PUSSY GALORE (V) 163509, 20.9.84, Bred By I Hinde & F Bergen, S. Aust Ch Marsden Broadway Night (N) 626708 : D. Aust. Ch. Sansouci Clear Coral (V) 84087

Class 11A — Open Bitch

1. 5177 **Aitken Mrs L:** CHATAIN THEBITCHS BACK (V) 176898, 7.4.85, Bred By Mrs L Aitken, S. Aust. Ch. Chatain Legs Diamond (V) 113170 : D. Aust. Ch. Chatain Blonds Morefun (V) 91246

3. 5178 **Brown A & P & K Burke:** AUST. CH. CHATAIN WE'VE GOT IT MADE (S) 161193, 3.9.84, Bred By A & P Brown & K Burke, S. Am. & Aust. Ch. Belles Hawaiian Monarch (Imp.USA) C.D. Pb454826 : D. Aust. Ch. Chatain Ima Showoff 15V77 /1

2. 5179 **Cairns Mrs K L:** AUST. CH. CHATAIN STARS NHEREYES (V) 113163, 15.9.82, Bred By Mrs L Aitken, S. Aust. Ch. Black Blazer Of Leander (Imp.U.K) E541243F2 : D. Aust. Ch. Chatain Ima Showoff 15V77 /1

5180 **Gaylea Kennels:** AUST. CH. CHATAIN CHANGE OFHEART (V) 113161, 15.9.82, Bred By Mrs L Aitken, S. Aust. Ch. Black Blazer Of Leander (Imp.U.K) E541243F2 : D. Aust. Ch. Chatain Ima Showoff 15V77 /1

5181 **Jaltau Kennels:** AUST. CH. JALTAU AVIVA BEDELIA (V) 139428, 24.11.83, Bred By Jaltau Kennels, S. Aust. Ch. Jaltau White Manowar (V) 59484 : D. Aust. Ch. Juradique Liliana 7V77

5182 **Sim Mr & Mrs D W:** ANDAR HIGHLAND LASS (V) 121188, 18.2.83, Bred By Mr & Mrs D W Sim, S. Vulcan Champagne Ovalord (Imp.U.K) E263301E6 : D. Aust. Ch. Carross Music Maid C.D.X. 16V75

CH. 5171 25 Pts. R/C 5177

POODLES (TOY)

Class 3 — Puppy Dog

1. 5183 **Brennan B J & P G:** JOIEDEVIURE GET SMART (N) 861220, 13.2.86, Bred By B J & P G Brennan, S. Aust. Ch. Joiedeviure Bad Habits (N) 704967 : D. Ajoujou Ps I Love You (Q) 783554

5184 **Brennan B J & P G:** JOIEDEVIURE R RATED (N) 864521, 19.2.86, Bred By G J & P G Brennan, S. Aust. Ch. Pako Stuntman (N) 726660 : D. Ajoujou R Rated (Q) 718882

5185 **Camac C:** TROYMERE CASEY BROWN (N) 852124, 17.11.85, Bred By T Tanner & L Henery, S. Aust. Ch. Troymere Sky High (N) 717405 : D. Aust. Ch. Chezjolie Becky Black (S) 152221

5186 **Cashin Mrs W:** RYEVALL SILVERADO BOY (V) 199585, 21.2.86, Bred By Mrs H E Perrett, S. Aust Ch Gai Gamin White Lightnin (Imp.N.Z) 05637-1984 : D. Cherarna Silva Krystle (V) 100535

5187 **Doreian Mr & Mrs R N & Miss C:** BRUMINA MAGNA CARTER (V) 197416, 14.1.86, Bred By Mr & Mrs R N & Miss C Doreian, S. Aust. Ch. Cherarna Black Classic (V) 31961 : D. Aust. Ch. Grayco Cest La Vie (Imp.U.K) E892331F3

3. 5188 **Elcienne Kennels:** NINETTE BORNTO BLOOM (V) 198906, 3.2.86, Bred By Mrs N C Johnson, S. Winklewood Breezealong (V) 150565 : D. Ninette Black Aimiee (V) 113998

5189 **Farley Mrs P:** JAFFARD GOLDEN COOKIE (S) 181509, 21.2.86, Bred By Mrs P Farley, S. Leipaul Radiant Son (V) 136661 : D. Jaffard Miss Abigail (S) 157356

5190 **Holland Mrs C J:** ELVOER PLATNM PROMISE (V) 188663, 8.10.85, Bred By Mr & Mrs R G Roberts, S. Yot Clubs Showbiz Of Montoya (Imp.USA) Pb732502 : D. Elvoer Silver Silhouette (V) 109213

5191 **King Miss J K:** SUNBEAM ALADDIN (N) 842654, 28.10.85, Bred By Mrs M Ireland, S. Aust Ch Sunbeam The Wizard (N) 518363 : D. Casjo Petite Fleur (N) 703672

5192 **Little D:** CARATUNGA HAS PAZZAZ (T) 7T85/2253, 19.9.85, Bred By Miss J King, S. Caratunga Full Ostyle (T) 38T80/798 : D. Aust. Ch. Winklewood Autumn Haze (V) 76198

2. 5193 **Little D:** LITTLEDORS BLACK REBEL (S) 179473, 13.2.86, Bred By D Little, S. Aust. Ch. Jaffard Master Benson (S) 170661 : D. Aust. Ch. Bougival Fashion Girl (S) 153970

5194 **McRobie Miss J:** ADITHE BLACK VENDETTA (N) 858124, 18.1.86, Bred By Miss J McRobie, S. Aust. Ch. Gaystep Wild Wings (Q) 623081 : D. N.Z. Ch. Adithe Capuccine (N) 595352

5195 **Rhodes Mr & Mrs N C:** SPRIBEAU ROCKAFELLA (V) 194774, 11.12.85, Bred By Mr & Mrs N C Rhodes, S. Spribeau Swashbuckla (V) 165783 : D. Pako Current Issue (N) 766033

5196 **Shanahan Mrs M:** HALLABY DEY JER VOU (V) 201796, 16.3.86, Bred By Mrs J E Talbot, S. Spribeau Bushwakka (V) 165782 : D. Orfevre Rapdance Rita (V) 154920

5197 **Tanner T & L Henery:** TROYMERE FAME N FORTUNE (N) 835087, 1.10.85, Bred By T Tanner & L Henery, S. Troymere Little Big Man (N) 785778 : D. Aust. Ch. Troymere Hall Of Fame (N) 717408

Class 4 — Junior Dog

3. 5198 **Farley P:** JAFFARD HERBIE BERBIE (S) 174340, 30.3.85, Bred By R Farley, S. Leipaul Radiant Son (V) 136661 : D. Jaffard Miss Abigail (S) 157356

5199 **Grant G F & P F:** GOYIM SILVA SHADOW (S) 175400, 3.7.85, Bred By G F & P F Grant, S. Silvajoy Moon Dancer (S) 151761 : D. Salut Star Dust (S) 155504

1. 5200 **Henderson Mrs D:** NOIRFLEUR GOLD SHAUNTA (V) 182200, 15.6.85, Bred By Mrs J Tomkins, S. Aust Ch Leander Swedish Lyric (Imp.U.K) 167030/73 : D. Degrants Golden Pixie (V) 144099

5201 **Ireland Mr & Mrs J H:** WINKLEWOOD TRADITION (V) 182934, 9.8.85, Bred By Mr & Mrs J H Ireland, S. Aust. Ch. Sunbeam Whiz Kid (N) 584960 : D. Aust. Ch. Kerrea Lady Maria (N) 655818

2. 5202 **Muir Mrs M & Miss A Miller:** BONHEUR BARBONCHINO (V) 186047, 12.8.85, Bred By Mrs M Muir & Miss A Miller, S. Aust. Ch. Cherarna Black Classic (V) 31961 : D. Bonheur Madeleine (V) 74358

5203 **Peters Mrs C M:** AMAROUR JUSTA GIGOLO (V) 181152, 29.5.85, Bred By Mr & Mrs C A & Miss C Jones, S. Amarour Hollywood Nite (V) 104107 : D. Amarour In Vogue (V) 91570

5204 **Price N M:** WINKLEWOOD TEMPTATION (V) 182935, 9.8.85, Bred By Winklewood Kennels, S. Aust. Ch. Sunbeam Whiz Kid (N) 584960 : D. Kerrea Lady Maria (N) 655818

5205 **Rhodes Mr & Mrs N C:** DASKLEIN TOP DATA (V) 190849, 26.11.85, Bred By Mrs P Paulke, S. Sum Topper Of Silcresta (Imp.U.K) B394282B11 : D. Dasklein Silver Lyric (V) 126555

5206 **Rogers Mrs J D:** SILVAJOY SOLITAIRE (S) 175957, 13.8.85, Bred By Mrs J D Rogers, S. Yot Clubs Silver Starmaker (Imp.USA) Pb654787 : D. Silvajoy Inca (S) 160639

5207 **Sylvenus Kennels:** SYLVENUS DYMATICMUSIC (W) 838389, 8.9.85, Bred By Sylvenus Kennels, S. Mr Musicman Of Montmartre (Imp.U.K) 8915W78 : D. Aust. Ch. Sylvenus Fancy Dance (W) 761709

Class 5 — Intermediate Dog

5208 **Doreian Mr & Mrs R N & Miss C:** PIPSWIN COPPER COIN (IMP.U.K) K1022001K, 8.9.84, Bred By Mrs M J Garrod, S. Pipswin Copper Speck (U.K) F3302601F : D. Pipswin Rum Caramel (U.K) G1049302H

1. 5209 **Farley P:** AUST. CH. JAFFARD MASTER BENSON (S) 170661, 17.10.84, Bred By P Farley, S. Aust. Ch. Cherarna Black Classic (V) 31961 : D. Jaffard Black Crystal (S) 157359

POODLES (TOY)

2 5210 **Johnson Mrs N C:** WINKLEWOOD BREEZEALONG (V) 150565, 12.5.84, Bred By Winklewood Kennels, S. Aust. Ch. Sunbeam Whiz Kid (N) 584960 : D. Kerrea Lady Maria (N) 655818

5211 **Wilson G:** AUST. CH. GWYNSON SNOW TOSCA (S) 170457, 7.12.84, Bred By G Wilson, S. Salut Little Ausse (S) 155505 : D. Kimijon Alpine Mist (V) 115874

Class 11 — Open Dog

2 5212 **Brennan B J & P G:** AUST. CH. JOIEDEVIURE BAD HABITS (N) 704967, 20.12.82, Bred By B J & P G Brennan, S. Aust. Ch. Aust Ch Sunbeam The Wizard (N) 518363 : D. Aust. Ch. Tahani Tales To Tell (N) 520755

5213 **Cooling Mrs D S:** AUST. CH. WIMBUSH I CAN BOOGY TOO AT MONTELLE (IMP.U.K) J7268002K, 6.10.84, Bred By Miss C Farrow, S. Eng. Ch. Suraliam Boogy Woogy From Velveteen (U.K) 0801Bq : D. Eng. Ch. Starturn At Wimbush (U.K) 0803Bq

5214 **Gammon Mrs D J:** AUST. CH. TOYOPET WICKED WINGS (Q) 729485, 12.8.83, Bred By Miss H Bright, S. Aust. Ch. Gaystep Wild Wings (Q) 623081 : D. Aust. Ch. Toyopet Love Lace (Q) 587040

5215 **Rhodes Mr & Mrs N C:** SPRIBEAU BUSHWAKKA (V) 165782, 9.11.84, Bred By Mr & Mrs N C Rhodes, S. Aust Ch Leander Swedish Lyric (Imp.U.K) 167030/73 : D. Spribeau Sweet Charity (V) 100367

5216 **Simpson Mrs J:** AUST. CH. LEFAY LETS HAVEFUN (N) 713474, 9.3.83, Bred By Mrs D & Miss F Thomasen, S. Aust. Ch. Lefay Tiny Image (N) 647082 : D. Aust Ch Marglo Miss Debonaire (N) 472765

3 5217 **Winklewood Kennels:** AUST. CH. WINKLEWOOD EASY STREET (V) 165195, 16.12.84, Bred By Winklewood Kennels, S. Aust. Ch. Sunbeam Whiz Kid (N) 584960 : D. Kerrea Lady Maria (N) 655818

1 5218 **Woodward Mr & Mrs R H:** AUST. CH. DOOTWA SKYS THELIMIT (V) 100397, 16.1.82, Bred By Mr & Mrs R H Woodward, S. Aust. Ch. Cherarna Black Classic (V) 31961 : D. Aust. Ch. Rosteph Right On 50V77

5219 **Yotclub Kennels:** YOT CLUBS SHOWBIZ OF MONTOYA (IMP.USA) PB732502, 11.3.83, Bred By S Larson, S. Ch Montoya's On The Road Again (USA) Pb605526 : D. Mi-Bar's Donna (USA) Pb474133

2H. 5218 25 PTS. R/C. 5183.

Class 3A — Puppy Bitch

1 5220 **Ireland Mr & Mrs J H:** CARATUNGA LIKE MYSTLE (T) 8T85/2573, 19.11.85, Bred By Miss J King, S. Caratunga Full Ostyle (T) 38T80/798 : D. Arcade Black Mist (V) 69111

2 5221 **Mitchell Mrs R D:** BELLISSIMA MADONNA (Q) 3358982, 1.2.86, Bred By Mrs E M Tilley, S. Aust. Ch. Cherarna Black Classic (V) 31961 : D. Gaystep Alabout Angels (Q) 744998

3 5222 **Perrett Mrs H E:** RYEVALL MIS ISOBELLA (V) 199588, 21.2.86, Bred By Mrs H E Perrett, S. Aust Ch Gai Gamin White Lightnin (Imp.N.Z) 05637-1984 : D. Cherarna Silva Krystle (V) 100535

5223 **Roberts Mr & Mrs R G:** ELVOER SILVA SEDUCTRES (V) 188664, 8.10.85, Bred By Mr & Mrs R G Roberts, S. Yot Clubs Showbiz Of Montoya (Imp.USA) Pb732502 : D. Elvoer Silver Silhouette (V) 109213

5224 **Talbot Mrs J E:** ORFEVRE TINA TURNABOUT (V) 198775, 18.2.86, Bred By Mrs M Christie, S. Aust. Ch. Decathon Pipsqueak 138V77 : D. Dinsmeadow Diorissimo (V) 117227

5225 **Thomas Mrs C:** TOYOPET BLACK OPAL (Q) 864168, 7.2.86, Bred By Miss H Bright, S. Aust. Ch. Gaystep Black Classic (Q) 646907 : D. Toyopet Opals Amy (Q) 745638

5226 **Thomasen D & F:** LEFAY HOT SECRET (N) 866840, 24.2.86, Bred By D & F Thomasen, S. Aust. Ch. Cherarna Black Classic (N) 31961 : D. Lefay Tonights Thenite (N) 682390

5227 **Thomasen Mrs D & Miss F:** LEFAY FLYING HIGH (N) 860031, 18.1.86, Bred By Mrs D & Miss F Thomasen, S. Grayco Black Ben (Imp.U.K) E892351F2 : D. Lefay Loves Toshow (N) 710911

5228 **Yotclub Kennels:** YOTCLUB FLUFF NTUFF (V) 188674, 19.9.85, Bred By Yotclub Kennels, S. Yot Clubs Showbiz Of Montoya (Imp.USA) Pb732502 : D. Yot Club's Silver Sensation (Imp.USA) Pb654877

Class 4A — Junior Bitch

5229 **Elcienne Kennels:** KIMIJON ALPINE SNOW (V) 183650, 12.8.85, Bred By Mrs M Brady, S. Kimijon Alpine Haze (V) 120505 : D. Kimijon Alpine Mist (V) 115874

5230 **Ireland Mr & Mrs J H:** SUNBEAM ITS WITCHCRAFT (N) 842656, 28.10.85, Bred By Mr & Mrs J H Ireland, S. Aust Ch Sunbeam The Wizard (N) 518363 : D. Casjo Petite Fleur (N) 703672

1 5231 **Jones Mr & Mrs C A & Miss C:** ROSUVIC AUTUMN MAGIC (W) 815115, 25.3.85, Bred By Mrs R Fasolo, S. Amarour Hollywood Nite (V) 104107 : D. Aust. Ch. Sunbeam Pokare Kareana (N) 655860

5232 **Paulke Mrs P:** DASKLEIN IRISH MYSTERY (V) 191571, 30.8.85, Bred By Mrs P Paulke, S. Pivette Pandemonium (Q) 482115 : D. Dasklein Top Security (V) 126558

5233 **Pike Mrs J & Miss N:** SPRIBEAU MOONBEAM (V) 188926, 4.9.85, Bred By Mr & Mrs N C Rhodes, S. Bougival Silver Borny (S) 153972 : D. Cadola Miss (V) 147682

5234 **Rhodes Mr & Mrs N C:** SPRIBEAU MOONGLOW (V) 188925, 4.9.85, Bred By Mr & Mrs N C Rhodes, S. Bougival Silver Borny (S) 153972 : D. Cadola Miss (V) 147682

3 5235 **Rhodes Mr & Mrs N C:** TANGAN TRADE WINDS (W) 836738, 23.8.85, Bred By E J & Mrs E M Guy, S. Aspercel The Juggler (N) 610532 : D. Tangan Sweet Sensation (W) 761726

2 5236 **Rollins B I & Miss S:** BRUMINA THE BEESKNEES (V) 176891, 8.5.85, Bred By Mr & Mrs R N & Miss C Doreian, S. Aust. Ch. Grayco Joie De Vivre (Imp.U.K) A398445B9 : D. Aust. Ch. Grayco Cest La Vie (Imp.U.K) E892331F3

5237 **Sparnon Mrs N E:** CONALYN CAVIERN CANDY (V) 186774, 15.9.85, Bred By Mrs N M Cuffe, S. Aust. Ch. Decathon Pipsqueak 138V77 : D. Kelnon Krismas Karisma (V) 120819

5238 **H W & S D Trevena:** WINKLEWOOD TIA MARIA (V) 182933, 9.8.85, Bred By Winklewood Kennels, S. Aust. Ch. Sunbeam Whiz Kid (N) 584960 : D. Aust. Ch. Kerrea Lady Maria (N) 655818

Class 5A — Intermediate Bitch

5239 **Durham Mrs Z A:** AUST. CH. NINETTE SLICK CHICK (V) 162621, 17.9.84, Bred By Mrs N C Johnson, S. Aust. Ch. Sunbeam Whiz Kid (N) 584960 : D. Fleurdelis Felicity (V) 68254

5240 **Johnson Mrs N C:** AUST. CH. NINETTE NORTY BUTNICE (V) 150745, 12.4.84, Bred By Mrs N C Johnson, S. Aust. Ch. Sunbeam Whiz Kid (N) 584960 : D. Ninette Black Aimiee (V) 113998

5241 **Kas Mrs D K:** SIMMONETTA STEP ASIDE (V) 141925, 5.11.83, Bred By Mrs D K Kas, S. Aust Ch Leander Swedish Lyric (Imp.U.K) 167030/73 : D. Simmonetta Shady Lady (V) 106553

5242 **Murray Mr & Mrs K N:** PAKO CURRENT AFFAIR (N) 755953, 16.3.84, Bred By Mrs F J Burridge, S. N.Z. & Aust. Ch. Ziada Special Affair (Q) 527174 : D. Pako Sacha (N) 556547

2 5243 **Podmore Mrs N:** CRYSTALLEE IMA SHOWOFF (N) 809973, 10.3.85, Bred By Mrs N Podmore, S. Aust. Ch. Troymere Highn Mighty (N) 717406 : D. Ladeena Christine Lee (V) 96987

3 5244 **Sintee Kennels:** AUST. CH. SINTEE SMASH HIT (V) 163202, 3.10.84, Bred By Sintee Kennels, S. Aust. Ch. Pinefair Private Talk (V) 63937 : D. Aust. Ch. Sintee Savoir Faire (V) 88973

5245 **Trevena H W & S D:** AUST. CH. TUTHILLS MOONWIND (S) 170308, 9.9.84, Bred By H W & S D Trevena, S. Aust. Ch. Dootwa Skys Thelimit (V) 100397 : D. Tuthills Popular Girl (S) 154624

1 5246 **Woodward Mr & Mrs R H:** AUST. CH. DOOTWA CRYSTAL SKYS (V) 145481, 16.11.83, Bred By Mr & Mrs R H Woodward, S. Aust. Ch. Dootwa Skys Thelimit (V) 100397 : D. Aust. Ch. Dootwa Shazam (V) 113857

PUGS

Class 11A — Open Bitch

5247 **Cooling Mrs D S:** AUST. CH. CHELANDA HIGH ENERGY (IMP.U.K) J5884903K, 26.2.84, Bred By Mr & Mrs J Eifion-Jones, S. Eng. Ch. Malibu Son Of A Bear At Tuttlebees (U.K) 0704Bq : D. Claran Kiss Me Kate (U.K) G5056801G1

1. 5248 **Doreian Mr & Mrs R N & Miss C:** AUST. CH. GRAYCO SEYCHELLE (IMP.U.K) K2745001K, 26.2.84, Bred By Mrs L A Howard, S. Aust. Ch. Grayco Pickled Walnut (U.K) 3037Bs : D. Grayco Burnt Offering (U.K) A1423901B

5249 **Sparnon Mrs N E:** BEAMINSTER BERRELLE (V) 102226, 26.2.82, Bred By Mr & Mrs R A Cook, S. Kelnon Kaseous Klay (V) 54860 : D. Kelnon Kismet Kween 103V77

5250 **Tanner T & L Henery:** AUST. CH. TROYMERE HALL OF FAME (N) 717402, 20.5.83, Bred By T Tanner & L Henery, S. Aust. Ch. Dootwa Skys Thelimit (V) 100397 : D. Aust. Ch. Troymere The Way We Were (N) 454037

5251 **Winklewood Kennels:** AUST. CH. WINKLEWOOD LADY BEGOOD (V) 165193, 16.12.84, Bred By Winklewood Kennels, S. Aust. Ch. Sunbeam Whiz Kid (N) 584960 : D. Kerrea Lady Maria (N) 655818

3. 5252 **Woodward Mr & Mrs R H:** AUST. CH. DOOTWA ABRACADABRA (V) 113855, 25.7.82, Bred By Mr & Mrs R H Woodward, S. Aust. Ch. Grayco Joie De Vivre (Imp.U.K) A398445B9 : D. Aust. Ch. Rosteph Right On 50V77

2. 5253 **Woodward Mr & Mrs R H:** AUST. CH. DOOTWA SHAZAM (V) 113857, 25.7.82, Bred By Mr & Mrs R H Woodward, S. Aust. Ch. Grayco Joie De Vivre (Imp.U.K) A398445B9 : D. Aust. Ch. Rosteph Right On 50V77

CH. 5248 25 PTS.
R/C. 5220. PUGS

Class 3 — Puppy Dog

5254 **Blades I J:** WESTCOURT DARE DEVIL (V) 191988, 14.11.85, Bred By N G Downey, S. Westcourt Royal Lancer (V) 55054 : D. Westcourt Fiesta (V) 134748

3. 5255 **McRae E M & G M:** BIRSAY HELLAVA STORM (V) 203290, 14.3.86, Bred By E M & G M McRae, S. Aust. Ch. Birsay Villeroy Boi (V) 158152 : D. Aust. Ch. Jolin Jemima (V) 136080

2. 5256 **Roche Mrs M:** MORDUSH ATAMAN (V) 187600, 14.10.85, Bred By Mrs L M Anthony, S. Denilique Pedro (N) 709880 : D. Gailyn Melinda (V) 133307

1. 5257 **Thompson Mrs B E:** BETTACHI CHINA EMPEROR (S) 176720, 30.9.85, Bred By Mrs B E Thompson, S. Aust Ch Bettachi China Man (S) 167662 : D. Bettachi The Empress (S) 152069

Class 4 — Junior Dog

1. 5258 **Baldwin Mrs D:** GAILYN PELION (V) 183934, 10.7.85, Bred By Gailyn Kennels, S. Pugrange Spencer (V) 83079 : D. Gailyn Dusky Polly (V) 122080

3. 5259 **Barton Mr & Mrs J:** BRIGHTWATER EDWARD BE (V) 186682, 25.9.85, Bred By Mr & Mrs J Barton, S. Denilique Pedro (N) 709880 : D. Brightwater Tara Lee (V) 137912

2. 5260 **Downey N G:** PUGHILL BRIGADIER (W) 819653, 16.5.85, Bred By R H & Mrs M Cochrane, S. Adoram Miqu (Imp.U.K) J3863804J : D. Rosecoppice Melba (Imp.U.K) H2445703H

5261 **Stringer Mst C & Miss J Stringer:** GILGAI ROKKI (V) 181204, 8.6.85, Bred By Mrs E Stringer, S. Aust. Ch. Gilgai Matong (V) 138954 : D. Gilgai Rebecca (V) 82648

5262 **Wallis D F:** GILGAI MATLOCK (V) 186923, 1.9.85, Bred By Mrs E Stringer, S. Aust. Ch. Gilgai Matong (V) 138954 : D. Gilgai Miss Megan (V) 116076

Class 5 — Intermediate Dog

5263 **Corbell Mr & Mrs T N R:** LYNTEEN SPENCERS LAD (V) 161766, 11.10.84, Bred By Mrs E W Roberts, S. Pugrange Spencer (V) 83079 : D. Teignton Hei Wu (Q) 719492

4. 5264 **Downey N G:** WESTCOURT SATURN (V) 163870, 27.9.84, Bred By N G Downey, S. Westcourt Stormie (V) 122821 : D. Westcourt Vicki (V) 55053

1. 5265 **Jasper Mrs A:** HOISUMGOW TEDDY (V) 169971, 25.1.85, Bred By Mrs A Jasper, S. Aust. Ch. Patrian Silvester (S) 126593 : D. Winsett Kystle Vellan (V) 112891

5266 **Kelchez Kennels:** GILGAI MAGNUS (V) 138955, 2.12.83, Bred By Mrs E Stringer, S. Aust. Ch. Gilgai Anoky (V) 75335 : D. Aust. Ch. Pyndyk Mischief Miss (V) 71322

5267 **Longley Mrs J O:** AUST. CH. PUGHILL REX (W) 786537, 17.9.84, Bred By Mrs M Cochran, S. Aust Ch. Pughill Cleos Leo (W) 683737 : D. Rosecoppile Melba (Imp.U.K) H2445703

2. 5268 **McRae Miss L:** AUST. CH. BIRSAY VILLEROY BOI (V) 158152, 7.8.84, Bred By E M & G M McRae, S. Aust. Ch. Barchris Banner 7V78 /1 : D. Aust. Ch. Birsay Vicki Toi 21V77 /1

3. 5269 **Monteith Mrs O M:** RANVALEX DELDAR (V) 175327, 22.10.84, Bred By L & Mrs V Collier, S. Aust. Ch. Patrian Silvester (S) 126593 : D. Gilgai Annabelle (V) 75334

5270 **Morgans Mr & Mrs C J:** PATRIAN JACKSON (S) 172482, 26.1.85, Bred By Mrs I B Muirden, S. Aust. Ch. Patrian Silvester (S) 126593 : D. Aust Ch Patrian Koala (S) 159950

5271 **Muirden Mrs I B:** PATRIAN HANNIBAL (S) 172484, 16.1.85, Bred By Mrs I B Muirden, S. Aust. Ch. Patrian Silvester (S) 126593 : D. Aust Ch Patrian Koala (S) 159950

5272 **Smith Miss M L:** BRIGHTWATER BENS PRIDE (V) 155641, 21.7.84, Bred By Mr & Mrs J Barton, S. Denilique Pedro (N) 709880 : D. Tryseyes Princess Alla (V) 106057

5. 5273 **Thompson Mrs B E:** AUST CH BETTACHI CHINA MAN (S) 167662, 13.7.84, Bred By Mrs B E Thompson, S. Bettachi Pugman (S) 152068 : D. Mordosa Holly Hobby (S) 145259

5274 **Wilson D J:** AUST. CH. GILGAI DANDY (V) 146702, 17.2.84, Bred By Mrs E Stringer, S. Aust. Ch. Gilgai Anoky (V) 75335 : D. Aust. Ch. Gilgai Daisy (V) 71124

Class 11 — Open Dog

5275 **Berryman Mr & Mrs K:** PYNDYK BOSON BOY (V) 71320, 28.10.80, Bred By Mr & Mrs K Berryman, S. Aust. Ch. Pyndyk Gemini 22V74 : D. Gilgai Felicity 39V76

2. 5276 **Clayton Mrs C E:** AUST. CH. GILGAI MATONG (V) 138954, 2.12.83, Bred By Mrs E Stringer, S. Aust. Ch. Gilgai Anoky (V) 75335 : D. Aust. Ch. Pyndyk Mischief Miss (V) 71322

3. 5277 **Edwards T J:** AUST CH TEATAWHAI MI AUDI (N) 687225, 18.9.82, Bred By Mrs E Roulston, S. Aust Ch Leelong Audacity (N) 371373 : D. Aust Ch Mooneymooney Melody (N) 498792

5278 **Holmes M W & Miss T:** AUST. CH. KESHRIMA TARCOSA LAD (V) 64569, 1.8.80, Bred By Mrs V J Crowe, S. Aust. Ch. Leelong Vulcan (N) 371379 : D. Aust. Ch. Jolin China Princess 20V76

5279 **Longley Mrs J O:** AUST CH LEELONG JOHN SILVER (N) 578513, 11.7.80, Bred By Mrs J O Longley, S. Aust Ch Leelong Achilles (N) 326124 : D. Aust Ch Leelong Coffea (N) 484310

5280 **Murty Mrs C A:** AUST. CH. NANDALY SAMSON (V) 110412, 24.6.82, Bred By Mrs C A Murty, S. Aust. Ch. Patrian Silvester (S) 126593 : D. Westcourt Zara (V) 36211

5281 **Thompson Mrs B E:** BETTACHI PUGMAN (S) 152068, 7.4.82, Bred By Mrs B E Thompson, S. Aust Ch Grovale Butch Cassiday (S) 136497 : D. Patrian Bindi (S) 121301

5282 **Tullaspring Kennels:** AUST. CH. GILGAI DON DIEGO (V) 82647, 25.5.81, Bred By Mrs E Stringer, S. Aust. Ch. Gilgai Tarsun (V) 7083 : D. Gilgai Hollyanna (V) 8941

1. 5283 **Tullaspring Kennels:** AUST. CH. GILGAI PETER (V) 121266, 9.2.83, Bred By Mrs E Stringer, S. Aust. Ch. Gilgai Tarsun (V) 7083 : D. Gilgai Hollyanna (V) 8941

5284 **Wishart Miss A J:** GAILYN SYLVA SON (V) 133303, 26.7.83, Bred By Gailyn Kennels, S. Aust. Ch. Patrian Silvester (S) 126593 : D. Gailyn Melissa (V) 77241

CH. AUST. 5283 25 PTS. R/C 5265

Class 3A — Puppy Bitch

5285 **Downey N G:** WESTCOURT CATHRENE (V) 191989, 14.11.85, Bred By N G Downey, S. Westcourt Royal Lancer (V) 55054 : D. Westcourt Fiesta (V) 134748

5286 **Edwards T J:** BRIGHTWATER MIRACLE (V) 191915, 3.12.85, Bred By Mr & Mrs J Barton, S. Aust Ch Teatawhai Mi Audi (N) 687225 : D. Aust. Ch. Birsay Lady Kate (V) 80943

PUGS

5287 **Eleru Kennels:** GILGAI MISS CINDY (V) 190320, 21.9.85, Bred By Mrs E Stringer, S. Aust. Ch. Mooneymooney King Cole (N) 531269 : D. Gilgai Miss Jennylind (V) 116079

5288 **Gailyn Kennels:** GAILYN KATYA (V) 190253, 9.10.85, Bred By Gailyn Kennels, S. Pugrange Spencer (V) 83079 : D. Gailyn Gay Pixie (V) 131320

5289 **Greenslade Mrs W J:** ALPHAPARK JACKIE (V) 200117, 16.3.86, Bred By Mrs W J Greenslade, S. Fergay Alphabett Boi (V) 132577 : D. Mingdale Yoko (V) 160292

5290 **Greenslade Mrs W J:** ALPHAPARK JENNI (V) 200118, 16.3.86, Bred By Mrs W J Greenslade, S. Fergay Alphabett Boi (V) 132577 : D. Mingdale Yoko (V) 160292

2. 5291 **Jordan Mrs A:** JUNGHO BLACK MAAT (S) 176543, 21.9.85, Bred By Mrs M Wishart, S. Mooneymooney Pharoah (N) 701165 : D. Ruanemu Black Orchid (V) 138342

1. 5292 **Longley Mrs J O:** LEELONG HOLLY (N) 841930, 16.11.85, Bred By Mrs J O Longley, S. Aust. Ch. Poughill Rex (W) 786537 : D. Aust. Ch. Leelong Bella Donna (N) 624472

3. 5293 **McRae E M & G M:** BIRSAY BUTTERSCOTCH (V) 192236, 23.12.85, Bred By E M & G M McRae, S. Aust. Ch. Nandaly Samson (V) 110412 : D. Aust. Ch. Shareen Of Rakau (Imp.N.Z) 07096-1980

5294 **Stringer Mrs E:** GILGAI DANNELLE (V) 199068, 17.2.86, Bred By Mrs E Stringer, S. Aust. Ch. Gilgai Matong (V) 138954 : D. Gilgai Dream Girl (V) 174934

5295 **Stringer Mrs E:** GILGAI MELANIE (V) 191337, 21.10.85, Bred By Mrs E Stringer, S. Aust. Ch. Gilgai Anoky (V) 75335 : D. Aust. Ch. Pyndyk Mischief Miss (V) 71322

5296 **Thompson Mrs B E:** BETTACHI CHINESE DOLLY (S) 176719, 30.10.85, Bred By Mrs B E Thompson, S. Aust Ch Bettachi China Man (S) 167662 : D. Bettachi China Doll (S) 158610

Class 4A — Junior Bitch

1. 5297 **Stringer Mrs E:** GRAEJAN ROXANNE (V) 190857, 19.11.85, Bred By Miss J Perkins, S. Aust. Ch. Gilgai Matong (V) 138954 : D. Gailyn Celeste (V) 133305

2. 5298 **Thompson Mrs B E:** BETTACHI CHINA MAJ JONG (S) 176722, 30.9.85, Bred By Mrs B E Thompson, S. Aust Ch Bettachi China Man (S) 167662 : D. Bettachi The Empress (S) 152069

3 5299 **Wilson D J:** JIEK LADY IRIS (S) 174201, 20.6.85, Bred By Mr & Mrs J Kirk, S. Gilgai Rebel (V) 149933 : D. Aust. Ch. Gilgai Tessa (V) 116073

Class 5A — Intermediate Bitch

5300 **Hansen Mrs K:** SABMARA LITTLE DUTCHES (N) 803602, 1.3.85, Bred By K F Berrician, S. Aust. Ch. Almariee Albertce Boy (N) 661639 : D. Kerab Heatherdene (N) 701031

5301 **Holmes M W & Miss T:** GILGAI MISTY (V) 158942, 6.8.84, Bred By Mrs E Stringer, S. Aust. Ch. Gilgai Tarsun (V) 7083 : D. Gilgai Babbs (V) 116060

5302 **Karran Mr & Mrs W E:** PATRIAN PANDORA (S) 169429, 12.9.84, Bred By Mrs I B Muirden, S. Aust. Ch. Tengwah Laddie (N) 482422 : D. Aust. Ch. Patrian Starina (S) 150123

1. 5303 **Mallett Mr & Mrs K G:** AUST. CH. TIENTCHEI MISS TWIGGY (V) 174680, 12.3.85, Bred By Mr & Mrs K G Mallett, S. Aust. Ch. Barchris Grenadier (V) 111184 : D. Aust. Ch. Birsay Misty Melinda (V) 100627

5304 **Murty Mrs C A:** NANDALY CASEY (V) 167477, 20.11.84, Bred By Mrs C A Murty, S. Aust. Ch. Nandaly Samson (V) 110412 : D. Westcourt Zara (V) 36211

3. 5305 **Stringer Mrs E:** AUREATE ROSANNA (N) 802344, 20.1.85, Bred By Mrs D C Alexander, S. Aust. Ch. Gilgai Tarsun (V) 7083 : D. Aust. Ch. Aureate Anita (N) 526597

2. 5306 **Wishart Miss A J:** BIRSAY VENISE TOI (V) 139662, 4.12.83, Bred By E M & G M McRae, S. Aust. Ch. Barchris Banner 7V78 /1 : D. Aust. Ch. Birsay Vicki Toi 21V77 /1

Class 11A — Open Bitch

5307 **Corbell Mr & Mrs T N R:** MOONEYMOONEY DARK ROSE (N) 716151, 2.5.83, Bred By Mrs J M Robinson, S. Aust. Ch. Mooneymooney King Cole (N) 531269 : D. Mooneymooney Cherie (N) 623362

5308 **Gailyn Kennels:** GAILYN GAY PIXIE (V) 131320, 9.6.83, Bred By Gailyn Kennels, S. Yatla Sammi Black 2V76 : D. Gailyn Glenna (V) 77240

3. 5309 **McRae Miss L:** AUST. CH. BIRSAY VIENNA TOI (V) 86147, 29.7.81, Bred By E M & G M McRae, S. Aust. Ch. Barchris Banner 7V78 /1 : D. Aust. Ch. Birsay Vicki Toi 21V77 /1

5310 **Moorehead Miss J:** AUST. CH. BIRSAY MELVINA MIST (V) 115271, 3.11.82, Bred By E M & G M McRae, S. Aust. Ch. Barchris Banner 7V78 /1 : D. Aust. Ch. Shareen Of Rakau (Imp.N.Z) 07096-1980

1. 5311 **Muirden Mrs I B:** AUST. CH. PATRIAN KOALA (S) 159950, 22.5.83, Bred By Mrs I B Muirden, S. Aust Ch Leelong Audacity (N) 371373 : D. Aust Ch Patrian Ruby Jewel (S) 150121

2. 5312 **Stringer Mst C & Miss J Stringer:** AUST. CH. GILGAI MERINDAH (V) 138956, 2.12.83, Bred By Mrs E Stringer, S. Aust. Ch. Gilgai Anoky (V) 75335 : D. Aust. Ch. Pyndyk Mischief Miss (V) 71322

4H. 5311. 25 PTS. R/L 5303.

PYRENEAN MOUNTAIN DOGS

Class 3 — Puppy Dog

1. 5313 **Bright E O & Miss W P:** SANITAE KILTARA KASSIE (V) 186304, 18.9.85, Bred By E O & Miss W P Bright, S. Andorra Cortinada (V) 85382 : D. Sanitae Allira Capri (V) 81401

5314 **Crago Mr & Mrs R J:** MEEBALBOGAN ULYSSES (V) 194673, 11.1.86, Bred By Mr & Mrs R J Crago, S. Meebalbogan Vogon (V) 157005 : D. Aust. Ch. Meebalbogan Yvonne (C) 465985

5315 **Hiskins P J & M/S L J Bunting:** ANDORRA ST SIMEON (V) 185946, 20.9.85, Bred By Mrs R Van Eck, S. Aust. Ch. Andorra El Chasseur 9V77 /3 : D. Andorra Tarina (V) 85386

3 5316 **Knowland Miss H:** PYRGOLD THE RUFFIAN (N) 838503, 5.10.85, Bred By N J & Mrs M M Doughan, S. Aust. Ch. Despreaux Theodore (N) 675844 : D. Aust. Ch. Despreaux Bonnie Bear (N) 539788

2. 5317 **Moran Mr & Mrs G:** ANDORRA ST TROJAN (V) 185948, 20.9.85, Bred By Mrs R Van Eck, S. Aust. Ch. Andorra El Chasseur 9V77 /3 : D. Andorra Tarina (V) 85386

5318 **Van Eck Mesdames R & C Faint:** LISBLANC VIC-LE-COMTE (IMP.U.K) K7529201K, 31.10.85, Bred By Mrs S Ball, S. Lisblanc Grenadier (U.K) 1898Bs : D. Lisblanc Mystique (U.K) G6840808H

5319 **Van Eck Mrs R:** ANDORRA ST NAZAIRE (V) 185949, 20.9.85, Bred By Mrs R Van Eck, S. Aust. Ch. Andorra El Chasseur 9V77 /3 : D. Andorra Tarina (V) 85386

Class 4 — Junior Dog

5320 **Faint Mrs C S:** ANDORRA EUGENE (V) 174556, 7.4.85, Bred By Mrs R Van Eck, S. Aust. Ch. Andorra Orlando (V) 85383 : D. Aust. Ch. Andorra La Frostiquie (V) 12017

Class 5 — Intermediate Dog

3. 5321 **Anderson Miss S R:** BARREGES NALZAN JURAT (V) 175160, 5.1.85, Bred By Mrs V L James, S. Aust. Ch. Despreaux Theodore (N) 675844 : D. Barreges Ysanne Patou (V) 42389

1. 5322 **Baron D T:** AUST. CH. ANDORRA SAN LUIS (V) 150674, 2.5.84, Bred By Mrs R Van Eck, S. Aust. Ch. Andorra El Chasseur 9V77 /3 : D. Andorra Tarina (V) 85386

5323 **Delahunt A:** PYRGOILD MASKED AVENGER (N) 804261, 14.2.85, Bred By Pyrgold Kennels, S. Despreaux Antoine (N) 675842 : D. Aust. Ch. Despreaux Bonnie Bear (N) 539788

2. 5324 **Furner Miss S:** BARREGES BEAU GARDIEN (V) 175158, 5.1.85, Bred By Mrs V L James, S. Aust. Ch. Despreaux Theodore (N) 675844 : D. Barreges Ysanne Patou (V) 42389

RHODESIAN RIDGEBACKS

5325 **James Mrs V L:** BARREGES LOUVETIER (V) 175159, 5.1.85, Bred By Mrs V L James, S. Aust. Ch. Despreaux Theodore (N) 675844 : D. Barreges Ysanne Patou (V) 42389

5326 **Livingston Mr & Mrs J:** ANDORRA SAN FELIPE (V) 150672, 2.5.84, Bred By Mrs R Van Eck, S. Aust. Ch. Andorra El Chasseur 9V77 /3 : D. Andorra Tarina (V) 85386

5327 **Tyack Mr & Mrs D:** ANDORRA SAN AMBROSIO (V) 150676, 2.5.84, Bred By Mrs R Van Eck, S. Aust. Ch. Andorra El Chasseur 9V77 /3 : D. Andorra Tarina (V) 85386

5328 **Withers Mrs A:** ANDORRA SAN ANDREAS (V) 137886, 11.11.83, Bred By Mrs R Van Eck, S. Aust. Ch. Andorra El Tornado 2V76 : D. Aust. Ch. Andorra Regal Elegance (V) 66609

Class 11 — Open Dog

2. 5329 **Bright E O & Miss W P:** AUST. CH. SANITAE SUNNY PRINCE (V) 133003, 7.7.83, Bred By E O & Miss W P Bright, S. Sanitae Bonnie Prince 1V75 : D. Sanitae Allira Capri (V) 81401

5330 **Carter K:** ANDORRA ROYALE PRINCE (V) 122669, 16.2.83, Bred By Mrs R Van Eck, S. Aust. Ch. Andorra El Chasseur 9V77 /3 : D. Andorra Tarina (V) 85386

1. 5331 **Doughan N J & M M:** AUST. CH. PYRGOLD RUFF NTUFF (N) 744880, 11.10.83, Bred By N J & Mrs M M Doughan, S. Aust. Ch. Despreaux Theodore (N) 675844 : D. Aust. Ch. Despreaux Bonnie Bear (N) 539788

5332 **Mueller Mr & Mrs P:** AUST. CH. ANDORRA ROUSSEAU (V) 49518, 11.10.79, Bred By Mrs R Van Eck, S. Galelaw Anson (Imp.U.K) 5254/73 : D. Andorra La Cameo 9V77

5333 **Van Eck Mrs R:** AUST. CH. ANDORRA ORLANDO (V) 85383, 4.7.81, Bred By Mrs R Van Eck, S. Aust. Ch. Andorra El Tornado 2V76 : D. Andorra Jezebel (V) 49524

CH. 5331 19 PTS R/C. 5322.

Class 3A — Puppy Bitch

3. 5334 **Crago Mr & Mrs R J:** MEEBALBOGAN UMEKO (V) 194674, 11.1.86, Bred By Mr & Mrs R J Crago, S. Meebalbogan Vogon (V) 157005 : D. Aust. Ch. Meebalbogan Yvonne (C) 465985

1. 5335 **Doughan N J & M M:** CORNASH CRISTINA (IMP.U.K) L0102402, 4.11.85, Bred By I & A Marscall, S. Aust. Ch. Cornash Cristophe (U.K) 1638Bs : D. Pyrhaven Voltaire Of Cornash (U.K) H1716004

2. 5336 **Doughan N J & M M:** PYRGOLD THE HUSTLER (N) 838505, 5.10.85, Bred By N J & M M Doughan, S. Aust. Ch. Despreaux Theodore (N) 675844 : D. Aust. Ch. Despreaux Bonnie Bear (N) 539788

5337 **Faint Mrs C:** ANDORRA ST HELENA (V) 185952, 20.9.85, Bred By Mrs R Van Eck, S. Aust. Ch. Andorra El Chasseur 9V77 /3 : D. Andorra Tarina (V) 85386

5338 **Toose Ms C A:** MEEBALBOGAN URSULA (V) 194677, 11.1.86, Bred By Mr & Mrs R J Crago, S. Meebalbogan Vogon (V) 157005 : D. Aust. Ch. Meebalbogan Yvonne (C) 465985

Class 4A — Junior Bitch

1 - 5339 **Dunstan Mr & Mrs A:** ANDORRA LA VELLA (V) 174560, 7.4.85, Bred By Mrs R Van Eck, S. Andorra Orlando (V) 85383 : D. Aust. Ch. Andorra La Frostiquie (V) 12017

Class 5A — Intermediate Bitch

2. 5340 **Carter K:** ALTWIESEN GRAND BIANCA (V) 164417, 25.10.84, Bred By Mr & Mrs G Piccoli, S. Andorra Etcheko Juan (V) 66605 : D. Andorra Odette (V) 85387

3. 5341 **Clarke Mrs C M:** BARREGES CAMILLE (V) 175162, 5.1.85, Bred By Mrs V L James, S. Aust. Ch. Despreaux Theodore (N) 675844 : D. Barreges Ysanne Patou (V) 42389

5342 **Delahunt A:** AUST. CH. PYRGOLD IN HARMONY (N) 744879, 11.10.83, Bred By Pyrgold Kennels, S. Aust. Ch. Despreaux Theodore (N) 675844 : D. Aust. Ch. Despreaux Bonnie Bear (N) 539788

5343 **Doughan N J & M M:** PYRGOLD KATANA (N) 804262, 14.2.85, Bred By M J & M M Doughan, S. Despreaux Antoine (N) 675842 : D. Aust. Ch. Despreaux Bonnie Bear (N) 539788

1. 5344 **James Mrs V L:** BARREGES ITOUNE ANNIKE (V) 175164, 5.1.85, Bred By Mrs V L James, S. Aust. Ch. Despreaux Theodore (N) 675844 : D. Barreges Ysanne Patou (V) 42389

Class 11A — Open Bitch

2. 5345 **Carter K:** AUST. CH. CUKOR ANOUK (S) 153720, 16.6.82, Bred By Mr & Mrs K Ratcliffe, S. Rujadir Cortes (S) 140463 : D. Estagel La Chantrey (V) 69238

5346 **Hodgson Miss A & Miss B:** SANITAE TRUDY RENEE (V) 117572, 18.11.82, Bred By E O & Miss W P Bright, S. Brean The Marquis 5V77 : D. Sanitae Wuku Lass 3V77

5347 **James Mrs V L:** AUST. CH. BARREGES GISELE (V) 42388, 11.8.79, Bred By Mrs V L James, S. Shillonas Dante De Brean (Imp.N.Z) 03681/1978 : D. Barreges Zoe Ghislaine 2V75

5348 **James Mrs V L:** AUST. CH. BARREGES PIERETTE (V) 42390, 11.8.79, Bred By Mrs V L James, S. Shillonas Dante De Brean (Imp.N.Z) 03681/1978 : D. Barreges Zoe Ghislaine 2V75

5349 **James Mrs V L:** BARREGES CASSANDRE (V) 175163, 5.1.85, Bred By Mrs V L James, S. Aust. Ch. Despreaux Theodore (N) 675844 : D. Barreges Ysanne Patou (V) 42389

3. 5350 **Mueller Mr & Mrs P:** ANDORRA LAURENTIA (V) 107923, 30.6.82, Bred By Mrs R Van Eck, S. Andorra Chemarc (V) 66603 : D. Andorra Charente (V) 46492

5351 **Scott Mrs A:** STAVENTIN BESTINA LEA (S) 154569, 20.6.82, Bred By M S E Harrison, S. Andorra Etcheko Juan (V) 66605 : D. Whyandra Deniene (S) 126117

1 - 5352 **Tyack Mr & Mrs D:** ANDORRA TARINA (V) 85386, 4.7.81, Bred By Mrs R Van Eck, S. Aust. Ch. Andorra El Tornado 2V76 : D. Andorra Jezebel (V) 49524

CH. R/C 5344 17 PTS R/C 5340

RHODESIAN RIDGEBACKS

Class 3 — Puppy Dog

5353 **Aitchison K & C & G & H Halls:** AMASHUTU ADALARD (Q) 845295, 16.11.85, Bred By Mrs B L McVilly, S. Mahnamahna Manhattan (N) 794364 : D. Aust. Ch. Gooniwiggal Kim (N) 755950

2. 5354 **Berry B L & J L:** ALOOMBA BECCAI (V) 200659, 23.2.86, Bred By T Fynmore & Mrs F Berry-Fynmore, S. Ujamaa Tigger (V) 168448 : D. Ubinda Cassenia (V) 139565

3. 5355 **Hoare Mr & Mrs N:** KIBAKI KALINCALI TU (Q) 859579, 19.1.86, Bred By J P Collins, S. Aust. Ch. Ulundi Uzibuthe (Imp.SAF) 598323 : D. Aust. Ch. Mahnamahna Manitu (N) 658206

5356 **Howells P:** JARRACADA COORABIN (V) 195054, 29.11.85, Bred By Ms J M Hall, S. Aust. Ch. Kasenga Kisengani (N) 705981 : D. Aust. Ch. Etosha Nandisa (V) 95931

1. 5357 **Van Heerden P & Mrs L:** UJAMAA COMANCHE (V) 190517, 22.11.85, Bred By M A Wilson & Mrs V A Moritz, S. Aust. Ch. Ujamaa Brave Bear (V) 168447 : D. Maleema Kahlura (S) 163069

Class 4 — Junior Dog

5358 **Allan J:** MZILAKAZI MDALA (V) 182353, 9.7.85, Bred By P & Mrs L Van Heerden, S. Aust. Ch. Maleema Lami Prairie (S) 160622 : D. Stylesetter Mujiba (N) 726854

5359 **Field Mr R & Mrs K:** ARWYNDALE ZULU KING (Q) 816598, 19.5.85, Bred By Miss K Dawson, S. Aust. Ch. Ridgeline Koah (Q) 510493 : D. Plumridge El Petula (Q) 734778

5360 **Heuser H:** MZILAKAZI ASSEGAI (V) 182351, 9.7.85, Bred By P Van Heerden, S. Aust. Ch. Maleema Lami Prairie (S) 160622 : D. Stylesetter Mujiba (N) 726854

1. 5361 **Shaw J E:** UJAMAA RAMBO (V) 185244, 30.8.85, Bred By M A Wilson & Mrs V A Moritz, S. Aust. Ch. Ujamaa Nkosi Nkulu (V) 123678 : D. Churaden Amirina (S) 165112

2. 5362 **Ubangi Kennels:** ETOSHA NZURI (V) 189802, 27.9.85, Bred By Etosha Kennels, S. Zambesi Omar (Q) 465312 : D. Aust. Ch. Sebakwe Salima C.D. 1V78

TAA. The friendly way.

JetsetTours

Showgrounds Travel

SHOW SPECIALS

On LAND, SEA and AIR HOLIDAYS

ASK FOR A FREE ENTRY FORM
FOR THE DELUXE COACHLINES DAILY PRIZES
(DRAWN THREE TIMES DAILY)

Contact our friendly staff on
376 4760
or call personally at our office near the main gate

OPEN ALL YEAR AT THE SHOW GROUNDS
Epsom Road, Ascot Vale 3032

JAL
JAPAN AIR LINES

DELUXE
COACHLINES

air new zealand

Elders PASTORAL

OFFERS STUD BREEDERS:
Service, Satisfaction & Commonwealth wide Buying Power.



When you have a sale, put the Elders team to work for you across the Nation.

Stud Stock Manager – Bill Naughton. Ph. A.H. (03) 232 3863

Albury – Kevin Norris, Auctioneer, Riverina. Ph. A.H. (060) 211 190

Wodonga – Bill Mildren, Riverina Representative. Ph. A.H. (060) 243 221

Hamilton – Peter Groves, Western District Stud Stock Officer. Ph. A.H. (055) 741 258

Office Address: 160 Queen Street, Melbourne. 3000
Telephone: (03) 609 6222

RHODESIAN RIDGEBACKS

3. 5363 **Wenzel R & Mrs W:** MZILAKAZI CASHASU (V) 182350, 9.7.85, Bred By P Van Heerden, S. Aust. Ch. Maleema Lami Prairie (S) 160622 : D. Stylesetter Mujiba (N) 726854

Class 5 — Intermediate Dog

3. 5364 **Bramley Mr & Mrs P S & B K:** ETOSHA NAGANA (V) 161140, 5.8.84, Bred By Etosha Kennels, S. Zambesi Omar (NT) 465312 : D. Aust. Ch. Sebakwe Salima C.D. 1V78

2. 5365 **Field Mr R & Mrs K:** RAKAVAD ROHO MSHINDA (Q) 794429, 27.12.84, Bred By Mr R & Mrs K Field, S. Etosha Mukarob (V) 33775 : D. Aust. Ch. Rakavad Kita (Q) 700944

5366 **Fynmore T & Mrs F Berry-Fynmore:** UJAMAA TIGGER (V) 168448, 4.1.85, Bred By M A Wilson & Mrs V A Moritz, S. Pronkhuis Nyanga (Imp.U.K) D683267E1 : D. Aust. Ch. Lionspride Caprice (V) 27091

5367 **Landry N R:** KHAMI SCHULER (V) 169338, 26.12.84, Bred By Mr & Mrs M E Farthing, S. Ujamaa Morgan (V) 126831 : D. Chindoon Katut (V) 108156

1. 5368 **Stewart R W:** KIPSIGIS CHOKA (V) 147462, 18.2.84, Bred By Mrs G Jane, S. Aust. Ch. Lwillows Moonrhythm (N) 546311 : D. Ubangi Bani (V) 101058

5369 **Tipping Mrs P:** SHELRIDGE ASKARI (V) 146572, 5.3.84, Bred By Mrs S Corker, S. Aust. Ch. Ujamaa Nkosi Nkulu (V) 123678 : D. Chindoon Muzorewe (V) 34738

5370 **Wilson M A & Mrs V A Moritz:** AUST. CH. UJAMAA BRAVE BEAR (V) 168447, 4.1.85, Bred By M A Wilson & Mrs V A Moritz, S. Pronkhuis Nyanga (Imp.U.K) D683267E1 : D. Aust. Ch. Lionspride Caprice (V) 27091

Class 11 — Open Dog

5371 **Bieberitz Mrs A M:** AUST. CH. BULAWAYO IZIBINDI (V) 71950, 18.10.80, Bred By Mrs A M Bieberitz, S. Aust. Ch. Vishala Shupa (N) 456824 : D. Lumbala Mbogo Zaka (V) 11335

2. 5372 **Corker Miss D:** AUST. CH. UJAMAA NKOSI NKULU (V) 123678, 15.2.83, Bred By M A Wilson & Mrs V A Moritz, S. Aust Ch Chamwari Valhalla (N) 367777 : D. Aust. Ch. Lionspride Caprice (V) 27091

3. 5373 **Halls H & G:** AUST. CH. MALEEMA LAMI PRAIRIE (S) 160622, 19.6.83, Bred By Mrs H Downey, S. Mahnamahna Masaka (N) 658204 : D. Maleema Zuema (S) 147196

1. 5374 **Hayden D P & C M:** AUST. CH. SEBAKWE SHEZZIE (V) 121384, 24.12.82, Bred By Sebakwe Kennels, S. Aust. Ch. Sebakwe Shezra (V) 22411 : D. Pyewipe Pearl (Imp.U.K) A452656B6

5375 **Murray Miss J N:** AUST. CH. ULUNDI UZIBUTHE (IMP.SAF) 598323, 6.12.82, Bred By Miss J N Murray, S. Avondson Hendrik (SAF) 491643 : D. Ulundi Umnandi (SAF) 479849

5376 **Sebakwe Kennels:** AUST. CH. SEBAKWE TULI CHAKA (V) 22995, 18.11.78, Bred By Sebakwe Kennels, S. Kinza Carlos Of Janak (Imp.U.K) 162446/75 : D. Pyewipe Pearl (Imp.U.K) A452656B6

5377 **Surman Mr & Mrs R & A:** AUST. CH. BILUM AMDEUS (S) 153314, 27.3.82, Bred By T Strauchen, S. Aust. Ch. Maleema Zuma (S) 122334 : D. Kurinui Hinemoana (S) 479512

CH- ALL 5374 24 PTS. RIC 5368

Class 3A — Puppy Bitch

5378 **Corker T E & Mrs S:** LAMULUKUNZI SHEKIE (N) 853384, 15.1.86, Bred By M & Mrs T Adams, S. Aust. Ch. Lwillows Moonrhythm (N) 546311 : D. Kuweni Sapu (N) 681665

5379 **Deery N & Mrs T:** ELBOCADO PANDORA (Q) 843537, 28.10.85, Bred By M J Hodgman, S. Kismayu Kopper (Q) 590459 : D. Chamwari Lahairoi (N) 722185

1. 5380 **Etosha Kennels:** ETOSHA NYOTA (V) 189798, 27.9.85, Bred By Etosha Kennels, S. Zambesi Omar (Q) 465312 : D. Aust. Ch. Sebakwe Salima C.D. 1V78

5381 **Hall Ms J M:** JARRACADA CANOMIE (V) 195052, 29.11.85, Bred By Ms J M Hall, S. Aust. Ch. Kasenga Kisengani (N) 705981 : D. Aust. Ch. Etosha Nandisa (V) 95931

5382 **Halls G & Mrs H:** AMASHUTU ALYSIA (Q) 845297, 16.11.85, Bred By Mrs B L McVilly, S. Mahnamahna Manhattan (N) 794364 : D. Aust. Ch. Gooniwiggal Kim (N) 755950

3. 5383 **Halls H & G:** UJAMAA PEPPA (V) 192539, 22.11.85, Bred By M A Wilson & Mrs V A Moritz, S. Pronkhuis Nyanga (Imp.U.K) D683267E1 : D. Aust. Ch. Lionspride Caprice (V) 27091

4. 5384 **Hayden D P & C M:** BRADVANANT MAZOE (V) 200888, 8.3.86, Bred By D P & C M Hayden, S. Aust. Ch. Sebakwe Shezzie (V) 121384 : D. Simbutu Seeba (Q) 746511

5385 **Le Roux Mrs J S:** RAKAVAD MTOTO DIANA (Q) 858328, 15.3.86, Bred By Mrs K Field, S. Rakavad Roho Mshinda (Q) 794429 : D. Rakavad Taji Azizi (Q) 766666

5385 **Le Roux Mrs J S:** RAKAVAD MTOTO JUNO (Q) 858329, 15.3.86, Bred By Mrs K Field, S. Rakavad Roho Mshinda (Q) 794429 : D. Rakavad Taji Azizi (Q) 766666

5386 **Murray Miss J N:** ULUNDI BAYETE SARAH (V) 202374, 14.3.86, Bred By Miss J N Murray, S. Aust. Ch. Ulundi Uzibuthe (Imp.SAF) 598323 : D. Ulundi Uhloni (Imp.SAF) 550858

2. 5387 **Mutton A C:** ULUNDI AFRICAN GLORY (V) 189570, 3.11.85, Bred By Miss J N Murray, S. Aust. Ch. Ulundi Uzibuthe (Imp.SAF) 598323 : D. Ulundi Ushuga (Imp.SAF) 637358

5388 **Penrose Mrs S:** UBINDA EFABE (V) 194240, 15.1.86, Bred By Mrs S Penrose, S. Aust. Ch. Maleema Lami Prairie (S) 160622 : D. Aust. Ch. Ingwe Abuk (V) 38056

5389 **Sinclair K C & P K:** BRADVANANT HUNYANI (V) 200892, 8.3.86, Bred By D P & C M Hayden, S. Aust. Ch. Sebakwe Shezzie (V) 121384 : D. Simbutu Seeba (Q) 746511

5390 **Stewart R W:** ULUNDI AFRICAN QUEST (V) 189568, 3.11.85, Bred By Miss J N Murray, S. Aust. Ch. Ulundi Uzibuthe (Imp.SAF) 598323 : D. Ulundi Ushuga (Imp.SAF) 637358

5391 **Surman Mr & Mrs R & A:** SIMBARIDGE NXOU (S) 180084, 9.2.86, Bred By L Burns, S. Aust. Ch. Maleema Zuma (S) 122334 : D. L'Willows Princess Leia (N) 571337

5392 **Tully E J & W L:** AMASHUTU AENEA (Q) 845296, 16.11.85, Bred By Mrs B L McVilly, S. Mahnamahna Manhattan (N) 794364 : D. Aust. Ch. Gooniwiggal Kim (N) 755950

5. 5393 **Wilson M A & Mrs V A Moritz:** ELBOCADO PURDIE (Q) 843536, 28.10.85, Bred By M J Hodgman, S. Kismayu Kopper (Q) 590459 : D. Chamwari Lahairoi (N) 722185

Class 4A — Junior Bitch

2. 5394 **Aitchison Mrs C W:** MZILAKAZI MFASI (V) 182348, 9.7.85, Bred By P & Mrs L Van Heerden, S. Aust. Ch. Maleema Lami Prairie (S) 160622 : D. Stylesetter Mujiba (N) 726854

1. 5395 **Etosha Kennels:** ETOSHA NEMSI (V) 189799, 27.9.85, Bred By Etosha Kennels, S. Zambesi Omar (Q) 465312 : D. Aust. Ch. Sebakwe Salima C.D. 1V78

3. 5396 **Lewis Miss L C:** MZILAKAZI KUDU (V) 182352, 9.7.85, Bred By P Van Heerden, S. Aust. Ch. Maleema Lami Prairie (S) 160622 : D. Stylesetter Mujiba (N) 726854

Class 5A — Intermediate Bitch

5397 **Field Mr R & Mrs K:** RAKAVAD ROHO PEPONI (Q) 794432, 17.12.84, Bred By Mr R & Mrs K Field, S. Etosha Mukarob (V) 33775 : D. Aust. Ch. Rakavad Kita (Q) 700944

5398 **Fyfe Miss K:** KEAMAREE KARI (T) 3T84/2395, 21.12.84, Bred By Mrs J Armatys, S. Aust. Ch. Sebakwe Tuli Chaka (V) 22995 : D. Aust. Ch. Sebakwe Serona (V) 54282

4. 5399 **Hayden D P & C M:** SIMBUTU SEEBA (Q) 746511, 10.11.83, Bred By Miss E H Kelman, S. Pronkhuis Nyanga (Imp.U.K) D683267E1 : D. Tembwabe Sunrise (Q) 542829

5400 **Ingwe Kennels:** SEBAKWE SALIYA (V) 176149, 21.2.85, Bred By Sebakwe Kennels, S. Aust. Ch. Sebakwe Tuli Chaka (V) 22995 : D. Aust. Ch. Sebakwe Saffron 1V78 /1

1. 5401 **McRae Mrs C:** KHAMI UMLIMO (V) 169334, 26.12.84, Bred By Mr & Mrs M E Farthing, S. Ujamaa Morgan (V) 126831 : D. Chindoon Katut (V) 108156

5402 **Murray Miss J N:** ULUNDI USHUGA (IMP.SAF) 637358, 29.12.83, Bred By Miss J N Murray, S. Ch Shangara's Checheni (SAF) 449358 : D. Hawarden Clarissa Of Ulundi (SAF) 576149

2. 5403 **Ryan S P & Mrs S R:** AUST. CH. UJAMAA POOH (V) 168451, 4.1.85, Bred By M A Wilson & Mrs V A Moritz, S. Pronkhuis Nyanga (Imp.U.K) D683267E1 : D. Aust. Ch. Lionspride Caprice (V) 27091

ROTTWEILERS

5404 **Surman Mr & Mrs R & A:** GROBERSPALS ILLUSION (S) 171198, 31.12.84, Bred By Mr & Mrs R & A Surman, S. Marsabit Mbungu (W) 735729 : D. Vishala Bukavu (N) 493900

5405 **Tully E J & W L:** AUST. CH. CHISINGA SHONAS GIRL (V) 169047, 10.1.85, Bred By H & G Halls, S. Aust. Ch. Maleema Lami Prairie (S) 160622 : D. Aust. Ch. Ujamaa Merak (V) 126833

5406 **Wilson M A & Mrs V A Moritz:** MALEEMA KAHLURA (S) 163069, 27.10.83, Bred By Mrs H Downey, S. Mahnamahna Masaka (N) 658204 : D. Maleema Isadora (S) 139026

5407 **Wilson M A & Mrs V A Moritz:** UJAMAA BIRGITTA (V) 173544, 25.2.85, Bred By M A Wilson & Mrs V A Moritz, S. Kismayu Mebos (Q) 590462 : D. Aust. Ch. Kuweni Settiya (N) 712122

Class 11A — Open Bitch

5408 **Anderson Mrs R J:** AUST. CH. KIPSIGIS SARLI (V) 147465, 18.2.84, Bred By Mrs G Jane, S. Aust. Ch. Lwillows Moonrhythm (N) 546311 : D. Ubangi Bani (V) 101058

5409 **Field Mr R & Mrs K:** AUST. CH. RAKAVAD KITA (Q) 700944, 1.1.83, Bred By Mr R & Mrs K Field, S. Aust. Ch. Kinza Heath (Imp.U.K) 66582/75 : D. Rakavad Trudi (Q) 606225

5410 **Hall Ms J:** AUST. CH. ETOSHA NANDISA (V) 95931, 2.12.81, Bred By Etosha Kennels, S. Aust. Ch. Asayala M'Toto Of Chimu (Imp.U.K) C378962C11 : D. Aust. Ch. Sebakwe Salima C.D. 1V78

5411 **Halls H & G:** AUST. CH. UJAMAA MERAK (V) 126833, 20.4.83, Bred By M A Wilson & Mrs V A Moritz, S. Chamwari Paul Revier (N) 586730 : D. Ujamaa Narovi (V) 80951

5412 **Hill Mr & Mrs M J:** UJAMAA ATHENE (V) 139555, 25.10.83, Bred By M A Wilson & Mrs V A Moritz, S. Pronkhuis Nyanga (Imp.U.K) D683267E1 : D. Aust. Ch. Lionspride Caprice (V) 27091

5413 **Jane Mrs G:** UBANGI BANI (V) 101058, 26.2.82, Bred By Ubangi Kennels, S. Aust. Ch. Etosha Mawingo (V) 33773 : D. Sebakwe Scienta (V) 54281

5414 **Murray A D:** ABELENBURG JACOBAH (W) 515961, 30.5.79, Bred By F P Baljeu, S. Trezridge Utjaka (W) 5080W77 : D. Byrine Sinola (W) 107W75

5415 **Murray Miss J N:** ULUNDI UHLONI (IMP.SAF) 550858, 28.9.81, Bred By Miss J N Murray, S. Ulundi's U'Thabana Dabassa (SAF) 319584 : D. Ulundi Umnandi (SAF) 479849

5416 **Ubangi Kennels:** AUST. CH. UBANGI BHEKA (V) 101059, 26.2.82, Bred By Ubangi Kennels, S. Aust. Ch. Etosha Mawingo (V) 33773 : D. Sebakwe Scienta (V) 54281

5417 **Wilson M A & Mrs V A Moritz:** AUST. CH. KUWENI SETTIYA (N) 712122, 17.4.83, Bred By Mrs S L Adams, S. Aust Ch Chamwari Valhalla (N) 367777 : D. Lwillows Tatooine (N) 571349

CH ALL 5380 25 PTS R12504.

ROTTWEILERS

Class 3 — Puppy Dog

5418 **Bishop R J & Mrs P:** ROTAUSSIE ROYAL BOON (V) 198553, 31.1.86, Bred By Mr & Mrs D Mussared, S. Auslese Bold Lorenzo (V) 30836 : D. Angepena Bold Flare (V) 118295

5419 **Bishop R J & Mrs P:** ROTAUSSIE ROYAL BRODIE (V) 198555, 31.1.86, Bred By Mr & Mrs D Mussared, S. Auslese Bold Lorenzo (V) 30836 : D. Angepena Bold Flare (V) 118295

5420 **Clark Miss G M:** KERNIG RHINE ROTVEL (N) 865546, 15.3.86, Bred By Mrs K L Kentish, S. Rotvel Alpine Fetz (N) 802570 : D. Taringa Tiffany (N) 754739

5421 **Edwards Miss R & K Whatson:** SAVANNAH DEVEREAUX (V) 186927, 7.10.85, Bred By Miss R Edwards & K Whatson, S. Heatherglen Ensigno (V) 93960 : D. Lanrick Dark Briggitta (V) 59832

5422 **Fanner R D:** ANGEPENA BOLD LANCE (V) 195194, 26.12.85, Bred By Mrs H M Plunkett, S. Athalia Arno (N) 734124 : D. Angepena Bold Fantasia (V) 118297

5423 **Gales Mrs J M:** JAICIN MEMPHIS (V) 187160, 10.10.85, Bred By Mrs M Innes, S. Willemstadt Aidan (V) 124915 : D. Aust. Ch. Ebonstadt True Arthena (V) C.D. 72529

5424 **Goble G Young & D & P:** SCHADEN ORLANDO (V) 190234, 20.10.85, Bred By Mr & Mrs K D Goble, S. Auslese Axel (V) 129011 : D. Schaden Flaire (V) 119494

5425 **Hall Mr & Mrs G:** STROMHALL MONTY (V) 186117, 30.9.85, Bred By Mr & Mrs G Hall, S. Stromhall Our Oscar (V) 139284 : D. Stromhall Pushy Peta (V) 117345

5426 **Howden R & M:** RIKANAS FULL OFIRE (V) 196797, 20.1.86, Bred By D A Bawden & S H Herz, S. Ormslee The Intrepid (V) 152792 : D. Robstans Lady Edwina (V) 80032

5427 **Janaway Mrs A E:** ROOLFLANCE VLADIMAR (V) 196786, 27.1.86, Bred By Mrs C E Duclos, S. Aust. Ch. Tayvelka Noble Event (V) 103680 : D. Rottbeau Inga (V) 71620

5428 **Lefevre S:** ROOLFLANCE GUSTAVUS (V) 196787, 27.1.86, Bred By Mrs C E Duclos, S. Aust. Ch. Tayvelka Noble Event (V) 103680 : D. Rottbeau Inga (V) 71620

5429 **Lodge S:** NOTTROTT WILD COREY (N) 854333, 23.1.86, Bred By S Lodge, S. Aust. Ch. Brabantsia Delrego C.D. (W) 728265 : D. Rottser Valeda (V) C.D. 113838

5430 **Logan M W & Ms R J Davies:** STEVMAR STEINGARTEN (V) 196827, 3.2.86, Bred By S T & Mrs M J Rosewarne, S. Aust. Ch. Tayvelka Noble Event (V) 103680 : D. Aust. Ch. Roolflance Liebe (V) C.D. 122023

5431 **McKenzie P L & Ms C L Elliott:** ONYXNAMBER BALTHAZAAR (V) 200848, 16.12.85, Bred By P L McKenzie & Ms C L Elliott, S. Stromhall Our Oscar (V) 139284 : D. Aust. Ch. Anverdons Toucho Gold (V) C.D. 90832

5432 **Mummery D:** HEATHERGLEN EBENEZA (V) 201383, 14.3.86, Bred By D Mummery, S. Heatherglen Willhe (V) 30715 : D. Heatherglen Valarie (V) 159480

5433 **Reynolds C & Miss J Green:** SAVANNAH DARIAN (V) 186925, 7.10.85, Bred By Miss R Edwards & K Whatson, S. Heatherglen Ensigno (V) 93960 : D. Lanrick Dark Briggitta (V) 59832

5434 **Rix A R:** ERAMOO EAGLE (V) 191456, 28.10.85, Bred By Mrs G Hutchison, S. Aust. Ch. Schaden Cheyenne (V) 87015 : D. Schaden Galaxy (V) 127004

5435 **Robertson Mr & Mrs G:** CUMBERNAUD SIR ARCHER (V) 190364, 28.9.85, Bred By Mrs H M Boyd, S. Aust. Ch. Tarquinian Bravado 1V78 : D. Starkhund Royal Fleur (V) 120286

5436 **Rosewarne S T & Mrs M J:** STEVMAR LIEBESTEIN (V) 196826, 3.2.86, Bred By S T & Mrs M J Rosewarne, S. Aust. Ch. Tayvelka Noble Event (V) 103680 : D. Aust. Ch. Roolflance Liebe (V) C.D. 122023

5437 **Ryan Mr & Mrs D:** DENROSEN BEAU CHETAINE (V) 192400, 18.11.85, Bred By Mr & Mrs D Ryan, S. Aust. Ch. Schaden Cheyenne (V) 87015 : D. Wenstee Conseula (V) 135334

5438 **Setterfield L R:** AUSLIEGEN HERR BRADEN (V) 194621, 4.1.86, Bred By A D Lawler & Miss P L Knott, S. Rotset Regal Abel (V) 137767 : D. Auslese Urania (V) 102774

5439 **Smyth Ms R J:** MUZAIRIB REGGAE STRUT (S) 180553, 13.3.86, Bred By Ms R J Smyth, S. Vadenza Valhalla (Imp.U.K) E705811E12 : D. Muzairib Noble Desire (S) 151418

5440 **Wetzel Mrs B F:** GRAFENBURG EBONY LACE (V) 199922, 17.2.86, Bred By Mrs B F Wetzel, S. Bloodaxe Brave Warrior (Q) 705692 : D. Welese Mymis Koko (V) 170789

5441 **Wilson Mr & Mrs R:** EUPHAMIA GRAND DUX (V) 198300, 22.2.86, Bred By Mr & Mrs R Wilson, S. Starkhund Royal Edro (V) 111644 : D. Auslese Dimity (V) 148198

Class 4 — Junior Dog

5442 **Benbow H W:** MEISTERHUND DIETRICH (V) 184284, 28.7.85, Bred By H W Benbow, S. Aust. Ch. Tayvelka Noble Event (V) 103680 : D. Starkhund Royal Carat (V) 86957

5443 **J S Coooper & S V Warner:** AUSTWALA APOLLO (N) 815095, 4.6.85, Bred By Cooper & Warner, S. Kerusgal Dartagna Khan (V) 66059 : D. Tarawa Dusky Charisma (V) 32191

5444 **Cox D:** ANDROSSEN CHANEY (N) 815893, 13.5.85, Bred By M/S B Levy, S. Rotvel Alpine Atom (V) 125556 : D. Androssen Anka (N) 652831

5445 **Edwards Miss R & K Whatson:** SAVANNAH CANDYMAN (V) 175902, 17.4.85, Bred By Miss R Edwards & K Whatson, S. Heatherglen Willhe (V) 30715 : D. Heatherglen Lady Lucky (V) 133393

ROTTWEILERS

3. 5446 **Field Mrs M:** WILLEMSTADT DAMASCUS (V) 187366, 15.9.85, Bred By Mrs M Field, S. Stromhall Our Oscar (V) 139284 : D. Willemstadt Allegra (V) 124919

5447 **Furno Mr & Mrs A:** MUZAIRIB THE BUSKER (S) 173554, 13.4.85, Bred By Ms R J Smyth, S. Vadenza Valhalla (Imp.U.K) E205811E : D. Muzairib Noble Desire (S) 151418

5448 **Letcher B:** ALSHAUS BENNO (V) 176177, 4.4.85, Bred By R E & D G Allen, S. Ormslee Proud Focus (V) 89923 : D. Aust. Ch. Rotvel Boadicea (V) 45790

5449 **Meade W J & Mrs C E:** SHARNATELL AMBASSADOR (V) 179108, 31.5.85, Bred By Miss S L Clayton, S. Aust. Ch. Tayvelka Noble Event (V) 103680 : D. Aust. Ch. Starkhund Royal Cilla (V) 86956

5450 **Reid Mr & Mrs G S & J J:** KAHLEAH RUBIN JAY (V) 175042, 10.4.85, Bred By Mrs W M Heddle, S. Aust. Ch. Ortlich Adelard (V) 120684 : D. Metzgers Emika (V) 85966

5451 **Roberts S & Mrs J:** NEULDOLF VON BASTIAN (V) 177526, 28.4.85, Bred By S K & Mrs D E Fry, S. Biernstut Zepellin (V) 81926 : D. Gatthal Alexandra (V) 30162

Class 5 — Intermediate Dog

5452 **Baier E:** AUSLESE ELORUS (V) 156904, 13.8.84, Bred By Mr & Mrs N J Pettengell, S. Felix Vom Magdeberg (Imp.Gmy) G0095710G : D. Auslese Isabella Rabe (Imp.U.K) C185708C7

5453 **Bennett S A & Mrs W:** ROTVEL ALPINE GOSHAWK (N) 791586, 8.6.84, Bred By Ms J D Belles, S. Poirot Kracker Jack (Imp.U.K) G1845903 : D. Rotvel Skytrail (V) 88707

5454 **Best Mr & Mrs W & Y:** KERUSGAL NASSAR KHAN (V) 170039, 9.12.84, Bred By Mr & Mrs K R Terry, S. Aust. Ch. Meadowbank Bronson Boy (V) 59028 : D. Kerusgal Black Roma (V) 6527

5455 **Biltris Mr & Mrs G N:** KOROBEIT MAJOR (V) 157401, 31.7.84, Bred By Mr & Mrs G N Biltris, S. Vanglen Artmen (V) C.D. 26553 : D. Korobeit Fangle (V) 111397

5456 **Birch Mrs A L:** ROTSET REGAL BENSON (V) 167770, 29.12.84, Bred By L R Setterfield, S. Aust. Ch. Auslese Bold Lorenzo (V) 30836 : D. Tayvelka Noble Dharma (V) 83362

5457 **Cairns Mr & Mrs D F:** TYRICTER ADOLF (V) 156400, 24.7.84, Bred By Mr & Mrs D F Cairns, S. Aust. Ch. Tomikars Tyson (V) 35400 : D. Rottser Skada (V) 113837

5458 **Campbell Mr & Mrs G R:** AUST. CH. MYNASPBIN TRUE JASTRIX (V) C.D. 161388, 17.9.84, Bred By Mr & Mrs G R Campbell, S. Powderhorns Fetz Of Wencrest (Imp.USA) We852202 : D. Ebonstadt True Ajanta (V) C.D.X. 72528

5459 **Cleghorn D & V A:** AUSLIEGEN HERR WARNER (V) 166282, 12.12.84, Bred By A D Lawler & Miss P L Knott, S. Aust. Ch. Tayvelka Noble Event (V) 103680 : D. Auslese Urania (V) 102774

5460 **Congdon G R & Mrs A R:** ONYXNAMBER ASSIDUOUS (V) 166359, 27.11.84, Bred By P L McKenzie & Ms C L Elliott, S. Powderhorns Fetz Of Wencrest (Imp.USA) We852202 : D. Aust. Ch. Anverdons Toucho Gold (V) C.D. 90832

5461 **Creighton G J & Mrs N L:** SCHADEN JUBAL (V) 154943, 14.6.84, Bred By Mr & Mrs K D Goble, S. Aust. Ch. Schaden Cheyenne (V) 87015 : D. Utz Feray (V) 76674

5462 **Depetro Mrs J:** ANDERJAYS OUR MARCUS (V) 171474, 14.2.85, Bred By Mrs J Depetro, S. Aust. Ch. Tayvelka Noble Event (V) 103680 : D. Robstans Our Emmalea (V) 117955

5463 **Gatehouse B:** LANTAURA ARAMIS (S) 166275, 19.4.84, Bred By Lantaura Kennels, S. Waraboo El Lobo (S) 151735 : D. Lantaura Olandia (S) 140557

5464 **Green Mr & Mrs M D:** KERUSGAL ODIN KHAN (V) 173550, 17.1.85, Bred By Mr & Mrs K R Terry, S. Aust. Ch. Lorrelkhan Bruin (V) 136620 : D. Kerusgal Esta Khan (V) 66060

5465 **Green Mr R C & Mrs G R:** AUST. CH. AUFSEHER BOOF (V) 145646, 8.3.84, Bred By Aufseher Kennels, S. Aust. Ch. Zanbax Lars Falcon 42V77 /1 : D. Landenirgh Chasara (V) 108150

2. 5466 **Hall Mr & Mrs G:** STROMHALL NAKUZA (V) 164229, 20.11.84, Bred By Mr & Mrs G Hall, S. Aust. Ch. Stromhall Torrey (V) U.D. T.D. 22678 : D. Stromhall Pushy Peta (V) 117345

4. 5467 **Hall Mr & Mrs G:** STROMHALL OUR OSCAR (V) 139284, 20.11.83, Bred By Mr & Mrs G Hall, S. Aust. Ch. Stromhall Torrey (V) U.D. T.D. 22678 : D. Stromhall Frazkn Que (V) 97482

5468 **Harris C S & Mrs J:** ANDROSSEN BOHDAN (N) 786022, 4.10.84, Bred By Ms B Levy, S. Felix Vom Magdeberg (Imp.Gmy) G0095710 : D. Androssen Anka (N) 652831

5469 **Hibble B L & Mrs P J:** HANAHAUS CHRISTIAN (S) 171123, 28.2.85, Bred By D J & C J Naughton, S. Poirot Kracker Jack (Imp.U.K) G1845903G : D. Aust. Ch. Hanahaus Hexe (S) 156298

5470 **Lawler A D & Miss P L Knott:** ROTSET REGAL ABEL (V) 137767, 1.11.83, Bred By L R Setterfield, S. Aust. Ch. Auslese Bold Lorenzo (V) 30836 : D. Tayvelka Noble Dharma (V) 83362

3. 5471 **McKenzie N J:** GRIDDHAUSEN AJAXX (V) 146828, 29.3.84, Bred By Mrs M A Bartlett, S. Biernstut Zepellin (V) 81926 : D. Stromhall Frazkn Qsra (V) 97485

5472 **Mr & Mrs P McMurtrie:** ANDROSSEN BADER (N) 786020, 4.10.84, Bred By M/S B Levy, S. Felix Vom Magdeberg (Imp.Gmy) G0095710G : D. Androssen Anka (N) 652831

5473 **Molan A:** ROTTSUNVALE FAROUK (N) 789916, 5.11.84, Bred By R S Miller & S A Hart, S. Vanglen Artmen (V) C.D. 672 : D. Finnforest Ishtar (N) 493378

5474 **Monaghan T:** MYHUND MIGHTY MONAGHAN (V) 147203, 23.2.84, Bred By Mr & Mrs W R Peters, S. Aust. Ch. Meadowbank Bronson Boy (V) 59028 : D. Aust. Ch. Kerusgal Contessa Khan (V) 90376

5475 **Murphy P G:** AUSLESE ERYX (V) 156905, 13.8.84, Bred By Mr & Mrs N J Pettengell, S. Felix Vom Magdeberg (Imp.Gmy) G0095710G : D. Auslese Isabella Rabe (Imp.U.K) C185708C7

5476 **Plunkett Mrs H M:** ANGEPENA BOLD IKE (V) 168296, 7.1.85, Bred By Mrs H M Plunkett, S. Angepena Bold Vinz (V) 51804 : D. Angepena Bold Tau 4V78 /1

5477 **Poulton D:** LORRELKHAN CEASER (V) 152627, 27.4.84, Bred By Mrs K Smith, S. Aust. Ch. Kerusgal Black Valiant (V) 41096 : D. Kerusgal Leilani Khan (V) 66963

5478 **Robinson C G & Mrs A:** REBELRAE CAVALIER (V) C.D.X. 160972, 10.10.84, Bred By Mr & Mrs I Daldy, S. Romawi Master Hobo (V) 128236 : D. Korobeit Shaan (V) 15181

1. 5479 **Smith I:** AUST CH STROMHALL OLD OMEN (V) 139286, 20.11.83, Bred By Mr & Mrs G Hall, S. Aust. Ch. Stromhall Torrey (V) U.D. T.D. 22678 : D. Stromhall Frazkn Que (V) 97482

5480 **Stewart Mrs M:** KERUSGAL ORCA KHAN (V) 173549, 17.1.85, Bred By Mr & Mrs K R Terry, S. Aust. Ch. Lorrelkhan Bruin (V) 136620 : D. Kerusgal Esta Khan (V) 66060

5481 **Togg Mr & Mrs M J:** ZANBAX LARS RANDI (V) 167906, 13.1.85, Bred By Mr & Mrs M J Togg, S. Aust. Ch. Zanbax Lars Falcon 42V77 /1 : D. Aust. Ch. Zanbax Lars Jade (V) 66124

5482 **Wetzel Mrs B F:** HEATHERGLEN ZANE (V) 152823, 29.5.84, Bred By D Mummery, S. Muzairib Lord Lincoln (S) 151413 : D. Heatherglen Damignon (V) 34426

5483 **Wood Miss M:** SCHADEN KAFKA (V) 158934, 28.7.84, Bred By Mr & Mrs K D Goble, S. Felix Vom Magdeberg (Imp.Gmy) G0095710G : D. Auslese Bold Laduce (V) 30842

5. 5484 **Woodman Miss J A:** AUST. CH. SCHADEN ILLIAD (V) 143226, 18.1.84, Bred By Mr & Mrs K D Goble, S. Aust. Ch. Schaden Cheyenne (V) 87015 : D. Aust. Ch. Feldberg Klara (T) 1T80/25

5485 **Wright N A & Mrs S E:** MYNASPBIN TRUE JAMBU (V) 161391, 17.9.84, Bred By Mr & Mrs G R Campbell, S. Powderhorns Fetz Of Wencrest (Imp.USA) We852202 : D. Ebonstadt True Ajanta (V) C.D.X. 72528

Class 11 — Open Dog

1. 5486 **Basford Miss S A:** AUST. CH. STROMHALL PICKA PACK (V) 117337, 18.12.82, Bred By Mr & Mrs G Hall, S. Powderhorns Fetz Of Wencrest (Imp.USA) We852202 : D. Aust. Ch. Stromhall Skana (V) C.D.X. 52817

4. 5487 **Bolinowsky B S:** STROMHALL POSH TOFF (V) 117338, 18.12.82, Bred By Mr & Mrs G Hall, S. Powderhorns Fetz Of Wencrest (Imp.USA) We852202 : D. Aust. Ch. Stromhall Skana (V) C.D.X. 52817

3. 5488 **Burns B:** STARKHUND ROYAL FAVOUR (V) 120283, 15.1.83, Bred By Mr & Mrs J Weir, S. Aust. Ch. Zanbax Lars Falcon 42V77 /1 : D. Aust. Ch. Tarquinian Adante 40V76 /1

ROTTWEILERS

5489 **Carter P A:** CLEMVALE BOLD STRIKE (V) 117765, 17.11.82, Bred By S Clempson, S. Ormslee Proud Garth (V) 41142 : D. Auslese Bold Heyday 8V77 /2

5490 **De Reu Mr & Mrs G D:** RITEON AMIGO (V) 130425, 27.4.83, Bred By Ms K Wilkinson, S. Rotvel Inca 55V77 : D. Utz Borghana 61V77 /2

5491 **Field Mrs M:** WILLEMSTADT AIDAN (V) 124915, 23.3.83, Bred By Mrs M Field, S. Powderhorns Fetz Of Wencrest (Imp.USA) We852202 : D. Stromhall Schauer (V) C.D. 52818

5492 **Goble Mr & Mrs K D:** AUST. CH. SCHADEN CHEYENNE (V) 87015, 1.8.81, Bred By Mr & Mrs K D Goble, S. Rotvel Dalyo 51V75 : D. Auslese Bold Laduce (V) 30842

5493 **Joseph R D & V C:** AUST. CH. ORTLICH ADELARD (V) 120684, 19.1.83, Bred By Mr & Mrs M J Vaughan, S. Aust. Ch. Schaden Cheyenne (V) 87015 : D. Schaden Altimira (V) 67636

5494 **Kingdom Mr & Mrs A:** HANAHAUS OUR BRUNO (S) C.D. 152256, 24.4.82, Bred By D J & C L Naughton, S. Vadenza Valhalla (Imp.U.K) E705811E12 : D. Aust Ch Brunanburg Nada C.D. 43V75

5495 **Kurzweg W J:** ANGEPENA BOLD FAUST (V) 118292, 30.12.82, Bred By Mrs H M Plunkett, S. Angepena Bold Vinz (V) 51804 : D. Angepena Bold Tau 4V78 /1

5496 **Lodge S:** AUST. CH. BRABANTSIA DELREGO C.D. (W) 728265, 2.8.83, Bred By F Goedomnot, S. Guiding Flame (Imp.U.K) C322782C8 : D. Brabantsia Anita (W) 5728W78

5 5497 **Maruff Mr & Mrs R:** ATHALIA ARNO (N) 734124, 14.8.83, Bred By G L Hope, S. Powderhorns Fetz Of Wencrest (Imp.USA) G0095097G : D. Aust. Ch. Ausscot Donnerstag Tria (Imp.U.K) D264843D

5498 **Morley T J & Mrs A E:** ROJESS BLACK RORY (V) 152953, 22.5.84, Bred By Mrs D M Russell, S. Biernstut Zepellin (V) 81926 : D. Rottbeau Heidi (V) 71615

5499 **O'Brien T J & J E:** AUST. CH. WESTROBRI HIECRIS YVES (NT) 155603, 15.10.82, Bred By T J & J E O'Brien, S. Aust. Ch. Deichgraf Essaheim (S) 115769 : D. Aust. Ch. Saarlund Quanabie Mist (S) 146267

5500 **Smith Mrs K:** AUST. CH. LORRELKHAN BRUIN (V) 136620, 11.9.83, Bred By Mrs K Smith, S. Aust. Ch. Gamegards Mayhap (Imp.U.K) 135952/75 : D. Kerusgal Leilani Khan (V) 66963

5501 **Stock J:** BIERNSTUT LE CERBERUS (V) C.D. 129188, 12.5.83, Bred By Mrs S Coleman, S. Powderhorns Fetz Of Wencrest (Imp.USA) We852202 : D. Aust. Ch. Rotvel Imogen 55V77

2 5502 **Taylor Mrs D:** AUST. CH. TAYVELKA NOBLE EVENT (V) 103680, 14.5.82, Bred By C R Taylor, S. Vadenza Valhalla (Imp.U.K) E705811E12 : D. Heatherglen Dainty 35V77

5503 **Wilson Mr & Mrs R:** AUST. CH. AUSLESE BOLD VULCAN (V) 111109, 9.9.82, Bred By Mr & Mrs N J Pettengell, S. Aust. Ch. Auslese Bold Galileo C.D. 47V76 : D. Auslese Isabella Rabe (Imp.U.K) C185708C7

CH. 5479 25 PTS
RIC 5486

Class 3A — Puppy Bitch

4 5514 **Basford Miss S A:** STROMHALL LEIBLING (V) 199080, 25.2.86, Bred By Mr & Mrs G Hall, S. Aust. Ch. Stromhall Picka Pack (V) 117337 : D. Aussbritt Brittania (V) 117927

5515 **D A Bawden & S H Herz:** RIKANAS INTREPID PZAZZ (V) 196801, 20.1.86, Bred By D A Bawden & S H Herz, S. Ormslee The Intrepid (V) 152792 : D. Robstans Lady Edwina (V) 80032

5516 **Belles Ms J D:** ROTVEL RIVER OPAL (N) 870154, 20.11.85, Bred By Ms J D Belles, S. Riteon Astro (N) 130426 : D. Rotvel Alpine Rescued (N) 79160

5517 **Biltris Mr & Mrs G N:** KOROBEIT REBEL (V) 193449, 27.12.85, Bred By Mr & Mrs G N Biltris, S. Korobeit Major (V) 157401 : D. Korobeit Flame (V) 111394

2 5518 **Campbell Mr & Mrs G R:** STROMHALL MAKAILA (V) 186123, 30.9.85, Bred By Mr & Mrs G Hall, S. Stromhall Our Oscar (V) 139284 : D. Stromhall Pushy Peta (V) 117345

5519 **Cochrane Mrs P J:** VICTORYDALE BAMBI (V) 190744, 30.11.85, Bred By Mrs P J Cochrane, S. Aust. Ch. Ortlich Adelard (V) 120684 : D. Hagarhuis Frau Annette (V) 123737

5520 **Cochrane Mrs P J:** VICTORYDALE CHATTABOX (V) 197962, 19.2.86, Bred By Mrs P J Cochrane, S. Aust. Ch. Ortlich Adelard (V) 120684 : D. Lamez Ebony Lee (V) 109846

5521 **Cooper J S & S V Warner:** AUSTWALA BONNY BELLE (N) 858701, 1.3.86, Bred By J S Cooper & S V Warner, S. Kerusgal Dartagna Khan (V) 66059 : D. Tarawa Dusky Charisma (V) 32191

5522 **Coulter Miss L M:** SMERDOCK ASARKA (V) 191016, 19.10.85, Bred By Miss L M Coulter, S. Stromhall Our Oscar (V) 139284 : D. Willemstadt Adriana (V) 124917

5523 **Creek D & J:** KLEINHANS STAR FIRE (S) 179468, 29.1.86, Bred By D & J Creek, S. Vadenza Valhalla (Imp.U.K) E705811E12 : D. Lantaura Athena (S) 166279

5524 **Creighton G J & Mrs N L:** SCHADEN OCTAVIA (V) 190237, 20.10.85, Bred By Mr & Mrs K D Goble, S. Auslese Axel (V) 129011 : D. Schaden Flaire (V) 119494

5525 **Duclos Mrs C E:** ROOLFLANCE ADONIAH (V) 196790, 27.1.86, Bred By Mrs C E Duclos, S. Aust. Ch. Tayvelka Noble Event (V) 103680 : D. Rottbeau Inga (V) 71620

5526 **Eastaugh W G:** BLAKPAK AMAZING GRACE (V) 201930, 21.2.86, Bred By W G Eastaugh, S. Aust. Ch. Ortlich Adelard (V) 120684 : D. Aust. Ch. Psybron Gerda (V) 131531

5527 **Everett Mrs L M:** SONFIELD MELEISHA (Q) 846180, 12.10.85, Bred By Mrs L M Everett, S. Sonfield Just Bonza (Q) 763805 : D. Brabantisa Janine (W) 631738

3. 5528 **Goble Mr & Mrs K D:** SCHADEN PICCOLO (V) 196880, 14.1.86, Bred By Mr & Mrs K D Goble, S. Auslese Axel (V) 129011 : D. Auslese Bold Laduce (V) 30842

1. 5529 **Hall Mr & Mrs G:** STROMHALL LEIBSCHEN (V) 199079, 25.2.86, Bred By Mr & Mrs G Hall, S. Aust. Ch. Stromhall Picka Pack (V) 117337 : D. Aussbritt Brittania (V) 117927

5530 **Hamilton C & Miss M Hill:** ROOLFLANCE BATHSHEBA (V) 196793, 27.1.86, Bred By Mrs C E Duclos, S. Aust. Ch. Tayvelka Noble Event (V) 103680 : D. Rottbeau Inga (V) 71620

5531 **Harris C S & Mrs J:** UTZ INIKA (V) 200907, 6.2.86, Bred By Miss N Bondarenko, S. Ormslee Proud Focus (V) 89923 : D. Utz Finola (V) 76680

5532 **Hatton D A:** DEBSTON BEAU JETTA (V) 188535, 6.10.85, Bred By D A Hatton, S. Aust. Ch. Tayvelka Noble Event (V) 103680 : D. Anker Liebchen (V) 117858

5533 **Kingdom Mr & Mrs A:** HANAHAUS HAYLEY (S) 179526, 27.1.86, Bred By D J & C L Naughton, S. Bragi Poetical Justice (Imp.U.K) J6444602K : D. Hanahaus Crista Von Rika (Imp.USA) Wf609369

5534 **Lawler A D & Miss P L Knott:** KLEINHANS GEM FIRE (S) 179469, 29.1.86, Bred By D & J Creek, S. Vadenza Valhalla (Imp.U.K) E705811E12 : D. Lantaura Athena (S) 166279

5535 **Lay P & Mrs H:** ONYXNAMBER BOLD LEISEL (V) 200854, 16.12.85, Bred By P L McKenzie & Ms C L Elliott, S. Stromhall Our Oscar (V) 139284 : D. Aust. Ch. Anverdons Toucho Gold (V) C.D. 90832

5536 **Maruff Mr & Mrs R:** ANGEPENA BOLD LEIA (V) 195197, 26.12.85, Bred By Mrs H M Plunkett, S. Athalia Arno (N) 734124 : D. Angepena Bold Fantasia (V) 118297

5537 **Morley T J & Mrs A E:** RIKANAS HALLEYS COMET (V) 196802, 20.1.86, Bred By D A Bawden & S H Herz, S. Ormslee The Intrepid (V) 152792 : D. Robstans Lady Edwina (V) 80032

5538 **Murphy G R:** ROTAUSSIE ROYAL BAMBI (V) 198556, 31.1.86, Bred By Mr & Mrs D Mussared, S. Aust. Ch. Auslese Bold Lorenzo (V) 30836 : D. Angepena Bold Flare (V) 118295

5539 **Mr & Mrs D Mussared:** ROTAUSSIE ROYAL BONNIE (V) 198561, 31.1.86, Bred By Mr & Mrs D Mussared, S. Aust. Ch. Auslese Bold Lorenzo (V) 30836 : D. Angepena Bold Flare (V) 118295

5540 **Nagel Mr & Mrs J:** ANGEPENA BOLD KASHMERE (V) 191427, 17.11.85, Bred By Mrs H M Plunkett, S. Aust. Ch. Angepena Bold Fantom (V) 118294 : D. Angepena Bold Ellie (V) 85907

5541 **Oskan F & S:** LIEGE SHEENA (V) 195413, 18.1.86, Bred By J Magro, S. Tarawa Dusky Fidelity (V) 78089 : D. Tabala Town Gossip (V) 55700

5542 **Pabo Kennels:** OSTOLEE NIGHT SHADOW (S) 176694, 9.11.85, Bred By Mrs L Oakes, S. Ostoja Bold Ranger (S) 159806 : D. Rowatta Nevenka (S) 159370

5543 **Peters Miss K A:** ROTSET REGAL RYDELLA (V) 186398, 29.9.85, Bred By L R Setterfield, S. Aust. Ch. Auslese Bold Lorenzo (V) 30836 : D. Aust. Ch. Kerusgal Contessa Khan (V) 90376

ROTTWEILERS

5.
5544 **Potter Mrs A J:** SATINAPRIDE JESSIE (V) 193575, 24.12.85, Bred By Mrs A J Potter, S. Aust. Ch. Stromhall Picka Pack (V) 117337 : D. Stromhall Oedemia (V) 139292

5545 **Power M & D Taylor:** HULSBRUCK BOLIVIA (V) 201264, 7.3.86, Bred By Mrs K Bilton, S. Aust. Ch. Schaden Cheyenne (V) 87015 : D. Starkhund Deltara (V) 105033

5546 **Power M & D Taylor:** RUPARI ABIGAIL (V) 196480, 31.1.86, Bred By Mrs B Roberts, S. Aust. Ch. Lorrelkhan Bruin (V) 136620 : D. Wallubarl Wutta (V) 32527

5547 **Reaby M & B Cooper:** GIPPSLY BLACK ARNA (V) 201136, 8.3.86, Bred By Mr & Mrs M D Green, S. Kerusgal Galahad Khan (V) 141641 : D. Aust. Ch. Lanrick Brave Chiquita (V) 73794

5548 **Rosewarne S T & Mrs M J:** STEVMAR SHIRAZ (V) 196823, 3.2.86, Bred By S T & Mrs M J Rosewarne, S. Aust. Ch. Tayvelka Noble Event (V) 103680 : D. Aust. Ch. Roolflance Liebe (V) C.D. 122023

5549 **Spargo R & M:** DENROSEN CHAR BOHEME (V) 192406, 18.11.85, Bred By Mr & Mrs D Ryan, S. Aust. Ch. Schaden Cheyenne (V) 87015 : D. Wenstee Conseula (V) 135334

5550 **Stewart Mrs M:** TARKINJI ALKERA (V) 195099, 21.12.85, Bred By Mrs M Stewart, S. Aussbritt Buchaneer (V) 117925 : D. Aufseher Pearl (V) 145648

5551 **Thomas W M & M M:** MEINLIEB BIG EXPECTATION (N) 861948, 2.3.86, Bred By W M & M M Thomas, S. Aust. Ch. Ortlich Adelard (V) 120684 : D. Aust. Ch. Zeldermenn Xaviera (N) 724126

5552 **Tiltman Mrs J:** STROMHALL MUNCHKIN (V) 186124, 30.9.85, Bred By Mr & Mrs G Hall, S. Stromhall Our Oscar (V) 139284 : D. Stromhall Pushy Peta (V) 117345

5553 **Viceroy Kennels:** GARDONY SUNDANCER (V) 201896, 2.3.86, Bred By Gardony Kennels, S. Riteon Arlo (V) 130424 : D. Cardweil Darcys Dagna (V) 51175

5554 **Wilson Mr & Mrs R:** EUPHAMIA GRAND DANCER (V) 198302, 22.2.86, Bred By Mr & Mrs R Wilson, S. Starkhund Royal Edro (V) 111644 : D. Auslese Dimity (V) 148198

5555 **Wilson Mr & Mrs R:** EUPHAMIA GRAND DUCHESS (V) 198301, 22.2.86, Bred By Mr & Mrs R Wilson, S. Starkhund Royal Edro (V) 111644 : D. Auslese Dimity (V) 148198

5556 **Woodman Miss J A:** ORINGA BRIANICA (V) 188900, 1.10.85, Bred By Mrs D J Chatman, S. Auslese Axel (V) 129011 : D. Ormslee Proud Flair (V) 89922

Class 4A — Junior Bitch

2.
5557 **Belles Ms J D:** ROTVEL RIVER LYRA (N) 826211, 2.4.85, Bred By Ms J D Belles, S. Poirot Kracker Jack (Imp.U.K) G1845903 : D. Rotvel Miss Fritz (V) 85975

5558 **Benbow H W:** MEISTERHUND ELIZABETH (V) 184290, 28.7.85, Bred By H W Benbow, S. Aust. Ch. Tayvelka Noble Event (V) 103680 : D. Starkhund Royal Carat (V) 86957

3.
5559 **Caldwell Mrs I A:** MUZAIRIB ELEANOR RIGBY (S) 173549, 13.4.85, Bred By Ms R J Smyth, S. Vadenza Valhalla (Imp.U.K) E705811E12 : D. Muzairib Noble Desire (S) 151418

5560 **Cian Miss D:** REINHART KYNE AJANA (V) 176258, 19.4.85, Bred By G R & L A Warfe, S. Powderhorns Fetz Of Wencrest (Imp.USA) We852202 : D. Aust. Ch. Angepena Bold Delarma (V) 75581

4.
5561 **Condello L & Mrs S:** SHARNATELL ALLEY (V) 179112, 31.5.85, Bred By Miss S L Clayton, S. Aust. Ch. Tayvelka Noble Event (V) 103680 : D. Aust. Ch. Starkhund Royal Cilla (V) 86956

5562 **Congress Mr & Mrs P:** MURRAVAL FETAMZER KIZZIE (V) 180366, 22.6.85, Bred By Mr & Mrs R H Allan, S. Powderhorns Fetz Of Wencrest (Imp.USA) We852202 : D. Murraval Fidelity (V) 110983

5563 **Field Mrs M:** WILLEMSTADT DECIUS (V) 187371, 15.9.85, Bred By Mrs M Field, S. Stromhall Our Oscar (V) 139284 : D. Willemstadt Allegra (V) 124919

1.
5564 **Lodge S:** NOTTROTT WILD BIANCA (N) 828466, 2.8.85, Bred By S Lodge, S. Westobri Tarkri Vitas (S) 162429 : D. Rottser Valeda (V) C.D. 113838

5565 **Robertson Mr & Mrs G:** SHARNATELL ANGELIQUE (V) 179114, 31.5.85, Bred By Miss S L Clayton, S. Aust. Ch. Tayvelka Noble Event (V) 103680 : D. Aust. Ch. Starkhund Royal Cilla (V) 86956

5566 **Rohan M G & W L:** JASRAN CHRISTEL (V) 177337, 9.4.85, Bred By Miss J H Bradbury, S. Felix Vom Magdeberg (Imp.Gmy) G0095710G : D. Aust. Ch. Schyndel Rani (V) C.D. 74953

5.
5567 **Rossiter Mrs M N:** OFFENBACH TOPAZ (V) 180030, 6.6.85, Bred By Offenbach Kennels, S. Felix Vom Magdeberg (Imp.Gmy) G0095710G : D. Clemvale Cyra Amar (V) 117770

5568 **Wilson Mr & Mrs R:** EUPHAMIA GRAND CHARITY (V) 176233, 19.4.85, Bred By Mr & Mrs R Wilson, S. Auslese Ceres (V) 135523 : D. Aust. Ch. Starkhund Royal Eula (V) 111649

5569 **Youd Miss A L:** ORMSLEE PROUD KEIRA (V) 183831, 31.8.85, Bred By Mrs H Read, S. Ormslee The Intrepid (V) 152792 : D. Aust. Ch. Korolla Asta (V) C.D.X. 82929

Class 5A — Intermediate Bitch

5570 **Aarmutz Kennels:** KAIEM BARUSHKA (V) 148739, 5.3.84, Bred By Mrs J M Brydon, S. Aust. Ch. Angepena Bold Asper (V) C.D. 26528 : D. Aust. Ch. Angepena Bold Dantey (V) 51809

5571 **Aufseher Kennels:** AUFSEHER KARLA (V) 145650, 8.3.84, Bred By Aufseher Kennels, S. Aust. Ch. Zanbax Lars Falcon 42V77 /1 : D. Landenirgh Chasara (V) 108150

5572 **Burns Miss J-E:** INLANDISCH AKIRA (S) 171530, 29.1.85, Bred By A & L Wright, S. Aust. Ch. Westobri Hickris Yves (NT) 155603 : D. Grossheim Bess (S) 156245

5573 **Calderwood Mr E & Mrs D:** HANAHAUS CHELSEA (S) 171724, 28.2.85, Bred By C & D Naughton, S. Poirot Krackerjack (Imp.U.K) G1845903G0 : D. Aust. Ch. Hanahaus Hexe (S) 156298

5574 **Campbell R & G & S Herz:** RIKANAS SILKN SATIN (V) 172060, 27.2.85, Bred By D A Bawden & S H Herz, S. Metzgers Ragnar (V) 85964 : D. Robstans Lady Edwina (V) 80032

5.
5575 **Creek D & J:** LANTAURA ATHENA (S) 166279, 19.4.84, Bred By R L & C F Clarke, S. Waraboo El Lobo (S) 151735 : D. Lantaura Olandia (S) 140557

5576 **De Reu Mr & Mrs G D:** SCHADEN MYSTERY (V) 170814, 21.1.85, Bred By Mr & Mrs K D Goble, S. Aust. Ch. Schaden Cheyenne (V) 87015 : D. Aust. Ch. Feldberg Klara (T) 1T80/25

5577 **Dixon Miss A:** HEATHERGLEN ZARINA (V) 152826, 29.5.84, Bred By D Mummery, S. Muzairib Lord Lincoln (S) 151413 : D. Heatherglen Damignon (V) 34426

5578 **Dyson Mr & Mrs R:** MACHTHUND GRETCHEN (V) 161660, 26.9.84, Bred By Mr & Mrs R Dyson, S. Kerusgal Black Victory (V) 41161 : D. Machthund Dark Opal (V) 83422

5579 **Goble Mr & Mrs K D:** SCHADEN KESTREL (V) 158936, 28.7.84, Bred By Mr & Mrs K D Goble, S. Felix Vom Magdeberg (Imp.Gmy) G0095710G : D. Auslese Bold Laduce (V) 30842

5580 **Goble Mr & Mrs K D:** SCHADEN LUKA (V) 167364, 28.11.84, Bred By Mr & Mrs K D Goble, S. Aust. Ch. Schaden Cheyenne (V) 87015 : D. Schaden Flaire (V) 119494

5581 **Gordon M/S L & D & P Goble:** SCHADEN NOUGAT (V) 172462, 9.2.85, Bred By Mr & Mrs K D Goble, S. Auslese Axel (V) 129011 : D. Auslese Bold Laduce (V) 30842

4.
5582 **Hall Mr & Mrs G:** STROMHALL NADIA (V) 164221, 20.11.84, Bred By Mr & Mrs G Hall, S. Aust. Ch. Stromhall Torrey (V) U.D. T.D. 22678 : D. Stromhall Pushy Peta (V) 117345

5583 **Hunter Mesd. J & C:** KERUSGAL ORIANA KHAN (V) 173554, 17.1.85, Bred By Mr & Mrs K R Terry, S. Aust. Ch. Lorrelkhan Bruin (V) 136620 : D. Kerusgal Esta Khan (V) 66060

5584 **Inkster Mr & Mrs L:** ROTTSER THE FALCON (V) 166735, 22.11.84, Bred By Mr & Mrs L Inkster, S. Felix Vom Magdeberg (Imp.Gmy) G0095710G : D. Rottser Velpecula (V) 90696

5585 **Janaway Mrs A E:** ESIDARAP AMBER (V) 167165, 14.1.85, Bred By Mr & Mrs P E Carroll, S. Mellogrove Tyson (V) 36380 : D. Kaiem Botany Bay (V) 125662

5586 **Janaway Mrs A E:** HEATHERGLEN ZENA (V) 152827, 29.5.84, Bred By D Mummery, S. Muzairib Lord Lincoln (S) 151413 : D. Heatherglen Damignon (V) 34426

5587 **Joseph R D & V C:** HANAHAUS KIZZIE (S) 164967, 18.3.84, Bred By D J & C L Naughton, S. Vadenza Valhalla (Imp.U.K) E705811E12 : D. Hanahaus Miss Lola (S) 120475

Air New Zealand - The Pacific's Number One

ROTTWEILERS

5588 **Joseph R D & V C:** SCHADEN LICORICE (V) 167365, 28.11.84, Bred By Mr & Mrs K D Goble, S. Aust. Ch. Schaden Cheyenne (V) 87015 : D. Schaden Flaire (V) 119494

5589 **Kleinhund Kennels:** AUST. CH. DUNNOON SHIRALEE (V) 140305, 22.11.83, Bred By Mr & Mrs M R Dickie, S. Aust. Ch. Kerusgal Black Nelson 52V76 : D. Snafu Kathe (V) 64355

5590 **Lodge S:** AUSLESE FREIDL (V) 168368, 24.1.85, Bred By Mr & Mrs N J Pettengell, S. Aust. Ch. Auslese Iago Rabe (Imp.U.K) C185703C6 : D. Echo Vom Magdeberg (Imp.Gmy) G0095709G

5591 **Madden W:** ANDROSSEN BRITTA (N) 786016, 4.10.84, Bred By Ms B Levy, S. Felix Vom Magdeberg (Imp.Gmy) G0095710 : D. Androssen Anka (N) 652831

5592 **McKenzie P L & Ms C L Elliott:** ONYXNAMBER CAPRICIOUS (V) 166363, 27.11.84, Bred By P L McKenzie & Ms C L Elliott, S. Powderhorns Fetz Of Wencrest (Imp.USA) We852202 : D. Aust. Ch. Anverdons Toucho Gold (V) C.D. 90832

2. 5593 **McKenzie P L & Ms C L Elliott:** ONYXNAMBER IMPUDENCE (V) 166364, 27.11.84, Bred By P L McKenzie & Ms C L Elliott, S. Powderhorns Fetz Of Wencrest (Imp.USA) We852202 : D. Aust. Ch. Anverdons Toucho Gold (V) C.D. 90832

5594 **McKenzie P L & Ms C L Elliott:** ONYXNAMBER IMPULSIVE (V) 166360, 27.11.84, Bred By P L McKenzie & Ms C L Elliott, S. Powderhorns Fetz Of Wencrest (Imp.USA) We852202 : D. Aust. Ch. Anverdons Toucho Gold (V) C.D. 90832

3. 5595 **Nagel Mr & Mrs J:** STROMHALL NADEEN (V) 164220, 20.11.84, Bred By Mr & Mrs G Hall, S. Aust. Ch. Stromhall Torrey (V) U.D. T.D. 22678 : D. Stromhall Pushy Peta (V) 117345

5596 **O'Brien T J & J E:** WESTROBRI FELKRI SHELLE (NT) 170404, 1.11.84, Bred By T J & J E O 'Brien, S. Felix Vom Magdeberg (Imp.Gmy) 6009571061 : D. Aust. Ch. Saarlud Quanabie Mist (S) 146267

5597 **Orourke Mrs L V:** ROTTSER CROWN AMBER (V) 156213, 24.5.84, Bred By Mr & Mrs L Inkster, S. Felix Vom Magdeberg (Imp.Gmy) G0095710G : D. Rottser Norma (V) 90694

5598 **Potter Mrs A J:** STROMHALL OEDEMIA (V) 139292, 20.11.83, Bred By Mr & Mrs G Hall, S. Aust. Ch. Stromhall Torrey (V) U.D. T.D. 22678 : D. Stromhall Frazkn Que (V) 97482

5599 **Seeseite Kennels:** AUSLESE FIRENZA (V) 168367, 24.1.85, Bred By Mr & Mrs N J Pettengell, S. Aust. Ch. Auslese Iago Rabe (Imp.U.K) C185703C6 : D. Echo Vom Magdeberg (Imp.Gmy) G0095709G

5600 **Skipper R & Mrs F:** ANDERJAYS OUR VALENTYN (V) 171469, 14.2.85, Bred By Mrs J Depetro, S. Aust. Ch. Tayvelka Noble Event (V) 103680 : D. Robstans Our Emmalea (V) 117955

5601 **Stewart Mrs M:** AUFSEHER PEARL (V) 145648, 8.3.84, Bred By Aufseher Kennels, S. Aust. Ch. Zanbax Lars Falcon 42V77 /1 : D. Landenirgh Chasara (V) 108150

1. 5602 **Taylor Mrs D:** AUST. CH. ROBSTANS DARK JEWEL (V) 150917, 30.4.84, Bred By R L Gration, S. Aust. Ch. Hanahaus Our Hussan (S) 143348 : D. Anverdons Angelique (V) 48180

5603 **Thomas W M & M M:** BRABANTSIA AUTUM MIST (W) 803119, 11.2.85, Bred By F Geodemondt, S. Guiding Flame (Imp.U.K) C322782C8 : D. Brabantsia Anita (W) 5728W78

5604 **Tilley Mr & Mrs T J:** ONYXNAMBER IRASCIBLE (V) 166362, 27.11.84, Bred By P L McKenzie & Ms C L Elliott, S. Powderhorns Fetz Of Wencrest (Imp.USA) We852202 : D. Aust. Ch. Anverdons Toucho Gold (V) C.D. 90832

5605 **Togg Mr & Mrs M J:** ZANBAX LARS REBEKKA (V) 167907, 13.1.85, Bred By Mr & Mrs M J Togg, S. Aust. Ch. Zanbax Lars Falcon 42V77 /1 : D. Aust. Ch. Zanbax Lars Jade (V) 66124

5606 **Warfe G R & L A:** REINHART KYNE CANDACE (V) 152113, 4.5.84, Bred By G R & L A Warfe, S. Aust. Ch. Angepena Bold Asper (V) C.D. 26528 : D. Aust. Ch. Angepena Bold Delarma (V) 75581

5607 **Wheeler P & Mrs J:** COLTOP ADMARATION (V) 149578, 6.3.84, Bred By Mr & Mrs C L & B M Shiels, S. Heatherglen Mara Beau (V) 68415 : D. Diodonis Mia Amazon (V) 94033

5608 **Woolard M & Mrs J:** AUST. CH. JAICIN KAMI KEACH (V) 158288, 15.8.84, Bred By Mrs M Innes, S. Aust. Ch. Auslese Iago Rabe (Imp.U.K) C185703C6 : D. Aust. Ch. Ebonstadt True Arthena (V) C.D. 72529

5609 **Zienkiewicz C & P, T & A Gissing:** MYNASPBIN TRUE JACINTA (V) 161392, 17.9.84, Bred By Mr & Mrs G R Campbell, S. Powderhorns Fetz Of Wencrest (Imp.USA) We852202 : D. Ebonstadt True Ajanta (V) C.D.X. 72528

Class 11A — Open Bitch

5610 **D A Bawden & S H Herz:** METZGERS ILSA (V) 106952, 7.5.82, Bred By Mr & Mrs P D Herz, S. Estilo De Macho (V) 40177 : D. Rotvel Leanda 47V75

5611 **D A Bawden & S H Herz:** ROBSTANS LADY EDWINA (V) 80032, 21.4.81, Bred By R L Gration, S. Aust. Ch. Anverdons Hells Bells 14V77 : D. Kerusgal Black Narcisus 52V76

5612 **Belles Mrs J D:** ROTVEL ALPINE PEARL (V) 125559, 27.2.83, Bred By Mrs J D Belles, S. Rotvel The Zorro (V) 75724 : D. Utz Feray (V) 76674

5. 5613 **Benbow H W:** STARKHUND ROYAL CARAT (V) 86957, 26.7.81, Bred By Mr & Mrs J Weir, S. Aust. Ch. Tarquinian Bravado 1V78 : D. Aust. Ch. Tarquinian Dejanira (V) 32340

5614 **Biltris Mr & Mrs G N:** KOROBEIT FANGLE (V) 111397, 13.8.82, Bred By Mr & Mrs G N Biltris, S. Korobeit Kruger 48V75 : D. Korobeit Lady Lauralei 39V76

5615 **Brydon Mrs J M:** AUSLESE CILLA (V) 135528, 5.9.83, Bred By Mr & Mrs N J Pettengell, S. Felix Vom Magdeberg (Imp.Gmy) G0095710G : D. Auslese Isabella Rabe (Imp.U.K) C185708C7

5616 **Cairns Mr & Mrs D F:** ROTTSER SKADA (V) 113837, 22.9.82, Bred By Mr & Mrs L Inkster, S. Aust. Ch. Topdog Adam C.D. 28V76 : D. The Attila Honour (Imp.U.K) C.D.X. D777424E3

5617 **Clayton Miss S L:** AUST. CH. STARKHUND ROYAL CILLA (V) 86956, 26.7.81, Bred By Mr & Mrs J Weir, S. Aust. Ch. Tarquinian Bravado 1V78 : D. Aust. Ch. Tarquinian Dejanira (V) 32340

2. 5618 **Depetro Mrs J:** ROBSTANS OUR EMMALEA (V) 117955, 18.11.82, Bred By R L Gration, S. Aust. Ch. Hanahaus Our Hussan (S) 143348 : D. Anverdons Angelique (V) 48180

5619 **Eastaugh W G:** AUST. CH. PSYBRON GERDA (V) 131531, 25.6.83, Bred By P G Sutton, S. Rottser El Cid (V) 84200 : D. Kerusgal Black Psyche 47V77 /1

5620 **Field Mrs M:** WILLEMSTADT ALLEGRA (V) 124919, 23.3.83, Bred By Mrs M Field, S. Powderhorns Fetz Of Wencrest (Imp.USA) We852202 : D. Stromhall Schauer (V) C.D. 52818

4. 5621 **Foster Miss W E:** WILLEMSTADT ALANA (V) 124918, 23.3.83, Bred By Mrs M Field, S. Powderhorns Fetz Of Wencrest (Imp.USA) We852202 : D. Stromhall Schauer (V) C.D. 52818

5622 **Goble Mr & Mrs K D:** AUST. CH. FELDBERG KLARA (T) 1T80/25, 7.1.80, Bred By Miss R Cannon, S. Aust. Ch. Auslese Iago Rabe (Imp.U.K) C185703C6 : D. Korobeit Katrin 48V75 /1

5623 **Hall Mr & Mrs G:** STROMHALL PUSHY PETA (V) 117345, 18.12.82, Bred By Mr & Mrs G Hall, S. Powderhorns Fetz Of Wencrest (Imp.USA) We852202 : D. Aust. Ch. Stromhall Skana (V) C.D.X. 52817

5624 **Inkster Mr & Mrs L:** ROTTSER SOIKA (V) 125492, 7.4.83, Bred By Mr & Mrs L Inkster, S. Chesara Dark Boris (Imp.U.K) A78826A12 : D. The Attila Honour (Imp.U.K) C.D.X. D777424E3

5625 **Lodge S:** AUST. CH. ROTTSER VALEDA (V) C.D. 113838, 22.9.82, Bred By Mr & Mrs L Inkster, S. Aust. Ch. Topdog Adam C.D. 28V76 : D. The Attila Honour (Imp.U.K) C.D.X. D777424E3

3. 5626 **McKenzie P L & Ms C L Elliott:** AUST. CH. ANVERDONS TOUCHO GOLD (V) C.D. 90832, 23.9.81, Bred By Mrs J Leopold, S. Aust. Ch. Stromhall Torrey (V) U.D. T.D. 22678 : D. Aust. Ch. Anverdons Indira 14V77 /1

5627 **Mr & Mrs D Mussared:** ANGEPENA BOLD FLARE (V) 118295, 30.12.82, Bred By Mrs H M Plunkett, S. Angepena Bold Vinz (V) 51804 : D. Angepena Bold Tau 4V78 /1

5628 **O'Brien R G:** ROMAWI MISS HARINE (V) 128245, 4.6.83, Bred By Mr & Mrs G L Hawkins, S. Korobeit Kruger 48V75 : D. Korobeit Yalta (V) 56962

1. 5629 **O'Brien T J & J E:** AUST. CH. SAARLUND QUANABIE MIST (NT) 146267, 27.4.81, Bred By T J & J E O'Brien, S. Aust. Ch. Gamegards Mayhap (Imp.U.K) 135/95275 : D. Aust. Ch. Avondale El Tigre (S) 129117

ROTTWEILERS

5630 **Plunkett Mrs H M:** ANGEPENA BOLD ELLIE (V) 85907, 23.6.81, Bred By Mrs H M Plunkett, S. Ormslee Proud Bruin (V) 22245 : D. Aust. Ch. Angepena Bold Angel (V) 26533

5631 **Rosewarne S T & Mrs M J:** AUST. CH. ROOLFLANCE LIEBE (V) C.D. 122023, 18.2.83, Bred By Mrs C E Duclos, S. Aust. Ch. Rotvel Ixion 55V77 /1 : D. Rottbeau Inga (V) 71620

5632 **Ryan Mr & Mrs D:** WENSTEE CONSEULA (V) 135334, 6.8.83, Bred By Mrs W Yole, S. Wenstee Brutas (V) 9388 : D. Wenstee Karen (V) 66381

5633 **Togg Mr & Mrs M J:** ZANBAX LARS PANDORAH (V) 129545, 9.6.83, Bred By Mr & Mrs M J Togg, S. Aust. Ch. Kerusgal Black Valiant (V) 41096 : D. Aust. Ch. Zanbax Lars Jade (V) 66124

5634 **Warfe G R & L A:** AUST. CH. ANGEPENA BOLD DELARMA (V) 75581, 20.1.81, Bred By Mrs H M Plunkett, S. Ormslee Proud Bruin (V) 22245 : D. Topdog Agneta 28V76

5635 **Wood Miss M:** ORTLICH ADELINE (V) 120686, 19.1.83, Bred By Mr & Mrs M J Vaughan, S. Aust. Ch. Schaden Cheyenne (V) 87015 : D. Schaden Altimira (V) 67636

CH. 5624 25 PTS. R/E 5254

SALUKIS

Class 3 — Puppy Dog

5636 **Czajkowski Miss B:** YASBIQ SAUDY-SAFWA (S) 178790, 17.10.85, Bred By Misses C J & J P Potts, S. N.Z. Ch. Saklawi Ashur Shamesh (Imp.U.K) J1972702 : D. Mumtaz Traviata (Imp.U.K) F192835F8

1. 5637 **Furet Mrs C:** AMADIYA SEBA RAMADAN (V) 199236, 4.2.86, Bred By M Connell, S. Amadiya Sitt Sawda (V) 117773 : D. Amadiya Kams Habib (V) 69384

5638 **Hoffman G & Mrs S:** KISHLAAM DUET PASHA (V) 192025, 4.11.85, Bred By Mrs M Rampling, S. Kishlaam Ceptre Aswad (V) 142259 : D. Kishlaam Artemis Aziz (V) 29097

5639 **Summers Mr & Mrs K:** HANSBACH SIDI SAHLEEM (N) 835931, 17.10.85, Bred By Mrs S G Wenborn, S. N.Z. & Aust. Ch. Saika Brahma (N) 506948 : D. Aust Ch Saika Tyana (N) 540100

Class 4 — Junior Dog

5640 **Clangaphne Kennels:** CLANGAPHNE MALIK SHAH (S) 176163, 27.7.85, Bred By Clangaphne Kennels, S. Aust. Ch. Akhdar Wahid Kebir (V) 130826 : D. Nisr Jamal (S) 144962

5641 **Coghlan R & Mrs M:** PENNYWORTH BANOOSH (IMP.U.K) K3475301K, 3.5.85, Bred By D & Mrs K Perkins, S. Eng. Ch. Shamal Kharaz (U.K) 3913Bs : D. Eng. Ch. Kaus Kezia (U.K) 0638Bn

1. 5642 **Giles Mrs M T:** KIABE CRUSADAR (N) 840050, 11.9.85, Bred By Mrs M T Giles, S. Eng. Ch. Saklawi Ashur Shamesh (U.K) J1972702 : D. Aust Ch Calahorra Nimbus (N) 532464

2. 5643 **Verity Miss E M:** ANUPAMA CARIAD KARIM (V) 179257, 26.3.85, Bred By Miss E M Verity, S. Aust. Ch. Elarabie Night Flight (V) 73169 : D. Catonam Dhahran Adha (N) 603897

Class 5 — Intermediate Dog

5644 **Bockman Ewles P & R Chato:** BAGHDAD'S AKIVA BEN KHALIF (IMP.USA) RS478627, 6.9.84, Bred By P & A Ewles, S. Am. Ch. & Can. Ch Afking Baghdad Katulnas Khalif (USA) Ne234400 : D. Am. Ch. & Can. Ch Baghdad's Moriah Of Kaches (N) 986994

5645 **Clangaphne Kennels:** CLANGAPHNE SULIMAN (S) 164229, 20.2.84, Bred By Clangaphne Kennels, S. Aust. Ch. Qat Ameer (S) 143357 : D. Nisr Jamal (S) 144962

4. 5646 **Connell Mrs B M:** ELARABIE VAJRA (V) 151807, 3.5.84, Bred By J F & Mrs E Guthrie, S. Aust. Ch. Elarabie Night Moves (V) 73170 : D. Aust. Ch. Amadiya Arba Sheeha (V) 25753

2. 5647 **Giles Mrs M T:** AUST. CH. KIABE VARIDAN (N) 739947, 2.10.83, Bred By Mrs M T Giles, S. Am. & N.Z. & Aust. Ch. Can Ch Srinagar Zanande Sayf Samira (Imp.USA : D. Aust Ch Calahorra Nimbus (N) 532464

3. 5648 **Guthrie J F & Mrs E:** SHAMMARRAKI AZALI (V) 166538, 1.12.84, Bred By Mrs D E Johns, S. Aust. Ch. Ivancol Saif Shomes (V) 101975 : D. Elarabie Thunderstorm (V) 131272

5649 **Hennig Miss C J:** ELARABIE VENDETTA (V) 151805, 3.5.84, Bred By J F & Mrs E Guthrie, S. Aust. Ch. Elarabie Night Moves (V) 73170 : D. Aust. Ch. Amadiya Arba Sheeha (V) 25753

5650 **Hennig Miss C J:** ELARABIE VOYEUR (V) 151806, 3.5.84, Bred By J F & Mrs E Guthrie, S. Aust. Ch. Elarabie Night Moves (V) 73170 : D. Aust. Ch. Amadiya Arba Sheeha (V) 25753

5651 **Hrymek Mrs C B:** SHAMMARRAKI ARIYA (V) 166539, 1.12.84, Bred By Mrs D E Johns, S. Aust. Ch. Ivancol Saif Shomes (V) 101975 : D. Elarabie Thunderstorm (V) 131272

5652 **Johns Mrs D E:** SHAMMARRAKI AMANA (V) 166536, 1.12.84, Bred By Mrs D E Johns, S. Aust. Ch. Ivancol Saif Shomes (V) 101975 : D. Elarabie Thunderstorm (V) 131272

1. 5653 **Qat Kennels:** AUST. CH. QAT BARON (S) 167266, 2.5.84, Bred By Qat Kennels, S. Aust. Ch. Idleacres Winter Wish (N) 348911 : D. Aust. Ch. Qat Abele (S) 143356

Class 11 — Open Dog

5. 5654 **Allandy Kennels:** AUST. CH. AKHDAR WAHID KEBIR (V) 130826, 20.5.83, Bred By Mr & Mrs S J Green, S. Aust. Ch. Idleacres Winter Wish (N) 348911 : D. Aust. Ch. Kishlaam Artemis Deba (V) 29095

5655 **Barrett Mr & Mrs F J:** AUST. CH. KIABE SHAHIN MINSAYF (N) 477607, 7.6.78, Bred By Mrs M T Giles, S. Am. & N.Z. & Aust. Ch. Can Ch Srinagar Zanande Sayf Samira (Imp.USA : D. Aust Ch Psyche El Saluq (Imp.U.K) 121267/74

5656 **Brettschuh Mr & Mrs P:** AUST. CH. LAMAAN SAHRA TALU (V) 24858, 10.9.78, Bred By Mr & Mrs S Wailes, S. Aust Ch Sedeki Faal (Imp.U.K) 9206/74 : D. Aust. Ch. Lamaan Baelbek 4V75

5657 **Green Mr & Mrs S J:** AKHDAR WAHID RAGEL (V) 130827, 20.5.83, Bred By Mr & Mrs S J Green, S. Aust. Ch. Idleacres Winter Wish (N) 348911 : D. Aust. Ch. Kishlaam Artemis Deba (V) 29095

5658 **Ilnsworth Mr & Mrs E & E:** AUST. CH. HANSBACH ZADOK (N) 693579, 12.11.82, Bred By D & S Wenborn, S. Aust. Ch. Idleacres Autumn Storm (N) 308461 : D. Aust Ch Saika Tyana (N) 540100

2. 5659 **Ivancol Kennels:** KIABE SHAMS KHARIS (N) 567261, 22.3.80, Bred By Mrs M T Giles, S. Am. & N.Z. & Aust. Ch. Can Ch Srinagar Zanande Sayf Samira (Imp.USA : D. Aust Ch Zadahan Zobeida Zanziba (Q) 166255

4. 5660 **King Mr & Mrs J B:** AUST. CH. IVANCOL SAIF SHOMES (V) 101975, 9.2.82, Bred By Ivancol Kennels, S. Aust. Ch. Kiabe Vyadha (N) 386058 : D. Aust. Ch. Ybara Ratimanjara (Q) 497517

5661 **Pawson P & A:** AUST. CH. ELARABIE PYRAMUS (V) 92251, 29.7.81, Bred By J F & Mrs E Guthrie, S. Elarabie Joab (V) 43617 : D. Amena Sonnet (Imp.U.K) D348014D8

5662 **Pawson P & A:** ELARABIE THUNDERBALL (V) 131270, 4.6.83, Bred By J F & Mrs E Guthrie, S. Aust. Ch. Amena Quest (Imp.U.K) B416213B12 : D. Elarabie Night Anday (V) 73165

1. 5663 **Pawson P & A:** ELARABIE THUNDERBOLT (V) 131271, 4.6.83, Bred By J F & Mrs E Guthrie, S. Aust. Ch. Amena Quest (Imp.U.K) B416213B12 : D. Elarabie Night Anday (V) 73165

3. 5664 **Richardson B V:** AUST. CH. BRANGENYBE RAMADAN (S) 159516, 26.3.83, Bred By B V Richardson, S. Aust. Ch. Qat Adroit (S) 143359 : D. Imray El Hor Ermina (S) 150791

5665 **Summers Mr & Mrs K:** AUST. CH. HANSBACH ZEND (N) 693580, 12.11.82, Bred By D O & Mrs S Wenborn, S. Aust. Ch. Idleacres Autumn Storm (N) 308461 : D. Aust Ch Saika Tyana (N) 540100

5666 **Verity Miss E M:** CATONAM FARASAN (N) 704668, 8.2.83, Bred By A W & Mrs C A Smith, S. Aust. Ch. Idleacres Winter Wish (N) 348911 : D. Aust. Ch. Catonam Batal Faqih (N) 481870

5667 **Vincent Miss C & E:** BADOUA SPECIAL SPY (V) 48252, 23.11.79, Bred By Miss C & E Vincent, S. Am. & N.Z. & Aust. Ch. Can Ch Srinagar Zanande Sayf Samira (Imp.USA : D. Aust. Ch. Koomoorang Ghezala 3V75

Air New Zealand - The Pacific's Number One

SALUKIS

5668 **Wailes Mr & Mrs S:** AUST. CH. TRISHARLA MYSTIQ SHEIK (N) 532206, 17.8.79, Bred By G D & Mrs C Mason, S. Am. & N.Z. & Aust. Ch. Can Ch Srinagar Zanande Sayf Samira (Imp.USA : D. Aust. Ch. Idleacres Moss Rose (N) 370453

5669 **Ward P:** AHMER DEMAVEND (V) 133930, 1.8.83, Bred By P Ward, S. Aust. Ch. Elbaraka Eshu 6V72 : D. Ahmer Ameera Amwag (V) 48171

5670 **Ward P:** AUST. CH. AHMER AMEER BONEE (V) 48173, 20.11.79, Bred By P Ward, S. Am. & N.Z. & Aust. Ch. Can Ch Srinagar Zanande Sayf Samira (Imp.USA : D. Aust. Ch. Lamaan Ahk Tazeet 1V74

CH ALL. 5663 25 PTS R/C 5659

Class 3A — Puppy Bitch

5671 **Coghlan Mr & Mrs R & M:** SHAMAL SHUDISA (IMP.U.K) L1776006L1, 5.1.86, Bred By M/M G Merchant Giles, S. Pennyworth Kez (U.K) G3861402G : D. Shamal Khaluah (U.K) 1459Bu

1. 5672 **Connell M:** AMADIYA SEBA XZARA (V) 199234, 4.2.86, Bred By M Connell, S. Amadiya Sitt Sawda (V) 117773 : D. Amadiya Kams Habib (V) 69384

2. 5673 **Czajkowski Miss B:** YASBIQ RAIKA (S) 181092, 19.12.85, Bred By Misses C J & J P Potts, S. Yasbiq Fahim (S) 152286 : D. Aust. Ch. Yasbiq Aziza (S) 128455

3. 5674 **Giles Mrs M T:** KIABE ELISSA (N) 848030, 2.11.85, Bred By Mrs M T Giles, S. Aust. Ch. Kiabe Ratna (N) 666006 : D. Aust. Ch. Calahorra Astar Is Born (N) 532470

Class 4A — Junior Bitch

5675 **Clangaphne Kennels:** CLANGAPHNE JALAL AD DIN (S) 176165, 27.7.85, Bred By Clangaphne Kennels, S. Aust Ch Akhdar Wahid Kebir (V) 130826 : D. Nisr Jamal (S) 144962

1. 5676 **Giles Mrs M T:** KIABE CALIFIA (N) 840052, 18.10.85, Bred By Mrs M Giles, S. N.Z. Ch. Saklawi Ashur Shamesh (Imp.U.K) J1972702 : D. Aust Ch Calahorra Nimbus (N) 532464

Class 5A — Intermediate Bitch

5677 **Brettschuh Mr & Mrs P:** SERENESWIFT RED SKYE (V) 139137, 28.10.83, Bred By D & Mrs L Bayley, S. Aust. Ch. Lamaan Sahra Talu (V) 24858 : D. Aust. Ch. Ibnzaad Salene (V) 57566

5678 **Buchanan Miss J L:** SAHARAN EL NARI (V) 165994, 18.11.84, Bred By Miss B Czajkowski, S. Saharan Danaus (V) 118482 : D. Saharan Ayeshar (V) 37014

5679 **Conlin Miss M:** SHAMMARRAKI ALANA (V) 166533, 1.12.84, Bred By Mrs D E Johns, S. Aust. Ch. Ivancol Saif Shomes (V) 101975 : D. Elarabie Thunderstorm (V) 131272

5. 5680 **Czajkowski Miss B:** SAHARAN EL SAHHARA (V) 165997, 18.11.84, Bred By Miss B Czajkowski, S. Saharan Danaus (V) 118482 : D. Saharan Ayeshar (V) 37014

4. 5681 **Hrymek Mrs C B:** SAHARAN EL MINNA (V) 165996, 18.11.84, Bred By Miss B Czajkowski, S. Saharan Danaus (V) 118482 : D. Saharan Ayeshar (V) 37014

3. 5682 **Hrymek Mrs C B:** SHAMMARRAKI ASJADI (V) 166532, 1.12.84, Bred By Mrs D E Johns, S. Aust. Ch. Ivancol Saif Shomes (V) 101975 : D. Elarabie Thunderstorm (V) 131272

2. 5683 **Ivancol Kennels:** IVANCOL TESHRIN KHIEL (V) 163637, 14.11.84, Bred By Ivancol Kennels, S. Aust. Ch. Kiabe Vyadha (N) 386058 : D. Ivancol Saif Aread (V) 101978

1. 5684 **Johns Mrs D E:** SHAMMARRAKI ANTIKA (V) 166534, 1.12.84, Bred By Mrs D E Johns, S. Aust. Ch. Ivancol Saif Shomes (V) 101975 : D. Elarabie Thunderstorm (V) 131272

5685 **Pawson P & A:** AL-YAMAN EMAH (IMP.N.Z) 18096-1985, 8.3.85, Bred By M & Mrs C Reidy, S. Knightellington Vinca Al-Yaman (U.K) J4249502K4 : D. N.Z. & Aust. Ch. Windswift Zahwa (U.K) C541695C12

5686 **Qat Kennels:** AUST. CH. QAT BLISS (S) 167261, 2.5.84, Bred By Qat Kennels, S. Aust. Ch. Idleacres Winter Wish (N) 343911 : D. Aust. Ch. Qat Abele (S) 143356

5687 **Qat Kennels:** QAT BEALIAH (S) 167262, 2.5.84, Bred By Qat Kennels, S. Aust. Ch. Idleacres Winter Wish (N) 343911 : D. Aust. Ch. Qat Abele (S) 143356

5688 **Smith Mr & Mrs H M:** SAHARAN EL ASALI (V) 165993, 18.11.84, Bred By Miss B Czajkowski, S. Saharan Danaus (V) 118482 : D. Saharan Ayeshar (V) 37014

5689 **Verity Miss E M:** ANUPAMA BATAAK AMANA (V) 161178, 18.7.84, Bred By Miss E M Verity, S. Aust. Ch. Zadahan Zebedee (Q) 166256 : D. Aust. Ch. Catonam Basra Iraq (N) 481868

Class 11A — Open Bitch

1. 5690 **Bockman Ewles P & A Ewles:** AM. CH. CAN. CH AFKING BAGHDAD'S CRIMSON GAZELLE (IMP.CAN) QE417351, 3.3.83, Bred By P & A Ewles, S. Am. Ch. & Can. Ch Afking Baghdad Katulnas Khalif (Can) Ne234400 : D. Am. Ch. & Can. Ch Jen Araby Zipparah (Can) 1002676

5691 **Coghlan R & Mrs M:** AUST. CH. IVANCOL SAIF MALLEKA (V) 101979, 9.2.82, Bred By Ivancol Kennels, S. Aust. Ch. Kiabe Vyadha (N) 386058 : D. Aust. Ch. Ybara Ratimanjara (Q) 497517

4. 5692 **Connell M:** AMADIYA SITT HAMRA (V) 117771, 10.11.82, Bred By M Connell, S. Elarabie Joab (V) 43617 : D. Amadiya Arba Bahja (V) 25751

5693 **Czajkowski Miss B:** ELARABIE RHYME (V) 105319, 20.2.82, Bred By J F & Mrs E Guthrie, S. Aust. Ch. Amena Quest (Imp.U.K) B416213B12 : D. Aust. Ch. Idleacres Desert Rose (N) 370450

5694 **Giles Mrs M T:** AUST. CH. KIABE DESERT SONG (N) 718608, 23.4.83, Bred By Mrs M T Giles, S. Aust Ch Kiabe Venturer (N) 386054 : D. Aust. Ch. Saika Najma (N) 506950

5695 **Green Mr & Mrs S J:** AKHDAR WAHID TIFLA (V) 130825, 20.5.83, Bred By Mr & Mrs S J Green, S. Aust. Ch. Idleacres Winter Wish (N) 348911 : D. Aust. Ch. Kishlaam Artemis Deba (V) 29095

5696 **Green Mr & Mrs S J:** AUST. CH. KISHLAAM ARTEMIS DEBA (V) 29095, 11.2.79, Bred By Mrs M Rampling, S. Am. & N.Z. & Aust. Ch. Can Ch Srinagar Zanande Sayf Samira (Imp.USA : D. Aust. Ch. Lamaan Bethsheba 4V75 /1

5697 **Guthrie J F & Mrs E:** AUST. CH. ELARABIE LYSANDRA (V) 54376, 4.12.79, Bred By J F & Mrs E Guthrie, S. Aust. Ch. Amena Quest (Imp.U.K) B416213B12 : D. Nejib Dewar (N) 248801

5. 5698 **Ivancol Kennels:** IVANCOL SAIF AREAD (V) 101978, 9.2.82, Bred By Ivancol Kennels, S. Aust. Ch. Kiabe Vyadha (N) 386058 : D. Aust. Ch. Ybara Ratimanjara (Q) 497517

5699 **Johns Mrs D E:** ELARABIE SKYS THELIMIT (V) 112077, 30.9.82, Bred By J F & Mrs E Guthrie, S. Aust. Ch. Elarabie Night Moves (V) 73170 : D. Elarabie Imrah (V) 22193

5700 **Johns Mrs D E:** ELARABIE THUNDERSTORM (V) 131272, 4.6.83, Bred By J F & Mrs E Guthrie, S. Aust. Ch. Amena Quest (Imp.U.K) B416213B12 : D. Elarabie Night Anday (V) 73165

5701 **Muscat Miss N:** IBNZAAD DHANYA ALANYA (V) 89862, 13.10.81, Bred By Mr & Mrs K Summers, S. Am. & N.Z. & Aust. Ch. Can Ch Srinagar Zanande Sayf Samira (Imp.USA : D. Aust. Ch. Ibnzaad Suhaya (V) 57569

5702 **Qat Kennels:** AUST. CH. BRANGENNBE SAPPHIRA (S) 159514, 26.3.83, Bred By B D Hamilton, S. Qat Adroit (S) 143359 : D. Imray Elhor Ermia (S) 150791

2. 5703 **Smith Mr & Mrs H M:** AUST. CH. ELARABIE THUNDER CLOUD (V) 131273, 4.6.83, Bred By J F & Mrs E Guthrie, S. Aust. Ch. Amena Quest (Imp.U.K) B416213B12 : D. Elarabie Night Anday (V) 73165

5704 **Summers Mr & Mrs K:** AUST. CH. IBNZAAD DHANYA JASMINE (V) 89861, 13.10.81, Bred By Mr & Mrs K Summers, S. Am. & N.Z. & Aust. Ch. Can Ch Srinagar Zanande Sayf Samira (Imp.USA : D. Aust. Ch. Ibnzaad Suhaya (V) 57569

5705 **Summers Mr & Mrs K:** AUST. CH. IBNZAAD SUHAYA (V) 57569, 10.3.80, Bred By Mr & Mrs K Summers, S. Aust. Ch. Zadahan Zebedee (Q) 166256 : D. Branwen Hagar (Imp.U.K) B584121C4

3. 5706 **Verity Miss E M:** AUST. CH. CATONAM EL DAMER (N) 684421, 27.8.82, Bred By A W & Mrs C A Smith, S. Aust. Ch. Trisharla Mystiq Ra (N) 532202 : D. Aust. Ch. Catonam Almira (N) 308271

5707 **Vincent Miss C & E:** BADOUA SATIN DOLL (V) 48249, 23.11.79, Bred By Miss C & E Vincent, S. Am. & N.Z. & Aust. Ch. Can Ch Srinagar Zanande Sayf Samira (Imp.USA : D. Aust. Ch. Koomoorang Ghezala 3V75

SALUKIS

5708 **Vincent Miss C & E:** BADOUA SUGAR NSPICE (V) 48248, 23.11.79, Bred By Miss C & E Vincent, S. Am. & N.Z. & Aust. Ch. Can Ch Srinagar Zanande Sayf Samira (Imp.USA : D. Aust. Ch. Koomoorang Ghezala 3V75

5709 **Ward P:** AHMER AMEERA AMWAG (V) 48171, 20.11.79, Bred By P Ward, S. Am. & N.Z. & Aust. Ch. Can Ch Srinagar Zanande Sayf Samira (Imp.USA : D. Aust. Ch. Lamaan Ahk Tazeet 1V74

CH. Acc. 3250 25PTS.
R/C 5703.

SAMOYEDS

Class 3 — Puppy Dog

5710 **Adams R G & G A:** ELGIANTO UKI BLAZE (V) 201502, 11.2.86, Bred By Mrs P Phillips & Miss J Oates, S. N.Z. & Aust. Ch. Kalina Imperial Ureka 1V73 : D. Elgianto Solitaire (V) 106812

5711 **Alpayo Kennels:** ALPAYO BRIDEN MARKELL (V) 190269, 17.11.85, Bred By Alpayo Kennels, S. Aust. Ch. Silvasam Hidden Extra (V) 118339 : D. Aust. Ch. Alpayo Vanka Brinkevna (V) 139580

5712 **Briscoe Mr & Mrs P J:** ARZAMAS STARBEC SHEIK (V) 192871, 4.1.86, Bred By J Pantalleresco, S. Aust. Ch. Varson Christmas Star (V) 39347 : D. Wadkara Belle Rebecca (V) 79441

5713 **Buttigieg Mrs C:** ELGIANTO UKI BEAU (V) 201500, 11.2.86, Bred By Mrs P Phillips & Miss J Oates, S. N.Z. & Aust. Ch. Kalina Imperial Ureka 1V73 : D. Elgianto Solitaire (V) 106812

2. 5714 **Monalyto Kennels:** MONALYTO MYSTERE (V) 187804, 17.10.85, Bred By Monalyto Kennels, S. N.Z. & Aust. Ch. Kalina Imperial Ureka 1V73 : D. Monalyto Miss Muffett (V) 85409

5715 **Morris R & Mrs A:** MONALYTO MILLENNIUM (V) 187807, 17.10.85, Bred By Monalyto Kennels, S. N.Z. & Aust. Ch. Kalina Imperial Ureka 1V73 : D. Monalyto Miss Muffett (V) 85409

1. 5716 **Pantalleresco J:** ARZAMAS STARBEC BLAZE (V) 192876, 4.1.86, Bred By J Pantalleresco, S. Aust. Ch. Varson Christmas Star (V) 39347 : D. Wadkara Belle Rebecca (V) 79441

5717 **Sydenham-Clarke Mrs Y:** KALINA KIROV KEIMIR (V) 199810, 21.2.86, Bred By Mrs Y Sydenham-Clarke, S. Aust. Ch. Snowski Royal Beau (V) 68565 : D. Kalina Fair Zeana (V) 36635

5718 **Sydenham-Clarke Mrs Y:** KALINA MAJOR MASCOT (V) 202035, 11.3.86, Bred By Mrs Y Sydenham-Clarke, S. Kalina Major Marauder (V) 146703 : D. Bjelki Fair Sylva (V) 166016

3. 5719 **Tucker Miss F:** ALDONZA SUKI YAKI (V) 199724, 5.3.86, Bred By Miss F Tucker, S. N.Z. & Aust. Ch. Kalina Imperial Ureka 1V73 : D. Aldonza Sheeba (V) 88031

5720 **Wheatley Mr & Mrs D J:** MEZEN LUNA SNOWCHIEF (V) 190704, 2.11.85, Bred By Mrs H Hill, S. Aust. Ch. Kalina Imperial Luna 68V74 /1 : D. Aust. Ch. Kalina Fair Zala (V) 19964

Class 4 — Junior Dog

2. 5721 **Colquhoun-Cameron Mr & Mrs W:** LEONIEGLEN SKYVAR (V) 185262, 15.9.85, Bred By Mr & Mrs W Colquhoun-Cameron, S. Aust. Ch. Bloric Vaymac Victor (V) 76296 : D. Lauranook Princess (V) 116610

5722 **Ewing D & K:** SNERZOK ZARA TARKA (V) 183609, 21.7.85, Bred By Mr & Mrs J Wilders, S. Aust. Ch. Snowbrook Nova Zarkoff (V) 76590 : D. Vacoas Sarah Dane (V) 126014

1. 5723 **Waymouth Mrs L K:** TOBALSK STERLING SILVA (V) 175950, 27.4.85, Bred By Mrs L K Waymouth, S. Aust. Ch. Bloric Vayking Snowsky 71V77 : D. Aust. Ch. Snegourotchka Kiev (Imp.N.Z) 03806-1981

Class 5 — Intermediate Dog

5724 **Carter Mrs B A:** VYATKA MOONRAKER REBEL (V) 173581, 9.3.85, Bred By Mr & Mrs M G Pedersen, S. Kalina Uki Moonraker (V) 98298 : D. Kalina Fair Marita (V) 43041

5725 **Dooley Mrs S:** DOOLARA MISKAS BLAISE (V) 147085, 26.2.84, Bred By Mrs S Dooley, S. Aust. Ch. Zamora Regal Kimchadka 112V77 /1 : D. Doolara Taras Miska (V) 31889

3. 5726 **Fasnakyle Kennels:** ZAMORA MISCHIEF DAMIEN (V) 141970, 14.12.83, Bred By Miss G Hustwaite, S. Novaskaya Sleigh Chief (Imp.U.K) D410001D9 : D. Zamora Imperial Mische (V) 58420

1. 5727 **Gladstone Mrs J & Miss M:** ALANZA REGMAR REBEL (V) 169006, 27.12.84, Bred By Mrs P C Sedgwick-Doig, S. Kalina Imperial Regent (V) 81230 : D. Kalina Uki Mardi (V) 77554

4. 5728 **Hubsch Mrs J L:** LAURANOOK POTO GOLD (V) 161840, 29.8.84, Bred By Mrs J L Hubsch, S. Aust. Ch. Kalina Silver Viking 31V74 : D. Aust. Ch. Lynstar Laura 111V77

5. 5729 **Kilmartin J V:** ZAMORA CHANTOR SAROKA (V) 168815, 4.1.85, Bred By Miss G Hustwaite, S. Elgianto Emperor (V) C.D. 106811 : D. Elgianto Chan Nel (V) 65045

2. 5730 **Klaaysen Mrs D:** KALASKA KAVALIER (V) 171369, 19.2.85, Bred By Mrs D Klaaysen, S. Aust. Ch. Varson Christmas Star (V) 39347 : D. Aust. Ch. Lynbuck Sonya 43V77 /1

5731 **Lanyon Miss M J:** KALASKA KOSSACK (V) 171370, 19.2.85, Bred By Mrs D Klaaysen, S. Aust. Ch. Varson Christmas Star (V) 39347 : D. Aust. Ch. Lynbuck Sonya 43V77 /1

5732 **Powell Miss L J:** BLORIC KARONNA CRESIDA (V) 170621, 11.1.85, Bred By Bloric Kennels, S. Aust. Ch. Wadkara Prince Karisma (V) 12114 : D. Aust. Ch. Bloric Sueky Onna (V) 29300

5733 **Symons Mrs A M:** DELSTAR BENSON (V) 140731, 8.12.83, Bred By Mrs B J Kent, S. Delstar Tsar Benjamin 44V77 : D. Delstar Liliana (V) 53050

5734 **Vucinic B & Mrs J:** AUST. CH. ZAMORA JESTENE JASPER (V) 141961, 19.12.83, Bred By Miss G Hustwaite, S. Aust. Ch. Lychrista Royal Jest 8V77 : D. Aust. Ch. Zamora Imperial Helene (V) 58421

5735 **Wilders Mr & Mrs J:** SNERZOK SARUKI QUASAR (V) 169900, 27.1.85, Bred By Mr & Mrs J Wilders, S. N.Z. & Aust. Ch. Kalina Imperial Ureka 1V73 : D. Vacoas Sarah Dane (V) 126014

5736 **Williams Mr G & Mrs J:** AUST. CH. VILLAMERE KASOVITCH (Q) 759543, 1.4.84, Bred By W L & Mrs E Allan, S. Aust. Ch. Saranvar Taras Altai (Q) 407726 : D. Kalina Fair Gretel (V) 77550

5737 **Williams Mrs V E:** AUST. CH. SILVASAM FLYING HIGH (V) 156070, 9.6.84, Bred By Mrs V E Williams, S. N.Z. & Aust. Ch. Sikandi Noble Czar (V) 80163 : D. Aust. Ch. Silvasam Angelique (V) 57282

Class 11 — Open Dog

5738 **Alpayo Kennels:** AUST. CH. ALPAYO TOVREN IVANYEV (V) 93303, 3.12.81, Bred By Alpayo Kennels, S. Aust. Ch. Alpayo Mintris Tovosky 75V74 : D. Alpayo Maskis Renskaya (V) 47051

5739 **Bilamara Kennels:** BLORIC BEAUCHER BENSON (V) 123322, 13.2.83, Bred By Bloric Kennels, S. Aust. Ch. Lychrista Royal Jest 8V77 : D. Vacoas Snowy Cherie (V) 69180

5740 **Bloric Kennels:** BLORIC VIKON NICHOLAS (V) 111951, 24.9.82, Bred By Bloric Kennels, S. Aust. Ch. Kalina Silver Viking 31V74 : D. Aust. Ch. Bloric Sueky Onna (V) 29300

5741 **Bourke Ms K:** AUST. CH. KALASKA KOBEISKY (C) 121348, 26.1.83, Bred By Mrs D Klaaysen, S. Aust. Ch. Varson Christmas Star (C) 39347 : D. Aust. Ch. Lynbuck Sonya 43V77

2. 5742 **Fleming P & Mrs M:** AUST. CH. KALINA UKI ARRON (V) 98300, 2.1.82, Bred By Mrs Y Sydenham-Clarke, S. N.Z. & Aust. Ch. Kalina Imperial Ureka 1V73 : D. Kalina Fair Star 73V76

5743 **Hill Mrs H:** MEZEN UKI SAILOR (V) 114022, 21.9.82, Bred By Mrs H Hill, S. N.Z. & Aust. Ch. Kalina Imperial Ureka 1V73 : D. Aust. Ch. Ladara Fair Zaminka 57V76

5744 **Hubsch Mrs J L:** LAURANOOK IM TAKI (V) 116609, 23.9.82, Bred By Mrs J L Hubsch, S. Delstar Nanook (V) 53045 : D. Aust. Ch. Lynstar Laura 111V77

SAMOYEDS

5745 **Hubsch Mrs J L:** DELSTAR NANOOK (V) 53045, 19.2.80, Bred By Mrs B J Kent, S. Aust. Ch. Kalina Silver Viking 31V74 : D. Delstar Fair Beauty 44V77

5746 **Hughes Mr & Mrs G & J:** KALINA SILVER NOVAK (V) 106140, 26.4.82, Bred By Mrs Y Sydenham-Clarke, S. Aust Ch Kalina Silver Troika 36V73 : D. Kalina Silver Zala 45V74

5747 **Hustwaite Miss G:** AUST. CH. ZAMORA JESTENE JUPITER (V) 141959, 19.12.83, Bred By Miss G Hustwaite, S. Aust. Ch. Lychrista Royal Jest 8V77 : D. Aust. Ch. Zamora Imperial Helene (V) 58421

5748 **Klaaysen Mrs D:** KALASKA KHIMO (V) 121347, 26.1.83, Bred By Mrs D Klaaysen, S. Aust. Ch. Varson Christmas Star (V) 39347 : D. Aust. Ch. Lynbuck Sonya 43V77 /1

5749 **Lawton Mr & Mrs M C:** AUST. CH. KALINA UKI TOCHKA (V) 122316, 9.1.83, Bred By Mrs Y Sydenham-Clarke, S. N.Z. & Aust. Ch. Kalina Imperial Ureka 1V73 : D. Kalina Fair Zeana (V) 36635

1. 5750 **Overlingas Mr & Mrs M:** AUST. CH. BLORIC VAYMAC VICTOR (V) 76296, 11.1.81, Bred By Bloric Kennels, S. Aust. Ch. Elgianto Maska 47V77 : D. Aust. Ch. Kalina Silver Vaya 31V74

4. 5751 **Pantalleresco J:** AUST. CH. ARZAMAS TARBEC SHARIK (V) 132029, 6.8.83, Bred By J Pantalleresco, S. Elgianto Skamar Star (V) 82280 : D. Wadkara Belle Rebecca (V) 79441

3. 5752 **Simpson Mr & Mrs H:** AUST. CH. VACOAS SNOWY PANACHE (V) 69175, 16.10.80, Bred By Mr & Mrs H Simpson, S. Aust. Ch. Bloric Vayking Snowsky 71V77 : D. Aust. Ch. Bloric Royal Beauty (V) 14842

5753 **Stevens A R:** ELGIANTO EMPEROR (V) C.D. 106811, 18.5.82, Bred By Mrs P Phillips & Miss J Oates, S. Fairvilla Tsarovitch (Imp.U.K) 56167/74 : D. Aust. Ch. Elgianto Skaya 47V77 /1

5. 5754 **Sydenham-Clarke Miss J:** AUST. CH. SNOWSKI ROYAL BEAU (V) 68565, 14.9.80, Bred By Mr & Mrs W F Hall, S. N.Z. & Aust. Ch. Kalina Imperial Ureka 1V73 : D. Lenakerenga Snow Flake 46V76 /1

5755 **Sydenham-Clarke Mrs Y:** KALINA MAJOR MARAUDER (V) 146703, 20.1.84, Bred By Mrs Y Sydenham-Clarke, S. Fairvilla Tsarovitch (Imp.U.K) 56167/74 : D. Razmir Uki Snosparkle (V) 60674

5756 **Williams Mrs V E:** AUST. CH. SILVASAM HIDDEN EXTRA (V) 118339, 28.10.82, Bred By Mrs V E Williams, S. Aust. Ch. Kalina Silver Viking 31V74 : D. Aust. Ch. Silvasam Angelique (V) 57282

5757 **Williams Mrs V E:** AUST. CH. SILVASAM ROAD TOFAME (V) 118341, 28.10.82, Bred By Mrs V E Williams, S. Aust. Ch. Kalina Silver Viking 31V74 : D. Aust. Ch. Silvasam Angelique (V) 57282

5758 **Williams Mrs V E:** AUST. CH. SILVASAM JOHNNY BGOODE (V) 156069, 9.6.84, Bred By Mrs V E Williams, S. N.Z. & Aust. Ch. Sikandi Noble Czar (V) 80163 : D. Aust. Ch. Silvasam Angelique (V) 57282

CH. 5727 25 PTS R/C 5750

Class 3A — Puppy Bitch

2. 5761 **Alpayo Kennels:** ALPAYO BRIDEN IRINA (V) 190268, 17.11.85, Bred By Alpayo Kennels, S. Aust. Ch. Silvasam Hidden Extra (V) 118339 : D. Aust. Ch. Alpayo Vanka Brinkevna (V) 139580

5762 **Bilamara Kennels:** BILAMARA SANLA TARINA (V) 192009, 28.11.85, Bred By Bilamara Kennels, S. Aust. Ch. Bloric Vayking Snowsky 71V77 : D. Bloric Panonn Paula (V) 142203

5763 **Brown P & Mrs H:** KALINA FAIR KARISMA (V) 199480, 2.3.86, Bred By Mrs Y Sydenham-Clarke, S. Kalina Major Marauder (V) 146703 : D. Kalina Silver Estelle (V) 159466

5764 **Crouch Mrs J L:** ALDONZA SUKI STARJA (V) 199725, 5.3.86, Bred By Miss F Tucker, S. N.Z. & Aust. Ch. Kalina Imperial Ureka 1V73 : D. Aldonza Sheeba (V) 88031

5765 **Kent Mrs B J:** ARZAMAS STARBEC KRYSTA (V) 192875, 4.1.86, Bred By J Pantalleresco, S. Aust. Ch. Varson Christmas Star (V) 39347 : D. Wadkara Belle Rebecca (V) 79441

5766 **Monalyto Kennels:** MONALYTO MUSSETTA (V) 187808, 17.10.85, Bred By Monalyto Kennels, S. N.Z. & Aust. Ch. Kalina Imperial Ureka 1V73 : D. Monalyto Miss Muffett (V) 85409

1. 5767 **Pantalleresco J:** ARZAMAS STARBEC MISTY (V) 192873, 4.1.86, Bred By J Pantalleresco, S. Aust. Ch. Varson Christmas Star (V) 39347 : D. Wadkara Belle Rebecca (V) 79441

5768 **Phillips Mrs P & Miss J Oates:** ELGIANTO UKI DIAMOND (V) 201499, 11.2.86, Bred By Mrs P Phillips & Miss J Oates, S. N.Z. & Aust. Ch. Kalina Imperial Ureka 1V73 : D. Elgianto Solitaire (V) 106812

5769 **Tucker Miss F:** ALDONZA SUKI SARAH (V) 199726, 5.3.86, Bred By Miss F Tucker, S. N.Z. & Aust. Ch. Kalina Imperial Ureka 1V73 : D. Aldonza Sheeba (V) 88031

3. 5770 **Tucker Ms F & Mrs M Steele:** ALDONZA SUKI SUPRISE (V) 199728, 5.3.86, Bred By Miss F Tucker, S. N.Z. & Aust. Ch. Kalina Imperial Ureka 1V73 : D. Aldonza Sheeba (V) 88031

Class 4A — Junior Bitch

3. 5771 **Boon Mrs M J H:** RANSTAR CZARINA (V) 182940, 25.7.85, Bred By Mrs B J Urand, S. Bloric Vikon Nicholas (V) 111951 : D. Ranstar Majestic Lass (V) 78186

1. 5772 **Hubsch Mrs J L:** LEONIEGLEN CHAMIEL (V) 185258, 15.9.85, Bred By Mr & Mrs W Colquhoun-Cameron, S. Aust. Ch. Bloric Vaymac Victor (V) 76296 : D. Lauranook Princess (V) 116610

5773 **Singer Mr & Mrs E F:** MULAWA MAKI ARAYA (V) 175121, 23.3.85, Bred By Mr & Mrs E F Singer, S. N.Z. & Aust. Ch. Kalina Imperial Ureka 1V73 : D. Aust. Ch. Bloric Vaymac Velvet (V) 76298

2. 5774 **Waymouth Mrs L K:** TOBALSK APRIL SHOWERS (V) 175948, 27.4.85, Bred By Mrs L K Waymouth, S. Aust. Ch. Bloric Vayking Snowsky 71V77 : D. Aust. Ch. Snegourotchka Kiev (Imp.N.Z) 03806-1981

Class 5A — Intermediate Bitch

5775 **Addison Mr & Mrs R:** KALASKA DRIKA DVANA (V) 167238, 30.11.84, Bred By Mrs D Klaaysen, S. Aust. Ch. Kalina Uki Tochka (V) 122316 : D. Zamora Laska Driana (V) 108297

2. 5776 **Mrs J Thomas:** KIRANI KAMISOLE (V) 156738, 15.8.84, Bred By Mrs G J Welsh, S. Aust. Ch. Kalina Silver Viking 31V74 : D. Eskimane Krystyna (V) 73181

5777 **Dooley Mrs S:** DOOLARA MISKAS NOOSHKA (V) 147082, 26.2.84, Bred By Mrs S Dooley, S. Aust. Ch. Zamora Regal Kimchadka 112V77 /1 : D. Doolara Taras Miska (V) 31889

5778 **Dunshea Mr & Mrs A A:** KERENSKY KIRO ODESSA (V) 140969, 5.12.83, Bred By Mr & Mrs A A Dunshea, S. Zelenski Kiro Keimir (V) 38194 : D. Bloric Vaymac Vaya (V) 76299

5779 **Healey Mr & Mrs P:** MOONSHINE COVER GIRL (V) 162971, 31.10.84, Bred By Mr & Mrs P Healey, S. N.Z. & Aust. Ch. Kalina Imperial Ureka 1V73 : D. Monalyto Moonflower (V) 117700

5780 **Hutson Mrs J C:** RAZMIR FAIR SUNORA (V) 163344, 30.10.84, Bred By Mrs E A Mirza, S. Fairvilla Tsarovitch (Imp.U.K) 56167/74 : D. Razmir Uki Snosparkle (V) 60674

5781 **Jones Miss J M:** DOOLARA MISKAS LARA (V) 147083, 26.2.84, Bred By Mrs S Dooley, S. Aust. Ch. Zamora Regal Kimchadka 112V77 /1 : D. Doolara Taras Miska (V) 31889

1. 5782 **Kilmartin J V:** AUST. CH. KALASKA DRIKA DANIELLE (V) 167237, 30.11.84, Bred By Mrs D Klaaysen, S. Aust. Ch. Kalina Uki Tochka (V) 122316 : D. Zamora Laska Driana (V) 108297

3. 5783 **Klaaysen Mrs D:** KALASKA KAROUSEL (V) 171372, 19.2.85, Bred By Mrs D Klaaysen, S. Aust. Ch. Varson Christmas Star (V) 39347 : D. Aust. Ch. Lynbuck Sonya 43V77 /1

5784 **Oates Misses J & G Hustwaite:** AUST. CH. ZAMORA JESTENE JADE (V) 141963, 19.12.83, Bred By Miss G Hustwaite, S. Aust. Ch. Lychrista Royal Jest 8V77 : D. Aust. Ch. Zamora Imperial Helene (V) 58421

5785 **Williams Mr G & Mrs J:** AUST. CH. SNOWVINK SNOW BEAUTY (N) 790256, 31.10.84, Bred By R Dean, S. Aust. Ch. Laureloakes Bonblaze (N) 356068 : D. Aust. Ch. Snowvink Bonniebell (N) 644206

SAMOYEDS

Class 11A — Open Bitch

5786 **Colquhoun-Cameron Mr & Mrs W:** LAURANOOK PRINCESS (V) 116610, 23.9.82, Bred By Mrs J L Hubsch, S. Delstar Nanook (V) 53045 : D. Aust. Ch. Lynstar Laura 111V77

5787 **Dunshea Mr & Mrs A A:** BLORIC VAYMAC VAYA (V) 76299, 11.1.81, Bred By Bloric Kennels, S. Aust. Ch. Elgianto Maska 47V77 : D. Aust. Ch. Kalina Silver Vaya 31V74

5788 **Fasnakyle Kennels:** AUST. CH. ELGIANTO ALOU ETTE (V) 65046, 13.7.80, Bred By Mrs P Phillips & Miss J Oates, S. Aust. Ch. Zamora Regal Kimchadka 112V77 /1 : D. Aust. Ch. Samovar Karousel (S) 83993

5789 **Fleming P & Mrs M:** KALINA NOVA KARA (V) 132291, 5.5.83, Bred By Mrs Y Sydenham-Clarke, S. Novaskaya Sleigh Chief (Imp.U.K) D410001D9 : D. Kalina Fair Avita 80V77

5790 **Fox Mrs E:** AUST. CH. SNOMOR HEIDI (V) 6370, 19.5.78, Bred By Mrs E Fox, S. Aust. Ch. Silvasam Snow Regal 61V74 /1 : D. Aust. Ch. Donesk Snow Pearl 5V76

5791 **Hall Mr & Mrs W F:** SNOWSKI ROYAL TRISTINA (V) 106457, 1.6.82, Bred By Mr & Mrs W F Hall, S. N.Z. & Aust. Ch. Kalina Imperial Ureka 1V73 : D. Lenakerenga Snow Flake 46V76 /1

5792 **Healey Mr & Mrs P:** MONALYTO MOONFLOWER (V) 117700, 12.11.82, Bred By Monalyto Kennels, S. Aust. Ch. Silvasam Snow Regal 61V74 /1 : D. Aust. Ch. Donesk Star Eve 92V76 /1

5. 5793 **Hubsch Mrs J L:** LAURANOOK LADY LYNDELL (V) 90090, 23.7.81, Bred By Mrs J L Hubsch, S. Aust. Ch. Kalina Silver Viking 31V74 : D. Aust. Ch. Lynstar Laura 111V77

5794 **Hughes Mr & Mrs G:** SILVASNOW PENNY GAL (V) 91055, 28.9.81, Bred By Mrs G B Vandort, S. Aust. & N.Z. Ch. Kalina Major Module 42V76 : D. Silvasam Vikina Angel 96V75 /1

5795 **Hustwaite Miss G:** AUST. CH. ZAMORA LASKA KATUSHKA (V) 108299, 29.6.82, Bred By Miss G Hustwaite, S. Aust. Ch. Elgianto Maska 47V77 : D. Aust. Ch. Zamora Regal Kimlana 112V77

3. 5796 **Klaaysen Mrs D:** AUST. CH. KALASKA KHATANGA (V) 121351, 26.1.83, Bred By Mrs D Klaaysen, S. Aust. Ch. Varson Christmas Star (V) 39347 : D. Aust. Ch. Lynbuck Sonya 43V77 /1

5797 **Mirza Mrs E A:** RAZMIR UKI SNOSPARKLE (V) 60674, 30.5.80, Bred By Mrs E A Mirza, S. N.Z. & Aust. Ch. Kalina Imperial Ureka 1V73 : D. Kalina Fair Avita 80V77

2. 5798 **Pantalleresco J:** AUST. CH. ARZAMAS TARBEC SHINELL (V) 132031, 6.8.83, Bred By J Pantalleresco, S. Elgianto Skamar Star (V) 82280 : D. Wadkara Belle Rebecca (V) 79441

5799 **Phillips Mrs P & Miss J Oates:** ELGIANTO SOLITAIRE (V) 106812, 18.5.82, Bred By Mrs P Phillips & Miss J Oates, S. Fairvilla Tsarovitch (Imp.U.K) 56167/74 : D. Aust. Ch. Elgianto Skaya 47V77 /1

5800 **Simpson Mr & Mrs H:** AUST. CH. VACOAS SNOWY CRYSTAL (V) 69177, 16.10.80, Bred By Mr & Mrs H Simpson, S. Aust. Ch. Bloric Vayking Snowsky 71V77 : D. Aust. Ch. Bloric Royal Beauty (V) 14842

4. 5801 **Singer Mr & Mrs E F:** AUST. CH. BLORIC VAYMAC VELVET (V) 76298, 11.1.81, Bred By Bloric Kennels, S. Aust. Ch. Elgianto Maska 47V77 : D. Aust. Ch. Kalina Silver Vaya 31V74

5802 **Tucker Miss F:** ALDONZA SHEEBA (V) 88031, 16.7.81, Bred By Miss F Tucker, S. Aldonza Love Child 97V75 : D. Lychrista Royal Belle 8V77

5803 **Waymouth Mrs L K:** AUST. CH. SNEGOUROTCHKA KIEV (IMP.N.Z) 03806-1981, 27.2.81, Bred By Miss L V De C James, S. N.Z. Ch. Snowranger Smyeichak (N.Z) 11529-1975 : D. Call Me Peachy From Kiev (N.Z) 21580-1977

5804 **Welsh Mrs G J:** AUST. CH. KIRANI KANTRELLE (V) 128564, 16.6.83, Bred By Mrs G J Welsh, S. Aust. Ch. Kalina Silver Viking 31V74 : D. Eskimane Krystyna (V) 73181

5805 **Welsh Mrs G J:** ESKIMANE KRYSTYNA (V) 73181, 13.12.80, Bred By Mrs J Thomas, S. Aust. Ch. Katusha Mazeppa 103V75 : D. Aust. Ch. Kirani Kresta (V) 4218

1 - 5806 **Williams Mrs V E:** N.Z. & AUST. CH. SAMWAYS RATHER SPECIAL (IMP.N.Z) 03924-1983, 4.3.83, Bred By Mrs K M Cairn, S. N.Z. Ch Tarnova Imperial Yukon (S) 92604 : D. N.Z. Ch. Krisman Starua Britta (N.Z) 08025-1979

5807 **Wilson P S & Mrs B J:** ELGIANTO SAPPHIRE (V) 106813, 18.5.82, Bred By Mrs P Phillips & Miss J Oates, S. Fairvilla Tsarovitch (Imp.U.K) 56167/74 : D. Aust. Ch. Elgianto Skaya 47V77 /1

CH. 5782 R/L 5806
25 PTS.

SCHIPPERKES

Class 3 — Puppy Dog

1 5808 **Mrs A E Hunt:** EBONJET DEFINTLY BLACK (V) 194393, 2.12.85, Bred By Mrs A E Hunt, S. Tarnhows All Black (Imp.U.K) H6510101J : D. N.Z. & Aust. Ch. Lady Leila Of Exmoor (Imp.N.Z) 13620-1980

Class 4 — Junior Dog

No Entry

Class 5 — Intermediate Dog

2. 5809 **Bateauchien Kennels:** N.Z. & AUST. CH. ATAAHUA BERN (IMP.N.Z) 03782-1984, 27.1.84, Bred By Mrs A Jardine, S. Ch Ardena Solitaire (N.Z) 1974/12085 : D. Ch Lorindale Belgiun Las (N.Z) 07111-1982

1. 5810 **Fears Mrs V E:** EXMOOR BLACK BERTRAND (IMP.N.Z) 03343-1985, 28.12.84, Bred By Mrs V E Fears, S. Nz. Ch. Tarnhows All Black (U.K) H6510101J0 : D. N.Z. Ch. Westgarth Janah Danski (N.Z) 11729-1978

3 5811 **Philp Miss F:** VONKARAS INDIANAJONES (N) 775309, 22.8.84, Bred By Mrs K Finlason-Russell, S. Bateauchien Gold Fever (V) 90616 : D. Vonkaras Perl Pure Heart (N) 722042

Class 11 — Open Dog

1. 5812 **Fears Mr B K & Mrs V E:** NZ. CH. TARNHOWS ALL BLACK (IMP.U.K) H6510101J0, 4.8.83, Bred By Mrs E Vincent, S. Eng. Ch. Tarnhows Blackberry (U.K) 1977BI : D. Tarnhows Black Mistress (U.K) 0949Bq

5813 **Mrs A E Hunt:** AUST. CH. POCHER JET BLACRUFFIAN (N) 643553, 2.10.81, Bred By Mrs P S Bills, S. Aust. Ch. Sunnyslopes Jet Pepin (N) 253013 : D. Aust. Ch. Jeto Sunny Yogiperki 8V73

CH Aus 5810 10 PTS
R/L 5812

Class 3A — Puppy Bitch

2. 5814 **Bateauchien Kennels:** BATEAUCHIEN WATCH IT (V) 197918, 21.2.86, Bred By Bateauchien Kennels, S. N.Z. & Aust. Ch. Ataahua Bern (Imp.N.Z) 03782-1984 : D. Aust. Ch. Bateauchien Bianca (V) 6476

5815 **Ford Ms J K:** VONKARAS MOON SHADOW (N) 863484, 11.2.86, Bred By Ms J K Ford, S. Vonkaras Ambarish (N) 803721 : D. Vonkaras Black Bird (N) 722041

1. 5816 **Mrs A E Hunt:** EBONJET CLASSIC BLACK (V) 194395, 2.12.85, Bred By Mrs A E Hunt, S. Tarnhows All Black (Imp.U.K) H6510101J : D. N.Z. & Aust. Ch. Lady Leila Of Exmoor (Imp.N.Z) 13620-1980

3. 5817 **Kellett M:** BATEAUCHIEN MEGAN (V) 193453, 3.12.85, Bred By Bateauchien Kennels, S. N.Z. & Aust. Ch. Ataahua Bern (Imp.N.Z) 03782-1984 : D. Aust. Ch. Bateauchien Cream Sherry (V) 62295

SCHNAUZERS

Class 4A — Junior Bitch

1. 5818 **Ford Ms J K:** VONKARAS MOONMAGIC (N) 829264, 26.7.85, Bred By Mrs K Finlayson-Russell, S. Aust. Ch. Vonkaras Oilcan Harry (N) 722043 : D. Aust. Ch. Bateauchien Bobbery (V) 104689

Class 5A — Intermediate Bitch

2. 5819 **Bateauchien Kennels:** AUST. CH. BATEAUCHIEN NEWS FLASH (V) 140787, 30.11.83, Bred By Bateauchien Kennels, S. Aust. Ch. Bateauchien Tasman (V) C.D.X. 81265 : D. Aust. Ch. Aerokens Hirondelle (Imp.U.K) A243603

1. 5820 **Bateauchien Kennels:** AUST. CH. MILDRED OF BLACK STONE (IMP.N.Z) 05148-1985, 20.2.85, Bred By Mrs L M Hughes, S. Tangie Jet Of Black Stone (N.Z) 06084-1983 : D. N.Z. Ch. Ataahua Blue Lady (N.Z) 02188-1980

5821 **Mrs A E Hunt:** AUST. CH. EBONJET BLAC PIZZAZZ (V) 149280, 4.4.84, Bred By Mrs A E Hunt, S. Aust. Ch. Pocher Jet Blacruffian (N) 643553 : D. N.Z. & Aust. Ch. Lady Leila Of Exmoor (Imp.N.Z) 13620-1980

Class 11A — Open Bitch

2. 5822 **Bateauchien Kennels:** AUST. CH. BATEAUCHIEN BIANCA (V) 6476, 21.4.78, Bred By Bateauchien Kennels, S. Aust. Ch. Bateauchien Bobby Pins 6V71 : D. Aust. Ch. Aerokens Hirondelle (Imp.U.K) A243603

5823 **Bills Mrs P S:** POCHER JET EMILY (N) 643555, 2.10.81, Bred By Mrs P S Bills, S. Aust. Ch. Sunnyslopes Jet Pepin (N) 253013 : D. Jeto Sunny Yogiperki 8V73

1. 5824 **Bills P S:** KENNINGTON CHEEKY FOX (V) 127367, 7.4.83, Bred By Mrs Z Dawson, S. Aust. Ch. Pocher Jet Blacruffian (N) 643553 : D. Dusky Annika Of Exmoor (Imp.N.Z) 11694-1981

3. 5825 **Fears Mrs V E:** NZ. CH. SWEET JESSICA OF EXMOOR (IMP.N.Z) 03645-1983, 30.1.83, Bred By Mrs V E Fears, S. Nz Ch. Blackshad Of Exmoor (N.Z) 05641-1979 : D. N.Z. Ch. Westgarth Janah Danski (N.Z) 11729-1978

5826 **Mrs A E Hunt:** N.Z. & AUST. CH. LADY LEILA OF EXMOOR (IMP.N.Z) 13620-1980, 16.10.80, Bred By Mrs V E Fears, S. Westgarth Roghan Roksha (N.Z) 09777-1979 : D. N.Z. Ch. Black Diamond Of Exmoor (N.Z) 1691-1975

CH. ALL 5824 15 PTS. R/C 2822

SCHNAUZERS

Class 3 — Puppy Dog

1. 5827 **Becker L E & Mrs D M:** PORTORA ARCO (V) 192393, 22.11.85, Bred By B & P Hodgson, S. Dixie's Gabriel Von Holz (Imp.USA) Wf544823 : D. Asgard Olivia (Imp.USA) Wf546861

2. 5828 **Chakir T & V:** PORTORA CLYDE (V) 197058, 29.1.86, Bred By B & P Hodgson, S. Dixie's Gabriel Von Holz (Imp.USA) Wf544823 : D. Aust. Ch. Irlanders Harmony Von Holz (Imp.USA) Wf545189

Class 4 — Junior Dog

5829 **Bowerine Miss S:** ZANHAARIG CHAUVANIST (V) 176974, 19.5.85, Bred By Miss A Cunningham & J Dixon, S. Ikkivs Norwegian Conquest (Imp U.K.) H3475101H : D. Vuilbaard Penny Royal (V) 69240

Class 5 — Intermediate Dog

2. 5830 **Difabrizio Mrs S:** URANGELINE TURBO (V) 164451, 20.9.84, Bred By Miss A G Cunningham, S. Aust. Ch. Urangeline Devils Brew (V) 9683 : D. Inkaatas By Cripes 1V77 /1

1. 5831 **Hodgson B & P:** DIXIE'S GABRIEL VON HOLZ (IMP.USA) WF544823, 6.1.84, Bred By J & L Wood & J Needham, S. Ch Asgard Jason Von Holz (USA) We644618 : D. Ch Orla Von Hahlweg (USA) We812251

Class 11 — Open Dog

5832 **Dixon Miss J:** AUST. CH. INKAATAS HOT STUFF (V) 53916, 26.2.80, Bred By Miss J Dixon, S. Aust. Ch. Grauvolk Moon Haze (Q) 481398 : D. Urangeline Helzapopin 2V75 /1

1. 5833 **Hancox Miss S F:** CH UDO VON HAHLWEG (IMP SWITZ) SHSB356429, 1.8.82, Bred By R A & V Rothe, S. Adrian V Hahlweg (Imp Switz) Shsb229748 : D. Int Ch Thisbe V Hahlweg (Imp Switz) Shsb200182

5834 **Pope G & J:** 1 (V)

5835 **Thompson M & Mrs C:** ENG. CH. ODIVANE BIG BROTHER (IMP.U.K) 1579BP, 11.2.78, Bred By Mrs M Moore, S. Ch Gorm Viking Av Ferrba (U.K) 2799Bm : D. Aunt Jermyma From Odivane (U.K) 1813Bi

2. 5836 **Williams Mrs D & Misses K, L & A:** AUST. CH. VUILBAARD FOHN (V) 116688, 3.11.82, Bred By Mr & Mrs B M Youl, S. Vuilbaard Quaestor (V) 95251 : D. Vuilbaard Dusky Witch (V) 11089

CH. ALL 5833. 11 PTS RES. 5827.

Class 3A — Puppy Bitch

2. 5837 **Arbuthnot Miss P R:** PORTORA BETZI (V) 194519, 5.12.85, Bred By B & P Hodgson, S. Dixie's Gabriel Von Holz (imp.USA) Wf544823 : D. Aust. & Eng. Ch. Ukkius Trooper (Imp.U.K) 5187Br

1. 5838 **Fialka Mr & Mrs F J:** PORTORA ADELIA (V) 192389, 22.11.85, Bred By B & P Hodgson, S. Dixie's Gabriel Von Holz (Imp.USA) Wf544823 : D. Asgard Olivia (Imp.USA) Wf546861

3. 5839 **Hancox Miss S F:** DOENITZ HILDI (V) 199806, 11.3.86, Bred By Miss S F Hancox, S. Ch Udo Von Hahlweg (Imp Switz) Shsb356429 : D. Doenitz Kelke (V) 141194

Class 4A — Junior Bitch

1. 5840 **Fennell Mr & Mrs T P:** ZANHAARIG CALAMITY (V) 176978, 19.5.85, Bred By Miss A Cunningham & Miss J Dixon, S. Ikkivs Norwegian Conquest (Imp.U.K) H3475101H : D. Vuilbaard Penny Royal (V) 69240

Class 5A — Intermediate Bitch

5841 **Dixon Miss J:** INKAATAS HOCUS POCUS (V) 147748, 14.2.84, Bred By Miss J Dixon, S. Ikkivs Norwegian Conquest (Imp.U.K) H3475101H : D. Urangeline Helzapopin 2V75 /1

2. 5842 **Filbey C:** FRUHLING DUSTY (W) 791573, 7.10.84, Bred By C Filbey, S. Ch Udo Von Hahlweg (Imp Switz) Shsb356429 : D. Aust. Ch. Doenitz Emden (W) 98925

5843 **Giblett Miss H J:** DOENITZ HERGISWIL (V) 163516, 3.10.84, Bred By Miss S F Hancox, S. Ch Udo Von Hahlweg (Imp Switz) Shsb356429 : D. Silberbaard Alexa (V) 81217

1. 5844 **Hodgson B & P:** ASGARD OLIVIA (IMP.USA) WF546861, 11.5.84, Bred By E & G Czarcinski, S. Ch Asgard Challenger Of Tsunami (USA) Wc545757 : D. Ch Asgard Kithara Von Holz (USA) We852082

3. 5845 **Hodgson B & P:** AUST. CH. IRLANDERS HARMONY VON HOLZ (IMP.USA) WF545189, 10.3.84, Bred By J & J Wood & K Donovan, S. Ch Pepper Tree Victors Vanity (USA) C.D. Wd448023 : D. Ch Dulcinea Von Holz (USA) C.D. Wd672251

5846 **Holmes W & K McFarlane:** NERRAWNEK DRESDEN (V) 150601, 15.3.84, Bred By W Holmes & K McFarlane, S. Vuilbaard Quaestor (V) 95251 : D. Aust. Ch. Younker Yali 5V77

5847 **Schelling Mrs L O:** DOENITZ GLISSADE (V) 173734, 14.2.85, Bred By Miss S F Hancox, S. Ch Udo Von Hahlweg (Imp Switz) Shsb356429 : D. Aust. & Eng. Ch. Ukkius Trooper (Imp.U.K) 5187Br

5848 **Thompson M & Mrs C:** PEPPAZ EDELSTEIN (N) 787242, 4.11.84, Bred By Mrs E D Stothard, S. Brynsmor Black Pacesetter (Imp.U.K) H4140402 : D. Aust. Ch. Brynsmor High Flyer (Imp.U.K) G5782904

SCHNAUZERS

Class 11A — Open Bitch

2. 5849 **Hancox Miss S F:** DOENITZ KIRSTY (V) 141193, 20.12.83, Bred By Miss S F Hancox, S. Aust. Ch. Urangeline Toledo 7V77 /1 : D. Vuilbaard Quick Silver (V) 95255

1. 5850 **Hancox Miss S F:** ENG. & AUST. CH. UKKIUS TROOPER (IMP.U.K) 5187BR, 27.8.80, Bred By J Heath, S. Eng Ch Siddley's Town Crier (U.K) 1790Bm : D. Mainsail Gerda (U.K) G0095062G

5851 **Holmes W & K McFarlane:** AUST. CH. YOUNKER YALI 5V77, 26.11.77, Bred By Mrs Vm Romberg, S. Aust. Ch. Schnoodles Moonshine Of Siddley (Imp.U.K) 182492/74 : D. Urangeline Helzacookin 2V75

5852 **Holmes W & K McFarlane:** NERRAWNEK LADY AFFREUX (V) 61859, 2.6.80, Bred By W Holmes & K McFarlane, S. Aust. Ch. Urangeline Toledo 7V77 /1 : D. Aust. Ch. Younker Yali 5V77

5853 **Pope G & J:** AUST. CH. SOYLAND GATHERING STORM (IMP.N.Z) 07381-1981, 15.6.81, Bred By F J Leach, S. Can Ch Etzel Von Kaiserbart (Can) Fqc268 : D. Aust. Ch. Vuilbaard Volt Geist 3V76

3. 5854 **Pottage Mr & Mrs P R:** AUST. CH. NERRAWNEK BRECHEN (V) 90662, 15.9.81, Bred By W Holmes & K McFarlane, S. Aust. Ch. Urangeline Richelieu 1V76 : D. Aust. Ch. Younker Yali 5V77

LH. All 5850. 1Pts. R/L 5844

SCHNAUZERS (GIANT)

Class 3 — Puppy Dog

No Entry

Class 4 — Junior Dog

No Entry

Class 5 — Intermediate Dog

No Entry

Class 11 — Open Dog

2. 5855 **Bonjer Miss A M:** AWUN AMBASSADOR (V) 137857, 11.9.83, Bred By Awun Kennels, S. Eng. Ch. Ambasador Of Catalanta (Imp.U.K) 1946Bm : D. Nenevale Eclipse (Imp.U.K) 2994Bq

1. 5856 **Ritzau J E & Mrs R J:** AUST. CH. AWUN ANCHORMAN (V) 137859, 11.9.83, Bred By Awun Kennels, S. Eng. Ch. Ambasador Of Catalanta (Imp.U.K) 1946Bm : D. Nenevale Eclipse (Imp.U.K) 2994Bq

LH. All 5852 - 7Pts. R/L 5855

Class 3A — Puppy Bitch

2. 5858 **Dean G J & Mrs K M:** BEAUMORN BLACK MAGIC (V) 192687, 27.12.85, Bred By J E & Mrs R J Ritzau, S. Aust. Ch. Awun Anchorman (V) 137859 : D. Nenevale Quadrille (Imp.U.K) J5296406K

1. 5859 **Ritzau J E & Mrs R J:** BEAUMORN BE ACHARMA (V) 192685, 27.12.85, Bred By J E & Mrs R J Ritzau, S. Aust. Ch. Awun Anchorman (V) 137859 : D. Nenevale Quadrille (Imp.U.K) J5296406K

Class 4A — Junior Bitch

1. 5860 **Bonjer Miss A M:** ROTTSER NATHALIA (V) 183173, 11.7.85, Bred By Mr & Mrs L Inkster, S. Aust. Ch. Rottser Hez Precious (V) C.D. 146283 : D. Aust. Ch. Awun Audacious Girl (V) 137862

Class 5A — Intermediate Bitch

No Entry

Class 11A — Open Bitch

1. 5861 **Ritzau J E & Mrs R J:** AUST. CH. AWUN ALEXIA (V) 137863, 11.9.83, Bred By Awun Kennels, S. Eng. Ch. Ambasador Of Catalanta (Imp.U.K) 1946Bm : D. Nenevale Eclipse (Imp.U.K) 2994Bq

LH. All 5861 - 9Pts - R/L 5854.

SCHNAUZERS (MINIATURE)

Class 3 — Puppy Dog

5862 **Begg J H & J:** GEMAIS SILBER HOFNARR (V) 187079, 27.9.85, Bred By Mrs I R & Miss C Mundy, S. Kennoway High 'N Mighty (S) 169542 : D. Aust. Ch. Taubenhaus Candy Cloud (V) C.D. 37508

5863 **Buckley C:** FERNLANDS GOLD DIGGER (V) 198022, 31.1.86, Bred By Mrs A Ralph, S. Courtaud Conqueror (Imp.U.K) G4370402G : D. Fernlands Watch Me (V) 141007

3. 5864 **Campbell Mrs S E:** HISANDS COUNT DOWN (V) 191394, 9.11.85, Bred By Mr & Mrs J Frost, S. Eng. & Aust. Ch. Dengarse Take By Storm (Imp.U.K) C323145C8 : D. Aust. Ch. Fernlands Kiss Mekate (V) 36604

1. 5865 **Marion B & K J:** GUADALA TROUPIN A COLOR (S) 178873, 20.11.85, Bred By S C & J M Tiltman, S. Aust. Ch. Guadala Super Trouper (S) 166391 : D. Aust Ch Guadala Bruinhilde (S) 152006

5866 **Thomas Mrs S & Miss C Cook:** SCENEVALE DROVER BOY (V) 201918, 22.1.86, Bred By Mrs S Thomas & Miss C Cook, S. Aust. Ch. Castilla Ilustrado (Imp.U.K) H7210705J : D. Sandybay Bold Nymph (V) 146072

5867 **Tiltman S & J:** GUADALA COSMIS HERO (S) 181335, 29.11.85, Bred By S & J Tiltman, S. Aust. Ch. Castilla Ilustrado (Imp.U.K) H2710705J0 : D. Aust. Ch. Guadala Madchen (S) 156807

2. 5868 **Veinbrants Miss Y:** MISTIMORN DOUBLE AGENT (V) 186104, 29.9.85, Bred By J E & Mrs R J Ritzau, S. Aust. Ch. Fernlands Wise Guy (V) 141009 : D. Mistimorn Bullion Baby (V) 153417

Class 4 — Junior Dog

1. 5869 **Baker R S & Mrs V:** DONNERKEIL ICE WARRIOR (N) 832050, 8.9.85, Bred By R S & Mrs V Baker, S. Aust Ch Starnborne High Acclaim (N) 621299 : D. Aust Ch Elimbari Texas Rose (N) C.D. 737304

5870 **Ralph Mrs A:** FERNLANDS DOMINATOR (V) 187904, 4.9.85, Bred By Mrs A Ralph, S. N.Z. Ch. Fernlands Venturer (V) 135400 : D. Baws All American Girl (Imp.USA) Ra884247

5871 **Tiltman S & J:** GUADALA SILVER FLASH (S) 177008, 14.8.85, Bred By S & J Tiltman, S. Aust. Ch. Guadala Super Trouper (S) 166391 : D. Aust. Ch. Guadala Hells Bells (S) 167434

5872 **Trevena H W & S D:** GUADALA SUPER SOLDIER (S) 177009, 14.8.85, Bred By S C & J M Tictman, S. Aust. Ch. Guadala Super Trouper (S) 166391 : D. Aust. Ch. Guadala Hells Bells (S) 167434

Class 5 — Intermediate Dog

1. 5873 **Frost Mr & Mrs J:** AUST. CH. HISANDS AUSSIE TOO (V) 173194, 11.3.85, Bred By Mr & Mrs J Frost, S. Aust. Ch. Guadala Werewolf (S) 143558 : D. Aust. Ch. Hisands First Star (V) 125667

2. 5874 **Harris Miss T:** AUST. CH. SCHONHARDT BOSTON BOY (N) 797263, 16.11.84, Bred By Miss M Woodhouse, S. Aust. Ch. Hicrest Schonhardt Triumph Hi (Imp.USA) Ra848949 : D. Nocturn Opalene (N) 656223

3. 5875 **Liley Mrs D:** AUST. CH. CASTILLA ILUSTRADO (IMP.U.K) H7210705J, 8.11.83, Bred By Mr & Mrs F Morley, S. Am. Ch. Travelmor's U S Mail (U.K) H0095475H : D. Pawlore Special Edition Of Castilla (U.K) 5594Br

5876 **Mundy Mrs I R & Miss C:** KENNOWAY HIGH 'N MIGHTY (S) 169542, 29.9.84, Bred By Mr & Mrs J L Sullivan, S. Schonhardt Impact (N) 733680 : D. Fernlands Upstart (V) 117602

Air New Zealand - The Pacific's Number One

SCHNAUZERS (MINIATURE)

5877 **Ritzau J E & Mrs R J:** AUST. CH. MISTIMORN CRACKER JACK (V) 164701, 21.11.84, Bred By J E & Mrs R J Ritzau, S. Aust. Ch. Fernlands Wise Guy (V) 141009 : D. Mistimorn Aiming High (V) 128721

Class 11 — Open Dog

5878 **Baker R S & Mrs V:** AUST CH STARBORNE CHECKMATE (N) 767422, 9.6.84, Bred By A K Bracken, S. Blythewood Ultimate Acclaim (Imp.USA) Ra555060 : D. Aust Ch Varbruin Star Dynasty (N) 691301

5879 **Fennell Mr & Mrs T P:** DYRIC KALONG (V) 99232, 7.2.82, Bred By Mrs D Liley, S. Aust. Ch. Castilla Valadero (Imp.U.K) E856782F2 : D. Dyric Kalimna (V) 26250

3. 5880 **Frost Mr & Mrs J:** AUST. CH. HISANDS FIRST MATE (V) 125666, 7.4.83, Bred By Mr & Mrs J Frost, S. Aust. & Eng. Ch. Eastwight Sea Lord (Imp.U.K) 138245/73 : D. Aust. Ch. Fernlands Kiss Mekate (V) 36604

5881 **Kennoway Kennels:** AUST. CH. GUADALA WEREWOLF (S) 143558, 21.12.80, Bred By Mr & Mrs S C Tiltman, S. Eng. & Aust. Ch. Dengarse Take By Storm (Imp.U.K) C323145C8 : D. Aust. Ch. Eastdon Aurora Belle (V) 33783

2. 5882 **Lock Misses D & F:** AUST. CH. FERNLANDS RINGLEADER (V) 96364, 23.11.81, Bred By Mrs A Ralph, S. Eng. & Aust. Ch. Dengarse Take By Storm (Imp.U.K) C323145C8 : D. Fernlands Grey Frost 13V77 /1

5883 **Mundy Mrs I R & Miss C:** AUST. CH. GEMAIS SILBER LOTHARIO (V) 115356, 16.10.82, Bred By Mrs I R & Miss C Mundy, S. Tempo Tough Cookie 13V76 : D. Aust. Ch. Taubenhaus Candy Cloud (V) C.D. 37508

1. 5884 **Prentis, Lotherington & Tiltman:** AUST. CH. GUADALA SUPER TROUPER (S) 166391, 9.3.84, Bred By S C & J M Tiltman, S. Aust Ch Schondardt Copy Boy (N) 564601 : D. Aust. Ch. Eastdon Aurora Belle (V) 33783

5885 **Ritzau J E & Mrs R J:** AUST. CH. FERNLANDS WISE GUY (V) 141009, 25.10.83, Bred By Mrs A Ralph, S. Aust. Ch. Guadala Werewolf (S) 143558 : D. Fernlands Pollyanna (V) 88772

CH. ALL. 5884 21 PTS. RES. 5864.

Class 3A — Puppy Bitch

5886 **Briggs Mrs S A & S:** BARTIGEIN ITS AREBEL (W) 846374, 16.11.85, Bred By Mrs S A & S Briggs, S. Aust. Ch. Rimmick Rikardo (Imp.U.K) G1562102 : D. Aust. Ch. Stropanhiede Pepper (W) 688465

2. 5887 **Ellis Mrs L:** MISTIMORN GADABOUT (V) 198537, 12.2.86, Bred By J E & Mrs R J Ritzau, S. Aust. Ch. Fernlands Wise Guy (V) 141009 : D. Mistimorn Aiming High (V) 128721

5888 **Frost Mr & Mrs J:** HISANDS COVER GIRL (V) 191397, 9.11.85, Bred By Mr & Mrs J Frost, S. Eng. & Aust. Ch. Dengarse Take By Storm (Imp.U.K) C323145C8 : D. Aust. Ch. Fernlands Kiss Mekate (V) 36604

5889 **Greenway Miss E M:** GEMAIS SILBER MATHILDA (V) 187076, 27.9.85, Bred By Mrs I R & Miss C Mundy, S. Kennoway High 'N Mighty (S) 169542 : D. Aust. Ch. Taubenhaus Candy Cloud (V) C.D. 37508

5890 **Hamdorf Mr & Mrs R & L:** LANHOFF AMELIA (S) 180911, 21.1.86, Bred By Mr & Mrs R & L Hamdorf, S. Aust. Ch. Penfillan Siegerhund (S) 158117 : D. Lanhoff Der Liebchen (S) 167602

5891 **Hamdorf Mr & Mrs R & L:** PENFILLAN EMILIE (S) 180178, 14.1.86, Bred By Mrs B Millhouse, S. Lanhoff Hubsch Hund (S) 167598 : D. Penfillan Dresden (S) 146889

5892 **Liley Mrs D:** ICCABOD ENGLISH PROSPECT (IMP.U.K) L0376004L, 24.11.85, Bred By P Radford & D Clarke, S. Eng. Ch. Iccabod Sky Raider (U.K) 0558Bu : D. Eng. Ch. Travelmors From U.S. To You (U.K) 3688Bq

5893 **Ritzau J E & Mrs R J:** MISTIMORN FORGET MENOT (V) 198533, 10.2.86, Bred By J E & Mrs R J Ritzau, S. Aust. Ch. Fernlands Wise Guy (V) 141009 : D. Fernlands Xerox Copy (V) 146414

5894 **Thomas Mrs S & Miss C Cook:** SCENEVALE DELIGHTFUL (V) 201920, 22.1.86, Bred By Mrs S Thomas & Miss C Cook, S. Aust. Ch. Castilla Ilustrado (Imp.U.K) H7210705J : D. Sandybay Bold Nymph (V) 146072

3. 5895 **Thomas Mrs S & Miss C Cook:** SCENEVALE DREAMER (V) 201919, 22.1.86, Bred By Mrs S Thomas & Miss C Cook, S. Aust. Ch. Castilla Ilustrado (Imp.U.K) H7210705J : D. Sandybay Bold Nymph (V) 146072

5896 **Tiltman Mrs J:** GUADALA BELL O' THE BALL (S) 180646, 23.2.86, Bred By S & J Tiltman, S. Aust. Ch. Castilla Ilustrado (Imp.U.K) H7210705J0 : D. Aust. Ch. Guadala Hells Bells (S) 167434

1. 5897 **Williams Mrs D & Misses K, L & A:** GUADALA DOUBL THE STYLE (S) 178875, 20.11.85, Bred By S C & J M Tiltman, S. Aust. Ch. Guadala Super Trouper (S) 166391 : D. Aust Ch Guadala Bruinhilde (S) 152006

Class 4A — Junior Bitch

2. 5898 **Froggatt Lady E:** SANDYBAY DAME ELIZA (V) 187609, 15.8.85, Bred By Lady E Froggatt, S. Nosbod Gentleman Jack Of Deansgate (Imp.U.K) 2078Bt : D. Deansgate Dame Fortune (Imp.U.K) J2879901J

5899 **Froggatt Lady E:** SANDYBAY DAME NELLIE (V) 187608, 15.8.85, Bred By Lady E Froggatt, S. Nosbod Gentleman Jack Of Deansgate (Imp.U.K) 2078Bt : D. Deansgate Dame Fortune (Imp.U.K) J2879901J

1. 5900 **Howard J:** LEBINDIG ARISTOKATYA (V) 182846, 26.7.85, Bred By Mrs R E Bolto, S. Aust. Ch. Fernlands Wise Guy (V) 141009 : D. Asyut Celeste (S) 160236

3. 5901 **Liley Mrs D:** DYRIC ALYENIK (V) 183103, 28.7.85, Bred By Mrs D Liley, S. Aust. Ch. Castilla Ilustrado (Imp.U.K) H7210705J : D. Aust. Ch. Dyric Lutana (V) 86268

5902 **Ralph Mrs A:** FERNLANDS DARLIN VI (V) 187905, 4.9.85, Bred By Mrs A Ralph, S. N.Z. Ch. Fernlands Venturer (V) 135400 : D. Baws All American Girl (Imp.USA) Ra884247

5903 **Thomas Mrs S:** VABEC PIPPA (Q) 836022, 26.9.85, Bred By Misses S D Walker & M C Brown, S. Wendelforre Groucho (N) 750459 : D. Bruson Penny Farthing (N) 635504

Class 5A — Intermediate Bitch

1. 5904 **Frost Mr & Mrs J:** AUST. CH. HISANDS ALMIGHTY MISS (V) 173197, 11.3.85, Bred By Mr & Mrs J Frost, S. Aust. Ch. Guadala Werewolf (S) 143558 : D. Aust. Ch. Hisands First Star (V) 125667

5905 **Hornidge Mrs C:** MISTIMORN CALLME KATE (V) 164703, 21.11.84, Bred By J E & Mrs R J Ritzau, S. Aust. Ch. Fernlands Wise Guy (V) 141009 : D. Mistimorn Aiming High (V) 128721

5906 **Tiltman Mrs J:** SKYLINE'S SILVER SCREEN (IMP.USA) RA894248, 25.3.84, Bred By Mrs C A Parker, S. Am. Ch. Skylin's Silver Sage (USA) Ra681263 : D. Am. Ch. Skyline's X-Rated (USA) Ra708251

Class 11A — Open Bitch

5907 **Baker R S & Mrs V:** AUST CH DONNERKEIL FLASHBLACK (N) 802877, 21.2.85, Bred By R S & Mrs V Baker, S. Aust Ch Starborne Brackens Boy (N) 621298 : D. Aust Ch Elimbari Texas Rose (N) C.D. 737304

2. 5908 **Frost Mr & Mrs J:** AUST. CH. HISANDS FIRST STAR (V) 125667, 7.4.83, Bred By Mr & Mrs J Frost, S. Aust. & Eng. Ch. Eastwight Sea Lord (Imp.U.K) 138245/73 : D. Aust. Ch. Fernlands Kiss Mekate (V) 36604

1. 5909 **Liley Mrs D:** AUST. CH. SCHONHARDT UPSTART (N) 788247, 5.9.84, Bred By Miss M Macleod-Woodhouse, S. Aust. Ch. Rimmick Rikardo (Imp.U.K) G1562102G : D. Arbey Dyna Mite (Imp.U.K) G1956702G

5910 **Tiltman Mrs J:** AUST CH GUADALA BRUINHILDE (S) 152006, 14.3.82, Bred By S & J Tiltman, S. Aust Ch Schondardt Copy Boy (N) 564601 : D. Aust. Ch. Eastdon Aurora Belle (V) 33783

5911 **Tiltman Mrs J:** AUST. CH. GUADALA HELLS ANGEL (S) 167436, 4.5.84, Bred By S & J Tiltman, S. Aust. Ch. Rimmick Rickardo (Imp.U.K) G1562102G0 : D. Aust Ch Guadala Bruinhilde (S) 152006

CH. ALL. 5897. 21 PTS
RES. 5904.

super K mart
THE MODERN HYPERMARKET WAY

VICTORIAN STORES LOCATED AT:
NORTHLAND, WERRIBEE PLAZA, WANGARATTA, WARRNAMBOOL, SHEPPARTON, TRARALGON. SOON AT ROSEBUD AND CRANBOURNE.

Hundreds of thousands of Australian shoppers have discovered the convenience of true total one-stop hypermarketing.

Super Kmart is the best supermarket in town with all the great Kmart features and guarantees the overall cost of shopping for your family is cheaper.

PROUD SPONSORS OF THE CHILDRENS THEATRE AT THIS YEAR'S ROYAL SHOW.

CHILDRENS THEATRE – STAUGHTON PDE. OPP. ARTS/CRAFTS No. 2 PAVILION.

COK 4700

The Sun
NEWS-PICTORIAL

AUSTRALIA'S
BIGGEST
SELLING
DAILY
NEWSPAPER

SCOTTISH TERRIERS

Class 3 — Puppy Dog

5912 **Davies Mrs C M:** MACFYFE MERLIN (N) 864531, 3.3.86, Bred By Mrs C M Davies, S. Offshore Merchant Man (Imp.U.K) H1833401 : D. Aust. Ch. Scotia Shes Magic (N) 588075

2. 5913 **Hankey Mrs P B:** BRIGALD THE BRUCE (V) 190969, 22.11.85, Bred By R R & Mrs S R Briggs, S. Aitnoch Achilles (V) 143056 : D. Strathscot Firefly (V) 141745

1. 5914 **N Macdonald:** GLENFRUIN KIRK CANTER (V) 197539, 22.1.86, Bred By N Macdonald, S. Aust. Ch. Coniston Choir Boy (V) 96305 : D. Aust. Ch. Drumfechan Dulcinea (Q) 743125

Class 4 — Junior Dog

5915 **Donohue Mrs L A:** KILLISPORT TOWN PLANNER (IMP.U.K) K4408303, 7.6.85, Bred By Mrs E Blower, S. Eng Ch Town Crier Of Mayson (U.K) 3271Bt : D. Killisport Conspiracy (U.K) H5330101

2 - 5916 **McLaren Mrs R D:** CONISTON REAL MCKENZIE (V) 188929, 15.9.85, Bred By Mr & Mrs J Adams, S. Aust. Ch. Aberdeen Fordyce (N) 609660 : D. Aust. Ch. Coniston Autumn Holly (V) 124283

1 - 5917 **Prosser L & M J:** JAMSAL JUNIOR NICK (N) 825047, 9.7.85, Bred By L & M J Prosser, S. Aust. Ch. Peglin Pumpernickel (C) 407557 : D. Aust. Ch. Baitonllie Kenna Lass (N) 687889

3. 5918 **Ter Horst Mr & Mrs L:** DARNAWAY CARMERON (V) 181442, 2.7.85, Bred By Mrs V Anderson, S. Aust. Ch. Glenecker Roberto (Imp.U.K) H3091603H : D. Aust. Ch. Coniston Merrie Maid (V) 49468

Class 5 — Intermediate Dog

1 - 5919 **McGinnes L D:** GLENECKER GREGORY (IMP.U.K) K1042301K, 21.11.84, Bred By Mrs M A Micklethwaite, S. Eng. Ch. Brio Chief Barker (U.K) 1332Bl : D. Eng. Ch. Glenecker Gracie (U.K) 1761Bs

Class 11 — Open Dog

5920 **Donohue Mrs L A:** MACPRAIN MURRAYMINT (N) 812912, 19.3.85, Bred By Mrs L A Donohue, S. Aust Ch Killisport Crackermint (Imp.U.K) G1002701 : D. Caspersz Pollyanna (N) 558648

5921 **King Mr A & Mrs M:** ENG. AUST CH. REANDA RAJAH (IMP.U.K) 1610BS, 7.7.81, Bred By Mrs E Meyer, S. Eng. Ch. Kennelgarth Edwin (U.K) 1176Bm : D. Reanda Roxanne (U.K) 2666Bp

3. 5922 **McGinnes L D:** AUST. CH. BELGRANO BUCK WHEAT (V) 31941, 7.4.79, Bred By L D McGinnes, S. Aust Ch Dalblane Mac Skeith (Imp.U.K) 148741/68 : D. Billeroy Bellbird (V) 5671

2. 5923 **Prosser L & M J:** AUST CH. EDINBURGH MURDOCK (N) 633615, 9.8.81, Bred By Mrs J Hore, S. Aust. Ch. Peglin Pumpernickel (C) 407557 : D. Coniston Charlotte (V) 48510

5924 **Varley Miss L:** AUST. CH. CLANSMEAD CAMDEN (N) 824993, 8.6.85, Bred By Mr & Mrs I Southwick, S. Aust. & Eng. Ch. Noonsun Troubadour (Imp.U.K) D711361E : D. Macprain Mystique (N) 713762

1. 5925 **Wakefield Mrs A I:** AUST. CH. CONISTON CROFTERS GOLD (V) 107638, 23.5.82, Bred By Mr & Mrs J Adams, S. Aust. Ch. Reanda Red Robin (Imp.U.K) 15801/75 : D. Glenecker Galilass (Imp.U.K) E963553F4

Class 3A — Puppy Bitch

5926 **Cleeves G:** WINSACRE WINNING TRICK (V) 189143, 13.10.85, Bred By G Cleeves, S. Belgrano Bold Bronze (V) 97426 : D. Aust. Ch. Winsacre Whata Storey (V) 97145

5927 **Davies Mrs C M:** MACFYFE BLACK MAGIC (N) 864532, 3.3.86, Bred By Mrs C M Davies, S. Offshore Merchant Man (Imp.U.K) H1833401 : D. Aust. Ch. Scotia Shes Magic (N) 588075

5928 **Donohue Mrs L A:** SCOTIA STATELY LADY (N) 855304, 5.1.86, Bred By Misses K & J Flood, S. Aust Ch Killisport Crackermint (Imp.U.K) G1002701 : D. Aust Ch Scotia Serenade (N) 674733

1. 5929 **McDonald Miss J R:** DUNSCAITH CHLOE OSKYE (V) 196149, 12.1.86, Bred By Miss J R McDonald, S. Belgrano Bold Bronze (V) 97426 : D. Darnaway Leading Lady (V) 114705

2. 5930 **McGinnes L D:** BELGRANO WILD LASS (V) 196748, 15.12.85, Bred By L D McGinnes, S. Glenecker Gregory (Imp.U.K) K1042301K : D. Glenecker Guzzie (Imp.U.K) H4447101H

Class 4A — Junior Bitch

2. 5931 **Anderson Mrs V:** DARNAWAY BRIAR ROSE (V) 181444, 2.7.85, Bred By Mrs V Anderson, S. Aust. Ch. Glenecker Roberto (Imp.U.K) H3091603H : D. Aust. Ch. Coniston Merrie Maid (V) 49468

5932 **Davies Mrs C M:** MACFYFE THE SORCERESS (N) 833805, 15.8.85, Bred By Mrs C M Davies, S. Offshore Merchant Man (Imp.U.K) H1833401 : D. Aust. Ch. Scotia Shes Magic (N) 588075

1 5933 **Prosser L & M J:** JAMSAL JENNA LEA (N) 825048, 9.7.85, Bred By L & M J Prosser, S. Aust. Ch. Peglin Pumpernickel (C) 407557 : D. Aust. Ch. Baitonllie Kenna Lass (N) 687889

Class 5A — Intermediate Bitch

2. 5934 **Barrand R H:** RUADH POGUE MAHONE (V) 170463, 27.10.84, Bred By R H Barrand, S. Aust. Ch. Glenecker Roberto (Imp.U.K) H3091603H : D. Aust. Ch. Ruadh Black Bess (V) 103828

5935 **Fergusson K & L Rose:** KARLINKA UPPER CLASS (N) 742499, 27.10.83, Bred By K Fergusson & L Rose, S. Aust Ch Mayson Troubadour (Imp.U.K) D225644D6 : D. Aust. Ch. Karlinka Kassarina (N) 567374

1. 5936 **McDonald Miss J R:** AUST. CH. DUNSCAITH BRINDY OSKYE (V) 165268, 22.11.84, Bred By Miss J R McDonald, S. Belgrano Bold Bronze (V) 97426 : D. Darnaway Leading Lady (V) 114705

Class 11A — Open Bitch

5937 **Barrand R H:** AUST. CH. RUADH BLACK TULIP (V) 103829, 4.4.82, Bred By R H Barrand, S. Aust. Ch. Nz Ch Moneyrow Mastermind (Imp.U.K) A168092C10 : D. Aust. Ch. Macglam Wild Myrtle (Imp.N.Z) 2970/1976

3. 5938 **Crochaire Kennels:** AUST. CH. CROCHAIRE SUGARNSPICE (V) 108522, 8.7.82, Bred By Crochaire Kennels, S. Aust. Ch. Gairwyn Walk Over (V) 44221 : D. Sealgair Sing Sing (V) 63025

5939 **Davies Mrs C M:** AUST. CH. MACFYEE MAGIC JEWEL (N) 779609, 23.8.84, Bred By Mrs C M Davies, S. Offshore Merchant Man (Imp.U.K) H1833401 : D. Aust. Ch. Scotia Shes Magic (N) 588075

5940 **Donohue Mrs L A:** MACPRAIN MERRIMINT (N) 756072, 18.2.84, Bred By Mrs L A Donohue, S. Aust Ch Killisport Crackermint (Imp.U.K) G1002701 : D. Caspersz Pollyanna (N) 558648

5941 **Fergusson K & L Rose:** AUST. CH. CEANTIRE PRECIOUS JADE (N) 728066, 2.8.83, Bred By Miss B McIntyre, S. Aust. Ch. Macgram Aberscot (Inp N.Z.) 12534-1979 : D. Aust. Ch. Glenappin Golden Jade (Imp.N.Z) 14169-1980

2. 5942 **Luyten Mr & Mrs H P:** MACGLAM MARY QUEEN O'SCOT (IMP.N.Z) 10720-1985, 26.2.85, Bred By Macglam Kennels, S. N.Z. Ch. Qualcast Monarch (U.K) F6362701 : D. Macglam Wild Mystery (N.Z) 00865-1985

CHALL 5925 14 PTS
RES. 5917

SHETLAND SHEEPDOGS

5943 **McDonald Miss J R:** AUST. CH. DUNSCAITH GLEN RANNOCH 26V77 /1, 20.12.77, Bred By Miss Jr McDonald, S. Aust. Ch. Reanda Red Robin (Imp.U.K) 15801/75 : D. Aust. Ch. Tweedmann Caitlin 33V74

1. 5944 **Prosser L & M J:** AUST. CH. BAITONLLIE KENNA LASS (N) 687889, 17.9.82, Bred By G & P Baillie, S. Clansmead Up Andunder (Imp.U.K) C432071C10 : D. Aust. Ch. Peglin Princess Pride (C) 581174

CH ALL 5944 - 15 Pts. R/C 5942

SEALYHAM TERRIERS

Class 3 — Puppy Dog

No Entry

Class 4 — Junior Dog

No Entry

Class 5 — Intermediate Dog

No Entry

Class 11 — Open Dog

No Entry

Class 3A — Puppy Bitch

No Entry

Class 4A — Junior Bitch

No Entry

Class 5A — Intermediate Bitch

No Entry

Class 11A — Open Bitch

No Entry

SHAR PEI

Class 3 — Puppy Dog

5945 **Smith Mr & Mrs J:** WINMEAD AI JEN (N) 853692, 18.9.85, Bred By Mrs B A Trevare-Domeyer, S. Heathstyle T Bear Of Chew (Imp.U.K) J0095782J : D. Willowledge Ah Fuk Of Heathstyle (Imp.U.K) H0095976

1.

Class 4 — Junior Dog

5946 **Muscat B & B Trevare-Domeyer:** WINMEAD SUNG SHU (N) 853693, 18.9.85, Bred By Mrs B Trevare-Domeyer, S. Heathstyle T Bear Of Chew (Imp.U.K) J0095782 : D. Willowledge Ah Fuk Of Heathstyle (Imp.U.K) H0095976

1.

Class 5 — Intermediate Dog

No Entry

Class 11 — Open Dog

No Entry

CH. 5945 7 Pts. R/C 5946

Class 3A — Puppy Bitch

No Entry

Class 4A — Junior Bitch

No Entry

Class 5A — Intermediate Bitch

No Entry

Class 11A — Open Bitch

No Entry

SHETLAND SHEEPDOGS

Class 3 — Puppy Dog

5947 **Fairsky Kennels:** MALLORENE MAKE MYDAY (V) 204766, 4.2.86, Bred By Mallorene Kennels, S. Aust. Ch. Jentam Stopn Stare (V) 110174 : D. Mallorene Triit Myway (V) 170018

5948 **Fisher W:** WOLGLEN TARRANGO BOY (V) 202166, 11.3.86, Bred By Wolglen Kennels, S. Wolglen Sunny Boy (V) 162028 : D. Graeith Ima Witch (V) 79483

5949 **Gray Miss T:** ROBGAI ROB ROY (V) 198951, 23.1.86, Bred By Mr & Mrs R Doe, S. Aust. Ch. Jentam Stopn Stare (V) 110174 : D. Aust. Ch. Daestar Dainty Lady (V) 138011

5950 **Hillacre Kennels:** HILLACRE HI ACCLAIM (V) 193835, 27.11.85, Bred By Hillacre Kennels, S. Aust. Ch. Kerondi Roving Eye (S) 144965 : D. Dixiewood Dainty Girl (V) 22369

1. 5951 **Jentam Kennels:** JENTAM HERES TROUBLE (V) 193870, 15.12.85, Bred By Jentam Kennels, S. Aust. Ch. Mallorene Master Mine 164V77 : D. Jentam Cellar Affair (V) 83088

5952 **Jentam Kennels:** JENTAM STOPN TALK (V) 193864, 22.11.85, Bred By Jentam Kennels, S. Aust. Ch. Jentam Stopn Stare (V) 110174 : D. Jentam Slightly Tipsy (V) 113659

3. 5953 **Kania Mrs J:** JENTAM MYBOY GEORGE (V) 193868, 13.11.85, Bred By Jentam Kennels, S. Aust. Ch. Mallorene Master Mine 164V77 : D. Aust. Ch. Jentam Sweet Leilani (V) 68627

5954 **Kania Mrs J:** KIRRIMIST BLAK RUSSIAN (V) 203007, 13.3.86, Bred By Mrs J Kania, S. Jentam Ima Hotshot (V) 146078 : D. Kirrimist Kiama (V) 145716

5955 **Loreign Kennels:** LOREIGN DEVOTION (V) 200771, 12.3.86, Bred By Loreign Kennels, S. Aust. Ch. Meega Mastermind (V) 30194 : D. Aust. Ch. Loreign Buffinella (V) 113599

5956 **Loreign Kennels:** LOREIGN ROYAL MASTER (V) 200775, 2.3.86, Bred By Loreign Kennels, S. Jentam Black Onyx 158V76 : D. Loreign Laramie Lass (V) 86383

5957 **Lubrabend Kennels:** LUBRABEND SHOW IMAGE (V) 192166, 16.12.85, Bred By Lubrabend Kennels, S. Jentam Steal Theshow (V) 127722 : D. Aust. Ch. Lubrabend Lady Kathryn (V) 75157

5958 **Mallorene Kennels:** MALLORENE MONTANNA (V) 204410, 14.3.86, Bred By Mallorene Kennels, S. Aanara Knight Move (V) 170643 : D. Mallorene Time Goesby (V) 135535

4. 5959 **Micallef J:** BLUETISCA SOLATAIRE (V) 193624, 1.12.85, Bred By J Micallef, S. Aust. Ch. Meega Mastermind (V) 30194 : D. Camena In Concert (V) 132391

5960 **Nash Mrs V:** SEALAY ROYAL SILK (V) 196160, 7.1.86, Bred By Mrs V Nash, S. Aust. Ch. Kelston Keynote (V) 141111 : D. Abovin Sea Ace (V) 102687

SHETLAND SHEEPDOGS

5961 **Negroid Kennels:** LUBRABEND SHAMELESS (V) 192165, 16.12.85, Bred By Lubrabend Kennels, S. Jentam Steal Theshow (V) 127722 : D. Aust. Ch. Lubrabend Lady Kathryn (V) 75157

5962 **Nigma Kennels:** NIGMA ARCHER (V) 193064, 5.11.85, Bred By Nigma Kennels, S. Nigma Kai Koura (V) 35984 : D. Nigma Nostalgia (V) 139114

5963 **Selwood Mrs I V:** MAINEYJOY MASTER JONNY (V) 195576, 30.1.86, Bred By Mrs J Railton, S. Lubrabend Rum Ncoke (V) 140013 : D. Lacebark Lady Geniveve (V) 123559

5964 **Smith R M & Mrs L M:** LORINGALE JUSTA DASH (V) 199128, 25.2.86, Bred By R M & Mrs L M Smith, S. Aust. Ch. Nigma Au Revoir (V) 139117 : D. Shamana Sharee Miss (V) 142168

Class 4 — Junior Dog

5965 **Abishel Kennels:** ABISHEL GAMBLIN BLUES (S) 176614, 3.8.85, Bred By Abishel Kennels, S. Mallorene Move Over (V) 139327 : D. Lamanlyn Blue Horizan (N) 696721

5966 **Brankara Kennels:** MEEGA THE MAGISTRATE (V) 187108, 23.8.85, Bred By Mrs M Howard, S. N.Z. & Aust. Ch. Meega Marshall Law (V) 14754 : D. Shellamar The Baroness (V) 87687

5967 **Hardman H F:** LiGREB JAZZMAN (N) 817758, 18.4.85, Bred By H F Hardman, S. Almaroy Razzamatazz (N) 446872 : D. Aust. Ch. Amante Flashy Girl (N) 657864

5968 **Kimbush Kennels:** KIMBUSH RENOIR (V) 178990, 30.4.85, Bred By Kimbush Kennels, S. Aust. Ch. Daestar Dannaher (V) 84156 : D. Goya Of Ronsa (Imp.N.Z) 00306-1977

5969 **Knight Mrs P:** NIGMA LAISSEZ FAIRE (V) 186784, 20.8.85, Bred By Nigma Kennels, S. Aust. Ch. Nigma Au Revoir (V) 139117 : D. Nigma Jenesais Quoi (V) 152857

5970 **McGivney Miss J M:** NOORALIE MISTER TEE (V) 179300, 5.5.85, Bred By Mrs J Mounsey, S. Nooralie Wataskite (V) 151458 : D. Nooralie Nanette (V) 62971

5971 **Neal Mrs L:** MALLORENE EASY LOVER (V) 182300, 9.6.85, Bred By Mallorene Kennels, S. Aust. Ch. Mallorene Master Mine 164V77 : D. Lubrabend Talk Olove (V) 104889

5972 **Tolley R & J:** PEERIELEE HOWZATBIBLU (N) 842536, 5.11.85, Bred By L TI & Mrs M R Long, S. Aust Ch Peerielee Peteson (N) 485321 : D. Peerielee Perimist (N) 695635

5973 **Walls Mrs H & Miss K:** AANARA GOLD STRIKE (V) 175183, 28.4.85, Bred By Mrs I F Tabbitt, S. Lubrabend Rum Ncoke (V) 140013 : D. Aanara Impetuous Miss (V) 103107

Class 5 — Intermediate Dog

5974 **Abishel Kennels:** ABISHEL BORDEAUX (S) 168430, 7.8.84, Bred By Abishel Kennels, S. Aust. Ch. Mallorene Master Mine 164V77 : D. Jentam I'M Fantabulous (S) 110179

5975 **Brankara Kennels:** BRANKARA JAMES BOND (V) 165279, 26.10.84, Bred By Brankara Kennels, S. Nigma Hastings (V) 99376 : D. Aust. Ch. Meega Marcasite (V) 14V78 /2

5976 **Fielden Mrs V A:** MELWEST MUSKATEER (V) 155125, 9.7.84, Bred By Melwest Kennels, S. Aust. Ch. Sealay Kellyboy (V) 97869 : D. Bethalice Melissa (V) 65347

5977 **Foxaffair Kennels:** HORTONPARK DALLAS (V) C.D. 152026, 3.4.84, Bred By Hortonpark Kennels, S. Jentam Black Onyx 158V76 : D. Hortonpark Chelsey (V) 112177

5978 **Jentam Kennels:** JENTAM IMA HOTSHOT (V) 146078, 29.1.84, Bred By Jentam Kennels, S. Jentam Black Onyx 158V76 : D. Jentam Slightly Tipsy (V) 113659

5979 **Johnson E B:** NANTIKI APRICOT BRANDY (N) 795200, 22.11.84, Bred By J Boyce, S. Aust. Ch. Jentam Sonsuki Tequila 109V74 : D. Nantiki Nefertiti (N) 634246

5980 **Kelston Kennels:** AUST. CH. KELSTON KEYNOTE (V) 141111, 11.11.83, Bred By Kelston Kennels, S. Aust. Ch. Daestar Dannaher (V) 84156 : D. Kelston Calendar Girl (V) 56556

5981 **Kimbush Kennels:** KIMBUSH RARE EDITION (V) 147887, 8.3.84, Bred By Kimbush Kennels, S. Aust. Ch. Kimbush Caboo (V) 15636 : D. Goya Of Ronsa (Imp.N.Z) 00306-1977

5982 **Lerwicklea Kennels:** DAESTAR DAILERON (V) 138013, 27.10.83, Bred By Daestar Kennels, S. Aust. Ch. Daestar Dannaher (V) 84156 : D. Aust. Ch. Quendale Karenanne (V) 41627

5983 **Mairleal Kennels:** MAIRLEAL MR MAJESTYK (V) 139894, 13.11.83, Bred By Mairleal Kennels, S. N.Z. & Aust. Ch. Meega Marshall Law (V) 14754 : D. Melwest My Bonny (V) 55957

5984 **McIntosh Mrs G & Miss L:** AUST. CH. GLENGUNN BRIGHTSTAR (V) 142938, 15.12.83, Bred By Miss M L Hall, S. Aust. Ch. Daestar Dannaher (V) 84156 : D. Kendarlyn Kolumbia (V) 111746

5985 **Mularna Kennels:** AUST. CH. HILLACRE HYLAND LAIRD (V) 153533, 22.4.84, Bred By Hillacre Kennels, S. Aust. Ch. Daestar Dannaher (V) 84156 : D. Hillacre Happy Song (V) 59303

5986 **Peggie Mrs E:** NIGMA ALICANTE (V) 163956, 7.10.84, Bred By Nigma Kennels, S. Aust. Ch. Nigma Shadowfax (V) 125247 : D. Aust. Ch. Nigma Atalanta (V) 92375

5987 **Tabbitt Mrs I F:** AANARA KNIGHT MOVE (V) 170643, 13.2.85, Bred By Mrs I F Tabbitt, S. Jentam Black Onyx 158V76 : D. Aust. Ch. Aanara Dancing Queen (V) 14757

5988 **Tabbitt Mrs I F:** LUBRABEND RUM NCOKE (V) 140013, 19.11.83, Bred By Lubrabend Kennels, S. Aust. Ch. Jentam Sonsuki Tequila 109V74 : D. Aust. Ch. Lubrabend Lady Kathryn (V) 75157

5989 **Timmar Kennels:** ABISHEL DASHING RIVAL (S) 169152, 3.10.84, Bred By J & M Rice & G & H Innes, S. Mallorene Move Over (V) 139327 : D. Lamanlyn Blue Horizan (N) 696721

5990 **Williams J H & C M:** DUNBOWIE ANTARES (S) 166905, 26.6.84, Bred By J H & C M Williams, S. Aust. Ch. Francehill Beach Buggy (Imp.U.K) C617641D1 : D. Dunbowie Legal Action (S) 151691

5991 **Wolglen Kennels:** WOLGLEN SUNNY BOY (V) 162028, 17.10.84, Bred By Wolglen Kennels, S. Aust. Ch. Meega Mastermind (V) 30194 : D. Graeith Im Janeayre (V) 103409

Class 11 — Open Dog

5992 **Abishel Kennels:** AUST. CH. ABISHEL ADJUDICATOR (S) 164446, 20.1.84, Bred By G & H Innes & J & M Rice, S. Aust. Ch. Jentam Stopn Stare (V) 110174 : D. Mallorene Miss Showbiz (V) 111354

5993 **Aliste Kennels:** AUST. CH. KERONDI RAMBLING LOVE (S) 162066, 2.9.83, Bred By R C Bateman, S. Aust Ch Kerondi Roving Love (S) 105856 : D. Shadtree Cea's Surprise (Q) 682186

5994 **Bateman R C:** AUST. CH. KERONDI ROVING EYE (S) 144965, 16.12.80, Bred By R C Bateman, S. Aust Ch Kerondi Roving Love (S) 105856 : D. Tassay Honeysuckle Rose (Imp.U.K) 138042/74

5995 **Berrill Mrs M:** AUST. CH. SHAMANA BOBBY DAZZLER (V) 120203, 2.12.82, Bred By Mrs M Berrill, S. Aust. Ch. Meega Marathon Man (V) 30199 : D. Shamana Honesty (V) 54206

5996 **Bower Mrs D J:** AUST. CH. OMROD STAR DUST (V) 15753, 8.6.78, Bred By Mrs D J Bower, S. Grandlea Granary 19V75 : D. Aust. Ch. Aanara Blu Angel 185V76

5997 **Chapman Mr & Mrs M F:** AUST. CH. KANAKEE SHENANICAN (V) 98006, 23.11.81, Bred By Mr & Mrs M F Chapman, S. Aust. Ch. Loreign Lucky Star (V) 61958 : D. N.Z. Ch Belnabodach Black Chloe (Imp.N.Z) 05284-1979

5998 **Fisher Mr & Mrs P D:** AUST. CH. BRANKARA BARCAROLLE (V) 52744, 31.1.80, Bred By Brankara Kennels, S. Aust. Ch. Rasacha Bendearg 79V75 : D. Aust. Ch. Meega Marcasite 14V78 /2

5999 **Hilmamay Kennels:** AUST. CH. HILMAMAY SHADOW MIST (V) 36574, 11.6.79, Bred By Hilmamay Kennels, S. Aust Ch Meega Moon Shadow 112V73 : D. Aust. Ch. Lubrabend April 153V77

6000 **Hilmamay Kennels:** GLENFAENE DARK SHADOW (V) 105772, 27.5.82, Bred By Glenfaene Kennels, S. Aust. Ch. Hilmamay Shadow Mist (V) 36574 : D. Meega Mona Lisa 106V77

6001 **Howard Mrs M:** N.Z. & AUST. CH. MEEGA MARSHALL LAW (V) 14754, 12.7.78, Bred By Mrs M Howard, S. Aust & Nz Ch Meega Matador 110V75 : D. Aust. Ch. Dreamtime Melody Maker 1V76 /1

6002 **Jentam Kennels:** AUST. CH. JENTAM STOPN STARE (V) 110174, 6.7.82, Bred By Jentam Kennels, S. Aust. Ch. Jentam Yendys Yeldeh 164V73 : D. Ardvasar Amethyst 8V78

SHETLAND SHEEPDOGS

6003 **Kendarlyn Kennels:** AUST. CH. KENDARLYN KASONOVA (V) 67349, 10.9.80, Bred By Kendarlyn Kennels, S. Aust Ch Kendarlyn Krackerjack 28V71 : D. Kendarlyn Kattalya (V) 39069

6004 **Kendarlyn Kennels:** AUST. CH. KENDARLYN KOPYS DOUBLE (V) 134697, 5.9.83, Bred By Kendarlyn Kennels, S. Aust. Ch. Kendarlyn Karbon Kopy 126V74 : D. Kendarlyn Kattalya (V) 39069

3. 6005 **Kimbush Kennels:** AUST. CH. KIMBUSH ROYAL RESULT (V) 146616, 30.1.84, Bred By Kimbush Kennels, S. Aust. Ch. Kimbush Star Kingdom 205V76 : D. Aust. Ch. Kimbush Star Reign (V) 72511

6006 **Lapworth Miss K A:** AUST. CH. HILLACRE HERES ROCKY (V) 137245, 9.9.83, Bred By Hillacre Kennels, S. Aust. Ch. Jentam Yendys Yeldeh 164V73 : D. Dixiewood Dainty Girl (V) 22369

1. 6007 **Loreign Kennels:** AUST. CH. MEEGA MARATHON MAN (V) 30199, 9.2.79, Bred By Mrs M Howard, S. Nigma Hastings 99V76 : D. Aust. Ch. Meega Michelle 84V76 /1

6008 **Lubrabend Kennels:** JENTAM STEAL THESHOW (V) 127722, 15.3.83, Bred By Jentam Kennels, S. Aust. Ch. Jentam Sonsuki Tequila 109V74 : D. Nigma Nuytsia 198V76 /1

5. 6009 **Micallef J:** AUST. CH. MEEGA MASTERMIND (V) 30194, 12.2.79, Bred By Mrs M Howard, S. Aust & Nz Ch Meega Matador 110V75 : D. Aust. Ch. Dreamtime Melody Maker 1V76 /1

6010 **Nash Mrs V:** AUST. CH. SEALAY KELLYBOY (V) 97869, 5.1.82, Bred By Mrs V Nash, S. Aust. Ch. Kelston Court Jester 5V76 : D. Nordborg Black Minta (V) 67305

6011 **Nigma Kennels:** AUST. CH. NIGMA SHADOWFAX (V) 125247, 10.3.83, Bred By Nigma Kennels, S. Nigma Lucifer (V) 24342 : D. Aust. Ch. Yewdale Golden Gypsy (Imp.U.K) E218091E5

6012 **Pollard Mr & Mrs T L:** AUST CH POPEHAVEN POLANSKIE (V) 82904, 30.3.81, Bred By C N & R H Fitches, S. Aust. Ch. Jentam Sonsuki Tequila 109V74 : D. Aust. Ch. Popehaven Pikita Lass 154V77

2. 6013 **Sydenham Mrs C T:** AUST. CH. SHALREIGN OUT'N ABOUT (S) 131777, 26.1.79, Bred By Mrs C T Sydneham, S. Aust. Ch. Kerondi Man About Town (S) 76827 : D. Shalreign Sweet'N Neat (S) 106556

6014 **Timmar Kennels:** AUST. CH. TIMMAR BLUE ROGUE (V) 119050, 7.1.83, Bred By Timmar Kennels, S. Aust. & Eng. Ch. Selskars Cloudberry Of Greensands (Imp.U.K) 79036/ : D. Timmar Dark Tuppence (V) 39222

6015 **Williams J H & C M:** AUST. CH. DUNBOWIE WHISKY MAC (S) 157371, 18.1.83, Bred By J H & C M Williams, S. Bothways Solo Of Arranbrook (Imp.U.K) 58679/76 : D. Goldrush Special Pride (S) 139990

6016 **Wills Mrs D:** LACEBARK SIR GALAHAD (V) 123561, 11.3.83, Bred By Mrs V Megyeri, S. N.Z. Ch. Twoseas Sun Swagger (Imp.N.Z) 3140-1975 : D. Meega Magazine Madonna 106V77 /1

2H. 6007 - 25 Pts. R/C 5985

Class 3A — Puppy Bitch

6018 **Abishel Kennels:** ABISHEL JESSICA (S) 179802, 21.1.86, Bred By Abishel Kennels, S. Abishel Bordeaux (S) 168430 : D. Jentam Outfor Glory (V) 146075

6019 **Abishel Kennels:** JENTAM TOTAL CHARISMA (V) 193869, 13.11.85, Bred By Abishel Kennels, S. Aust. Ch. Mallorene Master Mine 164V77 : D. Aust. Ch. Jentam Sweet Leilani (V) 68627

6020 **Aliste Kennels:** NIGMA MARGARITA (V) 191594, 18.11.85, Bred By Nigma Kennels, S. Aust. Ch. Daestar Dannaher (V) 84156 : D. Aust. Ch. Nigma Atalanta (V) 92375

6021 **Bateman R C:** HILLACRE IDLE GOSSIP (V) 193834, 27.11.85, Bred By Hillacre Kennels, S. Aust. Ch. Kerondi Roving Eye (S) 144965 : D. Dixiewood Dainty Girl (V) 22369

6022 **Berrill Mrs M:** SHELMANNA MYSTIC STARE (T) 41T85/ 2462, 29.12.85, Bred By T & S & Miss Fox, S. Aust. Ch. Jentam Stopn Stare (V) 110174 : D. Aust. Ch. Nantiki Mystic Charm (N) 770399

6023 **Bown E C & L:** LUBRABEND SHADY LADY (V) 192163, 16.12.85, Bred By Lubrabend Kennels, S. Jentam Steal Theshow (V) 127722 : D. Aust. Ch. Lubrabend Lady Kathryn (V) 75157

6024 **Chapman Mr & Mrs M F:** KANAKEE SWEET CAROLINE (V) 189944, 11.10.85, Bred By Mr & Mrs M F Chapman, S. Aust. Ch. Daestar Dannaher (V) 84156 : D. Aust. Ch. Pushkin Panache (N) 589107

6025 **Everglade Kennels:** EVERGLADE LEONOR LASS (V) 192437, 17.12.85, Bred By Everglade Kennels, S. Aust. Ch. Shamana Bobby Dazzler (V) 120203 : D. Leronpark Shara Manda (V) 137916

6026 **Fielden Mrs V A:** KENFIELD ELEGANCE (V) 191562, 6.11.85, Bred By Mrs V A Fielden, S. Melwest Muskateer (V) 155125 : D. Kenfield Tabitha (V) 136276

6027 **Foxaffair Kennels:** BRANKARA SHADY LADY (V) 191101, 11.10.85, Bred By Brankara Kennels, S. N.Z. & Aust. Ch. Meega Marshall Law (V) 14754 : D. Aust. Ch. Brankara Symphony (V) 108922

6028 **Halpin Miss P:** ROBGAI ENDLESS LOVE (V) 198952, 23.1.86, Bred By Mr & Mrs R Doe, S. Aust. Ch. Jentam Stopn Stare (V) 110174 : D. Aust. Ch. Daestar Dainty Lady (V) 138011

5. 6029 **Hutton R H & Mrs V J:** AUST. CH. DAESTAR DARCELLE (V) 187676, 8.10.85, Bred By Daestar Kennels, S. Aust. Ch. Kelston Court Jester 5V76 : D. Aust. Ch. Daestar By Design (V) 126550

6030 **Kania Mrs J:** LUBRABEND REFLECTIONS (V) 192160, 20.12.85, Bred By Lubrabend Kennels, S. Lubrabend Rum Ncoke (V) 140013 : D. Lubrabend Talk Olove (V) 104889

6031 **Kelston Kennels:** KELSTON KARA (V) 200016, 4.2.86, Bred By Kelston Kennels, S. Aust. Ch. Kelston Court Jester 5V76 : D. Kelston Calendar Girl (V) 56556

6032 **Liddle Mrs O:** CLAREVIEW CHARISMA (V) 189715, 12.10.85, Bred By Mrs O Liddle, S. Clareview Shamus 31V77 : D. Clareview Ebony Lace (V) 121373

6033 **Lomax J W & R M:** SHAMANA LADY THEA (V) 192353, 12.11.85, Bred By Mrs M Berrill, S. Aust. Ch. Meega Marathon Man (V) 30199 : D. Shamana Kiandra Miss (V) 142171

6034 **Loreign Kennels:** SHAMANA HARMONY MISS (V) 192352, 12.11.85, Bred By Mrs M Berrill, S. Aust. Ch. Meega Marathon Man (V) 30199 : D. Shamana Kiandra Miss (V) 142171

6035 **Lubrabend Kennels:** LUBRABEND RAIN NSHINE (V) 192159, 20.12.85, Bred By Lubrabend Kennels, S. Lubrabend Rum Ncoke (V) 140013 : D. Lubrabend Talk Olove (V) 104889

3. 6036 **Mairleal Kennels:** LERWICKLEA AMBER MAGIC (V) 190503, 22.10.85, Bred By Lerwicklea Kennels, S. Aust. Ch. Daestar Dannaher (V) 84156 : D. Sandadot Elusive Dream (V) 117936

6037 **Mairleal Kennels:** MAIRLEAL MYSTIC CHARM (V) 188392, 9.10.85, Bred By Mairleal Kennels, S. Aust. Ch. Meega Marathon Man (V) 30199 : D. Mairleal Momma Cass (V) 139896

6038 **Mallorene Kennels:** MALLORENE ENUF ISENUF (V) 204765, 4.2.86, Bred By Mallorene Kennels, S. Aust. Ch. Jentam Stopn Stare (V) 110174 : D. Mallorene Triit Myway (V) 170018

6039 **Mallorene Kennels:** MALLORENE ME NMYSHADOW (V) 204411, 14.3.86, Bred By Mallorene Kennels, S. Aanara Knight Move (V) 170643 : D. Mallorene Time Goesby (V) 135535

1. 6040 **Tabbitt Mrs I F:** AANARA KAHLUA (V) 202695, 8.3.86, Bred By Mrs I F Tabbitt, S. Lubrabend Rum Ncoke (V) 140013 : D. Aanara Shadow Dance (V) 159167

6041 **Timmar Kennels:** ARDVASAR STORMVOGEL (V) 187226, 13.10.85, Bred By Ardvasar Kennels, S. Ardvasar Altyre (V) 109509 : D. Sheildale Topaz (N) 721353

2. 6042 **Warren Mrs M:** FAIRYTAIL ODETTE (V) 193082, 29.11.85, Bred By Mrs M Warren, S. Dunbowie Whisky Mac (S) 157371 : D. Rothsheild Tessa Of Francehill (Imp.U.K) G1270902G

4. 6043 **Williams J H & C M:** DUNBOWIE KINGS GOLD (S) 176091, 19.9.85, Bred By J H & C M Williams, S. Dunbowie King's Counsel (S) 151690 : D. Aust. Ch. Dunbowie Mandarin Gold (S) 147647

6044 **Wills Mrs D:** SHELTIETOWN NYMPHETT (V) 203106, 23.1.86, Bred By Mrs D Wills, S. Lacebark Sir Galahad (V) 123561 : D. Sabrina Of Twoseas (Imp.N.Z) 05598-1982

SHETLAND SHEEPDOGS

Class 4A — Junior Bitch

6045 **Constantine Mrs R M:** LERWICKLEA LORYNNE (V) 190501, 22.10.85, Bred By Lerwicklea Kennels, S. Aust. Ch. Daestar Dannaher (V) 84156 : D. Sandadot Elusive Dream (V) 117936

6046 **Cutler Miss K:** BLUETISCA SATIN SOCKS (V) 189445, 8.10.85, Bred By J Micallef, S. Nooralie Dark Knight (V) 62970 : D. Aust. Ch. Quendale Quantrelle (V) 122036

2. 6047 **Hillacre Kennels:** HILLACRE HOW ABOUTME (V) 183703, 20.6.85, Bred By Hillacre Kennels, S. Hillacre Hesa Joker (V) 135393 : D. Hillacre Hyland Sunset (V) 153529

6048 **Jentam Kennels:** JENTAM GIVYA WARNING (V) 177147, 18.3.85, Bred By Jentam Kennels, S. Jentam Black Onyx 158V76 : D. Aust. Ch. Jentam Sweet Leilani (V) 68627

6049 **Mallorene Kennels:** MALLORENE BROWN SUGARR (V) 182299, 9.6.85, Bred By Mallorene Kennels, S. Aust. Ch. Mallorene Master Mine 164V77 : D. Lubrabend Talk Olove (V) 104889

3. 6050 **Megyeri Mrs V:** LACEBARK LUCINDA LACE (V) 188169, 13.9.85, Bred By Mrs V Megyeri, S. Aust. Ch. Shelmanna Sensation (T) 73T82/1985 : D. Lacebark Sun Kosi (V) 99583

6051 **Peggie Mrs E:** DAESTAR DELILAH (V) 187679, 17.8.85, Bred By Daestar Kennels, S. Aust. Ch. Daestar Dannaher (V) 84156 : D. Daestar Dainty Lass (V) 138010

6052 **Sydenham Mrs C T:** SHALREIGN SAPPHIRA (S) 179714, 3.8.85, Bred By Mrs C T Sydenham, S. Aust. Ch. Kerondi Roving Eye (S) 144965 : D. Aust. Ch. Shalreign So Merri (S) 145352

6053 **Tabbitt Mrs I F:** AANARA HI STYLE (V) 185852, 15.8.85, Bred By Mrs I F Tabbitt, S. Lubrabend Rum Ncoke (V) 140013 : D. Aust. Ch. Aanara Dancing Queen (V) 14757

1. 6054 **Tabbitt Mrs I F:** AANARA MYSTIC CHARM (V) 185853, 15.8.85, Bred By Mrs I F Tabbitt, S. Lubrabend Rum Ncoke (V) 140013 : D. Aust. Ch. Aanara Dancing Queen (V) 14757

6055 **Wills Mrs D:** SHELTIETOWN NOVA (V) 184093, 2.8.85, Bred By Mrs D Wills, S. N.Z. Ch. Twoseas Sun Swagger (Imp.N.Z) 3140-1975 : D. Sheltietown Serene Las (V) 158259

6056 **Young Miss J A:** WOLGLEN REGAL GIRL (V) 184324, 18.7.85, Bred By Wolglen Kennels, S. Wolglen Copper Tone (V) 94855 : D. Graeith Ima Witch (V) 79483

Class 5A — Intermediate Bitch

6057 **Abishel Kennels:** JENTAM OUTFOR GLORY (V) 146075, 29.1.84, Bred By Abishel Kennels, S. Jentam Black Onyx 158V76 : D. Jentam Slightly Tipsy (V) 113659

6058 **Bateman R C:** NIGMA VALENCIA (V) 163957, 7.10.84, Bred By Nigma Kennels, S. Aust. Ch. Nigma Shadowfax (V) 125247 : D. Aust. Ch. Nigma Atalanta (V) 92375

6059 **Berrill Miss L:** LYNSLINE MIDNITE DREAM (S) 172535, 20.2.85, Bred By Mrs L Winterfield, S. Aust. Ch. Shamana Bobby Dazzler (V) 120203 : D. Kendarlyn Little Kristy (V) 94090

6060 **Daestar Kennels:** AUST. CH. DAESTAR DELLIANNE (V) 147669, 20.3.84, Bred By Daestar Kennels, S. Aust. Ch. Daestar Dannaher (V) 84156 : D. Aust. Ch. Shieling Amber Star 134V77

6061 **Doe Mr & Mrs R:** AUST. CH. DAESTAR DAINTY LADY (V) 138011, 11.11.83, Bred By Daestar Kennels, S. Aust. Ch. Laigrant Golden Ace 151V72 : D. Aust. Ch. Quendale Krystal Star (V) 41625

6062 **Douglas Mr & Mrs B N:** ANADYR SWEET DREAM (V) 147153, 10.2.84, Bred By Mr & Mrs B N Douglas, S. Jentam Black Onyx 158V76 : D. Kanakee Sweet Charity (V) 98008

6063 **Estagel Kennels:** WOLGLEN PETITE FEMME (V) 152587, 13.5.84, Bred By Wolglen Kennels, S. Wolglen Passing Cloud 148V77 /1 : D. Bromwylfa Black Gem 6V78

4. 6064 **Fisher Mr & Mrs P D:** LANGWIN CHANDRI (V) 163986, 16.10.84, Bred By Mr & Mrs G A Fawcett, S. Aust. Ch. Daestar Dannaher (V) 84156 : D. Aust. Ch. Langwin Markaisa (V) 60711

2. 6065 **Hardman H F:** AUST. CH. LIGREB BLACK CRYSTAL (N) 782894, 20.8.84, Bred By H F Hardman, S. Yukasz Montana Blue (Q) 644094 : D. Almaroy Fancy Pants (N) 684431

1. 6066 **Hillacre Kennels:** HILLACRE HERE IAM (V) 169137, 12.11.84, Bred By Hillacre Kennels, S. Aust. Ch. Kerondi Roving Eye (S) 144965 : D. Dixiewood Dainty Girl (V) 22369

6067 **Kendarlyn Kennels:** KENDARLYN KUDDLY LISA (V) 174472, 9.3.85, Bred By Kendarlyn Kennels, S. Kendarlyn Klassic Man 127V74 : D. Aust. Ch. Kendarlyn Klaire (V) 39063

3. 6068 **Lerwicklea Kennels:** QUENDALE AMBER SKYE (V) 158873, 22.7.84, Bred By Mrs M M Loader, S. Aust. Ch. Daestar Dannaher (V) 84156 : D. Quendale Denlee Lorree (V) 106768

6069 **Light Miss K L:** HORTONPARK SERENADE (V) 166750, 12.12.84, Bred By Hortonpark Kennels, S. Jentam Black Onyx 158V76 : D. Hortonpark Chelsey (V) 112177

6070 **Loader Mrs M M:** QUENDALE SHARREE (V) 151351, 5.4.84, Bred By Mrs M M Loader, S. Aust. Ch. Daestar Dannaher (V) 84156 : D. Quendale Erinlee (V) 5396

6071 **Long L T & M R:** PERRIELEE CRYSTAL FIRE (N) 738573, 8.11.83, Bred By L T & M R Long, S. Peerielee Sunset Red (N) 698592 : D. Aust. Ch. Peerielee Black Jewel (N) 588914

5. 6072 **Lubrabend Kennels:** LUBRABEND WINE NROSES (V) 140009, 19.11.83, Bred By Lubrabend Kennels, S. Aust. Ch. Jentam Sonsuki Tequila 109V74 : D. Aust. Ch. Lubrabend Lady Kathryn (V) 75157

6073 **Micallef J:** AUST. CH. BLUETISCA BIJAN (V) 161763, 5.10.84, Bred By J Micallef, S. Aust. Ch. Meega Mastermind (V) 30194 : D. Aust. Ch. Quendale Quantrelle (V) 122036

6074 **Nash Mrs V:** SEALAY STAR MAGIC (V) 136393, 13.10.83, Bred By Mrs V Nash, S. Aust. Ch. Daestar Dannaher (V) 84156 : D. Sealay Spring Mist (V) 108280

6075 **Smith Mrs G H:** WUJERI BLACK JEMMA (V) 157399, 5.8.84, Bred By Mrs G H Smith, S. Sandadot Jolly Swagman (V) 77018 : D. Doncreek Delynda Lass (V) 118784

6076 **Smith R M & Mrs L M:** SHAMANA SHAREE MISS (V) 142168, 15.12.83, Bred By Mrs M Berrill, S. Aust. Ch. Shamana Bobby Dazzler (V) 120203 : D. Shamana Lucky Charm (V) 73283

6077 **Timmar Kennels:** TIMMAR BLACK SATIN (V) 145828, 22.1.84, Bred By Timmar Kennels, S. Aust. Ch. Mallorene Master Mine 164V77 : D. Lamanlyn Star Marie (N) 696723

6078 **Williams J H & C M:** DUNBOWIE CECILIA (S) 171662, 13.2.85, Bred By J H & C M Williams, S. Fairytail Lewis (S) 119229 : D. Dunbowie Legal Action (S) 151691

6079 **Wills Mrs D:** SHELTIETOWN SERENE LAS (V) 158259, 27.5.84, Bred By Mrs D Wills, S. Lacebark Sir Galahad (V) 123561 : D. Fayrancis Merry Melday (V) 108082

6080 **Wright Miss D:** NOORALIE NANDALIE (V) 150504, 3.4.84, Bred By Mrs J Mounsey, S. Nooralie Christopher (V) 73960 : D. Nooralie Nanette (V) 62971

Class 11A — Open Bitch

4. 6081 **Abishel Kennels:** ABISHEL CAROUSEL (S) 168433, 16.8.84, Bred By Abishel Kennels, S. Shelbronze Shanandoah (V) 57984 : D. Mallorene Lady Inblack (V) 126333

6082 **Bateman R C:** AUST. CH. NIGMA ARCADY (V) 92376, 30.9.81, Bred By Nigma Kennels, S. Aust. Ch. Nigma Van Dieman 95V74 : D. Aust. Ch. Yewdale Golden Gypsy (Imp.U.K) E218091E5

1. 6083 **Bower Mrs D J:** OMROD KESTREL (V) 121383, 7.1.83, Bred By Mrs D J Bower, S. Clareview Cavinagh 62V76 : D. Omrod Josephine (V) 81460

6084 **Brankara Kennels:** AUST. CH. BRANKARA SYMPHONY (V) 108922, 20.6.82, Bred By Brankara Kennels, S. Aust. Ch. Kelston Court Jester 5V76 : D. Brankara Primdonnna (V) 37204

6085 **Brown M H:** AUST. CH. OMROD FREYA (V) 58186, 7.3.80, Bred By Mrs D J Bower, S. Omrod Theseus 112V74 : D. Omrod Perdeta (V) 15640

6086 **Chapman Mr & Mrs M F:** AUST. CH. KANAKEE SWEET TALK (V) 130540, 31.5.83, Bred By Mr & Mrs M F Chapman, S. Aust. Ch. Kanakee Shenanican (V) 98006 : D. Aust. Ch. Pushkin Panache (N) 589107

5. 6087 **Chapman Mr & Mrs M F:** AUST. CH. POPEHAVEN PIKURIE MISS (V) 54693, 18.2.80, Bred By C N & R H Fitches, S. Aust & Nz Ch Meega Matador 110V75 : D. Aust. Ch. Popehaven Pikita Lass 154V77

2. 6088 **Daestar Kennels:** AUST. CH. QUENDALE KRYSTAL STAR (V) 41625, 20.7.79, Bred By Mrs M M Loader, S. Aust. Ch. Daestar Debonair 17V75 : D. Quendale Erinlee (V) 5396

Air New Zealand - The Pacific's Number One

6089 **Estagel Kennels:** KEBAYA KIAMA PAROO (Q) 758542, 14.2.84, Bred By Mrs J A Wood, S. Aust.Ch Carlwood Bronze Boy (N) 376174 : D. Clarecounty Deltar (Q) 610665

6090 **Fawcett Mr & Mrs G A:** AUST. CH. LANGWIN MARKAISA (V) 60711, 2.5.80, Bred By Mr & Mrs G A Fawcett, S. Nigma Lucifer (V) 24342 : D. Langwin Lucette 162V75

6091 **Fisher Mr & Mrs P D:** AUST. CH. LANGWIN LOQUACIOUS (V) 26458, 17.12.78, Bred By Mr & Mrs G A Fawcett, S. Aust. Ch. Nigma Van Dieman 95V74 : D. Langwin Lucette 162V75

6092 **Hortonpark Kennels:** HORTONPARK CABERET (V) 141453, 24.10.83, Bred By Hortonpark Kennels, S. Aust. Ch. Hortonpark The Wizard 24V76 : D. Hortonpark Portrait 155V76 /1

6093 **Howard Mrs M:** SHELLAMAR THE BARONESS (V) 87687, 27.4.81, Bred By G Stevens, S. Jentam Sonsuki Baron 164V73 /2 : D. Aust. Ch. Meega Maytime 84V76 /2

6094 **Jentam Kennels:** AUST. CH. JENTAM SWEET LEILANI (V) 68627, 3.9.80, Bred By Jentam Kennels, S. Aust. Ch. Jentam Sonsuki Tequila 109V74 : D. Nigma Nuytsia 198V76 /1

6095 **Jentam Kennels:** JENTAM IM TRANQUILITY (V) 110182, 6.8.82, Bred By Jentam Kennels, S. Aust. Ch. Jentam Sonsuki Tequila 109V74 : D. Nigma Nuytsia 198V76 /1

6096 **Johnson E B:** ALMAROY ELECTRA (N) 727571, 1.7.83, Bred By E B Johnson, S. Almaroy Outa The Blue (N) 660388 : D. Aust. Ch. Almaroy Bindi (N) 481917

6097 **Johnson E B:** ARCADIA PARDON ME (N) 719371, 20.4.83, Bred By P Quillan, S. Arcadia Look Again (N) 595322 : D. Aust. Ch. Arcadia Goodness Me (N) 386618

3. 6098 **Kimbush Kennels:** AUST & N.Z.CH. JULLEN JUST A HONEY (IMP.N.Z) 05518-1981, 30.3.81, Bred By Mr & Mrs A Steffert, S. N.Z. Ch. Kimbush Condor (V) 24562 : D. Goya Of Ronsa (N.Z) 00306-1977

6099 **Kimbush Kennels:** KIMBUSH KHALAH STAR (V) 131148, 6.6.83, Bred By Kimbush Kennels, S. Aust. Ch. Kimbush Carlo (V) 7639 : D. Aust. Ch. Kimbush Star Reign (V) 72511

6100 **Long L Tl & M R:** AUST CH PEERIELEE PATTCHA BLU (N) 485323, Bred By L T & M R Long, S. Aust Ch Sanedmar Black Pete (N) 391049 : D. Aust Ch Sheltreena Aquarian (N) 343413

6101 **Long Mr & Mrs L T:** JENTAM STEALS MYFANCY (V) 127723, 15.3.83, Bred By Jentam Kennels, S. Aust. Ch. Jentam Sonsuki Tequila 109V74 : D. Nigma Nuytsia 198V76 /1

6102 **McIntosh Mrs G & Miss L:** CAMENA IN CONCERT (V) 132391, 16.8.83, Bred By Mrs G & Miss L McIntosh, S. Aust. Ch. Meega Mastermind (V) 30194 : D. Camena Meredith 129V77

6103 **Micallef J:** AUST. CH. QUENDALE QUANTRELLE (V) 122036, 22.2.83, Bred By Mrs M M Loader, S. Aust. Ch. Daestar Debonair 17V75 : D. Quendale Erinlee (V) 5396

6104 **Parker A E:** ACEHILL MISS KATE (S) 161925, 31.8.83, Bred By C E Ireland, S. Aust Ch Kerondi Roving Love (S) 105856 : D. Willmay Miss Beleif (S) 104478

6105 **Perkins Mrs K M:** AUST. CH. DAESTAR DANNABELLE (V) 126549, 11.4.83, Bred By Daestar Kennels, S. Aust. Ch. Daestar Dannaher (V) 84156 : D. Aust. Ch. Quendale Krystal Star (V) 41625

6106 **Tabbitt Mrs I F:** AUST. CH. AANARA DANCING QUEEN (V) 14757, 31.8.78, Bred By Mrs I F Tabbitt, S. Aust & Nz Ch Meega Matador 110V75 : D. Aust. Ch. Aanara Aurorah 112V76

6107 **Timmar Kennels:** TIMMAR CRYSTAL MAID (V) 80780, 22.4.81, Bred By Timmar Kennels, S. Jentam Black Onyx 158V76 : D. Timmar Peeka Blue (V) 20320

6108 **Winterfield Mrs L G:** KENDARLYN LITTLE KRISTY (V) 94090, 24.11.81, Bred By Kendarlyn Kennels, S. Aust. Ch. Kendarlyn Kontestor 7V77 : D. Kendarlyn Black Missy 146V77

CH. 6083 25 PTS

R/C 6088

SHIH TZUS

Class 3 — Puppy Dog

6109 **Bagnall Miss P A:** LYRIAN FLAMBOYANT LOV (V) 203446, 13.3.86, Bred By Miss P A Bagnall, S. Aust. Ch. Tsuyung Flamboyant (N) 631880 : D. Tilcha Long Livelov (V) 133341

6110 **Beverley Miss S G:** TSUYUNG ACCLAIM (N) 859929, 20.2.86, Bred By Mrs P A Bales, S. Aust. Ch. Tsuyung Flamboyant (N) 631880 : D. Aust. Ch. Janju Coloured Gold (Q) 525583

6111 **Braun Mrs M E:** CHIUNG NICKLESN DIMES (Q) 864281, 2.3.86, Bred By Mrs M E Braun, S. Brageeta Bellelder (V) 121550 : D. Tzuyuan Dolly Parton (N) 610491

6112 **Burghley Kennels:** BURGHLEY NIGHT RIDER (V) 203595, 10.3.86, Bred By Burghley Kennels, S. Tamkee Laramie (V) 178010 : D. Burghley Caddie Lei (V) 121970

6113 **Davies J:** TZUYUAN PRINCE CHARMING (N) 861257, 21.1.86, Bred By J Davies, S. Aust Ch Tzuyuan Ahso Chopsboy (N) 807401 : D. Tzuyuan Molly Ming (N) 710476

6114 **Davies J:** TZUYUAN SUNDANCE KID (N) 875952, 7.3.86, Bred By J Davies, S. Aust. Ch. Tzuiyuan Oriental Docta (N) 653488 : D. Tzuyuan Queen Bee (N) 604016

6115 **Eadie Mrs S:** BADINAGE TALISMAN (V) 196455, 8.2.86, Bred By Mrs E M Burton, S. Aust. Ch. Rimpoche Scorching Hot (V) 72994 : D. Joljeeda Jody (V) 128971

1. 6116 **Fitzgerald S & G Higgins:** MUDAN MIKADO (V) 189066, 19.10.85, Bred By S Fitzgerald & G Higgins, S. Aust. Ch. Tsuyung Pierre Cardin (N) 586698 : D. Aust. Ch. Tao Tamara (S) 158347

4. 6117 **Girvan Mrs D:** JOWANG CHIN WANG (V) 191781, 25.11.85, Bred By Mrs D Girvan, S. Aust. Ch. Jowang Wangs Son (V) 130409 : D. Brageeta Pepin Itup (V) 170360

5. 6118 **Looysen A J:** JOLJEEDA MAGIC PRINCE (V) 188071, 19.9.85, Bred By Mrs J L Grabe, S. Damasyn Bo Tandy (S) 139617 : D. Joljeeda White Cascade (V) 128973

3. 6119 **Luikens Miss N:** TILCHA THUNDA DOWNUNDA (V) 198155, 23.1.86, Bred By Tilcha Kennels, S. Aust. Ch. Tilcha Meo Mouse (V) 75916 : D. Tilcha Gemini Doll (V) 150754

6120 **Ruiz Mrs M:** JINANG HOLD BACK TH' RAIN (S) 179675, 1.1.86, Bred By Mrs M Ruiz, S. Kajabbi Chuan Ling (S) 152362 : D. Shemara Anna Maria (S) 141134

6121 **Ruiz Mrs M:** JINANG SHANDI (S) 181200, 15.3.86, Bred By Mrs M Ruiz, S. Kajabbi Jespah (S) 146509 : D. Janju Alexandra (Q) 769203

6122 **Shemara Kennels:** SHEMARA SAN FRANCISCO (S) 822462, 28.10.85, Bred By Shemara Kennels, S. Jushan Joshua (N) 616555 : D. Shemar Puppy Love (S) 160274

2. 6123 **Sheppard Mr & Mrs J L & L:** ERINTOI KOPY RIGHT (N) 842800, 24.9.85, Bred By Mr & Mrs J L Sheppard, S. Aust. Ch. Cantabria Karbon Kopi (N) 779206 : D. Aust. Ch. Erintoi Star Dust (N) 574295

6124 **Wilson Mrs F:** PLANHAVEN SANDYMAN (N) 844674, 3.10.85, Bred By Mrs F Wilson, S. Aust Ch Tao Ting A Ling (S) 115205 : D. Planhaven Iza Star (N) 772220

Class 4 — Junior Dog

1. 6125 **Anderson Mr W & Mrs E:** MISTEANT BAD ATTITUDE (N) 827397, 10.7.85, Bred By Mrs C Tierney, S. Aust. Ch. Kajushih Jubilation (N) 702901 : D. Tzuyvan Sucha Dreama (N) 743566

6126 **Burnell Mr & Mrs W:** SNAEFELL CHOO CHOO (IMP.U.K) K7191203K, 26.7.85, Bred By Mrs A L Dadds, S. Keltina Fan Kang Of Snaefell (U.K) H6819501J : D. Eng. Ch. Snaefells Imperial Imp (U.K) 3290Br

6127 **Colbourne Mr & Mrs L H:** TAMKEE MR MIRACLE (V) 189051, 20.9.85, Bred By Mr & Mrs L H Colbourne, S. Aust. Ch. Chantrey Rythem Nblues (V) 166761 : D. Aust. Ch. Tamkee Pollyanna (V) 121973

6128 **Fitzgerald Mr & Mrs T E:** PEN SANS PAPER CHASE (IMP.USA) TC521800, 23.3.85, Bred By G Busselman & M Iseki, S. Am. Ch. Pen Sans Magical Madrigal (USA) Tb713543 : D. Pen Sans Little Miss Marker (USA) Tb994324

SHIH TZUS

3. 6129 **Ikin S & A & P Le Brun:** RIMPOCHE FANCI ME (V) 181487, 14.6.85, Bred By Rimpoche Kennels, S. Rimpoche Hot Look (V) 130193 : D. Rimpoche Winkon Astar (V) 120392

6130 **King N J & D L & M E Braun:** DALLAM CRAZY HORSE (N) 815917, 23.3.85, Bred By M Ouvaroff, S. Ch Greenmoss Geromino (Imp.U.K) A213871B3 : D. Dallam Lady Bump (N) 403239

2. 6131 **Vinci W:** ZAFFRA SHOW STOPPA (W) 821659, 4.5.85, Bred By C Beals, S. Chantrey Mrshow Bizz (V) 140354 : D. Brageeta Bargello (V) 132399

Class 5 — Intermediate Dog

2. 6132 **Anderson P & Mrs J:** AUST. CH. CHANTREY RYTHEM NBLUES (V) 166761, 19.11.84, Bred By P & Mrs J Anderson, S. Aust. Ch. Crowvalley Shergar (Imp.U.K) F5432702G1 : D. Aust. Ch. Brageeta Kabella (V) 121552

1. 6133 **Carmichael C O & A & S Ikin:** AUST. CH. SHYSU ALEXANDER BUNYIP (N) 800014, 12.12.84, Bred By A & S Ikin, S. Aust Ch. Planhaven The Bunyip (N) 704826 : D. Aust. Ch. Fuhsing Miss Beehavin (N) 392875

6134 **Colbourne Mr & Mrs L H:** TZUYUAN GRAND MARNIER (N) 817566, 14.3.85, Bred By Mrs J Davies, S. Aust Ch Tzuyuan Pretyboy Floyd (W) 675331 : D. Tzuyuan Xquisive Token (W) 604015

6135 **Herba Mrs D:** AUST. CH. TSYUNG TAPESTRY (C) 749589, 10.2.84, Bred By Mrs P Bales, S. Aust. Ch. Tsyung Flamboyant (C) 631880 : D. Tsyung Lovesong (N) 474179

3. 6136 **Hill Miss G J:** BRAGEETA PEPPERON (V) 170359, 6.11.84, Bred By J Glen, S. Aust. Ch. Wentres Peregrine (Imp.U.K) F3903701F : D. Aust. Ch. Tsuyung Petitpoint (N) 519220

6137 **Sanukoo Kennels:** TILCHA IM MARCUS (V) 136807, 5.10.83, Bred By Tilcha Kennels, S. Aust. Ch. Tilcha Meo Mouse (V) 75916 : D. Aust. Ch. Tilcha Gemini Lov (V) 85203

Class 11 — Open Dog

1. 6138 **Davies J:** AUST CH TZUYUAN KARTOR BAYOR (N) 710475, 17.2.83, Bred By G & Mrs G Scicluna, S. Aust. Ch. Tzuyuan Oriental Docta (W) 653488 : D. Aust. Ch. Tzuyuan Queen Bee (W) 604016

6139 **Gaspero Mrs M J:** AUST. CH. BARLEY COVE OF LYRE (IMP.EIR) P12559, 23.10.82, Bred By Mrs F Hickey, S. Santosha Sunking (U.K) D302253 : D. Taonan Su Kan Of Lyre (N) 32939

6140 **Girvan Mrs D:** AUST. CH. JOWANG WANGS SON (V) 130409, 27.5.83, Bred By Miss J Girvan, S. Aust. Ch. Naichiu Tai Wang 10V76 : D. Jowang Gold Mist (V) 98174

2. 6141 **Kaine Mrs G & R D'Agostin:** SUKEESAN ORIENTAL GIFT (C) 723046, 5.6.83, Bred By Mrs G I Manley, S. Eng. & Aust. Ch. Delridge Golden Gemini At Crowvalley (Imp.U.K) D24 : D. Sukeesan Tamara Jo (C) 531535

6142 **Lamb Mrs J:** ENG. & NZ. CH. CLAROPIE PETER PAN (IMP.U.K) 1139BR, 18.8.80, Bred By A Aitkin, S. Eng. Ch. Crowvalley Pegasus (U.K) 0370Bm : D. Claropie Pandi (U.K) C4850105C1

3. 6143 **Shemara Kennels:** AUST. CH. CATUSHIH BAD HABITS (N) 684896, 5.8.82, Bred By Mrs R Gill, S. Aust. Ch. Keytor M'Lord (Imp.U.K) C18471C : D. Aust. Ch. Shemara Kantippe (S) 131768

6144 **Wilson Mrs F:** AUST. CH. PLANHAVENTHE BUNYIP (N) 704826, 26.1.83, Bred By Mrs F Wilson, S. Kweiyang Chang (N) 453749 : D. Planhaven Jazzme (N) 384261

CH-ALL. 6138 25 PTS R/C 6133.

Class 3A — Puppy Bitch

6145 **Bales Mrs P:** TSUYUNG HOSANNAH (N) 859930, 20.2.86, Bred By Mrs P Bales, S. Aust. Ch. Tsuyung Flamboyant (N) 631880 : D. Aust. Ch. Janju Coloured Gold (Q) 525583

6146 **Burton Mrs E M:** BADINAGE APACHE (V) 196456, 8.2.86, Bred By Mrs E M Burton, S. Aust. Ch. Rimpoche Scorching Hot (V) 72994 : D. Joljeeda Jody (V) 128971

6147 **Colbourne Mr & Mrs L H:** TAMKEE DANISH DELIGHT (V) 189046, 20.9.85, Bred By Mr & Mrs L H Colbourne, S. Aust. Ch. Chantrey Rythem Nblues (V) 166761 : D. Aust. Ch. Tamkee Pollyanna (V) 121973

1. 6148 **Davies J:** TZUYUAM PEARLS OF PARIS (N) 853793, 12.12.85, Bred By J Davies, S. Aust Ch Tzuyuan Ahso Chopsboy (N) 807401 : D. Aust Ch Tzuyuan Chantelle (N) 675332

6149 **French J K:** SZUCHUAN KAI SAN (V) 196038, 15.1.86, Bred By J K French, S. Aust. Ch. Tsuyung Ming Dynasty (N) 519218 : D. Tzuyuan Mischa Mitsuko (W) 522924

6150 **Gaspero Mrs M J:** BRAGEETA KORI MAI (V) 192062, 6.10.85, Bred By J Glen, S. Aust. Ch. Khumar Quartermaster Of Lyre (Imp.Eir) A402322/B8 : D. Brageeta Makemyn Roses (V) 97820

6151 **Girvan Mrs D:** JOWANG KISMO (V) 191780, 15.10.85, Bred By Mrs D Girvan, S. Aust. Ch. Jowang Wangs Son (V) 130409 : D. Tzuwang Tufu Ming (V) 159665

6152 **Grundy Mrs P:** SUKEESAN SARI ROSE (C) 847919, 9.11.85, Bred By Mrs G I Manley, S. Eng. & Aust. Ch. Delridge Golden Gemini At Crowvalley (Imp.U.K) D24 : D. Sukeesan Tamara Jo (C) 531535

6153 **Ruiz Mrs M:** JINANG MISS DEVIE (S) 181201, 15.3.86, Bred By Mrs M Ruiz, S. Kajabbi Jespah (S) 146509 : D. Janju Alexandra (Q) 769203

3 6154 **Sheppard Mr & Mrs J L & L:** ERINTOI MISS KRYSTAL (N) 865851, 9.3.86, Bred By Mr & Mrs J L Sheppard, S. Aust. Ch. Cantabria Karbon Kopi (N) 779206 : D. Erinti Yankee Doll (N) 805552

2 6155 **Sidebottom D & S Thomas:** DUXFORD FABULOUS FANNY (N) 853438, 31.10.85, Bred By D Sidebottom & S Thomas, S. Aust. Ch. Tsuyung Flamboyant (N) 631880 : D. Aust. Ch. Planhaven Sugar Possum (N) 704824

6156 **Szewczyk Miss T J:** ZHONGSHU DOLLY MAYTYME (V) 201174, 23.2.86, Bred By Miss T J Szewczyk, S. Aust. Ch. Tsuyung Ming Dynasty (N) 519218 : D. Gautama Sweet Charity (V) 124174

Class 4A — Junior Bitch

6157 **Bagnall Miss P A:** LYRIAN SWEET LAUREL (V) 184839, 25.7.85, Bred By Miss P A Bagnall, S. Eng. & Aust. Ch. Delridge Golden Gemini At Crowvalley (Imp.U.K) D24 : D. Tilcha Long Livelov (V) 133341

3. 6158 **Tilpana Kennels:** TILPANA FLYING NUN (V) 185626, 16.8.85, Bred By Tilpana Kennels, S. Eng. & Aust. Ch. Delridge Golden Gemini At Crowvalley (Imp.U.K) D24 : D. Tilpana Minni Vesta (V) 142914

1. 6159 **Fitzgerald Mr & Mrs T E:** PEN SANS MAID IN AMERICA (IMP.USA) TC513600, 1.5.85, Bred By M/S G Busselman, S. Am. Ch. Pen Sans Eye Of The Thai-Ger (USA) Tc162159 : D. Am. Ch. Anh Wei The Computer Boom (USA) Tc117420

2. 6160 **Green B & Mrs E:** TILPANA TOUCH OGOLD (V) 185628, 16.8.85, Bred By Tilpana Kennels, S. Eng. & Aust. Ch. Delridge Golden Gemini At Crowvalley (Imp.U.K) D24 : D. Tilpana Minni Vesta (V) 142914

6161 **Hill Mrs E:** SKYWALKER EUTOPIA (N) 835583, 2.9.85, Bred By J J Gribble, S. Aust. Ch. Tsuyung Flamboyant (N) 631880 : D. Aust. Ch. Planhaven Honey Dew (N) 740184

Class 5A — Intermediate Bitch

1. 6162 **Anderson P & Mrs J:** CHANTREY SUZY WONG (V) 166763, 19.11.84, Bred By P & Mrs J Anderson, S. Aust. Ch. Crowvalley Shergar (Imp.U.K) F5432702G1 : D. Aust. Ch. Brageeta Kabella (V) 121552

3. 6163 **Colbourne Mr & Mrs L H:** AUST. CH. TAMKEE SPRING FASHION (V) 153541, 7.5.84, Bred By Mr & Mrs L H Colbourne, S. Aust. Ch. Crowvalley Shergar (Imp.U.K) F5432702G1 : D. Aust. Ch. Tamkee Strawberry Fair (V) 78898

2. 6164 **Flood Mr & Mrs P:** BRAGEETA GEMINI ROSE (V) 163719, 15.8.84, Bred By J Glen, S. Eng. & Aust. Ch. Delridge Golden Gemini At Crowvalley (Imp.U.K) D24 : D. Brageeta Makemyn Roses (V) 97820

Air New Zealand - The Pacific's Number One

SIBERIAN HUSKIES

Class 11A — Open Bitch

1. 6165 **Colbourne Mr & Mrs L H:** TAMKEE SIERRA SU (V) 157908, 13.7.84, Bred By Mr & Mrs L H Colbourne, S. Aust. Ch. Tzuyuan Weewilly Winky (W) 540765 : D. Aust. Ch. Tamkee Tawny Port (V) 78897

6166 **Fitzgerald S & G Higgins:** MUDAN MINUET (V) 162052, 8.10.84, Bred By S Fitzgerald & G Higgins, S. Aust. Ch. Tsuyung Pierre Cardin (N) 586698 : D. Aust. Ch. Tao Tamara (S) 158347

3. 6167 **Luikens Miss N:** AUST. CH. TILCHA OUTRAGEOUS ME (V) 184725, 13.8.85, Bred By Tilcha Kennels, S. Aust. Ch. Tilcha Link Intime (V) 9364 : D. Aust. Ch. Sukeesan Celeste (C) 682825

6168 **Sanukoo Kennels:** AUST. CH. TSUYUNG KARLA ZAMPATTI (N) 733782, 30.8.83, Bred By Mrs P A Bales, S. Aust. Ch. Tsuyung Flamboyant (N) 631880 : D. Aust. Ch. Janju Coloured Gold (Q) 525583

2. 6169 **Shemara Kennels:** AUST. CH. SHEMARA HERES LOOKN ATU (S) 156276, 22.4.82, Bred By Shemara Kennels, S. Shemara Winky Dinks (S) 152000 : D. Shemara Poto Gold (S) 117190

CH. AUST 6165 22 PTS
R/Z 6159

SIBERIAN HUSKIES

Class 3 — Puppy Dog

1. 6170 **Blainey I:** CHUKCHII VULCANS TORCH (V) 189072, 5.10.85, Bred By Mrs W Newton, S. Brushbow's Atlatl (Imp.U.K) G2437203G : D. Aust. Ch. Chukchii Nina (V) 77787

6171 **Katte D M & A L:** KAMCHATKA ARCTIC WOLF (V) 192888, 26.11.85, Bred By V J Bartacek, S. Kolyma Czar Solo (V) 148907 : D. Aust. Ch. Chukchii Dianna (V) 106964

6172 **Luke Mrs E:** LONTANAPARK EDDIAMO (V) 199403, 22.2.86, Bred By Mrs E Luke, S. Lontanapark Badger (V) 158848 : D. Lonewolf Red Diamond (S) 170365

6173 **Luke Mrs E:** LONTANAPARK EL DIABOLO (V) 199402, 22.2.86, Bred By Mrs E Luke, S. Lontanapark Badger (V) 158848 : D. Lonewolf Red Diamond (S) 170365

Class 4 — Junior Dog

6174 **Bykovec Miss S:** LONTANAPARK DOMINO (V) 177807, 15.4.85, Bred By Mrs E Luke, S. Brushbow's Atlatl (Imp.U.K) G2437203G : D. Aust. Ch. Chukchii Moonlight (V) 71354

6175 **Williams A G:** CHERKSI ICEBLUE CZAR (V) 182718, 23.6.85, Bred By A & C Briffa, S. Brushbow's Atlatl (Imp.U.K) G2437203G : D. Aust. Ch. Chukchii Douska (V) 125017

1. 6176 **Wright Mrs S E:** CHUKCHII NIGHT STALKER (V) 175495, 26.3.85, Bred By Mrs W Newton, S. Aust. Ch. Chukchii The Czar (V) 106953 : D. Aust. Ch. Chukchii Satans Mist (V) 71356

Class 5 — Intermediate Dog

3. 6177 **Bartacek V J:** KOLYMA CZAR SOLO (V) 148907, 23.3.84, Bred By Mr & Mrs R Harper, S. Kolyma Czar Troika (V) 92426 : D. Chukchii Queen Husky (V) 89683

2. 6178 **Dillon V R & J Bayliss:** KOLYMA CZAR GIVAN (V) 163329, 27.10.84, Bred By Mr & Mrs R Harper, S. Aust. Ch. Rossfort Nijinski (Imp.U.K) J1341901J : D. Aust. Ch. Frostypines Anya (V) 63733

1. 6179 **Dorling R J & Miss F A McKenzie:** CHUKCHII BLACK KNIGHT (V) 139250, 27.11.83, Bred By Mrs W Newton, S. Aust. Ch. Forstals Tumac (Imp.U.K) 153071/75 : D. Chukchii Lucifers Lass (V) 106955

6180 **Jensen F:** CHUKCHII WOLFS PAW (V) 163921, 29.9.84, Bred By Mrs W Newton, S. Aust. Ch. Forstals Tumac (Imp.U.K) 153071/75 : D. Aust. Ch. Skimarque Duska (Imp.U.K) C746972D3

Class 11 — Open Dog

6181 **Burrows Mrs N A:** AUST. CH. CHUKCHII BANDITO (V) 129232, 15.6.83, Bred By Mrs W Newton, S. Brushbow's Atlatl (Imp.U.K) G2437203G : D. Aust. Ch. Chukchii Blue Glacier (V) 89684

6182 **Dillon V R & J Bayliss:** KOLYMA CZAR LAIKAS (V) 130289, 1.7.83, Bred By Mr & Mrs R Harper, S. Aust. Ch. Myvore Layka (V) 58848 : D. Chukchii Queen Husky (V) 89683

6183 **Hughes A R & L I:** AUST. CH. CHUKCHII THE CZAR (V) 106953, 23.5.82, Bred By Mrs W Newton, S. Chukchii King Husky (V) 77791 : D. Aust. Ch. Chukchii Satans Mist (V) 71356

2. 6184 **Johnstone G R:** AUST. CH. CHUKCHII NORTHERN KING (V) 125016, 16.3.83, Bred By Mrs W Newton, S. Aust. Ch. Forstals Tumac (Imp.U.K) 153071/75 : D. Aust. Ch. Skimarque Duska (Imp.U.K) C746972D3

6185 **Kuhn N J & H B Richards:** CHUKCHII YUKON KING (V) 125014, 16.3.83, Bred By Mrs W Newton, S. Aust. Ch. Forstals Tumac (Imp.U.K) 153071/75 : D. Aust. Ch. Skimarque Duska (Imp.U.K) C746972D3

6186 **Luke Mrs E:** LONEWOLF COPPER COWBOY (S) 175064, 3.7.85, Bred By Ms C Ollett, S. Chukchii Lion Heart (V) 139251 : D. Chukchii Red Wing (V) 139253

3. 6187 **Newton Mrs W:** AUST. CH. CHUKCHII SILVER WOLF (V) 71352, 18.11.80, Bred By Mrs W Newton, S. Aust. Ch. Forstals Tumac (Imp.U.K) 153071/75 : D. Danlee Karelia (Imp.U.K) B92041B5

1. 6188 **Poynter Mr & Mrs M:** KOLYMA CZAR KASSAN (V) 130290, 1.7.83, Bred By Mr & Mrs R Harper, S. Aust. Ch. Myvore Layka (V) 58848 : D. Chukchii Queen Husky (V) 89683

6189 **Silva R L:** AUST. CH. CHUKCHII NORTHEN WOLF (V) 106966, 7.6.82, Bred By Mrs W Newton, S. Aust. Ch. Forstals Tumac (Imp.U.K) 153071/75 : D. Danlee Karelia (Imp.U.K) B92041B5

CH. 6188 - 16 PTS R/Z 6184

Class 3A — Puppy Bitch

6190 **Bartacek V J:** KAMCHATKA KAREELIA (V) 192886, 26.11.85, Bred By V J Bartacek, S. Kolyma Czar Solo (V) 148907 : D. Aust. Ch. Chukchii Dianna (V) 106964

3. 6191 **Johnstone G R:** CHUKOTSKI SKY (V) 195938, 31.12.85, Bred By P J White & Mrs P J Tappe, S. Aust. Ch. Chukchii Midnight Sun (V) 89686 : D. Chukchii Tanya (V) 129227

6192 **Katte D M & A L:** NAAZIM SNOW ESKIMO (V) 190585, 16.10.85, Bred By Miss S Bykovec, S. Chukchii Floyd (V) 157766 : D. Snopride Rain Song (V) 154430

2. 6193 **Lowi Miss S E:** CHUKCHII KISKA TOO (V) 191953, 25.11.85, Bred By Mrs W Newton, S. Brushbow's Atlatl (Imp.U.K) G2437203G : D. Chukchii Morning Mist (V) 106954

1. 6194 **Newton Mrs W:** CHUKCHII DANLEE (V) 191958, 5.12.85, Bred By Mrs W Newton, S. Aust. Ch. Chukchii Silver Wolf (V) 71352 : D. Danlee Karelia (Imp.U.K) B92041B5

Class 4A — Junior Bitch

6195 **Briffa A & C:** CHERKSI REDFIRE LADY (V) 182716, 23.6.85, Bred By A & C Briffa, S. Brushbow's Atlatl (Imp.U.K) G2437203G : D. Aust. Ch. Chukchii Douska (V) 125017

3. 6196 **Burrows Mrs N A:** CHERKSI MASKED LADY (V) 182717, 23.6.85, Bred By A & C Briffa, S. Brushbow's Atlatl (Imp.U.K) G2437203G : D. Aust. Ch. Chukchii Douska (V) 125017

1. 6197 **Harper Mr & Mrs R:** KOLYMA ANETA (V) 175824, 25.3.85, Bred By Mr & Mrs R Harper, S. Aust. Ch. Rossfort Nijinski (Imp.U.K) J1341901J : D. Aust. Ch. Kolyma Czarina Tassha (V) 123726

2. 6198 **Jarvis G J:** KOLYMA MISHKA (V) 175822, 25.3.85, Bred By Mr & Mrs R Harper, S. Aust. Ch. Rossfort Nijinski (Imp.U.K) J1341901J : D. Aust. Ch. Kolyma Czarina Tassha (V) 123726

6199 **Silva Mr & Mrs L:** ARAHAZ NATASHA (V) 173109, 23.3.85, Bred By Mr & Mrs L Silva, S. Aust. Ch. Chukchii Northen Wolf (V) 106966 : D. Aust. Ch. Chukchii Katherine (V) 106956

6200 **Silva R L:** CHUKCHII ICE BREAKER (V) 183135, 28.7.85, Bred By Mrs W Newton, S. Brushbow's Atlatl (Imp.U.K) G2437203G : D. Aust. Ch. Skimarque Duska (Imp.U.K) C746972D3

SIBERIAN HUSKIES

Class 5A — Intermediate Bitch

6201 **Ball W H & Mrs L M:** SNOPRIDE SILVER CLOUD (V) 154431, 21.6.84, Bred By Mrs E P Dale, S. Aust. Ch. Chukchii Silver Wolf (V) 71352 : D. Aust. Ch. Chukchii Venus (V) 106963

2. 6202 **Balto Kennels:** CHUKCHII SILVER DAWN (V) 153165, 6.6.84, Bred By Mrs W Newton, S. Aust. Ch. Chukchii The Czar (V) 106953 : D. Aust. Ch. Chukchii Blue Glacier (V) 89684

1. 6203 **Bykovec Miss S:** SNOPRIDE RAIN SONG (V) 154430, 21.6.84, Bred By Mrs E P Dale, S. Aust. Ch. Chukchii Silver Wolf (V) 71352 : D. Aust. Ch. Chukchii Venus (V) 106963

3. 6204 **Dorling R J & Miss F A McKenzie:** CHUKCHII GRETAL (V) 139248, 6.11.83, Bred By Mrs W Newton, S. Brushbow's Atlatl (Imp.U.K) G2437203G : D. Danlee Karelia (Imp.U.K) B92041B5

6205 **Harper Mr & Mrs R:** AUST. CH. KOLYMA CZARINA KLARA (V) 163327, 27.10.84, Bred By Mr & Mrs R Harper, S. Aust. Ch. Rossfort Nijinski (Imp.U.K) J1341901J : D. Aust. Ch. Frostypines Anya (V) 63733

6206 **Luke Mrs E:** LONEWOLF RED DIAMOND (S) 170365, 23.12.84, Bred By Mrs C Ollett, S. Chukchii Lion Heart (V) 139251 : D. Chukchii Red Wing (V) 139253

Class 11A — Open Bitch

1. 6207 **Briffa A & C:** AUST. CH. CHUKCHII DOUSKA (V) 125017, 16.3.83, Bred By Mrs W Newton, S. Aust. Ch. Forstals Tumac (Imp.U.K) 153071/75 : D. Aust. Ch. Skimarque Duska (Imp.U.K) C746972D3

3. 6208 **Dale Mrs E P:** AUST. CH. CHUKCHII VENUS (V) 106963, 16.6.82, Bred By Mrs W Newton, S. Aust. Ch. Forstals Tumac (Imp.U.K) 153071/75 : D. Aust. Ch. Skimarque Duska (Imp.U.K) C746972D3

2. 6209 **Harper Mr & Mrs R:** AUST. CH. KOLYMA CZARINA TASSHA (V) 123726, 7.2.83, Bred By Mr & Mrs R Harper, S. Aust. Ch. Myvore Layka (V) 58848 : D. Aust. Ch. Frostypines Anya (V) 63733

6210 **Hughes A R & L I:** AUST. CH. CHUKCHII BLUE GLACIER (V) 89684, 3.9.81, Bred By Mrs W Newton, S. Aust. Ch. Forstals Tumac (Imp.U.K) 153071/75 : D. Danlee Karelia (Imp.U.K) B92041B5

6211 **Newton Mrs W:** AUST. CH. CHUKCHII ARTIC FIRE (V) 106957, 6.6.82, Bred By Mrs W Newton, S. Aust. Ch. Chukchii Silver Wolf (V) 71352 : D. Aust. Ch. Chukchii Nina (V) 77787

6212 **Silva Mr & Mrs L:** AUST. CH. CHUKCHII KATHERINE (V) 106956, 6.6.82, Bred By Mrs W Newton, S. Aust. Ch. Chukchii Silver Wolf (V) 71352 : D. Aust. Ch. Chukchii Nina (V) 77787

SKYE TERRIERS

Class 3 — Puppy Dog

6213 **Cartledge Mrs M:** SANTLIN SPIT NPOLISH (V) 204716, 16.12.85, Bred By Mrs M Cartledge, S. Aust. Ch. Santlin Simon Templer (V) 97313 : D. Santlin Sign Thepledge (V) 113717

6214 **Gardony Kennels:** GARDONY LORDO THELOCH (V) 201884, 15.2.86, Bred By Gardony Kennels, S. Gardony Highland Lad (V) 147177 : D. N.Z. & Aust. Ch. Gardony Pollyanna (V) 71275

2. 6215 **Greaves Mrs B:** SKYBRAE SILVER COMET (V) 192006, 8.11.85, Bred By Skybrae Kennels, S. Aust. Ch. Eramosa Hairy Bear (V) 100749 : D. Aust. Ch. Gardony Evening Star (V) 84097

1. 6216 **McKnight Mrs J:** WALWYN GLENLEVET (V) 188247, 11.10.85, Bred By Mrs J McKnight, S. Aust. Ch. Santlin The Spbookie (V) 92864 : D. Aust. Ch. Gardony Alexis (V) 79808

6217 **Skybrae Kennels:** SKYBRAE SCOTISH LORD (V) 200636, 24.2.86, Bred By Skybrae Kennels, S. Aust. Ch. Santlin Sealo Aproval (V) 146778 : D. Gardony Snow Queen (V) 147179

Class 4 — Junior Dog

2. 6218 **McKnight Mrs J:** WALWYN MACDOOGLE (V) 183061, 11.6.85, Bred By Mrs J McKnight, S. Santlin Secret Agent (V) 92865 : D. Aust. Ch. Walwyn Kylerhea (V) 128020

1. 6219 **Skybrae Kennels:** ELJEPA SKYENTERPRISE (V) 180129, 21.5.85, Bred By Mr & Mrs E P Baldwin, S. Aust. Ch. Santlin Sigmund Freud (V) 132011 : D. Gildarre April Song (S) 158961

6220 **Skybrae Kennels:** WALWYN MACHAGGIS (V) 183060, 11.6.85, Bred By Mrs J McKnight, S. Santlin Secret Agent (V) 92865 : D. Aust. Ch. Walwyn Kylerhea (V) 128020

Class 5 — Intermediate Dog

2. 6221 **Cartledge Mrs M:** AUST. CH. SANTLIN SHOTGUN WEDDIN (V) 173530, 12.11.84, Bred By Mrs M Cartledge, S. Aust. Ch. Tarskavaig Road To The Isles (Imp.U.K) B689082C5 : D. Santlin Sign Thepledge (V) 113717

6222 **Gardony Kennels:** GARDONY HIGHLAND LAD (V) 147177, 13.11.83, Bred By Gardony Kennels, S. Aust. Ch. Raldoris Milord Hamish (N) 522159 : D. Jentol Skye Angel (W) 638003

1. 6223 **Mrs P Gidler:** GILDARRE DARK AS NITE (S) 171362, 20.11.84, Bred By Mrs P Girdler, S. Aust. Ch. Santlin Sigmund Freud (V) 132011 : D. Aust. Ch. Gildarre Milady Jane (S) 152417

Class 11 — Open Dog

1. 6224 **Baldwin Mr & Mrs E P:** AUST. CH. SANTLIN SIGMUND FREUD (V) 132011, 8.5.83, Bred By Mrs M Cartledge, S. Aust. Ch. Tarskavaig Road To The Isles (Imp.U.K) B689082C5 : D. Aust. Ch. Santlin Smartypants 2V74 /2

6225 **Flaherty K:** AUST. CH. GILDARRE MR WONDERFUL (S) 152419, 1.4.82, Bred By Mrs P Girdler, S. Aust. Ch. Raldoris Milord Hamish (N) 522159 : D. Aust. Ch. Gardony Silver Lady (V) 39944

6226 **Gardony Kennels:** AUST. CH. ERAMOSA HAIRY BEAR (V) 100749, 12.2.82, Bred By Eramosa Kennels, S. Gardony McDuff (V) 79805 : D. Gardony Silver Bell (V) 59018

2. 6227 **Hills R & S:** AUST. CH. GARDONY MORNING STAR (V) 84094, 15.5.81, Bred By Gardony Kennels, S. Aust. Ch. Raldoris Milord Hamish (N) 522159 : D. Gardony Skye Heather 1V77 /2

3. 6228 **Morton Mrs J J:** AUST. CH. GARDONY MCDONALD (V) 79807, 29.1.81, Bred By Gardony Kennels, S. Aust. Ch. Raldoris Milord Hamish (N) 522159 : D. Gardony Rebecca 1V77 /1

CH. A+C 6224 - 15 Pts
R/C 6223.

Class 3A — Puppy Bitch

6229 **Cartledge Mrs M:** SANTLIN SHAMEFUL HUSSY (V) 204715, 16.12.85, Bred By Mrs M Cartledge, S. Aust. Ch. Santlin Simon Templer (V) 97313 : D. Santlin Sign Thepledge (V) 113717

6230 **Gardony Kennels:** GARDONY FLORA MCDONALD (V) 199006, 12.1.86, Bred By Gardony Kennels, S. Aust. Ch. Eramosa Hairy Bear (V) 100749 : D. Gardony Queen Oscots (V) 147178

6231 **Gardony Kennels:** GARDONY LORNA DOONE (V) 201886, 15.2.86, Bred By Gardony Kennels, S. Gardony Highland Lad (V) 147177 : D. N.Z. & Aust. Ch. Gardony Pollyanna (V) 71275

3. 6232 **Greaves Mrs B:** SKYBRAE SCOTISH ROSE (V) 200638, 24.2.86, Bred By Skybrae Kennels, S. Aust. Ch. Santlin Sealo Aproval (V) 146778 : D. Gardony Snow Queen (V) 147179

2. 6233 **Morton Mrs J J:** SKYMANOR ILIKA (V) 194942, 5.1.86, Bred By Mrs J J Morton, S. Aust. Ch. Santlin Sealo Aproval (V) 146778 : D. Skymanor Im Trouble (V) 147886

1. 6234 **Rowe J:** SKYEPARA BONNIE BELL (S) 176735, 20.9.85, Bred By Mr & Mrs K & H Flaherty, S. Gardony Highland Fling (V) 149138 : D. Aust. Ch. Gildarre Belladonna (S) 158962

ST.BERNARDS

Class 4A — Junior Bitch

3. 6235 **Baldwin Mr & Mrs E P:** ELJEPA ROAD TSKYE (V) 180130, 21.5.85, Bred By Mr & Mrs E P Baldwin, S. Aust. Ch. Santlin Sigmund Freud (V) 132011 : D. Gildarre April Song (S) 158961

2. 6236 **Cartledge Mrs M:** SANTLIN STEALIN KISSES (V) 182585, 14.6.85, Bred By Mrs M Cartledge, S. Santlin Steve McQueen (V) 108772 : D. Santlin Shy Butsinful (V) 146783

1. 6237 **Hills R & S:** LOCHMADATH LA BRIDGET (S) 174174, 13.4.85, Bred By F Turner, S. Aust. Ch. Gardony Morning Star (V) 84094 : D. Santlin Sugan N Spice (V) 92866

6238 **Lane Mrs D:** AUST. CH. SKYECLAN STANDN OVER (Q) 812073, 2.4.85, Bred By H Macgregor, S. Aust. Ch. Santlin Stand N Deliva (V) 80982 : D. Aust. Ch. Santlin Solo N So Fair (V) 97317

Class 5A — Intermediate Bitch

2. 6239 **Gardony Kennels:** GARDONY DYNASTY (V) 165204, 16.11.84, Bred By Gardony Kennels, S. Aust. Ch. Eramosa Hairy Bear (V) 100749 : D. N.Z. & Aust. Ch. Gardony Pollyanna (V) 71275

1. 6240 **Girdler Mrs P:** AUST. CH. GILDARRE LADY PRIMROSE (S) 171359, 20.11.84, Bred By Mrs P Girdler, S. Aust. Ch. Santlin Sigmund Freud (V) 132011 : D. Aust. Ch. Gildarre Mi Lady Jane (S) 152417

6241 **McRae Miss S A:** AUST. CH. SANTLIN SOAP OPERASTAR (V) 146784, 18.1.84, Bred By Mrs M Cartledge, S. Aust. Ch. Santlin The Spbookie (V) 92864 : D. Aust. Ch. Santlin Satdynite Feva (V) 97319

Class 11A — Open Bitch

1. 6242 **Flaherty K:** AUST. CH. GILDARE BELLADONNA (S) 158962, 8.4.83, Bred By Mrs P Girdler, S. Aust. Ch. Santlin The Streaker 2V74 : D. Gardony Silver Lady (V) 39944

6243 **Gardony Kennels:** SKYMANOR IM TROUBLE (V) 147886, 20.9.83, Bred By Mrs J J Morton, S. Aust. Ch. Gardony McDonald (V) 79807 : D. Gardony Madeline (V) 103161

CH. ALL 6242 - 14 PTS
R/C 6240

SOFT COATED WHEATEN TERRIERS

Class 3 — Puppy Dog

1. 6244 **Larnook Kennels:** LARNOOK ATOMIC ACTION (V) 205457, 17.3.86, Bred By Larnook Kennels, S. Newkilber My Way (Imp.Eir) P75275 : D. Newkilber Perfida (Imp.Eir) P46385

Class 4 — Junior Dog

No Entry

Class 5 — Intermediate Dog

No Entry

Class 11 — Open Dog

1. 6245 **Larnook Kennels:** NEWKILBER MY WAY (IMP.EIR) P75275, 14.4.85, Bred By Misses Prokosch/Peterson, S. Ch Newkilber Don Corleone (Eir) N40908 : D. Newkilber Calamity Jane (Eir) P22811

CH. ALL. 6245 7 PTS.
R/C 6244

Class 3A — Puppy Bitch

1. 6246 **Larnook Kennels:** LARNOOK ADVENTURESS (V) 205454, 17.3.86, Bred By Larnook Kennels, S. Newkilber My Way (Imp.Eir) P75275 : D. Newkilber Perfida (Imp.Eir) P46385

Class 4A — Junior Bitch

1. 6247 **Larnook Kennels:** ANUBIS MAXSPA MAXINE (N) 841984, 26.7.85, Bred By B J Dowes & G F Kerr, S. Aust. Ch. Lissadells Max A Million (Imp.USA) Ra772872 : D. Hi Crest Hi Radiant Gold (Imp.USA) Ra751951

CH. ALL. 6247 - 7 PTS. R/C 6246

Class 5A — Intermediate Bitch

No Entry

Class 11A — Open Bitch

No Entry

ST.BERNARDS

Class 3 — Puppy Dog

2. 6248 **McDowell M E & J M Buzza:** MERRIBUFF JAMES (V) 196055, 21.12.85, Bred By Merribuff Kennels, S. Aust. Ch. Leighpark Gentle John (V) 42985 : D. Aust. Ch. Merribuff Inga Vbanz (V) 80106

1. 6249 **Merribuff Kennels:** MERRIBUFF THE VICAR (V) 193604, 5.12.85, Bred By Merribuff Kennels, S. Halfway Harry (V) 67883 : D. Merribuff Snow Brooke (V) 132901

6250 **Skendzic B:** LONTANAPARK MUST BE (V) 199393, 5.2.86, Bred By Mrs E Luke, S. Dmowbray Star Classic (N) 571296 : D. Lontanapark Ritzy Bit (V) 162688

Class 4 — Junior Dog

6251 **Arelette B & Mrs V:** SNEEWEHE EDEL FREIHIET (S) 174338, 15.5.85, Bred By P Page & Mrs R Semmler, S. Sneewehe Edel Riese (S) 161434 : D. Southside Lady Luck (S) 156289

6252 **Baldacchino Mrs M V:** SOUTHSIDE CREDIBILITY (S) 176157, 10.8.85, Bred By Mrs M V Baldacchino, S. Aust. Ch. Leighpark Gentle John (V) 42985 : D. Southside Rhapsody (S) 161920

1. 6253 **Burton Mrs E M:** EVERSAINT EMPEROR (V) 182194, 20.7.85, Bred By H A Rossmann, S. Aust. Ch. Leighpark Gentle John (V) 42985 : D. Eversaint Delilah (V) 127948

2. 6254 **Holdsworth Mrs R:** HOLLYLODGE ZOLTAN (V) 184198, 6.8.85, Bred By Mrs R Holdsworth, S. Lontanapark Cynan (V) 6701 : D. Hollylodge Tasha (V) 129902

6255 **Johnstone Mr & Mrs H W & P M:** ROMSISAINTS ADAM (V) 182756, 9.7.85, Bred By Mrs L L Shufflebotham, S. Alpineguide Sir Brutus (N) 698138 : D. Lontanapark Yvonne (V) 129023

6256 **Kirrakurra Kennels:** KIRRAKURRA BIG KHAN (V) 184775, 4.8.85, Bred By Kirrakurra Kennels, S. Seasaint Big Buff (V) 81931 : D. Lontanapark Jillaroo (V) 151536

6257 **Luke Mrs E:** LAPUSCA ROCKY BJ (T) 4T85/1331, 7.7.85, Bred By Mrs E Burke, S. Lontanapark Thorpe (V) 117079 : D. Dylangar Gazelle Miss (T) 3T83/467

6258 **Stone Mrs M E:** LONTANAPARK ZAPPA (V) 182376, 2.7.85, Bred By Mrs E Luke, S. Dmowbray Star Classic (N) 571296 : D. Lontanapark Ursula (V) 117094

ST.BERNARDS

6259 **Yangu Kennels:** LONTANAPARK XZACKTLY (V) 180190, 4.5.85, Bred By Mrs E Luke, S. Alpineguide Sir Brutus (N) 698138 : D. Lontanapark Tru Tform (V) 117080

Class 5 — Intermediate Dog

6260 **Allsaint Kennels:** SLEIPAZZ RADHO (Q) 782481, 15.10.84, Bred By Mrs M A Sprott, S. Aust Ch Davenland Bacchus (Q) 581376 : D. Davenland Ultima (Q) 688012

6261 **Bennetts R M:** AUDIEVIN ADRIAN (V) 167301, 31.12.84, Bred By K W Stuchlik, S. Aust. Ch. Grandepasse Gentle Lad (V) 88687 : D. Audievin Lady Hamilton (V) 112671

6262 **Borg J & S:** AUST. CH. BORGBEN DARTH VADAR (N) 748698, 30.12.83, Bred By J & S Borg, S. Davawn Nelson (N) 522253 : D. Aust. Ch. Devawn Snow Princess C.D. (N) 665532

6263 **Bowden Mrs M A:** LONTANAPARK TOO TRUE (V) 162876, 15.10.84, Bred By Mrs E Luke, S. Dmowbray Star Classic (N) 571296 : D. Lontanapark Hanna (V) 50958

6264 **Crocket Mr & Mrs K:** SOOVERNER EVAN (N) 766197, 17.4.84, Bred By Mrs A Slavik, S. Sooverner Iceberg (N) 496613 : D. Sooverner Sasha (N) 590071

6265 **Elkins I:** LUNDENES SEPP (V) 167129, 15.1.85, Bred By Mr & Mrs D Juergens, S. Aust. Ch. Leighpark Gentle John (V) 42985 : D. Mambilou Sarah (V) 65982

6266 **Goodfellow Mrs L:** AUDIEVIN MACBETH (V) 157895, 14.8.84, Bred By K W Stuchlik, S. Aust. Ch. Grandepasse Gentle Lad (V) 88687 : D. Royalalpine Misty (V) 85281

6267 **Goodfellow Mrs L:** SOUTHSIDE MASQUERADE (S) 168638, 12.8.84, Bred By Mrs M V Baldacchino, S. Aust. Ch. Leighpark Gentle John (V) 42985 : D. Newsaint Razzamataz (V) 65795

6268 **Jones Mr & Mrs G R:** LONTANAPARK ORL RIGHT (V) 196199, 23.7.84, Bred By Mrs E Luke, S. Darlpark Milord Stuart (T) 13T81/229 : D. Lontanapark Hazel (V) 50965

6269 **Kitchin Miss G J:** LONTANAPARK LITL RIPPA (V) 155067, 16.4.84, Bred By Mrs E Luke, S. Aust. Ch. Savoninge Beaujeste (S) 116138 : D. Lontanapark Czinta (V) 6695

6270 **Luke Mrs E:** LONTANAPARK FRONT MAN (V) 138291, 24.10.83, Bred By Mrs E Luke, S. Dmowbray Star Classic (N) 571296 : D. Lontanapark Comin Thru (V) 6698

6271 **Luke Mrs E:** LONTANAPARK INFA TOPS (V) 144982, 6.2.84, Bred By Mrs E Luke, S. Aust. Ch. Savoninge Beaujeste (S) 116138 : D. Lontanapark Justa Jem (V) 66938

6272 **Luks M:** LONTANAPARK RUFF STUFF (V) 162677, 4.8.84, Bred By Mrs E Luke, S. Alpineguide Sir Brutus (N) 698138 : D. Lontanapark Justa Jem (V) 66938

6273 **Pantling R L:** LONTANAPARK HARLEY (V) 144991, 12.12.83, Bred By Mrs E Luke, S. Darlpark Milord Stuart (T) 13T81/229 : D. Dmowbray Star Jewel (N) 571305

6274 **Scouller N R:** MERRIBUFF BROTHER BEN (V) 154927, 22.6.84, Bred By Merribuff Kennels, S. Aust. Ch. Merribuff Padre (V) 80104 : D. Merribuff St Morag (V) 90552

6275 **Smit G A:** LONTANAPARK TEE JAY (V) 162877, 15.10.84, Bred By Mrs E Luke, S. Dmowbray Star Classic (N) 571296 : D. Lontanapark Hanna (V) 50958

6276 **Stuchlik K W:** AUDIEVIN MARK ANTHONY (V) 159985, 28.8.84, Bred By K W Stuchlik, S. Aust. Ch. Grandepasse Gentle Lad (V) 88687 : D. Royalalpine Snowdrop (V) 13238

6277 **Talintyre P:** EIDLEWOOD NOBLE JOHN (V) 162917, 11.8.84, Bred By P Talintyre, S. Aust. Ch. Leighpark Gentle John (V) 42985 : D. Alpinewood Noble Bess (W) 659681

Class 11 — Open Dog

6278 **Brown T P:** LONTANAPARK YSYTRUE (V) 129022, 22.4.83, Bred By Mrs E Luke, S. Darlpark Milord Stuart.(T) 13T81/229 : D. Lontanapark Comin Thru (V) 6698

6279 **Dillon Mrs E C:** AUST. CH. MERRIBUFF SUNNY SLOPES (V) 80105, 30.3.81, Bred By Merribuff Kennels, S. Big Ben V Schwarzwald (Imp.U.K) A83363B1 : D. Alpentire Klara Bow (Imp.U.K) 104694/75

6280 **Dillon Mrs E C:** MERRIBUFF BISHOP CASTLE (V) 132898, 23.7.83, Bred By Merribuff Kennels, S. Aust. Ch. Merribuff Padre (V) 80104 : D. Snowbrandy Lady Lorena 25V77 /2

6281 **George Mrs A:** AUST. CH. DEVAWN SIR WINSTON (N) 635969, 28.8.81, Bred By O J & Mrs E Acton, S. Aust. Ch. Ragdale Saint Dominic 23V77 : D. Aust. Ch. Ragdale Andreana 3V76 /2

6282 **Holdsworth Mrs R:** AUST. CH. LEIGHPARK GENTLE JOHN (V) 42985, 27.6.79, Bred By Mrs R J Hutchins, S. Aramis Von Der Kurstadt (Imp.Gmy) 35206 : D. Aust. Ch. Newsaint Abigail 2V78

6283 **Ielati R & Miss M:** AUST. CH. LONTANAPARK THE TOFF (V) 117076, 29.9.82, Bred By Mrs E Luke, S. Aust. Ch. Merribuff Alps Vontare 1V77 : D. Lontanapark Donata (V) 25791

6284 **Luke Mrs E:** ALPINEGUIDE SIR BRUTUS (N) 698138, 7.10.82, Bred By T F & Mrs S L Fage, S. Aust. Ch. Allsaint Dirk Vtaras (V) 53620 : D. Aust. Ch. Devawn Michela (N) 499483

6285 **Luke Mrs E:** LONTANAPARK RONALDO (V) 129309, 15.3.82, Bred By Mrs E Luke, S. Aust. Ch. Savoninge Beaujeste (S) 116138 : D. Lontanapark Donata (V) 25791

6286 **Mascini Mr & Mrs J:** AUST. CH. MERRIBUFF THUNDER HEAD (V) 128864, 25.5.83, Bred By Merribuff Kennels, S. Aust. Ch. Merribuff Padre (V) 80104 : D. Merribuff Honey Bear 20V77 /1

6287 **Peters Mr C D & Mrs J K:** AUST. CH. GEMDALE BRIGHT ROCKY (V) 129008, 19.5.83, Bred By Gemdale Kennels, S. Merribuff Snow Bear (V) 30981 : D. Aust. Ch. Gemdale Starbright Amy (V) 69681

6288 **Rossmann H A:** AUST. CH. SHNORKLAY SHADRAH (V) 77406, 14.2.81, Bred By Mrs J Lonsdale, S. Aust. Ch. Devonmist Montgomery 10V77 : D. Snowbrandy Lady Lorena 25V77 /2

6289 **Rossmann H A:** EVERSAINT TITAN (V) 127943, 8.6.83, Bred By H A Rossmann, S. Aust. Ch. Shnorklay Shadrah (V) 77406 : D. Aust. Ch. Newsaint Hazelwitch (V) 65799

6290 **Sylvenus Kennels:** AUST. CH. DMOWBRAY STAR ROYAL (N) 571301, 10.6.80, Bred By P Groves, S. Aust Ch Freesea Fritz (N) 390871 : D. N.Z. & Aust. Ch. Sedna Im Sigrid (N) 456807

CH. 6282 25 PTS
R/C 6290

Class 3A — Puppy Bitch

6291 **Amstutz Mr & Mrs T:** SURJENE BRAZEN BEAUTY (V) 194200, 21.11.85, Bred By Miss R M Smith, S. Alpineguide Sir Brutus (N) 698138 : D. Lontanapark Just Intym (V) 151535

6292 **Borg J & S:** SEAFERN FASCINATION (N) 842316, 11.11.85, Bred By S & S Andrews, S. Aust. Ch. Borgben Darth Vadar (N) 748698 : D. Aust. Ch. Devawn Dallas (N) 635964

6293 **Butler R:** LONTANAPARK HEAVN SENT (V) 199370, 26.12.85, Bred By Mrs E Luke, S. Aust. Ch. Merribuff Alps Vontare 1V77 : D. Lontanapark Donata (V) 25791

6294 **Cerato Mr & Mrs A A:** COROCHOLI GEM JACINTA (V) 193355, 3.12.85, Bred By P Townsend, S. Aust. Ch. Leighpark Gentle John (V) 42985 : D. Daneeal Gypsy Geneveve (N) 735884

6295 **Kelada M/S H:** SURJENE ALIBARBARINA (V) 194205, 16.11.85, Bred By Miss R M Smith, S. Dmowbray Star Classic (N) 571296 : D. Lontanapark Rene (V) 162687

6296 **Luke Mrs E:** LONTANAPARK ENCHANTIN (V) 186592, 13.10.85, Bred By Mrs E Luke, S. Lontanapark Infa Tops (V) 144982 : D. Dmowbray Star Jewel (N) 571305

6297 **Luke Mrs E:** LONTANAPARK HERES AGOA (V) 199369, 26.12.85, Bred By Mrs E Luke, S. Aust. Ch. Merribuff Alps Vontare 1V77 : D. Lontanapark Donata (V) 25791

6298 **Luks M & Miss A V Pich:** LONTANAPARK OOVII (V) 200507, 24.2.86, Bred By Mrs E Luke, S. Alpineguide Sir Brutus (N) 698138 : D. Lontanapark Vcognac (V) 129930

6299 **Pantling Mrs G:** MERRIBUFF BUFF MARIE (V) 193855, 16.12.85, Bred By Merribuff Kennels, S. Halfway Harry (V) 67883 : D. Merribuff Pippin (V) 108532

6300 **Scouller Mrs M P:** MERRIBUFF FROSTY BEAR (V) 193607, 5.12.85, Bred By Merribuff Kennels, S. Halfway Harry (V) 67883 : D. Merribuff Snow Brooke (V) 132901

6301 **Smith Miss R M:** SURJENE ANONYMOUS (V) 194209, 16.11.85, Bred By Miss R M Smith, S. Dmowbray Star Classic (N) 571296 : D. Lontanapark Rene (V) 162687

6302 **Smith Miss R M:** SURJENE BEAU IDEAL (V) 194194, 21.11.85, Bred By Miss R M Smith, S. Alpineguide Sir Brutus (N) 698138 : D. Lontanapark Just Intym (V) 151535

STAFFORDSHIRE BULL TERRIERS

2. 6303 **Townsend P:** COROCHOLI GEM JESSICA (V) 193353, 3.12.85, Bred By P Townsend, S. Aust. Ch. Leighpark Gentle John (V) 42985 : D. Daneeal Gypsy Geneveve (N) 735884

Class 4A — Junior Bitch

3. 6304 **Davis Mrs C A:** ROMSISAINTS AMBER (V) 182763, 9.7.85, Bred By Mrs L L Shufflebotham, S. Alpineguide Sir Brutus (N) 698138 : D. Lontanapark Yvonne (V) 129023

6305 **Downie Misses G L & B A Scott:** EVERSAINT JEZABEL (V) 182196, 20.7.85, Bred By H A Rossmann, S. Aust. Ch. Leighpark Gentle John (V) 42985 : D. Eversaint Delilah (V) 127948

1. 6306 **Holdsworth Mrs R:** SOUTHSIDE MZURI (S) 176153, 10.8.85, Bred By Mrs M V Baldacchino, S. Aust. Ch. Leighpark Gentle John (V) 42985 : D. Southside Rhapsody (S) 161920

6307 **Luke Mrs E:** LONTANAPARK ANASTASIA (V) 184473, 24.7.85, Bred By Mrs E Luke, S. Dmowbray Star Classic (N) 571296 : D. Lontanapark Gofa Broke (V) 142572

6308 **Merribuff Kennels:** MERRIBUFF CHAMPAINE (V) 174659, 21.3.85, Bred By Merribuff Kennels, S. Merribuff Washington (V) 128874 : D. Merribuff Lady Tabatha (V) 143701

6309 **Rossmann H A:** EVERSAINT MYSTIC (V) 182198, 20.7.85, Bred By H A Rossmann, S. Aust. Ch. Leighpark Gentle John (V) 42985 : D. Eversaint Delilah (V) 127948

2. 6310 **Waight S F:** LONTANAPARK XTRA FORM (V) 180195, 4.5.85, Bred By Mrs E Luke, S. Alpineguide Sir Brutus (N) 698138 : D. Lontanapark Tru Tform (V) 117080

Class 5A — Intermediate Bitch

6311 **Francis R C:** LONTANAPARK TALY KEEPA (V) 162880, 15.10.84, Bred By Mrs E Luke, S. Dmowbray Star Classic (N) 571296 : D. Lontanapark Hanna (V) 50958

6312 **Goodfellow Mrs L:** AUST. CH. MONKSPASS JUNELLE (S) 166795, 12.6.84, Bred By M/S J A Craig, S. Aust. Ch. Leighpark Gentle John (V) 42985 : D. Katingal Disco Chelsea (V) 56051

3. 6313 **McMinn Mrs D:** AUST. CH. ALLSAINT PUMPKIN VGLEN (V) 168333, 20.10.84, Bred By Allsaint Kennels, S. N.Z. Ch. Staglands Glendale (Imp.N.Z) 04972-1982 : D. Allsaint Iona Valfa (V) 104971

6314 **Patton Mrs L R:** ABBOTSPARK ARIA (V) 163479, 14.10.84, Bred By Mrs J M Oxer, S. Darlpark Milord Stuart (T) 13T81/229 : D. Lontanapark Mary Anne (V) 93564

6315 **Schmidt P U & Mrs G J:** EVERSAINT COGNAC (V) 154062, 17.6.84, Bred By H A Rossmann, S. Aust. Ch. Shnorklay Shadrah (V) 77406 : D. Aust. Ch. Newsaint Hazelwitch (V) 65799

6316 **Shore J:** LONTANAPARK IN AMILE (V) 144979, 6.2.84, Bred By Mrs E Luke, S. Aust. Ch. Savoninge Beaujeste (S) 116138 : D. Lontanapark Justa Jem (V) 66938

6317 **Smith Miss R M:** LONTANAPARK UNIQUELL (V) 177804, 19.2.85, Bred By Mrs E Luke, S. Alpineguide Sir Brutus (N) 698138 : D. Lontanapark Czinta (V) 6695

2. 6318 **Townsend P:** DANEEAL GYPSY GENEVEVE (N) 735884, 25.10.83, Bred By Mrs I M Laurance, S. Aust. Ch. Daneeal Storm Prince (N) 585963 : D. Daneeal Honey Bear (N) 622644

1. 6319 **Trewin Miss D L & G Bond:** LONTANAPARK VAE VICTI (V) 177487, 1.3.85, Bred By Mrs E Luke, S. Alpineguide Sir Brutus (N) 698138 : D. Lontanapark Vcognac (V) 129930

Class 11A — Open Bitch

3. 6320 **Borg J & S:** AUST. CH. DEVAWN SNOW PRINCESS C.D. (N) 665532, 19.4.82, Bred By D & E Acton, S. Aust. Ch. Devawn Newyear Plan (N) 606453 : D. Aust. Ch. Devawn Champagne (N) 483283

6321 **Hodgson Miss A & Miss B:** LONTANAPARK ALANA 5V77, 5.2.77, Bred By Mrs E Luke, S. Aust. Ch. Whaplode Great Expectations (Imp.U.K) 91678/74 : D. Aust. Ch. Snowsaint Rare Cognac 2V73 /1

1. 6322 **Holden Mrs M R:** AUST. CH. HOLLYLODGE MOONSHINE (V) 82532, 21.5.81, Bred By Mrs R Holdsworth, S. Aust. Ch. Leighpark Gentle John (V) 42985 : D. Aust. Ch. Elkeef Lady Muscles 2V77 /1

6323 **Holdsworth Mrs R:** HOLLYLODGE TASHA (V) 129902, 18.5.83, Bred By Mrs R Holdsworth, S. Aust. Ch. Leighpark Gentle John (V) 42985 : D. Aust. Ch. Hollylodge Moonshine (V) 82532

6324 **Merribuff Kennels:** AUST. CH. MERRIBUFF INGA VBANZ (V) 80106, 30.3.81, Bred By Merribuff Kennels, S. Big Ben V Schwarzwald (Imp.U.K) A83363B1 : D. Alpentire Klara Bow (Imp.U.K) 104694/75

6325 **Rossmann H A:** EVERSAINT DELILAH (V) 127948, 8.6.83, Bred By H A Rossmann, S. Aust. Ch. Shnorklay Shadrah (V) 77406 : D. Aust. Ch. Newsaint Hazelwitch (V) 65799

6326 **Short A H:** SNOWSON MISS MOONSTONE (V) 82401, 20.4.81, Bred By Mr & Mrs J M Hooke, S. Aust. Ch. Devonmist Montgomery 10V77 : D. Aust. Ch. Hollylodge Miss Kirsty (V) 20090

2. 6327 **Sylvenus Kennels:** RODRIDGE SASHA (V) 93780, 9.11.81, Bred By R D Olsen, S. Lacasa Cherokie (V) 47512 : D. Merribuff Our Sassy (V) 30991

6328 **Talintyre P:** ALPINEWOOD NOBLE BESS (W) 659681, 7.3.82, Bred By Mrs C M Ruhen, S. Burtonswood Be Marvellous (Imp.U.K) E648456E11 : D. Aust. Ch. Burtonwood Be Chic (Imp.U.K) B310418B10

6329 **Wilkes Mrs S:** AUST. CH. ROYALALPINE ALISHA (V) 66799, 3.9.80, Bred By Royalalpine Kennels, S. Merribuff Snow Bear (V) 30981 : D. Royalalpine Antonia (V) 13236

6330 **Wood Mr & Mrs D J:** SNOWSON MISS MUFFIN (V) 121518, 15.2.83, Bred By Mr & Mrs J M Hooke, S. Elkeef King Nero 1V78 /2 : D. Aust. Ch. Hollylodge Miss Kirsty (V) 20090

6331 **Yangu Kennels:** AUST. CH. MERRIBUFF YENETTA (V) 112639, 18.9.82, Bred By Merribuff Kennels, S. Merribuff Ski Bunny (V) 80096 : D. Merribuff Swiss Miss 18V77 /3

CH. 6323 - 25 PTS. R/E 6327

STAFFORDSHIRE BULL TERRIERS

Class 3 — Puppy Dog

3. 6332 **Brown Mrs D M:** RUNKAS AMBRO GOLD (V) 188584, 28.10.85, Bred By Mrs S M Pach, S. Aust. Ch. Imastaff Black Douglas (V) 95668 : D. Borstaff Lushus Lola (V) 151646

6333 **Godfrey W L:** ANJOMA MOON DOG SPOT (S) 180837, 20.12.85, Bred By A Bradley, S. Aust. Ch. Spaceline Mad Max (S) 143895 : D. Aust. Ch. Anjoma Midnight Riot (S) 148248

6334 **Marsh K:** BORSTAFF BULLDOZA (V) 192226, 3.12.85, Bred By Mrs L Szirer, S. Aust. Ch. Borstaff Boldas Brass (V) 94562 : D. Aust. Ch. Borstaff Betty Bobbitt (V) 151643

2. 6335 **McCall C & Mrs G L:** BATTLEDEN COLBAR (V) 194829, 10.1.86, Bred By C & Mrs G L McCall, S. Blithfield Red Bomber (V) 167018 : D. Pandamina Plutama (V) 161170

6336 **McCartney Mr & Mrs J:** JOMELIAN CHANDA BOY (V) 196505, 29.1.86, Bred By J J & Mrs M E Tinham, S. Marstted Bohema Ben (V) 163945 : D. Werner Rebecca (V) 140019

6337 **Menzies G B & V A:** ABUSCANI O'MALLEY (S) 179863, 11.3.86, Bred By G B & V A Menzies, S. Aust. Ch. Wongastaff Bionic Boy (Q) 134134 : D. Southrip Nicolette (S) 146347

6338 **Pach Mrs S M:** RUNKAS APACHE WARRIOR (V) 188585, 28.10.85, Bred By Mrs S M Pach, S. Aust. Ch. Imastaff Black Douglas (V) 95668 : D. Borstaff Lushus Lola (V) 151646

6339 **Skulander Miss Karen:** KALLSTOCK BOOT (N) 856608, 28.1.86, Bred By Mrs F Kalland, S. Aust. Ch. Yrralstaff Sultan (N) 715545 : D. Peciela Royal Ripper (N) 600396

6340 **Stevenson J H:** WAURSTAFFORD HARDCOURT (S) 178404, 19.12.85, Bred By Mr & Mrs L J Scott, S. Aust. Ch. Toptaurus Cincinnati (S) 166921 : D. Aust. Ch. Waurstafford Daisy (S) 148015

1. 6341 **Szirer Mrs L:** BORSTAFF DICKY DOODLES (V) 192225, 3.12.85, Bred By Mrs L Szirer, S. Aust. Ch. Borstaff Boldas Brass (V) 94562 : D. Aust. Ch. Borstaff Betty Bobbitt (V) 151643

STAFFORDSHIRE BULL TERRIERS

6342 **Walker D P:** SCARSDALE BEWDY MICK (V) 188272, 20.10.85, Bred By Mr & Mrs M J Walker, S. Aust. Ch. Starwars Mighty Mac (W) 734814 : D. Sportster Black Jeda (V) 129812

6343 **Wilson Mr & Mrs J:** BORSTAFF MR WUNDAFULL (V) 192218, 7.12.85, Bred By Mrs L Szirer, S. Waurstafford Head Lad (S) 163758 : D. Aust. Ch. Borstaff Lizzie Borden (V) 49441

Class 4 — Junior Dog

6344 **Benker K L:** BARZILLAI BORIS (S) 175120, 22.7.85, Bred By D G Mills, S. Aust. Ch. Spaceline Mad Max (S) 143895 : D. Sharnashire Abbey (S) 165753

2. 6345 **Cefai Mr & Mrs R L:** WESTERNSTAFF COCKNEY (V) 180847, 8.6.85, Bred By N Disabato, S. Lapwing Black Jules (V) 88820 : D. Aust. Ch. Lapwing Mistress Jo (V) 88827

1. 6346 **Floyd L:** TOPTAURUS COLORADO (S) 173750, 16.5.85, Bred By Mr & Mrs E N Kirk, S. Aust. Ch. Toptaurus Cincinnati (S) 166921 : D. Aust. Ch. Trinitron Mandalee (S) 137928

Class 5 — Intermediate Dog

3 6347 **Bordignon S:** BLUECLIFFS WARRIOR (S) 167385, 19.6.84, Bred By B M & I Clifton, S. Superstaff Jay Dee (S) 151212 : D. Firelions Ebony (S) 158342

6348 **Bradley A:** ANJOMA OLA PEGOLA (S) 171650, 16.12.84, Bred By A Bradley, S. Aust. Ch. Spaceline Mad Dog Morg'N (S) 153588 : D. Aust. Ch. Anjoma Midnight Riot (S) 148248

6349 **Ciccarello J:** WAURSTAFFORD DYNASTY (S) 167489, 11.7.84, Bred By Mr J M & Mrs L B Scott, S. Aust. Ch. Essexcounty Starbigle (S) 152437 : D. Toptaurus Jubilee (S) 137616

6350 **Dahl W:** WERNER BLACK GAMBLER (V) 140022, 25.11.83, Bred By W Dahl, S. Aust. Ch. Liamist Tigari Warrior (V) 66404 : D. Lapwing Cassies Girl (V) 76477

6351 **Downing Mesd. L A & J L Spence:** LOJAI JAZZMAN (V) 174443, 23.2.85, Bred By Mesd. L A Downing & J L Spence, S. Aust. Ch. Croftbank Willie Dance (V) 92115 : D. Lojai Honey Bee (V) 99880

6352 **Jacobs D:** WESTERNSTAFF BAZZARD (V) 166117, 28.11.84, Bred By N Disabato, S. Weirdstone White Night (V) 107054 : D. Aust. Ch. Lapwing Mistress Jo (V) 88827

6353 **Kirk Mr & Mrs E N:** AUST. CH. TOPTAURUS CINCINNATI (S) 166921, 22.3.84, Bred By Mr & Mrs E N Kirk, S. Gamester Sundance Kid (N) 681499 : D. Aust. Ch. Toptaurus Hatters Gold (S) 137615

1. 6354 **Rosser Mr & Mrs J C:** AUST. CH. JEHARD THE ARAPAHO (N) 799557, 6.2.85, Bred By D M & Mrs D B Wood, S. Aust. Ch. Deadgame Ned Kelly (N) 672891 : D. Aust. Ch. Borstaff Bizzy Lizzy (V) 130213

6355 **Scott J M & Mrs L B:** AUST. CH. WAURSTAFFORD HEAD LAD (S) 163758, 30.12.83, Bred By J M & Mrs L B Scott, S. Aust. Ch. Essexcounty Brunyland (S) 136082 : D. Aust. Ch. Waurstafford Daisy (S) 148015

2. 6356 **Tinham J J & Mrs M E:** MARSTTED BOHEMA BEN (V) 163945, 6.10.84, Bred By M T Robinson, S. Aust. Ch. Swanky Fearless Fred (Q) 175316 : D. Werner Tams Girl (V) 118985

Class 11 — Open Dog

2. 6357 **Baxter Miss A M:** AUST. CH. DYINDY RED BARON (V) 125150, 22.3.83, Bred By Mrs B F McSherry, S. Aust. Ch. Borstaff Boldas Brass (V) 94562 : D. Blithfield Red Ruth (V) 71141

6358 **Bradley Mrs:** DTARKA EKERINJA (V) 114972, 5.10.82, Bred By Mr & Mrs C Grohs, S. Stonewall Brandy Snap (V) 92942 : D. Sanandora Boadicea (V) 84323

6359 **Godfrey W L:** AUST. CH. SPACELINE MAD DOG MORG'N (S) 153588, 20.4.82, Bred By W L Godfrey, S. Aust. Ch. Spaceline Mad Max (S) 143895 : D. Aust. Ch. Toptaurus Susannah (S) 133824

6360 **Harrison Mrs D M:** AUST. CH. LANDAULAD HORATIO (V) 119966, 15.1.83, Bred By Mrs M E Pedler, S. Brandybuck Broadhead (N) 417675 : D. Aust. Ch. Landaulad Ellabella (V) 72307

6361 **Hibbard M & Mrs W:** BORSTAFF SWEENEY TODD (V) 130207, 16.6.83, Bred By Mrs L Szirer, S. Aust. Ch. Borstaff Boldas Brass (V) 94562 : D. Aust. Ch. Borstaff Lizzie Borden (V) 49441

3. 6362 **Hitchener P & P Mann:** SPACELINE MACHO MAX (S) 165037, 15.1.84, Bred By M/M W L Godfrey, S. Aust. Ch. Spaceline Mad Max (S) 143895 : D. Aust. Ch. Toptaurus Susannah (S) 133824

6363 **McColl W:** AUST. CH. BLITHFIELD POWAHOUSE (V) 71140, 26.10.80, Bred By W McColl, S. Aust. Ch. Blackcountry Dandy (V) 27323 : D. Liamist Seranna (V) 23114

1. 6364 **Morse Mrs J E:** AUST. CH. STARWARS MIGHTY MAC (W) 734814, 8.8.83, Bred By J D McGregor, S. Loggerheads Tambulan (Imp.N.Z) C.D. 02040-1978 : D. Toptaurus Tarcot Sira (S) 151401

6365 **Pach Mrs S M:** AUST. CH. IMASTAFF BLACK DOUGLAS (V) 95668, 3.10.81, Bred By S T Williams, S. Aust. Ch. Repulse Samson 9V74 : D. Blackcountry Bertha (V) 49570

CH. AUS. 6364 – 25 PTS.
R/S 6354

Class 3A — Puppy Bitch

6366 **Baxter Miss A M:** BORSTAFF LUVVAKISS (V) 192221, 7.12.85, Bred By Mrs L Szirer, S. Waurstafford Head Lad (S) 163758 : D. Aust. Ch. Borstaff Lizzie Borden (V) 49441

1. 6367 **Bradley A:** ANJOMA SHIVON (S) 176964, 20.9.85, Bred By A Bradley, S. Aust. Ch. Southstock Survivor (N) 772217 : D. Aust. Ch. Anjoma Lady Dynamic (S) 163053

6368 **Camilleri J & R:** KINSTAFF KITTYHAWK (V) 199543, 22.2.86, Bred By Mrs C A King, S. Jehard The Apache (N) 799556 : D. Madcap Strawbry Fields (S) 165333

6369 **Dahl W:** JOMELIAN SKY PRINCESS (V) 196502, 29.1.86, Bred By J J & Mrs M E Tinham, S. Marstted Bohema Ben (V) 163945 : D. Werner Rebecca (V) 140019

3. 6370 **Godfrey W L:** SPACELINE AGRO ANNIE (S) 180836, 15.11.85, Bred By W L Godfrey, S. Aust. Ch. Spaceline Mad Max (S) 143895 : D. Aust. Ch. Toptaurus Susannah (S) 133824

5. 6371 **Kirk Mr & Mrs E N:** TOPTAURUS TINJUH (S) 178208, 22.12.85, Bred By Mr & Mrs E N Kirk, S. Aust. Ch. Toptaurus Cincinnati (S) 166921 : D. Toptaurus Cerise (S) 169806

6372 **Landreth Miss A:** GOLDFORD JUBILEE (S) 180637, 13.3.86, Bred By Miss G D Thredgold, S. Aust. Ch. Waurstafford Head Lad (S) 163758 : D. Sharnashire The First (S) 159509

6373 **McCall C & Mrs G L:** BATTLEDEN BONNIE BRIAR (V) 194834, 10.1.86, Bred By C & Mrs G L McCall, S. Blithfield Red Bomber (V) 167018 : D. Pandamina Plutama (V) 161170

6374 **Pach Mrs S M:** RUNKAS APACHE PRINCESS (V) 188589, 28.10.85, Bred By Mrs S M Pach, S. Aust. Ch. Imastaff Black Douglas (V) 95668 : D. Borstaff Lushus Lola (V) 151646

6375 **Scott J M & Mrs L B:** WAURSTAFFORD HEAD LASS (S) 178399, 19.12.85, Bred By Mr J M & Mrs L B Scott, S. Aust. Ch. Toptaurus Cincinnati (S) 166921 : D. Aust. Ch. Waurstafford Daisy (S) 148015

6376 **Shanks R W:** WAURSTAFFORD GRACIE (S) 179705, 9.2.86, Bred By J M & Mrs L B Scott, S. Waurstafford Head Lad (S) 163758 : D. Waurstafford Dolly (S) 148016

4. 6377 **Szirer Mrs L:** BORSTAFF PEACHSNCREAM (V) 192224, 7.12.85, Bred By Mrs L Szirer, S. Waurstafford Head Lad (S) 163758 : D. Aust. Ch. Borstaff Lizzie Borden (V) 49441

6378 **Tomney D:** WAURSTAFFORD HEIDI (S) 178401, 19.12.85, Bred By J & L Scott, S. Aust. Ch. Toptaurus Cincinnatti (S) 166921 : D. Aust. Ch. Waurstafford Daisy (S) 148015

6379 **Walker Mr & Mrs M J:** SCARSDALE SHEZA BEAUT (V) 188275, 20.10.85, Bred By Mr & Mrs M J Walker, S. Aust. Ch. Starwars Mighty Mac (W) 734814 : D. Sportster Black Jeda (V) 129812

2. 6380 **Young Miss W M:** LANDAULAD PENNY ROYAL (V) 186586, 2.10.85, Bred By Mrs M E Pedler, S. Aust. Ch. Landaulad Algernon 23V77 : D. Aust. Ch. Toptaurus Hatters Sun (S) 161994

Air New Zealand - The Pacific's Number One

SUSSEX SPANIELS

Class 4A — Junior Bitch

6381 **Bordignon S:** TOPTAURUS EDIE ANN (S) 173748, 16.5.85, Bred By Mr & Mrs E N Kirk, S. Aust. Ch. Toptaurus Cincinnati (S) 166921 : D. Aust. Ch. Trinitron Mandalee (S) 137928

1. 6382 **Ciccarello J:** WAIRSTAFFORD ATALANTA (S) 173472, 13.4.85, Bred By Mr J M & Mrs L B Scott, S. Aust. Ch. Waurstafford Head Lad (S) 163758 : D. Aust. Ch. Waurstafford Jinga (S) 136017

6383 **Disabato N:** WESTERNSTAFF CALLISTA (V) 180846, 8.6.85, Bred By N Disabato, S. Lapwing Black Jules (V) 88820 : D. Aust. Ch. Lapwing Mistress Jo (V) 88827

3. 6384 **Scott J M & Mrs L B:** WAURSTAFFORD ALVINA (S) 173473, 13.4.85, Bred By Mr J M & Mrs L B Scott, S. Aust. Ch. Waurstafford Head Lad (S) 163758 : D. Aust. Ch. Waurstafford Jinga (S) 136017

2. 6385 **Tyenon Kennels:** SCARSDALE JEDARRA (V) 188277, 20.10.85, Bred By Mr & Mrs M J Walker, S. Aust. Ch. Starwars Mighty Mac (W) 734814 : D. Sportster Black Jeda (V) 129812

Class 5A — Intermediate Bitch

6386 **Baxter Miss A M:** LANDAULAD MISS MUFFET (V) 171060, 26.2.85, Bred By Mrs M E Pedler, S. Aust. Ch. Imastaff Black Douglas (V) 95668 : D. Aust. Ch. Borstaff Polly Perkins (V) 77139

6387 **Francis Mrs J:** TRILLIUM TROGLODYTE (C) 827200, 8.6.84, Bred By Mrs J Francis, S. N.Z. & Aust. Ch. Stonewall Status Quo (V) 17730 : D. Aust. & Nz. Ch. Borstaff Islay (Imp.N.Z) 03822/1979

1. 6388 **Hibbard M & Mrs W:** MYSTAFF MISS POLLYANNA (V) 158418, 7.8.84, Bred By M & Mrs W Hibbard, S. Borstaff Sweeney Todd (V) 130207 : D. Daktari Moira Meg (V) 118269

6389 **Hitchener P & P Mann:** SPACELINE MAD MARIA (S) 173758, 9.3.85, Bred By Mr & Mrs W L Godfrey, S. Aust. Ch. Spaceline Mad Dog Morg'N (S) 153588 : D. Spaceline Brassy Bess (S) 144624

4. 6390 **King Mrs C A:** MADCAP STRAWBRY FIELDS (S) 165333, 16.3.84, Bred By S W & M L Frost, S. Aust Ch Crossguns Oliver (N) 284798 : D. Borstaff Tawny Tess (V) 116515

2. 6391 **McColl W:** AUST. CH. BLITHFIELD THE TIGRESS (V) 145136, 10.2.84, Bred By W McColl, S. Brittany Brass Tacks (N) 468130 : D. Liamist Seranna (V) 23114

6392 **McKittrick I J & L J:** SUPASOUND MY MISTLETOE (S) 171874, 25.2.85, Bred By I J & L J McKittrick, S. Toptaurus Tartan Trews (S) 155324 : D. Supasound Shadow (S) 150675

6393 **Pach Mrs S M:** BORSTAFF LUSHUS LOLA (V) 151646, 21.5.84, Bred By Mrs L Szirer, S. Aust. Ch. Olmoday Holy Moses (Q) 660869 : D. Aust. Ch. Borstaff Wunanownly (V) 70781

6394 **Paton Mrs M:** WESTERNSTAFF BRAE (V) 166123, 28.11.84, Bred By N Disabato, S. Weirdstone White Night (V) 107054 : D. Aust. Ch. Lapwing Mistress Jo (V) 88827

6395 **Pedler Mrs M E:** LANDAULAD KRISMUS KATY (V) 142348, 25.12.83, Bred By Mrs M E Pedler, S. Borstaff Barad Dur (V) 107094 : D. Landaulad Cinderella (V) 31234

6396 **Smith Mr & Mrs T R:** NUKLNOZ LADY ROSE (V) 161067, 4.10.84, Bred By Mr & Mrs T R Smith, S. Aust. Ch. Landaulad Algernon 23V77 : D. Aust. Ch. Nuklnoz Empire Star (V) 99022

3. 6397 **Szirer Mrs L:** AUST. CH. BORSTAFF BETTY BOBBITT (V) 151643, 21.5.84, Bred By Mrs L Szirer, S. Aust. Ch. Olmoday Holy Moses (Q) 660869 : D. Aust. Ch. Borstaff Wunanownly (V) 70781

5. 6398 **Tinham J J & Mrs M E:** WERNER REBECCA (V) 140019, 25.11.83, Bred By W Dahl, S. Aust. Ch. Liamist Tigari Warrior (V) 66404 : D. Lapwing Cassies Girl (V) 76477

6399 **Tomney D:** ANVILHART TOPAZ GAL (S) 171885, 11.3.85, Bred By D Tomney, S. Waurstafford Darius (S) 154412 : D. Aust. Ch. Madcap Perfect Peggy (S) 145648

6400 **Willox Mrs P:** BORSTAFF IRON MAIDEN (V) 169422, 6.1.85, Bred By Mrs L Szirer, S. Aust. Ch. Borstaff Boldas Brass (V) 94562 : D. Aust. Ch. Borstaff Wunanownly (V) 70781

Class 11A — Open Bitch

6401 **Bradley Mrs:** LANDAULAD ISADORA (V) 129828, 25.6.83, Bred By Mrs M E Pedler, S. Aust. Ch. Borstaff Boldas Brass (V) 94562 : D. Aust. Ch. Borstaff Polly Perkins (V) 77139

1. 6402 **Kirk Mr & Mrs E N:** AUST. CH. TOPTAURUS CARLENA (S) 169805, 30.10.84, Bred By Mr & Mrs E N Kirk, S. Aust Ch Crossguns Oliver (N) 284798 : D. Aust. Ch. Toptaurus Hatters Sun (S) 161994

6403 **Pedler Mrs M E:** AUST. CH. TOPTAURUS HATTERS SUN (S) 161994, 30.9.83, Bred By Mr & Mrs E N Kirk, S. Gamester Sundance Kid (N) 681499 : D. Aust. Ch. Toptaurus Hatters Gold (S) 137615

2. 6404 **Scott J M & Mrs L B:** AUST. CH. WAURSTAFFORD DAISY (S) 148015, 4.8.81, Bred By Mr J M & Mrs L B Scott, S. Aust Ch Anttila Purus (S) C.D. 118123 : D. Toptaurus Jubilee (S) 137616

3. 6405 **Smith Mr & Mrs T R:** AUST. CH. NUKLNOZ EMPIRE STAR (V) 99022, 4.2.82, Bred By Mr & Mrs T R Smith, S. Aust. Ch. Brindleshire Alphonson (S) 116341 : D. Aust. Ch. Borstaff Kizzie 6V77

6406 **Walker Mr & Mrs M J:** SPORTSTER BLACK JEDA (V) 129812, 31.5.83, Bred By D P Walker, S. Crossguns Mr Bazzard (N) 578720 : D. Lapwing Smoky Barb (V) 88826

CH. ALL. 6388-25 Pts. R/E 6367

STUMPY TAILED CATTLE DOGS

Class 3 — Puppy Dog

No Entry

Class 4 — Junior Dog

No Entry

Class 5 — Intermediate Dog

No Entry

Class 11 — Open Dog

No Entry

Class 3A — Puppy Bitch

No Entry

Class 4A — Junior Bitch

No Entry

Class 5A — Intermediate Bitch

No Entry

Class 11A — Open Bitch

No Entry

SUSSEX SPANIELS

Class 3 — Puppy Dog

No Entry

"If Patterson Cheney can't get you moving, no-one can...."

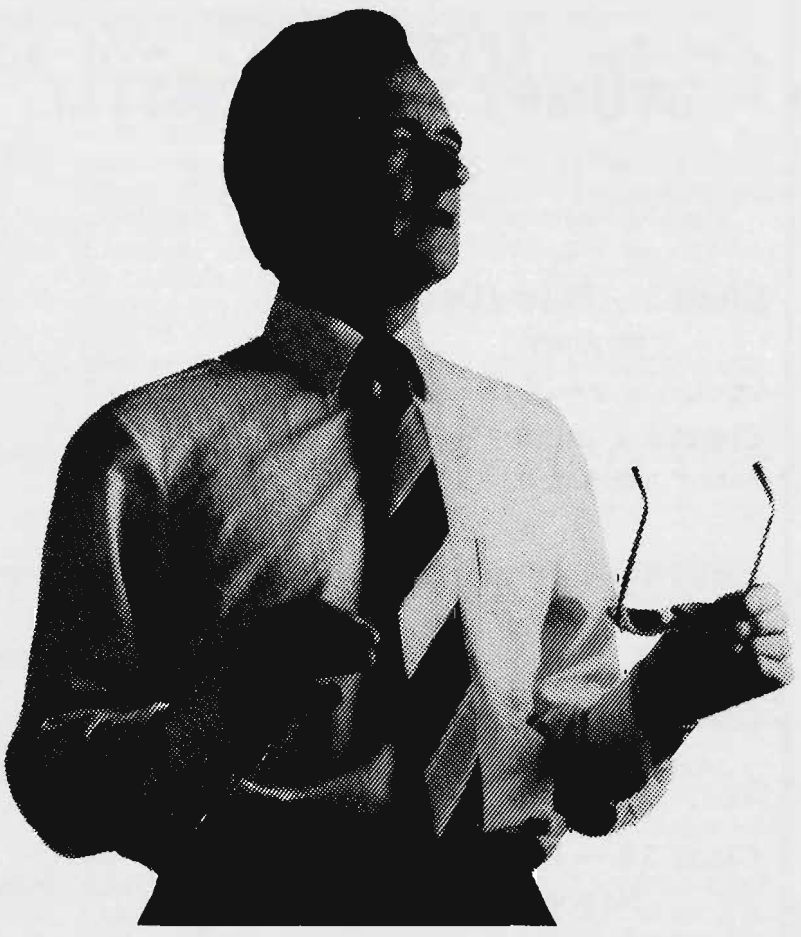

"After 32 years of business in the Ringwood area we've gained a strong reputation for being able to give you the car that you want, at the price you want to pay.

Plus, because we're part of the giant Patterson Cheney Automotive Group, we're able to offer you a huge range of vehicles including: BMW, Holden, Honda, Hino, Isuzu, Mitsubishi, Toyota."

IAN RIDLEY DEALER PRINCIPAL

HOLDEN BMW HONDA

OFFICAL SPONSORS PRECISION DRIVING TEAM

LMCT 578

PCR 035

Patterson Cheney
Holden
A DIVISION OF PATTERSON CHENEY PTY LTD

45-57 Maroondah Hwy
Ringwood 3134
Phone 870 4444

132 Sturt St
South Melbourne 3205
Phone 62 6581

ACKNOWLEDGEMENT

The Society gratefully acknowledges the generosity of:—

SPEED THE PLOUGH

JAL

JAPAN AIR LINES

•

PURE BREEDS DOG SHOP & IN-SHOW EQUIPMENT

(INCORPORATED IN VICTORIA)

'EVERYTHING FOR THE SHOW DOG'

•



Uncle Bens of Australia
Manufacturers of **PAL**

•

The Pacific's Number One

air new zealand



•

Showgrounds Travel

•

AUSTRALIAN AIRLINES

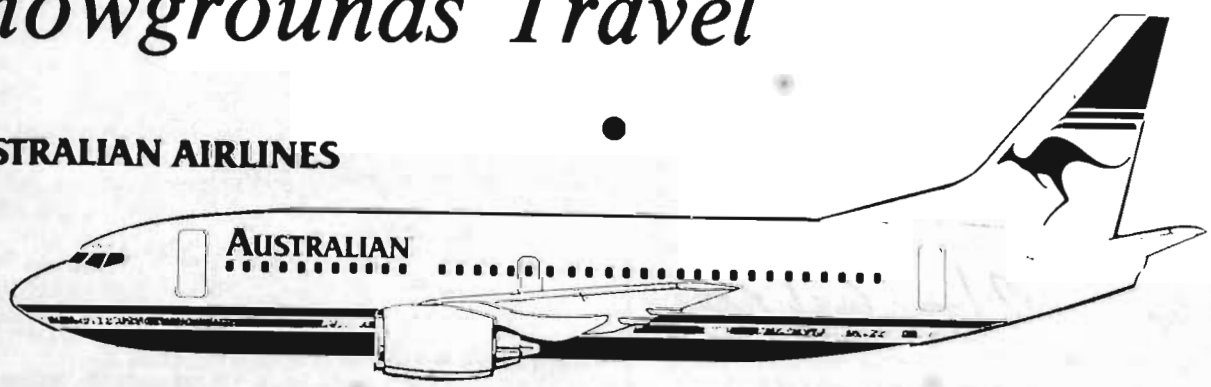

For their Sponsorship of the
1986 ROYAL MELBOURNE SHOW

SUSSEX SPANIELS

Class 4 — Junior Dog
No Entry

Class 5 — Intermediate Dog
No Entry

Class 11 — Open Dog
No Entry

Class 3A — Puppy Bitch
No Entry

Class 4A — Junior Bitch
No Entry

Class 5A — Intermediate Bitch
No Entry

Class 11A — Open Bitch
No Entry

SWEDISH VALLHUND

Class 3 — Puppy Dog
2. 6407 **Haddon D B & Mrs S A:** NORSLED FELIX (V) 209013, 4.3.86, Bred By D B & Mrs S A Haddon, S. Aust. Ch. Norsled Foxy (Imp.U.K) B603781C : D. Norsled Bunty (S) 167530

1. 6408 **Haddon D B & Mrs S A:** NORSLED FREDDIE (V) 209012, 4.3.86, Bred By D B & Mrs S A Haddon, S. Aust. Ch. Norsled Foxy (Imp.U.K) B603781C : D. Norsled Bunty (S) 167530

Class 4 — Junior Dog
No Entry

Class 5 — Intermediate Dog
No Entry

Class 11 — Open Dog
1. 6409 **Haddon D B & Mrs S A:** AUST. CH. NORSLED BALZAC (IMP.U.K) B113114B, 15.12.76, Bred By S Haddon & D Fletcaer, S. Valle Of Ryslip (Swd) 66761/75 : D. Akkevall Zamba (Swd) 9500/76

2. 6410 **Haddon D B & Mrs S A:** AUST. CH. NORSLED FOXY (IMP.U.K) B603781C, 10.9.77, Bred By Mr & Mrs Haddon, S. Ryslip Rustibuss Of Norsled (Swd) 66763/75 : D. Akkevall Zamba (Swd) 9500/76

CH. 6409 - 9 PTS R/C 6410

Class 3A — Puppy Bitch
6411 **Haddon D B & Mrs S A:** NORSLED FLO (V) 209011, 4.3.86, Bred By D B & Mrs S A Haddon, S. Aust. Ch. Norsled Foxy (Imp.U.K) B603781C : D. Norsled Bunty (S) 167530

Class 4A — Junior Bitch
No Entry

Class 5A — Intermediate Bitch
1. 6412 **Cox Mrs D M:** AUST. CH. NORSLED DOLLY (S) 173049, 16.3.85, Bred By D B & S A Haddon, S. Aust. Ch. Norsled Foxy (Imp.U.K) B603781C5 : D. Norsled Maisey (Imp.U.K) F418960F11

2. 6413 **Haddon D B & Mrs S A:** NORSLED DINKUM (S) 173052, 16.3.85, Bred By D B & S A Haddon, S. Aust Ch Norsled Foxy (Imp.U.K) B603781C5 : D. Norsled Maisey (Imp.U.K) F4189605F

Class 11A — Open Bitch
6414 **Haddon D B & Mrs S A:** NORSLED BUNTY (S) 167530, 1.8.84, Bred By D B & S A Haddon, S. Norsled Archie (Imp.U.K) 158763 : D. Mildane Blue Wind (Imp.U.K) F361093F9

CH. 6412 - 8 PTS R/C 6413

TIBETAN MASTIFFS

Class 3 — Puppy Dog
No Entry

Class 4 — Junior Dog
6415 **Allen Mr & Mrs D J:** TUDORHILL CHANG-PO (S) 175283, 5.7.85, Bred By R V & P H Leeton, S. Aust. Ch. Ausables Tudorhill Dalai (Imp.USA) G0095673H : D. Ausables Tudorhill Lama (Imp.USA) G0095674H

NOT AWARDED.

Class 5 — Intermediate Dog
No Entry

Class 11 — Open Dog
No Entry

Class 3A — Puppy Bitch
No Entry

Class 4A — Junior Bitch
No Entry

Class 5A — Intermediate Bitch
No Entry

Class 11A — Open Bitch
No Entry NO CHALLENGE

TIBETAN TERRIERS

TIBETAN SPANIELS

Class 3 — Puppy Dog

1. 6416 **Toreana Kennels:** TOREANA YU-RI (S) 180043, 13.2.86, Bred By Toreana Kennels, S. Toreana Phan-Tim (S) 172835 : D. Toreana Nko-Ni (S) 152051

Class 4 — Junior Dog

2. 6417 **Howard J B & Mrs P E:** LEAGAY WINKI (N) 832836, 7.8.85, Bred By Mrs M Leach, S. Aust. Ch. Braeduke Numa (Imp.U.K) 115276/73 : D. Leagay Trayerpa (N) 649457

1. 6418 **Leach Mrs M:** LEAGAY TOOMAI (N) 817827, 21.4.85, Bred By Mrs M Leach, S. Aust Ch Leagay Jhanki (N) 533639 : D. Leagay Sassi (N) 643583

6419 **Waterman Mrs M E:** UVALY SU TI (V) 179537, 11.6.85, Bred By Mrs D Hunt, S. Aust. Ch. Leagay Gadon (N) 505293 : D. Aust. Ch. Leagay Jahree (N) 533643

Class 5 — Intermediate Dog

6420 **Pingofang Kennels:** PINGOFANG ASLO (V) 179425, 26.9.84, Bred By Pingofang Kennels, S. Leagau Rama (N) 640842 : D. Leagay Asu (N) 720402

2. 6421 **Toreana Kennels:** AUST. CH. TOREANA KHO-KHO (S) 165954, 28.2.84, Bred By Toreana Kennels, S. Aust. Ch. Toreana Nikki (S) 152053 : D. Aust. & Nz. Ch. Tensing Kye-Mo (Imp.N.Z) 14615

3. 6422 **Toreana Kennels:** AUST. CH. TOREANA ROZ-KHO (S) 165952, 28.2.84, Bred By Toreana Kennels, S. Aust. Ch. Toreana Nikki (S) 152053 : D. N.Z. & Aust. Ch. Tensing Kye-Mo (Imp.N.Z) 14615

1. 6423 **Toreana Kennels:** AUST. CH. TOREANA TI-KHO (S) 165953, 28.2.84, Bred By Toreana Kennels, S. Aust. Ch. Toreana Nikki (S) 152053 : D. Aust. & Nz. Ch. Tensing Kye-Mo (Imp.N.Z) 14615

Class 11 — Open Dog

6424 **Pingofang Kennels:** LEAGAU RAMA (N) 640842, 16.8.81, Bred By Mrs M Leach, S. Aust. Ch. Aust Ch Leagay Jhanki (N) 533639 : D. Leagay Fu Chi (N) 470585

2. 6425 **Toreana Kennels:** AUST. CH. TOREANA NIKKI (S) 152053, 19.11.81, Bred By Toreana Kennels, S. Aust. Ch. Braeduke O-Panka (Imp.U.K) E209283E5 : D. Aust. Ch. Leagay Chuni-La (N) 393058

1. 6426 **Toreana Kennels:** AUST. CH. TOREANA TOMU (S) 154971, 17.8.82, Bred By Toreana Kennels, S. Aust. Ch. Leagay Khen Chung (N) 544451 : D. Aust. Ch. Braeduke Rje-Ma (Imp.U.K) E209293E5

3. 6427 **Toreana Kennels:** AUST. CH. TOREANA ZENNA KARPA (S) 159315, 30.3.83, Bred By Toreana Kennels, S. Aust. Ch. Tensing Tsong Khapa (Imp.N.Z) 09318 : D. Toreana Nho-Ni (S) 152051

CH. 6426 - 16 PTS R/E 6425

Class 3A — Puppy Bitch

2. 6428 **Steadman Mr & Mrs E:** TYGIL TASHI SSU (N) 848301, 1.1.86, Bred By Mrs L Mahoney, S. Barrajy Shem Mo (Q) 763777 : D. Aust. Ch. Tygil Chin Ssu (N) 514506

3. 6429 **Stone Mrs J L:** BARRAJY DEMELSA (N) 854809, 15.12.85, Bred By Mrs J L Stone, S. Myikyi Justa Humbug (N) 793450 : D. Barrajy Chu Chu (N) 734350

1. 6430 **Toreana Kennels:** TOREANA KUSHI-KEE (S) 180042, 21.2.86, Bred By Toreana Kennels, S. Aust. Ch. Toreana Kho-Kho (S) 165954 : D. Toreana Yana Su (S) 159312

Class 4A — Junior Bitch

2. 6431 **Steadman Mr & Mrs E:** TYGIL DZZI SUE (N) 823910, 19.7.85, Bred By Mrs L Mahoney, S. Barrajy Shem Mo (Q) 763777 : D. Tygil Dzara (N) 642342

3. 6432 **Stevenson Mr & Mrs:** UVALY PEPPA (V) 179538, 11.6.85, Bred By Mrs D Hunt, S. Aust. Ch. Leagay Gadon (N) 505293 : D. Aust. Ch. Leagay Jahree (N) 533643

1. 6433 **Toreana Kennels:** TOREANA PIPI-TANG (S) 174579, 9.5.85, Bred By Toreana Kennels, S. Aust. Ch. Toreana Zenna Karpa (S) 159315 : D. Toreana Yana Su (S) 159312

Class 5A — Intermediate Bitch

3. 6434 **Pingofang Kennels:** PINGOFANG ARRA (V) 179424, 26.9.84, Bred By Pingofang Kennels, S. Leagau Rama (N) 640842 : D. Leagay Asu (N) 720402

1. 6435 **Toreana Kennels:** AUST. CH. TOREANA MITZE (S) 171681, 10.1.85, Bred By Toreana Kennels, S. Aust. Ch. Toreana Nikki (S) 152053 : D. Aust. & Nz. Ch. Braeduke Ming-Mo (Imp.U.K) D260192D6

2. 6436 **Toreana Kennels:** TOREANA SEN-GHIE (S) 169514, 13.10.84, Bred By Toreana Kennels, S. Aust. Ch. Toreana Genghis Khan (S) 148459 : D. Aust. Ch. Toreana Yasa Dora (S) 159313

Class 11A — Open Bitch

6437 **Pingofang Kennels:** LEAGAY BIBI (N) 727144, 21.6.83, Bred By Mrs M Leach, S. Aust Ch Leagay Jhanki (N) 533639 : D. Leagay Maya Wen (N) 572161

6438 **Pingofang Kennels:** LEAGAY PING PONG (N) 631782, 5.8.81, Bred By Mrs M Leach, S. Aust Ch Leagay Jhanki (N) 533639 : D. Leagay Hsia (N) 523291

2. 6439 **Toreana Kennels:** AUST. & NZ. CH. TENSING KYE-MO (IMP.N.Z) 14615, 18.11.80, Bred By Toreana Kennels, S. Nz. Ch. Leagay Ed Dzong (N.Z) 461946 : D. Aust. & Nz. Ch. Braeduke Ming-Mo (U.K) D260192D6

1. 6440 **Toreana Kennels:** AUST. CH. TOREANA YASA DORA (S) 159313, 12.2.83, Bred By Toreana Kennels, S. Aust. Ch. Braeduke Solu Ichumba (Imp.U.K) F6107703G0 : D. Aust. & Nz. Ch. Tensing Kye-Mo (Imp.N.Z) 14615

3. 6441 **Toreana Kennels:** TOREANA YANA SU (S) 159312, 12.2.83, Bred By Toreana Kennels, S. Aust. Ch. Braeduke Solu Khumba (Imp.U.K) F6107703G0 : D. Aust. & Nz. Ch. Tensing Kye-Mo (Imp.N.Z) 14615

CH. 6440 - 18 PTS. R/E 6435.

TIBETAN TERRIERS

Class 3 — Puppy Dog

No Entry

Class 4 — Junior Dog

6442 **Aaywun Kennels:** TYBETERR ROCKY (C) 832944, 20.8.85, Bred By Aaywun Kennels, S. Aust. Ch. Tybeterr Yehteh (C) 640240 : D. Aust. Ch. Granton Lady Samantha (N) 350543

1. 6443 **Burton Mrs E M:** TYBETERR FLASH GORDON (C) 832945, 20.8.85, Bred By S P & Mrs R Schuck, S. Aust. Ch. Tybeterr Yehteh (C) 640240 : D. Aust. Ch. Granton Lady Samantha (N) 350543

6444 **Eissens, Bennett & Thomas:** KOKALEGE KINGSWOOD (N) 811777, 7.4.85, Bred By B Eissens, S. Jemecs Briarfus (Imp.U.K) G1844303 : D. Kokelege Joy (N) 516723

TIBETAN TERRIERS

Class 5 — Intermediate Dog

1. 6445 **Baldwin Miss A F:** BINGUN HIGHNMIGHTY (N) 806307, 15.1.85, Bred By Miss A F Baldwin, S. Aust. Ch. Wandobah Scotchnsoda (V) 36912 : D. Aust. Ch. Granton Hagar Thehappy (N) 551204

6446 **Woollacott R:** AUST. CH. PIRRAMIMMA OTHELLO (S) 165289, 6.3.84, Bred By M Gailis, S. Pirramimma Chumbi (S) 148075 : D. Aust. Ch. Granton La Fortune (N) 422958

Class 11 — Open Dog

6447 **Aaywun Kennels:** AUST. CH. TYBETERR SANDALWOOD (C) 712810, 21.3.83, Bred By Aaywun Kennels, S. Kokalege Boney (W) 554893 : D. Aust. Ch. Granton Wicked Abigail (N) 450363

3. 6448 **Aaywun Kennels:** AUST. CH. TYBETERR TALISMAN (C) 732114, 19.8.85, Bred By Aaywun Kennels, S. Aust. Ch. Tybeterr Yehteh (C) 640240 : D. Aust. Ch. Granton Lady Samantha (N) 350543

6449 **Aaywun Kennels:** AUST. CH. TYBETERR YEHTEH (C) 640240, 16.9.81, Bred By Aaywun Kennels, S. Kokalege Boney (W) 554893 : D. Aust. Ch. Granton Wicked Abigail (N) 450363

1. 6450 **Baldwin K:** AUST. CH. BINGUN BLACK ECLIPSE (N) 671609, 29.6.82, Bred By Miss A Baldwin, S. Aust. Ch. Wandobah Scotchnsoda (V) 36912 : D. Aust. Ch. Granton Hagar Thehappy (N) 551204

2. 6451 **McDonald Mrs L J:** AUST. CH. WANDOBAH MAXIMILIAN (V) 119928, 1.1.83, Bred By Mrs L J McDonald, S. Coldharbour Biddys Bigfoot (Imp.U.K) C634882D2 : D. Aust. Ch. Granton Larein Deleon (N) 422957

6452 **McDonald Mrs L J:** AUST. CH. WANDOBAH WHISKYNDRY (V) 36911, 28.4.79, Bred By Mrs L J McDonald, S. Aust. Ch. Granton Milord Arden (N) 401265 : D. Aust. Ch. Granton Larein Deleon (N) 422957

2H. Alt. 6450 - 12 Pts. R/c 6451

Class 3A — Puppy Bitch

1. 6453 **Gailis M:** PIRRAMIMMA SUNDARI (S) 177416, 5.10.85, Bred By M Gailis, S. Coldharbour Biddys Bigfoot (Imp.U.K) C634882D2 : D. Aust. Ch. Granton La Fortune (N) 422958

2. 6454 **McDonald Mrs L J:** WANDOBAH DANIELLE (V) 193119, 16.11.85, Bred By Mrs L J McDonald, S. Aust. Ch. Granton Milord Arden (N) 401265 : D. Aust. Ch. Granton Larein Deleon (N) 422957

Class 4A — Junior Bitch

No Entry

Class 5A — Intermediate Bitch

1. 6455 **McDonald Mrs L J:** AUST. CH. WANDOBAH CRYSTAL (V) 157445, 7.7.84, Bred By Mrs L J McDonald, S. Aust. Ch. Granton Milord Arden (N) 401265 : D. Aust. Ch. Granton Larein Deleon (N) 422957

Class 11A — Open Bitch

2. 6456 **Aaywun Kennels:** AUST. CH. TYBETERR TABITHA (C) 732113, 19.8.83, Bred By Aaywun Kennels, S. Aust. Ch. Tybeterr Yehteh (C) 640240 : D. Aust. Ch. Granton Lady Samantha (N) 350543

6457 **Aaywun Kennels:** AUST. CH. TYBETERR YABMO (C) 640242, 16.9.81, Bred By Aaywun Kennels, S. Kokalege Boney (W) 554893 : D. Aust. Ch. Granton Wicked Abigail (N) 450363

1. 6458 **Gailis M:** AUST. CH. PIRRAMIMMA KEEMEE (S) 153782, 13.6.82, Bred By M Gailis, S. Coldharbour Biddys Bigfoot (Imp.U.K) C634882D2 : D. Aust. Ch. Granton La Fortune (N) 422958

WEIMARANERS

Class 3 — Puppy Dog

2. 6459 **Aarmiche Kennels:** AARMICHE KEY LARGO (V) 195290, 22.12.85, Bred By Aarmiche Kennels, S. Aarmiche Little Rock (V) 143825 : D. Tanzingen Suzette (V) 125322

6460 **Biczo Mrs L M:** GRISWOLD KRISMASKOMET (W) 849828, 26.12.85, Bred By Mrs L M Biczo & T Tait, S. Hegewald Dieter (N) 702964 : D. Aust. Ch. Griswold Game Hart (W) 690679

6461 **Bruce Mrs C:** CAROHN HEZA SHOWOFF (V) 195722, 3.2.86, Bred By Mrs C Bruce, S. Aust. Ch. Greymar Dauntless (V) 93533 : D. Keleraner Leura (V) 145017

6462 **Clark B H:** AUSTWEIM MANON (V) 196263, 17.1.86, Bred By Austweim Kennels, S. Aust. Ch. Austweim Rowdy Rogue (V) 169589 : D. Austweim Silver Wattle (V) 142456

6463 **Cooper Mrs C A & Miss J Hughes:** POSHVWEI MAN ABOUT TOWN (S) 180641, 8.3.86, Bred By Mrs Cooper & Miss Hughes, S. Hindin Storm Cloud (Q) 712947 : D. Aust Ch Poshvwei Firebird (S) 158747

4. 6464 **Hawksworth Mrs M:** BROMHUND JUPITER (Q) 852160, 5.1.86, Bred By J E & Mrs R A Mayhew, S. N.Z. & Aust. & Eng. Ch. Arimars Rolf V D Reiteralm (Imp.USA) Sc6344 : D. Nanis Helga For Bromhund (Imp.USA) Sd766399

6465 **Howell D:** GREYMAR NOBLE LORD (V) 198721, 25.1.86, Bred By Greymar Kennels, S. Austweim Kurrajong (V) 142453 : D. Aldburg Satin Star (V) 138179

6466 **Howell Miss D C:** BREOGAN SKY HIGH (N) 853371, 29.1.86, Bred By Miss D C Howell, S. Aust. Ch. Griswold Gun Shot (N) 690681 : D. Aust. Ch. Hegewald Artemis (N) C.D. 657640

6467 **Johnson Mrs C J:** AUSTWEIM KING FISHER (V) 188625, 11.10.85, Bred By Austweim Kennels, S. Aust. & Am. Ch. Deerpaths Charlemagne (Imp.USA) Sc729506 : D. Aust. Ch. Greymar Omeega (V) 93539

5. 6468 **Mayhew J E & R A:** BROMHUND JUGGERNAUT (Q) 852156, 5.1.86, Bred By J E & R A Mayhew, S. Aust. & N.Z. & Eng. Ch. Arimars Rolf V D Reiteralm (Imp.USA) Sc6344 : D. Nanis Helga For Bromhund (Imp.USA) Sd766399

6469 **Mulder Mrs T:** AUSTWEIM WILLIAM TELL (V) 196261, 17.1.86, Bred By Austweim Kennels, S. Aust. Ch. Austweim Rowdy Rogue (V) 169589 : D. Austweim Silver Wattle (V) 142456

3. 6470 **Rogers M/S G:** AUSTWEIM JACKY WINTER (V) 188628, 11.10.85, Bred By Austweim Kennels, S. Am. & Aust. Ch. Deerpaths Charlemagne (Imp.USA) Sc729506 : D. Aust. Ch. Greymar Omeega (V) 93539

6471 **Silvahunter Kennels:** SILVAHUNTER CHEYENNE (V) 188920, 22.10.85, Bred By Silvahunter Kennels, S. Aust. Ch. Silvahunter The Tsar (V) 55821 : D. Aust. Ch. Silvahunter Beau Bijou (V) 75776

1. 6472 **Wasley Mrs C:** SILKNSILVER MAESTRO (S) 178286, 16.11.85, Bred By J W & P Maynard, S. Aust. Ch. Bromhund Waldemer (S) 735347 : D. Aust. Ch. Silknsilver Wind Song (S) 142021

6473 **Watson Mrs G:** GREYMAR AQUISTAR (V) 198724, 25.1.86, Bred By Greymar Kennels, S. Austweim Kurrajong (V) 142453 : D. Aldburg Satin Star (V) 138179

Class 4 — Junior Dog

6474 **Jager Mrs M:** GREYGALO DIRKAH (V) 188848, 29.9.85, Bred By G Hood, S. Aust. Ch. Greymar Dauntless (V) 93533 : D. Grayrana Chantelle (V) 107066

1. 6475 **Kelly Mr B & Mrs B:** BROMHUND GRAPHIC ART (Q) 821946, 18.6.85, Bred By J & R Mayhew, S. Eng. & N.Z. & Aust. Ch. Arimars Rolf V D Reiteralm (Imp.USA) Sc6344 : D. Nanis Helga For Bromhund (Imp.USA) Sd766399

6476 **Mayhew J E & R A:** BROMHUND IVAN (Q) 841262, 17.10.85, Bred By J E & R A Mayhew, S. Salto Vom Zehnthof (Imp.Gmy) 6305/81 : D. Bromhund Panache (Q) 676491

3. 6477 **Mills S P:** BROMHUND GALAXIE (Q) 821944, 18.6.85, Bred By J E & Mrs R A Mayhew, S. N.Z. & Aust. & Eng. Ch. Arimars Rolf V D Reiteralm (Imp.USA) Sc6344 : D. Nanis Helga For Bromhund (Imp.USA) Sd766399

N/E
N/R.E.

WEIMARANERS

6478 **Spencer G W & Mrs R M:** GRAYPIER MADISON (V) 173035, 27.3.85, Bred By G W & Mrs R M Spencer, S. Aust. Ch. Gameseeka Touch Oclass (V) 112266 : D. Gameseeka Zabriska (V) 88807

2. 6479 **Studholme K:** SILKNSILVER GRAY EAGLE (S) 175564, 13.6.85, Bred By J Maynard, S. Aust. Ch. Hindin Grey Gallant (Q) 530873 : D. Aust. Ch. Silknsilver Royal Star (S) 127059

Class 5 — Intermediate Dog

1. 6480 **Austweim Kennels:** AUST. CH. AUSTWEIM ROWDY ROGUE (V) 169589, 20.11.84, Bred By Austweim Kennels, S. Am. & Aust. Ch. Deerpaths Charlemagne (Imp.USA) Sc729506 : D. Aust. Ch. Greymar Omeega (V) 93539

6481 **Bevan A J & C G:** AUST. CH. GREYWISP SILVER KASPAR (S) 168813, 22.8.84, Bred By A J & C G Bevan, S. Aust. Ch. Ashglaze Czar (S) 152463 : D. Greywisp Lady Tiffany (S) 140146

2. 6482 **Coburn Mr & Mrs B & C:** AUST. CH. GRAUHUND HI IMPACT (V) 139708, 22.11.83, Bred By Grauhund Kennels, S. Aust. Ch. Monroes Zebedee (Imp.U.K) 149505/73 : D. Aust. Ch. Grauhund Jindina C.D. 20V77 /1

6483 **Davis Miss A L:** EMINENZ MAJESTIC WINGS (V) 173944, 22.2.85, Bred By Eminenz Kennels, S. Eminenz Wings Ovweimar (V) 132684 : D. Eminenz Free Spirit (V) 132689

6484 **Eminenz Kennels:** EMINENZ SATIN PRINCE (V) 173945, 22.2.85, Bred By Eminenz Kennels, S. Eminenz Wings Ovweimar (V) 132684 : D. Eminenz Free Spirit (V) 132689

6485 **Ford R & D Parsons:** AUST. CH. GUNCLIP OUIJA MAN (W) 737155, 7.10.83, Bred By D Parsons, S. Aust. Ch. Ghostwind Fame Nfortun (W) 655005 : D. Gunclip Satin Siren (W) 645882

6486 **Gorman D & D:** GREYMYLES LORD ASHLEY (N) 784135, 13.10.84, Bred By J & M Gibson, S. N.Z. & Aust. & Eng. Ch. Arimars Rolf V D Reiteralm (Imp.USA) Sc6344 : D. Aust. Ch. Grisami Grey Velvet (N) 459347

6487 **Jenndekk Kennels:** JENNDEKK KONDOR (V) 169898, 31.1.85, Bred By Jenndekk Kennels, S. Aust. Ch. Greymar Dauntless (V) 93533 : D. Jenndekk Silkencloud (V) 109938

3. 6488 **Mills S P:** AUST. CH. QUILAN BASKERVILLE (N) 735093, 30.9.83, Bred By J A Smith, S. Myjal Kazan (N) 451254 : D. Bromhund Odette (Q) 651737

6489 **Mouldina & Berg:** AUST. CH. GHOSTWIND CATCH TH'WIND (W) 784982, 3.9.84, Bred By Ghostwind Kennels, S. Aust. Ch. Ghostwind Claim Tofame (W) C.D. 498463 : D. Nanis Charmin Of Ghostwind (Imp.USA) Sd839234

6490 **Taylor G & Mrs J:** GREYSAGE OSCARMAN (V) 150527, 12.4.84, Bred By M D Pitts, S. N.Z. & Aust. & Eng. Ch. Arimars Rolf V D Reiteralm (Imp.USA) Sc6344 : D. Aust. Ch. Greybaron Gretchen (V) 86048

6491 **Venn L R:** GREYMALKIN GUSTO (NT) 781420, 20.8.84, Bred By L R Venn, S. Aust. Ch. Ghostwind Claim Tofame (W) C.D. 498463 : D. Aust. Ch. Ghostwind Pussy Willow (W) 507491

Class 11 — Open Dog

6492 **Andrews R F & D L:** GRAUHUND HI NMIGHTY (V) 139709, 22.11.83, Bred By Grauhund Kennels, S. Aust. Ch. Monroes Zebedee (Imp.U.K) 149505/73 : D. Aust. Ch. Grauhund Jindina C.D. 20V77 /1

5. 6493 **Austweim Kennels:** AUSTWEIM KURRAJONG (V) 142453, 11.12.83, Bred By Austweim Kennels, S. Aust. Ch. Rosengarten Shazzan (N) C.D.X. 589125 : D. Aust. Ch. Greymar Omeega (V) 93539

2. 6494 **Besanko Mr & Mrs I:** AUST. CH. BESKO SILVER BARON (S) 136673, 3.12.79, Bred By Mr & Mrs I Besanko, S. Aust. Ch. Greymar Regal Rebel (W) 5957W75 : D. Aust. Ch. Silverghost Chantelle (V) 11106

6495 **Biczo Mrs L M:** AUST. CH. GRISWOLD GUN SHOT (W) 690681, 1.11.82, Bred By Mrs L M Biczo, S. Aust. Ch. Ghostwind Claim Tofame (W) C.D. 498463 : D. Aust. Ch. Griswold Arabella (N) C.D. 374227

6496 **Dyson Dr L A:** AUST. CH. TELPERION TAR BEREN (V) C.D. 113941, 20.9.82, Bred By Dr L A Dyson, S. Aust. Ch. Greymar Maximilian 7V75 : D. Aust. Ch. Silknsilver Royal Mist (S) C.D.X. 127060

4. 6497 **Eminenz Kennels:** AUST. CH. EMINENZ CHASE THEWIND (V) 132683, 26.6.83, Bred By Eminenz Kennels, S. N.Z. & Aust. & Eng. Ch. Arimars Rolf V D Reiteralm (Imp.USA) Sc6344 : D. Griswold Evestar (N) 599146

6498 **Hughes Miss J:** AUST. CH. ROSENGARTEN SHAZZAN (S) C.D.X. 589125, 17.10.80, Bred By Mrs P McKinlay, S. Aust Ch Quailmaster Centurion (N) 234585 : D. Astra Vom Achtern Diek (Imp.Gmy) 5404/76

1. 6499 **Huxtable Mrs H P:** AM. & AUST. CH. DEERPATHS CHARLEMAGNE (IMP.USA) SC729506, 21.6.79, Bred By M & G Govette, S. Am. Ch. Colsidex Medicine Show (USA) Sb483824 : D. Am. Ch. Colsidex Symphony (USA) Sb718598

6500 **Kennedy L:** AUST. CH. GHOSTKHAN NORDIC THOR (Q) 712775, 16.3.83, Bred By L Kennedy, S. Aust. Ch. Ghostwind Viking (W) 507496 : D. Aust. Ch. Kadma Natasha (Q) 575717

3. 6501 **Maynard J W & P:** AUST. CH. SILKNSILVER TAI WIND (S) 142019, 21.8.80, Bred By J W & P Maynard, S. Aust. Ch. Ghostwind Claim Tofame (S) 498463 : D. Aust. Ch. Silknsilver Royal Star (S) 127059

6502 **Newell Miss P J:** AUST CH GHOSTWIND OAKLAHOMA (E.T.) (W) 690371, 3.10.82, Bred By Ghostwind Kennels, S. N.Z. & Aust. & Eng. Ch. Arimars Rolf V D Reiteralm (Imp.USA) Sc6344 : D. N.Z. & Aust. Ch. Ghostwind Shades Ogrey (W) 584228

6503 **Reeh P & Mrs B:** AUST CH. BROMHUND WALDEMER (Q) 735347, 9.9.83, Bred By J E & Mrs R A Mayhew, S. N.Z. & Aust. & Eng. Ch. Arimars Rolf V D Reiteralm (Imp.USA) Sc6344 : D. Aust. Ch. Bromhund Jenna (Q) 343672

6504 **Roberts Mr & Mrs W J:** GREYMAR SILVER SPECTRE (V) 93535, 15.9.81, Bred By Greymar Kennels, S. N.Z. & Aust. & Eng. Ch. Arimars Rolf V D Reiteralm (Imp.USA) Sc6344 : D. Greymar Rani Carla 11V76 /1

6505 **Rose Mr G F & Mrs C G:** AUST. CH. DIVANI DAMN YANKEE (N) C.D. 785524, 17.10.84, Bred By Mrs D M Horner, S. Am. & Aust. Ch. Deerpaths Charlemagne (Imp.USA) Sc729506 : D. Aust. Ch. Divaniregal Jayde (N) 586595

6506 **Silvahunter Kennels:** AUST. CH. SILVAHUNTER THE TSAR (V) 55821, 20.2.80, Bred By Silvahunter Kennels, S. Aust. Ch. Jujondy Cherokee 24V75 : D. Aust. Ch. Belgrigio Claudia U.D. T.D. 15V74

LH. 6480 - 25 Pts. R/E 6499

Class 3A — Puppy Bitch

3. 6510 **Ashengrav Kennels:** POSHVWEI TALK OF THE TOWN (S) 180644, 8.3.86, Bred By J Hughes & C Cooper, S. Hindin Storm Cloud (Q) 712947 : D. Aust. Ch. Poshvwei Firebird (S) 158747

2. 6511 **Austweim Kennels:** AUSTWEIM PARADISE (V) 188632, 11.10.85, Bred By Austweim Kennels, S. Am. & Aust. Ch. Deerpaths Charlemagne (Imp.USA) Sc729506 : D. Aust. Ch. Greymar Omeega (V) 93539

6512 **Austweim Kennels:** BROMHUND JUBILATION (Q) 852158, 5.1.86, Bred By J E & Mrs R A Mayhew, S. N.Z. & Aust. & Eng. Ch. Arimars Rolf V D Reiteralm (Imp.USA) Sc6344 : D. Nanis Helga For Bromhund (Imp.USA) Sd766399

6513 **Bennett Miss L P:** BROMHUND JOSEPHINE (Q) 852159, 5.1.86, Bred By J E & Mrs R A Mayhew, S. N.Z. & Aust. & Eng. Ch. Arimars Rolf V D Reiteralm (Imp.USA) Sc6344 : D. Nanis Helga For Bromhund (Imp.USA) Sd766399

1. 6514 **Besanko Mr & Mrs I:** BESCO LADY HANNA (N) 164, 11.12.85, Bred By Mr & Mrs I Besanko, S. Aust. Ch. Bromhund Waldemer (Q) 735347 : D. Aust. Ch. Besco Silver Rose (N) 151299

6515 **Buckley Mr & Mrs M J:** AUSTWEIM SKYLARK (V) 188629, 11.10.85, Bred By Austweim Kennels, S. Am. & Aust. Ch. Deerpaths Charlemagne (Imp.USA) Sc729506 : D. Aust. Ch. Greymar Omeega (V) 93539

6516 **Gorman D & D:** BROMHUND JANAH (Q) 852157, 5.1.86, Bred By J & R Mayhew, S. N.Z. & Aust. & Eng. Ch. Arimars Rolf V D Reiteralm (Imp.USA) Sc6344 : D. Nanis Helga For Bromhund (Imp.USA) Sd766399

6517 **Howell D:** GREYMAR GUD RUN (V) 198725, 25.1.86, Bred By Greymar Kennels, S. Austweim Kurrajong (V) 142453 : D. Aldburg Satin Star (V) 138179

6518 **Mallard Ms J L:** YLAND DANCN RAINBIRD (N) 850506, 12.1.86, Bred By Ms J L Mallard, S. Aust. Ch. Ghostwind Fame Nfortun (W) 655005 : D. Aust. Ch. Yland Boston Riva (N) 666851

WEIMARANERS

6519 **Silvahunter Kennels:** SILVAHUNTER CHARDONAY (V) 188918, 22.10.85, Bred By Silvahunter Kennels, S. Aust. Ch. Silvahunter The Tsar (V) 55821 : D. Aust. Ch. Silvahunter Beau Bijou (V) 75776

Class 4A — Junior Bitch

6520 **Bennett Miss L P:** MELLYORA DANELLA (Q) 843894, 6.11.85, Bred By Miss L P Bennett, S. Aust. Ch. Bromhund Silver Bounty C.D.X. (Q) 703612 : D. Leithund Cheyannie (Q) 774317

3. 6521 **Culbert Mrs S H:** HINDIN AIMN FIRE (Q) 817870, 24.4.85, Bred By W J Hind, S. Eng. Ch. Kisdons Artist (Imp.U.K) C390505C11 : D. Aust. Ch. Waldwiese Bianka (V) 85948

2. 6522 **Dyson Dr L A:** TELPERION BELDARA (V) 178023, 28.4.85, Bred By Dr L A Dyson, S. Aust. Ch. Jujondy Cherokee 24V75 : D. Telperion Gil Tanith (V) 113943

1. 6523 **Grauhund Kennels:** GRAUHUND ITN ABIT (V) 179145, 14.5.85, Bred By Grauhund Kennels, S. Am. & Aust. Ch. Deerpaths Charlemagne (Imp.USA) Sc729506 : D. Aust. Ch. Grauhund Deyarna (V) 55521

6524 **Lee K A & N P Hodgkins:** WABUNA WILO THEWISP (V) 175982, 4.4.85, Bred By K A Lee & N P Hodgkins, S. Aust. Ch. Jujondy Cherokee 24V75 : D. Aust. Ch. Silvahunter Sthn Spryz (V) 112505

6525 **Maynard J W & P:** SILKNSILVER LADY GRAY (S) 175562, 14.6.85, Bred By J W & P Maynard, S. Aust. Ch. Hindin Grey Gallant (Q) 530873 : D. Aust. Ch. Silknsilver Royal Star (S) 127059

Class 5A — Intermediate Bitch

6526 **Andrews R F & D L:** SILKNSILVER NINA CLAIR (S) 172460, 8.11.84, Bred By J W & P Maynard, S. Aust. Ch. Ghostwind Fame Nfortun (W) 655005 : D. Aust. Ch. Silknsilver Wind Song (S) 142021

6527 **Biczo Mrs L M:** GRISWOLD JUST JAZZ (W) 774533, 22.7.84, Bred By Mrs L M Biczo, S. Aust. Ch. Ghostwind Showboat (W) 690368 : D. Aust. Ch. Griswold Game Hart (N) 690679

3. 6528 **Buckley Mr & Mrs M J:** AUST. CH. WALDWIESE DIMITY (V) 163114, 9.11.84, Bred By Waldwiese Kennels, S. Grauming Asher (V) 132885 : D. Aust. Ch. Waldwiese Classic (V) 104833

4. 6529 **Camac B:** GRAFENEGG ANNA (S) 171601, 28.12.84, Bred By M Lewthwaite, S. Aust. Ch. Rosengarten Shazzan (N) C.D.X. 589125 : D. Silvasindar Diana (S) 149831

6530 **Greymar Kennels:** ALDBURG SATIN STAR (V) 138179, 11.10.83, Bred By Aldburg Kennels, S. Greymar Dynamic (W) 5713W78 : D. Aarmiche Silver Seeka (V) 56700

6531 **Griffin Mrs C L:** BRANSMAH SILVER DAWN (V) 170081, 18.2.85, Bred By R F T Briscoe, S. Eminenz Wings Ovweimar (V) 132684 : D. Greymar Society Lass (V) 120250

2. 6532 **Horner Mesd. D & V Speck:** AUST. CH. DIVANI WHISTLING DIXIE (N) 785527, 17.10.84, Bred By Mesd. D Horner & B Speck, S. Aust. & Am. Ch. Deerpaths Charlemagne (Imp.USA) Sc729506 : D. Aust. Ch. Divani Regal Jayde (N) 586595

6533 **Howell Miss D C:** GRAU SILVA SABLE (Q) 759751, 17.4.84, Bred By P Adam, S. Aust. Ch. Grau Nexus (Q) 661100 : D. Hawsvale Hecate (Imp.U.K) 154811/75

6534 **Jenndekk Kennels:** JENNDEKK KRYSTL (V) 169889, 31.1.85, Bred By Jenndekk Kennels, S. Aust. Ch. Greymar Dauntless (V) 93533 : D. Jenndekk Silkencloud (V) 109938

6535 **Knight Mrs A E:** NEILHURST FINAL FLING (N) 786145, 17.10.84, Bred By Mrs A E Knight, S. Aust. Ch. Griswold Gun Shot (N) 690681 : D. Neilhurst Sonata (N) 490986

5. 6536 **Krom P C & J:** SILVAHUNTER ROBS REVRI (V) 141943, 12.1.84, Bred By Silvahunter Kennels, S. Aust. Ch. Silvahunter The Tsar (V) 55821 : D. Aust. Ch. Silvahunter Beau Bijou (V) 75776

6537 **Mills S P:** FURSTLICH ABBEY ROAD (C) 801297, 4.2.85, Bred By G F & Mrs C G Rose, S. Am. & Aust. Ch. Deerpaths Charlemagne (Imp.USA) Sc729506 : D. Aust. Ch. Bromhund Sylvia Rose (Q) 703613

6538 **Pinkstone Mr & Mrs N G:** AUSTWEIM SUGAR GUM (V) 142455, 11.12.83, Bred By Austweim Kennels, S. Aust. Ch. Rosengarten Shazzan (N) C.D.X. 589125 : D. Aust. Ch. Greymar Omeega (V) 93539

6539 **Roberts Mr & Mrs W J:** TANZINGEN MOLLY TRALEE (V) 173173, 5.3.85, Bred By Miss P Nelson, S. Greymar Silver Spectre (V) 93535 : D. Aust. Ch. Tanzingen Mistanny (V) 48757

6540 **Silvasheen Kennels:** GRAUHUND HI CALYPSO (V) 139706, 22.11.83, Bred By Grauhund Kennels, S. Aust. Ch. Monroes Zebedee (Imp.U.K) 149505/73 : D. Aust. Ch. Grauhund Jindina C.D. 20V77 /1

6541 **Studholme K:** LUKEDOM AVIANCCCE (N) 768768, 13.6.84, Bred By G W Studholme, S. Aust. Ch. Auwell Mandella (N) C.D. 549026 : D. Aust. Ch. Griswold Fuduscia (N) 645799

6542 **Taylor G & Mrs J:** EMINENZ GOSSAMER WINGS (V) 173947, 22.2.85, Bred By Eminenz Kennels, S. Eminenz Wings Ovweimar (V) 132684 : D. Eminenz Free Spirit (V) 132689

1. 6543 **White K:** CH. WEISSENBERG KENNA KWEEN (IMP.N.Z) 05610-1984, 25.4.84, Bred By K White, S. Eng. Ch. Kisdons Artist (U.K) 390505C11 : D. N.Z. & Aust. Ch. Ghostwind Shades Ogrey (W) 584228

6544 **Wright Mrs S E:** SILVERSIEDE ARAYAIPAS (V) 156589, 14.8.84, Bred By J C P Siede, S. Aust. Ch. Silvahunter The Tsar (V) 55821 : D. Aarmiche Califonia (V) 102345

Class 11A — Open Bitch

6545 **Aarmiche Kennels:** TANZINGEN SUZETTE (V) 125322, 21.3.83, Bred By Miss P Nelson, S. Shadowmasta Targon (V) 73045 : D. Aust. Ch. Tanzingen Mistanny (V) 48757

6546 **Austweim Kennels:** AUST. CH. GREYMAR OMEEGA (V) 93539, 15.9.81, Bred By Greymar Kennels, S. N.Z. & Aust. & Eng. Ch. Arimars Rolf V D Reiteralm (Imp.USA) Sc6344 : D. Greymar Rani Carla 11V76 /1

5. 6547 **Bennett Miss L P:** AUST. CH. BROMHUND TEQUILLA (Q) 713554, 17.4.83, Bred By J E & Mrs R A Mayhew, S. N.Z. & Aust. & Eng. Ch. Arimars Rolf V D Reiteralm (Imp.USA) Sc6344 : D. Bromhund Rhiannon (Q) 533718

1. 6548 **Besanko Mr & Mrs I:** AUST. CH. BESKO SILVER ROSE (S) 151299, 4.2.82, Bred By Mr & Mrs I Besanko, S. Aust. Ch. Ghostwind Claim To Fame (N) 498463 : D. Aust. Ch. Besco Yartuwe (N) 136676

6549 **Biczo Mrs L M:** AUST. CH. GRISWOLD GAME HART (N) 690679, 1.11.82, Bred By Mrs L M Biczo, S. Aust. Ch. Ghostwind Claim Tofame (W) C.D. 498463 : D. Aust. Ch. Griswold Arabella (N) C.D. 374227

4. 6550 **Butler Mrs L:** AUST. CH. SILKNSILVER WILD GYPSY (S) 156593, 18.10.82, Bred By J & P Maynard, S. Aust. Ch. Ghostwind Claim Tofame (W) C.D. 498463 : D. Aust Ch Weimas Sudlicher Stern (S) 109615

6551 **Cooper Mrs C A & Miss J Hughes:** AUST CH POSHVWEI FIREBIRD (S) 158747, 19.4.83, Bred By Mrs Cooper & Miss Hughes, S. Aust. Ch. Rosengarten Shazzan (N) C.D.X. 589125 : D. Aust Ch Poshvwei Bonnie Velvet C.D.X. (S) 124727

6552 **Cowling Mrs B P:** AUST. CH. SILVAHUNTER SONATA (V) C.D. 75777, 27.1.81, Bred By Silvahunter Kennels, S. Aust. Ch. Silvahunter Graubenn 55V76 : D. Aust. Ch. Gamehaven Ida (V) C.D.X. 21190

6553 **Eminenz Kennels:** EMINENZ IMPERIAL SILK (V) 132688, 26.6.83, Bred By Eminenz Kennels, S. N.Z. & Aust. & Eng. Ch. Arimars Rolf V D Reiteralm (Imp.USA) Sc6344 : D. Griswold Evestar (N) 599146

6554 **Ghostwind Kennels:** AUST. CH. GHOSTWIND AUNTY MAME (W) 690366, 3.10.82, Bred By Ghostwind Kennels, S. N.Z. & Aust. & Eng. Ch. Arimars Rolf V D Reiteralm (Imp.USA) Sc6344 : D. N.Z. & Aust. Ch. Ghostwind Shades Ogrey (W) 584228

6555 **Grauhund Kennels:** AUST. CH. GRAUHUND DEYARNA (V) 55521, 3.3.80, Bred By Grauhund Kennels, S. Aust. Ch. Monroes Zebedee (Imp.U.K) 149505/73 : D. Aust. Ch. Grauhund Jindina C.D. 20V77 /1

6556 **Greymar Kennels:** GREYMAR BELLE CHERIE (V) 93540, 15.9.81, Bred By Greymar Kennels, S. N.Z. & Aust. & Eng. Ch. Arimars Rolf V D Reiteralm (Imp.USA) Sc6344 : D. Greymar Rani Carla 11V76 /1

WELSH CORGIS (CARDIGAN)

6557 **Howell Miss D C:** AUST. CH. HEGEWALD ARTEMIS (N) C.D. 657640, 3.3.82, Bred By R & J Scamps, S. Weimarvale Agrippa (Q) C.D.X. 418415 : D. Elbehund Sirius (Q) C.D.X. 351619

6558 **Krom P C & J:** GRAUHUND FREE NEASY (V) 97364, 17.1.82, Bred By Grauhund Kennels, S. Aust. Ch. Griswold Colbran (N) 486354 : D. Aust. Ch. Grauhund Jindina C.D. 20V77 /1

6559 **Lee K A & N P Hodgkins:** AUST. CH. SILVAHUNTER STHN SPRYZ (V) 112505, 5.9.82, Bred By Silvahunter Kennels, S. Aust. Ch. Silvahunter The Tsar (V) 55821 : D. Aust. Ch. Gamehaven Ida (V) C.D.X. 21190

3. 6560 **Mallard Ms J L:** AUST. CH. YLAND BOSTON RIVA (N) 666851, 8.5.82, Bred By Ms J L Mallard, S. Aust. & N.Z. & Eng. Ch. Arimar's Rolf V.D. Reiteralm (Imp.USA) Sc63 : D. Aust. Ch. Gesellighund Zobel (N) 442514

6561 **Mayhew J E & R A:** AUST. CH. BROMHUND SINDY (Q) 703615, 17.1.83, Bred By J E & R A Mayhew, S. Aust. & N.Z. & Eng. Ch. Arimars Rolf V D Reiteralm (Imp.USA) Sc6344 : D. Aust. Ch. Bromhund Jenna (Q) 343672

6562 **Maynard J W & P:** AUST. CH. SILKNSILVER MISS U.S.A. (S) 152314, 18.3.82, Bred By J W & P Maynard, S. Eng. & N.Z. & Aust. Ch. Arimars Rolf V.D. Reitralvy (Imp.U.K) Sc634 : D. Aust Ch Weimas Sudlicher Stern (S) 109615

6563 **Maynard J W & P:** AUST. CH. SILKNSILVER ROYAL STAR (S) 127059, 7.9.78, Bred By J W & P Maynard, S. Aust Ch Quailmaster Centurion (N) 234585 : D. Aust Ch Weimas Sudlicher Stern (S) 109615

2. 6564 **Maynard J W & P:** AUST. CH. SILKNSILVER WIND SONG (S) 142021, 21.8.80, Bred By J W & P Maynard, S. Aust. Ch. Ghostwind Claim Tofame (W) C.D. 498463 : D. Aust. Ch. Silknsilver Royal Star (S) 127059

6565 **Pitts M D:** AUST. CH. GREYBARON GRETCHEN (V) 86048, 17.7.81, Bred By Greybaron Kennels, S. Aust. Ch. Allfours Marksman 27V77 /1 : D. Waldwiese Ayilsa (V) 38630

6566 **Silvahunter Kennels:** AUST. CH. GAMEHAVEN IDA (V) C.D.X. 21190, 28.10.78, Bred By J R Donnelly, S. Aust. Ch. Jujondy Ponca 29V74 : D. Aust. Ch. Graugans Odette 14V75

6567 **Silvahunter Kennels:** AUST. CH. SILVAHUNTER BEAU BIJOU (V) 75776, 27.1.81, Bred By Silvahunter Kennels, S. Aust. Ch. Silvahunter Graubenn 55V76 : D. Aust. Ch. Gamehaven Ida (V) C.D.X. 21190

CH. 6543 - 25 PTS
R/C 6532

WELSH CORGIS (CARDIGAN)

Class 3 — Puppy Dog

2. 6568 **Baillie Mrs D B:** WENTWOOD DYFIMOR (V) 201782, 13.3.86, Bred By Mrs J L Eabry, S. Aust. Ch. S/Af Ch Cambrian Just For Luck Of Medea (Imp.U.K) 5425Bs : D. Wentwood Columbine (V) 140267

3. 6569 **Gillett Mrs M R:** TAEWINK BLUE FLARE (V) 194594, 3.12.85, Bred By Mrs M R Gillett, S. Aust. Ch. Llandwyn Triya Luck (N) 715736 : D. Kardibroke Blue Snow (V) 57177

6570 **Jones Mrs M N:** MATFEN CARDIFF PRINCE (V) 199445, 5.3.86, Bred By Mrs C Martin, S. Aust. Ch. Llandwyn Triya Luck (N) 715736 : D. Rhosneigh Martine (Q) 790441

1. 6571 **Lescohier Mrs P:** CAMBRIAN QUERIDA (S) 180000, 16.1.86, Bred By Mrs N M Green, S. Cambrian Peridot (S) 170544 : D. Cambrian Our Scarlett (S) 167531

Class 4 — Junior Dog

No Entry

Class 5 — Intermediate Dog

1. 6572 **Harris Mr & Mrs J G:** AUST. CH. KARDIBROKE JACKPOT (V) 169862, 12.1.85, Bred By Mr & Mrs J G Harris, S. Aust. Ch. Kardibroke Krackajack (V) 126741 : D. Kardibroke Kandice (V) 103231

Class 11 — Open Dog

6573 **Bakewell Miss P:** AUST. CH. KARDIBROKE TRI KRACKA (V) 126742, 16.4.83, Bred By Mr & Mrs J G Harris, S. Aust. Ch. Esplee Show Bandit (Q) 504689 : D. Kardibroke Royal Wynn (V) 92577

3. 6574 **Edwards C N:** AUST CH ESPLEE EBONY KNIGHT (Q) 721810, 16.5.83, Bred By C N Edwards, S. Aust Ch Cwrtyci Cadno (N) C.D. 541308 : D. Aust Ch Kardibroke Sweet Love (V) 63194

1. 6575 **Martin Mrs C:** AUST. CH. LLANDWYN TRIYA LUCK (N) 715736, 18.5.83, Bred By Mrs D H Hartcher, S. Aust. Ch. Johnwey Casablanca 9V76 : D. Aust. Ch. Leamore Just Bychance (S) 146498

2. 6576 **Rowlandson Miss B:** MATFEN ROLLOS FIRST (V) 121901, 2.2.83, Bred By Mrs C Martin, S. Aust. Ch. Robgwen Black Planet (Imp.U.K) 150124/74 : D. Aust. Ch. Llandwyn Blue Flair (N) 577022

CH. REC. 6575 - 15 PTS
R/C 6576

Class 3A — Puppy Bitch

3. 6579 **Edwards Mrs P J:** VALENTI SUM THYME (V) 188481, 5.11.85, Bred By Mrs P J Edwards, S. Valjax Gypsy Olorn (N) 778667 : D. Valenti Wunsinna Wile (V) 150486

1. 6580 **Gillett Mrs M R:** TAEWINK CLASSIC JEM (V) 194597, 3.12.85, Bred By Mrs M R Gillett, S. Aust. Ch. Llandwyn Triya Luck (N) 715736 : D. Kardibroke Blue Snow (V) 57177

2. 6581 **Martin Mrs C:** LLANDWYN CHATOYANT (N) 855992, 10.2.86, Bred By Mrs D H Hartcher, S. Aust. Ch. Ringinglow Sailor King (Imp.U.K) F248393F9 : D. Aust. Ch. Leamore Just Bychance (S) 146498

Class 4A — Junior Bitch

1. 6582 **Jones Mrs M N:** MATFEN FOGGY MORN (V) 191141, 8.9.85, Bred By Mrs C Martin, S. Aust. Ch. Llandwyn Triya Luck (N) 715736 : D. Aust. Ch. Milnholm Black Ebonee (N) 625389

Class 5A — Intermediate Bitch

1. 6583 **Bakewell Miss P:** AUST. CH. CHESNEY ASTRAL CHARM (V) 164964, 7.11.84, Bred By Miss P Bakewell, S. Aust. Ch. Kardibroke Tri Kracka (V) 126742 : D. Aust. Ch. Kardibroke Ebony Charm (V) 103230

6584 **Fury Mr & Mrs D & Miss C:** TAEWINK BLACK ICE (V) 165406, 9.11.84, Bred By Mrs M R Gillett, S. Aust. Ch. Llandwyn Triya Luck (N) 715736 : D. Kardibroke Blue Snow (V) 57177

6585 **Griffiths Mr & Mrs L G:** GILSEVAR APRIL RAIN (V) 149686, 19.4.84, Bred By W J & Mrs B M Gilvear, S. Rhiwelli Dyma Fi (Imp.U.K) F382051F10 : D. Aust. Ch. Johnwey Rather Special (Q) 584663

3. 6586 **Hadley Mrs S L:** MATFEN BLACK SHARI (V) 162606, 9.10.84, Bred By Mrs C Martin, S. Beckrow Baronet (Imp.U.K) F375591F : D. Aust. Ch. Llandwyn Blue Flair (N) 577022

2. 6587 **Justin Mrs J:** AUST. CH. DORWYN SIMPLY SUPERIOR (N) 759915, 17.4.84, Bred By Mrs J I Morris, S. Aust Ch Cwrtyci Benson (N) 686318 : D. Aust. Ch. Johnwey Another Delight (Q) 584662

6588 **Masterton Mrs K J:** CHESNEY MAGIC MOMENTS (V) 164963, 7.11.84, Bred By Miss P Bakewell, S. Aust. Ch. Kardibroke Tri Kracka (V) 126742 : D. Aust. Ch. Kardibroke Ebony Charm (V) 103230

WELSH CORGIS (CARDIGAN)

Class 11A — Open Bitch

1. 6589 **Baillie Mrs D B:** AUST. CH. DYGAE CARAMEL CUTIE (V) 71554, 6.10.80, Bred By Mrs D B Baillie, S. Aust. Ch. Johnwey Casablanca 9V76 : D. Aust. Ch. Cawyn Caramel Lass (N) 260695

6590 **Bakewell Miss P:** AUST. CH. KARDIBROKE EBONY CHARM (V) 103230, 12.3.82, Bred By Mr & Mrs J G Harris, S. Aust. Ch. Kardibroke Beau Jon 6V70 : D. Aust. Ch. Kardibroke Keepsake (V) 63193

2. 6591 **Gilvear W J & Mrs B M:** AUST. CH. JOHNWEY RATHER SPECIAL (Q) 584663, 17.8.80, Bred By W R & Mrs K L Johnson, S. Aust Ch Korgewel Kerribrenyn (Q) 494575 : D. Aust. Ch. Keerhos Beckrow Beth (N) 414459

3. 6592 **Gilvear W J & Mrs B M:** GILSEVAR MAY MAGIC (V) 128485, 1.5.83, Bred By W J & Mrs B M Gilvear, S. Rhiwelli Dyma Fi (Imp.U.K) F382051F10 : D. Aust. Ch. Johnwey Rather Special (Q) 584663

4. 6593 **Griffiths Mr & Mrs L G:** AUST. CH. MEGALAN MORWEN ALIS (V) 52008, 11.1.80, Bred By Mr & Mrs A T Wood, S. Aust. Ch. Robgwen Black Planet (Imp.U.K) 150124/74 : D. Chesney Merry Maid (V) 2728

6594 **Harris Mr & Mrs J G:** KARDIBROKE KWITA STAR (V) 130868, 9.6.83, Bred By Mr & Mrs J G Harris, S. Aust. Ch. Kardibroke Sona Beau (V) 103227 : D. Kardibroke Blak Cherry (V) 44920

6595 **Lescohier Mrs P:** AUST. CH. MEDEA DOLLY'S DREAMTIME (S) 149564, 6.11.81, Bred By Mrs P Lescohier, S. Aust. Ch. Rhiwelli Morgan Ap Dinas (Imp.U.K) E533956E10 : D. N.Z. Ch. Cambrian Kum Again (S) 129966

ZH. Acc. 6589 21 PTS
RIZ 6591

WELSH CORGIS (PEMBROKE)

Class 3 — Puppy Dog

6596 **Allisey R H:** ALMACAR TELLSTAR (V) 193363, 29.10.85, Bred By Almacar Kennels, S. Foxcutta Amiga (N) 758311 : D. Almacar Fleur (V) 147013

1. 6597 **Baillie Mrs D B:** DYGAE DIRE STRAITS (V) 198176, 12.1.86, Bred By Mrs D B Baillie, S. (Imp.U.K) J5804205 : D. Aust. Ch. Dygae Gypsy Princess (V) 25438

4. 6598 **Baillie Mrs D B:** DYGAE HI FLYER (V) 198178, 12.1.86, Bred By Mrs D B Baillie, S. (Imp.U.K) J5804205 : D. Aust. Ch. Dygae Gypsy Princess (V) 25438

6599 **Barras Mrs M:** WESTGLEN WRANGLER (V) 192528, 26.10.85, Bred By Mrs G M Cook, S. Aust. Ch. Dygae Superspark (V) 100982 : D. Westglen Wanita (V) 91091

2. 6600 **Garwey Kennels:** GARWEY CHOCOLATE SODA (V) 197253, 17.1.86, Bred By Garwey Kennels, S. Aust. Ch. Dawco Dusty Sparkle (C) 644181 : D. Garwey Back Chat (V) 125179

6601 **Gavin Mr & Mrs S:** DEARWAYS BRANDY CRUSTA (Q) 846110, 4.10.85, Bred By P B & Mrs H Thomson, S. Aust. Ch. Lees Trailblazer (Imp.U.K) H0970703H : D. Aust. Ch. Dearways Midnight Lace (Imp.USA) Wf000528

3. 6602 **Hutton R H & Mrs V J:** RIVONA TRI ME AGIN (IMP.U.K) L0287003L0, 11.11.85, Bred By Mrs M L Johnston, S. Eng. Ch. Belroyd Nut Cracker (U.K) J044423Bt : D. Rivona Tricks (U.K) G6101803H0

6603 **Lomax J W & R M:** HIGHSTAR LORD CHESTER (V) 194119, 22.12.85, Bred By J W & R M Lomax, S. Aust. Ch. Rowansmead Captain Nik (V) 165943 : D. Glenange Abbee (V) 85123

6604 **O'Boyle Mr & Mrs P W:** NARAWEN STAR COMET (V) 200228, 14.2.86, Bred By Mr & Mrs S Gavin, S. Lees Mindreader (Imp.U.K) 4958Br : D. Narawen Super Sally (V) 124104

6605 **West J & Mrs:** LLANDAFF WILLIE WINKIE (V) 191643, 27.10.85, Bred By J & Mrs West, S. Aust. Ch. Llandaff Knight Time C.D. 81V77 : D. Llandaff Jessy Jackson (V) 145767

Class 4 — Junior Dog

6606 **Alley I E:** BON-AVAIRE MAGPIE (IMP.N.Z) 13235-1985, 25.8.85, Bred By R D Watt, S. Bogart Of Newhurst (N.Z) 10147-1980 : D. Nz. Ch. Bon-Avaire Marguritte (N.Z) 08553-1980

3. 6607 **Finecrest Kennels:** JANGSTAR FINE OFFER (S) 176231, 31.8.85, Bred By H C Paynter, S. Aust. Ch. Kentra Red Cavalier (V) 151074 : D. Stormvale Super Sweet (S) 160159

6608 **Jones K J:** BAYLOCK COCK ROBIN (V) 184686, 21.6.85, Bred By Mrs P Boxshall, S. Aust. Ch. Baylock Cocko Thewalk (V) 150482 : D. Baylock Bold Charm (V) 127327

6609 **Mansfield Mr & Mrs K R:** WALRID WALDO PEPPER (V) 187042, 6.8.85, Bred By Mrs J L Riddle, S. Aust. Ch. Berrybank Perry (V) 34868 : D. Dunmerry Zoe (V) 123197

2. 6610 **Pascoe L D:** DAWNAL BLACK SATIN (N) 831830, 29.6.85, Bred By L D Pascoe, S. Stormvale Super Serge (S) 164211 : D. Yarrelah Queen O'Spades (S) 137179

1. 6611 **Wilby Mrs M P:** KAMIRI MAGIC ACE (V) 187930, 7.9.85, Bred By Mrs M P Wilby, S. Aust. Ch. Scottholme Mr Magic (N) 688756 : D. Aust. Ch. Dygae Gold Spark (V) 100985

6612 **Wills A D:** CHESNEY SUPER TROOPER (V) 186963, 20.8.85, Bred By Miss P Bakewell, S. Aust. Ch. Rowell Independent Gift (Imp.U.K) H2645401H : D. Chesney Christmas Mist (V) 118473

Class 5 — Intermediate Dog

3. 6613 **Almacar Kennels:** FOXCUTTA AMIGA (N) 758311, 7.2.84, Bred By Mrs A P Tapfield, S. Strumble Bonniwey (N) 543839 : D. Scottholme Charlotte (N) 693540

4. 6614 **Baillie Mrs D B:** DYGAE SUPER TRAMP (V) 170455, 23.12.84, Bred By Mrs D B Baillie, S. Aust Ch Dawco Midnight Sparkle (C) 588604 : D. Aust. Ch. Dygae Gypsy Princess (V) 25438

1. 6615 **Barnes Mrs A:** AUST. CH. ROWANSMEAD CAPTAIN NIK (V) 165943, 14.12.84, Bred By Mrs A Barnes, S. Dinas Nicholas (V) 118867 : D. Rowansmead Sheridan (V) 114260

6616 **Boxshall Mrs P:** AUST. CH. BAYLOCK COCKO THEWALK (V) 150482, 20.3.84, Bred By Mrs P Boxshall, S. Eng & N.Z. Ch Revelmere Cock A Hoop (Imp.U.K) C190281C9 : D. Baylock Magnum Opius (V) 90824

2. 6617 **Drayton Mrs L:** DUSIDAN SPOT ON (V) 152394, 14.5.84, Bred By Mrs L Drayton, S. Aust. Ch. Dygae Superspark (V) 100982 : D. Dusidan Monteretta 136V76

6618 **Kilmister Mr & Mrs F M:** WANGRANGE PRINCE MAGIC (V) 146590, 17.3.84, Bred By Mr & Mrs F M Kilmister, S. Aust. Ch. Glenange Eddie (V) 64641 : D. Aust. Ch. Glenange Georgina (V) 85125

6619 **Mansfield Mr & Mrs K R:** WALRID DARK RAVEN (V) 168690, 16.12.84, Bred By Mrs J L Riddle, S. Aust. Ch. Berrybank Perry (V) 34868 : D. Dunmerry Zoe (V) 123197

6620 **Paynter H C:** AUST. CH. KENTRA RED CAVALIER (V) 151074, 8.5.84, Bred By Mr & Mrs K R Mansfield, S. Dinas Nicholas (V) 118867 : D. Dunmerry Katy (V) 108169

5. 6621 **Thomas Mrs L:** LLETWYN SUN DEVIL (V) 140817, 7.12.83, Bred By Mrs L Thomas, S. Aust. Ch. Goldacres The Pirate 42V75 : D. Lletwyn Rani (V) 78026

6622 **Wright Mrs A T:** BAYLOCK BOLD TRISTRAM (V) 164742, 24.11.84, Bred By Mrs P Boxshall, S. Aust. Ch. Stormwey Golden Touch (Imp.N.Z) 06226-1983 : D. Aust. Ch. Baylock Marlene Opal (V) 11033

Class 11 — Open Dog

6623 **Aerala Kennels:** AUST. CH. MARKSTEL ORBIT (V) 45532, 25.9.79, Bred By M Lane, S. Aust. Ch. Scottholme Merri Boy (N) 184921 : D. Aust. Ch. Markstel Llewella 204V74

6624 **Alley I E:** BON-AVAIRE SHO-GUN (IMP.N.Z) 04927-85, 3.2.85, Bred By R D Watt, S. Nz. Ch. Jodiwyn Sparklin Rebel (N.Z) 743042 : D. Bon-Avaire Gipsy-Lee (N.Z) 05945-1979

1. 6625 **Baillie Mrs D B:** AUST. CH. DYGAE SUPERSPARK (V) 100982, 25.1.82, Bred By Mrs D B Baillie, S. Aust Ch Dawco Midnight Sparkle (C) 588604 : D. Aust. Ch. Dygae Gypsy Princess (V) 25438

WELSH CORGIS (PEMBROKE)

6626 **Bekaa Kennels:** BEKAA GOLDEN ILLUSION (V) 172664, 28.2.85, Bred By Bekaa Kennels, S. Aust. Ch. Bellsun Sir Dancalot (V) 13854 : D. Aust. Ch. Dinas Christmas Morn (V) 118871

6627 **Boxshall Mrs P:** AUST. CH. STORMWEY GOLDEN TOUCH (IMP.N.Z) 06226-1983, 10.2.83, Bred By Mrs B Hyde, S. Eng & N.Z. Ch Revelmere Cock A Hoop (U.K) C190281C9 : D. Ch. Stormwey Rozane (N.Z) 03243-1981

6628 **Cole Mrs E:** STARTREKE ENTERPRISE (V) 83971, 26.3.81, Bred By Mrs E Cole, S. Hslew Marshall Law 78V77 : D. Tarral Ark Royal (V) 50968

6629 **Cole Mrs E:** STARTREKE GOLOBERG (V) 121819, 1.1.83, Bred By Mrs E Cole, S. Hslew Hi Time 66V75 : D. Startreke Black Beatie (V) 96221

6630 **Cole Mrs E:** STARTREKE NAVY COMMOND (V) 96231, 10.10.81, Bred By Mrs E Cole, S. Hslew Marshall Law 78V77 : D. Tarral Ark Royal (V) 50968

6631 **Dobson Mesd D & J Scott-Williams:** AUST. CH. APOLLINARIS APRIL VENTURE (IMP.U.K) H5083701H, 6.4.83, Bred By Mrs V I Higgs, S. Eng Ch Evancoyd Mr Wonderful (U.K) 1519Bm : D. Ch Apollinaris Angel Clare (U.K) 1764Bm

6632 **Hafwyn Kennels:** AUST. CH. HAFWYN CAMDEN CINDERS (V) 151112, 11.4.84, Bred By Hafwyn Kennels, S. Aust Ch Dawco Midnight Sparkle (C) 588604 : D. Aust. Ch. Rowansmead Cynthia (V) 72506

5. 6633 **Hopkins Mrs J Y:** AUST. CH. BOWMORE FIRE FOX (V) 110275, 13.7.82, Bred By Mrs C I Jobson, S. Bowmore Toby Joe 26V78 : D. Aust. Ch. Bowmore Chiffon (V) 46850

6634 **Nicklin Miss R:** AUST. CH. DAWCO DUSTY SPARKLE (C) 644181, 21.9.81, Bred By D P Dawes, S. Aust Ch Dawco Midnight Sparkle (C) 588604 : D. Aust Ch Jodiwyn Harlequin Girl (N) 390156

6635 **Nicklin Mrs B M:** JODIWYN EBONY SPARKLE (N) 710683, 22.2.83, Bred By Mrs J Johnson, S. Aust Ch Dawco Midnight Sparkle (C) 588604 : D. Aust Ch Jodiwyn Harlequin Girl (N) 390156

6636 **Nicklin Mrs B M:** JODIWYN MIDNIGHT REBEL (N) 710684, 22.2.83, Bred By Mrs J Johnson, S. Aust Ch Dawco Midnight Sparkle (C) 588604 : D. Aust Ch Jodiwyn Harlequin Girl (N) 390156

2. 6637 **Pascoe L D:** STORMVALE MUS'C MAESTRO (S) 150001, 26.10.81, Bred By Mr & Mrs I Paterson, S. Stormvale Space-Force (S) 140905 : D. Stormvale Spit N' Spot (S) 123088

6638 **Price Mr & Mrs D M:** AUST. CH. WANBETH HAPPY JACK (V) C.D.X. 77564, 24.2.81, Bred By Mrs W Mitchell, S. Oldsdyle Regal Gold (V) 22109 : D. Llandaff Lolita 19V78

4. 6639 **Summers Miss M G:** AUST. CH. SUNVISTA SUCH ASCANDAL (V) 115221, 21.11.82, Bred By Miss M G Summers, S. Aust. Ch. Rudgecombe Hayne Of Rivona (Imp.U.K) E852911F2 : D. Aust. Ch. Sunvista Zsa Zsa (V) 42289

6640 **Thomson Mr & Mrs P:** AUST. CH. LEES TRAILBLAZER (IMP.U.K) H0970703H, 20.1.83, Bred By Miss P Curties, S. Eng. Ch. Penmoel Such Fun Of Rivona (U.K) 59255/76 : D. Lees Radiant (U.K) 147434D4

3. 6641 **Watson Mr & Mrs M:** AUST. CH. ANBENLY DIAMOND DUKE (T) 41T81/1036, 5.7.81, Bred By Mr & Mrs M Watson, S. Blands Sunglow (Imp.U.K) C64396202 : D. Banongil Alva Angela (T) 124T78/164

CH. ALL. 6625 - R/C. 6615

Class 3A — Puppy Bitch

6647 **Baillie Mrs D B:** DYGAE GOLDEN EVE (V) 198182, 12.1.86, Bred By Mrs D B Baillie, S. (Imp.U.K) J5804205 : D. Aust. Ch. Dygae Gypsy Princess (V) 25438

6648 **Barnes Mrs A:** ROWANSMEAD FIONA (V) 191368, 6.12.85, Bred By Mrs A Barnes, S. Rowansmead Benton (V) 141311 : D. Aust. Ch. Rowansmead Phoebe (V) 91046

6649 **Barnes Mrs A:** ROWANSMEAD HEATHER (V) 191367, 6.12.85, Bred By Mrs A Barnes, S. Rowansmead Benton (V) 141311 : D. Aust. Ch. Rowansmead Phoebe (V) 91046

6650 **Bonner Mr & Mrs N:** PENFRO AFON DYFI (V) 197924, 22.2.86, Bred By Mr & Mrs N Bonner, S. Aust. Ch. Hafwyn Camden Cinders (V) 151112 : D. Bowmore Bettina (V) 110272

6651 **Bonner Mr & Mrs N:** PENFRO MEVYSEN (V) 197925, 22.2.86, Bred By Mr & Mrs N Bonner, S. Aust. Ch. Hafwyn Camden Cinders (V) 151112 : D. Bowmore Bettina (V) 110272

6652 **Boxshall Mrs P:** BAYLOCK CINNAMON CREPE (V) 187606, 1.10.85, Bred By Mrs P Boxshall, S. Aust. Ch. Baylock Cocko Thewalk (V) 150482 : D. Baylock Sans Souci (V) 90823

5. 6653 **Cook Mrs G M:** WESTGLEN WON NONLY (V) 192530, 30.11.85, Bred By Mrs G M Cook, S. Aust. Ch. Westglen Winged Keel (V) 141002 : D. Aust. Ch. Stormvale Musical Miss (S) 150003

1. 6654 **Dobson Mesd D & J Scott-Williams:** DINAS MIRACLE MAID (V) 189065, 7.11.85, Bred By Mesd D Dobson & J Scott-Williams, S. Aust. Ch. Rudgecombe Hayne Of Rivona (Imp.U.K) E852911F2 : D. Aust. Ch. Anwyl Black Lace (Imp.N.Z) 00099-1981

6655 **Garwey Kennels:** GARWEY CHOCOLATE GINGER (V) 197255, 17.1.86, Bred By Garwey Kennels, S. Aust. Ch. Dawco Dusty Sparkle (C) 644181 : D. Garwey Back Chat (V) 125179

6656 **Gavin Mr & Mrs S:** NARAWEN DONNA CARLA (V) 200232, 14.2.86, Bred By Mr & Mrs S Gavin, S. Lees Mindreader (Imp.U.K) 4958Br : D. Narawen Super Sally (V) 124104

6657 **Hafwyn Kennels:** NAALONG LIBERTY LACE (V) 198498, 6.2.86, Bred By Mrs J Maclean, S. Aust. Ch. Hafwyn Camden Cinders (V) 151112 : D. Naalong Sea Shell (V) 166680

2. 6658 **Hafwyn Kennels:** NAALONG QUALITY QUEEN (V) 198499, 6.2.86, Bred By Mrs J Maclean, S. Aust. Ch. Hafwyn Camden Cinders (V) 151112 : D. Naalong Sea Shell (V) 166680

3. 6659 **Kilmister Mr & Mrs F M:** WANGRANGE CHLOE (V) 195332, 25.12.85, Bred By Mr & Mrs F M Kilmister, S. Aust. Ch. Westglen Winged Keel (V) 141002 : D. Aust. Ch. Glenange Georgina (V) 85125

6660 **Krebet Mrs V:** MELATI MEREDIN (V) 187625, 22.9.85, Bred By Mrs V Krebet, S. Bowmore Premiere 143V76 /1 : D. Melati Modesty (V) 35875

6661 **Lane M:** MARKSTEL KATIEMAY (V) 195632, 1.1.86, Bred By M Lane, S. Markstel Barnfield (V) 18900 : D. Narawen Polly Flinders (V) 124107

6662 **Lomax J W & R M:** HIGHSTAR LADY CHANNEL (V) 194125, 22.12.85, Bred By J W & R M Lomax, S. Aust. Ch. Rowansmead Captain Nik (V) 165943 : D. Glenange Abbee (V) 85123

6663 **Miller Mrs J E:** JEMWEY MARCASITE (V) 188892, 1.10.85, Bred By Mrs J E Miller, S. Brecmont Bright Spark (V) 162651 : D. Jemwey Mystic Gift (V) 160067

6664 **Nicklin Miss R:** LEEDALLA NEWS ITEM (N) 839239, 19.10.85, Bred By Miss J A Talbot, S. Aust. Ch. Evancoyd Good Decision (Imp.U.K) F6218101G : D. Aust. Ch. Leamore Rosie Glow (S) 149741

6665 **Paterson Mr & Mrs I:** DAWNAL HOT GOSSIP (N) 853641, 20.12.85, Bred By Mrs L D Pascoe, S. Aust. Ch. Stromvale Super Serge (S) 164211 : D. Dawnal Miss Muffet (N) 601717

6666 **Paterson Mr & Mrs I:** STORMVALE SECRET WISH (S) 180616, 9.3.86, Bred By Mr & Mrs I Paterson, S. Dygae Shadow Spark (V) 156401 : D. Stormvale Spic N' Span (S) 156482

6667 **Pickard Mrs D J:** TEIFI SPARKALENE (V) 197863, 14.2.86, Bred By Mrs M Ryan, S. Brecmont Bright Spark (V) 162651 : D. Teifi Tuxene Twilight (V) 145920

6668 **Summers Miss M G:** SUNVISTA SHANNON LEA (V) 189897, 14.11.85, Bred By Miss M G Summers, S. Aust. Ch. Rudgecombe Hayne Of Rivona (Imp.U.K) E852911F2 : D. Sunvista Simonetta (V) 78493

6669 **Summers Miss M G:** SUNVISTA SIMONA (V) 189895, 14.11.85, Bred By Miss M G Summers, S. Aust. Ch. Rudgecombe Hayne Of Rivona (Imp.U.K) E852911F2 : D. Sunvista Simonetta (V) 78493

6670 **Tack A P & B M Hall:** STORMVALE STEP N'STYLE (S) 180612, 9.3.86, Bred By Mr & Mrs I Paterson, S. Dygae Shadow Spark (V) 156401 : D. Stormvale Spic N'Span (S) 156482

4. 6671 **Watson Mr & Mrs M:** ANBENLY DREAM GIRL (T) 1T86/343, 16.2.86, Bred By Mr & Mrs M Watson, S. Aust. Ch. Jodiwyn Beau Geste (N) 256815 : D. Aust. Ch. Wendlake Quality Lady (N) 714595

WELSH CORGIS (PEMBROKE)

Class 4A — Junior Bitch

6672 **Baillie Mrs D B:** KAMIRI KWIK SILVER (V) 187932, 7.9.85, Bred By Mrs M P Wilby, S. Aust. Ch. Scottholme Mr Magic (N) 688756 : D. Aust. Ch. Dygae Gold Spark (V) 100985

6673 **Bakewell Miss P:** CHESNEY KIWI MIST (V) 186957, 20.8.85, Bred By Miss P Bakewell, S. Aust. Ch. Rowell Independent Gift (Imp.U.K) H2645401H : D. Chesney Christmas Mist (V) 118473

6674 **Hutton R H & Mrs V J:** BOJOJAMILE BECKNCALL (N) 816205, 4.5.85, Bred By R H & Mrs V J Hutton, S. Aust. Ch. Jodiwyn Midnight Magic (N) 659549 : D. Aust. Ch. Springridge Rebecca (V) 94799

6675 **Nicklin Mrs B M:** DEARWAYS MARY POPPINS (Q) 835677, 10.8.85, Bred By P B & Mrs H Thomson, S. Aust. Ch. Lees Trailblazer (Imp.U.K) H0970703H5 : D. Dearways Honey Bear (Imp.USA) We940461

6676 **O'Boyle Mr & Mrs P W:** MELYNTEG EBONY LACE (V) 177295, 15.4.85, Bred By Mr & Mrs P W O'Boyle, S. Dinas Nicholas (V) 118867 : D. Bowmore Bianca (V) 101157

6677 **Parsons Mrs L G:** FILLIANS BONNY GIRL (V) 185505, 23.7.85, Bred By Mr & Mrs A & E Roberson, S. Aust. Ch. Dawco Dusty Sparkle (C) 644181 : D. Glengunn Bronwyn (V) 147985

6678 **Paynter H:** JANGSTAR BEAU DEREK (S) 176238, 30.8.85, Bred By H Paynter, S. Aust. Ch. Bonavaire Beau-Jangles (Imp.N.Z) 10439-1978 : D. Jangstar Tiss For Me (S) 148584

6679 **Ryan Mrs M:** TEIFI ISA BELLE (V) 174211, 28.3.85, Bred By Mrs M Ryan, S. Aust. Ch. Sunvista Such Ascandal (V) 115221 : D. Teifi Trix Starena (V) 114805

6680 **Savage E D:** BAYLOCK CHARLYS ANGEL (V) 184687, 21.6.85, Bred By Mrs P Boxshall, S. Aust. Ch. Baylock Cocko Thewalk (V) 150482 : D. Baylock Bold Charm (V) 127327

6681 **Thomas Mrs L:** LLETWYN TARANTELLA (V) 179449, 15.5.85, Bred By Mrs L Thomas, S. Aust. Ch. Bellsun Sir Dancalot (V) 13854 : D. Lletwyn Gypsy Gold (V) 140811

6682 **Watson Mr & Mrs M:** MAURELL DIAMOND DUCHES (T) 9585/1646, 17.7.85, Bred By M Elliott, S. Aust. Ch. Amberly Diamond Duke (T) 41T81/1036 : D. Narawen Michelle (V) 103321

6683 **West J & Mrs:** LLANDAFF SNOW WHITESOX (V) 186589, 25.8.85, Bred By J & Mrs West, S. Llandaff Madoc (V) C.D.X. 5529 : D. Wanbeth Happy Wanderer (V) 144921

6684 **Wilby Mrs M P:** KAMIRI MAGIC CONECTION (V) 187937, 7.9.85, Bred By Mrs M P Wilby, S. Aust. Ch. Scottholme Mr Magic (N) 688756 : D. Aust. Ch. Dygae Gold Spark (V) 100985

Class 5A — Intermediate Bitch

6685 **Baillie Mrs D B:** AUST. CH. WINDYLE FASCINATION (V) 141763, 19.12.83, Bred By R J Barwick, S. Noelaven Royal Salute (Q) 672059 : D. Aust. Ch. Dygae Gypsy Princess (V) 25438

6686 **Baillie Mrs D B:** DYGAE GAY SPARK (V) 170458, 23.12.84, Bred By Mrs D B Baillie, S. Aust Ch Dawco Midnight Sparkle (C) 588604 : D. Aust. Ch. Dygae Gypsy Princess (V) 25438

6687 **Bakewell Miss P:** ROWANSMEAD DIAMOND GEM (V) 165946, 14.12.84, Bred By Mrs A Barnes, S. Dinas Nicholas (V) 118867 : D. Rowansmead Sheridan (V) 114260

6688 **Barnes Mrs A:** ROWANSMEAD OPAL SAND (V) 165945, 14.12.84, Bred By Mrs A Barnes, S. Dinas Nicholas (V) 118867 : D. Rowansmead Sheridan (V) 114260

6689 **Bekaa Kennels:** BEKAA DANCING FORFUN (V) 172665, 28.2.85, Bred By Bekaa Kennels, S. Aust. Ch. Bellsun Sir Dancalot (V) 13854 : D. Aust. Ch. Dinas Christmas Morn (V) 118871

6690 **Boxshall Mrs P:** BAYLOCK MISS PIGGY (V) 149094, 27.3.84, Bred By Mrs P Boxshall, S. Aust. Ch. Stormwey Golden Touch (Imp.N.Z) 06226-1983 : D. Baylock Sans Souci (V) 90823

6691 **Bryant Miss B D:** AUST. CH. BAYLOCK BOLD KIRSTY (V) 164744, 24.11.84, Bred By Mrs P Boxshall, S. Aust. Ch. Stormwey Golden Touch (Imp.N.Z) 06226-1983 : D. Aust. Ch. Baylock Marlene Opal (V) 11033

6692 **Cook Mrs G M:** WESTGLEN WISHME JOY (V) 165584, 25.10.84, Bred By Mrs G M Cook, S. Aust. Ch. Dygae Prince Charming 58V77 /1 : D. Westglen Wanita (V) 91091

6693 **Drayton Mrs L:** AUST. CH. DUSIDAN SPARK UP (V) 152397, 14.5.84, Bred By Mrs L Drayton, S. Aust. Ch. Dygae Superspark (V) 100982 : D. Dusidan Monteretta 136V76

6694 **Evans K:** BEKAA SKYDANCING (V) 172672, 28.2.85, Bred By Bekaa Kennels, S. Aust. Ch. Bellsun Sir Dancalot (V) 13854 : D. Aust. Ch. Dinas Christmas Morn (V) 118871

6695 **Hafwyn Kennels:** JOBWYN FLASH DANCER (V) 153686, 22.6.84, Bred By Jobwyn Kennels, S. Dinas Nicholas (V) 118867 : D. Aust. Ch. Jobwyn Classic Dancer (V) 63235

6696 **Hutton R H & Mrs V J:** AUST. CH. BOJOJAMILE BEEKNE (N) 752946, 2.2.84, Bred By R H & Mrs V J Hutton, S. Aust. Ch. Rudgecombe Hayne Of Rivona (Imp.U.K) E852911F2 : D. Bojojamile Byelui (N) 684077

6697 **Lawrence Mrs P:** BAYLOCK BOLD PATIENCE (V) 164745, 24.11.84, Bred By Mrs P Boxshall, S. Aust. Ch. Stormwey Golden Touch (Imp.N.Z) 06226-1983 : D. Aust. Ch. Baylock Marlene Opal (V) 11033

6698 **Manns Mrs B A:** LLANCAD AMBER MIST (V) 145499, 12.2.84, Bred By Mrs B A Manns, S. Narawen Starbrand (V) 93994 : D. Jemwey Highland Belle (V) 88941

6699 **Miller Mrs J E:** JEMWEY TIA MARIA (V) 171713, 19.1.85, Bred By Mrs J E Miller, S. Aust. Ch. Dygae Superspark (V) 100982 : D. Dusidan Allysia (V) 101594

6700 **Pascoe L D:** ST BRIDES PATRICA (S) 171615, 8.12.84, Bred By K Nixon & E Luczak, S. Aust. Ch. Stormvale Skydiver (S) 114259 : D. Carmarthen Cadette (W) 701458

6701 **Patullo Mrs C:** GOVANDALE NUTMEG (V) C.D. 148970, 20.3.84, Bred By H F & Mrs Govan, S. Aust. Ch. Llandaff Knight Time C.D. 81V77 : D. Aust. Ch. Govandale Black Jeda (V) 9790

6702 **Paynter H:** JANGSTAR KAY T (S) 172941, 7.3.85, Bred By H Paynter, S. Aust. Ch. Jangstar Super Star (S) 148580 : D. Aust. Ch. Jangstar Jumpin Jill (S) 137211

6703 **Scott-Williams Miss J:** BLANDS INSPIRATION (IMP.U.K) J6352203K, 5.8.84, Bred By Mrs M E Gamble, S. Peggysmill Footpad (U.K) 0136Bt : D. Blands Imagionation (U.K) 3252Bs

6704 **Watson Mr & Mrs M:** AUST. CH. WENDLAKE SWEETGLOW (N) 776775, 2.7.84, Bred By B & M Schmarr, S. Aust. Ch. Jodiwyn Beau Geste (N) 256815 : D. Aust. Ch. Wendlake Cenderglow (N) 566975

Class 11A — Open Bitch

6705 **Baillie Mrs D B:** AUST. CH. DYGAE DULCINEA (V) 124342, 10.2.83, Bred By Mrs D B Baillie, S. Eng & N.Z. Ch Revelmere Cock A Hoop (Imp.U.K) C190281C9 : D. Aust. Ch. Dygae Gypsy Princess (V) 25438

6706 **Baillie Mrs D B:** AUST. CH. DYGAE GYPSY PRINCESS (V) 25438, 3.1.79, Bred By Mrs D B Baillie, S. Aust. Ch. Dygae Prince Charming 58V77 /1 : D. Windyle Felicitation 32V75

6707 **Barnes Mrs A:** AUST. CH. ROWANSMEAD MISTI PEARL (V) 141309, 10.1.84, Bred By Mrs A Barnes, S. Dinas Nicholas (V) 118867 : D. Rowansmead Sheridan (V) 114260

6708 **Barnes Mrs A:** AUST. CH. ROWANSMEAD PHOEBE (V) 91046, 18.10.81, Bred By Mrs A Barnes, S. Bowmore Perriman (V) 46852 : D. Bowmore Rosemary (V) 37059

6709 **Bekaa Kennels:** AUST. CH. DINAS SPARKLING LACE (V) 135696, 29.9.83, Bred By Mesd D Dobson & J Scott-Williams, S. Aust Ch Dawco Midnight Sparkle (C) 588604 : D. Aust. & N.Z. Ch. Rowell Victorian Lace (Imp.U.K) D672882E1

6710 **Boxshall Mrs P:** AUST. CH. BAYLOCK EMANCIPATION (V) 150484, 20.3.84, Bred By Mrs P Boxshall, S. Eng & N.Z. Ch Revelmere Cock A Hoop (Imp.U.K) C190281C9 : D. Baylock Magnum Opius (V) 90824

6711 **Cole Mrs E:** STARTREKE BLACK BEATIE (V) 96221, 10.10.81, Bred By Mrs E Cole, S. Hslew Marshall Law 78V77 : D. Tarral Ark Royal (V) 50968

6712 **Cole Mrs E:** STARTREKE ROYAAL BETTE (V) 121823, 1.1.83, Bred By Mrs E Cole, S. Hslew Hi Time 66V75 : D. Startreke Black Beatie (V) 96221

6713 **Cole Mrs E:** TARRAL ARK ROYAL (V) 50968, 8.11.79, Bred By Mr & Mrs J Austin, S. Beauroyal Pasha 157V72 : D. Lockwood Jacinta 192V76

6714 **Cook Mrs G M:** AUST. CH. STORMVALE MUSICAL MISS (S) 150003, 26.10.81, Bred By Mr & Mrs I Paterson, S. Stormvale Space-Force (S) 140905 : D. Stormvale Spit N' Spot (S) 123088

Air New Zealand - The Pacific's Number One

WELSH TERRIERS

6715 **Drayton Mrs L:** AUST. CH. DUSIDAN MONTMARTE (V) 44114, 26.9.79, Bred By Mrs L Drayton, S. Aust. Ch. Goldacres Democrat 31V77 : D. Dusidan Monteretta 136V76

5. 6716 **Hopkins Mrs J Y:** AUST. CH. MOONGATE SERANADE (V) 106502, 7.5.82, Bred By Mr & Mrs N G Fleming, S. Bowmore Premiere 143V76 /1 : D. Bowmore Jody Girl (V) 23281

3. 6717 **Hutton R H & Mrs V J:** AUST. CH. BOJOMILE BECYLEIGH (N) 752944, 14.2.84, Bred By R H & Mrs V J Hutton, S. Aust. Ch. Jodiwyn Midnight Magic (N) 659549 : D. Aust. Ch. Springridge Rebecca (V) 94799

6718 **Justin Mrs J:** DELEW SUSIE (V) C.D. 80527, 6.3.81, Bred By Mrs H Lewin, S. Shadwyn Shawn C.D.X. 256V75 : D. Brijeada Haylie Juda (V) 16145

6719 **Kilmister Mr & Mrs F M:** AUST. CH. GLENANGE GEORGINA (V) 85125, 15.6.81, Bred By Mrs H F Hahne, S. Aust. Ch. Bojojamile Busy Bee (Q) 468246 : D. Aust. Ch. Glenange Gidget (V) 29581

6720 **Lomax Mr & Mrs J W:** GLENANGE ABBEE (V) 85123, 15.6.81, Bred By Mrs H F Hahne, S. Aust. Ch. Bojojamile Busy Bee (Q) 468246 : D. Aust. Ch. Glenange Gidget (V) 29581

6721 **Paynter H:** AUST. CH. BONAVAIRE SHOW-TIME (IMP.N.Z) 08450-1984, 13.4.84, Bred By Mr & Mrs R Watt, S. N.Z. Ch. Bon Avaire Mr Cool (N.Z) 10438-1978 : D. Gold Charm Of Gwynrae (N.Z) 04921-1982

6722 **Summers Miss M G:** SUNVISTA SIMONIQUE (V) 164478, 29.11.84, Bred By Miss M G Summers, S. Aust. Ch. Sunvista Such Ascandal (V) 115221 : D. Sunvista Simonetta (V) 78493

6723 **Watson Mr & Mrs M:** AUST. CH. WENDLAKE QUALITY LADY (N) 714595, 2.4.83, Bred By B & M Schmarr, S. Blands Sunglow (Imp.U.K) C64396202 : D. Aust. Ch. Wendlake Quality Linen (N) 494331

1. 6724 **Wilby Mrs M P:** AUST. CH. DYGAE GOLD SPARK (V) 100985, 25.1.82, Bred By Mrs D B Baillie, S. Aust Ch Dawco Midnight Sparkle (C) 588604 : D. Aust. Ch. Dygae Gypsy Princess (V) 25438

CH. ALL. 6724 - 25 PTS. R/C. 6706

WELSH SPRINGER SPANIELS

Class 3 — Puppy Dog

6725 **Rowbury P:** NANTYDERI RED JESTER (V) 198767, 16.2.86, Bred By Mr & Mrs L S Taylor, S. Bryndoain Aramis (Imp.N.Z) 11059-1983 : D. Aust. Ch. Nantyderi Golden Genie (N) 682098

Class 4 — Junior Dog

1. 6726 **Straede Mrs W:** TALLADJI CLAYTON (N) 827817, 17.7.85, Bred By Miss D A Davey, S. Levana Achilles (Imp.N.Z) 01079-1978 : D. Aust. Ch. Lurgan Kirsten (V) 116999

Class 5 — Intermediate Dog

1. 6727 **Lurgan Kennels:** AUST. CH. BRYNDOAIN ELESAR (IMP.N.Z) 13352-1984, 6.10.84, Bred By P T Lawless, S. N.Z. Ch. Northey Walnut (U.K) F443880 : D. N.Z. Ch. Northey Sauterne (U.K) E930396F2

Class 11 — Open Dog

No Entry

CH. ALL. 6726 - 7 PTS. R/C. 6727

Class 3A — Puppy Bitch

1. 6728 **Condon Miss L L:** LOUSHA TANDARA (V) 193894, 31.12.85, Bred By Miss L L Condon, S. Aust. Ch. Bryndoain Elesar (Imp.N.Z) 13352-1984 : D. Lurgan Yasmine (V) 146922

2. 6729 **Thiele Mrs M A:** LOUSHA SALLISTENE (V) 193892, 31.12.85, Bred By Miss L L Condon, S. Aust. Ch. Bryndoain Elesar (Imp.N.Z) 13352-1984 : D. Lurgan Yasmine (V) 146922

Class 4A — Junior Bitch

No Entry

Class 5A — Intermediate Bitch

2. 6730 **Condon Miss L L:** LURGAN YASMINE (V) 146922, 13.3.84, Bred By Lurgan Kennels, S. N.Z. & Aust. Ch. Warwick Red Handed (Imp.N.Z) 05795-1979 : D. Aust. Ch. Rhiwderin Carriad (N) 570662

1. 6731 **Lurgan Kennels:** AUST. CH. NANTYDERI GOLDEN RAIN (V) 158244, 18.7.84, Bred By Mr & Mrs L S Taylor, S. Aust. Ch. Nantyderi Red Terror (N) 589812 : D. Aust. Ch. Nantyderi Golden Gem (N) 589807

Class 11A — Open Bitch

No Entry

CH. ALL. 6731 - 9 PTS. R/C. 6730

WELSH TERRIERS

Class 3 — Puppy Dog

No Entry

Class 4 — Junior Dog

No Entry

Class 5 — Intermediate Dog

No Entry

Class 11 — Open Dog

No Entry

Class 3A — Puppy Bitch

No Entry

Class 4A — Junior Bitch

No Entry

Class 5A — Intermediate Bitch

No Entry

Class 11A — Open Bitch

No Entry

WEST HIGHLAND WHITE TERRIERS

Class 3 — Puppy Dog

6732 **Donohue Mrs L A:** MACPRAIN MACHOMAN (N) 860334, 6.1.86, Bred By Mrs L A Donohue, S. Aust. Ch. Wistmill Woodpecker Of Whitebriar (Imp.U.K) G1912501 : D. Whitebriar Jillaroo (N) 705170

Class 4 — Junior Dog

6733 **Keily K:** WHITEBRIAR JESTER (N) 831082, 8.7.85, Bred By Miss M Murphy, S. N.Z. & Aust. Ch. Eng Ch Strathtay Viking At Domaroy (Imp.U.K) C4155 : D. N.Z. Ch. Lasara Lady Liz (Imp.U.K) H3376501

1. 6734 **Merrick Mrs R K:** WHITEBRIAR JAZZMATAZZ (N) 831083, 7.7.85, Bred By Miss M A Murphy, S. Eng Ch Strathtay Viking At Domaroy (Imp.U.K) C415511D3 : D. Lasara Lady Liz (Imp.U.K) H3376501H

2. 6735 **Turle R F & Mrs:** FRASERBRAE FOTOGENIC (V) 183355, 21.7.85, Bred By Mrs J F Braithwaite, S. Aust. Ch. Whitebriar Jackfrost (Imp.N.Z) 09481-1982 : D. Ladrec Laysister (Q) 645617

Class 5 — Intermediate Dog

6736 **Billett Mrs M A:** AUST. CH. GUAIRE BHRUIC (V) 147775, 11.2.84, Bred By Mrs M A Billett, S. Aust. Ch. Whitebriar Jetstar (Imp.N.Z) 18020-1982 : D. Aust. Ch. Guaire Eilidh 3V77

2. 6737 **Lotherington Mrs G & Miss F:** LTON SHADOW BOXER (V) 162756, 23.10.84, Bred By Mrs G & Miss F Lotherington, S. Aust. Ch. Whitebriar Jetstar (Imp.N.Z) 18020-1982 : D. Aust. Ch. Lton Wild Minna (V) 125713

1. 6738 **McCaul Miss M:** AUST. CH. MARYDON JET ADAIR (V) 144852, 16.1.84, Bred By Miss M McCaul, S. Aust. Ch. Whitebriar Jetstar (Imp.N.Z) 18020-1982 : D. Aust. Ch. Marydon Quistaire (V) 59927

3. 6739 **Roche J H & R:** AUST. CH. BENDALOCK BEEJAY (N) 760801, 26.4.84, Bred By J H & R Roche, S. Aust Ch Macprain Magician (N) 619214 : D. Aust Ch Macprain Music Box (N) 645395

6740 **Shanarapark Kennels:** HIGHLAND CHOICE OF SARMAC (IMP.U.K) K1600901K, 2.9.84, Bred By Mrs J M Crowther, S. Eng. Ch. Ardenrun Merryman Of Sarmac (U.K) 1501Bl : D. Bollitina Snowflake (U.K) H2691701J9

Class 11 — Open Dog

6741 **Abersand Kennels:** SIBERTSWOLD SILVER STEEL (IMP.U.K) H1857002H, 12.3.83, Bred By Mrs E Bloor, S. Ch Sarmac Big Snob (U.K) 2880Bp : D. Diamond Of Sarmac Of Sibertswold (U.K) 2808Bl

6742 **Climas Mrs R J:** AUST. CH. GUAIRE CADOC (V) 95746, 13.12.81, Bred By Mrs M A Billett, S. Aust. Ch. Guaire Hamish Mure (V) 11789 : D. Aust. Ch. Guaire Eilidh 3V77

1. 6743 **Lewenda Kennels:** AUST. CH. LEWENDA LOGAN (S) 167634, 10.8.84, Bred By Lewenda Kennels, S. Aust. Ch. Poolmist Padraig (Imp.U.K) H2218103H0 : D. Aust. Ch. Gaywyn Easter Lily (Imp.U.K) H4119601H1

6744 **Mackness Miss F E:** BOBBINRAY MURDOCH GLEN (S) 155419, 11.10.82, Bred By Bobbinray Kennels, S. Marnibel Patrick Peel (S) 142517 : D. Aust Ch Bobbinray Mini Mouse (S) 127527

3. 6745 **Mackness Mr J & Mrs L:** AUST. CH. BOBBINRAY CASPER (S) 143213, Bred By Bobbinray Kennels, S. Aust. Ch. Lewenda Likely Laddie (S) 127361 : D. Aust. Ch. Aust Ch Bobbinray Mini Mouse (S) 127527

2. 6746 **McCaul Miss M:** AUST. CH. WHITEBRIAR JETSTAR (IMP.N.Z) 18020-1982, 22.1.82, Bred By Miss M Murphy, S. Aust. & N.Z. & Eng. Ch. Strathtay Viking At Domaroy (U.K) C415511D3 : D. Aust. Ch. Whitebriar Jenstar (U.K) D245972D6

6747 **Murphy Miss M:** AUST. CH. WHITEBRIAR JACKFROST (IMP.N.Z) 09481-1982, 28.5.82, Bred By Miss M A Murphy, S. N.Z. & Eng. & Aust. Ch. Japple Of Whitebriar (U.K) A168224B4 : D. N.Z. Ch. Glen Atwel Galaxy (N.Z) 03127-1980

6748 **Roche J H & R:** AUST. CH. MACSPED BEAU GEST (N) 706089, Bred By H Adamson, S. Eng. & N.Z. & Aust. Ch. Japple Of Whitebriar (Imp.U.K) A168224B : D. Aust. Ch. Chatine Snow Maiden (N) 585778

6749 **Stephens Mrs E S:** AUST. CH. GLEN ATWEL KINGPIN (IMP.N.Z) 04250-1982, S. N.Z. & Aust. Ch. Eng Ch Domaroy Saraband Of Whitebriar (U.K) 49929/ : D. N.Z. Ch. Orwell Highland Cream (N.Z) 14272-1976

6750 **Welson Mrs J:** ENG, N.Z. & AUST. CH. DOMAROY SARABAND OF WHITEBRIAR (IMP.UK) 49929/76, 24.1.76, Bred By R & Mrs Wilshaw, S. Eng. Ch. Tasman March Of Time (U.K) 2509Bd : D. Eng. Ch. Domaroy Erisort Serenade (U.K) 2535Bj

LH. 6743 – 1gPts. R/C 6738

Class 3A — Puppy Bitch

3. 6751 **Billett Mrs M A:** GUAIRE POLLYANN OBOVAL (V) 200391, 16.2.86, Bred By Mrs M A Billett, S. Aust. Ch. Beinardrie Billy Boval (Q) 637863 : D. Aust. Ch. Guaire Barca (V) 147777

1. 6752 **Lotherington Mrs G & Miss F:** LTON WILD CONTESSA (V) 193309, 15.12.85, Bred By Mrs G & Miss F Lotherington, S. Aust. Ch. Guaire Bhruic (V) 147775 : D. Aust. Ch. Lton Wild Minna (V) 125713

6753 **McCaul Miss M:** MARYDON JET HI (V) 191695, 18.11.85, Bred By Miss M McCaul, S. Aust. Ch. Whitebriar Jetstar (Imp.N.Z) 18020-1982 : D. Aust. Ch. Marydon Leonda (V) 21737

6754 **Murphy Miss M:** WHITEBRAIR JENIJUMPUP (N) 850859, 16.12.85, Bred By Miss M A Murphy, S. Aust & N.Z. Ch Wistmill Woodpecker Of Whitebriar (Imp.U.K) G1912501 : D. Aust & N.Z. Ch Whitebriar Joyce (Imp.U.K) F382682F10

6755 **Shanarapark Kennels:** BENDALOCK ALL AGLITTER (N) 847991, 16.12.85, Bred By J H & Mrs R Roche, S. Aust. Ch. Macsped Beau Gest (N) 706089 : D. Aust. Ch. Cranreuch Moragh (S) 158688

2. 6756 **Turle R F & Mrs:** BARBARON SNOW CRYSTAL (V) 190674, 2.11.85, Bred By R F & Mrs Turle, S. Aust. Ch. Whitebriar Jackfrost (Imp.N.Z) 09481-1982 : D. Kelbindi Snowdrop (V) 141696

Class 4A — Junior Bitch

3. 6757 **Fox Mrs B:** STILLBHARD BONNIE LASS (V) 180874, 10.6.85, Bred By Mrs B Fox, S. Aust. Ch. Guaire Hamish Mure (V) 11789 : D. Aust. Ch. Stillbhard Bonnie Doon (V) 115701

1. 6758 **McCaul Miss M:** CAIRNGILL TARA MACHIN (V) 182876, 22.7.85, Bred By Mr & Mrs M A Hannaford, S. Aust. Ch. Whitebriar Jetstar (Imp.N.Z) 18020-1982 : D. Jopeta Mary Macpherst (Imp.U.K) H4001705H

2. 6759 **Roche J H & R:** BENDALOCK CASHEEBA (N) 826374, 9.8.85, Bred By J H & R Roche, S. Eng. Ch. Casstine Magreggor At Kilbrannon (Imp.U.K) 2991Br : D. Aust Ch Macprain Music Box (N) 645395

Class 5A — Intermediate Bitch

6760 **Billett Mrs M A:** AUST. CH. GUAIRE BARCA (V) 147777, 11.2.84, Bred By Mrs M A Billett, S. Aust. Ch. Whitebriar Jetstar (Imp.N.Z) 18020-1982 : D. Aust. Ch. Guaire Eilidh 3V77

6761 **Bunce Mrs H G:** AUST. CH. FRASERBRAE FANCY FREE (V) 145337, 27.1.84, Bred By Mrs J F Braithwaite, S. Aust. Ch. Whitebriar Jackfrost (Imp.N.Z) 09481-1982 : D. Ladrec Laysister (Q) 645617

6762 **Climas Mrs R J:** GUAIRE MORVOREN (V) 153651, 16.5.84, Bred By Mrs M A Billett, S. Aust. Ch. Marydon Makoda 3V73 : D. Moonwhite Kolfinna (W) 644325

3. 6763 **Deegan Miss A:** DUNSTER SOMERSET JEWEL (V) 166378, 31.12.84, Bred By Miss A Deegan, S. Aust. Ch. Whitebriar Jackfrost (Imp.N.Z) 09481-1982 : D. Aust. Ch. Macprain More Magic (N) 619215

Air New Zealand - The Pacific's Number One

WHIPPETS

6764 **Draper Mr & Mrs R G:** STRATHUAN CAMOLOT (V) 172682, 8.2.85, Bred By Mrs L J Roper, S. Aust. Ch. Guaire Hamish Mure (V) 11789 : D. Strathuan Clachaig (V) 118859

5 6765 **Fielding Mr & Mrs A:** AUST. CH. BEINARDRIE MCLANE FERN (N) 798152, 14.11.84, Bred By Mr & Mrs A Fielding, S. Aust. Ch. Ardresse Glen Kaister (C) 647C74 : D. Aust. Ch. Beinardrie McLane Moss (N) 680342

1. 6766 **Lewenda Kennels:** AUST. CH. WHITEBRIAR JILLYSJEM (N) 788199, 23.11.84, Bred By Miss M A Murphy, S. Eng. Aust & N.Z. Ch Strathtay Viking At Domaroy (Imp.U.K) C415511D3 : D. Whitebriar Jillywilly (N) 731736

2. 6767 **McCaul Miss M:** MARYDON JET MAGIC (V) 153112, 12.5.84, Bred By Miss M McCaul, S. Aust. Ch. Whitebriar Jetstar (Imp.N.Z) 18020-1982 : D. Marydon Colleen (V) 90082

6768 **Stephens Mrs E S:** WHITEBRIAR JOLIANNE (N) 801464, 28.12.84, Bred By Miss M Murphy, S. Aust. & N.Z. & Eng. Ch. Japple Of Whitebriar (Imp.U.K) A168224B4 : D. Aust. Ch. Whitebriar Jenstar (Imp.U.K) D245972D6

6769 **Turle R F & Mrs:** MARYDON JET SUPREME (V) 161281, 10.9.84, Bred By Miss M McCaul, S. Aust. Ch. Whitebriar Jetstar (Imp.N.Z) 18020-1982 : D. Aust. Ch. Marydon Leonda (V) 21737

Class 11A — Open Bitch

3 6770 **Billett Mrs M A:** AUST. CH. STRATHUAN CATHLIN (V) 118860, 23.11.82, Bred By Mrs L J Roper, S. Aust. Ch. Marydon Makoda 3V73 : D. Aust. Ch. Mintaway Marsha 20V77

1. 6771 **Deegan Miss A:** AUST. CH. DUNSTER SOMERSET MAGIC (V) 140664, 5.12.83, Bred By Miss A Deegan, S. Aust. Ch. Whitebriar Jetstar (Imp.N.Z) 18020-1982 : D. Aust. Ch. Macprain More Magic (N) 619215

6772 **Fielding Mr & Mrs A:** WEEBONNIE INTOXIKATE (V) 126691, 5.3.83, Bred By Mr & Mrs S G Prince, S. Sharuck White Frost (V) 31717 : D. Marydon Phyllida (V) 16699

6773 **Fielding Mr & Mrs A:** BEINARDRIE MOPSY BURRA (N) 809168, 5.2.85, Bred By Mr & Mrs A Fielding, S. Aust. Ch. Beinardrie Billy Boval (Q) 637863 : D. Beinardrie Polly Burra (N) 740788

6774 **Fox Mrs B:** AUST. CH. STILLBHARD BONNIE DOON (V) 115701, 17.10.82, Bred By Mrs B Fox, S. Sharuck White Frost (V) 31717 : D. Aust. Ch. Stillbhard Bonnie Sine (V) 28972

2. 6775 **Roche J H & R:** ALPINEGAY JOLI (N) 757776, 16.4.84, Bred By B M Wheeler, S. Aust. Ch. Gaywyn Mr Music Man (Imp.U.K) 45213/76 : D. Alpinegay Embrace (N) 148177

6776 **Welson Mrs J:** WHITEBRIAR JOYCETTE (N) 756086, 17.1.84, Bred By Miss M A Murphy, S. Eng. & Aust. Ch. Strathtay Viking At Domaro (Imp.U.K) G415511D3 : D. N.Z. & Aust. Ch. Whitebriar Joyce (Imp.U.K) F382682F10

WHIPPETS

Class 3 — Puppy Dog

2. 6777 **Affleck Dr I R & Mrs P D:** ROTHBURY CHASE MANHATN (V) 207075, 1.1.86, Bred By Dr I R & Mrs P D Affleck, S. Aust. & Am. Ch. Delacreme Dragonslayer (Imp.USA) Hc835983 : D. Andiamo Columba (N) 496534

3. 6778 **Beasleigh M G & Y J:** BELLENDENE JOKERS WILD (N) 864452, 9.2.86, Bred By M G & Y J Beasleigh, S. Aust. Ch. Bellendene Dragonfly (N) 479275 : D. Kamjoy Ann Emmalena (N) 646761

6779 **Doherty B & T Growley:** MARTINIQUE DRUM MAJOR (N) 861459, 23.1.86, Bred By B Doherty & T Crowley, S. Aust. Ch. Martinique Paper Drum (N) 496389 : D. Aust. Ch. Martinique Paper Mache (N) 479894

6780 **Ellem J & L:** STATUESQUE O'LIBERTY (N) 867701, 12.1.86, Bred By Statuesque Kennels, S. Eng & Aust Ch Dondelayo Statue (Imp.U.K) 173640/74 : D. Statuesque Corbette (N) 745528

4. 6781 **Fleetofoot Kennels:** FLEETOFOOT DIPLOMAT (V) 196316, 10.1.86, Bred By Fleetofoot Kennels, S. Roachill Battlestar (V) 144652 : D. Parkette Pyree (V) 67063

6782 **Holt J:** TRALYN RHYTHM NBLUES (V) 201356, 15.2.86, Bred By Mr & Mrs J G Harris, S. Tralyn Trendy (V) 163063 : D. Kylamine Papermate (V) 74104

6783 **Humphries L L:** TROBEVLIN VAE VICTUS (V) 188000, 29.9.85, Bred By L L Humphries, S. Windwalker Speedtrap (Imp.N.Z) 09445-1984 : D. Aust. Ch. Migaye Piano Concerto (S) 144863

6784 **Marks Mrs J:** OAKWAY SIMON (V) 202555, 16.3.86, Bred By Mrs J Marks, S. Adelphi Finnegan (T) 8T79/371 : D. Doriana Dreamgirl (Imp.N.Z) 07523-1984

6785 **Perryman Mrs S M:** LEISOR LAMPLIGHT (V) 192621, 22.12.85, Bred By A D Wills & Miss L Jeffery, S. Aust. Ch. Rosiel Cama Stranger (V) 50859 : D. Rosiel Bewitched (V) 27081

6786 **Pieterse F & Miss L Benyon:** STATUESQUE BLACK MASK (N) 858505, 22.1.86, Bred By F Pieterse & Ms L Benyon, S. Eng & Aust Ch Dondelayo Statue (Imp.U.K) 173640/74 : D. Doelcam Smidgen (V) 130306

1. 6787 **Swan G W:** RYEFORD RESSURECTION (Q) 860594, 27.1.86, Bred By G W Swan, S. Aust. Ch. Martinique El Greco (Q) 692409 : D. Aust. Ch. Martinique Paper Harp (Q) 496393

6788 **Wills A D & Miss L Jeffery:** LEISOR ROYAL STEWART (V) 196619, 10.12.85, Bred By A D Wills & Miss L Jeffery, S. Swanndale Golden Wonder (Imp.U.K) H1342301H : D. Aust. Ch. Rosiel Royal Witch 1V75 / 1

Class 4 — Junior Dog

1. 6789 **Affleck Dr I R & Mrs P D:** ROTHBURY SNOW CHIEF (V) 207076, 1.1.86, Bred By Dr I R & Mrs P D Affleck, S. Aust. & Am. Ch. Delacreme Dragonslayer (Imp.USA) Hc835983 : D. Andiamo Columba (N) 496534

6790 **Gibson P R:** PARKETTE POZNAT (V) 180618, 10.5.85, Bred By P R Gibson, S. Parkette Pathruo (V) 32039 : D. Aust. Ch. Parkette Paparla (V) 61910

3. 6791 **Gibson P R:** PARKETTE PULGARAH (V) 180619, 10.5.85, Bred By P R Gibson, S. Parkette Pathruo (V) 32039 : D. Aust. Ch. Parkette Paparla (V) 61910

2. 6792 **Lindsey Mr & Mrs G:** ADELPHI SMOKEY EYES (T) 4T85/1443, 19.8.85, Bred By Mr & Mrs G Lindsey, S. Weathertop Woodruff (Imp.N.Z) 10982/1983 : D. Doriana Dream Girl (Imp.N.Z) 07523/1984

6793 **Millar T:** STATUESQUE RES ARUFFIAN (N) 822671, 19.6.85, Bred By F Pieterse & Ms L Benyon, S. Eng & Aust Ch Dondelayo Statue (Imp.U.K) 173640/74 : D. Deerfoot Dyanae (N) 640430

Class 5 — Intermediate Dog

4. 6794 **Barwick R J & P J Garry:** AUST. CH. MARTINIQUE RAG DANCER (N) 782346, 27.7.84, Bred By B Doherty & T Crowley, S. Ch Martinique Gennaro (N) 315856 : D. Martinique Calico Bay (N) 599575

2. 6795 **Beasleigh M G & Y J:** BELLENDENE ROCKETMAN (N) 772529, 30.5.84, Bred By M G & Y J Beasleigh, S. Aust. Ch. Bellendene Wedgetail (N) 279877 : D. Aust. Ch. Bellendene Sea Gipsy (N) 534863

6796 **Beattie A:** ROTHBURY BUTCH CASSIDY (V) 165620, 24.6.84, Bred By Dr I R & Mrs P D Affleck, S. Statuesque The Squire (N) 660841 : D. Andiamo Columba (N) 496534

6797 **Colvalli Kennels:** COLVALLI BLUE DEMIM (V) 140029, 27.10.83, Bred By Colvalli Kennels, S. Aust. Ch. Rosiel Silver Wings (V) 89971 : D. Colvalli Blue Angel (V) 31061

6798 **English Dr S G:** ADWHIP MIKROS (V) 170407, 2.2.85, Bred By P L & D L Adams, S. Aust. Ch. Colvalli Captain (V) 84744 : D. Aust. Ch. Colvalli Foxy Lady (V) 102094

3. 6799 **Fleetofoot Kennels:** ROACHILL BATTLESTAR (V) 144652, 11.12.83, Bred By A Beattie, S. Aust. Ch. Shalfleet Spanish Galleon (Imp.U.K) F072165F7 : D. Parkette Patrea (V) 95934

6800 **Francis Mrs N:** COONARAGLEN FROSTY LAD (V) 163032, 18.10.84, Bred By Mrs N Francis, S. Aust. Ch. Noholme Hotspur (N) 613344 : D. Rosiel Gold Glitter (V) 1245

6801 **Ginbaz Kennels:** GINBAZ YULETIDE (V) 139912, 13.12.83, Bred By Ginbaz Kennels, S. Aust. Ch. Rosiel Silver Wings (V) 89971 : D. Rosiel Augusta (V) 111653

WHIPPETS

6802 **Humphries L L:** AUST. CH. MOONWIND ZEPHYRUS (N) 738831, 21.10.83, Bred By E & Mrs M I & Ms M I Hoy, S. Aust Ch Moonwind Royal Albert (N) 612340 : D. Aust. Ch. Wallalea Sox Ahoy (Q) 667117

6803 **Huxley Miss C:** BELLENDENE BASIL BEAR (N) 803256, 13.1.85, Bred By M G & Y J Beasleigh, S. Eng & Aust Ch Dondelayo Statue (Imp.U.K) 173640/74 : D. Aust. Ch. Bellendene Sea Gypsy (N) 534862

6804 **Knight Mrs A E:** STATUESQUE SPARTACUS (N) 809967, 27.2.85, Bred By F Pieterse & L Benton, S. Eng & Aust Ch Dondelayo Statue (Imp.U.K) 173640/74 : D. Aust. Ch. Parkette Prunella (V) 2694

5. 6805 **Partridge Miss N A:** DEERFOOT RUN WILD (N) 796986, 28.11.84, Bred By M Holmes & H Hassan, S. Aust. Ch. Deerfoot Datz Dynomite (N) 690498 : D. Aust Cha. Deerfoot Desiree (N) 640432

1. 6806 **Pieterse F & Miss L Benyon:** STATUESQUE DON QUIXOTE (N) 809966, 27.2.85, Bred By F Pieterse & Ms L Benyon, S. Eng & Aust Ch Dondelayo Statue (Imp.U.K) 173640/74 : D. Aust. Ch. Parkette Prunella (V) 2694

6807 **Robinson Mr & Mrs R M:** SIROCCO DAM BUSTER (V) 150497, 11.4.84, Bred By Mr & Mrs W Brooks, S. Elving Sid Viciour (V) 116500 : D. Sirocco Bonny 26V77

6808 **Wills A D & Miss L Jeffery:** AUST. CH. ROSIEL RHIOLI (V) 139520, 29.10.83, Bred By Mrs D A Stewart, S. Aust. Ch. Rosiel Bito Bronze (V) 1244 : D. Wingze Windhouer (S) 119132

6809 **Wills A D & Miss L Jeffery:** ROSIEL ALFRED (V) 167581, 19.12.84, Bred By Mrs D A Stewart, S. Aust. Ch. Rosiel Bito Bronze (V) 1244 : D. Wingze Windhouer (S) 119132

Class 11 — Open Dog

6810 **Adams P L & D L:** AUST. CH. KYLAMINE CALLME CHAD (V) 52449, 18.1.80, Bred By Mrs B L Noble, S. Aust. Ch. Kylamine Butterfly Boy (V) 24648 : D. Kylamine Calico Kate 5V78

6811 **Affleck Dr I R & Mrs P D:** AUST. & AM. CH. DELACREME DRAGONSLAYER (IMP.USA) HC835983, 2.5.81, Bred By M/S M N Mangerson, S. Am. Ch. Delacreme Avante Garde (USA) Hc716352 : D. Am. Ch. Runner's Creme De La Creme (USA) Hc269576

2. 6812 **Affleck Dr I R & Mrs P D:** AUST. CH. ROTHBURY RADAR (V) 122065, 5.12.82, Bred By Dr I R & Mrs P D Affleck, S. Eng & Aust Ch Dondelayo Statue (Imp.U.K) 173640/74 : D. Andiamo Columba (N) 496534

1. 6813 **Affleck Dr I R & Mrs P D:** ROTHBURY WAR PAINT (V) 165617, 24.6.84, Bred By Dr I R & Mrs P D Affleck, S. Statuesque The Squire (N) 660841 : D. Andiamo Columba (N) 496534

6814 **Algedi Kennels:** AUST. CH. ROSIEL KEEPA PROMISE (V) 89970, 10.9.81, Bred By Mrs D A Stewart, S. Aust. Ch. Rosiel Royal Sign 12V71 : D. Wingze Windhouer (S) 119132

6815 **Beasleigh M G & Y J:** AUST. CH. BELLENDENE RUPERT BEAR (N) 684237, 19.7.82, Bred By M G & Y J Beasleigh, S. Eng & Aust Ch Dondelayo Statue (Imp.U.K) 173640/74 : D. Aust. Ch. Bellendene Sea Gipsy (N) 534863

6816 **Colvalli Kennels:** COLVALLI BLUES IMAGE (V) 140030, 27.10.83, Bred By Colvalli Kennels, S. Aust. Ch. Rosiel Silver Wings (V) 89971 : D. Colvalli Blue Angel (V) 31061

6817 **Doherty B & T Growley:** AUST. CH. MARTINIQUE CALIO LOOK (N) 639455, 8.10.81, Bred By B Doherty & T Crowley, S. Aust Ch Lowglen Oakbark Masterminde (Imp.U.K) 54770/69 : D. Aust. Ch. Martinique Geisha Rag (N) 547992

6818 **Fleming S M & Mrs J M:** AUST. CH. ROSIEL TOUCHO TAN (V) 132335, 1.8.83, Bred By Mrs D A Stewart, S. Aust. Ch. Rosiel Bito Bronze (V) 1244 : D. Andiamo Opalescent (N) 496533

6819 **Fleming S M:** AUST CH ZARETAN BEDQUIN SHEIK (N) 723188, 4.6.83, Bred By I & C Robertson, S. Statuesque Skytrain (N) 628014 : D. Deerfoot Dyanae (N) 640430

6820 **Francis Mrs N:** AUST. CH. NOHOLME DUNDEE PIPER (N) 519872, 22.5.79, Bred By B & Mrsd L Wilson, S. Aust Ch Wingstar Battle Height (S) 92822 : D. Aust Ch Allstars Cover Girl (S) 119836

4 6821 **Hargraves P & J:** ACAIZA JUST BEDASHING (T) 2T85/748, 2.3.85, Bred By P & J Hargraves, S. Aust. Ch. Allstars Fina Liquer (S) 137338 : D. Aust. Ch. Martinique Calico Sea (N) 599579

6822 **Hart W & B & J & A Gunn:** AUST. CH. SKYEWAY YANKEE SIGMA (S) 173510, 13.2.85, Bred By Messrs Hart & Gunn, S. Ch Martinique Gennaro (N) 315856 : D. Aust. Ch. Martinique New York Rag (N) 666256

6823 **Hoy Miss M:** NEVEDITH HOT TODDY (IMP.U.K) 4030304K12, 3.5.85, Bred By Mr & Mrs D Mitchell, S. Nevedith Merry Monarch (U.K) E9624602 : D. Nevedith Quite Adorable Of Kisilas (U.K) 4050Bj

6824 **Humphries L L:** AUST. CH. TROBEVLIN TERRA COTTA (V) 123750, 2.2.83, Bred By L L Humphries, S. Aust Ch Moonwind Beta Argonaut (N) 621253 : D. Aust. Ch. Moonwind Memory Lane (N) 612343

6825 **Huxley Miss C:** AUST. CH. BELLENDENE GREY OWL (N) 803249, 3.1.85, Bred By M G & Y J Beasleigh, S. Aust. Ch. Bellendene Rupert Bear (N) 684237 : D. Aust. Ch. Bellendene Sparrow (N) 479280

6826 **Kiloranna Kennels:** AUST. CH. SANDALE NIKITA (V) 76542, 25.11.80, Bred By Sandale Kennels, S. Aust. Ch. Ruegeto Nikki Of Nevedith (Imp.U.K) 137321/75 : D. Aust. Ch. Martinique Calico Dusk (N) 311678

6827 **Pieterse F & Miss L Benyon:** STATUESQUE BREAKD-ANCE (N) 775573, 26.6.84, Bred By F Pieterse & Miss Benyon, S. Rosiel White King (V) 114953 : D. Aust. Ch. Statuesque Sundancer (N) 538536

5. 6828 **Pieterse F & Miss L Benyon:** STATUESQUE RES ALOAN (N) 822672, 19.6.85, Bred By F Pieterse & Ms L Benyon, S. Eng & Aust Ch Dondelayo Statue (Imp.U.K) 173640/74 : D. Deerfoot Dyanae (N) 640430

6829 **Putrino Mrs H:** GLASSONBY GRINDLE (V) 92256, 25.10.81, Bred By Mrs H Putrino, S. Aust. Ch. Kuwinda Gemini Gentry 15V73 : D. Aust. Ch. Rosiel Romaine 1V75

3. 6830 **Wallis N J & Mrs E M:** AUST. CH. DACHLAH BASS SOLO (N) 613017, 30.3.81, Bred By Miss B Daines, S. Eng Ch Solotown Simeon (Imp.U.K) D257771D7 : D. Aust. Ch. Dachlah Andromeda (N) 243947

6831 **Westcott Miss Y M:** VONFLASH HASTY HAWKINS (V) 79593, 3.4.81, Bred By Miss Y M Westcott, S. Aust. Ch. Streaking Jericho 29V75 : D. Rosiel Colour Scheme (V) 1246

6832 **Willmott S:** AUST. CH. SHIRKEIT STOP N'LOOK (S) 162984, 25.10.83, Bred By S Willmott, S. Aust. Ch. Martinique Calico Look (N) 639455 : D. Aust. Ch. Allswell Deal Me In (S) 146132

6833 **Wills A D & Miss L Jeffery:** AUST. CH. ROSIEL CAMA STRANGER (V) 50859, 18.12.79, Bred By Mrs D A Stewart, S. Riposte Statesman (N) 465249 : D. Wingze Windhouer (S) 119132

CH. ACC. 6813 – 25 PTS R/U 6812

Class 3A — Puppy Bitch

4. 6834 **Affleck Dr I R & Mrs P D:** ROTHBURY LOUISIANNA (V) 207077, 1.1.86, Bred By Dr I R & Mrs P D Affleck, S. Aust. & Am. Ch. Delacreme Dragonslayer (Imp.USA) Hc835983 : D. Andiamo Columba (N) 496534

3. 6835 **Affleck Dr I R & Mrs P D:** ROTHBURY SNOWBIRD (V) 207079, 1.1.86, Bred By Dr I R & Mrs P D Affleck, S. Aust. & Am. Ch. Delacreme Dragonslayer (Imp.USA) Hc835983 : D. Andiamo Columba (N) 496534

6836 **Bloomer R H & Mrs S C:** TROBEVLIN IMA QUEEN (V) 192522, 27.10.85, Bred By L L Humphries, S. Aust. Ch. Trobevlin Terra Cotta (V) 123750 : D. Moonwind Delta Harmony (N) 738825

6837 **Doherty Messrs B & T Crowley:** MARTINIQUE DRUM BEAT (N) 861458, 23.1.86, Bred By B Doherty & T Crowley, S. Aust. Ch. Martinique Paper Drum (N) 496389 : D. Aust. Ch. Martinique Paper Mache (N) 479894

6838 **Draper M & H Hassan:** MARTINIQUE JAZZ SPIRIT (N) 861464, 28.1.86, Bred By B Doherty& T Crowley, S. Swanndale Golden Wonder (Imp.U.K) H1342301 : D. Aust Ch Martinique Geisha Rag (N) 542992

6839 **Fleetofoot Kennels:** FLEETOFOOT EGLANTINE (V) 196314, 11.1.86, Bred By Fleetofoot Kennels, S. Aust. Ch. Doelcam Prevelly Park 4V78 /1 : D. Fleetofoot Bridget (V) 107341

1. 6840 **Francis Mrs N:** MOONWIND CHORUS GIRL (N) 853819, 28.12.85, Bred By E & Mrs M & Miss M Hoy, S. Aust. Ch. Dachlah Bass Solo (N) 613017 : D. Aust. Ch. Moonwind Celebration (N) 612342

WHIPPETS

6841 **Green D L:** ACAIZA ROYAL ROUTINE (T) 1T86/388, 4.1.86, Bred By Mr & Mrs P Hargraves, S. Aust. Ch. Allstars Fine Liqueur (S) 137338 : D. Aust. Ch. Martinique Calico Sea (N) 599579

6842 **Hargraves P & J:** ACAIZA ROYAL FLUSH (T) 1T86/387, 4.1.86, Bred By P & J Hargreaves, S. Aust. Ch. Allstars Fine Liquer (S) 137338 : D. Aust. Ch. Martinique Calico Sea (N) 599579

6843 **Hoy M/M M & Miss M:** MOONWIND GOLD LACE (N) 853812, 14.12.85, Bred By M/M M & Miss M Hoy, S. Moonwind Gamma Encore (N) 717300 : D. Aust. Ch. Wallalea Sox Ahoy (Q) 667117

5. 6844 **Hoy M/M M & Miss M:** MOONWIND SWEET MUSIC (N) 853817, 28.12.85, Bred By M/M M & Miss M Hoy, S. Aust. Ch. Dachlah Bass Solo (N) 613017 : D. Aust. Ch. Moonwind Celebration (N) 612342

6845 **Humphries L L:** TROBEVLIN LEADING LADY (V) 187996, 3.10.85, Bred By L L Humphries, S. Windwalker Speedtrap (Imp.N.Z) 09445-1984 : D. Migaye Pierrette (S) 152615

6846 **Lindsey Mr & Mrs G:** ADELPHI CANDY CANE (T) 5T85/1927, 6.10.85, Bred By Mr & Mrs G Lindsey, S. Parkette Paza (V) 10732 : D. Doriana Dixie Dream (Imp.N.Z) 262728/198

6847 **Marks Mrs J:** OAKWAY BALINA (V) 202561, 16.3.86, Bred By Mrs J Marks, S. Adelphi Finnegan (T) 8T79/371 : D. Doriana Dreamgirl (Imp.N.Z) 07523-1984

6848 **Millar T:** STATUESQUE HALLOWEEN (N) 845028, 31.10.85, Bred By F Pieterse & Ms L Benyon, S. Aust. Ch. Zaretan Zarqa (N) 757437 : D. Aust. Ch. Parkette Prunella (V) 2694

6849 **Millar T:** STATUESQUE SILK (N) 845029, 31.10.85, Bred By F Pieterse & Ms L Benyon, S. Aust. Ch. Zaretan Zarqa (N) 757437 : D. Aust. Ch. Parkette Prunella (V) 2694

6850 **Robinson Mr & Mrs R M:** COLWHIP ROYAL BOUQUET (V) 195063, 5.12.85, Bred By Mr & Mrs R M Robinson, S. Aust. Ch. Rosiel Silver Wings (V) 89971 : D. Aust. Ch. Colwhip Astral Lady 2V77 /2

2. 6851 **Swan G W:** RYEFORD REPUTATION (Q) 860593, 27.1.86, Bred By G W Swan, S. Aust. Ch. Martinique El Greco (Q) 692409 : D. Aust. Ch. Martinique Paper Harp (Q) 496393

6852 **Tuck Mr & Mrs A J:** FLEETOFOOT DREAM GIRL (V) 196319, 10.1.86, Bred By Fleetofoot Kennels, S. Roachill Battlestar (V) 144652 : D. Parkette Pyree (V) 67063

6853 **Wills A D & Miss L Jeffery:** LEISOR LOVE ALITTLE (V) 192624, 22.12.85, Bred By A D Wills & Miss L Jeffery, S. Aust. Ch. Rosiel Cama Stranger (V) 50859 : D. Rosiel Bewitched (V) 27081

Class 4A — Junior Bitch

2. 6854 **Affleck Dr I R & Mrs P D:** ROTHBURY GEORGIA BROWN (V) 207080, 1.1.86, Bred By Dr I R & Mrs P D Affleck, S. Aust. & Am. Ch. Delacreme Dragonslayer (Imp.USA) Hc835983 : D. Andiamo Columba (N) 496534

6855 **Allen Miss J M:** HYDALE CHANTILLY LACE (S) 173991, 11.5.85, Bred By A Anderson, S. Aust. Ch. Rosiel Artemis (V) 78555 : D. Aust. Ch. Allswell Evensong (S) 156753

4. 6856 **Astill Mrs H:** LOCHBRAE NUTMEG (V) 184969, 3.9.85, Bred By Mrs H Astill, S. Aust. Ch. Kylamine Cobban Co (V) 52450 : D. Doelcam Sprigoheather (V) 107149

6857 **Doherty B & T Growley:** AUST. CH. MARTINIQUE MOON BRIGHT (N) 819056, 13.4.85, Bred By B Doherty & T Crowley, S. Aust. Ch. Zipity Tartan Piper (Q) 442937 : D. Aust Ch Martinique Geisha Rag (N) 542992

3. 6858 **Ginbaz Kennels:** KILORANNA KISMEKATE (V) 187458, 12.9.85, Bred By Kiloranna Kennels, S. Aust. Ch. Sandale Nikita (V) 76542 : D. Rosiel Conchelle (V) 132338

6859 **Holt J:** LOCHBRAE NIGHTINGALE (V) 184967, 3.9.85, Bred By Mrs H Astill, S. Aust. Ch. Kylamine Cobban Co (V) 52450 : D. Doelcam Sprigoheather (V) 107149

1. 6860 **Hoy M/M M & Miss M:** MOONWIND MASQUERADE (N) 813848, 27.3.85, Bred By M/M M & Miss M Hoy, S. Aust. Ch. Wallalea Mr Tangles (Q) 667113 : D. Moonwind Gamma Charade (N) 717302

6861 **Humphries L L:** TROBEVLIN LIGHT FOOT (V) 187995, 3.10.85, Bred By L L Humphries, S. Windwalker Speedtrap (Imp.N.Z) 09445-1984 : D. Migaye Pierrette (S) 152615

6862 **Kiloranna Kennels:** KILORANNA KATIDID (V) 187457, 12.9.85, Bred By Kiloranna Kennels, S. Aust. Ch. Sandale Nikita (V) 76542 : D. Rosiel Conchelle (V) 132338

6863 **McCowage B & Ms C Tregonning:** AUST. CH. ANDIAMO QUIDNUNC (N) 837416, 15.9.85, Bred By McCowage & Tregonning, S. Aust. Ch. Zipity Tartan Piper (Q) 442937 : D. Andiamo Opalescent (N) 496533

6864 **Swan G W:** RYEFORD SLEALEY ST (Q) 860601, 20.2.86, Bred By G W Swan, S. Aust. Ch. Martinique Pink Max (Q) 536535 : D. Aust. Ch. Martinique Seventh Ave (Q) 750676

Class 5A — Intermediate Bitch

6865 **Affleck Dr I R & Mrs P D:** ROTHBURY RUST BUCKET (V) 165623, 24.6.84, Bred By Dr I R & Mrs P D Affleck, S. Statuesque The Squire (N) 660841 : D. Andiamo Columba (N) 496534

1. 6866 **Affleck Dr I R & Mrs P D:** ROTHBURY WAR DANCE (V) 165622, 24.6.84, Bred By Dr I R & Mrs P D Affleck, S. Statuesque The Squire (N) 660841 : D. Andiamo Columba (N) 496534

2. 6867 **Beasleigh M G & Y J:** BELLENDENE SEA URCHIN (N) 803244, 3.1.85, Bred By M G & Y J Beasleigh, S. Aust. Ch. Bellendene Rupert Bear (N) 684237 : D. Aust. Ch. Bellendene Sparrow (N) 479280

6868 **Colvalli Kennels:** ADWHIP SHINING STAR (V) 170409, 2.2.85, Bred By P L & D L Adams, S. Aust. Ch. Colvalli Captain (V) 84744 : D. Aust. Ch. Colvalli Foxy Lady (V) 102094

4. 6869 **Doherty B & T Growley:** MARTINIQUE S.S.STARDUST (N) 782351, 25.7.84, Bred By B Doherty & T Crowley, S. Eng Ch Solotown Simeon (Imp.U.K) D257771D7 : D. Aust. Ch. Martinique Paper Mache (N) 479894

6870 **Draper M & H Hassan:** DEERFOOT DEFINITIVE (N) 764784, 25.4.84, Bred By M Draper & H Hassan, S. Rosiel White King (V) 640432 : D. Aust. Ch. Deerfoot Desiree (N) 114953

6871 **Hart W & B & J & A Gunn:** SKYEWAY MISS AMERICA (S) 173507, 13.2.85, Bred By Messrs Har & Gunn, S. Ch Martinique Gennaro (N) 315856 : D. Aust. Ch. Martinique New York Rag (N) 666256

3. 6872 **Humphries L L:** AUST. CH. TROBEVLIN ROSE MARIE (V) 146535, 1.3.84, Bred By L L Humphries, S. Wallalea Sono Nikki (Q) 667114 : D. Aust. Ch. Migaye Piano Concerto (S) 144863

6873 **Huxley Miss C:** BELLENDENE TIGER LILY (N) 803250, 13.1.85, Bred By M G & Y J Beasleigh, S. Eng & Aust Ch Dondelayo Statue (Imp.U.K) 173640/74 : D. Aust. Ch. Bellendene Sea Gypsy (N) 534863

6874 **Kiloranna Kennels:** SANDALE HELESH HORATIA (V) 151327, 22.3.84, Bred By Sandale Kennels, S. Aust. Ch. Martinique Calico Hero (N) 599574 : D. Aust. Ch. Kind Of Joyful Of Nevedith (Imp.U.K) D373286D10

6. 6875 **Marks Mrs J:** PARKETTE PRESTEENA (V) 174373, 21.2.85, Bred By P R Gibson, S. Aust. Ch. Martinique Calico Hero (N) 599574 : D. Parkette Parunda (V) 82785

6876 **Partridge Miss N A:** PARKETTE PREVIRA (V) 151062, 28.2.84, Bred By P R Gibson, S. Parkette Pelmaric (V) 116088 : D. Whipglow Serena (V) 98995

6877 **Westcott Miss Y M:** VONFLASH BONZA BLOSSOM (V) 144239, 2.2.84, Bred By Miss Y M Westcott, S. Abbeyleigh Lord Reo (V) 31559 : D. Rosiel Colour Scheme (V) 1246

5. 6878 **Willmott S:** AUST. CH. SHIRKET SCENE STEALER (S) 162982, 25.10.83, Bred By S Willmott, S. Aust. Ch. Martinique Calico Look (N) 639455 : D. Aust. Ch. Allswell Deal Me In (S) 146132

6879 **Wills A D & Miss L Jeffery:** ROSIEL NOELLE (V) 167584, 19.12.84, Bred By Mrs D A Stewart, S. Aust. Ch. Rosiel Bito Bronze (V) 1244 : D. Wingze Windhouer (S) 119132

WHIPPETS

Class 11A — Open Bitch

5
6880 **Affleck Dr I R & Mrs P D:** AUST. CH. ROTHBURY RHYTHMIC (V) 122067, 5.12.82, Bred By Dr I R & Mrs P D Affleck, S. Eng & Aust Ch Dondelayo Statue (Imp.U.K) 173640/74 : D. Andiamo Columba (N) 496534

6881 **Affleck Dr I R & Mrs P D:** ROTHBURY ROAD RUNNER (V) 122068, 5.12.82, Bred By Dr I R & Mrs P D Affleck, S. Eng & Aust Ch Dondelayo Statue (Imp.U.K) 173640/74 : D. Andiamo Columba (N) 496534

6882 **Beasleigh M G & Y J:** AUST. CH. BELLENDENE SEA GIPSY (N) 534863, 29.8.79, Bred By M G & Y J Beasleigh, S. Eng & Aust Ch Dondelayo Statue (Imp.U.K) 173640/74 : D. Aust. Ch. Bellendene Woodpecker (N) 279880

6883 **Cassingena S:** ALLSWELL FIRECRACKER (S) 170442, 1.12.84, Bred By Mrs C Mudge, S. Aust. Ch. Deerfoot Datz Dynomite (N) 690498 : D. Aust. Ch. Allswell Chit Chat (S) 133023

6884 **Czajkowski Miss B:** ROSIEL XTRA SPECIAL (V) 135757, 26.8.83, Bred By Mrs D A Stewart, S. Aust. Ch. Rosiel Cama Stranger (V) 50859 : D. Rosiel Bewitched (V) 27081

6885 **Doherty B & T Growley:** AUST. CH. MARTINIQUE STAR BRIGHT (N) 819057, 13.4.85, Bred By D Doherty & T Crowley, S. Aust. Ch. Zipity Tartan Piper (Q) 442937 : D. Aust Ch Martinique Geisha Rag (N) 542992

6886 **Draper M & H Hassan:** AUST. CH. DEERFOOT DATZ DOMINEE (N) 690494, 4.11.82, Bred By M Draper & H Hassan, S. Eng Ch Solotown Simeon (Imp.U.K) D257771D7 : D. Aust. Ch. Martinique Calico Park (N) 599576

6887 **Draper M & H Hassan:** DEERFOOT DOMARNEE (N) 743588, 9.11.83, Bred By M Draper & H Hassan, S. Aust. Ch. Deerfoot Datz Dynamic (N) 690500 : D. Aust Ch Deerfoot Dainty Doe C.D. (N) 320645

6888 **Fleming J M:** AUST. CH. ZARETAN MISTY HUE (N) 723186, 4.6.83, Bred By I & C Robertson, S. Statuesque Skytrain (N) 628014 : D. Deerfoot Dyanae (N) 640430

6889 **Hart W & B & J & A Gunn:** AUST. CH. MARTINIQUE NEW YORK RAG (N) 496389, 10.3.82, Bred By Messrs Hart & Gunn, S. Aust. Ch. Martinique Paper Drum (N) 496389 : D. Aust. Ch. Martinique Calico Dust (N) 311679

4. 6890 **Hart W & B & J & A Gunn:** AUST. CH. SKYEWAY TO THE STARS (S) 140666, 22.5.80, Bred By Messrs Hart & Gunn, S. Aust. Ch. Martinique Paper Banjo (N) 496390 : D. Aust. Ch. Martinique Paper Moon (N) 479895

2. 6891 **Hollobone Mr & Mrd M:** AUST. CH. SANDALE HOT NSPICY (V) 151328, 22.3.84, Bred By Sandale Kennels, S. Aust. Ch. Martinique Calico Hero (N) 599574 : D. Aust. Ch. Kind Of Joyful Of Nevedith (Imp.U.K) D373286D10

6892 **Hoy M/M M & Miss M:** AUST. CH. MOONWIND EVENING STAR (N) 764789, 20.4.84, Bred By M/M M & Miss M Hoy, S. Aust. Ch. Moonwind Vertimnus (N) 337360 : D. Moonwind Morning Star (N) 657077

6893 **Humphries L L:** AUST. CH. MOONWIND LADY HAMILTON (N) 657075, 4.2.82, Bred By E & Mrs M I & Miss M Hoy, S. Aust. Ch. Ruegeto Nikki Of Nevedith (Imp.U.K) 137321/75 : D. Aust Ch Moonwind Ariadne (N) 458871

6894 **Ivancol Kennels:** ROSIEL LEONIE (V) 114955, 19.10.82, Bred By Mrs D A Stewart, S. Aust. Ch. Rosiel Royal Sign 12V71 : D. Wingze Windhouer (S) 119132

3. 6895 **Luyten H P & W McKay:** ROTHBURY HOT LIPS (V) 122069, 5.12.82, Bred By Dr I R & Mrs P D Affleck, S. Eng & Aust Ch Dondelayo Statue (Imp.U.K) 173640/74 : D. Andiamo Columba (N) 496534

6896 **Partridge Miss N A:** AUST. CH. REDOFFRUM NCOKE (T) 32T81/1473, 7.8.81, Bred By Mrs D L Green, S. Allstars Blues Image (S) 110341 : D. Aust. Ch. Auriestar Brandy (S) 131997

6897 **Pieterse F & Miss L Benyon:** MEROTH LOOK ATME (N) 836785, 17.9.85, Bred By B J & R E Williams, S. Aust. Ch. Meroth Easy Does It (N) 710920 : D. Argowan Lolita (Q) 669660

6898 **Robinson Mr & Mrs R M:** COLWHIP CHICQUITA (V) 125688, 18.4.83, Bred By Mr & Mrs R M Robinson, S. Aust. Ch. Colwhip Adams Gift 2V77 : D. Sirocco Bonny 26V77

1. 6899 **Swan G W:** AUST. CH. MARTINIQUE SEVENTH AVE (N) 750676, 26.12.83, Bred By B Doherty & T Crowley, S. Martinique Calico Lad (Q) 639453 : D. Martinique Newyork Rag (Q) 666256

6900 **Wills A D & Miss L Jeffery:** AUST. CH. ROSIEL CHANTELLE (V) 106421, 1.6.82, Bred By Mrs D A Stewart, S. Aust. Ch. Rosiel Cama Stranger (V) 50859 : D. Aust. Ch. Rosiel Royal Witch 1V75 / 1

6901 **Wills A D & Miss L Jeffery:** AUST. CH. ROSIEL RONDIND (V) 132333, 19.7.83, Bred By Mrs D A Stewart, S. Rosiel Signright 10V75 : D. Aust. Ch. Rosiel Toucho Topaz (V) 23249

CH. AUS. 6899 - 25 PTS. R/L 6866

YORKSHIRE TERRIERS

Class 3 — Puppy Dog

6902 **Hole Mrs M:** STRAGAR SAPPHIRE LAD (V) 197593, 8.1.86, Bred By Mrs M Hole, S. Dundry Royal Acclaim (Imp.U.K) E894901F6 : D. Stragar Briar Rose (V) 131723

1. 6903 **Tejada Kennels:** TEJADA ROYAL LANCER (V) 190017, 22.9.85, Bred By Tejada Kennels, S. Desideria Bright Royal (W) 721506 : D. Aust. Ch. Ancrownes Feather (N) 641992

Class 4 — Junior Dog

2. 6904 **Broughton Mrs D:** GLENPETITE LORD LEO (V) 195281, 11.11.85, Bred By W Zaal, S. Glenpetite Ever Ready 42V77 : D. Stragar Miss Kelly (V) 49042

6905 **Broughton Mrs D:** GLENPETITE LORD LEO (V) 195281, 11.11.85, Bred By W Zaal, S. Glenpetite Ever Ready 42V77 : D. Stragar Miss Kelly (V) 49042

1. 6906 **Zaal W:** GLENPETITE TINY TIM (V) 179068, 21.5.85, Bred By W Zaal, S. N.Z. & Aust. Ch. Tarrymore Tucha Gold (V) 4226 : D. Stragar Miss Kelly (V) 49042

Class 5 — Intermediate Dog

3. 6907 **Campbell J T & G P:** FOXNKING CHAZ (V) 159675, 5.9.84, Bred By Mrs C G King, S. Aust Ch Ancrownes Gold Seal (N) 570385 : D. Mindy Of Rosedean (Imp.U.K) D7152101E

2. 6908 **Dealey T V & Mrs S:** AUST. CH. ANCROWNES INTERMEZZO (N) 791943, 5.10.84, Bred By Mrs D C Crosby-Browne, S. Ancrownes Hot Gossip (N) 670546 : D. Ancrownes Nocturne (N) 667922

6909 **Harrison Mr & Mrs J:** WINJAX MR WINKLE (V) 170326, 28.12.84, Bred By Mr & Mrs J Harrison, S. Aust. Ch. Tarrymore Pickwick (V) 112199 : D. Ancrownes Aunt Sally (N) 665097

1. 6910 **Hole Mrs M:** STRAGAR ROYAL DYNASTY (V) 169031, 8.9.84, Bred By Mrs M Hole, S. Desideria Bright Royal (W) 721506 : D. Stragar Alexis (V) 120001

6911 **Roth Mrs S:** AUST. CH. DREAMSTREET WINSTON (N) 741315, 9.11.83, Bred By S & Mrs V Cave, S. Kerry Of Blairsville (Imp.U.K) C241974C11 : D. Ancrownes Tash Tash (N) 536360

6912 **Tejada Kennels:** N.Z. CH. TEJADA ROYAL OLYMPIC (V) 159678, 13.8.84, Bred By Tejada Kennels, S. Aust. Ch. Belbardie My Precious (Imp.U.K) F6463701G : D. Aust. Ch. Ancrownes Feather (N) 641992

Class 11 — Open Dog

6913 **Cooper D:** AUST. CH. KUNDALINI SON O'BEE (N) 768449, 2.6.84, Bred By Kundalini Kennels, S. Aust. Ch. Kundalini Blue Winston (N) 671656 : D. Reworrah Beemetric (V) 112952

1. 6914 **Dealey T V & Mrs S:** AUST. CH. ANCROWNES MUSIC MAN (N) 597968, 21.10.80, Bred By Mrs D C Crosby-Browne, S. Ancrownes Willie Wonka (N) 430038 : D. Blairsville Sweet Melody (Imp.U.K) C30336201

6915 **Funke Mrs S:** AUST. CH. SHIRMOOR LITTLE JASON (V) 117605, 29.11.82, Bred By Mrs S Funke, S. Stragar Clovis 10V76 : D. Shirmoor Tallina (V) 69961

2. 6916 **Harrison Mr & Mrs J:** AUST CH ANCROWNES IMPUDENCE (N) 721402, 18.5.83, Bred By Mrs D C Crosby-Browne, S. Aust Ch Ancrownes Midas Touch (N) 570384 : D. Ancrownes Wind Song (N) 418518

KCC GUINEAS

3. 6917 **Harrison Mr & Mrs J:** AUST. CH. TARRYMORE PICKWICK (V) 112199, 25.9.82, Bred By Mrs M Langlands, S. Aust Ch Ancrownes Gold Seal (N) 570385 : D. Reworrah Totum 7V75

6918 **Karran Mr & Mrs W E:** AUST. CH. KATHIAWAR CEDE HIGGINS (V) 126425, 3.4.83, Bred By Mr & Mrs W E Karran, S. Stragar Clovis 10V76 : D. Aust. Ch. Stragar Rosina (V) 37552

6919 **Snow Mr & Mrs J F:** TEJADA ROYAL CRUSADER (V) 133133, 7.7.83, Bred By Tejada Kennels, S. N.Z. & Aust. Ch. Stragar Pipeso Pan (V) 37550 : D. Stragar Blue Della (V) 85415

6920 **Talbot J H & C J:** AUST. CH. CAEMOR IAPETUS (V) 108252, 28.5.82, Bred By J H & C J Talbot, S. Aust Ch Reworrah Glowboy 20V73 : D. Aust. Ch. Shirmoor Crystal Gem (V) 37218

6921 **Talbot J H & C J:** AUST. CH. CAEMOR OCEANUS (V) 108251, 28.5.82, Bred By J H & C J Talbot, S. Aust Ch Reworrah Glowboy 20V73 : D. Aust. Ch. Shirmoor Crystal Gem (V) 37218

CH. 6917 - 21 PTS. R/C 6916

Class 3A — Puppy Bitch

6922 **Broughton Mrs D:** BROEL BONANZA GIRL (V) 200511, 24.2.86, Bred By Mrs D Broughton, S. Broel Little Bubbles (V) 122894 : D. Broel Bonnie Doone (V) 49380

6923 **Campbell J T & G P:** MENDIP MISS PIPSQUEAK (V) 205666, 17.3.86, Bred By J T & G P Campbell, S. Foxnking Chaz (V) 159675 : D. Aust. Ch. Mendip Miss Muffet (V) 125066

2. 6924 **Harrison Mr & Mrs J:** WINJAX FANCY PANTS (V) 190003, 11.10.85, Bred By Mr & Mrs J Harrison, S. Aust Ch Ancrownes Impudence (N) 721402 : D. Tarrymore Fancy Me (V) 112201

1. 6925 **Hole Mrs M:** STRAGAR VANITY FAIR (V) 197596, 8.1.86, Bred By Mrs M Hole, S. Dundry Royal Acclaim (Imp.U.K) E894901F6 : D. Stragar Briar Rose (V) 131723

3. 6926 **Murphy Mrs J:** ANCROWNES BLUE SONATA (N) 856309, 19.12.85, Bred By Mrs D C Crosby-Browne, S. Parcvern Gambler (Imp.U.K) G0402601 : D. Ancrownes Nocturne (N) 667922

6927 **Smith Mrs P S:** ANCROWNES ALA MODE (N) 854846, 8.12.85, Bred By D C Crosby-Browne, S. Ancrownes Mardi Gras (N) 852551 : D. Stragar Alexis (V) 120001

6928 **Tejada Kennels:** TEJADA TRULY ROYALE (V) 190015, 23.9.85, Bred By Tejada Kennels, S. Aust. Ch. Stragar Blue Moonshade (V) 106402 : D. Stragar Blue Della (V) 85415

Class 4A — Junior Bitch

2. 6929 **Brearley B C:** DESIDERIA ROSE SOROYAL (W) 823212, 11.5.85, Bred By B C Brearley, S. Aust. Ch. Balbardie My Precious (Imp.U.K) F6463701G0 : D. Aust. Ch. Daleas Gypsy Rose Of Blairsville (Imp.U.K) E377201E8

6930 **Cooper Mrs D A:** REWORRAH SOLITA (V) 183677, 1.8.85, Bred By Mr & Mrs J Forbes-Harrower, S. Reworrah Le Metric (V) 102158 : D. Reworrah Poppins (V) 78502

6931 **Hole Mrs M:** STRAGAR TROTTIE TRUE (V) 180918, 28.5.85, Bred By Mrs M Hole, S. Goldencrown Sir Echo (V) 131187 : D. Stragar Magical Maid (V) 124209

1. 6932 **Howland J & A:** AUST. CH. ANCROWNES MONEY PENNY (N) 821077, 25.5.85, Bred By D C Crosby & Browne, S. Parcvern Gambler (Imp.U.K) G0402601 : D. Ancrownes Amber Socks (N) 740469

6933 **Karran Mr & Mrs W E:** STRAGAR STAR SUPRISE (V) 180921, 4.6.85, Bred By Mrs M Hole, S. Goldencrown Sir Echo (V) 131187 : D. Stragar Fairn Square (V) 99116

6934 **Roth Mrs S:** STRAGAR SWEET DELIGHT (V) 180916, 28.5.85, Bred By Mrs M Hole, S. Goldencrown Sir Echo (V) 131187 : D. Stragar Magical Maid (V) 124209

6935 **Simpson Y N:** PAPSERRE SWEET NGOLD (N) 829545, 6.7.85, Bred By Y N Simpson, S. Kerry Of Blairsville (Imp.U.K) C241974C11 : D. Tykemore Metrica (V) 62522

3. 6936 **Talbot J H & C J:** REWORRAH ZENA (V) 180989, 22.5.85, Bred By Mr & Mrs J Forbes-Harrower, S. Reworrah Jacksboy (V) 44094 : D. Reworrah Yoska (V) 112816

Class 5A — Intermediate Bitch

2. 6937 **Broughton Mrs D:** BROEL JANA MAREE (V) 170414, 1.1.85, Bred By Mrs D Broughton, S. Reworrah Royal Jester (V) 4661 : D. Broel Sharen Maree 15V75

6938 **Harrison Mr & Mrs J:** WINJAX ANGELIQUE (V) 170321, 18.12.84, Bred By Mr & Mrs J Harrison, S. Aust. Ch. Ancrownes Charly Brown (N) 641989 : D. Tarrymore Fancy Me (V) 112201

3. 6939 **Zaal W:** GLENPETITE SWEET JULIE (V) 165816, 29.11.84, Bred By W Zaal, S. Aust Ch Ancrownes Gold Seal (N) 570385 : D. Stragar Miss Kelly (V) 49042

1. 6940 **Zaal W:** GLENPETITE SWEET DEBBY (V) 165817, 29.11.84, Bred By W Zaal, S. Aust Ch Ancrownes Gold Seal (N) 570385 : D. Stragar Miss Kelly (V) 49042

Class 11A — Open Bitch

3. 6941 **Campbell J T & G P:** AUST. CH. MENDIP MISS MUFFET (V) 125066, 27.2.83, Bred By J T & G P Campbell, S. Kerry Of Blairsville (Imp.U.K) C241974C11 : D. Broel Ronda (V) 52604

6942 **Funke Mrs S:** AUST. CH. SHIRMOOR TWIGGY (V) 135019, 17.9.83, Bred By Mrs S Funke, S. Stragar Silken Tassel (V) 93472 : D. Shirmoor Penny 8V76

2. 6943 **Karran Mr & Mrs W E:** AUST. CH. STRAGAR ROSINA (V) 37552, 7.7.79, Bred By Mrs M Hole, S. Aust. Ch. Stragar Peter Pan 7V74 : D. Reworrah Twitta 1V75

6944 **Tejada Kennels:** AUST. CH. DESIDERIA GYPSY ROYAL (W) 721507, 16.5.83, Bred By Mrs B C Brearley, S. Aust. Ch. Balbardie My Precious (Imp.U.K) F6463701 : D. Aust. Ch. Daleas Gypsy Rose Of Blairsville (Imp.U.K) E377201E8

6945 **Woodruffe Mesd. S & N Dixon:** PEPA BLUE BONNET (Q) 812663, 9.4.85, Bred By P Sturzaker, S. Tanteen Royal Gold (Q) 748269 : D. Reworrah Huggy (V) 67475

1. 6946 **Zaal W:** AUST. CH. GLENPETITE SWEET JOANY (V) 29474, 3.3.79, Bred By W Zaal, S. Nelmila Silver Lariot (Imp.U.K) 100764/72 : D. Aust. Ch. Noolbenger Goldie 11V72

CH. 6946 - 24 PTS. R/C 6932

KCC GUINEAS

Class 12 — KCC Guineas Final

438 **Katimara Kennels:** KATIMARA ROCKY BALBOA (V) 148043, 18.4.84 (See Class 05)

440 **Phillips Miss J:** JANSILK SAMSSON (V) 171103, 12.2.85 (See Class 05)

468 **Pinches Mrs J E F:** TIMAROO SILKN SATIN (V) 173125, 6.4.85 (See Class 04A)

474 **Gulliver Miss C A & A J Oatley:** AUST. CH. GLENEATON AMAROO EVITA (V) 172052, 28.2.85 (See Class 05A)

912 **Monjoie Kennels:** AUST. CH. MONJOIE LE MAGNIFIQUE (V) 175735, 23.2.85 (See Class 05)

919 **Cook Mrs M:** AUST. CH. MONJOIE KYLIE (V) 159883, 1.8.84 (See Class 05A)

920 **Eerden Mr & Mrs P J:** AUST. CH. MONJOIE MABELLE SOPHIA (V) 175738, 23.2.85 (See Class 05A)

921 **Laneige Kennels:** MONJOIE PENELOPE (V) 159880, 9.8.84 (See Class 05A)

922 **Lawson Mr & Mrs R B:** DALDORADO CHARISMA (V) 150930, 20.5.84 (See Class 05A)

1541 **Buzzalong Kennels:** GROSVENOR ROYAL GUARD (Q) 773718, 23.5.84 (See Class 05)

1601 **Buzzalong Kennels:** QUAYLBEAU ENGLISH ROSE (V) 175215, 1.4.85 (See Class 04A)

4062 **Milano Kennels:** AUST. CH. MILANO AMMON RE (V) 158456, 9.6.84 (See Class 05)

4077 **Rathburn Kennels:** AUST. CH. RATHBURN RAGTIME GAL (V) 171621, 24.1.85 (See Class 05A)

4427 **Timms D J:** AUST. CH. TILCHA COOLHAND LUKE (V) 179238, 28.4.85 (See Class 04)

4455 **Merrick Mr & Mrs B:** AUST. CH. PATRICIAN PATRIOTIC MAN (IMP.N.Z) 02490-1985, 22.8.84 (See Class 05)

4496 **Pospichal Mrs N:** NADDINEE GABRIELLE (V) 168752, 19.12.84 (See Class 05A)

KCC GUINEAS

4504 **Walton Mr & Mrs E:** SILVACHARM HI SOCIETY (V) 164377, 25.10.84 (See Class 11A)
4819 **Nielsen Miss K L & Miss R J:** NUCLEAR KEIS SONFU (V) 183037, 21.7.85 (See Class 04)
4823 **Reeves Mrs S J:** MAHJONG BEAU BARRY (V) 174728, 2.4.85 (See Class 04)
6. 4825 **Bieberitz Mrs A M:** CHINGSUN JAISON (V) 165072, 25.11.84 (See Class 05)
4840 **Pateman Mrs G:** KANGHSI MARK ANTHONY (V) 152250, 9.5.84 (See Class 05)
4863 **Reeves Mrs S J:** AUST. CH. MAHJONG BEAU MARK (V) 153861, 11.5.84 (See Class 11)
5024 **Rothlynne Kennels:** ROTHLYNNE PRANKSTER (V) 184789, 14.8.85 (See Class 11)
5264 **Downey N G:** WESTCOURT SATURN (V) 163870, 27.9.84 (See Class 05)
148 **Beanland Mr & Mrs G:** AUST. CH. BUSHVELDT BRONCO (V) 144558, 14.2.84 (See Class 05)
151 **Short Mrs C:** KELLINGTON KINGO ARMS (V) 169395, 30.1.85 (See Class 05)
173 **Hatton Mr & Mrs P:** BUSHVELDT BLUE FIRE (V) 175390, 20.4.85 (See Class 04A)
190 **Harvey Mr & Mrs R A:** AUST. CH. RANGEAIRE RAGGTIME (V) 172159, 10.3.85 (See Class 11A)
493 **Tahee Kennels:** AUST. CH. TAHEE EWOK (N) 785792, 22.8.84 (See Class 05)
514 **Johnston Miss J B:** GIRRAWEEN BARBADEER (V) 161135, 5.10.84 (See Class 05A)
516 **Tineetown Kennels:** TINEETOWN TIKALARA (V) 171226, 1.2.85 (See Class 05A)
1448 **Munn Mr & Mrs D:** AUST. CH. SYLDALE SILVER SPRITE (V) 159099, 17.8.84 (See Class 05A)
1498 **Almaiyiri Kennels:** AUST. CH. BRUCAIRNS NICHOLAS (IMP.U.K) K2394702K, 22.12.84 (See Class 05)
1512 **Ward Mr & Mrs J R:** SKEINDHU GILRAEN (V) 168142, 21.12.84 (See Class 05A)
3051 **Snowfox Kennels:** NANEEK NOBEL PRIZE (V) 179137, 22.5.85 (See Class 04A)
3056 **Hill Miss S A:** HILLFOX FAN FARE (V) 171822, 10.2.85 (See Class 05A)
4360 **Cairnwell Kennels:** AUST. CH. MANESTY METALLIC (V) 173922, 2.3.85 (See Class 05A)
5936 **McDonald Miss J R:** AUST. CH. DUNSCAITH BRINDY OSKYE (V) 165268, 22.11.84 (See Class 05A)
6221 **Cartledge Mrs M:** AUST. CH. SANTLIN SHOTGUN WEDDIN (V) 173530, 12.11.84 (See Class 05)
6734 **Merrick Mrs R K:** WHITEBRIAR JAZZMATAZZ (N) 831083, 7.7.85 (See Class 04)
6737 **Lotherington Mrs G & Miss F:** LTON SHADOW BOXER (V) 162756, 23.10.84 (See Class 05)
6760 **Billett Mrs M A:** AUST. CH. GUAIRE BARCA (V) 147777, 11.2.84 (See Class 05A)
6761 **Bunce Mrs H G:** AUST. CH. FRASERBRAE FANCY FREE (V) 145337, 27.1.84 (See Class 05A)
1922 **Coxon G R:** SUNIGAP WINTER GOLD (V) 183784, 23.6.85 (See Class 04)
1936 **Blanire Kennels:** BLANIRE MR MAJESTIC (V) 169765, 19.1.85 (See Class 05)
1943 **Gillett Mr & Mrs W H:** AUST. CH. DONNYVIEW BLUE STAR (V) 147535, 22.3.84 (See Class 05)
2067 **Freeman Mrs P:** AUST. CH. ZIVV GO GETTEM (V) 157647, 4.7.84 (See Class 05)
3. 2869 **Rickard D & S & P & M Merchant:** AUST. CH. CLANACH WRATH O KHAN (S) 173911, 12.2.85 (See Class 05)
2899 **Porter Mr & Mrs P:** CLAYBURY CANTILENA (V) 164237, 24.10.84 (See Class 05A)
3547 **Jenkins Mrs V A:** SEAWYF SANDELINA (V) 159357, 4.9.84 (See Class 05A)
3548 **Jindabo Kennels:** GOLDOG ALPINE SERENADE (N) 765035, 4.5.84 (See Class 05A)
3556 **Stafford Mrs C A:** GOLDOG ALPINE TRINITY (N) 792520, 1.12.84 (See Class 05A)
3558 **Taumac Kennels:** AUST. CH. TAUMAC GOLDEN JESSICA (V) 152000, 22.4.84 (See Class 05A)
3853 **Checkley Mr & Mrs J E:** ONEDIN MARINER (V) 168439, 1.1.85 (See Class 05)
3866 **Krake Mr & Mrs G B:** PENDORIC RED ROGUE (V) 173426, 20.2.85 (See Class 05)
3872 **Swan Mr & Mrs D J:** SHALLOYS STEEPLEJACK (V) 162327, 19.9.84 (See Class 05)
3931 **Grauhund Kennels:** AUST. CH. WHERNSIDE CASABLANCA (V) 165014, 11.11.84 (See Class 05A)
3937 **Kirby Mr & Mrs D J:** BALLYFREEN BRIANA OOLA (V) 158703, 8.8.84 (See Class 05A)
4238 **Quaylbeau Kennels:** QUAYLBEAU ACE OSPADES (V) 182401, 19.6.85 (See Class 04)
4243 **Dwyer Mrs J:** KADNOOK THE VIP (V) 172419, 9.2.85 (See Class 05)
4322 **Quinn R K:** AUST. CH. KADNOOK THE HISOCIETY (V) 159724, 25.8.84 (See Class 05A)
6480 **Austweim Kennels:** AUST. CH. AUSTWEIM ROWDY ROGUE (V) 169589, 20.11.84 (See Class 05)
6487 **Jenndekk Kennels:** JENNDEKK KONDOR (V) 169898, 31.1.85 (See Class 05)
E. 6523 **Grauhund Kennels:** GRAUHUND ITN ABIT (V) 179145, 14.5.85 (See Class 04A)
6526 **Andrews R F & D L:** SILKNSILVER NINA CLAIR (S) 172460, 8.11.84 (See Class 05A)
17 **Alaqadar Kennels:** ALAQADAR MONOLOPY (V) 182119, 6.6.85 (See Class 04)
30 **Yurisich Ms H:** ALGEDI KARDINAL VIRTUE (V) 178453, 18.5.85 (See Class 04)
34 **Edwards Mrs D H:** ADHARA DASHTE KAVIR (V) 161248, 4.8.84 (See Class 05)
37 **Grubb Mrs D E & Miss L J:** MALISCO CENTREFOLD (V) 149856, 15.3.84 (See Class 05)
44 **Schmidt Miss M E:** MUSHAKI MAJID KHAN (V) 157973, 31.7.84 (See Class 05)
109 **Chapman K H:** ADHARA ALA SHAN (V) 161252, 4.8.84 (See Class 05A)
525 **Dalton Miss C A:** MAKUBA AM MAKIBA (V) 176811, 13.5.85 (See Class 04)
526 **Kaysand Kennels:** KEMLAY KHALIG (V) 185087, 13.7.85 (See Class 04)
544 **Rawlinson Mr & Mrs A:** NINJIN COPPA GEM (V) 181406, 25.6.85 (See Class 04A)
548 **Lindsay M R:** AUST. CH. MAKUBA AM MBINDI (V) 154857, 26.6.84 (See Class 05A)
613 **Venuto Mrs G M:** HUSHANDA TILLY TANGLES (V) 185290, 31.7.85 (See Class 04A)
617 **Hoysted Mrs M E:** AUST. CH. HUSHANDA PAPER TIGER (V) 159031, 5.8.84 (See Class 05A)
671 **Wenborn F S:** HUNTINGLEN TERRIGAL (V) 148248, 14.3.84 (See Class 05)
742 **Pepperell Miss K:** AUST. CH. MANAHOUND MELODY MAID (V) 164370, 16.11.84 (See Class 05A)
764 **Morrissey G L:** AUST. CH. BARABAN BANKSIA (S) 167866, 15.8.84 (See Class 11A)
1116 **Clovelly Kennels:** AUST. CH. CLOVELLY JUSTA JEWEL (V) 153431, 4.6.84 (See Class 05)
2406 **Warren A & Mrs L:** AUST. CH. ELYSIUM FIRST EDITION (V) 166435, 16.11.84 (See Class 05)
2458 **Skepper Mrs K:** HAHNDORF TRISTARC (V) 187727, 4.10.85 (See Class 04)
2496 **Gray Mrs C E:** TINSNIPS MISS PIGGY (V) 197412, 21.11.85 (See Class 03A)
2. 2519 **Clarkson Mr & Mrs T:** AUST. CH. MILLEWA GOLD DOLLAR (V) 152521, 27.4.84 (See Class 05)
2522 **Willox-Jones Mr & Mrs P:** WITCHWOOD BLACK PHANTOM (V) 166078, 8.11.84 (See Class 05)
2546 **Hubsch Mrs J L:** AUST. CH. MILLEWA GOLD DELIGHT (V) 166812, 10.11.84 (See Class 05A)
2548 **Seifert Mrs S F:** COTTESLOE ZOE (V) 174118, 22.2.85 (See Class 05A)
2551 **Clarkson Mr & Mrs T:** AUST. CH. MILLEWA GOLD STARR (V) 152524, 27.4.84 (See Class 11A)
2695 **Davidson Mr & Mrs K G:** ATLAS DAPHNE (V) 151751, 29.4.84 (See Class 05A)
3771 **Douglas W N:** AUST. CH. SOLSTRAND VANITY FAIR (IMP.U.K) J4402001J, 30.7.84 (See Class 11A)
5403 **Ryan S P & Mrs S R:** AUST. CH. UJAMAA POOH (V) 168451, 4.1.85 (See Class 05A)

KCC GUINEAS

5642 **Giles Mrs M T:** KIABE CRUSADAR (N) 840050, 11.9.85 (See Class 04)
5648 **Guthrie J F & Mrs E:** SHAMMARRAKI AZALI (V) 166538, 1.12.84 (See Class 05)
5688 **Smith Mr & Mrs H M:** SAHARAN EL ASALI (V) 165993, 18.11.84 (See Class 05A)
6875 **Marks Mrs J:** PARKETTE PRESTEENA (V) 174373, 21.2.85 (See Class 05A)
6885 **Doherty B & T Growley:** AUST. CH. MARTINIQUE STAR BRIGHT (N) 819057, 13.4.85 (See Class 11A)
773 **Andrew D J & B J:** TAMTARN BRONZE LYRIC (V) 192655, 12.12.85 (See Class 03)
779 **Watt Mrs B D:** MAVANG ENDEAVOUR (V) 177817, 25.4.85 (See Class 04)
783 **Brigadoon Kennels:** BONNIE GILLS GULLIVER (V) 168687, 20.12.84 (See Class 05)
806 **Van Zetten Mr & Mrs R P:** HELEMAK HARLIQUIN (V) 177829, 25.4.85 (See Class 04A)
811 **Stoate Mr & Mrs R:** COLARD PEGARO (V) 160666, 19.9.84 (See Class 05A)
813 **Watt Mrs B D:** MAVANG DIMITY (V) 151028, 8.4.84 (See Class 05A)
957 **Maghera Kennels:** MAGHERA ILLISTRATION (V) 175271, 30.3.85 (See Class 04)
971 **Monsalvat Kennels:** MONSALVAT METICULOUS (V) 168454, 11.1.85 (See Class 05)
1053 **Bundaliere Kennels:** CRESTVALE CADDY SHACK (V) 165006, 6.12.84 (See Class 05A)
2148 **Trevenda Kennels:** TREVENDA NIGHT PURSUIT (V) 180352, 9.7.85 (See Class 04)
2167 **Micallef C J:** IZKAZE FLASHDANCE (V) 154783, 3.6.84 (See Class 05)
2262 **Kylain Kennels:** KYLAIN HIGH SOCIETY (V) 156786, 14.6.84 (See Class 05A)
3277 **Timmar Kennels:** TIMMAR ASSINATOR (V) 173411, 2.3.85 (See Class 05)
3384 **Andrews Mrs Y:** OLDFOREST COOL CHARM (V) 163405, 11.11.84 (See Class 05A)
3387 **Bozali Kennels:** SHEBELLE AMAZON GIRL (V) 168205, 9.1.85 (See Class 05A)
3388 **Burke Mrs J:** ACACIAPARK LYSANDER (N) 172750, 5.11.84 (See Class 05A)
3403 **Smith Mr & Mrs H M:** AUST. CH. PURDELLA NITEMOVES (V) 155406, 23.7.84 (See Class 05A)
3404 **Timmar Kennels:** TIMMAR APHRODITE (V) 173414, 2.3.85 (See Class 05A)
4655 **Soblu Kennels:** BALUCHISTAN MY MOZART (V) 170896, 16.12.84 (See Class 05)
4694 **Corbitt B:** WOOLLIWOOF CANADA LASS (W) 782807, 30.8.84 (See Class 05A)
5966 **Brankara Kennels:** MEEGA THE MAGISTRATE (V) 187108, 23.8.85 (See Class 04)
6066 **Hillacre Kennels:** HILLACRE HERE IAM (V) 169137, 12.11.84 (See Class 05A)
6610 **Pascoe L D:** DAWNAL BLACK SATIN (N) 831830, 29.6.85 (See Class 04)
6614 **Baillie Mrs D B:** DYGAE SUPER TRAMP (V) 170455, 23.12.84 (See Class 05)
6615 **Barnes Mrs A:** AUST. CH. ROWANSMEAD CAPTAIN NIK (V) 165943, 14.12.84 (See Class 05)
6617 **Drayton Mrs L:** DUSIDAN SPOT ON (V) 152394, 14.5.84 (See Class 05)
6672 **Baillie Mrs D B:** KAMIRI KWIK SILVER (V) 187932, 7.9.85 (See Class 04A)
6686 **Baillie Mrs D B:** DYGAE GAY SPARK (V) 170458, 23.12.84 (See Class 05A)
6687 **Bakewell Miss P:** ROWANSMEAD DIAMOND GEM (V) 165946, 14.12.84 (See Class 05A)
6692 **Cook Mrs G M:** WESTGLEN WISHME JOY (V) 165584, 25.10.84 (See Class 05A)
6693 **Drayton Mrs L:** AUST. CH. DUSIDAN SPARK UP (V) 152397, 14.5.84 (See Class 05A)
898 **Mathers D R & L M:** AUST. CH. BRANBERN THE GRENADIER (N) 810506, 27.2.85 (See Class 11)
1235 **Anderson M R & Mrs A P:** AUST. CH. ANJUCRA JUMPIN JUPITER (V) 164631, 4.12.84 (See Class 05)
1241 **Scott R D & E A:** BELMANTA THIEF OHEARTS (V) 167831, 20.12.84 (See Class 05)
1269 **Anderson Mesd. A & J Horton:** INTRENDS AUNTIE MAME (V) 176881, 29.4.85 (See Class 04A)
1276 **Brace D N:** AUST. CH. SJECOIN SHOW STOPPER (V) 166343, 21.11.84 (See Class 05A)
1281 **Mathers D R & L M:** SJECOIN OPERA GLOVES (V) 169378, 4.2.85 (See Class 05A)
2724 **Fitzsimmons Mr & Mrs P:** CELESTION SOLAR LAD (N) 811367, 31.3.85 (See Class 04)
2728 **Luyten H P & R I Wood:** RAMAWOOD TISA WINNER (V) 175827, 12.4.85 (See Class 04)
2731 **Brindley Miss A M:** KAIELA WARRIOR (V) 165392, 16.12.84 (See Class 05)
2737 **Robertson G W:** DALEMOUR FIRE MASTER (V) 163341, 14.10.84 (See Class 05)
2780 **Bailey Mrs S P:** FLEETWOOD FLASH OFIRE (V) 180868, 8.7.85 (See Class 04A)
2795 **Brindley Miss A M:** KAIELA OLD GOLD (V) 165386, 16.12.84 (See Class 05A)
5727 **Gladstone Mrs J & Miss M:** ALANZA REGMAR REBEL (V) 169006, 27.12.84 (See Class 05)
5729 **Kilmartin J V:** ZAMORA CHANTOR SAROKA (V) 168815, 4.1.85 (See Class 05)
5730 **Klaaysen Mrs D:** KALASKA KAVALIER (V) 171369, 19.2.85 (See Class 05)
5735 **Wilders Mr & Mrs J:** SNERZOK SARUKI QUASAR (V) 169900, 27.1.85 (See Class 05)
5737 **Williams Mrs V E:** AUST. CH. SILVASAM FLYING HIGH (V) 156070, 9.6.84 (See Class 05)
5773 **Singer Mr & Mrs E F:** MULAWA MAKI ARAYA (V) 175121, 23.3.85 (See Class 04A)
5782 **Kilmartin J V:** AUST. CH. KALASKA DRIKA DANIELLE (V) 167237, 30.11.84 (See Class 05A)
5783 **Klaaysen Mrs D:** KALASKA KAROUSEL (V) 171372, 19.2.85 (See Class 05A)
5904 **Frost Mr & Mrs J:** AUST. CH. HISANDS ALMIGHTY MISS (V) 173197, 11.3.85 (See Class 05A)
6170 **Blainey I:** CHUKCHII VULCANS TORCH (V) 189072, 5.10.85 (See Class 03)
6195 **Briffa A & C:** CHERKSI REDFIRE LADY (V) 182716, 23.6.85 (See Class 04A)
6205 **Harper Mr & Mrs R:** AUST. CH. KOLYMA CZARINA KLARA (V) 163327, 27.10.84 (See Class 05A)
6261 **Bennetts R M:** AUDIEVIN ADRIAN (V) 167301, 31.12.84 (See Class 05)
1177 **Fitzpatrick Miss B M:** AUST. CH. WELLIND LILRIVA FINITY (V) 161526, 26.9.84 (See Class 05A)
1351 **Anderson Mrs V:** AUST. CH. DARNAWAY LADY DOULTON (V) 176202, 27.4.85 (See Class 04A)
1361 **Smith Mr & Mrs R & C:** AUST. CH. BULDAWG MAKA SPLASH (N) 778199, 28.7.84 (See Class 05A)
1368 **Randell Mrs M E:** AUST. CH. NONPARELL MISS EMMYLOU (N) 810743, 30.3.85 (See Class 11A)
1879 **Pierce Mr & Mrs K L:** AUST. CH. TSULIN AUTUMN SON (V) 147996, 16.3.84, Bred By Mrs E Simpson, S. Tsulin The Crusader (V) 86343 : D. Shepherdfarm Mystryl (N) 685837
2587 **Ford Miss W E:** BAIAME FIGHTING FORCE (V) 161293, 30.8.84 (See Class 05)
2658 **Meehan P & R Lucas:** AUST. CH. FERNLEIGH YVONETTE (N) 788635, 20.10.84 (See Class 11A)
3733 **Grech V:** PRESENTIN GAMBLING ON (V) 161958, 1.10.84 (See Class 05A)
3735 **Humay Mrs E:** DANESTADT GINETTE (V) 160592, 1.9.84 (See Class 05A)
4125 **Yu Mr & Mrs A & P L:** AUST. CH. VENDORFE EZY DOESIT (V) 155904, 4.7.84 (See Class 05)
4162 **Wyhoon Mr & Mrs F:** LEIFHOND PETIKA (V) 179566, 8.5.85 (See Class 04A)
4166 **Daley K & Mrs J R:** AUST. CH. MITCHKEE DEBUTANTE (N) 806696, 20.2.85 (See Class 05A)
5076 **Hurren Mr & Mrs G F:** LUACHRA TENNACIOUS (N) 811822, 10.4.85 (See Class 04)
5082 **Shackleford Mrs A:** LOCHRANZA OUT IN STYLE (IMP.U.K) K2040904K, 12.2.85 (See Class 05)

For All Your Needs - See Pure Breeds

KCC GUINEAS

5142 **Talintyre Miss W M:** KIBRAN IAM ISAID (V) 171303, 7.2.85 (See Class 05)
5176 **Testro Ms A E:** GWRAGEDD PUSSY GALORE (V) 163509, 20.9.84 (See Class 05A)
5213 **Cooling Mrs D S:** AUST. CH. WIMBUSH I CAN BOOGY TOO AT MONTELLE (IMP.U.K) J7268002K, 6.10.84 (See Class 11)
6117 **Girvan Mrs D:** JOWANG CHIN WANG (V) 191781, 25.11.85 (See Class 03)
6163 **Colbourne Mr & Mrs L H:** AUST. CH. TAMKEE SPRING FASHION (V) 153541, 7.5.84 (See Class 05A)
6164 **Flood Mr & Mrs P:** BRAGEETA GEMINI ROSE (V) 163719, 15.8.84 (See Class 05A)
6167 **Luikens Miss N:** AUST. CH. TILCHA OUTRAGEOUS ME (V) 184725, 13.8.85 (See Class 11A)

Class 13 — KCC Guineas Consolation

1552 **Sutch Mr & Mrs A E:** GROSVENOR ROYAL SALUTE (Q) 761799, 16.3.84 (See Class 05)
1626 **Sutch Mr & Mrs A E:** DUFFTON TAMERISKA (V) 169076, 28.12.84 (See Class 05A)
1748 **Pilepich Mr & Mrs A & M:** TERRADORA KATIES GIRL (V) 168895, 30.11.84 (See Class 05A)
1787 **Sidebottom Miss N:** AUST. CH. HIWYK BEAVER BOY (V) 164038, 5.10.84 (See Class 05)
4457 **Timms Mrs J M:** AUST. CH. VAIZEY NO NONSENSE (V) 143664, 28.1.84 (See Class 05)
4806 **Nielsen Miss K L & Miss R J:** MAHJONG BEAU BARD (V) 191655, 25.10.85 (See Class 03)
5270 **Morgans Mr & Mrs C J:** PATRIAN JACKSON (S) 172482, 26.1.85 (See Class 05)
5272 **Smith Miss M L:** BRIGHTWATER BENS PRIDE (V) 155641, 21.7.84 (See Class 05)
5287 **Eleru Kennels:** GILGAI MISS CINDY (V) 190320, 21.9.85 (See Class 03A)
489 **Cook J A & Mrs E:** DYLANDI DIGBY (V) 149935, 1.5.84 (See Class 05)
4 – 496 **Davidson J:** REBELGLEN PRAETORIAN (V) 178057, 13.4.85 (See Class 11)
E – 1500 **Ward Mr & Mrs J R:** BONNYBRIG TYNDRUM (V) 168264, 23.1.85 (See Class 05)
3024 **Robe Mrs J:** SANDGLEN AVON LAD (V) 164897, 16.11.84 (See Class 05)
3041 **Robe Mrs J:** SANDGLEN CELEBRATION (V) 190224, 2.11.85 (See Class 03A)
2 – 3987 **Gerdsen Mr & Mrs J G:** AUST. CH. LAIGIN WILDFIRE GEM (V) 177343, 30.4.85 (See Class 04A)
6400 **Willox Mrs P:** BORSTAFF IRON MAIDEN (V) 169422, 6.1.85 (See Class 05A)
6736 **Billett Mrs M A:** AUST. CH. GUAIRE BHRUIC (V) 147775, 11.2.84 (See Class 05)
1934 **Barrowman R L & M L:** BELLESAM STARGAZER (V) 173227, 2.3.85 (See Class 05)
2003 **Gillett Mr & Mrs W H:** DONNYVIEW LADY LUCK (V) 176502, 20.4.85 (See Class 04A)
2061 **Akerri Kennels:** CARIBELLE MR BOJANGLES (V) 169499, 10.1.85 (See Class 05)
3454 **Harrowfield Mrs L:** VERDURAS JUST JASPER (V) 175562, 8.3.85 (See Class 05)
3462 **Tahmero Kennels:** TAHMERO CHARMING KAZAR (V) 164873, 24.11.84 (See Class 05)
3855 **Dalton Mr & Mrs G S:** ESKAFELL MR BUCHARET (V) 163433, 9.10.84 (See Class 05)
3873 **White Mr & Mrs M C:** PENDORIC PATRICK (V) 170765, 20.1.85 (See Class 05)
3924 **McCarthy K H:** TARAGLEN LA STUPENDA (V) 181186, 14.5.85 (See Class 04A)
3934 **Hill Miss V L:** TARRALAIN SERENADE (V) 171018, 15.1.85 (See Class 05A)
3935 **Hubbert Mr & Mrs K:** SHALLOYS SHADOW DANCER (V) 162333, 19.9.84 (See Class 05A)
4316 **Drinkwater Mrs J:** TESDIN DOUBLE THEBET (V) 164252, 19.11.84 (See Class 05A)
32 **Bennett P M & E J Thomas:** CALAHORRA KING CANUTE (N) 788077, 30.9.84 (See Class 05)

110 **Foyster G R:** ALAQADAR MUNCHKIN (V) 168836, 10.12.84 (See Class 05A)
619 **Morris B D:** SAGGYBAGGY BEAVER GIRL (V) 164905, 22.11.84 (See Class 05A)
642 **Atkinson S & D Seelenmeyer:** CASTLECROFT FIELDSMAN (V) 185682, 17.8.85 (See Class 04)
654 **Balihai Kennels:** BALIHAI SANDY GOLD (V) 158995, 22.7.84 (See Class 05)
745 **Seelenmeyer Mrs D:** FERNCROFT FOLKLORE (V) 162994, 24.10.84 (See Class 05A)
1119 **Draper Miss M:** ASTRAGORN VEGA (V) 162903, 24.9.84 (See Class 05)
1143 **Arbee Kennels:** ARBEE HANKS DELITE (V) 161504, 11.8.84 (See Class 05A)
1144 **Arbee Kennels:** ARBEE RAZZMATAZZ (V) 161503, 11.8.84 (See Class 05A)
2388 **Winsall Mrs H M:** AUST. CH. HEATHGAR GINGER MEGS (V) 163077, 12.10.84 (See Class 11A)
2465 **Skepper Mrs K:** AUST. CH. HAHNDORF SIR WALTER (V) 172529, 14.2.85 (See Class 11)
2476 **Phylben Kennels:** PHYLBEN BLACK NARCISUS (V) 165572, 5.11.84 (See Class 05A)
2505 **Platzbecker Mrs K:** AUST. CH. DRAHTHAAR ELRICA (V) 163785, 20.11.84 (See Class 05A)
2520 **Jenke Mrs J:** COTTESLOE HUCKLEBERRY (V) 165657, 27.10.84 (See Class 05)
2523 **Wyatt Mrs J A:** COTTESLOE MUSCATEL (V) 174112, 22.2.85 (See Class 05)
2526 **Clarkson Mr & Mrs T:** AUST. CH. MILLEWA KIWI GOLD (V) 166810, 10.11.84 (See Class 11)
2529 **McCarthy K H:** AUST. CH. TARAGLEN AMADEUS (V) 152834, 6.4.84 (See Class 11)
2555 **McCarthy K H:** AUST. CH. TARAGLEN BRUNHILDE (V) 175914, 27.3.85 (See Class 11A)
4922 **Marsh Mrs B:** HADJIBAH YASMIN (V) 163954, 27.9.84 (See Class 05A)
5679 **Conlin Miss M:** SHAMMARRAKI ALANA (V) 166533, 1.12.84 (See Class 05A)
6790 **Gibson P R:** PARKETTE POZNAT (V) 180618, 10.5.85 (See Class 04)
278 **Hayward Mr & Mrs D:** KENNICOTT DARTANYON (V) 183417, 1.7.85 (See Class 04)
285 **Greasley W D & Mrs L:** BANNERCORT LARRY (V) 163395, 13.11.84 (See Class 05)
778 **Rowe P & Miss L Padgett:** COLARD CHALDEAN (V) 188144, 5.9.85 (See Class 04)
810 **Majestique Kennels:** MAJESTIQUE MEG BIEREV (V) 147160, 19.3.84 (See Class 05A)
847 **Timmar Kennels:** TIMMAR LIL BRIQUETTE (V) 167058, 17.12.84 (See Class 05)
5 – 966 **Galloway Mrs R:** AUST. CH. MAGHERA CASANOVA (V) 159302, 23.8.84 (See Class 05)
2164 **Kemp Mrs V:** BURNWAY GOLDEN CLOUD (V) 149569, 13.3.84 (See Class 05)
2168 **Miller Mr & Mrs R:** CARONBROOK MY FREDRICK (V) 171704, 24.12.84 (See Class 05)
2237 **Braeden Kennels:** BRAEDEN SECRET AFFAIR (V) 183228, 6.7.85 (See Class 04A)
2244 **Kemp Mrs V:** CRAEBURN COUNTRY DREAM (V) 181049, 29.5.85 (See Class 04A)
3276 **Smith Mr & Mrs H M:** PURDELLA NITESTALKER (V) 155401, 23.7.84 (See Class 05)
3368 **Dirarstar Kennels:** DIRARSTAR GOLD GODDESS (V) 172316, 19.3.85 (See Class 04A)
6059 **Berrill Miss L:** LYNSLINE MIDNITE DREAM (S) 172535, 20.2.85 (See Class 05A)
6583 **Bakewell Miss P:** AUST. CH. CHESNEY ASTRAL CHARM (V) 164964, 7.11.84 (See Class 05A)
6611 **Wilby Mrs M P:** KAMIRI MAGIC ACE (V) 187930, 7.9.85 (See Class 04)
6699 **Miller Mrs J E:** JEMWEY TIA MARIA (V) 171713, 19.1.85 (See Class 05A)
232 **Sullivan P:** POLSTARS KLONDYKE LASH (V) 187439, 18.10.85 (See Class 04)
1462 **Allen D W:** RAGINBERT BILLY JACK (V) 161368, 20.9.84 (See Class 05)

OBEDIENCE TRIALS

1477 **Kelleway D R:** MANORGUARD MARCIA (V) 176039, 23.3.85 (See Class 04A)

2727 **Kazilieris G & S:** ADREA COSMIC ELITIST (V) 175306, 11.4.85 (See Class 04)

2736 **Relgar Kennels:** RELGAR TRAIL BLAZER (V) 160816, 5.10.84 (See Class 05)

2781 **Birch Miss C L:** LIZMAIN COLOR MERED (V) 180174, 12.5.85 (See Class 04A)

2788 **Luyten H P & R I Wood:** RAMAWOOD TISA BEAUTY (V) 175831, 12.4.85 (See Class 04A)

5599 **Seeseite Kennels:** AUSLESE FIRENZA (V) 168367, 24.1.85 (See Class 05A)

5721 **Colquhoun-Cameron Mr & Mrs W:** LEONIEGLEN SKYVAR (V) 185262, 15.9.85 (See Class 04)

5728 **Hubsch Mrs J L:** LAURANOOK POTO GOLD (V) 161840, 29.8.84 (See Class 05)

5758 **Williams Mrs V E:** AUST. CH. SILVASAM JOHNNY BGOODE (V) 156069, 9.6.84 (See Class 11)

5873 **Frost Mr & Mrs J:** AUST. CH. HISANDS AUSSIE TOO (V) 173194, 11.3.85 (See Class 05)

6180 **Jensen F:** CHUKCHII WOLFS PAW (V) 163921, 29.9.84 (See Class 05)

6197 **Harper Mr & Mrs R:** KOLYMA ANETA (V) 175824, 25.3.85 (See Class 04A)

1- 1857 **Chowleigh Kennels:** CHOWLEIGH RUFF NTUFF (V) 192679, 16.11.85 (See Class 03)

2620 **Cassidy M & M/S S P Bollard:** CASSIDAL SEONA (V) 184971, 6.8.85 (See Class 04A)

2627 **Caroche Kennels:** RETMA GUINEA GOLD (N) 806272, 14.2.85 (See Class 05A)

3734 **Gregory S C & Mrs V J:** AUST. CH. PRESENTIN SHOTYME GIRL (V) 161959, 1.10.84 (See Class 05A)

4120 **French Miss M E:** AUST. CH. BOVENSTE BLAUW STAAL (V) 167285, 13.12.84 (See Class 05)

3- 4177 **Creighton G W & Sd:** KEESOYED XTRA SPECIAL (V) 176415, 5.4.85 (See Class 11A)

6. 5112 **Sculac Mrs J:** MACRON NOIR BABETTE (V) 178275, 9.5.85 (See Class 04A)

5239 **Durham Mrs Z A:** AUST. CH. NINETTE SLICK CHICK (V) 162621, 17.9.84 (See Class 05A)

1583 **Parrette Miss A E:** CAVERSWALL JONDALAR (V) 165093, 9.11.84, Bred By Miss A E Parrette, S. Aust. Ch. Bayadere Bandolero (Imp.N.Z) 12464-1982 : D. Roughwood Russet Glow (V) 50222

1976 **J J & Mrs A O'Sullivan:** LENMER LEIGHJO (V) 96163, 28.12.81, Bred By Mr & Mrs A G Hearn, S. Lenmer Lightning 132V77 : D. Lenmer Le Sally (V) 2482

2198 **Price Mrs C A:** KEVINWOOD SPLENDOUR (V) 130938, 24.6.83, Bred By K Evans, S. Aust. Ch. Kevinwood Conqueror (V) 4070 : D. Aust. Ch. Kevinwood Leading Lady (V) 69608

3137 **Briffa A:** TRUPOINT THE ARCHER (V) 172747, 8.1.85 (See Class 05)

1- 188. 3139 **Farr D W:** SHOUTEN LUKES WONDER (V) 140062, 7.11.83 (See Class 05)

3307 **Smith Miss J M:** ARRISTAR COURT JESTER (V) 146770, 22.2.84, Bred By Miss J M Smith, S. Aust. Ch. Volscain Crazy Horse (Imp.U.K) C135251C5 : D. Arristar Pretty Penny (V) C.D. 101514

3308 **Zilberman N:** ALFOXTON CAPTAIN JAK (V) 148783, 24.4.84, Bred By Miss A Phillips, S. Aust. Ch. Karlrach Satans Rites (N) 592327 : D. Ashlon Temptation (V) 36757

178 2. 3432 **Green V:** CHEKITA FLASH DANCE (N) 840122, 22.11.85 (See Class 03)

2. 3453 **Gosstray Miss A:** SHARGLEAM OUR JOSEPH (N) 805637, 21.2.85 (See Class 05)

3- 182 3604 **Baxter G J:** GORDONSTOUN GRAHAM (V) 150648, 3.4.84 (See Class 05)

3693 **Callaghan Mrs L:** UNDERANE KNOCK OUT (V) 124166, 25.3.83 (See Class 11)

3708 **Callaghan Mrs L:** UNDERANE DELEGATE (V) C.D. 63049, 7.6.80, Bred By Miss R Harvey, S. Jecamos Grand Slam (Imp.USA) We188502 : D. Aust Ch Underane Notice Me 64V75

3709 **Harris Mr & Mrs R J:** DOGGENSTADT YANKEE (Q) 688036, 8.6.82, Bred By K & Mrs H Kiesler, S. Underane All Fury (Q) 504673 : D. Underane Desiree (V) 63052

3998 **Gelme Mrs P G:** AUST. CH. MCVIE FINON BRIAR (S) 169512, 5.9.84 (See Class 05)

4- 178 4094 **Tallara Kennels:** LACEBARK SNO MAGICIAN (V) 187286, 30.8.85 (See Class 04)

5152 **Talintyre Miss W M:** AUST. CH. KIBRAN ITZ MAYHEM (V) 125521, 26.3.83, Bred By Miss K E O'Meara, S. Aust. Ch. Prowler Of Leander (Imp.U.K) 3958/74 : D. Grenoble Lady Be Good (Imp.N.Z) 09541-1979

2. 185 5476 **Plunkett Mrs H M:** ANGEPENA BOLD IKE (V) 168296, 7.1.85 (See Class 05)

5504 **Inkster Mr & Mrs L:** ROTTSER THE SAINT (V) 170549, 15.1.85, Bred By Mr & Mrs L Inkster, S. Rottser Ragnar (V) C.D.X. 113828 : D. Janbicca Supersonic (Imp.U.K) U.D. D596922D12

6180 **Jensen F:** CHUKCHII WOLFS PAW (V) 163921, 29.9.84 (See Class 05)

6507 **Dixon Miss A:** SHEENKA LITTLE WILLY (V) 151204, 8.5.84, Bred By Mr & Mrs G L Chapple, S. Aarmiche Elderado (V) 102349 : D. Aust. Ch. Jenndekk Suzie Cue (V) 68083

6947 **Mrs C Sporys:** AUST. CH. CAMWYN CATACLYSM (V) 98636, 16.1.82, Bred By Mrs C Sporys, S. Aust. Ch. Tullaview Tornado C.D. 17V76 : D. Camwyn Tess (V) 20301

OBEDIENCE TRIALS

Class 14 — Novice Dogs

156 **Keszeg Mrs V T:** AUST. CH. OLDFAITHFULL SPICY BOY (V) 91632, 21.9.81 (See Class 11)

161 **Corbett G & Mrs W:** LARNOOK DARE DEVIL (V) 161220, 30.9.84, Bred By Larnook Kennels, S. N.Z. & Aust. Ch. Oldiron Infra Red (V) 48061 : D. Aust. Ch. Larnook Atlanta (V) 37742

456 **Allan Mrs N:** GNAREK LITTLE MONTY (V) 117368, 15.12.82, Bred By Mrs M M Pender, S. Aust Ch Boothill Sir Bowenvale (N) 207946 : D. Aust. Ch. Aust Ch Gnarek Fidelma 43V75

1003 **Ballyholme Kennels:** SHADOWLEA SAMPSON (V) 117949, 6.12.82, Bred By Mrs D L Wyker, S. Aust Ch Crestvale Sono Thunder 15V74 : D. Werlak Bonnie Topaz 3V75

1004 **Maxwell Mrs W B:** MARCLAN DARK RAIDER (IMP.N.Z) 06340-1984, 27.4.84, Bred By Mrs M Jackson, S. Marclan Birthday Boy (N.Z) 11180-1982 : D. N.Z. & Aust. Ch. Tullaview Miranda (V) 46047

1005 **Sullivan R J:** CRYSTALIER BORUS BEAU (V) 166790, 8.12.84, Bred By Mrs S M Lier, S. Crestvale Beau Geste (V) 116960 : D. Borderview Megan Lass (V) C.D. 117161

1253 **Ypatidis N G:** JUFFURE MASTER ECLIPSE (V) 180857, 12.6.85, Bred By Mr & Mrs R Burton, S. Juffure Master James (V) 87073 : D. Tonup Majiclantern (N) 703170

1551 **Reed R M:** INVERGLEN LORD LANDON (V) 166297, 9.12.84 (See Class 05)

1553 **Sutcliffe Mrs J A:** BELLAWAY GET SMART (V) 150481, 3.4.84 (See Class 05)

Class 15 — Open Dogs

975 **Pretty M/S S M:** CRESTVALE TREND SETTER (V) C.D.X. 153334, 10.6.84 (See Class 05)

1006 **Hotchin Ms L:** TINGWALL MACK VANCE (V) C.D. 124857, 3.4.83, Bred By Mrs M J Garriock, S. Tingwall Mack Micky (V) C.D. 68545 : D. Tingwall Lady Luck (V) 66546

1007 **Seribu Kennels:** AUST. CH. MONSALVAT SPELL BOUND (V) C.D.X. 44617, 21.10.79, Bred By Monsalvat Kennels, S. Aust. Ch. Chesterville Baron 13V76 : D. Phylmay Prima Donna 16V75

1254 **Dunkley M G:** BELMANTA STEAL AHEART (V) 167832, 20.12.84, Bred By R D & E A Scott, S. Aust. Ch. Skelder Game Chip (Imp.U.K) G1320702G : D. Belmanta Brazen Hussy (V) 114799

1584 **Carnegie Miss R L:** BOWHOUSE DENNIS (V) C.D. 127643, 28.5.83, Bred By Miss R L Carnegie, S. Duffton Angus McTavish (V) 13536 : D. Bellame Lady Jessica (V) 69947

OBEDIENCE TRIALS

2199 **Farquhar Miss J A:** KENNASTON BEN EAN (V) U.D. 135959, 28.9.83, Bred By Miss J A Farquhar, S. Aust. Ch. Benmore Classic Beau (V) 45746 : D. Leaway Mischief Maker (V) U.D. 80842

2200 **Price Mrs C A:** WESTLANDS ARISTEDES (V) C.D. 123452, 16.11.82, Bred By Westlands Kennels, S. Corydon Copper King (Imp.U.K) B526322C2 : D. Carluke Copper Crown (N) 636838

3309 **Kibble Miss E:** KALOSAN ETHELBERT (V) U.D. 50043, 3.1.80, Bred By A Aridas, S. Aust. Ch. Tandina Wyatt (N) 319492 : D. Geissen Petrel 272V76

3310 **O'Connor B M:** SHEPBRAE AGOLDEN FLAME (V) C.D.X. 96121, 12.12.81, Bred By Mrs D H Onyett, S. Eng & Aust Ch Vorlich Amigus (Imp.U.K) B169335C9 : D. Aust. Ch. Shepbrae Ugay Gypsy (V) 30324

3311 **Richardson M:** PURDELLA HIGHWAY (V) C.D. 146411, 29.2.84, Bred By Mr & Mrs H M Smith, S. Aust. Ch. Predestin Gero (V) 33234 : D. Purdella Shezavamp (V) 103367

3448 **Appleby Mrs L E:** KARRELL KARDIA (N) C.D. 759290, 18.4.84 (See Class 05)

3475 **Green V:** AUST. CH. CHEKITA BOLD BOBBY (N) 607792, 25.2.81 (See Class 11)

3500 **Dekker Miss D:** AUST. CH. MALLAYA REGAL TOPAZ (N) C.D.X. 572496, 9.6.80, Bred By D Kennedy, S. Aust. Ch. Queenlee Peleus (N) C.D.X. 425408 : D. Dorabric Samantha Silk (N) C.D.X. 287603

184½ 2. GOLDEN RETRIEVER.

3501 **Dekker Miss D:** MALLAYA TEKIN (N) C.D.X. 723738, 10.7.83, Bred By D Kennedy, S. Jevington Gay Tyron (N) U.D. C.M. 241488 : D. Dancingate Kalparrin (W) 648475

3614 **Ewert B J:** AUST. CH. ROKEENA HOLBORN (V) U.D. 70875, 5.11.80 (See Class 11)

3806 **Hortobagyi Kennels:** AUST. CH. ABDILLYA FUSTOS BETYAR (V) C.D.X. 87334, 6.7.81 (See Class 11)

4748 **Mrs M & Miss M O'Obrien:** DANUM DON LORENZO (V) C.D. 128468, 4.6.83, Bred By Mrs T Parker, S. Danum Don Curro (V) 92413 : D. Danum Dona Paquita (V) 21382

5485 **Wright N A & Mrs S E:** MYNASPBIN TRUE JAMBU (V) 161391, 17.9.84 (See Class 05)

5505 **Gelme Mrs P G:** EBONSTADT TRUE ALEXIS (V) C.D.X. 72533, 28.11.80, Bred By Mr & Mrs T J Gissing, S. Aust. Ch. Stromhall Torrey (V) U.D. T.D. 22678 : D. Aust. Ch. Grunvalds Dschutzengl (V) C.D. 12668

5506 **Mander B:** STARKHUND ROYAL FLAME (V) C.D. 120284, 15.1.83, Bred By Mr & Mrs J Weir, S. Aust. Ch. Zanbax Lars Falcon 42V77 /1 : D. Aust. Ch. Tarquinian Adante 40V76 /1

187. 1. ROTTWEILER

5507 **Robinson C G & Mrs A:** REBELRAE CAVALIER (V) C.D.X. 160972, 10.10.84, Bred By Mr & Mrs I Daldy, S. Romawi Master Hobo (V) 128236 : D. Korobeit Shaan (V) 15181

5508 **Rossiter Mrs M N:** JAICIN KASPER (V) C.D. 158293, 15.8.84, Bred By Mrs M Innes, S. Aust. Ch. Auslese Iago Rabe (Imp.U.K) C185703C6 : D. Aust. Ch. Ebonstadt True Arthena (V) C.D. 72529

5509 **Schenkel R F:** SCHADEN FIRE BRAND (V) C.D. 119492, 5.12.82, Bred By Mr & Mrs K D Goble, S. Aust. Ch. Auslese Bold Galileo C.D. 47V76 : D. Aust. Ch. Feldberg Klara (T) 1T80/25

SAMOYED. 176. 3.

5753 **Stevens A R:** ELGIANTO EMPEROR (V) C.D. 106811, 18.5.82 (See Class 11)

5759 **Bartolo C:** MALTACHA WHITE ANGEL (V) C.D. 163809, 13.11.84, Bred By C Bartolo, S. Crystalstar King C.D.X. 25V77 : D. Alpayo Fentov Merinov (V) C.D. 84519

174. 4. SHETLAND SHEEP DOG.

5977 **Foxaffair Kennels:** HORTONPARK DALLAS (V) C.D. 152026, 3.4.84 (See Class 05)

6577 **Justin Mrs J:** AUST. CH. JALNAPARK LEYCASWA (V) C.D. 109784, 4.8.82, Bred By Mrs L Marsh, S. Aust. Ch. Taewink Asterisk C.D.X. 12V75 : D. Aust. Ch. Hytare Melodie Lass (Q) 575273

6642 **Daniells Mrs K:** DYGAE BRAVADO (V) C.D.X. 123597, 12.2.83, Bred By Mrs D B Baillie, S. N.Z. & Aust. Ch. Scotmist Royale Crown (Imp.N.Z) 18325-1975 : D. Aust. Ch. Dygae Duskie Twilight 71V77

6643 **Justin Mrs J:** SHADWYN SHAWN C.D.X. 256V75, 28.12.75, Bred By Mrs J Justin, S. Aust Ch Marsh Bright Of Elsdyle (Imp.U.K) 152666/69 : D. Aust. Ch. Shadwyn Blandine 288V71

6644 **Ryan Mrs M:** TEIFI TRIXSTAR (V) 71996, 3.11.80, Bred By Mrs M Ryan, S. Aust. Ch. Teifi Starlight C.D.X. 130V74 : D. Aust Ch Teifi Gayetime Lady C.D. 184V75

Class 16 — Utility Dogs

883 **Grender Mrs P L:** AUST. CH. RIVERPARK ATLANTIS (V) C.D.X. 140419, 18.11.83 (See Class 05)

2201 **Farquhar Miss J A:** KENNASTON BEN EAN (V) U.D. 135959, 28.9.83, Bred By Miss J A Farquhar, S. Aust. Ch. Benmore Classic Beau (V) 45746 : D. Leaway Mischief Maker (V) U.D. 80842

3309 **Kibble Miss E:** KALOSAN ETHELBERT (V) U.D. 50043, 3.1.80 (See Class 15)

3312 **Nowak Mr & Mrs N G:** KAMARN XRAY (V) C.D.X. 27289, 4.11.78, Bred By Kamarn Breeder Foundation Ltd, S. Aust Ch Delridge Echo (Imp.U.K) 16142/74 : D. Vonwaldeshoe Cass (S) 76677

3500 **Dekker Miss D:** AUST. CH. MALLAYA REGAL TOPAZ (N) C.D.X. 572496, 9.6.80 (See Class 15)

3614 **Ewert B J:** AUST. CH. ROKEENA HOLBORN (V) U.D. 70875, 5.11.80 (See Class 11)

5505 **Gelme Mrs P G:** EBONSTADT TRUE ALEXIS (V) C.D.X. 72533, 28.11.80 (See Class 15)

6017 **Raksha Kennels:** FAIRYGLEN BLACK ARROW (V) C.D.X. 17550, 25.9.78, Bred By Mrs B Tipple, S. Aust. Ch. Kildonan Dark Lad 131V72 : D. Mallorene Macbeth C.D.X. 118V74 /1

Class 17 — Novice Bitches

113 **McMillan Miss D:** SHERSHAH CHARIKAR (V) 171722, 26.12.84 (See Class 05A)

857 **Leane Miss M:** BELWARRA ELISSA (V) 123481, 20.3.83, Bred By Mrs J Carroll, S. Aust Ch Jaqmida The Mad Monk (Imp.U.K) 175946/74 : D. Aust. & Eng. Ch. Leircote Penny Lane (Imp.U.K) C718385D3

887 **Grender Mrs P L:** BONQUEST ASTAR (W) 852503, 2.1.86 (See Class 03A)

1008 **Fincher Miss R A:** KINGWILLIAM WHISPER (V) 112485, 27.9.82, Bred By W J Lugg, S. Hilltop Craig (V) 9271 : D. Hilltop Brionie (V) 34126

1009 **Porritt Miss J W:** BRIARLODGE TAMMY (V) 145103, 2.3.84, Bred By Mr & Mrs G A Sharp, S. Briarlodge Troy (V) C.D.X. 100417 : D. Briarlodge Candy (V) C.D.X. 70644

1255 **Ward Miss R:** CROWLEE RARE GEM (V) 168857, 13.1.85, Bred By Mr & Mrs A J Crowley, S. Lorralane Winkadale (V) 66624 : D. Lorralane Aefond Kiss (V) 78413

2319 **Chambers Mr & Mrs S A:** HYSCORE TIGERMOTH (V) 130612, 16.7.83, Bred By Mr & Mrs S A Chambers, S. Aust. Ch. Blazeaway Slippery Sam (V) 29363 : D. Aust. Ch. Blazeaway Kon Tiki (V) 68517

2638 **Reid Miss D A:** ALMANZOR BUCKHANNA (V) 161079, 23.9.84 (See Class 05A)

2754 **Ayton Mrs K D:** AUST. CH. HIHILLS INDIGO (W) 640924, 3.11.81, Bred By E J, P J & L Crispin, S. Hihills Haigen (W) 570819 : D. Aust. Ch. Ransu Fine Melody (W) 7181W78

2755 **Inkster Mr & Mrs L:** SCHUTZDOBE BIANCA (V) 175758, 24.4.85, Bred By Schutzdobe Kennels, S. Tass Vom Eschenhof (Imp.Gmy) 93497 : D. Schutzdobe Zena (V) 129934

2762 **Burnett Miss J:** BEWACHEN MY HEIDI (V) 195503, 7.1.86 (See Class 03A)

2787 **Lizmain Kennels:** LIZMAIN HELLUVA GIRL (V) 180170, 12.5.85 (See Class 04A)

2789 **Peron M J & P A:** APREMIN GYPSY ROSE (V) 175460, 5.4.85 (See Class 04A)

2790 **Pye Mrs S:** JENSON IRON MAIDEN (N) 834279, 10.9.85 (See Class 04A)

2828 **Ralph Mr & Mrs K N:** TORSEA SUSANNAH (V) 131622, 15.6.83 (See Class 11A)

3160 **Camilleri J:** QUILS GYPSY (V) 160632, 3.9.84, Bred By A Briffa, S. Hawkesleigh Apex C.D.X. 88V77 /1 : D. Galrabat Connoiseur (V) 53175

3161 **Mapstone J F:** SHANDOVER SAMARA (V) 146142, 11.3.84, Bred By Miss H Hartig, S. Aust. Ch. Althof Etzel U.D. 74V74 : D. Aust. Ch. Meadowblaze Anita Girl (V) C.D.X. 52918

3162 **Staniforth I & Mrs J:** HEIDERST THE MAGIC SPELL (S) 171001, 9.1.85, Bred By Mrs R H Smith, S. Burnbrook Croesus (W) 74291 : D. Heiderst Mi Chiquita (S) 136305

Air New Zealand - The Pacific's Number One

OBEDIENCE TRIALS

3313 **Nowak Mr & Mrs N G:** DELWIGERLAND GUNDA (V) 197580, 5.1.86, Bred By Mr & Mrs N G Nowak, S. Vonroland Blitz C.D. 28V77 : D. Koenigstein Mitzi (V) 133250

3314 **O'Connor B M:** HILLTOP VALENTINE (V) 167336, 15.12.84, Bred By Miss J Huxley, S. Hilltop Ilk (V) 106786 : D. Hilltop Kilindi (V) 126136

3315 **Pemberton Mrs J:** WARRENMIST SHILOH (V) 184919, 14.9.85, Bred By Mr & Mrs G Blacher, S. Aust. Ch. Sampenny Magic Merlin (V) 41746 : D. Beladele Bobs Baby (V) C.D. 102069

3369 **Dixon P R:** SAMPENNY PEGGISUE (V) 177642, 2.5.85 (See Class 04A)

3372 **Kibble Miss E:** RADELSFUHRER BRIONY (V) 180949, 1.6.85 (See Class 04A)

3. 3503 **Ashamber Kennels:** ASHAMBER KYEEMA STAR (V) 150132, 1.3.84, Bred By Ashamber Kennels, S. Aust. Ch. Chekita Bold Bobby (N) 607792 : D. Perripark Lynx (N) C.D.X. 562573

3654 **Murphy Miss K:** GLENQUAYLE EBONY KYLA (V) 68690, 27.8.80 (See Class 11A)

3788 **Tack A P & D A & B M Hall:** LANYON MISS MOPPET (S) 170586, 6.10.84, Bred By Misses Lanyon & Caddle, S. Lanyon Peterkin (S) 127451 : D. Woodover Pandora (V) 81129

2. 3812 **Hortobagyi Kennels:** HORTOBAGYI OKOS FRUSKA (V) 150893, 15.4.84 (See Class 05A)

3901 **Browne G B:** IDYLEWINS FIRE ISLAND (S) 152163, 14.1.82, Bred By Max Winch, S. Aust. Ch. Eireannmada Arizona 30V75 : D. Gaydave Redwood Shiraz (S) 126968

3909 **Robinson C G & Mrs A:** GWYNDARA UPTOWN GIRL (V) 195529, 26.12.85 (See Class 03A)

4276 **Ashamber Kennels:** KADNOOK THE BLAKGEM (V) 159735, 20.8.84, Bred By Kadnook Kennels, S. Tri Ch. Kadnook The Prophet (V) A.O.C. 28277 : D. Kadnook The Flirt (V) U.D. 36364

4277 **Kelmae Kennels:** CONINGSBURGH KIRSTY (V) 116676, 13.11.82, Bred By Mr & Mrs J Tatchell, S. Aust. Ch. Tarbert Macalister (V) 42127 : D. Coningsburgh Cascade 175V77 /1

4278 **Price Mrs S:** QUAYLBEAU PANDORA (V) 161624, 24.10.84, Bred By Quaylbeau Kennels, S. Duffton Mullo Kintyre (V) 122296 : D. Quaylbeau Julietta (V) 120024

5153 **O'Meara Miss K E:** KIBRAN KISSN TOBEKLEVA (V) 171304, 7.2.85, Bred By Miss K E O'Meara, S. Aust. Ch. Sagemvi Storm Bringer (V) 51924 : D. Grenoble Lady Be Good (Imp.N.Z) 09541-1979

5156 **Beladele Kennels:** DISQUE DYNAMIC DOLL (V) 191176, 9.10.85 (See Class 03A)

1. 5510 **Elsley Mr & Mrs B:** HIGHVALLEY CZARINA (V) 170558, 20.2.85, Bred By R J & S R Dennis, S. Aust. Ch. Angepena Bold Asper (V) C.D. 26528 : D. Heatherglen Claire (V) 136246

5511 **Inkster Mr & Mrs L:** GREGARTH RUBY TUESDAY (IMP.U.K) K6722801K, 5.5.85, Bred By Mrs K L Kruger, S. Bergsgardens Samson At Gregarth (U.K) 1081Bt : D. Madason Knightlife At Gregarth (U.K) G0472203G4

5760 **Wilders Mr & Mrs J:** VACOAS SARAH DANE (V) 126014, 2.5.83, Bred By Mr & Mrs H Simpson, S. Aust. Ch. Bloric Vayking Snowsky 71V77 : D. Aust. Ch. Bloric Royal Beauty (V) 14842

6578 **Justin Mrs J:** AUST. CH. DORWYN SIMPLY SUPERIOR (N) 759915, 17.4.84, Bred By Mrs J I Morris, S. Aust Ch Cwrtyci Benson (N) 686318 : D. Aust. Ch. Johnwey Another Delight (Q) 584662

Class 18 — Open Bitches

77 **Tallara Kennels:** TALLARA MAGIC KANDARRA (V) C.D. 56840, 1.12.79, Bred By Tallara Kennels, S. Akabas Domino Royale (Imp.USA) Hc345426 : D. Urantia Solonia 51V73

162 **Hillmere Kennels:** INGOT EGO TRIP (V) C.D. 121584, 7.2.83, Bred By Ms W E Prentis, S. N.Z. & Aust. Ch. Loudwell Fife And Drum (Imp.U.K) D193602D5 : D. Forsvar Flaunt It (N) 522172

163 **Hofer Mrs G:** SHADWA UP STAGE (V) C.D. 88491, 27.8.81, Bred By Shadwa Kennels, S. Aust. Ch. Oldiron Hero (V) 21248 : D. Shadwa Rowena (V) 43970

1010 **Munton S & Miss A L:** ALDYSON LOCH LASSIE (T) 3T85/25, 26.1.81, Bred By S & Miss A L Munton, S. Aust. Ch. Crestvale Sono Thunder 15V74 840 : D. Aust. Ch. Chatsworth Red Velvet C.D.X. 41T78/676

1011 **Townsend Mrs K M:** AMONIC MAHALA (V) C.D. 157605, 19.7.84, Bred By Mrs D D O'Donnell, S. Aust. Ch. Crestvale Showoff (V) C.D. 128060 : D. Aust. Ch. Albakegri Alba Aerona (V) 70211

1256 **Crowley Mr & Mrs A J:** CROWLEE FLAXEN LADY (V) C.D. 138218, 18.10.83, Bred By Mr & Mrs A J Crowley, S. Lorralane Key Largo (V) 110037 : D. Lorralane Aefond Kiss (V) 78413

2320 **Chamberlain K B & S M:** AUST. CH. KUNZULU ESMERELDA C.D. (C) 683760, 8.9.82, Bred By K B & S M Chamberlain, S. Aust. Ch. Avvier Prince Maloi (N) 542149 : D. Aust. Ch. Kunzulu Alatea C.D. (C) 389257

2321 **Walters P C:** JARIPTON BELLE (N) C.D.X. 674628, 12.4.82, Bred By P J & Mrs J Horton, S. Aust. Ch. Tabticara Black Ace 4V73 : D. Jaripton Dark Tilly (N) 515850

2879 **Bushman Kennels:** BUSHMAN BOLD FLUSH (V) C.D.X. 92203, 16.11.81, Bred By Bushman Kennels, S. F.T. Ch. Bellever Raffleson (Imp.U.K) A130151B6 : D. Bushman Winter Drift (V) C.D.X. 37050

2906 **Bushman Kennels:** AUST. CH. WONGAN SPICN SPAN (V) C.D.X. 54015, 26.1.80 (See Class 11A)

3163 **Briffa A:** QUILS SUE (V) C.D. 160631, 3.9.84, Bred By A Briffa, S. Hawkesleigh Apex C.D.X. 88V77 /1 : D. Galrabat Connoiseur (V) 53175

3164 **Cogley Mr & Mrs L:** AUST. CH. WALDENBESS SCHIFFEN (V) C.D.X. 20791, 23.11.78, Bred By Mr & Mrs P M Coleman, S. Aust. Ch. Althof Etzel U.D. 74V74 : D. Colmonell Clancey 17V77 /2

3165 **Ramsay Mrs S:** AUST. CH. WALDENBESS HANNAH (V) U.D. 57277, 25.4.80, Bred By Mr & Mrs P M Coleman, S. Aust. Ch. Althof Etzel U.D. 74V74 : D. Colmonell Clancey 17V77 /2

3166 **Watermead Kennels:** AUST. CH. HAWKESLEIGH SCARLET U.D. 93V75, 21.11.75, Bred By Hawkesleigh Kennels, S. Althof Arex 52V71 /1 : D. Veldhond Ester 1V73

3. 3316 **Addicott T V:** LEEZHALL COAL MOUSE (V) C.D. 149200, 29.3.84, Bred By C J Hollingworth, S. Volscain Assassin (V) 85253 : D. Jervaulx Dancing Flame (W) 620352

3317 **Anderson Mrs C A:** HINDLEYPARK ANNA (V) C.D.X. 63224, 25.5.80, Bred By Mr & Mrs J E Barton, S. Aust. Ch. Beschutz Benheim 653V77 /1 : D. Zelfren Lupina (V) 11624

3318 **Brand Mrs L D:** MIRDON MEGAN C.D.X. (N) 568930, 10.5.80, Bred By M Bates, S. Tanaba Bardo (N) 243910 : D. Arnstorm Jesamin (N) 312777

3319 **Kibble Miss E:** BARFRAN ALVINA (V) U.D. 121634, 8.1.83, Bred By Mr & Mrs F Valastro, S. Aust. Ch. Bedwins Finnigan (Imp.U.K) F6598301G : D. Regenerace Zora (V) 50000

2. 3320 **Mathieson L R:** JAYHAR OPAL (V) U.D. 1388, 5.4.78, Bred By Mrs G Harris, S. Aust. Ch. Shayle Cassanova (Imp.U.K) 33232/73 : D. Aust. Ch. Jayhar Gaiety Girl 127V76

3321 **Mathieson L R:** SAMPENNY CHAMPAYNE (V) C.D. 155572, 12.7.84, Bred By Sampenny Kennels, S. Alf V D Mark Brandenburg Sch H Iii (Imp.Gmy) Sz1510254 : D. Sampenny Biania (V) 112895

3322 **Nolo Miss J M:** SEAVIEWMOUNT ASHANTI (V) U.D. 111567, 29.8.82, Bred By P T Thomas, S. Stavdal Austin (V) U.D. 44372 : D. Keltathon Eveley (V) 57103

3323 **Pulley Mrs K L:** BRENART EMMAVILLE (V) C.D.X. 142918, 30.11.83, Bred By B J & S G Cook, S. Fourprovince Chieftain (V) 83397 : D. Brenart Bonnie Belinda 182V77 /2

3324 **Williamson R B:** BRITSTAR ORANGE FLY (V) C.D.X. 93197, 1.12.81, Bred By Britstar Kennels, S. Eng & Aust Ch Vorlich Amigus (Imp.U.K) B169335C9 : D. Jacnel Baroness (Imp.U.K) B597715C5

1st 3504 **Ellem J & L:** QUEENLEE PEARL C.D.X. (N) 425411, 31.7.77, Bred By Mrs Bolton, S. Aust. Ch. Queenlee Debonair (N) A.O.C. 246131 : D. Aust. Ch. Sharelle Shadra (N) 263536

3505 **Gosstray Miss A:** AUST. CH. SHARGLEAM MY PLEASURE (N) C.D. 673290, 20.7.82, Bred By Miss K Gosstray, S. Aust Ch Noravon Otto Goldtreve (Imp.U.K) D377375D8 : D. Aust. Ch. Shargleam Brooke Ellen (N) 558730

3506 **Kilgour Mrs K M:** TAHMERO CHARMING PIXIE (V) C.D. 98036, 11.1.82, Bred By Tahmero Kennels, S. Aust. Ch. Cambronze Orpheus (S) 123016 : D. Aust. Ch. Tahmero Golden Charmer (V) 36247

OBEDIENCE TRIALS

3574 **Knight Mrs S M:** TIPTREE TIFFANY C.D. (S) 153948, 22.6.82 (See Class 11A)

3586 **Stephens Mrs K:** AUST. CH. MALLAYA GAYE PARRIN (N) C.D.X. 723736, 10.7.83 (See Class 11A)

3815 **Robinson Mr & Mrs G G:** AUST. CH. PASZTOR EDES NAPSUGAR (V) C.D.X. 112123, 19.9.82 (See Class 11A)

2. 3955 **Field Mrs S:** AUST. CH. TARAGLEN VERUSHKA (V) C.D.X. 92100, 18.9.81 (See Class 11A)

4279 **Ashamber Kennels:** ASHAMBER PEPITA (V) C.D. 122723, 5.2.83, Bred By Ashamber Kennels, S. Bushman Black Shadow C.D.X. 186V74 : D. Brightash Gay Nymph C.D.X. 119V76

4. 4280 **Gilbert A W:** KOROSAN SALAD DAYS (V) U.D. 96746, 9.12.81, Bred By Mrs S E Erwin, S. N.Z. & Aust. Ch. Sarenchel Kilt (Imp.U.K) A12998A12 : D. Aust Ch Korosan Celebrity 10V76 /1

4281 **Williamson R B:** KADNOOK THE SNOSTAR (V) U.D. 83270, 6.5.81, Bred By Kadnook Kennels, S. Aust. Ch. Riversdale Classic 8V77 : D. Kadnook The Mosiac (V) 28279

5090 **Beladele Kennels:** SANDYCHELLE SEA WITCH (V) U.D. 95294, 4.12.81, Bred By W A & Mrs S R Tomison, S. Aust. Ch. Bamofare Disco Tex (Imp.U.K) 31655/76 : D. Dootwa Divine Sue (V) 32252

5091 **Mackenzie Mrs J H:** ELYSEE FASCINATION (N) C.D.X. 683519, Bred By Mrs R B Phillips, S. Aust Ch Elysee The Hustler (N) 546242 : D. Elysee Jewelled Genie (N) 406791

5154 **Don Mr & Mrs D B:** GWRAGEDD BLONDIE (V) C.D. 163510, 20.9.84, Bred By I Hinde & F Bergen, S. Aust Ch Marsden Broadway Night (N) 626708 : D. Aust. Ch. Sansouci Clear Coral (V) 84087

5512 **McKenzie P L & Ms C L Elliott:** AUST. CH. ANVERDONS TOUCHO GOLD (V) C.D. 90832, 23.9.81, Bred By Mrs J Leopold, S. Aust. Ch. Stromhall Torrey (V) U.D. T.D. 22678 : D. Aust. Ch. Anverdons Indira 14V77 /1

6. 5857 **Inkster Mr & Mrs L:** AUST. CH. VAYAREN VIRNA (N) U.D. 619947, 21.4.81, Bred By Mrs M Hawkins, S. Aust Ch Paris Garden Diablo (Imp.U.K) C740961D4 : D. Aust Ch Odivane Vayaren Velvet (Imp.U.K) C399007D10

6508 **Ramsay Mrs S:** AUST. CH. GUNNZAN SMOKEN SINDERS (V) C.D.X. 121802, 25.1.83, Bred By Gunnzan Kennels, S. Aust. Ch. Greymar Dauntless (V) 93533 : D. Gunnzan Tasha Royale (V) 63706

6509 **Ramsay Mrs S:** AUST. CH. STARDALLAS DAISY (V) U.D. 15770, 14.9.78, Bred By Mr & Mrs D M Short, S. Greyfilk Lammas (Imp.U.K) B191904B10 : D. Silverwind Calime Belle 22V76

6552 **Cowling Mrs B P:** AUST. CH. SILVAHUNTER SONATA (V) C.D. 75777, 27.1.81 (See Class 11A)

6566 **Silvahunter Kennels:** AUST. CH. GAMEHAVEN IDA (V) C.D.X. 21190, 28.10.78 (See Class 11A)

6645 **Justin Mrs J:** DELEW SUSIE (V) C.D. 80527, 6.3.81, Bred By Mrs H Lewin, S. Shadwyn Shawn C.D.X. 256V75 : D. Brijeada Haylie Juda (V) 16145

Class 19 — Utility Bitches

2880 **Ramsay Miss D:** AUST. CH. SEVILARA CHELSEA (V) C.D.X. 119215, 23.12.82, Bred By Mrs R Bover, S. Aust. Ch. Cranloch Dougal (V) 18240 : D. Aust. Ch. Bengriffin Gaiety Girl (V) 45923

3165 **Ramsay Mrs S:** AUST. CH. WALDENBESS HANNAH (V) U.D. 57277, 25.4.80 (See Class 18)

3166 **Watermead Kennels:** AUST. CH. HAWKESLEIGH SCARLET U.D. 93V75, 21.11.75 (See Class 18)

4 2 3319 **Kibble Miss E:** BARFRAN ALVINA (V) U.D. 121634, 8.1.83 (See Class 18)

2 4 3322 **Nolo Miss J M:** SEAVIEWMOUNT ASHANTI (V) U.D. 111567, 29.8.82 (See Class 18)

3325 **Anderson Mrs C A:** HINDLEYPARK ANNA (V) C.D.X. 63224, 25.5.80, Bred By Mr & Mrs J E Barton, S. Aust. Ch. Beschutz Benheim 653V77 /1 : D. Zelfren Lupina (V) 11624

3326 **Mathieson L R:** JAYHAR OPAL (V) U.D. 1388, 5.4.78, Bred By Mrs G Harris, S. Aust. Ch. Shayle Cassanova (Imp.U.K) 33232/73 : D. Aust. Ch. Jayhar Gaiety Girl 127V76

3586 **Stephens Mrs K:** AUST. CH. MALLAYA GAYE PARRIN (N) C.D.X. 723736, 10.7.83 (See Class 11A)

4281 **Williamson R B:** KADNOOK THE SNOSTAR (V) U.D. 83270, 6.5.81 (See Class 18)

4282 **Ashamber Kennels:** ASHAMBER BLACK BEAUTY (V) C.D.X. 25095, 17.12.78, Bred By Ashamber Kennels, S. Noldeb Black Ranger 255V67 : D. Brightash Gay Nymph C.D.X. 119V76

1. 4283 **Gilbert A W:** KOROSAN SALAD DAYS (V) U.D. 96746, 9.12.81, Bred By Mrs S E Erwin, S. N.Z. & Aust. Ch. Sarenchel Kilt (Imp.U.K) A12998A12 : D. Aust Ch Korosan Celebrity 10V76 /1

4671 **Summerhaze Kennels:** PRUNELLA LADY JANE (V) U.D. 19466, 30.9.78, Bred By Mrs N Rourke, S. Fitzmalee Clinton 126V75 : D. Abbeyblue Lady Fantan 40V76 /1

5090 **Beladele Kennels:** SANDYCHELLE SEA WITCH (V) U.D. 95294, 4.12.81 (See Class 18)

5. 5513 **Inkster Mr & Mrs L:** JANBICCA SUPERSONIC (IMP.U.K) U.D. D596922D12, 13.7.79, Bred By Mrs Jm Bloom, S. Eng Ch Janbicca The Superman (U.K) 122825/74 : D. Herberger Countess Katya (U.K) B722348D10

3. 6509 **Ramsay Mrs S:** AUST. CH. STARDALLAS DAISY (V) U.D. 15770, 14.9.78 (See Class 18)

6646 **Ryan Mrs M:** TEIFI ENGLISH MIST (V) C.D.X. 71997, 3.11.80, Bred By Mrs M Ryan, S. Aust. Ch. Teifi Starlight C.D.X. 130V74 : D. Aust Ch Teifi Gayetime Lady C.D. 184V75

JUNIOR SHOWMAN

Class H1 — Boys Under 12

5. H001 **Drury Master Johnathon**
H002 **Drury Master Shannon**
2. H003 **Grant Master Jacob**
4. H004 **Humphries Master Bevan**
1. H005 **Humphries Master Troy**
3. H006 **Tuck Master Ivan**
H007 **Van Blommestein Master P**

Class H2 — Girls Under 12

H008 **Adams Miss Kaylene**
H009 **Badham Miss Kim**
H010 **Bucello Miss Jade**
H011 **Bydder Miss Sharon**
H012 **Castle Miss Julieanne**
3. H013 **Colbourne Miss Naomi**
H014 **Colbourne Miss Natasha**
H015 **Cremin Miss Renee**
H016 **Evans Miss Cathryn**
H017 **Ferrara Miss Daniella**
4. H018 **Fitch Miss Anna**
H019 **Harrison Miss Jane**
H020 **Jackson Miss Michelle**
H021 **Krom Miss Chantal**
1. H022 **Lomax Miss Katherine**
H023 **Mair Miss Christine**
H024 **Marsh Miss Katrina**
2. H025 **McMinn Miss Melanie**
5. H026 **Millar Miss Naomi**
H027 **Newton Miss Rebecca**
H028 **Pepperell Miss Kate**
H029 **Tidswell Miss Mary-Jane**
H030 **Woolcock Miss Sara**

Class H3 — Boys 12 and Under 17

H031 **Arnold Master Dale**
H032 **Bunce Master David**
H033 **Bydder Master Justin**
H034 **Doherty Master Adam**
5. H035 **Emary Master Stewart**
H036 **Evans Master Christopher**

1. H037 **Forde Master Emmett**
H038 **Griffiths Master Darren**
2. H039 **Grubb Master Scott**
H040 **Harris Master Robert**
H041 **Hubsch Master Tristan**
H042 **Kellett Master Mark**
H043 **Kirk Master Christopher**
H044 **Millane Master Jason**
H045 **Mundy Master Leon**
H046 **Murphy Master John**
H047 **Shepherd Master Paul**
H048 **Taylor Master Nathan**
3. H049 **Taylor Master Timothy**
4. H050 **Tipping Master Shawn**

Class H4 — Girls 12 and Under 17

H051 **Adams Miss Katrina**
H052 **Arnall Miss Christine**
H053 **Aspinall Miss Melissa**
H054 **Badham Miss Melanie**
H055 **Barclay Miss Briony**
H056 **Bublitz Miss Sonja**
H057 **Campbell Miss Kathryn**
4. H058 **Clark Miss Cinnamon**
H059 **Colbourne Miss Nyree**
H060 **Dobson Miss Helen**
H061 **Doreian Miss Miranda**
H062 **Fawkes Miss Michele**
H063 **Garrett Miss Anthea**
H064 **Giggins Miss Erica**
H065 **Hanlin Miss Michelle**
H066 **Hill Miss Sarah**
H067 **Howe Miss Sally**
H068 **Hubsch Miss Melissa**
H069 **Krom Miss Danielle**
H070 **Maello Miss Nicolle**
H071 **Maello Miss Tanya**
2. H072 **Marks Miss Deborah**
3. H073 **Morris Miss Katherine**
H074 **Mundy Miss Caroline**
H075 **Parker Miss Heather**
H076 **Pepperell Miss Kelly**
5. H077 **Power Miss Sharon**
H078 **Thornbury Miss Rebecca**
H079 **Thornbury Miss Wendy**
H080 **Van Der Pol Miss Joanne**
H081 **Veitch Miss Nicholle**
H082 **Winterfield Miss Melissa**
H083 **Winterfield Miss Rebecca**
1. H084 **Wright Miss Michelle**

GENERAL SPECIALS

Challenge Certificate Winners and Puppy Class winners, to be exhibited on Saturday, 27th September, 1986 from 9. a.m. to 6 p.m. Judging commences at 9 a.m.

GROUP 1 (TOYS)

610. Best Australian Silky Terrier - The "Pal" Trophy
611. Best Bichon Frise - Sash donated by Mrs. J. Kinsman
612. Best Bichon Frise - The "Pal" Trophy
613. Best Cavalier King Charles Spaniel - Cavalier King Charles Spaniel Club Sash
614. Best Cavalier King Charles Spaniel - The "Pal" Trophy
615. Best Chihuahua (Long Coat) - Chihuahua Club Trophy
616. Best Chihuahua (Long Coat) - Chihuahua Club Sash
617. Best Chihuahua (Long Coat) - The "Pal" Trophy
618. Best Opposite Sex Chihuahua (Long Coat) - Pabo Kennels Sash
619. Best Chihuahua (Smooth Coat) - Chihuahua Club Trophy
620. Best Chihuahua (Smooth Coat) - Chihuahua Club Sash
621. Best Chihuahua (Smooth Coat) - The "Pal" Trophy
622. Best Opposite Sex Chihuahua (Smooth Coat) - Pabo Kennels Sash
623. Best Chinese Crested Dog - The "Pal" Trophy
624. Best English Toy Terrier (Black & Tan) - The "Pal" Trophy
625. Best Griffon Bruxellois - Griffon Bruxellois Club Sash
626. Best Griffon Bruxellois - CH Hagunn Tiger Son Trophy donated by Mrs. B. Canavan
627. Best Griffon Bruxellois - The "Pal" Trophy
628. Best Opposite Sex Griffon Bruxellois - Griffon Bruxellois Club Sash
629. Best Opposite Sex Griffon Bruxellois - The CH Woodover Grand Jete Trophy - donated by Mrs. A. Canavan
630. Best Italian Greyhound - The "Pal" Trophy
631. Best Japanese Chin - The "Pal" Trophy
632. Best Japanese Chin - Mrs. J. Millett Sash
633. Best Opposite Sex Japanese Chin - Mrs. J. Millett Sash
634. Best King Charles Spaniel - Trophy T. & P.J. Lamb
635. Best King Charles Spaniel - The "Pal" Trophy
636. Best King Charles Spaniel - King Charles Spaniel Club Sash
637. Best Opposite Sex King Charles Spaniel - Miss T. Roscrow Trophy
638. Best Opposite Sex King Charles Spaniel - King Charles Spaniel Club Sash
639. Best Lowchen - The "Pal" Trophy
640. Best Lowchen - Tilcha Kennels Trophy
641. Best Opposite Sex Lowchen - Tilcha Kennel Trophy
642. Best Maltese - The "Pal" Trophy
643. Best Miniature Pinscher - Mrs. T. Henderson Inscribed sash
644. Best Miniature Pinscher - The "Pal" Trophy
645. Best Opposite Sex Miniature Pinscher - Mrs. T. Henderson Inscribed sash
646. Best Papillon - Papillon Club Rosette
647. Best Papillon - The "Pal" Trophy
648. Best Opposite Sex Papillon - Papillon Club Rosette
649. Best Pekingese - Pekingese Club Sash
650. Best Pekingese - Pekingese Club Trophy
651. Best Pekingese - The "Pal" Trophy
652. Best Opposite Sex Pekingese - Pekingese Club Sash
653. Best Opposite Sex Pekingese - Pekingese Club Trophy
654. Best Pomeranian - Miyu Kennels Sash
655. Best Pomeranian - The "Pal" Trophy
656. Best Pomeranian - Mr. & Mrs. E. Warner Trophy
657. Best Pug - Pug Club of Victoria Sash
658. Best Pug - The "Pal" Trophy
659. Best Opposite Sex Pug - Pug Club of Victoria Sash
660. Best Tibetan Spaniel - The "Pal" Trophy
661. Best Yorkshire Terrier - Yorkshire Terrier Club Sash
662. Best Yorkshire Terrier - Yorkshire Terrier Club Trophy
663. Best Yorkshire Terrier - The "Pal" Trophy
664. Best Opposite Sex Yorkshire Terrier - Yorkshire Terrier Club Sash
665. Best Opposite Sex Yorkshire Terrier - Yorkshire Terrier Club Trophy
666. Best Puppy - K.C.C. Special Card
667. Best Puppy - R.A.S. of Victoria Trophy
668. Best Puppy - National Toy Dog Club Sash
669. Best Exhibit - R.A.S. of Victoria Rosette
670. Best Exhibit - K.C.C. Trophy, Spoon
671. Best Exhibit - K.C.C. Special Card
672. Best Exhibit - R.A.S. of Victoria Trophy
673. Best Exhibit - Frank Longmore Memorial Trophy
674. Best Opposite Sex - R.A.S. of Victoria Trophy
675. Best Opposite Sex - The "Pal" Trophy

676. Best Opposite Sex - K.C.C. Special Card
677. Best Opposite Sex - R.A.S. of Victoria Rosette

GROUP 2 (SPORTING TERRIERS)

678. Best Airedale Terrier - Airedale Terrier Club Sash
679. Best Airedale Terrier - Airdale Terrier Club Trophy
680. Best Airedale Terrier - The "Pal" Trophy
681. Best Opposite Sex Airedale Terrier - Airedale Terrier Club Sash
682. Best Opposite Sex Airedale Terrier - Airedale Terrier Club Trophy
683. Best Australian Terrier - Tineetown Kennels Sash
684. Best Australian Terrier - The "Pal" Trophy
685. Best Opposite Sex Australian Terrier - Tineetown Kennels Sash
686. Best Bedlington Terrier - The "Pal" Trophy
687. Best Border Terrier - J. Caldwell Sash
688. Best Border Terrier - The "Pal" Trophy
689. Best Opposite Sex Border Terrier - J. Caldwell Sash
690. Best Bull Terrier - Bull Terrier Club of Victoria Trophy
691. Best Bull Terrier - Mr. M. Smith Sash
692. Best Bull Terrier - The "Pal" Trophy
693. Best Opposite Sex Bull Terrier - Bull Terrier Club of Victoria Trophy
694. Best Opposite Sex Bull Terrier - Mr. & Mrs. P. Oldridge Sash
695. Best Cairn Terrier - Cairn Terrier Club Sash
696. Best Cairn Terrier - The "Pal" Trophy
697. Best Opposite Sex Cairn Terrier - Cairn Terrier Club Sash
698. Best Dandie Dinmont Terrier - The "Pal" Trophy
699. Best Fox Terrier (Smooth) - Smooth Fox Terrier Club Sash
700. Best Fox Terrier (Smooth) - Smooth Fox Terrier Club Spoon
701. Best Fox Terrier (Smooth) - The "Pal" Trophy
702. Best Opposite Sex Fox Terrier (Smooth) - Smooth Fox Terrier Club, Sash
703. Best Opposite Sex Fox Terrier (Smooth) - Smooth Fox Terrier Club Spoon
704. Best Fox Terrier (Wire) - The "Pal" Trophy
705. Best Glen of Imaal Terrier - The "Pal" Trophy
706. Best Irish Terrier - The "Pal" Trophy
707. Best Kerry Blue Terrier - The "Pal" Trophy
708. Best Lakeland Terrier - The "Pal" Trophy
709. Best Manchester Terrier - The "Pal" Trophy
710. Best Norfolk Terrier - The "Pal" Trophy
711. Best Norwich Terrier - The "Pal" Trophy
712. Best Scottish Terrier - Darnaway Kennels Rosette
713. Best Scottish Terrier - The "Pal" Trophy
714. Best Sealyham Terrier - The "Pal" Trophy
715. Best Skye Terrier - Eljepa Kennels Sash
716. Best Skye Terrier - The "Pal" Trophy
717. Best Opposite Sex Skye Terrier - Santlin Kennels Sash
718. Best Soft Coated Wheaten Terrier - The "Pal" Trophy
719. Best Staffordshire Bull Terrier - Staffordshire Bull Terrier Club of Victoria Rosette
720. Best Staffordshire Bull Terrier - The "Pal" Trophy
721. Best Opposite Sex Staffordshire Bull Terrier - Staffordshire Bull Terrier Club of Victoria Rosette
722. Best Welsh Terrier - The "Pal" Trophy
723. Best West Highland White Terrier - The "Pal" Trophy
724. Best West Highland White Terrier - Club Sash
725. Best Opposite Sex West Highland White Terrier - Club Sash
726. Best Puppy - K.C.C. Special Card
727. Best Puppy - Sash donated by the Sporting Terrier Club of Victoria
728. Best Puppy - R.A.S. of Victoria Trophy
729. Best Exhibit - R.A.S. of Victoria Trophy
730. Best Exhibit - K.C.C. Trophy Spoon
731. Best Exhibit - K.C.C. Special Card
732. Best Exhibit - R.A.S. of Victoria Rosette
733. Best Exhibit - Trophy donated by Sporting Terrier Club of Victoria
734. Best Exhibit - Frank Longmore Memorial Trophy
735. Best Opposite Sex - R.A.S. of Victoria Trophy
736. Best Opposite Sex - R.A.S. of Victoria Rosette
737. Best Opposite Sex - The "Pal" Trophy
738. Best Opposite Sex - K.C.C. Special Card

GROUP 3 (GUNDOGS)

739. Best Brittany Spaniel - Brittany Spaniel Club of Victoria Sash
740. Best Brittany Spaniel - The "Pal" Trophy

741. Best Opposite Sex Brittany Spaniel - Brittany Spaniel Club of Victoria Sash
742. Best Chesepeake Bay Retriever - The "Pal" Trophy
743. Best Clumber Spaniel - The "Pal" Trophy
744. Best Cocker Spaniel - Cocker Spaniel Club of Victoria Sash
745. Best Cocker Spaniel - The "Pal" Trophy
746. Best Opposite Sex Cocker Spaniel - Cocker Spaniel Club of Victoria Sash
747. Best Cocker Spaniel (American) - The "Pal" Trophy
748. Best Cocker Spaniel (American) - American Cocker Spaniel Club Sash
749. Best Opposite Sex Cocker Spaniel (American) - American Cocker Spaniel Club Sash
750. Best Curlycoated Retriever - Curlycoated Retriever Association of Victoria Trophy
751. Best Curlycoated Retriever - The "Pal" Trophy
752. Best Curlycoated Retriever - Curlycoated Retriever Association of Victoria Inscribed Sash
753. Best Opposite Sex Curlycoated Retriever - Curlycoated Retriever Association Inscribed Sash
754. Best English Setter - Irish Setter Club Sash
755. Best English Setter - English Setter Association Inscribed Sash
756. Best English Setter - The "Pal" Trophy
757. Best Opposite Sex English Setter - Gordon Setter Club Sash
758. Best English Springer Spaniel - Ch. Mondare Sugar 'N' Spice (Imp. U.K.) Memorial Rosette donated by D. & S.G. Rickard.
759. Best English Springer Spaniel - The "Pal" Trophy
760. Best Flatcoated Retriever - Flat Coated Retriever Association Trophy
761. Best Flat Coated Retriever - Flat Coated Retriever Association Sash
762. Best Flat Coated Retriever - The "Pal" Trophy
763. Best Opposite Sex Flat Coated Retriever - Flat Coated Retriever Asociation Sash
764. Best German Shorthaired Pointer - The "Pal" Trophy
765. Best German Shorthaired Pointer - Club Sash
766. Best Opposite Sex German Shorthaired Pointer - Club Sash
767. Best German Wirehaired Pointer - The "Pal" Trophy
768. Best Golden Retriever - Golden Retriever Club Sash
769. Best Golden Retriever - The "Pal" Trophy
770. Best Opposite Sex Golden Retriever - Golden Retriever Club Sash
771. Best Gordon Setter - English Setter Association Sash
772. Best Gordon Setter - The "Pal" Trophy
773. Best Opposite Sex Gordon Setter - Irish Setter Club Sash
774. Best Hungarian Vizsla - Hungarian Vizsla Postal Club Trophy
775. Best Hungarian Vizsla - The "Pal" Trophy
776. Best Opposite Sex Hungarian Vizsla - Hungarian Vizsla Postal Club Trophy
777. Best Irish Setter - English Setter Association Sash
778. Best Irish Setter - Sash donated by Irish setter Club of Victoria
779. Best Irish Setter - The "Pal" Trophy
780. Best Opposite Sex Irish Setter - Gordon Setter Club Sash
781. Best Irish Water Spaniel - Sash donated by Mr. & Mrs. C. Hall
782. Best Irish Water Spaniel - The "Pal" Trophy
783. Best Opposite Sex Irish Water Spaniel - Sash donated by Mr. & Mrs. C. Hall
784. Best Labrador Retriever - Labrador Retriever Club Sash
785. Best Labrador Retriever - The "Pal" Trophy
786. Best Opposite Sex Labrador Retriever - Labrador Retriever Club Sash
787. Best Large Munsterlander - The "Pal" Trophy
788. Best Large Munsterlander - Dunfermline Kennels Trophy
789. Best Large Munsterlander - Dunfermline Kennels Sash
790. Best Opposite Sex Large Munsterlander - Dunfermline Kennels Trophy
791. Best Opposite Sex Large Munsterlander - Dunfermline Kennels Sash
792. Best Pointer - The "Pal" Trophy
793. Best Weimaraner - Weimaraner Club Sash
794. Best Weimaraner - The "Pal" Trophy
795. Best Weimaraner - Weimaraner Club Trophy
796. Best Opposite Sex Weimaraner - Weimaraner Club of Victoria Trophy
797. Best Opposite Sex Weimaraner - Weimaraner Club Sash
798. Best Welsh Springer Spaniel - The "Pal" Trophy
799. Best Puppy - R.A.S. of Victoria Trophy
800. Best Puppy - Fairsky Kennels Sash
801. Best Puppy - K.C.C. Special Card
802. Best Exhibit - R.A.S. of Victoria Trophy
803. Best Exhibit - K.C.C. Trophy Spoon
804. Best Exhibit - K.C.C. Special Card
805. Best Exhibit - R.A.S. of Victoria Rosette
806. Best Exhibit - Frank Longmore Memorial Trophy

807. Best Opposite Sex - K.C.C. Special Card
808. Best Opposite Sex - R.A.S. of Victoria Trophy
809. Best Opposite Sex - R.A.S. of Victoria Rosette
810. Best Opposite Sex - The "Pal" Trophy

GROUP 4 (HOUNDS)

811. Best Afghan Hound - The "Pal" Trophy
812. Best Basenji - Sash donated by Pharaoh Kennels
813. Best Basenji - Basenji Club Trophy
814. Best Basenji - The "Pal" Trophy
815. Best Opposite Sex Basenji - Basenji Club Trophy
816. Best Opposite Sex Basenji - Sash donated by Mijuba Kennels
817. Best Basset Hound - Basset Hound Club Sash
818. Best Basset Hound - The "Pal" Trophy
819. Best Opposite Sex Basset Hound - Basset Hound Club Sash
820. Best Beagle - The "Honor Wenborn" Memorial Huntinglen Trophy donated by F.S. Wenborn
821. Best Beagle - Beagle Club of Victoria Sash
822. Best Beagle - The "Pal" Trophy
823. Best Opposite Sex Beagle - Beagle Club of Victoria Sash
824. Best Opposite Sex Beagle - Huntinglen Sally Memorial Trophy donated by F.S. Wenborn
825. Best Bloodhound - Bloodhound Club Trophy
826. Best Bloodhound - Bloodhound Club Sash
827. Best Bloodhound - The "Pal" Trophy
828. Best Opposite Sex Bloodhound - Bloodhound Club Trophy
829. Best Opposite Sex Bloodhound - Bloodhound Club Sash
830. Best Borzoi - Borzoi Club Sash
831. Best Borzoi - The "Pal" Trophy
832. Best Opposite Sex Borzoi - Borzoi Club Sash
833. Best Dachshund (Long Haired) - Dachshund Club Sash
834. Best Dachshund (Long Haired) - The "Pal" Trophy
835. Best Opposite Sex Dachshund (Long Haired) - Dachshund Club Sash
836. Best Dachshund Miniature (Long Haired) - The "Pal" Trophy
837. Best Dachshund Miniature (Long Hared) - Dachshund Club Sash
838. Best Opposite Sex Dachshund Miniature (Long Haired) - Dachshund Club Sash
839. Best Dachshund (Smooth Haired) - the "Pal" Trophy
840. Best Dachshund (Smooth Haired) - Dachshund Club Sash
841. Best Opposite Sex Dachshund (Smooth Haired) - Dachshund Club Sash
842. Best Dachshund Miniature (Smooth Haired) - The "Pal" Trophy
843. Best Dachshund Miniature (Smooth Haired) - Dachshund Club Sash
844. Best Opposite Sex Dachshund Miniature (Smooth Haired) - Dachshund Club Sash
845. Best Dachshund (Wire Haired) - Dachshund Club Sash
846. Best Dachshund (Wire Haired) - The "Pal" Trophy
847. Best Opposite Sex Dachshund (Wire Haired) - Dachshund Club Sash
848. Best Dachshund Miniature (Wire Haired) - Dachshund Club Sash
849. Best Dachshund Miniature (Wire Haired) - The "Pal" Trophy
850. Best Opposite Sex Dachshund Miniature (Wire Haired) - Dachshund Club Sash
851. Best Deerhound - Deerhound Club Sash
852. Best Deerhound - The "Pal" Trophy
853. Best Opposite Sex Deerhound - Deerhound Club Sash
854. Best Elkhound - Norsk Elghund Club Sash
855. Best Elkhound - Elstern Viscount Sam Memorial Trophy donated by Helsam Kennels
856. Best Elkhound - Norge Plate donated by Mrs. N. Blanch
857. Best Elkhound - The "Pal" Trophy
858. Best Opposite Sex Elkhound - Norsk Elghund Club Sash
859. Best Opposite Sex Elkhound - Norge Plate donated by Mrs. N. Blanch
860. Best Opposite Sex Elkhound - Torgrim Kennels Trophy
861. Best Finnish Spitz - The "Pal" Trophy
862. Best Foxhound - The "Pal" Trophy
863. Best Greyhound - W. Douglas Inscribed Sash
864. Best Greyhound - The "Pal" Trophy
865. Best Opposite Sex Greyhound - W. Douglas Inscribed Sash
866. Best Harrier - The "Pal" Trophy
867. Best Ibizan Hound - The "Pal" Trophy
868. Best Irish Wolfhound - The "Pal" Trophy
869. Best Irish Wolfhound - Club Sash
870. Best Opposite Sex Irish Wolfhound - Club Sash
871. Best Otterhound - The "Pal" Trophy
872. Best Pharaoh Hound Alanlee Boarding Kennels Sash
873. Best Pharaoh Hound - The "Pal" Trophy

874. Best Opposite Sex Pharaoh Hound - Alanlee Boarding Kennels Sash
875. Best Rhodesian Ridgeback - Rhodesian Ridgeback Club of NSW Sash
876. Best Rhodesian Ridgeback - Mzilakazi Kennels Trophy
877. Best Rhodesian Ridgeback - The "Pal" Trophy
878. Best Saluki - Saluki Club Inscribed Sash
879. Best Saluki - The "Pal" Trophy
880. Best Whippet - The "Pal" Trophy
881. Best Whippet - The Mrs. D.A. Stewart Memorial Trophy donated by Mrs. J. Kinsman
882. Best Puppy - R.A.S. of Victoria Trophy
883. Best Puppy - K.C.C. special Card
884. Best Puppy - Mr. & Mrs. W. Burnell Sash
885. Best Exhibit - R.A.S. of Victoria Trophy
886. Best Exhibit - K.C.C. Trophy Spoon
887. Best Exhibit - K.C.C. Special Card
888. Best Exhibit - R.A.S. of Victoria Rosette
889. Best Exhibit - Frank Longmore Memorial Trophy
890. Best Exhibit - Neville Whiting Memorial Trophy donated by Frankston & Peninsula Kennel Club
891. Best Opposite Sex - K.C.C. Special Card
892. Best Opposite Sex - R.A.S. of Victoria Trophy
893. Best Opposite Sex - R.A.S. of Victoria Rosette
894. Best Opposite Sex - The "Pal" Trophy

GROUP 5 (WORKING DOGS)

895. Best Anatolian Shepherd Dog - The "Pal" Trophy
896. Best Opposite Sex Anatolian Shepherd Dog - Working Dog Club of Victoria Sash
897. Best Australian Cattle Dog - The "Pal" Trophy
898. Best Opposite Sex Australian Cattle Dog - Working Dog Club of Victoria Sash
899. Best Australian Kelpie - The "Pal" Trophy
900. Best Opposite Sex Australian Kelpie - Working Dog Club of Victoria Sash
901. Best Bearded Collie - Bearded Collie Club Sash
902. Best Bearded Collie - Miss J. Cook Sash
903. Best Bearded Collie - The Aust. Ch. Edenborough Vindicator Memorial Trophy donated by Mr. H.M. & Mrs. J.M. Smith
904. Best Bearded Collie - The "Pal" Trophy
905. Best Opposite Sex Bearded Collie - donated by Bearded Collie Club Sash
906. Best Belgian Shepherd Dog (Groenendael) - Belgian Shepherd Club Sash
907. Best Belgian Shepherd Dog (Groenendael) - The "Pal" Trophy
908. Best Opposite Sex Belgian Shepherd Dog (Groenendael) - Belgian Shepherd Dog Club Sash
909. Best Belgian Shepherd Dog (Malinois) - The "Pal" Trophy
910. Best Opposite Sex Belgian Shepherd Dog (Malinois) - Working Dog Club of Victoria Sash
911. Best Belgian Shepherd Dog (Tervueren) - The "Pal" Trophy
912. Best Belgian Shepherd Dog (Tervueren) - Belgian Shepherd Club Sash
913. Best Opposite Sex Belgian Shepherd Dog (Tervueren) - Belgian Shepherd Dog Club Sash
914. Best Border Collie - Mrs. T. Henderson Sash
915. Best Border Collie - Border Collie Club Sash
916. Best Border Collie - State Bank of Vic. Sash
917. Best Border Collie - The "Pal" Trophy
918. Best Border Collie - Thiess Toyota Trophy
919. Best Border Collie - Thiess Toyota Sash
920. Best Opposite Sex Border Collie - Border Collie Club Sash
921. Best Bouvier Des Flandres - Golden Messenger Trophy
922. Best Bouvier Des Flandres - Bouvier Des Flandres Fanciers Rosette
923. Best Bouvier Des Flandres - The "Pal" Trophy
924. Best Opposite Sex Bouvier Des Flandres - Bouvier Des Flandres Fanciers Rosette
925. Best Opposite Sex Bouvier Des Flandres - Golden Messenger Trophy
926. Best Briard - The "Pal" Trophy
927. Best Opposite Sex Briard - Working Dog Club of Victoria Sash
928. Best Collie (Rough) - Victor Gresham Memorial Sash donated by the Collie Club of Victoria
929. Best Collie (Rough) - The "Pal" Trophy
930. Best Opposite Sex Collie (Rough) - Collie Club of Victoria Inscribed Sash
931. Best Collie (Smooth) - Collie Club of Victoria Inscribed Sash
932. Best Collie (Smooth) - The "Pal" Trophy
933. Best Opposite Sex Collie (Smooth) - Collie Club of Victoria Inscribed Sash
934. Best German Shepherd Dog - "The Aust. CH. Royden Ulla Memorial Trophy donated by Mr. H.M. & Mrs. J. Smith
935. Best German Shepherd Dog - The "Pal" Trophy
936. Best Opposite Sex German Shepherd Dog - Working Dog Club of Victoria Sash
937. Best Hungarian Puli - Hungarian Puli Club Pewter
938. Best Hungarian Puli - The "Pal" Trophy

939. Best Opposite Sex Hungarian Puli - Hungarian Puli Club Pewter
940. Best Opposite Sex Hungarian Puli - Working Dog Club of Victoria Sash
941. Best Maremma Sheepdog - The "Pal" Trophy
942. Best Opposite Sex Maremma Sheepdog - Working Dog Club of Victoria Sash
943. Best Norwegian Buhund - The "Pal" Trophy
944. Best Opposite Sex Norwegian Buhund - Working Dog Club of Victoria Sash
945. Best Old English Sheepdog - Old English Sheepdog Club of Victoria Sash
946. Best Old English Sheepdog - The "Pal" Trophy
947. Best Opposite Sex Old English Sheepdog - Old English Sheepdog Club of Victoria Sash
948. Best Shetland Sheepdog - Shetland Sheepdog Club of Victoria Sash
949. Best Shetland Sheepdog - The "Pal" Trophy
950. Best Opposite Sex Shetland Sheepdog - Ena Wheston Rock Mundi Memorial Trophy donated by Melwest Kennels
951. Best Opposite Sex Shetland Sheepdog - Shetland Sheepdog Club of Victoria Sash
952. Best Swedish Vallhund - The "Pal" Trophy
953. Best Opposite Sex Swedish Vallhund - Working Club of Victoria Sash
954. Best Welsh Corgi (Cardigan) - Welsh Corgi Club of Victoria Sash
955. Best Welsh Corgi (Cardigan) - The "Pal" Trophy
956. Best Opposite Sex Welsh Corgi (Cardigan) - Welsh Corgi Club of Victoria Sash
957. Best Welsh Corgi (Pembroke) - Welsh Corgi Club of Victoria Sash
958. Best Welsh Corgi (Pembroke) - The "Pal" Trophy
959. Best Opposite Sex Welsh Corgi (Pembroke) - Welsh Corgi Club of Victoria Sash
960. Best Puppy - R.A.S. of Victoria Trophy
961. Best Puppy - K.C.C. Special Card
962. Best Puppy - Mr. & Mrs. W. Burnell Sash
963. Best Exhibit - Working Dog Club of Victoria Sash
964. Best Exhibit - R.A.S. of Victoria Trophy
965. Best Exhibit - K.C.C. Trophy Spoon
966. Best Exhibit - K.C.C. Special Card
967. Best Exhibit - R.A.S. of Victoria Rosette
968. Best Exhibit - Frank Longmore Memorial Trophy
969. Best Opposite Sex - Working Dog Club of Victoria Sash
970. Best Opposite Sex - K.C.C. Special Card
971. Best Opposite Sex - R.A.S. of Victoria Trophy
972. Best Opposite Sex - R.A.S. of Victoria Rosette
973. Best Opposite Sex - The "Pal" Trophy

GROUP 6 UTILITY

974. Best Akita - The "Pal" Trophy
975. Best Akita - Non Sporting Dog Club Sash
976. Best Akita - Trophy donated by Hallysium Kennels, (Mr. & Mrs. A. Warren)
977. Best Alaskan Malamute - Non-Sporting Dog Club of Victoria Sash
978. Best Alaskan Malamute - The "Pal" Trophy
979. Best Bernese Mountain Dog - Non-Sporting Dog Club of Victoria Sash
980. Best Bernese Mountain Dog - The "Pal" Trophy
981. Best Boxer - Boxer Association of Victoria Sash
982. Best Boxer - The "Pal" Trophy
983. Best Opposite Sex Boxer - Boxer Association of Victoria Sash
984. Best Bullmastiff - Bullstaff Black Prince Memorial Trophy donated by Mrs. J. Stevenson
985. Best Bullmastiff - Mr. A. Burt Rosette
986. Best Bullmastiff - The "Pal" Trophy
987. Best Opposite Sex Bullmastiff - Mr. A. Burt Rosette
988. Best Opposite Sex Bullmastiff - Bullstaff Maid Marion Memorial Trophy donated by Mr. & Mrs. B. Lummis
989. Best Dobermann - "The Presidents" Trophy
990. Best Dobermann - Dobermann Club Sash
991. Best Dobermann - The "Pal" Trophy
992. Best Komondor - The "Pal" Trophy
993. Best Mastiff - Non-Sporting Dog Club of Victoria Sash
994. Best Mastiff - The "Pal" Trophy
995. Best Newfoundland - Newfoundland Club of Victoria Sash
996. Best Newfoundland - The "Pal" Trophy
997. Best Newfoundland - Mrs. J. Kinsman Sash
998. Best Opposite Sex Newfoundland - Newfoundland Club of Victoria Sash
999. Best Pyrenean Mountain Dog - Pyrenean Mountain Dog Club of Victoria Sash
1000. Best Pyrenean Mountain Dog - The "Pal" Trophy
1001. Best Opposite Sex Pyrenean Mountain Dog - Pyrenean Mountain Dog Club of Victoria Sash
1002. Best Rottweiler - Rottweiler Club of Victoria Sash
1003. Best Rottweiler - Silver Cup donated by Rottweiler Club of Victoria
1004. Best Opposite Sex Rottweiler - Silver Cup donated by Rottweiler Club of Victoria

1005. Best Rottweiler - The "Pal" Trophy
1006. Best Opposite Sex Rottweiler - Rottweiler Club of Victoria Sash
1007. Best St. Bernard - The "Pal" Trophy
1008. Best Samoyed - Samoyed Club Sash
1009. Best Samoyed - The "Pal" Trophy
1010. Best Opposite Sex Samoyed - Samoyed Club Sash
1011. Best Schnauzer - Schnauzer Club of Victoria Sash
1012. Best Schnauzer - The "Pal" Trophy
1013. Best Opposite Sex Schnauzer - Schnauzer Club of Victoria Sash
1014. Best Schnauzer (Miniature) - Schnauzer Club of Victoria Sash
1015. Best Schnauzer (Miniature) - The "Pal" Trophy
1016. Best Opposite Sex Schnauzer (Miniature) - Schnauzer Club of Victoria Sash
1017. Best Schnauzer (Giant) - Schnauzer Club of Victoria Sash
1018. Best Schnauzer (Giant) - The "Pal" Trophy
1019. Best Opposite Sex Schnauzer (Giant) - Schnauzer Club of Victoria Sash
1020. Best Siberian Husky - Mrs. J. Kinsman Sash
1021. Best Siberian Husky - Siberian Husky Club of Victoria Sash
1022. Best Siberian Husky - The "Pal" Trophy
1023. Best Opposite Sex Siberian Husky - Siberian Husky Club of Victoria Sash
1024. Best Tibetan Mastiff - The "Pal" Trophy
1025. Best Tibetan Mastiff - Non-Sporting Dog Club of Victoria Sash
1026. Best Puppy - R.A.S. of Victoria Trophy
1027. Best Puppy - K.C.C. Special Card
1028. Best Puppy - Mr. & Mrs. W. Burnell Sash
1029. Best Exhibit - R.A.S. of Victoria Trophy
1030. Best Exhibit - K.C.C. Trophy Spoon
1031. Best Exhibit - K.C.C. Special Card
1032. Best Exhibit - R.A.S. of Victoria Rosette
1033. Best Exhibit - Non-Sporting Dog Club Sash
1034. Best Exhibit - Frank Longmore Memorial Trophy
1035. Best Opposite Sex - K.C.C. Special Card
1036. Best Opposite Sex - R.A.S. of Victoria Trophy
1037. Best Opposite Sex - R.A.S. of Victoria Rosette
1038. Best Opposite Sex - The "Pal" Trophy
1039. Best Opposite Sex - Non-Sporting Dog Club Sash

GROUP 7 NON SPORTING

1040. Best Boston Terrier - Non-Sporting Dog Club of Victoria Sash
1041. Best Boston Terrier - The "Pal" Trophy
1042. Best British Bulldog - British Bulldog Club of Victoria Sash
1043. Best British Bulldog - The "Pal" Trophy
1044. Best British Bulldog - Avonmist Kennels Sash
1045. Best Opposite Sex British Bulldog - British Bulldog Club of Victoria Sash
1046. Best Opposite Sex British Bulldog - Dorval Kennels Sash
1047. Best Chow Chow - The "Pal" Trophy
1048. Best Chow Chow - The Aust.CH. Tsulin Akla Memorial Trophy donated by Iniff Kennels
1049. Best Dalmatian - The "Pal" Trophy
1050. Best French Bulldog - Trophy donated by Betty Witt "Jetall" USA
1051. Best French Bulldog - Kama Kennels Trophy
1052. Best French Bulldog - Kama Kennels Sash
1053. Best French Bulldog - Non-Sporting Dog Club of Victoria Sash
1054. Best French Bulldog - Mrs. A.E. Hunt Trophy
1055. Best French Bulldog - The "Pal" Trophy
1056. Best Opposite Sex French Bulldog - Dorval Kennels Trophy
1057. Best Opposite Sex French Bulldog - Dorval Kennels Sash
1058. Best German Pinscher - The "Pal" Trophy
1059. Best Great Dane - Mrs. Joyce Kinsman Sash
1060. Best Great Dane - Great Dane Club of Victoria Sash
1061. Best Great Dane - The "Pal" Trophy
1062. Best Opposite Sex Great Dane - Great Dane Club of Victoria Sash
1063. Best Japanese Spitz - Sash donated by the Non Sporting Dog Club
1064. Best Japanese Spitz - The "Pal" Trophy
1065. Best Japanese Spitz - Mrs. V. Megyeri Sash
1066. Best Japanese Spitz - Mrs. V. Megyeri Trophy
1067. Best Opposite Sex Japanese Spitz - Mrs. V. Megyeri Sash
1068. Best Keeshond - H. Van der Helm Trophy
1069. Best Keeshond - Keeshond Club Rosette
1070. Best Keeshond - The "Pal" Trophy
1071. Best Opposite Sex Keeshond - Keeshond Club Rosette
1072. Best Opposite Sex Keeshond - A. Pilepich Trophy
1073. Best Lhasa Apso - Non-Sporting Dog Club of Victoria Sash

1074. Best Lhasa Apso -
The "Pal" Trophy
1075. Best Lhaso Apso -
Lhasa Apso Club (NSW) Sash
1076. Best Opposite Sex Lhasa Apso -
Lhasa Apso Club (NSW) Sash
1077. Best Poodle (Standard) -
The "Pal" Trophy
1078. Best Poodle (Standard) -
Poodle Club of Victoria Sash
1079. Best Poodle (Standard) -
Chatain Poodles Trophy
1080. Best Poodle (Standard) -
Aust.CH Chatain The Cats Meow Memorial Rosette
1081. Best Opposite Sex Poodle (Standard) -
Poodle Club of Victoria Sash
1082. Best Poodle (Miniature) -
The "Pal" Trophy
1083. Best Poodle (Miniature) -
Poodle Club of Victoria Sash
1084. Best Opposite Sex Poodle (Miniature) -
Poodle Club of Victoria Sash
1085. Best Poodle (Toy) -
The "Pal" Trophy
1086. Best Poodle (Toy) -
Sash donated by Mrs. J. Kinsman
1087. Best Poodle (Toy) -
Poodle Club of Victoria Sash
1088. Best Opposite Sex Poodle (Toy) -
Poodle Club of Victoria Sash
1089. Best Schipperke -
The "Aust. CH. Pocher Skipjet Ringa" Memorial Trophy donated by Mrs. A.E. Hunt
1090. Best Schipperke -
Mrs. Betty Witt - Jetall Kennels (USA) Trophy
1091. Best Schipperke -
Non-Sporting Dog Club Sash
1092. Best Schipperke -
The "Pal" Trophy
1093. Best Opposite Sex Schipperke -
Mrs. A.E. Hunt Trophy
1094. Best Sharpei -
The "Pal" Trophy
1095. Best Sharpei -
Non Sporting Dog Club Sash
1096. Best Shih Tzu -
The "Pal" Trophy
1097. Best Tibetan Terrier -
Non Sporting Dog Club of Victoria Sash
1098. Best Tibetan Terrier -
The "Pal" Trophy
1099. Best Puppy -
R.A.S. of Victoria Trophy
1100. Best Puppy -
K.C.C. Special Card
1101. Best Puppy -
Mr. & Mrs. W. Burnell Sash
1102. Best Exhibit -
R.A.S. of Victoria Trophy
1103. Best Exhibit -
K.C.C. Trophy Spoon
1104. Best Exhibit -
K.C.C. Special Card
1105. Best Exhibit -
R.A.S. of Victoria Rosette
1106. Best Exhibit -
Non-Sporting Dog Club Sash
1107. Best Exhibit -
Frank Longmore Memorial Trophy
1108. Best Opposite Sex -
K.C.C. Special Card
1109. Best Opposite Sex -
R.A.S. of Victoria Trophy
1110. Best Opposite Sex -
R.A.S. of Victoria Rosette
1111. Best Opposite Sex -
The "Pal" Trophy
1112. Best Opposite Sex -
Non-Sporting Dog Club Sash

ALL BREEDS

1113. Best Puppy -
Yarra Valley Kennel Club Sash
1114. Best Puppy -
K.C.C. Special Card
1115. Best Puppy -
R.A.S. of Victoria Rosette
1116. Best Puppy -
R.A.S. of Victoria Trophy
1117. Best Puppy -
Rosette donated by "Pal"
1118. Best Puppy -
The "Pal" Trophy
1119. Best Exhibit -
R.A.S. of Victoria Trophy
1120. Best Exhibit -
Rosette donated by "Pal"
1121. Best Exhibit -
R.A.S. of Victoria Rosette
1122. Best Exhibit -
K.C.C. Special Card
1123. Best Exhibit -
The "Pal" Trophy
1124. Best Exhibit In Show
Ms. E.B. Cole Trophy
1125. Best Exhibit -
Ms. E.B. Cole Sash
1126. Best Exhibit -
Showgrounds Travel - Travel Voucher to value of $300.
1127. Best Opposite Sex In Show
K.C.C. Special Card
1128. Best Opposite Sex In Show -
R.A.S. of Victoria Trophy
1129. Best Opposite Sex In Show -
The "Pal" Trophy
1130. Best Opposite Sex -
Rosette donated by "Pal"
1131. Best Opposite Sex -
R.A.S. of Victoria Rosette

OBEDIENCE TRIALS

Best in Trial will be judged on Thursday, 25th September, at conclusion of judging of breed classes and trophies will be offered for the exhibit with the highest qualifying score in each class.

NOVICE

1132. Best Novice Dog -
The "Pal" Trophy
1133. Best Novice Dog -
"In Show Equipment" Trophy

1134. Best Novice Dog -
R.A.S. of Victoria Trophy Spoon
1135. Best Novice Bitch -
"In Show Equipment" Trophy 5510 175 Pts.
1136. Best Novice Bitch -
The "Pal" Trophy
1137. Best Novice Bitch -
R.A.S. of Victoria Trophy Spoon

OPEN

1138. Best Open Dog - 5507 187 Pts.
"In Show Equipment" Trophy
1139. Best Open Dog -
The "Pal" Trophy
1140. Best Open Dog -
R.A.S. of Victoria Trophy Spoon
1141. Best Open Bitch -
"In Show Equipment" Trophy 3504 195 Pts.
1142. Best Open Bitch -
The "Pal" Trophy
1143. Best Open Bitch -
R.A.S. of Victoria Trophy Spoon

UTILITY

1144. Best Utility Dog - 2201 189 Pts
"In Show Equipment" Trophy
1145. Best Utility Dog -
The "Pal" Trophy
1146. Best Utility Dog -
R.A.S. of Victoria Trophy Spoon
1147. Best Utility Bitch - 4283. 189 Pts.
"In Show equipment" Trophy
1148. Best Utility Bitch -
The "Pal" Trophy
1149. Best Utility Bitch -
R.A.S. of Victoria Trophy Spoon

OBEDIENCE TRIAL SPECIALS

1150. Best Novice Exhibit -
R.A.S. of Victoria Sash
1151. Best Open Exhibit -
R.A.S. of Victoria Sash
1152. Best Utility Exhibit -
R.A.S. of Victoria Sash
1153. Best in Obedience Trial 3504 87 Pts
R.R. Mitchell Memorial Trophy
1154. Best in Obedience Trial -
R.A.S. of Victoria Sash
1155. Best in Obedience Trial -
Pompedoodle Beau Memorial Trophy donated
by Mrs. M. Muir

3504.

JUNIOR HANDLERS CLASSES

SPECIAL PRIZES

Placegetters in each of the four (4) classes will receive Cash Prizes donated by Pure Breeds Dog Shop Pty. Ltd. as follows: First $100, Second $50, Third $25 and Fourth $12.00.

A Special "1986 Royal Melbourne Show Certificate" and "Pure Breeds Dog Shop Gift Voucher" (valued at $5.00), will be presented to each competitor.

Whilst every effort is made to ensure the information contained in this catalogue is correct, the R.A.S.V. accepts no responsibility for any errors or omissions of detail.

EXHIBITORS

AFGHAN HOUNDS

Alaqadar Kennels, Po Box 155, Greensborough Vic 3088
Algedi Kennels, P.O. Box 251, Frankston Vic 3199
Baillie Mrs S, 50 Browns Rd, Devon Meadows Vic 3977
Barras Mrs M, 217 McBryde St, North Fawkner Vic 3060
Batchelor R & L Schelling, Box 17, Kangaroo Ground Vic 3097
Batchelor R M & B & H Baxter, Lot 17 Shorts Rd, Research Vic 3095
Batchelor R M & B & H Baxter, P O Box 4, Harrow Vic 3317
Batty Mr & Mrs P A, Lot 22 Highland Rd, Keilor Vic 3036
Batty Mr & Mrs P A, P.O. Box 23, Keilor Vic 3036
Batty P & A & Mrs J Douglas, 97 Maidstone St, Altona Vic 3018
Behrendsen L, 7 Colton Ave, Highbury SA 5089
Bennett P M, P.O. Box 220, Windsor NSW 2756
Bennett P M & E J Thomas, P.O. Box 220, Windsor NSW 2756
Bradney, Tancred & O'Donnell, 8 Robinsons Rd, Bringelly NSW 2171
Bradney L, C/- 13 Leighton Crt, Frankston Vic 3199
Brealey Mr & Mrs R M, R.S.D. 5565 Bloomfield Rd, Nilma Vic 3821
Burke K & P & P Drennan, 14 Mackay Close, Sorrento Qld 4217
Chapman K H, 29 Parramatta Rd, Keilor Vic 3036
Clegg Miss M, 23 Warner St, Essendon Vic 3040
Connelly R J, 9 Leslie St, Launceston Tas 7250
Conybear Mrs J A, 151 Weidlich Rd, North Eltham Vic 3095
Cousins Mrs E A, 25 Erskine Rd, Macleod Vic 3085
Douglas W N, "Dansn" 13 Leighton Crt, Frankston Vic 3199
Edwards Mrs D H, Whipstick Lodge Camp Rd, Woodvale Vic 3556
Elshamara Kennels, Lot 5, Smiths Lane, Pearcedale Vic 3912
Faint A K & C S, "Cristal Park" Summer Rd, Bouvak SA 5110
Green Mr & Mrs G B, Lot 11 Kelly Rd, Devon Meadows Vic 3977
Ferguson Mrs B, C/- P.O. Box 155, Greensborough Vic 3088
Ferguson Mrs B, P O Box 698, Millicent SA 5280
Foyster G R, 21 Gums Avenue, Tecoma Vic 3160
Furbank Mr & Mrs P, 22 Bayview Cres, The Basin Vic 3154
Ghanhaven Kennels, 36 Houston St, Mentone Vic 3194
Gower Miss C B, P.O. Box 74, Woodend Vic 3442
Graham Mrs C M, 5 Cobham Rd, Mitcham Vic 3132
Grubb Mrs D E & Miss L J, "Malisco" R.M.B. 3135 Simpson Rd, Warragul Vic 3820
Grubb Mrs D E & Mst S J, "Malisco" Simpson Rd R M B 3135, Warragul Vic 3820
Guley P & K, C/- N Rule Steele, P.O. Box 669, Lavington NSW 2641
Hamilton Mr & Mrs C L, 9 Joffre Rd, Pascoe Vale Vic 3044
Hargraves P & J, P.O. Box 238, Glenorchy Tas 7010
Heider Miss A, 28 Glasgow Ave, Reservoir Vic 3073
Hickie Mrs M L, R M B 565 Cabbage Tree Rd, Williamtown NSW 2301
Ivrycoast Kennels, 55 Carlisle Cres, Oakleigh Vic 3166
Jacobs Mrs I, 32 Smallburn Ave, Newborough Vic 3828
Jacosta Kennels, Lot 14 Highland Rd, Keilor Vic 3036
Jacosta Kennels & Mrs F Stead, 83 Erinbank Cres, Broadmeadows Vic 3047
Kramer Miss J, 247 Mitcham Rd, Mitcham Vic 3132
Lewin Mr & Mrs E, 4 Myoora Dve, Mooroolbark Vic 3138
Lewin Mrs E & Mrs A Wilcox, C/- 4 Myoora Dve, Mooroolbark Vic 3138
Liddiard Miss K & C Hamilton, 12 Eucra St, Glenroy Vic 3046
Marsh Mrs B, Wellington Rd, Clematis Vic 3782
McLaughlin Mr & Mrs G J, 11 Clarke Cres, Oakville NSW 2765
McLennan Miss H, 1061 Riversdale Rd, Surrey Hills Vic 3127
McMillan Miss D, 41 North St, Glenroy Vic 3046
Mizzi Mrs L, 25 Riverview Tce, Bulleen Vic 3105
Mooney A & Ms V Parker, R.M.B. 3815 Bridge St, Ourimbah NSW 2258
Moroney Mr & Mrs P, 28 Camdale Parade, St Albans Vic 3021
Murphy Mr & Mrs K, 9 Louise Crt, Seaford Vic 3198
North Mr & Mrs K & D, 37 Joseph Banks Cres, Endeavour Hills Vic 3802
Quemard Miss D, 145 Mahoneys Rd, Reservoir Vic 3072
Quozaar & Stormhill Kennels, 7 Vallotta Cres, Noble Park Vic 3174
Quozaar Kennels, 7 Vallotta Cres, Noble Park Vic 3174
Ramsland, Bennett A & Thomas, 310 Kurmond Rd, Freemans Reach NSW 2756
Raymer R & S, 55 Carlisle Cres, Oakleigh Vic 3166
Read Mrs B D, 74 Crookston Rd, Reservoir Vic 3073
Roche D J K, 241 Melbourne St, North Adelaide SA 5006
Rogers A J, P.O. Box 198, Bundoora Vic 3083
Rule-Steele Mrs N J, C/- P O 669, Lavington NSW 2641
Sabo Mr & Mrs C L, 1110 Glenhuntly Rd, Glenhuntly Vic 3163
Schmidt Miss M E, 407 Lyons St, Ballarat Vic 3350
Seabrook P, 7 Spofforth St, Warilla NSW 2528
Slatyer S A & W, 135 Castle Hill Rd, West Pennant Hills NSW 2120
Slatyer S A & W & D & V Arris, 135 Castle Hill Rd, West Pennant Hills NSW 2120
Slatyer S A & W & L J Allitt, P O Box 2033, Coffs Harbour Jetty NSW 2450
Smith Miss P, Lot 3 Rocky Passage Rd, Redland Bay Qld 4165
Smith Mrs P, Lot 3 Rocky Passage Rd, Redland Bay Qld 4165
Smith Mrs R H, Heiderst Lodge, Moris Rd, Meadows SA 5201
Stephen P R & Mrs M, 10 Jasmine Crt, Rowville Vic 3178
Tallara Kennels, 12 Stanley Rd, Devon Meadows Vic 3977
Unsworth B & E & S Marsh, 141 Springvale Dve, Weetangera ACT 2614
Van Loon Ms S J, 6 Baron Ave, Ingle Farm SA 5098
Webster Mrs S E, P.O. Box 89, Seaford Vic 3198
Williams D J, 21 Gums Ave, Tecoma Vic 3160
Williams Miss C M, 55 Carlisle Cres, Oakleigh Vic 3166
Wills A D, Lot 10 Brunnings Rd, Carrum Downs Vic 3201
Xilone Kennels, 450-458 Yan Yean Rd, Yarrambat Vic 3091
Yurisich Ms H, 15 Baileyana St, Frankston Vic 3199

AIREDALE TERRIERS

Ardu Kennels, 30 First Ave, Rosebud Vic 3939
Bailey M A, 4 Lanark St, East Brunswick Vic 3057
Barclay Mr & Mrs D, P.O. Box 6, Mt Evelyn Vic 3796
Beanland Mr & Mrs G, 86 Taylors Lane, Rowville Vic 3178
Brown Mr & Mrs A J, 15 Railway Cres, Broadmeadows Vic 3047
Brown Mr & Mrs W, 3 Courtnay Pl, Epping Vic 3076
Burgess Mrs M R, 191 East Boundary Rd, East Bentleigh Vic 3165
Campbell K & I, 87 Harold St, Wantirna Vic 3152
Campbell K & I & Mrs V Wishart, C/- 87 Harold St, Wantirna Vic 3152
Corbett G & Mrs W, 12 Alexander St, East Bentleigh Vic 3165
Farrelly-Rogers P, 8 Hulls Rd, Leppington NSW 2171
Harvey Mr & Mrs R A, 14 Slater Ave, North Blackburn Vic 3130
Hatton Mr & Mrs P, Cnr Merriang & Donneybrook Rds, Woodstock Vic 3751
Hatton Mr & Mrs P & Moylarg Knls, Cnr Merriang & Donnybrook Rds, Woodstock Vic 3751
Hillmere Kennels, 44 Heathwood St, Heathmont Vic 3135
Hofer Mrs G, 144-146 Frankston-Flinders Rd, Frankston Vic 3199
Humphries M/M P & M/S W Prentis, 6 Tyrone St, Camberwell Vic 3124
Kelly W & Ms S Matthews, Rmb 610, Via Bungendore NSW 2621
Keszeg Mrs V T, 46 Tulip Cres, Boronia Vic 3155
Lang R J, 65 Prior Ave, Gladestone Park Vic 3043
Langdon Miss M, Kimberley, Chapel Rd, Keysborough Vic 3175
Larnook Kennels, 35 Larnook Cres, Aspendale Vic 3195
Larnook Kennels & S Reed, 35 Larnook Cres, Aspendale Vic 3195
Larnook Knls & A & J Duerdoth, 20 Commercial Rd, Mentone Vic 3194
Lesh Mrs G, Po Box 7, Rouse Hill NSW 2153
Lotherington Mr & Mrs B, 80 Mountain Rd, Wandong Vic 3758
Moylarg Kennels, P.O. Box 338, Yarra Glen Vic 3775
Nicholson Miss J W, 11 Richards Ave, Watsonia Vic 3087
Pace L & Mrs S, 41 Canterbury St, Oakleigh Vic 3166
Prentis, R King W & A Sorraghan, 17 Park Rd, Nth Ringwood Vic 3134
Short Mrs C, 190 Spring St, Cockatoo Vic 3781
Sorraghan A & W Prentis, "Oldiron Park" Kinglake Rd, St Andrews Vic 3761
Sorraghan Mr & Mrs R A, "Old Iron Park" Kinglake Rd, St Andrews Vic 3761
Strongfort Kennels, P O Box 7, Rouse Hill NSW 2153
Thompson Mr & Mrs D I, 58 Henry St, Eltham Vic 3095

AKITA INU

Coakes W J, 82 Smith St, South Melbourne Vic 3205
Francis C J & H S, P.O. Box 41, Cowandilla SA 5033
Francis J & H, P O Box 41, Cowandilla SA 5033
Hall M/M G & Mrs L Warren, 446 Collins St, Melbourne Vic 3000
Hall Mr & Mrs G, "Hallstrom" Old Baker Rd, East Wandin Vic 3139
Luke Mrs E, R.S.D. C/- P.O., Cockatoo Vic 3781
Luke Mrs E, R.S.D., C/- Post Office, Cockatoo Vic 3781
Molan A, 32 Foster St, Valley Heights NSW 2772
Mooney G, 32 Walnut Dve, Kilsyth Vic 3137
Roche J & R & G & P Hall, Lot 409 Nattai St, Tahmoor NSW 2573
Taylor K & Mrs T, C/- P O Box 181, Woodside SA 5244
Verco Mrs W G, 45 Pompooter Rd, Hope Valley SA 5090
Wilson G M, 4 Albert Hill Rd, Lilydale Vic 3140

ALASKAN MALAMUTE

Amarock Kennels, C/- 7 De Chene Pde, Coburg Vic 3058
Bonorkney Kennels, 27 Belford Rd, Kew Vic 3102
Furney Mrs I G, P.O. Box 551, Healesville Vic 3777
Fyfe A W, Sussex St, Linton Vic 3360
Gates I H M, 3 Cedar Ave, Croydon SA 5008
Georgiadis S, 21 Palpera Tce, Greensborough Vic 3141

EXHIBITORS

Griffiths J G & Mrs M E, Curragh Shetland Stud R S D H947, Sulky Vic 3351
Hendry Mrs J M, 96 Rutland Rd, Box Hill Vic 3128
Hyatt R J, Lot 2 Calder Hwy, Macedon Vic 3440
Kemulvak Kennels, 5 McBryde St, Fawkner Vic 3060
Livingston R M & W J, 22 Hyland St, Traralgon Vic 3844
Luke Mrs E, R.S.D., C/- Post Office, Cockatoo Vic 3781
Mooney A & Ms V Parker, R.M.B. 3815 Bridge St, Ourimbah NSW 2258
Newton Mrs W, R.M.B. 4629 Sth Gippsland Hwy, Yarram Vic 3971
Peters E, 1 Mara Close, Wantirna South Vic 3152
Scragg Mr & Mrs P N, 13 Bourke Rd, Cranbourne Vic 3977
Singer Mr & Mrs E F, Po Box 39, Warrandyte Vic 3113
Stein Mr & Mrs W, 83 South Circular Rd, Tullamarine Vic 3043
Sullivan Mrs D M, 339 Albert St, Sebastopol Vic 3356
Sullivan P, 339 Albert St, Sebastopol Vic 3356
Syme Mr & Mrs T, "Meryton" Belgrave-Hallam Rd, Belgrave Sth Vic 3160
Thomson Miss L J, 21 Homer Ave, Croydon Vic 3136
Uren G R, 4 Victoria Ave, Monbulk Vic 3793

ANATOLIAN SHEPHERD DOG

Viner Mrs S, R.M.B. L521, Ballarat Vic 3351

AUSTRALIAN CATTLE DOGS

Adams Misses D & K, Lathams Rd, Carrum Downs Vic 3201
Baramac Kennels, P.O. Box 1465, Geelong Vic 3220
Broadbent K J, 26 Oberon Ave, St Albans Vic 3021
Camac J, Box 43, Balhannah SA 5242
Camac J W, Box 43, Bachannah SA 5242
Camac J W, Box 43, Balhannah SA 5242
Camac J W, P.O. Box 43, Balhannah SA 5245
Campbell J A, 96 Moonee Blvd, Glenroy Vic 3046
Cavanagh Mr & Mrs B & R, 22 Laming Rd, Deer Park Vic 3023
Davis G W, 15 Hamilton St, Craigieburn Vic 3064
Dickson Mr & Mrs K, Univ. Fld. Stat., Mt Derrimut, Deer Park Vic 3023
Eldridge K & Mrs J A, P.O. Box 78, Alexandra Vic 3714
Ferguson Mr & Mrs P J, 5 Casaceli Crt, Whittington Vic 3219
Greasley W D & Mrs L, R.S.D. Lot 3 Sullivans Rd, Clarkfield Vic 3430
Hall Mrs J M, 79 Waranga Cres, Broadmeadows Vic 3047
Hayward Mr & Mrs D, Po Box 175, Broadmeadows Vic 3047
Hayward Mr & Mrs J N, Po Box 143, Tatura Vic 3616
Ivan Mrs A & S Nolan, P O Box 231, Greenacres SA 5086
Jones Mr & Mrs C A & Miss C, P.O. Box 199, Sale Vic 3850
Macciocca P A, 63 Ardgower St, Noble Park Vic 3174
Marshall Mrs S J, 73 Scott St, Moonee Ponds Vic 3042
McGregor Mrs K, Lynnburn Rd, Batesford, Via Geelong Vic 3220
McIntyre D R, Drumwood Rd, Jindera NSW 2642
McMillan Miss W, 31 Main St, Coburg Vic 3058
Millar Mr & Mrs M A, Lot 2 Clintons Rd, Smiths Gully Vic 3760
Moore B F, P.O. Box 106, Kooringal NSW 2650
Murphy D M, R.M.B. 1680 Mitta, R/Side, Tallandoon Vic 3700
Niblett Mrs B, C/- 22 Earlsfield Crt, Deer Park Vic 3023
Redhead R B & C J, P O Box 370, Two Wells SA 5501
Saltmarsh P A, 255 Dorset Rd, Boronia Vic 3155
Scarpino F, 43 O'Heas Rd, Coburg Vic 3058
Spargo Mr & Mrs A E, 9 Elliott Ave, Broadmeadows Vic 3047
Stasse E & K, 6 Ballarat Rd, Rockbank Vic 3335
Strandly Miss C, Carters Lane, Seville Vic 3139
Tait Mr & Mrs P C, 49 Reed St, Spotswood Vic 3015
Truheel Kennels, 24 Campbell St, Epping Vic 3076

AUSTRALIAN KELPIES

Birchall Mrs M K, 4 Barclay Ave, Croydon Vic 3136
Bluedundee Kennels, P.O. Box 27, Hurstbridge Vic 3099
Bushland Kennels, C/- 22 Earlsfield Crt, Deer Park Vic 3023
Cahill Mrs M, 28 Menzies Ave, Dandenong North Vic 3175
Carle M & R, 2 Don St, Kurrajong Heights NSW 2758
Clifford Mrs C, P.B. 1, Devenish Vic 3726
Cooper W, P O Box 1027, Murray Bridge SA 5253
Davey R J, 25 Johnson St, Ballarat Vic 3350
Emery Mr & Mrs G, 75 Husband Rd, Forest Hill Vic 3131
Harding Mrs L, 102 Sycamore Rd, Frankston Vic 3199
Hawkswood Mesd. J & C Thomson, C/-Lot 6 Granger Rd, Park Ridge Qld 4125
Hawkswood Mrs J D, Lot 6 Granger Rd, Park Ridge Qld 4125
Holmes Mrs J, Rmb 2263A, Maryborough Vic 3465
Jindawarra Kennels, 6 Ferguson Crt, Ferntree Gully Vic 3156
Jinkana Kennels, 16 Naughton Gve, Blackburn Vic 3130
Jolley A J, "Mahnyurnga", Wareek R.S.D. Vic 3465
Lund M F & Mrs C T, 28 Alvena Cres, Heathmont Vic 3135
Mercieca D, P.O. Box 161, Eltham Vic 3095
Moore Mr & Mrs J W, P.O. Box 146, Creswick Vic 3363
Rooke Ms. L M, R.S.D. H488 Haddon, Via Ballarat Vic 3351
Sloane C A, Lot 2 Elizabeth Drive, Luddenham NSW 2750
Stanley C K, "Wonbatridge" Milners Rd, Launching Place Vic 3139
Trukelp Kennels, 24 Campbell St, Epping Vic 3076
Tucker S R, 307 Grant St, Ballarat Vic 3350
Wangler Miss J, 201 Smythes Rd, Delacombe Vic 3356
Warner Mrs N J, Jumbunna Rd, Korumburra Vic 3950
Wilson Mrs C J, C/- 6 Ferguson Crt, Ferntree Gully Vic 3156

AUSTRALIAN SILKY TERRIERS

Allan Mrs N, 32 Montague St, Moonee Ponds Vic 3039
Allen Mrs A, 34 Chauncey St, Lancefield Vic 3435
Belcara Kennels, Hamilton Hwy, Tarrington Vic 3301
Burrell Mrs A M, 22 Knight Ave, Herne Hill Vic 3218
Camac F S, Box 43 Swamp Rd, Balhannah SA 5242
Caverley A & T Ross-Smith, 173 Bambra Rd, Caulfield Vic 3162
Collins Mrs A, 8 Weir Place, Westmeadows Vic 3049
Collins Mrs P J, 49 Sandford Ave, North Sunshine Vic 3020
Coutts D & B Durham, Lot 8 Cooper Rd, Kurwongbah Qld 4503
Grendon G L, 95 Malbon St, Bungendore NSW 2621
Gulliver Miss C A & A J Oatley, 80 Lipton Drive, Frankston Vic 3199
Kalisse Kennels, 309 Childs Rd, Mill Park Vic 3082
Katimara Kennels, 47 Wattle Ave, Wendouree West Vic 3355
McGregor Mrs K, Lynnburn Rd, Batesford, Via Geelong Vic 3220
Mulder Miss K I, 22 Bunker Ave, Kingsbury Vic 3083
Phillips Miss J, 23 Denmarkhill Rd, East Hawthorn Vic 3123
Pinches Mrs J E F, 9 McKimmies Rd, Lalor Vic 3075
Taylor W H & Mrs S, 13 Grimwade St, Reservoir Vic 3073
Tough Mr & Mrs K R, Lot 8 Bass Hwy, Grantville Vic 3984
Tunstall Mrs D, 4 Evelnye Ave, Cranbourne Vic 3977
Watt L F, C/-Belcara Kennels, Hamilton Hwy, Tarrington Vic 3301

AUSTRALIAN TERRIERS

Battle Mrs L, Blaxland Ridge Rd, Blackland Ridge NSW 2758
Castree M, 31 Melbourne Ave, Glenroy Vic 3046
Cook J A & Mrs E, 4 Railway Rd, Clyde Vic 3978
Cornish Miss S, 31 Oxford St, West Footscray Vic 3012
Davidson J, 2 Vera St, Murrumbeena Vic 3163
Johnston Miss J B, 29 Jurang St, Balwyn Vic 3103
Jones W J, 2 Vera St, Murrumbeena Vic 3163
Kinderscout & Redberry Kennels, Kinderscout Park, McCormicks Rd, Carrum Downs Vic 3201
Kinderscout Kennels, Kinderscout,McCormicks Rd, Carrum Downs Vic 3200
Koch Mr & Mrs C F, Private Bag 63, Rochester Vic 3561
Murphy J, 45 David St, Knoxfield Vic 3180
Regisvista Kennels, 22 Keith Ave, North Plympton SA 5037
Robertson Mr & Mrs G T, 7 Barker St, Blackburn South Vic 3130
Sheppard K W, 17 Sage St, Mt Druitt NSW 2770
Stepkovitch Miss P, 24 Howell Ave, Matraville NSW 2026
Stevenson Mr & Mrs, "Greygums" R.M.B. 4066, Denver Vic 3461
Stone Miss J J, 3 Talisman Rise, Glen Waverley Vic 3150
Stratford Miss L J, 4 Maple St, Mt Gambier SA 5290
Tahee Kennels, P.O. Box 438, Penrith NSW 2750
Tineetown Kennels, R.S.D. Lot 1 Long Forest Rd, Melton Vic 3337
Walker D R, P.O. Box 323, Tatura Vic 3616
Winterfield Mrs J A, R.S.D. 1172, Mumbannur Vic 3304

BASENJIS

Canavan Mrs E C & Miss J M, Shalom, Grantville-Glen Alvie Rd, Grantville Vic 3984
Dalton Miss C A, 5/103 McCrae St, Dandenong Vic 3175
Douglas Mrs J, 97 Maidstone St, Altona Vic 3018
Doyle Mrs D, "Danedite" R M B 6165, Camperdown Vic 3260
Duffin Mrs D M, 160 Warrandyte Rd, Ringwood Vic 3134
Eldred Mrs K, P O Box 224, Bondi Beach NSW 2026
Exudan Kennels, 108 Thompson Cres, Research Vic 3095
Geyer Mr & Mrs A F, 38 Alma St, Maryborough Vic 3465
Harrington Mrs D, P.O. Box 213, Kerang Vic 3579
Kaysand Kennels, M478 Madderns Rd, Glen Park Vic 3362
Lindsay M R, 13 Woolwich Dve, Mulgrave Vic 3170
McGrory Mrs J, 64 Baird St, East Brighton Vic 3187
Mijuba Kennels, 5 Harry St, Thornbury Vic 3071
Pitt Mrs J, P.O. Box 491, Robinvale Vic 3549
Rawlinson Mr & Mrs A, 8 Carlyle Cr, Heidelberg West Vic 3081
Reddie La & Mrs Bj, 30 Mataranka St, Hawker ACT 2614
Tamsala Kennels, 34 Irvine St, Mt Evelyn Vic 3796
Train Mrs L, 32 Armstrong St, Boort Vic 3537

Air New Zealand - The Pacific's Number One

EXHIBITORS

BASSET HOUNDS

Allen W, 33 Abbott St, Launceston Tas 7250
Artois Hounds, P O Box 181, Kwinana WA 6167
Artois Hounds, P.O. Box 417, Reservoir Vic 3073
Balchin Mrs A, Lot 24 Potts Rd, Skye Vic 3977
Barrett Mr & Mrs F J, 11 Battersea Rd, Canning Vale WA 6155
Beal R E, "Basjambe" Lot 2 Old Hereford Rd, Mt Evelyn Vic 3796
Bistiqe Kennels, P.O. Box 768, Frankston Vic 3199
Brock R & R, 30 Highland Ave, Reynella SA 5161
Butterworth Mrs M F, 3 Glenelg Crt, Melton South Vic 3338
Cassingena S, 5 Fender Crt, Paralowe SA 5108
Cooper Mrs K, 7 Scott St, Mornington Vic 3931
Curran A & A E E, 17 Parham Road, Eden Hills SA 5050
Faux Mr & Mrs G, 366-368 Cambridge Rd, Montrose Vic 3765
Glazzard Mr & Mrs J R, Lot 1 Gillespie Rd, Tynong Vic 3813
Graystone Mr & Mrs T & J E, 26 Kennedy St, Glen Waverley Vic 3150
Green Mr & Mrs P D, 5 Garden St, Cranbourne Vic 3977
Hoysted Mrs M E, 19 Hayes Rd, Strathmore Vic 3041
Kamlea Kennels, 1348 Mountain Highway, The Basin Vic 3154
Lake Mrs L J, Lot 2 Bridge St, Teesdale Vic 3328
Mangelsdorf Mrs J N, 1095 Yarramba Cres, Albury NSW 2640
Morris B D, Bruce's Creek Rd, Whittlesea Vic 3757
Murphy Mr & Mrs R, C/- Lot 49 Guntawong Rd, Rouse Hill NSW 2765
Sanders Mr & Mrs H T, 1 Berkley Rd, North Ringwood Vic 3134
Scoble Mrs J H, P.O. Box 93, Old Noarlunga SA 5168
Scoble Mrs J, P.O. Box 93, Old Noarlunga SA 5168
Shandley Miss D, C/- 5 Fender Crt, Paralowe SA 5108
Stephens Mrs E, 151 Loongana Ave, Glenroy Vic 3046
Thomas R & K, 6 Shanklin Close, Bomaderry NSW 2541
Tinsley V E & M J, 18 Eighth Ave, Austral NSW 2171
Tinsley V E & Mrs M J, 18 Eighth Ave, Austral NSW 2171
Venuto Mrs G M, Main St, Powelltown Vic 3797
Watters Mr & Mrs R F, P.O. Box 194, Yandina Qld 4561

BEAGLES

Adams Mr & Mrs F, 9 Almora Close, Frankston Vic 3199
Agilmini Kennels, R.S.D. 38 Little Yarra Rd, Gladysdale Vic 3797
Atkinson S & D Seelenmeyer, 223 Belmore Rd, Nth Balwyn Vic 3104
Atkinson S & D Seelenmeyer, Golden Point Rd, Chewton Vic 3451
Balihai Kennels, Racecourse Rd, Mornington Vic 3931
Bucksath G & Mrs D, P.O. Box 178, Blacktown NSW 2148
Busuttil Mr & Mrs J, 5 Charles St, Hampton Vic 3188
Dunstan Mr & Mrs R J, P.O. Box 49, Clarendon SA 5157
Egan Mr & Mrs W L, "Melloway", 4 Mulga Rd, Hawthorndene SA 5051
Ford D Q R & G, Shop 22 Rapid Ck Ctr Trower Rd, Darwin NT 5792
Funnell Miss L, 16 Neptune St, Sandringham Vic 3191
Garland M/M B & M/M R Martin, 7 Sheehan St, Pearce ACT 2607
Golding G A, 15 Trade Winds Ave, Terrigal NSW 2260
Grant Mrs K, 363 Burns Bay Rd, Lane Cove NSW 2066
Hanlin Miss M C, 32 Holyrood St, Hampton Vic 3188
Harris Mrs J G, 36 Walbundry Ave, Nth Balwyn Vic 3104
Harris Mrs N & Mrs J Palmer, 36 Walbundry Ave, Nth Balwyn Vic 3014
Hawker Mrs K, 2 Palyfair St, Bowning NSW 2582
Hawkins Mr & Mrs A, 3 Kumbada Ave, Upwey Vic 3158
Healey P A, R.M.B. 570 Arthur Hwy, Murdunna Tas 7178
Hill Mr & Mrs D J, 23 Riverview Rd, Victor Harbor SA 5211
Hogan Mrs M, 27 Myer Ave, Plympton SA 5038
Jansline Kennels, Golden Point, Chewton Vic 3451
Janssan Mrs & Mrs Davison, Morris Rd, Meadows SA 5201
Jeffs Mrs J E, 1Q6 Chalcot Rd, Moggill Qld 4070
Kellow Mr & Mrs J R, C/- Post Office, Littlehampton SA 5250
Lee I C & Mrs P L, 27 Brandon St, Burwood Vic 3125
Lee R K & N J, "Glenroy" Good Hope Rd, Yass NSW 2582
Lee R K & N J, "Glenroy" Goodhope Rd, Yass NSW 2582
Maello Mr & Mrs J, 2 Wooral Crt, Clayton North Vic 3168
Manahound Kennels, Lot 39 Salters Rush Rd, Smiths Gully Vic 3760
Mason W B I, 18 Minchinbury St, Eastern Creek NSW 2766
Mawby Mr & Mrs C H & Mrs, 26 Olive Rd, Millendon WA 6056
Mitchell Mr & Mrs R, P.O. Box 163, Lara Vic 3212
Monaghan Mrs S A, 5 Lavery Cl, Mornington Vic 3931
Morrissey G L, 74 Warmington Rd, West Sunshine Vic 3020
Mulcahy R M, 1 Dorrington Ave, East Reservoir Vic 3073
Munce S L E & T C, 41 Fitzwilliam Rd, Old Toongubbie NSW 2146
Nabatean Kennels, 5 Le John St, Rowville Vic 3178
Newick G R & S Bownds, 378 Castlereagh Rd, Castlereagh NSW 2750
Newick Mrs G R, 378 Castlereagh Rd, Castlereagh NSW 2750
Oliver Miss J, Microbiology C/- Latrobeuni, Bundoora Vic 3084
Orman Mr & Mrs P, 114 Ramu Pde, West Heidelberg Vic 3081
Pachon Mrs E, 25 Salacia Mews, Burrendah WA 6155
Palmer J, 48 Cecil St, Gordon NSW 2072
Pepperell Miss K, 6 Headingley Rd, Mt Waverley Vic 3149
Quinlivian D P, 225A Thomas St, Hampton Vic 3188
Radford R C & Mrs A K, 44 Carramar Ave, Camberwell Vic 3124
Ray Mrs G M, 16 Dianne Crt, Springvale South Vic 3172
Rich A & Mrs W, 22 Byrne Cres, Maroubra NSW 2035
Robinson Mrs C R, 15 Highfield Rd, Canterbury Vic 3105
Sagebury Kennels, 55 Churchill Ave, Tullamarine Vic 3043
Seelenmeyer Mrs D, 223 Belmore Rd, North Balwyn Vic 3104
Seymour S H, 92 Toepfers Rd, Wyee NSW 2259
Thomas R & K, 6 Shanklin Close, Bomaderry NSW 2541
Thorn J F, P O Box 15, Penola SA 5277
Vains Mr & Mrs L & K, 42 Spurr St, Craigieburn Vic 3064
Watson Mrs B, Box 861, Renmark SA 5341
Weekes J, Hounbank Brysons Rd, Sth Warrandyte Vic 3134
Wenborn F S, Huntinglen Cherry Tree Rd, Panton Hill Vic 3759
Whitcher Mrs E O, Lot 39 Salters Rush Rd, Smiths Gully Vic 3760
Whitcher Mrs E & Miss L Funnell, 16 Neptune St, Sandringham Vic 3191
Whitcher Mrs E & Miss L Funnell, C/- Post Office, Smiths Gully Vic 3760
Wilmot Mrs H, 52 Moorookyle Ave, Oakleigh Vic 3166

BEARDED COLLIES

Aberline Mr & Mrs W J, 21 Heywood Cres, Seymour Vic 3660
Andrew D J & B J, P.O. Box 74, Mooroolbark Vic 3138
Bladon E A & J F Long, P O Box 106, Meadows SA 5201
Brice Mrs A W, 14 McGregor Crt, Belair SA 5052
Brigadoon Kennels, "Macandus" Anakie Rmd Mail Cntr, Geelong Vic 3221
Caird G J & C M, P.O. Box 403, Castle Hill NSW 2154
Davison Mrs M, 33 Parklands Drive, Greenbank Qld 4124
Dent Miss K A, 1387 High St, Glen Iris Vic 3146
Down Miss C M, 55 Rose Ave, Norlane Vic 3214
Easton Mr & Mrs E M, 10 Ervin Rd, Kilsyth Vic 3137
Fawkes Mrs H P, P.O. Box 144, Corio Vic 3214
Fox Mr & Mrs R, 22-44 Mountain Ridge Rd, Maclean Qld 4280
Hewitt D, "Macandus" Anakie Rmd Mail Cntr, Geelong Vic 3221
Killingsworth Miss A & D Clough, 102 Through Rd, Burwood Vic 3125
Kitimat Kennels, Main Rd, Arthurs Creek Vic 3099
Lester Miss M C, P.O. Box 40, Romsey Vic 3434
Majestique Kennels, Braeside Dve, Launching Place Vic 3139
Marsh J, 13 Costella Ave, Glenalton SA 5052
Posselt Mr & Mrs R J, C/- Transport Sec. R.A.A.F. Base, Tottenham Vic 3012
Rowe P & Miss L Padgett, Lot 1 McClellan Cres, Heathcote Vic 3606
Scari A A & Mrs P M, Lot 9 Linton Rd, Byford WA 6201
Smith Mr & Mrs D W, "Burnhardt Lodge" 8 Duke St, Emerald Vic 3782
Stoate Mr & Mrs R, P.O. Box 272, Wallan Vic 3656
Tosh Misses H L & R L, P.O. Box 85, Mt Evelyn Vic 3796
Van Zetten & Mrs R P, 9 Suffern Ave, Bayswater Vic 3153
Watt Mrs B D, 20 Juther Crt, South Springvale Vic 3172
Worrall Mr & Mrs M, 5 Kingston St, Elizabeth West SA 5113

BEDLINGTON TERRIERS

Bates Mrs R C, 1 Arianna Ave, Normanhurst NSW 2076
Huxham B W & Mrs, 63 Mary St, Hawthorn Vic 3122
John Mrs L & Miss C, 35 Caroline Cres, Blackburn Nth Vic 3130
Willox Mrs P, 266 Middleborough Rd, Blackburn South Vic 3130

BELGIAN SHEPHERD DOGS (GROENENDAEL)

Balcombe Mrs M A, 5 Roberts Rd, Cranbourne Vic 3977
Baldwin Mr & Mrs E P, Deep Lead Lane, Mineral Springs, Kyneton Vic 3444
Broadfield Miss D, P O Box 540, Griffith NSW 2680
Bryce Mrs D R, 26 Sampson Cres, Bombaderry NSW 2540
Cain Mr & Mrs A J, 2 Goldsmith St, Maryborough Vic 3465
Carroll Mrs J, Po Box 344, Sunbury Vic 3429
Delwinny Kennels, 2 Boundary Rd, Grovedale Vic 3216
Dunbar Mrs L, Glennifer Park Silverdale Rd, Werombi NSW 2570
East G R, P.O. Box 103, Minto NSW 2566
Ford Ms J K, 21 Ann St, Arncliffe NSW 2205
Glenfaene Kennels, P.O. Box 385, Sunbury Vic 3429
Gutcher Mrs L, 30 Lansell St, Bendigo Vic 3550
Gutcher Mrs L, C/- Post Office, Malmsbury Vic 3446
Hoffman Mrs N A, C/- Post Office, Cobbity NSW 2570
Hope R J, 290 Mackenzie St, Golden Square Vic 3555
Houlden A J & Mrs A M, Lot 12 Binks Rd, Junortoun Vic 3551
Howitt Miss L, 17 Nottingham St, North Sunshine Vic 3020
Kinniburgh C G, C/- P.O., Malmsbury Vic 3446
Leane Miss M, Lots 90-96 Ozone Ave, Emerald Vic 3782

EXHIBITORS

Meekings Mr & Mrs P S, 9 Vincent Cres, Werribee Vic 3030
Moir W & Mrs M A, 22 Mahogany Ave, North Frankston Vic 3200
Negroid Kennels, 75 Liston St, Bell Post Hill Vic 3215
Philp Miss F, 90 Anderson Ave, Mt Pritchard NSW 2170
Timmar Kennels, Po Box 28, Broadford Vic 3658
Walker P G & Mrs V A, 23 Sutton St, Riddells Creek Vic 3431

BELGIAN SHEPHERD DOGS (MALINOIS)

East G R, P.O. Box 103, Minto NSW 2566

BELGIAN SHEPHERD DOGS (TERVUEREN)

Alessi L, 5 Kiwi Crt, Chelsea Heights Vic 3196
Broadfield Miss D, P O Box 540, Griffith NSW 2680
Buckley Miss K T, 45 Thornton Ave, Basshill NSW 2197
Carroll Mrs J, Po Box 344, Sunbury Vic 3429
Glenfaene Kennels, P.O. Box 385, Sunbury Vic 3429
Grain H & S, 27 Hillcrest Rd, Glen Iris Vic 3146
Grender Mrs P L, 50 Moreton St, Frankston Vic 3200
Houlden A J & Mrs A M, Lot 12 Binks Rd, Junortoun Vic 3551
Hrymek Mrs C B, P.O. Box 192, Pakenham Vic 3810
Scott Mrs R R, C/- P.O., Congupna Vic 3633

BERNESE MOUNTAIN DOGS

Armitage D A, Lot 1 Hull Rd, Lilydale Vic 3140
Blance Miss A, Lot 12 Dohertys Rd, Mount Cotterell Vic 3030
Brand Mrs L D, 13 Neich Rd, Maraylya NSW 2765
Buzzalong Kennels, 114 Barkly St, St Kilda Vic 3182
Mathers D R & L M, Lot 16 Jolly's Hill Rd, Rsd L515, Ballarat Vic 3350
Walker Miss K, 210 Corrigan Rd, Noble Park Vic 3174
Waterman Mrs A, C/- Windamere Main Rd, Clarendon SA 5157

BICHON FRISE

Azara Kennels, 26 Waverley Ave, Ivanhoe Vic 3079
Azara Kennels, C/- 31 Renshaw St, East Doncaster Vic 3109
Bohme Dr R S, P O Box 270, Orange NSW 2800
Cook Mrs M, 19 Oberon St, North Dandenong Vic 3175
Eerden Mr & Mrs P J, 3 Evans St, Chadstone Vic 3148
Fox Mr & Mrs B, 'Goldendetta' Lot 2 Wildwood Rd, Bulla Rmd Sunbury Vic 3429
Gallen Mr & Mrs F, 73 Tarene St, Dandenong Vic 3175
Hooke Mr & Mrs J M, 85 Agg St, Newport Vic 3015
Laneige Kennels, Lot 11 Matthews Rd, Lara Vic 3212
Lawson Mr & Mrs R B, C/- 12 Malva Rd, Ferntree Gully Vic 3156
Monjoie Kennels, Lot 2 Union Lne, Bylands Vic 3762
Moore C & Mrs S, P.O. Box 364, Berwick Vic 3806
Robinson Mr & Mrs D C, 31 Renshaw St, East Doncaster Vic 3109
Shaw D & Mrs W J, 10 Devenish Rd, Boronia Vic 3155
Sidebottom D & S Thomas, 154 Reilly St, Lurnea NSW 2170
Tejada Kennels, 12 Malua Rd, Ferntree Gully Vic 3156

BLOODHOUNDS

Atkins S & Miss H Martin, C/- Blackberry Lane R.M.B. H441, Ballarat Vic 3351
Bach Mr & Mrs P L, 20 Paton Rd, Avonsleigh Vic 3159
Balchin Mrs A, Lot 24 Potts Rd, Skye Vic 3977
Brown Mrs L, 12 Gunnedah St, Albion Vic 3020
Jennings Mr & Mrs M J, 1 Stephens St, Caulfield Vic 3163
Odwyer Mr & Mrs D R, 1 Carruthers Crt, Ringwood Vic 3134
Quinn D M, 18 Curtain Rd, Hurstbridge Vic 3099
Wotherspoon J O, 66 Hillside Dve, Croydon Vic 3136

UNKNOWN SECTION

Spory Mrs C, 62 Marshall Rd, Airport West Vic 3042

BORDER COLLIES

Spory Mrs C, 62 Marshall Rd, Airport West Vic 3042
Adams Miss D & Miss K, Lathams Rd, Carrum Downs Vic 3201
Algalon Kennels, 45 Coghlan St, Niddrie Vic 3042
Ardenwood Kennels, 23 Karingal St, Nth Croydon Vic 3136
Ballyholme Kennels, Bulla-Diggers Rest Rd, Diggers Rest Vic 3427
Beauvista Kennels, 14 Rae St, Chadstone Vic 3148
Birthisell Mr & Mrs P J, Rmb 1186,Bannockburn-Rokewood Rd, Shelford Vic 3329
Brown G & J, 170 Smith St, Penrith NSW 2750
Bundaliere Kennels, 637 Dalton Rd, Epping Vic 3076
Caddy H & A C, P.O. Box 352, Goulburn NSW 2580
Cahill Mrs M, 28 Menzies Ave, Dandenong North Vic 3175
Craignbar Kennels, 6 Aris Crt, Craigieburn Vic 3064
Crestvale Kennels, 10 Watt Ave, Oak Park Vic 3046
Crowhurst D I & Mrs J C, 63 Station St, Bayswater Vic 3153
Dart Ms D S, 27 Morley Cres, Highett Vic 3190
Davey R J, 25 Johnson St, Ballarat Vic 3350
Delroyel Kennels, 24 Keats Ave, Kingsbury Vic 3083
Devondene Kennels, 1 Devonshire Rd, Hawthorndene SA 5051
Devondene Kennels, 1/4 Hansen Crt, West Lake Shores SA 5021
Dooley J, 8 Barton St, Hawthorn Vic 3122
Downey Mrs N R, 541 Yan Yean Rd, Yarrambat Vic 3091
Drage C S, 6 Milne Ave, Wangaratta Vic 3677
Dunstan Mrs J E, 14 McKay Crt, Ringwood Vic 3134
Durran Miss M J, Cherrytree Rd, Panton Hill Vic 3759
Fincher Miss R A, 16 Valencia St, Essendon Vic 3040
Fry Mrs B J, 3 Brackley Crt, St Albans Vic 3021
Fyneglen Kennels, 207 Pearcedale Rd, Cranbourne South Vic 3977
Galbraith Miss K L, 9 Merino St, Miller NSW 2168
Galloway Mrs R, 146 Brewer Rd, Bentleigh Vic 3204
Geeson P M, Lot 1 Kennedys Rd, Arcadia Vic 3613
Gill Mr & Mrs W J, 45 Xavier St, Oak Park Vic 3046
Hall G R, 301 Somerville Rd, West Footscray Vic 3012
Harrison W A & L J, "Tullacrest" Curtis Rd, Angle Vale SA 5117
Harrison W A & L J, Tullacrest, Curtis Rd, Angle Vale SA 5117
Hotchin Ms L, 93 Egan St, Richmond Vic 3121
James Mr & Mrs R & J, P.O. Box 442, Gawler SA 5118
James R & J, P.O. Box 442, Gawler SA 5118
Jameson G & S, 17 Lockneed Ct, St Clair NSW 2759
Jameson Mr & Mrs G & S, 17 Lockheed Circuit, St Clair NSW 2759
Joel Mrs I, 123 Porters Rd, Kenthurst NSW 2156
Johnson M G & P G, C/- Lot 2 Broadgully Rd, Yarrambat Vic 3091
Johnson M G & P G, C/- Lot 2 Broadgully Rd, Yarrambatt Vic 3091
Joseph M F, 44 Derrington St, Mt Gambier SA 5290
Kennelly-Merritt Mrs S A, 15 Kaola St, Belgrave Vic 3160
Kennoway Kennels, Lot 10 Coventry Rd, Evanston Gardens SA 5116
Knight D A, Thonemans Rd, Hoddles Creek Vic 3139
Knight Mrs P, P.O. Box 280, Sunbury Vic 3429
Koch K, Highlands P O Box 72, Roseworthy SA 5371
Larcombe I F & Mrs KI, 5 Sandra Crt, Knoxfield Vic 3180
Lehmann Miss J, P O Box 1866, Mount Gambier SA 5290
Lindenbrae Kennels, 50 Otterington Gve, East Ivanhoe Vic 3079
Maghera Kennels, 10 Lorrimore Cl, Mt Eliza Vic 3930
Mallon Mrs J M, C/- 111 Roseberry St, Ascot Vale Vic 3032
Mariotti C, C/- Lot 2 Broadgully Rd, Yarrambat Vic 3091
Marsh C M & R R Pitt, P O Box 59, Bombay, South Auckland N.Z. 0000
Marsh Mrs C, P O Box 59, Bombay, South Auckland N.Z. 0000
Maxwell Mrs W B, 177 Ballarat Rd, Footscray Vic 3011
McLure Miss H, 31 Leach St, Briar Hill Vic 3088
McNabb R J, 81 Somerset St, Richmond Vic 3121
Meken Kennels, R.S.D. Grandridge Rd, Mirboo Vic 3871
Monsalvat Kennels, P O Box 279, Whittlesea Vic 3757
Munton S & Miss A L, 30 Gourlay St, Blackmans Bay Tas 7152
Neal Mrs L, 38 Ramptons Rd, Eltham North Vic 3095
Norman-Kellamac Knls P, 28 Churchill Ave, Glandore SA 5037
O'Donnell Miss A, P.O. Box 350, Warrnambool Vic 3280
Porritt Miss J W, 57 Canterbury Rd, Blackburn Vic 3130
Porter Mrs C A, 19 Gloucester St, Reservoir Vic 3073
Pretty M/S S M, 20 Emo Rd, Malvern East Vic 3145
Rantara Kennels, 4 Medowra Ave, Wangaratta Vic 3677
Robinson Mr & Mrs D, 67 Scott St, Dandenong Vic 3175
Ruffels Mr & Mrs P, Lot 2 Broadgully Rd, Yarrambat Vic 3091
Seribu Kennels, 113 Glenfern Rd, Ferntree Gully Vic 3156
Skinn D & Mrs T, 7 Nancy Place, Ambarvale NSW 2560
Smith J C, 2 Kingsley Pde, Carnegie Vic 3163
Smith R M & Mrs P E Knight, P.O. Box 280, Sunbury Vic 3429
Sullivan R J, 227 Brandon Park Dve, Mulgrave Vic 3170
Thompson Miss A, R.M.B. 153 Gisborne-Kilmore Rd, Riddells Creek Vic 3431
Townsend Mrs K M, 203 East Raglan Pde, Warrnambool Vic 3280
Truheel Kennels, 24 Campbell St, Epping Vic 3076
Turner J D, 5 Vasey St, Ascot Vale Vic 3032
Vidler Mrs P, 4 Hillview Rd, Kellyville NSW 2153
Warren P & L, P O Box 30, Bargo NSW 2574
Warren P & L, P O Box 30, Bargo NSW 2574
Wilson B & Mrs P J, 2/141 Old Belgrave Rd, Upwey Vic 3158
Woodman Miss M, 9 White St, Avondale Heights Vic 3034
Wright P G, 86 The Esplanade, Maribyrnong Vic 3032
Young Miss S, 8 Mile Rd, Nar Nar Goon Vic 3812

Air New Zealand - The Pacific's Number One

EXHIBITORS

BORDER TERRIERS

Caldwell J, Po Box 38, Longwarry Vic 3816
Godwin Mrs S J, 15 Tyrrell Circuit, Kaleen ACT 2617
Laxton G K, P.O. Box 486, Warragul Vic 3820
Maciver Miss C L, P.O. Box 251, Pennant Hills NSW 2120
Paterson,M/M M Chewter M/M I, "Carripook", Delamere SA 5204

BORZOIS

Ahsatan Kennels, 44 Pine Cres, Ringwood Vic 3134
Arbee Kennels, R.M.B. 2876 Wilsons Lane, Clydesdale Vic 3461
Austin Mr & Mrs G, 8 Pohlman St, Kyneton Vic 3444
Barclay Dr & Mrs D R, 346-348 Pound Rd, Narre Warren Vic 3805
Brougham Mr & Mrs R L, "Freyer" 210-216 Jumping Crk Rd, Wonga Park Vic 3136
Brougham R L & Mrs A L Siegert, C/- 210-216 Jumping Creek Rd, Wonga Park Vic 3115
Clovelly Kennels, 36 Erskine Cres, Wheelers Hill Vic 3150
Coulter Miss L H, "Runanga" Brysons Rd, North Ringwood Vic 3134
Cripps K J & S W Evans, 1 Coveny St, Doonside NSW 2767
Dolinoff Kennels, R.S.D. Creamery Valley Rd, Toora North Vic 3962
Draper Miss M, Lot 2 Rooty Hill Rd South, Eastern Creek NSW 2766
Estagel Kennels, 59 Hamilton St, Kilmore Vic 3601
Hardman H F, 66 Barry St, Cambridge Park NSW 2750
Hassan Miss H F, Lot 2 Rooty Hill Rd South, Eastern Creek NSW 2766
Jansline Kennels, Golden Point Rd, Chewton Vic 3451
Johnson B, 10 Hanckel Rd, Oakville NSW 2765
Johnson E B, 10 Hanckel Rd, Oakville NSW 2765
Johnson E B, C/- 66 Barry St, Cambridge Park NSW 2750
Marakhoff Kennels, P.O. Box 368, Hawthorn Vic 3122
Measham Mrs F S, 27 Thornton Rd, Lara Vic 3212
Moorrees Miss S, Davis St, Nyora Vic 3987
Quozaar Kennels, 7 Vallotta Cres, Noble Park Vic 3174
Simon Miss J, Lot 107 Upton Rd, Emerald Vic 3782
Tuck Mr & Mrs A J, Lot 3 Glengarry Rd, Glengarry Vic 3854
Worrall Mr & Mrs A, 42 Brook Dve, Altona Vic 3018
Zakahr Kennels, Lot 3 Brown St, Wonthaggi Vic 3995

BOSTON TERRIERS

Fitzpatrick Miss B M, 3 Darling St, Eaglehawk Vic 3556
Gun Ms A M, 61 Auricchio Ave, St Marys SA 5042
Kearney Mrs L, 25 Central Ave, Seaholme Vic 3018
Lawton Mr & Mrs R, C/- Johnson 35 Gisborne Rd, Toolern Vale Vic 3337
Lucas D M & L E, 15 Hope St, Spotswood Vic 3015
Newton Mr & Mrs J, Lot 18 Edgars Rd, Little River Vic 3211
Parker Mr & Mrs J & B, 74 Nicholson Pde, West Sunshine Vic 3020
Plunkett Mrs H M, "Warrawing", Yarraglen Rd, Healesville Vic 3777
Purdon Mrs V A, 77 Dalton St, West Sunshine Vic 3020
Summers Miss F, 61 Auricchio Ave, St Marys SA 5042
Vernon Mrs B D, 18 Robert St, Spotswood Vic 3015

BOUVIER DES FLANDRES

Cole K J & Mrs B H, 967 Storey Ave, Austral NSW 2171
Davis W McKay & L & J P, "Ashfield" 313 St Leonards Rd, Launceston Tas 7249
Delardenoi Kennels, 11 Leonard St, Bayswater Vic 3153
Delardenoi Kennels, P.O. Box 456, Cowes Vic 3922
Edwards Miss R & K Whatson, P.O. Box 3, Raywood Vic 3570
Erimar Kennels, 21 Ayton St, West Ivanhoe Vic 3079
Field J, P O Box 177, St Marys SA 5042
Gardony & Viceroy Kennels, C/- Gardony Kennels, Browns Rd, Boneo, Via Rosebud Vic 3939
Halliday Mrs M, C/- P.O. Box 456, Cowes Vic 3922
Marsh Mr & Mrs B J, 9 Hampshire Cres, Valley View SA 5093
Miller Mrs S M, P O Box 517, Noarlunga Centre SA 5168
Robins Dr A J, Lot 8 Barker Rd, Waterloo Corner SA 5110
Tack A P & Mrs D A, 9 Bells Place, Reynella SA 5161
Tilburgia Kennels, 16 Aberdeen Crt, Narre Warren Vic 3805
Tweevanons Kennels, R.M.B. 1515, Romsey Vic 3434
Viceroy Kennels, C/- Lot 9 Browns Rd, Boneo, Via Rosebud Vic 3939
Vonlabak Kennels, P.O. Box 113, Corio Vic 3214

BOXERS

Anderson M R & Mrs A P, 2 Keats Crt, Bundoora Vic 3083
Anderson Mesd. A & J Horton, 3 Ruby St, Ormond Vic 3204
Babeuf Kennels, 138 High St, Cranbourne Vic 3977
Baillie M A, Siege St, Glenrowan Vic 3675
Baxter W T, 31 Vautier St, Elwood Vic 3184
Brace D N, 16 Blenheim Ave, Mont Albert Vic 3127
Briggs R, 7 Quigg St, Lakemba NSW 2195
Briggs R L, 7 Quigg St, Lakemba NSW 2195
Crowley Mr & Mrs A J, 13 Central Ave, Sth Croydon Vic 3136
Crowley Mr & Mrs A J, C/- 6 Mannagum Crt, Vermont South Vic 3133
Deane Mrs A L, 10 Frudal Cres, Knoxfield Vic 3180
Dunkley M G, 7 Coledale Cl, Endeavour Hills Vic 3802
Erosdom Kennels, 130 Pomona Rd, Launceston Tas 7250
Eustace Mrs S L, Lot 6 Potts Rd, Cranbourne Sth Vic 3977
Frederick Mrs M, 1047 Wingarra St, North Albury NSW 2640
Gadsen R C & P A, Lot 41 Le Souef Rd, Gembrook Vic 3783
Gerada J, 12 Hillside Rd, Bulleen Vic 3105
Goldfinch Mrs J H, 9 Chandor Crt, North Clayton Vic 3168
Hallgren Mrs B J, 6 Boorahman St, North Balwyn Vic 3104
Harris Mr & Mrs J, 6 Mannagum Crt, Vermont South Vic 3133
Hillier Mrs J, 8 Gladys Cres, Athelstone SA 5076
Horton Mrs J A, 3 Ruby St, Ormond Vic 3204
Hoxter Kennels, 65 Clarke St, Northcote Vic 3070
Kennedy J A & R J, 23 Oakhill Rd, Mt Waverley Vic 3149
Lee Miss J, P O Box 58, Mt Pleasant SA 5235
Lee Ms J, P O Box 58, Mt Pleasant SA 5235
Lockens Mr & Mrs K, Cnr North & Bergman Rds, Langwarrin Vic 3910
Lynch Mr & Mrs T, 29 Felix Gve, Mooroolbark Vic 3138
Macmillan Mr & Mrs D & D, 6 Lacy St, Avondale Heights Vic 3034
Mathers D R & L M, Lot 16 Jolly's Hill Rd, Rsd L515, Ballarat Vic 3350
McMillan D & D & J A Horton, 6 Lacy St, Avondale Heights Vic 3034
Meiehofer A, 10 Lusher Rd, Croydon Vic 3136
Newtrend Kennels, 400 Mt Dandenong Rd, Croydon Vic 3136
Olifent-Brace Mrs R, 16 Blenheim Ave, Mont Albert Vic 3127
Orr G, 323 Hebbard St, Broken Hill NSW 2880
Parker Mr & Mrs J & B, 74 Nicholson Pde, West Sunshine Vic 3020
Raverty J, 131 Centenary Ave, Melton Vic 3337
Ray Mr & Mrs J W, 1 Arundel Rd, Park Orchards Vic 3114
Robbins W W & R E, 50 Armitree St, Kingsgrove NSW 2208
Scott R D & E A, 24 Begonia Ave, Bayswater Vic 3153
Skepper Mrs K, 12 Diana St, Croydon Vic 3136
Smale Mrs S K, C/- P.O., Nyora Vic 3987
Strachan D A, Rose St, Murrumbateman NSW 2582
Verspay Mr & Mrs J, 27 Devon Dve, Doncaster East Vic 3109
Wallmann K & Miss V Ashby, P.O. Box 58, Mt Pleasant SA 5235
Ward Miss R, 16 Sylvan Crt, Forest Hill Vic 3131
Williamson Mr & Mrs L J, 7 Lincoln St, Glen Iris Vic 3146
Ypatidis N G, 554 Bluff Rd, Hampton Vic 3188

BRIARDS

Beveridge B & Mrs P, P.O. Box 121, Sunbury Vic 3429
Cain Mr & Mrs A J, 2 Goldsmith St, Maryborough Vic 3465
Caird G J & C M, P.O. Box 403, Castle Hill NSW 2154
Caird Mrs C M, P.O. Box 403, Castle Hill NSW 2154
Flannery Mrs N, Lot 66 Gibson St, Silverdale NSW 2750
Howell Miss D C, 21 Weroona Ave, Woodford NSW 2778
McAlpine Mr & Mrs J A, R.M.B. 18 Horneman Rd, Gisborne Vic 3437
Schneider Ms I, P.O. Box 50, Hoxton Park NSW 2171
Thomas Mrs M, 4 Kingdon Pde, Macquarie Fields NSW 2564
Wilson Miss H, 27 Forbes St, Turner ACT 2601

BRITISH BULLDOGS

Allisey G R & Mrs J, 57 Bonnie View Rd, Croydon North Vic 3136
Anderson Mrs V, 4 Plummer Rd, Mentone Vic 3194
Avonmist Kennels, 105 Halsey Rd, Airport West Vic 3042
Barry Mrs F, P.O. Box 132, Smithfield SA 5114
Brown R J E, Lot 2 Wallace St, St Andrews Vic 3761
Bulibrook Kennels, 14 Kathleen St, East Preston Vic 3072
Caserta Mrs P K, Lot 4 Coffey Rd, Bullengarook Vic 3437
Chloson Kennels, 8 Bulga St, Mooroolbark Vic 3138
Clark Mrs B G, 61 Elwers Rd, Rosebud Vic 3939
Collins R H & Mrs L M, 29 Kankool St, Stafford Qld 4053
Craigrossie Kennels, 39 Karingal St, Nth Croydon Vic 3136
Croftonpark Kennels, 33 Pembroke Dve, Somerville Vic 3912
Dalley V A & M L Plank, 10 Cave St, Donald Vic 3480
Dillon J B, 18 Deepdene Cres, O'Halloran Hill SA 5158
Dorval Kennels, 58 George St, East Doncaster Vic 3109
Grant Miss J M, Bulli, 408 Gembrook Rd, Emerald Vic 3782
Howarth J, 6 Malcolm Crt, Mooroolbark Vic 3138
James K & Mrs T, 82 Croydon St, Lakemba NSW 2195
Keen Miss M, 64 Clunes Rd, North Creswick Vic 3363
Long G A & R J, 15 Croatia Ave, Crossroads NSW 2170
McAdam Miss M B, 26 Highgate St, Strathfield NSW 2135
O'Hehir Mrs H E, 9 Ryland Ave, Croydon Vic 3136
O'Hehir Mrs H & D Crebbin, 17 Pascoe Ave, Croydon Vic 3136
Randell Mrs M E, 205 Canambe St, Armidale NSW 2350

EXHIBITORS

Ryder Mrs D, 14 Long St, Elsternwick Vic 3185
Sherlock Mr & Mrs B H, 10 Callaghan St, Noble Park Vic 3174
Slattery M J, P.O. Box 731, Swan Hill Vic 3585
Smith Mr & Mrs P L, 32 Wyoming Ave, Corio Vic 3214
Smith Mr & Mrs R & C, 271 Waterloo Rd, Greenacre NSW 2190
Stacey W R & Miss D McDonald, 27 Alfred St, Cessnock NSW 2325
Stacey W R & R Joice, 27 Alfred St, Cessnock NSW 2325
Warspite Kennels, 31 Newman St, West Brunswick Vic 3055
Whitfort Mrs M J, 9 Sycamore Rd, Frankston Vic 3199

BRITTANY SPANIELS

Ah-Chow Mrs P J, 14 Elizabeth St, Braybrook Vic 3019
Bourke L A, C/- Bowden Spur Rd, Strathewen Vic 3099
Carmody K J, 67 Bambara Rd, Hurstbridge Vic 3099
Coulthard R H, 17 Westminster Ave, Nth Dandeonong Vic 3175
Delosa J, 1/99 Boulderwood Pde, Reservoir Vic 3073
Elkner L, 2 Devon Rd, Pascoe Vale Vic 3044
Heneker A M & Mrs M P, 8 McQuillian Ave, Renown Park SA 5008
Howman W G, 2 Wermatong Ave, Mt Beauty Vic 3699
Marshall Mr & Mrs N & J, 18 Ashleigh Crt, Kealba Vic 3021
Park Mr & Mrs M, Bowden Spur Rd, Strathewen Vic 3099
Raeburn Mrs J, P.O. Box 358, Maryborough Vic 3465
Ross P K, R.S.D. Coonalpyn Rd, Meningie SA 5264
Westwick Mrs F, Kennas Lane, Glenormiston Vic 3265

BULL TERRIERS

Bax S J, 35 Wright St, Middle Park Vic 3206
Buttigieg B B, C/- 451 Pascoe Vale Rd, Strathmore Vic 3041
Buultjens G N & G, 52 Raymond St, Sale Vic 3850
Carinbush Kennels, 35 Ferris St, Drouin Vic 3818
Coghlan L & Miss M Coulson, 3 Trinacria Crt, Deer Park Vic 3023
Corby A R & D G, Minarto, S.A. SA 5415
Coughlin D, 47 Smith St, Kensington Vic 3031
Dean E & Ms J, P O Box 370, Granville NSW 2142
Delestro Kennels, 20 Felix Cres, Ringwood Vic 3134
Dern T, 90 Evergreen Ave, St Albans Vic 3021
Digney P T, 14 Torquay St, Broadmeadows Vic 3047
Eddy G S & Ms P D, Box 651, Shepparton Vic 3630
Eleru Kennels, P.O. Box 382, Moonee Ponds Vic 3039
Ely P & S, 228 West St, Glenroy Vic 3046
Fiteni S A & J A Ross, 31 Burt St, Altona Vic 3018
Flower Mr & Mrs D, 55 Alpine Gve, Pascoe Vale Vic 3044
Garipoli A & Miss J Kent, 2/79 Bayswater Rd, Kensington Vic 3031
Grace Mr & Mrs J, 4 Hawdon St, Heidelberg Vic 3084
Hands K, 7 Paul Ave, Box Hill Nth Vic 3129
Hansen Mr & Mrs N, C/- 841 Springvale Rd, Mulgrave Vic 3170
Hecker K W & Miss B J Weeks, 28 Arawatta St, Carnegie Vic 3163
Hollybriar Kennels, 102 Prospect Hill Rd, Narre Warren Vic 3805
Holmes Mr & Mrs J, 11 Ruth St, Lalor Vic 3075
Johnson H O, 128 Newcombe St, Portarlington Vic 3223
Jolley Mr & Mrs G, 21 Southbourne Ave, Sth Dandenong Vic 3175
Kelly F & Mrs S, 10 Bardia St, West Heidelberg Vic 3081
Keyzer A & N Snoxall, 61 Cornelius Dve, Wantirna Sth Vic 3152
Leckie G G & Miss B J Stuart, Lot 12 Ashbourne Rd, Woodend Vic 3442
Leguier N A, 451 Pascoe Vale Rd, Strathmore Vic 3041
Lindrea Mrs C, 9 Gatling Crt, Corio Vic 3214
Lukies A K & M G, 9 Charles St, Cobram Vic 3644
McGrath C J, 40 Landy St, Briagolong Vic 3860
Meanbull Kennels, 6 Howden Cres, Braybrook Vic 3019
Milburn Mrs M & M D, P.O. Box 63, Avondale Heights Vic 3034
Munn Mr & Mrs D, 21 Rayner St, Altona Vic 3018
Negro Mr & Mrs P & G, 12 Christie St, Knoxfield Vic 3180
Oates Mr & Mrs N, 36 Chemley Street, Cranbourne Vic 3977
Page Miss J, 131 Messmate St, Lalor Vic 3075
Palooka Kennels, 34 Hedderwick St, North Balwyn Vic 3104
Paoletti R P, 30 Thackeray Rd, Reservoir Vic 3073
Peak Mrs M, 14 Berger St, Upfield Vic 3047
Pollock A D J, 9 Altair Crt, Tullamarine Vic 3043
Rees J & L, Walters Rd R.S.D. 452, Myall Vic 3579
Rooke A J & S M, 40 Curtin St, Bendigo Vic 3550
Self A J, 24 Bellini Ave, Wheelers Hill Vic 3150
Showell T G, 22 Butler St, Seymour Vic 3660
Snell G I, 3/79 Bayswater Rd, Kensington Vic 3031
Stanfield Mr & Mrs J, P.O. Box 378, Sunshine Vic 3020
Steeden G A, 32 Bodley St, Beaumaris Vic 3193
Taylor Miss J, 7 Wirth Crt, Newcomb Vic 3219
Triance Mr & Mrs B, 49 McIntosh St, Airport West Vic 3042
Wilson I J & Mrs K, 66 Dresden St, Heidelberg Heights Vic 3081
Young J A, Lot 10, Milne Crt, Wallan Vic 3654
Young S J, Lot 10 Milne Crt, Wallan Vic 3756

BULLMASTIFFS

Allen D W, 48 Mannering Dve, Glen Waverley Vic 3150
Bullmaster Kennels, Lot 4 Mackelroy Rd, Plenty Vic 3090
Butler D W, P.O. Box 308, Bexley NSW 2207
Christie J, 22 Craig Ave, Tyabb Vic 3913
Cleghorn L & Mrs V, Lot 42 Glenburnie Ave, Heathcote Junction Vic 3656
Crossley Mrs S J, 14 Piedmont Close, Endeavour Hills Vic 3802
Crossley R, 14 Piedmont Close, Endeavour Hills Vic 3802
Eramosa Kennels, "Bandarra" Fishers Rd, Drouin West Vic 3818
Frey Mr & Mrs P, 7 Lynette Ave, Beaumaris Vic 3193
Gardony Kennels, Browns Rd Boneo, Via Rosebud Vic 3939
Grimshaw D, "Doona", Neilrex NSW 2831
Hall S K & Mrs J A, 18 Swan St, Bairnsdale Vic 3875
Kelleway D R, 1376 High St, Malvern Vic 3144
Marion B & K J, Lot 14 Sheoak Rd, One Tree Hill SA 5114
McGuinness G P, 4th Floor, 126 Russell St, Melbourne Vic 3000
Messner R F, "Byerley Hills" Spring Valley Rd, Flowerdale Vic 3717
Moncrieff Mr & Mrs G, 74 Balnarring Beach Rd, Balnarring Vic 3926
Nicholas Mr & Mrs S & J, P O Box 17, Engadine NSW 2233
Nilsson P R & V J, 422 Harfleur St, Deniliquin NSW 2710
Quinn P J, 1 Landau Dve, Warranwood Vic 3134
Robertson S B & Mrs S M, P O Box 415, Cobram Vic 3644
Simons J A, C/- P O Box 13, Doreen Vic 3754
Stockton G N & Mrs R, 8 Ambrose St, Ivanhoe Vic 3079
Van Blommestein & Mrs E, P.O. Box 13, Doreen Vic 3754
Veenstra J R, P O Box 58, Maitland NSW 2320

CAIRN TERRIERS

Almaiyiri Kennels, Edwards Rd, Lilydale Vic 3140
Beattie Miss S B, R.M.B. 2876, Clydesdale Vic 3461
Bray Miss E J, Yandoit Stud, R.M.B. 2918, Yandoit Vic 3461
McDonald B & Mrs R M, 40 The Avenue, Belmont Vic 3216
Mortimer Mr & Mrs L J, Pt. Sect 125 Dawkins Rd, Two Wells SA 5501
Saulbrey Miss J M, "Yandoit Stud" R.M.B. 2918, Yandoit Vic 3461
Scotton Mrs C, 34 Alsop St, Semaphore SA 5019
Ward Mr & Mrs J R, 10 Mardion Dve, Nunawading Vic 3131
Wright Miss N J, 32 Barton St, West Footscray Vic 3012

CAVALIER KING CHARLES SPANIELS

Akerri Kennels, 91 Arcadia Ave, The Basin Vic 3154
Alistle Kennels, R.S.D. 214 Gisborne Rd, Toolern Vale Vic 3337
Bagnall Miss P A, P.O. Box 27, Greensborough Vic 3088
Bagnall Mrs A, 13 Marma Rd, Murrumbeena Vic 3163
Bailey Mrs L, C/- Post Office, Wesburn Vic 3139
Balfour D, C/- R.S.D. 214 Gisborne Rd, Toolern Vale Vic 3337
Barnes Dr & Mrs R, 22 Christensen Close, Traralgon Vic 3844
Bartlett J M & Le Chevalier Knls, 18 Rowan Rd, Wendouree Vic 3355
Bartlett Mr & Mrs C J, 18 Rowan Pde, Wendouree Vic 3355
Bolden L, Trenorne, Lot 9 Olinda Creek Rd, Kalorama Vic 3766
Bolden Miss L J, Lot 9 Olinda Creek Rd, Kalorama Vic 3766
Booth C J & Mrs Ml, 11 Edwardes St, Berwick Vic 3806
Burgmann M A, Union Rd, Katandra West Vic 3634
Buzzalong Kennels, 114 Barkly St, St Kilda Vic 3182
Carnegie Miss R L, Po Box 280, Eltham Vic 3095
Cavaly Kennels, 62 Orchard Rd, Bass Hill NSW 2197
Cheney Mrs G M, "Kweznay" 9-11 Stanley Rd, Devon Meadows Vic 3977
Clunes R & Mrs L, 25 Sycamore St, East Malvern Vic 3145
Connell J, C/- Little Rd, Iona, R.M.B 5375, Bunyip Vic 3815
Copeland & Forge, 508 Electra St, Albury NSW 2640
Costello L H, 15 Parsons St, Torrens ACT 2607
Costello L J, 15 Parsons St, Torrens ACT 2607
Dobie I & A, C/- 131 Fremantle Rd, Gosnells WA 6110
Durance Mrs B, 4 Station Lane, Mernda Vic 3754
Emmett M S & Mrs G K, 3 Tyquin St, Laverton Vic 3028
Ferguson Mr & Mrs R, P.O. Box 131, Launching Place Vic 3139
Forge Mr & Mrs R O, 1067 Bralgon St, Albury NSW 2640
Gilmour-Smith Dr R J, P.O. Box 219, Albert Park Vic 3206
Glanville Miss L J, 53 McKenzie St, Melton Vic 3337
Goodwin Mr & Mrs A H, 39 Avonhurst Dve, Glen Waverley Vic 3150
Harrison Mr & Mrs J, Po Box 247, Sunbury Vic 3429
Hedger R, 23 Ross St, Seaview Downs SA 5049
Hegarty Miss P A, 55 Raglan St, Wallan Vic 3654
Hollingworth Mr & Mrs B, Lot 4 Sth Gippsland Hwy, Five Ways Vic 3977
Howden Mrs J I, 28 Short St, Moorabbin Vic 3189
Howse Mrs L & Miss A, 10 Galvin Rd, Werribee Vic 3030
Hunt Mrs D, Lot 21 Kent St, Warburton Vic 3799
Hunter Miss C A, 70/310 Warrigal Rd, Cheltenham Vic 3192
Laing Miss B, 28 St Johns Ave, Camberwell Vic 3124

Air New Zealand - The Pacific's Number One

EXHIBITORS

Laing Miss B, C/- Lot 4 Sth Gippsland Hwy, Five Ways Vic 3977
Lund J & K Coulthard, 5 Battersea Rd, Canning Vale WA 6155
Marks Mrs J, 113 Linacre Rd, Hampton Vic 3188
McCowage B P & C E Tregonning, G P O Box 3103, Sydney NSW 2001
McCowage B P & C E Tregonning, Gpo Box 3103, Sydney NSW 2001
McCullough Mr & Mrs D G, 8 Martin Place, Cranbourne Vic 3977
McGlone Mrs P, 12 Stephen St, Newtown Vic 3220
McGlone P, 12 Stephen St, Newtown Vic 3220
Newton Miss R L, Lot 3 Edgars Rd, Little River Vic 3211
Osborne E, R.M.B. 8190, Bass Vic 3991
Osmotherly Miss L A, 10 Roger St, Wangaratta Vic 3677
Ovenden Mrs J M, Mandurang Rd, Sedgwick Vic 3551
Parrette Miss A E, 24 Grange St, West Preston Vic 3072
Perry J & J, 71 Mundy St, Mentone Vic 3194
Porter Mrs H F, 28 Vynland Dve, Flagstaff Hill SA 5159
Procak Mrs A T, 3 Altair Crt, Lilydale Vic 3140
Quaylbeau Kennels, C/- Post Office, Yellingbo Vic 3139
Reed R M, 7 Duval Crt, Wheelers Hill Vic 3150
Smith Mrs J, Commissioners Flat, Heathcote Vic 3606
Storey Mr & Mrs A, 516 Elizabeth Dve, Sunbury Vic 3429
Sutch Mr & Mrs A E, "Griffin Kennels" Frankston Rd, Dandenong Vic 3175
Sutcliffe Mrs J A, 24 Chauvel St, Oakleigh Sth Vic 3167
Thorley Mrs J C, 73 Kanangra St, Redbank Plains Qld 4300
Vinci W, 131 Fremantle Rd, Gosnells WA 6110
Waterman P A & Mrs M E, P.O. Box 95, Warburton Vic 3799
Weaver Mrs W, 11 Morrow Ave, Evanston East SA 5116
Williams A R & Mrs L K, 41 Forster St, Bungendore NSW 2621
Wood Mr & Mrs R, P.O. Box 97, Launching Place Vic 3139
Zachary Mr & Mrs M & L, 8 Morris Crt, Nth Springvale Vic 3171

CHESAPEAKE BAY RETRIEVERS

Dowse R L, 47 Kingston Rd, Cheltenham Vic 3192
Howman Mr & Mrs B & G Pinner, 16 Kamo Crt, Taylors Lakes Vic 3038

CHIHUAHUAS (LONG)

Agravanzo Kennels, 12 Tovey St, Reservoir Vic 3073
Bamford Mrs B, "Trevear" Steve's Lane, Baddaginnie Vic 3670
Bethrica Kennels, 115 Kenny St, Westmeadows Vic 3049
Binney Mr & Mrs J R, C/- 36 Bladin St, Laverton Vic 3028
Blackman G A & S A, 31 Kambora Ave, Davidson NSW 2085
Bowler Mrs D M, Barwon Heads Rd, Connewarre, Ocean Grove, R.M.D. Vic 3226
Bratt Mr & Mrs D G, Channel Highway, Kingston Tas 7150
Bristow Mrs G, Broderick Rd, Carrum Downs Vic 3201
Bungey M H & Mrs L J, P.O. Box 111, Armadale WA 6112
Chubb Mrs C E, 48 Station St, Murchison Vic 3610
Collett Mrs J, Lot 10 Hazeldene Cres, Nicholson Vic 3882
Dodson Mr & Mrs K, Lot 16 Correll St, Longwood Vic 3665
Drew Mrs E M, 243 Queen St, Altona Vic 3018
Eldridge Mr & Mrs J D, 6 Mary Rd, Wandin North Vic 3139
Ey Mrs K, 1 Tough St, Pooraka SA 5095
Gale Mrs M T, Lot 11 North Rd, Langwarrin Vic 3910
Hatfield Mrs D, 38 Frost St, Euroa Vic 3666
Jenkin Mrs L E, 13 Jania St, Lara Vic 3212
Katimara Kennels, 47 Wattle Ave, Wendouree West Vic 3355
Kirkwood R D, 4 Seaton Dve, Dingley Vic 3172
Leonard Miss V, 15 Welkin St, Windsor Gardens SA 5087
Marbilhar Kennels, 8 Roding St, Glenroy Vic 3046
Mathieson Mr & Mrs E L & L E, P O Box 49, Bulimba Qld 4171
Microb Kennels, 70 Couch St, Sunshine Vic 3020
Mullenger Miss L, R.S.D. W504 Main Rd, Happy Valley Vic 3352
Mullenger Mrs B J, R.S.D. W504 Main Rd, Happy Valley Vic 3352
Nicholls Mrs I, 28 Pennys Hill Rd, Hackham SA 5163
Owens J, 718 Little Place, Caroup WA 6201
Pabo Kennels, 338 Kooyong Rd, Caulfield South Vic 3162
Perks Mr & Mrs R, 36 Bladin St, Laverton North Vic 3028
Pettit Mrs B J, "El Vallejo", Glen Huon Tas 7109
Pilepich Mr & Mrs A & M, Lot 10 St Andrews St, St Andrews Vic 3761
Pollard G K & Mrs A B, P O Box 254, Fyshwick ACT 2609
Reid Mr & Mrs D & L, 21 Ascot Crt, St Albans Vic 3021
Ripper Mrs A M, P.O. Box 131, Warrnambool Vic 3280
Robertson Mrs J, 32 Mossfiel Dve, Werribee Vic 3030
Seabrook P, 7 Spofforth St, Warilla NSW 2528
Sidebottom Miss N, R.M.B. 4142, Stawell Vic 3380
Skinner Mr & Mrs B, 7 Bower Crt, Tullamarine Vic 3043
Squire Mrs M R, 25 Jocelyn Tce, Parafield Gardens SA 5107
Stepkovitch B, 24 Howell Ave, Matraville NSW 2036
Stone Mrs J L, Box 335, Charters Towers Qld 4820
Strange Mrs C, Lot 8 Hazeldene Cres, Nicholson Vic 3882
Terradora Kennels, 5 Lucas Crt, West Sunshine Vic 3020
Thompson Mrs B E, 3 Colbert Rd, Christies Beach SA 5165
Toohey Miss S, 25 Buna St, West Heidelberg Vic 3081
Upsdell Miss L D, 2 Gordon St, Culcairn NSW 2660
Waite Mrs M, C/- P.O., Longwood Vic 3665
Webster Miss A, R.M.B. 1215, Connewarre Vic 3227
Wedding Mrs M E, Spring Valley, Wallan Vic 3654
Wilkins Mr & Mrs G L, 1 Basil St, Fawkner Vic 3060
Williams Mrs V D, 2 McIvor Hwy, Knowsley Vic 3551
Wilson Mrs P, 68 Carr St, Barwon Heads Vic 3227
Woidt Miss E, 57 Mine Rd, Korumburra Vic 3956

CHIHUAHUAS (SMOOTH)

Bamford Mrs B, "Trevear" Steve's Lane, Baddaginnie Vic 3670
Berg M, 49 Meehan St, Malabar NSW 2036
Blackman G A & S A, 31 Kambora Ave, Davidson NSW 2085
Bristow Mrs G, Broderick Rd, Carrum Downs Vic 3201
Bungey M H & Mrs L J, P.O. Box 111, Armadale WA 6112
Cherry Mr & Mrs J M & C V, C/- Mathieson P O Box 49, Bulimba Qld 4171
Chubb Mrs C E, 48 Station St, Murchison Vic 3610
Dodson Mr & Mrs K, Lot 16 Correll St, Longwood Vic 3665
Drew Mrs E M, 243 Queen St, Altona Vic 3018
Ey Mrs K, 1 Tough St, Pooraka SA 5095
Foley E, 14 Moule Ave, North Balwyn Vic 3104
Franzese Mrs B, Loronda Ranch, Penney's Hill Rd, Hackham SA 5163
Gale Mrs M T, Lot 11 North Rd, Langwarrin Vic 3910
Hatfield Mrs D, 38 Frost St, Euroa Vic 3666
Johnston Mrs R C, 23 Brooks Ave, Blairgowrie Vic 3942
Leonard Miss V, 15 Welkin St, Windsor Gardens SA 5087
Lord Mrs D, 25 Frances St, Coburg Vic 3058
Marbilhar Kennels, 8 Roding St, Glenroy Vic 3046
Mathieson Mr & Mrs E L & L E, P O Box 49, Bulimba Qld 4171
Mullenger Miss L, R.S.D. W504 Main Rd, Happy Valley Vic 3352
Mullenger Mrs B J, R.S.D. W504 Main Rd, Happy Valley Vic 3352
Newberry G H & Mrs C J, 13 Gununga Dve, Slacks Creek Qld 4127
Nicholson D, 718 Little Place, Caroup WA 6201
North Mrs J, C/- Post Office, Leitchville Vic 3567
North Mrs J, Post Office, Leitchville Vic 3567
Pabo Kennels, 338 Kooyong Rd, Caulfield South Vic 3162
Perks Mr & Mrs R, 36 Bladin St, Laverton North Vic 3028
Pettit Mrs B J, "El Vallejo", Glen Huon Tas 7109
Piva Mrs M, P.O. Box 449, Buninyong Vic 3357
Reid Mr & Mrs D & L, 21 Ascot Crt, St Albans Vic 3021
Roche D J K & M Winch, 241 Melbourne St, North Adelaide SA 5006
Seabrook P, 7 Spofforth St, Warilla NSW 2528
Sidebottom Miss N, R.M.B. 4142, Stawell Vic 3380
Skinner Mr & Mrs B, 7 Bower Crt, Tullamarine Vic 3043
Squire Mrs M R, 25 Jocelyn Tce, Parafield Gardens SA 5107
Stepkovitch B, 24 Howell Ave, Matraville NSW 2036
Stepkovitch Mrs B, 24 Howell Ave, Matraville NSW 2036
Stone Mrs J L, Box 335, Charters Towers Qld 4820
Terradora Kennels, 5 Lucas Crt, West Sunshine Vic 3020
Thompson Mrs B E, 3 Colbert Rd, Christies Beach SA 5165
Tomlinson Mrs A, Lot 30 Symons Rd, Avonsleigh Vic 3782
Waite Mrs M, C/- P.O., Longwood Vic 3665
Webster Miss A, R.M.B. 1215, Connewarre Vic 3227
Wedding Mrs M E, Spring Valley, Wallan Vic 3654

CHINESE CRESTED DOGS

Blackman Mr & Mrs G A & S A, 31 Kambora Ave, Davidson NSW 2085
Carroll Mrs C J, 110 Acre Ave, M/Vale SA 5162
McRae Mrs G, Po Box 13, Wonthaggi Vic 3995
Oates Miss D, 28 Ashby St, Trafalgar Vic 3824
Ward Mrs K L & Miss K T, 11 Bickley Crt, West Sunshine Vic 3020

CHOW CHOWS

Boontar Kennels, "Tsulin" Banks Rd, Mannerim Vic 3222
Chan Chow Kennels, 16 Diruwa Dve, Salisbury North SA 5108
Chan Chow Kennels, 16 Dirvwa Dve, Salisbury North SA 5108
Chowbow Kennels, 71 Yorktown Rd, Elizabeth Park SA 5113
Chowleigh Kennels, Bogans Lane, Freshwater Creek, R.S.D. Belmont Vic 3216
Edwards R G & F C, R.S.D. Invermay H809, Ballarat Vic 3352
Geier J A, 16 Mumford St, Ashmont, Wagga Wagga NSW 2650
Giustini Mr & Mrs D, Lot 59 Red Gum Dve, Teesdale Vic 3328
Iniff Kennels, C/- Tsulin, Banks Rd, Mannerin Vic 3222
Kichako Kennels, Lot 4 Cnr Snell & Forbes Rds, Nar Nar Goon North Vic 3812
Knight Mr & Mrs L J & C M, 21 First Ave, Melton Vic 3338

Boral builds a better Australia with quality building products.



Rural buildings, equipment sheds, Cyclone fencing, Melwire livestock flooring, concrete blocks, building materials, engineering, scaffolding, masonry, bricks, pavers, plasterboard, roof tiles, insulation, timber, hand tools, garden tools, shower screens, windows.

All Australian products from an Australian company.

Proudly sponsoring the 750 mm Underhand Championship (Team of Four) Wood Chop.

BORAL

Building a better Australia.

From country towns to capital cities.

BCC 0024

Instant Banking at the Royal Melbourne Show.

The Show is one of those occasions when you may need cash fast, and be right out of luck.

Not any more.

National Australia Bank has installed a FlexiTeller Automatic Teller Machine at this year's Show, for your convenience. You'll find it on the corner of Plummer Avenue and Smith Street, open from 6am to midnight.

All you need to withdraw up to $500 a day or $1,000 a week, is a FlexiCard with a Personal Identification Number. You can also transfer from one account to another, lodge deposits and obtain account information. All this from your Cheque Account or Everyday Savings Account!

If you don't already have a FlexiCard, now's an ideal time to apply at your local branch.

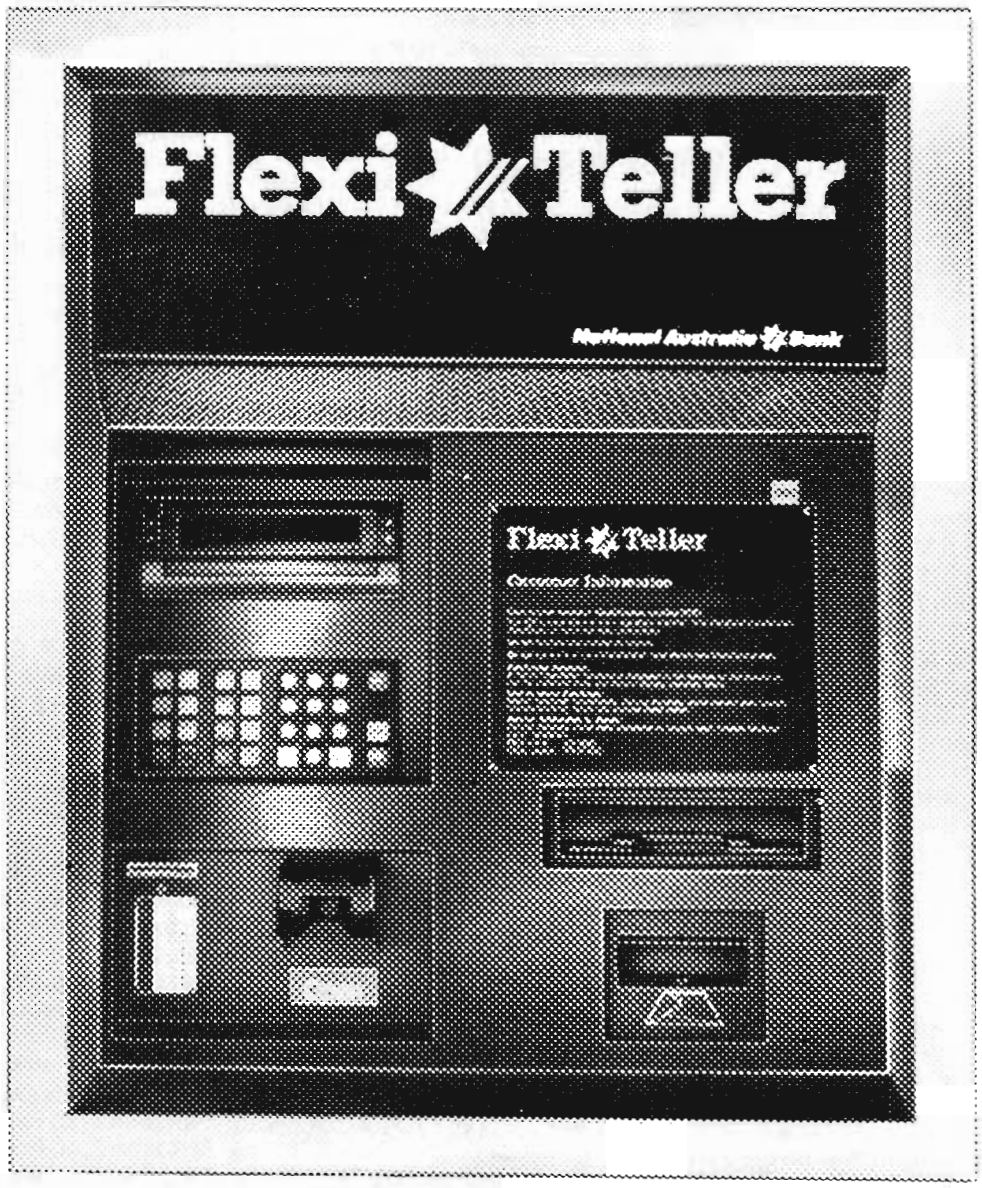

The Show must go on! So if you need cash fast, simply pop over to your FlexiTeller machine and get together with National Australia Bank. Your bank.

TOGETHER

National Australia Bank

National Australia Bank Limited

EXHIBITORS

McCall S L & J O, 95 Woodlands Ave, Pascoe Vale South Vic 3044
Pellaschiar R & V, 8 Quondong Ave, Parafield Gardens SA 5107
Pierce Mr & Mrs K L, 7 Elliot Ave, Highton Vic 3216
Pike Mr & Mrs D, 20 Terry St, Pearcedale Vic 3912
Ritter Mrs L, 64 Garlick Rd, Elizabeth Park SA 5113
Robinson M J, 644 South Rd, Angle Park SA 5010
Sechari Kennels, Lot 4 Cnr Snell & Forbes Rds, Nar Nar Goon North Vic 3812
Simpson Mrs E, "Tsulin" Banks Rd, Mannerim Vic 3222
Standing R, Lot 1 Watletree Rd, Bunyip Vic 3815
Wrench Mr & Mrs A, 13 Gordon St, Korumburra Vic 3950

CLUMBER SPANIELS

Brennan J A, P O Box 559, Virginia SA 5120
Brennan M T, C/- 3 Inverness Ave, Oaklands Park SA 5046
Irving Dr H & Miss J, Foott Road, Upper Beaconsfield Vic 3808
Seletto N M & Miss M J, 11 Karina St, Frankston Vic 3199
Stewart Mrs M M, 23 Mariem St, Shepparton Vic 3630

COCKER SPANIELS

Alexander P J, C/- 9 McCallum St, Hastings Vic 3915
Ashbolt Mrs S G, Lota Douglas Park Rd, Wilton NSW 2571
Atherton B, 33 Sinclair Rd, Bayswater Vic 3153
Ayton T J & R K, 18 Bardsley St, Sunshine Vic 3020
Barrowman R L & M L, 1 Station Rd, Nth Williamstown Vic 3016
Bellamy Mr & Mrs D, 66 Fonteyn Dve, Wantirna South Vic 3152
Blanire Kennels, "Blan-Ire" Fincks Rd, Bayles Vic 3981
Brodie Mrs M A, 9 Holroyd St, Seaford Vic 3198
Browne G B, Po Box 128, Greensborough Vic 3088
Buckley Dr & Mrs D, 399 Payneham Rd, Marden SA 5070
Buckley Mrs L & Mrs S Pearce, 399 Payneham Rd, Marden SA 5070
Carney Mrs J, P.O. Box 172, Mildura Vic 3500
Cook J A & Mrs E, 4 Railway Rd, Clyde Vic 3978
Coxon G R, 87 Monash St, Sunshine Vic 3020
Culbert Mrs S H, 85 Edithvale Rd, Edithvale Vic 3196
Daniels K L, 25 Glen St, Galston NSW 2159
De Vries & Mrs A, P.O. Box 79, Para Hills SA 5096
Edwards J & P Warburton, P.O. Box 130, Glenorie NSW 2157
Emerson Mr & Mrs J R, 115 Yarrowee St, Sebastopol Vic 3356
Ennisbrea Kennels, 592 Pascoe Vale Rd, Pascoe Vale Vic 3044
Eyres Mrs J, C/- 25 Glur St, Galston NSW 2159
Fair Ms I M, 45 Catherine St, Leichhardt NSW 2040
Farnham Kennels, Po Box 72, Kyneton Vic 3444
Flynn E D, 121 Brenan St, Smithfield NSW 2164
Flynn Mrs E D, 121 Brenan St, Smithfield NSW 2164
Flynn Mrs E D & E M Wyatt, "Belfrayden" Lockhart Rd, Collingullie NSW 2652
Flynn Mrs E M, Brown Rd, Officer Vic 3809
Fowler Mrs E, 9 Culver Ave, Salisbury North SA 5108
Fynch R J & J M, 199 Dallas Dve, Dallas Vic 3047
Giggins Mr & Mrs E V, Lot 3 Portingales Lane, Romsey Vic 3434
Gillett Mr & Mrs W H, 14 Donnybrook Rd, Norlane Vic 3214
Glenbeigh Kennels, Lot 2 Anzac Rd, South Warrandyte Vic 3134
Glentiki Kennels, 27 Railway Pde, Wandin Nth Vic 3139
Hartnett Mr & Mrs T, P O Box 31, Bridgewater SA 5155
Hartnett Mr & Mrs T, P O Box 31, Breidgewater SA 5155
Hartnett Mrs T S, "Teenalee" P.O. Box 31, Bridgewater SA 5155
Hayman R J & Mrs B, 32 Kathryn St, Kanahooka NSW 2530
Jacobs P & L Keller, Box 148, Meadows SA 5201
Jefferyes Mrs L M, 573 Warrandyte Rd, Nth Ringwood Vic 3134
Jenkins Miss C C, 57 Jennings St, Kyneton Vic 3444
Keller Mrs L K, P.O. Box 148, Meadows SA 5201
Kenney Dr & Mrs R, Lot 13 Kinglake Rd, St Andrews Vic 3761
Killworth/Love, Langley, 25 Glen St, Galston NSW 2159
Killworth Mrs B L, 25 Glen St, Glaston NSW 2159
Killworth Mrs B L, 25 Glen St, Galston NSW 2159
Letrina Kennels, 22 Norfolk Ave, Wantirna South Vic 3152
Little Mrs S, 9 Castillon Square, Frankston Vic 3199
Lyngala Kennels, 24 Eothen Lane, Kilsyth Vic 3137
McEnearney Mrs D, 27 Pinetree Drive, Carlingford NSW 2118
Morden K L & Miss S L, 32 Larool Ave, Greensborough Vic 3088
O'Keefe A, 48 McMahon Rd, Yagoona NSW 2199
O'Sullivan J J & Mrs A, 8 Rochester St, Braybrook Vic 3019
Page Mr & Mrs I, 27 Franciscan Ave, Frankston Vic 3199
Philp Mrs C D, 33 Grant St, Woodlands WA 6018
Preston Mr & Mrs B, P.O. Box 162, Belmont Vic 3216
Rashleigh J, 3 McQuillan Ave, Renown Park SA 5008
Rogers Mr & Mrs L, 24 Marshall Ave, Yallourn North Vic 3838
Royoni Kennels, 5A Campbelltown Rd, Cross Roads NSW 2170
Royoni Kennels, "Royoni" 5A Campbelltown Rd, Cross Roads NSW 2170
Sampson Mrs G E, 16 Taylor Tce, Christies Beach SA 5165
Sampson Mrs G E & P Hudspeth, 16 Taylor Tce, Christies Beach SA 5165
Sciberras Mr & Mrs R J, 11 Ottawa Ave, Blackburn Vic 3130
Stobbie & Werner, C/- 27 Railway Pde, Wandin North Vic 3139
Sultana Mr & Mrs E, Lot 3 Bassett Lane, Glengarry Vic 3854
Thompson J W, 16 Gum Tree Close, Croydon Vic 3136
Trenter R, 2 Argyll Circuit, West Melton Vic 3337
Weeks Mrs L, 204 Hendersons Rd, Hastings Vic 3915
Welsh J M & J L, Government Rd, Glengarry Vic 3854
Werner F M, Lot 1 McAlister Rd, Galston NSW 2159
Werner F M & G Spagnolo, Lot 1 McAllister Rd, Galston NSW 2159
Williams Mr & Mrs H K, Po Box 254, Niddrie Vic 3042
Wilson Mrs B, 700 Pemberton St, Albury NSW 2640
Wirtanen J M, 424 Clarke St, Northcote Vic 3070
Woodward Mr & Mrs R L, 24 Greenview Pde, Berowra NSW 2081
Wyatt E M & B A, C/- 24 Eothen Lane, Kilsyth Vic 3137
Wyatt E M & Mrs B A, "Belfrayden" Lockhart Rd, Collingullie NSW 2652
Wyatt E M & Mrs B A, C/- 24 Eothen Lane, Kilsyth Vic 3137
Zucker Ms L, 9 Broughton Rd, Elizabeth Vale SA 5112

COCKER SPANIELS (AMERICAN)

Adams Miss L B, 9 Almora Cl, Karingal Vic 3199
Akerri Kennels, 91 Arcadia Ave, The Basin Vic 3154
Azel Kennels, 25 Mulholland Ave, Salisbury North SA 5018
Bryhar Kennels, 2 Harvil Way, Devonport Tas 7310
Cheney Mrs G M, "Kweznay" 9-11 Stanley Rd, Devon Meadows Vic 3977
Cott Mrs C, 23 Elsie Gve, Mt Evelyn Vic 3796
Davis Mrs K, 16 Fellowes St, Seaford Vic 3198
Edmonston Mrs R, Po Box 335, Emerald Qld 4720
Edwards/Jackson & Merriyank Knls, C/- 102 Beatty Ave, Glenroy Vic 3046
Ellis R & R Fahey, 15 Sarrail St, Crib Point Vic 3919
Farefire Kennels, 5 Keith St, Clayton Vic 3168
Freeman Mrs P, C/- 18 Sylvan St, North Balwyn Vic 3104
Frost I & Mrs S, 3 Gavin St, Jacana Vic 3047
Gillies Mrs J R & K Odiam, C/- P.O. Box 5, Lindisfarne Tas 7015
Harrington G K, 25 Ailsworth Court, Thornlie WA 6108
Ikin A & S, 11 Stimson St, Guildford NSW 2161
Jackson R & Miss D Edwards, 102 Beatty Ave, Glenroy Vic 3046
Jones Mr & Mrs A M, P.O. Box 5, Lindisfarne Tas 7015
Knaggs B E, 2 Harvil Way, Devonport Tas 7310
Lees Ms J V, 34 Murray Rd, North Dandenong Vic 3175
Lees Ms J V, P.O. Box 1475, Geelong Vic 3220
Luke Mrs R, 117 Victoria Rd, Chirnside Park Vic 3116
Maulden Mrs J, C/- 11 Stimson St, Guildford NSW 2161
McBride M J & Mrs J A, 250 Jasper Rd, McKinnon Vic 3204
McGregor D L & L A, Lot 35 Kholo Rd, Kholo Qld 4305
McMinn H & E, 43 Tantangara St, Duffy ACT 2611
Merriyank Kennels, 67 Jennings St, Colac Vic 3250
Merriyank Kennels, C/- 5 Keith St, Clayton Vic 3168
Mol Miss T, 10 Fraser Rd, Canningvale WA 6155
Mol Miss T, 10 Fraser Rd, Canning Vale WA 6155
Rice J & M, Gawler River Rd, Two Wells SA 5501
Rickard Mr & Mrs D, "Wongan" Lot 7 Newell Rd, Longwarry Vic 3816
Sheppard Mr & Mrs J L & L, P O Box 27, East Gosford NSW 2250
Tomski Mrs P J, Lot 1 Altarnun Rd, Langwarrin Vic 3910
Tomski V, Lot 1 Altarnun Rd, Langwarrin Vic 3910
Walters Mrs & Azel Kennels, 11 Gooronga Dve, Craigmore SA 5114
Wilkes P M & D R, C/- P O Box 199, Sale Vic 3850
Winch G M & W A Lennon, 40 Doveton Ave, Doveton Vic 3177
Winch M, 241 Melbourne St, North Adelaide SA 5006

COLLIES (ROUGH)

Aitken G, Box 56, Penola SA 5277
Allen D J, 11 Gardner St, Millicent SA 5280
Allen Mr & Mrs D J, 11 Gardner St, Millicent SA 5280
Allen Mrs D J & Miss J M, 9 Sutherland Rd, Millicent SA 5280
Armatys Mrs J, P O Box 569, Snug Tas 7154
Armatys Mrs J F, P.O. Box 569, Snug, Tasmania Tas 7154
Benson G G, P.O. Box 109, Yarra Glen Vic 3775
Blachford Mrs E, 5 Nyora Close, Frankston Vic 3199
Braeden Kennels, 31-33 McDonald Cres, Boronia Vic 3155
Braeriach Kennels, 34 Clare St, Parkdale Vic 3195
Brattan Mrs D J, 1 Bunny Rd, Clayton Vic 3169
Brentco Kennels, 417 Gaffney St, Pascoë Vale Vic 3044
Brentland Kennels, Kallista-Emerald Rd, The Patch Vic 3792

Air New Zealand - The Pacific's Number One

EXHIBITORS

Burke M G & B D, 66 Linda Cres, Ferntree Gully Vic 3156
Calstead Kennels, Cnr Heatherton & Reservoir Rds, Narre Warren North Vic 3804
Chave Mr & Mrs J, P.O. Box 109, Yarra Glen Vic 3775
Cindykye Kennels, 22 Bamfield Rd, West Heidelberg Vic 3081
Cleary B, 81 Villeneuve St, Alexandra Vic 3714
Congdon Mrs L, 24 Fraser St, Daylesford Vic 3460
Connors Miss S, 6 Musca Place, Giralang ACT 2617
Corlinda Kennels, 16 Hawksburn Cres, Wantirna Sth Vic 3152
Craeburn Kennels, Po Box 223, Berwick Vic 3806
Crawley Mrs D B, 56 Cox Ave, Forest Hill NSW 2651
Crawley Mrs D, 56 Cox Ave, Forest Hill Wagga NSW 2651
Crawley Mrs D, 56 Cox Ave, Forest Hill, Wagga NSW 2651
Crawley Mrs D, 56 Cox Ave, Forest Hill NSW 2651
Crawley Mrs D & Miss S Connors, 56 Cox Ave, Forest Hill, Wagga NSW 2651
Dalwood Kennels, Box 230, Yarra Glen Vic 3775
Demanuele R M, 63 Goodman Drive, Noble Park Vic 3174
Derloch Kennels, 19 Hilda Ave, Boronia Vic 3155
Doe Mr & Mrs R, 51 Surrey Rd, Croydon Vic 3136
Evans K, 94 Bailey Rd, Narre Warren Nth Vic 3804
Farquhar Miss J A, 20 Doodts Rd, Ballarat North Vic 3350
Fennell Mr & Mrs A, 112-113 Junction Rd, Heathcote Junction Vic 3606
Fitzpatrick Mrs M & Miss R M, 24 Ophir St, Broadmeadows Vic 3047
Hayden Mr & Mrs J, 25 Wyperfeld Ave, Taylors Lakes Vic 3038
Hillacre Kennels, 46 Khartoum St, West Footscray Vic 3012
Hocksema Mrs G H, 751 Burwood Hwy, Ferntree Gully Vic 3156
Hoeksema C H, 751 Burwood Hwy, Ferntree Gully Vic 3156
Houghton Mrs W L, 9 Railway Ave, Beaconsfield Vic 3807
Hurley Miss G, 36 Clifton Gve, Coburg Vic 3058
Jasandway Kennels, C/- Post Office, Niddrie Vic 3042
Kemp Mrs V, R.M.B. 9620, Barongarook West Vic 3249
Kylain Kennels, R.M.B. 1380, Creswick Vic 3363
Leach J & Mrs D, 55 Hardwick St, Coburg Vic 3058
Legge Miss D, R.M.B. 2050, Katunga Vic 3640
Matheson Miss S, 5 Steward St, Warragul Vic 3820
McGill K & Mrs P, 46 McMahons Rd, Ferntree Gully Vic 3156
Micallef C J, 20 Saddleback Ridge, Chirnside Park Vic 3116
Miller Mr & Mrs R, P O Box 77, West Brunswick Vic 3055
Newey Mrs P E, 24 Towerhill Rd, Frankston Vic 3199
Nicholls Miss K, 13 Valencia St, Essendon Vic 3040
Nolan B J, 248 Beaconsfield Pde, Middle Park Vic 3206
Obrien Miss O M, 35 Sredna St, Tottenham Vic 3012
Paydon Mr & Mrs G R, 49 Crimson Dve, Doveton Vic 3177
Perry Mr & Mrs K T N & B G, 7 White St, Wangaratta Vic 3677
Power Mrs L, 86 Grimwade St, Frankston Vic 3199
Price Mrs C A, 38 Millewa Ave, Chadstone Vic 3148
Puchalski Mr & Mrs J, 12 Jersey St, Coburg Vic 3058
Reeves Miss M D, 4 Wall St, Noble Park Vic 3174
Reeves Mrs K, P.O. Box 125, Mt Evelyn Vic 3796
Rodchere Kennels, 1110 Glen Huntly Rd, Glen Huntly Vic 3163
Rollason Mr & Mrs M P, 215 Coolart Rd, Hastings Vic 3915
Rose Mr & Mrs D, 53 Forge Rd, Mt Evelyn Vic 3796
Rosham Kennels, 285 Tyler St, Preston Vic 3072
Scholes Mr & Mrs R, 41 Earl St, Holmesville NSW 2286
Semper Kennels, 3 Rudstone Bend, Greenvale Vic 3047
Shields J, 10 Cherwell Ave, Glenroy Vic 3046
Shipley-Barnes M/S D, 829 Frankston-Flinders Rd, Hastings Vic 3195
Smith P & G, C/- Post Office, Collington SA 5254
Snow Mrs S H, Lot 1 Eurack Rd, Eurack, Via Beeac Vic 3251
Stevens M, 44 Rebecca St, Doveton Vic 3177
Symons Miss S, 12 Jersey St, Coburg Vic 3058
Tallara Kennels, 12 Stanley Rd, Devon Meadows Vic 3977
Thompson Mr & Mrs B & I, 26 Boes Rd, Hastings Vic 3915
Torchia Miss R, 1 Doris Crt, Springvale Vic 3172
Trevenda Kennels, R.M.B. 368, Snake Valley Vic 3351
Tsomaropoulos Miss S, 2/58 White St, Mordialloc Vic 3195
Vinen E & Mrs A, 410 Wilson St, Ballarat East Vic 3350
Walton D & Mrs C, 18 Princes St, Flemington Vic 3031
Whitehouse Mrs J B, 28 Wynne St, Colac Vic 3250
Whyte Mrs P M, 12 Moe Crt, Dallas Vic 3047
Willenberg Mrs G, 25 Dromana Ave, East Bentleigh Vic 3165
Wright Mr & Mrs D, 16 Fricker Ave, Greensborough Vic 3088
Wynd N W, 102 Main St, Elliminyt Vic 3250

COLLIES (SMOOTH)

Cook Miss J, P.O. Box 618, Blackwood SA 5051
Doyle Mr & Mrs P, P.O. Box 131, Woodend Vic 3442
Garland Miss L, "Kinloch" Herbert Park Rd, Armidale NSW 2350
Henry C & A Swane, 272 Belmore Rd, North Balwyn Vic 3103
Lane R & R, 35 Macnaughton St, Holt ACT 2615
Moorholme Kennels, P.O. Box 60, Keilor Vic 3036
Rodchere Kennels, 1110 Glen Huntly Rd, Glen Huntly Vic 3163
Semper Kennels, 3 Rudstone Bend, Greenvale Vic 3047

CURLYCOATED RETRIEVERS

Blazeaway Kennels, Blazeaway Park Egans Lane, Newham Vic 3442
Brady J, Blazeaway Park, Egans Lane, Newham Vic 3442
Bramley Mrs R, 19 Thompsons Dve, Tathra NSW 2550
Chamberlain K B & S M, 11 Lindrum Cres, Holt ACT 2615
Chambers Mr & Mrs S A, Po Box 7, Epsom Vic 3551
Cook Mr & Mrs N J, 398 York St, Sale Vic 3850
Fletcher Mr & Mrs I R, 100 Hargreaves St, Castlemaine Vic 3450
Gavin Mr & Mrs F, 15 Albert Rd, Hallam Vic 3803
Harmour G W, C/- R.S.D. Raywood Rd, Woodvale Vic 3556
Jones Mr & Mrs D C, 4 Wirraway Crt, North Haven SA 5018
Kelly Mr & Mrs B & C, R.S.D. Raywood Rd, Woodvale Vic 3556
Kirkman A D & S M, C/- R S D Raywood Rd, Woodvale Vic 3556
McKay J L, 20 Bingley Ave, Notting Hill Vic 3168
Patterson T & V, 117 Roseberry St, Ascot Vale Vic 3032
Perkins E S, 37 Union St, Golden Square Vic 3555
Shaw J, 72 Alpass Parade, Shornecliffe Qld 4017
Shirley Mr & Mrs W, 9 Wallaby Ave, Kangaroo Flat Vic 3555
Stott Miss L, P.O.Box 158, Anglesea Vic 3230
Walters P C, 5 Pridham St, Maidstone Vic 3012
Wishart G & J, 7 Friend St, Everton Park Qld 4053

DACHSHUNDS (LONG)

Bennett Miss S L, "Kamaara" Midland Hwy, Meredith Vic 3333
Bower J & Misses S & F, P.O. Box 51, Edgeworth NSW 2285
Bower J, Miss S & Miss F, P O Box 51, Edgeworth NSW 2285
Butler Mrs R & R Phillips, 36 Leigh Cres, Claymour NSW 2560
Butler Mrs R D, 36 Leigh Cres, Claymore NSW 2560
Callaghan Miss A, 32 Bourke St, Reservoir Vic 3073
Cheriway Kennels, 148 Albion St, Brunswick Vic 3056
Clarkson Mr & Mrs T, Po Box 27, Whittlesea Vic 3757
Hunter Mrs H, 53-55 Childs St, Melton South Vic 3338
Kinley E, 5 Sussex Rd, St Ives NSW 2075
Lahey Mrs D K, Lot 6 Granger Rd, Park Ridge Qld 4125
Lumsden R W, 141 Dawson St, West Brunswick Vic 3055
McGinty Mrs J, C/- Post Office, Guildford Vic 3451
Mundt K J & S J, P.O Box 594, Ipswich Qld 4305
Mundt Mr & Mrs K & S, P.O. Box 594, Ipswich Qld 4305
Newbon Mr & Mrs D R, C/- J Peever Centre Rd, Langwarrin Vic 3910
Newbon Mr & Mrs D R, Lot 4 Smiths Lane, Pearcedale Vic 3912
Odlum P P, 220 Gardner Rd, Rochedale Qld 4123
Pearson E & M S, Princes Hwy, Longwarry Vic 3816
Phillips Mrs R B, P O Box 132, Round Corner NSW 2158
Reid S J, 5 Arnold St, Cranbourne Vic 3977
Schmidt Mr & Mrs G, 129 Osburn Drive, Macgregor ACT 2615
Schnitzer W & E Soti, 439 Mersey Rd, Osborne SA 5023
Stevenson Mr & Mrs J G, 24 Alfred St, Beaumaris Vic 3193
Weston W L & J & R Franze, 4 Edkins St, Downer ACT 2602
Willox-Jones Mr & Mrs P, "Witchwood", Grant St, Meredith Vic 3333
Winsall Mrs H M, 13 Smith St, Hamilton Vic 3300
Wright J & Mrs Y, 23 Waratah Rd, Warrimoo NSW 2775

DACHSHUNDS (MINIATURE LONG)

Ahyat Kennels, 206 Bacchus Marsh Rd, Corio Vic 3214
Ayres K, 33 Darling Rd, East Malvern Vic 3145
Barovian Kennels, 2 Burdett St, Frankston Vic 3200
Beattie J M & L M, 10 Poole St, Osborne SA 5017
Beattie Miss L M, 10 Poole St, Osborne SA 5017
Beavan Mrs W, P O Box 146, Kambah ACT 2902
Benchris Kennels, 4 Rowan Drive, Doveton Vic 3177
Bowden Miss V F, 3636 Beaudesert Rd, Parkridge Qld 4125
Clymo Mrs D, 37 Mailey St, Sunshine Vic 3020
Crutchley Mr & Mrs P, 10 Kirra Crt, Springvale South Vic 3172
Dobryjan G & Mrs, Lot 45 Spring Rd, Belgrave Sth Vic 3160
Dobryjan M/M G & Miss K Stokes, Lot 45 Spring Rd, Belgrave South Vic 3160
Dobryjan Mrs E & V Crutchley, 10 Kirra Crt, Springvale South Vic 3172
Eramosa Kennels, "Bandarra" Fishers Rd, Drouin West Vic 3818
Fuller Mrs J, P.O. Box 258, Two Wells SA 5501
Hackett R L, 22 Bruce St, Chadstone Vic 3148
Hill Mrs E, "Saint Barbara" 4 Woollybutt St, Ridgewood Heights Qld 4110
Hill Mrs E, Saint Barbara, 4 Woollybutt St, Ridgewood Heights Qld 4110
Ingamar Kennels, 24 Arundel St, Moonah Tas 7009
Marso Miss E, 19 Paxton St, East Malvern Vic 3145
McGinty Miss V E, C/- Post Office, Guildford Vic 3451
Newbon Mr & Mrs D R, Lot 4 Smiths Lane, Pearcedale Vic 3912

EXHIBITORS

Nlysharon Kennels, R.M.B. 2027, Tea Tree Tas 7017
Pearson E & M S, Princes Hwy, Longwarry Vic 3816
Sharfler Kennels, 16 Grattan St, Seymour Vic 3660
Soutter Mrs A M, 12 Henderson Ave, Malvern Vic 3144
Stokes Miss K & M/M G Dobryjan, C/- Lot 45 Spring Rd, Belgrave South Vic 3160
Sydenham-Clarke Mrs Y, C/- 22 Bruce St., Chadstone Vic 3148
Tyrrell H L & Mrs L Berry, 55 Charles St, Ascot Vale Vic 3032
Warren A & Mrs L, 446 Collins St, Melbourne Vic 3000
Warren A J & L, C/- 446 Collins St, Melbourne Vic 3000
Westcott Mr & Mrs G C, 43 Bengal Cres, Mt Waverley Vic 3149
Yeaman Mrs P H, Cadles Rd, Carrum Downs Vic 3201

DACHSHUNDS (MINIATURE SMOOTH)

Ayres K, 33 Darling Rd, East Malvern Vic 3145
Basstina Kennels, Lot 11 Pantics Rd, Teesdale Vic 3328
Beavan Mrs W, P O Box 146, Kambah ACT 2902
Bowden Miss V F, 3636 Beaudesert Rd, Parkridge Qld 4125
Callaghan Miss A, 32 Bourke St, Reservoir Vic 3073
Clarkson Mr & Mrs T, Po Box 27, Whittlesea Vic 3757
Cooper Mr & Mrs R, Po Box 231, Colac Vic 3250
D'Alton Mrs B, Lot 16 Boundary Rd, Kallangur Qld 4503
Lanyon J C & D C Caddle, P.O. Box 110, Glen Osmond SA 5064
Lanyon Misses J C & D C Caddle, P.O. Box 110, Glen Osmond SA 5064
Macdonald Mrs P D, P.O. Box 204, Charlestown NSW 2290
Macdonald Mrs P F, P.O. Box 204, Charlestown NSW 2290
Mann P & C Petersen, P.O. Box 205, Kew Vic 3101
Phylben Kennels, 21 Cadles Rd, Carrum Downs Vic 3201
Sharfler Kennels, 16 Grattan St, Seymour Vic 3660
Skepper Mrs K, 12 Diana St, Croydon Vic 3136
Skepper Mrs K, C/- 12 Kingston St, Hampton Vic 3188

DACHSHUNDS (MINIATURE WIRE)

Artois Hounds, P.O. Box 417, Reservoir Vic 3073
Glazzard Mr & Mrs J R, Lot 1 Gillespie Rd, Tynong Vic 3813
Gray Mrs C E, P.O. Box 532, Cobram Vic 3644
Hand Mrs J B, 64 Hardiman St, Kensington Vic 3031
Lanyon Misses J C & D C Caddle, P.O. Box 110, Glen Osmond SA 5064
Phylben Kennels, 21 Cadles Rd, Carrum Downs Vic 3201
Platzbecker Mrs K, 8 Fifth Ave, Chelsea Heights Vic 3196

DACHSHUNDS (SMOOTH)

Barrett P G & F E, 914 Padman Dve, West Albury NSW 2640
Batchelor Mrs Y M, 21 Gregory Cres, Seaton SA 5023
Bower J & Misses S & F, P.O. Box 51, Edgeworth NSW 2285
Clarkson Mr & Mrs T, Po Box 27, Whittlesea Vic 3757
Cooper Mr & Mrs R, Po Box 231, Colac Vic 3250
Dougherty J T, 4 Alec St, Tecoma Vic 3160
Evers H, 3 Inverness Ave, Oaklands Park SA 5046
Hardwick D W & Mrs K A, C/- L Smith, 3 Tuross St, Wagga Wagga NSW 2650
Hubsch Mrs J L, 16 Gordons Rd, Lower Templestowe Vic 3107
Jenke Mrs J, 4 White Ash Crt, Vermont South Vic 3133
Lahey Mrs D K, Lot 6 Granger Rd, Park Ridge Qld 4125
Little P & N, 30 Meldan St, Burwood Vic 3125
McCarthy K H, "Taraglen" Lot 5 Sulva Rd, South Warrandyte Vic 3134
McVilly M, 128 Surrey Rd Nth, South Yarra Vic 3142
Paine Mrs J, 9 Loch St, Crib Point Vic 3919
Parkmead Kennels, 35 Shierlaw St, Richmond SA 5033
Radcliffe Mr & Mrs A, P O Box 153, Bridgewater Tas 7030
Radcliffe Mr & Mrs A, P.O. Box 153, Bridgewater Tas 7401
Schnitzer W, 439 Mersey Rd, Osborne SA 5017
Seifert Mrs S F, 11 Canterbury Crt, Bayswater Vic 3153
Smith L, 3 Tuross St, Wagga Wagga NSW 2650
Smith Mrs J, Sugarloaf Rd, Upper Beaconsfield Vic 3808
Swan D L & Mrs H, C/- 106 Levington Rd, Eight Mile Plains Qld 4123
Swan D L, H & G W, C/- 106 Levington Rd, Eight Mile Plains Qld 4123
Willox-Jones Mr & Mrs P, "Witchwood", Grant St, Meredith Vic 3333
Wyatt Mrs J A, Po Box 290, Healsville Vic 3777

DACHSHUNDS (WIRE)

Cunningham Miss A & Miss J Dixon, "Egelabra" Three Chain Rd, Kilmore Vic 3601

DALMATIANS

Angliss Mrs J M & Miss S, 1 Coolamon Drive, Ocean Grove Vic 3226
Aquilina S J, 5 Morobe St, Whalan NSW 2770
Arnold D J, 4 McGrath St, Bacchus Marsh Vic 3340
Bedford Mrs L G, 68 Carr St, Barwon Heads Vic 3227
Best Mr & Mrs J, 76 Crisp St, Hampton Vic 3188
Beveridge B & Mrs P, P.O. Box 121, Sunbury Vic 3429
Blackney D, R & P, Carradine R.S.D. Anglesea Rd, Freshwater Creek Vic 3216
Bucello Mrs J, 23-25 Kangaroo Ground Rd, Warrandyte Vic 3113
Burns Misses L & N, 6 Karina St, Mornington Vic 3931
Caroche Kennels, P.O. Box 168, Cockatoo Vic 3781
Cassidy M & M/S S P Bollard, 4 Albany Pl, Mt Martha Vic 3934
Coller T P & D L, 914 Ripon St South, Ballarat Vic 3350
Cooper Mrs M, 49 Links Rd, Baccush Marsh Vic 3340
Dalcrest Kennels, Lot 1 Crinnion Rd, Diggers Rest Vic 3427
Dickson Mr & Mrs A J, 6 Kardinia Dve, Albanvale Vic 3021
Dundas Mr & Mrs W, 13 Bernard Dr, Melton Vic 3338
Easton P & Mrs A, C/- 41 Kiewa St, Bandiana Estate Vic 3694
Evans D J & R J, P.O. Box 52, Wasleys SA 5400
Feduniw Mr & Mrs T, 15 Atami Crs, Corio Vic 3214
Fenton Harvey &, C/-"Mountdal Lodge" Cnr Burr Rd, Woori Yallock Vic 3139
Ferrara Mrs M L, 4 Kent St, Baulkham Hills NSW 2153
Finnis M J, Box 1470, Mt Gambier SA 5290
Firechaser Kennels, 26 Roslyn St, Burwood Vic 3125
Ford Miss W E, 65 Rose St, West Coburg Vic 3058
Gough Mr & Mrs D & P, 12 Mallacoota Crt, Taylors Lakes Vic 3038
Green Mrs H, 12 Willowfield Crt, Highton Vic 3216
Grey C, 5 Kardinia Drive, St Albans Vic 3021
Harrison Mr & Mrs R W, Lot 62 Bastin Rd, Bunyip Vic 3815
Hill Miss S M, 31 Harvey St, Bendigo Vic 3550
Hughes M, 171 Harrow Rd, Glenfield Sydney NSW 2167
Jalorca Kennels, Lot 2 Splitrock Rd, Upper Beaconsfield Vic 3808
Jarman Mrs H E, 31 Harvey St, Bendigo Vic 3550
Kersey Mrs C & Miss T, 5 Ross St, Bentleigh Vic 3204
Kirin Mrs J, 21 Ashburner St, Higgins ACT 2615
Lloyd Mrs R J, 94 Banfield St, Ararat Vic 3377
Lyle Miss M J, 22 Iluka St, Safety Beach Vic 3936
Marchese Mrs T, 5 Cleve Gve, Heidelberg Vic 3084
Marshall Mr & Mrs I G & J, 4 Frankston Rd, Carrum Downs Vic 3201
McMinn Mrs E, 43 Tantangara St, Duffy ACT 2611
Meehan P & R Lucas, 14 Ramona St, Quakers Hill NSW 2763
Mountdal Kennels, "Mountdal Lodge" Cnr Burr Rd, Woori Yallock Vic 3139
Munton Miss K S, 10 Bevan St, Ormond Vic 3204
Nolan Miss D M & Mrs M, 137 Bobs St, White Hills Vic 3550
Oak Mr & Mrs R J, 17 Leon St, Cheltenham Vic 3192
Reid Miss D A, Po Box 214, Redcliffs Vic 3496
Rentsch Mrs I M, Wongabeena R.M.B. 7585, Hawkesdale Vic 3287
Rogers Mrs S L, 67 Gloucester St, Prospect SA 5082
Roissetter Mr & Mrs I, Lot 1 Koo-Wee-Rup Rd, Koo Wee Rup Vic 3981
Roissetter Mr & Mrs I, Lot 1 Kooweerup Rd, Kooweerup Vic 3981
Stanes P J & Mrs K E, 7 Raphael Crt, Grovedale Vic 3216
Thompson Mrs K R, R.M.B. 6292, Tarrawingee, Via Eldorado Vic 3746
Upton Miss G, 243 Yan Yean Rd, Plenty Vic 3090
Watkins Mr & Mrs N B, 48 Powell St, Yarraville Vic 3013
Whytewood Kennels, P.O. Box 110, Yarra Glen Vic 3775
Wombwell Mr & Mrs G, 13 Wainwright St, Ballarat Vic 3350
Zakharoff Mr & Mrs G, 20 Beaney St, Macgregor ACT 2615

DANDIE DINMONT TERRIERS

Crossman L, P O Box 34, Two Wells SA 5501
Crossman Mrs K, P.O. Box 34, Two Wells SA 5501
O'Toole Mrs M, P.O. Box 371, Two Wells SA 5501

DEERHOUNDS

Ahsatan Kennels, 44 Pine Cres, Ringwood Vic 3134
Bradley J & S Holloway, 1 Nigel Crt, Ringwod Vic 3134
Corthorne D M & Mrs T G, R.M.B. 5875, Broadford Vic 3658
Davidson Mr & Mrs K G, P.O. Box 12, Menangle NSW 2568
Guthrie Mrs D J, C/- Post Office, Panton Hill Vic 3759
Hamilton Mr & Mrs K, 5 Pineda Crt, Glen Waverley Vic 3150
Hawke K J & V G, P.O. Box 230, Parkes Vic 3697
Marshall G R, 45 Stawell St, Romsey Vic 3434
Messner Mrs L, "Byerley Hills" Spring Valley Rd, Flowerdale Vic 3717
Moffitt Mrs P, 10 Oakwood Lane, Tecoma Vic 3160
Oates Mr & Mrs D, R.M.B. 1330, Whorouly Vic 3735
Riddington Miss K L, P.O. Box 112, Launching Place Vic 3139
Snow Mr & Mrs J F, 70 Menzies Dve, Sunbury Vic 3429
Snow Mr & Mrs N J, 28 Felton Ave, Sunbury Vic 3429
Snow P J, C/- 70 Menzies Dve, Sunbury Vic 3429
Summer Mr & Mrs M & A, 56 Anderson St, Wodonga Vic 3690
Thompson Mrs P, 20 Mudie Ave, Sunbury Vic 3429
Thomson Mrs D M, 10-26 Banoon Rd, Eltham Vic 3095

Air New Zealand - The Pacific's Number One

EXHIBITORS

Venables C A, R.M.B. 7080, Sale Vic 3850
White M J, 109 Sheoak Rd, Belair SA 5052
Wilson P D, Post Office, Stoneyford Vic 3256
Wynd Mrs Y J, 80 Devenish Rd, Boronia Vic 3155

DOBERMANNS

Aabakan Kennels, 43 Banool Rd, Balwyn Vic 3103
Alexander Mr & Mrs I, D & G, R.S.D. Ravenswood Rd, Lockwood Vic 3551
Allen Mr & Mrs M & L, 218-224 Abbotsford St, North Melbourne Vic 3051
Allen Mr & Mrs M, 218-224 Abbotsford St, North Melbourne Vic 3051
Allen Mr & Mrs M & W & S Brown, 218-224 Abbotsford St, North Melbourne Vic 3051
Allen Mr & Mrs M & W & S Brown, 218-224 Abbotsford St, North Melbourene Vic 3051
Archer G N & Mrs M, P O Box 18, Round Corner NSW 2158
Ayton Mrs K D, 69 Miranda Rd, Reservoir Vic 3073
Babeuf Kennels, 138 High St, Cranbourne Vic 3977
Bailey Mrs S P, 1052 Nepean Hwy, Highett Vic 3190
Beard Mrs J, P.O. Box 188, Diggers Rest Vic 3427
Birch Miss C L, Lot 1 Crinnion Rd, Diggers Rest Vic 3427
Bond Mr & Mrs N L, 10 Conway Crt, Boronia Vic 3155
Bowe D P & A D, "Makarra", Quorrobolong NSW 2325
Bretherton Mr & Mrs D, 108 Dalton St, Eltham Vic 3095
Brindley Miss A M, 39 Bayview Rd, Mornington Vic 3931
Briscoe Mr & Mrs R, 3 Carson Cres, Hoppers Crossing Vic 3030
Brown W R & S L, C/- P.O. Box 237, Ascot Vale Vic 3032
Brown W R & S L, P.O. Box 237, Ascot Vale Vic 3032
Brownless Miss I N, P.O. Box 188, Diggers Rest Vic 3427
Bruce J R & Mrs S, Panton Hill Board.Knls Po Box 20, Panton Hill Vic 3759
Burnett Miss J, 39 Gladwyn Ave, East Bentleigh Vic 3165
Cabochon & Lizmain Kennels, P.O. Box 402, Healesville Vic 3777
Cabochon Kennels, Po Box 402, Healesville Vic 3777
Cooper J, 135 Glenhaven Rd, Glenhaven NSW 2154
Coxon Miss A M, "Ingelsbrae" Ghin Ghin Rd, Yea Vic 3717
Crewe Miss P J, 22 Wanalta Rd, Glenhuntly Vic 3163
Da Silva R A, 1145 Burke Rd, Kew Vic 3101
Dalemour Kennels, 77 Murray Rd, Croydon Vic 3136
Debono M G, 20 Frobisher St, Melton Vic 3337
Demian H, 150 Hickford St, Reservoir Vic 3073
Drummond G & Mrs J, 71 St Elmo Rd, Ivanhoe Vic 3079
Eschbach Mr & Mrs D A, 8 William St, Wagga Wagga NSW 2650
Fitzsimmons Mr & Mrs P, 2 Rogerson Crt, Balwyn Vic 3103
Ford D Q R & G, Shop 22 Rapid Ck Ctr Trower Rd, Darwin NT 5792
Garth A C, C/- 8 Bradshaw St, Horsham Vic 3400
Gelencser A, 9 Leyton Crt, St Albans Vic 3021
Gordon K A & Mrs T M, 4 Ningana Crt, Clifton Springs Vic 3222
Haigh A & Miss J Aspinall, 128 Cooper St, Essendon Vic 3040
Hart M, 41 Fyfe Rd, Kellyville NSW 2153
Hart Mrs M, 41 Fyfe Rd, Kellyville NSW 2153
Hastings R, 2 Sylvia St, Blackburn Sth Vic 3130
Helps D A, R V & J D, P.O. Box 5, Roseworthy SA 5371
Helps Da Rv & Jd, P O Box 5, Roseworthy SA 5371
Hill Mrs B & M & L Allen, 8 Belindavale Dve, Knoxfield Vic 3180
Inkster Mr & Mrs L, Lot 40 Emu Rd R.S.D., Sunbury Vic 3429
Jaeger M, Lot 17 Emu Creek Rd, Sunbury Vic 3429
Kavanagh P J, Po Box 187, Warrnambool Vic 3280
Kazilieris G & S, 100 Endeavor Dve, Cranbourne Vic 3977
Kyburg Kennels, 8 Roland Ave, Strathmore Vic 3041
Little Mrs S, 9 Castillon Square, Frankston Vic 3199
Lizmain Kennels, 1 Lake St, Avondale Heights Vic 3034
Longshaw E, 110 Draper St, Ocean Grove Vic 3226
Luyten H P & R I Wood, Post Office, Strathcreek Vic 3658
Mair R M & S A, 58 Coreen Ave, Terrey Hills NSW 2084
Manning Mrs E, 5 Borela Crt, Clayton Sth Vic 3169
McLaren B, C/- P.O. Box 188, Diggers Rest Vic 3427
Mistev Kennels, 67 Rose St, Altona Vic 3018
Murdoch Mrs L, "Coonameena" C/- P.O., Kangaroo Flat Vic 3555
Peron M J & P A, 20 Notre Dame Dve, Sunbury Vic 3429
Pye Mrs S, 46 Como Rd, Oyster Bay NSW 2225
Ralph Mr & Mrs K N, 20 Darvall St, Donvale Vic 3111
Relgar Kennels, 18 Maxia Rd, East Doncaster Vic 3109
Robertson G W, 101 Taylors Lane, Rowville Vic 3178
Sanford G R, 122 Jamouneau St, Warracknabeal Vic 3393
Saunders Mrs B, 26 Seventh Ave, North Altona Vic 3025
Schrader J P, 23 Garrett Cres, Heidelberg West Vic 3081
Schrader Mrs R A, 34 Wimpole Cres, Heidelberg West Vic 3081
Schultz Mrs L, 1 Osborne Crt, Warrnambool Vic 3280
Scukovic W E & A F Addicott, 1012 Mt Dandenong Tourist Rd, Montrose Vic 3765
Seecar Kennels, Lot 36 Darlington Dve, Rmd, Geelong M.C., Anakie Vic 3221
Simpson G, C/- Post Office, Cardross Vic 3496
Smedile J & Mrs C, 27 Bellevue Cres, Mt Eliza Vic 3930
Sullivan F C, Lot 7 Sylvia Rd, Hoddles Creek Vic 3139
Truganini Kennels, 4 Acacia Ave, Sth Oakleigh Vic 3167
Truganini Kennels, P.O.Box 383, Cranbourne Vic 3977
Tzimas N, 219 Liberty Pde, West Heidelberg Vic 3081
Van Ravenstein & Mrs J, 8 Cherry Gve, Mitcham Vic 3132
Waldock D F, 2 Glenrowe Ave, Warrnambool Vic 3280
Whiting C N & Mrs L A, P.O. Box 377, Warrnambool Vic 3280
Williams G M, 3 Belsize Crt, Endeavour Hills Vic 3802
Willox-Jones Mr & Mrs P, "Witchwood", Grant St, Meredith Vic 3333

ELKHOUNDS

Blanch Mrs N, 321 Springvale Rd, Glen Waverley Vic 3150
Collins A A & F R Clarke, P O Box 244, Nowra NSW 2541
Gooch Miss K, 49 Golflinks Rd, Glenroy Vic 3046
Norsun Kennels, 33 Hotham Rd, Niddrie Vic 3042
Steel Mrs L, 5 Wellington Rd, Bittern Vic 3918
Tapner Mr & Mrs D H, 33 Browning St, Tea Tree Gully SA 5091
Wills A D & Miss L Jeffery, Lot 10 Brunnings Rd, Carrum Downs Vic 3201

ENGLISH SPRINGER SPANIELS

Ashcroft Miss J, Lot 13 Yan Yean Rd, Yarrambat Vic 3091
Babeuf Kennels, 138 High St, Cranbourne Vic 3977
Barratt R A, 20 Grevillea Cres, Greystanes NSW 2145
Bennell Miss L P, 5 Eaton Crt, Frankston Vic 3199
Bushman Kennels, 5 Berrys Rd, Emerald Vic 3782
Cameron R B & Mrs A, 11 Curlew Ave, Altona Vic 3018
Cheetham D F & B J, 719-725 Waterford/Tamborine Rd, Waterford Qld 4206
Christiansen Mrs K M, 17 Suffolk Cres, Mt Martha Vic 3934
Clarke Miss C M, 6 Derby Pde, Bonbeach Vic 3196
Cousins P & S Sims, Box 463, Surfers Paradise Qld 4217
Croxford K E & H M, 85 Wingarra Dve, Grovedale Vic 3216
Delbridge P & Mrs J, P.O. Box 160, East Doncaster Vic 3109
Douglas W N, "Dansn" 13 Leighton Crt, Frankston Vic 3199
Edmonston M/M C & M/M D Rickard, C/- P.O. Box 335, Emerald Qld 4720
Fairsky Kennels, R.M.B. 3042 Honeysuckle Lane, Woodend Vic 3442
Farrell B L, P.O. Box 112, St Aunaud Vic 3478
Glynn H & Mrs I, P.O. Box 6, Mount Pleasant SA 5235
Hogan Mrs C, P.O. Box 742, Mt Gambier SA 5290
Jackson M J, P O Box 23, Wilton NSW 2571
Jackson M & Mrs D Reynolds, P O Box 23, Wilton NSW 2571
Kane Mrs E J & Miss V, 31 Daphne Cres, Hurstbridge Vic 3099
Kane Mrs J & Miss V, 31 Daphne Cres, Hurstbridge Vic 3099
Merchant M & P, 69 Bower St, Woodville SA 5011
Merchant, Schnitzer & Soti, 439 Mersey Rd, Osborne SA 5017
Merchant Mrs M & Miss E Parker, 69 Bower St, Woodville SA 5011
Meulenkamp Mrs P G, 32 Pimpala Ave, Seaford Vic 3198
Neal Mrs L, 38 Ramptons Rd, Eltham North Vic 3095
Nowakowski Miss T, 15 Gibbons St, Werribee Vic 3030
Porter Mr & Mrs P, R.M.B. 4193 Boldings Rd, Hazelwood Nth Vic 3840
Porter R & J, 230 Hawkesbury Rd, Winmalee NSW 2777
Ramsay Miss D, 35 Highview Rd, Frankston Vic 3199
Rickard D & S & P & M Merchant, C/- "Wongan" Newell Rd, Longwarry Vic 3816
Rickard Mr & Mrs D, "Wongan" Lot 7 Newell Rd, Longwarry Vic 3816
Robe Mrs J, 30 Margot St, Ferntree Gully Vic 3156
Rowe P A, Grafton St, Whittington Vic 3219
Salmon Mstr J & Miss L, 48-50 Talbot St, Altona Meadows Vic 3028
Springlea Kennels, 11 Fairland Ave, North Clayton Vic 3168
Tamblyn K W & Mrs M U, 58 Glen Tower Dve, Glen Waverley Vic 3150
Turner Miss H, 8 Ralston St, South Yarra Vic 3141
West J, "Tarnell" 42 Bertha St, Mt Gambier SA 5290
West Mr & Mrs A J, 121 Market Rd, Werribee Vic 3030
Windmere Kennels, 26 Callanan Dve, Sth Melton Vic 3338
Winter-Smith Mrs D L, 17 Cameron St, Heywood Vic 3304

ENGLISH SETTERS

Arongay Kennels, P O Box 243, Gawler SA 5118
Beasley Mrs H I, 16 Zander Ave, Nunawading Vic 3131
Bowey D J, 15 Glanville St, Ethelton SA 5015
Brown Miss J L, P.O. Box 214, Hamilton Vic 3300
Caddy D & Mrs R, "Wandjina" R.M.B. 2770, Whorouly South Vic 3735
Dix Mr & Mrs I C, 13 Edenmont Rd, Clematis Vic 3782
Doran T A, 99 Railway Cres, Williamstown Vic 3016
Dyer Mr & Mrs F, 87 Research Rd, Warrandyte Vic 3113

EXHIBITORS

Ford Miss G L, Market St, Trentham Vic 3458
Gray Mrs M L, 6 Roger St, Wangaratta Vic 3677
Hammer V & D C, 621 Sullivans Rd, Valla NSW 2448
Harper P, 5 Central Ave, Dandenong North Vic 3175
Heider Miss A, 28 Glasgow Ave, Reservoir Vic 3073
Holding Mr & Mrs G, 5 Chapman St, Bassendean WA 6054
Hornek Mr & Mrs G, 1 Kleinert Rd, Boronia Vic 3155
Hunter P R & Mrs S L, Lot 62 Baynes Park Rd, Monbulk Vic 3793
Joseph Mrs E & M/S J Lack, "Misty Manor" Mt William Rd, Lancefield Vic 3435
King Mr & Mrs J B, 8 Gerald Dve, Langwarrin Vic 3910
Kristof Miss K & Mrs J, "Tybyrn" Station Rd, Tooradin Vic 3980
Lennon Miss W A, 40 Doveton Ave, Doveton Vic 3177
Lenz G A & L L, 8 Lyall St, Mittagong NSW 2575
Lenz G A & L L, 8 Lyell St, Mittagong NSW 2575
Lloyd Mrs C H, Rmb 1820, Yarrawonga Vic 3730
Loftus G & L, C/- Glendalyn Park Rmb 1820, Yarrawonga Vic 3730
Marchant Mr & Mrs L, 3 Tram St, Lyonville Vic 3461
McKerchar Miss J M, 29 Old Eastern Crt, South Oakleigh Vic 3167
Nimmervoll Mrs C M, 302 High Street Rd, Mt Waverley Vic 3149
Paterson A G, 77 Malbon St, Bungendore NSW 2621
Paterson Mr & Mrs I, "Carripook", Delamere SA 5204
Peter Mrs P, 35 Sandy Creek Rd, Riddells Creek Vic 3431
Pratt Mrs V J, 100 James Cook Dve, Endeavour Hills Vic 3802
Preece Mr & Mrs G D, 47 Bulwer St, Longford Tas 7301
Rose Mrs S D, G.P.O. Box 5084Aa, Melbourne Vic 3001
Turner Miss G P, 25 Agonis St, Doveton Vic 3177
Walsh Mrs S M, 6 Elgin St, Hawthorn Vic 3122
Watt Miss B J, 19 Sandy Creek Rd, Riddells Creek Vic 3431
Weekes N T, 4 Mulga Rd, Hawthorndene SA 5051
Wehner Mr & Mrs D J, 363 Gladstone Rd, Dandenong North Vic 3175
Wenella Kennels, 112 Argyle St, Fawkner Vic 3060
Wilkinson Mrs S L, 36 Douglas St, Wallsend NSW 2287

ENGLISH TOY TERRIERS

Rottenberry Mrs O E, 23 Pier Rd, Inverloch Vic 3966

FINNISH SPITZ

Hoersch M, Lot 45 Braemore Pl, Whittlesea Vic 3757
Jackson Miss L, G.P.O. Box 1446, Canberra ACT 2601
Pitt Mrs J, P.O. Box 491, Robinvale Vic 3549

FLATCOATED RETRIEVERS

Ball Mr & Mrs C E, 82 Elsie Gve, Chelsea Vic 3196
Bishop E, 49 McPhillips Rd, Bannockburn Vic 3331
Bryant Mr & Mrs R J & J M, P O Box 38, Williamstown SA 5351
Eley Mr & Mrs P A, 570 Diggers Rd, Werribee Sth Vic 3030
Gunblast Kennels, 8 Hedland Place, St Albans Vic 3021
Kadnook Knls & M/M C Ball, 30 Hutchinson St, Albion Vic 3020
Methven Mr & Mrs G, Lot 8 Russell Rd, Gembrook Vic 3783
Munt Mr & Mrs A, Lot 7 Monbulk Rd, Kallista Vic 3791
Scragg Mr & Mrs L J, Lot 53 Pearcedale Rd, Pearcedale Vic 3912

FOX TERRIERS (SMOOTH)

Bratt Mr & Mrs D G, Channel Highway, Kingston Tas 7150
Brown W R & S L, C/- P.O. Box 237, Ascot Vale Vic 3032
Buller Mrs N, Lot 20 O'Grady's Rd, Carrum Downs Vic 3200
Clark Mr & Mrs G C, P.O. Box 117, Epping Vic 3076
Craven S, 237 Thompsons Rd, Lower Templestowe Vic 3107
Dalgleish Mr & Mrs J A, 23 Kalymna Gve, Chadstone Vic 3148
Elliott Mrs M F, Lot 79 De Fredericks Lane, Yarrambat Vic 3091
Friday K, 17 Kidman Ave, South Guildford WA 6055
Ghostwind Kennels, Lot 1510 Leslie St, Gosnells WA 6110
Goyarts Miss B S, 21 Alexandra St, South Yarra Vic 3141
Hill Miss S A, R.M.B. 1167, Nathalia Vic 3649
Howard K J & A A, 12 Lang St, Smithfield NSW 2164
Howard Mrs A A, 12 Lang St, Smithfield NSW 2164
Hughes Mr & Mrs E T, 36 Lansell St, Bendigo Vic 3550
Kenworthy Mr & Mrs S, 7 Banks Rd, Eltham Nth Vic 3095
Kenworthy R P & S K, 2 Landells Rd, Pascoe Vale Vic 3044
Leopold Mrs L, 46 Two Wells Rd, Gawler West SA 5118
Lindrea Miss R L, 9 Gatling Crt, Corio Vic 3214
Luyten H P, "Ashfield" St Leonards Rd, St Leonards Tas 7250
Luyten Mr & Mrs H P, "Ashfield" 313 St Leonards Rd, St Leonards Tas 7200
Luyten Mrs H P, "Ashfield" St Leonards Rd, Lauceston Tas 7250
Mushet R, 2A Moresby Ave, Seaford Vic 3198
O'Mahony Mr & Mrs D, P.O. Box 115, Pakenham Vic 3810
Prendergast Miss A, Lot 6 Homestead Rd, Berwick Vic 3806
Prendergast Miss E, Lot 6 Homestead Rd, Berwick Vic 3806
Price Mr & Mrs K A, 2 Landells Rd, Pascoe Vale Vic 3044
Reldial Kennels, Po Box 65, Springvale Vic 3171
Robe Mrs J, 30 Margot St, Ferntree Gully Vic 3156
Sheppard K W, 17 Sage St, Mt Druitt NSW 2770
Snowfox Kennels, 24 Wyoming Ave, Corio Vic 3214
Tidwell Miss M J, 14 Melbourne St, Sturt SA 5047
Walyn Kennels, 3 Park Ave, Eildon Vic 3713
Wapshott Mrs C, 3 Beaufort Crt, Ashburton Vic 3147

FOX TERRIERS (WIRE)

Attrill N, "Attline" 22 Jubilee Ave, Brighton Tas 7030
Bradbury Mrs J, 158 Sampson Rd, Elizabeth Grove SA 5113
Collins J R & D M, P O Box 645, Gawler SA 5118
Goodwin Miss S J & E T Parker, C/- 94 Molesworth St, Nth Melbourne Vic 3051
Howard K J & A A, 12 Lang St, Smithfield NSW 2164
O'Loghlen B, 13 Lavinia St, Southport Qld 4215
Pardy,P Luyten Mrs D & I Hottes, "Ashfield" 313 St Leonards Rd, St Leonards Tas 7200
Pieterse F & Miss L Benyon, 96 Kenthurst Rd, Kenthurst NSW 2154
Veitch R B, 1 Gascoyne Ave, Hillcrest SA 5086

FOXHOUNDS

Dunstan Mr & Mrs R J, P O Box 49, Clarendon SA 5157
Edwards Miss R & K Whatson, P.O. Box 3, Raywood Vic 3570
Gibson L, 20 Harold St, Guildford NSW 2161
Gibson Jr. L R, 20 Harold St, Guildford NSW 2161
Girvan Miss J, Box 654, Morwell Vic 3840
Grant Mrs K, 363 Burns Bay Rd, Lane Cove NSW 2066
Huntsman Kennels, 5 Idinia St, Kilsyth Vic 3137
Jeffs Mrs J E, 1Q6 Chalcot Rd, Moggill Qld 4070
Jese Mrs L, 2 Lutana Crt, Mooroolbark Vic 3138
Mayne Miss D, 16 Corinth Rd, Hackham West SA 5163
McNeill G J & L R Gibson, 20 Harold St, Guildford NSW 2161
Mummery D, Box 58, Eaglehawk Vic 3556
Smith Mr & Mrs H M, P.O. Box 164, Bacchus Marsh Vic 3340

FRENCH BULLDOGS

Avonmist Kennels, 105 Halsey Rd, Airport West Vic 3042
Bills P S, Box 8, Oaklands NSW 2646
Casson M & Mrs A Shotton, R M B 3830, Korumburra Vic 3950
D'Altera Mr & Mrs S A, 60 Barkly Ave, Armadale Vic 3143
Dimasi A D, 8 Clifton St, North Balwyn Vic 3104
Dorval Kennels, 58 George St, East Doncaster Vic 3109
Kruse L, P.O. Box 657, Gunnedah NSW 2380
Miller J & D Partridge, 3 Alexander St, Eglinton NSW 2795
Parlett Mrs K A, P.O. Box 32, Black Rock Vic 3193
Skinner Mr & Mrs G L, 122 Barry St, Romsey Vic 3434
Wason Mrs R, 5 Karina Crt, Wangaratta Vic 3677

GERMAN SHORTHAIRED POINTERS

Arnold Drs C & S, 18 Fourth St, Gawler SA 5118
Bennett W & K, 50 Chauncy Cres, Richardson ACT 2905
Birthisell Mr & Mrs P J, Rmb 1186,Bannockburn-Rokewood Rd, Shelford Vic 3329
Brenilly Kennels, Lot 12 Glenview Rd, Launching Place Vic 3139
Briffa A, 26 O'Brien Dve, St Albans Vic 3021
Britfeld Kennels, 284 Beechworth Rd, Wodonga Vic 3690
Bryant Mr & Mrs R J & J M, P O Box 38, Williamstown SA 5351
Burke S W, 2 Westview Crt, Springvale Sth Vic 3172
Camilleri J, 17 Botanic Way, Werribee Vic 3030
Clovelly Kennels, "Clovelly" Paternoster Rd, Emerald Vic 3782
Cogley Mr & Mrs L, 73 Webb St, Narre Warren Vic 3805
Davidson W A, 36 Erskine Cres, Wheelers Hill Vic 3150
De Groot R, 28 Myers Rd, Bittern Vic 3918
Difabrizio Mrs S, 68 Darvall St, Donvale Vic 3111
Farr D W, 17 Richmond Ave, Carrum Downs Vic 3201
Foley D M, P.O. Box 79, Launching Place Vic 3139
Francis Ms M, 1-5 Glynns Rd, Warrandyte Vic 3113
Gemmell Mr & Mrs J L, C/- M. Park Bowden Spur Rd, Strathewen Vic 3099
Gillies A & O J, Lot A, James St, Wallacia NSW 2750
Hartig Miss H, 34 Iluka Ave, Aspendale Vic 3195
Jagerdell Kennels, 55 View St, Glenroy Vic 3046
Jarrett P & C, C/- M Park, Bowden Spur Rd, Strathewen Vic 3099
Jarvis Miss L, C/- 32 King William St, Adelaide SA 5000
Jones Mr & Mrs D C, 4 Wirraway Crt, North Haven SA 5018
Keane F H, 89 Suffolk Rd, North Sunshine Vic 3020

Air New Zealand - The Pacific's Number One

EXHIBITORS

Larcombe Mrs M B, Main Rd, Pheasant Creek Vic 3757
Macdonald R M & Mrs D O, 10 Fanning Place, Kambah ACT 2902
Macdonald R M & Mrs D O, Olmafeld Knls, 10 Fanning Pl, Kambah ACT 2902
Mapstone J F, 2 Lincoln Ave, Bayswater Vic 3153
Maxwell J, Lot 11 Werombi Rd, Werombi NSW 2570
Maxwell J, Lots 11/15 Werombi Rd, Werombi NSW 2570
Maynard J, P O Box 114, Kangerilla SA 5157
McCann R, 4 Boronia St, South Oakleigh Vic 3167
Mellios G & Mrs E, 9 Potter Ave, Earlwood NSW 2206
Newbury W J, 91 Morphett Rd, Morphettville SA 5043
Newell Miss P J, 8 Wirra Wirra Ave, Enfield SA 5085
Nielsen M S, P.O. Box 111, Werribee Vic 3030
O'Brien T J & J E, 14 Sandra Ave, Tea Tree Gully SA 5091
O'Rourke P D, Lot 2 Taplins Rd, Catani Vic 3981
Park Mr & Mrs M, Bowden Spur Rd, Strathewen Vic 3099
Phelan L, 8 Hunter St, Ferntree Gully Vic 3156
Pledger Mr & Mrs D, 13 Wolverene St, Hastings Vic 3915
Poulter E G, 10 Railway Rd, Greensborough Vic 3088
Prause Mr & Mrs A W, 60 Loch Rd, Dandenong Vic 3165
Ramsay Mrs S, 35 Highview Rd, Frankston Vic 3199
Raymond G & A, 78 Kintore Ave, Prospect SA 5082
Ruehund Kennels, P.O. Box 235, Cockatoo Vic 3781
Ruvalan Kennels, 108 Fernhill Rd, Mt Evelyn Vic 3796
Salter S & A Raymond, C/- 78 Kintore Ave, Prospect SA 5082
Schoen C, 13 Bourke Rd, Melton Sth Vic 3338
Sloman B, 45 Thistletan Drive, Burrill Lake NSW 2539
Smith Miss Uat & Mrs Rh, Morris Rd, Meadows SA 5201
Smith Miss Uat, Morris Rd, Meadows SA 5201
Smith Mrs R H, Morris Rd, Meadows SA 5201
Staniforth I & Mrs J, 91 Western Blvd. Raymond Island, Paynesville Vic 3880
Stone Mr & Mrs W I, 42 Carramar Dve, Frankston Vic 3199
Tamrose Kennels, P.O. Box 491, Sunbury Vic 3429
Van Haasteren P & R, 309 Tapleys Hill Rd, Seaton SA 5023
Van Noorden & Mrs J J, 75 Mountainview Rd, Montmorency Vic 3094
Watermead Kennels, 32 Boeing Rd, Strathmore Vic 3041
Watson S, 88Abradys Lake C/- P O, Tarrabah Tas 7140
Wright S H, 24 Dale Ave, Liverpool NSW 2170

GERMAN WIREHAIRED POINTERS

Harkin S, 3 Glasgow St, Wodonga Vic 3690
Jagerdell Kennels, 55 View St, Glenroy Vic 3046
Wielozynski Mrs K, 40 Old Warburton Rd, Warburton Vic 3799
Wilton B J, 35 Ireland Ave, Wantirna Sth Vic 3152

GERMAN PINSCHERS

Towell M G & Mrs H J, 18 Books Crs, McGraths Hill NSW 2756

GERMAN SHEPHERD DOGS

Adams A, 13 Marlock St, Frankston Vic 3200
Addicott T V, 40 Kurrajong Cres, Melton Sth Vic 3338
Anderson Mrs C A, 41 Nyah St, East Keilor Vic 3033
Andrews Mrs Y, 44 Old Forest Rd, The Basin Vic 3154
Anfeuern Kennels, Gawler River Rd, Two Wells SA 5501
Atkinson R L, C/- Box 33 Post Office, Longwood SA 5153
Avstar Kennels, P.O. Box 471, Cranbourne Vic 3977
Awmas Kennels, P.O. Box 205, Ascot Vale Vic 3032
Bagley Dr G, P.O. Box 157, Trafalgar Vic 3824
Baxby G C & Mrs S E, Lot 2 Melton Rd, Gisborne Vic 3437
Boase M J & Mrs J, 78 Denton Ave, St Albans Vic 3021
Bozali Kennels, P.O. Box 424, Bacchus Marsh Vic 3340
Brand Mrs L D, 13 Neich Rd, Maraylya NSW 2765
Burke Mrs J, Somerset Hotel, George St, Millicent SA 5280
Cherbeau Kennels, 14 Bayview Rd, Tooradin Vic 3980
Ciampini Miss K E, 35 Grace St, Springvale Vic 3171
Clements C, 11 Brixton St, Flemington Vic 3031
Copperway Kennels, Lot 1 Whittlesea-Yea Rd, Kinglake West Vic 3757
Damarell P, Box 33, Longwood SA 5153
Davis Miss A L, 915 Hampton St, Brighton Vic 3186
Dean M W, 11 Beamish St, Werribee Vic 3030
Decklan Kennels, 4 Clunes St, Kingsbury Vic 3083
Decora Kennels, Coopers Rd, Bulla Vic 3047
Dirarstar Kennels, 190 Millers Rd, Nth Altona Vic 3025
Dixon P R, Lot 14 Grandridge Rd, Mirboo Nth Vic 3871
Eaves-Tennant K & P, P O Box 140, Huonville Tas 7109
Ellis Mrs J, C/- Po Box 88, Ararat Vic 3377
Fava Mrs A, 6 Avalon St, Mooroolbark Vic 3138
Foster K W & M C, 35 Kenilworth Ave, Frankston Vic 3199
Foster Mrs A J, 27 Valewood Dve, Launching Place Vic 3139
Franks Mr & Mrs R & D L, 160 Craig Rd, Devon Meadows Vic 3977
Geier G & J A, 16 Mumford St, Ashmont, Wagga Wagga NSW 2650
Giles Mr & Mrs D C, 5 Poinciana St, Frankston Vic 3199
Gray B C, 31 Rose Blvd, Lancefield Vic 3435
Greaves J W, P.O. Box 49, Ascot Vale Vic 3032
Grey Mr & Mrs A C, 102 Victory Rd, Airport West Vic 3042
Guyelda Kennels, 10 Grand Blvd, Montmorency Vic 3094
Hardy R & Mrs C, C/- R.M.B. 3057, Woodend Vic 3057
Hesline W J, 40 Swanston St, West Heidelberg Vic 3801
Hogan Miss E, 15 Milford Ave, Burwood Vic 3125
Hollingworth C J, P.O. Box 84, Dandenong Vic 3175
Huxley Miss J, C/- Post Office, Guildford Vic 3451
Iniff Kennels, 5 Salisbury St, Upper Ferntree Gully Vic 3156
Kerr G D & Mrs S K, 6 Victor Crt, Hoppers Crossing Vic 3030
Kibble Miss E, 66 McClelland Dve, Langwarren Vic 3910
Kingkish Kennels, 8 Norman Ave, Chelsea Heights Vic 3196
Kylain Kennels, R.M.B. 1380, Creswick Vic 3363
Lanfranchi Mrs M, 12 Buena Vista Dve, Montmorency Vic 3094
Lasalle Kennels, C/- P.O. Box 157, Trafalgar Vic 3824
Lasynar Kennels, 17 Cranbourne Ave, Nth Sunshine Vic 3020
Lewis Miss T, Lot 13 Coburns Rd, Melton Vic 3337
Libkell Kennels, P.O. Box 31, Pearcedale Vic 3912
Luyten P, 313 St Leonards Rd, St Leonards Tas 7250
Mancini M, 19 Hamilton St, Kilmore Vic 3601
Marriott Miss D A, P.O. Box 19, Narre Warren North Vic 3804
Marsh C A, 22 Eugenia St, Nunawading Vic 3131
Marsh C, 2 Third Ave, Nth Dandenong Vic 3175
Mathieson L R, 47 Coghlan St, Niddrie Vic 3042
Mc Combe G I & Mrs S E, 78 Democrat Dve, The Basin Vic 3154
McCormack J, Old Wagga Rd, The Rock NSW 2655
McGowan J, 15 Colin Ave, Frankston Vic 3199
McLaughlan S B, 8 Daley St, Pascoe Vale Vic 3044
McLennan W & Mrs L, 54 Banksia Rd, Wentworth Falls NSW 2782
McMonagle Mrs E, P O Box 118, McLaren Vale SA 5171
Michailidis J & Mrs H, 3/91 Tennyson St, Essendon Vic 3040
Mularna Kennels, 14 Silvan Gve, Hampton Park Vic 3976
Nielsen Miss K L & Miss R J, 112 Crompton St, Ballarat Vic 3350
Noble B E, 14 Saniky St, North Clayton Vic 3168
Nolo Miss J M, 171 Rawdon Hill Drive, North Dandenong Vic 3175
Nowak Mr & Mrs N G, Killara Yakatoon Rd, Upper Beaconsfield Vic 3808
O'Connor B M, P.O. Box 105, Cranbourne Vic 3977
Oates M, Box 33, Longwood SA 5153
Onyett Mrs D H, 90 Main Rd, Elliminyt Vic 3249
Overlingas Mr & Mrs M, 61 Darriwell St, Bell Post Hill Vic 3215
Pauwels Mr & Mrs R S, Lot 33 Sth Gippsland Hwy, Cranbourne Vic 3977
Pemberton Mrs J, 2 Fuchsia Crt, Narre Warren Vic 3805
Perotti Miss C, 5 Flora Crt, Chelsea Heights Vic 3196
Phillips Mr & Mrs R J, Willow Ldge C/Park, Frankston Rd, Dandenong Vic 3175
Proctor Mrs G, 340 Timor St, Warrnambool Vic 3280
Pulley Mrs K L, 16 Fernwood Rd, Narre Warren Vic 3805
Reisende Kennels, 3 Valias St, Nth Warrandyte Vic 3113
Richardson M, 14 Rose St, Braybrook Vic 3019
Sampenny Kennels, R.M.B. 3057 Clarkes Lane, Woodend Vic 3442
Savage E D, P.O. Box 147, Cranbourne Vic 3977
Scerri Mrs W J, 9 Wolfe Rd, Melton Vic 3337
Schefferle Miss A M, R.M.B. 5482 Bushfield, Via Koroit Vic 3282
Schnoor Mrs R, P.O. Box 8, Malmsbury Vic 3446
Schreiber Miss S H, 17 Graham Rd, Rosanna Vic 3084
Scott Mrs R R, C/- P.O., Congupna Vic 3633
Severs Mr & Mrs R & J, R.M.B. 5 Hardakers Rd, Via Pambula NSW 2549
Seymour A B, Tarcoola, Jarenyn Lane, Middle Dural NSW 2158
Silcron Kennels, Willowbank R.S.D. Wildwood Rd, Wildwood Vic 3429
Silverbrook Kennels, C/- 2 Watson Gve, Braybrook Vic 3019
Smith Miss J M, "Arristar",Lt 1 Upper Coonara Rd, Olinda Vic 3788
Smith Mr & Mrs H M, P.O. Box 164, Bacchus Marsh Vic 3340
Smith Mrs A C, R.M.B. 3735, Lot 7 Dons Rd, Newham Vic 3442
Southall Mr & Mrs B W, 7 Vice Regal Ave, Macedon Vic 3440
Tantaro Mr & Mrs V, 28 Thompson St, Avondale Heights Vic 3034
Tapp C C, "Willowbank" Rsd Wildwood Rd, Sunbury Vic 3429
Taylor Mrs S J, 9 Wilson St, Oakleigh Vic 3166
Taylor N B, Coopers Rd, Bulla Vic 3047
Timmar Kennels, Po Box 28, Broadford Vic 3658
Tinworth I M, 11 Carrington Rd, Niddrie Vic 3042
Wescott Mr & Mrs G E, Lot 25 Red Gum Dve, Teesdale Vic 3328
Wetzel Miss A M, 188 Princess Way, Drouin Vic 3818
Whitford Miss D, 1022 Heatherton Rd, Noble Park Vic 3074
Williamson R B, P.O. Box 49, Pearcedale Vic 3912
Young B D, 16 Bruce Ave, Panania NSW 2213
Zilberman N, 11 Viewbank Rd, Mount Waverley Vic 3149

EXHIBITORS

GOLDEN RETRIEVERS

Arnall Mrs P, 149 Austin Rd, Seaford Vic 3198
Appleby Mrs L E, 332 Darley Rd H.M.A.S. Cerebus, Westernport Vic 3920
Ashamber Kennels, 92 Blyth St, Altona Vic 3018
Bennett Mr & Mrs J H, 80 Milton St, Elwood Vic 3184
Bolton Mrs N, "Queenlee" Lakes St, Thirlmere NSW 2572
Bott G L, 20 McLauchlin Ave, Sandringham Vic 3191
Bridgford Mrs A E, 64 Boronia Rd, Vermont Vic 3133
Broom Mr & Mrs L, R.M.B. 1040, Lethbridge Vic 3332
Butcher D R, 23 Bunburra St, Para Hills West SA 5096
Collman D L & P R, Golden Pines, Shannons Flat, Via Cooma NSW 2630
Conheady Mrs J, 2 Duffy Ave, Gardenvale Vic 3185
Dalton Mrs W A, P.O. Box 504, Griffith NSW 2680
Dean Mrs V J, 808 Elmore St, Albury NSW 2640
Dekker Miss D, 1/49 Pine St, Cammeray NSW 2062
Devrome Mr & Mrs D E, 22 James St, Williamstown Vic 3016
Ellem J & L, Lot 1116 Fifth Ave, Austral NSW 2171
Fall Mr & Mrs R J, 10 White St, Mount Waverley Vic 3149
Fitzgerald Mr & Mrs J F & P, 60 Jubilee St, Mt Waverley Vic 3149
Gibson Mrs C L, 13 Grantchester Ave, East Keilor Vic 3033
Glenstuart Kennels, Lot 1 Elcho Rd, Lara Vic 3212
Goldsirius Kennels, 75 Little Yarra Rd, Yarra Junction Vic 3797
Gosstray Miss A, 114 Clarke St, Howlong NSW 2643
Gosstray Miss K P, 1034 Baratta St, Albury NSW 2640
Green V, 122 Cumberland Rd, Ingleburn NSW 2565
Hackney Mrs S P & E, 79 Clarence St, East Brunswick Vic 3057
Hammond Mrs J, "Castlerea" Range Rd, Gruyere Vic 3770
Harding M & C, 5 Parslow Rd, Para Hills SA 5096
Harrowfield Mrs L, Lot 4, Hart St, Elliminyt Vic 3249
Hellak K, No. 1 Iliad Grove, Modbury North SA 5092
Hillier Miss K, Lot 1 Maidengully Rd, Maidengully Vic 3551
Howe G & E Thomas-Howe, 10 Hurst Place, Glenorie NSW 2157
Hutcheson Mrs D, 23 Melwood Ave, Forrestville NSW 2087
Jenkins Mrs V A, P.O. Box 260, Yenda NSW 2681
Jenkins V A, P O Box 260, Yenda NSW 2681
Jindabo Kennels, 53 Kelvin Ave, Montmorency Vic 3094
Johnson Mrs J, 17 Garden Crt, Keysborough Vic 3173
Keily K & A Smith, 16-18 Kentucky Dve, Glossodia NSW 2756
Kilgour Mrs K M, 29 Brentwood Ave, Pascoe Vale South Vic 3044
Knight Mrs S M, 76 Wilpena Terrace, Aldgate SA 5154
Knight Mrs S M, 76 Wilpena Terraced, Aldgate SA 5154
Kowalski Miss S M, "Kyamber",Bridge St, Teesdale Vic 3328
Kyrama Kennels, Po Box 205, Woodend Vic 3442
Layton Miss J K, 491 Kingsway, Miranda NSW 2228
Lee Mrs S J & Miss D J, 12 Chicquita Ave, Seaford Vic 3198
Lee Mrs S J & Miss D J, C/- P O Box 33, Trafalgar Vic 3824
McAliece Mrs H, 60 Dunsford St, Lancefield Vic 3435
McDonald K H & S D, C/- Post Office, Greta West Vic 3675
Moore J W & B D, Tiptree Kennels, Mylor SA 5153
Morgan A & Mrs J C, 10 Highbrook Crt, Diamond Creek Vic 3089
Murphy Mrs C A, P O Box 25, Kangaroo Valley NSW 2577
Mynott Mr & Mrs K, 57 Cottrell St, Werribee Vic 3030
O'Sheehy M J & Mrs P A, 48 Kingsclare St, Leumeah NSW 2560
Odell Mr & Mrs R W, R.M.B.1475"Rostrelyn"Harpers Rd, Woodend Vic 3442
Peterson Mr & Mrs N, 8 Clive Crt, Mooroolbark Vic 3138
Phillips Miss J E, 458A Dandenong Rd, Nth Caulfield Vic 3161
Pollock Mr & Mrs E J, Worlley Rd, Hoddles Creek Vic 3139
Reeves Mr & Mrs A B, P.O. Box 150, Tynong Vic 3813
Robertson Miss J M, 31 Chivers Ave, Glen Waverley Vic 3150
Rzesniowiecki Mrs S J, 26 Ridley St, Sunshine Vic 3020
Salvestrin Miss J, 31 Balmoral St, Balgownie NSW 2519
Schmidt Mrs D, R.M.B. 6223, Wodonga Vic 3691
Smith H, 13 Buckingham Cres, Doncaster Vic 3108
Smith Mrs M J, 929 Pemberton St, Albury NSW 2640
Sommer Mrs C L, 14 Ballard St, Elizabeth East SA 5112
Stafford Mrs C A, 289 Old Warrandyte Rd, North Ringwood Vic 3134
Stephens Mrs K, 12 Nailon Pl, Mona Vale NSW 2103
Stones Mrs C A, 36 Barnic Rd, Heathmont Vic 3135
Tahmero Kennels, 9 Maywood Rd, Pearcedale Vic 3912
Taumac Kennels, 12 Terrara Rd, Vermont Vic 3133
Thornbury Mrs L K, 58 Kelvin Ave, Montmorency Vic 3094
Tilsley P J & S T, C/- Post Office, Inglewood SA 5133
Tilsley P J & S T, Chapmans Rd C/- P O, Inglewood SA 5133
Vinall Mr & Mrs P, P.O. Box 108, Yinnar Vic 3869
Warner A S, C/- P O, Trowie SA 5421
Warner Miss A S, C/- P O, Terowie SA 5421
Wintamist Kennels, "Wintamist" Garden St, Cockatoo Vic 3781
Wylie Mr & Mrs D, 49 Lum Rd, Glen Waverley Vic 3150
Young Mrs J, 5 The Crossway, Strathmore Vic 3041

GORDON SETTERS

Baxter G J, C/- P.O. Box 10, Upper Beaconsfield Vic 3808
Bell R J, 44 Elizabeth Cres, Queanbeyan NSW 2620
Bickerdike Mrs F, P.O. Box 396, Warragul Vic 3820
Browne G B, Po Box 128, Greensborough Vic 3088
Chilvers Mr & Mrs R, 129 Overport Rd, Frankston Vic 3199
Demsey Mrs H, 2 Bona Vista Rd, Warragul Vic 3820
Ewert B J, P.O. Box 10, Beaconsfield Upper Vic 3808
Ferguson Mrs D, R.M.B. 3690, Morwell Vic 3840
Ferguson Mrs D R, C/- 99 Barrow St, Coburg Vic 3058
Frost P A, 28 Currajong Rd, East Hawthorn Vic 3123
Groffen B A & J R West, C/- P O, Charleston SA 5244
Groffen H & B A, P O, Charleston SA 5244
Heinley R, 74 Harley St North, Knoxfield Vic 3180
Henthorn Mrs O F, "Morley" Campbells Rd, Clyde Vic 3978
Holding Mr & Mrs G, 5 Chapman St, Bassendean WA 6054
Hutchinson Mrs D, 6 Daisy St, Murrumbeena Vic 3163
Jones M/S R J, "Northview" Wildwood Rd North, Sunbury Vic 3429
Joseph Mrs E, "Misty Manor" Mt William Rd, Lancefield Vic 3435
Knowles Mrs M, Lot 2 Konagaderra Rd Rsd, Sunbury Vic 3429
Knowles Ms M & R J Lott, "Bookra" Lot 2 Konagaderra Rd, Rsd Sunbury Vic 3429
Kohlman Mrs C, 7 Normanby Rd, East Bentleigh Vic 3165
Lack Miss J L, 99 Barrow St, Coburg Vic 3058
Lindrea Mrs S, 18 Hickey's Rd, Wurruk Vic 3850
Lott R J, Leslie Creek Rd, Longwood SA 5153
Lott R & Mrs & Mrs D McLaughlin, P.O. Box 38, Ballarat Vic 3500
Macpherson M & Mrs D S, 4 Chatham Rd, Canterbury Vic 3126
McDonald G M & Mrs Y K, 6 Bowra Crt, Ocean Grove Vic 3226
McDonald Miss J A, 17 Coleraine Dve, Romsey Vic 3434
McGuinn D, 6 Conzaga Place, Richardson ACT 2905
McGuinn D, 6 Gonzaga Place, Richardson ACT 2905
McGuinn Mrs D G, 6 Gonzaga Pl, Richardson ACT 2905
McKinnon I & Mrs S, C/- 68 Cornwall Rd, Sunshine Vic 3020
McLaughlin Mr & Mrs D J, P.O. Box 38, Ballarat Vic 3500
McNaught Miss D F, "Poll-Brae" Pollocksford Rd, Pollocksford Vic 3221
Murphy Miss K, 245 Queen St, Altona Vic 3018
Natoli Mrs S M, 125 Pembroke Rd, Mooroolbark Vic 3138
Nicol M & Mrs, 47 Waratah Ave, Belgrave Vic 3160
Pelham-Webb Mr & Mrs D, 5 Malvern Ave, Glen Iris Vic 3146
Scarrteen Kennels, C/- 5 Malvern Ave, Glen Iris Vic 3146
Sest Ms. J L, 47 Main St, Blackburn Vic 3130
Slabon Mrs E T, 14 Lynette Ave, Warrandyte Vic 3113
Taylor A & D Ferguson, C/- R.M.B. 3690, Morwell Vic 3840
Vandenberg Miss E, 104 Thompson St, Williamstown Vic 3016
Vandenberg Miss K, 104 Thompson St, Williamstown Vic 3016
Winfield Mrs J H, 4 Clendon Pl, Melton Vic 3337

GREAT DANES

Adams G & I, 7 Boronia St, Upper Yarra Dam Vic 3799
Allsop J & Mrs M, P.O. Box 19, Cranbourne Vic 3977
Anderson Mr & Mrs T, Lot 24 Nat. Pk Rd, Kinglake West, Rsd 1 Via Whittlesea Vic 3757
Arrowsmith S & Mrs L, Rmb 1130, Wooragee Vic 3747
Banks W, 58 Victoria St, Altona Meadows Vic 3028
Bolton Mrs G, 51 Terry Rd, Box Hill NSW 2765
Bradley Mrs P L, 29 Jumping Creek Rd, Wonga Park Vic 3115
Brett Mrs W, 13 Gordon Cres, Romsey Vic 3434
Burrows Mrs S E, 4 Effron Crt, Frankston Vic 3199
Callaghan Mrs L, 111 Harp Rd, East Kew Vic 3102
Carroll J, Gherang Park, R.S.D., Winchelsea Vic 3241
Cassar Mrs C G, 3 Greenview Close, Dingley Vic 3172
Cassar P, 3 Greenview Close, Dingley Vic 3172
Chattillon H, 15 Rosedale Cres, Broadmeadows Vic 3047
Cook P F, 31 Bedford St, Airport West Vic 3042
Daynelyne Kennels, 51 Russ Ave, Seaton SA 5023
Dess Mrs J, P.O. Box 53, Campbellfield Vic 3061
Dwyer Mrs P J, 19 Rudds Rd, Korumburra Vic 3950
Fartch Ms L, Currancy Creek Rd, Goolwa SA 5214
Fevola Mr & Mrs C & L, 8 Valkstone St, East Benthleigh Vic 3165
Field Mrs M, Lot 45 Belgrave Ave, Cockatoo Vic 3781
Gibbings-Johns R F, Lot 2 Mt Gisborne Rd, Gisborne Vic 3437
Godena Mrs P, 8 Dawson Crt, Noble Park North Vic 3174
Greasley Mrs F R, Lot 3 Connor St, Lancefield Vic 3435
Grech V, Lot 11 Spencer Rd, Ballan Vic 3342
Green P, 17 Quarry Rd, Mitcham Vic 3132
Gregory S C & Mrs V J, 3 Micheline St, Tullamarine Vic 3043
Hargreaves Mrs B J, 51 Shingler St, Leongatha Vic 3953

Air New Zealand - The Pacific's Number One

EXHIBITORS

Harris Mr & Mrs R J, 9 Ella St, Murrumbeena Vic 3163
Hartin M L & Mrs T, 22 Judkins Ave, Hoppers Crossing Vic 3030
Harvey Miss R, Lot 8 Yea Rd, Dixons Creek Vic 3775
Hoskin M & Mrs M, 6 Bailey St, Yallourn Nth Vic 3838
Humay Mrs E, R.M.B. 629 Yankee Flat Rd, Navigators Vic 3357
James Mr & Mrs G S, 59 Dickson St, Bacchus Marsh Vic 3840
Kay N B & L M, 52 Gleeson Dve, Bundoora Vic 3083
Kerr Miss R A, 21 Richmond Tce, Richmond Vic 3121
Kiesler Mr & Mrs K, Lot 3 Woodford Rd, Kilcoy Qld 4515
Knight Mr & Mrs V, 38 Vernon St, Croydon Vic 3136
Krzywak Mrs B M, 14 Lainie Crt, Wantirna South Vic 3152
Lax R, R.S.D. Wallan Rd, Upper Plenty Vic 3655
McLeish Mrs S, 329 Leongatha Rd, Korumburra Vic 3950
Moon Mr & Mrs D G, 2 Goldfinch Gve, Lara Vic 3212
Moon Mrs D R, 49A Nockolds Cres, Noble Park Vic 3174
Murray L J, C/- Lot 11 Spencer Rd, Ballan Vic 3342
Patterson Miss M, P.O. Box 16, Whittlesea Vic 3757
Preston Mrs M E, 119 Charter Rd, Sunbury Vic 3429
Quelch A, C/- 3 Micheline St, Tullamarine Vic 3043
Revill Miss G F, 7 Boronia St, Upper Yarra Dam Vic 3799
Russell Miss G, C/- Pheasant Creek P.O., Kinglake West Vic 3757
Russell Miss G, C/- Pleasant Creek P.O., Kinglake West Vic 3757
Sabaliauskas Mrs J G, 4 Peppermint Gve, Eltham Vic 3095
Schembri J L, P.O. Box 264, Moe Vic 3825
Schembri Mrs S M, P.O. Box 264, Moe Vic 3825
Schliefert Miss H, 51 Terry Rd, Box Hill NSW 2765
Schliefert Mrs H, 51 Terry Rd, Box Hill NSW 2765
Seaquus Kennels, 26 Hosken St, North Balwyn Vic 3104
Selden T L, 9 Crossland St, Adamstown Heights NSW 2289
Shelley C, 10 Francis St, Ascot Vale Vic 3032
Snook Miss H A, 15 Roslyn St, Strathmore Vic 3041
Somerville Mrs P, Lot 31 High St, Trentham Vic 3458
Stephenson J, 4 Louise Crt, Seaford Vic 3198
Stuart Miss C, "Clearview", R.M.B. 1130, Wooragee Vic 3747
Syme Mr & Mrs T, "Meryton" Belgrave-Hallam Rd, Belgrave Sth Vic 3160
Taniver Kennels, R.S.D. Lot 5 Wallan Rd, Upper Plenty Vic 3655
Tanjarook Kennels, C/- 8 Dawson Crt, Noble Park Nth Vic 3174
Turner Mrs J, Po Box 320, Healesville Vic 3777
Webb D, C/- P.O., Pheasant Creek Vic 3757
Wilkinson Mr & Mrs M, Po Box 369, Sunbury Vic 3429

GREYHOUNDS

Baxter B & H, P.O. Box 4, Harrow Vic 3317
Connelly R & J Palmer, 9 Leslie St, Launceston Tas 7250
Douglas W N, "Dansn" 13 Leighton Crt, Frankston Vic 3199
Giles Mrs M T, Lot 49 Guntawong Rd, Rouse Hill NSW 2765
Grubb Mrs D E & Miss L J, "Malisco" R.M.B. 3135 Simpson Rd, Warragul Vic 3820
Luyten Mr & Mrs H P, "Ashfield" 313 St Leonards Rd, St Leonards Tas 7200
Palmer J R, 24 Cameron St, Bexley NSW 2207
Roche D J K & M Winch, 241 Melbourne St, Adelaide SA 5000
Schelling Mrs L O, Box 17, Kangaroo Ground Vic 3097
Schelling Mrs L & Miss L Grubb, "Malisco" Simpson Rd,R.M.B.3135, Warragul Vic 3820
Wilde Miss G, 1 Denman Ave, Glen Iris Vic 3146
Xilone Kennels, 450-458 Yan Yean Rd, Yarrambat Vic 3091

GRIFFON BRUXELLOIS

Bristow Mrs R Q, 52 Broome Cres, Wonthaggi Vic 3995
Canavan Mrs E C & Miss J M, Shalom, Grantville-Glen Alvie Rd, Grantville Vic 3984
Clark Mrs L, 13 Moorooduc Rd, Baxter Vic 3911
Coleman Mrs S, Lot 121, Sth Boundary Rd, West Pearcedale Vic 3912
Cunningham Dr P L, Box 58 P O, Alberton SA 5014
Day Mrs M, Lot 4 Potts Rd, Cranbourne South Vic 3977
Fulton Mrs E G, 8 Airlie Grove, Seaford Vic 3198
Griftoi Kennels, "Berriedale", Longford Tas 7301
Grocott Mrs M, 92 Toepfers Rd, Wyee NSW 2259
Hearn Miss P B, 53 Derril Rd, Moorooduc Vic 3933
Merrick Mrs R K, South Gippsland Highway, Tooradin Vic 3980
Seymour Mesd. K H & L Clark, 92 Toepfers Rd, Wyee NSW 2259
Tack A P & D A & B M Hall, 9 Bells Pl, Reynella SA 5161

HARRIERS

Chugg G, 13 Sorell St, Devonport Tas 7310

HUNGARIAN PULIS

Awmas Kennels, P.O. Box 205, Ascot Vale Vic 3032
Beare Mr & Mrs, 37 Stott St, Preston Vic 3072
Hortobagyi Kennels, 617 Glenhuntly Road, Sth Caulfield Vic 3162
Huebner Mrs S C, Lot 2 Main Rd, Olinda Vic 3788
Jackson S & Mrs & Mrs P Keil, 22 Murdoch St, Camberwell Vic 3124
Keil Mr & Mrs P, 753 Burwood Hwy, Ferntree Gully Vic 3156
Magyarpuli Kennels, 10 Moama Rd, East Malvern Vic 3145
Robinson Mr & Mrs G G, 18 Scarborough Rd, Epping Vic 3076

HUNGARIAN VIZSLAS

Croatto Mr & Mrs R, P.O. Box 46, Campbellfield Vic 3061
Curcio F A, 202 McKean St, Nth Fitzroy Vic 3068
Harris Mrs F, P.O. Box 4, Walwa Vic 3709
Popelis Mrs K, 49 Storey Rd, Reservoir Vic 3073
Urquhart D J, P.O. Box 5, Walwa Vic 3709
Vasvari Kennels, P.O. Box 16, Whittlesea Vic 3757
Walker D R, P.O. Box 323, Tatura Vic 3616
Wilson S J & Mrs C, 78 Gundagai Rd, Junee NSW 2663

IBIZAN HOUNDS

Goldniel Kennels, Rsd Midlands Highway, Mangalore Tas 7030

IRISH SETTERS

Amundson E, 28 Pelsaert Ave, Fairview Park SA 5126
Arandale Kennels, 7 Downton Gve, Kew Vic 3101
Austin P, 46 Bogong Ave, Glen Waverley Vic 3150
Baiyai Kennels, 74 The Esplanade, Maribyrnong Vic 3032
Best M J, P.O. Box 1475, Geelong Vic 3220
Beyer Gunter, 27 Glen St, Galston NSW 2159
Bird D J & Mrs J A, 2 Primula St, Blackburn North Vic 3130
Blamire Miss P, Lot 25 Ash St, Colo Vale NSW 2575
Blamire P & G B Browne, Lot 25 Ash St, Colo Vale NSW 2575
Brine C K, C/- 8 Nicholls Ave, Shepparton Vic 3630
Browne G B, P.O. Box 128, Greensborough Vic 3088
Browne G B, Po Box 128, Greensborough Vic 3088
Browne G B & Kelynack, P.O. Box 128, Greensborough Vic 3088
Browne G B & W V Coulthard, 127 Bailey Rd, Mt Evelyn Vic 3796
Browne G & R B Newbrook, C/- P O Box 128, Greensborough Vic 3088
Browne G & V Gossage, P.O. Box 348, Cessnock NSW 2325
Cavallaro Mr & Mrs P, Adams Rd, Blewitt Springs SA 5171
Cavallaro P & H L, Adams Rd, Blewitt Springs SA 5171
Checkley Mr & Mrs J E, 6 Barbara St, Doncaster East Vic 3109
Cremin C, 5 Chantau Ave, Narre Warren Vic 3805
Cunningham Mrs L J, 6 Carnarvon Ave, The Basin Vic 3154
Dalton Mr & Mrs G S, 18 Buckmaster Dve, Mount Evelyn Vic 3796
Dyer Mr & Mrs F, 87 Research Rd, Warrandyte Vic 3113
Ennisbrea Kennels, 592 Pascoe Vale Rd, Pascoe Vale Vic 3044
Everard Mr & Mrs D J, "Russetray" R.S.D. Rowsley Via, Bacchus Marsh Vic 3340
Field Mrs S, 525 Webb St, Lavington NSW 2641
Field S, 525 Webb St, Lavington NSW 2641
Frost P A, 28 Currajong Rd, East Hawthorn Vic 3123
Fyffe Dr J J & Mrs M J, 37 McIvor Rd, Bendigo Vic 3550
Galluzzo Mr & Mrs A & P Mangos, 39 Belmont Rd, Croydon South Vic 3136
Galluzzo Mrs F I, 39 Belmont Rd, Croydon South Vic 3136
Gibson Mr & Mrs M A, 14 Pentland St, North Williamstown Vic 3016
Gorman Miss D, 6 Elaine Crt, Springvale Vic 3171
Gossage J, P O Box 348, Cessnock NSW 2325
Grant I J & B A, P O Box 16, Mt Barker SA 5251
Grauhund Kennels, 25 Barak St, Bulleen Vic 3105
Gray V C, P.O. Box 195, Whittlesea Vic 3757
Hamilton Mr & Mrs R G, "Quailmoor" Blacks Rd, Arcadia NSW 2159
Hammond J & C Wright, "Castlerea" Range Rd, Gruyere Vic 3770
Hearn Mr & Mrs L, 13 Main Rd, Lower Plenty Vic 3093
Henderson Miss E J, 15 Kirkloch Close, Wallsend NSW 2287
Hill Miss V L, 6 Bayview Cres, Black Rock Vic 3123
Hubbert Mr & Mrs K, Lot 25 Tame St, Diggers Rest Vic 3427
Jenkins P T, Lot 61 Sycamore Gve, Kinglake Vic 3763
Jones Mr & Mrs T A, 8 Nicholls Ave, Shepparton Vic 3630
Jordan Miss M C, 9 Mulduri Cr, South Croydon Vic 3136
Kelibri Kennels, 7 Melton Gve, Croydon Vic 3136
Kellimore Kennels, 127 Bailey Rd, Mt Evelyn Vic 3796
Kelly Mr & Mrs M A, 12 Gully Cres, Belgrave Vic 3160
Kirby Mr & Mrs D J, 7 Binalong Crt, Macleod Vic 3085
Krake Mr & Mrs G B, 8 Steven St, Mildura Vic 3500
Lack G D, 99 Barrow St, Coburg Vic 3058
Lee Miss A H, 2 Hustler Crt, Mt Waverley Vic 3149

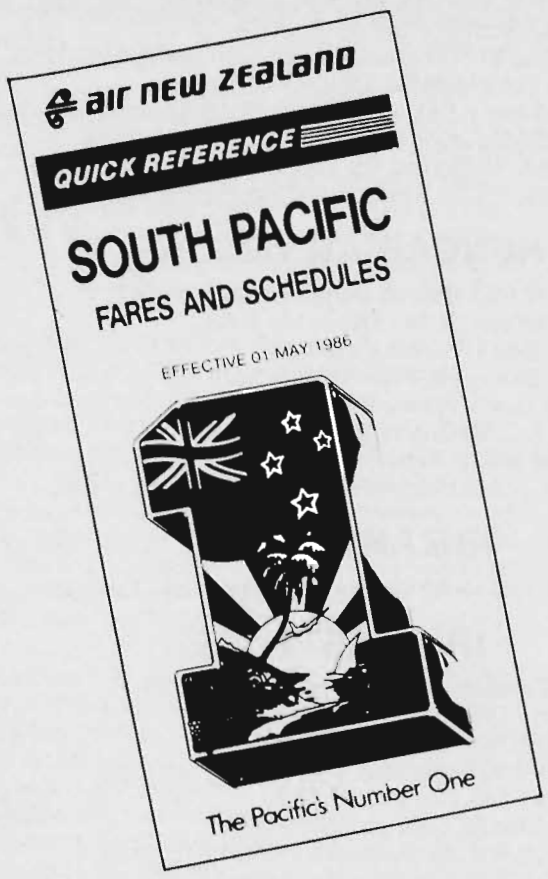

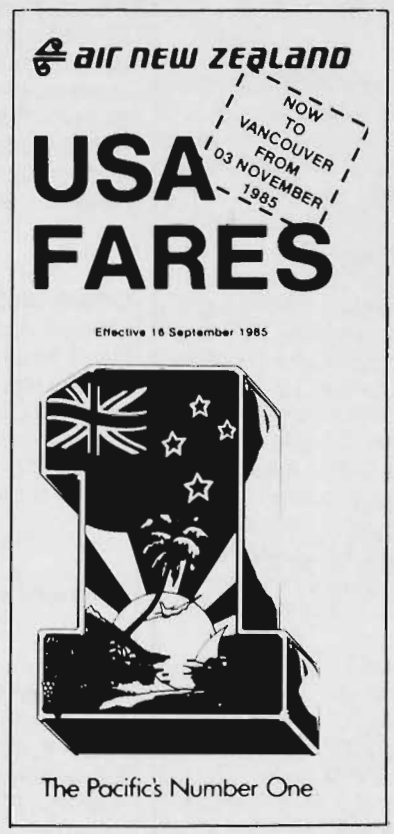



Whether you are travelling on business, just taking a holiday or going home to see the family, AIR NEW ZEALAND can fly you to your destination.

Enjoy the comfort of our wide body Boeing 747 and 767 aircraft to New Zealand, the Pacific and the U.S.A.

If England or Europe is your destination, why not combine Air New Zealand's service to London with any one of a number of international airlines to fly around the world.

Take advantage of our fares and quality service. For expert help with all your travel arrangements call, *Showgrounds Travel* on 376 4760 or return the coupon to *Showgrounds Travel* P.O. BOX 237, ASCOT VALE 3032.
ROYAL SHOWGROUNDS, EPSOM ROAD, ASCOT VALE 3032
(near Main Gate)

NAME:.....
ADDRESS:.....
.....
I REQUIRE DETAILS ON:.....
.....

Showgrounds Travel

air new zealand
The Pacific's Number One

Uncle Ben's Professional Services Department can provide you with:

• Lectures

1. **Dog and Cat Nutrition — Part I**
   Detailed information on basic nutrient requirements of dogs and cats Defines vitamins, energy, proteins (for example) Includes practical information and formulae. Duration 25 mins
2. **Dog and Cat Nutrition — Part II**
   Summarises Part I while expanding on more technical aspects of nutrition. We suggest this follows Part I and may be used as an "Introduction to Lectures 3, 4 or 5" Duration 15 mins
3. **Feeding for Breeding**
   Covers nutritional requirements during pregnancy and lactation Duration: 15 mins
4. **Eclampsia**
   Discusses Hypocalcemia or Lactational tetany in the bitch Suitable as a follow-on lecture from lecture No 3. Duration 10 mins
5. **Paediatrics**
   Discusses aspects of neonatal care, including orphan puppies Suitable as a follow on lecture from lecture No 3. Duration 15 mins
6. **Cat Nutrition**
   Briefly traces the history of the cat and gives a comprehensive outline of the special nutritional requirements of the cat. Suitable for all cat lovers Duration 25 mins.
7. **Which food should I feed my Dog and Cat?**
   Discusses commercial and non commercial pet foods with emphasis on Nutritional value of each. (Introduces Manufacturing techniques where applicable to nutritional content) Duration: 30 mins.
8. **Dietetics**
   Covers most of the common illnesses in dogs and cats which benefit from dietary management Presents a clinical overview and outlines the principles behind the recommendations. Duration 60 mins

All lectures have been designed for groups such as Breeders, Veterinarians, Veterinary students or any interest clubs. Uncle Ben's Professional Services department is continually expanding this library.

• Literature

PAL Puppy Kits
Especially designed for the new puppy owner with information on all aspect of dog care (i.e. training, brushing, grooming) and particularly nutrition

WHISKAS Guide to Cat Care
Provides basic information for all cat owners. It contains a practical first aid section as well as general advice on care and nutrition

Dog & Cat Nutrition — A.T.B. Edeny
A handbook for students, veterinarians, breeders & owners structured so that the reader can progress from an understanding of the nutritional needs of dogs & cats, to the foods which are used to meet those needs

Nutritional Requirements of Pups, Growing Dogs, Cats and Kittens
Are both booklets which can be used either as a "ready reference" to specific nutrient requirement or as they were designed, as an update on the nutrient requirement of cats and dogs. (including Practical Nutrition Sections)

Feeding the Dog and Cat
Is a collection of analytical charts and tables including such things as NRC recommendations and daily nutrient requirements for dogs of different sizes These are combined with analyses of PAL, WHISKAS, WHISKETTES and MEATY BITES and sections of nutritional requirements of animals in various physiological states

Overseas Literature
We also have symposia notes on subjects ranging from diseases of tropical fish to Endocrinology in small animals These are produced by our sister companies in the U.K. and U.S.A.

DIGEST
A twice yearly magazine subscribed to by dog and cat breeders and veterinary surgeons, containing informative articles on all aspects of dog and cat health

• Video Cassettes

1. **PAL Puppy Food**
   Answers the most commonly asked questions regarding PAL Puppy Food in a light hearted fashion Duration 15 mins
2. **Food for Thought**
   Leads the viewer from the household pet, to the factory of the largest pet food manufacturer in the Southern Hemisphere, where the basic canning and packaging techniques are shown. Includes a short visit to an abbatoir Duration 20 mins
3. **1985 National Lecture Tour — Dr. Jacob Mosier**
   A comprehensive video, taped during one of Dr Mosier's lectures. includes all slides used during the presentation and covering the topics canine reproduction, nutrition and pet population dynamics. Duration. 150 mins
4. **Junior Showman**
   Action shots of Dog Handling during competition with commentary. Particular reference is given to the PAL Junior Showman Competition including exercises and rules
5. **Uncle Ben's Profile**
   A short video showing the other side of Uncle Ben's and includes all aspects of the companies involvement with pet ownership The video is designed to present the services available to groups and to introduce personnel in the department Duration 15 mins
6. **The American Kennel Club Centennial Show 1984**
   This video provides an insight into this special event, its history and its charisma Coverage of judging is excellent and this is a video well worth seeing by all professional breeders Duration 51 mins.

• Professional Purchase Plan

Is a scheme whereby wholesale products can be provided to selected Veterinarians and Breeders

• Professional Advice

Our team of research scientists, Breeder and Veterinary Advisors are in touch with the latest in nutrition and total pet care. They are readily accessible for advice on any pet related subject

• Guided Tours

Uncle Ben's of Australia has the largest pet food manufacturing establishment in Australia The Standards of Manufacture often exceed those set for human products Guided factory tours are available (by prior arrangement), and are being conducted annually for Vet Students and Nurses among others

For Further Information Contact:

Victoria, South Australia, Tasmania
Howard Smith
Uncle Ben's of Australia.
861 Doncaster Road.
EAST DONCASTER 3109
Phone (03) 848 6244

New South Wales, West Australia, A.C.T.
Mr Hugh Gent
Uncle Ben's of Australia.
21 Burwood Road
BURWOOD 2134
Phone (02) 745 4833

Queensland, Northern Territory
Jan Jeffs
Uncle Ben's of Australia
149-157 Melbourne Street
SOUTH BRISBANE 4101
Phone (07) 844 3740

PAL® WHISKAS® WHISKETTES® are registered trademarks MEATY BITES ™ are trademarks ©Uncle Ben's of Australia

EXHIBITORS

Lott F M & Miss S L, 211 Vane St, Cranebrook NSW 2750
Mackintosh Mrs R J, 413 Blaxcell St, South Granville NSW 2142
Malloy Mr & Mrs V J, Lot 47 Bardwell Drive, Mickleham Vic 3652
Mangos P J, "Tarralain" Glismann Rd, Beaconsfield Vic 3807
McCarthy K H, "Taraglen" Lot 5 Sulva Rd, South Warrandyte Vic 3134
McFarlane A B, 33 Stonehaven Cr, Deakin ACT 2600
McFarlane A B, 33 Stonehaven Cres, Deakin ACT 2600
McGivney Miss J M, 15 Acheron Ave, Reservoir Vic 3073
McGuinn Mrs D G, 6 Gonzaga Pl, Richardson ACT 2905
McTybe Kennels, Po Box 214, Red Cliffs Vic 3496
McWilliams Miss P A, 1B Hillcrest Ave, Tacoma NSW 2259
McWilliams Miss P & L & A Hearn, C/- 1B Hillcrest Ave, Tacoma NSW 2259
Middleton/I J K & B & B A Grant, C/- P O Box 16, Mt Barker SA 5251
Moloney Mrs J, 4 Chartwell Dve, Wantirna Vic 3152
Owston B D, 3 Blackbutt Crt, Frankston Nth Vic 3200
Owston B, 3 Blackbutt Crt, Frankston North Vic 3200
Redcraze Kennels, 7 Crufts Way, Canning Vale WA 6155
Richards Mr & Mrs G W, 2 Dunstan St, North Balwyn Vic 3104
Robinson C G & Mrs A, R.M.B. 8549 Warby Range Rd, South Wangaratta Vic 3678
Scari A A & Mrs P M, Lot 9 Linton Rd, Byford WA 6201
Scott Mrs M, 732 Lygon St, Carlton Vic 3053
Smith L, 3 Tuross St, Wagga Wagga NSW 2650
Smithwick Mrs M J, 4 Merilyn Way, Frankston Vic 3199
Swan Mr & Mrs D J, 10 Sycamore St, Hoppers Crossing Vic 3030
Wessels Rev. & Mrs M A, 92 Essex Rd, Mount Waverley Vic 3149
Whernside Kennels, 36 Monash St, Box Hill South Vic 3128
White Mr & Mrs M C, P.O. Box 205, Heathcote Vic 3523
Wilkinson Mrs S L, 36 Douglas St, Wallsend NSW 2287
Williams Mrs N L, 22 Elonera Ave, Yallambie Vic 3085
Winch G M & G Browne, 241 Melbourne St, North Adelaide SA 5006

IRISH TERRIERS

Gerdsen Mr & Mrs J G, 38 Karnak Rd, Solway Vic 3147
Kinderscout Kennels, Kinderscout,McCormicks Rd, Carrum Downs Vic 3200
Mills J & Mrs N Thomas, 57 Roseland Gve, Doncaster Vic 3108
Palmer J A & F, C/- 18 Fiander Ave, Glen Waverley Vic 3150
Rumble D A, 71 Randell Rd, Morphett Vale SA 5162
Sorraghan Mr & Mrs R A, "Old Iron Park" Kinglake Rd, St Andrews Vic 3761
Thomas Mrs N C, 57 Roseland Gve, Doncaster Vic 3108
Tipping B M, 18 Fiander Ave, Glen Waverley Vic 3150

IRISH WATER SPANIELS

Delaland Mr & Mrs P E, 114 Millbank Dve, Deer Park Vic 3023
Gelme Mrs P G, 33 Nelson St, Ringwood Vic 3134
Ibell Mr & Mrs G, C/- 4 Lewis St, Silverdale NSW 2750
Jagerdell Kennels, 55 View St, Glenroy Vic 3046
Kinlough R & R, P O Box 15, Flaxley SA 5153
O'Gorman J, 10 Ibsley Court, St. Albans Vic 3021
Smith Mrs & Miss S, C/- 4 Lewis St, Silverdale NSW 2750
Van Haasteren P & R, 309 Tapleys Hill Rd, Seaton SA 5023

IRISH WOLFHOUNDS

Biesiekierski S & Mrs C, R.M.B. 4482, Numurkah Vic 3636
Biesiekierski C & Mrs S, Rmb 4482, Numurkah Vic 3636
Boyle Mr & Mrs P, 26 Victoria St, Briagolong Vic 3860
Bridle Miss K L, 3 Potts Rd, Cranbourne Sth Vic 3977
Britten Mr & Mrs P J, 8 Oak Grove, Mt Evelyn Vic 3796
Colwell C J & E B, 1 Atkinson Ave, Piccadilly SA 5151
Crossl'E J, Anahoe, Hopewood Rd, Bowral NSW 2576
Flackerty A, 41 Wallis St, Seymour Vic 3660
Garreffa Mrs J J, 1 Service St, North Essendon Vic 3041
Goldniel Kennels, R.S.D. Midlands Hwy, Mangalore Tas 7030
Goldniel Kennels, Rsd Midlands Highway, Mangalore Tas 7030
Hocking B & Mrs A K, R.M.B. 236, Beaufort Vic 3373
Jeanes Mr & Mrs N S, P.O. Box 175, Somerville Vic 3912
Knox Mrs G, 16 Ardwick St, Moorabbin Vic 3189
Kowalick P & Mrs M, "Glenmaer", Bungendore NSW 2621
Maciver C & B & M McCleary, P.O. Box 251, Pennant Hills NSW 2120
Maciver Miss C L, P.O. Box 251, Pennant Hills NSW 2120
Mainwaring Miss D & A Satragno, 5 Moore St, East Brighton Vic 3187
McEvoy F J & A T, Box 67, Birdwood SA 5234
O'Mahony Mr & Mrs D, P.O. Box 115, Pakenham Vic 3810
Pritchard A C, P.O. Box 265, Seymour Vic 3660
Rawnsley M/M J & Mrs H Buxey, 36 Suffolk Rd, Surrey Hills Vic 3127
Rawnsley Mr & Mrs J T, 36 Suffolk Rd, Surrey Hills Vic 3127
Ryan Mr & Mrs D, Lot 23 Darlington Drive, Anakie Vic 3221
Smith Mr & Mrs A J S, 70 Zetland Rd, Mont Albert Vic 3127
Vince Mr & Mrs A C, R.M.B. W366, Ballarat Vic 3352
Waterman P A & Mrs M E, P.O. Box 95, Warburton Vic 3799
Wilson Mrs F, Planhaven, Greenhills Rd, Berrima NSW 2577

ITALIAN GREYHOUNDS

Cochrane Mrs J Y, R.M.B. 1020 Watt St, Lara Vic 3212
Curnick Mrs J A, R.M.B. 1280, Yinnar Vic 3869
Hancox Miss S F, 7 Crown Terrace, Ascot Vale Vic 3032
Johns Mrs A M, Po Box 809, Red Cliffs Vic 3496
Milano Kennels, P.O. Box 59, Clunes Vic 3370
Obrien Mr & Mrs T J, 413 Nicholson St, Ballarat Vic 3350
Rathburn Kennels, Lot 8 Royal Pde, Emerald Vic 3782
Sariyannis Mrs J M, 32 Lock Rd, Gisborne Sth Vic 3437
Schelling L O, Kangaroo Ground Vic 3097
Schelling Mrs L O, Box 17, Kangaroo Ground Vic 3097
Verity Miss E M, 9 Wattle Ave, Ringwood Vic 3134

JAPANESE CHINS

Barnes Miss S, 31 Hornsby Ave, Gladstone Rise, Westmeadows Vic 3047
Bristow Miss C M, 52 Broome Cres, Wonthaggi Vic 3995
Millett Mrs J D, 26 Wanaka Dve, Taylors Lakes Vic 3038
Peters Mrs E S & Mstr S W, 3 Bland St, North Dandenong Vic 3175
Robinson P, 57 Riley Rd, Riverton WA 6155
Timms D J, 27 Iluka Ave, Aspendale Vic 3195
Velette Kennels, Lot 1 Kelly Rd, Bannockburn Vic 3331

JAPANESE SPITZ

Daff D A & P R, 23 Fife St, Woodville South SA 5011
Lambert R & Mrs B, Lot 171 Harley St, Yanderra NSW 2574
Megyeri Mrs V, 19 Lacebark St, Doveton Vic 3177
Milledge Mrs M, 38 Pilleau St, Coleraine Vic 3315
Tallara Kennels, 12 Stanley Rd, Devon Meadows Vic 3977

JUNIOR SHOWMANSHIP

Adams Miss Katrina, Lathams Road, Carrum Downs Vic 3201
Adams Miss Kaylene, 12 Stanley Road, Devon Meadows Vic 3977
Arnall Miss Christine, 149 Austin Road, Seaford Vic 3198
Arnold Master Dale, 4 McGrath St, Bacchus Marsh Vic 3340
Aspinall Miss Melissa, 75 Little Yarra Road, Yarra Junction Vic 3797
Badham Miss Kim, Lot 11 Pantics Road, Teesdale Vic 3328
Badham Miss Melanie, Lot 11 Pantics Road, Teesdale Vic 3328
Barclay Miss Briony, 346-348 Pound Road, Narre Warren Vic 3805
Bublitz Miss Sonja, 11 Meadow Wood Walk, Narre Warren Vic 3805
Bucello Miss Jade, 23-25 Kangaroo Ground Rd, Warrandyte Vic 3133
Bunce Master David, 47 Waitara Grove, Norlane Geelong. Vic 3214
Bydder Master Justin, Honeysuckle Lane, R.M.B 3042 Woodend Vic 3442
Bydder Miss Sharon, Honeysuckle Lane, R.M.B. 3042 Woodend Vic 3442
Campbell Miss Kathryn, 7 Sunray Avenue, Cheltenham Vic 3192
Castle Miss Julieanne, 19 Hamilton Street, Kilmore Vic 3764
Clark Miss Cinnamon, P.O. Box 117, Epping Vic 3076
Colbourne Miss Naomi, 3 Bannons Lane, Yarrambat Vic 3091
Colbourne Miss Natasha, 22 Mary Street, Preston Vic 3072
Colbourne Miss Nyree, 3 Bannons Lane, Yarrambat Vic 3091
Cremin Miss Renee, 5 Chatau Ave, Narree Warren Vic 3805
Dobson Miss Helen, 4 Anderson Street, Moorabbin Vic 3189
Doherty Master Adam, 62 Sinclair Cres, Seymour Vic 3660
Doreian Miss Miranda, 9 Hamilton Close, Kilsyth Vic 3137
Drury Master Johnathon, 285 Tyler St, Preston Vic 3072
Drury Master Shannon, 285 Tyler St, Preston Vic 3072
Emary Master Stewart, 4 Mollison St, Nth Dandenong Vic 3175
Evans Master Christopher, 94 Bailey Rd, Narre Warren Nth Vic 3804
Evans Miss Cathryn, 94 Bailey Road,, Narree Warren Nth Vic 3804
Fawkes Miss Michele, P.O. Box 144, Corio Vic 3214
Ferrara Miss Daniella, 4 Kent Street, Baulkham Hills NSW NSW 2153
Fitch Miss Anna, 59 Hamilton Street, Kilmore Vic 3764
Forde Master Emmett, 24 Shandy Rd, Rye Vic 3941
Garrett Miss Anthea, C/- P.O. Box 144, Corio Vic 3214
Giggins Miss Erica, Lot 3 Portingales Lane, Romsey Vic 3434
Grant Master Jacob, 363 Burns Bay Rd, Lane Cove NSW 2066
Griffiths Master Darren, 6 Wattle Grove, Reservoir Vic 3073
Grubb Master Scott, Simpson Road R.M.B., Warragul. Vic 3820
Hanlin Miss Michelle, 32 Holyrood Street, Hampton Vic 3188
Harris Master Robert, 70 Couch St, Sunshine Vic 3020
Harrison Miss Jane, 14 Parker Street,, Pascoe Vale Vic 3044
Hill Miss Sarah, Rmb 1167, Nathalia Vic 3638

Air New Zealand - The Pacific's Number One

EXHIBITORS

Howe Miss Sally, 91 View Street, Glenroy Vic 3046
Hubsch Master Tristan, 16 Gordons Rd, Lower Templestowe Vic 3107
Hubsch Miss Melissa, 16 Gordons Road, Lower Templestowe Vic 3107
Humphries Master Bevan, R.M.B. 1190, Strathmerton Vic 3641
Humphries Master Troy, R.M.B. 1190, Strathmerton Vic 3641
Jackson Miss Michelle, 17 Galvin Street, Bendigo Vic 3550
Kellett Master Mark, Mountside Flinders Ave, Lara Vic 3212
Kirk Master Christopher, Racecourse Road,, Mornington Vic 3931
Krom Miss Chantal, 73 Ferguson Street, Upwey Vic 3158
Krom Miss Danielle, 73 Ferguson Street, Upwey Vic 3158
Lomax Miss Katherine, 83 Kaola Street, Belgrave Vic 3160
Maello Miss Nicolle, 2 Wooral Court, Nth Clayton Vic 3168
Maello Miss Tanya, 2 Wooral Court, Nth Clayton Vic 3168
Mair Miss Christine, 58 Coreen Avenue, Terrey Hills NSW NSW 2084
Marks Miss Deborah, 113 Linacre Road, Hampton Vic 3188
Marsh Miss Katrina, Wellington Road, Clematis Vic 3782
McMinn Miss Melanie, 43 Tantangara Street, Duffy ACT ACT 2611
Millane Master Jason, 38 Ramptons Road, Eltham Nth. Vic 3095
Millar Miss Naomi, P.O. Box 42, Walwa. Vic 3709
Morris Miss Katherine, Halls Road, Whittlesea Vic 3757
Mundy Master Leon, 2 Killara Street, Reservoir Vic 3073
Mundy Miss Caroline, 2 Killara Street, Reservoir Vic 3073
Murphy Master John, 45 David St, Knoxfield Vic 3180
Newton Miss Rebecca, Lot 3 Edgars Road, Little River Vic 3211
Parker Miss Heather, 9 Talbot Street, Glenroy Vic 3046
Pepperell Miss Kate, 6 Headingley Road, Mount Waverley Vic 3149
Pepperell Miss Kelly, 6 Headingley Road, Mount Waverley Vic 3149
Power Miss Sharon, 86 Grimwade Cres, Frankston Vic 3199
Shepherd Master Paul, 55 View Street,, Glenroy Vic 3046
Taylor Master Nathan, 56 Collinson St, Keilor Park Vic 3033
Taylor Master Timothy, 42 Davis St, Coburg Vic 3058
Thornbury Miss Rebecca, 58 Kelvin Avenue, Montmorency Vic 3094
Thornbury Miss Wendy, 58 Kelvin Avenue, Montmorency Vic 3094
Tidswell Miss Mary-Jane, 14 Melbourne Street, Sturt. S.A. SA 5047
Tipping Master Shawn, Lot 6 Don Road, Launching Place Vic 3139
Tuck Master Ivan, Lot 3 Glengarry Rd, Glengarry Vic 3854
Van Blommestein Master P, P O Box 13, Doreen Vic 3754
Van Der Pol Miss Joanne, Lot 11 Matthews Road, Lara Lake Vic 3212
Veitch Miss Nicholle, 1 Gascoyne Avenue, Hillcrest SA SA 5086
Winterfield Miss Melissa, Rsd 1172 Henke Road, Mumbannar Vic 3304
Winterfield Miss Rebecca, Rsd 1172 Henke Road, Mumbannar Vic 3304
Woolcock Miss Sara, "Larnoo", Yea Vic 3717
Wright Miss Michelle, 25 Barak Street, Bulleen Vic 3105

KEESHONDS

Almond Mrs L K, 21 Stevenson Ave, Nth Dandenong Vic 3175
Brown H J & P M, 15 Bowmans Rd, Londonderry NSW 2753
Burnside Mr & Mrs S V, 117 Monterey Blvd, Nth Frankston Vic 3200
Burnside Mr & Mrs S V, 117 Monterey Blvd, Frankston Nth Vic 3200
Churchward P & L, R.M.B. 418 Oura Rd, Wagga Wagga NSW 2650
Cleverly Mr & Mrs R P, 41 Velma Gve, Ringwood East Vic 3135
Coombs Mrs J, 106 Katrina St, Blackburn North Vic 3130
Cox Mrs D M, 9 Lorikeet Ave, Murray Bridge SA 5253
Creighton G W & Sd, Main St, Beeac Vic 3251
Daley K & Mrs J R, 2 McColl St, Bendigo Vic 3550
Douglas B J, 25A Spencer Rd, Londonderry NSW 2753
Douglas G H, 25A Spencer Rd, Londonderry NSW 2753
Duff-Jones R L & E A, Grenabri, Cargo NSW 2800
Ellis W G Vicum & J M, 7 Harlington St, Clayton Vic 3168
Emary Mrs S, 4 Mollison St, North Dandenong Vic 3175
Findlow R & K, C/- 12 Wimpole Crs, Heidelberg West Vic 3084
French Miss M E, 34 Dangerfield Dve, Springvale South Vic 3172
Lamble Mr & Mrs K, Lot 30 View St, Avonsleigh Vic 3159
Lewis G P & L Rayner, Stock Rd, Heathfield SA 5153
Lewis Mrs G P, Stock Rd, Heathfield SA 5153
Mitchell W, C/- 4 Johnson Ave, Kenthurst NSW 2156
Parker R & M, 4 Johnson Ave, Kenthurst NSW 2156
Parry Miss D & Mrs G, 34 McDonald Rd, Parafield Gardens SA 5107
Peters Mr & Mrs G, 9 Strahan Crt, Boronia Vic 3155
Pilepich Mr & Mrs A & M, Lot 10 St Andrews St, St Andrews Vic 3761
Poyner Mrs E J, C/- P.O. Box 47, Cambrai SA 5353
Poyner Mrs E J, P.O. Box 47, Cambrai SA 5353
Rau D & Miss K, "Joydon Lodge", Mt Duneed Vic 3216
Ryan E & R, 4 Johnson Ave, Kenthurst NSW 2156
Sheehy C & M, 20 Thurlow St, Riverwood NSW 2210
Speechley R J & Mrs E A, P.O. Box 2, Healesville Vic 3777
Taylor Mrs B M, 32 Laurel Ave, Doveton Vic 3177
Vicum Mrs W, 158 Standish St, Myrtleford Vic 3737
Vicum Mrs W, 29 Cubitt St, Richmond Vic 3121
Wigglesworth Mrs B K, P.O. Box 169, Parkholme SA 5043
Wyhoon Mr & Mrs F, P.O. Box 8, Korumburra Vic 3956
Yu Mr & Mrs A & P L, 21 Little John Rd, Ringwood North Vic 3134

KERRY BLUE TERRIERS

Alaban Mrs M, C/- 4 Oxford St, South Yarra Vic 3141
Ashbrae Kennels, 31 Kiewa St, Bandiana East Vic 3694
Callaman Miss V, 16 Seaview Rd, Lynton SA 5062
Duerdoth A K & Mrs J M, 20 Commercial Rd, Mentone Vic 3194
Gallagher Mr & Mrs J P, 6 Curran Crt, St Albans Vic 3021
Hansen Miss A, 5 Keith St, Clayton Vic 3168
Kas Mrs D K, Lot 1,Hallam Rd, Hampton Park Vic 3976
Kubasek Mrs Z, Cnr Middle & Larnach Rds, Pearcedale Vic 3912
Mackay Mrs J M, 97 Lambert St, Diamond Creek Vic 3089
McGregor Mrs H J, Po Box 36, Heywood Vic 3304
O'Mahony Mr & Mrs D, P.O. Box 115, Pakenham Vic 3810
Roche D J K, 241 Melbourne St, North Adelaide SA 5006
Roche D J K & M Winch, 241 Melbourne St, North Adelaide SA 5006
Soon Mrs M K, 751 Drummond St, North Carlton Vic 3054

KING CHARLES SPANIELS

Cheney Mrs G M, "Kweznay" 9-11 Stanley Rd, Devon Meadows Vic 3977
Lamb T & P J, Lot 1 Little Rd, Iona, R.M.B. 5375 Bunyip Vic 3815

KOMONDOR

Ratcliffe Mr & Mrs K B, 510 Panalatinga Rd, Reynella SA 5161

LABRADOR RETRIEVERS

Acland J I, 2/22 Wattle Rd, Hawthorn Vic 3122
Agnew M A, 122 Victoria St, Howlong NSW 2643
Ashamber Kennels, 92 Blyth St, Altona Vic 3018
Ashworth J, 11/41 Burton Rd, Salisbury Downs SA 5108
Atikonak Kennels, 382 Glenferrie Rd, Malvern Vic 3144
Ball Mr & Mrs C E, 82 Elsie Gve, Chelsea Vic 3196
Belcara Kennels, 54 Hammond St, Hamilton Vic 3300
Besanko Mr & Mrs I, 14 Torrens Ave, Klemzig SA 5087
Bovis D, 23 Rickard Rd, Berowra NSW 2081
Brock Miss R, 114 Cuthbert St, Broadmeadows Vic 3047
Brock Mr & Mrs I G, 114 Cuthbert St, Broadmeadows Vic 3047
Brundale & Kadnook Kennels, 20 Dalkieth Ave, Tullamarine Vic 3043
Brundale Kennels, 20 Dalkeith Ave, Tullamarine Vic 3043
Bucklow Mrs V, 6 Clonarg St, Burwood Vic 3125
Cient Mrs E, 56 Hillcrest Ave, Hurstville NSW 2220
Condon Mrs D, 25 Stenhouse Ave, Brooklyn Vic 3025
Deignan Mr & Mrs J W, "Ardencaple" Ashley Rd, Yarrambat Vic 3091
Dobson Miss H F, 4 Anderson St, Moorabbin Vic 3189
Drinkwater Mrs J, Box 42, Berwick Vic 3806
Dryden C, 5 McNamara St, Modbury Heights SA 5092
Dryden C F, 5 McNamara St, Modbury Heights SA 5092
Dunstan, S Cook &L Coopermesd P, P O Box 89, Moss Vale NSW 2577
Dunstan Mrs P, P O Box 89, Moss Vale NSW 2577
Dunstan W & Mrs P, P O Box 89, Moss Vale NSW 2577
Dwyer Mrs J, 51 Kennealy St, Surrey Hills Vic 3127
Falck Mrs P, Lot 74 Park River Close, Mulgoa NSW 2750
Gavin Mr & Mrs F, 15 Albert Rd, Hallam Vic 3803
Gent E, 56 Hillcrest Ave, Hurstville NSW 2220
Gent Mrs E, 56 Hillcrest Ave, Hurstville NSW 2220
Gilbert A W, 52 Strada Cres, Mulgrave Vic 3170
Grant Mr & Mrs G W, 4 Fulview Pl, Springvale South Vic 3172
Green V, 122 Cumberland Rd, Ingleburn NSW 2565
Green V, 122 Cumerland Rd, Ingleburn NSW 2565
Holloway J N, 34 Leopold St, Burwood Vic 3125
Janvalli Kennels, Lot 2 Badger Creek Rd, Healesville Vic 3777
Jones Mr & Mrs G, 5 Hope Ave, Mitcham Vic 3132
Kadnook & Rohvin Kennels, 54 Hammond St, Hamilton Vic 3300
Kadnook Kennels, 30 Hutchinson St, Albion Vic 3020
Kadnook Kennels, C/- 20 Dalkeith Ave, Tullamarine Vic 3043
Kelmae Kennels, 26 Rotherwood Rd, East Ivanhoe Vic 3079
Kemp D, 109 Boughtman St, Broken Hill NSW 2880
Kemp D P, 109 Boughtman St, Broken Hill NSW 2880
Kinder Mr & Mrs N, 31 Hutchinson St, Albion Vic 3020
Little Mr & Mrs G W, R.M.B. 1270, Lara Vic 3212
Lyons Mr & Mrs M S, 66 Knights Dve, Glen Waverley Vic 3150
Malseed G J & L J, Po Box 29, Macarthur Vic 3286
McLaurin Mr & Mrs G, 47 Mossfiel Dve, Hoppers Crossing Vic 3030
Norman A R & Mrs K A, 7 Crossdale Rise, Endeavour Hills Vic 3802
O'Connell B W, 44 Gardiner Pde, Glen Iris Vic 3146
Pargetter R J & F L, "Tanton" Yan Yean Rd, Yarrambat Vic 3091
Ponsyne Kennels, 21 Donnison St, West Gosford NSW 2250
Price Mrs S, 13 Balook St, Rye Vic 3941

EXHIBITORS

Quaylbeau Kennels, C/- Post Office, Yellingbo Vic 3139
Quinn Mrs C, 136 Stoney Creek Rd, Beaconsfield Upper Vic 3808
Quinn R K, 15 Tennyson Crt, Templestowe Vic 3106
Read Mrs B, Wellington Rd, Clematis Vic 3782
Robinson Mrs T, 27 Henry St, Keilor East Vic 3033
Rohvin Kennels, 54 Hammond St, Hamilton Vic 3300
Rowe R G, C/- M/M Norman 7Crossdale Rise, Endeavour Hills Vic 3802
Saddington K & Mrs J A, Lot 2 Clarkes Rd, R.M.B. 4758, Via Morwell Vic 3840
Scragg Mr & Mrs L J, Lot 53 Pearcedale Rd, Pearcedale Vic 3912
Slater Miss P L, Lot 2 Dudley Rd, Wonga Park Vic 3115
Spagnolo G, Lot 1 McAlister Rd, Galston NSW 2159
Spanswick Mrs A, P O Box 202, Dural NSW 2158
Spanswick Mrs A, P.O. Box 202, Dural NSW 2158
Suhr P, 35 Arnold St, Charlestown NSW 2290
Sutch Mesd. D & D Condon, "Griffin Kennels" Frankston Rd, Dandenong Vic 3175
Sutch Mr & Mrs A E, "Griffin Kennels" Frankston Rd, Dandenong Vic 3175
Taikuri Kennels, 61 Frank St, Eltham Vic 3095
Tassie Dr Gw & Mrs R, 28 Broadmeadow Drive, Flagstaff Hill SA 5159
Tatchell M/M J & Miss M Conheady, Toolern Vale R.S.D., Via Melton Vic 3337
Tatchell Mr & Mrs J, Toolern Vale R.S.D., Melton Vic 3337
Van Baer Miss M, 2 Curtis Ave, Mt Waverley Vic 3149
Wallace Mrs J H, C/- Lot 53 Pearcedale Rd, Pearcedale Vic 3912
Wheaton C A & J K L, Box 157, Peterborough SA 5422
Williamson R B, P.O. Box 49, Pearcedale Vic 3912
Wood Miss J F, Dwyer St, Cavendish Vic 3408
Wray Miss S J, 2 Marham Place, Tullamarine Vic 3043

LAKELAND TERRIERS

Cairnwell Kennels, Lot 29 Fords Rd, Gruyere Vic 3770
Duerdoth A K & Mrs J M, 20 Commercial Rd, Mentone Vic 3194
Ellem J & L, Lot 1116 Fifth Ave, Austral NSW 2171
Hill Mrs J, R.M.B. 1167, Nathalia Vic 3638
Luyten Mr & Mrs H P, "Ashfield" 313 St Leonards Rd, St Leonards Tas 7200
Luyten H P & Mrs D M Pardy, C/- 1 Gascoyne Ave, Hillcrest SA 5086
Luyten H P & Mrs D M Pardy, Lot 6 350/352 Pound Rd, Narre Warren Vic 3805
Manesty Kennels, Princes Hwy, Tynong Vic 3813
Randell M, 32 Kissing Point Rd, Dundas NSW 2117
Sheppard K W, 17 Sage St, Mt Druitt NSW 2770

LARGE MUNSTERLANDER

Caddy D & Mrs R, "Wandjina" R.M.B. 2700, Whorouly South Vic 3735
Kennels Conchyll, 23 Dunlop St, East Malvern Vic 3145
Harrison H, 1 Cunningham St, Morphett Vale SA 5162
Lees Dr R & Mrs K, 4 Simon Crt, Rosanna Vic 3084
McLaughlin Mr & Mrs D J, P.O. Box 38, Ballarat Vic 3500
Nielsen M S, P.O. Box 111, Werribee Vic 3030
Seeley K H, 281 Tapleys Hill Rd, Seaton SA 5023
Watson M/M J & M/M D McLaughlin, C/- P O Box 38, Ballarat Vic 3350

LHASA APSOS

Anderson P & Mrs J, 19 Westering Rd, Christmas Hills Vic 3775
Bennetts R & Mrs V, P.O. Box 250, Churchill Vic 3842
Colbourne Mr & Mrs L H, 17 Touhey Ave, Epping Vic 3076
Davis Mrs P F, 1043 Sixth Ave, Austral NSW 2171
Davis P & J Laongmire, 1043 Sixth Ave, Austral NSW 2171
Edwards R G & F C, C/- 18 Eucalyptus Drive, Cranebrook NSW 2750
Elshamara Kennels, Lot 5, Smiths Lane, Pearcedale Vic 3912
Emery Ms E, Lot 3 Purcell Rd, Londonderry NSW 2753
Gillett Mrs H J, 1 Pilliga Place, Bangor NSW 2234
Grundig M, 18 Eucalyptus Drive, Cranebrook NSW 2750
Harley Mrs K, "Gen-Lea" Bellmount Forrest, Via Gunning NSW 2581
Herba Mrs D, 12 Hagen Place, Kambah ACT 2902
Hewson B, 18 Eucalyptus Dve, Cranebrook NSW 2750
Hirst M C & Mrs L S, 29 Hunter St, St Clair NSW 2759
Kirby Mrs J M, 38 Berger St, Broadmeadows Vic 3047
Lemaire Miss D A, 14 Robinson St, Malvern Vic 3144
Loeding R, 35 Cooinda Ave, Redwoodpark SA 5097
Longmire J A & L P Mitchell, "Linden-Lea" Rock Lodge Rd, Jerrawa Via Yass NSW 2582
McIntyre Mr & Mrs M J, 795 Ferntree Gully Rd, Wheelers Hill Vic 3150
Murray I, 14 Spencer Rd, Londonderry NSW 2753
Rawlings Ms J E, 17 Boomerang St, Turramurra NSW 2074
Rimpoche Kennels, Nagambie Rd R.S.D., Heathcote Vic 3523
Rodgers P & Mrs M, C/- 23 Cammarlie St, Panania NSW 2213
Schmitzerle R D, C/- 18 Eycalyptus Drive, Cranebrook NSW 2750
Scott G C, 26 Gardiner Parade, Glen Iris Vic 3146
Thomas T J & J A, 23 Cammarlie St, Panania NSW 2213
Todd C, 46 Brian St, East Bentleigh Vic 3165
Trevena H W & S D, Lot 4 Dawkins Rd, Two Wells SA 5501
Warby P, 16 Martin St, Lidcombe NSW 2141

LOWCHENS

Allen K & Ms L, 28 Railway Rd, Briar Hill Vic 3088
Kilgarrin Kennels, 5 Carbine Crt, Mill Park Vic 3082
Brun D Le, C/- Quishu Kennels, P O Box 391, Wallan Vic 3756
Liondog Kennels, 42 Cameron Rd, Box Hill North Vic 3129
Roberts M, P O Box 18, Mt Compass SA 5210
Tilcha Kennels, 42 Cameron Rd, Box Hill North Vic 3129
Timms D J, 27 Iluka Ave, Aspendale Vic 3195

MALTESE

Barnes Miss S, 31 Hornsby Ave, Gladstone Rise, Westmeadows Vic 3047
Barritt-Eyles Mr & Mrs M D & T L, 3 Healy St, Spence ACT 2615
Bellefleur Kennels, P.O. Box 93, Glenhuntly Vic 3163
Blizzard Kennels, Sinclairs Lane, R.S.D., Strathfieldsaye Vic 3551
Cachia Mrs C A, Lot 8 Beaconsfield-Emerald Rd, Guys Hills Vic 3807
Carandel Kennels, 124 Edwards St, Sebastopol Vic 3356
Cowan-Wassell Mrs M, C/- 23 King St, Wallan Vic 3756
Cox Mrs D M, 9 Lorikeet Ave, Murray Bridge SA 5253
Daley K & Mrs J R, 2 McColl St, Bendigo Vic 3550
Dalziel Mrs T, 77 Torbay St, Macleod Vic 3085
Davis Ms L S, P.O. Box 19, Weston NSW 2326
Farrar Miss T K, 37 Bernard Dve, Melton South Vic 3338
Fry Mrs S J, "Chilham" Wattletree Rd, Bunyip Vic 3815
Fry S J & N J, "Chilham" Wattletree Rd, Bunyip Vic 3815
Garegwen Kennels, 18 Parker St, Ocean Grove Vic 3226
Grieve M/S G A, 31 Purchas St, Werribee Vic 3030
Harrison Mrs W, Mangalore Park, Morisons Rd, Mangalore Vic 3663
Hodges Mrs G A, 94 Forrester St, Essendon Vic 3040
Hynes Mrs A, 19 Falklands Ave, Bossley Park NSW 2164
Jackson Mr & Mrs A, 10 Pinniger St, Avenel Vic 3664
Keele Mr & Mrs R W, 1 Tiemans Rd, Yarrambat Vic 3091
Laneige Kennels, Lot 11 Matthews Rd, Lara Vic 3212
McGarry F G & A D, 3 Healy St, Spence ACT 2615
Medlyn-White Mrs L D, 9 Luton Crt, Rowville Vic 3178
Merrick Mr & Mrs B, P.O. Box 768, Frankston Vic 3199
Milaje Knls/O M Nankivell, 9 Battersea Rd, Canningvale WA 6155
Mooney Mrs J M, 1 Goodrich St, South Oakleigh Vic 3167
Neylan Miss P, 128 Lindsay St, Hamilton NSW 2303
Nielsen Miss I, 112 Crompton St, Ballarat Vic 3350
Oliver R, 9 Empire Bay Dve, Daleys Point NSW 2256
Pospichal Mrs N, 22 Crest St, Greensborough Vic 3088
Rogers Mrs S, 36 Arunga Ave, Norlane Vic 3214
Sandisue Kennels, 16A Vista Ave, East Ringwood Vic 3135
Sheens L, 43 Janamba Ave, Kellyville NSW 2153
Stillie Ms S, C/- 66 Fitzpatrick Cr, Casula NSW 2170
Timms Mrs J M, P.O. Box 93, Glenhuntly Vic 3163
Turnbull Mrs E & G Cincotta, P.O. Box 216, Horsham Vic 3400
Velette Kennels, Lot 1 Kelly Rd, Bannockburn Vic 3331
Walsh L M, P O Box 232, Stirling SA 5152
Walsh Mrs J A, 4 Azalea Place, Wagga Wagga NSW 2650
Walton Mr & Mrs E, 23 King St, Wallan Vic 3654
Wintamist Kennels, "Wintamist" Garden St, Cockatoo Vic 3781
Woollard B, P.O. Box 401, Prahran Vic 3181
Young Mrs V, 330 Colchester Rd, Kilsyth Vic 3137

MASTIFFS

Gunson Mrs F I, P.O. Box 277, Noble Park Vic 3174
Hoersch Mrs E M, Lot 45 Braemore Place, Whittlesea Vic 3757
Kalatara Kennels, 85 Heathmont Rd, Heathmont Vic 3135
Mummery D, Box 58, Eaglehawk Vic 3556
Pezzimenti B, 25 Stonehaven Ave, Boronia Vic 3155
Siegel B, Lot 5 Evans Rd, Cranbourne Vic 3977
Staite N, R.M.B. 1680, Euroa Vic 3666
Tarshara Kennels, 8 Harold St, Glenroy Vic 3046
Tarshara Kennels, P.O. Box 168, Ascot Vale Vic 3032
Treukraft Kennels, R.M.B. 304 Bacchus Marsh Rd, Bullengarook Vic 3437

Air New Zealand - The Pacific's Number One

EXHIBITORS

MINIATURE PINSCHERS

Agravanzo Kennels, 12 Tovey St, Reservoir Vic 3073
Alljo Kennels, 12 Toveyst, Reservoir Vic 3073
Alljo Kennels, R.M.B. 8 Woodlands Dve, Gisborne Vic 3437
Bradley A, Lot 1 Chellaston Rd, Smithfield Plain SA 5114
Calambra Kennels, Po Box 396, Warragul Vic 3820
Camac J W & C, P.O. Box 43, Balhannah SA 5242
Carter J, 43 Richards Dr, Morphett Vale SA 5162
Chandler Mrs L, Lot 13 Spillers Rd, Macclesfield Vic 3782
Gerada J, 12 Hillside Rd, Bulleen Vic 3105
Gladwin Miss M L, 14 Gregory St, Brahma Lodge SA 5109
Godwin Mrs S J, 15 Tyrrell Circuit, Kaleen ACT 2617
Halliday Mrs M L, P.O. Box 374, Mount Torrens SA 5244
Holmes Mrs M, C/- Box 216, Horsham Vic 3400
Johns Mrs A M, Po Box 809, Red Cliffs Vic 3496
Khanrae Kennels, Lot 1 Smiths Lane, Pearcedale Vic 3912
Lund J & K Coulthard, 5 Battersea Rd, Canning Vale WA 6155
McDiarmid K A, 10 Woodstock Drive, Tullamarine Vic 3043
Murray Mrs H, 44 Leonard Ave, St Albans Vic 3021
O'Reilly Mrs L, 9 Dillon Gve, Glen Iris Vic 3146
Owen-Pearse L, P O Box 46, McLaren Vale SA 5171
Punjahbi Kennels, P.O. Box 113, Woodend Vic 3442
Rattray W G & Mrs J L, 22 First Ave, Sunshine Vic 3020
Reeves L F, Po Box 14, Olinda Vic 3788
Roberts S & M, P.O. Box 18, Mount Compass SA 5210
Romein Mr & Mrs H P, Clarks Rd, Rowella Tas 7251
Seabrook P, 7 Spofforth St, Warilla NSW 2528
Sorensen B W & H, Rsd 1600 Mt River Rd, Grove Tas 7109
Thomas Mrs V M, 142 Mackeller St, Benalla Vic 3672
Torza Kennels, 43 Richards Dve, Morphet Vale SA 5162
Towell M G & Mrs H J, 18 Books Crs, McGraths Hill NSW 2756
Turnbull M, P.O. Box 216, Horsham Vic 3400
Wilkinson Mr & Mrs M, Po Box 369, Sunbury Vic 3429
Wilson Mrs L P, 10 Judith Ave, Boronia Vic 3155

NEWFOUNDLANDS

Arnold Mr & Mrs R, 12 Niela Cres, Myrtleford Vic 3737
Baggetta L & P & P Ryan, 5 Cullen Cres, Diamond Creek Vic 3089
Baldwin Mrs M, Lot 132 Gentle Annie Dve, Warneet Vic 3980
Bowering Sue, 11 Clisby St, Vale Park SA 5081
Braeriach Kennels, 34 Clare St, Parkdale Vic 3195
Brown A N, 39 Alfred St, Campsie NSW 2194
Burhop D W & Mrs S K, Lot 29 Smiths Lane, Cranbourne Sth Vic 3977
Caspersz P & Mrs R, "Griffin Kennels" Frankston Rd, Dandenong Vic 3175
Courtier Mrs R J, 44 Briggs St, Caulfield Vic 3162
Dalton J R & Mrs A Kelly, 12 Burns Ave, St Albans Vic 3021
Davis Mrs C A, Rmb 2835, Myrtleford Vic 3737
Dresens S R, Lot 35 Mt Slide Rd, Kinglake Vic 3763.
Emery E B & P, 1 Oxford St, East Brighton Vic 3187
Findale Kennels, 151 Bayswater Rd, Croydon South Vic 3136
Forde I R & Mrs R M, 24 Sandy Rd, Rye Vic 3941
Glover-Smith Mrs L, 19 Avonhurst Dve, Glen Waverley Vic 3150
Graham Mr & Mrs G, 26 Westminster Dve, Werribee Vic 3030
Grahame Mr & Mrs B & B Kennedy, 21 Rostrevor Rd, Stirling SA 5152
Hansen Miss K & H Maas, 3 Johns St, Pakenham Vic 3810
Heads Mrs M, 1 Wiggs Rd,Moolap R.M.D., Geelong Mail Centre Vic 3221
Jones Mrs S M, 101 Kyabram St, Coolaroo Vic 3048
Kalisse Kennels, 309 Childs Rd, Mill Park Vic 3082
Keenan M & Mrs J, 66 Jamison St, Laverton Vic 3028
Kelly Mrs A, Lot 3 Badger Weir Rd, Healesville Vic 3777
Kenna Miss H M, 3 Victoria Gve, East Hawthorn Vic 3123
Kennedy B, 42 Hawkesburn Rd, South Yarra Vic 3141
Krol A & Mrs J E, P.O. Box 127, Meadows SA 5201
Krol Mr & Mrs A & J E, P.O. Box 127, Meadows SA 5201
Lombard Mrs S A, Lot 71 Emerald-Monbulk Rd, Emerald Vic 3782
Looysen A J, 15 Marie St, Doveton Vic 3177
Magree K, 6 Francis St, Bairnsdale Vic 3875
Manning Miss R, 30 Grandview Dve, Pasadena SA 5042
McGorlick Mrs V F, 32 Lynn Drive, Ferntree Gully Vic 3156
Ryan P M & P J, 5 Cullen Cres, Diamond Creek Vic 3089
Sergi A, 14 Ferguson St, Salisbury North SA 5108
Sikandi Kennels, 6 Detroit Cres, Corio Vic 3214
Simpson P, 21 Barry St, Seaford Vic 3198
Wade I C, Cypress Park, Goldies Lane, Woodend Vic 3442
White K J & Mrs P J, P.O. Box 89, Gol Gol NSW 2739
Wilson Mrs F, Planhaven, Greenhills Rd, Berrima NSW 2577

NORWICH TERRIERS

Bakewell Miss P, 9 Pauls Crt, Ringwood Vic 3135
Bakewell Miss P & B Nolan, 9 Pauls St, Ringwood Vic 3135
Gardony Kennels, Browns Rd Boneo, Via Rosebud Vic 3939

OLD ENGLISH SHEEPDOGS

Abbeyblue Kennels, "Yambacoona" 36 Old Fenshaw Rd, Healesville Vic 3777
Abela Miss M & N Angus, 72 Wattleglen St, Craigieburn Vic 3064
Adams Mrs M, 36 Darbyshire Rd, Mt Waverley Vic 3149
Alsop R S, Lot 3 Ocean Grand Dve, Marcus Hill Vic 3222
Alsop R S & A E Sutton, 11 Dorward Ave, Newcomb Vic 3219
Amstan Kennels, 7 Lee Andy Crt, Dingley Vic 3172
Armstrong S, 227 Gordon St, Footscray Vic 3011
Barlow R & Ms G Turnbull, P O Box 91, Dural NSW 2158
Barton Mr & Mrs P, 9 Norris Rd, Rowville Vic 3178
Bassett R, 7 Vines Rd, Hamlyn Heights Vic 3218
Body P & Mrs C, 13 Heesom Cres, Churchill Vic 3842
Bond S J & Mrs A C, 52 Clarence Rd, Wantirna Vic 3152
Boudicca Kennels, 20 Banool St, Preston Vic 3072
Box Mr & Mrs A J, 14 Marama St, Blackburn South Vic 3130
Cain Mr & Mrs A J, 2 Goldsmith St, Maryborough Vic 3465
Cavenett/C Searle M/M G, P O Box 67, Redhill SA 5521
Cobbylane Kennels, 5 Saul Crt, Greensborough Vic 3088
Corbitt B, 28 Ponsford Ave, Wantirna South Vic 3152
Cossart-Walsh Mrs L, 41 Belgrave Hallam Rd, Narre Warren Nth Vic 3804
Cowan Ms S M, C/- Rose Music, 17-33 Market St, South Melbourne Vic 3205
Crilly R, 40 Gretel Gve, Melton Vic 3337
Davies Mrs J, 37-39 Dalry St, Park Orchards Vic 3114
Devlin Mrs M & Mrs E Moore, Lot 495 Peach St, Pearcedale Vic 3912
Drage T & J, 195 Holdworth Rd, North Bendigo Vic 3550
Duncan Mrs D, 40 Seabreeze Ave, Ferny Creek Vic 3786
Duncan G J, 40 Seabreeze Ave, Ferny Creek Vic 3786
Findlay Mrs D, 20 Cappella Crt, Glen Waverley Vic 3150
Fish R & I, 67 McKell Ave, Sunbury Vic 3429
Flannery Mrs N, Lot 66 Gibson St, Silverdale NSW 2750
Geddes Mrs C, 17 Verdun St, Surrey Hills Vic 3127
Giuricin Mr & Mrs B, 116 Charles St, Footscray Vic 3011
Gordon Miss A M, 34 Drysdale St, East Reservoir Vic 3073
Gunn G A, 62 Maple Ave, Wendouree Vic 3355
Henley Kennels, 9 Thomas Cres, Lilydale Vic 3140
Holer G & K, 10 Lynch Crt, Pooraka SA 5095
Jones Mrs M, 82 Creek Rd, Mitcham Vic 3132
Kohlman Miss G & Miss C Hazell, Lot 31 Buckley Rd, Diggers Rest Vic 3427
Lay Mrs D S, 2 Arden Crt, Seaford Vic 3198
Mark Mr & Mrs C J & J J, P O Box 226, Pt Pirie SA 5540
Marshall J & G, 4 Knox St, Frewville SA 5063
McKie Mesd. D & D Findlay, C/- 20 Cappella Crt, Glen Waverley Vic 3150
McKie Mr & Mrs R I, 14 Marama St, Blackburn South Vic 3130
Minihan Mrs L, 1B Blackwod Dve, Melton Vic 3337
Moore C & Mrs S, P.O. Box 364, Berwick Vic 3806
Moore Mrs E, 31 Sunbeam Ave, Ringwood East Vic 3135
Morris Mrs J, C/- Lot 41A Belgrave/Hallam Rd, Narre Warren North Vic 3804
O'Donnell Mr & Mrs W, 151 Manchester Rd, Mooroolbark Vic 3138
Pusey Mrs M R, 10 Maralinga Ave, Keysborough Vic 3173
Reid R H, 3 Claremont Cres, Keysborough Vic 3173
Rushbury Mrs P V, 9 Ivanhoe Gve, Chadstone Vic 3148
Salt Mr & Mrs G J, 98 Bellevue Ave, Highton Vic 3216
Scorse Mrs J L, C/- Esab Aust P/L 29 Geddes St, Mulgrave Vic 3170
Searle C M, P O Box 782, Port Pirie SA 5540
Smith Mr & Mrs T T, 17 Stockport Rd, Hamley Bridge SA 5401
Soblu Kennels, Lot 14 Carroll Lane, Greenvale Vic 3047
Summerhaze Kennels, 67 Hervey St, Elmore Vic 3558
Tew Mrs C M, 21 Tamar St, Bayswater Vic 3153
Vassallo Miss J, 22 Swan St, Keilor Park Vic 3033
Webster Mr & Mrs A, 28 Allambanan Dve, Bayswater Nth Vic 3153
Williams M & Mrs J, 18 Weiskof Dve, Werribee Vic 3030
Woollard Miss S, 7 Doulton Ave, Heathmont Vic 3135

OTTER HOUNDS

Edwards Miss R & K Whatson, P.O. Box 3, Raywood Vic 3570
Hollis Mr & Mrs L M, Box 372, Bendigo Vic 3550
Mummery D, Box 58, Eaglehawk Vic 3556
Pullen Miss J S, 3 Mosterton Rd, Elizabeth Park SA 5113

EXHIBITORS

PAPILLONS

Acangleam Kennels, 10 Clyde St, Ferntree Gully Vic 3156
Acciariello Miss T & Mrs L, 3 Hilda St, Cheltenham Vic 3192
Alljo Kennels, C/- 21 Nairn Ave, Ascot Vale Vic 3032
Alljo Kennels, R.M.B. 8 Woodlands Dve, Gisborne Vic 3437
Amarula Kennels, 3 Oswin St, East Kew Vic 3102
Burkett Mrs B M, 7 Sackville St, Montmorency Vic 3094
Coape-Smith J, 126 Annetts Pde, Mossy Point NSW 2537
Coape-Smith Mrs J D, 126 Annetts Rd, Mossy Point NSW 2537
Howe Miss S L, 91 View St, Glenroy Vic 3046
John Mrs L & Miss C, 35 Caroline Cres, Blackburn Nth Vic 3130
Kalisse Kennels, 309 Childs Rd, Mill Park Vic 3082
Khanrae Kennels, Lot 1 Smiths Lane, Pearcedale Vic 3912
King Mrs M F, 1/511 Bell St, Ballarat Vic 3350
Leaver Mrs P & Miss D, 3 Maureva Crt, Bundoora Vic 3083
Lebaro Kennels, Lot 4A Gisborne Rd, Bacchus Marsh Vic 3340
Lewis Miss K J, Stock Rd, Heathfield SA 5153
McGregor Mrs K, Lynnburn Rd, Batesford, Via Geelong Vic 3220
Mitchell J F & C T, 38 Borrodale Rd, Kingsford NSW 2034
Moors Mrs V M, 89 Melbourne Rd, Norlane Vic 3214
Morgan Miss C, 41 Kitchener St, Broadmeadows Vic 3047
Norris Mrs P, 81 Bindi St, Glenroy Vic 3046
O'Obrien Mrs M & Miss M, 44 Farm St, Newport Vic 3015
Parker Mrs T, 73 Bracken Gve, Altona Vic 3018
Sapwell Mr & Mrs, 6 Houston Crt, Reservoir Vic 3073
Schmode J M, 1603 Dandenong Rd, Oakleigh Vic 3166
Sheppard Miss F & Mrs G, 43 Lockwoods Rd, Boronia Vic 3155
Silva Mr & Mrs D, 47 Sanctuary Rd, Tallarook Vic 3659
Sorrensen H, R.S.D. 1600 Mt River Rd, Huonville Via Gove Tas 7109
Stacker Mr & Mrs A & J, 8 Ames Place, Richardson ACT 2905
Tanner Mrs E, 12A Gladys Grove, Croydon Vic 3136
Watson Mrs H F, 17 Capitol Ave, McKinnon Vic 3204
Wright Miss J R, 335 Rear Geelong Rd, Footscray Vic 3011

PEKINGESE

Adams Mrs S, 114 Wilsons Rd, Newcomb Vic 3219
Bieberitz Mrs A M, Box 125 P.O., Ringwood Vic 3134
Buckley Miss R L, 104 Arthur St, Fairfield Vic 3078
Chessum Mr & Mrs C & J, 140 High St, Yea Vic 3717
Christoffersen G, 985 New Cleveland Rd, Gundali Qld 4154
Christoffersen G, 985 New Cleveland Rd, Gumdali Qld 4154
Clark Mesd. J & R O'Brien, 11 Cresthaven Dve, Mansfield Qld 4122
Clark Mrs J, 11 Cresthaven Dve, Mansfield Qld 4122
Cleland Mrs J, 46 Reynell St, Kilkenny SA 5009
Collins Mr & Mrs M, 39 Newbury St, Deer Park Vic 3023
Coutts Mr & Mrs R J, P.O. Box 456, Horsham Vic 3400
Cowpar Mrs M & Miss M, Lot 317 Kinmont Rd, Penrith NSW 2750
Crawley Mrs D B, 56 Cox Ave, Forest Hill NSW 2651
Cuffe Mr & Mrs H J, 3 Coane St, Pascoe Vale Vic 3044
Dale Mrs R M, 22 Wymlett St, Fawkner Vic 3060
Davis Mr & Mrs J, 32 Morris St, Mordialloc Vic 3195
Dean R, C/- Rsd 976, North Creswick Vic 3363
Dempsey D, 104 Woodville Rd, Woodville SA 5011
Dominion Kennels, R.M.B. 1350 Cressy Rd, Shelford Vic 3329
Doran H & D Beh, 1110 North Rd, Oakleigh Sth Vic 3167
Dwyer Mrs V, P.O. Box 93, Craigieburn Vic 3064
Egan H, 25 Avey Rd, Mt Gambier SA 5290
Fernando Mr & Mrs G, "Goompy" Durdidwarrah Rd, Meredith Vic 3333
Freijah Mr & Mrs F H, 48 Kinlock St Bell Post Hill, North Geelong Vic 3215
Giustini Mr & Mrs D, Lot 59 Red Gum Dve, Teesdale Vic 3328
Gowan B L & Mrs F A, P O Box 1, Arcadia Vic 3613
Grabe Mrs J L, R.S.D. 976, North Creswick Vic 3363
Griffin Miss N M, 19 Kurt St, Morwell Vic 3840
Howard R & D Black, 24 Cavendish Ave, Devon Park SA 5008
Howland J & A, 9 Landy Rd, Lalor Park NSW 2147
Kelchez Kennels, 19 Selwyn Ave, Craigieburn Vic 3064
King N J & D L, 10 Bovington St, Birkdale Qld 4159
Knoblauch Mrs M, 37 Quarry Rd, Bellerive Tas 7018
Lebrun Mrs P, 8 Sheffield St, Merrylands NSW 2160
Lodge Mr & Mrs R, 4 Dawson St, East Geelong Vic 3219
Mann Mr & Mrs I E, 78 Hailes St, Greensborough Vic 3380
Muscat Mrs K, P.O. Box 256, Tullamarine Vic 3043
Naylor Mrs C, 30 Alpine Gve, Pascoe Vale Vic 3044
Nielsen Miss K L & Miss R J, 112 Crompton St, Ballarat Vic 3350
Norris B W, 103 Thornton St, Raceview Qld 4305
Nuclear Kennels, 70 Hawkhurst St, Spotswood Vic 3015
O'Cass Mrs S J, 42 Balmoral Rd, Kellyville NSW 2153
Oborne Mr & Mrs J A, 74 Oswald Crt, Portland Vic 3305
Parton Mr & Mrs A G & H L, Lot 4 Oxenford Rd C/- P O, Tamborinie Qld 4271
Parton Mr & Mrs A S & H L, Lot 4 Oxenford Rd C/- P O, Tamborne Qld 4271
Pateman Mrs G, 1 Liston St, Burwood Vic 3125
Patten M C, 282 Great Western Hwy, Emu Plains NSW 2750
Peking Kennels, 81 Boundary Rd, Merlynston Vic 3058
Proctor D J & L M, 111 Mt Stewart Rd, Hobart Tas 7000
Proctor Mrs D, 111 Mt Stuart Rd, Hobart Tas 7000
Reeves Mrs S J, P.O. Box 14, Olinda Vic 3788
Romein G E, C/- Clarks Rd, Rowella Tas 7251
Romein G E, Clarks Rd, Rowella Tas 7251
Ryan B A, 4 Shiel St, Wangaratta Vic 3677
Smith Miss P, Lot 3 Rocky Passage Rd, Redland Bay Qld 4165
Telfer Mrs J A, 15 Wave St, Elwood Vic 3183
Valvista Kennels, 30 Williams Rd, Armadale WA 6112
Walsh L M, P O Box 232, Stirling SA 5152
Walsh Mrs L M, P O Box 232, Stirling SA 5152
Welsh J & Mrs B, 21 Norfolk Cres, Corio Vic 3214
Wickens Mrs F, 282 Great Western Hwy, Emu Plains NSW 2750
Wilson B K, P.O. Box 86, Sunbury Vic 3429

PHARAOH HOUNDS

Brealey Mr & Mrs R M, R.S.D. 5565 Bloomfield Rd, Nilma Vic 3821
Clements Miss T C, Lot 65 Senor Ave, Urangan Qld 4658
Marsh J C, C/- Alanlee Kennel Wellington Rd, Clematis Vic 3782
Marsh Mrs B, Wellington Rd, Clematis Vic 3782

POINTERS

Alchin R, Lot 1 Old Hume Hwy, Tahmoor NSW 2573
Azzopardi G, 11 Roussac Crt, Nth Sunshine Vic 3020
Barton Mr & Mrs M & P C, 6 Harkness St, Willaston SA 5118
Bowe D P & A D, "Makarra", Quorrobolong NSW 2325
Bowe D P & A D, C/- P O Box 230, Traralgon Vic 3844
Bydder Miss J, 22 Liverpool Dve, Keysborough Vic 3173
Chandler Mrs L, Lot 13 Spillers Rd, Macclesfield Vic 3782
Cheer Mrs J, 29 Augusta St, Glenhuntly Vic 3163
Chevy Kennels, 53 Kingsley Rd, Reservoir Vic 3073
Cortis Mrs L, Lot 1 Old Hume Hwy, Tahmoor NSW 2573
Cremin C, 5 Chantau Ave, Narre Warren Vic 3805
Crookrise Kennels, G P O Box 963, Sydney NSW 2001
Falck Mrs P, Lot 74 Park River Close, Mulgoa NSW 2750
Farr-Wharton Miss, 87 Mulyan St, Como West NSW 2226
Hall Mrs G L, Lot 10 Cranhaven Rd, Langwarrin Vic 3910
James J, P O Box 442, Gawler SA 5118
Lambert Mrs R, 42 Wilma Ave, Mulgrave Vic 3170
Leech R J & M R, Moteo Rd R.D. 3, Napier N.Z. 0000
Lott R J, Leslie Creek Rd, Longwood SA 5153
Lott R J & Mrs J L Cheer, 29 Augusta St, Glenhuntly Vic 3163
Luyten Mr & Mrs H P, "Ashfield" 313 St Leonards Rd, St Leonards Tas 7200
Oliver B J & Mrs K J, 23 Park Ave, Sandringham Vic 3191
Ostromecki V & Mrs J S, Lot 19 Jason Dve, Woodend Vic 3442
Scukovic W E & A F Addicott, C/- W.Cameron P.O.Box 819, Traralgon Vic 3844
Scukovic W E & A F Addicott, P.O.Box819, Traralgon Vic 3844
Selden D L, 9 Crossland St, Adamstown Heights NSW 2289
Sloan G, 10 Fern Ave, Lorne Vic 3232
Stilgoe J D, 4 Cole St, Clapham SA 5062
Thompson M J & C E, 46 Coulston Rd, Boya WA 6056
Kennels Tintookie, P.O. Box 120, Maldon Vic 3463
Van Den Berg P, 187 Barkly St, Mornington Vic 3931
Watt Miss B J, 19 Sandy Creek Rd, Riddells Creek Vic 3431
Wong D, 100 Jasper Rd, Baulkham Hills NSW 2153
Wood Mr & Mrs C M, P.O. Box 230, Traralgon Vic 3844

POMERANIANS

Beaucliff Kennels, P.O. Box 97, Tooradin Vic 3980
Bourke Mr & Mrs W & M, 8 Edgewood Crt, Delacombe Vic 3356
Cabo Mrs M, 48 Illuka Cres, Mt Waverley Vic 3149
Farrugia Mr & Mrs J, 109 Willaton St, St Albans Vic 3021
Hoersch Mrs E M, Lot 45 Braemore Place, Whittlesea Vic 3757
Leo Mrs D Y, Po Box 19, Patho Vic 3625
Lewis Mrs G P, C/- Lot 2 Derrimut Rd, Tarneit Vic 3030
Lewis Mrs G P, Stock Rd, Heathfield SA 5153
Mitchell Mrs S T, 138 Albert St, Sebastapol Vic 3356
Pauwels Mr & Mrs R S, Lot 33 Sth Gippsland Hwy, Cranbourne Vic 3977
Pitts Mr & Mrs R F, 18 Loch St, Kilsyth Vic 3137
Poyner Miss J A, 9 Lorikeet Ave, Murray Bridge SA 5253
Reilly Mrs E A, 51 Edward St, Barrack Heights NSW 2528
Risk J & Mrs M, 424 Main Rd, Thirroul NSW 2515
Robinson P, 57 Riley Rd, Riverton WA 6155

Air New Zealand - The Pacific's Number One

EXHIBITORS

Robinson R, 57 Riley Rd, Riverton WA 6155
Rosler Mrs E A, 23 Havana Cres, Frankston Vic 3199
Rothlynne Kennels, C/- P.O. Box 326, Bendigo Vic 3550
Schanalosa Kennels, Lot 66 South Boundary Rd East, Pearcedale Vic 3912
Skilbeck Mrs A, 13 Lindsay St, Kangaroo Flat Vic 3555
Smith Mrs C N, The Briars Lot 40 Ellen Gve, Launching Place Vic 3139
Turner Mr & Mrs P A, 147 Main Rd, Austins Ferry Tas 7011
Virgo Mr & Mrs J, Rix Rd, Officer Vic 3809
Waalwyk F J, 27 Kidderminster Drive, Wantirna Vic 3152
Wakeling Mrs E G, ., Cape Clear Vic 3351
Warner Mrs E M, Lot 2 Derrimut Rd, Tarneit Vic 3030
Younger Mrs E L, 29 Pearce St, Merrigum Vic 3618

POODLES (MINIATURE)

Abbey Mrs J, 7 Lombardy Ave, Dromana Vic 3936
Baker Miss B M, 6 Merralyn St, Belmont Vic 3216
Beladele Kennels, Po Box 105, Cranbourne Vic 3977
Buckingham Miss W A, 47 Ingrams Rd, Research Vic 3095
Camac C, Box 43, Balhannah SA 5245
Camac M B & Mrs L R, 33 Neate Ave, Belair SA 5052
Cameron Mrs E & Miss D, 72 Ashley Rd, Yarrambat Vic 3091
Candeur Kennels, 17 Yarrabin St, West Brunswick Vic 3055
Curry P & S, 13 Inkerman St, Maidstone Vic 3012
D'Oliveira Mrs P T, 34 Hardy Ave, Cannons Creek Vic 3977
Downes N, 22 St Vincent St, Carnegie Vic 3163
Drayton Rev J L & Mrs G L, 4 Foamcrest Ave, Newport Beach NSW 2106
Edwards J & P Warburton, P.O. Box 130, Glenorie NSW 2157
Elcienne Kennels, R.M.B. 9 McGregor Rd, Gisborne Vic 3437
Emco Kennels, 5 Weddell Rd, North Geelong Vic 3215
Geppert Mrs L J, 50 Pinaroo Dve, Wagga Wagga NSW 2650
Gladman Mrs M C, 18 Hardy Ave, Cannons Creek Vic 3977
Griffiths G A, P.O. Box 25, Lindisfarne Tas 7015
Hanneysee Miss P, 276 Union St, West Brunswick Vic 3055
Hanneysee P & J Evans, C/- 276 Union St, West Brunswick Vic 3055
Harrison R & H, 4 Goulburn St, St Ives NSW 2074
Hillani Poodles, 8 Glady's Cres, Athelstone SA 5076
Hillier Mrs J, 8 Gladys Cres, Athelstone SA 5076
Hurren Mr & Mrs G F, 23 Knell St, Mulgrave Vic 3170
Ireland Mr & Mrs J H, 82 Croydon St, Lakemba NSW 2195
Jeunesse Poodles, 4 Park Rd, Kenthurst NSW 2156
Jones Mr & Mrs C A & Miss C, P.O. Box 199, Sale Vic 3850
Mackenzie Mrs J H, 1 Keda Circuit, North Richmond NSW 2754
Mason R T & Mrs J R, 6 Rex St, Paynesville Vic 3880
Missen Mrs J, "Narrung Park", Wandong Vic 3656
Mitchell Mrs R D, 17 Stanley St, Glengowrie SA 5044
Podmore Mrs N W, 9 Gregory Cres, Wagga Wagga NSW 2650
Poole Mr & Mrs A J, 9 Cleland St, Ringwood East Vic 3135
Ravizza Mrs J S, 111 Wharf Rd, Melrose Park NSW 2114
Rebglen Kennels, 25 Underwood Dve, Donvale Vic 3111
Sculac Mrs J, 6 Aubyn Crt, Mulgrave Vic 3170
Shackleford Mrs A, 4 Thames Ave, Springvale Vic 3171
Stagestruck Kennels, 24 Elizabeth Ave, Dromana Vic 3936
Stone Mesd. A & J Hillier, P.O. Box 207, Mannum SA 5238
Stone Mrs A P, P.O. Box 207, Mannum SA 5238
Tanner T & L Henery, 30 Darnley St, Gordon NSW 2072
Trevena H W & S D, Lot 4 Dawkins Rd, Two Wells SA 5501
Trevena H W & S D, Lot 4 Sect 1 Rsd Dawkinsrd, Two Wells SA 5501
Ward Mrs L, 239 Highfield Rd, Burwood Vic 3125
Woodward Mr & Mrs R H, P.O. Box 391, Swan Hill Vic 3585

POODLES (STANDARD)

Aitken Mrs L, 4 Oxford St, South Yarra Vic 3141
Beladele Kennels, Po Box 105, Cranbourne Vic 3977
Brown A & P & K Burke, 81 Anzac Highway, Ashford SA 5035
Busietta Mrs F S, 17 Wellington St, Brighton Vic 3186
Cairns Mrs K L, 6 Wilkinson St, Hoppers Crossing Vic 3030
Clements Miss T C, Lot 65 Senor Ave, Urangan Qld 4658
Crowder C Hartland P & G Manser, P.O. Box 380, Alderley Qld 4051
Cunningham J, 27 Carcoola Rd, St Ives NSW 2075
D'Intino Mrs E F, 66 Hoffmans Rd, West Essendon Vic 3040
Don Mr & Mrs D B, 7 Garden Crt, Glen Waverley Vic 3150
Ernst G K, 6 Collins St, Whittington Vic 3219
Gaylea Kennels, 28 Tunbridge Mews, Westmeadows Vic 3049
Geschmay Mrs J, 96 Hutt St, Adelaide SA 5000
Gower Miss C B, P.O. Box 74, Woodend Vic 3442
Graham J & K, P.O. Box 47, Silverdale, N.Z. 0000
Graham J, P.O.Box 47, Silverdale, N.Z. 0000
Harris Mrs J, 1 Talus St, Naremburn NSW 2065
Harrison R, 4 Goulburn St, St Ives NSW 2074
Hinde I J, 34 Murray Rd, North Dandenong Vic 3175
Hoxter Kennels, 65 Clarke St, Northcote Vic 3070
Jaltau Kennels, 49 Disney St, Crib Point Vic 3919
Jones Mr & Mrs C A & Miss C, P.O. Box 199, Sale Vic 3850
Lyora Kennels, C/- P.O., Guildford Vic 3451
O'Meara Miss K E, Lot 73 Bungower Rd, Somerville Vic 3912
Paulke Mrs P, 80 Isabella St, Geelong West Vic 3218
Pitt Mrs R, 43 Banool Rd, Balwyn Vic 3103
Ravizza Mrs J S, 111 Wharf Rd, Melrose Park NSW 2114
Rebglen Kennels, 25 Underwood Dve, Donvale Vic 3111
Ross D R, 45 McLaughlin St, Ardeer Vic 3022
Sidebottom D & S Thomas, 154 Reilly St, Lurnea NSW 2170
Sim Mr & Mrs D W, P.O. Box 274, Sunbury Vic 3429
Sylvenus Kennels, 16 Crufts Way, Canning Vale WA 6155
Talintyre Miss W M, 14 Dick St, Castlemaine Vic 3450
Testro Ms A E, 100 Summerhill Rd, Footscray Vic 3011
Thomas-Howe Mrs E M, 10 Hurst Place, Glenorie NSW 2157
Twigg R, 100 Summerhill Rd, Footscray Vic 3011
Yotclub Kennels, 126 Mountain View Rd,, Mt Eliza Vic 3930

POODLES (TOY)

Brennan B J & P G, 30 Lomani St, Busby NSW 2168
Camac C, Box 43, Balhannah SA 5245
Cashin Mrs W, Box 171, Korumburra Vic 3950
Cooling Mrs D S, 50 Richards Rd, Montrose Vic 3765
Doreian Mr & Mrs R N & Miss C, 567 Whitehorse Rd, Mitcham Vic 3132
Durham Mrs Z A, Fisken St, Bacchus Marsh Vic 3340
Elcienne Kennels, R.M.B. 9 McGregor Rd, Gisborne Vic 3437
Farley Mrs P, C/- P.O.Box 250, Churchill Vic 3842
Farley P, Lot 70 Farrow Rd, Evanston SA 5116
Gammon Mrs D J, 4 Marcus Rd, Dingley Vic 3172
Grant G F & P F, Box 480, Virginia SA 5120
Henderson Mrs D, 131 Ninth Ave, Eden Park Vic 3757
Holland Mrs C J, 647 Warrigal Rd, South Oakleigh Vic 3167
Ireland Mr & Mrs J H, 82 Croydon St, Lakemba NSW 2195
Johnson Mrs N C, 61 Birmingham Rd, Mt Evelyn Vic 3796
Jones Mr & Mrs C A & Miss C, P.O. Box 199, Sale Vic 3850
Kas Mrs D K, Lot 1,Hallam Rd, Hampton Park Vic 3976
King Miss J K, 19 Cunningham St, South Burnie Tas 7320
Little D, 10 Ranger St, Elizabeth Park SA 5113
McRobie Miss J, C/- 19 Cunningham St, South Burnie Tas 7320
Mitchell Mrs R D, 17 Stanley St, Glengowrie SA 5044
Muir Mrs M & Miss A Miller, Donaldsons Rd, Red Hill Vic 3937
Murray Mr & Mrs K N, 10 McCall St, Reservoir Vic 3073
Paulke Mrs P, 80 Isabella St, Geelong West Vic 3218
Perrett Mrs H E, Kongwak R.M.B. 4440, Korumburra Vic 3950
Peters Mrs C M, 21 Porter St, Morwell Vic 3840
Pike Mrs J & Miss N, 24 Ilma Gve, Carrum Vic 3197
Podmore Mrs N, 9 Gregory Cres, Wagga Wagga NSW 2650
Price N M, 33 Weir St, Balwyn Vic 3103
Rhodes Mr & Mrs N C, 1397 High Street Rd, Wantirna Sth Vic 3152
Roberts Mr & Mrs R G, 29 Eumemmerring Dve, Doveton Vic 3177
Rogers Mrs J D, 17 Allington St, Elizabeth Grove SA 5112
Rollins B I & Miss S, 1/76 Maud St, Balwyn North Vic 3104
Shanahan Mrs M, 8 Greenwich Crt, Glen Waverly Vic 3150
Simpson Mrs J, "Pine Hill" Coonara Rd, Olinda Vic 3788
Sintee Kennels, 9 Hamilton Close, Kilsyth Vic 3137
Sparnon Mrs N E, 7 Dalroy Cres, Vermont South Vic 3133
Sylvenus Kennels, 16 Crufts Way, Canning Vale WA 6155
Talbot Mrs J E, 16 Cox St, Cheltenham Vic 3192
Tanner T & L Henery, 30 Darnley St, Gordon NSW 2072
Trevena H W & S D, Lot 4 R.S.D. Dawkins Rd, Two Wells SA 5501
Thomas Mrs C, 12 Shetland St, Endeavour Hills Vic 3802
Thomasen D & F, 288 Old Northern Rd, Castle Hill NSW 2154
Thomasen Mrs D & Miss F, 288 Old Northern Rd, Castle Hill NSW 2154
Trevena H W & S D, Lot 4 Sect 1 Rsd Dawkinsrd, Two Wells SA 5501
Wilson G, 227 Midway Rd, Elizabeth Downs SA 5113
Winklewood Kennels, 243 Whitehorse Rd, Balwyn Vic 3103
Woodward Mr & Mrs R H, P.O. Box 391, Swan Hill Vic 3585
Yotclub Kennels, 99 Wimbledon Ave, Mt Eliza Vic 3930
Yotclub Kennels, C/- 8 Duke St, Caulfield South Vic 3162

PUGS

Baldwin Mrs D, 42 Illuka Cres, Mount Waverley Vic 3149
Barton Mr & Mrs J, Hannah Lane R.M.S.452, Kerang Vic 3579
Berryman Mr & Mrs K, 29 Wallis St, Seymour Vic 3660
Blades I J, 18 Atlas Dve, St Helens Tas 7216
Clayton Mrs C E, 114 Balaclava Rd, North Caulfield Vic 3161
Corbell Mr & Mrs T N R, 78 Wright St, Sunshine Vic 3020

EXHIBITORS

Downey N G, 2 Tyrone St, Ormond Vic 3204
Edwards T J, 57 Decimus St, Deniliquin NSW 2710
Eleru Kennels, P.O. Box 382, Moonee Ponds Vic 3039
Gailyn Kennels, Lot 2, Robinsons Rd, Pearcedale Vic 3912
Greenslade Mrs W J, R.S.D. Emu Creek, Via Bendigo Vic 3551
Hansen Mrs K, 2 Elizabeth Ave, Forest Hill, Wagga Wagga NSW 2650
Holmes M W & Miss T, 15 Tamboon Dve, Rowville Vic 3178
Jasper Mrs A, 2/40 Ardgower Rd, Noble Park Vic 3174
Jordan Mrs A, P.O. Box 45, Silvan Vic 3795
Karran Mr & Mrs W E, 35 Kerr St, Blackburn Vic 3130
Kelchez Kennels, 19 Selwyn Ave, Craigieburn Vic 3064
Longley Mrs J O, 15 Mimosa Ave, Toongabbie NSW 2146
Mallett Mr & Mrs K G, 41 Lawson Pde, Highett Vic 3190
McRae E M & G M, Po Box 55, Kerang Vic 3579
McRae Miss L, Po Box 55, Kerang Vic 3579
Monteith Mrs O M, 29 Orrong Cres, Camberwell Vic 3124
Moorehead Miss J, 7 Deany St, Springvale Vic 3171
Morgans Mr & Mrs C J, 3 Plato Cres, Mulgrave Vic 3170
Muirden Mrs I B, 42 Malvern Ave, Malvern SA 5061
Murty Mrs C A, C/- 7 Dean St, Springvale Vic 3171
Murty Mrs C A, Lot 8 McMillans Rd, Newstead Vic 3462
Roche Mrs M, 1/6 Davidson St, South Yarra Vic 3141
Smith Miss M L, 83 Bindi St, Glenroy Vic 3046
Stringer Mrs E, P.O. Box 89, Euroa Vic 3666
Stringer Mst C & Miss J Stringer, C/- P.O. Box 89, Euroa Vic 3666
Thompson Mrs B E, 3 Colbert Rd, Christies Beach SA 5165
Tullaspring Kennels, 59 Spring St, Tullamarine Vic 3043
Wallis D F, Lot 10 Woori Yallock Rd, Cockatoo Vic 3781
Wilson D J, Camperdown Rd, Cobden Vic 3266
Wishart Miss A J, 11 Moona St, Burwood East Vic 3151

PYRENEAN MOUNTAIN DOGS

Anderson Miss S R, 65 Bent St, Bentleigh Vic 3204
Baron D T, C/- Lot 5 Thompson Rd, Cranbourne Vic 3977
Bright E O & Miss W P, Lot 1 Frankston-Dandenong Rd, Bangholme Vic 3175
Carter K, R.S.D., Callington SA 5254
Clarke Mrs C M, 7 Mississippi Cl, Rowville Vic 3178
Crago Mr & Mrs R J, Lot 16 South Gippsland Hwy, Fiveways Vic 3977
Delahunt A, P O Box 108, Ramsgate NSW 2219
Doughan N J & M M, R M B 43 Calverts Rd, Orchard Hills NSW 2748
Dunstan Mr & Mrs A, 36 Coolibar Ave, Seaford Vic 3198
Faint Mrs C, "Cristal Park" Summer Rd, Bolivar Gardens SA 5110
Faint Mrs C S, "Cristal Park" Summner Rd, Bolivar SA 5110
Furner Miss S, 36 Bethel St, Ormond Vic 3204
Hiskins P J & M/S L J Bunting, 29 Church Rd, Carrum Vic 3197
Hodgson Miss A & Miss B, Steels Creek Rd, Yarra Glen Vic 3775
James Mrs V L, Kinglake Rd, St Andrews Vic 3761
Knowland Miss H, 34 Menin Rd, Oakville NSW 2765
Livingston Mr & Mrs J, 3 Ormond Ave, Mitcham Vic 3132
Moran Mr & Mrs G, 48 Harrow St, East Preston Vic 3072
Mueller Mr & Mrs P, 46 Elsie St, Boronia Vic 3155
Scott Mrs A, C/- Angle Vale Post Office, Angle Vale SA 5117
Toose Ms C A, P.O. Box 1823, Mildura Vic 3500
Tyack Mr & Mrs D, 26 Parlmiston St, Berwick Vic 3806
Van Eck Mesdames R & C Faint, Lot 5 Thompson Rd, Cranbourne Vic 3977
Van Eck Mrs R, Lot 5 Thompson Rd, Cranbourne Vic 3975
Withers Mrs A, 5 Oliphant St, Oaklands Park SA 5045

RHODESIAN RIDGEBACKS

Aitchison K & C & G & H Halls, C/- 13 Churchill St, Ringwood Vic 3134
Aitchison Mrs C W, 13 Churchill St, Ringwood Vic 3134
Allan J, 59 Hawkesbury Cres, Farrer ACT 2607
Anderson Mrs R J, 23 Wood's St, Ascot Vale Vic 3032
Berry B L & J L, Jean St, Longwood Vic 3665
Bieberitz Mrs A M, Box 125 P.O., Ringwood Vic 3134
Bramley Mr & Mrs P S & B K, 8 Killarney Rd, Tathra NSW 2550
Corker Miss D, Lot 1 Western Hwy, Rockbank Vic 3335
Corker T E & Mrs S, Lot 1 Western Hwy, Rockbank Vic 3337
Deery N & Mrs T, 19 Inez Ave, Ringwood Vic 3134
Etosha Kennels, 6 Whitehaven Cres, Mulgrave Vic 3170
Field R & Mrs K, 194 Fern Rd, Chambers Flat Qld 4125
Field R & Mrs K, "Rakavad" 194 Fern Rd, Chambers Flat Qld 4125
Fyfe Miss K, Main Rd, Opossum Bay Tas 7023
Fynmore T & Mrs F Berry-Fynmore, "Aloomba", Longwood Vic 3665
Hall Ms J, R.M.B. 2830 Settlement Rd, Childers Vic 3824
Hall Ms J M, R.M.B. 2830 Settlement Rd, Childers Vic 3824
Halls G & Mrs H, "Heathgray" R.S.D. 112, Neerim South Vic 3831
Halls H & G, "Heathgray" R.S.D. 112, Neerim South Vic 3831
Hayden D P & C M, 39 Lomond Ave, Kilsyth Vic 3137
Heuser H, 40 Jells Rd, Cheltenham Vic 3192
Hill Mr & Mrs M J, 53 Casella St, Mitcham Vic 3132
Hoare Mr & Mrs N, R.M.B. 4720, Bairnsdale Vic 3875
Howells P, 50 Kellaway St, Maidstone Vic 3012
Ingwe Kennels, C/- Post Office, Briagolong Vic 3860
Jane Mrs G, "Samburu" Tucker's Rd, Clyde Vic 3978
Landry N R, 5 Biscop Rd, Moorabbin Vic 3189
Le Roux Mrs J S, Box 333, Drouin Vic 3818
Lewis Miss L C, 29 King St, Blackburn Vic 3130
McRae Mrs C, Lot 5 Messmate Crt, Emerald Vic 3782
Murray A D, P.O. Box 232, Sunbury Vic 3429
Murray Miss J N, 5 Melbourne Rd, Yea Vic 3717
Mutton A C, 3 Lewis St, Coburg Vic 3058
Penrose Mrs S, Lot 15 Main St, Sebastian Vic 3556
Ryan S P & Mrs S R, 1 Nowra Crt, Norlane Vic 3214
Sebakwe Kennels, Lot 5 High St, Lancefield Vic 3435
Shaw J E, 29 Raleigh St, Thornbury Vic 3071
Sinclair K C & P K, Lot 1 Sinclairs Lane, Strathfieldsaye Vic 3551
Stewart R W, 6 Hill Crt, Doncaster Vic 3108
Surman Mr & Mrs R & A, Box 174, Woodside SA 5244
Surman Mr & Mrs R & A, P O Box 174, Woodside SA 5244
Tipping Mrs P, 14 Woodlands Rd, Heathmont Vic 3135
Tully E J & W L, "Claverings", Monegeetta Vic 3433
Ubangi Kennels, 239 Foote St, Templestowe Vic 3106
Van Heerden P & Mrs L, 72 Victoria Rd, Lilydale Vic 3140
Wenzel R & Mrs W, 49 King St, East Doncaster Vic 3109
Wilson M A & Mrs V A Moritz, Lot 24, Scots Angle Rd, Wattle Glen Vic 3096

ROTTWEILERS

Aarmutz Kennels, 12 John St, Langwarrin Vic 3910
Aufseher Kennels, 129 Albert St, Sebastopol Vic 3350
Baier E, C/- J. Bradbury Queenscliffe Rd, Leopold Vic 3224
Basford Miss S A, 76 Dwyer Rd, Leppington NSW 2171
Bawden D A & S H Herz, 46 Hygeia Pde, Ringwood Vic 3134
Belles Mrs J D, "Murray Glen" Rsd, Talmalmo NSW 2640
Belles Ms J D, "Murray Glen" R.S.D. 245, Talmalmo NSW 2640
Benbow H W, 220 Oak St, Parkville Vic 3052
Bennett S A & Mrs W, 7 Beaconsfield Ave, Frankston Vic 3199
Best Mr & Mrs W & Y, 12 Lorensen Ave, Merlynston Vic 3058
Biltris Mr & Mrs G N, R.M.B. 3220 Webb Rd, Kyabram Vic 3620
Birch Mrs A L, 13 Meager St, Deer Park Vic 3023
Bishop R J & Mrs P, 19 Clyde St, Oakleigh Vic 3166
Bolinowsky B S, 20 Mulduri Cres, Sth Croydon Vic 3136
Brydon Mrs J M, 12 John St, Langwarrin Vic 3931
Burns B, 9/8 Neil St, Bell Post Hill Vic 3215
Burns Miss J-E, 21 Fussell Pl, Alberton SA 5014
Cairns Mr & Mrs D F, 38 Sherwin St, Whittlesea Vic 3757
Calderwood E & Mrs D, 18 Cocks Ave, Morphett Vale SA 5162
Caldwell Mrs I A, 14 Myrtle Cres, Ferntree Gully Vic 3156
Campbell Mr & Mrs G R, 42 Mason St, Regent Vic 3073
Campbell R & G & S Herz, 9 Formby Cl, Wantirna Vic 3152
Carter P A, Warranwood Rd, Warranwood, Via Ringwood Vic 3134
Cian Miss D, 8 Norfolk Crs, Frankston North Vic 3200
Clark Miss G M, 670 Hawthorn Rd, East Brighton Vic 3187
Clayton Miss S L, 8 Schild St, Yarraville Vic 3013
Cleghorn D & V A, Lot 22 Emu Flats Rd, Sunbury Vic 3429
Cochrane Mrs P J, Lot 1 Victoria Rd, Pearcedale Vic 3912
Condello L & Mrs S, 11 Cranbrook Crt, Gladstone Park Vic 3043
Congdon G R & Mrs A R, 15 Gissing St, Blackburn South Vic 3130
Congress Mr & Mrs P, Po Box 1624, Mildura Vic 3500
Warner J S Coooper & S V, 6 Wanani Rd, Mulwala NSW 2647
Cooper J S & S V Warner, 6 Wanani Rd, Mulwala NSW 2647
Coulter Miss L M, Lot 44 Rennie St, Huntly Vic 3551
Cox D, P.O. Box 108, Woodend Vic 3442
Creek D & J, 3 Forrest Ave, Paralowie SA 5108
Creighton G J & Mrs N L, 3 Retimo Cres, Puckapunyal Vic 3662
De Reu & Mrs G D, 65 Flinders St, Little River Vic 3211
Depetro Mrs J, 6 Cuneo Crt, Mill Park Vic 3082
Dixon Miss A, 69 Terrys Ave, Belgrave Vic 3160
Duclos Mrs C E, 19 Banks Rd, North Eltham Vic 3095
Dyson Mr & Mrs R, 38 Cameron Pde, Bundoora Vic 3083
Eastaugh W G, 13 Hawksburn Cres, Wantirna South Vic 3152
Edwards Miss R & K Whatson, P.O. Box 3, Raywood Vic 3570
Elsley Mr & Mrs B, 20 Stuart Ave, Cheltenham Vic 3192
Everett Mrs L M, 34 Spring Dve, Hoppers Crossing Vic 3030
Fanner R D, 1A Morton St, Essendon Vic 3040
Field Mrs M, Lot 45 Belgrave Ave, Cockatoo Vic 3781
Foster Miss W E, 6 Burke St, Montmorency Vic 3094
Furno Mr & Mrs A, 4 Stableford St, Fairview Park SA 5126

Air New Zealand - The Pacific's Number One

EXHIBITORS

Gales Mrs J M, 3 McLennan St, Doveton Vic 3177
Gatehouse B, 26 Morley St, West Richmond SA 5033
Gelme Mrs P G, 33 Nelson St, Ringwood Vic 3134
Goble G Young & D & P, "Bracken-Lea" Sumner Rd, Baxter Vic 3911
Goble Mr & Mrs K D, Lot 6 Sumner Rd, Baxter Vic 3911
Gordon M/S L & D & P Goble, 2 Johnston Ave, Eumemmerring Vic 3177
Green Mr & Mrs M D, 28 Thomas St, Laverton Vic 3028
Green R C & Mrs G R, 12 Dytes Pde, East Ballarat Vic 3350
Hall Mr & Mrs G, "Hallstrom" Old Baker Rd, East Wandin Vic 3139
Hamilton C & Miss M Hill, R.M.B. 2014, Violet Town Vic 3669
Harris C S & Mrs J, 4 Stanley Rd, Keysborough Vic 3173
Hatton D A, 6 Colton Cl, Greenvale Vic 3047
Hibble B L & Mrs P J, "Narndee" Box 19 P O, Willaston SA 5118
Howden R & M, 57 Jamison St, Laverton Vic 3028
Hunter Mesd. J & C, 27 Talgarno St, Broadmeadows Vic 3047
Inkster Mr & Mrs L, Lot 40 Emu Rd R.S.D., Sunbury Vic 3429
Janaway Mrs A E, Golf Links Rd, Epsom Vic 3551
Joseph R D & V C, 11 Collison Rd, Cranbourne Vic 3977
Kingdom Mr & Mrs A, 54 Cabernet Crescent, Bundoora Vic 3083
Kleinhund Kennels, 9 Langshaw St, Altona North Vic 3025
Kurzweg W J, 47 Titcher Rd, Noble Park Vic 3174
Lawler A D & Miss P L Knott, 93 Honeysuckle St, Bendigo Vic 3550
Lay P & Mrs H, 22 Grubb Ave, Traralgon Vic 3844
Lefevre S, 13 Cassinia Rd, Lower Templestowe Vic 3107
Letcher B, 16 Luton Way, Bundoora Vic 3083
Lodge S, Lot 1045 Sixth Ave, Austral NSW 2171
Logan M W & Ms R J Davies, 97 Darling Rd, East Malvern Vic 3145
Madden W, Lot 10 Brunnings Rd, Carrum Downs Vic 3201
Mander B, 31 The Parade, Ascot Vale Vic 3032
Maruff Mr & Mrs R, Boarding Kennels, Homestead Rd, Wonga Park Vic 3136
McKenzie N J, 16 Pauline Ave, Dingley Vic 3172
McKenzie P L & Ms C L Elliott, 5 Victoria St, Ferntree Gully Vic 3156
McMurtrie Mr & Mrs P, 50 Silvan Rd, Monbulk Vic 3793
Meade W J & Mrs C E, 30 Fraser St, Diamond Creek Vic 3089
Molan A, 32 Foster St, Valley Heights NSW 2772
Monaghan T, 468 Greensborough Rd, Greensborough Vic 3088
Morley T J & Mrs A E, 6 Sycamore St, Werribee Vic 3030
Mummery D, Box 58, Eaglehawk Vic 3556
Murphy G R, Army Rd, Pakenham Vic 3810
Murphy P G, 111 Overport Rd, South Frankston Vic 3199
Mussared Mr & Mrs D, 488 Haughton Rd, Clayton Vic 3168
Nagel Mr & Mrs J, Lot 23 Williams Rd, Launching Place Vic 3139
O'Brien R G, C/- 15 Storey Rd, Reservoir Vic 3073
O'Brien T J & J E, 14 Sandra Ave, Tea Tree Gully SA 5091
Orourke Mrs L V, R.M.B. 1230 Fernbank, Via Statford Vic 3862
Oskan F & S, 41 Boyd St, Dandenong North Vic 3175
Pabo Kennels, 338 Kooyong Rd, Caulfield South Vic 3162
Peters Miss K A, "Lukes Kingdom" Gisborne Rd, Toolern Vale Vic 3337
Plunkett Mrs H M, "Warrawing", Yarraglen Rd, Healesville Vic 3777
Potter Mrs A J, 60 Locher Ave, Reservoir Vic 3073
Poulton D, 4 Paterson Ave, Langwarrin Vic 3910
Power M & D Taylor, 56 Collinson St, Keilor Park Vic 3033
Reaby M & B Cooper, 53 Landau Dve, Warranwood Vic 3134
Reid Mr & Mrs G S & J J, 31 Quarrion Drive, Carrum Downs Vic 3201
Reynolds C & Miss J Green, 3 Newman Rd, Nunawading Vic 3131
Rix A R, 201 Simpson St, Ballarat Vic 3350
Roberts S & Mrs J, 21 Parrs Rd, Croydon Vic 3136
Robertson Mr & Mrs G, P.O. Box 144, Kangaroo Flat Vic 3555
Robinson C G & Mrs A, R.M.B. 8549 Warby Range Rd, South Wangaratta Vic 3678
Rohan M G & W L, 88 Bloomfield Rd, Noble Park Vic 3174
Rosewarne S T & Mrs M J, 5 Trent Crt, Burwood East Vic 3151
Rossiter Mrs M N, P.O. Box 45, Frankston Vic 3199
Ryan Mr & Mrs D, Lot 23 Darlington Drive, Anakie Vic 3221
Schenkel R F, P.O. Box 258, Eltham Vic 3095
Seeseite Kennels, 1 Munro Ave, Edithvale Vic 3196
Setterfield L R, 25 Quinn St, Deer Park Vic 3023
Skipper R & Mrs F, Strathfieldsaye Rd, Strathfieldsaye Vic 3551
Smith I, P.O. Box 55, Banksia NSW 2216
Smith Mrs K, 44 Norwich Cres, Campbellfield Vic 3061
Smyth Ms R J, 18 Quondong Ave, Parafield Gardens SA 5107
Spargo R & M, 66 Reichelt Ave, Montmorency Vic 3094
Stewart Mrs M, 231 Melbourne Rd, Ballarat East Vic 3350
Stock J, 16 Jess St, Reservoir Vic 3073
Taylor Mrs D, Lot 1 Kerrie Rd, Riddells Creek Vic 3431
Thomas W M & M M, 249 Kissing Point Rd, Turramurra NSW 2074
Tilley Mr & Mrs T J, 13 O'Conner Rd, Knoxfield Vic 3180
Tiltman Mrs J, P.O. Box 54, Cockatoo Valley SA 5351
Togg Mr & Mrs M J, 57 Switchback Rd, Chirnsidepark Vic 3116
Togg Mr & Mrs M J, 79 Bindi St, Glenroy Vic 3046
Viceroy Kennels, C/- Lot 9 Browns Rd, Boneo, Via Rosebud Vic 3939
Warfe G R & L A, C/- Post Office, South Morang Vic 3752
Wetzel Mrs B F, "Peppercorn Park" Evans Rd, Bunyip Vic 3815
Wheeler P & Mrs J, Lot 130 Grieve St, Launching Place Vic 3139
Wilson Mr & Mrs R, 101 Sommerville Rd, Hampton Park Vic 3976
Wood Miss M, 43 Parkmore Rd, East Bentleigh Vic 3165
Woodman Miss J A, 149 Bastings St, Northcote Vic 3070
Woolard M & Mrs J, 18 Landy St, Reservoir Vic 3073
Wright N A & Mrs S E, 43 Shalimar Cres, Nth Dandenong Vic 3175
Youd Miss A L, 1 Nelson Ave, Newcomb Vic 3196
Zienkiewicz T C & P & A Gissing, 70 Greenhill Rd, North Bayswater Vic 3153

SALUKIS

Allandy Kennels, 31-33 Bank St, Avenel Vic 3664
Barrett Mr & Mrs F J, 11 Battersea Rd, Canning Vale WA 6155
Bockman Ewles P & A Ewles, Lot 4 Maguires Rd, Maraylya NSW 2765
Bockman Ewles P & R Chato, Lot 4 Maguires Rd, Maraylya NSW 2765
Brettschuh Mr & Mrs P, 21 Swan St, Werribee Vic 3030
Buchanan Miss J L, 4 Jacaranda Rd, Mulgrave Vic 3170
Clangaphne Kennels, P O Box 242, Balaklava SA 5461
Coghlan Mr & Mrs R & M, Rangeview Rd, St Andrews Vic 3761
Coghlan R & Mrs M, C/- Post Office, Rangeview Rd, St Andrews Vic 3761
Conlin Miss M, C/- 12 Kingston St, Hampton Vic 3188
Connell M, 27 Cross Rd, Devon Meadows Vic 3977
Connell Mrs B M, 27 Cross Rd, Devon Meadows Vic 3977
Czajkowski Miss B, P.O. Box 192, Pakenham Vic 3810
Furet Mrs C, 58 Martin Rd, Glen Iris Vic 3146
Giles Mrs M T, C/- P O, St Andrews Vic 3761
Giles Mrs M T, Lot 49 Guntawong Rd, Rouse Hill NSW 2765
Green Mr & Mrs S J, 8 June St, Bayswater Vic 3153
Guthrie J F & Mrs E, P.O. Box 159, Berwick Vic 3806
Hennig Miss C J, 40 Rooney St, Richmond Vic 3121
Hoffman G & Mrs S, 135 Hoddle St, Howlong NSW 2643
Hrymek Mrs C B, P.O. Box 192, Pakenham Vic 3810
Ilnsworth Mr & Mrs E & E, 141 Springvale Dve, Weetangera ACT 2614
Ivancol Kennels, 42 Davis St, Coburg Vic 3058
Johns Mrs D E, 12 Kingston St, Hampton Vic 3188
King Mr & Mrs J B, 8 Gerald Dve, Langwarrin Vic 3910
Muscat Miss N, 8 Royston Pl, Gladstone Park Vic 3043
Pawson P & A, Lot 6 Currawong Gve, Cannons Creek Vic 3977
Qat Kennels, 38 Sunbeam Rd, Croydon Park SA 5008
Richardson B V, 50 Main Rd, McLaren Flat SA 5171
Smith Mr & Mrs H M, P.O. Box 164, Bacchus Marsh Vic 3340
Summers Mr & Mrs K, Po Box 22, Seymour Vic 3660
Verity Miss E M, 9 Wattle Ave, Ringwood Vic 3134
Vincent Miss C & E, 11 Stanley St, Elsternwick Vic 3185
Wailes Mr & Mrs S, 404 Childs Rd, Millpark Vic 3083
Ward P, 4 Ross St, Surrey Hills Vic 3127

SAMOYEDS

Adams R G & G A, 9 Manor St, Brighton Vic 3186
Addison Mr & Mrs R, 98 Maroondah Hwy, Croydon Vic 3136
Alpayo Kennels, P.O. Box 356, Benalla Vic 3672
Bartolo C, 32 Georgia Gve, Corio Vic 3214
Thomas Mrs J, 73 Borg Cres, Scoresby Vic 3179
Bilamara Kennels, 13 Ward St, Ashburton Vic 3147
Bloric Kennels, P.O. Box 108, East Bentleigh Vic 3165
Boon Mrs M J H, C/- 36 Katrina St, North Blackburn Vic 3130
Bourke Ms K, 6 Sten Place, Monash ACT 2904
Briscoe Mr & Mrs P J, 23 Lentara Cres, Werribee Vic 3030
Brown P & Mrs H, P.O. Box 204, Mt Eliza Vic 3930
Buttigieg Mrs C, 43 Lynch Rd, Fawkner Vic 3060
Carter Mrs B A, 30 Baird St, Mulgrave Vic 3170
Colquhoun-Cameron Mr & Mrs W, Tongala Caravan Park Finlay Rd, Tongala Vic 3621
Crouch Mrs J L, 49 Palmerston St, Berwick Vic 3806
Dooley Mrs S, 1 Dunns Crt, Wantirna Vic 3152
Dunshea Mr & Mrs A A, 11 Meadowwood Walk, Narre Warren Vic 3805
Ewing D & K, 18 Humphreys Way, Rowville Vic 3178
Fasnakyle Kennels, "Fasnakyle" Main Rd, Glencoe East SA 5291
Fleming P & Mrs M, 40 Kinkora Rd, Hawthorn Vic 3122
Fox Mrs E, 21 Livingstone St, Morwell Vic 3840
Gladstone Mrs J & Miss M, 9 McGrath Crt, Bacchus Marsh Vic 3340
Hall Mr & Mrs W F, 21 Nairn Ave, Ascot Vale Vic 3032
Healey Mr & Mrs P, 55 Reid St, South Morang Vic 3752
Hill Mrs H, P.O. Box 35, Diamond Creek Vic 3089
Hubsch Mrs J L, 16 Gordons Rd, Lower Templestowe Vic 3107
Hubsch Mrs J L, Tongala Caravan Pk Finlay Rd, Tongala Vic 3621

EXHIBITORS

Hughes Mr & Mrs G & J, P.O. Box 54, Reservoir Vic 3073
Hughes Mr & Mrs G, P.O. Box 54, Reservoir Vic 3073
Hustwaite Miss G, 16 Dunn St, Ballarat Vic 3350
Hutson Mrs J C, 42 Barry Rd, East Burwood Vic 3151
Jones Miss J M, 27 Banksia Gve, Tullamarine Vic 3043
Kent Mrs B J, Delstar Lodge, Central Rd, Drysdale Vic 3222
Kilmartin J V, 47 Gillies St Sth, Ballarat Vic 3350
Klaaysen Mrs D, 50 Lookover Rd, Donvale Vic 3111
Lanyon Miss M J, 20 Ida St, Niddrie Vic 3042
Lawton Mr & Mrs M C, 4 Meseta St, Mooroolbark Vic 3138
Mirza Mrs E A, 294 Yarra St, Warrandyte Vic 3113
Monalyto Kennels, P.O. Box 282, Preston Vic 3072
Morris R & Mrs A, 17 Mount View Rd, Boronia Vic 3155
Oates Misses J & G Hustwaite, 7-9 Jesmond Rd, Croydon Vic 3136
Overlingas Mr & Mrs M, 61 Darriwell St, Bell Post Hill Vic 3215
Pantalleresco J, 2 Ridge Dve, Avondale Heights Vic 3034
Phillips Mrs P & Miss J Oates, 7 Jesmond Rd, Croydon Vic 3136
Powell Miss L J, 9 Magnolia Ave, Sth Oakleigh Vic 3167
Simpson Mr & Mrs H, 5 Shelley Crt, Ashwood Vic 3147
Singer Mr & Mrs E F, Po Box 39, Warrandyte Vic 3113
Stevens A R, 126 Mt Dandenong Tourist Rd, Tremont Vic 3785
Sydenham-Clarke Miss J, Kalina Park,Warrandyte, Rd Nth Ringwood Vic 3134
Sydenham-Clarke Mrs Y, "Kalina Park" Warrandyte Rd, Ringwood North Vic 3134
Sydenham-Clarke Mrs Y, C/- P O Box 140, Huonville Tas 7109
Symons Mrs A M, 36 Daisy St, Essendon Vic 3040
Tucker Miss F, 8 Burston Rd, Boronia Vic 3155
Tucker Ms F & Mrs M Steele, 8 Burston Rd, Boronia Vic 3155
Vucinic B & Mrs J, 4 Montgomery St, Castlemaine Vic 3450
Waymouth Mrs L K, Lot 2 Racecourse Rd, Mornington Vic 3931
Welsh Mrs G J, 36 Katrina St, Nth Blackburn Vic 3130
Wheatley Mr & Mrs D J, 15 Long St, Frankston Vic 3199
Wilders Mr & Mrs J, 181 Gisborne Rd, Bacchus Marsh Vic 3340
Williams G & Mrs J, 66 Piggabeen Rd, Tweed Heads West NSW 2485
Williams Mrs V E, 52 Academy Ave, Mulgrave Vic 3170
Williams Mrs V E, C/- P Doyle, 2 Linda Place, St Albans Vic 3021
Wilson P S & Mrs B J, 24 Robjant St, Hampton Park Vic 3976

SCHIPPERKES

Bateauchien Kennels, R.M.B. 4610, Daylesford Vic 3461
Bills Mrs P S, Box 8, Oaklands NSW 2646
Bills P S, Box 8, Oaklands NSW 2646
Fears B K & Mrs V E, C/- 2 Austin Rd, Seaford Vic 3198
Fears Mrs V E, C/- 2 Austin Rd, Seaford Vic 3198
Ford Ms J K, 21 Ann St, Arncliffe NSW 2205
Hunt Mrs A E, 2 Austin Rd, Seaford Vic 3198
Kellett M, "Mountside" Flinders Ave, Lara Vic 3212
Philp Miss F, 90 Anderson Ave, Mt Pritchard NSW 2170

SCHNAUZERS

Arbuthnot Miss P R, P.O. Box 193, Bega NSW 2550
Becker L E & Mrs D M, 3 Talma Cl, Eltham Vic 3095
Bowerine Miss S, C/- "Egelabra" Three Chain Rd, Kilmore Vic 3764
Chakir T & V, 18 Denman St, East Geelong Vic 3220
Difabrizio Mrs S, 68 Darvall St, Donvale Vic 3111
Dixon Miss J, Egelabra, 3 Chain Rd, Kilmore Vic 3601
Fennell Mr & Mrs T P, 62 Ella Cres, Chelsea Vic 3196
Fialka Mr & Mrs F J, 124 Rachelle Rd, Keilor Vic 3033
Filbey C, 110 Markham Way, High Wyckham Perth WA 6057
Giblett Miss H J, 5 Martin St, Preston Vic 3072
Hancox Miss S F, 7 Crown Terrace, Ascot Vale Vic 3032
Hodgson B & P, 74 McMahon Ave, Anglesea Vic 3230
Holmes W & K McFarlane, 5 Shaw St, North Fawkner Vic 3060
Pope G & J, P O Box 101, Leopold Vic 3224
Pottage Mr & Mrs P R, 44 Bellevue Ave, East Doncaster Vic 3109
Schelling Mrs L O, Box 17, Kangaroo Ground Vic 3097
Thompson M & Mrs C, 6 Rosemount Rd, Yarpturk Vic 3282
Williamsmrs D & Misses K, L & A, 26 Karana Ave, Grovedale Vic 3216

SCHNAUZERS (GIANT)

Bonjer Miss A M, 31 Montgomery St, Ballarat Vic 3350
Dean G J & Mrs K M, C/- Awun Brdg Knls, Moorooduc Rd, Mornington Vic 3931
Inkster Mr & Mrs L, Lot 40 Emu Rd R.S.D., Sunbury Vic 3429
Ritzau J E & Mrs R J, C/- Awun Knls Moorooduc Rd, Mornington Vic 3931

SCHNAUZERS (MINIATURE)

Baker R S & Mrs V, 62 Junction Rd, Wahroonga NSW 2076
Begg J H & J, 31 Linden Ave, Heidelberg Vic 3081
Briggs Mrs S A & S, 36 Gracechurch Cres, Leeming WA 6155
Buckley C, 3 Vincent St, Oak Park Vic 3046
Campbell Mrs S E, 8 Melva St, East Bentleigh Vic 3165
Ellis Mrs L, 10 Landale Crt, Corio Vic 3214
Fennell Mr & Mrs T P, 62 Ella Cres, Chelsea Vic 3196
Froggatt Lady E, 20 Albany Rd, Toorak Vic 3142
Frost Mr & Mrs J, 24 Noyes St, Highett Vic 3190
Greenway Miss E M, 13 Egremont St, North Fitzroy Vic 3068
Hamdorf Mr & Mrs R & L, 7 Bowden Grove, Oaklands SA 5046
Harris Miss T, C/- 19 Marshall Rd, Mt Riverview NSW 2774
Hornidge Mrs C, 2B Woodmason St, Malvern Vic 3144
Howard J, 109 O'Connor Rd, Knoxfield Vic 3180
Kennoway Kennels, Lot 10 Coventry Rd, Evanston Gardens SA 5116
Liley Mrs D, 11 Singleton Rd, North Balwyn Vic 3104
Liley Mrs D, 168 Bolton St, Eltham Vic 3095
Lock Misses D & F, 1 Sierra Pl, East Doncaster Vic 3109
Marion B & K J, Lot 14 Sheoak Rd, One Tree Hill SA 5114
Mundy Mrs I R & Miss C, 2 Killara St, Reservoir Vic 3073
Prentis, Lotherington & Tiltman, 17 Park Rd, North Ringwood Vic 3134
Ralph Mrs A, 1 Beckermans Lane, Lancefield Vic 3435
Ritzau J E & Mrs R J, "Awun Kennels" Moorooduc Rd, Mornington Vic 3931
Thomas Mrs S, Lot 10 Powells Rd, Lysterfield Vic 3156
Thomas Mrs S & Miss C Cook, Lot 10 Powells Rd, Lysterfield Vic 3156
Tiltman Mrs J, P.O. Box 54, Cockatoo Valley SA 5351
Tiltman S & J, P O Box 54, Cockatoo Valley SA 5351
Trevena H W & S D, Lot 4 Dawkins Rd, Two Wells SA 5501
Veinbrants Miss Y, 17 Bruce St, Mt Waverley Vic 3149
Williamsmrs D & Misses K, L & A, 26 Karana Ave, Grovedale Vic 3216

SCOTTISH TERRIERS

Anderson Mrs V, 4 Plummer Rd, Mentone Vic 3194
Barrand R H, 100 Darriwill St, North Geelong Vic 3215
Cleeves G, 4 Actoal Drive, Montrose Vic 3765
Crochaire Kennels, 3 Ripon Close, Diamond Creek Vic 3089
Davies Mrs C M, P O Box 93, West Wyalong NSW 2671
Donohue Mrs L A, 10 Illawarra Hwy, Robertson NSW 2577
Fergusson K & L Rose, 8 Macnamir Cl, Morisset NSW 2264
Hankey Mrs P B, 342 Barkly St, Elwood Vic 3184
King A & Mrs M, 66 Arundell St, Macquarie ACT 2614
Luyten Mr & Mrs H P, "Ashfield" 313 St Leonards Rd, St Leonards Tas 7200
Macdonald N, 2 Mc Casker Ave, Reservoir Vic 3073
McDonald Miss J R, 715 Tress St, Ballarat Vic 3350
McGinnes L D, 47 Knees Rd, Park Orchards Vic 3114
McLaren Mrs R D, 48 Rennie St, Lara Vic 3212
Prosser L & M J, 55 Nowranie St, Jerilderie NSW 2716
Ter Horst & Mrs L, 1 Lyndoch St, Box Hill South Vic 3128
Varley Miss L, Uley Rd, One Tree Hill SA 5114
Wakefield Mrs A I, 23 Mansfield Ave, Mount Clear Vic 3350

SHAR PEI

Muscat B & B Trevare-Domeyer, Lot 10 Blind Rd, Box Hill NSW 2765
Smith Mr & Mrs J, 44 Sassafras Dve, Frankston Vic 3199

SHETLAND SHEEPDOGS

Abishel Kennels, Gawler River Rd, Two Wells SA 5501
Abishel Kennels, P.O. Box 286, Two Wells SA 5501
Aliste Kennels, 29 Dampier Ave, Findon SA 5023
Bateman R C, 61 Cricklewood Rd, Aldgate SA 5154
Berrill Miss L, Lot 2 Woodside Crt, Whittlesea Vic 3757
Berrill Mrs M, Lot 2 Woodside Crt, Whittlesea Vic 3757
Bower Mrs D J, 89 Campbell St, Ararat Vic 3377
Bown E C & L, 110 Derrimut Rd, Hoppers Crossing Vic 3030
Brankara Kennels, C/- 206 Darebin Dve, Lalor Vic 3075
Brankara Kennels, P.O. Box 1082, Morwell Vic 3840
Brown M H, R.M.B. 763, Cherry Gardens Rd, Cherry Gardens SA 5157
Chapman Mr & Mrs M F, 62 Mercia Ave, The Basin Vic 3154
Constantine Mrs R M, 17 Ambleside Cres, Berwick Vic 3806
Cutler Miss K, 98 View St, Glenroy Vic 3046
Daestar Kennels, 55 Cranbourne Rd, Langwarrin Vic 3910
Doe Mr & Mrs R, 51 Surrey Rd, Croydon Vic 3136
Douglas Mr & Mrs B N, 9 Tristram Crt, Glen Waverley Vic 3150
Estagel Kennels, 59 Hamilton St, Kilmore Vic 3601
Everglade Kennels, 4 Leonor Crt, Keon Park Vic 3073
Fairsky Kennels, R.M.B. 3042 Honeysuckle Lane, Woodend Vic 3442

Air New Zealand - The Pacific's Number One

EXHIBITORS

Fawcett Mr & Mrs G A, Lot 7, Centre Rd, Langwarrin Vic 3910
Fielden Mrs V A, R.M.B. 8325, Dyall Rd, Drouin Vic 3818
Fisher Mr & Mrs P D, 2 Sutherland St, Glenroy Vic 3046
Fisher W, 29 Exford St, Coolaroo Vic 3047
Foxaffair Kennels, 23 Edinburgh St, Flemington Vic 3031
Gray Miss T, 46 Crowley Rd, Healesville Vic 3777
Halpin Miss P, P.O. Box 382, Healesville Vic 3777
Hardman H F, 66 Barry St, Cambridge Park NSW 2750
Hillacre Kennels, 46 Khartoum St, West Footscray Vic 3012
Hilmamay Kennels, 147 Hilma St, West Sunshine Vic 3020
Hortonpark Kennels, C/- H & K Walls 13 Hunter St, Keilor Vic 3036
Howard Mrs M, 84 Thompson St, Williamstown Vic 3016
Hutton R H & Mrs V J, Lot 47 Longleys Rd, Badgerys Creek NSW 2171
Jentam Kennels, Lot 14 Coonawarra Dve, Lara Vic 3212
Johnson E B, 10 Hanckel Rd, Oakville NSW 2765
Kania Mrs J, Lot 2 Noyes Rd, R.S.D., Lethbridge Vic 3332
Kelston Kennels, P.O. Box 182, Traralgon Vic 3844
Kendarlyn Kennels, 15 Nunga Crt, Mt Eliza Vic 3930
Kimbush Kennels, Lot 19 Brendan Rd, Greenvale Vic 3047
Knight Mrs P, P.O. Box 280, Sunbury Vic 3429
Lapworth Miss K A, 259 Mt Crosby Rd, Chuwar Qld 4305
Lerwicklea Kennels, 3 Duiker Crt, Narre Warren Nth Vic 3804
Liddle Mrs O, Dimboola Rd, Warracknabeal Vic 3393
Light Miss K L, 16 Dampier Gve, Mitcham Vic 3132
Loader Mrs M M, 2 Hurter St, Blackburn Sth Vic 3130
Lomax J W & R M, 83 Kaola St, Belgrave Vic 3160
Long L T & M R, 26 Langdale Ave, Revesby NSW 2212
Long L TI & M R, 26 Langdale Ave, Revesby NSW 2212
Long Mr & Mrs L T, 26 Langdale Ave, Revesby NSW 2212
Loreign Kennels, Lot 507 Sixth Ave, Eden Park Vic 3757
Lubrabend Kennels, Lot 13 Avalon Rd, Lara Vic 3212
Mairleal Kennels, "Mairleal" R.S.D. Ravenswood, Via Harcourt Vic 3453
Mallorene Kennels, 36 Stanhope St, West Footscray Vic 3012
McGivney Miss J M, 15 Acheron Ave, Reservoir Vic 3073
McIntosh Mrs G & Miss L, 42 Ashton St, Reservoir Vic 3073
Megyeri Mrs V, 19 Lacebark St, Doveton Vic 3177
Micallef J, 206 Darebin Dve, Lalor Vic 3075
Mularna Kennels, 14 Silvan Gve, Hampton Park Vic 3976
Nash Mrs V, P.O. Box 129, Rosedale Vic 3847
Neal Mrs L, 38 Ramptons Rd, Eltham North Vic 3095
Negroid Kennels, 75 Liston St, Bell Post Hill Vic 3215
Nigma Kennels, "Gowan Vale" Samaria Rd, Benalla Vic 3672
Parker A E, 20 William St, Rutherglen Vic 3685
Peggie Mrs E, 6 Neale St, East Preston Vic 3072
Perkins Mrs K M, 45 Berry Ave, Edithvale Vic 3196
Pollard Mr & Mrs T L, P O Box 27, Pearce ACT 2607
Raksha Kennels, Smallmans Lane, Ballan Vic 3342
Selwood Mrs I V, Off Picnic Rd, Ararat Vic 3377
Smith Mrs G H, 14 Mile Rd, Garfield Vic 3814
Smith R M & Mrs L M, P.O. Box 280, Sunbury Vic 3429
Sydenham Mrs C T, R.M.B. 741 Cherry Gardens Rd, Cherry Gardens SA 5157
Tabbitt Mrs I F, 19 Picton St, Sebastopol Vic 3356
Timmar Kennels, Po Box 28, Broadford Vic 3658
Tolley R & J, 57 Grevillea Cres, Macquarie Fields NSW 2564
Walls Mrs H & Miss K, 13 Hunter St, Keilor Vic 3036
Warren Mrs M, Mt Duneed Rd, R.S.D., Mt Duneed Vic 3216
Williams J H & C M, Remrah, Lot 13 Mt Fairy Rd, Mt Fairy NSW 2580
Wills Mrs D, 4 Frater Pl, Mill Park Vic 3082
Winterfield Mrs L G, 65 Shepherdson Rd, Mt Gambier SA 5290
Wolglen Kennels, 26 Middle St, Glenroy Vic 3046
Wright Miss D, 6 Wattle Gve, Reservoir Vic 3073
Young Miss J A, 12 Almurta Ave, Coolaroo Vic 3048

SHIH TZUS

Anderson W & Mrs E, 52 Panorama Drive, Thornlands Qld 4163
Anderson P & Mrs J, 19 Westering Rd, Christmas Hills Vic 3775
Bagnall Miss P A, P.O. Box 27, Greensborough Vic 3088
Bales Mrs P, 266 Kissing Point Rd, Turramurra NSW 2074
Beverley Miss S G, 3 Everett Place, Annangrove NSW 2156
Braun Mrs M E, 2 Sunray St, Sunnybank Hills Qld 4109
Burghley Kennels, 3 Bannons Lane, Yarrambat Vic 3091
Burnell Mr & Mrs W, 86 Railway Pl, Williamstown Vic 3016
Burton Mrs E M, 40 Daley St, Bentleigh Vic 3204
Carmichael C O & A & S Ikin, 35 Mountford Ave, Guildford NSW 2161
Colbourne Mr & Mrs L H, 17 Touhey Ave, Epping Vic 3076
Davies J, 1 Linden St, Mt Druitt NSW 2770
Davies J, 1 Linden St, Mount Druitt NSW 2770
Eadie Mrs S, 19 Fraser St, Ormond Vic 3163
Kennels Tilpana, 130 Bishop Ave, Diamond Creek Vic 3089
Fitzgerald Mr & Mrs T E, 33 Boronia Gve, East Doncaster Vic 3109
Fitzgerald S & G Higgins, 33 Boronia Gve, East Doncaster Vic 3109
Flood Mr & Mrs P, 9 Bonanza Rd, Beaumaris Vic 3193
French J K, 50 Molesworth St, Kew Vic 3101
Gaspero Mrs M J, 8 Gordon Cres, Boronia Vic 3155
Girvan Mrs D, P.O. Box 654, Morwell Vic 3840
Green B & Mrs E, 6 Lockton Ave, Reservoir Vic 3073
Grundy Mrs P, 19 Country Lane, View Bank Vic 3084
Herba Mrs D, 12 Hagen Place, Kambah ACT 2902
Hill Miss G J, 976 Sydney Rd, Nth Coburg Vic 3058
Hill Mrs E, 130 Craigieburn Rd, Craigieburn Vic 3064
Ikin S & A & P Le Brun, 11 Stimson St, Guildford NSW 2161
Kaine Mrs G & R D'Agostin, 2 Adam St, Devonport Tas 7310
King N J & D L & M E Braun, 2 Sunray St, Sunnybank Hills Qld 4109
Lamb Mrs J, Mill Rd R.D.I. Manurewa, Auckland N.Z. 0000
Looysen A J, 15 Marie St, Doveton Vic 3177
Luikens Miss N, C/- Post Office, Maiden Gully, Via Bendigo Vic 3550
Ruiz Mrs M, 2 Maria St, Findon SA 5023
Sanukoo Kennels, 5 Ruth Crt, Sth Melton Vic 3338
Shemara Kennels, 17 Baronia Cres, Elizabeth Vale SA 5112
Sheppard Mr & Mrs J L & L, P O Box 27, East Gosford NSW 2250
Sidebottom D & S Thomas, 154 Reilly St, Lurnea NSW 2170
Szewczyk Miss T J, 53 Murray St, Fawkner Vic 3060
Vinci W, 131 Fremantle Rd, Gosnells WA 6110
Wilson Mrs F, Planhaven, Greenhills Rd, Berrima NSW 2577

SIBERIAN HUSKIES

Ball W H & Mrs L M, 361 Burwood Hwy, Burwood Vic 3125
Balto Kennels, 13 Suffolk St, Nunawading Vic 3131
Bartacek V J, P.O. Box 127, Hurstbridge Vic 3099
Blainey I, 7 Free St, Yarraville Vic 3013
Briffa A & C, P.O. Box 309, St Albans Vic 3021
Burrows Mrs N A, P.O. Box 165, Sunbury Vic 3429
Bykovec Miss S, 57 Jolimont Ave, Mulgrave Vic 3170
Dale Mrs E P, 5 Hampshire Crt, Nth Bayswater Vic 3153
Dillon V R & J Bayliss, 18 Deschamp Cres, Rowville Vic 3178
Dorling R J & Miss F A McKenzie, 85 McLeod Rd, Carrum Vic 3197
Harper Mr & Mrs R, Lot 40 Falls Rd, Hoddles Creek Vic 3139
Hughes A R & L I, Lot 1 Warwick Rd, Gembrook Vic 3783
Jarvis G J, 7 Glenlee Crt, Traralgon Vic 3844
Jensen F, Lot 22A Kangaroo Ground Rd, Wattle Glen Vic 3096
Johnstone G R, 48 Hampton St, Moe Vic 3825
Katte D M & A L, 8 Franconia Crt, Mulgrave Vic 3170
Kuhn N J & H B Richards, C/- 4, 184 Normanby Ave, Thornbury Vic 3071
Lowi Miss S E, Lot 22A Kangaroo Ground Rd, Wattle Glen Vic 3096
Luke Mrs E, R.S.D., C/- Post Office, Cockatoo Vic 3781
Newton Mrs W, R.M.B. 4629 Sth Gippsland Hwy, Yarram Vic 3971
Poynter Mr & Mrs M, 10 Third St, Warrandyte Vic 3113
Silva Mr & Mrs L, 21 Crawford St, Seymour Vic 3660
Silva R L, 47 Sanctuary Rd, Tallarook Vic 3659
Williams A G, 27 Centenary St, Seaford Vic 3198
Wright Mrs S E, 43 Shalimar Cres, Nth Dandenong Vic 3175

SKYE TERRIERS

Baldwin Mr & Mrs E P, Deep Lead Lane, Mineral Springs, Kyneton Vic 3444
Cartledge Mrs M, "Skye Park" Scott Rd, Devon Meadows Vic 3977
Flaherty K, 3 Hinton Ave, Para Hills SA 5096
Gardony Kennels, Browns Rd Boneo, Via Rosebud Vic 3939
Gidler Mrs P, C/- A Gardien, Browns Rd, Boneo Via Rosebud Vic 3939
Girdler Mrs P, 8 Jolly Ave, Northfield SA 5085
Greaves Mrs B, P.O. Box 49, Ascot Vale Vic 3032
Hills R & S, 15 Redcraze St, Aberfoyle Park SA 5159
Lane Mrs D, Lot 20 Wingara Drive, Morayfield Qld 4506
McKnight Mrs J, P.O. Box 386, Moe Vic 3825
McRae Miss S A, 2/247 Riversdale Rd, Hawthorn East Vic 3123
Morton Mrs J J, 6 Ebden St, Nth Geelong Vic 3215
Rowe J, 3 Hinton Ave, Para Hills SA 5096
Skybrae Kennels, 28 Gardenia St, Pakenham Vic 3810

SOFT COATED WHEATEN TERRIERS

Larnook Kennels, 35 Larnook Cres, Aspendale Vic 3195

ST.BERNARDS

Allsaint Kennels, P.O.Box 26, Springhurst 3682 Vic 3064
Amstutz Mr & Mrs T, 181 Kilgour St, Geelong Vic 3220
Arelette B & Mrs V, 8 Laird St, Croydon Vic 3136
Baldacchino Mrs M V, 71 Devon St South, Goodwood SA 5034
Bennetts R M, 132 Larter St, Ballarat Vic 3350

EXHIBITORS

Borg J & S, 117 Lake Entrance Rd, Barrack Heights NSW 2528
Bowden Mrs M A, 59 Darlimurla Ave, Newborough Vic 3825
Brown T P, 52 Hansen St, Alton North Vic 3025
Burton Mrs E M, 40 Daley St, Bentleigh Vic 3204
Butler R, 364 Kaitlers Rd, Lavington NSW 2641
Cerato Mr & Mrs A A, 34 Highbury Rd, Tootgarook Vic 3941
Crocket Mr & Mrs K, 5 Hallett Cres, Wangaratta Vic 3677
Davis Mrs C A, R.M.B. 2835, Myrtleford Vic 3737
Dillon Mrs E C, P O Box 310, Gisborne Vic 3437
Downie Misses G L & B A Scott, 14 Willow Ave, Rowville Vic 3178
Elkins I, 3 Babilla St R.A.A.F. Base, Darwin NT 5789
Francis R C, 1 Parkview Dve, Ferntree Gully Vic 3156
George Mrs A, 347 Singles Ridge Rd, Yellow Rock NSW 2777
Goodfellow Mrs L, P.O. Box 342, Yarra Glen Vic 3775
Hodgson Miss A & Miss B, Steels Creek Rd, Yarra Glen Vic 3775
Holden Mrs M R, C/-Holdsworth, Myers Creek Rd, Healesville Vic 3777
Holdsworth Mrs R, Lot 1 Myers Creek Rd, Healesville Vic 3777
Ielati R & Miss M, 12 Lisbon Crt, Doncaster East Vic 3019
Johnstone Mr & Mrs H W & P M, 21 Ellinbank St, East Newborough Vic 3825
Jones Mr & Mrs G R, P.O. Box 200, Torquay Heights Vic 3228
Kelada M/S H, 12 Park Cres, Bentleigh Vic 3204
Kirrakurra Kennels, 16 Norman St, The Basin Vic 3154
Kitchin Miss G J, P.O.Box 225, Warburton Vic 3979
Luke Mrs E, C/- 15 Separation St, Northcote Vic 3070
Luke Mrs E, R.S.D., C/- Post Office, Cockatoo Vic 3781
Luks M, 50 Bundoran Pde, Box Hill Vic 3129
Luks M & Miss A V Pich, 50 Bundoran Pde, Box Hill Vic 3129
Mascini Mr & Mrs J, 77 Challis St, Newport Vic 3015
McDowell M E & J M Buzza, 22 Collendina Cres, Greensborough Vic 3088
McMinn Mrs D, 1 Keeshan Crt, Altona West Vic 3018
Merribuff Kennels, C/- 77 Challis St, Newport Vic 3015
Merribuff Kennels, Merribuff Lodge, Binghams Rd, Harcourt Vic 3453
Pantling Mrs G, Hueske Rd, Jindera NSW 2642
Pantling R L, Hueske Rd, Jindera NSW 2642
Patton Mrs L R, 20 Sylvester Gve, Preston Vic 3072
Peters C D & Mrs J K, 21 Wynnstay Rd, Prahran Vic 3181
Rossmann H A, Cnr Margaret & Ryans Rd, Healesville Vic 3777
Schmidt P U & Mrs G J, 24 The Serpentine, Tecoma Vic 3160
Scouller Mrs M P, Sims Rd, Winslow Vic 3279
Scouller N R, Sims Rd, Winslow Vic 3279
Shore J, 6 Kalawar Ave, Bayswater Nth Vic 3153
Short A H, 154D Spring St, Cockatoo Vic 3781
Skendzic B, 61 Woodhouse Gve, Box Hill North Vic 3129
Smit G A, Lot 1 Plantation Rd, Heathcote Vic 3523
Smith Miss R M, P.O. Box 277, Gembrook Vic 3783
Stone Mrs M E, 21 Robert St, Myrtleford Vic 3737
Stuchlik K W, Small Rd, Hazeldene Vic 3658
Sylvenus Kennels, 16 Crufts Way, Canning Vale WA 6155
Talintyre P, 124 Craig Rd, Devon Meadows Vic 3977
Townsend P, 124 Graham Rd, Viewbank Vic 3084
Trewin Miss D L & G Bond, 470 Victoria St, North Melbourne Vic 3051
Waight S F, P.O. Box 74, Wendouree Vic 3355
Wilkes Mrs S, 3 Norfolk Cl, Somerville Vic 3912
Wood Mr & Mrs D J, 13 Malcolm Cres, Keysborough Vic 3173
Yangu Kennels, Lot 25 Thornton Rd, Lara Vic 3212

STAFFORDSHIRE BULL TERRIERS

Baxter Miss A M, 5 McLaren St, Upwey Vic 3158
Benker K L, 15 Churchill Rc, Victor Harbor SA 5211
Bordignon S, 3 Starr St, Findon SA 5023
Bradley A, Lot 1 Chellaston Rd, Smithfield Plain SA 5114
Bradley Mrs, 14 Edinburgh Pl, West Melton Vic 3337
Brown Mrs D M, 3 Nerang Crt, Hoppers Crossing Vic 3030
Camilleri J & R, 5 Simpson St, North Sunshine Vic 3020
Cefai Mr & Mrs R L, 1 Wintersun Dve, St Albans Vic 3021
Ciccarello J, 20 Kerry St, Athelstone SA 5076
Dahl W, 129 Como Pde, Parkdale Vic 3194
Disabato N, 20 Benbow St, Yarraville Vic 3013
Downing Mesd. L A & J L Spence, 21 Brunel Rd, Seaford Vic 3198
Floyd L, P.O. Box 282, Campbelltown SA 5074
Francis Mrs J, P O Box 480, Belconnen ACT 2617
Godfrey W L, P O Box 27, Glenside SA 5065
Harrison Mrs D M, 20 Shelley St, Wendouree Vic 3355
Hibbard M & Mrs W, Green St, Glenorchy Vic 3385
Hitchener P & P Mann, P.O. Box 205, Kew Vic 3101
Jacobs D, 4 Gladstone St, Yarraville Vic 3012
King Mrs C A, C/- I Rau, R.S.D. Gisborne Rd, Coimadai Vic 3340
Kirk Mr & Mrs E N, 22 Saltash Ave, Christies Beach SA 5165
Landreth Miss A, 134 Rose Tce, Wayville SA 5035
Marsh K, Wellington Rd, Clematis Vic 3782
McCall C & Mrs G L, P.O. Box 69, Coldstream Vic 3770
McCartney Mr & Mrs J, H437 Sago Hill Rd, Haddon Vic 3352
McColl W, 44 Lavender Park Rd, Eltham Sth Vic 3095
McKittrick I J & L J, 42 Fenton Ave, Christies Beach SA 5165
Menzies G B & V A, 47 Corvette Rd, Seaford SA 5169
Morse Mrs J E, 4 Crotty Rd, Boronia Vic 3155
Pach Mrs S M, 232 Hogans Rd, Werribee Vic 3030
Paton Mrs M, 20 Benbow St, Yarraville Vic 3013
Pedler Mrs M E, P.O. Box 114, Shepparton East Vic 3631
Rosser Mr & Mrs J C, 25 Ryans Rd, Healesville Vic 3777
Scott J M & Mrs L B, 11 Avondale St, Clarence Park SA 5034
Shanks R W, 10 Christie Ave, Mill Park Vic 3082
Skulander Miss Karen, 20 Berger Rd, South Windsor NSW 2765
Smith Mr & Mrs T R, 16 Kelly St, Diamond Creek Vic 3089
Stevenson J H, 18 Karratta St, Gilles Plains SA 5086
Szirer Mrs L, Po Box 111, Boronia Vic 3155
Tinham J J & Mrs M E, 9 Gunn St, Murrumbeena Vic 3163
Tomney D, 289 Frederick Rd, Royal Park SA 5014
Tyenon Kennels, Lot 1 Boundary Rd, Carrum Downs Vic 3201
Walker D P, 6 Witternberg Ave, Frankston Vic 3199
Walker Mr & Mrs M J, 6 Witternberg Ave, Frankston Vic 3199
Willox Mrs P, 266 Middleborough Rd, Blackburn South Vic 3130
Wilson Mr & Mrs J, 28 Columbia Rd, Lalor Vic 3075
Young Miss W M, 4/793 Park St, Brunswick Vic 3056

SWEDISH VALLHUND

Cox Mrs D M, 9 Lorikeet Ave, Murray Bridge SA 5253
Haddon D B & Mrs S A, 2 Burt St, Wilby Vic 3728

TIBETAN MASTIFFS

Allen Mr & Mrs D J, 149 Cardigan Rd, Mooroolbark Vic 3138

TIBETAN SPANIELS

Howard J B & Mrs P E, 153 St Georges Rd, Shepparton Vic 3630
Leach Mrs M, Dingley Dell Farm, Scenic Dve, Little Beach NSW 2251
Pingofang Kennels, 21 Smart St, Hawthorn Vic 3122
Steadman Mr & Mrs E, 9 O'Loghlen St, Latham ACT 2615
Stevenson Mr & Mrs, "Greygums" R.M.B. 4066, Denver Vic 3461
Stone Mrs J L, Box 335, Charters Towers Qld 4820
Toreana Kennels, 42 Germantown Rd, Redbanks SA 5502
Waterman Mrs M E, P.O. Box 95, Warburton Vic 3799

TIBETAN TERRIERS

Aaywun Kennels, P.O. Box 785, Woden NSW 2606
Baldwin K, 116 Meadow St, Kooringal NSW 2650
Baldwin Miss A F, 116 Meadow St, Kooringal NSW 2650
Burton Mrs E M, 40 Daley St, Bentleigh Vic 3204
Eissens, Bennett & Thomas, P.O. Box 220, Windsor NSW 2756
Gailis M, 13 Chancery Lane, Hawthorndene SA 5057
McDonald Mrs L J, P.O. Box 214, Casterton Vic 3311
Woollacott R, 14 Tennant St, Fullarton SA 5063

WEIMARANERS

Aarmiche Kennels, 38 Rutherglen St, Noble Park Vic 3174
Andrews R F & D L, 66 Churchill Park Dve, Endeavour Hills Vic 3802
Ashengrav Kennels, 24 Francis St, Cowandilla SA 5033
Austweim Kennels, Larnoo, R.M.B. 3040, Yea Vic 3717
Bennett Miss L P, 113 George St, Gordonvale Qld 4865
Besanko Mr & Mrs I, 14 Torrens Ave, Klemzig SA 5087
Bevan A J & C G, 9 Blume Tce, Mt Gambier SA 5290
Biczo Mrs L M, 33 Powell St, Blaxland NSW 2774
Bruce Mrs C, Lot 9 Bridgewater Rd, Seville East Vic 3139
Buckley Mr & Mrs M J, 16 Cuthbert Dve, Mill Park Vic 3082
Butler Mrs L, 42 Rialto Place, Heathcote NSW 2233
Camac B, 24 Francis St, Cowandilla SA 5033
Clark B H, 15 Windmill St, Miller's Point, Sydney NSW 2000
Coburn Mr & Mrs B & C, 10 Robin St, Altona Vic 3018
Cooper Mrs C A & Miss J Hughes, P.O. Box 168, Prospect SA 5082
Cowling Mrs B P, 4 Bagley St, Brighton Vic 3186
Culbert Mrs S H, 85 Edithvale Rd, Edithvale Vic 3196
Davis Miss A L, 915 Hampton St, Brighton Vic 3186
Dixon Miss A, 69 Terrys Ave, Belgrave Vic 3160
Dyson Dr L A, 159 Mahoneys Rd, Forest Hill Vic 3131
Eminenz Kennels, 915 Hampton St, Brighton Vic 3186
Ford R & D Parsons, 422 Spencer Rd, Thornlia WA 6108
Ghostwind Kennels, Lot 1510 Leslie St, Gosnells WA 6110
Gorman D & D, 87 Thompson St, Drummoyne NSW 2047
Grauhund Kennels, 25 Barak St, Bulleen Vic 3105

Air New Zealand - The Pacific's Number One

EXHIBITORS

Greymar Kennels, 11 Ceylon St, Nunawading Vic 3131
Griffin Mrs C L, 64 Flinder St, Mentone Vic 3194
Hawksworth Mrs M, 34 Dover St, Flemington Vic 3031
Horner Mesd. D & V Speck, 100 Pile St, Marrickville NSW 2204
Howell D, Rivendell, Lots 17&18 Neville St, Cockatoo Vic 3781
Howell Miss D C, 21 Weroona Ave, Woodford NSW 2778
Hughes Miss J, P O Box 168, Prospect SA 5082
Huxtable Mrs H P, 86 Minnamurra Rd, Northbridge NSW 2063
Jager Mrs M, 87 West Melton Dve, West Melton Vic 3337
Jenndekk Kennels, 138 Warburton Hwy, Lilydale Vic 3140
Johnson Mrs C J, 18 Ogden St, Acton Estate, Burnie Tas 7320
Kelly B & Mrs B, 14 Seaview Pde, Elanora Qld 4221
Kennedy L, 65 Capulet Cres, Modbury SA 5092
Knight Mrs A E, Lot 8 Badgersy Creek Rd, Bringelly NSW 2171
Krom P C & J, 73 Ferguson St, Upwey Vic 3158
Lee K A & N P Hodgkins, 59 Roseberry St, East Hawthorn Vic 3123
Mallard Ms J L, 16 Churchill Ave, Kirrawee NSW 2232
Mayhew J E & R A, "Talheim" Creek Rd, Currumbin Valley Qld 4223
Maynard J W & P, P O Box 114, Kangarilla SA 5157
Mills S P, 53 Anthill St, Downer ACT 2602
Mouldina & Berg, 49 Mechan St, Malabar NSW 2036
Mulder Mrs T, C/- Post Office, Oakbank SA 5243
Newell Miss P J, 8 Wirra Wirra Ave, Enfield SA 5085
Pinkstone Mr & Mrs N G, 8 Nicholson Cl, Endeavour Hills Vic 3802
Pitts M D, C/- 71 Downshire Rd, Elsternwick Vic 3185
Ramsay Mrs S, 35 Highview Rd, Frankston Vic 3199
Reeh P & Mrs B, 27 St Albans Ave, Valley View SA 5093
Roberts Mr & Mrs W J, 21 Drovers Crt, Vermont South Vic 3133
Rogers M/S G, Lot 9 Wallaby Way, Kinglake West Vic 3757
Rose G F & Mrs C G, 92 Herron Cres, Latham ACT 2615
Silvahunter Kennels, C/- 13 Lloyd St, Langwarrin Vic 3910
Silvasheen Kennels, 66 Robertson St, Morwell Vic 3840
Spencer G W & Mrs R M, 73 Mt Napier Rd, Hamilton Vic 3300
Studholme K, 6 Ervine St, Winston Hills NSW 2153
Taylor G & Mrs J, 40 Cornish St, Sunbury Vic 3429
Venn L R, C/- Reserve Bank, Box 3947, Gpo Sydney NSW 2001
Wasley Mrs C, 19 Abiona St, Flagstaff Hill SA 5159
Watson Mrs G, 16 Tarneit Rd, Werribee Vic 3030
White K, 82 Oratava Ave, West Pennant Hills NSW 2120
Wright Mrs S E, 43 Shalimar Cres, Nth Dandenong Vic 3175

WELSH CORGIS (CARDIGAN)

Baillie Mrs D B, 17 Nunga Crt, Mt Eliza Vic 3930
Bakewell Miss P, 9 Pauls Crt, Ringwood Vic 3135
Bakewell Miss P, C/- Lot 20 Missens Rd, Cranbourne Vic 3977
Edwards C N, C/- L Harris, Sandhurst Town Rd, Myers Flat Vic 3556
Edwards Mrs P J, 109 Elizabeth St, Buninyong Vic 3357
Fury Mr & Mrs D & Miss C, 8 Tullaroop Crt, St Albans South Vic 3021
Gillett Mrs M R, C/- S. Hadley 15 Challambra Cres, Highton Vic 3216
Gillett Mrs M R, Lot 20 Missens Rd, Cranbourne Vic 3977
Gilvear W J & Mrs B M, 62 Powell Dve, Hoppers Crossing Vic 3030
Griffiths Mr & Mrs L G, Lot 1 Tivendale Rd, Officer Vic 3809
Hadley Mrs S L, 15 Challambra Cres, Highton Vic 3216
Harris Mr & Mrs J G, R.S.D. Sandhurst Town Rd, Myers Flat Vic 3556
Jones Mrs M N, 12 Sandra Crt, Sale Vic 3850
Justin Mrs J, 73 Shady Gve, Forest Hill Vic 3131
Lescohier Mrs P, 13 Heath St, Sandringham Vic 3191
Martin Mrs C, Sgt's Mess, R.A.A.F. Base, East Sale Vic 3852
Masterton Mrs K J, "Byron Park" Norris Rd, Pakenham Vic 3810
Rowlandson Miss B, 9 Tarran St, Laverton Vic 3028

WELSH CORGIS (PEMBROKE)

Aerala Kennels, 4 Aird Crt, Wonga Park Vic 3115
Alley I E, 11 Blamey Ave, New Lambton NSW 2305
Allisey R H, 260 Hawthorn Rd, Vermont South Vic 3133
Almacar Kennels, Lot 6 Bergins Rd, Rowville Vic 3178
Baillie Mrs D B, 17 Nunga Crt, Mt Eliza Vic 3930
Bakewell Miss P, 9 Pauls Crt, Ringwood Vic 3135
Barnes Mrs A, 6 Lisbon Crt, Doncaster East Vic 3109
Barras Mrs M, 217 McBryde St, North Fawkner Vic 3060
Bekaa Kennels, P.O. Box 58, Portarlington Vic 3223
Bonner Mr & Mrs N, 45 Mildura Cres, Endeavour Hills Vic 3802
Boxshall Mrs P, Fincks Rd, Bayles Vic 3981
Bryant Miss B D, P O Box 231, St Agnes SA 5097
Cole Mrs E, 58 Dank St, Albert Park Vic 3206
Cook Mrs G M, 23 Balcombe Park Lane, Beaumaris Vic 3193
Daniells Mrs K, 3 Noora Ave, Sth Oakleigh Vic 3167
Dobson Mesd D & J Scott-Williams, "Wytham Farm" R.S.D. 3227, Connewarre Vic 3227
Dobson Mesd D & J Scott-Williams, "Wytham Farm" R.S.D., Connewarre Vic 3227
Drayton Mrs L, 22 Greenhills Ave, Montrose Vic 3765
Evans K, 94 Bailey Rd, Narre Warren Nth Vic 3804
Finecrest Kennels, P O Box 121, Verdun SA 5245
Garwey Kennels, 1 Monash St, Reservoir Vic 3073
Gavin Mr & Mrs S, 1529 Nepean Hwy, Mt Eliza Vic 3930
Hafwyn Kennels, 6 Trinian St, Vermont Vic 3183
Hopkins Mrs J Y, Staffords Rd, Allansford Vic 3277
Hutton R H & Mrs V J, Lot 47 Longleys Rd, Badgerys Creek NSW 2171
Jones K J, 7 Athol St, Prahran Vic 3181
Justin Mrs J, 73 Shady Gve, Forest Hill Vic 3131
Kilmister Mr & Mrs F M, 15 Blake St, Wangaratta Vic 3677
Krebet Mrs V, 1 Millan Court, Glen Waverley Vic 3150
Lane M, 248 Lawrence Rd, Mt Waverley Vic 3149
Lawrence Mrs P, 466 Waverley Rd, Mt Waverley Vic 3149
Lomax J W & R M, 83 Kaola St, Belgrave Vic 3160
Lomax Mr & Mrs J W, 83 Kaola St, Belgrave Vic 3160
Manns Mrs B A, 82 Country Club Dve, Chirnside Park Vic 3116
Mansfield Mr & Mrs K R, 1118 Mountain Hwy, Boronia Vic 3155
Miller Mrs J E, 1 Highland Ave, Croydon Vic 3136
Nicklin Miss R, 2/18 Nepean Hwy, Mordialloc Vic 3195
Nicklin Mrs B M, 12 The Rialto, Chadstone Vic 3148
O'Boyle Mr & Mrs P W, 17 Casale Crt, Frankston Vic 3199
Parsons Mrs L G, 60 Ingrams Rd, Research Vic 3095
Pascoe L D, 240 Garnet St, Broken Hill NSW 2880
Paterson Mr & Mrs I, "Carripook", Delamere SA 5204
Patullo Mrs C, Box 24, Nicholls Point Vic 3501
Paynter H C, P.O. Box 121, Verdun SA 5245
Paynter H, P O Box 12, Verdun SA 5245
Pickard Mrs D J, 157 Milleara Rd, Keilor East Vic 3033
Price Mr & Mrs D M, 37 Pearl Ave, Mildura Vic 3500
Ryan Mrs M, Lot 4 Riddell Rd, Riddells Creek Vic 3431
Savage E D, P.O. Box 147, Cranbourne Vic 3977
Scott-Williams Miss J, "Wytham Farm" Baenschs Lane, R.S.D. Connewarre Vic 3227
Summers Miss M G, R.M.B. 1840 Calder Hwy, Woodend Nth Vic 3442
Tack A P & B M Hall, 9 Bells Pl, Reynella SA 5161
Thomas Mrs L, 19 Highland Ave, Croydon Vic 3136
Thomson Mr & Mrs P, C/- 1529 Nepean Hwy, Mt Eliza Vic 3930
Watson Mr & Mrs M, R.M.B. 8130, Molesworth Tas 7140
Watson Mr & Mrs M, Rmb 8130, Molesworth Tas 7140
West J & Mrs, Box 627, Mildura Vic 3500
Wilby Mrs M P, 80 Whitehorse Rd, Blackburn Vic 3130
Wills A D, Lot 10 Brunnings Rd, Carrum Downs Vic 3201
Wright Mrs A T, 16 Murphy St, Gardenvale Vic 3185

WELSH SPRINGER SPANIELS

Condon Miss L L, 7 Beresford Close, Doncaster East Vic 3109
Lurgan Kennels, 2 Berry Crt, Doveton Vic 3177
Rowbury P, 57 Cromie St, Rupanyup Vic 3388
Straede Mrs W, 170 McCrae St, Bendigo Vic 3550
Thiele Mrs M A, 8 Bellini Ave, Wheelers Hill Vic 3150

WEST HIGHLAND WHITE TERRIERS

Abersand Kennels, Box 454, Echuca Vic 3564
Billett Mrs M A, Boarding Kennels, White Rd, Bullengarook Vic 3437
Bunce Mrs H G, 47 Waitara Gve, Norlane Vic 3214
Climas Mrs R J, 84 Railway Pl, Macedon Vic 3440
Deegan Miss A, 91 Abbott St, Sandringham Vic 3191
Donohue Mrs L A, 10 Illawarra Hwy, Robertson NSW 2577
Draper Mr & Mrs R G, 2 Regal Ave, Hallam Vic 3803
Fielding Mr & Mrs A, R.M.B. 700 Burra, Via Queanbeyan NSW 2620
Fielding Mr & Mrs A, Rmb 700 Burra, Via Queanbeyan NSW 2620
Fox Mrs B, 63 View St, Glenroy Vic 3046
Keily K, 16-18 Kentucky Dve, Glossodia NSW 2756
Lewenda Kennels, Uley Rd, One Tree Hill SA 5114
Lotherington Mrs G & Miss F, 6 Ophir Rd, Mt Waverley Vic 3149
Mackness Miss F E, 15 Brolga Ave, Glenalta SA 5052
Mackness J & Mrs L, 15 Brolga Ave, Glenalta SA 5052
McCaul Miss M, Springvale Knls, Springvale Rd, Keysborough Vic 3173
Merrick Mrs R K, South Gippsland Highway, Tooradin Vic 3980
Murphy Miss M, 10 Illawarra Hwy, Robertson NSW 2577
Roche J H & R, 409 Nattai St, Tahmoor NSW 2573
Shanarapark Kennels, P.O. Box 454, Echuca Vic 3625
Stephens Mrs E S, P O Box 278, Capalaba Qld 4157
Turle R F & Mrs, 12 Burdekin Ave, Bayswater Nth Vic 3153
Welson Mrs J, C/- 10 Illawarra Hwy, Robertson NSW 2577

Top Breeders Recommend Pal

WHIPPETS

Adams P L & D L, 23 Richards Ave, Croydon Vic 3136
Affleck Dr I R & Mrs P D, Paynters Rd, Wonga Park Vic 3115
Algedi Kennels, P.O. Box 251, Frankston Vic 3199
Allen Miss J M, 9 Sutherland Rd, Millicent SA 5280
Astill Mrs H, R.S.D., Lockwood Vic 3551
Barwick R J & P J Garry, 11 Albert St, St Kilda Vic 3182
Beasleigh M G & Y J, P O Box 114, Galston NSW 2159
Beattie A, R.M.B. 2876 Wilsons Lane, Clydesdale Vic 3352
Bloomer R H & Mrs S C, 16 Tristan St, Seymour Vic 3660
Cassingena S, 5 Fender Crt, Paralowe SA 5108
Colvalli Kennels, 47-52 Gavan St, Kilmore East Vic 3657
Czajkowski Miss B, P.O. Box 192, Pakenham Vic 3810
Doherty B & T Growley, 212 Albany Rd, Petersham NSW 2049
Doherty Messrs B & T Crowley, 212 Albany Rd, Petersham NSW 2049
Draper M & H Hassan, Lot 2 Rooty Hill Rd South, Eastern Creek NSW 2766
Ellem J & L, Lot 1116 Fifth Ave, Austral NSW 2171
English Dr S G, 12 Poets Grove, Elwood Vic 3184
Fleetofoot Kennels, Longwarry Rd, R.M.B. 4255, Drouin Vic 3818
Fleming J M, Lot 408 Tasman Pl, Windsor NSW 2756
Fleming S M & Mrs J M, Lot 408 Tasman Pl, Windsor NSW 2756
Fleming S M, Lot 408 Tasman Pl, Windsor NSW 2756
Francis Mrs N, "Coonara" Box 45, Rutherglen Vic 3685
Gibson P R, 6 Hodges Crt, Breakwater Vic 3219
Ginbaz Kennels, 17 Albert St, Kilmore Vic 3601
Green D L, P O Box 6, Bridgewater Tas 7030
Hargraves P & J, P.O. Box 238, Glenorchy Tas 7010
Hart W & B & J & A Gunn, 11 Donegal St, Victor Harbor SA 5211
Hollobone & Mrd M, 31 Norfolk Ave, Brahma Lodge SA 5109
Holt J, R.S.D. 4 Rohs Rd, Bendigo East Vic 3551
Hoy M/M M & Miss M, "Moonwind" Cnr Munro & Baird Sts, Culcairn NSW 2660
Hoy Miss M, "Moonwind" Cnr Munro & Baird Sts, Culcairn NSW 2660
Humphries L L, R.M.B. 1190, Strathmerton Vic 3641
Huxley Miss C, Kildara, Windellama NSW 2580
Ivancol Kennels, 42 Davis St, Coburg Vic 3058
Kiloranna Kennels, 19 Hamilton St, Kilmore Vic 3601
Knight Mrs A E, Lot 8 Badgersy Creek Rd, Bringelly NSW 2171
Lindsey Mr & Mrs G, P O Box 74, Westbury Tas 7303
Luyten H P & W McKay, 313 St Leonards Rd, St Leonards Tas 7250
Marks Mrs J, Point Cook Homestead Rd, Werribee Vic 3030
McCowage B & Ms C Tregonning, 6 Wyralla Ave, Epping NSW 2121
Millar T, 1014 Great Western Hwy, Lithgow NSW 2790
Partridge Miss N A, 24 York St, Bellerive Tas 7018
Perryman Mrs S M, 13 Daley St, West Sunshine Vic 3020
Pieterse F & Miss L Benyon, 96 Kenthurst Rd, Kenthurst NSW 2154
Putrino Mrs H, 31 Ternes Rd, Upwey Vic 3158
Robinson Mr & Mrs R M, R.S.D. 4844 Trentham Rd, Daylesford Vic 3461
Swan G W, C/- 106 Levington Rd, Eight Mile Plains Qld 4123
Tuck Mr & Mrs A J, Lot 3 Glengarry Rd, Glengarry Vic 3854
Wallis N J & Mrs E M, P.O. Box 11, Nar Nar Goon Vic 3812
Westcott Miss Y M, 43 Bertram St, Gardenvale Vic 3185
Willmott S, 54A Victoria St, Goodwood SA 5034
Wills A D & Miss L Jeffery, Lot 10 Brunnings Rd, Carrum Downs Vic 3201

YORKSHIRE TERRIERS

Brearley B C, 12 Curruther's Rd, Mt Pleasant WA 6153
Broughton Mrs D, 6 Gavin St, Jacana Vic 3047
Campbell J T & G P, 39 Stuart Ave, Cheltenham Vic 3192
Cooper D, Lot 9 Loftus Rd, Bringelly NSW 2171
Cooper Mrs D A, Lot 9 Loftus Rd, Bringelly NSW 2171
Dealey T V & Mrs S, "Palm Haven" Marina Crt, Worongary Qld 4213
Funke Mrs S, 1 Nepean Ave, Moorabbin Vic 3189
Harrison Mr & Mrs J, Po Box 247, Sunbury Vic 3429
Hole Mrs M, Lot 15 Wattle Valley Rd, Mt Evelyn Vic 3796
Howland J & A, 9 Landy Rd, Lalor Park NSW 2147
Karran Mr & Mrs W E, 35 Kerr St, Blackburn Vic 3130
Murphy Mrs J, Queens Rd, Seville Vic 3139
Roth Mrs S, 111 Strada Cres, Mulgrave Vic 3170
Simpson Y N, 11 Kitson Place, Minto NSW 2566
Smith Mrs P S, 25 Spurwood Rd, Turramurra NSW 2074
Snow Mr & Mrs J F, 70 Menzies Dve, Sunbury Vic 3429
Talbot J H & C J, 51 Clifford St, Warragul Vic 3820
Tejada Kennels, 12 Malua Rd, Ferntree Gully Vic 3156
Woodruffe Mesd. S & N Dixon, 74 Invermore St, Mount Gravatt Qld 4122
Zaal W, 'Glen Petite', Glengarry West Vic 3854
Zaal W, P.O. Box 39, North Brighton Vic 3186

Air New Zealand - The Pacific's Number One

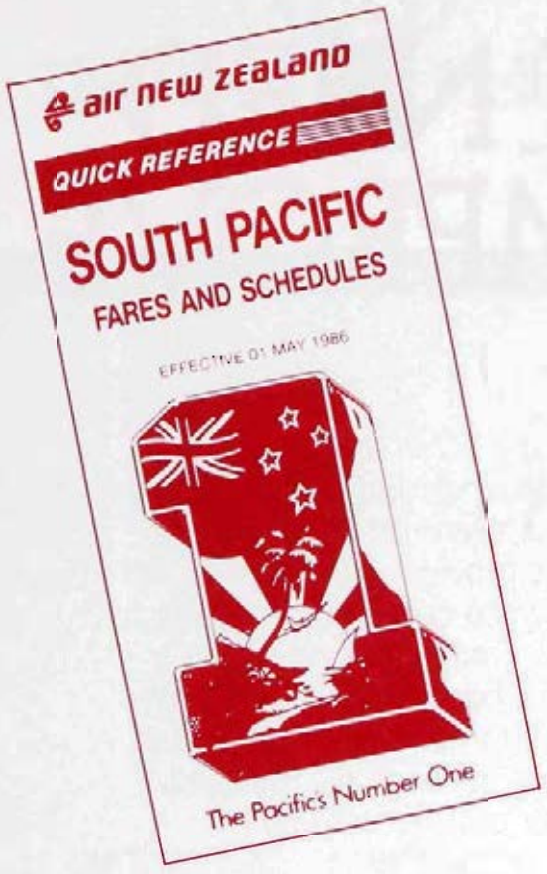

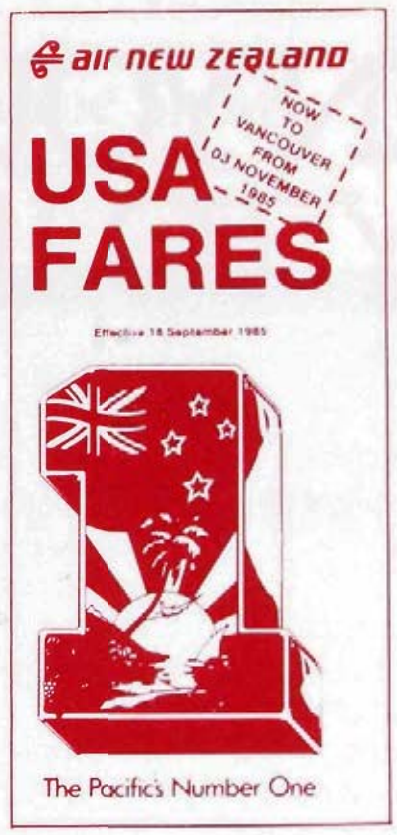



Whether you are travelling on business, just taking a holiday or going home to see the family, AIR NEW ZEALAND can fly you to your destination.

Enjoy the comfort of our wide body Boeing 747 and 767 aircraft to New Zealand, the Pacific and the U.S.A.

If England or Europe is your destination, why not combine Air New Zealand's service to London with any one of a number of international airlines to fly around the world.

Take advantage of our fares and quality service. For expert help with all your travel arrangements call, *Showgrounds Travel* on 376 4760 or return the coupon to *Showgrounds Travel* P.O. BOX 237, ASCOT VALE 3032.
ROYAL SHOWGROUNDS, EPSOM ROAD, ASCOT VALE 3032
(near Main Gate)

NAME:.....
ADDRESS:.....
.....
I REQUIRE DETAILS ON:.....
.....

Showgrounds Travel

air new zealand
The Pacific's Number One

WHEN YOU NEED MONEY TO IMPROVE

There will always be times when you need money for things like new equipment or property improvements.

Or, occasionally, your expenses might simply outstrip your income. Whatever the reason, we can offer you a number of financial solutions.

For instance, we have a range of short, medium and long term loans with repayment plans that can be structured to suit your needs.

Or we can arrange an overdraft for you, which, once established enables you to draw the funds when you need them.

And if, for unforeseen reasons, your seasonal borrowings need to exceed your overdraft limit, we'll do our best to provide you with a special line of credit to bridge the gap, and at competitive market rates.

So when you need money to improve, or for whatever reason, ask Westpac. As the Bank for the Land, we'll do our best to help you.

Westpac

THE BANK



Westpac Banking Corporation Westpac Savings Bank Limited

COM000 7/R86

$4.00

The Royal Melbourne Show

September 18-27, 1986

SECTIONAL CATALOGUE

CATS, RABBITS & CAVIES

THE ROYAL AGRICULTURAL SOCIETY OF VICTORIA

SNAPPY TOM

Gourmet DELIGHTS



PREMIUM TREATS FOR SPECIAL CATS.

The Royal Agricultural Society of Victoria
LIST OF OFFICE BEARERS, 1986

PATRON IN CHIEF

His Excellency the Right Honourable Sir Ninian Stephen, A.K., G.C.M.G., G.C.V.O., K.B.E.

PATRON

His Excellency Dr. Davis McCaughey

PRESIDENT

J. H. H. SLEIGH, "Bayunga", P.O. Box 36, Nagambie, 3608.

VICE PRESIDENTS

W. R. R. BEGGS, "Buln Gherin", Beaufort, 3373.
J. M. BURSTON, "East Mount Ada", Benalla, 3672.
A. GIBSON, 4th Floor, 400 Collins Street, Melbourne, 3000.

TRUSTEES

The Hon. Sir WILLIAM McDONALD, Kt., 102 St. George's Road, Toorak, 3142.
P. B. RONALD, C.M.G., "Koo-man-goo-nong", Pakenham, 3810.
G. R. STARRITT, O.B.E., Kelso Park, RSD, Tatura, 3616.
G. P. H. WILSON, C.M.G., "Wilson House", P.O. Box 62, Berwick, 3806.

LIFE COUNCILLORS:

W. A. ANGLISS, "Marnong", Donnybrook, 3064.
SIR RUPERT CLARKE, Bart, M.B.E., M.A., National Bank House, 500 Bourke Street, Melbourne, 3000.
K. A. DRUMMOND, "Talgarno Park", Private Bag No. 13, Wodonga, 3690.
J. M. GARDINER, "Karalee", Tungamah, 3728.
R. B. GERRAND, M.B.E., Box 31, Sale, 3850.
G. HOWELL, 4/23 Asquith Street, Kew, 3101.
R. HUNTER, 8 Kensington Road, South Yarra, 3141.
J. W. KELLY, "Eulo", Caramut, 3274.
D. W. R. KNOX, "Bundara", Goulburn Valley Highway, Mangalore West, 3663.
Dr. D. S. MacGREGOR, M.B.E., "Dalmore", Baringhup, 3463.
C. O. MOORE, "Weerangourt", R.S.D. 136, Hamilton, 3300.
L. G. C. NICHOLAS, "Cooring Yering", Lilydale, 3140.
P. B. RONALD, C.M.G., "Koo-man-goo-nong", Pakenham, 3810.
G. R. STARRITT, O.B.E., "Kelso Park", R.S.D. Tatura, 3616.
J. W. D. WARD, 3 Kilbride, 173 Walsh Street, South Yarra, 3141.
The Hon. VERNON F. WILCOX, "Carwoola", Alexandra, 3714.
G. P. H. WILSON, C.M.G., "Wilson House", P.O. Box 62, Berwick, 3806.

COUNCILLORS:

J. BALFOUR BROWN, Sheffield Road, Montrose, 3765.
W. R. R. BEGGS, "Buln Gherin", Beaufort, 3373.
E. W. BEST, C.M.G., P.O. Box 55, Coldstream, 3770.
A. C. BOTT, "Naranghi", Yarrawonga, 3730.
J. K. BUCHANAN, A.M., "Gleneira", Boneo Rd., Flinders, 3929.
I. I. BUCKNALL, "Yaralla", R.M.B. 1073, Maryborough, 3465.
J. M. BURSTON, "East Mount Ada", Benalla, 3672.
R. M. BUTLER, "Meadow Banks", Newstead, 3462.
SIR RODERICK CARNEGIE, Kt., C.R.A. Ltd., 55 Collins Street, Melbourne, 3000.
W. D. CROWLEY, Q.P.M., Railway Road, Wesburn, 3799.
A. J. FISKEN, Lal Lal Estate, Yendon, R.S.D., Buninyong, 3357.
C. B. GARDINER, 1 Hobby Street, Tongala, 3621.
A. GIBSON, 4th Floor, 400 Collins Street, Melbourne, 3000.
W. McL. GREAVES, 48 Peel Street, Berwick, 3806.
B. R. J. HALLOWS, C/- Russell, Kennedy and Cook, 257 Collins Street, Melbourne, 3000.
R. F. HASELGROVE, P.O. Box 396, Merbein, 3505.
J. G. W. HEAD, "Grenada Park", Mangalore West, 3663.
C. R. KELLY, "Barwidgee", Caramut, 3274.
R. B. LANGDON, C/- H. J. Langdon and Co., 351 King Street, Melbourne, 3000.
F. B. LANGLANDS, P.O. Box 4, Ocean Grove, 3226.
F. J. LITHGOW, "Flowerfield" Coldstream, 3770.
SIR CECIL LOOKER, Kt., 26 Tormey Street, North Balwyn, 3104.
The Hon. Sir WILLIAM McDONALD, Kt., 102 St. George's Road, Toorak, 3142.
K. J. McIVER, Navigator Road, Ballarat, 3350.
Sir IAN M. McLENNAN, K.C.M.G., K.B.E., B.H.P. House, 140 William Street, Melbourne, 3000.
I. K. MORTON, 53 St. Kinnord Street, Essendon, 3040.
R. POTTER, "Yarram Park", Willaura, 3291.
J. W. RAE, "Granite Grove", A'Beckett Road, Narre Warren North, 3804.
J. S. A. ROBB, 7 Philip Ave., Ballarat, 3350.
J. H. H. SLEIGH, "Bayunga", P.O. Box 36, Nagambie, 3608.
I. McK. STARRITT, "Kelso Park", R.S.D., Tatura, 3616.
F. R.I. STEPHENS, "Vermont", R.M.B. 1154, Benalla, 3672.
K. W. URQUHART, "Boonerah", Hexham, 3273.
The Hon. EVAN WALKER, M.L.C., Department of Agriculture and Rural Affairs, G.P.O. Box 4041, Melbourne, 3001.
R. G. WALKER, "Pleasant Park", Goroke, 3412.

DIRECTOR:
Mr. J. B. PARRY,
1 Devorgilla Avenue, Toorak, 3142.

GENERAL REGULATIONS RELATIVE TO CATS

CONDITIONS OF ENTRY

1. Entries will be received in the Cat Section of the Royal Agricultural Society's Show subject to the rules and conditions hereinafter set out and also those appearing at the head of each section and in each class.

2. The Council of the Society or the Director shall have the power, without assigning any reason, to:

(I) Reject or cancel any entry at any time.

(II) Prohibit the participation by any person or exhibit in any event or class for which it is entered.

(III) Cancel any event or class.

(IV) Alter the time at which any class or event is to take place.

(V) Alter the conditions of any event.

(VI) Remove any exhibit from the Show Grounds.

(VII) Alter the date or time for the closing of entries for any section or class or for any particular entry.

(VIII) Transfer an exhibit or exhibitor from any class to any other class.

3. the Society or any Official, Judge, Steward, Officer or employee shall under no circumstances be responsible for:

(A) the loss or death of any animal;
(B) any damage or injury occasioned to or by any animal;
(C) any loss, damage or injury occasioned to or by any exhibitor or any person acting on his behalf.

4. The exhibitor enters entirely at his own risk. In case any exhibit whilst on the Society's Show Grounds shall cause or be the cause of injury or damage to any other exhibit or exhibitor or to the person or property of any member of the Society or the general public, the owner of such exhibit shall indemnify and keep indemnified the Society, its officers, officials and members from and against all damages, claims, expenses or liabilities incurred in connection with such exhibits.
The exhibitor shall be liable to the Society and its employees, officers and officials for any damage or loss occasioned to any of them by the exhibit or the exhibitor or his agent.

5. The exhibitor shall at all times comply with the directions or requests of the Council of the Society or the Director. This shall, without limiting the generality of the foregoing, apply to the entry of the animal, the exhibitor, the conditions of event, the conduct of the exhibitor, the conducting of the event, the decisions of the Judge and the awarding of the prize.

6. the Council of the Society and the Director reserve the right to adjudicate on any entry or upon any question in dispute or doubt and to make any determination upon any matter whether covered by the conditions of entry or not and the decision so made shall be final and binding and the Society shall thereby have sole and absolute control of all matters affecting the conduct of the Show and the exhibits and exhibitors. There shall be no right of appeal to any court of law or other body from any decision made by the Council of the Society or the Director.

7. An exhibit or exhibitor shall not be eligible to compete in any class by reason of the Society's acceptance of the entry and/or the inclusion of the exhibit or exhibitor in the Society's catalogue or by reason of an Exhibit Entry Ticket or number or other document having been printed, allotted or issued by the Society.

8. Unless otherwise stated all exhibits must be the bona fide property of the exhibitor at the time of entry or be held by him under written lease in existence at the time of entry and the Council of the Society or the Director shall have the power to recognise or reject such lease as it deems fit.
The owner or lessee hereby indemnifies the Society against all claims from any cause made against the Society in respect of such animal at the instance of any other person.

9. An exhibit sold after the date of entry and before the time of judging shall not be entitled to compete unless with the approval of the Council of the Society or the Director.

10. No entry can be changed by the exhibitor after entries close. the Director and the Society shall however have the power to do so at any time and in so doing may without limiting the generality of the foregoing alter the class for which the animal is entered.

11. All entries must be made in writing on forms supplied by the Society unless otherwise permitted by the Director.

12. The appropriate entry fee as set out in the Schedule of Prizes shall be forwarded with each entry.
Entries in the Cat Sections of the Show must be made at the Society's Office at the Administrative Building at the Royal Show Grounds, Epsom Road, Ascot Vale, 3032, on or before 4.30 p.m. Monday, 28th July, 1986 or be delivered by post to the said office on or before the same time, viz., at 4.30 p.m. No rebates of fees for withdrawn animals will be made.

13. All entry forms must be signed by the exhibitor or his authorised agent.

ARRIVAL OF EXHIBITS

14. Exhibits shall be placed where directed by the Director.

ACCOMMODATION

15. Restrictions or limitations on the number of entries in any Section may be made by the Society or the Director.

ENTRY TICKETS

16. An entry ticket will be issued by the Society for each exhibitor unless the Director otherwise determines. The entry ticket will state thereon the number of the exhibit and the exhibit number shall correspond with the cage allotted to the exhibit where practicable. The exhibit ticket must be produced whenever required by the Society or the Director.

EXHIBIT NUMBERS

17. Exhibit numbers shall be attached to the appropriate cage.

CONDUCT OF EXHIBITORS

18. Should the Council or the Director be of the opinion that:

(A) a fraudulent, false or erroneous statement has been made regarding an exhibit, or;

(B) that an exhibit has been tampered with or improperly dealt with then the exhibit or exhibitor may be dealt with in accordance with these Rules.

MARSHALLING AND JUDGING

19. The Society or the Director may alter the Judge for any particular class at any time if it or he deems fit.

20. Exhibits shall be present at the appropriate time specified in the Time Table for the event to take place.

21. No person shall in any way consult or interfere with or attempt to interfere with the Judge or endeavour to interfere with his freedom of choice or judgment.

22. The Judge may award a second or third prize instead of a first, or may withhold a prize altogether where he considers the exhibits are not of sufficient merit.

23. the Judge is requested to make a reserve number, by marking it as such, of the exhibit next in merit beyond those to which the prizes are awarded.

24. No exhibit or person in charge thereof shall be equipped with, wear or display anything which indicates the ownership of the exhibit.

25. All exhibitors and competitors shall accept the decision of the Judge as final as to the merits of the exhibit or competitor and no appeal shall be allowed therefrom to any court of law or other body on the question of merit of the exhibit.

26. All prize cards awarded to the Show shall be exhibited on the bench or cage for the duration of the Show.

PROTESTS

27. An exhibitor or competitor may protest against an award won by an exhibit or competitor in the same class alleging infringement of the rules or ineligibility.

28. Such protest shall be addressed to the Director and be lodged at his office at the 1st Floor, Administrative Building, cnr. Degraves Street and Plummer Avenue, Show Grounds, before 12 noon the day after the award in question has been made. Such protest shall be accompanied with a deposit of $5.00 which may be forfeited to the Society if the protest be found to be unfounded or frivolous.

29. Should any exhibit which has been awarded a prize be disqualified the next in order of award does not necessarily become entitled to the prize.

30. The protest and all matters arising therefrom shall be determined by either the Council of the Society or the Director.

VETERINARY SERVICES

31. (A) the Society will appoint a Panel of Veterinary Surgeons to provide a service to exhibitors.

31. (B) Should an animal become ill or suffer an injury then one of the Society's Veterinary Surgeons may attend to and treat such animal in the absence of any authority from the owner and the Society or its Veterinary Surgeon shall not be liable in any way for any loss arising out of such treatment.

32. Exhibitors may employ a Veterinary Surgeon who is not a member of the Society's panel but in such instances must inform the appropriate Superintendent of the exhibit concerned.

33. the Society's Veterinary Surgeons may refuse to attend an animal previously examined and treated by a Veterinary Surgeon who is not a member of the Society's Panel.

34. Unless otherwise specifically stated, only members of the Society's Veterinary Panel may give Veterinary Certificates required by the Society.

35. If, in the opinion of one of the Society's Veterinary Surgeons, an animal on the Show Grounds should be destroyed or removed from the Show Grounds the Society or the Director shall be entitled to have the animal destroyed and/or removed from the Show Grounds or shall be entitled to require the owner or his deputy at the Show Grounds to forthwith remove the animal from the Show Grounds.
All costs incurrred by the Society in connection with such animal shall be paid by the owner to the Society.

FIRE REGULATIONS

36. The use of primus or similar stove or any heating or lighting appliance of a like nature or any naked light is strictly prohibited in or near any pavilion. The alteration of or interference with any electrical wiring switch or plug is strictly forbidden.

CONTROL OF SHOW

37. Should the Council or the Director be of the opinion that any rule or regulation, whether set out in these rules or at the heading of a section or class, has been broken or not observed or performed then the exhibit or exhibitor may be disqualified, suspended for any period, fined or otherwise penalised at the discretion of the Council of the Society or the Director.
The whole of the Show, the events thereat, the exhibits and exhibitors and their agents shall be under the complete control of and subject to the decisions and directions of the Council of the Society and/or the Director.
Any decision or direction made by either shall be final and binding and no exhibitor shall have the right or cause of action against the Society or the members of the Council or the Director or any right to approach or seek relief from any Court because of any decision made by either the Council or the Director.

DEFINITIONS

38. "Director" means and includes the person holding the office of Director of the Society and includes a Deputy appointed by him.

"Exhibitor" includes competitor and/or rider wherever the contest permits and also includes his agent or anyone acting or purporting to be acting on his behalf whether or not he is employed by the exhibitor.

"Society" includes the Council of the Society. Singular words include plural.

"Class" includes event and "event" includes class. Class also includes trophy competition or any other award.

SECTION 91 CATS

ENTRIES CLOSE OR MUST BE IN THE HANDS OF THE DIRECTOR AT 4.30 p.m. ON MONDAY, 28th JULY, 1986

At the Society's Office. Under no circumstances will the Society recognise entries lodged elsewhere.

ENTRY FEES

MAIN CLASSES $2.75 PER CAT
SIDE CLASSES $2.00 PER CAT

R.A.S.V. Members $1.75 Per Cat Per Class Providing R.A.S.V. Member Number is Quoted on Entry Form.

OPEN CHAMPIONSHIP SHOW
"OPEN TO ALL CAT FANCIERS"

To be held in accordance with the General Regulations of the Royal Agricultural Society of Victoria and subject to terms and conditions of entry and definitions of classes as herein defined.

EXHIBITORS WHO REQUIRE TO LEAVE THE SHOW BEFORE THE CLOSING TIME OR 6.00 p.m. ARE REQUESTED NOT TO MAKE AN ENTRY.

Show Days

Fri. 19th/ Sat., 20th/ Sun., 21st September, 1986.

SCHEDULE OF EXHIBITIONS AND JUDGES TIME-TABLE.

Veterinary Inspection - 7.30 a.m. to 8.45 a.m.
Benching Closes - 8.50 a.m.
Judging - 9.00 a.m.
Pavilion Open to Public - 12.30 p.m. to 6.00 p.m.

SECTION 1 - GROUP 3
DAY FOR ALL OTHER SHORTHAIRS.
Friday, 19th September, 1986.
Entire Cats - Mrs. Alva Uddin (Sweden).
Kittens - Mrs. L. Muldoon (A.C.T.).
Neuters - Mrs. B. Peat.
Side Classes - Mrs. M. Orchard, Mr. C. Lavelle, Mrs. M. Curley.
Reserve Judge - Mrs. B. Jenkins.

SECTION 2 - GROUP 2
DAY FOR ALL SIAMESE/ORIENTAL/FOREIGN WHITE/BALINESE Saturday, 20th September, 1986
Entire Cats - Mrs. Alva Uddin (Sweden).
Kittens - Mrs. L. Muldoon (A.C.T.).
Neuters - Miss C. Crockett.
Side Classes - Mrs. N. Townsend, Mrs. G. Kaufman, Mrs. C. U'Ren.
Reserve Judge - Mrs. L. Simmos.

SECTION 3 - GROUP 1
DAY FOR ALL LONGHAIRS.
Sunday, 21st, September, 1986
Entire Cats - Mrs. Alva Uddin (Sweden).
Kittens - Mrs. N. Harman (N.S.W.).
Neuters - Mrs. M. Chasemore.
Side Classes - Mr. A. Raymond (DCC), Mrs. M. Fennell, Mrs B. Carngham.
Reserve Judge - Mrs. L. Birch.

DOMESTIC/PART PEDIGREED - GROUP 4
Mrs. L. Birch.

1986 GUINEAS FINAL - ALL SECTIONS
Mrs. Alva Uddin (Sweden)

WITHDRAWAL OF ENTRY. - Every animal entered must be exhibited

Unless a certificate, signed by the owner, is lodged with the Society prior to the date of the Show, stating that the animal is unable to compete on one of the following grounds:

(I) The animal has died.
(II) The animal is unfit for exhibition due to injury or disease.
(III) The animal has become ineligible for the class entered.
(IV) Some other cause which the Council or Secretary of the Society considers reasonable.

Failure to comply with this rule renders the owner or entrant liable to a fine of not more than $10 for every animal not exhibited, and in addition the Council may debar the owner or exhibitor from taking part in any further exhibition conducted by the Society.

ADMISSION TO SHOWGROUNDS

On production of the exhibit card ticket, entry of exhibitors, on the respective day, together with their exhibits, will be without charge.

VENUE

Cats will be housed in the Mitchell Grandstand, in Plummer Avenue, on the mezzanine floor, and will be benched in strict breed colour order.

TRANSPORT

For the convenience of exhibitors, buses will be available at 7.00 a.m. and again at 7.30 a.m. on each morning of the Show to transport exhibitors and their cats to the Pavilion.

The buses will be located in Newmarket Street, Newmarket, directly opposite the stockyards in Racecourse Road.

They will again be available for approximately 1 hour from 6.15 p.m. at the conclusion of the Show to return exhibitors with their exhibits to Newmarket. Private cars will not be admitted to the Show Grounds.

ELIGIBILITY FOR EXHIBITION

Open to ALL cats registered with a recognised Cat Registration Body (Non- Pedigreeds excepted). Registration number and name of Body to be shown on entry form.

DEFINITIONS AND CLASSIFICATIONS

An "Entire Male Cat" is a cat with both testicles approximately similar in size and fully descended into the scrotum.

An "Entire Female Cat" is a female cat which has been neither speyed not sterilised.

A Castrated Male cat also termed Male Neuter is a cat whose tecticles have either been removed surgically or which has otherwise been sterilised.

A Speyed female cat also termed Female Neuter, is a cat whose productive organs have either been removed surgically, or which has otherwise been sterilised.

Monorchid and Cryptorchid cats may not be shown in Neuter Classes.

Part/ Non- Pedigreed Cats are - a. Cats that resemble a recognised registered breed but whose parentage is unknown.

B. Cats with one or both parents registered pedigreed cats or whose ancestral table does not comply with R.A.S.V. Regulations.

Domestic Pets are cats that do not resemble any recognised breed and whose ancestral table is completely unknown.

A "Pedigreed Cat" is one which has a complete ancestral table of at least four generations on both the dam side and the sire side and has been accepted on a Recognised Register for Cats.

The age of all cats shall be computed from the day of their birth midnight of the first day on which the breed is exhibited at the exhibition. If the day of birth of a cat is not known, its age, for the purposes of exhibition, shall be taken as the first day of the month of birth. "A month" shall indicate a calendar month.

TRANSFERS I.E. CH. & GD. CH. AND PN. & GPN. MUST BE NOTIFIED 7 DAYS PRIOR TO ACTUAL SHOW DATE. NO ENTRIES WILL BE CHANGED ON DAY OF SHOW.

Entries must be on the form provided and must reach the Director not later than 4.30 p.m. on Monday, 28th July, 1986. NO LATE ENTRIES WILL BE ACCEPTED.

PRESENTATION OF PRIZES WILL TAKE PLACE AT 3.30 p.m. EACH DAY.

ENTRIES - All fees must accompany the entry form. Fees may be forfeited if the cat or kitten is not exhibited or benched by the stipulated time. Entry Fees: As per schedule overleaf.

VETERINARY EXAMINATION - A qualified Veterinary Surgeon shall examine each cat before it is placed in its cage. He shall refuse to allow any cat to enter the exhibition or he shall order any cat to be removed from the exhibition if in his opinion it is suffering from any contagious or infectious disease or has external parasites, or which has been treated or prepared for exhibition in contravention of the rules defined herein.
He shall refuse to admit cats which are obviously in kitten, male cats which are either monorchids or cryptorchids; or cats which show evidence of the following heritable defects; deafness and entropotion umbilical hernia or other obvious congenital defects. Vascetomised cats are not eligible for showing.

N.B. - Cats and Kittens must have clean ears and coats free from pests. Any cat found to be suffering from the effect of drugs on entry or at any time during the show will be subject to expulsion from the show on the authority of the Veterinary Surgeon.

Should the Veterinary Surgeon reject one of an exhibitor's cats or kittens for reasons of infectious or contagious disease or evidence of external parasites, all that exhibitor's entries will be rejected.

No person may exhibit a cat which to his or her knowledge has been exposed to the risk of any infectious or contagious disease during the period dating from at least 14 days to the exhibition.

CHALLENGE CERTIFICATES. Challenge certificates may be awarded to the winning entries in the open and championship classes of each breed section (unpedigreed group A.O.V. And A.O.C. Breeds excepted) irrespective of the number of entries, at the discretion of the judge.
Award of Merit Certificates may be awarded to the winning entries in the Neuter and Premier Neuter classes of each breed section (non-pedigreed group, A.O.V. And A.O.C. Breed excepted) irrespective of the number of entries at the discretion of the judge.

WHITE DRAPES MUST BE PROVIDED BY EXHIBITORS and be placed in cages prior to judging. Cages not displaying White Drapes will not be judged . Cage size is 61 sq. Cm.

JUDGING. The judges' decision on day of show is final. Any cat which cannot be taken out of its cage by the Judge Or Steward will not be judged.

The Judges are empowered and are instructed not to award any prize to any animal which they consider is not of sufficient merit.

CONDITIONS. All exhibits after passing veterinary examination must be placed in their allotted cages in readiness for judging. There shall be no interior or exterior decorations or distinguishing objects. A piece of white material on the base of the cage and uniform white cotton cage drops only are allowed during judging.

No exhibit shall be removed from the cage before 6.00 p.m. without permission of the Superintendent. No foodstuffs are allowed in the cages before 4.00 p.m. Cages must be kept clean by exhibitors.

SAND TRAYS must be provided by exhibitors. Sand may be obtained from the Floor Steward.

OWNER'S RISK. the Society will be most anxious for the care and safety of cats sent for exhibition, or any other property entrusted to it, but it must be understood distinctly by exhibitors, and all other persons, that the Society will not be responsible for the loss, detention of or damage to any cat or other property, whether arising from accident, or other cause whatever, or from any act or omission of itself, its officers, agents,
Servants, or others.

Unless authorised by the Society no live stock will be permitted to enter the Grounds other than those entered for exhibition.

PRIZE MONEY in the QUALIFYING GUINEAS FINALS CLASSES, as denoted, will be posted to winners following the Show.

TROPHY LIST

Cards, Trophies, Ribbons are presented as follows:

Each Class - First, Second and Third Prize cards.

Each Class - First, Blue Felt Ribbon; Second, Red Felt Ribbon; Third, White Felt Ribbon.

Challenge Winners - Challenge Certificates, Challenge Ribbons.

Award of Merit Winners - A. Of M. Certificates, A. Of M. Ribbons.

Guineas Finals - 3 Divisions - 1. Longhair, 2. Siamese/ Oriental, 3. All Other Shorthair.

R.A.S. Guineas Final: R.A.S. Blue Rosette and $55 cash; Second, R.A.S. Red Rosette and $25 cash; Third, R.A.S. White Rosette and $15 cash. In cash of the three divisions.

Breeders Classes Ribbons (12) inscribed as follows to each Respective winner.
Breeders Longhair Kitten
Breeders Longhair Entire Cat
Breeders Longhair Neuter Cat
Breeders All Other Shorthair Kitten
Breeders All Other Shorthair Entire Cat
Breeders All Other Shorthair Neuter Cat
Breeders Siamese/ Oriental Kitten
Breeders Siamese/ Oriental Entire Cat
Breeders Siamese/ Oriental Neuter Cat
Plus Trophy Spoons (12) to each respective winner.

Owners Classes - Owned, but not bred by exhibitor. Ribbons (12) inscribed as follows to each respective winner.
Owners Longhair Kitten
Owners Longhair Entire Cat
Owners Longhair Neuter Cat
Owners All Other Shorthair Kitten
Owners All Other Shorthair Entire Cat
Owners All Other Shorthair Neuter Cat
Owners Siamese/ Oriental Kitten
Owners Siamese/ Oriental Entire Cat
Owners Siamese/ Oriental Neuter Cat
Plus Trophy Spoons (12) to each respective winner.

Regional Classes - Ribbons (18) inscribed as follows to each Respective winner of each of three divisions - Longhair, Siamese/ Oriental and All Other Shorthair.
Best Victorian bred Kitten.
Best Interstate or Overseas bred Kitten.
Best Victorian bred Cat.
Best Interstate or Overseas bred Cat.
Best Victorian Bred Neuter
Best Interstate or Overseas Neuter
Plus Trophy Spoons (18) to respective winners.

PARTIAL BREED STANDARDS - Two sections, Entire and Neuter,
Ribbons (18) inscribed as follows to respective winners each of the three divisions - Longhair, Siamese/ Oriental and All Other Shorthair in each of the two sections.

SIDE CLASSES
Coat and Colour Entire Cat
Coat and Colour Neuter Cat
Coat and Colour Kitten
Best Eye Colour Entire Cat
Best Eye Colour Neuter Cat
Best Eye Colour Kitten
Best Type Entire Cat
Best Type Neuter Cat
Best Type Kitten
Plus Trophy Spoons (27) to respective winners.

SPECIAL PRIZES
R.A.S. Tri- Colour Rosettes or inscribed sashes plus a Trophy will be awarded as follows:

Best Entire Longhair Cat - R.A.S. Tri- Colour Rosette.

Reserve Entire Longhair Cat - Sash.

Best Longhair Kitten - R.A.S. Tri- Colour Rosette.

Reserve Longhair Kitten - Sash.

Best Neuter Longhair Cat - R.A.S. Tri- Colour Rosette.

Reserve Neuter Longhair Cat - Sash.

Best Entire All Other Shorthair Cat - R.A.S. Tri- Colour Rosette.

Reserve Entire All Other Shorthair Cat - Sash.

Best All Other Shorthair Kitten - R.A.S. Tri- Colour Rosette.

Reserve All Other Shorthair Kitten - Sash.

Best Neuter All Other Shorthair Cat - R.A.S. Tri- Colour Rosette.

Reserve Neuter All Other Shorthair Cat - Sash.

Best Entire Siamese/ Oriental Cat - R.A.S. Tri- Colour Rosette.

Reserve Entire Siamese/ Oriental Cat - Sash.

Best Siamese/ Oriental Kitten - R.A.S. Tri- Colour Rosette.

Reserve Siamese/ Oriental Kitten - Sash.

Best Neuter Siamese/ Oriental Cat - R.A.S. Tri- Colour Rosette.

Reserve Neuter Siamese/ Oriental Cat - Sash.

Best Domestic or Non- Pedigreed Cat - R.A.S. Tri- Colour Rosette.

Reserve Domestic or Non- Pedigreed Cat - Sash.

Best Domestic or Non- Pedigreed Kitten - R.A.S. Tri- Colour Rosette.

Reserve Domestic or Non- Pedigreed Kitten - Sash.

Best Decorated Cage in Each Section - Sash.

Breeders Class ribbons donated by **BENDIGO CAT CLUB.** Breeders, Owners, Regional and Other Special Classes may be split, if entries warrant, at the discretion of the Council of the Royal Agricultural Society of Victoria.

SPECIAL PRIZES may also be awarded by way of "Distinctive Ribbons, Sashes and Spoons" in each Breed Group dependent on the number of entries received, at the discretion of the Council of the Royal Agricultural Society of Victoria.

TROPHIES. Donation to the trophy fund will be greatly appreciated and will be acknowledged in Show Catalogue.

DECORATED CAGES. A trophy will be given for the Best Decorated Cage in each of the four Sections. Cages are 61 sq. Cm in size.

DISPLAY OF ADVERTISING. Exhibitors will be permitted to display approved advertising material on the cages allotted their exhibits.

The display must be executed attractively, not in handwriting, and shall be removed promptly if deemed undesirable. It shall not go beyond the following:-
(1) A space not exceeding 61 cm wide by 30.5 cm deep on top of the cage.
(2) The name, address and telephone number of the Cattery or exhibitor, or both.
(3) The name of the exhibit.
(4) A stud card stating the name of the exhibit, pedigree and stud fee.
(5) Suitable words offering cats and/or kittens for sale, but not actually naming any cat or kitten which is not exhibit, and not quoting any prices.
(6) A photograph of the cat exhibited.
(7) General decorative material other than announcements. (8) **A statement of wins at other fixtures and prize cards Or ribbons won at other fixtures shall not be permitted.**
(9) No such display or advertising shall be displayed until after judging has been finally completed.

CLASSES FOR EVENTS

All the Classes listed below are for each of the 3 Breeds and applies to Longhair, All Other Shorthair and Siamese/ Oriental. Exhibitors please ensure that the correct Breed is listed at the top of the entry form in **block letters.**

LONGHAIR - ALL OTHER SHORTHAIR - SIAMESE/ORIENTAL

Events are for competition in each breed colour.

(Entire exhibits over 10 weeks and under 9 months on day of Show.)

(Kittens can only be entered in their respective age group.)

Class M5 – Male Kitten (Over 10 Wks. And Under 5 Months).

Class F5 – Female Kitten (Over 10 Wks. And Under 5 Months).

Class M7 – Male Kitten (Over 5 and Under 7 Months).

Class F7 – Female Kitten (Over 5 and Under 7 Months).

Class M9 – Male Kitten (Over 7 and Under 9 Months).

Class F9 – Female Kitten (Over 7 and Under 9 Months).

Class PK – Pair of Kittens (2 Entire Exhibits of the Same Breed and Colour But of Opposite Sex. Each Must Be Entered in Their Respective Individual Class. An Exhibit Can Be Entered Only Once in This Class.)

Class BK – Brace of Kittens (2 Entire Exhibits of the Same Breed, Colour and Sex. Each Must Be Entered in Their Respective Individual Class. An Exhibit Can Be Entered Only Once in This Class.)

Class TK – Team of Kittens (3 or More Entire Exhibits of the Same Breed and Colour. Each Must Be Entered in Their Respective Individual Class. An Exhibit Can Be Entered Only Once in This Class.)

Class L – Litter of Kittens (All the Living Entire Progeny of One Birth Over 10 Weeks and Under 4 Months Old on Day of Show.)

Total number of kittens entered as a litter to be shown on the entry form.

In the event of the death of a kitten between closure of entries and day of Show a veterinary certificate certifying cause of death must be furnished to the Veterinary Surgeon officiating on day of Show.

NOTE:- Certain litters events are grouped, e.G. All Longhair litters may compete in the one event. Shorthairs compete as indicated in the "Colour Numbers" table.

PEDIGREED CAT ENTIRE CLASSES

Events are for competition in each colour.
(Exhibits 9 months and over on day of Show.)

CLASSES ARE FOR LONGHAIR - ALL OTHER SHORTHAIR - SIAMESE/ORIENTAL

Please state Breed on Entry Form.

Class MO – Male Open (Entire Exhibits Including Champions and Grand Champions.)

Class MJ – Male Junior (Entire Exhibits Under 18 Months Old on Day of Show.)

Class MN – Male Novice (Entire Exhibits Not Having Won a First Prize in Cat Classes at Closing of Entries).

Class ML – Male Limit (Entire Exhibits Not Having Won 4 First Prizes in Cat Classes at Closing Date of Entries. Not a Champion.)

Class FO – Female Open (Entire Exhibits Including Champions and Grand Champions.)

Class FJ – Female Junior (Entire Exhibits Under 18 Months Old on Day of Show.)

Class FN – Female Novice (Entire Exhibits Not Having Won a First Prize in Cat Classes at Closing of Entries).

Class FL – Female Limit (Entire Exhibits Not Having Won 4 First Prizes in Cat Classes at Closing Date of Entries. Not a Champion.)

Class PC – Pair of Cats (2 Entire Exhibits of the Same Breed and Colour But of Opposite Sex. Each Must Be Entered in Their Respective Individual Class.)

Class BC – Brace of Cats (2 Entire Exhibits of the Same Breed Colour and Sex. Each Must Be Entered in Their Respective Individual Class.)

Class TC – Team of Cats (3 or More Entire Exhibits of the Same Breed and Colour. Each Must Be Entered in Their Respective Individual Class.)

PEDIGREE CAT NEUTER CLASSES

CLASSES ARE FOR LONGHAIR - ALL OTHER SHORTHAIR - SIAMESE/ORIENTAL

Class CMC – Castrated Male Cat (Castrated Male Exhibits Over 9 Months Old on Day of Show - Including Premier Neuters and Grand Premier Neuters.)

Class MJN – Male Junior Neuter (Neutered Exhibits Under 18 Months Old on Day of Show.)

Class SFC – Speyed Female Cat (Speyed Female Exhibits Over 9 Months Old on Day of Show - Including Premier Neuters and Grand Premier Neuters).

Class FJN – Female Junior Neuter (Neutered Exhibits Under 18 Months Old on Day of Show.)

SPECIAL CLASSES

ALL CATS 7 YEARS OR OVER.

Class VC – Veteran Cats (Longhair.)

Class VC – Veteran Cats (All Other Shorthair Siamese/Oriental.)

(Veterans events are grouped. All Longhair veterans compete in the one event. Shorthairs compete as indicated by frames in the breed colours table. All unpedigreed veterans compete in the one event.)

CHAMPIONSHIP AND PREMIERSHIP CLASSES

Certain Championship and Premiership events are grouped, e.G., all Longhair Champions compete in the one event. Shorthairs compete as indicated by the frames in the "Breed Colour" table.

Class MCH – Male Champion (Cats That Have Been Granted the Title of "Champion" After Winning 4 Challenge Certificates in Challenge Classes Under at Least 4 Different Judges.)

Class MGCH – Male Grand Champion (Cats That Have Been Granted the Title of "Grand Champion" After Winning 4 Challenge Certificates in Champion Classes Under at Least 4 Different Judges.)

Class FCH – Female Champion (Cats That Have Been Granted the Title of "Champion" After Winning 4 Challenge Certificates in Challenge Classes Under at Least 4 Different Judges.)

Class FGCH – Female Grand Champion (Cats That Have Been Granted the Title of "Grand Champion" After Winning 4 Challenge Certificates in Champion Classes Under at Least 4 Different Judges.)

Class MPN – Male Premier Neuter (Neuters That Have Been Granted the Title of "Premier Neuter" After Winning 4 " Award of Merit" Certificates in Neuter Classes Under at Least 4 Different Judges.)

Class MGPN – Male Grand Premier Neuter (Neuters That Have Been Granted the Title of "Grand Premier Neuter" After Winning 4 "Award of Merit" Certificates in Premier Neuter Classes Under Atleast 4 Different Judges.)

Class FPN – Female Premier Neuter (Neuters That Have Been Granted the Title of "Premier Neuter" After Winning 4 "Award of Merit" Certificates in Classes Under at Least 4 Different Judges.)

DOMESTIC PET CLASSES

Class DK – Domestic Kitten (All Male, or Female Exhibits Under 9 Months on Day of Show.)

Class DC – Domestic Cat (All Male, or Female Exhibits Over 9 Months on Day of Show.)

Class NPK – Non-Pedigree Kitten (All Male, or Female Exhibits 9 Months and Over on Day of Show.)

Class NPC – Non-Pedigree Cat (All Male, Female Exhibits 9 Months and Over on Day of Show.)

The Non- Pedigreed Section may be divided into Longhair and Shorthair Sections.

Exhibitors are requested to state whether Shorthair or Longhair on entry forms. Cats on Supplementary Register are not eligible to compete in these classes.

BREEDERS' CLASSES - EXHIBITS BRED AND OWNED BY EXHIBITOR

Open to all Entire or Neutered Pedigreed Cats and Kittens and ALL Supplementary Registered Exhibits which have been entered in another class.

(Classes for - LONGHAIR - ALL OTHER SHORTHAIR - SIAMESE/ORIENTAL).

Class B – Breeders.

OWNERS' CLASSES - EXHIBITS OWNED BUT NOT BRED BY EXHIBITOR

Open to all Entire or Neutered Pedigreed Cats and Kittens and ALL Supplementary Registered Exhibits which have been entered in another class.

(Classes are for - LONGHAIR - ALL OTHER SHORTHAIR - SIAMESE/ORIENTAL.)

Class O – Owners.

REGIONAL CLASSES

Open to all ENTIRE and NEUTER pedigreed cats and kittens which have been entered in another class.

(Classes are for - LONGHAIR - ALL OTHER SHORTHAIR - SIAMESE/ORIENTAL.)

Class VB – Best Victorian Bred.

Class BI – Best Interstate or Overseas Bred.

PARTIAL BREED STANDARD CLASSES

Open to all Entire and Neuter Pedigreed Cats and Kittens and All Supplementary Registered Exhibits entered in another class.

(Classes for - LONGHAIR - ALL OTHER SHORTHAIR - SIAMESE/ORIENTAL.)

Class C&C – Coat and Colour

Class BEC – Best Eye Colour.

Class BT – Best Type.

GUINEAS FINAL

The R.A.S. Guineas Finals (Cat Section) will be conducted on the day of the Cat Show and is exclusively for F.C.C. Members.

Open to all exhibits which have been first, second and third prize winners in a Guineas class at a Victorian Championship Show held on or between the period July 1st 1985 and July 29th, 1986.

Although entry in this class is free to qualified exhibits, they must, nevertheless, be entered on a proper form by the closing date of entries (date of qualifying show to be shown on the entry form). Mark the entry form GNS and the exhibit will be entered in R.A.S. Guineas if eligible.

EXPERIMENTAL SECTION

Classes shall be conducted for Longhairs, British Shorthairs, and Foreign Shorthair experimental cats. Experimental classes are open to all Experimental Cats registered in an Experimental Register. Neither Challenge or Award of Merit certificates shall be awarded to Experimental Cats.

TITLED CATS

Ch and GD.CH., PN and GD.PN. Bronze and Silver Cats MUST BE entered in Open Class as well as their titled class.

If a Cat gains a title after the close of entries and is put into a Championship class then the additional fee is required and should be paid no later than the day of the Show.

SUPPLEMENTARY REGISTER

SECTION

Supplementary Register classes will be conducted in each Breed Group. Open to all cats recorded in a Supplementary Register. Neither Challenge nor Award of Merit Certificates shall be awarded to Supplementary Register Cats. Entrants should include Supplementary Register Registration number on entry forms in addition to specifying generation. Supplementary Register cats may not compete against cats
Accepted on Full Register in Ordinary Pedigreed classes or for Best in Show Awards, but may compete in special classes, where designated.

The Council of the Royal Agricultural Society of Victoria expresses sincere thanks to ***SAFCOL CAN PRODUCTS*** *for its generous sponsorship of the following Feline events:—*

Special Prizes: **$150** **(Cash) will be awarded to the owners of:**

44 **BEST LONGHAIR CAT.** MR + MRS R. UREN

A. WORRALL — 2 **BEST ALL OTHER SHORTHAIR CAT**

23 **BEST SIAMESE/ORIENTAL CAT.** MRS J. JACKSON

$100 **(Cash) will be awarded to the owners of:**

2 **RESERVE LONGHAIR CAT** M. D. HOODS.

MR + MRS. N. MORRISON — 80 **RESERVE ALL OTHER SHORTHAIR CAT**

79 **RESERVE SIAMESE/ORIENTAL CAT** MRS N. TOWNSEND

$100 **(Cash) will be awarded to the owners of:**

10 **BEST LONGHAIR KITTEN** D/TURNER/R. UREN

MRS. K. DELLER — 72 **BEST ALL OTHER SHORTHAIR KITTEN**

11 **BEST SIAMESE/ORIENTAL KITTEN.** MISS HOSKINS

$75 **(Cash) will be awarded to the owners of:**

40 **RESERVE LONGHAIR KITTEN** J. TURNER/UREN

MRS. K. KERRIGAN — 9 **RESERVE ALL OTHER SHORTHAIR KITTEN**

102 **RESERVE SIAMESE/ORIENTAL KITTEN** MRS. J. BENNETT

$75 **(Cash) will be awarded to the owners of:**

12 **BEST NEUTER LONGHAIR CAT** MR + MRS UREN

MRS. P.A. HOSKIN — 154 **BEST NEUTER ALL OTHER SHORTHAIR CAT**

83. **BEST NEUTER SIAMESE/ORIENTAL CAT** MRS. E. KRZNARIC

$50 **(Cash) will be awarded to the owners of:**

38 **RESERVE NEUTER LONGHAIR CAT** P/LEWIS F. DAVIES

MRS. G. JENKINS — 28 **RESERVE NEUTER ALL OTHER SHORTHAIR CAT**

103 **RESERVE NEUTER SIAMESE/ORIENTAL CAT.** MISS L.J. MAY.

X **(Prizes will be awarded to Best and Reserve Kittens after the close of entries).**

MRS. L. SPEHLG 260 **$50** **BEST DOMESTIC OR NON-PEDIGREE**

S. GOODCHILD 253 **$30** **RESERVE DOMESTIC OR NON-PEDIGREE**

RECOGNISED BREED COLOURS

BRACKETS DENOTE COLOUR GROUPS TO COMBINE FOR SINGLE CHALLENGE CERTIFICATE

LONGHAIR

PERSIAN

INTERMATING GROUP — TO COMPETE TOGETHER

Solid Colour Group
- Black
- White (Blue-eyed)
- White (Orange-eyed)
- White (Odd-eyed)
- Blue
- Chocolate
- Lilac
- Red
- Cream

Broken Colour Group
- Brown Tabby
- Blue Tabby
- Red Tabby
- Cream Tabby
- Silver Tabby
- Tortoiseshell
- Blue Tortoiseshell
- Chocolate Tortoiseshell
- Blue Cream
- Lilac Cream
- Tortoiseshell and White
- Bluecream and White
- Black and White Bicolour
- Blue and White Bicolour
- Red and White Bicolour
- Cream and White Bicolour
- Harlequin — All recognised solid colours

Shaded Group
- Black Smoke
- Blue Smoke
- Red Smoke
- Cream Smoke
- Tortoiseshell Smoke
- Blue-cream Smoke
- Chinchilla
- Golden Chinchilla
- Shaded Silver
- Golden Shaded Silver
- Shell Cameo
- Shaded Cameo

Pointed Group
- Seal Colourpoint
- Blue Colourpoint
- Chocolate Colourpoint
- Lilac Colourpoint
- Red Colourpoint
- Cream Colourpoint
- Tortoiseshell Colourpoint
- Blue-cream Colourpoint
- Chocolate-Tortie Colourpoint
- Lilac-cream Colourpoint

Smoke Pointed Group
- Smoke Seal Colourpoint
- Smoke Blue Colourpoint
- Smoke Chocolate Colourpoint
- Smoke Lilac Colourpoint
- Smoke Red Colourpoint
- Smoke Cream Colourpoint
- Smoke Tortoiseshell Colourpoint
- Smoke Blue-cream Colourpoint
- Smoke Choc Tortie Colourpoint
- Smoke Lilac-cream Colourpoint
- Any Other Colour

OTHER BREED

INTERMATING GROUP

BIRMAN
- Seal Birman
- Blue Birman
- Chocolate Birman
- Lilac Birman
- Red Birman
- Cream Birman

Turkish Van

OTHER SHORTHAIR

INTERMATING GROUP — TO COMPETE TOGETHER

- British
- British White (Blue-eyed)
- British White (Orange-eyed)
- British White (Odd-eyed)
- British Black
- British Blue
- British Chocolate
- British Lilac
- British Red
- British Cream
- British Silver Tabby
- British Red Tabby
- British Brown Tabby
- British Mackeral Tabby
- British Tortoiseshell
- British Tortoiseshell
- British Blue-cream

INTERMATING GROUP
- British Spotted
- British Bicolour
- Smoke
- Manx (Longhair)
- Manx (Shorthair)
- Manx (Stumpy) = L/H or S/H

Foreign Type
- Russian Blue
- Russian White

INTERMATING GROUP

Somali
- Tawny
- Cinnamon

Abyssinian
- Abyssinian Tawny
- Abyssinian Blue
- Abyssinian Chocolate
- Abyssinian Lilac
- Abyssinian Cinnamon
- Abyssinian Cream
- Abyssinian Red — Sex Linked
- Abyssinian Cream — Sex Linked
- Abyssinian Silver
- Abyssinian Cinnamon Silver

INTERMATING GROUP — TO COMPETE TOGETHER

BURMESE
- Burmese Brown
- Burmese Blue
- Burmese Chocolate
- Burmese Lilac
- Burmese Red
- Burmese Cream
- Burmese Tortoiseshell (Brown)
- Burmese Blue Tortoiseshell
- Burmese Chocolate Tortoiseshell
- Burmese Lilac Tortoiseshell

Cornish Rex
Devon Rex
Korat

INTERMATING GROUP — TO COMPETE TOGETHER

SIAMESE/ORIENTAL SERIES
- Seal Point
- Blue Point
- Chocolate Point
- Lilac Point
- Seal Tabby Point
- Blue Tabby Point
- Chocolate Tabby Point
- Lilac Tabby Point
- Red Tabby Point
- Cream Tabby Point
- Seal Tabby/Tortoiseshell Point
- Blue Tabby/Tortoiseshell Point
- Chocolate Tabby/Tortoiseshell Point
- Lilac Tabby/Tortoiseshell Point
- Red Point
- Seal Tortoiseshell Point
- Blue Tortoiseshell Point
- Chocolate Tortoiseshell Point
- Lilac Tortoiseshell Point
- Cream Point
- Smoke Seal Point
- Smoke Blue Point
- Smoke Chocolate Point
- Smoke Lilac Point
- Smoke Tabby Point

Balinese
Balinese Variant
Foreign White (Blue-eyed)

INTERMATING GROUP

ORIENTAL SERIES
- White (Green-eyed)
- Black (seal)
- Blue
- Chocolate
- Lilac
- Red
- Cream
- Seal Tortoiseshell
- Blue Tortoiseshell
- Chocolate Tortoiseshell
- Lilac Tortoiseshell
- Seal Tabby
- Blue Tabby
- Chocolate Tabby
- Lilac Tabby
- Red Tabby
- Cream Tabby
- Seal Tabby/Tortoiseshell
- Blue Tabby/Tortoiseshell
- Chocolate Tabby/Tortoiseshell
- Lilac Tabby/Tortoiseshell
- Seal Silver Tabby
- Blue Silver Tabby
- Chocolate Silver Tabby
- Lilac Silver Tabby
- Smoke Seal
- Smoke Blue
- Smoke Chocolate
- Smoke Lilac
- Smoke Red
- Smoke Cream
- A.O.V.

ACKNOWLEDGEMENT OF DONATIONS TO TROPHY FUND

The Royal Agricultural Society of Victoria, gratefully acknowledge the donations of the following exhibitors:-

MRS. E. BARKER
DR. T. BAXTER
MR. & MRS.R.J. & L.V. BELL
MISS J. BENNETT
MRS. E. BERTRAM
MR. & MRS. C. & D. BLACKWELL
MR. & MRS.F.E. & C.E. BOLLOM
MISS H.M. BOYD
B. BROSCHKE
MR. & MRS. B.A. BURGESS
J.C.D.L. & D. CASSIDY
MR.& MRS. M. & G. CENTRA
MRS. N. CHARLEY
MR. & MRS. T. & P. COOPER
MRS. W. COURTNEY
MISS C.A. CROCKETT
MRS. D.M. DEY
MISS S. DODD
MR. & MRS. D. & E.M. DOWNING
MRS. S.C. EASTAUGH
MRS. H. FORSYTH
MRS. L.E. FREEMANN
MRS. M. GARDOLL
MRS. A. GARRATT
MRS. G. GODWIN
MR. & MRS. M.L. & R.M. GRAHAM
P.R. HANSON
MR.& MRS. K.& B. HARVEY
MR. & MRS. M. & B. HAYWOOD
MISS J. HEAZLEWOOD
S. & R. HUTCHINGS
MR. & MRS. B. & K. HULLS
MRS. K. INKSTER
MRS. J. JACKSON
MRS. G. JENKINS
MRS. G.M. KAUFMAN
MRS. L. KEEP
MRS. J. KELLY
MRS. K. KERRIGAN
MR. & MRS. J. & V. KIRWAN
MISS M. LANCASTER
MISS K.M. LEASE
MRS. S. LENNOX
MR. & MRS. A.& J. LOWE
MRS. B. McGRATH
MISS I. McLENA
MISS L.J. MAY
MRS. M. MEISS
MRS. W.L. MILLER
MRS. R. MORGAN (NSW)
MR. & MRS. G. MUELBE
MRS. E. MULLENS
MRS. H. Ng
MRS. F. PEZZIMENTI
MRS M. PHILLIPS
MISS A. PITTS
MRS. C. POLLOCK
MR. & MRS. P. & A. QUINLIVAN
MR. & MRS. E. & P. ROWE
MRS. L. ROWE
MISS D. SARGEANT
S. SCANLON
MR. & MRS. T. & M. SHARP
MRS. T. SLATER
MRS. S. SMITH
MISS C. SRB
MISS M. STEGELMAN
MRS. J. TAYLOR
E. TEMPANY
DR.& MRS. P. THOMAS
MRS. N.E. TOWNSEND
MR. & MRS. M.& G. Van BERENDONK
MRS. V. WATTS
MRS. H. WELLINGTON
MRS. B. WETZEL
MRS. B. & MISS K. WOOLFE
A. WOORRALL

SPECIAL PRIZE LIST

ALL OTHER SHORTHAIRS

TROPHY LIST

1.2 Best Entire Cat - Rosette & Trophy
2.80 Reserve " " - Sash & Trophy
3.72 Best Kitten - Rosette & Trophy
4.9 Reserve Kitten - Sash & Trophy
5.154 Best Neuter - Rosette & Trophy
6.23 Reserve Neuter - Sash & Trophy
7.2 Best Junior Entire Cat - Rosette & Trophy
8.139 AE Best Group (Including Litter) Rosette & Trophy
9.69 Reserve Group (Including Litter) - Sash & Trophy

10.1 Best British Blue or Spotted Kitten
11.9 Best British Blue Kitten
12.8 Reserve British Blue Kitten
13.9 Best British or Russian Kitten
14.1 Reserve British or Russian Kitten
15.12 Best British Blue Cat
16.18 Reserve British Blue Cat
17.2 Best British Other Colour Cat
18.4 Reserve British Other Colour Cat
19.2 Best British Cat
20.12 Reserve British Cat
21.23 Best British Blue Neuter Cat
22.20 Reserve British Blue Neuter Cat
23.28 Best British Other Colour Neuter Cat
24.30 Reserve British Other Colour Neuter Cat
25.28 Best British Neuter Cat
26.30 Reserve British Neuter Cat

27.34 Best Manx Cat
28.32 Reserve Manx Cat

29.44 Best Russian Cat
30.45 Reserve Russian Cat
31.52 Best Russian Neuter Cat
32.51 Reserve Russian Neuter Cat

33.60 Best Somali Kitten
34.67 Reserve Somali Kitten
35.64 Best Somali Cat
36.61 Reserve Somali Cat

37.72 Best Abyssinian Kitten
38.94 Reserve Abyssinian Kitten
39.80 Best Abyssinian Tawny Cat
40.82 Reserve Abyssinian Tawny Cat
41.96 Best Abyssinian Other Colour Cat
42.93 Reserve Abyssinian Other Colour Cat
43.80 Best Abyssinian Cat
44.82 Reserve Abyssinian Cat
45.83 Best Abyssinian Neuter Cat
46.92 Reserve Abyssinian Neuter Cat

47.105 Best Burmese Brown Kitten
48.110 Reserve Burmese Brown Kitten
49.140 Best Burmese Chocolate Kitten
50.142 Reserve Burmese Chocolate Kitten
51.135 Best Burmese Other Colour Kitten
52.156 Reserve Burmese Other Colour Kitten

53.140 Best Burmese Kitten
54.105 Reserve Burmese Kitten
55.113 Best Burmese Brown Cat
56.115 Reserve Burmese Brown Cat
57.146 Best Burmese Chocolate Cat
58.149 Reserve Burmese Chocolate Cat
59.157 Best Burmese Blue or Lilac Cat
60.159 Reserve Burmese Blue or Lilac Cat
61.164 Best Burmese Other Colour Cat
62.163 Reserve Burmese Other Colour Cat
63.113 Best Burmese Cat
64.115 Reserve Burmese Cat
65.132 Best Burmese Brown Neuter Cat
66.131 Reserve Burmese Brown Neuter Cat
67.154 Best Burmese Blue or Chocolate Neuter Cat
68 138 Reserve Burmese Blue or Chocolate Neuter Cat
69.140 Best Burmese Other Colour Neuter Cat
70.154 Best Burmese Neuter Cat
71.132 Reserve Burmese Neuter Cat

72.174 Best Cornish Rex Kitten
73.181 Best Cornish Rex Cat
74.178 Reserve Cornish Rex Cat
75.189 Best Cornish Rex Neuter Cat
76.186 Reserve Cornish Rex Cat

77.194 Best Devon Rex Kitten
78.NIA Best Devon Rex Cat
79.200 Best Devon Rex Neuter

80.43-45 Best Group Cat or Kitten (Excluding Litter)
81.80 Best Grand Champion or Champion Cat

82.181 Reserve Grand Champion or Champion Cat

83.160 Best Grand Premier or Premier Neuter Cat
84.23 Reserve Grand Premier or Premier Neuter Cat
85.44 Best DECORATED cage - Sash & Trophy

ALL OTHER SHORTHAIR EXHIBITS

BRITISH

1. 8 PIMPALA BIG BEN, M., b 18/2/86
s Wellmar Blue Blazer (Imp UK)
d Chanson Jedda, o Miss J.Orifici,
br A. & A.L.Cole

2. 1 CYPRIAN INKY, F., b 12/11/85
s Gd.Ch.Bayhill Bouncil Baboo (UK)
d Cyprian Sooty, o br A. Worrall

3. CH. NAVARRE MISTOFOLEES, M., b 7/3/82
s Gd.Ch.Azuaza Silva Nova,
d Gd.Ch.Redwyton Goodietwoshoes
o M. Meiss, br A.Hartley/C.Lavelle

4. BRZ.GD.CH. BRITANNICUS AETIUS, F.,
b 4/10/83, s Navaree Mistofolees,
d Chanson Suzi Que. o Taliesin Cattery
br Silverside/Leicester

5. CHANSON BRIGHT EYES, F., b 27/11/84
s Ch.Chanson Smocca, d Chanson Jenny Wren, o Miss N. Monger,
br Mrs. M. Meiss

6. GPN.PANDETTE WEMBONA, FN., b 15/4/83
s Db.Gd.Ch.Redwyton Black Jack
d Ch.Randette Jessia, o C. & C. Anderton
br J.Vigliante

7. CULVERDENE CHELSEA BLUE, F., b 25/5/86
s Ch.Wellmar Blazer (Imp UK)
d Ch.Byron Provocateure (SA)
o J.Bennett, br B.Finn McCallum

8. CHANSON FANDANGO, F., b 20/2/86
s Mayida Mischief, d Chanson Gaiety Girl,
o br Mrs. M. Meiss

9. 2 CHANSON CHANTILLY LACE, F., b 15/4/86
s Mayida Mischief, d Chanson Jenny Wren,
o Mrs. K. Kerrigan, br Mrs.M. Meiss

10 KIMRUKA DEMELZA, F., b 8/3/86
s Ch.Kimruka Winston, d Barraby Clementine
o Miss P.Halpin, br Miss M.& J. Poole

11 KE LI NICHOLAS, M., b 25/12/85
s Gd.Ch.Ke Li Eldorado
d Ch. Mariette Minty, O Mrs.L.Downing
br L. & K. Lewis

12 7 CURRONG HAYLEY, F., b 19/4/85
s Db.Gd.Ch.Kanchenjunga Condor,
d Ch.Currong Erin, o Mrs. J.Bennett
br J. & S. Jones

13 CH.WAIRERE COURTNAY (Imp. UK), M.,
b 27/11/84 s Ch.Cherrywood Charles
Henri, d Gd.Ch.Altanea Phaedra
o B. & M.Carngham, br Mr. & Mrs.Rose

14 GD.CH.WIRAKE MISS MUFFETT, F., b 4/5/84
s Gd.Ch.Joffregal Blue Baron (Imp NZ)
d Redwyton Monique, o Mrs. J.Sheehan
br M. & J. Bromfield

15 GD.CH.WHITEHALL BLUE BENJAMIN, M.,
b 17/12/82 s Gd.Ch.Mayida Lord
Jeremee, d Redwyton Cockney Kate
o br Mr. Ian Jones

16 WHITEHALL SPITFIRE, F., b 27/11/84
s Gd.Ch.Whitehall Blue Benjamin,
d Redwyton Cockney Kate,
o Mrs.K.Inkster, br I. Jones

17 CH. REDWYTON REBECCA, F, b 5/2/84
s Gd.Ch.Redwyton Wetheby James
d Redwyton Lucy Lockett
o D.H. Madarassy, br Mr. & Mrs.E.T.& D.
Jowett

18 AUST.CH.& BRZ.CH. CURRONG POLLY PERKINS,
F., b 6/11/84, s Db.Gd.Ch.Wirake Reuben
d Db.Gd.Ch.Redwyton Dollydympel,
o C. & C. Anderton, br J. & S. Jones

19 BRZG.CH. CYPRIAN BIG BUG, SF., b 28/4/80
s Gd.Ch.Chanson Blue Royal,
d Redwyton Tilly Willy, o A.& B. Perry
br A. Worrall

20 GPN. CURRONG JASPER, MN., b 19/4/85
s Brz.Db.Gd.Ch.Kanchenjunga Condor
d Db.Gd.Ch.Currong Erin, o Mrs.J.Downing
br J. & S. Jones

21 CHANSON TILLY DEVINE, SF., b 7/10/85
s Gd.Ch.Chanson Smocca, d Chanson Gaity
Girl, o K.& B. Harvey, br Mrs.M.Meiss

22 REDWYTON MOONSHADOW, MN., b 19/1/85
s Gd.Ch.Wirake Reuben
d Ch.Redwyton Lucy Lockett
o Mr. & Mrs. K.& B.Harvey,
br E.T.H. & D.Jowett

23 6 GOLD.GPN. REDWYTON MERRY ANDREW, MN.,
b 6/1/82, s Redwyton Blunderbus,
d Gd.Ch. Redwyton Bunty,
o Mrs. A.Veldman, br Mrs. D. Jowett

24 PUMPA BRONZE PENNY, F., b 22/11/84
s Gd.Ch.Cunegans Lord Tennyson
d Brz.Ch.Cyprian Big Bug, o br
Mr. & Mrs.A.& B. Perry

25 CORNFIELD SILVA SUE, F., b 26/12/85
s Brz.Gd.Ch.Barraby Tom Thumper
d Barraby Betty Bobbit, o br
Miss K. & Mrs. P.Fowler

26 BINALONG BROWN MEDLEY, F, b 6/1/86
s Ch.Navarre Mistofolees
d Barraby Kylie, o Mrs.L. Goodfellow
br Miss Wreford & Miss Smith

27 BRZ.GD.CH.BARRABY TOM THUMPER, M.,
b 12/12/82 s Gd.Ch.Azuaga Silva Nova
d Gd.Ch.Chanson Cabriole, o Miss K.Fowler
br Mr. C. Lavelle

28 2 BARRABY QUICK SILVER, MN, b 10/10/85
s Gd.Ch.Azuaga Silver Nova,
d Shadowmine Starlight (Imp UK)
o Mrs.G. Jenkins, br Mr. C. Lavelle

29 CHANSON ARNOLD, MN., b 20/9/85
s Gd.Ch.Chanson Smocca, d Chanson
Jenny Wren, o Miss N. Monger,
br Mrs. M. Meiss

30 CHANSON SUGAR PLUM, SF., b 1/10/85
s Gd.Ch.Chanson Smocca, d Chanson
Masquerade, o Miss J.McFaul-Crowther
br Mrs. M. Meiss

31 CHANSON BOSTON BUN, MN, b 1/10/85
s Gd.Ch.Chanson Smocca, d Chanson
Masquerade, o Miss J. McFaul-Crowther
br Mrs. M. Meiss

M A N X

32 SHANSTAR RED SHEILA, F., b 15/11/85
s Gd.Ch.Shanstar Golden Sphinx
d Ch.Kobold Cachet of Colour
o br Mrs.T.Slater

33 GD.CH.SHANSTAR GOLDEN SPHINX, M.,
b 3/11/84 s Gd.Ch.Cunegans Lord
Tennyson, d Ch.Kobold Cachet of Colour
o br Mrs.T.Slater

34 ENCORE SHINDIG, F., b 9/10/79,
s Encore Nitty Gritty, d Encore
Raggamuffin, o Mr.& Mrs. B.A.Burgess
br Mrs. R.Morgan

35 ENCORE HEEBEE JEEBEE, M, b 26/2/77
s Encore Hanky Panky, d Encore Fingle
Fangle, o br Mrs. R.Morgan

36 ENCORE IZOO TOO, F., b 11/10/84
s Encore Hoity Toity, d Encore Maxi Mix
o Mr. & Mrs.B.A.Burgess,br Mrs. R.Morgan

37 ENCORE SHADDO, M., b 2/12/85
s Encore Tin Toes, d Encore Izoo Too
o Mr. & Mrs.B.A.Burgess, br Mrs. R.Morgan

RUSSIAN

38 KATYA COUNTESS GALINA, F., b 20/3/86
s Gd.Ch.Riverlight Mitya
d Gd.Ch.Obanya Silver Nahiema
o br Miss B.Mathers, (SA)

39 D.GD.CH.MYEMGAY BLUE FANTASY, F.,
b 9/3/84, s Gd.Ch.Arakoon Kochinghka
d Ramsallah Polar Nymph
o Miss B. Mathers, br Mrs. M. Jones (N)

40 DB.GD.CH.YARALIN PETROUCHKA, F., b 9/8/83
s Gld.Db.Gd.Ch.Ramsallah Prinz Oleg
d Ch.Craodina Za Blue Sophia,
o Miss B. Mathers, br Mr.& Mrs.R.Blackmore

41 GD.CH.OBANYA SILVER NAHIEMA, F., b 18/8/84
s Db.GD.Ch.Obanya Silver Rushkin
d Ch.Obanya Silver Ashta
o Miss B. Mathers, br Mrs.S.Weaver-Hall

42 OBANYA SILVER MOURKA, F., b 16/10/85
s Gd.Ch.Riverlight Mitya, d Gd.Ch.
Obanya Silver Mystiq.
o J.G.D.L. & D. Cassidy, br Mrs.S.Weaver-
Hall

43 GD.CH. KELLITA EXCALIBUR, M., b 22/7/85
s Brz. Gd.Ch.Merlow Czar Filinov
d Kellita Miss Pixi,
o br J.G.D.L. & D. Cassidy

44 GD.CH. KELLITA KATARINA, F., b 22/7/85
s Brz.Gd.Ch.Merlow Czar Filinov,
d Kellita Miss Pixie
o br J.G. D.L. & D. Cassidy

45 BRZG.GD.CH. MERLOW CZAR FILINOV, M.,
b 2/10.83, s Db.Gd.Ch.Globury Chekhov
d Gd.Ch.Merlow Czar Nina (Q),
o J.G.D. L. & D. Cassidy,
br Bowman & Molphy

46 TALISIN RAISA, F., b 2/12/85
s Gld.Gd.Ch.Alarae Nicolai,
d Taliesin Anastasia, o Taliesin Cattery
br J.& M. Leicester

47 AZOV BLUE BIANCA, F., b 25/12/83
s Gold.Gd.Ch.Alarae Nicolai
d Gold Gd.Ch.Myrrh Blue Killarney
o br Mrs. S.E.Anderson

48 CH.TOSHLIN BLUE ALEKSEI, F., b 5/9/84
s Ch.Obanya Silver Mikhail,
d Silv.Ch.of Ch.Toshlin Silver Girl,
o br J.H. & B. Shilton

49 GD.CH.EVANN BLUE MAZANKA, F., b 17/9/82
s Gold Gd.Ch.Alarae Nicolai,
d Gd.Ch.Yaralin Arctic Queen
o Mrs.N.Nickson, br The Ludwell Family

50 GOLD.DB.GD.PN.YARRALIN BLUE KOSTIA, MN.,
b 28/1/82, s Gld.Db.Gd.Ch.Ramsallah
Prinz Olege, d Ch.Shorwin Blue Svetlana
o B. Mathers, br Mr.& Mrs.R.L. Blackmore

51 GPN.FELIGHN MTOTO WA KAPU, M., b 17/1/85
s Ch.Felighn Blue Czar, d Felighn Olga
Czarevna, o Mrs. H. Ng, br Mrs.K.Broadhead

52 KELLITA ZARAKAI, CM., b 10/11/86
s Br.Gd.Ch.Merlow Czar Filinov,
d Slv.Gd.Ch.Taliesin Katinka,
o br J.G. D.L. & D. Cassidy

53 SILV.GPN. AZOV BLUE ANJIN, MN., b 18/11/82
s Gd.Ch.Felighn Ivan Stravinovich
d Gold.Gd.Ch.Myrrh Blue Killarney
o br Mrs. S.E.Anderson

54 KELLITA MISCHKA, MN, b 22/7/85
s Bs.Gd.Ch.Merlow Czar Filanov,
d Kellita Miss Pixie, o Mrs. E.Bertram,
br J. & G. Cassidy

55 SAN MATEO ALEKSANDR, MN., b 19/2/85
s Gd.Ch.Obanya Silver Mikhail
d Toshlin Blue Tzarina
o Miss D.J.McDonald, br Miss C.A.Crockett

56 GPN.GD.CH.YARALIN ARCTIC QUEEN SF.,
b 1/2/79, s Gd.Ch.Myemga Arctic Kosack
d Ramsallah Artic Olinka,
o The Ludwell Family, br Mr.& Mrs.Blackmore

57 GPN.KAYWANA SNOW BENGIE, M., b 20/9/84
s Ch.Alano Snow Emperor, d Ch.Anano Blue
Abrona, o Mrs. R. Baker, cr Mrs.E.A.
Hadenfeldt

SOMALI

58 MELSTA ROSEMONT MISS, F., b 17/4/86
s Patriarca Oley Moses (Imp UK)
d Melsta Phara Shanee,
o Mr. & Mrs.R.J.& M.H.Brown
br Mr. & Mrs. R.J. & M.H.Brown

59 MELSTA PIROUETTE, F., b 21/1/86
s Patriarca Oley Mosses (Imp UK)
d Somalkin Perrine, o Mrs. J.R.Brooks,
br M. & Mrs. R.J.Brown

60 SARAMA QUEEN NEFERTITI, F., b 17/2/86
s Hideway Sinbad, d Kongsi Mata Hari
o Miss J. Heazlewood, br Mrs. R.Farmer

61 PERIWINKLE SPRING FEVA, F., b 9/10/85
s Josinia Al Wakrah, d Ch. Merindalee
Busylizzy, o Mr. & Mrs. R.Fox,
br Mrs. J. Jansen

62 MELSTA PHARA SHANEE, F., b 21/7/84
s Slv.Gd.Ch.Sarvan Zaydah,
d Gd.Ch.Chankishda REd Erica,
o br Mr. R.J. & Mrs. M.H.Brown

63 SLV.GD.CH.SARVAN ZAYDAH, M., b 11/9/82
s Mektila Golden Qatara, d Yafeh Sinta,
o Mr.R.J.& Mrs. M.H.Brown,
br Mr. & Mrs. J.Sargent

64 CH.PATRIARCA BLUEBESS (Imp UK), F.,
b 25/4/85 s Patriarca Blu Bird,
d Patriarca Silver Dollar
o Mr.R.J. & Mrs. M.H.Brown,
br Mrs. P.A. Brownsell

65 MELSTA BEAU SAMKARA, M., b 24/3/86
s Ch.Patriarca Oley Mosses (Imp UK)
d Patriarca Blubess (Imp UK)
o Mr.R.J.& Mrs.M.H.Brown,
br Mr. & Mrs. R.J.& M.H.Brown

66 MELSTA RED KARINA, F., b 21/2/86
s Patriarca Oley Mosses (imp UK)
d Somalkin Perrinne
o br Mr. & Mrs.R.J.& M.H.Brown

67 MELSTA KALIMNA PRINCE, M., b 24/3/86
s Patriarca Oley Mosses (Imp UK)
d Patriarca Blubess (Imp UK)
o br Mr. & Mrs.R.J. & M.H.Brown

68 FARRINGTON CHERUBINI, F., b 10/12/85
s Ch.Casa Doro Los, d Mindal Beluchi,
o Mr.A.Fearn-Wannan, br Mrs. S.Alexander

A B Y S S I N I A N

69 A to D BEEJAY Litter of 4, b 27/6/86
s Zanditu Tom Jones
d Gd.Ch.Ben J Shahna Samaarindi
o br Mrs. B. Stevenson

70 BAJIMBI SUNBEAM, F., b 24/4/86
s Bajimbi Sunset, d Bajimbi Sunglow
o br Mrs. B.J. Edwards

71 MERINDALEE FLASH HARRY, M., b 30/4/86
s Gd.Ch.Bastis Yankee Doodle Dandy,
d Sabi Van AThena, o br
Mrs. E. Pittaway

72 MERINDALEE HI FLYER, F., b 27/2/86
s Gld.Gd.Ch.Merindalee Muskateer,
d Merindalee Abu Xquizit
o Mrs. K. Deller, br Mrs.E.Pittaway

73 SONIC WINSOR, M., b 5/3/86
s Ch.Yanqiues Satin Satan
d D.Gd.Ch.Sabi Sonic Bounce
o J.Scanlon, br T.Scanlon

74 SONIC LORD PADDY, M., b 5/3/86
s Ch.Yanqiues Satin Satan
d Db.GD.Ch.Sabi Sonic Bounce
o J.Scanlon, br T. Scanlon

75 ABLAZE ARABESQUE, F., b 5/1/86
s Absin Fire Fox, d Absin Misha
o Mrs.S.C.Eastaugh, br Ablaze Cattery

76 ABLAZE AMIN, M., b 5/1/86
s Absin Fire Fox, d Absin Misha,
o br Mrs. S.C.Eastaugh

77 MERINDALEE MESCALERO, M., b 7/1/86
s Gd.Ch.Bastis Yankee Doodle Dandy,
d Bastis Scarlet O;Hara, (Imp USA)
o br Mrs.E.Pittaway

78 MERINDALEE ABU XQUIZIT, F., b 15/10/84
s Brz.Gd.Ch.Absin Abdullah
d Gd.Ch.Brunabbey Ophira
o br Mrs. E. Pittaway

79 MGDCH.MERINDALEE RAMESES, M., b 2/4/84
s Ch.UKCH.Lakme Negusa Nagasht
d Sabi Van Athena, o Mrs. J.Arnold
br Mrs. E.Pittaway

80 GD.CH. GLENFIDDICH FOXYLADY, F., b 12/2/84
s Absin Fire Fox, d Withit Wild Cherry
o br Mr. & Mrs. N. Morrison

81 GD.CH.BASTIS YANKEE DOODLE DANDY M.,
b 17/4/84
s Gd.Ch.Bastis Rusty Nail DM.
d Gd.Ch.Bastis Janet Planet DM
o Mr W.Harding/Miss M. Lancaster
br W.Harding/B.Chorneau

82 GD.CH. GLENFIDDICH MIJBIL, F., b 7/9/85
s Gd.Ch.Yanquies Yote Amo
d Gd.Ch.Glenfiddich Foxy Lady,
o Mr. & Mrs. G. Little,
br Mr. & Mrs. N. & J. Morrison

83 ZANDITU TOM JONES, M., b 21/7/85
s Gd.Ch.Absin Indiana Jones
d Gd.Ch.Abikila Agni Mata
o Mrs.B.Stevenson,
br J.& J.Geschmay & R. Amodeo

84 TYSLEY ANNABELLE, F., b 8/12/85
s Absin Firefox, d Gd.Ch.Kingsmead Iola
o Mrs. N.Nickson, br R. & R.Turnley

85 KINGS MEAD RETSAE GILR, F., b 26/11/85
s Alexander Hideaway, d Glenassta
Zambesi, o Mr. T.N. Hoskin
br N.& K.J.A.Russack

86 SOTTUNGA TANINA, F., b 22/10.85
s Sottunga Rasselas, d Ch.Sottunga Tana
o br R.J. Sjolund & R.J.Brain

87 ABSIN MISHA, F., b 7/2/85
s Tauserts The Sild One, d Absin Tygr Lil
o Mrs.S.C.Eastaugh, br Mrs.A.O. Smart

88 GLENFIDDICH ZACHARIAH, MN., b 7/9/85
s Yanqyies Yo Te Amo,
d Gd.Ch.Glenfiddich Foxy Lady
o Miss D.Windmill, br J. & N. Morrison

89 GOLD.GPN.FYNABY SUN RA, MN, b 29/8/82
s Gd.Ch.Glenfiddich Rusty Raa
d Gd.Ch.Glenfiddich Rianon
o Mrs. N.Nickson, br M. & O.Ryan

90 PN.AVATARS GOLD RUSH, MN., b 21/8/85
s Gd.Ch.Bastis Yankee Doodle Dandy (USA)
d Merindalee Ashtar Aida,
o E. & D.Rowan, br M. Lancaster

91 BEEJAY ELIOT, MN., b 15/3/85
s Gd.Ch. Ben J Shanna My Riki Tiki
d Db.Gd.Ch.Ben J Shahna Samarindi,
o Mrs.F.Pezzimenti, br B.STevenson

92 GLENFIDDICH NEIJAN, MN., b 7/9/85
s Gd.Ch.Yanquies Yo Te Amo
d Gd.Ch.Glenfiddich Foxylady
o Mr. Mr. & Mrs. N. Morrison

93 ABSIN BLUE VELVET, M., b 8/7.85
s Tauserts Blue Blazes (Imp USA)
d Tauserts Ice Capade (Imp USA)
o Mr. & Mrs.J.K.& M.A. Grace
br Mrs.A.O.Smart

94 MERINDALEE POCAHONTAS, F., b 7/1/86
s Gd.Ch.Bastis Yankee Doodle Dandy (Imp
USA), d Bastis Scarlet OHara,
o br Mrs.E.Pittaway

95 BAHNEF PASHT, F., b 10/9/85
s Zharvago Kio Kazam
d Ben J ShahnaSunglow
o S.Wills, br B. Phillips

96 CH.ABSIN ROCKY TWO, M., b 16/11/83
s Absin Roca (Imp UK) d Absin Tefnut
o Mr. & Mrs. j.K. & M.A.Grace
br Mrs.A.O. Smart

97 GPN.TYSLEY RED BEAUDRY, MN., b 25/5/85
s Gd.Ch.Yanquies Yo Te Amo
d Gd.Ch.Kinsmead Ioha
o Mrs. H.Covill, br Mr. & Mrs. R.Turnley

98 GLENMYST JIM BEAM, MN., b 21/2/85
s Gd.Ch.Brunabby Twnsion Cati,
d Tysley Ia Iola,
o Mrs.D.Cook, br Miss L. Cawley

99 LATAHAN SILVER SPRITE, F., b 8/12/85
s Ch. Latahan Silver Sasian
d Latahan Silver Sais
o br Latahan Cattery

100 GD.CH. LATAHAN SILVER SABIAN, M., b 23/10/84
o Gd.Ch.Brunabbey Twmsioncati,
d Ch.Latahan Silver Suma
o br Latahan Cattery

101 CH.LATAHAN SILVER SUMA, F., b 14/9/83
s Slv.Gd.Ch.Nailuang Djan
d Latahan Silver Shakira
o br Latahan Cattery

BURMESE

102 DAMIETTA EMMA LEE, F., b 25/4/86
s Damietta Karamea Topaz
d Darma Cara Shanna
o br Mrs. J.A.Butler

103 DAMIETTA SANKARA, M., b 25/4/86
s Damietta Kara Mea Topaz
d Darma Cara Shanna
o J.L. Marsh, br J.Butler

104 YASMAR TARA, F., b 28/5/86
s Gd.Ch.Chuntao Blue Waspada,
d Kadis Burnetta, o A. Pecnik
br Mrs.B.O'Connell

105 SILVERLEE IZA DREAM, F., b 10/6/86
s Gd.Ch.Mektila Bojangles
d Silverlee Sable Silky
o br Miss W.Veldman

106 SILVERLEE IZA SWEETIE, F., b 10/6/86
s Gd.Ch.Mektila Bojangles
d Silverlee Sable Silky
o Mr. & Mrs. M.& A. Yarwood
br Miss W.Veldman

107 KALIZMA BABETTE BROWNE, F., b 29/4/86
s Gd.Ch.Graylag Dodo Brown (Imp UK)
d Kalizma Bebe Brown
o br Kalizma

108 FERNHILL NIKITA, F., b 25/2/86
s Syamm Samson, d Gd.Ch.Fernhill Crystal Brook, o br Mrs.D.Spurrell

109 TOSHLIN BROWN AMBER, F., b 21/1/86
s Ch.Toshlin Brown Rebel
d D.Gd.Ch.Toshlin Brown Penny
o Miss E.Stroud, br Mr.& Mrs.Shilton

110 TOOLINGA JADES JASMIN, F., b 4/2/86
s Gd.Ch.Catani Manikato,
d Mishaja Laceand Whiskey
o br J. Hanna

111 SALIKEN SATIN NIKITA, F., b 28/1/86
s Gd.Ch.Colwyn Chivas Regal
d Danevirke Moko Puna,
o br Mrs. K.G. Ekman

112 SHI MI PANTHER, M., b 15/2/86
s Slv.Ch. Sooming Sable Salaam
d Gd.Ch.Mahakuasa Bahari
o br Miss J.M.Burns

113 KALIZMA BEBE BROWN, F., b 5/5/85
s Ch.Saliken Sitting Bull
d Gd.Ch.Kalizma Kleo
o br Kalizma

114 GD.CH.GRAYLAG DODO BROWN (Imp UK) M., b 8/9/84, s Gd.Ch.Cassiobury Beechnut
d Ch.Graylag Alpha Beetle (Imp UK)
o Kalizma, br M.Gray

115 DLANARI SKYLARK, F., b 1/12/85
s Saliken Sitting Bull, d Minbu Capuccine
o br Mrs. J.R.Brooks

116 SHAMTEREE COFFEE BOY, M., b 14/12/84
s Stirling Dill Hilton
d Pauldon Blue Teeny
o Mrs. P. Hazledine, br Mrs. H.Ng

117 CH.DAMIETTA NEESHA MEA, F., b 28/5/84
s Ch.Anjou Brown Avenger,
d Ch.Malton Brown Ming
o br Mrs. J.A.Butler

118 GD.CH. SOOMING SABLE SALAAM, M., b 29/8/8
s Ch. Sooming Kaj
d Sooming Stacey, o Miss J.M.Burns
br Mr. & Mrs. G. Harrod

119 LAURETTE RACHAEL BROWN, F. , b 8/6/85
o Nandavar Surki Sabu
d Nandavar Bronze Hana
o br Mrs. N.C. Johnson

120 CH.CHINABELL MYSTIC WARIOR, M., b 17/10/8
s Gd.Ch.Sooming Kaj
d Kazar Jassy, o The Hodder Family
br Miss J.Bolt

121 CH.BRUNABBEY BROWN CIRCE, F., b 4/8/84
s Sazanami Brown Karma (Imp NZ)
d Gd.Ch.Brunabbey Bronze Bambi
o br Dr. & Mrs. P. Thomas

122 GD.CH.TOSHLIN BROWN REBEL, M., b 26/10/84
s D.Gd.Ch.Sooming Sable Salaam
d D.Gd.Ch.Toshlin Brown Pennie,
o br J.H. & B.Shilton

123 BARRABOOL REGINA, F., b 22/8/83
s Toongabbie Gunga Din,
d Amorina Tinkerbell
o Mr.D. Joy, br Mrs. Jose

124 SALIKEN SIR TRISTRAM, M., b 24/10/84
s Gd.Ch.Colwyn Chivas Regal
d Ch.Colwyn Chloe
o Miss M.Carl, br Mrs. K.Ekman

125 BRZ.GD.CH.ADINA TEIKARA, F., b 13/11/82
s Gd.Ch.Sooming Kaj
d Wyandra Mischief
o Mrs.D.Spurrell, br Mrs. B. McMillan

126 GD.CH.FERNHILL CRYSTAL BROOK, F.,
b 22/1/84, s Gd.Ch.Catani Manikato
d Brz.GD.Ch.Adina Teikara
o br Mrs.D.Spurrell

127 CH.AHNYO KYAUNG SAMSARA, F., b 5/5/81
s Gd.Ch.Azuaga Tom Jones,
d Mawans Sable Karbun
o br K.M. Lease

128 CH.AHNYO KYAUNG MYANMA, F., b 22/2/83
s Gd.Ch.Minka Rama, d Ch.Ahnyo Kyaung
o br Miss K.M. Lease

129 GPN.KIMLAI GYPSY QUEEN, F., b 16/4/80
s Gd.Ch.Kayserling Kitaj
d Ch.Casinara Brandi,
o br Mrs. P. Di Benedetto

130 PN.TYRONE JINX, MN., b 3/2/83
s Gd.Ch.Catani Manekato
d Ch.Dianadea Tara Brown
o br S. Scanlon

131 CH.& GPN.DIANADEA TARA BROWN, SF.,
b 5/5/81 s Gd.Ch.Kendon Sable Shaahn
d Pindaya Charisma (Imp NZ)
o S.Scanlon, br D.Shearer

132 THONGDARA BARNEY JONES, MN., b 12/6/85
s Gd.Ch.Azuaga Tom Jones
d Betala Karyn
o Mrs.G.Jenkins, br Mrs. M. Hawkins

133 KALIZMA KEO BROWN, M., b 10/1/85
s Gd.Ch.Graylag Dodo Brown (Imp UK)
d Gd.Ch. Kalizma Kleo
o br Kalizma

134 YASMAR KITTEN, M., b 18/6/86
s Gd.Ch.Chuntao Waspada,
d Momapuss Milkybar
o br Mrs. B.O'Connell

135 SALIKEN SWEET THALIA, F., b 18/3/86
s Gd.Ch.Colwyn Chivas Regal
d Danevirke Azadeh, o br Mrs.K.G.
Ekman

136 SHADZE BLUE DIAMOND, F., b 11/9/85
s Gd.Ch.Chuntao Blue Waspada,
d Ch.Keturah Blue Shadow
o br Miss H.Ferguson

137 GOLD.GD.CH. EVANN BLUE LPERECHAUN, M.,
b 16/5/84. s Gd.Ch.Itoka Tasan
d Evann Blues Angel.
o br The Ludwell Family

138 SOTTUNGA SIRIKIT, SF., b 10/5/82
s Ch.Tabond Tabali, d Ch.Tabond Karessa
o Miss S.Finning, br R.Sjolund &
R.Brain

139 A - E SALIKEN LITTER of 5 b 4/7/86
s Gd.Ch.Colwyn Chivas Regal
d Danevirke Moko Puna
o br Mrs.K.G.Ekman

140 KALIZMA SAGAPAUR, M., b 29/4/86
s Gd.Ch.Graylag Dodo Brown (Imp UK)
d Kalizma Bebe Browne, o br Kalizma

141 DALNARI STORM CLOUD, M., b 7/3/86
s Dalnari Eastern Cloud, d Phoenix
Tosca, o br Mrs. J.R.Brooks

142 BARDEEN MISS MUFFET, F., b 11/3/86
s Gd.Ch.Chuntao Blue Waspada,
d Gd.Ch.Laurette Meeka,
o br Mr. & Mrs.R.J.& L.V.Bell

143 SONDARA MR PERSONALITY, M., b 13/3/86
s Gd.Ch.Fernhill Sundance
d Langsai Minni, o br
Mr. & Mrs. J.& L. Barefoot

144 SALIKEN SIR TOBYTYLER, M., b 18/3/86
s Danevirke Chief Cochise
d Saliken Supa Coruba,
o br Mrs. K.G.Ekman

145 NIDAR KESHIA CHOCI, F., b 24/9/85
s Ch.Treehouse Sable Bronze
d Bodeena Renee, o Mrs.J.A.Butler
br S.Radin

146 KALIZMA KAPRIKO, M., b 10/10/85
s Gd.Ch.Graylag Dodo Brown (Imp UK)
d Gd.Ch.Kalizma Kleo, o br Kalizma

147 KOTHAN COCO, F., b 13/10/85
s Stirling Dill Hilton
d Kimlai Chong, o Miss M. McLennon
br Mrs. J.Anderson

148 CH.WILLOWLIND WIRRAKI M., b 16/7/85
s Gd.Ch.Jichjan Idaho,
d Brz.Gd.Ch.Willowlind Ceiteach
o Mrs.C.Fragiotta, br Mrs.R.A.Gregory

149 GD.CH.LAURETTE MEEKA, F., b 22/10/83
s Ch.Tanalot Choc Barnaby
c Ch.Tjan Sunfire Salome,
o Mr. & Mrs.R.J.& L.V. Bell,
br Mrs. N. Johnson

150 LAURETTE JOANNA, F., b 8/6/85
s Nandawar Ruki Sabu
d Nandawar Bronze Hana
o br Mrs. N. Johnson

151 GPN.WYNDENE BELLA AMYETHST, SF.,
f 2/3/84, s Brz.Gd.Ch. Wyndene Goldi
Beau, d Ch.Mektila Lilac Jewel
o Mrs. H.Forsyth, br Mrs. M.Watts

152 KOTHAN BIG BEN, M., b 13/10/85
s Stirling Dill Hilton, d Kimlai Chong
o A. Pecnik, br Mr. & Mrs. M. Anderson

153 SALIKEN SUPA CORUBA, SF., b 15/10/84
s Iluskass Rama Tibodo,
d Saliken Choc Heavensent,
o Mrs. P. Hazledine, br Mrs. K.Ekman

154 WILLOWLIND RAMA, M., b 25/1/84
s Mikata Sable Tomahawk
d Willowlind Liandra, o Mrs. P.A.Hoskin
br R.A.Gregory

155 YASMAR KITTEN, F., b 18/6/86
s Gd.Ch.Chuntao Waspada
d Momapuss Milkybar
o br Mrs.B.O'Connell

156 ADASTRA SCIASCIA, F., b 1/4/86
s Gd.Ch.Adastra Champgn Charly
d Adastra Moon Mist, o Mrs.K.Deller
br Mrs. B.Green

157 DB.GD.CH.MAHAKUASA LALUA, F., b 10/12/83
s Shi Mi Blue Falcon, d Dianadea
Azure Sky. o Miss J.M.Burns
br Mrs.G.L.Morrison

158 CH.SONDARA LILAC BEAU, M., b 7/6/84
s Adina Lilac Ichabod, d Sondara Sweet
Melody, o Mrs.M.B.Dey
br J. & L. Barefoot

159 CH. LAURETTE LILAC NAOMI, F., b 24/3/83
s Ch.Tanahlot Choc Barnaby
d Nandawar Bronze Hanna,
o br Mrs. N. Johnson

160 CH.& GPN.KIMSUKI LILAC RAJAH, MN.,
b 21/10/84. s Gd.Ch.Warbo Valentino
d Gd.Ch.Marcus Lilac Empress
o Mrs. H.Covill, br Mrs.M.Walker

161 KATTINDA LUCIFER, M., b 20/1/86
s Gd.Ch.Catani Manikato
d Toolinga Tace Iletta
o br Mrs.B. & Mrs.P. McElvogue

162 KOWNTEE GOLDEN GEM, M., b 5/2/86
s Gd.Ch.Rogae Robi Jorg
d Ch.Kowntee Citron,
o Mr.& Mrs. F.Crowley, br Miss J.M.Smith

163 GD.CH.EVANN GOLDEN SUNSET, F.,
b 10/11/84, s Gd.Ch.Itoka Tasan
d Ch.Taliesin Stardust,
o br The Ludwell Family

164 SALIKEN SILK SEQUOYAH, M., b 7/9/85
s Gd.Ch.Saliken Even Stevens
d Colwyn Miss Booshay
o br Mrs. K.G.Ekman

165 DB.GD.CH.AHNYO KYAUNG KOYIN, F.,
b 21/2/82. s Gd.Ch.Wendon Tarquin
d Bajimbi Creme Tamora
o br Miss K.M.Lease

166 SONDARA TORTI MARIA, F., b 15/4/86
s Gd.Ch.Itoka Tasan
d Shaddai Choclat Cara
o br Mr. & Mrs. J. & L. Barefoot

167 SONDARA GOLDEN MAGIC, F., b 15/4/86
s Gd.Ch.Itoka Tasan, d Shaddai Choclat
Cara, o L. Cesaria & Miss J.Middleton
br Mr. & Mrs. J. & L. Barefoot

168 ENG.CH.GRAYLAG ALPHA BEETLE (Imp UK)
F., b 9/7/83
s Gd.Ch.Typha Dark Enigma, d Rakeeri
Saye, o Kalizma, br M. Gray

169 CH.EVANN DADS TREASURE, F., b 9/12/84
s Gd.Ch.Itoka Tasan, d Evann Bronze
Rowanna, o P. Hazledine
br The Ludwell Family

170 WILLOWLIND CAMELLIA, F., b 23/9/83
s Avargo Moonshine, d Willowlind
Ceiteach, o Miss Hoskin,
br R.A.Gregory

171 GPN.CH.VIENNA LEE CHELCEE, SF.,
b 22/10/82, s Ch.Anjou Honey Hondenburg
d Vienna Lee Sweetheart,
o J.L. Marsh, br N.Roney

C O R N I S H R E X

172 BIDEENA NABEELIA, F., b 5/4/86
s Brz.GD.Ch.Beauvista Black Priddy
d Gd.Ch.Obanya Bathsheba,
o br Mr. & Mrs. K. Minns

173 BIDEENA ROCKAFELLA, M., b 5/4/86
s Brz.Gd.Ch.Beauvista Black Priddy
d Gd.Ch.Obanya Bathseba,
o br Mr. & Mrs. K. Minns

174 OBANYA BLACK TOOLINGA, F., b 9/3/86
s Ch. Obanya Lilac Ovation,
d Gd.Ch.Obanya Black Pearl,
o J. Hanna, br Mrs.S.Weaver-Hall

175 OBANYA BLACK KRYSTAL, F., b 9/3/86
s Ch.Obanya Lilac Ovation
d Gd.Ch.Obanya Black Pearle,
o Mr. & Mrs.P & A.Conte,
br Mrs. S. Weaver-Hall

176 SYRECKS TOBLERONE, F., b 13/10/85
s Ch.Kateisha Busby Brown (Imp NZ)
d Ch.Syrecks Azurite,
o C. Srb, br Mrs.M. Osler

177 REXLEE SILVER LYNX, M., b 23/1/85,
s Rexlee Silver Fre, d Rexlee Cindy
o Miss C. SRB, br L. Johnson

178 OBANYA BLACK CONUNDROM, F., b 4/12/84
s Br.Gd.Ch.Kimruka Roderi Mawr,
d Obanya Brown Bobbit
o Mr. & Mrs.P.& A.Conte,
br Mrs.S.Weaver-Hall

179 OBANYA LILAC LCHAIM, M., b 7/11/85
s Ch.Obanya Lilac Ovation
d Marikemi Lilac Lavinia
o Mr. & Mrs. P.Conte, br Mrs.S.Weaver-Hall

180 SUP.CH.VERONA JENNY WREN, F., b 18/12/82
s Verona Blue Peter, d Gd.Ch.Keilyn
Sandpiper, o Mrs.A.Garratt,
br Mrs. V. Whittaker

181 BRZ.GD.CH.BEAUVISTA BLACK PRIDDY, M.,
b 25/10/82. s Gd.Ch.Amarna Black
Talisman, d Kateisha Shezso Priddy
o B.E.Jones & G.E.Minns, br Mrs.M.Johnson

182 KALIZMA SPECIAL EDITION, F., b 24/12/84
s Kralahome Ambrose (Imp UK)
d Gd.Ch.Kalizma Priddy Special
o br Kalizma

183 GD.CH.KALIZMA PRIDDY SPECIAL, F.,
b 1/10/82, s Nz.Gd.Ch.Patriarca
Priddyblue (Imp UK), d Kalizma Ziggi
Stardust, o br Kalizma

super K mart
THE MODERN HYPERMARKET WAY

VICTORIAN STORES LOCATED AT:
NORTHLAND, WERRIBEE PLAZA, WANGARATTA, WARRNAMBOOL, SHEPPARTON, TRARALGON. SOON AT ROSEBUD AND CRANBOURNE.

Hundreds of thousands of Australian shoppers have discovered the convenience of true total one-stop hypermarketing.

Super Kmart is the best supermarket in town with all the great Kmart features and guarantees the overall cost of shopping for your family is cheaper.

PROUD SPONSORS OF THE CHILDRENS THEATRE AT THIS YEAR'S ROYAL SHOW.

CHILDRENS THEATRE – STAUGHTON PDE. OPP. ARTS/CRAFTS No. 2 PAVILION.

COK 4700

Re-think your way to Europe!

WITH A FREE OVERNIGHT STOP IN JAPAN!

Think of Japan as your new gateway to Europe. A fascinating gateway if you take advantage of one of JAL's unique new Tokyo stopover offers.

Or a most practical gateway if what you want is speed and comfort.

Japan Air Lines fly you Sydney-Tokyo in one easy hop. Then either on over the Pole or across to Moscow and straight on to any of ten major European cities.

In fact no-one else gives you all these European destinations just two easy stops from Sydney.

Because the earth's not flat, it takes a real globe of the world to show truly how direct and practical this fast and gently curving JAL route is. Or you could fly it and see. Depending which European destination you're heading for, it'll take about the same time as more ordinary routes. Or somewhat less, allowing for plane-changing you won't have to do at European airports.

Other things you may not know about JAL is that they are actually the world's largest I.A.T.A. airline. Flying the world's most advanced Jumbos. And touching down or taking off somewhere around the globe about every four minutes. Every day.

Look at the world JAL's way and you've discovered the gateway to a better route to Europe for the same price.

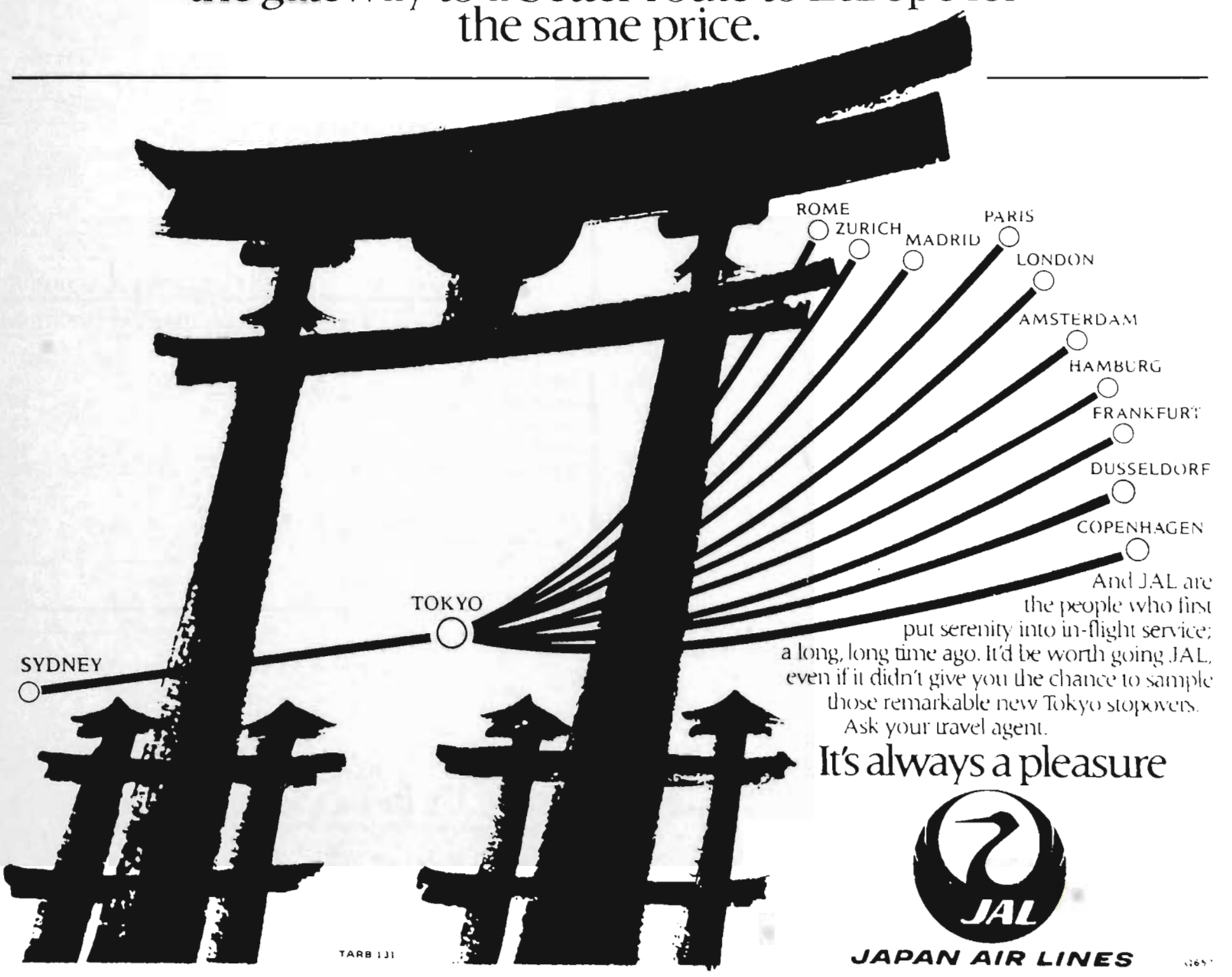

And JAL are the people who first put serenity into in-flight service; a long, long time ago. It'd be worth going JAL, even if it didn't give you the chance to sample those remarkable new Tokyo stopovers. Ask your travel agent.

It's always a pleasure

JAL

JAPAN AIR LINES

For expert help with all of your travel arrangements, contact Showgrounds Travel on 376 4760

Showgrounds Travel

ROYAL SHOWGROUNDS, EPSOM ROAD, ASCOT VALE 3032

184 GD.CH.KALIZMA BLUE ANPRIDDY, F., b 24/12/84
s Kralahome Ambrose (Imp UK)
d Gd.Ch.Kalizma Priddy Special
o br Kalizma

185 PN.RXLEE TOPAZ, SF., b 15/5/80
s Obanya Xmas Noel, d Obanay Black Velvet
o Miss C. SRB, br L. Johnson

186 SUP.PN. LYNWOOD WORRIE JULS, MN.,
b 22/2/82, s Torbay Kepplar,
d Cwmru Kimberley Queen, o Mrs.A.Garratt
br B.Batten

187 SILV.GPN. OBANYA TIA MARIA, SF., b 22/7/83
s Obanya House Special, d Ch. Melsta
Kurli Blu. o E. & D. Rowan,
br Mrs. S. Weaver-Hall

188 GPN.LAURETTE ROYROB PANTHER, MN.,
b 5/1/80, s Db.GD.Ch.Obanya Sundance Kid
d Gd.Ch.Laurette Trace,
o Mrs.E.E.M.Robinson, br N. Johnson

189 GPN.KALIZMA MR KRISTIAN, MN.,
b 11/1/84, s Gd.Ch.Kalizma Kream
Ripple, d Gd.Ch.Kalizma Priddy Special
o br Kalizma

190 GPN.OBANYA BLUE WINSLOW, MN.,
b 6/11/84, s Brs.Gd.Ch.Kimruka
Roderi Mawr, d Gd.Ch.Melsta Kurli Blu
o Mr. & Mrs. P.Conte,
br Mrs. S.Weaver-Hall

191 PN.BIDEENA ELLIOTT, MN., b 2/7/85
s Gd.Ch.Beauvista Black Priddy
d Gd.Ch.Obanya Bathseba,
o Miss J. Lewis, br Mr.& Mrs.K.Minns

192 BRZ.PN. AMARNA DREAM LEGEND, MN.,
b 2/2/83, s Gd.Ch.Fantasia Astrakhat
d Gd.Ch.Bajimbi Curly Wisp,
o Mr. & Mrs.C.& C. Anderton,
br E. McVinish

193 OBANYA BLACK NERO, MN., b 3/23/84
s Kimruka Rodri Mawr,
d Obanya Brown Bobbit,
o V.Dabkowski, br Mrs. S.Weaver-Hall

D E V O N R E X

194 CURLYPET TINY TIPS T. F., b 12/5/86
s Gd.Ch.Zaros Djin Fizz, d Ch.Madcap
Lydia Teapot. o Mr. & Mrs.B.Baker
br Mrs.V.Gunst

195 ANPURR SNOW ISIS, F., b 18/2/86
s Gld.D.Gd.Ch.Ricitiki Dapper Dandy (UK)
d Kralahome Charlene (UK)
o br Mr. & Mrs. P. & A. Quinlivan

196 SAMUTRA REATA, F., b 6/1/86
s Gd.Ch.Zaros Djin Fizz (Imp UK)
d Samutra Moonmist, o Mrs. J.A.Wyatt,
br J. Sternbeck

197 EL PASO ZENI MAREE, F., b 2/10/85
s Ch.Bajimbi Pixie Angel,
d Bajimbi Pixie Zeni, o Mrs.J.A.Wyatt
br Mrs. N.White

198 GLD.DB.GD.CH.RICITIKI DAPPER DANDY (UK)
M., b 12/11/80, s Ch. Suzerain Caesar,
d Mauxi, o Mr. & Mrs. P.& A.
Quinlivan, br Mrs.P. Lorton

199 GPN. CURLYPET DEVONSHIRE T, SF.,
b 21/12/83. s Ricitiki Dapper Dandy,
d Ch.Madcap Lydia Teapot.
o Mr. & Mrs. B. Baker, br Mrs.V.Gunst

200 CURLYPET BLACK MAJIK, MN., b 30/11/85
s Gd.Ch.Zaros Djin Fizz,
d Ch.Madcap Lydia Teapot,
o Mrs.D.Spurrell, br Mrs. V.Gunst

201 DB.GPN. ANPURR POLLYWAFFLE, F.,
b 15/9/82. s Gld.D.GD.Ch.Ricitiki Dapper
Dandy, (UK), d Gld.D.GD.Ch.Adina Elsa
o br Mr. & Mrs. P.& A. Quinlivan

First Generation : RUSSIAN

202 TOSHLIN KITTEN, F., b 10/6/86
First Generation
s Gd.Ch.Shalibah Magii
d Benroscey Tortie Harlequin
o br Mr. & Mrs.J.H. & B. Shilton

203 TOSHLIN WHITE SIMON, MN., b 13/1/86
First Generation
s Yarralin Vrousky
d Benroscey Tortie Harlequin
o Miss E.Stroud
br Mr. & Mrs. Shilton

SUMMARY OF ALL OTHER SHORTHAIR EXHIBITS

Breed	Kittens	Cats	Neuters	Total
British	8	12	11	31
Manx	-	6	-	6
Russian	1	11	8	20
Somali	6	5	-	11
Abyssinian	13	16	7	36
Burmese	26	32	12	70
Cornish Rex	4	9	9	22
Devon Rex	3	2	3	8
1st Generation	2	-	-	2
	63	93	50	206

ALL OTHER SHORTHAIRS

BRITISH SHORTHAIRS

CLASS 1 - LITTER

69 A) - D) 2 BEEJAY LITTER OF 4 - B.Stevenson

139A) - E) 1 SALIKEN LITTER OF 5 - K.G. Ekman

CLASS 2 - BRACE OF KITTENS
BK

73) 1. SONIC WINSOR - J.Scanlon
74) SONIC LORD PADDY - J. Scanlon

CLASS 3 - PAIR OF KITTENS
PK

66) MELSTA RED KARINA - R.J. & M.H.Brown
67) ABS MELSTA KALIMNA PRINCE " "

75) ABS ABLAZE ARABESQUE - S.C.Eastaugh
76) ABLAZE AMIN - S.C. Eastaugh

CLASS 4 - BRACE OF CATS
BC

43) 1. GD.CH.KELLITA EXCALIBUR)
45) BRZ.GD.CH.MERLOW CZAR FILINOV)
- J. & D. Cassidy

CLASS 5 - VETERAN CAT
VC

35 1. ENCORE HEEBEE JEEBEE - R. Morgan

CLASS 6 - MALE UNDER 7 MONTHS
M 7 - BLACK

1 1 PIMPALA BIG BEN - Miss J. Orifici

CLASS 7 - FEMALE OPEN
FO - BLACK

2 1. CYPRIAN INKY - Ms A.Worrall
4 2. BRZ.GD.CH. BRITANNICUS AETIUS -
Taliesin Cattery

CHALLENGE 2.

CLASS 8 - FEMALE JUNIOR
FJ - BLACK

2 1. CYPRIAN INKY - Ms A.Worrall

CLASS 9 - FEMALE NOVICE
FN - BLACK

2 1. CYPRIAN INKY - Ms A.Worrall

CLASS 10 - FEMALE LIMIT
FL - BLACK

2 1. CYPRIAN INKY - Ms A.Worrall

CLASS 11 - MALE OPEN
MO - BLACK

3 1. CH. NAVARRE MISTOFOLEES - M. Meiss

CHALLENGE
3.

CLASS 12 - SPEYED FEMALE CAT
SFC - BLACK

5 1. CHANSON BRIGHT EYES - N. Monger
6 2. GPN.PANDETTE WEMBONA - C. & C. Anderson

AWARD OF MERIT 5.

CLASS 13 - FEMALE UNDER 5 MONTHS
F5 - BLUE

7 W/D CULVERDENE CHELSEA BLUE - J. Bennett

CLASS 14 - FEMALE UNDER 7 MONTHS
F7 - BLUE

8 2. CHANSON FANDANGO - M.Meiss
9 1. CHANSON CHANTILLY LACE - K. Kerrean
10 ABS. KIMRUKA DEMELZA - P. Halpin

CLASS 15 - MALE UNDER 9 MONTHS
M9 - BLUE

11 1. KE LI NICHOLAS - L. Downing

CLASS 16 - FEMALE OPEN
FO - BLUE

12 1. CURRONG HAYLOY - J. Bennett
14 ABS. GD.CH. WIRAKE MISS MUFFETT - J. Sheenan
16 3. WHITEHALL SPITFIRE - K. Inkster
17 HC CH. REDWYNTON REBECCA - D.H.Madarassy
18 2 GD.CH. CURRONG POLLY PERKINS -
C&C Anderton

CHALLENGE 12.

CLASS 17 - FEMALE LIMIT
FL - BLUE

16 1. WHITEHALL SPITFIRE - K. Inkster

CLASS 18 - MALE OPEN
MO - BLUE

13 2. CH.WAIRARA COUNTRAY (Imp UK)
B.& M.Carngham
15 1. GD.CH.WHITEHALL BLUE BENJAMIN - I. Jones

CHALLENGE 15.

CLASS 19 - SPEYED FEMALE CAT
SFC - BLUE

19 1. BRZ.CH. CYPRIAN BIG BUG - A.& B. Perry
21 2. CHANSON TILLEY DEVINE - K. & B. Harvey

AWARD OF MERIT 19.

CLASS 20 - CASTRATED MALE CAT
CMC - BLUE

20 2. GPN.CURRONG JASPER - J.Dowling
22 ABS REDWYTON MOONSHADOW - K. & B. Harvey
23 1 GLD.GPN.REDWYTON MERRY ANDREW -
A. Veldman

AWARD OF MERIT 23

CLASS 21 - MALE JUNIOR NEUTER
MJN - BLUE

20 1. GPN.CURRONG JASPER - J.Downing

CLASS 22 - FEMALE OPEN
FO - BLUE CREAM

24 1. PUMPA BRONZE PENNY - A. & B. Perry

CHALLENGE 24.

CLASS 23 - FEMALE UNDER 9 MONTHS
F9 - SPOTTED

25 ABS. CORNFIELD SILVA SUE - Miss K. & Mrs. P. Fowler
26 1. BINALONG BROWN MEDLEY - L. Goodfellow

CLASS 24 - MALE OPEN
MO - SPOTTED

27 ABS. BRZ.GD.CH.BARRABY TOM THUMPER - Miss K. Fowler

CHALLENGE

CLASS 25 - CASTRATED MALE CAT
CMC - SPOTTED

28 1. BARRABY QUICK SILVER - G. Jenkins

AWARD OF MERIT 28

CLASS 26 - CASTRATED MALE CAT
CMC - SMOKE

29 2. CHANSON ARNOLD - N. Monger
31 1. CHANSON BOSTON BUN - J. McFaul-Crowther

AWARD OF MERIT 31

CLASS 27 - SPEYED FEMALE CAT
SFC - SMOKE

30 1. CHANSON SUGAR PLUM - J. McFaul-Crowther

AWARD OF MERIT 30

CLASS 28 - FEMALE CHAMPION
FCH - BRITISH

17 1. CH. REDWYTON REBECCA - D.H. Madarassy

CHALLENGE 17

CLASS 29 - MALE CHAMPION
MCH - BRITISH

3 1. CH. NAVARRE MISTOFOLEES - M. Meiss
13 2. CH.WAIRARE COURTNAY (ImpUK) - B. & M.Carngham

CHALLENGE 2.

MANX

CLASS 30 - FEMALE OPEN
FO - MANX

32 2. SHANSTAR RED SHEILA - T. Slater
34 1. ENCORE SHINDIG - Mr.& Mrs. B.A.Burgess
36 3. ENCORE IZOO TOO - Mr.& Mrs.B.A.Burgess

CHALLENGE 34.

CLASS 31 - FEMALE JUNIOR
FJ - MANX

32 1. SHANSTAR RED SHEILA - T.Slater

CLASS 32 - FEMALE LIMIT
FL - MANX

34 1. ENCORE SHINDIG - Mr. & Mrs. B.A.Burgess
36 2. ENCORE IZOO TOO - Mr. & Mrs.B.A.Burgess

CLASS 33 - FEMALE NOVICE
FN - MANX

36 1. ENCORE IZOO TOO - Mr. & Mrs.B.A.Burgess

CLASS 34 - MALE OPEN
MO - MANX

33 2. GD.CH.SHANSTAR GOLDEN SPHINX - T.Slater
35 1. ENCORE HEEBEE JEEBEE - R. Morgan
37 3. ENCORE SHADDO - Mr.& Mrs.B.A.Burgess

CHALLENGE 35.

CLASS 35 - MALE LIMIT
ML - MANX

35 1. ENCORE HEEBEE JEEBEE - R. Morgan

CLASS 36 - MALE JUNIOR
MJ - MANX

37 2. ENCORE SHADDO - Mr. & Mrs.B.A.Burgess

CLASS 37 - MALE NOVICE
MN - MANX

37 2. ENCORE SHADDO - Mr.& Mrs.B.A.Burgess

CLASS 37B. FEMALE CHAMPION
1.34 CH. ENCORE SHINDIG
RUSSIAN 34.

CLASS 38 - FEMALE UNDER 7 MONTHS
F7 - BLUE

38 1. KATYA COUNTESS GALINA - B. Mathers

CLASS 39 - FEMALE OPEN
FO - BLUE

39 DB.GD.CH.MYEMGAY BLUE FANTASY - B. Mathers

40 DB.GD.CH.YARALIN PETROUCHKA - B.Mathers
41 GD.CH.OBANYA SILVER NAHIEMA - B.Mathers
42 · 3 OBANYA SILVER MOURKA - J. & D. Cassidy
44 - 1 GD.CH.KELLITA KATARINA - J. & D.Cassidy
46 TALIESIN RAISA - Taliesin Cattery
47 AZOV BLUE BIANCA - Mrs. S.E.Anderson
48 CH. Toshlin Blue Aleksei - J.H. & B. Shilton
49 2. GD.CH.EVANN BLUE MAZANKA - Mrs. N. Nickson

CHALLENGE 44

CLASS 40 - FEMALE LIMIT
FL - BLUE

47 1. AZOV BLUE BIANCA - Mrs. S.E.Anderson

CLASS 41 - MALE OPEN
MO - BLUE

43 2. GD.CH.KELLITA EXCALIBUR - J. & D. Cassidy
45 1. BRZ.GD.CH.MERLOW CZAR FILINOV - J. & D. Cassidy

CHALLENGE 45

CLASS 42 - CASTRATED MALE CAT
CMC - BLUE

50 GLD.DB.GPN.YARALIN BLUE KOSTIA - B. Mathers
51 2. GPN.FELIGHN MTOTO WA KAPUL - H. NG
52 1. KELLITA ZARAKAI - J. & D. Cassidy
53 3. SILV.GPN.AZOV BLUE ANJIN - Mrs. S.E. Anderson
54 KELLITA MISCHKA - E. Bertram
55 SNA MATEO ALEKSANDR - D.J. McDonald

AWARD of MERIT 52.

CLASS 43 - MALE JUNIOR NEUTER
MJN - BLUE

52 1. KELLITA ZARAKAI - J. & D. Cassidy

CLASS 44 - SPEYED FEMALE CAT
SFC - WHITE

56 1 GPN.GD.CH. YARALIN ARTIC QUEEN (S) - The Ludwell Family

AWARD OF MERIT 52

CLASS 45 - CASTRATED MALE CAT
CMC - WHITE

57 ABS. GPN.KAYWANA SNOW BENGIE - R. Baker

AWARD OF MERIT

CLASS 46 - FEMALE CHAMPION
FCH. - RUSSIAN

48 1. CH. TOSHLIN BLUE ALEKSEI - J. & B. Shilton

CHALLENGE

SOMALI

CLASS 47 - FEMALE UNDER 7 MONTHS
F7 - TAWNY

58 ABS. MELSTA ROSEMENT MISS - R.J. & M.H. Brown
59 1. MELSTA PIROUETTE - Mrs. J.R.Books

CLASS 48 - FEMLAUE UNDER 9 MONTHS
F9 - TAWNY

60 1. SARAMA QUEEN NEFERTITI - J. Hazelwood

CLASS 49 - FEMALE OPEN
FO - TAWNY SOMALI

61 1. PERIWINKLE SPRING FEVA - G.& R. Fox
62 2. MELSTA PHARA SHANEE

CHALLENGE 61.

CLASS 50 - FEMALE JUNIOR
FJ - TAWNY

61 1. PERIWINKEL SRPING FEVA - G. & R. Fox

CLASS 51 - MALE OPEN
MO - TAWNY SOMALI

63 1. SILV.GD.CH.SARVAN ZAYDAH - R.J. & M.H.Brown

CHALLENGE 63.

CLASS 52 - FEMALE OPEN
FO - BLUE SOMALI

64 1. CH.PATRIARCA BLUBESS (imp UK) - R.J. & M.H.Brown

CHALLENGE 64

CLASS 53 - FEMALE JUNIOR
FJ - BLUE

64 1. CH.PATRIARCA BLUBESS (Imp UK) - R.J. & M.H. Brown

CLASS 54 - MALE UNDER 7 MONTHS
M7 - LILAC

65 1. MELSTA BEAU SAMKARA - R.J. & M.H.Brown

CLASS 55 - FEMALE UNDER 7 MONTHS
F7 - CINNAMON

66 W/D. MELSTA RED KARINA - R.J. & M.H. Brown

CLASS 56 - MALE UNDER 7 MONTHS
M7 - CINNAMON

67 1. MELSTA KALIMNA PRINCE - R.J.& M.H.Brown

CLASS 57 - FEMALE OPEN
FO - CINNAMON

68 1. FARRINGTON CHERUBINI - A. Fearn-Wannan

CHALLENGE 68.

CLASS 58 - FEMALE CHAMPION
FCH - SOMALI

64 1. CH.PATRIARCA BLUBESS (Imp UK) - R.J.& M.H. Brown

CHALLENGE 64.

ABYSSINIAN

CLASS 59 - FEMALE UNDER 3 MONTHS
F3 - TAWNY

69A 1. BEEJAY KITTEN 'A' - B.Stevenson
69B 2. BEEJAY KITTEN 'B' - B.Stevenson

CLASS 60 - MALE UNDER 3 MONTHS
M3 - TAWNY

69C 1. BEEJAY KITTEN 'C' - B.Stevenson
69D 2. BEEJAY KITTEN 'D' - B. Stevenson

CLASS 61 - FEMALE UNDER 5 MONTHS
F5 - TAWNY

70 ABS. BAJIMBI SUNBEAM - Mrs. B.J. Edwards

CLASS 62 - MALE UNDER 5 MONTHS
F5 - TAWNY

71 W/D. MERINDALEE FLASH HARRY - Mrs.E. Pittaway

CLASS 63 - FEMALE UNDER 7 MONTHS
F7 - TAWNY

72 1. MERINDALEE HI FLYER - K.Deller

CLASS 64 - MALE UNDER 7 MONTHS
M7 - TAWNY

73 2. SONIC WINSOR - J. Scanlon
74 1. SONIC LORD PADDY - J. Scanlon

CLASS 65 - FEMALE UNDER 9 MONTHS
F9 - TAWNY

75 1. ABLAZE ARABESQUE - S.E. Eastaugh

CLASS 66 - MALE UNDER 9 MONTHS
M9 - TAWNY

76 X ABLAZE AMIN - S.C. Eastaugh
77 1. MERINDALEE MESCALERO - Mrs. E.Pittaway

CLASS 67 - FEMALE OPEN
FO - TAWNY

78 W/D. MERINDALEE ABU XQUIZIT - Mrs. E. Pittaway
80 1. GD.CH.GLENFIDDICH FOXYLADY - N. & J. Morrison
82 2. CH.GLENFIDDICH MIJBIL - Mr. & Mrs. G. Little
84 TYSLEY ANNABELLE - N. Nickson
85 KINGSMEAD RETSAE GIRL - T.N. Hoskin
86 SOTTUNGA TANINA - R.J. Sjolund & R.J.Brain
87 3. ABSIN MISHA - S.C.Eastaugh

CHALLENGE

CLASS 68 - FEMALE JUNIOR
FJ - TAWNY

85 2. KINGSMEAD RETSAE GIRL - T.N. Hoskin
86 1. SOTTUNGA TANINA - R.J.Sjolund & R.J. Brain

CLASS 69 - MALE OPEN
MO - TAWNY

79 2. GD.CH.MERINDALEE RAMESES - J. Arnold
81 1. GD.CH.BASTIS YANKEE DOODLE DANDY - W.Harding & M. Lancaster
83 T/F. ZANDITY TOM JONES - B. Stevenson

CHALLENGE 81

CLASS 70 - CASTRATED MALE CAT
CMC - TAWNY

88 GLENFIDDICH ZACHARIAH - D.Windmill
89 GLD.GPN.FYNABY SUN RA - N. Nickson
90 .3 PN.AVATARS GOLD RUSH - E.& D.Rowan
91 BEEJAY ELIOT - F.Pezzimenti
92 .2 GLENFIDDICH NEIJAN - N. Morrison
83.1. ZANDITY TOM JONES.
AWARD OF MERIT 83.

CLASS 71 - MALE OPEN
MO - BLUE

93 1. ABSIN BLUE VELVET - J.K. & M.A. Grace

CHALLENGE 93.

CLASS 72 - MALE JUNIOR
MJ - BLUE

93 1. ABSIN BLUE VELVET - J.K. & M.A. Grace

CLASS 73 - FEMALE UNDER 9 MONTHS
F9 - CINNAMON

94 1. MERINDALEE POCAHONTAS - Mrs. E. Pittaway

CLASS 74 - FEMALE OPEN
FO - CINNAMON

95 ABS. BAHNEF PASHT - S. Wills

CHALLENGE

CLASS 75 - FEMALE JUNIOR
FJ - CINNAMON

95 ABS BAHNEF PASHT - S. Wills

CLASS 76 - FEMALE NOVICE
FN - CINNAMON

95 ABS. BANHEF PASHT - S. Wills

CLASS 77 - FEMALE LIMIT
FL - CINNAMON

95 ABS. BAHNEF PASHT - S. Wills

CLASS 78 - MALE OPEN
MO - CINNAMON

96 1. CH.ABSIN ROCKY TWO - J.K.& M.A.Grace

CHALLENGE
1.

CLASS 79 - CASTRATED MALE CAT
CMC - CINNAMON

97 2. GPN.TYSLEY RED BEAUDRY - H. Coville
98 1. GLENMIST JIM BEAM - D. Cook

AWARD OF MERRIT
98

CLASS 80 - FEMALE OPEN
FO - SILVER

99 X LATAHAN SILVER SPRITE - Latahan Cattery
~~100~~ 101 1. CH.LATAHN SILVER SUMA - Latahan Cattery

CHALLENGE 101

CLASS 81 - FEMALE NOVICE
FN - SILVER

99 ABS. LATAHAN SILVER SPRITE - Latahan Cattery

CLASS 82 - MALE OPEN
MO - SILVER

100 1. GD.CH.LATAHAN SILVER SABIAN - Latahan Cattery

CHALLENGE
100.

CLASS 83 - FEMALE CHAMPION
FCH - ABYSSINIAN

82 T/F. CH.GLENFIDDICH MIJBIL - Mr. & Mrs. G. Little
101 1. CH.LATAHAN SILVER SUMA - Latahan Cattery

CHALLENGE 101.

CLASS 84 - MALE CHAMPION
MCH - ABYSSINIAN

96 1. CH.ABSIN ROCKY TWO - J.K. & M . A. Grace

CHALLENGE 96.

CLASS 85 - MALE PREMIER NEUTER
MPN TAWNY

90 1. PN.AVATARS GOLD RUSH - E. & D. Rowan

90.

BURMESE

CLASS 86 - FEMALE UNDER 5 MONTHS
F5 - BROWN

102 .3 DAMIETTA EMMA LEE - Mrs. J.A. Butler
104 .2 YASMAR TARA - A. Pecnik
105 .1 SILVERLEE IZA DREAM - W. Veldman
106 SILVERLEE IZA SWEETIE - M. & A. Yarwood
107

CLASS 87 - MALE UNDER 5 MONTHS
M5 - BROWN

103 ABS. DAMIETTA SANKARA - J.L. Marsh

CLASS 88 - FEMALE UNDER 7 MONTHS
F7 - BROWN

107 T/F KALIZMA BABETTE BROWNE - Kalizma
108 1. FERNHILL NIKITA - D. Spurrell

CLASS 89 - FEMALE UNDER 9 MONTHS
F9 - BROWN

109 3. TOSHLIN BROWN AMBER - D. Stroud
110 1. TOOLINGA JADES JASMIN - J. Hanna
111 2. SALIKEN SATIN NIKITA - K.G. Ekman

CLASS 90 - MALE UNDER 9 MONTHS
M9 - BROWN

112 1 SHI MI PANTHER - Miss J.M. Burns

CLASS 91 - FEMALE OPEN
FO - BROWN

113 .1 KALIZMA BEBE BROWN - Kalizma
115. 2 DALKARI SKYLARK - J.R.Brooks
117 CH.DAMIETTA NEESHA MEA - J.A. Butler
119 LAURETTE RACHAEL BROWN - N.C. Johnson
121 . 3 CH.BRUNABBEY BROWN CIRCE - Dr. & Mrs. P. Thomas

123 BARRABOOL REGINA - D. Joy
125 BRZ.GD.CH.ADINA TAIKARA - D. Spurrell
126 GD.CH.FERNHILL CRYSTAL BROOK - D. Spurrell
127 CH.AHNYO KYAUNG SAMSARA - K.M. Lease
128 CH. AHNYO KYAUNG MYANMA - K.M. Lease

CHALLENGE

CLASS 92 - MALE OPEN
MO - BROWN

114 1. GD.CH.GRAYLAG DODO BROWN (Imp UK)- Kalizma
116 SHAMTEREE COFFEE BOY - P. Hazeldine
118 GD.CH.SOOMING SABLE SALARM - J.M. Burns
120 CH.CHINABELL MYSTIC WARIOR - Hodder Family
122 3. CH.TOSHLIN BROWN REBEL - J.H. & B. Shilton
124 2. SALIKEN SIR TRISTRAM - M. Carl

CHALLENGE 114.

CLASS 93 - SPEYED FEMALE CAT
SFC - BROWN

129 2. GPN.KIMLAI GYPSY QUEEN - P. DiBenedetto
131 1. GPN. CH. DIANADEA TARA BROWN - S. Scanlon

AWARD OF MERIT 131

CLASS 94 - CASTRATED MALE CAT
CMC - BROWN

130 3. PN.TYRONE JINX - S. Scanlon
132 1. THONGDARA BARNEY JONES - G. Jenkins
133 2. KALIZMA KEO BROWN - Kalizma

AWARD OF MERIT 132

CLASS 95 - MALE JUNIOR NEUTER
MJN - BROWN

132 1. THONGDARABARNEY JONES - G. Jenkins

CLASS 96 - MALE UNDER 5 MONTHS
M5 - BLUE

134 1. YASMAR KITTEN - B. O'Connell

CLASS 97 - FEMALE UNDER 7 MONTHS
F7 - BLUE

135 1. SALIKEN SWEET THALIA - K. G. Ekman

CLASS 98 - FEMALE OPEN
FO - BLUE

136 1. SHADZE BLUE DIAMOND - H. Ferguson

CHALLENGE 136.

CLASS 99 - MALE OPEN
MO - BLUE

137 1. GLD. GD.CH.EVANN BLUE LEPRECHAUN - The Ludwell Family

CHALLENGE 137.

CLASS 100 - SPEYED FEMALE CAT
SFC - BLUE

138 1. SOTTUNGA SIRIKIT - S.Finning

AWARD OF MERIT 138.

CLASS 101 - FEMALE UNDER 3 MONTHS
F3 - CHOCOLATE

139A 1. SALIKEN KITTEN 'A' - K.G. Ekman

CLASS 102 - MALE UNDER 3 MONTHS
M3 - CHOCOLATE

139B 1. SALIKEN KITTEN 'B' - K.G.Ekman

CLASS 103 - MALE UNDER 5 MONTHS
M5 - CHOCOLATE

140 1. KALIZMA SAGAPAUR - Kalizma

CLASS 104 - FEMALE UNDER 7 MONTHS
F7 - CHOCOLATE

142 1. BARDEEN MISS MUFFET - R.J. & L.V. Bell

CLASS 105 - MALE UNDER 7 MONTHS
M7 - CHOCOLATE

141 3 DALNARI STORM CLOUD - J.R. Brooks
143 1 SONDARA MR PERSONALITY - J.& L.Barefoot
144. 2 SALIKEN SIR TUBYTYLER - K.G. Ekman

CLASS 106 - FEMALE OPEN
FO - CHOCOLATE

145 3 NIDAR KESHIA CHOCI - J.A. Butler
147 KOTHAN COCO - Miss M. McLennon
149 1 GD.CH.LAURETTE MEEKA - J.J. & L.V. Bell
150 2 LAURETTE JOANNE - N.C. Johnson

CHALLENGE 149

CLASS 107 - FEMALE JUNIOR
FJ - CHOCOLATE

145 1. NIDAR KESHIA CHOCI - J.A. Butler
147 2. KOTHAN COCO - Mrs. M. McLennon

CLASS 108 - FEMALE LIMIT
FL - CHOCOLATE

147 1. KOTHAN COCO - Miss M. McLennon

CLASS 109 - FEMALE NOVICE
FN - CHOCOLATE

147 1. KOTAHN COCO - Miss M. McLennon

CLASS 110 - MALE OPEN
MO - CHOCOLATE

146. 1 KALIZMA KAPRIKO - Kalizma
148. 2. CH. WILLOLIND WIRRAKI - C. Fragiotta

CHALLENGE 146

CLASS 111 - MALE JUNIOR
MJ - CHOCOLATE

148 1. CH.WILLOWLIND WIRRAKI - C. Fragiotta

CLASS 112 - SPEYED FEMALE CAT
SFC - CHOCOLATE

151 2. GPN.WYNDENE BELLA AMYETHST - H.Forsyth
153 1. SALIKEN SUPA CORUBA - P. Hazledene

153.

CLASS 113 - CASTRED MALE CAT
CMC - CHOCOLATE

152 2. KOTHAN BIG BE - A. Pecnick
154 1. WILLOWLIND RAMA - P.A. Hoskin

AWARD OF MERIT 154

CLASS 114 - MALE JUNIOR NEUTER
MJN - CHOCOLATE

152 1. KOTHAN BIG BEN - A. Pecnik

CLASS 115 - FEMALE UNDER 5 MONTHS
F5 - LILAC

155 1. YASMAR KITTEN - B. O'Connell

CLASS 116 - FEMALE UNDER 7 MONTHS
F7 - LILAC

156 1. ADASTRA SCIASCIA - K.Deller

CLASS 117 - FEMALE OPEN
FO - LILAC

157 1. DB.GD.CH.MAHAKUASA LALUA - J.M. Burns
159 2. CH.LAURETTE LILAC NAOMI - N.C. Johnson

CHALLENGE 157

CLASS 118 - MALE OPEN
MO - LILAC

158 1. CH.SONDARA LILAC BEAU - D.M. Dey

CHALLENGE 158

CLASS 119 - CASTRATED MALE CAT
CMC - LILAC

160 1. GPN.CH.KIMSUKI LILAC RAJAH - H. Covill

AWARD OF MERIT 160

CLASS 120 - MALE UNDER 9 MONTHS
M9 - RED

161 ABS KATTINDA LUCIFER - B.& P. McElvogue
162 1. KOWNTEE GOLDEN GEM - Mr. & Mrs. F.Crowley

CLASS 121 - FEMALE OPEN
FO - RED

163 1. GD.CH.EVANN GOLDEN SUNSET - Ludwell Family

CHALLENGE 163

CLASS 122 - MALE OPEN
MO - RED

164 1. SALIKEN SILK SEQUOYAH - K.G.Ekman

CHALLENGE 164.

CLASS 123 - FEMALE OPEN
FO - CREAM

165 1. DB.GD.CH. AHNYO KYAUNG KOYIN - K.M. Lease

CHALLENGE 165

CLASS 124 - MALE UNDER 5 MONTHS
M5 - TORTIE

166 1. SONDARA TORTI MARIA - J. & L. Barefoot

CLASS 125 - FEMALE UNDER 7 MONTHS
F7 - TORTIE

167 1. SONDARA GOLDEN MAGIC - L. Cesaria & Miss J. Middleton

CLASS 126 - FEMALE OPEN
FO - TORTIE

168 ABS. ENG.CH.GRAYLAG ALPHA BEETLE (Imp UK) - Kalizma
169 1 CH.EVANN DADS TREASURE - P. Hazledine

CHALLENGE 169

CLASS 127 - SPEYED FEMALE CAT
SFC - TORTIE

170 ABS WILLOWLIND CAMELLIA - Miss Hoskin
171 ABS. GPN.CH.VIENNA LEE CHELCEE - T.L.Marsh

AWARD OF MERIT

CLASS 128 - FEMALE CHAMPION
FCH - BURMESE

117 CH.DAMIETTA NEESHA MEA - J.A. Butler
121 1. CH.BRUNABBEY BROWN CIRCE - Dr. & Mrs. P.Thomas
127 2. CH.AHNYO KYAUNG SAMSARA - K.M. Lease
128 CH.AHNYO KYAUNG MYANMA - K.M. Lease
159 3. CH. LAURETTE LILAC NAOMI - N.C. Johnson
168 ENG.CH.GRAYLAG ALPHA BEATLE (ImpUK) - Kalizma
169 CH.EVANN DADS TREASURE - P. Hazledine

CHALLENGE

CLASS 129 - MALE CHAMPION
MCH - BURMESE

120 2. CH.CHINABELL MYSTIC WARIOR - Hodder Family
122 1. CH.TOSHLIN BROWN REBEL - J.H. & B. Shilton
148 CH.WILLOWLIND WIRRAKI - C.Fragiotta
158 3. CH.SONDARA LILAC BEAU - B.M. Dey

CHALLENGE 122

CLASS 129 4.
138 1. 138

CLASS 130 - MALE PREMIER NEUTER
MPN - BURMESE

130 1. PN.TYRONE JINX - S.Scanlon

AWARD OF MERIT No.

CORNISH REX

CLASS 131 - FEMALE UNDER 5 MONTHS
F5 - CR.

172 T/F BIDEENA NABEELIA - K. Minns

CLASS 132 - MALE UNDER ~~5~~ 7 MONTHS
F5 - CR

173 1. BIDEENA ROCKAFELLA - K. Minns

CLASS 133 - FEMALE UNDER 7 MONTHS
F7 - CR

174 1. OBANYA BLACK TOOLINGA - J. Hanna
175 2. OBANYA BLACK KRYSTAL - P. & A. Conte
172. 3.

CLASS 134 - FEMALE OPEN
FO - CR

176 X SYRECKS TOBLERONE - C. SRB
178 1. OBANYA BLACK CONUMDRUM - P. & A. Conte
180 3. SP.CH.VERONA JENNY WREN - A. Garrett
182 X KALIZMA SPECIAL EDITION - Kalizma
183 NL GD.CH.KALIZMA PRIDDY SPECIAL - Kalizma
184 2. GD.CH.KALIZMA BLUE ANPRIDDY - Kalizma

CHALLENGE 178

CLASS 135 - MALE OPEN
MO - CR

177 ABS. REXLEE SILVER LYNX - C. Srb
179 2. OBANY LILAC L CHAIM - Mr. & Mrs. P.Conte
181 1. BRZ.GDC.CH. BEAUVISTA BLACK PRIDDY - B.Jones & G.Minns

181.

CLASS 136 - SPEYED FEMALE CAT
SFC - CR

185 ABS. PN.REXLEE TOPAX - C Srb
187 1. SLV.GPN.OBANYA TIA MARIA - E. & D.Rowan

AWARD OF MERIT 187

CLASS 137 - CASTRATED MALE CAT
CMC - CR

186 2. SUP.PN.LYNWOOD KOORIE JULS - A. Garratt
188 W/D GPN.LAURETTE ROYROB PANTHER - Mrs.E.E.M.Robinson
189 1. GPN.KALIZMA MR KRISTIAN - Kalizma
190 3. GPN.OBANYA BLUE WINSLOW - Mr.& Mrs. P.Conte
191 PN.BIDEENA ELLIOTT - J. Lewis
192 BRZ.PN.AMARNA DREAM LEGEND - Mr. & Mrs. C.Anderson
193 OBANYA BLACK NERO - V.Dabkowski

AWARD OF MERIT 189

CLASS 138 - FEMALE PREMIER NEUTER
FPN - CR

185 ABS. PN.REXLEE TOPAX - C. Srb

AWARD OF MERIT

CLASS 139 - MALE PREMIER NEUTER
MPN - CR

191 T/F PN.BIDEENA ELLIOTT - J. Lewis
193.1 OBANYA BLACK NERO
AWARD OF MERIT 193.

CLASS 140 - MALE JUNIOR NEUTER
MJN

191 1. PN.BIDEENA ELLIOTT - J. Lewis

DEVON REX

CLASS 141 - FEMALE UNDER 5 MONTHS
F5

194 1. CURLYPET TINY TIPS T - Mr. & Mrs. B. Baker

CLASS 142 - FEMALE UNDER 9 MONTHS
F9

195 ABS ANPURR SNOW ISIS - P.A. Quinlivan
196 ABS. SAMUTRA REATA - J.A. Wyatt

CLASS 143 - FEMALE OPEN
FO

197 ABS. EL PASO ZENI MAREE - J.A. Wyatt

CHALLENGE

CLASS 144 - FEMALE JUNIOR
FJ

197 ABS. EL PASO ZENI MAREE - J.A. Wyatt

CLASS 145 - MALE OPEN
MO

198 ABS. GLD.DB.GD.CH.RICITIKI DAPPER DANDY - P. & A. Quinlivan

CHALLENGE

CLASS 146 - SPEYED FEMALE CAT
SFC

199 2. GPN.CURLY PET DEVONSHIRE T - Mr. & Mrs.B.L.Baker
201 1. DB.GPN.ANPURR POLLYWAFFEL - P. & A. Quinlivan

AWARD OF MERIT 201

CLASS 147 - CASTRATED MALE CAT
CMC

200 1. CURLYPET BLACK MAJIK - D. Spurrell

AWARD OF MERIT 200

CLASS 148 - R.A.S.V. GUINEAS FINAL 1986

****

13 CH.WAIRERE COURTNAY (Imp UK) - B. & M. Carngham
43 GD.CH.KELLITA EXCALBUR - J.& D.Cassidy
44. 2 GD.CH.KELLITA KATARINA - J. & D.Cassidy
64. 3 CH.PATRIARCA BLUBESS (Imp UK) - R.J.& M.H. Brown
100 GD.CH.LATAHAN SILVER SABIAN - Latahan Cattery
113-1 KALIZMA BEBE BROWN - Kalizma
114 GD.CH.GRAYLAG DODO BROWN (Imp UK) - Kalizma
120 CH.CHINABELL MYSTIC WARIER - Hodder Family
121 CH.BRUNABBEY BROWN CIRCE - Dr. & Mrs. P. Thomas
137 GLD.GD.CH.EVANN BLUE LEPRECHAUN - The Ludwell Family
148 CH.WILLOWLIND WIRRAKI - C. Fragiotta
163 GD.CH.EVANN GOLDEN SUNSET - The Ludwell Family
182 KALIZMA SPECILA EDITION - Kalizma
184 GD.CH.KALIZMA BLUE AN PRIDDY -Kalizma

****

CLASS 149 - FEMALE GRAND CHAMPION

4 BRZ.GD.CH.BRITANNICUS AETIUS - Talisin Cattery
14 GD.CH.WIRAKE MISS MUFFETT - J. Sheehan
18 GD.CH.CURRONG POLLY PERKINS - C. & C. Anderton
39 DB.GD.CH.MYEMGAY BLU FANTASY - B.Mathers
40 DB.GD.CH.YARALIN PETROUCHKA - B. Mathers
41 GD.CH.OBANYA SILVER NAHIENA - B. Mathers
44-2 GD.CH.KELLITA KATARINA - J. & D. Cassidy
49 GD.CH.EVANN BLUE MAXANKA - Mrs.N.Nickson
80 -1 GD.CH.GLENFIDDICH FOXYLADY- N. & J. Morrison
125 BRZ.GD.CH.ADINA TEIKARA - D. Spurrell
126 GD.CH.FERNHILL CRYSTAL BROOK - D.Spurrell
149 GD.CH.LAURETTE MEEKA - R.J. & L.V. Bell
157 DB.GD.CH.MAHAKUASA LALUA - J.M.Burns
163 GD.CH.EVANN GOLDEN SUNSET - The Ludwell Family
165 DB.GD.CH.AHNYO KYAUNG KOYIN - K.M.Lease
181 SUP.GD.CH.VERONA JENNY WREN - A. Garrett
183 GD.CH.KALIZMA PRIDDY SPECIAL - Kalizma
184 GD.CH.KALIZMA BLUE ANPRIDDY - Kalizma

82. 3. GLENFIDDICH MIJBIL

CHALLENGE 80

CLASS 150 FEMALE ENTIRE CATS
CHAMPION AND GRAND CHAMPION

C. C. of A. AWARD

4 BRZ.GD.CH.BRITANNICUS AETIUS - Talisen Cattery
14 GD.CH.WIRAKE MISS MUFFETT - J. Sheehan
17 CH.REDWYNTON REBECCA - D.H. Madarassy
18 BRZ.CH.CURRONG POLLY PERKINS - C. & C. Anderton
39 DB.GD.CH.MYEMGAY BLU FANTASY - B.Mathers
40 DB.GD.CH.YARALIN PETROUCHKA - B.Mathers
41 GD.CH.OBANY SILVER NAHIEMA - B.Mathers
44 2. GD.CH.KELLITA KATARINA - J. & D.Cassidy
48 CH.TOSHLIN BLUE ALEXSI - J.H. & B.Shilton
49 GD.CH.EVANN BLUE MAZANKA - Mrs.N.Nickson
64 CH.PATRIARCA BLUBESS - R.J.& M.H. Brown
80 1. GD.CH.GLENFIDDICH FOXYLADY - N. & J. Morrison
82 3. CH.GLENFIDDICH MIJBIL - Mr.& Mrs.G.Little
101 CH.LATAHAN SILVER SUMA - Latahan Cattery
117 CH.DAMIETTA NEESHA MEA - J.A. Butler
121 CH.BRUNABBY BROWN CIRCE - Dr. & Mrs. P. Thomas
125 GD.CH.ADINA TEIKARA - D. Spurrell
126 GD.CH.FERNHILL CRYSTAL BROOK - D.Spurrell

127 CH.AHNYO KYAUNG SAMSARA - K.M.Lease
128 CH.AHNYO KYAUNG MYANMA - K.M. Lease
149 GD.CH.LAURETTE MEEKA - R.J. & L.V Bell
157 DB.GD.CH.MAHAKUASA LALUA - J.M. Burns
159 CH.LAURETTE LILAC NAOMI - N.C.Johnson
163 GD.CH.EVANN GOLDEN SUNSET - Ludwell Family
165 DB.GD.CH.AHNYO KYAUNG KOYIN - K.M. Lease
168 ENG.CH.GRAYLAG ALPHA BEETLE - Kalizma
169 CH.EVANN DADS TREASURE - P. Hazledine
180 SP.CH.VERONA JENNY WREN - A.Garratt
183 GD.CH.KALIZMA PRIDDY SPECIAL - Kalizma
184 GD.CH.KALIZMA BLUE ANPRIDDY - Kalizma

CHALLENGE

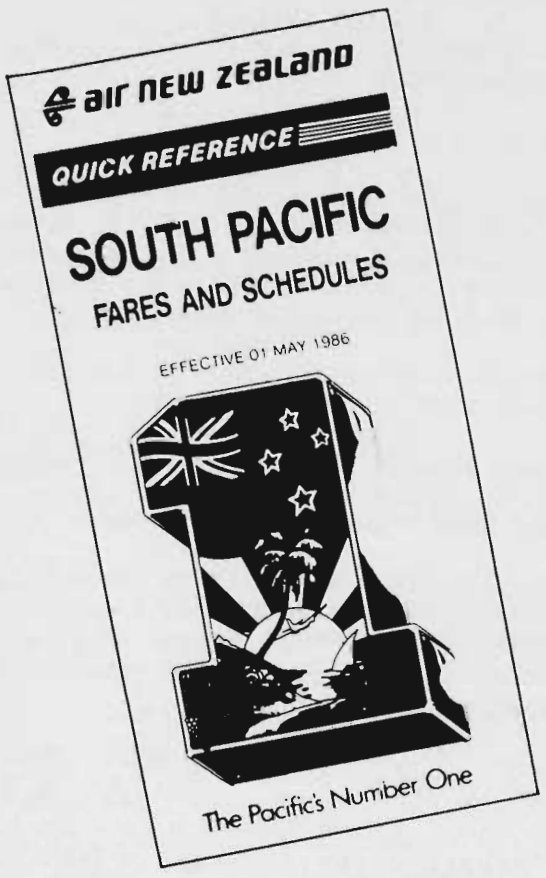

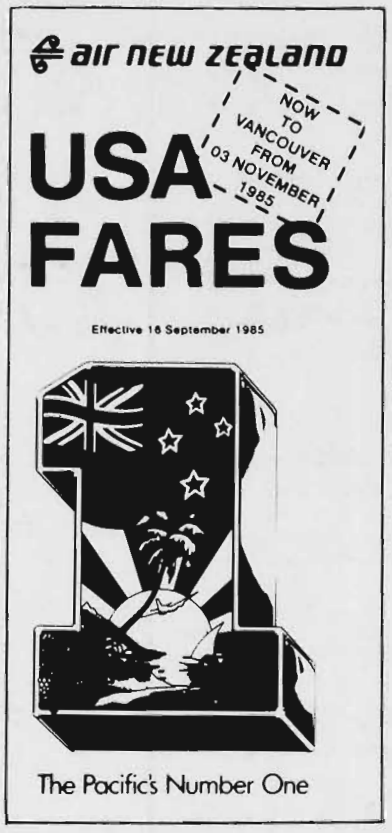



Whether you are travelling on business, just taking a holiday or going home to see the family, AIR NEW ZEALAND can fly you to your destination.

Enjoy the comfort of our wide body Boeing 747 and 767 aircraft to New Zealand, the Pacific and the U.S.A.

If England or Europe is your destination, why not combine Air New Zealand's service to London with any one of a number of international airlines to fly around the world.

Take advantage of our fares and quality service. For expert help with all your travel arrangements call, *Showgrounds Travel* on 376 4760 or return the coupon to *Showgrounds Travel* P.O. BOX 237, ASCOT VALE 3032.
ROYAL SHOWGROUNDS, EPSOM ROAD, ASCOT VALE 3032
(near Main Gate)

NAME:.....
ADDRESS:.....
.....
I REQUIRE DETAILS ON:.....
.....

Showgrounds Travel

air new zealand
The Pacific's Number One

WHEN YOU NEED MONEY TO IMPROVE

There will always be times when you need money for things like new equipment or property improvements.

Or, occasionally, your expenses might simply outstrip your income. Whatever the reason, we can offer you a number of financial solutions.

For instance, we have a range of short, medium and long term loans with repayment plans that can be structured to suit your needs.

Or we can arrange an overdraft for you, which, once established enables you to draw the funds when you need them.

And if, for unforeseen reasons, your seasonal borrowings need to exceed your overdraft limit, we'll do our best to provide you with a special line of credit to bridge the gap, and at competitive market rates.

So when you need money to improve, or for whatever reason, ask Westpac. As the Bank for the Land, we'll do our best to help you.

Westpac

THE BANK



Westpac Banking Corporation Westpac Savings Bank Limited

COM000 / 88

CLASS 151 - MALE GRAND CHAMPION
M GDCH

15 GD.CH.WHITEHALL BLUE BENJAMIN - I. Jones
27 BRZ.GD.CH. BARRABY TOM THUMPER - K.Fowler
33 GD.CH.SHANSTAR GOLDEN SPHINX - T.Slater
43 GD.CH.KELLITA EXCALIBUR - J. & D. Cassidy
45 3- BRZ.GD.CH.MERLOW CZAR FILINOV - J. & D.Cassidy
63 SILV.GD.CH.SARVAN ZAYDAH - R.J.& M.H. Brown
79 GD.CH.MERINDALEE RAMESES - J. Arnold
81 GD.CH.BASTIS YANKEE DOODLE DANDY - W.Harding & M.Lancaster
100 GD.CH.LATAHAN SILVER SABIAN - Latahan Cattery
114 2. GD.CH.GRAYLAG DODO BROWN - Kalizma
118 GD.CH.SOOMING SABLE SALAAM - J.M.Burns
137 GLD.GD.CH.EVANN BLUE LEPRECHAUN - Ludwell Family
181 1. BRZ.GD.CH.BEAUVISTA BLACK PRIDDY - B.Jones & G. Minns
198 GLD.DB.GD.CH.RICITIKI DAPPER DANDY - P. & A. Quinlivan

CHALLENGE 181

CLASS 152 - MALE ENTIRE CATS
CHAMPION AND GRAND CHAMPION

C. C. OF A. AWARD

3 CH.NAVARRE MISTOFOLEES - M. Meiss
13 CH.WAIRERE COURNAY - B.& M. Carngham
15 GD.CH.WHITEHALL BLUE BENJAMIN - I. Jones
27 BRZ.GD.CH.BARRABY TOM THUMPER - K. Fowler
33 GD.CH.SHANSTAR GOLDEN SPHINX - T.Slater
43 GD.CH.KELLITA EXCALIBUR - J. & D. Cassidy
45 . 3 BRZ.GD.CH.MERLOW CZAR FILINOV - J. & D. Cassidy
63 SILV.GD.CH.SARVAN ZAYDAH - R.J. & M.H. Brown
79 GD.CH.MERINDALEE RAMESES - J. Arnold
81 GD.CH.BASTIS YANKEE DOODLE DANDY - W.Harding & M. Lancaster
96 CH.ABSIN ROCKY TWO - J.K.& M.A. Grace
100 GD.CH.LATAHAN SILVER SABIAN - Latahan Cattery
114 . 2 GD.CH.GRAYLAG DODO BROWN - Kalizma
118 GD.CH.SOOMING SABLE SALAAM - J.M.Burns
120 CH.CHINABELL MYSTIC WARIOR - Hodder Family
122 CH.TOSLIN BROWN REBEL - J.H. & B. Shilton
137 GLD.GD.CH.EVANN BLUE LEPRECHAUN - Ludwell Family
148 CH.WILLOWLIND WIRRAKI - C. Fragiotta
158 CH.SONDARA LILAC BEAU - B.M.Dey
181 . 1 BRZ.GD.CH.BEAUVISTA BLACK PRIDDY - B.E.Jones & G.Minns
198 GLD.GD.CH.RICITIKI DAPPER DANDY - P. & A. Quinlivan

CHALLENGE 181

CLASS 153 - FEMALE GRAND PREMIER NEUTER
F GPN

6 GPN.PANDETTE WEMBONA - C. & C. Anderton
56 GPN.GD.CH.YARALIN ARTIC QUEEN (S) Ludwell Family
129 GPN.KIMLAI GYPSY QUEEN - P.DiBenedetto
131 1. GPN.CH.DIANADEA TARA BROWN - S.Scanlon
151 GPN.WYNDENE BELLA AMYETHST - H. Forsyth
171 GPN.CH.VIENNA LEE CHELCEE - T.L.Marsh
187 2 - SILV.GPN.OBANYA TIA MARIA - E.& D. Rowan
199 GPN.CURLYPET DEVONSHIRE T - Mr.& Mrs.B.Baker
201 3 . GPN.ANPURR POLLYWAFFLE - P.& A.Quinlivan

AWARD OF MERIT 131

CLASS 154 - FEMALE NEUTER CATS

C. C. C. OF A. AWARD

6 GPN.PANDETTE WEMBONA - C. & C.Anderton
56 GPN.GD.CH.YARALIN ARTIC QUEEN - Ludwell Family
129 GPN.KIMLAI GYPSY QUEEN - P. Di Benedetto
131 1. GPN.DIANADEA TARA BROWN - S.Scanlon
151 X GPN.WYNDENE BELLA AMYETHIST - H.Forsyth
171 X GPN.CH.VIENNA LEE CHELCEE - J.L. Marsh
185 2 PN.REXLEE TOPAZ - C. SRB
187 WILV.GPN.OBANY TIA MARIA - E.& D.Rowan
199 GPN.CURLYPET DEVONSHIRE T - Mr.& Mrs. B. Baker
201 3 GPN.ANPURR POLLYWAFFLE - P.& A.Quinlivan
138

AWARD OF MERIT 131.

CLASS 155 - MALE GRAND PREMIER NEUTER
MGPN

20 GPN.CURRONG JASPER - J. Downing
23 2. GLD.GPN.REDWYTON MERRY ANDREW - A.Veldman
50 GLD.DB.GPN.YARALIN BLUE KUSTIA - B.Mathers
51 GPN.FELIGHN MTOTO WA KAPU - H. NG
53 SILV.GPN.AZOV BLUE ANJIN - Mrs. S.E.Anderson
57 X. GPN.KAYWANA SNOW BENGIE - R. Baker
89 GLD.GPN.FYNABY SUN RA - N. Nickson
97 GPN.TYSLEY RED BEAUDRY - H. Covill
160 1. GPN.CH.KIMSUKI LILAC RAJAH - H.Covill
186 SUP.GPN.LYNWOOD KOORIE JULS - A.Garratt
188 W/D GPN.LAURETTE ROYROB PANTHER - Mrs. E.E.M. Robinson
189 . 3 GPN.KALIZMA MR KRISTIAN - Kalizma
190 GPN.OBANYA BLUE WINSLOW - Mr.& Mrs. P.Conte
192 BRZ.PN.AMARNA DREAM LEGEND - Mr.& Mrs.C.C.Anderton
191

AWARD OF MERIT 160

CLASS 156 - MALE NEUTER CATS

C. C. C. OF A. AWARD

20 GPN.CURRONG JASPER - J.Downing
23 2. GLD.GPN.REYWYTON MERRY ANDREW - A.Veldman
50 GLD.DB.GPN.YARALIN BLUE KESTIA - B. Mathers
51 GPN.FELIGHN MTOTO WA KAPU - H. Ng
53 SILV.GPN.AZOV BLUE ANJIN - Mrs.S.E.Anderson
57 GPN.KAYWANA SNOW BENGIE - R.Baker
89 GLD.GPN.FYNABY SUN RA - N. Nickson
90 PN.AVATARS GOLD RUSH - E.& D.Rowan
97 GPN.TYSLEY RED BEAUDRY - H. Covill
130 PN.TYRONE JINX - S. Scanlon
160 1. GPN.CH.KIMSUKI LILAC RAJAH - H.Covill
186 SUP.PN.LYNWOOD WOORIE JULS - A.Garratt
188 W/D GPN.LAURETTE ROYROB PANTHER - Mrs.E.E.M.Robinson
189 3. GPN.KALIZMA MR KRISTIAN - Kalizma
190 GPN.OBANYA BLUE WINSLOW - Mr.& Mrs. P. Conte
191 PN.BIDEENA ELLIOTT - J. Lewis
192 BRZ.PN.AMARNA DREAM LEGEND - Mr.& Mrs.C.Anderton

AWARD OF MERIT 160

CLASS 157 - FEMALE UNDER 5 MONTHS
F 5 - RUSSIAN BLUE

First Generation

202 1. TOSHLIN KITTEN - J.H. & B. Shilton

CLASS 158 - MALE UNDER 9 MONTHS
M 9 - RUSSIAN WHITE

First Generation

203 1. TOSHLIN WHITE SIMON - E. Stroud

CLASS 159 - BREEDERS KITTEN
BK

7 X CULVERDENE CHELSEA BLUE - J. Bennett
8 - 1 CHANSON FANDANGO - M. Meiss
38 KATYA COUNTESS GALINA - B. Mathers
58 X MELSTA ROSEMONT MISS - R.J. & M.H. Brown
65 MELSTA BEAU SAMKARA - R.J.& M.H. Brown
66 X MELSTA RED KARINA - R.J.& M.H. Brown
67 MELSTA RALIMNA PRINCE - R.J.& M.H.Brown
70 X BAJIMBI SUNBEAM - Mrs. B.J.Edwards
94 MERINDALEE POCAHONTAS - Mrs.E.Pittaway
102 DAMIETTA EMMA LEE - Mrs.J.A.Butler
105 3. SILVERLEE IZA DREAM - W. Veldman
108 FERNHILL NIKITA - D. Spurrell
112 SHI MI PANTHER - J.M. Burns
141 DALNARI STORM CLOUD - J.R.Brooks
155 2. YASMAR KITTEN - B. O'Connell
161 X KATTINDA LUCIFER - B. & P. McElvogue
195 ANPURR SNOW ISIS - P. & A. Quinlivan

CLASS 160 - BREEDERS ENTIRE CAT

21. CYPRIAN INKY - A.Worrall
15 GD.CH.WHITEHALL BLUE BENJAMIN - I. Jones
32 3. SHANSTAR RED SHEILA - T. Slater
47 2. AZOV BLUE BIANCA - Mrs.S.E.Anderson
62 MELSTA PHARA SHANEE - R.J.& M.H.Brown
100 GD.CH.LATAHAN SILVER SABIAN - Latahan Cattery
117 CH.DAMIETTA NEESHA MEA - J.A.Butler
119 LAURETTE RACHAEL BROWN - N.C.Johnson
121 CH.BRUNABBEY BROWN CIRCE - Dr. & Mrs. P. Thomas
150 LAURETTE JOANNE - N.C.Johnson

CLASS 161 - BREEDERS NEUTER CAT

53 3. SILV.GPN.AZOV BLUE ANJIN - Mrs. S.E.Anderson
92 1. GLENFIDDICH NEIJAN - N. Morrison
130 PN.TYRONE JINX - S.Scanlon
201 2. GPN.ANPURR POLLYWAFFLE - P.& A.Quinlivan

CLASS 162 - OWNERS KITTEN

1 PIMPALA BIG BEN - Miss J.Orifici
10 KIMRUKA DEMELZA - P. Halpin
11 KELI NICHOLAS - L. Downing
26 BINALONG BROWN MEDLEY - L. Goodfellow
59 MELSTA PIROUETTE - Mrs. J.R.Brooks
72 3. MERINDALEE HI FLYER - K. Deller
73 SONIC WINSER - J. Scanlon
74 SONIC LORD PADDY - J. Scanlon
104 YASMAR TARA - A. Pecnik
106 SILVERLEE IZA SWEETIE - M.& N. Yarwood
156 ADASTRA SCIASCIA - K. Dellar
175 2. OBANYA BLACK DRYSTAL - P. & A.Conte
194 1. CURLYPET TINY TIPS T - Mr.& Mrs.Baker

CLASS 163 - OWNERS ENTIRE CAT

12 CURRONG HAYLOY - J. Bennett
16 2. WHITEHALL SPITFIRE - K. Inkster
34 ENCORE SHINDIG - Mr.& Mrs.B.A.Burgess
68 FARRINGTON CHERUBINI - A.Fearn-Wannan
79 GD.CH.MERINDALEE RAMESES - J. Arnold
82 CH.GLENFIDDICH MIJBIL - Mr.& Mrs.G. Little
83 ZANDITY TOM JONES - B.Stevenson
95 BAHNEF PASHT - S. Wills
116 SHAMTEREE COFFEE BOY - P. Hazeldine
145 NIDAR KESHIA CHOCI - J.A. Butler
158 CH.SONDARA LILAC BEAU - B.M.Dey
178 3. OBANY BLACK CONDUMDRUN - P.& A. Conte
179 OBANYA LILAC L CHAIM - Mr. & Mrs. P.Conte
180 1. SUP.CH.VERONA JENNY WREN - A. Garratt

CLASS 164 - OWNERS NEUTER CAT

5 CHANSON BRIGHT EYES - N. Monger
20 GPN.CURRONG JASPER - J.Dowling
28 BARRABY QUICK SILVER - G. Jenkins
29 CHANSON ARNOLD - N. Monger
51 GPN.FELIGHN MTOTO WA KAPU - H. Ng
55 . 2 SAN MATEO ALEKSANDR O D.J.McDonald
88 GLENFIDDICH ZACHARIAH - D.Windmill
98 GLENMYST JIM BEAN - D.Cook
131 GPN.CH.DIANADEA TARA BROWN - S.Scanlon
151 GPN.WYNDENE BELLA AMYETHST - H.Forsyth
152 KOTHAN BIG BEG - A. Pecnik
153 SALIKEN SUPA CORUBA - P. Hazledine
160 GPN.CH.KIMSUKI LILAC RAJAH - H.Covill
186 . 3 GPN.LYNWOOD KOORIE JULS - A. Garratt
188 GPN.LAURETTE ROYROB PANTHER - Mrs. E.E.M.Robinson

190 1. GPN.OBANYA BLUE WINSLOW - Mr.& Mrs.P. Conte
191 PN.BIDEENA ELLIOTT - J. Lewis
192 BRZ.PN.ARMARNA DREAM LEGEND - Mr.& Mrs.C.Anderton
199 GPN.CURLYPET DEVONSHIRE T - Mr.& Mrs.B.L.Baker

CLASS 165 - VICTORIAN BRED KITTEN

7 X CULVERDENE CHELSEA BLUE - J.Bennett
58 X MELSTA ROSEMONT MISS - R.J.& M.H. Brown
65 MELSTA BEAU SAMKARA - R.J.& M.H. Brown
72 MERINDALEE HI FLYER - K.Dellar
73 2. SONIC WINSOR - J.Scanlon
74 SONIC LORD PADDY - J. Scanlon
104 YASMAR TARA - A. Pecnick
105 1. SILVERLEE IZA DREAM - W.Veldman
156 3. ADASTRA SCIASCIA - K. Deller
161 X KATTINDA LUCIFER - B.& P. McElvogue
162 KOWNTEE GOLDEN GEM - Mr.& Mrs.F.Crowley
194 CURLYPET TINY TIPS T - Mr.& Mrs.Baker

CLASS 166 - VICTORIAN BRED ENTIRE CAT

2. 2 CYPRIAN INKY - A.Worrall
15 GDCH.WHITEHALL BLUE BENJAMIN - I. Jones
16. 3 WHITEHALL SPITFIRE - K. Inkster
61 PERIWINKLE SPRING FEVA - G.& R.Fox
62 MELSTA PHARA SHANEE - R.J.& M.H.Brown
79. 1 GD.CH.MERINDALEE RAMESES - J. Arnold
95 X BAHNEF PASHT - S.Wills
121 CH.BRUNABBEY BROWN CIRCE - Dr.& Mrs.P.Thomas
136 SHADZE BLUE DIAMOND - H.Ferguson
169 CH.EVANN DADS TREASURE - Ludwell Family

CLASS 167 - VICTORIAN BRED NEUTER CAT

28 1. BARRABY QUICK SILVER - G.Jenkins
51 GPN.FELIGHN MTOTO WA KAPU - H. Ng
54 KELLITA MISCHKA - E.Bertram
55 SAN MATEO ALEKSANDR - D.M.McDonald
88 GLENFIDDICH ZACHARIAH - D.Windmill
97 GPN.TYSLEY RED BEAUDRY - H.Covill
98 GLENYST JIM BEAN - D.Cook
130 PN.TYRONE JINX - S.Scanlon
131 GPN.CH.DIANADEA TARA BROWN - S.Scanlon
132 3. THONDARA BARNEY JONES - G. Jenkins
151 GPN.WYNDENE BELLA AMYETHST - H.Forsyth
152 KOTHAN BIG BEN - A. Pecnik
191 2. PN.BIDEENA ELLIOTT - J. Lewis

CLASS 168 - INTERSTATE/OVERSEAS BRED KITTEN

11 KELI NICHOLAS - L. Downing
38. 1 KATYA COUNTESS GALINA - B. Mathers
59. 2 MELSTA PIROUETTE - Mrs.J.R.Brooks
70 X BAJIMBI SUNBEAM - Mrs. B.J.Edwards
141. 3 DALNARI STORM CLOUD - J.R.Brooks
195 X ANPURR SNOW ISIS - P. & Q. Quinlivan

CLASS 169 - INTERSTATE/OVERSEAS BRED CAT

12 CURRONG HAYLOY (Q) - J. Bennett
13 CH.WAIRERE COURTNAY (UK)- B.& M. Carngham
14 X GD.CH.WIRAKE MISS MUFFETT (T) - J. Sheehan
36 ENCORE IZOO TOO - Mr.& Mrs.B.A.Burgess
39 DB.GD.CH.MYEMGAY BLU FANTASY - B.Mathers
40 DB.GD.CH.YARALIN PETROUCHKA - B.Mathers
64 CH.PATRIARCA BLUBESS (UK), R.J. & M.H. Brown
68 FARRINGTON CHERUBINI - A.Fearn-Wannan
93. 1 ABSIN BLUE VELVET - J.K.& M.A.Grace
96. 2 CH.ABSIN ROCKY TWO - J.K.& M.A.Grace
115 DALNARI SKYLARK - J.R.Brooks
148. 3 CH.WILLOWLIND WARRAKI (SA) - C.Fragiotta
198 GLD.GD.CH.RICITIKI DAPPER DANDY - P.& A. Quinlivan

CLASS 170 - INTERSTATE/OVERSEAS BRED NEUTER CAT

20. 3 GPN.CURRONG JASPER - J.Downing
23. 1 GLD.GPN.REDWYTON MERRY ANDREW - A.Veldman
50 GLD.DB.GPN.YARALIN BLUE KESTIA - B.Mathers
153 SALIKEN SUPA CURUBA - P. Hazledine
160 HC GPN.CH.KINSUKI LILAC RAJAH - H.Covill
201 2. GPN.ANPURR POLLYWAFFLE - P. & A. Quinlivan

CLASS 171 - COAT & COLOUR KITTEN

1 PIMPALA BIG BEN - Miss J. Orifici
9 CHANSON CHANTILLY LACE - K. Kerrean
10 X KIMRUKA DEMELZA - P. Halpin
11 KE LI NICHOLAS - L. Downing
38. 1 KATYA COUNTESS GALINA - B. Mathers
60 SARAMA QUEEN NEFERTITI - J. Heazlewood
70 X BAJIMBI SUNBEAM - Mrs.B.J.Edwards
73 SONIC WINSOR - J. Scanlon
74 SONIC LORD PADDY - J. Scanlon
75 ABLAZE ARABESQUE - S.C.Eastaugh
76 X ABLAZE AMIN - S.C.Eastaugh
104 YASMAR TARA - A. Pecnik
110 TOOLINGA JADES JASMIN - J. Hanns
134 YASMAR KITTEN - B. O'Connell
141 DALNARI STORM CLOUD - J.R.Brooks
142 BARDEEN MISS MUFFET - R.J.& L.V.Bell
144. 2 SALIKEN SIR TOBYTYLER - K.G.Ekman
156 ADASTRA SCIASCIA - K. Deller
161. X KATTINDA LUCIFER - B.& P.McElvougue
162 KOWNTEE GOLDEN GEM - Mr.& Mrs.F.Crowley
167. 3 SONDARA GOLDEN MAGIC - Mr.Cesaria & Miss J.Middleton
172 BIDEENA NABEELIA - K. Minns
174 OBANYA BLACK TOOLINGA - J. Hanna
175 OBANYA BLACK KRYSTAL - P.& A. Conte
194 CURLYPET TINY TIPS T. - Mr.& Mrs.B.Baker
195. X ANPURR SNOW ISIS - P.& A. Quinlivan
203 TOSHLIN WHITE SIMON - E.Stroud

CLASS 172 - COAT & COLOUR ENTIRE CAT

3 CH.NAVAREE MISTOFOLEES - M. Meiss
4 BRZG.GD.CH.BRITANNICUS AETIUS - Taliesin Cattery
12 CURRONG HAYLOY - J. Bennett
14 GD.CH.WIRAKE MISS MUFFETT - J. Sheehan
15 GD.CH.WHITEHALL BLUE BENJAMIN - I.Jones
16 WHITEHALL SPITFIRE - K. Inkster
18 GD.CH.CURRONG POLLY PERKINS - C. & C. Anderton

39 DB.GD.CH.MYEMGAY BLU FANTASY - B. Mathers
41 X GD.CH.OBANYA SILVER NAHIEMA - B.Mathers
42 OBANYA SILVER MOURKA - J. & D. Cassidy
43 GD.CH.KELLITA EXCALIBUR - J.& D.Cassidy
46 TALIESIN RAISA - Taliesin Cattery
48 GD.CH.TOSHLIN BLUE ALEKSEI - J.N.& B.Shilton
61 PERIWINKLE SPRING FEVA - G.& R.Fox
63. 1 WILV.GD.CH.SARVAN ZAYDAH - R.J. & M.H.Brown
68 FARRINGTON CHERUBINI - A.Fearn-Wannan
79 GD.CH.MERINDALEE RAMESES - J. Arnold
83 ZANDITY TOM JONES - B. Stevenson
86 SOTTUNGA TANINA - R.Sjolund & R. Brain
87 ABSIN MISHA - S.C.Eastaugh
93 ABSIN BLUE VELVET - J.K.& M.A.Grace
95 BAHNEF PASHT - S. Wills
99 LATAHAN SILVER SPRITE - Latahan Cattery
101. 2 CH.LATAHAN SILVER SUMA - Latahan Cattery
116 SHAMTEREE COFFEE BOY - P. Hazeldine
120 CH.CHINABELL MYSTIC WARIOR - Hodder Family
121 CH.BRUNABBEY BROWN CIRCE - Dr. & Mrs. P.Thomas
123 BARRABOOL REGINA - D. Joy
127 CH.AHNYO KYAUNG SAMSARA - K.M. Lease
128 CH.AHNYO KYAUNG MYANMA - K.M.Lease
136 SHADZE BLUE DIAMOND - H. Ferguson
149 GD.CH.LAURETTE MEEKA - R.J.& L.V. Bell
176 X SYRECKS TOBLERONE - C.SRB
178. 3 OBANYA BLACK CONUMDRUM - P. & A.Conte
179 OBANYA LILAC L CHAIM - Mr.& Mrs. P.Conte

CLASS 173 - COAT & COLOUR NEUTER CAT

5 CHANSON BRIGHT EYES - N. Monger
20 GPN.CURRONG JASPER - J.Downing
21 CHANSON TILLEY DEVINE - K.& B.Harvey
22 X REDWYTON MOONSHADOW - K.& B.Harvey
30. 3 CHANSON SUGAR PLUM - J.McFaul-Crowther
31 CHANSON BOSTON BUN - J.McFaul-Crowther
51 GPN.FELIGHN MTOTO WA KAPU - H. Ng
52 KELLITA ZARAKAI - J. & D.Cassidy
54 KELLITA MISCHKA - E. Bertram
55 SAN MATEO ALEKSANDR - D.J. McDonald
57 X GPN.KAYWANA SNOW BENGIE - R. Baker
88 GLENFIDDICH ZACHARIAH - D. Windmill
90 PN.AVATARS GOLD RUSH - E. & D.Rown
91 BEEJAY ELIOT - F. Pezzimenti
97 GPN.TYSLEY RED BEAUDRY - H. Covill
98 GLENMYST JIM BEAN - D.Cook
130 PN.TYRONE JINX - S. Scanlon
131 GPN.CH.DIANADEA TARA BROWN - S.Scanlon
138 SOTTUNGA SIRIKIT - S.Finning
151 GPN.WYNDENE BELLA AMYETHST - H.Forsyth
152 KOTHAN BIG BEN - A. Pecnik
153 SALIKEN SUPA CORUBA - P. Hazledine
154 WILLOWLIND RAMA - P.A.Hoskin
187 SILV.GPN.OBANYA TIA MARIA - E.& D.Rown
188 X GPN.LAURETTE ROYROB PANTHER - Mrs. E.E.M.Robinson
190 GPN.OBANYA BLUE WINSLOW - Mr.& Mrs.P. Conte
191 1. PN.BIDEENA ELLIOTT - J. Lewis
192 BRZ.PN.ARMARNA DREAMLEGEND - Mr. & Mrs.C.Anderton
193 OBANYA BLACK NERO - V.Dabkowski
199 GPN.CURLYPET DEVONSHIRE T - Mr.& Mrs.B.Baker
201 GPN.ANPURR POLLYWAFFLE - P.& A. Quinlivan
83. 2.

CLASS 174 - BEST EYE COLOUR KITTEN

10 X KIMRUKA DEMELZA - P. Halpin
11. 1 KE LI NICHOLAS - L. Downing
60 SARAMA QUEEN NEFERTITI - J. Heazlewood
73. 2 SONIC WINSOR - J. Scanlon
74 SONIC LORD PADDY - J. Scanlon
75 ABLAZE ARABESQUE - S.C.Eastaugh
76 X ABLAZE AMIN - S.C.Eastaugh
142 BARDEEN MISS MUFFET -R.J.& L.V.Bell
161 X KATTINDA LUCIFER - B.& P.McElvogue
162 KOWNTEE GOLDEN GEM - Mr.& Mrs.F.Crowley
167. 3 SONDARA GOLDEN MAGIC - L.Cesaria & Miss J.Middleton

CLASS 175 - BEST EYE COLOUR - ENTIRE CAT

4 BRZG.DC.CH.BRITANNICUS AETIUS - Tailisen Cattery
14 X. GD.CH.WIRAKE MISS MUFFETT - J.Sheehan
15 GD.CH.WHITEHALL BLUE BENJAMIN - I. Jones
16 HC WHITEHALL SPITFIRE - K. Inkster
17 CH.REDWYTON REBECCA - D.H. Madarassy
18 1. GD.CH.CURRONG POLLY PERKINS - C.& C. Anderton
24 PUMPA BRONZE PENNY - A. & B. Perry
39 DB.GD.CH.MYEMGAY BLU FANTASY - B.Mathers
40 DB.GD.CH.YARALIN PETROUCHKA - B.Mathers
42 HC OBANYA SILVER MOURKA - J. & D. Cassidy
43 GD.CH.KELLITA EXCALIBUR - J.& D.Cassidy
45 BRZ.GD.CH.MERLOW CZAR FILINOV - J. & D. Cassidy
46 TALIESIN RAISA - Taliesin Cattery
61 PERIWINKLE SPRING FEVA - G.& R. Fox
68 FARRINGTON CHERUBINI - A.Fearn-Wannan
79. 2 GD.CH.MERINDALEE RAMESES - J.Arnold
83 T/F ZANDITY TOM JONES - B.Stevenson
84 TYSLEY ANNABELLE - N. Nickson
86 SOTTUNGA TANINA - R.Sjolund & R. Brain
87 ABSIN MISHA - S.C. Eastaugh
95. X BAHNEF PASHT - S. Wills
96 CH.ABSIN ROCKY TWO - J.K. & M.A. Grace
115. 3 DALNARI SKYLARK - R.J.Brooks
121 CH.BRUNABBEY BROWN CIRCE - Dr. & Mrs. P.Thomas
123 BARRABOOL REGINA - D. Joy
124 SALIKEN SIR TRISTRAM - M.Carl
136 SHADZE BLUE DIAMOND - H.Ferguson
148. HC CH.WILLOWLIND WIRRAKI - C.Fragiotta
159 CH.LAURETTE LILAC NAMOI - N.C. Johnson
164 SALIKEN SILK SEQUOYAH - K.G. Ekamn
177 X REXLEE SILVER LYNX - C.Srb

CLASS 176 - BEST EYE COLOUR - NEUTER CAT

5 CHANSON BRIGHT EYES - N. Monger
19 BRZ.CH.CYPRIAN BIG BUG - A.& B.Perry
20 HC GPN.CURRONG JASPER - J.Downing
21 3 CHANSON TILLEY DEVINE - K.& B.Harvey
23 HC GLD.GPN.REDWYTON MERRY ANDREW - A.Veldman
29 1. CHANSON ARNOLD - N. Monger
30 2. CHANSON SUGAR PLUM - J.McFaul-Crowther
31 CHANSON BOSTON BUN - J.McFaul-Crowther
50 GLD.DB.GPN.YARALIN BLUE KOSTIA - B.Mathers
54 KELLITA MISCHKA - E.Betram
55 SAN MATEO ALEKSANDR -D.J.McDonald
57 X GPN.KAYWANA SNOW BENGIE - R.Baker
90 PN.AVATARS GOLD RUSH - E.& D.Rowan
91 BEEJAY ELIOT - F. Pezzimenti

97 GPN.TYSLEY RED BEAUDRY - H.Covill
98 GLENMYST JIM BEAN - D.Cook
130 PN.TYRONE JINX - S.Scanlon
131 GPN.CH.DIANADEA TARA BROWN - S.Scanlon
151 GPN.WYNDENE BELLA AMYETHST - H. Forsyth
152 KOTHAN BIG BEN - A.Pecnik
153 SALIKEN SUPA CORUBA - P. Hazledine
187 SILV.GPN.OBANYA TIA MARIA - E.& D. Rowan
193 OBANYA BLACK NERO - V. Dabkowski

CLASS 177 - BEST TYPE - KITTEN

1 PIMPALA BIG BEN - Miss J.Orifici
7 CULVERDENE CHELSEA BLUE - J. Bennett
8 2. CHANSON FANDANGO - M. Meiss
9 CHANSON CHANTILLY LACE - K. Kerrean
10 KIMRUKA DEMELZA - P. Halpin
11 KELI NICHOLAS - L. Downing
38 3. KATYA COUNTESS GALINA - B. Mathers
60 SARAMA QUEEN NEFERTITI - J. Heazlewood
65 MELSTA BEAU SAMKARA - R.J.& M.H.Brown
72 HC MERINDALEE HI FLYER - K.Deller
73 SONIC WINSOR - J.Scanlon
74 SONIC LORD PADDY - J.Scanlon
75 ABLAZE ARABESQUE - S.C.Eastaugh
76 ABLAZE AMIN - S.C.Eastaugh
77 MERINDALEE MESCALERO - Mrs.E.Pittaway
102 DAMIETTA EMMA LEE - J.A.Butler
104 YASMAR TARA - A. Pecnik
106 SILVERLEE IZA SWEETIE - M. & A. Yarwood
110 TOOLINGA JADES JASMIN - J. Hanna
111 SALIKEN SATIN NIKITA -K.G.Ekman
134 YASMAR KITTEN - B. O'Connell
135 SALIKEN SWEET THALIA - K.G.Ekman
142 BARDEEN MISS MUFFET -R.J.& L.V. Bell
143 SONDARA MR PERSONALITY - J. & L. Barefoot
155 YASMAR KITTEN - B. O'Connell
156 ADASTRA SCISCIA - K. Dellar
161 KATTINDA LUCIFER - B.& P. McElvogue
162 KOWNTEE GOLDEN GEM - Mr.& Mrs.F.Crowley
167 SONDARA GOLDEN MAGIC - L.Cesaria & Miss J.Middleton
173 BIDEENA ROCKAFELLA - K. Minns
174 VHC OBANYA BLACK TOOLINGA - J. Hanna
194 1. CURLEYPET TINY TIPS T - Mr.& Mrs. B.L.Baker
196 SAMUTRA REATA - J.A.Wyatt
203 TOSHLIN WHITE SIMON - E. Stroud

CLASS 178 - BEST TYPE - ENTIRE CAT

2. 1 CYPRIAN INKY - A. Worrall
12 CURRONG HAYLOY - J.Bennett
14 X GD.CH.WIRAKE MISS MUFFETT - J.Sheehan
15 GD.CH.WHITEHALL BLUE BENJAMIN - I. Jones
16. 3 WHITEHALL SPITFIRE - K. Inkster
17 CH.REDWYTON REBECCA - D.H.Madarassy
40 DB.GD.CH.YARALIN PETROUCHKA - B.Mathers
42 VHC OBANYA SILVER MOURKA - J. & D.Cassidy
43 GD.CH.KELLITA EXCALIBUR - J.& D.Cassidy
44 GD.CH.KELLITA KATARINA - J. & D.Cassidy
45 BRZ.GD.CH.MERLOW CZAR FILINOV - J.& D. Cassidy
48 GD.CH.TOSHLIN BLUE ALEKSEI - J.H. & B.Shilton
61 PERIWINKLE SPRING FEVA - G.& R. Fox
63 SILV.GD.CH.SARVAN ZAYDAH - R.J.& M.H.Brown
68 FARRINGTON CHERUBINI - A.Fearn-Wannan
79 GD.CH.MERINDALEE RAMESES - J.Arnold
83 TF ZANDITY TOM JONES - B.Stevenson
87 ABSIN MISHA - S.C.Eastaugh
95 X BAHNEF PASHT - S.Wills
100 GD.CH.LATAHAN SILVER SABIAN - Latahan Cattery
117 CH.DAMIETTA NEESHA MEA - J.A. Butler
120 CH.CHINABELL MYSTIC WARIOR - Hodder Family
121 CH.RUNABBEY BROWN CIRCE - Dr.& Mrs.P.Thomas
122 CH.TOSHLIN BROWN REBEL - J.H.& B. Shilton
123 BARRABOOL REGINA - D.Joy
124 SALIKEN SIR TRISTRAM - M.Carl
136 HC SHADZE BLUE DIAMOND - H. Ferguson
149 GD.CH.LAURETTE MEEKA - R.J.& L.V.Bell
169 CH.EVANN DADS TREASURE - P. Hazledine
178 OBANYA BLACK CONUMDRUM - P.& A.Conte
179 OBANYA LILAC L CHAIM - Mr.& Mrs.P.Conte
180 2 SUP.CH.VERONA JENNY WREN - A. Garratt
197 X EL PASO ZENI MAREE - J.A.Wyatt
198 X GLD.DB.GD.CH.RICITIKI DAPPER DANDY - P. & A. Quinlivan

CLASS 179 - BEST TYPE - NEUTER CAT

6 GPN.PANDETTE WEMBONA - C. & C. Anderton
20 GPN.CURRONG JASPER - J.Downing
21 CHANSON TILLEY DEVINE - K. & B. Harvey
22 X REDWYTON MOONSHADOW - K.& B. Harvey
23 1. GLD.GPN.REDWYTON MERRY ANDREW - A.Veldman
29 CHANSON ARNOLD - N.Monger
30 VHC CHANSON SUGAR PLUM - J.McFaul-Crowther
31 CHANSON BOSTON BUN - J.McFaul-Crowther
50 GLD.DB.GPN.YARALIN BLUE KESTIA - B.Mathers
52 KELLITA ZARAKAI - J. & D.Cassidy
54 KELLITA MISCHKA - E. Bertram
90. 3 PN.AVATARS GOLD RUSH - E.& D. Rowan
91 BEEJAY ELIOT - F.Pezzimenti
98 GLENMYST JIM BEAN - D. Cook
130 PN.TYRONE JINX - S.Scanlon
131 HC GPN.CH.DIANADEA TARA BROWN - S.Scanlon
138 SOTTUNGA SIRIKIT - S.Finning
151 GPN.WYNDENE BELLA AMYETHST - H.Fosyth
152 KOTHAN BIG BEN - A. Pecnik
153 SALIKEN SUPA CORUBA - P. Hazledine
154 WILLOWLIND RAMA - P.A.Hoskin
160 GPN.CH.KIMSUKI LILAC RAJAH - H.Covill
186 GPN.LYNWOOD KOORIE JULS - A.Garratt
187 SILV.GPN.OBANYA TIA MARIA - E. & D. Rowan
190 2 GPN.OBANYA BLUE WINSLOW - Mr.& Mrs. P.Conte
191 PN.BIDEENA ELLIOTT - J. Lewis
193 OBANYA BLACK NERO - V. Dabkowski
199 GPN.CURLYPET DEVONSHIRE T - Mr.& Mrs.B.L.Baker
201 GPN.ANPURR POLLYWAFFLE - P.& A. Quinlivan
83.

-----ooooo0ooooo------

SPECIAL PRIZE LIST

SIAMESE ORIENTAL FOREIGN WHITE & BALINESE

TROPHY LIST

1. 23 Best Entire Cat - Rosette & Trophy
2. 79 Reserve " " - Sash & Trophy
3. 11 Best Kitten - Rosette & Trophy
4. 102 Reserve " - Sash & Trophy
5. 83 Best Neuter - Rosette & Trophy
6. 103 Reserve " - Sash & Trophy
7. 79 Best Junior Entire Cat - Rosette & Trophy
8. Best Group (Inc.Litter) - Rosette & Trophy

9. 23 Best Seal Point Entire Cat
10. 21 Reserve Seal Point Cat
11. 41 Best Blue Point Entire Cat
12. 42 Reserve Blue Point Entire Cat
13. 63 Best Chocolate Entire Cat
14. 58 Reserve Chocolate Entire Cat
15. 71 Best Lilac Point Entire Cat
16. 79 Best Tabby Point Entire Cat
17. 88 Reserve Tabby Point Entire Cat
18. 93 Best Red or Tortie Point Entire Cat

19. 23 Best Siamese Entire Cat
20. 79 Reserve Siamese Entire Cat

21. 11 Best Seal Point Kitten
22. 13 Reserve Seal Point Kitten
23. 37 Best Blue Point Kitten
24. 40 Reserve Blue Point Kitten
25. 68 Best Chocolate or Lilac Point Kitten
26. 55 Reserve Chocolate or Lilac Point Kitten
27. 74 Best Tabby Point Kitten
28. 76 Reserve Tabby Point Kitten
29. 91 Best Tortie Point Kitten
30. 95 Best Red or Cream Point Kitten

31. 11 Best Siamese Kitten
32. 37 Reserve Siamese Kitten

33. 344 Best Seal or Blue Point Neuter Cat
34. 27 Reserve Seal or Blue Point Neuter Cat
35. 83 Best Tabby Point Neuter Cat
36. 87 Reserve Tabby Point Neuter Cat

37. 83 Best Siamese Neuter Cat
38. 87 Reserve Siames Neuter Cat

39. 103 Best Foreign White or Black Oriental Entire Cat
40. 117 Best Blue or Lilac Oriental Entire Cat
41. 126 Best Chocolate Oriental Entire Cat
42. 127 Reserve Chocolate Oriental Entire Cat
43. 140 Best Tabby Oriental Entire Cat
44. 142 Reserve Tabby Oriental Entire Cat
45. — Best Red or Torti Oriental Entire Cat
46. 117 Best Oriental /Foreign White Entire Cat
47. 126 Reserve Oriental/Foreign White Entire Cat
48. 102 Best Foreign White or Black Oriental Kitten
49. 110 Reserve Foreign White or Black Oriental Kitten
50. 120 Best Chocolate Oriental Kitten
51. 122 Reserve Chocolate Oriental Kitten
52. 133 Best Lilac Oriental Kitten
53. 143 Best Tabby, Torit, or Cream Oriental Kitten
54. 102 Best Oriental/Foreign White Kitten
55. 110 Reserve Oriental/Foreign White Kitten
56. 108 Best Foreign White Neuter Cat
57. 115 Best Black Blue or Tabby Oriental Neuter Cat
58. 130 Best Chocolate Oriental Neuter Cat
59. 108 Best Oriental or Foreign White Neuter Cat
60. 106 Reserve Oriental or Foreign White Neuter Cat
61. 23 Best Ch. or Gd.Ch. Entire Cat
62. 41 Reserve Ch. or Gd.Ch. Entire Cat
63. 83 Best Premier or Gd.Premier Neuter Cat
64. 108 Reserve Premier or Gd.Premier Neuter Cat
65. 150 Best Balinese Exhibit
66. Best Decorated Cage - Sash & Trophy

SIAMESE EXHIBITS

1. JIA CHUS Litter of 3 b 31/5/86
s Ch. Marlin Sable Fantasy
d Shina Sinta, o br
G.A.& K.M.Erfurth

1A. JIA CHUS KATRINA, F., b 31/5/86
s Ch.Marlin Sable Fantasy
d Shina Sinta, o br G.A.& K.M. Erfurth

1B. JIA CHUS PETITE FLEUR - F., b 31/5/86
s Ch Marlin Sable Fantasy
d Shina Sinat,
o br G.A.& K.M.Erfurth

1C. JIA CHUS MERLIN, M., b 31/5/86
s Ch.Marlin Sable Fantasy
d Shina Sinta,
o br G.A.& K.M.Erfurth

2. MAYDAR JANE - F., b 23/3/86
s Mayda Little Monty
d Maydar Mitzi, o Mrs. A. Jose,
br Mrs. M.Sharp

3. SAN MATEO HAPPY PRINCE, M., b 5/5/86
s Gd.Ch. Kechil Blue Jacque
d San Mateo Leilani

4. TOMELIMA TAIYAM, M., b 12/5/86
s Ch. Tomelima Kla
d Kalizma Kala o br The Frame Family

5. MAYDAR TARA LEE, F., b 23/3/86
s Maydar Little Monty, d Maydar Mitizie, o H. Wellington,
br M. Sharp

6. JUNATALA HOUDINI, M., b 5/4/86
s Silv.Gd.Ch.Lorac Kahy
d Gd.Ch.Aljoa Sullana,
o br J. Taylor

7. CARITA CHRISTINE, F., b 10/2/86
s Trinkelia Tyrenees, d Carita Muppet, o Mrs. S.Lennox,
br Mrs. R.J.Rowlands

8. OAKWOOD TOOMAI, M., b 23/3/86
s Montpeller Black Tarton (NZ)
d Bluemead Andromache,
o br Mrs. V.Watts

9. SUEDA YOKO, F., b 30/12/85
s Nikana Blue Gene, d Taiga Jemima
o br S. Smith

10 ERINVISTA JUST SOLOMON, MN., b 22/1/86
s Ch.Tomelima Kla
d Kinaren My Lotus, o br Mrs.M.Chave

11 (1) TATJANA TULLULAH, F., b 8/2/86
s Kaloke Malteser (Imp UK)
d Snowdonia Angelique, o Miss C.Hoskins
br Mrs. J. Ivanecky

12 TATJANA PRINCESS ADORA., F., b 8/2/86
s Kaloke Malteser (Imp UK)
d Snowdonia Angelique
o Mrs.G.Yates, br J. Ivanecky

13 NAENGNOI JINDALEE, F., b 17/2/86
s Gd.Ch.Taraquin Rowan,
d Naengnoi Amethyst, o Mrs.M.Bennett
br Mrs. L.Worthing

14 BAJIMBI STARTASIA, F., b 13/2/86
s Db.GD.Ch.Bajimbi Al Capone,
d Bajimbi Blu Krystle,
o br Mrs. B.J.Edwards

14A CHIDE NAKITA, F., b 11/1/86
s Gd.Ch.Annjay Adonis, d Ch.Chidre Tasin, o br Mrs.D. Halligan

15 BAJIMBI MADONNA, F., b 12/10/85
s Bajimbi Madonna, d Bajimbi Imposette, o br Mrs. B.J.Edwards

16 MERENDITA MELODY, F., b 20/11/85
s Gd.Ch.Delma Hannibal
d Merendita Sunnielle,
o Mrs. L.Croxford, br Mrs. L.Swiggs

17 GD.CH. ANNJAY ADONIS, M., b 5/12/84
s Brz.Gd.Ch. Anjada Tristan
d Gold Gd.Ch.Chexchat Chantell
o br E. & L. Cavanagh

18 EVALEETA NERIDA, F., b 24/9/85
s Gd.Ch.Delma Hannibal
d Gd.Ch.Zolikima Aerope
o Mrs. L.Croxford, br Miss E. Burgess

19 IDRACOWRA MAXI, M., b 30/5/85
s Pyret Red Rufs, d Azuli Honey Innamincka, o Mrs. J.Taylor
br A. & B.Rodgers

20 CH. BLUEMEAD VELVET MINK, F., b 15/2/84
s Tellassee Tamar, d Lampang Lady Luck, o Miss E. Job,
br Mrs. G.M. Kaufman

21. TOMELIMA TAKARI, M., b 1/12/85
s Ch.Tomelima Kla, d Kalizma Kala
o Mrs. M.L.Collis, br The Frame Family

22 BRUNELLE MISTY ASHE, F., b 7/4/85
s Gd.Ch.Seijai Dhani, d Renjulee Sara Shay, o Mrs.C.S.Brown
br C.R.& R. Brown

23 1. DB.GD.CH.MALACHI KING CHARLES, M., b 5/2/86 s Db.Gd.Ch.Shina Prince d Bonaniah Chantik Lady, o Mrs.J. Jackson, br S. & P. Owen

24 TARAQUIN LEURA, F., b 26/7/85
s Gd.Ch.Taraquin Rowan,
d Brx.Gd.Ch.Illawong Myfanwy (Q)
o Mr. & Mrs. M. & B. Haywood,
br Mrs. B.& Miss K.Woolfe

25 W.P. CH.RAMAKAR SOLOMON REX, M., b 22/8/81
s Db.Gd.Ch.Ramakar Beau Topaz
d Noyung Belle Monique
o br Dr.T.J.Baxter

26 RANLAUREN GABRIELLE, F., b 21/10/85
s Gd.Ch.Ranlauren Gable
d Ranlauren Matilda,
o br R.& M. Lawrence

27 AUST.& SLV.GPN. CHUANCHIT DONAGH, SF., b 15/12/79 s Gld.Ch.Songkhla Acoetes (Imp NZ), d Wilyon Ming Sapphire. o Miss J.M.Burns
br P.Wainwright

28 CH.INCANA BLACK BEAUTY, F., b 12/4/85
s Gymea Solitaire, d Ch.Broadacres Amayltis, o br P. & A.Quinlivan

29 DB.GD.CH.INCANA TASSELAIN, F., b 22/7/84
s Ch.Uno Galactic Trooper (UK)
d Broadacres Amaryllis,
o br P. & A. Quinlivan

30 BARABOOL SIR BASIL, MN., b 29/11/85
s Ch.Barabool Kintyre Kelly
d Ch.Chushmi Tabby Heidi
o Miss J.Bennett, br D. Jose

31 SUNGLO MEMOIR CHERIE, SF., b 30/11/83
s Gd.Ch. Benwell Bellini
d Benwell Belle Mimi
o br T. & B. Bradley

32 PN SYRECKS CRAZY HORSE, MN., b 15/8/85
s Barriann Flying High
d Aljoa Pocahontas, o Mrs.E.Bunting
br Mrs. M.Osler

33 JIACHUS PIPPON, MN., b 5/8/85
s Kaloke Malteser, d Shina Sia,
o Mr.& Mrs. J. Osler,
o G. & K.M. Erfurth

34 GPN.RAMAKAR TAO, MN., b 7/3/79
s Ch.Ruzgan Black Onyx,
d Gd.Ch.Hotham Black Opal
o br Dr. T.J.Baxter

34A GPN.CHIDRE RAJAH, MN., b 4/1/85
s Brz.Gd.Ch.Dawja Pangari
d Ch.Chidre Jasin,
o br Mrs. D. Halligan

35 TOMELIMA TAMZIN, F., b 12/2/86
s Ch.Tomelima Kla
d Lahoya Tatum Oseal,
o br The Fram Family

36 MARLA BLUE BELL., F., b 24/1/86
s Baldiba Song Sung Blue
d Sunglo Ebony Princess,
o Mrs. H.Wellings, br Marla Cattery

37 (3) RANLAUREN MELISSA, F., b 16/1/86
s Brx.Gd.Ch.Anjada Tristin
d Gd.Ch.Ranlauren Trudi
o Mrs.J. Haulser, br Mrs.M.Lawrence

38 NAENGNOI MANEENA DARA, F., b 30/1/86
s Nikana Blue Gene, d Ch.Naengnoi Saphire, o Mrs. M. Bennett
br Mrs. L.Worthing

39A ARAYA SWEET AMBER, F., b 4/5/86
s Gd.Ch.Araya Lilac Ambrosius
d Aliira Willow,
o br Miss P. Petrie

39B ARAYA PUSSY WILLOW, F., b 4/5/86
s Gd.Ch.Araya Lilac Ambrosius
d Alkira Willow
o br Miss P. Petrie

40 (10) ARAYA MI VALENTINE, M., b 14/2/86
s Brz.GD.Ch.Anjada Tristan
d Gd.Ch.Araya Blue Spangles
o br Miss P. Petrie

41 (3) GD.CH.BALDERLEE BLUE ZITA (Q)
b 5/6/85 s Gd.Ch.Linwyn Blue Mandingo
d Ch. Ko Plyn Blue Gizelle,
o Miss P. Petrie, br J. Jackson

42 JAMADAR JONTUE, F., b 25/5/85
s Alkira Silver Fox
d Jamadar Penny, o Miss P. Petrie
br L. Livingston

43 TAIGA TINTORETTA, M., b 27/11/85
s Aliira Silver Fox
d Dimareau Arpege, o br Mrs.S.Smith

44 LAURANOOK JASMYN, F., b 17/11/83
s Gd.Ch.Seijai Dhani, d Serendipity Shari, o Mrs. I.Rosse,
br Mrs. J.L. Hubsch

45 BRZ.GD.CH.DAWJA PANGARI, M., b 18/12/80
s Gd.Ch.Zolikima Ajax,
d Robcajenor Jashine,
o Mr. & Mrs. R. & N. Mills
br D. & J. Murray

46 ALKIRA LADY KUEI,F., b 9/10/85
s Alkira Silver Fox, d Ch. Alkira Lady Diana. o Mr. & Mrs. A.& J. Lowe
br Mrs. E. Krznaric

47 SHIADOW BLU STARFIRE, M., b 8/11/85
s Gd.Ch.Nyward Cherokee,
d Ch.Grazelle Safire Siam
o br Miss C.Taylor

48 JIA CHUS CASINTA, F., b 23/5/85
s Gd.Ch.Atahua Puru Rama
d Shina Sinta,
o br G.A.& K.M.Erfurth

49 GD.CH.BLUEMEAD BLUE ACE, M., b 19/2/84
s Bluemead Blue Pax, d Bluemead Misty Blue o br Mrs. G.M.Kaufman

50 CH.GRAZELLE SAFIRE SIAM, SF.,
b 14/8/84 s Gd.Ch.Atahua Puru Rama
d Snowdonia Samanta
o Miss C.Taylor, br Mr.& Mrs.Chubb

51 BRZ.GD.CH.CHEZCHAT BELAZURE, M.,
b 14/8/82, s Gd.Ch.Benwell Bellini
d Gd.Ch.Tomelima Ya Chai
o Mr. & Mrs. J. & B. Jansen
br Mrs. D. Arnold

52 DIMAR SMOKAND BLUEHAZE, MN, b 19/2/85
s Sunglo Smokey Joe, d Lorac Lorelli, o br Mr. & Mrs. R.G.Parfett

53 TOMELIMA THIRZAH, F., b 12/5/86
s Ch.Taomelima Kla, d Kalizma Kala
o br The Frame Family

54 BRUMIKA PADDINGTON BEAR, M., b 27/2/86
s Db.Gd.Ch.Ranlauren Harlan
d Ch.Brumika Lara
o br Mrs.K.M.Wilkinson (Brumika Cattery)

55 HOLAN CHERKHAN, F., b 7/2/86
s Snowdonia Masterpiece,
d Koimonia Kimysha,
o br Mr. & Mrs . J & P. Joensen

56 CINDYLIN COCO, F., b 4/1/84
s Ch.Scintilla An Wi (Imp UK)
d Brzg.Gd.Ch.Kinaren Honeydew
o br Mr. & Mrs. R.Fleay

57 MARLIN JESSICA, F., b 23/9/85
s Ch.Denmarc Damian
d Ch.Clave Blue Isis
o Mr. & Mrs.R.& N. Mills, br F.Eadie

58 CH.LORAC STORM, M., b 20/9/84
s Kaloke Malteser (Imp UK)
d Ch. Rhaool Tempest
o br Miss C. Hoskins

59 ROULETTE RESONATA, F., b 16/11/85
s Silv.Gd.Ch.Lorac Khan
d Ch.Roulette Rochellais
o G.R.Greaves, br Mrs. M.Rogers

60 THAI KEZY TU, F., b 2/3/85
s Tp.Gd.Ch.Kilner Zato,
d Yasmar Thai Princess
o Miss K.Reichl, br Mrs. M. Maddicks

61 MARSARA LUKE (Imp UK) M., b 11/4/85
s Bryncoron Poldark (UK)
d Adoneam Aelwen (UK)
o Mrs.G.M.Kaufman, br Mrs.J.M.Barton

62 DB.GD.CH. TALISMAN MATHILDA, F.,
b 16/1/83, s Gd.Ch.Koinonia Don Quixote, d Gd.Ch.Thailyn Amara
o Mrs.B.McGrath, br Mrs.A.Bourke

63 (10) CH.MARLIN SABLE FANTASY, M., b 5/12/84
s Gd.Ch.Atahua Puru Rama
d Marlin Lilac Madonna
o Mr. & Mrs.G.A.& K.M.Erfurth,
br F. Eadie

64 TORSEA TALTARNI, F., b 16/1/86
s Gd.Ch.(Eng.Ch) Orbit Zorrow (impUK)
d Torsea Teaport
o Mrs. J.Ralph, br Mrs. J. Ralph

65 GD.CH.NAJIN SERANA, F., b 24/12/84
s Gd.Ch.Taraquin Rowan,
d Ch. Montpelier Phoebe (NZ)
o Mrs.B.& Miss K.Woolfe,
br Mrs.V.Gunst

66 TOMELIMA TEMIMA, F., b 12/5/86
s Ch.Tomelima Kla, d Kalizma Kala
o br The Frame Family

67 AJANDA KISHA, F., b 17/1/86
s Altoa Tambourine, d Asanda Lavender
o Mrs. H.Wellington, br E. Matthews

68 (7) CARREJAN CARLIN, M., b 27/1/86
s Brz.Gd.Ch.Chezchat Belazure
d Chezchat Amethyst,
o br Mr. & Mrs. J. & B. Jansen

69 9. MARLIN LILAC MIST, F., b 20/9/85
s Gd.Ch.Atahua Puru Rama,
d Marlin Lilac Madonna,
o Mr. & Mrs. J & p. Joensen,
br F.M. Eadie

70 BELFRED JAY BELLE, F., b 7/11/84
s Gd.Ch.Kelberry Commancey
d Ch. Boess Sarah,
o Mrs.N.Greaves, br G.R.& N.J. Greaves

70A BELFRED Litter of 1, b 12/7/86
s Gd.Ch. Fantasy Sheik Barkan (ImpNZ)
d Belfred Jay Belle
o br Mrs. N. Greaves

71 4. CH. MARENNY NIKITA, F., b 28/8/85
s Gd.Ch.Noyung Melchisadek
d Snowdonia Mistique
o Mrs.C.Field, br Holter Family

72 TRP.GD.CH. RANLAUREN HARLAN, M., b 20/8/84. s Db.Gd.Ch.Ramakar Leonardo, d Ch.Ranlauren Louise
o Mrs. K.M.Wilkinson, br Mr.& Mrs. R. Lawrence

73 FLUET OLIVIA, F., b 24/11/85,
s Ch.Ramadan Kohinor, d Broadacres Adonica, o Mrs. G.M. Kaufman
br Mr. & Mrs.D.Standfield

74 (6) HAREEM TABBY KIRRI, F., b 5/4/86
s Ch.Gymea Boy Soprano
d Hareem Venecia, o Mrs. J. Hausler
br Mrs. J. Hausler

75 BLUEMEAD PERSEUS, M., b 24/2/86
s Gld.Db.Gd.Ch.Tearoha Aristos,
d Bluemead Agrippina,
o br Mrs. G.M.Kaufman

76 (8) TARAMARA LUKE, M., b 24/2/86
s Db.Gd.Ch.Bajimbi Al Capone
d Korindah Blue Minuette
o Mrs. H. Ng, br Miss J. Mooney

77 DONCHERON CANDIDA, F., b 10/12/85
s Alkira Silver Fox, d Doncheron Tarbaree, o Mrs. W.L. Miller,
br Mrs.C. Hearn

78 ELOUERA SU MING, F., b 19/3/84
s Gd.Ch.Sonane Solli Bianco,
d Elouera Ching, o Mr. & Mrs.T.M.Sharp
br Mrs. B. Mundy

79 2. ELOUERA ELOISE, F., b 16/8/85
s Gd.Ch.Atahua Puru Rama,
d Gd.Ch.Elouera Fantasy,
o Mrs. N.E.Townsend, br Mrs. B. Mundy

80 7. JIA CHUS SIMBA, MN, b 5/8/85
s Kaloke Malteser, d Shina Sai
o Miss S. Robinson, br G.A.& K.M. Erfurth

81 BRZ.GD.CH. ILLAWON MYFANWY (Q), F., b 9/1/82, s Gd.Ch.Taraquin Cadfael
d Gd.Ch. Illawong Spicey Minx (Q)
o Mrs.B.& Miss K.Woolfe,
br S.Rawlinson

81A TARAQUIN KITTEN 'A' b 13/6/86

81B TARAQUIN KITTEN 'B' b 13/6/86
s Brz.Gd.Ch.Dawja Pangari
d Brz.Gd.Ch.Illawon Myfanwy (Q)
o br Mrs.B. & Miss K. Woolfe

82 GD.CH.ALKIRA LADY MEGAN, F., b 13/9/84
s Gd.Ch.Meichow Rebel, d Ch.Alkira Lady Diana, o br Mrs. E.Krznaric

83 1. SILV.GPN.& CH. ALKIRA ANTAEUS, FN., b 4/2/83 s Gd.Ch.Meichow Rebel
d Ch. Alkira Lady Diana,
o br Mrs. E.Krznaric

84 4. BRZ.GPN.DIMAREAU CINNABAR, F., b 18/10/84. s Ch.Araya Blue Kyros
d Ch.Taiga La Pookie.
o br Mrs. P. James

85 9. TAIGA PAPER TIGER, MN., b 27/11/85
s Alkira Silver Fox, d Dimareau Arpege, o Mrs. P. James,
br Miss K.Sheridan

86 JIA CHUS SHARNA, F, b 5/8/85
s Kaloke Malteser, d Shina Sai
o br G.A.& K.M. Erfurth

87 3. DB.GD.PN. TALISMAN ZVI TZARKA, MN, b 11/3/84, s Ch.Fantasy Sheik Barkham
d Gd.Ch. Thailyn Amara,
o Mr.S.Curley, br Mrs. A.Bourke

88 6. DONCHERON MISS PHOEBE, F., b 10/12/85
s Alkira Silver Fox, d Doncheron Tarbaree, o br Mrs. C. Hearn

89 DONCHERON DHAULAGIRI, M, b 10/12/85
s Alkira Silver Fos
d Doncheron Tarbaree,
o br Mrs. C. Hearn

90 DONCHERON RED NAVAJO, MN, b 10/12/85
s Alkira Silver Fox,
d Doncheron Tarbaree,
o br Mr. C. Hearn

91 BLUEMEAD SECRET LOVE, F, b 28/2/86
s Tellasee Eros (Imp NZ),
d Ch. Teatatu Minuet (S)
o br Mrs. G.M.Kaufman

92 BLUEMEAD LADY LOVE, F, b 28/2/86
s Tellassee Eros (Imp NZ)
d Ch.Teatatu Minuet (S)
o br Mrs. G.M.Kaufman

93 CH.SHIRALEE CINAMON LACE, F, b 24/9/85
s Gd.Ch.Anyla Red Oharm,
d Marjogn Lilac Ming Sue,
o Mrs. H. Ng, br Mrs. S.Rose

94 BLUEMEAD LOVES FORTUNE, M., b 28/2/86
s Tellassee Eros, (Imp NZ)
d Ch.Teatatu Minuet (S)
o br Mrs. G.M. Kaufman

95 BARRABOOL LADY SHERIE, F, b 30/1/86
s Glenayra Red Rory (SA)
d Abligha Lady Fire Flame,
o Mr. & Mrs. T.& M.Sharp, br Mrs.D.Jose

96 MARBETH OPAL FIRE, M, b 9/1/86
s Gd.Ch.Saeng Dao Red Roxby,
d Slv.Gd.Ch.Panamor Red Ruby,
o Mr. & Mrs. I.& K.J.Lapworth
br Mrs. M.White

97 ABLIGHA LADY FIREFLAME, F, b 25/1/85
s Abligha Shiek Tarhiene
d Marbeth Apricot Cherie
o Mrs.D. Jose, br Mrs.K.Rohde

98 GLENAYRA RED RORY (SA), M, b 23/8/84
s Qwashon Copper Duradin
d Chilton Greta,
o Mrs.D.Jose, br Mrs.White (SA)

99 OAKWOOD KOTICK, M, b 4/3/86
s Montpelier Black Tartan
d Db.Gd.Ch.Melsta Bianca
o br Mrs.V.Watts

100 CHARMALEE RED PRINCE, M, b 30/7/85
s Gd.Ch.Amyla Red Charm
d Amyla Lak Mi,
o Mrs.B.M. Dey, br E.Sanderson

FOREIGN WHITE EXHIBITS

101 ARALOUN ZENIT SNO, MN, b 28/2/86
s Ch.ARaloun Snowjon,
d Ch.Araloun Kimlarn,
o br Mrs. N.E. Townsend

102 KOINONIA RAMA MING SHAH (N), M,
b 21/1/86, s Db.Gd.Ch.Koinonia
Rama Sapphire, d Koinonia Serenity
o Mrs. J. Bennett, br Mr. & Mrs.
A. & L. Bowden

103 CH.ARALOUN SASKIA, F, b 22/9/85
s Gd.Ch.Sonane Solli Bianco (Q)
d Ch.Araloun Kimlarn
o Miss L.J.May, br Mrs.N.E.Townsend

104 GPN.TOMELIMA TIMBALE, MN, b 16/12/84
s Ch.Tomelima Kla, d Kinaren Kandida
o br The Frame Family

105 TORSEA MARSHMALLOW, F, b 15/2/84
s Ch.Scintilla An Wi (Imp UK)
d Jonola Georgia Brown
o br Mrs. J.Ralph

106 GPN. YODRAK SUD, MN, b 16/9/85
s Gd.Ch.Kalindi Danzante,
d Koinonia Rane Phoebe,
o br Mr. & Mrs. B.& E. Monkhouse

107 GOLD.GPN.MEICHOW CHEN CHOO, MN,
b 23/12/81, s Gd.C.Artic Wonder
d Rianda Bee Bee, o Mr.D. Joy
br Mrs. A.Alyward

108 GOLD.DB.GD.CH. & CCC of A GD.CH.
BALDERLEE SNOW PRINCE, MN, b 1/12/82
s Db.Gd.Ch.Shina Prince
d Gd.Ch.Balderlee Franceil
o Mrs. L. Keep, br J. Jackson (Q)

ORIENTAL EXHIBITS

109 NASRULLAH EBONY, F, b 28/4/86
s Gd.Ch.Taraquin Rowan,
d Ch. Zolikima Tiki
o br Mrs. B. McDonough

110 HAREEM HERCULES, M, b 25/2/86
s Ch.Hareem Dappa Boy
d Sejoma Carra Beal,
o br Mrs. J. Hausler

111 NIJINSKY BLACK SATURN, M, b 25/2/86
s Nijinsky Roipeka Tiki
d Nurakita Jenna, o br A. Dalton

112 BURGARRI BENSON, M, b 13/4/86
s Brz.Gd.Ch.Dawja Pangari,
d Taraquin Annika
o br Mr. P.R.Hanson

113 BIDWILLI MARLOWE, M, b 22/12/85
s Gd.Ch.Bukit Tonkah (Imp NZ)
d Stormont Shanni,
o Mr. & Mrs.R.M.& C.N.Brealey,
br I. & K. Clinch

114 CH. CARREJAN CARACUL, F, b 5/4/85
s Brz.Gd.Ch.Chezchat Belazure
d Ch.Carrejan Ebonita
o Mr. & Mrs. G. Fox, br Mrs.J.Jansen

115 GPN.SUNGLOW SEVERIANO, MN, b 14/1/85
s Silv.Gd.Ch.Sunglo Sienna Rex
d Benwell Belle Mini
o Mrs.E.Chandler, br T. & B. Bradley

116 CARRJEAN MYFANWY, F, b 7/11/85
s Brz.Gd.Ch.Chezchat Belazure
d Ch.Carrejan Ebonita
o Mr. & Mrs.G.Fox, br Mrs. J.Jansen

117 GD.CH.ANNJAY LUCYNDA, F, b 5/12/84
s Brz.Gd.Ch.Anjada Tristan
d Gold.Gd.Ch.Chezchat Chantell
o br E. & L. Cavanagh

118 PN.ASHTANA ILINOIS WISPER, M, b 10/3/85
s Gd.Ch.Seijai Dhani,
d Ashtana Bella Azure
o Mr. & Mrs. M. Newman
br R. Morgan

119 NASRULLAH CYNAMIN, F, b 29/4/86
s Gd.Ch.Taraquin Rowan
d Ch.Zolikima Tiki
o br Miss B. McDonough

120 CINDYLIN JESARA, F, b 28/3/86
s Gd.Ch.Bukit Tonkah (ImpNZ)
d Cindylin Coco,
o G. & L. Kirkbride
br Mr. & Mrs. R.Fleay

121 CINDYLIN GYPSY MOTH, F, b 28/3/86
s Gd.Ch.Buki Tonkah (Imp NZ)
d Cindylin Coco
o br Mr. & Mrs. R.Fleay

122 CINDYLIN TIGERMOTH, M, b 28/3/86
s GD.CH. Bukit Tonkah (Imp NZ)
d Cindylin Coco
o br Mr. & Mrs. R. Fleay

123 CINDYLIN DRAGON MOTH, M, b 28/3/86
s Gd.Ch.Bukit Tonkah (Imp NZ)
d Cindylin Coco
o br Mr. & Mrs. R. Fleay

124 TARAQUIN FIONA, F, b 6/12/85
s Gd.Ch.Sejoma Ragamuffin
d Gd.Ch.Taraquin Gwinau Sidhe
o Mr.T.Parkes, br B. & K. Woolfe

125 NURAKITA JENNA, F, b 17/3/85
s Ch.Parkfarm Southern Raider (NZ)
d Nurakita Sweet Shilo,
o Miss A.Dalton, br Mrs. V.Douce

126 BRZ.GD.CH, NZ.GD.CH. BUKIT TONKAH (Imp NZ), M, b 28/3/83
7. s Gd..Ch. Montpelier Knight Errant
d Montpelier Staccato
o Mrs.J.Kelly/Miss Berry
br N. & J.Williams

127 CH. TARAQUIN ANNIKA, F, b 26/4/86
s Brz.Gd.Ch.NZ Gd.Ch.Bukit Tonkah
d Ch.Taraquin Asrai
o Mr.P.R. Hanson, br B. & K. Woolfe

128 CH. ZOLIKIMA TIKI, F, b 20/8/83
s Gd.Ch.Zolikima Ajax
d Ch.Kinaren Akabah Jones
o Miss B. McDonough
br Mrs. M.Dunbar

129 TORSEA EMMA, F, b 5/7/85
s Gd.Ch.Tigerlily Troubador
d Torsea Teapot o Mrs. A. Hart
br Mrs. J.Ralph

130 PN.LYSSIAS YUOSO, MN, b 2/9/84
6. s Ch.Tomelima Kla, d Ch.Kinaren Cheyne
o Mrs. R.M.Kasarik, br Mrs.M.Collis

131 SILV.GPN.TOMELIMA GUCCI, MN, b 7/10/84
s Gd.Ch. Eng.Ch. Orbit Zorow (Imp UK)
d Kinaren Yum Yum, o Miss P. Archer
br The Frame Family

132 LORAC LEROY BROWN, MN, b 26/7/84
s Gd.Ch.Atahua Puru Rama
d Gd.Ch.Zolikima Black Delta
o br Miss C. Hoskins

133 BRUMIKA GRISELDA, F, b 8/5/86
(5) s Db.Gd.Ch.Ranlauren Harlan
d Ch.Ajanda Zerena Zizi
o br Mrs.K.M.Wilkinson (Brumika Cattery

134 CARREJAN SULEE, F, b 27/1/86
s Brz.Gd.Ch.Chezchat Belazure
d Chezchat Amethyst, o Mrs.M.Bennett
br Mrs. J. Jansen

135 CYCLARD NICKOLAS, M, b 8/1/86
(9) s Ch.Nikana Blue Gene (Imp UK)
d Annjay Madonna,
o R.M. & C.N.Brealey, br Orchard Family

136 CARREJAN NABATEAN, F, b 7/11/85
s Brz.Gd.Ch.Chezchat Belazure
d Ch.Carrejan Ebonita
o Mr.G.& Mrs. R.Fox,
br Mrs. J. Jansen

137 LORAC PENDRAGON, M, b 10/1/85
s Gd.Ch.Atahur Puru Rama
d Tomelima Deja Vu
o Mr. & Mrs. J. & P. Joensen
br Miss C. Hoskins

138 BAJIMBI MISS ZIPPY, F, b 25/11/85
s Mia Meyli Zippeddoodah
d Eirewood Anita,
o br Mrs. B.J.Edwards

139 DB.GD.CH.GYMEA GIDGET, F, b 16/5/84
s Db.Gd.Ch.Montpelier Sudan
d Ch.Gymea Toffee Tu
o Mrs. J. Hausler, br Mrs.E.Rumens

140 GD.CH.ARAYA AMADEUS, M, b 25/3/85
8. s Brz.Gd.Ch.Araya Blue Junius
d Gd.Ch.Araya Firefly
o br Miss P. Petrie

141 CH.CINDYLIN HONEYMEDE, F, b 12/1/82
s Blaumeise Fleurs Amour
d Brz.Gd.Ch.Kinaren Honeydew
o Mr. Mr. & Mrs. R. Fleay

142 GPN.SIVARRA SEBASTIAN, MN, b 19/12/83
s Gd.Ch.Taraquin Finvarra
d Ch.Sejoma Selena, o Mrs. L.Roberts
br Mrs. M.J.Inglis (T)

142A SLV.GD.CH.ARAYA KANDY KAINE, M, b 3/10/83, s Brz.Gd.Ch.Araya Blue junius, d Gd.Ch. Kinaren Kandy Kapers
o br Miss P. Petrie

143 DONCHERON PAPEETE, M, b 7/3/86
s Gd.Ch.Sangaree Swagman
d Ch.Donceron Buah Hati
o Mrs. P. James, br Mrs.C.Hearn

144 BARDIBA HARLEQUIN, F, b 15/12/84
s Ch.Dalje Red Tiger
d Amaroose Saphire (Q)
o Mr. & Mrs. I. & K. Lapworth
br S.& R. Henderson

145 A - D KAHLUA LITTER of 4, b 1/6/86
s Ch.Chialee Red Texas
d Bardiba Harlequin
o br Mr. & Mrs. I. & K. Lapworth

146 GD.CH. BLUEMEAD GOLD HELICON, M., b 6/2/84, s Gd.Ch.Uriarra Black Majic (C), d Ch.Teatatu Minuet (S)
o br Mrs. G.M.Kaufman

147 RANLAUREN EVITA, F, b 26/5/86
s Gd.Ch.Ranlauren Russell,
d Ch.Lorac Rachel,
o br Mr. & Mrs.R.& M. Lawrence

BALINESE EXHIBITS

148 BRUMIKA SAPPHIRE, F, b 15/2/86
s Sarvan Baleeta,
d Gd.Ch.Ajanda Red Rebecca
o Miss G.C.Allison
br Mrs. K.M. Wilkinson

149 BRUMIKA CARLOTTA, F, b 15/2/86
s Sarvan Baleeta
d Gd.Ch.Ajanda Red Rebecca
o br Mrs.K.M.Wilkinson (Brumika Cattery)

150 BELFRED WINSON, M, b 17/12/85
s Belfred Lovett Duffy
d Zaffiro Phurry Phurnomenon
o Mrs. K.M. Wilkinson
br Brumika Cattery

151 BRUMIKA SIMONETTA, F, b 9/1/86
First Generation
s Sarvan Baleeta
d Brumika Torti Tilka
o br Mrs.K.M.Wilkinson(Brumika Cattery)

152 BRUMIKA LILIANA, F, b 16/11/85
First Generation
s Sarvan Baleeta
d Kamaria Is Magnolia
o br Mrs. K.M. Wilkinson
(Brunika Cattery)

SIAMESE ORIENTAL FOREIGN WHITE AND BALINESE

CLASS 1 - LITTERS

1AC W/D JIA-CHUS Litter of 3 - C.A.& K.M.Erfurth
70A ABS BELFRED Litter of 1 - Mrs. N. Greaves
145AD ABS KAHLUA Litter of 4 - Mr. & Mrs. I. & K. Lapworth

CLASS 2 - PAIR OF KITTENS

121) 1. CINDYLIN GIPSY MOTH - Mr. & Mrs. R. Fleay
122) CINDYLIN TIGERMOTH - Mr. & Mrs. R. Fleay

CLASS 3 - BRACE OF KITTENS

1A) W/D JIA-CHUS KATRINA - G.A. & K.M. Erfurth
1B) JIA-CHUS PETITE FLEUR - G.A.& K.M. Erfurth

CLASS 4 - BRACE OF CATS

16) W/D MERINDITA MELODY - Mrs. L. Croxford
18 W/E EVALEETA NERIDA - Mrs. L. Croxford

CLASS 5 - FEMALE UNDER 5 MONTHS
F5 - SEAL POINT

1A W/D JIA-CHUS KATRINA - G.A. & K.M. Erfurth
1B W/D JIA-CHUS PETITE FLEUR - G.A.& K.M. Erfurth
39A W/D ARAYA SWEET AMBER - P. Petrie
81A 1. TARAQUIN KIT.A - Mrs. & Miss B.& K.Woolfe

CLASS 6 - MALE UNDER 5 MONTHS
M5 - SEAL POINT

3 1. SAN MATEO HAPPY PRICE - C.A. Crockett
4 ABS TOMELINA TAIYAM - Frame Family

CLASS 7 - FEMALE UNDER 7 MONTHS
F7 - SEAL POINT

2 2. MAYDAR JANE - Mr. A. Jose
5 1. MAYDAR TARALEE - H. Wellington

CLASS 8 - MALE UNDER 7 MONTHS
M7 - SEAL POINT

6 1. JUANTALA HOUDINA - Ms. J. Taylor
8 ABS. OAKWOOD TOOMAI - Mrs. V. Watts

CLASS 9 - FEMALE UNDER 9 MONTHS
F9 - SEAL POINT

7 CARITA CHRISTINE - S. Lennox
9 SUEDA YOKO - Mrs. S. Smith
11 . 1 TATJANA TALLULAH - Mrs. C. Hoskins
12 TATJANA PRINCESS ADORA - Mrs. G. Yates
13 . 2 NAENGNOI JINDALEE - Mrs. M. Bennett
14 . 3 BAJIMBI STARTASIA (NSW) - Mrs.B.J.Edwards
14A CHIDRE NAKITA - D. Halligan

CLASS 10 - MALE UNDER 9 MONTHS
M9 - SEAL POINT

10 ABS ERINVISTA JUST SOLOMON - Mrs. M. Chave

CLASS 11 - FEMALE OPEN
FO - SEAL POINT

15 W/D BAJIMBI MADONNA (NSW) - Mrs. B.J.Edwards
16 W/D MERINDITA MELODY - Mrs. L. Croxford
18 1. EVALEETA NERIDA - Mrs. L. Croxford
20. 3 CH.BLUEMEAD VELVET MINK - Miss E. Job
22 . 2. BRUNELLE MISTY ASHE - Mrs. C.S. Brown
24 ABS TARAQUIN LEVRA - Mr. & Mrs. M.& B. Haywood
26 W/D RANLAUREN GABRIELLE - R. & M. Lawrence
28 ABS CH.INCANA BLACK BEAUTY - P. & A. Quinlivan
29 DBGOCH.INCANA TASSELAIN - P.& A.Quinlivan

CHALLENGE 18

CLASS 12 - FEMALE JUNIOR
FJ - SEAL POINT

15 ABS BAJIMBI MADONNA - Mrs. B.J. Edwards
22 1 BRUNELLE MISTY ASHE - Mrs. C.S. Brown

CLASS 13 - MALE OPEN
MO - SEAL POINT

17. 3 GDCH.ANNJAY ADONIS - E. & L. Cavanagh
19. W/D IDRACOWRA MAXI - J. Taylor
21. 2 TOMELINA TAKARI - Mrs. M.L. Collis
23. 1 DBL.GDCH. MALACHI KING CHARLES - J.Jackson
25. W/D CH.RAMAKAR SOLOMON REX - Dr. T.J. Baxter

CHALLENGE

CLASS 14 - MALE JUNIOR
MJ - SEAL POINT

19 W/D IDRACOWRA MAXI - J. Taylor

CLASS 15 - MALE NOVICE
MN - SEAL POINT

19 W/D IDRACOWRA MAXI - J. Taylor
21 1. TOMELINA TAKARI - Mrs. M.L. Collis

CLASS 16 - SPEYED FEMALE CAT
SFC - SEAL POINT

27 1. AUST.& SIL.PN & GPN CHAUNCHIT OONAGH - Miss T. Burns
31 2. SUNGLO MEMOIR CHERIE - J. & B. Bradley

AWARD OF MERIT 27.

CLASS 17 - CASTRATED MALE CAT
CMC - SEAL POINT

30. 2 BARABOOL SIR BASIL - Miss J. Bennett
32. 3 SYRECKS CRAZY HORSE - Mrs. E. Bunting
33 ABS JIACHUS PIPPON - Mr. & Mrs. J. Osler
34 GPN.RAMAKAR TAO - Dr. T.J. Baxter
34A 1 GPN.CHIDRE RAJAK - D. Halligan

AWARD OF MERIT 34A.

CLASS 18 - MALE JUNIOR NEUTER
MJN - SEAL POINT

30 1. BARABOOL SIR BASIL - Miss J. Bennett
33 ABS JIACHUS PIPPON - Mr. & Mrs. J. Osler

CLASS 18A - VETERAN CAT
VC

34 1. GPN.RAMAKAR TAO - Dr. T.J. Baxter

CLASS 19 - FEMALE UNDER 5 MONTHS
F5 - BLUE POINT

39B ABS ARAYA PUSSY WILLOW - P. Petrie

CLASS 20 - FEMALE UNDER 9 MONTHS
F9 - BLUE POINT

35 2. TOMELINA TAMZIN - Frame Family
36 ABS MARLA BLUEBELL - Mrs. N. Wellington
37. 1 RANLAUREN MELISSA - Mrs. T. Hausler
38 3 NAENGNOI MANEENA DARA - Mrs. M. Bennett

CLASS 21 - MALE UNDER 9 MONTHS
M9 - BLUE POINT

40 1. ARAYA MI VALENTINE - P. Petrie

CLASS 22 - FEMALE OPEN
FO - BLUE POINT

41 1. GD.CH.BALDERLEE BLUE ZITA - P. Petrie
42 2. JAMADAR JONTUE - P. Petrie
44 3. LAURANCOOK JASMYN - Mrs. I. Ross
46 ABS ALKIRA LADY KUEI - A. & J. Lowe
48. JIA CHUS CASINTA - G.A. & K.M. Erfurth

CHALLENGE 41.

CLASS 23 - FEMALE JUNIOR
FJ - BLUE POINT

41. 1 CH.BALDERLEE BLUE ZITA - P. Petrie
42. 2 JAMADAR JONTUE - D. Petrie

CLASS 24 - FEMALE LIMIT
FL - BLUE POINT

44. 1 LAURANCOOK JASMYN - Mrs. I. Ross

CLASS 25 - MALE OPEN
MO - BLUE POINT

43. ABS TAIGA TINTORETTA - Mrs. S. Smith
45. ABS BRZ.GD.CH.DAWJA PANGARI - R. & N. Mills
47. 2 SHIADOW BLUE STARFIRE - Miss C. Taylor
49. 3 CD.CH.BLUEMEAD BLUE ACE - Mrs. G.M.Kaufman
51. 1 BR. GDCH.CHEZ CHAT BELAZURE - J.& B.Jansen

CHALLENGE 51

CLASS 26 - SPEYED FEMALE CAT
SFC - BLUE POINT

50. 1 CH.GRAZELLE SAFIRE SIAM - Miss C. Taylor

AWARD OF MERIT 50

CLASS 27 - CASTRATED MALE CAT
CMC - BLUE POINT

52 1. DIMAR SMOKAND BLUEHAZE - Mr. & Mrs.R.G. Parfett

AWARD OF MERIT 52

CLASS 28 - FEMALE UNDER 5 MONTHS
F5 - CHOCOLATE POINT

53 ABS TOMELINA THIRZAH - Frame Family

CLASS 29 - MALE UNDER 5 MONTHS
M5 - CHOCOLATE POINT

1C W/D JIACHUS MERLIN - G.A. & K.M. Erfurth
70A ABS BELFRED CEASAR - Mrs. N. Greaves

CLASS 30 - MALE UNDER 7 MONTHS
M7 - CHOCOLATE POINT

54 1. BRUMIKA PADDINGTON BEAR - Mrs. K.M. Wilkinson

CLASS 31 - FEMALE UNDER 9 MONTHS
F9 - CHOCOLATE POINT

55 1. HOLAN CHERKHAN - J. & P. Joensen

642.

CLASS 32 - FEMALE OPEN
FO - CHOCOLATE POINT

56 3. CINDYLIN COCO - Mr. & Mrs. F. Fleay
57 ABS MARLIN JESSICA - Mr. & Mrs. R. & N. Mills
59 ABS ROULETTE RESONATA - Mr. G.R. Greaves
60 2. THAI KEZY TU - Miss K. Reichl
62. 1 DBL.GDCH. TALISMAN MATHILDA - Mrs. B. McGrath
64 TR. TORSEA TALTARNI - Mrs. J. Ralph
65 W/D. GDCH.NAJIN SERANA - Mrs. & Miss B. & K. Woolfe

CHALLENGE 62

CLASS 33 - FEMALE JUNIOR
FJ - CHOCOLATE POINT

64 T/F TORSEA TALTARNI - Mrs. J. Ralph

CLASS 34 - FEMALE LIMIT
FL - CHOCOLATE POINT

59 ABS ROULETTE RESONATA - Mr. G.R. Greaves
60 1. THAI KEZY TU - Miss K. Reichl

CLASS 35 - MALE OPEN
MO - CHOCOLATE POINT

58. 2 CH.LORAC STORM - Miss C. Hoskins
61. 3 MASARA LUKE (UK) - Mrs. G.M. Kaufman
63. 1 CH.MARLIN SABLE FANTASY - G.A.& K.M.Erfurth

CHALLENGE 63

CLASS 36 - MALE JUNIOR
MJ - CHOCOLATE POINT

61 1. MASARA LUKE (UK) - Mrs. G.M. Kaufman

CLASS 37 - FEMALE UNDER 5 MONTHS
F5 - LILAC POINT

66 TOMELINA TEMIMA - Frame Family
ABS.

CLASS 39 - MALE UNDER 9 MONTHS
M9 - LILAC POINT

68 1 CARRENJAN CARLIN - Mr. & Mrs. J.& B.Jansen

CLASS 40 - FEMALE OPEN
FO - LILAC POINT

69 2. MARLIN LILAC MIST - Mr. & Mrs. J. & P.Joensen
70 ABS BELFRED JAY-BELLE - Mrs. N. Greaves
71. 1 CH.MARENNY NIKITA - Mrs. C. Fields
73. 3 FLUET OLIVIA - Mrs. G.M. Kaufman

CHALLENGE 71

CLASS 41 - FEMALE LIMIT
FL - LILAC POINT

70 ABS. BELFRED JAY-BELLE - Mrs. N. Greaves

CLASS 42 - MALE OPEN
MO - LILAC POINT

72 W/D. TRIPLE GDCH.RANLAUREN HARLAN - Mrs. K. Wilkinson

CHALLENGE

CLASS 43 - FEMALE UNDER 5 MONTHS
F5 - TABBY POINT

74 1. HAREEM TABBY KIRRI - Mrs. J. Hausler

CLASS 44 - MALE UNDER 5 MONTHS
M5 - TABBY POINT

81B 1. TARAQUIN KIT.B - Mrs.& Miss B. & K.Woolfe

CLASS 45 - MALE UNDER 7 MONTHS
M7 - TABBY POINT

75 ABS BLUEMEAD PERSEUS - Mrs. G.M. Kaufman
76 1. TAMARA LUKE - Mrs. H. Ng

CLASS 45A - FEMALE UNDER 9 MONTHS
F9 - TABBY POINT

67 1. AJANDA KISHA - Mrs. H. Wellington

CLASS 46 - FEMALE OPEN
FO - TABBY POINT

77 DONCHERON CANDIDA - Mrs. W.L. Miller
78 ELOUERA SU-MING - Mr. & Mrs.T. & M.Sharpe
79 1. ELOUERE ELOUISE - Mrs. N.E. Townsend
81 ABS BR.GDCH.ILLAWONG MY FANWY(Q) - Mrs. & Miss B.& K.Woolfe
82 3. GDCH.ALKIRA LADY MEGAN - Mrs. E. Krznaric
86 HC JIA CHUS SHARNA - G.A. & K.M. Erfurth
88 2 DONCHERON MISS PHOEBE - Mrs. C. Hearn

CHALLENGE 79

DOES YOUR CURRENT BANK HAVE A HABIT OF MAKING YOU SWEAT?

Does your current bank treat you like it doesn't need your business?

Working at a pace that suits itself rather than your needs?

Does it keep you waiting, guessing, sweating on major decisions?

At State Bank, we can change the face of business banking by responding to your needs with two simple promises.

Our rates are extremely competitive. Our decision process is fast.

And there's a bonus.. We offer service that a lot of large trading banks don't.

The kind of service that will immediately demonstrate just how important we think you and your business are.

Unlike the large national banks, that seem to virtually take your repeat business for granted.

If you want to remain competitive, it will pay you to call and discuss your next financial proposition with Peter Rodda on (03) 604 7390.

StateBank
ActionBank

State Bank of Victoria

Coles is proud to sponsor the Arts & Crafts Section at this year's Royal Melbourne Show.

We take pride in our long association with the Royal Show and this year we look forward to supporting the largest Arts & Crafts exhibition in Australia.

This sponsorship is another example of Coles in the community.

COLES

NEW WORLD &
VARIETY STORES

CLASS 47 - FEMALE JUNIOR
FJ - TABBY POINT

77. 3 DONCHERON CANDIDA - Mrs. W.L. Miller
79. 1 ELOUERA ELOISE - Mrs. N.E. Townsend
88. 2 DONCHERON MISS PHOEBE- Mrs. C. Hearn

CLASS 48 - FEMALE NOVICE
FN - TABBY POINT

77. 1 DONCHERON CANDIDA - Mrs. W.L. Miller
78. 2 ELOUERA SU-MING - Mr. & Mrs.T.& M.Sharp

CLASS 49 - FEMALE LIMIT
FL - TABBY POINT

77. 1 DONCHERON CANDIDA- Mrs. W.L. Miller
78. 2 ELOUERA SU-MING - Mr. & Mrs.T. & M.Sharp

CLASS 50 - MALE OPEN
MO - TABBY POINT

89 1. DONCHERON DHAULAGIRI - Mrs. C. Hearn

CHALLENGE 89.

CLASS 51 - MALE NOVICE
MN - TABBY POINT

89 1. DONCHERON DHAULAGIRI - Mrs. C. Hearn

CLASS 52 - SPEYED FEMALE CAT
SFC - TABBY POINT

83. 1 SL.GPN ALKIRA ANTAEUS - Mrs.E. Krznaric
84. 2 BR.GPN DIMAREAU CINIBAR - Mrs. P. James

AWARD OF MERIT 83.

CLASS 53 - CASTRATED MALE CAT
CMC - TABBY POINT

80. 2 JIA CHUS SIMBA - Miss S. Robinson
85. 3 TAIGA PAPER TIGER - Mrs. P. James
87. 1 GC.DBL.GPN. TALISMAN ZVI TZARKA-Mr.S.Curley
90 ABS DONCHERON RED NAVAJO - Miss C. Hearn

AWARD OF MERIT 87

CLASS 54 - MALE JUNIOR NEUTER
MJN - TABBY POINT

80. 1 JIA CHUS SIMBA - Miss S. Robinson
90. ABS DONCHERON RED NAVAJO - Miss C. Hearn

CLASS 55 - FEMALE UNDER 5 MONTHS
F5 - TORTIE POINT

145C ABS KAHLUA KITC - Mr. & Mrs. I. & K.Lapworth
145D. ABS KAHLUA KITD - Mr. & Mrs. I. & K.Lapworth

CLASS 56 - FEMALE UNDER 7 MONTHS
F7 - TORTIE POINT

91. 1 BLUEMEAD SECRET LOVE - Mrs. G.M. Kaufman
92. 2 BLUEMEAD LADY LOVE - Mrs. G.M. Kaufman

CLASS 57 - FEMALE OPEN
FO - TORTIE POINT

93. 1 CH.SHIRALEE CINAMON LACE - Mrs. H. Ng

CHALLENGE 93.

CLASS 58 - FEMALE JUNIOR
FJ - TORTIE POINT

93 1. CH.SHIRALEE CINAMON LACE - Mrs. H. Ng

CLASS 59 - MALE UNDER 7 MONTHS
M7 - RED POINT

94 1. BLUEMEAD LOVES FORTUNE - Mrs. G.M. Kaufman

CLASS 60 - FEMALE UNDER 9 MONTHS
F9 - RED POINT

95 1. BARRABOOL LADY SHERIE - Mr.& Mrs.T.M.Sharpe

CLASS 61 - MALE UNDER 9 MONTHS
M9 - RED POINT

96 ABS MARBETH OPAL FIRE(SA) - Mr.& Mrs.I.& K. Lapworth

CLASS 62 - FEMALE OPEN
FO - RED POINT

97 1. ABLIGHA LADY FIREFLAME - Mrs. D. Jose

CHALLENGE No.

CLASS 63 - MALE OPEN
MO - RED POINT

98. 2 GLENAGRA RED RORY (SA) - Mrs. D. Jose
100. 1 CHARMALEE RED PRINCE - Mrs. B.M. Dey

CHALLENGE 100

CLASS 64 - MALE JUNIOR
MJ - RED POINT

100 1. CHARMALEE RED PRINCE - Mrs. B.M. Dey

CLASS 65 - MALE UNDER 7 MONTHS
M7 - CREAM POINT

99 ABS OAKWOOD KOTICK - Mrs. V. Watts

CLASS 66 - MALE UNDER 7 MONTHS
M7

101 1. ARALOUN ZENITH SNO - Mrs. N.E. Townsend

CLASS 67 - MALE UNDER 9 MONTHS
M9

102 1. KOINONIA RAMA MING SHAH (NSW) -Mrs.T.Bennett

CLASS 68 - FEMALE OPEN
FO

103. 1 CH.ARALOUN SASKIA - Miss L.J. May
105 104. 2 TORSEA MARSHMALLOW - Mrs. J. Ralph

CHALLENGE 103.

CLASS 69 - FEMALE JUNIOR
FJ

103. 1 CH.ARALOUN SASKIA - Miss L.J. May

CLASS 70 - FEMALE CHAMPION
F.CH

103. 1 CH.ARALOUN SASKIA - Miss L.J. May

CHALLENGE 103.

CLASS 71 - CASTRATED MALE CAT
CMC

104 ABS GPN.TOMELINA TIMBALE - Frame Family
106. 2 PN.YOD.RAK.SUD - B. & E. Monkhouse
107. 3 GOLD GPN MEICHOW CHEN CHOO - Mr. D. Joy
108. 1 GOLD DBL GD CH & CCCA. GDCH BALDERLEE SNOW PRINCE (B) - Mrs. L. Keep

AWARD OF MERIT 108.

CLASS 72 - MALE PREMIER NEUTER
MPN

106 1 PN.YOD.RAK.SUD - B. & E. Monkhouse

AWARD OF MERIT

CLASS 73 - FEMALE UNDER 5 MONTHS
F5 - BLACK

109 1. NASRULLAH EBONY - Miss B. McDonough

CLASS 74 - MALE UNDER 7 MONTHS
M7 - BLACK

110 1. HOREEM HERCULES (SA) - Mrs. J. Hausler
111 2. NIJINSKY BLACK SATURN - Miss A. Dalton
112 IWD BURGARRI BENSON - Mr. P.R. Hanson

CLASS 75 - MALE UNDER 9 MONTHS
M9 - BLACK

113. 1 BIDWILLI MARLOWE - Mr. & Mrs. R.M. & C.M. Brealey

CLASS 76 - FEMALE OPEN
FO - BLACK

114. 1 CH.CARREJAN CARACUL- Mr. & Mrs.G.& R.Fox

CHALLENGE 114

CLASS 77 - FEMALE JUNIOR
FJ - BLACK

114 1. CH.CARREJAN CARACUL - Mr. & Mrs. G.& R.Fox

CLASS 78 - CASTRATED MALE CAT
CMC - BLACK

115 1. GPN SUNGLO SEVERIANO - Mrs. F. Chandler

AWARD OF MERIT 115

CLASS 79 - FEMALE OPEN
FO - BLUE

116 2 CARREJAN MYFANWY - Mr. & Mrs. G. & R. Fox
117 1. GDCH.ANNJAY LUCYNDA - Mr. & Mrs. E.& L. & Miss S. Cavanagh

CHALLENGE 117

CLASS 80 - FEMALE JUNIOR
FJ - BLUE

116. 1 CARREJAN MYFANWY - Mr. & Mrs. G. & R. Fox

CLASS 81 - CASTRATED MALE CAT
CMC - BLUE

118. 1 PN.ASHTANA ILINOIS WISPER - Mr. & Mrs. M. Newman

AWARD OF MERIT 118

CLASS 82 - FEMALE UNDER 5 MONTHS
F5 - CHOCOLATE

119. 1 NASRULLAH CYNAMIN - Miss B. McDonough

CLASS 83 - MALE UNDER 5 MONTHS
M5 - CHOCOLATE

145A ABS KAHLUA KIT.A - Mr. & Mrs. I.& K. Lapworth

CLASS 84 - FEMALE UNDER 7 MONTHS
F7 - CHOCOLATE

120. 1 CINDYLIN JESARA - G. & L. Kirkride
121. 2 CINDYLIN GYPSY MOTH - Mr. & Mrs. R. Fleay

CLASS 85 - MALE UNDER 7 MONTHS
M7 - CHOCOLATE

122. 1 CINDYLIN TIGER MOTH - Mr. & Mrs. R. Fleay
123 ABS CINDYLIN DRAGON MOTH - Mr. & Mrs. R. Fleay

CLASS 86 - FEMALE OPEN
FO - CHOCOLATE

124 TARAQUIN FIONA - Mr. T. Parkes
125. 3 NURAKITA JENNA (TAS) - Miss A. Dalton
127. 1 TARAQUIN ANNIKA - Mr. P.R. Hanson
128. 2 CH.ZOLIKIMA TIKI - Miss B. McDonough
129 ABS TORSEA EMMA - Mrs. A. Hart

CHALLENGE 127

CLASS 87 - FEMALE JUNIOR
FJ - CHOCOLATE

124. 2 TARAQUIN FIONA - Mr. T. Parkes
127. 1 TARAQUIN ANNIKA - Mr. P.R. Hanson
129 W/D TORSEA EMMA - Mrs. A. Hart

CLASS 88 - FEMALE NOVICE
FN - CHOCOLATE

124. 1 TARAQUIN FIONA - Mr. T. Parkes

CLASS 89 - FEMALE LIMIT
FL - CHOCOLATE

124. 1 TARAQUIN FIONA - Mr. T. Parkes

CLASS 90 - MALE OPEN
MO - CHOCOLATE

126. 1 INT.& BR.GDCH.BUKIT TONKAH (NZ) - Mrs.J.Kelly

CHALLENGE

CLASS 91 - CASTRATED MALE CAT
CMC - CHOCOLATE

130. 1 PN.LYSSIAS YVOSO - Mrs. R.M. Kasarik
131. 2 SIL.GPN. TOMELINA GUCCI - Miss P. Archer
132 ABS LORAC LEROY BROWN - Miss C. Hoskins

AWARD OF MERIT 130

CLASS 92 - FEMALE UNDER 5 MONTHS
F5 - LILAC

133. 1 BRUMIKA GRISELDA - Mrs. K.M. Wilkinson

CLASS 93 - FEMALE UNDER 9 MONTHS
F9 - LILAC

134. 1 CARREJAN SULEE - Mrs. M. Bennett

CLASS 94 - MALE UNDER 9 MONTHS
M9 - LILAC

135. 1 CYCLARD NICKOLAS - Mr. & Mrs. R.M. & C.N. Brealey

CLASS 95 - FEMALE OPEN
FO - LILAC

136. 1 CARREJAN NABEATEAN - Mr. & Mrs. G. & R. Fox

CHALLENGE 136

CLASS 96 - FEMALE JUNIOR
FJ - LILAC

136. 1 CARREJAN NABEATEAN - Mr. & Mrs. G. & R. Fox

CLASS 97 - MALE OPEN
MO - LILAC

137. 1 LORAC PENDRAGON - Mr. & Mrs. J. & P. Joensen

CHALLENGE 137

CLASS 98 - MALE UNDER 7 MONTHS
M7 - TABBY

143. 1 DONCHERON PA PEETE - Mrs. P. James

CLASS 99 - FEMALE OPEN
FO - TABBY

138 ABS BAJUMBI MISS ZIPPY (NSW) - Mrs. B.J. Edwards
139. 1 DBL.GDCH. GYMEA GIDGET - Mrs.J.Hausler
141. 2 CH.CINDYLIN HONEYMEADE - Mr. & Mrs. R. Fleay

CHALLENGE 139.

CLASS 100 - MALE OPEN
MO - TABBY

140. 1 GD.CH. ARAYA AMADEUS - Miss P. Petrie
142A. 2 SIL.GD.CH.ARAYA KANDY KAINE - Miss P. Petrie

CHALLENGE 140

CLASS 101 - MALE JUNIOR
MJ - TABBY

140. 1 GD.CH.ARAYA AMADEUS - Miss P. Petrie

CLASS 102 - CASTRATED MALE CAT
CMC - TABBY

142 W/D GPN.SIVARRA SEBASTIAN (TAS) - Mrs. L. Roberts

AWARD OF MERIT

CLASS 103 - FEMALE UNDER 5 MONTHS
F5 - TORTOISESHELL

145B. ABS KAHLUA KIT.B - Mr. & Mrs. I. & K.Lapworth

CLASS 104 - FEMALE OPEN
FO - TORTOISESHELL

144 ABS BARDIBA HARLEQUIN - Mr. & Mrs. I. & K. Lapworth

CHALLENGE

CLASS 105 - MALE OPEN
MO - RED

146 ABS GD.CH.BLUEMEAD GOLD HELICON - Mrs. G.M. Kaupman

CHALLENGE

CLASS 106 - FEMALE UNDER 5 MONTHS
F5 - CREAM

147 W/D RANLAUREN EVITA - R. & M. Lawrence

CLASS 107 - FEMALE UNDER 9 MONTHS
F9 - BLUE CREAM

148. 1 BRUMIKA SAPPHIRE - Miss G.C. Allison
149. 2 BRUMIKA CARLOTTA - Mrs. K.M. Wilkinson

CLASS 108 - MALE OPEN
MO - LILAC POINT

150. 1 BELFRED WINSTON - Mrs. K.M. Wilkinson

CHALLENGE 150

CLASS 109 - FEMALE UNDER 9 MONTHS
F9 - SEAL TORTIE POINT

151. 1 BRUMIKA SIMONETTA - Mrs. K.M. Wilkinson

CLASS 110 - FEMALE OPEN
FO - SEAL POINT

152. 1 BRUMIKA LILIANA - Mrs. K.M. Wilkinson

CHALLENGE —

CLASS 111 - FEMALE CHAMPION
F.CH

20 CH.BLUEMEAD VELVET MINK - Miss E. Job
28 CH.INCANA BLACK BEAUTY - P. & Q. Quinlivan
71.1 CH. MARENNY NIKITA - Mrs. C. Field
93.2 CH. SHIRALEE CINAMON LACE- Mrs. H. Ng
4H. TRACKS
48.3

CHALLENGE 71

CLASS 112 - MALE CHAMPION
M.CH

25 CH. RAMAKAR SOLOMON REX - Dr. T.J.Baxter
58.2 CH. LORAC STORM - Miss C. Hoskins
63.1 CH. MARLIN SABLE FANTASY-G.A. & K.M.Erfurth
47.3

CHALLENGE 63.

CLASS 113 - FEMALE CHAMPION
F.CH - ORIENTAL

114. 3 CH.CARREJAN CARACUL - Mr.& Mrs.G.&R. Fox
128. 2 CH.ZOHIKIMA TIKI - Miss B. McDonough
141 CH.CINDYLIN HONEYMEADE- Mr.& Mrs.R. Fleay
127-1

CHALLENGE 127.

CLASS 114 - FEMALE GRAND CHAMPION
F.G.CH

29 D.GD.CH.INCANA TASSELAIN - P. & A.Quinlivan
41.1 GD.CH.BALDERLEE BLUE ZITA- P. Petrie
62 DBL.GD.CH.TALISMAN MATHILDA - Mrs. P. McGrath
65.W/D GD.CH.NAJIN SERANA - Mrs. & Miss B. & K. Woolfe
81 BR.GD.CH.ILLAWONG MY FANWY (Q) - Mrs. & Miss B.& K. Woolfe
82.3 GD.CH.ALKIRA LADY MEGAN - Mrs. E. Krznaric
117.2 GD.CH.ANNJAY LUCYNDA - Mr. & Mrs. E. & L. & Miss S. Cavanagh
139 DBL.GD.CH.GYMEA GIDGET - Mrs. J. Hausler

CHALLENGE

CLASS 115 - MALE GRAND CHAMPION
M.G.CH

17 GD.CH.ANNJAY ADONIS - E. & L. Cavanagh
23.1 D.GD.CH.MALACHI KING CHARLES - J. Jackson
45 BR.GD.CH.DAWJA PANGARI - R. & N. Mills
49 GD.CH.BLUEMEAD BLUE ACE - Mrs. G.M.Kaufman
51 BR.GD.CH.CHEZ CHAT BELAZURE - J. & B. Jansen
72 W/D T.GD.CH.RANLAUREN HARLAN - Mrs. K. Wilkinson
126.2 I.& BR.GD.CH.BUKIT TONKA (NZ) - Mrs.J.Kelly
140.3 GD.CH.ARAYA AMADEUS - Miss P. Petrie
142A SIL.GD.CH.ARAYA KANDYKAINE - Miss P. Petrie
146 GD.CH.BLUEMEAD GOLD HELICON - Mrs. G.M. Kaufman

CHALLENGE 23.

CLASS 116 - C.C.C. OF A. AWARD
ENTIRE FEMALE

20 CH.BLUEMEAD VELVET MINK - Miss E. Job
28 CH.INCANA BLACK BEAUTY - P. & A. Quinlivan
29 DBL.GD.CH. INCANA TASSELAIN - P. & A. Quinlivan
41. 1 GD.CH.BALDERLEE BLUE ZITA -P. Petrie
62 DBL.GD.CH.TALISMAN MATHILDA - Mrs. B.M. McGrath
65 W/D. GD.CH.NAJIN SERANA - Mrs. & Miss B.& K. Woolfe
71 CH.MARENNY NIKITA - Mrs. C. Field
81 BR.GD.CH.ILLAWONG MY FANWY - Mrs. & Miss B. & K. Woolfe
82 GD.CH.ALKIRA LADY MEGAN - Mrs. E. Krznaric
93 CH.SHIRALEE CINAMON LACE - Mrs. H. Ng
103 CH.ARALOUN SASKIA - Miss L.J. May
114 CH.CARREJAN CARACUL - Mr. & Mrs. G.& R. Fox
117 GD.CH.ANNJAY LUCYNDA - Mr. & Mrs. E. & L. & Miss S.Cavanagh
128 CH.ZOLIKIMA TIKI - Miss B. McDonough
139 DBL.GD.CH.GYMEA GIDGET - Mrs. T. Hauser
141 CH.CINDYLIN HONEY MEADE - Mr. & Mrs. R.Fleay

AWARD 41

CLASS 117 - C.C.C. OF A. AWARD
ENTIRE MALE

17 GD.CH.ANNJAY ADONIS - E. & L. Cavanagh
23. 1 DBL.GD.CH.MALACHI KING CHARLES - J.Jackson
25 CH.RAMAKAR SOLOMON REX - Dr. T.J. Baxter
45 BR.GD.CH. DAWJA PANGARI - R. & N. Mills
49 GD.CH.BLUEMEAD BLUE ACE - Mrs. G.M. Kaufman
51 BR.GD.CH.CHEZ CHAT BELAZURE - J.& B. Jansen
63 CH.MARLIN SABLE FANTASY - G.A. & K.M.Erfurth
72 W/D TRL.GD.CH.RANLAUREN HARLAN - Mrs.K. Wilkinson
126 INT.& BR.GD.CH.BUKIT TONKAH (NZ) - Mrs. J. Kelly
140 GD.CH.ARAYA AMADEUS - Miss P. Petrie
142A SIL.GD.CH.ARAYA KANDY KAINE - Miss P. Petrie
146 GD.CH. BLUEMEAD GOLD HELION - Mrs. G.M. Kaufman
58 CH.LORAC STORM - Miss C. Hoskins

AWARD 23.

CLASS 118 - MALE PREMIER NEUTER
MPN

32 TR. PN.SYRECKS CRAZY HORSE - Mrs. E. Bunting

AWARD OF MERIT

118A. F.P.N. 50 / A.FM 50

CLASS 119 - MALE PREMIER NEUTER
MPN - ORIENTAL

118. 1 PN.ASHTANA ILINOIS WISPER - Mr. & Mrs. M. Newman
130 T. PN.LYSSIAS YUOSO - Mrs. R.M. Kasarik

AWARD OF MERIT 118

CLASS 120 - FEMALE GRAND PREMIER NEUTER
FGPN

27. 3 AUST. & SIL.PN.GPN. CHAUNCHIT OONAGH - Miss J. Burns
83. 1 SIL.GPN.ALKIRA ANTAEUS - Mrs. E. Krznaric
84. 2 BR.GPN.DIMAREAU CINIBAR - Mrs. P. James

50.

AWARD OF MERIT 83.

CLASS 121 - MALE GRAND PREMIER NEUTER
MGPN

34 GPN.RAMAKAR TAO - Dr. T.J. Baxter
34A GPN.CHIDRE RAJAH - D. Halligan
104 DGC.GPN. TALISMAN ZVI TSARKA - Mr.S.Curley
107 GOLD GPN MEICHOW CHEN CHOO - Mr. D. Joy
108. 1 GD.DB.GD.CH.CCC OF A. GD.CH. - BALDERLEE SNOW PRINCE - Mrs. L. Keep
115 GPN.SUNGLO SEVERIANO - Mrs. E. Chandler
131 SIL.GPN TOMELINA GUCCI - Miss P. Archer
142 W/D GPN.SIVARRA SEBASTIAN - Mrs. L. Roberts

106. 2
130. 3.

AWARD OF MERIT 108

CLASS 122 - C.C.C. OF A. AWARD
FEMALE NEUTER

27. 3 AUST.& SIL.PN.GPN.CHAUNCHIT OONAGH - Miss J.Burns
83. 1 SIL.GPN.ALKIRA ANTAEUS - Mrs. E. Krznaric
84. 2 BR.GPN.DIMAREAU CINIBAR - Mrs. P. James

50

AWARD OF MERIT 83.

CLASS 123 - C.C.C. OF A. AWARD
MALE NEUTER

32 PN.SYRECKS CRAZY HORSE - Mrs. E. Bunting
34 GPN. RAMAKAR TAO - Dr. T.J. Baxter
87. 2 GC.DBL.GPN.TALISMAN ZVI TZARKA - Mr.S.Curley
104 GPN.TOMELINA TIMBALE - Frame Family
106. 3 PN.YODRAK SUD - B. & E. Monkhouse
107 GOLD GPN MEICHOW CHEN CHOO - Mr. D. Joy
108. 1 GOLD GDCH & C.C.C. A.GD.CH. BALDERLEE SNOW PRINCE - Mrs. L. Keep
115 GPN SUNGLO SEVERIANO - Mrs. E. Chandler
118 PN.ASHTANA ILINOIS WISPER - Mr. & Mrs. M. Newman
130 PN.LYSSIAS YUOSO- Mrs. R.M. Kasarik
131 SIL.GPN.TOMELINA GUCCI - Miss P. Archer
142 GPN.SIVARRA SEBASTIAN(T) - Mrs. L. Roberts
34A GPN.CHIDRE RAJAH - D. Halligan

AWARD OF MERIT

CLASS 124 - R.A.S. GUINEAS FINAL

17 GD.CH.ANNJAY ADONIS - E. & L. Cavanagh
22 BRUNELLE MISTY ASHE - Mrs. C.S. Brown
41. 2 CH.BALDERLEE BLUE ZITA)G) - P. Petrie
42 JAMADAR JONTUE - P. Petrie

46 AIKIRA LADY KUEI - A. & J. Lowe
65 W/D GD.CH.NAJIN SERANA - Mrs. & Miss B.&K.Woolfe
71. 3 CH.MARENNY NIKITA - Mrs. C. Field
79. 1 ELOUERA ELOISE - Mrs. N.E. Townsend
103 CH.ARALOUN SASKIA - Miss L.J. May
117 GD.CH.ANNJAY LUCYNDA - Mr. & Mrs. E. & L. & Miss S. Cavanagh
127 TARAQUIN ANNIKA - Mr. P.R. Hanson
129 W/D TORSEA EMMA - Mrs. A. Hart
140 GD.CH.ARAYA AMADEUS - Miss P. Petrie

CLASS 125 - VICTORIAN BRED ENTIRE CAT
VBC

20. HC CH.BLUEMEAD VELVET MINK - Miss E. Job
22. 1 BRUNELLE MISTY ASHE - Mrs. C. Brown
24. ABS TARAWUIN LEURA - Mr.& Mrs. M. & B. Haywood
42 JAMADAR JONTUE - P. Petrie
47 SHADOW BLU STARFIRE - Miss C. Taylor
58 LORAC STORM - Miss C. Hoskins
62 DBL.GD.CH.TALISMAN MATHILDA - Mrs.B.McGrath
78 ELOUERA SU-MING - Mr. & Mrs. T. & M. Sharp
88 DONCHERON MISS PHOEBE - Mrs. C. Hearn
93 CH.SHIRALEE CINAMON LACE - Mrs. H. Ng
116. 3 CARREJAN MYFANWY - Mr. & Mrs. R. Fox
124 TARAQUIN FIONA - Mr. T. Marks
136 CARREJAN NABATEAN - Mr. G. & Mrs. R. Fox
140. 2 GD.CH.ARAYA AMADEUS - Miss P. Petrie
144. ABS BARDIBA HARLEQUIN - Mr. & Mrs.I.& K.Lapworth
142A SIL.GD.CH.ARAYA KANDY KAINE - P. Petrie

CLASS 126 - VICTORIAN BRED KITTEN
V.B.K.

2 MAYDAR JANE - Mr. A. Jose
3 SAN MATEO HAPPY PRINCE - Miss C.A. Crockett
5 MAYDAR TARA LEE - Mrs. H. Wellington
6 JUANTALA HOUDINA - Ms. J. Taylor
7 CARITA CHRISTINE - Mrs. S. Lennox
9 SUEDA YOKO - Mrs. S.Smith
11. 2 TATJANA TALLULAH - Miss C. Hoskins
12 TATJANA PRINCESS ADORA - Mrs. G. Yates
13 NAENGNOI JINDALEE - Mrs. M. Bennett
36. ABS MARLA BLUE BELL - Mrs. H. Wellington
38 NAENGNOI MANEENA DARA - Mrs. M. Bennett
40 VHC ARAYA MI VALENTINE - P. Petrie
54 BEUMIKA PADDINGTON BEAR - Mrs. K.M.Wilkinson
67 AJANDA KISHA - Mrs. H. Wellington
68 CARREJAN CARLIN - Mr. & Mrs. J. & B. Jansen
81A TARAQUIN KIT.A. - Mrs. & Miss B. & K.Woolfe
95 BARRABOOL LADY SHERIE - Mr.& Mrs.T.& M.Sharp
101. 3 ARALOUN ZENITH SNO - Mr. & Mrs.N.E.Townsend
112 BURGARRI BENSON - Mr. P. Hanson
113 BIDWILLI MARLOWE - R.M. & C.M. Brealey
123 CINDYLIN DRAGON MOTH - Mr. & Mrs. R. Fleay
134 CARREJAN SULEE - Mrs. M. Bennett
135. 1 CYCLARD NICKOLAS - Mr. & Mrs. R.M. & C.N. Brealey
143 DONCHERON PA PEETE - Mrs. P. James
145A ABS KAHLUA KIT. A. - Mr. & Mrs. I. & K.Lapworth
145B " KAHLUA KIT. B. - Mr. & Mrs. I. & K.Lapworth
145C " KAHLUA KIT. C. - Mr. & Mrs. I. & K.Lapworth
145D " KAHLUA KIT. D. - Mr. & Mrs. I. & K.Lapworth
148 BRUMIKA SAPPHIRE - Miss G.C. Allison

CLASS 127 - VICTORIAN BRED NEUTER CAT
V.B.N.C.

50 CH.GRAZELLE SAFIRE SAM - Miss C. Taylor
52 DIMAR SMOKAND BLUEHAZE - Mr.& Mrs.R.G. Parfett
83 SIL.GPN.&CH.ALKIRA ANTAEUS - Mrs. E. Krznaric

87. 2 DBL.GPN.TALISMAN ZVI TZARKA - Mr. S.Curley
106 PN.YODRAK SUD - B. & E. Monkhouse
115 GPN.SUNGLO SEVERIANO - Mrs. E. Chandler
118 PN.ASHTANA ILINOIS WISPER - Mr. & Mrs. M. Newman
130. 3 PN.LYSSIAS YUOSO - Mrs. R.M. Kasarik
131. 1 SIL.GPN.TOMELINA GUCCI - Miss P. Archer
132 ABS LORAC LEROY BROWN - Miss C. Hoskins

CLASS 128 - BEST INTERSTATE/OVERSEAS BRED ENTIRE CAT
B.I.C.

15 ABS BAJIMBI MADONNA (NSW) - Mrs. B.J. Edwards
28 ABS CH.INCANA BLACK BEAUTY (SA) - Mr. & Mrs. P. & A. Quinlivan
41. 2 GD.CH.BALDERLEE BLUE ZITA(Q) - P. Petrie
48. 3 JIA CHUS CASINTA (NSW) - G.A.& K.M.Erfurth
81 ABS BRZ.GD.CH.ILLAWONG MY FANWY (Q) - Mrs. & Miss B.& K.Woolfe
98 GLENAGRA RED RORY (SA) - Mrs. D. Jose
126. 1 BR. & INT.GD.CH.BUKIT TONKAH (NZ) - Mrs. J. Kelly
138 ABS BAJIMBI MISS ZIPPY (NSW) - Mrs. B.J.Edwards

CLASS 129 - BEST INTERSTATE /OVERSEAS BRED KITTEN
B.I.K

14. 2 BAJIMBI STARTASIA (NSW) - Mrs. B.J. Edwards
76. 1 TARAMARA LUKE (Q) - Mrs. H. Ng.
96 ABS MARBETH OPAL FIRE (SA) - L. & K. Lapworth
102. 3 KOINONIA RAMA MING SHAH (NSW) - Mrs. J. Bennett

CLASS 130 - BEST INTERSTATE/OVERSEAS BRED NEUTER CAT
B.I.N.C.

33 ABS JIACHUS PIPPON - Mr. & Mrs. J. Osler
108. 1 GOLD.DBL.GD.CH. & C.C.C. OF A.GD.CH BALDERLEE SNOW PRINCE (Q) - Mrs. L. Keep
142 ABS GPN. SIVARRA SEBASTIAN (T) - Mrs.L. Roberts

CLASS 131 - BREEDERS ENTIRE CAT
B.C.

15 ABS BAJIMBI MADONNA (NSW) - Mrs. B.J. Edwards
17 GD.CH.ANNJAY ADONIS - Mr. & Mrs. E. & L. Cavanagh
22. 1 BRUNELLE MISTY ASHE - Mrs. C. Brown
25 ABS CH.RAMAKAR SOLOMON REX - Dr. T.J. Baxter
26 WD RANLAUREN GABRIELLE - R.& M. Lawrence
28 ABS CH.INCANA BLACK BEAUTY (SA) - Mr. & Mrs. P. & A. Quinlivan
29 DBL.GDCH. INCANA TASSELAIN (SA) - Mr. & Mrs. P.& A.Quinlivan
47 SHIADOW BLU STARFIRE - Miss C. Taylor
48 JIA CHUS CASINTA (NSW) - G.A. & K.M. Erfurth
58 LORAC STORM - Miss C. Hoskins
70 ABS BELFRED JAY-BELLE - Mrs. N. Greaves
86 JIA CHUS SHARNA - G.A. & K.M. Erfurth
89. 3 DONCHERON DHAULAGIRI - Mrs. C. Hearn
117 GD.CH.ANNJAY LUCYNDA - E.L. & S. Cavanagh
138 ABS BAJIMBI MISS ZIPPY - Mrs. B.J. Edwards
140 2 GD.CH.ARAYA AMADEUS - Miss P. Petrie
142A SIL.GDCH.ARAYA KANDY KAINE - Miss P.Petrie

CLASS 132 - BREEDERS KITTEN
B.C.

1A ABS JIA CHUS KATRINA - G.A. & K.M. Erfurth
1B ABS JIA CHUS PETITE FLEUR - G.A. & K.M. Erfurth

3 SAN MATEO HAPPY PRINCE - Miss C.A. Crockett
6 JUANTALA HOUDINA - Ms. J. Taylor
10 ABS ERINVISTA JUST SOLOMON - Mrs. M. Chave
35 TOMELINA TANZIN - Frame Family
40. 3 ARAYA MI VALENTINE - P. Petrie
53 ABS TOMELINA THIRZAH - Frame Family
55 HOLAN CHERKHAN - Mr. & Mrs. J. & P. Joensen
66 ABS TOMELINA TEMIMA - Frame Family
68 CARREJAN CARLIN - Mr. & Mrs. J. & B. Jansen
81A TARAQUIN KIT.A. - Mrs. & Miss B.& K. Woolfe
81B. 1 TARAQUIN KIT.B. - Mrs. & Miss B.& K. Woolfe
112 WD BURGARRI BENSON - Mr. P. Hanson
119 NASRULLAH CYNAMIN - Miss B. McDonough
122 CINDYLIN TIGER MOTH - Mr. & Mrs. R. Fleay
123 ABS CINDYLIN DRAGON MOTH -Mr. & Mrs. R. Fleay
133 BRUMIKA GRISELDA - Mrs. K.M. Wilkinson
145A A KAHLUA KIT A. - Mr. & Mrs. I. & K. Lapworth
145B B KAHLUA KIT B. - Mr. & Mrs. I. & K. Lapworth
145C S KAHLUA KIT C. - Mr. & Mrs. I. & K. Lapworth
145D KAHLUA KIT D. - Mr. & Mrs. I. & K. Lapworth
101. 2 ARALOUN ZENITH SNO - N.E. Townsend

CLASS 133 - BREEDERS NEUTER CAT
B.N.C.

31 SUNGLO MEMOIR CHERIE - Mr. & Mrs. T. & B. Bradley
34 GPN.RAMAKAR TAO - Dr. T.J. Baxter
52. 3 DIMAR SMOKAND BLUEHAZE - Mr. & Mrs. R.G. Parfett
83. 2 SIL.GPN. & CH. ALKIRA ANTAEUS - Mrs. E. Krznaric
84 BRZ.GD.PN. DIMAREAU CINIBAR - Mrs. T. James
104 ABS GPN. TOMELINA TIMBALE - Frame Family
106. 1 PN.YODRAK SUD - B. & E. Monkhouse
132 ABS LORAC LEROY BROWN - Miss C. Hoskins

CLASS 134 - OWNERS ENTIRE CAT
O.C.

23. 2 DBL.GD.CH.MALACHI KING CHARLES (Q) - Mrs. J. Jackson
24 ABS TARAQUIN LEURA - Mr. & Mrs. M. & B. Haywood
41 GD.CH.BALDERLEE BLUE ZITA (Q) - P. Petrie
42 JAMADAR JONTUE - P. Petrie
44 LAURANOOK JASMYN - Mrs. I. Ross
57 ABS MARLIN JESSICA - Mr. & Mrs. R. & N. Mills
62 DBL.GD.CH. TALISMAN MATHILDA - Mrs. B. McGrath
63 CH.MARLIN SABLE FANTASY - G.A. & K.M.Erfurth
77. 3 DONCHERON CANDIDA - Mrs. W.L. Miller
78 ELOUERA SU-MING - Mr. & Mrs. T. & M. Sharp
81 BZ.GDCH.ILLAWONG MY FANWY (Q) - Mrs. & Miss B. & K. Woolfe
93 CH.SHIRALEE CINAMON LACE - Mrs. H. Ng
100 CHARMALEE RED PRINCE - Mrs. D.M. Dey
103. 1 CH.ARALOUN SASKIA - Miss L. May
124 TARAQUIN FIONA - Mr. T. Marks
137 LORAC PENDRAGON - Mr. & Mrs. J. & P.Joenson
144 ABS BARDIBA HARLEQUIN - Mr. & Mrs. I. & K. Lapworth

CLASS 135 - OWNERS KITTEN
O.K.

5 MAYDAR TARA LEE - Miss H. Wellington
7 CARITA CHRISTEIN - Mrs. S. Lennox
11. 1 TATJANA TULLULAH - Miss C. Hoskins
12 TATJANA PRINCESS ADORA - Mrs. G. Yates
13. 3 NAENGNOI JINDALEE - Mrs. M. Bennett
36 ABS MARLA BLUE BELL - Mrs. H. Wellington
38 NAENGNOI MANEENA DARA - Mrs. M. Bennett
67 AJANDA KISHA - Mrs. H. Wellington
76. 2 TARAMARA LUKE - Mrs. H. Ng
95 BARRABOOL LADY SHERIE-Mr.& Mrs.T.& M.Sharpe
96. ABS MARBETH OPAL FIRE (SA) - L. & K. Lapworth
102 KOINONIA RAMA MING SHAH - Mrs. J. Bennett
120 CINDYLIN JESARA - G. & L. Kirkbride
134 CARREJAN SULEE - Mrs. M. Bennett
143 DONCHERON PAPETTE - Mrs. P. James
148 BRUMIKA SAPPHIRE - Miss G.C. Allison

CLASS 136 - OWNERS NEUTER CAT
O.N.C.

32 PN.SYRECKS CRAZY HORSE - Mrs. E. Bunting
33 ABS JIACHUS PIPPON - Mr. & Mrs. J. Osler
50 CH.GRAZELLE SAFIRE SIAM - Miss C. Taylor
85 TAIGA PAPER TIGER - Mrs. P. James
87. 2 DBL.GPN.TALISMAN ZVI TZARKA - Mr. S.Curley
107 GOLD GPN.MEICHOW CHEN CHOO - Mr. D. Joy
108. 1 GOLD DB.GD.CH. & C.C.C. OF A.GD. CH. BALDERLEE SNOW PRINCE (Q) - Mrs. L. Keep
115 GPN.SUNGLO SEVERIANO - Mrs. E. Chandler
118 PN.ASHTANA ILINOIS WISPER - Mr. & Mrs. M. Newman
130. 3 PN.LYSSIAS YUOSO - Mrs. R.M. Kasarik

CLASS 137 - BEST TYPE ENTIRE CAT
B.T.C.

17 GD.CH. ANNJAY ADONIS - Mr.& Mrs.E. & L. Cavanagh
20 CH.BLUEMEAD VELVET MINK - Miss E. Job
22 BRUNELLE MISTY ASHE - Mrs. C. Brown
23. 1 DBL.GDCH.MALACHI KING CHARLES (Q) - Mrs. J. Jackson
24 ABS TARAQUIN LEURA - Mr. & Mrs. M. & B. Haywood
25 ABS CH.RAMAKAR SOLOMON REX - Dr. T.J. Baxter
28 ABS CH. INCANA BLACK BEAUTY (SA) - Mr. & Mrs. P. & A. Quinlivan
41 CH.BALDERLEE BLUE ZITA (Q) - P. Petrie
43 ABS TAIGA TINTORETTA - Mrs. S. Smith
44 LAURANOOK JASMYN - Mrs. I. Ross
47 SHIADOW BLU STARFIRE - Miss C. Taylor
48 JIA CHUS CASINTA - G.A. & K.M. Erfurth
58 LORAC STORM - Miss C. Hoskins
60 THAI KEZY TU - Miss K. Reichl
62 DBL.GD.CH.TALISMAN MATHILDA - Mrs. B. McGrath
63 CH.MARLIN SABLE FANTASY - G.A. & K.M.Erfurth
69 MARLIN LILAC MIST - J. & P. Joensen
71 CH. MARENNY NIKITA - Mrs. C. Field
77 DONCHERON CANDIDA - Mrs. W.L. Miller
78 ELOUERA SU-MING - Mr. & Mrs. T. & M. Sharp
88 DONCHERON MISS PHOEBE - Mrs. C. Hearn
103. 3 CH.ARALOUN SASKIA - Miss L. May
105 TORSEA MARSHMALLOW - Mrs. J.Ralph
116. 2 CARREJAN MYFANWY - Mr.G. & Mrs. R. Fox
117 GD.CH.ANNJAY LUCYNDA - Mr.& Mrs.E. & L. Cavanagh
124 TARAQUIN FIONA - Mr. T. Marks
126 INT.& BR.GD.CH. BUKIT TONKAH - Mrs.J. Kelly
136 CARREJAN NABATHEAN - Mr.G. & Mrs. R. Fox
140 GD.CH.ARAYA AMADEUS - Miss P. Petrie
144 ABS BARDIBA HARLEQUIN - Mr. & Mrs. I. & K. Lapworth
142A SIL.GD.CH.ARAYA KANDY KAINE - P. Petrie

CLASS 138 - BEST TYPE KITTEN
B.T.K.

5 MAYDAR TARA LEE - Mrs. H. Wellington
6 JUANTALA HOUDINi - Miss J. Taylor
7 CARITA CHRISTINE - Mrs. S. Lennox
9 SUEDA YOKO - Mrs. S. Smith
10 ABS ERINVISTA JUST SOLOMON - Mrs. Chave
11 TATJANA TALLULAH - Miss C. Hoskins
12 TATJANA PRINCESS ADORA - Mrs. G. Yates
13 NAENGNOI JINDALEE - Mrs. M. Bennett
35 TOMELINA TAMZIN - Frame Family
36 ABS MARLA BLUE BELL - Mrs. H. Wellington
37 RANLAUREN MELISSA - Mrs. J. Hausler
38 NAENGNOI MANEENDA DARA - Mrs. M. Bennett
40. 3 ARAYA MI VALENTINE - P. Petrie
53 ABS TOMELINA THIRZAH - Frame Family
54 BRUMIKA PADDINGTON BEAR - Mrs. K.M.Wilkinson
66 ABS TOMELINA TEMIMA - Frame Family
67 AJANDA KISHA - Mrs. H. Wellington
68. 1 CARREJAN CARLIN - Mr. & Mrs. J.& B. Jansen
76 TARAMARA LUKE - Mrs. H. Ng
95 BARABOOL LADY SHERIE - Mr. & Mrs.T.& M. Sharpe
96. ABS MARBETH OPAL FIRE (SA) - L. & K. Lapworth
102 KOINONIA RAMA MING SHAH - Mrs. J. Bennett
110. 2 HAREEM HERCULES - Mrs. J. Hausler
112 W/D BURGARRI BENSON - Mr. P. Hanson
113 BIDWILLI MARLOWE - R.M. & C.N. Brealey
120 CINDYLIN JESARA - G. & L. Kirkbride
122 CINDYLIN TIGER MOTH - Mr. & Mrs. R. Fleay
134 CARREJAN SULEE - Mrs. M. Bennett
135 CYCLARD NICKOLAS - Mr. & Mrs. R.M. & C.N. Brealey
145A ABS KAHLUA KIT.A - Mr. & Mrs. I. & K. Lapworth
145C ABS KAHLUA KIT.C - Mr. & Mrs. I. & K. Lapworth
148 BRUMIKA SAPPHIRE - Miss G.C. Allison

CLASS 139 - BEST TYPE NEUTER CAT

31 SUNGLO MEMOIR CHERIE - Mr. & Mrs. T. & B. Bradley
33 ABS JIA CHUS PIPPON - Mr. & Mrs. T. Osler
34 GPN.RAMAKAR TAO - Dr. T.J. Baxter
50 CH.GRAZELLE SAFIRE SIAM - Miss C. Taylor
52 DIMAR SMOKAND BLUEHAZE - Mr. & Mrs. R.G. Parfett
80 JIA CHUS SIMBA - Miss S. Robinson
83 SIL.GPN. & CH. ALKIRA ANTAEUS - Mrs.E. Krznaric
87. 3 DL.GPN.TALISMAN ZVI TZARKA - Mr. S. Curley
104 ABS GPN. TOMELINA TIMBALE - Frame Family
106 PN. YOD.RAK SUD - B. & E. Monkhouse
107 GOLD.GPN. MEICHOW CHEN CHOO - Mr. D. Joy
108 GOLD DB.GD.CH. & C.C.C. OF A. GD.CH. BALDERLEE SNOW PRINCE (Q) - Mrs. L. Keep
115 GPN. SUNGLO SEVERIANO - Mrs. E. Chandler
118. 1 PN. ASHTANA ILINOIS WISPER - Mr. & Mrs. M. Newman
130 PN.LYSSIAS YUOSO - Mrs. R.M. Kasarik
131. 2 SIL.G.P.N. TOMELINA GUCCI - Miss P. Archer
132 ABS LORAC LEROY BROWN - Miss C. Hoskins

CLASS 140 - COAT & COLOUR ENTIRE CAT
C & C.C.

20. 3 CH.BLUEMEAD VELVET MINK - Miss E. Job
22 BRUNELLE MISTY ASHE - Mrs. C. Brown
25. ABS CH.RAMAKAR SOLOMON REX - Dr. T.J. Baxter
43 TAIGA TINTORETTA - Mrs. S. Smith
44 LAURANOOK JASMYN - Mrs. I. Ross
57. ABS MARLIN JESSICA - Mr. & Mrs. R. & N. Mills
60 THAI KEZY TU - Miss K. Reichl
62 DBL.GD.CH. TALISMAN MATHILDA - Mrs. B. McGrath
64 TORSEA TALTARNI - Mrs. J. Ralph
71. HC CH.MARENNY NIKITA - Mrs. C. Field
73 FLUET OLIVIA - Mrs. G.M. Kaufman
77 DONCHERON CANDIDA - Mrs. W.L. Miller
78 ELOUERA SU-MING - Mr. & Mrs. T. & M. Sharp
86 JIA CHUS SHARNA - G.A. & K.M. Erfurth
93 CH. SHIRALEE CINAMON LACE - Mrs. H. Ng
97 ABLIGHA LADY FIREFLAME - Mrs. D. Jose
103. 1 CH.ARALOUN SASKIA - Miss L. May
116 CARREJAN MYFANWY - Mr. G. & Mrs. R. Fox
124 TARAQUIN FIONA - Mr. T. Marks
129. ABS TORSEA EMMA - Mrs. A. Hart
136 CARREJAN NABATEAN - Mr. G. & Mrs. R. Fox
144 ABS BARDIBA HARLEQUIN - Mr. & Mrs.I.& K.Lapworth
150. 2 BELFRED WINSTON - Mrs. K.M. Wilkinson
152 BRUMIKA LILIANA - Mrs. K.M. Wilkinson

CLASS 141 - COAT & COLOUR KITTEN
C.C.K.

3 SANMATEO HAPPY PRINCE - Miss C.A. Crockett
5 MAYDAR TARALEE - Mrs. H. Wellington
6 JUANTALA HOUDINA - Ms. Judy Taylor
7 CARITA CHRISTINE - Mrs. S. Lennox
9 SUEDA YOKO - Mrs. S. Smith
12 TATJANA PRINCESS ADORA - Mrs. G. Yates
13 NAENGNOI JINDALEE - Mrs. M. Bennett
14 BAJIMBI STARTASIA - Mrs. B.J. Edwards
36 ABS MARLA BLUEBELL - Mrs. H. Wellington
38 NAENGNOI MANEENA DARA - Mrs. M. Bennett
54 BRUMIKA PADDINGTON BEAR - Mrs. K.M.Wilkinson
67. 3 AJANDA KISHA - Mrs. H. Wellington
76 HC TARAMARA LUKE - Mrs. H. Ng
95 BARRABOOL LADY SHERIE - Mr.& Mrs.T. & M.Sharp
96 ABS MARBETH OPAL FIRE - L. & K. Lapworth
99 ABS OAKWOOD KOTICK - Mrs. V. Watts
112 W/D BURGARRI BENSON - Mr. P. Hanson
113 BIDWILLI MARLOWE - R.M. & C.N. Brealey
120. 1 CINDYLIN JESARA - G. & L. Kirkbride
133 BRUMIKA GRIZELDA - Mrs. K.M. Wilkinson
134 CARREJAN SULEE - Mrs. M. Bennett
135 CYCLARD NICKOLAS - R.M. & C.N. Brealey
145A ABS KAHLUA KIT A. - I. & K. Lapworth
145B " KAHLUA KIT B. - I. & K. Lapworth
145C " KAHLUA KIT C. - I. & K. Lapworth
147 W/D RANLAUREN EVITA - R. & M. Lawrence
148. 2 BRUMIKA SAPPHIRE - Mrs. G.C. Allison
149 BRUMIKA CARLOTTA - Mrs. K.M. Wilkinson
44

CLASS 142 - COAT & COLOUR NEUTER CAT
C. & C. N.C.

32 PN.SYRECKS GRAZY HORSE - Mrs. E. Bunting
33 ABS JIACHUS PIPPON - Mr. & Mrs. J. Osler
34 GPN.RAMAKAR TAO - Dr. T.J. Baxter
52 ✓HC DIMAR SMOKAND BLUE HAZE - Mr. & Mrs. R.G. Parfett
80 JIA CHUS SIMBA - Miss S. Robinson
87. 3 DBL.GPN.TALISMAN ZVI TZARKA - Mr. S. Curley
106 PN. YOD.RAK.SUD - B. & E. Monkhouse
107 GOLD.GPN.MEICHOW CHEN CHCO - Mr. D. Joy
115. 1 GPN.SUNGLO SEVERIANO - Mrs. E. Chandler
118 PN.ASHTANA ILINOIS WISPER - Mr. & Mrs. M. Newman
130. 2 PN.LYSSIAS YUOSO - Mrs. R.M. Kasarik
132 ABS LORAC LEROY BROWN - Miss C. Hoskins

CLASS 143 - BEST EYE COLOUR ENTIRE CAT
B.E.C.

15 ABS BAJIMBI MADONNA (NSW) - Mrs. B.J.Edwards
16 WD MERINDITA MELODY - Mrs. L. Croxford
18 EVALETTA NERIDA - Mrs. L. Croxford
22 BRUNELLE MISTY ASHE - Mrs. C. Brown
25 ABS CH.RAMAKAR SOLOMON REX - Dr. T.J. Baxter
42 JAMADAR JONTUE - P. Petrie
43 ABS TAIGA TINTORETTA - Mrs. S. Smith
44 LAURANOOK JASMYN - Mrs. I. Ross
47 SHIADOW BLU STARFIRE - Miss C. Taylor
58 LORAC STORM - Miss C. Hoskins
62. 2 DBL.GD.CH. TALISMAN MATHILDA - Mrs. B. McGrath
63 CH.MARLIN SABLE FANTASY - G.A. & K.M.Erfurth
65 ABS GD.CH.NAJIN SERANA - Mrs. & Miss B. & K. Woolfe
71 CH.MARENNY NIKITA - Mrs. C. Field
77 DONCHERON CANDIDA - Mrs. W.L. Miller
78 ELOUERA SU-MING - Mr. & Mrs. T. & M. Sharp
82. 1 GD.CH.ALKIRA LADY MEGAN - Mrs. E. Krznaric
114 CH.CARREJAN CARACUL - Mr. G. & Mrs. R. Fox
116 CARREJAN MYFANWY - Mr. G. & Mrs. R. Fox
124 TARAQUIN FIONA - Mr. T. Marks
129 TORSEA EMMA - Mrs. A. Hart
136. 3 CARREJAN NABATEAN - Mr. G. & Mrs. R. Fox

CLASS 144 - BEST EYE COLOUR - KITTEN

1C ABS JIA CHUS MERLIN - G.A. & K.M. Erfurth
5 MAYDAR TARA LEE - Mrs. H. Wellington
6 JAUNTALA HOUDINA - Ms. J. Taylor
7 CARITA CHRISTINE - Mrs. S. Lennox
8 ABS OAKWOOD TOOMAI - Mrs. V. Watts
9 SUEDA YOKO - Mrs. S. Smith
13 NAENGNOI JINDALEE - Mrs. M. Bennett
36 ABS MARLA BLUEBELL - Mrs. H. Wellington
38 NAENGNOI MANEENA DARA - Mrs. M. Bennett
67. 3 AJANDA KISHA - Mrs. H. Wellington
76 TARAMARA LUKE - Mrs. H. Ng.
81B. 1 TARAQIN KIT.B. - Mrs. & Miss B. & K. Woolfe
95 BARRABOOL LADY SHERIE - Mr. & Mrs. T.&M. Sharp
96 ABS MARBETH OPAL FIRE - L. & K. Lapworth
102. 2 KOINONIA RAMA MING SHAH - Mrs. J. Bennett
113 BIDWILLI MARLOWE - R.M. & C.N. Brealey
120 CINDYLIN JESARA - G. & L. Kirkbride
134 CARREJAN SULEE - Mrs. M. Bennett
135 CYCLARD NICKOLAS - Mr. & Mrs. R.M. & C.N. Brealey
145B KAHLUA KIT.B. - Mr. & Mrs. I. & K. Lapworth
145C KAHLUA KIT.C. - Mr. & Mrs. I. & K. Lapworth
148 BRUMIKA SAPPHIRE - Miss G.C. Allison
151 BRUMIKA SIMONETTA - Mrs. K.M. Wilkinson
14A CHIDRE NAKITA - D. Halligan

CLASS 145 - BEST EYE COLOUR NEUTER CAT
B.E.C.N.C.

33 ABS JIA CHUS PIPPON - Mr. & Mrs. J. Osler
34. 2 GPN.RAMAKAR TAO - Dr. T.J. Baxter
50 CH.GRAZELLE SAFIRE SIAM - Miss C. Taylor
52 DIMAR SMOKAND BLUE HAZE - Mr. & Mrs. R.G. Parfett
80 JIA CHUS SIMBA- Miss S. Robinson
85. 3 TAIGA PAPER TIGER - Mrs. P. James
87 DBL.GPN.TALISMAN ZVI TVARKO - Mr. S. Curley
90 ABS DONCHERON RED NAVAJO - Miss C. Hearn
106 PN. YOD.RAK.SUD - B. & E. Monkhouse
107 GOLD GPN. MEICHOW CHEN CHOO - Mr. D. Joy
108. 1 GOLD GD.CH. & C.C.C. OF A. GD. CH. BALDERLEE SNOW PRINCE (Q) - Mrs. L. Keep
118 PN. ASHTANA ILINOIS WISPER - Mr. & Mrs. M. Newman
130 PN. ZYSSIAS YUOSO - Mrs. R.M. Kasarik

------oooooo0oooooo------

SPECIAL PRIZE LIST

LONGHAIRS

TROPHY LIST

1. 44 Best Entire Cat - Rosette & Trophy
2. 2 Reserve " " - Sash & Trophy
3. 10 Best Kitten - Rosette & Trophy
4. 40 Reserve Kitten - Sash & Trophy
5. 12 Best Neuter - Rosette & Trophy
6. 38 Reserve Neuter - Sash & Trophy

** See 52 and 53.

7. 60 Best Black, Chocolate or Red Kitten
8. 3 Reserve Black, Chocolate or Red Kitten
9. 10 Best White Kitten
10. 20 Reserve White Kitten
11. 40 Best Blue Kitten
12. 70 Best Cream Kitten
13. 79 Best Tortie or Bluecream Kitten
14. 104 Best Bicolour Kitten
15. 150 Best Harlequin, Smoke or Cameo Kitten
16. 127A Best Chinchilla or Golden Chinchilla Kitten
17. 127C Reserve Chinchilla or Golden Chinchilla Kitten
18. 183 Best Colourpoint Kitten
19. 152 Reserve Colourpoint Kitten
20. 208 Best Birman Kitten
21. 192 Reserve Birman Kitten
22. 2 Best Black Entire Cat
23. 6 Reserve Black Entire Cat
24. 33 Best White Entire Cat
25. 11 Reserve White Entire Cat
26. 44 Best Blue Entire Cat
27. 52 Reserve Entire Cat
28. 75 Best Chocolate or Cream Entire Cat
29. 59 Best Red Entire Cat
30. 47 Reserve Red Entire Cat
31. 83 Best Tabby or Tortie Entire Cat
32. 82 Reserve Tabby or Tortie Entire Cat
33. 88 Best Bluecream or Lilac Cream Entire Cat
34. 90 Reserve Bluecream or Lilac Cream Entire Cat
35. 98 Best Tortie & White or Bluecream & White Entire Cat
36. 93 Reserve Tortie & White or Bluecream & White Entire Cat
37. 100 Best Bicolour Entire Cat
38. 118 Reserve Smoke Entire Cat
39. 122 Reserve Smoke Entire Cat
40. 128 Best Chinchilla or Shaded Entire Cat
41 131 Reserve Chinchilla or Shaded Entire Cat
42. 153 Best Cameo Entire Cat
43. 152 Reserve Entire Cat
44. 185 Best Colourpoint Entire Cat
45. 184A Reserve Colourpoint Entire Cat
46. 216 Best Birman Entire Cat
47. 217 Reserve Birman Entire Cat
48. 2 Best Grand Champion Entire Cat
49. 11 Reserve Grand Champion Entire Cat
50. 33 Best Champion Entire Cat
51. 188A Reserve Champion Entire Cat

**

52. 188A Best Junior Entire Cat - ROSETTE & TROPHY
53. 33-135 Best Litter, Pair, Team or Brace - - ROSETTE & TROPHY

**

54. 74 Best Black or Cream Neuter Cat
55. 12 Best White Neuter Cat
56. 45 Best Blue Neuter Cat
57. 99 Best Tabby, Tortie & White, Bluecream & White, or Harlequin Neuter Cat
58. 107 Best Bicolour Neuter Cat
59. 144 Best Chinchilla or Shaded Neuter Cat
60. 168 Best Colourpoint Neuter Cat
61. 219 Best Birman Neuter Cat
62. 38 Best Grand Premier Neuter Cat
63. 144 Reserve Grand Premier Neuter Cat
64. 12 Best Premier Neuter Cat
65. 74 Reserve Premier Neuter Cat

66. Best Decorated Cage - Sash & Trophy

DOMESTIC or NON/PART PEDIGREE

TROPHY LIST

1. 260 Best Domestic or Part Pedigree Cat - Rosette & Trophy
2. 253 Reserve Domestic or Part Pedigree Cat - Sash & Trophy
3. 247 Best Domestic or Part Pedigree Kitten - Rosette & Trophy
4. 249A Reserve Domestic or Part Pedigree Kitten Sash & Trophy

5. 224 Best Domestic Kitten
6. 223 Reserve Domestic Kitten
7. 247 Best Part Pedigreed Kitten
8. 226 Best Longhair Domestic Cat
9. 227 Reserve Longhair Domestic Cat
10. 234 Best Shorthair Domestic Cat
11. 244 Reserve Shorthair Domestic Cat
12. 253 Best Longhair Part Pedigreed Cat
13. 251 Reserve Longhair Part Pedigreed Cat
14. 260 Best Shorthair Part Pedigreed Cat
15. 257 Reserve Shorthair Part Pedigreed Cat

16. 229 Best Decorated Cage - Sash & Trophy

****

'Farmpol' means a good night's sleep for the man on the land.

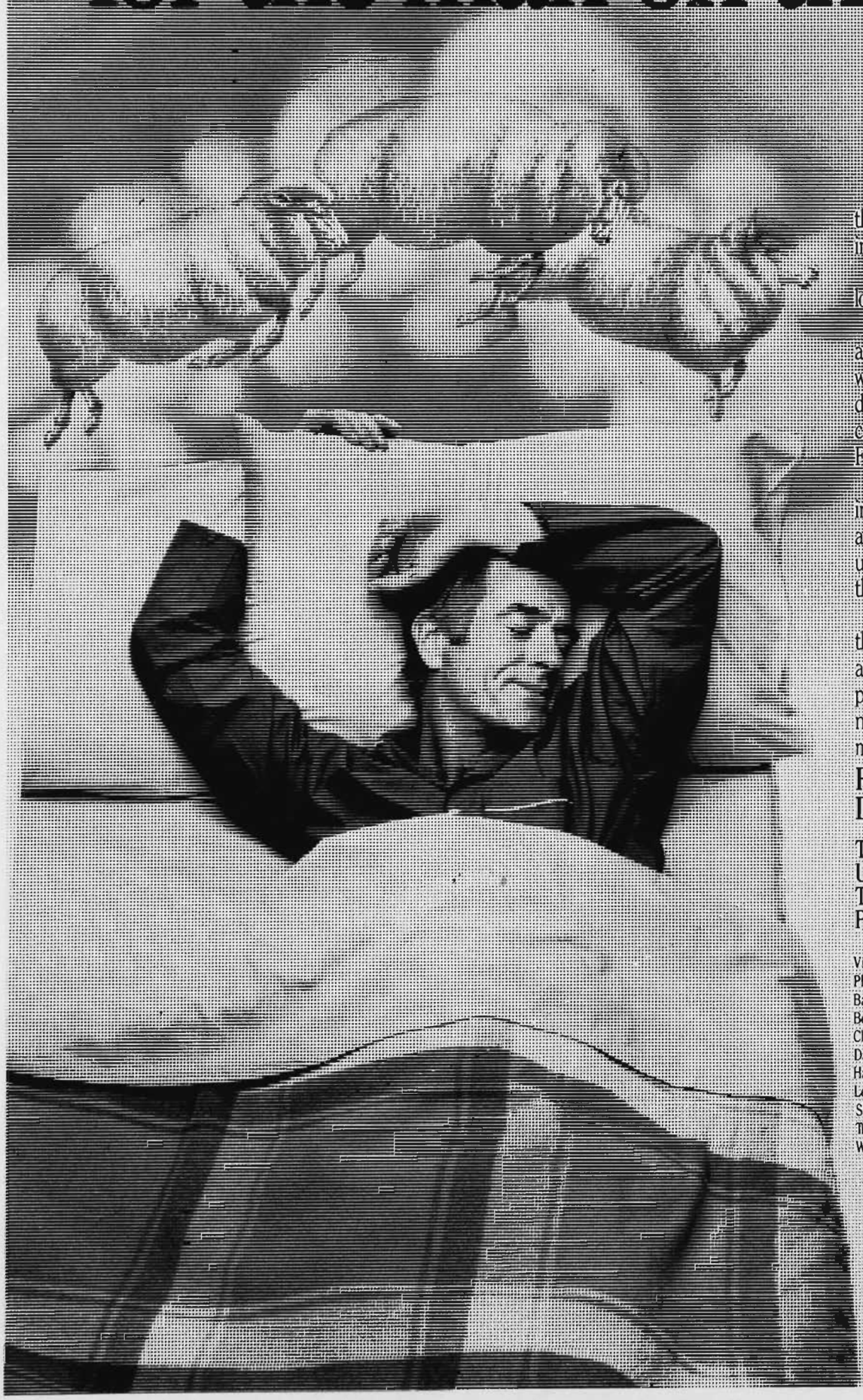

Many farmers and graziers believe their problems are peculiar to their industry.

At Federation we think that there's a lot of truth in that belief.

In fact, we have spent so much time and effort over many years working with the man on the land, that we have designed a special 'umbrella' policy called Farmpol that covers most of a Farmer's needs.

But, if you believe you have special insurance problems that are causing you a few sleepless nights, discuss them with us, we're there to help and it's all part of the service.

It is precisely because Federation has the depth of experience in the Farming and Agricultural Industry, that we can package your insurance needs like nobody else and still keep your bank manager smiling.

FEDERATION INSURANCE

THE PEOPLE WHO UNDERSTAND THE FARMERS PROBLEMS

Victoria: 342 Flinders Street, Melbourne, 3000
Phone: 620101. Albury (060) 21 2922. Ararat (053) 52 2667.
Bairnsdale (051) 52 4856. Ballarat (053) 31 1653.
Benalla (057) 62 2392. Bendigo (054) 43 5527.
Charlton (054) 91 1589. Colac (052) 31 3686.
Dandenong 792 0442. Geelong (052) 9 7908.
Hamilton (055) 72 2856. Horsham (053) 82 2246.
Leongatha 62 4029. Mildura (050) 23 1846.
Shepparton (058) 21 4533. Swan Hill (050) 32 2759.
Traralgon (051) 74 2574. Wangaratta (057) 21 3487.
Warragul (056) 23 1173. Warrnambool (055) 62 2937.

Sinclair FED 7003

Same day Bank Loans.

Your plans might be for that new car, having the garden landscaped, carpets for the family-room, home extensions, or just about anything.

With an ANZ Bank Loan you don't even have to bank with us to qualify. You'll be surprised how easy it is to get a decision.

In most cases we can give you an answer the same day. And it's usually "yes". Unlike some other banks, ANZ Managers have more ability to approve loans without going to "head office".

Your nearest ANZ Manager is keen to lend you money, and is waiting to help you plan your loan. Now is the best time to apply.

ANZ BANK LOANS

ANZ662/PL/A/R

LONGHAIR EXHIBITS

1 RESARF NIGHT RIDER, M., s Nyx Noir Heza Prince (NSW) d Resarf Tinkabell, b 25/3/86. o S.M.Fraser & Family br Mr. & Mrs.S.M.Fraser

2 GOLD GD.CH.VISTA DIAMOND DAN., M., s Chinlea Blue Taranell, d Shannadale Black Pearl, b 9/1/83, o M.D.Woods, br M.J.Vivian

3 RESARF NIGHT STORKER, M., s Nyx Noir Heza Prince (NSW), d Shytan Shantara (NSW) o br Mr. & Mrs.S.M.Fraser

4 MORTICA EBON KNIGHT, M., s Gd.Ch.Sundown Love Lace, d Ch.Spribeau Ebony Lapus, b 21/9/85. o br Mrs. B.A.Sheedy

5 CH. DAWNLEEJ LE FLEUR, F., b 24/1/84 s Ch.Zingaro Tiger Eyes, d Ch.Rowlord Cinerally. o br Mrs. D.E.Watt

6 CH.FRELYN MR BEAU JANGLES, M., b 24/9/84 s Gold.Gd.Ch.Japonica Mr. Chips, d Gd.Ch.Candy Tabouli, o Mrs. D.E.Watt, br F.W.& E.L. Hird

7 CH. LLANELLA BLACK KEELIE, F., b 2/11/82 s Willowra Snowdrift, d Ch.Balubaume Black Velvet. o Mr. & Mrs.B.& F. Moore, br. Mrs. R.Winfield.

8 GD.CH.RUTHWEN THE WARLOCK ZIG., M., b 24/2/82, s Gd.Ch.Amaya The Blacksmith d Tasma Chelsea Weona, o Miss F.Price, br W.& I.Courtney

9 RUZGAN SATCHMO., MN., b 12/11/84 s Ch.Medolee Red Shadow d. Ch. Honeydell Genevieve (NZ) o Mrs. N.P.Forster, br Mrs. C.A. Riddell

10 FIRNBANK ICEBERG, M., b 22/4/86 s Crathorne Donato (Imp UK), d Glenbar Fenalla Sue (NSW). o D.Turner,Mr.& Mrs. R. U'Ren. br Mr.& Mrs. R. U'Ren

11 GLD.GD.CH.FIRNBANK REFLECTION, F., b 2/12/82. s Crathorne Donato (Imp UK) d Suvette Paw Paw, (Imp NZ), o br Mr. & Mrs. R. U'Ren

12 PN.&BRZ.GD.CH.FIRNBANK POLAR LIGHTS., MN., b 2/12/82, s Crathorne Donato (Imp UK) d Suvette Paw Paw (Imp NZ) o br Mr. & Mrs.R.U'Ren

13 MY ICE LADY, F., b 1/3/86, s Yandalla Rebellion, d Pimpala Golden Glory o Mrs. S.Monish, br Mrs. L.Roberts

14 WYTARA LADY DOVE, F., b 30/3/86 s Ch.My Prince Rufus, d Ch. My Charlena o br Mrs. L.Riches

15 MY SNOW FAIRY, F., b 11/4/86 s Glanbaron Golden Star, d Whytara Shanandalla. o Mrs.G.Godwin, br Mrs. L.Roberts

16 FRELYN MIA CUDDLES., F., b 14/4/86 s Frelyn Pakeha, d Ch.Burnway Snowdrift o Miss N.L.T.B.Hird Family, br Mr.& Mrs.F.E.Hird

17 RESARF SNOW FLAKE, F., b 5/3/86, s Gd.Ch.Raywood Moonshine, d Resarf Snow Lady. O S.Fraser & C. Bailey, br Mr.& Mrs. S.& M. Fraser

18 FRELYN MIA ANGEL, F., b 19/3/86 s Frelyn Pakeha, d Gd.Ch.Burnway Snowdrift o G. & B. Hird, br Mr.& Mrs. F. Hird

19 SHAMAHLIA RIZA., M., b 16/1/86 s Gd.Ch.Kizaili Kamarl, d Ch.My Natasha o br Miss W. Cadd

20 FRELYN MIA FLEARLESS., M., b 18/2/86 s Gold Gd.Ch.Japonica Mr.Chips. d Frelyn Mia Chloey, o br F.&.E. Hird

21 WILLANGI LE BLANC, M., b 31/1/86 s Gd.Ch.Bulgary Red Shadow d Gd.Ch.Chatsfield Ice Angel o B.Hicks & L.Gutcher, br J. Jewson

22 TAMLYN ARCTIC EMPEROR, M., b 6/2/86 s Ch.Tamlyn Arctic Monarch d Gd.Ch.Chinlea Arctic Mist o br P.Lewis & F. Davis

23 SHAMAHLIA LUCINDA, F., b 16/1/86 s Gd.Ch.Kizaili Kamarl, d Ch.My Natsha, o Miss K.Wood, br Miss W. Cadd

24 CHINLEA ARTIC SAMANTHA, F., b 15/1/86 s Gd.Ch.Arrakish Sonny Hooper d Ch.Tamlyn Morning Star, o Mrs. J.Grabe, br Mrs. M. Chasemore

25 CH.MY PRINCE RUFUS, M., b 8/3/85 s Santana Blue Tobias, d Whytara Chandalla. o Mrs.L.Riches, br Mrs. L.Roberts

26 CHINLEA ARTIC SERENA, F., b 12/8/85 s Gd.Ch.Arrakish Sonny Hooper d Merriwa Artic Amelia o br Mrs. M.Chasemore

27 MAKARA MUSKATEER, M., b 2/2/84 s Donwah Alpine Explorer, d Fairway Belinda, o Miss R.Greenwood, br N. Dawes

28 FAIRYLAND ICE ANGEL, F., b 21/11/85 s Ch.Hitek Avalanche (Imp NZ) d Ch.Tarenelle Nicholas (NSW) o Mr.& Mrs.C. & D.M.Blackwell br Mrs. B.Wetzel

29 FAIRYLAND BLIZZARD, M., b 21/11/85 s Ch.Hitek Avalanche (Imp NZ) d Ch.Tarenelle Nichola (NZW) o Mr. & Mrs.C.& D.Blackwell, br Mrs. B. Wetzel

30 FRELYN MIA AMY, F., b 2/12/85 s Frelyn Pakeha, d Gd.Ch.Burnway Snowdrift. o br F. & E. Hird

31 RAYWOOD CARDIN, M., b 13/12/85 s Gold Gd.Ch.Vista Diamond Dan d Ch.Domremy Deloris o br A.J. Raymond

32 CH. MY NATASHA, F., b 1/11/84 s Yandalla Rebellion, d Barraby Bianco o Miss W.Cadd, br Mrs. L. Roberts

33 CH. RESARF SNOW LADY, F., b 20/12/84
s Kemaree Creme Madasa, d Kemaree
Philideliphir. o Mrs. F. Muga
br Mrs. S.Fraser

34 TP.GD.CH.KEMAREE BENEDICTINE, M.,
b 8/12/82 s Kimberly Mr Ace
d Ch.Kemaree Ashleena. o Mrs.F.Muga
d Mrs. M. Fennell

35 FAYMARAY MISS ELLI, F., b 20/12/85
s Kemaree Mr Merrick, d Ch.Faymaray
Medusa, o br F. Muga

36 GPN.FRELYN MIA LADY, SF., b 1/1/85
s Gold.Gd.Ch.Japonica Mr Chips
d Afemia Alaskan Lady, o Mrs.J.Stedman
br Mr. & Mrs. F.& E.Hird

37 TAMLYN ARCTIC FROST, MN., b 4/2/83
s Gd.Ch.Crathorne Cream Galazie
d Gd.Ch.Chinlea Artic Mist.
o Mrs. S.Biles, br Mrs.P.Lewis/Mrs.F.
Davies

38 GOLD GPN.TAMLYN ARCTIC SPLENDOR, SF.,
b 4/2/83. s Gd.Ch.Crathorne Cream
Galazie, d Gd.Ch.Chinlea Artic Mist
o br P.Lewis & F.Davies

39 FRELYN MIA COPPABLUE, F., b 18/2/86
s Gold Gd.Ch.Japonica Mr Chips
d Frelyn Mia Chloey, o br
F. & E. Hird

40 LAVENDEL JOLLY TRIO, M., b 22/3/86
s Lavendel Blue Illusion
d Lavendel Joleete, o D.Turner,
& Mr.& Mrs. R. U'Ren, br Mr. & Mrs.
Mr. & Mrs. R. U'Ren.

41 WHITTENS
M., b 6/4/86. s Trident Saharah
Cream, d Westwinds Blue Cream
o Miss D.Stephens, br Mrs. J.E.Smith

42 GEMARA BRIETTA, F., b 6/3/86
s Trp.Gd.Ch.Shekhan Lord Nelson
d Shytan Ebony Mist, o br
Mr. & Mrs. M. & G. Van Berendonk.

43 FRELYN MIA CHICCFRUITA, SF., b 22/12/85
s Gld.Gd.Ch.Japonica Mr. Chips
b Gold Ch.Candy Tabouli.
o E.M. Tempany, br Mr. & Mrs.F.& E.Hird.

44 LAVENDEL BLUE ILLUSION, M., b 14/11/84
s Zenith Hamlet (Imp UK)
d Gd.Ch.Markris Magnifique,
o br Mr. & Mrs. R.U'Ren

45 PN.WOKING MIA HANNAH, SF., b 22/12/86
s Whytara Kentucky Blue, d Chinlea
Zoe Hannah, o br Miss I. McLean

46 SANTIQUE BEAU BRUMMEL, M., b 19/10/85
s Db.Gd.Ch.Birchbank Glenochy,
d Santique Tristana, o Mr. & Mrs.
E. & C. Hancock, br J.Christison

47 RL.GPN.FRELYN TIFFANY BLU, SF., b 20/12/83
s Frelyn Fluff N Stuff, d Candy Tabouli
o Mrs. M.Gardoll, br Mr. & Mrs.F.Hird

48 SHANNADALE DIPLOMATT, M., b 10/10/85
s Gd.Ch.Glendaven Pacific Prince,
d Ch.Kemaree Opal Delight.
o Mrs. J.May, br L.Birch & D.Vangulik

49 DB.GD.PN.GRAFORD BLUE FALCON, CM.,
b 27/10/84 s Db.Gd.Ch.Lavendel Honey
Bee Creme, d Graford Blue Angle.
o Mrs. V.M.Loughnan, br Graford Cattery

50 FRELYN MIA CHIPPISON, M., b 29/8/85
s Gold Gd.Ch.Japonica Mr Chips
d Gd.Ch.Candy Tabouli, o Mrs.R.Ealey
br F.W.& E.L. Hird

51 ACT.GPN. G.CH.PASALUS MR CHIPS., MN.,
b 16/3/85, s Ch.Selene Saphocles
d Pasalus Ima Gem. o Mr. & Mrs. T.& P.
Cooper, br W.& J. Kollett

52 GOLD.GD.CH.P.JAPONICA MR. CHIPS, M.,
b 6/12/82 s Kimberley Mr Ace,
d Gd.Ch.Markris Cassandra,
o Mr. & Mrs. F.& E.Hird, br Mrs.P.
Koster.

53 FAIRWAY BELINDA, F., b 17/10/80
s Markris Aquarius, d Markris
Rebecca, o Mr. & Mrs. R.& S.Fitzgerald,
br Mr. & Mrs. R. Taylor

54 CH.RUTHWEN THE CHICAGO CARTEL, M.,
b 19/10/84 s Ch.Ruthwen Corin,
d Ruthwen The Black Jalna, o br
W.Courtney

55 RUTHWEN GOYA CARTEL, F., b 20/10/85
s Ch.Ruthwen The Chicago Cartel,
d Ruthwen Diorella, o W. Courtney
br W.Courtney,Ruthwen Cattery

56 ANIELA HOURI, F., b 17/4/86
s Pandora Kudos, d Kahmet Bonnie Blue,
o R.Bakker & C.Burton, br W.A.Kustosik

57 KOONYA CHOC MAGIC, M., b 28/10/85
s Gd.ChVienna Lee Choc Fudge, d Gd.Ch.
Soetera Chocoletta. o Mr.G.Preddy
br P.Barton.

58 ROTHSHIEL,
M., b 8/4/86, s Scotswood Snowcat,
d Scotswood Princes, o Mr. & Mrs.
D. & V.Vale, br Mrs. King

59 CH.MORLAND BRANDY BOY, M., b 23/7/84
s Brz.Gd.Ch.Woking Leroy Brown,
d Ch.Whitten Spitfire,
o I. & D. Moore, br Mrs. D.L.Moore

60 ROWLORD MATA HARI, F., b 1/1/86
s Brz.Gd.Ch.Woking Leroy Brown,
d Willangi Orana, o Mr. & Mrs.D.& E.M.
Downing, br Mrs. B.Rowland

61 GD.CH.WILLANGI GWAI SUNBURST, M.,
b 25/2/84 s Kraseeva Red Flame,
d Willangi Marcia o Mr. M.Goodwin,
br Mrs. J. Jewson

62 ROWLORD RIMFIRE, F., b 1/1/86
s Brz.Gd.Ch.Woking Leroy Brown,
d Willangi Orana. o br Mrs. B.Rowland

63 BRZ.GD.CH.WOKING LEROY BROWN, M., b 27/12/79, s Gd.Ch.Woodnymph Storm d Ch.Rital Susannah, o Mrs.B.Rowland, br Miss I. McLean

64 ROWLORD KIANGSY, F., b 16/10/83 s Gd.Ch.Woking Leroy Brown, d Pakington Kiwi Tina, o Miss S.Browne, br Mrs. B.Rowland

65 GD.CH.FRELYN MIA TANGA., M., b 24/9/84 s Gold.Gd.Ch.Japonica Mr. Chips d Gd.Ch.Candy Tabouli, o Mr. & Mrs.W.& M.Grund, br F.W.& E.L.Hird

66. RUTHWEN OUR MARMSBURY, M., b 23/4/85 s Ch.Ruthwen Corin, d Ch.Ruthwen Krystal Palace, o br W.Courtney

67 FRELYN RED RUFUS., M., b 29/8/86 s Gld.Gd.Ch.Japonica Mr. Chips d Gd.Ch.Candy Tabouli, o Mrs.G.Orifici, br Mr. & Mrs. F.W. & E.L. Hird

68 FAYMARY MR FIZZGIG, M., b 10/3/86 s Kemaree Creme Madasa, d Kemaree Chelsea. o br F. Muga

69 RAYWOOD COCCO., M., b 31/1/86 s Gld.Gd.Ch.Vista Diamond Dan d Raywood Moon Beam. o br M.D.Woods

70 (4) SUBLIME PEPEN TOM., M., b 11/2/86 s Glenbar Janus, d Sublime Gorgeous Gussie. o br D.Turner, Mr. & Mrs. R. U'Ren

71 TRISTAR VIBRANT LAD., M., b 20/12/85 s Amaya Jovan, d Raywood Moon Dancer, o Mrs M. Phillips, br Mrs. D.Thorburn

72 TRISTAR GARFIELD., MN., b 20/12/85 s Amaya Jovan, d Raywood Moon Dancer o Miss H..M. Boyd, br Mrs. D.Thoburne

73 ROWSHAH IM TRUMPS., M., b 6/12/85 s Gld.Gd.Ch.Japonica Mr.Chips, d Rowshah Gertrude, o Mr. & Mrs. E. & P.Rowe, br Mrs. P.Rowe

74. (3.) PN.G.D.GD.CH. DOMREMY MADONNA., SF., b 13/2/81 s Gd.Ch.Lavendel Stargazer, d Ch.Markris Elusive. o br Mrs. J. May

75 TRISTAR PRINCE OMAR., M., b 20/12/85 s Amaya Jovan, d Raywood Moon Dancer o Mrs. J.Grabe, br D.Thorbourne.

76 CHARLMONT SUKIE., F., b 28/9/85., s Nimloth Nexus (Imp NZ), d Charlmont Holly Oake, o B.Hicks & L. Gutcher, br Mr. & Mrs. B. Hulls.

77 CHARLMONT RENNE., M., b 8/11/85 s Ch.Nimloth Nexus., (Imp NZ) d Nevada Tiffany, o br Mr. & Mrs. B. & K. Hulls

78 CHARLMONT SILVER PEARL, SF., b 15/1/85 s Ch.Charlmont Winston, d Graeshott Silver Bubbles. o br Mr. & Mrs. B. & K. Hulls

79 CANDY COBWEBS, F., b 15/2/86., s Candy Dynamite, d Candy Black Bobelle, o Mr. & Mrs. E.& P.Rowe, br Mrs.L.Rowe

80 ANBARA MICHELLE, F., b 22/9/78 s Ch.Lanoma Black Opal, d Anbara Gigi Gigi. o br Misses A.& B.Hodgson

81 CH.CANDY CAN CAN., F., b 29/4/85, s Candy Dynamite, d Candy Black Bobelle, o Mrs.S.K.Thomas, br Mrs.L.Rowe

82 FRELYN MIA WAHINE, F., b 29/8/85 s Gld.Gd.Ch.Japonica Mr Chips d Gd.Ch. Candy Tabouli, o Miss L. Stedman, br Mr. & Mrs. F.& E. Hird

83 (8.) LELOND CARA ANNE, F., b 26/10/85 s Gld.Gd.Ch.Vista Diamond Dan d Ch.Lelond Roxanne o br Mr. & Mrs. R.& D. Kempton

84 MY TIFFANY, F., b 3/3/86 s Glenbaron Golden Star, d My Sophie, o Mr.& Mrs. E. & C.Hancock, br Mrs. L.Roberts

85 RUTHWEN JASMIN BRIAR, F., b 8/2/86 s Db.Gd.Ch.Liro Lyric, d Ruthwen Tudor Rose, o B.Hicks & L.Gutcher, br W.Courtney Daniel

86 KARTYER BLUE MOSAIC, F., b 6/12/85 s Gd.Ch.Crathorne Cream Galazie, d Opaline Jacinta, o br B. & M.Carngham

87 CH.TAMLYN MORNING STAR, F., b 4/2/83 s Gd.Ch.Crathorne Cream Galaxie d Gd.Ch.Chinlea Artic Mist o br P. Lewis & F. Davies

88 GD.CH.FRELYN MAI LEILANI, F., b 24/9/86 s. Gld.Gd.Ch.Japonica Mr Chips d Gd.Ch.Candy Tabouli. o Mrs.L.Spence br Mr. & Mrs.F.W.& E.L. Hird

88A (7.) CAVERONI TIFFANY (imp UK), F., b 2/8/85 s Rosegarth Casino, d Rosjoy Caveroni Confetti (UK), o D.Turner & Mr.& Mrs. R. U'Ren, br Mrs.V.Moxham (UK)

89 RESARF MIRANDA., F., b 28/2/85 s Ariane James (Imp UK) d Resarf Tinkabell, o Mr. & Mrs.C.C.Bailey & Family, br Mr.& Mrs. S. Fraser

90 SKYBANK MISS BLISS, F., b 12/11/85 s Laneen Easter King, d Skybank Hose Anna, o Mr. & Mrs. G. Van Berendonk, br Mrs. B.Stevenson

91 MY CLOUD, F., b 12/2/85, s Santano Regal Tobias, d My Sophia o Miss W. Cadd, br Mrs. L.Roberts

92 KAHMET CASSANDRA, F., b 21/11/85 s Kahmet Mr.Peaches, d Kahmet Bonnie Blue, o br R.Bakker & C. Burton

93 MEDOLEE DESERT STAR, F., b 20/9/85 s Ch.Moracco El Ricardo, d Ch.Medolee Desert Song, o Miss C.Clavarino, d Miss M.Stegelman

94 KATZAVEE MERRY POPPINS, F., b 23/10/85
s Gd.Ch.Glenroy Aremiss (NZ), Q.
d Ch. Katzavee Navasca,
o E.Scheurmann, br V.G.Hoult

95 CH.ERINMORE MI LADYBIRD, F., b 2/11/84
s Gd.Ch.Graford Apollo,
d Erinmore Dominique, o br
Mr. & Mrs. D.V.Hill

96 KIKU LIVELY KIM, F., b 28/12/85
s Gd.Ch. Dungraven Scots Laird,
d Gd.Ch.Hedera Creole Doll,
o Mr. & Mrs.D.& V. Vale, br Mr. & Mrs.Hedt

97 KEIFA
SF., b 29/11/84, s Kimba Taranarga,
d Tataura Tara Amarla, o Mrs.J.Watts,
br B.Taylor

98 RUZGAN GENEVIEVE, F., b 19/10/85
s Ruzgan Charlie, d Ruzgan Madonna,
o Miss D. Morris, br Mrs. C.A.Riddell

99 CH.PN.GRAFORD JOSIE, SF., b 2/2/84
s Db.Gd.Ch.Katlyn Benjamin, d Graford
Cleo. o Mrs.S.Monish, br Graford Cattery

100 CH. CANDIDA DOMINO BOY., M., b 13/3/83
s Pirouette Prince Siegfried (NZ)
d Ch.Sundown Calico Princess

101 RESARF MR PUGSLEY., M., b 12/4/86
s Gd.Ch.Raywood Moonshine, d Ch.Parkman
Sherena, o Mr. & Mrs. S.Palmer &
Family, br Mr. & Mrs. S.Fraser

102 ROSEDOWN Q TEE., F., b 19/2/86,
s Gd.Ch.Morticia Koel, d Ch.Graford
Candice. o Mrs. R.Ealey,
br Rosedown Cattery

103 KIMBA
CM., b 21/11/84
s Kimba Tarangara d Brenshaw Marcella
o Mrs. J. Watts, br B. Taylor

104 MEDOLEE GOLDEN SWAN, F., b 7/2/86
s Gd.Ch.Frelyn Mia Tanga, d Ch.Medolee
Desert Song. o br Miss M.Stegelman

105 CH.BRENSHAW GINGER MEGG, M., b 29/11/84
s Ch.Kimba Taranarga, d Ch.Tataura Tara
Amarla, o Mrs.B.A.Sheedy, br Mrs.B.Taylor

106 PN.BRENSHAW MUFFIN, MN., b 29/11/84
s Kimba Tarangara, d Tataura Tara
Armala, o br Mrs.B. Taylor

107 RESARF SHOGAN, MN., b 13/12/84
s Gd.Ch.Vistaview Mr Superspots,
d Parkman Sherena, o Miss S.Sayers
br Mr. & Mrs. S.Fraser

108 PN.RUZGAN RED MUFFIN, MN., b 9/2/84
s Ch.Medolee Red Shadow, d Meadowsweet
Fire, o Miss C.Forster, br Mrs.C.Riddell

109 RUZGAN AMADAEUS., M., b 19/10/85
s Ruzgan Charlie, d Ruzgan Madonna,
o br Mrs.C.A.Riddell

110 DENSHILL PIXIES DELITE., F., b 11/3/86
s Ch.Candida Domino Boy, d Erinmore
Mi Butterfly. o br Mrs. H. Marsden

111 KATZAVEE DANZIG., M., b 6/12/85
s Katzavee Pata Sun, d Katzavee Neily Bly
o E.Scheurmann, br V.G.Hoult

112 SHAMAHLIA RUSTUM., M., b 16/1/86
s Gd.Ch.Kizaili Kamarl, d Ch. My Natasha
o br Miss W. Cadd

113 CH. FAIRYLAND SMOKE SIGNAL, M., b 11/11/82
s Gd.Ch.Bumblebees Blue Shadow (impUK)
d Ch.Tarenellle Nichola, o br
Mrs. B.Wetzel

114 CH. TARENELLE NICHOLA., F., b 25/12/80
s Gd.Ch.Tarenelle Tee Cee,
d Sayonara Vanitee, o Mrs. B.Wetzel
br Mrs. G. Rich

115 CH.SHEDAR MCINROE (ImpUK), M., b 25/10/84
s Shedar Scooby Doo, d Shedar Polly
Flinders, o Mr. & Mrs. M.L.& R.M.
Graham, br Mrs. J.Webster

116 CH.FAIRYLAND HONEYSUCKLE, F., b 7/12/82
s Candy Dynamite, d Conara Shady Lady,
o Mr. & Mrs. P. Kalms, br Mrs.B.Wetzel

117 ROWLORD BUBBLES., M., b 26/2/85
s Ch.Rowlord Zorro, d Rowlord Whispers
o br Mrs. B.M. Rowland

118 WILLANGI SUE ELLEN, F., b 17/10/84
s Ch.Kraseeva Red Flame, d Willangi
Cameo Crystl, o Miss R.L. Lord,
br Mrs.J. Jewson

119 WILLANGI MONA LISA, F., b 12/10/85
s Gd.Ch.Kraseeva Red Flame,
d N.Z.Ch. Chatsfield Apache Princess
o Miss A.Pitts, br Mrs. J. Jewson

120 GRAFORD DELTA DAWN, F., b 1/3/86
s Ch.Shedar McInroe, d Grafor Neshia
o Mr. & Mrs. M.L.& R.M. Graham
br Graford Cattery

121 RKIAZE LITTLE HODDLI, F., b 29/12/83
s Rikaze Moon Dust, d Vonadawn Dainty
Lady, o br Miss J.Kardinaal

122 FAIRYLAND CYCLAMEN, F., b 18/12/85
s Gd.Ch.Tarenelle Tee Cee, d Ch.Fairyland
Honeysuckle, o Mr. & Mrs. P. Kalms
b Mrs. B.Wetzel

123 WHYTARA TAMI TU, M., b 12/3/86
s Gd.Ch.Lynleigh Tamboura, d Whytara
Melissa, o br Mr. & Mrs. L.Riches

124 WINONIA IMA SWEETIE, F., b 23/1/86
s Winania Datsama Boy, d Wissanger Sindia
o br Mrs. M. Goodwin

125 GLEN MIST MIRELLA, F., b 9/2/86
s Ch.Nepeta Beau Brummel, d Shirlacey
Dambuie Lace. o br Mrs.K.J.
Brushett (Glen Mist Cattery)

126 GLEN MIST MAGNIFIQUE., M., b 30/1/86
s Ch.Nepeta Beau Brummel, d Shirlacey
Dambuie Lace, o Mrs. D.Allan,
br Glen Mist Cattery

127 SIMPEN PETROUSHKA, F., b 18/4/85
s Ch.Erinmore Von Chevalier,
d Kolonga Kashmir, o Mrs.H.M.Fletcher,
br Miss P.Fletcher

127 A
B
C HEATHERLEIGH LITTER, b 13/7/86
s Ch.Erinmore Von Chevalier
d Simpen Petroushka
o br Mrs. H.M.Fletcher

128 MEGLEE SHADO PETITE CHU, F., b 30/10/85
s Gd.Ch.Meglee Shado Rani (NSW)
d Gd.Ch.Macherie Petite Chou (Imp NZ)
o Mrs.C.M.Boyko, br A. & M. Leeson

129 CH.CIRRUS POLAR MONARCH (impUK),
M., b 31/5/85 s Astralis Silver Rupert
d Astralis Silver Ninotchka (UK)
o Mrs.C.M.Boyko, br Mrs. M.Lipp

130 CH.PUSILUV BIANCA (Imp UK), F., b 2/6/85
s Chantdar Omes Morgan (Sweden)
d Silcresta Golden Bell (UK)
o Mrs. C.M.Boyko, br Mrs.A.Rowsell

131 GD.CH.KARONA MON PIERRE, M., b 19/12/75
s Gd.ChTuidene Royal Maxim (Imp NZ)
d Gd.Ch.Caleana Queen Fifi,
o br Mrs. C.M.Boyko

132 CH.KARONA GENTIL CHANELLE, F., b 20/1/84
s Gd.Ch.Lynleigh Tamboura, d Karona
Chic Chevonne, o br Mrs.C.M.Boyko

133 BRAEMAR TINKA, M., b 14/11/84,
s Chinlea Silver Centaer, d Braemar Misty
Highland, o Miss L.Taylor, br Mrs.M.Walsh

134 CATALA CRYSTAL CLEO, F., b 7/11/85
s Ch.Medolee King Nero, d Catala Neesha
o Miss C.Taylor, br Mrs.M.P.Edwards

135 NYMPHEA THE JAZZMAN, M., b 26/10/84
s Filora Sir Samuel, d Rothchild Jasmin
Jade, o br Miss D.Sargeant

136 NIOKA PIPPA, F., b 11/11/85
s Gd.Ch.Meglee Shaddo Rani, d Ch.Nioka
Shahrahna, o Miss K.Brown,
br Mrs. Cornwall

137 PANDORA MR JINX, M., 4/11/78
o Ch.Sabelene Smoky, d Pandora Chin Chin
o Miss K.Brown, br Mrs. E.Halley

138 BELVALO CRISELLA, F., b 26/10/84
s Ch.Erinmore Von Chevalier
d Chton Shontel, o br Mrs.J.Biggs

139 GD.CH.MINGMIST CHAMOSSAIRE, M., b 2/11/84
s Ch.Chinlea Silver Centaur
d Mingmist Snow Crystal
o br Mrs. L.E.Truscott

140 WHYTARA CRYSTALBELL, F., b 16/2/85
s Ch.Whytar Crusader, d Shytara Silver
Tiki, o Mr. & Mrs. J. & D.Wilders,
br Mrs. L.Riches

141 GD.CH. OSIRIS JADA., M., b 18/10/83
s Db.Gd.Ch.Cirrus Silver Hallmark,
d Gd.Ch.Osiris Shandi
o br Mrs. N.Bilowol

142 CALO DEANNA, F., b 18/10/85,
s Ch.Readelle Silver Tiki, d Readelle
Lucinda Locket, o Mr. & Mrs.S.Fitzgerald
br Mr. & Mrs. S.Fitzgerald

143 CH.SILVERMASTER GLENN, M., b 8/11/84
s Db.Gd.Ch.Cirrus Silver Hallmark,
d Gymea Andromeda, o Mrs.K.J.Brushett,
(Glen Mist Cattery), br Mrs.C.R.Pryss

144 GPN.SILVANVIEW ABIGAIL, F., b 21/10/80
s Chinlea Silver Sentara
d Shannadale Tudor Rose, o Mrs.M.Walsh
br Mrs. J. Morton

145 CH.TEMERINE TEE CEE (NSW), MN., b 5/2/83
s Osiris Jagger, d Temerine Silvercrest
o Mr. & Mrs. R.& S.Fitzgerald,
br Shaw & Rockell

146 CH.MOSSHILL SILVER CAMARO, M., b 11/10/82
s Ch.Chinlea Silver Centaur
d Erinmore Ching Chong, o br Mrs.R.Mosig

147 T.GPN.CATALA CUDDLES, CM., b 25/2/80
s Scamp of Medolee, d Whilcam Crystal
Clear, o Mr.L.O. Bramich,
br Mrs. M. Edwards

148 MAYFAIR PRINCE OSCAR, M., b 29/11/83
s Ch.Yandalla Troy, d Glenmist Georgy
Girl, o Mr.& Mrs.M.& G. Centra,
br Mrs.C.L.Samuels

149 BLUESTAR SOLAR ECLIPSE, M., b 31/12/85
s Ch.Bluestar Sungazer, d Ch.Bluestar
Moonlight. o br Mrs. B.Carngham

150 ERIDANI
F., b 1/4/86, s Gd.Ch.Raywood Moonshine
d Ch.Whittens Camelot
o Mr.& Mrs.C.Bailey & Family,
br C.Bailey

151 ARKIP HUGO (Imp.NZ), M., b 23/10/85
s Ch.Telford Valodia Kupola
d Ch.Telford Willamena,
o Miss J. Knoeller, br Mr.& Mrs.Buchanan

152 CH.WYWORY PINK DAWN, F., b 14/10/82
s Gd.Ch.Wywory Pink Cougar,
d Weenga Princess Amanda
o Mrs.B.Wetzel, br Mrs. A.Simpson

153 SHARLYNGRA CINNAMMON, F., b 22/10/84
s Wywory Rusty Johnnie, d Ch.Wywory
Pink Dawn, o Mrs.B.Wetzel,
br Mrs. B.Parsons

154 KATARIVA MR TUTTLE, M., b 13/12/83
s Gd.Ch. Lavendel Doucement, d Ch.
Magel Desert Bernadette, o br
Mr. & Mrs.V.& J.Flanagan

155 CH.WYWORY CAMEO BLANCH, F., b 21/4/85
s Db.Gd.Ch.Wywory Pink Cougar,
d Obinza Orange Sherbert,
o Mrs.L.Rowe, br A.Simpson

156 CHRYLE DOUBLE BUG, M., b 7/3/86
s Chryle Bumble Bug, d Chryle Peppa Pat
o br Mrs. C.Pollock

157 MAHROB ANGELICA, F., b 30/12/85
s Cilgerran Cymric, d Mahrob Kristen
o Miss S.Hotchin, br Mrs. M. Ooyendyke

158 D.GD.CH.TIENSING ERROL, M., b 8/11/81
s Tiensing Shazia, d Vienna Lee
Tickaleena, o Miss P.Bramich,
br Mrs. J. Gray

159 CH. COLORY BRIGHTSOME, F., b 22/2/78
s Gd.Ch.Colory Conquistador (Imp UK)
d Gaylord China Doll (Imp UK)
o Mr. & Mrs.C.& D.Blackwell, br Mr.& Mrs. Woodhead

160 MERRYVALE ODDESSA, M., b 20/9/84
s Merryvale Ruffles, d Colory Brightsome, o br Mr. & Mrs. D. & D. Blackwell

161 CH. ADONIS ILOURA BEAU, F., b 10/5/86
s Adonis Blue Caper, d Adonis Alona
o Mrs.E.Barker, br Mrs. J. Overy

162 TP.GD.CH.SHEKHAN LORD NELSON, M., b 26/10/84, s Db.Gd.Ch.Doulmiah Sir Winston, br Shekhan Mikimoto
o Mr.& Mrs. M. & G. Van Berendonk, b Mrs. A. Hope

163 PANDORA KITZAMANDY, F., b 31/1/85
s Werona Samavar, d Pandora Looking Good
o Miss K.Brown, br Mrs. E. Halley

164 TANGARATTA HIMI AKAIKE, M., b 4/12/84
s Sajyon Seal Torretto, d Ch.Tangaratta Himi Fujiko, o Mr. & Mrs.G.A.& K.M. Erfurth, br T.E.Goodall

165 CH. & PN. BENNLEE JADE, SF., b 17/11/83
s Ch.Bennlee Balfour, d Bennlee Cassandara
o Miss B.L.Thomson, br D.Bennett

166 DALROSS MR JIM, MN., b 10/11/85
s Doulmiah Sir Winston
d Dalross Seal Taryn
o Miss ..Betts, br Mrs. P.Clarke

167 SLV.GPN. RUZGAN RAMAH, MN., b 8/9/80
s Gd.Ch.Ruzgan Braxen Sooty, d Ruzgan Tiffany, o Mrs.N.Nickson, br Mrs.C. Riddell

168 GEMARA MR TROOPER, MN., b 22/12/85
s Db.Gd.Ch.Shekha Lord Nelson
d Gemara My Holly, o J. Orifici,
br M. & G. Van Berendonk

169 CH.BELLEANGE HASAKA (Imp NZ), M., b 7/1/83
s Belleange Beauregarde, d Belleange Candice, o P.K.Barton & A.Robson
br Mrs. C.Carpendale

170 GEMARA DUDLY, M., b 22/12/85
s Tp.Gd.Ch.Shekhan Lord Nelson
d Gemara My Holly, o br Mr. & Mrs. M. & G. Van Berendonk

171 KAHMET CATZANOVA, M., b 1/12/85
s Kahmet Mr Peaches, d Persis Persephone
o br R.Bakker & C. Burton

172 CH.CILGERRAN SIAN, F., b 8/3/85
s NZ. Ch. Puihi Mazarine (Imp NZ)
d Cligerran Pepita, o Mrs. M.Bobko
br Mrs. M.Wildy

173 GD.CH.MAYROB CLAYDERMAN, M., b 11/2/83
s NZ.Ch.Puihi Mazarine, d Mayrob Myszka
o Mrs. L.E.Truscott, br Mrs.M.Doyendyk

174 MERRYVALE MICHELLE, F., b 4/1/82
s Beswick Cassanova, d Cudlea Candy Tuft
o br Mr. & Mrs. C. & D.M. Blackwell

175 MERRYVALE RUFFLES, M., b 13/12/81
s Beswick Casanova, d Ch.Colory Brightsome
o br Mr. & Mrs. C.& D.M. Blackwell

176 JAMANDA JACALEENA, F., b 10/1/86
s Gemara Tee Cee, d Jeaneal Jamanda
o L. O.Bramich, br Mrs. H. Hotchins

177 USA.GD.CH. & IN.CH.GLENMEADOWS MANGAS COLORADUS, (Imp USA), M., b 28/6/77
o D.Turner & Mrs.& Mrs. R. U'Ren
br Mrs. M.Babinski

178 DIAMIRI ENCHANTRESS, F., b 11/5/86
s Ch.Diamiri Beaujolais,
d Bhutan Alipurr, o Mr.& Mrs.P.K.Barton
br Mrs. C.Bollom.

179 DIAMIRI,
M., b 11/5/86, s Ch.Diamiri Beaujolais,
d Bhutan Alipurr, o R. Hotchin
br Mrs. C. Bollom

180 DIAMIRI CHADONNAY, M., b 5/12/85
s Sublime Rather Pointed, d Bhutan Alipurr
o br Mr. & Mrs. F.E.& C.E.Bollom

181 A DIAMIRI ATHOS, M., b 11/5/86
B DIAMIRI ARIMIS, M., b 11/5/86
C DIAMIRI PORTHOS, M., b 11/5/86
D DIAMIRI FANTASIA, F.,b 11/5/86
s CH. Diamiri Beaujolais, d Bhutan Alipurr
o br Mr. & Mrs. F.E.& C.E.Bollom

182 CH. DIAMIRI BEAUJOLAIS, M., b 24/3/85
s Gd.Ch.Mahrob Seikko, d Bhutan Alipurr
o br Mr. & Mrs. F.E.& C.E.Bollom

183 ADONIS SWEET PAPRIKA, F., b 4/1/86
s Adonis Sweet Willi, d Kahmet Chocolate Velvet, o br Mrs.J.M.M.Overy

184 GEMARA TABITHA, F., b 25/1/86
s T.Gd.Ch.Shekhan Lord Nelson
d Gemara Danita, o br Mr. & Mrs. G.Van Berendonk

185 DIAMIRI ANJOULI, F., b 5/23/85
s Sublime Rather Pointed,
d Bahutan Alipurr, o br
Mr. & Mrs.F.E.& C.E.Bollom

186 CH. MIZPHER CASSANDRA, F., b 14/10/84
s Gd.Ch.Annapurna Sparky, d Mizpher We Littel Abby, o G.A.& K.M. Erfurth
br R.A. Bennett

187 GHAGHARA NEFERTITI, F., b 22/10/84
s Ch.Dunleary Hot Toddy, d Ghaghara Josephine Joy, o Mrs. H. Hotchin,
br Mrs. A.C.Busch, (NZ)

188 GEMARA BLUE BONNET, F., b 10/1/84
s Ch.Shekhan Tripidaka, d Ch.Tiensign Indira, o R.Cook, br Mr. & Mrs. M. & G. Van Berendonk

189 KAHMET MOON FLOWER, F., b 19/4/86
s Kahmet Mr Peaches, d Persis Persephone
o br R.Bakker & C. Burton

190 BADARENE DUTCH GOLD., M., b 14/4/86
s Dg.Gd.Ch.Charmeaur Van De Snoezepoesjes
d Badarene Blu Bindi, o br
Mrs. D. Harmath

191 SHALIMAR SAMARKAND, F., b 17/1/86
s Shalimar Shangri La, d Badarene Golden Mist, o br Mrs. B.A.Cattrall

192 BADARENE GOLDEN FLA!R, F., b 27/12/85
s Ch.Badarene Pagan Blu, d Ch.Promise Van De Snoezepoesjes. o br Mrs. D. Harmath

193 BADARENE GOLDEN CLICHE, M., b 31/1/86
s Gd.Ch.Dutch Blue Van De Snoezepoesjes
d Badarene Chara, o br
Mrs. D.Harmath

194 SARIKA CHI RAM, M., b 14/1/86
s Romford Yan Chi, d Gd.Ch.Kulnura Blue Princess, o br L. Robinson

195 ELDORATO TAMASHAN, M., b 21/1/86
s Badarene Golden Tamashan
d Barachiah Rebecca, o br
Mr. & Mrs.B.& L.E. Freeman

196 CH.SHAHARAZAN SHAZAM, M., b 1-/8/86
s Gd.Ch.Keima Amardi San, d Sarika Sinnamon, o br Mrs.S. Janeczko

197 CH.ROMFORD SHOU LIN (ImpNZ) F.,
b 7/10/84, s Ch.Romford Chung Chi,
d Romford Yen Mei, o Mrs. N.Charley
br J. & D. Bean

198 GD.CH.ARAKAN THEOPHYLUS, M., b 1/5/85
s Badarene Aussie Blue, d Barachiah Salween, o br S. & R. Hutchings

199 ELDORATO KAHLA, F., b 12/1/84
s Eldorato Ulysees, d Barachia Rebecca
o Mrs. J.H.Davey, br Mr. & Mrs.B.& L.E. Freeman

200 BADARENE GOLDEN BRONZE, M., b 15/10/85
s Ch.Nabab De Sirpur (Imp Fr)
d Badarene Golden Topaz,
o br Mrs. D.Harmath

201 BADARENE GOLDEN BEAUTY, F., b 20/12/84
s Gd.Ch.Dutch Blue Van De Snoezepoesjes
d Badarene Brindabella, o br
Mrs. D. Harmath

202 CHESELLE MONTAGUE, M., b 29/11/83
s Ch.Inchia Cappuccino (Imp UK)
d Barachiah Misha, o br Mrs.C. Jewson

203 BADARENE GOLDEN MIST, F., b 4/11/84
s Gd.Ch.Badarene Tokai, d Badarene Blue Fleur, o Mrs.B.A.Cattrall,
br Mrs. D.Harmath

204 CH.BADARENE GOLDEN TAMASHAN, M., b 3/11/84
s Gd.Ch.Badarene Tokai, d Badare Ciara,
o Mrs. L.E.Freeman, br Mrs. D.Harmath

205 PN.BHAIRAVA CHU MING, MN., b 12/11/83
s Ch.Badarene Blu Zircon, d Badarene Geminesse, o Mr. & Mrs. D.McCauley,
br Mr. & Mrs. m. McPhee

206 GD.CH.SHANESE DUTCH ALLIANCE, M., b 9/11/84
s Gd.Ch.Dutch Blue Van De Snoezepoesjes,
d Cheselle Honey Bunn, o br
Mr. & Mrs. J.& V. Kirwan

207 NIKILEM CATRINA, F., b 1/5/86
s Gd.Ch.Dutch Blue Van De Snoezeposjes,
d Eldorato Madonna, o br Mrs.C.A. Sheerin

208 BHAIRAVA BLU THOR, M., b 10/2/86
s Bhairava Misty Blu, d Bhairava Blu Pearl
o br Mr. & Mrs. M. & G. McPhee

209 GD.CH.BADARENE BLU BUNYIP, M., b 9/12/80
s Ch.Nabab De Sirpur (Imp. Fr)
d Gd.Ch.Badarene Raihtu, o br
Mrs. D.Harmath

210 D.GD.CH.BADARENE BLU MIMOSA, F., b 9/12/80
s Ch.Nabab De Sirpur (Imp Fr)
d Gd.Ch.Badarene Raihtu,
o br Mrs. D.Harmath

211 CH.SARIKA SUM YAT SEN, M., b 1/12/84
s Meowow Sapphires Legend,
d Gd.Ch.Sarika Ramayana, o br.
L.Robinson

212 CH. KESIMA SEDAKO NARA, F., b 9/11/82
s Ananda Nano Shan, d Sarika Shanna
o Mrs. L.Robinson, br N.Charley

213 BHAIRAVA BLU KHALI, F., b 6/9/95
s Badarene Pagan Blu, d Gd.Ch.Kuanyin Samka. o Mr. & Mrs. P. McCauley,
br Mr. & Mrs. M. McPhee

214 VIBRASKA TAKIRA, F., b 19/9/85
s Gd.Ch.Shameen Too Schoo, d Niska Nerita
o br Mrs. M. Bobko

215 GD.CH.SARIKA RAMAYANA, F., b 1/10/83
s Gd.Ch.Sarika Sargen, d Sarika Nantia
o S. &. R. Hutchings, br Mrs. E.Robinson

216 MYANMA PRINCESS, F., b 20/11/85
s Gd.Ch.Badarene Blue Bunyip,
d Arakan Lore Abeyadana, o Mrs.C.Jewson
br Mrs. W. Hayes

217 SHALIMAR MELODY DAMOUR, F., b 15/8/85
s Gd.Ch.Shameen Too Schoo
d Shalimar Schenerazade,
o br Mrs. B.A.Cattrall

218 ELDORATO BONNITO, F., b 2/2/86
s Gd.Ch.Eldorato Samson, d Eldorato Sheeno, o br Mrs. L.E.Freeman

219 OMU LANTAU FAYO, M., b 22/11/85,
s Eldorato Kayha, d Charmeu Van De Snoezpoesjes. o br Mrs. J. Davey

DOMESTIC/PART PEDIGREE EXHIBITS

220 BEAU CHEVAL, M, s Unknown, d Unknown,
b 9/2/86 o Miss C. Moreton

221 FLUFFY DINGALING, F, s Unknown, d Unknown,
b Unknown o Mr. & Mrs. I. McColl

222 SHANKY, M(N), s Unknown, d Unknown,
b Jan/85 o Mrs. E.M. Tempany

223 MUFFIN BAKER, F, s Unknown, d Unknown,
b 1/1/86 o Mr. & Mrs. B.L. Baker

224 VELVER-TU, F, s Unknown, d Unknown, b 26/2/86 o Master M. Riches.

225 TANGLES, F, s Unknown, d Grayford Jasmine, b 17/9/85 o Mrs. M. Portz.

226 MRS. WHITE, F, s Unknown, d Unknown, b 17/9/80 o Miss N. McLauchlan

227 APRIL, F(N), s Unknown, d Unknown, b 1979 o Mr. E.M. Tempany

228 MARGARURITA, F, s Unknown, d Unknown, b May,1985 o Mrs. E.M. Tempany

229 TIMOTHY, M(C), s Unknown, d Unknown, b Aug,1980 o Mrs. E.M. Tempany

230 TIGER, M(C), s Unknown, d Unknown, b Sept,1973 o Mr. L. Bramich

231 STANLEY, M(C), s Unknown, d Unknown, b 8/2/84 o Miss S. Dodd

232 SAMMY JOE, M, s Unknown, d Unknown, b 12/5/82 o Mrs. M. Booth

233 CRYSTAL-LEAH, F, s Unknown, d Unknown, b 13/6/83, o Mrs. R. Moreton

234 SILVERFISH, F, s Unknown, d Unknown, b 1/10/85, o D.V. Hill

235 MELODY, S, s Unknown, d Unknown, b 25/11/85, o P. Lewis & F. Davies

236 CRYSTAL, F(S), s Unknown, d Unknown, b 23/8/85 o Mr. & Mrs. A.J. Strahle

237 FAT BOY, M(N), s Unknown, d Unknown, b March, 1985 o Mr. B. Broschke

238 PUT PUT, F(S), s unknown, d Unknown, b Feb 1980, o Mr. & Mrs. B. Dobson

239 BOZO GEORGE, M(N), s Unknown, d Unknown, b Sept.1981, o Mr. & Mrs. P.J. & S.W. De lacy

240 JESSICA JANE, F(S), s Unknown, d Unknown, b Jan 1982, o Mr. & Mrs. P.J. & S.W. De Lacy

241 BLACK DEVIL, M, s Unknown, d Unknown, b Feb 1981, o Misses. A. & B. Hodgson

242 GINGER, M, s Unknown, d Unknown, b Aug 1982, o Mr. E.M. Tempany

243 SHEENA JOY, F(S), s Unknown, d Unknown, b Aug 1985, o Mrs. E.M. Tempany

244 PEBBLES FLINTSTONE, F(S), s Unknown, d Unknown, b 4/7/81 o Mrs. N. Nickson

245 CLEO, F(S), s Unknown, d Unknown, b Nov 1980, o Miss T. Gardoll

246 MISSY, F(S), s Unknown, d Unknown, b Sept 1983, o Master D. Monish Jnr.

247 SMOKEY, M, s Unknown, d Unknown, b 30/12/85, o Mrs. E. Mullens

248 MR. MACDOUGALL, M(N), s Unknown, d Unknown, b 1/2/86 o Mrs. G.Jenkins

249 GIZMO, M, s Unknown, d Unknown, b 18/4/86, o M. & Mrs. G. Muelbe

250 SHENNANDOAH PRINCE, M, s Unknown, d Unknown, b 16/12/85, o Mrs.S. Sims

251 CAESAR'S PRIDE, M(C), s Unknown, d Unknown, b Dec 1981, o Mr. & Mrs. R. & D. Kempton

252 VICTORY, M(C), s Unknown, d Unknown, b 27/11/85, o Mr. & Mrs. B. Dobson

253 LAMBERT, M, s Unknown, d Unknown, b April 1985, o S. Goodchild

254 EBENEZER, M, s Unknown, d Unknown, b November 1985, o Miss A. Kerr

255 CASPER, M(N), s Unknown, d Unknown, b 2/11/1984, o Mrs. B. Hicks & Mrs. L. Gutcher

256 HANA, F(S), s Unknown, d Unknown, b 5/3/85, o Mr. & Mrs. G. & W. Mieglitz

257 CHIADE, M(C), s Unknown, d Unknown, b 7/8/85, o Mr. & Mrs. A.J. Strahle

258 MEINDY, F, s Unknown, d Unknown, b 24/9/85, o Miss C. Fox

259 TARL CABBOTT, M(N), s Unknown, d Unknown, b 31/3/84, o Mr. & Mrs. P.J. & S.W. De Lacy

260 KIZZY, F, s Unknown, d Unknown, b 22/1/80, o Mrs. L. Spence

261 TARA, (F(N), s Unknown, d Unknown, b Sept 1981, o S. Joy

262 ZAC, M(N), s Unknown, d Unknown, b Nov 1982, o Mrs. K. Stamp

263 CHINOOK, M(C), s Unknown, d Unknown, b 9/11/84, o Mrs. K. Holgate

L O N G H A I R S

CLASS 1 - LITTERS

127 ABC 1. HEATHERLEIGH LITTER - H.M.Fletcher

CLASS 2 - PAIR OF KITTENS

127 A) 127 B) 1. HEATHERLEIGH KITTENS - H.M. Fletcher

CLASS 3 - PAIR OF CATS

PC

28) 29) 3. FAIRYLAND ICE ANGEL - C. & D.Blackwell
FAIRYLAND BLIZZARD - C. & D.Blackwell

33) 34) N/E. CH.RESARF SNOW LADY - F. Muga
TR.GD.CH.KEMAREE BENEDICTINE - F. Muga

129) 130) 1. CH.CIRRUS POLAR MONARCH - C. Boyko
CH.PUSILUV BIANCA (UK) - C.Boyko

131) 132) N/E. GD.CH.KARONA MON PIERRE - C. Boyko
CH.KARONA GENTIL CHANELLE - C. Boyko

211) 212) 2. CH.SARIKA SUN YAR SEN - L. Robinson
CH.KESIMA SEDAKO NARA - L. Robinson

CLASS 4 - BRACE OF KITTENS
BK

127B) 1. HEATHERLEIGH KITTENS - H.M.Fletcher
127C)

CLASS 5 - BRACE OF CATS
BC

33) 1. CH.RESARF SNOW LADY, - F. Muga
35) FAYMARAY MISS ELLIE - F. Muga

130) N/E CH.PUSILUV BIANCA (UK) - C. Boyko
132) CH,KARONA GENTIL CHANELLE - C. Boyko

129) 2 CH.CIRRUS POLAR MONARCH (UK) - C.Boyko
131) GD.CH.KARONA MON PIERRE - C. Boyko

CLASS 6 - TEAM OF KITTENS
TK.

127A)
127B) 1. HEATHERLEIGH KITTENS - H.M. Fletcher
127C)

CLASS 7 - TEAM OF CATS
TC

33) N/E CH.RESARF SNOW LADY - F. Muga
34) TR.GD.CH.KEMAREE BENEDICTINE - F. Muga
35) FAYMARAY MISS ELLIE - F. Muga

128) MEGLEE SHADO PETITE CHU - C. Boyko
130) N/E. CH.PUSILUV BIANCA (UK) - C. Boyko
132) CH.KARONA GENTIL CHANELLE - C. Boyko

CLASS 8 - VETERAN CAT
VC

80 ABS ANBARA MICHELLE - A. & B. Hodgson
131 2 GD.CH.KARONA MON PIERRE - C. Boyko
137 W/D PANDORA MR JINX - K.Brown
159 1 CH.COLORY BRIGHTSOME - C. & D. Blackwell

CLASS 9 - MALE UNDER 7 MONTHS
M7 - BLACK

1 ABS RESARF NIGHT RIDGE - S.M. Fraser & Family
3 1. RESARF NIGHT STORKER - M.S. Fraser

CLASS 10 - MALE OPEN
MO - BLACK

2 1. GLD.GD.CH.VISTA DIAMOND DAN - M. Woods
4 3 MORTICA EBON KNIGHT - B. Sheedy
6 2 CH.FRELYN MR BEAU JANGLES - D. Watt
8 ABS GD.CH.RUTHWEN THE WARLOCK ZIB - F.Price

CHALLENGE

CLASS 11 - FEMALE OPEN
FO - BLACK

5 W/D CH.DAWN LEEJ LE FLEUR - D. Watt
7 W/D. CH. LLANELLA BLACK KELLIE - B. & F. Moore

CHALLENGE

CLASS 12 - CASTRATED MALE CAT
CMC - BLACK

9 1. RUZGAN SATCHMO - N.P. Forster

AWARD of MERIT 9.

CLASS 13 - MALE UNDER 5 MONTHS
M5 - BLUE EYED WHITE

10 1. FIRNBANK ICEBERGE - D. Turner & Mr. & Mrs. R. U'Ren

CLASS 14 - FEMALE OPEN
FO - BLUE EYED WHITE

11 1. GOLD.GD.CH.FIRNBANK REFLECTION, Mr. & Mr. R. U'Ren

CHALLENGE 11.

CLASS 15 - CASTRATED MALE CAT
CMC - BLUE EYED WHITE

12 1. BRZ.GD.CH. & PN. FIRNBANK POLAR LIGHTS - Mr. & Mrs. R. U'Ren

AWARD OF MERIT 12.

CLASS 16 - FEMALE UNDER 7 MONTHS
F7 - ORANGE EYED WHITE

13 MY ICE CANDY - S. Monish
14 2 WHYTARA LADY DOVE - Mrs. L.Riches
15 MY SNOW FAIRY - G.Godwin
16 3 FRELYN MIA CUDDLES - Misses N.L.T.B. Hird Family
17 RESARF SNOW FLAKE - S.Fraser & C. Bailey
18 1 FRELYN MIA ANGEL - G. & B. Hird

CLASS 17 - MALE UNDER 9 MONTHS
M9 - ORANGE EYED WHITE

19 SHAMAHLIA RIZA - Mi-s W. Cadd
20 1 FRELYN MIA FLEARLESS - F. & E. Hird
21 3 WILLANGI LE BLANC - B.Hicks & L. Gutcher
22 2 TAMLYN ARCTIC EMPEROR - P. Lewis & F. Davies

CLASS 18 - FEMALE UNDER 9 MONTHS
F9 - ORANGE EYED WHITE

23 3 SHAMAHLIA LUCINDA - Miss K.Wood
24 2 CHINLEA ARTIC SAMANTHA - Mrs.J.Grabe

CLASS 19 - MALE OPEN
MO - ORANGE EYED WHITE

25 ABS CH.MY PRINCE RUFUS - L. Riches
27 1 MAKARA MUSKATEER - R. Greenwood
29 2 FAIRYLAND BLIZZARD - C. & D. Blackwell
31 W/D RAYWOOD CARDIN - A. Raymond
34 W/D. TRP.GD.CH.KEMAREE BENEDICTINE - F. Muga

CHALLENGE

CLASS 20 - MALE JUNIOR
MJ - ORANGE EYED WHITE

25 ABS CH.MYPRINCE RUFUS - L. Riches
29 " FAIRYLAND BLIZZARD - C.& D.Blackwell
31 W/D. RAYWOOD CARDIN - A. Raywood

CLASS 21 - MALE LIMIT
ML - ORANGE EYED WHITE

27. 1 MAKARA MUSKATEER - R.Greenwood
29. 2 FAIRYLAND BLIZZARD - C. & D. Blackwell

CLASS 22 - MALE NOVICE
MN - ORANGE EYED WHITE

29 1 FAIRYLAND BLIZZARD - C. & D. Blackwell
31 W/D. RAYWOOD CARDIN - A. Raymond

CLASS 23 - FEMALE OPEN
FO - ORANGE EYED WHITE

26. 2 CHINLEA ARTIC SERENA - M. Chasemore
28 FAIRYLAND ICE ANGEL - C.& D. Blackwell
30. 3 FRELYN MIA AMY - F. & E. Hird
32 CH. MY NATASHA - W. Cadd
33. 1 CH.RESARF SNOW LADY - F. Muga
35 FAYMARYA MISS ELLIE - F. Muga

CHALLENGE 33.

CLASS 24 - FEMALE JUNIOR
FJ - ORANGE EYED WHITE

26. 1 CHINLEA ARTIC SERENA - M. Chasemore
28 FAIRYLAND ICE ANGEL - C. & D. Blackwell
30. 2 FRELYN MIA AMY - F. & E. Hird
35. 3 FAYMARAY MISS ELLIE - F. Muga

CLASS 25 - FEMALE NOVICE
FN - ORANGE EYED WHITE

28. 2 FAIRYLAND ICE ANGEL - C. & D. Blackwell

CLASS 26 - FEMALE LIMIT
FL - ORANGE EYED WHITE

28. 2 FAIRYLAND ICE ANGEL - C. & D. Blackwell

CLASS 27 - CASTRATED MALE CAT
CMC - ORANGE EYED WHITE

37 1 TAMLYN ARCTIC FROST - S. Biles

AWARD OF MERIT 37

CLASS 28 - SPAYED FEMALE CAT
SFC - ORANGE EYED WHITE

36 2 GPN.FRELYN MIA LADY - Mrs. J.Stedman
38 1 GLD.GPN TAMLYN ARTIC SPENDOR - P. Lewis & F.Davies

AWARD OF MERIT 38

CLASS 29 - FEMALE UNDER 9 MONTHS
F9 - ODD EYED WHITE

39 W/D. FRELYN MIA COPPABLU - F. & E. Hird

CLASS 30 - MALE UNDER 7 MONTHS
M7 - BLUE

40. 1 LAVENDEL JOLLY TRIO - D. Turner & Mr. & Mrs.R. U'Ren
41. 3 WHITTENS - Darlene Stephens

CLASS 31 - FEMALE UNDER 7 MONTHS
F7 - BLUE

42 1 GEMARA BRIETTA - M. & G. Van Berendonk

CLASS 32 - FEMALE UNDER 9 MONTHS
F9 - BLUE

43 1 FRELYN MIA CHIQUITA - E.M.Tempany

CLASS 33 - MALE OPEN
MO - BLUE

44. 1 LAVENDEL BLUE ILLUSION - Mr. & Mrs. R. U'Ren
46. W/D SANTIQUE BEAU BRUMMEL - E. & C. Hancock
48. 3 SHANNADALE DIPLOMATT - J. May
50 FRELYN MIA CHIPPIESUN - R. Ealey
52. 2 GOLD.GD.CH.JAPONICA MR CHIPS - F. & E. Hird
54 ABS. CH.RUTHWEN THE CHICAGO CARTEL - W.Courtney

CHALLENGE 44.

CLASS 34 - MALE JUNIOR
MJ - BLUE

46 W/D SANTIQUE BEAU BRUMMEL - E. & C. Hancock
48 1 SHANNADALE DIPLOMATT - J. May

CLASS 35 - MALE NOVICE
MN - BLUE

48 1 SHANNADALE DIPLOMATT - J. May

CLASS 36 - FEMALE OPEN
FO - BLUE

53 W/D FAIRWAY BELINDA - R. & S. Fitzgerald
55 ABS RUTHWEN GOYA CARTEL - W. Courtney

CHALLENGE

CLASS 37 - FEMALE JUNIOR
FJ - BLUE

55 ABS RUTHWEN GOYA CARTEL - W.Courtney

CLASS 38 - CASTRATED MALE CAT
CMC - BLUE

47 N/E RL.GPN.FRELYN TIFFANY BLU - M.Gardoll
49 . 1 DB.GD.PN.GRAFORD BLUE FALCON - V.M. Loughnan
51 ABS. ACT.GPN.PASALUS MR CHIPS - T. & P.Cooper

AWARD OF MERIT

CLASS 39 - SPAYED FEMALE CAT
SFC - BLUE

45 . 1 PN.WOKING MIA HANNAH - I. McLean
47. 2 RL. GPN FRELYN TIFFANY BLU

AWARD OF MERIT

45

CLASS 40 - FEMALE UNDER 7 MONTHS
F7 - CHOCOLATE

56 1. ANIELA HOURI - R. Bakker & C.Burton

CLASS 41 - MALE OPEN
MO - CHOCOLATE

57 ABS. KOONYA CHOC MAGIC - G. Preddy

CHALLENGE

CLASS 42 - MALE UNDER 7 MONTHS
M7 - RED

58 W/D. ROTHSHIEL KITTEN - D. & V. Vale

CLASS 43 - FEMALE UNDER 9 MONTHS
F9 - RED

60 . 1 ROWLORD MATA HARI - D.& E.M.Downing

CLASS 44 - MALE OPEN
MO - RED

59 . 1 CH.MORLAND BRANDY BOY - Mr.& Mrs. Moore
61 W/D GD.CH.WILLANGI GWAI SUNBURST - Mr.Goodwin
63 ABS BRZ.GD.CH.WOKING LEROY BROWN - B.Rowland
65 3 GD.CH.FRELYN MIA TANGA - W. & M. Grund
67 2 FRELYN RED RUFUS - G. Orifici

CHALLENGE 59

CLASS 45 - MALE JUNIOR
MJ - RED

67 1. FRELYN RED RUFUS - G. Orifici

CLASS 46 - FEMALE OPEN
FO - RED

62 ABS ROWLORD RIM FIRE - B. Rowland
64 W/D ROWLORD KIANGSY - S.Browne

CHALLENGE

CLASS 47 - FEMALE NOVICE
FN - RED

64 W/D. ROWLORD KIANGSY - S.Browne

CLASS 48 - FEMALE LIMIT
FL - RED

64 W/D. ROWLORD KIANGSY - S.Browne

CLASS 49 - MALE UNDER 5 MONTHS
M5 - CREAM

66 ABS. RUTHWEN OUR MARMSBURY - W. Courtney

CLASS 50 - MALE UNDER 7 MONTHS
M7 - CREAM

68 1. FAYMARAY MR FIZZGIG - F. Muga

CLASS 51 - MALE UNDER 9 MONTHS
M9 - CREAM

69 RAYWOOD COCCO - M.Woods
70 . 1 SUBLIME PEKEN TOM - D. Turner & Mr. & Mrs. R. U'Ren

CLASS 52 - MALE OPEN
MO - CREAM

71 . 3 TRISTAR VIBRANT LAD - M. Phillips
73 . 2 ROWSHAH IM TRUMPS - E. & P. Rowe
75 . 1 TRISTAR PRINCE OMAR - J. Grabe

CHALLENGE 75

CLASS 53 - MALE JUNIOR
MJ - CREAM

71 3 TRISTAR VIBRANT LAD - M. Phillips
73 2 ROWSHAH IM TRUMPS - E. & P. Rowe
75 1 TRISTAR PRINCE OMAR - J. Grabe

CLASS 54 - MALE LIMIT
ML - CREAM

71 1 TRISTAR VIBRANT LAD - M. Phillips

CLASS 55 - MALE NOVICE
MN - CREAM

71 2 TRISTAR VIBRANT LAD - M. Phillips
73 1 ROWSHAH IM TRUMPS - E. & P.Rowe

CLASS 56 - CASTRATED MALE CAT
CMC - CREAM

72 1 TRISTAR GARFIELD - H.M.Boyd

AWARD OF MERIT

72.

CLASS 57 - MALE JUNIOR NEUTER
MJN - CREAM

72 1 TRISTAR GARFIELD - H.M.Boyd

CLASS 58 - SPAYED FEMALE CAT
SFC - CREAM

74 1 GLD.GD.CH.PN.DOMREMY MADONNA - J. May

AWARD OF MERIT

74

CLASS 59 - MALE OPEN
MO - TABBY

77 1 CHARLMONT REENE - B.& K. Hulls

CHALLENGE

77

CLASS 60 - MALE NOVICE
MN - TABBY

77 1 CHARLMONT REENE - B.& K. Hulls

CLASS 61 - FEMALE OPEN
FO - TABBY

76 1 CHARLMONT SUKIE - B. Hicks & L.Gutcher

CHALLENGE

76

CLASS 62 - FEMALE JUNIOR
FJ - TABBY

76 1 CHARLMONT SUKIE - B. Hicks & L.Gutcher

CLASS 63 - SPAYED FEMALE CAT
SFC - TABBY

78 CHARLMONT SILVER PEARL - B. & K. Hulls

1

AWARD OF MERIT

78

CLASS 64 - FEMALE UNDER 9 MONTHS
F9 - TORTOISESHELL

79 1 CANDY COBWEBS - E. & P.Rowe

CLASS 65 - FEMALE OPEN
FO - TORTOISESHELL

80 ABS ANBARA MICHELLE - A. & B. Hodgson
81 W/D. CH.CANDY CAN CAN - S.Thomas
82 2 FRELYN MIA WAHINE - Miss Stedman
83 1 LELOND CARA ANNE - R. & D. Kempton

CHALLENGE 83

CLASS 66 - FEMALE JUNIOR
FJ - TORTOISESHELL

82 2 FRELYN MIA WAHINE - L. Stedman
83 1 LELOND CARA ANNE - R. & D. Kempton

CLASS 67 - FEMALE UNDER 7 MONTHS
F7 - BLUE CREAM

84 W/D. MY TIFFANY - E. & C. Hancock

CLASS 68 - FEMALE UNDER 9 MONTHS
F9 - BLUE CREAM

85 1. RUTHWEN JASMIN BRIAR - B. Hicks & L.Gutcher

CLASS 69 - FEMALE OPEN
FO BLUE CREAM /LILAC CREAM

86 W/D KARTYER BLUE MOSAIC - B. & M. Carngham
87 W/D. CH.TAMLY MORNING STAR - P. Lewis & F. Davies
88 1. GD.CH.FRELYN MAI LEILANI - L.Spence
89 RESARF MIRANDA - Mr. & Mrs.Bailey & Family
90 2. SKYBANK MISS BLISS - M. & G. Van Berendonk
91 MY CLOUD - W.Cadd
92 3. KAHMET CASSANDRA - R. Bakker & C. Burton
88A CAVERONI TIFFANY - D.Turner/U'Ren

CHALLENGE 88

CLASS 70 - FEMALE JUNIOR
FJ - BLUE CREAM

86 W/D. KARTYER BLUE MOSAIC - B. & M. Carngham
88A TRANS. CAVERONI TIFFANY (Imp UK) - D.Turner/R.& C. U'Ren

CLASS 71 - FEMALE OPEN
FO - TORTIE WHITE -BLUECREAM WHITE

93. 2 MEDOLEE DESERT STAR - C. Clavarino
94 KATZAVEE MERRY POPPINS - E.Scheurmann
95. 3 ERINMORE MY LADYBIRD - D.& M. Hill
96 KIKU LIVELY KIM - D. & V. Vale
98. 1 RUZGAN GENEVIEVE - D. Morris

CHALLENGE 98

CLASS 72 - FEMALE JUNIOR
FJ - TORTIE WHITE/BLUE CREAM WHITE

93 2 MEDOLEE DESERT STAR - C.Clavarino
~~94~~ KATZAVEE MERRY OPPPINS - E.Scheurmann
96 3 KIKU LIVELY KIM - D. & V. Vale
98 1 RUZGAN GENEVIEVE - D. Morris

Instant Banking at the Royal Melbourne Show.

The Show is one of those occasions when you may need cash fast, and be right out of luck.

Not any more.

National Australia Bank has installed a FlexiTeller Automatic Teller Machine at this year's Show, for your convenience. You'll find it on the corner of Plummer Avenue and Smith Street, open from 6am to midnight.

All you need to withdraw up to $500 a day or $1,000 a week, is a FlexiCard with a Personal Identification Number. You can also transfer from one account to another, lodge deposits and obtain account information. All this from your Cheque Account or Everyday Savings Account!

If you don't already have a FlexiCard, now's an ideal time to apply at your local branch.



The Show must go on! So if you need cash fast, simply pop over to your FlexiTeller machine and get together with National Australia Bank. Your bank.

TOGETHER

National Australia Bank

National Australia Bank Limited

390P6167

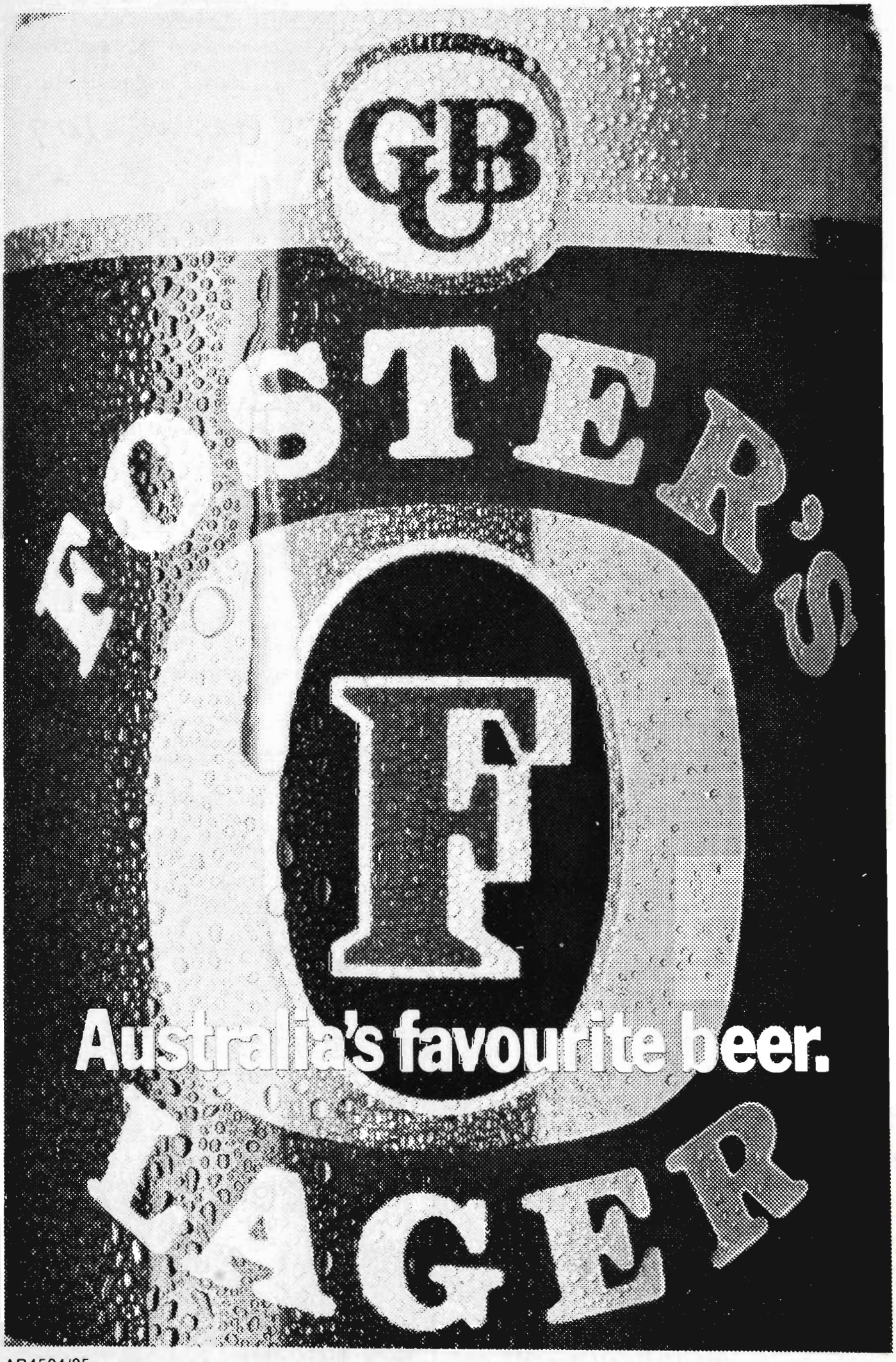

AB4504/85

CN031

CLASS 73 - FEMALE NOVICE
FN - TORTIE WHITE /BLUECREAM WHITE

96 2 KIKU LIVELY KIM - D.& V. Vale
98 1 RUZGAN GENEVIEVE - D. Morris

CLASS 74 - FEMALE LIMIT
FL - TORTIE WHITE/BLUECREAM WHITE

93 . 2 MEDOLEE DESERT STAR - C.Clavarino
96 . 3 KIKI LIVELY KIM - D. & V. Vale
98 . 1 RUZGAN GENEVIEVE - D. Morris

CLASS 75 - SPAYED FEMALE CAT
SFC - TORTIE/WHITE - BLUECREAM /WHITE

97. 2 KEIFA - J. Watts
99 . 1 CH.PN.GRAFORD JOSIE - S. Monish

AWARD OF MERIT

CLASS 76 - MALE OPEN
MO - BLACK WHITE BI-COLOUR

100. 1 CH.CANDIDA DOMINO BOY - D. Ivory

CHALLENGE

100

CLASS 77 - MALE UNDER 7 MONTHS
M7 - BLUE/WHITE BI-COLOUR

101 . 1 RESARF MR PUGSLEY - S. Palmer & Family

CLASS 78 - FEMALE UNDER 9 MONTHS
F9 - BLUE/WHITE BI-COLOUR

102 . 1 ROSEDOWN QTEE - R.Ealey

CLASS 79 - CASTRATED MALE CAT
CMC - BLUE/WHITE BI-COLOUR

103 LITTLE KIMBA - J. Watts

AWARD OF MERIT

CLASS 80 - FEMALE UNDER 9 MONTHS
F9 - RED/WHITE BI-COLOUR

104 . 1 MEDOLEE GOLDEN SWAN - M. Stegelman

CLASS 81 - MALE OPEN
MO - RED/WHITE BI-COLOUR

105 CH. BRENSHAW GINER MEGG - B. Sheedy
ABS.

CHALLENGE

CLASS 82 - CASTRATED MALE CAT
CMC - RED/WHITE BI-COLOUR

106 . 2 PN.BRENSHAW MUFFIN - B. Taylor
107 . 1 RESARF SHOGAN - C.Sayers
108 . 3 PN.RUZGAN RED MUFFIN - C. Forster

AWARD OF MERIT 107

CLASS 83 - MALE OPEN
MO - CREAM/WHITE BI-COLOUR

109 . 1 RUZGAN AMADAEUS - C. Riddell

CHALLENGE

109

CLASS 84 - MALE JUNIOR
MJ - CREAM/WHITE BI-COLOUR

109 . 1 RUZGAN AMADAEUS - C. Riddell

CLASS 85 - MALE LIMIT
ML - CREAM/WHITE BI-COLOUR

109 1 RUZGAN AMADAEUS - C.Riddell

CLASS 86 - FEMALE UNDER 9 MONTHS
F9 - HARLEQUIN

110 1 DENSHILL PIXIES DELITE - H. Marsden

CLASS 87 - CASTRATED MALE CAT
CMC - HARLEQUIN

111 ABS. KATZAVEE DANZIG - E.Scheurmann

AWARD OF MERIT

CLASS 88 - MALE JUNIOR NEUTER
MJN - HARLEQUIN

111 ABS. KATZAVEE DANZIG - E.Scheurmann

CLASS 89 - MALE UNDER 9 MONTHS
M9 - BLACK SMOKE

112 2 SHAMAHLIA RUSTUM - Miss W.Cadd

CLASS 90 - MALE OPEN
MO - BLACK SMOKE

113 ABS CH.FAIRYLAND SMOKE SIGNAL - Wetzel
115 ABS CH. SHEDAR MCINROE (UK) - M. & R. Graham

CHALLENGE

CLASS 91 - FEMALE OPEN
FO - BLACK SMOKE

114 ABS. CH.TARENELLE NICHOLA - B.Wetzel

CHALLENGE

CLASS 92 - MALE OPEN
MO - RED SMOKE

117 ABS. ROWLORD BUBBLES - B.Rowland

CHALLENGE

CLASS 93 - FEMALE OPEN
FO - RED SMOKE

116 ABS. CH.FAIRYLAND HONEYSUCKLE - Mr. & Mrs. Kalms

CHALLENGE

CLASS 94 - FEMALE OPEN
FO - CREAM SMOKE

118 1 WILLANGI SUE ELLEN - R. Lord
119 WILLANGI MONA LISA - A. Pitts

CHALLENGE 119

CLASS 95 - FEMALE JUNIOR
FJ - CREAM SMOKE

119 ABS. WILLANGI MONA LISA - A. Pitts

CLASS 96 - FEMALE NOVICE
FN - CREAM SMOKE

118 1. WILLANGI SUE ELLEN - R. Lord

CLASS 97 - FEMALE UNDER 7 MONTHS
F7 - TORTIE SMOKE

120 ABS. GRAFORD DELTA DAWN - M.L. & R.M.Graham

CLASS 98 - FEMALE OPEN
FO - TORTIE SMOKE

121 ABS RIKAZE LITTLE HODLI - J. Kardinaal
122 1. FAIRYLAND CYCLAMEN - Mr. & Mrs.Kalms

CHALLENGE 122

CLASS 99 - FEMALE JUNIOR
FJ - TORTIE SMOKE

122 1. FAIRYLAND CYCLAMEN - Mr.& Mrs.Kalms

CLASS 100 - FEMALE NOVICE
FN - TORTIE SMOKE

121 ABS. RIKAZE LITTLE HODLI - J. Kardinaal

CLASS 101 - MALE UNDER 5 MONTHS
M5 - CHINCHILLA

127B. 2 HEATHERLEIGH KITTEN - H.M.Fletcher
127C. 1 HEATHERLEIGH KITTEN - H.M.Fletcher

CLASS 102 - FEMALE UNDER 5 MONTHS
F5 - CHINCHILLA

127A 1 HEATHERLEIGH KITTEN - H.M.Fletcher

CLASS 103 - MALE UNDER 7 MONTHS
M7 - CHINCILLA

123 1 WHYTARA TAMI TU - L.Riches

CLASS 104 - MALE UNDER 9 MONTHS
M9 - CHINCHILLA

126 2 GLENMIST MAGNIFIQUE - D. Allan

CLASS 105 - FEMALE UNDER 9 MONTHS
F9 - CHINCHILLA

124 W/D WINONIA IMA SWEETIE - M.Goodwin
125 2 GLEN MIST MIRELLA - K.J.Brushett

CLASS 106 - MALE UNDER 9 MONTHS
M9 - GOLDEN SHADED

149 W/D. BLUESTAR SOLAR ECLIPSE - B. Carngham

CLASS 107 - MALE OPEN
MO - CHINCHILLA

129 2 CH.CIRRUS POLAR MONARCH (UK) -C. Boyko
131 1 GD.CH.KARONA MON PIERRE - C. Boyko
133 BRAEMAR TINKA - L.Taylor
135 ABS NYMPHEA THE JAZZMAN - D.Sargeant
137 W/D PANDORA MR JINX _ K.Brown
139 3 MINGMIST CHAMOSSAIRE - L.Truscot
141 W/D GD.CH.OSIRIS JADA (Q) - N.Bilowol
143 ABS. CH.SILVERMASTER GLENN - K.Brushett

CHALLENGE

CLASS 108 - MALE JUNIOR
MJ - CHINCHILLA

129 1 CH.CIRRUS POLAR MONARCH (UK) - C.Boyko

CLASS 109 - MALE NOVICE
MN - CHINCHILLA

~~135~~ NYMPHEA THE JAZZMAN - D.Sargeant

CLASS 110 - FEMALE OPEN
FO - CHINCHILLA

127 SIMPEN PETROUSHKA - H.Fletcher
128. 1 MEGLEE SHADO PETITE CHU - C.Boyko
130. 3 CH.PUSILUV BIANCA (UK) - C.Boyko
132 W/D CH.KARONA GENTIL CHANELLE - C. Boyko
134 W/D - withdrawn -
136 W/D NIOKA PIPPA - K.Brown
138 2 BEHUALO CRISELLA - J.Biggs
140 WHYTARA CRYSTALBELL - J. & D.Wilders
142 W/D. CALO DEANNA - R. & S.Fitzgerald

CHALLENGE 128

CLASS 111 - FEMALE JUNIOR
FJ - CHINCHILLA

127 SIMPEN PETROUSHKA - H.Fletcher
128 .1 MEGLEE SHADO PETITE CHU - C. Boyko
130 .2 CH.PUSILUV BIANCA (UK) - C.Boyko
140 .3 WHYTARA CRYSTALBELL - J. & D.Wilders
142 W/D CALO DEANNA - R.& S.Fitzgerald

CLASS 112 - FEMALE NOVICE
FN - CHINCHILLA

128 .1 MEGLEE SHADO PETITE CHU - C. Boyko
140 .2 WHYTARA CRYSTALBELL - J. & D.Wilders

CLASS 113 - FEMALE LIMIT
FL - CHINCHILLA

128 1. MEGLEE SHADO PETITE CHU - C. Boyko

CLASS 114 - CASTRATED MALE CAT
CMC - CHINCHILLA

145 W/S. CH. TEMERINE TEE CEE (NSW) - R. & S.Fitzgerald

AWARD OF MERIT

CLASS 115 - SPAYED FEMALE CAT
SFC - CHINCHILLA

144 1. SILVAN VIEW ABIGAIL - M. Walsh

AWARD OF MERIT 144

CLASS 116 - MALE OPEN
MO - SHADED SILVER

146 1. CH.MOSSHILL SILVER CAMARO - R. Mosig

CHALLENGE 146

CLASS 117 - CASTRATED MALE CAT
CMC - SHADED SILVER

147 .2 TP.GDPN CATALA CUDDLES - L.O.Bramich
148 .3 MAYFAIR PRINCE OSCAR - M.& G.Centra

AWARD OF MERIT NO.

CLASS 118 - FEMALE UNDER 5 MONTHS
F5 - CAMEO

150 1. ERIDANI Mr.& Mrs.C.Bailey & Family

CLASS 119 - MALE OPEN
MO - CAMEO

151 1 ARKIP HUGO (NZ) J. Knoeller
154 ABS. KATARINA MR TUTTLE - V. & J. Flanagan

CHALLENGE 151

CLASS 120 - MALE JUNIOR
MJ - CAMEO

151 1. ARKIP HUGO (NZ) - J. KNOELLER

CLASS 121 - FEMALE OPEN
FO - CAMEO

152 .2 CH. WYWORY PINK DAWN - B.Wetzel
153 .1 SHARLYNGRA CINNAMMON - B.Wetzel
155 W/D CH.WYWORY CAMEO BLANCH - L.Rowe

CHALLENGE 153

CLASS 122 - MALE UNDER 7 MONTHS
M7 - SEAL COLOURPOINT

156 1 CHRYLE DOUBLE BUG - C. Pollock

CLASS 123 - FEMALE UNDER 9 MONTHS
F9 - SEAL COLOURPOINT

157 ABS. MAHROB ANGELICA - S. Hotchin

CLASS 124 - MALE OPEN
MO - SEAL COLOURPOINT

158 DB.GD.CH.TIENSING ERROL - P.Bramich
160 .3 MERRYVALE ODDESSA - C.& D. Blackwell
162 .1 TRP.GD.CH.SHEKHAN LORD NELSON - M. & G. Van Berendonk
164 .2 TANGARATTA HIMI AKAIKE - C. & K. Erfurth

CHALLENGE 162

CLASS 125 - MALE NOVICE
MN - SEAL COLOURPOINT

160 1 MERRYVALE ODDESSA - C. & D. Blackwell

CLASS 126 - MALE LIMIT
ML - SEAL COLOURPOINT

160 1 MERRYVALE ODDESSA - C. & D. Blackwell

CLASS 127 - FEMALE OPEN
FO - SEAL COLOURPOINT

159 .3 COLORY BRIGHTSOME - C. & D. Blackwell
161 .1 CH.ADONIS ILOURA BEAU - E. Barker
163 .2 PANDORA KITZAMANDY - K.Brown

CHALLENGE 161

CLASS 128 - FEMALE JUNIOR
FJ - SEAL COLOURPOINT

161 1. CH.ADONIS ILOURA BEAU - E.Barker

CLASS 129 - CASTRATED MALE CAT
CMC - SEAL COLOURPOINT

166 ABS DALROSS MR JIM - J. Betts
167 2 SL.GPN.RUZGAN RAMAH - Mrs.N.Nickson
168 1 GEMARA MR TROOPER - J.Orifici

AWARD OF MERIT 168

CLASS 130 - MALE JUNIOR NEUTER
MJN - SEAL COLOURPOINT

166 ABS DALROOS MR JIM - J.Betts
168 1 GEMARA MR TROOPER - J. Orifici

CLASS 131 - SPAYED FEMALE CAT
SFC - SEAL COLOURPOINT

165 1 CH.PN.BENNLEE JADE - J.L. THOMSON

AWARD OF MERIT 165

CLASS 132 - MALE UNDER 9 MONTHS
M9 - BLUE COLOURPOINT

170 W/D GEMARA DUDLY - M. & G.Van Berendonk

CLASS 133 - FEMALE UNDER 9 MONTHS
F9 - BLUE COLOURPOINT

176 1 JAMANDA JACALEENA - L.O.Bramich

CLASS 134 - MALE OPEN
MO - BLUE COLOURPOINT

169 3. CH.BELLEANGE HASAKA (NZ) - P.Barton & A.Robson
171 1. KAHMET CATZANOVA - R.Bakker & C.Burton
173 2. GD.CH.MAYROB CLAYDERMAN - L. Truscott
175 MERRYVALE RUFFLES - C. & D. Blackwell

CHALLENGE 171

CLASS 135 - FEMALE OPEN
FO - BLUE COLOURPOINT

172 1 CH.CILGERRAN SIAN - M. Bobko
174 W/D MERRYVALE MICHELLE - D.& C. Blackwell

CHALLENGE 172

CLASS 136 - FEMALE LIMIT
FL - BLUE COLOURPOINT

174 W/D. MERRYVALE MICHELLE - D. & C. Blackwell

CLASS 137 - MALE OPEN
MO - RED COLOURPOINT

177 ABS. USA.GD.CH.INT.CH. GD.CH.GLENMEADOWS MAGAS COLORADUS (USA) - D. Turner & Mr. & Mrs. R.U'Ren

CHALLENGE

CLASS 138 - MALE UNDER 5 MONTHS
M5 - CREAM COLOURPOINT

179. 1 DIAMIRI - R. Hotchin
181A W/D DIAMIRI ATHOS - F. & C. Bollom
181B 2 DIAMIRI ARIMIS - F. & C. Bollom
181C 3 DIAMIRI PORTHOS - F. & C.Bollom

CLASS 139 - FEMALE UNDER 5 MONTHS
F5 - CREAM COLOURPOINT

178 1 DIAMIRI ENCHANTRESS - P. & K.Barton
181D 2 DIAMIRI FANTASIA - F. & C.Bollom

CLASS 140 - MALE OPEN
MO - CREAM COLOURPOINT

180 2 DIAMIRI CHADONNAY - F. & C. Bollom
182 1 CH.DIAMIRI BEAUJOLAIS - F.& C.Bollom

CHALLENGE 182

CLASS 141 - FEMALE UNDER 9 MONTHS
F9 - TORTIE COLOURPOINT

183 1 ADONIS SWEET PAPRIKA - J. M.Overy
184 2 GEMARA TABITHA - M. & G. Van Berendonk

CLASS 142 - FEMALE OPEN
FO - BLUE CREAM COLOURPOINT

185 1 DIAMIRI ANJOULI - F. & C. Bollom
186 3 CH.MIZPHER CASSANDRA - G.& K.Erfurth
187 GHAGHARA NEFERTITI- H. Hotchin
188 W/D. GEMARA BLUE BONNET - R. Cook
188A. 2

CHALLENGE

CLASS 143 - FEMALE UNDER 7 MONTHS
F7 - LILAC CREAM COLOURPOINT

189 1 KAHMET MOON FLOWER - R. Bakker & C. Burton

CLASS 144 - MALE UNDER 5 MONTHS
M5 - SEAL BIRMAN

190 BADARENE DUTCH GOLD - D. Harmath

CLASS 145 - MALE UNDER 9 MONTHS
M9 - SEAL BIRMAN

193. 1 BADARENE GOLDEN CLICHE - D. Harmth
194. 3 SARIKA CHI RAM - L. Robinson
195. 2 ELDORATO TAMASHAN - M. Dowsley

CLASS 146 - FEMALE UNDER 9 MONTHS
F9 - SEAL BIRMAN

191. 2 SHALIMAR SAMARKAND - Mrs. B.Cattrall
192. 1 BADARENE GOLDEN FLAIR - D. Harmath

CLASS 147 - MALE OPEN
MO - SEAL BIRMAN

196 ABS CH.SHAHARAZAN SHAZAM - S. Janeczko
198 W/D GD.CH.ARAKAN THEOPHYLUS - S. & R. Hutchings
200.1 BADARENE GOLDEN BRONZE - D. Harmath
202 CHESELLEMONTAGUE - C. Jewson
204 2 CH.BADARENE GOLDEN TAMASHAN - L.Freemann
206 3. GD.CH.SHANESE DUTCH ALLIANCE - J. & V. Kirwan

CHALLENGE 200.

CLASS 148 - MALE JUNIOR
MJ - SEAL BIRMAN

200 1. BADARENE GOLDEN BRONZE - D. Harmath

CLASS 149 - FEMALE OPEN
FO - SEAL BIRMAN

197 ABS CH.ROMFORD SHOULIN (NZ) - N.Charley
199 W/D ELDORATO KAHLAN - J.Davey
201 1 BADARENE GOLDEN BEAUTY - D. Harmath
203 2 BADARENE GOLDEN MIST - B. Cattrall

CHALLENGE 201

CLASS 150 - FEMALE LIMIT
FL - SEAL BIRMAN

203 1. BADARENE GOLDEN MIST - B. Cattrall

CLASS 151 - CASTRATED MALE CAT
CMC - SEAL BIRMAN

205 ABS PN.BHAIRAVA CHU MING - Mr. & Mrs. P. McCauley

AWARD OF MERIT

CLASS 152 - FEMALE UNDER 5 MONTHS
F5 - BLUE BIRMAN

207 ABS NIKILEM CATRINA - C.A.Sheerin

CLASS 153 - MALE UNDER 9 MONTHS
M9 - BLUE BIRMAN

208 1 BHAIRAVA BLU THOR - M. & G. McPhee

CLASS 154 - MALE OPEN
MO - BLUE BIRMAN

209 2 GD.CH.BADARNE BLUE BUNYIP - D.Harmath
211 1 CH.SARIKA SUN YAT SEN - L. Robinson

CHALLENGE 211

CLASS 155 - FEMALE OPEN
FO - BLUE BIRMAN

210 DB.GD.CH.BADARENE BLUE MIMOSA - D. Harmath
212 CH.KESIMA SEDAKO NARA - L.Robinson
213 BHAIRAVA BLU KHALI - Mr. & Mrs. McCauley
214.3 VIBRASKA TAKIRA - M.Bobko
215 W/D GD.CH.SARIKA RAMAYANA - S. & R. Hutchings
216.1 MYANMA PRINCESS - C. Jewson
217.2 SHALIMAR MELODY D AMOUR - B. Cattrall
218 ELDORATO BONNITA - L. Freemann

CHALLENGE 216

CLASS 156 - FEMALE JUNIOR
FJ - BLUE BIRMAN

213.2 BHAIRAVA BLU KHALI - Mr. & Mrs. McCauley
217.1 SHALIMAR MELODY D AMOUR - B. Cattrall

CLASS 157 - FEMALE LIMIT
FL - BLUE BIRMAN

214.2 VIBRASKA TAKIRA - M.Bobko
217.1 SHALIMAR MELODY D AMOUR - B. Cattrall

CLASS 158 - CASTRATED MALE CAT
CMC - BLUE BIRMAN

219.1 OMU LANTAU TAYO - Mrs. J.Davey

AWARD OF MERIT

219

CLASS 159 - MALE JUNIOR NEUTER
MJN - BLUE BIRMAN

219 1. OMU LANTAU TAYO - Mrs.J.Davey

CLASS 160 - MALE GRAND CHAMPION
MGDCH

2.1 GLD.GD.CH.VISTA DIAMOND DAN - M.Woods
8 GD.CH.RUTHWEN THE WARLOCK ZIG - F.Price
34.W/D TRP.GD.CH.KEMAREE BENEDICTINE - F.Muga
52.2 GLD.GD.CH.JAPONICA MR CHIPS - F.& E.Hird
61 W/D. GD.CH.WILLANGI GWAI SUNBURST - M.Goodwin
63 BRZ.GD.CH.WOKING LEROY BROWN - B.Rowland
65 GD.CH.FRELYN MIA TANGA - W. & M.Grund
131 GD.CH.KARONA MON PIERRE - C. Boyko
139 GD.CH.MINGMIST CHAMOSSAIRE - L.Truscott
141.W/D GD.CH.OSIRIS JADA (Q) - N. Bilowol
158 DB.GD.CH.TIENSING ERROL - P. Bramich
162 TP.GD.CH.SHEKHAN LORD NELSON - M. & G. Van Berendonk
173 GD.CH.MAYROB CLAYDERMAN - L. Truscott
177 GD.CH. USA GD.CH.INT.CH. GLENMEADOWS MANGAS COLORADUS - D.Turner & Mr. & Mrs. R. U'Ren

6
206
209 3.

CHALLENGE

2.

CLASS 161 - FEMALE GRAND CHAMPION
FGDCH

11. 1 GLD.GD.CH.FIRNBANK REFLECTION - Mr. & Mrs.R.U'Ren
88 · 2 GD.CH.FRELYN MAI LEILANI - L. Spence

210. 3
215 W/D.

CHALLENGE 11.

CLASS 162 - MALE CHAMPION
MCH

6 CH.FRELYN MR BEAU JANGLES - D.Watt
25 CH. MY PRINCE RUFUS - L.Riches
54 CH.RUTHWEN THE CHICAGO CARTEL - W.Courtney
59 · 1 CH.MORLAND BRANDY BOY - Mr.& Mrs.Moore
100 .3 CH.CANDIDA DOMINO BOY - D. Ivory
105 CH.BRENSHAW GINGER MEGG - B. Sheedy
113 CH.FAIRYLAND SMOKE SIGNAL - B.Wetzel
115 CH.SHEDAR MCINROE (UK) - M. & R. Graham
129 CH.CIRRUS POLAR MONACH(UK) - C.Boyko
143 CH.SILVERMASTER GLENN - K.Brushett
146 CH.MOSSHILL SILVER CAMOSO - R. Mosig
169 CH.BELLEANGE HASAKA (NZ) - P.Barton & A.Robson
182 · 2 CH.DIAMIRI BEAUJOLAIS - F. & C. Bollom

67
164

CHALLENGE 57

CLASS 163 - FEMALE CHAMPION
FCH

5 ABS CH.DAWN LEEJ LE FLEUR - D. Watt
7 W/D CH.LLANELLA BLACK KELLIE - B.& F. Moore
32 CH. MY NATASHA - W.Cadd
33. 1 CH.RESARF SNOW LADY - F. Muga
81. W/D CH.CANDY CAN CAN - S. Thomas
87. W/D CH.TAMLYN MORNING STAR - P. Lewis & F.DAvies
95 CH.ERINMORE MI LADYBIRD - D. & M. Hill
114 CH.TARENELLE NICHOLA - B. Wetzel
116 CH.FAIRYLAND HONEYSUCKLE - Mr. & Mrs. Kalms
130 CH.PUSILUV BIANCA (UK) - C. Boyko
132 W/D CH.KARONA GENTIL CHANELLE - C. Boyko
152 CH.WYWORY PINK DAWN - B. Wetzel
155 CH.WYWORY CAMEO BLANCH - L.Rowe
159. W/D CH.COLORY BRIGHTSOME - C.& D.Blackwell
161. 3 CH.ADONIS ILOURA BEAU - E.Barker
172 CH.CILGERRAN SIAN - M.Bobko
186 CH.MIZPHER CASSANDRA - G. & K.Erfurth

188A. 2
136
163
167

CHALLENGE

CLASS 164 - MALE GRAND CHAMPION - BIRMAN
MGDCH - BIRMAN

198 GD.CH.ARAKAN THEOPHYLUS - S. & R. Hutchings
206 . 1 GD.CH.SHANESE DUTCH ALLIANCE - J. & V. Kirwan
209 GD.CH.BADARENE BLU BUNYIP - D. Harmath

CHALLENGE

CLASS 165 - FEMALE GRAND CHAMPION - BIRMAN
F GDCH - BIRMAN

210 DB.GD.CH.BADARENE BLU MIMOSA - D. Harmath
215 GD.CH. SARIKA RAMAYANA - S. & R. Hutchings

CHALLENGE No Class.

CLASS 166 - MALE CHAMPION - BIRMAN
M CH - BIRMAN

196 CH.SHAHARAZAN SHAZAM - S. Janeczko
204 · 2 CH.BADARENE GOLDEN TAMASHAN - L.Freema nn
211 · 1 CH.SARIKA SUN YAT SEN - L. Robinson

CHALLENGE 211

CLASS 167 - FEMALE CHAMPION - BIRMAN
F CH - BIRMAN

197 ABS CH.ROMFOR SHOU LIN (NZ) - N. Charley
212 1 CH. KESIMA SEDAKO NARO - L. Robinson

CHALLENGE No.

CLASS 168 - MALE GRAND & CHAMPION
C.C.C. OF A. AWARD

2 . 1 GLD.GD.CH. VISTA DIAMOND DAN - M.Woods
6 CH.FRELYN MR BEAU JANGLES - D.E. Watt
8 GD.CH.RUTHWEN THE WARLOCK ZIG - F.Price
25 CH.MY PRINCE RUFUS - L. Riches
34 · W/D. TP.GD.CH.KEMAREE BENEDICTINE - F.Muga
52 GLD.GD.CH.JAPONICA MR CHIPS - F.& E. Hird
54 CH.RUTHWEN THE CHICAGO CARTEL - W.Courtney
59 CH.MORLAND BRANDY BOY - I. & D.Moore
61 GD.CH.WILLANGI GWAI SUNBURST - M.Goodwin
63 BRZ.GD.CH.WOKING LEROY BROWN - B.Rowland
65 GD.CH.FRELYN MIA TANGA - W. & M.Grund
100 CH.CANDID DOMINO BOY - D. Ivory
105 CH.BRENSHAW GINGER MEG - B.Sheedy
113 CH.FAIRYLAND SMOKE SIGNAL - B.Wetzel
115 CH.SHEDAR MCINROE - M. & R. Graham
129 CH.CIRRUS POLAR MONARCH - C. Boyko
131 GD.CH.KARONA MON PIERRE - C. Boyko
139 GD.CH.MINGMIST CHAMOSSAIRE - L.Truscott
141 W/D. GD.CH.OSIRIS JADA - N.Bilowow
143 CH.SILVERMASTER GLEN - K.Brushett
146 CH.MOSSHILL SILVER CAMARO - R. Mosig
158 GDH.CH.TIENSING ERROL - P. Bramich
162 TP.GD.CH.SHEKHAN LORD NELSON - M. & G. Van Berendonk
169 CH.BELLEANGE HASAKA (NZ) - P.K.Barton & A.Robson
173 GD.CH. MAYROB CLAYDERMAN - L.Truscott
177 GD.CH.USA GD.CH.INT.CH. GLENMEADOWS MANGAS COLORADUS - D.Turner & Mr. & Mrs.R.U'Ren
182 CH.DIAMIRI BEAUJOLASIS - F.& C.Bollom
196 CH.SHAHARAZAN SHAZAM - S. Janeczko

198 W/D. GD.CH.ARAKAN THEOPHYLUS - S. & R. Hutchings
204 CH.BADARENE GOLDEN TAMASHAN - L. Freeman
206 GD.CH.SHANESE DUTCH ALLIANCE - J. & V.Kirwan
209 GD.CH.BADARENE BLUE BUNYIP - D. Harmath
211 CH.SARIKA SUN YAT SEN - L.Robinson

67

CHALLENGE 2

CLASS 169 - FEMALE GRAND & CHAMPION

C.C.C. OF A. AWARD

5 W/D. CH.DAWNLEEJ LE FLEUR - D. Watt
7 W/D CH.LLANELLA BLACK KELLIE - B.& F.Moore
11 1. GLD.GD.CH.FIRNANBANK REFLECTION - Mr.& Mrs.R.U'Ren
32 CH.MY NATASHA - W.Cadd
33 CH.RESARF SNOW LADY - F. Muga
81 W/D CH.CANDY CAN CAN - S.Thomas
87 W/D. CH.TAMLYN MORNING STAR - P.Lewis & F.Davies
88 GD.CH.FRELYN MAI LEILANI - L.Spence
95 CH.ERINMORE MI LADYBIRD - D.& M.Hill
114 CH.TARENELLE NICHOLA - B.Wetzel
116 CH.FAIRYLAND HONEYSUCKLE - Mr.& Mrs.P.Kalms
130 CH.PUSILUV BIANCA (UK) - C.Boyko
132 W/D. CH.KARONA GENTIL CHAMELLE - C. Boyko
152 CH. WYWORY PINK DAWN- B.Wetzel
155 W/D. CH.WYWORY CAMEO BLANCH - L.Rowe
159 CH.COLORY BRIGHTSOME - C.& D.Blackwell
161 CH.ADONIS ILOURA BEAU - L. Baker
172 CH.CILGERRAN SIAN - Mrs. M.Bobko
186 CH.MIZPHER CASSANDRA - G. & K.Erfurth
197 CH.ROMFORD SHOU LIN (NZ) - N. Charley
210 DB.GD.CH.BADARENE BLUE MIMOSA - D.Harmath
212 CH.KESIMA SEDAKO NARA - L. Robinson
215 W/D GD.CH.SARIKA RAMAYANA - S. & R. Hutchings

CHALLENGE 11.

CLASS 170 - R.A.S.V. GUINEAS FINAL 1986

****

6. 2 CH. FREYLN MR BEAU JANGLES - D. Watt
88 GD.CH.FRELYN MAI LEILANI - L. Spence
117 ROWLORD BUBBLES - B. Rowland
127 SIMPEN PETROUSHKA - H. Fletcher
130 CH.PUSILUV BIANCA (UK) - C. Boyko
155 CH.WYWORY CAMEO BLANCH - L.Rowe
182. 3 CH.DIAMIRI BEAUJOLAIS - F. & C.Bollom
206 GD.CH.SHANESE DUTCH ALLIANCE - J. & V. Kirwan
88A 1. CAVERONI TIFFANY (Imp UK) D.Turner/R.& C.U'Ren

****

CLASS 171 - MALE GRAND PREMIER NEUTER

MGDPN

49. 2 DB.GD.CH. PN.GRAFORD BLUE FALCON - V.M.Loughnan
51 ACT.GPN.PASALUS MR CHIPS - T. & P.Cooper
147. 3 TP.GDPN.CATALA CUDDLES - L.O.Bramich
167. 1 SLV.GPN.RUZGAN RAMAH - Mrs. N.Nickson

AWARD OF MERIT 167

CLASS 172 - FEMALE GRAND PREMIER NEUTER

FGDPN

35 GPN.FRELYN MIA LADY - Mrs. J.Stedman
38. 1 GLDGPN.TAMLYN ARCTIC SPLEDNOUR - P.Lewis & F.Davies
47. 3 RL.GPN.FRELYN TIFFANY BLU - M.Gardoll
144. 2 GPN.SILVANVIEW ABAGAIL - M.Walsh

AWARD OF MERIT 38

CLASS 173 - MALE PREMIER NEUTER

MPN

12. 1 BRZ.GD.CH. PN.FIRNBANK POLAR LIGHTS - Mr. & Mrs.R.U'Ren
106. 3 PN.BRENSHAW MUFFIN - B.Taylor
108 PN.RUZGAN RED MUFFIN - C.Forster

37-2

AWARD OF MERIT 12

CLASS 174 - FEMALE PREMIER NEUTER

FPN

45. 2 PN.WOKING MIA HANNAH - I. McLean
74. 1 GLD.GD.CH.PN.DOMREMY MADONNA - J. May
99. 3 CH.PN.GRAFORD JOSIE - S. Monish
165 CH.PN.BENNLEE JADE - B.Thomson

AWARD OF MERIT 74

CLASS 175 - MALE PREMIER NEUTER - BIRMAN

MPN - BIRMAN

205 PN.BHAIRAVA CHU MING - Mr.& Mrs. P.McCauley

AWARD OF MERIT

CLASS 176 - MALE GRAND & PREMIER NEUTER

C.C.C. OF A. AWARD

12. 1 BRZ.GD.CH.PN.FIRNBANK POLAR LIGHTS - Mr.& Mrs.R.U'Ren
49 DB.GD.PN.GRAFORD BLUE FALCON - V.M.Loughnan
51 ACT.GPN.PASALUS MR CHIPS - T.& P.Cooper
106 W/D PN.BRENSHAW MUFFIN - B.Taylor
108 PN.RUZGAN RED MUFFIN - C.Forster
147 TP.GPN.CATALA CUDDLES - L.O. Bramich
167 SLV.GPN.RUZGAN RAMAH - Mrs.N.Nickson
205 PN.BHAIRAVA CHU MING - Mr.& Mrs. P.McCauley

AWARD OF MERIT

CLASS 177 - FEMALE GRAND & PREMIER NEUTER

C.C.C. OF A. AWARD

36 GPN.FRELYN MIA LADY - Mrs.J.Stedman
38. 1 GLD.GPN.TAMLY ARCTIC SPENDOR - P.Lewis & F.Davies
45 PN.WOKING MIA HANNAH - I.McLean

47 RL.GPN.FRELYN TIFFANY BLU - M.Gardoll
74 GLD.GD.CH.PN.DOMREMY MADONNA - J.May
99 CH.PN.GRAFORD JOSIE - S. Monish
144 GPN.SILVANVIEW ABIGAIL - M.Walsh
165 CH.PN.BENNLEE JADE - B.Thomson

AWARD OF MERIT

CLASS 178 - BREEDERS KITTEN
BK

1 ABS. RESARF NIGHT RIDER - S.M.Fraser & Family
14 WHYTARA LADY DOVE - Mrs. L.Riches
17 RESARF SNOW FLAKE - S.Fraser & C. Bailey
19 SHAMAHLIA RIZA - Miss W.Cadd
20. 1 FRELYN MIA FLEARLESS - F, & H.Hird
22 TAMLYN ARCTIC EMPEROR - P.Lewis & F.Davies
66 ABS RUTHWEN OUR MARMSBURY - W. Courtney
68 FAYMARAY MR FIZZGIG - F. Muga
102 ROSEDOWN Q TEE - R. Ealey
112 SHAMAHLIA RUSTUM - Miss W.Cadd
120 ABS GRAFORD DELTA DAWN - M.L.& R.M. Graham
123 WHYTARA TAMITY - L.Riches
125 GLENMIST MIRELLA - K.J. Brushett
150 ERIDANI Mr.& Mrs.C.Bailey & Family
156. 2 CHRYLE DOUBLE BUG - C. Pollock
189 KAHMET MOON FLOWER - R.Bakker & C.Burton
190 ABS BADARENE DUTCH GOLD - D. Harmath
191 SHALIMAR SAMARKAND - Mrs.B.A.Cattrall
192 BADARENE GOLDEN FLAIR - D. Harmath
207 ABS. NIKILEM CATRINA - C.A.Sheerin
208 BHAIRAUA BLU THOR - M.& G. McPhee

CLASS 179 - BREEDERS ENTIRE CAT
BC

4 MORTICA EBON KNIGHT - B.Sheedy
5 W/D CH.DAWNLEEJ LE FLEUR - D. Watt
26 CHINLEA ARTIC SERENA - M. Chasemore
30. 2 FRELYN MIA AMY - F. & E. Hird
35 FAYMARY MISS ELLIS - F. Muga
44. 1 LAVENDEL BLUE ILLUSION - Mr.& Mrs. R. U'Ren
54 ABS CH. RUTHWEN THE CHICAGO CARTEL - W.Courtney
55 ABS RUTHWEN GOYA CARTEL - W.Courtney
59. 3 CH.MORLAND BRANDY BOY - Mr.& Mrs.Moore
73 ROWSHAH IM TRUMPS - E. & P. Rowe
109 RUZGAN AMADAEUS - C.Riddell
113. ABS CH.FAIRYLAND SMOKE SIGNAL - B. Wetzel
117. ABS ROWLORD BUBBLES - B. Rowland
121. ABS RIKAZE LITTLE HODLI - J. Kardinaal
138 BEHUALO CRISELLA - J. Biggs
141 W/D GD.CH.OSIRIS JADA (Q) - N.Bilowol
146 CH.MOSSHILL SILVER CAMARO - R. Mosig
171 KAHMET CATZUNOVA - R. Bakker & C.Burton
180 DIAMIRI CHADONNAY - F. & C. Bollom
182 CH. DIAMIRI BEAUJOLAIS - F.& C.Bollom
185 DIAMIRI ANJOULI - F.& C.Bollom
196 ABS CH.SHAHARAZAN SHAZAM - S. Janeczko
198 W/D GD.CH.ARKAN THEOPHYLUS - S. & R. Hutchings
200 BADARENE GOLDEN BRONZE - D. Harmath
202 CHESELLE MONTAGUE - C. Jewson
206 GD.CH.SHANESE DUTCH ALLIANCE - J. & V. Kirwan
217 SHALIMAR MELODY DAMOUR - B. Cattrall

CLASS 180 - BREEDERS NEUTER CAT
BNC

38 1. GLD.GPN.TAMLYN ARCTIC SPLENDOR - P. Lewis & F. Davies
45 2. PN.WOKING MIA HANNAH - I. McLean

CLASS 181 - OWNERS KITTEN
OK

3 RESARF NIGHT STORKER - M.S.Fraser
13 MY ICE LADY - S. Monish
15 MY SNOW FAIRY - G.Godwin
16. 1 FRELYN MIA CUDDLES - Misses N.L.T.B. Hird Family
18 FRELYN MIA ANGEL - G. & B. Hird
23 SHAMAHLIA LUCINDA - Miss K.Wood
41 WHITTENS - D. Stephens
56 ANIELA HOURI - R. Bakker & C. Burton
58 W/D ROTHSHIEL D. & V. Vale
60. 3 ROWLORD MATA HARI - D. & E.M.Downing
79 CANDY COBWEBS - E. & P.Rowe
84. W/D MY TIFFANY - E. & C. Hancock
101 RESARF MR PUGSLEY - S. Palmer & Family
126 GLENMIST MAGNIFIQUE - D. Allan
195. 2 ELDORATO TAMASHAN - M.Dowsley

CLASS 182 - OWNERS ENTIRE CAT
OC

6. 1 CH.FRELYN MR BEAU JANGLES - D. Watt
25. ABS CH. MY PRINCE RUFUS - L. Riches
32 CH. MY NATASHA - W. Cadd
46. W/D. SANTIQUE BEAU BRUMMEL - E. & C. Hancock
50 FRELYN MIA CHIPPIESUN - R.Ealey
52. 2 GLD.GD.CH. JAPNICA MR CHIPS - F. & E. Hird
53 W/D FAIRWAY BELINDA - R. & S. Fitzgerald
64 W/D ROWLORD KIANGSY - S. Browne
67 3 FRELYN RED RUFUS - G. Orifici
71 TRISTAR VIBRANT LAD - M. Phillips
75 TRISTAR PRINCE OMAR - J. Grabe
81 W/D. CH. CANDY CAN CAN - S.K.Thomas
82 FRELYN MIA WAHINE - L .Stedman
89 RESARF MIRANDA - Mr. & Mrs. Bailey & Family
91 MY CLOUD - W. Cadd
94 ABS KATZAVEE MERRY POPPINS - E.Scheurmann
96 KIKU LIVELY KIM - D. & V. Vale
98 RUZGAN GENEVIEVE - D. Morris
105 ABS CH. BRENSHAW GINGER MEGG - B. Sheedy
115 ABS CH.SHEDAR MCINROE (UK) - M. & R. Graham
127 SIMPEN PETROUSHKA - H. Fletcher
133 BRAEMAR TINKA - L. Taylor
140 WHYTARA CRYSTALBELL - J. & D.Wilders
151 ARKIP HUGO (NZ) - J. Knoeller
161 CH.ADONIS ILOURA BEAU - E. Barker
186 CH.MIZPHER CASSANDRA - G. & K. Erfurth
199 W/D. ELDORATO KAHLA - J.Davey

CLASS 183 - OWNERS NEUTER CAT
ON

9 RUZGAN SATCHMO - N.P. Forster
47. 1 RL.GPN.FRELYN TIFFANY BLU - M.Gardoll
49 DB.GD.PN.GRAFORD BLUE FALCON - V.M. Loughnan

72 TRISTAR GARFIELD - H.Boyd
97 KEIFA - J. Watts
99 CH.PN.GRAFORD JOSIE - S. Monish
103 LITTLE KIMBA - J.Watts
107 RESARF SHOGAN - C. Sayers
108 PN.RUZGAN RED MUFFIN - C.Forster
111. ABS KATZAVEE DANZIG - E. Scheurmann
144. 2 GPN.SILVANVIEW ABAGAIL - M.Walsh
165 CH.PN.BENNLEE JADE - B. Thomson
168. 3 GEMARA MR TROOPER - J. Orifici

CLASS 184 - VICTORIAN BRED KITTEN
VB K

3 RESARF NIGHT STORKER - M.S. Fraser
14 WHYTARA LADY DOVE - L. Riches
15 MY SNOW FAIRY - G. Godwin
16 FRELYN MIA CUDDLES Misses N.L.T.B. Hird
18 FRELYN MIA ANGEL - G. & B. Hird
19 SHAMAHLIA RIZA - Miss W.Cadd
22. 2 TAMLY ARCTIC EMPEROR - P. Lewis & F.Davies
23 SHAMAHLIA LUCINDA - Miss K. Wood
24 CHINLEA ARTIC SAMANTAH - Mrs.J.Grabe
39 W/D. FRELYN MIA COPPABLU - F. & E. Hird
40 LAVENDEL JOLLY TRIO - D. Turner, R.& C. U'Ren
41 WHITTENS - D.Stephens
56 ANIELA HOURI - R. Bakker & C. Burton
58 W/D. ROTHSHIEL - D. & V. Vale
60 ROWLORD MATA HARI - D. & E.M.Downing
79. 3 CANDY COBWEBS - E. & P.Rowe
84 W/D. MY TIFFANY - E. & C. Hancock
101 RESARF MR PUGSLEY - S. Palmer & Family
102 ROSEDOWN QTEE - R. Ealey
104 MEDOLEE GOLDEN SWAN - M. Stegelman
112 SHAMAHLIA RUSTUM - Miss W. Cadd
125 GLENMIST MIRELLA - K.J. Brushett
126 GLENMIST MAGNIFIQUE - D. Allan
127A HEATHERLEIGH - H.M.Fletcher
176 JAMANDA JACALEENA - L.O. Bramich
191 SHALIMAR SAMARKAND - B.A.Cattrall
192. 1 BADARENE GOLDEN FLAIR - D. Harmath
195 ELDORATO TAMASHAN - M. Dowsley
207. ABS NIKILEM CATRINA - C.A. Sheerin
208 BHAIRAVA BLU THOR - M. & G. McPhee

CLASS 185 - VICTORIAN BRED ENTIRE CAT
VB

4 MORTICA EBON KNIGHT - B. Sheedy
5 W/D CH.DAWNLEEJ LE FLEUR - D. Watt
6. 2 CH.FRELYN MR BEAU JANGLES - D. Watt
25 ABS CH.MY PRINCE RUFUS - L. Riches
26 CHINLEA ARTIC SERENA - M. Chasemore
32 CH. MY NATASHA - W. Cadd
44. 1 LAVENDEL BLUE ILLUSION - Mr. & Mrs. R. U'Ren
50 FRELYN MIA CHIPPIESUN - R. Ealey
52. 3 GLD.GD.CH.JAPONICA MR CHIPS - F.& E. Hird
53 W/D FAIRWAY BELINDA - R. & S. Fitzgerald
59 CH.MORLAND BRANDY BOY - Mr.& Mrs.Moore
63 ABS BRZ.GD.CH.WOKING LEROY BROWN - B. Rowland
67 FRELYN RED RUFUS - G. Orifici
71 TRISTAR VIBRANT LAD - M. Phillips
82 FRELYN MIA WAHINE - L. Stedman
83 LELOND CARA ANNE - R. & D. Kempton
91 MY CLOUD - W. Cadd
92 KAHMET CASSANDRA - R. Bakker & C. Burton
96 KIKU LIVELY KIM - D. & V. Vale
98 RUZGAN GENEVIEVE - D. Morris
105. ABS CH. BRENSHAW GINER MEGG - B. Sheedy
109 RUZGAN AMADAEUS - C.Riddell
135. ABS NYMPHEA THE JAZZMANN - D.Sargeant
146 CH.MOSSHILL SILVER CAMARO - R. Mosig
154. ABS KATARINA MR TUTTLE - V. & J.Flanagan
158 DB.GD.CH.TIENSING ERROL - P. Bramich
161 CH.ADONIS ILOURA BEAU - E. Barker
182 CH.DIAMIRI BEAUJOLAIS - F. & C. Bollom
185 DIAMIRI ANJOULI - F.& C. Bollom
217 SHALIMAR MELODY DAMOUR - B.Cattrall

CLASS 186 - VICTORIAN BRED NEUTER CAT
VB

9 RUZGAN SATCHMO - N.P. Forster
12. 1 BRZ.GD.CH.PN.FIRNBANK POLAR LIGHTS Mr.& Mrs.R.U'Ren
36 GPN.FRELYN MIA LADY - Mrs.J.Stedman
38. 2 GLD.GPN.TAMLYN ARCTIC SPLENDOR - P.Lewis & F.Davies
45 PN.WOKING MIA HANNAH - I. McLean
49 DB.GD.PN.GRAFORD BLUE FALCON - W.M.Loughnan
72 TRISTAR GARFIELD - H.Boyd
97 KEIFA - J.Watts
103 LITTLE KIMBA - J.Watts
107 RESARF SHOGAN - C. Sayers
108 PN.RUZGAN RED MUFFIN - C.Forster
144. 3 GPN.SILVANVIEW ABAGAIL - M. Walsh
147 TP.GPN.CATALA CUDDLES - L.O.Bramich
148 MAYFAIR PRINCE OSCAR - M. & G.Centra
165 CH.PN.BENNLEE JADE - B.Thomson

CLASS 187 - INTERSTATE OR OVERSEAS BRED KITTEN

194 1 SARIKA CHI RAM - L. Robinson

CLASS 188 - INTERSTATE OR OVERSEAS BRED ENTIRE CAT

46 W/D SANTIQUE BEAU BRUMMEL - E. & C.Hancock
94 ABS KATZAVEE MERRY POPPINS - E.Scheurmann
141 W/D GD.CH.OSIRIS JADA (Q) - N. Bilowon
143 ABS CH.SILVERMASTER GLENN - K.J.Brushett
151 3 ARKIP HUGO (NZ) - J. Knoeller
164 1 TANGARATTA HIMI AKAIKE - S.& K. Erfurth
172 2 CH.CILGERRAN SIAN - Mrs.M.Bobko
177 ABS USA.GD.CH.INT.CH. GD.CH. GLENMEADOWS MANGAS COLORADUS - D.Turner/ Mr.& Mrs. U'Ren
196 ABS CH.SHAHARAZAN SHAZAM - S. Janeczko

CLASS 189 - INTERSTATE OR OVERSEAS BRED NEUTER CAT

51 ABS ACT.GPN.PASALUS MR CHIPS - T. & P. Cooper
111 ABS KATZAVEE DANZIG - E. Scheurmann
145 W/D CH.TEMERINE TEE CEE - R.& S. Fitzgerald
166 ABS. DALROSS MR JIM - J. Betts

CLASS 190 - COAT & COLOUR KITTEN

13 MY ICE LADY - S. Monish
14 WHYTARA LADY DOVE - Mrs. L.Riches
15. 2 MY SNOW FAIRY - G. Godwin
16 FRELYN MIA CUDDLES - Misses N.L.T.G. Hird
19 SHAMAHLIA RIZA - Miss W.Cadd
20 FRELYN MIA FLEARLESS - F. & E. Hird
23. ABS SHAMAHLIA LUCINDA - Miss K. Wood
39. W/D FRELYN MIA COPPABLU - F.& E. Hird
42 GEMARA BRIETTA - M. & V. VanBerendonk
43 FRELYN MIA CHIQUITA - E.M.Tempany
58 W/D ROTHSHIEL D.& V. Vale
60 ROWLORD MATA HARI - D.& E.M.Downing
66. ABS RUTHWEN OUR MARMSBURY - W.Courtney
69. W/D RAYWOOD COCCO - M. Woods
84. W/D MY TIFFANY - E. & C. Hancock
101 RESARF MR PUGSLEY - S.Palmer & Family
112 SHAMAHLIA RUSTUM - Miss W.Cadd
120. ABS GRAFORD DELTA DAWN - M.L.& R.M. Graham
124 W/D WINONIA IMA SWEETIE - M.Goodwin
125 GLENMIST MIRELLA - K.J.Brushett
126 GLENMIST MAGNIFIQUE - D. Allan
127A HEATHERLEIGH KITTEN H.M.Fletcher
127B HEATHERLEIGH KITTEN H.M. Fletcher
127C HEATHERLEIGH KITTEN H.M.Fletcher
150 ERIDANI Mr.& Mrs.C.Bailey & Family
170 W/D GEMARA DUDLEY - M.& G.VanBerendonk
176 JAMANDA JACALEENA - L.O.Bramich
179 DIAMIRI KIT R. Hotchin
183. 3 ADONIS SWEET PAPRIKA - J.M.Overy
184 GEMARA TABITHA - M.& G. VanBerendonk
189 KAHMET MOON FLOWER - R.Bakker & C.Burton
191 SHALIMAR SAMARKAND - Mrs.B.A.Cattrall
193. 1 BADARENE GOLDEN CLICHE - D. Harmath
194 SARIKA CHI RAM - L.Robinson
195 ELDORATO TAMASHAN - M.Dowsley
208 BHAIRAVU BLU THOR - M.& G. McPhee

CLASS 191 - COAT & COLOUR ENTIRE CAT

4 MORTICA EBON KNIGHT - B. Sheedy
8 ABS GD.CH.RUTHWEN THE WARLOCKZIG - F.Price
25 ABS CH.MY PRINCE RUFUS - L. Riches
27 MAKARA MUSKATEER - R. Greenwood
32 CH.MY NATASHA - W. Cadd
33. 1 CH.RESARF SNOW LADY - F. Muga
35. 2 FAYMARY MISS ELLIE - F.Muga
46 W/D SANTIQUE BEAU BRUMMEL - E. & C. Hancock
64 W/D ROWLOD IANGSY - S.Browne
73 ROWSHAH IM TRUMPS - E. & P. Rowe
82 FRELYN MIA WAHINE - L. Stedman
91 MY CLOUD - W. Cadd
95 ERINMORE MI LADYBIRD - D.& V. Hill
96 KIKU LIVELY KIM - D. & V. Vale
98 RUZGAN GENEVIEVE - D. Morris
105. ABS CH.BRENSHAW GINGER MEGG - B. Sheedy
109 RUZGAN AMADAEUS - C. Riddell
114. ABS CH.TARENELLE NICHOLA - B. Wetzel
115 ABS. CH.SHEDAR MCINROE (UK) - M. & R. Graham
116 ABS CH.FAIRYLAND HONEYSUCKLE - Mr. & Mrs. Kalms
118 WILLANGI SUE ELLEN - R. Lord
119 ABS WILLANGI MONA LISA - A. Pitts
122 FAIRYLAND CYCLAMEN - Mr.& Mrs. Kalms
127 SIMPEN PETROUSHKA - H. Fletcher
128 MELGEE SHADO PETITE CHU - C.M.Boyko
134 Withdrawn
135. ABS NYMPHEA THE JAZZMAN - D.Sargeant
136 NIOKA PIPPA - K. Brown
139 GD.CH.MINGMIST CHAMOSSAIRE - L.Truscott
140. 3 WHYTARA CRYSTAL BELL - J. & D.Wilders
143 ABS CH.SILVERMASTER GLENN - K. Brushett
151 ARKIP HUGO (NZ) - J. Knoeller
153 SHARLYNGRA CINNAMMON - B. Wetzel
155 W/D CH.WYWORY CAMEO BLANCH - L. Rowe
158 DB.GD.CH.TIENSING ERROL - P. Bramich
161 CH.ADONIS ILOURA BEAU - E. Barker
172 CH.GILGERRAN SIAN - Mrs. Bobko
173 GD.CH.MAYROB CLAYDERMAN - L.Truscott
180 DIAMIRI CHADONNAY - F. & C. Bollom
187 GHAGHARA NEFERTITI - H. Hotchin
212 CH.KESIMA SEDAKO NARA - L. Robinson
213 BHAIRAVA BLU KHALI - Mr. & Mrs. P. McCauley
214 VIBRASKA TAKIRA - Mrs. Bobko
215 W/D. GD.CH.SARIKA RAMAYANA - S. & R. Hutchings
216 MYANNA PRINCESS - C. Jewson

CLASS 192 - COAT & COLOUR NEUTER CAT

9 RUZGAN SATCHMO - N.P. Forster
37. 1 TAMLYN ARCTIC FROST - S. Biles
47 RL.GPN.FRELYN TIFFANY BLU - M.Gardoll
72 TRISTAR GARFIELD - H. Boyd
97. 2 KEIFA J.Watts
99. 3 CH.PN.GRAFORD JOSIE - S.Monish
103 LITTLE KIMBA - J.Watts
106 PN.BRENSHAW MUFFIN - B.Taylor
107 RESARF SHOGAN - C. Sayers
108 PN.RUZGAN RED MUFFIN - C.Forster
147 TP.GPN.CATALA CUDDLES - L.O.Bramich
148 MAYFAIR PRINCE OSCAR - M. & G.Centra
165 CH.PN.BENNLEE JADE - B.Thomson

CLASS 193 - BEST EYE COLOUR - KITTEN

13. 1 MY ICE LADY - S. Monish
14 WHYTARA LADY DOVE - Mrs. L.Riches
15. 3 MY SNOW FAIRY - G.Godwin
19 SHAMAHLIA RIZA - Miss W. Cadd
21 WILLANGI LE BLANC - B. Hicks & L.Gutcher
23. 2 SHAMAHLIA LUCINDA - Miss K. Woods
39 FRELYN MIA COPPABLU - F. & E. Hird
41 WHITTENS - D.Stephens
43 FRELYN MIA CHIQUITA - E. Tempany
60 ROWLORD MATA HARI - D.& E.M.Downing
84. W/D MY TIFFANY - E. & C. Hancock
104 MEDOLEE GOLDEN SWAN - M. Stegelman

112 SHAMAHLIA RUSTUM - Miss W. Cadd
124 W/D WINONIA IMA SWEETIE - M. Goodwin
176 JAMANDA JACALEENA - L.O.Bramich
179 DIAMIRI Kit
R. Hotchin
193 BADARENE GOLDEN CLICHE - D. Harmath
195 ELDORATO TAMASHAN - M. Dowsley
208 BHAIRAVA BLU THOR - M. & G. McPhee

CLASS 194 - BEST EYE COLOUR ENTIRE CAT

4 MORTICA EBON KNIGHT - B. Sheedy
6 CH.FRELYN MR BEAU JANGLES - D. Watt
25 ABS CH. MY PRINCE RUFUS - L. Riches
32 CH. MY NATASHA - W. Cadd
46 W/D. SANTIQUE BEAU BRUMMEL - E. & C. Hancock
50 FRELYN MIA CHIPPIESUN - R. Ealey
62 ABS ROWLORD RIMFIRE - B. Rowland
64 W/D ROWLORD KIANGSY - S.Browne
67 FRELYN RED RUFUS - G. Orifici
73. 3 ROWSHAH IM TRUMPS - E. & P. Rowe
91 MY CLOUD - W. Cadd
96 KIKU LIVELY KIM - D. & v. Vale
98 RUZGAN GENEVIEVE - D. Morris
105 ABS CH.BRENSHAW GINGER MEGG - B. Sheedy
109 RUZGAN AMADAEUS - C. Riddell
116 ABS CH.FAIRYLAND HONEYSUCKLE - Mr.* Mrs.P.Kalms
118 WLLANGI SUE ELLEN - R. Lord
119 WILLANGI MONA LISA - A. Pitts
122 FAIRYLAND CYCLAMEN - Mr.& Mrs.Kalms
128 MEGLEE SHADO PETITE CHU - C.m.Bokyo
133 BRAEMAR TINKA - L. Taylor
134 W/D Withdrawn
135 ABS NYMPHEA THE JAZZMAN - D.Sargeant
138 BEHUALO CRISELLA - J. Biggs
143 ABS CH.SILVERMASTER GLENN - K. Brushett
146 CH.MOSSHILL SILVER CAMARO - R. Mosig
151. 1 ARKIP HUGO (NZ) - J. Knoeller
154 ABS KATARINA MR TUTTLE - V. & J. Flanagan
155 W/D CH.WYWORY CAMEO BLANCH - L. Rowe
161 CH.ADONIS ILOURA BEAU - E. Barker
164 TANGARATTA HIMI AKAIKE - S. & K. Erfurth
196 ABS CH.SHAHGRAZAN SHAZAM - S. Janeczko
197 ABS CH.ROMFORD SHOULIN (NZ) - N.Charley
204 CH.BADARENE GOLDEN TAMASHAN - L. Freemann
206 GD.CH.SHANESE DUTCH ALLIANCE - J. & V. Kirwan
210 BD.GD.CH.BADARENE BLUE MIMOSA - D.Harmath
211. 2 CH.SARIKA SUN YAT SEN - L.Robinson
214 VIBRASKA TAKIRA - Mrs. Bobko
217 SHALIMAR MELODY DAMOUR - B. Cattrall

CLASS 195 - BEST EYE COLOUR NEUTER CAT

9 RUZGAN SATCHMO - N.P. Forster
36. 3 GPN.FRELYN MIA LADY - Mrs.J.Stedman
51 ABS ACT.GPN.PASALUS MR CHIPS - T. & P. Cooper
72. 1 TRISTAR GARFIELD - H. Boyd
97 KEIFA J. Watts
99 CH.PN.GRAFORD JOSIE - S. Monish
103 LITTLE KIMB - J. Watts
106 PN.BRENSHAW MUFFIN - B. Taylor
108. 2 PN.TUZGAN RED MUFFIN - C. Forster
145 W/D. CH.TEMERINE TEE CEE (N) F.& S.Fitzgerald
147 TP.GPN.CATALA CUDDLES - L.O.Bramich
148 MAYFAIR PRINCE OSCAR - M. & G. Centra
165 CH.PN.BENNLEE JADE - B. Thomson
166 DALROSS MR JIM - J. Betts
168 ABS GEMARA MR TROOPER - J. Orifici
205 ABS. PN.BHAIRAVA CHU MING - Mr. & Mrs. P. McCauley

CLASS 196 - BEST TYPE KITTEN

1 ABS RESARF NIGHT RIDER - S.M.Fraser & Family
10. 2 FIRNBANK ICEBERG - D.Turner & Mr.& Mrs. R.U'Ren
13 MY ICE LADY - S. Monish
14 WHYTARA LADY DOVE - Mrs. L.Riches
15 MY SNOW FAIRY - G.Godwin
16 FRELYN MIA CUDDLES - Misses N.L.T. B. Hird
17 W/D RESARF SNOW FLAKE - S.Fraser & C. Bailey
18 FRELYN MIA ANGEL - G. & B. Hird
19 SHAMAHLIA RIZA - Miss W. Cadd
20. 1 FRELYN MIA FLEARLESS - F.& E.Hird
22 TAMLYN ARCTIC EMPEROR - P.Lewis & F. Davies
23 SHAMAHLIA LUCINDA - Miss K. Wood
24 CHINLEA ARTIC SAMANTAH - Mrs. J. Grabe
43 FRELYN MIA CHIQUITA - E. Tempany
58 .W/D.ROTHSHIEL Kit D.& V. Vale
60 ROWLORD MATA HARI - D.& E.Downing
68 FAYMARAY MR FIZZGIG - F. Muga
69 W/D RAYWOOD COCCO - M. Woods
79 CANDY COBWEBS - E. & P.Rowe
84. W/D MY TIFFANY - E. & C. Hancock
85 RUTHWEN JASMIN BRIAR - B. Hicks & L. Gutcher
102 ROSEDOWN QTEE - R. Ealey
110 DENSHILL PIXIES DELITE - H. Marsden
112 SHAMAHLIA RUSTUM - Miss W. Cadd
120. ABS GRAFORD DELTA DAWN - M.L. & R.M. Graham
156 CHRYLE DOUBLE BUG - C. Pollock
157. ABS MAHROB ANGELICA - S. Hotchin
176 JAMANDA JACALEENA - L.O. Bramich
179 DIAMIRI Kit R. Hotchin
183 ADONIS SWEET PAPRIKA - J.M. Overy
191 SHALIMAR SAMARKAND - Mrs.B.Cattrall
192. 3 BADARENE GOLDEN FLAIR - D. Harmath
195 ELDORATO TAMASHAN - M. Dowsley
208 BHAIRAVA BLU THOR - M. & G. McPhee

CLASS 197 - BEST TYPE - ENTIRE CAT

4 MORTICA EBON KNIGHT - B. Sheedy
5 W/D CH.DAWNLEEJ LE FLEUR - D. Watt
6. 1 CH.FRELYN MR BEAU JANGLES - D.Watt
11. 2 GLD.GD.CH.FIRNBANK REFLECTION - Mr. & Mrs. U'Ren
25 ABS CH. MY PRINCE RUFUS - L. Riches
27 MAKARA MUSKATEER - R. Greenwood
30 FRELYN MIA AMY - F. & E. Hird
32 CH.MY NATASHA - W. Cadd
33. 3 CH.RESARF SNOW LADY - F. Muga
34 W/D TRP.GD.CH.KEMAREE BENEDECTINE - F. Muga
35 FAYMARAY MISS ELLIE - F. Muga

46 W/D. SANTIQUE BEAU BRUMMEL - E. & C. Hancock
54 CH.RUTHWEN THE CHICAGO CARTEL - W.Courtney
55 RUTHWEN GOYA CARTEL - W. Courtney
67 FRELYN RED RUFUS - G. Orifici
71 TRISTAR VIBRANT LAD - M. Phillips
83 LELOND CARA ANNE - R. & D. Kempton
90 SKYBANK MISS BLISS - M. & G. VanBerendonk
91 MY CLOUD - W. Cadd
96 KIKY LIVELY KIM - D. & V. Vale
98 RUZGAN GENEVIEVE - D. Morris
105. ABS CH.BRENSHAW GINGER MEGG - B. Sheedy
109 RUZGAN AMADAEUS - C.Riddell
113 ABS CH.FAIRYLAND SMOKE SIGNAL - B. Wetzel
115 ABS CH.SHEDAR MCINROE (UK) - M. & R.
116 ABS CH.FAIRYLAND HONEYSUGKaBam Mr. & Mrs. Kalms
118 WILLANGI SUE ELLEN - R. Lord
119 ABS WILLANGI MONA LISA - A. Pitts
122 FAIRYLAND CYCLAMEN - Mr. & Mrs. Kalms
135 ABS NYMPHEA THE JAZZMAN - D. Sargeant
138 BEHUALO CRISELLA - J. Biggs
151 ARKIP HUGO (NZ) - J. Knoeller
152 CH. WYWORY PINK DAWN - B.Wetzel
154 ABS KATARINA MR TUTTLE - V. & J.Flanagan
158 DB.GD.CH.TIENSING ERROL - P.Bramich
161 CH.ADONIS ILOURA BEAU - E. Barker
163 PANDORA KITZMANDU - K. Brown
185 DIAMIRI ANJOULI - F. & C. Bollom
196 ABS CH.SHAHARAZAN SHAZAM - S. Janeczko
198 W/D GD.CH.ARAKAN THEOPHYLUS - S. & R. Hutchings
200 BADARENE GOLDEN BRONZE - D. Harmath
201 BADARENE GOLDEN BEAUTY - D. Harmath
203 BADARENE GOLDEN MIST - B.Cattrall
209 GD.CH.BADARENE BLUE BUNYIP - D. Harmath
213 BHAIRAVA BLU KHALI - Mr.& Mrs. McCauley
217 SHALIMAR MELODY DAMOUR - B. Cattrall

CLASS 198 - BEST TYPE NEUTER CAT

9 RUZGAN SATCHMO - N.P. Forster
12. 1 BRS.GD.CH.PN.FIRNBANK POLAR LIGHTS - Mr.& Mrs. U'Ren
36 GPN.FRELYN MIA LADY - Mrs. J.Stedman
37. 2 TAMLYN ARCTIC FROST - S. Biles
45. 3 PN.WOKING MIA HANNAH - I. McLean
47 RL.GPN.FRELYN TIFFANY BLU - M. Gardoll
49 DB.GPN.GRAFORD BLUE FALCON - V.M. Loughnan
51 ABS ACT.GPN.PASALUIS MR CHIPS - T. & P. Cooper
72 TRISTAR GARFIELD - H. Boyd
97 KEIFA J. Watts
103 LITTLE KIMBA - J. Watts
108 PN.RUZGAN RED MUFFIN - C.Forster
147 TP.GPN.CATALA CUDDLES - L.O.Bramich
148 MAYFAIR PRINCE OSCAR - M. & G. Centra
165 CH.PN.BENNLEE JADE - B. Thomson
168 GEMARA MR TROOPER - J.Orifici
2-5 ABS PN.BHAIRAVA CHU MING - Mr. & Mrs. P. McCauley

----------ooo0ooo----------

DOMESTIC

AND

PART PEDIGREE

CLASS 199 - DOMESTIC KITTEN - LONGHAIR

220. 1 BEAU CHEVAL - C. Moreton
221. ABS FLUFFY DINGALONG - Mr. & Mrs. I McColl
222 FRANKY - Mrs. E.M.Tempany

CLASS 200 - DOMESTIC KITTEN - SHORTHAIR

223. 2 MUFFIN BAKER - Mr.& Mrs. B.L.Baker
224. 1 VELVER -TU - Mstr. M.Riches

CLASS 201 - DOMESTIC CAT - LONGHAIR

225. ABS TANGLES - M. Portz
226. 1 MRS WHITE - N. McLaughlan
227. 2 APRIL - Mrs.E.Tempany
228 MARGARURITA - Mrs. E. Tempany
229 TIMOTHY - Mrs. E.Tempany
230 TIGER - L. Bramich
231. 3 STANLEY - S. Dodd
232 SAMMY JOE - M.Booth
233 CRYSTAL LEAH - M. Moreton

CLASS 202 - DOMESTIC CAT - SHORTHAIR

234. 1 SILVER FISH - D. & M. Hill
235 MELDOY - P. Lewis & F.Davies
236 CRYSTAL - Mr. & Mrs. A. Strahle
237 FAT BOY - B.Broschke
238 PUT PUT - Mr. & Mrs. B.Dobson
239 BOZO GEORGE - P.J. & S.W. DeLacy
240 JESSICA JANE- P.J. & S.W. DeLacy
241 BLACK DEVIL - A. & B. Hodgson
242. 3 GINGER - E. Tempany
243. ABS SHEENA JAY - E. Tampany
244. 2 PEBBLES FLINTSTONE - Mrs.N.Nickson
245. ABS CLEO - T. Gardoll
246 MISSY - Mstr. D. Monish

CLASS 203 - PART PEDIGREED KITTEN - LONGHAIR

247 1 SMOKEY - E. Mullens
~~248~~ MR McDOUGALL - Mrs. G. Jenkins
249 2 GIZMO - Mr. & Mrs.G.Muelebe
249A.

CLASS 204 - PART PEDIGREED CAT - LONGHAIR

250 SHENANDOAH - S. Sims
251. 2 CAESARS PRIDE - R. & D.Kempton
252 VICTORY - Mr. & Mrs. B.Dobson
253. 1 LAMBERT - S.Goodchild
254 EBENEZER - A. Kerr
255 CASPER - B. Hicks & L.Gutcher
256. 3 HANA - G.& W. Mieglitz
263 CHINOOK - K. Holgate

CLASS 205 - PART PEDIGREED CAT - SHORTHAIR

257. 2 CHIADE - Mr. & Mrs. A.Strahle
258. 3 MEINDY - C. Fox
259 TARL CABBOTT - P.J. & S.W. DeLacy
260. 1 KIZZY - L.Spence
261 TARA - S. Joy
262 ZAC - Katy Stamp

CLASS 206 - VETERAN CAT DOMESTIC or PART PED.

230. 1 TIGER - L. Bramich

CLASS 207 - OWNERS - DOMESTIC KITTEN

220. 2 BEAU CHEVAL - C. Moreton
221 ABS FLUFFY DINGALING - Mr.& Mrs.I McColl
222 FRANKY - Mrs. E.Tempany
223. 1 MUFFIN BAKER- Mr. & Mrs. B.Baker

CLASS 208 - GROOMING - DOMESTIC KITTEN

220. 1 BEAU CHEVAL - C. Moreton
221 ABS FLUFFY DINGALING - Mr.& Mrs.I McColl
223 2 MUFFIN BAKER - Mr. & Mrs. B. Baker

CLASS 209 - PURRSONALITY DOMESTIC KITTEN

220. 1 BEAU CHEVAL - C. Moreton
221 ABS FLUFFY DINGALING - Mr.& Mrs. I McColl

CLASS 210 - OWNERS DOMESTIC CAT

227 APRIL - Mr.E.Tempany
228 MARGARURITA - Mrs. E.Tempany
229 TIMOTHY - Mrs.E.Tempany
230 TIGER - L.Bramich
231 STANLEY - S. Dodd
232 SAMMY JOE - M. Booth
233 CRYSTAL LEAH - R. Moreton
234 1 SILVER FISH - Mr. & Mrs.D.& M. Hill
235 MELODY - P.Lewis & F.Davies
237. 3 FAT BOY - B.Broschke
238 PUT PUT - Mr. & Mrs. B.Dobson
239 BOZO GEORGE - P.J.& S.W. DeLacy
240 JESSICA JANE - P.J. & S.W. DeLacy
242. 2 GINGER - Mr.E.Tempany
243 ABS SHEENA JAY - Mrs. E.Tempany
245 ABS CLEO - T.Gardoll
246 MISSY - Mstr. D. Monish

CLASS 211 - GROOMING DOMESTIC CAT

230 TIGER - L. Bramich
234. 2 SILVER FISH - Mr.& Mrs.D.& M.Hill
237 FAT BOY - B.Broschke
238. 3 PUT PUT - Mr. & Mrs. B.Dobson
239. 1 BOZO GEORGE - P.J. & S.W. DeLacy
240 JESSICA JANE - P.J. & S.W.DeLacy
241 BLACK DEVIL - A.& B. Hodgson
244 PEBBLES FLINTSTONE - Mrs. N. Nickson
245 ABS CLEO - T.Gardoll

CLASS 212 - PURRSONALITY DOMESTIC CAT

230 TIGER - L.Bramich
232. 1 SAMMY JOE - M.Booth
233 CRYSTAL-LEAH - R. Moreton
237. 3 FAT BOY - B.Broschke
238 PUT PUT - Mr. & Mrs. B.Dobson
239 BOZO GEORGE - P.J. & S.W. DeLacy
240 JESSICA JANE - P.J. & S.W. DeLacy
230. 2

CLASS 213 - OWNERS PART PEDIGREE KITTEN

247. 1 SMOKEY - E. Mullens
~~248~~ MR McDOUGALL - Mrs. G. Jenkins
249. 2 GIZMO - Mr. & Mrs. G. Muelbe

CLASS 214 - GROOMING PART PEDIGREE KITTEN

247. 1 SMOKEY - E. Mullens
248 MR McDOUGALL - Mrs. G. Jenkins

CLASS 215 - PURRSONALITY PART PEDIGREE KITTEN

249 2 GIZMO - Mr. & Mrs. G.Muelbe
249A. 1.

CLASS 216 - OWNERS - PART PEDIGREE CAT

250 W/D SHENANDOAH PRINCE - S. Sims
251. 1 CAESARS PRIDE - R. & D. Kempton
252 VICTORY - Mr. & Mrs. B.Dobson
256 HANA - G. & W. Mieglitz
258. 3 MEINDY - C. Fox
259 TARL CABBOTT - P.J. & S.W. DeLacy
261 TARA - S. Joy
263 CHINOOK - K. Holygate
257. 2

CLASS 217 - GROOMING - PART PEDIGREE CAT

250 W/D SHENANDOAH PRINCE - S. Sims
251. 1 CAESARS PRIDE - R. & D. Kempton
252 VICTORY - Mr. & Mrs.B.Dobson
256. 3 HANA - G. & W. Mieglitz
258 MEINDY - C. Fox
259 TARL CABBOTT - P.J. & S.W. DeLacy
261 TARA - S. Joy
263 CHINOOK - K. Holygate
257. 2

CLASS 218 - PURRSONALITY PART PEDIGEE CAT

252 VICTORY - Mr. & Mrs.B.Dobson
259. 1 TARL CABBOTT - P.J.& S.W. DeLacy
261. 3 TAR - S. Joy
257. 2

--------oooo0oooo----------

LIST OF EXHIBITORS

A.

ALLAN — Mrs. D., 28 Dixon Avenue, Croydon, 3136 : 126

ALLISON — Miss A.C., 8 Crawley Grove, North Ringwood, 3134 - 148

ANDERTON — Mr. & Mrs. C. & C., 17 Killeen Street, West Sunshine, 3020 - 6, 18, 192.

ANDERSON — Mrs. S.E., 2 Prynantha Court, Endeavour Hills, 3802 - 47, 53

ARCHER — Miss P., 4 Highland Avenue, Balwyn, 3103 - 131.

ARNOLD — Mrs. J., 22 Barkly Street, Chiltern, 3683 - 79.

B

BAILEY — Mr. & Mrs. C.C. & Family, 45 Brighton Street, Frankston, 3198 - 89, 150.

BAKER — Mr. & Mrs. B.L., 18 Stewart Street, Braybrook, 3019 - 194, 199, 223.

BAKER — Mrs. R., 152 Elder Street, Greensborough, 3088 - 57.

BAKKER/ BURTON — R. & C., P.O. Box 45,Eltham, Vic. 3095 - 56, 92, 171, 189.

BAREFOOT — Mr.& Mrs.,43 Balmoral Street, Braybrook 3019 - 143, 166.

BARKER — Mrs. E., 37 Eighth Street, Parkdale, 3194 - 161.

BARTON — Mr. & Mrs. P. & K., 227 Smith Street, Fitzroy. 3065 - 178.

BARTON/ ROBSON — Mrs. P.K. & Mrs. A., 227 Smith Street, Fitzroy. 3065 - 169.

BAXTER — Dr. T., "Karunda", 1 Clyde Street, Oakleigh,3166 - 25, 34.

BELL — Mr. & Mrs. R.J. & L.V., P.O. Box 40, Coldstream, 3770 - 142, 149.

BENNETT — Mrs. J., 1 Quamby Avenue, North Geelong, 3215 - 7, 12, 102

BENNETT — Miss J., Unit 1/81 Tyne Street, Box Hill North, 3129 - 30,

BENNETT — Mrs. M., 9 Cameron Street, Reservoir, 3073 - 13, 38, 134.

BERTRAM — Mrs. E.,P.O. Box 1095, St. Kilda South, 3182 - 54.

BETTS — Miss J., 54 Malop Street, Geelong, 3220 - 166.

BIGGS — Mrs. J., 27 Ferris Street, Drouin, 3818 - 138.

BILES — Mrs. S., 43 Belbridge Drive, Hoppers Crossing, 3050 - 37.

BILOWOL — Mrs. N., 3 Carama Court, Mudgeeraba, 4213 - 141.

BLACKWELL — Mr. & Mrs. C., 169 Church Road, Doncaster, 3108 - 28, 29, 159, 160, 174, 175.

BOBKO — Mrs. M., 3 Riverside Avenue, Keilor, 3036 - 172, 214.

BOLLOM — Mr. & Mrs. F.E. & C.E., "Alcheringa", Chum Creek Road, Healesville, 3777 180, 181, 182, 185.

BOOTH — Mrs. M., C/- 24 Alma Avenue, Laverton, 3028 - 232.

BOYD — Miss H.M., 12 Port Marnock Court, Sunbury, 3429 - 72.

BOYKO — Mrs. C.M., 13 Cameron Street, Reservoir, 3073 - 128, 129, 130, 131, 132.

BRADLEY — Mr. & Mrs. T. & B., Emu Creek Road, Strahfieldsaye, 3551 - 31.

BRAMCIH — Mr. L.O., 6 Bennet Street, Richmond, 3121 - 230. 147, 176.

BRAMICH — Miss P., 6 Bennet Street, Richmond, 3121 - 158

BREALEY — Mr. & Mrs. R.M. & C.N., Bloomfield Road, Nilma, 3821 - 113, 135.

BROOKS — Mrs. J.R., 74 Dells Road, Glengowrie, 5044 59, 115, 141.

BROSCHKE — Mr. B., 504/100 Altona Street, Kensington, 3031 - 237.

BROWN — Mrs.C.S., 49 Calder H'way,Diggers Rest, 3429 - 22.

BROWN — Miss K., 2 June Avenue, North Balwyn, 3104 - 136, 137, 163.

BROWNE — Miss S., 1 Kallay Court, Rosanna East, 3084 - 64.

BRUSHETT — Mrs. K.J., Glen Mist Cattery, Lot 10A, Sayle Street, Yarra Glen, 3775 - 125,143

BUNTING — Mrs. E., Lot 13 Milners Road, Hoddles Creek, 3139 - 32.

BURGESS — Mr. & Mrs. B.A., 14 Wellesley Road, North Ringwood, 3134 - 34, 36, 37.

BURNS — Miss J.M., 59 Beaconsfield Parade, Croxton, 3070 - 27, 112, 118, 157.

BUTLER — Mrs. J.A., 12 MacKay Street, Newnham, Launceston Tas.,7428 - 102, 117, 145.

C

CADD — Miss W.,67 Marlborough Street, East Bentleigh, 3165 - 19, 32, 91, 112.

CARDOLL — Miss T., 4 Southern Cross, Chirnside Park, 3116 - 245.

CARL — Miss M., 47 Kambea Crescent,Rosanna, 3084 - 124.

CARNGHAM — Mrs. B., P.O. Box 117, 3212 - 86, 149.

CARNGHAM — B. & M., P.O. Box 117, Lara, 3212 - 13.

CASSIDY — J.G. D.L. & D., 23 Warringal Street, Bulleen, 3106 - 42, 43, 44, 45, 52.

LATAHAN CATTERY — RMB 8560, Lot 1, Main South Road,Drouin South, 3818 - 100, 101

LATAHAN CATTERY — C/- Sottunga Cottage, P.O. Box 56, Harcourt, 3453 99.

TALIESIN CATTERY — R.M.B. 8560, Lot 1, Main South Road, Drouin South, 3818 4, 46.

CATTRALL — Mrs. B.A., 45 Bellevue Avenue, East Doncaster, 3109 - 191, 203, 217.

CAVANAGH — Mr. & Mrs. E. & L., 6 Abrehart Street, Doveton, 3177 - 17, 117.

CENTRA — Mrs. M. & Mr. G., 26 High Street, Doncaster, 3108 - 148.

CESARIA/ MIDDLETON — Mr. L., & Miss J., 6/50 Middle Road, Maribyrnong, 3032 - 167.

CHANDLER — Mrs. E., 7 Red Hill Court, Eagle Hawk, 3566 - 115.

CHARLEY Mrs. N., "Bundara", RMB 2002, The Ridgeway, Queanbeyan, NSW, 2620 - 197.

CHAVE Mrs. M., P.O. Box 109, Yarra Glen,3775 - 10.

CHASEMORE Mrs. M., 19 Dioama Crescent,Nunawading, 3131 - 26.

CLAVARINO Miss C.,2 Warsaw Court,Clayton South, 3169 - 93.

COLLIS Mrs. M.L.,34 Arnott Street, Box Hill North, 3129 - 21.

CONTE Mr. & Mrs. P. & A., RMB H.283, Haddon, 3352 - 175, 178, 179

COOK Mrs. D.,409 Nepean Highway,Mordialloc, 3185 - 98.

COOK Mr. R.,114 Ocean Road, Aireys Inlet, 3221 - 188.

COOPER Mr. & Mrs. T. & P, 46 Bingley Crescent, Fraser (ACT), 2615 - 51.

COURTNEY Mr. W,C/- P.O. Box 366, Seaford,3198 - 54, 55, 66.

COVILL Mrs. H., 22 Palmerston Street, Camberwell, 3124 - 97, 160.

CROCKETT Miss C.A., P O. Box 417, Seymour,3660 - 3.

CROWLEY Mr. & Mrs. F., 4/102 Truganin Road, Carnegie, 3163 - 162.

CROXFORD Mrs. L., 134 Liverpool Road, Kilsyth, 3137 - 16, 18.

CURLEY Mr. S., Flat 4, 397 Alma Road, Caulfield North, 3161 - 87.

D

DABKOWSKI Miss V., 5/105 Walpole Street, Kew 3101 - 193.

DALTON Miss A., 6 Mawson Place, Newnham, Tas, 7248 - 111, 125.

DAVEY Mrs. J., 40 Indra Road, Blackburn South, 3130 - 199, 219

DeLACY Mr. P.J. & Mrs. S.W., 5 Kiama Court, Clayton North, 3168 - 239, 240, 259.

DELLER Mrs. K., 29 Anketell Street, Coburg, 3058 - 72, 156.

DEY Mrs. B.M., 10 Laurie Street, Newport, 3015 - 100, 158.

DI BENEDETTO Mrs. P., "Pine Close", Collins Lane, Yarrambat, 3091 - 129.

DOBSON Mr. & Mrs. B., 3/26 Rotherwood Street, Richmond, 3121 - 238, 252.

DODD Miss S., 235 Main Road, Diamond Creek, 3089 - 231.

DOWNING Mr. & Mrs. D. & E.M. Unit 4, 58 Strettle Street, Thornbury, 3071 - 60.

DOWNING Mrs. J., 10 Seaspray Avenue, Collum Beach, Qld., 4573 - 11, 20,

DOWSLEY Ms. M., 40 Koolkuna Avenue, Doncaster, 3108 - 195.

E

EALEY Mrs. R., 3 Donald Street, Mt. Waverley, 3149 - 50, 102.

EASTAUGH Mrs. S.C., 13 Hawksburn Crescent,Wantirna South, 3152 - 75, 76, 87.

EDWARDS Mrs. B.J., 1 Short Street, Cronulla, NSW, 2230 - 14, 15, 70, 138.

EKMAN Mrs. K.G., 24 Meruka Drive, Eltham, 3095 - 111, 135, 139, 144, 164.

ERFURTH Mr. & Mrs. G.A., 12 Lakeside Drive, Eden, NSW, 2251 - 1, 48, 63, 86, 164, 186.

F

FEARN-WANNAN Mr. A., 10 Nautilus Street, Rye, 3941 - 68.

FERGUSON Miss H., 7 Allnutt Parade, Cheltenham, 3192 - 136.

FIELD Mrs. V., 16 Wilga Street, Mt. Waverley, 3149 - 71

FINNING Miss S., Monaghan Street, Castlemaine, 3450 - 138.

FITZ-GERALD Mr. & Mrs. R.& S., P.O. Box 259, Wallan, 3756 -53, 142, 145.

FLANAGAN Mr. & Mrs. V. & J., C/- 277 McKinnon Road, McKinnon, 3204 - 154.

FLEAY Mr. & Mrs. R., Hodges Road, healesville 3777 - 56, 141. 123. 121, 122.

FLETCHER Mrs. H.M., 19 Dunscombe Aveue, Glen Waverley, 3150 - 127.

FORSTER Miss C., Dore Road, Nar Nar Goon, 3812 - 108.

FORSTER Mrs. N.P., Heather Grove, Cranbourne, 3977 - 9.

FORSYTH Mrs. H., Flat 3/1 Gairloch Grove, Newtown, 3220 - 151.

FOWLER Miss K. & Mrs. P., 15 Graham Street, West Newport, 3015 - 25.

FOWLER Miss K., C/- 15 Graham Street, West Newport, 3015 - 27.

FOX Miss C., 32/132 Somerville Road, Hampton Park, 3976 - 258.

FOX Mr. & Mrs. G. & R., 20 Hillingdon Court, Dingley, 3172 - 61. 116. 114, 136.

FRAGIOTTA Mrs.C., 68 Sandringham Parade, Newtown, Geelong, 3220 - 148.

FRAME FAMILY 73 Camperdown Avenue, North Sunshine, 3020 - 4, 35, 53, 66, 104.

FRASER Mr. & Mrs. M.S., 45 Brighton Street, Frankston, 3198 - 3.

FRASER Mr. & Mrs. S.M., & Family, c/- 45 Brighton Street, Frankston, 3198 - 1.

FRASER/ BAILEY S. and C., c/- 45 Brighton Street, Frankston, 3198 - 17.

FREEMAN Mr. & Mrs. L.E., 45 Deans Road, Upwey, 3158 - 204, 218.

G

GARDOLL Mrs. M., 4 Southern Cross, Chirnside Park, 3116 - 47.

GARRATT Mrs. A., 65 Belmont Road, Croydon, 3136 - 180, 186.

GODWIN Mrs. G., 12 Reid Street, Mordialloc, 3195 - 15.

GOODCHILD Miss S., 30 Tooroodun Street, Mt.Waverley, 3149 - 253.

GOOD-FELLOW Mrs. L. P.O. Box 342, Yarra Glen, 3775 - 26.

GOODWIN Mrs. M., 9 Stockton Avenue, Salisbury East, 5109 - 61, 124.

GRABE Mrs. J., R.S.D. 976, North Creswick, 3363 24, 75.

GRACE Mr. & Mrs. J.K. & M.A., 3 Feat ertop Drive, Werribee, 3030 - 93, 96.

GRAHAM Mr. & Mrs. M.L. & R.M., 22 Lloyd Street, Langwarrin, 3910 - 115, 120.

GREAVES Mr. G.R., 9 Meaker Avenue, Brunswick West, 3055 - 59, 70, 70A.

GREENWOOD Miss R., Lot 16 Estate Road,Launching Place, 3139 - 27.

GRUND Mr. & Mrs. W. & M., 57 Landscape Drive, Mooroolbark, 3138 - 65.

H.

H ALIGAN Mrs.D., 32 Berry Road, Bayswater North, 3153. - 14A, 34A.

HALPIN Miss P., P.O. Box 382, Healesville, 3777 - 10.

HANCOCK Mr. & Mrs. E. & C., 52 Sixth Avenue, North Altona, 3025 - 46, 84.

HANNA Miss J., c/- 20 Mitchell Parade, Pascoe Vale, 3044 - 110, 174.

HARMATH Mrs. D., P.O. Box 369, Cranbourne, 3977 190, 192, 193, 200, 201, 209, 210.

HART Mrs. A., 33 Munro Street, Hawthorn East, 3123 - 129.

HARVEY Mr. & Mrs. K. & B., 141/20 Elgin Street, Carlton, 3053 - 21, 22.

HANSON Mr. P.R., 194 Napier Street, Essendon, 3040 - 127.

HAUSLER Mrs. J., 4 Erlunga Court, Pooraka, S.A., 5095 - 37, 74, 110, 139.

HAYWOOD Mr. & Mrs. M. & B., 6 Yandon Street, North Bendigo, 3550 - 24.

HAZLEDINE Mr. & Mrs. P., 20 Nicholson Parade, West Sunshine, 3020 - 153, 169. 116.

HEARN Miss C., 16 Killeen Street, West Sunshine, 3020 - 90.

HEARN Mrs. C., 16 Killeen Street, West Sunshine, 3020 - 88, 89.

HEAZLEWOOD Miss J., 12/25 Clarence Street, East Malvern, 3145 - 60.

HICKS/ GUTCHER B. & L., 5 Wilkinson Road, Sunshine, 3020 - 21 76, 85, 255.

HILL Mr. & Mrs. D.V., 28 Evelyne Avenue, Cranbourne, 3977 - 95, 234.

HIRD Mr. & Mrs. F. & E., 5 Vaughan Road, Ferntree Gully, 3156 - 20,30,39,52.

HIRD Mr. & Mrs. G. & B., 2 Capri Close, Seville, 3139 - 18.

HIRD Misses. N.L.T. & B., 3 Karri Court, Boronia, 3155 - 16.

HODDER FAMILY P.O. Box 206, Elsternwick, 3185 -120.

HODGSON Misses. A. & B., Steels Creek Road, Yarra Glen, 3775 - 80, 241.

HOSKIN Miss B., 18 Liza Road, Happy Valley, S.A. 5159 - 170.

HOSKINS Miss C., P.O. Box 98, Cockatoo, 3781 - 11, 58, 132.

HOSKIN Mrs. P.A. Hoskin, 18 Liza Road, Happy Valley, S.A. 5159 - 154.

HOSKIN Mr. T.N., 18 Lara Road, Happy Valley, S.A. 5159 - 85.

HOTCHIN Mr. R., 28 Shepherdson Avenue, Corio, 3214 - 179

HOTCHIN Miss S., 28 Shepherdson Avenue, Corio, 3214 - 157.

HOTCHIN Mrs. H., 28 Shepherdson Avenue, Corio, 3214 - 187

HULLS Mr. & Mrs. B. & K., C/- Post Office, Axedale, 3551 - 77, 78.

HUTCHINGS Ms. S. & Mr. R., 156 Athol Road, Springvale South, 3172 - 198, 215.

HOLYGATE Mrs. K. 23 Glenwood Drv.Croydon,3136.263

I.

INKSTER Mrs. K., Lot 40 Emu Road, Sunbury, 3429 - 16.

IVORY Mr. D.W., 9 Menzies Street, Box Hill, 3128 - 100.

J

JACKSON Mrs. J., 28 Wilden Street, Paddington, 4064 - 23.

JANECZKO Mrs. S., 44 Meredith Circuit, Kambah, 2902 - 196.

JANSEN Mr. & Mrs. J. & B., 14 June Square, Ringwood, 3134 -51, 68.

JENKINS Mrs. G., "Carramar" Healesville Road, Woori Yallock, 3139 - 28, 132, 248.

JEWSON Mrs. C., Darlimurla Road, Boolarra, 3870 - 202, 216

JOB Miss E., R.M.B, 12 Carrolls Lane, Bullengabook, 3437 - 20.

JOENSEN Mr. & Mrs. J. & P., 27 Irene Crescent, Eden, N.S.W., 2551 - 55, 69, 137.

JOHNSON Mrs. N., 61 Birmingham Road, Mt.Evelyn, 3796 - 119, 150, 159.

JONES/ MINNS Mr. B.E.,-& Mrs. G.E., 78 Progress Road, Eltham North, 3095 - 181

JONES Mr. I., 1/82 Park Street, Essendon, 3040 - 15.

JOSE Mr. A., 56 Candover Street, Geelong West, 3218 - 2. 97, 98.

JOY Mr. D., 504/100 Altona Street,Kensington, 3031 - 107, 123,

JOY Miss S., 504/100 Altona Street, Kensington, 3031 - 261.

KALIZMA 8 Duke Street, Caulfield South, 3162 107, 113, 114, 133, 140, 146,168,182, 184, 189

KALMS Mr. & Mrs. P., 59 Hamilton Street, Kilmore, 3764 - 116, 122.

KARDINAAL Miss J., 456 Raymond Street, Sale, 3850 - 121.

KASARIK Mrs. R.M., 16 Box Hill Crescent, Box Hill North, 3129 - 130

KAUFMAN Mrs. G.M., "Macedon park", Calder Highway, Macedon, 3440 - 49,61,73,175, 91, 92, 94, 146.

KEEP Mrs. L., 8/14 Fairfax Road, Bellevue Hill, 2023 - 108

KELLY Mrs. J., 19 Cameron Street, Airport West, 3042 - 126.

KEMPTON Mr. & Mrs. R., 198 Eastfield Road, South Croydon, 3136 - 83, 251.

KERR Miss A., Old Drouin Road, Longwarry, 3816 - 254.

KERRIGAN Mrs. K., 12 Duffy Street, North Essendon, 3041 - 9.

KIRKBRIDGE Mr. G.& Mrs. L., 15 Bluegum Drive, Badger Creek, 3777 - 120,

KIRWAN Mr. & Mrs. J. & V., RSD, Old Glenburnie Road, Eden Park, 3758 - 206.

KNOELLER Miss J., 488 New Street, Brighton, 3186 - 151.

KRZNARIC Mrs. E., 1 Stearman Street, North Newborough, 3825- 82, 83.

LANCASTER/ HARDING Miss M., & Mr. W., 2/11 Wrexham Road, Windsor, 3181 - 81

LAPWORTH Mr. & Mrs. I.& K.J., 35 Corsair Street, Richmond, 3121 - 96, 144, 145.

LAWRENCE Mr. & Mrs. R.M., 12 Lincoln Parade, Aspendale, 3195 - 26, 147.

LEASE Miss K.M., P.O. Box 111, Alexandia, 2015 - 127, 128, 165

LENNOX Mrs. S., 4/6 Murphy Grove, Preston, 3072 - 7.

LEWIS Miss J., 32 Albion Crescent, Greensborough, 3088 - 191

LEWIS/ DAVIES P., & F., 101 Macpherson Street, Footscray, 3011 - 22, 38, 87, 235

LITTLE Mr. & Mrs. G., R.M.B. 1270, Lara, 3212 - 82.

LORD Miss R.L., R.M.B. 2110, St. James,3727 - 118

LOUGHNAN Mrs. V.M., Lot 9, Cranbourne Road, Langwarrin, 3910 - 49.

LOWE Mr. & Mrs. A. & J., Lot 59, Emerald/ Monbulk Road, Emerald, 3782 - 46.

LUDWELL FAMILY 15 Rosemary Crescent, Frankston North, 3200 - 56, 137, 163.

M

MADARASSY Mrs. D.H., P.O. Box 74, Carnegie, 3163 - 17.

MARSDEN Mrs. H., 24 Saxonwood Drive, Narre Warren, 3805 - 110.

MARSH Mr. J.L., 14 Castlemain Road, Launceston, Tas, 7250 - 103, 171

MATHERS B., 43 Nanthea Tce Sth,Unley Park, S.A. 5061 - 38, 40, 50, 39.

MATHERS Miss B., 43 Nanthea Tce Sth, Unley Park, S.A. 5061 - 41.

MAY Mrs. J., 266 Hull Road,Mooroolbark,3138 - 40, 74.

MAY Miss L.J., 24 Wellesley Road, Glen Waverley, 3150 - 103.

MEISS Mrs.M., 45 Rose Street, West Coburg,3058 - 3, 8.

MIEGLITZ Mr. & Mrs. G. & W., 29 Wattle Road, McCrae, 3938 - 256.

MILLER Mrs. W.L., Ti Tree Road, Dunnstown,3352 - 77.

MILLS Mr. & Mrs. R. & N., 117 Bastow Road, Lilydale, 3140 - 45, 57.

MINNS Mr. & Mrs. K., 78 Progress Road,Eltham, 3095 - 172, 173.

MONGER Miss N., 33 Collegian Avenue,Strathmore, 3041 - 5, 29.

MONISH Mst.D. 3/16 Childers Street, Cranbourne, 3977 - 246.

MONISH Mrs. S., 3/16 Childers Street, Cranbourne, 3977 - 13, 99.

MONKHOUSE Mr. & Mrs. B.& E., 3/20 Avoca Avenue, Elwood, 3184 - 106

MOORE Mr. & Mrs. B. & F., 60 Frudal Crescent, Knoxfield, 3180 - 7.

MOORE Mr. I. & Mrs. D., 4 Percy Street, South Croydon, 3136 - 59.

MORETON Miss C., 24 Alma Avenue, Laverton,3028 - 220.

MORETON Mrs. R., 24 Alma Avenue, Laverton,3028 - 233.

MORGAN Mrs. R., 26 Babers Road, Cooranbong, NSW, 2265 - 35.

MORRIS Miss D., 47 Darbyshire Road, Mt. Waverley, 3149 - 98.

MORRISON Mr. & Mrs. N., Bath Street, lara, 3212 - 80, 92.

MOSIG Mrs. R., 14 harbour Way, Blind Bight, 3980 - 146.

MUELEBA Mr. & Mrs. G., 8/121 Gillies Street, Fairfield, 3078 - 249.

MUGA Mrs. F., 25 Lewis Street, Frankston, 3199 - 33, 34, 53, 68.

MULLENS Mrs. E., 36 Lynette Avenue,Warrandyte, 3113 - 247.

McCAULEY Mr. & Mrs. P., 35 Club Point Drive, Chirnside Park, 3116 - 205, 213.

McLEAN Miss I., 8 Surrey Street, Ringwood,3134 - 45.

McCOLL Mr. & Mrs. I, 4 Collett Street, Flemington, 3031 - 221.

McDONOUGH Miss B., "Davmar Park" Chasmore Road, Cardinia, 3978 - 109, 119, 128.

McDONALD Miss D.J., P.O. Box 293, Seymour,3660 - 55.

McELVOUGE Mr. & Mrs. B. & P., 9 Crinan Street, Kilsyth, 3137 - 161.

McFAUL-CROWTHER Miss J., 12 Plaisted Street, Merlynston, 3058 - 30, 31.

McGRATH Mrs. B.,2 Clarendon Court,Mooroolbark, 3138 - 62.

McLANCHLAN Miss N., 8 Renown Street,North Essendon, 3041 - 226.

McLENNON Mrs. M., 1 Linum Street, Blackburn,3130 - 147.

McPHEE Mr. & Mrs. M. & G., 4 Matea Court, Lilydale, 3140 - 208.

N

NEWMAN Mr. & Mrs. M., 165 Cambridge Road, Mooroolbark, 3138 - 118.

NG Mrs. H., 92 Canterbury Street, Flemington, 3031 -51, 76, 93.

NICKSON Mrs. N., 18 St. Andries Street, Camberwell, 3124 - 49, 84, 89,167,244.

O

O'CONNELL Mrs. B., 17 Kinsdale Street,Reservoir, 3073 - 134, 155.

ORIFICI Mrs. G., 137 Heyers Road, Grovedale, 3216 - 67,

ORIFICI Mr. J., 137 Heyers Road, Grovedale, Geelong, 3216 - 168.

OSLER Mr. I., C/- 14 Caton Street, Warragul, 3820 - 33.

OVERY Mrs. J.M.M, 93 Grayson Drive,Scoresby, 3179 - 183.

P

PALMER FAMILY Mr. & Mrs. S., 12 Rohan Street,Viewbank, 3084 - 101.

PARFETT Mr. & Mrs. R.G., 15 Shank Street, Warracknabeal, 3393 - 52.

PARKES Mr. T., 22 Mackellar Avenue, Mulgrave, 3170 - 124.

PECNIK Mr. & Mrs. A., 33 Crookston Road, Reservoir 3073 - 104, 152.

PERRY Mr. & Mrs. A. & B., Lot 8 McCormicks Road, Carrum Downs, 3201 - 9, 24.

PEZZIMENTI Mrs. F., 25 Stonehaven Avenue,Boronia, 3155 - 91.

PHILLIPS Mrs. M., 51 Union Road, Surrey Hills, 3127 - 71.

PITTAWAY Mrs. E., P.O. Box 14, Seville, 3139 - 71, 77, 78, 94.

PITTS Miss A., Calder Highway, RSD, Faraday, 3453 - 119.

POLLOCK Mrs. C., 10 Brenda Court, Croydon, 3136 - 156.

PORTZ Mrs. M., 9 Foley Avenue, Preston,3072 - 225.

PREDDY Mr. G., 2/5 Middle Road, Maribyrnong, 3032 - 57.

PRICE Ms. F., 2/3 Wimbledon Avenue, Elwood, 3184 - 8.

QUINLIVAN Mr. & Mrs. P. & A., P.O. Box 29, St. Agnes, S.A., 5097 - 28, 29.

RALPH Ms. J., 20 Darvall Street, Donvale, 3111 - 64, 105.

RAYMOND Mr. A.J., 11 Numeralla Street, Mooroolbark, 3138 - 31.

REICHL Miss K., 19 York Street., Prahran, 3181 - 60.

RICHES Mr.& Mrs.L., & Mst.M.,29 Pannam Dv,Hoppers Crossing, 3030 - 123. 25, 14, 224.

RIDDELL Mrs. C.A., 41 Collison Road,Cranbourne, 3977 - 109.

ROBERTS Mrs. L., 227 George Street,Launceston, 7250 - 142.

ROBINSON Mrs. E.E.M., 12 Reno Road, Sandringham, 3191 - 188.

ROBINSON Ms. L., 17 Turner Place, Yarralumla, NSW, 2600 - 194, 211, 212.

ROBINSON Miss S., 4 Tantawanglo Street, Merimbula, 2548 - 80.

ROSS Mrs. I., 27 Balmoral Street,Braybrook, 3019 - 44.

ROWAN E. & D., 46 McBryde Street, Fawkner, 3060 - 187. 90.

ROWE Mr. & Mrs. E. & P., "Rowshah B", Ferriers Road, Loch, 3945 - 73, 79.

ROWE Mrs. L., 11 Short Street, East Bairnsdale, 3875 - 155.

ROWLAND Mrs. B.M., 21 Purinuan Road,Reservoir, 3073 - 62, 63, 117.

S

SARGEANT Miss D., Little Moe River Road, Darnum, 3822 - 135.

SAYERS Miss C., 12 Rohan Street, Viewbank 3084 - 107.

SCANLON Miss J.L., C/- Carinya 1, Melody Court, Mooroolbark, 3138 - 73, 74.

SCANLON Mr. S., "Carinya", 1 Melody Court, Mooroolbark, 3138 - 130, 131.

SCHEURMANN E., 21 Whitby Street, West Brunswick 3055 - 94, 111.

SHARP Mr. & Mrs. T. & M., 6 Carr Street, Colac, 3250

SHEEDY Mrs. B.A., 1 Genoa Street, Moorabbin, 3189 - 4, 105.

SHEEHAN Mrs. J., 29 Sunhaven Avenue,Geilston Bay, Tas, 7015 - 14.

SHERRIN Mrs. C.A., 19 Solar Drive, Whittington Geelong, 3219 - 207.

SHILTON J.H. & B., 35 Merlon Street, Braybrook, 3019 - 122 48, 202.

SIMS Mrs. S., 24 Churchill Avenue, Flora Hill, Bendigo, 3550 - 250.

SJOLUND/ BRAIN Mr. R.J. & R.J., P.O. Box 56, Harcourt, 3453 - 86.

SLATER Mrs. T., 36 Allambanan Drive, Bayswater, 3153 - 32, 33.

SMITH Mrs. S., 35 Graves Street, Essendon, 3040 - 9, 43.

SPENCE Mrs. L., 25 Bergin Grove, San Remo, 3925 - 260 88.

SPURRELL Mrs. D., 15 Railway Road, Mt. Evelyn, 3796 - 108, 125, 126, 200.

SRB Miss C., 4 Rosanna Court, Healesville, 3777 - 176, 177, 185.

STAMP Mrs. K., c/- 8 Renown Street, North Essendon, 3041 - 262.

STEDMAN Miss L., 12 Theresa Street,Tullamarine, 3043 - 36, 82.

STEGELMAN Miss M., 14 Coromandel Crescent South, Knoxfield, 3180 - 104.

STEPHENS Miss D., 7 Jordan Street, Somerville, 3912 - 41.

STEVENSON Mrs. B., 60 Belmont Road, South Croydon 3136 - 69, 83.

STRAHLE Mr. & Mrs. A.J., c/- Finning, Monaghan Street, Castlemaine, 3450 - 236, 257.

STROUD Miss E., 33 Scott Avenue, St. Albans, 3021 - 109, 203.

T

TALLESIN CATTERY J. & M. Leicester, R.M.B. 8560, Lot 1, Main South road, Drouin South, 3818 46, 99, 100, 101. 4.

TAYLOR Mrs. B., 54 Malop Street, Geelong, 3220 - 106,

TAYLOR Miss C., 3/23 Davison Street, Richmond, 3121 133. - 50, 47.

TAYLOR Miss C., 13 Badger Creek Road, Healesville, 3777

TAYLOR Mrs. J., 32 Dundas Street, Lancefield, 3435 - 19.

TAYLOR Miss J., "Juantaia" 8 Kangaroo Ground Road, Wattle Glen, 3096 - 6.

TAYLOR Miss L., 3/23 Davison Street, Richmond 3121 - 133.

TEMPANY Mr. E.M., 84 Merton Street, Albert Park, 3206 - 43, 222, 227, 228, 229, 242, 243.

THOMAS Dr. & Mrs. P., 9 Gillies Street, South alfredton, 3350

THOMSON Miss B.L., 7 Murrell Street, Glenroy, 3046 - 165.

THOMAS Mrs. S.K., C/- Rockbank P.O, Rockbank, 3335 - 81

TOWNSEND Mrs. N.E., 51 Merryn Grove, Wantirna, 3152 - 79, 101.

TRUSCOTT Mrs. L.E., 6 Koala Avenue, Nunawading, 3131 - 139, 173.

TURNER/ U'REN Mr. D.,& Mr.& Mrs.R.C/-P.O. Seville, 3139

U

UREN Mr. & Mrs.R., c/- P.O. Seville, 3139

V

VALE Mr. & Mrs. D. & V., 4 Finch Street, North Clayton, 3168 - 58, 96.

VAN BERENDONK Mr. & Mrs. M. & G.,61 Plume Street, Norlane, Geelong, 3214 - 42, 90, 162, 184.

VELDMAN Mrs. A., 16 Glover Street, Newcomb, Geelong, 3219 - 23.

VELDMAN Miss W., 16 Glover Street, Newcomb, Geelong, 3219 - 105.

W

WALSH Mrs. M., 12 Mingeta Avenue, Blackburn South,3130 - 144.

WATT Mrs. D.E., 30 Royal Avenue, Heathmont, 3135 - 5, 6.

WATTS Mrs. J., 2 Merlin Crescent, Corio, 3214 - 97, 103.

WATTS Mrs. V., Hookers Road, R.S.D., Lockington, 3563 - 8, 99.

WELLINGTON Mrs. H., 39 Setami Crescent, West Heidelberg, 3081 - 5, 36, 67.

WETZEL Mrs. B., "Peppercorn Park" Evans Road, Bunyip, 3815 - 113, 114, 152, 153.

WILDERS Mr. & Mrs. J. & D., 181 Gisborne Road, Bacchus Marsh, 3340 - 140.

WILKINSON Mrs. K.M. (Brumika Cattery), 12 Talda Street, Box Hill North, 3129 - 54, 133, 150, 151, 152. 72.

WILLS Miss S., 30 Barmah Street, Mt. Eliza, 3930 - 95.

WOOD Miss K., 22 Smith Street, Seymour, 3660 - 23.

WINDMILL Miss D., 3 Burcote Street, Blackburn North, 3130 - 88.

WOODS Mr. M.D., 11 Numeralla Street, Mooroolbark, 3138 - 2, 69.

WOOLFE Mrs. B. & Miss K., 33 Mackie Road, Mulgrave, 3170 - 65, 81.

WOORALL Miss A., 35 Gore Street, Fitzroy,3065 - 2.

WYATT Mrs. J.A., P.O. Box 290, Healesville, 3777 196, 197.

YARWOOD Mr. M. & Mrs. A., 8 Salisbury Avenue, Ballarat, 3350 - 106.

YATES Mrs. G., 11 Moreton Crescent, Bundoora, 3083 - 12.

Presenting...



The Key to the City of Melbourne

The international class hotel in the heart of Melbourne for superb accommodation and the best in trade or social functions in our extended Convention Complex.

Southern Cross Hotel

131 Exhibition St., Melbourne 3000. Tel. (03)6530221. Telex AA30193

And in Sydney – The Southern Cross is at the corner of Elizabeth and Goulburn Sts. Tel. (02)20987. Telex AA26324
Toll-free Melb. (008)331128; Syd. (008)221141

CMS0760

Section 181 — CAVIES (Guinea Pigs)

ENTRY FEES

1 or 2 Cavies $1.75	11 or 12 Cavies $10.00
3 or 4 Cavies $3.50	13 or 14 Cavies $11.50
5 or 6 Cavies $5.00	15 or 16 Cavies $12.50
7 or 8 Cavies $6.50	17 or 18 Cavies $14.00
9 or 10 Cavies $8.00	19 or 20 Cavies $14.50

ENTRIES CLOSE WEDNESDAY, 27th AUGUST, 1986.

For further information relative to this Section, Exhibitors are advised to contact Mr. Brian Chell, P.O. Box 132, Warrandyte, 3113. Telephone 459 0853, A.H. 844 3816.

Judging shall commence at 9 a.m. on Saturday 27th September.

JUDGES

Fancy Classes: Mr. M. Baker, Perth (W.A.)
Mr. D. Pask, (Vic.).
Condition Classes: Mrs. G. Caillard, (Vic.)

CONDITIONS OF ENTRY

Under no circumstances will exhibitors or public be admitted to the Pavilion during the judging.

Fancy cavies must be shown in Club Regulation boxes. Boxes to be 14″ long, 10″ wide and 12″ deep with a back door opening of 8″, and a budgie cage front. Boxes to be painted black outside and white inside.

Towelling is permitted only in classes 1-6. Wood shavings or sawdust is necessary in all other classes.

Cages will be supplied for non-pedigreed classes.

A cavy cannot compete in both Fancy and non-pedigreed classes.

All cavies must have ear tags and matching cage numbers.

Green leaves must not be fed on the morning of the Show.

Exhibits will be on view to the public on one day only.

No cavy may be entered in more than one Class, and cavies entered in wrong Classes will not be judged, and the entry fees will be forfeited.

No cavy suffering from any disease will be allowed to be exhibited.

Unless authorised by the Society no live stock will be permitted to enter the Grounds other than those entered for exhibition.

All Cavies to be benched by 8.30 a.m. on day of exhibit and must not be removed prior to 5.00 p.m. without permission of the Superintendent.

WITHDRAWAL OF ENTRY — Every animal entered must be exhibited unless a certificate signed by the owner is lodged with the Society prior to the date of the Show, stating that the animal is unable to compete on one of the following grounds:

(i) The animal has died.
(ii) The animal is unfit for exhibition due to injury or disease.
(iii) The animal has become ineligible for the class entered.
(iv) Some other cause which the Council or Secretary of the Society considers reasonable.

Failure to comply with this rule renders the owner or entrant liable to a fine of not more than $5 for every animal not exhibited, and in addition the Council may debar the owner or exhibitor from taking part in any further exhibition conducted by the Society.

Exhibiting will be on Saturday, 27th September, on the Mezzanine Floor, Mitchell Stand.

ADMISSION TO SHOWGROUNDS

On production of the exhibit card ticket, entry of exhibitors, together with their exhibits, will be without charge.

NOTICES

No advertisement or notice (except by permission of the Council) is permitted on or in any cage, stall or building.

INSPECTION OF STOCK

Exhibitors in this Section shall, if required by the Steward-in-Chief or by the Director or his agent, submit his exhibits, in whole or part, for inspection by a Veterinarian or Veterinarians appointed by the Society.

DISQUALIFICATION

Cavies that have been tampered with or improperly dealt with in any way shall be disqualified, and entry fees paid shall be forfeited. The exhibitor shall also be liable to disqualification, and, if a member, to expulsion from the Society.

TRANSPORT

For the convenience of exhibitors, buses will be available at 7.45 a.m. on the morning of the Show to transport exhibitors and their exhibits to the Pavilion.

The buses will be located at The Hill Car Park, Flemington Race Course.

They will again be available for approximately 1 hour from 5.15 p.m. at the conclusion of the Show to return exhibitors with their exhibits to The Hill. Private cars will not be admitted to the Grounds.

General Regulations Relative to Cavies

1. Entries will be received in the Cavy Section of the Royal Agricultural Society's Show subject to the rules and conditions hereinafter set out.

2. The Council of the Society or the Director shall have the power, without assigning any reason, to:

(i) Reject or cancel any entry at any time.

(ii) Prohibit the participation by any person or exhibit in any event or class for which it is entered.

(iii) Cancel any event or class.

(iv) Alter the time at which any class or event is to take place.

(v) Alter the conditions of any event.

(vi) Remove any exhibit from the Show Grounds.

(vii) Alter the date or time for the closing of entries for any section or class or for any particular entry.

3. The Society or any Official, Judge, Steward, Officer or employee shall under no circumstances be responsible for:

(a) the loss or death of any animal;

(b) any damage or injury occasioned to or by any animal;

(c) any loss, damage or injury occasioned to or by any exhibitor or any person acting on his behalf.

4. The exhibitor enters entirely at his own risk. In case any exhibit whilst on the Society's Showgrounds shall cause or be the cause of injury or damage to any other exhibit or exhibitor or to the person or property of any member of the Society or the general public, the owner of such exhibit shall indemnify and keep indemnified the Society, its officers, officials and members from and against all damages, claims, expenses or liabilities incurred in connection with such exhibits. The exhibitor shall be liable to the Society and its employees, officers and officials for any damage or loss occasioned to any of them by the exhibit or the exhibitor or his agent.

5. The exhibitor shall at all times comply with the directions or requests of the Council of the Society or the Director. This shall, without limiting the generality of the foregoing, apply to the entry of the animal, the exhibitor, the conditions of event, the conduct of the exhibitor, the conducting of the event, the decisions of the Judge and the awarding of the prize.

6. The Council of the Society and the Director reserve the right to adjudicate on any entry or upon any question in dispute or doubt and to make any determination upon any matter whether covered by the conditions of entry or not and the decision so made shall be final and binding and the Society shall thereby have sole and absolute control of all matters affecting the conduct of the Show and the exhibits and exhibitors. There shall be no right of appeal to any court of law or other body from any decision made by the Council of the Society or the Director.

7. An exhibit or exhibitor shall not be eligible to compete in any class by reason of the Society's acceptance of the entry and/or the inclusion of the exhibit or exhibitor in the Society's catalogue or by reason of an Exhibit Entry Ticket or number or other document having been printed, allotted or issued by the Society.

8. Unless otherwise stated all exhibits must be the bona fide property of the exhibitor at the time of entry. The owner hereby indemnifies the Society against all claims from any cause made against the Society in respect of such animal at the instance of any other person.

9. An exhibit sold after the date of entry and before the time of judging shall not be entitled to compete unless with the approval of the Council of the Society or the Director.

10. No entry can be changed by the exhibitor after entries close. The Director and the Society shall however have the power to do so at any time and in so doing may without limiting the generality of the foregoing alter the class for which the animal is entered.

11. All entries must be made in writing on forms supplied by the Society unless otherwise permitted by the Director.

12. The appropriate entry fee as set out in the Schedule of Prizes shall be forwarded with each entry. Entries in the Cavy Sections of the Show must be made at the Society's Office at the Administrative Building at the Royal Showgrounds, Epsom Road, Ascot Vale, 3032, on or before 4.30 p.m. Wednesday, 27th August, 1986 or be delivered by post to the said office on or before the same time, viz., at 4.30 p.m. No rebates of fees for withdrawn animals will be made.

13. All entry forms must be signed by the exhibitor or his authorised agent.

ARRIVAL OF EXHIBITS

14. Exhibits shall be placed where directed by the Director.

ACCOMMODATION

15. Restrictions or limitations on the number of entries in any Section may be made by the Society or the Director.

ENTRY TICKETS

16. An entry ticket will be issued by the Society for each exhibitor unless the Director otherwise determines. The entry ticket will state thereon the number of the exhibit and the exhibit number shall correspond with the cage allotted to the exhibit where practicable. The exhibit ticket must be produced whenever required by the Society or the Director.

EXHIBIT NUMBERS

17. Exhibit numbers shall be attached to the appropriate cage.

CONDUCT OF EXHIBITORS

18. Should the Council or the Director be of the opinion that:

(a) a fraudulent, false or erroneous statement has been made regarding an exhibit, or;

(b) that an exhibit has been tampered with or improperly dealt with then the exhibit or exhibitor may be dealt with in accordance with these Rules.

MARSHALLING AND JUDGING

19. The Society or the Director may alter the Judge for any particular class at any time if it or he deems fit.

20. Exhibits shall be present at the appropriate time specified in the Time Table for the event to take place.

21. No person shall in any way consult or interfere with or attempt to interfere with the Judge or endeavour to interfere with his freedom of choice or judgement.

22. No exhibit or person in charge thereof shall be equipped with, wear or display anything which indicates the ownership of the exhibit.

23. All exhibitors and competitors shall accept the decision of the Judge as final as to the merits of the exhibit or competitor and no appeal shall be allowed therefrom to any court of law or other body on the question of merit of the exhibit.

24. All prize cards awarded to the Show shall be exhibited on the bench or cage for the duration of the Show.

PROTESTS

25. An exhibitor or competitor may protest against an award won by an exhibit or competitor in the same class alleging infringement of the rules or ineligibility.

26. Such protest shall be addressed to the Director and be lodged at his office at the 1st Floor, Administrative Building, cnr. Degraves Street and Plummer Avenue, Showgrounds, before 12 noon the day after the award in question has been made. Such protest shall be accompanied with a deposit of $5.00 which may be forfeited to the Society if the protest be found to be unfounded or frivolous.

27. Should any exhibit which has been awarded a prize be disqualified the next in order of award does not necessarily become entitled to the prize.

28. The protest and all matters arising therefrom shall be determined by either the Council of the Society or the Director.

VETERINARY SERVICES

29. (a) The Society will appoint a Panel of Veterinary Surgeons to provide a service to exhibitors.

(b) Should an animal become ill or suffer an injury then one of the Society's Veterinary Surgeons may attend to and treat such animal in the absence of any authority from the owner and the Society or its Veterinary Surgeon shall not be liable in any way for any loss arising out of such treatment.

30. Exhibitors may employ a Veterinary Surgeon who is not a member of the Society's panel but in such instances must inform the appropriate Superintendent of the exhibit concerned.

31. The Society's Veterinary Surgeons may refuse to attend an animal previously examined and treated by a Veterinary Surgeon who is not a member of the Society's Panel.

32. Unless otherwise specifically stated, only members of the Society's Veterinary Panel may give Veterinary Certificates required by the Society.

33. If, in the opinion of one of the Society's Veterinary Surgeons, an animal on the Showgrounds should be destroyed or removed from the Showgrounds the Society or the Director shall be entitled to have the animal destroyed and/or removed from the Showgrounds or shall be entitled to require the owner or his deputy at the Showgrounds to forthwith remove the animal from the Showgrounds. All costs incurred by the Society in connection with such animal shall be paid by the owner to the Society.

FIRE REGULATIONS

34. The use of primus or similar stove or any heating or lighting appliance of a like nature or any naked light is strictly prohibited in or near any pavilion. The alteration of or interference with any electrical wiring switch or plug is strictly forbidden.

CONTROL OF SHOW

35. Should the Council or the Director be of the opinion that any rule or regulation, whether set out in these rules or at the heading of a section or class, has been broken or not observed or performed then the exhibit or exhibitor may be disqualified, suspended for any period, fined or otherwise penalised at the discretion of the Council of the Society or the Director. The whole of the Show, the events thereat, the exhibits and exhibitors and their agents shall be under the complete control of and subject to the decisions and directions of the Council of the Society and/or the Director. Any decision or direction made by either shall be final and binding and no exhibitor shall have the right or cause of action against the Society or the members of the Council or the Director or any right to approach or seek relief from any Court because of any decision made by either the Council or the Director.

DEFINITIONS

36 "Director" means and includes the person holding the office of Director of the Society and includes a Deputy appointed by him.

"Exhibitor" includes competitor and/or rider wherever the contest permits and also includes his agent or anyone acting or purporting to be acting on his behalf whether or not he is employed by the exhibitor.

"Society" includes the Council of the Society.

Singular words include plural.

"Class" includes event and "event" includes class. Class also includes trophy competition or any other award.

CLASS

1. PERUVIAN, adult. ① 89 · ② 2 .
2. PERUVIAN, under 5 months.
3. SHELTIE, adult. ① 183 ② 184 ③ 115
4. SHELTIE, under 5 months. ① . 185
5. CORONET, adult. ① 186 ② 116 ③ 4 .
6. CORONET, under 5 months. —
7. HIMALAYAN BLACK, adult ① 194 ② 139 ③ 45
8. HIMALAYAN BLACK, under 5 months ① 195 ② 71 ③ 196
9. HIMALAYAN CHOCOLATE, adult ① 46 ② 215 ③ 214
10. HIMALAYAN CHOCOLATE, under 5 months. —
11. ENGLISH CRESTED WHITE, any age ① 85 ② 52 ③ 87
12. WHITE SELF, adult ① 48 ② 199 ③ 147
13. WHITE SELF, 5-8 months. ① 167 ② 168 ③ 149 .
14. WHITE SELF, under 5 months. ① 36 ② 150
15. CREAM SELF, adult. ① 24 ② 151
16. CREAM SELF, under 5 months.
17. BUFF SELF, any age. ① 25 ② 138
18. LILAC SELF, any age. ① 187 ② 123 ③ 174
19. LILAC SELF, under 5 months. —
20. GOLDEN SELF, adult. ① 136 ② 137 ③ 152
21. GOLDEN SELF, under 5 months. ① 153 ② 126 ③ 117
22. RED SELF, adult. ① 144 ② 145
23. RED SELF, under 5 months. ① 146 ② 5
24. CHOCOLATE SELF, adult. ① 203 ② 209 ③ 202
25. CHOCOLATE SELF, under 5 months. ① 204 ② 8
26. BLACK SELF, adult ① 79 ② 129 ③ 211
27. BLACK SELF, 5-8 months. ① 205 ② 72 ③ 73
28. BLACK SELF, under 5 months. ① 212
29. ABYSSINIAN, adult. ① 91 ② 110 ③ 16
30. ABYSSINIAN, under 5 months. ① 14 ② 15 ③ 92
31. GOLDEN AGOUTI, adult. ① 94 ② 74 ③ 93
32. GOLDEN AGOUTI, under 5 months.
33. SILVER AGOUTI, adult. ① 109 ② 95 ③ 155
34. SILVER AGOUTI, under 5 months. ① 98 ② 55 ③ 97
35. *A.O.C. AGOUTI, any age. ① 189
36. DUTCH, any age. ① 50 ② 171 ③ 172
37. TORTOISESHELL & WHITE, any age. ① 76 ② 54 ③ 77
38. ENGLISH CRESTED BLACK, adult. ① 207 ② 22 ③ 206
39. ENGLISH CRESTED BLACK, under 5 months. ① 208
40. *A.O.V. CRESTED, adult. ① 6 ② 200 ③ 39
41. *A.O.V. CRESTED, under 5 months. ① 217 ② 40
42. DALMATIAN, any age. ① 201 ② 58 ③ 101
43. REX, adult. ① 190 ② 191 ③ 42
44. REX, under 5 months. ① 166 ② 60 ③ 193
45. *A.O.V., any age. ② 64

*CLASSES 35, 40, 41, and 45 PLEASE STATE VARIETY.

ALL EXHIBITS ENTERED IN THE FANCY CLASSES WILL COMPETE AUTOMATICALLY, IF ELIGIBLE, IN THE FOLLOWING:

* BOAR CHALLENGE ① WARRADALL ② CORIMAN ③ CARTREY ④ WINDGRASS ⑤ BASCOMBE.
* SOW CHALLENGE ① ENTERPRISE ② CORIMA ③ CHELL ④ TUMBLEWEEDS ⑤ RAMOSA ⑥ APPLETREE HILL ⑦ WARRADALL
* GRAND CHALLENGE ⑥ APPLETREE HILL ⑦ HICKS
① ENTERPRISE ② CORIMAR ③ CHELL
④ WARADALL ⑤ CORIMAR ⑥ CARTREF
⑦ TUMBLEWEEDS.

① 210 ② 111 ③ 131 ④ 113 ⑤ 105 ⑥ 31
① 166 ② 1 ③ 178 ④ 6 ⑤ 177
① 108 ② ③ 104 ④ 81 ⑤ 65 ⑥ 33 ⑦ 34

SCHEDULE OF PET CLASSES

1. CONDITION BOAR OVER 9 INCHES
2. CONDITION BOAR UNDER 9 INCHES
3. CONDITION SOW OVER 9 INCHES
4. CONDITION SOW UNDER 9 INCHES

① 84 ② 182 ③ 35

PRIZES — a Rosette and Special Card will be provided for:
BEST IN SHOW (TRI-COLOUR).
BEST SOW IN SHOW.
BEST BOAR IN SHOW.
BEST UNDER 5 MONTHS IN SHOW.

TROPHY SPOON AND CARD WILL BE AWARDED TO BEST BREEDS.

CAVIES

LIST OF EXHIBITORS IN THE CAVY SECTION

BAKKER, Miss Alicia, 99 Albert Avenue, Boronia, 3155

BASCOMBE, Mr.C.S. & Miss K.A., 204 Wells Road, Chelsea Heights, 3196

BEER, Miss Wendy, P.O.Box 436, Glen Waverley 3150

BENNETT, Ian, 2 Vincent Street, Edithvale, 3196

BROWN, Robert, (Dunvegan STud), 12A May Street, EAst Doncaster, 3109

BURROWS, Miss W., c/o Dwambi Pindari Stud, 5 Latrobe Street, Mentone 3194

CARTER, Mr.W. & Mrs. J., 183 Disney Street, Crib Point, 3919

CARTER, Mr.W. & Mrs. J. (Conquistador Stud), 183 Disney Street, Crib Point, 3919

CHELL, Mr.B. & Mrs. H., P.O.Box 132, Warrandyte, 3113

COGGER, Ben, 18 Ash Grove, East Keilor, 3033

CLARKE, Mrs.B.G. 61 Elwers Road, Rosebud, 3939

COX, T. (Sundari Stud), co/ Caretakers Lodge, Melbourne University, Parkville,

COX, T. (Tandarra Stud), 15 Whitty Street, Sunshine, 3020

DOENSEN, Miss. T. (Cartref Stud), 643 Ringwood Warrandyte Road, Ringwood North 3139

HASSALL, Mrs.G., (Swynmar Stud), 3 Flora Court, Chelsea Heights, 3196

HASSALL, Miss M., (Americana Stud), 3 Flora Court, Chelsea Heights, 3196

HASSALL, Susuan (Enterprise Stud), 3 Flora Court, Chelsea Heights, 3196

HICKS, K., 13 Airlie Grove, Seaford, 3198

HOLDEN, Darren, 20 Joan Street, Moorabbin, 3189

HOLDEN, Miss Marene, 20 Joan Street, Moorabbin, 3189

JOYCE, David, 71A Wantirna Road, Ringwood, 3134

JOYCE, Mrs. Maisie, 71A Wantirna Road, Ringwood 3134

KARRER, Mrs.Chris, 64 Bulli Street, Moorabbin 3189 (Tumble Weed Stud)

KARRER, Colby, 64 Bulli Street, Moorabbin, 3189 (Windgrass Stud)

LACZYNSKI, Miss Maria, 7 Hedderwick Street, Essendon 3040

McCURDY, Bryan, 3 Rosebud Avenue, Moorabbin, 3189

MARSHALL, P., Lot 189, Thomas Street, Selby, 3159

MARSHALL, R., 7 Rex Court,

MATTHEWS, G., (Romany Stud), 40 Beaumaris Parade, Highett, 3190

MOFFAT, Mrs.W. (Lenkunya Stud), 13 Chesney Drive, North Ringwood 3134.

MOKRUSCH, Mrs. D. & Mstr. M., 2/1 Hick Street, Spotswood, 3015

MUIRDEN, Mrs. P.H. 42 Malvern Avenue, Malvern, South Australia, 5061.

PEDDERSEN, Ken, 1 Wootten Cres., Longwarrin, 3910 (Eromosa Stud)

PICKERING, Miss Y., Lot 189, Thomas Street, Selby, 3159

RAYNER, Stephen John, 81 Second Avenue, Rosebud 3939

REID, Stuart, (Corimar Stud), 5 Arnold Street,Cranbourne, 3977

REYNOLDS, Mrs. Maryan, (Appletree Stud), 41 Torwood Ave., Glen Waverley, 3150

SINGH, Miss Rachael, (Wandall Studd), 52 Grandview Terrace, Safety Beach, 3936

SPYKER, Mark, 45 Oak Avenue, Mentone, 3194

WALSH, Mrs. Janet, 13 Haros Avenue, Nunawading 3131

WALSH, Miss Lynda (Lyndara Stud), 13 Haros Avenue, Nunawading 3131

------oooooo0ooooooo----------



Glenys O'Brien

AMP

Financial Strategies for Women

AMP has successfully launched a major new marketing campaign to promote a greater awareness of AMP's products and services to Australian women.

The campaign recently made its debut with extensive national print and television advertising which featured a free offer of a new booklet, "AMP's Financial Strategies for Women".

The linchpin of the campaign has been the development of AMP's new Women's Advisory Service. Newly appointed Women's Advisers in each state are playing a crucial role in enabling AMP to effectively service women's financial needs, as well as complementing the work of agents in gaining new business for AMP.

The new Women's Adviser for Victoria is
Glenys O'Brien
who can be contacted on
(03) 617 6510
or through any AMP office.

Section 182 — Rabbits

ENTRY FEES

1 or 2 Rabbits $1.75	11 or 12 Rabbits $10.00
3 or 4 Rabbits $3.50	13 or 14 Rabbits $11.00
5 or 6 Rabbits $5.00	15 or 16 Rabbits $12.00
7 or 8 Rabbits $6.50	17 or 18 Rabbits $14.00
9 or 10 Rabbits $8.00	19 or 20 Rabbits $14.50

ENTRIES CLOSE WEDNESDAY, 20th AUGUST, 1986

Judging shall commence at 9.00 a.m. on Saturday 28th, September.

JUDGES

Mr. Jim Hartley from N.Z., all Fur and Rex Rabbits. Mr. Doug Storton from S.A., all Fancy Classes.

For further enquiries please contact: Mr. B. Emmott, 160 Jacksons Road, Noble Park 3174. Phone: 795 5411.

CONDITIONS OF ENTRY

JUDGING The judges' decision on day of show is final.

Under no circumstances will exhibitors or public be admitted to the Pavilion during the judging.

Cages will be provided by the Society.

Bedding will be provided by the Society, however Angoras may be bedded on towelling or other material provided by owner.

Green food must not be fed to rabits 24 hours prior to the Show.

Exhibits will be on view to the public on one day only.

Age of rabbit to be calculated as at day of judging.

Unless authorised by the Society no live stock will be permitted to enter the Grounds other than those entered for exhibition.

TRANSPORT

For convenience of exhibitors, buses will be available at 7.15 a.m. on the morning of the Show to transport exhibitors and their exhibits to the Pavilion.

The buses will be located at The Hill Car Park, Flemington Race Course.

They will again be available for approximately 1 hour from 6.15 p.m. at the conclusion of the Show fto return exhibitors with their exhibits to The Hill. Private cars will not be admitted to the Show Grounds.

WITHDRAWAL OF ENTRY — Every animal entered must be exhibited unless a certificate signed by the owner is lodged with the Society prior to the date of the Show, stating that the animal is unable to compete on one of the following grounds:

(i) The animal has died.

(ii) The animal is unfit for exhibition due to injury or disease.

(iii) The animal has become ineligible for the class entered.

(iv) Some other cause which the Council or Director of the Society considers reasonable.

Failure to comply with this rule renders the owner or entrant liable to a fine of not more than $5 for every animal not exhibited, and in addition the Council may debar the owner or exhibitor from taking part in any further exhibition conducted by the Society.

All Rabbits to be benched by 8.30 a.m. on day of exhibit and must not be removed from pens prior to 6.00 p.m. without permission of the Show Manager. Exhibiting will be on Saturday, 27th September, on the Mezzanine Floor, Mitchell Stand.

Exhibits shall be judged to British Standards.

No rabbit suffering from any disease will be allowed to be exhibited.

ADMISSION TO SHOWGROUNDS

On production of the exhibit card ticket, entry of exhibitors, together with their exhibits, will be without charge.

SIGNS

Signs showing stud name, address and phone no. may be displayed on cages after judging has been completed. The size of the signs not to exceed 15″ x 4″.

INSPECTION OF STOCK

All Rabbits shall be inspected (checked-in) on the day, prior to penning. Exhibitors in this Section shall, if requested by the Steward-in-Chief or by the Director, or his agent, submit his exhibits, in whole or part, for inspection by a Veterinarian or Veterinarians appointed by the Society.

DISQUALIFICATION

Rabbits that have been tampered with or improperly dealt with in any way shall be disqualified and entry fees paid shall be forfeited. The exhibitor shall also be liable to disqualification, and, if a member, to expulsion from the Society.

NOTE

Only entries with Ring No. or Registration No. enclosed will be entered in Breed Classes.

Where Ring or Registration No. are not included rabbits will be entered in an Un-Registered Class.

General Regulations Relative to Rabbits

1. Entries will be received in the Rabbits Section of the Royal Agricultural Society's Show subject to the rules and conditions hereinafter set out.

2. The Council of the Society or the Director shall have the power, without assigning any reason, to:

(i) Reject or cancel any entry at any time.

(ii) Prohibit the participation by any person or exhibit in any event or class for which it is entered.

(iii) Cancel any event or class.

(iv) Alter the time at which any class or event is to take place.

(v) Alter the conditions of any event.

(vi) Remove any exhibit from the Show Grounds.

(vii) Alter the date or time for the closing of entries for any section or class or for any particular entry.

3. The Society or any Official, Judge, Steward, Officer or employee shall under no circumstances be responsible for:

(a) the loss or death of any animal;

(b) any damage or injury occasioned to or by any animal;

(c) any loss, damage or injury occasioned to or by any exhibitor or any person acting on his behalf.

4. The exhibitor enters entirely at his own risk. In case any exhibit whilst on the Society's Show Grounds shall cause or be the cause of injury or damage to any other exhibit or exhibitor or to the person or property of any member of the Society or the general public, the owner of such exhibit shall indemnify and keep indemnified the Society, its officers, officials and members from and against all damages, claims, expenses or liabilities incurred in connection with such exhibits. The exhibitor shall be liable to the Society and its employees, officers and officials for any damage or loss occasioned to any of them by the exhibit or the exhibitor or his agent.

5. The exhibitor shall at all times comply with the directions or requests of the Council of the Society or the Director. This shall, without limiting the generality of the foregoing, apply to the entry of the animal, the exhibitor, the conditions of event, the conduct of the exhibitor, the conducting of the event, the decisions of the Judge and the awarding of the prize.

6. The Council of the Society and the Director reserve the right to adjudicate on any entry or upon any question in dispute or doubt and to make any determination upon any matter whether covered by the conditions of entry or not and the decision so made shall be final and binding and the Society shall thereby have sole and absolute control of all matters affecting the conduct of the Show and the exhibits and exhibitors. There shall be no right of appeal to any court of law or other body from any decision made by the Council or the Society or the Director.

7. An exhibit or exhibitor shall not be eligible to compete in any class by reason of the Society's acceptance of the entry and/or the inclusion of the exhibit or exhibitor in the Society's catalogue or by reason of an Exhibit Entry Ticket or number or other document having been printed, allotted or issued by the Society.

8. Unless otherwise stated all exhibits must be the bona fide property of the exhibitor at the time of entry. The owner hereby indemnifies the Society against all claims from any cause made against the Society in respect of such animal at the instance of any other person.

9. An exhibit sold after the date of entry and before the time of juding shall not be entitled to compete unless with the approval of the Council of the Society or the Director.

10. No entry can be changed by the exhibitor after entries close. The Director and the Society shall however have the power to do so at any time and in so doing may without limiting the generality of the foregoing alter the class for which the animal is entered.

11. All entries must be made in writing on forms supplied by the Society unless otherwise premitted by the Director.

12. The appropriate entry fee as set out in the Schedule of Prizes shall be forwarded with each entry. Entries in the Rabbit Sections of the Show must be made at the Society's Office at the Administrative Building at the Royal Show Grounds, Epsom Road, Ascot Vale, 3032, on or before 4.30 p.m. Wednesday, 20th August, 1986 or be delivered by post to the said office on or before the same time, viz, at 4.30 p.m. No rebates of fees for withdrawn animals will be made.

13. All entry forms must be signed by the exhibitor or his authorised agent.

ARRIVAL OF EXHIBITS

14. Exhibits shall be placed where directed by the Director.

ACCOMMODATION

15. Restrictions or limitations on the number of entries in any Section may be made by the Society or the Director.

ENTRY TICKETS

16. An entry ticket will be issued by the Society for each exhibitor unless the Director otherwise determines. The entry ticket will state thereon the number of the exhibit and the exhibit number shall correspond with the cage allotted to the exhibit where practicable. The exhibit ticket must be produced whenever required by the Society or the Director.

EXHIBIT NUMBERS

17. Exhibit numbers shall be attached to the appropriate cage.

(a) a fraudulent, false or erroneous statement has been made regarding an exhibit or;

CONDUCT OF EXHIBITORS

18. Should the Council or the Director be of the opinion that:

(b) that an exhibit has been tampered with or improperly dealt with then the exhibit or exhibitor may be dealt with in accordance with these Rules.

MARSHALLING AND JUDGING

19. The Society or the Director may alter the Judge for any particular class at any time if it or he deems fit.

20. Exhibits shall be present at the appropriate time specified in the Time Table for the event to take place.

21. No person shall in any way consult or interfere with or attempt to interfere with the Judge or endeavour to interfere with his freedom of choice or judgment.

22. No exhibit or person in charge thereof shall be equipped with, wear or display anything which indicates the ownership of the exhibit.

23. All exhibitors and competitors shall accept the decision of the Judge as final as to the merits of the exhibit or competitor and no appeal shall be allowed therefrom to any court of law or other body on the question of merit of the exhibit.

24. All prize cards awarded to the Show shall be exhibited on the bench or cage for the duration of the Show.

PROTESTS

25. An exhibitor or competitor may protest against an award won by an exhibit or competitor in the same class alleging infringement of the rules or ineligibility.

26. Such protest shall be addressed to the Director and be lodged at his office at the 1st Floor, Administrative Building, cnr. Degraves Street and Plummer Avenue, Show Grounds, before 12 noon the day after the award in question has been made. Such protest shall be accompanied with a deposit of $5.00 which may be forfeited to the Society if the protest be found to be unfounded or frivolous.

27. Should any exhibit which has been awarded a prize be disqualified the next in order of award does not necessarily become entitled to the prize.

28. The protest and all matters arising therefrom shall be determined by either the Council of the Society or the Director.

VETERINARY SERVICES

29. (a) The Society will appoint a Panel of Veterinary Surgeons to provide a service to exhibitors.

(b) Should an animal become ill or suffer an injury then one of the Society's Veterinary Surgeons may attend to and treat such animal in the absence of any authority from the owner and the Society or its Veterinary Surgeon shall not be liable in any way for any loss arising out of such treatment.

30. Exhibitors may employ a Veterinary Surgeon who is not a member of the Society's panel but in such instances must inform the appropriate Superintendent of the exhibit concerned.

31. The Society's Veterinary Surgeons may refuse to attend an animal previously examined and treated by a Veterinary Surgeon who is not a member of the Society's Panel.

32. Unless otherwise specifically stated, only members of the Society's Veterinary Panel may give Veterinary Certificates required by the Society.

33. If, in the opinion of one of the Society's Veterinary Surgeons, an animal on the Show Grounds should be destroyed or removed from the Show Grounds the Society or the Director shall be entitled to have the animal destroyed and/or removed from the Show Grounds or shall be entitled to require the owner or his deputy at the Show Grounds to forthwith remove the animal from the Show Grounds. All costs incurred by the Society in connection with such animal shall be paid by the owner to the Society.

FIRE REGULATIONS

34. The use of primus or similar stove or any heating or lighting appliance of a like nature or any naked light is strictly prohibited in or near any pavilion. The alteration of or interference with any electrical wiring switch or plug is strictly forbidden.

CONTROL OF SHOW

35. Should the Council or the Director be of the opinion that any rule or regulation, whether set out in these rules or at the heading of a section or class, has been broken or not observed or performed then the exhibit or exhibitor may be disqualified, suspended for any period, fined or otherwise penalised at the discretion of the Council of the Society or the Director. The whole of the Show, the events thereat, the exhibits and exhibitors and their agents shall be under the complete control of and subject to the decisions and directions of the Council of the Society and/or the Director. Any decision or direction made by either shall be final and binding and no exhibitor shall have the right or cause of action against the Society or the members of the Council or the Director or any right to approach or seek relief from any Court because of any decision made by either the Council or the Director.

DEFINITIONS

39 "Director" means and includes the person holding the office of Director of the Society and includes a Deputy appointed by him.

"Exhibitor" includes competitor and/or rider wherever the contest permits and also includes his agent or anyone acting or purporting to be acting on his behalf whether or not he is employed by the exhibitor.

"Society" includes the Council of the Society.

Singular words include plural.

"Class" includes event and "event" includes class. Class also includes trophy competition or any other award.

PRIZES

A Plaque donated by THE ROYAL AGRICULTURAL SOCIETY of Victoria will be awarded to the Best in Show exhibit.

2nd Best in Show — An inscribed Ribbon and Badge.

3rd Best in Show — An inscribed Ribbon and Badge.

Rosettes will be presented to the Best Adult in Show, Best Junior in Show and Best Exhibit in Show in each Section. Sashes will be presented to other Challenge Class winners.

R.A.SV. Spoons will be presented to the Best in Each Breed.

Ribbons will be presented to all 1st placegetters.

SPECIAL CERTIFICATE AWARDS

The Victorian Rabbit Association (Inc.) has nominated the 1986 Royal Melbourne Show with a Three Star rating.

The Best of Breeds will be awarded an T.V.R.A. Diploma Certificate.

CLASSES

FANCY BREEDS:

1. Angora White Adult.
2. Angora White under 5 months.
3. Angora A/O/C Adult.
4. Angora A/O/C under 5 months.
5. Belgian Hare Adult.
6. Belgian Hare under 5 months.
7. Dutch Black/Blue Adult.
8. Dutch Black/Blue under 5 months.
9. Dutch A/O/C Adult.
10. Dutch A/O/C under 5 months.
11. Dwarf Lop White Adult.
12. Dwarf Lop under 5 months.
13. Dwarf Lop A/O/C Adult.
14. Dwarf Lop A/O/C under 5 months.
15. Flemish Giant Adult.
16. Flemish Giant under 5 months.
17. Himalayan Adult.
18. Himalayan under 5 months.
19. Netherland Dwarf A/C Self Adult.
20. Netherland Dwarf A/C Self under 5 months.
21. Netherland Dwarf Shaded Adult.
22. Netherland Dwarf Shaded under 5 months.
23. Netherland Dwarf Agouti Adult.
24. Netherland Dwarf Agouti under 5 months.
25. Netherland Dwarf Tan Pat, Adult.
26. Netherland Dwarf Tan Pat, under 5 months.
27. Netherland Dwarf A/O/V Adult.
28. Netherland Dwarf A/O/V under 5 months.
29. Polish A/C Adult.
30. Polish A/C under 5 months.
31. Silver A/C Adult.
32. Silver A/C under 5 months.
33. Tan A/C Adult.
34. Tan A/C under 5 months.
35. A/O/V Fancy Adult.
36. A/O/V Fancy under 5 months.
37. A/O/V Fancy under 14 weeks.

NORMAL FUR:

38. Chinchilla Adult.
39. Chinchilla under 5 months.
40. Chinchilla Giganta Adult.
41. Chinchilla Giganta under 5 months.
42. Fox Black Adult.
43. Fox Black under 5 months.
44. Fox Blue Adult.
45. Fox Blue under 5 months.
46. N.Z. White Adult.
47. N.Z. White under 5 months.
48. N.Z. Red Adult.
49. N.Z. Red under 5 months.
50. Sable Martin Adult.
51. Sable Martin under 5 months.
52. Sable Siamese Adult.
53. Sable Siamese under 5 months.
54. Satin A/C Adult.
55. Satin A/C under 5 months.
56. Smoke Pearl Adult.
57. Smoke Pearl under 5 months.
58. A/O/V Normal Fur Adult.
59. A/O/V Normal Fur under 5 months.
60. A/O/V Normal Fur under 14 weeks.
61. Black Adult.
62. Black under 5 months.
63. Ermine Adult.
64. Ermine under 5 months.
65. Shaded Adult.
66. Shaded under 5 months.
67. Tan Adult.
68. Tan under 5 months.
69. A/O/V Adult.
70. A/O/V under 5 months.
71. A/V Rex under 14 weeks.

UNRUNG:

72. A/V, A/A Fancy.
73. A/V, A/A Normal Fur.
74. A/V, A/A Rex.

To enable your rabbits to be placed in their correct classes, would you please ensure that the correct number is used for your rabbits breed.

Minimum age of exhibits — 8 weeks.

DUPLICATE/CHALLENGE CLASSES

Grand Fancy Challenge, A/V A/A.
Grand Normal Challenge, A/V A/A.
Grand Rex Challenge, A/V A/A.

Grand Challenge, A/V under 14 weeks.
Grand Challenge, A/V under 5 months.
Grand Challenge, A/V Adult.

Fancy Challenge, A/V Adult.
Fancy Challenge, A/V under 5 months.

Normal Fur Challenge, A/V Adult.
Normal Fur Challenge, A/V under 5 months.

Rex Challenge, A/V Adult.
Rex Challenge, A/V under 5 months.

*** Classes 37, 60, 71. Exhibits must be entered with appropriate under 5 months breed class prior to entering under 14 weeks class.**

Note — Entry fee automatically covers entry into Challenge Classes as the Judge only selects those Rabbits required.

RESULTS NOT AVAILABLE

INDEX TO EXHBITORS IN THE

RABBIT

SECTION

ANNEAR, David, (Hi-Boy Stud), Box 2, Dookie, 3646

ANNEAR, K, (Kimbalea Stud), Box 2, Dookie, 3646

ARTHUR, Family, 21 Fyffe Street, Diamond Creek, 3235

BAILEY, Family, 332 Huntingdale Road, South Oakleigh, 3167

BAKKER, Miss Leanne, 99 Albert Avenue, Boronia, 3155

BARRETT, Mrs. E.M. (Raynes Park Stud), 14 Barina Crescent, Croydon 3136

BRAYBROOK, Miss Laurelle, 37 Forfar Road, Hamlyn Heights, 3215

BRYANT, Family, Dooke Street, Dookie, 3646

CELESTE, Mrs. C. (Unbeatable Stud), 21 Elizabeth Street, Fawkner, 3060

CRAWFORD, Miss Susan, 'Lea-Vale' Manks Road, Five Ways, 3977

DAVIES, R., R.M.B. 5360, Jindivick, 3818

DAY, C. & R., 2 Locke Street, East Brighton, 3187

DERMODY, G., P.O.Box 232, Footscray 3011

DERMODY, Michael, P.O.Box 232, Footscray, 3011

EMMOTT, H., 160 Jacksons Road, Noble Park North, 3175

EMMOT, T., 160 Jackson Road, Noble Park North, 3175

GLEESON, Norm, c/O L.Wilson, Camerons Lane, Beveridge, 3753

GRANT, Mrs.C. & Miss W., 8 Glen Orme Avenue, McKinnon 3024

GRANT, Mrs.C.& Mst. M., 8 Glen Orme Ave., McKinnon 3024

GOLDSTEIN, Mr. & Mrs.George, P.O.Box 452, Bondi Junction, 2022

HANNEL, D. & K. (Domlee Stud) Melbourne Road, Kialla 3431

HAMILTON, Norman C., R.MB. Beremboke, 3342

HUTCHENS, Miss J. (Blackberry Stud), 1 Poplar Avenue, Ashwood, 3147.

JACKSON, Kenton, Lot 17 Wattle Valley Road, Mt.Evelyn 3796

JACKSON, Michaela, Lot 17 Wattle Valley Road, Mt.Evelyn 3796

JONES, Miss Melinda, (Melara Stud), 4 Paynton Avenue, North Ringwood 3134

JONES, Miss M
TEMPEST, Mr. 4 Paynton Avenue, North Ringwood, 3134

KING, Miss Miffy, 53 Halifax Avenue, Rosanna, 3084

KOZAKIEWKZ, Daniel & Melissa 2 Watt Street, Spotswood, 3015

LANDRY, Miss D., 29 Holyroyd Street, Seaford, Vic. 3198

LANDRY, Mrs. L., 29 Holyroyd Street, Seaford 3198

LOCKHART, Mrs. Isobel, 158 Balaclava Road, Shepparton, 3630

LOUDON, Mst.Angus, (Woodland Stud), 14 Barina Crescent, Croydon 3136

LOUDON, Mr. & Mrs.G. (Fellbrigg Stud) 14 Barina Crescent, Croydon 3136

LOWE, Anita (Mystery Stud), 84 Creswick Street, Footscray,

MIFSUD, Miss Carmen, 66 James Street, FAwkner, 3060

McGUINNESS, W.J. 30 Baden Drive, Hoppers Crossing 3030

McGUINNESS, Mrs. J. 30 Baden Drive, Werribee, 3030

MacKEEN, R., (Devious Stud), P.O.Box 60, Yarraville 3031

MacKEEN, Mrs. M., (Bomar Stud), P.O.Box 60, Yarraville 3031

McLEAN, Miss Julie, Merrawarp Road, Ceres, 3221

NEVEIN, James, 14 Nott Street, Balwyn, 3103

NORRIS, Mr.T, & Mrs. V., 19 Ross Street, Dandenong 3175

PARASCANDALO, P., (Carringbush Stud) P.O.Box 77, Abbotsford 3067

PATTON, Miss Lorraine, 249 Cranbourne Road, Frankston 3199

PUNCH, Darryl, G., 24 She Street, Bacchus Marsh, 3340

SHPEPPARD, John R., (Leagrove STud), 10 Darnley Grove, Mulgrave 3170

STEPHENSON, G, 12 Closeburn Avenue, Windsor, 3181

STEPHENSON, Mrs. O., 12 Croseburn Avenue, Windsor 3181

STEPHENSON, A., 12 Closeburn Avenue, Windsor, 3181

STEPHENSON, J., 12 Closeburne AVenue, Windsor, 3181

STEWART, Miss J. & S., R.M.B. 7880, Bairnsdale, 3875

SWINDEN, Mrs. Joan, 4 The Glen, Ferntree Gully, 3156

SWINDEN, Mark, 4 The Glen, Ferntree Gulley, 3156

SYMONS, Miss Kellie, Monomieth Road, Bayles, 3981

TIDBURY, C. & L. 58 Reserve Road, R.M.D. Belmont, 3216

TIDBURY, Miss S., 58 Reserve Road, R.M.D. Belmont 3216

VELLA Mr. & Mrs. Sam. (Pick A Pepe Stud), 11 King Street, Bacchus Marsh, 3340

WESTAWAY, David, 9 Burchett Street, Monbulk, 3793

WILSON, Yvonne, (Indianna Stud), Camerons Lane, Beveridge, 3753

Same day Bank Loans.

Your plans might be for that new car, having the garden landscaped, carpets for the family-room, home extensions, or just about anything.

With an ANZ Bank Loan you don't even have to bank with us to qualify. You'll be surprised how easy it is to get a decision.

In most cases we can give you an answer the same day. And it's usually "yes". Unlike some other banks, ANZ Managers have more ability to approve loans without going to "head office".

Your nearest ANZ Manager is keen to lend you money, and is waiting to help you plan your loan. Now is the best time to apply.

ANZ BANK LOANS

ANZ 662/PL/A/R

Presenting...



The Key to the City of Melbourne

The international class hotel in the heart of Melbourne for superb accommodation and the best in trade or social functions in our extended Convention Complex.

Southern Cross Hotel

131 Exhibition St., Melbourne 3000. Tel. (03)6530221. Telex AA30193

And in Sydney – The Southern Cross is at the corner of Elizabeth and Goulburn Sts. Tel. (02)20987. Telex AA26324
Toll-free Melb. (008)331128; Syd. (008)221141

CMS0760

THE ROYAL AGRICULTURAL SOCIETY OF VICTORIA

1986 FARM INVENTIONS CONTEST

JUDGES

Mr. I.K.J. (Klas) Englund, Technical Officer, Animal Research Institute, Werribee. 3030.
Mr. Ray Hall, 34 Tweedale Street, Dunolly, Vic. 3472.
Mr. Jack Vallance, "Blue Hills", Box 1, Tempy, Vic. 3489.

STEWARDS

Steve Cooper, Weekly Times Editorial, 44 Flinders Lane, Melbourne. 3000
Ian F. Miller, Agricultural Engineering Centre, Animal Research Institute, Werribee. 3030.
Lindsay A. Myers, Dean, Vic. 3352

PRIZES

The WEEKLY TIMES, 44 Flinders Street, Melbourne, donated $3,160 prize money for award to the best ideas in the following categories:

1. STOCK HANDLING

   1st - No.44 Ivan McKinnon. 2nd - No.10 Howard Caldow.
   3rd - No.28 Malcolm Groom & Leask Engineering
   No.35 Barry J. Hitchcock.

2. IMPLEMENTS, INCLUDING MODIFICATIONS TO COMMERCIAL FARMING MACHINES

   1st - No.21 Adrian Dick. 2nd - No.70 R.J. Wallace. 3rd - No.69 R.J. Wallace.

3. MODELS AND/OR PLANS OF METHODS AND SYSTEMS

   1st - No.64 Fred Sundermann. 2nd - No.32 John Heritage & John Allison.
   3rd - No.46 Ivan McKinnon.

4. HAY HANDLING AND STOCK FEEDING

   1st - No.66 R.W.A. & B.J. Taylor. 2nd - No.5 I.J. Barwick.
   3rd - No.2 D.R. & C.J. Adams.

5. ENERGY FUEL SAVING DEVICES AND IDEAS

   1st - No.41 F. Legge.

6. IRRIGATION

   1st - No.14 Ross Collins. 2nd - No.51 Ian O'Brien and No.65 Fred Sundermann.
   3rd - No.17 Russel Crighton.

7. SPECIAL INNOVATIONS

   1st - No.22 Peter Forsythe. 2nd - No.68 Gilbert T. Tippett.
   3rd - No.50 Donald Morton.

2/....

FUTURE POTENTIAL

No.21 Adrian Dick. No.28 Malcolm Groom & Leask Engineering.
No.35 Barry J. Hitchcock.

SPECIAL PRIZE FOR SIMPLICITY OF DESIGN AND EFFICIENCY

No.61 Peter J. Robinson

BEST EXHIBIT BY AN APPRENTICE, STUDENT OR VICTORIAN YOUNG FARMER

No.8 Darren Boswood.

GRAND CHAMPION

NO.14 Ross Collins

SPECIAL PRIZES

Welding Industries of Australia Pty. Ltd., 455 Bridge Road, Richmond and Cigweld, 85 Chifley Drive, Preston. Each donated an Arc Welder for award to the owners of the two best exhibits using welding.

Winners:-

W.I.A. prize - No.17 Russel Crighton.
Cigweld prize - No.8 Darren Boswood.

Cross Hydraulics Pty. Ltd., 11 Treforest Drive, Clayton, donated Hydraulic Equipment to the value of $1000 for award to the owner of the exhibit displaying the most inventive use of hydraulics.

Equal winners:-

No.33 Stanley A. Hill.
No.39 Steve La Morticella.

Davey Pumps Pty. Ltd., 2 Hargreaves Street, Huntingdale, donated a Davey 35 Water Pressure Pump for award to the owner of the most innovative implement associated with the use of water around home or farm.

Winner:-

No.14 Ross Collins.

E X H I B I T S

1.	ADAMS, D.R. & C.J.	TYPACK ROTA FEEDER.
2.	ADAMS, D.R. & C.J.	TYPACK ROUND BALE GRAB.
3.	AUTOGATE PTY. LTD.	SEMI-AUTOMATIC FARM GATE.
4.	AUTOGATE PTY. LTD.	METAL POST LIFTER.
5.	BARWICK, I.J.	EZY-FEED BALE MACHINE.
6.	BELL, B.E.	FEEDING OUT AID (Photograph).
7.	BOADLE, PETER.	CALF DEHORNING CRADLE (Photographs).
8.	BOSWOOD, DARREN.	SEEDLING PLANTER FOR TREES & PLANTS (Apprentice).
9.	BOSWOOD, MURRAY.	CONCRETE IRRIGATION BAY OUTLET.
10.	CALDOW, HOWARD.	SHEEP CRUSH & HOCK STOPPERS (Photographs).
11.	CALDOW, HOWARD.	DIRECT DRILL CONVERSION KIT FOR COMBINES.
12.	CALDOW, HOWARD.	PIPE BENDER USING HYDRAULICS. (Photographs).
13.	CAMPBELL, GREGORY J.	BORE SYPHON (Display Board).
14.	COLLINS, ROSS.	SELF PRIMING IRRIGATION PUMP.
15.	COUTTS, JOHN A.	TAVISTOCK FULLY ADJUSTABLE HALTER (Super Silve rope).
16.	COUTTS, JOHN A.	TAVISTOC FULLY ADJUSTABLE HALTER (Sisal rope).
17.	CRIGHTON, RUSSEL.	AUTOMATIC IRRIGATION MECHANISM.
18.	CUMMING, KEITH.	TREE PLANTING HANDTOOLS (3).
19.	DENBROK, LEO.	DENBY HYDRO SPRAY.
20.	DERGHOLM DROPPER SUPPLIES.	SPRING DROPPER CLIP.
21.	DICK, ADRIAN.	STUBBLE MULCHER & SEEDER.
22.	FORSYTHE,PETER.	SAFE-T-GRID.
23.	GALLAGHER R.S.M. PTY.LTD.	LIVE LIGHT.
24.	GRACE, BILL.	AUTOMOTIVE ASH TRAY.
25.	GRACE, BILL.	TYRE VALVE EXTENSION.
26.	GRACE, BILL.	ANTI-THEFT DEVICE.
27.	GRACE, BILL.	ADJUSTABLE DOG LEAD.

28.	GROOM, MALCOLM., and LEASK ENGINNERING.	CAM ACTION CATTLE CRUSH HEADLOCK.	
o 29.	HAMILTON, DAVID.	LOCKING DEVICE FOR BALL COUPLINGS.	(Absent)
30.	HEANEY, DICKSON.	WOOL BALE LIFTER.	
31.	HEANEY, DICKSON.	MOWER FOR 4 WHEEL MOTORBIKE.	
32.	HERITAGE, JOHN., and JOHN ALLISON.	HERITAGE STUMP SAVER.	
33.	HILL, STANLEY A.	ROUND BALE (HAY) LOADER FEEDER.	
34.	HITCHCOCK, BARRY J.	CONCRETE TROUGH (ROUND) FLOAT COVER.	
35.	HITCHCOCK, BARRY J.	FOLD DOWN RING & PLASTIC BUCKET.	
36.	HITCHCOCK, BARRY J.	LAMB/KID SAVER WITH HEATING ELEMENT.	
37.	JEFFREY, EVAN.	CHAIN SAW MOUNTED SAW BENCH (Student).	
o 38.	JOHNSON, BARRIE.	STAR POST PULLER.	(Absent)
39.	LA MORTICELLA, STEVE.	HYDRAULIC SPRAY ARM.	
o 40.	LAWRENCE, SYDNEY W.	IMPROVEMENTS TO LAWNMOWERS.	(Absent)
41.	LEGGE, F.	SOLAR TRACKING DEVICE.	
o 42.	McADAM, CLIVE R.	GATE HINGE.	(Absent)
43.	McARTHUR, A.C.	JOCKEY WHEELS FOR PORTABLE SET OF YARDS.	
44.	McKINNON, IVAN.	MOBILE MOTHERING PEN FOR EWES.	
45.	McKINNON, IVAN.	MOBILE LIFTING DEVICE.	
46.	McKINNON, IVAN.	SHEEP HANDLER (Plans).	
47.	McLENNAN, RONALD.	FIRE FIGHTING UNIT.	
*48.			
49.	MORRISON, VERNON W.	"KANTROL" FIELD GATE GUDGEON.	
50.	MORTON, DONALD.	PICKER-PRUNER.	
51.	O'BRIEN, IAN.	AUTOMATIC FLOOD IRRIGATOR.	
52.	O'SHANNASSY, W.T.	ADJUSTABLE MULTI TYNE RIPPER.	
53.	PIESSE, R.L.	ADJUSTABLE TREE GUARD.	
54.	PIESSE, R.L	COMBINATION RABBIT MESH & POWERED WIRE TREE GUARD & SEEDLING AREA FENCE.	
55.	PIESSE, R.L.	AVERSINE SMELL SEEDLING PROTECTOR.	

56.	PIESSE, R.L.	FENCE ENERGISER-TIME SWITCH.
57.	PIESSE, R.L.	WIRE LOOP. METHOD OF SECURING TO WOODEN UPRIGHT.
58.	POWELL, ANTHONY.	MOTOR CYCLE BRACKEN WIPER.
59.	POWELL, ANTHONY.	FIREWOOD LOG SUPPORTER.
60.	RITCH ENGINEERING PTY. LTD.	RITCH FENCE DROPPER.
61.	ROBINSON, PETER J.	ROUND BALE UNROLLER.
62.	ROWLEY, ROBERT.	RABBIT CONTROL FENCE.
63.	SPITTLE, S.JOHN.	GARDEN WINDMILL.
64.	SUNDERMANN, FREDERICK.	ROLLER CHAIN MOWER CUTTER BAR.
65.	SUNDERMANN, FREDERICK.	PUMP SCREEN.
66.	TAYLOR, ROBERT W.A. & BEATRICE J.	ROUND BALE FODDER CHOPPER SHREDDER.
67.	THOMSON, ROSS.	GRAIN FEEDER.
68.	TIPPETT, GILBERT T.	ELECTRO BIOLOGICAL PEST CONTROL SYSTEM.
69.	WALLACE, ROBERT J.	WATER LEVEL INDICATOR.
70.	WALLACE, ROBERT J.	NUT SWEEPER.
71.	WYLAARS, PETER.	WATER TANK LEVEL INDICATOR.

* WITHDRAWN (No. 48) = 70 entries.

o Indicates exhibits not received.

EXHIBITORS IN FARM INVENTIONS SECTION - 1986

A.

ADAMS, D.R. & C.J., Drouin Road, Poowong North. 3988. Tel. 056-275671

AUTOGATE Pty. Ltd., 7 Huxtable Street, Mt. Waverley. 3149. Tel. 03-2330372
(Rick Gilroy)

B.

BARWICK, I.J., R.S.D. 647, Deloraine, Tas. 7304. Tel. 003-636149

BELL, B.E., Mockinya. 3400.

BOADLE, Peter, R.M.B. 1360, Tarra Valley Road, Devon North. 3971. Tel. 051-861223

BOSWOOD, Darren, Hornsby Road, Leitchville. 3567. Tel. 054-567444

BOSWOOD, Murray, Hornsby Road, Leitchville. 3567. Tel. 054-567444

C.

CALDOW, Howard, "Woodbrook", Cavendish. 3408. Tel. 055-742287

CAMPBELL, G.J., 10 Westacott Street, Hamilton. 3300. Tel. 055-725258

COLLINS, Ross, P.O. Box 110, Gunbower. 3566. Tel. 054-871206

COUTTS, John A., Frankston Road, P.O. Box 405, Cranbourne. 3977. Tel. 03-7822666

CRIGHTON, Russel, P.O. Box 141, Smithton, Tas. 7330. Tel. C/- 054-567444

CUMMING, Keith, Mt. Napier Road, P.O. Box 180, Hamilton. 3300. Tel. 055-721133 (B.H.)
055-724018 (A.H.)

D.

DENBROK, Leo, R.S.D. 422, Rochester. 3561. Tel. 054-841713

DERGHOLM DROPPER SUPPLIES, R.S.D. 445, Casterton. 3311. Tel. 055-833262
(C.T. Dowler)

DICK, Adrian, C/- Lot 3, Northern Highway, Echuca. 3564. Tel. 054-823916

F.

FORSYTHE, Peter, P.O. Box 612, Kingston, A.C.T. 2604. Tel. 062-9651022 (B.H.)
062-544285 (A.H.)

G.

GALLAGHER R.S.M. PTY. LTD., 139 Bamfield Road, West Heidelberg. 3081. Tel. 03-4596522
(David J. English)

GRACE, Bill, 1-17 Bailey Street, Belmont. 3216. Tel. 052-754562

GROOM, MALCOLM & LEASK ENGINEERING, Palmerston North, N.Z.
C.- M. & J. Larsen, R.M.B. 1665, Tallangatta. 3700.
Tel. 060-720330

H.

HAMILTON, David, 263 Roslyn Road, Highton. 3216. (Absent)

HEANEY, Dickson, P.O. Box 360, Benalla. 3672. Tel. 057-621102

HERITAGE, John & ALLISON, John S., 162 Hawthorn Road, Caulfield. 3161. Tel. 03-5285524(B.H.)
03-8187437(A.H.)

HILL, Stanley A., Drouin Road, Poowong East. 3988. Tel. 056-597261

HITCHCOCK, Barry J., 49 Hogan Street, Deer Park. 3023. Tel. 03-3638446 (A.H.)
03-3941132 (B.H.)

2/....

J.

JEFFERY, Evan, Jeffery's Lane, Harcourt, 3453. Tel. 054-742215

JOHNSON, Barrie, 28 Calder Highway, Wedderburn. 3518. (Absent)

L.

LA MORTICELLA, Steve, Charteris Road, Wandin East. 3139.

LAWRENCE, Sydney W., 45 Howitt Street, Traralgon, 3844. (Absent)

LEGGE, F., Kojaneerup, W.A. 6328. Tel. C/- 03-8598353

M.

McADAM, Clive R., Barrabool. 3221. (Absent)

McARTHUR, A.C., Coonmoor, R.M.B. 1400, Stratford. 3862. Tel. 051-578270

McKINNON, Ivan, "Calvine" Grassmere. 3282. Tel. 055-692346

McLENNAN, Ronald, Costerfield, via Heathcote. 3523. Tel. 054-332642

MORRISON, Vernon W., Harold Road, Skye. 3977. Tel. 03-7822638

MORTON, Donald, "Tjukuluk" Korweinguboora. 3461. Tel. 053-486501

O.

O'BRIEN, Ian, Findlays Road, Leitchville. 3567. Tel. 054-567439

O'SHANNASSY, W.T., P.O. Box 643, Warrnambool. 3280. Tel. 055-651451

P.

PIESSE, R.L., A.O., 1461 Burke Road, Kew East. 3102. Tel. 03-8598353

POWELL, Anthony, 16 Marriott Street, Parkdale. 3195. Tel. 03-5808524

R.

RITCH ENGINEERING PTY. LTD., P.O. Box 190, Clayton. 3168. Tel. 03-5440644
(Peter Jacobson)

ROBINSON, Peter John, "Aranmore", Robinson Road, Narre Warren North. 3804. Tel. 03-7968361

ROWLEY, Robert, "Boona", Port Fairy. 3284. Tel. 055-681726

S.

SPITTLE, S. John, "Attunga", Geelong Road, Torquay 3228. Tel. 052-612377

SUNDERMANN, Frederick, Lower Cowwarr Road, Heyfield. 3858. Tel. 051-482842

T.

TAYLOR, R.W.A. & B.J., Box 321, Cohuna. 3568. Tel. 054-567430

THOMSON, Ross, "Keeyuga", Glenaroua via Kilmore. 3764. Tel. 057-851207

TIPPETT, Gilbert T., "Relubbas", R.M.B. 5420, Horsham. 3401. Tel. 053-881222

W.

WALLACE, R.J., Box 112, Yackandandah. 3749. Tel. 060-271526

WYLAARS, Peter, East Beenak Road, Gembrook. 3783. Tel. 059-681509

1986 ROYAL MELBOURNE SHOW

LIST OF STANDHOLDERS

A

ADAMS, EST. GEO. GPO Box 1682, Melbourne, 3001. Stand No. C34-7, Admin. Bldg. Tel. 61 2465

ADELAIDE CASINO, North Terrace, Adelaide, S.A. 5000. Stand No. B34-8, Skene Street. Tel. 08 212 2811

ALLANS AMUSEMENTS, 12 Chicago Street, Maribyrnong, 3034. Stand No.
B21 opp. Mitchell Stand
C-22D McGregor Street
C-22O Top of Dairy
C-221 McCracken & Skene
C-22K " "
H12-6 Pig Ramp
H-32 Rear of Meaklim
Tel. 317 9200

ALLINAD THERAPY, P.O. Box 118, Northcote, 3021. Stand No. D8-11, Hall of Manu. B17-5, Lanes Pavilion. Tel. 486 1855.

ALUM-CLAD, 375 Johnstone Street, Abbotsford, 3067. Stand No. G9-10, Old Industrial. Tel. 417 5003.

ANDERSON, M. 34 Charles Street, Maribyrnong, 3032. Stand No. GN-22 near Forest Commission N-22 " " " Tel. 370 5113.

A.N.Z. BANK, GPO Box 778H, Melbourne, 3001. Stand No. G-37, Plummer Avenue. Tel. 607 4902

A.P.D. SNACK FOODS, 8/20 King Street, Oakleigh, 3166. Stand No. G31-20 & 22. Hall of Commerce D8-29 Hall of Manu.

AQUA HANDICRAFTS, C/- Plummer Avenue, Show Grounds, Epsom Road, Ascot Vale, 3032. Stand No. C-7 & 8, Gibb Street.

A.R.C. ENGINEERING, P.O. Box 44, Sunshine, 3030. Stand No. H-42A, Lennon Avenue.

ARMORIAL REPRODUCTIONS, 28 Glen Ebor Avenue, Blackburn, 3130. Stand No. D8-47, Hall of Manu. Tel. 877 4407

ASH MARKETING PEOPLE, PO Box 302, Carnegie, 3163. Stand No. D8-18, Hall of Manu. Tel. 323 4390

A.B.C., GPO Box 9994, Melburne, 3001 Stand No. C-30, McGregor Street.

AUSTRALIA POST, 17th Floor, 191 Queen Street, Melbourne. 3000. Stand No. C34-18B, Admin. Bldg. C34-15 " " Tel. 609 4321

AUSTRALIAN ELECTORAL COMMISSION, cnr. Spring & LaTrobe Streets, Melbourne. 3000. Stand No. G28-3, Mitchell Stand. Tel. 669 3052

AUSTRALIAN KITCHENS, 47 Moore Street, South Yarra, 3142. Stand No. B45-1, Skene Street. Tel. 561 2444

AUSTRALIAN DAIRY CORP, GPO Box 1657N, Melbourne, 3001. Stand No.
G8-1 Top of Dairy
G8-30 Lennon Avenue
Tel. 51 8721

AUSTRALIAN JERSEY HERD SOCIETY (VB)., PO Box 97, North Melbourne, 3051. Stand No. I14-1, adj. No. 1 Cattle Pavilion. Tel. 328 3418

AUSTRALIAN LAND & DEVELOPMENT CO. P.O. Box 102, Doncaster, 3108. Stand No. G-70, Mitchell Stand. Tel. 842 2288

AUSTRALIAN LICORICE, 348 Victoria Street, Brunswick, 3056. Stand No.
D8-10 Hall of Man.
G38-1 Hall of Commerce.
Tel. 380 5141.

AUSTRALIAN LIBERAL PARTY (VB)., 104 Exhibition Street, Melbourne, 3000. Stand No. B34-9 near Bull Lawn.

AUSTRALIAN SIMMENTAL BREEDERS ASSOC., C/- Showgrounds, Epsom Road, Ascot Vale, 3032. Stand No. F-26A, Fisken Avenue.
Tel. 376 3733.

AUSTRALIAN STOCK HORSE SOCIETY, P.O.Box 288, Scone, NSW 2337. Stand No. J-7,West horse area.
Tel. 065 451 615.

AUSTRALIAN UNITED FOODS, (PETERS ICE CREAM) Wellington Road, Mulgrave, 3170. Stand No. G-41, Plummer Avenue.
Tel. 561 1222.

B

BEEJAY SCREENS & BLINDS PTY LTD., 3 Murdoch Street Clayton South. 3169. Stand No. G24-3, New Hall.
Tel. 543 3133.

BENDIGO POTTERY, C/- Bamix, 130 Franklin Street, North Melbourne, 3051. Stand No. G54-1, Chirnside Stand.
Tel. 329 6300.

BENSON TRADING CO PTY LTD., C/-R.A.S.V. Showgrounds, Epsom Road, Ascot Vale, 3032. Stand Nos.
D8-28 Hall of Man.
D-39 Front, Hall of Man.
G-26 Lennon Avenue.
G-31-14-16-29-31 Hall of Commerce.
G-38 Plummer Avenue.
Tel. 376 6920.

BERNIES MUSIC LAND, Shop59, Airport West Shopping Town, Airport West.3042 Stand No. G53-1, under Cliff Stand.
Tel. 3386233.

BIBLE SOCIETY IN AUSTRALIA, 241 Flinders Lane. Melbourne. 3000. Stand No. G31-15, Hall of Commerce.
TEL. 818 0784

BIFFIN,R.J. 17 Glenora Drive, Croydon,3136. Stand No. G54-3, Chirnside Stand. C-17, Rural Hall.

BIRDS COUNTRY MILL, PO BOX 44,Springvale, 3171. Stand No. C34-18C. Admin bldg.
Tel. 560 3219.

BLUE DANDENONGS BULB FARM, PO Box 8, Monbulk, 3793. Stand No. 144-7, Centenary Hall,
Tel. 756 6415.

BOWRING, T.J. PO Box 2443, Mildura, 3500. Stand No. H-2, McNab Street,
Tel. 050 231993.

BROOKS, T. 18 Chisholm Crescent, Campbelltown, NSW 2560. Stand No. B-28, side Woodchop Lawn.
Tel. 046 251235.

BUCKET MEATS, 17 Redgum Drive, Dandenong, 3175. Stand No. G28-5, Mitchell Stand
Tel. 794 7766.

BAMFORD, J. C/- 7 Harman Court, Loganholme, QLD, 4129 Stand No. D7-16, Brisbane Avenue.

C

CALM SERVICES, Aetna Tower, Hyde Park Square, NSW 2000. Stand No. H-1, Lennon Avenue.
Tel. 055 811990.

CAMBODIAN REFUGEES, Ceres Road, Stonehaven, 3221. Stand No. D7-10, Brisbane Avenue.

C.A.S.I. COMPUTERS, 491 Chapel Street, South Yarra, 3141. Stand No. H-41, Lennon Avenue.

CEYLON TEA PROMOTION BUREAU, 1st Floor, Block Arcade, 284 Collins Street, Melbourne. 3000. Stand No. G31-3, Hall of Commerce. Tel. 63 1718

CHANT, L & M. C/- 55 Endeavour Street, Seven Hills, NSW 2147. Stand No. D7-6 Brisbane Avenue. D-40 front, Hall of Man.

CHRIS GREEN CARPETS, C/- Showgrounds, Epsom Road, Ascot Vale, 3032. Stand No. No 5 Cattle Pavilion. Tel. 376 9692.

CLARKE MOBILE CRANES PTY LTD., P.O. Box 198, Port Melbourne. 3207. Stand No. D-35A, Plummer Avenue.

CLIPPERS ANCHORAGE PTY LTD., 8 Palmer Street, South Melbourne, 3205. Stand No. B45-2, Woodchop Lawn. Tel.690 2171.

COBBY, J.R. 19 Smith Street, Maidstone, 3012. Stand No. N-20, Lennon Avenue. Outside Cat Pavilion. Tel. 317 9381.

COLEMAN & SON, K. 104 Wardell Road, Earlwood, NSW 2206. Stand No. B-20, McCracken Avenue. Tel. 02 553296.

COLLEENS CRAFT SHOP, 8/67 Williams Street, Brighton, 3186. Stand No. H-4A, McNabb Street. Tel. 592 3262

COLLINGWOOD FOOTBALL CLUB, P.O.Box 165, Abbotsford, 3067. Stand No G42-1 Gibsonia Stand. Tel. 419 9222.

COMALCO ALUNINIUM LTD., 48 Dunlop Road, Mulgrave, 3170. Stand No. B-42, Skene Street.

COMMONWEALTH BANKING CORPORATION, P.O.Box 8661, Melbourne. 3001. Stand No. G-48, Degraves Street. Tel. 616 4111.

COMM. DEPT. VETERANS AFFAIRS, GPO Box 87A, Melbourne. 3001. Stand No. D-36A, Royal Block. Tel. 267 4000.

COMMONWEALTH EMPLOYMENT SERVICE, GPO Box 1820, Kew. 3101. Stand No. C-16, cnr. Lobb & McCracken sts. Tel. 811 9222.

COMPUTER PAINTING , P.O. Box 553, Victour Harbour, SA 5211. Stand NO. B17-14, Lanes Pavilion. Tel. 085 523474.

CONSUMER PRODUCT MARKETING, 5/20 Magill Road, Norwood SA 5067. Stand No. G-43, Plummer Avenue. Tel. 08 363 0788.

COTTEES FOODS, C/- V.Hilton,R.A.S.V. Showgrounds, Epsom Road, Ascot Vale. 3032. Stand No. C34-19,Admin Bldg.

COUNTRY WOMEN'S ASSOC.OF VICTORIA, 5 Lansell Road, Toorak, 3142. Stand No. G-14, Lennon Avenue.

CRYSTALERY, THE P.O. Box 1027, Potts Point, NSW 2011. Stand No. D8-39, Hall of Man. Tel. 02 331 2577.

CUSTOMTONE KITCHENS AUST. PTY LTD., 2051 Dandenong Road, Clayton, 3168. Stand No. D-22, Plummer Avenue. Tel. 544 5400.

D

DALGETY AUSTRALIA LTD., 411 Collins Stree Melbourne. 3000. Stand No. F-2, Degraves Street. Tel. 616 6700.

DARRELL LEA CHOC. SHOP PTY LTD., 65 Swanston Street, Melbourne. 3000. Stand No. Bays 8 & 9, under Gibsonia Stand. Tel. 63 7128.

DAVIS, Simon. P.O.Box 393, Avalon. NSW 2107. Stand No. G9-1, Industrial Hall.

DELUXE COACHLINES PTY LTD., 422 Elizabeth Street, Melbourne. 3000. Stand No. C-5A, Gibb Street, front gate. Tel. 663 6160.

DEPARTMENT OF PRIMARY INDUSTRY, Queen Vic. Terrace, Canberra Post Office, 2600. Stand No. I44-2, Centenary Hall.

DEPARTMENT OF AGRICULTURE, GPO Box 4041, Melbourne, 3001. Stand No. I-5, side No. 1 Cattle Pavilion. Tel. 651 7224.

DEPT. INDUSTRIAL DEVELOPMENT & DECENTRALIS--ATION, P.O.Box 339, Narrandera. NSW. 2700. Stand No. B-41, Degraves Street. Tel. 069 592 433.

DEVINE, T. 12 River Avenue, Ascot Vale, 3032. Stand No. B32-1, Merrett Avenue. Tel. 375 2904.

DIACO IMPORTERS, 560 Hawthorn Road, Caulfield South, 3162. Stand No. G28-5, under Mitchell Stand. Tel. 596 6544.

DOGTAINERS, C/- Plummer Avenue, Showgrounds Epsom Road, Ascot Vale, 3032. Stand No. G-13, Plummer Avenue. Tel. 376 2323.

DONNELLY, K. P.O.Box 241, Tullamarine, 3047. Stand No. E-21. Peck St.

DOWLING, Mrs J. Milo, Murringo, NSW. 2589. Stand No. I44-1, Centenary Hall.

DURKIN AMUSEMENTS PTY LTD., P.O.Box 150, Kensington, NSW. 2033.
Stand Nos.
G51-9 Plummer Avenue.
B19-1 Opp. Woodfull.
G51-10 Foys area
G51-5 " " " "
Tel. 02 333656.

E

ELECTROLUX PTY LTD., 87 Alexandra Avenue, South Yarra, 3141. Stand No. G31-24, Hall of Commerce. Tel. 240 1261.

ELDERS BREEDING SERVICES, P.O.Box 106, Tongala, 3621. Stand No. F-43 next to M.M.F.B. Tel. 058 582606.

ELDERS PASTORAL, GPO Box 256C, Melbourne, 3001. Stand No, H-39 Lennon Avenue. F9-1, McCaw Avenue. Tel. 609 6222.

ENCYCLOPAEDIA DISTRIBUTORS PTY LTD., P.O.Box 205, Dulwich Hill, NSW 2203. Stand No. D8-19, Hall of Man. Tel. 569 1199.

ENCYCLOPAEDIA BRITTANICA INC., 242 Toorak Road, South Yarra, 3141. Stand Nos. G31-25C & 27, Hall of Commerce. D8-33, Hall of Man. Tel. 241 6501.

EVAN EVAN FLAGS, 680 Elizabeth Street, Melbourne. 3000. Stand No. G31-9, Hall of Commerce. Tel. 347 5755.

EDUCATION HOME COMPUTERS, 5 Gregory Street, Oak Park, 3046. Stand No. G28-2, Mitchell Stand. Tel. 306 4391.

F

FIELD EDUCATIONAL ENTERPRISES OF AUST., P.O.Box 452 Camberwell, 3124. Stand No. G31-13, Hall of Commerce. Tel. 828 236.

FINGER, J. 5 St Austell Road, Belgrave Sth. 3160. Stand No. H-34A, Poultry Pavilion. Tel. 754 4293.

FORMPLEX AUSTRALIA PTY LTD.,
216-220 York Street, Sth Melbourne. 3205. Stand No. B-35, McCracken Avenue.
Tel. 690 7655.

FOSTER AMUSEMENTS, Frank. Mail Service 1504. Tooorbul, Q'ld. 4510. Stand Nos
B-35 McGregor St. Office.
D-6 Turnstiles, Hall of Man.
D7-2,3,4 & 5 Brisbane Avenue.
H12-5 Pig Ramp.
E-26 Horse Stalls, btw Degraves & Skene.

FRIESIAN CATTLE CLUB OF AUSTRALIA,
504 Racecourse Road, Flemington. 3031. Stand No. Inside No 1. Cattle Pavilion.
Tel. 376 1811.

FLICK & CO. PTY LTD., W.A. P.O. Box 108, Chatswood , NSW 2067. Stand No. G24-2, New Hall.
Tel. 02 407 3211.

G

GARDEN FURNITURE CO., 46 Nobility Street, Moolap, 3221. Stand No. H-36, Lennon Avenue.
Tel. 052 483503.

GIPPSLAND & NORTHERN CO LTD.,
566 St Kilda Road, Melbourne, 3004. Stand No. I-47, Watson Terrace.
Tel. 520 0911.

GLASS ATTRACTIONS, P.O.Box 175, Broadbeach, Q'ld. 4217. Stand No. D8-16. Hall of Man.
Tel. 075 380352.

GLENROBYN ENTERPRISES, 11 Jackel Street, Wangaratta, 3677. Stand Nos.
D8-30 Hall of Man.
G31-12 Hall of Commerce.
G31-40 " " " " "
Tel. 057 214968.

G.M.H. 241 Salmon Street, Port Melbourne, 3027. Stand No. H-6 Plummer Avenue.

GOBBLES TAKE A WAY FOOD, 11 Gillies Street, Hawthorn. 3188. Stand No. G-17, Lennon Avenue.
Tel. 376 7568.

GOOD NEWS SERVICE, P.O.Box 430, Ballarat. 3350. Stand No. B-4, Side No 1 Cattle Pavilion.
Tel. 053 314596.

GOODRICK, Mrs G. 31 Brunswick Street. West Footscray, 3011. Stand No. N-35, Opp Telecom.
Tel. 68 1781.

GRABOSKI, A. 120 Paradise Park, McAllen, Texas, USA 78501. Stand No. D8-1 & 1A Hall of Man.
Tel. 512 631 5614.

GRACE COSMETICS, 215 Auburn Road, Hawthorn, 3122. Stand No. C34-17 Admin. Bldg.
Tel. 882 5637.

GREETING TIME AUSTRALIA PTY LTD.,
26-28 Glenbarry Road, Campbellfield 3061. Stand No. D7-17 Brisbane Avenue.
Tel. 870 2500.

GREIG J.P. 322 Darebin Road, Fairfield. 3078. Stand No. G31-7 Hall of Commerce.
Tel. 481 6488.

GUERNSEY CATTLE SOCIETY OF AUSTRALIA,
C/- C.M.Trigg, Hillsdale RMB 5580. via Koroit. 3282. Stand No. I-14 No 2. Cattle Pavilion.
Tel. 376 3733.

H

H.B.A. LTD., 620 Bourke Street, Melbourne, 3000. Stand No. B-40 Degraves Street.
Tel. 609 9362.

HABENWARE AUSTRALIA. 61 O'Connell Terrace Bowen Hills, Q'ld. 4006. Stand No. G9-8A. Rural Pavilion.

HALLIWELLS SADDLERY., Lot 22 Split Rock Road, Upper Beaconsfield, 3808 Stand No. J-4 West horse area.

HANCOCK & CO. J.N. Jacksons Hill Road, Menzies Creek, 3159. Stand No. I44-6 Centenary Hall.
Tel. 754 3328.

HANDS AT WORK, 427 Hampton Street, Hampton. 3188. Stand No. G24-8 New Hall.
Tel. 598 5909.

HART, R.E. 37 Gareth Drive, E.Burwood. 3151. Stand No. G31-1 Hall of Commerce.
Tel. 23 22386.

HERON CROCKER PTY LTD., cnr Tattersalls Road, Blacktown, NSW 2148.
Stand No. G31-17, Hall of Commerce.
Tel. 02 622 1145.

HONDA AUSTRALIA PTY LTD, Lot 95 Sharpes Road Tullamarine, 3042. Stand No. G56-1A Public Stand.
Tel. 330 1222.

HOWARD, MRS. C. C/- P.O.Box 150, Kensington NSW 2033.
Stand No. G53-2 under Cliff Stand.

HUNTER TRADING CO. PTY LTD., P.O.Box 55, Flemington, 3031. Stand No. G31-8, 34 & 36 Hall of Commerce.

I

IMAGINATIVE PRODUCTS & PROMOTIONS, P.O.Box 541, Artarmon, NSW 2064. Stand No. G9-8 Rural Pavilion.
Tel. 02 438 2977.

IN SHOW EQUIPMENT, 2 McGregor Crt, Mt Evelyn, 3796. Stand No. A2-1 & 2 Dog Pavilion.
Tel. 736 3391.

INTERNATIONAL LEATHER, 21 Minallo Avenue, W. Hobart, TAS 7000. Stand No. G53-4 Cliff Stand.
Tel. 002 342 798.

J

JEWELITE MANUFACTURING CO., 13-15 Buckley Street, Marrackville. NSW 2204.
Stand No. D8-32 Hall of Man.

J.G.PROMOTIONS, C/- Post Office,Harkaway, 3806. Stand No. E-20 near Horse Exercise Ring.

JUST HATS, 8 Katandra Road, Ormond. 3163. Stand No. D7-1 Brisbane Avenue.
Tel. 582 520.

J.T. SPECIALTIES, 756 Geelong Road, Brooklyn. 3025. Stand No. B-40A Degraves Street.
Tel. 3142284.

K

KENTUCKEY FRIED CHICKEN, P.O.Box 324, Camberwell. 3124. Stand No. D8-31 Hall of Man.
Tel. 02 9093888.

KERNAGHAN Mrs V. 84 Wentworth Avenue, Sydney, 2000. Stand No. D8-37 Hall of Man.
Tel. 02 944851.

KACHALIN V. 26 Eastgate Road, Craigieburn, 3064. Stand No. D7-15 Brisbane Avenue.
Tel. 308 1512.

KIDDIELAND AMUSEMENTS, 14 Wannan Street, Moorabbin. 3189. Stand Nos.

G25-7	Opp. Mitchell Stand
H12-4	Pig Ramp
N-32	under Wilson Stand
F19-1	" " " " " "
D32-2 & 5	under Mad Mouse
D-33	Skene & Clarke Avenue.

Tel. 553 0399.

KOENDERS J.W. & D. "Mayfield", Fairbank Road, Arawatha, 3951. Stand No. D8-44, Hall of Man.
Tel. 056 598262.

KUBOTA TRACTORS, 18 Theile Street, E.Doncaster. 3109. Stand No. B-37 Skene Street old Telecom.
Tel. 465 8899.

KERUP-JMARA ABORIGINAL ELDERS CO-OP., P.O.Box 409 Abbotsford, 3067.
Stand No. G9-2 Rural & Industrial Pavilion, Lennon Avenue.

L

LADY NELL SEEING EYE DOG SCHOOL,
14 Thanet Street, Malvern, 3144.
Stand No. B-3, Smith Street.
Tel. 509 5499.

LAFFAN BROS, Northern Highway, Wallan,
3654. Stand No. B34-2 & 3.
Agricultural area.
Tel. 057 831211.

LAKESIDE NUMURKAH, 569-571 Church Street,
Richmond, 3121. Stand No. H-4B,
McNabb Street.
Tel. 429 8899.

LARTER MANAGEMENT, Barry (B.L. TRADING)
PO Box 600, Launceston, TAS 7250.
Stand No. G 31-18, Hall of Commerce.
G31-20 " "
D8-6 Manuf.
D8-7 " "
D8-8 " "
D8-9 " "
Tel. 003 319287.

LEAR. S. Box 125, Broadmeadows, 3047.
Stand No. N-15, side of No 5 Pav.
E-31, Peck Street.

LEWIS, F, P.O. Box 50, Bondi Junction,
NSW 2022. Stand No. D8-17,
Hall of Man. G31-7, Hall of
Commerce.
Tel. 02 693 0577.

LIANOS, C. 38 Trevilyan Avenue, Roseberry,
NSW 2018. Stand No. B-18 Opp.
Dogs.
Tel. 02 662 7390.

LIFESAVERS (AUST) LTD., 27 Mars Road,
Lane Cove, NSW 2066. Stand No.
G31-19, Hall of Commerce.
G31-21 " "
G31-23 " "
G31-25 " "
D8-4 " Manufactures
D8-5 " "

LOST DOGS HOME, Gracie Street,
North Melbourne, 3051. Stand No.
B32-2, Merrett Avenue.
Tel. 328 2471.

LOWDEN'S SADDLERY, 85 Sydney Road,
Kilmore, 3601. Stand No.
J-13, West Horse area.
Tel. 057 821711.

LUPINETTI, A. GPO Mapleton, QLD.
4560. Stand No. B17-6, Lanes
Pavilion.
Tel. 071 457483.

LUSCOMBE & PARTNERS, 60 Stokes Street,
Port Melbourne, 3207. Stand No.
C-35, cnr Skene & McFarlane Sts.
Tel. 645 2255.

Mc

McCLURE, Mrs. B. 1/42 Rosella Street,
Murrumbeena, 3163. Stand No.
D7-12 Brisbane Avenue.
D37-3 East Amusement area.
E-29 Horse Stalls btw. Degraves
& Skene Streets.

McCLURE, R. 18 Walnut Street,
Noble Park, 3174. Stand No.
D7-22, 24. Brisbane Avenue.
Tel. 798 3686.

McDONOUGH, A.E. 38 Harbour Street,
Sydney , 2000. Stand No. D8-21,
Hall of Man.
Tel. 02 264 3948.

McINTOSH, C. 60 Highfield Road,
Kyogle. NSW 2474. Stand No.
E3-1, Axe Room, Woodchop.

McKERR WHITFIELD, PO Box 615, Ringwood,
3134. Stand No. C-11 Lobb Street.
Tel. 879 4311.

McLAUGHLIN & ASSOC., PO Box 956,
Broadbeach. Q'ld. 4217. Stand No.
I-10 side No. 1 Cattle Pav.
G-15 Lennon Avenue.
C34-11 Admin. Bldg.
C34-16A " "
Tel. 075 398922.

M

MARLOWE, L. 200 Patrick Street, Hurstville,
NSW 2220. Stand No. A-19,
outside Playground.
Tel. 02 590440.

MEAT & ALLIED TRADES FEDERATION,
117 York Street, South Melbourne.
3205. Stand No. G-7, Lennon Avenue,
annex to Mead Hall.
Tel. 690 7311.

MELBOURNE DOG SHOP PTY LTD., 2 McGregor Court, Mt. Evelyn. 3776. Stand No. B-1 & A2-5 Epsom Rd. Meeting Room.

MELWIRE (VIC) PTY LTD., PO Box 307, Clayton, 3168. Stand No. H-42B, Lennon Avenue.

MILLER, M. PO Box 126, Moorolbark, 3138. Stand No. B17-12, Lanes Pavilion.

MORRIS AMUSEMENTS PTY LTD., J. 23 Rigby Street, Carrum. 3197. Stand No. E-28, end of horse stalls - Degraves Street.

MORRISONS OF EUROA, PO Box 130, Euroa, 3666. Stand No. 1-2, Ayrshire Kiosk. Tel. 2415466.

MURRAY, David T. 294 Tooronga Road, Glen Iris, 3146. Stand No. B-6, Dog area.

MOUNTAIN CATTLEMEN'S ASSOCIATION OF VIC., 13 Tuxen Street, North Balwyn, 3104. Stand No. F9-1, McCaw Avenue. Tel. 857 5316.

MOVIELAND, 258 High Street, Preston, 3072. Stand No. D-35, Plummer Avenue.

N

NATIONAL AUSTRALIA BANK, PO Box 1650N, Melbourne. 3001. Stand No. C-19, Plummer Avenue. Tel. 605 3500.

NEW CONCEPT IMPORT SERVICES PTY LTD., Stand No. G-36, Hall of Heroes. Plummer Avenue.
G-47, Childrens Palace, Plummer Avenue.
D8-13, 14, 15, Hall of Man.
Tel. 376 2467.

NEWSPAPER PUBLISHERS ASSOC., OF MELBOURNE, GPO Box 751F, Melbourne. 3001. Stand No. G54-6, Chirnside Stand. Tel. 63 0211.

NIAGARA THERAPY, 373 Camberwell Road, Camberwell. 3124. Stand No. G31-11, Hall of Commerce. Tel. 82 1014.

NORTHERN DISTRICK INDUSTRIAL SERVICE, Langham Road, Murchison North, 3160. Stand No. C34-10, Admin. Bldg. Tel. 26 6380.

N.G.K. SPARK PLUGS, 8 Kingston Town Close, Oakliegh, 3166. Stand No. G24-7, New Hall.

O

OATES. H.C. 33 Elizabeth Street, E. Brunswick, 3187. Stand No. C34-8, Admin Bldg. Tel. 96 3392.

O'BRIEN'S CATERING, PO Box 89, Airport West, 3042. Stand No.

D8-12 & 20	Hall of Man.
G-11	Lennon Avenue, Kiosk.
G-42	Plummer Ave. Street Kiosk.
G-46	Plummer Ave. Pie In The Sky.
G31-2	Hall of Commerce.
G31-35	" "
H-9	Side No 1. Cattle Pav.
H-13	Watson Terrace Kiosk.
H-46	Sheep Club.

ARENA CARAVAN.
Tel. 338 1600.

O.P.S.M., 410 Albert Street, East Melbourne. 3002. Stand No. G31-35, Hall of Commerce. Tel. 663 5055.

P

PAVIER AMUSEMENTS PTY, LTD., 174 Roberts Road, Greenacre, NSW 2190. Stand No. H12-11, under Chairlift Terminal. Tel. 02 642 2295.

PAVLOVA PARLOR, 10 Ramage Street, Bayswater, 3153. Stand No. C34-4 Admin Bldg. Tel. 725 7993.

PEAK DESIGNS, 6 Drummond Street, South Blackburn, 3130. Stand No. D8-22, Hall of Man. Tel. 89 5229.

PEGASUS FLOATS, Lot 4 Canterbury Road,
Kilsyth, 3137. Stand No.
F28-4 last bay next to Stock & Land
F28-1 & 2 last 3 days only.
Tel. 720 3353.

PEPIN, R.R. & J.E. 61 Leeds Street,
Footscray, 3011. Stand No.
C34-13A front Chemist Admin.bldg.
C34-16 Admin.bldg.
Tel. 68 2983.

PHEASE, F.C. & LAH. M.E. 26 Thomas Street,
Mitcham. 3132. Stand No.
D7-21 Brisbane Avenue.
Tel. 873 2317.

PHILLIPS PTY.LTD., G.R. Orana Caravan Park,
Marine Road, Bendigo, 3550.
Stand No. D32-4 under Mad Mouse
G-22H McCracken & Skene
G-51H Foys Area
G51-15 " " " "
Tel. 054 433061.

PHOSPHATE CO-OP. CO OF AUST. LTD.,
GPO Box 1322L, Melbourne. 3001.
Stand No. C-29 Plummer Avenue.
Tel 605.0400.

PICCOL CREDIT UNION CO-OP LTD.,
GPO Box 2612W, Melbourne. 3001.
Stand No. C34-5 Admin.bldg.
Tel. 615 0505.

PICKETT. TAS. PO Box 464, Camberwell, 3124.
Stand No. B2-3 Opp.Dogs.

PLANT QUARANTINE, PO Box 100 Woden,
ACT. 2606. Stand No. 144-2
Centenary Hall.

PORK PROMOTION CENTRE, PO Box 307,
St. Leonards, NSW 2065. Stand No.
G9-6 Industrial Hall.
Tel. 02 633 4557.

POTTON, R.E. & A.S. PO Box 180.
Frankston, 3199. Stand No.
D32-1 under Mad Mouse
D32-2 " " " " "
D37-4 East Amusement area
B-11 opposite Mitchell.

PETCARE, PO Box 164, Bacchus Marsh, 3340.
Stand No. B-2 old Deafness Stand.

POST & RAIL FURNITURE, 373 Princes H'way.
Rockdale NSW . Stand No.
D8-41 & 40.
Tel. 02 59 1241.

PURE FRESHLY SQUEEZED PTY LTD.,
PO Box 170 Drouin, 3811.
Stand No. I-8 side of No 1 Cattle
Pavilion.

PATTERSONS PTY LTD., 2 Walker Street,
Prahran, 3181. Stand No. G-50
Degraves Street.
Tel. 529 5722.

R

RAYNER, MRS B. RMB 4695, Alexandria,
3714. Stand No. N-2 opp
Railway in Merrett.

RADIO 3XY PTY LTD., 411 King Street,
Melbourne 3000. Stand No.
G54-3 Chirnside Stand.
Tel. 329 5777.

REARDON, J. Lot 2 Mickelham Road,
Yuroke, 3047. Stand No. I-4
Front Jersey Ring.
Tel. 333 1519.

REED, R. 63 James Street Fawkner, 3060.
Stand No. D7-13 Brisbane Avenue
Tel. 359 3970.

RED TULIP DISTRIBUTION SERVICES (VIC).,
PO Box 87 Port Melbourne, 3207.
Stand No. D8-23 & 24 Hall of Man
C34-3A Admin bldg.
Tel. 643741.

RENETE, MISS T. 71 Terry Street
Blakehurst, NSW 2221.
Stand No. D7-23 Brisbane Avenue
B-19 New Amusement area.
Tel. 02 546 2314.

RICE GROWERS CO-OP., 115 Pitt Street,
Sydney NSW 2000.
Stand No G9-4 & 5
Trades Hall.
Tel. 02 232881.

ROBERTS, J.D. 10 Navigator Street,
Maribyrnong. 3032. Stand Nos.
D-31 Skene Street
D37-5 East Amusement area
N-6 end Hall of Comm near Plummer Ave
N-19 end Horses, Degraves Street.
E-23 Peck Street
E-30 Back Horse Boxes.

ROSS, S.J. 150 Hawkesbury Road,
Springwood, NSW 2777. Stand No.
G31-25B Hall of Commerce.

ROTARY CLUB OF ESSENDON, PO Box 161,
Essendon, 3040. Stand No.
G54-5 Chirnside Stand.

ROWNTREE HOADLEYS, Hume Highway,
Campbellfield, 3061 Stand No.
C34-3B, 9B 7 14. Admin bldg.
G31-26,28,30,32, & 33 Hall of Commerce
Tel. 059 789715.

R.S.P.C.A., 3 Burwood Highway
E.Burwood, 3151. Stand No.
I-49 Skene Street
Tel 288 5111.

RUDDOCK & CO PTY LTD., PO Box 221
Moorabbin, 3189. Stand No.
A2-8 Dog Pavilion.
Tel. 555 8155.

ROAD TRAFFIC AUTHORITY, 818 Glenferrie Road,
Hawthorn, 3122. Stand No.
C34-10 Admin bldg.
Tel. 810 2778.

S

SAAB-SCANIA AUST PTY.LTD., 202-210
Northbourne Road, Campbellfield, 3061.
Stand No. B34-4 & 5 Skene Street.
Tel. 305 4181.

SARGEANT, A. 93 Nell Street, Greensborough,
3083. Stand Nos.
N-8 West, Hall of Commerce
N-23 Foys area
F-46 old Tote Storage
Tel. 435 1605.

SHELLMAC DISTRIBUTORS, PO Box 2 Coolangatta
Q'ld, 4225. Stand No. G9-8
Industrial Hall.
Tel. 07 546 7311.

SHORT, P. 9/333 Bondi Road, Sydney, 2000.
Stand No. G-66 next to O'Brien's
Bar. outside No.1.
Tel. 02 309 2016.

SHOWGROUNDS TRAVEL, C/- Plummer Avenue,
Showgrounds, Ascot Vale, 3032.
Stand No. C-13A.
Tel. 376 4760.

SINO NOMINEES, PO Box 62 Bentleigh, 3204.
Stand No. B17-11 Lanes Pavilion.

SMALL.R. 16 Lewis Street Regents Park,
NSW 2143. Stand No. D7-19 & 20
Brisbane Avenue.

SPITERI.S. 3 Gracie Street North Melbourne,
3054. Stand No. D7-8 Brisbane Ave.

SCOFORD SUPPLIES, 466 High Street,
Preston, 3072. Stand No. I44-1
Centenary Hall.
Tel 470 3880.

STATE BANK OF VICTORIA, (Premises Dept).
GPO Box 267D, Melbourne, 3001.
Stand No. C-18 Plummer Avenue.
Tel. 602 2877.

STEER ENGINEERING PTY LTD., 218 Grange Road,
Fairfield, 3078. Stand No.
H-43 Lennon Avenue.
Tel.497 1844.

STEWART MARTIN ART SHOP, 215 Chesterville
Road, Moorabbin, 3189. Stand No.
D8-46 Hall of Man.

STEPHENS PTY LTD., R.R. 26 Tunstall Ave
Kensington, NSW 2033. Stand Nos.
G53-3 under Cliff Stand
H-7 front of Poultry
H-12 front of Pigs, Donut Stand.
H31-2 opp Pig Pavilion.

STOCK & LAND, PO Box 82 North Melbourne
3051. Stand No. F-27 Fisken Ave.
Tel 329 7300.

STOTT.L.16 Lindenow Street, Maidstone.3051
Stand Nos. N-3 Railway & Merrett.
N-10 Lennon Ave. near Turnstiles.
N-17 cnr Tri-lawn. Staughton Ave.
C-24 Smith Street
C-26 McCracken Avenue
D7-26 Brisbane Avenue.
Tel 317 8373.

SONOID THERAPY, PO Box 241 West Brunswick 3055. Stand No. B17-2 Lanes Pav.

STEREO.A.M. Box 4949 Mail Exchange, Melbourne, 3000. Stand No G28-1 Mitchell Stand.
Tel 329 5777.

SPASTIC SOCIETY, 135 Inkerman Road, St. Kilda 3182. Stand No. F-10 McCaw Avenue.
Tel 537 2611.

T

T & W FLORAL ENTERPRISES, C/- Showgrounds Epsom Road, Ascot Vale, 3032.
Stand No. C-15 Lobb Street
Tel 376 2021.

T.A.B., 2 Queens Road, Melbourne 3004.
Stand No. F30-2 under Members Stand
Tel 268 2176.

TAMBO NOMINEES, PO Box 38, Collingwood, 3061.
Stand Nos.

B-8	Cinema, Skene Street
B-16	Dodgems, opp Mitchell Stand
B-22	Rides, opp Mitchell Stand
B-15	Enterprise " " " "
D-25	New slab. Pirate & Loop
D32-6	Games, east amusement area
D32-7	Mad Mouse & Games. East area
D37-1	Rides, Degraves Street
D37-6	Games, East amusement area
D37-7	Horror Train, " " "
D37-9	Rides, " " "
EI-1	Big Slide, Woodchop, opp.Lawn
E-27	Games, horse stalls, Degraves & Skene sts.
G-18	Games Lennon, next to Animal Nursery.
G51-16	old space frame in Foys
G-52	Gibsonia Stand
H12-2	Pig Ramp.

Tel 417 2466.

TANWELLIN PTY LTD., (Showgrounds Saddlery)
C/- R.A.S.V. Showgrounds,Ascot Vale. 3032. Stand No.
C-6 Ford Pavilion.
Tel 376 7044.

TARANTO'S ICE CREAM Ireland Street West Melbourne, 3003. Stand No
G31-5 Hall of Commerce
Tel 328 3165.

TARAX PTY LTD., PB 1, Beveridge Drive Tullamarine, 3043. Stand No. G31-4 & 6 Hall of Commerce
Tel 338 6111.

THE CRYSTAL TREE, 28 Alpine Grove, Pascoe Vale 3044. Stand No. D8-38 Hall of Man.

THOMAS PTY LTD., R.J. & R.B., 9/21 Tiuna Grove, Eldwood 3184.
Stand Nos. C-22A McCracken & Skene
D32-6A East Amusement area
D37-8 " " " " " " " "
Tel 531 4359.

TRANS TASMAN INVESTMENTS PTY LTD., PO Box 150 Kensington NSW 2033.
Stand Nos. G51-1 Foys area
B-25 Rides, outside Poultry Pavilion
Tel 02 33 3656.

TRANSVIEW (VIC) PTY LTD., PO Box 150 Kensington, NSW 2033. Stand No.
B-26A Clowns, Chairlift Terminal
B-27 H-11 Terminal Chairlift.
Tel 02 33 3656.

TIMESHARE HOUSE PTY PTD., 325 Whitehorse Road Balwyn, 3103. Stand No.
G24-5 Lennon Avenue.
Tel 836 3355.

TELEVAC HOLDINGS, PO Box 187 Archerfield Q'ld, 4108. Stand No. B17-8 Lanes Pavilion.
Tel 07 343 1447.

U

UNCLE BEN'S OF AUSTRALIA PTY LTD., Kelly Street Wodonga, 3690.
Stand No. A2-10, Dog Pavilion.

V

V.A.B.CO-OPERATIVE SOCIETY LTD.,
PO Box 195 Bacchus Marsh,3340.
Stand No. F-29 Fisken Avenue.

VERFURTH,E. SNR, 3 East View Parade,
Belmont, 3216. Stand Nos.
C-21 Skene Street
D7-11 Brisbane Avenue
D7-18 " " " " "
Tel 052 435009.

VERFURTH, MRS.E. 3 East View Parade,
Belmont, 3216. Stand No.
G-69 Foys area.
Tel 052 435009.

VERFURTH JNR.E.N. 103 Francis Street,
Belmont, 3216. Stand Nos.
B-12 new area
B-23 " " "
D7-9 Brisbane Avenue
G-12 Lennon Avenue
G51-6 Foys area
H12-3 Pig Ramp.
Tel 052 436437,

VERITAS DISTRIBUTORS, PO Box 125,
Alexandra, NSW 2015. Stand No.
D8-45 & 48 Hall of Man
Tel 02 699 9541.

VICTORIA POLICE (P.R.DEPT).
Russell Street, Melbourne. 3000.
Stand Nos. C17-1 Smith Street
C-13 Lobb Street.

VICTORIAN FARMERS & GLAZIERS ASSOC.,
24-28 Collins Street, Melbourne 3000.
Stand No. H-40 Lennon Avenue.
Tel 63 9261.

VICTORIAN OVENS, PO Box 342 Croydon, 3136.
Stand No. G30-1 slab near telephone
Plummer Avenue.
Tel 725 7371.

VICTORIAN SHOWER POWER, 62 Richardson St.
Croydon 3136. Stand No. D8-27
Hall of Man.
Tel 732 3042.

VICTORIAN PAPAL VISIT OFFICE,
18 Brunswick St, Fitzroy, 3056.
Stand No. F7-1 No 3 Pav McCaw Avenue.

W

WALGAN PTY LTD., 95 Morack Road,
Vermont 3133. Stand No.
D8-34 Hall of Man.
Tel 548 1361.

WALKER, F. 15 Curtis Parade, North
Entrance NSW 2261. Stand No.
H12-7 Pig Ramp.
B-27 new area.

WATER BOSS PTY LTD., 5 Elliott Place
Ringwood 3134, Stand No.
H-37 Lennon Avenue
Tel 879 2604

WEEKLY TIMES, PO Box 751F, Melbourne
3001. Stand No. G42-1
Plummer Avenue.
Tel 63 0211.

WEST PAC BANKING CORPORATION, (P.R.Dept)
GPO Box 774H Melbourne, 3001.
Stand No. G-39A & B Plummer Ave.
Tel 608 3222.

WITHALL P.E. & D.E. 11 Mackie Road,
East Bentleigh, 3165. Stand Nos.
D33-1 Clarke & McGregor Sts
G-13 Lennon Avenue.

WOODS, A. 3/65 Carr Street, Coogee,
NSW 2034. Stand No.
G51-2 Foys area.
Tel 02 665 4023.

WORMALD SECURITY GROUP, 340 Abbotsford
Street North Melbourne 3051.
Stand No. F-40 old Press Room.
G-41 back Centrepoint.
Tel 328 4061.

WEBB, MRS N. PO Box 200 Castlemaine 3450.
Stand No. N-11 McCaw Avenue.

WILLETTS & VIKING EQUIPMENT, 112 Hammond
Road, Dandenong, 3175. Stand No.
H-3 McNab Street.
Tel 793 1892.

Y

YE OLDE ENGLISH JEWEL COACH, 13/28-30
Simpson Street, Bondi NSW 2026.
G57-1 near Dog at Railway.
Tel 02 300 9797.

YOUNG, B. 52 Prospect Street, Rosehill
NSW 2142. Stand No. D7-7
Brisbane Avenue.

YUNCKEN, F. 19 Alma Street, Lower Plenty
3093. Stand No. E16-1 end of horse
boxes Degraves Street,
Tel 435 8043.

1986 ROYAL MELBOURNE SHOW

LIST OF STANDHOLDERS IN DAIRY PAVILION

BALLANTYNE, K.L. PTY LTD., 295 Grant St,
South Melbourne, 3205
Stand No 1.
Tel 699 6488.

WENDY'S SUPA SUNDAES PTY LTD., 12 Bolten
Avenue, Hampton 3188.
Stand No 2.
Tel 598 1321.

KRAFT FOODS LTD., Salmon Street,
Port Melbourne, 3207.
Stand No 3.
Tel 647 5403.

CRISPY WAFFLE CO., 8 Katandra Street
Ormond, 3204.
Stand No 4.
Tel 578 2520.

BULLA CREAM, 27 Arden Street, North
Melbourne, 3051.
Stand No 5.
Tel 328 2241.

BONLAC FOODS LTD., 566 St Kilda Road,
Melbourne, 3000.
Stand No 6.
Tel 520 0911.

AUSTRALIAN UNITED FOODS, 254 Wellington
Road, Mulgrave, 3170.
Stand No 7.
Tel 561 1222.

CONSOLIDATED FOODS LTD., 55 Walsh Street
West Melbourne 3003.
Stand No 9.
Tel 309 2266.

JALNA DAIRY PRODUCTS, Commercial Drive,
Thomastown, 3074.
Stand No 10.
Tel 466 4444.

DAIRYFARMERS CO-OPERATIVE, 63 Charles
Street Coburg, 3058.
Stand No 11.
Tel 354 1511.

NESTLE CO. PTY LTD., 18 Alexandra Court,
Elsternwick, 3185.
Stand No 12.
Tel 523 8950.

MURRAY GOULBURN CO-OPERATIVE, 140
Dawson Street, Brunswick, 3056.
Stand No 13.
Tel 387 6211.

VONDRA. Mr.J., PO Box 5 Souoth Yarra,3141.
Stand No 14.
Tel 429 2280.

HARBENWARE AUSTRALIA, 61 O'Connell
Terrace, Bowen Hills Q'ld 4006.
Stand No 14A.

MIDLAND MILK PTY LTD., 149 Bell Street
PRESTON, 3072.
Stand No 15.
Tel 484 0781.

READY/CUT FRESH FOODS, 20 Tinning Street,
Brunswick 3056.
Stand No 16.
Tel 383 4311.

STREETS ICE CREAM, 4 Ricketts Road,
Nottinghill, 3168.
Stand No 17.
Tel 544 6111.

THE CHEESECAKE FACTORY PTY LTD.,
449 Lygon Street, East Brunswick
3057.
Stand No 18.
Tel 383 2993.

FLORIDIA CHEESE CO., Lot 1 McKimmies
Road, Bundoora, 3083
Stand No A.
Tel 467 2992.

SUDANO CHEESE, Old Geelong Road,
Hoppers Crossing, 3030.
Stand No B.
Tel 749 5050.

FERRARO., 12 McDougall Road, Sunbury,
3429.
Stand No C.
Tel 744 2620

RUPERTSWOOD CHEESE CO., Salesian College
Sunbury, 3429.
Stand No D.
Tel 744 1673.

The Royal Melbourne Show
September 18-27, 1986

The Royal Agricultural Society of Victoria
and
The Victorian Association of Photographic Societies

18th national exhibition of photography 1986

CATALOGUE

18th SEPTEMBER to 27th SEPTEMBER, 1986

Sponsored by **KODAK (AUSTRALASIA) PTY. LTD.**

HE ROYAL AGRICULTURAL SOCIETY OF VICTORIA

The Royal Agricultural Society of Victoria
and
The Victorian Association of Photographic Societies

18th national exhibition of photography 1986

in the Photography Building
Royal Showgrounds,
Epsom Road, Ascot Vale
from September 18th to 27th

This Exhibition is conducted by the Victorian Association of Photographic Societies under the rules of the Royal Agricultural Society of Victoria and the Australian Photographic Society, Inc.

This year the R.A.S.V. and the V.A.P.S. gratefully acknowledge and wish to thank members of the Melbourne Camera Club, for undertaking the organization, administration and running of the Exhibition.

APPROVED EXHIBITION

18th NATIONAL EXHIBITION OF PHOTOGRAPHY, 1986

ORGANISING CLUB: MELBOURNE CAMERA CLUB



EXHIBITION COMMITTEE

Chairman:	Dr. Edgar Gatt
Secretary:	Rob McKay
Treasurer:	Bob Capper
Display/Manpower:	Ray Gardini
Slide Director:	Barry McFarlane
Print Director:	Bill Henderson
Catalogue:	Ron Mathieson
Records:	Jack Redmond
Auditor:	Donald Inchley

THE JUDGES

Mr. Neil R. ANDERTON, AFIAP, ARPS, LAPS
Mrs. Joan CARSON
Mr. Marcus D. GOTTSCH
Mr. John HARRIS
Mrs. Kay MACK, LAPS
Mr. Ray MANSFIELD
Ms. Jane RAMSBOTTOM
Mr. Martin VLOEDMANS
Mrs. Marcia WYATT

(Apologies from Dee Starr and thanks to Ray Mansfield for substituting at short notice.)



FOREWORD BY CHAIRMAN

Those who come to view this exhibition or to study the pages of this catalogue will never realise the amount of work that goes into an exercise of this nature. It is the culmination of a year's work undertaken by a great number of people coming from all walks of life.

These are the "Amateurs" and I make no apology for its use as it has been used in its true meaning i.e. "to Love". This word does not connote any reflection as to the quality of their work as can be seen by the standard of the exhibits.

It is the expression of that real, yet intangible, minute ingredient, that drives these workers, be it from the solitude of their darkrooms, or in the processing and preparing the material for this exhibition, or the panel of selectors and their retinue who spend so many hours viewing and selecting the incessant stream of prints and slides.

YOU, the VIEWER, please pause . . . and reflect. This is truly a labour of LOVE!

But all this would not have been possible were it not for the generosity of a number of benefactors who year after year, in a material way, support us with their donations and awards.

My heartfelt thanks are therefore due:

To THE ROYAL AGRICULTURAL SOCIETY of VICTORIA, through the Arts and Crafts Committee and their Co-ordinator Ms. Jan Gray, who have been so helpful in every aspect . . .

To KODAK (AUSTRALASIA) Pty. Ltd., who have this year and for a number of years undertaken to be the major sponsor . . .

To The AUSTRALIAN PHOTOGRAPHIC SOCIETY Inc. for the donation of the two Silver Plaques and for granting their approval . . .

To the COMMITTEE OF VAPS, for their help and encouragement during the whole year . . .

To all those who entered their prints and slides, for without these, no exhibition is possible . . .

To the many members of the Melbourne Camera Club and the many members of other clubs in Victoria (this is truly a family affair), who toiled in the processing, judging and attendance at the Royal Show . . .

To the JUDGES who exhibited such great skill and expertise in their selection . . .

To all those persons who worked incessantly behind the scenes, shunning the publicity but, without whose help the scenario of this exhibition would never have unfolded . . .

And on behalf of the members of my COMMITTEE, please accept my warmest thanks!

Dr. Edgar J. Gatt
Chairman

THE TEAM (Judging Day)

Roy Berryman	Doug Dukes	Bill Henderson	Ron Mathieson	George Thomas
Elaine Berryman	Ray Gardini	Howard Joyce	Les Moss	Graham Trigg
Ian Bock	Edgar Gatt	Janet McCabe	Jack Redmond	Adrian Wakenshaw
Marcia Brown	Queenie Gatt	Rob McKay	Frank Sharp	Dave White
Dorothy Capper	Jan Gray	Barry McFarlane	Nola Sharp	Stephen White
Bob Capper	Peter Hamley	Phil Marley	Colin Strover	

THE ROYAL AGRICULTURAL SOCIETY OF VICTORIA
AND
VICTORIAN ASSOCIATION OF PHOTOGRAPHIC SOCIETIES

Thanks to

KODAK (AUSTRALASIA) PTY. LTD.
for being the major sponsor of the

18th NATIONAL EXHIBITION OF PHOTOGRAPHY

We thank the following for donating trophies.

Agfa-Gevaert Limited
Australian Photographic Society Inc.
R. Gunz (Photographic) Pty. Ltd.
Ilford (Australia) Pty. Ltd.
C. R. Kennedy & Co. Pty. Ltd.
Kodak (Australasia) Pty. Ltd.
Maxwell Optical Industries
Michaels Camera & Video
Pacific Film Laboratories Pty. Ltd.
Photo Scene
Ricoh Australia Pty. Ltd.
Victorian Association of Photographic Societies

Victorian Association of Photographic Societies

Executive:

President:
Ms Jane Ramsbottom

Vice-President:
David White

Honorary Secretary:
Kerry Daniell

Honorary Treasurer:
Jack Redmond

Committee:

Judith Shepherd
Howard Joyce
Martin Vloedmans
Doug Dukes
Ted Robinson
Dr. Edgar J. Gatt
Kerry Daniell

Affiliated Clubs:

ADULT EDUCATION C.C.
ALTONA C.C.
ARARAT & DISTRICT C.C.
BALLARAT C.C.
BALLARAT Y.M.C.A. C.C.
BENALLA C.C.
BENDIGO C.C.
BOORT C.C.
BRIGHT C.C.
BROADMEADOWS C.C.
CAMBERWELL C.C.
CASTLEMAINE C.C.
CAMPERDOWN C.C.
CHADSTONE C.C.
CHELTENHAM C.C.
COLAC C.C.
COLOUR PHOTOGRAPHY CLUB OF RINGWOOD
CORIO BAY C.C.
CROYDON C.C.
DANDENONG C.C.
DIAMOND VALLEY P.S.
DONALD M.L.A. C.C.
DONCASTER C.C.
EASTERN SUBURBS P.S.
ECHUCA C.C.
ESSENDON C.C.
ERICSSON C.C.
FOOTSCRAY C.C.
GALLERY SOC. C.C.
GEELONG C.C.
GEELONG S.E.C., C.C.
G.M.H. C.C.
HAMILTON BASE HOSPITIAL C.C.
HORSHAM GALLERY PHOTO GROUP
IVANHOE P.S.
KERANG C.C.
KNOX P.S.
KODAK EMPLOYEES C.C.
LATVIAN FILM & PHOTO CLUB
LEICA SOC.
MARYBOROUGH C.C.
MELBOURNE C.C.
MELTON C.C.
MORNINGTON C.C.
NORTHERN ASSOC. OF DISABLED C.C.
OAKLEIGH C.C.
PORTLAND C.C.
PRESTON P.S.
PUCKAPUNYAL & DIST. C.C.
PYRAMID HILL C.C.
RED HILL C.C.
RINGWOOD A.P.C.
RINGWOOD B. & W. C.C.
ROSANNA P.C.
ROYAL DENTAL HOSP. MELB. C.C.
ROYAL MELB. ZOO C.C.
Mt. BEAUTY — TAWONGA P.S.
ST. ANDREWS COLERAINE C.C.
ST. ANTHONY'S C.C. GLENHUNTLY
ST. ARNAUD C.C.
ST. KILDA & DIST. C.C.
SALE C.C.
SCOTS C.C.
SHEPPARTON C.C.
SOUTHERN SUBURBS P.C.
SWAN HILL C.C.
VIC. ASAHI PENTAX C.C.
V.R.I. C.C.
WARRAGUL C.C.
WAVERLEY C.C.
WILLIAMSTOWN DIST. C.C.
WERRIBEE C.C.
WENTWORTH & DIST. C.C.
WHITEHORSE P.C.
WODONGA-ALBURY C.C.
WOODEND C.C.
YARRAM P.S.

Address for Correspondence
G.P.O. Box 1086J, Melbourne, 3001

SPECIAL AWARDS

SLIDES:

Best Slide in Exhibition — APS Silver Plaque
K. IRELAND EFIAP AAPS, Nth. Rockhampton, Q'ld. "Lotus Bird With Eggs"

Best Victorian Slide Exhibitor — Pacific Film Prize
I. J. LAWRENCE, Blacburn, Vic.

Best Open Slide — R. Gunz Trophy
A. LANAGAN, Rosanna, Vic. "Damselfly No. 5"

Best People Slide — Kennedy Pentax Trophy
B. LA GRUE, Echuca, Vic. "Fiona"

Best Nature Slide — Agfa-Gevaert Trophy
K. IRELAND EFIAP AAPS, Nth. Rockhampton, Q'ld. "Lotus Bird With Eggs"

Best Photo-Journalism and Social Documentation Slide — Photo Scene Trophy
D. BRANN, Randwick, N.S.W. "Great Save"

PRINTS:

Best Print in Exhibition — APS Silver Plaque
A. RAYMOND, East Lindfield, N.S.W. "Georges Plains"

Best Victorian Print Exhibitor — Michael's Camera & Video Award
I. CUST, Niddrie, Vic.

Best Monochrome Print — Ilford Trophy
A. RAYMOND, East Lindfield, N.S.W. "Georges Plains"

Best Open Colour Print — Maxwell Trophy
K. EVANS, Nambour, Q'ld. "Look Out Mate"

Best Nature Monochrome and Colour Print — Ricoh Award
N. R. MALE AFIAP AAPS SSAPS, Beerburrum, Q'ld. "Little Grebe On Nest"

Best Photo-Journalism and Social Documentation Print — Kodak Opal Trophy
A. CHAN, Greenacre, N.S.W. "Aged"

SPECIAL AWARDS



BEST SLIDE — APS SILVER PLAQUE — K. Ireland, Nth. Rockhampton, Q'ld.
"Lotus Bird With Eggs"



BEST PRINT — APS SILVER PLAQUE — A. Raymond, E. Lindfield, N.S.W.
"Georges Plains"

OPEN SLIDES

SELECTION PANEL:
J. RAMSBOTTOM
M. VLOEDMANS
M. WYATT

FIRST PLACE
A. LANAGAN — *"Damselfly No. 5"*

SECOND PLACE
B. LEACH, AFIAP, AAPS — *"Deep Purple"*

THIRD PLACE
J. C. NORTH — *"Balloon 1986"*

VERY HIGHLY COMMENDED
R. FAGGOTTER — *"Electra"*
J. DUCKMANTON — *"MacLeays Swallowtail"*
C. C. BOWER — *"Dew Covered Dragonfly 3"*

HIGHLY COMMENDED
S. TAN, AFIAP, AAPS, LRPS — *"Homewards"*
A. CRAWFORD — *"Three X Two"*
R. BELFRAGE — *"It's Raining"*

COMMENDED
J. TEAGUE, LAPS — *"Bright Lane"*
K. IRELAND, EFIAP, AAPS — *"In The Spray"*
H. KAWITZKI — *"The Surfboat"*

ACCEPTANCES

ANDERSON, N. J., (Newport, Vic.)
"Melbourne By Zoom"
"Times Past"
ARMITAGE, R., (Moana, S.A.)
"Aroona Valley"
"Tied Up"
"Waiting In Line"
BARNETT, C. D., (Albion, Vic.)
"Untitled"
BEAL, F. K., ARPS, ESFIAP, (Beecroft, N.S.W.)
"Red Rampant"
"The Inversion Of Red"
"A Trial Of Strength"
"Into The Maelstrom"
BELFRAGE, R., (Ringwood, Vic.)
"It's Raining"
"The Last Drop"
BELLIS, M., (Hampton Park, Vic.)
"Web Of Life"
BERNDT, H., (Orange, N.S.W.)
"Playing Quoits"
BERTLING, L. J., (Epping, N.S.W.)
"Beach Run"
"Splendid Wren"
BLACKIE, G. A., (Tinamba, Vic.)
"Wheels Of The Past"
"East Gippsland Landscape"
BOCK, I. H., (Mt. Waverley, Vic.)
"Kerry"
"Leaf"
"X Wing Fighter"
BOWER, C. C., (Orange, N.S.W.)
"Cook Park"
"Scarlet Duo"
"Dew Covered Dragonfly 3"
BOWER, T. R., LAPS, PSA*, (Reynella Heights, S.A.)
"Atomic Tree"
BROWN, M. N., (Mt. Waverley, Vic.)
"Solo"
BROZEK, R., (Eaglehawk Neck, Tas.)
"Pelican Preening"
CACCIOLA, L., (South Brisbane, Qld.)
"Rust Red Ripples"
"Sounds of Milford"
"Polaroided Tree and Rocks"
CHURTON, R. M., (Essendon, Vic.)
"Hand"
"Forest Pathway"
CLEASBY, J. M. (Baulkham Hills, N.S.W.)
"Sunlit Spray"
"Billiard Balls No. 6"
CLOUSTON, N. G., (Bankstown, Vic.)
"Misty Canoes"
COOK, L., (Malvern, Vic.)
New Zealand Mountains
COX, C. G., (Strathmore, Vic.)
"Gear Wheels & Reflections"

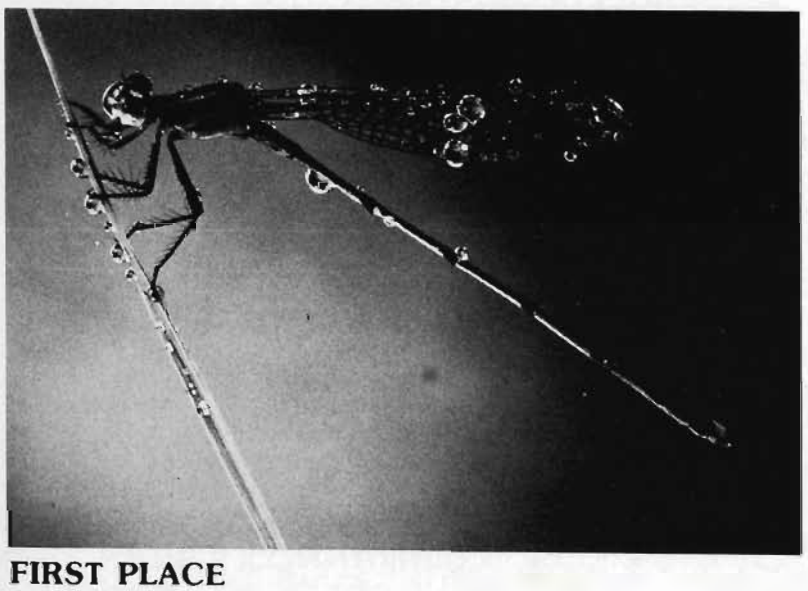

FIRST PLACE
A. Lanagan
"Damsel Fly No. 5"



SECOND PLACE
B. Leach, AFIAP, AAPS,
"Deep Purple"

OPEN SLIDES



THIRD PLACE
J. C. North
"Balloon 1986 No. 3"

CRAWFORD, A. E., (Ringwood, Vic.)
"Three X Two"
"Cat Walk (2)"
"Anchored (2)"
"Silver & Blue"
CROSS, M., (Princetown, Vic.)
"Beech Forest"
"Red Series"
CUST, I., (Niddrie, Vic.)
"C S R"
"Frosty Post"
"Poodle Rock"
DAVIE, G. E. LAPS, (Shepparton, Vic.)
"Morning Walk"
"Let's Go Home Fido"
"Sheep Grazing"
DIXON, G., (Wishart, Qld.)
"Last Light"
"Suspended Leaf"
DREW, C., AAPS, ARPS, (Lugarno, N.S.W.)
"Captive Audience"
DUCKMANTON, J., (Tarragindi, Qld.)
"Macleays Swallowtail"
"Genesis"
EDSALL, D., (Pt. James, W.A.)
"Laneway"
ELLIOTT, A., (South Melbourne, Vic.)
"Last Light"
EVANS, K., (Sunshine Coast Mail Ctr., Qld.)
"Whoops"
"McGee Lakeside 1986 No. 2"
"Number 16"
FAGGOTTER, R., (Mid Sapphire, N.S.W.)
"Electra"
"Gymtasia No. 2"
FARR, N. G., (Ferny Creek, Vic.)
"Columns & Arches"
FEARNSIDE, J., LAPS, (Injune, Qld.)
"Motion"
FIELD, B., (Yerecoin, W.A.)
"Weano Gorge"
GARDINI, R., (Frankston, Vic.)
"Finishing Line"
"Fireworks"
GARNER, R., (Ringwood, Vic.)
"Lake Reeds"
"Forest Falls"
GOSS, L., (West Scottsdale, Tas.)
"Brian"
"Serene"
GREBLO, G., (Bendigo, Vic.)
"Windswept"
HAYES, B. J. S., ARPS, (Leonay, N.S.W.)
"Grounded"
"Surf's Up"
"Twilight"
"At The Mooring"
HAYES, S. A., LRPS, (Leonay, N.S.W.)
"Ghostly Gums"
HERBERT, V. L., (Victoria Park, W.A.)
"Dianne"
"Jean"
HODGINS, G. A., (Granville, N.S.W.)
"Skyramp"
"Low Tide"
HODGSON, J., LAPS, (Magill, S.A.)
"Rusty"
HOFFRICHTER, J., (Essendon, Vic.)
"Sexy Legs"
"Tinkerbell"
"Cactus Flower"
"Flamingo"
HOLLAND, J., (Colonel Light Gardens, S.A.)
"Red, White & Blue"
HOLLAND, M., (Colonial Light Gardens, S.A.)
"Early Morn"
"Skeleton Leaves"
"Morning Mist"



VERY HIGHLY COMMENDED
R. Faggotter
"Electra"

OPEN SLIDES

HOWEY, H., (Eaglemont, Vic.)
"A Quiet Stroll"
"Dusty Road"
"Road to Yandoit"
"Casting at Day's End"
HUGHES, M., (Sunshine, Vic.)
"Fuschia 'Tosca' "
IRELAND, K., EFIAP, AAPS, (North Rockhampton, Qld.)
"In the Spray"
"Ancient Warrior"
JONES, P., (Allambie Heights, N.S.W.)
"The Race"
"Forgotten"
KAWITZKI, H., (Herne Hill, Vic.)
"Red Crane"
"Wind Surfer"
"The Surfboat"
KLEIN, F. J., (Illawong, N.S.W.)
"Through The Breakers"
"Last Effort"
"Toboggan"
KOKOT, B., (Epping, N.S.W.)
"Twin Post & Rail — Coona Lake"
KRASCHNEFSKI, P. J., LAPS, (Raceview, Qld.)
"Dixon St No. 2"
"Canoeists"
"Autumn Scene No. 2"
LA GRUE, B., (Echuca, Vic.)
"Bright Socks"
"Catty"
LANAGAN, A., (Rosanna, Vic.)
"Two Cranes"
"Territorial"
"Damselfly No. 5"
LANE, R., (Bicton, W.A.)
"Deserted"
LAWLER, J., (West Pymble, N.S.W.)
"Late Sun"
"Candle"
LEACH, B., AFIAP, AAPS, (Dernancourt, S.A.)
"Le Vie"
"Marie"
"Vortex"
"Deep Purple"
LEITNER, F., (Burwood, N.S.W.)
"Hollow Footsteps"
"Man With Hat"
"Earthquake"
"Flight At Sundown"
MacKRELL, R. W., LAPS, (West Croydon, S.A.)
"Pillars (2)"
"Steam Clean (1)"
MAHONEY, D., LAPS, (Copacabana, N.S.W.)
"Flight"
"Sunlit Tree"
"Autumn No. 3"
MALE, N., AFIAP, AAPS, SSAPS, (Beerburrum, Qld.)
"Side Car No. 1"
"48-38"
"Clover Leaf"
McFARLANE, B., (Mt. Waverley, Vic.)
"Sea Spray"
"Rapids"
McKAY, K., (Blackburn, Vic.)
"Blue Hills"
"In Hazy Asia"
McKAY, K., (Blackburn, Vic.)
"Evening Walk"



VERY HIGHLY COMMENDED
C. C. Bower
"Dew Covered Dragon Fly 3"



VERY HIGHLY COMMENDED
J. Duckmanton
"Macleays Swallowtail"

OPEN SLIDES

McMILLAN, J., (Altona Meadows, Vic.)
"City Lights"
MENZIES, E., (Penshurst, N.S.W.)
"Line-Up"
"Berry Farm (2)"
"Sunlit Lamps"
"Busking (2)"
MILLER, B. E. (Beaumont, S.A.)
"The Long Arm"
MUNT, C. S., (Ferny Hills, Qld.)
"Strolling"
MUNT, E. J., (Ferny Hills, Qld.)
"New Shoot"
NICHOLS, B., (Orange, N.S.W.)
"Rain Soaked Dragonfly No. 3"
"Rainbow Bird"



HIGHLY COMMENDED
S. Tan, AFIAP, AAPS, LRPS
"Homewards"

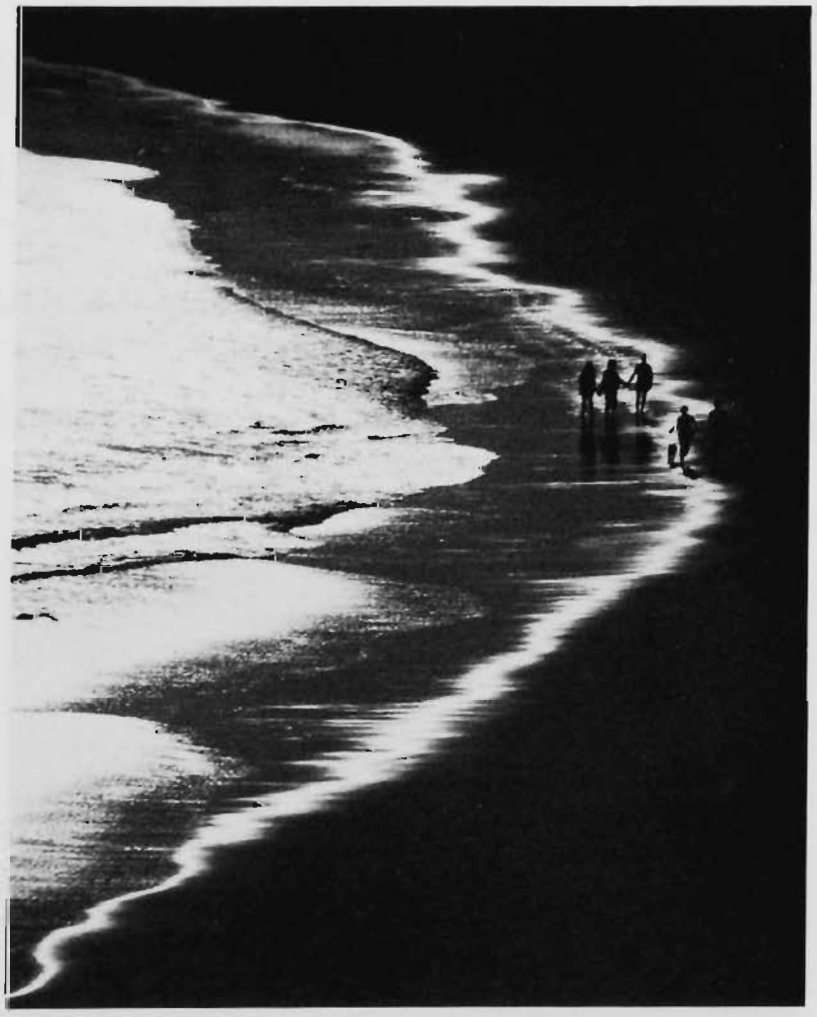

HIGHLY COMMENDED
A. E. Crawford
"Three X Two"

NORTH, J. C., (Stones Corner, Qld.)
"Twin Towers"
"Balloon 86 No. 3"
"Misty Rays"
ORGAN, J. A., LAPS, (Arncliffe, N.S.W.)
"The Charleville Line"
"Sands Of The (Red) Centre"
PARKIN, H., AAPS, PSA 3 Star, (Cloverdale, W.A.)
"The Archer"
"Abi On The Rocks"
"A Big Job"
PARRY, E., (Lynwood, W.A.)
"Seagull"
PATERSON, G., (Nathalia, Vic.)
"Waiting"
"Misty Stroll"
POLMAN, T. J., (Caloundra, Qld.)
"Ornament"
POWELL, L., (Beaumaris, Vic.)
"Climbers"
PRIEST, M., (Highett, Vic.)
"The Fire Fighters"
RIMINGTON, D., AAPS, (Toorak Gardens, S.A.)
"Swoosh"
"Night Rider (C)"
"Seaview Image"
RUSSELL, B., (Bundaberg, Qld.)
"Hold That Boat"
SCOTT, S. B., (Mount Barker, W.A.)
"Panorama"
SELLICK, R.D., LAPS, PSA*, (Murray Bridge, S.A.)
"Leucaden Droh No. 3"
"Hairy Begonia"
"Blowfly Grass"
SHAW, B. W., (Mt. Keira, N.S.W.)
"Nigella"
"No. 9C"
SMITH, K. W., (Box Hill, Vic.)
"The Fixer"
SMITS, B., (Turramurra, N.S.W.)
"Venice Waterway"
"The Red Dinghy"
"Evening Walk II"



HIGHLY COMMENDED
R. Belfrage
"It's Raining"

OPEN SLIDES

SMITS, J., (Turramurra, N.S.W.)
"Twilight Harbour"
"Resting Canoes"
Spence, P., (Henley Beach, S.A.)
"Beach Battle"
"Pelican"
"The Red Buoy"
SPOWART, R., (South Brisbane, Qld.)
"Te Anau Sailors"
"Through the Gate"
"Cloud Study"
SPRATT, D. A., (Noraville, N.S.W.)
"Somersby Art"
"Rough Rider"
STOKES, L., (Dungog, N.S.W.)
"Reflections"
"Peaceful 2"
"Frosty Fence"
SUENDERMANN, J., (Benalla, Vic.)
"Big Bell"
"Hairy Caterpillar"
TAIT, J. F., (Airport West, Vic.)
"Yaks At Ama Dablam"
TAN, S., AFIAP, AAPS, LRPS, (Rosanna, Vic.)
"Homewards"
"Cat In Shoe"
"Geranium"
TAYLOR, R. M., (North Brighton, Vic.)
"Get The Point?"
"Bella"



COMMENDED
J. Teague, LAPS
"Bright Lane"



COMMENDED
K. Ireland, EFIAP, AAPS
"In The Spray"

TEAGUE, J., LAPS, (Shepparton, Vic.)
"Bright Lane"
"Country Peace"
"Country Lane"
"Winter Morn"
TERRY, E. A., LRPS, AFIAP, AAPS, (Caulfield South, Vic.)
"Lake Tallangatta"
THOMPSON, D. M., (Doncaster East, Vic.)
"Valley Mists"
THOMSON, A. M., (Auburn, N.S.W.)
"Sunset Roundup"
"Watchful"
"Boat Composition"
VEIVERS, W. D., (Capalaba, Qld.)
"Left By The Tide" No. 1
"Spiral Staircase" (No. 1)
"Beach Reflections" (No. 3)
WALSH, G. N., (Eastwood, N.S.W.)
"Wide Angler"
WALTER, B., LAPS, (Marion, S.A.)
"Farmer"
"Deer"
"Blue Water Classic"
WALTER, B., LAPS, (Marion, S.A.)
"Meerkat"
"Sails In The Sunset"
"Stepping It Out"
WALTERS, M. S., (Condon, Qld.)
"Walk In The Forest"
WASSELL, G. J., (Frankston, Vic.)
"Along The River"
WHELAN, T. K., (Windsor, Qld.)
"Katrina"
WHITE, D. J., LAPS, (Trott Park, S.A.)
"After The Storm"
"In The Summer Light"
WILDING, A. H., (Wongan Hills, W.A.)
"Hibiscus No. 2"
"Walk"
WILLIAMS, M., LAPS, (Woombye, Qld.)
"Clock Tower"
WILLIAMS, N., (Sale, Vic.)
"Fishing Nets"
"Serenity"
"Sundown New Zealand"



COMMENDED
H. Kowitzki
"The Surfboat"

PEOPLE SLIDES

SELECTION PANEL:
N. ANDERTON, AFIAP, ARPS, LAPS
M. GOTTSCH
R. MANSFIELD

FIRST PLACE
B. LA GRUE — *"Fiona"*

SECOND PLACE
D. RIMINGTON, AAPS — *"Tish"*

THIRD PLACE
D. RIMINGTON, AAPS — *"Old Nicoli"*

VERY HIGHLY COMMENDED
I. J. LAWRENCE — *"The Arab"*

COMMENDED
J. KLEIN — *"Better Vision"*



FIRST PLACE
B. La Grue
"Fiona"

ACCEPTANCES

ARMITAGE, R., (Moana, S.A.)
"Beaten By The Cold"
"The Eyes Have It"

BARALLON, C., (Glenhuntly, Vic.)
"Jeanine"

BELLIS, M., (Hampton Park, Vic.)
"Winter Blues"
"Weeping Window"

BOWER, T. R., LAPS, PSA*, (Reynella Heights, S.A.)
"Belinda No. 2"
"Carolyn"
"Lynne"

BRANN, D. G., (Randwick, N.S.W.)
"Tara"

CLEASBY, J. M., (Baulkham Hills, N.S.W.)
"Fijian Basket Weaver"

CONTI, S., (Rosanna, Vic.)
"Heidi"

COOK, L., (Malvern, Vic.)
"Living Memories"
"What Again?"

CUST, I., (Niddrie, Vic.)
"Suzy"

DEAN, G., (Camira, Qld.)
"Wet"
"Lee"
"Sue"

DIETZ, L. A., LAPS, (Toowoomba, Qld.)
"Tradition"

DIXON, G., (Wishart, Qld.)
"Andree"

DRIVER, R., (Bundaberg, Qld.)
"Gold Coaster"

DRIVER, W., (Bundaberg, Qld.)
"Marrissa"
"John 2"
"Thirsty"

DUCKMANTON, J., (Tarragindi, Qld.)
"Kim"

EVANS, K., (Sunshine Coast Mail Ctr, Qld.)
"Coat Of Many Colours"
"Tasty Green Lolley"

FAGGOTTER, R., (Mid Sapphire, N.S.W.)
"Donna No. 8"

FIELD, B., (Yerecoin, W.A.)
"Blowing Bubbles"

HOWEY, H., (Eaglemont, Vic.)
"Little Kimmauri"

IRELAND, K., EFIAP, AAPS, (North Rockhampton, Qld.)
"Khubale"
"Discussion"

KLEIN, J., AFIAP, (Illawong, N.S.W.)
"Better Vision"

PEOPLE SLIDES



SECOND PLACE
D. Rimington, AAPS
"Tish"

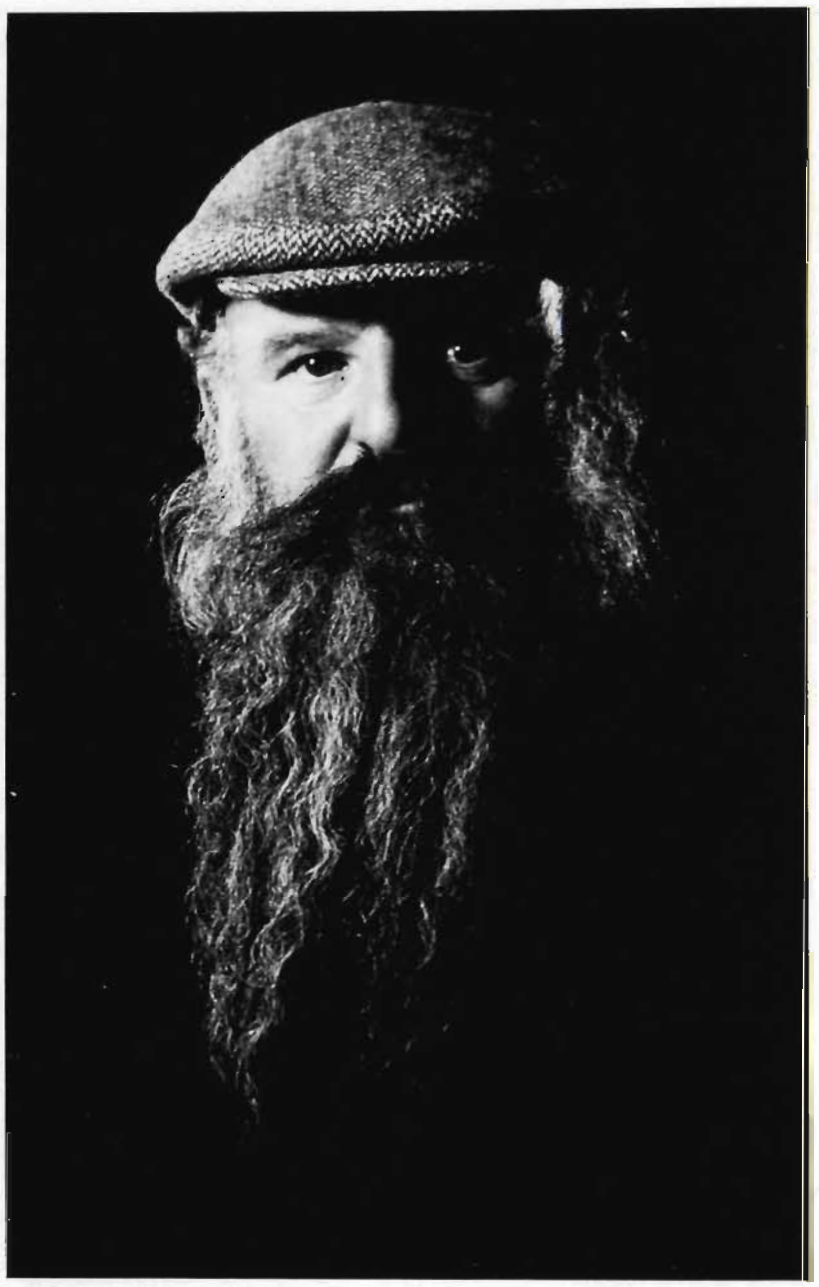

THIRD PLACE
D. Rimington, AAPS
"Old Nicoli"

LA GRUE, B., (Echuca, Vic.)
"Helping Hand"
"Annette"
"Fiona"
LAWRENCE, I. J., (Blackburn, Vic.)
"The Arab"
LEITNER, F., (Burwood, N.S.W.)
"I Can See You"
MAHONEY, D., LAPS, (Copacabana, N.S.W.)
"Sarah"
"Sharing"
MALE, N., AFIAP, AAPS, SSAPS, (Beerburrum, Qld.)
"Willy"
"No"
"Drawing In The Sand"
McKAY, R. L., (Kensington, Vic.)
"The Old Ringer"

MUNT, C. S., (Ferny Hills, Qld.)
"Councillor Don No. 2"
"The Toymaker"
MUNT, E. J., (Ferny Hills, Qld.)
"Lisa"
NORTH, J. C., (Stones Corner, Qld.)
"Jeanette"
ORGAN, J. A., LAPS, (Arncliffe, N.S.W.)
"In Tune With Today"
PUTTICK, R. L., (Doncaster East, Vic.)
"Market Day Helper"
REID, J., (Mitta Mitta, Vic.)
"Mother & Child"
"Where's Mum"
RIMINGTON, D., AAPS, (Toorak Gardens, S.A.)
"Old Nicoli"
"Natasha"
"Tish"

PEOPLE SLIDES

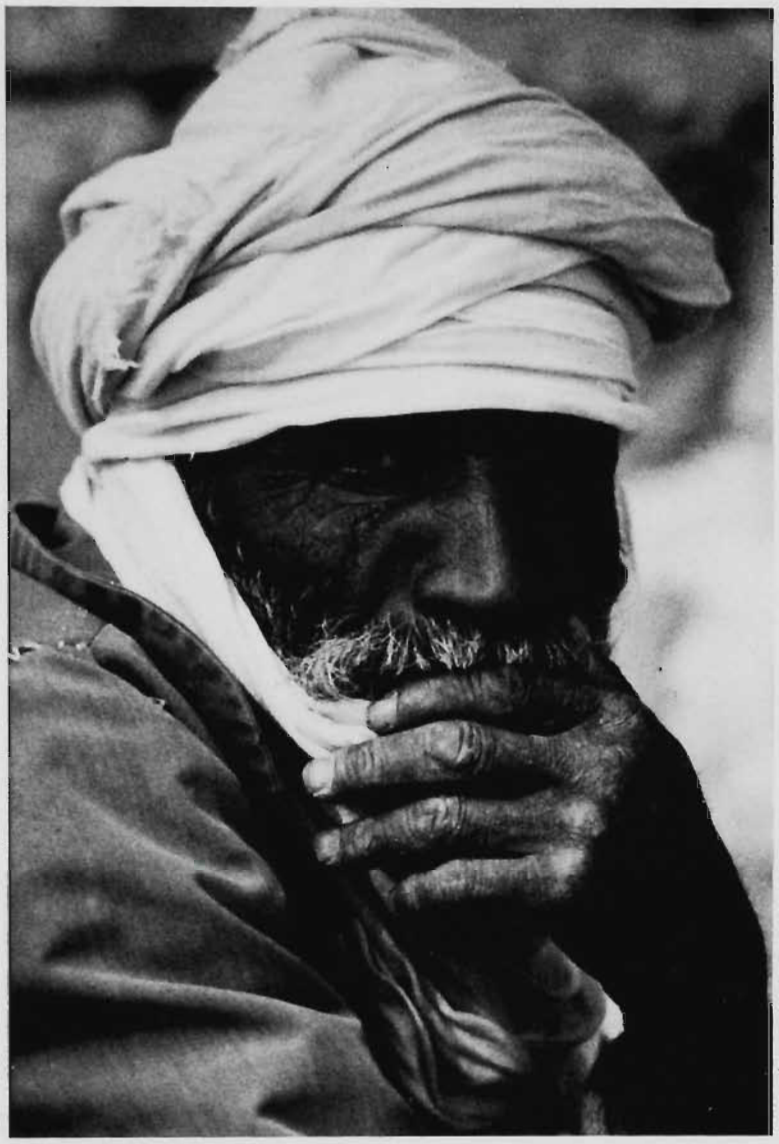

VERY HIGHLY COMMENDED
I. J. Lawrence
"The Arab"

RUSSELL, B., (Bundaberg, Qld.)
"Baseball Girl No. 1"
"Fisherman 1"
SMITS, B., (Turramurra, N.S.W.)
"Young Friends"
SMITS, J., (Turramurra, N.S.W.)
"The Monk"
SPRING, J. W., (Malvern, Vic.)
"Couple 1"
"Rudy Nudy"
TAYLOR, R. M. (North Brighton, Vic.)
"Man Of The Middle East"
"Misty And Me"
TEAGUE, J., LAPS, (Shepparton, Vic.)
"Burning The Leaves No. 2"
TERRY, E. A., AFIAP, LRPS, AAPS, (Caulfield South, Vic.)
"Look Out"
"Blonde"
"I Want To Look No. 3"
THOMSON, A. M., (Auburn, N.S.W.)
"Tucker Time"
WHITE, D. J., LAPS, (Trott Park, S.A.)
"Little Groover"
"Splashing Fun"



COMMENDED
J. Klein
"Better Vision"

NATURE SLIDES

SELECTION PANEL:
N. ANDERTON, AFIAP, ARPS, LAPS
M. GOTTSCH
R. MANSFIELD

FIRST PLACE
K. IRELAND, EFIAP, AAPS — *"Lotus Bird With Eggs"*

SECOND PLACE
K. EVANS — *"Cattle Egret Covering Young"*

THIRD PLACE
B. NICHOLS — *"After The Kill"*

VERY HIGHLY COMMENDED
G. DIXON — *"Spotted Lacewing"*
N. MALE, AFIAP, AAPS, SSAPS — *"Azure On Creek"*

HIGHLY COMMENDED
D. RIMINGTON, AAPS — *"Pygopus Lepidopodus"*
K. EVANS — *"Pigeon With Young No. 2"*

COMMENDED
K. EVANS — *"Lewin Honeyeater With Young"*
J. DUCKMANTON — *"Tailed Emperor"*

ACCEPTANCES

BERNDT, H., (Orange, N.S.W.)
"Red Dragonfly No. 1"
BERTLING, L. J., (Epping, N.S.W.)
"White Egret"
BLACKIE, G. A., (Tinamba, Vic.)
"Grey Fantail"
"Fungi"
BOWER, C. C., (Orange, N.S.W.)
"Dew Covered Dragonfly 1"
"Bearded Orchid"
"Common Silver Xenica"
CHEYNE, J. R., (Cooranbong, N.S.W.)
"Swamp Hen"
CLEASBY, J. M. (Baulkham Hills, N.S.W.)
"Sydney Funnel Web No. 2"
"Atrax Robustus"
CUMMING, G., (Ayr, Qld.)
"Orange Fungi No. 6"
"Fantail Warbler No. 4"
CUST, I., (Niddrie, Vic.)
"Wallaby"
DIXON, G., (Wishart, Qld.)
"Blue Damselfly"
"Heron No. 3"
"Spotted Lacewing"
DRIVER, R., (Bundaberg, Qld.)
"Yellow Robin Binna Burra"
"Possum — Mon Repos"



FIRST PLACE
K. Ireland, EFIAP, AAPS
"Lotus Bird With Eggs"



SECOND PLACE
K. Evans
"Cattle Egret Covering Young"

NATURE SLIDES



THIRD PLACE
B. Nichols
"After The Kill"

DUCKMANTON, J., (Tarragindi, Qld.)
"Rhythemis Graphipteka"
"Tailed Emperor"
"Spotted Lacewing"
"Red Dragonfly"
EDWARDS, U. C., (Armadale, W.A.)
"Hawkmoth On Vinka"

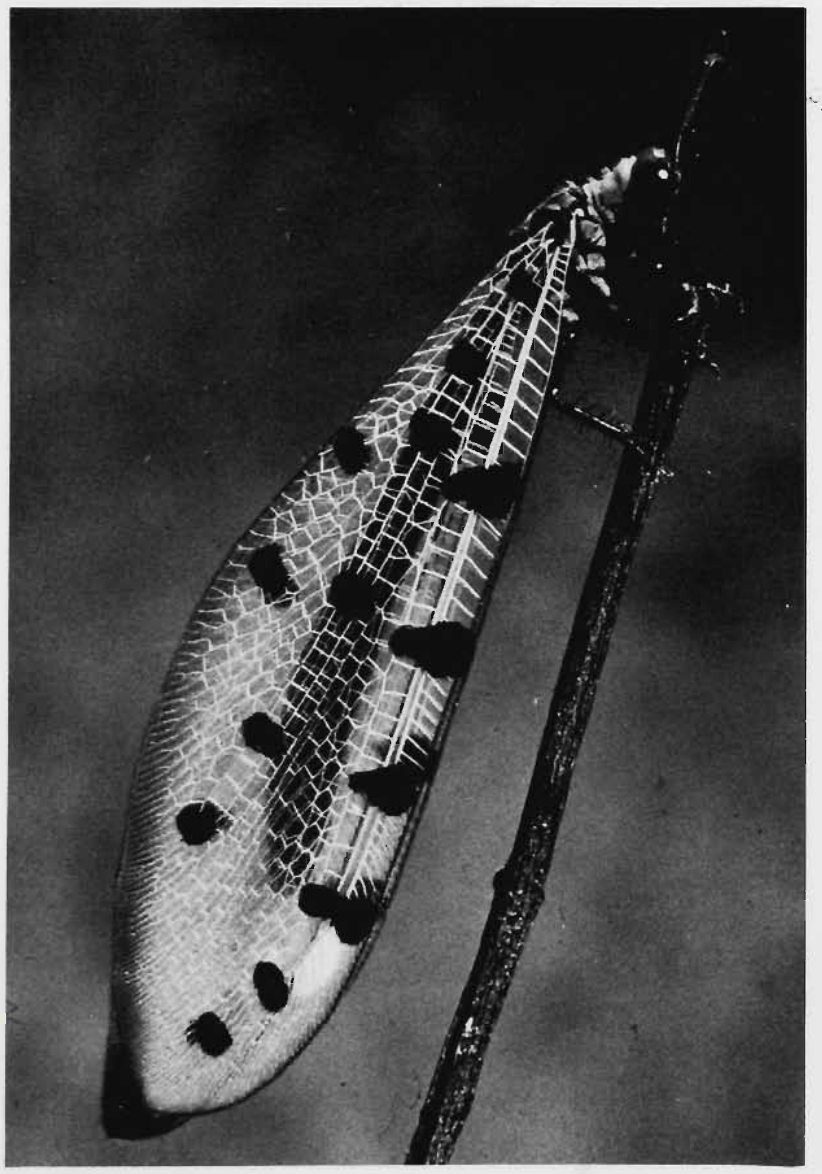

VERY HIGHLY COMMENDED
G. Dixon
"Spotted Lacewing"

EVANS, K., (Sunshine Coast Mail Ctr, Qld.)
"Australian Black Swan At Nest"
"Lewin Honeyeater With Young"
"Pigeon With Young No. 2 1986"
"Cattle Egret Covering Young"
FAGGOTTER, R., (Mid Sapphire, N.S.W.)
"Red Berries"
"Warning I'm Deadly"
"Red Mushrooms No. 2"
GOSS, L., (West Scottsdale, Tas.)
"Feeding Gull — 3"
HAYES, B. J. S., ARPS, (Leonay, N.S.W.)
"The Green Frog"
HODGES, A. R. (Noble Park, Vic.)
"Nodding Green Hood"
"Beetle"
HOFFRICHTER, J., (Essendon, Vic.)
"Greengrocer Cicada"
"Dragonfly"
IRELAND, K., EFIAP, AAPS, (North Rockhampton, Qld.)
"Nankeen Kestrels"
"Lotus Bird With Eggs"
LANAGAN, A., (Rosanna, Vic.)
"Damselflies Mating"
"Blue Damselfly on Grass"
"Lesser Wanderer Butterfly"
LAWLER, J., (West Pymble, N.S.W.)
"Willie Wagtail at Nest No. 9"
"White Eared Honeyeater No. 3"
"Bristle Bird at Nest No. 3"
MALE, N., AFIAP, AAPS, SSAPS, (Beerburrum, Qld.)
"Azure On Creek"
"Sacreb With Huntsman"
"Silver Eye Greglands"
"Binna Burra Robin"
McFARLANE, B., (Mt. Waverley, Vic.)
"Physignatious Longqrostrous"



VERY HIGHLY COMMENDED
N. Male, AFIAP, AAPS, SSAPS
"Azure On Creek"

NATURE SLIDES



HIGHLY COMMENDED
D. Rimington, AAPS
"Pygopus Lepidopodus"



HIGHLY COMMENDED
K. Evans
"Pigeon With Young No. 2 1986"

McKAY, R. L., (Kensington, Vic.)
"Heron Ballerina"
MENZIES, E., (Penshurst, N.S.W.)
"Fungi"
MUNT, C. S., (Ferny Hills, Qld.)
"Red Fungus"
"Beach Jewels"
NICHOLS, B., (Orange, N.S.W.)
"After The Kill"
"Purple Backed Wren"
"Eastern Yellow Robin"
"Rainbow Bee-eater Looking Back"
NORTH, J. C., (Stones Corner, Qld.)
"Harlequin Bug"
Reid, J., (Mitta Mitta, Vic.)
"Parakeelya"
RIMINGTON, D., AAPS, (Toorak Gardens, S.A.)
"Pygopus Lipidopodus"
"Wood Cockatiel"

RUSSELL, B., (Bundaberg, Qld.)
"Pale Headed Rosella 1986"
"Red Fungi No. 5"
SPRATT, D. A., (Noraville, N.S.W.)
"Bower Builder"
"Plumed Egret No. 2"
TAKLE, C., AAPS, (Shepparton, Vic.)
"Papuan Frogmouth"
"Redback Kingfisher"
"Red Lace Wing"
VEIVERS, W. D., (Capalaba, Qld.)
"Fungi Trio" (No. 2)
WALLACE-DUNLOP, K. I., (Nyora, Vic.)
"Webb Worker"
WATKINS, C. D., (Bendigo, Vic.)
"Fly Agaric"
WATKINS, R. D., (Bendigo, Vic.)
"Mistletoe Family"
"Wolf Spider"
"Alpine Gentian"



COMMENDED
K. Evans
"Lewin Honeyeater With Young"



COMMENDED
J. Duckmanton
"Tailed Emperor"

PHOTO JOURNALISM & SOCIAL DOCUMENTATION SLIDES

SELECTION PANEL:
J. RAMSBOTTOM
M. VLOEDMANS
M. WYATT

FIRST PLACE
D. BRANN — *"Great Save"*

SECOND PLACE
B. SMITS — *"What A Lift"*

THIRD PLACE
J. SMITS — *"Windpower"*

VERY HIGHLY COMMENDED
D. MAY — *"Fireground"*
D. MAHONEY, LAPS — *"The Hand Of Friendship"*

HIGHLY COMMENDED
J. ORGAN, LAPS — *"Prime Mover"*
G. DIXON — *"Surf Rescue"*

COMMENDED
P. J. BEAL, ARPS — *"Malibu Muscleman"*
J. KLEIN, AFIAP — *"Super Effort"*

ACCEPTANCES

BARNETT, C. D., (Albion, Vic.)
"Untitled"

BEAL, P. J., ARPS, (Beecroft, N.S.W.)
"Hot Pursuit"
"Malibu Muscleman"
"Study In Red"
"The Tempestuous Sea"

BRANN, D. G., (Randwick, N.S.W.)
"Crashing Thru"
"Great Save"
"Catch Me If You Can"

CHEYNE, J. R., (Cooranbong, N.S.W.)
"12 Leading"

CUST, I., (Niddrie, Vic.)
"Trapped No. 2"

DIETZ, L. A., LAPS, (Toowoomba, Qld.)
"Burnt Out"
"Daily News"
"Here — Read This"

DIXON, G., (Wishart, Qld.)
"Off Road"
"Red Brand"
"Surf Rescue"

DREW, C., AAPS, ARPS, (Lugarno, N.S.W.)
"3SS"
"BMX Bandit"



FIRST PLACE
D. G. Brann
"Great Save"



SECOND PLACE
B. Smits
"What A Lift"

PHOTO JOURNALISM & SOCIAL DOCUMENTATION SLIDES



THIRD PLACE
J. Smits
"Windpower"

DRIVER, W., (Bundaberg, Qld.)
"Was It Worth It?"
EDWARDS, U. C., (Armadale, W.A.)
"Catching Bait"
"The Bullcatchers"
Evans, K., (Sunshine Coast Mail Ctr, Qld.)
"Chivos & Halliday No. 3"
"Hide'n'seek"
FAGGOTTER, R., (Mid Sapphire, N.S.W.)
"Come Fly With Me"
"The Beam No. 3"
HERBERT, V. L., (Victoria Park, W.A.)
"Cycling Abstracts"
KAWITZKI, H., (Herne Hill, Vic.)
"Dustrace"
KLEIN, J., AFIAP, (Illawong, N.S.W.)
"Overwhelmed"
"Pull Boys"
"Super Effort"
KNIGHT, L., (Ourimbah, N.S.W.)
"In The Macquarie"
LAWRENCE, I. J., (Blackburn, Vic.)
"Forever Dyeing"
"Subsistence"
LEITNER, F., (Burwood, N.S.W.)
"Oppose Authority"
MAHONEY, D., LAPS, (Copacabana, N.S.W.)
"The Hand Of Friendship"
MAY, D., (Mt. Stuart, Tas.)
"Fireground"
McGLUSKY, D., (Nambour, Qld.)
"The Red Chaps"
McMILLAN, J., (Altona Meadows, Vic.)
"Out In Front"
MUNT, C. S., (Ferny Hills, Qld.)
"Piled High"
NORTH, J. C., (Stones Corner, Qld.)
"All That Jazz"
"Blue 89"
ORGAN, J. A., LAPS, (Arncliffe, N.S.W)
"Howzat"
"Prime Mover"
"Skyrider"
"Yellow Nose"
POLMAN, T. J., (Caloundra, Qld.
"Kawana 2"
"Crossing"
PUTTICK, R. L., (Doncaster East, Vic.)
"Fresh Meat"
REID, J., (Mitta Mitta, Vic.)
"Grinding Grain"
RUSSELL, B., (Bundaberg, Qld.)
"My Aching Feet"
SHARP, N., (Surrey Hills, Vic.)
"Two Nuns"
"Clogs"



VERY HIGHLY COMMENDED
D. May
"Fireground"



VERY HIGHLY COMMENDED
D. Mahoney, LAPS
"The Hand Of Friendship"

PHOTO JOURNALISM & SOCIAL DOCUMENTATION SLIDES



HIGHLY COMMENDED
J. A. Organ, LAPS
"Prime Mover"



HIGHLY COMMENDED
G. Dixon
"Surf Rescue"

SMITS, B., (Turramurra, N.S.W.)
"What A Lift"
"Pollution"
"Forward Pass"
SMITS, J., (Turramurra, N.S.W.)
"Windpower"
"A Strenuous Task"
"A Near Miss"
SPRING, J. W., (Malvern, Vic.)
"Pollution"
"Fire Fighting"
TEAGUE, J., LAPS, (Shepparton, Vic.)
"Setting The Pace"
"Red White and Blue"
THOMAS, G. A., (East Malvern, Vic.)
"Hot Beat"
"Victim Of The City"



COMMENDED
P. J. Beal, ARPS
"Malibu Muscleman"



COMMENDED
J. Klein, AFIAP
"Super Effort"

OPEN MONOCHROME PRINTS

SELECTION PANEL:
J. CARSON
J. HARRIS
K. MACK, LAPS

FIRST PLACE
A. RAYMOND — *"Georges Plains"*

SECOND PLACE
E. HOOGSTEYNS, LAPS — *"The Black Knight"*

THIRD PLACE
J. MASON — *"Let There Be Light"*

VERY HIGHLY COMMENDED
J. MASON — *"Morning Light"*

HIGHLY COMMENDED
K. T. McCANE — *"How Much Longer"*
J. CASEY — *"Nude Nut"*

COMMENDED
A. SCHAPENDONK — *"Emily No. 2"*
J. CASEY — *"Denise"*

ACCEPTANCES

BANKIN, S., (Grovedale, Vic.)
"Dreams Of Fantasy"
"River Gum"

BARALLON, C., (Glenhuntly, Vic.)
"Jeanine"

BLAKE, G., (Warooma, W.A.)
Ghost Gum"

BURSTOW, G. S., EFIAP, ARPS, AAPS, (Toowoomba, Qld.)
"Morning Run"
"Father's Care"
"Smoko"

CAHILL, R., (Croydon, Vic.)
"No Title"

CASEY, J., (North Rockhampton, Qld.)
"Woorabinda Settlor"
"Denise"
"Afternoon Storm"
"Nude Nut"

CLEASBY, J. M., (Baulkham Hills, N.S.W.)
"Portrait of Sue"
"Walking In The Rain"
"Egg Crushing Sequence"
"Silver Birches"

CRAWLEY, D., (Beverly Hills, N.S.W.)
"Benelong Beach"

CUST, I., (Niddrie, Vic.)
"Early Morn"
"Windsurfer No. 5"
"Dark Beauty"

EDSALL, K., (St. James, W.A.)
"River Stones"
"Ghost-Rider"

ELLIOTT, E., (Marion, S. A.)
"Keald"

ELLIOTT, H. C., (Marion, S.A.)
"John With Tani"

EVANS, K., (Sunshine Coast Mail Ctre, Qld.)
"Straight Back"
"Murrys Corner Bathurst 1986 No. 1"
"Clown To The Rescue"

GARTRELL, G. A., (Lower Templestowe, Vic.)
"Jack"

HAMMOND, R. H., (Oberon, N.S.W.)
"Sunlight and Shadow"

HENDERSON, B., (East Doncaster, Vic.)
"P"

HILL, T. J., (Paradise, S.A.)
"Callington Cottage"

HODGSON, J., LAPS, (Magill, S.A.)
"Timber Jinker"
"Normanville Afternoon"

HOOGSTEYNS, E., LAPS, (Cranbrook, Qld.)
"The Black Knight"
"Pillow Talk"
"Rest In Peace"
"Holocaust"



FIRST PLACE
A. Raymond
"Georges Plains"



SECOND PLACE
E. Hoogsteyns, LAPS
"The Black Night"

OPEN MONOCHROME PRINTS

INGLIS, J. H., AFIAP, ARPS, (Tootgarook, Vic.)
"The Pram ACS1"
"National Gallery ACS 3"
KOOYMAN, J., (Tahmoor, N.S.W.)
"Dinnertime"
"Keeping Warm"
MAHONEY, D., LAPS, (Copacabana, N.S.W.)
"High Pastures"
"Curiosity No. 2"
"Wipe Out No. 2"
MALE, N., AFIAP, AAPS, SSAPS, (Beerburrum, Qld.)
"Droving"
"A Lonely Boy"
MANCHESTER, P.S., (Trevallyn Launceston, Tas.)
"Time In Retrospect"
MASON, J., (Flynn, ACT)
"Morning Light"
"Southern Hospitality No. 2"
"Let There Be Light"
"Pavement Patterns"
McCANE, K. T., (Mackay, Qld.)
"Fishing In The Fog"
"How Much Longer"
"Beautiful Dancer"
"Tea For Two"

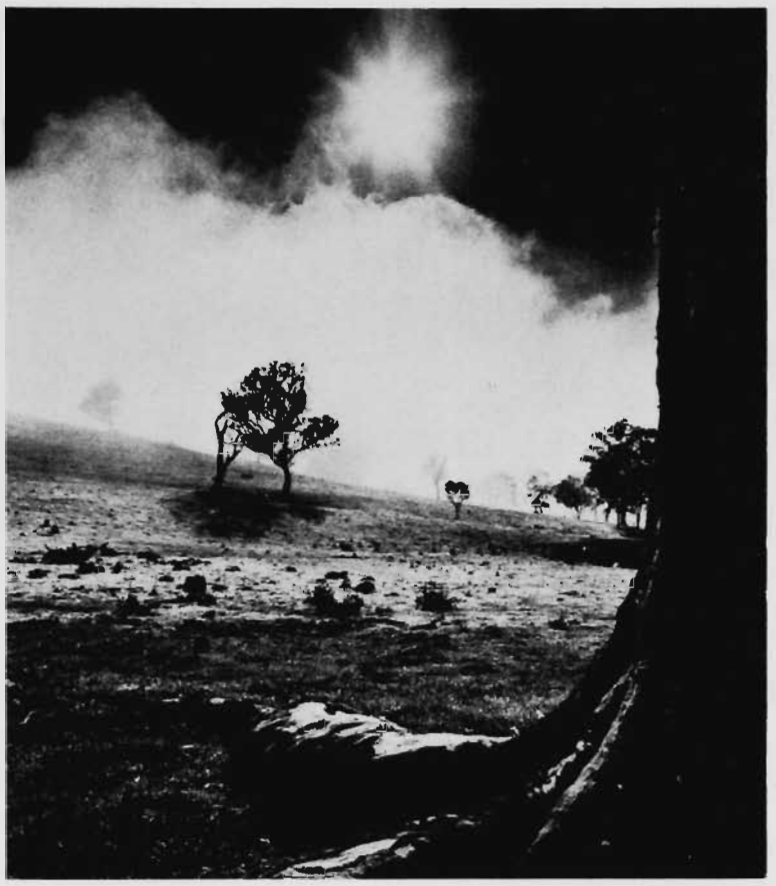

THIRD PLACE
J. Mason
"Let There Be Light"

MILLER, B. E., (Beaumont, S.A.)
"Mountain View"
MOSS, L. (East Doncaster, Vic.)
"Hats Galore"
"I'm Waiting Mum"
"Brian On Guitar"
NICHOLSON, R., AFIAP, (Lockleys, S.A.)
"Creek Bed"
"Dune Country"
OLDFIELD, D., (Rockbank, Vic.)
"Mt. Buffalo Snowscape"
"Grampians Gloom"

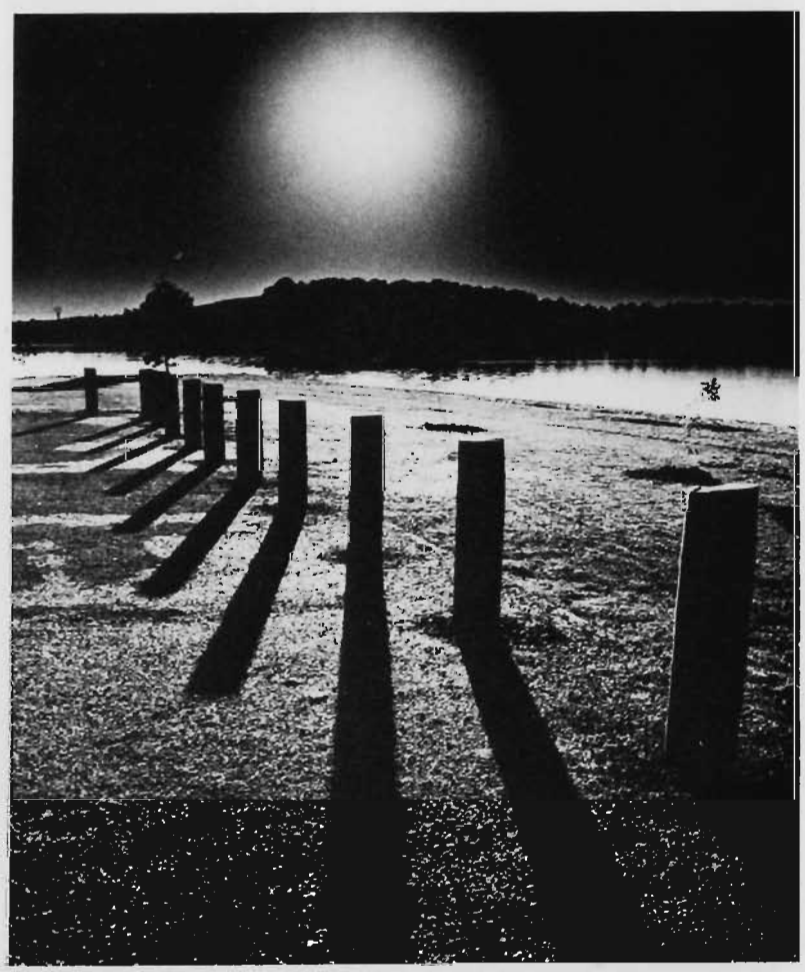

VERY HIGHLY COMMENDED
J. Mason
"Morning Light"



HIGHLY COMMENDED
K. T. McCane
"How Much Longer"

OPEN MONOCHROME PRINTS

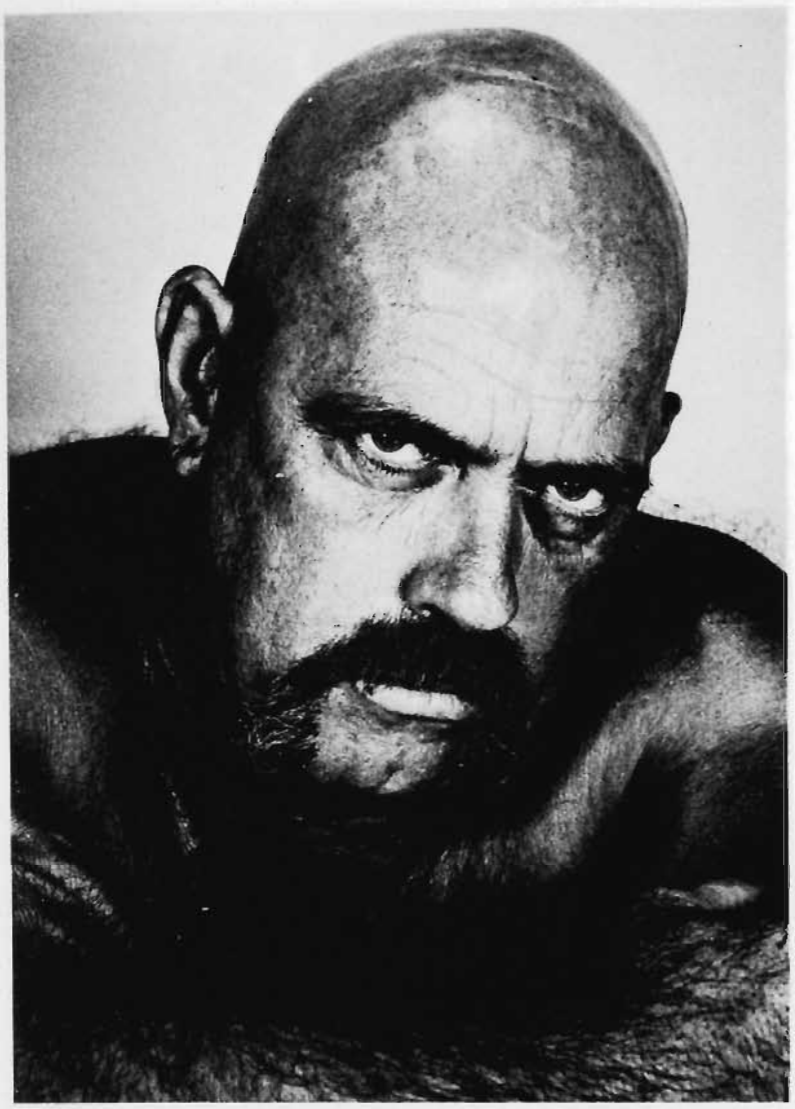

HIGHLY COMMENDED
J. Casey
"Nude Nut"



COMMENDED
J. Casey
"Denise"

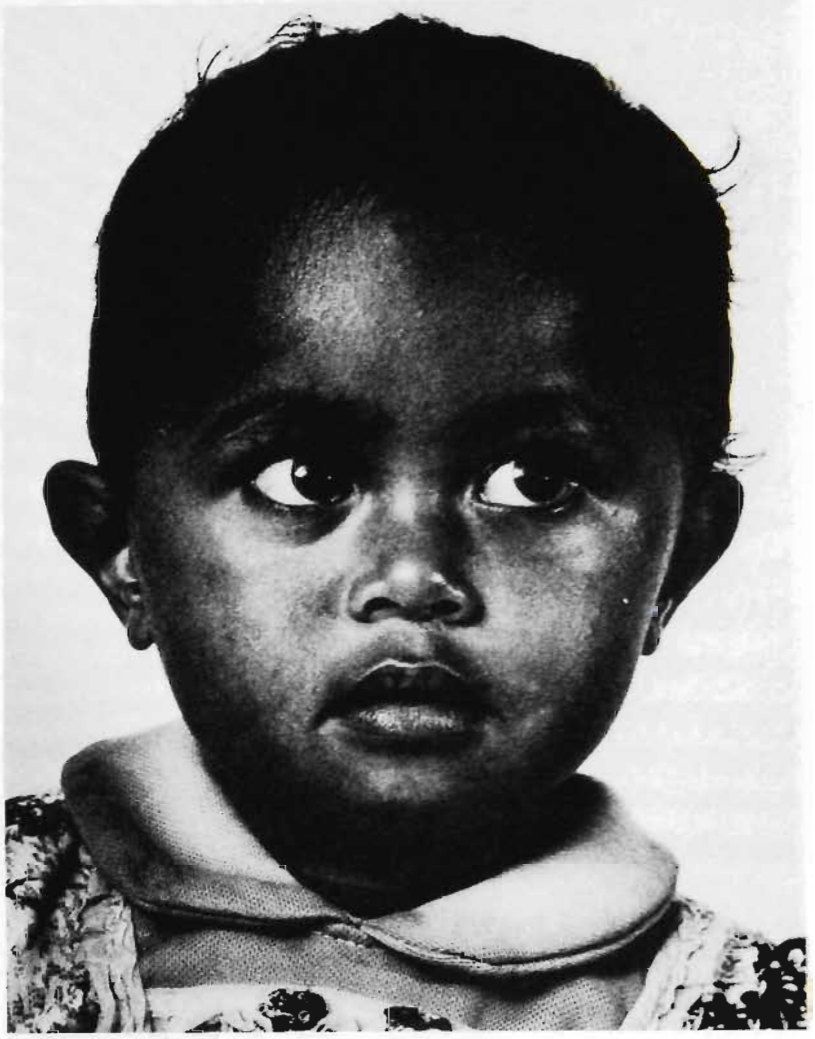

COMMENDED
A. Schapendonk
"Emily No. 2"

RAYMOND, A., (East Lindfield, N.S.W.)
"Light House"
"Georges Plains"
"House On The Hill"

ROPER, K., (Newport, Vic.)
"Glider"

SALAS, J., (Marion, S.A.)
"Spectral Landscape"

SCHAPENDONK, A. A., (Frankston, Vic.)
"Emily No. 2"

SMITH, S., (Murray Bridge, S.A.)
"Model No. 1"

STIEF, E., (Firle, S.A.)
"Festival City"

TEAGUE, J., LAPS, (Shepparton, Vic.)
"Walking The Dog"
"Morning Stillness"
"Into The Morn"

TERRY, E. A., AFIAP, LRPS, AAPS, (Caulfield South, Vic.)
"Tall Trees"

THOMAS, G. A., (East Malvern, Vic.)
"Pensive"
"Last Rays"
"Photogram Phlowers"

WILLIAMS, N., (Sale, Vic.)
"Doubtful Sound NZ"
"Sunset Lake Wakatipu NZ"

OPEN COLOUR PRINTS

SELECTION PANEL:
J. CARSON
J. HARRIS
K. MACK, LAPS

FIRST PLACE
K. EVANS — *"Look Out Mate"*

SECOND PLACE
C. T. ELLIS — *"Old Digger"*

THIRD PLACE
N. MALE, AFIAP, AAPS, SSAPS — *"Pupating"*

VERY HIGHLY COMMENDED
S. HAYES, LRPS — *"Forgotten Friend"*
L. BENEDEK — *"Mother Eating Banana"*

HIGHLY COMMENDED
C. T. ELLIS — *"Tears Of A Clown"*
C. G. HALLAM — *"Anchorage"*

COMMENDED
R. MATHIESON — *"Cocktail"*

ACCEPTANCES

BARNETT, C. D., (Albion, Vic.)
"Opera House"
"Postcard Home"

BENEDEK, L., (Marrickville, N.S.W.)
"Midsummer Night Dream"
"The Cat-Girl"
"The Sax Player"
"Mother Eating Banana"

CHAN, A., (Greenacre, N.S.W.)
"Morning Mist Moves Around Kwgvin"
"Fishing Light"
"Sail Of Rising Sun"

CHITTICK, C., (Collaroy Beach, N.S.W.)
"Three Trees"

CUST, I., (Niddrie, Vic.)
"Red and White Reflections"
"Golden Gums"

DREW, C., ARPS, AAPS, (Lugarno, N.S.W.)
"Little Princess"
"Moody Blues"
"Sacred Land"
"Coolibah U2"

ELLIS, C. T., (Gladstone, Qld.)
"Tears Of A Clown"
"Old Digger"

EVANS, K., (Sunshine Coast Mail Ctr, Qld.)
"High Roccin"
"I'm Next"
"Board Rider No. 3"
"Look Out Mate"

GALTON, P., (Lane Cove, N.S.W.)
"Pastoral Patchwork"
"Island In The Sun"
"Follow The Leader"

GARDINI, R., (Frankston, Vic.)
"Get Set"
"In Front"



FIRST PLACE
K. Evans
"Look Out Mate"

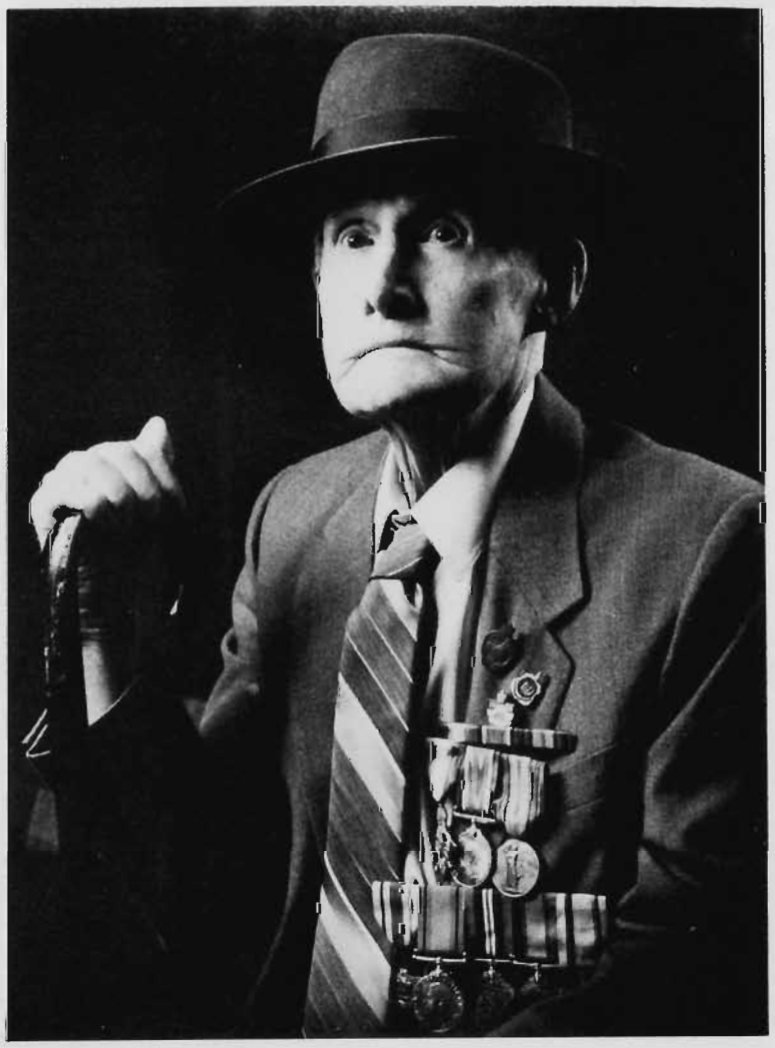

SECOND PLACE
C. T. Ellis
"Old Digger"

OPEN COLOUR PRINTS

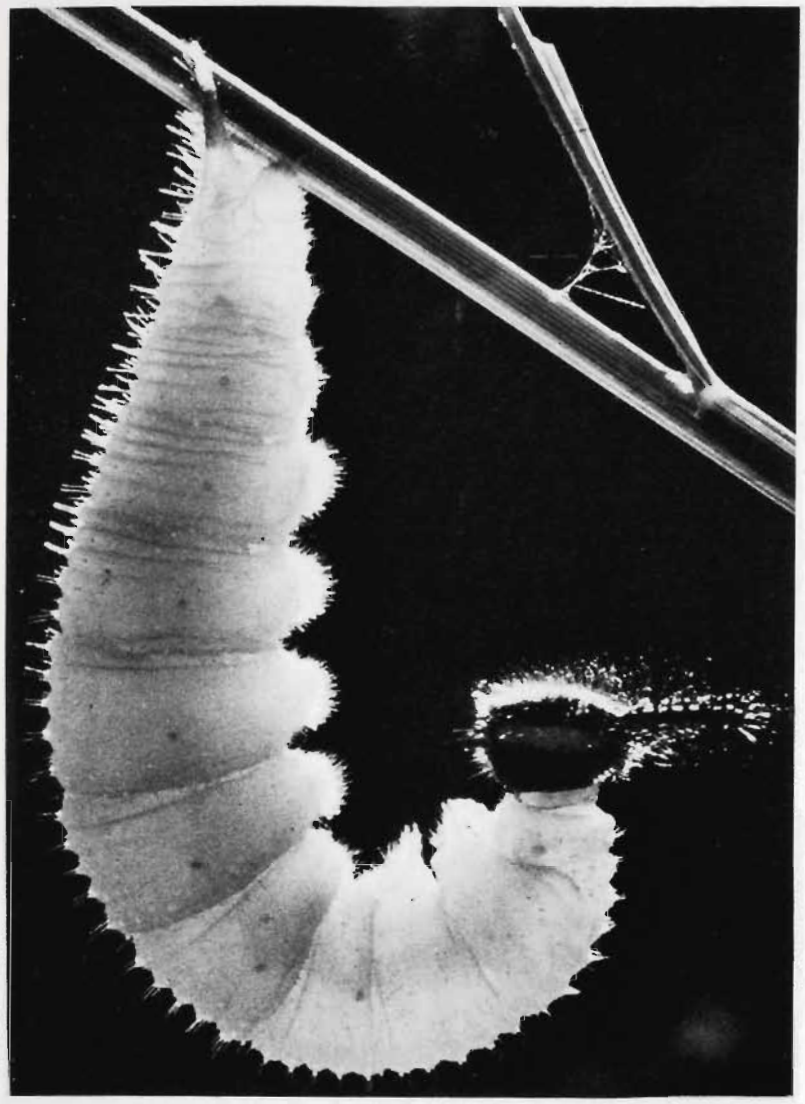

THIRD PLACE
N. Male, AFIAP, AAPS, SSAPS
"Pupating"



VERY HIGHLY COMMENDED
S. A. Hayes, LRPS
"Forgotten Friend"

HALLAM, C. G., (Balgowlah, Vic.)
"Anchorage"
"Memories"
"Story Teller"
HAYES, S. A., LRPS, (Leonay, N.S.W.)
"Forgotten Friend"
JONES, P., (Allambie Heights, N.S.W.)
"Egret (No. 2)"
"First Blush Of Dawn"
"Rural Design"
"Xhosa Kids S. Africa"
KOKOT, B., (Epping, N.S.W.)
"This Planet Earth"
"Lancelin Dunes"
LEONARD, M. J., LAPS, (Cremorne, N.S.W.)
"On The Bank Of The Li"
LEWTY, J. D., (Ayr, Qld.)
"Chook Shed"
MALE, N., AFIAP, AAPS, SSAPS, (Beerburrum, Qld.)
"One Foot Down"
"Pupating"



VERY HIGHLY COMMENDED
L. Benedek
"Mother Eating Banana"

OPEN COLOUR PRINTS



HIGHLY COMMENDED
C. T. Ellis
"Tears Of A Clown"

MATHIESON, R., (Malvern, Vic.)
"Jumper On Gate"
"Cocktail"
MILLAR, M., (Lower Plenty, Vic.)
"Up Up And Away"
"Alone In A Big World"
"Brighton Beach Houses"
"Football Silhouette"
MOSS, L., (East Doncaster, Vic.)
"The Blacksmith"
"Pop's"
PUTTICK, R. L., (Doncaster East, Vic.)
"She Wore A Yellow Ribbon"
QUINN, A., (Glenroy, Vic.)
"Fisher Girl"
"Loretta No. 2"
"Loretta No. 1"
RAYMOND, A., (East Lindfield, N.S.W.)
"Cold And Damp"
"Sunset"
STROVER, C., (Cheltenham, Vic.)
"Don Quixote"
TERRY, E. A., AFIAP, LRPS, AAPS,
(Caulfield South, Vic.)
"Pathway"
"Tree Fantasy No. 2"



HIGHLY COMMENDED
C. G. Hallam
"Anchorage"



COMMENDED
R. Mathieson
"Cocktail"

NATURE PRINTS (MONOCHROME OR COLOUR)

SELECTION PANEL:
N. ANDERTON, AFIAP, ARPS, LAPS
M. GOTTSCH
R. MANSFIELD

FIRST PLACE
N. R. MALE, AFIAP, AAPS, SSAPS — *"Little Grebe On Nest"*

SECOND PLACE
N. R. MALE, AFIAP, AAPS, SSAPS — *"Azure Kingfisher With A Fish"*

THIRD PLACE
J. THOMSON, LAPS — *"Pardalot Landing At Nest With Spider"*

VERY HIGHLY COMMENDED
K. EVANS — *"Black Swan With Eggs"*

HIGHLY COMMENDED
G. A. CUMMING — *"Greentree Frog"*

COMMENDED
F. BECSKY — *"Flying Red Dragonfly"*
I. CUST — *"Huntsman No. 3"*



FIRST PLACE
N. R. Male, AFIAP, AAPS, SSAPS
"Little Grebe On Nest"



SECOND PLACE
N. R. Male, AFIAP, AAPS, SSAPS
"Azure Kingfisher With A Fish"

ACCEPTANCES

BECSKY, F., (Werrington, N.S.W.)
"Flying Red Dragonfly"
"The Fying Wanderer"



THIRD PLACE
J. Thomson, LAPS
"Pardalot Landing At Nest With Spider"

NATURE PRINTS (MONOCHROME OR COLOUR)



VERY HIGHLY COMMENDED
K. Evans
"Black Swan With Eggs"



HIGHLY COMMENDED
G. A. Cumming
"Greentree Frog"

CUMMING, G., (Ayre, Qld.)
"Warbler With Spider"
"Bower Bird"
"Green Tree Frog"
"Barn Owl"
CUST, I., (Niddrie, Vic.)
"Sea Lion Family"
"Huntsman No. 3"
"Bottle Brush"



COMMENDED
F. Becsky
"Flying Red Dragonfly"

DIXON, G., (Makay, Qld.)
"Lillies"
EVANS, K., (Sunshine Coast Mail Ctre, Qld.)
"Egret Comforting Young 1986 No. 2"
"Black Swan Poona Dam 1986"
"Boobook Owl 1986"
"Hey Mum"
MALE, N., AFIAP, AAPS, SSAPS, (Beerburrum, Qld.)
"Variegated Wren With Tail Spread"
"Azure Kingfisher With Fish 1984"
"Little Grebe On Nest"
MATHIESON, R., (Malvern, Vic.)
"Drifter's Embrace"
RAYMOND, A., (East Lindfield, N.S.W.)
"After The Fire"
THOMSON, J., LAPS, (Maitland, N.S.W.)
"Pardalot Landing At Nest With Spider"



COMMENDED
I. Cust
"Huntsman No. 3"

PHOTO JOURNALISM & SOCIAL DOCUMENTATION PRINTS

SELECTION PANEL:
J. CARSON
J. HARRIS
K. MACK, LAPS

FIRST PLACE
A. CHAN — *"Aged"*

SECOND PLACE
K. EVANS — *"Bulldogging At Mt. Mee"*

THIRD PLACE
J. CASEY — *"Parallel Bikes"*

VERY HIGHLY COMMENDED
P. GALTON — *"Taking The Strain"*
P. GALTON — *"Hell For Leather"*
A. QUINN — *"The Power of M"*

HIGHLY COMMENDED
G. THOMAS — *"Interviewing The Witness"*
A. CHAN — "Anticipation"

COMMENDED
A. CHAN — *"Sister's Care"*
P. GALTON — *"Ice Manoeuvres"*
D. MAHONEY, LAPS — *"Legacy Of Progress"*



FIRST PLACE
A. Chan
"Aged"



SECOND PLACE
K. Evans
"Bulldogging at Mt. Mee"

ACCEPTANCES

ASKER, W. J., (Bentleigh, Vic.)
"Anzac Day"
"Anzac Day"
BURSTOW, G. S., EFIAP, ARPS, AAPS, (Toowoomba, Qld.)
"Desperate Search"
"Construction Forces"
CAHILL, R., (Croydon, Vic.)
"No Title"
CAPPER, R. H., (Mordialloc, Vic.)
"Like Dad"
CASEY, J., (North Rockhampton, Qld.)
"Pros In Trouble"
"Parallel Bikes"
"One Is First"
"Bogged Down"
CHAN, A., (Greenacre, N.S.W.)
"Anticipation"
"Aged"
"Sister's Care"
"Child's Desire"
CLEASBY, J. M., (Baulkham Hills, N.S.W.)
"Anzacs"
"Remembrance"
"Side By Side"
CUST, I., (Niddrie, Vic.)
"Industry"
EVANS, K., (Sunshine Coast Mail Ctre, Qld.)
"Side By Side"
"Bulldogging At Mt. Mee 1986 No. 1"
GALTON, P., (Lane Cove, N.S.W.)
"Hell For Leather"
"Taking The Strain"
"Ice Manoeuvres"



THIRD PLACE
J. Casey
"Parallel Bikes"

PHOTO JOURNALISM & SOCIAL DOCUMENTATION PRINTS



VERY HIGHLY COMMENDED
P. Galton
"Taking The Strain"

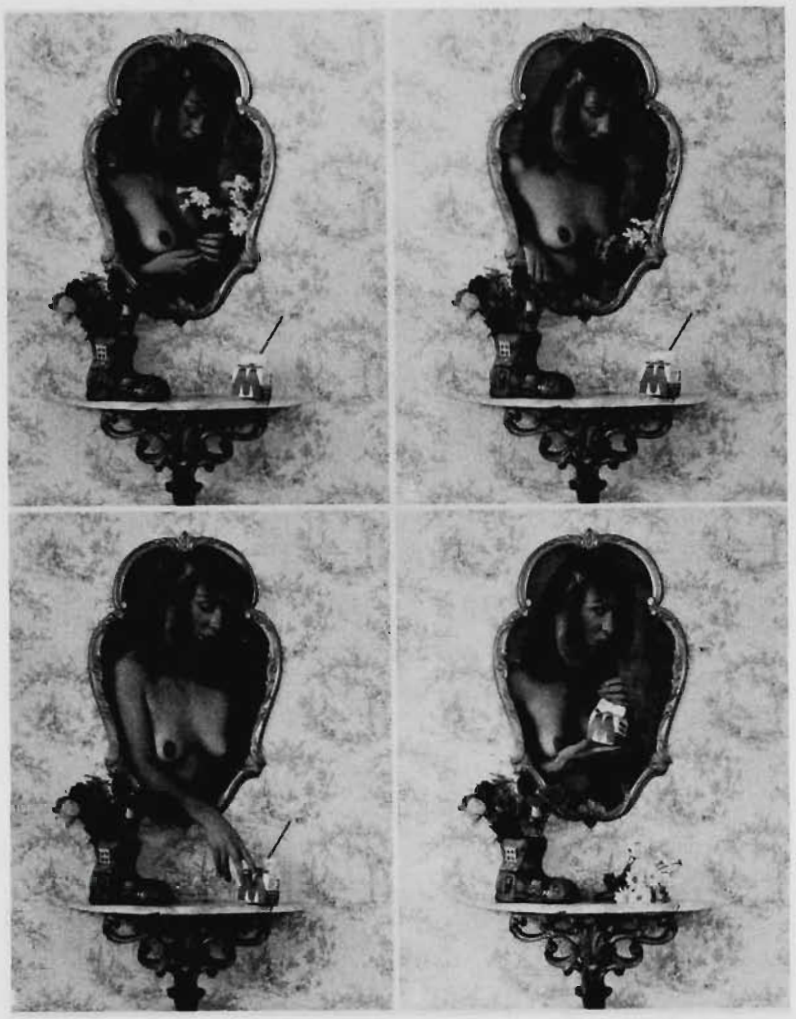

VERY HIGHLY COMMENDED
A. Quinn
"The Power Of M"



VERY HIGHLY COMMENDED
P. Galton
"Hell For Leather"



HIGHLY COMMENDED
G. A. Thomas
"Interviewing The Witness"



HIGHLY COMMENDED
A. Chan
"Anticipation"

PHOTO JOURNALISM & SOCIAL DOCUMENTATION PRINTS



COMMENDED
A. Chan
"Sister's Care"

HAYES, S. A., LRPS, (Leonay, N.S.W.)
"Homeless In Sydney 2"
"The Busker 2"
"My Feet Are Killing Me"
KOOYMAN, J., (Tahmoor, N.S.W.)
"Five and Twenty Eight"
LEONARD, M. J., LAPS, (Cremorne, N.S.W.)
"Tethered"
"Massage"
MAHONEY, D., LAPS, (Copacabana, N.S.W.)
"Legacy Of Progress"
"Independent"
"Admiration"

MALE, N., AFIAP, AAPS, SSAPS, (Beerburrum, Qld.)
"Shute No. 1"
"41-78"
"Moving Out"
MANCHESTER, P. S., (Trevallyn Launceston, Tas.)
"The Bible Says . . ."
MILLAR, M., (Lower Plenty, Vic.)
"Naomi"
"Peeping Toms"
QUINN, A., (Glenroy, Vic.)
"The Power Of M"
THOMAS, G. A., (East Malvern, Vic.)
"Interviewing The Witness"
"Drought (No. 3)"



COMMENDED
P. Galton
"Ice Manoeuvres"



COMMENDED
D. Mahoney, LAPS
"Legacy Of Progress"

18th RASV/VAPS NATIONAL EXHIBITION OF PHOTOGRAPHY
STATISTICS

	Number of Entrants	Number of Entries	Number of Acceptances
SLIDES:			
Open	153	604	226
People	70	272	69
Nature	62	240	74
P-J & S-D	55	218	64
Total for SLIDES	166	1334	433
PRINTS:			
Open Mono	55	208	80
Open Colour	45	160	58
Nature	17	60	20
P-J & S-D	33	109	41
Total for PRINTS	93	537	199
EXHIBITION totals	233	1871	632

Discover the colors of Gold

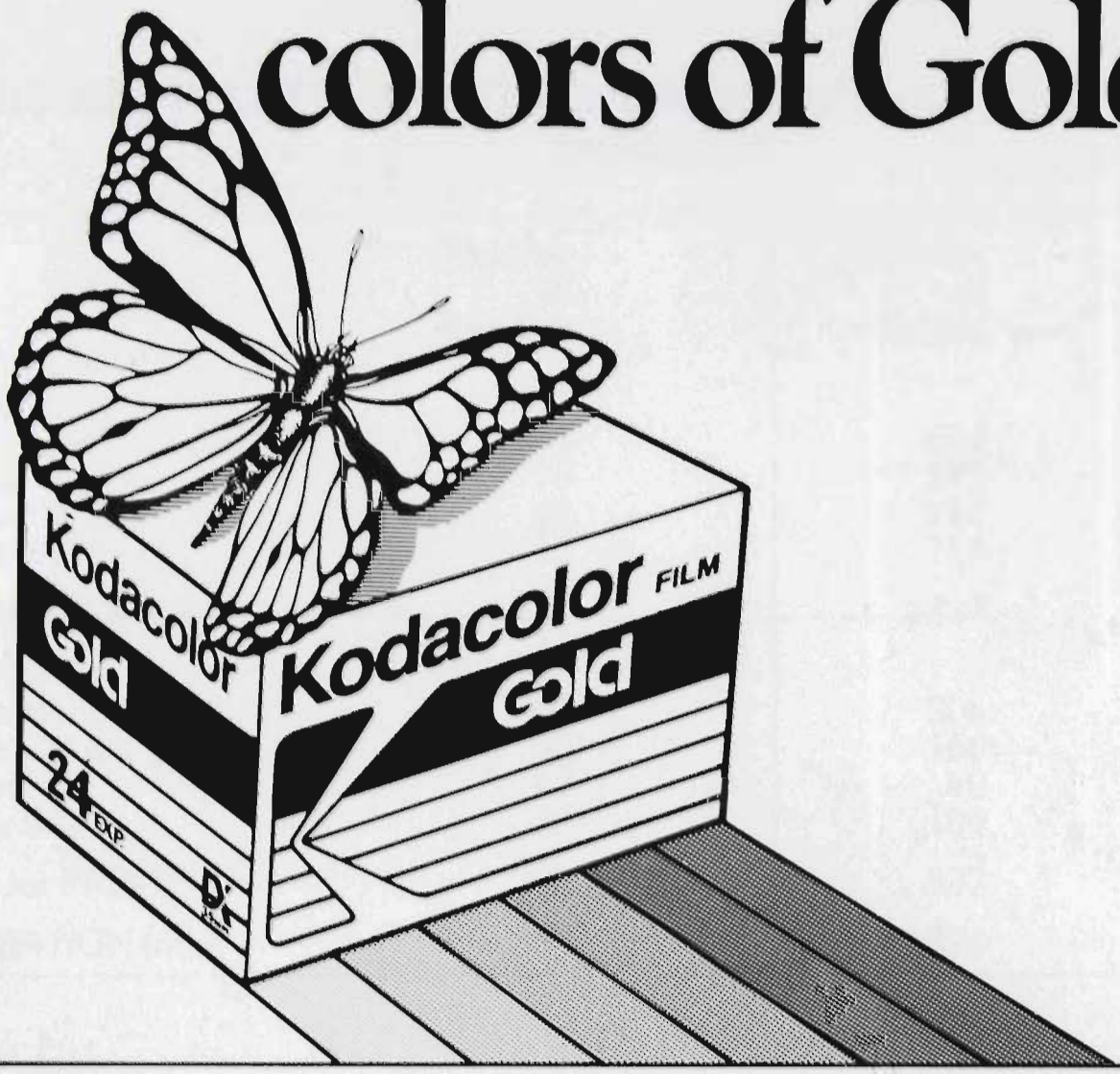

PRODUCTS BY
Kodak

Take it easy with Kodacolor Gold

New Kodacolor Gold color print film brings colors to life with more accurate, more natural color reproduction than ever before. So when you've a special moment to remember, take it easy and discover the colors of Kodacolor Gold.

KODAK IS PROUD TO SPONSOR THE 18th NATIONAL EXHIBITION OF PHOTOGRAPHY

KODAK and KODACOLOR are registered trademarks.

Jenkin Buxton Printers Pty. Ltd.

916