HELMET

Class 828 – A.O.C., Hen.

2– 298 Castle R
1– 299 Duckworth Mrs A
300 McPhee P & M
301 McPhee P & M
302 Mlynarczyk J
303 Mytch T
3– 304 Mytch T

Class 829 – A.O.C., Young.

2– 305 Duckworth Mrs A
3– 306 McPhee P & M
1– 307 Mlynarczyk J
308 Mytch T

BLONDINETTE

Class 830 – Any Colour, Cock.

309 Castle R
2– 310 Duckworth Mrs A
1– 311 Duckworth Mrs A
3– 312 Kendall R
313 McPhee P & M
314 Mlynarczyk J
315 Norling M
316 Norling M

Class 831 – Any Colour, Hen.

1– 317 Castle R
318 Kendall R
319 McPhee P & M
2– 320 Norling M
3– 321 Norling M

Class 832 – Any Colour, Young.

322 Duckworth Mrs A
323 Kendall R
1– 324 Mlynarczyk J
2– 325 Mytch T
3– 326 Mytch T

BLUETTE

Class 833 – Cock or Hen.

No Entry

SATINETTE

Class 834 – Cock or Hen.

2– 327 Duckworth Mrs A
N– 328 Duckworth Mrs A

Class 835 – Young

1– 329 Duckworth Mrs A

TURBIT

Class 836 – Cock.

1– 330 Duckworth Mrs A
2– 331 Duckworth Mrs A
332 McPhee P & M
333 McPhee P & M
334 Mlynarczyk J
335 Mlynarczyk J
3– 336 Mytch T

Class 837 – Hen.

2– 337 Duckworth Mrs A
338 McPhee P & M
3– 339 McPhee P & M
1– 340 Mlynarczyk J

Class 838 – Young.

1– 341 Duckworth Mrs A
2– 342 Duckworth Mrs A
343 McPhee P & M
344 McPhee P & M
3– 345 Mlynarczyk J

NUN

Class 839 – Black, Cock or Hen.

1– 346 McPhee P & M

Class 840 – Black, Young.

2– 347 McPhee P & M

Class 841 – A.O.C., Cock or Hen.

2– 348 McPhee P & M

Class 842 – A.O.C., Young.

2– 349 McPhee P & M

HELMET

Class 843 – Cock.

2– 350 Farrugia Master D
351 Harding I
352 McPhee P & M
3– 353 McPhee P & M
1– 354 McPhee P & M

Class 844 – Hen.

3– 355 Harding I
2– 356 McPhee P & M
1– 357 McPhee P & M

Class 845 – Young.

3– 358 Harding I
359 Harding I
2– 360 McLean B
361 McLean B
1– 362 McPhee P & M
363 McPhee P & M

TIPPLER

Class 846 – Cock.

364 Blacker C
365 Blacker C
366 McLean B
2-367 McLean B
3-368 McLean B
1-369 McLean B
370 Mytch T
371 Mytch T

Class 847 – Hen.

372 Blacker C
373 Blacker C
1- 374 McLean B
3- 375 Mytch T
2- 376 Mytch T

Class 848 – Young.

377 Blacker C
378 Blacker C
1- 379 McLean B
380 McLean B
381 McLean B
3-382 McLean B
2- 383 McLean B
384 Mlynarczyk J

ARCHANGEL OR GIMPLE

Class 849 – Cock.

3- 385 Garrard R
1- 386 Hayes Mrs S
2- 387 Hayes Mrs S

Class 850 – Hen.

3- 388 Garrard R
2- 389 Hayes Mrs S
1- 390 Hayes Mrs S

Class 851 – Cock, Young.

3- 391 Garrard R
1- 392 Hayes Mrs S
2- 393 Hayes Mrs S

Class 852 – Hen, Young.

2- 394 Garrard R
395 Hayes Mrs S
1- 396 Hayes Mrs S

BIRMINGHAM ROLLER

Class 853 – Cock.

397 Attard S & C
398 Attard S & C
399 Attard S & C
400 Attard S & C
2- 401 Blacker C
402 Blacker C
403 McLean B
404 McLean B
405 McLean B
406 McLean B
407 McLean B
1-408 McLean B
409 McLean B
410 Rippon C
411 Rippon C
412 Spiteri C
413 Yannacaros A
3-414 Yannacaros A
415 Yannacaros A

Class 854 – Hen.

1-416 Attard S & C
417 Attard S & C
418 Attard S & C
419 Attard S & C
420 Blacker C
421 Blacker C
422 McLean B
423 McLean B
424 McLean B
2- 425 McLean B
3- 426 McLean B
427 Rippon C
428 Rippon C
429 Spiteri C

Class 855 – Young

430 Attard S & C
431 Attard S & C
432 Attard S & C
433 Attard S & C
434 Blacker C
435 Blacker C
436 McCall N
437 McCall N
1-438 McCall N
3-439 McCall N
440 McCall N
441 McLean B
442 McLean B
443 McLean B
444 McLean B
445 McLean B
2- 446 McLean B
447 McLean B
448 McLean B
449 McLean B
450 McLean B
451 Mlynarczyk J
452 Rippon C
453 Rippon C
454 Serenc I
455 Serenc I
456 Serenc I
457 Spiteri C
458 Spiteri C
459 Yannacaros A
460 Yannacaros A
461 Yannacaros A

A.O.V. PURE FANCY

Class 856 – Cock or Hen.

1- 462 Schafer A E H

Class 857 – Young.

1- 463 Schafer Dr N T H

MONTAUBAIN

UTILITY CLASSES
CARNEAU

Class 858 – Solid Red, Cock.

3- 464 Kings Lofts
1- 465 Zammit E S
2- 466 Zammit E S

Class 859 – Solid Red, Hen.

3- 467 Kings Lofts
1- 468 Zammit E S
2- 469 Zammit E S

Class 860 – Solid Red, Young.

2- 470 Kings Lofts
3- 471 Teskera A D & C
1- 472 Teskera A D & C
473 Teskera A D & C
474 Zammit E S

Class 861 – Yellow, Cock or Hen.

475 Kings Lofts
1- 476 Zammit E S
2- 477 Zammit E S
3- 478 Zammit E S

Class 862 – Yellow, Young.

3- 479 Zammit E S
2- 480 Zammit E S
1- 481 Zammit E S

Class 863 – Splashed Red or Yellow, Cock.

1- 482 Zammit E S
2- 483 Zammit E S

Class 864 – Splashed Red or Yellow, Hen.

1- 484 Zammit E S
2- 485 Zammit E S

Class 865 – Splashed Red or Yellow, Young.

2- 486 Teskera A D & C
1- 487 Teskera A D & C

Class 866 – A.O.C. Cock or Hen.

2- 488 Zammit E S
1- 489 Zammit E S

Class 867 – A.O.C, Young.

490 Zammit E S

KING

Class 868 – White, Cock.

491 Hull R
3- 492 Reardon B
493 Reardon B
1- 494 Teskera A D & C
2- 495 Teskera A D & C
496 Zammit E S

Class 869 – White, Hen.

3- 497 Reardon B
498 Reardon B
2- 499 Teskera A D & C
1- 500 Teskera A D & C
501 Zammit E S

Class 870 – White, Cock Young.

3- 502 Cumming R D
503 Cumming R D
504 Cumming R D
2- 505 Teskera A D & C
1- 506 Teskera A D & C
507 Zammit E S

Class 871 – White, Hen Young.

3- 508 Cumming R D
509 Cumming R D
510 Cumming R D
1- 511 Teskera A D & C
2- 512 Teskera A D & C
513 Zammit E S

Class 872 – A.O.C., Cock.

514 Kings Lofts
1- 515 Teskera A D & C
516 Zammit E S
517 Zammit E S

Class 873 – A.O.C., Hen.

518 Kings Lofts
1- 519 Teskera A D & C
2- 520 Zammit E S
3- 521 Zammit E S

Class 874 – A.O.C., Young.

1- 522 Teskera A D & C
523 Teskera A D & C
2- 524 Zammit E S
3- 525 Zammit E S

MONDAINE

Class 875 – Cock.

1- 526 Cumming R D
527 Cumming R D
3- 528 Cumming R D
529 Reardon B
2- 530 Zammit E S

Class 876 – Hen.

3- 531 Cumming R D
532 Cumming R D
1- 533 Cumming R D
534 Reardon B
2- 535 Zammit E S

Class 877 – Cock Young.

3- 536 Cumming R D
2- 537 Cumming R D
1- 538 Cumming R D

Class 878 – Hen Young.

1- 539 Cumming R D
3- 540 Cumming R D
2- 541 Cumming R D

MONTAUBAIN

Class 879 – White, Cock or Hen.

1- 542 Frankenberg H R
3- 543 Frankenberg H R

544 Frankenberg H R
2- 545 Zammit E S
546 Zammit E S

Class 880 – White, Young.

547 Frankenberg H R
548 Frankenberg H R
3- 549 Frankenberg H R
2- 550 Teskera A D & C
1- 551 Teskera A D & C
552 Zammit E S

Class 881 – A.O.C., Cock or Hen.

3- 553 Frankenberg H R
1- 554 Frankenberg H R
2- 555 Frankenberg H R

Class 882 – A.O.C., Young.

3- 556 Frankenberg H R
2- 557 Frankenberg H R
1- 558 Frankenberg H R

RUNT

Class 883 – Cock.

2- 559 Cachia J
1- 560 Cachia J
3- 561 Teskera A D & C
562 Zammit E S

Class 884 – Hen.

2- 563 Teskera A D & C
1- 564 Zammit E S

Class 885 – Young.

565 Cachia J
1- 566 Cachia J
3- 567 Cachia J
2- 568 Cachia J
569 Teskera A D & C
570 Teskera A D & C

A.O.V. UTILITY

Class 886 – Cock or Hen.

No Entry

UTILITY PAIR (ANY VARIETY)

Class 887 – Pair

1- 571 Zammit E S
572 Zammit E S

SHOWPEN HOMERS

C.R. BRESNAHAN CHAMPION

A champion card and rosette will be awarded to the best bird in the showpen homer classes and a reserve champion card and rosette will be awarded to the bird placed second to the winner.

D LAWRENCE Res CHAMPION.

MONTAUBAIN

D. LAWRENCE

A special card will be awarded to the best young bird in the showpen homer classes.

Class 888 – Blue Barred, Cock.

2- 573 Anderson W
1- 574 Dobbin T
575 Hendriks R A

Class 889 – Blue Barred, Hen.

2- 576 Anderson W
3- 577 Dobbin T
1- 578 McLean B

Class 890 – Blue Barred, Cock Young.

1- 579 Anderson W
2- 580 Dobbin T

Class 891 – Blue Barred, Hen Young.

1- 581 Anderson W

Class 892 – Mealy, Cock or Hen.

1- 582 Dobbin T
2- 583 Dobbin T
584 McKay Miss R E
3- 585 McLean B

Class 893 – Mealy, Cock or Hen Young.

1- 586 Lawrence D

Class 894 – Blue Chequered or T. Pattern, Cock.

587 Anderson W
3- 588 Bresnahan C R
589 Bresnahan C R
590 Bresnahan C R
591 Dobbin T
592 Dobbin T
593 Durston G
2- 594 Hayes F J
595 Hayes F J
596 Hendriks R A
597 Hendriks R A
598 Lawrence D
1- 599 Lawrence D
600 McKay Miss R E
601 McKay R
602 McLean B
603 McLean B
604 Taylor P

Class 895 – Blue Chequered or T. Pattern, Hen.

605 Anderson W
3- 606 Bresnahan C R
607 Bresnahan C R
1- 608 Bresnahan C R
609 Dobbin T
610 Durston G
611 Hayes F J
612 Hendriks R A
613 Lawrence D
2- 614 Lawrence D
615 McLean B
616 McLean B
617 Taylor P

Class 896 – Blue Chequered or T. Pattern, Cock Young.

618 Anderson W
1- 619 Bresnahan C R
620 Bresnahan C R

SHOWPEN HOMERS

621 Bresnahan C R
2-622 Hayes F J
623 Lawrence D
624 Lawrence D
3-625 McKay R

Class 897 – Blue Chequered or T. Pattern, Hen Young.

626 Anderson W
3-627 Bresnahan C R
628 Bresnahan C R
629 Bresnahan C R
630 Hayes F J
1-631 Lawrence D
2-632 Lawrence D

Class 898 – Red Chequered or T. Pattern, Cock.

633 Anderson W
634 Dobbin T
635 Dobbin T
636 Durston G
637 Durston G
2-638 Hayes F J
3-639 Hayes F J
640 Hendriks R A
1-641 Lawrence D
642 McKay R
643 McLean B

Class 899 – Red Chequered or T. Pattern, Hen.

2-644 Anderson W
1-645 Hayes F J
646 Hendriks R A
3-647 McKay R
648 McLean B

Class 900 – Red Chequered or T. Pattern, Cock Young.

649 Anderson W
2-650 Bresnahan C R
3-651 Hayes F J
1-652 Lawrence D
653 McLean B

Class 901 – Red Chequered or T. Pattern, Hen Young.

3-654 Anderson W
1-655 Lawrence D
2-656 McLean B

Class 902 – Grizzle, Cock.

2-657 Dobbin T
1-658 Dobbin T
3-659 Lawrence D

Class 903 – Grizzle, Hen.

1-660 Dobbin T
3-661 Dobbin T
2-662 Lawrence D

Class 904 – Grizzle, Young.

1-663 Bresnahan C R
664 Dobbin T
2-665 Dobbin T
666 McKay R
667 Taylor P
3-668 Taylor P

Class 905 – Any Yellow, Cock or Hen.

669 Dobbin T
3-670 Dobbin T
2-671 Lawrence D
3-672 Lawrence D

Class 906 – Any Yellow, Young.

1-673 Dobbin T
2-674 Dobbin T
3-675 Lawrence D

Class 907 – White, Cock or Hen.

3-676 Dobbin T
1-677 Dobbin T
2-678 Hayes F J
679 McLean B

Class 908 – White, Young.

3-680 Dobbin T
2-681 Dobbin T
1-682 Hayes F J

Class 909 – A.O.C., Cock.

1-683 Hayes F J
3-684 Lawrence D
2-685 Lawrence D
686 McKay R
687 McLean B
688 McLean B
689 McLean B
690 Taylor P

Class 910 – A.O.C., Hen.

691 Dobbin T
1-692 Hayes F J
693 Hendriks R A
2-694 Lawrence D
3-695 Lawrence D

Class 911 – A.O.C., Young.

696 Dobbin T
697 Dobbin T
698 Dobbin T
1-699 Hayes F J
700 Lawrence D
3-701 Lawrence D
2-702 McKay R
703 McLean B
704 Taylor P
705 Taylor P
706 Taylor P
707 Taylor P

EXHIBITORS

Anderson W, 36 Robbs Rd, West Footscray, Vic 3012 — 573, 576, 579, 581, 587, 605, 618, 626, 633, 644, 649, 654

Attard S & C, 2 Menzie St, Braybrook, Vic 3019 — 65- 66, 88, 92- 93, 95- 98, 397- 400, 416- 419, 430- 433

Beling J L, 27 Acacia St, Glenroy, Vic 3046 — 1- 2, 6, 9- 11, 19- 20

Blacker C, 14 Hillside Gve, Upwey, Vic 3158 — 364- 365, 372- 373, 377- 378, 401- 402, 420- 421, 434- 435

Bresnahan C R, 22 Byrne St, Stawell, Vic 3380 — 588- 590, 606- 608, 619- 621, 627- 629, 650, 663

Cachia J, 20 Greenock Cres, Wantirna, Vic 3152 — 559- 560, 565- 568

Castle R, 274 North Rd, East Brighton, Vic 3187 — 104, 122, 125, 162, 174, 293, 298, 309, 317

Cumming R D, 'Jellalabad', Darlington, Vic 3271 — 502- 504, 508- 510, 526- 528, 531- 533, 536- 541

Dobbin T, 20 Monash Ave, Balwyn, Vic 3103 — 574, 577, 580, 582- 583, 591- 592, 609, 634- 635, 657- 658, 660- 661, 664- 665, 669- 670, 673- 674, 676- 677, 680- 681, 691, 696- 698

Duckworth Mrs A, R.S.D., Nangiloc, Vic 3496 — 56, 67, 69, 77, 79, 285, 290, 299, 305, 310- 311, 322, 327- 331, 337, 341- 342

Durston G, 19 Moira Ave, Reservoir, Vic 3073 — 274- 275, 593, 610, 636- 637

Farrugia Master D, Buckland St, Woodend, Vic 3442 — 350

Farrugia Mrs J, Buckland St, Woodend, Vic 3442 — 39- 44, 55, 163- 164, 175- 177, 181, 225, 230, 233, 243, 258, 267, 271

Frankenberg H R, 15 Grassy Flat Rd, Diamond Creek, Vic 3089 — 542- 544, 547- 549, 553- 558

Garrard R, Manks Rd, Five Ways, Vic 3977 — 70- 71, 80, 149, 153, 157, 385, 388, 391, 394

Goroncy Master J, 39 Fisher Pde, Ascot Vale, Vic 3032 — 200

Harding I, 14 Clubpoint Dve, Chirnside Park, Vic 3116 — 209- 224, 351, 355, 358- 359

Hayes F J, 63 Unwin St, Templestowe, Vic 3106 — 594- 595, 611, 622, 630, 638- 639, 645, 651, 678, 682- 683, 692, 699

Hayes Mrs S, 63 Unwin St, Templestowe, Vic 3106 — 386- 387, 389- 390, 392- 393, 395- 396

Hendriks R A, 52 Orange Gve, Bayswater, Vic 3153 — 575, 596- 597, 612, 640, 646, 693

Hull R, R.M.B. 1410, Benalla, Vic 3673 — 491

Keirl B, 5 Trent St, Ivanhoe, Vic 3079 — 226- 228, 236, 246- 247, 259

Keirl R H, 19 Gill St, Reservoir, Vic 3073 — 99- 100

Keirl R, 5 Trent St, Ivanhoe, Vic 3079 — 196, 201, 204- 207

Kendall M, 22 Darling St, Oakleigh, Vic 3166 — 253, 269- 270

Kendall R, 22 Darling St, Oakleigh, Vic 3166 — 312, 318, 323

Kendall V J, 22 Darling St, Oakleigh, Vic 3166 — 3, 7, 12, 16- 17

King & Fitzgerald, 32 Brassey Ave, Rosanna, Vic 3084 — 31- 38, 229, 231- 232, 234, 237- 238, 240- 241, 244, 248, 250- 251, 254, 260, 265, 268

Kings Lofts, Lot 27 Grandview Rd, Nagambie, Vic 3608 — 464, 467, 470, 475, 514, 518

Lawrence D, 37 Chapel Rd, Moorabbin, Vic 3189 — 586, 598- 599, 613- 614, 623- 624, 631- 632, 641, 652, 655, 659, 662, 671- 672, 675, 684- 685, 694- 695, 700- 701

Leach W, Main Rd, Campbells Creek, Vic 3451 — 57- 59, 165- 173, 178- 180, 182- 188

Lord & Vining, Greives St, Macleod, Vic 3085 — 235, 239, 242, 252, 255, 261- 262, 266, 272- 273

McCall N, 513 Prune St, Lavington, NSW 2641 — 436- 440

McKay Miss R E, P.O. Box 11, Rokewood, Vic 3330 — 584, 600

McKay Mrs J A, 115 Stawell St Nth, Ballarat, Vic 3350 — 45, 51, 60, 81

McKay R, 115 Stawell St Nth, Ballarat, Vic 3350 — 601, 625, 642, 647, 666, 686, 702

McLean B, Calimo East, via Deniliquin, NSW 2710 — 91, 94, 360- 361, 366- 369, 374, 379- 383, 403- 409, 422- 426, 441- 450, 578, 585, 602- 603, 615- 616, 643, 648, 653, 656, 679, 687- 689, 703

McPhee P & M, Paternoster Rd, Mt Burnett, Vic 3781 — 4- 5, 8, 13- 15, 18, 21- 27, 29, 46, 52- 53, 61, 72, 82, 105- 109, 189- 190, 192- 195, 197- 199, 202- 203, 208, 276, 279, 286, 294, 300- 301, 306, 313, 319, 332- 333, 338- 339, 343- 344, 346- 349, 352- 354, 356- 357, 362- 363

Mlynarczyk J, 22 Bevis St, Mulgrave, Vic 3170 — 28, 30, 277, 280, 283, 302, 307, 314, 324, 334- 335, 340, 345, 384, 451

Mytch T, 47 Canterbury St, Deer Park, Vic 3023 — 278, 281, 284, 287- 288, 291- 292, 295- 297, 303- 304, 308, 325- 326, 336, 370- 371, 375- 376

Norling M, 37 Church St, Werribee, Vic 3030 — 315- 316, 320- 321

Reardon B, 39 Allenby Ave, Reservoir, Vic 3073 — 492- 493, 497- 498, 529, 534

Reardon G, 21 Berger St, Broadmeadows, Vic 3047 — 245, 249, 256- 257, 263- 264

Rippon C, Weerite R.S.D., via Camperdown, Vic 3260 — 282, 289, 410- 411, 427- 428, 452- 453

Robinson N, 23 George St, Niddrie, Vic 3042 — 62- 63, 73- 74, 83- 84

Roddick N, 40 Highfield Rd, Canterbury, Vic 3126 — 101- 103

Schafer A E H, 22 St John's Ave, Mont Albert, Vic 3127 — 148, 158, 462

Schafer Dr N T H, 293 Hawthorn Rd, Caulfield, Vic 3162 — 146- 147, 150, 154, 159, 191, 463

Serenc I, 9 Balcombe St, Nth Sunshine, Vic 3020 — 48- 50, 454- 456

Spiteri C, 96 Churchill Ave, Braybrook, Vic 3019 — 412, 429, 457- 458

Taylor P, 11 Dendy St, Nth Sunshine, Vic 3020 — 604, 617, 667- 668, 690, 704- 707

Teskera A D & C, R.M.B. 5750 Riverview Rd, Heyfield, Vic 3858 — 471- 473, 486- 487, 494- 495, 499- 500, 505- 506, 511- 512, 515, 519, 522- 523, 550- 551, 561, 563, 569- 570

Waldon A & B, 8 Brimpton Gve, Wyndenvale, Werribee, Vic 3030 — 47, 54, 64, 68, 75- 76, 78, 85- 87, 89- 90

Whitley C G M, 56 Browns Rd, Devon Meadows, Vic 3977 — 110- 121, 123- 124, 126- 145, 151- 152, 155- 156, 160- 161

Yannacaros A, 6 Mica Crt, St Albans, Vic 3021 — 413- 415, 459- 461

Zammit E S, 12 Fuller St, Diamond Creek, Vic 3089 — 465- 466, 468- 469, 474, 476- 485, 488- 490, 496, 501, 507, 513, 516- 517, 520- 521, 524- 525, 530, 535, 545- 546, 552, 562, 564, 571- 572

Section
Canaries,
Budgerigars
Cage

ENTRIES C
WEDNESDAY, 17t
With the exception of
which entries
MONDAY, 29th
ENTRY FEE $1 or $

CONDITION

The accuracy of entries at all

Entries must be made on form
will only be received subject to th
Society.

No bird may be entered in m
entered in wrong Classes will no
will be forfeited.

Exhibitors of birds which are
must produce their permit whe
Society does not accept any resp
can only be accepted on this co

No bird suffering from any
exhibited.

Unless authorised by the S
permitted to enter the Ground
exhibition.

JUNIOR EX

An exhibitor in the Budge
registered as Junior with the B

NOVICE EX

An exhibitor in the Budge
registered as a Novice with the

JUDGES AND JUDGI

Canaries — All Birds except
Heath.

Canaries — New Coloured —

Cage Birds Section 141 and 14

Budgerigars — Adult Bird C
Gardner.

Budgerigars — Young Bird
Stafford.

Budgerigars — Unbroken Cap
Marshall.

Budgerigars — Unbroken Cap
Doreian.

Budgerigars — Unbroken Cap
Eady.

Judging will be commenced
September, and with the exce
Society, no person will be admi
is completed. The Pavilion wi
a.m. until 10 p.m. on Thursda
23rd September.

AWARD REGISTER 1983 ROYAL MELBOURNE SHOW : CAGE BIRDS

CL CLASS BEST BUDGERIGAR IN YOUNG BIRD CLASSES (1982 RUNG)(OWNED, BRED AND RUNG BY EXHIBITOR)

ENTRY DETAILS	EXHIBIT No.	RD	RD
WINNER - R. CARTER & FAMILY S001	243 12.	1.	
BEST OF OPPOSITE SEX TO THE WINNER B. DADD.	247		

Section
Canaries,
Budgerigars
Cage

ENTRIES C
WEDNESDAY, 17t
With the exception of
which entries
MONDAY, 29th
ENTRY FEE $1 or 3

CONDITIONS

The accuracy of entries at all

Entries must be made on form
will only be received subject to t
Society.

No bird may be entered in m
entered in wrong Classes will no
will be forfeited.

Exhibitors of birds which are
must produce their permit wh
Society does not accept any resp
can only be accepted on this co

No bird suffering from any
exhibited.

Unless authorised by the
permitted to enter the Ground
exhibition.

JUNIOR E
An exhibitor in the Budge
registered as Junior with the B

NOVICE E
An exhibitor in the Budge
registered as a Novice with the

JUDGES AND JUDGI

Canaries — All Birds except
Heath.

Canaries — New Coloured —

Cage Birds Section 141 and 14

Budgerigars — Adult Bird C
Gardner.

Budgerigars — Young Bird
Stafford.

Budgerigars — Unbroken Ca
Marshall.

Budgerigars — Unbroken Ca
Doreian.

Budgerigars — Unbroken Cap
Eady.

Judging will be commenced
September, and with the exce
Society, no person will be admi
is completed. The Pavilion wi
a.m. until 10 p.m. on Thursda
23rd September.

AWARD REGISTER 1983 ROYAL MELBOURNE SHOW : CAGE BIRDS

CLASS A ROSETTE WILL BE AWARDED FOR THE BEST ENTRY IN THE UNBROKEN CAP PAIR CLASS. AND

ENTRY DETAILS	EXHIBIT No.	AWARD
B. DADD /	325	Best.
	102.	

Section
Canaries,
Budgerigars
Cage

ENTRIES C
WEDNESDAY, 17t
With the exception of
which entries
MONDAY, 29th
ENTRY FEE $1 or 3

CONDITION

The accuracy of entries at all

Entries must be made on for
will only be received subject to t
Society.

No bird may be entered in m
entered in wrong Classes will no
will be forfeited.

Exhibitors of birds which are
must produce their permit wh
Society does not accept any resp
can only be accepted on this co

No bird suffering from any
exhibited.

Unless authorised by the
permitted to enter the Ground
exhibition.

JUNIOR E
An exhibitor in the Budg
registered as Junior with the B

NOVICE E
An exhibitor in the Budge
registered as a Novice with the

JUDGES AND JUDG

Canaries — All Birds except
Heath.

Canaries — New Coloured —

Cage Birds Section 141 and 1

Budgerigars — Adult Bird C
Gardner.

Budgerigars — Young Bird
Stafford.

Budgerigars — Unbroken Ca
Marshall.

Budgerigars — Unbroken Ca
Doreian.

Budgerigars — Unbroken Cap
Eady.

Judging will be commenced
September, and with the exc
Society, no person will be admi
is completed. The Pavilion wi
a.m. until 10 p.m. on Thursda
23rd September.

AWARD REGISTER 1983 ROYAL MELBOURNE SHOW : CAGE BIRDS

CLASS BEST BUDGERIGAR IN YOUNG BIRD CLASSES (1982 RUNG)(OWNED, BRED AND RUNG BY EXHIBITOR)

Cl

ENTRY DETAILS	EXHIBIT No.	AWARD
WINNER - R. CARTER & FAMILY S001	243 12.	1
BEST OF OPPOSITE SEX TO THE WINNER B. DADD.	247	1

Section
Canaries,
Budgerigars
Cage

ENTRIES C
WEDNESDAY, 17t
With the exception of
which entries
MONDAY, 29th
ENTRY FEE $1 or 3

CONDITIONS

The accuracy of entries at all

Entries must be made on form
will only be received subject to th
Society.

No bird may be entered in m
entered in wrong Classes will no
will be forfeited.

Exhibitors of birds which are
must produce their permit whe
Society does not accept any resp
can only be accepted on this co

No bird suffering from any
exhibited.

Unless authorised by the
permitted to enter the Ground
exhibition.

JUNIOR EX

An exhibitor in the Budge
registered as Junior with the B

NOVICE EX

An exhibitor in the Budge
registered as a Novice with the

JUDGES AND JUDGI

Canaries — All Birds excepti
Heath.

Canaries — New Coloured —

Cage Birds Section 141 and 14

Budgerigars — Adult Bird C
Gardner.

Budgerigars — Young Bird
Stafford.

Budgerigars — Unbroken Ca
Marshall.

Budgerigars — Unbroken Ca
Doreian.

Budgerigars — Unbroken Cap
Eady.

Judging will be commenced
September, and with the exc
Society, no person will be admi
is completed. The Pavilion wi
a.m. until 10 p.m. on Thursda
23rd September.

AWARD REGISTER 1983 ROYAL MELBOURNE SHOW : CAGE BIRDS

CLASS CANARIES :
A CHAMPION CARD, PRIZE MONEY $15 AND GOLD MEDALLION WILL BE AWARDED TO:-

ENTRY DETAILS	EXHIBIT No.	AWARD
R THIELE CORIO VIC ~~500~~	12	CHAMP

Section
Canaries,
Budgerigars
Cage

ENTRIES C
WEDNESDAY, 17t
With the exception of
which entries
MONDAY, 29th
ENTRY FEE $1 or 3

CONDITION

The accuracy of entries at all

Entries must be made on for
will only be received subject to th
Society.

No bird may be entered in m
entered in wrong Classes will no
will be forfeited.

Exhibitors of birds which are
must produce their permit wh
Society does not accept any resp
can only be accepted on this co

No bird suffering from any
exhibited.

Unless authorised by the
permitted to enter the Ground
exhibition.

JUNIOR E
An exhibitor in the Budge
registered as Junior with the B

NOVICE E
An exhibitor in the Budge
registered as a Novice with the

JUDGES AND JUDGI

Canaries — All Birds except
Heath.

Canaries — New Coloured —

Cage Birds Section 141 and 14

Budgerigars — Adult Bird C
Gardner.

Budgerigars — Young Bird
Stafford.

Budgerigars — Unbroken Cap
Marshall.

Budgerigars — Unbroken Cap
Doreian.

Budgerigars — Unbroken Cap
Eady.

Judging will be commenced
September, and with the exce
Society, no person will be admi
is completed. The Pavilion wi
a.m. until 10 p.m. on Thursda
23rd September.

AWARD REGISTER 1983 ROYAL MELBOURNE SHOW : CAGE BIRDS

CLASS CANARIES :
BEST TYPE CANARY

ENTRY DETAILS	EXHIBIT No.	AWARD
R THIELE CORIO VIC R. Thiele 5003	12	BEST

Section
Canaries,
Budgerigars
Cage

ENTRIES C
WEDNESDAY, 17t
With the exception of
which entries
MONDAY, 29th
ENTRY FEE $1 or $

CONDITIONS

The accuracy of entries at all

Entries must be made on form
will only be received subject to th
Society.

No bird may be entered in m
entered in wrong Classes will no
will be forfeited.

Exhibitors of birds which are
must produce their permit whe
Society does not accept any resp
can only be accepted on this co

No bird suffering from any
exhibited.

Unless authorised by the
permitted to enter the Ground
exhibition.

JUNIOR EX

An exhibitor in the Budge
registered as Junior with the B

NOVICE EX

An exhibitor in the Budge
registered as a Novice with the

JUDGES AND JUDGI

Canaries — All Birds except
Heath.

Canaries — New Coloured —

Cage Birds Section 141 and 14

Budgerigars — Adult Bird C
Gardner.

Budgerigars — Young Bird
Stafford.

Budgerigars — Unbroken Cag
Marshall.

Budgerigars — Unbroken Cag
Doreian.

Budgerigars — Unbroken Cap
Eady.

Judging will be commenced
September, and with the exce
Society, no person will be admi
is completed. The Pavilion wi
a.m. until 10 p.m. on Thursda
23rd September.

AWARD REGISTER 1983 ROYAL MELBOURNE SHOW : CAGE BIRDS

CLASS CANARIES :
BEST NEW COLOUR CANARY

ENTRY DETAILS	EXHIBIT No.	AWARD
P. DIMECH. WEST SUNSHINE VIC P. Dimech. S004	58 020	Best.

Section
Canaries, Budgerigars Cage B

ENTRIES C
WEDNESDAY, 17th
With the exception of B
which entries w
MONDAY, 29th A
ENTRY FEE $1 or 3

CONDITIONS

The accuracy of entries at all t

Entries must be made on form will only be received subject to the Society.

No bird may be entered in m entered in wrong Classes will not will be forfeited.

Exhibitors of birds which are p must produce their permit whe Society does not accept any respo can only be accepted on this con

No bird suffering from any c exhibited.

Unless authorised by the S permitted to enter the Grounds exhibition.

JUNIOR EXI
An exhibitor in the Budgeri registered as Junior with the Bu

NOVICE EXI
An exhibitor in the Budgeri registered as a Novice with the Bu

JUDGES AND JUDGIN

Canaries — All Birds exceptin Heath.

Canaries — New Coloured — N

Cage Birds Section 141 and 142

Budgerigars — Adult Bird Cla Gardner.

Budgerigars — Young Bird C Stafford.

Budgerigars — Unbroken Cap Marshall.

Budgerigars — Unbroken Cap Doreian.

Budgerigars — Unbroken Cap C Eady.

Judging will be commenced a September, and with the excep Society, no person will be admitt is completed. The Pavilion will a.m. until 10 p.m. on Thursday, 23rd September.

CAGE BIRDS

AWARD REGISTER 1983 ROYAL MELBOURNE SHOW : CAGE BIRDS

CLASS CANARIES :
ROSETTES AND SPECIAL CARDS WILL BE AWARDED TO THE BEST CANARY IN EACH OF THE FOLLOWING VARIETIES AND SPECIAL CARDS WILL BE PRESENTED TO THE RESERVE IN EACH CASE.

ENTRY DETAILS		EXHIBIT No.	AWARD
BEST BORDER FANCY	Mrs. L. LAZAROU	4	
RESERVE BORDER FANCY	Mrs. L LAZAROU	3	
BEST YORKSHIRE	Mrs. B. J. BROWN	10	
RESERVE YORKSHIRE	R. S. Treadwell	7.	
BEST NORWICH ~~XXXX~~ CRESTED OR CRESTBRED	R. Thiele	12	
RESERVE NORWICH CRESTED OR CRESTBRED	R Thiele	13.	
BEST NORWICH	R Thiele	16.	
RESERVE NORWICH	Mrs. B.J BROWN	21	
BEST AUSTRALIAN PLAINHEAD	Miss. C Vincent	25	
RESERVE AUSTRALIAN PLAINHEAD	Miss. C Vincent	22.	
BEST GLOSTER	W. HAWKINS	27	
RESERVE GLOSTER	J. F Brown	30	
BEST YELLOW OR WHITE GROUND DILUTE	K Collins	46	
RESERVE YELLOW OR WHITE GROUND DILUTE	K. Collins	45	
BEST OPAL	K Collins	47	
RESERVE OPAL	W. HAWKINS	48	
BEST PASTEL	K Collins	49	
RESERVE PASTEL	W. HAWKINS	50	
BEST LIZARD	K LAZAROU	42	
RESERVE LIZARD	A Knight	37	
BEST LIPACHROME	K Collins	51	
RESERVE LIPACHROME	P Dimech	53	
BEST RED GROUND MELANON	K Collins	54	
RESERVE RED GROUND MELANON	P Dimech	55	
BEST RED GROUND DILUTE	K Collins	60	
RESERVE RED GROUND DILUTE	P Dimech	59	
BEST ANY OTHER VARIETY	K Collins	62	
RESERVE ANY OTHER VARIETY	K Collins	63	

JUDGE J Wallace STEWARD [signature] OFFICE 0010

Brown copy — Award Room; Green copy — Press [illegible] Stewards

Section
Canaries, B
Budgerigars
Cage B

ENTRIES CL
WEDNESDAY, 17th
With the exception of B
which entries w
MONDAY, 29th A
ENTRY FEE $1 or 3 E

CONDITIONS

The accuracy of entries at all t

Entries must be made on form
will only be received subject to the
Society.

No bird may be entered in more than one Class, and birds entered in wrong Classes will not be judged, and the entry fees will be forfeited.

Exhibitors of birds which are protected or kept under permit, must produce their permit when called upon to do so. The Society does not accept any responsibility in this matter. Entries can only be accepted on this condition.

No bird suffering from any disease will be allowed to be exhibited.

Unless authorised by the Society no live stock will be permitted to enter the Grounds other than those entered for exhibition.

JUNIOR EXHIBITORS

An exhibitor in the Budgerigar Junior Section must be registered as Junior with the Budgerigar Council of Australia.

NOVICE EXHIBITORS

An exhibitor in the Budgerigar Novice Section must be registered as a Novice with the Budgerigar Council of Australia.

JUDGES AND JUDGING ARRANGEMENTS

Canaries — All Birds excepting New Coloured — Mr. H. Heath.

Canaries — New Coloured — Mr. J. Wallace.

Cage Birds Section 141 and 142 — Mr. H. Heath.

Budgerigars — Adult Bird Classes 74 to 102 — Mr. F. J. Gardner.

Budgerigars — Young Bird Classes 109 to 137 — Mr. E. Stafford.

Budgerigars — Unbroken Cap Classes 144 to 151 — Mr. A. Marshall.

Budgerigars — Unbroken Cap Classes 152 to 162 — Mr. G. Doreian.

Budgerigars — Unbroken Cap Classes 163 to 175 — Mr. H. F. Eady.

Judging will be commenced at 8 p.m. on Wednesday, 21st September, and with the exception of those engaged by the Society, no person will be admitted to the Pavilion until judging is completed. The Pavilion will be open to the public from 9 a.m. until 10 p.m. on Thursday, 22nd September, and Friday, 23rd September.

AWARD REGISTER 1983 ROYAL MELBOURNE SHOW : CAGE BIRDS

CLASS ~~HYBRIDS~~ :
BEST FINCH IN SHOW - SOCIETY'S ROSETTE AND CARD.

ENTRY DETAILS	EXHIBIT No.	AWARD
BEST FINCH IN SHOW C. Butler /	97.	
BIRD PLACED SECOND TO BEST FINCH IN SHOW C. Bush.	128	

TRANSPORT, PENNING AND CARE OF EXHIBITS

Budgerigars, Canaries, Finches and other Cage Birds must be delivered to the Superintendent at the 1st Floor Mitchell Grandstand on the Show Grounds not later than 7.30 p.m. on Wednesday, 21st September. Country and Interstate exhibitors may make arrangements with the Society to receive their birds and return them after the Show.

All birds will be benched by Stewards only.

Exhibitors must provide "standard" cages with "standard" drinkers for their birds. Gummed labels to be affixed thereto will be supplied by the Society, and no addition must be made to these labels by exhibitors. In the event of an exhibitor adding to the information included on the label by the Society, the bird to whose cage this label is attached will be disqualified.

During the Show the birds will be in the custody of the Society, and must not be touched or handled by the owner or any person, on any pretence whatever, without the permission of the Superintendent.

REMOVAL OF EXHIBITS

Exhibitors will only be permitted to remove their birds after 6.00 p.m. on Friday, 23rd September.

The Society will arrange for a competent person to feed and otherwise attend to the birds, and caretakers will be on duty in the Pavilion night and day during the currency of the Show.

The greatest care will be taken of the exhibits, but the Society will not be responsible for any accident, mistake, loss or damage, from whatever cause arising, the exhibits being at the sole risk of the exhibitor. In case of the death of any exhibit, the same shall be certified by the Veterinary Surgeon or his deputy.

NOTICES

No advertisement or notice (except by permission of the Council) is permitted on or in any cage, stall or building.

INSPECTION OF STOCK

Exhibitors in this Section shall, if requested by the Steward-in-Chief or by the Director or his agent, submit his exhibits, in whole or part, for inspection by a Veterinarian or Veterinarians appointed by the Society.

DISQUALIFICATION

Birds that have been tampered with or improperly dealt with in any way shall be disqualified, and entry fees paid shall be forfeited. The exhibitor shall also be liable to disqualification, and, if a member, to expulsion from the Society.

Section
Canaries,
Budgerigars
Cage B

ENTRIES CL
WEDNESDAY, 17th
With the exception of B
which entries w
MONDAY, 29th A
ENTRY FEE $1 or 3 E

CONDITIONS

The accuracy of entries at all ti

Entries must be made on forms
will only be received subject to the
Society.

No bird may be entered in more than one Class, and birds entered in wrong Classes will not be judged, and the entry fees will be forfeited.

Exhibitors of birds which are protected or kept under permit, must produce their permit when called upon to do so. The Society does not accept any responsibility in this matter. Entries can only be accepted on this condition.

No bird suffering from any disease will be allowed to be exhibited.

Unless authorised by the Society no live stock will be permitted to enter the Grounds other than those entered for exhibition.

JUNIOR EXHIBITORS

An exhibitor in the Budgerigar Junior Section must be registered as Junior with the Budgerigar Council of Australia.

NOVICE EXHIBITORS

An exhibitor in the Budgerigar Novice Section must be registered as a Novice with the Budgerigar Council of Australia.

JUDGES AND JUDGING ARRANGEMENTS

Canaries — All Birds excepting New Coloured — Mr. H. Heath.

Canaries — New Coloured — Mr. J. Wallace.

Cage Birds Section 141 and 142 — Mr. H. Heath.

Budgerigars — Adult Bird Classes 74 to 102 — Mr. F. J. Gardner.

Budgerigars — Young Bird Classes 109 to 137 — Mr. E. Stafford.

Budgerigars — Unbroken Cap Classes 144 to 151 — Mr. A. Marshall.

Budgerigars — Unbroken Cap Classes 152 to 162 — Mr. G. Doreian.

Budgerigars — Unbroken Cap Classes 163 to 175 — Mr. H. F. Eady.

Judging will be commenced at 8 p.m. on Wednesday, 21st September, and with the exception of those engaged by the Society, no person will be admitted to the Pavilion until judging is completed. The Pavilion will be open to the public from 9 a.m. until 10 p.m. on Thursday, 22nd September, and Friday, 23rd September.

AWARD REGISTER 1983 ROYAL MELBOURNE SHOW : CAGE BIRDS

CLASS HYBRIDS :
BEST HYBRID OR MULE (ANY VARIETY) - SOCIETY'S ROSETTE AND CARD.

ENTRY DETAILS	EXHIBIT No.	AWARD
BEST HYBRID OR MULE (ANY VARIETY) C. Bush	132.	~~132.~~

TRANSPORT, PENNING AND CARE OF EXHIBITS

Budgerigars, Canaries, Finches and other Cage Birds must be delivered to the Superintendent at the 1st Floor Mitchell Grandstand on the Show Grounds not later than 7.30 p.m. on Wednesday, 21st September. Country and Interstate exhibitors may make arrangements with the Society to receive their birds and return them after the Show.

All birds will be benched by Stewards only.

Exhibitors must provide "standard" cages with "standard" drinkers for their birds. Gummed labels to be affixed thereto will be supplied by the Society, and no addition must be made to these labels by exhibitors. In the event of an exhibitor adding to the information included on the label by the Society, the bird to whose cage this label is attached will be disqualified.

During the Show the birds will be in the custody of the Society, and must not be touched or handled by the owner or any person, on any pretence whatever, without the permission of the Superintendent.

REMOVAL OF EXHIBITS

Exhibitors will only be permitted to remove their birds after 6.00 p.m. on Friday, 23rd September.

The Society will arrange for a competent person to feed and otherwise attend to the birds, and caretakers will be on duty in the Pavilion night and day during the currency of the Show.

The greatest care will be taken of the exhibits, but the Society will not be responsible for any accident, mistake, loss or damage, from whatever cause arising, the exhibits being at the sole risk of the exhibitor. In case of the death of any exhibit, the same shall be certified by the Veterinary Surgeon or his deputy.

NOTICES

No advertisement or notice (except by permission of the Council) is permitted on or in any cage, stall or building.

INSPECTION OF STOCK

Exhibitors in this Section shall, if requested by the Steward-in-Chief or by the Director or his agent, submit his exhibits, in whole or part, for inspection by a Veterinarian or Veterinarians appointed by the Society.

DISQUALIFICATION

Birds that have been tampered with or improperly dealt with in any way shall be disqualified, and entry fees paid shall be forfeited. The exhibitor shall also be liable to disqualification, and, if a member, to expulsion from the Society.

Section
Canaries, B
Budgerigars
Cage B

ENTRIES CL
WEDNESDAY, 17th
With the exception of Bu
which entries w
MONDAY, 29th A
ENTRY FEE $1 or 3 E

CONDITIONS

The accuracy of entries at all ti

Entries must be made on forms
will only be received subject to the Rules and Regulations of the Society.

No bird may be entered in more than one Class, and birds entered in wrong Classes will not be judged, and the entry fees will be forfeited.

Exhibitors of birds which are protected or kept under permit, must produce their permit when called upon to do so. The Society does not accept any responsibility in this matter. Entries can only be accepted on this condition.

No bird suffering from any disease will be allowed to be exhibited.

Unless authorised by the Society no live stock will be permitted to enter the Grounds other than those entered for exhibition.

JUNIOR EXHIBITORS

An exhibitor in the Budgerigar Junior Section must be registered as Junior with the Budgerigar Council of Australia.

NOVICE EXHIBITORS

An exhibitor in the Budgerigar Novice Section must be registered as a Novice with the Budgerigar Council of Australia.

JUDGES AND JUDGING ARRANGEMENTS

Canaries — All Birds excepting New Coloured — Mr. H. Heath.

Canaries — New Coloured — Mr. J. Wallace.

Cage Birds Section 141 and 142 — Mr. H. Heath.

Budgerigars — Adult Bird Classes 74 to 102 — Mr. F. J. Gardner.

Budgerigars — Young Bird Classes 109 to 137 — Mr. E. Stafford.

Budgerigars — Unbroken Cap Classes 144 to 151 — Mr. A. Marshall.

Budgerigars — Unbroken Cap Classes 152 to 162 — Mr. G. Doreian.

Budgerigars — Unbroken Cap Classes 163 to 175 — Mr. H. F. Eady.

Judging will be commenced at 8 p.m. on Wednesday, 21st September, and with the exception of those engaged by the Society, no person will be admitted to the Pavilion until judging is completed. The Pavilion will be open to the public from 9 a.m. until 10 p.m. on Thursday, 22nd September, and Friday, 23rd September.

AWARD REGISTER 1983 ROYAL MELBOURNE SHOW : CAGE BIRDS

CLASS ~~HANDICAPS~~ :
BEST FOREIGN FINCH - SOCIETY'S SPECIAL CARD AND RIBBON.

ENTRY DETAILS	EXHIBIT No.	AWARD
BEST FOREIGN FINCH C. Bush	128	
BIRD PLACED SECOND TO BEST FOREIGN FINCH C. Bush	121	

by the Society.

TRANSPORT, PENNING AND CARE OF EXHIBITS

Budgerigars, Canaries, Finches and other Cage Birds must be delivered to the Superintendent at the 1st Floor Mitchell Grandstand on the Show Grounds not later than 7.30 p.m. on Wednesday, 21st September. Country and Interstate exhibitors may make arrangements with the Society to receive their birds and return them after the Show.

All birds will be benched by Stewards only.

Exhibitors must provide "standard" cages with "standard" drinkers for their birds. Gummed labels to be affixed thereto will be supplied by the Society, and no addition must be made to these labels by exhibitors. In the event of an exhibitor adding to the information included on the label by the Society, the bird to whose cage this label is attached will be disqualified.

During the Show the birds will be in the custody of the Society, and must not be touched or handled by the owner or any person, on any pretence whatever, without the permission of the Superintendent.

REMOVAL OF EXHIBITS

Exhibitors will only be permitted to remove their birds after 6.00 p.m. on Friday, 23rd September.

The Society will arrange for a competent person to feed and otherwise attend to the birds, and caretakers will be on duty in the Pavilion night and day during the currency of the Show.

The greatest care will be taken of the exhibits, but the Society will not be responsible for any accident, mistake, loss or damage, from whatever cause arising, the exhibits being at the sole risk of the exhibitor. In case of the death of any exhibit, the same shall be certified by the Veterinary Surgeon or his deputy.

NOTICES

No advertisement or notice (except by permission of the Council) is permitted on or in any cage, stall or building.

INSPECTION OF STOCK

Exhibitors in this Section shall, if requested by the Steward-in-Chief or by the Director or his agent, submit his exhibits, in whole or part, for inspection by a Veterinarian or Veterinarians appointed by the Society.

DISQUALIFICATION

Birds that have been tampered with or improperly dealt with in any way shall be disqualified, and entry fees paid shall be forfeited. The exhibitor shall also be liable to disqualification, and, if a member, to expulsion from the Society.

Section
Canaries, B
Budgerigars
Cage B

ENTRIES CL
WEDNESDAY, 17th
With the exception of Bu
which entries wi
MONDAY, 29th A
ENTRY FEE $1 or 3 E

CONDITIONS

The accuracy of entries at all ti

Entries must be made on forms
will only be received subject to the Rules and Regulations of the Society.

No bird may be entered in more than one Class, and birds entered in wrong Classes will not be judged, and the entry fees will be forfeited.

Exhibitors of birds which are protected or kept under permit, must produce their permit when called upon to do so. The Society does not accept any responsibility in this matter. Entries can only be accepted on this condition.

No bird suffering from any disease will be allowed to be exhibited.

Unless authorised by the Society no live stock will be permitted to enter the Grounds other than those entered for exhibition.

JUNIOR EXHIBITORS

An exhibitor in the Budgerigar Junior Section must be registered as Junior with the Budgerigar Council of Australia.

NOVICE EXHIBITORS

An exhibitor in the Budgerigar Novice Section must be registered as a Novice with the Budgerigar Council of Australia.

JUDGES AND JUDGING ARRANGEMENTS

Canaries — All Birds excepting New Coloured — Mr. H. Heath.

Canaries — New Coloured — Mr. J. Wallace.

Cage Birds Section 141 and 142 — Mr. H. Heath.

Budgerigars — Adult Bird Classes 74 to 102 — Mr. F. J. Gardner.

Budgerigars — Young Bird Classes 109 to 137 — Mr. E. Stafford.

Budgerigars — Unbroken Cap Classes 144 to 151 — Mr. A. Marshall.

Budgerigars — Unbroken Cap Classes 152 to 162 — Mr. G. Doreian.

Budgerigars — Unbroken Cap Classes 163 to 175 — Mr. H. F. Eady.

Judging will be commenced at 8 p.m. on Wednesday, 21st September, and with the exception of those engaged by the Society, no person will be admitted to the Pavilion until judging is completed. The Pavilion will be open to the public from 9 a.m. until 10 p.m. on Thursday, 22nd September, and Friday, 23rd September.

AWARD REGISTER 1983 ROYAL MELBOURNE SHOW : CAGE BIRDS

CLASS [redacted] :
BEST BRITISH FINCH - SOCIETY'S SPECIAL CARD AND RIBBON.

ENTRY DETAILS		EXHIBIT No.	AWARD
BEST BRITISH FINCH	B. & R. McNAMARA ✓	104	
BIRD PLACED SECOND TO BEST BRITISH FINCH	C. Butler ✓	103	

by the Society.

TRANSPORT, PENNING AND CARE OF EXHIBITS

Budgerigars, Canaries, Finches and other Cage Birds must be delivered to the Superintendent at the 1st Floor Mitchell Grandstand on the Show Grounds not later than 7.30 p.m. on Wednesday, 21st September. Country and Interstate exhibitors may make arrangements with the Society to receive their birds and return them after the Show.

All birds will be benched by Stewards only.

Exhibitors must provide "standard" cages with "standard" drinkers for their birds. Gummed labels to be affixed thereto will be supplied by the Society, and no addition must be made to these labels by exhibitors. In the event of an exhibitor adding to the information included on the label by the Society, the bird to whose cage this label is attached will be disqualified.

During the Show the birds will be in the custody of the Society, and must not be touched or handled by the owner or any person, on any pretence whatever, without the permission of the Superintendent.

REMOVAL OF EXHIBITS

Exhibitors will only be permitted to remove their birds after 6.00 p.m. on Friday, 23rd September.

The Society will arrange for a competent person to feed and otherwise attend to the birds, and caretakers will be on duty in the Pavilion night and day during the currency of the Show.

The greatest care will be taken of the exhibits, but the Society will not be responsible for any accident, mistake, loss or damage, from whatever cause arising, the exhibits being at the sole risk of the exhibitor. In case of the death of any exhibit, the same shall be certified by the Veterinary Surgeon or his deputy.

NOTICES

No advertisement or notice (except by permission of the Council) is permitted on or in any cage, stall or building.

INSPECTION OF STOCK

Exhibitors in this Section shall, if requested by the Steward-in-Chief or by the Director or his agent, submit his exhibits, in whole or part, for inspection by a Veterinarian or Veterinarians appointed by the Society.

DISQUALIFICATION

Birds that have been tampered with or improperly dealt with in any way shall be disqualified, and entry fees paid shall be forfeited. The exhibitor shall also be liable to disqualification, and, if a member, to expulsion from the Society.

Section 140 — Canaries, Finches Budgerigars and other Cage Birds

ENTRIES CLOSE ON WEDNESDAY, 17th AUGUST, 1983

With the exception of Budgerigar Classes, in which entries will close on MONDAY, 29th AUGUST, 1983

ENTRY FEE $1 or 3 ENTRIES FOR $2

CONDITIONS OF ENTRY

The accuracy of entries at all times rests with the Exhibitor.

Entries must be made on forms supplied by the Society, and will only be received subject to the Rules and Regulations of the Society.

No bird may be entered in more than one Class, and birds entered in wrong Classes will not be judged, and the entry fees will be forfeited.

Exhibitors of birds which are protected or kept under permit, must produce their permit when called upon to do so. The Society does not accept any responsibility in this matter. Entries can only be accepted on this condition.

No bird suffering from any disease will be allowed to be exhibited.

Unless authorised by the Society no live stock will be permitted to enter the Grounds other than those entered for exhibition.

JUNIOR EXHIBITORS

An exhibitor in the Budgerigar Junior Section must be registered as Junior with the Budgerigar Council of Australia.

NOVICE EXHIBITORS

An exhibitor in the Budgerigar Novice Section must be registered as a Novice with the Budgerigar Council of Australia.

JUDGES AND JUDGING ARRANGEMENTS

Canaries — All Birds excepting New Coloured — Mr. H. Heath.

Canaries — New Coloured — Mr. J. Wallace.

Cage Birds Section 141 and 142 — Mr. H. Heath.

Budgerigars — Adult Bird Classes 74 to 102 — Mr. F. J. Gardner.

Budgerigars — Young Bird Classes 109 to 137 — Mr. E. Stafford.

Budgerigars — Unbroken Cap Classes 144 to 151 — Mr. A. Marshall.

Budgerigars — Unbroken Cap Classes 152 to 162 — Mr. G. Doreian.

Budgerigars — Unbroken Cap Classes 163 to 175 — Mr. H. F. Eady.

Judging will be commenced at 8 p.m. on Wednesday, 21st September, and with the exception of those engaged by the Society, no person will be admitted to the Pavilion until judging is completed. The Pavilion will be open to the public from 9 a.m. until 10 p.m. on Thursday, 22nd September, and Friday, 23rd September.

PRIZE MONEY

Unless otherwise stated prizes in the Cage Bird Section will be First $1.50, Second and Third, Card. In Canary and Junior Classes prizes shall be First, Spoon, Second and Third Card, provided there are more than 3 entries in the class.

WITHDRAWAL OF ENTRY

Every bird entered must be exhibited unless a certificate signed by the owner is lodged with the Society at least 48 hours prior to the date of the Show, stating that the bird is unable to compete on one of the following grounds:

(i) The bird has died.
(ii) The bird has become unfit for exhibition due to injury or disease.
(iii) The bird has become ineligible for the class entered.
(iv) Some other cause which the Council or Director of the Society considers reasonable.

Failure to comply with this rule renders the owner or exhibitor liable to a fine of not more than $10 for every bird not exhibited, and in addition the Council may debar the owner or exhibitor from taking part in any further exhibition conducted by the Society.

TRANSPORT, PENNING AND CARE OF EXHIBITS

Budgerigars, Canaries, Finches and other Cage Birds must be delivered to the Superintendent at the 1st Floor Mitchell Grandstand on the Show Grounds not later than 7.30 p.m. on Wednesday, 21st September. Country and Interstate exhibitors may make arrangements with the Society to receive their birds and return them after the Show.

All birds will be benched by Stewards only.

Exhibitors must provide "standard" cages with "standard" drinkers for their birds. Gummed labels to be affixed thereto will be supplied by the Society, and no addition must be made to these labels by exhibitors. In the event of an exhibitor adding to the information included on the label by the Society, the bird to whose cage this label is attached will be disqualified.

During the Show the birds will be in the custody of the Society, and must not be touched or handled by the owner or any person, on any pretence whatever, without the permission of the Superintendent.

REMOVAL OF EXHIBITS

Exhibitors will only be permitted to remove their birds after 6.00 p.m. on Friday, 23rd September.

The Society will arrange for a competent person to feed and otherwise attend to the birds, and caretakers will be on duty in the Pavilion night and day during the currency of the Show.

The greatest care will be taken of the exhibits, but the Society will not be responsible for any accident, mistake, loss or damage, from whatever cause arising, the exhibits being at the sole risk of the exhibitor. In case of the death of any exhibit, the same shall be certified by the Veterinary Surgeon or his deputy.

NOTICES

No advertisement or notice (except by permission of the Council) is permitted on or in any cage, stall or building.

INSPECTION OF STOCK

Exhibitors in this Section shall, if requested by the Steward-in-Chief or by the Director or his agent, submit his exhibits, in whole or part, for inspection by a Veterinarian or Veterinarians appointed by the Society.

DISQUALIFICATION

Birds that have been tampered with or improperly dealt with in any way shall be disqualified, and entry fees paid shall be forfeited. The exhibitor shall also be liable to disqualification, and, if a member, to expulsion from the Society.

SECTION 140 -

CANARIES

(Variegated cinnamon birds must have no more than 50 percent cinnamon colour.)

Class 1 – Border Fancy Cock or Hen (Over 12 Months).

2- 1 Hodgson Misses A & B
1- 2 Hodgson Misses A & B

Class 2 – Border Fancy Cock or Hen (1982 Rung).

2- 3 Lazarou Mrs L
1- 4 Lazarou Mrs L

Class 3 – Yorkshire Yellow Cock or Hen (Over 12 Months).

1- 5 Treadwell R S

Class 4 – Yorkshire Yellow Cock or Hen (1982 Rung).

2- 6 Brown J F
1- 7 Treadwell R S

Class 5 – Yorkshire Buff Cock or Hen (Over 12 Months).

1- 8 Brown Mrs B J

Class 6 – Yorkshire Buff Cock or Hen (1982 Rung).

2- 9 Brown J F
1- 10 Brown Mrs B J
3- 11 Treadwell R S

Class 7 – Norwich Crested Cock or Hen (Any Age).

No Entry

Class 8 – Norwich Crest Bred Cock or Hen (Any Age).

1- 12 Thiele R
2- 13 Thiele R

Class 9 – Norwich Cock or Hen (Over 12 Months).

3- 14 Brown J F
2- 15 Brown Mrs B J
1- 16 Thiele R
17 Thiele R

Class 10 – Norwich Cock or Hen (1982 Rung).

2- 18 Brown J F
1- 19 Brown Mrs B J

Class 11 – Norwich Cinnamon Self or Variegated Cock or Hen (Over 12 Months).

No Entry

Class 12 – Norwich Cinnamon Self or Variegated Cock or Hen (1982 Rung).

2- 20 Brown J F
1- 21 Brown Mrs B J

Class 13 – Australian Plainhead Cock or Hen (Over 12 Months)

1- 22 Vincent Miss C
2- 23 Vincent Miss C

Class 14 – Australian Plainhead Cock or Hen (1982 Rung).

2- 24 Vincent Miss C
1- 25 Vincent Miss C

Class 15 – Gloster Fancy Corona or Consort Cock or Hen (Over 12 Months).

2- 26 Brown Mrs B J
1- 27 Hawkins W
3- 28 Hunt L J
29 Hunt L J

Class 16 – Gloster Fancy Corona or Consort Cock or Hen (1982 Rung).

1- 30 Brown J F
2- 31 Hunt L J
3- 32 Hunt L J

Class 17 – Lizard, Any Colour (Any Age).

33 Collins K
34 Hawkins W
35 Knight A
3- 36 Knight A
2- 37 Knight A
38 Knight A
39 Knight A
40 Knight A
41 Lazarov K
1- 42 Lazarov K
43 Thiele R
44 Thiele R

Class 18 – Dilute White Ground Cock or Hen (Any Age).

1- 45 Collins K

Class 19 – Dilute Yellow Ground, Cock or Hen (Any Age).

1- 46 Collins K

Class 20 – Red Opal, Cock or Hen (Any Age).

1- 47 Collins K
2- 48 Hawkins W

Class 21 – Pastel, Cock or Hen (Any Age).

1- 49 Collins K
2- 50 Hawkins W

Class 22 – Red Orange, Cock or Hen (Any Age).

1- 51 Collins K
3- 52 Dimech P
2- 53 Dimech P

Class 23 – Red Orange Green, Cock or Hen (Any Age).

1- 54 Collins K

Class 24 – Red Orange Cinnamon, Cock or Hen (Any Age).

2- 55 Dimech P
1- 56 Dimech P

(AUSTRALIAN)

Class 25 – Apricot, Cock (Any Age).

No Entry

Class 26 – Dilute Cinnamon Orange Ground, Cock or Hen(Any Age).

3 57 Collins K
1 58 Dimech P
2 59 Dimech P

Class 27 – Dilute Green Orange Ground, Cock or Hen(Any Age).

1 60 Collins K

Class 28 – Dimorphic, Cock (Any Age).

1 61 Collins K

Class 29 – Dimorphic, Hen (Any Age).

No Entry

Class 30 – Any Other Variety of New Colour Cock or Hen.

1 62 Collins K
2 63 Collins K
3 64 Hawkins W
65 Hawkins W

, SPECIAL PRIZES AND TROPHIES

Best canary of each of the varieties

A champion card, prize money $15 and gold medallion will be awarded to:-

Best type canary

Best new colour canary

Rosettes and special cards will be awarded to the best canary in each of the following varieties and special cards will be presented to the reserve in each case.

Border Fancy, Yorkshire, Norwich Crested or Crestbred, Norwich, Australian Plainhead, Gloster, Yellow or White Ground Dilute, Opal, Pastel, Lizard, Lipachrome, Red Ground Melanon, Red Ground Dilute, Any Other Variety.

SECTION 141 FINCHES

(AUSTRALIAN)

Class 31 – Gouldian (Red, Black or Yellow Head).

No Entry

Class 32 – Emblema Picta.

1 66 Robbins F J & T M

Class 33 – Diamond Sparrow.

2 67 Bush C
1 68 Robbins F J & T M

Class 34 – Pictorella.

1 69 Bush C
2 70 Bush C

Class 35 – Star.

71 Bush C
2 72 Butler C
1 73 Robbins F J & T M

Class 36 – Blood Finch.

1 74 Robbins F J & T M

Class 37 – Mask.

No Entry

Class 38 – Parson.

2 75 Bush C
1 76 Robbins F J & T M

Class 39 – Longtail.

2 77 Black S
1 78 Butler C
3 79 Robbins F J & T M

Class 40 – Chestnut.

No Entry

Class 41 – Yellow Rump.

No Entry

Class 42 – Doublebar.

1 80 Robbins F J & T M

Class 43 – Plum Head.

2 81 Black S
1 82 Robbins F J & T M

Class 44 – Zebra Normal.

2 83 Dyer V
1 84 Henderson P
3 85 Robbins F J & T M

Class 45 – Zebra Fawn.

1 86 Dyer V
2 87 Robbins F J & T M

Class 46 – Zebra White.

2 88 Dyer V
1 89 McNamara B & R

Class 47 – Zebra (Any Other Colour).

1 90 McNamara B & R
2 91 Robbins F J & T M

Class 48 – Waxbills (Red Brow).

1 92 Black S
93 Bush C
94 Butler C
2 95 Butler C
3 96 Robbins F J & T M

Class 49 – Any Other Variety Australian Finch.

1 97 Butler C

Class 50 – Pair of Australian Finches (Any Variety), Cock and Hen.

2 98 Black S
1 99 Robbins F J & T M
3 100 Robbins F J & T M

(BRITISH)

Class 51 – Goldfinch.

1 101 Robbins F J & T M

Class 52 – Greenfinch.

3 102 Butler C
2 103 Butler C
1 104 McNamara B & R
105 Robbins F J & T M

Class 53 – Any Other Variety British Finch.

106 Robbins F J & T M

(FOREIGN)

Class 54 – Waxbills (All Varieties).

2 107 Bush C
1 108 Robbins F J & T M
3 109 Robbins F J & T M

Class 55 – Mannikins, Spice, Silverbills.

1 110 Butler C
3 111 Butler C
112 Dyer V
113 McNamara B & R
2 114 Robbins F J & T M

Class 56 – Cut Throat, Aberdeen.

2 115 Bush C
116 Bush C
3 117 Bush C
1 118 Robbins F J & T M

Class 57 – Java Blue.

1 119 Butler C

Class 58 – Java White.

120 McNamara B & R

Class 59 – Java Pied.

1 121 Bush C
3 122 McNamara B & R
2 123 Robbins F J & T M

Class 60 – Nun (Any Variety).

1 124 McNamara B & R
2 125 Robbins F J & T M

Class 61 – Any Other Variety Foreign Finch.

126 Bush C
3 127 Bush C
1 128 Bush C
2 129 Bush C
130 Robbins F J & T M

HYBRIDS

Class 62 – Hybrid or Mule (Any Variety).

131 Black S
1 132 Bush C
3 133 Butler C
2 134 Dyer V

(BRITISH)

SPECIAL PRIZES AND TROPHIES

(Only birds entered in ordinary classes are eligible to compete. No special entry is necessary).

BEST FINCH IN SHOW - society's rosette and card. A reserve ribbon and card will be awarded for the bird placed second to the winner of this award.

BEST AUSTRALIAN FINCH - society's special card and ribbon. A reserve ribbonand special card will be awarded for the bird placed second to the winner of this award.

BEST BRITISH FINCH - society's special card and ribbon. A reserve ribbon and special card will be awarded for the bird placed second to the winner of this award.

BEST FOREIGN FINCH - society's special card and ribbon. A reserve ribbon and special card will be awarded for the bird placed second to the winner of this award.

BEST HYBRID OR MULE (any variety) - society's rosette and card.

SECTION 142 -

SPECIAL PRIZES AND TROPHIES

(Only birds entered in ordinary classes eligible to compete. No special entry necessary.)

BEST PARROT TYPE BIRD entered in classes 63 to 70 - society's special card and ribbon. A reserve ribbon and special card will be awarded for the bird placed second to the winner of this award.

1st F.J. & T.M Robbins
2nd " " "

PARROT OR COCKATOO

Class 63 – Best Talking Bird (Any Variety).

2 135 Portz Mrs M
1 136 Robbins F J & T M
3 137 Robbins F J & T M

Class 64 – Cockatoo, Sulphur Crested, Major Mitchell, Galah, Gang-Gang, Corella, Black (All Species).

2 138 Hodgson Misses A & B
1 139 Robbins F J & T M

Class 65 – Rosella (All Varieties).

1 140 Portz Mrs M
2 141 Robbins F J & T M

Class 66 – Neophema (All Varieties).

1 142 Black S
2 143 Robbins F J & T M

Class 67 – African Love Bird (All Varieties).

144 Robbins F J & T M

Class 68 – Lorikeet (All Varieties).

2 145 Butler C
1 146 Robbins F J & T M

ADULT BIRD CLASSES - OPEN

Class 69 – Parrot or Parrot Type Bird Not Previously Mentioned (Excluding Budgerigars).

147 Bush C
2-148 Bush C
149 Bush C
1-150 Robbins F J & T M
151 Robbins F J & T M
152 Robbins F J & T M
3-153 Robbins F J & T M
154 Woodhead Miss F

Class 70 – Hybrid Parrot Type Bird.

1 155 Robbins F J & T M

Class 71 – Dove (All Varieties).

2 156 Butler C
3 157 McNamara B & R
1 158 Robbins F J & T M

Class 72 – Quail (All Varieties).

1 159 Butler C
160 Butler C
161 McNamara B & R
162 Robbins F J & T M
2 163 Woodhead Miss F
3 164 Woodhead Miss F

MISCELLANEOUS

Class 73 – Any Bird Not Previously Mentioned.

1 165 Robbins F J & T M
2 166 Robbins F J & T M

SPECIAL PRIZES AND TROPHIES

(Only birds entered in ordinary classes eligible to compete. No special entry necessary.)

BEST BIRD entered in classes 71 to 73 - society's special card and ribbon. A reserve ribbon and special card will be awarded for the bird placed second to the winner of this award. 1st F J & T M Robbins
2nd " " "

BEST CAGE BIRD (other than a finch) - society's special card and rosette. A reserve ribbon and special card will be awarded for the bird placed second to the champion.

1ST F J & T M Robbins
2nd " " "

SECTION 143 -

(The standard for budgerigars shall be that adopted by the budgerigar council of australia).

BUDGERIGARS

ADULT BIRD CLASSES - OPEN

Class 74 – Green Series, Cock.

2 167 Crowle J K N
1 168 Dadd B
3 169 Forsythe G R
170 West G

Class 75 – Blue Series, Cock.

1 171 Crowle J K N
2 172 West G

Class 76 – Yellow Series, Cock.

1 173 Morton I

Class 77 – Yellow and White, Red Eye, Cock.

3 174 Carter R & Family
1 175 West G
2 176 West G

Class 78 – Grey Wing, Green Series, Cock.

2 177 Crowle J K N
1 178 West G

Class 79 – Grey Wing, Blue Series, Cock.

1 179 Crowle J K N

Class 80 – Cinnamon Wing, Green Series, Cock.

1 180 Dadd B

Class 81 – Cinnamon Wing, Blue Series, Cock.

No Entry

Class 82 – Clear Wing, Green Series, Cock.

1 181 West G

Class 83 – Clear Wing, Blue Series, Cock.

No Entry

Class 84 – Opaline Green Series, Cock (All Varieties).

2 182 Crowle J K N
1 183 Morton I
3 184 Seymour R & J
185 West G

Class 85 – Opaline Blue Series, Cock (All Varieties)

No Entry

Class 86 – Yellow Face Cock (All Varieties, Excluding Pied).

1 186 West G

Class 87 – Pied Cock, (All Varieties).

No Entry

Class 88 – Any Other Variety, Cock.

No Entry

Class 89 – Green Series, Hen (Normals).

1 187 Crowle J K N

Class 90 – Blue Series, Hen (Normals).

No Entry

Class 91 – Yellow Series, Hen.

No Entry

Class 92 – Yellow and White, Red Eye, Hen.

1 188 Dadd B

Class 93 – Grey, Clear or Cinnamon Wing, Hen.

2 189 Dadd B

ADULT BIRD CLASSES - OPEN

/190 Seymour R & J

Class 94 – Remaining Varieties, Hen (Classes 84 to 88).

/ 191 Crowle J K N

Class 95 – Pair Class, Cock and Hen, Same Variety.

No Entry

ADULT BIRD CLASSES - NOVICE

Class 96 – Green and Blue, Series Cock.

192 Baldacchino F
193 Baldacchino F
/ 194 Duffy Mrs M
32 195 Rook G
3 196 Rook G

Class 97 – Green and Blue, Series Hen.

2 197 Baldacchino F
/ 198 Rook G

Class 98 – Yellow and White, Red Eye, Cock.

/ 199 Hodgson Misses A & B

Class 99 – Yellow and White, Red Eye, Hen.

/ 200 Hodgson Misses A & B

Class 100 – Grey and Cinnamon Wing, Cock.

2 201 Rook G
/ 202 Rook G

Class 101 – Grey and Cinnamon Wing, Hen.

/ 203 Purdie G R

Class 102 – Opaline and Yellow Face, Cock.

2 204 Baldacchino F
3 205 Duffy Mrs M
/ 206 Rook G

Class 103 – Opaline and Yellow Face, Hen.

/ 207 Baldacchino F

Class 104 – Remaining Varieties, Cock.

/208 Baldacchino F
209 Duffy Mrs M
210 Hodgson Misses A & B
3 211 Rook G
2 212 Rook G

Class 105 – Remaining Varieties, Hen.

2 213 Duffy Mrs M
214 Hodgson Misses A & B
/ 215 Rook G
3 216 Rook G

ADULT BIRD CLASSES - JUNIOR

(See conditions of entry).

Class 106 – Green and Blue Series, Cock or Hen.

3 217 Burgess H
218 Burgess H
219 Burgess H
220 Catchpool M
221 Catchpool M
2 222 Catchpool M
/ 223 Page Miss A
224 Penrose J
225 Penrose J
226 Purcell W
227 Purcell W
228 Sanderson Master C
229 Sanderson Master C
230 Sirianni T

Class 107 – Yellow and Red Eye, Cock or Hen.

2 231 Catchpool M
/ 232 Page Miss A
3 233 Purcell W

Class 108 – Remaining Varieties, Cock or Hen.

234 Burgess H
/ 235 Page Miss A
3 236 Sanderson Master C
2 237 Sanderson Master C

SECTION 144 -

Class 109 – Green Series, Cock.

3 238 Carter R & Family
2 239 Crowle J K N
/ 240 Dadd B

Class 110 – Blue Series, Cock.

/ 241 Crowle J K N
2 242 Forsythe G R

Class 111 – Yellow Series, Cock.

No Entry

Class 112 – Yellow and White, Red Eye, Cock.

/243 Carter R & Family

Class 113 – Grey Wing, Green Series, Cock.

2 244 Seymour R & J
/ 245 West G

Class 114 – Grey Wing, Blue Series, Cock.

No Entry

Class 115 – Cinnamon Wing, Green Series, Cock.

/246 Dadd B

Class 116 – Cinnamon Wing, Blue Series, Cock.

No Entry

Class 117 – Clear Wing, Green Series, Cock.

No Entry

Class 118 – Clear Wing, Blue Series, Cock.

No Entry

Class 119 – Opaline Green Series, Cock (All Varieties)

No Entry

Dear Exhibitors;

Welcome to the 1983 Royal Melbourne Show

For your convenience the staff of our Showgrounds Branch at 231 Degraves Street will be happy to help you with a full range of banking services during your stay at the Show.

In fact, while you're there, why not make yourself known to our host Manager, Rodney Sandaver.

We trust your preparation and hard work will be well rewarded. Good luck with your exhibits.

COMMONWEALTH BANK
Making money come to terms with people.

WHO'S THE NAME BEHIND THE HIGHLAND BANDS?

It's James Hardie, of course.

Once again James Hardie Industries, founded by a Scot in 1887, is proud to sponsor the performances of the 20 Highland bands from all over Australia who will play for your enjoyment at this year's Royal Show.

The range of music is as broad as ever, with something for just about every musical taste.

James Hardie Industries invite you to experience the spectacle of the Highland bands on the 17th at 8.15 p.m. and the 24th at 8.30 p.m.



JAMES HARDIE INDUSTRIES
The name behind the names.
Incorporated in New South Wales

Dailey/JHI 636

UNBROKEN CAP CLASSES - OPEN

Class 120 – Opaline Blue Series, Cock (All Varieties)

No Entry

Class 121 – Yellow Face Cock (All Varieties, Excluding Pied).

No Entry

Class 122 – Pied Cock (All Varieties).

No Entry

Class 123 – Any Other Variety, Cock.

No Entry

Class 124 – Green Series, Hen (Normals).

1 247 Dadd B

Class 125 – Blue Series, Hen (Normals).

No Entry

Class 126 – Yellow Series, Hen.

No Entry

Class 127 – Yellow and White, Red Eye, Hen.

1 248 Dadd B

Class 128 – Grey, Clear or Cinnamon Wing, Hen.

1 249 Dadd B

Class 129 – Remaining Varieties, Hen (Classes 119 to 123).

No Entry

Class 130 – Pair Class, Cock or Hen, Same Variety.

No Entry

YOUNG BIRD CLASSES (1982 RUNG), OPEN

YOUNG BIRD CLASSES (1982 RUNG), NOVICE

(See conditions of entry).

Class 131 – Green and Blue Series, Cock.

1 250 Rook G

Class 132 – Green and Blue Series, Hen.

1 251 Rook G

Class 133 – Yellow and White, Red Eye, Cock.

No Entry

Class 134 – Yellow and White, Red Eye, Hen.

No Entry

Class 135 – Grey and Cinnamon Wing, Cock.

No Entry

Class 136 – Grey and Cinnamon Wing, Hen.

No Entry

Class 137 – Opaline and Yellow Face, Cock.

1 252 Rook G
253 Rutley G

Class 138 – Opaline and Yellow Face, Hen.

1 254 Rook G

Class 139 – Remaining Varieties, Cock.

255 Duffy Mrs M
256 Rook G
1 257 Rook G
2 258 Rook G
3 259 Rook G

Class 140 – Remaining Varieties, Hen.

1 260 Rook G
2 261 Rook G

YOUNG BIRD CLASSES (1982 RUNG), JUNIOR

(See conditions of entry).

Class 141 – Green and Blue Series, Cock or Hen.

2 262 Catchpool M
1 263 Catchpool M

Class 142 – Yellow and Red Eye, Cock or Hen.

1 264 Burgess H

Class 143 – Remaining Varieties, Cock or Hen.

1 265 Catchpool M

SECTION 145 -

UNBROKEN CAP CLASSES - OPEN

A Rosette will be awarded for the Best Entry in The Unbroken Cap Pair Class.

Class 144 – Light Green.

1 266 Crowle J K N
2 267 Dadd B
268 Forsythe G R
3 269 Hulme G H
270 Hulme G H
271 Leslie P
272 Morton I
273 Seymour R & J
274 Seymour R & J

Class 145 – Dark, Olive or Grey Green, Green.

275 Carter R & Family
1 276 Dadd B
3 277 Hulme G H
2 278 Wright J F

UNBROKEN CAP CLASSES - OPEN

Class 146 – Sky Blue.

2 279 Dadd B
1 280 Forsythe G R
3 281 Forsythe G R
282 Morton I
283 Morton I

Class 147 – Cobalt, Mauve, Violet or Grey.

3 284 Carter R & Family
285 Carter R & Family
286 Crowle J K N
2 287 Dadd B
1 288 Dadd B

Class 148 – Yellow Series, Light Dark, Olive.

3 289 Morton I
2 290 Morton I
1 291 Morton I

Class 149 – Yellow and White, Red Eye.

1 292 Carter R & Family
3 293 Dadd B
294 Forsythe G R
2 295 Morton I
296 Morton I
297 Morton I
298 Seymour R & J

Class 150 – Grey Wing, Green Series.

2 299 Dadd B
1 300 Hulme G H
3 301 Seymour R & J

Class 151 – Grey Wing, Blue Series.

1 302 Crowle J K N
2 303 Hulme G H

Class 152 – Cinnamon Wing, Green Series.

3 304 Carter R & Family
2 305 Carter R & Family
1 306 Dadd B

Class 153 – Cinnamon Wing, Blue Series.

1 307 Dadd B

Class 154 – Clear Wing, Green Series.

3 308 Dadd B
1 309 McNamara B & R
2 310 McNamara B & R

Class 155 – Clear Wing, Blue Series.

No Entry

Class 156 – Opaline Green Series (All Varieties).

3 311 Carter R & Family
1 312 Dadd B
2 313 Morton I
314 Morton I
315 Wright J F

Class 157 – Opaline Blue Series (All Varieties).

1 316 Dadd B

Class 158 – Yellow Face (All Varieties Excluding Pied).

1 317 Dadd B
2 318 Wright J F

Class 159 – Pied Dominant (All Varieties).

No Entry

Class 160 – Pied Recessive (All Varieties).

1 319 Dadd B

Class 161 – Any Other Variety.

1 320 Hulme G H
3 321 McNamara B & R
2 322 Morton I
323 Morton I
324 Wright J F

Class 162 – Pair Class, Any Sex, Same Variety.

1 325 Dadd B
2 326 Dadd B
3 327 Page G

UNBROKEN CAP CLASSES - NOVICE

(See conditions of entry).

A Rosette and Card will be awarded for the Best Bird in Novice Classes 163 to 172.

J. Martin & P. Vincent

Class 163 – Normal Greens.

328 Crawford S
329 Crawford S
330 Duffy Mrs M
331 Hodgson Misses A & B
2 332 Martin J & P Vincent
3 333 Martin J & P Vincent
334 Page G
335 Rook G
1 336 Rutley G
337 Rutley G
338 Rutley G

Class 164 – Normal Blues.

2 339 Dawson Miss B & P O'Brien
340 Duffy Mrs M
341 Hodgson Misses A & B
1 342 Martin J & P Vincent
343 Purdie G R
3 344 Rook G
345 Rutley G
346 Rutley G
347 Rutley G

Class 165 – Yellow Series.

348 Crawford S
349 Crawford S
2 350 Martin J E
1 351 Martin J E
352 Martin J E
3 353 Martin J & P Vincent

Class 166 – Yellow and White, Red Eye.

354 Dawson Miss B & P O'Brien
355 Dawson Miss B & P O'Brien
356 Duffy Mrs M
357 Duffy Mrs M
2 358 Martin J & P Vincent
359 Martin J & P Vincent
1 360 Martin J & P Vincent
3 361 Martin J & P Vincent
362 Rook G

UNBROKEN CAP CLASSES - JUNIOR

Class 167 – Grey Wing, Greens and Blues.

363 Purdie G R

Class 168 – Cinnamon Wing, Greens and Blues.

364 Hodgson Misses A & B
3 365 Martin J & P Vincent
366 Martin J & P Vincent
1 367 Martin J & P Vincent
368 Martin J & P Vincent
2 369 Page G
370 Purdie G R
371 Rook G
372 Rutley G

Class 169 – Clear Wing, Greens and Blues.

1 373 Page G
2 374 Page G

Class 170 – Opaline Greens and Blues.

375 Dawson Miss B & P O'Brien
376 Dawson Miss B & P O'Brien
2 377 Duffy Mrs M
3 378 Rook G
1 379 Rutley G

Class 171 – Yellow Face (Any Other Variety, Excluding Pied).

380 Dawson Miss B & P O'Brien
1 381 Page G
2 382 Rook G
3 383 Rook G

Class 172 – Pieds, Greens and Blues, and Any Other Variety.

384 Crawford S
385 Crawford S
386 Crawford S
387 Dawson Miss B & P O'Brien
388 Dawson Miss B & P O'Brien
389 Duffy Mrs M
390 Duffy Mrs M
3 391 Rook G
1 392 Rook G
2 393 Rook G
394 Rutley G
395 Rutley G

UNBROKEN CAP CLASSES - JUNIOR

Class 173 – Green and Blue Series.

396 Burgess H
397 Burgess H
398 Burgess H
3 399 Catchpool M
400 Ledwich M
401 Ledwich M
402 Ledwich M
403 Ledwich M
404 McPherson J & C
1 405 Purcell W
406 Purcell W
407 Purcell W
408 Purcell W
409 Sanderson Master C
2 410 Taylor D

Class 174 – Yellow and Red Eye.

1 411 Catchpool M

Class 175 – Remaining Varieties.

412 Burgess H
413 Catchpool M
1 414 Catchpool M
2 415 Catchpool M
416 Sanderson Master C
417 Sanderson Master C
418 Sanderson Master C
3 419 Sanderson Master C

SPECIAL PRIZES AND TROPHIES

(Only birds entered in ordinary classes eligible to compete. No special entry necessary.)

GRAND CHAMPION BUDGERIGAR IN SHOW. - trophy valued at $25 presented by the Budgerigar Council of Australia, the Society's Champion Ribbon and Card to commemorate the award. A Reserve Ribbon will be awarded for the Best of Opposite Sex to Grand Champion in show. B. Dadd. 1st and.

BEST BUDGERIGAR IN UNBROKEN CAP CLASSES. (Owned, Bred and Rung by exhibitor). - trophy valued at $15 presented by the Budgerigar Council of Australia. A trophy valued at $10 presented by the Budgerigar Council of Australia will be awarded for the bird placed second to the winner of this prize.

3rd Martin, Vincent B. Dadd. 1st B. Dadd. 2nd.

A trophy valued at $5 presented by the Budgerigar Council of Australia will be awarded for the bird placed third to the winner of this prize.

BEST BUDGERIGAR IN YOUNG BIRD CLASSES (1982 Rung) (Owned, Bred and Rung by exhibitor). - A B.C.A. Diploma will be awarded to the exhi bitor of the Best Budgerigar in Young Bird Classes (provided thereare at least 75 entries) and $10 presented by the Budgerigar Council of Australia, the Society's Special Card, Rosette and cash prize of $2.10 to commemorate the award.

A Reserve Rosette and Special Card will be awarded for the Best of Opposite Sex to the winner.

BEST BUDGERIGAR IN SHOW (excluding Unbroken Cap) (Owned, Bred and Rung by exhibitor). - Perpetual Challenge Trophy, presented by 'THE SUN NEWS-PICTORIAL', MELBOURNE.

B. Dadd.

BEST BUDGERIGAR IN UNBROKEN CAP CLASSES.- Trophy Order valued at $4.20 and the Society's Special Card and Ribbon. A Reserve Ribbon and Special Card will be awarded for the bird placed second to the winner of this trophy. B. Dadd. 1st 2nd.

BEST BUDGERIGAR IN JUNIOR CLASSES. - Society's Special Card and Ribbon. A Reserve Ribbon and Special Card will be awarded for the bird placed second to the winner. Miss A Page 1st 2nd

BEST BUDGERIGAR IN ADULT BIRD CLASSES. - Trophy Order valued at $4.20 and the Society's Special Card and Rosette. A Reserve Rosette and Special Card will be awarded for the bird placed second to the winner of this trophy. C. Butler 1st B Dadd 2d.

ROYAL AGRICULTURAL SOCIETY OF VICTORIA'S Rosette for the following:

Best Adult or Young Cock or Hen, Green; Cock or Hen, Blue; Best Adult or Young C Best Adult or Young Cock or Hen, Red Eye; Cock or Hen, Grey Wing; Best Adult or Y Cinnamon Wing; Best Adult or Young Cock

Best Adult or Young Cock or Hen, Opa Young Cock or Hen, Yellow Face; Best Adul Hen, Pied.

ROYAL AGRICULTURAL SOCIETY Rosette for the following:

Best Unbroken Cap, Green; Best Unbroke Unbroken Cap, Yellow; Best Unbroken Ca Unbroken Cap, Clear Wing Green; Best Unb Wing Blue; Best Unbroken Cap, Grey W Unbroken Cap, Grey Wing Blue; Best Unbrok Wing Green; Best Unbroken Cap, Cinnamon

Best Unbroken Cap, Opaline Green; Best Opaline Blue; Best Unbroken Cap, Yellow Fac Cap, Pied or Any Other Variety.

GREEN B. Dadd.
BLUE J.K.N. Crowl
YELLOW I. Morton.
RED EYE G. West
GREY WING G. West
CINNAMON WING B. Dadd
CLEAR WING G. West.
OPALINE I. Mort
YELLOW FACE G. Rook
PIED F. Baldacc

AWARD REGISTER 1983 ROYAL MELBOURNE SHOW : CAGE BIRDS

CLASS UNBROKEN CAP CLASSES - ~~JUNIOR~~ :
BEST UNBROKEN CAP, GREEN; BEST UNBROKEN CAP, BLUE; BEST UNBROKEN CAP, YELLOW; BEST UNBROKEN CAP, RED EYE; BEST UNBROKEN CAP, CLEAR WING GREEN; BEST UNBROKEN CAP, CLEAR WING BLUE; BEST UNBROKEN CAP, GREY WING GREEN; BEST UNBROKEN CAP, GREY WING

ENTRY DETAILS		EXHIBIT No.	AWA
GREEN	J.K.N. Crowle	266	
BLUE	B. DADD.	288	
YELLOW	J.E. MARTIN	351	
RED EYE	J. MARTIN & P. Vincent	360	
CLEAR WING GREEN	B & R McNAMARA	309	
CLEAR WING BLUE	G. Page	~~302~~	
GREY WING GREEN	G.H. Hulme	300	
GREY WING BLUE	J.K.N. Crowle	302	
CINNAMON WING GREEN	B. DADD	306	
CINNAMON WING BLUE	B. DADD	307	
OPALINE GREEN	B. DADD	312	
OPALINE BLUE	B. DADD	316	
YELLOW FACE	B. DADD	317	
PIED OR ANY OTHER VARIETY	G. Rook	392	

JUDGE [signature] STEWARD [signature] OFFICE 17

UNBROKEN CAP CLASSES - JUNIOR

Best Adult or Young Cock or Hen, Green; Best Adult or Young Cock or Hen, Blue; Best Adult or Young Cock or Hen, Yellow; Best Adult or Young Cock or Hen, Red Eye; Best Adult or Young Cock or Hen, Grey Wing; Best Adult or Young Cock or Hen, Cinnamon Wing; Best Adult or Young Cock or Hen, Clear Wing;

Best Adult or Young Cock or Hen, Opaline; Best Adult or Young Cock or Hen, Yellow Face; Best Adult or Young Cock or Hen, Pied.

ROYAL AGRICULTURAL SOCIETY OF VICTORIA'S Rosette for the following:

Best Unbroken Cap, Green; Best Unbroken Cap, Blue; Best Unbroken Cap, Yellow; Best Unbroken Cap, Red Eye; Best Unbroken Cap, Clear Wing Green; Best Unbroken Cap, Clear Wing Blue; Best Unbroken Cap, Grey Wing Green; Best Unbroken Cap, Grey Wing Blue; Best Unbroken Cap, Cinnamon Wing Green; Best Unbroken Cap, Cinnamon Wing Blue;

Best Unbroken Cap, Opaline Green; Best Unbroken Cap, Opaline Blue; Best Unbroken Cap, Yellow Face; Best Unbroken Cap, Pied or Any Other Variety.

GREEN B. Dadd.
BLUE J.K N CROWLE
YELLOW I. MORTON.
RED EYE G West
GREY WING G west
CINNAMON WING B. Dadd.
CLEAR WING G. West.
OPALINE I. MORTON.
YELLOW FACE G ROOK.
PIED F. BALDACCHINO.

EXHIBITORS

Baldacchino F, 39 Wahroonga Ave, Keysborough, Vic 3173 — 192- 193, 197, 204, 207- 208
Black S, 29 Blackwood Ave, Warburton, Vic 3799 — 77, 81, 92, 98, 131, 142
Brown J F, 976 Mt Alexander Rd, Essendon, Vic 3040 — 6, 9, 14, 18, 20, 30
Brown Mrs B J, 45 Waverley St, Essendon, Vic 3040 — 8, 10, 15, 19, 21, 26
Burgess H, 25 Lincoln Dve, Bulleen, Vic 3105 — 217- 219, 234, 264, 396- 398, 412
Bush C, 566 Rae St, Nth Fitzroy, Vic 3068 — 67, 69- 71, 75, 93, 107, 115- 117, 121, 126- 129, 132, 147- 149
Butler C, P.O. Box 191, Tooradin, Vic 3980 — 72, 78, 94- 95, 97, 102- 103, 110- 111, 119, 133, 145, 156, 159- 160
Carter R & Family, 12 Tuppal Pl, East Keilor, Vic 3033 — 174, 238, 243, 275, 284- 285, 292, 304- 305, 311
Catchpool M, 6 Amos Crt, Westall, Vic 3169 — 220- 222, 231, 262- 263, 265, 399, 411, 413- 415
Collins K, Earls Rd, Moolap, Vic 3221 — 33, 45- 47, 49, 51, 54, 57, 60- 63
Crawford S, 'Devon Lea' Manks Rd, Fiveways, Vic 3977 — 328- 329, 348- 349, 384- 386
Crowle J K N, 316 Buckley St, Essendon, Vic 3040 — 167, 171, 177, 179, 182, 187, 191, 239, 241, 266, 286, 302
Dadd B, 464 Church St, East Richmond, Vic 3121 — 168, 180, 188- 189, 240, 246- 249, 267, 276, 279, 287- 288, 293, 299, 306- 308, 312, 316- 317, 319, 325- 326
Dawson Miss B & P O'Brien, P.O. Box 197, Brunswick, Vic 3056 — 339, 354- 355, 375- 376, 380, 387- 388
Dimech P, 45 Fromont Ave, West Sunshine, Vic 3020 — 52- 53, 55- 56, 58- 59
Duffy Mrs M, 274 Grimshaw St, Watsonia, Vic 3087 — 194, 205, 209, 213, 255, 330, 340, 356- 357, 377, 389- 390
Dyer V, 33 Balmoral St, Kilsyth, Vic 3137 — 83, 86, 88, 112, 134
Forsythe G R, 51 Hillsyde Pde, Strathmore, Vic 3041 — 169, 242, 268, 280- 281, 294
Hawkins W, 4 Pell St, Sth Oakleigh, Vic 3167 — 27, 34, 48, 50, 64- 65
Henderson P, 31 Balmoral St, Kilsyth, Vic 3137 — 84
Hodgson Misses A & B, Steeles Creek Rd, Yarra Glen, Vic 3775 — 1- 2, 138, 199- 200, 210, 214, 331, 341, 364
Hulme G H, 14 Humber Rd, Croydon, Vic 3136 — 269- 270, 277, 300, 303, 320
Hunt L J, 34 Gwenda Ave, Moorabbin, Vic 3189 — 28- 29, 31- 32
Knight A, 46 Grieve Pde, Altona, Vic 3018 — 35- 40
Lazarou Mrs L, 6 Bonny St, East Bentleigh, Vic 3165 — 3- 4
Lazarov K, 48 East Boundary Rd, East Bentleigh, Vic 3165 — 41- 42
Ledwich M, 9 Winton Crt, Craigieburn, Vic 3064 — 400- 403
Leslie P, 1/4 Peterson Ave, Coburg, Vic 3058 — 271
Martin J E, 5 Coomleigh Ave, Glen Waverley, Vic 3150 — 350- 352
Martin J & P Vincent, 6 Lydson St, Murrumbeena, Vic 3163 — 332- 333, 342, 353, 358- 361, 365- 368
McNamara B & R, 30 Sherlock Rd, Croydon, Vic 3136 — 89- 90, 104, 113, 120, 122, 124, 157, 161, 309- 310, 321
McPherson J & C, 3 Chapman Blvd, Glen Waverley, Vic 3150 — 404
Morton I, 35 Wickham Gve, Strathmore, Vic 3041 — 173, 183, 272, 282- 283, 289- 291, 295- 297, 313- 314, 322- 323
Page G, 31 Devereaux St, Oak Park, Vic 3046 — 327, 334, 369, 373- 374, 381
Page Miss A, 31 Devereaux St, Oak Park, Vic 3046 — 223, 232, 235
Penrose J, 21 Poplar St, Thomastown, Vic 3074 — 224- 225
Portz Mrs M, 9 Foley Ave, Preston, Vic 3072 — 135, 140
Purcell W, 4 Rose Crt, Reservoir, Vic 3073 — 226- 227, 233, 405- 408
Purdie G R, 3 Ingrid St, Scoresby, Vic 3179 — 203, 343, 363, 370
Robbins F J & T M, 156 Cumberland Rd, Pascoe Vale, Vic 3044 — 66, 68, 73- 74, 76, 79- 80, 82, 85, 87, 91, 96, 99- 101, 105- 106, 108- 109, 114, 118, 123, 125, 130, 136- 137, 139, 141, 143- 144, 146, 150- 153, 155, 158, 162, 165- 166
Rook G, 133 Holland Rd, Blackburn Sth, Vic 3130 — 195- 196, 198, 201- 202, 206, 211- 212, 215- 216, 250- 252, 254, 256- 261, 335, 344, 362, 371, 378, 382- 383, 391- 393
Rutley G, 18 St James St, Moonee Ponds, Vic 3039 — 253, 336- 338, 345- 347, 372, 379, 394- 395
Sanderson Master C, 888 Pascoe Vale Rd, Glenroy, Vic 3046 — 228- 229, 236- 237, 409, 416- 419
Seymour R & J, 362 Dalton Rd, Epping, Vic 3076 — 184, 190, 244, 273- 274, 298, 301
Sirianni T, 8 Poplar St, Thomastown, Vic 3074 — 230
Taylor D, 1 Devitt Crt, Glen Waverley, Vic 3150 — 410
Thiele R, 2 Detroit Cres, Corio, Vic 3214 — 12- 13, 16- 17, 43- 44
Treadwell R S, 5 Elliott St, Nth Coburg, Vic 3058 — 5, 7, 11
Vincent Miss C, P.O. Box 38, Bentleigh, Vic 3204 — 22- 25
West G, 66 Nimmo St, Essendon, Vic 3040 — 170, 172, 175- 176, 178, 181, 185- 186, 245
Woodhead Miss F, 'Zinder Park' Sturt Hwy, Euston, NSW 2739 — 154, 163- 164
Wright J F, 18 Paisley Ave, Boronia, Vic 3155 — 278, 315, 318, 324

The real taste of real draught.

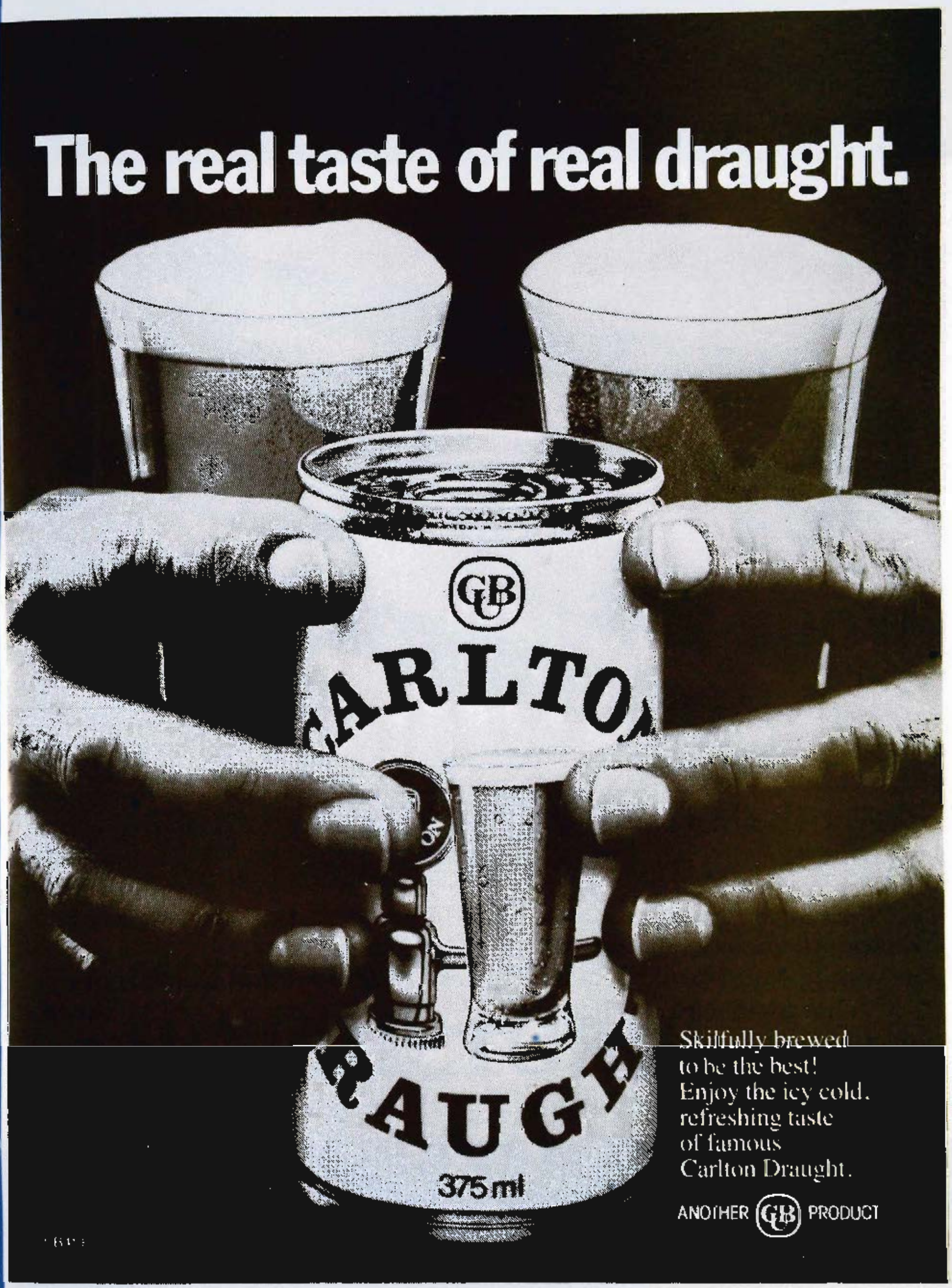

Skilfully brewed
to be the best!
Enjoy the icy cold,
refreshing taste
of famous
Carlton Draught.

ANOTHER GB PRODUCT

We'd like to cultivate your business.



There are plenty of good reasons to consider the State Bank as your business bank.

One good reason is because of our ability to grant overdrafts.

Another is the loan packaging we have available for farming needs.

The State Bank grants loans to purchase farms or extend them, to buy stock, plant and equipment, from the smallest to the largest sizes.

And when you have money to invest, come and see us, we can assure you of very competitive rates of interest.

So when you think business, think State Bank.

State Bank. No risk.

SBV4001

THE ROYAL AGRICULTURAL SOCIETY
OF VICTORIA

1983
ROYAL MELBOURNE SHOW

15th SEPTEMBER to 24th SEPTEMBER, 1983

SECTIONAL CATALOGUE of

VITICULTURE

JOIN THE PEOPLE WHO HAVE JOINED THE CLUB



To:
Diners Club International P.O. Box 5088 G.P.O. or,
394 LaTrobe Street, Melbourne, Vic. 3000.

Please send me your pamphlet describing the 24 benefits of Diners Club membership.

If you'd like to contact us personally, ring:
Melbourne – (03) 320 8888. Sydney – (02) 236 8923.
Adelaide – (08) 51 6459. Brisbane – (07) 221 6005.
Canberra – (062) 48 0268. Hobart – (002) 34 6433.
Perth – (09) 325 5777.

Name_____

Address_____

_____ Postcode _____

DC250 3 241

Your world card

DINERS CLUB INTERNATIONAL

The Royal Agricultural Society of Victoria
LIST OF OFFICE BEARERS, 1983

PATRON IN CHIEF

His Excellency the Right Honourable Sir Ninian Stephen, AK., G.C.M.G., G.C.V.O., K.B.E., K.St.J., Q.C.

PATRON

His Excellency Rear Admiral Sir BRIAN MURRAY, K.C.M.G., A.O., K.St.J.,

PRESIDENT

G. R. STARRITT, O.B.E., "Kelso Park", R.S.D., Tatura, 3616.

VICE PRESIDENTS

J. H. H. SLEIGH, "Bayunga" P.O. Box 36, Nagambie, 3608.
J. M. BURSTON, "East Mount Ada", Benalla, 3672.
A. J. FISKEN, "Lal Lal Estate", Yendon, 3352.

TRUSTEES

The Hon. Sir WILLIAM McDONALD, Kt., 102 St. George's Road, Toorak, 3142.
P. B. RONALD, C.M.G., "Koo-man-goo-nong", Pakenham, 3810.
G. P. H. WILSON, C.M.G., "Wilson House", Berwick, 3806.

LIFE COUNCILLORS:

W. A. ANGLISS, "Marnong", Donnybrook, 3652.
J. M. BUCHANAN, Bass Street, Flinders, 3929.
SIR RUPERT W. J. CLARKE, Bart, M.B.E., M.A., "Bolinda Vale", Clarkefield, 3430.
K. A. DRUMMOND, "Talgarno Park", P.B. Wodonga, 3690.
J. M. GARDINER, "Karalee", Tungamah, 3728.
G. HOWELL, 4/23 Asquith Street, Kew, 3101.
R. HUNTER, 8 Kensington Road, South Yarra, 3141.
J. W. KELLY, "Eulo", Caramut North, 3274.
D. W. R. KNOX, "Polloch", Box 38, Nagambie, 3608.
COLONEL SIR MALCOLM McARTHUR, Kt., O.B.E., "Melrose Farm", Wollert, 3750.
C. O. MOORE, "Weerangourt", R.S.D. 136, Hamilton, 3300.
L. G. C. NICHOLAS, "Cooring Yering", Lilydale, 3140.
P. B. RONALD, C.M.G., "Koo-man-goo-nong", Pakenham, 3810.
G. R. STARRITT, O.B.E., "Kelso Park", R.S.D. Tatura, 3616.
J. W. D. WARD, 3 Kilbride, 173 Walsh Street, South Yarra, 3141.
G. P. H. WILSON, C.M.G., "Wilson House", Berwick, 3806.

MEMBERS OF COUNCIL:

R. T. BALDERSTONE, C.M.G., M.C., "Koonje", Rhinds Road, Wallington, 3221.
J. BALFOUR BROWN, Sheffield Road, Montrose, 3765.
W. R. R. BEGGS, "Buln Gherin West", Beaufort, 3373.
E. W. BEST, C.M.G., P.O. Box 55, Coldstream, 3770.
A. C. BOTT, "Naranghi", Yarrawonga, 3730.
J. K. BUCHANAN, A.M., "Gleneira", Flinders, 3929.
J. M. BURSTON, "East Mt. Ada", Benalla, 3672.
R. M. BUTLER, "Meadow Banks", Newstead, 3462.
W. D. CROWLEY, Q.P.M., Railway Road, Wesburn, 3139.
A. J. FISKEN, "Lal Lal Estate", Yendon, 3352.
C. B. GARDINER, 1 Hobby Street, Tongala, 3621.
R. B. GERRAND, M.B.E., Box 31, Sale, 3850.
A. GIBSON, 40 Balwyn Road, Canterbury, 3126.
W. McL. GREAVES, 48 Peel Street, Berwick, 3806.
J. G. W. HEAD, "Grenada Park", Mangalore West, 3663.
C. R. KELLY, "Barwidgee", Caramut, 3274.
The Hon. D. E. KENT, M.P., Dept. of Agriculture, G.P.O. Box 4041, Melbourne, 3001.
R. B. LANGDON, "Roseparke", Wallaces Road, Dromana, 3936.
F. B. LANGLANDS, 230 Thacker Street, Ocean Grove, 3226.
F. J. LITHGOW, "Flowerfield", Coldstream, 3770.
SIR CECIL LOOKER, Kt., 26 Tormey Street, North Balwyn, 3104.
The Hon. Sir WILLIAM McDONALD, Kt., 102 St. George's Road, Toorak, 3142.
D. S. MacGREGOR, M.B.E., "Dalmore", Baringhup, 3463.
Sir IAN M. McLENNAN, K.C.M.G., K.B.E., 112 Walsh Street, South Yarra, 3141.
I. K. MORTON, 53 St. Kinnord Street, Essendon, 3040.
B. N. NAYLOR, Coombs Road, Kinglake West, 3757.
R. POTTER, "Yarram Park", Willaura, 3291.
J. W. RAE, a'Beckett Road, Narre Warren North, 3804.
J. S. A. ROBB, c/- "Chateau Remy", Avoca, 3467.
J. H. H. SLEIGH, "Bayunga", P.O. Box 36, Nagambie, 3608.
I. McK. STARRITT, "Kelso Park", R.S.D., Tatura, 3616.
F. R. I. STEPHENS, "Vermont", R.M.B. 1154, Benalla, 3672.
K. W. URQUHART, "Boonerah", Hexham, 3273.
R. G. WALKER, "Pleasant Park", Goroke, 3412.
The Hon. V. F. WILCOX, C.B.E., Q.C., "Carwoola", Alexandra, 3714.

DIRECTOR:
Mr. J. B. PARRY,
1 Devorgilla Avenue, Toorak 3142.

ASSISTANT DIRECTOR:
I. A. PEDERSEN, D.F.C.,
273 Beaconsfield Parade,
Middle Park, 3206.

CHIEF ACCOUNTANT:
J. F. CLIFFORD,
20 Carroll Avenue,
Croydon, 3136.

GROUNDS MANAGER:
K. J. MONKHOUSE,
35 Carmichael Street,
East Ivanhoe, 3079.

THE ROYAL AGRICULTURAL SOCIETY OF VICTORIA

ROYAL SHOWGROUNDS, EPSOM ROAD, ASCOT VALE, 3032

THE ANNUAL EXHIBITION will be open on THURSDAY, 15th SEPTEMBER, to SATURDAY, 24th SEPTEMBER, (including Sunday, 18th) from 9.00 a.m.

Members of the Society, on presentation of their badges, will be admitted to the Grounds and Grand Stands free.

The public will be admitted on Thursday, 15th September, and on the remaining days of the Show, from 9 a.m., including Sunday, 18th September, on payment of $5.50 for adults and $1.60 for children under 15 and pensioners.

No charge is made for admission to public Grand Stands.

Admission may be obtained at the gates by cash payment or on production of Member's badges or official passes, etc., also combined Rail and Show Tickets which are sold at most suburban and country stations.

Trams run direct from Elizabeth Street to the Show Grounds.

Prize Cards and Ribbons (which are copyright) will be displayed with the successful exhibits as follows:—

NORMAL CLASSES (Where Applicable)

First Prize	Blue-lettered Card, Blue Ribbon.
Second Prize	Red-lettered Card, Red Ribbon.
Third Prize	Black-lettered Card, White Ribbon.
Fourth Prize	Green-lettered Card, Yellow Ribbon.
Fifth Prize	Brown-lettered Card, Green Ribbon.
Sixth Prize	Grey-lettered Card, Buff Ribbon.
Very Highly Commended	Lavender-lettered Card and Ribbon.
Highly Commended	Lavender-lettered Card and Ribbon.
Commended	Lavender-lettered Card and Ribbon.
Special	Green-lettered Card. Purple Ribbon.

GROUP CLASSES IN BEEF, DUAL PURPOSE AND DAIRY CATTLE SECTIONS ONLY

First Prize	Blue-lettered Card, Blue and Black Ribbon.
Second Prize	Red-lettered Card, Red and Black Ribbon.
Third Prize	Black-lettered Card, White and Black Ribbon.

CHAMPIONSHIPS

Champion Prize Winners	Blue-lettered Card.
Reserve Champion	Blue-lettered Card.
Junior Champion	Blue-lettered Card.
Reserve Junior Champion	Blue-lettered Card.

A ribbon will be carried around the necks of prize-winning Live Stock exhibits.

Supreme Champions will be distinguished by a light blue sash.

Grand Champions and Champions will be distinguished by a red, white and blue sash or rosette.

Senior Champions will be distinguished by a blue sash or rosette.

Reserve Senior Champions and Reserve Champions will be distinguished by a purple sash or rosette.

Junior Champions will be distinguished by a blue, red and blue sash or rosette and Reserve Junior Champions by a red, blue and red sash or rosette.

Refreshments of all kinds will be provided on the grounds by the Society's authorised caterers who bind themselves to supply everything of the best quality at Melbourne rates.

Royal Showgrounds,
Epsom Road, Ascot Vale, 3032.

ROYAL MELBOURNE SHOW 1983

SECTION 150

AUSTRALIAN WINES, CIDERS AND AERATED WATERS

JUDGES

JUDGES — WINES

Mr. W. B. Chambers (Chairman of Wine Judges)
Mr. R. Hesketh
Mr. T. Knappstein
Mr. N. Robb
Mr. E. V. Thomson
Mr. A. Cook
Mr. G. Kerridge
Dr. M. Lake
Mr. S. Goodwin
Mr. R. Turkington

ASSOCIATE JUDGES:

Mr. G. Gallagher
Mr. C. Pfeiffer
Mr. J. Chester
Mr. A. Murphy
Mr. R. Hunt
Mr. N. Jerricho

CLERK TO CHAIRMAN & CO-ORDINATOR OF ASSOCIATE JUDGES:

Mr. C. Heard

ASSISTANT CLERKS TO CHAIRMAN:

Mr. C. Killeen
Mr. W. Randall

AERATED WATERS JUDGES:

Mr. P. S. Lewis
Mr. W. O. Matthews

CIDERS JUDGE:

Dr. N. Millis, MBE

If you'd like a personal loan ask us now.

At National Australia Bank we understand that you often need extra money to make that special dream come true.





National Australia Bank Personal Loans can be used for any worthwhile purpose–a new car, a used car, home improvements, a block of land, a holiday or a boat.

Talk to National Australia Bank about a Personal Loan today–we've money to lend right now.

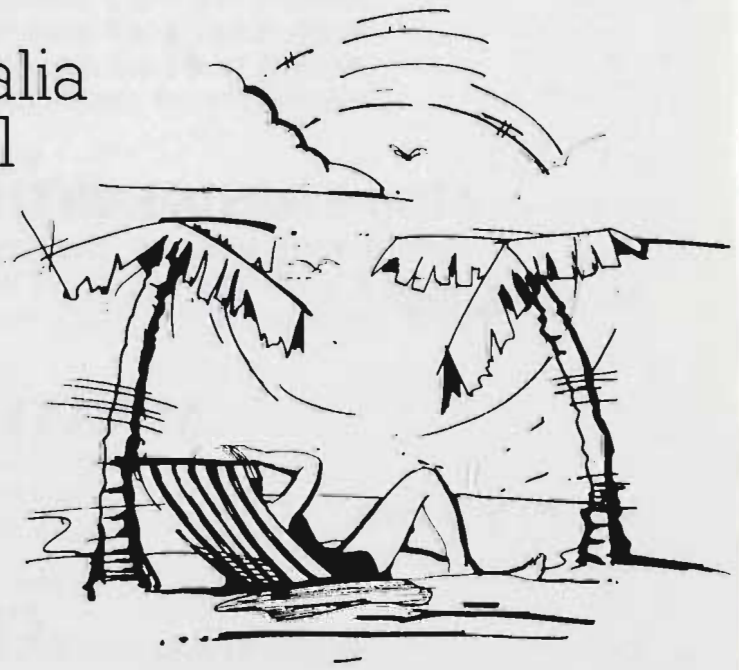

National Australia Bank

National Commercial Banking Corporation of Australia Ltd.

We're building a better bank

390P3046/A

1983 ROYAL MELBOURNE SHOW

VITICULTURE

INDEX

Brief Facts Relating to Melbourne Wine Show 3
Trophy Winners over previous 12 years 4
Brief Report on Wine 5
Conditions of Entry 7-12
1983 Vintage Section 13
1982 Vintage Section 24
Varietal Wines Section 33
Victorian Wines Section 40
Open Class Section (Part 1) 42
Open Class Section (Part 2) 49
Commercial Classes (Part 1) 53
Commercial Classes (Part 2) 57
Sparkling Wines Section 59
Vermouth Section 61
Brandy Section 61
Ciders Section 62
Aerated Waters Section 63
Index to Exhibitors 64

Printed by:
JENKIN BUXTON PRINTERS PTY. LTD.
1-13 Abbotsford Street, West Melbourne, 3003
Telephone: (03) 328 4774

BRIEF FACTS RELATING TO THE MELBOURNE WINE SHOW

1884	First Wine Show with a total of 13 entries.
1940-1945	No Wine Show held.
1947	First Award of W.W. Senior Memorial Trophy.
1951	First Award of W.E. Lillie Trophy
1956	First Award of T.C. Seabrook Championship.
1962	First Award of Jimmy Watson Trophy and Arthur J. Pearson Trophy.
1963	First Award of Francois de Castella Trophy.
1969	First Award of Sheppard Wine Tankers (SA) Trophy.
1971	First Award of Myria & Rudy Himmer Trophy and J.M. Fornachon Memorial Trophy (Championship).
1976	First Award of Australian Wine Consumers Trophy.
1980	First Award of the Victorian Wine & Press Club Trophy.
1979	Record entries (2489).
1981	First Award of the Australian Consolidated Industries Limited Trophy.
1981	First Award of the David Sutherland-Smith Trophy Presented by The Viticultural Society of Victoria.
1982	First Award of the Luke Manufacturing Trophy.
1983	First Award of the Diners Club Trophy.
1983	First Award of Wine Industry Supplies Trophy.

TROPHY WINNERS OVER PREVIOUS 12 YEARS

W.W. SENIOR TROPHY (for Best Tawny Port):

1971	Lindemans Wines Pty. Ltd.	1977	Gramps Orlando
1972	Gramps Orlando	1978	B. Seppelt & Sons
1973	Lindemans Wines Pty. Ltd.	1979	Kaiser Stuhl
1974	Stanley Wine Co.	1980	Gramps Orlando
1975	B. Seppelt & Sons	1981	Yalumba Wines
1976	Gramps Orlando	1982	B. Seppelt & Sons

W.E. LILLIE TROPHY:

1971 to 1980 inclusive: C. & E. Baitz

JIMMY WATSON TROPHY (for Best Vintage Claret or Burgundy):

1971	Gramps Orlando	1977	Wynns Coonawarra
1972	B. Seppelt & Sons	1978	Millers Chateau Yarrinya
1973	Berri Co-Op. Winery	1979	Gramps Orlando
1974	Wolf Blass Wines	1980	Krondorf Wines
1975	Wolf Blass Wines	1981	Lindemans Wines Pty. Ltd.
1976	Wolf Blass Wines	1982	Hamilton's Ewell Vineyard

FRANCOIS DE CASTELLA TROPHY (for Best Exhibitor Wine & Brandy Classes):

1971	Lindemans Wines Pty. Ltd.	1977	Penfolds Wines Pty. Ltd.
1972	Penfolds Wines Pty. Ltd.	1978	Lindemans Wines Pty. Ltd.
1973	McWilliams Wines	1979	Gramps Orlando
1974	Penfolds Wines Pty. Ltd.	1980	Gramps Orlando
1975	Penfolds Wines Pty. Ltd.	1981	B. Seppelt & Sons
1976	Gramps Orlando	1982	B. Seppelt & Sons

SHEPPARD WINE TANKERS TROPHY (for Best Rose):

1971	Lindemans Wines Pty. Ltd.	1977	Stanley Wine Co.
1972	Lindemans Wines Pty. Ltd.	1978	Lindemans Wines Pty. Ltd.
1973	McWilliams Wines	1979	Southern Vale Co-Operative
1974	Leo Buring	1980	Hoffmans North Para Wines
1975	Lindemans Wines Pty. Ltd.	1981	Houghton Wines
1976	Thomas Hardy & Sons	1982	Houghton Wines

MYRIA & RUDY HIMMER TROPHY (for Best Riesling or Moselle):

1971	Leo Buring	1977	Dalgety Wine Estates
1972	Lindemans Wines Pty. Ltd.	1978	Kaiser Stuhl Wines
1973	Gramps Orlando	1979	Leo Buring
1974	Leo Buring	1980	Leo Buring
1975	Gramps Orlando	1981	Tollana Wines
1976	Gramps Orlando		

In 1982 The Myria & Rudy Himmer Trophy became two trophies, one for the Best Moselle in Class 43 and the Best Riesling in Class 32.

MYRIA & RUDY HIMMER TROPHY (for Best Moselle):

1982 Penfolds Wines Pty. Ltd.

MYRIA & RUDY HIMMER TROPHY (for Best Riesling):

1982 Saxonvale Vineyard Pty. Ltd.

AUSTRALIAN WINE CONSUMERS TROPHY (for Best Claret or Burgundy)

1976	Gramps Orlando	1979	Penfolds Wines Pty. Ltd.
1977	Penfolds Wines Pty. Ltd.	1980	Penfolds Wines Pty. Ltd.
1978	Penfolds Wines Pty. LTd.		

In 1981 the Australian Wine Consumers Trophy became the Wine Society Trophy following the change of name of the Wine Consumers Co-Operative Society Limited to The Wine Society.

THE WINE SOCIETY TROPHY (for Best Claret or Burgundy):

1981	Angove's Pty. Ltd.	1982	Fergussons Winery Pty. Ltd.

LUKE MANUFACTURING TROPHY (for Best Dry White Table Wine):

1982 Campbells Rutherglen Wines

CHAMPIONSHIP TROPHIES (Awarded every Three Years):

JOHN C. FORNACHON MEMORIAL TROPHY:

1971	Morris Wines Pty. Ltd.	1977	Angove's Pty. Ltd.
1974	Morris Wines Pty. Ltd.	1981	Morris Wines Pty. Ltd.

T.C. SEABROOK TROPHY:

1971	McWilliams Wines	1977	Leo Buring
1974	F. E. Osborn & Sons	1981	Baileys Bundarra Vineyards

BRIEF REPORT ON WINE JUDGING

by W.B. Chambers

Exhibits in all Australian wine shows are in the main judged on a comparative basis, i.e. all the entries in the class are judged at the same time. The other method used in the Varietal Classes in Adelaide and Perth, is the International system, where the wines are judged and pointed individually.

Exhibits are judged on a point score with a maximum of 20 points. On the judging sheets, this is divided into:

1. Three points for colour and condition (freedom from haze). In general wines with poor colour are rejected for defects on both the nose and the palate.
2. Seven points for nose. Different judges vary in their sensitivity and tolerance to SO^2, Hydrogen Sulphide, volatility, diacetyl and wood flavours.
3. Ten points for palate. A wine with an excellent nose may pull down on the palate due to excessive acidity, tannin or lactic defects. Conversely, some wines with only a fair nose may have excellent balance on the palate.

Medals are awarded for the following points:
18.5—20 — Gold Medal
17.0—18.4 — Silver Medal
15.5—16.9 — Bronze Medal.

All exhibits are judged on the blind. Judges do not handle bottles.

In Melbourne, the judges are arranged into three groups, each of three judges with a Chairman of Judges who arranges the groups of judges, divides the classes to be judged between the three groups, gives guidance, and occasionally resolves disagreements.

Each class is set up and poured by associate judges, who also have a set of glasses and assess the classes with judges.

The judges assess the wines, then consult and discard those with obvious faults. The remainder are then pointed, the points of the three judges averaged, and medals awarded. If there is serious disagreement, the Chairman may be called in to adjudicate.

Judges are generally selected from those who work with or are connected with the wine industry. Potential judges are recommended to the Royal Agricultural Society, and are given experience as associate judges. New judges are selected from the best performers.

The following definitions of the various wine types may be some help to those unfamiliar with them. These are taken from the specifications in the Adelaide Show Schedule. I have altered them somewhat to fit in with the R.A.S. schedule.

Dry White Hock:
Should be in brilliant condition, pale to light straw in colour, preferably with a slight greenish tinge, light to medium bodied, medium to high acidity and yet soft, with a fresh and flowery bouquet and a clean aftertaste free of bitterness or lingering sweetness. Alcoholic strength should be between 8% and 14% alcohol by volume.

Dry White Chablis or White Burgundy:
Should be in brilliant condition light to medium straw in colour. Medium to full bodied and yet delicate with medium to high acidity and fresh bouquet. The bouquet may show evidence of maturation in oak casks. Its aftertaste may be a little more pronounced than in Dry White Hock even with a very slight bitterness but no lingering sweetness, oak tannin from maturing wood should not predominate. Alcoholic strength should be between 8% and 14% alcohol by volume.

Medium Dry White Moselle:
Specification similar to Dry White Hock but with some sweetness not exceeding 1 degree baume.

Sauternes:
A white table wine of straw to light golden colour. It should be in brilliant condition, medium to full bodied with a bouquet which is dramatic or flowery and distinctly sweet in flavour. Alcoholic strength should not exceed 14% alcohol by volume, and should not show excessive SO^2. Baume should exceed 1½ degrees.

Rose:
A still, light and tart table wine, with a slight tannin finish and a fresh fruity flavour but without muscat character. Colour pink but may have a trace of apricot or amber tint.

Varietal Wines:
Should comprise at least 80% of the specified variety.

Dry Red Burgundy:
Colour medium to deep red. According to age a blue or purple tint may be present in a young wine, or a light brown edge may be present in an aged wine. Aroma and bouquet — varietial aroma may occur in varying degrees. It should be fruity and in harmony with the body and flavour of the wine. The bouquet may show evidence of maturation in oak vessels and in older wines bottle age. Palate soft and round. Body may be medium or full and in balance with the acidity. Finish clean and soft with low to moderate astringency. The alcoholic strength should be between 9% and 14.5% by volume.

Dry Red Claret:
Colour medium to deep red. According to age a blue or purple tint may be present in a young wine or a light brown edge may be present in an aged wine. Aroma and bouquet — varietal aroma may occur in

varying degrees. It should be fruity and in harmony with the body and flavour of the wine. The bouquet may show evidence of maturation in oak vessels and in older wines bottle age. Body should be full with acidity in balance. Finish, clean with a firm astringent grape tannin, oak tannin from the maturing wood should not predominate. The alcoholic strength should be between 8% and 14.5% by volume.

Sparkling White Wine, not bottle fermented:
Colour should be pale to light straw. Should have good acidity and not be too light in body. Bouquet should be fresh and fruity. Pressure not exceeding 3 atmospheres at 10 °C. Not bottle fermented.

Sweet White Dessert:
Golden to dark brown in colour depending on age. Must now show muscat character but have fruity and aromatic bouquet. It must be full bodied, soft and luscious. Strength not to exceed 20.5% alcohol by volume.

Muscat:
Colour golden to red. Distinct muscat bouquet and palate. Full bodied soft and luscious. Strength not to exceed 20.5% alcohol by volume.

Sweet Red:
Colour medium to dark red. Bouquet and palate full and fruity. Excessive astringency is not acceptable. Strength not to exceed 20.5% alcohol by volume, and baume not to exceed 6 degrees.

Tawny Port:
Colour pale red with distinct amber tinge to deep amber with reddish tinge. Bouquet fruity and aromatic, palate full and soft with distinct dryness on the finish. Some flavour of oak tannin from the maturing wood is desirable. A lingering sweetness on the after palate is undesirable. Strength not to exceed 20.5% alcohol by volume, and baume not to exceed 6 degrees.

Vintage Port:
Colour deep ruby to light ruby, possibly with slight amber tint, depending on age. Bouquet fruity and characteristic of bottle aged vintage port. Should not show wood character. Flavour full and soft with firm astringent finish and no lingering sweetness. Strength not to exceed 20.5% alcohol by volume and baume not to exceed 6 degrees.

Sherry, Pale, Dry, Fino:
Colour straw to pale golden. Bouquet characteristic of flor sherry. Flavour light and dry without excessive acidity or astringency, but some oak character. Finish, dry, aromatic with distinct 'nutty' aftertaste of flor sherry. Strength not to exceed 20.5% alcohol by volume.

Sherry, Amontillado:
Colour golden to light amber. Bouquet showing more age than Fino sherry. Palate fuller and softer than Fino with some oak astringency showing through. Finish dry and aromatic with characteristic 'nutty' aftertaste of sherry. Strength not to exceed 20.5% alcohol by volume.

Sherry, Oloroso:
Colour amber to brown. Bouquet fruity and aromatic and showing both oak and sherry character. Palate soft and round but with a dry finish. Strength not to exceed 20.5% alcohol by volume and baume not to exceed 3 degrees.

Champagne:
Colour should be pale to light straw. Should have good acidity and not be too light in body. Bouquet should be fresh but without particular varietal character and should indicate some years in the bottle. The wine should be fairly dry but show no astringent finish. Bubbles should be fine and persistent.

Sparkling Burgundy:
Colour should be light to medium ruby. Older wines may show a trace of amber but not more than a trace. Bouquet fruity but should show bottle age. Fairly pronounced acidity. Full flavour and body, some sweetness but with dry finish. May show slight oak character. Bubbles should be fine and persistent.

Vermouth:
Vermouths should be distinctly aromatic clearly showing their herbal character. Little or no grape character should be evident and the complex character and aroma arising from the mixture of herbs used in their infusion should be harmonious.

Dry French Style Vermouth:
Should be very pale to light straw in colour, delicate in character, dry and yet soft on the palate. It should not show any bitterness or be aggressively dominated by any particular herb.

Sweet Italian Style Vermouth:
May be pale to red in colour, delicate to bold in its character, sweet but not excessively so on the palate. It should not show any bitterness or be aggressively dominated by any particular herb.

Two Year Old Brandy:
Entries in this class should be representative of popular commercial brandies, but should avoid fruitiness. The brandy should be a well balanced distillate of wine made from neutral grape varieties. It should avoid excessive heads or tails and should not show varietal character (e.g. Muscat). It should be smooth but without evident sweetness. A clear balanced bouquet is essential. Colour light amber.

Old Brandy:
Colour may be somewhat darker than in the young brandy class. Well matured oak should be distinguishable on both bouquet and flavour. Bouquet should be clean and somewhat ethereal but well balanced showing no particular constituent to excess. Flavour should be full smooth and aromatic. Finish aromatic without trace of fusel oil. No varietal character or fruitiness should be evident. Some slight sweetness is acceptable.

1983 Royal Melbourne Show
September 15th to 24th
Viticulture

CONDITIONS OF ENTRY

1. Entries will be received in the Wines, Ciders and Aerated Waters Sections of the Royal Agricultural Society's Show subject to the rules and conditions hereinafter set out and also those appearing at the head of each section and in each class..

2. The Council of the Society or the Director shall have the power without assigning any reason to:

(i) Reject or cancel any entry at any time.

(ii) Prohibit the participation by any person or exhibit in any event or class for which it is entered.

(iii) Cancel any event or class.

(iv) Alter the time at which any class or event is to take place.

(v) Alter the conditions of any event.

(vi) Remove any exhibit from the Show Grounds.

(vii) Alter the date or time for the closing of entries for any section or class or for any particular entry.

(viii) Transfer an exhibit or exhibitor from any class to any other class.

3. The Society or any official Judge, Steward, Officer or employee shall under no circumstances be responsible for:

(a) the loss of any exhibit;

(b) any damage or injury occasioned to or by any exhibit;

(c) any loss, damage or injury occasioned to or by any exhibit.

4. The exhibitor enters entirely at his own risk. In case any exhibit whilst on the Society's Show Grounds shall cause or be the cause of injury or damage to any other exhibit or exhibitor or to the person or property of any member of the Society or the general public, the owner of such exhibit shall indemnify and keep indemnified the Society, its officers, officials and members from and against all damages, costs, claims, expenses or liabilities incurred in connection with such exhibits. The exhibitor shall be liable to the Society and its employees, officers and officials for any damage or loss occasioned to any of them by the exhibit or the exhibitor or his agent.

5. The exhibitor shall at all times comply with the directions or requests of the Council of the Society or the Director. This shall without limiting the generality of the foregoing apply to the entry of the exhibit, the exhibitor, the conditions of event, the conduct of the exhibitor, the conducting of the event, the decisions of the Judge and the awarding of the prize.

6. The Council of the Society and the Director reserve the right to adjudicate on any entry or upon any question in dispute or doubt and to make any determination upon any matter whether covered by the conditions of entry or not and the decision so made shall be final and binding and the Society shall thereby have sole and absolute control of all matters affecting the conduct of the Show and the exhibits and exhibitors. There shall be no right of appeal to any court of law or other body from any decision made by the Council of the Society or the Director.

7. An exhibit or exhibitor shall not be eligible to compete in any class by reason of the Society's acceptance of the entry and/or the inclusion of the exhibit or exhibitor in the Society's catalogue or by reason of an Exhibit Entry Ticket or number or other document having been printed, allotted or issued by the Society.

8. Unless otherwise stated all exhibits must be the bona fide property of the exhibitor at the time of entry.

9. No entry can be changed by the exhibitor after entries close. The Director and the Society shall however have the power to do so at any time and in so doing may without limiting the generality of the foregoing alter the class for which the exhibit is entered.

10. All entries must be made in writing on forms supplied by the Society unless otherwise permitted by the Director.

11. No rebates of fees for withdrawn exhibits will be made.

12. All entry forms must be signed by the exhibitor or his authorised agent.

ARRIVAL OF EXHIBITS

13. Exhibits shall be placed where directed by the Director.

ACCOMMODATION

14. Restrictions or limitations on the number of entries in any Section may be made by the Society or the Director.

CONDUCT OF EXHIBITORS

15. Should the Council or the Director be of the opinion that a fraudulent, false or erroneous statement has been made regarding an exhibit then the exhibit or exhibitor may be dealt with in accordance with these Rules.

JUDGING

16. The Society or the Director may alter the Judge for any particular class at any time if it or he deems fit.

17. No person shall in any way consult, interfere with or attempt to interfere with the Judge or endeavour to interfere with his freedom of choice or judgement.

18. No exhibit shall display anything which indicates the ownership of the exhibit.

19. All exhibitors and competitors shall accept the decision of the Judge as final as to the merits of the exhibit and no appeal shall be allowed there

from to any court of law or other body on the question of merit of the exhibit.

PROTESTS

20. An exhibitor or competitor may protest against an award won by an exhibit in the same class alleging infringement of the rules or ineligibility.

21. Such protest shall be addressed to the Director and be lodged at his office at the 1st Floor, Administrative Building, cnr. DeGraves Street and Plummer Avenue Show Grounds. Such protest shall be accompanied with a deposit of $10.00 which may be forfeited to the Society if the protest be found to be unfounded or frivolous.

22. The protest and all matters arising therefrom shall be determined by either the Council of the Society or the Director.

CONTROL OF SHOW

23. Should the Council or the Director be of the opinion that any rule or regulation whether set out in these rules or at the heading of a section or class has been broken or not observed or performed then the exhibit or exhibitor may be disqualified, suspended for any period, fined or otherwise penalised at the discretion of the Council of the Society or the Director. The whole of the Show, the events thereat, the exhibits and exhibitors and their agents shall be under the complete control of and subject to the decisions and directions of the Council of the Society and/or the Director. Any decision or direction made by either shall be final and binding and no exhibitor shall have any right or cause of action against the Society or the members of the Council or the Director or any right to approach or seek relief from any Court because of any decision made by either the Council or the Director.

DEFINITIONS

24. Words importing persons shall include companies and corporations and words importing the masculine gender shall include the feminine and neuter gender as the case may required and words importing the singular or plural number shall include the plural and singular numbers respectively.

"Director" means and includes the person holding the office of Director of the Society and includes a Deputy appointed by him.

"Exhibitor" includes competitor and/or rider wherever the contest permits and also includes his agent or anyone acting or purporting to be acting on his behalf whether or not he is employed by the exhibitor.

"Society" includes the Council of the Society.

"Class" includes event and "event" includes class. Class also includes trophy competition or any other award.

WINES, CIDERS, AERATED WATERS

Section 150 — Australian Wines and Ciders

ENTRIES CLOSE AND MUST BE IN THE HANDS OF THE DIRECTOR, AT 4.30 P.M. ON WEDNESDAY, 1st JUNE, 1983, AT THE OFFICE OF THE SOCIETY.

By arrangement with the Federal Wine and Brandy Producers' Council of Australia this Society will only offer Champion Prizes at intervals of three years. These prizes will be competed for at the Adelaide Royal Show in 1983, Royal Melbourne Show in 1984 and the Sydney Royal Easter Show in 1985.

A Championship may be awarded to the Best Exhibit of Wine in each of the open classes in the Championship year.

Special Regulation 5 lists the classes in which more than one entry is permitted.

The general Regulations appearing in this Schedule form part of the conditions of entry.

WINE TASTING ANNOUNCEMENT OF AWARDS AND PRESENTATION OF TROPHIES WEDNESDAY, 17th AUGUST, 1983.

TASTING — EXHIBITORS ONLY, 8.00 a.m. to 11.30 a.m. in the P.B. Ronald Pavilion.

Presentation Luncheon — Royal Banquet Room

Announcement of Awards and Presentation of Trophies — 12.00 noon, Luncheon — 12.30 p.m.

Tasting — other interested persons, Royal Agricultural Society of Victoria Guests in the P.B. Ronald Pavilion — 12.00 noon to 1.30 p.m.

A steak luncheon will be available for interested persons in the Royal Carvery from 1.00 p.m. onwards. Tickets on sale at the door. Appropriate wines from the exhibition will be served.

EXHIBITORS MAY OBTAIN PASSES TO THE EXHIBITORS SESSION BY SUBMITTING, IN WRITING, THE NAMES OF THE PERSONS TO ATTEND. PASSES WILL BE ISSUED ON THE FOLLOWING SCALE:

1 to 10 entries	1 pass
11 to 20 entries	2 passes
21 and over entries	3 passes

ONLY WRITTEN REQUESTS RECEIVED PRIOR TO 30th JULY, 1983 WILL BE RECOGNISED.

Exhibits to be delivered to the Grounds Manager's Office, Show Grounds, Ascot Vale, or forwarded by rail to the Director, Royal Agricultural Society of Victoria, c/- Inwards Parcels Office, Spencer Street Railway Station, Melbourne, **in cases properly marked to show exhibitor's name and Class No,** to reach the Show Grounds not later than 4.30 p.m. on Wednesday, **20th July, 1983.**

THE FRANCOIS DE CASTELLA TROPHY presented by **THE WINE & BRANDY PRODUCERS' ASSOCIATION OF VICTORIA** for the most successful exhibitor in all Wine and Brandy Classes Nos. 11 to 31 and 44 to 75 inclusive, excluding Victorian and Varietal Classes. Points will be be allotted as follows:— Gold Award, 5 points; Silver Award, 3 points; Bronze Award, 1 point. In the event of a tie the award will be declared on a count back of the most Gold Awards.

THE W. W. SENIOR MEMORIAL TROPHY to commemorate the long service given to the Society by the late Mr. W. W. Senior, and to express the high regard in which he was held by wine men, a special memorial prize contributed by **THE WINE & BRANDY PRODUCERS' ASSOCIATION OF VICTORIA,** will be presented annually. In 1983 the award will be for the Best Full Bodied or Delicate Sherry.

THE JIMMY WATSON MEMORIAL TROPHY presented by his friends in recognition of his services rendered to the advancement of the Australian Wine Industry. The award will be for the Best 1982 Vintage Claret or Burgundy in Classes 26 and 27.

THE SHEPPARD WINE TANKERS (S.A.) TROPHY for the Best Chardonnay in Varietal Section Class 35.

THE MYRIA AND RUDY HIMMER TROPHY for the Best Riesling in Class 32.

THE MYRIA AND RUDY HIMMER TROPHY for the Best Moselle in Class 24.

A.M.F. ZETA PLUS TROPHY for the Best Dry White Table Wine, Victorian Wines Section, Class 40.

THE WINE SOCIETY TROPHY for the Best Claret or Burgundy in Open Classes.

THE VICTORIAN WINE PRESS CLUB TROPHY for the Best Victorian Dry Red Wine in Open Class 43.

THE AUSTRALIAN CONSOLIDATED INDUSTRIES LIMITED TROPHY for the Best Victorian Dry White Wine in Class 42.

THE DAVID SUTHERLAND-SMITH TROPHY to be presented annually by **THE VITICULTURAL SOCIETY OF VICTORIA** for the Best Vintage Port not exceeding 6 degrees beaume.

THE DINERS CLUB TROPHY for the Best Dry White Wine in all Classes.

THE WINE INDUSTRY SUPPLIES TROPHY for the Best Rose in Class 48.

SPECIAL REGULATIONS

1. All classes are open for competition to winemakers and distillers and wine and spirit merchants.
2. A wine merchant shall mean any person, association, or company, buying wine and brandy for re-sale by wholesale.
3. A winemaker shall mean any person or firm manufacturing wine from grapes.
4. Each entry (in each class): Members of the R.A.S. of Victoria $6; Non-Members, $12.
5. Each Exhibitor will be limited to one entry in each class excepting classes 18 to 21, 28 to 31, 51 to 57 and 68 to 75 where two entries in each class are permitted. Each wine entry to consist of four quart (reputed) or 750 mls. Bottles in all classes, except in the case of Championship Shows when six quart (reputed) or 750 mls. Bottles will be required for all exhibits other than Brandy two quart and Vermouth four quart (reputed) bottles will be necessary. Exhibitors entering a 1982 and 1983 wine in the open classes must supply the full number of sample bottles for each entry.
6. Exhibitors in classes 11, 12, 15, 16, 22, 23, 26 & 27 are prohibited from entering the same wine more than once except in Open Classes where permitted (Open White and Reds are restricted by vintage).
7. An exhibitor may be awarded more than one award in any one class.
8. Exhibits will be judged on points, and aggregate points for award winners will be set out in the list of awards.
9. Diplomas for Gold, Silver and Bronze Awards will be issued to award winners.
10. Entries must be made on forms supplied by the Society for that purpose. Exhibitors must state on the certificate of entry the class to be competed for, the style or type, and vintage or approximate age of the wine, and that the stipulated quantity is in stock. (See also Regulation 13.)
11. No person will be allowed to inspect a certificate of entry, after reception by the Secretary, until the Judges' awards have been made public.
12. After the close of entries, no person will be permitted access to the exhibits, except the Judges, Stewards, Secretary and Staff, until the awards have been made.
13. Exhibits are to bear the labels supplied by the Society for that purpose, and must show:
    (a) The year of the Competition.
    (b) The number of the class.
    (c) The year of vintage, or state if blended, the approximate age.
    (d) In the case of Brandy, its apparent strength.
    (e) Beaume of all entries in sweet wine classes should be shown on entry form and label.

    (N.B.) — Bottles must not bear any labels or capsules other than those supplied by the Society. Branded bottles and corks are permissible.
14. Varietal classes shall be for Red & White Table Wines made from not less than 80% of one grape variety. All such wines shall be marketable and ready for consumption, and shall not be exhibited in any other classes, nor shall Diploma Awards in Varietal Classes count for overall trophy awards.
15. Victorian Wine Classes shall be open to Victoria Wine growers from grapes grown and vintaged in Victoria. Wines in these classes shall not be exhibited in any other classes. Nor shall diploma awards in Victorian Wine Classes count for overall trophy awards.
16. Sparkling wines must represent wines with natural effervescence, the result of fermentation in the bottle.
17. Exhibits to be delivered to the Ground Manager's office at the Royal Showgrounds, Ascot Vale, in containers holding not more than one dozen bottles properly marked to show exhibitor's name and class numbers.
18. In all classes, the wine in stock as stated on the certificate of entry may be inspected and checked by a representative of the Society or its nominee. Each exhibitor must supply the Society with a sealed envelope containing the record of any sale made subsequent to their entries being lodged, provided such sale has reduced the stipulated quantity below the minimum.
19. Entries of Blended wines must represent the prescribed quantity already blended.
20. The Spirit used in fortifying exhibits in Classes for current vintage and two years for fortified wines shall be no older than the previous vintage. This regulation shall apply only to Classes 18 to 21 and 28 to 31 from the 1980 Royal Show and following Shows.
21. Immediately after the announcement of awards, a draw may be made for selection of three Gold Medal exhibits from which exhibits a further draw may be made to enable at least one sample to be selected within three weeks of the announcement of the

awards. An official appointed by the Society shall make an inspection of the quantity of such exhibit in accordance with the certificate of entry, and his report will be later considered by the Committee of the Society.

22. Unless otherwise stated, all exhibits become the property of the Society.
23. Exhibits must represent stocks as set out on the certificate of entry and be the bona fide property of the exhibitor.
24. All exhibits must be solely the produce of Australian grapes and conform to the respective Acts of the States and the Commonwealth which governs the manufacture of Australian Wine and Australian Brandy; these to include the Customs and Excise Act and Regulations, the Distillation Act and Regulations, Health Act and Regulations and many others. The Society reserves the right to have any exhibit inspected and/or analysed by one or more persons appointed for that purpose.
25. No protest will be entertained unless made within seven days of the announcement of the awards.
26. No entry will be received from any person or persons disqualified by this or any other similar Society during the period of such disqualification. Should any entry be accepted, it shall, when discovered, be deemed void and the entry fee and exhibit shall be forfeited.
27. All persons exhibiting shall accept the decision of the Judges appointed by the Society as to the merits of the exhibits.
28. Unless with the special permission of the Society no exhibitor or representative or employee of an exhibitor may occupy the position of Judge or become in any way identified with the judging or handling of exhibits, in any class in which he or his employers are interested. This rule shall not apply to Stewards or Trainee Judges.
29. No exhibitor shall advertise or allow to be advertised by any means whatsoever, whether by broadcasting, pictorially, or in writing, the fact that any exhibit has won any prize in this section unless such advertisement shows clearly:
    (a) Year of award;
    (b) Description of class, with vintage year where applicable;
    (c) Type of wine.

    Any competitor making improper use of awards won in the Wine or Brandy Section for advertising purposes may be disqualified from any future Show or Shows.
30. Points for Diploma Awards (with the exception of all classes in the Varietal and Victorian Wines Sections) will, in connection with aggregate prizes be allocated according to the following scale:—

	Points
GOLD AWARD	5
SILVER AWARD	3
BRONZE AWARD	1

In the event ot a tie, the exhibitor gaining the highest number of Diplomas for Gold Awards will be judged the winner.

INSTRUCTIONS TO JUDGES

1. Judges will judge each class and on receipt of all result sheets applicable to any one class, the Chairman Judge shall have the points totalled, checked and he shall have the final power to arbitrate the Awards.
2. Judges will not have access to exhibits apart from the glass of each placed in front of them by the Stewards.
3. All exhibits will be judged on points allocated by each judge as follows:

	Points
Colour and Clarity	3
Bouquet	7
Palate	10
TOTAL	20

4. Diploma Awards will be made as follows:

Bronze Award	15.5 to 16.9 points
Silver Award	17.0 to 18.4 points
Gold Award	18.5 points and over

5. The Judges shall have power to disqualify or dismiss, as being not eligible for judging, any exhibit which, in their opinion, does not comply with the regulations in every respect, and such disqualification shall be accepted as final.
6. Awards may be withheld in any class where exhibits are considered unworthy.

1983 VINTAGE SECTION

Quantity 6,750 litres
(Each entry consist of 4 bottles)

CLASS **One entry only allowed**

11. **DRY WHITE, HOCK.**
12. **DRY, WHITE, CHABLIS or WHITE BURGUNDY.**
13. **MEDIUM DRY WHITE, MOSELLE, not exceeding one degree beaume.**
14. **SWEET WHITE TABLE WINE, not less than 1.5° degree beaume.**
15. DRY RED, CLARET.
16. DRY RED, BURGUNDY.
17. ROSE

1983 VINTAGE SECTION

Quantity 4500 litres
(Each entry consists of 4 bottles)
Two entries permitted

18. **SWEET WHITE, DESSERT, any beaume.**
19. **SWEET RED, not exceeding 6 degrees beaume.**
20. **VINTAGE PORT, not exceeding 6 degrees beaume.**
21. **MUSCAT, any beaume.**

1982 VINTAGE SECTION

Quantity 6,750 litres
(Each entry consists of 4 bottles)
Only one entry allowed

22. DRY WHITE HOCK.
23. DRY WHITE, CHABLIS, or WHITE BURGUNDY
24. MEDIUM DRY WHITE, MOSELLE, not exceeding one degree beaume.
25. SWEET WHITE TABLE WINE, not less than 1.5 degrees beaume.
26. DRY RED, CLARET.
27. DRY RED, BURGUNDY.

1982 VINTAGE SECTION

Quantity 4,500 litres
(Each entry consists of 4 bottles)
Two entries permitted

28. SWEET WHITE, DESSERT, any beaume.
29. SWEET RED, not exceeding 6 degrees beaume.
30. VINTAGE PORT, not exceeding 6 degrees beaume.
31. MUSCAT, any beaume.

VARIETAL WINES SECTION

N.B. Wines in this Section must not be Exhibited in other classes and must be marketable and ready for consumption.
One entry only allowed in all Varietal classes.
Quantity 4,500 litres
(Each entry consists of 4 Bottles)

DRY WHITE TABLE WINES

32. RHINE RIESLING.
33. SEMILLON.
34. TRAMINER.
35. CHARDONNAY.
36. SAUVIGNON BLANC.

DRY RED TABLE WINES

37. CABERNET SAUVIGNON.
38. SHIRAZ.
39. PINOT NOIR.

VICTORIAN WINES SECTION

N.B. Wines in this Section must not be exhibited in other sections, and
One entry only allowed in all Victorian Wines Section Classes.
Quantity 2,250 litres.
(Each entry consists of 4 Bottles)

1983 VINTAGE

Wines in classes 40 and 41 are NOT eligible for classes 42 and 43.

40. DRY WHITE TABLE WINE.
41. DRY RED TABLE WINE.

1982 VINTAGE AND OLDER

Wines in Classes 42 and 43 must be marketable and ready for consumption.

42. DRY WHITE TABLE WINE.
43. DRY RED TABLE WINE.

OPEN CLASSES SECTION (PART 1)

1982 VINTAGE AND OLDER
(Limit — 1 entry in each class by the one exhibitor)
Quantity 1,800 litres.
(Each entry consists of 4 Bottles)

44. DRY WHITE, HOCK.
45. DRY WHITE, CHABLIS or WHITE BURGUNDY.
46. MEDIUM DRY WHITE, MOSELLE, not exceeding one degree beaume.
47. SWEET WHITE TABLE WINE, not less than 1.5 degrees beaume.
48. ROSE.

1981 and Older Vintage Only

49. DRY RED CLARET.
50. DRY RED, BURGUNDY.

OPEN CLASSES SECTION (PART 2)

ANY VINTAGE
(Limit — two (2) entries in each class by one exhibitor)
Quantity 900 litres
(Each entry consists of 4 Bottles)

51. SHERRY, Pale, Dry, Fino style.
52. SHERRY, Amontillado style.
53. SHERRY, Oloroso style, not exceeding 3 degrees beaume.
54. SWEET WHITE DESSERT, any beaume.
55. MUSCAT, any beaume.
56. TAWNY PORT, not exceeding 6 degrees beaume.
57. VINTAGE PORT, not exceeding 6 degrees beaume.

COMMERCIAL CLASSES (SECTION PART 1)

ANY VINTAGE
(Limit — 1 entry in each class by the one exhibitor)
Quantity 22,500 litres.
(Each entry consists of 4 Bottles)

58. DRY WHITE, any style.
59. MEDIUM DRY WHITE, not exceeding one degree beaume.
60. ROSE.
61. DRY RED, any style.

COMMERCIAL CLASSES (SECTION PART 2)

ANY VINTAGE
(Limit — 1 entry in each class by the one exhibitor)
Quantity 13,500 litres.
(Each entry consists of 4 bottles)

62. DESSERT WHITE, any beaume.
63. MUSCAT, any beaume.
64. TAWNY PORT style, not exceeding 6 degrees beaume.
65. SHERRY, Pale, Dry, Fino style.
66. SHERRY, Amontillado style.
67. SHERRY, Oloroso style, not exceeding 3 degrees beaume.

SPARKLING WINES SECTION

ANY VINTAGE
(Limit — 2 entries in each class by the one exhibitor)
Natural Effervescence.
Quantity 1,800 litres.
(Each entry consists of 4 bottles)

68. CHAMPAGNE.
69. CHAMPAGNE BRUT.
70. SPARKLING BURGUNDY.
71. SPARKLING WHITE WINE, not bottle fermented.

VERMOUTH SECTION

(Limit — 2 entries in each class by the one exhibitor)
Quantity 900 litres
(Each entry consists of 4 bottles)

72. VERMOUTH, Dry, French style.
73. VERMOUTH, Sweet, Italian style.

BRANDY SECTION

(Limit—2 entries in each class by the one exhibitor)
Australian Brandy produced in accordance with the Commonwealth Distillation Act.

All Brandy exhibits to be broken down by the exhibitor to an alcohol by volume between 38% and 44%, SUCH STRENGTH TO BE NOTIFIED ON CERTIFICATE OF ENTRY, AND ON THE BOTTLE LABEL. In this connection, it must be understood that breaking down refers to samples only, and due allowance must be made, therefore, for possibly higher strengths in the bulk quantities.

(Each entry consists of 2 bottles)

CLASS

74. BRANDY, two years and not exceeding three years.
Quantity 2,600 litres of alcohol.
Exhibit to be composed wholly of Brandy of not greater age than three years at the closing date of entries.

75. BRANDY, open, any age.
Quantity 1,300 litres of alcohol.

CIDER SECTION

(Each entry consists of 4 bottles.)

NOTE: — Entries in the Cider Section by one exhibitor are limited to three in each class.

76. **CIDER (Australian), natural effervescence (not introduced by artificial methods).**
77. **CIDER (Australian), artificially carbonated, not exceeding 2.5 degrees beaume.**
78. **CIDER (Australian), artificially carbonated, exceeding 2.5 degrees beaume.**
79. **CIDER (Australian), still, not exceeding 2.5 degrees beaume.**
    CIDER (Australian), still, exceeding 2.5 degrees beaume.

AERATED WATERS

ENTRIES CLOSE AND MUST BE IN THE HANDS OF THE DIRECTOR AT 4.30 P.M. ON WEDNESDAY, 1st JUNE, 1983 AT THE OFFICE OF THE SOCIETY.

SPECIAL REGULATIONS

Each entry (in each class); Members of the R.A.S. of Vic., $6, Non-Members, $12.

WINE TASTING ANNOUNCEMENT OF AWARDS AND PRESENTATION OF TROPHIES WEDNESDAY, 17th AUGUST, 1983.

TASTING — EXHIBITORS ONLY, 8.00 a.m. to 11.30 a.m. in the P.B. Ronald Pavilion.

Presentation Luncheon — Royal Banquet Room

Announcement of Awards and Presentation of Trophies — 12.00 noon, Luncheon — 12.30 p.m.

Tasting — other interested persons, Royal Agricultural Society of Victoria Guests in the P.B. Ronald Pavilion — 12.00 noon to 1.30 p.m.

A steak luncheon will be available for interested persons in the Royal Carvery from 1.00 p.m. onwards. Tickets on sale at the door. Appropriate wines from the exhibition will be served.

EXHIBITORS MAY OBTAIN PASSES TO THE EXHIBITORS SESSION BY SUBMITTING, IN WRITING, THE NAMES OF THE PERSONS TO ATTEND. PASSES WILL BE ISSUED ON THE FOLLOWING SCALE:

1 to 10 entries	1 pass
11 to 20 entries	2 passes
21 and over entries	3 passes

ONLY WRITTEN REQUESTS RECEIVED PRIOR TO 30th JULY, 1983 WILL BE RECOGNISED.

The General Regulations appearing in this Schedule form part of the conditions of entry.

1. Exhibits to be delivered to the Grounds Manager's Office, Show Grounds, Ascot Vale, or forwarded by rail to The Director, Royal Agricultural Society of Victoria, c/- Inwards Parcels Office, Spencer Street Railway Station, Melbourne, **in cases properly marked to show exhibitor's name,** to reach the Showgrounds not later than 4.30 p.m. on Wednesday, 20th July, 1983.

2. In the event of there being no competition in a class, Judges may award a prize or not, as they think fit. Prizes may be withheld in any class where exhibits are considered unworthy.

3. All exhibits to become the property of the Society.

4. All bottles must be of the following sizes:— Lemonade and Orange, 24 oz. or 700 mls., 26 oz. or 750 mls; Dry Ginger Ale, 6 oz. or 170 mls. or 7 oz. or 200 mls.

5. Branded bottles, bottles with labels or branded seals will be disqualified.

6. Exhibits are limited to three entries in any one class.

7. If required, exhibitors must make a statutory declaration that they have complied with the conditions in the preparation of Aerated Waters in the above classes.

8. Gold, Silver and Bronze Awards will be issued to Award winners.

9. All exhibits will be judged on points allocated by each judge as follows:

	Points
Colour and Clarity	3
Bouquet	7
Palate	10
TOTAL	20

10. Awards will be made as follows:

Bronze Award	15.5 to 16.9 points
Silver Award	17.0 to 18.4 points
Gold Award	18.5 points and over

11. Exhibits are to bear labels which will be supplied by the Society and must not show more than:—

(a) Class Number.

AERATED WATERS

(Each entry to consist of 4 bottles.)

CLASS

121. **LEMONADE (made from Australian essences only).**
122. **DRY GINGER ALE (made from Australian essences only).**
123. **CARBONATED ORANGE DRINK (to contain not less than 5% by volume of Australian Fruit Juice).**

1983 VINTAGE SECTION

CLASS 11 - DRY WHITE,HOCK.

(ENTRIES ALSO ELIGIBLE FOR AWARDS 901 912)

23	ANGOVE'S PTY LTD		
27	ARROWFIELD WINES		
8	BARRY B J & SON		
21	BASEDOW WINES O		
3	BERRI ESTATES		
41	BONNONEE WINES		
74	BULLER R L & SON PTY LTD		
25	CAMPBELLS RUTHERGLEN WINES		
6	CHATEAU BARKER	53.0 PTS	SILVER
79	COOLAWIN ESTATES		
54	DE BORTOLIS WINERY		
31	DELATITE WINERY	54.5 PTS	SILVER
68	ELLIOTTS WINES		
60	GAWLER RIVER ESTATE WINERY		
69	HAMILTONS'S EWELL VINEYARDS P/L		
38	HAZELMERE ESTATE		
19	HENSCHKE C A & CO	49.5 PTS	BRONZE
72	HOUGHTON WINES	47.5 PTS	BRONZE
59	HUNGERFORD HILL VINEYARDS P/L	49.5 PTS	BRONZE
44	INTERNATIONAL VINTNERS P/L	48.0 PTS	BRONZE
2	JAMES HASELGROVE WINES	48.0 PTS	BRONZE
10	JIM BARRY'S WINES	51.0 PTS	SILVER
16	KARLSBURG WINES PTY LTD		
80	KARRAWIRRA WINES PTY LTD		
61	KAY BROTHERS PTY LTD		
56	KELLERMEISTER WINES P/L		
49	KRONDORF WINES	54.5 PTS	SILVER
75	LEO BURING PTY LTD	56.0 PTS	GOLD
13	LIEBICH B & SONS		
18	LILLYDALE VINEYARDS	WITHDRAWN	
52	LILLYPILLY ESTATE	WITHDRAWN	
37	LINDEMANS WINES PTY LTD		
45	LOXTON CO-OP WINERY		
43	MARIENBERG WINERY		
36	MAXWELL WINES	48.0 PTS	BRONZE
76	MERRIVALE WINES LTD		
73	MID-MURRAY PRODUCERS CO-OP SOC L		
22	MIDDLEBROOK PTY LTD	WITHDRAWN	
57	MILDARA WINES LTD		
26	MITCHELTON VINTNERS P/L	51.0 PTS	SILVER
48	MONTROSE WINERY	51.0 PTS	SILVER
42	NORMAN'S WINE ESTATES P/L		
17	ORLANDO WINES	49.5 PTS	BRONZE
63	OSBORN F E & SONS PTY LTD		
33	PENFOLDS WINES PTY LTD	49.5 PTS	BRONZE
5	PLANTAGENET WINES	51.5 PTS	SILVER
66	QUELLTALER WINES LTD		
40	RENMANO WINES (SALES) PTY LTD		
47	RICHMOND GROVE WINES	WITHDRAWN	
51	ROSEMOUNT ESTATE WINES PTY LTD		
50	ROSEWORTHY COLLEGE CELLARS	WITHDRAWN	
71	ROSSETTO & SONS		
9	SALTRAM WINE ESTATES P/L		

CLASS 11 CONTINUED . . .

34	SANDALFORD WINES PTY LTD		
77	SAXONVALE VINEYARDS PTY LTD	51.0 PTS	SILVER
20	SEAVIEW WINERY PTY LTD	52.0 PTS	SILVER
53	SEPPELT B & SONS LTD	54.5 PTS	SILVER
30	SEVENHILL CELLARS		
12	ST HUBERTS WINES		
67	STANLEY WINE CO PTY LTD THE		
29	SUTHERLAND SMITH G & SONS		
32	TAHBILK PTY LTD		
55	TALTARNI VINEYARDS		
24	TAMALEE VINEYARD ESTATE		
62	TAYLORS WINES PTY LTD		
65	THOMAS HARDY & SONS PTY LTD	49.0 PTS	BRONZE
35	TISDALL WINES	51.0 PTS	SILVER
39	TOLLANA WINES	52.5 PTS	SILVER
46	TOLLEY PTY LTD D A	47.5 PTS	BRONZE
1	TROTT R G & R T	52.0 PTS	SILVER
11	VERONA VINEYARD PTY LTD		
58	WALTER REYNELL & SONS WINES		
4	WATER WHEEL VINEYARDS		
7	WICKHAM HILL CELLARS	51.0 PTS	SILVER
15	WOLF BLASS WINES INTERNATIONAL		
70	WOODSTOCK WINE CELLAR	54.0 PTS	SILVER
28	WYBONG PARK		
78	WYNN WINEGROWERS PTY LTD		
64	WYNN'S COONAWARRA ESTATE PTY LTD	48.5 PTS	BRONZE
14	YALUMBA WINES	51.5 PTS	SILVER

JUDGES COMMENTS: THE WINES REFLECT A DIFFICULT VINTAGE. GENERALLY A LACK OF FRESH FRUIT CHARACTER.

CLASS 12 - DRY, WHITE , CHABLIS OR WHITE BURGUNDY.

(ENTRIES ALSO ELIGIBLE FOR AWARDS 901 912)

29	ANGLESEY WINE ESTATE		
9	ANGOVE'S PTY LTD		
42	ARROWFIELD WINES		
25	BASEDOW WINES O	48.0 PTS	BRONZE
78	BROKENWOOD		
45	BULLER R L & SON PTY LTD		
49	CAMPBELLS RUTHERGLEN WINES	47.5 PTS	BRONZE
40	COOLAWIN ESTATES	47.0 PTS	BRONZE
72	CULLENS WILLYABRUP WINES		
74	DE BORTOLIS WINERY		
56	DYSON MASLIN BEACH WINES	51.5 PTS	SILVER
76	ELLIOTTS WINES		
7	EVANS & TATE	48.5 PTS	BRONZE
4	GAWLER RIVER ESTATE WINERY		
59	HAMILTONS'S EWELL VINEYARDS P/L		
31	HAZELMERE ESTATE	48.5 PTS	BRONZE
57	HENSCHKE C A & CO	WITHDRAWN	
63	HOUGHTON WINES		
33	HUNGERFORD HILL VINEYARDS P/L	51.0 PTS	SILVER
11	INTERNATIONAL VINTNERS P/L	48.0 PTS	BRONZE
41	KARRAWIRRA WINES PTY LTD	47.0 PTS	BRONZE
53	KELLERMEISTER WINES P/L		
19	KILLAWARRA VINTAGE WINES PTY LTD	49.0 PTS	BRONZE

CLASS 12 CONTINUED . . .

23	KILLERBYS LESCHENAULT WINES		
65	KRONDORF WINES	51.5 PTS	SILVER
67	LEO BURING PTY LTD		
37	LIEBICH B & SONS	48.0 PTS	BRONZE
15	LILLYDALE VINEYARDS	WITHDRAWN	
39	LILLYPILLY ESTATE	WITHDRAWN	
17	LINDEMANS WINES PTY LTD	51.5 PTS	SILVER
24	MARIENBERG WINERY		
70	MASTERSON BAROSSA VIGNERONS P/L	49.0 PTS	BRONZE
16	MERRIVALE WINES LTD	51.0 PTS	SILVER
66	MID-MURRAY PRODUCERS CO-OP SOC L		
21	MIDDLEBROOK PTY LTD	WITHDRAWN	
13	MILDARA WINES LTD		
50	MITCHELTON VINTNERS P/L		
73	MONTROSE WINERY	48.0 PTS	BRONZE
8	NORMAN'S WINE ESTATES P/L	47.5 PTS	BRONZE
60	ORLANDO WINES	51.0 PTS	SILVER
22	OSBORN F E & SONS PTY LTD		
69	PEEL ESTATE WINES	WITHDRAWN	
62	PETERSONS VINEYARDS	49.5 PTS	BRONZE
35	PLANTAGENET WINES		
20	QUELLTALER WINES LTD		
61	RENMANO WINES (SALES) PTY LTD		
58	RICHMOND GROVE WINES	WITHDRAWN	
77	ROSEMOUNT ESTATE WINES PTY LTD	51.5 PTS	SILVER
64	ROSEWORTHY COLLEGE CELLARS		
75	ROSSETTO & SONS		
36	ROUGE HOMME WINES PTY LTD	51.5 PTS	SILVER
54	SALTRAM WINE ESTATES P/L	46.5 PTS	BRONZE
34	SANDALFORD WINES PTY LTD		
18	SAXONVALE VINEYARDS PTY LTD	56.0 PTS	GOLD
79	SEAVIEW WINERY PTY LTD	46.5 PTS	BRONZE
26	SEPPELT B & SONS LTD	51.5 PTS	SILVER
38	SEVENHILL CELLARS		
32	ST HUBERTS WINES	49.5 PTS	BRONZE
10	STANLEY WINE CO PTY LTD THE		
30	STRATMER VINEYARDS		
27	SUTHERLAND SMITH G & SONS		
51	SUTHERLAND WINES	46.5 PTS	BRONZE
43	TAHBILK PTY LTD		
28	TAMALEE VINEYARD ESTATE		
71	TAYLORS WINES PTY LTD		
6	THOMAS HARDY & SONS PTY LTD		
46	TISDALL WINES	47.0 PTS	BRONZE
14	TOLLANA WINES		
48	TOLLEY PTY LTD D A	51.0 PTS	SILVER
68	TROTT R G & R T	49.5 PTS	BRONZE
44	TULLOCH J Y & SONS PTY LTD	47.0 PTS	BRONZE
47	TYRRELLS VINEYARDS PTY LTD		
5	VERONA VINEYARD PTY LTD		
3	WALTER REYNELL & SONS WINES		
55	WICKHAM HILL CELLARS	49.0 PTS	BRONZE
52	WOLF BLASS WINES INTERNATIONAL	55.5 PTS	GOLD
1	WYBONG PARK	50.5 PTS	BRONZE
2	WYNN'S COONAWARRA ESTATE PTY LTD	51.5 PTS	SILVER
12	YALUMBA WINES		

JUDGES COMMENTS: STRONG CLASS OF WELL MADE WINES. SOME EXCELLENT ENTRIES DOWN POINTED FOR EXCESSIVE SWEETNESS.

CLASS 13 - MEDIUM DRY WHITE, MOSELLE, NOT EXCEEDING ONE DEGREE BAUME.

(ENTRIES ALSO ELIGIBLE FOR AWARD 901)

26	ARROWFIELD WINES		
17	BASEDOW WINES O	49.5 PTS	BRONZE
21	BERRI ESTATES		
19	BONNONEE WINES	53.5 PTS	SILVER
4	COUNTY HAMLEY WINES P/L		
48	DE BORTOLIS WINERY		
46	ELLIOTTS WINES		
2	GAWLER RIVER ESTATE WINERY		
38	HOUGHTON WINES	53.5 PTS	SILVER
22	HUNGERFORD HILL VINEYARDS P/L		
50	KARLSBURG WINES PTY LTD		
24	KARRAWIRRA WINES PTY LTD		
35	KELLERMEISTER WINES P/L		
44	KRONDORF WINES	46.5 PTS	BRONZE
42	LEO BURING PTY LTD	WITHDRAWN	
25	LILLYPILLY ESTATE	WITHDRAWN	
14	LINDEMANS WINES PTY LTD	47.5 PTS	BRONZE
6	LOXTON CO-OP WINERY		
16	MARIENBERG WINERY		
45	MASTERSON BAROSSA VIGNERONS P/L		
13	MERRIVALE WINES LTD	48.0 PTS	BRONZE
10	MIRANDA WINES PTY LTD	48.5 PTS	BRONZE
28	MITCHELTON VINTNERS P/L	55.5 PTS	GOLD
7	NORMAN'S WINE ESTATES P/L		
39	ORLANDO WINES	55.5 PTS	GOLD
23	PLANTAGENET WINES		
40	RENMANO WINES (SALES) PTY LTD		
36	RICHMOND GROVE WINES	WITHDRAWN	
49	ROSEMOUNT ESTATE WINES PTY LTD		
47	ROSSETTO & SONS		
34	SALTRAM WINE ESTATES P/L		
43	SAN BERNADINO WINES		
12	SAXONVALE VINEYARDS PTY LTD		
18	SEPPELT B & SONS LTD	47.0 PTS	BRONZE
27	SEVENHILL CELLARS		
30	ST HALLETT'S WINES		
37	ST LEONARDS VINEYARD		
15	STANLEY WINE CO PTY LTD THE		
20	SUTHERLAND SMITH G & SONS		
1	THOMAS HARDY & SONS PTY LTD		
32	TISDALL WINES		
11	TOLLANA WINES	47.0 PTS	BRONZE
31	TYRRELLS VINEYARDS PTY LTD		
8	VICARY'S WINERY		
5	WALTER REYNELL & SONS WINES	47.0 PTS	BRONZE
33	WICKHAM HILL CELLARS	47.0 PTS	BRONZE
29	WOLF BLASS WINES INTERNATIONAL	48.5 PTS	BRONZE
41	WOODSTOCK WINE CELLAR	49.5 PTS	BRONZE
3	WYBONG PARK		
9	YALUMBA WINES	52.0 PTS	SILVER

JUDGES COMMENTS: MANY WINES LACKED FRESH FRUIT.

CLASS 14 - SWEET WHITE TABLE WINE, NOT LESS THAN 1.5 DEGREES BAUME.

(ENTRIES ALSO ELIGIBLE FOR AWARD 901)

26	BAILEYS BUNDARRA VINEYARDS		
25	CULLENS WILLYABRUP WINES		
28	DE BORTOLIS WINERY	49.0 PTS	BRONZE
30	DELATITE WINERY	WITHDRAWN	
29	ELLIOTTS WINES		
7	HAZELMERE ESTATE		
20	HOUGHTON WINES		
10	JOHNSTON PTY LTD A C		
31	KARLSBURG WINES PTY LTD		
17	KELLERMEISTER WINES P/L		
24	KRONDORF WINES	49.0 PTS	BRONZE
22	LEO BURING PTY LTD	56.0 PTS	GOLD
11	LILLYPILLY ESTATE	WITHDRAWN	
3	LINDEMANS WINES PTY LTD		
4	MARIENBERG WINERY		
5	MIDDLEBROOK PTY LTD	WITHDRAWN	
23	MIRAMAR WINES		
13	MITCHELTON VINTNERS P/L	47.0 PTS	BRONZE
27	MONTROSE WINERY		
19	ORLANDO WINES	53.5 PTS	SILVER
6	PENFOLDS WINES PTY LTD	56.5 PTS	GOLD
18	RICHMOND GROVE WINES	WITHDRAWN	
16	SALTRAM WINE ESTATES P/L		
9	SANDALFORD WINES PTY LTD		
32	SEAVIEW WINERY PTY LTD		
8	SEPPELT B & SONS LTD		
1	THOMAS HARDY & SONS PTY LTD		
12	TISDALL WINES		
14	TOLLEY PTY LTD D A	51.5 PTS	SILVER
21	TROTT R G & R T		
2	WALTER REYNELL & SONS WINES		
15	WICKHAM HILL CELLARS	55.5 PTS	GOLD

JUDGES COMMENTS: TOP WINES OUTSTANDING, MANY WINES LACKING FRUIT AND FLAVOUR.

CLASS 15 - DRY RED, CLARET.

(ENTRIES ALSO ELIGIBLE FOR AWARD 901)

38	ALAMBIE WINES PTY LTD		
74	AMBERTON WINES PTY LTD		
28	ANGLESEY WINE ESTATE		
8	ANGOVE'S PTY LTD		
50	ARROWFIELD WINES	51.5 PTS	SILVER
85	BARRY B J & SON	49.0 PTS	BRONZE
26	BASEDOW WINES O		
35	BERRI ESTATES		
9	BLEASDALE VINEYARDS P/L		
72	BRAND E R & N N & SONS		
96	BROKENWOOD	55.5 PTS	GOLD
55	BULLER R L & SON PTY LTD		
52	CAMBRAI VINEYARDS		
60	CAMPBELLS RUTHERGLEN WINES		
95	CAPEL VALE WINES		

CLASS 15 CONTINUED . . .

44	COOLAWIN ESTATES		
37	CORIOLE VINEYARDS		
91	CULLENS WILLYABRUP WINES		
93	ELLIOTTS WINES		
67	ELYSIUM WINERY		
6	EVANS & TATE		
89	FERGUSSONS WINERY P/L	51.0 PTS	SILVER
48	FERN HILL ESTATE	53.5 PTS	SILVER
4	GAWLER RIVER ESTATE WINERY		
27	GOUNDREY WINES		
70	GRAZIANI WINERY		
76	HAMILTONS'S EWELL VINEYARDS P/L	51.0 PTS	SILVER
82	HAPP E F & R J	48.5 PTS	BRONZE
30	HAZELMERE ESTATE		
71	HENSCHKE C A & CO	51.0 PTS	SILVER
73	HOUGHTON WINES		
39	HUNGERFORD HILL VINEYARDS P/L	55.5 PTS	GOLD
42	JAMES HASELGROVE WINES		
86	JIM BARRY'S WINES	55.5 PTS	GOLD
43	JOHNSTON PTY LTD A C		
68	JOLIMONT WINES		
51	KARRAWIRRA WINES PTY LTD		
65	KELLERMEISTER WINES P/L		
15	KILLAWARRA VINTAGE WINES PTY LTD		
24	KILLERBYS LESCHENAULT WINES		
80	KRONDORF WINES		
83	LEO BURING PTY LTD	47.0 PTS	BRONZE
47	LIEBICH B & SONS		
16	LINDEMANS WINES PTY LTD		
79	MAGLIERI WINERY	48.5 PTS	BRONZE
22	MARIENBERG WINERY		
90	MASTERSON BAROSSA VIGNERONS P/L	49.5 PTS	BRONZE
62	MAXWELL WINES		
10	MERRIVALE WINES LTD		
81	MID-MURRAY PRODUCERS CO-OP SOC L		
21	MIDDLEBROOK PTY LTD		
18	MILDARA WINES LTD	46.5 PTS	BRONZE
88	MILLERS CHATEAU YARRINYA WINERY	50.5 PTS	BRONZE
19	MIRANDA WINES PTY LTD		
57	MITCHELTON VINTNERS P/L		
87	MONTROSE WINERY		
45	MOUNT IDA VINEYARDS		
7	NORMAN'S WINE ESTATES P/L		
77	ORLANDO WINES		
23	OSBORN F E & SONS PTY LTD		
25	PENFOLDS WINES PTY LTD	51.0 PTS	SILVER
41	PLANTAGENET WINES		
11	QUELLTALER WINES LTD		
32	REDMAN O D & E M		
78	RENMANO WINES (SALES) PTY LTD		
69	RICHMOND GROVE WINES	WITHDRAWN	
94	ROSEMOUNT ESTATE WINES PTY LTD		
66	SALTRAM WINE ESTATES P/L		
40	SANDALFORD WINES PTY LTD		
12	SAXONVALE VINEYARDS PTY LTD	50.0 PTS	BRONZE
97	SEAVIEW WINERY PTY LTD	48.5 PTS	BRONZE
34	SEPPELT B & SONS LTD	52.0 PTS	SILVER
49	SEVENHILL CELLARS	WITHDRAWN	
61	ST HALLETT'S WINES		

CLASS 15 CONTINUED . . .

33	ST HUBERTS WINES	WITHDRAWN	
14	STANLEY WINE CO PTY LTD THE	55.5 PTS	GOLD
29	STRATMER VINEYARDS		
31	SUTHERLAND SMITH G & SONS		
53	TAHBILK PTY LTD	48.0 PTS	BRONZE
36	TAMALEE VINEYARD ESTATE		
13	TARANGA ESTATE PTY LTD		
92	TAYLORS WINES PTY LTD		
2	THOMAS HARDY & SONS PTY LTD	51.0 PTS	SILVER
63	TISDALL WINES	49.5 PTS	BRONZE
20	TOLLANA WINES		
56	TOLLEY PTY LTD D A	48.5 PTS	BRONZE
84	TROTT R G & R T	48.0 PTS	BRONZE
58	TULLOCH J Y & SONS PTY LTD	WITHDRAWN	
54	TYRRELLS VINEYARDS PTY LTD	48.5 PTS	BRONZE
3	WALTER REYNELL & SONS WINES		
64	WICKHAM HILL CELLARS		
59	WOLF BLASS WINES INTERNATIONAL	49.0 PTS	BRONZE
98	WOODLEY WINES PTY LTD		
75	WOODSTOCK WINE CELLAR		
1	WYBONG PARK		
46	WYNN WINEGROWERS PTY LTD		
5	WYNN'S COONAWARRA ESTATE PTY LTD	46.5 PTS	BRONZE
17	YALUMBA WINES		

JUDGES COMMENTS: CLASS REFLECTS YEAR. MANY ENTRIES HARD AND LACKING FRUIT.

CLASS 16 - DRY RED, BURGUNDY.

(ENTRIES ALSO ELIGIBLE FOR AWARD 901)

26	ALAMBIE WINES PTY LTD		
73	AMBERTON WINES PTY LTD	47.0 PTS	BRONZE
34	ANGLESEY WINE ESTATE		
41	ARROWFIELD WINES	49.5 PTS	BRONZE
22	BASEDOW WINES O	55.5 PTS	GOLD
33	BERRI ESTATES		
14	BLEASDALE VINEYARDS P/L		
63	BRAND E R & N N & SONS		
91	BROKENWOOD	49.0 PTS	BRONZE
55	BULLER R L & SON PTY LTD		
40	CAMBRAI VINEYARDS	47.0 PTS	BRONZE
54	CAMPBELLS RUTHERGLEN WINES		
89	CAPEL VALE WINES		
44	COOLAWIN ESTATES		
27	CORIOLE VINEYARDS		
79	CULLENS WILLYABRUP WINES	47.5 PTS	BRONZE
9	DARINGA CELLARS PTY LTD		
85	DELATITE WINERY		
86	ELLIOTTS WINES		
61	ELYSIUM WINERY	47.5 PTS	BRONZE
6	EVANS & TATE		
83	FERGUSSONS WINERY P/L		
42	FERN HILL ESTATE		
4	GAWLER RIVER ESTATE WINERY		
66	GRAZIANI WINERY		
71	HAMILTONS'S EWELL VINEYARDS P/L	50.0 PTS	BRONZE

CLASS 16 CONTINUED . . .

67	HENSCHKE C A & CO	49.0 PTS	BRONZE
48	HOLLICK NEILSON ESTATE VINEYARDS		
72	HOUGHTON WINES		
35	HUNGERFORD HILL VINEYARDS P/L	48.0 PTS	BRONZE
38	JAMES HASELGROVE WINES		
78	JIM BARRY'S WINES	48.5 PTS	BRONZE
39	JOHNSTON PTY LTD A C	47.0 PTS	BRONZE
68	JOLIMONT WINES		
46	KARRAWIRRA WINES PTY LTD		
62	KELLERMEISTER WINES P/L	47.5 PTS	BRONZE
21	KILLERBYS LESCHENAULT WINES		
75	KRONDORF WINES	55.5 PTS	GOLD
76	LEO BURING PTY LTD	47.0 PTS	BRONZE
17	LINDEMANS WINES PTY LTD	47.5 PTS	BRONZE
19	MARIENBERG WINERY		
84	MASTERSON BAROSSA VIGNERONS P/L	48.5 PTS	BRONZE
49	MAXWELL WINES		
15	MERRIVALE WINES LTD		
77	MID-MURRAY PRODUCERS CO-OP SOC L		
10	MILDARA WINES LTD	55.5 PTS	GOLD
80	MILLERS CHATEAU YARRINYA WINERY		
11	MIRANDA WINES PTY LTD		
58	MITCHELTON VINTNERS P/L	48.0 PTS	BRONZE
82	MONTROSE WINERY		
7	NORMAN'S WINE ESTATES P/L		
69	ORLANDO WINES	48.0 PTS	BRONZE
20	OSBORN F E & SONS PTY LTD		
23	PENFOLDS WINES PTY LTD		
37	PLANTAGENET WINES		
24	REDMAN O D & E M		
70	RENMANO WINES (SALES) PTY LTD	47.0 PTS	BRONZE
65	RICHMOND GROVE WINES	WITHDRAWN	
87	ROSEMOUNT ESTATE WINES PTY LTD	51.0 PTS	SILVER
60	SALTRAM WINE ESTATES P/L		
36	SANDALFORD WINES PTY LTD		
16	SAXONVALE VINEYARDS PTY LTD	51.0 PTS	SILVER
90	SEAVIEW WINERY PTY LTD	51.0 PTS	SILVER
29	SEPPELT B & SONS LTD	51.0 PTS	SILVER
43	SEVENHILL CELLARS		
52	ST HALLETT'S WINES		
30	ST HUBERTS WINES	WITHDRAWN	
64	ST LEONARDS VINEYARD		
18	STANLEY WINE CO PTY LTD THE	55.5 PTS	GOLD
32	STRATMER VINEYARDS		
31	SUTHERLAND SMITH G & SONS	51.0 PTS	SILVER
47	TAHBILK PTY LTD		
25	TAMALEE VINEYARD ESTATE		
13	TARANGA ESTATE PTY LTD		
88	TARRA VALE PASTORAL CO PTY LTD		
81	TAYLORS WINES PTY LTD		
2	THOMAS HARDY & SONS PTY LTD		
50	TISDALL WINES	53.0 PTS	SILVER
12	TOLLANA WINES	48.0 PTS	BRONZE
56	TOLLEY PTY LTD D A		
74	TROTT R G & R T		
53	TULLOCH J Y & SONS PTY LTD	WITHDRAWN	
57	TYRRELLS VINEYARDS PTY LTD		
28	WAKEFIELD RIVER ESTATES		
5	WALTER REYNELL & SONS WINES	51.0 PTS	SILVER

CLASS 16 CONTINUED . . .

59	WICKHAM HILL CELLARS		
51	WOLF BLASS WINES INTERNATIONAL	52.0 PTS	SILVER
92	WOODLEY WINES PTY LTD		
3	WYBONG PARK	47.0 PTS	BRONZE
45	WYNN WINEGROWERS PTY LTD		
1	WYNN'S COONAWARRA ESTATE PTY LTD		
8	YALUMBA WINES		

JUDGES COMMENTS: MANY COMMON OVER EXTRACTED OR SULPHUR WINES.

CLASS 17 - ROSE.

(ENTRIES ALSO ELIGIBLE FOR AWARD 901)

15	CULLENS WILLYABRUP WINES		
13	HOUGHTON WINES	55.5 PTS	GOLD
4	LINDEMANS WINES PTY LTD		
14	MID-MURRAY PRODUCERS CO-OP SOC L	51.0 PTS	SILVER
7	PENFOLDS WINES PTY LTD		
11	PLANTAGENET WINES	52.0 PTS	SILVER
16	ROSEMOUNT ESTATE WINES PTY LTD		
10	SANDALFORD WINES PTY LTD		
8	SEPPELT B & SONS LTD		
9	TAMALEE VINEYARD ESTATE		
2	THOMAS HARDY & SONS PTY LTD		
12	TISDALL WINES	51.0 PTS	SILVER
6	TOLLANA WINES	55.5 PTS	GOLD
3	WALTER REYNELL & SONS WINES		
1	WYBONG PARK		
5	YALUMBA WINES	51.0 PTS	SILVER

JUDGES COMMENTS: SOME ENTRIES TENDING TO DRY RED. OTHERS LACKING FRUIT AND BALANCE.

CLASS 18 - SWEET WHITE, DESSERT, ANY BAUME.

(ENTRIES ALSO ELIGIBLE FOR AWARD 901)

1	BAILEYS BUNDARRA VINEYARDS	51.0 PTS	SILVER
18	BAILEYS BUNDARRA VINEYARDS	55.5 PTS	GOLD
8	BASEDOW WINES O		
12	CAMPBELLS RUTHERGLEN WINES		
6	LINDEMANS WINES PTY LTD	47.0 PTS	BRONZE
15	LINDEMANS WINES PTY LTD	51.0 PTS	SILVER
7	MARIENBERG WINERY		
17	MILLERS CHATEAU YARRINYA WINERY		
16	MONTROSE WINERY		
3	MORRIS WINES PTY LTD	46.5 PTS	BRONZE
4	NORMAN'S WINE ESTATES P/L		
14	SALTRAM WINE ESTATES P/L		
11	SANDALFORD WINES PTY LTD		
10	SEPPELT B & SONS LTD	51.0 PTS	SILVER
13	SEPPELT B & SONS LTD	52.5 PTS	SILVER
9	SUTHERLAND SMITH G & SONS		
2	YALUMBA WINES	WITHDRAWN	
5	YALUMBA WINES		

CLASS 18 CONTINUED . . .

JUDGES COMMENTS: MANY WINES LACKED LUSCIOUSNESS AND SHOW POOR SPIRITS.

CLASS 19 - SWEET RED, NOT EXCEEDING 6 DEGREES BAUME.

(ENTRIES ALSO ELIGIBLE FOR AWARD 901)

15	BULLER R L & SON PTY LTD		
18	BULLER R L & SON PTY LTD		
17	CAMPBELLS RUTHERGLEN WINES	47.5 PTS	BRONZE
29	CHATEAU DELROSA RIVERLAND WINERY	47.5 PTS	BRONZE
31	GLENALWYN WINES		
13	JOHNSTON PTY LTD A C	48.5 PTS	BRONZE
9	KILLERBYS LESCHENAULT WINES		
5	LINDEMANS WINES PTY LTD	55.5 PTS	GOLD
23	LINDEMANS WINES PTY LTD	55.5 PTS	GOLD
19	MAXWELL WINES		
28	MILLERS CHATEAU YARRINYA WINERY		
7	MIRANDA WINES PTY LTD		
22	MITCHELTON VINTNERS P/L	47.0 PTS	BRONZE
10	OSBORN F E & SONS PTY LTD	47.0 PTS	BRONZE
24	ROSEMOUNT ESTATE WINES PTY LTD	49.0 PTS	BRONZE
30	ROSEMOUNT ESTATE WINES PTY LTD	48.0 PTS	BRONZE
8	SAXONVALE VINEYARDS PTY LTD		
11	SEPPELT B & SONS LTD	51.5 PTS	SILVER
21	SEPPELT B & SONS LTD	55.5 PTS	GOLD
14	SEVENHILL CELLARS		
20	SEVENHILL CELLARS		
16	ST HALLETT'S WINES	47.0 PTS	BRONZE
3	STANTON & KILLEEN		
25	STANTON & KILLEEN		
12	SUTHERLAND SMITH G & SONS		
27	SUTHERLAND SMITH G & SONS		
1	THOMAS HARDY & SONS PTY LTD	48.5 PTS	BRONZE
2	WALTER REYNELL & SONS WINES		
26	WALTER REYNELL & SONS WINES	47.5 PTS	BRONZE
32	WOODLEY WINES PTY LTD		
4	YALUMBA WINES		
6	YALUMBA WINES	49.5 PTS	BRONZE

JUDGES COMMENTS: GOOD CLASS OF WELL MADE SWEET REDS.

CLASS 20 - VINTAGE PORT, NOT EXCEEDING 6 DEGREES BAUME.

(ENTRIES ALSO ELIGIBLE FOR AWARDS 901 911)

25	BAILEYS BUNDARRA VINEYARDS	53.5 PTS	SILVER
15	BULLER R L & SON PTY LTD		
16	BULLER R L & SON PTY LTD		
12	CAMBRAI VINEYARDS		
17	CAMPBELLS RUTHERGLEN WINES		
4	COUNTY HAMLEY WINES P/L		
29	GLENALWYN WINES		
9	KILLERBYS LESCHENAULT WINES	51.0 PTS	SILVER
22	LEO BURING PTY LTD	55.5 PTS	GOLD
14	LIEBICH B & SONS	55.5 PTS	GOLD

CLASS 20 CONTINUED . . .

6	LINDEMANS WINES PTY LTD		
20	LINDEMANS WINES PTY LTD		
26	MILLERS CHATEAU YARRINYA WINERY	51.0 PTS	SILVER
28	ROSEMOUNT ESTATE WINES PTY LTD		
27	ROSSETTO & SONS		
7	SAXONVALE VINEYARDS PTY LTD	52.0 PTS	SILVER
10	SEPPELT B & SONS LTD	46.5 PTS	BRONZE
18	SEPPELT B & SONS LTD	56.0 PTS	GOLD
13	SEVENHILL CELLARS	49.0 PTS	BRONZE
19	SEVENHILL CELLARS		
1	STANTON & KILLEEN		
21	STANTON & KILLEEN	49.0 PTS	BRONZE
11	SUTHERLAND SMITH G & SONS		
24	SUTHERLAND SMITH G & SONS		
3	THOMAS HARDY & SONS PTY LTD	48.0 PTS	BRONZE
5	WALTER REYNELL & SONS WINES		
23	WALTER REYNELL & SONS WINES		
2	YALUMBA WINES		
8	YALUMBA WINES	53.5 PTS	SILVER

JUDGES COMMENTS: MARKED DIVISION BETWEEN AWARD WINES AND REMAINDER OF CLASS. MANY BACK RANKERS, SWEET REDS OR MARRED BY POOR SPIRIT.

CLASS 21 - MUSCAT, ANY BAUME.

(ENTRIES ALSO ELIGIBLE FOR AWARD 901)

5	BAILEYS BUNDARRA VINEYARDS	56.0 PTS	GOLD
14	BAILEYS BUNDARRA VINEYARDS	53.0 PTS	SILVER
6	BULLER R L & SON PTY LTD		
10	BULLER R L & SON PTY LTD	47.5 PTS	BRONZE
11	CAMPBELLS RUTHERGLEN WINES		
13	HOUGHTON WINES	47.0 PTS	BRONZE
3	LINDEMANS WINES PTY LTD	51.0 PTS	SILVER
15	LINDEMANS WINES PTY LTD	53.5 PTS	SILVER
4	MIRANDA WINES PTY LTD		
16	MONTROSE WINERY		
1	MORRIS WINES PTY LTD		
9	MORRIS WINES PTY LTD	47.0 PTS	BRONZE
8	SEPPELT B & SONS LTD	46.5 PTS	BRONZE
17	SEPPELT B & SONS LTD		
2	STANTON & KILLEEN		
12	STANTON & KILLEEN		
7	SUTHERLAND SMITH G & SONS		

JUDGES COMMENTS: GOOD CLASS. MAIN FAULTS, LACK OF LUSCIOUSNESS AND POOR SPIRITS.

1982 VINTAGE SECTION

CLASS 22 - DRY WHITE, HOCK.

(ENTRIES ALSO ELIGIBLE FOR AWARDS 901 912)

17	ARROWFIELD WINES	51.0 PTS	SILVER
8	CHATEAU BARKER		
33	COOLAWIN ESTATES	51.0 PTS	SILVER
15	DELATITE WINERY	48.0 PTS	BRONZE
47	ELLIOTTS WINES		
41	HAZELMERE ESTATE		
45	HENSCHKE C A & CO	52.0 PTS	SILVER
29	HOUGHTON WINES		
36	HUNGERFORD HILL VINEYARDS P/L	46.5 PTS	BRONZE
39	JIM BARRY'S WINES		
31	JOHNSTON PTY LTD A C		
44	KARRAWIRRA WINES PTY LTD	50.5 PTS	BRONZE
42	KILLAWARRA VINTAGE WINES PTY LTD		
18	KRONDORF WINES	48.0 PTS	BRONZE
14	LECONFIELD		
21	LEO BURING PTY LTD		
11	LIEBICH B & SONS		
23	LILLYDALE VINEYARDS	51.0 PTS	SILVER
28	LINDEMANS WINES PTY LTD		
35	MASTERSON BAROSSA VIGNERONS P/L		
38	MIDDLEBROOK PTY LTD	TRFR TO CL.032	
50	MITCHELTON VINTNERS P/L	55.5 PTS	GOLD
46	NORMAN'S WINE ESTATES P/L	51.0 PTS	SILVER
1	ORLANDO WINES		
48	PENFOLDS WINES PTY LTD	47.0 PTS	BRONZE
26	QUELLTALER WINES LTD		
13	RICHMOND GROVE WINES	WITHDRAWN	
32	ROSEMOUNT ESTATE WINES PTY LTD	52.5 PTS	SILVER
34	ROUGE HOMME WINES PTY LTD	49.5 PTS	BRONZE
4	SALTRAM WINE ESTATES P/L	46.5 PTS	BRONZE
30	SAN BERNADINO WINES		
24	SAXONVALE VINEYARDS PTY LTD		
22	SEPPELT B & SONS LTD	55.5 PTS	GOLD
16	ST HALLETT'S WINES		
43	ST HUBERTS WINES	48.5 PTS	BRONZE
27	STANLEY WINE CO PTY LTD THE	49.5 PTS	BRONZE
20	TALTARNI VINEYARDS		
6	TAYLORS WINES PTY LTD	46.5 PTS	BRONZE
19	THOMAS HARDY & SONS PTY LTD	53.0 PTS	SILVER
7	TISDALL WINES	48.5 PTS	BRONZE
5	TOLLANA WINES	46.5 PTS	BRONZE
25	TOLLEY PTY LTD D A	48.0 PTS	BRONZE
49	TYRRELLS VINEYARDS PTY LTD		
51	VERONA VINEYARD PTY LTD	50.0 PTS	BRONZE
40	WALTER REYNELL & SONS WINES	56.0 PTS	GOLD
9	WICKHAM HILL CELLARS	49.5 PTS	BRONZE
10	WOLF BLASS WINES INTERNATIONAL		
3	WOODLEY WINES PTY LTD		
12	WOODSTOCK WINE CELLAR		
37	WYBONG PARK	51.0 PTS	SILVER
2	YALUMBA WINES		

JUDGES COMMENTS: SOME VERY GOOD WINES, OTHERS LACKED INTENSITY OF FLAVOUR.

CLASS 23 - DRY WHITE, CHABLIS OR WHITE BURGUNDY.

(ENTRIES ALSO ELIGIBLE FOR AWARDS 901 909 912)

17	ARROWFIELD WINES		
39	BASEDOW WINES O		
26	CAMPBELLS RUTHERGLEN WINES		
48	ELLIOTTS WINES		
44	GAWLER RIVER ESTATE WINERY		
47	HEEMSKERK VINEYARDS		
50	HENSCHKE C A & CO	51.0 PTS	SILVER
30	HOUGHTON WINES		
35	HUNGERFORD HILL VINEYARDS P/L		
32	JOHNSTON PTY LTD A C	48.5 PTS	BRONZE
43	KARRAWIRRA WINES PTY LTD		
42	KILLAWARRA VINTAGE WINES PTY LTD		
21	LEO BURING PTY LTD		
13	LIEBICH B & SONS		
27	LILLYDALE VINEYARDS		
33	LINDEMANS WINES PTY LTD		
16	MARIENBERG WINERY		
36	MASTERSON BAROSSA VIGNERONS P/L	48.5 PTS	BRONZE
4	MIRAMAR WINES		
7	MIRANDA WINES PTY LTD		
51	MITCHELTON VINTNERS P/L		
19	MT AITKEN VINEYARD		
2	ORLANDO WINES	48.5 PTS	BRONZE
22	QUELLTALER WINES LTD	49.0 PTS	BRONZE
15	RICHMOND GROVE WINES	WITHDRAWN	
29	ROSEMOUNT ESTATE WINES PTY LTD	48.0 PTS	BRONZE
52	ROSEWORTHY COLLEGE CELLARS	52.5 PTS	SILVER
38	ROSSETTO & SONS		
37	ROUGE HOMME WINES PTY LTD		
6	SALTRAM WINE ESTATES P/L	53.0 PTS	SILVER
31	SAN BERNADINO WINES	48.0 PTS	BRONZE
28	SAXONVALE VINEYARDS PTY LTD		
24	SEPPELT B & SONS LTD	51.5 PTS	SILVER
18	ST HALLETT'S WINES		
41	ST HUBERTS WINES	48.0 PTS	BRONZE
12	ST LEONARDS VINEYARD	49.0 PTS	BRONZE
34	STANLEY WINE CO PTY LTD THE		
45	SUTHERLAND SMITH G & SONS		
5	TAMALEE VINEYARD ESTATE		
9	TAYLORS WINES PTY LTD	47.0 PTS	BRONZE
20	THOMAS HARDY & SONS PTY LTD	47.5 PTS	BRONZE
10	TISDALL WINES		
8	TOLLANA WINES		
23	TOLLEY PTY LTD D A	46.5 PTS	BRONZE
25	TULLOCH J Y & SONS PTY LTD		
49	TYRRELLS VINEYARDS PTY LTD	56.0 PTS	GOLD
53	VERONA VINEYARD PTY LTD		
46	WALTER REYNELL & SONS WINES	47.5 PTS	BRONZE
1	WICKHAM HILL CELLARS	49.0 PTS	BRONZE
11	WOLF BLASS WINES INTERNATIONAL	51.5 PTS	SILVER
40	WYBONG PARK		
14	WYNN'S COONAWARRA ESTATE PTY LTD	55.5 PTS	GOLD
3	YALUMBA WINES		

JUDGES COMMENTS: MANY ENTRIES LACKING FLAVOUR.

CLASS 24 - MEDIUM DRY WHITE, MOSELLE NOT EXCEEDING ONE DEGREE BAUME.

(ENTRIES ALSO ELIGIBLE FOR AWARDS 901 906)

7	ARROWFIELD WINES		
17	CONTI PAUL		
18	HUNGERFORD HILL VINEYARDS P/L		
21	KARRAWIRRA WINES PTY LTD	48.5 PTS	BRONZE
8	KELLERMEISTER WINES P/L	47.0 PTS	BRONZE
11	LEO BURING PTY LTD		
14	LINDEMANS WINES PTY LTD	48.5 PTS	BRONZE
23	NORMAN'S WINE ESTATES P/L		
1	ORLANDO WINES		
25	PEEL ESTATE WINES		
24	PENFOLDS WINES PTY LTD	55.5 PTS	GOLD
6	RICHMOND GROVE WINES	WITHDRAWN	
15	ROSEMOUNT ESTATE WINES PTY LTD	46.5 PTS	BRONZE
19	ROUGE HOMME WINES PTY LTD	48.5 PTS	BRONZE
13	SAXONVALE VINEYARDS PTY LTD		
12	SEPPELT B & SONS LTD	51.0 PTS	SILVER
9	ST HALLETT'S WINES		
16	STANLEY WINE CO PTY LTD THE	48.0 PTS	BRONZE
10	THOMAS HARDY & SONS PTY LTD	48.0 PTS	BRONZE
4	TOLLANA WINES	55.5 PTS	GOLD
22	WALTER REYNELL & SONS WINES		
3	WICKHAM HILL CELLARS	51.0 PTS	SILVER
5	WOLF BLASS WINES INTERNATIONAL		
20	WYBONG PARK		
2	YALUMBA WINES		

JUDGES COMMENTS: GOOD CLASS. MANY WINES LACKING FRESHNESS.

CLASS 25 - SWEET WHITE TABLE WINE, NOT LESS THAN 1.5 DEGREES BAUME.

(ENTRIES ALSO ELIGIBLE FOR AWARD 901)

1	BAILEYS BUNDARRA VINEYARDS		
17	DE BORTOLIS WINERY	55.5 PTS	GOLD
14	HOUGHTON WINES		
19	HUNGERFORD HILL VINEYARDS P/L		
22	KARRAWIRRA WINES PTY LTD		
9	KELLERMEISTER WINES P/L		
10	KRONDORF WINES		
11	LEO BURING PTY LTD	47.0 PTS	BRONZE
7	LIEBICH B & SONS		
15	LINDEMANS WINES PTY LTD		
18	MASTERSON BAROSSA VIGNERONS P/L	47.5 PTS	BRONZE
21	MIDDLEBROOK PTY LTD	WITHDRAWN	
6	MIRANDA WINES PTY LTD		

CLASS 25 CONTINUED . . .

24	MITCHELTON VINTNERS P/L		
3	ORLANDO WINES	48.0 PTS	BRONZE
23	PENFOLDS WINES PTY LTD	52.5 PTS	SILVER
12	QUELLTALER WINES LTD		
8	RICHMOND GROVE WINES	WITHDRAWN	
16	ROSEMOUNT ESTATE WINES PTY LTD		
5	SALTRAM WINE ESTATES P/L	55.5 PTS	GOLD
13	SEPPELT B & SONS LTD		
20	WALTER REYNELL & SONS WINES	48.5 PTS	BRONZE
2	WICKHAM HILL CELLARS		
4	YALUMBA WINES	55.5 PTS	GOLD

JUDGES COMMENTS: THREE OUTSTANDING WINES. MAIN FAULTS, OXIDATION AND UNBALANCED SWEETNESS.

CLASS 26 - DRY RED, CLARET.

(ENTRIES ALSO ELIGIBLE FOR AWARDS 901 903)

24	ALAMBIE WINES PTY LTD		
73	AMBERTON WINES PTY LTD		
109	ANGLESEY WINE ESTATE		
45	ARROWFIELD WINES	51.0 PTS	SILVER
88	BARRY B J & SON	51.0 PTS	SILVER
83	BASEDOW WINES O	51.0 PTS	SILVER
102	BERRI ESTATES	48.0 PTS	BRONZE
54	BLEASDALE VINEYARDS P/L		
46	BONNONEE WINES		
12	BRAND E R & N N & SONS		
77	BROKENWOOD		
64	BULLER R L & SON PTY LTD		
26	CAMBRAI VINEYARDS		
61	CAMPBELLS RUTHERGLEN WINES		
70	CAPE MENTELLE VINEYARDS PTY LTD	55.5 PTS	GOLD
33	CAPEL VALE WINES	WITHDRAWN	
25	CHATEAU BARKER		
28	CHATEAU DELROSA RIVERLAND WINERY		
19	CHATEAU LE AMON		
69	COOLAWIN ESTATES		
29	CORIOLE VINEYARDS		
4	CULLENS WILLYABRUP WINES	50.0 PTS	BRONZE
44	DELATITE WINERY	WITHDRAWN	
34	DYSON MASLIN BEACH WINES		
98	ELLIOTTS WINES		
6	EVANS & TATE	49.0 PTS	BRONZE
39	FELIX VASSE	51.0 PTS	SILVER
78	FERGUSSONS WINERY P/L		
57	FERN HILL ESTATE	49.5 PTS	BRONZE
90	GAWLER RIVER ESTATE WINERY		
108	GOUNDREY WINES		
22	HAMILTON RICHARD		
67	HAMILTONS'S EWELL VINEYARDS P/L	47.0 PTS	BRONZE
8	HAPP E F & R J		
87	HAZELMERE ESTATE		
91	HEEMSKERK VINEYARDS	55.5 PTS	GOLD
99	HENSCHKE C A & CO	52.5 PTS	SILVER
76	HICKINBOTHAM WINEMAKERS PTY LTD		
71	HOUGHTON WINES		

CLASS 26 CONTINUED . . .

79	HUNGERFORD HILL VINEYARDS P/L		
105	HUNTINGTON ESTATE P/L		
31	JAMES HASELGROVE WINES		
95	JIM BARRY'S WINES		
72	JOHNSTON PTY LTD A C		
94	KARLSBURG WINES PTY LTD		
93	KARRAWIRRA WINES PTY LTD		
106	KAY BROTHERS PTY LTD		
43	KELLERMEISTER WINES P/L	47.0 PTS	BRONZE
92	KILLAWARRA VINTAGE WINES PTY LTD	53.0 PTS	SILVER
110	KILLERBYS LESCHENAULT WINES		
48	KRONDORF WINES		
47	LECONFIELD		
53	LEO BURING PTY LTD		
35	LIEBICH B & SONS		
62	LILLYPILLY ESTATE		
66	LINDEMANS WINES PTY LTD	47.0 PTS	BRONZE
52	MAGLIERI WINERY		
40	MARIENBERG WINERY		
82	MASTERSON BAROSSA VIGNERONS P/L	50.0 PTS	BRONZE
3	MAXWELL WINES		
55	MERRIVALE WINES LTD		
17	MILDARA WINES LTD	56.5 PTS	GOLD
18	MIRANDA WINES PTY LTD		
103	MITCHELTON VINTNERS P/L	46.5 PTS	BRONZE
41	MONTROSE WINERY		
81	MOSS WOOD WINEYARD	53.0 PTS	SILVER
97	NORMAN'S WINE ESTATES P/L		
1	ORLANDO WINES	54.0 PTS	SILVER
80	OSBORN F E & SONS PTY LTD		
107	PEEL ESTATE WINES		
100	PENFOLDS WINES PTY LTD	55.5 PTS	GOLD
58	QUELLTALER WINES LTD		
9	REDMAN O D & E M		
14	RENMANO WINES (SALES) PTY LTD	50.0 PTS	BRONZE
38	RICHMOND GROVE WINES	WITHDRAWN	
74	ROSEMOUNT ESTATE WINES PTY LTD	48.5 PTS	BRONZE
16	SALTRAM WINE ESTATES P/L	47.5 PTS	BRONZE
84	SANDALFORD WINES PTY LTD		
63	SAXONVALE VINEYARDS PTY LTD	48.5 PTS	BRONZE
30	SEAVIEW WINERY PTY LTD	48.0 PTS	BRONZE
60	SEPPELT B & SONS LTD	48.5 PTS	BRONZE
59	SEVENHILL CELLARS		
42	ST HALLETT'S WINES		
89	ST HUBERTS WINES		
68	STANLEY WINE CO PTY LTD THE	49.5 PTS	BRONZE
11	STANTON & KILLEEN		
2	TAHBILK PTY LTD		
51	TALTARNI VINEYARDS		
15	TAMALEE VINEYARD ESTATE		
27	TARANGA ESTATE PTY LTD		
21	TAYLORS WINES PTY LTD		
85	TERRA ROSSA WINES LTD		
50	THOMAS HARDY & SONS PTY LTD	48.0 PTS	BRONZE
23	TISDALL WINES	46.5 PTS	BRONZE
20	TOLLANA WINES	46.5 PTS	BRONZE
65	TOLLEY PTY LTD D A	46.5 PTS	BRONZE
10	TROTT R G & R T	48.0 PTS	BRONZE
56	TULLOCH J Y & SONS PTY LTD	WITHDRAWN	

CLASS 26 CONTINUED . . .

101	TYRRELLS VINEYARDS PTY LTD		
49	WALKERSHIRE WINES		
96	WALTER REYNELL & SONS WINES	48.5 PTS	BRONZE
7	WICKHAM HILL CELLARS	46.5 PTS	BRONZE
32	WOLF BLASS WINES INTERNATIONAL	51.0 PTS	SILVER
13	WOODLEY WINES PTY LTD		
37	WOODSTOCK WINE CELLAR	55.5 PTS	GOLD
86	WYBONG PARK		
75	WYNN WINEGROWERS PTY LTD	51.5 PTS	SILVER
36	WYNN'S COONAWARRA ESTATE PTY LTD	51.0 PTS	SILVER
5	YALUMBA WINES		
104	ZEMA ESTATE		

JUDGES COMMENTS: EXCELLENT ENTRIES BUT TOO MANY KNOWN WINES.

CLASS 27 - DRY RED, BURGUNDY.

(ENTRIES ALSO ELIGIBLE FOR AWARDS 901 903)

89	ANGLESEY WINE ESTATE		
37	ARROWFIELD WINES		
67	BASEDOW WINES O	48.0 PTS	BRONZE
82	BERRI ESTATES		
48	BLEASDALE VINEYARDS P/L		
36	BONNONEE WINES		
18	BRAND E R & N N & SONS		
56	BULLER R L & SON PTY LTD		
11	CAMBRAI VINEYARDS		
55	CAMPBELLS RUTHERGLEN WINES		
31	CAPEL VALE WINES	WITHDRAWN	
25	CHATEAU LE AMON		
60	COOLAWIN ESTATES	47.5 PTS	BRONZE
10	CORIOLE VINEYARDS		
22	CULLENS WILLYABRUP WINES		
3	DARINGA CELLARS PTY LTD		
42	DELATITE WINERY	WITHDRAWN	
85	ELLIOTTS WINES		
1	EVANS & TATE		
52	FERN HILL ESTATE		
72	GAWLER RIVER ESTATE WINERY		
90	GLENALWYN WINES		
7	HAMILTON RICHARD		
62	HAMILTONS'S EWELL VINEYARDS P/L	55.5 PTS	GOLD
74	HAZELMERE ESTATE		
84	HENSCHKE C A & CO		
65	HICKINBOTHAM WINEMAKERS PTY LTD	55.5 PTS	GOLD
63	HOUGHTON WINES		
68	HUNGERFORD HILL VINEYARDS P/L		
28	JAMES HASELGROVE WINES	46.5 PTS	BRONZE
77	JIM BARRY'S WINES		
78	KARLSBURG WINES PTY LTD		
76	KARRAWIRRA WINES PTY LTD		
40	KELLERMEISTER WINES P/L		
88	KILLERBYS LESCHENAULT WINES		
43	KRONDORF WINES		
38	LECONFIELD	51.0 PTS	SILVER
47	LEO BURING PTY LTD	51.0 PTS	SILVER
58	LINDEMANS WINES PTY LTD		

CLASS 27 CONTINUED . . .

35	MARIENBERG WINERY		
70	MASTERSON BAROSSA VIGNERONS P/L		
13	MAXWELL WINES		
49	MERRIVALE WINES LTD	46.5 PTS	BRONZE
4	MILDARA WINES LTD	48.0 PTS	BRONZE
23	MILLERS CHATEAU YARRINYA WINERY		
86	MITCHELTON VINTNERS P/L	53.0 PTS	SILVER
41	MONTROSE WINERY	48.5 PTS	BRONZE
33	MOUNT IDA VINEYARDS		
79	NORMAN'S WINE ESTATES P/L	51.0 PTS	SILVER
19	ORLANDO WINES	48.0 PTS	BRONZE
66	OSBORN F E & SONS PTY LTD		
81	PENFOLDS WINES PTY LTD	51.0 PTS	SILVER
8	REDMAN O D & E M		
20	RENMANO WINES (SALES) PTY LTD		
34	RICHMOND GROVE WINES	WITHDRAWN	
80	ROBSON VINEYARD THE		
64	ROSEMOUNT ESTATE WINES PTY LTD	54.0 PTS	SILVER
16	SALTRAM WINE ESTATES P/L	49.0 PTS	BRONZE
69	SANDALFORD WINES PTY LTD		
50	SAXONVALE VINEYARDS PTY LTD		
87	SCARPANTONI ESTATE WINES		
26	SEAVIEW WINERY PTY LTD	49.5 PTS	BRONZE
51	SEPPELT B & SONS LTD	52.0 PTS	SILVER
53	SEVENHILL CELLARS		
39	ST HALLETT'S WINES		
75	ST HUBERTS WINES		
59	STANLEY WINE CO PTY LTD THE		
17	STANTON & KILLEEN		
12	TAHBILK PTY LTD		
46	TALTARNI VINEYARDS		
9	TAMALEE VINEYARD ESTATE		
6	TARANGA ESTATE PTY LTD		
30	TARRA VALE PASTORAL CO PTY LTD		
24	TAYLORS WINES PTY LTD		
44	THOMAS HARDY & SONS PTY LTD	50.0 PTS	BRONZE
14	TISDALL WINES		
5	TOLLANA WINES	51.0 PTS	SILVER
57	TOLLEY PTY LTD D A		
21	TROTT R G & R T	51.0 PTS	SILVER
54	TULLOCH J Y & SONS PTY LTD	WITHDRAWN	
83	TYRRELLS VINEYARDS PTY LTD		
73	WALTER REYNELL & SONS WINES	51.0 PTS	SILVER
45	WATER WHEEL VINEYARDS		
15	WICKHAM HILL CELLARS	48.0 PTS	BRONZE
29	WOLF BLASS WINES INTERNATIONAL	55.5 PTS	GOLD
27	WOODLEY WINES PTY LTD		
71	WYBONG PARK	48.0 PTS	BRONZE
61	WYNN WINEGROWERS PTY LTD	49.5 PTS	BRONZE
32	WYNN'S COONAWARRA ESTATE PTY LTD	46.5 PTS	BRONZE
2	YALUMBA WINES		

JUDGES COMMENTS: MANY WINES TOO TANNIC AND EXTRACTED. THERE IS A PLEASING ABSENCE OF TECHNICAL FAULTS.

CLASS 28 - SWEET WHITE, DESSERT, ANY BAUME.

(ENTRIES ALSO ELIGIBLE FOR AWARDS 901 909)

2	BAILEYS BUNDARRA VINEYARDS	51.0 PTS	SILVER
3	BAILEYS BUNDARRA VINEYARDS	48.5 PTS	BRONZE
8	DE BORTOLIS WINERY		
7	LINDEMANS WINES PTY LTD	48.5 PTS	BRONZE
10	LINDEMANS WINES PTY LTD	51.0 PTS	SILVER
4	MONTROSE WINERY		
5	MORRIS WINES PTY LTD	53.0 PTS	SILVER
13	MORRIS WINES PTY LTD	55.5 PTS	GOLD
6	SEPPELT B & SONS LTD	49.5 PTS	BRONZE
11	SEPPELT B & SONS LTD	48.0 PTS	BRONZE
9	SUTHERLAND SMITH G & SONS	48.0 PTS	BRONZE
1	YALUMBA WINES		
12	YALUMBA WINES		

JUDGES COMMENTS: SOME PROMISING YOUNG SWEET WHITES.

CLASS 29 - SWEET RED, NOT EXCEEDING 6 DEGREES BAUME.

(ENTRIES ALSO ELIGIBLE FOR AWARD 901)

30	BERRI ESTATES		
9	BONNONEE WINES		
14	BULLER R L & SON PTY LTD		
13	CAMPBELLS RUTHERGLEN WINES		
22	HOUGHTON WINES	WITHDRAWN	
27	KARLSBURG WINES PTY LTD		
8	KELLERMEISTER WINES P/L	47.5 PTS	BRONZE
20	LILLYPILLY ESTATE		
21	LINDEMANS WINES PTY LTD		
29	LINDEMANS WINES PTY LTD	55.5 PTS	GOLD
26	MID-MURRAY PRODUCERS CO-OP SOC L	WITHDRAWN	
1	MILLERS CHATEAU YARRINYA WINERY		
4	MIRANDA WINES PTY LTD		
10	PLANTAGENET WINES	47.5 PTS	BRONZE
23	ROSEMOUNT ESTATE WINES PTY LTD	WITHDRAWN	
32	ROSEMOUNT ESTATE WINES PTY LTD	WITHDRAWN	
5	SALTRAM WINE ESTATES P/L		
17	SAXONVALE VINEYARDS PTY LTD		
18	SEPPELT B & SONS LTD	49.5 PTS	BRONZE
31	SEPPELT B & SONS LTD	54.5 PTS	SILVER
15	SEVENHILL CELLARS	52.5 PTS	SILVER
16	SEVENHILL CELLARS	52.0 PTS	SILVER
6	STANTON & KILLEEN		
7	STANTON & KILLEEN	47.5 PTS	BRONZE
19	SUTHERLAND SMITH G & SONS		
28	SUTHERLAND SMITH G & SONS		
12	THOMAS HARDY & SONS PTY LTD		
11	WALTER REYNELL & SONS WINES	51.5 PTS	SILVER
25	WALTER REYNELL & SONS WINES	47.5 PTS	BRONZE
2	WOODLEY WINES PTY LTD		
24	WYBONG PARK	WITHDRAWN	
3	YALUMBA WINES	55.5 PTS	GOLD
33	YALUMBA WINES	53.5 PTS	SILVER

JUDGES COMMENTS: GOOD CLASS.

CLASS 30 - VINTAGE PORT, NOT EXCEEDING 6 DEGREES BAUME.

(ENTRIES ALSO ELIGIBLE FOR AWARDS 901 911)

2	BAILEYS BUNDARRA VINEYARDS		
12	BULLER R L & SON PTY LTD	50.5 PTS	BRONZE
19	BULLER R L & SON PTY LTD	51.0 PTS	SILVER
6	CHATEAU DELROSA RIVERLAND WINERY	47.0 PTS	BRONZE
30	HUNGERFORD HILL VINEYARDS P/L		
44	HUNTINGTON ESTATE P/L		
9	JAMES HASELGROVE WINES		
32	JIM BARRY'S WINES		
27	JOHNSTON PTY LTD A C	48.0 PTS	BRONZE
35	KARLSBURG WINES PTY LTD		
40	KAY BROTHERS PTY LTD		
11	KELLERMEISTER WINES P/L		
16	LEO BURING PTY LTD	48.5 PTS	BRONZE
10	LIEBICH B & SONS	51.0 PTS	SILVER
23	LILLYPILLY ESTATE		
28	LINDEMANS WINES PTY LTD		
39	LINDEMANS WINES PTY LTD		
17	MAGLIERI WINERY	46.5 PTS	BRONZE
33	MID-MURRAY PRODUCERS CO-OP SOC L		
34	MIDDLEBROOK PTY LTD		
3	MILLERS CHATEAU YARRINYA WINERY		
1	MIRANDA WINES PTY LTD		
41	MITCHELTON VINTNERS P/L		
14	MONTROSE WINERY		
18	MORRIS WINES PTY LTD	55.5 PTS	GOLD
46	MORRIS WINES PTY LTD	49.0 PTS	BRONZE
38	PENFOLDS WINES PTY LTD	48.5 PTS	BRONZE
22	QUELLTALER WINES LTD		
29	ROSEMOUNT ESTATE WINES PTY LTD		
43	ROSEMOUNT ESTATE WINES PTY LTD		
5	SALTRAM WINE ESTATES P/L		
24	SAXONVALE VINEYARDS PTY LTD	48.0 PTS	BRONZE
21	SEPPELT B & SONS LTD	49.5 PTS	BRONZE
42	SEPPELT B & SONS LTD	52.0 PTS	SILVER
20	SEVENHILL CELLARS		
26	SEVENHILL CELLARS		
4	STANTON & KILLEEN		
8	STANTON & KILLEEN		
25	SUTHERLAND SMITH G & SONS		
37	SUTHERLAND SMITH G & SONS		
15	THOMAS HARDY & SONS PTY LTD	50.0 PTS	BRONZE
13	WALTER REYNELL & SONS WINES	52.5 PTS	SILVER
36	WALTER REYNELL & SONS WINES	51.0 PTS	SILVER
31	WYBONG PARK		
7	YALUMBA WINES	55.5 PTS	GOLD
45	YALUMBA WINES	52.5 PTS	SILVER

JUDGES COMMENTS: MANY PLAIN COARSE WINES LACKING VINTAGE PORT STYLE.

CLASS 31 - MUSCAT, ANY BAUME.

(ENTRIES ALSO ELIGIBLE FOR AWARD 901)

3	BAILEYS BUNDARRA VINEYARDS	56.0 PTS	GOLD
14	BAILEYS BUNDARRA VINEYARDS	53.0 PTS	SILVER
13	BERRI ESTATES		
7	BULLER R L & SON PTY LTD		
8	CAMPBELLS RUTHERGLEN WINES	46.5 PTS	BRONZE
12	HOUGHTON WINES		
4	LINDEMANS WINES PTY LTD	49.5 PTS	BRONZE
10	LINDEMANS WINES PTY LTD	51.5 PTS	SILVER
6	MIRANDA WINES PTY LTD		
11	MORRIS WINES PTY LTD	55.5 PTS	GOLD
15	MORRIS WINES PTY LTD	52.0 PTS	SILVER
1	SEPPELT B & SONS LTD	51.5 PTS	SILVER
9	SEPPELT B & SONS LTD	48.5 PTS	BRONZE
2	STANTON & KILLEEN		
5	STANTON & KILLEEN		

JUDGES COMMENTS: SOME EXCELLENT YOUNG MUSCATS.

VARIETAL WINES SECTION

CLASS 32 - RHINE RIESLING.

(ENTRIES ALSO ELIGIBLE FOR AWARDS 905 912)

12	ANGOVE'S PTY LTD	47.0 PTS	BRONZE
33	ARROWFIELD WINES	55.5 PTS	GOLD
7	BONNONEE WINES		
27	BREMER WINES		
32	CAPEL VALE WINES	55.5 PTS	GOLD
49	CONTI PAUL		
11	COOLAWIN ESTATES	46.5 PTS	BRONZE
5	DELATITE WINERY	WITHDRAWN	
2	ELLIOTTS WINES	48.5 PTS	BRONZE
18	FAREHAM ESTATE PTY LTD		
31	FERN HILL ESTATE	48.0 PTS	BRONZE
45	HAMILTONS'S EWELL VINEYARDS P/L		
17	HENSCHKE C A & CO	46.5 PTS	BRONZE
38	HOLLICK NEILSON ESTATE VINEYARDS	48.5 PTS	BRONZE
3	HOUGHTON WINES	51.5 PTS	SILVER
43	HUNGERFORD HILL VINEYARDS P/L	47.0 PTS	BRONZE
44	KARRAWIRRA WINES PTY LTD		
25	KAY BROTHERS PTY LTD	47.0 PTS	BRONZE
26	KELLERMEISTER WINES P/L		
9	KNIGHT'S WINES	48.0 PTS	BRONZE
8	KRONDORF WINES	53.5 PTS	SILVER
30	LECONFIELD		
39	LEO BURING PTY LTD	55.5 PTS	GOLD
47	LINDEMANS WINES PTY LTD		
36	MASTERSON BAROSSA VIGNERONS P/L		
20	MERRIVALE WINES LTD		
15	MID-MURRAY PRODUCERS CO-OP SOC L	48.0 PTS	BRONZE
59	MIDDLEBROOK PTY LTD		
56	MILDARA WINES LTD		
54	MIRAMAR WINES		

CLASS 32 CONTINUED . . .

41	MITCHELTON VINTNERS P/L	51.0 PTS	SILVER
37	MT AITKEN VINEYARD		
52	ORLANDO WINES		
4	PENFOLDS WINES PTY LTD	48.5 PTS	BRONZE
35	PLANTAGENET WINES		
23	QUELLTALER WINES LTD		
10	RICHMOND GROVE WINES	WITHDRAWN	
1	RIVERINA COLLEGE OF ADVANCED ED		
51	ROSEMOUNT ESTATE WINES PTY LTD	46.5 PTS	BRONZE
34	ROUGE HOMME WINES PTY LTD	WITHDRAWN	
55	SALTRAM WINE ESTATES P/L		
14	SAN BERNADINO WINES		
21	SAXONVALE VINEYARDS PTY LTD	48.5 PTS	BRONZE
40	SCARPANTONI ESTATE WINES		
50	SEPPELT B & SONS LTD		
29	STANLEY WINE CO PTY LTD THE	WITHDRAWN	
42	TAHBILK PTY LTD	50.0 PTS	BRONZE
46	TERRA ROSSA WINES LTD		
16	THOMAS HARDY & SONS PTY LTD		
58	TISDALL WINES	51.0 PTS	SILVER
57	TOLLANA WINES	47.5 PTS	BRONZE
22	TOLLEY PTY LTD D A	51.0 PTS	SILVER
6	TYRRELLS VINEYARDS PTY LTD		
28	VERONA VINEYARD PTY LTD		
19	WALTER REYNELL & SONS WINES	51.0 PTS	SILVER
24	WICKHAM HILL CELLARS	52.5 PTS	SILVER
48	WOLF BLASS WINES INTERNATIONAL	55.5 PTS	GOLD
13	WYBONG PARK		
53	YALUMBA WINES	53.0 PTS	SILVER

JUDGES COMMENTS: STRONG CLASS.

CLASS 33 - SEMILLION.

(ENTRIES ALSO ELIGIBLE FOR AWARD 912)

2	AMBERTON WINES PTY LTD		
16	ARROWFIELD WINES		
20	BROKENWOOD		
1	ELLIOTTS WINES		
9	HENSCHKE C A & CO		
23	HUNGERFORD HILL VINEYARDS P/L	52.0 PTS	SILVER
24	KARRAWIRRA WINES PTY LTD	49.5 PTS	BRONZE
15	KELLERMEISTER WINES P/L	47.5 PTS	BRONZE
5	KRONDORF WINES		
18	LEO BURING PTY LTD	51.0 PTS	SILVER
26	LINDEMANS WINES PTY LTD	56.5 PTS	GOLD
33	MIRAMAR WINES		
19	MITCHELTON VINTNERS P/L	48.0 PTS	BRONZE
31	ORLANDO WINES	48.5 PTS	BRONZE
10	QUELLTALER WINES LTD		
6	RICHMOND GROVE WINES	WITHDRAWN	
28	ROSEMOUNT ESTATE WINES PTY LTD	54.0 PTS	SILVER
34	SALTRAM WINE ESTATES P/L		
12	SAXONVALE VINEYARDS PTY LTD		
27	SEPPELT B & SONS LTD		
25	ST LEONARDS VINEYARD		
4	STRATMER VINEYARDS	48.5 PTS	BRONZE

CLASS 33 CONTINUED . . .

17	SUTHERLAND WINES		
22	TAHBILK PTY LTD		
30	TERRACE VALE		
7	THOMAS HARDY & SONS PTY LTD		
35	TISDALL WINES	46.5 PTS	BRONZE
11	TOLLEY PTY LTD D A		
29	TROTT R G & R T		
21	TULLOCH J Y & SONS PTY LTD		
3	TYRRELLS VINEYARDS PTY LTD		
14	VERONA VINEYARD PTY LTD		
13	WICKHAM HILL CELLARS		
8	WYBONG PARK		
32	YALUMBA WINES	46.5 PTS	BRONZE

JUDGES COMMENTS: GOOD CLASS WITH DEVELOPED WINES DOMINANT.

CLASS 34 - TRAMINER.

(ENTRIES ALSO ELIGIBLE FOR AWARD 912)

2	ANGOVE'S PTY LTD		
17	ARROWFIELD WINES	51.5 PTS	SILVER
22	BROKENWOOD	TRFR TO CL.035	
18	CAPEL VALE WINES		
9	CHATEAU BARKER		
5	DELATITE WINERY	55.5 PTS	GOLD
4	ELLIOTTS WINES		
28	HAMILTONS'S EWELL VINEYARDS P/L	52.0 PTS	SILVER
10	HENSCHKE C A & CO		
24	HUNGERFORD HILL VINEYARDS P/L		
19	IDYLL VINEYARD		
23	KARRAWIRRA WINES PTY LTD		
6	KRONDORF WINES	47.5 PTS	BRONZE
21	LEO BURING PTY LTD	TRFR TO CL.035	
27	LINDEMANS WINES PTY LTD		
33	MILDARA WINES LTD	48.5 PTS	BRONZE
31	ORLANDO WINES	50.0 PTS	BRONZE
20	PLANTAGENET WINES		
12	QUELLTALER WINES LTD		
1	RICHMOND GROVE WINES	WITHDRAWN	
30	ROSEMOUNT ESTATE WINES PTY LTD	50.0 PTS	BRONZE
32	SALTRAM WINE ESTATES P/L	46.5 PTS	BRONZE
25	SANDALFORD WINES PTY LTD		
11	SAXONVALE VINEYARDS PTY LTD	48.0 PTS	BRONZE
29	SEPPELT B & SONS LTD		
26	ST LEONARDS VINEYARD	52.0 PTS	SILVER
8	THOMAS HARDY & SONS PTY LTD	55.5 PTS	GOLD
35	TISDALL WINES		
34	TOLLANA WINES	51.0 PTS	SILVER
13	TOLLEY PTY LTD D A	51.5 PTS	SILVER
3	TYRRELLS VINEYARDS PTY LTD	WITHDRAWN	
16	VERONA VINEYARD PTY LTD		
14	WALTER REYNELL & SONS WINES		
15	WICKHAM HILL CELLARS		
7	WYBONG PARK		

JUDGES COMMENTS: SOME OUTSTANDING TRAMINERS.

CLASS 35 - CHARDONNAY.

(ENTRIES ALSO ELIGIBLE FOR AWARDS 904 912)

8	ANGOVE'S PTY LTD		
26	ARROWFIELD WINES	48.0 PTS	BRONZE
37	BERRI ESTATES		
49	BROKENWOOD	53.0 PTS	SILVER
25	CAPEL VALE WINES	55.5 PTS	GOLD
40	CULLENS WILLYABRUP WINES		
14	DARINGA CELLARS PTY LTD		
2	ELLIOTTS WINES	47.0 PTS	BRONZE
23	GAWLER RIVER ESTATE WINERY	48.0 PTS	BRONZE
13	GRANITE BELT VIGNERONS		
32	HAMILTONS'S EWELL VINEYARDS P/L		
15	HAZELMERE ESTATE		
5	HOUGHTON WINES	47.5 PTS	BRONZE
30	HUNGERFORD HILL VINEYARDS P/L	49.5 PTS	BRONZE
29	HUNTINGTON ESTATE P/L		
47	JIM BARRY'S WINES		
20	KARLSBURG WINES PTY LTD		
10	KRONDORF WINES	51.5 PTS	SILVER
48	LEO BURING PTY LTD		
31	LINDEMANS WINES PTY LTD	51.0 PTS	SILVER
16	MERRIVALE WINES LTD		
43	MILDARA WINES LTD		
44	MIRANDA WINES PTY LTD		
1	MONTROSE WINERY		
39	ORLANDO WINES		
6	PENFOLDS WINES PTY LTD	49.5 PTS	BRONZE
41	RENMANO WINES (SALES) PTY LTD		
3	RICHMOND GROVE WINES	WITHDRAWN	
7	RIVERINA COLLEGE OF ADVANCED ED	51.0 PTS	SILVER
36	ROSEMOUNT ESTATE WINES PTY LTD	47.0 PTS	BRONZE
21	ROSEWORTHY COLLEGE CELLARS		
4	ROSSETTO & SONS		
42	SALTRAM WINE ESTATES P/L	55.5 PTS	GOLD
18	SAXONVALE VINEYARDS PTY LTD	52.0 PTS	SILVER
35	SEPPELT B & SONS LTD	56.0 PTS	GOLD
27	SUTHERLAND WINES		
38	TERRACE VALE		
12	THOMAS HARDY & SONS PTY LTD		
46	TISDALL WINES	48.5 PTS	BRONZE
45	TOLLANA WINES	47.0 PTS	BRONZE
34	TROTT R G & R T	48.0 PTS	BRONZE
28	TULLOCH J Y & SONS PTY LTD		
9	TYRRELLS VINEYARDS PTY LTD	49.0 PTS	BRONZE
24	VERONA VINEYARD PTY LTD		
19	WALTER REYNELL & SONS WINES		
17	WATER WHEEL VINEYARDS		
22	WICKHAM HILL CELLARS	47.5 PTS	BRONZE
33	WOLF BLASS WINES INTERNATIONAL	50.5 PTS	BRONZE
11	WYBONG PARK	49.5 PTS	BRONZE

JUDGES COMMENTS: GOOD CLASS, SOME WINES LACKED FRUIT AND FLAVOUR.

CLASS 36 - SAUVIGNON BLANC.

(ENTRIES ALSO ELIGIBLE FOR AWARD 912)

2	ANGOVE'S PTY LTD		
5	DARINGA CELLARS PTY LTD		
8	GAWLER RIVER ESTATE WINERY	46.5 PTS	BRONZE
6	HAZELMERE ESTATE	53.5 PTS	SILVER
19	JIM BARRY'S WINES		
10	KARRAWIRRA WINES PTY LTD		
9	LEO BURING PTY LTD		
11	LINDEMANS WINES PTY LTD	55.0 PTS	SILVER
17	MILDARA WINES LTD		
14	ORLANDO WINES		
1	RICHMOND GROVE WINES	WITHDRAWN	
13	ROSEMOUNT ESTATE WINES PTY LTD		
16	SALTRAM WINE ESTATES P/L		
18	TISDALL WINES	46.5 PTS	BRONZE
12	TROTT R G & R T		
3	TYRRELLS VINEYARDS PTY LTD		
7	WICKHAM HILL CELLARS		
4	WYBONG PARK		
15	YALUMBA WINES	WITHDRAWN	

JUDGES COMMENTS: MANY WINES LACKING VARIETAL CHARACTER.

CLASS 37 - CABERNET SAUVIGNON.

10	AMBERTON WINES PTY LTD	WITHDRAWN	
30	ARROWFIELD WINES		
55	BERRI ESTATES		
36	BRAND E R & N N & SONS		
59	CAMBRAI VINEYARDS	WITHDRAWN	
49	CASELLA'S WINES		
47	CHATEAU REMY PTY LTD	47.5 PTS	BRONZE
66	CHATEAU XANADU		
4	COOLAWIN ESTATES	51.5 PTS	SILVER
12	ELLIOTTS WINES	47.0 PTS	BRONZE
20	FAREHAM ESTATE PTY LTD		
26	GAWLER RIVER ESTATE WINERY		
2	GOUNDREY WINES		
23	HAMILTON RICHARD	48.5 PTS	BRONZE
53	HAMILTONS'S EWELL VINEYARDS P/L	51.0 PTS	SILVER
15	HENSCHKE C A & CO	55.5 PTS	GOLD
35	HOLLICK NEILSON ESTATE VINEYARDS	47.0 PTS	BRONZE
9	HOUGHTON WINES		
45	HUNGERFORD HILL VINEYARDS P/L	47.0 PTS	BRONZE
39	HUNTINGTON ESTATE P/L		
67	JIM BARRY'S WINES		
50	JOHNSTON PTY LTD A C		
22	KARLSBURG WINES PTY LTD		
46	KARRAWIRRA WINES PTY LTD		
25	KAY BROTHERS PTY LTD		
28	KELLERMEISTER WINES P/L		
11	KRONDORF WINES	47.5 PTS	BRONZE
31	LECONFIELD	46.5 PTS	BRONZE
37	LEO BURING PTY LTD		
48	LINDEMANS WINES PTY LTD		
43	MARIENBERG WINERY		
38	MASTERSON BAROSSA VIGNERONS P/L	46.5 PTS	BRONZE

CLASS 37 CONTINUED . . .

17	MERRIVALE WINES LTD		
61	MILDARA WINES LTD	48.5 PTS	BRONZE
40	MITCHELTON VINTNERS P/L		
34	MT AITKEN VINEYARD		
65	ORLANDO WINES		
44	OSBORN F E & SONS PTY LTD		
1	PENFOLDS WINES PTY LTD	56.0 PTS	GOLD
32	REDMAN O D & E M		
58	REDMOND VINEYARD		
7	RICHMOND GROVE WINES	WITHDRAWN	
8	RIVERINA COLLEGE OF ADVANCED ED	46.5 PTS	BRONZE
57	ROSEMOUNT ESTATE WINES PTY LTD		
33	ROUGE HOMME WINES PTY LTD		
64	SALTRAM WINE ESTATES P/L		
18	SAXONVALE VINEYARDS PTY LTD		
54	SEPPELT B & SONS LTD		
3	STRATMER VINEYARDS	46.5 PTS	BRONZE
42	TAHBILK PTY LTD		
6	TALTARNI VINEYARDS		
14	THOMAS HARDY & SONS PTY LTD		
63	TISDALL WINES		
62	TOLLANA WINES		
19	TOLLEY PTY LTD D A	WITHDRAWN	
56	TROTT R G & R T		
41	TULLOCH J Y & SONS PTY LTD		
5	TYRRELLS VINEYARDS PTY LTD		
27	VERONA VINEYARD PTY LTD		
16	WALTER REYNELL & SONS WINES	55.5 PTS	GOLD
21	WATER WHEEL VINEYARDS		
24	WICKHAM HILL CELLARS		
51	WOLF BLASS WINES INTERNATIONAL	46.5 PTS	BRONZE
52	WOODLANDS WINES	47.5 PTS	BRONZE
29	WOODSTOCK WINE CELLAR		
13	WYBONG PARK		
60	YALUMBA WINES		

JUDGES COMMENTS: DISAPPOINTING CLASS. NOT ENOUGH ENTRIES WITH DEFINITIVE CABERNET CHARACTER.

CLASS 38 - SHIRAZ.

7	AMBERTON WINES PTY LTD		
22	ARROWFIELD WINES	51.0 PTS	SILVER
44	BERRI ESTATES		
26	BRAND E R & N N & SONS	49.0 PTS	BRONZE
49	CAMBRAI VINEYARDS		
41	CAMPBELLS RUTHERGLEN WINES		
34	CHATEAU REMY PTY LTD		
8	COOLAWIN ESTATES		
20	GAWLER RIVER ESTATE WINERY	48.5 PTS	BRONZE
14	HAZELMERE ESTATE		
13	HENSCHKE C A & CO		
6	HOUGHTON WINES		
36	HUNGERFORD HILL VINEYARDS P/L	47.5 PTS	BRONZE
31	HUNTINGTON ESTATE P/L	49.5 PTS	BRONZE
54	JIM BARRY'S WINES		
38	KARRAWIRRA WINES PTY LTD		
18	KAY BROTHERS PTY LTD		

CLASS 38 CONTINUED . . .

21	KELLERMEISTER WINES P/L		
4	KRONDORF WINES		
29	LEO BURING PTY LTD		
42	LINDEMANS WINES PTY LTD		
35	MARIENBERG WINERY		
28	MASTERSON BAROSSA VIGNERONS P/L	51.0 PTS	SILVER
30	MITCHELTON VINTNERS P/L	51.0 PTS	SILVER
10	MOUNT IDA VINEYARDS		
37	OSBORN F E & SONS PTY LTD	46.5 PTS	BRONZE
1	PENFOLDS WINES PTY LTD	55.5 PTS	GOLD
25	REDMAN O D & E M	51.5 PTS	SILVER
3	RICHMOND GROVE WINES	WITHDRAWN	
46	ROSEMOUNT ESTATE WINES PTY LTD	51.0 PTS	SILVER
24	ROUGE HOMME WINES PTY LTD	47.5 PTS	BRONZE
51	SALTRAM WINE ESTATES P/L		
39	SANTA ROSA WINES PTY LTD	47.5 PTS	BRONZE
17	SAXONVALE VINEYARDS PTY LTD	48.5 PTS	BRONZE
47	SEPPELT B & SONS LTD	48.5 PTS	BRONZE
23	SEVENHILL CELLARS		
45	ST HALLETT'S WINES		
9	STANTON & KILLEEN	47.5 PTS	BRONZE
27	SUTHERLAND WINES		
33	TAHBILK PTY LTD	49.5 PTS	BRONZE
5	TALTARNI VINEYARDS	51.0 PTS	SILVER
50	TERRACE VALE		
12	THOMAS HARDY & SONS PTY LTD	51.5 PTS	SILVER
53	TOLLANA WINES		
15	TOLLEY PTY LTD D A		
43	TROTT R G & R T		
32	TULLOCH J Y & SONS PTY LTD		
2	TYRRELLS VINEYARDS PTY LTD		
19	VERONA VINEYARD PTY LTD	48.0 PTS	BRONZE
16	WALTER REYNELL & SONS WINES		
40	WOLF BLASS WINES INTERNATIONAL	48.5 PTS	BRONZE
11	WYBONG PARK		
52	YALUMBA WINES	50.0 PTS	BRONZE
48	ZUBER ALBINO		

JUDGES COMMENTS: MANY ENTRIES LACKED DEFINITE VARIETAL CHARACTER.

CLASS 39 - PINOT NOIR.

19	CAMBRAI VINEYARDS		
7	COUNTY HAMLEY WINES P/L		
12	HEEMSKERK VINEYARDS	51.0 PTS	SILVER
14	HUNGERFORD HILL VINEYARDS P/L		
9	KARLSBURG WINES PTY LTD		
10	KAY BROTHERS PTY LTD		
15	LINDEMANS WINES PTY LTD		
13	MASTERSON BAROSSA VIGNERONS P/L		
4	MONTROSE WINERY		
1	NORMAN'S WINE ESTATES P/L	52.0 PTS	SILVER
21	ORLANDO WINES		
3	RICHMOND GROVE WINES	WITHDRAWN	
17	ROSEMOUNT ESTATE WINES PTY LTD		
18	SEPPELT B & SONS LTD	54.0 PTS	SILVER
22	TAYLORS WINES PTY LTD		
5	THOMAS HARDY & SONS PTY LTD	51.0 PTS	SILVER

CLASS 39 CONTINUED . . .

20	TISDALL WINES		
8	TOLLEY PTY LTD D A		
16	TROTT R G & R T		
2	TYRRELLS VINEYARDS PTY LTD		
11	WICKHAM HILL CELLARS		
6	WYBONG PARK		

VICTORIAN WINES SECTION

CLASS 40 - DRY WHITE TABLE WINE, 1983 VINTAGE.

(ENTRIES ALSO ELIGIBLE FOR AWARDS 907 912)

2	BONNONEE WINES	52.0 PTS	SILVER
6	BULLER R L & SON PTY LTD		
15	CAMPBELLS RUTHERGLEN WINES		
1	DELATITE WINERY	55.5 PTS	GOLD
19	DIAMOND VALLEY VINEYARDS	WITHDRAWN	
7	LILLYDALE VINEYARDS	WITHDRAWN	
14	LINDEMANS WINES PTY LTD		
4	MID-MURRAY PRODUCERS CO-OP SOC L		
21	MILDARA WINES LTD		
5	MILLERS CHATEAU YARRINYA WINERY		
11	MITCHELTON VINTNERS P/L	49.0 PTS	BRONZE
8	MORRIS WINES PTY LTD		
20	ORLANDO WINES		
16	SEPPELT B & SONS LTD	50.5 PTS	BRONZE
17	ST HUBERTS WINES		
13	ST LEONARDS VINEYARD	53.0 PTS	SILVER
10	SUTHERLAND SMITH G & SONS		
12	TAHBILK PTY LTD		
3	TALTARNI VINEYARDS		
9	TARRA VALE PASTORAL CO PTY LTD		
22	TISDALL WINES		
18	ZUBER ALBINO		

JUDGES COMMENTS: MANY WINES COARSE OXIDISED AND LACKING FRUIT WITH BASIC WINE MAKING FAULTS.

CLASS 41 - DRY RED TABLE WINE, 1983 VINTAGE.

23	ALAMBIE WINES PTY LTD		
3	BONNONEE WINES		
17	CAMPBELLS RUTHERGLEN WINES	55.5 PTS	GOLD
11	CHATEAU LE AMON	55.5 PTS	GOLD
2	DELATITE WINERY	49.0 PTS	BRONZE
22	DIAMOND VALLEY VINEYARDS	WITHDRAWN	
9	FYFFE DAVID	48.0 PTS	BRONZE
8	LILLYDALE VINEYARDS	WITHDRAWN	
18	LINDEMANS WINES PTY LTD		
5	MID-MURRAY PRODUCERS CO-OP SOC L		
24	MILDARA WINES LTD	49.0 PTS	BRONZE
7	MILLERS CHATEAU YARRINYA WINERY	51.5 PTS	SILVER
14	MITCHELTON VINTNERS P/L		
10	MORRIS WINES PTY LTD	48.5 PTS	BRONZE

A healthy respect for the comfort and privacy of our first-class passengers has always been shown by Air New Zealand.

As you'd expect, our service is certainly attentive, but never, never, intrusive.

However, what may come as a surprise, is that our sixteen first-class seats are not placed in the usual airline configuration, they're staggered for a greater feeling of space and more important, seclusion.

And at a cost of around $8,000, they afford such a degree of comfort that the 'Times' of London dubbed our first-class service as the "Ritz of the skies".

In fact not only have our Dream Chairs by Recaro of West Germany sent journalists searching for superlative phrases, they've also gained the approval of the medical profession as well.

Apart from eliminating the uncomfortable bump between the base of the seat and the back, which incidentally plagues many other airlines' sleepers, the Dream Chair when fully reclined, also leaves the passengers' feet almost level with the heart.



This, as any doctor will inform you, is the ideal position for rest.

So the next time you're flying, think of the airline that has put so much thought into something as simple as a seat. And then think of the thought they must have given to everything else.

You'll be staggered with our first-class.



air new zealand

The Pacific's Number One

SYDNEY: 115 Pitt Street, Sydney, 2000, Tel: 233 6888; 8 Martin Place (Ticket Office), Sydney, 2000, Tel: 233 6888. MELBOURNE: 154 Swanston Street, Melbourne, 3000, Tel: 63 6221. ADELAIDE: 11th Floor, 22 King William Street, Adelaide, 5000, Tel: 212 3544. BRISBANE: Watkins Place, 288 Edward Street, Brisbane, 4000, Tel: 229 2799. PERTH: 11th Floor, National Bank Building, 50 St. Georges Terrace, Perth, 6000, Tel: 325 1099.

T.A.R.B. Licence No. B192

Dailey AP 1016

G.J. Coles & Coy. Limited is proud to sponsor the Arts & Crafts Section at this year's Royal Melbourne Show.

We take pride in our long association with the Royal Show and this year we look forward to supporting the largest Arts & Crafts exhibition in Australia. Many long hours have gone into preparation of entries for competition and display, and we trust that you enjoy looking at them.

This sponsorship is another example of Coles in the community.

COLES

CLASS 41 CONTINUED . . .

6	MOUNT IDA VINEYARDS	48.5 PTS	BRONZE
20	SEPPELT B & SONS LTD		
19	ST HUBERTS WINES	49.0 PTS	BRONZE
16	ST LEONARDS VINEYARD	47.0 PTS	BRONZE
4	STANTON & KILLEEN		
13	SUTHERLAND SMITH G & SONS		
15	TAHBILK PTY LTD		
1	TALTARNI VINEYARDS	51.0 PTS	SILVER
12	TARRA VALE PASTORAL CO PTY LTD		
25	TISDALL WINES		
21	ZUBER ALBINO		

CLASS 42 - DRY WHITE TABLE WINE, 1982 VINTAGE & OLDER.

(ENTRIES ALSO ELIGIBLE FOR AWARDS 910 912)

16	BONNONEE WINES	47.0 PTS	BRONZE
4	CAMPBELLS RUTHERGLEN WINES	46.5 PTS	BRONZE
6	DIAMOND VALLEY VINEYARDS		
9	IDYLL VINEYARD		
17	KNIGHT'S WINES	51.0 PTS	SILVER
2	LILLYDALE VINEYARDS		
3	LINDEMANS WINES PTY LTD		
10	MILDARA WINES LTD		
12	MITCHELTON VINTNERS P/L	46.5 PTS	BRONZE
1	SEPPELT B & SONS LTD	51.5 PTS	SILVER
13	ST HUBERTS WINES	49.5 PTS	BRONZE
8	ST LEONARDS VINEYARD	48.5 PTS	BRONZE
5	SUTHERLAND SMITH G & SONS		
14	TAHBILK PTY LTD		
15	TALTARNI VINEYARDS	49.0 PTS	BRONZE
11	TISDALL WINES	55.5 PTS	GOLD
7	ZUBER ALBINO		

JUDGES COMMENTS: GOOD CLASS.

CLASS 43 - DRY RED TABLE WINE, 1982 VINTAGE & OLDER.

(ENTRIES ALSO ELIGIBLE FOR AWARD 909)

15	ALAMBIE WINES PTY LTD		
23	BAILEYS BUNDARRA VINEYARDS		
25	BONNONEE WINES		
18	BULLER R L & SON PTY LTD	WITHDRAWN	
3	CAMPBELLS RUTHERGLEN WINES		
6	DIAMOND VALLEY VINEYARDS	47.0 PTS	BRONZE
21	FERGUSSONS WINERY P/L	49.5 PTS	BRONZE
11	HICKINBOTHAM WINEMAKERS PTY LTD	46.5 PTS	BRONZE
10	IDYLL VINEYARD		
26	KNIGHT'S WINES	49.0 PTS	BRONZE
5	LINDEMANS WINES PTY LTD	56.0 PTS	GOLD
27	MID-MURRAY PRODUCERS CO-OP SOC L		
13	MILDARA WINES LTD	51.0 PTS	SILVER
12	MILLERS CHATEAU YARRINYA WINERY	51.0 PTS	SILVER
16	MITCHELTON VINTNERS P/L		
17	MORRIS WINES PTY LTD		
4	MOUNT IDA VINEYARDS		

CLASS 43 CONTINUED . . .

1	SEPPELT B & SONS LTD		
20	ST HUBERTS WINES	48.0 PTS	BRONZE
9	ST LEONARDS VINEYARD		
2	STANTON & KILLEEN		
7	SUTHERLAND SMITH G & SONS		
22	TAHBILK PTY LTD		
24	TALTARNI VINEYARDS		
14	TISDALL WINES		
19	WALKERSHIRE WINES		
8	ZUBER ALBINO		

JUDGES COMMENTS: DISAPPOINTING CLASS WITH MANY FAULTY WINES.

OPEN CLASSES SECTION (PART 1)

CLASS 44 - DRY WHITE HOCK, 1982 VINTAGE & OLDER.

(ENTRIES ALSO ELIGIBLE FOR AWARDS 901 912)

40	AMBERTON WINES PTY LTD		
12	ARROWFIELD WINES	51.0 PTS	SILVER
6	CAMPBELLS RUTHERGLEN WINES		
14	COOLAWIN ESTATES		
18	HENSCHKE C A & CO		
38	HOUGHTON WINES	47.0 PTS	BRONZE
10	HUNGERFORD HILL VINEYARDS P/L		
41	KRONDORF WINES		
17	LEO BURING PTY LTD	55.5 PTS	GOLD
1	LINDEMANS WINES PTY LTD	48.0 PTS	BRONZE
5	MASTERSON BAROSSA VIGNERONS P/L		
29	MITCHELTON VINTNERS P/L	47.0 PTS	BRONZE
37	NORMAN'S WINE ESTATES P/L		
19	ORLANDO WINES	55.5 PTS	GOLD
39	PENFOLDS WINES PTY LTD	50.5 PTS	BRONZE
15	PLANTAGENET WINES	49.5 PTS	BRONZE
32	QUELLTALER WINES LTD		
23	RENMANO WINES (SALES) PTY LTD	56.5 PTS	GOLD
16	RICHMOND GROVE WINES	WITHDRAWN	
9	RIVERINA COLLEGE OF ADVANCED ED		
8	ROSEMOUNT ESTATE WINES PTY LTD	52.5 PTS	SILVER
28	ROUGE HOMME WINES PTY LTD		
24	SALTRAM WINE ESTATES P/L		
11	SAN BERNADINO WINES		
7	SAXONVALE VINEYARDS PTY LTD		
4	SEPPELT B & SONS LTD	51.0 PTS	SILVER
3	SEVENHILL CELLARS		
35	ST HUBERTS WINES		
13	STANLEY WINE CO PTY LTD THE	51.5 PTS	SILVER
26	TAYLORS WINES PTY LTD		
34	THOMAS HARDY & SONS PTY LTD	54.0 PTS	SILVER
27	TISDALL WINES		
25	TOLLANA WINES	55.5 PTS	GOLD
42	TOLLEY PTY LTD D A		
36	TYRRELLS VINEYARDS PTY LTD		
30	VERONA VINEYARD PTY LTD	48.5 PTS	BRONZE
2	WAKEFIELD RIVER ESTATES	48.0 PTS	BRONZE

CLASS 44 CONTINUED . . .

43	WALTER REYNELL & SONS WINES	47.5 PTS	BRONZE
21	WICKHAM HILL CELLARS	53.5 PTS	SILVER
22	WOODLEY WINES PTY LTD		
33	WYBONG PARK	48.0 PTS	BRONZE
31	WYNN'S COONAWARRA ESTATE PTY LTD		
20	YALUMBA WINES	50.0 PTS	BRONZE

JUDGES COMMENTS: STRONG CLASS, A FEW ENTRIES MARKED DOWN FOR SWEETNESS.

CLASS 45 - DRY WHITE, CHABLIS OR WHITE BURGUNDY, 1982 VINTAGE & OLDER.

(ENTRIES ALSO ELIGIBLE FOR AWARDS 901 912)

49	AMBERTON WINES PTY LTD		
18	ARROWFIELD WINES	51.5 PTS	SILVER
11	BASEDOW WINES O		
27	CAMBRAI VINEYARDS		
7	CAMPBELLS RUTHERGLEN WINES		
6	CASELLA'S WINES		
14	CHATEAU XANADU		
21	COOLAWIN ESTATES	46.5 PTS	BRONZE
35	DAWSON FAMILY ESTATE P/L		
25	HENSCHKE C A & CO		
47	HOUGHTON WINES		
19	HUNGERFORD HILL VINEYARDS P/L		
13	KILLAWARRA VINTAGE WINES PTY LTD		
23	LEO BURING PTY LTD	51.0 PTS	SILVER
2	LIEBICH B & SONS		
5	LINDEMANS WINES PTY LTD	52.5 PTS	SILVER
24	MARIENBERG WINERY		
30	MIRAMAR WINES		
37	MITCHELTON VINTNERS P/L	47.0 PTS	BRONZE
46	MONTROSE WINERY		
4	MT AITKEN VINEYARD	48.5 PTS	BRONZE
28	ORLANDO WINES	51.0 PTS	SILVER
48	PENFOLDS WINES PTY LTD		
8	PETERSONS VINEYARDS		
40	QUELLTALER WINES LTD		
31	RENMANO WINES (SALES) PTY LTD	50.0 PTS	BRONZE
22	RICHMOND GROVE WINES	WITHDRAWN	
15	RIVERINA COLLEGE OF ADVANCED ED	47.5 PTS	BRONZE
10	ROSEMOUNT ESTATE WINES PTY LTD	47.0 PTS	BRONZE
32	SALTRAM WINE ESTATES P/L		
17	SAN BERNADINO WINES	49.0 PTS	BRONZE
1	SAXONVALE VINEYARDS PTY LTD	51.0 PTS	SILVER
9	SEPPELT B & SONS LTD	51.0 PTS	SILVER
3	SEVENHILL CELLARS		
43	ST HALLETT'S WINES		
42	ST HUBERTS WINES	48.0 PTS	BRONZE
20	ST LEONARDS VINEYARD		
45	STRATMER VINEYARDS		
12	SUTHERLAND SMITH G & SONS		
33	TAYLORS WINES PTY LTD		
39	THOMAS HARDY & SONS PTY LTD	55.5 PTS	GOLD
34	TISDALL WINES	52.0 PTS	SILVER
50	TOLLEY PTY LTD D A		

CLASS 45 CONTINUED . . .

16	TULLOCH J Y & SONS PTY LTD		
44	TYRRELLS VINEYARDS PTY LTD	52.5 PTS	SILVER
36	VERONA VINEYARD PTY LTD		
51	WALTER REYNELL & SONS WINES	47.0 PTS	BRONZE
26	WICKHAM HILL CELLARS	51.5 PTS	SILVER
41	WOLF BLASS WINES INTERNATIONAL	50.5 PTS	BRONZE
38	WYBONG PARK	51.0 PTS	SILVER
29	YALUMBA WINES	56.0 PTS	GOLD

JUDGES COMMENTS: MANY WINES LACKED FLAVOUR.

CLASS 46 - MEDIUM DRY WHITE, MOSELLE NOT EXCEEDING ONE DEGREE BAUME, 1982 VINTAGE & OLDER.

(ENTRIES ALSO ELIGIBLE FOR AWARD 901)

28	AMBERTON WINES PTY LTD		
7	ARROWFIELD WINES		
27	HOUGHTON WINES		
9	HUNGERFORD HILL VINEYARDS P/L		
23	INTERNATIONAL VINTNERS P/L	WITHDRAWN	
13	LEO BURING PTY LTD	51.0 PTS	SILVER
3	LINDEMANS WINES PTY LTD	47.0 PTS	BRONZE
16	MIRAMAR WINES		
29	NORMAN'S WINE ESTATES P/L		
14	ORLANDO WINES	56.0 PTS	GOLD
30	PENFOLDS WINES PTY LTD	52.5 PTS	SILVER
25	QUELLTALER WINES LTD	47.5 PTS	BRONZE
19	RENMANO WINES (SALES) PTY LTD	48.5 PTS	BRONZE
12	RICHMOND GROVE WINES	WITHDRAWN	
5	RIVERINA COLLEGE OF ADVANCED ED		
4	ROSEMOUNT ESTATE WINES PTY LTD	WITHDRAWN	
22	ROUGE HOMME WINES PTY LTD		
20	SALTRAM WINE ESTATES P/L		
8	SAN BERNADINO WINES		
2	SAXONVALE VINEYARDS PTY LTD		
1	SEPPELT B & SONS LTD	51.5 PTS	SILVER
6	ST LEONARDS VINEYARD	49.0 PTS	BRONZE
11	STANLEY WINE CO PTY LTD THE	46.5 PTS	BRONZE
24	THOMAS HARDY & SONS PTY LTD		
21	TOLLANA WINES	51.0 PTS	SILVER
31	WALTER REYNELL & SONS WINES		
10	WATER WHEEL VINEYARDS		
17	WICKHAM HILL CELLARS	52.0 PTS	SILVER
18	WOODLEY WINES PTY LTD		
26	WYBONG PARK	47.5 PTS	BRONZE
15	YALUMBA WINES	47.5 PTS	BRONZE

JUDGES COMMENTS: STRONG CLASS. SOME OLDER WINES BECOMING TIRED.

CLASS 47 - SWEET WHITE TABLE WINE, NOT LESS THAN 1.5 DEGREES BAUME, 1982 VINTAGE & OLDER.

(ENTRIES ALSO ELIGIBLE FOR AWARD 901)

36	AMBERTON WINES PTY LTD		
11	ARROWFIELD WINES	46.5 PTS	BRONZE
25	DE BORTOLIS WINERY	57.0 PTS	GOLD
35	HOUGHTON WINES		
9	HUNGERFORD HILL VINEYARDS P/L		
15	JAMES HASELGROVE WINES		
37	KRONDORF WINES		
17	LEO BURING PTY LTD	55.5 PTS	GOLD
1	LINDEMANS WINES PTY LTD	55.5 PTS	GOLD
6	MASTERSON BAROSSA VIGNERONS P/L	46.5 PTS	BRONZE
39	MID-MURRAY PRODUCERS CO-OP SOC L		
28	MIDDLEBROOK PTY LTD	WITHDRAWN	
19	MIRANDA WINES PTY LTD		
27	MITCHELTON VINTNERS P/L	46.5 PTS	BRONZE
23	ORLANDO WINES	47.0 PTS	BRONZE
34	PENFOLDS WINES PTY LTD	51.5 PTS	SILVER
5	PETERSONS VINEYARDS		
14	PLANTAGENET WINES		
31	QUELLTALER WINES LTD		
24	RENMANO WINES (SALES) PTY LTD		
16	RICHMOND GROVE WINES	WITHDRAWN	
8	RIVERINA COLLEGE OF ADVANCED ED		
7	ROSEMOUNT ESTATE WINES PTY LTD	51.0 PTS	SILVER
26	ROUGE HOMME WINES PTY LTD	47.0 PTS	BRONZE
22	SALTRAM WINE ESTATES P/L	49.0 PTS	BRONZE
10	SANDALFORD WINES PTY LTD	49.5 PTS	BRONZE
2	SAXONVALE VINEYARDS PTY LTD		
4	SEPPELT B & SONS LTD		
32	ST HALLETT'S WINES	52.0 PTS	SILVER
12	ST LEONARDS VINEYARD	48.0 PTS	BRONZE
13	STANLEY WINE CO PTY LTD THE		
30	THOMAS HARDY & SONS PTY LTD		
20	TISDALL WINES		
33	TYRRELLS VINEYARDS PTY LTD	51.0 PTS	SILVER
3	WAKEFIELD RIVER ESTATES	47.0 PTS	BRONZE
38	WALTER REYNELL & SONS WINES	51.0 PTS	SILVER
21	WICKHAM HILL CELLARS	47.0 PTS	BRONZE
29	WYBONG PARK	51.5 PTS	SILVER
18	YALUMBA WINES	54.0 PTS	SILVER

JUDGES COMMENTS: GOOD CLASS - BOTRYTIS CHARACTER ADDING COMPLEXITY TO TOP WINE.

CLASS 48 - ROSE, 1982 VINTAGE & OLDER.

(ENTRIES ALSO ELIGIBLE FOR AWARDS 901 913)

4	IDYLL VINEYARD		
1	LINDEMANS WINES PTY LTD		
9	MONTROSE WINERY		
5	PLANTAGENET WINES	56.0 PTS	GOLD
2	ROSEMOUNT ESTATE WINES PTY LTD		
3	SEPPELT B & SONS LTD		
7	TOLLANA WINES	55.5 PTS	GOLD
8	VERONA VINEYARD PTY LTD		

CLASS 48 CONTINUED . . .

10	WALTER REYNELL & SONS WINES	46.5 PTS	BRONZE
6	YALUMBA WINES	WITHDRAWN	

JUDGES COMMENTS: TWO OUTSTANDING WINES OF DIFFERENT STYLES.

CLASS 49 - DRY RED CLARET, 1981 & OLDER VINTAGE ONLY.

(ENTRIES ALSO ELIGIBLE FOR AWARDS 901 908)

84	ANGLESEY WINE ESTATE		
28	ARROWFIELD WINES		
17	BASEDOW WINES O		
22	BERRI ESTATES		
5	BIRKS WENDOUREE CELLARS A P	49.5 PTS	BRONZE
4	BRAND E R & N N & SONS		
67	BULLER R L & SON PTY LTD		
59	CAMBRAI VINEYARDS		
6	CAMPBELLS RUTHERGLEN WINES		
29	CAPE MENTELLE VINEYARDS PTY LTD		
33	CAPEL VALE WINES	48.5 PTS	BRONZE
21	CHATEAU XANADU		
44	CONTI PAUL		
30	COOLAWIN ESTATES	51.0 PTS	SILVER
34	DARINGA CELLARS PTY LTD	WITHDRAWN	
23	EVANS & TATE	46.5 PTS	BRONZE
49	FELIX VASSE		
79	GAWLER RIVER ESTATE WINERY		
20	HAMILTON RICHARD	48.5 PTS	BRONZE
12	HAZELMERE ESTATE		
43	HENSCHKE C A & CO		
85	HOUGHTON WINES		
26	HUNGERFORD HILL VINEYARDS P/L		
32	IDYLL VINEYARD		
65	INTERNATIONAL VINTNERS P/L		
36	JAMES HASELGROVE WINES	50.0 PTS	BRONZE
77	JOHNSTON PTY LTD A C		
19	KILLAWARRA VINTAGE WINES PTY LTD	48.5 PTS	BRONZE
9	KILLERBYS LESCHENAULT WINES		
86	KNIGHT'S WINES		
83	KRONDORF WINES	47.0 PTS	BRONZE
27	LECONFIELD	51.0 PTS	SILVER
39	LEO BURING PTY LTD		
7	LIEBICH B & SONS		
8	LINDEMANS WINES PTY LTD	55.5 PTS	GOLD
87	MAGLIERI WINERY		
40	MARIENBERG WINERY		
50	MAXWELL WINES		
91	MID-MURRAY PRODUCERS CO-OP SOC L		
64	MIDDLEBROOK PTY LTD		
46	MILDARA WINES LTD	47.0 PTS	BRONZE
42	MILLERS CHATEAU YARRINYA WINERY	52.0 PTS	SILVER
54	MIRAMAR WINES		
60	MITCHELTON VINTNERS P/L	46.5 PTS	BRONZE
89	MONTROSE WINERY	47.0 PTS	BRONZE
1	MOSS WOOD WINEYARD	51.0 PTS	SILVER
11	MT AITKEN VINEYARD	49.5 PTS	BRONZE
82	NORMAN'S WINE ESTATES P/L		
55	ORLANDO WINES	51.0 PTS	SILVER

CLASS 49 CONTINUED . . .

61	OSBORN F E & SONS PTY LTD		
74	PEEL ESTATE WINES		
88	PENFOLDS WINES PTY LTD	51.0 PTS	SILVER
37	PLANTAGENET WINES		
68	QUELLTALER WINES LTD		
2	REDMAN O D & E M		
56	REDMOND VINEYARD		
45	RENMANO WINES (SALES) PTY LTD		
41	RICHMOND GROVE WINES	WITHDRAWN	
24	RIVERINA COLLEGE OF ADVANCED ED		
13	ROSEMOUNT ESTATE WINES PTY LTD		
58	SALTRAM WINE ESTATES P/L		
15	SAXONVALE VINEYARDS PTY LTD	49.5 PTS	BRONZE
62	SCARPANTONI ESTATE WINES		
52	SEAVIEW WINERY PTY LTD	47.0 PTS	BRONZE
16	SEPPELT B & SONS LTD		
14	SEVENHILL CELLARS		
75	ST HALLETT'S WINES		
73	ST HUBERTS WINES		
35	STANLEY WINE CO PTY LTD THE		
18	STANTON & KILLEEN		
81	STRATMER VINEYARDS	55.5 PTS	GOLD
76	TAHBILK PTY LTD		
78	TALTARNI VINEYARDS		
72	TARANGA ESTATE PTY LTD		
57	TAYLORS WINES PTY LTD		
71	TERRA ROSSA WINES LTD		
66	THOMAS HARDY & SONS PTY LTD		
48	TISDALL WINES		
47	TOLLANA WINES		
92	TOLLEY PTY LTD D A		
3	TROTT R G & R T		
25	TULLOCH J Y & SONS PTY LTD		
80	TYRRELLS VINEYARDS PTY LTD	47.0 PTS	BRONZE
10	WAKEFIELD RIVER ESTATES		
90	WALTER REYNELL & SONS WINES		
31	WANTIRNA ESTATE	47.0 PTS	BRONZE
51	WICKHAM HILL CELLARS	51.5 PTS	SILVER
70	WOLF BLASS WINES INTERNATIONAL	51.5 PTS	SILVER
69	WYBONG PARK	52.0 PTS	SILVER
38	WYNN WINEGROWERS PTY LTD		
63	WYNN'S COONAWARRA ESTATE PTY LTD	55.5 PTS	GOLD
53	YALUMBA WINES		

JUDGES COMMENTS: GOOD CLASS DOMINATED BY YOUNG FRESH FRUIT.

CLASS 50 - DRY RED, BURGUNDY, 1981 & OLDER VINTAGE ONLY.

(ENTRIES ALSO ELIGIBLE FOR AWARDS 901 908)

75	AMBERTON WINES PTY LTD	50.0 PTS	BRONZE
29	ARROWFIELD WINES		
5	BASEDOW WINES O		
24	BERRI ESTATES		
80	BONNONEE WINES		
3	BRAND E R & N N & SONS		
44	CAMBRAI VINEYARDS	52.0 PTS	SILVER
16	CAMPBELLS RUTHERGLEN WINES		

CLASS 50 CONTINUED . . .

33	CAPEL VALE WINES	46.5 PTS	BRONZE
35	COOLAWIN ESTATES	WITHDRAWN	
48	CORIOLE VINEYARDS		
34	DARINGA CELLARS PTY LTD		
53	ELYSIUM WINERY		
22	EVANS & TATE		
72	GAWLER RIVER ESTATE WINERY		
20	HAMILTON RICHARD	55.5 PTS	GOLD
41	HENSCHKE C A & CO	49.5 PTS	BRONZE
77	HOUGHTON WINES		
27	HUNGERFORD HILL VINEYARDS P/L	55.5 PTS	GOLD
60	INTERNATIONAL VINTNERS P/L	47.0 PTS	BRONZE
32	JAMES HASELGROVE WINES		
19	JIM BARRY'S WINES	51.0 PTS	SILVER
68	JOHNSTON PTY LTD A C		
12	KARLSBURG WINES PTY LTD		
67	KELLERMEISTER WINES P/L		
21	KILLAWARRA VINTAGE WINES PTY LTD		
13	KILLERBYS LESCHENAULT WINES		
81	KRONDORF WINES		
30	LECONFIELD	52.0 PTS	SILVER
37	LEO BURING PTY LTD		
11	LIEBICH B & SONS		
6	LINDEMANS WINES PTY LTD	55.5 PTS	GOLD
78	MAGLIERI WINERY	49.0 PTS	BRONZE
39	MARIENBERG WINERY	46.5 PTS	BRONZE
18	MASTERSON BAROSSA VIGNERONS P/L		
84	MID-MURRAY PRODUCERS CO-OP SOC L		
46	MILDARA WINES LTD	49.5 PTS	BRONZE
42	MILLERS CHATEAU YARRINYA WINERY		
58	MITCHELTON VINTNERS P/L	55.5 PTS	GOLD
82	MONTROSE WINERY		
17	MOSS WOOD WINEYARD	54.0 PTS	SILVER
4	MT AITKEN VINEYARD	51.0 PTS	SILVER
79	NORMAN'S WINE ESTATES P/L		
43	ORLANDO WINES		
57	OSBORN F E & SONS PTY LTD	48.0 PTS	BRONZE
76	PENFOLDS WINES PTY LTD	49.0 PTS	BRONZE
36	PLANTAGENET WINES		
1	REDMAN O D & E M		
52	RENMANO WINES (SALES) PTY LTD	53.0 PTS	SILVER
38	RICHMOND GROVE WINES	WITHDRAWN	
26	RIVERINA COLLEGE OF ADVANCED ED		
10	ROSEMOUNT ESTATE WINES PTY LTD		
54	SALTRAM WINE ESTATES P/L		
15	SAXONVALE VINEYARDS PTY LTD	51.5 PTS	SILVER
56	SEAVIEW WINERY PTY LTD		
9	SEPPELT B & SONS LTD		
8	SEVENHILL CELLARS		
70	ST HALLETT'S WINES	47.5 PTS	BRONZE
66	ST HUBERTS WINES	49.0 PTS	BRONZE
28	ST LEONARDS VINEYARD		
31	STANLEY WINE CO PTY LTD THE		
14	STANTON & KILLEEN	47.5 PTS	BRONZE
71	STRATMER VINEYARDS	48.0 PTS	BRONZE
69	TAHBILK PTY LTD		
74	TALTARNI VINEYARDS	46.5 PTS	BRONZE
64	TARANGA ESTATE PTY LTD		
51	TAYLORS WINES PTY LTD		

CLASS 50 CONTINUED . . .

23	TERRACE VALE		
62	THOMAS HARDY & SONS PTY LTD	51.0 PTS	SILVER
47	TISDALL WINES		
50	TOLLANA WINES	51.0 PTS	SILVER
83	TOLLEY PTY LTD D A		
2	TROTT R G & R T	47.5 PTS	BRONZE
25	TULLOCH J Y & SONS PTY LTD		
73	TYRRELLS VINEYARDS PTY LTD		
59	VERONA VINEYARD PTY LTD		
7	WAKEFIELD RIVER ESTATES		
85	WALTER REYNELL & SONS WINES	50.0 PTS	BRONZE
49	WICKHAM HILL CELLARS		
65	WOLF BLASS WINES INTERNATIONAL	51.5 PTS	SILVER
45	WOODLEY WINES PTY LTD		
63	WYBONG PARK	51.5 PTS	SILVER
40	WYNN WINEGROWERS PTY LTD		
61	WYNN'S COONAWARRA ESTATE PTY LTD		
55	YALUMBA WINES	50.0 PTS	BRONZE

JUDGES COMMENTS: GOOD CLASS OF STYLISH WINES.

OPEN CLASSES SECTION (PART 2)

CLASS 51 - SHERRY, PALE, DRY, FINO STYLE, ANY VINTAGE.

(ENTRIES ALSO ELIGIBLE FOR AWARDS 901 902)

10	ANGOVE'S PTY LTD	49.5 PTS	BRONZE
6	LEO BURING PTY LTD		
2	LINDEMANS WINES PTY LTD	49.0 PTS	BRONZE
8	LINDEMANS WINES PTY LTD	49.5 PTS	BRONZE
7	MILLERS CHATEAU YARRINYA WINERY		
11	QUELLTALER WINES LTD		
1	SEPPELT B & SONS LTD	55.5 PTS	GOLD
3	SEPPELT B & SONS LTD	55.5 PTS	GOLD
4	SEVENHILL CELLARS		
12	THOMAS HARDY & SONS PTY LTD		
13	WALTER REYNELL & SONS WINES		
5	YALUMBA WINES		
9	YALUMBA WINES		

CLASS 52 - SHERRY, AMONTILLADO STYLE, ANY VINTAGE.

(ENTRIES ALSO ELIGIBLE FOR AWARDS 901 902)

17	BERRI ESTATES	48.0 PTS	BRONZE
2	BULLER R L & SON PTY LTD	WITHDRAWN	
9	HOUGHTON WINES		
10	LINDEMANS WINES PTY LTD		
19	LINDEMANS WINES PTY LTD	55.5 PTS	GOLD
4	MILLERS CHATEAU YARRINYA WINERY		
7	MORRIS WINES PTY LTD	51.0 PTS	SILVER
15	MORRIS WINES PTY LTD	52.0 PTS	SILVER
18	MT AITKEN VINEYARD		
8	ROSEMOUNT ESTATE WINES PTY LTD		

CLASS 52 CONTINUED . . .

16	ROSEMOUNT ESTATE WINES PTY LTD		
11	ROSSETTO & SONS		
13	SALTRAM WINE ESTATES P/L		
1	SEPPELT B & SONS LTD	53.0 PTS	SILVER
3	SEPPELT B & SONS LTD	51.0 PTS	SILVER
5	THOMAS HARDY & SONS PTY LTD		
14	WALTER REYNELL & SONS WINES		
6	YALUMBA WINES	51.0 PTS	SILVER
12	YALUMBA WINES	52.5 PTS	SILVER

JUDGES COMMENTS: SOME WINES NEED REBLENDING. A FEW WINES DOWN POINTED FOR UNBALANCED SWEETNESS.

CLASS 53 - SHERRY, OLOROSO STYLE, NOT EXCEEDING 3 DEGREES BAUME, ANY VINTAGE.

(ENTRIES ALSO ELIGIBLE FOR AWARDS 901 902)

14	BERRI ESTATES		
2	LEO BURING PTY LTD		
8	LINDEMANS WINES PTY LTD	55.5 PTS	GOLD
15	LINDEMANS WINES PTY LTD	55.5 PTS	GOLD
13	LOXTON CO-OP WINERY		
5	MORRIS WINES PTY LTD	49.5 PTS	BRONZE
6	ROSEMOUNT ESTATE WINES PTY LTD		
10	ROSSETTO & SONS		
11	SALTRAM WINE ESTATES P/L	52.5 PTS	SILVER
1	SEPPELT B & SONS LTD	55.5 PTS	GOLD
3	SEPPELT B & SONS LTD	53.0 PTS	SILVER
4	THOMAS HARDY & SONS PTY LTD		
12	WALTER REYNELL & SONS WINES		
7	YALUMBA WINES		
9	YALUMBA WINES	47.0 PTS	BRONZE

JUDGES COMMENTS: STRONG CLASS, SOME MAGNIFICENT AGED WINES.

CLASS 54 - SWEET WHITE, DESSERT, ANY BAUME, ANY VINTAGE.

(ENTRIES ALSO ELIGIBLE FOR AWARD 901)

5	BAILEYS BUNDARRA VINEYARDS	48.5 PTS	BRONZE
20	BAILEYS BUNDARRA VINEYARDS	52.5 PTS	SILVER
24	BERRI ESTATES		
1	BULLER R L & SON PTY LTD		
14	HOUGHTON WINES		
11	LINDEMANS WINES PTY LTD	49.0 PTS	BRONZE
25	LINDEMANS WINES PTY LTD	52.5 PTS	SILVER
22	LOXTON CO-OP WINERY		
13	MONTROSE WINERY		
16	MONTROSE WINERY		
8	MORRIS WINES PTY LTD	55.5 PTS	GOLD
23	MORRIS WINES PTY LTD	56.5 PTS	GOLD
12	NORMAN'S WINE ESTATES P/L		
7	ROSEMOUNT ESTATE WINES PTY LTD	54.5 PTS	SILVER
19	SALTRAM WINE ESTATES P/L		
2	SEPPELT B & SONS LTD	50.0 PTS	BRONZE
3	SEPPELT B & SONS LTD	53.0 PTS	SILVER

CLASS 54 CONTINUED . . .

4	ST HALLETT'S WINES		
17	SUTHERLAND SMITH G & SONS	53.0 PTS	SILVER
6	THOMAS HARDY & SONS PTY LTD		
9	VERONA VINEYARD PTY LTD		
21	WALTER REYNELL & SONS WINES		
15	WYBONG PARK		
10	YALUMBA WINES		
18	YALUMBA WINES		

JUDGES COMMENTS: TOO MANY AUSTERE WINES.

CLASS 55 - MUSCAT, ANY BAUME, ANY VINTAGE.

(ENTRIES ALSO ELIGIBLE FOR AWARD 901)

6	BAILEYS BUNDARRA VINEYARDS	55.5 PTS	GOLD
16	BAILEYS BUNDARRA VINEYARDS	56.5 PTS	GOLD
25	BERRI ESTATES		
1	BULLER R L & SON PTY LTD	47.0 PTS	BRONZE
22	CAMPBELLS RUTHERGLEN WINES	54.5 PTS	SILVER
23	DE BORTOLIS WINERY		
11	HOUGHTON WINES		
18	HOUGHTON WINES	46.5 PTS	BRONZE
26	KARLSBURG WINES PTY LTD		
21	KAY BROTHERS PTY LTD		
13	LINDEMANS WINES PTY LTD	55.5 PTS	GOLD
27	LINDEMANS WINES PTY LTD	53.0 PTS	SILVER
20	LOXTON CO-OP WINERY		
9	MORRIS WINES PTY LTD	52.0 PTS	SILVER
24	MORRIS WINES PTY LTD	55.5 PTS	GOLD
10	NORMAN'S WINE ESTATES P/L		
15	ROSSETTO & SONS		
3	SEPPELT B & SONS LTD	48.0 PTS	BRONZE
4	SEPPELT B & SONS LTD	49.0 PTS	BRONZE
5	ST HALLETT'S WINES		
12	STANTON & KILLEEN		
14	STANTON & KILLEEN	47.5 PTS	BRONZE
7	THOMAS HARDY & SONS PTY LTD	47.5 PTS	BRONZE
2	TOLLEY PTY LTD D A		
17	WALTER REYNELL & SONS WINES		
8	YALUMBA WINES	47.0 PTS	BRONZE
19	YALUMBA WINES	50.0 PTS	BRONZE

JUDGES COMMENTS: EXCELLENT CLASS OF LUSCIOUS WINES.

CLASS 56 - TAWNY PORT, NOT EXCEEDING 6 DEGREES BAUME, ANY VINTAGE.

(ENTRIES ALSO ELIGIBLE FOR AWARD 901)

43	BASEDOW WINES O	47.0 PTS	BRONZE
39	BERRI ESTATES	51.0 PTS	SILVER
19	BONNONEE WINES		
35	DE BORTOLIS WINERY		
20	HOUGHTON WINES	51.0 PTS	SILVER
10	INTERNATIONAL VINTNERS P/L	WITHDRAWN	
30	INTERNATIONAL VINTNERS P/L	WITHDRAWN	

CLASS 56 CONTINUED . . .

17	JAMES HASELGROVE WINES		
24	JAMES HASELGROVE WINES		
36	JIM BARRY'S WINES		
32	KAY BROTHERS PTY LTD		
38	KELLERMEISTER WINES P/L	46.5 PTS	BRONZE
4	LEO BURING PTY LTD	49.0 PTS	BRONZE
18	LINDEMANS WINES PTY LTD		
42	LINDEMANS WINES PTY LTD	47.5 PTS	BRONZE
31	LOXTON CO-OP WINERY	48.0 PTS	BRONZE
16	MORRIS WINES PTY LTD	55.5 PTS	GOLD
33	MORRIS WINES PTY LTD	55.5 PTS	GOLD
40	MT AITKEN VINEYARD	46.5 PTS	BRONZE
21	NORMAN'S WINE ESTATES P/L	49.5 PTS	BRONZE
28	NORMAN'S WINE ESTATES P/L	47.5 PTS	BRONZE
7	OSBORN F E & SONS PTY LTD		
22	PENFOLDS WINES PTY LTD	46.5 PTS	BRONZE
5	QUELLTALER WINES LTD		
26	RENMANO WINES (SALES) PTY LTD	47.0 PTS	BRONZE
14	ROSEMOUNT ESTATE WINES PTY LTD		
37	ROSEMOUNT ESTATE WINES PTY LTD	WITHDRAWN	
13	SALTRAM WINE ESTATES P/L	46.5 PTS	BRONZE
27	SALTRAM WINE ESTATES P/L	48.0 PTS	BRONZE
41	SAXONVALE VINEYARDS PTY LTD	WITHDRAWN	
3	SEPPELT B & SONS LTD	51.0 PTS	SILVER
8	SEPPELT B & SONS LTD	55.5 PTS	GOLD
9	ST HALLETT'S WINES	47.5 PTS	BRONZE
34	ST HALLETT'S WINES		
1	STANLEY WINE CO PTY LTD THE	51.0 PTS	SILVER
44	STANLEY WINE CO PTY LTD THE		
11	THOMAS HARDY & SONS PTY LTD	48.5 PTS	BRONZE
6	TOLLEY PTY LTD D A		
15	VERONA VINEYARD PTY LTD		
29	WALTER REYNELL & SONS WINES		
2	WOLF BLASS WINES INTERNATIONAL	48.5 PTS	BRONZE
23	WYBONG PARK		
12	YALUMBA WINES	55.5 PTS	GOLD
25	YALUMBA WINES	55.5 PTS	GOLD

JUDGES COMMENTS: VERY STRONG CLASS OF DEVELOPED WINES.

CLASS 57 - VINTAGE PORT, NOT EXCEEDING 0 DEGREES BAUME, ANY VINTAGE.

(ENTRIES ALSO ELIGIBLE FOR AWARDS 901 911)

28	AMBERTON WINES PTY LTD	46.5 PTS	BRONZE
43	AMBERTON WINES PTY LTD		
45	CAMPBELLS RUTHERGLEN WINES	49.0 PTS	BRONZE
34	CHATEAU DELROSA RIVERLAND WINERY	49.0 PTS	BRONZE
48	DE BORTOLIS WINERY		
15	GAWLER RIVER ESTATE WINERY	48.0 PTS	BRONZE
19	HAZELMERE ESTATE	47.0 PTS	BRONZE
26	HOUGHTON WINES	51.0 PTS	SILVER
3	HUNGERFORD HILL VINEYARDS P/L	49.5 PTS	BRONZE
22	JAMES HASELGROVE WINES	51.0 PTS	SILVER
33	JAMES HASELGROVE WINES		
54	KARLSBURG WINES PTY LTD	48.5 PTS	BRONZE
46	KAY BROTHERS PTY LTD		

CLASS 57 CONTINUED . . .

49	KELLERMEISTER WINES P/L	47.5 PTS	BRONZE
32	KILLERBYS LESCHENAULT WINES		
7	LEO BURING PTY LTD		
4	LILLYPILLY ESTATE		
25	LINDEMANS WINES PTY LTD	55.5 PTS	GOLD
53	LINDEMANS WINES PTY LTD	47.0 PTS	BRONZE
44	LOXTON CO-OP WINERY		
10	MASTERSON BAROSSA VIGNERONS P/L		
12	MASTERSON BAROSSA VIGNERONS P/L	49.0 PTS	BRONZE
52	MERRIVALE WINES LTD	55.5 PTS	GOLD
11	MILLERS CHATEAU YARRINYA WINERY		
17	MIRAMAR WINES		
41	MIRAMAR WINES	51.0 PTS	SILVER
29	MONTROSE WINERY		
39	MONTROSE WINERY		
16	MORRIS WINES PTY LTD		
51	MT AITKEN VINEYARD		
2	OSBORN F E & SONS PTY LTD	46.5 PTS	BRONZE
23	PENFOLDS WINES PTY LTD		
1	QUELLTALER WINES LTD		
40	RENMANO WINES (SALES) PTY LTD	48.0 PTS	BRONZE
38	SALTRAM WINE ESTATES P/L		
30	SAXONVALE VINEYARDS PTY LTD	51.5 PTS	SILVER
50	SAXONVALE VINEYARDS PTY LTD		
6	SEPPELT B & SONS LTD	46.5 PTS	BRONZE
8	SEPPELT B & SONS LTD	50.0 PTS	BRONZE
13	SEVENHILL CELLARS	47.5 PTS	BRONZE
20	SEVENHILL CELLARS	52.5 PTS	SILVER
9	ST HALLETT'S WINES	55.5 PTS	GOLD
47	ST HALLETT'S WINES	55.5 PTS	GOLD
27	STANTON & KILLEEN		
31	STANTON & KILLEEN		
37	SUTHERLAND SMITH G & SONS		
21	TAYLORS WINES PTY LTD		
42	TAYLORS WINES PTY LTD	47.0 PTS	BRONZE
14	THOMAS HARDY & SONS PTY LTD		
55	THOMAS HARDY & SONS PTY LTD		
5	TOLLEY PTY LTD D A	49.5 PTS	BRONZE
24	TYRRELLS VINEYARDS PTY LTD		
35	WALTER REYNELL & SONS WINES	46.5 PTS	BRONZE
18	YALUMBA WINES		
36	YALUMBA WINES	51.5 PTS	SILVER

JUDGES COMMENTS: GOOD CLASS. SOME TIRED OLDER WINES.

COMMERCIAL CLASSES SECTION (PART 1)

CLASS 58 - DRY WHITE, ANY STYLE, ANY VINTAGE.

(ENTRIES ALSO ELIGIBLE FOR AWARDS 901 912)

26	ANGLESEY WINE ESTATE		
48	ANGOVE'S PTY LTD		
3	ARROWFIELD WINES		
47	BERRI ESTATES		
46	COOLAWIN ESTATES	50.0 PTS	BRONZE

CLASS 58 CONTINUED . . .

18	GAWLER RIVER ESTATE WINERY	47.5 PTS	BRONZE
45	HAMILTONS'S EWELL VINEYARDS P/L	47.0 PTS	BRONZE
28	HENSCHKE C A & CO	51.0 PTS	SILVER
27	HOUGHTON WINES	49.5 PTS	BRONZE
6	HUNGERFORD HILL VINEYARDS P/L	46.5 PTS	BRONZE
37	INTERNATIONAL VINTNERS P/L	48.5 PTS	BRONZE
23	JOLIMONT WINES		
11	KARRAWIRRA WINES PTY LTD		
10	KILLAWARRA VINTAGE WINES PTY LTD	47.0 PTS	BRONZE
25	KRONDORF WINES	51.0 PTS	SILVER
9	LEO BURING PTY LTD	47.5 PTS	BRONZE
12	LIEBICH B & SONS		
50	LINDEMANS WINES PTY LTD	52.0 PTS	SILVER
14	MASTERSON BAROSSA VIGNERONS P/L	47.5 PTS	BRONZE
8	MID-MURRAY PRODUCERS CO-OP SOC L		
40	MILDARA WINES LTD	53.0 PTS	SILVER
2	MITCHELTON VINTNERS P/L		
24	MONTROSE WINERY		
22	NORMAN'S WINE ESTATES P/L	50.0 PTS	BRONZE
33	ORLANDO WINES	51.5 PTS	SILVER
20	PENFOLDS WINES PTY LTD		
7	QUELLTALER WINES LTD		
38	RENMANO WINES (SALES) PTY LTD		
44	RICHMOND GROVE WINES	WITHDRAWN	
17	ROSEMOUNT ESTATE WINES PTY LTD		
16	ROUGE HOMME WINES PTY LTD	49.0 PTS	BRONZE
31	SALTRAM WINE ESTATES P/L	55.5 PTS	GOLD
4	SANDALFORD WINES PTY LTD		
49	SAXONVALE VINEYARDS PTY LTD	55.5 PTS	GOLD
35	SEAVIEW WINERY PTY LTD	50.0 PTS	BRONZE
13	SEPPELT B & SONS LTD	51.0 PTS	SILVER
51	STANLEY WINE CO PTY LTD THE	48.0 PTS	BRONZE
41	TAYLORS WINES PTY LTD	50.0 PTS	BRONZE
15	THOMAS HARDY & SONS PTY LTD	51.0 PTS	SILVER
36	TISDALL WINES		
39	TOLLANA WINES	49.5 PTS	BRONZE
5	TOLLEY PTY LTD D A	51.0 PTS	SILVER
19	TULLOCH J Y & SONS PTY LTD		
21	TYRRELLS VINEYARDS PTY LTD		
42	WALTER REYNELL & SONS WINES		
30	WICKHAM HILL CELLARS		
1	WOLF BLASS WINES INTERNATIONAL		
34	WOODLEY WINES PTY LTD		
29	WYBONG PARK		
43	WYNN'S COONAWARRA ESTATE PTY LTD	49.5 PTS	BRONZE
32	YALUMBA WINES	55.5 PTS	GOLD

JUDGES COMMENTS: MANY GOOD QUALITY WINES FOLLOWED BY NUMBERS OF ENTRIES LACKING FLAVOURS AND FRESHNESS.

CLASS 59 - MEDIUM DRY WHITE, NOT EXCEEDING ONE DEGREE BAUME, ANY VINTAGE.

(ENTRIES ALSO ELIGIBLE FOR AWARD 901)

4	ARROWFIELD WINES
18	BERRI ESTATES
8	HOUGHTON WINES

CLASS 59 CONTINUED . . .

3	HUNGERFORD HILL VINEYARDS P/L		
2	LEO BURING PTY LTD	56.0 PTS	GOLD
20	LINDEMANS WINES PTY LTD		
15	ORLANDO WINES	53.0 PTS	SILVER
9	PENFOLDS WINES PTY LTD	49.5 PTS	BRONZE
12	RENMANO WINES (SALES) PTY LTD		
17	RICHMOND GROVE WINES	WITHDRAWN	
7	ROSEMOUNT ESTATE WINES PTY LTD		
16	SALTRAM WINE ESTATES P/L		
19	SAXONVALE VINEYARDS PTY LTD		
5	SEPPELT B & SONS LTD		
21	STANLEY WINE CO PTY LTD THE		
6	THOMAS HARDY & SONS PTY LTD		
13	TOLLANA WINES	53.5 PTS	SILVER
11	WICKHAM HILL CELLARS	47.5 PTS	BRONZE
1	WOLF BLASS WINES INTERNATIONAL		
10	WYBONG PARK	50.0 PTS	BRONZE
14	YALUMBA WINES	48.0 PTS	BRONZE

JUDGES COMMENTS: FAIR CLASS OF VARYING STYLES. MANY WINES LACKED FRUIT AND FRESHNESS.

CLASS 60 - ROSE, ANY VINTAGE.

(ENTRIES ALSO ELIGIBLE FOR AWARD 901)

11	BERRI ESTATES		
5	HOUGHTON WINES	51.0 PTS	SILVER
6	JOLIMONT WINES		
12	LINDEMANS WINES PTY LTD		
4	PENFOLDS WINES PTY LTD		
3	ROSEMOUNT ESTATE WINES PTY LTD		
1	SEPPELT B & SONS LTD		
2	THOMAS HARDY & SONS PTY LTD		
7	TOLLANA WINES	55.5 PTS	GOLD
8	WALTER REYNELL & SONS WINES	46.5 PTS	BRONZE
10	WYNN WINEGROWERS PTY LTD		
9	YALUMBA WINES	53.0 PTS	SILVER

JUDGES COMMENTS: MAIN FAULTS REDUCED SULPHUR.

CLASS 61 - DRY RED, ANY STYLE, ANY VINTAGE.

(ENTRIES ALSO ELIGIBLE FOR AWARD 901)

21	ANGLESEY WINE ESTATE		
10	ARROWFIELD WINES	47.5 PTS	BRONZE
48	BERRI ESTATES		
50	BLEASDALE VINEYARDS P/L		
54	CASELLA'S WINES		
47	EVANS & TATE		
55	FELIX VASSE		
19	GAWLER RIVER ESTATE WINERY		
46	HAMILTONS'S EWELL VINEYARDS P/L	51.5 PTS	SILVER
28	HENSCHKE C A & CO		
27	HOUGHTON WINES		
6	HUNGERFORD HILL VINEYARDS P/L	52.5 PTS	SILVER

CLASS 61 CONTINUED . . .

22	JOLIMONT WINES		
9	KARRAWIRRA WINES PTY LTD		
45	KAY BROTHERS PTY LTD		
4	KILLAWARRA VINTAGE WINES PTY LTD		
25	KRONDORF WINES	49.0 PTS	BRONZE
8	LEO BURING PTY LTD		
12	LIEBICH B & SONS		
52	LINDEMANS WINES PTY LTD		
15	MASTERSON BAROSSA VIGNERONS P/L		
35	MILDARA WINES LTD		
11	MITCHELTON VINTNERS P/L		
23	MONTROSE WINERY		
32	ORLANDO WINES	48.5 PTS	BRONZE
3	OSBORN F E & SONS PTY LTD		
24	PENFOLDS WINES PTY LTD	55.5 PTS	GOLD
2	QUELLTALER WINES LTD	50.0 PTS	BRONZE
39	RENMANO WINES (SALES) PTY LTD		
43	RICHMOND GROVE WINES	WITHDRAWN	
17	ROSEMOUNT ESTATE WINES PTY LTD	51.0 PTS	SILVER
18	ROUGE HOMME WINES PTY LTD	48.0 PTS	BRONZE
34	SALTRAM WINE ESTATES P/L	47.0 PTS	BRONZE
7	SANDALFORD WINES PTY LTD	46.5 PTS	BRONZE
51	SAXONVALE VINEYARDS PTY LTD	49.0 PTS	BRONZE
31	SEAVIEW WINERY PTY LTD		
13	SEPPELT B & SONS LTD	51.0 PTS	SILVER
14	ST HALLETT'S WINES		
56	STANLEY WINE CO PTY LTD THE		
49	TARANGA ESTATE PTY LTD	46.5 PTS	BRONZE
42	TAYLORS WINES PTY LTD	47.5 PTS	BRONZE
16	THOMAS HARDY & SONS PTY LTD		
41	TISDALL WINES	51.0 PTS	SILVER
36	TOLLANA WINES		
1	TOLLEY PTY LTD D A		
20	TULLOCH J Y & SONS PTY LTD		
26	TYRRELLS VINEYARDS PTY LTD	48.0 PTS	BRONZE
37	WALTER REYNELL & SONS WINES	47.5 PTS	BRONZE
30	WICKHAM HILL CELLARS		
5	WOLF BLASS WINES INTERNATIONAL	47.0 PTS	BRONZE
40	WOODLEY WINES PTY LTD		
53	WOODSTOCK WINE CELLAR		
29	WYBONG PARK		
44	WYNN WINEGROWERS PTY LTD		
38	WYNN'S COONAWARRA ESTATE PTY LTD	49.0 PTS	BRONZE
33	YALUMBA WINES	49.0 PTS	BRONZE

JUDGES COMMENTS: UNDISTINGUISHED CLASS OF DRY REDS.

COMMERCIAL CLASSES SECTION (PART 2)

CLASS 62 - DESSERT WHITE, ANY BAUME, ANY VINTAGE.

(ENTRIES ALSO ELIGIBLE FOR AWARD 901)

3	BERRI ESTATES	55.5 PTS	GOLD
5	HOUGHTON WINES		
4	LINDEMANS WINES PTY LTD	55.5 PTS	GOLD
6	LOXTON CO-OP WINERY	46.5 PTS	BRONZE
1	SEPPELT B & SONS LTD	55.5 PTS	GOLD
7	ST HALLETT'S WINES		
8	THOMAS HARDY & SONS PTY LTD		
2	YALUMBA WINES		

JUDGES COMMENTS: BEAUTIFUL AGED WINES.

CLASS 63 - MUSCAT, ANY BAUME, ANY VINTAGE.

(ENTRIES ALSO ELIGIBLE FOR AWARD 901)

2	BAILEYS BUNDARRA VINEYARDS	55.5 PTS	GOLD
7	BERRI ESTATES	49.0 PTS	BRONZE
9	HOUGHTON WINES		
10	KRONDORF WINES		
8	LINDEMANS WINES PTY LTD	53.5 PTS	SILVER
11	LOXTON CO-OP WINERY		
6	MIRANDA WINES PTY LTD		
12	MORRIS WINES PTY LTD	53.0 PTS	SILVER
3	ROSSETTO & SONS		
1	SEPPELT B & SONS LTD	53.0 PTS	SILVER
5	WOODLEY WINES PTY LTD		
4	YALUMBA WINES	46.5 PTS	BRONZE

JUDGES COMMENTS: GOOD CLASS.

CLASS 64 - TAWNY PORT STYLE, NOT EXCEEDING 6 DEGREES BAUME, ANY VINTAGE.

(ENTRIES ALSO ELIGIBLE FOR AWARD 901)

13	BASEDOW WINES O		
4	BERRI ESTATES	50.0 PTS	BRONZE
2	DE BORTOLIS WINERY		
17	HOUGHTON WINES		
24	KARRAWIRRA WINES PTY LTD		
19	KRONDORF WINES		
21	LEO BURING PTY LTD		
12	LINDEMANS WINES PTY LTD	48.0 PTS	BRONZE
20	LOXTON CO-OP WINERY		
10	MIRANDA WINES PTY LTD		
16	NORMAN'S WINE ESTATES P/L		
5	ORLANDO WINES	48.5 PTS	BRONZE
18	PENFOLDS WINES PTY LTD	51.0 PTS	SILVER
8	RENMANO WINES (SALES) PTY LTD		
22	ROSEMOUNT ESTATE WINES PTY LTD	46.5 PTS	BRONZE
9	SALTRAM WINE ESTATES P/L	55.5 PTS	GOLD

CLASS 64 CONTINUED . . .

14	SAXONVALE VINEYARDS PTY LTD		
1	SEPPELT B & SONS LTD	55.5 PTS	GOLD
23	ST HALLETT'S WINES		
26	THOMAS HARDY & SONS PTY LTD		
15	TYRRELLS VINEYARDS PTY LTD		
11	WALTER REYNELL & SONS WINES		
25	WOLF BLASS WINES INTERNATIONAL		
7	WOODLEY WINES PTY LTD		
3	WYBONG PARK		
6	YALUMBA WINES	49.0 PTS	BRONZE

JUDGES COMMENTS: GOOD CLASS. SOME ENTRIES TOO BIG.

CLASS 65 - SHERRY, PALE, DRY, FINO STYLE, ANY VINTAGE.

(ENTRIES ALSO ELIGIBLE FOR AWARDS 901 902)

4	LEO BURING PTY LTD	WITHDRAWN	
3	LINDEMANS WINES PTY LTD	49.5 PTS	BRONZE
1	SEPPELT B & SONS LTD	51.0 PTS	SILVER
5	THOMAS HARDY & SONS PTY LTD		
2	YALUMBA WINES		

JUDGES COMMENTS: ENTRIES TOO BIG FOR THIS DELICATE CLASS.

CLASS 66 - SHERRY, AMONTILLADO STYLE, ANY VINTAGE.

(ENTRIES ALSO ELIGIBLE FOR AWARDS 901 902)

4	BERRI ESTATES	52.5 PTS	SILVER
5	LINDEMANS WINES PTY LTD	48.0 PTS	BRONZE
1	SEPPELT B & SONS LTD	55.5 PTS	GOLD
6	THOMAS HARDY & SONS PTY LTD		
3	WALTER REYNELL & SONS WINES	50.0 PTS	BRONZE
2	YALUMBA WINES	49.0 PTS	BRONZE

JUDGES COMMENTS: GOOD CLASS.

CLASS 67 - SHERRY, OLOROSO STYLE, NOT EXCEEDING 3 DEGREES BAUME, ANY VINTAGE.

(ENTRIES ALSO ELIGIBLE FOR AWARDS 901 902)

3	BERRI ESTATES	55.5 PTS	GOLD
6	LEO BURING PTY LTD	47.0 PTS	BRONZE
4	LINDEMANS WINES PTY LTD	52.0 PTS	SILVER
5	LOXTON CO-OP WINERY		
1	SEPPELT B & SONS LTD	55.5 PTS	GOLD
2	YALUMBA WINES		

JUDGES COMMENTS: STRONG CLASS.

SPARKLING WINES SECTION

CLASS 68 - CHAMPAGNE, ANY VINTAGE.

(ENTRIES ALSO ELIGIBLE FOR AWARD 901)

3	DE BORTOLIS WINERY		
25	DE BORTOLIS WINERY		
17	KRONDORF WINES	48.5 PTS	BRONZE
19	LEO BURING PTY LTD		
12	LINDEMANS WINES PTY LTD		
14	LINDEMANS WINES PTY LTD		
5	MASTERSON BAROSSA VIGNERONS P/L	55.5 PTS	GOLD
20	MASTERSON BAROSSA VIGNERONS P/L		
27	MIDDLEBROOK PTY LTD		
8	ORLANDO WINES		
11	PENFOLDS WINES PTY LTD		
15	PENFOLDS WINES PTY LTD		
1	ROUGE HOMME WINES PTY LTD		
6	SALTRAM WINE ESTATES P/L	55.5 PTS	GOLD
9	SEAVIEW WINERY PTY LTD	46.5 PTS	BRONZE
21	SEAVIEW WINERY PTY LTD		
2	SEPPELT B & SONS LTD	51.0 PTS	SILVER
23	SEPPELT B & SONS LTD	46.5 PTS	BRONZE
18	TALTARNI VINEYARDS		
26	THOMAS HARDY & SONS PTY LTD	46.5 PTS	BRONZE
10	TOLLANA WINES	51.0 PTS	SILVER
4	TULLOCH J Y & SONS PTY LTD	51.0 PTS	SILVER
16	TYRRELLS VINEYARDS PTY LTD	55.5 PTS	GOLD
13	WICKHAM HILL CELLARS		
24	WOLF BLASS WINES INTERNATIONAL		
7	YALUMBA WINES		
22	YALUMBA WINES	47.0 PTS	BRONZE

JUDGES COMMENTS: PLEASING TO SEE A MARKED IMPROVEMENT IN THIS CLASS, WITH ENTRIES SHOWING FLAVOUR AND ELEGANCE.

CLASS 69 - CHAMPAGNE BRUT, ANY VINTAGE.

(ENTRIES ALSO ELIGIBLE FOR AWARD 901)

30	CHATEAU REMY PTY LTD		
3	DE BORTOLIS WINERY		
28	DE BORTOLIS WINERY		
26	KILLAWARRA VINTAGE WINES PTY LTD	49.0 PTS	BRONZE
21	LEO BURING PTY LTD	48.0 PTS	BRONZE
14	LINDEMANS WINES PTY LTD	46.5 PTS	BRONZE
17	LINDEMANS WINES PTY LTD	55.5 PTS	GOLD
7	MASTERSON BAROSSA VIGNERONS P/L	51.0 PTS	SILVER
22	MASTERSON BAROSSA VIGNERONS P/L		
2	MIDDLEBROOK PTY LTD	TRFR TO CL.068	
15	NORMAN'S WINE ESTATES P/L		
12	ORLANDO WINES	48.5 PTS	BRONZE
9	PENFOLDS WINES PTY LTD		
19	PENFOLDS WINES PTY LTD		
1	ROUGE HOMME WINES PTY LTD	46.5 PTS	BRONZE
15	SALTRAM WINE ESTATES P/L	48.5 PTS	BRONZE

CLASS 69 CONTINUED . . .

10	SEAVIEW WINERY PTY LTD		
23	SEAVIEW WINERY PTY LTD		
4	SEPPELT B & SONS LTD		
24	SEPPELT B & SONS LTD	51.0 PTS	SILVER
5	STANLEY WINE CO PTY LTD THE		
16	TALTARNI VINEYARDS		
29	THOMAS HARDY & SONS PTY LTD		
8	TOLLANA WINES	51.0 PTS	SILVER
6	TULLOCH J Y & SONS PTY LTD	51.0 PTS	SILVER
18	TYRRELLS VINEYARDS PTY LTD	48.0 PTS	BRONZE
27	WOLF BLASS WINES INTERNATIONAL	48.5 PTS	BRONZE
20	WYNN WINEGROWERS PTY LTD		
11	YALUMBA WINES		
25	YALUMBA WINES	56.0 PTS	GOLD

JUDGES COMMENTS: TOP AWARDS VERY STYLISH MANY BADLY OXIDISED WINES.

CLASS 70 - SPARKLING BURGUNDY, ANY VINTAGE.

(ENTRIES ALSO ELIGIBLE FOR AWARD 901)

2	LINDEMANS WINES PTY LTD	52.0 PTS	SILVER
3	LINDEMANS WINES PTY LTD		
1	SEPPELT B & SONS LTD	55.5 PTS	GOLD
4	SEPPELT B & SONS LTD	55.5 PTS	GOLD

CLASS 71 - SPARKLING WHITE WINE, NOT BOTTLE FERMENTED, ANY VINTAGE.

(ENTRIES ALSO ELIGIBLE FOR AWARD 901)

2	LIEBICH B & SONS		
5	MIRANDA WINES PTY LTD		
6	MONTROSE WINERY		
8	PENFOLDS WINES PTY LTD	47.0 PTS	BRONZE
7	SAN BERNADINO WINES		
3	SEPPELT B & SONS LTD		
9	SEPPELT B & SONS LTD		
10	THOMAS HARDY & SONS PTY LTD		
1	YALUMBA WINES	55.5 PTS	GOLD
4	YALUMBA WINES	47.5 PTS	BRONZE

JUDGES COMMENTS: TOP WINE EXCELLENT.

VERMOUTH SECTION

CLASS 72 - VERMOUTH, DRY, FRENCH STYLE.

(ENTRIES ALSO ELIGIBLE FOR AWARD 901)

3	ANGOVE'S PTY LTD		
4	ANGOVE'S PTY LTD	46.5 PTS	BRONZE
6	BERRI ESTATES		
1	ROSSETTO & SONS		
2	YALUMBA WINES	52.0 PTS	SILVER
5	YALUMBA WINES	55.5 PTS	GOLD

JUDGES COMMENTS: NON AWARD WINES OXIDISED.

CLASS 73 - VERMOUTH, SWEET, ITALIAN STYLE.

(ENTRIES ALSO ELIGIBLE FOR AWARD 901)

3	ANGOVE'S PTY LTD		
4	ANGOVE'S PTY LTD		
8	BERRI ESTATES	46.5 PTS	BRONZE
2	ROSSETTO & SONS	51.5 PTS	SILVER
5	SEPPELT B & SONS LTD	49.5 PTS	BRONZE
6	SEPPELT B & SONS LTD	55.5 PTS	GOLD
1	YALUMBA WINES	49.0 PTS	BRONZE
7	YALUMBA WINES		

BRANDY SECTION

CLASS 74 - BRANDY, TWO YEARS AND NOT EXCEEDING THREE YEARS.

(ENTRIES ALSO ELIGIBLE FOR AWARD 901)

2	ANGOVE'S PTY LTD	51.0 PTS	SILVER
6	ANGOVE'S PTY LTD	55.5 PTS	GOLD
10	BERRI ESTATES		
1	LOXTON CO-OP WINERY	46.5 PTS	BRONZE
5	MILDARA WINES LTD		
13	MILDARA WINES LTD	55.5 PTS	GOLD
12	RENMANO WINES (SALES) PTY LTD		
8	SEPPELT B & SONS LTD	46.5 PTS	BRONZE
9	SEPPELT B & SONS LTD		
3	THOMAS HARDY & SONS PTY LTD	53.5 PTS	SILVER
7	WALTER REYNELL & SONS WINES	52.0 PTS	SILVER
4	YALUMBA WINES		
11	YALUMBA WINES	49.0 PTS	BRONZE

JUDGES COMMENTS: GOOD CLASS.

CLASS 75 - BRANDY, OPEN, ANY AGE.

(ENTRIES ALSO ELIGIBLE FOR AWARD 901)

3	ANGOVE'S PTY LTD	51.0 PTS	SILVER
8	ANGOVE'S PTY LTD	47.5 PTS	BRONZE
11	BERRI ESTATES	46.5 PTS	BRONZE
15	DE BORTOLIS WINERY		
5	LOXTON CO-OP WINERY		
2	MILDARA WINES LTD	51.0 PTS	SILVER
14	MILDARA WINES LTD	55.5 PTS	GOLD
13	RENMANO WINES (SALES) PTY LTD		
9	SEPPELT B & SONS LTD	51.0 PTS	SILVER
10	SEPPELT B & SONS LTD	55.5 PTS	GOLD
4	THOMAS HARDY & SONS PTY LTD	54.5 PTS	SILVER
6	WALTER REYNELL & SONS WINES		
7	WALTER REYNELL & SONS WINES	48.0 PTS	BRONZE
1	YALUMBA WINES	50.0 PTS	BRONZE
12	YALUMBA WINES		

JUDGES COMMENTS: SOME BEAUTIFUL AGED BRANDIES.

CIDER SECTION

CLASS 76 - CIDER, (AUSTRALIAN), NATURAL EFFERVESENCE.

3	KELLYBROOK WINERY	18.5 PTS	GOLD
4	KELLYBROOK WINERY	15.5 PTS	BRONZE
1	VICKERY IAN		
2	VICKERY IAN	19.0 PTS	GOLD

JUDGES COMMENTS: TOP AWARD OUTSTANDING.

CLASS 77 - CIDER, (AUSTRALIAN), ARTIFICIALLY CARBONATED, NOT EXCEEDING 2.5 DEGREES BAUME.

NO ENTRY

CLASS 78 - CIDER, (AUSTRALIAN), ARTIFICIALLY CARBONATED, EXCEEDING 2.5 DEGREES BAUME.

NO ENTRY

CLASS 79 - CIDER, (AUSTRALIAN), STILL, NOT EXCEEDING 2.5 DEGREES BAUME.

1	GRANITE BELT VIGNERONS	15.5 PTS	BRONZE
2	KELLYBROOK WINERY		
3	KELLYBROOK WINERY	17.5 PTS	SILVER

CLASS 80 - CIDER, (AUSTRALIAN), STILL, EXCEEDING 2.5 DEGREES BAUME.

1	GRANITE BELT VIGNERONS	15.5 PTS	BRONZE

AERATED WATERS

CLASS 121 - LEMONADE

2	KILMORE BOTTLERS	16.5 PTS	BRONZE
3	MURRAY BREWERIES PTY LTD		
1	SLADES SOFT DRINKS		
4	WESTERN BOTTLERS PTY LTD	18.5 PTS	GOLD

JUDGES COMMENTS: TOP AWARD OUTSTANDING.

CLASS 122 - DRY GINGER ALE

2	KILMORE BOTTLERS	18.5 PTS	GOLD
1	SLADES SOFT DRINKS	18.5 PTS	GOLD
3	WESTERN BOTTLERS PTY LTD	17.0 PTS	SILVER

JUDGES COMMENTS: VERY GOOD CLASS.

CLASS 123 - CARBONATED ORANGE DRINK

2	KILMORE BOTTLERS	15.5 PTS	BRONZE
3	MURRAY BREWERIES PTY LTD	15.5 PTS	BRONZE
1	SLADES SOFT DRINKS	17.3 PTS	SILVER
4	WESTERN BOTTLERS PTY LTD		

JUDGES COMMENTS: THIS CLASS IS NOT UP TO ITS USUAL STANDARD.

EXHIBITORS

Alambie Wines Pty Ltd, R.S.D., Iraak, Vic 3494
Amberton Wines Pty Ltd, P.O. Box 305, Mudgee, NSW 2850
Anglesey Wine Estatè, C/- P O, Angle Vale, SA 5117
Angove's Pty Ltd, P.O. Box 12, Renmark, SA 5341
Arrowfield Wines, Arrowfield, Jerrys Plains, NSW 2330
Baileys Bundarra Vineyards, Glenrowan, Vic 3675
Barry B J & Son, 51 Third Ave, St Peters, SA 5069
Basedow Wines O, P.O. Box 32, Tanunda, SA 5352
Berri Estates, Box 238, Berri, SA 5343
Birks Wendouree Cellars A P, P O Box 27, Clare, SA 5453
Bleasdale Vineyards P/L, Langhorne Creek, SA 5255
Bonnonee Wines, Box 145, Irymple, Vic 3498
Brand E R & N N & Sons, P O Box 18, Coonawarra, SA 5263
Bremer Wines, P O Box 136, Langhorne Creek-, SA 5255
Brokenwood, McDonalds Rd, Pokolbin, NSW 2321
Buller R L & Son Pty Ltd, Box 28, Rutherglen, Vic 3685
Cambrai Vineyards, Box 206, McLaren Vale, SA 5171
Campbells Rutherglen Wines, P O Box 44, Rutherglen, Vic 3685
Cape Mentelle Vineyards Pty Ltd, P O Box 110, Margaret River, WA 6285
Capel Vale Wines, P O Box 692, Bunbury, WA 6230
Casella's Wines, P O Box 281, Yenda, NSW 2681
Chateau Barker, Box 102, Mt Barker, WA 6324
Chateau Delrosa Riverland Winery, Box 2, Loveday, SA 5345
Chateau Le Amon, P O Box 487, Bendigo, Vic 3550
Chateau Remy Pty Ltd, 2 Joseph St, North Blackburn, Vic 3130
Chateau Xanadu, P O Box 99, Margaret River, WA 6285
Conti Paul, 529 Wanneroo Rd, Wanneroo, WA 6065
Coolawin Estates, Windebanks Rd, Happy Valley, SA 5159
Coriole Vineyards, Box 9, McLaren Vale, SA 5171
County Hamley Wines P/L, Box 483, Renmark, SA 5341
Cullens Willyabrup Wines, C/- P O, Cowaramup, WA 6284
Daringa Cellars Pty Ltd, P O Box 30, McLaren Vale, SA 5171
Dawson Family Estate P/L, Londons Rd Lovedale Via, Nulkaba, NSW 2325
De Bortolis Winery, P O Box 21, Bilbul, NSW 2695
Delatite Winery, P O Box 246, Mansfield, Vic 3722
Diamond Valley Vineyards, Kinglake Rd, St Andrews, Vic 3761
Dyson Maslin Beach Wines, Box 208, McLaren Vale, SA 5171
Elliotts Wines, Hunter Estate Hermitage Rd, Pokolbin, NSW 2321
Elysium Winery, Brookmans Rd Blewitt Springs, McLaren Flat, SA 5171
Evans & Tate, Swan Street, West Swan, WA 6055
Fareham Estate Pty Ltd, Box 5, Watervale, SA 5452
Felix Vasse, Cowaramup, WA 6284
Fergussons Winery P/L, Wills Rd, Dixons Ck, Vic 3775
Fern Hill Estate, Ingoldby Rd, McLaren Flat, SA 5171
Fyffe David, Settlement Rd, Yarra Junction, Vic 3797
Gawler River Estate Winery, Heaslip Rd, Gawler River, SA 5117
Glenalwyn Wines, West Swan Rd, West Swan, WA 6055
Goundrey Wines, 11 North St, Denmark, WA 6333
Granite Belt Vignerons, Fletcher, Qld 4381
Graziani Winery, Box 387, Berri, SA 5343
Hamiltons's Ewell Vineyards P/L, C/- P O Box 396, Merbein, Vic 3505
Hamilton Richard, P.O. Box 117, Willunga, SA 5172
Happ E F & R J, P O, Dunsborough, WA 6281
Hazelmere Estate, McLaren Vale, SA 5171
Heemskerk Vineyards, P O Box 1408, Launceston, Tas 7250
Henschke C A & Co, P O, Keyneton, SA 5353
Hickinbotham Winemakers Pty Ltd, 120 Warrigal Rd, Burwood, Vic 3125
Hollick Neilson Estate Vineyards, P O Box 98, Coonawarra, SA 5263
Houghton Wines, P O Box 13, Guildford, WA 6055
Hungerford Hill Vineyards P/L, P M B 5, Maitland, NSW 2320
Huntington Estate P/L, P O Box 188, Mudgee, NSW 2850
Idyll Vineyard, Ballan Rd, Moorabool, Vic 3221
International Vintners P/L, P O Box 115, Torrensville, SA 5031
James Haselgrove Wines, P O Box 231, McLaren Vale, SA 5171
Jim Barry's Wines, Box 394, Clare, SA 5453
Johnston Pty Ltd A C, P O Box 7, McLaren Vale, SA 5027
Jolimont Wines, Beelbangera Rd, Griffith, NSW 2680
Karlsburg Wines Pty Ltd, P O Box 69, Lyndoch, SA 5351
Karrawirra Wines Pty Ltd, P O Box 4, Lyndoch, SA 5351
Kay Brothers Pty Ltd, P O Box 19, McLaren Vale, SA 5171
Kellermeister Wines P/L, P O Box 195, Lyndoch, SA 5351
Kellybrook Winery, Fulford Rd, Wonga Park, Vic 3115
Killawarra Vintage Wines Pty Ltd, P O Box 171, Ermington, NSW 2115
Killerbys Leschenault Wines, Box 1058, Bunbury, WA 6230
Kilmore Bottlers, 13 Albert St, Kilmore, Vic 3601
Knight's Wines, Baynton 83, Kyneton, Vic 3444
Krondorf Wines, Box 242, Tanunda, SA 5352
Leconfield, Box 162, Penola, SA 5277
Leo Buring Pty Ltd, Box 246, Tanunda, SA 5352
Liebich B & Sons, Rowland Flat, SA 5350
Lillydale Vineyards, 10 Glendowan Rd, Mt Waverley, Vic 3149
Lillypilly Estate, P O Box 839, Leeton, NSW 2705
Lindemans Wines Pty Ltd, 31 Nyrang St, Lidcombe, NSW 2141
Loxton Co-Op Winery, P O Box 2, Loxton, SA 5333
Maglieri Winery, Douglas Gully Rd, McLaren Flat, SA 5171
Marienberg Winery, 11 Marine Pde, Seacliff, SA 5049
Masterson Barossa Vignerons P/L, P O Box 315, Tanunda, SA 5352
Maxwell Wines, 24 Kangarilla Rd, McLaren Vale, SA 5171
Merrivale Wines Ltd, 19 North St, Adelaide, SA 5000
Mid-Murray Producers Co-Op Soc L, Box 19, Woorinen South, Vic 3588
Middlebrook Pty Ltd, Box 320, McLaren Vale, SA 5171
Mildara Wines Ltd, P O Box 396, Merbein, Vic 3505
Millers Chateau Yarrinya Winery, Pinnacle Lane, Dixons Creek, Vic 3775
Miranda Wines Pty Ltd, P O Box 405, Griffith, NSW 2680
Miramar Wines, Henry Lawson Drive, Mudgee, NSW 2850
Mitchelton Vintners P/L, Mitchellstown, Vic 3608
Montrose Winery, Henry Lawson Dve, Mudgee, NSW 2850
Morris Wines Pty Ltd, 'Mia Mia' Vineyard RSD 1360, Rutherglen, Vic 3685
Moss Wood Wineyard, P O Box 206, Busselton, WA 6280
Mount Ida Vineyards, C/- Tisdall Wines, Echuca, 3625
Mt Aitken Vineyard, Calder Hwy, Gisborne Sth, Vic 3437
Murray Breweries Pty Ltd, P O Box 2, Beechworth, Vic 3747
Norman's Wine Estates P/L, 183 Holbrooks Rd, Underdale, SA 5032
Orlando Wines, Rowland Flat, SA 5350
Osborn F E & Sons Pty Ltd, P O Box 195, McLaren Vale, SA 5171
Peel Estate Wines, Box 37, Mandurah, WA 6210
Penfolds Wines Pty Ltd, P O Box 21, Nuriootpa, SA 5355
Petersons Vineyards, P.O. Box 182, Cessnock, NSW 2325
Plantagenet Wines, P O Box 155, Mt Barker, WA 6324
Quelltaler Wines Ltd, 2 Joseph St, North Blackburn, Vic 3130
Redman O D & E M, P O, Coonawarra, SA 5263
Redmond Vineyard, 23 Tate St, South Perth, WA 6151
Renmano Wines (Sales) Pty Ltd, P O Box 238, Berri, SA 5343
Richmond Grove Wines, Hunter Estate Hermitage Rd, Pokolbin, NSW 2321
Riverina College of Advanced Ed, P O Box 588, Wagga Wagga, NSW 2650
Robson Vineyard The, Mount View, Hunter Valley, NSW 2325
Rosemount Estate Wines Pty Ltd, Rosemount Rd, Denman, NSW 2328
Roseworthy College Cellars, C/- Agricultural College, Roseworthy, SA 5371
Rossetto & Sons, P O, Beelbangera, NSW 2680
Rouge Homme Wines Pty Ltd, 31 Nyrang St, Lidcombe, NSW 2141
Saltram Wine Estates P/L, P O Box 321, Angaston, SA 5353
San Bernadino Wines, P O Box 1602, Griffith, NSW 2680
Sandalford Wines Pty Ltd, West Swan Rd, Caversham, WA 6055
Santa Rosa Wines Pty Ltd, Box 545, Currency Crk, SA 5214
Saxonvale Vineyards Pty Ltd, Fordwich Estate, Broke, NSW 2330
Scarpantoni Estate Wines, Box 84, McLaren Vale, SA 5171
Seaview Winery Pty Ltd, Reynell Rd, Reynella, SA 5161
Seppelt B & Sons Ltd, P O Box 221, Tanunda, SA 5352
Sevenhill Cellars, P O Box 13 Sevenhill Via, Clare, SA 5453
Slades Soft Drinks, 52-54 Keon Pde, Keon Park, Vic 3073
St Hallett's Wines, P O Box 120, Tanunda, SA 5352
St Huberts Wines, C/- 10 Glendowan Rd, Mt Waverley, Vic 3149
St Leonards Vineyard, Box 32, Wahgunyah, Vic 3687
Stanley Wine Co Pty Ltd The, Domonic St, Clare, SA 5453
Stanton & Killeen, P O Box 15, Rutherglen, Vic 3685
Stratmer Vineyards, 1 Wootoona Tce, St Georges, SA 5064

EXHIBITORS

Sutherland Smith G & Sons, All Saints Vineyard, Wahgunyah, Vic 3687
Sutherland Wines, Deaseys Rd, Pokolbin, NSW 2325
Tahbilk Pty Ltd, Tabilk, Vic 3607
Taltarni Vineyards, Moonambel, Vic 3478
Tamalee Vineyard Estate, P O Box 257, Cessnock, NSW 2325
Taranga Estate Pty Ltd, Box 272, McLaren Vale, SA 5171
Tarra Vale Pastoral Co Pty Ltd, P O Box 2, Sunbury, Vic 3429
Taylors Wines Pty Ltd, P O Box 90, Auburn, SA 5451
Terra Rossa Wines Ltd, Box 25, Coonawarra, SA 5263
Terrace Vale, Deasy Lane, Pokolbin, NSW 2321
Thomas Hardy & Sons Pty Ltd, Reynell Rd, Reynella, SA 5161
Tisdall Wines, Cornelia Crk Rd, Echuca, Vic 3625
Tollana Wines, P O Box 77, Nuriootpa, SA 5355
Tolley Pty Ltd D A, Box 38, Hope Valley, SA 5090
Trott R G & R T, P O Box 145, McLaren Vale, SA 5171
Tulloch J Y & Sons Pty Ltd, Glen Elgin Estate, Pokolbin, NSW 2321
Tyrrells Vineyards Pty Ltd, Broke Rd, Pokolbin, NSW 2321
Verona Vineyard Pty Ltd, P O Box 217, Muswellbrook, NSW 2333
Vicary's Winery, Box 20, Luddenham, NSW 2750
Vickery Ian, 24 Upland Rd, Strathmore, Vic 3041
Wakefield River Estates, C/- P O Box 308, Angaston, SA 5353
Walkershire Wines, P O Box 74, Nagambie, Vic 3608
Walter Reynell & Sons Wines, Reynell Rd, Reynella, SA 5161
Wantirna Estate, P O Box 231, Glen Waverley, Vic 3150
Water Wheel Vineyards, P O Box 20, Bridgewater, Vic 3516
Western Bottlers Pty Ltd, 50 Buckley St, Footscray, Vic 3011
Wickham Hill Cellars, Jensen Rd, Griffith, NSW 2860
Wolf Blass Wines International, P O Box 396, Nuriootpa, SA 5355
Woodlands Wines, 21 Cairnhill Crt, Greenmount, WA 6056
Woodley Wines Pty Ltd, P O Box 21, Glen Osmond, SA 5064
Woodstock Wine Cellar, P O Box 151, McLaren Vale, SA 5171
Wybong Park, P M B 1, Muswellbrook, NSW 2333
Wynn Winegrowers Pty Ltd, Reynell Rd, Reynella, SA 5161
Wynn's Coonawarra Estate Pty Ltd, C/- Reynell Rd, Reynella, SA 5161
Yalumba Wines, C/- P O Box 10, Angaston, SA 5353
Zema Estate, P O Box 12, Coonawarra, SA 5263
Zuber Albino, Boomerang Pl, Heathcote, Vic 3606

NOTES

The real taste of real draught.

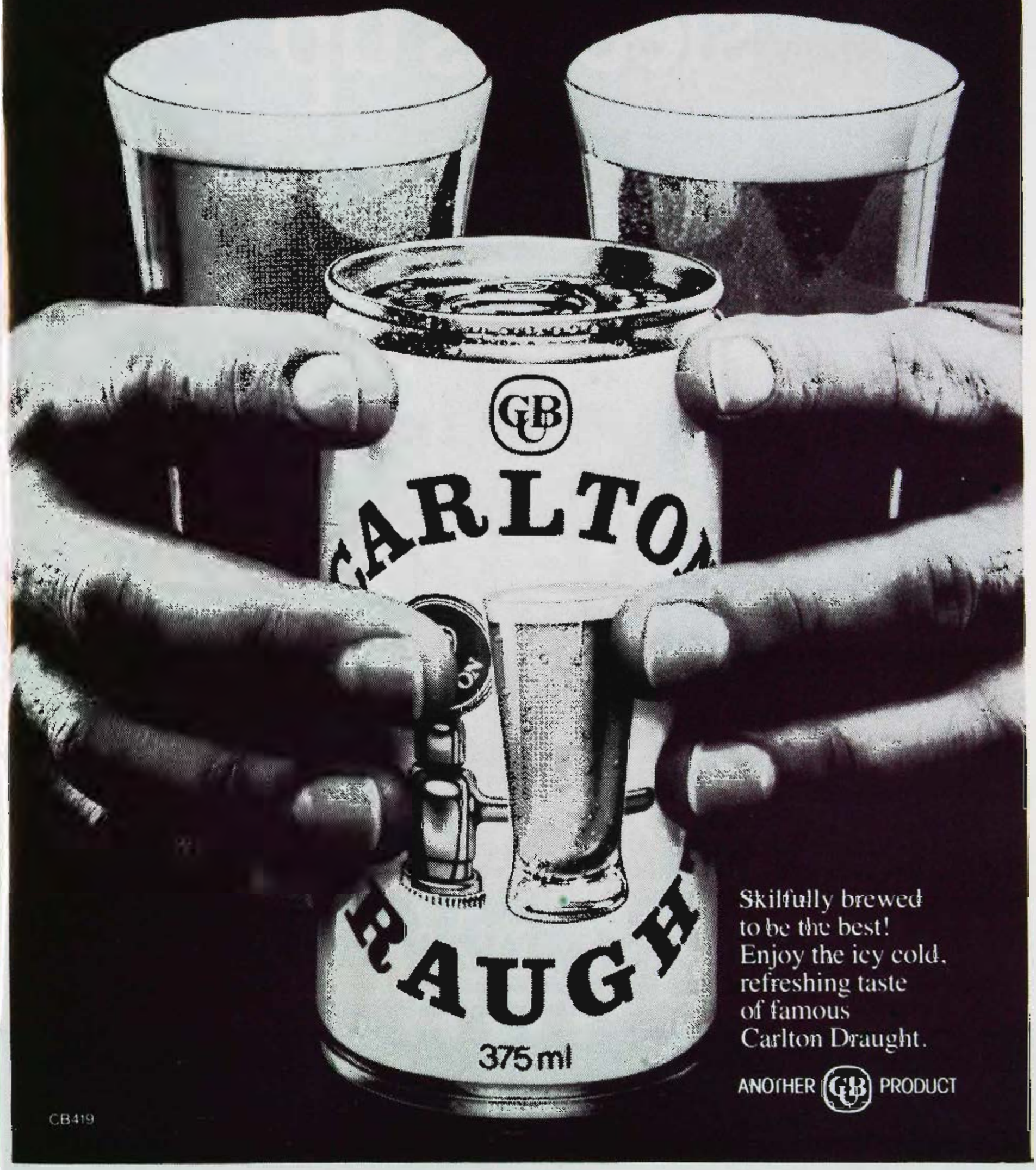

Skilfully brewed
to be the best!
Enjoy the icy cold,
refreshing taste
of famous
Carlton Draught.

ANOTHER GB PRODUCT

CB419

We're rolling our sleeves up.



This country was built on a tradition of rolling the sleeves up and getting on with the job.

At Westpac, we see our job as backing that way of thinking as much as we possibly can.

We're behind more than 100,000 small businesses that are determined to make a go of things in these tough times.

And this year, we'll help more than 200,000 Australians buy their own homes.

We're working towards making our bank the kind of bank you want behind you, with a brand new spirit of competition that will bring more and more benefits your way.

At Westpac, we're rolling our sleeves up.

Westpac

We're rolling our sleeves up.

THE ROYAL AGRICULTURAL SOCIETY OF VICTORIA

1983 ROYAL MELBOURNE SHOW

15th SEPTEMBER to 24th SEPTEMBER, 1983

SECTIONAL CATALOGUE of

FARM & DAIRY PRODUCE

JOIN THE PEOPLE WHO HAVE JOINED THE CLUB



To:
Diners Club International P.O. Box 5088 G.P.O. or,
394 LaTrobe Street, Melbourne, Vic. 3000.
Please send me your pamphlet describing the 24 benefits of Diners Club membership.
If you'd like to contact us personally, ring:
Melbourne – (03) 320 8888. Sydney – (02) 236 8923.
Adelaide – (08) 51 6459. Brisbane – (07) 221 6005.
Canberra – (062) 48 0268. Hobart – (002) 34 6433.
Perth – (09) 325 5777.

Name_____

Address_____

_____ Postcode _____

DC 250 3 241

Your world card

DINERS CLUB INTERNATIONAL

The Royal Agricultural Society of Victoria
LIST OF OFFICE BEARERS, 1983

PATRON IN CHIEF

His Excellency the Right Honourable Sir Ninian Stephen, AK., G.C.M.G., G.C.V.O., K.B.E., K.St.J., Q.C.

PATRON

His Excellency Rear Admiral Sir BRIAN MURRAY, K.C.M.G., A.O., K.St.J.,

PRESIDENT

G. R. STARRITT, O.B.E., "Kelso Park", R.S.D., Tatura, 3616.

VICE PRESIDENTS

J. H. H. SLEIGH, "Bayunga" P.O. Box 36, Nagambie, 3608.
J. M. BURSTON, "East Mount Ada", Benalla, 3672.
A. J. FISKEN, "Lal Lal Estate", Yendon, 3352.

TRUSTEES

The Hon. Sir WILLIAM McDONALD, Kt., 102 St. George's Road, Toorak, 3142.
P. B. RONALD, C.M.G., "Koo-man-goo-nong", Pakenham, 3810.
G. P. H. WILSON, C.M.G., "Wilson House", Berwick, 3806.

LIFE COUNCILLORS:

W. A. ANGLISS, "Marnong", Donnybrook, 3652.
J. M. BUCHANAN, Bass Street, Flinders, 3929.
SIR RUPERT W. J. CLARKE, Bart, M.B.E., M.A., "Bolinda Vale", Clarkefield, 3430.
K. A. DRUMMOND, "Talgarno Park", P.B. Wodonga, 3690.
J. M. GARDINER, "Karalee", Tungamah, 3728.
G. HOWELL, 4/23 Asquith Street, Kew, 3101.
R. HUNTER, 8 Kensington Road, South Yarra, 3141.
J. W. KELLY, "Eulo", Caramut North, 3274.
D. W. R. KNOX, "Polloch", Box 38, Nagambie, 3608.
COLONEL SIR MALCOLM McARTHUR, Kt., O.B.E., "Melrose Farm", Wollert, 3750.
C. O. MOORE, "Weerangourt", R.S.D. 136, Hamilton, 3300.
L. G. C. NICHOLAS, "Cooring Yering", Lilydale, 3140.
P. B. RONALD, C.M.G., "Koo-man-goo-nong", Pakenham, 3810.
G. R. STARRITT, O.B.E., "Kelso Park", R.S.D. Tatura, 3616.
J. W. D. WARD, 3 Kilbride, 173 Walsh Street, South Yarra, 3141.
G. P. H. WILSON, C.M.G., "Wilson House", Berwick, 3806.

MEMBERS OF COUNCIL:

R. T. BALDERSTONE, C.M.G., M.C., "Koonje", Rhinds Road, Wallington, 3221.
J. BALFOUR BROWN, Sheffield Road, Montrose, 3765.
W. R. R. BEGGS, "Buln Gherin West", Beaufort, 3373.
E. W. BEST, C.M.G., P.O. Box 55, Coldstream, 3770.
A. C. BOTT, "Naranghi", Yarrawonga, 3730.
J. K. BUCHANAN, A.M., "Gleneira", Flinders, 3929.
J. M. BURSTON, "East Mt. Ada", Benalla, 3672.
R. M. BUTLER, "Meadow Banks", Newstead, 3462.
W. D. CROWLEY, Q.P.M., Railway Road, Wesburn, 3139.
A. J. FISKEN, "Lal Lal Estate", Yendon, 3352.
C. B. GARDINER, 1 Hobby Street, Tongala, 3621.
R. B. GERRAND, M.B.E., Box 31, Sale, 3850.
A. GIBSON, 40 Balwyn Road, Canterbury, 3126.
W. McL. GREAVES, 48 Peel Street, Berwick, 3806.
J. G. W. HEAD, "Grenada Park", Mangalore West, 3663.
C. R. KELLY, "Barwidgee", Caramut, 3274.
The Hon. D. E. KENT, M.P., Dept. of Agriculture, G.P.O. Box 4041, Melbourne, 3001.
R. B. LANGDON, "Roseparke", Wallaces Road, Dromana, 3936.
F. B. LANGLANDS, 230 Thacker Street, Ocean Grove, 3226.
F. J. LITHGOW, "Flowerfield", Coldstream, 3770.
SIR CECIL LOOKER, Kt., 26 Tormey Street, North Balwyn, 3104.
The Hon. Sir WILLIAM McDONALD, Kt., 102 St. George's Road, Toorak, 3142.
D. S. MacGREGOR, M.B.E., "Dalmore", Baringhup, 3463.
Sir IAN M. McLENNAN, K.C.M.G., K.B.E., 112 Walsh Street, South Yarra, 3141.
I. K. MORTON, 53 St. Kinnord Street, Essendon, 3040.
B. N. NAYLOR, Coombs Road, Kinglake West, 3757.
R. POTTER, "Yarram Park", Willaura, 3291.
J. W. RAE, a'Beckett Road, Narre Warren North, 3804.
J. S. A. ROBB, c/- "Chateau Remy", Avoca, 3467.
J. H. H. SLEIGH, "Bayunga", P.O. Box 36, Nagambie, 3608.
I. McK. STARRITT, "Kelso Park", R.S.D., Tatura, 3616.
F. R. I. STEPHENS, "Vermont", R.M.B. 1154, Benalla, 3672.
K. W. URQUHART, "Boonerah", Hexham, 3273.
R. G. WALKER, "Pleasant Park", Goroke, 3412.
The Hon. V. F. WILCOX, C.B.E., Q.C., "Carwoola", Alexandra, 3714.

DIRECTOR:
Mr. J. B. PARRY,
1 Devorgilla Avenue, Toorak 3142.

ASSISTANT DIRECTOR:
I. A. PEDERSEN, D.F.C.,
273 Beaconsfield Parade,
Middle Park, 3206.

CHIEF ACCOUNTANT:
J. F. CLIFFORD,
20 Carroll Avenue,
Croydon, 3136.

GROUNDS MANAGER:
K. J. MONKHOUSE,
35 Carmichael Street,
East Ivanhoe, 3079.

THE ROYAL AGRICULTURAL SOCIETY OF VICTORIA

ROYAL SHOWGROUNDS, EPSOM ROAD, ASCOT VALE, 3032

THE ANNUAL EXHIBITION will be open on THURSDAY, 15th SEPTEMBER, to SATURDAY, 24th SEPTEMBER, (including Sunday, 18th) from 9.00 a.m.

Members of the Society, on presentation of their badges, will be admitted to the Grounds and Grand Stands free.

The public will be admitted on Thursday, 15th September, and on the remaining days of the Show, from 9 a.m., including Sunday, 18th September, on payment of $5.50 for adults and $1.60 for children under 15 and pensioners.

No charge is made for admission to public Grand Stands.

Admission may be obtained at the gates by cash payment or on production of Member's badges or official passes, etc., also combined Rail and Show Tickets which are sold at most suburban and country stations.

Trams run direct from Elizabeth Street to the Show Grounds.

Prize Cards and Ribbons (which are copyright) will be displayed with the successful exhibits as follows:—

NORMAL CLASSES (Where Applicable)

First Prize	Blue-lettered Card, Blue Ribbon.
Second Prize	Red-lettered Card, Red Ribbon.
Third Prize	Black-lettered Card, White Ribbon.
Fourth Prize	Green-lettered Card, Yellow Ribbon.
Fifth Prize	Brown-lettered Card, Green Ribbon.
Sixth Prize	Grey-lettered Card, Buff Ribbon.
Very Highly Commended	Lavender-lettered Card and Ribbon.
Highly Commended	Lavender-lettered Card and Ribbon.
Commended	Lavender-lettered Card and Ribbon.
Special	Green-lettered Card, Purple Ribbon.

GROUP CLASSES IN BEEF, DUAL PURPOSE AND DAIRY CATTLE SECTIONS ONLY

First Prize	Blue-lettered Card, Blue and Black Ribbon.
Second Prize	Red-lettered Card, Red and Black Ribbon.
Third Prize	Black-lettered Card, White and Black Ribbon.

CHAMPIONSHIPS

Champion Prize Winners	Blue-lettered Card.
Reserve Champion	Blue-lettered Card.
Junior Champion	Blue-lettered Card.
Reserve Junior Champion	Blue-lettered Card.

A ribbon will be carried around the necks of prize-winning Live Stock exhibits.

Supreme Champions will be distinguished by a light blue sash.

Grand Champions and Champions will be distinguished by a red, white and blue sash or rosette.

Senior Champions will be distinguished by a blue sash or rosette.

Reserve Senior Champions and Reserve Champions will be distinguished by a purple sash or rosette.

Junior Champions will be distinguished by a blue, red and blue sash or rosette and Reserve Junior Champions by a red, blue and red sash or rosette.

Refreshments of all kinds will be provided on the grounds by the Society's authorised caterers who bind themselves to supply everything of the best quality at Melbourne rates.

Royal Showgrounds,
Epsom Road, Ascot Vale, 3032.

1983 Royal Melbourne Show September 15th to 24th Dairy & Farm Produce Apiculture

CONDITIONS OF ENTRY

1. Entries will be received in the Dairy and Farm Produce and Apiculture Sections of the Royal Agricultural Society's Show subject to the rules and conditions hereinafter set out and also those appearing at the head of each section and in each class.

2. The Council of the Society or the Director shall have the power without assigning any reason to:

(i) Reject or cancel any entry at any time.
(ii) Prohibit the participation by any person or exhibit in any event or class for which it is entered.
(iii) Cancel any event or class.
(iv) Alter the time at which any class or event is to take place.
(v) Alter the conditions of any event.
(vi) Remove any exhibit from the Show Grounds.
(vii) Alter the date or time for the closing of entries for any section or class or for any particular entry.
(viii) Transfer an exhibit or exhibitor from any class to any other class.

3. The Society or any official Judge, Steward, Officer or employee shall under no circumstances be responsible for:

(a) the loss of any exhibit;
(b) any damage or injury occasioned to or by any exhibit.
(c) any loss, damage or injury occasioned to or by any exhibitor or any person acting on his behalf.

4. The exhibitor enters entirely at his own risk. In case any exhibit whilst on the Society's Show Grounds shall cause or be the cause of injury or damage to any other exhibit or exhibitor or to the person or property of any member of the Society or the general public, the owner of such exhibit shall indemnify and keep indemnified the Society, its officers, officials and members from and against all damages, costs, claims, expenses or liabilities incurred in connection with such exhibits. The exhibitor shall be liable to the Society and its employees, officers and officials for any damage or loss occasioned to any of them by the exhibit or the exhibitor or his agent.

5. The exhibitor shall at all times comply with the directions or requests of the Council of the Society or the Director. This shall, without limiting the generality of the foregoing, apply to the entry of the exhibit, the exhibitor, the conditions of event, the conduct of the exhibitor, the conducting of the event, the decisions of the Judge and the awarding of the prize.

6. The Council of the Society and the Director reserve the right to adjudicate on any entry or upon any question in dispute or doubt and to make any determination upon any matter whether covered by the conditions of entry or not and the decision so made shall be final and binding and the Society shall thereby have sole and absolute control of all matters affecting the conduct of the Show and the exhibits and exhibitors. There shall be no right of appeal to any court of law or other body from any decision made by the Council of the Society or the Director.

7. An exhibit or exhibitor shall not be eligible to compete in any class by reason of the Society's acceptance of the entry and/or the inclusion of the exhibit or exhibitor in the Society's catalogue or by reason of an Exhibit Entry Ticket or number or other document having been printed, allotted or issued by the Society.

8. Unless otherwise stated all exhibits must be in the bona fide property of the exhibitor at the time of entry.

9. No entry can be changed by the exhibitor after entries close. The Director and the Society shall however have the power to do so at any time and in so doing may without limiting the generality of the foregoing alter the class for which the exhibit is entered.

10. All entries must be made in writing on forms supplied by the Society unless otherwise permitted by the Director.

11. No rebates of fees for withdrawn entries will be made.

12. All entry forms must be signed by the exhibitor or his authorised agent.

ARRIVAL OF EXHIBITS

13. Exhibits shall be placed where directed by the Director.

ACCOMMODATION

14. Restrictions or limitations on the number of entries in any section may be made by the Society or the Director.

CONDUCT OF EXHIBITORS

15. Should the Council or the Director be of the opinion that a fraudulent, false or erroneous statement has been made regarding an exhibit, then the exhibit or exhibitor may be dealt with in accordance with these Rules.

MARSHALLING AND JUDGING

16. The Society or the Director may alter the Judge for any particular class at any time if it or he deems fit.

17. No person shall in any way consult or interfere with or attempt to interfere with the Judge or endeavour to interfere with his freedom of choice or judgement.

18. The Judge may award a second or third prize instead of a first, or may withhold a prize altogether where he considers the exhibits are not of sufficient merit.

19. The Judge is requested to make a reserve number, by marking it as such, of the exhibit next in merit beyond those to which the prizes are awarded in every class where the number of the entries exceeds the number of prizes offered, if, in his opinion, the exhibit is of sufficient merit to deserve a prize; he is also requested to give commendations when deserved.

20. No exhibit or person in charge thereof shall display anything which indicates the ownership of the exhibit.

21. All exhibitors and competitors shall accept the decision of the Judge as final as to the merits of the exhibit or competitor and no appeal shall be allowed therefrom to any court of law or other body on the question of merit of the exhibit.

PROTESTS

22. An exhibitor or competitor may protest against an award won by an exhibit or competitor in the same class alleging infringement of the rules or inelegibility.

23. Such protest shall be addressed to the Director and be lodged at his office at the 1st Floor, Administrative Building, cnr. Degraves Street and Plummer Avenue, Show Grounds , before 12 noon the day after the award in question has been announced by the Society. Such protests shall be accompanied with a deposit of $5.00 which may be forfeited to the Society if the protest be found to be unfounded or frivolous.

24. Should any exhibit which has been awarded a prize be disqualified the next in order or award does not necessarily become entitled to the prize.

25. The protest and all matters arising therefrom shall be determined by either the Council of the Society or the Director.

CONTROL OF SHOW

26. Should the Council or the Director be of the opinion that any rule or regulation whether set out in these rules or at the heading of a section or class has been broken or not observed or performed then the exhibit or exhibitor may be disqualified, suspended for any period, fined or otherwise penalised at the discretion of the Council of the Society or the Director. The whole of the Show, the events thereat, the exhibits and exhibitors and their agents shall be under the complete control of and subject to the decisions and directions of the Council of the Society and/or the Director. Any decision or direction made by either shall be final and binding and no exhibitor shall have any right or cause of action against the Society or the members of the Council or the Director or any right to approach or seek relief from any Court because of any decision made by either the Council or the Director.

DEFINITIONS

27. "Director" means and includes the person holding the office of Director of the Society and includes a Deputy appointed by him.

"Exhibitor" includes competitor wherever the contest permits and includes his agent or anyone acting or purporting to be acting on his behalf whether or not he is employed by the exhibitor.

"Society" includes the Council of the Society.

Singular words include plural.

"Class" includes event and "event" includes class. Class also includes trophy, competition or any other award.

Words importing persons shall include companies and corporations and words importing the masculine gender shall include the feminine and neuter gender as the case may require and words importing the singular or plural number shall include the plural and singular numbers respectively.

JUDGES & STEWARDS

JUDGES	STEWARDS
BUTTER, CASEIN & MILK POWDER	
R. Fagerland, Dept. of Prim. Ind., Box 2246U G.P.O. Melb. 3001	—
D. Hall, Dept. of Prim. Ind. Box 2246U G.P.O. Melb. 3001	—
CHESSE & YOGHURT	
E. D. Wilkins, 25 Boyle Street, Forest Hill, Vic. 3131	N. K. Wilson
WHEAT	
D. Kirkpatrick, John Darling Flour Mills, 74 Sydney St., Sunshine, 3020.	—
J. Oliver, N.B. Love Mills (Vic.), P.O. Box 259, North Melb. 3051	
OATS, HAY & CHAFF	
Breen L. Haggar, Cnr. Yarra & Malop Streets, Geelong, Vic. 3220	B. D. Alexander
BARLEY & OIL SEEDS	
C. T. Patton, Dept. of Agr., G.P.O. Box 4041, Melbourne, Vic. 3001	Greg Graham
MEADOW & LUCERNE HAY	
K. Simmons, Dept. of Agr. Agricultural Eng. Centre, Werribee, 3030.	H. H. Simpfendorfer
W. Alexander, 299 Plenty Road, Preston, Vic. 3072 Dr. D. Parbery, School of Agr. & Forestry, Univ. of Melbourne, Parkville	J. Kelton
APICULTURE	
R. C. Tonkin, Box 24, P.O. Maryborough, Vic. 3465	C. P. Kane-White
C. Ron Rich, 125 Brassey Street, Maryborough, Vic. 3465	

SECTION 156 - DAIRY PRODUCE

BUTTER

The Society will display on cards the points awarded by the Judges.

Butter shall be judged by points to a maximum of 100 on the following scale:-
Flavour, including aroma - 50
Texture, including body, grain and moisture - 30
Condition, including colour, salting, packing and covering - 20

Class 1 – The A.C.M.A.L. Export Butter Prize (Box of Butter), Salted, Suitable For Export and Packed in Standard Export Box. - Prizes: $21, $11, $5, Presented by Amalgamated Co-Operative Marketers (Australia) Ltd., 566 St.Kilda Road, Melbourne.

2- 1 Colac Dairying Co. Ltd.
3- 2 Drouin Butter Factory
3 Ibis Milk Products Ltd. (Shepparton)
1- 4 Murray Goulburn Co-Op Co Ltd (Koroit)
5 Murray Goulburn Co-Op Co Ltd (Leongatha)
6 Murray Goulburn Co-Op Co Ltd (Rochester)
7 North Eastern Dairy Co. Ltd.

Class 2 – Box of Butter, Unsalted, Suitable For Export and Packed in Standard Export Box. - Prizes: $15, $9, $4.

1- 8 Colac Dairying Co. Ltd.
2- 9 Drouin Butter Factory
3- 10 Ibis Milk Products Ltd. (Shepparton)
11 Murray Goulburn Co-Op Co Ltd (Koroit)
12 Murray Goulburn Co-Op Co Ltd (Leongatha)
13 Murray Goulburn Co-Op Co Ltd (Rochester)
14 North Eastern Dairy Co. Ltd.

Class 3 – Box of Butter, Four Weeks Stored, Taken From a Consignment Prior to the 6th August, 1983, Held in Cool Store and Judged Four Weeks After Pick-Up. - Prizes: $8, $6, $3.

2- 15 Colac Dairying Co. Ltd.
3- 16 Drouin Butter Factory
17 Ibis Milk Products Ltd. (Shepparton)
18 Murray Goulburn Co-Op Co Ltd (Koroit)
19 Murray Goulburn Co-Op Co Ltd (Leongatha)
20 Murray Goulburn Co-Op Co Ltd (Rochester)
1- 21 North Eastern Dairy Co. Ltd.

Class 4 – Box of Butter, Two Weeks Stored, Taken From a Consignment During Week Ending 20th August, 1983, Held in Cool Store and Judged Two Weeks After Pick-Up. - Prizes: $8, $6, $3.

1- 22 Colac Dairying Co. Ltd.
2- 23 Drouin Butter Factory
24 Ibis Milk Products Ltd. (Shepparton)
3- 25 Murray Goulburn Co-Op Co Ltd (Koroit)
26 Murray Goulburn Co-Op Co Ltd (Leongatha)
27 Murray Goulburn Co-Op Co Ltd (Rochester)
28 North Eastern Dairy Co. Ltd.

CHAMPION PRIZE
COLAC DAIRYING CO LTD.
BUTTER, FOR EXPORT.

Class 5 – Box of Butter, 25 kg Fresh, Suitable For Local Trade. - Prizes: $8, $6, $3.

3- 29 Colac Dairying Co. Ltd.
2- 30 Drouin Butter Factory
31 Ibis Milk Products Ltd. (Shepparton)
1- 32 Murray Goulburn Co-Op Co Ltd (Koroit)
33 Murray Goulburn Co-Op Co Ltd (Leongatha)
34 Murray Goulburn Co-Op Co Ltd (Rochester)
35 North Eastern Dairy Co. Ltd.

Class 6 – Box of Print Butter (Parchment Wrapped), Not Less Than 15 kg to Box. (Maker's Print Permitted on Wrapper or Butter). - Prizes: $8, $6, $3.

1- 36 Amalgamated Co-Op Marketers
3- 37 Drouin Butter Factory
2- 38 Ibis Milk Products Ltd. (Shepparton)
39 Murray Goulburn Co-Op Co Ltd (Leongatha)

Class 7 – Box of Print Butter (Foil Wrapped), Not Less Than 15 kg to Box. (Maker's Print Permitted on Wrapper or Butter). - Prizes: $8, $6, $3.

1- 40 Amalgamated Co-Op Marketers
41 Murray Goulburn Co-Op Co Ltd (Leongatha)
2- 42 North Eastern Dairy Co. Ltd.

Class 8 – Box of Print Butter, Lactic (Cultured), Unsalted or Lightly Salted. (Plastic Tubs, Parchment or Foil Wrapped), Not Less Than 6 kg Net Per Box. - Prizes: $8, $6, $3.

43 Amalgamated Co-Op Marketers
3- 44 Drouin Butter Factory
2- 45 Ibis Milk Products Ltd. (Shepparton)
1- 46 North Eastern Dairy Co. Ltd.

CHAMPION PRIZE
COLAC DAIRYING CO
EXPORT OR FRESH BUTTER

DRIED MILK PRODUCTS

Prizes: 1st, $8; 2nd, $6; 3rd, $3.

SKIM MILK. - shall be judged by points to a maximum of 100 on the following scale.

Flavour and aroma - 40 points
Moisture - 20 points
Sediment - 20 points
Colour and appearance - 10 points
Acidity - 10 points

Moisture content 20 points for powder with 3% or under of moisture with a loss of one point for each variation of 0.1% up to and including 4.9%.

Acidity 10 points for samples containing 0.10% or not more than 0.15% expressed as lactic acid in the reconstituted milk. Two points to be deducted for every 0.01% acidity over or under these limits.

Class 12 – Full Cream Milk, Spray Dried.

2- 47 Drouin Butter Factory
1- 48 Hunter Valley Co-Op Dair (Muswellbrook)
49 Ibis Milk Products Ltd. (Stanhope)
50 Ibis Milk Products Ltd. (Shepparton)

CHEESE

3- 51 Murray Goulburn Co-Op Co Ltd (Koroit)
52 North Eastern Dairy Co. Ltd.

Class 13 – Skim Milk, Spray Dried.

1- 53 Colac Dairying Co. Ltd.
54 Drouin Butter Factory
3- 55 Hunter Valley Co-Op Dair (Muswellbrook)
56 Ibis Milk Products Ltd. (Stanhope)
57 Ibis Milk Products Ltd. (Shepparton)
58 Murray Goulburn Co-Op Co Ltd (Cobram)
59 Murray Goulburn Co-Op Co Ltd (Koroit)
60 Murray Goulburn Co-Op Co Ltd (Leongatha)
61 Murray Goulburn Co-Op Co Ltd (Maffra)
62 Murray Goulburn Co-Op Co Ltd (Rochester)
2- 63 North Eastern Dairy Co. Ltd.

Class 14 – Buttermilk, Twin-Roller Dried.

No Entry

Class 15 – Buttermilk, Spray Dried.

2- 64 Colac Dairying Co. Ltd.
65 Drouin Butter Factory
66 Ibis Milk Products Ltd. (Shepparton)
3- 67 Murray Goulburn Co-Op Co Ltd (Koroit)
1- 68 Murray Goulburn Co-Op Co Ltd (Leongatha)
69 Murray Goulburn Co-Op Co Ltd (Rochester)
70 North Eastern Dairy Co. Ltd.

Class 16 – Casein, Hydrochloric or Sulphuric, 30-Mesh Granulation.

2- 71 Colac Dairying Co. Ltd.
1- 72 Ibis Milk Products Ltd. (Shepparton)
3- 73 Murray Goulburn Co-Op Co Ltd (Leongatha)

CHEESE

The Society will display on cards the points awarded by the Judges.

Cheese, white or coloured.

Cheese shall be judged by points to a maximum of 100 on the following scale:-

Flavour and aroma - 50
Body and texture - 30
Condition, colour, finish - 20

All cheese to be graded on export standard.

Class 22 – One Cheese, Either Rinded or Rindless, Not Less Than 20 kg. Weight, Suitable For Export. Crates or Boxes to Be Plain and Free of Marks of Any Description, Not Less Than 4 Weeks or More Than 8 Weeks Old. - Prizes: $8, $6, $3.

74 Colac Dairying Co. Ltd.
75 Dairy Vale Metro Co-Op. Ltd.
1- 76 Drouin Butter Factory
77 Ibis Milk Products Ltd. (Stanhope)
78 Murray Goulburn Co-Op Co Ltd (Cobram)
3- 79 Murray Goulburn Co-Op Co Ltd (Rochester)
2- 80 North Eastern Dairy Co. Ltd.
81 Southern Farmers Co-Op. (Murray Bridge)

Cheeses in Classes 23 to 25 may be either rinded or rindless, to be a minimum weight of 5 kg and a maximum weight of 20 kg.

Class 23 – One Cheese, Mild, Aged 4 to 8 Weeks. - Prizes: $8, $6, $3.

2- 82 Colac Dairying Co. Ltd.
83 Dairy Vale Metro Co-Op. Ltd.
3- 84 Drouin Butter Factory
85 Ibis Milk Products Ltd. (Stanhope)
86 Murray Goulburn Co-Op Co Ltd (Cobram)
87 Murray Goulburn Co-Op Co Ltd (Rochester)
1- 88 North Eastern Dairy Co. Ltd.
89 Southern Farmers Co-Op. (Murray Bridge)

Class 24 – One Cheese, Semi-Matured, Aged 8 to 16 Weeks. - Prizes: $8, $6, $3.

90 Colac Dairying Co. Ltd.
1- 91 Dairy Vale Metro Co-Op. Ltd.
3- 92 Drouin Butter Factory
93 Ibis Milk Products Ltd. (Stanhope)
94 Murray Goulburn Co-Op Co Ltd (Cobram)
95 Murray Goulburn Co-Op Co Ltd (Rochester)
2- 96 North Eastern Dairy Co. Ltd.
97 Southern Farmers Co-Op. (Murray Bridge)

Class 25 – One Cheese, Matured, Aged Over 16 Weeks. - Prizes: $8, $6, $3.

2- 98 Colac Dairying Co. Ltd.
99 Dairy Vale Metro Co-Op. Ltd.
1- 100 Drouin Butter Factory
101 Ibis Milk Products Ltd. (Stanhope)
102 Murray Goulburn Co-Op Co Ltd (Cobram)
3- 103 Murray Goulburn Co-Op Co Ltd (Rochester)
104 North Eastern Dairy Co. Ltd.
105 Southern Farmers Co-Op. (Murray Bridge)

DROUIN BUTTER FACTORY

AGGREGATE PRIZE: a special prize of $10 will be awarded to the Factory gaining the most points in Classes 22 to 25, I.E., Cheddar Cheese. Three points will be awarded for each first prize, two points for each second prize and one point for each third prize. In the event of a tie, a count back approved by the Society will decide the award.

CHAMPION PRIZE

CHEESE (Any age). - cash prize of $50 donated by the Victorian Dairy Products Association, Box 50, Collins Street, P.O. Melbourne., will be awarded to the Cheddar Cheese scoring the most points in the class in which it was entered.

FANCY CHEESE

Class 30 – One Cheese, Semi-Hard, Bacteria Ripened With a Moisture Content of 35% to 48%. The Cheese May Be 'Water-Washed' and to Normally Contain Some Eye Formation. Cheese to Be of 500 Grams Minimum Weight. - Prizes: $8, $6, $3.

106 8 Mile Creek Cheese (Mozzarella)
107 Southern Farmers Co-Op. (Mount Barker - Gouda)

Class 31 – One Cheese, Hard, Bacteria Ripened With a Maximum Moisture Content of 35% and to Be of 500 Grams Minimum Weight. - Prizes: $8, $6, $3.

108 8 Mile Creek Cheese (Romano)
109 North Eastern Dairy Co. Ltd.
3- 110 Perfect Cheese Co (Pecorino)
111 Perfect Cheese Co (Parmesan)
1- 112 Perfect Cheese Co (Pepato)
2- 113 Perfect Cheese Co (Pecorino Romano)
114 Southern Farmers Co-Op. (Mount Barker - Romano)

CHEESE

Class 32 – One Cheese, Semi-Hard, Bacteria Ripened With a Moisture Content Between 35% and 45% and to Be of 500 Grams Minimum Weight. - Prizes: $8, $6, $3.

1- 115 North Eastern Dairy Co. Ltd.
2- 116 Perfect Cheese Co (Mozzarella)
117 Southern Farmers Co-Op. (Mount Barker - Edam)
3- 106 T'PIERRED From

Class 33 – Cheese, Cottage, Plain, One Packet or Container to Be of 500 Grams Minimum Weight. - Prizes: $8, $6, $3.

1- 118 Brownes Dairy Pty Ltd.
2- 119 Southern Farmers Co-Op. (Mount Barker)

Class 34 – Cheese, Cottage, Creamed, One Packet or Container to Be of 500 Grams Minimum Weight. - Prizes: $8, $6, $3.

2- 120 Brownes Dairy Pty Ltd.
1- 121 Dairy Farmers Co-Op Ltd
122 Regal Cream Pty Ltd.
3- 123 Southern Farmers Co-Op. (Mount Barker)

YOGHURT

Yoghurt exhibits shall be judged by points to a maximum of 100, on the following scale:-
Flavour and aroma - 50
Texture - 1. Stirred variety - smooth viscosity or
2. Set variety - smooth body - 30
Condition - includes appearance, absence of syneresis, even colour, etc - 20

Class 40 – Natural or Plain Set Yoghurt. - Prizes: $8, $6, $3.

124 Brownes Dairy Pty Ltd.
125 Dairy Farmers Co-Op Ltd
2- 126 Dairy Vale Metro Co-Op. Ltd.
3- 127 Jalna Dairy Foods Pty Ltd
1- 128 Southern Farmers Co-Op. (Mile End)

Class 41 – Artificially Flavoured and Coloured Yoghurt - Set Variety, Vanilla Flavour. - Prizes: $8, $6, $3.

1- 129 Southern Farmers Co-Op. (Mile End)

Class 42 – Fruit Yoghurt - Strawberry, With or Without Artificial Flavour - Stirred Variety. - Prizes: $8, $6, $3.

1- 130 Brownes Dairy Pty Ltd.
131 Dairy Farmers Co-Op Ltd
2- 132 Dairy Vale Metro Co-Op. Ltd.
133 North Eastern Dairy Co. Ltd.
3- 134 Regal Cream Pty Ltd.
135 Southern Farmers Co-Op. (Mile End)

Class 43 – Fruit Yoghurt - Strawberry, With or Without Artificial Flavour or Colour - Set Variety. - Prizes: $8, $6, $3.

136 Southern Farmers Co-Op. (Mile End)

SECTION 157 - FARM PRODUCE

Exhibits of Wheat, Oats, Barley and Oil Seed must represent a quantity of not less than 5 tonnes, exhibits of chaff and hay represent a quantity of not less than 10 tonnes, and must be produced by the exhibitor during the preceding twelve months.

PRIZE MONEY, ETC.
In addition to the prize money offered, Prize Cards and Ribbons will be awarded to all prize winners in this Section.

WHEAT

Prizes in the Wheat Section, except where otherwise stated: 1st, $26; 2nd, $16; 3rd, $10.

Class 101 – Novice Class: 5 Kg Wheat Grown in Victoria. Open to Varieties Recommended or Approved For the District Silo to Which the Wheat Was to Be Delivered. (See District Classes Below For List of Eligible Varieties). Open to Competitors Who Have Not Won a First Prize For Wheat at Any Previous Melbourne Royal Show.

1- 137 Pietsch N (Olympic)
1= 138 Pietsch N (Olympic)

Class 102 – Mallee District Class: 5 Kg Wheat Grown For Delivery to Silos in Silogroup 'A'. Eligible Varieties - Condor, Oxley, Millewa, Halberd. Avocet Only When Irrigated.

1- 139 Scougall R S & Sons (Condor)

Class 103 – Wimmera District Class: 5 Kg Wheat Grown For Delivery to Silos in Silogoups 'B' or 'C'. Eligible Varieties - Silogroup 'B' - Millewa, Condor, Oxley, Kewell, Olympic. Avocet Only When Irrigated. Silogroup 'C' - Olympic, Kewell, Egret, Avocet.

140 Pietsch O C & R B (Olympic)
3- 141 Pietsch O C & R B (Oxley)
142 Walsgott S (Olympic)
143 Ward R J & M I
144 Werner I C & E L
1= 145 Werner I C & E L
1= 146 Werner I C & E L
147 Westendorf R W, W L, & Son

Class 104 – Other District Class: 5 Kg Wheat Grown For Delivery to Silos in Silogroups 'D' and 'E'. Eligible Varieties;- Silogroups 'D' and 'E' - Olympic, Kewell, Condor, Oxley, Avocet.

2 148 Willgoose A E (Olympic)
1 149 Willgoose A E (Avocet)

BARLEY

Class 105 – The All Victorian Districts Wheat Competition: 5 Kg Wheat Grown in Victoria. Open to Varieties Recommended or Approved For the District Silo to Which the Wheat Was to Be Delivered. To Be Judged on Average Grain Density, General Appearance, Milling and Baking Quality As Determined by Chemical and Physical Tests. - Prizes: 1St, $40; 2Nd, $16, 3Rd, $10, 4Th, $5.

150 Pietsch O C & R B (Olympic)
151 Pietsch O C & R B (Oxley)
1-152 Scougall R S & Sons (Condor)
153 Walsgott S (Olympic)
154 Ward R J & M I
155 Werner I C & E L
2=156 Werner I C & E L
2=157 Werner I C & E L
158 Westendorf R W, W L, & Son

Class 106 – Crop Competition: 5 Kg of Wheat Taken From a Crop Entered in a Local Competition Conducted in 1982 by a Society Affiliated With the Farm Competitions Association of Victoria. Open to Varieties Recommended or Approved For the District or Zone in Which the Wheat is Grown.

1- 159 Walsgott S (Olympic)
2-160 Ward R J & M I
3-161 Westendorf R W, W L, & Son

Class 107 – Collection of Three Separate Samples of Wheat: Entry to Be Open to Agricultural Organisations Affiliated With the Farm Competitions Association of Victoria, But Not Restricted to Samples From Crops Shown in Wheat Crop Competitions. Entry to Comprise Three Exhibits of 5 kg Each of One or More of the Recommended or Approved Varietites For the District or Zone Where Grown. Not More Than One Sample of Any One Variety Will Be Accepted From One Grower.

1=162 Dimboola A & P Society
1=163 Dimboola A & P Society

Class 108 – Undressed Wheat: 5 Kg to Be Taken From the Harvesting Machine by the Exhibitor. Exhibitors in This Class Must Sign a Statement That the Sample of Wheat Exhibited Was Taken Straight From the Machine. Open to Varieties Recommended or Approved For the District or Zone in Which the Wheat is Grown.

1=164 Westendorf R W, W L, & Son

Class 109 – Open Class: 5 Kg of Wheat of Any Variety Grown in Any District or State. - Prizes: $13, $8, $3.

2-165 Scougall R S & Sons (Condor)
166 Walsgott S (Olympic)
167 Ward R J & M I
168 Werner I C & E L
3=169 Werner I C & E L
3=170 Werner I C & E L
171 Westendorf R W, W L, & Son
172 Wiese G E (Egret)
1-173 Willgoose A E (Timson)

CHAMPION PRIZES

WHEAT - SOFT. - Society's Champion Rosette and Cash Prize of $26. A.E. Willgoose

WHEAT - HARD. - Society's Champion Rosette and Cash Prize $26. A. E. Willgoose

A commercially-grown variety will be eligible for the Championship Prize. (For this purpose a commercially-grown variety will be regarded as one of which 1000 hectares or more were grown in any one State of the Commonwealth in the year 1982-83 as determined by the Government Statistics concerned).

The PHOSPHATE CO-OPERATIVE CO. OF AUSTRALIA LTD., 550 BOURKE STREET, MELBOURNE, has contributed $250 towards the prize money in the following Farm Produce Classes:-

OATS

Class 110 – Oats, 5 Kgs., Any Variety, Grown in a District With an Average Annual Rainfall of Up to 380 mm. - Prizes: $8, $6, $3.

No Entry

Class 111 – Oats, 5 Kgs., Any Variety, Grown in a District With an Average Annual Rainfall of 380 mm. To 480 mm. - Prizes: $8, $6, $3.

No Entry

Class 112 – Oats, 5 Kg., Any Variety, Grown in a District With an Average Annual Rainfall of Over 480 mm. - Prizes: $8, $6, $3.

2 174 Henderson W H
1 175 Wiese G E (Swan)

Each of the above varieties must be a sample of a crop of not less than 10 hectares grown under natural rainfall conditions.

CHAMPION PRIZE

G.E. Wiese.

OATS. - Society's Champion Rosette.

BARLEY

Class 113 – Barley, 5 Kgs., Clipper or Weeah. - Prizes: $8, $6, Card.

No Entry

Class 114 – Barley, 5 Kgs., Lara, Resibee or Parwan. - Prizes: $8, $6, Card.

176 Flanagan L & Sons (Parwan)
177 Henderson W H (Lara)
178 McNab I & K (Lara)

CHAMPION PRIZE

BARLEY. - Society's Champion Rosette.

OIL SEEDS

Class 115 – Linseed, 5 kg. - Prizes: $18, $9, $6.

No Entry

Class 116 – Rape Seed, 5 kg. - Prizes: $18, $9, $6.

No Entry

Class 117 – Sunflower Seed, 5 kg. - Prizes: $18, $9, $6.

No Entry

Class 118 – Safflower Seed, 5 Kgs. - Prizes: $18, $9, $6.

No Entry

CEREAL HAY AND CHAFF

Class 119 – Baled Cereal Hay (One Standard Bale). - Prizes: $6, $3, Card.

179 Ferguson W & S D

Class 120 – Manger Oaten Hay, 25kg. (No Larger Quantity Will Be Displayed). - Prizes: $6, $3, Card.

180 Bunn A W & I F
181 Ferguson W & S D
182 Flanagan L & Sons
183 McIntosh A J

Class 121 – Chaffing Oaten Sheaves, 25kg. (No Larger Quantity Will Be Displayed). - Prizes: $6, $3, Card.

184 Ferguson W & S D
185 McIntosh A J

Class 122 – Wheaten Hay, 25kg. (No Larger Quantity Will Be Displayed). - Prizes: $6, $3, Card.

No Entry

Class 123 – Oaten Chaff (1 Cornsack) (Open to All). As Grown Without Admixture of Whole Grain. - Prizes: $6, $3, Card.

186 Ferguson W & S D

Class 124 – Wheaten Chaff (1 Cornsack) (Open to All). - Prizes: $6, $3, Card.

187 Ferguson W & S D

Class 125 – Lucerne Chaff (1 Cornsack) (Open to All). - Prizes: $6, $3, Card.

188 Ferguson W & S D
189 Kelly W J

MEADOW HAY

Classes 126 to 129 will be judged according to the following scale of points: protein as determined by analysis, 25 (the exhibit yielding the highest protein analysis will receive the maximum points of 25 - one point will be deducted for each 2% drop in protein yeild): Composition (botanical composition, pasture balance, proportion of leaf to stalk), 25; colour 20; texture (maturity, toughness of leaf fragments, dust), 10; weeds and foreign matter, 10; aroma, absence of moulds and general attractiveness, 10.

In class 126 only, points for composition will be awarded according to the proportion of clover present with the maximum points for 100% clover.

Class 126 – Leo Bartels Memorial - Conserved Fodder. Prizes: First $40 and Society's Rosette, Second $14, and Third $6, Will Be Awarded For One Standard Bale or a Portion of a 'Round' Bale of Comparable Weight of Hay, Predominatly Clover Hay.

190 Bunn A W & I F
191 Miller G J & M F

Class 127 – Meadow Hay. - Special Prizes Totalling $33 For One Standard Bale or a Portion of a 'Round' Bale of Comparable Weight of Meadow Hay From a Well-Balanced Pasture (Predominantly Species Grown on an Irrigated Farm, and Owned by the Exhibitor).

Exhibits must represent a quantity of not less than ten tonnes, produced from hay harvested prior to 30th June, 1983. First Prize, $16; Second Prize, $12; Third Prize, $5.

192 Bunn A W & I F
193 Miller G J & M F

Class 128 – Meadow Hay. - Special Prizes Totalling $33 For One Standard Bale or a Portion of a 'Round' Bale of Comparable Weight of Meadow Hay From a Well-Balanced Pasture (Predominantly Perennial Special Grown Under Dry Farming Conditions and Owned by the Exhibitor). Exhibits Must Represent a Quantity of Not Less Than 10 Tonnes Produced From Hay Harvested Prior to 30th June, 1983.

Prizes: $16; $12; $5; all of which are presented by THE GIPPSLAND & NORTHERN CO. LTD., 566 ST. KILDA ROAD, MELBOURNE, marketers of G. & N. 'Pedigree' Seeds.

194 Blood J W

Class 129 – Meadow Hay. - Special Prizes Totalling $33 For One Standard Bale or a Portion of a 'Round' Bale of Comparable Weight of Meadow Hay From a Well-Balanced Pasture (Predominantly Annual Species Grown Under Dry Farming Conditions and Owned by the Exhibitor).

Exhibits must represent a quantity of not less than 10 tonnes produced from hay harvested prior to 30th June, 1982. - Prizes: First, $16; Second, $12; Third, $5.

195 Miller G J & M F
196 Schroeter W R

VICTORIAN CHAMPIONSHIP FOR MEADOW HAY

A. W & I. F BUNN

Special Prize, $50, and the Society's Championship Sash will be awarded to the best exhibit in Classes 127 - 129.

FANCY PACK LIQUID WITH COMB INSERT

Class 130 – Lucerne Hay - Grown on an Irrigated Farm (One Standard Bale). - Prizes: $13, $6, $3.

2 197 Bunn A W & I F
1 198 Kelly W J

Class 131 – Lucerne Hay - Grown Under Dry Farming Conditions (One Standard Bale). - Prizes: $13, $6, $3.

1 199 Ferguson W & S D
2 200 McNab I & K

SECTION 158 - APICULTURE

Prizes: First $8, Second $6, Third $3.

A special prize of $14 will be awarded for the best honey exhibit in the Liquid and Candied Sections.

CHAMPION PRIZES

NATIVE FLORA EXTRACTED LIQUID

Class 201 – Yellow Box (3 Jars).

2 201 Anderson Honey Products P/L
202 Bayside Apiaries
203 Burston M
1 204 Chiltern Honey Farm
205 Redpaths Beeline Apiaries
3 206 Southern Farmers Co-Op.

Class 202 – Red Gum (3 Jars).

2 207 Anderson Honey Products P/L
208 Bayside Apiaries
1 209 Chiltern Honey Farm
210 Cullinan T P
3 211 Redpaths Beeline Apiaries
212 Southern Farmers Co-Op.

Class 203 – Native Flora, Light Other Than Yellow Box and Red Gum (3 Jars). Floral Source to Be Stated on Entry Form.

213 Anderson Honey Products P/L (Blood Wood)
214 Bayside Apiaries (Mana Gum)
2 215 Broomfield K (Sugar Gum)
1 216 Chiltern Honey Farm (Yellow Gum)
217 Hosemans F J (Sugar Gum)
3 218 Southern Farmers Co-Op. (Yellow Gum)
219 Wurranunnah Apiaries

Class 204 – Native Flora, Medium Amber, Other Than Yellow Box and Red Gum (3 Jars). Floral Source to Be Stated on Entry Form.

2 220 Anderson Honey Products P/L (Stringy Bark)
2 221 Broomfield K (Messmate)
222 Brown L E (Mixed Gums)
1 223 Chiltern Honey Farm (Stringy Bark)
224 Redpaths Beeline Apiaries (Round Leaf Box)
225 Southern Farmers Co-Op. (Red Mallee)
226 Wurranunnah Apiaries

Class 205 – Native Flora, Dark, Other Than Yellow Box and Red Gum (3 Jars). Floral Source to Be Stated on Entry Form.

3 - 227 Anderson Honey Products P/L (Stringy Bark)
1 - 228 Broomfield K (Swamp Gum)
229 Cullinan T P (Grey Box)
2 - 230 Redpaths Beeline Apiaries (Stringy Bark)
231 Southern Farmers Co-Op. (Banksia)
232 Wurranunnah Apiaries

INTRODUCED FLORA EXTRACTED LIQUID

Class 206 – Light, Pale Straw Colour (3 Jars). Floral Source to Be Stated on Entry Form.

2 233 Allsop T F (Clover)
234 Anderson Honey Products P/L (Orange Citrus)
235 Bayside Apiaries (Clover)
236 Broomfield K (Clover)
237 Chiltern Honey Farm (Clover)
238 Cullinan T P (Clover)
239 Hosemans F J (Clover)
1 240 Mathews C & A (Citrus)
3 241 Redpaths Beeline Apiaries (Clover)
242 Southern Farmers Co-Op. (Clover)

Class 207 – Amber (3 Jars). Floral Source to Be Stated on Entry Form.

243 Anderson Honey Products P/L (Salvation Jane)
3 244 Broomfield K (Clover & Cape Weed)
245 Murphy F C (Thistle)
1 246 Redpaths Beeline Apiaries (Blackberry)
2 247 Southern Farmers Co-Op. (Evening Primrose)

Class 208 – National Class, Any Named Floral Source Honey Produced Anywhere in Australia (3 Jars). Floral Source to Be Stated on Entry Form.

248 Anderson Honey Products P/L (Red Gum)
2 - 249 Broomfield K (Sugar Gum)
250 Brown L E (Clover)
3 - 251 Chiltern Honey Farm (Strawberry Clover)
252 Cullinan T P (Red Gum)
1 - 253 Murphy F C (Thistle)
254 Redpaths Beeline Apiaries (Leatherwood)
255 Southern Farmers Co-Op. (Yellow Gum)

FANCY PACK LIQUID WITH COMB INSERT

Class 209 – Honey, With Slice of Comb Inserted (3 Jars). (25 Points Additional For Attracti Veness and Appearance in This Class).

2 256 Broomfield K
3 257 Chiltern Honey Farm
258 Cullinan T P
1 259 Murphy F C

CANDIED OR GRANULATED HONEY

Class 210 – Native Flora, Candied or Granulated, Hard. (3 Jars).

2= 260 Anderson Honey Products P/L
261 Broomfield K
262 Cullinan T P
2= 263 Redpaths Beeline Apiaries
1 264 Southern Farmers Co-Op.

Class 211 – Native Flora, Candied or Granulated, Soft or Creamed (3 Jars).

265 Anderson Honey Products P/L
2 266 Bayside Apiaries
267 Broomfield K
268 Cullinan T P
269 Hosemans F J
270 Redpaths Beeline Apiaries
3 271 Southern Farmers Co-Op.
1 272 Wurranunnah Apiaries
261 K. Broomfields

Class 212 – Introduced Flora, Candied or Granulated, Hard. (3 Jars).

3 273 Anderson Honey Products P/L
274 Broomfield K
2 275 Chiltern Honey Farm
276 Cullinan T P
3 277 Redpaths Beeline Apiaries
1 278 Southern Farmers Co-Op.

Class 213 – Introuced Flora, Candied or Granulated, Soft or Creamed. (3 Jars).

1 279 Broomfield K
280 Cullinan T P
281 Redpaths Beeline Apiaries
282 Southern Farmers Co-Op.
2 274 K. Broomfield
3 276 T P. Cullinan

COMB HONEY

Class 214 – Best Frame (Langstroth Size), Sealed Comb Honey.

1 283 Redpaths Beeline Apiaries

Class 215 – Best Three 500 Gram Sections Comb Honey.

1 284 Broomfield K
285 Cullinan T P

BEESWAX

In one block not less than 1 kg.

Class 216 – White.

3 286 Broomfield K
2 287 Cullinan T P
288 Redpaths Beeline Apiaries
1 289 Southern Farmers Co-Op.

Class 217 – Natural Yellow.

290 Broomfield K
2 291 Cullinan T P
3 292 Murphy F C
1 293 Redpaths Beeline Apiaries
294 Southern Farmers Co-Op.

A Special Prize of $14 will be awarded to the most successful exhibitor in the Apiculture Section.
K Broomfield

HONEY (any variety). - Soceity's Rosette.
Chiltern Honey Farm

Scale of points for judging:-

LIQUID HONEY

Flavour - 25
Density - 25
Colour - 25
Aroma - 10
Clearness - 10
Brightness - 5
TOTAL POINTS - 100

CANDIED HONEY

Flavour - 30
Colour - 25
Fineness of Grain - 25
Regularity of Grain - 10
Aroma - 10
TOTAL POINTS - 100

BEESWAX

Aroma - 10
Colour - 25
Clearness (transparency) - 25
General Appearance - 20
Tenacity - 20
TOTAL POINTS - 100

COMB HONEY

Whiteness - 20
Evenness - 20
Fullness - 20
Flavour - 20
General Appearance - 20
TOTAL POINTS - 100

Special Prize, $14.
K. Broomfield 213A
BEST EXHIBIT IN LIQUID OR CANDIED Sections

EXHIBITORS

8 Mile Creek Cheese, Commercial St West, Mt Gambier, SA 5290 — 106, 108
Allsop T F, 32 Shasta Ave, Brighton East, Vic 3187 — 233
Amalgamated Co-Op Marketers, G.P.O. Box 4313, Melbourne, Vic 3001 — 36, 40, 43
Anderson Honey Products P/L, 8 Cameron Pde, Broadford, Vic 3658 — 201, 207, 213, 220, 227, 234, 243, 248, 260, 265, 273
Bayside Apiaries, 29 Lipton Dve, Frankston, Vic 3199 — 202, 208, 214, 235, 266
Blood J W, 3 the Pines, Kew, Vic 3101 — 194
Broomfield K, P.O. Box 196, Colac, Vic 3250 — 215, 221, 228, 236, 244, 249, 256, 261, 267, 274, 279, 284, 286, 290
Brown L E, 19 Laura Gve, Mount Waverley, Vic 3149 — 222, 250
Brownes Dairy Pty Ltd., P.O. Box 21, Nth Perth, WA 6006 — 118, 120, 124, 130
Bunn A W & I F, Box 21, Tatura, Vic 3616 — 180, 190, 192, 197
Burston M, 'Sweeneys' Sweeneys Lane, Eltham, Vic 3095 — 203
Chiltern Honey Farm, Conness St, Chiltern, Vic 3683 — 204, 209, 216, 223, 237, 251, 257, 275
Colac Dairying Co. Ltd., Box 84, Colac, Vic 3250 — 1, 8, 15, 22, 29, 53, 64, 71, 74, 82, 90, 98
Cullinan T P, P.O. Lancaster, via Kyabram, Vic 3620 — 210, 229, 238, 252, 258, 262, 268, 276, 280, 285, 287, 291
Dairy Farmers Co-Op Ltd, P.O. Box 41, Broadway, NSW 2007 — 121, 125, 131
Dairy Vale Metro Co-Op. Ltd., P.O. Box 121, Clarence Gardens, SA 5039 — 75, 83, 91, 99, 126, 132
Dimboola A & P Society, R.M.B. 1304, Arkona, Dimboola, Vic 3414 — 162- 163
Drouin Butter Factory, 35 Lardner Rd, Drouin, Vic 3818 — 2, 9, 16, 23, 30, 37, 44, 47, 54, 65, 76, 84, 92, 100
Ferguson W & S D, 'Lara', Avenel, Vic 3664 — 179, 181, 184, 186- 188, 199
Flanagan L & Sons, Gisborne Rd, Bacchus Marsh, Vic 3340 — 176, 182
Henderson W H, P.O. Box 26, Trentham, Vic 3458 — 174, 177
Hosemans F J, 13 Elmbank Dve, Keysborough, Vic 3173 — 217, 239, 269
Hunter Valley Co-Op Dair, 189 Maitland Rd, Hexham, NSW 2322 — 48, 55
Ibis Milk Products Ltd., Midland Hwy, Stanhope, Vic 3623 — 49, 56, 77, 85, 93, 101
Ibis Milk Products Ltd., P.O. Box 1010, Shepparton, Vic 3630 — 3, 10, 17, 24, 31, 38, 45, 50, 57, 66, 72
Jalna Dairy Foods Pty Ltd, 1 Cope St, East Preston, Vic 3072 — 127
Kelly W J, Box 229, Swan Hill, Vic 3585 — 189, 198
Mathews C & A, 90 Corriedale Cres, Park Orchards, Vic 3114 — 240
McIntosh A J, P.O. Box 166, Melton, Vic 3337 — 183, 185
McNab I & K, 13 May St, Tullamarine, Vic 3048 — 178, 200
Miller G J & M F, R.M.B. 7510, Horsham, Vic 3400 — 191, 193, 195
Murphy F C, 33 New St, Kingsville, Vic 3015 — 245, 253, 259, 292
Murray Goulburn Co-Op Co Ltd, Box 4307, Melbourne, Vic 3001 — 4- 6, 11- 13, 18- 20, 25- 27, 32- 34, 39, 41, 51, 58- 62, 67- 69, 73, 78- 79, 86- 87, 94- 95, 102- 103
North Eastern Dairy Co. Ltd., Kiewa, Vic 3691 — 7, 14, 21, 28, 35, 42, 46, 52, 63, 70, 80, 88, 96, 104, 109, 115, 133
Perfect Cheese Co, 32 St David St, Fitzroy, Vic 3065 — 110- 113, 116
Pietsch N, Box 79, Dimboola, Vic 3414 — 137- 138
Pietsch O C & R B, Box 79, Dimboola, Vic 3414 — 140- 141, 150- 151
Redpaths Beeline Apiaries, Factory 11/21, Capella Cres, Moorabbin, Vic 3189 — 205, 211, 224, 230, 241, 246, 254, 263, 270, 277, 281, 283, 288, 293
Regal Cream Pty Ltd., 27 Arden St, Nth Melbourne, Vic 3051 — 122, 134
Schroeter W R, Box 32, Winchelsea, Vic 3241 — 196
Scougall R S & Sons, Tyrrell Downs, via Sea Lake, Vic 3533 — 139, 152, 165
Southern Farmers Co-Op., G.P.O. Box 1445, Adelaide, SA 5001 — 81, 89, 97, 105, 107, 114, 117, 119, 123, 128- 129, 135- 136, 206, 212, 218, 225, 231, 242, 247, 255, 264, 271, 278, 282, 289, 294
Walsgott S, Box 5, Dimboola, Vic 3414 — 142, 153, 159, 166
Ward R J & M I, Murra Warra, R.M.B. 4585, Horsham, Vic 3401 — 143, 154, 160, 167
Werner I C & E L, R.M.B. 1306, Dimboola, Vic 3414 — 144- 146, 155- 157, 168- 170
Westendorf R W, W L, & Son, Box 111, Dimboola, Vic 3414 — 147, 158, 161, 164, 171
Wiese G E, Box 340, Bordertown, SA 5268 — 172, 175
Willgoose A E, R.M.B. 1155, Tallygaroopna, Vic 3634 — 148- 149, 173
Wurranunnah Apiaries, G.P.O. Box 2348, Melbourne, Vic 3001 — 219, 226, 232, 272

We're rolling our sleeves up.



This country was built on a tradition of rolling the sleeves up and getting on with the job.

At Westpac, we see our job as backing that way of thinking as much as we possibly can.

We're behind more than 100,000 small businesses that are determined to make a go of things in these tough times.

And this year, we'll help more than 200,000 Australians buy their own homes.

We're working towards making our bank the kind of bank you want behind you, with a brand new spirit of competition that will bring more and more benefits your way.

At Westpac, we're rolling our sleeves up.

Westpac

We're rolling our sleeves up.

NOTES

NOTES

The real taste of real draught.

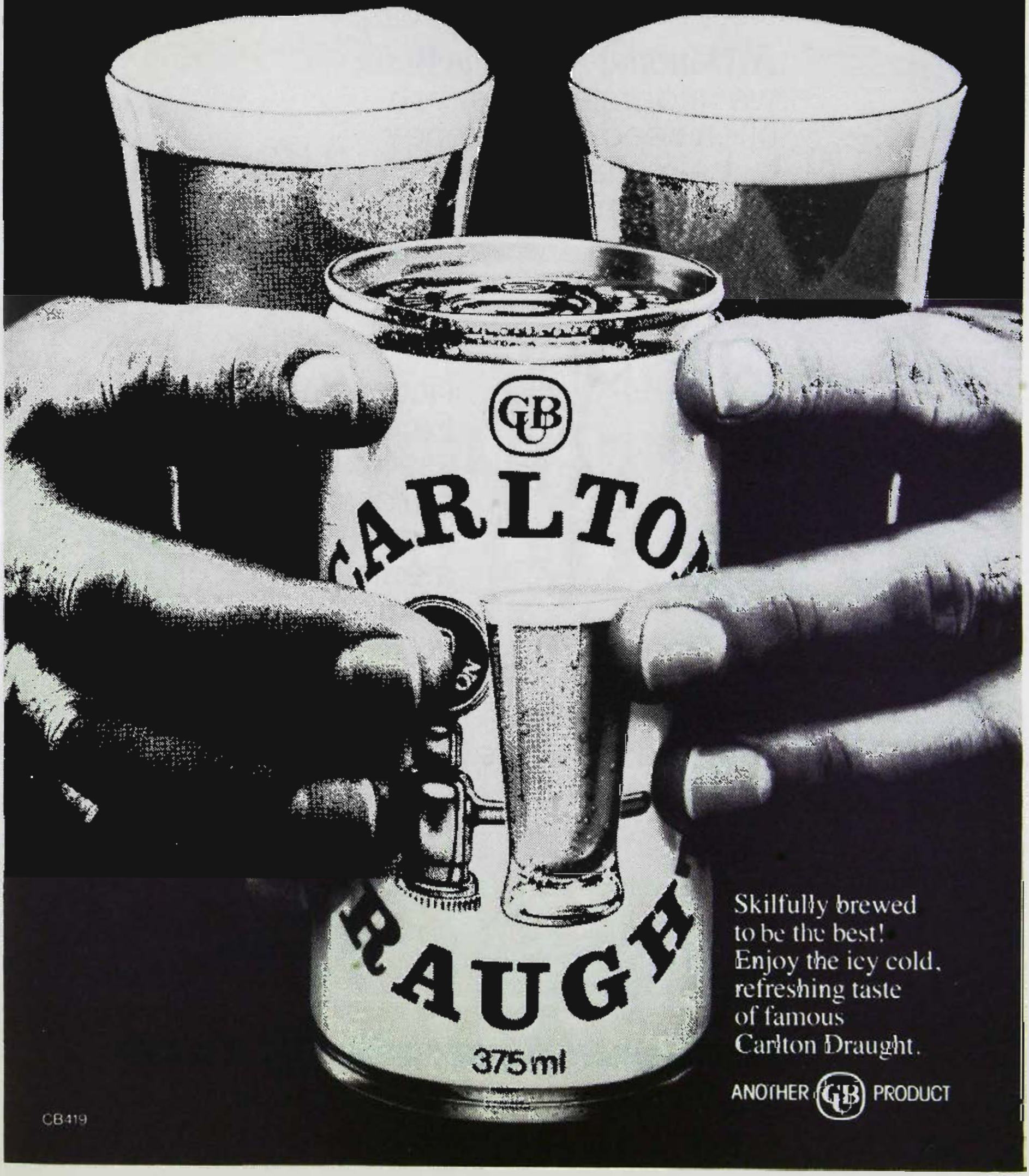

Skilfully brewed
to be the best!
Enjoy the icy cold,
refreshing taste
of famous
Carlton Draught.

ANOTHER GB PRODUCT

CB419

If you'd like a personal loan ask us now.

At National Australia Bank we understand that you often need extra money to make that special dream come true.



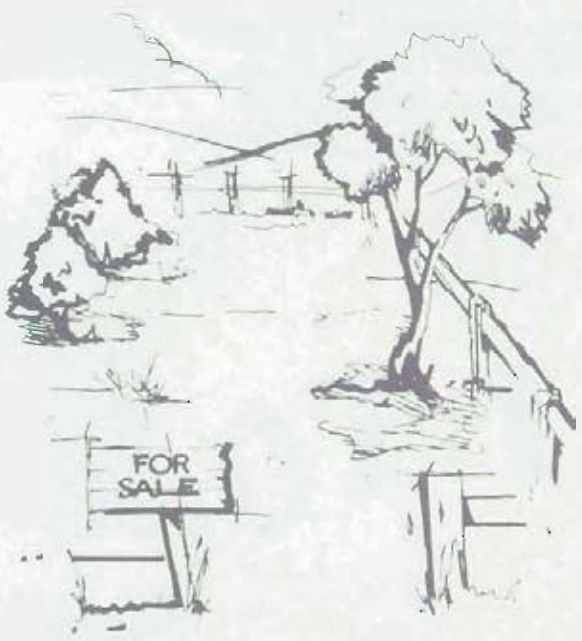

National Australia Bank Personal Loans can be used for any worthwhile purpose–a new car, a used car, home improvements, a block of land, a holiday or a boat.

Talk to National Australia Bank about a Personal Loan today–we've money to lend right now.

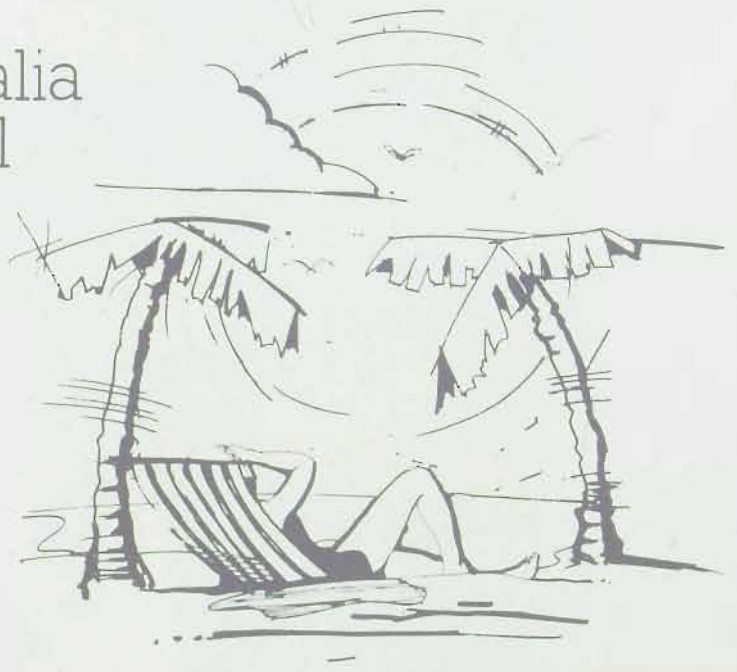

National Australia Bank

National Commercial Banking Corporation of Australia Ltd

We're building a better bank

390P3046/A

THE ROYAL AGRICULTURAL SOCIETY
OF VICTORIA

1983
ROYAL MELBOURNE SHOW

15th SEPTEMBER to 24th SEPTEMBER, 1983

SECTIONAL CATALOGUE of

ARTS & CRAFTS

G. J. Coles & Coy. Limited wish the entrants in the many sections of the Arts & Crafts every success for the 1983 Royal Melbourne Show.



COLES

COV 9051

The Royal Agricultural Society of Victoria
LIST OF OFFICE BEARERS, 1983

PATRON IN CHIEF

His Excellency the Right Honourable Sir Ninian Stephen, AK., G.C.M.G., G.C.V.O., K.B.E., K.St.J., Q.C.

PATRON

His Excellency Rear Admiral Sir BRIAN MURRAY, K.C.M.G., A.O., K.St.J.,

PRESIDENT

G. R. STARRITT, O.B.E., "Kelso Park", R.S.D., Tatura, 3616.

VICE PRESIDENTS

J. H. H. SLEIGH, "Bayunga" P.O. Box 36, Nagambie, 3608.
J. M. BURSTON, "East Mount Ada", Benalla, 3672.
A. J. FISKEN, "Lal Lal Estate", Yendon, 3352.

TRUSTEES

The Hon. Sir WILLIAM McDONALD, Kt., 102 St. George's Road, Toorak, 3142.
P. B. RONALD, C.M.G., "Koo-man-goo-nong", Pakenham, 3810.
G. P. H. WILSON, C.M.G., "Wilson House", Berwick, 3806.

LIFE COUNCILLORS:

W. A. ANGLISS, "Marnong", Donnybrook, 3652.
J. M. BUCHANAN, Bass Street, Flinders, 3929.
SIR RUPERT W. J. CLARKE, Bart, M.B.E., M.A., "Bolinda Vale", Clarkefield, 3430.
K. A. DRUMMOND, "Talgarno Park", P.B. Wodonga, 3690.
J. M. GARDINER, "Karalee", Tungamah, 3728.
G. HOWELL, 4/23 Asquith Street, Kew, 3101.
R. HUNTER, 8 Kensington Road, South Yarra, 3141.
J. W. KELLY, "Eulo", Caramut North, 3274.
D. W. R. KNOX, "Polloch", Box 38, Nagambie, 3608.
COLONEL SIR MALCOLM McARTHUR, Kt., O.B.E., "Melrose Farm", Wollert, 3750.
C. O. MOORE, "Weerangourt", R.S.D. 136, Hamilton, 3300.
L. G. C. NICHOLAS, "Cooring Yering", Lilydale, 3140.
P. B. RONALD, C.M.G., "Koo-man-goo-nong", Pakenham, 3810.
G. R. STARRITT, O.B.E., "Kelso Park", R.S.D. Tatura, 3616.
J. W. D. WARD, 3 Kilbride, 173 Walsh Street, South Yarra, 3141.
G. P. H. WILSON, C.M.G., "Wilson House", Berwick, 3806.

MEMBERS OF COUNCIL:

R. T. BALDERSTONE, C.M.G., M.C., "Koonje", Rhinds Road, Wallington, 3221.
J. BALFOUR BROWN, Sheffield Road, Montrose, 3765.
W. R. R. BEGGS, "Buln Gherin West", Beaufort, 3373.
E. W. BEST, C.M.G., P.O. Box 55, Coldstream, 3770.
A. C. BOTT, "Naranghi", Yarrawonga, 3730.
J. K. BUCHANAN, A.M., "Gleneira", Flinders, 3929.
J. M. BURSTON, "East Mt. Ada", Benalla, 3672.
R. M. BUTLER, "Meadow Banks", Newstead, 3462.
W. D. CROWLEY, Q.P.M., Railway Road, Wesburn, 3139.
A. J. FISKEN, "Lal Lal Estate", Yendon, 3352.
C. B. GARDINER, 1 Hobby Street, Tongala, 3621.
R. B. GERRAND, M.B.E., Box 31, Sale, 3850.
A. GIBSON, 40 Balwyn Road, Canterbury, 3126.
W. McL. GREAVES, 48 Peel Street, Berwick, 3806.
J. G. W. HEAD, "Grenada Park", Mangalore West, 3663.
C. R. KELLY, "Barwidgee", Caramut, 3274.
The Hon. D. E. KENT, M.P., Dept. of Agriculture, G.P.O. Box 4041, Melbourne, 3001.
R. B. LANGDON, "Roseparke", Wallaces Road, Dromana, 3936.
F. B. LANGLANDS, 230 Thacker Street, Ocean Grove, 3226.
F. J. LITHGOW, "Flowerfield", Coldstream, 3770.
SIR CECIL LOOKER, Kt., 26 Tormey Street, North Balwyn, 3104.
The Hon. Sir WILLIAM McDONALD, Kt., 102 St. George's Road, Toorak, 3142.
D. S. MacGREGOR, M.B.E., "Dalmore", Baringhup, 3463.
Sir IAN M. McLENNAN, K.C.M.G., K.B.E., 112 Walsh Street, South Yarra, 3141.
I. K. MORTON, 53 St. Kinnord Street, Essendon, 3040.
B. N. NAYLOR, Coombs Road, Kinglake West, 3757.
R. POTTER, "Yarram Park", Willaura, 3291.
J. W. RAE, a'Beckett Road, Narre Warren North, 3804.
J. S. A. ROBB, c/- "Chateau Remy", Avoca, 3467.
J. H. H. SLEIGH, "Bayunga", P.O. Box 36, Nagambie, 3608.
I. McK. STARRITT, "Kelso Park", R.S.D., Tatura, 3616.
F. R. I. STEPHENS, "Vermont", R.M.B. 1154, Benalla, 3672.
K. W. URQUHART, "Boonerah", Hexham, 3273.
R. G. WALKER, "Pleasant Park", Goroke, 3412.
The Hon. V. F. WILCOX, C.B.E., Q.C., "Carwoola", Alexandra, 3714.

DIRECTOR:
Mr. J. B. PARRY,
1 Devorgilla Avenue, Toorak 3142.

ASSISTANT DIRECTOR:
I. A. PEDERSEN, D.F.C.,
273 Beaconsfield Parade,
Middle Park, 3206.

CHIEF ACCOUNTANT:
J. F. CLIFFORD,
20 Carroll Avenue,
Croydon, 3136.

GROUNDS MANAGER:
K. J. MONKHOUSE,
35 Carmichael Street,
East Ivanhoe, 3079.

THE ROYAL AGRICULTURAL SOCIETY OF VICTORIA

ROYAL SHOWGROUNDS, EPSOM ROAD, ASCOT VALE, 3032

THE ANNUAL EXHIBITION will be open on THURSDAY, 15th SEPTEMBER, to SATURDAY, 24th SEPTEMBER, (including Sunday, 18th) from 9.00 a.m.

Members of the Society, on presentation of their badges, will be admitted to the Grounds and Grand Stands free.

The public will be admitted on Thursday, 15th September, and on the remaining days of the Show, from 9 a.m., including Sunday, 18th September, on payment of $5.50 for adults and $1.60 for children under 15 and pensioners.

No charge is made for admission to public Grand Stands.

Admission may be obtained at the gates by cash payment or on production of Member's badges or official passes, etc., also combined Rail and Show Tickets which are sold at most suburban and country stations.

Trams run direct from Elizabeth Street to the Show Grounds.

Prize Cards and Ribbons (which are copyright) will be displayed with the successful exhibits as follows:—

NORMAL CLASSES (Where Applicable)

First Prize	Blue-lettered Card, Blue Ribbon.
Second Prize	Red-lettered Card, Red Ribbon.
Third Prize	Black-lettered Card, White Ribbon.
Fourth Prize	Green-lettered Card, Yellow Ribbon.
Fifth Prize	Brown-lettered Card, Green Ribbon.
Sixth Prize	Grey-lettered Card, Buff Ribbon.
Very Highly Commended	Lavender-lettered Card and Ribbon.
Highly Commended	Lavender-lettered Card and Ribbon.
Commended	Lavender-lettered Card and Ribbon.
Special	Green-lettered Card. Purple Ribbon.

GROUP CLASSES IN BEEF, DUAL PURPOSE AND DAIRY CATTLE SECTIONS ONLY

First Prize	Blue-lettered Card, Blue and Black Ribbon.
Second Prize	Red-lettered Card, Red and Black Ribbon.
Third Prize	Black-lettered Card, White and Black Ribbon.

CHAMPIONSHIPS

Champion Prize Winners	Blue-lettered Card.
Reserve Champion	Blue-lettered Card.
Junior Champion	Blue-lettered Card.
Reserve Junior Champion	Blue-lettered Card.

A ribbon will be carried around the necks of prize-winning Live Stock exhibits.

Supreme Champions will be distinguished by a light blue sash.

Grand Champions and Champions will be distinguished by a red, white and blue sash or rosette.

Senior Champions will be distinguished by a blue sash or rosette.

Reserve Senior Champions and Reserve Champions will be distinguished by a purple sash or rosette.

Junior Champions will be distinguished by a blue, red and blue sash or rosette and Reserve Junior Champions by a red, blue and red sash or rosette.

Refreshments of all kinds will be provided on the grounds by the Society's authorised caterers who bind themselves to supply everything of the best quality at Melbourne rates.

Royal Showgrounds,
Epsom Road, Ascot Vale, 3032.

General Regulations Relative to Arts and Crafts and School Competitions

CONDITIONS OF ENTRY

1. Entries will be received in the Arts and Crafts, and School Competition Sections of the Royal Agricultural Society's Show subject to the rules and conditions hereinafter set out and also those appearing at the head of each section and in each class.

2. The Council of the Society or the Director shall have the power without assigning any reason to:

(i) Reject or cancel any entry at any time.

(ii) Prohibit the participation by any person or exhibit in any event or class for which it is entered.

(iii) Cancel any event or class.

(iv) Alter the time at which any class or event is to take place.

(v) Alter the conditions of any event.

(vi) Remove any exhibit from the Show Grounds.

(vii) Reserve the right not to exhibit any entry.

(viii) Alter the date or time for the closing of entries for any section or class or for any particular entry.

(ix) Transfer an exhibit or exhibitor from any class to any other class.

3. The Society or any official Judge, Stewards, Officer or employee shall under no circumstances be responsible for:

(a) the loss of any exhibit;
(b) any damage or injury occasioned to or by any exhibit;
(c) any loss, damage or injury occasioned to or by any exhibit.

4. The exhibitor enters entirely at his own risk. In case any exhibit whilst on the Society's Show Grounds shall cause or be the cause of injury or damage to any other exhibit or to the person or property of any member of the Society or the general public, the owner of such exhibit shall indemnify and keep indemnified the Society, its officers, officials and members from and against all damages, costs, claims, expenses or liabilities incurred in connection with such exhibits. The exhibitor shall be liable to the Society and its employees, officers and officials for any damage or loss occasioned to any of them by the exhibit or the exhibitor or his agent.

5. The exhibitor shall at all times comply with the directions or requests of the Council of the Society or the Director. This shall without limiting the generality of the foregoing apply to the entry of the exhibit, the exhibitor, the conditions of event, the conduct of the exhibitor, the conducting of the event, the decisions of the Judge and the awarding of the prize.

6. The Council of the Society and the Director reserve the right to adjudicate on any entry or upon any question in dispute or doubt and to make any determination upon any matter whether covered by the conditions of entry or not and the decision so made shall be final and binding and the Society shall thereby have sole and absolute control of all matters affecting the conduct of the Show and the exhibits and exhibitors. There shall be no right of appeal to any court of law or other body from any decisison made by the Council of the Society or the Director.

7. An exhibit or exhibitor shall not be eligible to compete in any class by reason of the Society's acceptance of the entry and/or the inclusion of the exhibit or exhibitor in the Society's catalogue or by reason of an Exhibit Entry Ticket or number or other document having been printed, allotted or issued by the Society.

8. Unless otherwise stated all exhibits must be the bona fide property of the exhibitor at the time of entry.

9. No entry can be changed by the exhibitor after entries close. The Director and the Society shall however, have the power to do so at any time and in so doing may, without limiting the generality of the foregoging, alter the class for which the exhibit is entered.

10. All entries must be made in writing on forms supplied by the Society unless otherwise permitted by the Director.

11. No rebates of fees for withdrawn exhibits will be made.

12. All entry forms must be signed by the exhibitor or his authorised agent.

ARRIVAL OF EXHIBITS

13. Exhibits shall be placed where directed by the Director.

ACCOMMODATION

14. Restrictions or limitations on the number of entries in any section may be made by the Society or the Director.

CONDUCT OF EXHIBITORS

15. Should the Council or the Director be of the opinion that a fraudulent, false or erroneous statement has been made regarding an exhibit then the exhibit or exhibitor may be dealt with in accordance with these Rules.

JUDGING

16. The Society or the Director may alter the Judge for any particular class at any time if it or he deems fit.

17. No person shall in any way consult or interfere with or attempt to interfere with the Judge or endeavour to interfer with his freedom of choice or judgement.

18. No exhibit (except in the Painting and Graphics Section) shall display anything which indicates the ownership of the exhibit.

19. All exhibitors and competitiors shall accept the decision of the Judge as final as to the merits of the exhibit and no appeal shall be allowed therefrom to any court of law or other body on the question of merit of the exhibit.

PROTESTS

20. An exhibitor or competitor may protest against an award won by an exhibit in the same class alleging infringement of the rules or ineligibility.

21. Such protest shall be addressed to the Director and be lodged at his office at the 1st Floor, Administrative Building, cr. Degraves Street and Plummer Avenue, Show Grounds, before 12 noon on the first day of the Show. Such protest shall be accompanied with a deposit of $5.00 which may be forfeited to the Society if the protest be found to be unfounded or frivolous.

22. The protest and all matters arising therefrom shall be determined by either the Council of the Society of the Director.

CONTROL OF THE SHOW

23. Should the Council or the Director be of the opinion that any rule or regulation, where set out in these rules or at the heading of a section or class, has been broken or not observed or performed then the exhibit or exhibitor may be disqualified, suspended for any period, fined or otherwise penalised at the discretion of the Council of the Society or the Director. The whole of the Show, the events thereat, the exhibits and exhibitors and their agents shall be under the complete control of and subject to the decisions and directions of the Council of the Society and/or the Director. Any decision or direction made by either shall be final and binding and no exhibitor shall have the right or cause of action against the Society or the members of the Council or the Director or any right to approach or seek relief from any Court because of any decision made by either the Council or the Director.

DEFINITIONS

24. "Director" means and includes the person holding the office of Director of the Society and includes a Deputy appointed by him.

"Exhibitor" includes competitor and also includes his agent or anyone acting or purporting to be acting on his behalf whether or not he is employed by the exhibitor.

"Society" includes the Council of the Society.

Singular words include plural.

"Class" includes event and "event" includes class. Class also includes trophy competition or any other award.

SPECIAL PRIZES

The Royal Agricultural Society of Victoria gratefully acknowledges donations and trophies to be awarded throughout the Arts & Crafts Section from the following:-

AMALGAMATED CO-OPERATIVE MARKETERS (AUST.) LIMITED
ASSOCIATION FOR THE BLIND
AUSTRALIAN DRIED FRUITS ASSOCIATION
AUSTRALIAN NATIVES ASSOCIATION
AUSTRALIAN WOOL CORPORATION
BARKERS PATTY PANS PTY. LTD.
BETTE'S PORCELAIN SHOPPE
BLACK & DECKER (AUST.) PTY. LTD.
CAKE DECORATORS ASSOCIATION OF VICTORIA
COATS PATONS (AUSTRALIA) LTD.
G.J. COLES & COMPANY LIMITED
C.S.R. LIMITED
DOLLS' BOUTIQUE
DOLLS' DOMAIN
DRUVA HAND-WEAVERS & CRAFTSMEN PTY. LTD.
FITTING & MACHINING ASSOCIATION
FOWLERS VACOLA
GEORGES AUSTRALIA LTD.
MRS. ADRIAN GIBSON
HAND WEAVERS & SPINNERS GUILD OF VICTORIA
HAVELOCK FOOD PRODUCTS
HOME ECONOMICS TEACHERS' GROUP
JENKIN BUXTON PRINTERS PTY. LTD.
JONAN CERAMICS
JUDY LUKE COTTAGE ACADEMY OF CAKE DECORATING
JUNE'S CHINA
H. LEFFLER & SON
MRS. VERA McFADYEN
MARGARET DAWSON STUDIO
MARQUETRY SOCIETY OF VICTORIA
MAURI GROCERY PRODUCTS DIVISION
MIDLEA PTY. LTD.
NEEDLEWORK TAPESTRY GUILD OF VICTORIA
PATCHWORKERS & QUILTERS GUILD OF VICTORIA
THE PLUMBING, SHEET METAL & COPPERSMITH INSTRUCTORS' ASSOC.
SEMCO PTY. LTD.
SHARLEA ULTRA FINE SOCIETY
SOUTHSON ENTERPRISES
VAN BRUSSELL IMPORTS PTY. LTD.
VICTORIAN AGRICULTURAL SOCIETIES ASSOCIATION
THE VICTORIAN EGG MARKETING BOARD
VICTORIAN GEM CLUBS' ASSOCIATION
VICTORIAN GUILD OF CHINA PAINTERS
VOGUE PATTERNS
WILKINSON MATCH CONSUMER PRODUCTS DIVISION
MR. T. WITTINGSLOW

JUDGES

PLAIN NEEDLEWORK:
Mr. A. Janssens
PLAIN NEEDLEWORK, MILLINERY, DOLLS:
Mrs. L. Carlin
NEEDLEWORK TAPESTRY:
Mr. R. Saddington
EMBROIDERY, COTTON CROCHET, TATTING, HAND MADE LACE:
Miss J. Pepperell
TRADITIONAL EMBROIDERY — (SCHOOL COMPETITIONS):
Miss K. M. Wilson
MODERN EMBROIDERY — (SCHOOL COMPETITIONS):
Mrs. A. Griffiths
HAND CRAFTED PORCELAIN DOLLS:
Mrs. C. Glasson
APPLIQUE - PATCHWORK — QUILTING
Ms. S. Denton
CROCHET & KNITTING:
Mrs. L. Cain
KNITTING:
Mrs. J. Bright
HAND PAINTED CHINA:
Mrs. N. Graham
POTTERY & SCULPTURE:
Mrs. V. Stoneman
WEAVING:
Mrs. J. Golding
LEATHER WORK:
Mr. W. Wylie
MARQUETRY:
Mr. H. Moritz
BARK PICTURES & HANDMADE FLOWERS:
Mrs. V. McFadyen
PAINTINGS & GRAPHICS:
Mr. D. Cameron
SCHOOL ART
Mr. B. Fletcher
BASKETRY & TOYS:
Mrs. H. Lawson
MACRAME:
Mrs. A. Learmonth
MISCELLANEOUS CRAFTS:
Miss J. Walscott
WOOD WORK:
Mr. J. David
ENGINEERING:
Mr. R. Hand
METAL WORK & TECHNICAL CRAFTS:
Mr. R. Rout
AUTOMOTIVE STUDIES:
Mr. D. McKiernan
COOKERY:
Ms. J. Griffiths
Mrs. M. Hill
DECORATED CAKES:
Mrs. N. Macauley
JAMS & PRESERVES:
Mrs. J. Blake
A.D.F.A. RICH FRUIT CAKE COMPETITION & FRUIT CAKES:
Miss E. Chambers
LAPIDARY:
Mr. T. Annear
Mrs. V. Annear
Mr. G. Finck
Mr. C. Hart
Mr. W. Jaremenko
Mr. T. Jenkins
Mr. L. Patterson
Mrs. D. Smith

STEWARD IN CHIEF

MR. W. R. R. BEGGS.

STEWARDESSES

Mrs. J. Armstrong
Mrs. J. Baker
Mrs. J. Balfour-Brown
Mrs. D. Ballantyne
Mrs. W. R. R. Beggs
Mrs. N. Berry
Mrs. E. W. Best
Mrs. A. C. Bott
Mrs. P. J. Boxshall
Mrs. L. Cameron
Mrs. D. Cochrane
Mrs. C. Cook
Mrs. I. Craddock
Mrs. J. D. Crowley
Mrs. R. Cunningham
Mrs. M. Fincher
Mrs. P. J. Fisken
Mrs. A. Gibson
Mrs. J. A. Goffin
Mrs. H. Head
Mrs. E. Hearn
Mrs. J. Hillman
Mrs. E. J. Johnson
Mrs. J. W. Kelly
Mrs. J. Kinsman
Mrs. A. Laidler
Mrs. R. B. Langdon
Mrs. L. H. Luxmoore
Mrs. R. Luxmoore
Mrs. A. McLeod
Mrs. M. Milne
Mrs. R. McRobert
Mrs. S. Mashford
Mrs. I. K. Morton
Mrs. B. N. Naylor
Mrs. D. Nicholas
Mrs. B. Paxman
Mrs. R. Potter
Mrs. M. W. Robinson
Mrs. J. H. H. Sleigh
Mrs. I. McK. Starritt

THE FLORENCE MONOD MEMORIAL

SPECIAL PRIZE - $100 AND AN INSCRIBED MEDALLION, PRESENTED BY THE R.A.S.V. TO COMMEMORATE THE LONG SERVICE GIVEN BY THE LATE MRS. FLORENCE MONOD, WILL BE AWARDED ANNUALLY. IN 1983 THE AWARD WILL BE PRESENTED FOR THE BEST EXHIBIT IN CLASSES 1 TO 162 & 169 TO 175.

MRS F.M. BRAUN
1035
Applique Patchwork

PLAIN NEEDLEWORK

Prizes: First, $10; Second, $6; Third, $4.

MRS M.L. NORMAN.

SPECIAL PRIZE - $40 donated by COATS PATONS (AUST.) LTD. Will be awarded to the Best Exhibit in classes 1 to 10.

SPECIAL PRIZE - copy of the 'Vogue Sewing Book' Presented By VOGUE PATTERNS, will be awarded to Best Exhibit in classes 1 to 10.

HC. MRS H. PEARCE.

Class 1 – Brunch Coat or Slumber Wear, Any Trim.

1 Reid Mrs M E
1ST — 2 Weatherald Mrs H K

Class 2 – Child's Garment, Made by Machine (Binding Hems and Buttonholes May Be Hand Sewn).

3 Armstrong Mrs R M
4 Davies Mrs J
5 Eisen Miss K
HC — 6 Fimmell Miss T J
7 Legacy Widows - Mel. (Mrs E Boyd)
8 Meyer Mrs D
9 Morcomb Mrs D
10 Pearce Mrs H
11 Piferrer Miss M
12 Reid Mrs M E
1ST — 13 Smith Miss M A
HC — 14 Wallington Mrs R L
3RD — 15 Ward Miss M E
2ND — 16 Weatherald Mrs H K
17 Wilson Mrs S
18 Woolacott Mrs B
19 Wray Mrs O

Class 3 – Child's Dress, Made by Machine, No Hand Work. (Binding, Hems and Buttoholes May Be Hand Sewn, No Press Studs Allowed) (3 to 12 Years).

HC — 20 Armstrong Mrs R M
HC — 21 Chalmers Mrs L
22 Cheeseman Ms J
3RD — 23 Maplestone Mrs F A
VHC — 24 McKenzie Mrs G
25 Mendola Mrs T
26 Morcomb Mrs D
27 Pearce Mrs H
VHC — 28 Piferrer Miss M
29 Reid Mrs M E
1ST. — 30 Wallington Mrs R L
2ND — 31 Ward Miss M E
32 Weatherald Mrs H K
33 Woolacott Mrs B

Class 4 – Smocked Article. Seams and Binding May Be Machined (No Press Studs Allowed).

34 Berrill Miss L
HC — 35 Butters Mrs D E
36 Legacy Widows - Mel. (Mrs M Gosden)
37 Maplestone Mrs F A
38 McDougall Mrs C
EIST — 39 Norman Mrs M L
EIST — 40 Pearce Mrs H
41 Reid Mrs M E
VHC — 42 Scott Mrs L
3RD — 43 Waterston Mrs F
44 Williams Mrs N E

Class 5 – Party Apron.

45 Bognar Mrs M
1 — 46 Frost Ms G M
2 — 47 Henry Mrs E
48 Hodgson Miss A
49 Legacy Widows (Mrs R Livingston)
50 Meyer Mrs D
3 — 51 Woolacott Mrs B

Class 6 – Utility Apron.

52 Broughton Hall Home (Miss D Bryant)
53 Broughton Hall Home (Miss A Fuller)
54 Broughton Hall Home (Mrs E Brassey)
55 Campbell Mrs U M
1 — 56 Hancock Mrs E J
57 Hodgson Miss A
58 Kerr Mrs R
59 Legacy Widows (Mrs P Hobbins)
2 — 60 McMaster Mrs A A
61 Meyer Mrs D
62 Norman Mrs M L
63 Taylor Mrs W
3 — 64 Woolacott Mrs B

Class 7 – Day Wear - Any Material. (Not Knitted).

65 Davies Mrs J
66 Fimmell Miss T J
2 — 67 Kocsis Mrs I G
68 Pendlebury Mrs E J
69 Pywell Mrs D M
70 Reid Mrs M E

Class 8 – Party Wear - Any Material. (Not Knitted).

1 — 71 Absalom Miss J
3 — 72 Kocsis Mrs I G
73 Mendola Mrs T
74 Reid Mrs M E
2 — 75 Wallington Mrs R L
76 Ward Miss M E
77 Woolacott Mrs B

Class 9 – Article Made With Knit Fabric. (Excluding Hand Knits).

2 — 78 Armstrong Mrs R M
3 — 79 Frost Ms G M
80 Kerr Mrs R
1 — 81 Kocsis Mrs I G
82 Lewis E S
83 Maplestone Mrs F A
84 Reid Mrs M E
85 Tucker Mrs M S

Class 10 – Scatter Cushion. - Not Larger Than 50 cm X 50 cm.

3 — 86 Bawden Ms A
VHC — 87 Cole Miss M P
88 Frawley Mrs S L
VHC — 89 Frost Ms G M

90 Hodgson Miss A
91 Meyer Mrs D
1- 92 Oostendorp Mrs F
2- 93 Tricker Mrs M E

MILLINERY

Prizes; First, $10; Second, $6; Third, $4.

Class 11 – Lady's Hat. - Any Style.

94 Mackenzie Mrs D
95 Siggs Mrs T

Class 12 – Bridal Headwear. - Any Style.

96 Butler Mrs G
4HC 97 Cope Mrs C
98 Febon Mrs Y
99 Kappe Mrs M C
100 McLeish Mrs E
101 Smith Mrs P

EMBROIDERY

Prizes: First, $10; Second $6; Third, $4.

165 - Miss E. WOUDSTRA.

SPECIAL PRIZE - $40, donated by COATS PATONS (AUST.) LTD., will be awarded to the best exhibit in classes 13 to 24.

Class 13 – Hand Embroidered Household Linen.

102 Alexander Miss D L
103 Blenheim Mrs C
104 Davies Miss P
105 De Souza Mrs E
VHC 106 Galagher Mrs C M
3 - 107 Martin Mrs N D
108 McCormack Mrs E
1- 109 Newstead Miss R
2- 110 Norman Mrs M L
VHC 111 Rowbury Miss P
112 Stevens Miss D M
C- 113 Vandervalk Mrs J M

Class 14 – Any Article or Set - Embroidered. (Not on Calico).

114 Alexander Miss D L
2- 115 Armour Mrs I
C- 116 Baker Mrs D
1- 117 Bognar Mrs M
118 Cheeseman Ms J
119 Duckworth Mrs N L
120 Homer Mrs M
3 - 121 Kim Mrs M E
HC- 122 Kocsis Mrs I G
123 Norman Mrs M L
VHC 124 Osmond Mrs M E
125 Pettersen Miss R
126 Rulli Mrs A
HC 127 Summerfield Miss C

Class 15 – Sampler - Original Design. Finished Ready to Hang.

2- 128 Crook Mrs K
1- 146 Mrs M. Woodroofe T&F

Class 16 – Piece of Embroidery - Showing Exhibitor's Own Original Design.

2- 129 Duckworth Mrs N L
HC- 130 Kim Mrs M E
131 Liauw Miss C
1- 132 Pool Mrs W S
133 Simari Mrs M
134 Thompson Miss K
HC- 135 Tomaszewski Mrs M
3 - 136 Vandervalk Mrs J M

Class 17 – Counted Thread Work. Other Than Cross Stitch, Drawn Thread, or Pulled Thread Work.

1- 137 Askew Mrs A P
138 Diviny Mrs M
139 Djundjek Ms A
VHC 140 Gibbons Miss P
2- 141 Kocsis Mrs I G
142 Martin Mrs N D
143 Muffett Mrs L S
144 O'Donnell Mrs C
3- 145 Summerfield Miss C
146 Woodroofe Mrs M

Class 18 – Cross Stitch - Wall Hanging.

147 Andrew Mrs S
148 Antonie Mrs H
149 Boyd Miss S
150 Crossfield A G
E 151 Daborn Miss B
152 Dean Mrs J
153 Elford Mrs W D
3 - 154 Grimmer Ms L
155 Hodgson Miss A
2- 156 Joannidis Mrs S
157 Prior V
C- 158 Reed Mrs A
159 Rose Miss P L
160 Rutledge Miss A
161 Sunderland Mrs R
HC 162 Van Anholt Mrs J
163 Van Zanten Miss J B
164 Vesty Miss J D
1- 165 Woudstra Miss E

Class 19 – Piece of Cross Stitch.(Other Than Wall Hanging).

166 Bibby Mrs M
167 Bognar Mrs M
VHC 168 Crook Mrs K
169 Crossfield A G
EG 170 Gibbons Miss P
1- 171 Granger Mrs M D
E3 - 172 Griffin Miss E M
173 Johnston Miss R
174 Legacy Widows - Mel. (Mrs N Hatfield)
2- 175 Leonard Miss A
176 Mount Royal Hos. (Mrs Shelton)
177 Pile Miss V J
C- 178 Summerfield Miss C
179 Sunderland Mrs R

Class 20 – Drawn Thread Work.

180 Askew Mrs A P
2 - 181 Summerfield Miss C
1 - 182 Trezise Miss I

Class 21 – Pulled Thread Work.

3 - 183 Fisher Mrs S
1 - 184 Norman Mrs M L
C- 185 Vandervalk Mrs J M

2-180 Mrs A.P ASKEW T/F 20

Class 22 – A Wall Hanging, in Any Type of Embroidery.

C- 186 Allen Mrs R
187 Angell Ms P L
188 Armour Mrs I

EMBROIDERY

189 Bouchen H
190 Clancy Mrs R
191 De Souza Mrs E
192 Drysdale Miss J
2 — 193 Homer Miss F
1 — 194 Kim Mrs M E
195 Legacy Widows - Mel. (Mrs V Dooley)
3 — 196 Letty Mrs J M
197 Pettersen Miss R
198 Rose Miss P L
199 Rulli Mrs A
200 Smith Mrs J
201 Tozer Mrs L
202 Van Zanten Miss J B
VHC — 203 Ward Mrs J F

Class 23 – Article of Machine Embroidery, With or Without Hand Embroidery.

204 Bawden Ms A
1 — 205 Clinton Mrs V
206 Derrick Mrs F E
3 — 207 Drysdale Miss J
208 Grace McKellar House (E Jukes)
209 Hodgson Miss A
2 — 210 Weatherald Mrs H K

Class 24 – Article of Embroidery, Restricted to Exhibitor Over 70 Years of Age.

211 Bogan Miss S A
212 Broughton Hall Home (Miss A Fuller)
213 Broughton Hall Home (Miss D Bryant)
C — 214 Broughton Hall Home (Mrs E Brassey)
215 Broughton Hall Home (Mrs F Kerr)
216 Burr Mrs B
217 Crossfield A G
218 Hancock Mrs E J
219 McArthur Mrs I F
HC — 220 Mount Royal Hos. (Miss Brewer)
221 Mount Royal Hos. (Mrs Hough)
222 Mount Royal Hos. (Mrs McCloughlan)
223 Mount Royal Hos. (Mrs Tucker)
3 — 224 Norman Mrs M L
3 — 225 Thompson Miss M E
1 — 226 Ward Mrs J F

KNITTING

Prizes: First, $10; Second, $6; Third $4. (Unless Otherwise Stated.)

SPECIAL PRIZE - $40 donated by COATS PATONS (AUST.) LTD. Will be awarded to the best exhibit in classes 25 to 45.

(1st 229 Mrs I. Burns)

Class 25 – Baby's Knitted Shawl, Cot or Pram Cover.

HC — 227 Amos Mrs M
228 Battersby Mrs K
1 — 229 Burns Mrs I
230 Cloak Mrs J
VHC — 231 Cooney Mrs L
3 — 232 Crawford Mrs S
233 Densley Miss J
234 Djalikian Mrs A
235 Febon Mrs Y
236 Habel Miss H D
237 Hender Miss D
238 Hodgson Miss A
2 — 239 Kamitsis Miss M
240 McGowan Miss L
241 McLeish Mrs E
242 Mummery Ms C M
243 Nolan Miss M D
244 Redman Mrs G
245 Smith Mrs E V
HC — 246 Ward Mrs J F
247 Woolacott Mrs B

Class 26 – Baby's Knitted Singlet.

248 Baker Mrs C J
249 Beers Miss H I
250 Blair-West Mrs E M
1 — 251 Boschen Mrs E A
2 — 252 Burns Mrs I
253 Evans Mrs K M
3 — 254 Stanford Mrs E
255 Tarrant Mrs J
256 Taylor Mrs B
257 Woolacott Mrs B

Class 27 – Baby's Knitted Jacket.

258 Andrew Mrs D
C — 259 Baker Mrs C J
260 Beerens Mrs P P
261 Beers Miss H I
VHC — 262 Boschen Mrs E A
C — 263 Bromfield Mrs I
264 Campbell Mrs J
265 Collins Mrs M G
266 Cook Miss C
267 Dalton Mrs P L
HC — 268 Gibbons Miss P
269 Hardwick Mrs J M
270 Hodgson Miss A
271 Knight Mrs J
272 McCance Mrs B F
273 Moncur Mrs M
1 — 274 Moras Mrs R
C — 275 Ryan Mrs J G
2 — 276 Schwarze Mrs G
277 Sutherland Miss S G
278 Tarrant Mrs J
279 Wallis Miss S
3 — 280 Ward Mrs J F
281 Williams Mrs N E
282 Worsch Ms S

Class 28 – Baby's Knitted Frock.

283 Baker Mrs C J
C — 284 Batty Mrs A M
285 Bibby Mrs M
HC — 286 Boschen Mrs E A
287 Bulmer Miss D M
2 — 288 Burns Mrs I
C — 289 Collins Mrs M G
290 Deakes Mrs M
291 Densley Miss J
C — 292 Driscoll Mrs J
VHC — 293 George Mrs B
294 Hender Miss D
295 Hodgson Miss A
296 Knight Mrs J
297 Legacy Widows - Mel. (Mrs M Campbell)
298 McDonald Mrs V
299 McGowan Mrs J
1 — 300 Moras Mrs R
HC — 301 Mummery Ms C M
302 Noden Mrs P
3 — 303 Orange Mrs J C
304 Schwarze Mrs G
305 Stegelman Miss M

KNITTING

306 Tarrant Mrs J
307 Whitehouse Mrs L
308 Williams Mrs G V
309 Williams Mrs N E
310 Woolacott Mrs B
311 Worsch Ms S

Class 29 – Infant's Knitted Outfit or Layette.

312 Beerens Mrs P P
313 Boschen Mrs E A
314 Bulmer Miss D M
315 Collins Mrs M G
316 Dall Mrs L B
317 Deakes Mrs M
318 Hodgson Miss A
319 Legacy Widows - Mel. (Mrs H Waller)
320 Lucas Mrs L
321 McLeish Mrs E
322 Moras Mrs R
323 Nolan Miss M D
324 Reddie Miss M
325 Schwarze Mrs G
326 Tarrant Mrs J
327 Wallis Miss S
328 Whelan Mrs M
329 Woolacott Mrs B

Class 30 – Child's Knitted Cardigan or Jumper. (6 To 12 Years).

Prizes: First, $20; Second, $15; Third, $10; Donated By COATS PATONS (AUST.) LTD.

330 Amos Mrs M
331 Becker Mrs B
332 Beerens Mrs P P
333 Boschen Mrs E A
334 Bulmer Miss D M
335 Collins Mrs M G
336 Deakes Mrs M
337 Driscoll Mrs J
338 Evans Mrs K M
339 Fimmell Miss T J
340 Greenwood Miss C A
341 Hooper Mrs R D
342 Kennedy Ms K
343 Legacy Widows (Mrs M Stone)
344 Legacy Widows (Mrs J Fogarty)
345 Makin Mrs A
346 Maplestone Mrs F A
347 McNamara Mrs L
348 Moncur Mrs M
349 Noble Mrs J
350 O'Riordan Mrs M R
351 Orange Mrs J C
352 Pendlebury Mrs E J
353 Ross Mrs M
354 Sandow Mrs E
355 Schwarze Mrs G
356 Simpson Mrs M J
357 Stephens Ms E
358 Taege Mrs D M
359 Taylor Mrs B
360 Tricker Mrs M E
361 Wallis Miss S
362 Williams Mrs N E
363 Worsch Ms S
364 Yeomans Mrs F

Class 31 – Cardigan, Jacket or Pullover, For Man or Woman, Knitted in 4-Ply or Coarser.

365 Atkins Ms A
366 Becker Mrs B
367 Beerens Mrs P P
368 Bibic Miss M
369 Boschen Mrs E A
370 Buchanan Mrs C
371 Bulmer Miss D M
372 Burgin Mrs B
373 Campbell Mrs J
374 Cook Miss C
375 Davis Mrs R P
376 Delaney Mrs L
377 Djalikian Mrs A
378 Greenwood Miss C A
379 Homer Miss F
380 Hopkins Mrs H J
381 Horvat Mrs E
382 Irvin Mrs C W
383 Kerr Mrs R
384 Knight Mrs J
385 Leonard Mrs B
386 Margerison Mrs L
387 Marr Miss J
388 McCance Mrs B F
389 McLeish Mrs E
390 Orange Mrs J C
391 Reichelt Miss M
392 Reynolds Mrs E
393 Robinson Mrs M
394 Schwarze Mrs G
395 Simari Mrs M
396 Smith Mrs S
397 Surace Miss C
398 Tarrant Mrs J

Class 32 – Cardigan, Jacket or Pullover, For Man or Woman, Knitted in 3-Ply or Finer.

Prizes: First, $20; Second, $15, Third $10; Donated By COATS PATONS (AUST.) LTD.

399 Amos Mrs M
400 Boschen Mrs E A
401 Evans Mrs K M
402 Fimmell Miss T J
403 Kerr Mrs R
404 Knight Mrs J
405 Kocsis Mrs I G
406 Mallinson Mrs G
407 McCormack Mrs E
408 Orange Mrs J C
409 Sandow Mrs E
410 Schwarze Mrs G
411 Taege Mrs D M

Class 33 – Garment Knitted From Pure Wool.

412 Batty Mrs A M
413 Becker Mrs B
414 Beerens Mrs P P
415 Bilson Mrs L J
416 Brackett Mrs V
417 Burgin Mrs B
418 Candy Mrs G E
419 Cornwall Mrs R
420 Crocker Mrs E R
421 Driscoll Mrs J
422 George Mrs B
423 Golding Mrs C L
424 Howell Mrs D
425 Jewell Mrs B
426 Kennedy Ms K
427 Kocsis Mrs I G
428 Ledger Mrs I
429 Leonard Mrs B
430 Mallinson Mrs G
431 McNamara Mrs L
432 Morales Mrs D J
433 Pendlebury Mrs E J
434 Reid Mrs V
435 Schwarze Mrs G
436 Stern Mrs I C
437 Tarrant Mrs J

KNITTING

438 Trebilco L M
439 West Mrs B
440 Williams Mrs G V

SPECIAL PRIZE - TROPHY has been donated by the SHARLEA ULTRAFINE SOCIETY OF AUSTRALIA LIMITED to the winner of the above class.

Class 34 – Socks Knitted.

441 Atkinson Mrs W
3- 442 Baker Mrs C J
443 Becker Mrs B
444 Beers Miss H I
2- 445 Blair-West Mrs E M
446 Burr Mrs B
447 Cotton Mrs J E
448 Currier Mrs M
449 Dalton Mrs P L
450 Edgoose Mrs W L
451 Jewell Mrs B
452 Ross Mrs M
1- 453 Sandow Mrs E
454 Taylor Mrs B
455 West Mrs B

Class 35 – Garment Knitted in Hand Spun Wool. (Other Than Cardigan, Jacket or Pullover). (Wool to Be Spun by Exhibitor).

456 Brand Mrs J
457 Bruce Mrs J M
458 Driver Mrs G
459 Elford Mrs W D
460 George Mrs B
461 Gerrish Ms B
462 Irvin Mrs C W
463 Kamimski Mrs J
464 Lane Mrs A
1- 465 Lockhart Mrs G
466 Margerison Mrs L
3- 467 Nielsen Mrs P
468 Stone Mrs J
469 Swart Mrs S
2- 470 Taege Mrs D M
471 Wilson Mrs A B

SPECIAL PRIZE - $20 has been donated by THE HAND WEAVERS AND SPINNERS' GUILD OF VICTORIA to the winner of the above class. MRS G LOCKHART.

Class 36 – Cardigan, Jacket or Pullover, For Man or Woman, Knitted in Hand Spun Wool. (Wool to Be Spun by Exhibitor).

1- 472 Bosma Mrs A M
473 Buchanan Mrs C
474 Cozens Miss J
475 Driver Mrs G
476 Gerrish Ms B
477 Head Mrs H
478 Hill Mrs L
479 Kamimski Mrs J
2- 480 Lane Mrs A
481 Leonard Mrs B
482 Mansfield Mrs V
483 Margerison Mrs L
484 McIntyre Miss O
485 Mills Mrs B
486 Nicol Mrs D
487 Simari Mrs M
3- 488 Stone Mrs J

Class 37 – Child's Cardigan or Jumper, Knitted in Hand Spun Wool.

2- 489 Bosma Mrs A M
3- 490 Driver Mrs G
491 Elford Mrs W D
492 McIntyre Miss O
1- 493 Stone Mrs J

Class 38 – Article of Knitting in Wool. (Excluding Articles Covered by Any Other Class).

1- 494 Baker Mrs C J
3- 495 Burgin Mrs B
496 Inkster Mrs E
497 Kocsis Mrs I G
498 Makin Mrs A
499 McCance Mrs B F
500 Morales Mrs D J
501 Simari Mrs M
502 Simpson Mrs M J
2- 503 Stern Mrs I C
504 Timms Mrs H
505 Whelan Mrs M

Class 39 – Article of Knitting in Wool Blend. (Excluding Articles Covered by Any Other Class).

2- 506 Baker Mrs C J
507 Batten-King Mrs E
508 Burgin Mrs B
509 Cozens Miss J
510 Gruner Mrs A J
1- 511 Hodgson Miss A
3- 512 Ledger Mrs I
513 McCormack Mrs E
514 Stone Mrs J

Class 40 – Knitted Garment For Casual Wear in Coarse Wool.

2- 515 Bogan Miss S A
516 Burgin Mrs B
517 Dall Mrs L B
518 Fimmell Miss T J
519 Kerr Mrs R
520 Kocsis Mrs I G
521 Pendlebury Mrs E J
1- 522 Ritchie Mrs E
523 Schwarze Mrs G
524 Stegelman Miss M
3- 525 Stone Mrs J
526 Tarrant Mrs J
527 Yeomans Mrs F

Class 41 – Any Garment Knitted in Fair Isle.

528 Becker Mrs B
529 Candy Mrs G E
3- 530 Crooks Mrs C
531 Driscoll Mrs J
532 Duckworth Mrs N L
533 Hansen Mrs R C
1- 534 Hill Mrs T M
535 Inkster Mrs E
536 Kamimski Mrs J
537 Kocsis Mrs I G
538 Ledley Mrs F
539 Makin Mrs A
540 McNamara Mrs L
2- 541 Mills Mrs B
542 Polley Mrs A
543 Ryan Mrs J G
544 Smith Mrs P
545 Smith Mrs S
546 Stern Mrs I C
547 Stone Mrs J

Class 42 – Best Piece (Knitted in Fine Cotton or Blend).

548 Burgin Mrs B
549 Campbell Mrs J
550 Djalikian Mrs A
551 Graf Mrs E
1-552 Paterson Mrs E
553 Stone Mrs J

Class 43 – Any Garment Knitted in Synthetic Yarns. (Excluding Baby Wear).

554 Bibby Mrs M
555 Burgin Mrs B
556 Couch Mrs Y M
2-557 Harvey Mrs D
558 Kerr Mrs R
559 McNally Mrs G E
560 Ogrizovic Mrs C
561 Rudzinski Mrs G
1-562 Stanford Mrs E
3-563 Tarrant Mrs J
564 Woolacott Mrs B
565 Worsch Ms S

Class 44 – Machine Knitted Garment.

566 Brackett Mrs V
2-567 Buckby Mrs F D
568 Gillett Mrs M
3-569 Griffiths Mrs R
1-570 Horvat Mrs E
571 Hutchinson Mrs L J
572 Reynolds Mrs E
573 Webb Mrs M

Class 45 – Article of Knitting, Exhibitor Over 70 Years of Age.

3-574 Bogan Miss S A
575 Boschen Mrs E A
576 Broughton Hall Home (Miss M Fuller)
577 Broughton Hall Home (Mrs Q Armstrong)
578 Broughton Hall Home (Mrs M Rose)
579 Broughton Hall Home (Mrs E Freebody)
580 Burr Mrs B
581 Cloak Mrs J
2-582 Homer Mrs H B
583 Jacob Mrs B
584 Legacy Widows (Mrs V Smith)
585 Lucas Mrs A
586 McNally Mrs G E
587 Mount Royal Hos. (Mrs Wilson)
588 Poole Mrs A
1-589 Taylor Mrs I
590 Vaughan Mrs R
591 West Mrs B

Class 46 – V.A.S.A. Hand Knitted Garment Competiiton :Final.

A TROPHY donated by the VICTORIAN AGRICULTURAL SOCIETIES ASSOCIATION will be awarded to the Best Exhibit in this class.

592 Bilson Mrs L (Midlands)
1-593 Boyle Mrs R (Northern)
594 Dalton Mrs P L (Central & South Gippsland)
595 Driscoll Mrs J (Port Phillip)
596 Pockington Mrs A (Wimmera)
5627 Ritchie, Mrs. E. (Central Highlands)
597 Saunders Mrs Y (South Western)
598 Spedding Mrs (Goulburn)

CROCHET

Prizes: First, $10; Second, $6; Third, $4. (Unless Otherwise Stated).

SPECIAL PRIZE - $40 donated by COATS PATONS (AUST.) LTD., will be awarded to the Best Exhibit in classes 47 to 60.

(1st 650 MRS V MAXWELL)

Class 47 – Any Article of Creative Crochet.

599 Armstrong Mrs R M
1-600 Brandt Mrs H
601 Christensen Mrs S
HC 602 Cole Mrs L
603 Djalikian Mrs A
HC-604 Grosman Mrs T
605 Hurford Mrs S
606 Kocsis Mrs I G
2-607 Mackenzie Mrs D
3-608 Paterson Mrs J
609 Phillipson Mrs M
610 Roberts Mrs M
611 Scerri Mrs G
612 Simari Mrs M
613 Thodis Mrs A
614 Warren Mrs E

Class 48 – Best Piece or Set of Crochet Work (Cotton). (Excluding Bedspread or Tablecloth)

2-615 Brown Miss P M
616 Crocker Mrs E R
617 Dear Mrs F
618 Djalikian Mrs A
1-619 Doyle Mrs M
3-620 Habel Miss H D
C-621 Helms Mrs M
622 Hurford Mrs S
623 Ind Mrs E K
624 Johnston Miss D M
625 Kocsis Mrs I G
626 Mackenzie Mrs D
HC-627 McPherson Mrs G M
VHC-628 Meyer Mrs P D
629 Peck Mrs E
630 Poole Mrs V M
631 Ranger Mrs L A
632 Reid Mrs M E
633 Ross Mrs M

Class 49 – Crocheted Bedspread or Tablecloth (Cotton).

Prizes: First, $20; Second, $15; Third, $10; donated by COATS PATONS (AUST.) LTD.

1-634 Beerens Mrs P P
635 Brown Mrs M E
2-636 Crooks Mrs E
637 Edwards Mrs S
638 Foo Miss K P
HC 639 Helms Mrs M
640 McPherson Mrs G M
VHC-641 Poole Mrs V M
642 Puurand H V
643 Saporito Miss M
3-644 Smillie Mrs J
645 Vague Miss M

Class 50 – Afternoon Tea Cloth, Crocheted in Cotton.

646 Bannister Mrs J
3-647 Crocker Mrs E R
648 Dalton Mrs P L

CROCHET

649 Doyle Mrs M
650 Maxwell Mrs V J
651 Peck Mrs E
652 Poole Mrs V M
653 Tarrant Mrs M
654 Warren Mrs E
655 Woods Mrs R

Class 51 – D'Oyley, Crocheted in Cotton or Linen Thread.

656 Arundell Mrs M
657 Cook Miss C
658 Couch Mrs Y M
659 Crocker Mrs E R
660 Doyle Mrs M
661 Foo Miss K P
662 Gartside Mrs M
663 Habel Miss H D
664 Johnston Miss D M
665 Legacy Widows - Mel. (Mrs E Andrew)
666 McCormack Mrs E
667 McPherson Mrs G M
668 Peck Mrs E
669 Reid Mrs M E
670 Rudzinski Mrs G
671 Scougall Mrs R
672 Smillie Mrs J
673 Stanlake Mrs M
674 Tardrew Mrs J L
675 Tzelios Mrs S
676 Warren Mrs E

Class 52 – Baby's Crocheted Jacket. Silk or Wool Edging.

677 Allan Mrs M
678 Andrew Mrs D
679 Beach Mrs P
680 Beers Miss H I
681 Bulmer Miss D M
682 Collins Mrs B I
683 Collins Mrs M G
684 Harding Mrs A
685 Hardwick Mrs J M
686 Hastings Miss J N
687 Jackson Mrs J
688 Mammoliti Mrs C
689 Ranger Mrs L A
690 Ross Mrs M
691 Simpson Mrs M J
692 Surace Miss C
693 Verschuren Miss E
694 Woodyard Mrs B J

Class 53 – Baby's Crocheted Frock, Wool or Wool Blend.

695 Allan Mrs M
696 Beach Mrs P
697 Beers Miss H I
698 Bulmer Miss D M
699 Collins Mrs B I
700 Collins Mrs M G
701 Hardwick Mrs J M
702 Hastings Miss J N
703 Kelly Mrs L
704 Mammoliti Mrs C
705 McPherson Mrs G M
706 Noden Mrs P
707 Ranger Mrs L A
708 Sandow Mrs E
709 Simpson Mrs M J
710 Stanford Mrs C A
711 Summerson Miss H
712 Surace Miss C
713 Tzelios Mrs S
714 Williams Mrs N E

Class 54 – Baby's Shawl, Crocheted. Wool or Wool Blend.

715 Allan Mrs M
716 Bulmer Miss D M
717 Collins Mrs B I
718 Cottle Miss P J
719 Duff Miss R
720 Hastings Miss J N
721 Jackson Mrs J
722 Mallinson Mrs G
723 Mansfield Mrs V
724 O'Donnell Mrs C
725 Perrin Ms A
726 Ranger Mrs L A
727 Tardrew Mrs J L
728 Thomson Mrs J M
729 Whitehouse Mrs L
730 Woodyard Mrs B J

Class 55 – Best Piece of Crochet Work. Wool or Wool Blend, Excluding Travelling, Knee or Afghan Rug and Articles Covered by Any Other Class.

731 Andersen Mrs M
732 Armstrong Mrs R M
733 Brimson Mrs D
734 Cole Mrs L
735 Collins Mrs M G
736 Fimmell Miss T J
737 Granger Mrs M D
738 Hardwick Mrs J M
739 Harvey Mrs D
740 Hurford Mrs S
741 Legacy Widows - Mel. (Mrs D Hood)
742 Legacy Widows - Mel. (Mrs A Sumner)
743 Mannington Mrs M E
744 Mansfield Mrs V
745 Maxwell Mrs V J
746 Mayhew Mrs M
747 McPherson Mrs G M
748 Ranger Mrs L A
749 Verschuren Miss E
625 MRS D KOCSIS

Class 56 – Travelling Knee or Afghan Rug, Crocheted in Wool.

Prizes: First, $20; Second, $6, Third, $4; Donated By THE AUSTRALIAN WOOL CORPORATION.

750 Allan Mrs M
751 Bruce Mrs J M
752 Citizen Ms
753 Hancock Mrs E J
754 Heffernan Mrs M
755 Kocsis Mrs I G
756 Mannington Mrs M E
757 Matthews Mrs D
758 Mills Mrs B
759 Paine Mrs M
760 Patterson Ms T L
761 Peck Mrs E
762 Taege Mrs D M
763 Williams Mrs G V

Class 57 – Travelling, Knee or Afghan Rug, Crocheted in Wool Blend.

764 Kaye Mrs M
765 Mackenzie Mrs D
766 Tricker Mrs M E

DOLLS

Class 58 – Best Garment - Crocheted in Any Material. (Excluding Articles Covered by Any Other Class).

767 Armstrong Mrs R M
768 Batten-King Mrs E
769 Collins Mrs B I
770 Hancock Mrs E J
771 Hardman Mrs A R
772 Hardwick Mrs J M
773 Hastings Miss J N
774 Jackson Mrs J
775 Lockhart Mrs G
776 Ludeman Mrs E
777 Mayhew Mrs M
778 Peck Mrs E
779 Rudzinski Mrs G
780 Smith Mrs S
781 Tarrant Mrs J
782 Torrance Mrs M
783 Verschuren Miss E
784 Westerland Mrs B

Class 59 – Best Garment Crocheted in Hand Spun Wool.

785 Driver Mrs G
786 Hill Mrs L
787 Mannington Mrs M E
788 McIntyre Miss O

Class 60 – Article of Crochet, Exhibitor Over 70 Years of Age.

789 Arundell Mrs M
790 Bogan Miss S A
791 Brimson Mrs D
792 Brown Mrs L
793 Burr Mrs B
794 Clements Mrs W
795 Collins Mrs B I
796 Gleadell C W
797 Hancock Mrs E J
798 Hedley Mrs B
799 Jones Mrs A
800 Kappe Mrs M C
801 Legacy Widows - Mel. (Mrs E Andrew)
802 Legacy Widows - Mel. (Mrs A Draper)
803 Legacy Widows - Mel. (Mrs Burgdorf)
804 Ludeman Mrs E
805 Maxwell Mrs V J
806 McNally Mrs G E
807 Mether Mrs R
808 Meyer Mrs P D
809 Mount Royal Hos. (Mrs Lawson)
810 Mount Royal Hos. (Mrs Thompson)
811 Ranger Mrs L A
812 Taylor Mrs B
813 Thompson Miss A A

SPECIAL PRIZE - $5 has been donated by COATS PATONS (AUST.) LTD. To the winner of the above class.

(1st 808 Mrs P. Meyer)

Class 61 – V.A.S.A. Crocheted Article Competition: Final.

A TROPHY donated by the VICTORIAN AGRICULTURAL SOCIETIES ASSOCIATION will be awarded to the Best Exhibit in this class.

814 Allen Mrs M (Midlands)
815 Candy Mrs G (Central & South Gippsland)
816 Durston Miss W (Goulburn)
817 Etherton Mrs B (Wimmera)
818 Hindle Mrs J (Central Highland)
819 Kennedy Mrs (Northern)
820 Lewis Mrs C (Upper Goulburn)
821 Osborne Mrs V (South Western)
822 Wilding Mrs S (Port Phillip)

BROOMSTICK OR JIFFY LACE

Prizes: First, $10, Second, $6; Third, $4.

Class 62 – Broomstick or Jiffy Lace. - Any Article.

823 Maplestone Mrs F A
824 Pryor Mrs J

HAIRPIN LACE

Prizes: First, $10; Second, $6; Third, $4.

Class 63 – Hairpin Lace. - Any Article.

825 Lamey Mrs F
826 Maplestone Mrs F A
827 Mulready Mrs H J
828 Ranger Mrs L A

DOLLS

(Excluding Hand Crafted Porcelain Dolls).

Prizes; First, $10; Second, $6, Third, $4.

THE 'MRS. TOM WITTINGSLOW' AWARD. SPECIAL PRIZE - $30 will be awarded for the Best Exhibit in classes 64 to 68.

MRS. C Cope 834 1st

The Prizemoney in these classes has been donated by MR. T. WITTINGSLOW.

Class 64 – Best Group of Two or More Dolls.

829 Alvey Mrs O E
830 Brundell Mrs V
831 Campbell Mrs U M
832 Candy Mrs G E
833 Casoar Mrs K
834 Cope Mrs C
835 Cowling Miss C
836 Doherty Miss J
837 Farrell Mrs B
838 Hodgson Miss A
839 Homer Mrs M
840 James Mrs J
841 Kingston Mrs B
842 Kleeberg Mrs L
843 Kocsis Mrs I G
844 Long Miss J
845 Lumpreiks Ms C
846 Paterson Mrs J
847 Paulin Mrs P
848 Robinson Miss B
849 Slattery Miss J
850 Warlond Mrs S

Class 65 – Best Dressed Doll, in Woollen Garments (Hand Made). Knitted or Crocheted.

851 Allan Mrs M
852 Baker Mrs C J
853 Battersby Mrs K
854 Becker Mrs B

VHC - 855 Collins Mrs B I
856 Densley Miss J
857 Hodgson Miss A
2 - 858 Hopkins Mrs H J
VHC - 859 Knight Mrs J
860 Mallinson Mrs G
861 McCance Mrs B F
862 McLeish Mrs E
863 McPherson Mrs G M
864 Moncur Mrs M
VHC - 865 Moras Mrs R
866 Potts Miss J A
1 - 867 Schwarze Mrs G
868 Smith Mrs H

Class 66 – Best Dressed Doll.

VHC - 869 Annear Mrs A P
870 Brown Mrs E S
871 Bryant Miss J A
VHC - 872 Chalmers Mrs L
HC - 873 Doherty Miss J
874 Ellis Mrs M
875 Enright Mrs V
876 Febon Mrs Y
877 Govers Miss C
878 Hodgson Miss A
879 Jorgensen Mrs R
880 Kingston Mrs B
881 Lamey Mrs F
2 - 882 Leech Mrs A
883 Legacy Widows - Mel. (Mrs V Rae)
884 McLeod Mrs B L
885 Moras Miss J
886 Paterson Mrs J
887 Paulin Mrs P
888 Smith Mrs H
3 - 889 Warlond Mrs S
1 - 890 Withers Mrs V

Class 67 – Most Original Doll.

VHC - 891 Brandon Park T.S. (A Mounter)
HC - 892 Brandon Park T.S. (L Fuller)
VHC - 893 Brandon Park T.S. (M Heggie)
894 Brandon Park T.S. (S Caldwell)
HC - 895 Brandon Park T.S. (S Jansen)
HC - 896 Brandon Park T.S. (S Pierce)
HC - 897 Brandon Park T.S. (S Rosato)
HC - 898 Brandon Park T.S. (Z Mosbauer)
899 Brown Mrs V
1 - 900 Brundell Mrs V
901 Burke Miss P
902 Campbell Mrs U M
903 Candy Mrs G E
904 Casoar Mrs K
905 Clements Mrs J
VHC - 906 Cope Mrs C
907 Doherty Miss J
3 - 908 Fernee Mrs H
2 - 909 Firbank A.S. (Melissa Tai)
910 Hankinson Mrs A
911 Hodgson Miss A
912 Kleeberg Mrs L
913 Kocsis Mrs I G
914 Lingerfelt Mrs C
915 Long Miss J
916 Ludeman Mrs E
917 Marek Ms D
918 Oostendorp Mrs F
919 Paterson Mrs J
920 Pile Mrs D J
921 Robinson Miss B
HC 922 Taylor Mrs W

Class 68 – Doll, National Costume.

VHC 923 Burke Miss P

DOLLS

1 - 924 Chalmers Mrs L
925 Hodgson Miss A
926 Jorgensen Mrs R
927 Liauw Miss C
928 Matejic Mrs M
3 - 929 Taylor Mrs E
2 - 930 Wilson Miss S

HAND CRAFTED PORCELAIN DOLLS.

(All Dolls to Be Handcrafted by Exhibitor).

Prizes: First $10; Second, $6; Third, $4.

- MRS. D. McDONNELL.

SPECIAL PRIZE - $30 donated by JONAN CERAMICS, will be awarded to the Best Exhibit in classes 69 to 71.

931 Mrs M Beattie, 4

SPECIAL PRIZE - TROPHY, 'THE MRS. MAUD FORSYTH AWARD', donated by the Dolls' Boutique, will be awarded to the Best Dressed Doll in classes 69 to 71.

Class 69 – Reproduced French Doll or Dolls. (The Prizemoney in This Class Has Been Donated by the Dolls' Boutique).

F2 - 931 Beattie Mrs M
A - 932 Bunyard Mrs B A
A - 933 Cole Ms L A
A - 934 Coleman Mrs K
HC - 935 Elford Mrs J
A - 936 Enright Mrs V
937 Flanagan Mrs P
VHC - 938 Gray Mrs J
939 Howe Mrs J
HC - 940 Jacobson Mrs J V
VHC - 941 Martin Mrs D
942 McDonnell Mrs D
943 Mun Mrs B
1 - 944 Treyvaud Mrs C
E2 - 945 Wakeling Mrs A B
946 Younglove Mrs D

Class 70 – Reproduced German Doll or Dolls. (The Prize Money in This Class Has Been Donated by the Dolls' Domain).

A - 947 Bunyard Mrs B A
HC 948 Cole Ms L A
A 949 Coleman Mrs K
950 Flanagan Mrs P
1 - 951 Gray Mrs J
3 - 952 Jacobson Mrs J V
HC - 953 Martin Mrs D
954 McDonnell Mrs D
VHC - 955 Mun Mrs B
2 - 956 Treyvaud Mrs C
957 Younglove Mrs D

- MRS. J. GRAY.

SPECIAL PRIZE - Trophy DONATED BY THE DOLLS' DOMAIN will be awarded to the winner of the above class.

Class 71 – Reproduced Doll or Dolls Under 21 cm.

958 Allen Mrs J
A - 959 Bunyard Mrs B A
A - 960 Clentworth Mrs S
A - 961 Eades Mrs H
VHC - 962 Elford Mrs J
963 Flanagan Mrs P
2 - 964 Gray Mrs J
965 Howe Mrs J
HC 966 Jacobson Mrs J V
A 967 Malcolmson Mrs E R

TOY MAKING

968 Martin Mrs D
969 McDonnell Mrs D
970 Mun Mrs B
971 Rennie E M
972 Robinson Mrs B
973 Treyvaud Mrs C
974 Younglove Mrs D

- MRS. D. McDONNELL

SPECIAL PRIZE - trophy donated by the MARGARET DAWSON STUDIO will be awarded to the winner of the above class.

TATTING

Prizes: First $10; Second, $6; Third $4.

SPECIAL PRIZE - $20 presented by COATS PATONS (AUST.) LTD., the manufacturers of COATS' MERCER CROCHET COTTON will be awarded to the exhibitor of the BEST PIECE OF TATTING.

(988 ST. I RYAN 1ST)

Class 72 – Tatting. - Any Article.

975 Atkinson Mrs W
976 Blair-West Mrs E M
977 Campbell Mrs U M
978 Christensen Mrs S
979 Clugston Mrs N
980 Cormick Mrs L
981 Doyle Mrs M
982 Field Mrs R
983 Forfar Miss A M
984 Kane Miss B
985 Legacy Widows - Mel. (Mrs B H Brown)
986 McMahon St E
987 McNamara Mrs N B
988 Ryan St I
989 Wilson Miss E B

APPLIQUE - PATCHWORK - QUILTING.

Prizes: First $10; Second, $6; Third, $4.

SPECIAL PRIZE - $40 donated by COATS PATONS (AUST) LTD will be awarded to the best exhibit in classes 73 to 78.

MRS F M BRAUN 1035

SPECIAL PRIZE - $40 donated by the PATCHWORKERS & QUILTERS GUILD OF VIC., will be awarded to the Best Piece of American Style Patchwork in Classes 74, 75 & 78.

MRS N GIBSON 1010

Class 73 – Any Article of English Style Patchwork.

990 Deacon Mrs M
991 Ferguson Mrs G
992 Hodgson Miss A
993 Maddern Mrs I
994 McKay-Pett Mrs L
995 Mount Royal Hos. (Mrs Boyer)
996 Pettirosso Miss A
997 Shanahan Miss P
998 Simpkins Mrs E B
999 Stanton Mrs P J
1000 Stent Mrs M A
1001 Sunderland Mrs R

Class 74 – Any Article of American Style Patchwork.

1002 Allsopp Mrs A
1003 Aulick Mrs P M
1004 Beeson Mrs L I
1005 Braun Mrs F M
1006 Clarke Miss L P
1007 Derrick Mrs F E
1008 Frazer Mrs J
1009 Frost Ms G M
1010 Gibson Mrs N
1011 Goy Ms A St Clair
1012 Graham Mrs J
1013 Hodgson Miss A
1014 Lewer Mrs M
1015 Louisidis Miss P
1016 McMaster Mrs A A
1017 Needham Mrs J
1018 Sunderland Mrs R
1019 Terry Mrs M
1020 Thompson Miss K
1021 Tricker Mrs M E

Class 75 – Any Article of Log Cabin Patchwork.

1022 Duckworth Mrs N L
1023 Gibson Mrs N
1024 Hodgson Miss A
1025 Sunderland Mrs R
1026 Walder Mrs N

Class 76 – Any Article of Cathedral Window Patchwork.

1027 Braun Mrs F M
1028 Goy Ms A St Clair
1029 Heaslip Mrs M
1030 Kelly Mrs F J
1031 Lewer Mrs M
1032 Sunderland Mrs R
1033 Tricker Mrs M E

Class 77 – Any Article of Applique.

1034 Bawden Ms A
1035 Braun Mrs F M
1036 Canterbury G.H.S. (Heather Ranady)
1037 Canterbury G.H.S. (Mandy Hauser)
1038 Clinton Mrs V
1039 Cole Miss M P
1040 Derrick Mrs F E
1041 Duckworth Mrs N L
1042 Frazer Mrs J
1043 Hodgson Miss A
1044 Homer Mrs M
1045 McKenzie Mrs G
1046 Pile Miss V J
1047 Reid Mrs M E
1048 Rodriquez Mrs G
1049 Smith Miss R
1050 Taylor Mrs W
1051 Weatherald Mrs H K
1052 Williams Miss R

Class 78 – Any Aticle of Quilting.

1053 Allsopp Mrs A
1054 Braun Mrs F M
1055 Corbell Mrs I J
1056 Frazer Mrs J
1057 Mackenzie Mrs D
1058 McKay-Pett Mrs L
1059 Needham Mrs J
1060 Walder Mrs N
5626 Gibson, Mrs. N.

TOY MAKING

Prizes; First $10; Second $6; Third $4.

TOY MAKING

SPECIAL PRIZE - $30 donated by MR. T. WITTINGSLOW will be awarded to the Best Exhibit in Classes 79 to 83.

MRS M. ELLIS 1113 1ST

SPECIAL PRIZE - $20 donated by the AUSTRALIAN NATIVES' ASSOCIATION - will be awarded to the best exhibit with an Australian theme in classes 79 to 83.

MRS F OOSTENDORP 1ST.

The prizemoney in classes 82 and 83 has been donated by MR. T. WITTINGSLOW.

Class 79 – Soft Toy (In Felt).

3 1061 Brown Mrs V
2 1062 Cook Miss C
1063 Cope Mrs C
1 1064 Craig Mrs J
1065 Dash Mrs J
HC 1066 Hodgson Miss A
C 1067 Hyde Miss K
1068 Lambrick Mrs N
1069 Macpherson Mrs R
1070 Mau Mrs M
1071 McMaster Mrs A A
1072 Mun Mrs B
1073 Oostendorp Mrs F
1074 Rodger Miss G
C 1075 Teague Miss J M
1076 Warlond Mrs S
1077 Worsch Ms S

Class 80 – Soft Toy (Crocheted or Knitted).

1078 Armstrong Mrs R M
1079 Boschen Mrs E A
1080 Brown Mrs V
C 1081 Bryant Miss J A
HC 1082 Candy Mrs G E
HC 1083 Carrodus Mrs P
HC 1084 Drew Mrs P
1085 Driscoll Mrs J
1086 Febon Mrs Y
VHC 1087 Golding Mrs C L
1088 Hodgson Miss A
HC 1089 Hurford Mrs S
1090 Jewell Mrs B
1091 Jones Miss H
1092 Knight Mrs J
1093 Margerison Mrs L
1094 McLeish Mrs E
C 1095 McMaster Mrs A A
3 1096 Moras Mrs R
1 1097 Paterson Mrs J
VHC 1098 Perrin Ms A
1099 Perry Mrs E
1100 Piferrer Miss M
HC 1101 Rudzinski Mrs G
1102 Stegelman Miss M
1103 Tirchett Mrs M
1104 Verschuren Miss E
1105 Worsch Ms S

Class 81 – Soft Toy (Other Than Previously Provided For).

1106 Ambrosini Mrs J
1107 Annear Mrs A P
1108 Archer Ms J
1109 Ball Mrs C
1110 Broughton Hall Home (Mrs S Pickering)
1111 Broughton Hall Home (Mrs M Bethune)
1112 Broughton Hall Home (Mrs L Bowden)
1 1113 Ellis Mrs M
1114 Goy Ms A St Clair
1115 Graham Mrs J
1116 Hodgson Miss A
1117 Husband Mrs A
1118 Kappe Mrs M C
1119 Kleeberg Mrs L
HC 1120 Lambrick Mrs N
1121 Leech Mrs A
1122 Locke Mrs S
C 1123 Loria P
1124 Macpherson Mrs R
HC 1125 Mau Mrs M
C 1126 McDougall Mrs C
1127 McMaster Mrs A A
3 1128 Moras Miss J
1129 Paterson Mrs J
2 1130 Prince Mrs J
HC 1131 Rogers Miss L

Class 82 – Clown Toy. (Size Must Not Exceed 92 cm in Any Direction).

C 1132 Baker Mrs D
C 1133 Candy Mrs G E
3 1134 Cook Miss C
HC 1135 Drew Mrs P
VHC 1136 Hodgson Miss A
1137 Hudson Mrs S
1138 Kleeberg Mrs L
1139 Lambrick Mrs N
1140 Locke Mrs S
1141 McCormack Mrs E
1142 McMaster Mrs A A
1143 Moras Miss J
VHC 1144 Mount Royal Hos. (Mrs Guenther)
VHC 1145 Oostendorp Mrs F
2 1146 Paterson Mrs J
C 1147 Pile Mrs D J
1148 Rogers Miss L
1149 Slattery Miss J
1150 Tirchett Mrs M
1 1151 Warlond Mrs S

Class 83 – Toy Suitable For Teenagers Room. (Excluding Clowns). (Size Must Not Exceed 92 cm in Any Direction).

1152 Ambrosini Mrs J
1153 Boschen Mrs E A
1154 Bruns Mrs P
1155 Bryant Miss J A
HC 1156 Chalmers Mrs L
C 1157 Drew Mrs P
1 1158 Glasson Ms C
1159 Hardman Mrs A R
1160 Hodgson Miss A
1161 Hurford Mrs S
1162 Kleeberg Mrs L
C 1163 Lambrick Mrs N
1164 Macpherson Mrs R
HC 1165 Mau Mrs M
1166 McMaster Mrs A A
3 1167 Mobbs Mrs B
2 1168 Moras Miss J
1169 Oostendorp Mrs F
1170 Paterson Mrs J
1171 Pile Mrs D J
1172 Plunkett Mrs P

HAND MADE LACE

Prizes: First, $10; Second, $6; Third, $4.

Class 84 – Any Hand Made Lace Article. - (Excluding Knitting, Crochet or Tatting).

1 1173 Fisher Mrs S
1174 Forfar Miss A M

1175 McLeish Mrs E
1176 Perkins Mrs G M
1177 Vella Mrs M C

NEEDLEWORK TAPESTRY.

Prizes: First, $10; Second $6; Third, $4.

SPECIAL PRIZE - $40 donated by COATS PATONS (AUST.) LTD., will be awarded to the Best Exhibit in Classes 85 to 94.

MRS. L. Russell 1190

SECTION - A

ARTICLES WORKED FROM AN ORIGINAL DESIGN.

Class 85 – Tapestry Work, in Petit Point.

1178 Askew Mrs A P
1179 Christofi Miss K
1180 Crooks J P
1181 Hedley Mrs B
1182 Russell Mrs L M
1183 Tomaszewski Mrs M

Class 86 – Tapestry Work, in Any Stitch.(Other Than Wholly in Petit Point).

1184 Crossfield A G
1185 Frazer Mrs J
1186 Kean Ms J M
1187 McLachlan Mrs E
1188 Nagorcka Mrs R C
1189 Pitman Mrs A
1190 Russell Mrs L M
1191 Tomaszewski Mrs M

Class 87 – Tapestry Picture, in Any Stitch (Framed).(Size Must Not Exceed Approx. 72 Cm X 56 cm Including Frame).

1192 Baker Mrs D
1193 Blackburn Mrs H
1194 Cartledge Mrs J M
1195 Crossfield A G
1196 Duckworth Mrs N L
1197 Eisen Miss K
1198 Everett Mrs S
1199 Hayes Mrs J
1200 Hodgson Miss A
1201 Legacy Widows - Mel. (Mrs E Campbell)
1202 Longfield Mrs N
1203 Milic Ms L
1204 Pitman Mrs A
1205 Pool Mrs W S
1206 Russell Mrs L M
1207 Simmons Miss R

Class 88 – Tapestry Work in Any Stitch, in a Modern or Contemporary Design.

1208 Atkinson Ms F M
1209 Crossfield A G
1210 Harper Ms R
1211 Nicholson Mrs I M
1212 Pitman Mrs A
1213 Russell Mrs L M
1214 Sawyer B N

SECTION - B

ARTICLES WORKED FROM A CHART, STENCILLED OR PAINTED DESIGN

SPECIAL PRIZE - $5 will be awarded in this Section as an 'Encouragement Award', donated by THE NEEDLEWORK TAPESTRY GUILD OF VICTORIA. This prize is restricted to those who have not won a prize or Honourable Mention.

MRS - J. SALMON 1322

Class 89 – Tapestry Work, in Petit Point.

1215 Adams Miss T L
1216 Arundell Mrs P
1217 Bando Miss S V
1218 Batty Mrs A M
1219 Cooper Mrs C
1220 Cranston Mrs D
1221 Eades Mrs D
1222 Homer Mrs M
1223 Johnston Miss R
1224 Knape Mrs M E
1225 Kocsis Mrs I G
1226 Martin Miss T
1227 Nicholson Mrs I M
1228 Patterson Ms T L
1229 Russell Mrs L M
1230 Salmon Mrs J
1231 Sunderland Mrs R
1232 Taylor Mrs L S
1233 Tonkin Mrs S
1234 Tozer Mrs L
1235 Vesty Miss J D

1260 MRS M.L. CARLYLE

Class 90 – Tapestry Work in Any Stitch. (Other Than Wholly in Petit Point).

Prizes; First, $18; Second, $10; Third, $7; Donated By VAN BRUSSEL IMPORTS PTY. LTD.

1236 Byrne Mrs H
1237 Cranston Mrs D
1238 Craven Mrs M R
1239 Eades Mrs D
1240 Enright Mrs V
1241 Goricane Ms G J
1242 Harper Ms R
1243 Hodgson Miss A
1244 Nicholson Mrs I M
1245 Pitman Mrs A
1246 Reed Mrs A
1247 Russell Mrs L M
1248 Salmon Mrs J
1249 Schmidt Mrs J
1250 Simmons Miss R
1251 Somerville Mrs P

Class 91 – Tapestry Picture, in Any Stitch. (Framed). (Size Must Not Exceed Approx. 72 Cm X 56 cm Including Frame).

1252 Almond Mrs L K
1253 Angell Ms P L
1254 Antonie Mrs H
1255 Bando Miss S V
1256 Beeson W E
1257 Bethune Mrs D
1258 Bouchen H
1259 Brown P
1260 Burlock Mrs I
1261 Burns Miss B A
1262 Butterworth Mrs M F
1263 Campbell Mrs L A
1264 Carlyle Mrs M L
1265 Carter Mrs D
1266 Christofi Miss K
1267 Coate Mrs M
1268 Cobb Mrs J
1269 Cole Mrs L
1270 Cooper Mrs C
1271 Crooks J P
1272 Dash C

NEEDLEWORK TAPESTRY.

1273 Davies Miss D
1274 Doulis Mrs W E
1275 Eades Mrs D
1276 Ferguson Mrs G
1277 Finlay Mrs J A
1278 Furze Mrs G F
1279 Gibson Mrs R
1280 Giggins Mrs J L
1281 Granger Mrs M D
1282 Gray Mrs H E
1283 Hampson Mrs A M
1284 Harasti Mrs A
1285 Harper Ms R
1286 Harris Mrs L P
1287 Hayes Mrs J
1288 Heath Mrs C
1289 Hill Miss J
1290 Holloway Mrs C
1291 Hotson Mrs D M
1292 Janac Mrs M
1293 Jones Miss P A
1294 Kirkbride Mrs H A
1295 Kocsis Mrs I G
1296 Lawrence Miss C
1297 Legacy Widows - Mel. (Mrs N Tipping)
1298 Legacy Widows - Mel. (Mrs A Poulter)
1299 Legacy Widows - Mel. (Mrs D Ritchie)
1300 Legacy Widows - Mel. (Mrs E Chalmers)
1301 Legacy Widows - Mel. (Mrs E Kennedy)
1302 Legacy Widows - Mel. (Mrs R Potter)
1303 Legacy Widows - Mel. (Mrs B Billing)
1304 Lochhead Mrs L
1305 Martin Miss T
1306 Mathieson Miss S
1307 Mathieson Mrs H
1308 McCormack Mrs E
1309 Meskovska Mrs P
1310 Morton Mrs G
1311 Muscat Miss N
1312 Neve R C
1313 Nicholson Mrs I M
1314 Paterson Mrs M
1315 Pitman Mrs A
1316 Prior Mrs S
1317 Ranzenhofer Mrs M
1318 Rayner Mrs D L
1319 Reid Mrs M E
1320 Rogers K
1321 Russell Mrs L M
1322 Salmon Mrs J
1323 Sawyer B N
1324 Shutt Mrs S F
1325 Simmons Miss R
1326 Smith Mrs J D
1327 Somerville Mrs P
1328 Stroud Mrs B L
1329 Tabor Mrs M
1330 Taylor Mrs L S
1331 Thodis Miss J
1332 Tozer Mrs L
1333 Treble Mrs C
1334 White Ms E A
1335 Wickett Mrs C
1336 Willers Mrs G
1337 Wilson Miss S
1338 Worsley Mrs H

Class 92 – Tapestry Work, in Any Stitch, Mounted.

1339 Antonie Mrs H
1340 Burns Miss B A
1341 Canny Mrs M
1342 Furze Mrs G F
1343 Homer Mrs M
1344 Hunter Mrs J
1345 Lawrence Miss C
1346 McCarthy Mrs E
1347 Morton Mrs G
1348 Nicholson Mrs I M
1349 Pitman Mrs A
1350 Russell Mrs L M
1351 Tozer Mrs L
1352 Vague Mrs L

Class 93 – Tapestry Work - Australian Content. Flora Fauna or Aboriginal Design.

1353 Brown P
1354 Collard Miss K H
1355 Davies Miss H R
1356 Duncan Miss J
1357 Jones Miss P A
1358 Kurnuszko Miss A
1359 Lawrence Miss C
1360 Legacy Widows - Mel. (Mrs D Ritchie)
1362 Mathieson Miss S
1363 Olson Miss G
1364 Pitman Mrs A
1365 Russell Mrs L M
1366 Schmidt Mrs J
1367 Tozer Mrs L
1368 Treble Mrs C
1369 Vesty Miss J D
1370 Wattis Mrs C

Class 94 – Tapestry Work, in Florentine or Bargello Stitch.

1371 Barr Ms J
1372 Henderson Miss J
1373 Hotson Mrs D M
1374 Legacy Widows - Mel. (Mrs D Ritchie)
1375 Nicholson Mrs I M
1376 Pitman Mrs A
1377 Russell Mrs L M
1378 Salmon Mrs J
1379 Tozer Mrs L

LEATHER WORK

Prizes; First, $10; Second, $6; Third $4.

SPECIAL PRIZE - $20 (R.A.S.V.) and an award of a side of leather donated by MIDLEA PTY. LTD., will be awarded to the Best Exhibit in Classes 95 to 102.

Class 95 – Braided or Plaited Article.

1380 Barnard R
1381 Ely Mrs S G
1382 Lawler R J
1383 Paton J
1384 Perryman Ms J
1385 Reynolds R
1386 Schmierer W A
1387 Wilson G F

Class 96 – Bag, May Be Decorated.

1388 Barnard R
1389 Blind Assoc. - Kooyong (N Bain)
1390 Dick K
1391 Ely Mrs S G
1392 Hardiman Miss P
1393 Lee Mrs A A
1394 Lewis Mrs D
1395 Morrow Mrs A
1396 Reid Mrs V
1397 Reynolds R
1398 Sawyer Miss T

WEAVING

1399 Whitehead Miss J
1400 Williams Mrs E

Class 97 – Picture, Framed or Mounted. (Size Including Frame or Mount Must Not Exceed 92 cm X 92Cm).

1401 Allan Mrs M
1402 Barnard R
1403 Dick K
1404 Ely Mrs S G
1405 Heyme M
1406 Lee Mrs A A
1407 Lintenbrink Ms L M
1408 McCullagh J
1409 Ralph Mrs I
1410 Seater L E
1411 Short Mrs I J
1412 Sullivan Mrs M

Class 98 – Footwear.

1413 Barnard R
1414 Blind Assoc. - Mt Eliza (L Baxter)
1415 Blind Assoc. - Mt Eliza (T Squires)
1416 Ralph Mrs I
1417 Reynolds R
1418 Ross Mrs M
1419 Stewart J W

Class 99 – Wearing Apparel.

1420 Archer Ms J
1421 Barnard R
1422 Bilson Mrs L J
1423 Clements Ms J
1424 Duff Ms K
1425 Ely Mrs S G
1426 Morrow Mrs A
1427 Paton J
1428 Reynolds R
1429 Seater L E
1430 Sullivan Mrs M

Class 100 – Saddlery or Harness, For Use on Animal. Excluding Braided or Plaited Work.

1431 Barnard R
1432 Dole A P
1433 Dole Mrs D A
1434 Edwards R G
1435 Hensby R
1436 Redhouse A
1437 Stanford Mrs L M
1438 Sutcliffe R N
1439 Suttcliff R

Class 101 – Article With Australian Motif.

1440 Barnard R
1441 Dunne Mrs V
1442 Ely Mrs S G
1443 Fraser Mrs M J
1444 Morrow Mrs A
1445 Pump Mrs M I
1446 Seater L E
1447 Sullivan Mrs M

Class 102 – Any Other Article Not Previously Provided For.

1448 Allan Mrs M
1449 Barnard R
1450 Bilson Mrs L J
1451 Broughton Hall Home (Miss B Kermode)
1452 Butler M J
1453 Cameron Mrs M
1454 Ely Mrs S G
1455 Fraser Mrs M J
1456 Lee Mrs A A
1457 Morrow Mrs A
1458 Ralph Mrs I
1459 Reid Mrs V
1460 Reynolds R
1461 Seater L E
1462 Stanford Mrs L M
1463 Sullivan Mrs M

BASKETRY

Prizes: First, $10; Second, $6; Third, $4.

Class 103 – Basketry, in Cane (Wooden Base). Not More Than 46 cm Long and 61 cm High.

1464 Blind Assoc. - Kooyong (A Lingham)
1465 Brown Miss E S

Class 104 – Basketry, in Cane (Woven Base). Not More Than 46 cm Long and 61 cm High.

1466 Brown Miss E S
1467 Heap Mrs L

Class 105 – Basketry, in Reeds And/Or Rushes or Other Natural Materials, Stitched or Woven Not More Than 46 cm Long and 61 cm High.

1468 Andrew Mrs S
1469 Brown Miss E S
1470 Heap Mrs L

WEAVING

Prizes: First, $10; Second, $6; Third, $4. (Unless Otherwise Stated).

SPECIAL PRIZE - $20 will be awarded to the Best Exhibit in classes 106 to 119.

Class 106 – Hand-Woven Cushion.

1471 Grace McKellar House (Mrs J Jenkyn)
1472 Griffiths Mrs R
1473 Red Cross (R Anderson)

Class 107 – Set of Four Place Mats. Using Any Type Yarn. (Size Approx. 44 Cm X 28 Cm).

1474 Griffiths Mrs R
1475 Red Cross (R Street)

Class 108 – Any Hand-Woven Article in Hand-Spun Wool.

1476 Duckworth Mrs N L
1477 Patel H
1478 Yuer Mrs R

Class 109 – Hand Woven Garment.

1479 Droster Mrs R
1480 Rickards Mrs A
1481 Wilson Mrs A B

Class 110 – Knee or Travel Rug, in Wool.

1482 Droster Mrs R
1483 Johnston Mrs V
1484 Wilson Mrs A B

WEAVING

Class 111 – Hand Woven Length of Material. Minimum Size 2 Metres.

Prizes: First, $20; Second, $6; Third, $4; Donated By THE AUSTRALIAN WOOL CORPORATION.

1485 Griffiths Mrs R
1486 Osborne Mrs J
2- 1487 Patel H
1488 Rickards Mrs A

Class 112 – Any Hand-Woven Article. Not Specified Elsewhere, Any Type Yarn.

1489 Breakell Miss S
3- 1490 Jansen Mrs M
1- 1491 Ledger Mrs I
3- 1492 Margerison Mrs L
2- 1493 Patel H
1494 Rickards Mrs A

SPECIAL PRIZE - $20 has been donated by THE HAND WEAVERS' AND SPINNERS' GUILD OF VICTORIA to the winner of the above class. Mrs J. Ledger 1491

Class 113 – Any Article Made From Handspun Yarn, Other Than Wool.

No Entry

Class 114 – Piece of Weaving (Novice). Restricted to Exhibitors Who Have Not Won a First Prize in This Class at a Previous Royal Melbourne Show.

HC 1495 Breakell Miss S
1496 Gerrish Ms B
1497 Jansen Mrs M
1- 1498 Margerison Mrs L
1499 Moorehead Miss J
1500 Mount Royal Hos. (Mrs Bowe)
1501 Mount Royal Hos. (Mrs Westicott)
2- 1502 Patel H
3- 1503 Wilson Mrs A B

SPECIAL PRIZE - $20 has been donated by THE HAND WEAVERS' AND SPINNERS' GUILD to the winner of the above class. Mrs L. Margerison 1498

Class 115 – Any Article of Hand-Woven Tapestry.

2- 1504 Duckworth Mrs N L
3- 1505 Porter Ms B
1- 1506 Yuer Mrs R

Class 116 – Any Article Made From Hand Spun Mohair.

1- 1507 Nielsen Mrs P
2- 1508 Patel H

Class 117 – Hand Woven Wall Hanging, Using Any Yarn. Minimum Size 25 cm X 30 cm.

1509 Breakell Miss S
1- 1510 Moorehead Miss J
3- 1511 Red Cross (R Anderson)
2- 1512 Yuer Mrs R

Class 118 – Hand Woven Floor Rug.

1- 1513 Duckworth Mrs N L
1514 Gerrish Ms B
1515 Rickards Mrs A

Class 119 – Hand Woven Bag.

1- 1516 Dear Mrs F
1517 Droster Mrs R
2- 1518 Grace McKellar House (Mrs J Jenkyn)
3- 1519 Jansen Mrs M

HAND PAINTED CHINA

Prizes: First, $10; Second, $6; Third $4. (Unless Otherwise Stated).

SPECIAL PRIZE - $20 donated by JUNE'S CHINA, will be awarded to the best piece of china in classes 120 to 127. Mrs G James 1680

SPECIAL PRIZE - $20 donated by the AUSTRALIAN NATIVES' ASSOCIATION will be awarded to the best exhibit with an Australian Theme in Classes 120 to 128. 1709 Mrs L Mitchell

Class 120 – China Painting Jewellery.

HC 1520 Armour Mrs I
1521 Baker Mrs D
1522 Barber Mrs K R
3- 1523 Boucher Mrs H
1- 1524 Cormick Mrs L
1525 McAskil Miss M
1526 Mitchell Mrs L
1527 Nobes Mrs S
1528 Pearce Ms M
2- 1529 Sloan Mrs J
1530 Steele Mrs M
HC 1531 Williams Mrs R

Class 121 – China Painting (Birds and Animals Design).

C- 1532 Armour Mrs I
1533 Bryant Mrs B
1534 Cormick Mrs L
1535 Gray Mrs C J
1536 Grenda Mrs R
VHC- 1537 Harris Mrs N
HC- 1538 Jackson Mrs E
1539 James Mrs G
1540 James Mrs J
1541 Jinks Mrs A
1542 Jones Ms A
1543 Kilpatrick Mrs B J
1544 King J
1545 Knocker Mrs A
1546 Lee Mrs S M
VHC- 1547 Long Mrs T
1548 Marek Ms D
1549 McAskil Miss M
1550 Mitchell Mrs L
1551 Nathan Mrs K
3- 1552 Neylon Mrs J R
C- 1553 Nobes Mrs S
1554 Pearce Ms M
1555 Purcell Ms M
1556 Robinson Miss M
2- 1557 Thomas Mrs I
1558 Tormasi A
1559 Whyte Mrs R G
1- 1560 Young Mrs K

Class 122 – China Painting (Any Design Other Than Birds and Animals).

1561 Baker Mrs D
1562 Barber Mrs K R
C- 1563 Boucher Mrs H
1564 Bryant Mrs B

HAND PAINTED CHINA

1565 Denney Mrs G
1566 Grenda Mrs R
1567 Harris Mrs N
1568 Jinks Mrs A
1569 Jones Ms A
VHC 1570 Kilpatrick Mrs B J
1571 King J
1572 Knocker Mrs A
1573 Kosseck Mrs M
1574 Lee Mrs S M
1575 Leeke Mrs G E
1576 Long Mrs T
1577 Marek Ms D
1578 McAskil Miss M
2 - 1579 Mitchell Mrs L
1580 Muller Mrs P
1581 Neylon Mrs B
1582 Neylon Mrs J R
1583 Nichols Mrs H
1584 Nobes Mrs S
1585 O'Brien Mrs M I
1586 Pearce Ms M
1587 Robinson Miss M
1 - 1588 Sloan Mrs J
1589 Stewart Mrs E M
1590 Synot Mrs J
1591 Tormasi A
1592 Williams Mrs A
1593 Williams Mrs R
1594 Wood Mrs B
3 - 1595 Young Mrs K

Class 123 – China Painting, Miniature. (China to Be No Larger Than 11 cm in Any Direction).

C - 1596 Armour Mrs I
1597 Boucher Mrs H
1598 Cormick Mrs L
1599 Grenda Mrs R
VHC 1600 Jackson Mrs E
1601 James Mrs J
1602 Kent Mrs L
3 - 1603 Neylon Mrs B
1604 Neylon Mrs J R
1605 Nobes Mrs S
1606 Robinson Miss M
2 - 1607 Sloan Mrs J
1608 Synot Mrs J
2 - 1609 Wood Mrs B

Class 124 – China Painting Cabinet Piece. (China to Be No Larger Than 23 cm in Any Direction).

2 - 1610 Barber Mrs K R
1611 Boucher Mrs H
1612 Crawford Mrs M
1613 Grenda Mrs R
HC - 1614 Jinks Mrs A
1615 King J
1616 Leeke Mrs G E
1617 Limon Mrs P
1 - 1618 Neylon Mrs B
VHC - 1619 Neylon Mrs J R
1620 Nobes Mrs S
1621 Pearce Ms M
1622 Sinclair Mrs R
3 - 1623 Sloan Mrs J
1624 Steele Mrs M
1625 Tormasi A
1626 Whyte Mrs R G
1627 Wood Mrs B
1628 Young Mrs K

Class 125 – China Painting (Novice). Restricted to Exhibitors Who Have Not Won a First, Seco Nd or Third Prize in China Painting at a Previous Royal Melbourne Show.

4C 1629 Armour Mrs I
1630 Baird Mrs R
C 1631 Baker Mrs D
1632 Bertram Mrs D
1633 Bevis Miss F
1634 Bill Mrs J
1635 Blind Assoc. - Mt Eliza (Miss S Harris)
1636 Brundell Mrs V
1637 Bryant Mrs B
1638 Crawford Mrs M
1639 Davison Mrs D
1640 Denney Mrs G
1641 Farnan Mrs J
1642 Flanagan Mrs P
1643 Gartlan Mrs M
1 - 1644 Glover Mrs P
1645 Grenda Mrs R
1646 Hassett Mrs N
1647 Heraty Mrs J
1648 Jackson Mrs E
2 - 1649 James Mrs G
1650 Jinks Mrs A
1651 Jones Ms A
1652 Kent Mrs L
1653 Kilpatrick Mrs B J
1654 Knocker Mrs A
1655 Lee Mrs S M
1656 Limon Mrs P
1657 Luxmoore Mrs M
1658 Macpherson Mrs V
1659 Marek Ms D
1660 McAskil Miss M
1661 Muller Mrs P
1662 Nathan Mrs K
1663 Neylon Mrs J R
1664 O'Brien Mrs M I
1665 O'Riordan Mrs M R
1666 Pearce Ms M
1667 Perkins Mrs D
1668 Pump Mrs M I
1669 Sherlock Mrs I
1670 Steele Mrs M
1671 Stewart Mrs E M
1672 Strathalan Baptist Home (M Bradshaw)
1673 Synot Mrs J
3 - 1674 Thomas Mrs I
1675 Whyte Mrs R G
1676 Williams Mrs A
1677 Williams Mrs V
1678 Wright Mrs C

SPECIAL PRIZE - $60 donated by THE VICTORIAN GUILD OF CHINA PAINTERS, will be awarded to the winner of the above class. 1644 Mrs P. Glover

Class 126 – China Painting (Portraits). (Size Must Not Exceed 36 cm X 41 cm Including Frame).

1679 Cormick Mrs L
1 - 1680 James Mrs G
1681 James Mrs J
1682 Kosseck Mrs M
3 - 1683 Lee Mrs J
1684 Marek Ms D
1685 McIntosh Mrs G E
HC - 1686 Neylon Mrs J R
VHC 1687 Nobes Mrs S
1688 Robinson Miss M
1689 Stewart Mrs E M
2 - 1690 Young Mrs K

HAND PAINTED CHINA

Class 127 – Raised Paste or Enamel Work.

1691 Barber Mrs K R
2 – 1692 Boucher Mrs H
1693 Cormick Mrs L
1694 Creaney S M
VHC – 1695 Gartlan Mrs M
1696 Grenda Mrs R
1697 Jackson Mrs E
1698 James Mrs J
C – 1699 Leeke Mrs G E
1700 Macpherson Mrs V
1701 Neylon Mrs B
1702 Neylon Mrs J R
1703 Nobes Mrs S
1704 Sloan Mrs J
1705 Synot Mrs J
1 – 1706 Wood Mrs B

Class 128 – China Painting (Master). Any Design. Restricted to an Exhibitor Who Has Won a First, Second or Third Prize in China Painting at a Royal Show.

Prizes: First, $60; Second, $25 Gift Voucher; Third, $15 Gift Voucher, donated by BETTE'S PORCELAIN SHOPPE.

1707 Harris Mrs N
1708 Leeke Mrs G E
VHC – 1709 Mitchell Mrs L
C – 1710 Neylon Mrs B
1 – 1711 Searle Mrs T
1712 Sinclair Mrs R
2 – 1713 Sloan Mrs J
HC – 1714 Williams Mrs R
3 – 1715 Young Mrs K

HAND MADE FLOWERS

Prizes: First, $10; Second, $6; Third, $4.

SPECIAL PRIZE - $30 donated by VERA McFAYDEN will be awarded to the Best Exhibit in Classes 129 to 134.

1716 MRS N. BURTON

NOTE: IN CLASSES 129 TO 131 FLOWERS AND FOLIAGE TO BE HAND-MADE OF ANY MATERIAL OTHER THAN PAPER OR PLASTIC.

Class 129 – An Arrangement of Hand-Made Flowers.

1 – 1716 Burton Mrs N
1717 Fernee Mrs H
1718 Hemsley Mrs M
1719 Home Mrs I
1720 Hurford Mrs S
1721 Legacy Widows - Mel. (Mrs J Grief)
2 – 1722 Luxmoore Mrs M
1723 McLeish Mrs E
1724 O'Donnell Mrs J
3 – 1725 Randall Mrs D
1726 Smith Mrs P
1727 Sutcliffe Mrs M
1728 Taylor Mrs W

Class 130 – Bridal Bouquet of Hand-Made Flowers.

2 – 1729 Burton Mrs N
1730 Lamey Mrs F
1 – 1731 McLeish Mrs E
1732 Randall Mrs D
1733 Smith Mrs P

Class 131 – A Miniature Arrangement of Hand-Made Flowers.

1 – 1734 Burton Mrs N
1735 McLeish Mrs E
1736 Randall Mrs D

NOTE: IN CLASSES 132 TO 134 FLOWERS AND FOLIAGE TO BE MADE OF PAPER.

Class 132 – An Arrangement of Hand-Made Paper Flowers.

1737 Febon Mrs Y
1738 Henry Miss M
2 – 1739 Home Mrs I
1740 Jenkins Mrs S
1741 Legacy Widows - Mel. (Mrs J Grief)
HC – 1742 Legacy Widows - Mel. (Mrs M Quinn)
1743 Legacy Widows - Mel. (Mrs J Campbell)
1744 McLeish Mrs E
1745 Randall Mrs D
1 – 1746 Sutcliffe Mrs M
3 – 1747 Treherne Miss K

Class 133 – Bridal Bouquet of Hand-Made Paper Flowers.

1748 Febon Mrs Y
1749 Henry Miss M
1 – 1750 Home Mrs I
2 – 1751 Jenkins Mrs S
3 – 1752 Legacy Widows - Mel. (Mrs M Quinn)
1753 McLeish Mrs E
1754 Randall Mrs D
1755 Smith Mrs P
1756 Treherne Miss K

Class 134 – A Miniature Arrangement of Hand-Made Paper Flowers.

1757 Henry Miss M
1758 Jenkins Mrs S
1759 McLeish Mrs E
HC – 1760 Randall Mrs D
1 – 1761 Treherne Miss K

MOSAIC WORK

Prizes: First, $10; Second, $6; Third, $4.

Class 135 – Any Article in Mosaic Work. (Excluding Commercial Tiles).

1 – 1762 Hotson Mrs D M
1763 Kane Miss B
2 – 1764 Stahn-Tucholski Ms C

Class 136 – Any Article in Mosaic Work, in Any Other Medium.

1765 Bennett D
1766 Crawford Mrs M
1 – 1767 Stahn-Tucholski Ms C
1768 Tabor Mrs M

METAL WORK & JEWELLERY

Prizes: First, $10; Second; $6 Third, $4.

FLOOR RUG MAKING

Class 137 – Decorated Metal Work, Etched.

1769 Azzopardi M
3-1770 Greene T
1-1771 Hardy D
1772 Lyons E
1773 Morgan Mrs A
2-1774 Skinner J

Class 138 – Decorated Metal Work, Beaten.

1775 Grace McKellar House (E Jukes)
HC 1776 Hallowell E
1777 Hardy D
HC 1778 Joyce Mrs I
VHC 1779 Nicol Mrs D
1780 Paxton Mrs J
HC 1781 Redshaw Mrs G
3-1782 Rodda B L
2-1783 Ruby J
HC 1784 Skinner J
1785 Smith Mrs L
1786 Williams Mrs B
1-1773 MRS A. MORGAN

Class 139 – Decorated Metal Work, Enamel.

3-1787 Annear Mrs A P
2-1788 Box Mrs F
HC 1789 Jaremenko Miss V
1790 Swingler Mrs C
1-1791 Waddle Mrs G

Class 140 – Jewellery, Hand-Made.

1-1792 Annear Mrs A P
2-1793 Troon Mrs M
3 1794 Waddle Mrs G

MACRAME WORK

Prizes: First, $10; Second, $6; Third, $4.

SPECIAL PRIZE - $20 donated by the AUSTRALIAN NATIVES' ASSOCIATION will be awarded to the best exhibit in classes 141 & 142. 1819 - MRS P. McARTHUR

Class 141 – Article of Macrame.

1795 Basterfield Mrs M
1796 Carlson Mrs M
1797 Clements Miss A
1798 Davis Mrs J
1799 Hammond R
2-1800 Hannant D
1801 Joyce Mrs I
1802 Kelly Mrs L
3-1803 Kim Mrs M E
1804 Luxmoore Mrs M
1805 Marlborough P.S. (Jacintha Salomons)
1806 Marlborough P.S. (Kylie Goodbar)
1-1807 McArthur Mrs P
1808 Neumann Miss G
1809 Ruse Mrs J
1810 Simari Mrs M
1811 Stevens Mrs T

Class 142 – Macrame Wall Hanging.

1812 Basterfield Mrs M
1813 Carlson Mrs M
1814 Clements Miss A
1815 Davis Mrs J
3-1816 Gentile Mrs M
1817 Hutchinson Mrs J
2-1818 Kim Mrs M E
1-1819 McArthur Mrs P
1820 Mills Mrs B
1821 Moras Miss J
1822 Nanscawen Mrs H
1823 Neumann Miss G
1824 Stevens Mrs T

BARK WORK

Prizes: first, $10; second $6; third $4.

SPECIAL PRIZE - $20 donated by the AUSTRALIAN NATIVES' ASSOCIATION will be awarded to the best exhibit in classes 143 to 145. 1850 MRS A. VAJDA

Class 143 – Bark Picture, With Additives. Must Not Exceed an Area of 46 cm X 31 cm Including Frame.

1825 Ball Mrs C
1826 Brundell Mrs V
1-1827 Crosby Mrs A P
1828 Donnelly Mrs J
2-1829 Gibson Ms R
1830 Golding Mrs C L
3-1831 Grey Ms G
1832 Groves W C
1-1833 Johnson Mrs E
1834 Marek Ms D
1835 Thomson Mrs M N
HC-1836 Vajda Mrs A
1837 Whitfield Mrs J M

Class 144 – Bark Picture, Without Additives. Must Not Exceed an Area of 46 cm X 31 cm Including Frame.

1838 Brown Mrs L
1839 Crosby Miss N K
1840 Crosby Mrs A P
1841 Donnelly Mrs J
1842 Gibson Ms R
2-1843 Grey Ms G
1844 Groves W C
1-1845 Heath Mrs J
3-1846 Johnson Mrs E
HC 1847 Marek Ms D
HC-1848 Searle Mrs T
1849 Thomson Mrs M N
1-1850 Vajda Mrs A
1851 Vincent Mrs B
1852 Whitfield Mrs J M

Class 145 – Article Made of Bark. With or Without Additives, Other Than Picture.

1-1853 Braszell R J
3-1854 Crosby Mrs A P
2-1855 Donnelly Mrs J
1856 Muscat Miss C
1857 Thomson Mrs M N

FLOOR RUG MAKING

Prizes: First, $10; Second $6; Third, $4.

Class 146 – Hooked Floor Rug. Not Larger Than 2.6 Metres X 1.7 Metres.

1-1858 Alm Ms M
1859 Byrne Mrs H
1860 Christofi Miss H

FLOOR RUG MAKING

1861 Christofi Miss K
C- 1862 Davis Mrs I G
1863 Florey R
1864 Hardwick Mrs A E
1865 Hodgson Miss A
3- 1866 Hotson Mrs D M
2- 1867 Kocsis Mrs I G
1868 Lennox Mrs M
1869 Marlborough P.S. (Joanne George)
1870 Marlborough P.S. (Jordana Atherton)
1871 Marlborough P.S. (Simone Culley)
1872 Myllyniemi Mrs A
1873 Neumann Mrs M
1874 Nolan B
HC 1875 Orange J
VHC 1876 Thodis Mrs A

MISCELLANEOUS CRAFTS

Prizes: First, $10; Second, $6; Third, $4.

SPECIAL PRIZE - $20 donated by the AUSTRALIAN NATIVES' ASSOCIATION will be awarded to the best exhibit in classes 147 to 153. BA. BREWER 1906

Class 147 – Dried Arrangements Using Horticultural Materials. (Not More Than 51 cm High).

1877 Greenland Mrs D
1878 Henry Miss M
1879 Hudson Mrs S
2- 1880 Jenkins Mrs S
1881 Legacy Widows - Mel. (Mrs A Summer)
1882 McLeish Mrs E.
1883 Smith Mrs P
3- 1884 Stahn-Tucholski Ms C
1- 1885 Treherne Miss K
HC 1856 Miss C Muscatt

Class 148 – Art in Wool, Using Unspun Fleece. (Size Not to Exceed 92 cm X 92 Cm).

1- 1886 Geisel Mrs B
3- 1887 McLeish Mrs E
2- 1888 Newton Mrs M

Class 149 – Any Article of Batik.

2 - 1889 Vaucluse C. (Natalie Altamore)
1- 1890 Walker P J

Class 150 – Lead Light.

1891 Adams Mrs A C
1892 Butler Mrs G
HC - 1893 Cobden T.S. (Adam Cust)
2- 1894 Cobden T.S. (Ian Rhode)
1- 1895 Cobden T.S. (Roy Slater)
3 - 1896 Cobden T.S. (Scott Turner)

Class 151 – Decorated Egg or Eggs.

1897 Droster Miss K
1898 Droster Miss N
1899 Droster Mrs R
1- 1900 McMillan Mrs E
3- 1901 Milan Mrs M
2- 1902 Walker Mrs T C
HC - 1903 Zorzenoni Mrs B

Class 152 – Straw Sculpture.

No Entry

Class 153 – Technical Craft (Not Previously Provided For). - Any Combination of Alloy, Glass, Plastic, Timber Etc.

1904 Aquilina Ms A
1905 Borg Miss I
EI - 1906 Brewer B A
1907 Broughton Hall Home (Mrs D White)
HC - 1908 Drostor Mrs R
1909 Kennedy K
3 - 1910 Lovett Miss P
EI - 1911 Tyler A F
HC 2648 AT. PRICE

MATCH WORK

Prizes: First, $25; Second, $15; Third, $10.

Class 154 – Any Article Made From Matches, Overlay. The Article Must Not Exceed 61 cm X 61 cm at Base and 92 cm in Height. The Prize Money Has Been Donated by Wilkinson Match Consumer Products Division.

1 1912 Hodgson Miss A
2 1913 Pile Miss V J

WOOD WORK

Prizes: First, $10; Second, $6; Third $4.

SPECIAL PRIZE - $20 donated by BLACK & DECKER, will be awarded to the best exhibit in classes 155 to 159.

1950 - K. GILDERS

Class 155 – Article of Woodwork (Made With Hand Tools Only).

1914 Barker J G
1915 Boin P
1916 Cachia A
2- 1917 Essendon T.S. (K Parsons)
1- 1918 Forrester R
1919 Geelong G.S. (D B Ritchie)
1920 Hodgson Miss A
1921 Howell Mrs D
1922 Kelly J
1923 Morgan D

Class 156 – Article of Woodwork (Made With Hand Tools and Power Tools).

1924 Cachia A
1925 Droster D
1926 Easton J R
1927 Geelong G.S. (P D Deasey)
HC - 1928 Jorgensen Mrs R
2 - 1929 Macarthur Sir M
1 - 1930 Rogers G M
HC - 1931 Thompson B H
3 - 1915 P Boin

Class 157 – Article of Woodwork (Decorated With Metal or Other Materials).

3 - 1932 Higgins J
1933 Mifsud R
1934 Roach G
1 - 1935 Stahn B K
1936 Thompson J
1937 Tyler A F

JOIN THE PEOPLE WHO HAVE JOINED THE CLUB



To:
Diners Club International P.O. Box 5088 G.P.O. or,
394 LaTrobe Street, Melbourne, Vic. 3000.
Please send me your pamphlet describing the 24 benefits of Diners Club membership.
If you'd like to contact us personally, ring:
Melbourne – (03) 320 8888. Sydney – (02) 236 8923.
Adelaide – (08) 51 6459. Brisbane – (07) 221 6005.
Canberra – (062) 48 0268. Hobart – (002) 34 6433.
Perth – (09) 325 5777.

Name_____

Address_____

_____ Postcode _____

DC 250 3 241

Your world card

DINERS CLUB INTERNATIONAL

The philosophy of Air New Zealand in respect to its Economy Class passengers has always been clear: offer them a standard of service and comfort that is unsurpassed by any other airline.

From the moment you receive a warm welcome aboard, it is evident that our cabin staff genuinely value you choosing to fly Air New Zealand.



You'll be shown to a reclining seat that has its own stereo entertainment centre with a variety of programmes ranging from humour to the classics. (You'll be pleased to hear we make no charge for our head-sets.)

After take-off we will whet your appetite with pre-dinner drinks that will be prepared to your taste at your table.

Your meal will be accompanied by the finest New Zealand wines, many of them winners of international awards.

And like all our drinks, whether they be cocktails, beers or champagnes, they're all on the house.

For our little guests we provide playpacks to keep them entertained.

While in our rest rooms you'll find we've provided after-shave, cologne, splash-on, moisturiser and hand cream.

There are also individual refresher towels, shoe-shiners and if you've forgotten your toothbrush and toothpaste, or for that matter even your razor, all you need do is ask.

And if you're flying with us over the Pacific you'll see movies so new, chances are they're probably not yet playing back home.

So as you can see, although we call our Economy Class, Economy Class, no one could possibly call it Second Class.

How to fly economy without going second class.


Prize winning wines are the norm on Air New Zealand.
A typical meal: Tender roast chicken with a Marsellaise sauce, accompanied by the freshest of vegetables.
The dessert of the day: delicious Mango soufflé topped with fresh cream.
Our salads are always crisp and tossed in an authentic French dressing.
No plastic please! Your meal is served on deep brown earthenware along with shining stainless steel cutlery.

air new zealand

The Pacific's Number One

SYDNEY: Enquiries and Reservations, Tel. 234 4111. Ticket Office: 8-10 Martin Place, (Opp. G.P.O.) Sydney, 2000. Tel. 233 6888. MELBOURNE: Enquiries and Reservations, Tel. 63 0301. Ticket Office: 154 Swanston Street, Melbourne, 3000. Tel. 636 2221. ADELAIDE: 11th Floor, 22 King William Street, Adelaide, 5000. Tel. 212 3544. BRISBANE: Watkins Place, 288 Edward Street, Brisbane, 4000. Tel. 229 2799. PERTH: National Bank Building, 11th Floor, 50 St. Georges Terrace, Perth, 6000. Tel. 325 1099.

TARB Licence No. B192. Air New Zealand Limited. Incorporated in New Zealand. Registered as a foreign company in N.S.W.

Dailey/APU41

LAPIDARY COMPETITION

Class 158 – Article of Woodwork - Carved.

1938 Forrester R
1939 Geelong G.S. (A Wilson)
1940 Geelong G.S. (B Cornish)
C 1941 Gilders K
3 1942 James Rev V
1 1943 Kelly J
1944 Kowalsaki S
HC 1945 Manberg K
2 1946 Sanders E N

Class 159 – Article of Woodwork - Turned.

2 1947 Barker J G
1948 Droster D
1949 Geelong G.S. (T A Howes)
1 1950 Gilders K
1951 Smith L R
VHC 1952 Stiles B W

MARQUETRY

Prizes: First, $10; Second, $6; Third $4.

SPECIAL PRIZE - $20 donated by THE MARQUETRY SOCIETY OF VIC., will be awarded to the best exhibit in classes 160 to 162. H MAILE - 1980

SPECIAL PRIZE - $20 worth of MARQUETRY MATERIALS supplied by SOUTHSON ENTERPRISES will be awarded to the Best Exhibit of Marquetry Displaying An Australian theme.

H Maile - 1979

Novice and intermediate classes are restricted to an exhibitor who has not won a first prize in the same class at a previous Royal Melbourne Show.

Exhibitors in classes 160 to 162 are permitted two entries in any one class.

Class 160 – Marquetry - (Novice).

1953 Barker J G
1 1954 Barker J G
2 1955 Gartside Dr G
3 1956 Gartside Dr G
1957 Leeson J W
1958 Leeson J W
1959 Maillardet Mrs S
1960 Maillardet Mrs S
1961 Maillardet R
1962 Maillardet R
1963 Mount Royal Hos. (Mrs Edgerton)

Class 161 – Marquetry - (Intermediate).

1964 Leeson J W
1965 Leeson J W
2 1966 Martin J
3 1967 Martin J
1 1968 Mawby M
1969 Stokes L R
C 1970 Stokes L R
1971 Wheeler F
HC 1972 Wheeler F
1973 Winn Rev F V
1974 Winn Rev F V

Class 162 – Marquetry - (Advanced).

1975 Dear L V
HC 1976 Dear L V
HC 1977 Higgins J
1978 Higgins J
1 1979 Maile H
2 1980 Maile H
1981 Watt C J
3 1982 Watt C J
1983 Winn Rev F V
1984 Winn Rev F V

LAPIDARY COMPETITION

Prizes: First, Card; Second, Card; Third, Card.

SPECIAL PRIZE - $35 has been donated by the Victorian Gem Club's Association, will be awarded to the Best Exhibit in Classes 163 to 166. V. MARTIN 2062

Class 163 – Standard Cabochon Aesthetic Appeal. - Minimum Size 30 mm on Long Axis.

1985 Annear Mrs A P
1986 Baker C
1987 Beckwith I
1988 Bock C H
1989 Cock R W
1990 Dyball Mrs P
1991 Eddy K W
1992 Euston E B
1993 Glover Mrs P
HC 1994 Henderson R
1995 Henwood D
2 1996 Jaremenko Mrs P
1997 Jones Mrs G
1998 King Mrs V
1999 Maskell R R
3 2000 McKenzie Mrs J
1 2001 Mitchell A
2002 Newcombe P
2003 Nicholson Mrs E
2004 O'Mahoney S
2005 Oakes Mrs E M
2006 Parkinson J
2007 Scollary J
2008 Secen Miss R T
2009 Sidaway Miss J
2010 Stanley R G
2011 Waller B H
2012 Warren Mrs F
2013 Watkins Mrs C D

Class 164 – Free Form - Aesthetic Appeal.

2014 Annear Mrs A P
2015 Baker C
2016 Blackburn S
2017 Bock C H
2018 Cock R W
2019 Dyball Mrs P
2020 Eddy K W
E 2 2021 Euston E B
2022 Glover Mrs P
E 2 2023 Henderson R
2024 Howell Mrs M
2025 Jones Mrs G
2026 King Mrs V
2027 Maskell R R
1 2028 McKenzie Mrs J
2029 Mitchell A
2030 Newcombe P
2031 Nicholson Mrs E
HC 2032 Scollary J
2033 Secen Miss R T
2034 Waller B H

LAPIDARY COMPETITION

Class 165 – Facet - Standard Cut. - Minimum Size 6 mm Across Girdle.

2035 Baker C
2036 Bassett N A
2037 Brown Mrs L
2038 Brown P T
2039 Capper E
2040 Euston E B
2041 Henderson R
1- 2042 Martin V
2043 McDonald B
2- 2044 Munro W
2045 Newcombe P
2046 Nicholson Mrs E
3- 2047 Noonan J
2048 Scollary J
2049 Secen Miss R T
2050 Troon J

Class 166 – Jewellery, Commercial Mount With Lapidary Item or Items.

2051 Annear Mrs A P
2052 Baker C
2053 Beckwith I
2054 Bock C H
2055 Dyball Mrs P
2- 2056 Euston E B
3- 2057 Glover Mrs P
HC 2058 Henderson R
2059 Howell Mrs M
2060 Jaremenko Mrs P
2061 Jones Mrs G
1- 2062 Martin V
2063 McKenzie Mrs J
2064 Newcombe P
2065 O'Mahoney S
2066 Oakes Mrs E M
2067 Purves Mrs M
2068 Scollary J
2069 Sidaway Miss J
2070 Stanley R G
2071 Troon J
2072 Waller B H
2073 Warren Mrs F
2074 Watkins Mrs C D

Class 167 – Mineral Showcase. Individual, Family or Club.

2075 Gordon Mr & Mrs W J
2076 Johns H
2077 Newcombe P
2078 Palmer V
1- 2079 Scollary Mrs B
2080 Wilde Mrs M

Class 168 – Showcase, General. Individual, Family or Club.

PRIZES: First, $60; Second, $25; Third, $15; of which $50 has been donated by the VICTORIAN GEM CLUBS' ASSOCIATION.

1- 2081 Annear Mrs A P
2082 Baker C
2083 Boyce Mrs D
2084 Boyce T
3- 2085 Capper E
2086 Cheong Park Gemmology Club
2087 Duncan Mrs A M
2- 2088 Henderson R
2089 Jaremenko Mrs P
2090 Johns H
2091 Lacey R L
2092 Lacey R
2093 McKenzie Mrs J
2094 Newcombe P
2095 O'Mahoney S
2096 Quigley Miss M
2097 Stockdale C
2098 Stockdale Mrs T
2099 Taurins G R
2100 Taurins P W
HC 2101 Taylor Mrs J
2102 Troon J
2103 Waller B H
2104 Wilde Mrs M

CERAMIC COMPETITION

SALE; works may be offered for sale at a price in classes 169 to 171 the letters N.F.S. Are used if the work is NOT FOR SALE. the Society will encourage the sale of work while the exhibition is in progress.

SPECIAL PRIZE - $20 will be awarded to the Best Exhibit in Classes 169 to 171. K MRS. C. FARREN.

SPECIAL PRIZE - $20 donated by the AUSTRALIAN NATIVES' ASSOCIATION WILL BE AWARDED to the best original piece in classes 169 & 170.
2155 MRS B KNIGHT

EXHIBITORS ARE PERMITTED TWO ENTRIES IN ANY ONE CLASS, IN CLASSES 169 TO 171.
2111 MRS C FARREN -

Class 169 – Earthenware or Stoneware Pottery - Handmade. (Not More Than 77 cm High) Prizes: First, $30; Second, $15; Third, $5.

2105 Bennett D
2106 Bennett D
2107 Cameron Mrs D
2108 Cameron Mrs D
2109 Dean Miss S
2110 Farren Mrs C
1- 2111 Farren Mrs C
2112 Forrester Mrs R
2113 Forrester Mrs R
2114 Gulovsen Mrs J
2115 Gulovsen Mrs J
2116 James S
2117 James S
2118 Knight Mrs B
3- 2119 Knight Mrs B
2120 Lording W
2121 Lording W
2122 McCormack Mrs T
2- 2123 Neill M
2124 Nicol Mrs D
2125 Pullum Ms E S
2126 Pullum Ms E S
2127 Rushton Mrs A
HC 2128 Rushton Mrs A
2129 Smith E
2130 Smith E
2131 Walker Mrs L
2132 Walker Mrs L
2133 Wood G
2134 Wood G

Class 170 – Earthenware or Stoneware Pottery - Made on Wheel. (Not More Than 77 cm High). Prizes; First, $30; Second, $15; Third, $5.

2135 Beechie Miss K
2136 Bennett D
2137 Bennett D

PAINTING COMPETITION

2138 Considine M J
2139 Considine M J
2140 Dean Miss S
C- 2141 Dwyer D
2142 Dwyer D
2- 2143 Farren Mrs C
2144 Farren Mrs C
2145 Forrester Mrs R
2146 Forrester Mrs R
2147 Gatt R
HC 2148 Gatt R
2149 Geelong G.S. (Kate Robinson)
2150 Geelong G.S. (Kate Robinson)
2151 Geelong G.S. (Paul Skerrett)
2152 Geelong G.S. (Sean Masters)
2153 James S
3 - 2154 James S
1 - 2155 Knight Mrs B
2156 Knight Mrs B
2157 Mayhew F
2158 McCormack Mrs T
2159 N Perkins
2160 N Perkins
2161 Neill M

CERAMIC SCULPTURE COMPETITION.

SPECIAL PRIZE - $20 donated by the AUSTRALIAN NATIVES' ASSOCIATION will be awarded to the best original piece in class 171. 2168 MRS T CAMERON

Class 171 – Ceramic Sculpture. (Not More Than 89 cm High). Prizes: First, $70; Second, $30; Third, $25. Donated by Georges Australia Ltd.

2162 Bennett D
2163 Bennett D
2164 Bray Mrs R H
2165 Cameron Mrs D
HC 2166 Cameron Mrs D
2167 Cameron Mrs T
1 - 2168 Cameron Mrs T
2169 Considine M J
2170 Conway Mrs P
2171 Conway Mrs P
2172 Forrester Mrs R
2173 Forrester Mrs R
2174 Geelong G.S. (Kate Robinson)
2175 Geelong G.S. (Libby O'Brien)
2- 2176 Geelong G.S. (Mathew Burgess)
2177 Geelong G.S. (Neomi Bradley)
2178 Gulovsen Mrs J
2179 Gulovsen Mrs J
2180 Haines K
2181 Haines K
2182 James S
2183 James S
2184 Moldrich Mrs J
2187 Rushton Mrs A
2188 Saaroni Mrs S
2189 Saaroni Mrs S
2190 Shaw Mrs B E
2191 Shaw Mrs B E
2192 Walker Mrs L
2193 Walker Mrs L
3 - 4561 ASHWOOD H S. ANDREA Pritchard

ART COMPETITION

Judge: Mr. D. Cameron.

EXHIBITORS ARE PERMITTED TWO ENTRIES IN ANY ONE CLASS IN THIS SECTION.

ALL ENTRIES WILL NOT NECESSARILY BE EXHIBITED.

This competition is a NON ACQUISITIVE EVENT.

SALE: works may be offered for sale at a price in classes 172 to 175. The letters N.F.S. Are used if the work is not for sale. The society will encourage the sale of work while the exhibition is in progress.

PAINTING COMPETITION

Prizes: First, $200; Second, $100; Third, $50.
(unless otherwise stated).

The prize money in classes 172 to 174 has been donated by MRS. ADRIAN GIBSON. MRS. F. SMITH.

SPECIAL PRIZE - $75 donated by the AUSTRALIAN NATIVES' ASSOCIATION will be awarded to the Best Original Oil or Water Colour with an Australian Theme.

Class 172 – Oil - Any Medium.(Acrylic Accepted). (Size Must Not Exceed 122 cm X 122 cm Including Frame). (No Copy Work).

2194 Adams Mrs R
2195 Adams Mrs R
2196 Allan Ms J
2197 Allan Ms J
2198 Allsopp E
2199 Allsopp E
C- 2200 Anderson Mrs F P
2201 Anderson Mrs F P
2202 Annear Mrs A P
2203 Aquilina Ms A
2204 Aquilina Ms A
2205 Arnott Mrs V
2206 Arnott Mrs V
2207 Aujard Mrs T
2208 Aujard Mrs T
2209 Baird Mrs R
2210 Baird Mrs R
2211 Barratt Mrs B
2212 Barratt Mrs B
2213 Bennell Mrs M A
2214 Benney Mrs M A
2215 Benney Mrs M A
2216 Blazko Mrs V
2217 Blazko Mrs V
2218 Boxshall Mrs S
2219 Boxshall Mrs S
2220 Bradley S
2221 Bretel Mrs N
2222 Bretel Mrs N
2223 Broad Mrs C Y
2224 Broad Mrs C Y
2225 Brooks Mrs R
2226 Brooks Mrs R
2227 Brown D
2228 Brown D
2229 Burggraf Mrs K
2230 Burggraf Mrs K
2231 Campbell Mrs K

PAINTING COMPETITION

2232 Campbell Mrs K
2233 Campbell P
2234 Candy C
2235 Carr Mrs M
2236 Carter Mrs R
2237 Carter Mrs R
2238 Castell R A
2239 Castell R A
2240 Cavanagh Mrs K
2241 Chen P
2242 Clough Ms J
2243 Cole Mrs C
2244 Cole Mrs C
2245 Collinson Mrs M
2246 Collinson Mrs M
2247 Coulsell Mrs J
2248 Coulsell Mrs J
2249 Creaney S M
2250 Crossley Mrs I
2251 Crossley Mrs I
2252 Cybulska Miss A
2253 Davis M C
2254 Davis M C
2255 Davis Miss L
2256 De Moore Mrs I
2257 De Moore Mrs I
2258 De Rose Mrs I
2259 De Rose Mrs I
2260 De Rose Ms J
2261 De Rose Ms J
2262 Delgrosso T
2263 Delgrosso T
2264 Dober M
2265 Dober M
2266 Donaldson Mrs J
2267 Donaldson Mrs J
2268 Donovan Mrs H
2269 Donovan Mrs H
2270 Douglas Mrs E
2271 Douglas Mrs E
2272 Downing-McKenzie Mrs J
2273 Downing-McKenzie Mrs J
2274 Doyle Mrs D
2275 Doyle Mrs D
2276 Duckworth Mrs N L
2277 Dunstan Mrs L J
2278 Embrey Mrs A W
2279 Embrey Mrs A W
2280 Enniss Mrs P C
2281 Fingher Mrs R
2282 Fingher Mrs R
2283 Friee Mrs P
2284 Friee Mrs P
2285 Frost Mrs T
2286 Frost Mrs T
2287 Gibson Mrs M
2288 Graham Mrs D
2289 Graham Mrs D
2290 Gregory Mrs J
2291 Guthrie H
2292 Guthrie H
2293 Hale Mrs M R
2294 Hale Mrs M R
2295 Hammond Mrs M F
2296 Hammond Mrs M F
2297 Hann Mrs A
2298 Haskin J
2299 Heap A
2300 Heap A
2301 Henfrey Mrs M
2302 Himing Mrs V
2303 Himing Mrs V
2304 Howard Miss D A
2305 Howard Miss D A
2306 Howden R J
2307 Howden R J
2308 Howell Mrs D
2309 Howell Mrs D
2310 Hyville Ms P
2311 Hyville Ms P
2312 Jackson Mrs J
2313 Jackson Mrs J
2314 Jacobs Mrs D
2315 Jakobsons R
2316 Jakobsons R
2317 Jokubauskas Mrs I
2318 Jauncey Prior Mrs G
2319 Jauncey Prior Mrs G
2320 Jenkin Mrs L
2321 Jenkin Mrs L
2322 Johnston Mrs S
2323 Johnston Mrs S
2324 Kassios I P
2325 Kemp M
2326 Kodric J
2327 Kodric J
2328 Kortland W
2329 Kortland W
2330 Lagasca R
2331 Le Blanc Mrs J
2332 Le Blanc Mrs J
2333 Lee Mrs L
2334 Lee Mrs L
2335 Lee R
2336 Lee R
2337 Legacy Widows - Mel. (Mrs R Sullivan)
2338 Legacy Widows - Mel. (Mrs J Worsnop)
2339 Legacy Widows - Mel. (Mrs J Allsbrook)
2340 Legacy Widows - Mel. (Mrs R Sullivan)
2341 Legacy Widows - Mel. (Mrs A Ryan)
2342 Legacy Widows - Mel. (Mrs T Frost)
2343 Legacy Widows - Mel. (Mrs T Frost)
2344 Lilja Mrs J
2345 Lilja Mrs J
2346 Linnehan Mrs J
2347 Linnehan Mrs J
2348 Loney Mrs B
2349 Luxmoore Mrs M
2350 Luxmoore Mrs M
2351 Lynch Mrs V
2352 Maginness Mrs D
2353 Marek Ms D
2354 Marek Ms D
2355 Matthews D J
2356 Matthews D J
2357 McKay Mrs D
2358 McKay Mrs D
2359 McManus Mrs B
2360 McManus Mrs B
2361 McNish R
2362 McNish R
2363 Mead K
2364 Mead K
2365 Meilerts Mrs L
2366 Milan Mrs M
2367 Milan Mrs M
2368 Mitchell Mrs M
2369 Mitchell Mrs M
2370 Moldrich Mrs J
2371 Molloy Ms J
2372 Molyneux Miss L
2373 Molyneux Miss L
2374 Moore W
2375 Moore W
2376 Morgan D
2377 Morrison Mrs N
2378 Morrison Mrs N
2379 Nelson P
2380 Nelson P
2381 Nouza Mrs M
2382 Nouza Mrs M
2383 O'Meara Mrs M T

PAINTING COMPETITION

2384 O'Meara Mrs M T
2385 Paton R J
2386 Paton R J
2387 Patterson Mrs I
2388 Peters Mrs M
2389 Peters Mrs M
2185 Pickard R
2186 Pickard R
2390 Preston Mrs J
2391 Price A T
2392 Pruis Mrs A
2393 Red Cross (Miss J Grey)
2394 Red Cross (Mrs J Kilduff)
2395 Redfern G
2396 Redfern G
2397 Reed Mrs K
2398 Roberts H
2399 Rogalski Mrs B
2400 Rossiter Mrs I
2401 Rowe Mrs J M
2402 Rowley K G
2403 Royle Ms P
2404 Royle Ms P
2405 Savage N
2406 Savage N
2407 Scott Mrs L
2408 Scott Mrs L
2409 Searle Ms K
2410 Searle Ms K
2411 Seppings Miss K E
2412 Seppings Miss K E
2413 Seymour Mrs M
2414 Seymour Mrs M
2415 Sharp Mrs H
2416 Sharp Mrs H
2417 Side Mrs O J
2418 Sinclair Miss L
2419 Smart Miss D
2420 Smart Miss D
2421 Smith H
2422 Smith H
2423 Smith Mrs F
2424 Souter Mrs L
2425 Speer-Carter Mrs H
2426 Speer-Carter Mrs H
2427 Stafford Mrs V
2428 Stafford Mrs V
2429 Stewart Mrs P
2430 Stewart Mrs P
2431 Stone Mrs P
2432 Stone Mrs P
2433 Straw Mrs P
2434 Straw Mrs P
2435 Stubbs W D
2436 Swann Ms C
2437 Swann Ms C
2438 Taylor Mrs E M
2439 Taylor Mrs E M
2440 Thomson I
2441 Thomson I
2442 Thuring Y
2443 Thuring Y
2444 Thys Mrs D
2445 Ude K H
2446 Ude K H
2447 Varker Mrs F M
2448 Varker Mrs F M
2449 Vaucluse C. (Antonietta Covino)
VHC 2450 Walker Mrs C
C 2451 Walker Mrs C
2452 Walker Mrs D
2453 Walker Mrs D
2454 Ward Mrs J
2455 Ward Mrs J
2456 White Mrs J
2457 White Mrs J
2458 Wilkinson Mrs D
2459 Wilkinson Mrs D
2460 Williamson Mrs J
2461 Withers Mrs G
2462 Withers Mrs G
2463 Woolley Mrs G
2464 Woolley Mrs G
2465 Young L
2466 Young L

Class 173 – Water Colour. (Size Must Not Exceed 122 cm X 122 cm Including Frame). (No Copy Work).

2467 Allsopp E
2468 Allsopp E
2469 Aujard Mrs T
2470 Aujard Mrs T
2471 Bassett Mrs R D
2472 Bassett Mrs R D
2473 Bonham Ms G
2474 Bonham Ms G
2475 Camilleri A
2476 Camilleri A
2477 Carr Mrs M
2478 Carter Mrs R
2479 Carter Mrs R
2480 Chen P
2481 Couch Mrs Y M
2482 Couch Mrs Y M
2483 Crossley Mrs I
2484 Crossley Mrs I
2485 Davis M C
2486 Davis M C
2487 De Silva Miss R
2488 Dempsey Mrs N
2489 Donovan Mrs H
2490 Donovan Mrs H
3 2491 Duckworth Mrs N L
2492 Dunstan Mrs L J
2493 Embrey Mrs A W
2494 Embrey Mrs A W
2495 Gibson Mrs M
2496 Gibson Mrs M
2497 Guthrie H
2498 Guthrie H
2499 Hann Mrs A
2500 Henfrey Mrs M
2501 Jacobs Mrs D
2502 Jauncey Prior Mrs G
2503 Jauncey Prior Mrs G
2504 Johnston Mrs J E
2505 Johnston Mrs J E
2506 Kane Miss B
2507 Kortland W
2508 Kortland W
2509 Lagasca R
2510 Lee Mrs L
VHC 2511 Lee Mrs L
2512 Lee R
2513 Luton Mrs J
2514 Luton Mrs J
2515 Lynch Mrs V
2516 Marek Ms D
2517 Marler J
2518 Marler J
2519 Matthews D J
2520 Matthews D J
2521 McGuffie B
2522 Nelson P
2523 Nouza Mrs M
2524 Nouza Mrs M
2525 O'Toole Mrs C
2526 O'Toole Mrs C
2527 Patterson Mrs I
2528 Rogalski Mrs B
2529 Seppings Miss K E
2530 Seppings Miss K E

PAINTING COMPETITION

2531 Smith H
2532 Smith Mrs F
2533 Smith Mrs F
2534 Smith Mrs G
2535 Smith Mrs G
2536 Thuring Y
2537 Thuring Y
2538 Vassie Mrs J
2539 Vassie Mrs J
2540 Walker Mrs C
2541 Walker Mrs C
2542 Walker Mrs D
2543 Walker Mrs D
2544 Weereratne Miss M J
2545 Woodford Mrs D
2546 Woodford Mrs D

Class 174 – Miniature or Minatures, Related in Theme, in Any Medium. (Size Must Not Exceed 16cm X 16 cm Including Frames). (No Copy Work). Prizes; First $60; Second, $25; Third, $15.

2547 Allsopp E
2548 Allsopp E
2549 Annear Mrs A P
2550 Bennell Mrs M A
2551 Benney Mrs M A
2552 Benney Mrs M A
2553 Boxshall Mrs S
2554 Brown D
2555 Brown D
2556 Burggraf Mrs K
2557 Burggraf Mrs K
2558 Carr Mrs M
2559 Carter Mrs R
2560 Carter Mrs R
2561 Castell R A
2562 Castell R A
2563 Cole Mrs C
2564 Cole Mrs C
2565 Couch Mrs Y M
2566 Couch Mrs Y M
2567 De Moore Mrs I
2568 De Moore Mrs I
2569 De Rose Ms J
2570 Dempsey Mrs N
2571 Donaldson Mrs J
2572 Doyle Mrs D
2573 Dunstan Mrs L J
2574 Embrey Mrs A W
2575 Embrey Mrs A W
2576 Fairbanks H
2577 Ford Mrs G
2578 Ford Mrs G
2579 Gibson Mrs M
2580 Guthrie H
2581 Guthrie H
2582 Hann Mrs A
2583 Henfrey Mrs M
2584 Jacobs Mrs D
2585 Jacobs Mrs D
2586 Jakobsons R
2587 Jakobsons R
2588 Kemp M
2589 Kortland W
2590 Kortland W
2591 Lagasca R
2592 Lee Mrs L
2593 Lee Mrs L
2594 Leech Mrs A
2595 Leech Mrs A
2596 Legacy Widows - Mel. (Mrs G Lorenz)
2597 Linnehan Mrs J
2598 Linnehan Mrs J
2599 Lovett Miss P
2600 Lynch Mrs V
2601 Maginness Mrs D
2602 Maginness Mrs D
2603 Maplestone Mrs F A
2604 Maplestone Mrs F A
2605 Matthews D J
2606 Matthews D J
2607 McKay Mrs D
2608 McNish R
2609 Mead K
2610 Mead K
2611 Mitchell Mrs M
2612 Molyneux Miss L
2613 Morrison Mrs N
2614 Morrison Mrs N
2615 Nelson P
2616 Nouza Mrs M
2617 Patterson Mrs I
2618 Price A T
2619 Price A T
2620 Rogalski Mrs B
2621 Scott Mrs M
2622 Searle Ms K
2623 Seppings Miss K E
2624 Seppings Miss K E
2625 Sinclair Miss L
2626 Smith H
2627 Smith H
2628 Smith Mrs G
2629 Smith Mrs G
2630 Stafford Mrs V
2631 Stafford Mrs V
2632 Stewart Mrs P
2633 Stewart Mrs P
2634 Stone Mrs P
2635 Swann Ms C
2636 Taylor Mrs E M
2637 Varker Mrs F M
2638 Walker Mrs D
2639 Young L
2640 Young L

GRAPHIC COMPETITION

Prizes: First, $100; Second $50; Third, $25.

The Prize Money in class 175 has been donated by JENKIN BUXTON PRINTERS PTY. LTD.

SPECIAL PRIZE - $75 donated by the AUSTRALIAN NATIVES' ASSOCIATION will be awarded to the Best Original Print or Drawing with an Australian theme.

2678 MRS I. PATTERSON

Class 175 – Print or Drawing - Original (No Copy Work). Size Must Not Exceed 122 cm X 122 cm Including Frame.

2641 Allsopp E
2642 Allsopp E
2643 Anderson D B
2644 Anderson D B
2645 Bretel Mrs N
2646 Brown D
2647 Brown D
2648 Carr Mrs M
2649 Couch Mrs Y M
2650 Crawford Mrs M
2651 Crossley Mrs I
2652 Crossley Mrs I
2653 Davis M C
2654 Davis M C
2655 Dempsey Mrs N
2656 Duckworth Mrs N L
2657 Johnson Mrs E
2658 Johnson Mrs E
2659 Johnston Mrs S

COOKERY

2660 Kemp K B
2661 Kemp K B
2662 Kortland W
2663 Kortland W
2664 Lagasca J R
2665 Lawson Miss K
2666 Lawson Miss K
C- 2667 Lee Mrs L
C- 2668 Lee Mrs L
2669 Maplestone Mrs F A
2670 Matthews D J
2671 Matthews D J
C- 2672 McGuffie B
C- 2673 McKay Mrs D
2674 Molloy Ms J
2675 Nelson P
2676 Nelson P
2677 Nouza Mrs M
VHC 2678 Patterson Mrs I
2679 Preston Mrs J
2680 Preston Mrs J
2681 Pruis Mrs A
2682 Reilly Ms A
C- 2683 Rowe Mrs J M
C- 2684 Rowe Mrs J M
2685 Rowles K N
2686 Seppings Miss K E
2687 Seppings Miss K E
C- 2688 Sharp Mrs H
C- 2689 Sharp Mrs H
1- 2690 Smith Mrs F
2691 Smith Mrs F
2692 Smith Mrs G
2693 Smith Mrs G
2694 Speer-Carter Mrs H
2695 Speer-Carter Mrs H
VHC 2696 Swart Dr H J
C 2697 Swift Mrs S
2 2698 Swift Mrs S
C 2699 Ungerer Mrs P
C 2700 Ungerer Mrs P
2701 Varker Mrs F M
C 2702 Walker Mrs C
2703 Walker Mrs C
2704 Weereratne Miss M J

COOKERY

Prizes: First, $10; Second, $6; Third, $4. (Unless otherwise stated).

SPECIAL PRIZE - $31, donated by A.C.M.A.L., MANUFACTURERS OF WESTERN STAR BUTTER, will be awarded to the MOST SUCCESSFUL EXHIBITOR in classes 176 to 217. MRS N CLARK

In the event of equality of aggregate points the judge shall make a final decision as to the winner.
A.C.M.A.L. MANUFACTURERS OF WESTERN STAR BUTTER, have donated towards the prize money for classes 176 to 217.

Class 176 – White Scones (6).

2705 Armstrong Mrs R M
2706 Baker Miss D
2707 Brennan Mrs M A
2708 Carrodus Mrs P
2709 Charleson Miss M
2710 Christie N
2711 Duggan R J
2712 Ewert Mrs P
2713 Filmer Miss K
1- 2714 Gow Mrs F
2715 Hassett Mrs H
2716 Hunter Mrs R
2717 Jackson Mrs B
2718 Jones Miss H
2719 Kilcullen Miss J
2720 Lafferty Mrs M
2721 Legacy Widows - Mel. (Mrs A Richards)
2722 Lord Mrs D
2723 Mahney Mrs L
2724 May Mrs M
2725 Muir Mrs R
2726 Pearman Mrs D
2727 Sedley Mrs R
2728 Siggs Mrs T
2729 Smith Mrs N
2730 Stillman Miss J E
2731 Sutherland Mrs M
2732 Terry Miss J
2733 Tucker Miss H
2734 White Mrs P
2735 Williams Mrs M

Class 177 – Wholemeal Scones (6).

2736 Armstrong Mrs R M
2737 Burgin J R
1- 2738 Ewert Mrs P
2739 Hassett Mrs H
2740 Hunter Mrs R
2741 May Mrs M
2742 Siggs Mrs T
2743 White Mrs P
2744 Williams Mrs M

Class 178 – Sultana Scones (6).

2745 Armstrong Mrs R M
2746 Brennan Mrs M A
2747 Charleson Miss M
2 - 2748 Ewert Mrs P
2749 Gow Mrs F
2750 Hunter Mrs R
2751 Jackson Mrs B
2752 Kilcullen Miss J
1- 2753 Stillman Miss J E
2754 Williams Mrs M

Class 179 – Sponge Sandwich (Not Iced or Filled). Baked in Circular Tin Not More Than 21 cm in Diameter.

2755 Baker Miss D
2756 Bean Mrs D L
2757 Brennan Mrs M A
2758 Brown Miss E S
2759 Chambers Mrs E M
3- 2760 Clark Mrs N
2761 Crozier J S
2762 Digman Mrs L
2763 Duncan Ms J M
2764 Earl Mrs L G
1- 2765 Ewert Mrs P
2- 2766 Fitzpatrick Mrs L
2767 Gow Mrs F
2768 Hanson Mrs A A
2769 King Mrs B
2770 McLellan Miss M
2771 Methven Mrs M
2772 Moore F J
2773 Mott Mrs R L
2774 Pearman Mrs D
2775 Robinson Mrs M
2776 Rogers Mrs I

COOKERY

2777 Schilling Mrs J
2778 Treherne Mrs H
2779 Yeates Miss M B

Class 180 – Chocolate Sponge Sandwich (Not Iced or Filled). Baked in Circular Tin Not More Than 21 cm in Diameter.

2780 Bean Mrs D L
2781 Brennan Mrs M A
2782 Brown Miss E S
1– 2783 Clark Mrs N
2784 Duncan Ms J M
2785 Earl Mrs L G
2786 Ewert Mrs P
C– 2787 Fitzpatrick Mrs L
2788 Gow Mrs F
2789 Hanson Mrs A A
2– 2790 McLellan Miss M
2791 Moore F J
2792 Mott Mrs R L
2793 Sharman Mrs D

Class 181 – Ginger Fluff Sponge Sandwich (Not Iced or Filled). Baked in Circular Tin Not More Than 21 cm in Diameter.

2794 Brennan Mrs M A
1– 2795 Brown Miss E S
2796 Cloak Mrs J
2797 Duncan Ms J M
2798 Gow Mrs F
2799 Hanson Mrs A A
2800 Kelly Mrs M
2801 Kennedy Ms K
2802 Moore F J
2803 Ready Mrs S E
2804 Rogers Mrs I
2805 Ryan Mrs E F
2806 Shaw Mrs P
2807 Smith Mrs N

Class 182 – Swiss Roll, (Jam Filled). Uncut Ends.

2808 Baker Miss D
1– 2809 Brennan Mrs M A
2810 Brown Miss E S
2811 Charleson Miss M
2812 Coman Mrs A
3 2813 Gow Mrs F
2814 King Mrs B
2815 McDonald Mrs E L
2816 Moore F J
C– 2817 Morland Mrs M
2818 Sharman Mrs D
2819 Smith Mrs N

Class 183 – Rock Cakes (6). (Not Larger Than 8 Cm).

2820 Anderson Miss D
2821 Butcher Mrs E T
2822 Charleson Miss M
2823 Clark Mrs N
2824 Filmer Miss K
2825 Hanson Mrs A A
2826 Lafferty Mrs M
C– 2827 McLellan Miss M
2828 Muir Mrs R
C– 2829 Pearman Mrs D
2830 Smith Mrs N
2831 Stillman Miss J E
1– 2832 Sullivan Mrs S
2833 Treherne Mrs H

Class 184 – Patty Cakes (6), (Not Iced). Baked in Paper Cups.

2834 Bean Mrs D L
2835 Butcher Mrs E T
2836 Christie Mrs S
2837 Doyle Mrs M
2838 Gow Mrs F
2839 Hanson Mrs A A
1– 2840 King Mrs B
2841 Mahney Mrs L
2842 McDonald Mrs E L
2843 McDonald Mrs V
2844 McLellan Miss M
2845 Methven Mrs M
2846 Muir Mrs R
2847 Pearman Mrs D
2848 Rogers Mrs I
2849 Sassano Miss A
2850 Sharman Mrs D
2851 Sheeran Mrs H T
2852 Sullivan Mrs S
3 2853 Tucker Miss H
2854 Williams Mrs D
2855 Yeates Miss M B

SPECIAL PRIZE - $15 donated by BARKERS PATTY PANS PTY.LTD. To the winner of the above class.

MRS B King - 2840

Class 185 – Plain Cake (Not Iced). Not More Than 21 cm in Diameter.

3– 2856 Bean Mrs D L
2857 Brennan Mrs M A
2858 Brown Miss E S
2859 Butcher Mrs E T
2860 Charleson Miss M
2861 Clark Mrs N
2862 Ewert Mrs P
2863 Hanson Mrs A A
2864 McLellan Miss M
2865 Muir Mrs R
2866 Rogers Mrs I
2– 2867 Shaw Mrs P
2868 Williams Mrs M

Class 186 – Seed Cake (Not Iced). Not More Than 21 cm in Diameter.

2869 Baker Miss D
C– 2870 Brown Miss E S
2871 Charleson Miss M
2872 Hanson Mrs A A
2873 Mahney Mrs L
2874 Moore F J
2875 Sharman Mrs D
2876 Sheeran Mrs H T
1K 2877 Williams Mrs M

Class 187 – Marble Cake (Not Iced). Not More Than 21 cm in Diameter.

2878 Bean Mrs D L
2879 Brennan Mrs M A
1– 2880 Butcher Mrs E T
2881 Charleson Miss M
2882 Ewert Mrs P
2883 Hunter Mrs R
2884 Pearman Mrs D
2885 Redshaw Mrs V
C– 2886 Sharman Mrs D
2887 Shaw Mrs P

Class 188 – Orange Cake (Top Iced). Oblong.

2888 Baker Miss D
2889 Brown Miss E S
2890 Charleson Miss M

COOKERY

2891 Coman Mrs A
2892 Coutts Mrs K
2893 Earl Mrs L G
2894 Fitzpatrick Mrs L
2895 Glennen Mrs D
2896 Golding Mrs C L
2897 Gray Mrs C
2898 Hanson Mrs A A
2899 Hunter Mrs R
2900 McDonald Mrs V
2901 Mott Mrs R L
2902 White Mrs P

Class 189 – Chocolate Cake (Top Iced). Oblong.

2903 Anderson Miss D
2904 Bean Mrs D L
2905 Brown Miss E S
2906 Christie Mrs S
2907 Clark Mrs N
2908 Doyle Mrs M
2909 Earl Mrs L G
2910 Ewert Mrs P
2911 Filmer Miss K
2912 Fitzpatrick Mrs L
2913 Glennen Mrs D
2914 Hender Miss D
2915 Hunter Mrs R
2916 Leggo Mrs M
2917 Mahney Mrs L
2918 McLellan Miss M
2919 O'Dwyer Mrs V M
2920 Pearman Mrs D
2921 Walker Miss T

Class 190 – Ginger Cake (Not Iced). Not More Than 21 cm in Diameter.

2922 Bean Mrs D L
2923 Brown Miss E S
2924 Christie Mrs S
2925 Clark Mrs N
2926 Ewert Mrs P
2927 Hanson Mrs A A
2928 Hender Miss D
2929 Homer Mrs H B
2930 Magor J
2931 McLellan Miss M
2932 Muir Mrs R
2933 Sassano Miss A

Class 191 – American Fruit Cake. (A Deluxe Cake Using Whole Fruit and Nuts). Baked From Recipe Listed in Prize Schedule.

2934 Brown Miss E S
2935 Ewert Mrs P
2936 Forfar Miss A M
2937 Gibbons Mrs E J
2938 Golding Mrs C L
2939 Howell Mrs S
2940 Lord Mrs D
2941 McDonald Mrs E L
2942 McDonald Mrs V
2943 McKelvie Mrs J A
2944 Methven Mrs M
2945 Moore F J
2946 Muir Mrs R
2947 Pullman Miss S E
2948 Rogers Mrs I
2949 Stocks Mrs L
2950 Williams Mrs M

Class 192 – Sultana Cake - Sultanas Only (Not Iced). Not More Than 21 cm in Diameter.

2951 Bean Mrs D L
2952 Brennan Mrs M A
2953 Brown Miss E S
2954 Clark Mrs N
2955 Coman Mrs A
2956 Evans Mrs K M
2957 Ewert Mrs P
2958 Fleay Mrs M
2959 Gibbons Mrs E J
2960 Golding Mrs C L
2961 King Mrs B
2962 Lacey Mrs M
2963 Mahney Mrs L
2964 McDonald Mrs E L
2965 McDonald Mrs V
2966 Methven Mrs M
2967 Muir Mrs R
2968 Pearman Mrs D
2969 Robertson Mrs M
2970 Rogers Mrs I
2971 Sharman Mrs D
2972 Swart Mrs S

Class 193 – Boiled Fruit Cake (Not Iced). Size Not to Be Larger Than a 21 cm Cake Tin.

2973 Adams J L
2974 Bean Mrs D L
2975 Bulmer Miss S
2976 Carrodus Mrs P
2977 Earl Mrs L G
2978 Ewert Mrs P
2979 Fordham Miss J
2980 Gatson Mrs
2981 Gibbons Mrs E J
2982 Golding Mrs C L
2983 Gray Mrs V
2984 Hill Mrs K
2985 Lacey Mrs M
2986 Lafferty Mrs M
2987 Long Mrs M A
2988 Lord Mrs D
2989 McDonald Mrs E L
2990 McDonald Mrs V
2991 McLellan Miss M
2992 Methven Mrs M
2993 Moore F J
2994 Muir Mrs R
2995 Neumann Mrs M
2996 Pearman Mrs D
2997 Ryan Mrs E F
2998 Ryan Mrs J G
2999 Schilling Mrs J
3000 Sedley Mrs R
3001 Sharman Mrs D
3002 Sheeran Mrs H T
3003 Stocks Mrs L
3004 Sullivan Mrs S
3005 Williams Mrs D

Class 194 – Rich Fruit Cake (Not Iced). Size Not to Be Larger Than a 21 cm Cake Tin.

3006 Bean Mrs A
3007 Borg Mrs C
3008 Bradshaw Mrs E
3009 Brown Mrs N
3010 Cale Mrs A C
3011 Carrodus Mrs P
3012 Clark Mrs N
3013 Cloak Mrs J
3014 Coman Mrs A
3015 Court Mrs L
3016 Dall Mrs L B
3017 Duncan Ms J M
3018 Ewert Mrs P
3019 Farmer Mrs E
3020 Fleay Mrs M

COOKERY

3021 Glennen Mrs D
2- 3022 Golding Mrs C L
3023 Hancock Mrs E J
3024 Hicks Mrs P
3025 Hudson Mrs S
3026 Jones K
3027 Kerr Miss R L
3028 Kirby Miss A
3029 Lehane Mrs M
3- 3030 Lord Miss R C
3031 Macgregor Mrs L
3032 Mahney Mrs L
3033 McDonald Mrs E L
3034 Moore F J
HC- 3035 Muir Mrs R
3036 Pearman Mrs D
3037 Price Miss C
3038 Robertson Mrs M
3039 Robinson Mrs M
3040 Rogers Miss L
C- 3041 Rogers Mrs I
3042 Ryan Mrs E F
3043 Schilling Mrs J
3044 Scott Mrs M
3045 Swart Mrs S
3046 Talmage Miss A
3047 Uebergang Mrs E E
3048 Watkins Mrs M
3049 White Mrs P
3050 Whitehead R E
3051 Williams Mrs M
3052 Yeates Miss M B

Class 195 – The Australian Dried Fruits Association State Rich Fruit Cake Competition. Recipe Supplied.

The winning exhibitor in this class must then compete as a group finalist at the 1984 Royal Melbourne Show. Prize Group Level. $10

3053 Anderson Miss D
3054 Bean Mrs D L
3055 Burns Miss B A
3056 Burr Mrs B
3057 Cale Mrs A C
3058 Efstratiadis Mrs W
3059 Ewert Mrs P
3060 Forfar Miss A M
3061 Gibbons Mrs E J
C- 3062 Glennen Mrs D
1- 3063 Golding Mrs C L
3064 Hamley Miss T
3065 Howell Mrs S
3066 Jones I
3067 Jones K
3068 Kelley Mrs R A
3069 Kelly Mrs M
3070 Kirby Miss A
2- 3071 Lord Miss R C
3072 Macgregor Mrs L
3073 Mahney Mrs L
3074 McDonald Mrs V
3075 Moore F J
3076 O'Dwyer Mrs V M
3077 Price Miss C
3078 Pullman Miss S E
VHC- 3079 Rogers Miss L
3- 3080 Rogers Mrs I
3081 Sharman Mrs D
3082 Stillman Miss J E
3083 Swart Mrs S
3084 Webster Mrs B

Class 196 – The Australian Dried Fruits Association Rich Fruit Cake Competition, State Final. Prizes: First, $50; Second, $6; Third, $4.

(Regional judging will take place with 13 group finalists together with the group 14 finalist from the 1982 Royal Melbourne Show.

3085 Bunting Mrs S (Port Phillip)
1 - 3086 Coman Mrs A (North Eastern)
3087 Coonen Mrs K (Upper Goulburn)
3088 Howard Mrs B E (Midlands)
3 - 3089 Lacey Mrs (Murray Valley)
VHC - 3090 Lord Mrs D (Group 14)
3091 Muir Miss R (Central Highlands)
HC - 3092 Russell Mrs D (Central & South Gippsland)
3093 Ryan Mrs E (South Western)
2 - 3094 Starrick Mrs P (Wimmera)
3095 Uebergang Mrs E E (Western)
3096 Watkins Mrs (Goulburn)
3097 White Mrs J O (Gippsland)
3098 Williams Mrs J (Northern)

Class 197 – Lamingtons Buttercake (6). Size 5 cm Cube.

3099 Clark Mrs N
3100 Coman Mrs A
3101 Coutts Mrs K
3102 Ewert Mrs P
3103 Hanson Mrs A A
3104 Kappe Mrs M C
3 - 3105 McDonald Mrs E L
1 - 3106 Mott Mrs R L
3107 Pearman Mrs D
2 - 3108 Rogers Mrs I
3109 Siggs Mrs T

Class 198 – Nut Loaf (Without Fruit). (Not More Than 17 cm Long and 8 cm in Diameter).

2- 3110 Brown Miss E S
1 - 3111 Carpenter Mrs T
3112 Coman Mrs A
3113 Coutts Mrs K
3 - 3114 Duncan Ms J M
3115 Ewert Mrs P
C - 3116 McDonald Mrs E L
3117 Pearman Mrs D
3118 Pywell Mrs D M

Class 199 – Shortbread (6 Pieces).

3119 Baker Miss D
3120 Bradshaw Mrs E
3 - 3121 Carrodus Mrs P
3122 Christie Mrs S
1 - 3123 Clark Mrs N
3124 Coutts Mrs K
3125 Eldridge Mrs N
3126 Ewert Mrs P
3127 Fleay Mrs M
3128 Hunter Mrs R
VHC - 3129 King Mrs B
3130 Lord Miss R C
3131 Lunney Mrs E
3132 Mahney Mrs L
3133 McDonald Mrs V
3134 Miles Mrs I A
3135 Moore F J
3136 Muir Mrs R
3137 Pearman Mrs D
HC - 3138 Robertson Mrs M
3139 Swanson Miss R
3140 Williams Mrs D
2 - 3141 Yeates Miss M B

COOKERY

Class 200 – Savoury Biscuits (12), 4 Varieties.

3142 Adams J L
3143 Mott Mrs R L
3144 Rogers Mrs I

Class 201 – Sweet Biscuits (12), 4 Varieties.

3145 Clark Mrs N
3146 Ewert Mrs P
3147 Ready Mrs S E
3148 Rogers Mrs I
3149 White Mrs P

Class 202 – Small Tarts (6). Shortbread or Biscuit Pastry, 3 Varieties of Fillings, Not Larger Than 8 cm.

3150 Clark Mrs N
3151 Ewert Mrs P
3152 Kean Ms J M
3153 Pywell Mrs D M

Class 203 – Slices (6), Biscuit Pastry Base, 1 Variety. (Not Larger Than 3 cm X 8 Cm).

3154 Ewert Mrs P
3155 Mott Mrs R L
3156 Ross Mrs C
3157 Swanson Miss R

Class 204 – Slices (6), Biscuit Pastry Base, 3 or More Varieties. (Not Larger Than 3 cm X 8 Cm).

3158 Mott Mrs R L

Class 205 – Coconut Macaroons (Not Less Than 6).

3159 Clark Mrs N
3160 Ewert Mrs P
3161 Lord Miss R C
3162 McDonald Mrs E L
3163 Muir Mrs R

Class 206 – Cream Puff Cases (6) Unfilled.

3164 Baker Miss D
3165 Brown Miss E S
3166 Coman Mrs A
3167 Coutts Mrs K
3168 Magee Mrs E
3169 Martin Ms C
3170 McDonald Mrs V
3171 McKelvie Mrs J A
3172 Siggs Mrs T
3173 Watkins Mrs M

Class 207 – Meringues (Small, Not Less Than 6).

3174 Anderson Miss D
3175 Brown Miss E S
3176 Hanson Mrs A A
3177 Muir Mrs R
3178 Pearman Mrs D
3179 Rogers Mrs I
3180 Sheeran Mrs H T

Class 208 – Muffins (6). To Be Baked in Foil Patty Pans.

No Entry

Class 209 – White Bread (With Yeast).

3181 Bean Mrs D L
3182 Beveridge Mrs K
3183 Carlson M
3184 Evans Mrs G
3185 Magor J
3186 Marshall R G
3187 May Mrs M
3188 McDonald Mrs M E
3189 McKelvie Mrs J A
3190 McPhie Mrs B
3191 O'Riordan Mrs M R
3192 Richards K
3193 Robertson Mrs P
3194 Stanford Mrs E
3195 Strugnell B
3196 Thwaites J
3197 Voudouris Mrs M
3198 Williams Mrs M
3199 Wright Mrs A

Class 210 – Wholemeal Bread (With Yeast). At Least 50% Wholemeal to Be Used.

3200 Bean Mrs A
3201 Bean Mrs D L
3202 Beveridge Mrs K
3203 Carlson M
3204 Cusack Miss S
3205 Eldridge Mrs N
3206 Evans Mrs G
3207 Fitzgerald Mrs T
3208 May Mrs M
3209 McDonald Mrs M E
3210 McPhie Mrs B
3211 O'Riordan Mrs M R
3212 Richards K
3213 Robertson Mrs P
3214 Sawyer Mrs M
3215 Stanford Mrs E
3216 Strugnell B
3217 Thwaites J
3218 Voudouris Mrs M
3219 Williams Mrs M
3220 Wright Mrs A

Class 211 – Fruit Loaf (With Yeast).

3221 Bean Mrs D L
3222 Evans Mrs G
3223 Magor J
3224 Richards K
3225 Robertson Mrs P
3226 Shaw Mrs P
3227 Strugnell B
3228 Thwaites J
3229 Voudouris Mrs M
3230 Williams Mrs M
3231 Wright Mrs A

Class 212 – Bread Rolls (6).

3232 Bean Mrs D L
3233 Beveridge Mrs K
3234 Bradshaw Mrs E
3235 Carlson M
3236 May Mrs M
3237 McDonald Mrs M E
3238 McPhie Mrs B
3239 Richards K
3240 Robertson Mrs P
3241 Sawyer Mrs M
3242 Shaw Mrs P
3243 Stanford Mrs E
3244 Strugnell B
3245 Thwaites J
3246 Voudouris Mrs M
3247 Williams Mrs M
3248 Wright Mrs A

COOKERY

Class 213 – Plum Pudding. (Boiled in Basin).

3249 Brown Mrs N
3250 Cale Mrs A C
3251 Carpenter Mrs T
3252 Clark Mrs N
3253 Ewert Mrs P
3254 Fleay Mrs M
3255 Gatson Mrs
3256 Gibbons Mrs E J
3257 Hancock Mrs E J
3258 Howell Mrs S
3259 Lacey Mrs M
3260 Mahney Mrs L
3261 McDonald Mrs E L
3262 McDonald Mrs V
3263 Price Miss C
3264 Pywell Mrs D M
3265 Robertson Miss M
3266 Sharman Mrs D
3267 Stocks Mrs L
3268 White Mrs P
3269 Whitehead R E
3270 Yeates Miss M B

Class 214 – Margarine or Lard Carving. (Base and Height Not Larger Than 40 Cm).

No Entry

Class 215 – Cheese Cake - Cooked, No Decoration. (Size Not Larger Than 25 cm in Diameter).

3271 Alexander Miss E L
3272 Christie Mrs S
3273 Schilling Mrs J

Class 216 – Cheese Cake - Uncooked, No Decoration. (Size Not Larger Than 25 cm in Diameter).

3274 Alexander Miss E L
3275 Christie Mrs S
3276 Davidson Mrs J
3277 Neumann Mrs M
3278 Porter Ms B
3279 Redshaw Mrs V
3280 Vincent Mrs D

Class 217 – Simple Decorated Sponge Sandwich. - Top to Be Iced Only - With Filling Other Than Cream, Not to Be Cut.

3281 Alexander Miss E L
3282 Bean Mrs D L
3283 Clark Mrs N
3284 King Mrs B
3285 Pearman Mrs D
3286 Rogers Mrs I
3287 Williams Mrs D
3288 Yeates Miss M B

NOVICE CLASSES

Prizes: First, $10; Second, $6; Third, $4.

A.C.M.A.L., MANUFACTURERS OF WESTERN STAR BUTTER, have donated towards the prize money for classes 218 to 223.

Entry in classes 218 to 223 is restricted to an exhibitor who has not won a 1st prize in the same class at a previous Royal Melbourne Show.

Class 218 – White Scones (6).

3289 Anderson Miss D
3290 Armstrong Mrs R M
3291 Brown Mrs N
3292 Butcher Mrs E T
3293 Christie N
3294 Collie Miss A
3295 Dash Mrs J
3296 Dear Mrs L
3297 Douglas Mrs M
3298 Droster Miss K
3299 Duggan R J
3300 Eldridge Mrs N
3301 Filmer Miss K
3302 Gibbons Mrs E J
3303 Hassett Mrs H
3304 Hunter Mrs R
3305 Jones Miss P A
3306 Kennedy M
3307 Magee Mrs E
3308 Mahney Mrs L
3309 Martin Ms C
3310 Moorabbin W.S.S. (Koulla Pollychronisl)
3311 Moorabbin W.S.S. (Paul Wells)
3312 Moorabbin W.S.S. (Sandra Kovacs)
3313 Moorabbin W.S.S. (Vicki Thorpe)
3314 O'Dwyer Mrs V M
3315 Priest Mrs B I
3316 Pullman Miss S E
3317 Shaw Mrs E
3318 Smith Miss R
3319 Terry Miss J
3320 Vincent Mrs D
3321 White Mrs P
3322 Williams Mrs M

Class 219 – Wholemeal Scones (6).

3323 Armstrong Mrs R M
3324 Burgin J R
3325 Cusack Miss S
3326 Gibbons Mrs E J
3327 Hassett Mrs H
3328 Hunter Mrs R
3329 Moorabbin W.S.S. (Kerry Wolfe)
3330 Vincent Mrs D
3331 Williams Mrs M

Class 220 – Sultana Scones (6).

3332 Adams J L
3333 Anderson Miss D
3334 Armstrong Mrs R M
3335 Butcher Mrs E T
3336 Ewert Mrs P
3337 Hunter Mrs R
3338 Martin Ms C
3339 May Mrs M
3340 Stillman Miss J E
3341 Vincent Mrs D
3342 Williams Mrs M

Class 221 – Sponge Sandwich (Not Iced or Filled). Baked in Circular Tin Not Larger Than 21 cm in Diameter.

3343 Bean Mrs D L

PRESERVES

3344 Beveridge Mrs K
3345 Bond Mrs E M
3346 Chambers Mrs E M
3347 Collins Miss L M
3348 Coutts Mrs K
3349 Crozier J S
3350 Douglas Mrs M
3351 Duncan Ms J M
3352 Earl Mrs L G
3353 Ewert Mrs P
3354 Fleay Mrs M
3355 Long Mrs M A
3356 Mahney Mrs L
3357 Martin Ms C
3358 McKelvie Mrs J A
3359 Paterson Mrs M E
3360 Pullman Miss S E
3361 Robinson Miss C
3362 Rogers Miss L
3363 Ryan Mrs E F
3364 Taggert Mrs L
3365 Williams Mrs D

Class 222 – Patty Cakes (6), (Not Iced). Baked in Paper Cups.

3366 Anderson Miss D
3367 Bean Mrs D L
3368 Beveridge Mrs K
3369 Brown Mrs N
3370 Cale Mrs A C
3371 Christie Mrs S
3372 Clark Mrs N
3373 Cloak Mrs J
3374 Coutts Mrs K
3375 Cusack Miss S
3376 Dash Mrs J
3377 Doyle Mrs M
3378 Earl Mrs L G
3379 Fleay Mrs M
3380 Gibbons Mrs E J
3381 Hunter Mrs R
3382 Jackson Mrs B
3383 Kappe Mrs M C
3384 Mahney Mrs L
3385 Martin Ms C
3386 McDonald Mrs E L
3387 O'Riordan Mrs M R
3388 Priest Mrs B I
3389 Pywell Mrs D M
3390 Rogers Miss L
3391 Ross Mrs C
3392 Ryan Mrs E F
3393 Sawyer Mrs V
3394 Sheeran Mrs H T
3395 Stillman Miss J E

SPECIAL PRIZE - $15 donated by BARKER PATTY PANS PTY LTD. To the winner of the above class.

MRS E F RYAN - 3392

Class 223 – Sweet Biscuits - (Dainty) (12), 4 Varieties.

3396 Ewert Mrs P
3397 Gibbons Mrs E J
3398 Howell Mrs S
3399 Hunter Mrs R
3400 Martin Ms C
3401 Rogers Miss L
3402 White Mrs P

PRESERVES

Prizes: First, $10; Second, $6; Third, $4.

SPECIAL PRIZE - $40 donated by FOWLERS VACOLA will be awarded to the Best Exhibit in Classes 242 to 246.

MRS SUMNER 3519

The prize money in classes 226 - 231 has been donated by MAURI GROCERY PRODUCTS DIVISION.

Class 224 – Lemon Butter. (1 Jar).

3403 Alexander Miss E L
3404 Coutts Mrs K
3405 Evans Mrs K M
3406 Ewert Mrs P
3407 Gibbons Mrs E J
3408 Goldie Miss J E
3409 Gray Mrs C
3410 Macgregor Mrs L
3411 McDonald Mrs V
3412 Muir Mrs R
3413 Pywell Mrs D M
3414 Stocks Mrs L
3415 Sumner Mrs T H
3416 Ullal Mrs L
3417 Wellsprings F
3418 White Mrs P
3419 Wood Mrs L

Class 225 – Curds or Butters. - Other Than Lemon Butter (1 Jar).

3420 Alexander Miss E L
3421 Evans Mrs K M
3422 Ewert Mrs P
3423 Goldie Miss J E
3424 Gray Mrs C
3425 Macgregor Mrs L
3426 Stocks Mrs L
3427 Wellsprings F

Class 226 – Clear Pickles, in Vinegar. (Whole or Cut) 3 Varieties (1 Jar of Each).

3428 Alexander Miss E L

Class 227 – Mustard Pickles. (1 Jar).

3429 Alexander Miss E L
3430 Baker Mrs D
3431 Ewert Mrs P
3432 Gray Mrs C
3433 Macgregor Mrs L
3434 Mahney Mrs L
3435 McLeish Mrs E
3436 Pantell O
3437 Pywell Mrs D M
3438 Sumner Mrs T H
3439 Turner Mrs I
3440 Wellsprings F

Class 228 – Pickles - Whole in Vinegar or Brine. (1 Jar).

3441 Alexander Miss E L
3442 Bruns Mrs P
3443 Morales Mrs B M

Class 229 – Pickles - Cut in Vinegar or Brine. (1 Jar).

3444 Alexander Miss E L
3445 Kinnane J
3446 Turner Mrs I

Class 230 – Chutney - Fruit. (1 Jar).

3447 Alexander Miss E L
3448 Ewert Mrs P
3449 Gray Mrs C

PRESERVES

3450 Macgregor Mrs L
3451 Morales Mrs B M
3452 Pantell O
3453 Pullman Miss S E
C 3454 Pywell Mrs D M
1 3455 Turner Mrs I
3456 Wellsprings F

Class 231 – Chutney - Vegetable. (1 Jar).

3 3457 Alexander Miss E L
3458 Baker Mrs D
1 3459 Ewert Mrs P
3460 Gray Mrs C
3461 Leggo Mrs M
C 3462 Macgregor Mrs L
2 3463 Sumner Mrs T H
3464 Turner Mrs I
3465 Wellsprings F

Class 232 – Tomato Sauce. (1 Bottle).

3466 Leggo Mrs M
3467 Macgregor Mrs L
3468 Mahney Mrs L
3469 Methven Mrs M
3470 Pantell O
3471 Pullman Miss S E
3 3472 Sumner Mrs T H
1 3473 Terrill P J
2 3474 Turner Mrs I
3475 Watkins Mrs M
3476 Winfield Miss P

Class 233 – Tomato Relish. (1 Jar).

3477 Alexander Miss E L
C 3478 Ewert Mrs P
1 3479 Gray Mrs C
3480 Leggo Mrs M
3481 Macgregor Mrs L
3482 Methven Mrs M
3483 Sumner Mrs T H
2 3484 Turner Mrs I
3485 Wellsprings F
3486 Whitehead J H
3487 Winfield Miss P
3 3488 Yarnton K L

Class 234 – Worcestershire Sauce. (1 Bottle).

C 3489 Hughes Mrs S
2 3490 Sumner Mrs T H
3491 White K

Class 235 – Ketchup. - Other Than Tomato (1 Bottle).

3492 Morales Mrs B M

Class 236 – Savoury Herb Jellies. (1 Jar).

1 3493 Alexander Miss E L
3494 Morales Mrs B M
3 3495 Sumner Mrs T H
2 3496 Turner Mrs I

Class 237 – Candied or Crystallised Fruits or Flowers.

No Entry

Class 238 – Fruit Mincemeat. (1 Jar).

3497 Evans Mrs K M
3 3498 Ewert Mrs P
2 3499 Pywell Mrs D M

Class 239 – Shred or Exhibition Marmalade - Containing About 500 Grams (1 Jar).

2 3500 Alexander Miss E L
3501 Pywell Mrs D M
1 3502 Sumner Mrs T H

Class 240 – Household Marmalade Breakfast or Chunky. - Containing About 500 Grams (1 Jar).

=3 3503 Alexander Miss E L
3504 Coutts Mrs K
3505 Drummond Mrs P
1 3506 Ewert Mrs P
3507 Legacy Widows (Mrs M Buckley)
3508 Macgregor Mrs L
3509 McKelvie Mrs J A
2 3510 Morales Mrs B M
1C 3511 Murphy C R
3512 Pywell Mrs D M
=3 3513 Sumner Mrs T H
3514 Winfield Miss P

Class 241 – Collection of Preserved Fruits. 4 Varieties, 1 Bottle of Each.

2 3515 Gray Mrs C
3516 Howell Mrs D
3 3517 Macgregor Mrs L
1 3518 Sumner Mrs T H

SPECIAL PRIZE - $40 donated by FOWLERS VACOLA will be awarded to the winner of the above class.

MRS T. H Sumner 3518

SPECIAL PRIZE - $20 donated by FOWLERS VACOLA will be awarded to the best exhibit in classes 242 & 246.

Mrs L MacGregor 3544

Class 242 – Preserved Pineapple. 2 Bottles, 2 Different Packs.

1 3519 Sumner Mrs T H

Class 243 – Preserved Peaches, 2 Bottles, 2 Different Packs.

1 3520 Gray Mrs C
2 3521 Sumner Mrs T H

Class 244 – Preserved Pears. 2 Bottles 2 Different Packs.

1 3522 Gray Mrs C
2 3523 Sumner Mrs T H

Class 245 – Preserved Plums. 2 Bottles 2 Different Packs.

1 3524 Gray Mrs C

Class 246 – Preserved Apricots. 2 Bottles 2 Different Packs.

1 3525 Gray Mrs C
3 3526 Howell Mrs D
2 3527 Sumner Mrs T H

Class 247 – Collection of Jams.(Excluding Marmalade), 4 Varieties, 1 Jar of Each, Containing About 500 Grams.

=3 3528 Alexander Miss E L
3529 Baker Mrs D
3530 Ewert Mrs P
3531 Godony Mrs M A
3532 Gray Mrs C
=3 3533 Macgregor Mrs L
3534 Morales Mrs B M

DECORATED CAKES

3535 Pywell Mrs D M
3536 Sumner Mrs T H
3537 Turner Mrs I
3538 Ullal Mrs L
3539 Wellsprings F
3540 Winfield Miss P

Class 248 – Collection of Jellies. 3 Varieties, 1 Jar of Each, Containing About 500 Grams.

3541 Alexander Miss E L
3542 Godony Mrs M A
3543 Gray Mrs C
3544 Macgregor Mrs L
3545 Morales Mrs B M
3546 Pywell Mrs D M
3547 Stanford Mrs E
3548 Sumner Mrs T H
3549 Turner Mrs I
3550 Ullal Mrs L

CONFECTIONERY

Prizes: first, $10; second, $6; third, $4.

Presentation taken into consideration.

Class 249 – Coconut Ice. Not Less Than 10.

3551 Christie Mrs S
3552 Dabb Mrs F L
3553 Evans Mrs K M
3554 Lawther Mrs M
3555 Mahney Mrs L
3556 Martin Ms C
3557 McDonald Mrs V
3558 Paterson Mrs M E
3559 Stocks Mrs L
3560 Sullivan Mrs S
3561 Vickery I

Class 250 – French Jellies. Not Less Than 10.

3562 Evans Mrs K M
3563 Kean Ms J M
3564 Lawther Mrs M

Class 251 – Marshmallows. Not Less Than 10.

3565 Coutts Mrs K
3566 Evans Mrs K M
3567 Jones Miss P A
3568 Muir Mrs R
3569 O'Dwyer Mrs V M
3570 Priest Mrs B I

Class 252 – Toffee. (Packed in Glass Jars, Two Varieties, Butterscotch, Peanut Brittle, or Similar Types).

3571 Evans Mrs K M
3572 Kennedy M
3573 Lawther Mrs M
3574 Martin Ms C
3575 Vickery I

Class 253 – Marzipans - Homemade. Not Less Than 10.

3576 Evans Mrs K M
3577 Stocks Mrs L
3578 Whitehead Mrs R

Class 254 – Rum Balls. Not Less Than 10.

3579 Evans Mrs K M
3580 Gibbons Mrs E J
3581 Jones Miss P A
3582 Lawther Mrs M
3583 McMaster Mrs A A
3584 Muir Mrs R
3585 Priest Mrs B I
3586 Robertson Miss M
3587 Ross Mrs C
3588 Sawyer Mrs M
3589 Sheeran Mrs H T
3590 Siggs Mrs T
3591 Stocks Mrs L
3592 Vickery I
3593 White Mrs P

Class 255 – Presentation Box or Basket of Sweets.

3594 Evans Mrs K M
3595 Howell Mrs D
3596 Marr Miss J
3597 Sawyer Mrs M
3598 Stocks Mrs L
3599 Tucker Miss A M
3600 Vickery I

Class 256 – Miscellaneous Class. Not Less Than 10 Sweets, Using Confectionery Patty Pans.

Prizes: First, $15; Second, $10; Third, $5, donated by BARKER PATTY PANS PTY LTD.

3601 Evans Mrs K M
3602 Jones Miss P A
3603 Stocks Mrs L
3604 Tucker Miss A M

DECORATED CAKES

SPECIAL AWARD - an inscribed medallion and sash will be awarded to the BEST DECORATED CAKE EXHIBITED AT THE SHOW. Mrs S. Colclough 3640

Class 257 – Decorated Cake - Royal Show or Rural Theme.

Prizes: first, $50 and a R.A.S.V. Medallion; Second, $20; Third, $10. Prize Money donated by HAVELOCK FOOD PRODUCTS.

3605 Ball Mrs M
3606 Cordell Mrs N
3607 Griffiths Mrs N M
3608 Medway Mrs M
3609 Parsons Mrs D
3610 Russell Mrs C
3611 Silva Mrs D
3612 Smart Miss D
3613 Vass Mrs S

Class 258 – Master Decorated Cake. - Any Design, Open Only to 1st Prize Winners in Classes 257 to 264 at a Previous Royal Melbourne Show.

Prizes: First, $50; Second, $20; Third, $10. Donated by A.C.M.A.L. MANUFACTURERS OF WESTERN STAR BUTTER.

3614 Cornish Mrs J
3615 Medway Mrs M
3616 Parsons Mrs D
3617 Vass Mrs S

DECORATED CAKES

Class 259 – Decorated Birthday or Anniversay Cake. (Not More Than Two Tiers High).
Prizes: First, $40; Second, $20; Third, $10. Donated By A.C.M.A.L. MANUFACTURERS OF WESTERN STAR BUTTER.

3618 Allen Mrs M G
3619 Barnard Mrs N
3620 Burnham Mrs A
3621 Davy Mrs L
3622 Jenkins Mrs M
3623 Leman Mrs P K
3624 Smith Mrs E
3625 Vass Mrs S

Class 260 – Decorated Christening Cake. (Not More Than Two Tiers High). Prizes: First, $40; Second, $20; Third, $10. Donated by Havelock Food Products.

3626 Burnham Mrs A
3627 Leman Mrs P K
3628 McGann Mrs M
3629 Silva Mrs D
3630 Vass Mrs S

Class 261 – Novelty Cake. (Not to Exceed 45 cm Overall). Prizes: First, $40; Second, $20; Third, $10. Donated by A.C.M.A.L. Manufacturers of Western Star Butter.

3631 Cordell Mrs N
3632 Cornish Mrs J
3633 Horsnaill Mrs B
3634 Howe Mrs K M
3635 McGann Mrs M
3636 Medway Mrs M
3637 Mitchell Mrs J M
3638 Oldacres-Dear W R
3639 Parsons Mrs D
3640 Vass Mrs S

Class 262 – Decorated Wedding Cake. Covered With Rolled Fondant Icing (2 Tiers).
Prizes: First, $40; Second, $20; Third, $10. Donated By A.C.M.A.L. MANUFACTURERS OF WESTERN STAR BUTTER.

3641 Aitken Miss T A
3642 Allen Mrs M G
3643 Colclough Mrs S
3644 Medway Mrs M
3645 Vass Mrs S

Class 263 – Decorated Wedding Cake. Covered With Rolled Fondant Icing (3 Tiers).
Prizes: First, $40; Second, $20; Third, $10. Donated by HAVELOCK FOOD PRODUCTS.

3646 Colclough Mrs S
3647 Vass Mrs S
3648 Whitehead Mrs R

Class 264 – Decorated Christmas Cake.
Prizes: First, $40; Second, $20; Third, $10. Donated by A.C.M.A.L. MANUFACTURERS OF WESTERN STAR BUTTER.

3649 Barnard Mrs N
3650 Borg Mrs C
3651 Cornish Mrs J
3652 Gilbert Miss L J
3653 Jenkins Mrs M
3654 Luke Mrs J
3655 Parsons Mrs D
3656 Sangston Mrs M
3657 Vass Mrs S

Class 265 – Decoration Suitable For Use on a Cake. - Painted or Flooded Plaque, Moulded or Piped Flowers or Sculpture. Prizes: First, $10; Second, $6; Third, $4, Donated by Havelock Food Products.

3658 Ball Mrs M
3659 Barnard Mrs N
3660 Clark Mrs K
3661 Kenyon Mrs S A
3662 Kidd Mrs E
3663 Leman Mrs P K
3664 Medway Mrs M
3665 Seidel-Davies Mrs V

Class 266 – Petit Fours (8). Prizes: First, $10, Second, $6; Third, $4. Donated by Havelock Food Products.

3666 Wood Mrs B

NOVICE CLASSES

Entry in classes 267 to 276 is restricted to an exhibitor who has not won a first prize in the same class at a previous Royal Melbourne Show. MRS. P. WELCH. 3760.

SPECIAL PRIZE - $25 and TROPHY donated by the JUDY LUKE COTTAGE ACADEMY OF CAKE DECORATING will be awarded to the best decorated cake in classes 267 to 273.

Class 267 – Decorated Cake - Theme - Victoria on Parade. The Theme For the 1983 Royal Melbourne Show is 'Victoria on Parade' Depicting Any Aspects of Life in Victoria.
Prizes: First, $30; Second, $20; Third, $10. Donated by the CAKE DECORATORS ASSOCIATION OF VICTORIA.

3667 Britton Mrs N
3668 Bryan M
3669 Carr Miss C
3670 Cordell Mrs N
3671 Cuthill Miss S
3672 Dabb Mrs F L
3673 Evans Ms J A
3674 Galbraith Miss A
3675 Griffiths Mrs N M
3676 King Mrs A
3677 Mason Mrs R
3678 McDonald Mrs R
3679 McGann Mrs M
3680 McMaster Mrs A A
3681 Montgomery Mrs J
3682 Pinkerton Mrs H
3683 Powell Mrs S J
3684 Seidel-Davies Mrs V
3685 Silva Mrs D
3686 Thompson Mrs L
3687 Tucker Miss A M

Class 268 – Decorated Birthday or Anniversary Cake. (Not More Than 2 Tiers High).
Prizes: First, $15; Second, $7; Third, $3, Donated By HAVELOCK FOOD PRODUCTS.

3688 Andrew Mrs D
3689 Arendtsz Miss Y B
3690 Ball Mrs M
3691 Bandias Mrs S
3692 Bell Mrs J L
3693 Blake Miss M
3694 Boyle Mrs J
3695 Brown Mrs M

NOVICE CLASSES

3696 Bryan M
3697 Crumpton Mrs M F
3698 Dabb Mrs F L
3699 Davy Mrs L
3700 Gillespie Mrs D
3701 Ginn Mrs E
3702 Gomes Mrs M
HC 3703 Henry Mrs J
1 3704 Henry Mrs S H
3705 Howe Mrs F
3706 Inchley Miss E
C 3707 Johnson Miss R
3708 Kelley Mrs R A
3709 King Mrs A
C 3710 Langley Mrs H A
3711 Legacy Widows - Mel. (Mrs B Browne)
C 3712 Mallett Miss T
3713 McCutcheon Mrs G
C 3714 McElhinney Mrs R
C 3715 McGann Mrs M
VHC 3716 Nimmo Mrs B
3 3717 Nolan Mrs R
3718 Oldacres-Dear W R
C 3719 Parker Miss D
VHC 3720 Pearce Mrs S L
3721 Seidel-Davies Mrs V
3722 Silva Mrs D
3723 Stevenson Mrs J
3724 Taggert Mrs L
3725 Western Miss J
3726 Williams Mrs J J
3727 Williams Mrs J
C 3728 Williams P
2 3729 Wray Mrs O

Class 269 – Decorated Christening Cake. (Not More Than 2 or 3 Tiers High).

Prizes: First, $15; Second, $7; Third, $3, donated by C.S.R. LTD.

1- 3730 Ball Mrs M
3731 Boyle Mrs J
3 3732 Dabb Mrs F L
C 3733 Gillespie Mrs D
3734 Ginn Mrs E
VHC 3735 Hamley Miss T
3736 Resson Mrs P
2 3737 Seidel-Davies Mrs V
3738 Spargo Mrs E
3739 Stevenson Mrs J
HC 3740 Thompson Mrs L
3741 Williams P

Class 270 – Decorated Wedding Cake. Covered With Rolled Fondant Icing (2 Tiers).

Prizes: First, $15; Second, $7; Third, $3, Donated By C.S.R. LTD.

HC 3742 Andrew Mrs D
C 3743 Arendtsz Miss Y B
HC 3744 Bandias Mrs S
HC 3745 Britton Mrs N
VHC 3746 Clark Mrs K
3747 Foley Mrs R
3748 Ginn Mrs E
3749 Howe Mrs F
3750 Inchley Miss E
HC 3751 Jones Mrs S
3752 McLeish Mrs E
3753 Mitchell Mrs J M
3754 Pihan Mrs J
3755 Reynard Mrs S
3756 Ross Mrs G A
2= 3757 Russell Mrs C
3758 Russo Miss K
3759 Thwaites Mrs C A
1 3760 Welch Mrs P
2= 3761 Whitehead Mrs R
C 3762 Williams Mrs D

Class 271 – Decorated Wedding Cake. Covered With Rolled Fondant Icing (3 Tiers).

Prizes: First, $20; Second, $10; Third, $5, donated by C.S.R. LTD.

3763 Aitken Miss T A
3764 Colclough Mrs S
3765 Cordell Mis S
3 3766 Gillespie Mrs D
3767 Ginn Mrs E
3768 Howe Mrs F
3769 McGann Mrs M
2 3770 Montgomery Mrs J
3771 Nolan Mrs R
3772 Reynard Mrs S
3773 Williams Mrs D
1 3774 Williams P

Class 272 – Novelty Cake. Not to Exceed 45 cm Overall.

Prizes: First, $15; Second, $7; Third, $3, Donated By A.C.M.A.L. MANUFACTURERS OF WESTERN STAR BUTTER.

3775 Adams Miss T L
HC 3776 Bagshaw Mrs M
VHC 3777 Banks Mrs M A
3778 Bassetto Mrs R
HC 3779 Brown Mrs M
3780 Cordell Mis S
3781 Cordell Mrs N
3782 Cunga Miss A
3 3783 Davy Mrs L
3784 Dell Mrs J
C 3785 Galbraith Miss A
3786 Gatson Mrs
3787 Gillespie Mrs D
3788 Ginn Mrs E
3789 Goodwin Mrs M C
3790 Hamley Miss T
3791 Howe Mrs F
3792 Inchley Miss E
3793 Little Miss W J
3794 Lynch Mrs L
3795 McCutcheon Mrs G
3796 McElhinney Mrs R
3797 McGann Mrs M
3798 Montgomery Mrs J
1- 3799 Moore Mrs F B
3800 Oldacres-Dear W R
3801 Oswin Mrs H
3802 Reynolds Mrs J
3803 Reynolds Mrs O
3804 Russo Miss K
2 3805 Spargo Mrs E
3806 Tucker Miss A M
3807 Williams Mrs D
3808 Williams P
C 3809 Wray Mrs O
C 3682 MRS D PINKERTON.

Class 273 – Decorated Christmas Cake.

Prizes: First, $10; Second, $6; Third, $4, Donated By C.S.R. LTD.

3810 A'Vard Miss J
3811 Ball Mrs M
3812 Bassetto Mrs R
3813 Bond Mrs E M
C- 3814 Britton Mrs N
3815 Cordell Mrs N
3816 Cuthill Miss S
3817 Dabb Mrs F L
C 3818 Dell Mrs J
3819 Dingemans Mrs J
3820 Donnelly Mrs L
3821 Gillespie Mrs D

NOVICE CLASSES

3822 Goodwin Mrs M C
3823 Henry Mrs J
3824 Horsnaill Mrs B
HC 3825 Jones Mrs S
3826 Kelley Mrs R A
VHC 3827 King Mrs A
3828 Little Miss W J
C 3829 Lynch Mrs L
VHC 3830 Montgomery Mrs J
C 3831 Sayers Mrs M
3 3832 Seidel-Davies Mrs V
VHC 3833 Silva Mrs D
1 3834 Taggert Mrs L
3835 Thwaites Mrs C A
2 3836 Tuskin Miss B
3837 Welch Mrs P
3838 Western Miss J
VHC 3839 Williams Mrs J J
C 3840 Williams P

Class 274 – Arrangement of Handmade Moulded Flowers. Featuring 4 Varieties, With a Minimum of 4 Flowers From Each Type. Flowers Should Be Presented on a Background Not Necessarily a Plaque, Featuring Piping With Royal Icing. Wire, Tulle Ribbon and Stamens Permissible.

Prizes: first, $10; second, $6; third, $4. Donated by HAVELOCK FOOD PRODUCTS.

3 3841 Ball Mrs M
3842 Clark Mrs K
2 3843 Fuhrmann Mrs D G
3844 Gillespie Mrs D
3845 Gomes Mrs M
3846 Karpynec Miss I B
1 3847 Kidd Mrs E
VHC 3848 Langley Mrs H A
3849 Leman Mrs P K
3850 Mitchell Mrs J M
3851 Pihan Mrs J
HC 3852 Williams Mrs J J

Class 275 – Decoration Suitable For Use on a Cake. - Painted or Flooded Plaque. Moulded or Piped Flowers or Sculpture.

Prizes: first, $10; second, $6; third, $4; donated by havelock food products.

VHC 3853 Britton Mrs N
1 3854 Broadway Mrs H
3855 Cordell Mis S
3856 Cordell Mrs N
3857 Crumpton Mrs M F
C 3858 Fuhrmann Mrs D G
C 3859 Gillespie Mrs D
VHC 3860 Griffiths Mrs N M
C 3861 Henry Mrs J
3862 Kappe Mrs M C
2 3863 Karpynec Miss I B
HC 3864 Kenyon Mrs S A
C 3865 Kidd Mrs E
C 3866 Little Miss W J
3867 Mason Mrs R
VHC 3868 Moore Mrs F B
HC 3869 Murrowood Mrs E
3870 Pihan Mrs J
3871 Silva Mrs D
3 3872 Taggert Mrs L
HC 3873 Thompson Mrs L
3874 Tuskin Miss B
3875 Veale Miss R
VHC 3876 Williams Mrs J J
3877 Yates Mrs M

Class 276 – Petit Fours (8). Prizes: First $10; Second, $6; Third, $4; Donated by Havelock Food Products.

3878 Ball Mrs M
3879 Kappe Mrs M C
3880 Little Miss W J
1 3881 Williams Mrs J J

SCHOOL COMPETITIONS

Prizes: First, $6; Second, $4; Third, $2. (Unless Otherwise Stated).

R.A.S. STUDENTS CHAMPIONSHIP AWARDS.

Special prizes of $20 each and inscribed medallions, presented by the R.A.S.V., will be awarded annually for:

A. Best exhibit of art or craft work in the Schools Competition Section - Male.
4504 ILLAWARRA G-S R REYNOLDS

B. Best exhibit of art or craft work in the Schools Competition Section - Female.
4437 TINTERN GS. R KNO

THE HOME ECONOMICS TEACHERS' GROUP

SPECIAL PRIZES - to the value of $60 donated by the HOME ECONOMICS TEACHERS' GROUP will be awarded as under:

(A) $20 for the best garment.
4226 BROADMEADOWS H S D SMOLKOVIC

(B) $20 for the best piece of decorative embroidery - (traditional).
3970 BROADMEADOWS H S. C KURIC

(C) $20 for the best piece of decorative embroidery - (modern).
4149 NORWOOD H S. K. MARTIN

SPECIAL PRIZE - 'THE IAN McINTYRE MEMORIAL AWARD', $40 cash and certificate donated by the Plumbing, Sheet Metal and Coppersmith Instructors' Association, will be awarded to the best exhibit in Metal Work, Jewellery (Open), Technical Crafts, Sheet Metal Work and Article of Plastic (School Competition Classes).
1771 D Handy - BRAYBROOK

Children belonging to schools, clubs or any similar organisation recognised by the Council of the Royal Agricultural Society may enter the school classes.

EMBROIDERY

SPECIAL PRIZE - $25 donated by SEMCO PTY. LTD., will be awarded to the best exhibit in classes 277 to 281.
3970 BROADMEADOWS H S C Gabell

Class 277 – Decorative Hand Embroidery - Traditional Type - Counted Thread Work, Smocking, Canvas Work, Etc. (Form 1).

2 3882 Broadmeadows H.S. (N Cinar)
1 3883 Broadmeadows H.S. (P Edwards)
3884 Footscray G.H.S. (Kerrie Lambert)
3885 Footscray G.H.S. (Senka Rastocic)
3 3886 Footscray G.H.S. (Tina Bogdanouska)

EMBROIDERY

Class 278 – Decorative Hand Embroidery - Traditional Type - Counted Thread Work, Smocking, Canvas Work, Etc. (Form 2).

3887 Aquinas C. (D Bleize)
3888 Aquinas C. (K Rankine)
3889 Aquinas C. (L Meseha)
3890 Aquinas C. (M Pangallo)
3891 Aquinas C. (M Shannon)
3892 Broadmeadows H.S. (K Kuric)
3893 Broadmeadows H.S. (M Humphris)
3894 Broadmeadows H.S. (T Tomlinson)
3895 Kings Park H.S. (Hatice Tubay)
3896 Kings Park H.S. (Vesna Prsa)
3897 Mt. St. Joseph G.C. (Kate Warlond)
3898 Mt. St. Joseph G.C. (Mirna Khoury)

Class 279 – Decorative Hand Embroidery - Traditional Type - Counted Thread Work, Smocking, Canvas Work, Etc. (Form 3).

3899 Aquinas C. (A Lacey)
3900 Aquinas C. (B Jones)
3901 Aquinas C. (C Trainor)
3902 Aquinas C. (C Tattersall)
3903 Aquinas C. (E Sheridan)
3904 Aquinas C. (H Balderson)
3905 Aquinas C. (I Anton)
3906 Aquinas C. (J Box)
3907 Aquinas C. (J Gannon)
3908 Aquinas C. (K Clarke)
3909 Aquinas C. (K McGurk)
3910 Aquinas C. (L Brown)
3911 Aquinas C. (N O'Shannessy)
3912 Aquinas C. (T Lynch)
3913 Ashwood H.S. (Kim White)
3914 Boronia H.S. (Cheryl Dell)
3915 Boronia H.S. (Ellen Whyte)
3916 Boronia H.S. (Jodi Oakman)
3917 Boronia H.S. (Julie Walker)
3918 Broadmeadows H.S. (B Turkmen)
3919 Broadmeadows H.S. (D Temizkan)
3920 Broadmeadows H.S. (N Aldemir)
3921 Canberra G.G.S. (Jenny Campbell)
3922 Canterbury G.H.S. (Georgina Whitley)
3923 Canterbury G.H.S. (Joanne Smillie)
3924 Canterbury G.H.S. (Karen Walduck)
3925 Canterbury G.H.S. (Lily Plavsic)
3926 Canterbury G.H.S. (Soula Palioportas)
3927 Canterbury G.H.S. (Tammie Palmer)
3928 Kings Park H.S. (Kathy Kotvas)
3929 Kings Park H.S. (Michelle Tabone)
3930 Mt. St. Joseph G.C. (Irene Borghesi)
3931 Mt. St. Joseph G.C. (Leonie Smith)
3932 Norwood H.S. (Andrea Sims)
3933 Norwood H.S. (Julie Proeger)
3934 Norwood H.S. (Kim Hunting)
3935 Norwood H.S. (Lenne Campbell)
3936 Norwood H.S. (Shelley Helman)
3937 Santa Maria C. (Gilde Alessio)
3938 Santa Maria C. (Julie Reginato)
3939 Santa Maria C. (Louise Sullivan)
3940 Santa Maria C. (Nella Di Mauro)
3941 Santa Maria C. (Vivian Meilak)
3942 Strathcona B.G.G.S. (Amanda Davidson)
3943 Strathcona B.G.G.S. (Anita Wade)
3944 Strathcona B.G.G.S. (Anne Brown)
3945 Strathcona B.G.G.S. (Anna Mitchelson)
3946 Strathcona B.G.G.S. (Bronwyn Boucher)
3947 Strathcona B.G.G.S. (Emma Le Gear)
3948 Strathcona B.G.G.S. (Fiona Curnow)
3949 Strathcona B.G.G.S. (Jackie Walker)
3950 Strathcona B.G.G.S. (Karen Oldman)
3951 Strathcona B.G.G.S. (Natalie Roberts)
3952 Strathcona B.G.G.S. (Natalie Smith)
3953 Strathcona B.G.G.S. (Rebecca Duyshart)
3954 Strathcona B.G.G.S. (Sally Meaden)
3955 Strathcona B.G.G.S. (Sheridan Cornes)
3956 Strathcona B.G.G.S. (Sophie Kostos)
3957 Strathcona B.G.G.S. (Tania Brocker)
3958 Strathcona B.G.G.S. (Wendy Vernon)
3959 Waverley H.S. (Elene Tsatsalmis)
3960 Waverley H.S. (Elizabeth Young)
3961 Waverley H.S. (Jeanette Fuller)
3962 Waverley H.S. (Kay Theodorou)
3963 Waverley H.S. (Lisa Tyler)
3964 Waverley H.S. (Vicki Atkinson)

Class 280 – Decorative Hand Embroidery - Traditional Type - Counted Thread Work, Smocking, Canvas Work, Etc. (Form 4).

3965 Aquinas C. (C Spencer)
3966 Aquinas C. (K Collins)
3967 Aquinas C. (M Motteram)
3968 Avila C. (D Tierney)
3969 Avila C. (M Sette)
3970 Broadmeadows H.S. (C Gabell)
3971 Broadmeadows H.S. (I Kuric)
3972 Broadmeadows H.S. (J Dean)
3973 Broadmeadows H.S. (L Hodge)
3974 Broadmeadows H.S. (M Sarandis)
3975 Canterbury G.H.S. (Kelly Smith)
3976 Canterbury G.H.S. (Lisa Fong)
3977 Canterbury G.H.S. (Lynette Armstrong)
3978 Canterbury G.H.S. (Michelle Bell)
3979 Canterbury G.H.S. (Peta Stanway)
3980 Canterbury G.H.S. (Sia Roumeliotis)
3981 Corryong H.S. (R Morrow)
3982 Firbank A.S. (Sarah Blight)
3983 Firbank A.S. (Selena Lake)
3984 Geelong G.S. (Chrissy Smith)
3985 Girton C. (S Shipard)
3986 Knox T.S. (Kathy Coe)
3987 Koonung H.S. (Anne Marie Zigante)
3988 Koonung H.S. (Jane Cousins)
3989 Mt. St. Joseph G.C. (Anne Jumpertz)
3990 Mt. St. Joseph G.C. (Maria Garassi)
3991 Mt. St. Joseph G.C. (Miriam Galea)
3992 Mt. St. Joseph G.C. (Sie Yeng Wong)
3993 Mt. St. Joseph G.C. (Simone Richards)
3994 Norwood H.S. (Katherine Irving)
3995 Norwood H.S. (Kathleen Coll)
3996 Sandringham T.S. (Fiona Hoskin)

Class 281 – Decorative Hand Embroidery - Traditional Type - Counted Thread Work, Smocking, Canvas Work, Etc. (Form 5).

3997 Avila C. (L Wilkinson)
3998 Broadmeadows H.S. (B Aquilina)
3999 Broadmeadows H.S. (B Tevfik)
4000 Broadmeadows H.S. (M Reynolds)
4001 Broadmeadows H.S. (N Hakem)
4002 Broadmeadows H.S. (Y Kuric)
4003 Mitcham T.S. (Andrea Phillips)
4004 Mitcham T.S. (Bronwyn McDougall)
4005 Mitcham T.S. (Helen Barthelson)
4006 Mitcham T.S. (Rhonda Heatley)
4007 Norwood H.S. (Linda King)
4008 Norwood H.S. (Louise Thorp)
4009 Strathcona B.G.G.S. (C Griffiths)
4010 Warrnambool H.S. (A R Adams)
4011 Waverley H.S. (Carolyn Suidgeest)
4012 Waverley H.S. (Gina Ransom)
4013 Waverley H.S. (Maria Vieira)

4144 AQUAS. C. K VANSON

SPECIAL PRIZE - $25 donated by SEMCO PTY.LTD. Will be awarded to Best Exhibit in Classes 282 to 286.

4149 NORWOOD HS. K MARTIN

EMBROIDERY

Class 282 – Decorative Hand Embroidery - Modern Type - Creative Embroidery, Contemporary Canvas Work, Etc. (Form 1).

4014 Firbank A.S. (Carolyn Mason)
4015 Firbank A.S. (Catherine McCormack)
4016 Firbank A.S. (E Hudson)
4017 Firbank A.S. (Elizabeth Mulholland)
4018 Firbank A.S. (Emma Bartrum)
4019 Firbank A.S. (Emma Schilte)
4020 Firbank A.S. (Julie Sixsmith)
4021 Firbank A.S. (Kim Brewin)
4022 Firbank A.S. (Kisane Dobson)
4023 Firbank A.S. (Lisa Newman-Morris)
4024 Firbank A.S. (Louise Gaffney)
4025 Firbank A.S. (Samantha Roberts)
4026 Firbank A.S. (Susan Flockart)
4027 Firbank A.S. (Y Calvert)
4028 Korowa A.G.S. (Bindi Cahill)
4029 Korowa A.G.S. (Fiona Loeber)
4030 Korowa A.G.S. (Joanne Connor)
4031 Korowa A.G.S. (Kate Eastlake)
4032 Korowa A.G.S. (Kathryn Bell)
4033 Korowa A.G.S. (Kym Clinton)
4034 Korowa A.G.S. (Penelope Becker)
4035 Korowa A.G.S. (Samantha Colston)
4036 Mt. St. Joseph G.C. (Amanda Zammit)
4037 Norwood H.S. (Aaron Bowie)
4038 Norwood H.S. (Amanda Smart)
4039 Norwood H.S. (Andrew Philpotts)
4040 Norwood H.S. (Calum Dyer)
4041 Norwood H.S. (Debbie McIntosh)
4042 Norwood H.S. (Debbie McKay)
4043 Norwood H.S. (Donna Tilley)
4044 Norwood H.S. (Eliza Gould)
4045 Norwood H.S. (Gary Sims)
4046 Norwood H.S. (Helen Perry)
4047 Norwood H.S. (Jacqui Ward)
4048 Norwood H.S. (Joanne Campbell)
4049 Norwood H.S. (Jodie Helman)
4050 Norwood H.S. (Kathryn Thorp)
4051 Norwood H.S. (Kim Salisbury)
4052 Norwood H.S. (Lee Dower)
4053 Norwood H.S. (Melissa McCormack)
4054 Norwood H.S. (Michelle Stevens)
4055 Norwood H.S. (Nichole Rogers)
4056 Norwood H.S. (Philippa Currey)
4057 Norwood H.S. (Richard Dinsdale)
4058 Norwood H.S. (Robyn Pritchard)
4059 Norwood H.S. (Tim Puckey)
4060 Tintern C.E.G.G.S. (Aussa Augustini)
4061 Tintern C.E.G.G.S. (Bee Bee Tan)
4062 Tintern C.E.G.G.S. (Carolyn Pratt)
4063 Tintern C.E.G.G.S. (Cathy Greenwood-Smith)
4064 Tintern C.E.G.G.S. (Cindy Caulfield)
4065 Tintern C.E.G.G.S. (Debbie King)
4066 Tintern C.E.G.G.S. (Fiona Wines)
4067 Tintern C.E.G.G.S. (Ingrid Woodward)
4068 Tintern C.E.G.G.S. (Jane Covell)
4069 Tintern C.E.G.G.S. (Jenny Wnt)
4070 Tintern C.E.G.G.S. (Jenny Brown)
4071 Tintern C.E.G.G.S. (Kate Graham)
4072 Tintern C.E.G.G.S. (Kristy Messerle)
4073 Tintern C.E.G.G.S. (Lara Scartozzi)
4074 Tintern C.E.G.G.S. (Lara Demetrios)
4075 Tintern C.E.G.G.S. (Nicole Caesar)
4076 Tintern C.E.G.G.S. (Penny Long)
4077 Tintern C.E.G.G.S. (Sam Dickason)
4078 Tintern C.E.G.G.S. (Sandra Macgibbon)
4079 Tintern C.E.G.G.S. (Sarah Farrer)
4080 Tintern C.E.G.G.S. (Sue Delbridge)
4081 Tintern C.E.G.G.S. (Tanya Letch)
4082 Tintern C.E.G.G.S. (Tara Stewart)
4083 Tintern C.E.G.G.S. (Tina Hazel)
4084 Tintern C.E.G.G.S. (Vanessa Latimer)

Class 283 – Decorative Hand Embroidery - Modern Type - Creative Embroidery, Contemporary Canvas Work, Etc. (Form 2).

4085 Firbank A.S. (Samantha Talbot)
4086 Firbank A.S. (Tammy Evans)
4087 Kings Park H.S. (Hatice Tubay)
4088 Mt. St. Joseph G.C. (Gayleen Dent)
4089 Mt. St. Joseph G.C. (Karen Carabott)
4090 Mt. St. Joseph G.C. (Sandra De Vidi)
4091 Mt. St. Joseph G.C. (Sherryn D'Arcy)
4092 Strathcona B.G.G.S. (Kym Robson)

Class 284 – Decorative Hand Embroidery - Modern Type - Creative Embroidery, Contemporary Canvas Work, Etc. (Form 3).

4093 Canberra G.G.S. (Jenny Campbell)
4094 Firbank A.S. (B Fensham)
4095 Firbank A.S. (G Anderson)
4096 Firbank A.S. (S Cauchi)
4097 Kings Park H.S. (Patty Leveque)
4098 Mt. St. Joseph G.C. (Adele Piccinin)
4099 Mt. St. Joseph G.C. (Danielle Hart)
4100 Mt. St. Joseph G.C. (Joanne County)
4101 Mt. St. Joseph G.C. (Maria Santarsiere)
4102 Mt. St. Joseph G.C. (Sandra Pezzano)
4103 Strathcona B.G.G.S. (Alison Wade)
4104 Strathcona B.G.G.S. (Nicole Battle)

Class 285 – Decorative Hand Embroidery - Modern Type - Creative Embroidery, Contemporary Canvas Work, Etc. (Form 4).

4105 Avila C. (M Doherty)
4106 Blackburn H.S. (K Jones)
4107 Broadmeadows H.S. (C Gabell)
4108 Koonung H.S. (Susan Langhammer)
4109 Mt. St. Joseph G.C. (Agnes Fronc)
4110 Mt. St. Joseph G.C. (Anna Bacon)
4111 Mt. St. Joseph G.C. (Anne Mallia)
4112 Mt. St. Joseph G.C. (Carmel Hallam)
4113 Mt. St. Joseph G.C. (Christine Jones)
4114 Mt. St. Joseph G.C. (Danielle Arceri)
4115 Mt. St. Joseph G.C. (Helen Barlow)
4116 Mt. St. Joseph G.C. (Janet Webster)
4117 Mt. St. Joseph G.C. (Josie Conte)
4118 Mt. St. Joseph G.C. (Kelly McInerhey)
4119 Mt. St. Joseph G.C. (Laura Martin)
4120 Mt. St. Joseph G.C. (Leanne Walshe)
4121 Mt. St. Joseph G.C. (Lisa Gibson)
4122 Mt. St. Joseph G.C. (Michelle Harris)
4123 Mt. St. Joseph G.C. (Miriam Sagona)
4124 Mt. St. Joseph G.C. (Noeleen Cheswright)
4125 Mt. St. Joseph G.C. (Pauline Attard)
4126 Mt. St. Joseph G.C. (Rosie Guinta)
4127 Mt. St. Joseph G.C. (Sandra Deagan)
4128 Mt. St. Joseph G.C. (Sandra Mandato)
4129 Mt. St. Joseph G.C. (Sie Yeng Wong)
4130 Mt. St. Joseph G.C. (Stephanie Carullo)
4131 Mt. St. Joseph G.C. (Sylvia Caccamo)
4132 Mt. St. Joseph G.C. (Tania Sabbadin)
4133 Mt. St. Joseph G.C. (Thelma Meilak)
4134 Strathcona B.G.G.S. (Marion Pryor)
4135 Strathcona B.G.G.S. (Sally Mathews)
4136 Strathcona B.G.G.S. (Sue Stanford)
4137 Strathcona B.G.G.S. (Tracey Aumann)
4138 Tintern C.E.G.G.S. (Jenny Coker)
4139 Tintern C.E.G.G.S. (Kathy Collyer)
4140 Tintern C.E.G.G.S. (Kate Jenkins)
4141 Tintern C.E.G.G.S. (Nicola Strathan)
4142 Tintern C.E.G.G.S. (Sally Kellock)
4143 Tintern C.E.G.G.S. (Samantha Begg)

WILL YOU GIVE YOUR CHILDREN THE BRITANNICA ADVANTAGE?



BRITANNICA 3 BRINGS THE WORLD INTO YOUR HOME.

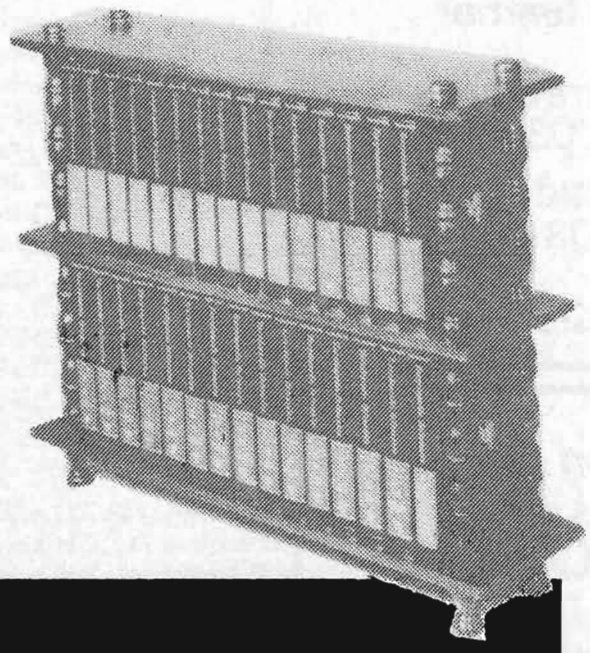

EXTRA . . .
THIS HANDSOME BOOKCASE WORTH $69.50 - FREE IF YOU PURCHASE BRITANNICA 3.

Get your FREE book Rack and FREE colour booklet. **Then if you decide to acquire** Encyclopaedia Britannica for you and your family, you will also receive this magnificent mahogany-finished Bookcase. $69.50 value - absolutely FREE!

Britannica 3 is a 30-volume world of knowledge. A unique home learning centre. For reference, study, general knowledge, covering almost every topic you could think of. No other encyclopaedia offers you such a simple, quick way of finding facts.

The index is now a ten-volume section which is, in fact, ready-reference. The information you will need on most subjects can be found right in the index, with one glance. If you need more knowledge, the index refers you to the knowledge-in-depth volumes 1-19.

Finally, the thirtieth volume is an outline of all man's learning, and a study guide ideally suited for the student and the man or woman who simply loves to learn.

COMPLETE COUPON AND FORWARD TO:—

ENCYCLOPAEDIA BRITANNICA (AUSTRALIA) INC.
246 TOORAK RD., SOUTH YARRA. 3141

NAME _____

ADDRESS _____

_____ **STATE** _____ **P/CODE** _____

SIGNATURE _____

RD150

Parent to sign if you are under 18.

This offer is invalid in those states where it contravenes the law.

ARBEE

CITY HANDCRAFTS
&
BORONIA ARTS & CRAFTS
CENTRE

Leading retail, mail order & school suppliers of material for over 500 different arts & crafts

eg. Needlecrafts — tapestries — rug making — leatherwork, spinning wheels — weaving — candlemaking — canework — plastercraft — tilework — woodburning — plastic craft — toy making — patchwork — quilting — felt & macrame

Home of the original leather moccasins

CITY: 354 Little Bourke Street,
Melbourne 3000 Ph. 03 67 6221

BORONIA: 246 Dorset Road,
Boronia 3156 Ph. 03 762 1751

American Express and Bankcard accepted

When your efforts rely on quality — come and see us at
F. BULLEY & CO.

for all your leathercraft needs

We offer a wide range
of
tandy Est 1919
LEATHER COMPANY®

supplies for your selection.
— tools — stamps — kits — instruction books
— buckles & bag clasps
— embossing hide & all types of leather.

F. BULLEY & CO.

380 Elizabeth St. Melbourne 3000 Ph. 347 3399
Business hours 8.15 a.m. — 5.15 p.m. weekdays.

PLAIN NEEDLEWORK

Class 286 – Decorative Hand Embroidery - Modern Type - Creative Embroidery, Contemporary Canvas Work, Etc. (Form 5).

4144 Aquinas C. (K Van Son)
4145 Avila C. (L Wilkinson)
4146 Broadmeadows H.S. (Y Kuric)
4147 Mitcham T.S. (Julie Trim)
4148 Norwood H.S. (Anne-Marie French)
4149 Norwood H.S. (Kath Martin)
4150 Norwood H.S. (Kathleen Coll)
4151 Norwood H.S. (Louise Thorp)
4152 Norwood H.S. (Paula Batson)
4153 Strathcona B.G.G.S. (Sally Mathews)
4154 Tintern C.E.G.G.S. (Louise Bedggood)
4155 Tintern C.E.G.G.S. (Samantha Frith)
4156 Tintern C.E.G.G.S. (Sarah Hardy)

Class 287 – Decorative Machine Embroidery - Free Style.

4157 Benalla H.S. (J Swann)
4158 Benalla H.S. (K Phillips)
4159 Canberra G.G.S. (Jenny Campbell)
4160 Canterbury G.H.S. (Anne Leschen)
4161 Canterbury G.H.S. (Elise Olney)
4162 Canterbury G.H.S. (Georgina Vakakis)
4163 Canterbury G.H.S. (Helen Markis)
4164 Canterbury G.H.S. (Katrina Andronaco)
4165 Canterbury G.H.S. (Sarah Begbie)
4166 Canterbury G.H.S. (Tina Hattam)
4167 Canterbury G.H.S. (Tina Storer)
4168 Firbank A.S. (Natalie McAllister)
4169 Tintern C.E.G.G.S. (Elizabeth Collins)
4170 Tintern C.E.G.G.S. (Emma Howarth)
4171 Tintern C.E.G.G.S. (Fiona Gray)
4172 Tintern C.E.G.G.S. (Jayne Robertson)
4173 Tintern C.E.G.G.S. (Sandy Way)
4174 Tintern C.E.G.G.S. (Susan Duff)
4175 Tintern C.E.G.G.S. (Vanessa Guccione)

Class 288 – Article of Smocking (Form 3).

4176 Canberra G.G.S. (Jenny Campbell)
4177 Norwood H.S. (Alisa Spencer)
4178 Norwood H.S. (Angelique Brown)
4179 Norwood H.S. (Sherilyn Reinhardt)

Class 289 – Article of Smocking (Form 4).

4180 Avila C. (B Mandile)
4181 Koonung H.S. (Anne Marie Zigante)
4182 Koonung H.S. (Sharon Sorensen)
4183 Koonung H.S. (Susan Langhammer)
4184 Mitcham T.S. (Cheryl Ackland)
4185 Mitcham T.S. (Helen Brookes)
4186 Mitcham T.S. (Leanne Hopkins)
4187 Mitcham T.S. (Melissa Trivett)
4188 Mitcham T.S. (Moy Lim)
4189 Mitcham T.S. (Moy Sor)
4190 Mitcham T.S. (Penny Dundon)
4191 Mitcham T.S. (Samantha Hiatt)
4192 Sandringham T.S. (Fiona Hoskin)
4193 Sandringham T.S. (Carmel Rowe)

PLAIN NEEDLEWORK

Class 290 – Cookery Apron (Form 1).

4194 Canterbury G.H.S. (Agnes Tamvakis)
4195 Canterbury G.H.S. (Natasha Weber)
4196 Canterbury G.H.S. (Petrina Walduck)
4197 Corryong H.S. (T Barker)
4198 Karingal H.S. (A Blackburn)
4199 Karingal H.S. (J Clarke)
4200 Karingal H.S. (P Aspinall)
4201 Karingal H.S. (S Terry)

Class 291 – Dressmaking - Simple Fabric Garment. (Forms 1 and 2).

4202 Benalla H.S. (A Dunnachie)
4203 Benalla H.S. (R Altmann)
4204 Cobden T.S. (Michelle Haldon)
4205 St Leonards C. (Debbie May)
4206 Tintern C.E.G.G.S. (Anne Tinney)
4207 Tintern C.E.G.G.S. (Larissa Baker)

Class 292 – Dressmaking - Brunch Coat or Slumber Wear. (Forms 1 and 2).

4208 Benalla H.S. (J Stevens)
4209 Karingal H.S. (J Smith)
4210 Karingal H.S. (S Burrows)
4211 Karingal H.S. (S Terry)

Class 293 – Dressmaking - Simple Fabric Garment. (Form 3).

4212 Benalla H.S. (C Nelson)
4213 Benalla H.S. (J Marriott)
4214 Brunswick H.S. (Sharon Gonzalez)
4215 Waverley H.S. (Elizabeth Young)
4216 Waverley H.S. (Karen Chetwin)
4217 Waverley H.S. (Lisa Tyler)

Class 294 – Dressmaking - Brunch Coat or Slumber Wear. (Form 3).

4218 Benalla H.S. (T Sinclair)

Class 295 – Dressmaking - Toddler's Frock (No Smocking). (Form 3).

4219 Benalla H.S. (C Nelson)
4220 Benalla H.S. (J Marriott)
4221 Firbank A.S. (Carolyn Poulter)
4222 Firbank A.S. (Sabina Lawrentschuk)
4223 Firbank A.S. (Sharon Leihy)
4224 Strathcona B.G.G.S. (Karen Callenbach)
4225 Strathcona B.G.G.S. (Meredith Spencer)

Class 296 – Dressmaking - Winter Outfit, 2 or 3 Pieces or Winter Frock. (Form 4).

4226 Broadmeadows H.S. (D Smolkovic)
4227 Corryong H.S. (C McVean)

Class 297 – Dressmaking - Summer Outfit, 2 or 3 Pieces or Summer Frock. (Form 4).

4228 Firbank A.S. (Rhonda Falk)
4229 Koonung H.S. (Sharon Sorensen)
4230 Tintern C.E.G.G.S. (Jan Dungey)
4231 Tintern C.E.G.G.S. (Sandra Kellaway)

Class 298 – Dressmaking - Toddler's Frock (No Smocking). (Form 4).

4232 Benalla H.S. (C Davies)
4233 Benalla H.S. (L Haydon)
4234 Burwood Heights H.S. (Alex Antoniadis)
4235 Burwood Heights H.S. (Katie Bryant)
4236 Burwood Heights H.S. (Loukia Sofos)
4237 Burwood Heights H.S. (Mandy Hayes)
4238 Burwood Heights H.S. (Monica Friedersrorff)
4239 Burwood Heights H.S. (Theoni Iliopoulos)
4240 Burwood Heights H.S. (Trace Midgley)
4241 Karingal H.S. (R Chapman)

PLAIN NEEDLEWORK

Class 299 – Dressmaking - Any Garment or Outfit (Advanced Standard). Light Weight Fabric.(Form 5). Prizes: First, $9; Second, $6; Third, $3.

4242 Aquinas C. (L Nicholson)
4243 Benalla H.S. (C Thomas)
4244 Firbank A.S. (Catherine Hoehn)
4245 Mitcham T.S. (Helen Bathelson)
4246 Mitcham T.S. (Janice Pavia)
4247 Mitcham T.S. (Lindy Phillips)
4248 Mitcham T.S. (Rhonda Heathley)
4249 Mitcham T.S. (Robyn Raskevy)
4250 Mitcham T.S. (Sharon McNamara)
4251 Mitcham T.S. (Julie Trim)
4252 Mt. St. Joseph G.C. (Anita Davis)
4253 Mt. St. Joseph G.C. (Liliane Biscontin)
4254 Mt. St. Joseph G.C. (Linda Mills)

Class 300 – Dressmaking - Lined Winter Weight Outfit (At Least One Article Lined) or Lined Winter Weight Coat. (Form 5). Prizes: First, $9; Second, $6; Third, $3.

4255 Avila C. (J Young)

Class 301 – Dressmaking - Any Garment Day or Evening Wear. (Advanced Students). Prizes: First, $9; Second, $6; Third, $3.

4256 Firbank A.S. (Catherine Hoehn)
4257 Mitcham T.S. (Janine Graham)

KNITTING OR CROCHET

Class 302 – Knitted Garment.

4258 Boronia H.S. (Jenny Corrin)
4259 Camberwell C.B.G.G.S. (C Walsh)
4260 Canterbury G.H.S. (Heather Ranady)
4261 Drouin H.S. (B Casey)
4262 Koonung H.S. (Pauline Mirabella)
4263 Korowa A.G.S. (Sally Quayle)
4264 Mt. St. Joseph G.C. (Lisa Lucifero)
4265 St Martins S. (Sue McArthur)
4266 Strathcona B.G.G.S. (Helen Briggs)
4267 Strathcona B.G.G.S. (Karen Callenbach)
4268 Strathcona B.G.G.S. (Lisa Saultry)
4269 Strathcona B.G.G.S. (Sally Mathews)
4270 Strathcona B.G.G.S. (Tania Brocker)

Class 303 – Knitted Toy.

4271 Ferny Creek P.S. (Kirstie Pullum)

Class 304 – Article of Crochet.

4272 Boronia H.S. (Jenny Corrin)
4273 Mt. St. Joseph G.C. (Kate Warlond)

CANVAS WORK

Class 305 – Canvas Work, in Any Stitch or Stitches.

4274 Avila C. (B Hanson)
4275 Avila C. (C Sheehan)
4276 Avila C. (J Senserrick)
4277 Avila C. (K Reed)
4278 Avila C. (L Vaughan)
4279 Avila C. (N Laham)
4280 Avila C. (T Saroto)
4281 Broadmeadows H.S. (M Brown)
4282 Caulfield G.S. (Michael Tane)
4283 Caulfield G.S. (Ross Sargeant)
4284 Corryong H.S. (A Millist)
4285 Drouin H.S. (B Casey)
4286 Firbank A.S. (K Nukane)
4287 Firbank A.S. (Sarah Blight)
4288 Korowa A.G.S. (Anne Varley)
4289 Korowa A.G.S. (Samantha Peck)
4290 Strathcona B.G.G.S. (Alison Wade)
4291 Strathcona B.G.G.S. (Natalie Smith)
4292 Strathcona B.G.G.S. (Nicole Crechenneui)
4293 Syndal T.S. (Shelly Coleman)

PATCHWORK

SPECIAL PRIZE - $20 donated by the HOME ECONOMIC TEACHERS GROUP will be awarded to the Best Exhibit in Classes 306 to 310.

Class 306 – Patchwork - Quilt.

4294 Avila C. (A Rowley)
4295 Blackburn H.S. (K Beames)
4296 Boronia H.S. (Ellen Whyte)
4297 Corryong H.S. (P Gibson)
4298 Firbank A.S. (Anne Kesterton)
4299 Firbank A.S. (Elizabeth Pharo)
4300 Firbank A.S. (Louise Johnson)
4301 Firbank A.S. (Rachel Eamsophana)
4302 Kings Park H.S. (Kim Brown)
4303 Kings Park H.S. (Kowen Dean)
4304 Kings Park H.S. (Margaret Mizzi)
4305 Kings Park H.S. (Maria Holdsworth)
4306 Kings Park H.S. (Suzsie Dimouska)
4307 Korowa A.G.S. (Carolyn Markby)
4308 Korowa A.G.S. (Catherine Rich)
4309 Korowa A.G.S. (Georgia Michael)
4310 Korowa A.G.S. (Sally Peters)
4311 Mitcham T.S. (Karen Martello)
4312 Mitcham T.S. (Lisa Murray)
4313 Mitcham T.S. (Michelle Taylor)
4314 Mitcham T.S. (Samantha Hiat)
4315 Strathcona B.G.G.S. (Meredith Logan)
4316 Strathcona B.G.G.S. (Nicole Keleher)

Class 307 – Patchwork - Cushion.(Forms 1 & 2).

4317 Firbank A.S. (Alwynne Johns)
4318 Firbank A.S. (Cathy Augustine)
4319 Firbank A.S. (Christine Cockram)
4320 Firbank A.S. (Jane Anderson)
4321 Firbank A.S. (Jennifer Ferdinands)
4322 Firbank A.S. (Juliet Froomes)
4323 Firbank A.S. (Katharine Hinde)
4324 Firbank A.S. (Katie Stooke)
4325 Firbank A.S. (Katie Economou)
4326 Firbank A.S. (Laurel Delalande)
4327 Firbank A.S. (Melinda Golding)
4328 Firbank A.S. (Sally Lauder)
4329 Firbank A.S. (Selina Bell)
4330 Firbank A.S. (Sonia Ludecke)
4331 Firbank A.S. (Susan Durham)
4332 Firbank A.S. (Yvonne Barker)
4333 Malvern East Cen. S. (Marni Greig)
4334 Strathcona B.G.G.S. (Nicole Battle)

Class 308 – Patchwork - Cushion. (Forms 3 & 4).

4335 Corryong H.S. (R Morrow)
4336 Kings Park H.S. (Angie Osborne)
4337 Kings Park H.S. (Esther Fiameago)
4338 Kings Park H.S. (Hatice Tubay)
4339 Koonung H.S. (Kirsten Lacey)
4340 Koonung H.S. (Sharon Sorensen)

HAND WEAVING

4341 Korowa A.G.S. (Fiona Browne)
4342 Norwood H.S. (Jayne Thorp)
4343 Norwood H.S. (Lisa Constantino)
4344 Norwood H.S. (Megan Ballment)
4345 Norwood H.S. (Sharon Smith)
4346 Strathcona B.G.G.S. (Elissa Wheatley)
4347 Strathcona B.G.G.S. (Meredith Spencer)

Class 309 – Patchwork - Cushion. (Forms 5 & 6).

4348 Kings Park H.S. (Audrey Gathercole)
4349 Mitcham T.S. (Sharon Tait) ← NO ENTRIES

Class 310 – Patchwork - Any Other Article.

4350 Benalla H.S. (M Budd)
4351 Blackburn H.S. (K Jones)
4352 Canberra G.G.S. (Jenny Campbell)
4353 Kings Park H.S. (Jackie Cujic)
4354 Kings Park H.S. (Vickie Canov)
4355 Strathcona B.G.G.S. (Amanda Waters)

TOYMAKING

Class 311 – Small Child's Cuddle Toy. Exhibits in This Class Must Be Suitable in Size, Character and All Details As a Small Child's Toy - Size Not to Exceed 42cm in Any Direction.

4356 Ashwood H.S. (Caroline Day)
4357 Ashwood H.S. (Effie Pascal)
4358 Ashwood H.S. (Gaye Hodges)
4359 Ashwood H.S. (Kim White)
4360 Corryong H.S. (B Findlay)
4361 Karingal H.S. (S Burrows)
4362 Macleod H.S. (Jenny Cook)
4363 Macleod H.S. (Michelle McDade)
4364 Paisley H.S. (Christina Tsirikas)
4365 Paisley H.S. (Jackie Kivinen)
4366 Paisley H.S. (Jennifer Westaway)

Class 312 – Child's Toy. - Size Not to Exceed 92 cm in Any Direction.

4367 Camberwell C.B.G.G.S. (C Walsh)
4368 Karingal H.S. (C Parsisson)
4369 Karingal H.S. (T Morris)
4370 Strathcona B.G.G.S. (Amanda Thatcher)
4371 Strathcona B.G.G.S. (Anne Mitchelson)
4372 Strathcona B.G.G.S. (Bronwyn Boucher)
4373 Strathcona B.G.G.S. (Claire Millott)
4374 Strathcona B.G.G.S. (Georgia Koukuvitakis)
4375 Strathcona B.G.G.S. (Julie Scott)
4376 Strathcona B.G.G.S. (Karen Oldman)
4377 Strathcona B.G.G.S. (Nicole Crock)
4378 Strathcona B.G.G.S. (Rebecca Duyshart)

HAND WEAVING

SPECIAL PRIZE - $25 donated by DRUVA HAND-WEAVERS AND CRAFTSMEN PTY. LTD., will be awarded to the Best Exhibit in Classes 313 to 315.

4437. TINTERN CEGGS R KNOL

Class 313 – Piece of Hand-Weaving. (Forms 1 and 2).

4379 Firbank A.S. (C Young)
4380 Firbank A.S. (Danielle Schubiger)
4381 Firbank A.S. (Edwina Fowler)
4382 Firbank A.S. (Elizabeth Pharo)
4383 Firbank A.S. (Elke Gjergja)
4384 Firbank A.S. (Fiona Broome)
4385 Firbank A.S. (L Gilbert)
4386 Firbank A.S. (Lucy Cohn)
4387 Firbank A.S. (M Yamamoto)
4388 Firbank A.S. (Martine Cooper)
4389 Firbank A.S. (Marlo Bishop)
4390 Firbank A.S. (Melissa Tai)
4391 Firbank A.S. (Nicole Hutson)
4392 Firbank A.S. (S Talbot)
4393 Firbank A.S. (Sally Trogdel)
4394 Firbank A.S. (Sarah Fyfe)
4395 Firbank A.S. (Vicki Pfeiffer)
4396 Templestowe H.S. (Kerryn Schrank)

Class 314 – Piece of Hand-Weaving. (Form 3).

4397 Firbank A.S. (Anita Swales)
4398 Firbank A.S. (Kindilan Ziegler)
4399 Firbank A.S. (M Tandy)
4400 Firbank A.S. (S Stonnill)
4401 Girton C. (K Walker)
4402 Girton C. (L Hutchison)
4403 Girton C. (P Raselli)
4404 Illawarra G.S. (Jenny Reynolds)
4405 Strathcona B.G.G.S. (Anne Brown)
4406 Strathcona B.G.G.S. (Jody Galway)
4407 Strathcona B.G.G.S. (Sue Stanford)
4408 Strathcona B.G.G.S. (Sue Richardson)

Class 315 – Piece of Hand-Weaving. (Form 4).

4409 Firbank A.S. (R Falk)
4410 Footscray G.H.S. (Karen Shaw)
4411 Footscray G.H.S. (Lisa Cooper)
4412 Footscray G.H.S. (Lucy Pace)
4413 Footscray G.H.S. (Marice Markouska)
4414 Footscray G.H.S. (Michelle Kennedy)
4415 Footscray G.H.S. (Teresa Stockey)
4416 Geelong G.S. (Andrew Taylor)
4417 Geelong G.S. (Brad Poyser)
4418 Geelong G.S. (Fiona Gregory)
4419 Geelong G.S. (Knox Paton)
4420 Geelong G.S. (Richard Beggs)
4421 Geelong G.S. (Therese Josefsson)
4422 Girton C. (Chai Chooi Kin)
4423 Girton C. (J Wood)
4424 Girton C. (M Shah)
4425 Girton C. (Ng Chien Ping)
4426 Girton C. (T Scott)
4427 Santa Maria C. (Franca De Fazio)
4428 Santa Maria C. (Maureen Scholt)
4429 Santa Maria C. (Nella Di Mauro)
4430 Strathcona B.G.G.S. (Catherine Coward)
4431 Strathcona B.G.G.S. (Robyn Coventry)
4432 Tintern C.E.G.G.S. (Georgia Aikman)
4433 Tintern C.E.G.G.S. (Kate Jenkins)
4434 Tintern C.E.G.G.S. (Kathy Collyer)
4435 Tintern C.E.G.G.S. (Larissa Coridas)
4436 Tintern C.E.G.G.S. (Margot Nicholas)
4437 Tintern C.E.G.G.S. (Rebecca Knol)

Class 316 – Piece of Hand-Weaving. (Forms 5 and 6).

4438 Footscray G.H.S. (Suzi Chia)
4439 Geelong G.S. (Madelene Josefsson)
4440 Tintern C.E.G.G.S. (Jacqui Knight)
4441 Tintern C.E.G.G.S. (Jayne Robertson)
4442 Tintern C.E.G.G.S. (Prue James)
4443 Tintern C.E.G.G.S. (Sarah Hardy)
4444 Tintern C.E.G.G.S. (Vanessa Guccione)

Class 317 – Hand Woven Article Made From Hand Spun Wool.

4445 Firbank A.S. (Sally Warnecke)
4446 Korowa A.G.S. (Belinda Lowing)
4447 Korowa A.G.S. (Caroline Tan)

4448 Korowa A.G.S. (Fiona Loeber)
4449 Korowa A.G.S. (Kathryn Wild)
4450 Korowa A.G.S. (Kristen Gay)
4451 Korowa A.G.S. (Samantha Colston)
4452 Korowa A.G.S. (Susan French)
4453 Tintern C.E.G.G.S. (Anna Marsh)
4454 Tintern C.E.G.G.S. (Emma Howarth)
4455 Tintern C.E.G.G.S. (Lia Woodward)
4456 Tintern C.E.G.G.S. (Michelle Flough)

RUG MAKING

Class 318 – Hand Made Floor Rug. (Not Larger Than 2 Metres X 1 1/4 Metres). (Form 3).

4457 Boronia H.S. (Cheryl Dell)
4458 Boronia H.S. (Jodi Oakman)
4459 Caulfield G.S. (Adam Messer)
4460 Caulfield G.S. (Ashley Hewitt)
4461 Caulfield G.S. (Cameron Stillman)
4462 Caulfield G.S. (Chris Stefanos)
4463 Caulfield G.S. (Craig Ward)
4464 Caulfield G.S. (Daniel Squires)
4465 Caulfield G.S. (David Nelson)
4466 Caulfield G.S. (David Osborne)
4467 Caulfield G.S. (Dean Miniken)
4468 Caulfield G.S. (Jamie Turner)
4469 Caulfield G.S. (Jason Slatyer)
4470 Caulfield G.S. (Jason Telford)
4471 Caulfield G.S. (Jeremy Selover)
4472 Caulfield G.S. (Martin Rudden)
4473 Caulfield G.S. (Martin Tait)
4474 Caulfield G.S. (Martin Wood)
4475 Caulfield G.S. (Neville Stewart)
4476 Caulfield G.S. (Nick Pouloupatis)
4477 Caulfield G.S. (Peter Stanley)
4478 Caulfield G.S. (Simon Morley)
4479 Caulfield G.S. (Stephen Riehm)
4480 Corryong H.S. (K Steel)
4481 Strathcona B.G.G.S. (Ingrid Holyoak)

Class 319 – Hand Made Floor Rug. (Not Larger Than 2 Metres X 1 1/4 Metres). (Form 4).

4482 Firbank A.S. (Andrea Johnson)
4483 Firbank A.S. (Andrea Margitta)
4484 Firbank A.S. (Louise Rice)
4485 Firbank A.S. (Melinda Lain)
4486 Firbank A.S. (Selena Lake)
4487 Korowa A.G.S. (Michelle Opie)

Class 320 – Hand Made Floor Rug. (Not Larger Than 2 Metres X 1 1/4 Metres). (Forms 5 & 6).

4488 Tintern C.E.G.G.S. (Jennifer Lace)

MACRAME

SPECIAL PRIZE - $20 donated by the AUSTRALIAN NATIVES' ASSOCIATION will be awarded to the Best Exhibit in Classes 321 & 322. NO AWARD

Class 321 – Macrame Work, Any Medium (Forms 1, 2 and 3).

4489 Glen Waverley G.C.G.C. (S Harris)
4490 Illawarra G.S. (Jenny Reynolds)
4491 Mt. St. Joseph G.C. (Kate Warlond)
4492 Penleigh L.C. (Samantha Carlson)
4493 Templestowe H.S. (Kerryn Schrank)

Class 322 – Macrame Work, Any Medium (Forms 4, 5 and 6).

4494 Blackburn H.S. (K Jones)
4495 Corryong H.S. (K Woolcock)
4496 Essendon H.S. (N Carlson)
4497 Methodist L.C. (Kerryn Sawyer)
4498 St Martins S. (Sue McArthur)

LEATHER WORK

SPECIAL PRIZE - TROPHY donated by H. LEFFLER & SON will be presented to the best exhibit in classes 323 & 324. 4504 ILLAWARRA G S R REYNOLDS

Class 323 – Article of Leatherwork, (Forms 1, 2 and 3).

4499 Canberra G.G.S. (Jenny Campbell)
4500 Strathcona B.G.G.S. (Amanda Waters)
4501 Strathcona B.G.G.S. (Elissa Wheatley)
4502 Strathcona B.G.G.S. (Natalie Smith)

Class 324 – Article of Leatherwork, (Forms 4, 5 and 6).

4503 Corryong H.S. (C Hill)
4504 Illawarra G.S. (Rohan Reynolds)
4505 Strathcona B.G.G.S. (Elizabeth Neil)

BATIK WORK

Class 325 – Article of Batik, Size Must Not Exceed 50 cm X 75 cm. (Forms 1, 2 & 3).

4506 Santa Maria C. (Katie Di Prospera)
4507 Santa Maria C. (Luisa Martello)
4508 Tintern C.E.G.G.S. (Delia Bastin)
4509 Tintern C.E.G.G.S. (Elke Schubert)
4510 Tintern C.E.G.G.S. (Emma Macey)
4511 Tintern C.E.G.G.S. (Felicity Nutter)
4512 Tintern C.E.G.G.S. (Megan Cracknell)
4513 Tintern C.E.G.G.S. (Melanie Gibbs)
4514 Tintern C.E.G.G.S. (Melissa Holwerda)
4515 Tintern C.E.G.G.S. (Naomi Wood)
4516 Tintern C.E.G.G.S. (Nicola Adams)

Class 326 – Article of Batik, Size Must Not Exceed 50 cm X 75 cm. (Forms 4, 5 & 6).

4517 Firbank A.S. (Andrea Margitta)
4518 Santa Maria C. (Franca De Fazio)
4519 Santa Maria C. (Maria Napolitano)
4520 Vaucluse C. (Natalie Altamore)

FABRIC PRINT

Class 327 – Print on Fabric. (Size Not to Exceed 50 cm X 75 Cm).

4521 Brandon Park T.S. (A Kossatz)
4522 Brandon Park T.S. (C Rance)
4523 Brandon Park T.S. (D Blackley)
4524 Brandon Park T.S. (J Bryne)
4525 Brandon Park T.S. (J Owen)
4526 Brandon Park T.S. (M Milosavljevic)
4527 Brandon Park T.S. (S Gialis)
4528 Caulfield G.S. (George Chan)

ART

4529 Caulfield G.S. (Stephen Forbes)
4530 Tintern C.E.G.G.S. (Karen Garland)
4531 Tintern C.E.G.G.S. (Kate Jenkins)
4532 Tintern C.E.G.G.S. (Margot Nicholas)
4533 Tintern C.E.G.G.S. (Virginia Baxter)

POTTERY

Class 328 – Pottery, Not More Than 36 cm High. (Forms 1 & 2).

4534 Boronia H.S. (Christine Sommerfield)
4535 Boronia H.S. (Nicole Lightfoot)
4536 Geelong G.S. (Alice Gardiner)
4537 Geelong G.S. (John Simpson-White)
4538 Geelong G.S. (Justin Jones)
4539 Geelong G.S. (Sally Stansmore)
4540 Geelong G.S. (Simon Coles)
4541 Geelong G.S. (Tara Mackie)
4542 Kings Park H.S. (Jodie Baran)
4543 Kings Park H.S. (Lidija Kocouska)
4544 Kings Park H.S. (Samantha Fielding)
4545 Norwood H.S. (Eva Sultana)
4546 Norwood H.S. (Janice Tyler)
4547 Norwood H.S. (Joanne Griffin)
4548 Norwood H.S. (Joanne Campbell)
4549 Norwood H.S. (Kim Salisbury)
4550 Norwood H.S. (Melissa McCormack)
4551 Pakenham Cons. S. (R Wheeler)
4552 Syndal T.S. (Geoff Wood)
4553 Templestowe H.S. (Kerryn Schrank)
4554 Tintern C.E.G.G.S. (Allison Robertson)
4555 Tintern C.E.G.G.S. (Caroline Hulchinoch)
4556 Tintern C.E.G.G.S. (Delia Bastin)
4557 Tintern C.E.G.G.S. (Megan Cracknell)
4558 Tintern C.E.G.G.S. (Naomi Wood)
4559 Tintern C.E.G.G.S. (Romayne Lightfoot)
4560 Tintern C.E.G.G.S. (Victoria Barker)

Class 329 – Pottery, Not More Than 36 cm High. (Forms 3 & 4).

4561 Ashwood H.S. (Andrea Pritchard)
4562 Ashwood H.S. (Andrienne Silver)
4563 Ashwood H.S. (Anne Turner)
4564 Ashwood H.S. (Candice Field)
4565 Ashwood H.S. (Helen Kyriakou)
4566 Ashwood H.S. (Jeanette Sale)
4567 Ashwood H.S. (Jenny Layton)
4568 Ashwood H.S. (Julie Stambolgis)
4569 Ashwood H.S. (Kerry Smith)
4570 Ashwood H.S. (Libby Rochstein)
4571 Ashwood H.S. (Margaret Pitts)
4572 Ashwood H.S. (Nadia Dell-Orso)
4573 Ashwood H.S. (Ross Bamberry)
4574 Ashwood H.S. (Trudy Ebner)
4575 Boronia H.S. (Darren Cook)
4576 Boronia H.S. (Heidi Gay)
4577 Boronia H.S. (Peter Barker)
4578 Geelong G.S. (Colin Whyte)
4579 Geelong G.S. (Emma Whitehead)
4580 Geelong G.S. (John Wordworth)
4581 Geelong G.S. (Lucinda Tucker)
4582 Kings Park H.S. (Brian Brekau)
4583 Kings Park H.S. (Christine Ballos)
4584 Kings Park H.S. (William Yarr)
4585 Korowa A.G.S. (Alexandra Fyfe)
4586 Korowa A.G.S. (Judy Constantin)
4587 Korowa A.G.S. (Lisel Thomas)
4588 Korowa A.G.S. (Sari Hayllar)
4589 Methodist L.C. (Dale Pruser)
4590 Methodist L.C. (Demetra Giannakopoulos)
4591 Methodist L.C. (Diane Lockhart)
4592 Methodist L.C. (Elizabeth Hutchinson)
4593 Methodist L.C. (Erica Sanders)
4594 Methodist L.C. (Joanne Pincus)
4595 Methodist L.C. (Kathleen Gilbert)
4596 Methodist L.C. (Rebecca Milne)
4597 Methodist L.C. (Sara Shaw)
4598 Methodist L.C. (Trudi Smith)
4599 Mt. St. Joseph G.C. (Andrea Hollands)
4600 Mt. St. Joseph G.C. (Anges Fronc)
4601 Mt. St. Joseph G.C. (Helen Van De Graff)
4602 Mt. St. Joseph G.C. (Jamel Ghosn)
4603 Mt. St. Joseph G.C. (Jenny Despott)
4604 Mt. St. Joseph G.C. (Marissa Scotto)
4605 Mt. St. Joseph G.C. (Rebecca Duane)
4606 Mt. St. Joseph G.C. (Regina Quiazon)
4607 Mt. St. Joseph G.C. (Rita Orfali)
4608 Mt. St. Joseph G.C. (Roisin McEvoy)
4609 Mt. St. Joseph G.C. (Tania Sabbadin)
4610 Niddrie T.S. (Wesley Canny)
4611 Norwood H.S. (Ingrid Phillips)
4612 Norwood H.S. (Martin Zuinlan)
4613 Norwood H.S. (Nichelle Davis)
4614 Norwood H.S. (Sen Ly)
4615 Strathcona B.G.G.S. (Amanda Nicholson)
4616 Strathcona B.G.G.S. (Ching Man)
4617 Strathcona B.G.G.S. (Dianne Neil)
4618 Strathcona B.G.G.S. (Georgina Madigan)
4619 Strathcona B.G.G.S. (Georgia Baker)
4620 Strathcona B.G.G.S. (Helen Collins)
4621 Strathcona B.G.G.S. (Jacque Prentice)
4622 Strathcona B.G.G.S. (Jane Parkin)
4623 Strathcona B.G.G.S. (Julie Whitehead)
4624 Strathcona B.G.G.S. (Kathy Burt)
4625 Strathcona B.G.G.S. (Kathleen Ruglen)
4626 Strathcona B.G.G.S. (Linda Caldwell)
4627 Strathcona B.G.G.S. (Lisa Johnston)
4628 Strathcona B.G.G.S. (Mayling Wong)
4629 Strathcona B.G.G.S. (Melissa Rose)
4630 Strathcona B.G.G.S. (Meridith Poole)
4631 Strathcona B.G.G.S. (Nicole Keleher)
4632 Strathcona B.G.G.S. (Sarah Griffiths)
4633 Strathcona B.G.G.S. (Simone Backman)
4634 Strathcona B.G.G.S. (Tania Ashley)
4635 Strathcona B.G.G.S. (Wonie Vahwatanaskul)
4636 Syndal T.S. (Geoff Wood)
4637 Whittlesea H.S. (Sharron Berrill)

Class 330 – Pottery, Not More Than 36 cm High. (Forms 5 & 6).

4638 Geelong G.S. (Ben Bonen)
4639 Geelong G.S. (Charles Fairlie-Caningham)
4640 Geelong G.S. (Jamie Whalley)
4641 Geelong G.S. (Jim Osborne)
4642 Geelong G.S. (Julia Cuming)
4643 Geelong G.S. (Kate Box)
4644 Geelong G.S. (Mark McGean)
4645 Geelong G.S. (Mark Naylor)
4646 Geelong G.S. (Paul Skerrett)
4647 Geelong G.S. (Rose Gilder)
4648 Geelong G.S. (Sean Masters)
4649 Geelong G.S. (Tim Marwood)
4650 Methodist L.C. (Livia Judge)
4651 Methodist L.C. (Louise Williams)
4652 Methodist L.C. (Natalie Freeman)
4653 Methodist L.C. (Sue Thomas)

ART

The Prize Money in classes 331 to 333 has been donated by JENKIN BUXTON PRINTERS PTY. LTD.

ART

Class 331 – Oil Water Colour or Acrylic, Any Subject - (Original). No Copy Work. The Work of Students Must Be in One of the Stated Mediums. Students Are Permitted Two Entries in This Class. (Including Mount Not Larger Than 122 cm X 122 Cm). Prizes: First, $15; Second, $10; Third, $5.

4654 Boronia H.S. (Christine Meyer)
4655 Boronia H.S. (Christine Tooze)
4656 Boronia H.S. (Heidi Gay)
4657 Boronia H.S. (Laura Bruce)
4658 Boronia H.S. (Mileta Mountford)
4659 Boronia H.S. (Shane Williams)
4660 Boronia H.S. (Tracey Leitch)
4661 Canterbury G.H.S. (Alexandra Dimos)
4662 Canterbury G.H.S. (Alice Urban)
4663 Canterbury G.H.S. (Allison Morgan)
4664 Canterbury G.H.S. (Anne Leschen)
4665 Canterbury G.H.S. (Anna Hoyle)
HC 4666 Canterbury G.H.S. (Anna Hoyle)
4667 Canterbury G.H.S. (Anna Djakasuwarno)
4668 Canterbury G.H.S. (Anna Periorellis)
4669 Canterbury G.H.S. (Anna Povey)
4670 Canterbury G.H.S. (Anna Caione)
4671 Canterbury G.H.S. (Caitlin Stone)
4672 Canterbury G.H.S. (Carol Pullar)
4673 Canterbury G.H.S. (Carol Pullar)
4674 Canterbury G.H.S. (Carolynne Sharp)
4675 Canterbury G.H.S. (Caroline Blakeley)
4676 Canterbury G.H.S. (Cathy Edis)
4677 Canterbury G.H.S. (Chris Stavropoulos)
4678 Canterbury G.H.S. (Deanne Humphris)
3 4679 Canterbury G.H.S. (Deanne Humphris)
4680 Canterbury G.H.S. (Elise Olney)
4681 Canterbury G.H.S. (Elizabeth Hudson)
4682 Canterbury G.H.S. (Elizabeth Hudson)
4683 Canterbury G.H.S. (Elizabeth Neilly)
4684 Canterbury G.H.S. (Erica Justin)
4685 Canterbury G.H.S. (Erica Justin)
4686 Canterbury G.H.S. (Felicity D'Albora)
4687 Canterbury G.H.S. (Fiona Lehmann)
4688 Canterbury G.H.S. (Gabby Wuzzaco)
4689 Canterbury G.H.S. (Georgina Vakakis)
4690 Canterbury G.H.S. (Georgina Whiteley)
4691 Canterbury G.H.S. (Haido Skuris)
4692 Canterbury G.H.S. (Heidi McDermott)
4693 Canterbury G.H.S. (Heidi McDermott)
4694 Canterbury G.H.S. (Helen Markis)
4695 Canterbury G.H.S. (Helen Markis)
4696 Canterbury G.H.S. (Jannette Cope)
4697 Canterbury G.H.S. (Jenny McNeilly)
4698 Canterbury G.H.S. (Jenny Savenake)
4699 Canterbury G.H.S. (Jenny Burden)
4700 Canterbury G.H.S. (Jenny Burden)
4701 Canterbury G.H.S. (Jenny Alderton)
4702 Canterbury G.H.S. (Jenny Butler)
4703 Canterbury G.H.S. (Jessica Townshend)
4704 Canterbury G.H.S. (Jessica Townshend)
4705 Canterbury G.H.S. (Jill Dobbie)
HC 4706 Canterbury G.H.S. (Jill Stone)
4707 Canterbury G.H.S. (Jo Harvey)
4708 Canterbury G.H.S. (Jo Lark)
4709 Canterbury G.H.S. (Jodie Weber)
1 4710 Canterbury G.H.S. (Judy Furgason)
4711 Canterbury G.H.S. (Judy Furgason)
4712 Canterbury G.H.S. (Julie Upton)
4713 Canterbury G.H.S. (Karen Rawady)
4714 Canterbury G.H.S. (Karen Somma)
4715 Canterbury G.H.S. (Karen Mullenger)
4716 Canterbury G.H.S. (Karen Sawyer)
4717 Canterbury G.H.S. (Kathy Powlett)
4718 Canterbury G.H.S. (Kerry Dickinson)
4719 Canterbury G.H.S. (Kirsty McPhee)
4720 Canterbury G.H.S. (Kobi Maglen)
4721 Canterbury G.H.S. (Kristina Dance)
4722 Canterbury G.H.S. (Lauren Mathieson)
4723 Canterbury G.H.S. (Libby Dempsey)
4724 Canterbury G.H.S. (Libby Dempsey)
4725 Canterbury G.H.S. (Linda Fortune)
VHC 4726 Canterbury G.H.S. (Linda Hawley)
4727 Canterbury G.H.S. (Louisa Castle)
4728 Canterbury G.H.S. (Louisa Patrikios)
4729 Canterbury G.H.S. (Lyndal Williams)
4730 Canterbury G.H.S. (Mandy Hauser)
4731 Canterbury G.H.S. (Mandy Oliver)
4732 Canterbury G.H.S. (Marth Kermanides)
4733 Canterbury G.H.S. (Meaghan Lodge)
4734 Canterbury G.H.S. (Melissa Vicum)
HC 4735 Canterbury G.H.S. (Melissa Burkett)
4736 Canterbury G.H.S. (Micaela Cronin)
4737 Canterbury G.H.S. (Natalie Overall)
4738 Canterbury G.H.S. (Natasha Ng)
4739 Canterbury G.H.S. (Nicole Kiefer)
4740 Canterbury G.H.S. (Nicky Tasman)
4741 Canterbury G.H.S. (Penny Athanasopoulos)
4742 Canterbury G.H.S. (Rachael Rippon)
4743 Canterbury G.H.S. (Raz Johnstone)
4744 Canterbury G.H.S. (Roula Athanasopoulos)
4745 Canterbury G.H.S. (Sarah Begbie)
4746 Canterbury G.H.S. (Seri Renkin)
4747 Canterbury G.H.S. (Shona Williams)
4748 Canterbury G.H.S. (Stacey Diggins)
4749 Canterbury G.H.S. (Suparna Aggarwal)
4750 Canterbury G.H.S. (Suzanne Huxley)
4751 Canterbury G.H.S. (Sylvia Rotundo)
4752 Canterbury G.H.S. (Tina Hattam)
4753 Canterbury G.H.S. (Tina Storer)
4754 Canterbury G.H.S. (Tracey Middleton)
4755 Canterbury G.H.S. (Vicki Peppar)
4756 Canterbury G.H.S. (Yvette Burkitt)
4757 Canterbury G.H.S. (Zeffie Doulakis)
4758 Caulfield G.S. (Adam Messer)
4759 Caulfield G.S. (Adam Fowler)
4760 Caulfield G.S. (Andrew Carey)
4761 Caulfield G.S. (Andrew Locke)
4762 Caulfield G.S. (Arthur Hatzi-Georgious)
VHC 4763 Caulfield G.S. (Brian Monaghan)
4764 Caulfield G.S. (Chris Wilson)
4765 Caulfield G.S. (David Nayar)
4766 Caulfield G.S. (David Beitner)
4767 Caulfield G.S. (Dean Ashkenazy)
4768 Caulfield G.S. (Dean Wilson)
4769 Caulfield G.S. (George Panagopolous)
4770 Caulfield G.S. (George Chan)
4771 Caulfield G.S. (Gregory Dind)
4772 Caulfield G.S. (Jamie Govenlock)
4773 Caulfield G.S. (Jim Varsamis)
4774 Caulfield G.S. (Jim Angelopoulos)
4775 Caulfield G.S. (Jonathan Harris)
4776 Caulfield G.S. (Mark Kessel)
4777 Caulfield G.S. (Martin Baker)
4778 Caulfield G.S. (Michael Tan)
4779 Caulfield G.S. (Nick Pouloupatis)
4780 Caulfield G.S. (Nigel Brohier)
4781 Caulfield G.S. (Paul Scarlett)
4782 Caulfield G.S. (Ross Sargeant)
4783 Caulfield G.S. (Scott Hamilton)
4784 Caulfield G.S. (Stavros Litsas)
4785 Caulfield G.S. (Tim Kay)
4786 Caulfield G.S. (Tony Gartner)
4787 Caulfield G.S. (Tony Wandallar)
4788 Caulfield G.S. (Warren Lee)
4789 Coburg T.S. (J Trantino)
4790 Era S. (C Heap)
4791 Era S. (C Heap)
4792 Firbank A.S. (Amy Honeybone)
4793 Firbank A.S. (Andrea Lea)
2 4794 Firbank A.S. (Aphrodite Mandikos)
4795 Firbank A.S. (Elizabeth Temple)
HC 4796 Firbank A.S. (Jane Vaughan)
4797 Firbank A.S. (Julie Binks)

ART

4798 Firbank A.S. (Kanoko Yachi)
4799 Firbank A.S. (Karen White)
4800 Firbank A.S. (Lindsay Worthington)
4801 Firbank A.S. (Louise Purtell)
4802 Firbank A.S. (Mardi Orlando)
4803 Firbank A.S. (Natalie McAllister)
4804 Firbank A.S. (Nicole McVitty)
4805 Firbank A.S. (Nikoletta Kolokathis)
4806 Firbank A.S. (Rachel Peters)
4807 Firbank A.S. (Rebecca Mathews)
4808 Firbank A.S. (Robina Howe)
4809 Firbank A.S. (Sandra McEwan)
4810 Firbank A.S. (Sharon Dewar)
4811 Firbank A.S. (Vicki Aikman)
4812 Footscray Girls H.S. (V Bennett)
4813 Footscray Girls H.S. (V Bennett)
4814 Girton C. (A Ma)
4815 Girton C. (A Ma)
4816 Girton C. (K Hoelter)
4817 Girton C. (K James)
4818 Girton C. (M Chapman)
4819 Girton C. (M William)
4820 Girton C. (N Clememts)
4821 Girton C. (R Beh)
4822 Girton C. (R Joshi)
4823 Knox T.S. (Mark McDowell)
4824 Norwood H.S. (Andrew Chim)
4825 Norwood H.S. (Karen Bates)
4826 Norwood H.S. (Nicole Mathieson)
4827 Norwood H.S. (Robyn Pritchard)
4828 Norwood H.S. (Robyn Pritchard)
4829 Norwood H.S. (Robert Gianelli)
4830 Rosebud H.S. (Marcella Gardien)
4831 St Columba's C. (Marita Barrett)
4832 Strathcona B.G.G.S. (C Griffiths)
4833 Syndal T.S. (Kathy Pryke)
4834 Syndal T.S. (Kathy Pryke)
4835 Tintern C.E.G.G.S. (Jane Darken)
4836 Tintern C.E.G.G.S. (Lia Woodward)
4837 Tintern C.E.G.G.S. (Sarah Hardy)
4838 Tintern C.E.G.G.S. (Sharon Butcher)
4839 Tintern C.E.G.G.S. (Vanessa Guicione)
4840 Vaucluse C. (Antonietta Covino)
4841 Vaucluse C. (Rosa Guidici)
4842 Waverley H.S. (Daphne Kapoukranidis)
4843 Waverley H.S. (Karen Grieve)
4844 Waverley H.S. (Mario Simeone)
4845 Waverley H.S. (Mary Panagenas)
4846 Waverley H.S. (Paul Sutherland)
4847 Waverley H.S. (Raelene Marshall)

Class 332 – Graphic or Print (Original). No Copy Work (Excluding Batik and Print on Fabric Work). (Including Mount Not Larger Than 122 cm X 122 Cm). One Entry Per Exhibitor. Prizes; First, $15; Second, $10; Third, $5.

4848 Canterbury G.H.S. (Anne Leschen)
4849 Canterbury G.H.S. (Anna Djakasuwarno)
4850 Canterbury G.H.S. (Anna Povey)
4851 Canterbury G.H.S. (Anna Caione)
4852 Canterbury G.H.S. (Carol Pullar)
4853 Canterbury G.H.S. (Carolynne Sharp)
4854 Canterbury G.H.S. (Felicity D'Albora)
4855 Canterbury G.H.S. (Fiona Prescott)
4856 Canterbury G.H.S. (Fiona Prescott)
4857 Canterbury G.H.S. (Fiona Bilton)
4858 Canterbury G.H.S. (Georgina Vakakis)
4859 Canterbury G.H.S. (Haido Skuris)
4860 Canterbury G.H.S. (Helen Markis)
4861 Canterbury G.H.S. (Jannette Cope)
4862 Canterbury G.H.S. (Jenny Butler)
4863 Canterbury G.H.S. (Jenny Alderton)
4864 Canterbury G.H.S. (Jill Dobbie)
4865 Canterbury G.H.S. (Jill Stone)
4866 Canterbury G.H.S. (Jo Harvey)
4867 Canterbury G.H.S. (Jo Lark)
4868 Canterbury G.H.S. (Judy Furgason)
4869 Canterbury G.H.S. (Julie Upton)
4870 Canterbury G.H.S. (Karen Rawady)
4871 Canterbury G.H.S. (Karen Somma)
4872 Canterbury G.H.S. (Karen Mullenger)
4873 Canterbury G.H.S. (Karen Sawyer)
4874 Canterbury G.H.S. (Katrina Andronaco)
4875 Canterbury G.H.S. (Katie Prescott)
4876 Canterbury G.H.S. (Kathy Powlett)
4877 Canterbury G.H.S. (Kathy Turner)
4878 Canterbury G.H.S. (Kerry Dickinson)
4879 Canterbury G.H.S. (Libby Dobell)
4880 Canterbury G.H.S. (Linda Fortune)
4881 Canterbury G.H.S. (Linda Hawley)
4882 Canterbury G.H.S. (Lisa Tripkovic)
4883 Canterbury G.H.S. (Louisa Patrikios)
4884 Canterbury G.H.S. (Lyndal Williams)
4885 Canterbury G.H.S. (Marlene Sieira)
4886 Canterbury G.H.S. (Melissa Burkett)
4887 Canterbury G.H.S. (Michelle Ashley-Brown)
4888 Canterbury G.H.S. (Micaela Cronin)
4889 Canterbury G.H.S. (Natalie Overall)
4890 Canterbury G.H.S. (Natalie O'Malloran)
4891 Canterbury G.H.S. (Nicky Tasman)
4892 Canterbury G.H.S. (Rachael Rippon)
4893 Canterbury G.H.S. (Raz Johnstone)
4894 Canterbury G.H.S. (Rebecca Bennett)
4895 Canterbury G.H.S. (Rosalie Sieira)
4896 Canterbury G.H.S. (Roula Athanasopoulos)
4897 Canterbury G.H.S. (Sarah Begbie)
4898 Canterbury G.H.S. (Suparna Aggarwal)
4899 Canterbury G.H.S. (Suzi McGrath)
4900 Canterbury G.H.S. (Sylvia Rotundo)
4901 Canterbury G.H.S. (Tina Hattam)
4902 Canterbury G.H.S. (Tina Storer)
4903 Canterbury G.H.S. (Yvette Burkitt)
4904 Canterbury G.H.S. (Zoe Pretsios)
4905 Caulfield G.S. (Andrew Locke)
4906 Caulfield G.S. (Joel Croome)
4907 Caulfield G.S. (John Giagtzis)
4908 Caulfield G.S. (Lauchlan Campbell)
4909 Caulfield G.S. (Mark Kessel)
4910 Caulfield G.S. (Richard Eddington)
4911 Caulfield G.S. (Scott Cumberland)
4912 Caulfield G.S. (Stavros Litsas)
4913 Caulfield G.S. (Steven Sargeant)
4914 Caulfield G.S. (Stephen Forbes)
4915 Deniliquin C. Of T.A.F.E. (K Lawson)
4916 Firbank A.S. (Amanda Booth)
4917 Firbank A.S. (Amanda Shiell)
4918 Firbank A.S. (Belinda Crossley)
4919 Firbank A.S. (Elizabeth Dalgleish)
4920 Firbank A.S. (Elizabeth Herold)
4921 Firbank A.S. (H Fronistas)
4922 Firbank A.S. (Jessica Gully)
4923 Firbank A.S. (Jillian Hansen)
4924 Firbank A.S. (Karina Burns)
4925 Firbank A.S. (Katrina Allen)
4926 Firbank A.S. (Lindy Gilbert)
4927 Firbank A.S. (Lindsay Worthington)
4928 Firbank A.S. (Louise Permezel)
4929 Firbank A.S. (Melanie Hayton)
4930 Firbank A.S. (Sara Beaney)
4931 Firbank A.S. (Suzanne Bodinnar)
4932 Firbank A.S. (Vanessa Calvert)
4933 Girton C. (D Hofstede)
4934 Girton C. (J Simpkin)
4935 Girton C. (K Hoelter)
4936 Girton C. (L Walls)
4937 Girton C. (R Beh)
4938 Girton C. (R Joshi)
4939 Girton C. (Teo Wei)
4940 Norwood H.S. (Janine Hansen)
4941 Norwood H.S. (Karen Golya)
4942 Norwood H.S. (Sen Ly)

4943 St Columba's C. (Anne McDonald)
4944 St Columba's C. (Bernadette Waddington)
4945 St Columba's C. (Carolyn Answerth)
4946 St Columba's C. (Cathy Hopper)
4947 St Columba's C. (Cathy Stobaus)
4948 St Columba's C. (Helen Gregory)
4949 St Columba's C. (Josie Robson)
4950 St Columba's C. (Kathy Rees)
4951 St Columba's C. (Louise Birrell)
4952 St Columba's C. (Natalina Panuccio)
4953 Tintern C.E.G.G.S. (Liz Blamey)
4954 Tintern C.E.G.G.S. (Peta Wallace)
4955 Tintern C.E.G.G.S. (Sarah Hardy)
4956 Vaucluse C. (Antonietta Covino)
4957 Vaucluse C. (Rosa Guidici)
4958 Waverley H.S. (Kate Simmonds)
4959 Waverley H.S. (Suzi Nagyivan)

Class 333 – Experimental Art (Subject - a Day at the Show).

Entrants are required to be under 14 year of age at the first day of the show. Individual or school group entries may be submitted, although there is a limit of no more than six entries per school. There are no restrictions on media and imaginative materials may be used. Entries can be three dimensional, but size must not exceed 122 cm x 122 cm. Prizes: First, $25; Second $10; Third, $5.

4960 Boronia H.S. (Sean Robinson)
4961 Canterbury G.H.S. (Group 1)
4962 Canterbury G.H.S. (Group 2)
4963 Canterbury G.H.S. (Group 3)
4964 Canterbury G.H.S. (Group 4)
4965 Canterbury G.H.S. (Group 5)
4966 Canterbury G.H.S. (Shona Williams)
4967 Catholic L.C. (Fluer Bevis)
4968 Keilor South P.S. (Ashley Fernee)
4969 Keilor South P.S. (Melanie Fernee)
4970 Marlborough P.S. (Group 1)
4971 Marlborough P.S. (Group 2)
4972 Marlborough P.S. (Group 3)
4973 Mt Lilydale C. (Group 1)
4974 Mt Lilydale C. (Group 2)
4975 Norwood H.S. (Edward Glazebrook)
4976 Norwood H.S. (Susan Stewart)

SPECIAL PRIZE - $25 will be awarded to the school with the winning entry. MARLBOROUGH P.S. (GROUP 3.)

WOODWORK

SPECIAL PRIZE $15 donated by THE AUSTRALIAN NATIVES ASSOCIATION will be awarded to best exhibit in classes 334 to 343. — COBDEN T.S. STEPHEN LUCAS

Class 334 – Woodwork Article, Containing at Least 75%-80% Timber. For Students Under 13 Years.

4977 Corryong H.S. (J Humphris)
4978 Corryong H.S. (P Haldon)
4979 Geelong G.S. (J Carter)
4980 Geelong G.S. (S A Garzon)
4981 Nunawading H.S. (Vicki Jaremenko)

Class 335 – Woodwork Article, Containing at Least 75%-80% Timber. For Students Under 15 Years.

4982 Caulfield G.S. (Dean Wilson)
4983 Cobden T.S. (Brett Hewson)
4984 Cobden T.S. (Michael Hawkes)
4985 Corryong H.S. (D Cook)

ART

4986 Corryong H.S. (S Hill)
4987 Essendon T.S. (B Forster)
4988 Essendon T.S. (C Mudford)
4989 Essendon T.S. (D Cain)
4990 Essendon T.S. (D Goudie)
4991 Essendon T.S. (G Corker)
4992 Essendon T.S. (J Kalamatas)
4993 Essendon T.S. (J Vonahlen)
4994 Essendon T.S. (L Camilleri)
4995 Essendon T.S. (L Vella)
4996 Essendon T.S. (W Carli)
4997 Geelong G.S. (H Hossack)
4998 Portland T.S. (Craig Tuit)
4999 St Albans T.S. (Jeffrey Aquilina)

Class 336 – Woodwork Article, Containing at Least 75%-80% Timber. For Students Under 17 Years.

5000 Ashwood H.S. (Cameron McLeod)
5001 Ashwood H.S. (Mehmet Hassan)
5002 Cobden T.S. (Stephen Lucas)
5003 Corryong H.S. (M McIntyre)
5004 Corryong H.S. (S Lahm)
5005 Essendon T.S. (B Kanidiadis)
5006 Essendon T.S. (F Ambesi)
5007 Essendon T.S. (F Barbaro)
5008 Essendon T.S. (J Bonifazio)
5009 Essendon T.S. (N Quan)
5010 Essendon T.S. (P Lombardozzi)
5011 Geelong G.S. (A J Wilson)
5012 Geelong G.S. (B S Cornish)
5013 Geelong G.S. (D B Ritchie)
5014 Geelong G.S. (I A Mackirdy)
5015 Geelong G.S. (T A Gubbins)
5016 St Albans T.S. (Gregory Duffy)
5017 Sunshine North T.S. (John Camilleri)
5018 Sunshine North T.S. (Martin Micallef)
5019 Sunshine North T.S. (Victor Camilleri)

Class 337 – Woodwork Article, Containing at Least 75%-80% Timber. For Students 17 Years and Over.

5020 Geelong G.S. (P D Deasey)
5021 Sunshine Activity Unit (Brendan Foley)
5022 Sunshine Activity Unit (Graham Scurfield)
5023 Sunshine Activity Unit (Terry Jenkins)

Class 338 – Woodwork Article, With Timber Content Not More Than 60% For Students Under 13 Years.

No Entry

Class 339 – Woodwork Article, With Timber Content Not More Than 60% For Students Under 15 Years.

5024 Portland T.S. (Andrew Thomas)
5025 St Albans T.S. (Silvio Grech)

Class 340 – Woodwork Article, With Timber Content Not More Than 60% For Students Under 17 Years.

No Entry

Class 341 – Woodwork Article, With Timber Content Not More Than 60% For Students 17 Years and Over.

5026 Sunshine Activity Unit (William Rodger)

TECHNICAL CRAFT WORK

Class 342 – Article of Woodwork, Turned, For Students Under 15 Years.

5027 Cobden T.S. (Troy Whiteside)
5028 Geelong G.S. (O M Rooney)
5029 Mazenod C. (Graeme Blair)
5030 Mazenod C. (Peter Maher)

Class 343 – Article of Woodwork, Turned, For Students 15 Years and Over.

5031 Cobden T.S. (Con Seritis)
5032 Geelong G.S. (T A Howes)
5033 Mazenod C. (Danny Constibile)
5034 Mazenod C. (Marcus Brady)
5035 Mazenod C. (Noel Chesnick)
5036 Mazenod C. (Robert Macaro)

SHEETMETAL WORK

Class 344 – Article of Sheet Metal Work - Year 7.

5037 Coburg T.S. (K Roberts)
5038 Tottenham T.S. (D Derich)
5039 Tottenham T.S. (S Johansen)

Class 345 – Article of Sheet Metal Work - Year 8.

5040 Coburg T.S. (L Brewer)
5041 Tottenham T.S. (A Jukic)
5042 Tottenham T.S. (C Alcock)
5043 Tottenham T.S. (D Upton)
5044 Tottenham T.S. (K McGill)
5045 Tottenham T.S. (P Cann)
5046 Tottenham T.S. (R Boyd)
5047 Tottenham T.S. (R Candido)
5048 Tottenham T.S. (R Cantania)

Class 346 – Article of Sheet Metal Work - Year 9.

5049 Coburg T.S. (L Danielle)
5050 Sunshine North T.S. (Adrienne Polidano)
5051 Tottenham T.S. (J De Pasquale)
5052 Tottenham T.S. (P May)
5053 Tottenham T.S. (P Todd)
5054 Tottenham T.S. (S Matinovic)
5055 Tottenham T.S. (W Moorfoot)

Class 347 – Article of Sheet Metal Work - Year 10.

5056 Coburg T.S. (M Majersak)
5057 Corryong H.S. (A Caryle)
5058 Niddrie T.S. (Wesley Canny)
5059 Sunshine T.S. (Paul Barrot)

Class 348 – Article of Sheet Metal Work - Year 11.

5060 Aspendale T.S. (Andrea Price)
5061 Corryong H.S. (P Craig)
5062 Corryong H.S. (R Sharpe)
5063 Corryong H.S. (W Ellis)
5064 Sunshine T.S. (Ivan Gangur)
5065 Sunshine T.S. (Terry Doll)

TECHNICAL CRAFT WORK

Class 349 – Piece of Technical Craft Work - Year 7.

5066 Hurstbridge H.S. (A Anderson)
5067 Hurstbridge H.S. (S Macfarlane)
5068 Paisley H.S. (Erica Webber)

Class 350 – Piece of Technical Craft Work - Year 8.

5069 Paisley H.S. (Colin Smith)
5070 Paisley H.S. (Craig Malthouse)
5071 Paisley H.S. (Eva Sulovski)
5072 Paisley H.S. (George Matskarofski)
5073 Paisley H.S. (Kayleen Lowe)
5074 Paisley H.S. (Kerry Brien)
5075 Paisley H.S. (Kristine Shadforth)
5076 Paisley H.S. (Lynne Tipton)
5077 Paisley H.S. (Melissa Cox)
5078 Paisley H.S. (Michelle Spies)
5079 Paisley H.S. (Olga Wozniak)
5080 Paisley H.S. (Paul Sardi)
5081 Paisley H.S. (Pauline Galea)
5082 Paisley H.S. (Paul Sardi)
5083 Paisley H.S. (Susan Lee)
5084 Paisley H.S. (Susan Mencevski)
5085 Paisley H.S. (Toula Haitas)

Class 351 – Piece of Technical Craftwork - Year 9.

5086 Ashwood H.S. (Adam McKay)
5087 Ashwood H.S. (Andrew Johnson)
5088 Ashwood H.S. (Chris Blease)
5089 Ashwood H.S. (Colin Howard)
5090 Ashwood H.S. (David De Vries)
5091 Ashwood H.S. (Jason Warfe)
5092 Ashwood H.S. (Michael Bateman)
5093 Hurstbridge H.S. (M Abud)
5094 Hurstbridge H.S. (M Wasley)

Class 352 – Piece of Technical Craftwork - Year 10.

5095 Ashwood H.S. (Andrea Jones)
5096 Ashwood H.S. (Andrew Gill)
5097 Ashwood H.S. (Andrew Johnson)
5098 Ashwood H.S. (Bryce Jones)
5099 Ashwood H.S. (Chris Blease)
5100 Ashwood H.S. (Lance Beach)
5101 Ashwood H.S. (Michael Devlin)
5102 Ashwood H.S. (Paul Trowsdale)
5103 Ashwood H.S. (Ross Bamberry)
5104 Paisley H.S. (Michelle Kovak)
5105 Paisley H.S. (Peter Mousaferiadis)
5106 Seaford - Carrum H.S. (Savuas Kanakaridis)
5107 Tintern C.E.G.G.S. (Gillian Gunn)
5108 Tintern C.E.G.G.S. (Helen Day)
5109 Tintern C.E.G.G.S. (Jennifer Rae)
5110 Tintern C.E.G.G.S. (Natalib Watson)
5111 Tintern C.E.G.G.S. (Sam Begg)
5112 Tintern C.E.G.G.S. (Virginia Baxter)

Class 353 – Piece of Technical Craftwork - Year 11.

5113 Ashwood H.S. (Cameron McLeod)
5114 Ashwood H.S. (David Stephenson)
5115 Ashwood H.S. (David Cahill)
5116 Ashwood H.S. (Larry Mortiner)
5117 Ashwood H.S. (Mehmet Hassan)
5118 Ashwood H.S. (Rodney Johnson)
5119 Ashwood H.S. (Shaun Pratt)
5120 Ashwood H.S. (Vicki Peltekis)
5121 Aspendale T.S. (Andrea Price)
5122 Ballam Park T.S. (Wendy Martin)
5123 Seaford - Carrum H.S. (Savuas Kanakaridis)

TECHNICAL CRAFT WORK

Class 354 – Article of Plastic Work.

2- 5124 Avila C. (E Duke)
5125 Avila C. (K Clarke)
1 5126 Avila C. (K Strancar)
2 5127 Avila C. (T Senserrick)

ENGINEERING

THE PRIZEMONEY IN CLASSES 355 to 357 has been donated by the FITTING & MACHINING ASSOCIATION.

Class 355 – Engineering Workshop Practice Model or Exercise, - Years 7 to 9. Prizes: First, $10; Second, $7; Third, $5.

5128 Coburg T.S. (P Jones)
5129 Keysborough T.S. (C Buck)
3- 5130 Keysborough T.S. (Damian Schumacher)
5131 Keysborough T.S. (Shane Harrigan)
5132 Keysborough T.S. (Carmine Deblasio)
5133 Keysborough T.S. (Stephen Conroy)
1- 5134 St Albans T.S. (Jeffrey Aquilina)
2- 5135 St Albans T.S. (Peter Portelli)

Class 356 – Engineering Workshop Practice Model or Exercise, - Year 10. Prizes: First, $10; Second, $7; Third, $5.

5136 Brunswick T.S. (D Cations)
1- 5137 Brunswick T.S. (D Egan)
3- 5138 Coburg T.S. (B Kaygisiz)
5139 Keysborough T.S. (C Buck)
5140 Niddrie T.S. (Wesley Canny)
2- 5141 St Albans T.S. (Jeffrey Aquilina)
5142 Sunshine T.S. (Andrew Caruana)

Class 357 – Engineering Workshop Practice Model or Exercise, - Year 11. Prizes: First, $10; Second, $7; Third, $5.

2- 5143 Coburg T.S. (B Liberatore)
5144 Keysborough T.S. (M Coombs)
5145 Keysborough T.S. (P Healy)
1- 5146 Portland T.S. (Rory Punton)
3- 5147 St Albans T.S. (Joseph Shembri)
5148 Sunshine T.S. (Memiot Aziz)

METAL FABRICATION

(Hand Made Articles Only).

Class 358 – Any Article - Year 10.

5149 Ashwood H.S. (Adam McKay)
5150 Ashwood H.S. (Andrew Gill)
5151 Ashwood H.S. (Bryce Jones)
3- 5152 Ashwood H.S. (Lance Beach)
5153 Ashwood H.S. (Michael Devlin)
5154 Ashwood H.S. (Paul Trowsdale)
5155 Sunshine T.S. (Andrew Caruana)
5156 Sunshine T.S. (Andrew Siljanovski)
5157 Sunshine T.S. (David Beveridge)
5158 Sunshine T.S. (Frank Piaquadia)
Hc 5159 Sunshine T.S. (Garry Dewar)
3 5160 Sunshine T.S. (Greg Coombs)
1 5161 Sunshine T.S. (Mario Gaffiero)
5162 Sunshine T.S. (Paul Baker)
5163 Sunshine T.S. (Peter Bojko)
5164 Sunshine T.S. (Richard Baldachino)
5165 Sunshine T.S. (Steven Ivkovic)
5166 Sunshine T.S. (Trevor Day)

Class 359 – Any Article - Year 11.

5167 Ashwood H.S. (Alan Gerrard)
5168 Ashwood H.S. (Cameron McLeod)
5169 Ashwood H.S. (David Stephenson)
Hc 5170 Ashwood H.S. (David Cahill)
Hc 5171 Ashwood H.S. (Debbie Frederick)
=3 5172 Ashwood H.S. (Paul Sedgewick)
5173 Coburg T.S. (M Batich)
=3 5174 Sunshine T.S. (Alan McDonald)
5175 Sunshine T.S. (Brian Gauci)
5176 Sunshine T.S. (Cemal Rasit)
5177 Sunshine T.S. (David Tedesco)
5178 Sunshine T.S. (David Begeja)
5179 Sunshine T.S. (David Vella)
1 5180 Sunshine T.S. (Edwin Cassar)
2 5181 Sunshine T.S. (Edward Gauci)
5182 Sunshine T.S. (James Sampson)
5183 Sunshine T.S. (Jeoffery Manicold)
5184 Sunshine T.S. (John Hili)
5185 Sunshine T.S. (Kevin O'Neill)
5186 Sunshine T.S. (Mario Mifsud)
5187 Sunshine T.S. (Martin Bezzina)
5188 Sunshine T.S. (Memit Aziz)
5189 Sunshine T.S. (Michael Camazi)
5190 Sunshine T.S. (Paul Athenasiadis)
5191 Sunshine T.S. (Peter Gusman)
5192 Sunshine T.S. (Ross O'Shea)
5193 Sunshine T.S. (Sean Forbes)
5194 Sunshine T.S. (Sukvabi Ciciulla)
5195 Sunshine T.S. (Terry Doll)
5196 Sunshine T.S. (Tony Ebejar)

AUTOMOTIVE STUDIES

AT SECONDARY TECHNICAL LEVEL.

Class 360 – Mechanical Appreciation - Year 7 to 9. Simple Mechanical Contrivance.

No Entry

Class 361 – Automotive Practices, Mechanical - Year 10 or 11. A Sectionized or Animated Component or Assembly.

5197 Keysborough T.S. (A Exposito)
5198 Keysborough T.S. (A Ferraro)
Vhc 5199 Keysborough T.S. (C Ellins)
5200 Keysborough T.S. (D Farr)
3 5201 Keysborough T.S. (D McClellan)
5202 Keysborough T.S. (D Morris)
Hc 5203 Keysborough T.S. (J Clark)
5204 Keysborough T.S. (J Einsiedel)
5205 Keysborough T.S. (J Lawer)
5206 Keysborough T.S. (J Stace)
5207 Keysborough T.S. (K Jackson)
5208 Keysborough T.S. (L Alparslan)
1- 5209 Keysborough T.S. (P Cassar)
C 5210 Keysborough T.S. (P Nicholson)
2 5211 Keysborough T.S. (S Gunther)
5212 Keysborough T.S. (S Matic)
5213 Keysborough T.S. (T Goldspink)
5214 Keysborough T.S. (T Reid)

Class 362 – Automotive Practices, Vehicle Structure - Year 10 or 11. An Example of Panel Metal Forming.

No Entry

CLASSES FOR BLIND PERSONS

Class 363 – Automotive Practices, Surface Finishes - Year 10 or 11. An Example of a Decorative Finish.

No Entry

AT THE APPRENTICESHIP LEVEL.

Class 364 – Motor Mechanics. - A Sectionized Unit or Chart.

No Entry

Class 365 – Motor Body Making.- An Example of the Trade Skills.

No Entry

Class 366 – Motor Painting.

5215 Blackburn T.S. (I Martin)
5216 Dandenong C. Of T.A.F.E (A Fairbanks)
5217 Dandenong C. Of T.A.F.E (C Mitchell)
5218 Dandenong C. Of T.A.F.E (M Lolata)
5219 Dandenong C. Of T.A.F.E (P Francis)
5220 Richmond C. Of T.A.F.E. (Adam Thomas)
5221 Richmond C. Of T.A.F.E. (Alex Buckle)
5222 Richmond C. Of T.A.F.E. (Bruno Davi)
5223 Richmond C. Of T.A.F.E. (David Shade)
5224 Richmond C. Of T.A.F.E. (Debbie Rodda)
5225 Richmond C. Of T.A.F.E. (Graham Fressider)
5226 Richmond C. Of T.A.F.E. (Greg Fiddler)
5227 Richmond C. Of T.A.F.E. (John Moerenoul)
5228 Richmond C. Of T.A.F.E. (Rodney Baldwin)

Class 367 – Motor Trimming.- An Example of the Trade Skills.

No Entry

Class 368 – Panel Beating. - An Example of the Trade Skills.

5229 Richmond C. Of T.A.F.E. (Bradley James)
5230 Richmond C. Of T.A.F.E. (Peter Kofler)
5231 Richmond C. Of T.A.F.E. (Stephen Saeh)
5232 Richmond C. Of T.A.F.E. (Trevor Watson)

SCHOOL COMPETITIONS COOKERY.

The prize money in classes 369 and 370 has been donated by THE VICTORIAN EGG AND EGG PULP MARKETING BOARD.

Cakes entered in classes 369 and 370 must be made from the recipes in the prize schedule.

Class 369 – The 'V.E.B.' Rich Fruit or Christmas Cake. Prizes; First, $7; Second, $4; Third, $2.

5233 Healesville H.S. (A Fleay)
5234 Strathcona B.G.G.S. (Meredith Logan)
5235 Strathcona B.G.G.S. (Sally Mathews)

Class 370 – The 'V.E.B.' Foundation Egg Sponge. Prizes: First, $7; Second, $4; Third, $2.

5236 Deer Park H.S. (D McDonald)
5237 Healesville H.S. (A Fleay)
5238 Norwood H.S. (Brenda Paddock)
5239 Strathcona B.G.G.S. (Meredith Logan)
5240 Strathcona B.G.G.S. (Sally Mathews)
5241 Strathcona B.G.G.S. (G Griffiths)

Class 371 – Patty Cakes (6), (Not Iced). Baked in Paper Cups. Prizes; First, $6; Second, $4; Third, $3. The Prize Money in This Class Has Been Donated by the Home Economics Teachers' Group.

5242 Blackburn H.S. (Nadine Droster)
5243 Healesville H.S. (A Fleay)
5244 Moorabbin W.S.S. (Debbie Rogers)
5245 Moorabbin W.S.S. (Ian McDonald)
5246 Moorabbin W.S.S. (Toula Protopsaltis)
5247 Strathcona B.G.G.S. (Meredith Logan)
5248 Strathcona B.G.G.S. (Sally Mathews)

Class 372 – School Students Decorated Fruit Cake. Prizes: First, $20 (Donated by the Cake Decorators Association of Vic.); Second, $7; Third, $5.

5249 Boronia H.S. (S Williams)
5250 Box Hill T.S. (G Spendlove)
5251 Box Hill T.S. (R Spendlove)
5252 Box Hill T.S. (A Grant)
5253 Croydon H.S. (B Hubben)
5254 Deer Park H.S. (D McDonald)
5255 Donvale H.S. (T Wilkes)
5256 Koonung H.S. (Claire Taylor)
5257 Mitcham T.S. (Julie Trim)
5258 Mitcham T.S. (Michele Brookes)
5259 Norwood H.S. (Jenny Nagle)
5260 Norwood H.S. (Robyn Stanbury)
5261 Norwood H.S. (Vikki Lee)
5262 Nunawading H.S. (Wendy Montgomery)
5263 Strathcona B.G.G.S. (C Griffiths)
5264 Strathcona B.G.G.S. (G Griffiths)

Class 373 – School Students Decorated Cake - Rural Theme. Prizes: First, $20 (Donated by the Cake Decorators Association of Vic.); Second, $7; Third, $5.

5265 Boronia H.S. (S Williams)
5266 Nunawading H.S. (Wendy Montgomery)

CLASSES FOR BLIND PERSONS

Prizes: First, $5; Second, $2; Third, $1.

'THE ELSIE HENDERSON MEMORIAL - SPECIAL PRIZE - $20 and the prize money in classes 374 to 380 has been donated by THE ASSOCIATION FOR THE BLIND.

~~5307 B Hughes~~
5309 . Mrs. J. Lowe

CLASSES FOR BLIND PERSONS

SPECIAL PRIZE - $20 donated by the AUSTRALIAN NATIVES' ASSOCIATION will be awarded to the best exhibits with an Australian Theme in Classes 374 to 380.

A. Mold. 5363

Class 374 – Any Article in Beaded Plastic.

No Entry

Class 375 – Piece of Hand Weaving.

5267 Blind Assoc. - Brighton Beach (Mrs R Stacey)
5268 Blind Assoc. - Kooyong (Miss C Oakenfull)
5269 Blind Assoc. - Kooyong (Mrs C Heath)
5270 Blind Assoc. - Kooyong (Mrs B Hill)
1- 5271 Blind Assoc. - Kooyong (Mrs Warnbrumm)
5272 Blind Assoc. - Kooyong (Mrs C Mouser)
5273 Blind Assoc. - Mt Eliza (Mrs J Hyland)
2- 5274 Blind Assoc. - Warragul (K Anderson)
5275 Blind Assoc. - Warragul (K Archibald)
5276 Blind Assoc. - Warragul (Ms B Fernley)
5277 Blind Assoc. - Warragul (Ms M Milstead)
3- 5278 Blind Assoc. - Warragul (N Anderson)
5279 Lady Nell Cen. (Mrs M McKennan)
5280 Lady Nell Cen. (Mrs M Hardman)
5281 Milne Mrs E
5282 Mount Royal Hos. (Miss Flett)

Class 376 – Leather Work.

2- 5283 Blind Assoc. - Brighton Beach (Miss P Foley)
5284 Blind Assoc. - Brighton Beach (Mrs M Brighton)
5285 Blind Assoc. - Brighton Beach (Mrs V Dykes)
HC 5286 Blind Assoc. - Brighton Beach (Mrs M Lawless)
5287 Blind Assoc. - Brighton Beach (Mrs A Messing)
5288 Blind Assoc. - Brighton Beach (Mrs M Mildenhall)
C 5289 Blind Assoc. - Brighton Beach (Mrs R Mason)
5290 Blind Assoc. - Brighton Beach (Mrs E F Walter)
5291 Blind Assoc. - Brighton Beach (Mrs G Williams)
5292 Blind Assoc. - Kooyong (A Jeanott)
5293 Blind Assoc. - Kooyong (D Blundell)
5294 Blind Assoc. - Kooyong (Miss J Valentine)
5295 Blind Assoc. - Kooyong (Mrs M Jackson)
5296 Blind Assoc. - Kooyong (Mrs Belladanelli)
5297 Blind Assoc. - Kooyong (Mrs N Robinson)
HC 5298 Blind Assoc. - Kooyong (Mrs D Chisolm)
5299 Blind Assoc. - Kooyong (Mrs N Brewer)
5300 Blind Assoc. - Kooyong (Mrs Hebel)
5301 Blind Assoc. - Kooyong (Mrs R Pillegagi)
5302 Blind Assoc. - Kooyong (N Bain)
3 5303 Blind Assoc. - Mt Eliza (Mrs R Sutton)
5304 Blind Assoc. - Mt Eliza (Mrs M Thorburn)
VHC 5305 Blind Assoc. - Mt Eliza (T Squires)
5306 Blind Assoc. - Warragul (A Hales)
5307 Blind Assoc. - Warragul (B Irving)
2 5308 Blind Assoc. - Warragul (K Anderson)
1 5309 Love Mrs J

Class 377 – Basketry in Cane, (Wooden Base).

HC 5310 Blind Assoc. - Brighton Beach (G Shields)
5311 Blind Assoc. - Brighton Beach (H Howeden)
5312 Blind Assoc. - Brighton Beach (Miss P Foley)
C 5313 Blind Assoc. - Brighton Beach (Mrs M Brightam)
VHC 5314 Blind Assoc. - Brighton Beach (Mrs M Lawless)
5315 Blind Assoc. - Brighton Beach (Mrs A Messing)
VHC 5316 Blind Assoc. - Brighton Beach (Mrs M Mildenhall)
5317 Blind Assoc. - Brighton Beach (Mrs E F Walter)
1 5318 Blind Assoc. - Brighton Beach (Mrs G Williams)
2- 5319 Blind Assoc. - Brighton Beach (Mrs R Mason)
5320 Blind Assoc. - Brighton Beach (T Weigmann)
3- 5321 Blind Assoc. - Brighton Beach (W Tindale)
5322 Blind Assoc. - Kooyong (D Godkin)
5323 Blind Assoc. - Kooyong (F Freeman)
5324 Blind Assoc. - Kooyong (H Buchanan)
5325 Blind Assoc. - Kooyong (H Brieley)
5326 Blind Assoc. - Kooyong (L Drew)
5327 Blind Assoc. - Kooyong (Mrs M Jackson)
5328 Blind Assoc. - Kooyong (Mrs M McDonald)
5329 Blind Assoc. - Kooyong (Mrs F Williams)
5330 Blind Assoc. - Kooyong (Mrs G Crawford)
5331 Blind Assoc. - Kooyong (Mrs T Levecke)
5332 Blind Assoc. - Kooyong (Mrs B Eastwood)
5333 Blind Assoc. - Kooyong (Mrs M Tainsh)
5334 Blind Assoc. - Kooyong (S Cabanaro)
5335 Blind Assoc. - Mt Eliza (C Jackson)
1- 5336 Blind Assoc. - Mt Eliza (Mrs E Holley)
HC 5337 Blind Assoc. - Warragul (A Higgs)
5338 Blind Assoc. - Warragul (J Paton)
5339 Blind Assoc. - Warragul (K Anderson)
5340 Blind Assoc. - Warragul (N Anderson)
5341 Blind Assoc. - Warragul (T Johnston)
5342 Doutch F
C 5343 Lady Nell Cen. (Mrs L Vogl)
5344 Lady Nell Cen. (Mrs E Bolst)
5345 Lord Ms D M
5346 Milne Mrs E
5347 Red Cross (M Commerford)

Class 378 – Basketry in Cane, (Woven Base).

1- 5348 Blind Assoc. - Brighton Beach (Mrs V Dykes)
VHC 5349 Blind Assoc. - Kooyong (A Brennan)
5350 Blind Assoc. - Kooyong (A Harris)
VHC 5351 Blind Assoc. - Kooyong (A Lingham)
2 5352 Blind Assoc. - Kooyong (D Godkin)
5353 Blind Assoc. - Kooyong (Mrs S Byrne)
VHC 5354 Blind Assoc. - Kooyong (P Williams)
5355 Blind Assoc. - Warragul (A Higgs)
5356 Blind Assoc. - Warragul (K Anderson)
5357 Blind Assoc. - Warragul (N Anderson)
5358 Doutch F
5359 Lady Nell Cen. (Mrs L Burns)
3 5360 Lady Nell Cen. (Mrs N Orpen)

Class 379 – Sample Hand-Made Pottery.

5361 Blind Assoc. - Brighton Beach (Mrs M Dunlop)
5362 Blind Assoc. - Kooyong (D Bacon)
1- 5363 Blind Assoc. - Kooyong (H Mold)
5364 Blind Assoc. - Kooyong (K Dixon)
5365 Blind Assoc. - Kooyong (Miss D Long)
5366 Blind Assoc. - Kooyong (Mrs I Dunstan)
2 5367 Blind Assoc. - Kooyong (Mrs G Jillard)
5368 Blind Assoc. - Kooyong (Mrs E Druce)
5369 Blind Assoc. - Kooyong (Mrs C Karmazan)
5370 Blind Assoc. - Kooyong (Mrs G Skop)
5371 Blind Assoc. - Kooyong (Mrs I Allison)
5372 Blind Assoc. - Kooyong (Mrs D Hickin)
5373 Blind Assoc. - Kooyong (Mrs A Langlands)
5374 Blind Assoc. - Kooyong (Mrs E Divine)
5375 Blind Assoc. - Kooyong (Mrs M Younan)
5376 Blind Assoc. - Kooyong (Mrs B Andrew)
5377 Blind Assoc. - Kooyong (Mrs J Watson)
5378 Blind Assoc. - Kooyong (Mrs M Wheeler)
5379 Blind Assoc. - Kooyong (Mrs Askenazi)
5380 Blind Assoc. - Mt Eliza (Mrs G Humphries)
5381 Blind Assoc. - Mt Eliza (S Smith)
C 5382 Blind Assoc. - Warragul (H Mold)
5383 Blind Assoc. - Warragul (K Archibald)
3 5384 Blind Assoc. - Warragul (M Oliver)
5385 Blind Assoc. - Warragul (Ms L Winterton)
5386 Blind Assoc. - Warragul (Ms C Hicks)
5387 Blind Assoc. - Warragul (N Anderson)
C 5388 Red Cross (M Cummerford)
5389 Watson Mrs J

Class 380 – Miscellaneous Class. (Article Not Previously Provided For).

VHC 5390 Blind Assoc. - Brighton Beach (Miss P Foley)
5391 Blind Assoc. - Brighton Beach (Mrs M Lawless)

RESTRICTED CLASSES

5392 Blind Assoc. - Brighton Beach (Mrs R Mason)
5393 Blind Assoc. - Kooyong (Mrs Rodrigues)
5394 Blind Assoc. - Kooyong (Mrs E Sommerville)
5395 Blind Assoc. - Kooyong (Mrs J Sebathier)
5396 Blind Assoc. - Kooyong (Mrs M Jackson)
5397 Blind Assoc. - Mt Eliza (Mrs R White)
5398 Blind Assoc. - Mt Eliza (Mrs W Verhaaf)
5399 Blind Assoc. - Mt Eliza (W Holt)
5400 Blind Assoc. - Warragul (H Mold)
5401 Lady Nell Cen. (Mrs J Mazylis)
5402 Lady Nell Cen. (T Capvanes)
5403 Milne Mrs E
5404 Park Mrs L
5405 Watson Mrs J

RESTRICTED CLASSES

(Open to the Handicapped)

Prizes: First $5; Second, $2; Third $1.

THE HEBE RANSFORD MEMORIAL PRIZE - $20 and an inscribed medallion, presented in memory of the late Mrs. Hebe Ransford, will be awarded for the Best Exhibit in Classes 381 to 392.

Mrs P. O'Neill 5522

Class 381 – Article of Crochet.

5406 Blind Assoc. - Kooyong (Mrs Monea)
5407 Blind Assoc. - Kooyong (Mrs De Goldi)
5408 Blind Assoc. - Kooyong (Mrs Donadio)
5409 Blind Assoc. - Mt Eliza (Mrs E Pritchard)
5410 Blind Assoc. - Mt Eliza (Mrs W Verhaaf)
5411 Green Miss M A
5412 Loney Mrs B
5413 Strathalan Baptist Home (M Horsburgh)
5414 Strathalan Baptist Home (P Ransome)

Class 382 – Article of Knitting.

5415 Blind Assoc. - Kooyong (Miss C Oakenfull)
5416 Blind Assoc. - Kooyong (Mrs G Crawford)
5417 Blind Assoc. - Kooyong (Mrs V Thornton)
5418 Blind Assoc. - Kooyong (Mrs M McDonald)
5419 Blind Assoc. - Kooyong (Mrs M Smith)
5420 Blind Assoc. - Mt Eliza (Miss S Harris)
5421 Blind Assoc. - Mt Eliza (Mrs F Williams)
5422 Fernandes K E
5423 M.S. Soc. (Miss F Goldberg)
5424 M.S. Soc. (Mrs N Jesson)
5425 M.S. Soc. (Mrs B Mather)
5426 Milne Mrs E
5427 Milparinka Cen. (Miss M Ganci)
5428 Moorabbin W.S.S. (Scott Spencer)
5429 Strathalan Baptist Home (C Olsen)
5430 Strathalan Baptist Home (V Kierce)

Class 383 – Basketry, in Cane (Wooden Base).

5431 Blind Assoc. - Kooyong (Miles)
5432 Blind Assoc. - Kooyong (Mrs S Silver)
5433 Blind Assoc. - Kooyong (Mrs N Flett)
5434 Blind Assoc. - Kooyong (Mrs S Byrne)
5435 Blind Assoc. - Kooyong (Mrs M Tainsh)
5436 Blind Assoc. - Kooyong (Mrs I Wartack)
5437 Blind Assoc. - Kooyong (P Williams)
5438 Blind Assoc. - Kooyong (W Coakley)
5439 Blind Assoc. - Mt Eliza (Mrs S Walton)
5440 Blind Assoc. - Mt Eliza (Mrs M Brench)
5441 Bundoora Repat (A Davey)
5442 Bundoora Repat (A Prosser)
5443 Bundoora Repat (B Page)
5444 Bundoora Repat (B Roehead)
5445 Bundoora Repat (H Cowan)
5446 Bundoora Repat (H Powell)
5447 Bundoora Repat (J Reilly)
5448 Bundoora Repat (N Balkin)
5449 Bundoora Repat (P Moon)
5450 M.S. Soc. (B Cowens)
5451 M.S. Soc. (G Simmons)
5452 M.S. Soc. (H Golden)
5453 M.S. Soc. (J Kelso)
5454 M.S. Soc. (L Moore)
5455 M.S. Soc. (Mrs B Carey)
5456 M.S. Soc. (Mrs E Falconer)
5457 Moorabbin W.S.S. (Ann Wright)
5458 Red Cross (E Wood)
5459 Red Cross (Miss C Moyhu)
5460 Red Cross (N Northwood)

Class 384 – Basketry, in Cane (Woven Base).

5461 Blind Assoc. - Kooyong (Mrs S Byrne)
5462 Blind Assoc. - Kooyong (Mrs M Tainsh)
5463 Bundoora Repat (B Page)
5464 Bundoora Repat (G Langtip)
5465 Doutch F
5466 M.S. Soc. (G Morcom)
5467 M.S. Soc. (Miss D Arnold)
5468 M.S. Soc. (Mrs M Owens)

Class 385 – Piece of Hand Weaving.

5469 Blind Assoc. - Kooyong (Mrs Doherty)
5470 Blind Assoc. - Kooyong (P Williams)
5471 Blind Assoc. - Mt Eliza (Mrs E Germon)
5472 Brighton Beach Group (Mrs M Leticq)
5473 Grace McKellar House (Mrs J Jenkyn)
5474 M.S. Soc. (L Scott)
5475 Milparinka Cen. (A McDonald)
5476 Milparinka Cen. (M Martin)
5477 Moorabbin W.S.S. (Amberly Jackson)
5478 Moorabbin W.S.S. (Darren Dohnt)
5479 Mount Royal Hos. (Miss Adams)
5480 Mount Royal Hos. (Mrs Rosario)
5481 Red Cross (D Dunn)
5482 Red Cross (F Inglis)
5483 Red Cross (Miss A Nelson)
5484 Red Cross (Mrs N Anderson)
5485 Red Cross (R Street)
5486 Strathalan Baptist Home (D Higgins)
5487 Strathalan Baptist Home (F Hogan)

Class 386 – Soft Toy. (Exhibits in This Class Must Be Suitable in Size, Character and All Details As a Small Child's Toy.)

5488 Blind Assoc. - Kooyong (Mrs M Jackson)
5489 Blind Assoc. - Kooyong (Mrs G Tame)
5490 Blind Assoc. - Mt Eliza (Mrs L Gay)
5491 Bundoora Repat (G Langtip)
5492 Bundoora Repat (M Hurst)
5493 Grace McKellar House (Miss E Sammons)
5494 Kane Miss B
5495 M.S. Soc. (Miss M Egan)
5496 M.S. Soc. (Mrs J Denny)
5497 Moorabbin W.S.S. (Debra O'Toole)
5498 Moorabbin W.S.S. (Lina Italiano)
5499 Mount Royal Hos. (Mrs Murray)
5500 Strathalan Baptist Home (M Horsburgh)

Class 387 – Leather Work.

5501 Blind Assoc. - Kooyong (D Blundell)
5502 Blind Assoc. - Kooyong (M Chattaway)
5503 Blind Assoc. - Kooyong (Miss J Ferguson)
5504 Blind Assoc. - Kooyong (N Bain)
5505 Blind Assoc. - Mt Eliza (L Baxter)

RESTRICTED CLASSES

5506 Blind Assoc. - Mt Eliza (T Squires)
5507 Brighton Beach Group (C Pett)
5508 Bundoora Repat (A Dinning)
5509 Bundoora Repat (C McLennan)
5510 Grace McKellar House (E Jukes)
5511 Moorabbin W.S.S. (Lynette Hooton)

Class 388 – Moccasins.

5512 Blind Assoc. - Mt Eliza (Mrs F Williams)
5513 Blind Assoc. - Mt Eliza (Mrs H Price)
5514 Blind Assoc. - Mt Eliza (Mrs R Sutton)
5515 Bundoora Repat (D Wheatley)
5516 Bundoora Repat (J Paton)
5517 Bundoora Repat (M Lonergan)
5518 M.S. Soc. (J Fethers)
5519 Stewart J W

Class 389 – China Painting.

5520 Blind Assoc. - Kooyong (H Mold)
5521 Blind Assoc. - Mt Eliza (Miss S Harris)
5522 Blind Assoc. - Mt Eliza (Mrs P O'Neill)
5523 Strathalan Baptist Home (M Bradshaw)

Class 390 – Pottery - Handmade. (Not More Than 36 cm High).

5524 Beechie Miss K
5525 Blind Assoc. - Kooyong (Miss E Campbell)
5526 Blind Assoc. - Kooyong (Mrs Corfe)
5527 Blind Assoc. - Kooyong (Mrs V Newell)
5528 Blind Assoc. - Kooyong (Mrs E Schlor)
5529 Blind Assoc. - Kooyong (Mrs M Emin)
5530 Blind Assoc. - Mt Eliza (G Aikenhead)
5531 Blind Assoc. - Mt Eliza (Miss R Hanson)
5532 Blind Assoc. - Warragul (Ms V Hall)
5533 Blind Assoc. - Warragul (P Rhodes)
5534 Lording W
5535 M.S. Soc. (E Baenschmidt)
5536 M.S. Soc. (G Morcom)
5537 M.S. Soc. (Mrs J Wearne)
5538 Moorabbin W.S.S. (David Wright)
5539 Moorabbin W.S.S. (Shaun Tibbitts)
5540 Red Cross (D Santen)
5541 Red Cross (J Gray)
5542 Red Cross (Miss D Clough)
5543 Red Cross (Miss H O'Connor)
5544 Red Cross (Miss R Siegmund)
5545 Red Cross (Mrs A Lyons)
5546 Strathalan Baptist Home (F Hogan)
5547 Strathalan Baptist Home (J Salisbury)

Class 391 – Miscellaneous Class. (Article Not Previously Provided For).

5548 Blind Assoc. - Mt Eliza (A Humphries)
5549 Blind Assoc. - Mt Eliza (Mrs F Williams)
5550 Blind Assoc. - Mt Eliza (Mrs R White)
5551 Blind Assoc. - Warragul (Ms C Zapulla)
5552 Brighton Beach Group (E R Pitt)
5553 Brighton Beach Group (J Powell)
5554 Brighton Beach Group (R Romeril)
5555 Bundoora Repat (A Dinning)
5556 Bundoora Repat (C McLennan)
5557 Bundoora Repat (L Cooper)
5558 Bundoora Repat (M Baird)
5559 Bundoora Repat (V Poole)
5560 Grace McKellar House (E Jukes)
5561 Grace McKellar House (Mrs J Jenkyn)
5562 Hoppers Crossing S.D.S (Andrew Spohr)
5563 Hoppers Crossing S.D.S (Anne Ford)
5564 Hoppers Crossing S.D.S (Boyd McLean)
5565 Hoppers Crossing S.D.S (Christopher Priest)
5566 Hoppers Crossing S.D.S (Debbie Mathews)
5567 Hoppers Crossing S.D.S (Jane Barnes)
5568 Hoppers Crossing S.D.S (Leanne Saunders)
5569 Hoppers Crossing S.D.S (Leanne Berryman)
5570 Hoppers Crossing S.D.S (Malcolm Bartolo)
5571 Hoppers Crossing S.D.S (Rita Gauci)
5572 Hoppers Crossing S.D.S (Susan Zarasa)
5573 Kane Miss B
5574 M.S. Soc. (B Hawkesworth)
5575 M.S. Soc. (G Fuller)
5576 M.S. Soc. (J Karblane)
5577 M.S. Soc. (J Kelso)
5578 M.S. Soc. (L Moore)
5579 M.S. Soc. (L Scott)
5580 M.S. Soc. (Miss E Dawson)
5581 M.S. Soc. (Miss N Edwards)
5582 M.S. Soc. (Mrs B Mason)
5583 M.S. Soc. (Mrs K Nikolitsis)
5584 M.S. Soc. (Mrs I O'Brien)
5585 M.S. Soc. (Mrs E Pryor)
5586 M.S. Soc. (Mrs K Stewart)
5587 M.S. Soc. (Mrs I Henderson)
5588 M.S. Soc. (N Jesson)
5589 M.S. Soc. (T Davey)
5590 M.S. Soc. (T Winstanley)
5591 McNamara Mrs N B
5592 Milparinka Cen. (B McKenzie)
5593 Milparinka Cen. (Miss A Martino)
5594 Milparinka Cen. (Miss G Clarke)
5595 Milparinka Cen. (Miss F Corica)
5596 Milparinka Cen. (Miss L Smith)
5597 Moorabbin W.S.S. (Alistair Woodford)
5598 Moorabbin W.S.S. (Anthony Torpy)
5599 Moorabbin W.S.S. (Jim Daloukas)
5600 Moorabbin W.S.S. (Paul Wells)
5601 Moorabbin W.S.S. (Shane Spry)
5602 Moorabbin W.S.S. (Shane Macalister)
5603 Mount Royal Hos. (Mrs Wright)
5604 Olson Miss G
5605 Red Cross (E Penney)
5606 Red Cross (G Fraser)
5607 Red Cross (Miss P Wettenhall)
5608 Red Cross (R Neville)
5609 Red Cross (R Stock)
5610 Strathalan Baptist Home (D Cowley)
5611 Strathalan Baptist Home (D Hutchison)
5612 Strathalan Baptist Home (D Higgins)
5613 Strathalan Baptist Home (E Sinclair)
5614 Strathalan Baptist Home (G Warboy)
5615 Strathalan Baptist Home (I Salisbury)
5616 Strathalan Baptist Home (J Paice)
5617 Strathalan Baptist Home (J Phillips)
5618 Strathalan Baptist Home (M Tucker)
5619 Strathalan Baptist Home (P Dyson)
5620 Strathalan Baptist Home (T Mackenzie)

Class 392 – Miscellaneous Class. For Persons 16 Years and Under.

5621 Hoppers Crossing S.D.S (John Lewis)
5622 Hoppers Crossing S.D.S (Mark Sigsmondi)
5623 Hoppers Crossing S.D.S (Peter Hudson)
5624 Hoppers Crossing S.D.S (Rachel Thornton)
5625 Hoppers Crossing S.D.S (Tracey Mulberg)

EXHIBITORS

A'Vard Miss J, 42 Essex Rd, Mt Waverley, Vic 3149 —3810
Absalom Miss J, 2 Inglewood Ave, Noble Park, Vic 3174 — 71
Adams J L, 11 Iramoo St, Balwyn, Vic 3103 —2973, 3142, 3332
Adams Miss T L, 147 Park Rd, Cheltenham, Vic 3192 —1215, 3775
Adams Mrs A C, 3 Avenue Athol, Canterbury, Vic 3126 —1891
Adams Mrs R, 11 Iramoo St, Balwyn, Vic 3103 —2194- 2195
Aitken Miss T A, 1258 Plenty Rd, Bundoora, Vic 3083 —3641, 3763
Alexander Miss D L, 198 Blackburn Rd, Blackburn South, Vic 3130 — 102, 114
Alexander Miss E L, 19 Elizabeth St, Mooroopna, Vic 3629 —3271, 3274, 3281, 3403, 3420, 3428- 3429, 3441, 3444, 3447, 3457, 3477, 3493, 3500, 3503, 3528, 3541
Allan Mrs M, 1 Lawson Pde, Castlemaine, Vic 3450 — 677, 695, 715, 750, 851
Allan Mrs M, 35 Bladin St, Laverton, Vic 3028 —1401, 1448
Allan Ms J, 20 Allan St, Berwick, Vic 3806 —2196- 2197
Allen Mrs J, 25 Edna St, Heathmont, Vic 3135 — 958
Allen Mrs M, 1 Lawson Pde, Castlemaine, Vic 3450 — 814
Allen Mrs M G, 22 Flinders Cres, Boronia, Vic 3155 —3618, 3642
Allen Mrs R, 26 Aloomba St, Chadstone, Vic 3148 — 186
Allsopp E, 10 Marsh St, North Altona, Vic 3025 —2198- 2199, 2467- 2468, 2547- 2548, 2641- 2642
Allsopp Mrs A, 10 Marsh St, Altona North, Vic 3025 —1002, 1053
Alm Ms M, 20 Glenister Dve, Eltham, Vic 3095 —1858
Almond Mrs L K, 21 Stevenson Ave, North Dandenong, Vic 3175 —1252
Alvey Mrs O E, 3 Silverdale Crt, East Doncaster, Vic 3109 — 829
Ambrosini Mrs J, 16 Clarks Rd, East Keilor, Vic 3033 —1106, 1152
Amos Mrs M, 14 Lansell Ave, Highett, Vic 3190 — 227, 330, 399
Andersen Mrs M, 222 Reserve Rd, Beaumaris, Vic 3193 — 731
Anderson D B, 20 Annandale Cres, Glen Waverley, Vic 3150 —2643- 2644
Anderson Miss D, C/- Swan Hardware, P.O. Box 206, Nunawading, Vic 3131 —2820, 2903, 3053, 3174, 3289, 3333, 3366
Anderson Mrs F P, 1 Boeing Crt, Forest Hill, Vic 3131 —2200- 2201
Andrew Mrs D, 316 Mason St, North Altona, Vic 3025 — 258, 678, 3688, 3742
Andrew Mrs S, 90 Burke Rd, Ferntree Gully, Vic 3156 — 147, 1468
Angell Ms P L, 42 Waranga Cres, Broadmeadows, Vic 3047 — 187, 1253
Annear Mrs A P, 5 Altona Crt, East Doncaster, Vic 3109 — 869, 1107, 1787, 1792, 1985, 2014, 2051, 2081, 2202, 2549
Antonie Mrs H, 16A Queen St, Coburg West, Vic 3058 — 148, 1254, 1339
Aquilina Ms A, 35 Spring St, Niddrie, Vic 3042 —1904, 2203- 2204
Aquinas C., Thomas St, Ringwood, Vic 3134 —3887- 3891, 3899- 3912, 3965- 3967, 4144, 4242
Archer Ms J, 'Karnala', Willaura, Vic 3291 —1108, 1420
Arendtsz Miss Y B, 3/587 Glenferrie Rd, Hawthorn, Vic 3122 —3689, 3743
Armour Mrs I, 2 Sullivan Crt, Belmont, Geelong, Vic 3216 — 115, 188, 1520, 1532, 1596, 1629
Armstrong Mrs R M, R.S.D. Longforest Rd, Melton, Vic 3337 — 3, 20, 78, 599, 732, 767, 1078, 2705, 2736, 2745, 3290, 3323, 3334
Arnott Mrs V, 'Nunkeri' Wellington Rd, Wandin North, Vic 3139 —2205- 2206
Arundell Mrs M, 64 Jennings St, Colac, Vic 3250 — 656, 789
Arundell Mrs P, 12 the Glades, Doncaster, Vic 3108 —1216
Ashwood H.S., Vannam Dve, Ashwood, Vic 3147 —3913, 4356- 4359, 4561- 4574, 5000- 5001, 5086- 5092, 5095- 5103, 5113- 5120, 5149- 5154, 5167- 5172
Askew Mrs A P, 28 Golf St, Inverloch, Vic 3996 — 137, 180, 1178
Aspendale T.S., Laura St, Aspendale, Vic 3199 —5060, 5121
Atkins Ms A, McGregor Rd, Pakenham, Vic 3810 — 365
Atkinson Mrs W, 22 Burnett St, Mitcham, Vic 3132 — 441, 975
Atkinson Ms F M, 5/45 Hall St, Moonee Ponds, Vic 3039 —1208
Aujard Mrs T, 7 Proudfoot St, Mont Albert, Vic 3127 —2207- 2208, 2469- 2470
Aulick Mrs P M, 13 Gallipoli Pde, Croydon, Vic 3136 —1003
Avila C., 35 Charles St, Mt Waverley, Vic 3149 —3968- 3969, 3997, 4105, 4145, 4180, 4255, 4274- 4280, 4294, 5124- 5127
Azzopardi M, C/- Tottenham T.S., South Rd, Braybrook, Vic 3019 —1769
Bagshaw Mrs M, 9 Harold St, Bulleen, Vic 3105 —3776
Baird Mrs R, C/- 5 Thelma Ave, North Essendon, Vic 3041 —1630, 2209- 2210
Baker C, 8/28 Hopetoun St, Moonee Ponds, Vic 3039 —1986, 2015, 2035, 2052, 2082
Baker Miss D, 12 Havelock St, Maidstone, Vic 3012 —2706, 2755, 2808, 2869, 2888, 3119, 3164
Baker Mrs C J, 163 Skene St, Warrnambool, Vic 3280 — 248, 259, 283, 442, 494, 506, 852
Baker Mrs D, 24 Dumbarton St, Reservoir, Vic 3073 — 116, 1132, 1192, 3430, 3458, 3529
Baker Mrs D, 381 Main Rd, Montmorency, Vic 3094 —1521, 1561, 1631
Ball Mrs C, 115 Rennie St, East Coburg, Vic 3058 —1109, 1825
Ball Mrs M, 45 Lorraine Cres, Broadmeadows West, Vic 3047 —3605, 3658, 3690, 3730, 3811, 3841, 3878
Ballam Park T.S., Belar Ave, Frankston, Vic 3199 —5122
Bandias Mrs S, 45 Longfellow Ave, Mooroolbark, Vic 3138 —3691, 3744
Bando Miss S V, 101 Wilson St, Brighton, Vic 3186 —1217, 1255
Banks Mrs M A, 11 Churinga Ave, Mitcham, Vic 3132 —3777
Bannister Mrs J, 4 Adam St, Nunawading, Vic 3131 — 646
Barber Mrs K R, 10 School Rd, Ferny Creek, Vic 3786 —1522, 1562, 1610, 1691
Barker J G, 17 Wicklow St, Pascoe Vale, Vic 3044 —1914, 1947, 1953- 1954
Barnard Mrs N, 2 Elimatta Rd, Carnegie, Vic 3163 —3619, 3649, 3659
Barnard R, H M Prison, Morwell River, via Boolarra, Vic 3870 —1380, 1388, 1402, 1413, 1421, 1431, 1440, 1449
Barr Ms J, 3 Craig St, Warragul, Vic 3818 —1371
Barratt Mrs B, 20 Fiander Ave, Glen Waverley, Vic 3150 —2211- 2212
Bassett Mrs R D, 13 Alma Rd, Mordialloc, Vic 3195 —2471- 2472
Bassett N A, 6 Severn Crt, Dandenong North, Vic 3175 —2036
Bassetto Mrs R, 412-414 Church Rd, Templestowe, Vic 3106 —3778, 3812
Basterfield Mrs M, 7 High St, Watsonia, Vic 3087 —1795, 1812
Batten-King Mrs E, 17 Kennella St, Woomera, SA 5720 — 507, 768
Battersby Mrs K, 1 Irving St, Mt Waverley, Vic 3149 — 228, 853
Batty Mrs A M, 95 Moore St, Rochester, Vic 3561 — 284, 412, 1218
Bawden Ms A, 2/4 Dehmi St, Mitcham, Vic 3132 — 86, 204, 1034
Beach Mrs P, 2 Dakara Crt, Mooroolbark, Vic 3138 — 679, 696
Bean Mrs A, 1 Clitus St, Glen Waverley, Vic 3150 —3006, 3200
Bean Mrs D L, 396 Park Rd, Park Orchards, Vic 3114 —2756, 2780, 2834, 2856, 2878, 2904, 2922, 2951, 2974, 3054, 3181, 3201, 3221, 3232, 3282, 3343, 3367
Beattie Mrs M, 169 Dorset Rd, Croydon, Vic 3136 — 931
Becker Mrs B, 17 Armstrong St, Laverton, Vic 3028 — 331, 366. 413, 443, 528, 854
Beckwith I, 417 High St, Golden Square, Vic 3555 —1987, 2053
Beechie Miss K, C/- Ward 12 Fairfield Hosp, Fairfield, Vic 3078 —2135, 5524
Beerens Mrs P P, 8 McDonald Ave, Templestowe, Vic 3106 — 260, 312, 332, 367, 414, 634
Beers Miss H I, 97 Arthurton Rd, Northcote, Vic 3070 — 249, 261, 444, 680, 697
Beeson Mrs L I, 42 Orchard Cres, Box Hill North, Vic 3129 —1004
Beeson W E, 7 Wave St, Frankston, Vic 3199 —1256
Bell Mrs J L, 12 Barrington Crt, Baxter, Vic 3911 —3692
Benalla H.S., Barkly St, Benalla, Vic 3672 —4157- 4158, 4202- 4203, 4208, 4212- 4213, 4218- 4220, 4232- 4233, 4243, 4350
Bennell Mrs M A, 26 Budge St, Noble Park, Vic 3174 —2213, 2550
Bennett D, C/- Central Educ., P.O. Box 114, Coburg, Vic 3058 —1765, 2105- 2106, 2136- 2137, 2162- 2163
Benney Mrs M A, 24 Spring St, Thomastown, Vic 3074 —2214- 2215, 2551- 2552
Berrill Miss L, Lot 2 Woodside Crt, Whittlesea, Vic 3757 — 34
Bertram Mrs D, 35 Kent Rd, Surrey Hills, Vic 3127 —1632
Bethune Mrs D, 6 Kell St, Greensborough, Vic 3088 —1257
Beveridge Mrs K, 33 Glenair St, Lower Templestowe, Vic 3107 —3182, 3202, 3233, 3344, 3368
Bevis Miss F, 25 View Hill Cres, Eltham, Vic 3095 —1633
Bibby Mrs M, 26 Beatty St, Reservoir, Vic 3073 — 166, 285, 554
Bibic Miss M, 14 Moor St, Fitzroy, Vic 3065 — 368
Bill Mrs J, 14 St Marys Pl, Dromana, Vic 3936 —1634
Bilson Mrs L, R.S.D. Morelew, Burrumbeet, Vic 3352 — 592
Bilson Mrs L J, 'Morlew' R.S.D., Burrumbeet, Vic 3352 — 415, 1422, 1450
Blackburn H.S., C/- 21 Middlefield Dve, Blackburn, Vic 3130 —5242

EXHIBITORS

Blackburn H.S., Springfield Rd, Blackburn North, Vic 3130 —4106, 4295, 4351, 4494
Blackburn T.S., 43 Greenridge Ave, Templestowe, Vic 3106 —5215
Blackburn Mrs H, Lot 8 Royal Pde, Emerald, Vic 3782 —1193
Blackburn S, 7 Stradbroke Rd, Montrose, Vic 3765 —2016
Blair-West Mrs E M, 5 Millicent Ave, Bulleen, Vic 3105 — 250, 445, 976
Blake Miss M, 17 Soame St, Deer Park, Vic 3023 —3693
Blazko Mrs V, 29 David St, Altona, Vic 3018 —2216- 2217
Blenheim Mrs C, 3 Abergeldie Ave, McKinnon, Vic 3204 — 103
Blind Assoc. - Brighton Beach, 7 Mair St, Brighton Beach, Vic 3188 —5267, 5283- 5291, 5310- 5321, 5348, 5361, 5390- 5392
Blind Assoc. - Kooyong, 454 Glenferrie Rd, Kooyong, Vic 3144 —1389, 1464, 5268- 5272, 5292- 5302, 5322- 5334, 5349- 5354, 5362- 5379, 5393- 5396, 5406- 5408, 5415- 5419, 5431- 5438, 5461- 5462, 5469- 5470, 5488- 5489, 5501- 5504, 5520, 5525- 5529
Blind Assoc. - Mt Eliza, P.O. Box 246, Mt Eliza, Vic 3930 —1414- 1415, 1635, 5273, 5303- 5305, 5335- 5336, 5380- 5381, 5397- 5399, 5409- 5410, 5420- 5421, 5439- 5440, 5471, 5490, 5505- 5506, 5512- 5514, 5521- 5522, 5530- 5531, 5548- 5550
Blind Assoc. - Warragul, 161 Albert Rd, Warragul, Vic 3820 —5274- 5278, 5306- 5308, 5337- 5341, 5355- 5357, 5382- 5387, 5400, 5532- 5533, 5551
Bock C H, 23 Yallambee Dve, Bendigo, Vic 3550 —1988, 2017, 2054
Bogan Miss S A, 1 Aquila St, North Balwyn, Vic 3104 — 211, 515, 574, 790
Bognar Mrs M, 87 Betula Ave, Vermont, Vic 3133 — 45, 117, 167
Boin P, 443 Springvale Rd, Springvale, Vic 3171 —1915
Bond Mrs E M, 21 Robinson Gve, Bulleen, Vic 3105 —3345, 3813
Bonham Ms G, 46 Maher Rd, Laverton, Vic 3028 —2473- 2474
Borg Miss I, 1 Miller St, Fawkner, Vic 3060 —1905
Borg Mrs C, 1 Miller St, Fawkner, Vic 3060 —3007, 3650
Boronia H.S., C/- 71 Elsie St, Boronia, Vic 3155 —5249, 5265
Boronia H.S., Tormore Rd, Boronia, Vic 3155 —3914- 3917, 4258, 4272, 4296, 4457- 4458, 4534- 4535, 4575- 4577, 4654- 4660, 4960
Boschen Mrs E A, 74 Church St, Minyip, Vic 3392 — 251, 262, 286, 313, 333, 369, 400, 575, 1079, 1153
Bosma Mrs A M, 3 Charles St, Drouin, Vic 3818 — 472, 489
Bouchen H, 54 Watts St, Box Hill, Vic 3128 — 189, 1258
Boucher Mrs H, 45 McCrae Rd, Rosanna, Vic 3084 —1523, 1563, 1597, 1611, 1692
Box Mrs F, 1 Delfin Crt, Glen Waverley, Vic 3150 —1788
Box Hill T.S., C/- 36 Second Ave, Box Hill North, Vic 3129 —5250- 5251
Box Hill T.S., C/- 7 Lupin St, North Blackburn, Vic 3130 —5252
Boxshall Mrs S, 27 Broad St, Westmeadows, Vic 3049 —2218- 2219, 2553
Boyce Mrs D, 3 Greenwich Pl, East Rosanna, Vic 3084 —2083
Boyce T, 3 Greenwich Pl, East Rosanna, Vic 3084 —2084
Boyd Miss S, 50 Katunga Cres, Broadmeadows, Vic 3047 — 149
Boyle Mrs J, 150 Leamington St, Reservoir, Vic 3073 —3694, 3731
Boyle Mrs R, Boort, Vic 3537 — 593
Brackett Mrs V, 50 Hansen Cres, Clinton Park, Qld 4680 — 416, 566
Bradley S, 64 Price Ave, Mt Waverley, Vic 3149 —2220
Bradshaw Mrs E, 67 Edithvale Rd, Edithvale, Vic 3196 —3008, 3120, 3234
Brand Mrs J, 4 Marcia Crt, Glen Waverley, Vic 3150 — 456
Brandon Park T.S., Collegium Ave, Mulgrave, Vic 3170 — 891- 898, 4521- 4527
Brandt Mrs H, 11 Pentlowe Rd, Wantirna South, Vic 3152 — 600
Braszell R J, 50 Carbine Way, Keilor Downs, Vic 3038 —1853
Braun Mrs F M, 39 Glencairn Ave, East Brighton, Vic 3187 —1005, 1027, 1035, 1054
Bray Mrs R H, 7 Mavis St, Coburg, Vic 3058 —2164
Breakell Miss S, 10 Unwin St, Templestowe, Vic 3106 —1489, 1495, 1509
Brennan Mrs M A, 'Riversdale Lodge' Watts Rd, Yan Yean, Vic 3755 —2707, 2746, 2757, 2781, 2794, 2809, 2857, 2879, 2952
Bretel Mrs N, 87 Cuthbert St, Heathmont, Vic 3135 —2221- 2222, 2645
Brewer B A, Lot 1 Church Rd, Keysborough, Vic 3173 —1906
Brighton Beach Group, C/- 64 Canberra Gve, East Brighton, Vic 3187 —5472, 5507, 5552- 5554
Brimson Mrs D, 6 Moore Crt, Altona, Vic 3018 — 733, 791
Britton Mrs N, 50 Lafayette St, Traralgon, Vic 3844 —3667, 3745, 3814, 3853
Broad Mrs C Y, 4 Bradford Cl, Gladstone Park, Vic 3043 —2223- 2224
Broadmeadows H.S., Blair St, Broadmeadows, Vic 3047 —3882- 3883, 3892- 3894, 3918- 3920, 3970- 3974, 3998- 4002, 4107, 4146, 4226, 4281
Broadway Mrs H, 10 Krowera St, Mooroolbark, Vic 3138 —3854
Bromfield Mrs I, 180 Belgrave-Emerald Rd, Menzies Creek, Vic 3159 — 263
Brooks Mrs R, 19 Dundas Ave, Sunbury, Vic 3429 —2225- 2226
Broughton Hall Home, 2 Berwick St, Camberwell, Vic 3124 — 52- 54, 212- 215, 576- 579, 1110- 1112, 1451, 1907
Brown D, 22 Hillcrest Ave, Eltham, Vic 3095 —2227- 2228, 2554- 2555, 2646- 2647
Brown Miss E S, 66 Gisborne Rd, Bacchus Marsh, Vic 3340 —1465- 1466, 1469, 2758, 2782, 2795, 2810, 2858, 2870, 2889, 2905, 2923, 2934, 2953, 3110, 3165, 3175
Brown Miss P M, 15 Heather Gve, Kew, Vic 3101 — 615
Brown Mrs E S, 50 Efron St, Nunawading, Vic 3131 — 870
Brown Mrs L, 27 Garrisson Dve, Glen Waverley, Vic 3150 — 792, 1838
Brown Mrs L, 41 Manton St, Heidelberg, Vic 3084 —2037
Brown Mrs M, 58 Renshaw St, Doncaster East, Vic 3109 —3695, 3779
Brown Mrs M E, 40 McComb Blvd, Frankston, Vic 3199 — 635
Brown Mrs N, 9 High St, Sunshine, Vic 3020 —3009, 3249, 3291, 3369
Brown Mrs V, 21 Bracken Gve, Altona, Vic 3018 — 899, 1061, 1080
Brown P, 18 Holland Cres, North Caulfield, Vic 3161 —1259, 1353
Brown P T, 41 Manton St, Heidelberg, Vic 3084 —2038
Bruce Mrs J M, 9 Houston Ave, Strathmore, Vic 3041 — 457, 751
Brundell Mrs V, 11 Arima Crt, Bundoora, Vic 3083 — 830, 900, 1636, 1826
Bruns Mrs P, 2 Churchill Ave, Tullamarine, Vic 3043 —1154, 3442
Brunswick H.S., Victoria St, Brunswick, Vic 3056 —4214
Brunswick T.S., Dawson St, Brunswick, Vic 3056 —5136- 5137
Bryan M, 20 Parsons Ave, Glen Waverley, Vic 3150 —3668, 3696
Bryant Miss J A, P.O. Box 688, Ringwood, Vic 3134 — 871, 1081, 1155
Bryant Mrs B, 153 Ayr St, Doncaster, Vic 3108 —1533, 1564, 1637
Buchanan Mrs C, Lot 6 McLeods Rd, Diggers Rest, Vic 3427 — 370, 473
Buckby Mrs F D, 78 Farrant St, Prospect, SA 5082 — 567
Bulmer Miss D M, 8 Rowan St, Glenroy, Vic 3046 — 287, 314, 334, 371, 681, 698, 716
Bulmer Miss S, 6 Pumps Rd, Wantirna South, Vic 3152 —2975
Bundoora Repat, Plenty Rd, Bundoora, Vic 3083 —5441- 5449, 5463- 5464, 5491- 5492, 5508- 5509, 5515- 5517, 5555- 5559
Bunting Mrs S, 48 Somerset Dve, Dandenong North, Vic 3175 —3085
Bunyard Mrs B A, 10 Redbourne Ave, Mt Eliza, Vic 3930 — 932, 947, 959
Burggraf Mrs K, 8 Esther Crt, Fawkner, Vic 3060 —2229- 2230, 2556- 2557
Burgin J R, 54 Clifton St, Richmond, Vic 3121 —2737, 3324
Burgin Mrs B, 3 Fanny St, Moonee Ponds, Vic 3039 — 372, 417, 495, 508, 516, 548, 555
Burke Miss P, 41C Cromwell Rd, South Yarra, Vic 3141 — 901, 923
Burlock Mrs I, 17 Trent St, Burwood, Vic 3125 —1260
Burnham Mrs A, 182 Mountainview Pde, Macleod West, Vic 3085 —3620, 3626
Burns Miss B A, 12 Moore St, South Caulfield, Vic 3162 —1261, 1340, 3055
Burns Mrs I, 244 Union Rd, Surrey Hills, Vic 3127 — 229, 252, 288
Burr Mrs B, 28 Perry Ave, Seddon, Vic 3011 — 216, 446, 580, 793, 3056
Burton Mrs N, 264 Warburton Hwy, Yarra Junction, Vic 3797 —1716, 1729, 1734
Burwood Heights H.S., Mahoneys Rd, East Burwood, Vic 3151 —4234- 4240
Butcher Mrs E T, 8 Gowrie St, South Oakleigh, Vic 3167 —2821, 2835, 2859, 2880, 3292, 3335
Butler M J, 82 Bloomfield Rd, Noble Park, Vic 3174 —1452
Butler Mrs G, 119 Dublin Rd, East Ringwood, Vic 3135 — 96, 1892
Butters Mrs D E, 2 Bernborough Pl, Mill Park, Vic 3082 — 35
Butterworth Mrs M F, 5/45 Hart St, Airport West, Vic 3042 —1262
Byrne Mrs H, 2 Graham St, Newport, Vic 3015 —1236, 1859

EXHIBITORS

Cachia A, 14 Rosala Ave, Altona North, Vic 3025 —1916, 1924
Cale Mrs A C, 35 Loco St, Seymour, Vic 3660 —3010, 3057, 3250, 3370
Camberwell C.B.G.G.S., C/- 25 Tristania St, Doncaster East, Vic 3109 —4259, 4367
Cameron Mrs D, 7 Dummett Ave, Hoppers Crossing, Vic 3030 —2107- 2108, 2165- 2166
Cameron Mrs M, 26 Maher Rd, Laverton, Vic 3028 —1453
Cameron Mrs T, 67 Fitzroy St, Laverton, Vic 3028 —2167- 2168
Camilleri A, 64 Goldsmith St, Elwood, Vic 3184 —2475- 2476
Campbell Mrs J, 3 Josephine St, Oak Park, Vic 3046 — 264, 373, 549
Campbell Mrs K, 61 Woonah St, Chadstone, Vic 3148 —2231- 2232
Campbell Mrs L A, 3 Woodland Ave, Pascoe Vale South, Vic 3044 —1263
Campbell Mrs U M, 127 Overport Rd, Frankston, Vic 3199 — 55, 831, 902, 977
Campbell P, C/- 61 Woonah St, Chadstone, Vic 3148 —2233
Canberra G.G.S., 48 Munro St, Curtin, Act 2605 —3921, 4093, 4159, 4176, 4352, 4499
Candy C, P.O. Box 74, Wonthaggi, Vic 3995 —2234
Candy Mrs G, Box 74, Wonthaggi, Vic 3995 — 815
Candy Mrs G E, P.O. Box 74, Wonthaggi, Vic 3995 — 418, 529, 832, 903, 1082, 1133
Canny Mrs M, 6 Janet St, East Keilor, Vic 3033 —1341
Canterbury G.H.S., Mangarra Rd, Canterbury, Vic 3126 —1036- 1037, 3922- 3927, 3975- 3980, 4160- 4167, 4194- 4196, 4260, 4661- 4757, 4848- 4904, 4961- 4966
Capper E, 106 Glengala Rd, Sunshine, Vic 3020 —2039, 2085
Carlson M, 35 Briggs St, Mt Waverley, Vic 3149 —3183, 3203, 3235
Carlson Mrs M, 12 Fawkner St, West Meadows, Vic 3049 —1796, 1813
Carlyle Mrs M L, 35 Barry St, Northcote, Vic 3070 —1264
Carpenter Mrs T, 1/53 Rose St, Armadale, Vic 3143 —3111, 3251
Carr Miss C, 30 Huntly St, Moonee Ponds, Vic 3039 —3669
Carr Mrs M, Lot 8 Sylvia St, Murrumbateman, NSW 2582 —2235, 2477, 2558, 2648
Carrodus Mrs P, 127 Ogilvie St, Essendon, Vic 3040 —1083, 2708, 2976, 3011, 3121
Carter Mrs D, 72 Shoobra Rd, Elsternwick, Vic 3185 —1265
Carter Mrs R, 14 Eel Race Rd, Carrum, Vic 3197 —2236- 2237, 2478- 2479, 2559- 2560
Cartledge Mrs J M, 15 Rhoda St, Dingley, Vic 3174 —1194
Casoar Mrs K, 4 Malcolm St, Oak Park, Vic 3046 — 833, 904
Castell R A, 47 Stroud St, Balwyn, Vic 3103 —2238- 2239, 2561- 2562
Catholic L.C., C/- 25 View Hill Cres, Eltham, Vic 3095 —4967
Caulfield G.S., 217 Glen Eira Rd, East St Kilda, Vic 3183 —4282- 4283, 4459- 4479, 4528- 4529, 4758- 4788, 4905- 4914, 4982
Cavanagh Mrs K, 4 Hill St, Reservoir, Vic 3073 —2240
Chalmers Mrs L, 1 Ardoch Crt, Gladstone Park, Vic 3043 — 21, 872, 924, 1156
Chambers Mrs E M, 5 Closter Crt, Bacchus Marsh, Vic 3340 —2759, 3346
Charleson Miss M, R.S.D., Smeaton, Vic 3364 —2709, 2747, 2811, 2822, 2860, 2871, 2881, 2890
Cheeseman Ms J, 64 James St, Dandenong, Vic 3175 — 22, 118
Chen P, 31 Bedford Rd, Ringwood, Vic 3134 —2241, 2480
Cheong Park Gemmology Club, 53 Summit Cres, Ringwood, Vic 3134 —2086
Christensen Mrs S, 'Dania' Leitches Creek Rd, Musk, Vic 3461 — 601, 978
Christie Mrs S, 147 Errol St, North Melbourne, Vic 3051 —2836, 2906, 2924, 3122, 3272, 3275, 3371, 3551
Christie N, 147 Errol St, North Melbourne, Vic 3051 —2710, 3293
Christofi Miss H, 1288 Sydney Rd, Fawkner, Vic 3060 —1860
Christofi Miss K, 1288 Sydney Rd, Fawkner, Vic 3060 —1179, 1266, 1861
Citizen Ms, Ascot Vale, Vic 3032 — 752
Clancy Mrs R, C/- 63 Fromer St, Moorabbin, Vic 3189 — 190
Clark Mrs K, 18 McGonn Rd, Mt Eliza, Vic 3930 —3660, 3746, 3842
Clark Mrs N, 32 Collins St, Box Hill, Vic 3128 —2760, 2783, 2823, 2861, 2907, 2925, 2954, 3012, 3099, 3123, 3145, 3150, 3159, 3252, 3283, 3372
Clarke Miss L P, 59 Pascoe St, Burwood, Vic 3125 —1006
Clements Miss A, 18 Treadwell Rd, North Essendon, Vic 3041 —1797, 1814
Clements Mrs J, 37 Cornell St, Burwood, Vic 3125 — 905
Clements Mrs W, 4/31 Broadway, Elwood, Vic 3184 — 794
Clements Ms J, C/- C'Wood Tafe, 20 Otter St, Collingwood, Vic 3066 —1423
Clentworth Mrs S, 12 Rowan St, Vermont, Vic 3133 — 960
Clinton Mrs V, 46 the Avenue, Coburg, Vic 3058 — 205, 1038
Cloak Mrs J, 66 Holmes Rd, Morwell, Vic 3840 — 230, 581, 2796, 3013, 3373
Clough Ms J, 15 Harland Sq, Wantirna, Vic 3152 —2242
Clugston Mrs N, 7 Winifred St, Rainbow, Vic 3424 — 979
Coate Mrs M, 99 Park St, Moonee Ponds, Vic 3039 —1267
Cobb Mrs J, 11 Trent St, Burwood, Vic 3125 —1268
Cobden T.S., Box 82, Cobden, Vic 3266 —1893- 1896, 4204, 4983- 4984, 5002, 5027, 5031
Coburg T.S., Gaffney St, Coburg, Vic 3058 —4789, 5037, 5040, 5049, 5056, 5128, 5138, 5143, 5173
Cock R W, 12 Kenilworth Ave, Hyde Park, Townsville, Qld 4812 —1989, 2018
Colclough Mrs S, 3 Abbey Crt, Ringwood, Vic 3134 —3643, 3646, 3764
Cole Miss M P, 8/37 Birriga Rd, Bellevue Hill, NSW 2023 — 87, 1039
Cole Mrs C, 213 Mackenzie St West, Kangaroo Flat, Vic 3555 —2243- 2244, 2563- 2564
Cole Mrs L, 25 Ridgeway Pde, West Sunshine, Vic 3020 — 602, 734, 1269
Cole Ms L A, 22 Craig Ave, Ferntree Gully, Vic 3156 — 933, 948
Coleman Mrs K, 24 Sheahan Cres, Hoppers Crossing, Vic 3030 — 934, 949
Collard Miss K H, 12 Gordon St, West Coburg, Vic 3058 —1354
Collie Miss A, 3 Phillip Ave, Box Hill North, Vic 3129 —3294
Collins Miss L M, 35 Begg St, Kyneton, Vic 3444 —3347
Collins Mrs B I, 63 Croydondale Dve, Mooroolbark, Vic 3138 — 682, 699, 717, 769, 795, 855
Collins Mrs M G, R.M.B. 5600, Via Timboon, Vic 3268 — 265, 289, 315, 335, 683, 700, 735
Collinson Mrs M, 23 Buckingham Ave, Bentleigh, Vic 3204 —2245- 2246
Coman Mrs A, 20 Edwards St, Wangaratta, Vic 3677 —2812, 2891, 2955, 3014, 3086, 3100, 3112, 3166
Considine M J, C/- Central Educ., P.O. Box 114, Coburg, Vic 3056 —2138- 2139, 2169
Conway Mrs P, 454B Williamstown Rd, Port Melbourne, Vic 3207 —2170- 2171
Cook Miss C, 27A Stanley St, Brunswick, Vic 3056 — 266, 374, 657, 1062, 1134
Coonen Mrs K, Whanregarwan Rd, Alexandra, Vic 3714 —3087
Cooney Mrs L, 4/126 Were St, Brighton, Vic 3186 — 231
Cooper Mrs C, 1 Jarrandale St, Cheltenham, Vic 3192 —1219, 1270
Cope Mrs C, 246 Waiora Rd, West McLeod, Vic 3085 — 97, 834, 906, 1063
Corbell Mrs I J, 78 Wright St, Sunshine, Vic 3020 —1055
Cordell Mis S, 8 Butcher Cres, Laverton, Vic 3028 —3765, 3780, 3855
Cordell Mrs N, 8 Butcher Cres, Laverton, Vic 3028 —3606, 3631, 3670, 3781, 3815, 3856
Cormick Mrs L, 26 Hartwood St, East Kew, Vic 3102 — 980, 1524, 1534, 1598, 1679, 1693
Cornish Mrs J, 17 Caramar Ave, East Brighton, Vic 3187 —3614, 3632, 3651
Cornwall Mrs R, 47 Federation Ave, Horsham, Vic 3400 — 419
Corryong H.S., P.O. Box 131, Corryong, Vic 3707 —3981, 4197, 4227, 4284, 4297, 4335, 4360, 4480, 4495, 4503, 4977- 4978, 4985- 4986, 5003- 5004, 5057, 5061- 5063
Cottle Miss P J, 8 Wedge St, Dandenong, Vic 3175 — 718
Cotton Mrs J E, 12 Andrew Ave, Woodend, Vic 3442 — 447
Couch Mrs Y M, 71 Glen St, Glenroy, Vic 3046 — 556, 658, 2481- 2482, 2565- 2566, 2649
Coulsell Mrs J, 100 Taylor Rd, Mooroolbark, Vic 3138 —2247- 2248
Court Mrs L, 7 Genoa Crt, Frankston, Vic 3199 —3015
Coutts Mrs K, 9 Rosemary Crt, Campbellfield, Vic 3061 —2892, 3101, 3113, 3124, 3167, 3348, 3374, 3404, 3504, 3565
Cowling Miss C, 4 Nevis Crt, Vermont South, Vic 3133 — 835
Cozens Miss J, 3 Gwelo St, Tottenham, Vic 3012 — 474, 509
Craig Mrs J, 94 Ringwood St, Ringwood, Vic 3134 —1064
Cranston Mrs D, 15 Olympiad Cres, Box Hill North, Vic 3129 —1220, 1237
Craven Mrs M R, 5 Clarinda Crt, Vermont South, Vic 3133 —1238

EXHIBITORS

Crawford Mrs M, 10/2 Manningtree Rd, Hawthorn, Vic 3122 —1612, 1638, 1766, 2650
Crawford Mrs S, 26 Clematis Ave, North Altona, Vic 3025 — 232
Creaney S M, Walsh Rd, Bullengarook, Vic 3437 —1694, 2249
Crocker Mrs E R, R.M.B. 760, Beaufort, Vic 3373 — 420, 616, 647, 659
Crook Mrs K, 7 Ashling St, Brighton, Vic 3186 — 128, 168
Crooks J P, 28 Golden Way, Bulleen, Vic 3105 —1180, 1271
Crooks Mrs C, 14 Scampton Cres, Tullamarine, Vic 3043 — 530
Crooks Mrs E, 32 Westgarth St, Northcote, Vic 3070 — 636
Crosby Miss N K, Post Office, West Kinglake, Vic 3757 —1839
Crosby Mrs A P, Post Office, West Kinglake, Vic 3757 —1827, 1840, 1854
Crossfield A G, 10 Fleming St, Mornington, Vic 3931 — 150, 169, 217, 1184, 1195, 1209
Crossley Mrs I, 66/487 St Kilda Rd, Melbourne, Vic 3004 —2250- 2251, 2483- 2484, 2651- 2652
Croydon H.S., C/- 43 Taylors Rd, Croydon, Vic 3136 —5253
Crozier J S, 10 James St, Dandenong, Vic 3175 —2761, 3349
Crumpton Mrs M F, 4 Lamat Crt, Frankston, Vic 3199 —3697, 3857
Cunga Miss A, 150 Abbotsford St, North Melbourne, Vic 3051 —3782
Currier Mrs M, 67 Parkstone Ave, Pascoe Vale South, Vic 3044 — 448
Cusack Miss S, 25 Glen St, Essendon, Vic 3040 —3204, 3325, 3375
Cuthill Miss S, 86 Shady Gve, Forest Hill, Vic 3131 —3671, 3816
Cybulska Miss A, 6 Blair St, Broadmeaows, Vic 3047 —2252
Dabb Mrs F L, 2 McDonald Cres, Boronia, Vic 3155 —3552, 3672, 3698, 3732, 3817
Daborn Miss B, 23 Claremont Cres, Werribee, Vic 3030 — 151
Dall Mrs L B, 8 Clarinda Rd, Essendon, Vic 3040 — 316, 517, 3016
Dalton Mrs P L, 106 Reed Cres, Wonthaggi, Vic 3995 — 267, 449, 594, 648
Dandenong C. Of T.A.F.E, 121 Stud Rd, Dandenong, Vic 3175 —5216- 5219
Dash C, 17 Silk St, Rosanna, Vic 3084 —1272
Dash Mrs J, 17 Silk St, Rosanna, Vic 3084 —1065, 3295, 3376
Davidson Mrs J, 5 Jason St, South Oakleigh, Vic 3167 —3276
Davies Miss D, 43 Major Rd, Fawkner, Vic 3060 —1273
Davies Miss H R, C/- 'Berryjerry Station', via Wagga Wagga, NSW 2650 —1355
Davies Miss P, 43 Major Rd, Fawkner, Vic 3060 — 104
Davies Mrs J, 34 Landau Dve, Warranwood, Vic 3134 — 4, 65
Davis M C, 177 Finch St, Glen Iris, Vic 3146 —2253- 2254, 2485- 2486, 2653- 2654
Davis Miss L, 11 Dundas Crt, East Doncaster, Vic 3109 —2255
Davis Mrs I G, 52 Yuille St, Frankston, Vic 3199 —1862
Davis Mrs J, 6 Henley Pl, West Melton, Vic 3337 —1798, 1815
Davis Mrs R P, 180 Ogilvie St, Essendon, Vic 3040 — 375
Davison Mrs D, C/- 46B Market St, Essendon, Vic 3040 —1639
Davy Mrs L, 309 Parkland Cres, Lavington, NSW 2641 —3621, 3699, 3783
De Moore Mrs I, 11 Biala Crt, Mooroolbark, Vic 3138 —2256- 2257, 2567- 2568
De Rose Mrs I, 4 Glenmoyne Sq, Werribee, Vic 3030 —2258- 2259
De Rose Ms J, 322 Susmann St, Newport, Vic 3015 —2260- 2261, 2569
De Silva Miss R, 7 Lynette Ave, Beaumaris, Vic 3193 —2487
De Souza Mrs E, 1 Fowler St, Box Hill South, Vic 3128 — 105, 191
Deacon Mrs M, 2/108 Carpenter St, Brighton, Vic 3186 — 990
Deakes Mrs M, 18 Peters St, Enoggera, Qld 4051 — 290, 317, 336
Dean Miss S, 420 Church Rd, Templestowe, Vic 3106 —2109, 2140
Dean Mrs J, 12 Winby Crt, the Basin, Vic 3154 — 152
Dear L V, 217 Springfield Rd, Blackburn, Vic 3130 —1975- 1976
Dear Mrs F, 217 Springfield Rd, Blackburn, Vic 3130 — 617, 1516
Dear Mrs L, 14 Beaver St, Essendon, Vic 3040 —3296
Deer Park H.S., Billingham Rd, Deer Park, Vic 3023 —5236, 5254
Delaney Mrs L, 19 Rochdale Dve, East Burwood, Vic 3151 — 376
Delgrosso T, 55 Camp Rd, Anglesea, Vic 3230 —2262- 2263
Dell Mrs J, 3 Garrell St, Caulfield, Vic 3162 —3784, 3818
Dempsey Mrs N, 29 Pippin Ave, Glen Waverley, Vic 3150 —2488, 2570, 2655
Deniliquin C. Of T.A.F.E., C/- 'Wongala', Deniliquin, NSW 2710 —4915
Denney Mrs G, C/- 55 St Elmo Rd, Ivanhoe, Vic 3079 —1565, 1640
Densley Miss J, Hawkesdale, Vic 3287 — 233, 291, 856
Derrick Mrs F E, 4/2 Lake St, Glenhuntly, Vic 3163 — 206, 1007, 1040
Dick K, C/- 2/2 Clive Crt, Melton, Vic 3337 —1390, 1403
Digman Mrs L, 55 Valencia St, Glenroy, Vic 3046 —2762
Dingemans Mrs J, 13 High St, Laverton, Vic 3028 —3819
Diviny Mrs M, 7 Hoddle St, Essendon, Vic 3040 — 138
Djalikian Mrs A, 6 Tricia Crt, East Burwood, Vic 3151 — 234, 377, 550, 603, 618
Djundjek Ms A, 24 Meadowbrook Dve, Mulgrave, Vic 3170 — 139
Dober M, 223 Scotchmer St, North Fitzroy, Vic 3068 —2264- 2265
Doherty Miss J, 53 Victoria St, Coburg, Vic 3058 — 836, 873, 907
Dole A P, 45 Simpsons Rd, Eaglehawk, Vic 3556 —1432
Dole Mrs D A, 45 Simpsons Rd, Eaglehawk, Vic 3556 —1433
Donaldson Mrs J, 3 Aroona Ave, Mitcham, Vic 3132 —2266- 2267, 2571
Donnelly Mrs J, 28 Ethel St, Oak Park, Vic 3046 —1828, 1841, 1855
Donnelly Mrs L, 14 Mt Erin Rd, Ferny Creek, Vic 3786 —3820
Donovan Mrs H, 8 Luain Ave, South Oakleigh, Vic 3167 —2268- 2269, 2489- 2490
Donvale H.S., C/- 7 Remy Crt, Donvale, Vic 3111 —5255
Douglas Mrs E, 9/94 Cavanagh St, Cheltenham, Vic 3192 —2270- 2271
Douglas Mrs M, 20 Vale St, Reservoir, Vic 3073 —3297, 3350
Doulis Mrs W E, C/- Post Office, Whittlesea, Vic 3757 —1274
Doutch F, C/- L Worrell Soc Cntr, R.V.I.B., St Kilda Rd, Melb., Vic 3001 —5342, 5358, 5465
Downing-McKenzie Mrs J, 'Tintarra' Island Rd, Cohuna, Vic 3568 —2272- 2273
Doyle Mrs D, 8 Worigoleen Dve, East Keilor, Vic 3033 —2274- 2275, 2572
Doyle Mrs M, 5/70 Rattray Rd, Montmorency, Vic 3094 —2837, 2908, 3377
Doyle Mrs M, P.O. Box 755, Albury, NSW 2640 — 619, 649, 660, 981
Drew Mrs P, 14/311 Royal Pde, Parkville, Vic 3052 —1084, 1135, 1157
Driscoll Mrs J, 63 Victoria St, Preston, Vic 3072 — 292, 337, 421, 531, 595, 1085
Driver Mrs G, 17 Afton St, West Essendon, Vic 3040 — 458, 475, 490, 785
Droster D, 21 Middlefield Dve, Blackburn, Vic 3130 —1925, 1948
Droster Miss K, 21 Middlefield Dve, Blackburn, Vic 3130 —1897, 3298
Droster Miss N, 21 Middlefield Dve, Blackburn, Vic 3130 —1898
Droster Mrs R, 21 Middlefield Dve, Blackburn, Vic 3130 —1479, 1482, 1517, 1899
Drostor Mrs R, 21 Middlefield Dve, Blackburn, Vic 3130 —1908
Drouin H.S., Old Sale Rd, Drouin West, Vic 3818 —4261, 4285
Drummond Mrs P, 97 Springhall Pde, Pascoe Vale South, Vic 3044 —3505
Drysdale Miss J, 30 Wellington St, North Clayton, Vic 3168 — 192, 207
Duckworth Mrs N L, 1 Wiakton Cres, Mt Waverley, Vic 3149 — 119, 129, 532, 1022, 1041, 1196, 1476, 1504, 1513, 2276, 2491, 2656
Duff Miss R, 333 Rossmoyne St, Thornbury, Vic 3071 — 719
Duff Ms K, C/- C'Wood Tafe, 20 Otter St, Collingwood, Vic 3066 —1424
Duggan R J, 139 the Broadway, Reservoir, Vic 3073 —2711, 3299
Duncan Miss J, 34 Seston St, East Reservoir, Vic 3073 —1356
Duncan Mrs A M, 52 Ross St, Coburg, Vic 3058 —2087
Duncan Ms J M, 3 Lawrence St, Wodonga, Vic 3690 —2763, 2784, 2797, 3017, 3114, 3351
Dunne Mrs V, 65 Queen St, Altona, Vic 3018 —1441
Dunstan Mrs L J, 68 Warrandyte Rd, Research, Vic 3095 —2277, 2492, 2573
Durston Miss W, 1 Gaylard St, Shepparton, Vic 3630 — 816
Dwyer D, Box 282, Maffra, Vic 3860 —2141- 2142
Dyball Mrs P, 350 Griffith Rd, Lavington, NSW 2641 —1990, 2019, 2055
Eades Mrs D, 11 Grayling Cres, Croydon, Vic 3136 —1221, 1239, 1275
Eades Mrs H, 3 Cameron Rd, Ringwood, Vic 3134 — 961
Earl Mrs L G, Hamilton Hwy, Inverleigh, Vic 3321 —2764, 2785, 2893, 2909, 2977, 3352, 3378
Easton J R, 24 Cobden Cres, Lilydale, Vic 3140 —1926
Eddy K W, 1150 Malvern Rd, Malvern, Vic 3144 —1991, 2020
Edgoose Mrs W L, 6 Rosamond Cres, Doncaster East, Vic 3109 — 450
Edwards Mrs S, 47 Lake Ave, Ocean Grove, Vic 3226 — 637

EXHIBITORS

Edwards R G, R.M.B. 1750, Dunolly, Vic 3472 —1434
Efstratiadis Mrs W, C/- 23 Micheline St, Tullamarine, Vic 3043 —3058
Eisen Miss K, 14 Warbla St, North Dandenong, Vic 3175 — 5, 1197
Eldridge Mrs N, 56 Thompson St, Avondale Heights, Vic 3034 —3125, 3205, 3300
Elford Mrs J, 29 Margate Cres, Glen Waverley, Vic 3150 — 935, 962
Elford Mrs W D, R.M.B. 1220, Avenel, Vic 3664 — 153, 459, 491
Ellis Mrs M, 46 Victoria St, Preston, Vic 3072 — 874, 1113
Ely Mrs S G, 59 Hunter St, Castlemaine, Vic 3450 —1381, 1391, 1404, 1425, 1442, 1454
Embrey Mrs A W, P.O. Box 21, Ferntree Gully, Vic 3156 —2278- 2279, 2493- 2494, 2574- 2575
Enniss Mrs P C, 1/58 Peacock St, Burwood, Vic 3125 —2280
Enright Mrs V, 32 Bannerman Ave, Greensborough, Vic 3088 — 875, 936, 1240
Era S., 6 Springvale Rd, Nunawading, Vic 3131 —4790- 4791
Essendon H.S., C/- 12 Fawkner St, West Meadows, Vic 3049 —4496
Essendon T.S., 44 Buckley St, Essendon, Vic 3040 —1917, 4987- 4996, 5005- 5010
Etherton Mrs B, Post Office, Rainbow, Vic 3424 — 817
Euston E B, 22 Black St, Clayton, Vic 3168 —1992, 2021, 2040, 2056
Evans Mrs G, 3 Jaques Gve, Forest Hill, Vic 3131 —3184, 3206, 3222
Evans Mrs K M, 39 Gumbowie Ave, Clifton Springs, Vic 3222 — 253, 338, 401, 2956, 3405, 3421, 3497, 3553, 3562, 3566, 3571, 3576, 3579, 3594, 3601
Evans Ms J A, P.O. Box 39, North Brighton, Vic 3186 —3673
Everett Mrs S, 9 Lamorna Crt, Eltham, Vic 3095 —1198
Ewert Mrs P, 'Wanawee Lodge' Ballarat Rd, Deer Park, Vic 3023 —2712, 2738, 2748, 2765, 2786, 2862, 2882, 2910, 2926, 2935, 2957, 2978, 3018, 3059, 3102, 3115, 3126, 3146, 3151, 3154, 3160, 3253, 3336, 3353, 3396, 3406, 3422, 3431, 3448, 3459, 3478, 3498, 3506, 3530
Fairbanks H, 132 Graham St, Broadmeadows, Vic 3047 —2576
Farmer Mrs E, 13 Woodlands Gve, Oakleigh, Vic 3166 —3019
Farnan Mrs J, 33 Dorrigo Dve, Boronia, Vic 3155 —1641
Farrell Mrs B, 20 Jocelyn Ave, North Balwyn, Vic 3104 — 837
Farren Mrs C, 71 Tivoli Rd, South Yarra, Vic 3141 —2110- 2111, 2143- 2144
Febon Mrs Y, 8 Pakenham St, Blackburn, Vic 3130 — 98, 235, 876, 1086, 1737, 1748
Ferguson Mrs G, 12 Temby St, Watsonia, Vic 3087 — 991, 1276
Fernandes K E, 11 Keeshan Crt, Altona, Vic 3018 —5422
Fernee Mrs H, 58 David Ave, East Keilor, Vic 3033 — 908, 1717
Ferny Creek P.S., 257 Mt Dandenong Tourist Rd, Ferny Creek, Vic 3786 —4271
Field Mrs R, 'Little Haven' Mills Ave, Sassafras, Vic 3787 — 982
Filmer Miss K, 52 Roberts St, Essendon, Vic 3040 —2713, 2824, 2911, 3301
Fimmell Miss T J, 62 Bourne St, Morley, WA 6062 — 6, 66, 339, 402, 518, 736
Fingher Mrs R, 12 Burilla Ave, Doncaster, Vic 3108 —2281- 2282
Finlay Mrs J A, 21A Kelvin Gve, Cranbourne South, Vic 3977 —1277
Firbank A.S., 24 Middle Cres, Brighton, Vic 3186 — 909, 3982- 3983, 4014- 4027, 4085- 4086, 4094- 4096, 4168, 4221- 4223, 4228, 4244, 4256, 4286- 4287, 4298- 4301, 4317- 4332, 4379- 4395, 4397- 4400, 4409, 4445, 4482- 4486, 4517, 4792- 4811, 4916- 4932
Fisher Mrs S, 94 Fordham Ave, Hartwell, Vic 3124 — 183, 1173
Fitzgerald Mrs T, Lot 2 Monbulk Rd, Kallista, Vic 3791 —3207
Fitzpatrick Mrs L, 11 Alice St, Sunshine, Vic 3020 —2766, 2787, 2894, 2912
Flanagan Mrs P, 23 Dandenong & Hastings Rds, South Cranbourne, Vic 3977 — 937, 950, 963, 1642
Fleay Mrs M, Hodges Rd, Healesville, Vic 3777 —2958, 3020, 3127, 3254, 3354, 3379
Florey R, 1/145A Brighton Rd, Elwood, Vic 3184 —1863
Foley Mrs R, 23 Woorite Pl, East Keilor, Vic 3033 —3747
Foo Miss K P, 93 Glenelg Ave, Mentone, Vic 3194 — 638, 661
Footscray G.H.S., Barkly St, Footscray, Vic 3011 —3884- 3886, 4410- 4415, 4438
Footscray Girls H.S., 37 Church St, West Footscray, Vic 3012 —4812- 4813
Ford Mrs G, 2B Shamrock St, Essendon, Vic 3040 —2577- 2578
Fordham Miss J, 24 Howden Cres, Braybrook, Vic 3019 —2979
Forfar Miss A M, 31 Winifred St, Oak Park, Vic 3046 — 983, 1174, 2936, 3060
Forrester Mrs R, P.O. Box 12, Bright, Vic 3741 —2112- 2113, 2145- 2146, 2172- 2173
Forrester R, P.O. Box 12, Bright, Vic 3741 —1918, 1938
Fraser Mrs M J, 26 Britton St, Castlemaine, Vic 3450 —1443, 1455
Frawley Mrs S L, 91 Coonans Rd, Pascoe Vale, Vic 3044 — 88
Frazer Mrs J, 72 Milton St, Elwood, Vic 3184 —1008, 1042, 1056, 1185
Friee Mrs P, 217 Lawrence Rd, Mt Waverley, Vic 3147 —2283- 2284
Frost Mrs T, Post Office, New Gisborne, Vic 3438 —2285- 2286
Frost Ms G M, P.O. Box 185, Phillip Island, Vic 3922 — 46, 79, 89, 1009
Fuhrmann Mrs D G, 274A Hamilton Rd, Fairfield West, NSW 2165 —3843, 3858
Furze Mrs G F, 15 Fraser St, Culcairn, NSW 2660 —1278, 1342
Galagher Mrs C M, 16 Laurel St, Horsham, Vic 3400 — 106
Galbraith Miss A, 17 Ainslie Park Ave, Croydon, Vic 3136 —3674, 3785
Gartlan Mrs M, 4 Rugby St, Belmont, Vic 3216 —1643, 1695
Gartside Dr G, 6 Athelstane Dve, North Ringwood, Vic 3134 —1955- 1956
Gartside Mrs M, 6 Athelstane Dve, North Ringwood, Vic 3134 — 662
Gatson Mrs, 141 Dallas Dve, Broadmeadows, Vic 3047 —2980, 3255, 3786
Gatt R, 10 Southam St, West Brunswick, Vic 3055 —2147- 2148
Geelong G.S., Corio, Vic 3214 —1919, 1927, 1939- 1940, 1949, 2149- 2152, 2174- 2177, 3984, 4416- 4421, 4439, 4536- 4541, 4578- 4581, 4638- 4649, 4979- 4980, 4997, 5011- 5015, 5020, 5028, 5032
Geisel Mrs B, 40 Day St, Tara, Qld 4421 —1886
Gentile Mrs M, 36 Larkspur Ave, Doncaster, Vic 3108 —1816
George Mrs B, Box 248, Healesville, Vic 3777 — 293, 422, 460
Gerrish Ms B, 'Alcheringa' Howes Creek Rd, Mansfield, Vic 3722 — 461, 476, 1496, 1514
Gibbons Miss P, 2 Rogerson Crt, Balwyn, Vic 3103 — 140, 170, 268
Gibbons Mrs E J, Deans Hill, Axedale, Vic 3551 —2937, 2959, 2981, 3061, 3256, 3302, 3326, 3380, 3397, 3407, 3580
Gibson Mrs M, 8 Cluney Crt, Blackburn South, Vic 3130 —2287, 2495- 2496, 2579
Gibson Mrs N, 9 Sweet Gum Ave, Narre Warren, Vic 3805 —1010, 1023
Gibson Mrs R, 12 Ryrie Pl, Vermont South, Vic 3133 —1279
Gibson Ms R, C/- 26 Zander Gve, Nunawading, Vic 3131 —1829, 1842
Giggins Mrs J L, 18 Marjorie Ave, Sunbury, Vic 3429 —1280
Gilbert Miss L J, 206 Lawrence Rd, Mt Waverley, Vic 3149 —3652
Gilders K, 13 Champion Cres, Glen Waverley, Vic 3150 —1941, 1950
Gillespie Mrs D, 'Wunghnu' R.M.B. 4477A, Numurkah, Vic 3636 —3700, 3733, 3766, 3787, 3821, 3844, 3859
Gillett Mrs M, 45 Batman Rd, Indented Heads, Vic 3223 — 568
Ginn Mrs E, 83 McKimmies Rd, Lalor, Vic 3075 —3701, 3734, 3748, 3767, 3788
Girton C., 105 Mackenzie St, Bendigo, Vic 3550 —3985, 4401- 4403, 4422- 4426, 4814- 4822, 4933- 4939
Glasson Ms C, 8 Mayfield Dve, Mt Waverley, Vic 3149 —1158
Gleadell C W, 11 Rennison St, Beaumaris, Vic 3193 — 796
Glen Waverley G.C.G.C., 59 Strickland Dve, Wheelers Hill, Vic 3150 —4489
Glennen Mrs D, 22 Cochrane Ave, Keysborough, Vic 3173 —2895, 2913, 3021, 3062
Glover Mrs P, 11 Coulter St, Newcomb, Vic 3219 —1993, 2022, 2057
Glover Mrs P, Melbourne Rd, Lang Lang, Vic 3984 —1644
Godony Mrs M A, 266 Bell St, West Coburg, Vic 3058 —3531, 3542
Goldie Miss J E, 5 Hardie St, Hampton, Vic 3188 —3408, 3423
Golding Mrs C L, 76 Armstrong St, Colac, Vic 3250 — 423, 1087, 1830, 2896, 2938, 2960, 2982, 3022, 3063
Gulovsen Mrs J, 14 Sutherland St, Glenroy, Vic 3046 —2114- 2115, 2178- 2179
Gomes Mrs M, Nurses Home, Comm Hosp, Bell St, Preston South, Vic 3072 —3702, 3845
Goodwin Mrs M C, 14 Donald St, Croydon, Vic 3136 —3789, 3822
Gordon Mr & Mrs W J, 14 Bellara Cres, Kealba, Vic 3021 —2075

EXHIBITORS

Goricane Ms G J, 12 Portobello Pl, Wheelers Hill, Vic 3150 —1241
Govers Miss C, 80 Bowan Rd, East Doncaster, Vic 3109 — 877
Gow Mrs F, Kongwak, Vic 3951 —2714, 2749, 2767, 2788, 2798, 2813, 2838
Goy Ms A St Clair, 10 Bergin Rd, Ferny Grove, Qld 4055 —1011, 1028, 1114
Grace McKellar House, 45-95 Ballarat Rd, North Geelong, Vic 3215 — 208, 1471, 1518, 1775, 5473, 5493, 5510, 5560- 5561
Graf Mrs E, 610 Ballarat Rd, Sunshine, Vic 3020 — 551
Graham Mrs D, 34 Kennedy St, Glen Waverley, Vic 3150 —2288- 2289
Graham Mrs J, 15 Victoria Cres, Mont Albert, Vic 3127 —1012, 1115
Granger Mrs M D, 7 Blackwood Dve, Mulgrave, Vic 3170 — 171, 737, 1281
Gray Mrs C, 10 Mitchell St, Kyabram, Vic 3620 —2897, 3409, 3424, 3432, 3449, 3460, 3479, 3515, 3520, 3522, 3524- 3525, 3532, 3543
Gray Mrs C J, 15 Highview Cres, Macleod, Vic 3085 —1535
Gray Mrs H E, 20 Cumberland Crt, Forest Hill, Vic 3131 —1282
Gray Mrs J, 48 Forest Park Rd, Upwey, Vic 3158 — 938, 951, 964
Gray Mrs V, 79 Roberts St, West Footscray, Vic 3012 —2983
Green Miss M A, 74 Whitelaw St, Reservoir, Vic 3073 —5411
Greene T, C/- Tottenham T.S., South Rd, Braybrook, Vic 3019 —1770
Greenland Mrs D, 77 Hansen St, West Footscray, Vic 3012 —1877
Greenwood Miss C A, 12/10 Separation St, Fairfield, Vic 3078 — 340, 378
Gregory Mrs J, 9 Thelma St, Nunawading, Vic 3131 —2290
Grenda Mrs R, 151 Baden Powell Dve, Mt Eliza, Vic 3930 —1536, 1566, 1599, 1613, 1645, 1696
Grey Ms G, C/- 26 Zander Ave, Nunawading, Vic 3131 —1831, 1843
Griffin Miss E M, 24/132 Yarrbat Ave, Balwyn, Vic 3103 — 172
Griffiths Mrs N M, 141 Macedon Rd, Lower Templestowe, Vic 3107 —3607, 3675, 3860
Griffiths Mrs R, 14 Champion St, East Doncaster, Vic 3109 — 569, 1472, 1474, 1485
Grimmer Ms L, 54 Warren Rd, Mordialloc, Vic 3195 — 154
Grosman Mrs T, 14 Lord St, East Ormond, Vic 3204 — 604
Groves W C, 44 Crowley Rd, Healesville, Vic 3777 —1832, 1844
Gruner Mrs A J, 121 Kilby Rd, East Kew, Vic 3102 — 510
Guthrie H, 12 Allanvale Ave, Leopold, Vic 3224 —2291- 2292, 2497- 2498, 2580- 2581
Habel Miss H D, 'Bushy Park', Hexham, Vic 3273 — 236, 620, 663
Haines K, C/- Central Educ., P.O. Box 114, Coburg, Vic 3056 —2180- 2181
Hale Mrs M R, R.M.B. 1380 Two Bridges Rd, Rokewood, Vic 3330 —2293- 2294
Hallowell E, C/- Tottenham T.S., South Rd, Braybrook, Vic 3019 —1776
Hamley Miss T, 10 Francis St, Yarraville, Vic 3013 —3064, 3735, 3790
Hammond Mrs M F, 'Wyronga Park' Killara Rd, Gruyere, Vic 3770 —2295- 2296
Hammond R, 70 Upton Rd, Windsor, Vic 3181 —1799
Hampson Mrs A M, 11 Kidman St, Yarraville, Vic 3013 —1283
Hancock Mrs E J, 'Glenalva' R.M.B. 7, Coolamon, NSW 2701 — 56, 218, 753, 770, 797, 3023, 3257
Hankinson Mrs A, 38 Shanahan Pde, Newborough, Vic 3825 — 910
Hann Mrs A, 9 Winton St, Burwood, Vic 3125 —2297, 2499, 2582
Hannant D, 35 Clarke Ave, St Albans, Vic 3021 —1800
Hansen Mrs R C, Fl 35, Nauru Hse, 80 Collins St, Melbourne, Vic 3000 — 533
Hanson Mrs A A, R.S.D., Trentham, Vic 3458 —2768, 2789, 2799, 2825, 2839, 2863, 2872, 2898, 2927, 3103, 3176
Harasti Mrs A, 3 Cooinda Crt, East Burwood, Vic 3151 —1284
Hardiman Miss P, 11 Cooba St, Canterbury, Vic 3126 —1392
Harding Mrs A, 6 Myra Cl, Montmorency, Vic 3094 — 684
Hardman Mrs A R, 34 Francis St, Ascot Vale, Vic 3032 — 771, 1159
Hardwick Mrs A E, 10 Barton St, West Footscray, Vic 3012 —1864
Hardwick Mrs J M, 2 the Fairway, Kingsbury, Vic 3083 — 269, 685, 701, 738, 772
Hardy D, C/- Tottenham T.S., South Rd, Braybrook, Vic 3019 —1771, 1777
Harper Ms R, 10/54 Charles St, Kew, Vic 3101 —1210, 1242, 1285
Harris Mrs L P, 21 Carbeen Dve, Bundoora, Vic 3083 —1286
Harris Mrs N, 1 Dorothy St, Croydon, Vic 3136 —1537, 1567, 1707
Harvey Mrs D, 1 Hanna Crt, Braybrook, Vic 3019 — 557, 739
Haskin J, 189 Yarra St, Warrandyte, Vic 3113 —2298
Hassett Mrs H, 32 Rankins Rd, Kensington, Vic 3031 —2715, 2739, 3303, 3327
Hassett Mrs N, 8 Jacelyn Crt, East Doncaster, Vic 3109 —1646
Hastings Miss J N, 2 Sylvia St, Blackburn South, Vic 3130 — 686, 702, 720, 773
Hayes Mrs J, 40 Bible St, Eltham, Vic 3095 —1199, 1287
Head Mrs H, 'Grenada Park', Mangalore West, Vic 3663 — 477
Healesville H.S., Camerons Rd, Healesville, Vic 3777 —5233, 5237, 5243
Heap A, 6 Springvale Rd, Nunawading, Vic 3131 —2299- 2300
Heap Mrs L, 6 Springvale Rd, Nunawading, Vic 3131 —1467, 1470
Heaslip Mrs M, 66 Viewhill Cres, Eltham, Vic 3095 —1029
Heath Mrs C, Heath Lane, Bolinda, Vic 3432 —1288
Heath Mrs J, 12 Simon St, Blackburn North, Vic 3130 —1845
Hedley Mrs B, 24 Sturt St, Kyneton, Vic 3444 — 798, 1181
Heffernan Mrs M, 5 Polwarth St, Colac, Vic 3250 — 754
Helms Mrs M, P.O. Box 61, Lake Boga, Vic 3584 — 621, 639
Hemsley Mrs M, 5/148 Power St, Hawthorn, Vic 3122 —1718
Hender Miss D, 7/19-21 Fourth St, Black Rock, Vic 3193 — 237, 294, 2914, 2928
Henderson Miss J, 11/31-35 Glenpak Rd, Bayswater, Vic 3153 —1372
Henderson R, 29 Wilmot St, Macleod, Vic 3085 —1994, 2023, 2041, 2058, 2088
Henfrey Mrs M, 73 Clifton St, North Balwyn, Vic 3104 —2301, 2500, 2583
Henry Miss M, 38 Johnson St, Northcote, Vic 3070 —1738, 1749, 1757, 1878
Henry Mrs E, 51 Buchanan Ave, North Balwyn, Vic 3104 — 47
Henry Mrs J, 2 Florence Ave, Frankston, Vic 3199 —3703, 3823, 3861
Henry Mrs S H, 3 Katupna Crt, Vermont South, Vic 3133 —3704
Hensby R, C/- C'Wood Tafe, 20 Otter St, Collingwood, Vic 3066 —1435
Henwood D, 79 Gordon St, Tullamarine, Vic 3043 —1995
Heraty Mrs J, 9 Henry Cres, Seaford, Vic 3198 —1647
Heyme M, 1025 Ruth Rd, Albury, NSW 2640 —1405
Hicks Mrs P, 1 Warner St, Essendon, Vic 3040 —3024
Higgins J, 2/32 Pearson St, West Brunswick, Vic 3056 —1932, 1977- 1978
Hill Miss J, 'Loatta' 29 Beneo Rd, Rosebud, Vic 3939 —1289
Hill Mrs K, 41 Eulinga Ave, Aspendale, Vic 3195 —2984
Hill Mrs L, R.S.D. 726 Spring Rd, Dereel via Ballarat, Vic 3352 — 478, 786
Hill Mrs T M, 39 Pine St, Reservoir, Vic 3073 — 534
Himing Mrs V, 27 Glencairn Ave, Hartwell, Vic 3124 —2302- 2303
Hindle Mrs J, 'Ardmillan' Spring Plains, via Kyneton, Vic 3444 — 818
Hodgson Miss A, Steeles Creek Rd, Yarra Glen, Vic 3775 — 48, 57, 90, 155, 209, 238, 270, 295, 318, 511, 838, 857, 878, 911, 925, 992, 1013, 1024, 1043, 1066, 1088, 1116, 1136, 1160, 1200, 1243, 1865, 1912, 1920
Holloway Mrs C, 3 Newburgh Pl, Auburn, Vic 3123 —1290
Home Mrs I, 8 Villers Sq, East Malvern, Vic 3145 —1719, 1739, 1750
Homer Miss F, 14 Irma Gve, Pascoe Vale, Vic 3044 — 193, 379
Homer Mrs H B, 14 Irma Gve, Pascoe Vale, Vic 3044 — 582, 2929
Homer Mrs M, 20 Greenbank Cres, Pascoe Vale South, Vic 3044 — 120, 839, 1044, 1222, 1343
Hooper Mrs R D, 43 Winnettea Dve, Lilydale, Vic 3140 — 341
Hopkins Mrs H J, 31 Midlands Tce, Ballarat, Vic 3350 — 380, 858
Hoppers Crossing S.D.S, Warringa Cres, Hoppers Crossing, Vic 3030 —5562- 5572, 5621- 5625
Horsnaill Mrs B, 11 Culwell Ave, Mitcham, Vic 3132 —3633, 3824
Horvat Mrs E, 19 Butterworth Cres, Anglesea, Vic 3230 — 381, 570
Hotson Mrs D M, 48 Munro St, Curtin, Act 2605 —1291, 1373, 1762, 1866
Howard Miss D A, 3 Dumblane St, Hughesdale, Vic 3166 —2304- 2305
Howard Mrs B E, Daylesford, Vic 3460 —3088
Howden R J, 78 Bayview Rd, Yarraville, Vic 3013 —2306- 2307
Howe Mrs F, 75 Benbow St, Spotswood, Vic 3015 —3705, 3749, 3768, 3791
Howe Mrs J, 1 Haughton Pde, Rosanna, Vic 3084 — 939, 965
Howe Mrs K M, Lot 2 Warburton Hwy, Millgrove, Vic 3139 —3634

EXHIBITORS

Howell Mrs D, 11 Woonah St, Chadstone, Vic 3148 — 424, 1921, 2308- 2309, 3516, 3526, 3595
Howell Mrs M, 35 Grandview Tce, North Kew, Vic 3101 —2024, 2059
Howell Mrs S, Unit 26 Grandison St, Moonee Ponds, Vic 3039 —2939, 3065, 3258, 3398
Hudson Mrs S, 50 Carrol Gve, Mt Waverley, Vic 3149 —1137, 1879, 3025
Hughes Mrs S, 56 Noorong Ave, Bundoora, Vic 3083 —3489
Hunter Mrs J, 2 McElroy St, Sunshine West, Vic 3020 —1344
Hunter Mrs R, 2 Buckmaster St, Sunbury, Vic 3429 —2716, 2740, 2750, 2883, 2899, 2915, 3128, 3304, 3328, 3337, 3381, 3399
Hurford Mrs S, 24 Lamworth Rd, Kilsyth, Vic 3137 — 605, 622, 740, 1089, 1161, 1720
Hurstbridge H.S., Arthurs Creek Rd, Hurstbridge, Vic 3099 —5066- 5067, 5093- 5094
Husband Mrs A, Grand Ridge Rd, Hallston, Vic 3953 —1117
Hutchinson Mrs J, 17 Grandview Gve, Rosanna, Vic 3084 —1817
Hutchinson Mrs L J, 3 Dundas St, Herne Hill, Vic 3218 — 571
Hyde Miss K, 2/130 Spensley St, Clifton Hill, Vic 3068 —1067
Hyville Ms P, 376 Ironbark Rd, Yarrambat, Vic 3091 —2310- 2311
Illawarra G.S., C/- 26 Kennedy Rd, Austinmer, NSW 2514 —4404, 4490, 4504
Inchley Miss E, 16 Blackwood Park Rd, Ferntree Gully, Vic 3156 —3706, 3750, 3792
Ind Mrs E K, 45 Kars St, Frankston, Vic 3199 — 623
Inkster Mrs E, Lot 40 Emu Rd, Sunbury, Vic 3429 — 496, 535
Irvin Mrs C W, 'Pental Island', Swan Hill, Vic 3585 — 382, 462
Jackson Mrs B, 3 Connelly St, Flemington, Vic 3031 —2717, 2751, 3382
Jackson Mrs E, 32 North Valley Rd, Highton, Vic 3216 —1538, 1600, 1648, 1697
Jackson Mrs J, 13 Mark St, East Keilor, Vic 3033 — 687, 721, 774
Jackson Mrs J, 36 Acacia St, Glenroy, Vic 3046 —2312- 2313
Jacob Mrs B, 266 Springfield Rd, Nunawading, Vic 3131 — 583
Jacobs Mrs D, 70 Peter St, Box Hill North, Vic 3129 —2314, 2501, 2584- 2585
Jacobson Mrs J V, Warrandyte Rd, Baxter, Vic 3911 — 940, 952, 966
Jakobsons R, 189 Yarra St, Warrandyte, Vic 3113 —2315- 2316, 2586- 2587
Jokubauskas Mrs I, 52 Hannan St, Williamstown, Vic 3016 —2317
James Mrs G, 48 Albany Cres, Aspendale, Vic 3195 —1539, 1649, 1680
James Mrs J, 35 Switchback Rd, Chirnside Park, Vic 3116 — 840, 1540, 1601, 1681, 1698
James Rev V, 124 Glenfern Rd, Ferntree Gully, Vic 3156 —1942
James S, 48 Albany Cres, Aspendale, Vic 3195 —2116- 2117, 2153- 2154, 2182- 2183
Janac Mrs M, 46 Janus St, Tullamarine, Vic 3043 —1292
Jansen Mrs M, 9 Alfreda Ave, Bulleen, Vic 3105 —1490, 1497, 1519
Jaremenko Miss V, 22 Rosalind Cres, Blackburn, Vic 3130 —1789
Jaremenko Mrs P, 22 Rosalind Cres, Blackburn, Vic 3130 —1996, 2060, 2089
Jauncey Prior Mrs G, 21 Owens St, East Doncaster, Vic 3109 —2318- 2319, 2502- 2503
Jenkin Mrs L, 2/400 Mont Albert Rd, Mont Albert, Vic 3127 —2320- 2321
Jenkins Mrs M, 21 Boxleigh Gve, Box Hill North, Vic 3129 —3622, 3653
Jenkins Mrs S, 20 Miller St, Heidelberg Heights, Vic 3081 —1740, 1751, 1758, 1880
Jewell Mrs B, 29 Young St, Epping, Vic 3076 — 425, 451, 1090
Jinks Mrs A, 23 Ashmore Ave, Mordialloc, Vic 3195 —1541, 1568, 1614, 1650
Joannidis Mrs S, 95 Huntingdale Rd, Chadstone, Vic 3148 — 156
Johns H, 883 Calder Hwy, Keilor, Vic 3036 —2076, 2090
Johnson Miss R, P.O. Box 47, the Basin, Vic 3154 —3707
Johnson Mrs E, 11 Whittens Lane, Doncaster, Vic 3108 —1833, 1846, 2657- 2658
Johnston Miss D M, 43 Combermere St, Essendon, Vic 3040 — 624, 664
Johnston Miss R, 20/10-14 Loch Maree Ave, Thornleigh, NSW 2120 — 173, 1223
Johnston Mrs J E, 189 Osborne St, Williamstown, Vic 3016 —2504- 2505
Johnston Mrs S, 43 Brunel St, East Malvern, Vic 3145 —2322- 2323, 2659
Johnston Mrs V, 38 Manningham Rd, Bulleen, Vic 3105 —1483
Jones I, 7 Whitehall St, Footscray, Vic 3011 —3066
Jones K, 21 Lytton St, Glenroy, Vic 3046 —3026, 3067
Jones Miss H, 2 Lytton St, Glenroy, Vic 3046 —1091, 2718
Jones Miss P A, 2 Langmore Lane, Berwick, Vic 3806 —1293, 1357, 3305, 3567, 3581, 3602
Jones Mrs A, 61 Fourth Ave, Rosebud, Vic 3939 — 799
Jones Mrs G, 404 Carlma Cres, Lavington, NSW 2641 —1997, 2025, 2061
Jones Mrs S, 275 Mahoneys Rd, East Burwood, Vic 3151 —3751, 3825
Jones Ms A, 81 Rattray Rd, Montmorency, Vic 3094 —1542, 1569, 1651
Jorgensen Mrs R, 6 Loxley Crt, Doncaster East, Vic 3109 — 879, 926, 1928
Joyce Mrs I, 50 Cottesloe Dve, Barwon Heads, Vic 3227 —1778, 1801
Kamimski Mrs J, 11 Suemar St, Mulgrave, Vic 3170 — 463, 479, 536
Kamitsis Miss M, 33 Patterson St, East Coburg, Vic 3058 — 239
Kane Miss B, 14 Cecil Pl, Prahran, Vic 3181 — 984, 1763, 2506, 5494, 5573
Kappe Mrs M C, 1/5 Rosedale Ave, Glenhuntly, Vic 3163 — 99, 800, 1118, 3104, 3383, 3862, 3879
Karingal H.S., Ashleigh Ave, Frankston, Vic 3199 —4198- 4201, 4209- 4211, 4241, 4361, 4368- 4369
Karpynec Miss I B, 29 Kalinda Rd, North Ringwood, Vic 3124 —3846, 3863
Kassios I P, 1193 Dandenong Rd, East Malvern, Vic 3145 —2324
Kaye Mrs M, 7 Corris St, Yarraville, Vic 3013 — 764
Kean Ms J M, 36 McConnell St, Kensington, Vic 3031 —1186, 3152, 3563
Keilor South P.S., C/- 58 David Ave, East Keilor, Vic 3033 —4968- 4969
Kelley Mrs R A, 17 Bartow Ave, Ferntree Gully, Vic 3156 —3068, 3708, 3826
Kelly J, 9 Mary Ave, Heidelberg West, Vic 3081 —1922, 1943
Kelly Mrs F J, 53 Aberfeldie St, Essendon, Vic 3040 —1030
Kelly Mrs L, 29 Dobson Ave, Rosanna, Vic 3084 —1802
Kelly Mrs L, Lang Lang Park Rd, Athlone, Vic 3818 — 703
Kelly Mrs M, 19 Berembong Dve, East Keilor, Vic 3033 —2800, 3069
Kemp K B, 31 Eglinton St, Moonee Ponds, Vic 3039 —2660- 2661
Kemp M, 14 Bryson St, Canterbury, Vic 3126 —2325, 2588
Kennedy K, 9 Orbel Crt, Eltham, Vic 3095 —1909
Kennedy M, 25 Byron St, Moonee Ponds, Vic 3039 —3306, 3572
Kennedy Mrs, Leitchville, Vic 3567 — 819
Kennedy Ms K, 25 Byron St, Moonee Ponds, Vic 3039 — 342, 426, 2801
Kent Mrs L, 35 Highmont Dve, Belmont, Vic 3216 —1602, 1652
Kenyon Mrs S A, 17 Lancelot Cres, Glen Waverley, Vic 3150 —3661, 3864
Kerr Miss R L, 29 Delaware St, Reservoir, Vic 3073 —3027
Kerr Mrs R, 33 Union St, East Brighton, Vic 3187 — 58, 80, 383, 403, 519, 558
Keysborough T.S., P.O. Box 241, Noble Park, Vic 3174 —5129- 5133, 5139, 5144- 5145, 5197- 5214
Kidd Mrs E, 59 Fraser St, Airport West, Vic 3042 —3662, 3847, 3865
Kilcullen Miss J, 26 Colorado Dve, Corio, Vic 3214 —2719, 2752
Kilpatrick Mrs B J, 60 Watkin St, Ocean Grove, Vic 3226 —1543, 1570, 1653
Kim Mrs M E, 18/60 Albert St, East Melbourne, Vic 3002 — 121, 130, 194, 1803, 1818
King J, 1/1 Greig Crt, Elwood, Vic 3184 —1544, 1571, 1615
King Mrs A, 57 Renshaw St, Doncaster East, Vic 3109 —3676, 3709, 3827
King Mrs B, 51 Smythe St, Corinella, Vic 3984 —2769, 2814, 2840, 2961, 3129, 3284
King Mrs V, 29 Kett St, Nunawading, Vic 3131 —1998, 2026
Kings Park H.S., Gillespie Rd, St Albans West, Vic 3021 —3895- 3896, 3928- 3929, 4087, 4097, 4302- 4306, 4336- 4338, 4348, 4353- 4354, 4542- 4544, 4582- 4584
Kingston Mrs B, 10 Austin St, Bulleen, Vic 3105 — 841, 880
Kinnane J, 6 Camdon St, Pascoe Vale, Vic 3044 —3445
Kirby Miss A, 154 Pickles St, Port Melbourne, Vic 3207 —3028, 3070
Kirkbride Mrs H A, 80 Kirkwood Ave, Seaford, Vic 3198 —1294

EXHIBITORS

Kleeberg Mrs L, 73 Great Ryrie St, Heathmont, Vic 3135 — 842, 912, 1119, 1138, 1162
Knape Mrs M E, 4 Selwyn St, Sunshine, Vic 3020 —1224
Knight Mrs B, 668 Main Rd, Eltham, Vic 3095 —2118- 2119, 2155- 2156
Knight Mrs J, 118 Somers Ave, Macleod, Vic 3085 — 271, 296, 384, 404, 859, 1092
Knocker Mrs A, 13 Walnut Cres, Noble Park, Vic 3174 —1545, 1572, 1654
Knox T.S., 345 Boronia Rd, Boronia, Vic 3155 —3986
Knox T.S., C/- 60 Phyllis St, Bayswater, Vic 3153 —4823
Kocsis Mrs I G, 25 Guinevere Pde, Glen Waverley, Vic 3150 — 67, 72, 81, 122, 141, 405, 427, 497, 520, 537, 606, 625, 755, 843, 913, 1225, 1295, 1867
Kodric J, 109 Ridgeway Pde, West Sunshine, Vic 3020 —2326- 2327
Koonung H.S., C/- 61 Shannon St, Box Hill North, Vic 3129 —5256
Koonung H.S., Elgar Rd, Box Hill North, Vic 3129 —3987- 3988, 4108, 4181- 4183, 4229, 4262, 4339- 4340
Korowa A.G.S., Ranfurlie Cres, Glen Iris, Vic 3146 —4028- 4035, 4263, 4288- 4289, 4307- 4310, 4341, 4446- 4452, 4487, 4585- 4588
Kortland W, 31 Albert St, Ringwood, Vic 3134 —2328- 2329, 2507- 2508, 2589- 2590, 2662- 2663
Kosseck Mrs M, 100 Torquay Rd, Belmont, Vic 3216 —1573, 1682
Kowalsaki S, 57 Laura St, Brunswick, Vic 3056 —1944
Kurnuszko Miss A, 1/420 Albion St, West Brunswick, Vic 3055 —1358
Lacey Mrs, Jinellic, NSW 2640 —3089
Lacey Mrs M, P.O. Box 36, Walwa, Vic 3709 —2962, 2985, 3259
Lacey R L, 15 Waverley St, Broadmeadows, Vic 3047 —2091
Lacey R, 15 Waverley St, Broadmeadows, Vic 3047 —2092
Lady Nell Cen., 16 Thanet St, Malvern, Vic 3144 —5279- 5280, 5343- 5344, 5359- 5360, 5401- 5402
Lafferty Mrs M, 8 Margaret Ave, Seaford, Vic 3198 —2720, 2826, 2986
Lagasca J R, 1/57 Hartwood St, Kew East, Vic 3102 —2664
Lagasca R, 1/57 Hartwood St, Kew East, Vic 3102 —2330, 2509, 2591
Lambrick Mrs N, 113 St Vigeons Rd, Reservoir, Vic 3073 —1068, 1120, 1139, 1163
Lamey Mrs F, 5 Picolo Crt, Frankston, Vic 3199 — 825, 881, 1730
Lane Mrs A, 25 Surrey Cres, Clayton, Vic 3168 — 464, 480
Langley Mrs H A, 5/43 Royal Ave, Glenhuntly, Vic 3163 —3710, 3848
Lawler R J, 143 Morris Rd, Werribee, Vic 3030 —1382
Lawrence Miss C, 12 Almond Ave, Brooklyn, Vic 3025 —1296, 1345, 1359
Lawson Miss K, 'Wongala', Deniliquin, NSW 2710 —2665- 2666
Lawther Mrs M, 17 Valerie St, Boronia, Vic 3155 —3554, 3564, 3573, 3582
Le Blanc Mrs J, 14 Northernhay St, Reservoir, Vic 3073 —2331- 2332
Ledger Mrs I, Hermitage Rd, Maiden Gully, Vic 3551 — 428, 512, 1491
Ledley Mrs F, 144 Sycamore St, Caulfield South, Vic 3162 — 538
Lee Mrs A A, 30 Saint St, Castlemaine, Vic 3450 —1393, 1406, 1456
Lee Mrs J, 84 McCurdy Rd, Herne Hill, Geelong, Vic 3218 —1683
Lee Mrs L, 16 Thorpe St, West Newport, Vic 3025 —2333- 2334, 2510- 2511, 2592- 2593, 2667- 2668
Lee Mrs S M, 185 Maroondah Hwy, Chirnside Park, Vic 3116 —1546, 1574, 1655
Lee R, 8/275 Burnley St, Richmond, Vic 3121 —2335- 2336, 2512
Leech Mrs A, Box 36, Maldon, Vic 3463 — 882, 1121, 2594- 2595
Leeke Mrs G E, 301 Pakington St, Newtown, Geelong, Vic 3220 —1575, 1616, 1699, 1708
Leeson J W, 142 Greaves St, Werribee, Vic 3030 —1957- 1958, 1964- 1965
Legacy Widows, 293 Swanston St, Melbourne, Vic 3000 — 49, 59, 343- 344, 584, 3507
Legacy Widows - Mel., 293 Swanston St, Melbourne, Vic 3000 — 7, 36, 174, 195, 297, 319, 665, 741- 742, 801- 803, 883, 985, 1201, 1297- 1303, 1360- 1361, 1374, 1721, 1741- 1743, 1752, 1881, 2337- 2343, 2596, 2721, 3711
Leggo Mrs M, 10 John St, Oak Park, Vic 3046 —2916, 3461, 3466, 3480
Lehane Mrs M, 15 Lester Ave, St Albans, Vic 3021 —3029
Leman Mrs P K, 11 Forest Rd, Heathcote, NSW 2233 —3623, 3627, 3663, 3849
Lennox Mrs M, 42 Thompson St, Avondale Heights, Vic 3034 —1868
Leonard Miss A, 6 Livingstone St, Avenel, Vic 3664 — 175
Leonard Mrs B, 6 Livingstone St, Avenel, Vic 3664 — 385, 429, 481
Letty Mrs J M, 5 Loranne St, Bentleigh, Vic 3204 — 196
Lewer Mrs M, 44 O'Brien Lane, Templestowe, Vic 3106 —1014, 1031
Lewis E S, 9 Sydney Rd, Bayswater, Vic 3153 — 82
Lewis Mrs C, Alexandra, Vic 3714 — 820
Lewis Mrs D, 32 Alice St, Sunshine, Vic 3020 —1394
Liauw Miss C, 45 Langton St, Glenroy, Vic 3046 — 131, 927
Lilja Mrs J, 1 Cockaigne St, Doncaster, Vic 3108 —2344- 2345
Limon Mrs P, 1/40 Chaucer Cres, Canterbury, Vic 3126 —1617, 1656
Lingerfelt Mrs C, Lot 1 Centenary Ave, Melton, Vic 3337 — 914
Linnehan Mrs J, 38 Tyquin St, Laverton, Vic 3028 —2346- 2347, 2597- 2598
Lintenbrink Ms L M, 31 Alice St, Sunshine, Vic 3020 —1407
Little Miss W J, 4/29 Marco Polo St, Essendon, Vic 3040 —3793, 3828, 3866, 3880
Lochhead Mrs L, 81 Buckmaster Dve, Mill Park, Vic 3082 —1304
Locke Mrs S, 103 Ivanhoe Pde, Ivanhoe, Vic 3079 —1122, 1140
Lockhart Mrs G, 125 Fleetwood Cres, Frankston, Vic 3199 — 465, 775
Loney Mrs B, 116 Elizabeth St, East Coburg, Vic 3058 —2348, 5412
Long Miss J, 4/25 Grange Rd, Carnegie, Vic 3163 — 844, 915
Long Mrs M A, Flowerdale Rd, Kinglake West, Vic 3757 —2987, 3355
Long Mrs T, 43 Montclair Ave, Brighton, Vic 3186 —1547, 1576
Longfield Mrs N, 74 Clydesdale Rd, Airport West, Vic 3042 —1202
Lord Miss R C, 43 Sweyn St, North Balwyn, Vic 3104 —3030, 3071, 3130, 3161
Lord Mrs D, 43 Sweyn St, North Balwyn, Vic 3104 —2722, 2940, 2988, 3090
Lord Ms D M, C/- Vic Inst For the Blind, St Kilda Rd, Melb., Vic 3004 —5345
Lording W, 83/94 Ormond St, Kensington, Vic 3031 —2120- 2121, 5534
Loria P, C/- 2/2 Clive Crt, Melton, Vic 3337 —1123
Louisidis Miss P, 1/145A Brighton Rd, Elwood, Vic 3184 —1015
Love Mrs J, C/- 90 the Broadway, Bonbeach, Vic 3196 —5309
Lovett Miss P, Box 185, Cowes, Phillip Island, Vic 3922 —1910, 2599
Lucas Mrs A, 1/211 Autumn St, West Geelong, Vic 3218 — 585
Lucas Mrs L, 151 Plantation Rd, Corio, Vic 3214 — 320
Ludeman Mrs E, 16 Shirley St, Mooroolbark, Vic 3138 — 776, 804, 916
Luke Mrs J, 2 Rollings Rd, Upper Ferntree Gully, Ic 3156 —3654
Lumpreiks Ms C, 9 Sevenoaks Ave, Croydon, Vic 3136 — 845
Lunney Mrs E, 1 Margot St, West Footscray, Vic 3012 —3131
Luton Mrs J, 376A Brunswick Rd, West Brunswick, Vic 3055 —2513- 2514
Luxmoore Mrs M, 5 Leggatt St, Daylesford, Vic 3460 —1657, 1722, 1804, 2349- 2350
Lynch Mrs L, 9 San Martin Dve, Croydon, Vic 3136 —3794, 3829
Lynch Mrs V, 23 Kumala Rd, Bayswater, Vic 3153 —2351, 2515, 2600
Lyons E, C/- Tottenham T.S., South Rd, Braybrook, Vic 3019 —1772
M.S. Soc., 616 Riversdale Rd, Camberwell, Vic 3124 —5423- 5425, 5450- 5456, 5466- 5468, 5474, 5495- 5496, 5518, 5535- 5537, 5574- 5590
Macarthur Sir M, 'Melrose Farm', Wollert, Vic 3750 —1929
Macgregor Mrs L, Ballarto Rd, Koo Wee Rup, Vic 3981 —3031, 3072, 3410, 3425, 3433, 3450, 3462, 3467, 3481, 3508, 3517, 3533, 3544
Mackenzie Mrs D, P.O. Box 32, Charlton, Vic 3525 — 94, 607, 626, 765, 1057
Macleod H.S., Strathallan Rd, Macleod, Vic 3085 —4362- 4363
Macpherson Mrs R, 18 Wilson St, Highett, Vic 3190 —1069, 1124, 1164
Macpherson Mrs V, 8 Jean St, Lower Templestowe, Vic 3107 —1658, 1700
Maddern Mrs I, 60/63 Hanmer St, Williamstown, Vic 3016 — 993
Magee Mrs E, 411 Ballarat Rd, Sunshine, Vic 3020 —3168, 3307
Maginness Mrs D, 13 Naroo St, Balwyn, Vic 3103 —2352, 2601- 2602

EXHIBITORS

Magor J, G.P.O. Box 2401V, Melbourne, Vic 3001 —2930, 3185, 3223
Mahney Mrs L, 13 Anthony St, Ormond, Vic 3204 —2723, 2841, 2873, 2917, 2963, 3032, 3073, 3132, 3260, 3308, 3356, 3384, 3434, 3468, 3555
Maile H, Black Gully Rd, Diamond Creek, Vic 3089 —1979- 1980
Maillardet Mrs S, 19A Fairway Ave, Mt Waverley, Vic 3149 —1959- 1960
Maillardet R, 19A Fairway Ave, Mt Waverley, Vic 3149 —1961- 1962
Makin Mrs A, 14 Lyndall Crt, Werribee, Vic 3030 — 345, 498, 539
Malcolmson Mrs E R, 33 Ada St, Doncaster, Vic 3108 — 967
Mallett Miss T, 3 Kenley Crt, East Burwood, Vic 3151 —3712
Mallinson Mrs G, 59 Facey Rd, Devon Meadows, Vic 3977 — 406, 430, 722, 860
Malvern East Cen. S., C/- 97 Manning Rd, East Malvern, Vic 3145 —4333
Mammoliti Mrs C, 11 Brunswick St, West Footscray, Vic 3012 — 688, 704
Manberg K, 165 Griffiths Ave, Bankstown, NSW 2200 —1945
Mannington Mrs M E, Box 28, Marnoo, Vic 3387 — 743, 756, 787
Mansfield Mrs V, 3 Shenandoah Dve, Coronet Bay, Vic 3984 — 482, 723, 744
Maplestone Mrs F A, 11 Yackatoon Ave, Aspendale, Vic 3195 — 23, 37, 83, 346, 823, 826, 2603- 2604, 2669
Marek Ms D, 18 Stephens Rd, Healesville, Vic 3777 — 917, 1548, 1577, 1659, 1684, 1834, 1847, 2353- 2354, 2516
Margerison Mrs L, 30 Braidwood Ave, Rosebud, Vic 3939 — 386, 466, 483, 1093, 1492, 1498
Marlborough P.S., Hardy Cres, Heathmont, Vic 3135 —1805- 1806, 1869- 1871, 4970- 4972
Marler J, 189 Yarra St, Warrandyte, Vic 3113 —2517- 2518
Marr Miss J, 5 Birdwood St, Reservoir, Vic 3073 — 387, 3596
Marshall R G, 8 Sedgman St, East Brunswick, Vic 3057 —3186
Martin J, 57 Dunvegan Cres, Macleod, Vic 3085 —1966- 1967
Martin Miss T, 3 Rourke St, Bayswater, Vic 3153 —1226, 1305
Martin Mrs D, Lot 2 Hamilton Rd, New Gisborne, Vic 3438 — 941, 953, 968
Martin Mrs N D, 87 Cranbourne Rd, Langwarrin, Vic 3910 — 107, 142
Martin Ms C, 24 Salisburg Ave, Ivanhoe, Vic 3079 —3169, 3309, 3338, 3357, 3385, 3400, 3556, 3574
Martin V, 740 Whitehorse Rd, Mitcham, Vic 3132 —2042, 2062
Maskell R R, 'Tanderra' R.M.B. 4395, Cobden, Vic 3266 —1999, 2027
Mason Mrs R, 1 Gulls Way, Frankston, Vic 3199 —3677, 3867
Matejic Mrs M, Lot 270 Orama St, Deer Park, Vic 3023 — 928
Mathieson Miss S, 30 Bertram St, Elsternwick, Vic 3185 —1306, 1362
Mathieson Mrs H, 30 Bertram St, Elsternwick, Vic 3185 —1307
Matthews D J, 3 Cairn Crt, Werribee, Vic 3030 —2355- 2356, 2519- 2520, 2605- 2606, 2670- 2671
Matthews Mrs D, 41 Hansen St, West Footscray, Vic 3012 — 757
Mau Mrs M, 'Omaru' Pyalong Rd, Lancefield, Vic 3435 —1070, 1125, 1165
Mawby M, 5 Harcourt St, Doncaster, Vic 3108 —1968
Maxwell Mrs V J, 223 Kooba St, North Albury, NSW 2640 — 650, 745, 805
May Mrs M, 54 Mariners Reef Rd, Maryborough, Vic 3465 —2724, 2741, 3187, 3208, 3236, 3339
Mayhew F, 638 Springvale Rd, Mulgrave, Vic 3170 —2157
Mayhew Mrs M, 638 Springvale Rd, Mulgrave, Vic 3170 — 746, 777
Mazenod C., Kernot Ave, Mulgrave, Vic 3170 —5029- 5030, 5033- 5036
McArthur Mrs I F, 'Bayfield' 9-13 Bayfield Rd, Bayswater, Vic 3153 — 219
McArthur Mrs P, 28 Morgan St, Sebastopol, Vic 3356 —1807, 1819
McAskil Miss M, 55 Orchard Gve, Blackburn South, Vic 3130 —1525, 1549, 1578, 1660
McCance Mrs B F, C/- National Bank, Box 37, Kew, Vic 3101 — 272, 388, 499, 861
McCarthy Mrs E, 88 Epsom Rd, Ascot Vale, Vic 3032 —1346
McCormack Mrs E, 38 Kalimna St, Carrum, Vic 3197 — 108, 407, 513, 666, 1141, 1308
McCormack Mrs T, 48 Charman Rd, Mentone, Vic 3194 —2122, 2158
McCullagh J, 421 Hawthorn Rd, South Caulfield, Vic 3162 —1408
McCutcheon Mrs G, 9 County Tce, Templestowe, Vic 3106 —3713, 3795
McDonald B, 16 Macintosh St, Shepparton, Vic 3630 —2043
McDonald Mrs E L, McDonald Rd, Catani, Vic 3981 —2815, 2842, 2941, 2964, 2989, 3033, 3105, 3116, 3162, 3261, 3386
McDonald Mrs M E, 'Hillwood' Silvan Rd, Wattle Glen, Vic 3096 —3188, 3209, 3237
McDonald Mrs R, 5 Tirray Cl, Greensborough, Vic 3088 —3678
McDonald Mrs V, 10/240 Domain Rd, South Yarra, Vic 3141 — 298, 2843, 2900, 2942, 2965, 2990, 3074, 3133, 3170, 3262, 3411, 3557
McDonnell Mrs D, 12/297 Church St, Richmond, Vic 3121 — 942, 954, 969
McDougall Mrs C, 88 Dawson St, Tullamarine, Vic 3043 — 38, 1126
McElhinney Mrs R, 21 Efron St, Nunawading, Vic 3131 —3714, 3796
McGann Mrs M, 8 Shibor Dve, East Vermont, Vic 3133 —3628, 3635, 3679, 3715, 3769, 3797
McGowan Miss L, 4/198 Raleigh St, Thornbury, Vic 3071 — 240
McGowan Mrs J, 121 Roberts St, Northcote, Vic 3070 — 299
McGuffie B, 66 Lorne St, Fawkner, Vic 3060 —2521, 2672
McIntosh Mrs G E, 14 Black St, Chelsea, Vic 3196 —1685
McIntyre Miss O, 14 Ansett St, Hamilton, Vic 3300 — 484, 492, 788
McKay Mrs D, 2 Grammar St, Strathmore, Vic 3041 —2357- 2358, 2607, 2673
McKay-Pett Mrs L, 'White Sales' 480 Beach Rd, Beaumaris, Vic 3193 — 994, 1058
McKelvie Mrs J A, 33 Jordon Gve, Glen Waverley, Vic 3150 —2943, 3171, 3189, 3358, 3509
McKenzie Mrs G, 24 Central Ave, Burwood, Vic 3125 — 24, 1045
McKenzie Mrs J, 68 Lt Ryrie St, Geelong, Vic 3220 —2000, 2028, 2063, 2093
McLachlan Mrs E, 38 the Broadway, Elwood, Vic 3184 —1187
McLeish Mrs E, 89 Patty St, Mentone, Vic 3194 — 100, 241, 321, 389, 862, 1094, 1175, 1723, 1731, 1735, 1744, 1753, 1759, 1882, 1887, 3435, 3752
McLellan Miss M, Taylors Rd, Carrum Downs, Vic 3200 —2770, 2790, 2827, 2844, 2864, 2918, 2931, 2991
McLeod Mrs B L, 36 Ziegler Pde, Allansford, Vic 3277 — 884
McMahon St E, 139 Buckley St, Essendon, Vic 3040 — 986
McManus Mrs B, 14 Cypress Ave, Syndal, Vic 3150 —2359- 2360
McMaster Mrs A A, 48 Tuppen St, Yarraville, Vic 3013 — 60, 1016, 1071, 1095, 1127, 1142, 1166, 3583, 3680
McMillan Mrs E, 28 Wattletree Ave, St Leonards, Vic 3223 —1900
McNally Mrs G E, 3 Raglan St, St Arnaud, Vic 3478 — 559, 586, 806
McNamara Mrs L, 2 Madang Crt, Hastings, Vic 3915 — 347, 431, 540
McNamara Mrs N B, 74 Whitelaw St, Reservoir, Vic 3073 — 987, 5591
McNish R, 105 Blackwood St, Yarraville, Vic 3013 —2361- 2362, 2608
McPherson Mrs G M, 1/10 Wadsley Ave, Pakenham, Vic 3810 — 627, 640, 667, 705, 747, 863
McPhie Mrs B, 258 Elgar Rd, Box Hill South, Vic 3128 —3190, 3210, 3238
Mead K, 9 Karabil Cl, Scoresby, Vic 3179 —2363- 2364, 2609- 2610
Medway Mrs M, 40 Alleyne St, Chatswood, NSW 2067 —3608, 3615, 3636, 3644, 3664
Meilerts Mrs L, 29 Newman St, Niddrie, Vic 3042 —2365
Mendola Mrs T, 31 Elizabeth Dve, Lalor, Vic 3075 — 25, 73
Meskovska Mrs P, 31 Vernon St, Spotswood, Vic 3015 —1309
Mether Mrs R, 1/399 Nepean Hwy, Mordialloc, Vic 3195 — 807
Methodist L.C., 207 Barkers Rd, Kew, Vic 3101 —4589- 4598, 4650- 4653
Methodist L.C., C/- 14 Good Governs St, Mitcham, Vic 3132 —4497
Methven Mrs M, 19 Ebden Ave, Black Rock, Vic 3193 —2771, 2845, 2944, 2966, 2992, 3469, 3482
Meyer Mrs D, P.B. 9, Natimuk, Vic 3409 — 8, 50, 61, 91
Meyer Mrs P D, 'Coleraine', Henty, NSW 2658 — 628, 808
Mifsud R, 6 Duke St, Avondale Heights, Vic 3034 —1933
Milan Mrs M, 153 High St, Woodend, Vic 3442 —1901, 2366- 2367
Miles Mrs I A, McDonald Rd, Catani, Vic 3981 —3134
Milic Ms L, 141 Neale Rd, Deer Park, Vic 3023 —1203
Mills Mrs B, Post Office, Tabilk, Vic 3607 — 485, 541, 758, 1820

EXHIBITORS

Milne Mrs E, C/- Monbulk Social Centre, St Kilda Rd, Melb., Vic 3001 —5281, 5346, 5403, 5426
Milparinka Cen., Oak St, Parkville, Vic 3052 —5427, 5475- 5476, 5592- 5596
Mitcham T.S., 46 Dunlavin Rd, Nunawading, Vic 3131 —4003- 4006, 4184- 4191, 4245- 4250, 4257, 4311- 4314, 4349
Mitcham T.S., Box 109, Nunawading, Vic 3131 —4147, 4251, 5257
Mitcham T.S., C/- 3 Almer Ave, Nunawading, Vic 3131 —5258
Mitchell A, 11 Green St, Ringwood East, Vic 3135 —2001, 2029
Mitchell Mrs J M, 16 Village Ave, Doncaster, Vic 3108 —3637, 3753, 3850
Mitchell Mrs L, P.O. Box 55, Newport Beach, NSW 2106 —1526, 1550, 1579, 1709
Mitchell Mrs M, 86 Maidstone St, Altona, Vic 3018 —2368- 2369, 2611
Mobbs Mrs B, 50 Baxter-Tooradin Rd, Pearcedale, Vic 3912 —1167
Moldrich Mrs J, 4 Bracknell St, Keysborough, Vic 3173 —2184, 2370
Molloy Ms J, 6 Funston St, Berwick, Vic 3806 —2371, 2674
Molyneux Miss L, 318 Melbourne Rd, Newport, Vic 3015 —2372- 2373, 2612
Moncur Mrs M, 21 Tauchert St, Chapman, Act 2611 — 273, 348, 864
Montgomery Mrs J, 26 Quentin St, Forest Hill, Vic 3131 —3681, 3770, 3798, 3830
Moorabbin W.S.S., 2 Berend St, Moorabbin, Vic 3189 —3310- 3313, 3329, 5244- 5246, 5428, 5457, 5477- 5478, 5497- 5498, 5511, 5538- 5539, 5597- 5602
Moore F J, 52 Parsons St, Flemington, Vic 3031 —2772, 2791, 2802, 2816, 2874, 2945, 2993, 3034, 3075, 3135
Moore Mrs F B, 28 Mitta St, Box Hill North, Vic 3129 —3799, 3868
Moore W, 172 Gillies St, Fairfield, Vic 3078 —2374- 2375
Moorehead Miss J, 7 Deany St, Springvale, Vic 3171 —1499, 1510
Moras Miss J, 2 Boulton St, Ryde, NSW 2112 — 885, 1128, 1143, 1168, 1821
Morales Mrs B M, 3 Wyong St, Keilor East, Vic 3033 —3443, 3451, 3492, 3494, 3510, 3534, 3545
Morales Mrs D J, 11 Bromyard St, Yarraville, Vic 3013 — 432, 500
Moras Mrs R, 2 Boulton St, Ryde, NSW 2112 — 274, 300, 322, 865, 1096
Morcomb Mrs D, 16 Burgess St, Tullamarine, Vic 3043 — 9, 26
Morgan D, C/- Central Educ., P.O. Box 114, Coburg, Vic 3058 —1923, 2376
Morgan Mrs A, 29 Lockwoods Rd, Boronia, Vic 3155 —1773
Morland Mrs M, 5 Kia-Ora Rd, Reservoir, Vic 3073 —2817
Morrison Mrs N, 31 Kinross St, Pascoe Vale, Vic 3044 —2377- 2378, 2613- 2614
Morrow Mrs A, 4 Camp Cres, Castlemaine, Vic 3450 —1395, 1426, 1444, 1457
Morton Mrs G, 435 Napier St, Fitzroy, Vic 3065 —1310, 1347
Mott Mrs R L, 116 Murray St, Finley, NSW 2713 —2773, 2792, 2901, 3106, 3143, 3155, 3158
Mount Royal Hos., Parkville, Vic 3052 — 176, 220- 223, 587, 809- 810, 995, 1144, 1500- 1501, 1963, 5282, 5479- 5480, 5499, 5603
Mt Lilydale C., Allison Cres, Lilydale, Vic 3140 —4973- 4974
Mt. St. Joseph G.C., 133 Maidstone St, Altona West, Vic 3018 —3897- 3898, 3930- 3931, 3989- 3993, 4036, 4088- 4091, 4098- 4102, 4109- 4133, 4252- 4254, 4264, 4273, 4491, 4599- 4609
Muffett Mrs L S, 37 Park St, Scone, NSW 2337 — 143
Muir Miss R, Myrniong Via, Bacchus Marsh, Vic 3340 —3091
Muir Mrs R, R.S.D. Korobeit Via, Bacchus Marsh, Vic 3341 —2725, 2828, 2846, 2865, 2932, 2946, 2967, 2994, 3035, 3136, 3163, 3177, 3412, 3568, 3584
Muller Mrs P, 13 Mulgrave St, Ashwood, Vic 3147 —1580, 1661
Mulready Mrs H J, 44 Betula Ave, Bundoora, Vic 3083 — 827
Mummery Ms C M, Belgrave-Emerald Rd, Clematis, Vic 3782 — 242, 301
Mun Mrs B, 7 Valewood Dve, Mulgrave, Vic 3170 — 943, 955, 970, 1072
Munro W, 88 Vines Rd, North Geelong, Vic 3215 —2044
Murphy C R, 28 Adeline St, Greensborough, Vic 3088 —3511
Murrowood Mrs E, 10 Nevis Crt, South Vermont, Vic 3133 —3869
Muscat Miss C, 8 Royston Pl, Gladstone Park, Vic 3043 —1856
Muscat Miss N, 8 Royston St, Gladstone Park, Vic 3043 —1311
Myllyniemi Mrs A, 53 Huntingfield Dve, Werribee, Vic 3030 —1872
N Perkins, C/- Central Educ., P.O. Box 114, Coburg, Vic 3056 —2159- 2160
Nagorcka Mrs R C, C/- 39 Kenilworth Cres, Glen Waverley, Vic 3150 —1188
Nanscawen Mrs H, 13 Luisa Crt, Montmorency, Vic 3094 —1822
Nathan Mrs K, P.O. Box 57, Glenhuntly, Vic 3163 —1551, 1662
Needham Mrs J, 24 Leah Ave, Upwey, Vic 3158 —1017, 1059
Neill M, 6 Broome Ave, Mentone, Vic 3194 —2123, 2161
Nelson P, 6 Benbow St, Yarraville, Vic 3013 —2379- 2380, 2522, 2615, 2675- 2676
Neumann Miss G, 11 Cook Rd, Melton South, Vic 3338 —1808, 1823
Neumann Mrs M, 11 Sherwin St, Whittlesea, Vic 3757 —1873, 2995, 3277
Neve R C, Box 60, Blackburn South, Vic 3130 —1312
Newcombe P, 41 Thornhill Dve, Forest Hill, Vic 3131 —2002, 2030, 2045, 2064, 2077, 2094
Newstead Miss R, 90 Luckis St, Nunawading, Vic 3131 — 109
Newton Mrs M, 'Sylvan Hill' R.M.B. 5280, Leongatha, Vic 3953 —1888
Neylon Mrs B, 71 Bellevue Ave, Rosanna, Vic 3084 —1581, 1603, 1618, 1701, 1710
Neylon Mrs J R, 11 Burns St, Maidstone, Vic 3012 —1552, 1582, 1604, 1619, 1663, 1686, 1702
Nichols Mrs H, 7 Clonmult Ave, Highett, Vic 3190 —1583
Nicholson Mrs E, 255 Mount St, Albury, NSW 2640 —2003, 2031, 2046
Nicholson Mrs I M, 10/58 Edwin St, Heidelberg West, Vic 3081 —1211, 1227, 1244, 1313, 1348, 1375
Nicol Mrs D, 12 Montague St, Yarraville, Vic 3013 — 486, 1779, 2124
Niddrie T.S., 6 Janet St, East Keilor, Vic 3033 —4610, 5058, 5140
Nielsen Mrs P, 'Oakington', via Yangan, Qld 4371 — 467, 1507
Nimmo Mrs B, 14 Daniel St, Donvale, Vic 3111 —3716
Nobes Mrs S, 17 Heads Rd, Donvale, Vic 3111 —1527, 1553, 1584, 1605, 1620, 1687, 1703
Noble Mrs J, 33 Dunsford St, Lancefield, Vic 3435 — 349
Noden Mrs P, 21 Narooma St, Moorabbin, Vic 3189 — 302, 706
Nolan B, 4 Noomea Crt, Mulgrave, Vic 3170 —1874
Nolan Miss M D, 1 Kent Rd, Surrey Hills, Vic 3127 — 243, 323
Nolan Mrs R, 9 Paterson St, Hawthorn, Vic 3122 —3717, 3771
Noonan J, 6 Seaview St, Dromana, Vic 3936 —2047
Norman Mrs M L, 4 Short St, Gawler, SA 5118 — 39, 62, 110, 123, 184, 224
Norwood H.S., P.O. Box 371, Ringwood, Vic 3134 —3932- 3936, 3994- 3995, 4007- 4008, 4037- 4059, 4148- 4152, 4177- 4179, 4342- 4345, 4545- 4550, 4611- 4614, 4824- 4829, 4940- 4942, 4975- 4976, 5238, 5259- 5261
Nouza Mrs M, P.O. Box 60, Beaconsfield, Vic 3807 —2381- 2382, 2523- 2524, 2616, 2677
Nunawading H.S., 26 Quentin St, Forest Hill, Vic 3131 —5262, 5266
Nunawading H.S., C/- 22 Rosaling Cres, Blackburn, Vic 3150 —4981
O'Brien Mrs M I, 2 Friswell Pl, Frankston, Vic 3199 —1585, 1664
O'Donnell Mrs J, 405 Dandenong Rd, Frankston North, Vic 3200 —1724
O'Donnell Mrs C, 13 Edward St, Coonabarabran, NSW 2857 — 144, 724
O'Dwyer Mrs V M, 5 Neils Rd, Belgrave South, Vic 3160 —2919, 3076, 3314, 3569
O'Mahoney S, 185 Tramway Pde, Beaumaris, Vic 3193 —2004, 2065, 2095
O'Meara Mrs M T, 4 Elata St, Oakleigh South, Vic 3167 —2383- 2384
O'Riordan Mrs M R, 18 Ferguson Crt, Ferntree Gully, Vic 3156 — 350, 1665, 3191, 3211, 3387
O'Toole Mrs C, 11 Uplands Rd, Strathmore, Vic 3041 —2525- 2526
Oakes Mrs E M, Woodward Rd, Golden Square, Vic 3555 —2005, 2066
Ogrizovic Mrs C, 24 Tuhans Rd, Mt Waverley, Vic 3149 — 560
Oldacres-Dear W R, 184 Fellows Rd, Point Lonsdale, Vic 3225 —3638, 3718, 3800
Olson Miss G, 24-26 Ruthyen Way, Ringwood East, Vic 3135 —1363, 5604
Oostendorp Mrs F, 3/18 Duke St, St Kilda, Vic 3182 — 92, 918, 1073, 1145, 1169
Orange J, 21 Winston Dve, Doncaster, Vic 3108 —1875
Orange Mrs J C, 21 Winston Dve, Doncaster, Vic 3108 — 303, 351, 390, 408

EXHIBITORS

Osborne Mrs J, 32 Papua St, Watsonia, Vic 3087 —1486
Osborne Mrs V, Hennessy St, Port Campbell, Vic 3269 — 821
Osmond Mrs M E, 40 Robb St, Essendon, Vic 3040 — 124
Oswin Mrs H, 7 Kerry Pde, Box Hill North, Vic 3129 —3801
Paine Mrs M, 12 Minnie St, Sandringham, Vic 3191 — 759
Paisley H.S., Blenheim Rd, Newport, Vic 3015 —4364- 4366, 5068- 5085, 5104- 5105
Pakenham Cons. S., P.O. Box 99, Pakenham, Vic 3810 —4551
Palmer V, 75 Snell Gve, Oak Park, Vic 3046 —2078
Pantell O, 7 Whitehall St, Footscray, Vic 3011 —3436, 3452, 3470
Park Mrs L, 38 Ellenvale Ave, Pascoe Vale South, Vic 3044 —5404
Parker Miss D, 73 Churinga Ave, Mitcham, Vic 3132 —3719
Parkinson J, 24 Cohen St, Keilor East, Vic 3033 —2006
Parsons Mrs D, 6 Tower Dve, Briar Hill, Vic 3088 —3609, 3616, 3639, 3655
Patel H, 22 Carmichael St, West Footscray, Vic 3012 —1477, 1487, 1493, 1502, 1508
Paterson Mrs E, 1 View St, Charlton, Vic 3525 — 552
Paterson Mrs J, 13 Drummond St, South Ballarat, Vic 3350 — 608, 846, 886, 919, 1097, 1129, 1146, 1170
Paterson Mrs M E, 35 Karma Ave, East Malvern, Vic 3145 —3359, 3558
Paterson Mrs M, 5 Kew Crt, Donvale, Vic 3111 —1314
Paton J, 50 Kernan St, Strathmore, Vic 3041 —1383, 1427
Paton R J, 43 Christopher Cres, Tullamarine, Vic 3043 —2385- 2386
Patterson Mrs I, 10 Mainoru Pl, Hawker, Act 2614 —2387, 2527, 2617, 2678
Patterson Ms T L, 5 Myrtle St, East Brunswick, Vic 3057 — 760, 1228
Paulin Mrs P, 82 Yorktown Pde, Maroubra, NSW 2035 — 847, 887
Paxton Mrs J, 10 Jobson St, Williamstown, Vic 3016 —1780
Pearce Mrs H, 22 Mather Rd, Mt Eliza, Vic 3930 — 10, 27, 40
Pearce Mrs S L, 47 Landscape Dve, Boronia, Vic 3155 —3720
Pearce Ms M, Weering, Vic 3251 —1528, 1554, 1586, 1621, 1666
Pearman Mrs D, 46 Coleman Pde, Syndal, Vic 3149 —2726, 2774, 2829, 2847, 2884, 2920, 2968, 2996, 3036, 3107, 3117, 3137, 3178, 3285
Peck Mrs E, P.O. Box 96, Kyneton, Vic 3444 — 629, 651, 668, 761, 778
Pendlebury Mrs E J, 3 Wahroonga Rd, Murrumbeena, Vic 3163 — 68, 352, 433, 521
Penleigh L.C., C/- 12 Fawkner St, West Meadows, Vic 3049 —4492
Perkins Mrs D, 11 Elsvern Ave, Belmont, Geelong, Vic 3216 —1667
Perkins Mrs G M, 80 Cochrane St, Mitcham, Vic 3132 —1176
Perrin Ms A, 127 Rathcown Rd, Reservoir, Vic 3073 — 725, 1098
Perry Mrs E, 148 Stawell St, Richmond, Vic 3121 —1099
Perryman Ms J, 'Fairfield', Borung, Vic 3535 —1384
Peters Mrs M, 17 Caroline St, Essendon, Vic 3040 —2388- 2389
Pettersen Miss R, 41 Darling St, Moonee Ponds, Vic 3039 — 125, 197
Pettirosso Miss A, 8 Bournian Ave, Strathmore, Vic 3041 — 996
Phillipson Mrs M, 40 Charming St, Moorabbin, Vic 3189 — 609
Pickard R, 19 Heath St, Lower Templestowe, Vic 3106 —2185- 2186
Piferrer Miss M, 2 Stawell St, Romsey, Vic 3434 — 11, 28, 1100
Pihan Mrs J, 17 Redbourne Ave, Mt Eliza, Vic 3930 —3754, 3851, 3870
Pile Miss V J, 6/53 Southey St, Elwood, Vic 3184 — 177, 1046, 1913
Pile Mrs D J, C/- 'The Gables' 101 Princess St, Kew, Vic 3101 — 920, 1147, 1171
Pinkerton Mrs H, 45 Bent St, Moonee Ponds, Vic 3039 —3682
Pitman Mrs A, 24 Lawes St, Hawthorn, Vic 3122 —1189, 1204, 1212, 1245, 1315, 1349, 1364, 1376
Plunkett Mrs P, 103 Kenny St, West Meadows, Vic 3049 —1172
Pockington Mrs A, Post Office, Kaniva, Vic 3419 — 596
Polley Mrs A, 22 Strettle St, Thornbury, Vic 3071 — 542
Pool Mrs W S, 7 Lillicur Rd, Montmorency, Vic 3094 — 132, 1205
Poole Mrs A, 29 Ashe Cres, West Heidelberg, Vic 3081 — 588
Poole Mrs V M, 53 Harold St, Hawthorn East, Vic 3123 — 630, 641, 652
Porter Ms B, 11 Carrington St, North Balwyn, Vic 3104 —1505, 3278
Portland T.S., Must St, Portland, Vic 3305 —4998, 5024, 5146
Potts Miss J A, 42 Wickham Rd, Moorabbin, Vic 3189 — 866
Powell Mrs S J, 13 Chadstone Rd, Chadstone, Vic 3148 —3683
Preston Mrs J, 188 Wright St, Sunshine Heights, Vic 3020 —2390, 2679- 2680
Price A T, 142 Chirnside St, Footscray West, Vic 3012 —2391, 2618- 2619
Price Miss C, 30 Grandview Rd, Chadstone, Vic 3148 —3037, 3077, 3263
Priest Mrs B I, 11 Page St, North Balwyn, Vic 3104 —3315, 3388, 3570, 3585
Prince Mrs J, 117 Balwyn Rd, Balwyn, Vic 3103 —1130
Prior Mrs S, 92 Bondi Ave, Frankston, Vic 3199 —1316
Prior V, 92 Bondi Ave, Frankston, Vic 3199 — 157
Pruis Mrs A, 274 Beaconsfield Pde, Middle Park, Vic 3206 —2392, 2681
Pryor Mrs J, 11 Gairns Crt, Croydon, Vic 3136 — 824
Pullman Miss S E, 579 Brunswick St, North Fitzroy, Vic 3068 —2947, 3078, 3316, 3360, 3453, 3471
Pullum Ms E S, 257 Mt Dandenong Tourist Rd, Ferny Creek, Vic 3786 —2125- 2126
Pump Mrs M I, 22 Bellbird Dve, Wantirna, Vic 3152 —1445, 1668
Purcell Ms M, 133 Station St, Port Melbourne, Vic 3207 —1555
Purves Mrs M, 30 Kynock St, Deer Park, Vic 3023 —2067
Puurand H V, 69 Brewer Rd, Bentleigh, Vic 3204 — 642
Pywell Mrs D M, 19A Duncan Ave, South Seaford, Vic 3198 — 69, 3118, 3153, 3264, 3389, 3413, 3437, 3454, 3499, 3501, 3512, 3535, 3546
Quigley Miss M, 68 Kent St, Richmond, Vic 3121 —2096
Ralph Mrs I, 7 Farrington St, Colac, Vic 3250 —1409, 1416, 1458
Randall Mrs D, 6 Bower Crt, Langwarrin, Vic 3910 —1725, 1732, 1736, 1745, 1754, 1760
Ranger Mrs L A, 20 Briggs St, Pittsworth, Qld 4356 — 631, 689, 707, 726, 748, 811, 828
Ranzenhofer Mrs M, 4/51 Diane Cres, Croydon, Vic 3136 —1317
Rayner Mrs D L, 3 Jean St, West Essendon, Vic 3040 —1318
Ready Mrs S E, 14 Tribe St, Sunshine, Vic 3020 —2803, 3147
Red Cross, 171 City Rd, South Melbourne, Vic 3205 —1473, 1475, 1511, 2393- 2394, 5347, 5388, 5458- 5460, 5481- 5485, 5540- 5545, 5605- 5609
Reddie Miss M, 64 Hender St, Bayswater, Vic 3153 — 324
Redfern G, 27 Waimarie Dve, Mt Waverley, Vic 3149 —2395- 2396
Redhouse A, C/- C'Wood Tafe, 20 Otter St, Collingwood, Vic 3066 —1436
Redman Mrs G, 2/6 Davis St, East Richmond, Vic 3121 — 244
Redshaw Mrs G, 15 Flemington St, Flemington, Vic 3031 —1781
Redshaw Mrs V, 29 Rhonda St, Avondale Heights, Vic 3034 —2885, 3279
Reed Mrs A, 20 Romoly Dve, Forest Hill, Vic 3131 — 158, 1246
Reed Mrs K, 267-269 Nepean Hwy, Parkdale, Vic 3194 —2397
Reichelt Miss M, 13 Battersea St, Glenroy, Vic 3046 — 391
Reid Mrs M E, 2 Bridgeport St, Macgregor, Qld 4109 — 1, 12, 29, 41, 70, 74, 84, 632, 669, 1047, 1319
Reid Mrs V, 113 Clarendon St, Thornbury, Vic 3071 — 434, 1396, 1459
Reilly Ms A, 3/22 Magnolia Rd, Gardenvale, Vic 3185 —2682
Rennie E M, 162 High St, Doncaster, Vic 3108 — 971
Resson Mrs P, 21 Moxhams Rd, Monbulk, Vic 3793 —3736
Reynard Mrs S, 3 Trollaby Cl, Gladstone Park, Vic 3043 —3755, 3772
Reynolds Mrs E, 26 Kennedy Rd, Austinmer, NSW 2514 — 392, 572
Reynolds Mrs J, 48 Wimmera Cres, Kealba Park, Vic 3021 —3802
Reynolds Mrs O, 2/60 Zetland Rd, Mont Albert, Vic 3127 —3803
Reynolds R, C/- 26 Kennedy Rd, Austinmer, NSW 2514 —1385, 1397, 1417, 1428, 1460
Richards K, 36 Rosehill Rd, Niddrie, Vic 3042 —3192, 3212, 3224, 3239
Richmond C. Of T.A.F.E., 70 Gwynne St, Richmond, Vic 3121 —5220- 5232
Rickards Mrs A, P.O. Box 845, Geelong, Vic 3220 —1480, 1488, 1494, 1515
Ritchie Mrs E, 30 Elden St, Heathcote, Vic 3606 — 522
Roach G, C/- 2/2 Clive Crt, Melton, Vic 3337 —1934
Roberts H, 9 Ruskin Rd, Glen Iris, Vic 3146 —2398
Roberts Mrs M, 11 Lyons St, Glenroy, Vic 3046 — 610
Robertson Miss M, 13 Lordner Crt, Chadstone, Vic 3148 —3265, 3586
Robertson Mrs M, P.O. Box 72, Benalla, Vic 3672 —2969, 3038, 3138
Robertson Mrs P, 365 High Street Rd, Mt Waverley, Vic 3149 —3193, 3213, 3225, 3240
Robinson Miss B, 105 Halsey Rd, Airport West, Vic 3042 — 848, 921
Robinson Miss C, 4 Hamilton Ave, Blackburn, Vic 3130 —3361

EXHIBITORS

Robinson Miss M, 7 Gouldthorp Ave, Mentone, Vic 3194 —1556, 1587, 1606, 1688
Robinson Mrs B, 11 Cerberus St, Donvale, Vic 3111 — 972
Robinson Mrs M, 29 Mathers Ave, East Kew, Vic 3102 —3039
Robinson Mrs M, 36 Railway Cres, Moorabbin, Vic 3189 — 393
Robinson Mrs M, 4 Hamilton Ave, Blackburn, Vic 3130 —2775
Rodda B L, 93 Rutland Ave, Mt Eliza, Vic 3930 —1782
Rodger Miss G, 33 Buckingham Dve, Heidelberg, Vic 3084 —1074
Rodriquez Mrs G, 25 Winifred St, Nunawading, Vic 3131 —1048
Rogalski Mrs B, 15 Lemon Gve, Nunawading, Vic 3131 —2399, 2528, 2620
Rogers G M, 579 Warrigal Rd, Ashwood, Vic 3147 —1930
Rogers K, Post Office, Sherbrooke, Vic 3789 —1320
Rogers Miss L, 129 Loch St, Maryborough, Vic 3465 —3040, 3079, 3362, 3390, 3401
Rogers Miss L, 182 Humffray St, North Ballarat, Vic 3350 —1131, 1148
Rogers Mrs I, 129 Loch St, Maryborough, Vic 3465 —2776, 2804, 2848, 2866, 2948, 2970, 3041, 3080, 3108, 3144, 3148, 3179, 3286
Rose Miss P L, 180 Spencer St, Essendon, Vic 3040 — 159, 198
Rosebud H.S., C/- M Gardien, Browns Rd, Boneo, Vic 3937 —4830
Ross Mrs C, 47 Monash St, Ascot Vale, Vic 3032 --3156, 3391, 3587
Ross Mrs G A, 13 Chadstone Rd, Chadstone, Vic 3148 —3756
Ross Mrs M, 179 Phillipson St, Wangaratta, Vic 3677 — 353, 452, 633, 690, 1418
Rossiter Mrs I, 44 Mount St, Glen Waverley, Vic 3150 —2400
Rowbury Miss P, 3/209 Neerim Rd, Carnegie, Vic 3163 — 111
Rowe Mrs J M, 4 Shirley Rd, Syndal, Vic 3150 —2401, 2683- 2684
Rowles K N, 34 Church St, Keilor, Vic 3036 —2685
Rowley K G, 2 Clinnick St, Reservoir, Vic 3073 —2402
Royle Ms P, Early St, New Gisborne, Vic 3438 —2403- 2404
Ruby J, C/- Tottenham T.S., South Rd, Braybrook, Vic 3019 —1783
Rudzinski Mrs G, 9 Hastings St, Hampton, Vic 3188 — 561, 670, 779, 1101
Rulli Mrs A, 72 Lynch Rd, Fawkner, Vic 3060 — 126, 199
Ruse Mrs J, 3/3 Clyde St, East Kew, Vic 3102 —1809
Rushton Mrs A, 1 Cerberus St, Donvale, Vic 3111 —2127- 2128, 2187
Russell Mrs C, 12 Sweyn St, North Balwyn, Vic 3104 —3610, 3757
Russell Mrs D, Grand Ridge Rd, Mirboo North, Vic 3871 —3092
Russell Mrs L M, 12 Windsor Ave, Strathmore, Vic 3041 —1182, 1190, 1206, 1213, 1229, 1247, 1321, 1350, 1365, 1377
Russo Miss K, 26 Boyd St, Blackburn South, Vic 3130 —3758, 3804
Rutledge Miss A, 14 Kathleen St, East Preston, Vic 3072 — 160
Ryan Mrs E F, 'Roslyn' R.S.D., Warrnambool, Vic 3280 —2805, 2997, 3042, 3363, 3392
Ryan Mrs E, R.S.B. Roslyn, Warrnambool, Vic 3280 —3093
Ryan Mrs J G, 97 Union Rd, Ascot Vale, Vic 3032 — 275, 543, 2998
Ryan St I, Dominican Convent, Lalor St, Scarborough, WA 6019 — 988
Saaroni Mrs S, 51 Brosnan Rd, East Bentleigh, Vic 3165 —2188- 2189
Salmon Mrs J, 77 Churchill Ave, Tullamarine, Vic 3043 —1230, 1248, 1322, 1378
Sanders E N, Unit 79 Park Cl, Vermont Village, Vermont, Vic 3133 —1946
Sandow Mrs E, 11 Woodcroft Ave, St Georges, SA 5064 — 354, 409, 453, 708
Sandringham T.S., 14 Kingswood Rd, Cheltenham, Vic 3192 —3996, 4192
Sandringham T.S., C/- 37 Mathieson St, Highett, Vic 3190 —4193
Sangston Mrs M, 13 McGhee Ave, Mitcham, Vic 3132 —3656
Santa Maria C., Wardrop Gve, Northcote, Vic 3070 —3937- 3941, 4427- 4429, 4506- 4507, 4518- 4519
Saporito Miss M, 48 Canterbury St, Deer Park, Vic 3023 — 643
Sassano Miss A, 8 Lyon St, Essendon, Vic 3040 —2849, 2933
Saunders Mrs Y, Block 366 Tomahawk Creek Rd, Simpson, Vic 3266 — 597
Savage N, 189 Yarra St, Warrandyte, Vic 3113 —2405- 2406
Sawyer B N, 3 Kawana St, Frenchs Forest, NSW 2086 —1214, 1323
Sawyer Miss T, 14 Good Governs St, Mitcham, Vic 3132 —1398
Sawyer Mrs M, 18 Cusdin St, Glen Iris, Vic 3146 —3214, 3241, 3588, 3597
Sawyer Mrs V, 4 Menzies St, Box Hill, Vic 3128 —3393
Sayers Mrs M, 4 Paco St, North Balwyn, Vic 3104 —3831
Scerri Mrs G, 29 Raleigh St, Clayton, Vic 3168 — 611
Schilling Mrs J, 14 Gossamer St, Werribee, Vic 3030 —2777, 2999, 3043, 3273
Schmidt Mrs J, 183 Sutton St, Warragul, Vic 3820 —1249, 1366
Schmierer W A, 'Yangoora' Dawsons Hill, Singleton, NSW 2330 —1386
Schwarze Mrs G, 115 John St, Glenroy, Vic 3046 — 276, 304, 325, 355, 394, 410, 435, 523, 867
Scollary J, 3 Kingsley Ave, Vermont, Vic 3133 —2007, 2032, 2048, 2068
Scollary Mrs B, 3 Kingsley Ave, Vermont, Vic 3133 —2079
Scott Mrs L, 1 Lock Cres, Strathmore, Vic 3041 — 42, 2407- 2408
Scott Mrs M, 63 Albany Dve, Mulgrave, Vic 3170 —3044
Scott Mrs M, P.O. Box 53, Benalla, Vic 3672 —2621
Scougall Mrs R, R.S.D., Swan Hill, Vic 3585 — 671
Seaford - Carrum H.S., 30 Kurrawa Cres, Patterson Lakes, Vic 3197 —5106, 5123
Searle Mrs T, 4 Pickworth Dve, Anglesea, Vic 3230 —1711, 1848
Searle Ms K, 316 Melbourne Rd, Newport, Vic 3015 —2409- 2410, 2622
Seater L E, Lot 15 Maxted Dve, Hanging Rock, Vic 3442 —1410, 1429, 1446, 1461
Secen Miss R T, 2 Cedmar Ave, Highton, Vic 3216 —2008, 2033, 2049
Sedley Mrs R, 6/29-31 East St, Glenroy, Vic 3046 —2727, 3000
Seidel-Davies Mrs V, 80 Kingsville St, West Footscray, Vic 3012 —3665, 3684, 3721, 3737, 3832
Seppings Miss K E, Parkers Rd, Humevale, Vic 3757 —2411- 2412, 2529- 2530, 2623- 2624, 2686- 2687
Seymour Mrs M, 5 Manyung St, Mulgrave, Vic 3170 —2413- 2414
Shanahan Miss P, 1 Kent Rd, Surrey Hills, Vic 3127 — 997
Sharman Mrs D, Bull Swamp Rd, Warragul South, Vic 3820 —2793, 2818, 2850, 2875, 2886, 2971, 3001, 3081, 3266
Sharp Mrs H, 25 Gidgee Ave, Lower Templestowe, Vic 3107 —2415- 2416, 2688- 2689
Shaw Mrs B E, 5 Ruth St, North Sunshine, Vic 3020 —2190- 2191
Shaw Mrs E, 32 Swan St, Footscray, Vic 3011 —3317
Shaw Mrs P, 76 Gladstone St, Kew, Vic 3101 —2806, 2867, 2887, 3226, 3242
Sheeran Mrs H T, 115 Bay Rd, Sandringham, Vic 3191 —2851, 2876, 3002, 3180, 3394, 3589
Sherlock Mrs I, 43 Morotai Pde, West Heidelberg, Vic 3081 —1669
Short Mrs I J, 36 Tassell St, Glenroy, Vic 3046 —1411
Shutt Mrs S F, 17 Eumarella St, Tullamarine, Vic 3043 —1324
Sidaway Miss J, P.O. Box 508, Bendigo, Vic 3550 —2009, 2069
Side Mrs O J, 33 Maud St, Benalla, Vic 3672 —2417
Siggs Mrs T, 152 Spencer St, Essendon, Vic 3040 — 95, 2728, 2742, 3109, 3172, 3590
Silva Mrs D, 10 Millett St, St Arnaud, Vic 3478 —3611, 3629, 3685, 3722, 3833, 3871
Simari Mrs M, 22 Evelyn Rd, Ringwood, Vic 3134 — 133, 395, 487, 501, 612, 1810
Simmons Miss R, 5 Cross St, Cook, Act 2614 —1207, 1250, 1325
Simpkins Mrs E B, 23/213 Mason St, Paisley, Vic 3025 — 998
Simpson Mrs M J, 26 Brennan St, Melton South, Vic 3338 — 356, 502, 691, 709
Sinclair Miss L, 'Montsalvat' Hillcrest Ave, Eltham, Vic 3095 —2418, 2625
Sinclair Mrs R, 3 Scarborough Gve, Beaumaris, Vic 3193 —1622, 1712
Skinner J, C/- Tottenham T.S., South Rd, Braybrook, Vic 3019 —1774, 1784
Slattery Miss J, 24 Emerald St, West Essendon, Vic 3040 — 849, 1149
Sloan Mrs J, R.S.D. Walshe's Rd, Catani, Vic 3981 —1529, 1588, 1607, 1623, 1704, 1713
Smart Miss D, 75 Billingham Rd, Deer Park, Vic 3023 —2419- 2420, 3612
Smillie Mrs J, 37A Timewell Cres, Boronia, Vic 3155 — 644, 672
Smith E, C/- 2/2 Clive Crt, Melton, Vic 3337 —2129- 2130
Smith H, 26 Saxton St, Box Hill North, Vic 3129 —2421- 2422, 2531, 2626- 2627
Smith L R, 152 Waterdale Rd, Ivanhoe, Vic 3079 —1951
Smith Miss M A, 3 William St, Ringwood, Vic 3134 — 13
Smith Miss R, 152 Waterdale Rd, Ivanhoe, Vic 3079 —1049, 3318
Smith Mrs E, 24 Fenacre St, Strathmore, Vic 3041 —3624
Smith Mrs E V, 6 Allan St, Essendon, Vic 3040 — 245
Smith Mrs F, 14 York St, Glen Waverley, Vic 3150 —2423, 2532- 2533, 2690- 2691

EXHIBITORS

Smith Mrs G, 72 Brook St, Sunbury, Vic 3429 —2534- 2535, 2628- 2629, 2692- 2693
Smith Mrs H, 25 Ballarat Rd, Maidstone, Vic 3012 — 868, 888
Smith Mrs J D, 27 Turner St, Leongatha, Vic 3953 —1326
Smith Mrs J, 2 Anderson St, South Melbourne, Vic 3205 — 200
Smith Mrs L, 15 McMahons Rd, North Coburg, Vic 3058 —1785
Smith Mrs N, 8/32 Williams Rd, Windsor, Vic 3181 —2729, 2807, 2819, 2830
Smith Mrs P, 19 Jacka St, Essendon, Vic 3040 — 101, 544, 1726, 1733, 1755, 1883
Smith Mrs S, 156 Cape St, Heidelberg, Vic 3084 — 780
Smith Mrs S, 8 Payne St, Tullamarine, Vic 3043 — 396, 545
Somerville Mrs P, P.O. Box 106, Preston, Vic 3072 —1251, 1327
Souter Mrs L, Harding-Lawson Rd, Fish Creek, Vic 3959 —2424
Spargo Mrs E, 44 Kelvin Dve, Ferntree Gully, Vic 3156 —3738, 3805
Spedding Mrs, P.O. Box 508, Kyabram, Vic 3620 — 598
Speer-Carter Mrs H, 31 Redbank Rd, Seymour, Vic 3660 —2425- 2426, 2694- 2695
St Albans T.S., James St, St Albans, Vic 3021 —4999, 5016, 5025, 5134- 5135, 5141, 5147
St Columba's C., 139 Buckley St, Essendon, Vic 3040 —4831, 4943- 4952
St Leonards C., C/- 7 Valewood Dve, Mulgrave, Vic 3170 —4205
St Martins S., C/- 28 Morgan St, Sebastopol, Vic 3350 —4265, 4498
Stafford Mrs V, 1 Wimport St, Heidelberg, Vic 3084 —2427- 2428, 2630- 2631
Stahn B K, 48 Golden Way, Bulleen, Vic 3105 —1935
Stahn-Tucholski Ms C, 48 Golden Way, Bulleen, Vic 3105 —1764, 1767, 1884
Stanford Mrs C A, 18 Kosciusko Ave, Corio, Vic 3214 — 710
Stanford Mrs E, 'Glencoe' Maple Gve, Selby, Vic 3159 — 254, 562, 3194, 3215, 3243, 3547
Stanford Mrs L M, 6 Julie St, Blackburn, Vic 3130 —1437, 1462
Stanlake Mrs M, 14 Catherine St, Morwell, Vic 3840 — 673
Stanley R G, 1 Adelaide St, Ascot Vale, Vic 3032 —2010, 2070
Stanton Mrs P J, 'The Cottage' Drummond Rd, Seville, Vic 3139 — 999
Starrick Mrs P, Post Office, Jeparit, Vic 3423 —3094
Steele Mrs M, 11 Palkana St, Frankston, Vic 3200 —1530, 1624, 1670
Stegelman Miss M, 14 Coromandel Cres, South Knoxfield, Vic 3180 — 305, 524, 1102
Stent Mrs M A, 15 Begonia Ave, Bayswater, Vic 3153 —1000
Stephens Ms E, 151 Loongana Ave, Glenroy, Vic 3046 — 357
Stern Mrs I C, 16 Wilmot St, East Malvern, Vic 3145 — 436, 503, 546
Stevens Miss D M, 14 Henry St, Montrose, Vic 3765 — 112
Stevens Mrs T, 5 Lyndon Rd, Boronia, Vic 3155 —1811, 1824
Stevenson Mrs J, 43 Ferndale Rd, Upper Ferntree Gully, Ic 3156 —3723, 3739
Stewart J W, 67 Bent St, Moonee Ponds, Vic 3039 —1419, 5519
Stewart Mrs E M, 20 Albert St, Surrey Hills, Vic 3127 —1589, 1671, 1689
Stewart Mrs P, 30 Belgrave Ave, Balwyn, Vic 3103 —2429- 2430, 2632- 2633
Stiles B W, Lot 2 Charles Rd, Lilydale, Vic 3140 —1952
Stillman Miss J E, Melton Rd, Sydenham, Vic 3038 —2730, 2753, 2831, 3082, 3340, 3395
Stockdale C, 24 Arthurs Ave, McCrae, Vic 3938 —2097
Stockdale Mrs T, 24 Arthurs Ave, McCrae, Vic 3938 —2098
Stocks Mrs L, 35 Robb St, Essendon, Vic 3040 —2949, 3003, 3267, 3414, 3426, 3559, 3577, 3591, 3598, 3603
Stokes L R, 17 Hygeia St, Rye, Vic 3941 —1969- 1970
Stone Mrs J, 3 Loudon Rd, Burwood, Vic 3125 — 468, 488, 493, 514, 525, 547, 553
Stone Mrs P, 318 Melbourne Rd, Newport, Vic 3015 —2431- 2432, 2634
Strathalan Baptist Home, Erskine Rd, Macleod, Vic 3085 —1672, 5413- 5414, 5429- 5430, 5486- 5487, 5500, 5523, 5546- 5547, 5610- 5620
Strathcona B.G.G.S., 30 Yarra St, Hawthorn, Vic 3122 —4615- 4635
Strathcona B.G.G.S., 34 Scott St, Canterbury, Vic 3126 —3942- 3958, 4092, 4103- 4104, 4134- 4137, 4153, 4224- 4225, 4266- 4270, 4290- 4292, 4315- 4316, 4334, 4346- 4347, 4355, 4370- 4378, 4405- 4408, 4430- 4431, 4481, 4500- 4502, 4505, 5234- 5235, 5239- 5240, 5247- 5248
Strathcona B.G.G.S., C/- 141 Macedon Rd, Lower Templestowe, Vic 3107 —4009, 4832, 5241, 5263- 5264
Straw Mrs P, 56 Mannish Rd, Wattle Glen, Vic 3096 —2433- 2434
Stroud Mrs B L, 2/83 Albert St, East Melbourne, Vic 3002 —1328
Strugnell B, 11 Hilton St, Beaumaris, Vic 3193 —3195, 3216, 3227, 3244
Stubbs W D, 18 Hayes Pde, Pascoe Vale, Vic 3044 —2435
Sullivan Mrs M, Sharps Rd, Tullamarine, Vic 3043 —1412, 1430, 1447, 1463
Sullivan Mrs S, 32 Malaya Rd, Puckapunyal, Vic 3662 —2832, 2852, 3004, 3560
Summerfield Miss C, R.M.B. 5280, Bona Vista Rd, Warragul, Vic 3820 — 127, 145, 178, 181
Summerson Miss H, 53 Kincumber Dve, Croydon, Vic 3136 — 711
Sumner Mrs T H, 127 Aberdeen St, Newtown, Geelong, Vic 3220 —3415, 3438, 3463, 3472, 3483, 3490, 3495, 3502, 3513, 3518- 3519, 3521, 3523, 3527, 3536, 3548
Sunderland Mrs R, 1 Nicholas Gve, Heatherton, Vic 3202 — 161, 179, 1001, 1018, 1025, 1032, 1231
Sunshine Activity Unit, Ravenhall St, Braybrook, Vic 3019 —5021- 5023, 5026
Sunshine North T.S., Northumberland Rd, Sunshine, Vic 3020 —5017- 5019, 5050
Sunshine T.S., Graham St, Sunshine, Vic 3020 —5059, 5064- 5065, 5142, 5148, 5155- 5166, 5174- 5196
Surace Miss C, 3/194 Gordon St, Footscray, Vic 3011 — 397, 692, 712
Sutcliffe Mrs M, 57 Davis Ave, South Yarra, Vic 3141 —1727, 1746
Sutcliffe R N, C/- Central Educ., P.O. Box 114, Coburg, Vic 3058 —1438
Sutherland Miss S G, R.M.B. 5004 Chapel Rd, Cobram, Vic 3040 — 277
Sutherland Mrs M, 36 Murray Rd, Croydon, Vic 3136 —2731
Suttcliff R, C/- C'Wood Tafe, 20 Otter St, Collingwood, Vic 3066 —1439
Swann Ms C, 316 Melbourne Rd, New Port, Vic 3015 —2436- 2437, 2635
Swanson Miss R, 4/23 Maribyrnong Rd, Ascot Vale, Vic 3032 —3139, 3157
Swart Dr H J, Botany School, Uni of Melb, Parkville, Vic 3052 —2696
Swart Mrs S, 136 Waiora Rd, Rosanna, Vic 3084 — 469, 2972, 3045, 3083
Swift Mrs S, 28 Hallyburton Gve, Warragul, Vic 3820 —2697- 2698
Swingler Mrs C, 6 Norville St, East Bentleigh, Vic 3165 —1790
Syndal T.S., 20 Cambridge Ave, Glen Waverley, Vic 3150 —4552, 4636
Syndal T.S., C/- 2 Royal Crt, Mt Waverley, Vic 3149 —4293
Syndal T.S., C/- 68 Bogong Ave, Glen Waverley, Vic 3150 —4833- 4834
Synot Mrs J, 62 Oberon Dve, Belmont, Vic 3216 —1590, 1608, 1673, 1705
Tabor Mrs M, 21 Fontein St, West Footscray, Vic 3012 —1329, 1768
Taege Mrs D M, C/- R.M.B. 5280, Bona Vista Rd, Warragul, Vic 3820 — 358, 411, 470, 762
Taggert Mrs L, 111 Johnstone St, Broadmeadows, Vic 3047 —3364, 3724, 3834, 3872
Talmage Miss A, 9/27-29 Alma St, West Footscray, Vic 3012 —3046
Tardrew Mrs J L, 15 Dorothy St, Doveton, Vic 3177 — 674, 727
Tarrant Mrs J, 5 Pleasent Pl, Werribee, Vic 3030 — 255, 278, 306, 326, 398, 437, 526, 563, 781
Tarrant Mrs M, 211 Princes Way, Drouin, Vic 3818 — 653
Taurins G R, 3 Beaver St, St Albans, Vic 3021 —2099
Taurins P W, 3 Beaver St, St Albans, Vic 3021 —2100
Taylor Mrs B, 8 Gleeson St, Bendigo, Vic 3550 — 256, 359, 454, 812
Taylor Mrs E M, 49 Stanley St, Richmond, Vic 3121 —2438- 2439, 2636
Taylor Mrs E, 78 Lydia St, Brunswick, Vic 3056 — 929
Taylor Mrs I, 1 Hodgson St, Geelong West, Vic 3218 — 589
Taylor Mrs J, 45 Lincoln Dve, Cheltenham, Vic 3192 —2101
Taylor Mrs L S, 14 Elsa Crt, Eltham, Vic 3095 —1232, 1330
Taylor Mrs W, 1/2 Rimmer St, Mentone, Vic 3194 — 63, 922, 1050, 1728
Teague Miss J M, 34 Worrell St, Nunawading, Vic 3131 —1075

EXHIBITORS

Templestowe H.S., Manningham Rd, Lower Templestowe, Vic 3107 —4396, 4493, 4553
Terrill P J, 27 Nolan St, Bendigo, Vic 3550 —3473
Terry Miss J, 16 High St, Nunawading, Vic 3131 —2732, 3319
Terry Mrs M, 1A Highton Gve, Balwyn, Vic 3103 —1019
Thodis Miss J, 21 Palmerston Ave, Lower Templestowe, Vic 3107 —1331
Thodis Mrs A, 21 Palmerston Ave, Lower Templestowe, Vic 3107 — 613, 1876
Thomas Mrs I, R.S.D., Bannockburn, Vic 3331 —1557, 1674
Thompson B H, 9 Rangeview Crt, Viewbank, Vic 3089 —1931
Thompson J, 36 the Parade, Ascot Vale, Vic 3032 —1936
Thompson Miss A A, 2/64 Lowndes St, Bendigo, Vic 3550 — 813
Thompson Miss K, 440 Burwood Hwy, Vermont South, Vic 3133 — 134, 1020
Thompson Miss M E, 2/64 Lowndes St, Bendigo, Vic 3550 — 225
Thompson Mrs L, 5 Monash Ave, Lower Templestowe, Vic 3107 —3686, 3740, 3873
Thomson I, 11 Goldthorn Ave, Kew East, Vic 3102 —2440- 2441
Thomson Mrs J M, 36 Jamesleigh Rd, Upper Ferntree Gully, Ic 3156 — 728
Thomson Mrs M N, 8/3 Federal Rd, Ringwood East, Vic 3135 —1835, 1849, 1857
Thuring Y, 24 Bateman Crt, Coburg, Vic 3058 —2442- 2443, 2536- 2537
Thwaites J, 26 Nicholsdale St, Camberwell, Vic 3124 —3196, 3217, 3228, 3245
Thwaites Mrs C A, 55 Thompson St, Avondale Heights, Vic 3034 —3759, 3835
Thys Mrs D, 30 Gallipoli Pde, Pascoe Vale South, Vic 3044 —2444
Timms Mrs H, 2 Carey Crt, Coldstream, Vic 3770 — 504
Tintern C.E.G.G.S., Victoria St, Ringwood East, Vic 3135 —4060- 4084, 4138- 4143, 4154- 4156, 4169- 4175, 4206- 4207, 4230- 4231, 4432- 4437, 4440- 4444, 4453- 4456, 4488, 4508- 4516, 4530- 4533, 4554- 4560, 4835- 4839, 4953- 4955, 5107- 5112
Tirchett Mrs M, 85 Connolly Ave, East Coburg, Vic 3058 —1103, 1150
Tomaszewski Mrs M, 9A McNeilace St, Spotswood, Vic 3015 — 135, 1183, 1191
Tonkin Mrs S, 137 Woods St, Donald, Vic 3480 —1233
Tormasi A, 1/1 Greig Crt, Elwood, Vic 3184 —1558, 1591, 1625
Torrance Mrs M, 10 Laurence Ave, Niddrie, Vic 3042 — 782
Tottenham T.S., South Rd, Braybrook, Vic 3019 —5038- 5039, 5041- 5048, 5051- 5055
Tozer Mrs L, 333 Reynards St, Pascoe Vale South, Vic 3044 — 201, 1234, 1332, 1351, 1367, 1379
Trebilco L M, 12 Lexton Ave, Dandenong, Vic 3175 — 438
Treble Mrs C, 43 Cornwall Rd, Sunshine, Vic 3020 —1333, 1368
Treherne Miss K, 6 Whittaker Ave, Laverton, Vic 3028 —1747, 1756, 1761, 1885
Treherne Mrs H, 6 Whittaker Ave, Laverton, Vic 3028 —2778, 2833
Treyvaud Mrs C, Lot 47 Mount View Rd, Ferny Creek, Vic 3786 — 944, 956, 973
Trezise Miss I, 8 Pratt Crt, North Fitzroy, Vic 3068 — 182
Tricker Mrs M E, 15 Camellia Ave, Noble Park, Vic 3174 — 93, 360, 766, 1021, 1033
Troon J, 67 Spence St, Keilor Park, Vic 3033 —2050, 2071, 2102
Troon Mrs M, 67 Spence St, Keilor Park, Vic 3033 —1793
Tucker Miss A M, 7 Wertheim St, Richmond, Vic 3121 —3599, 3604, 3687, 3806
Tucker Miss H, 7 Wertheim St, Richmond, Vic 3121 —2733, 2853
Tucker Mrs M S, G.P.O. Box 2242, Adelaide, SA 5001 — 85
Turner Mrs I, P.O. Box 6, Eskdale, Vic 3701 —3439, 3446, 3455, 3464, 3474, 3484, 3496, 3537, 3549
Tuskin Miss B, 87 Fenwick St, North Carlton, Vic 3054 —3836, 3874
Tyler A F, 6 Marillac Crt, Frankston, Vic 3199 —1911, 1937
Tzelios Mrs S, 6 Mackenzie St, Reservoir, Vic 3073 — 675, 713
Ude K H, 11 Melaleuca Dve, Clarinda, Vic 3169 —2445- 2446
Uebergang Mrs E E, P.O. Box 7, Barrington, Vic 3301 —3047, 3095
Ullal Mrs L, 82 Macedon St, Sunbury, Vic 3429 —3416, 3538, 3550
Ungerer Mrs P, 6 Anne Crt, Macleod, Vic 3085 —2699- 2700
Vague Miss M, 4/355 Alma Rd, North Caulfield, Vic 3161 — 645
Vague Mrs L, 98 Rene St, East Preston, Vic 3072 —1352
Vajda Mrs A, 36 Panoramic Gve, Glen Waverley, Vic 3150 —1836, 1850
Van Anholt Mrs J, 1 Flinders St, Mitcham, Vic 3132 — 162
Van Zanten Miss J B, 5/45 Broomfield Ave, Alphington, Vic 3078 — 163, 202
Vandervalk Mrs J M, 5/2 Passfield St, West Brunswick, Vic 3055 — 113, 136, 185
Varker Mrs F M, 51 Potter St, Black Rock, Vic 3193 —2447- 2448, 2637, 2701
Vass Mrs S, 98 Esdale St, Nunawading, Vic 3131 —3613, 3617, 3625, 3630, 3640, 3645, 3647, 3657
Vassie Mrs J, 1 Hampton Crt, Ivanhoe, Vic 3079 —2538- 2539
Vaucluse C., Darlington Pde, Richmond, Vic 3121 —1889, 2449, 4520, 4840- 4841, 4956- 4957
Vaughan Mrs R, C/- 76 Armstrong St, Colac, Vic 3250 — 590
Veale Miss R, 2 Efron Crt, Box Hill North, Vic 3129 —3875
Vella Mrs M C, 40 Woodland Dve, St Albans, Vic 3021 —1177
Verschuren Miss E, 305 Bay Rd, Cheltenham, Vic 3192 — 693, 749, 783, 1104
Vesty Miss J D, 273 Ross St, Port Melbourne, Vic 3207 — 164, 1235, 1369
Vickery I, 24 Upland Rd, Strathmore, Vic 3041 —3561, 3575, 3592, 3600
Vincent Mrs B, 17 Lorikeet St, Inala, Qld 4007 —1851
Vincent Mrs D, 33 Hermitage Cres, Bundoora, Vic 3083 —3280, 3320, 3330, 3341
Voudouris Mrs M, 12 Doris Crt, Springvale South, Vic 3172 —3197, 3218, 3229, 3246
Waddle Mrs G, 35 Collins St, Evandale, Tas 7212 —1791, 1794
Wakeling Mrs A B, 39 Kincumber Dve, Croydon, Vic 3136 — 945
Walder Mrs N, 15 Kneale Dve, Box Hill North, Vic 3129 —1026, 1060
Walker Miss T, 10 Jellicoe St, Noble Park, Vic 3174 —2921
Walker Mrs C, 18 Wilson Rd, Glen Waverley, Vic 3150 —2450- 2451, 2540- 2541, 2702- 2703
Walker Mrs D, 24 Major St, Doncaster East, Vic 3109 —2452- 2453, 2542- 2543, 2638
Walker Mrs L, 24 Taylor Rd, Mooroolbark, Vic 3138 —2131- 2132, 2192- 2193
Walker Mrs T C, 26 Summerhill Rd, Beaumaris, Vic 3193 —1902
Walker P J, 5 Connolly Ave, East Coburg, Vic 3058 —1890
Waller B H, 27 Huntly St, Moonee Ponds, Vic 3032 —2011, 2034, 2072, 2103
Wallington Mrs R L, P.O. Box 296, Croydon, Vic 3136 — 14, 30, 75
Wallis Miss S, 4/138 Rupert St, West Footscray, Vic 3012 — 279, 327, 361
Ward Miss M E, 17 Dawson St, North Coburg, Vic 3058 — 15, 31, 76
Ward Mrs J F, 12 Shipston Rd, Cheltenham, Vic 3192 — 203, 226, 246, 280
Ward Mrs J, 48 Damien St, Glen Waverley, Vic 3150 —2454- 2455
Warlond Mrs S, 14 Fourth Ave, Hoppers Crossing, Vic 3030 — 850, 889, 1076, 1151
Warren Mrs E, 4 Vasey Ave, Lalor, Vic 3075 — 614, 654, 676
Warren Mrs F, 244 Denmar St, Albury, NSW 2640 —2012, 2073
Warrnambool H.S., C/- Grafton Rd, Warrnambool, Vic 3280 —4010
Waterston Mrs F, 14 Manuka St, South Oakleigh, Vic 3167 — 43
Watkins Mrs C D, Marnie Rd, Bendigo, Vic 3550 —2013, 2074
Watkins Mrs M, 31 Millers Home, Wyndham St, Shepparton, Vic 3630 —3048, 3173, 3475
Watkins Mrs, C/- Miller Home, Wyndham St, Shepparton, Vic 3630 —3096
Watson Mrs J, C/- Lot 8 Royal Pde, Emerald, Vic 3782 —5389, 5405
Watt C J, 21 Hendra Gve, Ringwood North, Vic 3134 —1981- 1982
Wattis Mrs C, 7 Quarbing St, Werribee, Vic 3030 —1370
Waverley H.S., Waverley & Huntingdale Rds, Chadstone, Vic 3148 —3959- 3964, 4011- 4013, 4215- 4217, 4842- 4847, 4958- 4959
Weatherald Mrs H K, 87 Commercial Rd, Port Noarlunga South, A 5167 — 2, 16, 32, 210, 1051
Webb Mrs M, 29 Batman Rd, Indented Head, Vic 3223 — 573
Webster Mrs B, 64 Hardieman St, Kensington, Vic 3031 —3084
Weereratne Miss M J, 18 Dallas Ave, Oakleigh, Vic 3168 —2544, 2704
Welch Mrs P, 59 Lyons Rd, North Croydon, Vic 3136 —3760, 3837
Wellsprings F, Fryers Rd, Guildford, Vic 3451 —3417, 3427, 3440, 3456, 3465, 3485, 3539
West Mrs B, R.M.B. Reddestone, via Glen Innes, NSW 2370 — 439, 455, 591

EXHIBITORS

Westerland Mrs B, 1 Field St, McKinnon, Vic 3204 — 784
Western Miss J, 74 Stephensons Rd, Mt Waverley, Vic 3149 —3725, 3838
Wheeler F, 64 Rosamond Rd, Footscray North, Vic 3011 —1971- 1972
Whelan Mrs M, 29 McKenzie St, Seaford, Vic 3198 — 328, 505
White K, 183 Beverley Rd, Heidelberg, Vic 3084 —3491
White Mrs J O, R.M.B. 4690, Bairnsdale, Vic 3875 —3097
White Mrs J, Lot 15 Dunn St, Macedon, Vic 3440 —2456- 2457
White Mrs P, 183 Beverley Rd, East Rosanna, Vic 3084 —2734, 2743, 2902, 3049, 3149, 3268, 3321, 3402, 3418, 3593
White Ms E A, P.O. Box 1, Riddells Creek, Vic 3431 —1334
Whitehead J H, 133 Finch St, Glen Iris, Vic 3146 —3486
Whitehead Miss J, 53 Martin Rd, Glen Iris, Vic 3146 —1399
Whitehead Mrs R, 73 King St, Dandenong, Vic 3175 —3578, 3648, 3761
Whitehead R E, 73 King St, Dandenong, Vic 3175 —3050, 3269
Whitehouse Mrs L, 45 Dover St, Albanvale, Vic 3021 — 307, 729
Whitfield Mrs J M, 36 Russell St, Ivanhoe, Vic 3079 —1837, 1852
Whittlesea H.S., Lot 2 Woodside Crt, Whittlesea, Vic 3757 —4637
Whyte Mrs R G, 3 Golden Way, Bulleen, Vic 3105 —1559, 1626, 1675
Wickett Mrs C, 42 Carrington Rd, Niddrie, Vic 3042 —1335
Wilde Mrs M, 38 Eulinga Ave, Aspendale, Vic 3195 —2080, 2104
Wilding Mrs S, Flinders Rd, Merricks, Vic 3916 — 822
Wilkinson Mrs D, P.O. Box 98, Lilydale, Vic 3140 —2458- 2459
Willers Mrs G, 18/19 McLennan Pl, East Preston, Vic 3072 —1336
Williams Miss R, 6 Bruce St, Mt Waverley, Vic 3149 —1052
Williams Mrs A, 45 Gordon Rd, Mt Waverley, Vic 3149 —1592, 1676
Williams Mrs B, 37 Stanley St, Altona, Vic 3018 —1786
Williams Mrs D, 32 Ulm St, Laverton, Vic 3028 —2854, 3005, 3140, 3287, 3365, 3762, 3773, 3807
Williams Mrs E, Lot 2 Dobson Rd, Shepparton, Vic 3630 —1400
Williams Mrs G V, 693 Jones St, Albury, NSW 2640 — 308, 440, 763
Williams Mrs J J, 4 Suzanne Crt, Ringwood, Vic 3134 —3726, 3839, 3852, 3876, 3881
Williams Mrs J, 9 Symons St, West Preston, Vic 3072 —3727
Williams Mrs J, 'Kongwah Park', Finley, NSW 2713 —3098
Williamson Mrs J, 'Gairnshiel' R.S.D. 225, Carisbrook, Vic 3464 —2460
Williams Mrs M, 1 Te Koi Ave, Belgrave, Vic 3160 —2735, 2744, 2754, 2868, 2877, 2950, 3051, 3198, 3219, 3230, 3247, 3322, 3331, 3342
Williams Mrs N E, 9 Hogans Crt, Wantirna South, Vic 3152 — 44, 281, 309, 362, 714
Williams Mrs R, 17 Leckie St, Bentleigh, Vic 3204 —1531, 1593, 1714
Williams Mrs V, 31 Goleen St, North Coburg, Vic 3058 —1677
Williams P, 160 Scoresby Rd, Boronia, Vic 3155 —3728, 3741, 3774, 3808, 3840
Wilson G F, 31 Whitehead St, Corowa, NSW 2646 —1387
Wilson Miss E B, 476 Hargreaves St, Bendigo, Vic 3550 — 989
Wilson Miss S, 64 Churchill St, Mont Albert, Vic 3127 — 930, 1337
Wilson Mrs A B, Box 199, Cohuna, Vic 3568 — 471, 1481, 1484, 1503
Wilson Mrs S, 30 Aldershot Dve, Keilor Downs, Vic 3038 — 17
Winfield Miss P, 57 Davey St, Parkdale, Vic 3195 —3476, 3487, 3514, 3540
Winn Rev F V, 'Four Winds' R.S.D. Dry Diggins, Mt Franklin, Vic 3461 —1973- 1974, 1983- 1984
Withers Mrs G, 1 Tramway Pde, Beaumaris, Vic 3193 —2461- 2462
Withers Mrs V, 35 Brynor Cres, Glen Waverley, Vic 3150 — 890
Wood G, 20 Cambridge Dve, Glen Waverley, Vic 3150 —2133- 2134
Wood Mrs B, 18 Montrose St, Ashwood, Vic 3147 —1594, 1609, 1627, 1706, 3666
Wood Mrs L, 20 Cambridge Dve, Glen Waverley, Vic 3150 —3419
Woodford Mrs D, 7 Balmoral Cres, Mont Albert, Vic 3127 —2545- 2546
Woodroofe Mrs M, 33 McGregor St, Numurkah, Vic 3636 — 146
Woods Mrs R, 31 Gungarlan Dve, East Keilor, Vic 3033 — 655
Woodyard Mrs B J, 4 Dendulk Ave, Altona West, Vic 3018 — 694, 730
Woolacott Mrs B, 63 Corowa Cres, Greensborough, Vic 3088 — 18, 33, 51, 64, 77, 247, 257, 310, 329, 564
Woolley Mrs G, 18 Kemp Ave, Mt Waverley, Vic 3149 —2463- 2464
Worsch Ms S, 18 Wellington Rd, Clayton, Vic 3168 — 282, 311, 363, 565, 1077, 1105
Worsley Mrs H, 'Curbarleigh', Tragowel, Vic 3579 —1338
Woudstra Miss E, 1/93 Grosvenor St, Balaclava, Vic 3183 — 165
Wray Mrs O, 25 Henty St, Pakenham, Vic 3810 — 19, 3729, 3809
Wright Mrs A, 9 Bunker Cres, Glen Waverley, Vic 3150 —3199, 3220, 3231, 3248
Wright Mrs C, 45 Mariana Ave, Sth Croydon, Vic 3136 —1678
Yarnton K L, 6 Ferndale Rd, Glen Iris, Vic 3146 —3488
Yates Mrs M, 5 Kwinana Crt, Ivanhoe, Vic 3079 —3877
Yeates Miss M B, 14 Washington Ave, East Malvern, Vic 3145 —2779, 2855, 3052, 3141, 3270, 3288
Yeomans Mrs F, 39 Gumbowie Ave, Clifton Springs, Vic 3222 — 364, 527
Young L, 46 Maher Rd, Laverton, Vic 3028 —2465- 2466, 2639- 2640
Young Mrs K, 110 Anderson St, Sunbury, Vic 3429 —1560, 1595, 1628, 1690, 1715
Younglove Mrs D, 26 Adelaide St, Mornington, Vic 3931 — 946, 957, 974
Yuer Mrs R, 7 O'Hara St, Blackburn, Vic 3130 —1478, 1506, 1512
Zorzenoni Mrs B, 23 Coonamar St, Tullamarine, Vic 3043 —1903

We're rolling our sleeves up.



This country was built on a tradition of rolling the sleeves up and getting on with the job.

At Westpac, we see our job as backing that way of thinking as much as we possibly can.

We're behind more than 100,000 small businesses that are determined to make a go of things in these tough times.

And this year, we'll help more than 200,000 Australians buy their own homes.

We're working towards making our bank the kind of bank you want behind you, with a brand new spirit of competition that will bring more and more benefits your way.

At Westpac, we're rolling our sleeves up.

Westpac
We're rolling our sleeves up.

If you'd like a personal loan ask us now.

At National Australia Bank we understand that you often need extra money to make that special dream come true.





National Australia Bank Personal Loans can be used for any worthwhile purpose–a new car, a used car, home improvements, a block of land, a holiday or a boat.

Talk to National Australia Bank about a Personal Loan today–we've money to lend right now.

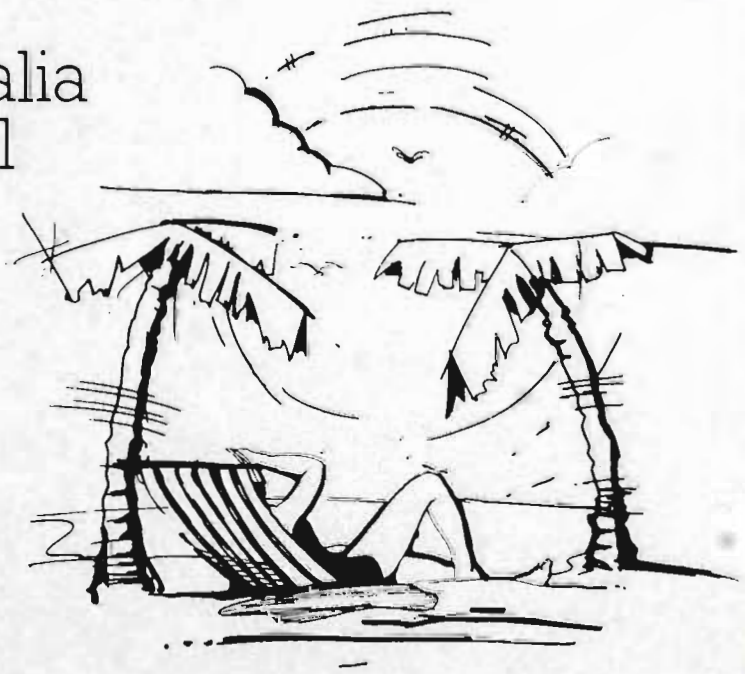

National Australia Bank

National Commercial Banking Corporation of Australia Ltd.

We're building a better bank

390P3046/A

NOTES

The real taste of real draught.

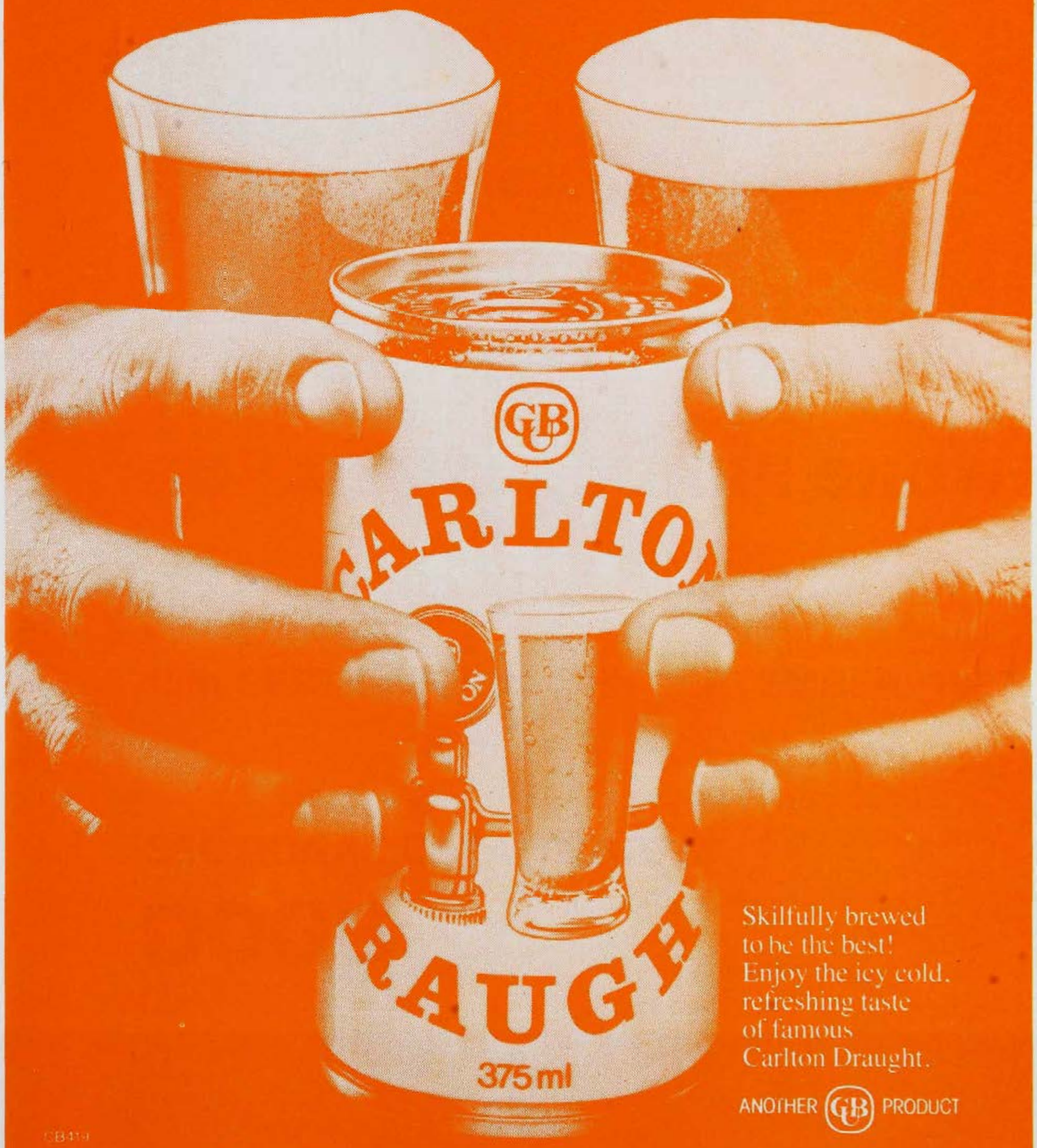

Skilfully brewed
to be the best!
Enjoy the icy cold,
refreshing taste
of famous
Carlton Draught.

ANOTHER GB PRODUCT

CB439

We'd like to cultivate your business.



There are plenty of good reasons to consider the State Bank as your business bank.

One good reason is because of our ability to grant overdrafts.

Another is the loan packaging we have available for farming needs.

The State Bank grants loans to purchase farms or extend them, to buy stock, plant and equipment, from the smallest to the largest sizes.

And when you have money to invest, come and see us, we can assure you of very competitive rates of interest.

So when you think business, think State Bank.

State Bank. No risk.

SBV 4001

THE ROYAL AGRICULTURAL SOCIETY OF VICTORIA

1983 ROYAL MELBOURNE SHOW

15th SEPTEMBER to 24th SEPTEMBER, 1983

SECTIONAL CATALOGUE of

DOGS

If you'd like a personal loan ask us now.

At National Australia Bank we understand that you often need extra money to make that special dream come true.





National Australia Bank Personal Loans can be used for any worthwhile purpose–a new car, a used car, home improvements, a block of land, a holiday or a boat.

Talk to National Australia Bank about a Personal Loan today–we've money to lend right now.



National Australia Bank

National Commercial Banking Corporation of Australia Ltd

We're building a better bank

390P3046/A

The Royal Agricultural Society of Victoria
LIST OF OFFICE BEARERS, 1983

PATRON IN CHIEF
His Excellency the Right Honourable Sir Ninian Stephen, AK., G.C.M.G., G.C.V.O., K.B.E., K.St.J., Q.C.

PATRON
His Excellency Rear Admiral Sir BRIAN MURRAY, K.C.M.G., A.O., K.St.J.,

PRESIDENT
G. R. STARRITT, O.B.E., "Kelso Park", R.S.D., Tatura, 3616.

VICE PRESIDENTS
J. H. H. SLEIGH, "Bayunga" P.O. Box 36, Nagambie, 3608.
J. M. BURSTON, "East Mount Ada", Benalla, 3672.
A. J. FISKEN, "Lal Lal Estate", Yendon, 3352.

TRUSTEES
The Hon. Sir WILLIAM McDONALD, Kt., 102 St. George's Road, Toorak, 3142.
P. B. RONALD, C.M.G., "Koo-man-goo-nong", Pakenham, 3810.
G. P. H. WILSON, C.M.G., "Wilson House", Berwick, 3806.

LIFE COUNCILLORS:

W. A. ANGLISS, "Marnong", Donnybrook, 3652.
J. M. BUCHANAN, Bass Street, Flinders, 3929.
SIR RUPERT W. J. CLARKE, Bart, M.B.E., M.A., "Bolinda Vale", Clarkefield, 3430.
K. A. DRUMMOND, "Talgarno Park", P.B. Wodonga, 3690.
J. M. GARDINER, "Karalee", Tungamah, 3728.
G. HOWELL, 4/23 Asquith Street, Kew, 3101.
R. HUNTER, 8 Kensington Road, South Yarra, 3141.
J. W. KELLY, "Eulo", Caramut North, 3274.
D. W. R. KNOX, "Polloch", Box 38, Nagambie, 3608.
COLONEL SIR MALCOLM McARTHUR, Kt., O.B.E., "Melrose Farm", Wollert, 3750.
C. O. MOORE, "Weerangourt", R.S.D. 136, Hamilton, 3300.
L. G. C. NICHOLAS, "Cooring Yering", Lilydale, 3140.
P. B. RONALD, C.M.G., "Koo-man-goo-nong", Pakenham, 3810.
G. R. STARRITT, O.B.E., "Kelso Park", R.S.D. Tatura, 3616.
J. W. D. WARD, 3 Kilbride, 173 Walsh Street, South Yarra, 3141.
G. P. H. WILSON, C.M.G., "Wilson House", Berwick, 3806.

MEMBERS OF COUNCIL:

R. T. BALDERSTONE, C.M.G., M.C., "Koonje", Rhinds Road, Wallington, 3221.
J. BALFOUR BROWN, Sheffield Road, Montrose, 3765.
W. R. R. BEGGS, "Buln Gherin West", Beaufort, 3373.
E. W. BEST, C.M.G., P.O. Box 55, Coldstream, 3770.
A. C. BOTT, "Naranghi", Yarrawonga, 3730.
J. K. BUCHANAN, A.M., "Gleneira", Flinders, 3929.
J. M. BURSTON, "East Mt. Ada", Benalla, 3672.
R. M. BUTLER, "Meadow Banks", Newstead, 3462.
W. D. CROWLEY, Q.P.M., Railway Road, Wesburn, 3139.
A. J. FISKEN, "Lal Lal Estate", Yendon, 3352.
C. B. GARDINER, 1 Hobby Street, Tongala, 3621.
R. B. GERRAND, M.B.E., Box 31, Sale, 3850.
A. GIBSON, 40 Balwyn Road, Canterbury, 3126.
W. McL. GREAVES, 48 Peel Street, Berwick, 3806.
J. G. W. HEAD, "Grenada Park", Mangalore West, 3663.
C. R. KELLY, "Barwidgee", Caramut, 3274.
The Hon. D. E. KENT, M.P., Dept. of Agriculture, G.P.O. Box 4041, Melbourne, 3001.
R. B. LANGDON, "Roseparke", Wallaces Road, Dromana, 3936.
F. B. LANGLANDS, 230 Thacker Street, Ocean Grove, 3226.
F. J. LITHGOW, "Flowerfield", Coldstream, 3770.
SIR CECIL LOOKER, Kt., 26 Tormey Street, North Balwyn, 3104.
The Hon. Sir WILLIAM McDONALD, Kt., 102 St. George's Road, Toorak, 3142.
D. S. MacGREGOR, M.B.E., "Dalmore", Baringhup, 3463.
Sir IAN M. McLENNAN, K.C.M.G., K.B.E., 112 Walsh Street, South Yarra, 3141.
I. K. MORTON, 53 St. Kinnord Street, Essendon, 3040.
B. N. NAYLOR, Coombs Road, Kinglake West, 3757.
R. POTTER, "Yarram Park", Willaura, 3291.
J. W. RAE, a'Beckett Road, Narre Warren North, 3804.
J. S. A. ROBB, c/- "Chateau Remy", Avoca, 3467.
J. H. H. SLEIGH, "Bayunga", P.O. Box 36, Nagambie, 3608.
I. McK. STARRITT, "Kelso Park", R.S.D., Tatura, 3616.
F. R. I. STEPHENS, "Vermont", R.M.B. 1154, Benalla, 3672.
K. W. URQUHART, "Boonerah", Hexham, 3273.
R. G. WALKER, "Pleasant Park", Goroke, 3412.
The Hon. V. F. WILCOX, C.B.E., Q.C., "Carwoola", Alexandra, 3714.

DIRECTOR:
Mr. J. B. PARRY,
1 Devorgilla Avenue, Toorak 3142.

ASSISTANT DIRECTOR:
I. A. PEDERSEN, D.F.C.,
273 Beaconsfield Parade,
Middle Park, 3206.

CHIEF ACCOUNTANT:
J. F. CLIFFORD,
20 Carroll Avenue,
Croydon, 3136.

GROUNDS MANAGER:
K. J. MONKHOUSE,
35 Carmichael Street,
East Ivanhoe, 3079.

THE ROYAL AGRICULTURAL SOCIETY OF VICTORIA

ROYAL SHOWGROUNDS, EPSOM ROAD, ASCOT VALE, 3032

THE ANNUAL EXHIBITION will be open on THURSDAY, 15th SEPTEMBER, to SATURDAY, 24th SEPTEMBER, from 9.00 a.m.

Members of the Society, on presentation of their badges, will be admitted to the Grounds and Grand Stands free.

The public will be admitted on Thursday, 15th September, and on the remaining days of the Show, from 9 a.m. on payment of $5.50 for adults and $1.60 for children aged 5 years to 15 years and pensioners $1.60.

No charge is made for admission to public Grand Stands.

Admission may be obtained at the gates by cash payment or on production of Members' badges or official passes, etc., also combined Rail and Show Tickets.

Trams run direct from Elizabeth Street to the Show Grounds.

Prize Cards and Ribbons (which are copyright) will be displayed with the successful exhibits, as follows:

NORMAL CLASSES (Where Applicable)

First Prize		**Card, Blue Ribbon.**
Second Prize		**Card, Red Ribbon.**
Third Prize		**Card, White Ribbon.**
Fourth Prize	**(Where 10 or more)**	**Yellow Ribbon.**
Fifth Prize	**(entries compete)**	**Green Ribbon.**
Challenge		**Card, Blue Sash with Medallion.**
Reserve Challenge		**Card, Blue Sash.**

Refreshments of all kinds will be provided on the grounds by the Society's authorised caterers who bind themselves to supply everything of the best quality at Melbourne rates.

Royal Showgrounds,
Epsom Road, Ascot Vale, 3032.

JUDGING ARRANGEMENTS, ETC.

(Subject to alteration)

(The breed judging order will be forwarded with entry tickets)

Checking Exhibit Numbers 8 a.m. to 9 a.m. each day.

Judging commences promptly at 9 a.m. each day.

The Show opens at 9 a.m. and closes at 7 p.m. each day excepting Thursday 15th and Saturday 24th September, when the Show will close at 6 p.m.

The Show opens at 9 a.m. and closes at 6 p.m. on Thursday 15th and Saturday 24th September.

General Regulations Relative to dogs and Conditions of Entry

CHAMPIONSHIP SHOW

1. To be held under the Rules and Regulations of the Kennel Control Council, with which the Society is affiliated. A copy of the Rules and Regulations may be inspected at the office of the Society.

The General Regulations of the Society shall also form part of the conditions of entry except when they conflict with the Rules of the Kennel Control Council.

2. The Council of the Society or the Director shall have the power, without assigning any reason, to:

(i) Reject or cancel any entry at any time.

(ii) Prohibit the participation by any person or exhibit in any event or class for which it is entered.

(iii) Cancel any event or class.

(iv) Alter the time at which any class or event is to take place.

(v) Alter the conditions of any entry.

(vi) Remove any exhibit from the Show Grounds.

(vii) Alter the date or time for the closing of entries for any section or class or for any particular entry.

(viii) Transfer an exhibit or exhibitor from any class to any other class.

3. The Society or any official, Judge, Steward, Officer or employee shall under no circumstances be responsible for:

(a) the loss or death of any animal;

(b) any damage or injury occasioned to or by animal;

(c) any loss, damage or injury occasioned to or by any exhibitor or any person acting on his behalf.

4. The exhibitor enters entirely at his own risk. In case any exhibit whilst on the Society's Show Grounds shall cause or be the cause of injury or damage to any other exhibit or exhibitor, or to the person or property of any member of the Society or the general public, the owner of such exhibit shall indemnify and keep indemnified the Society, its officers, officials and members from and against all damages, costs, claims, expenses or liabilities incurred in connection with such exhibits. The exhibitor shall be liable to the Society and its employees, officers and officials for any damage or loss occasioned to any of them by the exhibit or the exhibitor or his agent.

5. The exhibitor shall at all times comply with the directions or requests of the Council of the Society or the Director. This shall, without limiting the generality of the foregoing, apply to the entry of the animal, the exhibitor, the conditions of event, the conduct of the exhibitor, the conducting of the event, the decisions of the Judge and the awarding of the prize.

6. The Council of the Society and the Director reserve the right to adjudicate on any entry or upon any question in dispute or doubt and to make any determination upon any matter whether covered by the conditions of entry or not and the decision so made shall be final and binding and the Society shall thereby have sole and absolute control of all matters affecting the conduct of the Show and the exhibits and exhibitors. There shall be no right of appeal to any court of law or other body from any decision made by the Council of the Society or the Director.

7. The appropriate entry fee as set out in the Schedule of Prizes shall be forwarded with each entry. Entries in the Dog Section of the Show must be made at the Society's

Office at the Administrative Building at the Royal Showgrounds, Epsom Road, Ascot Vale, 3032, on or before 4.30 p.m. on Wednesday, 6th July, 1983 or be delivered by post to the said office on or before the same time, viz., Wednesday, 6th July, 1983, 4.30 p.m. No rebates of fees for withdrawn animals will be made.

ARRIVAL OF EXHIBITS

8. Exhibits shall be placed where directed by the Director.

ACCOMMODATION

9. Restrictions or limitations on the number of entries in any Section may be made by the Society or the Director.

ENTRY TICKETS

10. Complimentary admittance tickets are issued by the Society for the day the exhibit is required for judging on the following basis:

1 or 2 entries	**1 ticket**
3 or 4 entries	**2 tickets**
5 or 6 entries	**3 tickets**
7 or 8 entries	**4 tickets, etc.**

The above allocation of "Complimentary" admittance tickets is irrespective of dual or syndicate membership.

EXHIBIT NUMBERS

11. The exhibit number shall correspond with the box allotted to the exhibit where practicable. The exhibit ticket must be produced whenever required by the Society or the Director.

Exhibit numbers shall be worn by handlers whilst in the judging ring.

MARSHALLING AND JUDGING

12. The Society or the Director may alter the Judge for any particular class at any time.

13. Exhibits shall be present at the appropriate judging ring and ready to enter the judging ring at the time specified in the Time Table for the event to take place.

14. Exhibits shall enter the judging ring immediately upon request by the appropriate Steward.

15. No exhibit or person in charge thereof shall be equipped with, wear or display, anything which indicates the ownership of the exhibit.

16. All exhibitors and competitors shall accept the decision of the Judge as final as to the merits of the exhibit, or competitor, and no appeal shall be allowed therefrom to any court of law or other body on the question of merit of the exhibit.

PROTESTS

17. An exhibitor or competitor may protest against an award won by an exhibit or competitor in the same class alleging infringement of the rules or ineligibility.

18. Such protest shall be addressed to the Director and be lodged at his office at the 1st Floor, Administrative Building, cnr. Degraves Street and Plummer Avenue, Showgrounds, before 12 noon the day after the award in question has been made. Such protest shall be accompanied with a deposit of $10.00 which may be forfeited to the Society if the protest be found to be unfounded or frivolous.

19. The protest and all matters arising therefrom shall be determined by either the Council of the Society or the Director.

VETERINARY SERVICES

20. (a) The Society will appoint a Panel of Veterinary Surgeons to provide a service to exhibitors.

(b) Should an animal become ill or suffer an injury then one of the Society's Veterinary Surgeons may attend to and treat such animal in the absence of any authority from the owner and the Society or its Veterinary Surgeon shall not be liable in any way for any loss arising out of such treatment.

21. Exhibitors may employ a Veterinary Surgeon who is not a member of the Society's panel but in such instances must inform the appropriate Superintendent of the stock concerned.

22. The Society's Veterinary Surgeons may refuse to attend an animal previously examined and treated by a Veterinary Surgeon who is not a member of the Society's Panel.

23. Unless otherwise specifically stated, only members of the Society's Veterinary Panel may give Veterinary Certificates required by the Society.

24. If, in the opinion of one of the Society's Veterinary Surgeons, an animal on the Showgrounds should be destroyed or removed from the Showgrounds the Society or the Director shall be entitled to have the animal destroyed and/or removed from the Showgrounds or shall be entitled to require the owner or his deputy at the Showgrounds to forthwith remove the animal from the Showgrounds. All costs incurred by the Society in connection with such animal shall be paid by the owner to the Society.

CONTROL OF SHOW

25. Should the Council or the Director be of the opinion that any rule or regulation, whether set out in these rules or at the heading of a section or class, has been broken or not observed or performed then the exhibit or exhibitor may be disqualified, suspended for any period, fined or otherwise penalised at the discretion of the Council of the Society or the Director. The whole of the Show, the events thereat, the exhibits and exhibitors and their agents shall be under the complete control of and subject to the decisions and directions of the Council of the Society and/or Director. Any decision or direction made

DOGS

by either shall be final and binding and no exhibitor shall have any right or cause of action against the Society or the members of the Council or the Director or any right to approach to seek relief from any Court because of any decision made by either the Council or the Director.

PAYMENT OF PRIZES

26. Prize money will not be awarded in breed classes.

BEST OF BREED AWARDS

27. Only dogs which have been awarded a Challenge Certificate at this Show shall be eligible to compete for "Best of Breed" at this Show.

EXHIBITS BENCHED AT SHOW

28. All exhibits must be benched whilst being exhibited. Times of benching are listed under Judging Arrangements, etc. Intending exhibitors are warned not to make an entry unless they are prepared strictly to observe this condition.

BENCHING

29. Only exhibits in the one Ownership will be benched together and different breeds or variety of breeds although owned by the same exhibitor will not be benched together.

Every dog must be provided with a suitable collar and chain or a lead but they must be benched with chains of metal. No cages may be used for dogs other than those provided or approved by the Society, and nothing which will affect the view of the public may be added to the cages. Not more than one exhibit may occupy any one bench or cage unless allocated by the Society. A dog may not be so placed on the bench or in a cage as to be away from the view of the public. The position of exhibit numbers on benches or cages may not be altered.

UNDER NO CIRCUMSTANCES ARE EXHIBITORS PERMITTED TO SIT ON THE BENCHES.

30. **THE CHAIR HIRE FACILITY HAS BEEN DISCONTINUED AND EXHIBITORS ARE ADVISED TO BRING THEIR OWN FOLDING CHAIRS.**

EXHIBIT NUMBERS

31. These will be posted to exhibitors before the Show. When dogs are being judged the handler must wear the exhibit number of only the dog being handled.

EXHIBITORS WHO REQUIRE TO LEAVE THE SHOW BEFORE THE CLOSING TIMES AS STATED IN THE SCHEDULE ARE ADVISED NOT TO ENTER AS PERMISSION WILL NOT BE GRANTED FOR EARLIER DEPARTURE.

CHECKING OF EXHIBITS

32. No dog will be admitted to the Show unless its exhibit number is stamped and this will take place between 8 a.m. and 9 a.m. each day.

JUDGING

33. For judging times and "check in" times, see judging arrangements. In the case of Special Prizes in which Challenge Certificate winners from each breed are required to meet, the awards will be made on the last day of the Show.

PUPPY OF THE DAY SELECTIONS: "The person who officiates as judge for the breed classes shall select the "puppy of the Day" for those breeds, providing the judge who is officiating for the Group Specials judging is not judging on the day of the judging of the breed classes." (K.C.C. Rule 55A(d).

In view of the need to expedite judging, exhibitors will be held wholly responsible for having their dogs in the judging rings immediately they are required for judging. After the Judge's Steward has given word to the Judge to proceed with the judging of a competition, no other exhibit may enter the judging ring until after that competition has been completed. Exhibits which are not brought promptly to the rings when called, and the owners or handlers of which omit to obey the orders of the Stewards, or are wearing more than one exhibit number, may be refused admission to the rings.

ONLY WINS UP TO AND INCLUDING THE DAY BEFORE ENTRIES CLOSE SHALL COUNT.

EXERCISING EXHIBITS

34. Exhibits may be exercised during the luncheon and tea adjournments and by special arrangement with the Dog Superintendent.

Dogs must not be allowed off leads at any time whilst on the Showgrounds; neither will they be permitted on the lawns nor near the flower beds.

Except as stated herein, no exhibit may be absent from its bench unless for the purpose of being judged.

REGISTRATION NECESSARY

35. Prior to entry all dogs must be registered, or transferred or leased to present ownership direct with the Kennel Control Council, Royal Showgrounds, Epsom Road, Ascot Vale, 3032.

INTERSTATE EXHIBITS

36. Interstate exhibitors must show on the entry form the registered number issued by a controlling body recognised by the Kennel Control Council (Vic.).

OWNER'S RISK

37. The Society will be most anxious for the care and safety of dogs sent for exhibition, or any other property entrusted to it, but it must be understood distinctly by exhibitors, and all other persons, that the Society will not be responsible for the loss, detention of or damage to any

1983 ROYAL MELBOURNE SHOW — 15th to 24th SEPTEMBER JUDGING ARRANGEMENTS, ETC.

(Subject to alteration without notice)

Checking Exhibit Numbers: 8 a.m. to 9 a.m. each day.

Judging commences promptly at 9 a.m. each day.

The Show opens at 9 a.m. and closes 7 p.m. each day excepting Thursday 15th and Saturday 24th September, when the Show will close at 6 p.m.

The Show opens at 9 a.m. and closes at 6 p.m. on Thursday 15th and Saturday 24th September.

	JUDGES		ORDER OF JUDGING
THURSDAY 15th SEPTEMBER	Miss M. V. Beam (U.S.A.) 1, 2, 6, 4	(a)	Chihuahuas (Smooth), Chihuahuas (Long), Bull Terriers.
	Mrs. M. K. Drury (U.S.A.) 5, 6, 3	(b)	Hungarian Pulis, Bearded Collies, Belgian Shepherd Dogs (Groenendael), Belgian Shepherd Dogs (Tervuerens), Swedish Vallhunds, Briards, Maremma Sheepdogs, Bernese Mountain Dogs, Alaskan Malamutes, Pyrenean Mountain Dogs.
	Mr. R. Cooper (U.S.A.) 3, 6	(c)	Flatcoated Retrievers, Curlycoated Retrievers, Irish Setters.
FRIDAY 16th SEPTEMBER	Miss M. V. Beam (U.S.A.) 2	(a)	Pekingese, Cavalier King Charles Spaniels, Border Terriers, Staffordshire Bull Terriers.
	Mrs. M. K. Drury (U.S.A.)	(b)	Newfoundlands, Collies (Smooth), Collies (Rough).
	Mrs. U. Segerstrom (Sweden) 4, 6	(c)	Elkhounds, Irish Wolfhounds, Rhodesian Ridgebacks, Japanese Spitz, Schnauzers (Miniature), Schnauzers (Standard), Dobermanns, British Bulldogs.
	Mrs. D. Goldstein (N.S.W.)	(d)	Novice Obedience Trial (Bitches).
SATURDAY 17th SEPTEMBER	Mrs. M. K. Drury (U.S.A.)	(a)	Bouvier Des Flandres, Old English Sheepdogs.
	Mrs. U. Segerstrom (Sweden)	(b)	Ibizan Hounds, Greyhounds, Borzois, Basset Hounds.
	Mr. R. Cooper (U.S.A.)	(c)	Mastiffs, Tibetan Terriers, Tibetan Spaniels, Hungarian Vizslas, Gordon Setters.
	Mrs. D. Goldstein (N.S.W.)	(d)	Open Obedience Trial (Bitches).
	Mr. J. W. Thompson (Vic.)	(e)	K.C.C. Guineas Final Stake — "Checking In" of Guineas Exhibit Numbers between 1 p.m. and 1.45 p.m. Judging 2 p.m.
	Mr. W. F. O'Hehir (Vic.)	(f)	K.C.C. Guineas Consolation Stake — "Checking In" of Guineas Exhibit Numbers between 1 p.m. and 1.45 p.m. Judging 2 p.m.
SUNDAY 18th SEPTEMBER	Miss M. V. Beam (U.S.A.)	(a)	Chinese Crested Dogs, Australian Silky Terriers, Fox Terriers (Wire), Fox Terriers (Smooth).
	Mrs. M. K. Drury (U.S.A.)	(b)	Shetland Sheepdogs.
	Mrs. U. Segerstrom (Sweden)	(c)	Foxhounds, Otterhounds, Bloodhounds, Beagles.
	Mr. R. Cooper (U.S.A.)	(d)	Large Munsterlanders, Pointers, English Setters.
	Mrs. M. Wormald (Vic.) assisted by Mrs. M. K. Drury (U.S.A.) and Mrs. U. Segerstrom (Sweden).	(e)	Boys — Junior Handlers Classes. "Checking In" of Handlers Exhibit Numbers between 1 p.m. and 1.45 p.m. Judging 2 p.m.
	Mrs. Y. Sydenham-Clarke (Vic.) assisted by Miss M. V. Beam (U.S.A.) and Mr. R. Cooper (U.S.A.)	(f)	Girls — Junior Handler Classes. "Checking In" of Handlers Exhibit Numbers between 1 p.m. and 1.45 p.m. Judging 2 p.m.
MONDAY 19th SEPTEMBER	Miss M. V. Beam (U.S.A.) 5	(a)	Pugs, Bichon Frise, Lowchens, Poodles (Toy), Poodles (Miniature), Poodles (Standard).
	Mrs. U. Segerstrom (Sweden)	(b)	Whippets, Pharaoh Hounds, Salukis, Siberian Huskies, Schipperkes, French Bulldogs.
	Mr. R. Cooper (U.S.A.)	(c)	German Shorthaired Pointers, Labrador Retrievers.
	Mrs. D. Goldstein (N.S.W.)	(d)	Utility Obedience Trial (Bitches).

	JUDGES		ORDER OF JUDGING
TUESDAY 20th SEPTEMBER	Miss M. V. Beam (U.S.A.)	(a)	Griffon Bruxellois, Yorkshire Terriers, Maltese, Skye Terriers, Scottish Terriers.
	Mrs. M. K. Drury (U.S.A.)	(b)	Welsh Corgis (Pembroke), Welsh Corgis (Cardigan), Dalmatians.
	Mr. R. Cooper (U.S.A.)	(c)	Tibetan Mastiffs, Bullmastiffs, Welsh Springer Spaniels, English Springer Spaniels, Golden Retrievers.
	Mrs. D. Goldstein (N.S.W.)	(d)	Novice Obedience Trial (Dogs).
WEDNESDAY 21st SEPTEMBER	Mrs. M. K. Drury (U.S.A.)	(a)	Rottweilers, German Shepherd Dogs.
	Mrs. U. Segerstrom (Sweden)	(b)	Dachshunds (Wire), Dachshunds (Min. Wire), Dachshunds (Smooth), Dachshunds (Min. Smooth), Dachshunds (Min. Long), Dachshunds (Long), Boston Terriers.
	Mr. R. Cooper (U.S.A.)	(c)	German Wirehaired Pointers, Clumber Spaniels, Weimaraners, Brittany Spaniels, Irish Water Spaniels, Cocker Spaniels.
	Mrs. D. Goldstein (N.S.W.)	(d)	Open Obedience Trial (Dogs).
THURSDAY 22nd SEPTEMBER	Miss M. V. Beam (U.S.A.)	(a)	Pomeranians, Italian Greyhounds, Glen of Imaal Terriers, Kerry Blue Terriers, Irish Terriers, Lakeland Terriers, Manchester Terriers, Norwich Terriers, Sealyham Terriers, Welsh Terriers, Cairn Terriers, Bedlington Terriers, Dandie Dinmont Terriers.
	Mrs. U. Segerstrom (Sweden)	(b)	St. Bernards, Basenjis, Afghan Hounds.
	Mr. R. Cooper (U.S.A.)	(c)	Samoyeds, Boxers, Cocker Spaniels (American).
	Mrs. D. Goldstein (N.S.W.)	(d)	Utility Obedience Trial (Dogs).
		(e)	Judging Best in Obedience Trial Exhibit — "Checking In" of Exhibit Numbers for Best in Trial between 2 p.m. & 3 p.m. Judging will be at the conclusion of Breed Judging for the day.
FRIDAY 23rd SEPTEMBER	Miss M. V. Beam (U.S.A.)	(a)	Papillons, Miniature Pinschers, Japanese Chins, King Charles Spaniels, English Toy Terriers, Airedale Terriers, West Highland White Terriers, Australian Terriers.
	Mrs. M. K. Drury (U.S.A.)	(b)	Australian Cattle Dogs, Australian Kelpies, Border Collies, Chow Chows.
	Mrs. U. Segerstrom (Sweden)	(c)	Finnish Spitz, Deerhounds, Shih Tzus, Keeshonds, Lhasa Apsos, Great Danes.
SATURDAY 24th SEPTEMBER	Miss M. V. Beam (U.S.A.)	(a)	Specials — Group 1 Toys.
	Miss M. V. Beam (U.S.A.)	(b)	Specials — Group 2 Terriers.
	Mr. R. Cooper (U.S.A.)	(c)	Specials — Groups 3 Gundogs.
	Mrs. U. Segerstrom (Sweden)	(d)	Specials — Group 4 Hounds.
	Mrs. M. K. Drury (U.S.A.)	(e)	Specials — Group 5 Working Dogs.
	Mrs. U. Segerstrom (Sweden)	(f)	Specials — Group 6 Non Sporting.
	Mrs. U. Segerstrom (Sweden)	(g)	General Specials — Best Exhibit in Show. Best Opposite Sex in Show. Best Puppy in Show.
		(h)	Finals of the "Pal" Sweepstakes. (Judge to be announced on the day.)

Steward-in-Chief: J. G. W. Head.
Deputy Steward-in-Chief: W. D. Crowley.
STEWARDS: Messrs. F. R. Ahern, R. S. Bell, E. A. Boxhall, K. Braithwaite, R. R. Bridgford, R. D. Cave, J. Craig, W. J. Dalziel, E. Drinkwater, T. E. Fitzgerald, L. Goffin, G. S. Gough, L. L. Grant, R. F. E. Jensen, F. Keys, A. Laidler, G. A. A. Lane, L. H. Luxmoore, R. C. Mashford, A. R. Maver, C. E. Milward, H. Murray, R. Mushet, W. F. O'Hehir, J. S. Pontin, E. F. Singer, C. H. Thomas, J. W. Thompson, D. W. Watkins, N. R. Wenker.
OBEDIENCE TRIAL STEWARDS: Messrs. G. R. Cabena, R. L. Hunt, M. D. McKerchar, E. H. Paxman and G. E. Tulloch.

dog or other property, whether arising from accident, or other cause whatever, or from any act or omission of itself, its officers, agents, servants, or others.

38. Unless authorised by the Society no live stock will be permitted to enter the grounds other than those entered for exhibition.

39. Ribbons will be issued in the judging rings as an indication to the spectators of the Judges' awards — blue for first, red for second and white for third, and in addition a yellow for fourth and a green for fifth ribbon will be awarded where there are at least ten dogs exhibited in the class.

Kennel Control Council Challenge Certificates, and RASV Inscribed Blue Sashes with Medallions, are offered at this Show, one for each sex of every breed, at the discretion of the Judge.

Kennel Control Council Reserve Challenge Certificates and R.A.S.V. Reserve Challenge Sash will be offered at this show.

WITHDRAWAL OF ENTRY.—Every animal entered must be exhibited unless a certificate, signed by the owner, is lodged with the Society prior to the date of the Show, stating that the animal is unable to compete on one of the following grounds:

(i) The animal has died.
(ii) The animal is unfit for exhibition due to injury or disease.
(iii) The animal has become ineligible for the class entered.
(iv) Some other cause which the Council or Secretary of the Society considers resonable.

Failure to comply with this rule renders the owner or entrant liable to a fine of not more than $10 for every animal not exhibited, and in addition the Council may debar the owner or exhibitor from taking part in any further exhibition conducted by the Society.

SPECIAL PRIZES

FOR CLASSES AND CHALLENGE CERTIFICATE WINNERS

Only First Prize winners and, where applicable, Challenge Certificate winners will receive Special Prizes. Refer page 22 of the K.C.C. Kennel Gazette for valuation of Trophies.

K.C.C. Rule 77.—"Best of Breed—Only dogs which have been awarded a Challenge Certificate at a Show shall be eligible to compete for Best of Breed at that Show."

Dogs must be entered in Classes for which trophies are offered. Trophies for which Challenge Certificate winners are required to meet are listed under the heading GENERAL SPECIALS at back of this Catalogue. R.A.S. of Vic. Inscribed Sashes with Medallions will be awarded to each Challenge Certificate winner and R.A.S. of Vic. Trophy Spoons will be awarded to each class winner.

DOGS SPECIAL PRIZES

AFGHAN HOUNDS

Afghan Hound Club, Special Prizes for:

1. Puppy Dog - Trophy
2. Puppy Dog - Inscribed Sash
3. Junior Dog - Trophy
4. Junior Dog - Inscribed Sash
5. Intermediate Dog - Trophy
6. Intermediate Dog - Inscribed Sash
7. Open Dog - Trophy
8. Open Dog - Inscribed Sash
9. Best Dog - "Winning Edge" Trophy
10. Puppy Bitch - Trophy
11. Puppy Bitch - Inscribed Sash
12. Junior Bitch - Trophy
13. Junior Bitch - Inscribed Sash
14. Intermediate Bitch - Trophy
15. Intermediate Bitch - Inscribed Sash
16. Open Bitch - Trophy
17. Open Bitch - Inscribed Sash
18. Best Bitch - "Winning Edge" Trophy

AIREDALE TERRIERS

Airedale Terrier Club, Special Prizes for:

19. Puppy Dog - Oldiron, Ingot & Ingalou Kennels Inscribed Sash
20. Puppy Dog - Club Spoon
21. Junior Dog - Oldfaithful Kennels Inscribed Rosette
22. Junior Dog - Club Spoon
23. Intermediate Dog - Oldiron, Ingot & Ingalou Kennels Inscribed Sash
24. Intermediate Dog - Club Spoon
25. Open Dog - Oldfaithful Kennels Inscribed Rosette
26. Open Dog - Club Spoon
27. Best Dog - Inscribed Sash
28. Best Dog - "Winning Edge" Trophy
29. Puppy Bitch - Oldiron, Ingot & Ingalou Kennels Inscribed Sash
30. Puppy Bitch - Club Spoon
31. Junior Bitch - Oldfaithful Kennels Inscribed Rosette
32. Junior Bitch - Club Spoon
33. Intermediate Bitch - Oldiron, Ingot & Ingalou Kennels Inscribed Sash
34. Intermediate Bitch - Club Spoon
35. Open Bitch - Oldfaithful Kennels Inscribed Rosette
36. Open Bitch - Club Spoon
37. Best Bitch - Inscribed Sash
38. Best Bitch - "Winning Edge" Trophy

ALASKAN MALAMUTES

39. Best Dog - "Winning Edge" Trophy
40. Best Bitch - "Winning Edge" Trophy

AUSTRALIAN CATTLE DOGS

41. Puppy Dog - Debrilyn Kennels Trophy
42. Junior Dog - D. Marcra Trophy
43. Best Dog - Australian Cattle Dog & Kelpie Club Inscribed Sash
44. Best Dog - "Winning Edge" Trophy
45. Puppy Bitch - Mr. & Mrs. G. Emary Trophy
46. Junior Bitch - Mrs. W. McMilan Trophy

47. Best Bitch - Australian Cattle Dog & Kelpie Club Inscribed Sash
48. Best Bitch - "Winning Edge" Trophy

AUSTRALIAN KELPIES

49. Puppy Dog - Mr. & Mrs. Henshall Trophy
50. Best Dog - Australian Cattle Dog & Kelpie Club Inscribed Sash
51. Best Dog - "Winning Edge" Trophy
52. Puppy Bitch - Jindawarra Kennels Trophy
53. Best Bitch - Australian Cattle Dog & Kelpie Club Inscribed Sash
54. Best Bitch - "Winning Edge" Trophy

AUSTRALIAN SILKY TERRIERS

Australian Silky Terrier Club, Special Prizes for:

55. Puppy Dog - Trophy
56. Puppy Dog - T. & J. Pinches Medallion
57. Junior Dog - Trophy
58. Junior Dog - T. & J. Pinches Medallion
59. Intermediate Dog - Trophy
60. Intermediate Dog - T. & J. Pinches Medallion
61. Open Dog - Trophy
62. Open Dog - T. & J. Pinches Medallion
63. Best Dog - "Winning Edge" Trophy
64. Puppy Bitch - Trophy
65. Puppy Bitch - T. & J. Pinches Medallion
66. Junior Bitch - Trophy
67. Junior Bitch - T. & J. Pinches Medallion
68. Intermediate Bitch - Trophy
69. Intermediate Bitch - T. & J. Pinches Medallion
70. Intermediate Bitch - Mrs. R.H. Poole Trophy
71. Open Bitch - Trophy
72. Open Bitch - T. & J. Pinches Medallion
73. Best Bitch - "Winning Edge" Trophy

AUSTRALIAN TERRIERS

Australian Terrier Club,Special Prizes for:

74. Puppy Dog - Club Spoon
75. Puppy Dog - Inscribed Medallion
76. Junior Dog - Inscribed Medallion
77. Intermediate Dog - Inscribed Medallion
78. Open Dog - Inscribed Medallion
79. Best Dog - Inscribed Sash
80. Best Dog - The "Jacko" Ch. Tineetown Talktime Memorial Trophy donated by Tineetown Kennels & Mrs. N. Milton-Fox (USA)
81. Best Dog - "Winning Edge" Trophy
82. Puppy Bitch - Club Spoon
83. Puppy Bitch - Inscribed Medallion
84. Junior Bitch - Inscribed Medallion
85. Intermediate Bitch - Inscribed Medallion
86. Open Bitch - Inscribed Medallion
87. Best Bitch - Inscribed Sash
88. Best Bitch - The "Sally" Ch. Wonga Rhon Blue Self Memorial Trophy donated by Tineetown Kennels & Mrs. N. Milton-Fox (USA)
89. Best Bitch - "Winning Edge" Trophy

BASENJIS

Basenji Club of Victoria, Special Prizes for:

90. Puppy Dog - Club Medallion
91. Junior Dog - Club Medallion
92. Intermediate Dog - Club Medallion
93. Open Dog - Club Medallion
94. Best Dog - "Winning Edge" Trophy
95. Puppy Bitch - Club Medallion
96. Junior Bitch - Club Medallion
97. Intermediate Bitch - Club Medallion
98. Open Bitch - Club Medallion
99. Best Bitch - "Winning Edge" Trophy

BASSET HOUNDS

100. Puppy Dog - Basset Hound Club Trophy
101. Puppy Dog - Mrs. M. Bolden Inscribed Sash
102. Junior Dog - Mrs. M. Bolden Inscribed Sash
103. Intermediate Dog - Mrs. M. Bolden Inscribed Sash
104. Open Dog - Mrs. M. Bolden Inscribed Sash
105. Best Dog - Basset Hound Club Trophy
106. Best Dog - "Winning Edge" Trophy
107. Puppy Bitch - Basset Hound Club Trophy
108. Puppy Bitch - Mrs. M. Bolden Inscribed Sash
109. Junior Bitch - Mrs. M. Bolden Inscribed Sash
110. Intermediate Bitch - Mrs. M. Bolden Inscribed Sash
111. Open Bitch - Mrs. M. Bolden Inscribed Sash
112. Best Bitch - Basset Hound Club Trophy
113. Best Bitch - "Winning Edge" Trophy

BEAGLES

Beagle Club of Victoria, Special Prizes for:

114. Puppy Dog - Club Spoon
115. Junior Dog - Club Spoon
116. Intermediate Dog - Club Spoon
117. Open Dog - Club Spoon
118. Best Dog - "Winning Edge" Trophy
119. Puppy Bitch - Club Spoon
120. Junior Bitch - Club Spoon
121. Intermediate Bitch - Club Spoon
122. Open Bitch - Club Spoon
123. Best Bitch - "Winning Edge" Trophy

BEARDED COLLIES

Bearded Collie Club, Special Prizes for:

124. Puppy Dog - Trophy
125. Junior Dog - Trophy
126. Intermediate Dog - Trophy
127. Open Dog - Trophy
128. Best Dog - "Winning Edge" Trophy

129. Puppy Bitch - Trophy
130. Junior Bitch - Trophy
131. Intermediate Bitch - Trophy
132. Open Bitch - Trophy
133. Best Bitch - "Winning Edge" Trophy

BEDLINGTON TERRIERS

134. Best Dog - "Winning Edge" Trophy
135. Best Bitch - "Winning Edge" Trophy

BELGIAN SHEPHERD DOGS
(GROENENDAEL)

136. Best Dog - "Winning Edge" Trophy
137. Best Bitch - "Winning Edge" Trophy

BELGIAN SHEPHERD DOGS
(TERVUEREN)

138. Best Dog - "Winning Edge" Trophy
139. Best Bitch - "Winning Edge" Trophy

BERNESE MOUNTAIN DOGS

140. Best Dog - "Winning Edge" Trophy
141. Best Bitch - "Winning Edge" Trophy

BICHON FRISE

142. Puppy Dog - J. & W. Hutchison Medallion
143. Junior Dog - J. & W. Hutchison Medallion
144. Intermediate Dog - J. & W. Hutchison Medallion
145. Open Dog - J. & W. Hutchison Medallion
146. Best Dog - Bichon Frise Club Inscribed Rosette
147. Best Dog - "Winning Edge" Trophy
148. Puppy Bitch - J. & W. Hutchison Medallion
149. Junior Bitch - J. & W. Hutchison Medallion
150. Intermediate Bitch - J. & W. Hutchison Medallion
151. Open Bitch - J. & W. Hutchison Medallion
152. Best Bitch - Bichon Frise Club Inscribed Rosette
153. Best Bitch - "Winning Edge" Trophy

BLOODHOUNDS

154. Puppy Dog - Bloodhound Association Inscribed Sash
155. Best Dog - "Winning Edge" Trophy
156. Puppy Bitch - Bloodhound Association Inscribed Sash
157. Best Bitch - "Winning Edge" Trophy

BORDER COLLIES

158. Puppy Dog - Happy Dog Boarding Kennels Trophy
159. Junior Dog - Monsalvat Kennels Trophy
160. Best Dog - "Winning Edge" Trophy
161. Puppy Bitch - Mrs. H. Stephen Trophy
162. Junior Bitch - Tullaview Kennels Trophy
163. Best Bitch - "Winning Edge" Trophy

BORDER TERRIERS

164. Best Dog - "Winning Edge" Trophy
165. Best Bitch - "Winning Edge" Trophy

BORZOIS

Borzoi Club, Special Prizes for:

166. Puppy Dog - Club Medallion
167. Puppy Dog - Borzoi Fanciers Inscribed Sash
168. Junior Dog - Club Medallion
169. Junior Dog - Borzoi Fanciers Inscribed Sash
170. Intermediate Dog - Club Medallion
171. Intermediate Dog - Borzoi Fanciers Inscribed Sash
172. Open Dog - Club Medallion
173. Open Dog - Borzoi Fanciers Inscribed Sash
174. Best Dog - "Winning Edge" Trophy
175. Puppy Bitch - Club Medallion
176. Puppy Bitch - Borzoi Fanciers Inscribed Sash
177. Junior Bitch - Club Medallion
178. Junior Bitch - Borzoi Fanciers Inscribed Sash
179. Intermediate Bitch - Club Medallion
180. Intermediate Bitch - Borzoi Fanciers Inscribed Sash
181. Open Bitch - Club Medallion
182. Open Bitch - Borzoi Fanciers Inscribed Sash
183. Best Bitch - "Winning Edge" Trophy

BOSTON TERRIERS

184. Puppy Dog - Boston Terrier Fanciers Inscribed Sash
185. Best Dog - "Winning Edge" Trophy
186. Puppy Bitch - Boston Terrier Fanciers Inscribed Sash
187. Best Bitch - "Winning Edge" Trophy

BOUVIER DES FLANDRES

188. Puppy Dog - Delardenoi Kennels Inscribed Sash
189. Puppy Dog - Delardenoi Kennels Trophy
190. Puppy Dog - Erimar Kennels Trophy
191. Puppy Dog - Bouvier Des Flandres Fanciers Sash
192. Junior Dog - Bouvier Des Flandres Fanciers Sash
193. Junior Dog - Savannah Kennels Trophy
194. Intermediate Dog - Bouvier Des Flandres Fanciers Sash
195. Intermediate Dog - Danalla Kennels Trophy
196. Open Dog - Bouvier Des Flandres Fanciers Sash
197. Open Dog - Rencorla Kennels Trophy
198. Best Dog - Bouvier Des Flandres Fanciers Sash
199. Best Dog - "Winning Edge" Trophy
200. Reserve Dog - Bouvier Des Flandres Fanciers Sash
201. Puppy Bitch - Delardenoi Kennels Sash
202. Puppy Bitch - Delardenoi Kennels Trophy

203. Puppy Bitch - Erimar Kennels Trophy
204. Puppy Bitch - Bouvier Des Flandres Fanciers Sash
205. Junior Bitch - Bouvier Des Flandres Fanciers Sash
206. Junior Bitch - Savannah Kennels Trophy
207. Intermediate Bitch - Bouvier Des Flandres Fanciers Sash
208. Intermediate Bitch - Danalla Kennels Trophy
209. Open Bitch - Bouvier Des Flandres Fanciers Sash
210. Open Bitch - Rencorla Kennels Trophy
211. Best Bitch - Bouvier Des Flandres Fanciers Sash
212. Best Bitch - "Winning Edge" Trophy
213. Reserve Bitch - Bouvier Des Flandres Fanciers Sash

BOXERS

Boxer Association, Special Prizes for:

214. Puppy Dog - Plaque
215. Junior Dog - Plaque
216. Intermediate Dog - Plaque
217. Open Dog - Plaque
218. Best Dog - Trophy
219. Best Dog - Sash
220. Best Dog - "Winning Edge" Trophy
221. Puppy Bitch - Plaque
222. Junior Bitch - Plaque
223. Intermediate Bitch - Plaque
224. Open Bitch - Plaque
225. Best Bitch - Trophy
226. Best Bitch - Sash
227. Best Bitch - "Winning Edge" Trophy

BRIARDS

228. Best Dog - "Winning Edge" Trophy
229. Best Bitch - "Winning Edge" Trophy

BRITISH BULLDOGS

British Bulldog Club, Special Prizes for;

230. Puppy Dog - Club Spoon
231. Junior Dog - Club Spoon
232. Intermediate Dog - Club Spoon
233. Intermediate Dog - The Ch. Bulli Sweet William Memorial Trophy donated by Miss Jean Grant Bulli Kennels
234. Open Dog - Club Spoon
235. Best Dog - Club Trophy
236. Best Dog - "Winning Edge" Trophy
237. Puppy Bitch - Club Spoon
238. Junior Bitch - Club Spoon
239. Intermediate Bitch - Club Spoon
240. Open Bitch - Club Spoon
241. Best Bitch - Club Trophy
242. Best Bitch - "Winning Edge" Trophy

BRITTANY SPANIELS

243. Best Dog - Brittany Spaniel Club Sash
244. Best Dog - "Winning Edge" Trophy
245. Best Bitch - Brittany Spaniel Club Sash
246. Best Bitch - "Winning Edge" Trophy

BULLMASTIFFS

247. Puppy Dog - Mr. & Mrs. C. Forell Trophy
248. Junior Dog - Mr. & Mrs. P. Frey Trophy
249. Intermediate Dog - Miss S. O'Shannessy Trophy
250. Open Dog - Mr. G. McGuinness Trophy
251. Best Dog - Bullmastiff Club of Victoria Sash
252. Best Dog - Knightwatch Bullmastiffs Sash
253. Best Dog - "Winning Edge" Trophy
254. Puppy Bitch - Mr. & Mrs. R. Burridge Trophy
255. Junior Bitch - Mr. K. McLeod Trophy
256. Intermediate Bitch - Mr. & Mrs. R. Crossley Trophy
257. Open Bitch - Mr. & Mrs. S. Hall Trophy
258. Best Bitch - Bullmastiff Club of Victoria Sash
259. Best Bitch - Knightwatch Bullmastiffs Sash
260. Best Bitch - "Winning Edge" Trophy

BULL TERRIERS

261. Puppy Dog - Mr. & Mrs. P. Oldridge Trophy
262. Best Dog - "Winning Edge" Trophy
263. Puppy Bitch - Mr. & Mrs. R.C. Bolch Trophy
264. Best Bitch - "Winning Edge" Trophy

CAIRN TERRIERS

265. Best Dog - "Winning Edge" Trophy
266. Best Bitch - "Winning Edge" Trophy

CAVALIER KING CHARLES SPANIELS

Cavalier King Charles Spaniel Club, Special Prizes for:

267. Puppy Dog - Club Medallion
268. Junior Dog - Club Medallion
269. Intermediate Dog - Club Medallion
270. Open Dog - Club Medallion
271. Best Dog - Club Sash
272. Best Dog - "Winning Edge" Trophy
273. Puppy Bitch - Club Medallion
274. Junior Bitch - Club Medallion
275. Intermediate Bitch - Club Medallion
276. Open Bitch - Club Medallion
277. Best Bitch - Club Sash
278. Best Bitch - "Winning Edge" Trophy

CHIHUAHUAS (LONG)

279. Puppy Dog - Chihuahua Club Inscribed Tankard
280. Best Dog - Chihuahua Club Spoon
281. Best Dog - Chihuahua Club Sash
282. Best Dog - "Winning Edge" Trophy
283. Puppy Bitch - Chihuahua Club Inscribed Tankard
284. Best Bitch - Chihuahua Club Spoon
285. Best Bitch - Chihuahua Club Sash
286. Best Bitch - "Winning Edge" Trophy

CHIHUAHUAS (SMOOTH)

287. Puppy Dog - Chihuahua Club Inscribed Tankard
288. Best Dog - Chihuahua Club Spoon
289. Best Dog - Chihuahua Club Sash
290. Best Dog - "Winning Edge" Trophy
291. Puppy Bitch - Chihuahua Club Inscribed Tankard
292. Best Bitch - Chihuahua Club Spoon
293. Best Bitch - Chihuahua Club Sash
294. Best Bitch - "Winning Edge" Trophy

CHINESE CRESTED DOGS

295. Best Dog - "Winning Edge" Trophy
296. Best Bitch - "Winning Edge" Trophy

CHOW CHOWS

Chow Chow Club of Victoria, Special Prizes for:

297. Puppy Dog - Trophy
298. Junior Dog - Trophy
299. Intermediate Dog - Trophy
300. Open Dog - Trophy
301. Best Dog - "Winning Edge" Trophy
302. Puppy Bitch - Trophy
303. Junior Bitch - Trophy
304. Intermediate Bitch - Trophy
305. Open Bitch - Trophy
306. Best Bitch - "Winning Edge" Trophy

CLUMBER SPANIELS

307. Best Dog - "Winning Edge" Trophy
308. Best Bitch - "Winning Edge" Trophy

COCKER SPANIELS

309. Puppy Dog - D. & M. Bellamy Sash
310. Puppy Dog - Medallion
311. Junior Dog - Medallion
312. Intermediate Dog - Medallion
313. Open Dog - Medallion
314. Best Dog - "Winning Edge" Trophy
315. Puppy Bitch - D. & M. Bellamy Sash
316. Puppy Bitch - Medallion
317. Junior Bitch - Medallion
318. Intermediate Bitch - Medallion
319. Open Bitch - Medallion
320. Best Bitch - "Winning Edge" Trophy

COCKER SPANIELS (AMERICAN)

321. Best Dog - "Winning Edge" Trophy
322. Best Bitch - "Winning Edge" Trophy

COLLIES (ROUGH)

Collie Club of Victoria, Special Prizes for:

323. Puppy Dog - Trophy
324. Junior Dog - Trophy
325. Intermediate Dog - Trophy
326. Open Dog - Trophy
327. Best Dog - "Winning Edge" Trophy
328. Puppy Bitch - Corryong Obedience School for Dogs Trophy
329. Puppy Bitch - Trophy
330. Junior Bitch - Trophy
331. Intermediate Bitch - Trophy
332. Open Bitch - Trophy
333. Best Bitch - "Winning Edge" Trophy

COLLIES (SMOOTH)

Collie Club of Victoria, Special Prizes for:

334. Puppy Dog - Trophy
335. Junior Dog - Trophy
336. Intermediate Dog - Trophy
337. Open Dog - Trophy
338. Best Dog - "Winning Edge" Trophy
339. Puppy Bitch - Trophy
340. Junior Bitch - Trophy
341. Intermediate Bitch - Trophy
342. Open Bitch - Trophy
343. Best Bitch - "Winning Edge" Trophy

CURLYCOATED RETRIEVERS

344. Best Dog - Curlycoated Retriever Association Sash
345. Best Dog - "Winning Edge" Trophy
346. Best Bitch - Curlycoated Retriever Association Sash
347. Best Bitch - "Winning Edge" Trophy

DACHSHUNDS (LONG HAIRED)

348. Open Dog - Long Haired Dachshund Fanciers Sash
349. Best Dog - "Winning Edge" Trophy
350. Open Bitch - Long Haired Dachshund Fanciers Sash
351. Best Bitch - "Winning Edge" Trophy

DACHSHUNDS MINIATURE (LONG HAIRED)

352. Open Dog - Long Haired Dachshund Fanciers Sash
353. Best Dog - "Winning Edge" Trophy
354. Open Bitch - Long Haired Dachshund Fanciers Sash
355. Best Bitch - "Winning Edge" Trophy

DACHSHUNDS (SMOOTH HAIRED)

356. Best Dog - "Winning Edge" Trophy
357. Best Bitch - "Winning Edge" Trophy

DACHSHUND MINIATURE (SMOOTH HAIRED)

358. Best Dog - "Winning Edge" Trophy
359. Best Bitch - "Winning Edge" Trophy

DACHSHUNDS (WIRE HAIRED)

360. Best Dog - "Winning Edge" Trophy
361. Best Bitch - "Winning Edge" Trophy

DACHSHUNDS MINIATURE (WIRE HAIRED)

362. Best Dog - "Winning Edge" Trophy
363. Best Bitch - "Winning Edge" Trophy

DALMATIANS

Dalmatian Club, Special Prizes for:

364. Puppy Dog - Club Trophy
365. Junior Dog - Club Trophy
366. Intermediate Dog - Club Trophy
367. Open Dog - Club Trophy
368. Best Dog - "Winning Edge" Trophy
369. Puppy Bitch - Club Trophy
370. Junior Bitch - Club Trophy
371. Intermediate Bitch - Club Trophy
372. Open Bitch - Club Trophy
373. Best Bitch - "Winning Edge" Trophy

DANDIE DINMONT TERRIERS

374. Best Dog - "Winning Edge" Trophy
375. Best Bitch - "Winning Edge" Trophy

DEERHOUNDS

376. Best Dog - "Winning Edge" Trophy
377. Best Bitch - "Winning Edge" Trophy

DOBERMANNS

Dobermann Club of Victoria, Special Prizes for:

378. Puppy Dog - Trophy
379. Junior Dog - Trophy
380. Intermediate Dog - Trophy
381. Open Dog - Trophy
382. Best Dog - Sash
383. Best Dog - "Winning Edge" Trophy
384. Reserve Dog - Sash
385. Puppy Bitch - Trophy
386. Junior Bitch - Trophy
387. Intermediate Bitch - Trophy
388. Open Bitch - Trophy
389. Best Bitch - Sash
390. Best Bitch - "Winning Edge" Trophy
391. Reserve Bitch - Sash

ELKHOUNDS

392. Best Dog - "The Viscount Elstern Sam" Memorial Trophy donated by Helsam Kennels
393. Best Dog - "Winning Edge" Trophy
394. Best Bitch - Torgrim Kennels Trophy
395. Best Bitch - "Winning Edge" Trophy

ENGLISH SETTERS

English Setter Association, Special Prizes for:

396. Puppy Dog - Trophy
397. Junior Dog - Trophy
398. Intermediate Dog - Trophy
399. Open Dog - Trophy
400. Best Dog - Sash
401. Best Dog - Trophy
402. Best Dog - "Winning Edge" Trophy
403. Puppy Bitch - Trophy
404. Junior Bitch - Trophy
405. Intermediate Bitch - Trophy
406. Open Bitch - Trophy
407. Best Bitch - Sash
408. Best Bitch - Trophy
409. Best Bitch - "Winning Edge" Trophy

ENGLISH SPRINGER SPANIELS

English Springer Spaniel Club of Victoria, Special Prizes for:

410. Puppy Dog - Sevilara Kennels Trophy
411. Puppy Dog - Fairsky Kennels Sash
412. Puppy Dog - Sash
413. Junior Dog - Lani Veld Trophy
414. Junior Dog - Sash
415. Intermediate Dog - Lani Veld - Trophy
416. Intermediate Dog - Sash
417. Intermediate Dog - Fairsky Kennels Sash
418. Open Dog - Lani Veld Trophy
419. Open Dog - Sash
420. Best Dog - "Winning Edge" Trophy
421. Puppy Bitch - Sevilara Kennels Trophy
422. Puppy Bitch - Fairsky Kennels Sash
423. Puppy Bitch - Sash
424. Junior Bitch - Sash
425. Junior Bitch - Lani Veld Trophy
426. Intermediate Bitch - Sash
427. Intermediate Bitch - Lani Veld Trophy
428. Intermediate Bitch - Fairsky Kennels Sash
429. Open Bitch - Sash
430. Open Bitch - Sevilara Kennels Trophy
431. Best Bitch - The "Eng. & Aust. Ch. Mompesson Sleeping Partner (Imp.U.K.)" Memorial Sash donated by D. & S. Rickard
432. Best Bitch - "Winning Edge" Trophy

ENGLISH TOY TERRIERS (BLACK & TAN)

433. Best Dog - "Winning Edge" Trophy
434. Best Bitch - "Winning Edge" Trophy

FINNISH SPITZ

435. Best Dog - "Winning Edge" Trophy
436. Best Bitch - "Winning Edge" Trophy

FLATCOATED RETRIEVERS

437. Best Dog - Flatcoated Retriever Association Sash
438. Best Dog - "Winning Edge" Trophy
439. Best Bitch - Flatcoated Retriever Association Sash
440. Best Bitch - "Winning Edge" Trophy

FOXHOUNDS

441. Best Dog - Mrs. E. Edwards Trophy
442. Best Dog - "Winning Edge" Trophy
443. Best Bitch - Savannah Kennels Trophy
444. Best Bitch - "Winning Edge" Trophy

FOX TERRIERS (SMOOTH)

Fox Terrier Club of Victoria, Special Prizes for:

445. Best Dog - Sash
446. Best Dog - "Winning Edge" Trophy
447. Best Bitch - Sash
448. Best Bitch - "Winning Edge" Trophy

FOX TERRIERS (WIRE)

Fox Terrier Club of Victoria, Special Prizes for:

449. Best Dog - Sash
450. Best Dog - "Winning Edge" Trophy
451. Best Bitch - Sash
452. Best Bitch - "Winning Edge" Trophy

FRENCH BULLDOGS

453. Junior Dog - Mrs. D. Partridge Trophy
454. Junior Dog - Avonmist Kennels Sash
455. Intermediate Dog - Avonmist Kennels Trophy

456. Intermediate Dog - Avonmist Kennels Sash
457. Open Dog - Avonmist Kennels Sash
458. Open Dog - Avonmist Kennels Trophy
459. Best Dog - "Winning Edge" Trophy
460. Junior Bitch - Mrs. D. Partridge Trophy
461. Junior Bitch - Avonmist Kennels Sash
462. Intermediate Bitch - Avonmist Kennels Trophy
463. Intermediate Bitch - Avonmist Kennels Sash
464. Open Bitch - Avonmist Kennels Sash
465. Open Bitch - Avonmist Kennels Trophy
466. Best Bitch - "Winning Edge" Trophy

GERMAN SHEPHERD DOGS

467. Best Dog - "Winning Edge" Trophy
468. Best Bitch - "Winning Edge" Trophy

GERMAN SHORTHAIRED POINTERS

469. Best Dog - "Winning Edge" Trophy
470. Best Bitch - "Winning Edge" Trophy

GERMAN WIREHAIRED POINTERS

471. Best Dog - "Winning Edge" Trophy
472. Best Bitch - "Winning Edge" Trophy

GLEN OF IMAAL TERRIERS

473. Best Dog - "Winning Edge" Trophy
474. Best Bitch - "Winning Edge" Trophy

GOLDEN RETRIEVERS

475. Puppy Dog - Ch. Quietwater Lone Ranger Trophy donated by Mr. & Mrs. L. Broom
476. Best Dog - "Winning Edge" Trophy
477. Puppy Bitch - Quietwater Golden Lady Trophy donated by Mr. & Mrs. L. Broom
478. Best Bitch - "Winning Edge" Trophy

GORDON SETTERS

Gordon Setter Club of Victoria, Special Prizes for:

479. Puppy Dog - Trophy
480. Junior Dog - Trophy
481. Intermediate Dog - Trophy
482. Open Dog - Trophy
483. Best Dog - Sash
484. Best Dog - Trophy
485. Best Dog - "Winning Edge" Trophy
486. Puppy Bitch - Trophy
487. Junior Bitch - Trophy
488. Intermediate Bitch - Trophy
489. Open Bitch - Trophy
490. Best Bitch - Sash
491. Best Bitch - Trophy
492. Best Bitch - "Winning Edge" Trophy

GREAT DANES

Great Dane Club, Special Prizes for:

493. Puppy Dog - Club Sash
494. Puppy Dog - Trophy
495. Junior Dog - Trophy
496. Intermediate Dog - Trophy
497. Open Dog - Trophy
498. Best Dog - "Winning Edge" Trophy
499. Puppy Bitch - Club Sash
500. Puppy Bitch - Trophy
501. Junior Bitch - Trophy
502. Intermediate Bitch - Trophy
503. Open Bitch - Trophy
504. Best Bitch - "Winning Edge" Trophy

GREYHOUNDS

505. Best Dog - "Winning Edge" Trophy
506. Best Bitch - "Winning Edge" Trophy

GRIFFON BRUXELLOIS

507. Puppy Dog - The "Ch. Starbeck Copper Dancer (Imp. U.K.) Trophy donated by Mrs. E.C. Canavan
508. Junior Dog - Miss P. Hearne Trophy
509. Intermediate Dog - Mrs. L. Clark Trophy
510. Open Dog - Misses. I. Hosford & M. Vines Trophy
511. Best Dog - "Winning Edge" Trophy
512. Puppy Bitch - The Hagunn Girl Trophy donated by Mrs. E.C. Canavan
513. Junior Bitch - Mrs. E. Fulton Trophy
514. Intermediate Bitch - Mrs. L. Clark Trophy
515. Open Bitch - Misses. J. Hosford & M. Vines Trophy
516. Best Bitch - "Winning Edge" Trophy

HUNGARIAN PULIS

Hungarian Puli Club, Special Prizes for:

517. Puppy Dog - Club Trophy
518. Junior Dog - Club Trophy
519. Intermediate Dog - Club Trophy
520. Open Dog - Club Trophy
521. Best Dog - "Winning Edge" Trophy
522. Puppy Bitch - Club Trophy
523. Junior Bitch - Club Trophy
524. Intermediate Bitch - Club Trophy
525. Open Bitch - Club Trophy
526. Best Bitch - "Winning Edge" Trophy

HUNGARIAN VIZSLAS

527. Best Dog - "Winning Edge" Trophy
528. Best Bitch - "Winning Edge" Trophy

IBIZAN HOUNDS

529. Best Dog - "Winning Edge" Trophy
530. Best Bitch - "Winning Edge" Trophy

IRISH SETTERS

Irish Setter Club, Special Prizes for:

531. Puppy Dog - Trophy
532. Junior Dog - Trophy
533. Intermediate Dog - Trophy
534. Open Dog - Trophy
535. Best Dog - Sash
536. Best Dog - "Winning Edge" Trophy
537. Reserve Dog - Sash
538. Puppy Bitch - Trophy

539. Junior Bitch - Trophy
540. Intermediate Bitch - Trophy
541. Open Bitch - Trophy
542. Best Bitch - Sash
543. Best Bitch - "Winning Edge" Trophy
544. Reserve Bitch - Sash

IRISH TERRIERS

545. Best Dog - "Winning Edge" Trophy
546. Best Bitch - "Winning Edge" Trophy

IRISH WATER SPANIELS

547. Best Dog - "Winning Edge" Trophy
548. Best Bitch - "Winning Edge" Trophy

IRISH WOLFHOUNDS

549. Best Dog - "Winning Edge" Trophy
550. Best Bitch - "Winning Edge" Trophy

ITALIAN GREYHOUNDS

551. Puppy Dog - Batik Kennels Trophy
552. Best Dog - "Winning Edge" Trophy
553. Puppy Bitch - Selwyn Kennels Trophy
554. Best Bitch - "Winning Edge" Trophy

JAPANESE CHINS

555. Best Dog - "Winning Edge" Trophy
556. Best Bitch - "Winning Edge" Trophy

JAPANESE SPITZ

557. Best Dog - "Winning Edge" Trophy
558. Best Bitch - "Winning Edge" Trophy

KEESHONDS

559. Puppy Dog - Mr. W. Hall & Mrs. L. Rawling Trophy
560. Junior Dog - Mr. P. Proudfoot Trophy
561. Intermediate Dog - Mr. & Mrs. R. & M. Parker Trophy
562. Open Dog - Mrs. L. Norman Trophy
563. Best Dog - "Winning Edge" Trophy
564. Puppy Bitch - Mr. & Mrs. R. Cleverly Trophy
565. Junior Bitch - Mrs. S. Emary Trophy
566. Intermediate Bitch - Mr. K. Girvan Trophy
567. Open Bitch - Mr. & Mrs. K. Lamble Trophy
568. Best Bitch - "Winning Edge" Trophy

KERRY BLUE TERRIERS

569. Best Dog - "Winning Edge" Trophy
570. Best Bitch - "Winning Edge" Trophy

KING CHARLES SPANIELS

571. Best Dog - "Winning Edge" Trophy
572. Best Bitch - "Winning Edge" Trophy

LABRADOR RETRIEVERS

Labrador Retriever Club of Victoria, Special Prizes for:

573. Puppy Dog - Tankard
574. Junior Dog - Tankard
575. Intermediate Dog - Tankard
576. Open Dog - Tankard
577. Best Dog - "Winning Edge" Trophy
578. Puppy Bitch - Tankard
579. Junior Bitch - Tankard
580. Intermediate Bitch - Tankard
581. Open Bitch - Tankard
582. Best Bitch - "Winning Edge" Trophy

LAKELAND TERRIERS

583. Best Dog - "Winning Edge" Trophy
584. Best Bitch - "Winning Edge" Trophy

LARGE MUNSTERLANDERS

585. Best Dog - "Winning Edge" Trophy
586. Best Bitch - "Winning Edge" Trophy

LHASA APSOS

587. Best Dog - "Winning Edge" Trophy
588. Best Bitch - "Winning Edge" Trophy

LOWCHENS

589. Best Dog - "Winning Edge" Trophy
590. Best Bitch - "Winning Edge" Trophy

MALTESE

Maltese Club, Special Prizes for:

591. Puppy Dog - Mrs. M. Thomas Trophy
592. Puppy Dog - Club Spoon
593. Junior Dog - Carandel Kennels Trophy
594. Junior Dog - Club Spoon
595. Intermediate Dog - Mrs. V.G. Anderson Trophy
596. Intermediate Dog - Club Spoon
597. Open Dog - Mrs. S. McConnell Trophy
598. Open Dog - Club Spoon
599. Best Dog - Wintamist Kennels Trophy
600. Best Dog - "Winning Edge" Trophy
601. Puppy Bitch - Mrs. J. Sayers Trophy
602. Puppy Bitch - Club Spoon
603. Junior Bitch - Miss H. McConnell Trophy
604. Junior Bitch - Club Spoon
605. Intermediate Bitch - Mrs.J.L. Williams Trophy
606. Intermediate Bitch - Club Spoon
607. Open Bitch - Mrs. N. Pospichal Trophy
608. Open Bitch - Club Spoon
609. Best Bitch - Mrs. W. Harrison Trophy
610. Best Bitch - "Winning Edge" Trophy

MANCHESTER TERRIERS

611. Best Dog - "Winning Edge" Trophy
612. Best Bitch - "Winning Edge" Trophy

MASTIFFS

613. Best Dog - "Winning Edge" Trophy
614. Best Bitch - "Winning Edge" Trophy

MAREMMA SHEEPDOGS

615. Best Dog - "Winning Edge" Trophy
616. Best Bitch - "Winning Edge" Trophy

MINIATURE PINSCHERS

Miniature Pinscher Club of Victoria, Special Prizes for:

617. Puppy Dog - Trophy
618. Junior Dog - Trophy
619. Intermediate Dog - Trophy
620. Open Dog - Trophy
621. Best Dog - Barambah Coryo C.D. Memorial Trophy donated by Mr. W.F. Lyons
622. Best Dog - Club Sash
623. Best Dog - "Winning Edge" Trophy
624. Puppy Bitch - Trophy
625. Junior Bitch - Trophy
626. Intermediate Bitch - Trophy
627. Open Bitch - Trophy
628. Best Bitch - Ch. Barrambah Birrahlee Memorial Trophy donated by Mr. & Mrs. J. Caldwell
629. Best Bitch - Club Sash
630. Best Bitch - "Winning Edge" Trophy

NEWFOUNDLANDS

Newfoundland Club of Victoria, Special Prizes for:

631. Puppy Dog - Club Spoon
632. Puppy Dog - Club Sash
633. Junior Dog - Club Spoon
634. Junior Dog - Club Sash
635. Intermediate Dog - Club Spoon
636. Intermediate Dog - Club Sash
637. Open Dog - Club Spoon
638. Open Dog - Club Sash
639. Best Dog - "Winning Edge" Trophy
640. Puppy Bitch - Club Spoon
641. Puppy Bitch - Club Sash
642. Junior Bitch - Club Spoon
643. Junior Bitch - Club Sash
644. Intermediate Bitch - Club Spoon
645. Intermediate Bitch - Club Sash
646. Open Bitch - Club Spoon
647. Open Bitch - Club Sash
648. Best Bitch - "Winning Edge" Trophy

NORWICH TERRIERS

649. Best Dog - "Winning Edge" Trophy
650. Best Bitch - "Winning Edge" Trophy

OLD ENGLISH SHEEPDOGS

Old English Sheepdog Club of Victoria, Special Prizes for:

651. Puppy Dog - Club Sash
652. Puppy Dog - Club Trophy
653. Junior Dog - Club Trophy
654. Intermediate Dog - Club Trophy
655. Open Dog - Club Trophy
656. Best Dog - "Winning Edge" Trophy
657. Puppy Bitch - Club Sash
658. Puppy Bitch - Club Trophy
659. Junior Bitch - Club Trophy
660. Intermediate Bitch - Club Trophy
661. Open Bitch - Club Trophy
662. Best Bitch - "Winning Edge" Trophy

OTTERHOUNDS

663. Best Dog - "Winning Edge" Trophy
664. Best Bitch - "Winning Edge" Trophy

PAPILLONS

Papillon Club of Victoria, Special Prizes for:

665. Puppy Dog - Trophy
666. Junior Dog - Trophy
667. Intermediate Dog - Trophy
668. Open Dog - Trophy
669. Best Dog - "Winning Edge" Trophy
670. Puppy Bitch - Trophy
671. Junior Bitch - Trophy
672. Intermediate Bitch - Trophy
673. Open Bitch - Trophy
674. Best Bitch - "Winning Edge" Trophy

PEKINGESE

Pekingese Club, Special Prizes for:

675. Puppy Dog - Club Spoon
676. Puppy Dog - Club Trophy
677. Junior Dog - Club Spoon
678. Intermediate Dog - Club Spoon
679. Open Dog - Club Spoon
680. Best Dog - "Winning Edge" Trophy
681. Puppy Bitch - Club Spoon
682. Puppy Bitch - Club Trophy
683. Junior Bitch - Club Spoon
684. Intermediate Bitch - Club Spoon
685. Open Bitch - Club Spoon
686. Best Bitch - "Winning Edge" Trophy

PHARAOH HOUNDS

687. Best Dog - "Pharaoh Hound News" Sash
688. Best Dog - "Winning Edge" Trophy
689. Best Bitch - "Pharaoh Hound News" Sash
690. Best Bitch - "Winning Edge" Trophy

POINTERS

Pointer Club of Victoria, Special Prizes for:

691. Puppy Dog - Club Medallion
692. Junior Dog - Club Medallion
693. Intermediate Dog - Club Medallion
694. Open Dog - Club Medallion
695. Best Dog - Club Medallion
696. Best Dog - "Winning Edge" Trophy
697. Puppy Bitch - Club Medallion
698. Junior Bitch - Club Medallion
699. Intermediate Bitch - Club Medallion
700. Open Bitch - Club Medallion
701. Best Bitch - Club Medallion
702. Best Bitch - "Winning Edge" Trophy

POMERANIANS

Pomeranian Club of Victoria, Special Prizes for:

703. Puppy Dog - Club Spoon
704. Puppy Dog - Mrs. M. Bourke Trophy
705. Junior Dog - Club Spoon
706. Junior Dog - R. Ashton Trophy
707. Intermediate Dog - Club Spoon
708. Intermediate Dog - Aristic Kennels Trophy
709. Open Dog - Club Spoon
710. Open Dog - Mr. & Mrs. H. Mitchell Trophy
711. Best Dog - Miyu Kennels Sash

712. Best Dog - "Winning Edge" Trophy
713. Puppy Bitch - Club Spoon
714. Puppy Bitch - Mrs. M. Bourke Trophy
715. Junior Bitch - Club Spoon
716. Junior Bitch - R. Ashton Trophy
717. Intermediate Bitch - Aristic Kennels Trophy
718. Intermediate Bitch - Club Spoon
719. Open Bitch - Club Spoon
720. Open Bitch - Mrs. E. Polindano Trophy
721. Best Bitch - Miyu Kennels Sash
722. Best Bitch - "Winning Edge" Trophy

POODLES (STANDARD)

Poodle Club of Victoria, Special Prizes for:

723. Puppy Dog - Club Sash
724. Junior Dog - Club Sash
725. Intermediate Dog - Club Sash
726. Open Dog - Club Sash
727. Best Dog - "Winning Edge" Trophy
728. Puppy Bitch - Club Sash
729. Junior Bitch - Club Sash
730. Intermediate Bitch - Club Sash
731. Open Bitch - Club Sash
732. Best Bitch - "Winning Edge" Trophy

POODLES (MINIATURE UNDER 15")

Poodle Club of Victoria, Special Prizes for:

733. Puppy Dog - Club Sash
734. Junior Dog - Club Sash
735. Intermediate Dog - Club Sash
736. Open Dog - Club Sash
737. Best Dog - "Winning Edge" Trophy
738. Puppy Bitch - Club Sash
739. Junior Bitch - Club Sash
740. Intermediate Bitch - Club Sash
741. Open Bitch - Club Sash
742. Best Bitch - "Winning Edge" Trophy

POODLES (TOY UNDER 11")

Poodle Club of Victoria, Special Prizes for:

743. Puppy Dog - Club Sash
744. Puppy Dog - Fanciers of the Toy Poodle Breed Sash
745. Junior Dog - Club Sash
746. Junior Dog - Fanciers of the Toy Poodle Breed Sash
747. Intermediate Dog - Club Sash
748. Intermediate Dog - Fanciers of the Toy Poodle Breed Sash
749. Open Dog - Club Sash
750. Open Dog - Fanciers of the Toy Poodle Breed Sash
751. Best Dog - Fanciers of the Toy Poodle Breed Sash
752. Best Dog - "Winning Edge" Trophy
753. Puppy Bitch - Club Sash
754. Puppy Bitch - Fanciers of the Toy Poodle Breed Sash
755. Junior Bitch - Club Sash
756. Junior Bitch - Fanciers of the Toy Poodle Breed Sash
757. Intermediate Bitch - Club Sash
758. Intermediate Bitch - Fanciers of the Toy Poodle Breed Sash
759. Open Bitch - Club Sash
760. Open Bitch - Fanciers of the Toy Poodle Breed Sash
761. Best Bitch - Fanciers of the Toy Poodle Breed Sash
762. Best Bitch - "Winning Edge" Trophy

PUGS

Pug Club of Victoria, Special Prizes for:

763. Puppy Dog - Club Trophy
764. Puppy Dog - Mr. & Mrs. T. Edwards Sash
765. Junior Dog - Club Trophy
766. Intermediate Dog - Club Trophy
767. Open Dog - Club Trophy
768. Best Dog - "Winning Edge" Trophy
769. Puppy Bitch - Club Trophy
770. Junior Bitch - Club Trophy
771. Junior Bitch - Mr. & Mrs. T. Edwards Sash
772. Intermediate Bitch - Club Trophy
773. Open Bitch - Club Trophy
774. Best Bitch - "Winning Edge" Trophy

PYRENEAN MOUNTAIN DOGS

775. Best Dog - "Winning Edge" Trophy
776. Best Bitch - "Winning Edge" Trophy

RHODESIAN RIDGEBACKS

777. Best Dog - "Winning Edge" Trophy
778. Best Bitch - "Winning Edge" Trophy

ROTTWEILERS

779. Puppy Dog - Mr. & Mrs. C. Taylor Sash
780. Puppy Dog - Mr. & Mrs. C. Taylor Trophy
781. Junior Dog - T. & A. Gissing Sash
782. Intermediate Dog - Mr. & Mrs. R. Dyson Trophy
783. Intermediate Dog - Mr. & Mrs. R. Dyson Sash
784. Open Dog - M. Hayward Sash
785. Best Dog - Rottweiler Club Sash
786. Best Dog - "Winning Edge" Trophy
787. Puppy Bitch - Mr. & Mrs. C. Taylor Sash
788. Puppy Bitch - Mr. & Mrs. C. Taylor Trophy
789. Junior Bitch - T. & A. Gissing Sash
790. Intermediate Bitch - Mr. & Mrs. R. Dyson Trophy
791. Intermediate Bitch - Mr. & Mrs. R. Dyson Sash
792. Open Bitch - M. Hayward Sash
793. Best Bitch - Rottweiler Club Sash
794. Best Bitch - "Winning Edge" Trophy

ST. BERNARDS

795. Best Dog - "Winning Edge" Trophy
796. Best Bitch - "Winning Edge" Trophy

SALUKIS

797. Best Dog - Krishna Kennels Sash
798. Best Dog - "Winning Edge" Trophy
799. Best Bitch - Krishna Kennels Sash
800. Best Bitch - "Winning Edge" Trophy

SAMOYEDS

Samoyed Club of Victoria, Special Prizes for:

801. Puppy Dog - Medallion
802. Junior Dog - Medallion
803. Intermediate Dog - Medallion
804. Open Dog - Medallion
805. Best Dog - "Winning Edge" Trophy
806. Puppy Bitch - Mr. & Mrs. W.F. Hall Trophy
807. Puppy Bitch - Medallion
808. Junior Bitch - Medallion
809. Intermediate Bitch - Medallion
810. Open Bitch - Medallion
811. Best Bitch - "Winning Edge" Trophy

SCHIPPERKES

812. Best Dog - "Winning Edge" Trophy
813. Best Bitch - Sunnyslopes Miss Jedda Memorial Sash donated by Bateauchien Kennels
814. Best Bitch - "Winning Edge" Trophy

SCHNAUZERS

Schnauzer Club of Victoria, Special Prizes for:

815. Puppy Dog - Club Trophy
816. Best Dog - Club Trophy
817. Best Dog - "Winning Edge" Trophy
818. Puppy Bitch - Club Trophy
819. Best Bitch - Club Trophy
820. Best Bitch - "Winning Edge" Trophy

SCHNAUZERS (MINIATURE)

Schnauzer Club of Victoria, Special Prizes for:

821. Puppy Dog - Club Trophy
822. Best Dog - Club Trophy
823. Best Dog - "Winning Edge" Trophy
824. Puppy Bitch - Club Trophy
825. Best Bitch - Club Trophy
826. Best Bitch - "Winning Edge" Trophy

SCOTTISH TERRIERS

Scottish Terrier Club of Victoria, Special Prizes for:

827. Puppy Dog - Tankard
828. Best Dog - Sash
829. Best Dog - "Winning Edge" Trophy
830. Puppy Bitch - Tankard
831. Best Bitch - Sash
832. Best Bitch - "Winning Edge" Trophy

SEALYHAM TERRIERS

833. Best Dog - "Winning Edge" Trophy
834. Best Bitch - "Winning Edge" Trophy

SHETLAND SHEEPDOGS

Shetland Sheepdog Club of Victoria, Special Prizes for:

835. Puppy Dog - Medallion
836. Junior Dog - Medallion
837. Intermediate Dog - Medallion
838. Open Dog - Medallion
839. Best Dog - "Winning Edge" Trophy
840. Puppy Bitch - Medallion
841. Junior Bitch - Medallion
842. Intermediate Bitch - Medallion
843. Open Bitch - Medallion
844. Best Bitch - "Winning Edge" Trophy

SHIH TZUS

845. Best Dog - "Winning Edge" Trophy
846. Best Bitch - "Winning Edge" Trophy

SIBERIAN HUSKIES

847. Best Dog - "Winning Edge" Trophy
848. Best Bitch - "Winning Edge" Trophy

SKYE TERRIERS

849. Best Dog - "Winning Edge" Trophy
850. Best Bitch - "Winning Edge" Trophy

STAFFORDSHIRE BULL TERRIERS

Staffordshire Bull Terrier Club, Special Prizes for:

851. Puppy Dog - Club Medallion
852. Junior Dog - Club Medallion
853. Intermediate Dog - Club Medallion
854. Open Dog - Club Medallion
855. Best Dog - "Winning Edge" Trophy
856. Puppy Bitch - Club Medallion
857. Junior Bitch - Club Medallion
858. Intermediate Bitch - Club Medallion
859. Open Bitch - Club Medallion
860. Best Bitch - "Winning Edge" Trophy

SWEDISH VALLHUNDS

861. Best Dog - "Winning Edge" Trophy
862. Best Bitch - "Winning Edge" Trophy

TIBETAN MASTIFFS

863. Best Dog - "Winning Edge" Trophy
864. Best Bitch - "Winning Edge" Trophy

TIBETAN SPANIELS

865. Best Dog - "Winning Edge" Trophy
866. Best Bitch - "Winning Edge" Trophy

TIBETAN TERRIERS

867. Best Dog - "Winning Edge" Trophy
868. Best Bitch - "Winning Edge" Trophy

WEIMARANERS

869. Best Dog - "Winning Edge" Trophy
870. Best Bitch - "Winning Edge" Trophy

WELSH CORGIS (CARDIGAN)

Welsh Corgi Club of Victoria, Special Prizes for:

871. Puppy Dog - Club Trophy
872. Puppy Dog - Welsh Corgi Cardigan Fanciers Trophy
873. Junior Dog - Club Trophy

874. Junior Dog - Welsh Corgi Cardigan Fanciers Trophy
875. Intermediate Dog - Club Trophy
876. Intermediate Dog - Welsh Corgi Cardigan Fanciers Trophy
877. Open Dog - Club Trophy
878. Open Dog - Welsh Corgi Cardigan Fanciers Trophy
879. Best Dog - Club Medallion
880. Best Dog - Mrs. J. Scott-Williams Trophy
881. Best Dog - "Winning Edge" Trophy
882. Puppy Bitch - Club Trophy
883. Puppy Bitch - Welsh Corgi Cardigan Fanciers Trophy
884. Junior Bitch - Club Trophy
885. Junior Bitch - Welsh Corgi Cardigan Fanciers Trophy
886. Intermediate Bitch - Club Trophy
887. Intermediate Bitch - Welsh Corgi Cardigan Fanciers Trophy
888. Open Bitch - Club Trophy
889. Open Bitch - Welsh Corgi Cardigan Fanciers Trophy
890. Best Bitch - Club Medallion
891. Best Bitch - Mrs. C. Martin Trophy
892. Best Bitch - "Winning Edge" Trophy

WELSH CORGIS(PEMBROKE)

Welsh Corgi Club of Victoria, Special Prizes for:

893. Puppy Dog - Club Trophy
894. Junior Dog - Club Trophy
895. Intermediate Dog - Club Trophy
896. Open Dog - Club Trophy
897. Best Dog - Club Medallion
898. Best Dog - "Winning Edge" Trophy
899. Puppy Bitch - Club Trophy
900. Junior Bitch - Club Trophy
901. Intermediate Bitch - Club Trophy
902. Open Bitch - Club Trophy
903. Best Bitch - Club Medallion
904. Best Bitch - "Winning Edge" Trophy

WELSH SPRINGER SPANIELS

905. Best Dog - "Winning Edge" Trophy
906. Best Bitch - "Winning Edge" Trophy

WEST HIGHLAND WHITE TERRIERS

907. Best Dog - West Highland White Terrier Club Sash
908. Best Dog - "Winning Edge" Trophy
909. Best Bitch - West Highland White Terrier Club Sash
910. Best Bitch - "Winning Edge" Trophy

WELSH TERRIERS

911. Best Dog - "Winning Edge" Trophy
912. Best Bitch - "Winning Edge" Trophy

WHIPPETS

913. Best Dog - "Winning Edge" Trophy
914. Best Bitch - "Winning Edge" Trophy

YORKSHIRE TERRIERS

Yorkshire Terrier Club of Victoria, Special Prizes for:

915. Puppy Dog - Trophy
916. Junior Dog - Trophy
917. Intermediate Dog - Trophy
918. Open Dog - Trophy
919. Best Dog - "Winning Edge" Trophy
920. Puppy Bitch - Trophy
921. Junior Bitch - Trophy
922. Intermediate Bitch - Trophy
923. Open Bitch - Trophy
924. Best Bitch - "Winning Edge" Trophy

Whilst every effort is made to ensure the information contained in this catalogue is correct, the R.A.S.V. accepts no responsibility for any errors or omissions of detail.

The Ribbons and Sashes Awarded at Agricultural Shows are Supplied by

PENNANT PRODUCTS

Melbourne, Est. 1930

Our 50 Years Experience in Supplying Show Ribbons
Guarantees Top Quality Products
and Expeditious Delivery.

Pennant Products

Show Ribbon Specialists

Suppliers to: Royal Shows

Speedy Service
Prompt Attention to Quotes

61 Lothian Street, North Melbourne 3051

Phone: 328 4893

Special Attention Given to
Pony Clubs and Gymkhanas
Ribbons at the Cheapest Prices

AFFENPINSCHERS

Class 3 – Puppy Dog

No Entry

Class 4 – Junior Dog

No Entry

Class 5 – Intermediate Dog

No Entry

Class 11 – Open Dog

No Entry

Class 3A – Puppy Bitch

No Entry

Class 4A – Junior Bitch

No Entry

Class 5A – Intermediate Bitch

No Entry

Class 11A – Open Bitch

No Entry

AFGHAN HOUNDS

Class 3 – Puppy Dog

1 **El Shamara Kennels,** KALABIST OMEGA (W) 702257, 20.11.82, C Beales & A K Stretton, S. Ch Fermoy El Dorada (S) 121813 : D. Chantrey Royal Rebel (V) 49923

2 **Grubb Mrs D E,** MALISCO TIME NPLACE (V) 123532, 3.2.83, Mrs D E Grubb, S. Aust. Ch. Shaaltarah Chinuk 18V74 : D. Malisco Mystic Witch (V) 63361

3 **Jones Mrs F,** XILONE ODY YALIM (V) 121140, 12.1.83, Xilone Kennels, S. Aust. Ch. Xilone Abu Assad 132V75 : D. Aust. Ch. Shaaltarah Tantara 125V75 /1

4 **Lewin Mr & Mrs C,** KAREEME SUMMER STORM (V) 122470, 19.2.83, Mr & Mrs C Lewin, S. Aust. Ch. Kareeme Ima Gamblinman 92V77 /1 : D. Tahkira Faux Pas (S) 91718

5 **Mallet D & Miss H McLennan,** ALAQADAR TOTAL ECLIPSE (V) 127663, 31.1.83, Alaqadar Kennels, S. Aust Ch Alaqadar De Fauves 46V73 /1 : D. Calahorra Purim (N) 430149

6 **Marsh Mrs B,** HADJIBAH THEBLAK BARON (V) 118034, 13.11.82, Mrs B Marsh, S. Hadjibah Phoenix 3V78 : D. Aust. Ch. Hadjibah Kandorissa 60V74

7 **McLennan Miss H,** ALAQADAR STAR ATTRACTN (V) 127664, 31.1.83, Alaqadar Kennels, S. Aust Ch Alaqadar De Fauves 46V73 /1 : D. Calahorra Purim (N) 430149

8 **Roche D J K,** FERMOY BALUCHI (S) 157937, 28.11.82, D J K Roche, S. Fermoy Royal Albert (S) 157617 : D. Aust. Ch. Fermoy Holy Honey (S) 111287

9 **Roche D & J & S Reddock,** FERMOY BOKHARA (S) 157938, 28.11.82, D J Roche, S. Fermoy Royal Albert (S) 157617 : D. Aust Ch Fermoy Holy Honey (S) 111287

10 **Schelling Mrs L O,** SHAALTARAH SO SWANK (V) 120478, 22.11.82, Mrs L O Schelling, S. Aust. Ch. Shaaltarah Cukaracha (V) 54926 : D. Aust. Ch. Shaaltarah Prim Nproper 7V77

11 **Stead Mr & Mrs G L,** XILONE ODY YASHIM (V) 121138, 12.1.83, Xilone Kennels, S. Aust. Ch. Xilone Abu Assad 132V75 : D. Aust. Ch. Shaaltarah Tantara 125V75 /1

Class 4 – Junior Dog

12 **Alaqadar Kennels,** ALAQADAR PIERROT (V) 106759, 25.4.82, Alaqadar Kennels, S. Aust Ch Alaqadar De Fauves 46V73 /1 : D. Aust. Ch. Lazar Cimebue 78V71

13 **Batty Mr & Mrs P A,** PIERHELO PINA COLADA (V) 114668, 9.8.82, Mr & Mrs P A Batty, S. Aust Ch Kabiks Limelite of Aries (Imp.Usa) Hc622857 : D. Pierhelo Mopet Popette (V) 19702

14 **Batty Mr & Mrs P A,** PIERHELO ROUGH NTOUGH (V) 114667, 9.8.82, Mr & Mrs P A Batty, S. Aust Ch Kabiks Limelite of Aries (Imp.Usa) Hc622857 : D. Pierhelo Mopet Popette (V) 19702

15 **Blunden Mrs J,** KALUTARA VILHELM (N) 670776, 14.5.82, Mrs J Blunden, S. Boxadan Conqueror (Imp Dmk.) 14181/79 : D. Kalutara Tabriz (N) 572886

16 **Furbari Kennels,** FURBARI ADON THELORD (N) 668602, 26.5.82, Furbari, S. Aust Ch Keidala Exstacy (N) 412993 : D. Aust. Ch. Furbari Misty Affair (N) 416352

17 **Furet Mrs C,** TAEJAAN SOLDIER BLUE (N) 682246, 10.8.82, Mrs N J Rule, S. Aust Ch Rahzmundah Mr Merica (N) 456035 : D. Hadjibah Sno Storm (V) 47741

18 **Lewin Mr & Mrs C,** KAREEME SHOW IMAGE (V) 109691, 29.6.82, Mr & Mrs C Lewin, S. Aust Ch Calahorra Luiperd (N) 376147 : D. Tahkira Faux Pas (S) 91718

19 **Sawyer G,** DOYEN VENATICUM (N) 678738, 21.6.82, Mrs P M Bennett, S. Aust. Ch. Dzum Piccaninny Pete (S) 94026 : D. Aust Ch Aries My Stars (N) 498787

20 **Stead Mr & Mrs G L,** KRISHALE LIGHT FINGERS (V) 105482, 25.4.82, Mr & Mrs G L Stead, S. Shorabak Hamun (V) 21167 : D. Krishale She Moves 11V77

Class 5 – Intermediate Dog

21 **Algedi Kennels & D Lee,** ALGEDI KHALEDASA (V) 98712, 24.12.81, Algedi Kennels, S. Boxadan Conqueror (Imp Dmk.) 14181/79 : D. Aust. Ch. Algedi Kat Ballou (V) 2641

22 **Algedi Kennels,** ALGEDI KANES SHADOW (V) 98127, 14.12.81, Algedi Kennels, S. Aust. Ch. Algedi Citizen Kane (V) 39224 : D. Aust. Ch. Shaaltarah Pistaccio 61V72

23 **Algedi Kennels,** ALGEDI KHONDOR (V) 98709, 24.12.81, Algedi Kennels, S. Boxadan Conqueror (Imp Dmk.) 14181/79 : D. Aust. Ch. Algedi Kat Ballou (V) 2641

24 **Baillie Mrs S,** EMIR HERODIUS (S) 145579, 14.3.81, Mr & Mrs L Davey, S. Aust. Ch. Dzum Mister Mojo (S) 65878 : D. Emir Ghi Mawani (S) 87244

25 **Barras Mrs M,** ACAIZA JUST IMSELF (T) 25T81/1194, 31.3.81, Mr & Mrs P Hargraves, S. Shaaltarah Body Nsoul 8V77 : D. Acaiza Liza Withazee (T) 15T79/985

26 **Brealey Mr & Mrs R M,** NORGAARD EL IMRAN (V) 88903, 18.7.81, Mr & Mrs R M Brealey, S. Abbindi Billy Beau (V) 57533 : D. Jemdak Lady Anastasia (V) 32718

27 **Britza Mr & Mrs P L & L K,** ADAN SWEETWATER JONES (N) 616166, 25.2.81, Adan Kennels, S. Ch Kabiks Limelite of Aries (Imp.Usa) Hb622857 : D. Aries Outrageous (N) 378351

28 **Clegg Miss M,** KUDARA LASHKARJAH KHAN (C) 615334, 10.3.81, B & E Unsworth, S. Safdar Ahmad Khal (C) 543761 : D. Aust Ch Kudara Khiva Khan (C) 366721

29 **Douglas W N,** KELZARKI THE PHARISEE (N) 640485, 29.9.81, L B Bradney, S. Aust Ch Rahzmundah Mr Merica (N) 456035 : D. Kelzarki Celebration (N) 482734

30 **Elshamara Kennels,** JALLAL JUMALA (Q) 615674, 5.2.81, G & Mrs S A Hanson, S. Aust. Ch. Sanallahs Man of the Moment (Imp.Usa) Hc467172 : D. Aust. Ch. Zadin Savoir Faire (Q) 408192

31 **Ferguson Miss K J,** RIAK ICARUS (V) 96249, 24.9.81, Miss K J Ferguson, S. Safdar Ahmad Khal (C) 543761 : D. Aust. Ch. Lestrangers Mocha Dusk (N) 352210

32 **Gibson R A,** TAEJAAN MR SHOWBIX (N) 647189, 21.11.81, Mrs N J Rule, S. Aust. Ch. Taejaan Koolhand Luke (N) 538785 : D. Azravi Harpers Bazaar (N) 566340

33 **Gibson R A,** ALGEDI KHALEVALE (V) 98713, 24.12.81, Algedi Kennels, S. Boxadan Conqueror (Imp Dmk.) 14181/79 : D. Aust. Ch. Algedi Kat Ballou (V) 2641

34 **Gower Miss C B,** ALGEDI KAZAKH (V) 98128, 14.12.81, Algedi Kennels, S. Aust. Ch. Algedi Citizen Kane (V) 39224 : D. Aust. Ch. Shaaltarah Pistaccio 61V72

35 **Grubb Mrs D E & Miss L J,** SHAALTARAH DEVL WITHU (V) 95722, 13.10.81, Mrs L O Schelling, S. Yussef of Gilzai (Imp.N.Z) 1973/09854 : D. Shaaltarah Soul Intent 70V76 /1

36 **Hamilton Mr & Mrs C L,** AUST. CH. KJAVU EDDIE RABBIT (V) 80515, 15.4.81, Mr & Mrs C L Hamilton, S. Aust. Ch. Dzum Freddy Freeloader (S) 94029 : D. Aust. Ch. Xilone Abu Amesha 132V75

37 **Hargraves Mr & Mrs P,** SUDARA MAN TOMATCH (Q) 626383, 2.6.81, S Ward, S. Aust. Ch. Sudara High Handed (Q) 401985 : D. Aust. Ch. Shaaltara Primary 34V77 /1

38 **Hedwards Mrs A,** KHALATAN LONDON PRIDE (V) 81813, 30.4.81, P N & Mrs Johnson, S. Aust. Ch. Gjavaji Marijuana Man (V) 35824 : D. Shazkhan Sharona (W) 535213

39 **P Smith,** ORMALU ANSATA EL SHAWAN (Q) 567544, 9.2.82, P Smith, S. Armalu Shaikh Al Badim (Q) 427052 : D. Sanshez Cruisin Kahlua (Q) 511670

Flying Overseas - Relax With Japan Airlines

AFGHAN HOUNDS

40 **Quozaar Kennels,** MIKSHAR DOUBLE FANTASY (N) 607083, 31.1.81, Mrs J A Odonnell, S. Aust Ch Rahzmundah Mr Merica (N) 456035 : D. Zadin Dream Weaver (Q) 408195

41 **Rahnagiri Kennels,** RAHNAGIRI MR ANTARCTIC (V) 96254, 8.9.81, Rahnagiri Kennels, S. Aust. Ch. Dzum Mister Mojo (S) 65878 : D. Aust. Ch. Rahnagiri Sonya 85V74

42 **Rahnagiri Kennels,** RAHNAGIRI MR BOJANGLES (V) 96253, 8.9.81, Rahnagiri Kennels, S. Aust. Ch. Dzum Mister Mojo (S) 65878 : D. Aust. Ch. Rahnagiri Sonya 85V74

43 **Roche D J K,** FERMOY THE BANDIT (S) 152530, 1.10.81, D J K Roche, S. Fermoy Rhythm in Blue (S) 131781 : D. Fermoy Electra (S) 101695

44 **Rule Mrs N J,** TAEJAAN BUCKS FIZZ (N) 647192, 21.11.81, Mrs N J Rule, S. Aust. Ch. Taejaan Koolhand Luke (N) 538785 : D. Azravi Harpers Bazaar (N) 566340

45 **Satchell P J & Mrs Ge,** SHAALTARAH DEVL WITHIN (V) 95720, 13.10.81, Mrs L O Schelling, S. Yussef of Gilzai (Imp.N.Z) 1973/09854 : D. Shaaltarah Soul Intent 70V76 /1

46 **Slatyer Mr & Mrs S A,** AMERICAN EAGLE AT CALAHORRA (IMP.USA) HC937390, 17.5.81, B Cadbury-Gates, S. Am. Ch. Wildenau's Bonvivant (Usa) Hb903849 : D. Cadburyhill Bellatrix (Usa) Hc617566

Class 11 – Open Dog

47 **Alaqadar Kennels,** AUST. CH. ALAQADAR FAUNOMENA (V) 69935, 22.8.80, Alaqadar Kennels, S. Aust Ch Alaqadar De Fauves 46V73 /1 : D. Calahorra Purim (N) 430149

48 **Baillie Mrs S,** AUST. CH. SHAALTARAH BLACK SPELL 13V75, 13.3.75, Shaaltarah Kennels, S. Aust. Ch. Shaaltarah Xen Satyrn 32V67 /1 : D. Aust Ch Chandharas Moonflower (Imp.U.K) 166266/70

49 **Barter R,** AUST. CH. ELTAZZI UKOOM (N) 349768, 27.4.76, Mrs B Skilton, S. El Tazzi Mykoom (N) 285490 : D. Aust. Ch. Delmar Yasmin 238473

50 **Baxter B & H,** ARIES MOONSHINE (N) 551626, 2.12.79, Mrs C Currall, S. Aust Ch Quom Starspangldbanner (N) 334510 : D. Xebec Winters Storm (N) 408931

51 **Blunden Mrs J,** AUST. CH. CALAHORRA BOCCACCIO (N) 490118, 20.10.78, S A & W Sigtyer, S. Aust. Ch. Rahzmundah Tabernacle (N) 406120 : D. Aust. Ch. Calahorra Renaissance (N) 315165

52 **Clarkson Miss H,** AUST. CH. ALAQADAR CHIAROSCURO 46V73, 18.5.73, Alaqadar Kennels, S. Aust Ch Coastwinds Holyman (Imp.Usa) 91339 : D. Tahkira Ta Moroc (S) 60969

53 **Colless Mr & Mrs R A,** AESIR POTPOURRI (V) 66414, 6.7.80, Mr & Mrs P V Dewsnap, S. Aust Ch Quom Starspangldbanner (N) 334510 : D. Aust. Ch. Aesir Erl Lirazel 59V75

54 **Colless Mr & Mrs R A,** AUST. CH. MAHAWAT WAR PAINT (N) 431898, 10.6.77, Miss V Bathgate, S. Aust Quom Let Them Talk (N) 277594 : D. Aust. Ch. Chonker Tiainen (N) 258739

55 **Cook Mrs M,** CARSHDARU PREDICTION (V) 48656, 10.10.79, Mr & Mrs G Whittingslow, S. Carshdaru Ambition 48V77 /1 : D. Aust. Ch. Carshdaru Donna 123V74

56 **Day Mrs J,** JALLAL DARTH VARDER (Q) 598288, 7.8.80, G & Mrs S A Hanson, S. Aust. Ch. Sanallahs Man of the Moment (Imp.Usa) Hc467172 : D. Jallal Wildchild (Q) 172758

57 **Douglas W N & Alaqadar Knls,** AUST. CH. ALAQADAR FAULOSOPHY (V) 69936, 22.8.80, Alaqadar Kennels, S. Aust Ch Alaqadar De Fauves 46V73 /1 : D. Calahorra Purim (N) 430149

58 **Ferguson Miss K J,** CHSTIER CENTAURI LAD (V) 75535, 27.1.81, Chstier Kennels, S. Aust. Ch. Algedi Mack Sennit (V) C.D. 2640 : D. Jaipur Obiwan Kenobi 89V77

59 **Frost P C & K E,** DZUM BLACK CITY CRAWLER (S) 102975, 10.6.76, P C & K E Frost, S. Aust Quom Let Them Talk (N) 277594 : D. Aust Ch Emir Dzum Dhamma Pada (S) 52920

60 **Furbank Mr & Mrs P,** ISHKAMUN TAWIL (IMP.U.K) E590593E11, 28.6.80, Mr & Mrs B & T Pugh, S. Ch Kohsan's Mr Inigo Jones (U.K) 108401/71 : D. Khanabad Amrit Sindi (U.K) 81944/75

61 **Halsall A,** AUST. CH. DZUM MANFRED MANN (S) 129503, 22.12.78, Pc & Ke Frost, S. Aust. Ch. Fermoy Mahnfred (S) 57350 : D. Aust Ch Dzum Lawdy Miss Gawdy (S) 74327

62 **Hargraves Mr & Mrs P,** AUST. CH. ACAIZA VILLAGE STOMPER (T) 15T79/983, 10.4.79, P & J Hargraves, S. Acaiza the Chimnysweep (T) 22T78/1305 : D. Shaaltarah Tantrice 125V75

63 **McCabe J D,** TARASKAN MOONSTONE (V) 32345, 21.4.79, J D McCabe, S. Tahj Taraskan 116V75 /1 : D. Chineeda Yanina 128V75 /1

64 **Nelson Miss S,** AUST CH CALAHORRA LUIPERD (N) 376147, 17.10.76, SA & Mrs W Slatyer, S. Aust. Ch. Calahorra Voortrekker (N) 292743 : D. Aust Ch Calahorra Requiem (N) 242659

65 **Quozaar Kennels,** AUST. CH. JACOSTA OLD SPICE (N) 508368, 25.2.79, S J Wheeler, S. Aust. Ch. Kyushu Watagate Affair (N) 364432 : D. Aust. Ch. Pierhelo Fauvette 10V75

66 **Robinson M,** MOTIF RAINDANCER (V) 23258, 8.11.78, Mrs S E Webster, S. Aust. Ch. Shaaltarah Camelthorn 20V71 : D. Shaaltarah Texas Rose (Imp.U.K) 182660/74

67 **Roche D J K,** CH FERMOY HOLY KNIGHT (S) 101697, 8.11.75, D J K Roche, S. Aust Ch Coastwind Holyman (Imp.Usa) 61938 : D. Aust. Ch. Fermoy Tamara (S) 55155

68 **Rogers A,** AUST. CH. KAREEME DEVIL MAYCARE (V) 29190, 25.12.78, Mr & Mrs C Lewin, S. Aust Ch Alaqadar De Fauves 46V73 /1 : D. Ch Kharan Galina (N) 196488

69 **Rogers A,** AUST. CH. NARELLAN NAGILA 55V73, 17.5.73, Narellan Kennels, S. Shaaltarah Uniquohn 27V68 : D. Baruzkhy Baz Chita 31V67

70 **Schelling Mrs L O,** AUST. CH. SHAALTARAH CUKARACHA (V) 54926, 3.3.80, Mrs L O Schelling, S. Aust. Ch. Shaaltarah Chinuk 18V74 : D. Aust. Ch. Shaaltarah Mzztah 94V75

71 **Stead Mr & Mrs G L,** SHORABAK HAMUN (V) 21167, 2.11.78, Shorabak Kennels, S. Shaaltarah Gold Totem 13V75 /1 : D. Shaaltarah Yana 93V74 /1

72 **Wheeler S J,** AUST. CH. KYUSHU WATAGATE AFFAIR (N) 364432, 9.8.76, Miss C Kelly, S. Furbari Foreign Affair (Imp.U.K) 182658/74 : D. Aust Ch Furbari Dollar Lass (N) 223706

73 **Wright Mrs A,** APOCALYPSE FLUKEY LUKE (V) 14061, 4.7.78, P & M Leembruggen, S. Aust. Ch. Dzum Mister Mojo (S) 65878 : D. Chineeda Shalleeda 59V72

74 **Xilone Kennels,** AUST. CH. SHAALTARAH BLUEJEANS (V) 40512, 6.6.79, Mrs L O Schelling, S. Aust. Ch. Sudara High Handed (Q) 401985 : D. Aust. Ch. Shaaltarah Prim Nproper 7V77

75 **Xilone Kennels,** XILONE RUM NRAISIN (V) 60205, 17.4.80, Xilone Kennels, S. Shaaltarah Body Nsoul 8V77 : D. Aust. Ch. Shaaltarah Tantara 125V75 /1

Class 3A – Puppy Bitch

78 **Alaqadar Kennels,** ALAQADAR MELODY (V) 127667, 31.1.83, Alaqadar Kennels, S. Aust Ch Alaqadar De Fauves 46V73 /1 : D. Calahorra Purim (N) 430149

79 **Alaqadar Kennels,** ALAQADAR ULTRASOUND (V) 127666, 31.1.83, Alaqadar Kennels, S. Aust Ch Alaqadar De Fauves 46V73 /1 : D. Calahorra Purim (N) 430149

80 **Furbank P & Mrs M & Mrs M Howitt,** KAZAH EL MAHNA (N) 689341, 20.10.82, Mrs M Howitt, S. Aust Ch Kazah Ozrahm (N) 298456 : D. Kazah Pagan Dancer (N) 481160

81 **Grubb Mrs D E,** MALISCO TIME WARP (V) 123536, 3.2.83, Mrs D E Grubb, S. Aust. Ch. Shaaltarah Chinuk 18V74 : D. Malisco Mystic Witch (V) 63361

82 **Marsh Mrs B,** HADJIBAH BLACK MAGIC (V) 118037, 13.11.82, Mrs B Marsh, S. Hadjibah Phoenix 3V78 : D. Aust. Ch. Hadjibah Kandorissa 60V74

83 **McCluskey Miss M,** XILONE ODY YANIA (V) 121136, 12.1.83, Xilone Kennels, S. Aust. Ch. Xilone Abu Assad 132V75 : D. Aust. Ch. Shaaltarah Tantara 125V75 /1

84 **Roche D J K,** FERMOY BLISS (S) 157935, 28.11.82, D J K Roche, S. Fermoy Royal Albert (S) 157617 : D. Aust. Ch. Fermoy Holy Honey (S) 111287

85 **Schelling Mrs L O,** SHAALTARAH SO PRISSY (V) 120483, 22.11.82, Mrs L O Schelling, S. Aust. Ch. Shaaltarah Cukaracha (V) 54926 : D. Aust. Ch. Shaaltarah Prim Nproper 7V77

Class 4A – Junior Bitch

86 **Alaqadar Kennels,** KAREEME SHOW EGO (V) 109694, 29.6.82, Mr & Mrs C Lewin, S. Aust Ch Calahorra Luiperd (N) 376147 : D. Tahkira Faux Pas (S) 91718

87 **Alaqadar Kennels,** ALAQADAR COLUMBINE (V) 106760, 25.4.82, Alaqadar Kennels, S. Aust Ch Alaqadar De Fauves 46V73 /1 : D. Aust. Ch. Lazar Cimebue 78V71

88 **Batty Mr & Mrs P A,** PIERHELO CREME DEMENTH (V) 114672, 9.8.82, Mr & Mrs P A Batty, S. Aust Ch Kabiks Limelite of Aries (Imp.Usa) Hc622857 : D. Pierhelo Mopet Popette (V) 19702

89 **Batty Mr & Mrs P A,** PIERHELO TIA MARIA (V) 114670, 9.8.82, Mr & Mrs P A Batty, S. Aust Ch Kabiks Limelite of Aries (Imp.Usa) Hc622857 : D. Pierhelo Mopet Popette (V) 19702

AFGHAN HOUNDS

90 **Batty P & A & Mrs J Douglas,** PIERHELO DOMINELLA (V) 114671, 9.8.82, Mr & Mrs P A Batty, S. Aust Ch Kabiks Limelite of Aries (Imp.Usa) Hc622857 : D. Pierhelo Mopet Popette (V) 19702

91 **Blunden Mrs J,** KALUTARA ALEXIA (N) 670775, 14.5.82, Mrs J Blunden, S. Boxadan Conqueror (Imp Dmk.) 14181/79 : D. Kalutara Tabriz (N) 572886

92 **Colless Mr & Mrs R A,** RAUSHAN DIVAN DAMASC (N) 676407, 24.6.82, Raushan Kennels, S. Aust. Ch. Raushan Suhail (N) 354819 : D. Raushan Wistful Affair (N) 436838

93 **Douglas Mrs J,** PIERHELO RUSHINESKI (V) 110251, 28.6.82, Mr & Mrs P A Batty, S. Aust. Ch. Pierhelo Dostoyeski 10V75 : D. Calahorra Chasseur (N) 464379

94 **Elshamara Kennels,** KHALATAN MISS MELODY (V) 103561, 26.3.82, P N & Mrs Johnson, S. Vulhulla Chewbacca (S) 145272 : D. Khalatan Khephren 54V77 /1

95 **Hedwards Mrs A,** KHALATAN MY COLLEEN (V) 103562, 26.3.82, P N & Mrs Johnson, S. Vulhulla Chewbacca (S) 145272 : D. Khalatan Khephren 54V77 /1

96 **Kramer Miss J,** TAEJAAN DRESSED TKILL (N) 682245, 10.8.82, Mrs N Rule, S. Aust Ch Rahzmundah Mr Merica (N) 456035 : D. Hadjibah Sno Storm (V) 47741

97 **Slatyer Mr & Mrs S A,** CALAHORRA ELSYNORE (N) 6650870, 29.3.82, Mr & Mrs S A Slatyer, S. Boxadan Conqueror (Imp Dmk.) 14181/79 : D. Aust. Ch. Calahorra Santa Maria (N) 430152

98 **Spencer Mr & Mrs M L,** PIERHELO PAVLOESKI (V) 110252, 28.6.82, Mr & Mrs P A Batty, S. Aust. Ch. Pierhelo Dostoyeski 10V75 : D. Calahorra Chasseur (N) 464379

Class 5A – Intermediate Bitch

99 **Algedi Kennels,** ALGEDI KOPHELLIA (V) 98707, 24.12.81, Algedi Kennels, S. Boxadan Conqueror (Imp Dmk.) 14181/79 : D. Aust. Ch. Algedi Kat Ballou (V) 2641

100 **Bradney L & J O'Donnell,** KELZARKI PIZAZZE (N) 640487, 29.9.81, L Bradney, S. Aust Ch Rahzmundah Mr Merica (N) 456035 : D. Kelzarki Celebration (N) 482734

101 **Brealey Mr & Mrs R M,** NORGAARD EL RUALA (V) 88901, 18.7.81, Mr & Mrs R M Brealey, S. Abbindi Billy Beau (V) 57533 : D. Jemdak Lady Anastasia (V) 32718

102 **Ferguson Miss K J,** RIAK SEMELE (V) 96251, 24.9.81, Miss K J Ferguson, S. Safdar Ahmad Khal (C) 543761 : D. Aust. Ch. Lestrangers Mocha Dusk (N) 352210

103 **Furbari Kennels & B Fleming,** FURBARI TARAHUMARA (N) 623823, 12.6.81, Furbari Kennels, S. Aust Ch Quom Starspangldbanner (N) 334510 : D. Aust Ch Furbari Bas Zanus (N) 338848

104 **Graham Mr & Mrs M A,** KUDARA LAYISH KHAN (C) 615337, 10.3.81, B & Mrs E Unsworth, S. Safdar Ahmad Khal (C) 543761 : D. Aust Ch Kudara Khiva Khan (C) 366721

105 **Grubb Mrs D E,** SHAALTARAH DEVLS DZIRE (V) 95724, 13.10.81, Mrs L O Schelling, S. Yussef of Gilzai (Imp.N.Z) 1973/09854 : D. Shaaltarah Soul Intent 70V76 /1

106 **Hamilton Mr & Mrs C L,** KJAVU PETA COTTONTAIL (V) 80518, 15.4.81, Mr & Mrs C L Hamilton, S. Aust. Ch. Dzum Freddy Freeloader (S) 94029 : D. Aust. Ch. Xilone Abu Amesha 132V75

107 **Janonis V W & K,** QAT LADY SUNBEAM (S) 144356, 30.12.80, V W & K Janonis, S. Aust. Ch. Fermoy Holy Knight (S) 101697 : D. Ibadan Kutina Kalu (S) 98458

108 **Nelson Miss S,** CABOCHON SHIZUMI (V) 99839, 22.2.82, Cabochon Kennels, S. Aust Ch Calahorra Luiperd (N) 376147 : D. Cabochon Quizette 51V76 /1

109 **P Smith,** AUST. CH. ORMALU LINCOLNS LEGACY (Q) 621179, 2.6.81, P Smith, S. Jallal Lincolns Legacy (Q) 537635 : D. Sanshez Cruisin Kahlua (Q) 511670

110 **Raymer Mrs M L,** ALAQADAR TRADE MARK (V) 98740, 10.12.81, Alaqadar Kennels, S. Aust Ch Alaqadar De Fauves 46V73 /1 : D. Aust Ch Alaqadar Pastel 99V76

111 **Raymer R,** ALAQADAR QUOTATION (V) 98741, 10.12.81, Alaqadar Kennels, S. Aust Ch Alaqadar De Fauves 46V73 /1 : D. Aust Ch Alaqadar Pastel 99V76

112 **Rule Mrs N J,** XEBEC CARASJOY (N) 602109, 29.11.80, L & W Ollerenshaw, S. Aust Ch Quom Starspangldbanner (N) 334510 : D. Xebec Winters Storm (N) 408931

113 **Rule Mrs N J & M L Muir,** ARIES CORROBOREE (N) 661819, 8.2.82, J Hickle & C Anderson, S. Aust Ch Kabiks Limelite of Aries (Imp.Usa) Hc622857 : D. Aust Ch Aries in Copper (N) 440303

114 **Slatyer Mr & Mrs S A,** AUST. CH. CALAHORRA TORTOISHELL (N) 590345, 17.9.80, Mr & Mrs S A Slatyer, S. Aust. Ch. Calahorra Boccaccio (N) 490118 : D. Amer Ch Cadburyhill Flash N Filigree (Imp.Usa) Hb574587

115 **Slatyer Mr & Mrs S A,** CALAHORRA OPHELIA (N) 633244, 20.7.81, Mr & Mrs S A Slatyer, S. Boxadan Conqueror (Imp Dmk.) 14181/79 : D. Calahorra Tantivvy (N) 464378

116 **Stewart Mrs M,** JORDAAN THE ENCHANTRESS (V) 91703, 9.11.81, Miss N Luikens, S. Aust. Ch. Jordaan Ebenezer 56V75 : D. Jordaan Galaxy 2V78 /4

117 **Ward Mrs K L & Miss K T,** JACOSTA NITE FLYER (N) 655666, 16.12.81, S Wheeler, S. N.Z. & Aust. Ch. Tadjik Shikari (N) 292516 : D. Jacosta Pier Hulo (N) 508371

Class 11A – Open Bitch

118 **Algedi Kennels,** ALGEDI SWEET CHARITY (V) 39226, 6.6.79, Algedi Kennels, S. Aust. Ch. Sudara High Handed (Q) 401985 : D. Aust. Ch. Algedi Kaipo 37V75

119 **Barras Mrs M,** AUST. CH. XILONE ZAR ZARDA 19V77 /2, 28.3.77, Xilone Kennels, S. Yussef of Gilzai (Imp.N.Z) 1973/09854 : D. Aust. Ch. Pashtoon Tyizarzanya 5V71

120 **Batty Mr & Mrs P A,** AUST. CH. PIERHELO MASQUERADE (V) 64548, 6.6.80, Mr & Mrs P A Batty, S. Aust Ch Alaqadar De Fauves 46V73 /1 : D. Aust. Ch. Jacosta Balenciaga (N) 508373

121 **Baxter B & H,** AUST. CH. AVIVA ARSENIC N'OLD LACE (S) 141246, 19.5.80, Miss R M Batchelor, S. Aust Ch Dzum Mungo Jerry (S) 74337 : D. Aust Ch Kalasarkari Toccata (N) 285584

122 **Cousins Mrs E A,** PIERJELO DESIDERIO 95V76, 26.11.76, M/M J A Cousins, S. Aust Ch Alaqadar De Fauves 46V73 /1 : D. Aust. Ch. Jordaan Virgo 33V72

123 **Elshamara Kennels,** AUST. CH. ELSHAMARA DAYANA 72V77 /1, 5.11.77, Mr & Mrs B Schulz, S. Maros Blue Othello 28V72 : D. Namyl Tajakburu Tishca 9V72

124 **Frost P C & K E,** AUST. CH. DZUM FRISKY WHISKY (S) 127093, 12.8.78, P C & K E Frost, S. Aust. Ch. Dzum Mister Mojo (S) 65878 : D. Nanza Arctic Mist (S) 81885

125 **Furbank Mr & Mrs P,** ASKARIS KHANDA (IMP.U.K) E853251F9, 3.9.79, Mr & Mrs H I Jones, S. Jorchants Blue Danube (U.K) 136680/71 : D. Askari Emmalina (U.K) D491481D10

126 **Grubb Mrs D E,** AUST. CH. MALISCO EBONY WITCH (V) 63359, 28.5.80, Mrs D E Grubb, S. Aust. Ch. Shaaltarah Stz Nstrypz 139V75 : D. Shaaltarah Blackwitch 13V75 /2

127 **Guley Mr & Mrs P W,** AUST. CH. TAEJAAN THE HUSSY (N) 538783, 18.9.79, Mrs N J Rule, S. Aust Ch Quom Starspangldbanner (N) 334510 : D. Calahorra Tranquility (N) 308251

128 **Hamilton Mr & Mrs C L,** AUST. CH. DZUM DIZZY DORA (S) 137909, 29.2.80, P C & M E Frost, S. Aust. Ch. Dzum Freddy Freeloader (S) 94029 : D. Aust Ch Dzum Lawdy Miss Gawdy (S) 74327

129 **Johnston Mrs A,** CABOCHON QUEST 51V76, 30.6.76, Mr & Mrs B Harwood, S. Aust. Ch. Kharan Mink Sabre (N) 125943 : D. Aust. Ch. Afetranic Buzkashi 84V72

130 **Krause-Sydon Mrs C,** RAHZUMDAH KENTUCKY BLU (N) 591018, 26.8.80, I Lawson & J Elmes, S. Aust Ch Quom Starspangldbanner (N) 334510 : D. Rahzmundah Penelope (N) 520987

131 **Mallett D M,** ALAQADAR FAUVINIA (V) 69425, 18.8.80, Alaqadar Kennels, S. Aust Ch Alaqadar De Fauves 46V73 /1 : D. Alaqadar Cocoshka 50V74

132 **Marsh Mrs B,** HADJIBAH BLU SOOT (V) 47739, 2.10.79, Mrs B Marsh, S. Krishna Xampl Inblu 131V74 : D. Aust. Ch. Hadjibah Kandorissa 60V74

133 **McLennan Miss H,** ALAQADAR EXTACY (V) 69938, 22.8.80, Alaqadar Kennels, S. Aust Ch Alaqadar De Fauves 46V73 /1 : D. Calahorra Purim (N) 430149

134 **Mizzi Mrs L,** AUST. CH. AESIR POLTERGEIST (V) 66419, 6.7.80, Mr & Mrs P V Dewsnap, S. Aust Ch Quom Starspangldbanner (N) 334510 : D. Aust. Ch. Aesir Erl Lirazel 59V75

135 **Mulcahy R M,** AUST. CH. SHAALTARAH ESTHETIQUE 36V76, 21.5.76, Shaaltarah Kennels, S. Aust. Ch. Shaaltarah Chinuk 18V74 : D. Shaaltarah Moon Onyx 10V70

136 **Quemard Miss D,** N.Z. CH. ZARYA OF BADSHAH (IMP.N.Z) 11622-1976, 19.9.76, Mr & Mrs K Crysell, S. N.Z. Ch. Kazah Sheer Khan (N) 179076 : D. N.Z. Ch. Kazah Nazzia (N) 198971

137 **Raymer R,** AUST CH ALAQADAR PASTEL 99V76, 21.11.76, Alaqadar Kennels, S. Aust. Ch. Aries Pentagram (N) 279287 : D. Alaqadar Cocoshka 50V74

138 **Robinson M,** SHAALTARAH CHIKADITA (V) 54928, 3.3.80, Mrs L O Schelling, S. Aust. Ch. Shaaltarah Chinuk 18V74 : D. Aust. Ch. Shaaltarah Mzztah 94V75

Flying Overseas - Relax With Japan Airlines

C.C 139 25pts R.C 117 AIREDALE TERRIERS

1-139 **Roche D J K,** FERMOY HEY LOOK ME OVER (S) 101692, 8.11.75, D J K Roche, S. Aust.Ch Coastwind Holyman (Imp.Usa) Hb91339 : D. Aust. Ch. Fermoy Tamara (S) 55155

~~140~~ **Roche D J K,** FERMOY HOLY HONEY (S) 111287, 11.10.76, D J K Roche, S. Fermoy Ambrosia (S) 101698 : D. Fermoy Fan Fan the Tulip (S) 71034

~~141~~ **Roche D & J & S Reddock,** AUST. CH. FERMOY DESIREE (S) 121818, 17.10.77, D J Roche, S. Aust Ch Fermoy Holy Joe (S) 76187 : D. Aust Ch Dzum Pollyannah (S) 66474

142 **Satchell P J & Mrs Ge,** MALISCO STARR WITCH (V) 63360, 28.5.80, Mrs D E Grubb, S. Aust. Ch. Shaaltarah Stz Nstrypz 139V75 : D. Shaaltarah Blackwitch 13V75 /2

143 **Schanalosa Kennels,** SHAALTARAH KIRSTY 60V77 /1, 2.8.77, Shaaltarah Kennels, S. Yussef of Gilzai (Imp.N.Z) 1973/09854 : D. Shaaltarah Yin 93V74

~~144~~ **Skilton Mr & Mrs C C & B M,** ELTAZZI AUTUMN SONG (N) 515421, 10.4.79, Mr & Mrs C C Skilton, S. Aust. Ch. Rahzmundah Tabernacle (N) 406120 : D. Aust. Ch. Delmar Yasmin (N) 238473

145 **Travers Mrs M,** ALAQADAR LOLITA (V) 62993, 19.4.80, Alaqadar Kennels, S. Alaqadar Astron (V) 31706 : D. Aust. Ch. Lazar Cimebue 78V71

146 **Travers Mrs M,** ALAQADAR TAMSIN (V) 16725, 25.8.78, Alaqadar Kennels, S. Aust Ch Alaqadar De Fauves 46V73 /1 : D. Pierhelo Celeste 95V76 /1

AIREDALE TERRIERS

Class 3 - Puppy Dog

1-147 **Dooley Miss T C & A P Allen,** MOYLARG MASTER MEE (V) 115921, 14.10.82, Moylarg Kennels, S. Aust. Ch. Bushveldt Vigilantee (V) 48499 : D. Aust. Ch. Moylarg Must Be (V) 28794

TRANS See CLASS 3A 148 **Kelly W & S Matthews,** FORSVAR HAT TRICK (N) 687073, 29.10.82, W Kelly & S Matthews, S. Aust. Ch. Tjuringa Fine Fellow C.D. 20V72 /2 : D. Aust. Ch. Forsvar Fancy Pants (N) 522170

~~149~~ A **Lotherington Mr & Mrs B,** FASTLANE HART TOHART (V) 123768, 11.3.83, Mr & Mrs B Lotherington, S. N.Z. & Aust. Ch. Loudwell Fife and Drum (Imp.U.K) D193602D5 : D. Ingot Alarm (V) 58139

~~150~~ A **Marion Mrs P E,** RANGEAIRE REGAL ASTER (V) 117065, 13.12.82, Mr & Mrs R A Harvey, S. Aust. Ch. Rangeaire Rolls Royce (V) 3265 : D. N.Z. & Aust. Ch. Rangeaire Roulette 9V76

~~151~~ A **Thompson Mr & Mrs D H,** KARRINGBUSH AIM HIGH (V) 114718, 17.10.82, Mr & Mrs D H Thompson, S. Aust. Ch. Tjuringa Yahoo (V) 71955 : D. Tjuringa Vibes (V) 66872

Class 4 - Junior Dog

152 **Cochrane Mr & Mrs P D,** RANGEAIRE RAG TRADE (V) 100348, 24.3.82, Mr & Mrs R A Harvey, S. Aust. Ch. Rangeaire Rocka Billy (V) 66967 : D. Aust. Ch. Rangeaire Rag Doll (V) 56894

~~153~~ A **Cochrane Mr & Mrs P D,** RANGEAIRE RAG TRADE (V) 100348, 24.3.82, Mr & Mrs R A Harvey, S. Aust. Ch. Rangeaire Rocka Billy (V) 66967 : D. Aust. Ch. Rangeaire Rag Doll (V) 56894

2-154 **Harvey Mr & Mrs R A,** RANGEAIRE RAIN STORM (V) 110084, 7.8.82, Mr & Mrs R A Harvey, S. Aust. Ch. Drakehall Dragoon (Imp.U.K) 128065/74 : D. N.Z. & Aust. Ch. Rangeaire Rain Mist (V) 35967

3-155 **Martin/P J & R & B Lotherington,** FASTLANE BLAZERMANIA (V) 107156, 19.6.82, Mr & Mrs B Lotherington, S. Eng. & Aust. Ch. Loudwell Whispers (Imp.U.K) B430995C6 : D. Aust. Ch. Fastlane the Tattler (V) 30638

E 156 **Shadwa Kennels,** SHADWA VICTOR (V) 107035, 29.5.82, Shadwa Kennels, S. Aust. Ch. Shadwa Reginold (V) 43972 : D. Aust. Ch. Shadwa Sweet Sherry 15V76

1-157 **Sorraghan R A & Mrs,** OLDIRON NOTORIOUS (V) 112316, 1.9.82, R A & Mrs Sorraghan, S. N.Z. Ch. Oldiron Infra Red (V) 48061 : D. Aust. Ch. Oldiron Havoc (V) 21249

Class 5 - Intermediate Dog

3-158 **Arbrew Mrs C,** MONETTDALE GRAND (V) 98583, 8.2.82, Mrs C Arbrew, S. Aust. Ch. Rangeaire Rolls Royce (V) 3265 : D. Aust. Ch. Kellington Kings Pride (V) 47271

2-159 **Campbell K J,** AUST. CH. RANGEAIRE ROCKA BILLY (V) 66967, 24.9.80, Mr & Mrs R A Harvey, S. Aust. Ch. Rangeaire Ringo Starr 21V72 : D. Aireline Lady Amanda (V) 12043

1-160 **Kapernich Miss V & S Hill,** FORSVAR GLADIATOR (N) 631519, 31.7.81, S Matthews & W Kelly, S. Forsvar Fresco (C) U.D. 213C75 : D. Aust. Ch. Forsvar Fancy Pants (N) 584380

161 **Keszeg Mrs V T,** OLDFAITHFULL GYPSY BOY (V) 91629, 21.9.81, Mrs V T Keszeg, S. Aust. Ch. Drakehall Dragoon (Imp.U.K) 128065/74 : D. Windview Dream Girl (V) 35585

E 162 **Keszeg Mrs V T,** OLDFAITHFULL SPICY BOY (V) 91632, 21.9.81, Mrs V T Keszeg, S. Aust. Ch. Drakehall Dragoon (Imp.U.K) 128065/74 : D. Windview Dream Girl (V) 35585

Class 11 - Open Dog C.C 168. R.C 166 22pts

163 **Carroll Mr & Mrs G F,** AUST. CH. INGALOU ANZAC (V) 36220, 23.5.79, Mr & Mrs G F Carroll, S. Aust. Ch. Loudwell Viewpoint (Imp.U.K) B156718B10 : D. Tjuringa Ripper 34V77

164 **Harvey Mr & Mrs R A,** AUST. CH. RANGEAIRE ROLLS ROYCE (V) 3265, 7.4.78, Mr & Mrs R A Harvey, S. Aust. Ch. Rangeaire Referee 22V76 : D. Aust. Ch. Rangeaire Raggity Anne 10V72

G-165 **Lotherington Mr & Mrs B,** FASTLANE FACETHEMUSIC (V) 107157, 19.6.82, Mr & Mrs B Lotherington, S. Eng. & Aust. Ch. Loudwell Whispers (Imp.U.K) B430995C6 : D. Aust. Ch. Fastlane the Tattler (V) 30638

2-166 **Lovell Mr & Mrs K L,** TJURINGA YARRA (V) 71954, 22.11.80, Mr & Mrs K L Lovell, S. Aust. Ch. Loudwell Viewpoint (Imp.U.K) B156718B10 : D. Tjuringa Prelude 6V77 /2

3-167 **Sorraghan R A & Mrs,** AUST. CH. OLDIRON HIGHPOINT (V) 21247, 2.12.78, R A & Mrs Sorraghan, S. Aust. Ch. Loudwell Viewpoint (Imp.U.K) B156718B10 : D. Tjuringa Posh 6V77

1-168 **Sorraghan R A & Mrs,** OLDIRON IN FIGHTER (V) 48065, 16.12.79, R A & Mrs Sorraghan, S. Eng. & Aust. Ch. Loudwell Whispers (Imp.U.K) B430995C6 : D. Tjuringa Posh 6V77

A. 6307

Class 3A - Puppy Bitch

~~169~~ A **Collins Mr & Mrs J R,** OLDIRON LITEUPA REDHED (V) 124453, 3.3.83, R A & Mrs Sorraghan, S. N.Z. & Aust. Ch. Loudwell Fife and Drum (Imp.U.K) D193602D5 : D. Aust. Ch. Clesha Lynnette (S) 121693

170 **Harvey Mr & Mrs R A,** RANGEAIRE RRATED (V) 117068, 13.12.82, Mr & Mrs R A Harvey, S. Aust. Ch. Rangeaire Rolls Royce (V) 3265 : D. N.Z. & Aust. Ch. Rangeaire Roulette 9V76

171 **Hatton Mr & Mrs P,** KINGAIRE GOLD DESTINY (V) 111517, 21.9.82, Mr & Mrs L Henderson, S. Marwin Avonboy (Imp.N.Z) 12448-1980 : D. Aust. Ch. Kingaire Abracadabra 26V77

172 **Homer S,** OLDIRON ATTHE RITZ (V) 124454, 3.3.83, R A & Mrs Sorraghan, S. N.Z. & Aust. Ch. Loudwell Fife and Drum (Imp.U.K) D193602D5 : D. Aust. Ch. Clesha Lynnette (S) 121693

~~173~~ A **Lotherington Mr & Mrs B,** FASTLANE DEZINER GENES (V) 123766, 11.3.83, Mr & Mrs B Lotherington, S. N.Z. & Aust. Ch. Loudwell Fife and Drum (Imp.U.K) D193602D5 : D. Ingot Alarm (V) 58139

2-174 **Prentis Ms W E,** INGOT ONTHE RAMPAGE (V) 121580, 7.2.83, Ms W E Prentis, S. N.Z. & Aust. Ch. Loudwell Fife and Drum (Imp.U.K) D193602D5 : D. Forsvar Flaunt It (N) 522172

1-175 **Sorraghan Mr & Mrs R & A,** OLDIRON SO POSH (V) 116908, 1.11.82, Mr & Mrs R & A Sorraghan, S. Aust. Ch. Loudwell Viewpoint (Imp.U.K) B156718B10 : D. Tjuringa Posh 6V77

3-176 **Sorraghan R A & Mrs,** OLDIRON PINK FIT (V) 116907, 1.11.82, R A & Mrs Sorraghan, S. Aust. Ch. Loudwell Viewpoint (Imp.U.K) B156718B10 : D. Tjuringa Posh 6V77

E-177 **Thompson Mr & Mrs D H,** KARRINGBUSH ANDYS KOO (V) 114722, 17.10.82, Mr & Mrs D H Thompson, S. Aust. Ch. Tjuringa Yahoo (V) 71955 : D. Tjuringa Vibes (V) 66872

148 TRANS FROM CLASS 3

Class 4A - Junior Bitch

1-178 **Barclay Mr & Mrs D,** OLDIRON TOP NOTCH (V) 112317, 1.9.82, R A & Mrs Sorraghan, S. N.Z. Ch. Oldiron Infra Red (V) 48061 : D. Aust. Ch. Oldiron Havoc (V) 21249

2-179 **Futter Mrs H & Ms W E Prentis,** LARNOOK BOMBSHELL (V) 110224, 27.8.82, Mrs M O'Kelly-Collard, S. Eng. & Aust. Ch. Loudwell Whispers (Imp.U.K) B430995C6 : D. Aust. Ch. Larnook Aurora (V) 37744

3-180 **Harvey Mr & Mrs R A,** RANGEAIRE ROCKN ROLL (V) 100352, 24.3.82, Mr & Mrs R A Harvey, S. Aust. Ch. Rangeaire Rocka Billy (V) 66967 : D. Aust. Ch. Rangeaire Rag Doll (V) 56894

~~181~~ A **Hillmere Kennels,** HILLMERE DEBORAH (V) 105551, 1.6.82, Hillmere Kennels, S. Aust. Ch. Drakehall Dragoon (Imp.U.K) 128065/74 : D. Hillmere Applepie (V) 66615

AIREDALE TERRIERS

182 **Humphries P B & S M,** BUSHVELDT LADIDA (V) 105380, 20.5.82, Mr & Mrs P Hatton, S. Aust. Ch. Drakehall Dragoon (Imp.U.K) 128065/74 : D. Marwin Belle (Imp.N.Z) 6200/1977

Class 5A – Intermediate Bitch

E ~~183~~ **Arbrew Mrs C,** MONETTDALE GOLD (V) 98590, 8.2.82, Mrs C Arbrew, S. Aust. Ch. Rangeaire Rolls Royce (V) 3265 : D. Aust. Ch. Kellington Kings Pride (V) 47271

1 ~~184~~ **Carroll Mr & Mrs G F,** OLDIRON LIONESS (V) 82537, 15.5.81, R A & Mrs Sorraghan, S. Eng. & Aust. Ch. Loudwell Whispers (Imp.U.K) B430995C6 : D. Tjuringa Posh 6V77

185 **Cochrane Mr & Mrs P D,** RANGEAIRE RIANNON (V) 72661, 27.11.80, Mr & Mrs R A Harvey, S. Aust. Ch. Rangeaire Rolls Royce (V) 3265 : D. Aust. Ch. Rangeaire Rendez Vous 31V77 /1

2 ~~186~~ **Homer S,** OLDIRON MUCKIN ABOUT (V) 97757, 25.1.82, R A & Mrs Sorraghan, S. Eng. & Aust. Ch. Loudwell Whispers (Imp.U.K) B430995C6 : D. Aust. Ch. Oldiron Havoc (V) 21249

187 **Keszeg Mrs V T,** MOYLARG MISCELANY (V) 98028, 10.1.82, Moylarg Kennels, S. Aust. Ch. Drakehall Dragoon (Imp.U.K) 128065/74 : D. Saredon Maid Marion (Imp.U.K) E334102E12

~~188~~ A **Moylarg Kennels,** MOYLARG MERIT (V) 90158, 14.9.81, Moylarg Kennels, S. Aust. Ch. Fastlane Vigilante Man (V) 30640 : D. Moylarg Malsongogay (V) 42521

189 **Shadwa Kennels,** AUST. CH. SHADWA TERRIFIC (V) 70529, 12.10.80, Shadwa Kennels, S. Eng. & Aust. Ch. Loudwell Whispers (Imp.U.K) B430995C6 : D. Aust. Ch. Shadwa Sweet Sherry 15V76

3 ~~190~~ **Shadwa Kennels,** SHADWA UP SHOT (V) 88493, 27.8.81, Shadwa Kennels, S. Aust. Ch. Oldiron Hero (V) 21248 : D. Shadwa Rowena (V) 43970

191 **Thompson Dr A C & B I,** TANGMERE BABUSHKA (N) 647788, 3.12.81, Dr A C & B I Thompson, S. Aust. Ch. Drakehall Dragoon (Imp.U.K) 128065/74 : D. Bushveldt Balmorral C.D. (V) 2265

Class 11A – Open Bitch

25pts C.C 200 R.C 198

3 ~~192~~ **Barclay Mr & Mrs D,** OLDIRON NOSEY PARKER (V) 112319, 1.9.82, R A & Mrs Sorraghan, S. N.Z. Ch. Oldiron Infra Red (V) 48061 : D. Aust. Ch. Oldiron Havoc (V) 21249

193 **Christie Mrs E M,** FASTLANE MS DEMEANOUR (V) 107153, 19.6.82, Mr & Mrs B Lotherington, S. Eng. & Aust. Ch. Loudwell Whispers (Imp.U.K) B430995C6 : D. Aust. Ch. Fastlane the Tattler (V) 30638

E ~~194~~ **Easter Ms. D,** AUST. CH. FORSVAR GAMBITT (N) 631514, 31.7.81, W Kelly & S Matthews, S. Forsvar Fresco U.D. (C) 213C75 : D. Aust. Ch. Forsvar Fancy Pants (N) 522170

~~195~~ A **Harvey Mr & Mrs R A,** AUST. CH. RANGEAIRE ROCKIN ROBIN (V) 81722, 8.5.81, Mr & Mrs R A Harvey, S. Aust. Ch. Rangeaire Rolls Royce (V) 3265 : D. Aust Ch Rangeaire Risen Shine 27V77

196 **Hatton Mr & Mrs P,** AUST. CH. BUSHVELDT EMMA (V) 71884, 4.11.80, Mr & Mrs P Hatton, S. Aust. Ch. Drakehall Dragoon (Imp.U.K) 128065/74 : D. Marwin Belle (Imp.N.Z) 6200/1977

197 **Hillmere Kennels,** HILLMERE ZITHER (V) C.D. 51500, 28.1.80, Hillmere Kennels, S. Eng. & Aust. Ch. Loudwell Whispers (Imp.U.K) B430995C6 : D. Hillmere Xtraspecial (V) 20439

2 198 **King R C & W E Prentls,** TARAHANGA ON SHOW (IMP.N.Z) 10910-1981, 10.10.81, Mrs D Howell, S. N.Z. Ch. Oldiron Infra Red (V) 48061 : D. N.Z. Ch Tarahanga La Foudre (N.Z) 13412-1979

199 **Lovell Mr & Mrs K L,** TJURINGA ANTS PANTS (V) 91493, 4.11.81, Mr & Mrs K L Lovell, S. Aust. Ch. Oldiron Highpoint (V) 21247 : D. Aust. Ch. Glenfailte Florin 19V77

1 ~~200~~ **Sorraghan R A & Mrs,** AUST. CH. OLDIRON OUTRAGE (V) 48060, 16.12.79, R A & Mrs Sorraghan, S. Eng. & Aust. Ch. Loudwell Whispers (Imp.U.K) B430995C6 : D. Tjuringa Posh 6V77

AKITA INU

Class 3 – Puppy Dog

No Entry

Class 4 – Junior Dog

No Entry

Class 5 – Intermediate Dog

No Entry

Class 11 – Open Dog

No Entry

Class 3A – Puppy Bitch

No Entry

Class 4A – Junior Bitch

No Entry

Class 5A – Intermediate Bitch

No Entry

Class 11A – Open Bitch

No Entry

ALASKAN MALAMUTE

Class 3 – Puppy Dog

1 201 **Linton N J,** MERYTON MAKLUK TENAKEE (V) 115392, 20.10.82, Mr & Mrs T Syme, S. Nanook of the North (Imp.N.Z) 09701-1981 : D. Aust. Ch. Chimo Silver Moon (Imp.U.K) E370774E8

Class 4 – Junior Dog

1 202 **Livingston R M & W J,** MERYTON MAKLUK THUNDER (V) 115391, 20.10.82, Mr & Mrs T Syme, S. Nanook of the North (Imp.N.Z) 09701-1981 : D. N.Z. Ch. Chimo Silver Moon (Imp.U.K) E370774E8

10pts

Class 5 – Intermediate Dog C.C 204 R C 203

2 ~~203~~ **Bonorkney Kennels,** MERYTON ATASUK NANOK (V) 83775, 18.5.81, Mr & Mrs T Syme, S. N.Z. & Aust. Ch. Hot's Buran (Imp.Usa) Wc872444 : D. Aust. Ch. Chimo Silver Moon (Imp.U.K) E370774E8

1 ~~204~~ **Newton Mrs W,** AUST. CH. SNOW EAGLE OF HIGHNOONS (IMP.U.K) F143414F8, 18.12.80, Mrs P A Guit, S. Snowline's Polar Night (Can) B900492F6 : D. Highnoons Karankawa (U.K) D102151D4

Class 11 – Open Dog

1 205 **Singer Mr & Mrs E F,** AUST. CH. MERYTON ATASUK AMAROK (V) 83772, 18.5.81, Mr & Mrs T Syme, S. N.Z. & Aust. Ch. Hot's Buran (Imp.Usa) Wc872444 : D. N.Z. Ch. Chimo Silver Moon (Imp.U.K) E370774E8

Class 3A – Puppy Bitch

No Entry

Class 4A – Junior Bitch

No Entry 7pts

Class 5A – Intermediate Bitch RC 207 RC 208

~~206~~ A **Scragg L J & Pn,** AUST. CH. MERYTON ATASUK SEDNA (V) 83779, 18.5.81, Mr & Mrs T Syme, S. N.Z. & Aust. Ch. Hot's Buran (Imp.Usa) Wc872444 : D. Aust. Ch. Chimo Silver Moon (Imp.U.K) E370774E8

1 207 **Syme Mr & Mrs T,** AUST. CH. MERYTON ATASUK CHIMO (V) 83778, 18.5.81, Mr & Mrs T Syme, S. N.Z. & Aust. Ch. Hot's Buran (Imp.Usa) Wc872444 : D. N.Z. Ch. Chimo Silver Moon (Imp.U.K) E370774E8

AUSTRALIAN CATTLE DOGS

25pts C.C 232 R.C 235

Class 11A – Open Bitch

1–208 **Syme Mr & Mrs T,** N.Z. CH. CHIMO SILVER MOON (IMP.U.K) E370774E8, 13.9.79, Mrs Y M Harris, S. H.O.T.'S Prince Philip (Usa) Wd479447 : D. H.O.T.'S Kiska (Usa) E90878E7

AUSTRALIAN CATTLE DOGS

Class 3 – Puppy Dog

~~209~~ A **Bubb Mrs C,** DURDIDWARRAH ANDY (V) 116567, 23.10.82, Mrs C Bubb, S. Tallawong Blue Jeffra (V) 37767 : D. Badaween Tessa Rose 35V76

210 **Camac J,** BALKANA WAM BAM HEREIAM (S) 158756, 5.3.83, J W Camac, S. Tallawong Blue Jonni 58V77 : D. Tallawong Blue Jezelda (V) 35618

2–211 **Dickson Mr & Mrs K,** TALLAWONG BLUE JICANO (V) 118325, 18.11.82, Mr & Mrs K Dickson, S. Tallawong Blue Jonni 58V77 : D. Aust. Ch. Tallawong Blue Janome (V) 35617

1–212 **Ferguson Mr & Mrs P J,** WALGEE BLUE CLANCY (V) 124236, 22.1.83, Mr & Mrs P J Ferguson, S. Aust Ch Tallawong Blue Jack 43V72 : D. Aust. Ch. Tallawong Blue Jefelle (V) 35619

3–213 **Hayward Mr & Mrs D,** KENNICOTT JOCK (V) 117934, 6.12.82, Mr & Mrs D Hayward, S. Truheel Blue Blinkie (V) 80665 : D. Mywunbi Blue Roxee (V) 73008

214 **Kerley Miss R,** CALCAGO PORTFOLIO (S) 158510, 26.12.82, Miss R Kerley, S. Aust Ch Landmaster Eureka (S) 125211 : D. Calcago Rhythm in Blue (S) 146687

215 **Kolevas Mr & Mrs D,** ROKEGLEN THE WESTERNER (N) 698579, 24.12.82, K E & Mrs R Cook, S. Sitaram Country Kim (N) 306854 : D. Aust. Ch. Bimlow Bonita (N) 497380

~~216~~ A **Truheel Kennels,** TRUHEEL BLUE BUD (V) 124615, 27.2.83, Truheel Kennels, S. Truheel Blue Brent (V) 43110 : D. Truheel Blue Bingo (V) 34642

Class 4 – Junior Dog

1–217 **Hayward Mr & Mrs J N,** ARUTAT DOUBLE TROUBLE (V) 113257, 1.8.82, Mr & Mrs J N Hayward, S. Landmaster Indarra (S) 129290 : D. Bluepine Red Sunset (V) 61872

~~218~~ A **Spargo Mr & Mrs A E,** PUREHEEL BLUE APOLLO (V) 109879, 19.8.82, Mr & Mrs A E Spargo, S. Truheel Blue Barker (V) 77080 : D. Truheel Blue Bluff (V) 80662

Class 5 – Intermediate Dog

219 **Adams Miss D & K,** AUST. CH. DEBRILYN LIN MACK (V) 83206, 21.5.81, Miss D & K Adams, S. Aust. Ch. Tiwiwarrin Blue George (V) 17072 : D. Debrilyn Tamar 95V77 /1

2–220 **Camac J,** AUST. CH. TALLAWONG BLUE JOPLIN (V) 80598, 27.2.81, Mr & Mrs K Dickson, S. Tallawong Blue Judas 84V77 /1 : D. Aust. Ch. Tallawong Blue Jaklyn 58V77 /1

1–221 **Dickson Mr & Mrs K,** TALLAWONG BLUE JULIUS (V) 101875, 13.2.82, Mr & Mrs K Dickson, S. Aust. Ch. Tallawong Blue Jeff 5V75 : D. Tallawong Blue Jinnie 84V77

222 **Hayward Mr & Mrs D,** TRUHEEL BLUE BLINKIE (V) 80665, 28.3.81, Truheel Kennels, S. Truheel Blue Billabong 76V77 : D. Truheel Blue Bride (V) 11326

3–223 **Martin Mr & Mrs J,** AUST. CH. MYWUNBI BLUE RINGO (V) 73015, 28.11.80, Mr & Mrs J Martin, S. Tallawong Blue Jarius (V) 6608 : D. Cherimoya Belinda (N) 557829

~~224~~ A **McIntyre D R,** WALGEE BLUE JAKE (V) 93141, 2.12.81, Mr & Mrs P J Ferguson, S. Aust Ch Tallawong Blue Jack 43V72 : D. Aust. Ch. Tallawong Blue Jefelle (V) 35619

225 **Moore B F,** LAWNVILLE BOBBY BLUE (N) 659561, 7.2.82, B F Moore, S. Aust. Ch. Lawnville Endeavour (N) 455066 : D. Harmans Blue Kate (N) 382768

226 **Sandale Kennels,** BLUEPINE SLIM DUSTY (V) 101330, 21.1.82, A Connor, S. Truheel Blue Brent (V) 43110 : D. Bluepine Alice 16V74

227 **Truheel Kennels,** MARCOOLA RED RINGO (V) 98106, 17.1.82, Mr & Mrs K McKibbin, S. Marcoola Red Stockman (Nt) 545490 : D. Marcoola Blue Jema (Nt) 481609

228 **Tully W J & Mrs S A,** BANNERCORT BENJAMIN (V) 93963, 15.10.81, W J Banner, S. Bannercort Jonathan (V) 52985 : D. Aust. Ch. Worrarra Tel Star (V) 56669

~~229~~ A **Wilson R,** DOOLAGARL RINGER (N) 605299, 13.12.80, P French, S. Nartanda Spike (N) 483603 : D. Colgina Blue Tina (N) 508979

Class 11 – Open Dog

230 **Adams Miss D & K,** AUST. CH. TIWIWARRIN BLUE GEORGE (V) 17072, 6.9.78, S Forrester, S. Aust. Ch. Tallawong Blue Jeff 5V75 : D. Moswyn Blue Wendy 89V76

3–231 **Banner W J,** AUST. CH. BANNERCORT TARZAN (V) 42129, 9.7.79, W J Banner, S. Aust Ch Blueville Jason (N) 221604 : D. Aust. Ch. Bannercort Ita 93V77 /1

1–232 **Dickson Mr & Mrs K,** AUST. CH. TALLAWONG BLUE JEFF 5V75, 10.3.75, M/M K Dickson, S. Aust Ch Tallawong Blue Jack 43V72 : D. Aust Ch Tallawong Blue Jenny 12V73

233 **Hayward Mr & Mrs D,** KENNICOTT DIAMOND (V) 69630, 13.9.80, Mr & Mrs D Hayward, S. Alperi Beau Squire 5V72 : D. Truheel Red Ruth 77V77

234 **Moore B F,** AUST. CH. LAWNVILLE BEAU GERRARD (N) 539393, 28.9.79, B F Moore, S. Aust. Ch. Lawnville Endeavour (N) 455066 : D. Harmans Blue Kate (N) 382768

2–235 **Redhead C J,** AUST CH LANDMASTER U'SUNDOWNER (S) 108419, 26.11.76, Mr & Mrs R Redhead, S. Aust. Ch. Galwarri Red Flare (N) 238879 : D. Aust Ch Lenthel Flaming Star (S) 70875

236 A **Redhead C J,** WATTLE RANGE PIRATE 152694, 10.5.82, S Bates, S. Tallawong Blue Jandera 18022 : D. Lenthel Holly 136865

237 **Tait Mr & Mrs P C,** AUST. CH. WALGEE BLUE ROUSABOUT (V) 44184, 17.10.79, Mr & Mrs P J Ferguson, S. Aust. Ch. Kidgar Blue Speck (N) 390976 : D. Vestarose Blossom 47V74

~~238~~ A **Wood R J & Mrs D M,** CH CUCKMERE OLD TOD (N) 532904, 19.7.79, D S K Peckham, S. Tallawong Blue Jerald 84V77 : D. Aust. Ch. Cuckmere Our Kim (N) N367264

Class 3A – Puppy Bitch

~~239~~ A **Banner W J,** BANNERCORT VIOLA (V) 121394, 1.2.83, W J Banner, S. Lenthel Mystro (S) 138445 : D. Bannercort Violet (V) 42130

5–~~240~~ **Broadbent K J,** TRUHEEL BLUE BALOO (V) 124616, 27.2.83, Truheel Kennels, S. Truheel Blue Brent (V) 43110 : D. Truheel Blue Bingo (V) 34642

1–~~241~~ **Dickson Mr & Mrs K,** WALGEE BLUE CASSANDRA (V) 124238, 22.1.83, Mr & Mrs P J Ferguson, S. Aust Ch Tallawong Blue Jack 43V72 : D. Aust. Ch. Tallawong Blue Jefelle (V) 35619

4–~~242~~ **Hayward Mr & Mrs D,** KENNICOTT JOLENE (V) 117933, 6.12.82, Mr & Mrs D Hayward, S. Truheel Blue Blinkie (V) 80665 : D. Mywunbi Blue Roxee (V) 73008

~~243~~ A **Hodson D J,** REORANA RED ROBYN (V) 116409, 3.11.82, D J Hodson, S. Glenorma Red Bevan 65V76 : D. Alkira Red Bindana (V) 59411

244 **Martin Mr & Mrs J,** DURDIDWARRAH ANN (V) 116565, 23.10.82, Mrs C Bubb, S. Tallawong Blue Jeffra (V) 37767 : D. Badaween Tessa Rose 35V76

~~245~~ A **McIntyre D R,** DRUMWOOD BLUE BONNET (N) 695528, 18.12.82, D R McIntyre, S. Walgee Blue Jake (V) 93141 : D. Wintersun Brandy Lee (V) 34565

~~246~~ A **McIntyre D R,** DRUMWOOD PRIDEN JOY (N) 695527, 10.12.82, D R McIntyre, S. Walgee Blue Jake (V) 93141 : D. Wintersun Brandy Lee (V) 34565

247 **McMillan Miss W,** LANDMASTER FLINDERS (S) 156880, 5.10.82, R B & C J Redhead, S. Aust Ch Landmaster U'Sundowner (S) 108419 : D. N.Z. & Aust Ch Landmaster Orion (S) 103134

3–~~248~~ **Millar Mr & Mrs M A,** CARUNDON BLUE JESSICA (V) 119731, 8.1.83, Mr & Mrs M A Millar, S. Tallawong Blue Jonni 58V77 : D. Aust. Ch. Tallawong Blue Jerona (V) 37765

249 **Mowat R W,** DEROMO BLUE BONNIE (V) 120976, 16.1.83, R W Mowat, S. Aust. Ch. Roydale Blue Russ 79V77 : D. Concordpark Blue Jane (V) 71559

~~250~~ A **Mowat R W,** ROYDALE BLUE HONEY (V) 119632, 17.1.83, Mr & Mrs F C Roy, S. Aust. Ch. Roydale Blue Russ 79V77 : D. Roydale Blue Satin 36V76

251 **Olson Miss J,** ROKEGLEN BLUE MIA (N) 706921, 8.2.83, K E & Mrs R Cook, S. Aust Ch Thowgla Glenroy (N) 616722 : D. Lanbart Blue Shusbut (N) 508929

~~252~~ A **Redhead C J,** NIPPACOW RED SUNSET 157147, 30.11.82, W Humphries, S. Aust. Ch Landmaster Eureka 145211 : D. Landmaster Sunshyn 148502

2–~~253~~ **Roy Mr & Mrs F C,** ROYDALE BLUE IZASHEILA (V) 120832, 2.2.83, Mr & Mrs F C Roy, S. Aust. Ch. Roydale Blue Russ 79V77 : D. Aust. Ch. Roydale Blue Bambi 62V77

~~254~~ A **Roy Mr & Mrs F C,** ROYDALE BLUE JUSTMORN (V) 121393, 17.2.83, Mr & Mrs F C Roy, S. Aust. Ch. Roydale Blue Russ 79V77 : D. Aust. Ch. Roydale Blue Dawn (V) 46824

For All Your Needs - See Pure Breeds

AUSTRALIAN CATTLE DOGS

255 **Truheel Kennels,** MARCOOLA BLUE TRACY (V) 123692, 17.2.83, Mr & Mrs K McKibbin, S. Tallawong Blue Jackal 6V78 : D. Marcoola Blue Bell (Nt) 517499

~~256~~ A **Truheel Kennels,** MARCOOLA RED SKYE (V) 123687, 20.2.83, Mr & Mrs K McKibbin, S. Marcoola Little John (Nt) 592721 : D. Aust. Ch. Marcoola Red Flame (Nt) 421158

Class 4A – Junior Bitch

3 ~~257~~ **Banner W J,** BANNERCORT HOPE (V) 103494, 15.4.82, W J Banner, S. Landmaster Indarra (S) 129290 : D. Bannercort Dawn (V) 52986

1 ~~258~~ **Banner W J,** BANNERCORT LUCK (V) 103495, 15.4.82, W J Banner, S. Landmaster Indarra (S) 129290 : D. Bannercort Dawn (V) 52986

2 ~~259~~ **Dickson Mr & Mrs K,** KIDGAR BLUE JEANS (N) 695276, 2.10.82, N W Campbell, S. Tallawong Blue Jubal (V) 37762 : D. Aust. Ch. Tallawong Blue Josette 5V76

260 **Martin Mr & Mrs J,** DURDIDWARRAH BECKY (V) 116564, 23.10.82, Mrs C Bubb, S. Tallawong Blue Jeffra (V) 37767 : D. Badaween Tessa Rose 35V76

261 **Morris Mrs V J,** JULANDALE CRYSTAL BLUE (V) 129905, 2.4.82, Mrs V J Morris, S. Julandale Blue Smoke 60V75 : D. Truheel Blue Britt 19V77 /1

~~262~~ A **Wilson R,** JAMKIREE SHADY LADY (N) 668644, 15.6.82, R Wilson, S. Aust. Ch. Eulamara Blue Ben (N) 323578 : D. Doolagarl Riverlea (N) 605298

Class 5A – Intermediate Bitch

263 **Adams Miss D & K,** AUST. CH. DEBRILYN MISTY (V) 83208, 21.5.81, Miss D & K Adams, S. Aust. Ch. Tiwiwarrin Blue George (V) 17072 : D. Debrilyn Tamar 95V77 /1

1 ~~264~~ **Camac J,** AUST. CH. TALLAWONG BLUE JANITA (V) 80602, 27.2.81, Mr & Mrs K Dickson, S. Tallawong Blue Judas 84V77 /1 : D. Aust. Ch. Tallawong Blue Jaklyn 58V77 /1

5 ~~265~~ **Ferguson Mr & Mrs P J,** WALGEE BLUE BONNIE (V) 93144, 2.12.81, Mr & Mrs P J Ferguson, S. Aust Ch Tallawong Blue Jack 43V72 : D. Aust. Ch. Tallawong Blue Jefelle (V) 35619

266 **Hammet Mr & Mrs P W,** LOPETA BLUE CARRIE (V) 87370, 29.6.81, Mr & Mrs P W Hammet, S. Aust Ch Lenthel Carl (S) 47814 : D. Lenthel Xandrea (S) 120309

4 ~~267~~ **Hayward Mr & Mrs D,** MYWUNBI BLUE ROXEE (V) 73008, 28.11.80, Mr & Mrs J Martin, S. Tallawong Blue Jarius (V) 6608 : D. Cherimoya Belinda (N) 557829

268 **Ivan Miss A & S Nolan,** LANDMASTER GYPSY LADY (S) 152861, 14.3.82, R B & C J Redhead, S. Landmaster Ned Kelly (S) 146282 : D. N.Z. & Aust Ch Landmaster Orion (S) 103134

2 ~~269~~ **McGregor Mrs K,** TALLAWONG BLUE JENDI (V) 80600, 27.2.81, Mr & Mrs K Dickson, S. Tallawong Blue Judas 84V77 /1 : D. Aust. Ch. Tallawong Blue Jaklyn 58V77 /1

~~270~~ A **McIntyre D R,** DRUMWOOD MISTY BLUE (N) 654799, 29.1.82, D R McIntyre, S. Aust. Ch. Walgee Blue Rousabout (V) 44184 : D. Aust. Ch. Wintersun Roxanne (V) 34563

271 **Millar Mr & Mrs M A,** CARUNDON BLUE LOUISE (V) 94751, 30.11.81, Mr & Mrs M A Millar, S. Aust Ch Tallawong Blue Jack 43V72 : D. Aust. Ch. Tallawong Blue Jerona (V) 37765

272 **Spargo Mr & Mrs A E,** TALLAWONG BLUE JINNIA (V) 101879, 13.2.82, Mr & Mrs K Dickson, S. Aust. Ch. Tallawong Blue Jeff 5V75 : D. Tallawong Blue Jinnie 84V77

3 ~~273~~ **Walker Mrs M,** AUST. CH. SONDON BLUE CHEQUET (N) 634473, 5.9.81, Mrs M Walker, S. Tallawong Stockman 84V77 : D. Ch Torrarena Blue Bonnie (N) 435980

Class 11A – Open Bitch

274 **Adams Miss D & K,** AUST. CH. DEBRILYN DELILAH 95V77, 26.12.77, Miss D & K Adams, S. Vestarose Blue Pepper 15V73 : D. Vestarose Blue Sal 33V74

275 **Adams Miss D & K,** AUST. CH. DEBRILYN JILLAROO (V) 48315, 9.11.79, Miss D & K Adams, S. Aust. Ch. Tiwiwarrin Blue George (V) 17072 : D. Debrilyn Tamar 95V77 /1

3 ~~276~~ **Camac J,** AUST. CH. TALLAWONG BLUE JEZELDA (V) 35618, 18.6.79, Mr & Mrs K Dickson, S. Aust. Ch. Tallawong Blue Jeff 5V75 : D. Tallawong Blue Jinnie 84V77

277 **Dickson Mr & Mrs K,** AUST. CH. TALLAWONG BLUE JACINTA 25V74, 26.6.74, M/M K Dickson, S. Bannercort Blue Bounce 10V67 : D. Aust Ch Wooleston Blue Jenny (N) 115454

278 **Dickson Mr & Mrs K,** AUST. CH. TALLAWONG BLUE JANELLE (V) 43743, 22.9.79, Mr & Mrs K Dickson, S. Aust Ch Tallawong Blue Jack 43V72 : D. Aust Ch Tallawong Blue Jenny 12V73

2 ~~279~~ **Dickson Mr & Mrs K,** AUST. CH. TALLAWONG BLUE JANOME (V) 35617, 18.6.79, Mr & Mrs K Dickson, S. Aust. Ch. Tallawong Blue Jeff 5V75 : D. Tallawong Blue Jinnie 84V77

~~280~~ A **Ferguson Mr & Mrs P J,** AUST. CH. TALLAWONG BLUE JEFELLE (V) 35619, 18.6.79, Mr & Mrs K Dickson, S. Aust. Ch. Tallawong Blue Jeff 5V75 : D. Tallawong Blue Jinnie 84V77

281 **Hayward Mr & Mrs D,** TRUHEEL BLUE BANNY (V) 50258, 23.11.79, Truheel Kennels, S. Aust. Ch. Berrilyn Blue Jerry (N) 257137 : D. Truheel Blue Bikki 19V77

282 **Niblett Mrs B,** WALGEE BLUE JHINA (V) 44185, 17.10.79, Mr & Mrs P J Ferguson, S. Aust. Ch. Kidgar Blue Speck (N) 390976 : D. Vestarose Blossom 47V74

1 ~~283~~ **Redhead C J,** LANDMASTER BLUE JESSIE (S) 145247, 6.1.81, Mr & Mrs R Redhead, S. Tallawong Blue Joey (V) 37766 : D. Landmaster Blue Judi (S) 127239

~~284~~ A **Wilson R,** GALWARRI ALKIRA (N) 607622, 7.2.81, Miss B Bearup, S. Galwarri Red Bonfire (N) 337192 : D. Galwarri Karambi (N) 473355

~~285~~ A **Wood R J & Mrs D M,** CH NARTANDA MATILDA (N) 483604, 30.8.78, R J & Mrs D M Wood, S. Aust. Ch. Bermuda True Blue (N) N254419 : D. Aust. Ch. Nartanda Merrigal (N) N301499

C,C 241 25PTS
R C 283

AUSTRALIAN KELPIES

Class 3 – Puppy Dog

~~286~~ A **Clifford Mrs E C,** BALLURE INSTANT (V) 119820, 2.11.82, Mrs E C Clifford, S. Aust. Ch. Ballure Cuttlefish (V) 67852 : D. Ballure Just Persian 5V73 /1

1 ~~287~~ **Holmes Mrs J,** TARKIRRA TRICKSTER (V) 119132, 21.12.82, Mrs J Holmes, S. Banawara Red Rancher (V) 98483 : D. Warrenwood Drift (V) 50028

~~288~~ A **Hooper C R,** COLGINA BLACK MAGIC (N) 708939, 2.3.83, C R Hooper, S. Aust. Ch. Pavesi Buckshot (N) 613918 : D. Taurus Jess (N) 641666

~~289~~ A **Jamieson M,** TOLLBAR TOP NOTCH (N) 697432, 17.12.82, J W & K Jordan, S. Aust. Ch. Spectre Chubasco Boy (N) 461285 : D. Aust. Ch. Sundolph Black Bellame (N) 630047

2 ~~290~~ **Trukelp Kennels,** TRUKELP JACKEROO BOY (V) 128065, 17.1.83, Trukelp Kennels, S. Aust. Ch. Trukelp Out Back (V) 67513 : D. Aust. Ch. Ballanjui Jedda (Q) 172579

~~291~~ A **Trukelp Kennels,** TRUKELP ROUGHN READY (V) 128066, 17.1.83, Trukelp Kennels, S. Aust. Ch. Trukelp Out Back (V) 67513 : D. Aust. Ch. Ballanjui Jedda (Q) 172579

3 ~~292~~ **Tucker S R,** DONKELP BIG BEN (V) 114411, 8.10.82, Mrs L Crowden, S. Ballure Cuttlefish (V) 67852 : D. Aust. Ch. Ballure Beauty Aid (V) 66578

Class 4 – Junior Dog

2 ~~293~~ **Clifford Mrs E C,** BALLURE SOSO (V) 116013, 10.10.82, Mrs E C Clifford, S. Aust. Ch. Ballure Big Daddy (V) 9246 : D. Ballure Ollediya 15V77

294 **Cooper Mr & Mrs D W & R A,** KELWOOD DOMINO (S) 157063, 20.11.82, D W & R A Cooper, S. Kurranulla Darky (S) 325288 : D. Aust Ch Spectre Kelpie Miss (S) 519777

3 ~~295~~ **Pascoe G R,** TARKIRRA SYLVENEER (V) 105815, 13.6.82, Mrs J Holmes, S. Bushechoes Lucky Star (V) 74779 : D. Warrenwood Drift (V) 50028

1 ~~296~~ **Walker C E J,** BUTTERBONE ROB ROY (N) 696946, 12.9.82, C E Walker, S. Aust Ch Spectre Chubasco Boy (N) 461285 : D. Butterbone Mersey Beat (N) 641700

Class 5 – Intermediate Dog

1 ~~297~~ **Bushland Kennels,** AUST. CH. JINDAWARRA JUSTADEMON (V) 103857, 10.1.82, Jindawarra Kennels, S. Aust. Ch. Bushland Justa 30V76 : D. Aust. Ch. Jindawarra Jeldi 10V77

3 ~~298~~ **Harding Mrs L,** BANAWARA RED RANCHER (V) 98483, 10.1.82, Mrs L Harding, S. Aust. Ch. Bellsun the Bossman (V) 50995 : D. Aust. Ch. Bushechoes Misty Blue (V) 41151

~~299~~ A **Hooper C R,** AUST. CH. PAVESI BUCKSHOT (N) 613918, 28.2.81, S & Mrs Marks, S. Pavesi Banjo Pat (N) 442674 : D. Pavesi Cheralea (N) 343317

2 ~~300~~ **Jindawarra Kennels,** JINDAWARRA JUSMIDNITE (V) 103855, 10.1.82, Jindawarra Kennels, S. Aust. Ch. Bushland Justa 30V76 : D. Aust. Ch. Jindawarra Jeldi 10V77

AUSTRALIAN KELPIES

Class 11 – Open Dog owner: Miss C.A Sloane

3 ~~301~~ **Blundell Mrs P E,** AUST. CH. BUTTERBONE RHYTHM LAD (N) 306404, 25.2.75, C E J Walker, S. Butterbone Drum Major (N) 136412 : D. Aust Ch Butterbone Harmony (N) 165364

302 **Bushland Kennels,** AUST. CH. BUSHLAND JASON (V) 46692, 14.10.79, Bushland Kennels, S. Taupiri Rural Bobby (C) 819C75 : D. Taupiri Jessica (C) 817C75

303 **Cahill Mrs M,** AUST. CH. BELLSUN THE BOSSMAN (V) 50995, 13.12.79, Bellsun Kennels, S. Aust. Ch. Sunable Dark Thunder 2V76 /1 : D. Elondale Jodie (T) 31T77/273

2 ~~304~~ **Clifford W J,** AUST. CH. BALLURE BIG DADDY (V) 9246, 14.5.78, Mrs E C Clifford, S. Aust Ch Ballure George Dee 5V73 : D. Checkmate Joanna Dee 13V75 /1

305 **Cooper Mr & Mrs D W,** AUST. CH. SPECTRE SUNNY (S) 575973, 24.6.80, Mrs A Sloane, S. Aust. Ch. Butterbone Rhythm Lad (N) 306404 : D. Aust Ch Kurranulla Choco (N) 325287

306 **Jindawarra Kennels,** JINDAWARRA JOEL (V) 67803, 5.6.80, Jindawarra Kennels, S. Aust. Ch. Bushland Justa 30V76 : D. Aust. Ch. Bushland Debbies Girl 14V74 /1

307 **Jinthina Kennels,** JINDAWARRA JUSTADEVIL (V) C.D. 49893, 26.11.79, Jindawarra Kennels, S. Aust. Ch. Bushland Justa 30V76 : D. Aust. Ch. Brioan Janus 8V74

1 ~~308~~ **Trukelp Kennels,** AUST. CH. TRUKELP BIG MAC (V) 67512, 14.4.80, Trukelp Kennels, S. Aust. Ch. Ballanjui Beckett (Q) 172582 : D. Aust. Ch. Kairouban Banksia (Q) 404045

309 **Trukelp Kennels,** AUST. CH. TRUKELP OUT BACK (V) 67513, 14.4.80, Trukelp Kennels, S. Aust. Ch. Ballanjui Beckett (Q) 172582 : D. Aust. Ch. Kairouban Banksia (Q) 404045

~~310~~ A **Wood R J & Mrs D M,** PAVESI MY NULLA (N) 547141, 11.11.79, S & N Park, S. Aust. Ch. Pavesi My Buddy (N) N273972 : D. Glendalock Cinderella 7V75

C.C 296 R.C 308
24PTS

Class 3A – Puppy Bitch

311 **Cahill Mrs M,** WILVIEW QUEENIA (V) 119026, 10.11.82, Mr & Mrs W J Hyder, S. Aust. Ch. Bellsun the Bossman (V) 50995 : D. Aust. Ch. Bushland Jody 9V75

3 ~~312~~ **Clifford Mrs E C,** BALLURE RED ROBIN (V) 116010, 17.11.82, Mrs E C Clifford, S. Aust. Ch. Ballure China Daddy (V) 39885 : D. Kelpland Sienna Star (N) 623167

1 ~~313~~ **Crowden Mrs L,** DONKELP MISS KATIE (V) 114414, 8.10.82, Mrs L Crowden, S. Ballure Cuttlefish (V) 67852 : D. Aust. Ch. Ballure Beauty Aid (V) 66578

2 ~~314~~ **Holmes Mrs J,** TARKIRRA MOONLIGHT (V) 119136, 21.12.82, Mrs J Holmes, S. Banawara Red Rancher (V) 98483 : D. Warrenwood Drift (V) 50028

315 **Mabarrack Mr & Mrs P J,** BANAWARA SILVA MIST (V) 124991, 14.3.83, Mrs L Harding, S. Bushechoes Bold Boss (V) 92919 : D. Aust. Ch. Bushechoes Misty Blue (V) 41151

316 **Maxwell R R,** WILVIEW FAITH (V) 119025, 10.11.82, Mr & Mrs W J Hyder, S. Aust. Ch. Bellsun the Bossman (V) 50995 : D. Aust. Ch. Bushland Jody 9V75

317 **Sloane Miss C A,** SPECTRE JESSICA (N) 693427, 8.12.82, Miss C A Sloane, S. Butterbone Rhythm Lad (N) 306404 : D. Aust. Ch. Butterbone Indigo (N) 279352

318 **Trukelp Kennels,** TRUKELP JILLAROO LASS (V) 128067, 17.1.83, Trukelp Kennels, S. Aust. Ch. Trukelp Out Back (V) 67513 : D. Aust. Ch. Ballanjui Jedda (Q) 172579

Class 4A – Junior Bitch

319 **Bushland Kennels,** BUSHLAND JONDELLE (V) 110913, 16.7.82, Bushland Kennels, S. Taupiri Rural Bobby (C) 819C75 : D. Taupiri Jessica (C) 817C75

3 ~~320~~ **Cahill Mrs M,** BUSHECHOES CARRISSA (V) 103435, 15.3.82, Mrs M Cahill, S. Bushechoes Rising Sun 8V75 : D. Bushechoes Sheena (V) 36451

2 ~~321~~ **Cooper Mr & Mrs D W & R A,** KELWOOD FIRE OPAL (S) 157059, 20.11.82, D W & R A Cooper, S. Kurranulla Darky (S) 325288 : D. Aust Ch Spectre Kelpie Miss (S) 519777

1 ~~322~~ **Walker C E J,** TOLLBAR WYAMBER (N) 669235, 1.6.82, J W & Mrs K Jordan, S. Aust Ch Spectre Chubasco Boy (N) 461285 : D. Pavesi Water Sprite (N) 582593

323 **Walker C E,** BUTTERBONE PONY TAIL (N) 674091, 5.6.82, C E Walker, S. Butterbone Percy Faith (N) 373234 : D. Butterbone Eartha Kitt (N) 528182

324 **Williams P,** TURAKU MERKANI (N) 680174, 12.8.82, D & M Shreeve, S. Pavesi Buckshot (N) 613918 : D. Spectre Bobbi Jo (N) 575979

Class 5A – Intermediate Bitch

325 **Blundell Mrs P E,** SPECTRE GYPSY MISS (N) 657116, 3.3.82, Miss C A Sloane, S. Kurranulla Darky (N) 325288 : D. Glendalock Rose Wood 13V77 /1

1 ~~326~~ **Blundell Mrs P E,** SPECTRE RHYTHM GIRL (N) 657127, 27.2.82, Miss C A Sloane, S. Butterbone Rhythm Lad (N) 306404 : D. Aust Ch Kurranulla Choco (N) 325287

327 **Bushland Kennels,** QUINKAN BLACKBERRI NIP (V) 91936, 24.9.81, Mrs J Trott, S. Bushland Jalka 22V76 : D. Bushland Miss Trixie (V) 46689

2 ~~328~~ **Crabtree Mst. P,** JINDAWARRA JESSICA (V) 77292, 22.12.80, Jindawarra Kennels, S. Jindawarra Jezza 10V77 : D. Aust. Ch. Brioan Janus 8V74

329 **Emery Mr & Mrs G,** NOONGAH BLACKBIRD (V) 79745, 17.3.81, Mr & Mrs G Emery, S. Noongah Black Jack 2V74 : D. Noongah Ukurrie 9V77

~~330~~ A **Jindawarra Kennels,** JINDAWARRA JAKUZZI (V) 101426, 12.11.81, Jindawarra Kennels, S. Aust. Ch. Bushland Justa 30V76 : D. Jindawarra Jazzma (V) 67804

331 **Jinthina Kennels,** JINTHINA JANIES GIRL (V) 100246, 9.3.82, Jinthina Kennels, S. Jindawarra Justadevil (V) C.D. 49893 : D. Jindawarra Jankerri 10V77 /1

332 **Moore Mr & Mrs J W,** BUSHLAND STARNITE (V) 73403, 21.11.80, Bushland Kennels, S. Bushland Mr Fonze (V) 14875 : D. N.Z. & Aust. Ch. Bushland Starlight 22V76

4 ~~333~~ **Trukelp Kennels,** TRUKELP COUNTRY LASS (V) 107007, 3.1.82, Trukelp Kennels, S. Aust. Ch. Ballanjui Beckett (Q) 172582 : D. Trukelp Little Missie (V) 67509

3 ~~334~~ **Trukelp Kennels,** TRUKELP COVER GIRL (V) 93517, 5.6.81, Trukelp Kennels, S. Aust. Ch. Ballanjui Beckett (Q) 172582 : D. Aust. Ch. Kairouban Banksia (Q) 404045

5 ~~335~~ **Wangler Miss J,** BALLURE SKYLIGHT (V) 88458, 1.9.81, Mrs E C Clifford, S. Aust. Ch. Ballure Big Daddy (V) 9246 : D. Ballure Ollediya 15V77

25PTS

Class 11A – Open Bitch

C.C 322. R.C 326

336 **Bushland Kennels,** N.Z. & AUST. CH. BUSHLAND STARLIGHT 22V76, 30.9.76, Bushland Kennels, S. Aust. Ch. Pavesi Stockmaster (N) 330626 : D. Aust. Ch. Bushechoes Pride 12V68

3 ~~337~~ **Carle Mr & Mrs M,** AUST. CH. SPECTRE RHYTHM LADY (N) 657123, 27.2.82, Miss C A Sloane, S. Butterbone Rhythm Lad (N) 306404 : D. Aust. Ch. Kurranulla Choco (N) 325287

338 **Clifford Mrs E C,** BALLURE VALPAR (V) 9261, 1.5.78, Mrs E C Clifford, S. Aust. Ch. Checkmate Black King 20V76 : D. Aust. Ch. Ballure Dorothy Dee 5V73

339 **Cooper Mr & Mrs D W,** AUST. CH. SPECTRE KELPIE MISS (S) 519777, 16.6.79, Mrs A Sloane, S. Aust. Ch. Butterbone Rhythm Lad (N) 306404 : D. Aust. Ch. Aust Ch Kurranulla Choco (N) 325287

1 ~~340~~ **Crowden Mrs L,** AUST. CH. BALLURE BEAUTY AID (V) 66578, 6.9.80, Mrs E C Clifford, S. Aust. Ch. Ballure Big Daddy (V) 9246 : D. Ballure Valpar (V) 9261

341 **Gibson R A,** WARRENWOOD CHICITA (V) 34606, 25.4.79, R A Gibson, S. Noongah Black Cloud 9V77 : D. Elondale Jillaroo (T) 72T77/853

342 **Harding Mrs L,** AUST. CH. BUSHECHOES MISTY BLUE (V) 41151, 14.7.79, Mrs M Cahill, S. Bushechoes Silva Cloud 34V70 : D. Bushechoes Dark Cassie (V) 5866

~~343~~ A **Holmes Mrs J,** WARRENWOOD DRIFT (V) 50028, 14.11.79, R A Gibson, S. Bushechoes Rising Sun 8V75 : D. Elondale Jillaroo (T) 72T77/853

344 **Jindawarra Kennels,** AUST. CH. JINDAWARRA JELDI 10V77, 26.5.77, Miss J Parsons, S. Wenpedon Ringer (N) 330821 : D. Aust. Ch. Bushland Debbies Girl 14V74 /1

5 ~~345~~ **Jindawarra Kennels,** JINDAWARRA JAZZMA (V) 67804, 5.6.80, Jindawarra Kennels, S. Aust. Ch. Bushland Justa 30V76 : D. Aust. Ch. Bushland Debbies Girl 14V74 /1

346 **Jinkana Kennels,** JINDAWARRA JODY (V) 37999, 29.4.79, Jindawarra Kennels, S. Bushechoes Silva Cloud 34V70 : D. Aust. Ch. Mulyan Storm Lady C.D. 9V76

4 ~~347~~ **Moore Mr & Mrs J W,** N.Z. & AUST. CH. BUSHLAND SHEBA 1V77, 21.1.77, Bushland Kennels, S. Wenpedon Ringer (N) 330821 : D. Aust. Ch. Kokoda Debbie 3V70

~~348~~ A **Trukelp Kennels,** TRUKELP BLACK JEDDA (V) 98419, 1.11.81, Trukelp Kennels, S. Aust. Ch. Trukelp Big Mac (V) 67512 : D. Trukelp Black Mandy (V) 12556

2 ~~349~~ **Walker Mrs J A,** AUST. CH. SPECTRE LITTLE RED (N) 575975, 24.6.80, Miss C A Sloane, S. Butterbone Rhythm Lad (N) 306404 : D. Aust Ch Kurranulla Choco (N) 325287

For All Your Needs - See Pure Breeds

AUSTRALIAN SILKY TERRIERS

Class 3 – Puppy Dog

350 **Camac Mrs F S,** DULCANNINA LURINYA (S) 158760, 1.3.83, Mrs F S Camac, S. Aust. Ch. Dulcannina Cheyenne (S) 119909 : D. Dulcannina Heidi (S) 81965

351 **Clark Mr & Mrs D H,** KATEENA PASCALL (V) 118241, 29.11.82, Mr & Mrs D H Clark, S. Aust. Ch. Karribi Blue Glen 168V70 : D. Aust. Ch. Kateena Deborah 35V77

352 **Collins Mrs A,** HEATHERSET FONZIE (V) 119642, 21.12.82, Mrs C Dunn, S. Aust. Ch. Kateena Thor (V) 37127 : D. Heatherset Tinker Bell 90V77

2– 353 **Evans Miss J,** ROLLSILKY NOBLE BLUE (V) 124502, 1.3.83, Miss J Evans, S. Alderney Wedgewood 70V76 : D. Silkylodge Bindi Lou (V) 64445

3– 354 **Finn Miss K M,** KARRIBI LITTLE WARLOCK (V) 118691, 4.1.83, Karribi Kennels, S. Aust. Ch. Karribi Jamie Boy (V) 97658 : D. Hollybrit Lil Bopeep (V) 49677

355 **Grendon G L,** AUSILK BAMBI (C) 700038, 6.12.82, H K Dressler, S. Barrian Bertram (N) 449442 : D. Barrian Alma Jane (N) 611151

356 **Karribi Kennels,** HARMIST HIGHWAYMAN (N) 707571, 7.3.83, Mrs M Coombs, S. Aust. Ch. Karribi Im Desi 49V77 : D. Harmist Gay Josita (N) 448859

1– 357 **Karribi Kennels,** KARRIBI STAR SPITFIRE (V) 116103, 24.11.82, Karribi Kennels, S. Aust. Ch. Kateena Thor (V) 37127 : D. Aust. Ch. Karribi Stargem 111V76

Class 4 – Junior Dog

1– 358 **Camac Mrs F S,** DULCANNINA VEGAS (S) 153192, 15.3.82, Mrs F S Camac, S. Aust Ch Dulcannina Hassan (S) 79192 : D. Dulcannina Celica (S) 121894

359 **Collins Mrs P J,** CLOUDDRIFT RAZMATAZ (V) 109003, 29.7.82, Mrs P J Collins, S. Milan Merry Lad 131V71 : D. Tarawera Gabriel (N) 562446

3– 360 **Eyley Mrs J D,** BARRIAN BUZ ANGUS (N) 689811, 14.9.82, Barrian Kennels, S. Aust Ch Barrian Bosker Blue (N) 537487 : D. Aust Ch Barrian Marrika (N) 449443

361 **Gulliver Miss C A,** KARRIBI JEREMIAH (V) 104403, 25.5.82, Karribi Kennels, S. Aust. Ch. Karribi Blue Glen 168V70 : D. Hollybrit Lil Bopeep (V) 49677

362 **McGregor Mrs K,** KAYLAW KOOMAKS SON (V) 110935, 23.7.82, Mrs K McGregor, S. Aust. Ch. Kaylaw Koomak 6V72 : D. Aust. Ch. Kaylaw Tinka Bell 129V77

2– 363 **McGregor Mrs K,** KAYLAW LETEM TALK (V) 110936, 23.7.82, Mrs K McGregor, S. Aust. Ch. Kaylaw Koomak 6V72 : D. Aust. Ch. Kaylaw Tinka Bell 129V77

364 **Pinches Mr & Mrs T F,** NANTIKI NEW EDITION (N) 660664, 3.4.82, Miss J N Boyce, S. Aust Ch Waiton Carbon Copy (N) 222315 : D. Waiton Lady Bump (N) 416289

Class 5 – Intermediate Dog

365 **Belcara Kennels,** ROHVIN RICKI (V) 99783, 12.1.82, Rohvin Kennels, S. Kaylaw Blue Venture (V) 22007 : D. Aust. Ch. Goyar Sari (V) 51645

366 **Burrell Miss A,** AUST. CH. KAYLAW HIGH TIME (V) 72196, 18.10.80, Mrs K McGregor, S. Aust. Ch. Dulcannina Banna Chec (S) 134441 : D. Aust. Ch. Kaylaw Kalinda 37V71

4– 367 **Camac Mrs F S,** AUST. CH. DULCANNINA KAPARINGA (S) 144059, 11.11.80, Mrs F S Camac, S. Aust. & Am. Ch. Dulcannina Manhattan (S) 124430 : D. Dulcannina Heidi (S) 81965

2– 368 **Camac Mrs F S,** DULCANNINA PURE STEEL (S) 145589, 5.2.81, Mrs F S Camac, S. Aust Ch Dulcannina Laramie (S) 113118 : D. Dulcannina Meri (S) 106887

3– 369 **Hall Mrs R,** HOLLYBRIT PUFFN STUFF (V) 90894, 31.10.81, Mrs R Hall, S. Aust. Ch. Karribi Blue Glen 168V70 : D. Stanomic Lone Lass 8V75

370 **Karribi Kennels,** AUST CH CALORAGEM ROYAL CHARM (N) 615088, 14.4.81, Mrs G Gaudron, S. Aust Ch Rydedale Blue Joker (N) 170043 : D. Aust Ch Adamanda Crystal (N) 380815

1– 371 **Karribi Kennels,** AUST. CH. KARRIBI JAMIE BOY (V) 97658, 6.1.82, Karribi Kennels, S. Aust. Ch. Kateena Thor (V) 37127 : D. Karribi Glens Gift 83V77

5– 372 **Karribi Kennels,** HARMIST REXANDY (N) 665936, 16.2.82, Mrs M Coombs, S. Harmist Prince Regent (N) 416944 : D. Harmist Gay Josita (N) 448859

373 **Pender Mrs M M,** KARRIBI STAR SPANGLED (V) 91056, 19.10.81, Karribi Kennels, S. Aust. Ch. Kateena Thor (V) 37127 : D. Aust. Ch. Karribi Stargem 111V76

374 **Poole Mrs R H,** AUST. CH. LAHINCH JIM JAM (V) 75390, 30.12.80, Mrs R H Poole, S. Aust. Ch. Pelgate Ausie Star (N) 456027 : D. Narrung Sweetheart (V) 1273

375 **Tough Mr & Mrs K R,** KILBRENNAN MISTY BOY (V) 76138, 23.12.80, Mrs R W Bardwell, S. Kinderscout Good Time 17V77 : D. Oolapark Misty 38V77

C.C 377 25PTS
R.C 368

Class 11 – Open Dog

376 **Belcara Kennels,** AUST. CH. GOYAR BELMURA LAD (V) 79960, 10.3.81, Mr & Mrs R D Keen, S. Aust Ch Kaylaw Monaro 82V75 : D. Jedoti Dixie Melody (V) 15694

1– 377 **Camac Mrs F S,** AUST. CH. DULCANNINA LARAMIE (S) 113118, 10.4.77, Mrs F S Camac, S. Aust & Nz Ch Dulcannina Robbie (S) 69619 : D. Dulcannina Marella (S) 99646

3– 378 **Caverley A & T Ross-Smith,** AUST. CH. DINGARJIM FREDDY 64V77 /1, 29.7.77, Mrs D Lord, S. Dulcannina Kasama (S) 83236 : D. Stanomic Lone Lass 8V75

2– 379 **Clark Mr & Mrs D H,** AUST. CH. KATEENA THOR (V) 37127, 14.6.79, Mr & Mrs D H Clark, S. Aust Ch Rodleen Willurai 33V71 : D. Aust. Ch. Kateena Deborah 35V77

380 **Collins Mrs P J,** AUST. CH. CLOUDDRIFT BLUE SEQUIN (V) 8510, 18.6.78, Mrs Pj Collins, S. Aust. Ch. Kaylaw Kurinti 41V73 : D. Aust. Ch. Clouddrift Blue Velvet 52V74

381 **Karribi Kennels,** AUST. CH. KARRIBI IM DESI 49V77, 28.5.78, Karribi Kennels, S. Dulcannina Kasama (S) 83236 : D. Aust Ch Karribi Im Sensational 49V75

382 **Poole Mrs R H,** AUST. CH. LAHINCH LAD (V) 33273, 15.4.79, Mrs R H Poole, S. Clouddrift Brooke 121V76 : D. Narrung Sweetheart (V) 1273

Class 3A – Puppy Bitch

1– 383 **Camac Mrs F S,** DULCANNINA TARMAHE (S) 158761, 24.9.82, Mrs F S Camac, S. Aust. Ch. Dulcannina Cheyenne (S) 119909 : D. Dulcannina Silver Lady (S) 145591

3– 384 **Clark Mr & Mrs D H,** KATEENA OUR DELITE (V) 123580, 20.2.83, Mr & Mrs D H Clark, S. Aust. Ch. Karribi Im Desi 49V77 : D. Aust. Ch. Kateena Lolita (V) 83552

385 A **Karribi Kennels,** KATEENA LOLLEES LUMPY (V) 123578, 20.2.83, Mr & Mrs D H Clark, S. Aust. Ch. Karribi Im Desi 49V77 : D. Aust. Ch. Kateena Lolita (V) 83552

386 **Karribi Kennels,** KATEENA MY DESIREE (V) 123579, 20.2.83, Mr & Mrs D H Clark, S. Aust. Ch. Karribi Im Desi 49V77 : D. Aust. Ch. Kateena Lolita (V) 83552

387 **Rendon G G,** BARRIAN TORA CHEENY (N) 689790, 7.10.82, Barrian Kennels, S. Barrtan Geraldo (N) 325734 : D. Aust Ch Rharri Memsahib (N) 498163

388 **Tough Mr & Mrs K R,** ROSENALLIS WEND (V) 122713, 16.2.83, H Drury, S. Meryula Blue Boy 53V70 : D. Caravel Lass 25V73

2– 389 **Van Beek Mrs G & Mrs L Cottee,** KURANIA JAY GIRL (V) 120557, 30.12.82, Mrs G Van Beek & Mrs L Cottee, S. Aust. Ch. Netalia Branden 53V77 : D. Kurania Babette (V) 60240

Class 4A – Junior Bitch

390 **Church Mrs D,** DIASIN MISTRAL JADE (V) 109544, 2.6.82, Mrs D Church, S. Pampoolah Lord Ben (N) 344429 : D. Kalisse Cherish Me (V) 58238

391 **Collins Mrs P J,** CLOUDDRIFT EBONI (V) 109005, 29.7.82, Mrs P J Collins, S. Milan Merry Lad 131V71 : D. Tarawera Gabriel (N) 562446

1– 392 **Karribi Kennels,** KARRIBI JINGLE (V) 104406, 25.5.82, Karribi Kennels, S. Aust. Ch. Karribi Blue Glen 168V70 : D. Hollybrit Lil Bopeep (V) 49677

2– 393 **McGregor Mrs K,** KAYLAW TRIJAHLUV (V) 110937, 23.7.82, Mrs K McGregor, S. Aust. Ch. Kaylaw Koomak 6V72 : D. Aust. Ch. Kaylaw Tinka Bell 129V77

394 **Poole Mrs R H,** LAHINCH TAMMEE MAREE (V) 110958, 10.8.82, Mrs R H Poole, S. Aust. Ch. Lahinch Jim Jam (V) 75390 : D. Broel Peggy Sue (V) 48563

3– 395 **Walther B & Mrs V Dobson,** BARRIAN TAMARA GAY (N) 672101, 16.5.82, Mr G Grendon, S. Barrian Geraldo (N) 325734 : D. Aust Ch Josamaki Lady Hamilton (N) 569683

Class 5A – Intermediate Bitch

396 **Belcara Kennels,** ROHVIN MANDI LEE (V) 99780, 12.1.82, Rohvin Kennels, S. Kaylaw Blue Venture (V) 22007 : D. Aust. Ch. Goyar Sari (V) 51645

2– 397 **Clark Mr & Mrs D H,** AUST. CH. KATEENA LOLITA (V) 83552, 23.6.81, Mr & Mrs D H Clark, S. Aust. Ch. Kateena Thor (V) 37127 : D. Kateena Miss Tracy 35V77 /1

Flying Overseas - Relax With Japan Airlines

THE BHP THOUSANDS



★ 350 mm World Standing Block Handicap
★ 375 mm World Underhand Handicap
★ 375 mm World Underhand Championship
★ The BHP Special Standing Block Handicap (325 mm)

AUSTRALIA'S BHP TAKES PRIDE IN ITS ASSOCIATION WITH STEEL IN ACTION.

BHP

DSM-ESTATES

SERVING THE MAN ON THE LAND
WITH 85 BRANCHES THROUGHOUT VICTORIA,
RIVERINA AND SOUTH AUSTRALIA.

WOOL STOCK PROPERTY MERCHANDISE
INSURANCE STUD STOCK FINANCE
TRAVEL

MELBOURNE: 500 COLLINS ST.
Phone 03-620741

GEELONG: 6-24 MOORABOOL ST.
Phone 052-221622

NARACOORTE: 2 MAGAREY CRES.
Phone 087-621444

ASSOCIATED WITH

Elders AML Pitt Son
New South Wales

Elders AML-Estates
Queensland

The DSM-Estates Championship Plaque will be awarded to each of the 160 Champions in the Livestock, Horse and Wool Sections of the Royal Melbourne Show.

Show Visitors welcome to our Display Pavilions.

Plummer Ave. — Lennon Ave.

AUSTRALIAN TERRIERS

398 **Collins Mrs P J,** CLOUDDRIFT APRIL RAIN (V) 99339, 26.2.82, Mrs P J Collins, S. Milan Merry Lad 131V71 : D. Norsama Cannina (V) 46801

399 **Gaudron Mrs G,** CALORAGEM FELICITY (N) 661825, 4.3.82, Mrs G Gaudron, S. Aust. Ch. Caloragem Royal Charm (N) 615008 : D. Caloragem Selena (N) 567094

400 **Pender Mrs M M,** GNAREK AUGUSTA (V) 87576, 19.8.81, Mrs M M Pender, S. Aust Ch Boothill Sir Bowenvale (N) 207946 : D. Aust. Ch. Gnarek Fidelma 43V75 /1

401 **Phillips Miss J,** CLOUDDRIFT VELVETEEN (V) 90910, 22.10.81, Mrs P J Collins, S. Aust. Ch. Clouddrift Blue Sequin (V) 8510 : D. Tarawera Gabriel (N) 562446

402 **Pinches Mr & Mrs T F,** TIMAROO LADY ELAINE (V) 81779, 16.5.81, Mr & Mrs T F Pinches, S. Aust. Ch. Dingarjim Tiny Tim 64V77 : D. Netalia Chatelle Pia (V) 49868

Class 11A – Open Bitch

403 **Camac Mrs F S,** AUST. CH. DULCANNINA BACKNSTYLE (S) 124431, 5.11.78, Mrs F S Camac, S. Aust & Nz Ch Dulcannina Robbie (S) 69619 : D. Aust Ch Dulcannina Christel (S) 69621

404 **Camac Mrs F S,** AUST. CH. DULCANNINA KANSAS GIRL (S) 125295, 7.4.78, Mrs F S Camac, S. Aust Ch Dulcannina Kansas (S) 61145 : D. Dulcannina Heidi (S) 81965

405 **Caverley A & T Ross-Smith,** AUST. CH. OUTTRILLA SISSY 104V77, 26.10.77, Mrs H A Wrench, S. Austeire Sir Francis 46V75 : D. Cranacres Lady Caye 98V71

406 **Finn Miss K M,** KATEENA DOLLY DIMPLE (V) 59615, 17.4.80, Mr & Mrs D H Clark, S. Aust. Ch. Karribi Im Desi 49V77 : D. Kateena Miss Tracy 35V77 /1

407 **Gulliver Miss C A,** AUST. CH. KARRIBI ROYAL SOUVENIR (V) 42947, 26.9.79, Karribi Kennels, S. Aust. Ch. Karribi Stardust 111V76 : D. Aust. Ch. Karribi Conquest 25V74

408 **Gulliver Mrs M S,** NILBURRA JODI 112V76, 6.12.76, Nilburra Kennels, S. Aust. Ch. Tamworth Carl 55V74 : D. Nilburra Blue Crystal 98V75

AUSTRALIAN TERRIERS

Class 3 – Puppy Dog

409 **Davidson J,** WEEBIB ACCLAIM (V) 122440, 9.3.83, Mrs P G Day, S. Aust. Ch. Rebelglen Rapture (V) 82177 : D. Weebib Bush Beauty (V) 84421

410 **Day Mrs P G,** WEEBIB ABACUS (V) 122441, 9.3.83, Mrs P G Day, S. Aust. Ch. Rebelglen Rapture (V) 82177 : D. Weebib Bush Beauty (V) 84421

411 **Hagley Mrs F,** TAHEE RED ROCKET (N) 694779, 10.10.82, Tahee Kennels, S. Aust Ch Laspamas Dynamite (N) 611132 : D. Bluecrystal Crimson (N) 435375

412 **Koch Mr & Mrs C F,** BINDYEYE SMOOTH FREDDY (V) 113782, 18.10.82, Mr & Mrs C F Koch, S. Aust. Ch. Tineetown Talkasgood (V) 18245 : D. Aust. Ch. Bindyeye Maiden Rule (V) 69485

413 **Tosh Miss H L & Miss R L,** TINEETOWN THE DIGGER (V) 122330, 10.3.83, Tineetown Kennels, S. Tineetown Red Pal (V) 50764 : D. Wiltzway Wildfire (T) 36T80/2044

414 **Walker D R,** DARDUR DAPPER DAN (V) 123871, 14.3.83, Mrs S J Fordham, S. Aust. Ch. Tineetown the Swaggie 60V77 : D. Minitown Melody (V) 91282

Class 4 – Junior Dog

415 **Kinderscout Kennels,** KINDERSCOUT TOP RUNG (V) 110325, 8.8.82, Kinderscout Kennels, S. Redberry Parade Boy 19V77 : D. Redberry Morning Glory 25V76

Class 5 – Intermediate Dog

416 **Davidson J,** AUST. CH. REBELGLEN RAPTURE (V) 82177, 10.5.81, J Davidson, S. Rebelglen Ring Mybell (V) 37421 : D. Murawina Kowandi (N) 514231

417 **Jones D E,** AUST. CH. KINDERSCOUT MATLOCK (V) 85236, 3.7.81, Kinderscout Kennels, S. Aust. Ch. Tineetown the Swaggie 60V77 : D. Redberry Morning Glory 25V76

418 **Kinderscout Kennels,** KINDERSCOUT TAGMETOO (V) 85233, 3.7.81, Kinderscout Kennels, S. Aust. Ch. Tineetown the Swaggie 60V77 : D. Redberry Morning Glory 25V76

419 **Regisvista Kennels,** AUST. CH. REGISVISTA SHOW STOPPR (S) 150963, 10.12.81, Regisvista Kenne;s, S. Aust. Ch. Tineetown the Swaggie 60V77 : D. Aust. Ch. Tineetown Toossestoes 51V77 /1

Class 11 – Open Dog

420 **Gerolf Kennels,** GEROLF SIMON (V) 52849, 29.1.80, Gerolf Kennels, S. Abeglen Happy Days (V) 33892 : D. Redglow Kelly (V) 17000

421 **Hagley Mrs F,** AUST. CH. TINEETOWN TALKSOWISE (V) 18246, 26.9.78, Tineetown Kennels, S. Aust. Ch. Tineetown the Swaggie 60V77 : D. Aust. Ch. Tineetown Talkolove 60V73

422 **Koch Mr & Mrs C F,** AUST. CH. TINEETOWN TALKASGOOD (V) 18245, 26.9.78, Tineetown Kennels, S. Aust. Ch. Tineetown the Swaggie 60V77 : D. Aust. Ch. Tineetown Talkolove 60V73

423 **Morrison Mr & Mrs R & L,** AUST CH TAHEE INTREPID (N) 534460, 29.8.79, Tahee Kennels, S. Aust Ch Artel Jack A Dandy (N) 452850 : D. Aust. Ch. Tahee Toffees Treat (N) 306866

424 **O'Donoghue J P & M,** AUST. CH. TAHEE RED ADAIR (N) 652287, 12.12.81, Tahee Kennels, S. Aust. Ch. Tahee Stepn Time (N) 366381 : D. Tahee Moon Glow (N) 576454

425 **Sexton Dr M A & B,** AUST. CH. TAHEE RED DEVIL (N) 574012, 13.5.80, Tahee Kennels, S. Aust. Ch. Tahee Step Ntime (N) 346381 : D. Funtime Fantasia 20V76 /1

426 **Tineetown Kennels,** AUST. CH. TINEETOWN THE SWAGGIE 60V77, 17.10.77, Tineetown Kennels, S. Aust. Ch. Sevenoaks Jumbuck 93V70 : D. Aust Ch Tineetown Toossee 83V71

Class 3A – Puppy Bitch

427 **Davidson J,** REBELGLEN ROCTH CASBA (V) 116381, 23.11.82, J Davidson, S. Rebelglen Warm Ride (V) 98773 : D. Tineetown Toosseetoo 35V76 /1

428 **Morrison Mr & Mrs R & L,** BRANKORI TIFFANY CHASE (N) 696324, 12.11.82, J & Mrs J Lund, S. Tahee Marlin Spike (N) 630464 : D. Laspamas Blue Dancer (N) 606005

429 **O'Donoghue J P & M,** TAHEE STYLISH (N) 691066, 2.10.82, Tahee Kennels, S. Aust. Ch. Tahee Step Ntime (N) 346381 : D. Aust. Ch. Murawina Pandana (N) 514232

430 **Regisvista Kennels,** REGISVISTA ANGELIQUE (S) 157051, 26.10.82, Regisvista Kennels, S. Aust. Ch. Tineetown the Swaggie 60V77 : D. Kinderscout Red Opal (V) 2235

431 **Tineetown Kennels,** TINEETOWN TALENTED (V) 114469, 12.10.82, Tineetown Kennels, S. Aust Ch Negura Drummer Boy (Q) 550551 : D. Aust. Ch. Tineetown Toossespaws (V) 63732

Class 4A – Junior Bitch

432 **Hinds Mrs M J,** TAHEE BLUE ROSE (N) 672510, 3.6.82, Tahee Kennels, S. Aust. Ch. Laspamas Dynamite (N) 611132 : D. Aust. Ch. Tahee Red Shoes (N) 434522

433 **Redberry Kennels,** KINDERSCOUT STORMI MORN (V) 110326, 8.8.82, Kinderscout Kennels, S. Redberry Parade Boy 19V77 : D. Redberry Morning Glory 25V76

434 **Robertson Mr & Mrs G T,** DOWNTOWN JAZZ BEAT (V) 108782, 2.7.82, R W Argent, S. Redwinton Red Skye 61V76 : D. Tineetown Red Lady (V) 32021

435 **Tineetown Kennels,** TINEETOWN TOOSESTANGO (V) 114470, 12.10.82, Tineetown Kennels, S. Aust Ch Negura Drummer Boy (Q) 550551 : D. Aust. Ch. Tineetown Toossespaws (V) 63732

Class 5A – Intermediate Bitch

436 **Castree M,** TINEETOWN TOOSSESLADY (V) 76978, 26.1.81, Tineetown Kennels, S. Aust. Ch. Tineetown the Swaggie 60V77 : D. Aust Ch Tineetown Toosseetat 29V73

437 **Cook J A & Mrs,** WEJA TAN NBLUE (Q) 629346, 26.5.81, Mrs J Smith& Miss Allen, S. Aust. Ch. Tahee Step Ntime (N) 346381 : D. Tineetown the Pagegirl 9V77

438 **Cornish Miss S,** AUST. CH. AUSTWYN ACE (V) 82826, 4.5.81, Miss S Cornish, S. Aust. Ch. Tineetown the Swaggie 60V77 : D. Aust. Ch. Austwyn Ambitious 59V76

439 **Day Mrs P G,** WEEBIB BUSH BEAUTY (V) 84421, 25.6.81, Mrs P G Day, S. Austwyn Australite 6V78 /1 : D. Bindyeye Betcheri (V) 39404

440 **Gerolf Kennels,** AUST. CH. TINEETOWN TIZEE LIZEE (V) 87059, 1.7.81, Tineetown Kennels, S. Aust. Ch. Tineetown the Swaggie 60V77 : D. Aust. Ch. Tineetown Talkolove 60V73

AUSTRALIAN TERRIERS

441 **Koch Mr & Mrs C F,** AUST. CH. BINDYEYE MAIDEN RULE (V) 69485, 10.10.80, Mr & Mrs C F Koch, S. Bindyeye Bosun (V) 23376 : D. Aust. Ch. Bindyeye Bessies Love 57V75 /1

442 **Regisvista Kennels,** AUST. CH. REGISVISTA MY BLUE HEVN (S) 150118, 10.11.81, Regisvista Kennels, S. Aust. Ch. Tineetown the Swaggie 60V77 : D. Aust. Ch. Regisvista Blue Mara (S) 134532

443 **Tineetown Kennels,** TINEETOWN THE STARLET (V) 100001, 5.2.82, Tineetown Kennels, S. Aust. Ch. Tineetown the Swaggie 60V77 : D. Tineetown Twistsumore (V) 14046

Class 11A – Open Bitch

C.C 451 2SPTS
R.C 448

444 **Cornish Miss S,** AUST. CH. AUSTWYN AMBITIOUS 59V76, 1.8.76, Miss S Cornish, S. Aust. Ch. Tineetown Tellmemore 20V74 : D. Nacorn Secret Delight 27V74

445 **Day Mrs P G,** WEEBIB BUSH BELLE (V) 84420, 25.6.81, Mrs P G Day, S. Austwyn Australite 6V78 /1 : D. Bindyeye Betcheri (V) 39404

446 **Hagley Mrs F,** AUST. CH. GIRRAWEEN BLUE BAIAME (V) 79687, 21.4.81, Miss J B Johnston, S. Aust. Ch. Tineetown the Swaggie 60V77 : D. Aust. Ch. Girraween Blue Bami (V) 15969

447 **Regisvista Kennels,** REGISVISTA BLUE MINK (S) 144048, 4.11.80, Regisvista Kennels, S. Aust. Ch. Tineetown the Swaggie 60V77 : D. Aust Ch Regisvista Blue Mara (S) 134532

448 **Sexton Dr M A & B,** TAHEE MISTY BLUE (N) 574008, 29.5.80, Tahee Kennels, S. Aust. Ch. Tahee Step Ntime (N) 346381 : D. Aust Ch Tahee Rain Dance (N) 454003

449 **Tahee Kennels,** TAHEE GYPSY TANGO (N) 600563, 4.12.80, Tahee Kennels, S. Aust. Ch. Laspamas Vagabonde (N) 487340 : D. Aust. Ch. Tahee Waltz Time (N) 454008

450 **Tineetown Kennels,** AUST. CH. TINEETOWN TOOSSESPAWS (V) 63732, 15.6.80, Tineetown Kennels, S. Aust. Ch. Tineetown the Swaggie 60V77 : D. Aust. Ch. Tineetown Toossestoes 51V77 /1

451 **Tineetown Kennels,** AUST. CH. TRENDY CAPER OF KIRIONA (IMP.N.Z) 08243-1980, 14.7.80, Kiriona Kennels Ltd., S. Aust. Ch. Tineetown Take Notice (V) 32006 : D. N.Z. Ch Bewitched of Kiriona (N.Z) 05884-1978

452 **White Mrs K J,** AUST. CH TARALEE KELLY GIRL (Q) 618144, 27.3.81, G D Woolcock, S. Aust. Ch. Boomajaril Tundi (Q) 524465 : D. Aust. Ch. Taralee Eloise (Q) 160278

BASENJIS

Class 3 – Puppy Dog

No Entry

C.C 455 22PTS
R.C 465

Class 4 – Junior Dog

453 **Connelly R,** TAMSALA SHADES OBLUE (V) 108924, 5.7.82, Tamsala Kennels, S. Aust. Ch. Tamsala Blue Sancerre (V) 8379 : D. Tamsala Silkn Sable (V) 61421

454 **Falcone Mr & Mrs J,** KAYSAND BOLD REVIVAL (V) 110383, 7.7.82, Kaysand Kennels, S. Aust Ch Pharaoh Red Sirocco 9V72 : D. Kaysand Silver Sapphire (V) 65642

455 **Geyer Mr & Mrs A F,** MAKUBA AL SIMBA (V) 109173, 11.7.82, Mrs D M Duffin, S. Kasai Chim Buka (Q) 626648 : D. Aust. Ch. Makala Gizelle (Q) 354762

456 **Kaysand Kennels,** KAYSAND MY INSPIRATION (V) 110385, 6.7.82, Kaysand Kennels, S. Akrabu Joab 24V76 : D. Kaysand Sheza Bear (V) 39326

457 **McGrory J,** AKRABU TUDOR TITIAN (V) 108820, 22.6.82, J McGrory, S. Akrabu Lord Loko (V) 61568 : D. Aust. Ch. Akrabu Jinja 24V76

458 **McGrory J,** AKRABU TUDOR TZIGANE (V) 108821, 22.6.82, J McGrory, S. Akrabu Lord Loko (V) 61568 : D. Aust. Ch. Akrabu Jinja 24V76

459 **Rawlinson Mr & Mrs A,** NINJIN MAX MILLION (V) 107907, 26.6.82, Mr & Mrs A Rawlinson, S. Marakharn Fulani 48V77 : D. Lomela Desert Rhapsody 15V77

460 **Reddie L A & Mrs B J,** SUAKIN AZU WELLS (C) 674235, 8.7.82, L A & Mrs B J Reddie, S. Aust. Ch. Jambazi Akili (Imp.Can) 351055 : D. Jaunty Cinders Impala (C) 10087-1976

461 **Reiffel B D,** RAKSHA MOON DEVIL (V) 103884, 9.5.82, Raksha Kennels, S. Lomela the Moonraker (V) 84535 : D. Aust. Ch. Raksha Peppermint (V) 12731

Class 5 – Intermediate Dog

462 **Massiev Mr & Mrs G, Miss C & Mstr D,** HAFIFA KADER AMBER (V) 88161, 3.8.81, V & Mrs G, Miss C & Mstr D MassieS. Aust. Ch. Tamsala Red Cedar (V) 42648 : D. Pharaoh Ferail (V) 39665

463 **Pitt Mrs J,** AFRIKA THE DIPLOMAT (N) 626501, 7.6.81, Mrs M E Dymock, S. Aust Ch Afrika Royal Challenge (N) 569977 : D. Aust Ch Afrika April Love (N) 406352

464 **Tamsala Kennels,** REVEILLE RED WHITE AND BLUE (IMP.USA) HC902171, 2.1.82, D Bolte, S. Amer Ch Reveille Do Be Sirius (Usa) Hc227226 : D. Am. & Aust. Ch. Tamsala the Bluekondor (V) 8375

465 **Warrell Mr & Mrs B L & C T,** CH KIMBUTI PROUD PHAROAH (Q) 605484, 8.1.81, B L & Mrs C T Warrell, S. Aust. Ch. Kaysand Devil's Gold (V) 39263 : D. Aust. Ch. Riimarex Red Damsel (Q) 351353

Class 11 – Open Dog

466 **Hill Mr & Mrs D L,** BAHREL SPIDER (V) 65336, 4.7.80, Mr & Mrs D L Hill, S. Aust. Ch. Raksha Rex Rum 36V77 /2 : D. Kurda Maroo (V) 13073

467 **Rawlinson Mr & Mrs A,** AUST. CH. NINJIN RED ZEPHYER (V) 61476, 20.6.80, Mr & Mrs A Rawlinson, S. Marakharn Fulani 48V77 : D. Lomela Desert Rhapsody 15V77

468 **Takundi Kennels,** AUST. CH. KAYSAND KAREE BARANI 48V75, 7.11.75, Kaysand Kennels, S. Aust Ch Pharaoh Red Sirocco 9V72 : D. Eng. Ch. Horsleys Sir Georgina (Imp.U.K) 15268/72

469 **Tamsala Kennels,** AUST. CH. TAMSALA BLUE SANCERRE (V) 8379, 4.6.78, Tamsala Kennels, S. Aust. & Am. Ch. Touch O Class of Woz (Imp.Usa) Hc126147 : D. Aust. Ch. Tamsala Kudos Kulindi 42V75

470 **Tamsala Kennels,** AUST. CH. TAMSALA SILKN SAGE (V) 61419, 5.6.80, Tamsala Kennels, S. Aust. Ch. Kampala Shemal (N) 472996 : D. Am. & Aust. Ch. Tamsala the Bluekondor (V) 8375

471 **Warrell Mr & Mrs B L & C T,** CH KAYSAND DEVIL'S GOLD (V) 39263, 6.6.79, Kaysand Kennels, S. Aust Ch Wandra Midas (N) 176822 : D. Inkwala the Witch 17V77 /1

472 **Weir Mrs P D,** AKRABU TUDOR TORO (V) 108819, 22.6.82, J McGrory, S. Akrabu Lord Loko (V) 61568 : D. Aust. Ch. Akrabu Jinja 24V76

Class 3A – Puppy Bitch

R.R 476 15PTS
R.C 473

No Entry

Class 4A – Junior Bitch

473 **Doyle Mrs D,** MAKUBA AL SHEREE (V) 109176, 11.7.82, Mrs D M Duffin, S. Kasai Chim Buka (Q) 626648 : D. Aust. Ch. Makala Gizelle (Q) 354762

474 **Kaysand Kennels,** KAYSAND LITTLE JESS (V) 110390, 9.7.82, Kaysand Kennels, S. Akrabu Joab 24V76 : D. Inkwala the Witch 17V77 /1

475 **Kirinzala Kennels,** KIRINZALA CONGO QUEEN (V) 105932, 12.6.82, Kirinzala Kennels, S. Lomela the Moonraker (V) 84535 : D. Kirinzala Misty (V) 78065

476 **McGrory J,** AKRABU TUDOR ROSE (V) 108818, 22.6.82, J McGrory, S. Akrabu Lord Loko (V) 61568 : D. Aust. Ch. Akrabu Jinja 24V76

Class 5A – Intermediate Bitch

477 **O'Mahony Mr & Mrs D,** IOLIGHT BLACK EAGLE (V) 102869, 13.3.82, C J Abbott, S. Meriptah Mystic Comet (V) 64958 : D. Janir Fire Bird (V) 39397

478 **Warrell Mr & Mrs B L & C T,** CH KIMBUTI ROYAL RIIMA (Q) 605486, 8.1.81, B L & Mrs C T Warrell, S. Aust. Ch. Kaysand Devil's Gold (V) 39263 : D. Aust. Ch. Riimarex Red Damsel (Q) 351353

Class 11A – Open Bitch

479 **Connelly R,** RAKSHA HOT PEPPER (V) 12732, 27.6.78, Raksha Kennels, S. Aust. & Am. Ch. Touch O Class of Woz (Imp.Usa) Hc126147 : D. Janjinja Red Kimlee 15V71

480 **Harrington Mrs D,** AUST. CH. NEJEUNEE PENNY PETITE (V) 12376, 2.6.78, Mrs D Harrington, S. Aust. & Am. Ch. Touch O Class of Woz (Imp.Usa) Hc126147 : D. Aust. Ch. Senji Kestral Aurora 3V71

Flying Overseas - Relax With Japan Airlines

BASSET HOUNDS

481 **McGrory J,** AUST. CH. AKRABU JINJA 24V76, 21.6.76, Mrs J Mc Grory, S. Aust. Ch. Pharaoh Flash Fella 9V72 /1 : D. Aust. Ch. Risregor Regal Dalabu 23V73

2 482 **Mijuba Kennels,** MIJUBA KHAMA OPAL (V) 66309, 10.7.80, Mijuba Kennels, S. Aust. Ch. Tamsala Red Cedar (V) 42648 : D. Tenahia Jewel Bandit 35V77

E 483 **Piferrer Miss M,** MEADOWSWEET CINNAMON (V) 39204, 27.6.79, Miss M Piferrer, S. Meadowsweet Bindii (V) 12567 : D. Meadowsweet Hadji 11V77

3 484 **Train Mrs L,** RATAIRE STORM CLOUD (V) 65299, 28.7.80, Mrs L Train, S. Temuka Kuranna 34V77 : D. Nejeunee Black Magic 7V77

BASSET GRIFFON VENDEEN

Class 3 – Puppy Dog

No Entry

Class 4 – Junior Dog

No Entry

Class 5 – Intermediate Dog

No Entry

Class 11 – Open Dog

No Entry

Class 3A – Puppy Bitch

No Entry

Class 4A – Junior Bitch

No Entry

Class 5A – Intermediate Bitch

No Entry

Class 11A – Open Bitch

No Entry

BASSET HOUNDS

Class 3 – Puppy Dog

485 **Beal R E,** BASJAMBE XMAS HYMN (V) 120756, 22.12.82, R E Beal, S. Aust. Ch. Cathjaa Careworn Sir (V) 23363 : D. Basjambe Maori Gold (V) 53130

~~486~~ A **Beckman Mrs J,** WELLINGTESS ANTHONY (V) 120794, 6.12.82, Mr & Mrs G Faux, S. Aust. Ch. Cathjaa Careworn Sir (V) 23363 : D. Wellingtess Spot (V) 73349

487 **Bowden Miss M F,** STRATHWYN BLUE ODIN (V) 124736, 18.2.83, Mrs J Oneill, S. Strathwyn Jealousy (V) 11650 : D. Longview Last Waltz (V) 56184

1 488 **Cassingena S,** HOWDEN SINNERMAN (S) 155573, 27.9.82, Mrs C Siddall, S. Aust. Ch. Chakrata Hot Digidy Dan (S) 144915 : D. Clarnette Lemon Squash (S) 149418

489 **Giles Mrs M T,** KIABE DOMINIC (N) 698922, 23.11.82, Mrs M T Giles, S. Aust. Ch. Hushanda Harvester (V) 18653 : D. Aust. Ch. Kiabe Polonaise (N) 283719

4 490 **Glazzard Mr & Mrs J R,** CATHJAA FIXITMAN (V) 124589, 11.3.83, Mr & Mrs J R Glazzard, S. Aust Ch Basjambe the Dependable 63V73 : D. Cathjaa Dixi Belle (V) 50704

2 491 **Mangelsdorf Mrs J N,** YARRAMBA ROCKN ROLL (N) 702679, 27.2.83, Mrs J N Mangelsdorf, S. Aust Ch Hushanda Ezaruffyn Too 48V75 : D. Hushanda Xtra Special (V) 82748

492 **Murphy Mr & Mrs K A,** BASJAMBE XMAS KNIGHT (V) 120754, 22.12.82, R E Beal, S. Aust. Ch. Cathjaa Careworn Sir (V) 23363 : D. Basjambe Maori Gold (V) 53130

~~493~~ A **Reid Mr & Mrs G,** HAELJEM BAXTER (V) 127554, 16.1.83, Mr & Mrs G Reid, S. Aust. Ch. Hushanda Xactyme (V) 82741 : D. Basjambe Kimblewick (V) 32497

494 **Smith Mr & Mrs K L,** KLINMERE DINNERMAN (V) 121734, 13.1.83, Mr & Mrs K L Smith, S. Aust Ch Hushanda Ezaruffyn Too 48V75 : D. Hushanda Rayo Sunlight 93V76 /2

3 495 **Venuto Mrs G M,** HUSHANDA JOHNNY REB (V) 122152, 5.2.83, Mrs G M Venuto, S. Aust Ch Hushanda Ezaruffyn Too 48V75 : D. Aust. Ch. Hushanda Ulittle Rippa 3V77

Class 4 – Junior Dog

1 496 **Barrett Mr & Mrs F J,** BARKHILL OH LUCKYME (V) 112105, 9.9.82, Mr & Mrs F J Barrett, S. Aust Ch Hushanda Ezaruffyn Too 48V75 : D. Vanot Cabriole 31V75

Class 5 – Intermediate Dog

497 **Balchin Mrs A,** CONMURRA Q (S) 151829, 22.1.82, Mr & Mrs J Scoble, S. Limare Butch Cassidy (S) 143873 : D. Aust. Ch. Conmurra Denim Blue (S) 110121

2 498 **Beal R E,** AUST. CH. KARCHELLE CROWD STOPPA (N) 615807, 23.3.81, A G & Mrs B A Stonehouse, S. Aust. Ch. Cathjaa Careworn Sir (V) 23363 : D. Aust. Ch. Karchelle Honey Honey (N) 361694

~~499~~ A **Cinzana Kennels,** CINZANA HEARTNSOL 663991, 24.2.82, Cinzana Kennels, S. Hushanda Im Misterrags 24380 : D. Aust. Ch. Saintogne Snapdragon (W) 3852W75

3 500 **Curran Mr & Mrs A,** AUST. CH. CHAKRATA HOT DIGIDY DAN (S) 144915, 8.2.81, Mr & Mrs A Curran, S. Aust Ch Hushanda Ezaruffyn Too 48V75 : D. Hushanda Joyful Tyme (V) 25756

501 **Gillard Mrs J M,** CLARNETTE LEMONADE (S) 149412, 20.10.81, Mrs J M Gillard, S. Aust. Ch. Cheindoux Marco Polo (S) 118345 : D. Aust. Ch. Hushanda in Harmony (V) 24385

502 **Huempel R,** VOCALIQUE PROVENCE (N) 630106, 14.7.81, Mr & Mrs R H Vernon, S. Aust Ch Basjambe the Dependable 63V73 : D. Vocalique Knicknack (N) 333239

503 **Murphy Mr & Mrs K A,** AUST. CH. BARKHILL IMA SHAMBLES (V) 68397, 2.10.80, Mr & Mrs F J Barrett, S. Aust Ch Hushanda Ezaruffyn Too 48V75 : D. Aust. Ch. Barkhill Allabout Me 63V77

504 **Muscat Mrs J,** LINDANGLEN RED EMBERS (V) 81427, 8.5.81, Mrs E Stephens, S. Aust. Ch. Hushanda Burnt Embers 72V77 : D. Intangible Lady Jane (V) 16936

1 505 **Phillips A,** LEMARCHANT BARNSTON (S) 143982, 8.12.80, A Phillips, S. Conmurra Jokers Wild (S) 124733 : D. Peelsview Scylla (N) 469134

C.C 510 25PTS
R.C 513

Class 11 – Open Dog

506 **Basstina Kennels,** AUST. CH. CATHJAA CAREFUL FELLOW (V) 23368, 12.1.79, Mr & Mrs J R Glazzard, S. Aust Ch Basjambe the Dependable 63V73 : D. Cathjaa Ablaze 16V77

~~507~~ A **Beckman Mrs J,** AUST. CH. CATHJAA CAREWORN SIR (V) 23363, 12.1.79, Mr & Mrs J R Glazzard, S. Aust Ch Basjambe the Dependable 63V73 : D. Cathjaa Ablaze 16V77

508 **Betts Mrs W,** STRATHWYN JEALOUSY (V) 11650, 12.6.78, Mrs J Oneill, S. Aust Ch Hushanda Mr Ragamuffin 53V73 : D. Strathwyn Edwina 24V75

3 509 **Green Mr & Mrs P D,** WILLEEN MR MAGIC (V) 65578, 2.8.80, Mr & Mrs P D Green, S. Aust Ch Hushanda Ezaruffyn Too 48V75 : D. Conmurra Dignity (S) 110120

1 510 **Mangelsdorf Mrs J N,** AUST. CH. HUSHANDA HELLS BELLS (V) 18655, 25.9.78, Mrs G M Venuto, S. Aust Ch Hushanda Ezaruffyn Too 48V75 : D. Ch Hushanda Mrs Miranda 53V73

511 **Phillips A,** LEMARCHANT BELVIOR (S) 150954, 31.12.81, A Phillips, S. Lynmouth Cherrokee (S) 106929 : D. Peelsview Scylla (N) 469134

512 **Reid Mr & Mrs G,** AUST. CH. HUSHANDA XACTYME (V) 82741, 30.3.81, Mrs G M Venuto, S. Aust. Ch. Camoola Mr Snowdrift (N) 453857 : D. Aust. Ch. Hushanda Evening Tyme 48V75 /1

2 513 **Tinsley Mr & Mrs V E,** AUST. CH. WAHABI WISEMAN (N) 637723, 19.9.81, Mrs J Beckman, S. Aust. Ch. Cathjaa Careworn Sir (V) 23363 : D. Aust. Ch. Lanassapark Jacquetta (N) 318485

4 514 **Venuto Mrs G M,** AUST. CH. HUSHANDA MIGHTYTUF TOO (V) 42598, 8.8.79, Mrs G M Venuto, S. Aust Ch Hushanda Ezaruffyn Too 48V75 : D. Aust Ch Hushanda Clorinda Too 19V71

Class 3A – Puppy Bitch

~~515~~ A **Baker Mr & Mrs B,** HUSHANDA IMA MUNCHKIN (V) 122097, 19.1.83, Mrs G M Venuto, S. Sagaces Major Dundee (V) 88501 : D. Aust. Ch. Hushanda Midnight Tyme (V) 42602

BASSET HOUNDS

516 **Basstina Kennels,** CONMURRA SPRINGFEVER (S) 158559, 15.3.83, Mr & Mrs J Scoble, S. Conmurra Jokers Wild (S) 124733 : D. Aust Ch Peelsview Salome (N) 469131

~~517~~ A **Beal R E,** BASJAMBE XMAS HOLLY (V) 120751, 22.12.82, R E Beal, S. Aust. Ch. Cathjaa Careworn Sir (V) 23363 : D. Basjambe Maori Gold (V) 53130

4 518 **Faux Mr & Mrs G,** WELLINGTESS AMATHEST (V) 120793, 6.12.82, Mr & Mrs G Faux, S. Aust. Ch. Cathjaa Careworn Sir (V) 23363 : D. Wellingtess Spot (V) 73349

519 **Glazzard Mr & Mrs J R,** BASJAMBE YASMIN (V) 125209, 12.2.83, R E Beal, S. Aust. Ch. Cathjaa Careworn Sir (V) 23363 : D. Dalpura Dreamer (V) 15244

2 520 **Hastie Mr & Mrs K F,** KONORGK SUGARNSPICE (V) 114533, 16.10.82, Mr & Mrs K F Hastie, S. Aust Ch Hushanda Ezaruffyn Too 48V75 : D. Aust. Ch. Basjambe Jurisprudnce (V) 20651

3 521 **Mangelsdorf Mrs J N,** HUSHANDA FAIRWAY CADDY (V) 117178, 29.10.82, Mrs G M Venuto, S. Aust Ch Hushanda Ezaruffyn Too 48V75 : D. Aust. Ch. Hushanda Imtrouble Too (V) 24384

~~522~~ A **Mangelsdorf Mrs J N,** YARRAMBA SWEETN LOVELY (N) 702680, 27.2.83, Mrs J N Mangelsdorf, S. Aust Ch Hushanda Ezaruffyn Too 48V75 : D. Hushanda Xtra Special (V) 82748

1 523 **Tinsley Mr & Mrs V E,** HOUNDSLEIGH SPOTLIGHT (N) 690050, 25.10.82, Mr & Mrs V E Tinsley, S. Aust. Ch. Wahabi Wiseman (N) 637723 : D. Aust. Ch. Camoola Melody D'Amour (N) 453854

~~524~~ A **Venuto Mrs G M,** KLINMERE DEMURE LASS (V) 121737, 13.1.83, Mr & Mrs K L Smith, S. Aust Ch Hushanda Ezaruffyn Too 48V75 : D. Hushanda Rayo Sunlight 93V76 /2

Class 4A – Junior Bitch

~~525~~ A **Gillard Mr & Mrs R,** HUSHANDA DREAMABIT (V) 111154, 13.8.82, Mrs G M Venuto, S. Aust Ch Hushanda Ezaruffyn Too 48V75 : D. Aust. Ch. Hushanda Abita Redsilk 71V77

1 526 **Goldreign Kennels,** GOLDREIGN PLAYMAY (V) 112824, 27.8.82, Goldreign Kennels, S. Limare Butch Cassidy (S) 143873 : D. Aust. Ch. Goldreign Miz Showbiz (V) 23745

Class 5A – Intermediate Bitch

527 **Barrett Mr & Mrs F J,** BARKHILL MELODY MAKER (V) 97229, 10.1.82, Mr & Mrs F J Barrett, S. Aust Ch Hushanda Ezaruffyn Too 48V75 : D. Aust. Ch. Barkhill Allabout Me 63V77

4 528 **Beal R E,** BASJAMBE SAVOIOR FAIRE (V) 91553, 10.10.81, R E Beal, S. Aust. Ch. Cathjaa Careworn Sir (V) 23363 : D. Aust. Ch. Chardonnay Chicita (V) 1652

529 **Brock Mrs R,** GOLDCHAMP CEA MIST (S) 150585, 2.12.81, Mrs R Brock, S. Aust. Ch. Cathjaa Careworn Sir (V) 23363 : D. Aust. Ch. Goldchamp Autumn Mist (S) 127531

530 **Brock Mrs R,** GOLDCHAMP DEAL A JOKER (S) 151917, 13.3.82, Mr & Mrs R Brock, S. Conmurra Jokers Wild (S) 124733 : D. Goldchamp Blue Fire Lady (S) 139526

3 531 **Curran Mr & Mrs A,** CHAKRATA IROKO EBONY (S) 151857, 31.1.82, Mr & Mrs A Curran, S. Aust. Ch. Chakrata Hot Digidy Dan (S) 144915 : D. Aust. Ch. Chakrata Fyre Byrd (S) 135241

532 **Mangelsdorf Mrs J N,** HUSHANDA XTRA SPECIAL (V) 82748, 30.3.81, Mrs G M Venuto, S. Aust. Ch. Camoola Mr Snowdrift (N) 453857 : D. Aust. Ch. Hushanda Evening Tyme 48V75 /1

533 **Murphy Mr & Mrs K A,** AUST. CH. HUSHANDA XCLUSIVE TOO (V) 82746, 30.3.81, Mrs G M Venuto, S. Aust. Ch. Camoola Mr Snowdrift (N) 453857 : D. Aust. Ch. Hushanda Evening Tyme 48V75 /1

534 **Phillips A,** LEMARCHANT BRAMBLE (S) 143983, 8.12.80, A Phillips, S. Conmurra Jokers Wild (S) 124733 : D. Peelsview Scylla (N) 469134

535 **Phillips A,** LEMARCHANT BRAMLEY (S) 143986, 8.12.80, A Phillips, S. Conmurra Jokers Wild (S) 124733 : D. Peelsview Scylla (N) 469134

5 536 **Stanley Mr & Mrs J A,** BASSTINA INA SUNNYTYME (V) 95571, 21.11.81, Basstina Kennels, S. Aust. Ch. Cathjaa Careful Fellow (V) 23368 : D. Aust. Ch. Hushanda in Summertyme (V) 24387

2 537 **Stephens Mrs E,** HUSHANDA ZASSY LASSIE (V) 95487, 22.11.81, Mrs G M Venuto, S. Aust Ch Hushanda Ezaruffyn Too 48V75 : D. Franmeer Thomasina (V) 39043

538 **Venuto Mrs G M,** AUST. CH. HUSHANDA XTRA SUPASTAR (V) 82747, 30.3.81, Mrs G M Venuto, S. Aust. Ch. Camoola Mr Snowdrift (N) 453857 : D. Aust. Ch. Hushanda Evening Tyme 48V75 /1

1 539 **Venuto Mrs G M,** HUSHANDA ZIPPITY DOODA (V) 95486, 22.11.81, Mrs G M Venuto, S. Aust Ch Hushanda Ezaruffyn Too 48V75 : D. Franmeer Thomasina (V) 39043

C.C 539 2SPTS
R C 537

Class 11A – Open Bitch

540 **Barrett Mr & Mrs F J,** AUST. CH. BARKHILL INTO MISCHIEF (V) 68401, 2.10.80, Mr & Mrs F J Barrett, S. Aust Ch Hushanda Ezaruffyn Too 48V75 : D. Aust. Ch. Barkhill Allabout Me 63V77

4 541 **Bistiqe Kennels,** AUST. CH. LAZEEDAZE AQUARIUS 79V77 /1, 17.12.77, Mr & Mrs J Smith, S. Aust.Ch Jasperpark Jerome (N) 143954 : D. Merryweather Amelia 72V75

542 **Bowden Miss M F,** AUST. CH. STRATHWYN LORINDA (V) 66341, 16.8.80, Mrs J Oneill, S. Aust. Ch. Lacaza Jericho (N) 244411 : D. Longview Rag Doll 57V75 /1

1 543 **Curran Mr & Mrs A,** AUST. CH. CHAKRATA HOT SPOT (S) 144921, 8.2.81, Mr & Mrs A Curran, S. Aust Ch Hushanda Ezaruffyn Too 48V75 : D. Hushanda Joyful Tyme (V) 25756

544 **Faux Mr & Mrs G,** WELLINGTESS SPOT (V) 73349, 1.1.82, Mr & Mrs G Faux, S. Amulet Balthazar 91V76 : D. Whateley the Countess (N) 336441

545 **Glazzard Mr & Mrs J R,** AUST. CH. STRATHWYN JEMIMA (V) 11647, 12.6.78, Mrs J Oneill, S. Aust Ch Hushanda Mr Ragamuffin 53V73 : D. Strathwyn Edwina 24V75

2 546 **Green Mr & Mrs P D,** AUST. CH. WILLEEN MAGICAL MISS (V) 65574, 2.8.80, Mr & Mrs P D Green, S. Aust Ch Hushanda Ezaruffyn Too 48V75 : D. Conmurra Dignity (S) 110120

5 547 **Phillips A,** LEMARCHANT BRACKEN (S) 143984, 8.12.80, A Phillips, S. Conmurra Jokers Wild (S) 124733 : D. Peelsview Scylla (N) 469134

3 548 **Tinsley Mr & Mrs V E,** AUST. CH. HOUNDSLEIGH TRENDY GAL (N) 615628, 1.4.81, Mr & Mrs V E Tinsley, S. Aust. Ch. Karchelle Bismark (N) 476646 : D. Aust. Ch. Camoola Melody D'Amour (N) 453854

549 **Venuto Mrs G M,** AUST. CH. HUSHANDA MIDNIGHT TYME (V) 42602, 8.8.79, Mrs G M Venuto, S. Aust Ch Hushanda Ezaruffyn Too 48V75 : D. Aust Ch Hushanda Clorinda Too 19V71

~~550~~ A **Venuto Mrs G M,** AUST. CH. HUSHANDA ULITTLE RIPPA 3V77, Mrs G Venuto, S. Aust Ch Hushanda Ezaruffyn Too 48V75 : D. Gunnerson Lady Ellen 88V74

BEAGLES

Class 3 – Puppy Dog

551 **Basstina Kennels,** FERNCROFT FINBOW (V) 119262, 18.12.82, Mrs D Seelenmeyer, S. Aust. Ch. Dufosee Kinsman of Barkim (Imp.U.K) 129656/75 : D. Aust. Ch. Huntingdale Panorama (Imp.N.Z) 02153-1981

552 **Darbyshire Mr & Mrs M,** NOTABENA GENERAL (N) 708020, 27.2.83, M Derbyshire, S. Manahound Match Point (V) 35494 : D. Manahound Melissa (V) 87092

553 **Davison Mr & Mrs T S,** ARQUEBUS GUNSMOKE (S) 157498, 27.11.82, Mr & Mrs T Davison, S. Aust. Ch. Balansheen Snowdrift (W) 543744 : D. Aust. Ch. Arquebus Maid in Magic (S) 139598

~~554~~ A **Fleming R A,** MINGUS DEEDUFFER (Q) 698387, 8.12.82, Mrs J E Jeffs, S. Mingus Abassador (Q) 643997 : D. Aust. Ch. Mingus Tranquility (Q) 461829

555 **Harris Mrs J G,** BONNYMEAD ABRACADABRA (V) 119843, 17.12.82, Mrs J G Harris, S. Bonnymead Baccaret (V) 41769 : D. Bonnymead Wheat Cake (V) 84726

2 556 **Jansline Kennels,** SAGEBURY TALISMAN (V) 121990, 1.3.83, Sagebury Kennels, S. Aust. Ch. Balansheen Bacchus (W) 608021 : D. Millemvar Tayalass (V) 82331

~~557~~ A **Janssan Mrs E,** RENCROFT CAVALIER (S) 157713, 4.2.83, Mrs J F Thorne, S. Aust. Ch. Balansheen Baretta (W) 501015 : D. Aust. Ch. Rencroft Melody (S) 120886

1 558 **Mawby C H,** CLARION CAPSIZE (W) 696390, 18.11.82, C H Mawby, S. Aust. Ch. Manahound Match Point (V) 35494 : D. Aust. Ch. Clarion Capriolla (W) 549390

3 559 **Pachon Mrs E,** TAVARO TOP SPIN (W) 697598, 23.11.82, Mrs E Pachon, S. Aust. Ch. Manahound Match Point (V) 35494 : D. Aust. Ch. Tavaro Tweed (W) 505956

560 **Seelenmeyer Mrs D,** FERNCROFT FLINTTLOCKE (V) 119261, 18.12.82, Mrs D Seelenmeyer, S. Aust. Ch. Dufosee Kinsman of Barkim (Imp.U.K) 129656/75 : D. Aust. Ch. Huntingdale Panorama (Imp.N.Z) 02153-1981

Flying Overseas - Relax With Japan Airlines

BEAGLES

561 **Thorn Mrs J F,** RENCROFT DALESMAN (S) 157652, 27.1.83, Mrs J F Thorn, S. Aust. Ch. Balansheen Baretta (W) 501015 : D. Rencroft Harmony (S) 138237

562 **Tomlinson Mr & Mrs C,** CLARION CAPTIVE (W) 7017559, 18.11.82, Mr & Mrs C Mawby, S. Aust. Ch. Manahound Match Point (V) 35494 : D. Aust. Ch. Clarion Capriolla (W) 549390

563 **Watson Mrs B,** KRAMNER HI JACK (S) 157765, 16.2.83, Mrs B Watson, S. Aust Ch Flemando Hightime (N) 368619 : D. Aust Ch Kramner Bonny Stella (S) 139621

564 **Wenborn F S,** HUNTINGLEN MALY PENSE (V) 121615, 22.1.83, F S Wenborn, S. Bonnymead Buckson (V) 64549 : D. Huntinglen Judy (V) 72629

565 **Whitcher Mrs E & Miss L Funnell,** MANABAY SAMMY DAVIS (V) 120734, 23.1.83, Mrs E Whitcher & Miss L Funnell, S. Manahound Miltons Epic (V) 87086 : D. Page Mill Lady Luck of Manabay (Imp.U.K) D92006D8

566 **Williamson Mr & Mrs D M,** MANABAY MY GIGGILO (V) 115855, 25.11.82, Mrs E Whitcher & Miss L Funnell, S. Manahound Miltons Epic (V) 87086 : D. Aust. Ch. Manabay Wunnight Stand (V) 42349

Class 4 – Junior Dog

567 **Agilmini Kennels,** HARKHOUND PHANTOM (V) 110662, 31.7.82, Mrs A Hawkins & Mrs J Harris, S. Huntinglen Charlie Bee (V) 32633 : D. Bonnymead Barbra (V) 69758

568 A **Canasta Kennels,** CANASTA DEFIANT (V) 104560, 5.4.82, Canasta Kennels, S. Canasta Cobbers Son (V) 74629 : D. Canasta Maadi Gra (V) 49777

569 **Hawkins Mr & Mrs A,** PINEFIELD PENNANT (S) 153522, 11.4.82, J R & C Kellow, S. Pinefield Forester (W) 4984W77 : D. Pinefield Constance (S) 124394

570 A **Janssan Mrs E,** ARQUEBUS EUREKA ELEY (S) 153365, 13.4.82, S & T Davison, S. Bafut Burghul (S) 142350 : D. Arquebus Cristabal (S) 139594

2 571 **Jeffs R & Mrs J,** MINGUS CARYON CUDDLES (Q) 672051, 24.5.82, R & Mrs J Jeffs, S. Aust Ch Flemando Hightime (N) 368619 : D. Mingus Yulilrippa (Q) 555197

1 572 **Mawby C H,** CLARION COFFEEMATE (W) 677716, 25.6.82, C H Mawby, S. Clarion Cocktail (W) 566832 : D. Berwick Trulove (W) 2828W78

573 **Morrisey G L,** CANASTA SOLOMON (V) 104563, 5.4.82, Canasta Kennels, S. Canasta Cobbers Son (V) 74629 : D. Canasta Maadi Gra (V) 49777

3 574 **Watson Mrs B,** DRAHAKKAY BOLSHOI (IMP.CAN) 690647, 17.11.82, Mrs J Stevenson, S. Aust. Ch. Torbay Buckfast 26V75 /1 : D. Smalltime Highpip (C) 499800

Class 5 – Intermediate Dog

575 A **Bagley Mr & Mrs G P,** CONROY ITSAME (V) 89319, 26.9.81, Mr & Mrs G P Bagley, S. Aust. Ch. Manahound Match Point (V) 35494 : D. Aust. Ch. Conroy Dazzles Lass (V) 25589

576 **Busuttil Mr & Mrs J,** AUST. CH. SERENATA MOONRAKER (V) 71013, 22.11.80, Mrs H Wilmot, S. Aust. Ch. Garlil Showman (T) 10T79/908 : D. Aust. Ch. Serenata Bellmaid 19V75 /1

3 577 **Jansline Kennels,** AUST. CH. BALANSHEEN BACCHUS (W) 608021, 20.1.81, Miss N Massara, S. Aust. Ch. Balihai Playboy 87V74 : D. Balansheen Nutmeg (W) 516356

578 **Martin Mr & Mrs R & B,** BRAYLODGE DIPLOMAT (C) 651891, 22.1.82, Mr & Mrs R & B Martin, S. Bonnymead Buckshot 78V77 : D. Aust. Ch. Bonnymead Briar Rose (V) 33591

2 579 **Mawby Mr & Mrs C H,** CLARION CLASH (W) 631725, 26.7.81, Mr & Mrs C Mawby, S. Clarion Cocktail (W) 566832 : D. Clarion Cobweb (W) 6254W75

580 **Rich A,** TORBAY TICTACTOE (V) 90041, 1.10.81, Miss L Funnell, S. Amer & Aust Ch Pagemill Oscar (Imp.Usa) Hc356992 : D. Aust. Ch. Torbay Henrietta (V) 34755

581 **Thorn Mrs J F,** RENCROFT TOP ACE (S) 149365, 11.11.81, Mrs J F Thorn, S. Aust. Ch. Manahound Match Point (V) 35494 : D. Aust. Ch. Rencroft Melody (S) 120886

1 582 **Weekes Mrs J M,** AUST. CH. HOUNBANK SIR EAGLE (V) 100220, 9.3.82, Mrs J M Weekes, S. Aust. Ch. Hounbank Marquis (V) 6757 : D. Hounbank Emmaline (V) 45733

583 **Wescombe M K,** AUST. CH. CLARION CHATNCHEW (W) 631728, 9.8.81, C & T Mawby, S. Aust Ch Clarion Centavos (W) 572345 : D. Clarion Courbette (W) 549391

C.C 582 25pts
R.C 572

Class 11 – Open Dog

584 **Adams Mr & Mrs F,** AUST. CH. BALIHSUN ROCKY ROAD (V) 27378, 6.2.79, Balihsun Kennels, S. Aust. Ch. Balihai Playboy 87V74 : D. Balihai Lolly Pop 77V77

585 **Agilmini Kennels,** HUNTINGLEN CHARLIE BEE (V) 32633, 16.3.79, F S Wenborn, S. Aust. Ch. Beacott Buckwheat (Imp.U.K) 24863/76 : D. Huntinglen Wild Holly 6V76

5 586 **Balihai Kennels,** AUST. CH. BALIHAI BLACK GOLD (V) 46189, 10.10.79, Balihai Kennels, S. Manabay California Gold (Imp.U.K) D385641D8 : D. Aust. Ch. Balihai Miss Valentine 33V77

587 **Balihai Kennels,** AUST. CH. BALIHAI MUFFYS LAD (V) 15656, 17.7.78, Balihai Kennels, S. Aust. Ch. Balihai Bacardi Rum 74V67 : D. Aust. Ch. Renorey Miss Muffet 85V70

3 588 **Brock Mr & Mrs I G,** MINGUS XTRORDANAIRE (Q) 543940, 27.10.79, Ms J E Kewley, S. Aust Ch Mingus Rafamuffin (Q) 435523 : D. Bandaleer Brigida (N) 200840

589 **Celinda Kennels,** AUST. CH. CELINDA WEE KISMET (V) 35265, 12.5.79, Celinda Kennels, S. Aust. Ch. Bloomsbury Chandarra 9V76 : D. Serenata Merry Heart 58V76 /1

590 **Davison Mrs S,** AUST. CH. BALANSHEEN BARETTA (W) 501015, 25.12.78, Miss N Massara, S. Aust. Ch. Clarion Cravat (W) 7855W77 : D. Aust Ch Balansheen Bolero (W) 4322W75

591 **Dunstan Mr & Mrs R J & K R,** AUST. CH. RALLYDON SQUABBLER (S) 137033, 17.11.79, R J & K R Dunstan, S. Aust Ch Darkfelt Tristan (S) 119394 : D. Aust Ch Rozavel Giftbox (S) 120090

592 **Girvan Miss J,** CONROY FOREMAN (V) 59450, 22.4.80, Mr & Mrs G P Bagley, S. Aust. Ch. Balihai Playboy 87V74 : D. Rossut Dazzle (Imp.U.K) 51792/76

593 **Huntsmead Kennels,** BONNYMEAD MADISON (V) 62269, 19.6.80, Mrs J G Harris, S. Bonnymead Bush Ranger (V) 33588 : D. Aust. Ch. Barterhound Carol (Imp.U.K) 7894/76

594 **Looker Mrs J M,** KAIEM REGAL RAMBEEN (V) 84180, 15.5.81, Mrs J M Looker, S. Aust. Ch. Hounbank Marquis (V) 6757 : D. Ceilidh Dancer Theo (V) 47408

595 **Maello Mr & Mrs J,** MEADOWCHASE BISCUIT (V) 78100, 20.3.81, Mr & Mrs G I Holliday, S. Conroy Dr Doolittle (V) 25587 : D. Huntinglen Lissa (V) 8672

596 A **Mawby Mr & Mrs C H,** AUST CH CLARION CENTAVOS (W) 572345, 24.2.80, C H & Mrs Mawby, S. Aust. Ch. Trevera Guinea (S) 83814 : D. Aust Ch Clarion Coin (W) 3981W73

597 **Mitchell Mr & Mrs R,** AUST. CH. TORBAY TALMA 4V77, 23.1.77, Miss L Funnell, S. Aust. Ch. Torbay Buckfast 26V75 /1 : D. Aust. Ch. Torbay Night Mist 81V74 /1

598 **Mulcahy R M,** AUST. CH. TORBAY THUNDER (V) 34758, 7.6.79, Miss L Funnell, S. N.Z. & Aust. Ch. Merrybrook Hasty Henry (Imp.N.Z) 00793-1978 : D. Aust. Ch. Goldenbelle Bauble (Q) 416491

4 599 **Reid Mr & Mrs G,** RENCROFT SOLOMON (S) 139956, 30.5.80, Mrs J F Thorn, S. Nz & Aust Ch Annasline Fanfare (Imp.U.K) 106626/69 : D. Aust. Ch. Rencroft Melody (S) 120886

600 **Seelenmeyer Mrs D,** AUST. CH. DUFOSEE KINSMAN OF BARKIM (IMP.U.K) 129656/75, 23.4.75, Mrs V Bradley, S. Eng. Ch. Wembury Archie (U.K) 149054/71 : D. Eng. Ch. Dufosee Bonnie Girl (U.K) 166231/70

2 601 **Weekes Mrs J M,** AUST. CH. BALIHAI PLAYBOY 87V74, 21.11.74, Balihai Kennels, S. Aust Ch Bandaleer Barnabie (N) 238182 : D. Aust Ch Balihai Champagne 79V71

1 602 **Whitcher Mrs E O,** AUST. CH. MANAHOUND MATCH POINT (V) 35494, 27.5.79, Manahound Kennels, S. Aust & Nz Ch Annasline Fanfare (Imp.U.K) 1971/0663 : D. Aust. Ch. Manahound Medley Mist 89V77 /1

603 **Whitcher Mrs E & Miss L Funnell,** MANABAY MIDAS TOUCH (V) 110800, 28.7.82, Mrs E Whitcher & Miss L Funnell, S. Manahound Miltons Epic (V) 87086 : D. Manabay Misfortune (V) 68053

604 **Williamson Mr & Mrs D M,** AUST. CH. BONNYMEAD BONIFACE 81V73 /1, 24.11.73, Mrs Jg Harris, S. Aust. Ch. Huntinglen Benjamin 44V71 : D. Aust. Ch. Braelea Bronwyn 4V72

6301 INCLUDE CLASS 11 WENBORN F S
AUST CH. HUNTINGLEN PHANTOM 110 76

Class 3A – Puppy Bitch

605 A **Balihai Kennels,** BALIHAI PLAY MATE (V) 118100, 8.12.82, Balihai Kennels, S. Aust. Ch. Balihai Playboy 87V74 : D. Aust. Ch. Balihai Miss Valentine 33V77

606 **Celinda Kennels,** CELINDA LEMON PRINCES (V) 115859, 7.10.82, Celinda Kennels, S. Aust. Ch. Balihai Trident Kiwi 52V74 : D. Aust. Ch. Celinda Serena (V) 50808

607 **Darbyshire Mr & Mrs M,** NOTABENA PAGEGIRL (N) 708021, 27.2.83, M Derbyshire, S. Manahound Match Point (V) 35494 : D. Manahound Melissa (V) 87092

5 608 **Davison Mr & Mrs T S,** ARQUEBUS GLISENTI GIRL (S) 157501, 27.11.82, Mrs & Mrs T Davison, S. Aust. Ch. Balansheen Snowdrift (W) 543744 : D. Aust. Ch. Arquebus Maid in Magic (S) 139598

BEAGLES

609 **Dunstan Mr & Mrs R J & K R,** RALLYDON LOOKING GOOD (S) 157049, 12.11.82, R J & K R Dunstan, S. Aust Nz Ch Jedburgh Good Tracker (Imp.N.Z) 2878-1976 : D. Aust Ch Rozavel Giftbox (S) 120090

610 **Dunstan Mr & Mrs R J & K R,** RALLYDON SUPER STAR (S) 157047, 26.10.82, R J & K R Dunstan, S. Aust Ch Balansheen Baretta (W) 301015 : D. Gayhunter Anastasia (S) 141257

611 **Fleming R A,** FLEMANDO GEMIMAH (N) 695828, 21.11.82, R A Fleming, S. Aust Ch Flemando Hightime (N) 368619 : D. Flemando Emerald (N) 634119

612 **Grant Mrs K,** NOTABENA SHOW GIRL (N) 708022, 27.2.83, M W & Mrs M H Derbyshire, S. Aust. Ch. Manahound Match Point (V) 35494 : D. Manahound Melissa (V) 87092

613 **Harrison Mr & Mrs G,** GAYHUNTER SNOWDRIFT (S) 157968, 1.2.83, Mr & Mrs G Harrison, S. Aust. Ch. Balansheen Snowdrift (W) 543774 : D. Gayhunter Aristocrat (S) 141259

614 **Jansline Kennels,** SAGEBURY BLUE SHANNON (V) 121993, 1.3.83, Sagebury Kennels, S. Aust. Ch. Balansheen Bacchus (W) 608021 : D. Millemvar Tayalass (V) 82331

615 **Kalisse Kennels,** MANABAY SLAPN TICKLE (V) 115852, 25.11.82, Mrs E Whitcher & Miss L Funnell, S. Manahound Miltons Epic (V) 87086 : D. Aust. Ch. Manabay Wunnight Stand (V) 42349

616 **Maello Mr & Mrs J,** MANABAY MAIDTO ORDER (V) 120735, 23.1.83, Mrs E Whitcher & Miss L Funnell, S. Aust. Ch. Manahound Miltons Epic (V) 87086 : D. Page Mill Lady Luck of Manabay (Imp.U.K) D92006D8

617 **Pachon Mrs E,** TAVARO TRULY FAIR (W) 697599, 23.11.82, Mrs E Pachon, S. Aust. Ch. Manahound Match Point (V) 35494 : D. Aust. Ch. Tavaro Tweed (W) 505956

618 **Reid Mr & Mrs G,** RENCROFT DEBUTANTE (S) 157655, 27.1.83, Mrs J F Thorn, S. Aust. Ch. Balansheen Baretta (W) 501015 : D. Rencroft Harmony (S) 138237

619 **Seelenmeyer Mrs D,** FERNCROFT BRAKEN FROND (V) 119267, 18.12.82, Mrs D Seelenmeyer, S. Aust. Ch. Dufosee Kinsman of Barkim (Imp.U.K) 129656/75 : D. Aust. Ch. Huntingdale Panorama (Imp.N.Z) 02153-1981

620 **Thorn Mrs J F,** RENCROFT CONCERTO (S) 157719, 4.2.83, Mrs J F Thorn, S. Aust. Ch. Balansheen Baretta (W) 501015 : D. Aust. Ch. Rencroft Melody (S) 120886

621 **Watson Mrs B,** KRAMNER HI FALUTIN (S) 157762, 16.2.83, Mrs B Watson, S. Aust Ch Flemando Hightime (N) 368619 : D. Aust Ch Kramner Bonny Stella (S) 139621

622 **Wenborn F S,** HUNTINGLEN HONI SOIT (V) 121617, 22.1.83, F S Wenborn, S. Bonnymead Buckson (V) 64549 : D. Huntinglen Judy (V) 72629

623 **Whitcher Mrs E & Miss L Funnell,** MANABAY GINGER ALE (V) 120737, 23.1.83, Mrs E Whitcher & Miss L Funnell, S. Manahound Miltons Epic (V) 87086 : D. Page Mill Lady Luck of Manabay (Imp.U.K) D92006D8

624 **Whitcher Mrs E & Miss L Funnell,** MANABAY MAKING WHOOPEE (V) 115851, 25.11.82, Mrs E Whitcher & Miss L Funnell, S. Manahound Miltons Epic (V) 87086 : D. Aust. Ch. Manabay Wunnight Stand (V) 42349

Class 4A – Junior Bitch

625 **Adams Mr & Mrs F,** ALJERER ATHENE (V) 112695, 20.8.82, Mr & Mrs F Adams, S. Manahound Miltons Epic (V) 87086 : D. Noddfa Jasmina (N) 591905

626 **Bagley Mr & Mrs G P,** CONROY LIPSTICK (V) 105661, 19.5.82, Mr & Mrs G P Bagley, S. Aust. Ch. Torbay Talma 4V77 : D. Aust. Ch. Conroy Dazzles Lass (V) 25589

627 A **Canasta Kennels,** CANASTA WENDY KAY (V) 104564, 5.4.82, Canasta Kennels, S. Canasta Cobbers Son (V) 74629 : D. Canasta Maadi Gra (V) 49777

628 **Dunstan Mr & Mrs R J & K R,** RALLYDON STAR STRUCK (S) 157873, 10.10.82, Mr & Mrs R & K Dunstan, S. Aust. Ch. Rallydon Lite My Fire (S) 144031 : D. Rosavel She's A Star (S) 145227

629 A **Fleming R A,** MINGUS CARYON CUTIE (Q) 672052, 24.5.82, Mrs J E Jeffs, S. Aust Ch Flemando Hightime (N) 368619 : D. Mingus Yulilrippa (Q) 555197

630 A **Hill Mr & Mrs D J,** KRAMNER HEIRLOOM (S) 153634, 21.6.82, Mrs B Watson, S. Aust. Ch. Balansheen Baretta (S) 501015 : D. Aust. Ch. Ravenal High Society (S) 132472

631 **Jansline Kennels,** JANSLINE EVER AMBER (V) 116996, 11.11.82, Jansline Kennels, S. Bonnymead Madison (V) 62269 : D. Aust. Ch. Hounbank Romana (V) 46094

632 **Maello Mr & Mrs J,** MANAHOUND MERRY MATCH (V) 104460, 8.4.82, Manahound Kennels, S. Aust. Ch. Manahound Match Point (V) 35494 : D. Aust. Ch. Torbay Merry Girl 82V76

633 **Mawby C H,** CALRION COFFEEBEAN (W) 677719, 25.6.82, C H Mawby, S. Clarion Cocktail (W) 566832 : D. Berwick Trulove (W) 2828W78

634 **Mawby Mr & Mrs C H,** CLARION CASSELLA (W) 668878, 24.4.82, Mr & Mrs C Mawby, S. Clarion Cocktail (W) 566832 : D. Clariona Courbette (W) 549391

635 **Mulcahy R M,** MANAHOUND MARGARITA (V) 117231, 28.11.82, Manahound Kennels, S. Amer & Aust Ch Pagemill Oscar (Imp.Usa) Hc356992 : D. Aust. Ch. Torbay Merry Girl 82V76

636 **Oliver Miss J,** SOUTHOUND SHOWDANCER (V) 111097, 15.9.82, Miss J A Oliver, S. Aust. Ch. Torbay Buckfast 26V75 /1 : D. Aust. Ch. Manabay Miladys Ace (V) 68054

637 **Wescombe M K,** CLARION CHALET (W) 685802, 7.9.82, C & T Mawby, S. Aust Ch Clarion Centavos (W) 572345 : D. Aust. Ch. Clarion Chateau (W) 4074W77

638 **Whitcher Mrs E & Miss L Funnell,** MANABAY TICKLEMY FANCY (V) 115853, 25.11.82, Mrs E Whitcher & Miss L Funnell, S. Manahound Miltons Epic (V) 87086 : D. Aust. Ch. Manabay Wunnight Stand (V) 42349

Class 5A – Intermediate Bitch

639 **Adams Mr & Mrs F,** NODDFA JASMINA (N) 591905, 5.10.80, F & Mrs G & G F Kerr, S. Aust Ch Clovergates Guiness (Imp.U.K) 135164/72 : D. Noddfa Princess Janine (N) 388138

640 **Agilmini Kennels,** AGILMINI MISS AMY (V) 70730, 27.10.80, Agilmini Kennels, S. Huntinglen Charlie Bee (V) 32633 : D. Huntinglen Harbinger 5V77

641 **Balihai Kennels,** BALIHAI HONEY HAZEL (V) 100282, 20.1.82, Balihai Kennels, S. Aust. Ch. Balihai Black Gold (V) 46189 : D. Balihai Lolly Pop 77V77

642 **Balihai Kennels,** BALIHAI WHITE GOLD (V) 81819, 11.5.81, Balihai Kennels, S. Aust. Ch. Balihai Black Gold (V) 46189 : D. Balihai Lolly Pop 77V77

643 **Busuttil Mr & Mrs J,** HOUNBANK HEIRESS (V) 88166, 2.8.81, Mrs J M Weekes, S. Aust. Ch. Balansheen Baretta (W) 501015 : D. Aust. Ch. Torbay Taranna 82V76 /1

644 **Derbyshire M,** MANAHOUND MELISSA (V) 87092, 1.7.81, Manahound Kennels, S. Aust. Ch. Manabay Rhett Butler (Imp.U.K) D385642D8 : D. Aust. Ch. Torbay Merry Girl 82V76

645 **Harris Mrs J G,** BRAYLODGE DAMASQUE (C) 651893, 22.1.82, Mr & Mrs R A Martin, S. Bonnymead Buckshot 78V77 /1 : D. Aust. Ch. Bonnymead Briar Rose (V) 33591

646 **Hill Mr & Mrs D J,** RAVENAL REFLECTIONS (S) 143092, 7.11.80, Mr & Mrs C Tomlinson, S. Aust. Ch. Balansheen Baretta (S) 501015 : D. Ravenal Rickitakate (S) 113587

647 **Janssan Mrs E,** RALLYDON PEPA ANDERSON (S) 2382, 2.3.82, R & K Dunstan, S. Aust. Ch Balansheen Baretta (S) 501015 : D. Gayhunter Anastasia (S) 141257

648 **Lee I C & Mrs P L,** AUST. CH. TORBAY TOSCARBELLA (V) 90037, 1.10.81, Miss L Funnell, S. Amer & Aust Ch Pagemill Oscar (Imp.Usa) Hc356992 : D. Aust. Ch. Torbay Henrietta (V) 34755

649 **Martin Mr & Mrs R & B,** BRAYLODGE DESTINY (C) C651894, 22.1.82, Mr & Mrs R & B Martin, S. Bonnymead Buckshot 78V77 : D. Aust. Ch. Bonnymead Briar Rose (V) 33591

650 **Mawby C H,** CLARION COCKATIEL (W) 646589, 31.10.81, C H Mawby, S. Aust Ch Clarion Centavos (W) 572345 : D. Aust Ch Clarion Cockade (W) 7856W77

651 **Morrisey G L,** AUST CH RALLYDON CHARLY'S ANGEL (S) 151955, 2.3.82, R & K Dunstan, S. Aust. Ch. Balansheen Baretta (W) 501015 : D. Gayhunter Anastasia (S) 141257

652 **Pachon Mrs E,** TAVARO TASSELLE (W) 595704, 10.10.80, Mrs E Pachon, S. Aust. Ch. Clarion Cravat (W) 7855W77 : D. Aust. Ch. Tavaro Trilby (W) 6414W78

653 **Watson Mrs B,** KRAMNER RARE EXTASY (S) 148820, 30.10.81, Mrs B Watson, S. Aust. Ch. Rencroft Regent (S) 138235 : D. Aust. Ch. Kramner Bonny Ellie Mae (S) 131076

654 **Wenborn F S,** HUNTINGLEN TIFFINY (V) 72630, 2.11.80, F S Wenborn, S. Aust. Ch. Beacott Buckwheat (Imp.U.K) 24863/76 : D. Aust. Ch. Huntinglen Fantasy 1V76

Class 11A – Open Bitch

655 **Celinda Kennels,** AUST. CH. CELINDA SERENA (V) 50808, 8.12.79, Celinda Kennels, S. Aust. Ch. Bloomsbury Chandarra 9V76 : D. Serenata Merry Heart 58V76 /1

656 **Darbyshire Mr & Mrs M,** MERRYBROOK FIRST CHOICE (IMP.N.Z) 02005/1980, 3.1.80, Mrs E Middleton, S. Amer & Aust Ch Pagemill Oscar (Imp.U.S.A) Hc356992 : D. N.Z.Ch. Merrybrook How Hasty (N.Z) 14965/1974

Flying Overseas - Relax With Japan Airlines

BEARDED COLLIES

657 **Davison Mr & Mrs T S,** AUST. CH. ARQUEBUS MAID IN MAGIC (S) 139598, 5.4.80, Mr & Mrs T Davison, S. Balansheen Burbon (W) 501013 : D. Balansheen Ziggy (W) 3402W76

658 **Dunstan Mr & Mrs R J & K R,** RALLYDON MODESTY BLAZE (S) 151957, 2.3.82, R J & K R Dunstan, S. Aust. Ch. Balansheen Baretta (W) 501015 : D. Gayhunter Anastasia (S) 141257

659 **Fleming R A,** FLEMANDO EMERALD (N) 634119, 10.7.81, R A Fleming, S. Flemando Derringer (N) 574783 : D. Aust. Ch. Flemando Barbarosa (N) 460283

660 **Jeffs Mrs J E,** AUST. CH. MINGUS BOBBITYBOO (Q) 644003, 27.9.81, Mrs J E Jeffs, S. Aust. Ch. Mingus Montgomery (Q) 342119 : D. Tivaloy Flamingus (Q) 500151

661 **Martin Mr & Mrs R & B,** AUST. CH. BONNYMEAD BRIAR ROSE (V) 33591, 27.5.79, Mrs J G Harris, S. Aust. Ch. Torbay True Thyme 82V76 : D. Bonnymead Ballade 78V77 /1

662 **Mawby C H,** AUST. CH. CLARION CABARETTA (W) 7867W78, 1.7.78, C H Mawby, S. Aust Ch Clarion Cabaret (W) 7092W77 : D. Aust Ch Clarion Coin (W) 3981W73

663 **Oliver Miss J A,** AUST. CH. MANABAY MILADYS ACE (V) 68054, 29.9.80, Mrs E Whitcher & Miss L Funnell, S. Aust. Ch. Manahound Match Point (V) 35494 : D. Aust. Ch. Page Mill Lady Luck of Manabay (Imp.Usa) D92006D8

664 **Pachon Mrs E,** AUST. CH. TAVARO TWEED (W) 505956, 10.2.79, Mrs E Pachon, S. Aust. Ch. Clarion Cravat (W) 7855W77 : D. Clarion Piper (W) 6446W75

665 **Tanner Miss L O,** RAVENAL ROSAMUNDE (S) 143091, 7.11.80, Mr & Mrs C Tomlinson, S. Aust. Ch. Balansheen Baretta (S) 501015 : D. Ravenal Rickitikate (S) 113587

666 **Watson Mrs B,** AUST CH KRAMNER BONNY STELLA (S) 139621, 1.6.80, Mrs B Watson, S. Bonnymead Bronson 79V77 /1 : D. Kramner Stardust (S) 111387

667 **Weekes Mrs J M,** AUST. CH. HOUNBANK MELODY 94V76, 20.12.76, Mrs Jm Weekes, S. Aust. Ch. Balihai Playboy 87V74 : D. Balihai Fantasy Belle 74V75 /1

668 **Whitcher Mrs E & Miss L Funnell,** AUST. CH. MANABAY WUNNIGHT STAND (V) 42349, 30.6.79, Mrs E Whitcher & Miss L Funnell, S. Annasline Page Mill Playboy (Imp.Usa) Hb101073 : D. Aust. Ch. Page Mill Lady Luck of Manabay (Imp.Usa) D92006D8

669 **Williamson Mr & Mrs D M,** AUST. CH. DIAMANTINE COMEDIENNE (C) 469951, 11.7.78, D B & Mrs S C Nelson, S. Aust. Ch. Bonnymead Boniface 81V73 /1 : D. Aust. Ch. Belview Mischief (N) 374004

670 **Wilmot Mrs H,** FIELDFARE EVENING MIST (V) 98814, 10.1.82, Mrs H Castillo, S. Fieldfare Carlton (V) 65847 : D. Serenata Gay Penny 71V77

C.C 633 25pts
R.C 610

BEARDED COLLIES

Class 3 – Puppy Dog

671 **Aberline Mr & Mrs W J,** COLARD STAR SUN (V) 116172, 24.10.82, Mr & Mrs R Stoate, S. Tamevalley Highland Thistle (Imp.U.K) F112032F5 : D. Aust. Ch. Padworth Silver Maiden (Imp.U.K) C475941C11

672 **Andrew Mr & Mrs D J,** TAMTARN ROYAL BENJAMIN (V) 120439, 1.1.83, Mr & Mrs D J Andrew, S. Charncroft Clansman (Imp.U.K) E837673F2 : D. Aust. Ch. Barshelay Tammy (V) 72858

673 **Caird G J & C M R,** AUST. CH. CAIRDEIL COPAHEATH (N) 706361, 10.3.83, G J & C M R Caird, S. Dandibrush Didgery Doodah (Imp.U.K) F015005F7 : D. Anubis Kirkmerrington (N) 596763

674 **Castles Messrs G E & J Muir,** JONJORT PURE MAGIC (IMP.U.K) 705271, 10.1.83, G E Castles & J Muir, S. Pure Magic of Willowmead (U.K) 16044/76 : D. Bendale Silver Lady (U.K) D436717D9

675 **Castles Messrs G E & J Muir,** WILLOWMEAD GLINT OF GOLD (IMP.U.K) G6632103, 6.11.82, Miss K S Moorhouse, S. Willowmead Red Ruaridh (U.K) C361699D2 : D. Willowmead Winter Memory (U.K) B638435C4

676 **Cranby Mrs J M,** CRONBECK GALLANT SCOT (V) 119085, 20.1.83, Mrs J M Cranby, S. Aust. Ch. Barshelay Blueprint (V) 55141 : D. Buskie Gandalf Gray (V) 39182

677 **Dowse B J & G F Kerr,** ANUBIS MILTON CUSHNIE (N) 703730, 14.1.83, B J Dowse & G F Kerr, S. Tamevalley Highland Thistle (Imp.U.K) F112032F5 : D. Aust. Ch. Willowmead Spring Festival (Imp.U.K) E295411E7

678 **Foord Mrs M E,** BURNHARDT SIR BRUTUS (V) 119421, 24.12.82, Mr & Mrs D W Smith, S. Barshelay Beardsly Lad (V) 72865 : D. Aust. Ch. Majestique Orkney Star (V) 41538

679 **Griffiths Mr & Mrs P,** SOMBORNE TOBIAS (V) 120240, 20.12.82, Mr & Mrs P Griffiths, S. Aust. Ch. Barshelay Blueprint (V) 55141 : D. Aust. Ch. Fettlara Heathertop 1V77 /1

680 **Shields Mrs L C,** CRONBECK SCOTS PIPER (V) 119084, 20.1.83, Mrs J M Cranby, S. Aust. Ch. Barshelay Blueprint (V) 55141 : D. Buskie Gandalf Gray (V) 39182

681 **Smith Mr & Mrs H M,** PURDELLA OUR TRIUMPH (V) 115681, 5.10.82, Mr & Mrs H M Smith, S. Aust. Ch. Robdave Lochinvar (Imp.U.K) 88481/75 : D. Edenborough Top O the Pops (Imp.U.K) 133109/75

682 **Stoate Mr & Mrs R,** COLARD EASTERN MOON (V) 116173, 24.10.82, Mr & Mrs R Stoate, S. Tamevalley Highland Thistle (Imp.U.K) F112032F5 : D. Aust. Ch. Padworth Silver Maiden (Imp.U.K) C475941C11

683 **Tabbitt L,** TAMTARN BRONZE MAGIC (V) 120438, 1.1.83, D J & B J Andrew, S. Charncroft Clansman (Imp.U.K) E837673F2 : D. Aust. Ch. Barshelay Tammy (V) 72858

684 **Worrall M & A Brice,** ANUBIS MILTON CLEVEDON (N) 703731, 14.1.83, B Dowse & G Kerr, S. Tamevalley Highland Thistle (Imp.U.K) F112032F5 : D. Aust. Ch. Willowmead Spring Festival (Imp.U.K) E295411E7

Class 4 – Junior Dog

685 **Andrew Mr & Mrs D J,** BARSHELAY JUS JONATHON (V) 104731, 17.4.82, Mrs H P Fawkes, S. Tamevalley Highland Thistle (Imp.U.K) F112032F5 : D. Hortonpark Moon Stone (V) 5747

686 **Castles Messrs G E & J Muir,** ANUBIS CHAPEL CALUM (N) 673057, 23.5.82, B J Dowse & G F Kerr, S. Aust Ch Beachcomber at Deanfield (Imp.U.K) 118798/75 : D. Anubis Diplomat Alice (N) 373137

687 **Michaleff Mr & Mrs A,** MEREDALE WISTFUL LAD (N) 664275, 25.4.82, Mrs J Meredith, S. Tamevalley Highland Thistle (Imp.U.K) F112032F5 : D. Aust. Ch. Sunnyspot Jade Angie (N) 483662

688 **Neal Mrs L,** PURDELLA BLUE ROBBIE (V) 110133, 28.6.82, Mr & Mrs H M Smith, S. Aust. Ch. Gradonbri Brynmawr (V) 82372 : D. Purdella Barbarella (V) 56932

689 **Smith Mr & Mrs D W,** AUST. CH. BURNHARDT SIR ROCCO (V) 105855, 14.5.82, Mr & Mrs D W Smith, S. Barshelay Beardsly Lad (V) 72865 : D. Aust. Ch. Majestique Orkney Star (V) 41538

690 **Van Zetten R & H,** BONNIE EASY STREET (V) 115096, 5.9.82, D Hewitt, S. Aust. Ch. Gradonbri Brynmawr (V) 82372 : D. Bonnie Blue Sapphire (V) 48246

691 **Watt Mr & Mrs R M,** MAVANG BRAVADO (V) 105520, 10.5.82, Mr & Mrs R M Watt, S. Aust. Ch. Anubis Diplomat Alex (N) 373136 : D. Aust. Ch. Braemoss Sweet Juliet 2V78 /4

Class 5 – Intermediate Dog

692 **Cranby Mrs J M,** CRONBECK COLONIAL BOY (V) 100706, 27.2.82, Mrs J M Cranby, S. Aust. Ch. Barshelay Blueprint (V) 55141 : D. Buskie Gandalf Gray (V) 39182

693 **Griffiths Mr & Mrs P,** SOMBORNE GUY FAWKES (V) 93967, 5.11.81, Mr & Mrs P Griffiths, S. Aust. Ch. Paddy Be Brown O'Maree (Imp.N.Z) 02651/1979 : D. Aust. Ch. Fettlara Heathertop 1V77 /1

694 **Hartley Mr & Mrs R & C,** DEARBOLT LORD SEBASTION (IMP.U.K) G0071405g, 22.11.81, Miss B Cuddy, S. Eng. Ch. Edenborough Star Turn at Beagold (U.K) 121142/74 : D. Dearbolt Lady Ancorrie (U.K) B369386C1

695 **Hewitt D,** AUST. CH. GRADONBRI BRYNMAWR (V) 82372, 24.10.80, D T Hewitt & G Kerr & B Dowse, S. Aust. Ch. Anubis Diplomat Alex (N) 373136 : D. Aust. Ch. Anubis Lady Babette (N) 459685

696 **Majestique Kennels,** ROSEBURN FRIENDSHIP (IMP.N.Z) 00646-1982, 25.12.81, Mrs M E Douglas, S. Aust. & N.Z. Ch. Majestique Braeglen 5V77 /2 : D. Ch Cue More Sea Glory (N.Z) 05477-1978

697 **Pearson Mrs P,** UMATILLA AMLINCH (V) 69119, 4.10.80, Mrs J I Clarke, S. Aust. Ch. Robdave Lochinvar (Imp.U.K) 88481/75 : D. Aust. Ch. Hortonpark My Delight (V) 5745

698 **Swile Mrs L,** ATZIE ABLE ADVOCATE (S) 152740, 11.3.82, Mrs A W Brice, S. Orora's Able (Imp.U.K) B52932505 : D. Aust. Ch. Atzie Queen in Scotts (S) 132992

699 **Tosh Miss H L & Miss R L,** GRADONBRI BIRTHMARK (V) 87992, 21.5.81, D T Hewitt & G Kerr & B Dowse, S. Bonnie Blue Hamish (V) 48238 : D. Aust. Ch. Anubis Lady Babette (N) 459685

25pts C.C 704 R.C 695

BEARDED COLLIES

Class 11 – Open Dog

700 **Brice Mrs A W,** TAMEVALLEY HIGHLAND THISTLE (IMP.U.K) F112032F5, 5.2.81, Miss M Reader, S. Eng. Ch. Pepperland Lyric John at Potterdale (U.K) 59897/75 : D. Eng Ch Dutch Bonnet of Willowmead (U.K) 113680/74

701 **Caird G J & C M R,** DANDIBRUSH DIDGERY DOODAH (IMP.U.K) F015005F7, 23.11.80, Mrs P J Makim, S. Davealex Royle Hussar (U.K) A228071B2 : D. Dandibrush Top Knot (U.K) B630111C5

702 **Crutch Miss T,** AUST. CH. ARDANNE SCOTCH MIST 4V77, 18.7.77, Mr & Mrs Hm Smith, S. Ch Fettlara Lanark 1V73 : D. Banacek Miss Muffet (Imp.U.K) 108436/75

703 **Fawkes Mrs H P,** AUST. CH. BARSHELAY BLUEPRINT (V) 55141, 28.2.80, Mrs H P Fawkes, S. Aust. Ch. Robdave Lochinvar (Imp.U.K) 88481/75 : D. Ch. Lesser Cordwell O'Maree (Imp.N.Z) 0207-1977

704 **Hewitt D,** AUST. CH. ANUBIS DIPLOMAT ALEX (N) 373136, 5.10.76, B Dowse & G Kerr, S. Davealex I Own Him (Imp.U.K) 84565/71 : D. Aust. Ch. Robdave Rosella (Imp.U.K) 87021/74

705 **Kerr G F & B J Dowse,** AUST CH ANUBIS DUN SKAITH (N) 382336, 11.12.76, B J Dowse & G F Kerr, S. Aust Ch Beachcomber at Deanfield (Imp.U.K) 118798/75 : D. Aust Ch Deanfield Royle Dounane (Imp.U.K) 65295/75

706 **Mann Mrs G J,** AUST. CH. BARSHELAY BHACAIDH (V) 55140, 28.2.80, Mrs H P Fawkes, S. Aust. Ch. Robdave Lochinvar (Imp.U.K) 88481/75 : D. Ch. Lesser Cordwell O'Maree (Imp.N.Z) 0207-1977

707 **Stoate Mr & Mrs R,** AUST. CH. TORWYND ATLAS SERENDIPITY OF PADWORTH (IMP.U.K) A362811B5, 15.9.76, Mrs L M Parsons, S. Ch Black Magic of Willowmead (U.K) 87455/73 : D. Craegmohn Electra (U.K) 33830/75

708 **Timmar Kennels,** AUST. CH. PURDELLA BLUE THUNDER (V) 60440, 29.4.80, Mr & Mrs H M Smith, S. Aust. Ch. Robdave Lochinvar (Imp.U.K) 88481/75 : D. Banacek Miss Muffet (Imp.U.K) 108436/75

Class 3A – Puppy Bitch

709 **Aberline Mr & Mrs W J,** COLARD ASIAN AFFAIR (V) 116175, 24.10.82, Mr & Mrs R Stoate, S. Tamevalley Highland Thistle (Imp.U.K) F112032F5 : D. Aust. Ch. Padworth Silver Maiden (Imp.U.K) C475941C11

710 **Andrew Mr & Mrs D J,** TAMTARN AMBER CASCADE (V) 120440, 1.1.83, Mr & Mrs D J Andrew, S. Charncroft Clansman (Imp.U.K) E837673F2 : D. Aust. Ch. Barshelay Tammy (V) 72858

711 **Castles Messrs G E & J Muir,** ANUBIS MILTON MALBAY (N) 703736, 14.1.83, B J Dowsey & G F Kerr, S. Tamevalley Highland Thistle (Imp.U.K) F112032F5 : D. Ch Willowmead Spring Festival (Imp.U.K) E295411E7

712 **Castles Messrs G E & J Muir,** JONJORT PURE DELIGHT (IMP.U.K) 705275, 10.1.83, G E Castles & J Muir, S. Pure Magic of Willowmead (U.K) 16044/76 : D. Bendale Silver Lady (U.K) D436717D9

713 **Worrall, Leach, Brice & Richards,** ANUBIS MILTON CAMPSIE (N) 703733, 14.1.83, B Dowse & G Kerr, S. Tamevalley Highland Thistle (Imp.U.K) F112032F5 : D. Aust. Ch. Wiloowmead Spring Festival (Imp.U.K) E295411E7

Class 4A – Junior Bitch

714 **Caird G J & C M R,** AUST. CH. CAIRDEIL CHOCDROP (N) 665594, 13.4.82, G J & C M R Caird, S. Dandibrush Didgery Doodah (Imp.U.K) F015005F7 : D. Aust. Ch. Lainesloch Liria (S) 135769

715 **Caird G J & C M R,** AUST. CH. CAIRDEIL DANDELIES (N) 665590, 13.4.82, G J & C M R Caird, S. Dandibrush Didgery Doodah (Imp.U.K) F015005F7 : D. Aust. Ch. Lainesloch Liria (S) 135769

716 **Fawkes Mrs H P,** BARSHELAY HOT CHOCLIT (V) 104734, 17.4.82, Mrs H P Fawkes, S. Tamevalley Highland Thistle (Imp.U.K) F112032F5 : D. Hortonpark Moon Stone (V) 5747

717 **Lester Miss M C,** TARBOLTON BONNYBROOK (V) 108829, 18.6.82, Mrs A Thring, S. Tamevalley Highland Thistle (Imp.U.K) F112032F5 : D. Barshelay Jus Chloe (V) 55145

718 **Majestique Kennels,** MAVANG BEWITCH (V) 105521, 10.5.82, Mr & Mrs R M Watt, S. Aust. Ch. Anubis Diplomat Alex (N) 373136 : D. Aust. Ch. Braemoss Sweet Juliet 2V78 /4

719 **Meredith Mrs J,** MEREDALE ELEGANT LADY (N) 664277, 25.4.82, Mrs J Meredith, S. Tamevalley Highland Thistle (Imp.U.K) F112032F5 : D. Ch Sunnyspot Jade Angie (N) 483662

720 **Meredith Mrs J,** MEREDALE WINSOME LASS (N) 664276, 25.4.82, Mrs J Meredith, S. Tamevalley Highland Thistle (Imp.U.K) F112032F5 : D. Ch Sunnyspot Jade Angie (N) 483662

721 **Swile Mrs L,** MIRDATH ROYAL JASMIN (S) 154518, 4.7.82, Ms E A Bladon & J F Long, S. Aust. Ch. Barshelay Blueprint (V) 55141 : D. Mirdath Druann Gwenne (S) 135520

722 **Watt Mr & Mrs R M,** AUST. CH. MAVANG MY MEGAN (V) 105524, 10.5.82, Mr & Mrs R M Watt, S. Aust. Ch. Anubis Diplomat Alex (N) 373136 : D. Aust. Ch. Braemoss Sweet Juliet 2V78 /4

Class 5A – Intermediate Bitch

723 **Aberline Mr & Mrs W J,** COLARD STRATHELLEN (V) 99366, 24.1.82, Mr & Mrs R Stoate, S Aust. Ch. Torwynd Atlas Serendipity of Padworth (Imp.U.K) A362811 : D. Aust. Ch. Purdella Performance (V) 39703

724 **Andrew Mr & Mrs D J,** AUST. CH. BARSHELAY TAMMY (V) 72858, 25.11.80, Mrs H P Fawkes, S. Aust. Ch. Barshelay Blueprint (V) 55141 : D. Hortonpark Moon Stone (V) 5747

725 **Castles Messrs G E & J Muir,** LIZANDRA LADY LISA (C) 621042, 20.5.81, N Downie, S. Aust Ch Anubis Dun Skaith (N) 382336 : D. Ch Bearlie Bizzy Lizzy (N) 529893

726 **Glenbrodie Kennels,** GLENBRODIE EBONY JANE (V) 83001, 13.5.81, Glenbrodie Kennels, S. Aust. Ch. Barshelay Blueprint (V) 55141 : D. Out and Away O'Maree (Imp.N.Z) 02647-1979

727 **Hartley Mr & Mrs R & C,** FIFE LOWLAND GLAMA GIRL (S) 148203, 27.7.81, Mr & Mrs R & C Hartley, S. Atzie Black McCarthy (S) 137566 : D. Aust Ch Fettlarh Glen Chrystle 1V77

728 **Hewitt D,** GRADONBRI ESMERELDA (V) 82374, 24.10.80, D T Hewitt & G Kerr & B Dowse, S. Aust. Ch. Anubis Diplomat Alex (N) 373136 : D. Aust. Ch. Anubis Lady Babette (N) 459685

729 **Leach R & A Brice,** ANNODAN ZERELDA MIMMS (Q) 656142, 19.1.82, R & T Leach, S. Aust. Ch. Beardie Black Antan (N) 444187 : D. Aust. Ch. Beagold Donna Bell (Imp.U.K) C543085C12

730 **Mann Mrs G J,** QUITE ROSIE O'MAREE (IMP.N.Z) 14706-1980, 11.12.80, Mrs M Warren, S. N.Z. Ch. Sunbree Statesman (U.K) D250245D6 : D. N.Z. Ch. Beagold Georgette Cdx. Udx. Wdx. (U.K) 104791/74

731 **Shelton Mrs T,** GLENALDER BRONZE PENNY (V) 87323, 25.6.81, Mrs T Shelton, S. Aust. Ch. Barshelay Blueprint (V) 55141 : D. Hortonpark Bonnie Doon (V) 14027

732 **Smith Mr & Mrs D W,** AUST. CH. BURNHARDT LADY ELENOR (V) 92877, 3.11.81, Mr & Mrs D W Smith, S. Barshelay Beardsly Lad (V) 72865 : D. Aust. Ch. Majestique Orkney Star (V) 41538

733 **Timmar Kennels,** LIZANDRA MELODY LASS (C) 621041, 20.5.81, N Downie, S. Aust Ch Anubis Dun Skaith (N) 382336 : D. Aust Ch Beardie Bizzy Lizzy (C) 529893

734 **Worrall Mr & Mrs M H & A J,** AUST. CH. GRADONBRI GWENDOLINE (V) 82373, 24.10.80, D T Hewitt & G Kerr & B Dowse, S. Aust. Ch. Anubis Diplomat Alex (N) 373136 : D. Aust. Ch. Anubis Lady Babette (N) 459685

Class 11A – Open Bitch

C.C. 732 25pts R.C 734

735 **Castles Messrs G E & J Muir,** BENDALE SILVER LADY (IMP.U.K) D436717D9, 1.6.79, Miss A Wilding, S. Eng Ch Edenborough Blue Bracken (U.K) 51251/70 : D. Eng Ch Willowmead Summer Wine (U.K) A442236B6

736 **Grinblat Mr & Mrs I & P S Ekers,** BUSKIE BREE BERGIL (V) 39183, 24.6.79, Miss T Crutch, S. Aust. Ch. Ardanne Scotch Mist 4V77 : D. Edenborough Sailors Tri (Imp.U.K) B255191C8

737 **Hartley Mr & Mrs C,** AUST. CH. FETTLARA GLEN CHRYSTLE 1V77, 18.1.77, C Hartley, S. Ch Rushmoor Loyal Crusader (Imp.U.K) 53220/72 : D. Ch Edenborough Star Trek (Imp.U.K) 181580/72

738 **Hewitt D T & G Kerr & B Dowse,** AUST. CH. ANUBIS LADY BABETTE (N) 459685, 20.4.78, Bj Dowse & G F Kerr, S. Aust Ch Beachcomber at Deanfield (Imp.U.K) 118798/75 : D. Anubis Diplomat Alice (N) 373137

739 **Kerr G F & B J Dowse,** AUST. CH. ANUBIS GLEN ORA (N) 427142, 20.8.77, B J Dowse & G F Kerr, S. Aust Ch Beachcomber at Deanfield (Imp.U.K) 118798/75 : D. (Imp.U.K) 77401/75

740 **Kitimat Kennels,** BRAEMOSS TITANAIA 2V78, 19.1.78, Mrs M H Lumsden, S. Aust. Ch. Hopsack of Tambora (Imp.U.K) 147312/68 : D. N.Z. Ch. Banacek Black Banner (Imp.U.K) 12605/73

741 **Kitimat Kennels,** TORWYND BELONA (IMP.U.K) B719902CB, 25.11.77, Mrs L Parsons, S. Aust. Ch. Benedict Morning Mist (U.K) 171306/70 : D. Craegmohr Electra (U.K) 338306/75

Flying Overseas - Relax With Japan Airlines

BELGIAN SHEPHERD DOGS (GROENENDAEL)

742 **Majestique Kennels,** AUST. CH. MAJESTIQUE VALLEY STAR (V) 41539, 18.9.79, Majestique Kennels, S. Aust Ch Anubis Diplomat Alex (N) 373137 : D. Aust. Ch. Braemoss Majestic Meg 1V75

743 **Majestique Kennels,** MAJESTIQUE CLYDE STAR (V) 41541, 18.9.79, Majestique Kennels, S. Aust Ch Anubis Diplomat Alex (N) 373137 : D. Aust. Ch. Braemoss Majestic Meg 1V75

744 **Meredith Mrs J,** AUST. CH. SUNNYSPOT JADE ANGIE (N) 483662, 16.10.78, Mrs E Charles, S. Aust. Ch. Calderlin Leal (Imp.U.K) 41304/72 : D. Aust. Ch. Noddfa Loch Maree (N) 347834

1 745 **Smith Mr & Mrs D W,** AUST. CH. MAJESTIQUE ORKNEY STAR (V) 41538, 18.9.79, Majestique Kennels, S. Aust Ch Anubis Diplomat Alex (N) 373137 : D. Aust. Ch. Braemoss Majestic Meg 1V75

2 746 **Stoate Mr & Mrs R,** AUST. CH. PADWORTH SILVER MAIDEN (IMP.U.K) C475941C11, 7.7.78, Mrs P E Prestidge, S. Aust. Ch. Torwynd Atlas Serendipity of Padworth (U.K) A362811B5 : D. Padworth My Fair Lady (U.K) 8981275

3 747 **Watt Mr & Mrs R M,** AUST. CH. ANUBIS EILEAN GROAY (N) 532408, 2.8.79, B J Dowse & G F Kerr, S. Aust. Ch. Anubis Diplomat Alex (N) 373136 : D. Anubis Eilean Donan (N) 382337

748 **Watt Mr & Mrs R M,** AUST. CH. BRAEMOSS SWEET JULIET 2V78 /4, 19.1.78, Mrs M H Lumsden, S. Aust. Ch. Hopsack of Tambora (Imp.U.K) 147312/68 : D. N.Z. Ch. Banacek Black Banner (Imp.U.K) 12605/73

BEDLINGTON TERRIERS

C.C 752 13PTS
R.C 753

Class 3 – Puppy Dog

1 749 **Van Beek & Mrs G,** ZINJARU ALL DATJAZZ (V) 114877, 14.10.82, Mr & Mrs G Van Beek, S. Aust. Ch. Bezique Court Jester 5V77 : D. Aust Ch Darzab Miss Muffet (N) 433718

Class 4 – Junior Dog

1 750 **Stone R J,** BEDRIC FANGIO (S) 153786, 6.4.82, R J Stone, S. Aust. Ch. Bedric Sportsman (S) 140255 : D. Aust. Ch. Bedric Copper Lass (S) 117661

Class 5 – Intermediate Dog

1 751 **Willox Mrs P,** AUST. CH. ROTHBURY REMBRANDT (V) 104468, 13.2.82, Dr I R & Mrs P D Affleck, S. Aust Ch Foggyfield Filosopher (N) 331912 : D. Aust. Ch. Rothbury Milovlee 2V78

Class 11 – Open Dog

1 752 **Affleck Dr I R & Mrs P D,** AUST CH FOGGYFIELD FILOSOPHER (N) 331912, 21.12.75, Br & Mrs O Drayton, S. Aust Ch Foggystar Top Flight 12V73 /2 : D. Aust Ch Foggystar Pandora 3V71

2 753 **Huxham B W & Mrs,** ENG. & AUST. CH. FOGGYFURZE FINE FARE (IMP.U.K) C207201C10, 8.1.78, F Gent, S. Avilas Lucky Lad of Foggyfurze (U.K) 47360/75 : D. Foggyfurze Fidella (U.K) 36482/72

3 754 **Mc Laughlin Dr I L & Mrs G,** ROTHBURY RISING FAST (V) 64158, 2.7.80, Dr I R & Mrs P D Affleck, S. Aust Ch Foggyfield Filosopher (N) 331912 : D. Aust. Ch. Rothbury Tailor Maid 2V78 /1

755 **Stone R J,** AUST. CH. BEDRIC SPORTSMAN (S) 140255, 29.4.80, R J Stone, S. Aust. Ch. Rothbury Toucho Class (V) 33575 : D. Aust. Ch. Bedric Copper Lass (S) 117661

756 **Van Beek & Mrs G,** AUST. CH. ZINJARU MR BOJANGLES (N) 522409, 21.4.79, C & Mrs C Van Beek, S. Aust. Ch. Myander Sir Darius (N) 424971 : D. Aust Ch Darzab Miss Muffet (N) 433718

Class 3A – Puppy Bitch

1 757 **Huxham B W & Mrs,** BLYTHE LADYFRAN (V) 118532, 15.11.82, B W & Mrs Huxham, S. Eng. & Aust. Ch. Foggyfurze Fine Fare (Imp.U.K) C207201C10 : D. Aust. Ch. Blythe Bewitching (V) 8528

Class 4A – Junior Bitch

1 758 **Affleck Dr I R & Mrs P D,** ROTHBURY GOLDA (V) 111347, 11.7.82, Dr I R & Mrs P D Affleck, S. Aust Ch Foggyfield Filosopher (N) 331912 : D. Aust. Ch. Rothbury Milovlee 2V78

Class 5A – Intermediate Bitch

759 **Desmond Mrs E,** AUST. CH. CALSEG MYSTIC GEM (Q) 605081, 2.12.80, Mrs L M Segeren, S. Brenessa Viking Lad (Q) 173396 : D. Monophie Bright Star (Q) 133600

C.C 760 12PTS
R.C 757

Class 11A – Open Bitch

1 760 **Affleck Dr I R & Mrs P D,** AUST. CH. ROTHBURY MILOVLEE 2V78, 14.2.78, Mr & Mrs Ir Affleck, S. Aust Ch Valeverde Shah (N) 140302 : D. Aust. Ch. Foggystar Blue Bubbles 11V74 /1

2 761 **Huxham B W & Mrs,** AUST. CH. BLYTHE BEWITCHING (V) 8528, 9.5.78, B W & Mrs Huxham, S. Aust. Ch. Foggystar Mr Ted 2V73 : D. Aust. Ch. Foggyfurze Fire Bronze (Imp.U.K) 49852/76

762 **Huxham B W & Mrs,** AUST. CH. FOGGYFURZE FIRE BRONZE (IMP.U.K) 49852/76, 3.11.75, F Gent, S. Eng. Ch. Foggyfurze Fan Fare (U.K) 16372/69 : D. Foggyfurze Fidella (U.K) 36482/72

763 **John Mrs L & Miss C,** AUST. CH. BASILIKA BREAK ODAY 3V77, 22.1.77, Mrs L & Miss C John, S. Aust. Ch. Lynstar Foggy Somerset 8V74 : D. Lynstar Foggy Franzeta 7V71

764 **John Mrs L & Miss C,** AUST. CH. BASILIKA MORNING GLORY 3V77 /2, 22.1.77, Mrs L & Miss C John, S. Aust. Ch. Lynstar Foggy Somerset 8V74 : D. Lynstar Foggy Franzeta 7V71

3 765 **John Mrs L & Miss C,** BASILIKA ELSA LADY (V) 117236, 9.11.82, Mrs L & Miss C John, S. Silvermine Tweedle Dee (V) 76200 : D. Aust. Ch. Basilika Morning Glory 3V77 /2

BELGIAN SHEPHERD DOGS (GROENENDAEL)

Class 3 – Puppy Dog

766 **Carroll Mrs J,** BELWARRA DEBONAIRE (V) 121457, 12.2.83, Mrs J Carroll, S. Aust. Ch. Belwarra Count Condor (V) 98698 : D. Aust. Ch. Belwarra Anneliese (V) 67433

1 767 **East G R,** WEEDRAM DE CACOA (N) 691353, 4.12.82, Miss F Philp, S. Eng. Ch. Tujays Chef Du Clan (Imp.U.K) B665331C2 : D. Aust. Ch. Maraya Light Fingers (Q) 401913

3 768 **Gutcher Mrs L & K Daley,** VANISTICA'S GALAXY DRIFTER (IMP.U.K) H1569107H, 16.1.83, Mr & Mrs P W England, S. Vainqueur Ixion De Loup Noir at Valson (U.K) G0095600H1 : D. Eng. Ch. Vanistica Blue Mink (U.K) D310272D10

2 769 **Sheriff Ms M & Miss J Brown,** TABISHA MORLENDEN (S) 157321, 2.1.83, Ms Sheriff & Miss Brown, S. Tabisha Ariki (S) 137761 : D. Aust Ch Maraya Annas Finito C.D. (Q) 483966

770 **Turner G I,** SHEPBRAE FREE NEASY (V) 113399, 21.9.82, Mrs D H Onyett, S. Aust. Ch. Belwarra Count Condor (V) 98698 : D. Aust. Ch. Shepbrae Chared Ndusky (V) 41640

Class 4 – Junior Dog

771 **Gutcher Mrs L,** BRAYBONEE COURTNEY (V) 102112, 26.4.82, Mrs L Gutcher, S. Vanistica the Dark Warlord (Imp.U.K) E294437E7 : D. Aust. Ch. Shepbrae Adora Belle 1V77 /2

3 772 **Laughlin Mr & Mrs B S & S P,** DOBERRALST BOLD AUSSIE (N) 670554, 27.5.82, Mrs L J Stones, S. Aust. Ch. Leircote Rebel Rebel (Imp.U.K) C718382D3 : D. Aust. Ch. Minimbah Michelle (N) 521876

1 773 **Scholes R,** TIMMAR CHIEN NOIR (N) 114314, 23.8.82, R Scholes, S. Aust. Ch. Leircote Rebel Rebel (Imp.U.K) C718382D3 : D. Aust. Ch. Maraya Belgian Timmara (Q) 599249

2 774 **Timmar Kennels,** TIMMAR BLACK BELZIK (V) 114312, 23.8.82, Timmar Kennels, S. Aust. Ch. Leircote Rebel Rebel (Imp.U.K) C718382D3 : D. Aust. Ch. Maraya Belgian Timmara (Q) 599249

Class 5 – Intermediate Dog

775 **Carroll Mrs J,** BELWARRA CINDERMAN (V) 98699, 28.6.81, Mrs J Carroll, S. Dax De La Pouroffe at Niavana (Imp.Blg) E91488E10 : D. Aust. & Eng. Ch. Leircote Penny Lane (Imp.U.K) C718385D3

2 776 **Gutcher Mrs L,** TABISHA DARTH VADER (S) 147134, 27.5.81, M Sheriff & Miss J Brown, S. Vanistica the Dark Warlord (Imp.U.K) E294437E7 : D. Aust Ch Maraya Annas Finito C.D. (Q) 483966

BELGIAN SHEPHERD DOGS (GROENENDAEL)

777 **Philp F,** AUST. CH. WEEDRAM DRAM BUEE (N) 639708, 2.11.81, Miss F Philp, S. Aust Ch Wee Dram of Leircote (Imp.U.K) 59245/76 : D. Aust. Ch. Tabisha Ataahua (S) 137762

778 **Rippingale Mr & Mrs E W,** BELWARRA BENJAMIN (V) 82585, 1.6.81, Mrs J Carroll, S. Aust. Ch. Leircote Rebel Rebel (Imp.U.K) C718382D3 : D. Aust. Ch. Maraya Even Tide (Q) 480617

3 779 **Rippingale Mr & Mrs E W,** BELWARRA BLACK BARON (V) 82584, 1.6.81, Mrs J Carroll, S. Aust. Ch. Leircote Rebel Rebel (Imp.U.K) C718382D3 : D. Aust. Ch. Maraya Even Tide (Q) 480617

1 780 **Sheriff Ms M & Miss J Brown,** TABISHA STORM BOY (S) 151121, 1.1.82, Ms Sheriff & Miss Brown, S. Aust. Ch. Tabisha Black Baron (S) 144773 : D. Aust Ch Maraya Annas Finito C.D. (Q) 483966

C.C 780 22PTS
R.C 785

Class 11 – Open Dog

3 781 **Cain Mr & Mrs A J,** AUST. CH. BRAYBONEE BLACK VANDAL (V) 51066, 17.1.80, Mrs L Gutcher, S. Aust. Ch. Tabisha Minkar (S) 126409 : D. Aust. Ch. Shepbrae Adora Belle 1V77 /2

782 **Carroll Mrs J,** AUST. CH. BELWARRA COUNT CONDOR (V) 98698, 28.6.81, Mrs J Carroll, S. Dax De La Pouroffe at Niavana (Imp.Blg) E91488E10 : D. Aust. & Eng. Ch. Leircote Penny Lane (Imp.U.K) C718385D3

2 783 **Carroll Mrs J,** AUST. CH. LEIRCOTE REBEL REBEL (IMP.U.K) C718382D3, 4.11.78, Mrs Br Simpson, S. Eng Ch Seahart Shipmate (U.K) A148775B1 : D. Leircote Chara (U.K) 183403/73

784 **Gutcher Mrs L,** AUST. CH. TABISHA MINKAR (S) 126409, 1.7.78, Ms M Sheriff & D Burford, S. Aust Ch Jaqmida the Mad Monk (Imp.U.K) 175946/74 : D. Aust Ch Maraya Firebird (Q) 368761

1 785 **Loft Mrs L A,** AUST. CH. BRAYBONEE BLACK BEAU (V) 51063, 17.1.80, Mrs L Gutcher, S. Aust. Ch. Tabisha Minkar (S) 126409 : D. Aust. Ch. Shepbrae Adora Belle 1V77 /2

Class 3A – Puppy Bitch

3 786 **Carroll Mrs J,** BELWARRA DINA DINA (V) 121454, 12.2.83, Mrs J Carroll, S. Aust. Ch. Belwarra Count Condor (V) 98698 : D. Aust. Ch. Belwarra Anneliese (V) 67433

787 **Laughlin Mr & Mrs B S & S P,** BONARBA G ODETTE (N) 692778, 23.9.82, R G & Mrs B J Russell, S. Eng. Ch. Tujays Chef Du Clan (Imp.U.K) B665331C2 : D. Aust. Ch. Leircote Lorna Doone Jini (Imp.U.K) C198805C10

2 788 **Onyett Mrs D H,** SHEPBRAE FROSTY NITE (V) 113401, 21.9.82, Mrs D H Onyett, S. Belwarra Count Condor (V) 98698 : D. Aust. Ch. Shepbrae Chared Ndusky (V) 41640

789 **Philp F,** WEEDRAM BESSEN GEVENER (N) 691359, 4.12.82, Miss F Philp, S. Eng. Ch. Tujays Chef De Clan (Imp.U.K) B665331C2 : D. Aust. Ch. Maraya Light Fingers (Q) 401913

1 790 **Simon Miss J,** NOIRAIMEE SMOKY SATIN (V) 123896, 11.3.83, Mrs G E Edmonds & G S Columbus, S. Aust. Ch. Leircote Rebel Rebel (Imp.U.K) C718382D3 : D. Aust. Ch. Sonachora Black Magic (W) 540966

Class 4A – Junior Bitch

791 **Awmas Kennels,** NOIRAIMEE FOXY LADY (V) 108481, 2.7.82, Mrs G E Edmonds & G S Columbus, S. Aust. & N.Z. Ch. Sonachora Black Knight (W) 513970 : D. Aust. Ch. Sonachora Black Magic (W) 540966

792 **East G R,** WEEDRAM MORGANE (N) 671950, 28.6.82, Miss F I Philp, S. Vanistica the Dark Warlord (Imp.U.K) E294437E7 : D. Aust Ch Maraya Black Heather (Q) 482482

793 **Gutcher Mrs L,** WEEDRAM TRANQUILLO (N) 671951, 28.6.82, Weedram Kennels, S. Vanistica the Dark Warlord (Imp.U.K) E294437E7 : D. Maraya Black Heather (Q) 482482

3 794 **Kinniburgh C G,** WEEDRAM MADRIANA (N) 671959, 22.6.82, Miss F I Philp, S. Vanistica the Dark Warlord (Imp.U.K) E294437E7 : D. Aust Ch Maraya Zena (Q) 562639

795 **Philp F,** WEEDRAM SARA DANE (N) 671949, 28.6.82, F Philp, S. Vanistica the Dark Warlord (Imp.U.K) E294437E7 : D. Aust. Ch. Maraya Black Heather (Q) 482482

2 796 **Scholes R & L,** AUST. CH. TIMMAR LUCIA (V) 114316, 23.8.82, Timmar Kennels, S. Aust. Ch. Leircote Rebel Rebel (Imp.U.K) C718382D3 : D. Aust. Ch. Maraya Belgian Timmara (Q) 599249

1 797 **Timmar Kennels,** TIMMAR TAMAJE (V) 114318, 23.8.82, Timmar Kennels, S. Aust. Ch. Leircote Rebel Rebel (Imp.U.K) C718382D3 : D. Aust. Ch. Maraya Belgian Timmara (Q) 599249

Class 5A – Intermediate Bitch

798 **Gutcher Mrs L,** TABISHA LADY JESSA (S) 149139, 27.5.81, Tabisha Kennels, S. Vanistica the Dark Warlord (Imp.U.K) E294437E7 : D. Aust Ch Maraya Annas Finito C.D. (Q) 483966

799 **Howitt Miss L,** SHEPBRAE ELFIN CHARMA (V) 88471, 30.8.81, Mrs D H Onyett, S. Aust. Ch. Leircote Rebel Rebel (Imp.U.K) C718382D3 : D. Aust. Ch. Maraya Lady Zada (Q) 368763

1 800 **Russell/Glenfaene Knl & Mrs R,** AUST. CH. BONARBA G LARRALEA (N) 622261, 4.4.81, R G & Mrs B J Russell, S. Aust. Ch. Leircote Rebel Rebel (Imp.U.K) C718382D3 : D. Leircote Lorna Doone (Imp.U.K) C198805C10

2 801 **Sheriff Ms M & Miss J Brown,** AUST. CH. TABISHA FIOLLA (S) 147136, 27.5.81, Ms Sheriff & Miss Brown, S. Vanistica the Dark Warlord (Imp.U.K) E294437E7 : D. Aust Ch Maraya Annas Finito C.D. (Q) 483966

3 802 **Sheriff Ms M & Miss J Brown,** TABISHA MIDNIGHT MIST (S) 151123, 1.1.82, Ms Sheriff & Miss Brown, S. Aust. Ch. Tabisha Black Baron (S) 144773 : D. Aust Ch Maraya Annas Finito C.D. (Q) 483966

C.C 806 22PTS
R.C 807

Class 11A – Open Bitch

3 803 **Carroll Mrs J,** AUST. & ENG. CH. LEIRCOTE PENNY LANE (IMP.U.K) C718385D3, 4.11.78, Mrs B R Simpson, S. Eng Ch Seahart Shipmate (U.K) A148775B1 : D. Leircote Chara (U.K) 183403/73

804 **Moore G M,** AUST. CH. BELWARRA ANNELIESE (V) 67433, 1.10.80, Mrs J Carroll, S. Leircote Firecracker (Imp.U.K) D578611D11 : D. Aust. Ch. Maraya Even Tide (Q) 480617

805 **Rippingale Mr & Mrs E W,** AUST. CH. SHEPBRAE CHARED NDUSKY (V) 41640, 28.8.79, Mrs D H Onyett, S. Aust Ch Wee Dram of Leircote (Imp.U.K) 59245/76 : D. Aust. Ch. Maraya Lady Zada (Q) 368763

1 806 **Sheriff Ms M & Miss J Brown,** AUST CH MARAYA ANNAS FINITO C.D. (Q) 483966, 1.8.79, O M Smith, S. Aust Ch Wee Dram of Leircote (Imp.U.K) 59245/76 : D. Aust & Eng Ch Leircote Andromeda (Imp.U.K) 13504/71

2 807 **Timmar Kennels,** AUST. CH. MARAYA BELGIAN TIMMARA (Q) 599249, 5.11.80, Mrs O M Smith, S. Aust. Ch. Maraya Jaqmida Noir (Q) 454182 : D. Maraya Highland Belle (Q) 480618

808 **Timmar Kennels,** TIMMAR TESSA (V) 114320, 23.8.82, Timmar Kennels, S. Aust. Ch. Leircote Rebel Rebel (Imp.U.K) C718382D3 : D. Aust. Ch. Maraya Belgian Timmara (Q) 599249

BELGIAN SHEPHERD DOGS (MALINOIS)

Class 3 – Puppy Dog
No Entry

Class 4 – Junior Dog
No Entry

Class 5 – Intermediate Dog
No Entry

Class 11 – Open Dog
No Entry

Class 3A – Puppy Bitch
No Entry

Class 4A – Junior Bitch
No Entry

Class 5A – Intermediate Bitch
No Entry

Class 11A – Open Bitch
No Entry

Flying Overseas - Relax With Japan Airlines

JOIN THE PEOPLE WHO HAVE JOINED THE CLUB



To:
Diners Club International P.O. Box 5088 G.P.O. or,
394 LaTrobe Street, Melbourne, Vic. 3000.
Please send me your pamphlet describing the 24 benefits of Diners Club membership.
If you'd like to contact us personally, ring:
Melbourne – (03) 320 8888. Sydney – (02) 236 8923.
Adelaide – (08) 51 6459. Brisbane – (07) 221 6005.
Canberra – (062) 48 0268. Hobart – (002) 34 6433.
Perth – (09) 325 5777.

Name_____

Address_____

_____ Postcode _____

DC 250 3 241

Your world card

DINERS CLUB INTERNATIONAL

WOOLWORTHS SUPERMARKETS

Showing Melbourne the way

with top quality Woolworths Brand products.



Good food costs a good deal less at Woolworths

BICHON FRISE

BELGIAN SHEPHERD DOGS (TERVUEREN)

Class 3 – Puppy Dog

1 809 **Cseke Mr & Mrs S,** DELATOR'S WELLINGTON (IMP.U.K) H0561206H, 26.9.82, Mrs J M Andrews, S. Rebec Des Iroquois (Frn) E92357F2 : D. Claudette of the Two of Delator (Blg) D90409D9

Class 4 – Junior Dog

1 810 **Carroll Mrs J,** NIAVANA JUMP THE GUN (IMP.U.K) G4049102g, 24.5.82, Mr & Mrs Macandie, S. Fanfare of the Two at Niavana (Imp.Blg) (U.K) G0095134g : D. Niavana Dubonnet Vou (U.K) D5231803D

C.C 809 8pts
RC 810

Class 5 – Intermediate Dog

1 811 **Glenfaene Kennels,** AUST. CH. BONARBA T IMPERIAL (N) 596355, 29.9.80, R G & Mrs B J Russell, S. Barou De La Pouroffe (Imp.Blg) E90664E6 : D. Kepammi Heather of Delator (Imp.U.K) 3996/76

Class 11 – Open Dog

No Entry

Class 3A – Puppy Bitch

1 812 **Cseke Mr & Mrs S,** RIVERPARK FIRE WITCH (V) 114346, 29.9.82, Mr & Mrs S Cseke, S. Aust. Ch. Bonarba T Imperial (N) 596355 : D. Aust. Ch. Bonarba T Minuette (N) 618523

2 813 **French Mrs R R,** DELATOR'S MISS ADELAIDE (IMP.U.K) H0561202H, 26.9.82, Mrs J M Andrews, S. Rebec Des Iroquois (U.K) E0092357F : D. Claudette of the Two of Delator (U.K) D0090409D

Class 4A – Junior Bitch

2 814 **Aisance Kennels,** NIAVANA JUMP FOR JOY (IMP.U.K) G4049109g, 24.5.82, Mr & Mrs Macandie, S. Fanfare of the Two at Niavana (Blg) G0095134g : D. Niavana Dubonnet Vou (U.K) D5231803D

1 815 **Pell Mr & Mrs N,** BONARBA T NUTMEG (N) 676808, 2.7.82, R G & Mrs B J Russell, S. Aust. Ch. Hebson Dry Ginger (Imp.U.K) C607231D5 : D. Delators J Juliett (Imp.U.K) E302886E7

Class 5A – Intermediate Bitch

816 **Cseke Mr & Mrs S,** AUST. CH. BONARBA T MINUETTE (N) 618523, 26.4.81, R G & Mrs B J Russell, S. Aust. Ch. Hebson Dry Ginger (Imp.U.K) C607231D5 : D. Kepammi Heather of Delator (Imp.U.K) 3996/76

C.C 815 11pts
RC 812

Class 11A – Open Bitch

1 817 **Glenfaene Kennels,** AUST. CH. BONARBA T MAZURKA (N) 618524, 26.4.81, R G & Mrs Gb Russell, S. Aust. Ch. Hebson Dry Ginger (Imp.U.K) C607231D5 : D. Kepammi Heather of Delator (Imp.U.K) 3996/76

818 **Marchevsky A & Mrs P,** BONARBA T ISOBEL (N) 596356, 29.9.80, A & P Marchevsky, S. Barou De La Pouroffe (Imp.Blg) E90664E6 : D. Kepammi Heather of Delator (Imp.U.K) 3996/76

BERNESE MOUNTAIN DOGS

Class 3 – Puppy Dog

1 819 **Leeton R V & P H,** TUDORHILL BLASSIE (S) 158396, 27.2.83, R V & P H Leeton, S. Aust. Ch. Millwire Clockwork Soldier (Imp.U.K) D207895D5 : D. Aust. Ch. Durrbachler Mufti (Imp.N.Z) C.D. 06380-1979

Class 4 – Junior Dog

No Entry

Class 5 – Intermediate Dog

No Entry

C.C 821 8pts
RC 819

Class 11 – Open Dog

2 820 **Gracie G,** AUST. CH. MILLWIRE CLOCKWORK SOLDIER (IMP.U.K) D207895D5, 4.4.78, Miss C Lilliman, S. Duntiblae Dark Fortune (U.K) A512974C4 : D. Millwire Ace of Diamond (U.K) 59580/75

1 821 **Smith Mr & Mrs M J,** AUST. CH. FORGEMAN FOLKHERO (IMP.U.K) F018975F4, 4.12.80, M/M D Griffiths, S. Glanzberg Blue Wind (U.K) A472703B11 : D. Ch Folkdance at Forgeman (U.K) 1314Bm

Class 3A – Puppy Bitch

1 822 **Leeton R V & P H,** TUDORHILL BELLE FLEUR (S) 158397, 27.2.83, R V & P H Leeton, S. Aust. Ch. Millwire Clockwork Soldier (Imp.U.K) D207895D5 : D. Aust. Ch. Durrbachler Mufti (Imp.N.Z) C.D. 06380-1979

Class 4A – Junior Bitch

No Entry

Class 5A – Intermediate Bitch

No Entry

C.C 822 6pts
RC —

Class 11A – Open Bitch

~~823~~ A **Smith Mr & Mrs M J,** AUST. CH. ATTILA SNOWPRINCESS (IMP.U.K) D276185D7, 27.3.79, Mr & Mrs A M Bryant, S. Duntiblae Dark Avenger of Forgeman (U.K) 72439/74 : D. Bernax Apache Squaw at the Attila (U.K) A450487B7

BICHON FRISE

Class 3 – Puppy Dog

~~824~~ A **Azara Kennels,** AZARA CRISTO (V) 118243, 18.11.82, Azara Kennels, S Aust. Ch. Fr, Germ, Swiss Ch Looping De La Buthiere (Imp.Frn) D9129 : D. Aust. Ch. Azara Petite Fleur (V) 39249

1 825 **Kellow J R & C,** PINEFIELD DON ROYALE (S) 159059, 1.3.83, J & C Kellow, S. Aust. Ch. Zettamay Ice Master (N) 609331 : D. Idleacres Desiree (N) 512066

826 **Tejada Kennels,** TEJADA REFLEXZION (V) 124275, 20.2.83, Tejada Kennels, S. Aust. Ch. Tejada French Conxzion (V) 103808 : D. Tejada the Cancan (V) 82451

Class 4 – Junior Dog

~~827~~ **Chinery H,** CHARWAN WHITE BEAR (N) 673371, 15.6.82, N Macatear, S. Ch Zettamay Ice Master (N) 609331 : D. Ch Clarkedale Petit Nicole (N) 553376

1 828 **Eerden Mr & Mrs P J & J,** AUST. CH. TEJADA FRENCH CONXZION (V) 103808, 19.4.82, Tejada Kennels, S. Aust. Ch. Tejada Le Fanfaron (V) 58364 : D. C and D'S Little Sno-White of Leander (Imp.Usa) C99388D3

Class 5 – Intermediate Dog

1 829 **Tejada Kennels,** AUST. CH. DALDORADO ACE (V) 70638, 27.10.80, Mr & Mrs R B Lawson, S. Aust. Ch. Daldorado Demis (V) 40843 : D. C and D'S Little Sno-White of Leander (Imp.Usa) C99388D3

C.C 831 10pts
RC 829

Class 11 – Open Dog

2 ~~830~~ **Moore Mrs E,** AUST. CH. FERNVILLE PATOU (IMP.U.K) D134861D4, 13.11.78, Nwr Harrison, S. Vandelo Bel Canto of Twinley (U.K) B650613C7 : D. Twinley Madame Melba of Fernville (U.K) B303345C3

1 831 **Tejada Kennels,** AUST. CH. DALDORADO DEMIS (V) 40843, 8.8.79, Mr & Mrs R B Lawson, S. Aust Ch Jazz De La Buthiere of Leijazulip (Imp.Frn) 126709/75 : D. Aust. Ch. Leander Snow Baby (Imp.U.K) B493434C3

~~831~~ **Tejada Kennels,** AUST. CH. TEJADA LE FANFARON (V) 58364, 1.5.80, Tejada Kennels, S Aust. Ch. Fr, Germ, Swiss Ch Looping De La Buthiere (Imp.Frn) D9129 : D. Aust. Ch. Azara Anita (V) 6114

BICHON FRISE

Class 3A – Puppy Bitch

1 833 **Eerden Mr & Mrs P J & J,** TEJADA VIE FANTASIQUE (V) 117916, 17.11.82, Tejada Kennels, S. Aust. Ch. Tejada Le Fanfaron (V) 58364 : D. Leander Snow Bubble (Imp.U.K) A122611

~~834~~ **Maclean Mr & Mrs G,** PINEFIELD PANACHE (N) 159060, 1.3.83, J R & C Kellow, S. Aust. Ch. Zehamay Ice Master (N) 609331 : D. Idleacres Desiree (N) 512066

3 835 **Van Der Pol L & Mrs L,** TEJADA DAJA VOUS (V) 123492, 10.3.83, Tejada Kennels, S. Aust. Ch. Daldorado Demis (V) 40843 : D. Aust. Ch. Azara Anita (V) 6114

2 836 **Wheelan Mr & Mrs K M,** ELKEEF KRYSTLE (V) 123959, 27.1.83, Mr & Mrs K M Wheelan, S. Aust Ch Jazz De La Buthiere of Leijazulip (Imp.Frn) 126709/75 : D. Aust. Ch. Azara Evita (V) 54284

Class 4A – Junior Bitch

~~837~~ **Brown Mrs W I,** DOBRANA WINTER DANCER (V) 105294, 14.5.82, Mr & Mrs P J & J Eerden, S. Aust. Ch. Daldorado Ace (V) 70638 : D. Monjoie Labelle Piaf (V) 74292

1 838 **Tejada Kennels,** TEJADA FIORE EYSONLEE (V) 103811, 19.4.82, Tejada Kennels, S. Aust. Ch. Tejada Le Fanfaron (V) 58364 : D. C and D'S Little Sno-White of Leander (Imp.Usa) C99388D3

2 839 **Wheelan Mr & Mrs K M,** ELKEEF BABETTE (V) 111419, 13.7.82, Mr & Mrs K M Wheelan, S. Aust. Ch. Daldorado Demis (V) 40843 : D. Aust. Ch. Azara Evita (V) 54284

Class 5A – Intermediate Bitch

1 840 **Hutchison J E & Mrs W,** AUST. CH. AZARA MABELLE AMI (V) 89902, 20.8.81, Azara Kennels, S. Aust Ch Jazz De La Buthiere of Leijazulip (Imp.Frn) 126709/75 : D. Aust. Ch. Leijazulip Angelique (Imp.U.K) B584242C8

2 841 **Lawson Mr & Mrs R B,** DALDORADO ARMEIL (V) 90202, 11.10.81, Mr & Mrs R B Lawson, S. Aust. Ch. Daldorado Demis (V) 40843 : D. C and D'S Little Sno-White of Leander (Imp.Usa) C99388D3

C.C 840 16PTS
R C 843

Class 11A – Open Bitch

2 842 **Azara Kennels,** AUST. CH. AZARA PETITE FLEUR (V) 39249, 25.6.79, Azara Kennels, S. Aust Ch Jazz De La Buthiere of Leijazulip (Imp.Frn) 126709/75 : D. Aust. Ch. Leijazulip Angelique (Imp.U.K) B584242C8

1 843 **Eerden Mr & Mrs P J & J,** AUST. CH. BONHEUR PARURE (V) 59371, 9.5.80, Mrs M Muir & Miss A Miller, S Aust. Ch. Fr, Germ, Swiss Ch Looping De La Buthiere (Imp.Frn) D9129 : D. Azara Fabiola (V) 5925

E 844 **Kellow J R & C,** AUST. CH. PINEFIELD MARIE CLARE (S) 146925, 30.5.81, J & C Kellow, S. Aust. Ch. Huntglen Etienne (Imp.U.K) B477901C1 : D. Idleacres Desiree (N) 512066

3 845 **Wheelan Mr & Mrs K M,** AUST. CH. AZARA EVITA (V) 54284, 24.1.80, Azara Kennels, S Aust. Ch. Fr, Germ, Swiss Ch Looping De La Buthiere (Imp.Frn) D9129 : D. Aust. Ch. Leijazulip Angelique (Imp.U.K) B584242C8

BLOODHOUNDS

Class 3 – Puppy Dog

2 846 **Bach Mr & Mrs P L,** WINDCHASE HAIG (V) 124214, 10.3.83, Mr & Mrs P L Bach, S. Manichi Moon Dance (V) 66233 : D. Timeinabar Delia (V) 39482

1 847 **Willoughby R A & Mrs N A,** WINDCHASE BOURBON (V) 124215, 10.3.83, Mr & Mrs P L Bach, S. Manichi Moon Dance (V) 66233 : D. Timeinabar Delia (V) 39482

Class 4 – Junior Dog

2 848 **Jennings Mr & Mrs M J,** HOUNDTOR BISHOP (V) 102979, 24.3.82, Mr & Mrs M J Jennings, S. Corantha Vader (S) 137644 : D. Sonority Portia (N) 587149

1 849 **Lowe Mr & Mrs B,** HOUNDTOR HEMLOCK (V) 102983, 24.3.82, Mr & Mrs M J Jennings, S. Corantha Vader (S) 137644 : D. Sonority Portia (N) 587149

Class 5 – Intermediate Dog

1 850 **Bermingham N I & Miss Boyes,** POTTERYDOG EL SATCHMO (V) 90054, 19.8.81, P L Cougle, S. Potterydog the Bard (V) 25690 : D. Aust. Ch. Potterydog Brache Dor (V) 25692

2 851 **Ross P A & Mrs A K,** ANNANPAU BEAR (C) 619111, 13.5.81, P A & Mrs A K Ross, S. Brightons Timothy (Imp.U.K) D828679E4 : D. Aust. Ch. Simeon Winsome (N) 419161

Class 11 – Open Dog

C.C 854 14PTS
R.C 853

3 852 **Bach Mr & Mrs P L,** MANICHI MOON DANCE (V) 66233, 14.7.80, Mrs K F Walker, S. Gounod of Barilla (Imp.U.K) B230538D1 : D. Windchase Emma Peel (V) 22457

2 853 **Diamond I,** AUST. CH. SONORITY OTHELLO (N) 587145, 24.5.80, B & Mrs M Lowe, S. Eng. Ch. Boravin Jacamar (Imp.U.K) A227363B7 : D. Sanguine Sally (Imp.U.K) C314342E2

1 854 **Jennings Mr & Mrs M J,** CORANTHA VADER (S) 137644, 25.12.79, Corantha Kennels, S. Gounod of Barilla (Imp.U.K) B230538D1 : D. Aust. Ch. Merbet Mary Poppins 2V76 /1

Class 3A – Puppy Bitch

3 855 **Bach Mr & Mrs P L,** TREEGUM BREE (V) 121746, 23.1.83, C Flanagan, S. Manichi Moon Dance (V) 66233 : D. Orms Duchess (V) 66779

2 856 **Bach Mr & Mrs P L,** WINDCHASE MARMALADE (V) 124216, 10.3.83, Mr & Mrs P L Bach, S. Manichi Moon Dance (V) 66233 : D. Timeinabar Delia (V) 39482

1 857 **Odwyer Mr & Mrs D R,** WINDCHASE CORDELIA (V) 124217, 10.3.83, Mr & Mrs P L Bach, S. Manichi Moon Dance (V) 66233 : D. Timeinabar Delia (V) 39482

Class 4A – Junior Bitch

1 858 **McKernan Mrs G,** HOUNDTOR BURGUNDY (V) 102984, 24.3.82, Mr & Mrs M J Jennings, S. Corantha Vader (S) 137644 : D. Sonority Portia (N) 587149

Class 5A – Intermediate Bitch

~~859~~ A **Diamond I,** ANNANPAU BABE (C) 619107, 13.5.81, P A & Mrs A K Ross, S. Brightons Timothy (Imp.U.K) D828679E4 : D. Aust. Ch. Simeon Winsome (N) 419161

Class 11A – Open Bitch

C C 862 12PTS
R C 861

3 860 **Bach Mr & Mrs P L,** TIMEINABAR DELIA (V) 39482, 7.8.79, Mrs G L Smith, S. Aust. Ch. Merbet Matterotime 2V76 : D. Rhovanian Bridget (N) 378922

2 861 **Cougle P L,** AUST. CH. POTTERYDOG AMBER BRACHE (V) 7790, 30.5.78, P L Cougle, S. Aust. Ch. Orms Benbow 5V76 : D. Jaxon Rubys Girl 3V75

1 862 **Cougle P L,** AUST. CH. POTTERYDOG BRACHE DOR (V) 25692, 31.1.79, P L Cougle, S. Aust. Ch. Orms Benbow 5V76 : D. Jaxon Rubys Girl 3V75

~~863~~ A **Ross P A & Mrs A K,** AUST. CH. SIMEON WINSOME (N) 419161, 7.7.77, P Simon, S. Aust Ch Abingerwood Warlock (Imp.U.K) 17653/72 : D. Corantha Callista (S) 86791

BORDER COLLIES

Class 3 – Puppy Dog

864 **Baird Mr & Mrs A N,** ROCKAIRE MR GUYFAWKES (C) 704516, 7.2.83, Mrs M Houssenloge, S. Aust. Ch. Minimbah Tradition (N) 599637 : D. Minimbah Snow Mist (N) 616636

865 **Budge Mr & Mrs L & G,** MONSALVAT RENOIR (V) 117557, 26.11.82, Monsalvat Kennels, S. Aust. Ch. Werlak Beau Jade 3V75 : D. Aust. Ch. Monsalvat Baroness (V) 44620

~~866~~ A **Cassia Miss M,** CAMWYN ESCAPADE (V) 123404, 8.3.83, Mrs C Sporys, S. Camwyn Cataclysm (V) 98636 : D. Ashwood Celtic Charm (V) 59670

3 867 **Crestvale Kennels,** CRESTVALE BEAU GESTE (V) 116960, 25.11.82, Crestvale Kennels, S. Aust. Ch. Werlak Beau Jade 3V75 : D. Crestvale Justa Dream (V) 69185

868 **Hampel Mrs J,** AMBERLOCH MOSGIEL (N) 687833, 3.10.82, Miss N Rowan, S. Aust. Ch. Borcat McAlister (N) A.O.C. 470054 : D. Aust. Ch. Gotrah Magdala Jewel (N) C.D.X. 524003

Flying Overseas - Relax With Japan Airlines

BORDER COLLIES

869 **James R & J,** TULLACREST TUFF-E-NUFF (S) 157950, 14.1.83, W & L Harrison, S. Tullaview Sono Spade (V) 61756 : D. Aust. Ch. Crestvale Maggie May (V) 48340

870 **Johnson I & D,** MEKEN DARK RAIDER (V) 119073, 10.1.83, Meken Kennels, S. Rullion Warrior (V) 75972 : D. Monsalvat Saffire Star (V) 92441

1 871 **Knight Mr & Mrs G M,** TULLAVIEW TRAIL BLAZER (V) 122609, 27.1.83, Mr & Mrs G M Knight, S. Aust Ch Koonanda Mac Callum (N) 369494 : D. Tullaview Tallahasse (V) 75446

2 872 **Ould Mrs M,** CRESTVALE KRIS KRINGLE (V) 118678, 25.12.82, Crestvale Kennels, S. Aust. Ch. Rullion Gambit (V) 1549 : D. Aust. Ch. Palisander Rita (V) 82695

Class 4 – Junior Dog

2 873 **Adams Miss D & K,** FYNEGLEN ECLIPSE (V) 107195, 4.6.82, Fyneglen Kennels, S. Aust. Ch. Rullion Herdsman (V) C.D. 1550 : D. Lowlynn Miss Chief 25V76

874 **Adams Miss D & Miss K,** GLENTRESS REX (V) 113051, 28.8.82, Miss D & Miss K Adams, S. Aust Ch Epsom Rex 20V72 : D. Aust. Ch. Rullion Flare (V) 20623

875 **Fair Mr & Mrs L J & K H,** MONSALVAT ROYAL DESIGN (V) 103204, 12.4.82, Monsalvat Kennels, S. Aust Ch Crestvale Sono Thunder 15V74 : D. Aust. Ch. Monsalvat Baroness (V) 44620

876 **Gill Mr & Mrs W J,** CREGMELI CANTH (V) 107915, 9.7.82, Mrs K Galt, S. Aust. Ch. Rullion Gambit (V) 1549 : D. Crestvale Joeline (V) 39357

877 **Knight Mr & Mrs G M,** KENNOWAY MANHATTAN (S) 157142, 20.10.82, Mr & Mrs J Sullivan, S. Gambado Jimmy (N) 626905 : D. Tullaview Stormbird (V) 61754

1 878 **Maghera Kennels,** MAGHERA PRETENDER (V) 103305, 13.4.82, Maghera Kennels, S. Aust. Ch. Rullion Gambit (V) 1549 : D. Maghera Fantasy (V) 4245

~~879~~ A **McLellan Mrs M E,** RULLION AFTER IMAGE (V) 103974, 16.3.82, Mr & Mrs P Ruffels, S. Aust. Ch. Rullion Gambit (V) 1549 : D. Rullion Buffy (V) 47198

880 **Melville S,** CRYSTAL LEDGE HERITAGE (C) 667458, 9.6.82, J A & Mrs L Birch, S. Aust. Ch. Minimbah Beau (N) C.D.X. 564577 : D. Rullion Nova C.D. (V) 68986

3 881 **Monsalvat Kennels,** MONSALVAT ENTICEMENT (V) 103205, 12.4.82, Monsalvat Kennels, S. Aust Ch Crestvale Sono Thunder 15V74 : D. Aust. Ch. Monsalvat Baroness (V) 44620

882 **Tyack Mr & Mrs D,** CREGMELI BEN (V) 107917, 9.7.82, Mrs K Galt, S. Aust. Ch. Rullion Gambit (V) 1549 : D. Crestvale Joeline (V) 39357

Class 5 – Intermediate Dog

883 **Garriock Mrs M J,** HILLTOP BLACK LAD (V) 92398, 8.10.81, Miss J Huxley, S. Aust. Ch. Tullaview Shane C.D.X. 31V77 : D. Tingwall Black Velvet 14V73

4 884 **Houssenloge Mrs M,** AUST. CH. MINIMBAH TRADITION (N) 599637, 22.12.80, Minimbah Stud, S. Aust. Ch. Teaoha Don Juan (N) 197780 : D. Aust. Ch. Minimbah Black Gypsy (N) 516023

1 885 **James R & J,** AUST. CH. HEELAWAY MIGHTY BRIGHT (S) 150822, 15.1.82, R & J James, S. Aust. Ch. Werlak Beau Jade 3V75 : D. Rozadan Bella Donna (S) 31511

~~886~~ A **Joseph M F,** JENLEHTON KELTIC KYLE (S) 147045, 24.5.81, Mrs J Lehmann, S. Aust. Ch. Crestvale Celtic Kilt 21V77 : D. Aust. Ch. Gotrah Gilpey (N) 327995

2 887 **Knight D,** AUST. CH. CHECKMATE CALEDONIAN (V) 84454, 19.5.81, Checkmate Kennels, S. Aust. Ch. Jenlehton Jordie 23V75 : D. Checkmate Islay 26V75

888 **Lee Mrs D S,** FINESTYLE SUNDANCER (V) 100383, 22.2.82, Mrs D S Lee, S. Aust. Ch. Maghera Croupier (V) 46171 : D. Crestvale Eileena 28V76

889 **Meken Kennels,** RULLION WARRIOR (V) 75972, 2.2.81, Mr & Mrs P Ruffels, S. Aust Ch Crestvale Sono Thunder 15V74 : D. Aust. Ch. Rullion Buttercup C.D. 5V77

890 **Monsalvat Kennels,** MONSALVAT ZENITH LAD (V) 92444, 29.10.81, Monsalvat Kennels, S. Aust. Ch. Chesterville Baron 13V76 : D. Crestvale Rhythm Lady (V) 62713

891 **Neal Mrs L,** TULLAVIEW EUCHRE (V) 95516, 6.12.81, Mr & Mrs G M Knight, S. Tullaview Sono Spade (V) 61756 : D. Aust. Ch. Tullaview Miranda (V) 46047

3 892 **Snare Mr & Mrs N R,** AUST. CH. CAMWYN CARISBROOK (V) 98635, 16.1.82, Mrs C Sporys, S. Aust. Ch. Tullaview Tornado C.D. 17V76 : D. Camwyn Tess (V) 20301

893 **Sporys Mrs C,** CAMWYN CATACLYSM (V) 98636, 16.1.82, Mrs C Sporys, S. Aust. Ch. Tullaview Tornado C.D. 17V76 : D. Camwyn Tess (V) 20301

894 **Sudul Mrs D,** RULLION VIKING (V) 75971, 2.2.81, Mr & Mrs P Ruffels, S. Aust Ch Crestvale Sono Thunder 15V74 : D. Aust. Ch. Rullion Buttercup C.D. 5V77

C.C 902 25PTS
R C 897

Class 11 – Open Dog

895 **Birch Mr & Mrs J & Mrs L,** AUST. CH. MINIMBAH BEAU C.D.X. (N) 564577, 24.4.80, Minimbah Kennels, S. Lochvista Royal Snip (N) 334419 : D. Koonanda Bonny (N) 369491

896 **Crestvale Kennels,** AUST. CH. CRESTVALE KINCADE (V) 22149, 1.12.78, Crestvale Kennels, S. Aust. Ch. Chesterville Baron 13V76 : D. Aust. Ch. Tullaview Serenade C.D. 17V76

2 897 **Harrison Mr & Mrs W A & L J,** AUST. CH. WERLAK BEAU JADE 3V75, 6.3.75, Werlak Kennels, S. Aust Ch Epsom Rex 20V72 : D. Werlak Bonnie Mosselle 13V72

5 898 **Hayward Mr & Mrs D,** RULLION QUEST (V) 54075, 12.3.80, Mr & Mrs P Ruffels, S. Aust. Ch. Tullaview Tornado C.D. 17V76 : D. Aust. Ch. Sarasota Saretta (T) 80T75/933

~~899~~ A **Keen, Newman Messrs & Dunn,** AUST. CH. DEVNET ROYSTON ROBBIE (N) 569069, 13.5.80, Devnet Kennels, S. Gotrah Celtic Drift (N) C.D. 435419 : D. Chorozima Beaufortia (N) C.D. 336526

900 **Knight Mr & Mrs G M,** TULLAVIEW LOGAN (V) 46044, 14.11.79, Mr & Mrs G M Knight, S. Crestvale Domino (V) 5456 : D. Aust. Ch. Tullaview Tierre 31V77

901 **Larcombe I F & Mrs Kl,** FYNEGLEN WILLEE DOO (V) 50476, 30.12.79, Fyneglen Kennels, S. Aust Ch Crestvale Sono Thunder 15V74 : D. Lowlynn Miss Chief 25V76

1 902 **Maghera Kennels,** AUST. CH. MAGHERA CROUPIER (V) 46171, 24.8.79, Maghera Kennels, S. Aust. Ch. Rullion Gambit (V) 1549 : D. Maghera Fantasy (V) 4245

903 **Murphy Mr & Mrs G F,** AUST. CH. CRESTVALE MAGIC MAN (V) 22142, 9.12.78, Crestvale Kennels, S. Aust Ch Crestvale Loch Laddie C.D. 18V68 : D. Aust. Ch. Chesterville Nanessa 13V76

3 904 **Ruffels Mr & Mrs P,** AUST. CH. RULLION GAMBIT (V) 1549, 20.3.78, Mr & Mrs P Ruffels, S. Aust. Ch. Teaoha Don Juan (N) 197780 : D. Aust. Ch. Sarasota Saretta (T) 80T75/933

4 905 **Seribu Kennels,** AUST. CH. MONSALVAT SPELL BOUND (V) 44617, 21.10.79, Monsalvat Kennels, S. Aust. Ch. Chesterville Baron 13V76 : D. Phylmay Prima Donna 16V75

906 **Trevethan Mrs M R,** AUST. CH. FYNEGLEN PLAYBOY (V) 50475, 30.12.79, Fyneglen Kennels, S. Aust Ch Crestvale Sono Thunder 15V74 : D. Lowlynn Miss Chief 25V76

907 **Vos Mr & Mrs P & J G,** N.Z. CH CLAN-ABBY THUNDERBOLT (N.Z.) 4638-1981, 17.3.81, Mr & Mrs P Vos, S. N.Z. Ch Thunderboy of Clan-Abbey (N.Z.) 5813-1978 : D. N.Z. Ch. Cheviot Joanne 10V74

Class 3A – Puppy Bitch

910 **Birthisell Mr & Mrs P J,** MILANGIMBI DENIM NLACE (V) 118799, 1.1.83, Mr & Mrs P J Birthisell, S. Jenlehton Keltic Kyle (S) 147045 : D. Aust. Ch. Rullion Buttercup C.D. 5V77

2 911 **Crestvale Kennels,** TULLACREST TOWN TART (S) 157949, 14.1.83, W A & L J Harrison, S. Tullaview Sono Spade (V) 61756 : D. Aust. Ch. Crestvale Maggie May (V) 48340

912 **Garriock Mrs M J,** TINGWALL TABITHA LASS (V) 119184, 11.1.83, Mrs M J Garriock, S. Aust. Ch. Tullaview Tornado C.D. 17V76 : D. Tingwall Nina Lass (V) 80993

5 913 **Greaves Mrs B,** DESMOUS FOXY LADY (V) 117866, 3.12.82, T A & Mrs M Devlin, S. Aust. Ch. Fyneglen Tritan (V) 29593 : D. Aonghus Saraid (V) 81100

1 914 **Harrison Mr & Mrs W A & L J,** TULLACREST TART N BLACK 157948, 14.1.83, Mrs & Mrs W A Harrison, S. Tullaview Sono Spade 61756 : D. Crestvale Maggie May 48340

4 915 **Meken Kennels,** MEKEN BLACK SAFFIRE (V) 119069, 10.1.83, Meken Kennels, S. Rullion Warrior (V) 75972 : D. Monsalvat Saffire Star (V) 92441

916 **Mitchell G & K,** AMBERLOCH CAILEAN (N) 687837, 3.10.82, Miss N Rowan, S. Aust. Ch. Borcat McAlister (N) A.O.C. 470054 : D. Aust. Ch. Gotrah Magdala Jewel (N) C.D.X. 524003

917 **Searle Mr & Mrs G,** CRESTVALE GAY HOLLY (V) 118681, 25.12.82, Crestvale Kennels, S. Aust. Ch. Rullion Gambit (V) 1549 : D. Aust. Ch. Palisander Rita (V) 82695

3 918 **Snare Mr & Mrs N R,** CRESTVALE TINSEL TRIM (V) 118680, 25.12.82, Crestvale Kennels, S. Aust. Ch. Rullion Gambit (V) 1549 : D. Aust. Ch. Palisander Rita (V) 82695

919 **Sudul Mrs D,** CRESTVALE DREAM DOLL (V) 116962, 25.11.82, Crestvale Kennels, S. Aust. Ch. Werlak Beau Jade 3V75 : D. Crestvale Justa Dream (V) 69185

BORDER COLLIES

C.C 949 2 pts
R C 937

920 A **Vos Mr & Mrs P & J G,** CLAN-ABBY LORNA'S LOVE (N.Z.) 01939-1983, 6.1.83, Mr & Mrs P Vos, S. N.Z. Ch Thunderline of Clan-Abby (N.Z.) 00161-1982 : D. N.Z. Ch Clan Abby Lorna Doone (N.Z.) 08634-1980

921 **Werlak Kennels,** SHADOWLEA BONNIE AMBER (V) 117948, 6.12.82, Mrs D L Wyker, S. Aust Ch Crestvale Sono Thunder 15V74 : D. Werlak Bonnie Topaz 3V75

Class 4A – Junior Bitch

2 922 **Adams Miss D & Miss K,** GLENTRESS JESSIE (V) 113054, 28.8.82, Miss D & Miss K Adams, S. Aust Ch Epsom Rex 20V72 : D. Aust. Ch. Rullion Flare (V) 20623

923 **Adams Miss D & Miss K,** GLENTRESS LADY MILLIE (V) 113052, 28.8.82, Miss D & Miss K Adams, S. Aust Ch Epsom Rex 20V72 : D. Aust. Ch. Rullion Flare (V) 20623

1 924 **Knight Mr & Mrs G M,** TULLAVIEW FADED BLUE (V) 111283, 21.8.82, Mr & Mrs G M Knight, S. Aust. Ch. Tullaview Tornado C.D. 17V76 : D. Aust. Ch. Tullaview Miranda (V) 46047

3 925 **Maghera Kennels,** MAGHERA DEPECHE MODE (V) 103302, 13.4.82, Maghera Kennels, S. Aust. Ch. Rullion Gambit (V) 1549 : D. Maghera Fantasy (V) 4245

926 **Monsalvat Kennels,** MONSALVAT NAI MISS (V) 103202, 12.4.82, Monsalvat Kennels, S. Aust Ch Crestvale Sono Thunder 15V74 : D. Aust. Ch. Monsalvat Baroness (V) 44620

927 **Murphy Mr & Mrs G F,** LINDENBRAE LARA DONNA (V) 103607, 9.4.82, Mrs H J Stephen, S. Barjil Peter 11V74 : D. Rullion Donna (V) C.D.X. 1555

928 **Trevethan Mrs M R,** CRESTVALE WICKED LADY (V) 102152, 29.3.82, Crestvale Kennels, S. Rullion Squire (V) 68983 : D. Crestvale Natasha (V) 18088

Class 5A – Intermediate Bitch

929 **Birch Mr & Mrs J & Mrs L,** CRESTVALE SHOW MAGIC (V) 84998, 9.6.81, Crestvale Kennels, S. Aust Ch Crestvale Sono Thunder 15V74 : D. Aust. Ch. Tullaview Serenade C.D. 17V76

4 930 **Bushland Kennels,** CHECKMATE MISS CHARITY (V) 86046, 8.6.81, Checkmate Kennels, S. Aust. Ch. Rullion Gambit (V) 1549 : D. Aust. Ch. Checkmate Our Maggie (V) 24371

931 A **Clark Mr & Mrs B C,** AUST. CH. AMBERLOCH MACBETH (N) 644349, 17.11.81, Miss N Rowan, S. Rantara Mylaird Jamie (V) 51209 : D. Aust. Ch. Gotrah Magdala Jewel (N) C.D.X. 524003

932 A **Clarke B & Mrs P,** MARYKCC JESSICA (N) 646777, 26.11.81, B & Mrs P Clarke, S. Aust. Ch. Devnet Royston Robbie (N) 569069 : D. Aust. Ch. Gotrah Mary Kathleen (N) 485632

933 **Clarke B & Mrs P,** MARYKCC OANA (N) 646775, 26.11.81, B & Mrs P Clarke, S. Aust. Ch. Devnet Royston Robbie (N) 569069 : D. Aust. Ch. Gotrah Mary Kathleen (N) 485632

3 934 **Crestvale Kennels,** AUST. CH. PALISANDER RITA (V) 82695, 26.4.81, R A Nechwatal, S. Aust Ch Crestvale Sono Thunder 15V74 : D. Rullion Amber (V) 47197

935 **Garriock Mrs M J,** TINGWALL MEGAN MAID (V) C.D. 68540, 29.9.80, Mrs M J Garriock, S. Aust Ch Crestvale Cavalier C.D. 5V75 : D. Cragside Lass 24V75

2 936 **Knight Mr & Mrs G M,** LINDENBRAE NAILUCHSHI (V) 77759, 26.2.81, Mrs H J Stephen, S. Aust. Ch. Tullaview Tornado C.D. 17V76 : D. Rullion Donna (V) C.D.X. 1555

1 937 **Knight Mr & Mrs G M,** TULLAVIEW TALLAHASSE (V) 75446, 16.12.80, Mr & Mrs G M Knight, S. Aust. Ch. Werlak Beau Jade 3V75 : D. Aust Ch Crestvale Gay Serena C.D. 15V74

938 A **Lee Mrs D S,** SHADOWLEA BONNIE LASS (V) 95715, 21.12.81, Mrs D L Wyker, S. Aust Ch Crestvale Sono Thunder 15V74 : D. Werlak Bonnie Topaz 3V75

939 A **Lehmann Miss J,** JENLEHTON KIRRIE BAY (S) 154726, 1.2.82, Miss J Lehmann, S. Jenlehton Jock (V) 1764 : D. Jenlehton Sealight Gyp (S) 132335

940 A **Maghera Kennels,** MAGHERA BOKAI (V) 99195, 17.1.82, Maghera Kennels, S. Barjil Peter 11V74 : D. Aust. Ch. Maghera Jubilation (V) 4244

941 **Seribu Kennels,** AUST. CH. CRESTVALE SORCERESS (V) 98628, 16.2.82, Crestvale Kennels, S. Aust. Ch. Werlak Beau Jade 3V75 : D. Aust. Ch. Chesterville Nanessa 13V76

942 **Stephen Mrs H J,** AUST. CH. LINDENBRAE ZHENYA (V) C.D. 77757, 26.2.81, Mrs H J Stephen, S. Aust. Ch. Tullaview Tornado C.D. 17V76 : D. Rullion Donna (V) C.D.X. 1555

5 943 **Stevens Mr & Mrs P,** STEINMAR COLONE (V) 72636, 29.10.80, Mr & Mrs P Stevens, S. Aust. Ch. Crestvale Celtic Kilt 21V77 : D. Aust. Ch. Steinmar Annan 11V77

Class 11A – Open Bitch

2 944 **Adams Miss D & Miss K,** AUST. CH. RULLION FLARE (V) 20623, 27.10.78, Mr & Mrs P Ruffels, S. Barjil Peter 11V74 : D. Aust. Ch. Sarasota Saretta (T) 80T75/933

945 **Birch Mr & Mrs J & Mrs L,** RULLION NOVA C.D. (V) 68986, 29.9.80, Rullion Kennels, S. Werlak Beau Scott 5V76 : D. Sarasota Saretta 80T75/933

946 A **Birthisell Mr & Mrs P J,** AUST. CH. JENLEHTON GLEN CRIEFF (S) C.D. 132333, 17.5.79, Miss J Lehmann, S. Crawfords Jaff (S) 92565 : D. Aust. Ch. Gotrah Gilpey (N) 327995

3 947 **Booribindi Kennels,** AUST. CH. CRUPICON CORRENE (V) 55721, 3.4.80, Mr & Mrs C P Crupi, S. Miyoffi Luke (V) 20674 : D. Tullaview Tasha (V) 12092

948 **Clarke B & Mrs P,** AUST. CH. GOTRAH MARY KATHLEEN (N) 485632, 1.11.78, P Vidler, S. Aust Ch Gotrah Talybent Roger C.D.X. (N) 192843 : D. Aust. Ch. Botrah Prima Donna (N) 377489

1 949 **Harrison Mr & Mrs W A & L J,** AUST. CH. TULLAVIEW TEMPTRESS 31V77 /1, 19.11.77, M/M G M Knight, S. Aust. Ch. Gotrah Gaelic Gwynn (N) 355127 : D. Aust Ch Crestvale Gay Serena C.D. 15V74

5 950 **Monsalvat Kennels,** AUST. CH. MONSALVAT BARONESS (V) 44620, 21.10.79, Monsalvat Kennels, S. Aust. Ch. Chesterville Baron 13V76 : D. Phylmay Prima Donna 16V75

951 **Murphy Mr & Mrs G F,** AUST. CH. CHIAROSCURO GALATIA (V) 26742, 9.2.79, Mr & Mrs G F Murphy, S. Aust. Ch. Crestvale Celtic Kilt 21V77 : D. Cragside Black Susan C.D. 27V76

952 **Norman Mr & Mrs P,** SCHUSS KELLY LASS (S) 140488, 5.4.80, Mrs J Johnston, S. Crestvale Bonnie Jamie 24V74 : D. Jenlehton Tonyas Lass (S) 125820

953 A **Ruffels Mr & Mrs P,** AUST. CH. RULLION CONTESSA (V) 1554, 20.3.78, Mr & Mrs P Ruffels, S. Aust. Ch. Teaoha Don Juan (N) 197780 : D. Aust. Ch. Sarasota Saretta (T) 80T75/933

4 954 **Ruffels Mr & Mrs P,** N.Z. CH. RULLION JOY (V) 54076, 12.3.80, Mr & Mrs P Ruffels, S. Aust. Ch. Tullaview Tornado C.D. 17V76 : D. Aust. Ch. Sarasota Saretta (T) 80T75/933

955 **Thompson J & Mrs,** AUST. CH. CHEVIOT REGAL LADY 8V77, 18.2.77, Mr & Mrs J Thompson, S. Mollara King Nero 12V74 : D. Aust. Ch. Checkmate Gay Lady 20V69

956 A **Vos Mr & Mrs P & J G,** N.Z. CH CLAN-ABBY LORNA DOONE (N.Z.) 08634-1980, 26.7.80, Mr & Mrs P Vos, S. N.Z. Ch. Cheviot Gay Lord 8V77 : D. N.Z. Ch. Cheviot Joanne 10V74

957 A **Wood R J & Mrs D M,** CH NUBIAN LIKI (N) 585813, 18.9.80, M Abella, S. Ballater Glen (N) N341592 : D. Tamberlee Bell (N) N319470

BORDER TERRIERS

Class 3 – Puppy Dog

1 958 **Godwin Mrs S J,** BARAMBAH GOLIATH (V) 119800, 25.12.82, J Caldwell, S. Rhozzum Venture (Imp.U.K) C443693D03 : D. Aust. Ch. Rulewater Alleisha (N) 579484

Class 4 – Junior Dog

No Entry

Class 5 – Intermediate Dog

No Entry

C.C 959 7 pts
R C 958

Class 11 – Open Dog

1 959 **Emery R W,** FOXJOY BERBERIS (V) 34240, 14.5.79, G K Laxton, S. Aust. Ch. Baldernock Birch (Imp.U.K) A215955B4 : D. Aust. Ch. Traralgon Soot (Imp.U.K) B96536B8

Class 3A – Puppy Bitch

1 960 **Caldwell J,** BARAMBAH DELILAH (V) 119803, 25.12.82, J Caldwell, S. Rhozzum Venture (Imp.U.K) C443693D03 : D. Aust. Ch. Rulewater Alleisha (N) 579484

Class 4A – Junior Bitch

1 961 **Morrow T W,** FOXFOE FLAUNT IT (Q) 684496, 1.9.82, K W & F Iggleden, S. Rhozzum Venture (Imp.U.K) C443693D03 : D. Aust. Ch. Athene of Patterdale (Imp.N.Z) 2885-1976

Flying Overseas - Relax With Japan Airlines

BORZOIS

C-C 981 25pts
R-C 970

Class 5A – Intermediate Bitch

No Entry

Class 11A – Open Bitch

962 **Morrow T W,** AUST. CH. BEENAAM BELINDA (Q) 499251, 5.2.79, G & S Pitman, S. Aust. Ch. Patterdale Celeus (Imp.N.Z) 21958-1977 : D. Aust. Ch. Athene of Patterdale (Imp.N.Z) 2885-1976

C-C 961 7pts
R-C 960

BORZOIS

Class 3 – Puppy Dog

1 963 **Arbee Kennels,** ARBEE STERLING SILVER (V) 119219, 27.11.82, Arbee Kennels, S. Aust. Ch. Arbee the Pilgrim (V) 75528 : D. Cawder Carla (Imp.U.K) E183995E5

964 **Arbee Kennels,** ARBEE THE RINGER (V) 119223, 27.11.82, Arbee Kennels, S. Aust. Ch. Arbee the Pilgrim (V) 75528 : D. Cawder Carla (Imp.U.K) E183995E5

E 965 **Austin Mr & Mrs G,** RUSSKIMIR NACHALNIK (V) 119815, 13.1.83, Miss M L Davis, S. Aust Ch Russkimir Graf Dmitri (Q) 449729 : D. Aust. Ch. Russkimir Fialka Freya (Q) 175670

A 966 **Jarvis Mrs L A,** ARBEE THE ROLLER (V) 119222, 27.11.82, Arbee Kennels, S. Aust. Ch. Arbee the Pilgrim (V) 75528 : D. Cawder Carla (Imp.U.K) E183995E5

3 967 **Lever P W & Mrs,** MELDHAM DANILOVICH (V) 125728, 10.3.83, P W & Mrs Lever, S. Aust. Ch. Astragorn Harad Dragon (V) 18636 : D. Meldham Bianca (Q) 632166

2 968 **Nisr Kennels,** NISR PODARN BELLSTARR (S) 158876, 5.2.83, Nisr Kennels, S. Astragorn Dol Gulder 6V77 : D. Astragorn Caprice 28V76/2

Class 4 – Junior Dog

2 969 **Arbee Kennels,** ARBEE THE JOKER (V) 119220, 27.11.82, Arbee Kennels, S. Aust. Ch. Arbee the Pilgrim (V) 75528 : D. Cawder Carla (Imp.U.K) E183995E5

1 970 **Clovelly Kennels,** CLOVELLY GOOD KNIGHT (V) 104442, 13.4.82, Clovelly Kennels, S. Aust. Ch. Astragorn Knight Erant (V) 47137 : D. Aust. Ch. Clovelly Desiree Lady (V) 32262

A 971 **Clovelly Kennels,** CLOVELLY HANKY PANKY (V) 111321, 22.8.82, Clovelly Kennels, S. Aust. Ch. Astragorn Nihilist (V) 76682 : D. Clovelly Forever Amber (V) 69275

3 972 **McPhee Mrs F S,** ARBEE STEEL (V) 113449, 14.9.82, Arbee Kennels, S. Aust. Ch. Arbee the Pilgrim (V) 75528 : D. Homeacres Natasha (V) 35668

E 973 **Watton Miss B J,** ARBEE KOSACK PRINCE (V) 113447, 14.9.82, Arbee Kennels, S. Aust. Ch. Arbee the Pilgrim (V) 75528 : D. Homeacres Natasha (V) 35668

Class 5 – Intermediate Dog

2 974 **Arbee Kennels,** AUST. CH. ARBEE THE PILGRIM (V) 75528, 30.12.80, Arbee Kennels, S. Fortrouge Moses of Stonebar (Uk) C330341C10 : D. Arbee Blueomen of Cawder (Imp.U.K) B508746C10

1 975 **Clovelly Kennels,** AUST. CH. ASTRAGORN NIHILIST (V) 76682, 31.1.81, Dr D R & Mrs Barclay, S. Aust. Ch. Astragorn Harad Dragon (V) 18636 : D. Aust. Ch. Ngaroto Ksarina 5V76

976 **Dolinoff Kennels,** DOLINOFF DIMITRI (V) 85665, 20.5.81, Dolinoff Kennels, S. Aust. Ch. Astragorn Harad Dragon (V) 18636 : D. Dolinoff Smegorotchka 23V76

E 977 **Jukl Kennels,** AUST. CH. ASTRAGORN NEOPHYTE (V) 76687, 31.1.81, Dr D R & Mrs Barclay, S. Aust. Ch. Astragorn Harad Dragon (V) 18636 : D. Aust. Ch. Ngaroto Ksarina 5V76

A 978 **Marakhoff Kennels,** MARAKHOFF FIALKAZAHN (V) 89421, 7.4.81, Marakhoff Kennels, S. Aust. Ch. Arbee Oslo 15V75 : D. Czarkoe Black Velvet (Q) 157600

979 **Scott G C,** ASTRAGORN OMEN PRINCE (V) 94737, 18.10.81, Dr D R & Mrs Barclay, S. Cawder Campo (Imp.U.K) E183991E5 : D. Aust. Ch. Ngaroto Ksarina 5V76

3 980 **Skilton C C,** RUSHARN CHICAGO ARIVAL (N) 630458, 28.6.81, B Huntley-Sneddon, S. Aust. Ch. The Roysterer of Patrioona (Imp.U.K) 172680/74 : D. Chaconne Stuckon You 8V77

Class 11 – Open Dog

1 981 **Brougham Mr & Mrs R L,** AUST. CH. ASTRAGORN DOL AMROTH 6V77 /1, 7.5.77, Dr & Mrs D R Barclay, S. Perchina Brazhnik 11V73 : D. Aust. Ch. Arragorne Amethyst 4V75

2 982 **Brougham Mr & Mrs R L,** AUST. CH. ASTRAGORN HARAD DRAGON (V) 18636, 22.8.78, Dr D R & Mrs Barclay, S. Aust. & Eng. Ch. Bacaret Summer Storm (Imp.U.K) 150588/73 : D. Aust. Ch. Akhelteke Baboushka 7V73

A 983 **Brougham Mr & Mrs R L,** AUST. CH. ASTRAGORN KNIGHT ERANT (V) 47137, 28.9.79, Dr D R & Mrs Barclay, S. Aust. & Eng. Ch. Bacaret Summer Storm (Imp.U.K) 150588/73 : D. Aust. Ch. Akhelteke Baboushka 7V73

984 **Jakoz Kennels,** AUST. CH. ARBEE BLUE SHAN 3V74 /1, 17.3.74, Arbee Kennels, S. Aust. Ch. Arbee Saballa 5V72 : D. Aust. Ch. Arbee Nadezda 11V70

A 985 **Marakhoff Kennels,** AUST. CH. MARAKHOFF AARONVAKEA (V) 8566, 23.4.78, Marakhoff Kennels, S. Aust. Ch. Dolinoff Tambov 7V72 : D. Aust. Ch. Arbee Sonka 22V74

3 986 **Marakhoff Kennels,** AUST. CH. MARAKHOFF DMITRI ZAKOV (V) 68789, 4.4.80, Marakhoff Kennels, S. Aust. Ch. Arbee Oslo 15V75 : D. Aust. Ch. Arbee Sonka 22V74

E 987 **Vojtisek Mrs I,** LAUSANNE MITY MONARCH 14V75, 1.9.75, Mrs I Vojtisek, S. Aust. Ch. Arbee Saballa 5V72 : D. Aust Ch Boronoff Boltara 10V68

Class 3A – Puppy Bitch

3 988 **Arbee Kennels,** ARBEE NADJA (V) 118390, 30.11.82, Arbee Kennels, S. Aust. Ch. Arbee the Pilgrim (V) 75528 : D. Arbee Annusshka 23V74

2 989 **Coghlan Mr & Mrs R & M,** ARBEE BLACK RUSSIAN (V) 118387, 30.11.82, Arbee Kennels, S. Aust. Ch. Arbee the Pilgrim (V) 75528 : D. Arbee Annusshka 23V74

990 **Davis Miss M L,** RUSSKIMIR NALIVKA (V) 119817, 13.1.83, Miss M L Davis, S. Aust Ch Russkimir Graf Dmitri (Q) 449729 : D. Aust. Ch. Russkimir Fialka Freya (Q) 175670

991 **Foster I & R & D & L Bayley,** ZOMAHLI WELIKAYA (V) 121199, 26.1.83, K Prior & F Keys, S. Eng Ch Zomahli Ozopnik (Imp.U.K) A319114B4 : D. Zomahli Uslada (Imp.U.K) E651531E11

4 992 **Lever P W & Mrs,** MELDHAM DOSVIDANYA (V) 125727, 10.3.83, P W & Mrs Lever, S. Aust. Ch. Astragorn Harad Dragon (V) 18636 : D. Meldham Bianca (Q) 632166

1 993 **Moorrees Miss S,** ARBEE BLACK TULIP (V) 118386, 30.11.82, Arbee Kennels, S. Aust. Ch. Arbee the Pilgrim (V) 75528 : D. Arbee Annusshka 23V74

994 **Neilson Miss L,** ZOMAHLI WETEROK (V) 121200, 26.1.83, K Prior & F Keys, S. Eng Ch Zomahli Ozopnik (Imp.U.K) A319114B4 : D. Zomahli Uslada (Imp.U.K) E651531E11

Class 4A – Junior Bitch

995 **Arbee Kennels,** ARBEE SAPHIRE (V) 113451, 14.9.82, Arbee Kennels, S. Aust. Ch. Arbee the Pilgrim (V) 75528 : D. Homeacres Natasha (V) 35668

A 996 **Brougham Mr & Mrs R L,** PODARN KATHERINE (V) 108930, 3.7.82, Mr & Mrs R L Brougham, S. Eng Ch Zomahli Ozopnik (Imp.U.K) A319114B4 : D. Aust. Ch. Dappleheath Zarya (Imp.U.K) 170569/72

1 997 **Clovelly Kennels,** CLOVELLY GILT ONYX (V) 104444, 13.4.82, Clovelly Kennels, S. Aust. Ch. Astragorn Knight Erant (V) 47137 : D. Aust. Ch. Clovelly Desiree Lady (V) 32262

3 998 **Coghlan Mr & Mrs R & M,** ASTRAGORN QUEEN BEE (V) 112603, 17.6.82, Dr D R & Mrs Barclay, S. Colhugh Chislenko (Imp.U.K) E510849F1 : D. Astragorn Jonquil (V) 44877

2 999 **Davis Miss M L,** RUSSKIMIR MITENKA (Q) 666756, 5.5.82, Miss M L Davis, S. Aust. Ch. Russkimir Aristocrat (Q) 139495 : D. Tiamby Temka (Q) 392550

4 1000 **McPhee Mrs F S,** ARBEE KATRINA (V) 113450, 14.9.82, Arbee Kennels, S. Aust. Ch. Arbee the Pilgrim (V) 75528 : D. Homeacres Natasha (V) 35668

Class 5A – Intermediate Bitch

3 1001 **Arbee Kennels,** ARBEE JADES GREY (V) 90129, 23.9.81, Arbee Kennels, S. Cawder Campo (Imp.U.K) E183991E5 : D. Astragorn Jonquil (V) 44877

1 1002 **Arbee Kennels,** AUST. CH. ARBEE NICHOLETTE (V) 75530, 30.12.80, Arbee Kennels, S. Fortrouge Moses of Stonebar (Uk) C330341C10 : D. Arbee Blueomen of Cawder (Imp.U.K) B508746C10

BORZOIS

2 1003 **Austin Mr & Mrs G,** ASTRAGORN PEARL BLACK (V) 100783, 7.1.82, Dr D R & Mrs Barclay, S. Aust. Ch. Astragorn Flower Buck 1V78 : D. Aust. Ch. Astragorn Cadence 28V76

1004 **Dolinoff Kennels,** DOLINOFF SAIRKA (V) 85670, 20.5.81, Dolinoff Kennels, S. Aust. Ch. Astragorn Harad Dragon (V) 18636 : D. Dolinoff Smegorotchka 23V76

4 1005 **Frolley Miss J,** DYNABEAU BIANCA (V) 72926, 3.11.80, R A Frolley, S. Jakoz Debonaire 10V77 /1 : D. Jakoz Dyasna 10V77

~~1006~~ A **Frolley R A,** DYNABEAU GINGER NUT (V) 72928, 3.11.80, R A Frolley, S. Jakoz Debonaire 10V77 /1 : D. Jakoz Dyasna 10V77

1007 **Marakhoff Kennels,** SVETLANOV TOCCATA (Q) 650031, 20.9.81, H C Russell, S. Aust. Ch. Marakhoff Aaronvakea (V) 8566 : D. Korotai Glafira (Fnl) 42070/76

C.C 1011 25pts
R.C 1017

Class 11A – Open Bitch

1008 **Arbee Kennels,** ARBEE BLUEOMEN OF CAWDER (IMP.U.K) B508746C10, 10.8.77, Mr & Mrs R Beattie, S. Keepers the Don (U.K) 30441/75 : D. Aust. Ch. Arbee Petrouchka 3V74

1009 **Arbee Kennels,** ARBEE MILCA (V) 111740, 7.7.82, Arbee Kennels, S. Tarynov Kazatchi 17V76 /1 : D. Arbee Blueomen of Cawder (Imp.U.K) B508746C10

~~1010~~ A **Barclay Dr D R & Mrs,** AUST. CH. ASTRAGORN CADENCE 28V76, 29.12.76, Dr & Mrs D Barclay, S. Czarkoe Corsair (Q) 170452 : D. Aust. Ch. Akhelteke Baboushka 7V73

1 1011 **Barclay Dr D R & Mrs,** AUST. CH. NGAROTO KSARINA 5V76, 9.3.76, Mr & Mrs K Isaac, S. Aust. Ch. Arbee Saballa 5V72 : D. Aust. Ch. Kobzarr Marusa 6V73

5 1012 **Coulter Miss L H,** AUST. CH. PODARN WINTER RHAPSODY (V) 16719, 22.7.78, Mr & Mrs R L Brougham, S. Aust. & Eng. Ch. Bacaret Summer Storm (Imp.U.K) 150588/73 : D. Aust. Ch. Dappleheath Zarya (Imp.U.K) 170569/72

~~1013~~ A **Marakhoff Kennels,** AUST. CH. ARBEE EMIRA 13V75, 10.9.75, Arbee Kennels, S. Perchina Brazhnik 11V73 : D. Aust. Ch. Arbee Altara 8V69

~~1014~~ A **Marakhoff Kennels,** AUST. CH. ARBEE SONKA 22V74, 2.12.74, Arbee Kennels, S. Aust. Ch. Boronoff Boczar 2V70 : D. Arbee Coppah 1V71

3 1015 **Marakhoff Kennels,** AUST. CH. MARAKHOFF DYESK NERIDA (V) 68786, 4.4.80, Marakhoff Kennels, S. Aust. Ch. Arbee Oslo 15V75 : D. Aust. Ch. Arbee Sonka 22V74

4 1016 **McPhee Mrs F S,** ARBEE TONI (V) 113453, 14.9.82, Arbee Kennels, S. Aust. Ch. Arbee the Pilgrim (V) 75528 : D. Homeacres Natasha (V) 35668

2 1017 **Quozaar Kennels,** AUST. CH. CLOVELLY DAWN MIST (V) 32258, 1.4.79, Clovelly Kennels, S. Aust. Ch. Francehill Diamonds Eye (Imp.U.K) 10840/73 : D. Aust. Ch. Boronoff Barella 21V76

1018 **Worrall Mrs V & Miss G Worrall,** AUST. CH. MARAKHOFF AZADA ATHAYA (V) 8568, 23.4.78, Marakhoff Kennels, S. Aust. Ch. Dolinoff Tambov 7V72 : D. Aust. Ch. Arbee Sonka 22V74

1019 **Worrall Mrs V & Miss G Worrall,** AUST. CH. MARAKHOFF BUYATKA (V) 29704, 3.1.79, Marakhoff Kennels, S. Aust. Ch. Arbee Oslo 15V75 : D. Aust. Ch. Boronoff Bonti 13V72 /1

1020 **Zakahr Kennels,** ZAKAHR LEILA (V) 25894, 8.11.78, Zakahr Kennels, S. Aust. Ch. Boronoff Bocharka 10V69 /1 : D. Tripoli Liski 10V73

Class 5 – Intermediate Dog

1 1023 **Fitzpatrick Miss B M,** AUST. CH. WELLIND LILRIVA GEM (V) 102925, 13.3.82, W H & Mrs Wells, S. Wellind Aussie Parade (V) 57891 : D. Punjahbi Youlil Horra (V) 67025

2 1024 **Plunkett Mrs H M,** AUST. CH. BARONRATH FLYING FOX (V) 81905, 4.4.81, Mrs I T Sutherland, S. Aust. Ch. Baronrath No Nonsense (V) 45073 : D. Baronrath Mittens (V) 45072

C.C 1026 12pts
R.C 1025

Class 11 – Open Dog

2 1025 **Fitzpatrick Miss B M,** WELLIND THORS ACE (V) 96384, 3.12.81, W H & Mrs Wells, S. Aust Ch Baronrath Thor (Q) 384691 : D. Buckclough Tudor Tinker (V) 13596

1 1026 **Kearney Mrs L,** WELLIND LILRIVA ROBIN (V) 102927, 13.3.82, W H & Mrs Wells, S. Wellind Aussie Parade (V) 57891 : D. Punjahbi Youlil Horra (V) 67025

3 1027 **Wieland R L,** AUST. CH. BARONRATH NO NONSENSE (V) 45073, 5.11.79, Mrs I T Sutherland, S. Courtbarton Phineas Finn (Imp.U.K) 134832/74 : D. Greenways Pixie (Imp.N.Z) 14524-1975

Class 3A – Puppy Bitch

1 1028 **Fitzpatrick Miss B M,** WELLIND GOSSAMER GIRL (V) 121249, 22.1.83, W H & Mrs Wells, S. Wellind Lilriva Robin (V) 102927 : D. Harwell Boston Belle (Q) 499021

Class 4A – Junior Bitch

2 1029 **Doreian Mr & Mrs G J,** WELLIND TAMMARK KUPIE (V) 112391, 23.7.82, W H & Mrs Wells, S. Aust. Ch. Baronrath Marko (V) 45070 : D. Aust. Ch. Wellind Battler Blatam (V) 44927

1 1030 **Kearney Mrs L,** WELLIND TAMMARK LULU (V) 112392, 23.7.82, W H & Mrs Wells, S. Aust. Ch. Baronrath Marko (V) 45070 : D. Aust. Ch. Wellind Battler Blatam (V) 44927

~~1031~~ A **Snowden Mrs J A,** BOYSTOCK KANDY'N'KISSES (N) 670274, 15.4.82, Mrs J A Snowden, S. Aust. Ch. Boystock the Kandyman (N) 586977 : D. Aust. Ch. Allajill Saucy Babette (N) 589503

Class 5A – Intermediate Bitch

2 1032 **Burton Mr & Mrs A N,** AUST. CH. ALLAJILL PADDY MELON (N) 625641, 19.6.81, Mr & Mrs A N Burton, S. N.Z. & Aust. Ch. Speciality of Dee Ross (Imp.N.Z) 5126-76 : D. Allajill Sallys Kate (N) 506650

1 1033 **Fitzpatrick Miss B M,** WELLIND LILRIVA MELODY (V) 102923, 13.3.82, W H & Mrs Wells, S. Wellind Aussie Parade (V) 57891 : D. Punjahbi Youlil Horra (V) 67025

C.C 1035 13pts
R.C 1033

Class 11A – Open Bitch

2 1034 **Burton Mr & Mrs A N,** AUST. CH. BOSTONWAY SHOW PIECE (N) 428157, 30.9.77, Mrs E M Hrobat, S. Aust Ch Herbrand Rain Lover (C) 4196 : D. Yankton Party Piece (Imp.N.Z) 1972/5310

1 1035 **Honeychurch Mr & Mrs J,** BARONRATH COOLE CASSIE (V) 95883, 13.11.81, Mrs I T Sutherland, S. Nz Ch Courtbarton Tiger Bay (Imp.N.Z) 1974/15831 : D. Aust. Ch. Baronrath Inca (V) 65684

3 1036 **Johnson W & Mrs,** AUST. CH. BANYULE SOLO DEBUTANT (V) 87420, 9.7.81, W & Mrs Johnson, S. N.Z. & Aust. Ch. Baronrath Otto (V) 38146 : D. N.Z. & Aust. Ch. Kute Kiwi of Dee-Ross (Imp.N.Z) 00679-1978

BOSTON TERRIERS

Class 3 – Puppy Dog

1 1021 **Honeychurch Mr & Mrs J,** LINEESA LORD ALASTAIR (V) 124803, 14.3.83, Mr & Mrs J Honeychurch, S. Aust. Ch. Baronrath No Nonsense (V) 45073 : D. Baronrath Coole Cassie (V) 95883

2 1022 **Kearney Mrs L,** WELLIND BILLABONG BOY (V) 121246, 22.1.83, W H & Mrs Wells, S. Wellind Lilriva Robin (V) 102927 : D. Harwell Boston Belle (Q) 499021

Class 4 – Junior Dog

No Entry

BOUVIER DES FLANDRES

Class 3 – Puppy Dog

2 1037 **Delardenoi Kennels,** DELARDENOI BELLA DERIK (V) 126074, 11.3.83, Delardenoi Kennels, S. Kabal Tara V.D. Cerberushof (Imp.Ndl) 1132545 : D. Aust. Ch. Heatherglen Abella 1V77

1 1038 **Edwards Miss R & K Whatson,** SAVANNAH DARK BLAIN (N) 695293, 16.11.82, Miss Edwards & K Whatson, S. Kabal Tara V.D. Cerberushof (Imp.Ndl) 1132545 : D. Aust. Ch. Heatherglen Denise (V) 72048

3 1039 **Mummery D,** HEATHERGLEN BARISTE (V) 116868, 30.11.82, D Mummery, S. Silenrok Buco Barista (Imp.U.K) E7924510F1 : D. Quassaba Kirsty From Chesara (Imp.U.K) 53290/73

Flying Overseas - Relax With Japan Airlines

BOXERS

Class 4 – Junior Dog

2 1040 **Apted G,** LAMESE RUFFIANS HALO (IMP.U.K) H0995905H, 29.11.82, Mr & Mrs R G Dunn, S. Nor.Ch Benny Amber V.Rovika (Imp Norway) F0096792g : D. Deewal Ebbalynnda (Usa) G0096122H

1 1041 **Edwards Miss R & K Whatson,** SAVANNAH DARK AVENGER (N) 684981, 12.10.82, R Edwards & K Whatson, S. Silenrok Buco Barista (Imp.U.K) E7924510F1 : D. Aust Ch Heatherglen Bodieca 2V77

Class 5 – Intermediate Dog

1 1042 **Apted G,** AUST. CH. BRABANTSIA YAKIMAH (W) 612427, 10.2.81, F P Goedmondt, S. Rudesse Andaman (Imp.U.K) E286751E7 : D. Brabantsia Tosca (W) 5734W78

2 1043 **Danella Kennels,** DANELLA GRAAF AMELAND (V) 93972, 30.11.81, Danella Kennels, S. Brabantsia Uran (W) 549380 : D. Aust. Ch. Bianka Van Het Lage Land (Imp.N.Z) 03061-1979

3 1044 **Danella Kennels,** DANELLA GRAAF ARDENNES (V) 93975, 30.11.81, Danella Kennels, S. Brabantsia Uran (W) 549380 : D. Aust. Ch. Bianka Van Het Lage Land (Imp.N.Z) 03061-1979

C.C 1041 16pts
R C 1047

Class 11 – Open Dog

3 1045 **Delardenoi Kennels,** AUST. CH. DELARDENOI ANDRE (V) 48454, 9.12.79, Delardenoi Kennels, S. Lesdon the Marquis Alexis (Imp.U.K) 141072/75 : D. Aust. Ch. Heatherglen Abella 1V77

2 1046 **Edwards Miss R & K Whatson,** SILENROK BUCO BARISTA (IMP.U.K) E7924510F1, 23.7.80, M/M J A & D Kornelis, S. Black Bear of Silenrok (U.K) C30726C11 : D. Sacul Quanta of Silenrok (U.K) D250052D6

1 1047 **Erimar Kennels,** AUST. CH. DELARDENOI ALEXIS (V) 48455, 9.12.79, Delardenoi Kennels, S. Lesdon the Marquis Alexis (Imp.U.K) 141072/75 : D. Aust. Ch. Heatherglen Abella 1V77

Class 3A – Puppy Bitch

2 1048 **De Vries R,** TWEEVANONS BOLD ANKA (V) 118658, 31.12.82, Tweevanons Kennels, S. N.Z. & Aust. Ch. Armand Van Het Lage Land (Imp.N.Z) 01886-1978 : D. Aust. Ch. Drente Debby (Q) 610788

3 1049 **Delardenoi Kennels,** DELARDENOI BELLA DIONE (V) 126078, 11.3.83, Delardenoi Kennels, S. Kabal Tara V.D. Cerberushof (Imp.Ndl) 1132545 : D. Aust. Ch. Heatherglen Abella 1V77

1050 **Delardenoi Kennels,** DELARDENOI AMOUR CLEO (V) 123145, 15.1.83, Delardenoi Kennels, S. Aust. Ch. Brabantsia Yakimah (W) 612427 : D. Delardenoi Amour (V) 48459

1051 **Delardenoi Kennels,** DELARDENOI BELLA DANAE (V) 126077, 11.3.83, Delardenoi Kennels, S. Kabal Tara V.D. Cerberushof (Imp.Ndl) 1132545 : D. Aust. Ch. Heatherglen Abella 1V77

1052 **Delardenoi Kennels,** DELARDENOI BELLA DANAE (V) 126077, 11.3.83, Delardenoi Kennels, S. Kabal Tara V.D. Cerberushof (Imp.Ndl) 1132545 : D. Aust. Ch. Heatherglen Abella 1V77

1053 **Delardenoi Kennels,** DELARDENOI BELLA DEANE (V) 126080, 11.3.83, Delardenoi Kennels, S. Kabal Tara V.D. Cerberushof (Imp.Ndl) 1132545 : D. Aust. Ch. Heatherglen Abella 1V77

1054 **Delardenoi Kennels,** DELARDENOI BELLA DESMA (V) 126076, 11.3.83, Delardenoi Kennels, S. Kabal Tara V.D. Cerberushof (Imp.Ndl) 1132545 : D. Aust. Ch. Heatherglen Abella 1V77

1055 **Mummery D,** HEATHERGLEN BEAUTY (V) 116869, 30.11.82, D Mummery, S. Silenrok Buco Barista (Imp.U.K) E7924510F1 : D. Quassaba Kirsty From Chesara (Imp.U.K) 53290/73

1 1056 **Tweevanons Kennels,** TWEEVANONS BOLD AFFAIR (V) 118659, 31.12.82, Tweevanons Kennels, S. N.Z. & Aust. Ch. Armand Van Het Lage Land (Imp.N.Z) 01886-1978 : D. Aust. Ch. Drente Debby (Q) 610788

Class 4A – Junior Bitch

2 1057 **Delardenoi Kennels,** DELARDENOI AMOUR DEBRA (V) 109053, 23.6.82, Delardenoi Kennels, S. Aust. Ch. Delardenoi Andre (V) 48454 : D. Delardenoi Amour (V) 48459

1 1058 **Edwards Miss R & K Whatson,** SAVANNAH DARK BECKY (N) 695295, 16.11.82, R Edwards & K Whatson, S. Kabal Tara V.D. Cerberushof (Imp.Ndl) 1132545 : D. Aust. Ch. Heatherglen Denise (V) 72048

Class 5A – Intermediate Bitch

2 1059 **Erimar Kennels,** AUST. CH. DANELLA GRAVIN ALKMAAR (V) 93977, 30.11.81, Danella Kennels, S. Brabantsia Uran (W) 549380 : D. Aust. Ch. Bianka Van Het Lage Land (Imp.N.Z) 03061-1979

3 1060 **Gardony & Viceroy Kennels,** GARDONY MIDNIGHT LADY (V) 88527, 7.9.81, Gardony Kennels, S. Brabantsia Uran (W) 549380 : D. Delardenoi Annaliese (V) 48461

1061 **Mummery D,** HEATHERGLEN GAYGRIS (V) 88522, 6.8.81, D Mummery, S. Brabantsia Uran (W) 549380 : D. Chesara Gray Grisette (Imp.U.K) 53885/76

~~1062~~ A **Tittensor S M,** DANELLA GRAVIN AALST (V) 93979, 30.11.81, Danella Kennels, S. Brabantsia Uran (W) 549380 : D. Aust. Ch. Bianka Van Het Lage Land (Imp.N.Z) 03061-1979

1 1063 **Tweevanons Kennels,** AUST. CH. DRENTE DEBBY (Q) 610788, 17.1.81, G W Raak, S. Heatherglen Bombadier 2V77 /1 : D. Heatherglen Marena (V) 29861

C.C 1058 24pts
R C 1064

Class 11A – Open Bitch

1 1064 **Danella Kennels,** AUST. CH. BIANKA VAN HET LAGE LAND (IMP.N.Z) 03061-1979, 11.2.79, Mr & Mrs C Hulsebosch, S. N.Z. Ch. Lesdon the Marquis Aldred (U.K) 141081/75 : D. Nz Ch Sacul Kelly (U.K) A229421C3

2 1065 **Delardenoi Kennels,** DELARDENOI AMOUR (V) 48459, 9.12.79, Delardenoi Kennels, S. Lesdon the Marquis Alexis (Imp.U.K) 141072/75 : D. Aust. Ch. Heatherglen Abella 1V77

3 1066 **Gardony & Viceroy Kennels,** DELARDENOI ANNALIESE (V) 48461, 9.12.79, Delardenoi Kennels, S. Lesdon the Marquis Alexis (Imp.U.K) 141072/75 : D. Aust. Ch. Heatherglen Abella 1V77

1067 **Thomson Mrs R,** DANELLA GRAVIN ADONNA (V) 93976, 30.11.81, Danella Kennels, S. Brabantsia Uran (W) 549380 : D. Aust. Ch. Bianka Van Het Lage Land (Imp.N.Z) 03061-1979

BOXERS

Class 3 – Puppy Dog

2 1068 **Bleakley L D & A C Fry,** LAMBDA LORD ARGUS (V) 119941, 10.1.83, L D Bleakley & A C Fry, S. Meringlo Leica Lord (V) 86007 : D. Aust. Ch. Landson Miss Pippa (V) 47082

~~1069~~ **Carter S & Miss K,** ELD DOC HALLIDAY (S) 158155, 28.11.82, S & Miss K Carter, S. Aust. Ch. Phoenix Jason Argonaut (S) 106348 : D. Aust. Ch. Eld Sweet Talkin Sal (S) 138862

1070 **Crowley Mr & Mrs A J,** LORRALANE ROYAL STUART (V) 122735, 6.2.83, A Meiehofer, S. N.Z. & Aust. Ch. Assisi Summer Splurge (Imp.N.Z) 5260-1977 : D. Lorralane Aefond Kiss (V) 78413

1 1071 **Eresdom Kennels,** WINUWUK LOOK HERE (IMP.U.K) H0297001H, 28.9.82, Eresdom Kennels, S. Winuwuk Milrays Red Baron of Valvay (Usa) B0096647C0 : D. Reichlyn Guinevere of Winuwuck (T) E9702302F0

~~1072~~ A **Hoxter Kennels,** HOXTER SOTHISIS PARIS (V) 118538, 10.12.82, Hoxter Kennels, S. Aust. Ch. Loujay Onthe Prowl (V) 62895 : D. Aust. Ch. Hoxter Havenly Days 106V77

1073 **Keenan Mr & Mrs P,** TETONS TIME TRAVELLER (V) 120197, 2.1.83, Mr & Mrs P Keenan, S. Aust. Ch. Phoenix Jason Argonaut (S) 106348 : D. Capride Ravishing Ruby (V) 58927

~~1074~~ A **Linkent Kennels,** LINKENT BRABANTIO (V) 121087, 1.1.83, Linkent Kennels, S. N.Z. Ch. Sjecoin Hey Goodlookin (V) 79865 : D. Linkent Leading Lady (V) 4283

~~1075~~ A **Luff C & P & H Foster,** BOXHAVEN SOLITARY MAN (N) 695919, 16.11.82, P E & Mrs H Foster, S. Am. Ch. Salgrays Minute Man (Imp.Usa) E91650F3 : D. Aust Ch Boxhaven Beau Jingles (N) 312842

1076 **Phillips J J,** LAMBDA LORD DARIUS (V) 119942, 10.1.83, L D Bleakley & A C Fry, S. Meringlo Leica Lord (V) 86007 : D. Aust. Ch. Landson Miss Pippa (V) 47082

1077 **Ray Mr & Mrs J W,** INNSBRUCK MISTER CHIPS (N) 706866, 27.2.83, Mrs N E Evans, S. Skelder Game Chip (Imp.U.K) G1320702 : D. Aust. Ch. Skelder Weather Wise (Imp.U.K) D436785D9

~~1078~~ A **Ray Mr & Mrs J W,** LETOMI HEAT WAVE (V) 116035, 16.9.82, Mr & Mrs J W Ray, S. Aust. Ch. Stregaree Son Ofire 59V73 /1 : D. Innsbruck Ember Glow (N) 565135

1079 **Rudd R G,** KELDAREN KID GALLANT (S) 155716, 17.10.82, R G Rudd, S. Aust. Ch. Phoenix Peter Paint Pot (S) 81234 : D. Aust Ch Keldaren Carasel Queen (S) 133881

For All Your Needs - See Pure Breeds

BOXERS

3 1080 **Verspay Mr & Mrs J,** HEROMIARI DARK SPIRIT (V) 114142, 16.9.82, Mr & Mrs J Verspay, S. Innsbruck Dark Eclipse (N) 565133 : D. Aust. Ch. Heromiari Devon Miss 91V77

1081 **Williamson Mr & Mrs L J,** JASTAN THE TRENDSETTER (V) 120458, 12.1.83, Mr & Mrs R W Jackson, S. Aust. Ch. Loujay Onthe Prowl (V) 62895 : D. Topline Xebony (V) 81533

Class 4 – Junior Dog

1082 **Bleakley L D & A C Fry,** LAMBDA DIONYSUS (V) 103234, 28.4.82, L D Bleakley & A C Fry, S. Aust. Ch. Thats Right of Panfield (Imp.U.K) B160731B12 : D. Aust. Ch. Landson Miss Pippa (V) 47082

~~1083~~ 4 **Carter T J,** PHOENIX GRAND LEGACY (S) 156002, 13.9.82, T J Carter, S. Amer Ch Salgray's Minute Man (Imp.Usa) Wd214649 : D. Aust. Ch. Eld Naughty Sensation (S) 137063

3 1084 **Deane Mrs A L,** BARTOLOMEU DANNY DACUS (V) 102128, 27.3.82, Mrs A L Deane, S. Aust. Ch. Loujay Onthe Prowl (V) 62895 : D. Wenley Erin 3V78

1 1085 **Meiehofer A,** LORRALANE KEY LARGO (V) 110037, 23.7.82, A Meiehofer, S. N.Z. & Aust. Ch. Assisi Summer Splurge (Imp.N.Z) 5260-1977 : D. Lorralane Gypsy Roselee 99V77

1086 **Nash Mrs L,** KELLYNDA BOLD BOGART (V) 109198, 9.7.82, Mrs L Nash, S. Kellynda Brilin Boy (V) 41020 : D. Aust. Ch. Kellynda Sallamanda 98V77 /1

1087 **Olifent-Brace Mrs R,** SJECOIN WINTER FORCAST (V) 105900, 7.6.82, Mrs R Olifent-Brace, S. N.Z. & Aust. Ch. Assisi Summer Splurge (Imp.N.Z) 5260-1977 : D. Sjecoin Psonality Plus (V) 46272

1088 **Smale Mrs S K,** TARZWAL MAKE ANAME (V) 109388, 2.7.82, Mrs S K Smale, S. Chelveston Westward Ho (N) 577264 : D. Moontover Chandra Syed (W) 600321

2 1089 **Williamson Mr & Mrs L J,** JASTAN ONTHE MOVE (V) 111130, 5.8.82, Mr & Mrs R W Jackson, S. Aust. Ch. Loujay Onthe Prowl (V) 62895 : D. Jastan the Jetsetter (V) 70782

Class 5 – Intermediate Dog

1090 **Bowen Mrs E,** SPARFIELD STAR SUPREME (V) 95858, 3.1.82, Mrs E Bowen, S. Aust. Ch. Juffure Cee Cee (V) 29465 : D. Aust. Ch. Stregaree State Fair 44V76

1091 **Carpenter R & P & R & P Wilson,** WILDARA HELLS FIRE (V) 76293, 9.1.81, Mr & Mrs R R Wilson, S. Aust. Ch. Thats Right of Panfield (Imp.U.K) B160731B12 : D. Wildara Bonnykelly 45V76

1092 **Evans Mrs N E,** SKELDER GAME CHIP (IMP.U.K) G1320702, 19.2.82, Mrs M J Malcolm, S. Eng Ch Tyegarth Famous Grouse (U.K) C322281C11 : D. Crisp and Dry of Skelder (U.K) E1367303

1 1093 **Gunter Mr & Mrs W M & E M,** GUNTOP ROCKETMAN (N) 636192, 27.8.81, Mr & Mrs W M & E M Gunte, S. Am. Ch. Salgrays Minute Man (Imp.Usa) E91650F3 : D. Kasmors Miss America (Imp.Usa) 380443D

1094 **Hoxter Kennels,** HOXTER MANDATE (V) 99095, 19.1.82, Hoxter Kennels, S. Aust. Ch. Suntrend Super Boss (V) 64437 : D. Aust. Ch. Hoxter Havenly Days 106V77

1095 **Mullenger G J,** JURINDOE BLAZING RED (V) 96951, 18.1.82, Mr & Mrs J B Parker, S. Aust. Ch. Juffure Cee Cee (V) 29465 : D. Tonup Chelsea Morning (N) 577665

2 1096 **Robertson Miss A P,** AUST. CH. INTRENDS GREAT GATSBY (V) 78386, 13.3.81, Mrs J A Horton, S. Aust. Ch. Gremlin Great Gale (Imp.U.K) B175242B11 : D. Intrends Poto Gold 125V77 /1

3 1097 **Skepper Miss C,** SJECOIN JUSTA DASH (V) 92288, 6.10.81, Mrs R Olifent-Brace, S. Aust. Ch. Sjecoin Dasho Fire (V) 52425 : D. Sjecoin Psonality Plus (V) 46272

~~1098~~ 4 **Thomas Dr B,** MONKSMEADOW IGNIS (Q) 614077, 11.3.81, Dr B Thomas, S. Aust. Ch. Marbelton Urban Guerilla (Imp.U.K) D492801D10 : D. Ruhamah Antonia (Q) 429953

~~1099~~ 4 **Worrell Mrs G A,** TOPLINE XANTA (V) 81529, 24.3.81, Mr & Mrs J M Ryrie, S. Burmist Black Label 22V77 /1 : D. Topline Rock Nroll (V) 6627

25pts C.C 1113 R.C 1085

Class 11 – Open Dog

~~1100~~ 4 **Carter T J,** AUST. CH. KELDAREN KID INTREPID (S) 146961, 25.6.81, R Rudd, S. Aust. Ch. Phoenix Jason Argonaut (S) 106348 : D. Aust. Ch. Milind Rosa Dee (S) 98230

5 1101 **Cartledge D K,** BELMANTA BUSYBEIN BOSY (V) 3518, 14.4.78, Mrs E Scott, S. Seefeld Prussian Blue (Imp.U.K) 13412/72 : D. Aust. Ch. Belmanta Catch the Dawn 115V75

1102 **Dickinson Mr & Mrs J A,** AUST. CH. SUNTREND SUPER BOSS (V) 64437, 26.7.80, Mr & Mrs J A Dickinson, S. N.Z. Ch. Gremlin Summer Spree (Imp.U.K) 47444/75 : D. Aust. Ch. Intrends Niten Gale (V) 34250

1103 **Evans Mrs N E,** INNSBRUCK TREVALLION (N) 626022, 29.6.81, Mrs N E Evans, S. Skelder Hard Baked (Imp.U.K) C429244C10 : D. Aust. Ch. Skelder Sizzle (Imp.U.K) B337132B11

1104 **Frederick Mrs G,** AUST. CH. CAPRIDE STORM WARNING (V) 29250, 19.1.79, G D Missen, S. Aust. Ch. Gremlin Great Gale (Imp.U.K) B175242B11 : D. Capride Charade 58V76

2 1105 **Graham G J & Mrs,** CHELVESTON WESTWARD HO (N) 577264, 15.6.80, M Chapman & Miss E Davie, S. Raineylanes Grand Slam (Imp.Usa) Wc639220 : D. Tonup Mere Makebelieve (N) 468063

4 1106 **Harris Mr & Mrs K,** AUST. CH. PHOENIX SHILOH (S) 144697, 25.11.80, T J Carter, S. Aust. Ch. Phoenix Peter Paint Pot (S) 81234 : D. Aust. Ch. Intrends Be Dazzled 4V78

1107 **Lamb Mr & Mrs M D,** AUST. CH. MERINGLO MARCH TOGLORY (V) 60867, 30.5.80, Mr & Mrs M R Bell, S. Aust. Ch. Tonup Dam Yankee (N) 346441 : D. Chelveston Festivity (N) 373244

1108 **Linkent Kennels,** BEAUJENN JET ACTION (N) 636772, 3.9.81, Beau Jenn Kennels, S. Am. Ch. Salgrays Minute Man (Imp.Usa) E91650F3 : D. Beaujenn Blue Angel (N) 460936

1109 **Meiehofer A,** LORRALANE WINKADALE (V) 66624, 27.7.80, A Meiehofer, S. N.Z. & Aust. Ch. Assisi Summer Splurge (Imp.N.Z) 5260-1977 : D. Lorralane Gypsy Roselee 99V77

1110 **Missen G D,** CAPRIDE SHORE PATROL (V) 97744, 21.10.81, G D Missen, S. Fireball of Winuwuk (Imp.U.K) B318642C1 : D. Capride Charade 58V76

3 1111 **Olifent-Brace Mrs R,** AUST. CH. SJECOIN DASHO FIRE (V) 52425, 11.1.80, Mrs R Olifent-Brace, S. Fireball of Winuwuk (Imp.U.K) B318642C1 : D. N.Z. & Aust. Ch. Sjecoin Myt Sweet 105V76

1112 **Smitheringale Mr & Mrs A L,** AUST. CH. ROSEMULLION REGAL (N) 500436, 4.2.79, Mrs C Baker, S. Aust. Ch. Lalaguli Woowookurung (N) 213737 : D. Sabari Sari Minta (N) 317352

1 1113 **Wilson Mr & Mrs R R,** AUST. CH. WILDARA JUST DASHING (V) 47551, 22.11.79, Mr & Mrs R R Wilson, S. Aust. Ch. Wildara Casey Armagh 51V75 : D. Sjecoin Devils Delight (V) 3035

Class 3A – Puppy Bitch

1 ~~1114~~ **Bell Mr & Mrs M R,** SJECOIN SOMELIKE ITHOT (V) 121374, 22.1.83, Mrs R Olifent-Brace, S. Sjecoin Justa Dash (V) 92288 : D. Aust. Ch. Sjecoin All Aflame (V) 52426

1115 **Bowen Mrs E,** SPARFIELD STARRY NIGHT (V) 120583, 19.1.83, Mrs E Bowen, S. Aust. Ch. Stregaree Son Ofire 59V73 /1 : D. Sparfield Sonata (V) 63727

1116 **Bowen Mrs E,** SPARFIELD SUMMER LOVE (V) 120585, 19.1.83, Mrs E Bowen, S. Aust. Ch. Stregaree Son Ofire 59V73 /1 : D. Sparfield Sonata (V) 63727

~~1117~~ **Carter S & Miss K,** ELD WOT A CHARMER (S) 158156, 28.11.82, S & Miss K Carter, S. Aust. Ch. Phoenix Jason Argonaut (S) 106348 : D. Eld Sweet Talkin Sal (S) 138862

5 1118 **Davis Ms J,** TONUP ANGELS FLIGHT (N) 706245, 4.2.83, E Davies, L Cope, R Jones, S. Tonup Golden Eagle (N) 485827 : D. Aust. Ch. Chelveston Which Witch (N) 614929

1119 **Gunter Mr & Mrs W M & E M,** GUNTOP BY THE MINUTE (N) 704288, 9.1.83, Mr & Mrs W M & E M Gunte, S. Am. Ch. Salgrays Minute Man (Imp.Usa) E91650F3 : D. Kasmors Miss America (Imp.Usa) 380443D

1120 **Keenan Mr & Mrs P,** TETONS DREAM WEAVER (V) 120199, 2.1.83, Mr & Mrs P Keenan, S. Aust. Ch. Phoenix Jason Argonaut (S) 106348 : D. Capride Ravishing Ruby (V) 58927

~~1121~~ **Linkent Kennels,** LINKENT DESDEMONA (V) 121090, 1.1.83, Linkent Kennels, S. N.Z. Ch. Sjecoin Hey Goodlookin (V) 79865 : D. Linkent Leading Lady (V) 4283

1122 **Meiehofer A,** LORRALANE LORNA DOONE (V) 122737, 6.2.83, A Meiehofer, S. N.Z. & Aust. Ch. Assisi Summer Splurge (Imp.N.Z) 5260-1977 : D. Lorralane Aefond Kiss (V) 78413

1123 **Olifent-Brace Mrs R,** SJECOIN GEE WHIZ (V) 122386, 16.2.83, Mrs R Olifent-Brace, S. N.Z. Ch. Sjecoin Hey Goodlookin (V) 79865 : D. Ryville Stormy Romance (V) 69487

1124 **Poolman Miss A J,** AMPLEUR KAHLUAN MILK (V) 120812, 15.2.83, Miss A J Poolman, S. Aust. Ch. Suntrend Super Boss (V) 64437 : D. Global Gay Jacquelene (V) 41438

1125 **Purcell J A & J R,** THASRITE ELSA (N) 696094, 18.12.82, D A Strachan, S. N.Z. & Aust. Ch. Arakoola Moonshiner (C) 467948 : D. Aust. Ch. Thasrite Atlanta (N) 560706

Flying Overseas - Relax With Japan Airlines

BRIARDS

1126 **Rawnsley Mr & Mrs D C,** GENEX GOLD LOCKET (V) 117666, 1.11.82, Mr & Mrs G W Exton, S. Ch Cordoba Conquerin Hero 86V72 : D. Cordoba Crepe Dechine (V) 29468

1127 **Robertson Miss A P,** ANJUCRA RAZZAMATAZZ (V) 117360, 18.12.82, Miss A P Robertson, S. Aust. Ch. Intrends Great Gatsby (V) 78386 : D. Aust. Ch. Intrends Silvern Gold (V) 50880

1128 **Rudd R G,** KELDAREN LADY CAMILLE (S) 155715, 17.10.82, R G Rudd, S. Aust. Ch. Phoenix Peter Paint Pot (S) 81234 : D. Aust. Ch. Keldaren Carasel Queen (S) 133881

1129 **Thomas Dr B,** GAROMDAAR BOSSY BOOTS (Q) 697062, 11.11.82, B & Mrs F M Liddle, S. Tirohanga Blitzen (Q) 159503 : D. Monksmeadow Ingrid (Q) 614080

1130 **Wilson Mr & Mrs R R,** THASRITE CANTCATCH ME (N) 700775, 5.1.83, D A Strachan, S. Aust. Ch. Thats Right of Panfield (Imp.U.K) B160731B12 : D. Aust. Ch. Seefeld Sheer Delight (Imp.U.K) E192882E8

Class 4A – Junior Bitch

1131 **Avison Mrs S,** NARKALO JANNALI (C) 683103, 10.8.82, Mr Butcher, S. Aust. Ch. Tonup Night Life (N) 378156 : D. Viereck Schieba (N) 549292

1132 **Baillie M A,** GLENBOX FAIR LADY (V) 111408, 8.9.82, M A Baillie, S. Lorralane Winkadale (V) 66624 : D. Glenbox Sugar Nspice (V) 60393

1133 **Bramhall Mr & Mrs P & Miss R,** WILDRAKE TIA MARIA (V) 109278, 18.7.82, Mr & Mrs P & Miss R Bramhall, S. Aust. Ch. Seefeld Music Master (Imp.U.K) 13413/72 : D. Wildrake Quality Girl (V) 69794

1134 **Carter T J,** PHOENIX THE DAME (S) 156010, 30.8.82, T J Carter, S. Amer Ch Salgray's Minute Man (Imp.Usa) Wd214649 : D. Phoenix Miss Mags (S) 121811

1135 **Harris Mr & Mrs K,** PINETOP TIME PIECE (V) 111539, 27.7.82, Mr & Mrs K Harris, S. Ch Salgray's Minute Man (Imp.Usa) E916503F3 : D. Pinetop Tantalisa 62V77

1136 **Lockens Mr & Mrs K,** TARZWAL MAKE AFUSS (V) 109387, 2.7.82, Mrs S K Smale, S. Chelveston Westward Ho (N) 577264 : D. Moontover Chandra Syed (W) 600321

1137 **Nash Mrs L,** KELLYNDA CRYSTAL CLEAR (V) 109196, 9.7.82, Mrs L Nash, S. Kellynda Brilin Boy (V) 41020 : D. Aust. Ch. Kellynda Sallamanda 98V77 /1

Class 5A – Intermediate Bitch

1138 **Butson Miss R G,** COLKERRY LISAS GIRL (V) 96046, 10.12.81, Mr & Mrs F Huckstepp, S. Aust. Ch. Meringlo March Toglory (V) 60867 : D. Colkerry Wind Song (V) 26262

1139 **Eustace Mrs S L,** BOXTOP MISTY BLUE (V) 91737, 8.11.81, Boxtop Kennels, S. N.Z. & Aust. Ch. Assisi Summer Splurge (Imp.N.Z) 5260-1977 : D. Mokum Lady Glencora (V) 21578

1140 **Foyster Mrs R P,** HOXTER CASSIOPEIA (V) 99094, 19.1.82, Hoxter Kennels, S. Aust. Ch. Suntrend Super Boss (V) 64437 : D. Aust. Ch. Hoxter Havenly Days 106V77

1141 **Gunter Mr & Mrs W M & E M,** AUST. CH. GUNTOP MINUTE MAID (N) 636195, 27.8.81, Mr & Mrs W M & E M Gunte, S. Am. Ch. Salgrays Minute Man (Imp.Usa) E91650F3 : D. Kasmors Miss America (Imp.Usa) 380443D

1142 **Horchner M/S G G,** STREGAREE SHES MAGIC (V) 96704, 7.1.82, M/S G G Horchner, S. N.Z. & Aust. Ch. Assisi Summer Splurge (Imp.N.Z) 5260-1977 : D. Aust. Ch. Valeb Venus Elect 64V75

1143 **Jackson Miss D,** TOPLINE VIP (V) 72003, 21.10.80, Mr & Mrs J M Ryrie, S. Aust. Ch. Capride Thunder Bay (V) 29256 : D. Topline Ok 75V77 /1

1144 **Luffe Mrs C,** AUST. CH. GUMBRAE TOUCH O CLASS (S) 143300, 5.11.80, A L & J F Van Rhoda, S. Aust. Ch. Phoenix Peter Paint Pot (S) 81234 : D. Gumbrae Glamour Girl (S) 131102

1145 **Mc Cleish W A,** PANCHOPRIDE STARLET (V) 96497, 25.11.81, W A Mc Cleish, S. Tahwara King C.D. 47V75 : D. Bensinn Deanna (V) 37799

1146 **Murat Miss T & D Tophill,** BEAUJENN HIGH FASHION (N) 651150, 3.1.82, Beau Jenn Kennels, S. Am. Ch. Salgrays Minute Man (Imp.Usa) E91650F3 : D. Beaujenn Bellview Lady (N) 472331

1147 **Olifent-Brace Mrs R,** AUST. CH. SJECOIN HEY LOOKMEOVER (V) 79867, 7.3.81, Mrs R Olifent-Brace, S. Aust. Ch. Donnymoor Hey Joe of Winuwuk (Imp.U.K) D619172D12 : D. N.Z. & Aust. Ch. Sjecoin Myt Sweet 105V76

1148 **Olifent-Brace Mrs R,** SJECOIN ITSA PLEASURE (V) 92289, 6.10.81, Mrs R Olifent-Brace, S. Aust. Ch. Sjecoin Dasho Fire (V) 52425 : D. Sjecoin Psonality Plus (V) 46272

1149 **Ritzer Miss K,** WILDARA GOOD GRACIOUS (V) 92761, 10.10.81, Mr & Mrs R R Wilson, S. Aust. Ch. Sjecoin Dasho Fire (V) 52425 : D. Wildara Just Divine (V) 47550

C.C 1159 25pts
R.C 1153

Class 11A – Open Bitch

1150 **Bleakley L D & A C Fry,** AUST. CH. LANDSON MISS PIPPA (V) 47082, 10.10.79, Landson Kennels, S. Linkent Dips Melid 70V73 : D. Linkent Soubrette (V) 4285

1151 **Carter T J,** AUST CH BAMBERG RIDE THE WIND (C) 642659, 8.11.81, C Luff, S. Aust. Ch. Phoenix Crossfire (S) 124148 : D. Benkin Koolikin (S) 117789

1152 **Dickinson Mr & Mrs J A,** AUST. CH. INTRENDS NITEN GALE (V) 34250, 22.5.79, Mrs J A Horton, S. Aust. Ch. Gremlin Great Gale (Imp.U.K) B175242B11 : D. Intrends Poto Gold 125V77 /1

1153 **Dickinson Mr & Mrs J A,** SUNTREND SWEEP STAKE (V) 64439, 26.7.80, Mr & Mrs J A Dickinson, S. N.Z. Ch. Gremlin Summer Spree (Imp.U.K) 47444/75 : D. Aust. Ch. Intrends Niten Gale (V) 34250

1154 **Doyle Mr & Mrs J J,** YUROKAY BLACK MAGIC (V) 63228, 19.5.80, M Hemmens, S. Jarika Alston Kennard 115V77 : D. Cabochard Inga 114V77

1155 **Evans Mrs N E,** AUST. CH. SKELDER WEATHER WISE (IMP.U.K) D436785D9, 29.4.79, Mrs M J Malcolm, S. Eng.Ch Gremlins Summer Storm (U.K) 47443/75 : D. Skelder Burnt Amber (U.K) 27577/76

1156 **Gunter Mr & Mrs W M & E M,** AUST. CH. GUNTOP GOLLY MISS MOLLY (N) 601475, 15.12.80, Mr & Mrs W M & E M Gunte, S. Aust Ch Rosemullion Regal (N) 500436 : D. Aust Ch Zweckromney Zorana (N) 405934

1157 **Harris Mr & Mrs K,** AUST. CH. PINETOP LIBERATION (V) 72378, 9.11.80, Mr & Mrs K Harris, S. Aust & Nz Ch Seefeld Don Zachary (Imp.U.K) 58766/76 : D. Pinetop Tantalisa 62V77

1158 **Huckstepp Mr & Mrs F,** COLKERRY WIND SONG (V) 26262, 30.1.79, Mr & Mrs F Huckstepp, S. Tahwara King C.D. 47V75 : D. Penzeberg Autumn Print 50V76

1159 **Olifent-Brace Mrs R,** AUST. CH. SJECOIN FASHION PARADE (V) 46269, 18.10.79, Mrs R Olifent-Brace, S. Aust. Ch. Gremlin Great Gale (Imp.U.K) B175242B11 : D. Aust. Ch. Sjecoin Super Duper 61V75

1160 **Rawnsley Mr & Mrs D C,** AUST. CH. INTRENDS WINDSO CHANGE (V) 34251, 22.5.79, Mrs J A Horton, S. Aust. Ch. Gremlin Great Gale (Imp.U.K) B175242B11 : D. Intrends Poto Gold 125V77 /1

1161 **Ray Mr & Mrs J W,** AUST. CH. LETOMI APRIL LOVE (V) 81220, 10.4.81, Mr & Mrs J W Ray, S. Innsbruck Dark Eclipse (N) 565133 : D. Letomi Hi Fascination (V) 36606

1162 **Robertson Miss A P,** AUST. CH. INTRENDS SILVERN GOLD (V) 50880, 6.1.80, Mrs J A Horton, S. N.Z. Ch. Gremlin Summer Spree (Imp.U.K) 47444/75 : D. Intrends Poto Gold 125V77 /1

1163 **Rudd R G,** AUST. CH. KELDAREN CARASEL QUEEN (S) 133881, 17.10.82, R G Rudd, S. Aust. Ch. Phoenix Jason Argonaut (S) 106348 : D. Keldaren Kiss Me Kate (S) 119539

BRIARDS

Class 3 – Puppy Dog

1164 **Boyes Mrs L M,** VELUCHEN NOCEUR VELLI (Q) 688392, 25.10.82, Mrs L M Boyes, S. Aust Ch Marashan Rasputin (N) 578423 : D. Aust. Ch. Aacarsha Saucy Sally (V) 78296

Class 4 – Junior Dog

No Entry

Class 5 – Intermediate Dog

1165 **Mathews Mr & Mrs A,** BRUINBRI LE RADJAH (V) 93957, 14.10.81, Mr & Mrs J A McAlpine, S. Aust. Ch. Aacarsha Nick Nack 1V77 : D. Aust. Ch. Desamee Helga Bear (Imp.U.K) D704395E1

1166 **McAlpine Mr & Mrs J A,** BRUINBRI LE RAFALE (V) 93955, 14.10.81, Mr & Mrs J A McAlpine, S. Aust. Ch. Aacarsha Nick Nack 1V77 : D. Aust. Ch. Desamee Helga Bear (Imp.U.K) D704395E1

For All Your Needs - See Pure Breeds

BRIARDS

Class 11 – Open Dog

1 1167 **Beveridge B & Mrs P,** AUST. CH. AACARSHA OUR OSCAR (V) 14678, 10.7.78, B & Mrs P Beveridge, S. Aust. Ch. Desamee Danny Bear (Imp.U.K) 134434/74 : D. Ch Desamee Nanie Bear (Imp.U.K) 134445/74

1168 **Chancellor Mrs J S,** AACARSHA RAISIN CAIN (V) 52595, 16.1.80, B & Mrs P Beveridge, S. Aust. Ch. Harleyburn Charbon Fauve (Imp.U.K) 80883/75 : D. Ch Desamee Nanie Bear (Imp.U.K) 134445/74

3 1169 **Griffiths Mr & Mrs P,** BARSHELAY TEDDY EDWARD (V) 99180, 29.1.82, Mrs H P Fawkes, S. Aust. Ch. Aacarsha Napoleon 1V77 /1 : D. Aust. Ch. Aacarsha Black Crystal 1V76 /3

1170 **Lawler Mr & Mrs M G,** BRUINBRI LE JASPER (V) 64650, 11.6.80, Mr & Mrs J A McAlpine, S. Baldslow Wain (Imp.U.K) D255164D6 : D. Aust. Ch. Aacarsha Black Gem 1V76 /1

2 1171 **Mathews Mr & Mrs A,** BRUINBRI LE TOPAZ (V) 64652, 11.6.80, Mr & Mrs J A McAlpine, S. Baldslow Wain (Imp.U.K) D255164D6 : D. Aust. Ch. Aacarsha Black Gem 1V76 /1

1172 **Renwood Mrs C,** AUST. CH. BARSHELAY COPPER TREAT (V) 49459, 18.11.79, Mrs H P Fawkes, S. Aust. Ch. Aacarsha Napoleon 1V77 /1 : D. Aust. Ch. Aacarsha Black Crystal 1V76 /3

Class 3A – Puppy Bitch

No Entry

Class 4A – Junior Bitch

No Entry

Class 5A – Intermediate Bitch

1 1173 **Beveridge B & Mrs P,** AUST. CH. NARBRISSE SIMONETTA (S) 150439, 23.12.81, Miss E Bennett, S. Desamee Bradley Bear (Imp.U.K) E583862E10 : D. Aust. Ch. Aacarsha Narcisse 1V77 /2

2 1174 **Cain Mr & Mrs A J,** BARSHELAY BLACK PANTHA (V) 99186, 29.1.82, Mrs H P Fawkes, S. Aust. Ch. Aacarsha Napoleon 1V77 /1 : D. Aust. Ch. Aacarsha Black Crystal 1V76 /3

1175 **Lawler Mr & Mrs M G,** BRUINBRI LA NITOUCHE (V) 93950, 14.10.81, Mr & Mrs J A McAlpine, S. Aust. Ch. Aacarsha Nick Nack 1V77 : D. Aust. Ch. Desamee Helga Bear (Imp.U.K) D704395E1

1176 **Renwood Mrs C,** BARSHELAY SHERE KHAN (V) 99182, 29.1.82, Mrs H P Fawkes, S. Aust. Ch. Aacarsha Napoleon 1V77 /1 : D. Aust. Ch. Aacarsha Black Crystal 1V76 /3

Class 11A – Open Bitch

1177 **Awmas Kennels,** AUST. CH. BARSHELAY CINNAMON (V) 49464, 18.11.79, Mrs H P Fawkes, S. Aust. Ch. Aacarsha Napoleon 1V77 /1 : D. Aust. Ch. Aacarsha Black Crystal 1V76 /3

1 1178 **Chancellor Mrs J S,** AUST. CH. AACARSHA NONPARIEL 1V77 /1, 26.4.77, B & Mrs P Beveridge, S. Aust. Ch. Harleyburn Charbon Fauve (Imp.U.K) 80883/75 : D. Ch Desamee Nanie Bear (Imp.U.K) 134445/74

1179 **Chancellor Mrs J S,** BRUINBRI CHAY (V) 64656, 11.6.80, Mr & Mrs J A McAlpine, S. Baldslow Wain (Imp.U.K) D255164D6 : D. Aust. Ch. Aacarsha Black Gem 1V76 /1

3 1180 **Mathews Mr & Mrs A,** AUST. CH. BRUINBRI BERNADETTE (V) 14995, 15.7.78, Mr & Mrs J A McAlpine, S. Aust. Ch. Harleyburn Charbon Fauve (Imp.U.K) 80883/75 : D. Aust. Ch. Aacarsha Black Gem 1V76 /1

2 1181 **McAlpine Mr & Mrs J A,** AUST. CH. DESAMEE HELGA BEAR (IMP.U.K) D704395E1, 30.7.79, Mr & Mrs Mf Tomlin, S. Desamee Billy Bear (U.K) A155878B1 : D. Baldslow Hagar at Desamee (U.K) B581574C7

BRITISH BULLDOGS

Class 3 – Puppy Dog

2 1182 **Croftonpark Kennels,** CROFTONPARK DICK TURPIN (V) 122529, 11.2.83, Croftonpark Kennels, S. Aust. Ch. Croftonpark Monarch 2V77 : D. Vanham Bel Fiore (N) 466468

3 1183 **Grant Miss J M,** NONPARELL SIR GARETH (N) 693057, 6.11.82, Mrs E Hoawerth, S. Aust. Ch. Wybong Just Hooper (N) 475537 : D. Vanham Lady Emma (N) 575231

~~1184~~ **Hood Mr & Mrs T,** WYBONG CRAFTSMAN (N) 686879, 15.10.82, W R Stacey & R Joice, S. Yacamundi Morgan (Q) 617565 : D. Wybong Blazing Vixen (N) 639865

1 1185 **Smith Mr & Mrs R & C,** BULDAWG BUTCH CASSIDY (N) 699543, 15.12.82, Mr & Mrs R & C Smith, S. Chajen Marc Anthony (N) 613238 : D. Aust. Ch. Dibunah Sundancer (N) 599875

Class 4 – Junior Dog

1 1186 **Caserta F J,** ROSSERTA REGAL RED (V) 102193, 20.3.82, Mrs P K Caserta, S. Aust. Ch. Bullway Buccaneer (Imp.U.K) 35478/74 : D. Rosserta Royal Tiffany (V) 65820

3 1187 **Craigrossie Kennels,** CRAIGROSSIE ACTION MAN (V) 107876, 8.6.82, Craigrossie Kennels, S. Merriveen Sno Flint (Imp.U.K) B709671D5 : D. Glanfair Dainty Miss (V) 69089

2 1188 **Stacey W R & R Joice,** WYBONG ZEST (N) 682372, 4.8.82, W R Stacey & R Joice, S. Aust. Ch. Wybong Just Hooper (N) 475537 : D. Wybong Merriment (N) 527118

Class 5 – Intermediate Dog

1 1189 **Craigrossie Kennels,** KINGROCK MR ANGUS (IMP.U.K) G1351401g, 27.11.81, C D Thomas, S. Eng Ch Merriveen Happy Daze (U.K) B709681C11 : D. Kingrock My Nora Tee (U.K) A4020005B5

1190 **Farrell B A,** KAMPORT RYDER (V) 94382, 22.11.81, Mrs D Ryder, S. Wybong Talisman (N) 484235 : D. Carltooka Sweet Poll (N) 448413

2 1191 **Harding Mrs H A,** SHYOLA CHUCKLE CHOPS (S) 151332, 9.1.82, H R & F Barry, S. Brigstock Brigadier Major (Imp.N.Z) 02797-1980 : D. Shyola Isobel (S) 128352

3 1192 **McAdam Miss M B,** NINGWU LORD CASEY (N) 622307, 19.5.81, Miss M B McAdam, S. Aust. Ch. Wybong Just Hooper (N) 475537 : D. Wybong Willamia (N) 575600

Class 11 – Open Dog

2 1193 **Caserta Mrs P K,** AUST. CH. ROSSERTA TUDOR REX (V) 52678, 2.2.80, Mrs P K Caserta, S. Aust. Ch. Warspite Titanic 1V77 : D. Clodesly Queen Susan 17V76 /1

1194 **Craigrossie Kennels,** CRAIGROSSIE TOMY TUKER (V) 85030, 20.6.81, Craigrossie Kennels, S. Kama Charles Esquire (N) 549118 : D. Aust. Ch. Wantage Majorette (V) 39638

3 1195 **Frazer G & Mrs D Partridge,** AUST. CH. KAMA JUST LEROY (N) 639668, 17.10.81, Mrs D A Partridge, S. Aust. Ch. Wybong Just Hooper (N) 475537 : D. Kama Lady Grace (N) 473733

1196 **Hood Mr & Mrs T,** CARBONG ROYAL GILES (N) 553387, 3.1.80, H A & Mrs Py Carver, S. Aust. Ch. Wybong Lord Percy (N) 454059 : D. Aust. Ch. Kama Lady York (N) 403902

E 1197 **Nuttall J,** AUST. CH. WARSPITE TITANIC 1V77, 3.1.77, Warspite Kennels, S. Aust. Ch. Bullway Buccaneer (Imp.U.K) 35478/74 : D. Aust. Ch. Walterri Tiffany 1V72

1 1198 **Stacey W R & R Joice,** AUST. CH. WYBONG JUST HOOPER (N) 475537, 17.8.78, W R Stacey & R Joice, S. Aust. Ch. Churinga Hesajimmy of Mellea (Imp.U.K) 66085/75 : D. Aust. Ch. Wybong So Small (N) 360243

Class 3A – Puppy Bitch

1 1199 **Avonmist Kennels,** KAMA THATS FAME (N) 689652, 13.10.82, Mrs D A Partridge, S. Aust. Ch. Chajen the Boss (N) 510273 : D. Kama Lady Grace (N) 473733

~~1200~~ **Craigrossie Kennels,** LYDEN MISS MARQUERITE (Q) 693235, 26.10.82, Mrs B O Hara, S. Kingrock Mr Angus (Imp.U.K) G1351401 : D. Aust. Ch. Lesnag Misty Angle (Q) 532309

~~1201~~ **McAdam Miss M B,** WYBONG CARMEN KAY (N) 695823, 16.12.82, W R Stacey & R Joice, S. Wybong Superbrat (N) 986030 : D. Wybong Wonder Woman (N) 282190

Class 4A – Junior Bitch

~~1202~~ **Benbow Mr & Mrs I,** SUREFIRE BRIDGET (V) 111489, 1.9.82, Mr & Mrs I Benbow, S. Aust. Ch. Warspite Titanic 1V77 : D. Aust. Ch. Bullanza Snowball 15V77

1 1203 **Holmes Mr & Mrs W H,** CRADBULL SHERRY BABY (V) 108272, 10.6.82, Mr & Mrs W H Holmes, S. Aust. Ch. Lyndhaze Dr Doolittle (V) 62106 : D. Craigrossie Sno Safire (V) 58820

How to fly economy without going second class.

The philosophy of Air New Zealand in respect to its Economy Class passengers has always been clear: offer them a standard of service and comfort that is unsurpassed by any other airline.

From the moment you receive a warm welcome aboard, it is evident that our cabin staff genuinely value you choosing to fly Air New Zealand.



You'll be shown to a reclining seat that has its own stereo entertainment centre with a variety of programmes ranging from humour to the classics. (You'll be pleased to hear we make no charge for our head-sets.)

After take-off we will whet your appetite with pre-dinner drinks that will be prepared to your taste at your table.

Your meal will be accompanied by the finest New Zealand wines, many of them winners of international awards.

And like all our drinks, whether they be cocktails, beers or champagnes, they're all on the house.

For our little guests we provide playpacks to keep them entertained.

While in our rest rooms you'll find we've provided after-shave, cologne, splash-on, moisturiser and hand cream.

There are also individual refresher towels, shoe-shiners and if you've forgotten your toothbrush and toothpaste, or for that matter even your razor, all you need do is ask.

And if you're flying with us over the Pacific you'll see movies so new, chances are they're probably not yet playing back home.

So as you can see, although we call our Economy Class, Economy Class, no one could possibly call it Second Class.



air new zealand

The Pacific's Number One

SYDNEY: Enquiries and Reservations, Tel. 233411. Ticket Office: 8-10 Martin Place, (Opp. G.P.O.) Sydney, 2000. Tel: 2336988. MELBOURNE: Enquiries and Reservations, Tel: 630301. Ticket Office: 154 Swanston Street, Melbourne, 3000. Tel: 616221. ADELAIDE: 11th Floor, 22 King William Street, Adelaide, 5000. Tel: 2123544. BRISBANE: Waltons Place, 288 Edward Street, Brisbane, 4000. Tel: 2292799. PERTH: National Bank Building, 11th Floor, 50 St. Georges Terrace, Perth, 6000. Tel: 3251099.

TARB Licence No. B192. Air New Zealand Limited. Incorporated in New Zealand. Registered as a foreign company in N.S.W.



Dailey/AP10-1



This year's spectacular fireworks display on Show Day evening is sponsored by CRA, the Australian mining company that believes the sky's the limit in this great country.

CRA

Australia at work.

CRA621

BULL TERRIERS

Class 5A – Intermediate Bitch

2 1204 **Benbow Mr & Mrs I,** AUST. CH. SUREFIRE NICKI NOVA (V) 96956, 14.1.82, Mr & Mrs I Benbow, S. Aust. Ch. Warspite Titanic 1V77 : D. Aust. Ch. Bullanza Snowball 15V77

1 1205 **Craigrossie Kennels,** CRAIGROSSIE KITY ROYAL (V) 85035, 20.6.81, Craigrossie Kennels, S. Kama Charles Esquire (N) 549118 : D. Aust. Ch. Wantage Majorette (V) 39638

1206 **Dorval Kennels,** KAMA JUST LUCY (N) 639663, 17.10.81, Mrs D A Partridge, S. Aust. Ch. Wybong Just Hooper (N) 475537 : D. Kama Lady Grace (N) 473733

3 1207 **Dowling, N Stone J & E Healy,** BULLYFOLK SAMANTHA (S) 148847, 9.10.81, Mrs M J & L C Allen, S. Moselian Master Sirius of Mariseni (Imp.U.K) A223952B2 : D. Aust Ch Caligula Mariana (Q) 475389

14pts CC 1211 RC 1205

Class 11A – Open Bitch

~~1208~~ A **Bell Mr & Mrs R,** AUST. CH. SUEDOR CONSTANCE (V) 16102, 18.8.78, Mrs C Doro, S. Aust. Ch. Bullway Buccaneer (Imp.U.K) 35478/74 : D. Niraldah Bonnie 4V73

1209 **Caserta Mrs P K,** AUST. CH. ROSSERTA TUDOR BLOSSOM (V) 52674, 2.2.80, Mrs P K Caserta, S. Aust. Ch. Warspite Titanic 1V77 : D. Clodesly Queen Susan 17V76 /1

3 1210 **Caserta Mrs P K,** ROSSERTA ROYAL TIFFANY (V) 65820, 14.8.80, Mrs P K Caserta, S. Aust. Ch. Warspite Titanic 1V77 : D. Clodesly Queen Susan 17V76 /1

1 1211 **Craigrossie Kennels,** AUST. CH. WANTAGE MAJORETTE (V) 39638, 3.7.79, Mrs G R Butt, S. Merriveen Sno Flint (Imp.U.K) B709671D5 : D. Wantage Lady Luck 6V77

~~1212~~ **Long G A & R J,** DONALLEN LADY AMANDER (N) 658600, 10.2.82, G & R Long, S. Aust. Ch. Wybong Just Hooper (N) 475537 : D. Aust. Ch. Reglor Lady Lynette (Q) 459378

2 1213 **Partridge Mrs D A,** AUST. CH. KAMA IAM JANELLE (N) 639665, 17.10.81, Mrs D A Partridge, S. Aust. Ch. Wybong Just Hooper (N) 475537 : D. Kama Lady Grace (N) 473733

~~1214~~ **Stacey W R,** AUST. CH. SORAYA EVONNE (N) 577642, 22.6.80, W R Stacey & R Joice, S. Aust. Ch. Wybong Just Hooper (N) 475537 : D. Aust Ch Jevancer Jessica (N) 392999

~~1215~~ **Stacey W R & R Joice,** AUST. CH. WYBONG MERRIMENT (N) 527118, 10.8.79, W R Stacey & R Joice, S. Aust. Ch. Wybong Court Jester (N) 303725 : D. Wybong Sugar Candy (N) 475539

BRITTANY SPANIELS

Class 3 – Puppy Dog

No Entry

Class 4 – Junior Dog

1 1216 **Elkner L,** JARRAWOOD COBBANCO (V) 113852, 12.4.82, L A Bourke, S. De Windes Iwan (Imp.Ndl) 51953/75 : D. Aust. Ch. Tanta Lulu (Imp.Usa) Sb790059

2 1217 **Foster J R,** WINFIELD HY HYLTON (V) 113488, 19.10.82, Mr & Mrs T B Hill, S. Aust. Ch. Dunfriu Majestic Jake (V) 9138 : D. Pinebritt Wild Cindy 2V75 /1

Class 5 – Intermediate Dog

No Entry

Class 11 – Open Dog

15pts CC 1219 RC 1224

3 1218 **Bourke L A,** AUST. CH. TANTA MANU (IMP.USA) SC398650, 14.6.77, A L Ho, S. Alhos Freckled Mister (Usa) Sc270460 : D. Alhos Freckled Beary (Usa) Sc270459

1 1219 **Bourke L A,** WHROO ACHERON (V) 56073, 18.1.80, B W Perry, S. Aust. Ch. Tanta Manu (Imp.Usa) Sc398650 : D. Dunfriu Missie Kae (V) 9140

1220 **Coleman G J,** BLUEBOARD BREN (V) 62070, 19.4.80, V Porto, S. Pinebritt Big Tiger 2V75 : D. Dunfriu Desert Rose (V) 22650

1221 **Foster J R,** AUST. CH. PINEBRITT BOLD JASON 1V76, 19.1.76, Pinebritt Kennels, S. De Windes Iwan (Imp.Ndl) 51953/75 : D. Ien Du Moulin De Callac (Imp.Frn) 51952/75

1222 **Hardy Mr & Mrs A,** DUNFRIU NEWTON (V) 51202, 5.1.80, J K Thomson, S. Itou Des Margottins (Imp.Frn) 51951/75 : D. Pistols Ginger Girl (Imp.Usa) Sb796216

1223 **Hill Mr & Mrs T B,** AUST. CH. DUNFRIU MAJESTIC JAKE (V) 9138, 19.6.78, J K Thomson, S. Dunfriu Rusticana 3V77 /1 : D. Pistols Ginger Girl (Imp.Usa) Sb796216

2 ~~1224~~ **Sunderland P,** AUST. CH. DUNFRIU GUN SMOKE 3V77, 28.4.77, J Thomson, S. Aust. Ch. Rusty of Beelflower Too (Imp.Usa) Sb384461 : D. Dunfriu Orange Flash 1V75

1225 **Westerwald Kennels,** AUST. CH. DUNFRIU SMOKY 7V77, 7.8.77, J K Thomson, S. Aust. Ch. Rusty of Beelflower Too (Imp.Usa) Sb384461 : D. Pinebritt Coyote Jill 2V75

Class 3A – Puppy Bitch

2 1226 **Coleman G J,** DUNFRIU GOLDEN HONEY (V) 115658, 3.10.82, J K Thomson, S. Decallac Jed (V) 69013 : D. Pistols Ginger Girl (Imp.Usa) Sb796216

1 1227 **Coulthard R H,** WINFIELD BRENDON LASS (V) 113490, 19.10.82, Mr & Mrs T B Hill, S. Aust. Ch. Dunfriu Majestic Jake (V) 9138 : D. Pinebritt Wild Cindy 2V75 /1

Class 4A – Junior Bitch

1 1228 **Hall Mr & Mrs C,** JARRAWOOD KINKELLY (V) 113853, 12.4.82, L A Bourke, S. De Windes Iwan (Imp.Ndl) 51953/75 : D. Aust. Ch. Tanta Lulu (Imp.Usa) Sb790059

2 1229 **Sunderland P,** JANMARLEA BECKY (V) 110743, 14.6.82, P Sunderland, S. Itou Des Margottins (Imp.Frn) 51951/75 : D. Dunfriu Joyce 2V77

~~1230~~ A **Sunderland P,** JANMARLEA MANDY (V) 110741, 14.6.82, P Sunderland, S. Itou Des Margottins (Imp.Frn) 51951/75 : D. Dunfriu Joyce 2V77

Class 5A – Intermediate Bitch

1 1231 **Hardy Mr & Mrs A,** AALCON BABETTE (V) 87884, 28.7.81, Mr & Mrs A Hardy, S. Dunfriu Newton (V) 51202 : D. Decallac Rebecca (V) 69007

16pts CC 1232 RC 1237

Class 11A – Open Bitch

1 1232 **Bourke L A,** WHROO ALOISE (V) 56075, 18.1.80, B W Perry, S. Aust. Ch. Tanta Manu (Imp.Usa) Sc398650 : D. Dunfriu Missie Kae (V) 9140

1233 **Hardy Mr & Mrs A,** DECALLAC REBECCA (V) 69007, 1.9.80, B Paice, S. Itou Des Margottins (Imp.Frn) 51951/75 : D. Pinebritt Lady Jane (V) 11756

1234 **Howman W G,** AUST. CH. DECALLAC FEATHER (V) 69008, 1.9.80, B Paice, S. Itou Des Margottins (Imp.Frn) 51951/75 : D. Pinebritt Lady Jane (V) 11756

1235 **Jones Mr & Mrs B K,** AUST. CH. DUNFRIU BONNY DOON 6V77, 30.6.77, Jk Thomson, S. Aust. Ch. Rusty of Beelflower Too (Imp.Usa) Sb384461 : D. Pistols Ginger Girl (Imp.Usa) Sb796216

3 1236 **Jones Mr & Mrs B K,** MONBEAU CINNAMON JEWEL (V) 56106, 20.3.80, Mr & Mrs B K Jones, S. Aust. Ch. Dunfriu Gun Smoke 3V77 : D. Aust. Ch. Dunfriu Bonny Doon 6V77

2 1237 **Sunderland P,** AUST. CH. JANMARLEA GINGER MEG (V) 4917, 28.4.78, P Sunderland, S. Aust. Ch. Dunfriu Gun Smoke 3V77 : D. Dunfriu Joyce 2V77

BULL TERRIERS

Class 3 – Puppy Dog

1 1238 **Handcock Mr & Mrs G J,** BELANOI BRONZE TYRON (V) 118301, 12.12.82, Mr & Mrs G J Handcock, S. Baywynden Beau Brummel (V) 8877 : D. Belanoi Brodalea (V) 86423

2 1239 **Hansen N J & D A Foster,** BELANOI WHITE NIMROD (V) 118302, 12.12.82, Mr & Mrs G J Handcock, S. Baywynden Beau Brummel (V) 8877 : D. Belanoi Brodalea (V) 86423

1240 **Hecker K W & Miss B J Weeks,** BELANOI SNOW LANCE (V) 118304, 12.12.82, Mr & Mrs G J Handcock, S. Baywynden Beau Brummel (V) 8877 : D. Belanoi Brodalea (V) 86423

3 1241 **Oldridge Mr & Mrs P,** PRIGEE APODIS (V) 118476, 2.12.82, Mr & Mrs P Oldridge, S. Aust. Ch. Barglam Nero of Hollyfir (Imp.U.K) C456034D4 : D. Prigee Taurus (V) 72131

~~1242~~ A **Perry W & Miss C Olive,** DUVALIER MIGHTY MITE (Q) 703632, 12.1.83, J D'Angelo, S. Tungsten Talbot (Q) 599192 : D. Melarbro Dancing Doll (Q) 568994

BULL TERRIERS

Class 4 – Junior Dog

1 1243 **Durham B L,** ZAMPERA SNOW STORM (V) 112677, 13.8.82, J Platania & Miss Dh Delios, S. Aust. Ch. Hansabod Snowboy (V) 28769 : D. Labullor Janice Joplin (V) 57655

1244 **Foulger R A,** HUGHESFORD ATHOL (V) 110364, 16.8.82, Mrs A M Bashford, S. Aust. Ch. Barglam Nero of Hollyfir (Imp.U.K) C456034D4 : D. Hughesford Nada (V) 71430

2 1245 **Garrido G D,** PRIGEE REGULUS (V) 103851, 9.4.82, Mr & Mrs P Oldridge, S. Aust. Ch. Nodrear Denspur 2V77 : D. Aust. Ch. Berndrw Penelope (V) 7914

1246 **Harris J,** AZONAX BOSS HOGG (S) 153843, 24.6.82, R A Fox, S. Aust. Ch. Buzz of Brobar (Imp.U.K) C447691C11 : D. Brobar Busybody (Imp.U.K) F084931F05

1247 **Macdonald Mr & Mrs G D & M,** NOSEELG HARPO (V) 103557, 11.4.82, L T Gleeson, S. Noseelg Trooper (V) 54161 : D. Noseelg Saint Capulet 33V74

3 1248 **Oldridge Mr & Mrs P,** AUST. CH. PRIGEE SHERATON (V) 103847, 29.4.82, Mr & Mrs P Oldridge, S. Kramlla Koolkard (V) 41527 : D. Prigee Penelope (V) 56299

Class 5 – Intermediate Dog

5 1249 **Bond A G,** BONJILLA ZEBRA (V) 83654, 16.6.81, Mrs J M Clark, S. Dabews Black Fury 71V77 : D. Eltoreador Hitch Hiker (V) 56401

1250 **Delestro Kennels,** HOLLYFIRS HOOPLA (IMP.U.K) F6551401g, 11.10.81, J Mildenhall, S. Valhar Nimrod of Hollyfir (U.K) E5435002F : D. Bulivar Scarlett Ribbons of Hollyfir (U.K) B6927610C2

1 1251 **Digney P T,** TRIPATS LIMPET (V) 88931, 11.7.81, Mr & Mrs P H Grimson, S. Aust. Ch. Bullyville Lord Donblas (V) 49590 : D. Kyne Belle Brahman (V) 8475

1252 **Gelly Mr & Mrs W & J,** BELANOI RIM FIRE (V) 100936, 17.2.82, Mr & Mrs G J Handcock, S. Aust. Ch. Barglam Nero of Hollyfir (Imp.U.K) C456034D4 : D. Amalyn Pixie (V) 37471

1253 **Grimson Mr & Mrs P H,** TRIPATS MAELSTROM (V) 92879, 3.11.81, Mr & Mrs P H Grimson, S. Aust. Ch. Bullyville Lord Donblas (V) 49590 : D. Tripats Fern (V) 52653

1254 **Henderson Miss J,** MOOCHO MR MAGIC (V) 72593, 21.11.80, Miss J Henderson, S. Aust. Ch. Dabews Noble Hero 40V77 : D. Lledys White Lady 86V77

1255 **Henry P R,** GLADIUS CAVALIER (V) 99899, 15.1.82, P Grimson, S. Tripats Kinetic (V) 73362 : D. Nodraer Black Pearl 2V77

A 1256 **Mackey Miss C J,** AUST. CH. BULLYMAK BULLAROO (V) 89294, 28.8.81, A Mackintosh, S. Aust. Ch. Barglam Nero of Hollyfir (Imp.U.K) C456034D4 : D. Aust. Ch. Palooka Pardette (V) 6578

A 1257 **McNicol Mr & Mrs R,** BULLDALE MOST NOBLE (V) 88136, 11.8.81, Bulldale Kennels, S. Aust. Ch. Barglam Nero of Hollyfir (Imp.U.K) C456034D4 : D. Bulldale Red Trident (V) 56502

2 1258 **Stewart R A,** BARONCOURT PRINCE (V) 89222, 14.8.81, P J Darcy, S. Monkromony Jack Frost (V) 20550 : D. Bindicara Dolly Girl (V) 49936

3 1259 **Teesdale G J,** AUST. CH. AUST CH DELESTRO JACK FROST (V) 87109, 17.7.81, Delestro Kennels, S. Aust. Ch. Barglam Nero of Hollyfir (Imp.U.K) C456034D4 : D. Girvine Glacier Lass (V) 52107

4 1260 **Zivkovic S Z,** SHIRVIN ESQUIRE (V) 79488, 14.3.81, Mr & Mrs V Healand, S. Noseelg Trooper (V) 54161 : D. Dabews White Rose 62V77 /2

Class 11 – Open Dog

C.C 1264 25pts
R C 1251

2 1261 **Buttigieg B,** AUST. CH. BULLYVILLE LORD DONBLAS (V) 49590, 15.12.79, Mr & Mrs D J Anderson, S. Aust. Ch. Hansabod Snowboy (V) 28769 : D. Lentonpark Little Beauty 77V76

1262 **Forbes D W,** AUST. CH. BULLDALE NON FERROUS (V) 35331, 21.5.79, Bulldale Kennels, S. Aust. Ch. Barglam Nero of Hollyfir (Imp.U.K) C456034D4 : D. Hedonix Lady Danger 58V77

3 1263 **Neal Miss A,** AUST. CH. BULLYVILLE LORD JAGGED (V) 49588, 15.12.79, Mr & Mrs D J Anderson, S. Aust. Ch. Hansabod Snowboy (V) 28769 : D. Lentonpark Little Beauty 77V76

1 1264 **Smith M M,** AUST. CH. BARGLAM NERO OF HOLLYFIR (IMP.U.K) C456034D4, 2.4.78, Mrs Ll Brobyn, S. Eng. Ch. Cousin Charlie of Hollyfir (U.K) A126463B2 : D. White Orchid (U.K) A141443B6

1265 **Snowfox Kennels,** AUST. CH. SNOWFOX NIGHT THUNDER (V) 46382, 3.11.79, Snowfox Kennels, S. Aust. Ch. Dabews Thunder Cloud 24V73 : D. Aust. Ch. Stornch Snow Queen 1V78

Class 3A – Puppy Bitch

1267 **Henry Mrs R,** DARMOS DOLLY JADE (V) 121548, 14.2.83, Darmos Kennels, S. Aust. Ch. Bulldale Non Ferrous (V) 35331 : D. Darmos Dorion Montague (V) 65835

1 1268 **Holman Mrs D J,** NONNIKCM LIMSYND (V) 118831, 25.12.82, Miss J A McKinnon, S. Kramlla Koolkard (V) 41527 : D. Tripats Ismene (V) 71635

3 1269 **Munn Mr & Mrs D,** SYLDALE STAR TREK (V) 119189, 4.12.82, Mr & Mrs D Munn, S. Aust. Ch. Laneerg Plan Tagenet (V) 39235 : D. Hunkpapa Santee Sioux (C) 579597

2 1270 **Oldridge Mr & Mrs P,** PRIGEE RIGEL (V) 118478, 2.12.82, Mr & Mrs P Oldridge, S. Aust. Ch. Barglam Nero of Hollyfir (Imp.U.K) C456034D4 : D. Prigee Taurus (V) 72131

1271 **Symes S,** BOMIKE SHIRALEE (V) 118178, 18.12.82, M Hammer, S. Aust. Ch. Bullyville Lord Donblas (V) 49590 : D. Moocho Melina (V) 72598

Class 4A – Junior Bitch

3 1272 **Healand Mr & Mrs V,** SHIRVIN TANGIBLE (V) 109658, 14.7.82, Mr & Mrs V Healand, S. Tipcat of Hollyfir (Imp.U.K) E312114E12 : D. Shirvin Delta Dawn (V) 73255

2 1273 **Liprino L,** VILLRINO SHANDAMIN (V) 113201, 17.8.82, J Liprino, S. Avandon Anatole 44V77 : D. Dabews Sweet Sue 10V75

1 1274 **Snowfox Kennels,** AERDNIL WHITE ORCHID (V) 113682, 4.9.82, Mrs C Lindrea, S. Aust. Ch. Snowfox Night Thunder (V) 46382 : D. Trebloc Satin Slip (V) 65270

1275 **Stewart R A,** TIGERLINE DEEP IMAGE (N) 680849, 18.8.82, E & Mrs J Dean, S. Tipcat of Hollyfir (Imp.U.K) E312114E12 : D. Aust Ch Tigerline Tar Baby (N) 537471

Class 5A – Intermediate Bitch

1276 **Delestro Kennels,** DELESTRO SNOW FLAKE (V) 87111, 17.7.81, Delestro Kennels, S. Aust. Ch. Barglam Nero of Hollyfir (Imp.U.K) C456034D4 : D. Girvine Glacier Lass (V) 52107

1 1277 **Ferraro C P,** ROSEMENS BLACK MINSTREL (V) 87240, 28.7.81, D L Sacco, S. Aust. Ch. Bullyville Lord Donblas (V) 49590 : D. Labullor Liz Taylor (V) 57657

3 1278 **Handcock Mr & Mrs G J,** BELANOI BRODALEA (V) 86423, 9.7.81, Mr & Mrs G J Handcock, S. Aust. Ch. Barglam Nero of Hollyfir (Imp.U.K) C456034D4 : D. Amalyn Pixie (V) 37471

A 1279 **Leguier N A,** AUST. CH. BELANOI SNOW CHERUB (V) 100933, 17.2.82, Mr & Mrs G J Handcock, S. Aust. Ch. Barglam Nero of Hollyfir (Imp.U.K) C456034D4 : D. Amalyn Pixie (V) 37471

1280 **Millerick G W,** AUST. CH. COLFOES ARTEMA (N) 629281, 30.7.81, C & A Fough, S. Aust. Ch. Trahwin Maestro (N) 423742 : D. Bubbracowie Tarkee (N) 563428

1281 **Oldridge Mr & Mrs P,** PRIGEE ARA (V) 91275, 9.11.81, Mr & Mrs P Oldridge, S. Aust. Ch. Nodrear Denspur 2V77 : D. Aust. Ch. Nickylie Wildflower (V) 43695

2 1282 **Talbot Mr & Mrs R,** BALPIRINKA LARK (V) 93163, 15.11.81, Mr & Mrs R Talbot, S. Kramlla Koolkard (V) 41527 : D. Ennislie Barbarella (V) 45960

Class 11A – Open Bitch

23pts C.C 1274
R C 1277

3 1283 **Carinbush Kennels,** BULLCAM BELOW ZERO (V) 110323, 18.7.82, Mr & Mrs G R & K A Campbell, S. Aust. Ch. Bulldale Thermodyne (V) 35329 : D. Gilcrest Galaxy Girl (V) 64407

1284 **Darmos Kennels,** SZALITOL BLANCHETTE (V) 54857, 8.2.80, Mrs B D Sharman, S. Laneerg Trolius 88V77 : D. Lazeyjo Lee Anne 44V75

2 1285 **Delestro Kennels,** GIRVINE GLACIER LASS (V) 52107, 31.12.79, A G Marshall, S. Aust. Ch. Dabews Thunder Cloud 24V73 : D. Dabews Silver Snow 19V76

1 1286 **Oldridge Mr & Mrs P,** PRIGEE PRINCESS OPAL (V) 106979, 19.6.82, Mr & Mrs P Oldridge, S. Kramlla Koolkard (V) 41527 : D. Prigee Vela (V) 72124

Flying Overseas - Relax With Japan Airlines

CAIRN TERRIERS

BULL TERRIERS (MININATURE)

Class 3 – Puppy Dog

No Entry

Class 4 – Junior Dog

No Entry

Class 5 – Intermediate Dog

No Entry

Class 11 – Open Dog

No Entry

Class 3A – Puppy Bitch

No Entry

Class 4A – Junior Bitch

No Entry

Class 5A – Intermediate Bitch

No Entry

Class 11A – Open Bitch

No Entry

BULLMASTIFFS

Class 3 – Puppy Dog

2 1287 **Church Mrs R,** LOMBARDY TAURUS (IMP.U.K) G6519203H, 4.10.82, Mrs D M Price, S. Lombardy Harvey (U.K) D58782D11 : D. Lombardy Trudy (U.K) D6378405D

1 1288 **McGuinness G P,** NIGHTGUARD EXCALIBUR (V) 114999, 21.9.82, G P McGuinness, S. Ladon Rommel 2V77 /1 : D. Abbeygrove Tudor Rose (V) 43238

Class 4 – Junior Dog

No Entry

Class 5 – Intermediate Dog

2 1289 **Crossley R,** BULLBEAUTY GOLDEN INCA (V) 80714, 24.3.81, K S McLeod & S.E. O'Shannessy, S. Wideacres Red Baron (V) 30466 : D. Aust. Ch. Bullmaster Talcum 1V75

3 1290 **Frey Mr & Mrs P,** BULLBEAUTY MONTABELLO (V) 80717, 24.3.81, K S McLeod & S.E. O'Shannessy, S. Wideacres Red Baron (V) 30466 : D. Aust. Ch. Bullmaster Talcum 1V75

1 1291 **Quinn P J,** BULLMASTER BIG GUNS (V) 95233, 1.10.81, Bullmaster Kennels, S. Aust. Ch. Bullmaster Sampson 3V77 : D. Delachase Cassandra (Imp.U.K) D478593D11

Class 11 – Open Dog

C.C 1295 14PTS
R.C 1291

3 1292 **Buckley R,** ABBEYGROVE SGT PEPPER (V) 43236, 9.9.79, Mrs P Muhlhan, S. Aust. Ch. Bulstaff Tiger Tim (Imp.U.K) 19773/74 : D. Bullmaster Sandy 3V77 /1

~~1293~~ A **Buckley R,** BULLMASTER CUSTAR (V) 8973, 16.5.78, Bullmaster Kennels, S. Wideacres Winston 2V73 : D. Aust. Ch. Bullmaster Talcum 1V75

1294 **Bullmaster Kennels,** BULLMASTER BRONCO (V) 78076, 9.2.81, Bullmaster Kennels, S. Wideacres Red Baron (V) 30466 : D. Bullmaster Sarah (V) 8972

1 1295 **Muhlhan Mrs P,** AUST. CH. ABBEYGROVE LORDLOUIS (V) 43232, 9.9.79, Mrs P Muhlhan, S. Aust. Ch. Bulstaff Tiger Tim (Imp.U.K) 19773/74 : D. Bullmaster Sandy 3V77 /1

2 1296 **Van Blommestein & Mrs E,** BULWAREN JACKSON (V) 50663, 23.12.79, Mr & Mrs E Van Blommestein, S. Donald Bean of Mangaroa (Imp.N.Z) 01458-1979 : D. Aust. Ch. Harliz Brindle Princess (T) 9T76

Class 3A – Puppy Bitch

2 1297 **McGuinness G P,** NIGHTGUARD SHANNON (V) 114989, 21.9.82, G P McGuinness, S. Ladon Rommel 2V77 /1 : D. Abbeygrove Tudor Rose (V) 43238

1 1298 **Quinn P J,** BULLMASTER LADY BESS (V) 124664, 9.3.83, Bullmaster Kennels, S. Bullmaster Big Guns (V) 95233 : D. Temesne Rufous Belle (V) 80207

Class 4A – Junior Bitch

No Entry

Class 5A – Intermediate Bitch

2 1299 **Bader L,** TYISAF PENTHESILEIA (V) 91229, 28.9.81, Mr & Mrs M P Huckle, S. Aust. Ch. Wideacres Waldo (V) 9854 : D. Nightwatch Amber (W) 525824

~~1300~~ A **Bullmaster Kennels,** BULLMASTER SKYLADY (V) 95235, 1.10.81, Bullmaster Kennels, S. Aust. Ch. Bullmaster Sampson 3V77 : D. Delachase Cassandra (Imp.U.K) D478593D11

1 1301 **Church L,** AUST. CH. NONSINELABOR NOTICE ME (V) 100739, 8.3.82, L Church, S. Eng. Ch. Purston Harvest Gold (Imp.U.K) 2050Bm : D. Aust. Ch. Bullbeith Ma Baker (Q) 543968

~~1302~~ A **Church Mrs R,** NONSINELABOR NEW LADY (V) 100740, 8.3.82, L Church, S. Eng. Ch. Purston Harvest Gold (Imp.U.K) 2050Bm : D. Aust. Ch. Bullbeith Ma Baker (Q) 543968

3 1303 **Dudley S R,** CHEQUERS LADY BUFFI (V) 79937, 10.4.81, Mrs H Churchill, S. Wideacres McLeod (V) 46328 : D. Bullmaster Emma (V) 8967

C.C 1307 12PTS
R C 1304

Class 11A – Open Bitch

2 1304 **Bullmaster Kennels,** TEMESNE RUFOUS BELLE (V) 80207, 13.3.81, Mr & Mrs C J Hill, S. Aust. Ch. Bulstaff Tiger Tim (Imp.U.K) 19773/74 : D. Ladon Brindle Beauty 2V77 /1

~~1305~~ A **Burt A J,** ANGLEA OF ARAPETI (IMP.N.Z) 09208-1980, 7.7.80, Mrs C Powley, S. Big Jim of Arapeti (N.Z) 02223-1977 : D. Matilda Finn of Mangaroa (N.Z) 09315-1976

~~1306~~ A **Forell C R,** BULWAREN JESSICA (V) 38580, 25.6.79, Mr & Mrs E Van Blommestein, S. Aust. Ch. Bullmaster Sampson 3V77 : D. Aust. Ch. Harliz Brindle Princess (T) 9T76

1 1307 **McGuinness G P,** ABBEYGROVE TUDOR ROSE (V) 43238, 9.9.79, Mrs P Muhlhan, S. Aust. Ch. Bulstaff Tiger Tim (Imp.U.K) 19773/74 : D. Bullmaster Sandy 3V77 /1

CAIRN TERRIERS

Class 3 – Puppy Dog

1 1308 **Almaiyiri Kennels,** ALMAIYIRI GOLD ROCK (V) 124065, 6.3.83, Almaiyiri Kennels, S. Aust. Ch. Almaiyiri Lord Lochart (V) 63581 : D. N.Z. & Aust. Ch. Almaiyiri Gold Brat (V) 24302

~~1309~~ A **Macfarlane Mr & Mrs J M,** BONNYBRIG WHISKEY (V) 120451, 10.2.83, Mr & Mrs J M Macfarlane, S. Thurston Brant (V) 74942 : D. Bonnybrig Whas Likeme (V) 67105

2 1310 **Meken Kennels,** LUTON LOCRI (N) 703254, 30.1.83, Mrs C J Groom, S. Aust Ch Luton Lofty (N) 589861 : D. Luton Little Honey (N) 610927

~~1311~~ **Rankin B,** HELMSDALE LAIRD BRODIE (S) 157928, 20.2.83, Mrs B Woodley, S. Braecrest Bit Oscotch (N) 563425 : D. Darcairn Amee Leigh (S) 134137

Class 4 – Junior Dog

No Entry

Class 5 – Intermediate Dog

1 1312 **Drayton B R,** RIBBONGUM APOLLO (N) 655781, 2.2.82, Dr T G & Mrs B N Thorpe, S. Aust. Ch. Ribbongum Jasper (N) 481449 : D. Ribbongum Kebrina (N) 498813

1313 **Howell Mrs J,** BUTECAIRN URCHIN (V) 90044, 25.9.81, Butecairn Kennels, S. Aust. Ch. Mericairn Monopoly 5V77 : D. Bonnybrig Sinful Sara (V) 29540

3 1314 **McDonald Mrs R M,** THURSTON BRANT (V) 74942, 24.12.80, Mrs C Riza, S. Aust. Ch. Avenelhouse Bullfinch (Imp.U.K) 64521/76 : D. Aust. Ch. Kirriemuir Miralie 1V76

1315 **Murray Mr & Mrs S S,** THURSO Mc DUFF (V) 97681, 12.12.81, Miss G M Anderson, S. Aust. Ch. Mericairn Monopoly 5V77 : D. Bonnybrig Red Spark (V) 53303

Top Breeders Recommend Pal

CAIRN TERRIERS

1316 **Talbot Mrs S V,** LUTON LATIN LOVER (N) 633797, 27.7.81, Mrs C J Groom, S. Aust Ch Craiglyn Crofter (Imp.U.K) 11909/75 : D. Aust. Ch. Luton Lioness (N) 517598

Class 11 – Open Dog

C.C 1317 16pts
R.C 1312

1317 **Almaiyiri Kennels,** AUST. CH. ALMAIYIRI GOLD LORD (V) 24301, 8.1.79, Almaiyiri Kennels, S. N.Z. & Aust. Ch. Grinkle Gold Nutbird (W) 9006W77 : D. Aust. Ch. Almaiyiri Ripplejoy 12V75

1318 **O'Toole Mrs M,** BRAECREST BIT OSCOTCH (N) 563425, 8.3.80, Mrs L Shaw, S. Aust Ch Negura Croftalyn (Q) 355271 : D. Aust. Ch. Careff Tawny Tess (Q) 383607

1319 **Owers Mrs S C,** AUST. CH. ALMAIYIRI LORD LOCHART (V) 63581, 13.6.80, Almaiyiri Kennels, S. Aust. Ch. Almaiyiri Gold Lord (V) 24301 : D. Aust. Ch. Grinkle Loch Lochy (W) 488474

Class 3A – Puppy Bitch

1321 **Macfarlane Mr & Mrs J M,** BONNYBRIG WHAS DOCHTER (V) 120454, 10.2.83, Mr & Mrs J M Macfarlane, S. Thurston Brant (V) 74942 : D. Bonnybrig Whas Likeme (V) 67105

1322 **Mullen Mrs J A,** GOLDENHILLS FLEUR (V) 115715, 15.11.82, Mr & Mrs S S Murray, S. Thurso Mc Duff (V) 97681 : D. Almaiyiri Loch Dee (V) 7555

1323 A **Murray Mr & Mrs S S,** GOLDENHILLS SUZETTE (V) 115716, 15.11.82, Mr & Mrs S S Murray, S. Thurso Mc Duff (V) 97681 : D. Almaiyiri Loch Dee (V) 7555

1324 **Springer Miss S,** HANNSUM EMILY (T) 2T83/436, 15.3.83, Miss S Springer, S. Tablin Tarnelah (Imp.U.K) F277301F9 : D. Aust. Ch. Ribbongum Olivia (N) 574102

Class 4A – Junior Bitch

1325 **Butecairn Kennels,** BUTECAIRN GIPSY (V) 105525, 1.6.82, Butecairn Kennels, S. Aust. Ch. Mericairn Monopoly 5V77 : D. Bonnybrig Sinful Sara (V) 29540

1326 **Macfarlane Mr & Mrs J M,** BONNYBRIG TOOTS (V) 111045, 7.8.82, Mr & Mrs J M Macfarlane, S. Bonnybrig Macgregor 31V77 /1 : D. Ribbongum Lindy Lou (N) 527044

1327 4 **Owers Mrs S C,** SPITTAL WISA LASS (V) 104706, 16.4.82, R E T & Mrs E Muckleston, S. Aust. Ch. Almaiyiri Gold Lord (V) 24301 : D. Missenden Lilac (V) 36651

Class 5A – Intermediate Bitch

1328 **Almaiyiri Kennels,** ALMAIYIRI GOLD KIWI (V) 96527, 9.1.82, Almaiyiri Kennels, S. N.Z. & Aust. Ch. Grinkle Gold Nutbird (W) 9006W77 : D. N.Z. & Aust. Ch. Almaiyiri Gold Brat (V) 24302

1329 **Drayton Mr & Mrs B R,** AUST. CH. KELSON KAROUSEL (V) 99784, 25.1.82, Mr & Mrs B R Drayton, S. Aust. Ch. Ribbongum Mr Magic (N) 536006 : D. Aust. Ch. Ribbongum Pollyanna (N) 574096

1330 4 **Murray Mr & Mrs S S,** GOLDENHILLS KIALOA (V) 100943, 6.3.82, Mr & Mrs S S Murray, S. Aust. Ch. Mericairn Monopoly 5V77 : D. Almaiyiri Loch Dee (V) 7555

1331 **Shepperd Mrs J,** GOLDENHILLS HOLLY (V) 100941, 6.3.82, Mr & Mrs S S Murray, S. Aust. Ch. Mericairn Monopoly 5V77 : D. Almaiyiri Loch Dee (V) 7555

1332 **Springer Miss S,** AUST. CH. RIBBONGUM BO BO (N) 655785, 23.2.82, Dr & Mrs T G Thorpe, S. Aust. Ch. Ribbongum Jasper (N) 481449 : D. Aust Ch Ribbongum Fire Gold (N) 413111

1333 **Talbot Mrs S V,** CAIRNWELL FESTIVE DAWN (V) 94145, 3.12.81, Mrs S V Talbot, S. Aust. Ch. Almaiyiri Lord Lochart (V) 63581 : D. Craigend Coloratura (N) 437613

Class 11A – Open Bitch

17pts C.C 1335
R.C 1329

1334 **Almaiyiri Kennels,** AUST. CH. GRINKLE LOCH LOCHY (W) 488474, 15.11.78, Dr & Mrs Tallentire, S. Aust Ch Craiglyn Crofter (Imp.U.K) 11909/75 : D. Aust. Ch. Uniquecottage Gold Wren (Imp.U.K) 13617/76

1335 **Almaiyiri Kennels,** N.Z. & AUST. CH. ALMAIYIRI GOLD BRAT (V) 24302, 8.1.79, Almaiyiri Kennels, S. N.Z. & Aust. Ch. Grinkle Gold Nutbird (W) 9006W77 : D. Aust. Ch. Almaiyiri Ripplejoy 12V75

1336 **Drayton Mr & Mrs B R,** AUST. CH. RIBBONGUM POLLYANNA (N) 574096, 30.6.80, Dr & Mrs Tg Thorpe, S. Aust Ch Rossarden Choir Boy (Imp.U.K) 150963/75 : D. Aust Ch Ribbongum Jeni (N) 481450

1337 **Macfarlane Mr & Mrs J M,** BONNYBRIG WHAS LIKEME (V) 67105, 20.9.80, Mr & Mrs J M Macfarlane, S. Aust. Ch. Ribbongum Jasper (N) 481449 : D. Bonnybrig Sparkle 16V76

1338 **Preston Mrs M J,** AUST. CH. KIRRIEMUIR BANKSIA (V) 1227, 22.3.78, Miss P Russell, S. Kirriemuir Atholl 20V74 : D. Kirriemuir Jarrah 1V75

1339 **Springer Miss S,** AUST. CH. RIBBONGUM OLIVIA (N) 574102, 11.6.80, Dr & Mrs T G Thorpe, S. Aust. Ch. Ribbongum Jasper (N) 481449 : D. Aust Ch Ribbongum Fire Gold (N) 413111

CAVALIER KING CHARLES SPANIELS

Class 3 – Puppy Dog

1340 **Bailey Mrs L,** TALARANG TRAIL BLAZER (V) 117951, 9.12.82, Mrs L Bailey, S. Aust. Ch. Kevlorel Dapper (Imp.U.K) F256912F8 : D. Talarang Cascade (V) 26129

1341 **Booth C J & Mrs ml,** CAPULET MASTER OREVELS (V) 122457, 23.2.83, C J & Mrs ml Booth, S. Baranduin Jesse James (V) 84243 : D. Chardaman Lady Fayre (Q) 499064

1342 **Caird Mr & Mrs G L & J A,** TURNAGAIN FOLLOW ME (S) 156080, 4.11.82, Mrs R A Farrow, S. Amantra Ziggy Stardust (Imp.U.K.) B285323B10 : D. Aust. Ch. Turnagain Cleo (S) 142015

1343 **Connell J R,** CAVRALEE BLAZING STAR (T) 2T83/118, 11.1.83, L Frake, S. Cavralee Emanuel (T) 90T81/1001 : D. Aust. Ch. Burleeds Palourmaid (N) 494379

1344 **Day B,** RARJANEL TYNDARUS (V) 118410, 24.12.82, B Day, S. Aust. Ch. Amantra Ziggy Stardust (Imp.U.K) B285323B10 : D. Mabella Sweetness (Imp.U.K) D7866202E2

1345 **Harrison Mr & Mrs J,** WINJAX DOMINIC (V) 122542, 4.3.83, Mr & Mrs J Harrison, S. Winjax Jan Ziska (V) 92451 : D. Winjax Gaiety Girl (V) 64639

1346 **Issell B J & A R M,** BELLAME BANDALERO (V) 122244, 11.2.83, E Osborne, S. Bellame Shar Rouge (V) 69957 : D. Bellame Lady Damzel (V) 29552

1347 **Marks Mrs J,** DEBROBFIL TIGER RAG (V) 122012, 15.1.83, Mrs J Marks, S. Aust & Nz Ch Matsy Peter Pan (Imp.U.K) 58334/74 : D. Aust. Ch. Erinport Mirabelle (V) 63606

1348 **Smith Mrs J,** SQUATERSHILL LANCELOT (V) 120763, 16.1.83, Mrs J Smith, S. Kenvale Stylish Lad (V) 72077 : D. Squatershill Cindy (V) 79290

1349 **Sutch Mr & Mrs A E,** DUFFTON HARTLEY (V) 123309, 28.1.83, Mr & Mrs A E Sutch, S. Aust. Ch. Kevlorel Dapper (Imp.U.K) F256912F8 : D. Duffton Traviarta 25V77

1350 **Sutch Mr & Mrs A E,** DUFFTON TREVINGTON (V) 123310, 28.1.83, Mr & Mrs A E Sutch, S. Aust. Ch. Kevlorel Dapper (Imp.U.K) F256912F8 : D. Duffton Traviarta 25V77

Class 4 – Junior Dog

1351 **Akerri Kennels,** CARNWATH KALEIDOSCOPE (V) 102921, 10.4.82, Miss L J Bolden, S. Aust & Nz Ch Matsy Peter Pan (Imp.U.K) 58334/74 : D. Bellame Maggi May (V) 30049

1352 **Buquet Kennels,** KENVALE LORD BENSON (V) 115275, 5.7.82, Kenvale Kennels, S. Elfking Lord Bentley (N) 454846 : D. Aust. Ch. Casapepe Carmeleta (C) 455426

1353 **Burgmann M A,** CLANOBAN RYSBROOKE (IMP.N.Z) 10515-1982, 29.8.82, Mrs B McDougall, S. N.Z. Ch. Clanoban Lord Lyndsey (N.Z) 13914-1975 : D. Cleo of Silvabrae (N.Z) 05074-1980

1354 **Cheney Mrs K P,** KWEZNAY BLACK SARDONYX (V) 103684, 3.4.82, Mrs K P Cheney, S. Moerangi Truncheon (Imp.N.Z) 12430-1980 : D. Bellame Black Saba (V) 57270

1355 **Copeland Mr & Mrs N,** ETHNAM HOMING (N) 689830, 18.8.82, Mrs E M Mortimore, S. Aust. Ch. Bayadere Vexation (Imp.N.Z) 11512/75 : D. Ethnam Rapture (N) 538227

1356 **Farrow Mrs R A,** TURNAGAIN RANDOM (S) 156082, 9.11.82, Mrs R A Farrow, S. Aust. Ch. Kevlorel Dapper (Imp.U.K) F256912F8 : D. Turnagain Solitaire (S) 129513

1357 **Ferguson Mrs C,** BIANJADE BEN NEVIS (V) 111778, 31.8.82, Mrs C Ferguson, S. Aust. Ch. Kevlorel Dapper (Imp.U.K) F256912F8 : D. Talarang Kimberly (V) 83636

1358 **Harrison Mr & Mrs J,** WINJAX DANNIE KIDD (V) 109148, 7.7.82, Mr & Mrs J Harrison, S. Winjax Captain Kidd (V) 79134 : D. Stbede Nadine (V) 23951

1359 **Issell B J & A R M,** KWEZNAY BLACK SENTINEL (V) 103682, 3.4.82, Mrs K P Cheney, S. Moerangi Truncheon (Imp.N.Z) 12430-1980 : D. Bellame Black Saba (V) 57270

Flying Overseas - Relax With Japan Airlines

CAVALIER KING CHARLES SPANIELS

1360 **Lisemke Kennels,** DELLCARA MR AYBEE (IMP.NZ) (IMP.N.Z) 09933/1982, 21.7.82, D McCullough, S. Elfking Audacious (N) 401789 : D. N.Z. Ch. Braganzar Lovella (N) 530150

1361 **McCarthy Miss L M,** BAYADERE BANDOLERO (IMP.N.Z) 12464-1982, 15.7.82, D N Balfour, S. Brandybuck of Bayadere (N.Z) 04589-1979 : D. Bayadere Greedy Geisha (N.Z) 03448-1981

1362 **McCarthy Miss L M,** OLDROWLEY BERTRAM (V) 108936, 25.6.82, Mr & Mrs W T Murdoch, S. Aust. Ch. Bayadere Vexation (Imp.N.Z) 11512/75 : D. Aust. Ch. Bayadere Helluine (Imp.N.Z) 00324-1979

1363 **Osborne E,** BELLAME HERALD BOY (V) 104997, 28.3.82, E Osborne, S. Kapeta Cezanne (N) 553393 : D. Caljilly Calamity Jane (V) 2209

1364 **Quaylbeau Kennels,** QUAYLBEAU THE TOFF (V) 107289, 14.5.82, Quaylbeau Kennels, S. Aust. Ch. Kevlorel Dapper (Imp.U.K) F256912F8 : D. Aust. Ch. Quaylbeau Red Robin (V) 20973

1365 **Stanley Mrs B A,** CARNWATH QUARTERFLASH (V) 102920, 10.4.82, Miss L J Bolden, S. Aust & Nz Ch Matsy Peter Pan (Imp.U.K) 58334/74 : D. Bellame Maggi May (V) 30049

1366 **Taylor Mr & Mrs G J & F,** BARCHRIS ROB ROY (V) 105332, 4.5.82, Barchris Kennels, S. Aust. Ch. Vauntifiere Birkie 6V76 : D. Elvenholme Fimbriata (N) 459784

Class 5 – Intermediate Dog

1367 **Bagnall Miss P A,** CONTARA CRUSADOR (V) 93834, 10.10.81, Mrs A Bagnall, S. Aust. Ch. Amantra Ziggy Stardust (Imp.U.K) B285323B10 : D. Contara Marquesa 18V77

1368 **Bushman Kennels,** QUAYLBEAU RUM NCOKE (V) 97175, 1.1.82, Quaylbeau Kennels, S. Aust. Ch. Harmony Diamonty (V) 30771 : D. Quaylbeau Champagne (V) 55991

1369 **Gilmour-Smith Dr R J,** FARNSMERE ANCHORS AWAY (V) 99131, 28.2.82, Dr R J Gilmour-Smith, S. Aust & Eng Ch Amantra Bohemian Rhapsody (Imp.U.K) A189981A11 : D. Aust. Ch. Lechevalier Debutante (C) 428715

1370 **Goodwin Mr & Mrs A H,** AUST. CH. VAUNTIFIERE TAWIE (V) 73903, 16.12.80, Miss S Goodwin, S. Aust. Ch. Amantra Ziggy Stardust (Imp.U.K) B285323B10 : D. Aust. Ch. Macqueen Amelia (S) 124021

1371 **Harrison Mr & Mrs J,** AUST. CH. GARAIG DUKE WELLINGTON (N) 608649, 19.2.81, Mrs S Leach, S. Aust. Ch. Est Royal Windsor (N) 530774 : D. Garaig Jennifer (N) 535084

1372 **Harrison Mr & Mrs J,** WINJAX CAPTAIN KIDD (V) 79134, 10.3.81, Mr & Mrs J Harrison, S. Aust. Ch. Garaig Nautulus (N) 544415 : D. Aust. Ch. Lechevalier Souvenir (C) 464563

1373 **Harrison Mr & Mrs J,** WINJAX MR CHRISTIAN (V) 76051, 31.12.80, Mr & Mrs J Harrison, S. Aust. Ch. Garaig Nautulus (N) 544415 : D. Stbede Nadine (V) 23951

1374 **Hedger Mrs R,** RAETAM SIR WYLLYAM (S) 148663, 8.10.81, Mrs R Hedger, S. Aust Ch Homerbrent Benjamin (Imp.U.K) 89742/75 : D. Aust. Ch. Grosvenor Octavia (S) C.D.X. 520623

1375 **Hollingworth Mr & Mrs B,** QUAYMONT CONQUISTADOR (V) 91763, 3.10.81, Mr & Mrs B Hollingworth, S. Aust. Ch. Amantra Ziggy Stardust (Imp.U.K) B285323B10 : D. Quaymont Scarlet Ohara (V) 53191

1376 **Howden Mrs J I,** ERINPORT IRISH PRINCE (V) 95741, 17.12.81, Mrs J I Howden, S. Aust. & N.Z. Ch. Leynsord Hatter (Imp.U.K) 101358/74 : D. Erinport Maurella (V) 63605

1377 **Laing Miss B,** DUFFTON AETHOS (V) 74858, 12.10.80, Mr & Mrs A E Sutch, S. Maxholt Loud Laughter (Imp.U.K) B602153C6 : D. Chardaman Pandora (Q) 162947

1378 **Lytell Kennels,** WINJAX TOBY TYLER (V) C.D. 76802, 7.1.81, Mr & Mrs J Harrison, S. Aust. Ch. Garaig Nautulus (N) 544415 : D. Ashprington Berlinda (V) 6446

1379 **McGeehan Miss J B,** CAVERSWALL LORD LINTON (V) 95424, 30.12.81, Miss A E Parrette, S. Aust. Ch. Amantra Ziggy Stardust (Imp.U.K) B285323B10 : D. Roughwood Russet Glow (V) 50222

1380 **McGlone Mrs P,** AMANTRA CARRY ON SAILING (IMP.U.K) G1160801g, 16.2.82, Mrs D Fry, S. Naval Rating of Amantra (U.K) E2521803E : D. Amantra Belle Gansel (U.K) C6208302D

1381 **Parrette Miss A E,** AUST. CH. CAVERSWALL CRAKAJAK (V) 73566, 26.12.80, Miss A E Parrette, S. Aust. Ch. Amantra Ziggy Stardust (Imp.U.K) B285323B10 : D. Vironje Lady Catherine (V) 40808

1382 **Weston Mr & Mrs W L & R Franze,** AUST. CH. LE CHEVALIER BUGLE BOY (C) 651626, 31.10.81, Le Chevalier Kennels, S. Aust. & Eng. Ch. Amantra Bohemian Rhapsody (Imp.U.K) 189981A11 : D. Aust. Ch. Lechevalier Mlle Trilby (C) 137C74

1383 **Wood Mr & Mrs R,** BARANDUIN HIGHWAYMAN (V) 84244, 23.5.81, Mr & Mrs R Wood, S. Aust. Ch. Amantra Ziggy Stardust (Imp.U.K) B285323B10 : D. Baranduin Valencienne (S) 122549

25pts C.C 1403 R C 1397

Class 11 – Open Dog

1384 **Balfour D,** N.Z. CH. BAYADERE RHOVANION (IMP.N.Z) 322/79, 22.11.78, D Balfour, S. N.Z. Ch. Bayadere Ricochet (N.Z) 4264/76 : D. N.Z. & Aust. Ch. Bayadere Hallohoise (N.Z) 16152/76

1385 **Beckett G J,** LECHEVALIER MUSIC MAN (C) 567490, 5.5.80, Lechevalier Kennels, S. Aust & Eng Ch Amantra Bohemian Rhapsody (Imp.U.K) A189981A11 : D. Lechevalier Honey Hush (C) 485722

1386 **Carnegie Miss R L,** DUFFTON ANGUS McTAVISH (V) 13536, 18.7.78, Mr & Mrs A E Sutch, S. Aust. Ch. Canishilare Carolus 7V72 : D. Chardaman Pandora (Q) 162947

1387 **Connell J R,** AUST CH ELFKING FLASH GORDON (N) 443771, 11.1.78, Mrs Je Harney, S Aust. Ch. High Jinks of Homerbrent at Burleeds (Imp.U.K) 149328/7 : D. Chelsea Lass of Mutiara (Imp.N.Z) 3302-76

1388 **Costello Ms L & J Blackall,** AUST. CH. KESACA WINSTON OF LEYNSORD (IMP.U.K) B753882C10, 4.12.77, L Burrin, S. Rosemar Ulysses of Leynsord (U.K) 155745/72 : D. Virgleo Pollyanna (U.K) A122753B9

1389 **Costello Ms L & W Vinci,** AUST. CH. EST ROYAL WINDSOR (N) 530774, 7.3.79, J Blackall, S Aust. Ch. Aust Ch Kesaca Winston of Leynsord (Imp.U.K) B753882C10 : D. Aust Ch Est Forevar Mine (N) 320715

1390 **Edwards E M & G M Fullarton,** AUST. CH. CINOLA SAXON OF KINDRUM (IMP.U.K) F153893F6, 29.1.82, Mrs B Evans, S. Cinola Status Quo (U.K) F218582E5 : D. Standock Lulu of Cinola (U.K) D731991E5

1391 **Goodwin Mr & Mrs A H,** AUST. CH. MACQUEEN FERCHAR (S) 136444, 4.11.79, Mrs J L Hamilton, S. Aust. Ch. Inverglen Aquapal 27V74 : D. Vauntifiere Finola 6V76

1392 **Harrison Mr & Mrs J,** AUST. CH. GARAIG NAUTULUS (N) 544415, 29.9.79, Mrs S Leach, S. Aust Ch Lechevalier Navigator (C) 429277 : D. Garaig Thomasina (N) 454620

1393 **Harrison Mr & Mrs J,** AUST. CH. WINJAX GEMINI (V) 64925, 22.6.80, Mr & Mrs J Harrison, S. Ch Lechevalier Talisman (C) 658C75 : D. Stbede Nadine (V) 23951

1394 **Hedger Mrs R,** AUST. CH. GROSVENOR AIDA (Q) C.D.X. 430360, 31.7.77, Mrs E Edwards, S. Aust Ch Homerbrent Benjamin (Imp.U.K) 89742/75 : D. Aust & Nz Ch Copithorne Belletto (Imp.N.Z) 1972/3975

1395 **Hunt Mrs D,** AUST. CH. BARLEYCORN ARABIS (N) 470039, 15.7.78, Mrs G M Windell, S. Aust. & N.Z. Ch. Leynsord Hatter (Imp.U.K) 101358/74 : D. Aust. Ch. Elvenhome Cressida (N) 310930

1396 **Laing Miss B,** N.Z. CH PRESTONVILLE FLY'N HIGH (IMP.N.Z) 03437-1981, 20.3.81, Mr & Mrs J Tyssen, S. Elvenhome Dragon Fly (N) 476184 : D. Elvenhome Tilt (N) 541837

1397 **Le Chevalier Kennels,** AUST. & ENG. CH. AMANTRA BOHEMIAN RHAPSODY (IMP.U.K) 189981A11, 3.7.76, Amantra Kennels, S. Eng Ch Homaranne Andy Capp (U.K) 67454/74 : D. Alansmere Fiona Harvey (U.K) 151599/71

1398 **Lechevalier Kennels,** LECHEVALIER EXCALIBUR (C) 623454, 12.4.81, Lechevalier Kennels, S. Aust & Eng Ch Amantra Bohemian Rhapsody (Imp.U.K) A189981A11 : D. Aust. Ch. Lechevalier Mlle Trilby (C) 137C74

1399 **Osmotherly Miss L A,** LANGRIGG LAWSON (V) 56604, 9.4.80, Miss L A Osmotherly, S. Furbari Jeremy (N) 469007 : D. Aust. Ch. Inverglen Dark Opal 32V75

1400 **Painter A J,** SUTONE MIGHTY MAX (V) 48384, 20.11.79, A J Painter, S. Aust. Ch. Duffton Ima Dandy 25V77 : D. Grosvenor La Padovana (Q) 430357

1401 **Perrin Miss M,** CHOSENWUN VICTOR (V) 51856, 14.12.79, Chosenwun Kennels, S. Furbari Gloaming (N) 338855 : D. Portcon Heidi (T) 44T77

1402 **Porter Mrs H F,** AUST. CH. ALLWEST CEAZAR (W) 519082, 18.5.79, Z & T Raszka, S. Aust. Ch. Allwest Hamish (W) 3293W78 : D. Inverglen Glamour Girl 3V71

1403 **Quaylbeau Kennels,** AUST. CH. KEVLOREL DAPPER (IMP.U.K) F256912F8, 14.1.81, J & Mrs F Scott, S. Danicott Dear Boy at Kevlorel (U.K) E397581E8 : D. Devoran Debutante (U.K) C628202D2

CAVALIER KING CHARLES SPANIELS

1404 **Spillane Mrs P M,** SANSPEUR WONDER (V) 75935, 1.1.81, Mrs P M Spillane, S. Aust & Nz Ch Matsy Peter Pan (Imp.U.K) 58334/74 : D. Elvenhome Freesia (N) 459786

1405 **Steadman Mr & Mrs E,** KENVALE STYLISH LAD (V) 72077, 11.10.80, Kenvale Kennels, S. Kenvale Gay Challenger (V) 38171 : D. Kenvale Tri Chevon (V) 32769

1406 **Sutch Mr & Mrs A E,** MOERANGI TRUNCHEON (IMP.N.Z) 12430-1980, 20.9.80, Mrs M Grocott, S. Veresta Ffloyd of McGoogan (U.K) D366974D8 : D. Moerangi Police Woman (N.Z) 08801-1979

1407 **Voegeli J C & Mrs C E,** KENVALE LITTLE JOHN (V) 53882, 12.2.80, Kenvale Kennels, S. Shargray Mischeif Lad (V) 9162 : D. Gaycrest Gay Polynia (N) 354074

Class 3A – Puppy Bitch

1410 **Bailey Mrs L,** QUAYLBEAU BEWITCHED (V) 115310, 19.11.82, Quaylbeau Kennels, S. Aust. Ch. Kevlorel Dapper (Imp.U.K) F256912F8 : D. Aust. Ch. Quaylbeau Enchantment (V) 65493

1411 **Bond I,** LWILLOWS JUSTA BET (N) 689522, 27.10.82, Laughing Willows Stud, S. Aust. & N.Z. Ch. Leynsord Hatter (Imp.U.K) 101358/74 : D. Aust Ch Est Royal Winsome (N) 530776

1412 **Cheney Mrs K P,** KWEZNAY SENOWA INARLA (V) 124756, 19.2.83, Mrs K P Cheney, S. Aust. Ch. Kevlorel Dapper (Imp.U.K) F256912F8 : D. Talarang Amber (V) 83633

1413 **Collis J E,** DUFFTON FAIRY FLOSS (V) 123311, 28.1.83, Mr & Mrs A E Sutch, S. Aust. Ch. Kevlorel Dapper (Imp.U.K) F256912F8 : D. Duffton Traviarta 25V77

1414 **Farrow Mrs R A,** TURNAGAIN CHERISH ME (S) 156081, 4.11.82, Mrs R A Farrow, S. Aust. Ch. Amantra Ziggy Stardust (Imp.U.K) B28532310 : D. Aust. Ch. Turnagain Cleo (S) 142015

1415 **Ferguson Mrs C,** QUAYLBEAU SUGAR PLUM (V) 120033, 4.12.82, Quaylbeau Kennels, S. Aust. Ch. Harmony Diamonty (V) 30771 : D. Duffton Sauterne 14V76

1416 **Howden Mrs J I,** ERINPORT FRIVOLE (V) 114664, 9.10.82, Mrs J I Howden, S. Erinport Showoff (V) 75841 : D. Erinport Polyantha (V) 58901

1417 **Howse Mrs L & Miss A,** CANDALOR GENEVIEVE (V) 120447, 29.1.83, Mrs L & Miss A Howse, S. Aust. Ch. Kevlorel Dapper (Imp.U.K) F256912F8 : D. Quaylbeau Octavia (V) 82669

1418 **Hunt Mrs D,** DUFFTON FANTAZIA (V) 123312, 28.1.83, Mr & Mrs A E Sutch, S. Aust. Ch. Kevlorel Dapper (Imp.U.K) F256912F8 : D. Duffton Traviarta 25V77

1419 **Lamb T & P J,** LARNJAY LAIDIE LIL (V) 118760, 10.11.82, Mr & Mrs L Trigger, S. Ellenyale Major (N) 595030 : D. Velbeauf Lillianna (V) 79669

1420 **Lamb T & P J,** VELBEAUF BLACKEN SASSY (V) 120376, 28.1.83, T & P J Lamb, S. Baranduin Magic Fire (V) 97474 : D. Bellame Liana (V) 49851

1421 **Le Chevalier Kennels,** LE CHEVALIER CHANTELLE (C) 694750, 5.11.82, Le Chevalier Kennels, S. Aust Ch Lechevalier Navigator (C) 429277 : D. Le Chevalier Lady Di (C) 622024

1422 **Linkent Kennels,** MUNCHAUSEN GRETEL (V) 119256, 17.11.82, G J Reynolds, S. Oldrowley Andrew (V) 89769 : D. Marcavan Alexandra (V) 15305

1423 **Quaylbeau Kennels,** QUAYLBEAU GLAMOUR GIRL (V) 115309, 19.11.82, Quaylbeau Kennels, S. Aust. Ch. Kevlorel Dapper (Imp.U.K) F256912F8 : D. Aust. Ch. Quaylbeau Enchantment (V) 65493

1424 **Smith Mrs J,** SQUATERSHILL AURORA (V) 120765, 16.1.83, Mrs J Smith, S. Kenvale Stylish Lad (V) 72077 : D. Squatershill Cindy (V) 79290

1425 **Smith Mrs J,** SQUATERSHILL PANDORA (V) 120768, 16.1.83, Mrs J Smith, S. Kenvale Stylish Lad (V) 72077 : D. Squatershill Cindy (V) 79290

Class 4A – Junior Bitch

1426 **Bond I,** STBEDE MISS PRUDENCE (V) 111310, 6.8.82, Mr & Mrs R J Mumford, S. Lechevalier Bretoneux (C) 485727 : D. Lechevalier Perhaps (C) 342683

1427 **Booth C J & Mrs ml,** INVERGLEN ELOUISE (V) 104506, 4.4.82, M A Burgmann, S. Aust. Ch. Duffton Ima Dandy 25V77 : D. Aust Ch Inverglen Pearly Queen 31V75

1428 **Burgmann M A,** DUFFTON SONATA (V) 112207, 13.6.82, Mr & Mrs A E Sutch, S. Aust. Ch. Kevlorel Dapper (Imp.U.K) F256912F8 : D. Duffton Summer Breeze (V) 32053

1429 **Hunter Miss C A,** BARANDUIN HIGH SOCIETY (V) 111379, 10.9.82, Mr & Mrs R Wood, S. Baranduin Society Beau (S) 122547 : D. Baranduin Lady Aletia (S) 109836

1430 **Laing Miss B,** OLDROWLEY BEATRIX (V) 108939, 25.6.82, Mr & Mrs W T Murdoch, S. Aust. Ch. Bayadere Vexation (Imp.N.Z) 11512/75 : D. Aust. Ch. Bayadere Helluine (Imp.N.Z) 00324-1979

1431 **Ovenden Mrs J M,** CUNARIGH LINNET (V) 113968, 29.7.82, Mrs J M Ovenden, S. Lechevalier Music Man (C) 567490 : D. Cunarigh Seonald 1V77 /1

1432 **Sutch Mr & Mrs A E,** ASHPRINGTON MELANIA (V) 103179, 6.5.82, Ashprington Kennels, S. Moerangi Truncheon (Imp.N.Z) 12430-1980 : D. Velbeauf Facination (V) 83484

Class 5A – Intermediate Bitch

1433 **Buzza S I,** PYRAME ELIZA DOOLITTLE (V) 89649, 22.9.81, Mr & Mrs M J & am Burke, S. Maxholt Loud Laughter (Imp.U.K) B602153C6 : D. Marcavan Kiwi Moon (V) 49294

1434 **Caird Mrs J A,** BARODALEY SERENADE (S) 149833, 8.12.81, Mrs H Porter, S. Aust. Ch. Allwest Ceazar (S) 519082 : D. Aust. Ch. Turnagain Twilight (S) 105798

1435 **Carnegie Miss R L,** BELLAME LADY JESSICA (V) 69947, 29.9.80, Mr & Mrs E Osborne, S. Malinka Elixir (Imp.N.Z) 6591-1975 : D. Inverglen Lady Rowena 21V74 /2

1436 **Cheney Mrs K P,** TALARANG AMBER (V) 83633, 25.5.81, Mrs L Bailey, S. Quaylbeau April Image (V) 56782 : D. Talarang Cascade (V) 26129

1437 **Costello Ms L H,** AUST. CH. WINAWAY TRILOGY (C) 664966, 23.9.81, Ms L H Costello, S Aust. Ch. Aust Ch Kesaca Winston of Leynsord (Imp.U.K) B753882C10 : D. Aust. Ch. Lechevalier Trilynia (C) 605C75

1438 **Harrison Mr & Mrs J,** AUST. CH. WINJAX PINEAPPLE POLL (V) 79135, 10.3.81, Mr & Mrs J Harrison, S. Aust. Ch. Garaig Nautulus (N) 544415 : D. Aust. Ch. Lechevalier Souvenir (C) 464563

1439 **Hedger Mrs R,** RAETAM MIDNIGHT BLUE (S) 148665, 8.10.81, Mrs R Hedger, S. Aust Ch Homerbrent Benjamin (Imp.U.K) 89742/75 : D. Aust. Ch. Grosvenor Octavia (S) C.D.X. 520623

1440 **Howse Mrs L & Miss A,** QUAYLBEAU OCTAVIA (V) 82669, 22.4.81, Quaylbeau Kennels, S. Aust. Ch. Amantra Ziggy Stardust (Imp.U.K) B285323B10 : D. Aust. Ch. Quaylbeau Red Robin (V) 20973

1441 **Hunt Mrs D,** AUST. CH. UVALY MADAME BUTTERFLY (V) 94170, 12.12.81, Mrs D Hunt, S. Aust. Ch. Barleycorn Arabis (N) 470039 : D. Aust. Ch. Lechevalier Mercedes (C) 538720

1442 **Le Chevalier Kennels,** LE CHEVALIER CLASSIQUE (C) 651624, 31.10.81, Le Chevalier Kennels, S. Aust. & Eng. Ch. Amantra Bohemian Rhapsody (Imp.U.K) 189981A11 : D. Aust. Ch. Lechevalier Mlle Trilby (C) 137C74

1443 **Lytell Kennels,** BOWHOUSE EMMA (V) 97667, 26.12.81, Miss R L Carnegie, S. Duffton Angus McTavish (V) 13536 : D. Bellame Lady Jessica (V) 69947

1444 **Marks Mrs J,** DEBROBFIL DANDY DEBBIE (V) 94537, 2.12.81, Mrs J Marks, S. Aust. Ch. Erinport Adonis (V) 9909 : D. Aust. Ch. Erinport Mirabelle (V) 63606

1445 **McCullough D G,** DELLCARA DEBUTANTE (IMP.N.Z) 6382/81, 1.7.81, D G McCullough, S. Elvenhome Dragon Fly (N) 476184 : D. N.Z. Ch. Hyland Lass of Montrose (N.Z) 1505/79

1446 **McGlone Mrs P,** AMANTRA TRANQUIL HARBOUR (IMP.U.K) F381201F10, 17.6.81, Mrs D Fry, S. Amantra Starboard (U.K) E825762F4 : D. Amantra Bohemian Queen (U.K) B580271C4

1447 **Osborne Mr & Mrs E,** BELLAME LADY REBECCA (V) 69946, 29.9.80, Mr & Mrs E Osborne, S. Malinka Elixir (Imp.N.Z) 6591-1975 : D. Inverglen Lady Rowena 21V74 /2

1448 **Ovenden Mrs J M,** CUNARIGH BRIGHT JEWEL (V) 96792, 27.9.81, Mrs J M Ovenden, S. Aust. Ch. Cunarigh Briste 12V75 /1 : D. Gaysprite Gay Polka (N) 489123

1449 **Ovenden Mrs J M,** CUNARIGH REGAL MIST (V) 79178, 16.1.81, Mrs J M Ovenden, S. Aust. Ch. Gaysprite Gay Prince (N) 200106 : D. Gaysprite Gay Polka (N) 489123

1450 **Porter Mrs H F,** AUST. CH. TURNAGAIN CLEO (S) 142015, 6.10.80, S. Aust. Ch. Allwest Ceazar (W) 519082 : D. Turnagain Solitaire (S) 129513

1451 **Spillane Mrs P M,** BALLINLUIG HERSILIA (IMP.N.Z) 02920-1982, 9.2.82, Mrs B A Archibald, S. Braganzar Hyperion (N) 469409 : D. Old Rowley Cheytah (N.Z) 05660-1980

1452 **Sutcliffe Mrs J A,** BELLAWAY LITTLE GIPSY (V) 92266, 20.9.81, Mrs J A Sutcliffe, S. Aust. Ch. Inverglen Lord Lacy 31V75 : D. Aust. Ch. Erinport Amabelle (V) C.D. 9908

1453 **Tibballs D E,** ROUGHWOOD RAPTURE (V) 88623, 6.8.81, H Vaughan, S. Erinport Maraschino 15V77 : D. Marobchar Spangles Gay (V) 16781

Flying Overseas - Relax With Japan Airlines

CHIHUAHUAS (LONG)

1454 **Wood Mr & Mrs R,** AUST. CH. BARANDUIN BELLE STARR (V) 84246, 23.5.81, Mr & Mrs R Wood, S. Aust. Ch. Amantra Ziggy Stardust (Imp.U.K) B285323B10 : D. Baranduin Valencienne (S) 122549

25pts CC 1468 RC 1437

Class 11A – Open Bitch

1455 **Burgmann M A,** INVERGLEN IRESISTIBLE (V) 88442, 10.9.81, M A Burgmann, S. Aust. Ch. Harmony Diamonty (V) 30771 : D. Aust Ch Inverglen Pearly Queen 31V75

1456 **Cheney Mrs K P,** BELLAME BLACK SABA (V) 57270, 7.4.80, Mr & Mrs E Osborne, S. Clifton Jackaroo (Imp.N.Z) 01928-1979 : D. Cavaly Cheeky Damsel (N) 332530

1457 **Costello Ms L H,** AUST. CH. WINAWAY ASCOT GAVOTTE (C) 570567, 19.4.80, Ms L H Costello, S. Aust. Ch. Est Royal Windsor (N) 530774 : D. Eyreshill Quinella (N) 472947

1458 **Fennell Mr & Mrs T P,** QUAYLBEAU WEE WUN (V) 38225, 21.6.79, Quaylbeau Kennels, S. Aust. Ch. Grosvenor Rusticana (Q) 373429 : D. Aust. Ch. Maxholt Speak to Me Only (Imp.U.K) B602154C6

1459 **Gilmour-Smith Dr R J,** AUST. CH. LECHEVALIER ROMANCE (C) 538721, 24.8.79, Lechevalier Kennels, S. N.Z. & Aust. Ch. Able Seaman of Amantra (Imp.U.K) 131531/75 : D. Pellemelle Applemelon (W) 4365W74

1460 **Harrison Mr & Mrs J,** TAKABA LADY EDWINA (V) 76569, 29.1.81, Mrs F Gibson, S. Aust. Ch. Garaig Nautulus (N) 544415 : D. Aust. Ch. Takaba Lady Emma (V) 9558

1461 **Howden Mrs J I,** ERINPORT MAURELLA (V) 63605, 3.6.80, Mr & Mrs E J Howden, S. Aust. Ch. Duffton Ima Dandy 25V77 : D. Aust. Ch. Pellemelle Tutu (W) 1682W75

1462 **Howden Mrs J I,** ERINPORT MEMENTO (V) 63607, 3.6.80, Mr & Mrs E J Howden, S. Aust. Ch. Duffton Ima Dandy 25V77 : D. Aust. Ch. Pellemelle Tutu (W) 1682W75

1463 **Howden Mrs J I,** ERINPORT POLYANTHA (V) 58901, 27.3.80, Mr & Mrs E J Howden, S. Aust & Nz Ch Matsy Peter Pan (Imp.U.K) 58334/74 : D. Erinport Atalanta (V) 9907

1464 **Hunt Mrs D,** AUST. CH. LECHEVALIER MERCEDES (C) 538720, 24.8.79, Le Chevalier Kennels, S. Aust Ch Able Seaman of Amantra (Imp.U.K) 131531/75 : D. Pellemelle Applemelon (W) 4365W74

1465 **Marks Mrs J,** AUST. CH. ERINPORT MIRABELLE (V) 63606, 3.6.80, Mr & Mrs E J Howden, S. Aust. Ch. Duffton Ima Dandy 25V77 : D. Aust. Ch. Pellemelle Tutu (W) 1682W75

1466 **McCarthy Miss L M,** PERRILET ELIZA BAGGINS (V) 71966, 18.10.80, Mr & Mrs J Price, S. Aust. Ch. Elfking Bilbo Baggins (N) 443772 : D. Oberwyl Orange Blossom (V) 20358

1467 **McCullough D G,** N.Z. CH. BRAGANZAR LOUELLA (N) 530150, 28.8.79, D Montford, S. Aust. Ch. Bayadere Vexation (Imp.N.Z) 11512/75 : D. Aust Ch Braganzar Hermione (N) 349278

1468 **Painter A J,** MAROBCHAR SIMONES ECHO (V) 16783, 16.5.78, Mrs M Matthews, S. Sunninghill Rigadoon of Highcurley (Imp.U.K) 68901/75 : D. Marobchar Allelulia (Imp.U.K) 16177/74

1469 **Quaylbeau Kennels,** AUST. CH. QUAYLBEAU ENCHANTMENT (V) 65493, 24.6.80, Quaylbeau Kennels, S. Aust. Ch. Amantra Ziggy Stardust (Imp.U.K) B285323B10 : D. Aust. Ch. Maxholt Speak to Me Only (Imp.U.K) B602154C6

1470 **Silvester Miss M,** AUST. CH. JENON ANGELIQUE DAMOUR (Q) 554572, 30.12.79, J C & Mrs J A Cox, S. Aust. Ch. Grosvenor Sporran (Q) 488046 : D. Aust. Ch. Jenon Echo Charney (Q) 352153

1471 **Smith K,** LE CHEVALIER ISOLDE (C) 588617, 28.8.80, Le Chevalier Kennels, S. Aust & Eng Ch Amantra Bohemian Rhapsody (Imp.U.K) A189981A11 : D. Burleeds Primrose (N) 289907

1472 **Stanley Mrs B A,** OBERWYL PRINCESS ROYAL (V) 20357, 16.10.78, Miss J Curtis, S. Aust. Ch. Gaysprite Gay Prince (N) 200106 : D. Aust. Ch. Aranda Hope (N) 378348

CHESAPEAKE BAY RETRIEVERS

Class 3 – Puppy Dog

No Entry

Class 4 – Junior Dog

No Entry

Class 5 – Intermediate Dog

No Entry

Class 11 – Open Dog

No Entry

Class 3A – Puppy Bitch

No Entry

Class 4A – Junior Bitch

No Entry

Class 5A – Intermediate Bitch

No Entry

Class 11A – Open Bitch

No Entry

CHIHUAHUAS (LONG)

Class 3 – Puppy Dog

1473 **Algor Kennels,** DINGARJIM SIR SCARA (V) 119957, 3.1.83, Mrs D Lord, S. Aust. Ch. Ole Scaramouche 63V72 : D. Chetus Cassie (V) 19542

1474 **Eldridge Mr & Mrs J D,** TRAVESURA BOKARIUS (V) 118915, 23.12.82, Mr & Mrs J D Eldridge, S. Marbilhar Marius 6V74 : D. Travesura Kali 62V76

1475 **Kinniburgh Mrs S,** ELPIPER CROWN PRINCE (V) 122715, 5.2.83, M Harris, S. Aust. Ch. Hamaja Diablo 109V76 : D. Mexicanmouse Miel (V) 81979

1476 **Leonard Miss V,** VILENCHI BLACK JACK (S) 158406, 10.1.83, Miss V Leonard, S. Aust. Ch. Rozaville Sheena Boy (S) 59841 : D. Callemondah Penna (S) 125888

1477 **Microb Kennels,** MICROB ELLIOT (V) 124739, 5.3.83, Microb Kennels, S. Aust. Ch. Delrain Karlo (V) 84012 : D. Microb Lady Thumbalena (V) 88443

1478 **Mullenger Mrs B J,** HIWYK LINUS (V) 118626, 5.11.82, Miss N Sidebottom, S. Aust. Ch. Hiwyk Sean (V) 72716 : D. Zoranna Colette (S) 111500

1479 **Sidebottom Miss N,** HIWYK ROMERO (V) 118624, 6.1.83, Miss N Sidebottom, S. Aust. Ch. Hiwyk Sean (V) 72716 : D. Thesquires Kristal (S) 137035

1480 **Skinner Mr & Mrs B,** HAMAJAMAN CHARLEE (V) 120425, 26.12.82, Mrs C E Chubb, S. Aust. Ch. Hamaja Zorro 109V76 /1 : D. Bethgow Tracey 124V77 /1

Class 4 – Junior Dog

1481 **Binney Mr & Mrs J R,** PACHECO BOOTS MALONE (V) 109113, 19.6.82, Mr & Mrs R Perks, S. Seniloa Volcano 93V76 : D. Elchih Sateena (V) 84399

1482 **Crabb Mrs E M,** BONAJERO RED SPECK (W) 685830, 14.9.82, Mrs M J Bonnar, S. Miniatura Gold Speck (W) 525816 : D. Miniatura Harmers Joy (W) 8581W77

1483 **Milano Kennels,** HAMAJAMAN MICKI (V) 103481, 15.3.82, Mrs C E Chubb, S. Aust. Ch. Delrain Tom Thumb 46V77 : D. Hamajaman Gay Girl (V) 62778

1484 **Moamapark Kennels,** HAMAJAMAN FREDDO (V) 103479, 15.3.82, Mrs C E Chubb, S. Aust. Ch. Delrain Tom Thumb 46V77 : D. Hamajaman Gay Girl (V) 62778

1485 **Molloy D L,** DESAROZA COCO BOY (V) 113964, 15.4.82, D L Molloy, S. Aust. Ch. Hamajaman Princeley Lad (V) 47093 : D. Desposito Santa Roza (V) 20407

1486 **Terradora Kennels,** TERRADORA BENNYS BOY (V) 108737, 7.6.82, Terradora Kennels, S. Hiwyk Rintoul (V) 15463 : D. Terradora Jodi (V) 51833

Class 5 – Intermediate Dog

1487 **Agravanzo Kennels,** AGRAVANZO SIR LANCELOT (V) 98498, 6.1.82, Agravanzo Kennels, S. Aust. Ch. Agravanzo Desperado 20V75 : D. Aust. Ch. Rozaville Lindy Lou (S) 24993

1488 **Baker Miss S,** TONICHI BANNER MAN (V) 84337, 13.5.81, Mrs E M Crabb, S. Aust. Ch. Twinley Golden Galliard (Imp.U.K) B605184C8 : D. Linara Miss Muffett (S) 121840

CHIHUAHUAS (LONG)

1489 **Bamford Mrs B,** BRENBAM MY THUMP (V) 79975, 24.2.81, Mrs B Bamford, S. Aust. Ch. Brenbam Melikee 106V76 : D. Brenbam Mammoth Mouse (V) 38306

4 1490 **Bethrica Kennels,** AUST. CH. HOWMAY DON CARLOS (V) 85691, 27.6.81, Mr & Mrs H G Spottiswoode, S. Bethrica Cormel 6V77 /1 : D. Algor Fansi (V) 7665

1491 **Bristow Mrs G,** GRETOMA BLACK SOOT (V) 98251, 31.12.81, Mrs G Bristow, S. Aust. Ch. Gretoma Elijah (V) 71307 : D. Gretoma Black Beauty 131V77 /1

1492 **Bristow Mrs G,** GRETOMA BLINKY (V) 92158, 18.9.81, Mrs G Bristow, S. Aust. Ch. Gretoma Elijah (V) 71307 : D. Gretoma Judy 70V75 /1

1493 **Crabb Mrs E M,** AUST. CH. TONICHI CRACKER JACK (S) 143161, 11.11.80, Mrs E M Crabb, S. Aust. Ch. Twinley Golden Galliard (Imp.U.K) B605184C8 : D. Aust. Ch. Tonichi Anna (S) 104433

3 1494 **Edwards Mrs M C,** MEXICANMOUSE SANDMAN (V) 93849, 27.10.81, Mrs V D Williams, S. Aust. Ch. Mexicanmouse Devil (V) 28272 : D. Aravalli Snow Cloud (V) 56991

1495 **Leonard Miss V,** VILENCHI GUNSYND (S) 150851, 9.11.81, Miss V Leonard, S. Aust. Ch. Rozaville Sheena Boy (S) 59841 : D. Thesquires Coquette (S) 97255

1496 **McPhee Mrs F S,** ALLYNNA BENJAMIN JOE (V) 97694, 22.12.81, Mrs L E Jenkin, S. Ch Cholua Little Joa (N) 312886 : D. Allynna Natasha Louise (V) 59700

1497 **Mullenger Mrs B J,** KALEENA APACHE BOY (V) 80045, 16.3.81, Mrs B J Mullenger, S. Aust. Ch. Elloncia Senor Aaron 133V77 : D. Junelyn Frieda (V) 11356

1498 **Mullenger Mrs B J,** KALEENA APACHE BOY (V) 80045, 16.3.81, Mrs B J Mullenger, S. Aust. Ch. Elloncia Senor Aaron 133V77 : D. Junelyn Frieda (V) 11356

1499 **Perks Mr & Mrs R,** SENILOA SPARKIE (V) 101645, 23.2.82, Mr & Mrs A & Miss J Smith, S. Seniloa Volcano 93V76 : D. Camarada Faith (V) 58741

1500 **Smith Mrs M,** QUINTILLA KIMBA (V) 74161, 9.12.80, Mrs M Smith, S. Hiwyk Rintoul (V) 15463 : D. Rozaville Sheri Blonda 199V77

5 1501 **Thompson Mrs B E,** BETTACHI VELVET DOMINO (S) 150073, 13.12.81, Mrs B E Thompson, S. Aust Ch Callemondah Domino (S) 138702 : D. Aust Ch Bettachi Velvet Plumes (S) 140873

1 1502 **Williams Mrs V D,** MEXICANMOUSE TELSTAR (V) 93848, 27.10.81, Mrs V D Williams, S. Aust. Ch. Mexicanmouse Devil (V) 28272 : D. Aravalli Snow Cloud (V) 56991

25pr CC 1508 RC 1502

Class 11 – Open Dog

5 1503 **Bristow Mrs G,** AUST. CH. GRETOMA ELIJAH (V) 71307, 12.10.80, Mrs G Bristow, S. Aust. Ch. Maiwand Dandie Boy 170V76 : D. Tipitoe Brendalee (S) 95023

1504 **Dunn Mrs V,** PARNKA LITTLE BANDIT (V) 69995, 30.9.80, Mrs V Dunn, S. Aust. Ch. Tijuana Aztec King 22V74 : D. Donreo La Contessa (V) 5909

2 1505 **Ehlefeldt V J & M N,** AUST. CH. MINIATURE YOYI BEAR (W) 546880, 12.11.79, Mrs W Kealley, S. Santiago Warlock (Imp.N.Z) 12542-1976 : D. Glensue Queen Pandora (W) 3140W77

3 1506 **Ehlefeldt V J & M N,** AUST. CH. MORRILYN MORESO (N) 533195, 17.7.79, Mrs H Morris, S. Morrilyn Rainbows End (N) 427027 : D. Juarez Genesis (N) 409519

SMOOTH COAT 1507 A **Gray Mrs T,** AUST CH ROZAVEL THE LARRIKIN (S) 150285, 21.9.81, Mrs T Gray, S. Rozavel Scarlet Sinner (S) 142075 : D. Rozavel Little Sparrow (S) 134978

1 1508 **Gray Mrs T,** AUST. CH. OLE PIPERS CELLO (V) 38315, 18.7.79, Lady Lewis, S. Aust. Ch. Ole Scaramouche 63V72 : D. Rozavel Sandpiper (Imp.U.K) 1180/75

4 1509 **Gray Mrs T,** AUST. CH. ROZAVEL TOMMY RUFF (S) 11154, 16.2.77, Mrs T Gray, S. Aust Ch Rozavel Contrast (Imp.U.K) 1189/75 : D. Aust Ch Rozavel Chaffinch (Imp.U.K) 2504/75

1510 **Haigh Mr & Mrs C,** HAMAJAMAN BENJI (V) 103478, 15.3.82, Mrs C E Chubb, S. Aust. Ch. Delrain Tom Thumb 46V77 : D. Hamajaman Gay Girl (V) 62778

1511 **Harris M,** AUST. CH. DESFARGE SABU (V) 1421, 23.3.78, E J Lynch, S. Aust Ch Rodafield White Cloud 37V71 : D. Desfarge Jane 99V76

1512 **Jenkin Mrs L E,** AUST. CH. ALLYNNA EL BANDITO (V) 40244, 9.8.79, Mrs L E Jenkin, S. Allynna Ziggy Jerome (V) 2670 : D. Aust. Ch. Allynna Clare Mischka 8V77

1513 **Microb Kennels,** AUST. CH. MICROB SAMMY BOY 86V76, 4.10.76, Mrs C Harris, S. Aust. Ch. Delrain Peppi Boy 76V73 : D. Kilderry Tanji Girl 20V75

1514 **Mullenger Mrs B J,** AUST. CH. HIWYK LITTLE JAY (V) 71392, 20.9.80, Miss N Sidebottom, S. Aust. Ch. Hiwyk Jason 11V78 : D. Zoranna Colette (S) 111500

1515 **Mullenger Mrs B J,** AUST. CH. HIWYK LITTLE JAY (V) 71392, 20.9.80, Miss N Sidebottom, S. Aust. Ch. Hiwyk Jason 11V78 : D. Zoranna Colette (S) 111500

1516 **Perks Mr & Mrs R,** PACHECO SATANS TOUCH 154V77, 20.9.77, Mr & Mrs R Perks, S. Aust. Ch. Seniloa Scamperoo 24V71 : D. Seniloa Polliana 5V76

1517 **Vella Miss C,** PACHECO SILVER BOUNTY (V) 96282, 19.10.81, Mr & Mrs R Perks, S. Seniloa Toppa 38V75 : D. Jayeltee Satans Amity (W) 546819

1518 **Williams Mrs V D,** AUST. CH. MEXICANMOUSE DEVIL (V) 28272, 18.1.79, Mrs V D Williams, S. Pacheco Satans Touch 154V77 : D. Picante Black Spot 50V75

Class 3A – Puppy Bitch

1519 A **Bamford Mrs B,** BRENBAM COCOA BLOSSOM (V) 123761, 1.3.83, Mrs B Bamford, S. Nigreeti Quedo 205V76 /1 : D. Aust. Ch. Brenbam Ginger Blossom 99V77

3 1520 **Blake Mr & Mrs A,** HAMAJAMAN ROBIN (V) 123793, 17.2.83, Mrs C E Chubb, S. Aust. Ch. Delrain Karlo (V) 84012 : D. Hamajaman Winna (V) 23820

1521 **Childe J H,** QUILPIE DULULU (V) 121831, 24.2.83, J H Childe, S. Aust Ch Rodafield White Cloud 37V71 : D. Elkloc Dolores (V) 24200

5 1522 **Chubb Mrs C E,** HAMAJAMAN JOLIE (V) 119688, 26.12.82, Mrs C E Chubb, S. Aust. Ch. Hamajaman Gayboi (V) 47092 : D. Moring Selina (V) 72557

1523 **Gray Mrs T,** ROZAVEL DEVIL WOMAN (S) 1507013, 21.10.82, Mrs T Gray, S. Aust Ch Rozavel the Larrikin (S) 150285 : D. Rozavel Sandpiper (Imp.U.K) 1180/75

1524 **Haigh Mr & Mrs C,** TRYNCAL MISS MAGIC (V) 117591, 13.11.82, Mr & Mrs C Haigh, S. Aust. Ch. Hamaja Zorro 109V76 /1 : D. Tryncal Carlee (V) 87121

1525 **Kennels Marbilhar,** CONTENTO MISWIKI DAN (V) 115548, 30.9.82, R & Mrs Johannsen, S. Aust. Ch. Marbilhar Little Aussie 23V78 : D. Marbilhar Pequino Uno (V) 80730

1526 **Leonard Miss V,** VILENCHI D'LITEFUL LADY (S) 159317, 14.3.83, Miss V Leonard, S. Vilenchi Gunsynd (S) 150851 : D. Vilenchi Nevada Miss (S) 143525

1527 A **Marbilhar Kennels,** MARBILHAR LOOKATMEE (V) 121238, 29.12.82, Marbilhar Kennels, S. Aust. Ch. Gungalea Lindsay (S) 106951 : D. Marbilhar Panda (V) 93468

4 1528 **Mathieson Mr & Mrs E & L,** TITANIA ESMERALDA (Q) 706035, 8.2.83, Mr & Mrs E & L Mathieson, S. Aust Ch Eltarin L Titian (S) 120874 : D. Titania Mignonette (Q) 509028

1 1529 **Microb Kennels,** HAMAJAMAN WANDA (V) 116539, 3.11.82, Mrs C E Chubb, S. Aust. Ch. Hamajaman Gayboi (V) 47092 : D. Aust. Ch. Delrain Miss Kassy (V) 82463

1530 **Moamapark Kennels,** MOAMAPARK POLLYANNA (V) 128903, 12.3.83, Moamapark Kennels, S. Nitufi Titch (V) 89286 : D. Hamaja Isadora 64V77 /1

1531 **Mullenger Miss L,** LYDKAR MAHOGANY GIRL (V) 121530, 12.1.83, Mrs L Woodyard, S. Hiwyk Rintoul (V) 15463 : D. Folkertsma Kissy Girl 10V78 /1

1532 **Reid Mr & Mrs D,** ELFREDA GOLDEN DOLL (N) 702088, 1.1.83, R & Mrs P Burgess, S. Elfreda Bonny Prince (N) 356819 : D. Elfreda Chocolate Doll (N) 389983

1533 **Skinner Mr & Mrs B,** MORING DONNA FELISA (V) 115110, 10.10.82, T E O'Mara, S. Greenros Tiny (V) 40229 : D. Raeger Dellas Girl (V) 53667

1534 **Skinner Mr & Mrs B,** MORING SAMANTHA (V) 114623, 3.10.82, T E O'Mara, S. Greenros Tiny (V) 40229 : D. Tinivi Tawny (V) 62582

1535 **Smyth Mr & Mrs A F,** ZAGAL BINBINDI (V) 120994, 22.1.83, Mr & Mrs A F Smyth, S. Aust. Ch. Hamajaman Gayboi (V) 47092 : D. Elanday Tiny Gem (V) 18219

1536 **Squire Mrs M,** BONITO BONNEY SHEENA (S) 157476, 3.12.82, Mrs M R Squire, S. Rozaville Sheena Boy (V) 59841 : D. Norijon Bonni Contessa (S) 112702

1537 **Thompson Mrs B E,** BETTACHI ARTIC SILVER (S) 155662, 28.9.82, Mrs B E Thompson, S. Aust. Ch. Bonito Arctic Prince (S) 103118 : D. Bettachi Lady Greeti (S) 143938

2 1538 **Webster Miss A,** REYNOSA SUMMER FOLLY (V) 117798, 1.12.82, Miss A Webster, S. Kingsmere Tweedle Dee (Imp.U.K) 8105/74 : D. Aust Ch Bonito Tassie Tia (S) 141444

Class 4A – Junior Bitch

1539 **Baker Miss S,** DONECCA RANEE (V) 119757, 1.12.82, Miss S Baker, S. Aust. Ch. Allynna El Bandito (V) 40244 : D. Pabo Lacinda (V) 42804

Flying Overseas - Relax With Japan Airlines

CHIHUAHUAS (LONG)

1540 **Baxter Mr & Mrs S J,** ZAGAL CISSY (V) 109294, 23.6.82, Mr & Mrs A F Smyth, S. Hamajaman Nizboi (V) 46676 : D. Elanday Tiny Gem (V) 18219

1541 **Crabb Mrs E M,** TONICHI PEPETA (V) 111235, 13.8.82, Mrs E M Crabb, S. Aust. Ch. Tonichi Cracker Jack (S) 143161 : D. Tonichi Donna Dijee (S) 138486

4 1542 **Drew Mrs E M,** TERRADORA HOLLY (V) 104273, 5.4.82, Terradora Kennels, S. Hiwyk Rintoul (V) 15463 : D. Terradora Querida (V) 1195

1543 **Francis D,** MISHOOELLA BIANCA (V) 111104, 4.9.82, Mrs J Mardell, S. Mishooella Top Dog (V) 28669 : D. Mishooella Harlequin (V) 52073

1544 **Goudie Mrs J,** GRETOMA PANDORA (V) 117726, 23.11.82, Mrs G Bristow, S. Gretoma Black Soot (V) 98251 : D. Gretoma Joybella 21V78 /2

1 1545 **Hinder Mrs Y,** VONDERHAM LADY MELANIE (S) 157264, 24.11.82, Mrs Y Hinder, S. Aust. Ch. Vonderham Michael (S) 146662 : D. Aust. Ch. Vonderham Lady Harmony (S) 122800

5 1546 **Johannsen R & Mrs,** CONTENTO KOKO DAN (V) 110603, 16.7.82, R & Mrs Johannsen, S. Aust. Ch. Marbilhar Little Aussie 23V78 : D. Aust. Ch. Marbilhar Melinda (V) 24002

1547 **Lucas Mr & Mrs G K & km,** TRYNCAL MISS MUFFET (V) 114714, 8.10.82, Mr & Mrs C Haigh, S. Aust. Ch. Hamajaman Gayboi (V) 47092 : D. Tusor Tospy (V) 14781

1548 **Mullenger Miss L,** TOLODON MARILLA (V) 109047, 13.7.82, Mrs D Freeland, S. Aust. Ch. Hiwyk Little Jay (V) 71392 : D. Astralmoon Marita (V) 84827

1549 **Mullenger Miss L,** TOLODON MARILLA (V) 109047, 13.7.82, Mrs D Freeland, S. Aust. Ch. Hiwyk Little Jay (V) 71392 : D. Astralmoon Marita (V) 84827

1550 **Mullenger Mrs B J,** MIHEATH TIFFANY (V) 112887, 7.9.82, M J Hills, S. Bisbows Mr Bojangles (V) 19529 : D. Nigreeti Rani (V) 33073

1551 **Sidebottom Miss N,** ZORANNA LADY TUTU (S) 156139, 17.7.82, Mrs M J Cooper, S. Aust. Ch. Zoranna Oro Muchacho (S) 122432 : D. Aust Ch Callemondah Unity (S) 104135

1552 **Smyth Mr & Mrs A F,** ZAGAL PEPPER (V) 109293, 23.6.82, Mr & Mrs A F Smyth, S. Hamajaman Nizboi (V) 46676 : D. Elanday Tiny Gem (V) 18219

1553 **Squire Mrs M,** KOUSHEN AURORA (V) 111468, 2.8.82, Mrs P Batorski, S. Aust. Ch. Gretoma Doma Nickler 183V77 : D. Taibell Jelly Bean (V) 35394

1554 **Thompson Mrs B E,** SELCO HOT CHOCOLATE (S) 154527, 2.7.82, Mrs B Selth, S. Selco Sandy Boy (S) 133322 : D. Selco Tweena Delight (S) 145545

2 1555 **Waite Mrs M,** HAMAJAMAN PIP EMMA (V) 116538, 3.11.82, Mrs C E Chubb, S. Aust. Ch. Hamajaman Gayboi (V) 47092 : D. Aust. Ch. Delrain Miss Kassy (V) 82463

3 1556 **Wedding Mrs M E,** DELRAIN SHEENA (V) 104295, 27.3.82, Mrs M E Wedding, S. Seniloa Toppa 38V75 : D. Aust. Ch. Chimbeeca Jasmine 124V74

1557 **Williams Mrs V D,** MEXICANMOUSE SARAH (V) 110183, 19.7.82, Mrs V D Williams, S. Aust. Ch. Mexicanmouse Devil (V) 28272 : D. Hamajaman Black Beauty (V) 46759

Class 5A – Intermediate Bitch

1558 **Agravanzo Kennels,** AGRAVANZO SPRINGTIME (V) 98499, 6.1.82, Agravanzo Kennels, S. Aust. Ch. Agravanzo Desperado 20V75 : D. Aust. Ch. Rozaville Lindy Lou (S) 24993

1559 **Algor Kennels,** ALGOR BECCY (V) 80896, 18.3.81, Algor Kennels, S. Algor Ali Kaarn (V) 42343 : D. Algor Chelsea Brown 75V76

1560 **Bethrica Kennels,** BETHRICA DONA GRETA (V) 74172, 15.1.81, Bethrica Kennels, S. Bethrica Miguel (V) 28475 : D. Delrain Golden Gretal 167V75

1561 **Binney Mr & Mrs J R,** SHOSHOHA DUCHESS (V) 83540, 15.3.81, Mrs D Potter, S. Seniloa Volcano 93V76 : D. Sandtoys Cassie (S) 134325

1562 **Bowler Mrs D M,** BERRISTAL CINNAMON (V) 77035, 19.1.81, Mrs D M Bowler, S Aust. Ch. Kunta Kintie of Jomal Apoco Deodar (Imp.U.K) C104761C10 : D. Bisbows Sugar Anspice (V) 19532

1563 **Crabb Mrs E M,** TONICHI TIA MARIA (V) 97969, 3.1.82, Mrs E M Crabb, S. Aust. Ch. Twinley Golden Galliard (Imp.U.K) B605184C8 : D. Olechi Sugar N Spice (S) 92725

1564 **Ehlefeldt V J & M N,** ARIZONA BLUE ANGEL (N) 639541, 25.8.81, Mrs B C Tipping, S. Arizona Rowdy (N) 353914 : D. Arizona Judith (N) 507995

1565 **Ehlefeldt V J & M N,** TUEPELLO CAJUN QUEEN (N) 635176, 11.9.81, G Elliott, S. Tuepello Star Buck (N) 596069 : D. Bonvale Sharmella (N) 568474

2 1566 **Harris M,** MEXICANMOUSE MIEL (V) 81979, 14.4.81, Mrs V D Williams, S. Aust. Ch. Mexicanmouse Devil (V) 28272 : D. Aravalli Snow Cloud (V) 56991

3 1567 **Leonard Miss V,** VILENCHI LEILANI (S) 150850, 9.11.81, Miss V Leonard, S. Aust. Ch. Rozaville Sheena Boy (S) 59841 : D. Thesquires Coquette (S) 97255

5 1568 **McAllister A T & P G,** DARMARA LADY LARISSA (N) 612336, 2.3.81, Mrs T M Hardes, S. Aust. Ch. Mexicatl Mustache (N) 511131 : D. Darmara De Anana (N) 462617

1569 **Smyth Mr & Mrs A F,** ZAGAL TURINA (V) 88171, 14.7.81, Mr & Mrs A F Smyth, S. Hamajaman Nizboi (V) 46676 : D. Aust. Ch. Hamajaman Delene (V) 38510

4 1570 **Squire Mrs M R,** VINCHI RHINEGOLD LADY (S) 149776, 21.10.81, H Cooper, S. Aust Ch Callemondah Domino (S) 138702 : D. Vinchi Tiki (S) 137816

1571 **Squire Mrs M,** AUST. CH. BONITO PRINCESS PLUMES (S) 151326, 18.12.81, Mrs M R Squire, S. Aust Ch Callemondah Plumes (S) 125887 : D. Aust. Ch. Mordosa Dice Queen (S) 136983

1572 **Terradora Kennels,** TERRADORA ZOE (V) 75761, 21.12.80, Terradora Kennels, S. Hiwyk Rintoul (V) 15463 : D. Terradora Querida (V) 1195

1 1573 **Webster Miss A,** AUST. CH. KOUSHEN BLACK BEAUTY (V) 100483, 1.2.82, Mrs P Batorski, S. Bisbows Mr Bojangles (V) 19529 : D. Algor La Romale (V) 74936

25pts CC 1578 RC 1573

Class 11A – Open Bitch

3 1574 **Baker Miss S,** PABO LACINDA (V) 42804, 24.8.79, Pabo Kennels, S. Aust. Ch. Pabo Copper 14V77 : D. Pabo Tomara 197V76

1575 **Bethrica Kennels,** BETHRICA SHERRY (V) 28476, 29.1.79, Bethrica Kennels, S. Conquero Picaro 84V75 : D. Bethrica Melina 6V77

4 1576 **Blackman G A & Mrs S A,** AUST CH GAMEFORD BLUE MINK (N) 605421, 12.1.81, R Hurford, S. Aust Ch Gates Topaz (N) 464938 : D. Gameford Blue Satin (N) 518085

1577 **Bowler Mrs D M & Dr M Bishop,** BISBOWS FLYBY NIGHT 13V75, 23.3.75, Mrs Bowler & Dr M Bishop, S. Bisbows Gt Expectation 6V73 : D. Morrilyn Brown Owl (N) 196596

1 1578 **Bungey Mr & Mrs M H,** N.Z. & AUST. CH. DALGARUP ANITA KATRINA (W) 1494W78, 10.11.77, Mrs B E Lovelle, S. Aust. Ch. Norijon De Plato Virote (S) 105982 : D. Norijon Karo Vanidosa (S) 100257

2 1579 **Cherry Mr & Mrs J,** ROZAVILLE SOFTLY LILI (V) 72958, 17.11.80, Mrs D Hatfield, S. Aust. Ch. Maiwand Dandie Boy 170V76 : D. Aust. Ch. Nancramere Blossom (S) 116453

1580 **Crabb Mrs E M,** TONICHI SAUCY SUE (V) 84334, 13.5.81, Mrs E M Crabb, S. Aust. Ch. Twinley Golden Galliard (Imp.U.K) B605184C8 : D. Linara Miss Muffett (S) 121840

1581 **Dingsdag Mrs B,** AUST CH GATES LITTLE QUEENIE (N) 570628, 6.4.80, Mrs N Gate, S. Aust Ch Gates Topaz (N) 464938 : D. Chikim Heidi (N) 455487

1582 **Dodson Mr & Mrs K,** AUST. CH. MEXICANMOUSE STACY (V) 55234, 13.2.80, Mrs V D Williams, S. Aust. Ch. Mexicanmouse Devil (V) 28272 : D. Mexicanmouse Mistar (V) 13794

1583 **Dunn Mrs V,** PARNKA PENNY GOLD (V) 69994, 30.9.80, Mrs V Dunn, S. Aust. Ch. Tijuana Aztec King 22V74 : D. Donreo La Contessa (V) 5909

1584 **Jenkin Mrs L E,** ALLYNNA NATASHA LOUISE (V) 59700, 8.4.80, Mrs L E Jenkin, S. Aust. Ch. Allynna Elegant Bluboy 51V76 : D. Aust. Ch. Allynna Clare Mischka 8V77

1585 **Johannsen R & Mrs,** AUST. CH. MARBILHAR MELINDA (V) 24002, 6.1.79, Marbilhar Kennels, S. Aust. Ch. Gungalea Lindsay (S) 106951 : D. Seniloa Francis 20V76

5 1586 **Perks Mr & Mrs R,** AUST. CH. JAYELTEE SATANS BETSY (W) 546916, 12.11.79, Mrs J L Thorp, S. Pacheco Satans Touch 154V77 : D. Chiangmai Baroness (W) 136W78

1587 **Sidebottom Miss N,** ZORANNA CINDY GIRL (S) 154594, 26.4.82, Mrs M J Cooper, S. Nancramere Robin Hood (S) 139883 : D. Zoranna Veretta (S) 121877

1588 **Smyth Mr & Mrs A F,** ZAGAL KESSY (V) 74364, 3.12.80, Mr & Mrs A F Smyth, S. Aust. Ch. Hamajaman Braye (V) 21204 : D. Aust. Ch. Hamajaman Delene (V) 38510

1589 **Squire Mrs M,** AUST. CH. BONITO DOMINESSA (S) 150072, 5.11.81, Mrs M R Squire, S. Aust. Ch. Callemondah Domino (S) 138702 : D. Norijon Bonni Contessa (S) 112702

1590 **Terradora Kennels,** TERRADORA CHEEKY GIRL (V) 67991, 19.8.80, Terradora Kennels, S. Vorpal Little Wolf (N) 462961 : D. Terradora Vickis Nina 87V77

CHIHUAHUAS (SMOOTH)

Class 3 – Puppy Dog

1591 **Bungey Mr & Mrs M H,** PERRILLO DONIQUE (W) 699789, 5.12.82, Mr & Mrs M H Bungey, S. Aust. Ch. Delrain Don Amigo 201V77 : D. Perrillo Angelique (W) 646633

1592 **Dale Mrs M,** LLANOS CHUCHO (V) 121500, 24.1.83, Mrs M Dale, S. Elmoring El Salvatore (V) 24184 : D. Sunmaree Tu Tu (Nt) 430956

1593 **Dodson Mr & Mrs K,** ADEAR DON CARLOS (V) 116032, 4.11.82, Mrs J V Nathan, S. Aust. Ch. Gretoma Wee Carlos (V) 26028 : D. Miniatura Im Lovely (W) 570535

1594 **Haigh Mr & Mrs C,** PACHECO LADDIE (V) 121839, 11.1.83, Mr & Mrs R Perks, S. Aust. Ch. Hamajaman Princeley Lad (V) 47093 : D. Pacheco Mylin (V) 50920

1595 **Hatfield Mrs D,** TITANIA YANKEE DOODLE (Q) 689279, 4.10.82, E L & Mrs L Mathieson, S. Aust Ch Eltarin L Titian (S) 120874 : D. Aust. Ch. Nancramere Blossom (S) 116453

1596 **Moamapark Kennels,** PACHECO RAZZLE DAZZLE (V) 121838, 11.1.83, Mr & Mrs R Perks, S. Aust. Ch. Hamajaman Princeley Lad (V) 47093 : D. Pacheco Mylin (V) 50920

1597 **Reid Mr & Mrs D,** ELFREDA LORD MONTY (N) 702086, 8.1.83, R & Mrs P Burgess, S. Elfreda Johnny Boy (N) 375031 : D. Elfreda Lady Sparkle (N) 504068

1598 **Thompson Mrs B E,** BETTACHI HI HO SILVER (S) 158439, 1.3.83, Mrs B E Thompson, S. Bettach Velvet Domino (S) 150073 : D. Bettachi Lady Greeti (S) 143938

Class 4 – Junior Dog

1599 **Bennett Mrs J,** MONTAZA MOWGLI (N) 667673, 30.4.82, Mrs J Bennett, S. Aust Ch Titania D'Artagnan (Q) 156823 : D. Aust Ch Salempark Baby Blue (N) 602950

1600 **Bethrica Kennels,** BETHRICA DESTINO (V) 112730, 11.8.82, Bethrica Kennels, S. Aust. Ch. Agravanzo Desperado 20V75 : D. Delrain Golden Gretal 167V75

1601 **Dodson Mr & Mrs K,** KETHRAN SHIBLEY (V) 105951, 17.5.82, Mr & Mrs K Dodson, S. Aust. Ch. Gretoma Wee Carlos (V) 26028 : D. Chiardi Candy Girl 135V76

1602 **Ehlefeldt V J & M N,** SALPINIA EL TORRO (Q) 668072, 24.4.82, R & Mrs P Lloyd, S. Mexo Torro (Q) 511223 : D. Chilynn Tareisa (N) 583011

1603 **Marbilhar Kennels,** MARBILHAR ASTEC BOY (V) 115098, 13.11.82, Marbilhar Kennels, S. Aust. Ch. Maiwand Dandie Boy 170V76 : D. Marbilhar Lizabeth (V) 24004

1604 **McPhee Mrs F S,** REYNOSA MAGICAL MOUSE (V) 111054, 22.7.82, Miss A Webster, S. Chianchi Gallant (S) 82930 : D. Aust. Ch. Reynosa Masquerador (V) 1338

1605 **Molloy D L,** DESAROZA MERRI MIKIE (V) 113965, 15.4.82, D L Molloy, S. Aust. Ch. Hamajaman Princeley Lad (V) 47093 : D. Desposito Santa Roza (V) 20407

1606 **Thompson Mrs B E,** MORDOSA ARCTIC SNOWMAN (S) 156133, 5.10.82, Mrs A Wright, S. Aust. Ch. Bonito Arctic Prince (S) 103118 : D. Bettachi Choco Greeti (S) 132466

1607 **Webster Miss A,** REYNOSA MAGICAL MOMENT (V) 111051, 22.7.82, Miss A Webster, S. Chianchi Gallant (S) 82930 : D. Aust. Ch. Reynosa Masquerador (V) 1338

Class 5 – Intermediate Dog

1608 **Bristow Mrs G,** AUST. CH. GRETOMA YANCEY (V) 71306, 12.10.80, Mrs G Bristow, S. Aust. Ch. Maiwand Dandie Boy 170V76 : D. Tipitoe Brendalee (S) 95023

1609 **Cherry Mr & Mrs J,** TITANIA CHARLES (Q) 638733, 14.8.81, E & L Mathieson, S. Aust Ch Eltarin L Titian (S) 120874 : D. Titania Whiskey (Q) 564675

1610 **Chubb Mrs C E,** AUST. CH. DELRAIN KARLO (V) 84012, 4.6.81, Mrs M E Wedding, S. Aust. Ch. Hamaja Zorro 109V76 /1 : D. Chimbeeca Moon Glow 9V77

1611 **Hinder Mrs Y,** AUST. CH. VONDERHAM MICHAEL (S) 146662, 15.4.81, Mrs Y Hinder, S. Rubeden Major Mite (S) 127204 : D. Vonderham Cassandra (S) 142401

1612 **Marbilhar Kennels,** AUST. CH. MARBILHAR BAZZA (V) 93470, 20.10.81, Marbilhar Kennels, S. Aust. Ch. Gungalea Lindsay (S) 106951 : D. Marbilhar Ima Doll 147V77 /2

1613 **Marbilhar Kennels,** AUST. CH. ROZAVILLE RUSTICO (V) 72956, 17.11.80, Mrs D Hatfield, S. Aust. Ch. Maiwand Dandie Boy 170V76 : D. Aust. Ch. Nancramere Blossom (S) 116453

1614 **Mathieson Mr & Mrs E & L,** CH ONDEAN HERMES (N) 650193, 1.11.81, B & L Sorrenson, S. Aust Ch Eltarin L Titian (S) 120874 : D. Titania Campari (Q) 162960

1615 **Mathieson Mr & Mrs E & L,** CH PEBETA BACCHUS (Q) 648808, 30.11.81, B Wedge, S. Aust Ch Eltarin L Titian (S) 120874 : D. Aust Ch Titania Peas Blossom (Q) 384526

1616 **North Mrs J,** CENTAVO CHIEFTAIN (V) 85682, 27.6.81, Mrs J North, S. Aust & Nz Ch Asoleado San Jose (S) 84401 : D. Centavo Cheba (V) 46653

1617 **Pabo Kennels,** PABO TRISTAN (V) 73020, 17.11.80, Pabo Kennels, S. Aust. Ch. Ostoja Sombrero (S) 116097 : D. Pabo Tomara 197V76

Class 11 – Open Dog

1618 **Bristow Mrs G,** GRETOMA BRONZEL (V) 117725, 12.9.82, Mrs G Bristow, S. Aust. Ch. Gretoma Yancey (V) 71306 : D. Gretoma Judy 70V75 /1

1619 **Dingsdag Mrs B M,** AUST CH GATES LITTLE AUSSIE (N) 577713, 12.6.80, Mrs N Gate, S. Chisai Karakane Oni (N) 504023 : D. Gates Sally Anne (N) 448093

1620 **Ehlefeldt V J & M N,** AUST. CH. MORRILYN GAI SPRITE (N) 520444, 18.12.78, Mrs H Morris, S. Mexicatl Soltildad (N) 403293 : D. Morrilyn Dark N Dainty (N) 286148

1621 **Hatfield Mrs D,** AUST. CH. MAIWAND DANDIE BOY 170V76, 28.10.76, Mrs Ca Baddock, S. Nancramere Bonaparte (S) 78099 : D. Nancramere Masquerade (S) 70463

1622 **Mathieson Mr & Mrs E & L,** AUST CH ELTARIN L TITIAN (S) 120874, S. Truxillo Student Prince (Imp.U.K) 31998/73 : D. Aust Ch Titania Bellatrix (Q) 170985

1623 **Mathieson Mr & Mrs E & L,** CH TITANIA D'ARTAGNAN (Q) 156823, 4.11.74, Mr & Mrs E & L Mathieson, S. Nixtrix Whizzalong (Imp.U.K) 43529/71 : D. Titania Ragamuffin (Q) 124545

1624 **McAllister A T & P G,** AUST. CH. TITANIA AMBROSIUS (Q) 439481, 16.10.77, E & L Mathieson, S. Nixtrix Whizzalong (Imp.U.K) 43529/71 : D. Titania Kasimira (Q) 124544

1625 **McAllister A T & P G,** AUST. CH. TITANIA DOOLEY (Q) 564673, 30.3.80, E & L Mathieson, S. Aust Ch Eltarin L Titian (S) 120874 : D. Titania Betelgeuse (Q) 170984

1626 **North Mrs J,** AUST. CH. HAMAJAMAN LIL DONI (V) 62772, 29.5.80, Mrs C E Chubb, S. Aust. Ch. Delrain Don Amigo 201V77 : D. Aust. Ch. Koraque Gaye Pearl (V) 23481

1627 **Terradora Kennels,** BETTACHI CANDY MAN (S) 154429, 10.6.82, Mrs B E Thompson, S. Aust Ch Callemondah Plumes (S) 125887 : D. Donreo Touch of Class (S) 145770

1628 **Waite Mrs M,** SALMONTE FLASH TASSIN (V) 114347, 31.8.82, Mrs M Waite, S. Aust. Ch. Hamaja Zorro 109V76 /1 : D. Aust. Ch. Salmonte Blue Flash (V) 34481

1629 **Wedding Mrs M E,** AUST. CH. DELRAIN DON AMIGO 201V77, 10.10.77, Mrs Me Wedding, S. Mako Mako El Tombo (Imp.N.Z) 1968/376 : D. Delrain Princess Bambi 93V71

Class 3A – Puppy Bitch

1630 **Bennett Mrs J,** TITANIA BUDDELIA (Q) 692198, 17.10.82, E & L Mathieson, S. Aust Ch Eltarin L Titian (S) 120874 : D. Titania Scarab (Q) 450313

1631 **Blackman G A & Mrs S A,** MEXICATL MISS CHIEF (N) 705855, 18.1.83, G A & Mrs S A Blackman, S. Aust Ch Mexicatl Popocatapetl (N) 618553 : D. Mexicatl Tika (N) 331339

1632 **Blake Mr & Mrs A,** HAMAJAMAN MIDANA (V) 119686, 6.1.83, Mrs C E Chubb, S. Aust. Ch. Delrain Karlo (V) 84012 : D. Delrain Katrina (V) 68358

1633 **Bristow Mrs G,** GRETOMA PRUDENCE (V) 121950, 28.1.83, Mrs G Bristow, S. Aust. Ch. Gretoma Yancey (V) 71306 : D. Rozaville Tribute (V) 59843

1634 **Cherry Mr & Mrs J,** SHOEI LITTLE D (Q) 710399, 12.3.83, J & C Cherry, S. Titania Charles (Q) 638733 : D. Titania Estelle (Q) 655615

1635 **Chubb Mrs C E,** HAMAJAMAN VELVET (V) 123790, 2.3.83, Mrs C E Chubb, S. Aust. Ch. Delrain Karlo (V) 84012 : D. Aust. Ch. Koraque Gaye Pearl (V) 23481

1636 **Fleming Mrs P,** TIJUANA LITTLE SOPHIE (V) 128524, 2.12.82, Mrs P Fleming, S. Aust. Ch. Tijuana Aztec King 22V74 : D. Chrisnor Jodie (V) 54421

1637 **Hinder Mrs Y,** VONDERHAM LADY JAINA (S) 157265, 24.11.82, Mrs Y Hinder, S. Aust. Ch. Vonderham Michael (S) 146662 : D. Aust. Ch. Vonderham Lady Harmony (S) 122800

1638 **Pabo Kennels,** PABO MISTYS LAS (V) 117649, 14.11.82, Pabo Kennels, S. Pabo Tristan (V) 73020 : D. Guadala Rapid Fame (S) 140766

1639 **Purton Miss L L,** GRETOMA TREASURE (V) 122235, 11.1.83, Mrs G Bristow, S. Aust. Ch. Gretoma Yancey (V) 71306 : D. Gretoma Nelda 184V75

Flying Overseas - Relax With Japan Airlines

Dear Exhibitors;

Welcome to the 1983 Royal Melbourne Show

For your convenience the staff of our Showgrounds Branch at 231 Degraves Street will be happy to help you with a full range of banking services during your stay at the Show.

In fact, while you're there, why not make yourself known to our host Manager, Rodney Sandaver.

We trust your preparation and hard work will be well rewarded. Good luck with your exhibits.

COMMONWEALTH BANK
Making money come to terms with people.

We're open 24 hours a day, every day.

Night & Day Bank is like having your own private bank you can open and close at your convenience – 24 hours a day, 7 days a week.

To use ANZ Night & Day Bank, you need a Tranzaction Card, available free simply by applying at any ANZ branch.

Just insert your card, push a few buttons and instantly you have a wealth of ANZ services at your fingertips.

Only ANZ Night & Day Bank offers you the versatility of up to ten different accounts.

You can deposit cheques or cash, transfer funds from account to account, even pay loans or your Bankcard.

And, of course, you can withdraw cash or get a cash advance from your Bankcard account.

Night & Day Bank.

IT'S WORTH THE CHANGE TO ANZ

ANZ 943

CHINESE CRESTED DOGS

25pts QC 1673 RC 1680

1640 **Reid Mr & Mrs D,** ELFREDA SWEET CHOCKO (N) 698200, 28.10.82, R & Mrs P Burgess, S. Elfreda Tiny Tim (N) 441288 : D. Elfreda Connie Lee (N) 605305

1641 **Squire Mrs M,** BONITO RAELENE (S) 157472, 8.12.82, Mrs M R Squire, S. Bonito Prince Plumes (S) 151325 : D. Aust. Ch. Bonito Amazing Grace (S) 143666

1642 **Thompson Mrs B E,** BETTACHI ARTIC MINK (S) 155661, 28.9.82, Mrs B E Thompson, S. Aust. Ch. Bonito Arctic Prince (S) 103118 : D. Bettachi Lady Greeti (S) 143938

5 1643 **Waite Mrs M,** HAMAJAMAN KAYE SERAH (V) 119685, 2.1.83, Mrs C E Chubb, S. Aust. Ch. Delrain Karlo (V) 84012 : D. Aust. Ch. Salmonte Lady Jane (V) 85873

1644 **Williams Mrs V D,** MEXICANMOUSE PRINCESS (V) 124330, 22.2.83, Mrs V D Williams, S. Mexicanmouse Telstar (V) 93848 : D. Picante Black Spot 50V75

1645 **Wright Mrs A M,** MORDOSA WHISKY NSODA (S) 159401, 15.3.83, Mrs A M Wright, S. Bonito Kintyre Lad (S) 143667 : D. Mordosa Papermoon (S) 141729

Class 4A – Junior Bitch

1 1646 **Blackman G A & Mrs S A,** MEXICATL LORELEI (N) 678976, 15.6.82, G A & Mrs S A Blackman, S. Aust Ch Narti Sandstone (N) 542960 : D. Aust Ch Lanvilla Merrymaker (N) 578664

4 1647 **Blake Mr & Mrs A,** ALLANO KARLEE (V) 117993, 13.11.82, Mr & Mrs A Blake, S. Aust. Ch. Delrain Karlo (V) 84012 : D. Allano Lady Pearl (V) 78466

1648 **Bristow Mrs G,** GRETOMA TALENTINA (V) 115741, 14.9.82, Mrs G Bristow, S. Aust. Ch. Gretoma Imanual (V) 22804 : D. Gretoma Paleface Abba (V) 57682

2 1649 **Ehlefeldt V J & M N,** AMINYA TINKERTOT (Q) 678649, 11.6.82, Mrs E Burton, S. Aust. Ch. The Toff of Trujillo (Imp.N.Z) 12866-76 : D. Aminya Tinkertot (Q) 558521

1650 **Hinder Mrs Y,** VONDERHAM SUNBEAM (S) 154591, 19.6.82, Mrs Y Hinder, S. Aust. Ch. Vonderham Michael (S) 146662 : D. Sanfaye Elena (S) 135055

1651 **Mathieson Mr & Mrs E & L,** TITANIA LIBERTY BELLE (Q) 689280, 4.10.82, Mr & Mrs E & L Mathieson, S. Aust Ch Eltarin L Titian (S) 120874 : D. Aust. Ch. Nancramere Blossom (S) 116453

1652 **Molloy D L,** DESAROZA HONIE GIRL (V) 113963, 15.4.82, D L Molloy, S. Aust. Ch. Hamajaman Princeley Lad (V) 47093 : D. Desposito Santa Roza (V) 20407

3 1653 **North Mrs J,** CENTAVO CARISSMA (V) 104190, 28.3.82, Mrs J North, S. Sandtoys Peter Pan (S) 131737 : D. Aust. Ch. Sandtoys Tiffany (S) 128030

1654 **Smith Mrs M,** AGRAVANZO PRETTY PEARL (V) 109833, 17.7.82, Agravanzo Kennels, S. Aust. Ch. Maiwand Dandie Boy 170V76 : D. Agravanzo Queen Bee (V) 83515

5 1655 **Squire Mrs M,** BONITO EVONNE (S) 157473, 8.12.82, Mrs M R Squire, S. Bonito Prince Plumes (S) 151325 : D. Aust. Ch. Bonito Amazing Grace (S) 143666

Class 5A – Intermediate Bitch

3 1656 **Blackman G A & Mrs S A,** MEXICATL MERRY XMAS (N) 650079, 16.12.81, G A & Mrs S A Blackman, S. Aust Ch Narti Sandstone (N) 542960 : D. Mexicatl Tika (N) 331339

1657 **Cherry Mr & Mrs J,** AUST. CH. TITANIA DIANA (Q) 638732, 14.8.81, E & L Mathieson, S. Aust Ch Eltarin L Titian (S) 120874 : D. Titania Whiskey (Q) 564675

1658 **Dodson Mr & Mrs K,** AUST. CH. KETHRAN CASEOSA (V) 72067, 25.11.80, Mr & Mrs K Dodson, S. Aust. Ch. Gretoma Wee Carlos (V) 26028 : D. Chiardi Candy Girl 135V76

~~1659~~ 4 **Ehlefeldt V J & M N,** IGOEN TANIA DEMILO (Q) 629245, 25.7.81, Mrs H M Strickland, S. Grewyah Casa Mikado (Q) 453488 : D. Igoen Blu Angel (Q) 514091

2 1660 **Hatfield Mrs D,** AGRAVANZO GAY POSSUM (V) 102861, 13.3.82, Agravanzo Kennels, S. Aust. Ch. Maiwand Dandie Boy 170V76 : D. Vonderham Desire (S) 136354

1661 **Marbilhar Kennels,** GRETOMA IMD BLESSED (V) 93746, 8.11.81, Mrs G Bristow, S. Aust. Ch. Gretoma Imanual (V) 22804 : D. Tipitoe Brendalee (S) 95023

1 1662 **Mathieson Mr & Mrs E & L,** AUST CH PEBETA ST ANNE (Q) 648809, 30.11.81, B Wedge, S. Aust Ch Eltarin L Titian (S) 120874 : D. Aust Ch Titania Peas Blossom (Q) 384526

1663 **Pabo Kennels,** AUST. CH. PABO LEISEL (V) 73018, 9.11.80, Pabo Kennels, S. Aust. Ch. Ostoja Sombrero (S) 116097 : D. Pabo Oriel 125V77 /2

1664 **Wedding Mrs M E,** DELRAIN ANGELIQUE (V) 82465, 20.4.81, Mrs M E Wedding, S. Aust. Ch. Delrain Don Amigo 201V77 : D. Delrain Donita (V) 53305

Class 11A – Open Bitch

~~1665~~ A **Bethrica Kennels,** SALMONTE TESS (V) 66364, 24.7.80, Mrs M Waite, S. Aust. Ch. Salmonte Thunder Storm (V) 34479 : D. Aust. Ch. Salmonte Midnight (V) 20251

1666 **Blackman G A & Mrs S A,** AUST CH MEXICATL MATLATZINCA (N) 511133, 29.4.79, G A & S A Blackman, S. Aust Ch Ultra Chico (N) 71307 : D. Mexicatl Tika (N) 331339

1667 **Bungey Mr & Mrs M H,** AUST. CH. PERRILLO KYLIE (W) 586828, 25.8.80, Mr & Mrs M H Bungey, S. Aust. Ch. Honsuchi Easter Chips (W) 4708W79 : D. Perrillo Tigers Jodie (W) 488709

1668 **Cherry Mr & Mrs J,** TITANIA ESTELLE (Q) 655615, 31.12.81, E & L Mathieson, S. Aust. Ch. Titania Aramis (Q) 156820 : D. Titania Mignonette (Q) 509028

1669 **Childe J H,** QUILPIE TARRAGON 86V77, 10.6.77, J Childe, S. Elchih Jason 72V73 : D. Kanbee Julie Anna 30V74

~~1670~~ A **Chubb Mrs C E,** AUST. CH. SALMONTE LADY JANE (V) 85873, 22.6.81, Mrs M Waite, S. Aust. Ch. Salmonte Mowgli 102V77 : D. Temvell Lucy 70V76

1671 **Ehlefeldt V J & M N,** LYLAC MINI MUSHI (N) 539596, 11.9.79, Mrs N Glynn, S. Aust. Ch. Browntail Buena Vista (N) 386703 : D. Lylac Mini Saphire (N) 313232

~~1672~~ A **Francis D,** BETTACHI CHOCOLATE BAR (S) 137072, 2.12.79, Mrs B E Thompson, S. Bettachi Mr Choco Tot (S) 107749 : D. Bettachi Choclate Doll (S) 118821

1 1673 **Hatfield Mrs D,** AUST. CH. DEANVILLE PANDORA STAR (V) 99705, 4.2.82, Mrs F Jepsen, S. Seniloa Ben Casey 38V75 : D. Rosaville Lisamylove 157V76

5 1674 **Hinder Mrs Y,** VONDERHAM BELLA DONNA (S) 150639, 16.11.81, Mrs Y Hinder, S. Aust. Ch. Rozaville Sheena Boy (V) 59841 : D. Vonderham Prima Donna (S) 122798

1675 **Mathieson Mr & Mrs E & L,** TITANIA HEATHER (Q) 692687, 14.10.82, Mr & Mrs E & L Mathieson, S. Aust Ch Tepapas Trinity (N) 603461 : D. Titania Whiskey (Q) 564675

4 1676 **McAllister A T & P G,** AUST. CH. DARMARA MISS MUFFETTA (N) 612334, 7.3.81, J M Hardes, S. Aust. Ch. Lanvilla Imissac (N) 341828 : D. Sanfelipe Muffet (N) 323216

1677 **Nicholson Mrs D,** HUAHUA CHI GIDGET (W) 689756, 28.10.82, Mrs D Wilkinson, S. Santiago Warlock (Imp.N.Z) 12542-1976 : D. Glensue Queen Pandora (W) 3140W77

1678 **Sidebottom Miss N,** HIWYK RICINA (V) 107495, 5.6.82, Miss N Sidebottom, S. Hiwyk Ricky (V) 81549 : D. Hiwyk Angelica (V) 28270

3 1679 **Squire Mrs M,** AUST. CH. BONITO AMAZING GRACE (S) 143666, 1.11.80, Mrs M R Squire, S. Chianchi Gallant (S) 82930 : D. Callemondah Kiltie (S) 115867

2 1680 **Webster Miss A,** AUST CH BONITO TASSIE TIA (S) 141444, 23.7.80, Mrs M R Squire, S. Aust Ch Bonito Tiaslad (S) 117687 : D. Bonito Katrina (S) 124960

1681 **Wedding Mrs M E,** AUST. CH. DELRAIN SHARRA LEE 131V75, 8.7.75, Mrs Me Wedding, S. Mako Mako El Tombo (Imp.N.Z) 1968/376 : D. Rosteph Mia Kareen 46V70

1682 **Williams Mrs V D,** MEXICANMOUSE DONNA (V) 55235, 13.2.80, Mrs V D Williams, S. Aust. Ch. Mexicanmouse Devil (V) 28272 : D. Mexicanmouse Mistar (V) 13794

CHINESE CRESTED DOGS

6pts CC 1683 RC —

Class 3 – Puppy Dog

1 1683 **Ward Mrs K L & Miss Kt,** TALUKDAR CRESTED PONY (V) 124783, 3.3.83, Mrs K L & Miss Kt Ward, S. Aust. Ch. Eltarin Tango (S) 135733 : D. Aust. Ch. Eltarin Sugar N Spice (S) 142845

~~1684~~ A **Whidburn Mrs W D,** CHINEHUA CHU YING (V) 121069, 15.2.83, Mrs W D Whidburn, S. Aust. Ch. Miniatura Fu Manchu (W) 498658 : D. Miniatura Fancy Nancy (W) 1747W75

Class 4 – Junior Dog

No Entry

Class 5 – Intermediate Dog

No Entry

Class 11 – Open Dog

No Entry

CHINESE CRESTED DOGS

Class 3A – Puppy Bitch

No Entry

Class 4A – Junior Bitch

1685 **Ward Mrs K L & Miss K T,** PATRICIAN YING SU (IMP.N.Z) 05705-1982, 17.4.82, Miss P F Nicholson, S. Nz Ch Miniatura Star Sun (W) 9867W78 : D. Nz Ch Langshava Lauralei (U.K) C390722C10

Class 5A – Intermediate Bitch

1686 **Carrol Mrs C,** ELTARIN PLAYGIRL (S) 150573, 29.11.81, Mrs C Carrol, S. Acambos Tang (Imp U.K.) A312023D5 : D. Langshava Lucy Lockett (Imp U.K.) B502001C6

8pts CC 1687 RC 1688

Class 11A – Open Bitch

1687 **Ward Mrs K L & Miss Kt,** AUST. CH. ELTARIN SUGAR N SPICE (S) 142845, 16.8.80, Mrs C J Carroll, S. Eltarin Lil Palouse (S) 135219 : D. Aust. Ch. Miniature Sing Song (W) 2152W78

CHOW CHOWS

Class 3 – Puppy Dog

1688 **Bower Mr & Mrs H,** HARZWALD CHECKMATE (W) 705143, 28.1.83, Harzwald Kennels, S. Junnggwaws Yang Tsao (Imp.U.K.) B71686402 : D. Aust. Ch. Nanchow Betula (W) 571065

1689 **Luke Mrs E,** PENGYU NUMBA WUNSUN (V) 129308, 3.3.83, Mrs E Luke, S. Pengyu Midnite Special (V) 53638 : D. Pengyu Danube Doll (V) 62207

1690 **Vezza G & L,** KICHAKO FU SHENG (V) 113159, 24.9.82, Kichako Kennels, S. Aust. Ch. Kichako Cheng Mandarin (V) 6321 : D. Aust. Ch. Paitou Gai Melita (N) 578078

1691 **Wrench Mr & Mrs A,** CHOWLEIGH FOU LEECHAN (V) 126730, 14.3.83, Chowleigh Kennels, S. Chowleigh Beau Geste (V) 60584 : D. Chowleigh Fluertasion (V) 81351

Class 4 – Junior Dog

1692 **Battye Mrs E A,** KORINDELLA GIN SENG (V) 106887, 8.5.82, Korindella Kennels, S. Chowleigh Golden Sands (V) 81352 : D. Korindella Honey Bee (V) 84752

~~1693~~ A **Chowleigh Kennels,** CHOWLEIGH BLACK ROYALE (V) 108691, 4.6.82, Chowleigh Kennels, S. Aust Ch Perkychow Blue Pooh (Imp.U.K) 18308/74 : D. Aust. Ch. Perkychow Gamblers Girl (Imp.U.K) C262201C8

~~1694~~ **Kichako Kennels,** KICHAKO HO SENG (V) 106209, 12.4.82, Kichako Kennels, S. Aust. Ch. Chowleigh Hsiao Tehu 13V76 : D. Kichako Lady Camilla (V) 67744

~~1695~~ A **Simpson Mrs E,** SUMCHOW CASSIUS (V) 109443, 21.6.82, Mr & Mrs R Edwards & E Simpson, S. Ralbenic Barclay Major (Imp.U.K) D822393E3 : D. Bimbimbie Bu Debudy (V) 59676

Class 5 – Intermediate Dog

1696 **Battye Mrs E A,** KORINDELLA FU MANCHU (V) 84756, 31.5.81, Korindella Kennels, S. Aust Ch Perkychow Blue Pooh (Imp.U.K) 18308/74 : D. Aust. Ch. Chowleigh Huan Lete 5V77

1697 **Edwards R G & F C,** SUMCHOW CHUANG LI (V) 93708, 3.11.81, Mr & Mrs R Edwards & E Simpson, S. Ralbenic Barclay Major (Imp.U.K) D822393E3 : D. Bimbimbie Bu Debudy (V) 59676

~~1698~~ A **Korindella Kennels,** KORINDELLA KANTUKI BLU (V) 84759, 31.5.81, Korindella Kennels, S. Aust Ch Perkychow Blue Pooh (Imp.U.K) 18308/74 : D. Aust. Ch. Chowleigh Huan Lete 5V77

1699 **Luke Mrs E,** SOOVERNER BLUE FLAME (N) 644691, 31.10.81, Mrs A Slavik, S. Baytor Blue Jimbo (Imp.U.K) E189062E5 : D. Sooverner Molly (N) 575196

19pts CC 1702 RC 1694

Class 11 – Open Dog

~~1700~~ D **Acechow Kennels,** NANCHOW BLACK JEDDAH (W) 571064, 12.3.80, R W Beard, S. Junggwaws Yang Tsao (Imp.U.K) B71686402 : D. Osuno Libra the Gentle (Imp.N.Z) 8218-1976

1701 **Bower Mr & Mrs H,** CHOWKETTA SHANG YANG (V) 31080, 19.4.79, Mr & Mrs I Steele, S. Chowleigh Solo Mon 9V76 : D. Chowleigh Kao Pieh 15V77 /1

1702 **Iniff Kennels,** AUST. CH. TSULIN AKLA (V) 63430, 10.6.80, Mrs E Simpson, S. Aust. Ch. Budynasty the Revelation (Imp.Can) Jz48240 : D. Sooverner Dita (N) 336972

1703 **Kennels Chowleigh,** PERKYCHOW MR DIX (IMP.UK) (IMP.U.K) F15197/F10, 2.12.79, Mrs J Bennett, S. Stapleton Ricardo of Romador (U.K) C50650 : D. Edlen Janine (U.K) 24682/72

1704 **Kichako Kennels,** AUST. CH. KICHAKO CHENG MANDARIN (V) 6321, 16.4.78, Kichako Kennels, S. Aust. Ch. Nerother Chang Shi 7V73 : D. Aust. Ch. Zebedee Justin (N) 340326

~~1705~~ A **Simpson Mrs E,** AUST. CH. BUDYNASTY THE REVELATION (IMP.CAN) JZ48240, 15.12.77, J Peddie/H & J Williams, S. Can Ch Budynasty's Shang Hi (Can) 975238 : D. Can Ch Budynasty's Jaded Lady (Can) Gw34491

1706 **Simpson Mrs E,** AUST. CH. TSULIN BON BON (V) 51016, 26.12.79, Mrs E Simpson, S. Aust. Ch. Budynasty the Revelation (Imp.Can) Jz48240 : D. Tsulin Laidi Jaiin 6V76

Class 3A – Puppy Bitch

~~1707~~ A **Iniff Kennels,** KAISHAN SWEET CAROLINE (IMP.UK) (IMP.U.K) H1256101, 4.1.83, Mr & Mrs D Walton, S. Weircroft Sir Ivor (U.K) 720592E12 : D. Weircroft Miss Christina (U.K) 362443F9

1708 **Meaney Miss A,** CHOWLEIGH CHANDA LEE (V) 123672, 24.12.82, Chowleigh Kennels, S. Aust. Ch. Chowleigh Hsiao Tehu 13V76 : D. Aust. Ch. Perkychow Gamblers Girl (Imp.U.K) C262201C8

~~1709~~ A **Norman D & J,** TANLAP TAREENA (IMP.U.K) H0129405, 10.11.82, S Jakeman, S. Minhow Master Role (U.K) D182071D5 : D. Samoto Sinn A Barr of Tanlar (U.K) F3510602

1710 **Sechari Kennels,** OSUNO VANGUARD (IMP.N.Z) 02364-1983, 9.1.83, Mrs P Wrench, S. Ch Osuno Gigolo (N.Z) 02668-1981 : D. Osuno Moon Girl (N.Z) 07607-1977

Class 4A – Junior Bitch

1711 **Emperorkuan Kennels,** SHEPHERDFARM JACINTA (N) 685835, 4.8.82, B & Mrs M Abrahams, S. Aust. Ch. Tsulin Bon Bon (V) 51016 : D. Sooverner Leita (N) 620176

Class 5A – Intermediate Bitch

1712 **Acechow Kennels,** AUST. CH. KICHAKO GAISHA GIRL (V) 91240, 16.10.81, Kichako Kennels, S. Aust. Ch. Kichako Cheng Mandarin (V) 6321 : D. Aust. Ch. Paitou Gai Melita (N) 578078

1713 **Edwards R G & F C,** SUMCHOW THE SHEN (V) 93706, 3.11.81, Mr & Mrs R Edwards & E Simpson, S. Ralbenic Barclay Major (Imp.U.K) D822393E3 : D. Bimbimbie Bu Debudy (V) 59676

1714 **Emperorkuan Kennels,** BIMBIMBIE HI MING (V) 87286, 4.8.81, Mr & Mrs R G Edwards, S. Bimbimbie the Revella (V) 59677 : D. Bimbimbie Buffys Babe 8V76

17pts C.C 1717 RC 1711

Class 11A – Open Bitch

1715 **Acechow Kennels,** BIMBIMBIE HI LI (V) 87290, 4.8.81, Mr & Mrs R G Edwards, S. Bimbimbie the Revella (V) 59677 : D. Bimbimbie Buffys Babe 8V76

1716 **Bower H,** CHOWKETTA ANGELIQUE (V) 66256, 3.7.80, Mr & Mrs I Steele, S. Aust. Ch. Perkychow Blue Pooh (Imp.U.K) 18304/74 : D. Chowleigh Kao Pieh 15V77 /1

1717 **Chowleigh Kennels,** AUST. CH. CHOWLEIGH BLACK VELVET (V) 3088, 10.3.78, Chowleigh Kennels, S. Aust. Ch. Perkychow Blue Pooh (Imp.U.K) 18304/74 : D. Aust Ch Josette Millie (Imp.U.K) 26838/74

1718 **Kichako Kennels,** AUST. CH. PAITOU GAI MELITA (N) 578078, 2.6.80, Mrs Vk Ward, S. Aust. Ch. Kichako Cheng Mandarin (V) 6321 : D. Zebedee Impish Beauty (N) 305754

~~1719~~ A **Liptrott J,** AUST. CH. NANCHOW BETULA (W) 571065, 12.3.80, L Baird, S. Junggwaws Yang Tsao (Imp.U.K) By16864C2 : D. Onsuno Libra the Gentle (Imp.N.Z) 8218/976

1720 **Luke Mrs E,** PENGYU JASMINE 2V77 /1, 20.4.77, Mrs E L Luke, S. Pengyu Chiang Hu 9V75 : D. Chineeda Honey Chile 8V73

1721 **Simpson Mrs E M & P E Pierce,** AUST. CH. TSULIN XIA (V) 51018, 26.12.79, Mrs E Simpson, S. Aust. Ch. Budynasty the Revelation (Imp.Can) Jz48240 : D. Tsulin Laidi Jaiin 6V76

COCKER SPANIELS

CLUMBER SPANIELS

Class 3 – Puppy Dog

No Entry

Class 4 – Junior Dog

2 1722 **Irving Dr D V,** ALMARNEY DUKE (V) 105088, 5.4.82, Mrs M M Stewart, S Aust. Ch. Whaplode Donnas Dilemna of Raycroft (Imp.U.K) 43297/75 : D. Aust. Ch. Dukerie Britenbreezie (V) 22841

1 1723 **Jackson G W & J C,** DUKERIE CLAUDIS (V) 108960, 1.4.82, Mr & Mrs I Forde, S. Topjoys Trying Times (Imp.U.K) B385713C11 : D. Dukerie Brampton Hall (V) 22840

Class 5 – Intermediate Dog

1 1724 **Brennan Mrs J A,** DORNOCH EDWARD BEAR (S) 149913, 21.11.81, Mrs J A Brennan, S. Aust. Ch. Raycroft Startrex (Imp.U.K) A20098236 : D. Dukerie Amberley 1V78

1 pts CC 1725
RC 1723

Class 11 – Open Dog

1 1725 **Furde Mr & Mrs I R,** TUPJOYS TRYING TIMES (IMP.U.K) B385713CH, 12.5.77, F Gillham, S. Fatfastures Duncans Nudge (V) 75687 : D. Tupjoys Birthday Gift (V) 75683

2 1726 **Kadnook Kennels,** AUST. CH. DUKERIE ARHQUIN 1V78, 25.1.78, Mr & Mrs Ir Forde, S. Raycroft Startrek (Imp.U.K) A200982B6 : D. Scarsdale Sunflower (Imp.U.K) 127100/73

3 1727 **Stewart Mrs M M,** RAYCROFT STARTREK (IMP.U.K) A200982B6, 3.7.76, C E Furness, S. Raycroft Silas (U.K) 32270/72 : D. Eng. Ch. Raycroft Star (U.K) 179082/72

Class 3A – Puppy Bitch

No Entry

Class 4A – Junior Bitch

1 1728 **Irving Dr D V,** ALMARNEY MISS PENELOPE (V) 105087, 5.4.82, Mrs M M Stewart, S Aust. Ch. Whaplode Donnas Dilemna of Raycroft (Imp.U.K) 43297/75 : D. Aust. Ch. Dukerie Britenbreezie (V) 22841

Class 5A – Intermediate Bitch

1 1729 **Brennan Mrs J A,** DORNOCH VICTORIA (S) 149915, 21.11.81, Mrs J A Brennan, S. Aust. Ch. Raycroft Startrex (Imp.U.K) A20098236 : D. Dukerie Amberley 1V78

9 pts CC 1731
RC 1730

Class 11A – Open Bitch

2 1730 **Stewart Mrs M M,** AUST. CH. DUKERIE BRITENBREEZIE (V) 22841, 26.9.78, Mr & Mrs I Forde, S. Raycroft Startrek (Imp.U.K) A200982B6 : D. Scarsdale Sunflower (Imp.U.K) 127100/75

1 1731 **Stewart Mrs M M,** DUKERIE BRAMPTON HALL (V) 22840, 26.9.78, Mr & Mrs I Forde, S. Raycroft Startrek (Imp.U.K) A200982B6 : D. Scarsdale Sunflower (Imp.U.K) 127100/75

COCKER SPANIELS

Class 3 – Puppy Dog

1732 **Adames D T & P,** FORONIES REPEAT AFFAIR (Q) 693882, 11.10.82, D T & P Adames, S. Aust Ch Matterhorn Mastermind (Imp.U.K) 116811/75 : D. Aust Ch Norglen Georgina (Q) 158625

2 1733 **Alexander P J,** KENYLINN ALADIN (V) 119992, 4.11.82, C Sainsbury, S. Aust. Ch. Blanire Biskeet (V) 74881 : D. Donnyview Byvista (V) 84211

1734 **Ayton Miss R,** MITITLEIS BLUE PRINT (V) 122573, 8.2.83, Miss R Ayton, S. Aust. Ch. Glenbeigh Genolan 157V77 : D. Aust. Ch. Kirkland Witches Brew (N) 518967

1 1735 **Bellamy Mr & Mrs D,** BELCROFT BOULEVARD BOY (V) 115664, 22.11.82, Mr & Mrs D Bellamy, S. Aust. Ch. Cabal Theluv Machine (N) 496563 : D. Aust. Ch. Camdach Paper Chase (V) 84312

1736 **Brodie Mrs M A,** BRITEBAY BATTLESTAR (V) 114121, 9.10.82, Mrs M A Brodie, S. Aust. Ch. Sorbrook Candle-Glint (Imp.U.K) A234142B5 : D. Britebay Bechance (V) 51363

1737 A **Emerson Mr & Mrs J R,** CAMDACH BEATNIK (V) 120875, 10.1.83, Mr & Mrs J R Emerson, S. Camdach Nickov Time (V) 98152 : D. Aust. Ch. Camdach Disco Beat (V) 47182

1738 **Flynn Mrs E D,** LEHEARN POWER O LUV (N) 706367, 7.2.83, Mrs E D Flynn, S. Aust. Ch. Cabal Theluv Machine (N) 496563 : D. Lehearn La Chandel (N) 473577

1739 **Garnham R G,** GARMOND ROLY POLY (V) 123523, 13.2.83, R G Garnham, S. Bellesam the Beaver (V) 99558 : D. Britebay Bonafide (V) 92403

1740 **Garnham R G,** GARMOND TANBO (V) 123524, 13.2.83, R G Garnham, S. Bellesam the Beaver (V) 99558 : D. Britebay Bonafide (V) 92403

1741 **Glenbeigh Kennels,** GLENBEIGH ARRUNS (V) 122451, 2.2.83, Glenbeigh Kennels, S. Lambrigg Im Fabian (N) 408672 : D. Glenbeigh Sue Anne (V) 94671

1742 **Godwin Mr & Mrs C M & R,** COLFRAN BLUE BOY (Q) 707885, 13.3.83, Mr & Mrs C M & R Godwin, S. Bitcon Shooting Star (Imp.U.K) C348881C9 : D. Aust. Ch. Colfran Carnival Girl (Q) 550236

4 1743 **Grange B L,** CABAL HERES HARLEM (N) 707780, 15.3.83, B L Grange, S. Kavora Ebony Lad of Leabern (Imp.U.K) E406093F1 : D. Aust. Ch. Camdach Carmen Jones (V) 24153

1744 A **Hartnett Mr & Mrs T,** TEENALEE TREAT ME RIGHT (S) 159385, 24.1.83, Mr & Mrs T Hartnett, S. Aust Ch Teenalee True Blue 89V72 : D. Teenalee Tria (S) 159111

1745 A **Mangan F N,** KILDONAN THE MANDARIN (S) 158044, 15.1.83, F N Mangan, S. Marsden Time Tag (N) 444320 : D. Aust. Ch. Kildonan Love in A Mist (S) 145095

5 1746 **Morden K L & Miss Sl,** BELSASH REGAL BOY (V) 124352, 31.1.83, Mr & Mrs W Pangbourne, S. Aust. Ch. Jacinth Joshuha (N) 344030 : D. Aust. Ch. Broavmar Bonny Jeanne (N) 507259

3 1747 **Pangbourne Mr & Mrs W,** SULINDAR THE OUTLAW (N) 710055, 4.2.83, Mrs V I Latimore, S. Aust Ch Brightleaf Bewinged (N) 266752 : D. Glenbriar Tabernique (N) 580390

1748 **Rashleigh Miss J,** WILLOPOINT STAR TREK (Q) 706453, 5.11.82, G & P Barton, S. Aust. Ch. Willopoint Star Buck (S) 146134 : D. Willopoint Moonglow (S) 144516

1749 **Wyatt E M & Mrs B A,** BEVERIC TOPHAT NTAILS (C) 687480, 3.11.82, E L & Mrs B E Turner, S. Craigleith Song and Dance Man (Imp.U.K) F0261605 : D. Aust. Ch. Aust Ch Beveric the Highwaygal (C) 467345

1750 **Zucker Mrs E,** ELSWOOD SCENE STEALER (S) 159155, 4.3.83, Mrs E Zucker, S. Aust. Ch. Willopoint Star Buck (S) 146134 : D. Willopoint Make A Wish (S) 144520

Class 4 – Junior Dog

3 1751 **Bellamy D & M & Brightleaf Knls,** BRIGHTLEAF BE SHINING (N) 678688, 4.7.82, Brightleaf Kennels, S. Aust Ch Brightleaf Bewinged (N) 266752 : D. Brightleaf Starbeam (N) 464373

1752 **Carter Mr & Mrs R L & M E,** ROMARK LORD JASON (S) 155120, 13.8.82, Mr & Mrs R L Carter, S. Nalaglo Bronze Magic (S) 486737 : D. Romark Lady Lindy (S) 90206

1753 A **Emerson Mr & Mrs J R,** CAMDACH CHARLEY MYBOY (V) 104250, 3.4.82, Mr & Mrs J R Emerson, S. Aust. Ch. N.Z. Ch Busker of Inverloch (Imp.N.Z) 00430-1980 : D. Camdach Oh Susannah (V) 52848

1754 **Gillett Mr & Mrs W H,** DONNYVIEW STORM BOY (V) 108894, 29.6.82, Mr & Mrs W H Gillett, S. Aust. Ch. Blanire Biskeet (V) 74881 : D. Donnyview Desiree 225V76

2 1755 **Grange B & H Killworth,** CABAL EBONY'N IVORY (N) 665910, 5.5.82, B Grange & H Killworth, S. Dandaul Winter Snow (N) 330315 : D. Aust. Ch. Cabal Divine Madness (N) 599857

1756 **Hopkins G J & Mrs R A,** LEHEARN LUVS OUR CLANCI (N) 670782, 20.5.82, E Flynn, S. Aust. Ch. Cabal Theluv Machine (N) 496563 : D. Lehearn La Chandel (N) 473577

1757 A **Mangan F N,** KILDONAN MANHATTHAN (S) 156664, 20.10.82, F N Mangan, S. Aust Ch Matterhorn Mastermind (Imp.U.K) 116811/75 : D. Kildonan Frolic (S) 143315

1758 A **Quenault R T,** LEHEARN BE MYLUV (N) 670780, 20.5.82, Mrs E D Flynn, S. Aust. Ch. Cabal Theluv Machine (N) 496563 : D. Lehearn La Chandel (N) 473577

5 1759 **Royoni Kennels,** ROYONI REGISTERED MAIL (N) 687415, 10.8.82, Royoni Kennels, S. Royoni Remarkable (N) 557967 : D. Nalaglo Rich Secret (N) 600976

1760 **Royoni Kennels,** ROYONI RUSTLERS PIRATE (N) 667784, 7.5.82, Royoni Kennels, S. Nalaglo Rich Oracle (N) 600971 : D. Royoni Rustlers Dream (N) 558086

1761 **Russell D F & Mrs L A,** RUSSELLDOWN BRAKEN BOY (V) 112863, 11.9.82, D F & Mrs L A Russell, S. Aust. Ch. Bellesam Billy Bud (V) 1755 : D. Barmah Belinda (V) 53878

COCKER SPANIELS

1762 **Russell D F & Mrs L A,** RUSSELLDOWN REGAL BLUE (V) 112864, 11.9.82, D F & Mrs L A Russell, S. Aust. Ch. Bellesam Billy Bud (V) 1755 : D. Barmah Belinda (V) 53878

1763 **Werner F M,** MARSDEN TIME TRAVELLER (N) 684758, 27.7.82, Marsden Kennels, S. Aust Ch Marsden Time Flies (N) 374374 : D. Fairanchor April Star (N) 356840

Class 5 – Intermediate Dog

1764 **Ayton Mrs T J,** CORSAIR RIDE THE SKY (IMP.N.Z) 05512-1982, 18.2.82, Mr & Mrs T G Warman, S. N.Z. Ch Marquell Corsair (U.K) F064991F5 : D. N.Z. Ch Corsair Poloma Blanca (N.Z) 5311-1976

1765 **Buckley Dr & D,** DAJKEYNE BERNARD (S) 153429, 13.3.82, Dr & D Buckley, S. Aust. Ch. Bellesam Billy Bud (V) 1755 : D. Aust Ch Doromay Smokey Girl (S) 110179

1766 **Emerson Mr & Mrs J R,** CAMDACH NICKOV TIME (V) 98152, 29.12.81, Mr & Mrs J R Emerson, S. Eldwythe Early Times (Imp.U.K) 100008/69 : D. Aust. Ch. Camdach Carmen Jones (V) 24153

1767 **Farnham Kennels,** FARNHAM FORTIM (V) 90021, 28.8.81, Farnham Kennels, S. Farnham Fireball 245V76 /2 : D. Farnham Fetching 111V76

1768 **Flynn Mrs E M,** SHENANDOAH SOLILOQUY (V) 98392, 11.1.82, Mrs E M Flynn, S. Aust. Ch. N.Z. Ch Busker of Inverloch (Imp.N.Z) 00430-1980 : D. Aust. Ch. Shenandoah Love Song (V) 20830

1769 **Giggins Mr & Mrs E V,** AUST. CH. LETRINA FALCON TWEED (V) 78055, 10.2.81, Letrina Kennels, S. Aust. Ch. Clarevale Blue Tweed (N) 247820 : D. Letrina Bontitian Lass 192V77 /1

1770 **Gillett Mr & Mrs W H,** AUST. CH. DONNYVIEW DONVALE (V) 68759, 2.10.80, Mr & Mrs W H Gillett, S. Blanire Baylonni (V) 32001 : D. Donnyview Desiree 225V76

1771 **Glenbeigh Kennels,** GLENBEIGH GALLIARD (V) 72311, 25.10.80, Glenbeigh Kennels, S. Norglen Samson (Q) 158623 : D. Shannondowns Shady Lady 102V76

1772 **Glentiki Kennels,** GLENBEIGH GENE (V) 72310, 25.10.80, Glenbeigh Kennels, S. Norglen Samson (Q) 158623 : D. Shannondowns Shady Lady 102V76

1773 **Godwin Mr & Mrs C M & R,** COLFRAN RAIN LOVER (Q) 644489, 20.10.81, Mr & Mrs C M & R Godwin, S. Clarevale Rain Fall (N) 221239 : D. Aust. Ch. Colfran Carnival Girl (Q) 550236

1774 **Henshaw Miss M,** ACESHOT CROWN PRINCE (V) 96342, 29.12.81, Miss M Henshaw, S. Currabinny Carbery 26V78 /1 : D. Royjill True Love (V) 67192

1775 **Morden K L & Miss Sl,** ROSBEVANN ROAUL (V) 97109, 29.11.81, Mrs T J Ayton, S. Glenbriar Ishmo (N) 580387 : D. Kirkland Heavens Own (N) 518966

1776 **Pearce Mrs F,** DAVIKA MR INDEPENDENT (N) 619691, 18.5.81, A G & Mrs K A Davies, S. Aust. Ch. Lerant Storm Boy (N) 437695 : D. Mitula Lady Jacalyn (N) 458233

1777 **Preston Mr & Mrs B,** BELLESAM THE BEAVER (V) 99558, 17.1.82, Mr & Mrs B Preston, S. Britebay Bedevilled (V) 49648 : D. Aust. Ch. Bellesam Bambi 131V75

1778 **Wallis C L,** AUST. CH. GUNWISE TOTAL ECLIPSE (C) 640229, 2.10.81, C L Wallis, S. Aust. Ch. Cabal the Luv Machine (N) 496563 : D. Spandool Silver Wisper (N) C.D. 417467

1779 **Zucker Mrs E,** ELSWOOD WITCHDOCTOR (S) 151191, 3.1.82, Mrs E Zucker, S. Aust. Ch. Kildonan the Warlock (S) 128163 : D. Willopoint Make A Wish (S) 144520

2 sp 13 CC 1794 RC 1777

Class 11 – Open Dog

1780 **Blanire Kennels,** AUST. CH. BLANIRE BISKEET (V) 74881, 1.1.81, Blanire Kennels, S. Aust Ch Scolys Bitcon Starmaker (Imp.U.K) 21370/76 : D. Aust. Ch. Blanire Bonita 145V73

1781 **Daniels Mr & Mrs K R,** AUST. CH. FEENIX FLAG TIME (N) 490002, 19.10.78, Mr & Mrs K R Daniels, S. Feenix Wild Fire (N) 349797 : D. Dandaul Wild Rose (N) 330314

1782 **Fair Mrs I M,** AUST. CH. LOCHRANZA GO FOR GOLD (IMP.U.K) E4515106F, 3.4.80, McMillan & Gillespie, S. Lochranza Country Squire (U.K) C608243D7 : D. Lochranza Patricia (U.K) A135501B11

1783 **Flynn Mrs E D,** AUST. CH. CABAL THELUV MACHINE (N) 496563, 11.1.79, Mr & Mrs C Grange, S. Aust. Ch. Marsden Blue Venture (N) 322587 : D. Aust. Ch. Creole Catbaloue (C) 865C75

1784 **Gooding Mrs J,** AUST. CH. YUNBEAI FINE STYLE (W) 566870, 6.4.80, Mrs J Gooding, S. Aust Ch Yunbeai Idealist (W) 3598W75 : D. Yunbeai Imitate (W) 6609W75

1785 **Hartnett Mr & Mrs T,** AUST. CH. TEENALEE TEMPLE GOLD (S) 125624, 24.5.78, Mr & Mrs T Hartnett, S. Teenalee the Trooper (S) 112108 : D. Aust Ch Settnor Tangerine (Imp.U.K) 21794/76

1786 **Kenney Dr & Mrs R,** AUST. CH. CRAIGLEITH SONG AND DANCE MAN (IMP.U.K) F0261605F, 3.12.80, Mrs L Robinson, S. Craigleith Brigadoon (U.K) C178061C6 : D. Craigleith Christmas Carol (U.K) B739631E8

1787 **Morden K L & Miss Sl,** TEENALEE GOLD THEME (S) 138434, 29.2.80, Mr & Mrs T Hartnett, S. Teenalee Trade in Gold (S) 125625 : D. Aust Ch Teenalee the Flashback (S) 96747

1788 **Murray Mr & Mrs H,** AUST. CH. MARSUE GOLD PRIVILEGE (V) 76857, 14.1.81, J G Thornthwaite, S. Aust. Ch. Browster Welsh Treaty (Imp.U.K) 97633/74 : D. Marsue Kissme Quick (V) 5169

1789 **Murray Mr & Mrs H,** AUST. CH. MARSUE GOLD PRIVILEGE (V) 76857, 14.1.81, J G Thornthwaite, S. Aust. Ch. Browster Welsh Treaty (Imp.U.K) 97633/74 : D. Marsue Kissme Quick (V) 5169

1790 **Olsen Mrs A J,** NARLA SHANDALL (V) 67343, 20.8.80, Mrs J Matthews, S. Donnyview Decalogue 149V72 : D. Narla Naleesa 114V72

1791 **Preston Mr & Mrs B,** AUST. CH. BELLESAM BILLY BUD (V) 1755, 17.2.78, Mr & Mrs B Preston, S. Aust. Ch. Donnyview Blue Vista 95V73 : D. Reinlee Manda Too (N) 258139

1792 **Rogers Mr & Mrs L,** AUST. CH. MELETER PEACETIME (V) 3286, 29.3.78, Mr & Mrs L Rogers, S. Royoni Rags to Riches (N) 145855 : D. Royoni Rerry Busy (N) 355369

1793 **Royoni Kennels,** RUNCORN ROMEO (N) 506943, 25.2.79, Mr & Mrs R Davies, S. Royoni Rags to Riches (N) 145855 : D. Marrich Miss Melanie 102V72

1794 **Werner F M,** AUST. CH. GLENBRIAR ISHMO (N) 580387, 11.6.80, F M Werner, S. Aust. Ch. Jacinth Joshuha (N) 344030 : D. Glenbriar Green Gables (N) 485620

1795 **Zucker Mrs E,** AUST. CH. WILLOPOINT STAR BUCK (S) 146134, 11.2.81, P & G Barton, S. Aust. Ch. Maragown Make or Break (Imp.N.Z) 13507/1976 : D. Willopoint Windsong (S) 131297

Class 3A – Puppy Bitch

1796 **Adames D T & P,** FORONIES SILVER CORD (Q) 699248, 8.12.82, D T & P Adames, S. Aust. Ch. Clarevale Blue Tweed (N) 247820 : D. Aust & N.Z. Ch Foronies Fanny Adams (Q) 465352

1797 **Atherton B,** DARAPOY DYNASTY (V) 122964, 9.3.83, B Atherton, S. N.Z. & Aust. Ch. Camdach Black Power 71V77 : D. Darapoy Merry Lyn (V) 64381

1798 **Ayton Mrs T J,** FORONIES FLIGHT OFANCY (Q) 699251, 8.12.82, D T & Mrs P Adames, S. Aust. Ch. Clarevale Blue Tweed (N) 247820 : D. Aust & N.Z. Ch Foronies Fanny Adams (Q) 465352

1799 **Ayton Mrs T J,** GLENBRIAR WILLOWOOD (N) 698436, 15.11.82, F M Werner, S. Aust. Ch. Yunbeai Fine Style (W) 566370 : D. Aust. Ch. Glenbriar Willowdrift (N) 550120

1800 **Boyis D P,** GLENBRIAR WILLOWMIST (N) 698435, 15.11.82, Mr F M Werner, S. Aust. Ch. Yunbeai Fine Style (W) 566870 : D. Aust. Ch. Glenbriar Willowdrift (N) 550120

1801 **Emerson Mr & Mrs J R,** CAMDACH MINDYA MANNERS (V) 120876, 10.1.83, Mr & Mrs J R Emerson, S. Camdach Nickov Time (V) 98152 : D. Aust. Ch. Camdach Disco Beat (V) 47182

1802 **Foster Mrs D G,** TREMADOC TAMSIN (V) 115130, 15.10.82, Mrs D G Foster, S. Aust. Ch. Marsue Gold Privilege (V) 76857 : D. Tremadoc Tracery (V) 74453

1803 **Gillett Mr & Mrs W H,** KENYLINN ALECIA (V) 119996, 4.11.82, C Sainsbury, S. Aust. Ch. Blanire Biskeet (V) 74881 : D. Donnyview Byvista (V) 84211

1804 **Grange B L,** CABAL EBONY JONES (N) 707779, 15.3.83, B L Grange, S. Kavora Ebony Lad of Leabern (Imp.U.K) E406093F1 : D. Aust. Ch. Camdach Carmen Jones (V) 24153

1805 **Johnston Miss S,** GLENBRIAR WILLOWSONG (N) 698434, 15.11.82, F M Werner, S. Aust. Ch. Yunbeai Fine Style (W) 566870 : D. Aust. Ch. Glenbriar Willowdrift (N) 550120

1806 **Mangan F N,** KILDONAN BARBARELLA (S) 156665, 20.10.82, F N Mangan, S. Aust Ch Matterhorn Mastermind (Imp.U.K) 116811/75 : D. Kildonan Frolic (S) 143315

1807 **McKinnon Mrs P A,** DARAPOY DUSKY DAWN (V) 122954, 14.3.83, B Atherton, S. Aust. Ch. Letrina Falcon Tweed (V) 78055 : D. Darapoy Dinah Lee (V) 88990

1808 **Pangbourne Mr & Mrs W,** BELSASH SWEET DREAMS (V) 124355, 31.1.83, Mr & Mrs W Pangbourne, S. Aust. Ch. Jacinth Joshuha (N) 344030 : D. Aust. Ch. Broavmar Bonny Jeanne (N) 507259

Flying Overseas - Relax With Japan Airlines

COCKER SPANIELS

1809 **Preston Mr & Mrs B,** BELLESAM AMBER TOO (V) 119348, 9.12.82, Mr & Mrs B Preston, S. Aust. Ch. Bellesam Billy Bud (V) 1755 : D. Bellesam Blaze Amber (V) 39375

1810 **Rogers Mr & Mrs L,** MELETER CHIMNEY SWEEP (V) 119278, 7.12.82, Mr & Mrs L Rogers, S. Aust. Ch. Britebay Blackjack 194V76 : D. Meleter Simplicity (V) 37137

1811 **Shilton Miss S A & Miss K,** PARKHURST CHINA BLU (V) 119352, 15.1.83, Miss S A & Miss K Shilton, S. Aust. Ch. Blanire Biskeet (V) 74881 : D. Blanire Bonadea (V) 69318

1812 **Smale Mrs S K,** BRITEBAY BELLATRIX (V) 114118, 9.10.82, Mrs M A Brodie, S. Aust. Ch. Sorbrook Candle-Glint (Imp.U.K) A234142B5 : D. Britebay Bechance (V) 51363

1813 **Thorp Mr & Mrs K J,** GUNSPAN IN VOGUE (V) 113795, 10.10.82, Mr & Mrs K J Thorp, S. Aust. Ch. Browster Welsh Treaty (Imp.U.K) 97633/74 : D. Aust. Ch. Gunspan Moon Shadow (V) 36233

1814 **Werner F M,** GLENBRIAR SECRETS (N) 691821, 21.9.82, F M Werner, S. Glenbriar Blue Badger (N) 550117 : D. Aust. Ch. Cabal Career Woman (N) 496560

1815 **Zucker Mrs E,** ELSWOOD MEMORY CHILD (S) 157540, 18.12.82, Mrs E Zucker, S. Marsden Time Tag (N) 444320 : D. Aust. Ch. Willopoint Star Dancer (S) 146139

Class 4A – Junior Bitch

1816 **Atherton B,** BRIGHTLEAF BLUE SMOKE (N) 675672, 6.6.82, Brightleaf Kennels, S. Aust Ch Brightleaf Bewinged (N) 266752 : D. Brightleaf Blue Bright (N) 469887

1817 **Carroll Mr & Mrs J A,** ROSBEVANN RAINDANCER (V) 103931, 29.3.82, Mrs T J Ayton, S. Glenbriar Blue Badger (N) 550117 : D. Rosbevann Rose Marie (V) 59047

1818 **Cook J A & Mrs,** KENOIR BELLE ETOILE (V) 109712, 20.6.82, Dr & Mrs R Kenney, S. Craigleith Song and Dance Man (Imp.U.K) F0261605 : D. Teenalee Gold Thought (S) 138435

1819 **Coxon G R,** SUNIGAP SUPREME QUEEN (V) 112305, 15.8.82, G R Coxon, S. Koubla Khatan 30V77 : D. Narla Honey Bee (V) 76392

1820 **Daniels Mr & Mrs K R,** BEAUCLOUGH RAINBIRD (N) 668626, 2.5.82, J M & Mrs Fitzgerald, S. Kenavon Attache (Imp.U.K) 21179/75 : D. Ayandbe Sunlight (N) 474082

1821 **Flynn Mrs E D,** AUST. CH. LEHEARN LADY BE GOOD (N) 660713, 2.4.82, Mrs E D Flynn, S. Aust. Ch. Cabal Theluv Machine (N) 496563 : D. Greenglen Gem Rocket (N) 365133

1822 **Glentiki Kennels,** LEHEARN LETIT BELUV (N) 670781, 20.5.82, Mrs E D Flynn, S. Aust. Ch. Cabal Theluv Machine (N) 496563 : D. Lehearn La Chandel (N) 473577

1823 **Grange, L Harth B & E Leslie,** CABAL MARIA ELENA (N) 665908, 5.5.82, B L Grange, S. Dandaul Winter Snow (N) 330315 : D. Aust. Ch. Cabal Divine Madness (N) 599857

1824 **Hearn Mr & Mrs A G,** LENMER LASERENE (V) 103341, 18.4.82, Mr & Mrs A G Hearn, S. Aust. Ch. Blanire Biskeet (V) 74881 : D. Seranade of Shannondown (Imp.N.Z) 00426-1981

1825 **Jefferyes Mrs L M,** KESABI LEILANI LADY (V) 114692, 10.9.82, Mr & Mrs K W McHoul, S. Paldetta Herodotus 171V77 : D. Glenbeigh Goldn Lady (V) 35557

1826 **Letrina Kennels,** LETRINA HANKY PANKY (V) 102730, 29.3.82, Letrina Kennels, S. Aust. Ch. N.Z. Ch Busker of Inverloch (Imp.N.Z) 00430-1980 : D. Aust. Ch. Letrina Blissful Belle 192V77

1827 **Little Mrs S,** BELSASH PENNY BLU (V) 102377, 9.4.82, Mr & Mrs W Pangbourne, S. Glenbriar Ishmo (N) 580387 : D. Aust. Ch. Broavmar Bonny Jeanne (N) 507259

1828 **Murray Mr & Mrs H,** KOUBLA KYREEMA (V) 110241, 28.8.82, Mr & Mrs H Murray, S. Aust. Ch. Marsue Gold Privilege (V) 76857 : D. Aust. Ch. Koubla Kalulu 172V75

Class 5A – Intermediate Bitch

1829 **Atherton B,** DARAPOY DINAH LEE (V) 88990, 3.9.81, B Atherton, S. Aust. Ch. Kesthin Mumbojumbo 90V76 : D. Glenbeigh Gossamer (V) 21133

1830 **Bellamy Mr & Mrs D,** AUST. CH. CAMDACH PAPER CHASE (V) 84312, 22.5.81, Mr & Mrs J R Emerson, S. Aust. Ch. Feddan Playboy Dean (N) 559754 : D. Aust. Ch. Camdach Carmen Jones (V) 24153

1831 **Blanire Kennels,** BLANIRE BEAUDEL (V) 100359, 23.2.82, Blanire Kennels, S. Aust Ch Scolys Bitcon Starmaker (Imp.U.K) 21370/76 : D. Aust. Ch. Blanire Bonita 145V73

1832 **Coxon G R,** NARLA HONEY BEE (V) 76392, 23.1.81, Mrs J Matthews, S. Coonaralea Toffa Boy (V) 27208 : D. Kencorbar Sweet Gem 164V75 /1

1833 **Daniels Mr & Mrs K R,** AUST. CH. FEENIX FAN DANCER (N) 612761, 5.2.81, Mr & Mrs K R Daniels, S. Aust. Ch. Feddans Silverwings (N) 523910 : D. Dandaul Wildrose (N) 330314

1834 **Emerson Mr & Mrs J R,** AUST. CH. CAMDACH HAPPY TIMES (V) 98153, 29.12.81, Mr & Mrs J R Emerson, S. Eldwythe Early Times (Imp.U.K) 100008/69 : D. Aust. Ch. Camdach Carmen Jones (V) 24153

1835 **Farnham Kennels,** FARNHAM FORDELIA (V) 90017, 28.8.81, Farnham Kennels, S. Farnham Fireball 245V76 /2 : D. Farnham Fetching 111V76

1836 **Flynn Mrs E M,** SHENANDOAH SECRET LOVE (V) 98393, 11.1.82, Mrs E M Flynn, S. Aust. Ch. N.Z. Ch Busker of Inverloch (Imp.N.Z) 00430-1980 : D. Aust. Ch. Shenandoah Love Song (V) 20830

1837 **Garnham R G,** BRITEBAY BONAFIDE (V) 92403, 10.11.81, Mrs M A Brodie, S. Aust. Ch. Bellesam Billy Bud (V) 1755 : D. Britebay Bechance (V) 51363

1838 **Glenbeigh Kennels,** BENLORA AUTUMN ME (V) 96006, 8.1.82, Mrs B L Shaw, S. Glenbeigh Garrith 92V77 : D. Glenbeigh Tatama 230V76

1839 **Grange B L,** AUST. CH. CABAL DIVINE MADNESS (N) 599857, 10.12.80, B L Grange, S. Aust Ch Brightleaf Bewinged (N) 266752 : D. Aust. Ch. Cabal Staren Whisper (N) 446762

1840 **Jones Mr & Mrs A M,** AUST. CH. ARRUNGA AURORA (Q) 613735, 26.1.81, N Boddy, S. Aust. Ch. Sorbrook Candle-Glint (Imp.U.K) A234142B5 : D. Aust. Ch. Gengala Tantalisation (N) 436540

1841 **Killarna Kennels,** KILLARNA MIDNITE DOLL (V) 86181, 16.7.81, Killarna Kennels, S. Aust. Ch. Marsue High Endevor (V) 19596 : D. Markoba Moon Harvest 233V76

1842 **Letrina Kennels,** LETRINA FAIRY FLOSS (V) 78060, 10.2.81, Letrina Kennels, S. Aust. Ch. Clarevale Blue Tweed (N) 247820 : D. Letrina Bontitian Lass 192V77 /1

1843 **Lyngala Kennels,** LETRINA GIN GIN (V) 89875, 28.8.81, Letrina Kennels, S. Aust. Ch. Clarevale Blue Tweed (N) 247820 : D. Aust. Ch. Letrina Blissful Belle 192V77

1844 **Preston Mr & Mrs B,** BELLESAM BOLD LADY (V) 99562, 6.2.82, Mr & Mrs B Preston, S. Aust. Ch. Britebay Blackjack 194V76 : D. Aust. Ch. Bellesam Bouffante (V) 1757

1845 **Rogers Mr & Mrs L,** MELETER REYCHELLE (V) 77643, 5.2.81, Mr & Mrs L Rogers, S. Aust. Ch. Meleter Peacetime (V) 3286 : D. Meleter Simplicity (V) 37137

1846 **Royoni Kennels,** NALAGLO RICH SECRET (N) 600976, 9.1.81, Mrs O Stevens, S. Royoni Rags to Riches (N) 145855 : D. Nalaglo Magic Mist (N) 502087

1847 **Shilton Miss S A & Miss K,** BLANIRE BONADEA (V) 69318, 7.10.80, Blanire Kennels, S. Blanire Baylonni (V) 32001 : D. Aust. Ch. Blanire Bonzella 221V76

1848 **Werner F M,** AUST. CH. GLENBRIAR GEORGIA (N) 566865, 26.2.82, F M Werner, S. Aust. Ch. Yunbeai Fine Style (W) 566870 : D. Aust. Ch. Glenbriar Gabriella (N) 485622

1849 **Williams Mr & Mrs H K,** RAINDALE TAMMYS LEACAN (V) 96587, 22.12.81, Mr & Mrs H K Williams, S. Raindale Bobs Idol (V) 38195 : D. Raindale Coimadai Girl 203V76

1850 **Wilson Mrs B,** SHENANDOAH LOVE STORY (V) 98394, 11.1.82, Mrs E M Flynn, S. Aust. Ch. N.Z. Ch Busker of Inverloch (Imp.N.Z) 00430-1980 : D. Aust. Ch. Shenandoah Love Song (V) 20830

1851 **Zucker Mrs E,** AUST. CH. WILLOPOINT STAR DANCER (S) 146139, 11.2.81, P & G Barton, S. Aust. Ch. Maragown Make or Break (Imp.N.Z) 13507/1976 : D. Willopoint Windsong (S) 131297

C.C 1871 2SPTS
R C 1857

Class 11A – Open Bitch

1852 **Adames D T & P,** AUST & N.Z. CH FORONIES FANNY ADAMS (Q) 465352, 6.6.78, D T & P Adames, S. Aust Ch Matterhorn Mastermind (Imp.U.K) 116811/75 : D. Aust Ch Norglen Georgina (Q) 158625

1853 **Adames D T & P,** AUST. CH. MAJEMA BRANDY GIRL (Q) 165716, 2.6.75, Mrs G M McShannon, S. Boxwood Dynamo (Q) 122758 : D. Boxwood Dilly (Q) 116787

1854 **Blanire Kennels,** AUST. CH. BLANIRE BAYANA (V) 74884, 1.1.81, Blanire Kennels, S. Aust Ch Scolys Bitcon Starmaker (Imp.U.K) 21370/76 : D. Aust. Ch. Blanire Bonita 145V73

1855 **Brodie Mrs M A,** BRITEBAY BECHANCE (V) 51363, 2.2.80, Mrs M A Brodie, S. Aust. Ch. Britebay Blackjack 194V76 : D. Aust. Ch. Koubla Katie 99V72

1856 **Buckley Dr & D,** AUST. CH. DOROMAY SMOKEY GIRL (S) 110179, 26.2.77, D McCall, S. Aust Ch Larkana Laustralis (S) 3697 : D. Doromay Silver Queen (S) 75358

COCKER SPANIELS

1857 **Daniels Mr & Mrs K R,** CABAL CHINA BLUE (N) 662992, 27.3.82, Mrs B L Grange, S. Feenix Orange Flame (N) 571567 : D. Aust. Ch. Cabal Staren Whisper (N) 446762

1858 **Farnham Kennels,** FARNHAM FIRE WINGS (V) 11861, 19.6.78, Farnham Kennels, S. Aust Ch Brightleaf Bewinged (N) 266752 : D. Aust. Ch. Farnham Fire Dancer 245V76

1859 **Flynn Mrs E D,** AUST. CH. LEHEARN LUV YOU TOO (N) 579820, 12.7.80, Mrs E D Flynn, S. Aust. Ch. Cabal Theluv Machine (N) 496563 : D. Greenglen Gem Rocket (N) 365133

1860 **Flynn Mrs E M,** SHENANDOAH CHANTILLY (V) 68201, 6.9.80, Mrs E M Flynn, S. Aust. Ch. Cobrador Cabrini 95V70 : D. Aust. Ch. Shenandoah Serenity 141V77

1861 **Foster Mrs D G,** TREMADOC TOPAZ 21V78 /2, 22.2.78, Mrs Dg Foster, S. Aust. Ch. Donnyview Blue Vista 95V73 : D. Tremadoc Tenille 36V76

1862 **Frolley Miss J,** AUST. CH. GUNSPAN MOON SHADOW (V) 36233, 7.6.79, Mrs V Thorp, S. Aust. Ch. Bellesam Billy Bud (V) 1755 : D. Benlora Arabesque 7V78

1863 **Godwin Mr & Mrs C M & R,** COLFRAN CARNIVAL GIRL (Q) 550236, 29.11.79, Mrs C M & R Godwin, S. Aust. Ch. Melcourt Orange Charm (Q) 344329 : D. Arrunga Curtain Call (Q) 375984

1864 **Grange B L,** AUST. CH. CAMDACH CARMEN JONES (V) 24153, 9.12.78, Mr & Mrs J R Emerson, S. Aust Ch Brightleaf Bewinged (N) 266752 : D. Aust Ch Cobrador Cavrelle 107V73

1865 **Hartnett Mr & Mrs T,** AUST. CH. MARSDEN TIME TO SHINE (N) 607134, 12.1.81, Marsden Kennels, S. Aust Ch Brightleaf Bewinged (N) 266752 : D. Fairanchor April Star (N) 356840

1866 **Killarna Kennels,** KILLARNA PLUM BLOSSOM (V) 65201, 9.8.80, Killarna Kennels, S. Aust. Ch. Browster Welsh Treaty (Imp.U.K) 97633/74 : D. Markoba Moon Harvest 233V76

1867 **Letrina Kennels,** AUST. CH. LETRINA BLISSFUL BELLE 192V77, 18.11.77, Letrina Kennels, S. Aust. Ch. Kesthin Mumbojumbo 90V76 : D. Glenbeigh Jani Venture 98V74 /1

1868 **Little P & N,** KANEIRA LITTLE KATEENA (V) 59365, 30.4.80, P & N Little, S. Aust. Ch. Cabal Cut Above (N) 496565 : D. Normanview Misty Haze (Imp.U.K) A451502B6

1869 **Pangbourne Mr & Mrs W,** AUST. CH. BROAVMAR BONNY JEANNE (N) 507259, 25.3.79, E J Wardrobe, S. Aust Ch Marsden Time Flies (N) 374374 : D. Broavmar Anjeanette (N) 403158

1870 **Wattleview Kennels,** BRITEBAY BLUE GEM (V) 70537, 6.9.80, Mrs M A Brodie, S. Teenalee Trade in Gold (S) 125625 : D. Britebay Bequest 167V77

1871 **Werner F M,** AUST. CH. GLENBRIAR WILLOWDRIFT (N) 550120, 15.11.79, F M Werner, S. Aust Ch Marsden Time Flies (N) 374374 : D. Aust. Ch. Glenbriar Gabriella (N) 485622

1872 **Williams Mr & Mrs H K,** RAINDALE SUEDEA LASS (V) 66358, 20.8.80, Mr & Mrs H K Williams, S. Raindale Blue Rebel 203V76 : D. Raindale Rainlee 203V77

COCKER SPANIELS (AMERICAN)

Class 3 – Puppy Dog

1873 **Cook Mrs M,** AMAROUR ITSA JOKE (V) 123992, 11.2.83, Mr & Mrs C A Jones, S. Amarour Rising Star (V) 61438 : D. Aust. Ch. Wongan Star Gazer 5V77

1874 **Luke Mrs E,** BADINAGE BACHARACH (V) 116773, 28.9.82, Mrs E M Burton, S. Aust. Ch. Boduf Tri Pepper (Imp.U.K) C342363E1 : D. Badinage Sweet Caralina (V) 3702

1875 **McBride M J & Mrs,** HIBOOTS SILVER GHOST (V) 123292, 14.1.83, M J & Mrs McBride, S. Aust. Ch. Macron Mister Softee 4V76 : D. Ydalwhys Ivory Mist (V) 67186

Class 4 – Junior Dog

1876 **McMinn Mr & Mrs H & E,** ELKHOLT BEAU GESTE (C) 682818, 15.8.82, H & E McMinn, S. Aust. Ch. Maragown Masked Bandit (Imp.N.Z) 13100-1980 : D. Elkholt Princess Leia (V) 49683

Class 5 – Intermediate Dog

1877 **Cott Mrs C,** AUST. CH. LEECHRISTA TRUE GRIT (V) 93905, 3.12.81, Mrs C Cott, S. Aust. Ch. Eltinto Fandango 10V77 : D. Gassbar Moon Beam (N) 491857

1878 **Ferguson Miss K J,** MARQUELLE BILLY THEKID (V) 87768, 1.7.81, Marquelle Kennels, S. Aust. Ch. Maragown Masked Bandit (Imp.N.Z) 13100-1980 : D. Eltinto the Fandancer 10V77

1879 **Macdonald Ms D L & Rj Tuckerman,** MADABOUT MONTANA BOY (V) 88326, 28.6.81, R Ellis & R Fahey, S. Aust Ch Sundust Maestro (Imp.U.K) C553922D4 : D. Aust. Ch. Marechal Madabout You (N) 461058

1880 **Merriyank Kennels,** MARAGOWN MAC'S A MILLION (IMP.N.Z) 18005-1982, 1.2.82, Mrs J R Gillies, S. N.Z. Ch Bobwin's Sir Tanley of Maragown (Usa) F96219F11 : D. Nz Ch Marechal Windsong (N) 453873

CC 1888 19pts
RC 1884

Class 11 – Open Dog

1881 **Adams Mr & Mrs F,** AUST. CH. MADABOUT HIGH COMMAND (V) 49098, 17.12.79, R Ellis & R Fahey, S. Aust. Ch. Wongan Sandstorm (V) 11071 : D. Aust. Ch. Marechal Madabout You (N) 461058

1882 **Betteridge Miss J,** MARQUELLE GI JOE (V) 66202, 2.6.80, Marquelle Kennels, S. Aust. Ch. Wongan Proper Posiedon (V) 29007 : D. Eltinto the Fandancer 10V77

1883 **Ikin Mr & Mrs A H,** AUST. CH. ALROBS PLAYIT AGAINSAM (V) 83062, 27.12.80, A N Colbourne, S. Aust. Ch. Wongan Proper Posiedon (V) 29007 : D. Maragown Make A Flutter (Imp.N.Z) 10575-1979

1884 **Jones Mr & Mrs C A,** AMAROUR RISING STAR (V) 61438, 17.6.80, Mr & Mrs C A Jones, S. Aust. Ch. Maragown Moon Rocket (Imp.N.Z) 4239/1977 : D. Aust. Ch. Wongan Star Gazer 5V77

1885 **Marquelle Kennels,** AUST. CH. MARAGOWN MASKED BANDIT (IMP.N.Z) 13100-1980, 3.9.80, Mrs Jr Gillies, S N.Z. & Am. & Eng. Ch. & Aust Ch Bobwins Bangaway of Memoir (Usa) : D. Nz Ch Marechal Windsong (N) 453873

1886 **McBride M J & Mrs,** N.Z. CH ROMULUS OF CLENT (IMP.N.Z) 03522-1979, 17.12.78, Mrs J M Hartwell, S. Ch Maragown Matabele (N.Z) 10918-1976 : D. N.Z. Ch Maragown Mint Julep (N.Z) 04236-1977

1887 **Merriyank Kennels,** AUST. CH. MERRIYANK THE MAGICIAN (V) 55388, 4.2.80, Merriyank Kennels, S. Aust. Ch. Wongan Superstar 5V77 : D. Aust. Ch. Nannerb Lakarri 3V77

1888 **Rickard Mr & Mrs D,** AUST. CH. WONGAN PROPER POSIEDON (V) 29007, 20.1.79, Mr & Mrs D Rickard, S. Aust. Ch. Marechal Momento (N) 420939 : D. Aust. & Eng. Ch. Hirontower Elvire Madigan (Imp.U.K) 45269/72

1889 **Thomas-Howe Mrs E & Ms E Thomas,** MARECHAL KEEPSAKE (N) 565885, 16.3.80, E Thomas-Howe & E Thomas, S N.Z. & Eng. & Am. Ch. Aust Ch Bobwins Bangaway of Memoir (Imp.Usa : D. Sundust Black Mystery (Imp.U.K) 133801/75

1890 **Thomas-Howe Mrs E & Ms E Thomas,** MARECHAL DRIFTWOOD (N) 453872, 4.11.77, Ej & Em Thomas, S N.Z. & Aust. Ch. Sundust Maurits of Maragown (Imp.U.K) 137051/75 : D. Aust Ch Sundust Percussion (Imp.U.K) 38008/73

1891 **Wilkes P M & D R,** MARAGOWN MIRAGE (IMP.N.Z.) 07086-1980, 22.2.80, Mrs J R Gillies, S. Sundust Maurits of Maragown (Imp.N.Z.) 137051/75 : D. N.Z. Ch Sundust Serena of Maragown (Imp.N.Z.) 133800/75

1892 **Wilson Mr & Mrs R R,** N.Z. & AUST. CH. MARAGOWN MAKE A MARK (IMP.N.Z) 03472-1979, 3.2.79, Mrs Jr Gillies, S N.Z. & Am. & Eng. Ch. & Aust Ch Bobwins Bangaway of Memoir (Usa) : D. Nz Ch Maragown Mon Amour (N.Z) 10922-1976

Class 3A – Puppy Bitch

1893 **Knaggs B E,** WYNDRIFT SUPER NOVA (V) 121495, 14.2.83, Mrs K Davis, S. Aust. Ch. Boduf Tri Pepper (Imp.U.K) C342363E1 : D. Oosven Mist Ondreamtym (V) 8704

1894 **McBride M J & Mrs,** HIBOOTS HELLS ANGEL (V) 123294, 14.1.83, M J & Mrs McBride, S. Aust. Ch. Macron Mister Softee 4V76 : D. Ydalwhys Ivory Mist (V) 67186

1895 **Skudder Mr & Mrs T J,** PENITA REBECCA RIOTS (T) 83T82/1821, 8.11.82, Mr & Mrs T J Skudder, S. Amarour Casino Royale (V) 40941 : D. Wongan Moon Witch (V) 76553

1896 **Wilkes P M & D R,** STARYANKS COULDB MAGIC (W) 692887, 20.11.82, P M & D R Wilkes, S. Aust. Ch. Merrykane Moondyne Joe (W) 508082 : D. Amarour Shadow Dancer (V) 61442

Flying Overseas - Relax With Japan Airlines

COLLIES (ROUGH)

Class 4A – Junior Bitch

1897 **Cadan L,** LEECHRISTA SWEET PEA (V) 108803, 22.7.82, Mrs C Cott, S. Aust. Ch. Brompton Heart Throb (T) 94T80/2151 : D. Gassbar Moon Beam (N) 491857

1898 **Cott Mrs C,** LEECHRISTA ROMANCE ME (V) 108804, 22.7.82, Mrs C Cott, S. Aust. Ch. Brompton Heart Throb (T) 94T80/2151 : D. Gassbar Moon Beam (N) 491857

2 1899 **Ellis R F & R G Fahey,** BOBWICK TIS MAGICNBLAK (V) 106569, 14.5.82, Ms D L Macdonald & Rj Tuckerman, S N.Z. & Eng. & Am. Ch. Aust Ch Bobwins Bangaway of Memoir (Imp.Usa : D. Madabout High Hopes (V) 49101

1900 **Grutzner Miss P,** WYNDRIFT BLACK SABBATH (V) 110477, 26.6.82, Mrs K Davis, S. Aust. Ch. Maragown Masked Bandit (Imp.N.Z) 13100-1980 : D. Wyndrift Storm Song (V) 76884

~~1901~~ **Grutzner Miss P,** WYNDRIFT BLACK SABBATH (V) 110477, 26.6.82, Mrs K Davis, S. Aust. Ch. Maragown Masked Bandit (Imp.N.Z) 13100-1980 : D. Wyndrift Storm Song (V) 76884

3 1902 **Hollingworth Mr & Mrs B,** AUST. CH. QUAYMONT CARBON COPY (V) 111287, 25.7.82, Mr & Mrs B Hollingworth, S. Aust. Ch. Wongan Proper Posiedon (V) 29007 : D. Aust. Ch. Marechal Ghya (N) 536341

~~1903~~ **Lane Mr & Mrs R C & V M,** QUAYMONT QUALITY STREET (V) 111288, 25.7.82, Mr & Mrs B Hollingworth, S. Aust. Ch. Wongan Proper Posiedon (V) 29007 : D. Aust. Ch. Marechal Ghya (N) 536341

1904 **McMinn Mr & Mrs H & E,** ELKHOLT BRAZEN LASS (C) 682820, 15.8.82, Mr & Mrs H & E McMinn, S. Aust. Ch. Maragown Masked Bandit (Imp.N.Z) 13100-1980 : D. Elkholt Princess Leia (V) 49683

5 1905 **McMinn Mr & Mrs H & E,** ELKHOLT TANDY TART (C) 682819, 15.8.82, Mr & Mrs H & E McMinn, S. Aust. Ch. Maragown Masked Bandit (Imp.N.Z) 13100-1980 : D. Elkholt Princess Leia (V) 49683

4 1906 **Merriyank Kennels,** WONGAN EBONY EVIDENCE (V) 106667, 26.5.82, Mr & Mrs D Rickard, S N.Z. & Aust. Ch. Sundust Maurits of Maragown (Imp.U.K) 137051/75 : D. Aust. Ch. Wongan Directly Diana (V) 29011

1907 **Shemmell Mrs M L,** SHAHMOK INDIANA (V) 112873, 2.7.82, Mrs M L Shemmell, S. Nz Ch Maragown Manhattan (Imp.N.Z) 1974/4958 : D. Maragown Make Me A Star (Imp.N.Z) 03470-1979

1 1908 **Winch G M,** IDYLEWINS IT AND A BIT (S) 153451, 24.3.82, G M Winch, S. Aust. Ch. Wongan Proper Posiedon (V) 29007 : D. Merriyank Star Studded (V) 55389

Class 5A – Intermediate Bitch

~~1909~~ A **Beswick Miss H A,** MADABOUT TALLAHASSE (V) 88328, 28.6.81, R Ellis & R Fahey, S. Aust Ch Sundust Maestro (Imp.U.K) C553922D4 : D. Aust. Ch. Marechal Madabout You (N) 461058

~~1910~~ A **Gibbs Mr & Mrs A L & L A,** MEREWETHER JUSTA LOVE (W) 590808, 28.9.80, Mr & Mrs A L & L A Gibbs, S. Aust. Ch. Maragown Moon Rocket (Imp.N.Z) 4239-1977 : D. Aust. Ch. Merewether Ragdoll (N) 7336W78

3 1911 **Hinde I & F Bergen,** MILLCREEK MUSTBE MAGIC (Q) 659754, 5.2.82, D L &Y Mrs L A McGregor, S. Aust Ch Sundust Maestro (Imp.U.K) C553922D4 : D. Aust. Ch. Sundust Cricket of Jantu (Imp.U.K) C335924C9

2 1912 **McBride M J & Mrs,** EDMINA LOVE POTION (IMP.N.Z) 09364-1981, 9.6.81, Mrs V M Linger, S. N.Z. Ch Romulus of Clent (N.Z) 03522-1979 : D. Aust & N.Z. Ch Erintoi Enchantress (N) 385899

1913 **Merriyank Kennels,** AUST. CH. MERRIYANK MEADOW SONG (V) 95852, 4.10.81, Merriyank Kennels, S. Aust. Ch. Maragown Mark My Word (Imp.N.Z) 10573-1979 : D. Aust. Ch. Merriyank Ensenada Sue (V) 5963

1914 **Starbuck Kennels,** DANSALES EVDONS VELVET (V) 100174, 21.1.82, Mr & Mrs H Bales, S. Amarour Rising Star (V) 61438 : D. Amarour Miss Madigan (V) 40942

1 1915 **Wilkes P M & D R,** MARAGOWN MY GO GO GIRL (IMP.N.Z) 18124-1981, 2.10.81, Mrs J R Gillies, S. N.Z. Ch Bobwin's Sir Tanley of Maragown (Usa) F96219F11 : D. Ch Maragown My-Ida-Ho (N.Z) 0132-1975

25pts C.C 1920
R.C 1916

Class 11A – Open Bitch

2 1916 **Jones Mr & Mrs A M,** MARAGOWN MOON'S AGLOW (IMP.N.Z) 07089-1980, 27.4.80, Mrs J R Gillies, S. N.Z. & Aust. Ch. Sundust Maurits of Maragown (U.K) 137051/75 : D. Nz Ch Freeborne Snow Goose (U.K) 5529/72

3 1917 **Jones Mr & Mrs C A,** AUST. CH. AMAROUR LIMELIGHT (V) 61439, 17.6.80, Mr & Mrs C A Jones, S. Aust. Ch. Maragown Moon Rocket (Imp.N.Z) 4239/1977 : D. Aust. Ch. Wongan Star Gazer 5V77

1918 **Merriyank Kennels,** AUST. CH. MERRIYANK MISS BHAVEN (V) 55390, 4.2.80, Merriyank Kennels, S. Aust. Ch. Wongan Superstar 5V77 : D. Aust. Ch. Nannerb Lakarri 3V77

1919 **Thomas Miss R J,** AUST. CH. BOBWIN'S SERENITY AT MARECHAL (IMP.USA) SC975803, 5.1.80, Mrs W Vick, S. Am. Ch. Bobwin's to Heck With Sir (Usa) Sc567641 : D. Bobwins New Dimensions (Usa) Sc214462

1 1920 **Wilkes P M & D R,** AMAROUR SHADOW DANCER (V) 61442, 17.6.80, Mr & Mrs C A Jones, S. Aust. Ch. Maragown Moon Rocket (Imp.N.Z) 4239/1977 : D. Aust. Ch. Wongan Star Gazer 5V77

COLLIES (ROUGH)

Class 3 – Puppy Dog

4 1921 **Armatys Mrs J F,** BRENTLAND BEA SAINT (V) 118961, 13.1.83, Brentland Kennels, S. Corydon Copper King (Imp.U.K) B526322C2 : D. Aust. Ch. Brackenlea Bea Starlet 247V76 /3

3 1922 **Brentland Kennels,** BRENTLAND BLACK ONYX (V) 118963, 13.1.83, Brentland Kennels, S. Corydon Copper King (Imp.U.K) B526322C2 : D. Aust. Ch. Brackenlea Bea Starlet 247V76 /3

5 1923 **Craeburn Kennels,** CRAEBURN CAST ALIGHT (V) 116521, 25.9.82, Craeburn Kennels, S. Rixown Regal Tartan (Imp.U.K) A459051B8 : D. Aust. Ch. Brackenlea Be Starglow 247V76 /2

1924 **Derloch Kennels,** DERLOCH TOUGH GUY (V) 113151, 26.9.82, Derloch Kennels, S. Derloch Dark Sable (V) 70130 : D. Derloch Sweet Dreams 243V77 /3

1925 **Glenfaene Kennels,** GLENFAENE GYPSY ROVER (V) 123695, 24.2.83, Glenfaene Kennels, S. Jasandway Love Bandit (V) 70911 : D. Jasandway Perfection 150V77 /1

1 1926 **Griffin Mrs L E,** SHAUNAMAW TREND SETER (V) 117404, 17.11.82, A J De Little, S. Aust. Ch. Derloch Master Mischief 1V77 : D. Shaunamaw Tudor Queen (V) 58007

1927 **Harding L,** TEUTOBURGER ROMEO (V) 118112, 11.12.82, Mrs J Knoeller, S. Aust. Ch. Kevinwood Conqueror (V) 4070 : D. Teutoburger Gold Grace (V) 43794

1928 **Jordan Mr & Mrs J D,** SANSHEVAN BLUE MIST (S) 155137, 24.9.82, Mr & Mrs J D Jordan, S. Glenallen Gay Blu Danu (S) 124912 : D. Finecrest My Sheba (S) 126224

1929 **Kemp Mrs V,** BURNWAY BARNABY (V) 122476, 16.2.83, Mrs V Kemp, S. Aust. Ch. Craeburn Copper Cloud (V) 48076 : D. Braeden Sheer Gold (V) 85935

1930 **Moorholme Kennels,** MOORHOLME BEAU TYE (V) 115154, 3.10.82, Moorholme Kennels, S. Aust. Ch. Wayrod Kinda Handsome (V) 53707 : D. Moorholme Sweet Echo 212V77

2 1931 **Price Mrs C A,** WESTLANDS ARISTEDES (V) 123452, 16.11.82, Westlands Kennels, S. Corydon Copper King (Imp.U.K) B526322C2 : D. Carluke Copper Crown (N) 636838

1932 **Puchalski Mr & Mrs J,** CARONBROOK MY MINSTREL (V) 120083, 30.12.82, Mr & Mrs R J Pendergast, S. Aust. & Eng. Ch. Little Caesar at Corydon (Imp.U.K) B273262B12 : D. Lochiel Pollyanna (V) 71541

1933 **Townley Mr & Mrs B B & L A,** COLBRIDGE ACE SUPREME (S) 157827, 1.3.83, Mr & Mrs B B Townley, S. Tudorhill Nite Shade (S) C.D. 139879 : D. Peterry Blu Wisp (S) 148907

1934 **Trewin Mrs J E,** JOMAX JUST COPPER (V) 113915, 2.10.82, Mrs J E Trewin, S. Corydon Copper King (Imp.U.K) B526322C2 : D. Jomax Meadow Charm (V) 43371

Class 4 – Junior Dog

2 1935 **Cleary B,** TEUTOBURGER GLOAMING (V) 105017, 25.4.82, Mrs J Knoeller, S. N.Z. & Aust. Ch. Glamishill Gloaming 120V72 /1 : D. Rokeby Rauha (Imp.U.K) 30505/74

1 1936 **Craeburn Kennels,** CRAEBURN CLASSIC BOY (V) 116856, 21.9.82, Craeburn Kennels, S. Aust. Ch. Brackenlea Be Afavour 168V75 /1 : D. Craeburn Classic Star 297V77

1937 **Crossman Miss L,** SUNYTIME MARCH T FAME (S) 154678, 30.7.82, Sunytime Kennels, S. Sunytime Special Editn (S) 131849 : D. Brackenlea Born Toglow 291V77 /2

1938 **Dalwood Kennels,** DALWOOD DUSKY PRIDE (V) 104642, 25.3.82, Dalwood Kennels, S. Cesmar Star Okelly 178V74 : D. Aust. Ch. Dalwood Debrett 133V76 /1

COLLIES (ROUGH)

1939 **Danaher Miss C,** TONACCO RUSTY GLOW (V) 109746, 18.7.82, Mrs L Power, S. Aust. Ch. Derloch Master Mischief 1V77 : D. Tonacco Tawny Glow (V) 84866

1940 **Derloch Kennels,** DERLOCH TAILOR MADE (V) 113146, 23.8.82, Derloch Kennels, S. Aust. & Eng. Ch. Little Caesar at Corydon (Imp.U.K) B273262B12 : D. Aust. Ch. Derloch Double Delight (V) 29887

1941 **Fuhrmeister Mr & Mrs G W,** APPINLEA EBONY BLADE (V) 105458, 4.6.82, Mr & Mrs G W Fuhrmeister, S. Graeith Time Keeper 191V76 : D. Appinlea Blackn Neat (V) 37745

1942 **Gibson Mr & Mrs B N,** KEVINWOOD ILLUSTRIOUS (V) 110759, 18.8.82, K Evans, S. Aust. Ch. Kevinwood Conqueror (V) 4070 : D. Aust. Ch. Braeden Stardrift 234V77

1943 **Jackson Mrs G C,** VALCRAIG COMEDY PRINCE (V) 106743, 23.6.82, R B & Mrs Wilson, S. Aust. Ch. Erinvista Meadow Rebel 128V74 : D. Craeburn Coffee Bean (V) 9481

1944 **Kemp Mrs V,** CRAEBURN CLASSIC MAN (V) 116857, 21.9.82, Craeburn Kennels, S. Aust. Ch. Brackenlea Be Afavour 168V75 /1 : D. Craeburn Classic Star 297V77

1945 **Kylain Kennels,** KYLAIN MISTER CASANOVA (V) 114503, 1.9.82, Kylain Kennels, S. Kylain Mister Black (V) 64021 : D. Ristavan Golden Glory 118V76

1946 **Lauraeve Kennels,** LAURAEVE TALKING POINT (V) 107099, 16.6.82, Lauraeve Kennels, S. Aust. Ch. Derloch Double Agent 243V77 : D. Lauraeve Magic Meagen 149V77

1947 **Reeves Mrs K,** JOMAX MEADOW MINSTREL (V) 112179, 5.9.82, Mrs J E Trewin, S. Aust. Ch. Jomax Meadow Lancer 26V74 : D. Aust. Ch. Shanaray Silver Fluer (N) 597253

1948 **Semmens P A & N J,** ERINVISTA MEADOW STAR (V) 101530, 22.3.82, Mr & Mrs J Chave, S. Knight of Marcobank (Imp.N.Z) 10999-1979 : D. Ladywood Blue Mist 75V77 /1

1949 **Trewin Mrs J E,** JOMAX BLUE LANCE (V) 112182, 5.9.82, Mrs J E Trewin, S. Aust. Ch. Jomax Meadow Lancer 26V74 : D. Aust. Ch. Shanaray Silver Fluer (N) 597253

Class 5 – Intermediate Dog

1950 **Aberline Mr & Mrs W J,** ANNABILL TRI ME (V) 81845, 1.4.81, Mr & Mrs A Fennell, S. Eng Ch Danvis Ladyvale Blue Mist (Imp.U.K) 77647/75 : D. Aust. Ch. Jasandway Blue Lady 150V77

1951 **Allen Miss J,** BURNWAY KULALI (V) 75001, 9.12.80, Mrs V Kemp, S. Craeburn Choir Master (V) 26291 : D. Aust. Ch. Burnway Delightful 290V77

1952 **Allen Mr & Mrs D J,** GLENALLEN GAY MISCHA (S) 141923, 22.9.80, Mrs D J Allen, S. Aust Ch Heathscot New Symbol (S) 90713 : D. Glenallen Gay Tri Truly (S) 97929

1953 **Boase Mr & Mrs M,** AUST. CH. DERLOCH THE RENEGADE (V) 94466, 5.10.81, Derloch Kennels, S. N.Z. & Aust. Ch. Lilymead High and Mighty (Imp.U.K) 152226/75 : D. Aust. Ch. Derloch Double Delight (V) 29887

1954 **Braeriach Kennels,** BRAERIACH MAJOR DUNDEE (V) 91795, 11.10.81, Braeriach Kennels, S. Aust. Ch. Braeriach Drum Major (V) 38799 : D. Braeriach Illusionist (V) 57206

1955 **Bull Mr & Mrs B,** BRAEDEN SUAVE LEADER (V) 86763, 8.6.81, Braeden Kennels, S. Aust. Ch. Shielmont Royal Ensign (N) 547208 : D. Aust. Ch. Braeden Sincerity 7V76 /2

1956 **Cindykye Kennels,** CINDYKYE DARK SPOT (V) 82436, 5.5.81, Cindykye Kennels, S. Cindykye Royal Flush 296V77 /1 : D. Cindykye Sweet Sharona (V) 42160

1957 **Congdon Mrs L,** KILSABEL HI NITE (V) 94713, 16.11.81, Mrs L Congdon, S. Kylain Mister Black (V) 64021 : D. Erinwood Love Isblue (V) 38904

1958 **Deamber Kennels,** DEAMBER DARK IMAGE (V) 93619, 29.9.81, Deamber Kennels, S. Aust. Ch. Shaunbrae Beau Bullion (V) 38533 : D. Appinlea Dark Destiny (V) 37752

1959 **Frank Mrs J & N,** AVONWEY RESPLENDENT (V) 94706, 1.12.81, Mrs J & N Frank, S. Maurville Sir Winston (V) 73976 : D. Avonwey on Parade (V) C.D. 22724

1960 **Jasandway Kennels,** JASANDWAY BLUE SOLACE (V) 84483, 12.6.81, Jasandway Kennels, S. Westlands Bossy Boots (V) 19457 : D. Aust. Ch. Robellan Romantic Dream 66V76 /1

1961 **Jasandway Kennels,** JASANDWAY LOVE BANDIT (V) 70911, 7.10.80, Jasandway Kennels, S. Homlynn Dashing Romeo (S) 124708 : D. Jasandway Fascination (V) 28600

1962 **Jenrock Kennels,** RODCHERE LITTLE NERO (V) 97700, 21.12.81, Rodchere Kennels, S. Aust. & Eng. Ch. Little Caesar at Corydon (Imp.U.K) B273262B12 : D. Rodchere Coppa Flame (V) 69603

1963 **Kemp Mrs V,** CRAEBURN COPPER LEGEND (V) 98408, 11.1.82, Craeburn Kennels, S. Aust. Ch. Craeburn Copper Cloud (V) 48076 : D. Craeburn Sweet Charity 30V75

1964 **Marbain Kennels,** MARBAIN TRUE SPARTAN (V) 73673, 11.11.80, Marbain Kennels, S. Marbain Black Magic 88V75 : D. Marbain McKenzie Astra 70V77

1965 **Morrow Mrs V,** VALWORROM NED KELLY (N) 610152, 2.3.81, Mrs V Morrow, S. Valworrom Golden Spell (N) 465237 : D. Valworrom Hot Cinders (N) 437695

1966 **Partyka Mrs S,** SUNYTIME SPRAY O GOLD (S) 145813, 21.3.81, W & P Waddell, S. Sunytime Special Edit'n (S) 131849 : D. Aust Ch Sunytime Sonata 'N' Gold (S) 112585

1967 **Rice Mr & Mrs J,** MERRIWICK ROYAL EMBLEM (S) 152142, 2.3.82, Mr & Mrs J Rice, S. N.Z. Ch Rokeby Royal Diplomat (Imp.U.K) E716453E12 : D. Aust Ch Shielmont Beverly Fay (N) 491240

1968 **Rollason Mr & Mrs M P,** MAURVILLE SIR WINSTON (V) 73976, 1.12.80, Mr & Mrs M P Rollason, S. Aust. Ch. Kentroy Belvoir Bobby 14V78 /1 : D. Aust Ch Kevinwood Contessa 110V75

1969 **Scholes R & L,** AUST. CH. JASANDWAY HIGH NMIGHTY (V) 98523, 6.12.81, Jasandway Kennels, S. Homlynn Dashing Romeo (S) 124708 : D. Aust. Ch. Jasandway Supreme Lass (V) 47314

1970 **Stevenson Miss M,** JENDELL BLUE HAZE (V) 93636, 22.11.81, Jendell Kennels, S. Aust Ch Robgai Aberdeen Blu 4V76 : D. Klerosa Gay Corroboree (V) 53609

1971 **Waddell W P & P J,** AUST. CH. SUNYTIME SOLO SYMPHONY (S) 151042, 17.12.81, W P & P J Waddell, S. Sunytime Special Editn (S) 131849 : D. Robgai Rain Drop (V) 38108

1972 **Westlands Kennels,** TYAGONG DAZZLER (V) 86508, 10.7.81, Mrs E Blachford, S. Aust. & Eng. Ch. Little Caesar at Corydon (Imp.U.K) B273262B12 : D. Graeith Julie Ann 93V75

Class 11 – Open Dog

1973 **Adermann M A & K M,** DERLOCH DARK SABLE (V) 70130, 12.10.80, Derloch Kennels, S. Aust. Ch. Derloch Black Tracker (V) 15016 : D. Aust. Ch. Ascalon Delightfull (V) 40824

1974 **Allen Mr & Mrs D J,** GLENALLEN GAY BLU DANUE (S) 124912, 1.1.79, Mrs D J Allen, S. Abonnie Blue Kingfisher (W) 5662/472 : D. Glenallen Gay Tri Truly (S) 97929

1975 **Benson G G,** AUST. CH. LOCHIEL BOY BLUE (V) 58308, 14.3.80, G G Benson, S. Aust. Ch. Breaknor Wee Rebie 160V76 : D. Ladywood Blue Mist 75V77 /1

1976 **Braeriach Kennels,** AUST. CH. BRAERIACH DRUM MAJOR (V) 38799, 20.6.79, Braeriach Kennels, S. Rokeby A Question of Blue (Imp.U.K) 25288/76 : D. Pelido Bacardi (Imp.U.K) B44211C1

1977 **Connors Miss S,** BRAEDEN SOLIDATE (V) 19306, 19.9.78, Braeden Kennels, S. Aust Ch Shaun of Sandiacre (Imp.U.K) 23044/74 : D. Braeden Solitaire 144V77

1978 **De Little A J,** WESTLANDS KING CREOLE 156V77 /1, 25.7.77, Westlands Kennels, S. Graeith Wallys Charm 28V76 : D. Ravenshope Rhapsody 1V71

1979 **Deamber Kennels,** AUST. CH. SHAUNBRAE BEAU BULLION (V) 38533, 5.6.79, Mrs P Griffin, S. Aust. Ch. Erinvista Meadow Rebel 128V74 : D. Derloch Sweet Angel 243V77 /2

1980 **Doe Mr & Mrs R,** AUST CH ROBGAI ABERDEEN BLU 4V76, 1.1.76, Mr & Mrs R Doe, S. Aust Ch Abonnie True Blue (W) 5173W73 : D. Aust Ch Dalwood Dusky Jubilee 57V71

1981 **Fennell Mr & Mrs A,** ANNABILL TRAMPSON (V) 37810, 30.6.79, Mr & Mrs A Fennell, S. Eng Ch Danvis Ladyvale Blue Mist (Imp.U.K) 77647/75 : D. Aust. Ch. Jasandway Blue Lady 150V77

1982 **Fennell Mr & Mrs A,** AUST. CH. ANNABILL BLUE STAR (V) 37811, 30.6.79, Mr & Mrs A Fennell, S. Eng Ch Danvis Ladyvale Blue Mist (Imp.U.K) 77647/75 : D. Aust. Ch. Jasandway Blue Lady 150V77

1983 **Fortune Miss P A,** BALLACHMUIR DELEMAAR (V) 59306, 27.4.80, Miss P A Fortune, S. Braeden Star Billing 41V77 : D. Ballachmuir Degree (V) 8316

1984 **Hurley Miss G,** AUST. CH. KIMWOOD CHRISTOPHER 211V76 /1, 14.10.76, Miss G Hurley, S. N.Z. & Aust. Ch. Glamishill Gloaming 120V72 /1 : D. Aust. Ch. Teutoburger Tuttibell 130V72

1985 **Kemp Mrs V,** AUST. CH. BURNWAY REFLECTION (V) 39926, 5.7.79, Mrs V Kemp, S. Braeden Starmaker 177V75 : D. Burnway My Dawn 203V76

1986 **Lyanoll Kennels,** BRENTLAND BY CHANCE (V) 78312, 16.3.81, Brentland Kennels, S. Aust Ch Shaun of Sandiacre (Imp.U.K) 23044/74 : D. Aust. Ch. Brackenlea Bea Starlet 247V76 /3

1987 **Matthews M A,** BURNWAY JUBILATION (V) 53069, 14.1.80, Mrs V Kemp, S. Craeburn Choir Master (V) 26291 : D. Glenshiel Gaiety Girl 216V77

Flying Overseas - Relax With Japan Airlines

COLLIES (ROUGH)

1988 **Obrien Miss O M,** FINGAUL BLUE FLAME (V) 54398, 26.2.80, Miss O M Obrien, S. Hollybrit Moondrift 129V75 : D. Braeden Shadow Mist 209V76

1989 **Peake Mrs K R,** TONACCO ROYAL TATTOO (V) 84863, 23.6.81, Mrs L Power, S. Maurville Golden Glen C.D. 198V77 /1 : D. Kilgarrin Star Tracker (V) 23660

1990 **Power Mrs L,** MAURVILLE GOLDEN GLEN C.D. 198V77 /1, 4.10.77, Mr & Mrs W Rollason, S. Aust. Ch. Heatly Tranquil Boy 170V76 : D. Marandes Lady Fair 166V76

2 1991 **Ravelin Kennels,** AUST. CH. RAVELIN BLUE RIVAL 250V77, 3.10.77, Ravelin Kennels, S. Aust. Ch. Robgai Misty Blu 4V76 /1 : D. Abonnie Blue Gem (W) 6951W76

~~1992~~ A **Robinson Mr & Mrs R M,** BRAEDEN SHOW STOPPER 144V77, 18.6.77, Braeden Kennels, S. Braeden Starmaker 177V75 : D. Braeden Sunsilk 108V73

1993 **Rollason Mr & Mrs M P,** AUST. CH. MAURVILLE AMBASSADOR 198V77, 4.10.77, Mr & Mrs Mp Rollason, S. Aust. Ch. Heatly Tranquil Boy 170V76 : D. Marandes Lady Fair 166V76

1994 **Tallara Kennels,** TEENAJAI BLAIR CHATTEN (V) 57068, 25.3.80, Mr & Mrs H W Pallot, S. Aust. Ch. Tallara True Talent C.D. 140V76 /1 : D. Strathelgin Stylist C.D.X. 33V76

3 1995 **Tolley Mr & Mrs S & A,** CINDYKYE SMOKEY IMAGE 296V77, 28.12.77, Mrs G Hughes, S. Aust. Ch. Glenord Night Shadow 9V76 : D. Aust. Ch. Cindykye Sweet Dreams 155V76

1996 **Townley Mr & Mrs B B & L A,** TUDORHILL NITE SHADE (S) 139879, 29.4.80, R V & P H Leeton, S. Dalwood Dusky Domino (V) 6158 : D. Dalwood Blu Balina C.D.X. 158V77

4 1997 **Waldie Mrs R M,** AUST. CH. TUDORHILL BLU SONATA (S) U.D. 139873, 29.4.80, R & P Leeton, S. Dalwood Dusky Domino (V) 6158 : D. Aust. Ch. Dalwood Blu Balina C.D.X. 158V77

1998 **Wayrod Kennels,** AUST. CH. WAYROD KINDA HANDSOME (V) 53707, 9.2.80, Wayrod Kennels, S. Aust. Ch. Brackenlea Be Mydecoy 256V77 : D. Moorholme Magic Moment (V) 9768

1999 **Wayrod Kennels,** WAYROD COUNT PALATINE (V) 55620, 20.2.80, Wayrod Kennels, S. Moorholme Regal Prince 139V75 : D. Robgai Blu Silhouette 217V76 /1

2000 **Wright Mr & Mrs D,** AUST. CH. DECHARD NOBLE REVENGE (V) 22937, 15.11.78, Dechard Kennels, S. Trevenda My Destiny 52V77 /1 : D. Brentland Bedazzled 9V70

Class 3A – Puppy Bitch

2004 **Allen Miss J,** BURNWAY FLAMING STAR (V) 122485, 16.2.83, Mrs V Kemp, S. Aust. Ch. Craeburn Copper Cloud (V) 48076 : D. Braeden Sheer Gold (V) 85935

2005 **Allen Mr & Mrs D J,** BRAERIACH BLU BONNETT (V) 118070, 27.11.82, Braeriach Kennels, S. Antoc All Black (Imp.U.K) B243341B11 : D. Pelido Bacardi (Imp.U.K) B44211C1

~~2006~~ **Aloi D,** CRAEBURN COSMIC GLOW (V) 116525, 25.9.82, Craeburn Kennels, S. Rixown Regal Tartan (Imp.U.K) A459051B8 : D. Aust. Ch. Brackenlea Be Starglow 247V76 /2

2007 **Brentland Kennels,** BRENTLAND BEA MEMORY (V) 118964, 13.1.83, Brentland Kennels, S. Corydon Copper King (Imp.U.K) B526322C2 : D. Aust. Ch. Brackenlea Bea Starlet 247V76 /3

2008 **Briarbrook Kennels,** CRAEBURN CLASSIC GIRL (V) 116860, 21.9.82, Craeburn Kennels, S. Aust. Ch. Brackenlea Be Afavour 168V75 /1 : D. Craeburn Classic Star 297V77

1 2009 **Craeburn Kennels,** CRAEBURN CATRINA (V) 115048, 29.9.82, Craeburn Kennels, S. Brentland by Chance (V) 78312 : D. Craeburn Copper Dancer (V) 48078

2010 **Crossman Mrs K R,** BREALITE GOLDEN EMBER (S) 157654, 3.1.83, Brealite Kennels, S. Sunytime Special Editn (S) 131849 : D. Brealite Golden Glory (S) 147379

2011 **De Little A J,** SHAUNAMAW SARAH LEIGH (V) 116186, 24.10.82, A J De Little, S. Maurville Bold Ruler (V) 88599 : D. Westlands Dream Maker 269V77

2012 **Derloch Kennels,** DERLOCH DARK DELIGHT (V) 113585, 17.9.82, Derloch Kennels, S. Derloch Dark Sable (V) 70130 : D. Derloch Dreams Delight (V) 74303

5 2013 **Derloch Kennels,** DERLOCH DREAM ANGEL (V) 113155, 26.9.82, Derloch Kennels, S. Derloch Dark Sable (V) 70130 : D. Derloch Sweet Dreams 243V77 /3

~~2014~~ **Glenfaene Kennels,** GLENFAENE GYPSY DANCER (V) 123696, 24.2.83, Glenfaene Kennels, S. Jasandway Love Bandit (V) 70911 : D. Jasandway Perfection 150V77 /1

2015 **Jasandway Kennels,** JASANDWAY SOFT PEARLS (V) 115206, 9.10.82, Jasandway Kennels, S. Corydon Copper King (Imp.U.K) B526322C2 : D. Jasandway Charmer (V) 33123

4 2016 **Jendell Kennels,** RANSTAR REFLECTION (V) 117322, 4.11.82, Mrs B J Urand, S. Jendell Rash Rumour 161V75 : D. Jendell Biding Time 162V75

2017 **Kylain Kennels,** KYLAIN MIDNITE VENUS (V) 122202, 10.1.83, Kylain Kennels, S. Aust. Ch. Cathkin Midnite Cowboy (N) 544703 : D. Kylain Vanity Inblue (V) 25174

2018 **Moorholme Kennels,** MOORHOLME REGAL GYPSY (V) 115230, 9.10.82, Moorholme Kennels, S. Aust. Ch. Wayrod Kinda Handsome (V) 53707 : D. Dornbrae Regal Duchess (Q) 492947

2019 **Morrow Mrs V,** VALWORROM MARDI GRA (N) 692315, 16.11.82, Mrs V Morrow, S. Valworrom Sun Gazer (N) 610156 : D. Valworrom Hot Cinders (N) 437695

2020 **Pendergast Mr & Mrs R J,** CARONBROOK MY JUBILEE (V) 120082, 30.12.82, Mr & Mrs R J Pendergast, S. Aust. & Eng. Ch. Little Caesar at Corydon (Imp.U.K) B273262B12 : D. Lochiel Pollyanna (V) 71541

2021 **Prinway Kennels,** KYLAIN MIDNITE VELVET (V) 122203, 10.1.83, Kylain Kennels, S. Aust. Ch. Cathkin Midnite Cowboy (N) 544703 : D. Kylain Vanity Inblue (V) 25174

2 2022 **Rice Mr & Mrs J,** MERRIWICK SHOW STOPPER (S) 158797, 6.3.83, Mr & Mrs J Rice, S. Braeden Starmaker 177V75 : D. Aust Ch Shielmont Beverly Fay (N) 491240

~~2023~~ **Robinson Mr & Mrs R M,** COLWHIP BRIDGET (V) 121852, 19.1.83, Mr & Mrs R M Robinson, S. Brekim Bjon (Imp.N.Z) 13626-1979 : D. Aust. Ch. Braeden Selina 177V75 /2

2024 **Shanahan Mrs L,** JODIVALE SWEET JASMIN (N) 705056, 4.2.83, Mrs S Jackson, S. Sunnyvale Scotch Mist (N) 456813 : D. Sunnyvale Snow Blossom (N) 605200

~~2025~~ **Sheard M,** BRACKENLEA BEA VANESSA (V) 117316, 6.12.82, Brackenlea Kennels, S. Braeden Starmaker 177V75 : D. Aust. Ch. Weemagic Sweet Tess (V) 10264

2026 **Symons Miss S,** GLENNROXEY LADY ERIN (V) 113594, 2.10.82, Miss S Symons, S. Aust. Ch. Erinvista Meadow Rebel 128V74 : D. Aust. Ch. Fingaul Fantasy 48V76 /1

~~2027~~ **Waldie Mrs R M,** PETERRY BLU ILLUSION (S) 156310, 5.11.82, Mrs R M Waldie, S. Kerondi Nite Love (S) 147468 : D. Peterry Blu Byrd (S) 138628

3 2028 **Waldie Mrs R M,** TUDORHILL BLU VICTORI (S) 155651, 19.9.82, R P Leeton, S. Dalwood Dusky Domino (V) 6158 : D. Aust. Ch. Dalwood Blu Balina 158V77

2029 **Walters Mrs A C,** KARNENNA LADY BELLIS (V) 115564, 27.10.82, Mrs A C Walters, S. Robgai Dark Achevement (V) 55911 : D. Paskay Lady Juno (W) 492421

~~2030~~ **Walters Mrs A C,** KARNENNA WEELFAURD (V) 115567, 27.10.82, Mrs A C Walters, S. Robgai Dark Achevement (V) 55911 : D. Paskay Lady Juno (W) 492421

2031 **Whitehouse Mrs J B,** BURNWAY SHEER DELIGHT (V) 122481, 16.2.83, Mrs V Kemp, S. Aust. Ch. Craeburn Copper Cloud (V) 48076 : D. Braeden Sheer Gold (V) 85935

Class 4A – Junior Bitch

5 2032 **Derloch Kennels,** DERLOCH DOUBLE DEELA (V) 113147, 23.8.82, Derloch Kennels, S. Aust. & Eng. Ch. Little Caesar at Corydon (Imp.U.K) B273262B12 : D. Aust. Ch. Derloch Double Delight (V) 29887

4 2033 **Doe Mr & Mrs R,** ROBGAI RAINDANCER (V) 110059, 8.7.82, Mr & Mrs R Doe, S. Braeden Starmaker 177V75 : D. Aust. Ch. Robgai Dark Luster (V) 25666

1 2034 **Fennell Mr & Mrs A,** ANNABILL BLUE MAGIC (V) 107237, 8.5.82, Mr & Mrs A Fennell, S. Annabill Trampson (V) 37810 : D. Annabill Sweet Lelani (V) 66134

2035 **Johnson P H,** APPINLEA AUTUMN FERN (V) 105461, 4.6.82, Mr & Mrs G W Fuhrmeister, S. Graeith Time Keeper 191V76 : D. Appinlea Blackn Neat (V) 37745

2036 **Mead Mr & Mrs K H & E L,** ERINVISTA MEADOW LEDA (V) 109521, 1.8.82, Mr & Mrs J Chave, S. Corydon Copper King (Imp.U.K) B526322C2 : D. Lochiel Gipsy Queen (V) 81341

~~2037~~ **O'Brien Miss C M,** INGLEBRAE SHADY KAYA (S) 153697, 23.6.82, Mrs S Partyka, S. Aust. Ch. Brackenlea Be Afavour 168V75 /1 : D. Sunytime Sheer Vanity (S) 136932

2038 **Pendergast Mr & Mrs R J,** ERINVISTA MEADOW BELLE (V) 109612, 4.8.82, Mr & Mrs J Chave, S. Corydon Colonel Polly (Imp.U.K) A305885B5 : D. Erinvista Meadow Love (V) 18542

2039 **Power Mrs L,** TONACCO COFFEE NCREAM (V) 109753, 18.7.82, Mrs L Power, S. Aust. Ch. Derloch Master Mischief 1V77 : D. Tonacco Tawny Glow (V) 84866

2 2040 **Prinway Kennels,** DORNBRAE BLUE DIVINITY (Q) 683276, 16.8.82, Oneil, Connolly, Marcovich, S. Aust Ch Dornbrae Toms Devoted (Q) 581039 : D. Aust. Ch. Dornbrae Silver Dolly (Q) 492943

COLLIES (ROUGH)

2041 **Reeves Mrs K,** JOMAX MEADOW FLEUR (V) 112181, 5.9.82, Mrs J E Trewin, S. Aust. Ch. Jomax Meadow Lancer 26V74 : D. Aust. Ch. Shanaray Silver Fluer (N) 597253

2042 **Rice Mr & Mrs J,** SUNYTIME RAPSODY N GOLD (S) 154933, 11.8.82, Sunytime Kennels, S. N.Z. Ch Star Student of Trellays (Imp.N.Z) 09342/78 : D. Aust Ch Sunytime Sonata N Gold (S) 112585

2043 **Semmens P A & N J,** ERINVISTA MEADOW FLEUR (V) 109614, 4.8.82, Mr & Mrs J Chave, S. Corydon Colonel Polly (Imp.U.K) A305885B5 : D. Erinvista Meadow Love (V) 18542

2044 **Sheard M,** CRAEBURN CLASSIC LADY (V) 116861, 21.9.82, Craeburn Kennels, S. Aust. Ch. Brackenlea Be Afavour 168V75 /1 : D. Craeburn Classic Star 297V77

2045 **Trevenda Kennels,** TREVENDA STAR DAZZLER (V) 105826, 15.6.82, Trevenda Kennels, S. Trevenda My Destiny 52V77 /1 : D. Aust. Ch. Erinwood Night Mist 104V77

Class 5A – Intermediate Bitch

2046 **Bluedance Kennels,** BRAEDEN SHOT SILK (V) 101690, 20.2.82, Braeden Kennels, S. Knight of Marcobank (Imp.N.Z) 10999-1979 : D. Braeden Statuette (V) 42153

2047 **Chave Mr & Mrs J,** ERINVISTA MEADOW BROOK (V) 94401, 23.11.81, Mr & Mrs J Chave, S. Aust. Ch. Shaunbrae Beau Bullion (V) 38533 : D. Erinvista Meadow Love (V) 18542

2048 **Connors Miss S,** CONNANBRAE CANCAN (V) 642466, 16.11.81, Miss S M Connors, S. Braeden Starmaker 177V75 : D. Aust. Ch. Cynford Lady Victory (V) 42146

2049 **Craeburn Kennels,** CRAEBURN CAPTIVE DREAM (V) 103209, 7.3.82, Craeburn Kennels, S. Corydon Copper King (Imp.U.K) B526322C2 : D. Aust. Ch. Brackenlea Bea Fancee 168V75 /3

2050 **Derloch Kennels,** DERLOCH DREAM BABY (V) 96921, 4.1.82, Derloch Kennels, S. Ascalon Sir Guy (V) 40821 : D. Derloch Dream Time 243V77

2051 **Doe Mr & Mrs R,** ROBGAI BLU BELINDA (V) 90625, 30.8.81, Mr & Mrs R Doe, S. Aust Ch Robgai Aberdeen Blu 4V76 : D. Robgai Blu Leonora 170V77 /1

2052 **Frank Mrs J & N,** AVONWEY REFLECTION (V) 94707, 1.12.81, Mrs J & N Frank, S. Maurville Sir Winston (V) 73976 : D. Avonwey on Parade (V) C.D. 22724

2053 **Jasandway Kennels,** JASANDWAY REGAL STARDOM (V) 103153, 10.3.82, Jasandway Kennels, S. Jasandway Love Bandit (V) 70911 : D. Jasandway Arisaig 60V76

2054 **Jendell Kennels,** JENDELL BLUE CASCADE (V) 93633, 22.11.81, Jendell Kennels, S. Aust Ch Robgai Aberdeen Blu 4V76 : D. Klerosa Gay Corroboree (V) 53609

2055 **Lauraeve Kennels,** LAURAEVE AMBER STAR (V) 101271, 11.3.82, Lauraeve Kennels, S. Aust. Ch. Lyngrove Star Dazzler (V) 44598 : D. Lauraeve Sweet Miracle (V) 65748

2056 **Moorholme Kennels,** MOORHOLME SWEET SHONA (V) 94040, 6.11.81, Moorholme Kennels, S. Corydon Copper King (Imp.U.K) B526322C2 : D. Moorholme Sweet Echo 212V77

2057 **Pendergast Mr & Mrs R J,** ERINVISTA MEADOW ABBA (V) 92594, 10.11.81, Mr & Mrs J Chave, S. Aust. Ch. Erinvista Meadow Rebel 128V74 : D. Aust. Ch. Lochiel April Love (V) 9264

2058 **Rice Mr & Mrs J & M,** MERRIWICK AUTUMN ROSE (S) 152144, 2.3.82, Mr & Mrs J & M Rice, S. N.Z. Ch. Rokeby Royal Diplomat (Imp.U.K) E716453E12 : D. Aust. Ch Shielmont Beverly Fay (N) 491240

2059 **Rice Mr & Mrs J,** MERRIWICK AUTUMN ROSE (S) 152144, 2.3.82, Mr & Mrs J Rice, S. N.Z. Ch Rokeby Royal Diplomat (Imp.U.K) E716453E12 : D. Aust Ch Shielmont Beverly Fay (N) 491240

2060 **Rodchere Kennels,** RODCHERE LITTLE AURA (V) 97706, 21.12.81, Rodchere Kennels, S. Aust. & Eng. Ch. Little Caesar at Corydon (Imp.U.K) B273262B12 : D. Rodchere Coppa Flame (V) 69603

2061 **Rollason Mr & Mrs M P,** AUST. CH. MAURVILLE MYSTIC QUEEN (V) 88604, 15.8.81, Mr & Mrs M P Rollason, S. Aust. & Eng. Ch. Little Caesar at Corydon (Imp.U.K) B273262B12 : D. Maurville My Beauty 52V76

2062 **Rollason Mr & Mrs M P,** MAURVILLE MYSTIC CHARM (V) 73978, 1.12.80, Mr & Mrs M P Rollason, S. Aust. Ch. Kentroy Belvoir Bobby 14V78 /1 : D. Aust Ch Kevinwood Contessa 110V75

2063 **Rumohr Miss B,** GLENALLEN GAY JASMIN (S) 150503, 27.11.81, Mrs D J Allen, S. Aust Ch Glenallen Gay Tri Texta (S) 97927 : D. Aust. Ch. Glenallen Gay Mickelle (S) 124909

2064 **Trewin Mrs J E,** AUST. CH. SHANARAY SILVER FLUER (N) 597253, 20.10.80, Mr R Scholes, S. Jomax Blue Danube (V) 43367 : D. Aust Ch Jomax Silver Flair 230V76 /2

2065 **Waldie Mrs R M,** PETERRY BLU MIWAY (S) 148905, 2.11.81, Mrs R M Waldie, S. Aust. Ch. Tudorhill Blu Sonata (S) U.D. 139873 : D. Dalwood Dusky Starlite (V) 65789

2066 **Wayrod Kennels,** WAYROD MYBLUE SUZETTE (V) 78544, 9.2.81, Wayrod Kennels, S. Westlands Blue Venture (V) 50221 : D. Robgai Blu Silhouette 217V76 /1

2067 **Wright Mr & Mrs D,** VALCRAIG TAWNY GLOW (V) 78617, 24.3.81, R B & Mrs Wilson, S. Aust. Ch. Dechard Noble Revenge (V) 22937 : D. Craeburn Coffee Bean (V) 9481

Class 11A – Open Bitch

2068 **Allen Mr & Mrs D J,** AUST. CH. GLENALLEN GAY MIKELLE (S) 124909, 1.1.79, Mrs D J Allen, S. Aust. Ch. Heathscot Royal Salute (S) 113431 : D. Aust. Ch. Glenallen Gay Sherelyn (S) 85696

2069 **Allen Mr & Mrs D J,** AUST. CH. GLENALLEN GAY TRI FLAME (S) 124913, 1.1.79, Mrs D J Allen, S. Abonnie Blue Kingfisher (W) 5662/472 : D. Glenallen Gay Tri Truly (S) 97929

2070 **Allen Mr & Mrs D J,** GLENALLEN GAY CHELSIE (S) 141925, 22.9.80, Mrs D J Allen, S. Aust. Ch. Heathscot New Symbol (S) 90713 : D. Glenallen Gay Tri Truly (S) 97929

2071 **Benson Mr & Mrs T,** CINDYKYE SWEET CHARM (V) 63152, 3.6.80, Cindykye Kennels, S. Aust. Ch. Brackenlea Be Mydecoy 256V77 : D. Cindykye Sweet Julie 296V77

2072 **Bluedance Kennels,** AUST. CH. BRAEDEN SHOW DANCER (V) 23738, 20.11.78, Braeden Kennels, S. Braeden Starmaker 177V75 : D. Black Witch of Castille (Imp.N.Z) 1974/15578

2073 **Congdon Mrs L,** ERINWOOD LOVE ISBLUE (V) 38904, 21.7.79, Mrs M Krause, S. Aust. Ch. Cairnmuir Silver Vaqueor (Imp.N.Z) 1974/13891 : D. Aust. Ch. Troystar Blue Rhapsody 81V74

2074 **Connors Miss S,** CYNFORD LADY VICTORY (V) 42146, 12.8.79, Mr & Mrs R E Field, S. Braeden Strollaway 36V76 : D. Kevinwood Lady Jane 15V77

2075 **Craeburn Kennels,** AUST. CH. CRAEBURN CABARET STAR (V) 8431, 22.4.78, Craeburn Kennels, S. Braeden Starmaker 177V75 : D. Ch Craeburn Columbine 30V71

2076 **Craeburn Kennels,** CRAEBURN COPPER DANCER (V) 48078, 27.10.79, Craeburn Kennels, S. Corydon Polycrates (Imp.U.K) 156397/75 : D. Aust. Ch. Craeburn Candy Dancer (V) 19007

2077 **Dalwood Kennels,** AUST. CH. DALWOOD AUTUMN ROSE (V) 6161, 22.3.78, Dalwood Kennels, S. Hylinden Mr Hush (N) 220872 : D. Dalwood Dusky Jocilene 21V73

2078 **Denhey Kennels,** CARLUKE CLASSIC CHARM 83V76, 8.5.76, Carluke Kennels, S. Brackenlea Be Renowned 47V73 : D. Evandale Miss Amy 121V73

2079 **Derloch Kennels,** DERLOCH SWEET DREAMS 243V77/3, 23.10.77, Derloch Kennels, S. Aust Ch Shaun of Sandiacre (Imp.U.K) 23044/74 : D. Derloch April Mist 72V76

2080 **Evans K,** AUST. CH. BRAEDEN STARDRIFT 234V77, 13.10.77, Braeden Kennels, S. Braeden Starmaker 177V75 : D. Braeden Sweetheart 121V72

2081 **Fennell Mr & Mrs A,** AUST. CH. JASANDWAY BLUE LADY 150V77, 6.7.77, Mrs C Norris, S. Aust. Ch. Lilacglen Night Rider (S) 87406 : D. Aust. Ch. Robellan Romantic Dream 66V76 /1

2082 **Glenfaene Kennels,** JASANDWAY PERFECTION 150V77 /1, 6.7.77, Jasandway Kennels, S. Aust. Ch. Lilacglen Night Rider (S) 87406 : D. Aust. Ch. Robellan Romantic Dream 66V76 /1

2083 **Glenfaene Kennels,** TEUTOBURGER SEAGULL 173V77, 5.8.77, Mrs J Knoeller, S. Rokeby A Question of Blue (Imp.U.K) 25288/76 : D. Teutoburger Le Saphire 92V75 /1

2084 **Hillacre Kennels,** HILLACRE DUSTY BLUE (V) 30518, 16.2.79, Hillacre Kennels, S. Erinvista Blue Ransom 2V77 : D. Robgai Dark Opal 170V77

2085 **Hurley Miss G,** LOCHIEL HIGHLAND MIST (V) 58303, 14.3.80, G G Benson, S. Aust. Ch. Breaknor Wee Rebie 160V76 : D. Ladywood Blue Mist 75V77 /1

2086 **Kemp Mrs V,** AUST. CH. BURNWAY JULIETTE (V) 39929, 5.7.79, Mrs V Kemp, S. Braeden Starmaker 177V75 : D. Burnway My Dawn 203V76

2087 **Kylain Kennels,** N.Z. CH. AVONIA HI TRI ELEGANCE (IMP.N.Z) 12540-1980, 21.8.80, Mrs C E Simmons, S. N.Z. & Aust. Ch. Lilymead High and Mighty (U.K) 152226/75 : D. N.Z. & Aust. Ch. Fair Girl of Shirand (N.Z) 14948-1975

2088 **Moorholme Kennels,** MOORHOLME SWEET ECHO 212V77, 17.10.77, Mr & Mr H M Moore, S. Braeden Starmaker 177V75 : D. Westlands Emily Kate 96V74

2089 **Puchalski Mr & Mrs J,** LOCHIEL SILVER QUEEN (V) 58307, 14.3.80, G G Benson, S. Aust. Ch. Breaknor Wee Rebie 160V76 : D. Ladywood Blue Mist 75V77 /1

Flying Overseas - Relax With Japan Airlines

CURLYCOATED RETRIEVERS

2090 **Reeves Mrs K,** AUST. CH. SHANARAY SHANNONDOAH (N) 507391, 9.2.79, R Scholes, S. Aust Ch Jomax Meadow Dale 189V75 : D. Milbalind Black Genie (N) 341026

2091 **Rice J & Mrs M,** JAMLYN SILVER PRELUDE (IMP.N.Z) 05254, 13.4.79, Mrs D Grace, S. Rokeby Chresta Black Jack (U.K) A111244B2 : D. Falling Star of Barramba (N.Z) 1973/09680

2092 **Rollason Mr & Mrs M P,** MAURVILLE DARK GEM (V) 88605, 15.8.81, Mr & Mrs M P Rollason, S. Aust. & Eng. Ch. Little Caesar at Corydon (Imp.U.K) B273262B12 : D. Maurville My Beauty 52V76

2093 **Rollason Mr & Mrs M P,** MAURVILLE LITTLE GEM (V) 66478, 7.9.80, Mr & Mrs M P Rollason, S. Aust. Ch. Maurville Ambassador 198V77 : D. Loclie Lavisher (V) 17208

2094 **Scholes R,** AUST CH JOMAX SILVER FLAIR 230V76 /2, 10.11.76, Mrs J Trewin, S. Tameila Tradition (Imp.U.K) 182949/73 : D. Jomax Silva Solitaire 114V75

2095 **Shanahan Mrs L,** AUST. CH. SUNNYVALE SUMMER LOVE (N) 539344, 13.10.79, Mrs L Shanahan, S. Sunnyvale Scotch Mist (N) 456813 : D. Glenfinnan Fantasy (N) 411618

2096 **Tallara Kennels,** AUST. CH. TALLARA GLENCORA C.D. 140V76, 5.7.76, Tallara Kennels, S. Aust Ch Shaun of Sandiacre (Imp.U.K) 23044/74 : D. Tareena Destiny (S) U.D. 61436

2097 **Wilson R B & Mrs,** VALCRAIG DAYDREAM GIRL (V) 78619, 24.3.81, R B & Mrs Wilson, S. Aust. Ch. Dechard Noble Revenge (V) 22937 : D. Craeburn Coffee Bean (V) 9481

COLLIES (SMOOTH)

Class 3 – Puppy Dog

2098 **Rodchere Kennels,** RODCHERE EBONY KING (V) 123813, 14.2.83, Rodchere Kennels, S. Corydon Copper King (Imp.U.K) B526322C2 : D. Rodchere Running Brook (V) 93515

2099 **Rodchere Kennels,** RODCHERE READY CASH (V) 123809, 16.2.83, Rodchere Kennels, S. Aust. Ch. Trevenda My Starlight (V) 61687 : D. Rodchere Gaye Candise (V) 93509

Class 4 – Junior Dog

2100 **Cook Miss J,** FOXBELL BLACK INK (V) 107488, 7.5.82, Miss J Cook, S. Aust. Ch. Cathkin Midnite Cowboy (N) 544703 : D. Aust. Ch. Foxbell Golden Girl (V) 39298

2101 **Prinway Kennels,** ERINWOOD SMOOTH SCOTCH (V) 122018, 28.8.82, Mrs M Krause, S. Erinwood Smooth Flame (V) 84115 : D. Aust. Ch. Erinwood Smooth Sugar (V) 71841

2102 **Stoney Mrs S E,** MILBALIND SAMMY SMOOTH (N) 668816, 8.5.82, Mrs S E Stoney, S. Sylbecq Poachers Moon (Imp.U.K) F070111F05 : D. Aust. Ch. Milbalind Blue Lass (N) 232026

Class 5 – Intermediate Dog

2103 **Stoney Mrs S E,** SYLBECQ POACHERS MOON (IMP.U.K) F070111F05, 22.11.80, R T Baker & M A Vincent, S. Eng. Ch. Foxearth Gold Fever (U.K) D485771D10 : D. Eng. Ch. Sylbecq Fleur Delyse (U.K) C609572D1

11pts C.C 2104 R.C 2102

Class 11 – Open Dog

2104 **Rodchere Kennels,** AUST. CH. TREVENDA MY STARLIGHT (V) 61687, 2.6.80, Trevenda Kennels, S. Braeden Starmaker 177V75 : D. Aust. Ch. Foxbell Black Delight 2V77

Class 3A – Puppy Bitch

2105 **Cook Miss J,** FOXBELL BLACK JEM (V) 120707, 18.12.82, Miss J Cook, S. Aust Ch Robgai Aberdeen Blu 4V76 : D. Aust. Ch. Foxbell Black Holly (V) 61372

2106 **Prinway Kennels,** CATHKIN SMOOTH SALLY (N) 701039, 21.12.82, G Jones & G Osborne, S. Cathkin After Dark (N) 637121 : D. Foxbell Blue Folly (V) 34807

2107 **Rodchere Kennels,** RODCHERE COPPA SOLETTE (V) 123816, 14.2.83, Rodchere Kennels, S. Corydon Copper King (Imp.U.K) B526322C2 : D. Rodchere Running Brook (V) 93515

2108 **Rodchere Kennels,** RODCHERE SWEET DELIGHT (V) 130344, 10.3.83, Rodchere Kennels, S. Aust. Ch. Trevenda My Starlight (V) 61687 : D. Aust. Ch. Cindykye Sweet Dreams 155V76

2109 **Rodchere Kennels,** RODCHERE SWEET MAIDEN (V) 130342, 10.3.83, Rodchere Kennels, S. Aust. Ch. Trevenda My Starlight (V) 61687 : D. Aust. Ch. Cindykye Sweet Dreams 155V76

Class 4A – Junior Bitch

2110 **Kylain Kennels,** ERINWOOD SMOOTH SHERRY (V) 122017, 28.8.82, Mrs M Krause, S. Erinwood Smooth Flame (V) 84115 : D. Aust. Ch. Erinwood Smooth Sugar (V) 71841

Class 5A – Intermediate Bitch

2111 **Ascalon Kennels,** AUST. CH. ERINWOOD SMOOTH SUGAR (V) 71841, 28.10.80, Mrs M Krause, S. Aust Ch Belvoir Galiant Boy (N) 305816 : D. Aust. Ch. Erinwood Smooth Assilk (V) 46522

2112 **Rodchere Kennels,** RODCHERE RUNNING BROOK (V) 93515, 6.11.81, Rodchere Kennels, S. Aust. & Eng. Ch. Little Caesar at Corydon (Imp.U.K) B273262B12 : D. Aust. Ch. Erinwood Smooth Reward (V) 46512

17pts C.C 2113 R.C 2110

Class 11A – Open Bitch

2113 **Cook Miss J,** AUST. CH. FOXBELL BLUE BIBA 1V76, 20.6.76, Miss J Cook, S. Aust Ch Abonnie True Blue (W) 5173W73 : D. Aust Ch Foxearth Black Faith (Imp.U.K) 69771/72

2114 **Cook Miss J,** AUST. CH. FOXBELL GOLDEN GIRL (V) 39298, 8.7.79, Miss J Cook, S. Aust.Ch Oldthornaby Goldthunda (W) 666W71 : D. Aust Ch Foxearth Black Faith (Imp.U.K) 69771/72

2115 **Cook Miss J,** FOXBELL BLUE FOLLY (V) 34807, 13.4.79, Miss J Cook, S. Aust. Ch. Cairnmuir Silver Vaqueor (Imp.N.Z) 1974/13891 : D. Aust. Ch. Foxbell Blue Charisma 1V77

2116 **Stoney Mrs S E,** TAMEILA NEAT 'N TIDY (IMP.U.K) E984131F3, 22.6.80, Mrs A Hodgson, S. Tameila Casey Jones (U.K) D334661D8 : D. Astrellita Aramist (U.K) C522433D2

CURLYCOATED RETRIEVERS

Class 3 – Puppy Dog

No Entry

Class 4 – Junior Dog

2117 **Wallis Mrs V,** BLAZEAWAY ZAC (V) 106405, 5.6.82, Blazeaway Kennels, S. Aust. Ch. Mahimanu Riwi (Imp.N.Z) 01252/1978 : D. Aust. Ch. Blazeaway Matilda 4V77 /1

Class 5 – Intermediate Dog

2118 A **Blazeaway Kennels,** BLAZEAWAY IMA SQUIRE (V) 79786, 14.4.81, Blazeaway Kennels, S. Ch. Mahimanu Riwi (Imp. N.Z.) 01252-78 : D. Ch. Blazeaway Im Appealing 1V75

2119 A **Fletcher Mr & Mrs I R,** AUST. CH. GUNMAJOR PROUD MASCOT (N) 605597, 6.2.81, J & Mrs J Brady, S. Blazeaway Jokers Wild (V) 29358 : D. Avvier Countessa (N) 472227

10pts C.C 2121 R.C 2117

Class 11 – Open Dog

2120 A **Blazeaway Kennels,** CH. MAHIMANU RIWI (IMP. N.Z.) 01252-78, 18.10.77, P Grimes, S. Dual Ch. & F.T. Ch. Waitoki Tamatakapua 1972/8516 : D. Macrae Black Moss 9004/1975

2121 **Chambers Mr & Mrs S A,** AUST. CH. BLAZEAWAY SLIPPERY SAM (V) 29363, 21.2.79, Blazeaway Kennels, S. Aust. Ch. Mahimanu Riwi (Imp.N.Z) 01252/1978 : D. Aust. Ch. Blazeaway Im Appealing 1V75 /1

2122 **Loft D L,** AUST. CH. TABTICARA BLACK SHADOW (V) 45126, 26.10.79, Mr & Mrs C Lowery, S. Tabilk Black Crispen 1V77 : D. Aust. Ch. Tabticara Lowanna 4V73

2123 **McIntyre Mrs E A,** AUST CH AROHANUI WAITETOKO (N) 585835, 6.8.80, Mrs E A McIntyre, S. Arohanui Tutanakai (N) 513994 : D. Aust. Ch. Blazeaway Fair Trial 1V75 /2

2124 **Metcalf M/S J E,** AUST CH BLAZEAWAY BACCARET (V) 29359, 21.2.79, Blazeaway Kennels, S. Aust. Ch. Mahimanu Riwi (Imp.N.Z) 01252/1978 : D. Aust. Ch. Blazeaway Im Appealing 1V75 /1

CURLYCOATED RETRIEVERS

Class 3A – Puppy Bitch

1 2125 **Graniteridge Kennels,** GRANITERIDGE BET BET (V) 118523, 10.11.82, Graniteridge Kennels, S. Aust Ch Arohanui Waitetoko (N) 585835 : D. Blazeaway Sonata (V) 68246

2 2126 **McIntyre Mrs E A,** AROHANUI KAI-ORA (N) 691293, 21.11.82, Mrs E A McIntyre, S. Aust Ch Arohanui Waitetoko (N) 585835 : D. Gunmajor Bold Rival (Imp.Czk) 605601

Class 4A – Junior Bitch

2 2127 **Kadnook Kennels,** BLAZEAWAY NICKEL (V) 106406, 5.6.82, Blazeaway Kennels, S. Aust. Ch. Mahimanu Riwi (Imp.N.Z) 01252/1978 : D. Aust. Ch. Blazeaway Matilda 4V77 /1

1 2128 **Kelly Mrs C,** BLAZEAWAY COPPER PENNY (V) 106407, 5.6.82, Blazeaway Kennels, S. Aust. Ch. Mahimanu Riwi (Imp.N.Z) 01252/1978 : D. Aust. Ch. Blazeaway Matilda 4V77

3 ~~2130~~ SEE CLASS 5A TRANSFERRED

Class 5A – Intermediate Bitch

1 2129 **Blazeaway Kennels,** AUST. CH. TABTICARA ALICIANNA (V) 89186, 24.9.81, M Lowery, S. Ch. Mahimanu Riwi (Imp. N.Z.) 01252-78 : D. Aust. Ch. Tabticara Lowanna 4V73

See Class 4A ~~2130~~ **Blazeaway Kennels,** BLAZEAWAY DIME (V) 106411, 5.6.81, Blazeaway Kennels, S. Ch. Mahimanu Riwi (Imp. N.Z.) 01252-78 : D. Aust. Ch. Blazeaway Matilda 4V77

2 2131 **Chambers Mr & Mrs S A,** HYSCORE ROSSEL (V) 98943, 21.2.82, Mr & Mrs S A Chambers, S. Aust. Ch. Blazeaway Slippery Sam (V) 29363 : D. Aust. Ch. Blazeaway Kon Tiki (V) 68517

3 2132 **Lowery Mr & Mrs C,** AUST. CH. TABTICARA BLACK QUEEN (V) 80051, 24.4.81, Mr & Mrs C Lowery, S. Aust. Ch. Tabticara Black Ace 4V73 : D. Tabilk Creole 4V76

14PTS CC 2128 RC 2133

Class 11A – Open Bitch

1 2133 **Reeve Mrs Y,** AUST. CH. BLAZEAWAY SERENADE (V) 68248, 21.9.80, Blazeaway Kennels, S. Aust. Ch. Mahimanu Riwi (Imp.N.Z) 01252/1978 : D. Aust. Ch. Blazeaway Matilda 4V77 /1

DACHSHUNDS (LONG)

Class 3 – Puppy Dog

1 2134 **Amlot K & Mrs L,** SHALLEKA SHANDANNY (N) 768788, 18.11.82, K & Mrs L Amlot, S. Aust. Ch. Millewa Rheingold 19V76 : D. Shalleka Alana Maid (N) 444123

~~2135~~ A **Callaghan Miss A,** CALLIGNEE FREENEASY (V) 117375, 6.11.82, Miss A Callaghan, S. Aust. Ch. Callignee Golden Beau (V) 49167 : D. Callignee Tia Maria (V) 83322

2 2136 **Cheriway Kennels,** CHERIWAY SANDMAN (V) 122748, 2.2.83, Cheriway Kennels, S. Aust. Ch. Callignee Golden Beau (V) 49167 : D. Aust. Ch. Cheriway Chantelle (V) 50734

Class 4 – Junior Dog

1 2137 **Clarkson Mr & Mrs T,** MILLEWA TOBIN BRONZE (V) 111657, 9.8.82, Mr & Mrs T Clarkson, S. Aust. Ch. Callignee Golden Beau (V) 49167 : D. Shalleka Shallita (N) 643399

3 2138 **McGinty Mrs J,** MARANDOO INCAMAN (V) 112613, 18.8.82, Mrs J McGinty, S. Aust. Ch. Barfield Fire Cracker 11V77 : D. Aust. Ch. Marandoo Bonnie 31V77

2 2139 **Mundt K J & S J,** DIZADAK MASTERMIND (Q) 683267, 29.5.82, K & S Mundt, S. Tradedach Liam Oneil (N) 497366 : D. Bela Black Pepperina (Q) 511165

Class 5 – Intermediate Dog

2 2140 **Callaghan Miss A,** IMLAY RUADH ARTAIR (N) 648991, 24.10.81, Mrs M J Sherwood, S. Aust Ch Lohengrin Hot Toddy (N) 529593 : D. Aust Ch Imlay Dubh Deporodh (N) 315733

2141 **Crozier Miss C,** KINGSHUND ANTON (V) 89470, 15.9.81, R D Smith, S. Aust. Ch. Callignee Golden Beau (V) 49167 : D. Longlo Brandy Celia (V) 28347

1 2142 **Kelly A W,** AUST. CH. CHARLMAGNE SLICK MAC (V) 68846, 19.9.80, Miss S L Bennett, S. Aust. Ch. Marandoo Ezechiel (V) 45396 : D. Aust. Ch. Millewa Sunshine 4V74

2143 **Kinley Mrs E,** DACKELHEIM WALDEMAR (N) 650063, 2.1.82, Mrs E Kinley, S. Aust. Ch. Lohengrin Sugar Daddy (N) 344247 : D. Aust. Ch. Dackelheim Josephine (N) 283530

2144 **Perryman Mr & Mrs B,** RHEINGAU MUSKATELLER (V) 78749, 14.2.81, Mr & Mrs B Perryman, S. Aust Ch Shalleka Black Shalan (N) 366137 : D. Callignee Sugar Plum (V) 13862

2145 **Tyrrell H L & Mrs L Berry,** LINASHE WHISKY MAC (V) 92611, 18.10.81, H L Tyrrell & Mrs L Berry, S. Aust. Ch. Twinstars Troubadour 8V76 : D. Aust. Ch. Nabside Nickys Arrow 24V76

Class 11 – Open Dog

CC 2150 24PTS RC 2146

2 2146 **Amlot Mr & Mrs K & L,** AUST. CH. SHALLEKA SHALLYTIN (N) 520525, 7.5.79, Mr & Mrs K & L Amlot, S. Aust Ch Shalleka Black Shalan (N) 366137 : D. Shalleka Aztec Maid (N) 444126

2147 **Bennett Miss S L,** AUST. CH. MARANDOO EZECHIEL (V) 45396, 10.10.79, Mrs J McGinty, S. Aust. Ch. Millewa Royal Gem 16V75 : D. Aust. Ch. Marandoo Bonnie 31V77

2148 **Boyce Miss M A,** AUST. CH. CALLIGNEE JOHN JAMISON (V) 13866, 22.7.78, Miss A Callaghan, S. Aust. Ch. Lohengrin Sugar Daddy (N) 344249 : D. Garrod Coffee Capri (S) 87080

2149 **Boyce Miss M A,** AUST. CH. CALLIGNEE PETER PAN 48V76, 29.11.76, A Callaghan, S. Albaneys Red Riearta (Imp.U.K) 25912/74 : D. Garrod Coffee Capri (S) 87080

1 2150 **Clarkson Mr & Mrs T,** AUST. CH. CALLIGNEE GOLDEN BEAU (V) 49167, 14.10.79, Miss A Callaghan, S. Aust. Ch. Lohengrin Sugar Daddy (N) 344249 : D. Garrod Coffee Capri (S) 87080

2151 **Crozier Miss C,** LONGLO LILAHS GLORY (V) 66805, 18.8.80, Miss C Crozier, S. Felicitas Duke (V) 5609 : D. Longlo Honey Gleam (V) 17498

2152 **Mundt K J & S J,** DIZADAK MASTER COPY (Q) 683268, 29.5.82, K & S Mundt, S. Tradedach Liam Oneil (N) 497366 : D. Bela Black Pepperina (Q) 511165

3 2153 **Stevenson Mr & Mrs J G,** AUST. CH. DACKELHEIM OLIVER (N) 340861, 7.3.76, Mrs E Kinley, S. Dackelheim Kristopher (N) 297504 : D. Aust Ch Dackelhem Madonna (N) 217300

Class 3A – Puppy Bitch

3 2154 **Baensch Mrs J M,** CHARLMAGNE DRESDEN (V) 119951, 16.12.82, Miss S L Bennett, S. Aust. Ch. Charlmagne Slick Mac (V) 68846 : D. Aust. Ch. Charlmagne Kizzy (V) 75227

1 2155 **Callaghan Miss A,** CALLIGNEE WILD HONEY (V) 117370, 6.11.82, Miss A Callaghan, S. Aust. Ch. Callignee Golden Beau (V) 49167 : D. Callignee Tia Maria (V) 83322

~~2156~~ A **Cheriway Kennels,** CHERIWAY CAMIRA (V) 122750, 2.2.83, Cheriway Kennels, S. Aust. Ch. Callignee Golden Beau (V) 49167 : D. Aust. Ch. Cheriway Chantelle (V) 50734

2 2157 **Kelly A W,** KAMAARA FOXY LADY (V) 119954, 21.12.82, A W Kelly, S. Aust Ch Briacher King Stone (N) 325004 : D. Aust. Ch. Charlmagne Le Charmeur (V) 68850

Class 4A – Junior Bitch

~~2158~~ A **Crozier Miss C,** LONGLO ELEGANT STAR (V) 110599, 5.8.82, Miss C Crozier, S. Felicitas Buddy (V) 5486 : D. Longlo Eleanora 14V75 /1

1 2159 **Mayo Mrs S,** SHALLEKA SHIRLENA (N) 690690, 6.9.82, Mrs S Mayo, S. Aust. Ch. Millewa Rheingold 19V76 : D. Aust. Ch. Briacher Miss Keat (N) 291958

2 2160 **McGinty Mrs J,** MARANDOO IMPATIENS (V) 112617, 18.8.82, Mrs J McGinty, S. Aust. Ch. Barfield Fire Cracker 11V77 : D. Aust. Ch. Marandoo Bonnie 31V77

Class 5A – Intermediate Bitch

1 2161 **Bennett Miss S L,** AUST. CH. CHARLMAGNE ODETTE (V) 101670, 23.2.82, Miss S L Bennett, S. Aust. Ch. Imber Irish Coffee (Imp.U.K) 165644/74 : D. Aust. Ch. Charlmagne Red Rebecca (V) 2508

2 2162 **Dougherty J T,** CHARLMAGNE EVER GOLD (V) 101672, 23.2.82, Miss S L Bennett, S. Aust. Ch. Imber Irish Coffee (Imp.U.K) 165644/74 : D. Aust. Ch. Charlmagne Red Rebecca (V) 2508

3 2163 **Henn Mrs F A,** LINASHE CHERRY BRANDY (V) 92612, 18.10.81, H L Tyrrell & Mrs L Berry, S. Aust. Ch. Twinstars Troubadour 8V76 : D. Aust. Ch. Nabside Nickys Arrow 24V76

~~2164~~ A **Tonkin Mrs C A,** DACHEL PRELUDE (S) 147711, 18.6.81, P C & B H Philpots-Green, S. Dachel Bacardi (S) 138329 : D. Dachel the Vixen (S) 129759

Flying Overseas - Relax With Japan Airlines

DACHSHUNDS (MINIATURE LONG)

Class 11A – Open Bitch

16pts CC 2161 RC 2159

2165 **Beech Mrs M,** TWINSTAR TURKISH DLYTE (V) 30866, 4.10.78, Mrs M Beech, S. Murrumbidgee Toscanini (Imp.U.K) 11517/74 : D. Aust. Ch. Twinstar Tabu 8V76

2166 **Cheriway Kennels,** AUST. CH. CHERIWAY CHANTELLE (V) 50734, 19.12.79, Cheriway Kennels, S. Aust. Ch. Gannon Willi Makit 49V72 : D. Aust. Ch. Millewa Copper Glow 12V74

2167 **Cheriway Kennels,** AUST. CH. CHERIWAY CHRISTINE (V) 50735, 19.12.79, Cheriway Kennels, S. Aust. Ch. Gannon Willi Makit 49V72 : D. Aust. Ch. Millewa Copper Glow 12V74

2168 **Kinley Mrs E,** AUST. CH. DACKELHEIM UNDINE (N) 481136, 17.9.78, Mrs E Kinley, S. Dackelheim Kristopher (N) 297504 : D. Aust. Ch. Dackelheim Josephine (N) 283530

2169 **McGinty Mrs J,** MARANDOO HANANS GOLD (V) 95701, 19.11.81, Mrs J McGinty, S. Marandoo Caesar (V) 4432 : D. Aust. Ch. Marandoo Bonnie 31V77

2170 **Stevenson Mr & Mrs J G,** AUST. CH. DACKELDORF DAISY MAY (V) 27587, 8.1.79, Mr & Mrs J G Stevenson, S. Aust. Ch. Dackelheim Oliver (N) 340861 : D. Dackelheim Leonora (N) 317762

2171 **Willox-Jones Mr & Mrs P,** MARANDOO HELZANGEL (V) 95704, 19.11.81, Mrs J McGinty, S. Marandoo Caesar (V) 4432 : D. Aust. Ch. Marandoo Bonnie 31V77

DACHSHUNDS (MINIATURE LONG)

Class 3 – Puppy Dog

2172 **Eramosa Kennels,** ERAMOSA MOONSHINE (V) 124413, 1.3.83, Eramosa Kennels, S. Sharfler Mini Jetson (V) 92239 : D. Tambo Silver Charm (N) 522701

2173 **Guy Mrs H,** PENDELPH FANNFARE (V) 119509, 18.1.83, Pendelph Kennels, S. Pendelph Thepied Piper 3V75 : D. Pendelph Fanntastic (V) 86832

2174 **McGinty Miss V E,** GENTIAN HARLEQUIN (V) 118997, 21.1.83, Miss E Marso, S. Aust. Ch. Gentian Domino (V) 58653 : D. Gentian Empress (V) 80092

2175 **Rowley Mrs A,** CHIPAL CLASSIC BEAU (V) 121891, 15.2.83, Mrs A Rowley, S. Aust. Ch. Chipal Candyman (V) 89700 : D. Aust. Ch. Chipal Rachel 31V77

2176 **Sharfler Kennels,** SHARFLER MINI BRUT (V) 119290, 26.12.82, Sharfler Kennels, S. Aust. Ch. Woodreed Little Butler (Imp.U.K) 147358/73 : D. Artemus Mini Maytime (N) 603136

2177 **Tyrrell H L & Mrs L Berry,** LINASHE SILVER BOUNTY (V) 124999, 4.3.83, H L Tyrrell & Mrs L Berry, S. Sundat Silver Socks (V) 32500 : D. Aust. Ch. Linashe Winkys Weewin (V) 31813

Class 4 – Junior Dog

2178 **Cornelissen Mrs C,** AUTUMNAL BEGINERS LUCK (V) 110576, 27.6.82, Mrs C Cornelissen, S. Aust. Ch. Lanyon Starflite (S) 132133 : D. Chipal Magic Showoff (V) 33830

2179 **Eramosa Kennels,** SHARFLER MINI BOUNTY (V) 105405, 23.5.82, Sharfler Kennels, S. Aust. Ch. Chipal Jet Cocktail (V) 33829 : D. Artemus Mini Maytime (N) 603136

2180 **Eramosa Kennels,** TAMBO SILVER NICKLE (N) 691687, 3.6.82, Mrs Gwen Greedy, S. Aust. Ch. Annamore Shane (N) 469391 : D. Sundat Silver Sari 13V77

Class 5 – Intermediate Dog

2181 **Sharfler Kennels,** SHARFLER MINI JETSON (V) 92239, 23.10.81, Sharfler Kennels, S. Aust. Ch. Chipal Jet Cocktail (V) 33829 : D. Aust. Ch. Chipal Marita (V) 59542

Class 11 – Open Dog

2 Sp ts CC 2182 RC 2179

2182 **Ayres K,** AUST. CH. JAVAL SUMMER NIGHT (Q) 502336, 16.12.78, J C & Mrs B A McPherson, S. Aust. Ch. Woodreed Little Butler (Imp.U.K) 147358/73 : D. Aust. Ch. Rougelon Little Barmaid 11V76 /1

2183 **Beavan Mrs W,** AUST. CH. BOBEYAN FIRE CREST (C) 460899, 2.4.78, Mrs W Beavan, S. Bobeyan Eldorardo (C) 364029 : D. Aust. Ch. Chipal China Doll 15V73

2184 **Benchris Kennels,** AUST. CH. LONGVIEW ALANADALE (V) 63994, 10.4.80, Mrs H Guy, S. Pendelph Thepied Piper 3V75 : D. Longview Lamplight 16V77

2185 **Cornelissen Mrs C,** AUST. CH. AUTUMNAL JUSTINTIME (V) 63590, 7.6.80, Mrs C Cornelissen, S. Aust. Ch. Chipal Rinty 31V77 : D. Chipal Magic Showoff (V) 33830

2186 **Davis Mrs J L,** TRUMOND TROJAN (IMP.U.K) D576541D11, 21.5.79, Mr & Mrs Ff Thomas, S. Eng Ch Trumond Toffynose (U.K) 164445/72 : D. Trumond Tanzy (U.K) A225943B4

2187 **McGinty Miss V E,** AUST. CH. GENTIAN DOMINO (V) 58653, 18.5.80, Miss E Marso, S. Gentian Appenzell C.D. 5V75 : D. Sunkeran Lady Lucia (V) 17778

2188 **Sharfler Kennels,** AUST. CH. CHIPAL JET COCKTAIL (V) 33829, 2.4.79, Mrs A Rowley, S. Aust. Ch. Longview Black Bamboo 39V76 : D. Aust. Ch. Chipal Tinkerbelle 2V75

2189 **Taylor Miss J & Mrs M,** AUST. CH. GAYJEWELL DUKE JON (V) 27846, 24.12.78, Miss J & Mrs M Taylor, S. Aust. Ch. Chipal Robin Hood 2V75 : D. Aust. Ch. Rougelon Little Duthes 11V76

2190 **Tyrrell H L & Mrs L Berry,** AUST. CH. LINASHE JIMMY BLAKSMITH (V) 96603, 1.12.81, H L Tyrrell & Mrs L Berry, S. Pendelph Higgins (V) 56043 : D. Aust. Ch. Linashe Winkys Weewin (V) 31813

2191 **Wray Miss S,** RAUDY KING BRENNUS (V) 60311, 13.4.80, Mrs K M Noble, S. Aust. Ch. Chipal Robin Hood 2V75 : D. Raudy Gretel 24V76 /1

2192 **Yeaman Mrs P H,** AUST. CH. LANYON STARFLITE (S) 132133, 10.3.79, Lanyon & Caddle, S. Aust. Ch. Dachslein Cracker Jack (N) 175097 : D. Sundat Silver Sarsha 13V77

Class 3A – Puppy Bitch

2193 **Ahyat Kennels,** LINASHE MYFAIR LADY (V) 125003, 7.3.83, H L Tyrrell & Mrs L Berry, S. Aust. Ch. Linashe Jimmy Blaksmith (V) 96603 : D. Aust. Ch. Longview Lady Inblack (V) 31797

2194 **Barovian Kennels,** SHARFLER MINI CHIMERE (V) 119288, 26.12.82, Sharfler Kennels, S. Aust. Ch. Woodreed Little Butler (Imp.U.K) 147358/73 : D. Artemus Mini Maytime (N) 603136

2195 **Buck Mrs M,** BARFIELD KNIGHT OWL (V) 119481, 26.11.82, Mrs M Buck, S. Kerriwen Tru Trump (N) 593068 : D. Aust. Ch. Kolibri Black Tosca (N) 615154

2196 **Cornelissen Mrs C,** AUTUMNAL MINI KINSMISS (V) 124358, 16.1.83, Mrs C Cornelissen, S. Artemus Mini Kinsman (N) 575401 : D. Artemus Tiffany (N) 460675

2197 **Eramosa Kennels,** ERAMOSA LIEBE WURST (V) 124414, 1.3.83, Eramosa Kennels, S. Sharfler Mini Jetson (V) 92239 : D. Tambo Silver Charm (N) 522701

2198 **Guy Mrs H,** LONGVIEW FLORAL DANCE (V) 120182, 20.12.82, Mrs H Guy, S. Pendelph Thepied Piper 3V75 : D. Longview Hyacinth (V) 95304

2199 **Noble Mrs K M,** RAUDY CO CO (V) 118951, 17.12.82, Mrs K M Noble, S. Raudy King Brennus (V) 60311 : D. Chipal Im Julia 9V75

2200 **Noble Mrs K M,** RAUDY VICKIS LASS (V) 115276, 12.10.82, Mrs K M Noble, S. Raudy King Brennus (V) 60311 : D. Chipal Miss Victoria (V) 20331

2201 **Phelps M J,** KERRIWEN TRU PRIDE (N) 692324, 18.10.82, Adolfson, Treacy & Hehir, S. Chipal Playboy (V) 89699 : D. Trumond Tamara of Sunkera (Imp.U.K) D576531D11

2202 **Tyrrell H L & Mrs L Berry,** LINASHE BLACK OPAL (V) 125001, 7.3.83, H L Tyrrell & Mrs L Berry, S. Aust. Ch. Linashe Jimmy Blaksmith (V) 96603 : D. Aust. Ch. Longview Lady Inblack (V) 31797

2203 **Yeaman Mrs P H,** ERAMOSA MAGICA DSPELL (V) 124415, 1.3.83, Eramosa Kennels, S. Sharfler Mini Jetson (V) 92239 : D. Tambo Silver Charm (N) 522701

2204 **Yeaman Mrs P H,** ERAMOSA MAGICA DSPELL (V) 124415, 1.3.83, Eramosa Kennels, S. Sharfler Mini Jetson (V) 92239 : D. Tambo Silver Charm (N) 522701

Class 4A – Junior Bitch

2205 **Beavan Mrs W,** BOBEYAN BLACK IS BLACK (C) 696034, 16.11.82, Mrs W Beavan, S. Nichuland Kazaly (N) 624477 : D. Aust. Ch. Bobeyan Miniwisp Miss (C) 625826

2206 **Clymo Mrs D,** LINASHE SWEET MUSIC (V) 107523, 16.5.82, H L Tyrrell & Mrs L Berry, S. Linashe Winkys Wonder 17V77 : D. Aust. Ch. Linashe Pipers Melody (V) 75856

2207 **Tyrrell H L & Mrs L Berry,** LINASHE MELODY MAKER (V) 107524, 16.5.82, H L Tyrrell & Mrs L Berry, S. Linashe Winkys Wonder 17V77 : D. Aust. Ch. Linashe Pipers Melody (V) 75856

2208 **Yeaman Mrs P H,** AUTUMNAL SILVER SHOWOF (V) 110574, 27.6.82, Mrs C Cornelissen, S. Aust. Ch. Lanyon Starflite (S) 132133 : D. Chipal Magic Showoff (V) 33830

DACHSHUNDS (MINIATURE LONG)

Class 5A – Intermediate Bitch

2 2209 **Buck Mrs M,** KOLIBRI LADY LUCK (N) 615153, 18.2.81, Mrs R Anschuetz, S. Kerriwen the Skylark (N) 505052 : D. Aust. Ch. Tarralyn Tiffany Star (N) 519855

2210 **Clymo Mrs D,** KAYENE SHAWNIE (V) 105091, 28.12.81, Miss F Powley, S. Aust. Ch. Linashe Winkys Warchief 3V78 : D. Sunkeran Juliette (V) 40124

1 2211 **Hill Mrs E,** AUST. CH. SAINTBARBARA FOLLOW ON (N) 633937, 31.8.81, Mrs E Hill, S. Aust. Ch. Saintbarbara Playboy (N) 358979 : D. Aust. Ch. Saintbarbara Spindle (N) 553282

~~2212~~ A **Lanyon Misses J & D Caddle,** LANYON JEMIMA (S) 153077, 1.3.82, Misses Lanyon & Caddle, S. Baranmi Bilbo Baggins (S) 122821 : D. Baranmi Aviva (S) 132271

3 2213 **Tyrrell H L & Mrs L Berry,** AUST. CH. LINASHE MEGANS LASS (V) 96604, 1.12.81, H L Tyrrell & Mrs L Berry, S. Pendelph Higgins (V) 56043 : D. Aust. Ch. Linashe Winkys Weewin (V) 31813

~~2214~~ A **Tyrrell H L & Mrs L Berry,** AUST. CH. LINASHE PIPERS MELODY (V) 75856, 15.12.80, H L Tyrrell & Mrs L Berry, S. Aust. Ch. Linashe Winkys Warchief 3V78 : D. Aust. Ch. Longview Pipers Song 40V76

2215 E **Tyrrell Mrs A & Miss J Taylor,** ASHACRE CAT BALLOU (V) 94600, 27.10.81, Mrs A Tyrrell & Miss J Taylor, S. Aust. Ch. Longview Lawman 34V76 : D. Aust. Ch. Longview Ringa Ding 36V76

CC 2218 25pts
RC 2221

Class 11A – Open Bitch

3 2216 **Buck Mrs M,** AUST. CH. KOLIBRI BLACK TOSCA (N) 615154, 19.2.81, Mrs R Anschuetz, S. Kerriwen the Skylark (N) 505052 : D. Kolibri Chocoletta (N) 481163

~~2217~~ A **Eramosa Kennels,** TAMBO SILVER CHARM (N) 522701, 11.7.79, Mrs Gwen Greedy, S. Wyrsmont Monaro (N) 186120 : D. Sundat Silver Sari 13V77

1 2218 **Hill Mrs E,** AUST. CH. SAINTBARBARA FLIPSIDE (N) 633938, 31.8.81, Mrs E Hill, S. Aust. Ch. Saintbarbara Playboy (N) 358979 : D. Aust. Ch. Saintbarbara Spindle (N) 553282

~~2219~~ A **Marloborough Mrs M,** AUST. CH. TAMBO CHOCLIT FRECKLES (N) 637097, 6.8.81, M Marloborough, S. Tane Pedro (N) 371561 : D. Tambo Silver Charm (N) 522701

2220 **McGinty Miss V E,** AUST. CH. CHIPAL DELILAH 1V78, 5.1.78, Mr & Mrs R Rowley, S. Aust. Ch. Chipal Robin Hood 2V75 : D. Gentian Bernina 8V76

2 2221 **Phelps M J,** AUST. CH. KERRIWEN THE SCANDAL (N) 576086, 3.6.80, Adolfson, Treacy & Hehir, S. Aust. Ch. Telde Autumn Mink (N) 328367 : D. Sunkeran Sugarn Spice (V) 28976

2222 **Rowley Mrs A,** CHIPAL KELLYANNE (V) 89702, 12.8.81, Mrs A Rowley, S. Artemus Mini Kinsman (N) 575401 : D. Aust. Ch. Sunkeran Lady Luck (V) 17779

A ~~2223~~ **Sharfler Kennels,** AUST. CH. CHIPAL MARITA (V) 59542, 28.3.80, Mrs A Rowley, S. Aust. Ch. Chipal Robin Hood 2V75 : D. Aust. Ch. Sunkeran Lady Luck (V) 17779

2224 **Tyrrell H L & Mrs L Berry,** AUST. CH. LINASHE WINKYS WEEWIN (V) 31813, 24.3.79, H L Tyrrell & Mrs L Berry, S. Aust. Ch. Longview Black Bamboo 39V76 : D. Aust. Ch. Chipal Winky Jerboa 4V76

2225 **Tyrrell H L & Mrs L Berry,** AUST. CH. LONGVIEW LADY INBLACK (V) 31797, 3.5.79, Mrs H Guy, S. Cumtru Singing Bamboo (Imp.U.K) 24411/73 : D. Longview Pipers Lament 40V76 /1

DACHSHUNDS (MINIATURE SMOOTH)

Class 3 – Puppy Dog

3 2226 **Barovian Kennels,** MILLEWA ROBS SON (V) 121731, 1.1.83, Mr & Mrs T Clarkson, S. Lenakeba Gold Token (V) 97435 : D. Millewa Marleen (V) 32095

1 2227 **Clarkson Mr & Mrs T,** MILLEWA MY ESCORT (V) 116556, 15.10.82, Mr & Mrs T Clarkson, S. Millewa Montalto (V) 50733 : D. Millewa Ann Maree (V) 88106

2 2228 **Cooper Mr & Mrs R,** KAMAHI KABASCA (V) 120868, 21.1.83, Mr & Mrs R Cooper, S. Aust. Ch. Hahndorf Hoadley (V) 23701 : D. Aust Ch Leacrest Larissa 19V76 /1

~~2229~~ A **D'Alton Mrs B F,** DELARGY PLUTUS (Q) 710189, 11.2.83, Mrs B D'Alton, S. Delargy Alfonso (Q) 661383 : D. Aust. Ch. Greenshadow Amanda (Q) 633500

~~2230~~ A **Guy Mrs H,** BALCOMBE CREE CHIEF (W) 697846, 23.11.82, Balcombe Kennels, S. Aust Ch Vienda Cheyenne (Imp.U.K) A472844B8 : D. Beedak Minnehaha (W) 599597

2231 **Lanyon Misses J & D Caddle,** LANYON KAMAHL (S) 159271, 18.12.82, Misses Lanyon & Caddle, S. Lanyon Darcy (S) 147898 : D. Changku Just Lucky (S) 137833

2232 **Phylben Kennels,** PHYLBEN MELON MAN (V) 124024, 17.2.83, Phylben Kennels, S. Phylben Jeroime (V) 58027 : D. Phylben Honey Melon (V) 71598

2233 **Tyrrell Mrs A & Miss J Taylor,** ASHACRE BARNEY RUBBLE (V) 118938, 11.12.82, Mrs A Tyrrell & Miss J Taylor, S. Aust. Ch. Linashe Bam Bam 20V74 : D. Millewa Mandy (V) 26303

Class 4 – Junior Dog

~~2234~~ A **Ayres K R & D T Payne,** WIMOWAY WALTER MITTY (IMP.U.K) G3559502g, 22.3.82, Mr & Mrs E P Smith, S. Ch Pipersvale Pina Colada (U.K) F1082201F : D. Ch Wimoway Mata Hari (U.K) C566153D3

1 2235 **Hardie W,** AUST. CH. PAPER TIGER OF HUNDSBURG (IMP.N.Z) 10702-1982, 21.4.82, Mrs A Dudley, S. N.Z. & Eng. Ch. Willowfield Woodcock (U.K) 39115/73 : D. N.Z. Ch. Sonderbar Carrie (N) 560228

Class 5 – Intermediate Dog

2 2236 **Beavan Mrs W,** AUST. CH. BOBEYAN DIAMOND JIM (C) 658169, 6.2.82, Mrs W Beavan, S. Aust Ch Jaydee Hedo (C) 585665 : D. Vita Kadbury Dark (N) 610602

1 2237 **Phylben Kennels,** PHYLBEN CANDYMAN (V) 97768, 11.12.81, Phylben Kennels, S. Phylben Myman (V) 48615 : D. Phylben Candy (V) 42635

19pts C.C 2239
RC 2242

Class 11 – Open Dog

~~2238~~ A **Bartlett G,** DEUTSCHDACH SHOESHINE (V) 103865, 29.12.81, G Bartlett, S. Aust Ch Jaydee Hedo (C) 585665 : D. Deutschdach Moonshine (V) 39369

1 2239 **Clarkson Mr & Mrs T,** LENAKEBA GOLD TOKEN (V) 97435, 13.12.81, Mr & Mrs L Wilson, S. Millewa Monterry (V) 75859 : D. Callignee Black Lace (V) 55729

2240 **D'Alton Mrs B F,** AUST. CH. DELARGY BON BON (Q) 567593, 9.3.80, Mrs B D'Alton, S. Ch Delargy Gay Lad (Q) 116701 : D. Delargy Santilla (Q) 161845

3 2241 **D'Alton Mrs B F,** DELARGY ALFONSO (Q) 661383, 28.1.82, Mrs B D'Alton, S. Delargy Droopy (Q) 607305 : D. Delargy Chantrel (Q) 567011

2 2242 **Phylben Kennels,** PHYLBEN MYMAN (V) 48615, 22.9.79, Phylben Kennels, S. Phylben Copperpenny (V) 16978 : D. Phylben Jennifer 24V73

2243 **Skepper Mrs K,** AUST. CH. HAHNDORF RED RAMIRO (V) 62303, 14.5.80, Mrs K Skepper, S. Delargy Charmer (Q) 530963 : D. Aust. Ch. Leacrest Lorelei 19V76 /2

Class 3A – Puppy Bitch

2244 **Beavan Mrs W,** BOBEYAN FIRST EMBER (C) 709584, 8.2.83, Mrs W Beavan, S. Aust. Ch. Bobeyan Warialda (C) 604469 : D. Bobeyan Ebonee Fire (C) 658928

2245 **Beavan Mrs W,** BOBEYAN RAVISHING RUBY (C) 709583, 8.2.83, Mrs W Beavan, S. Aust. Ch. Bobeyan Warialda (C) 604469 : D. Bobeyan Ebonee Fire (C) 658928

2246 **Clarkson Mr & Mrs T,** MILLEWA JUSTA DOLL (V) 116557, 15.10.82, Mr & Mrs T Clarkson, S. Millewa Montalto (V) 50733 : D. Millewa Ann Maree (V) 88106

3 2247 **D'Alton Mrs B F,** DELARGY PENSIVE (Q) 710190, 11.2.83, Mrs B D'Alton, S. Delargy Alfonso (Q) 661383 : D. Aust. Ch. Greenshadow Amanda (Q) 633500

1 2248 **Hardie W,** SONDERBAR EXPECTATION (N) 702069, 27.11.82, W Hardie, S. Aust. Ch. Sonderbar Thats All (N) 462108 : D. Aust. Ch. Sonderbar Lady Madonnah (N) 601556

~~2249~~ A **Kamadorf Kennels,** KAMADORF CAPRICE (V) 122062, 11.1.83, Kamadorf Kennels, S. Delargy Droopy (Q) 607305 : D. Aust. Ch. Hahndorf Most Precious (V) 62301

2250 **Kamadorf Kennels,** KAMADORF CHOCOLATE BOX (V) 115035, 30.9.82, Kamadorf Kennels, S. Aust. Ch. Hahndorf Hoadley (V) 23701 : D. Serendipity How About Me (Imp.N.Z) M4177/1977

~~2251~~ A **Phylben Kennels,** PHYLBEN WYLDE HONEY (V) 124025, 17.2.83, Phylben Kennels, S. Phylben Jeroime (V) 58027 : D. Phylben Honey Melon (V) 71598

2 2252 **Vinci Mrs W,** PINDAX LADY ANGELIQUE (W) 691724, 28.10.82, Mrs W Vinci, S. Millewa Montana 22V77 : D. Aust Ch Hetzen Lady Emma (W) 504829

Flying Overseas - Relax With Japan Airlines

DACHSHUNDS (MINIATURE WIRE)

Class 4A – Junior Bitch

1 2253 **Clarkson Mr & Mrs T,** MILLEWA MARY LOU (V) 118682, 25.11.82, Mr & Mrs T Clarkson, S. Lenakeba Gold Token (V) 97435 : D. Aust. Ch. Millewa Reena (V) 75860

3 2254 **D'Alton Mrs B F,** DELARGY PRIMULA (Q) 710191, 11.2.83, Mrs B D'Alton, S. Delargy Alfonso (Q) 661383 : D. Aust. Ch. Greenshadow Amanda (Q) 633500

2 2255 **Phylben Kennels,** PHYLBEN BUTTERCUP (V) 117732, 13.11.82, Phylben Kennels, S. Phylben Copperpenny (V) 16978 : D. Phylben Mareegold (V) 26469

Class 5A – Intermediate Bitch

2256 A **Bratton Mr & Mrs R L,** LEJEANCOURT MAGGARET (S) 143922, 22.11.80, G Durdin, S. Lejeancourt Nicky (S) 108195 : D. Sonderbar Ramblin Rose (S) 460149

1 2257 **Clarkson Mr & Mrs T,** MILLEWA MY FANCY (V) 88107, 4.7.81, Mr & Mrs T Clarkson, S. Millewa Montana 22V77 : D. Millewa Marleen (V) 32095

2 2258 **D'Alton Mrs B F,** DELARGY ANNIE (Q) 661382, 28.1.82, Mrs B D'Alton, S. Delargy Droopy (Q) 607305 : D. Delargy Chantrel (Q) 567011

2259 **Hardie W,** AUST. CH. SONDERBAR MONEY HONEY (N) 601557, 20.11.80, W Hardie, S. Aust. Ch. Sonderbar Thats All (N) 462108 : D. Ardmore Pale Ale (W) 8536W77

2260 **Phylben Kennels,** PHYLBEN COPPER EMMA (V) 97774, 21.1.82, Phylben Kennels, S. Phylben Copperpenny (V) 16978 : D. Aust. Ch. Phylben Emma Lee 43V76

2261 **Phylben Kennels,** PHYLBEN MARTHA (V) 92554, 28.9.81, Phylben Kennels, S. Phylben Jeroime (V) 58027 : D. Phylben Masquerade (V) 48617

3 2262 **Skepper Mrs K,** AUST. CH. HAHNDORF BLACK MAGIC (V) 77042, 23.2.81, Mrs K Skepper, S. Aust. Ch. Hahndorf Vice Regal 28V77 : D. Aust. Ch. Leacrest Lorelei 19V76 /2

2263 **Skepper Mrs K,** HAHNDORF HONEY HAZE (V) 98657, 4.2.82, Mrs K Skepper, S. Aust. Ch. Hahndorf Harmonist 5V73 : D. Aust. Ch. Leacrest Lorelei 19V76 /2

2264 **Tyrrell Mrs A & Miss J Taylor,** AUST. CH. ASHACRE BELLE STAR (V) 94601, 27.10.81, Mrs A Tyrrell & Miss J Taylor, S. Aust. Ch. Longview Lawman 34V76 : D. Aust. Ch. Longview Ringa Ding 36V76

25pts C.C 2278 RC 2253

Class 11A – Open Bitch

2265 A **Andreasen G B,** KILSHERRY OANNI (V) 79588, 15.3.81, G B Andreasen, S. Delakiri Rockie (V) 49892 : D. Aust. Ch. Kilsherry Kristy 12V77

2266 A **Bartlett G,** DEUTSCHDACH LOVELACE (V) 103867, 29.12.81, G Bartlett, S. Aust Ch Jaydee Hedo (C) 585665 : D. Deutschdach Moonshine (V) 39369

2267 **Beavan Mrs W,** AUST. CH. BOBEYAN MADAME PETITE (C) 544338, 12.10.79, Mrs W Beavan, S. Aust. Ch. Vita Ragwort (N) 491262 : D. Dawco Lil Shiner (C) 341259

2268 A **Bratton Mr & Mrs R L,** ARIDELA BABY DOLL (S) 137361, 30.9.79, S L Pocson, S. Aust. Ch. Aridela Nimrod (S) 107287 : D. Aridela Harmony (S) 122933

2 2269 **Clarkson Mr & Mrs T,** MILLEWA ANN MAREE (V) 88106, 4.7.81, Mr & Mrs T Clarkson, S. Millewa Montana 22V77 : D. Millewa Marleen (V) 32095

2270 **D'Alton Mrs B F,** AUST. CH. GREENSHADOW AMANDA (Q) 633500, 1.7.81, Mrs B D'Alton, S. Delargy Samson (Q) 147747 : D. Delargy Betsy (Q) 471482

2271 **Hardie W,** AUST. CH. SONDERBAR MAGGIE MAY (N) 639427, 9.9.81, W Hardie, S. Aust. Ch. Kamahi Komander (V) 49471 : D. Aust. Ch. Sonderbar Desiree (N) 560227

2272 A **Hardie W,** SONDERBAR PHYSICAL (N) 654358, 25.11.81, W Hardie, S. Aust. Ch. Sonderbar Thats All (N) 462108 : D. Aust. Ch. Sonderbar Love Game (N) 434964

2273 A **Phylben Kennels,** AUST. CH. PHYLBEN MARY POPPINS (V) 26476, 4.12.78, Phylben Kennels, S. Aust Ch Perumba Carousel 13V69 : D. Phylben Sara Ann 10V71

2274 A **Phylben Kennels,** PHYLBEN DAISYBELLE (V) 65235, 4.7.80, Phylben Kennels, S. Phylben Hucklberry (V) 42588 : D. Phylben Trotn Tot 5V78

3 2275 **Phylben Kennels,** PHYLBEN EMMAS PRIDE (V) 97775, 21.1.82, Phylben Kennels, S. Phylben Copperpenny (V) 16978 : D. Aust. Ch. Phylben Emma Lee 43V76

2276 **Phylben Kennels,** PHYLBEN LADY EMMA (V) 32901, 18.3.79, Phylben Kennels, S. Aust. Ch. Phylben Copper Man 55V74 : D. Aust. Ch. Phylben Emma Lee 43V76

2277 D **Skepper Mrs K,** AUST. CH. HAHNDORF MOST PRECIOUS (V) 62301, 21.5.80, Mrs K Skepper, S. Delargy Charmer (Q) 530963 : D. Aust. Ch. Hahndorf Precious Gem 13V75

1 2278 **Skepper Mrs K,** AUST. CH. HAHNDORF TANDARRA (V) 37319, 3.7.79, Mrs K Skepper, S. Hahndorf Herjimini (V) 15426 : D. Aust. Ch. Leacrest Lorelei 19V76 /2

DACHSHUNDS (MINIATURE WIRE)

Class 3 – Puppy Dog

1 2279 **Phylben Kennels,** DRAHTHAAR CINNAMON BOY (V) 117415, 17.11.82, Mrs K Platzbecker, S. Aust. Ch. Marekberge the Maestro (V) 24726 : D. Drahthaar Allure (V) 76341

Class 4 – Junior Dog

No Entry

Class 5 – Intermediate Dog

1 2280 **Guy Mrs H,** HONILEY THE HORNBLOWER (V) 101555, 2.3.82, Mr & Mrs D J Manson, S. Drakesleat Double Up (Imp.U.K) E246693E6 : D. Aust Ch Saintbarbara the Flute (Q) 557162

2 2281 **Smith Miss L M,** CATHJAA DIZZY BEARTAIL (V) 77264, 2.2.81, Mr & Mrs J R Glazzard, S. Aust. Ch. Dalegarth Huggy Bear (Imp.U.K) E197761E6 : D. Aust. Ch. Longview Tigers Tail 1V76

Class 11 – Open Dog

CC 2280 11PTS RC 2282

1 2282 **Brown Mrs J,** AUST. CH. MAREKBERGE THE MAESTRO (V) 24726, 29.12.78, Mrs J Brown, S. Aust. Ch. Marekberge Merlin 4V77 : D. Tynewydd Gay Melody 4V75

2 2283 **Phylben Kennels,** PHYLBEN RAZZLE DAZZLE (V) 92857, 31.10.81, Phylben Kennels, S. Aust. Ch. Phylben Wuzz Buzz (V) 53541 : D. Phylben Tweedledee (V) 53524

3 2284 **Platzbecker Mrs K,** AUST. CH. CATHJAA BITSNPIECES (V) 14760, 20.7.78, Mr & Mrs J R Glazzard, S. Aust. Ch. Marekberge Merlin 4V77 : D. Aust. Ch. Longview Tiger Lily 1V76 /1

Class 3A – Puppy Bitch

2285 A **Glazzard Mr & Mrs J R,** CATHJAA ITSALADY (V) 117681, 3.11.82, Mr & Mrs J R Glazzard, S. Gold Flush Tom Tit (Imp.N.Z) 05738-1979 : D. Longview Premier Tiger (V) 67850

2286 A **Lanyon Misses J & D Caddle,** LANYON MERRY BELLE (S) 159273, 1.1.83, Misses Lanyon & Caddle, S. Saintbarbara Bo Jangle (Q) 618134 : D. Lanyon Marianne (S) 138181

2 2287 **Phylben Kennels,** PHYLBEN TREACLE TART (V) 117727, 14.11.82, Phylben Kennels, S. Phylben Little Wuzz (V) 32896 : D. Phylben Little Treacle (V) 32897

1 2288 **Platzbecker Mrs K,** IMLAY FAYALITE (N) 691810, 4.10.82, Mrs M J Sherwood, S. Aust Ch Imlay Franklinite (N) 636004 : D. Aust Ch Imlay Smokey Topaz (N) 554449

Class 4A – Junior Bitch

1 2289 **Mountain Miss C E,** TINSNIPS HUMBUG (V) 112835, 25.8.82, Miss C E Mountain, S. Aust. Ch. Dalegarth Huggy Bear (Imp.U.K) E197761E6 : D. Aust. Ch. Bontharambo Karaway (V) 48520

Class 5A – Intermediate Bitch

2290 A **Guy Mrs H,** LONGVIEW IMJUST ATIGER (V) 88041, 24.7.81, Mrs H Guy, S. Aust. Ch. Dalegarth Huggy Bear (Imp.U.K) E197761E6 : D. Aust. Ch. Longview Likea Tiger 6V73

1 2291 **Mountain Miss C E,** AUST. CH. CATHJAA DIALA HUG (V) 77267, 2.2.81, Mr & Mrs J R Glazzard, S. Aust. Ch. Dalegarth Huggy Bear (Imp.U.K) E197761E6 : D. Aust. Ch. Longview Tigers Tail 1V76

Class 11A – Open Bitch

CC 2296 13PTS RC 2292

2 2292 **Brown Mrs J,** AUST. CH. CATHJAA ABITOSPICE (V) 14764, 16.7.78, Mr & Mrs J R Glazzard, S. Gold Flush Pummelchen (Imp.N.Z) M2389/1976 : D. Aust. Ch. Longview Tigers Tail 1V76

2293 **Glazzard Mr & Mrs J R,** AUST. CH. IMLAY DARK JADE (N) 554448, 5.1.80, Mrs M J Sherwood, S. Aust Ch Vonhill Little Crusader (Imp.N.Z) 21365-1977 : D. Redenhall Wild Rose (Imp.U.K) B674923C6

DACHSHUNDS (MINIATURE WIRE)

3 2294 **Glazzard Mr & Mrs J R,** LONGVIEW PREMIER TIGER (V) 67850, 11.8.80, Mrs H Guy, S. Gold Flush Pummelchen (Imp.N.Z) M2389/1976 : D. Longview Tiger Paws 1V76 /2

2295 **Mountain Miss C E,** TINSNIPS HUGABUG (V) 112838, 25.8.82, Miss C E Mountain, S. Aust. Ch. Dalegarth Huggy Bear (Imp.U.K) E197761E6 : D. Aust. Ch. Bontharambo Karaway (V) 48520

1 2296 **Phylben Kennels,** AUST. CH. PHYLBEN TWEEDLEDUM (V) 53522, 6.11.79, Phylben Kennels, S. Phylben Black Spur 3V75 : D. Eramosa Mrs Tweedledum 1V74

DACHSHUNDS (SMOOTH)

Class 3 – Puppy Dog

1 2297 **Clarkson Mr & Mrs T,** MILLEWA MASTER MARINER (V) 124222, 18.2.83, Mr & Mrs T Clarkson, S. Aust. Ch. Lausitz Creon 55V74 : D. Aust. Ch. Millewa Mocca Delight (V) 26311

2 2298 **Clarkson Mr & Mrs T,** MILLEWA MIDSHIPMAN (V) 124225, 18.2.83, Mr & Mrs T Clarkson, S. Aust. Ch. Lausitz Creon 55V74 : D. Aust. Ch. Millewa Mocca Delight (V) 26311

2299 **Little P & N,** KANEIRA IRISH REBEL (V) 123776, 20.1.83, P & N Little, S. Aust. Ch. Millewa Mandalay 78V76 /1 : D. Aust. Ch. Edwald Too Hot to Handle (S) 125906

3 2300 **Little P & N,** KANEIRA LITTLE SHEAMUS (V) 123775, 20.1.83, P & N Little, S. Aust. Ch. Millewa Mandalay 78V76 /1 : D. Aust. Ch. Edwald Too Hot to Handle (S) 125906

Class 4 – Junior Dog

2 2301 **Dougherty J T,** VON GRAFWALD UZIEL (IMP.N.Z) 18103-1982, 2.8.82, Mrs E Piper, S. N.Z. Ch. Mithril Night and Day of Windycorner (U.K) D571071D11 : D. Melonia Von Grafwald (N.Z) 04377-1979

2302 A **Jadezak Mr & Mrs F H & R T,** DACHSWYN CHOCWITMOCCA (N) 669405, 7.5.82, F H & R T Jadezak, S. Millewa Moccapan (V) 79712 : D. Aust Ch Dachswyn Caramello (N) 296024

1 2303 **Willox-Jones Mr & Mrs P,** WITCHWOOD WINTER STORM (V) 108955, 16.6.82, Mr & Mrs P Willox-Jones, S. Aust. Ch. Pashrahm Nathan (V) 7723 : D. Aust. Ch. Kamahi Kandy Fare 40V77

Class 5 – Intermediate Dog

2 2304 **Clarkson Mr & Mrs T,** AUST. CH. MILLEWA BLACK ONYX (V) 79710, 22.2.81, Mr & Mrs T Clarkson, S. Aust. Ch. Millewa Mandalay 78V76 /1 : D. Aust. Ch. Millewa Karisma (V) 24722

3 2305 **Davies Mr & Mrs M J,** N.Z. CH. ADROCH HELLO SAILOR (N) 607577, 19.1.81, Mrs R T Holland, S. Eng. Ch. Silvae Rodney (Imp.U.K) 98801/73 : D. Ashford Bold As Brass (Imp.N.Z) 12312/1978

2306 **Evers Miss H,** AUST CH SUNMILL RASPUTIN (S) 143526, 14.11.80, Miss H Evers, S. Aust Ch Romalo Copper Dragon (S) 123527 : D. Seasue Giselle (S) 105998

2307 **Morris Mr & Mrs L K,** AUST. CH. PARKMEAD PARAMOUNT (S) 151537, 23.2.82, Mr & Mrs L K Morris, S. Aust. Ch. Parkmead Positive (S) 83117 : D. Millewa Mistina (V) 19087

1 2308 **Taylor Mrs J,** DACHSHEATH DALESMAN (T) 7T82/339, 7.2.82, Mrs J Taylor, S. Lohengrin Chocolat Chip (N) 406885 : D. Aust. Ch. Dachsheath Demelza (T) 9T78/576

CC 2309 21PTS
RC 2315

Class 11 – Open Dog

1 2309 **Clarkson Mr & Mrs T,** AUST. CH. MILLEWA MANDALAY 78V76 /1, 16.12.76, Mr & Mrs T Clarkson, S. Aust. Ch. Heinton Nicholas (N) 273349 : D. Aust. Ch. Millewa Miss Memory 37V73

3 2310 **Cooper Mr & Mrs R,** AUST. CH. KAMAHI KOLBY (V) 49514, 19.12.79, Mr & Mrs R Cooper, S. Aust. Ch. Kamahi Krackerjack 40V77 : D. Millewa Carlotta 95V75

2311 **Dansie Mrs B,** AUST. CH. WYNHAVEN TOBIN BRONZE (N) 649437, 13.1.82, Mrs B Dansie, S. Aust Ch Millewa Montana 22V77 : D. Vita Gem (N) 596817

2312 **Genford J,** AUST CH DROFNEG DAGOBERT (N) 453212, 27.12.77, J Genford, S. Millewa Storm King 27V74 /1 : D. Drofneg Dagmar (N) 309026

2313 **Heinton Kennels,** AUST CH HEINTON NICKLEBY (N) 491486, 7.12.78, Heinton Kennels, S. Aust. Ch. Heinton Nicholas (N) 273349 : D. Millewa Mirama 5V75

2314 A **Smith L,** AUST. CH. ROMALO NEWS FLASH (S) 138711, 17.10.79, Mrs D Batchelor, S. Aust. Ch. Pashrahm Nathan (V) 7723 : D. Romalo Burnt Sugar (S) 73164

2 2315 **Smith Mrs J,** DARTLOWE BLACK BEAU (V) 89311, 3.9.81, Mrs J Smith, S. Dartlowe Prince Kim (V) 50606 : D. Dartlowe Gretal (V) 31552

Class 3A – Puppy Bitch

3 2316 **Cooper Mr & Mrs R,** KAMAHI EUREKA GOLD (V) 120864, 14.1.83, Mr & Mrs R Cooper, S. Silvae Clyde (Imp.U.K) C279781C12 : D. Millewa Carlotta 95V75

2317 **Hackett R L,** DAKYVAE PENNY BROWN (V) 117326, 16.10.82, R L Hackett, S. Aust. Ch. Heinton Nicholas (N) 273349 : D. Aust. Ch. Dakyvae Dorothea 38V77

2 2318 **Lewis L & H & M Jenkins,** DARTLOWE HEIDIE (V) 122858, 16.2.83, Mrs J Smith, S. Dartlowe Mistral Boy 73V75 : D. Dartlowe Julie Ann (V) 50600

2319 **Lewis L & H & M Jenkins,** DARTLOWE TAMEE (V) 122857, 16.2.83, Mrs J Smith, S. Dartlowe Mistral Boy 73V75 : D. Dartlowe Julie Ann (V) 50600

2320 **Seifert Mrs S F,** MILLEWA SHANNARA (V) 121727, 3.1.83, Mr & Mrs T Clarkson, S. Aust. Ch. Millewa Golden Boy (V) 10323 : D. Millewa Fanta Sear (V) 79709

1 2321 **Smith Mrs J,** TRECLARE CHRISTABEL (V) 115738, 4.11.82, T S Terrett, S. Dartlowe Mistral Boy 73V75 : D. Dartlowe Miranda (V) 50603

Class 4A – Junior Bitch

1 2322 **McCarthy K H,** EDWALD APPASSIONATA (S) 156578, 22.8.82, W Schnitzer, S. Aust Ch Edwald Nyt Flyt to Venus (S) 141012 : D. Aust Ch Romalo the Stripper (S) 96028

2 2323 **Seifert Mrs S F,** COTTESLOE REBECCA (V) 108088, 15.6.82, Mrs S F Seifert, S. Millewa Copper Man (V) 84722 : D. Millewa Michelle 80V77 /1

3 2324 **Willox-Jones Mr & Mrs P,** WITCHWOOD WINTER SKYE (V) 108953, 16.6.82, Mr & Mrs P Willox-Jones, S. Aust. Ch. Pashrahm Nathan (V) 7723 : D. Aust. Ch. Kamahi Kandy Fare 40V77

Class 5A – Intermediate Bitch

2325 **Clarkson Mr & Mrs T,** AUST. CH. MILLEWA AMAZING GRACE (V) 92002, 20.9.81, Mr & Mrs T Clarkson, S. Millewa Madison 15V76 : D. Aust. Ch. Millewa Light Gold (V) 10321

2326 A **Cooper Mr & Mrs R,** KAMAHI BRIDGET (V) 80477, 3.4.81, Mr & Mrs R Cooper, S. Aust Ch Drofneg Dagobert (N) 453212 : D. Millewa Carlotta 95V75

2327 A **Crozier Miss C,** LONGLO COFFEE ROYAL (V) 102509, 14.3.82, Miss C Crozier, S. Longlo Petit Chocolat (V) 60307 : D. Longlo Chocolate Crown 57V77

2328 **Davies Mr & Mrs M J,** N.Z. CH. VALANDI JEWEL O'TOPAZ (IMP.N.Z) 12618-1980, 14.11.80, Mr & Mrs M J Davies, S. Aust. Ch. Ashford the Hamfatman (N.Z) 15545-1975 : D. Ashford Touch O'Topaz (N.Z) 11554-1975

2329 **Evers Miss H,** AUST CH ROMALO SANTA ROSA (S) 149358, 15.8.81, Mrs Y Batchelor, S. Aust Ch Romalo Copper Dragon (S) 123527 : D. Romalo Wroyal Finale (S) 127297

2 2330 **Genford J,** DARTLOWE LADY EMMA (V) 89315, 3.9.81, Mrs J Smith, S. Dartlowe Prince Kim (V) 50606 : D. Dartlowe Gretal (V) 31552

2331 **Morris Mr & Mrs L K,** AUST. CH. PARKMEAD POLONNAISE (S) 146532, 4.5.81, Mr & Mrs L K Morris, S. Aust Ch Heinton Nickleby (N) 491486 : D. Aust. Ch. Millewa Mistina (V) 19087

2 2332 **Paine Mrs J,** WESTERNPORT SHERIBA (V) 93237, 9.10.81, Mrs J Paine, S. Sashek Sherbet (V) 63337 : D. Westernport Magarra (V) 32728

1 2333 **Seifert Mrs S F,** COTTESLOE POLENAISE (V) 77721, 24.2.81, Mrs S F Seifert, S. Aust. Ch. Millewa Golden Boy (V) 10323 : D. Millewa Michelle 80V77 /1

CC 2337 25PTS
RC 2333

Class 11A – Open Bitch

2 2334 **Clarkson Mr & Mrs T,** AUST. CH. SEASUE SMILING SADIE (S) 144847, 24.1.81, W F March, S. Aust. & Eng. Ch. Limberin Light Laughter (Imp.U.K) 100584/73 : D. Aust. Ch. Seasue Light Heloise (S) 114294

2335 A **Hackett R L,** AUST. CH. DAKYVAE DAMINICA (V) 79216, 1.2.81, R L Hackett, S. Aust. Ch. Dakyvae Diabolo (V) 53647 : D. Aust. Ch. Furncrest Penny Brown 64V75

3 2336 **Paine Mrs J,** WESTERNPORT CELESTE (V) 52228, 11.2.80, Mrs J Paine, S. Liegnitz Light Limerick 39V76 : D. Westernport Symbol 30V73

DALMATIANS

2337 **Willox-Jones Mr & Mrs P,** AUST. CH. WITCHWOOD WILD ROSE (V) 58854, 13.4.80, Mr & Mrs P Willox-Jones, S. Aust. Ch. Millewa Mandalay 78V76 /1 : D. Aust. Ch. Kamahi Kandy Fare 40V77

2338 **Willox-Jones Mr & Mrs P,** WITCHWOOD WINTER WISH (V) 108954, 16.6.82, Mr & Mrs P Willox-Jones, S. Aust. Ch. Pashrahm Nathan (V) 7723 : D. Aust. Ch. Kamahi Kandy Fare 40V77

DACHSHUNDS (WIRE)

Class 3 – Puppy Dog

CC 2339 6pts

2339 **Phylben Kennels,** PHYLBEN SUGAR CANE (V) 117728, 14.11.82, Phylben Kennels, S. Phylben Little Wuzz (V) 32896 : D. Phylben Little Treacle (V) 32897

Class 4 – Junior Dog

No Entry

Class 5 – Intermediate Dog

No Entry

Class 11 – Open Dog

2340 **Dixon Miss J,** INKAATAS ZIRCON 1V76, 20.1.76, Miss J Dixon, S. Aust. Ch. Nirripa Iluka (S) 79468 : D. Urangeline Black Onyx 2V74

Class 3A – Puppy Bitch

No Entry

Class 4A – Junior Bitch

No Entry

Class 5A – Intermediate Bitch

No Entry

Class 11A – Open Bitch

No Entry

DALMATIANS

Class 3 – Puppy Dog

2341 **Buckett Mr & Mrs G A & G & W,** CAROCHE CHRISTOPHER (V) 121601, 15.1.83, Caroche Kennels, S. Aust. Ch. Dotndash Dodger 42V76 : D. Aust. Ch. Karinkay Samantha 16V76

2342 **Burns Misses L & N,** GRANDALTON MONTAGUE (V) 116895, 3.11.82, Misses L & N Burns, S. Aust. Ch. Trendsetter Leigh (V) 21342 : D. Baiame Belinda (V) 63112

2343 **Cooper Mrs M,** AACARSHA ROYAL BLAIZE (V) 120802, 5.1.83, B & Mrs P Beveridge, S. Aust. Ch. Chasecourt Cheers (Imp.U.K) 55370/74 : D. Aacarsha Alexia (V) 68731

2344 **Den Bakker Mrs J M,** COPPINCO MONTGOMERY (V) 118249, 27.12.82, Mrs D J Johnson, S. Aust. Ch. Aacarsha Peter (V) 24069 : D. Daljoy Velvet (V) 59767

2345 **Gatfield J C & Mrs V S,** DALRANNOCH REGAL ROMAN (V) 120178, 14.1.83, J C & Mrs V S Gatfield, S. Aust. Ch. Maytone Thomas 1V78 /4 : D. Aust. Ch. Ruyton Beverley (V) 66983

2346 **Havard R W,** DALRANNOCH REGAL RULER (V) 120177, 14.1.83, J C & Mrs V S Gatfield, S. Aust. Ch. Maytone Thomas 1V78 /4 : D. Aust. Ch. Ruyton Beverley (V) 66983

2347 **Meehan P & R Lucas,** DALRIANT DARTH VADER (N) 690485, 5.10.82, P Meehan & R Lucas, S. Aust. Ch. Dalonia Flash Dan (N) 421365 : D. Swiftgait Pride Njoy (N) 551166

2348 **Meehan P & R Lucas,** DALRIANT GALAXY (N) 713226, 13.3.83, P Meehan & R Lucas, S. Dalriant Buccaneer (N) 631054 : D. Swiftgait Yvette (N) 631545

2349 **Noall N,** BELNOVA BOSSA NOVA (V) 119005, 20.12.82, Mr & Mrs G Wombwell, S. Belnova Tailor Made (V) 83763 : D. Aust. Ch. Mistcroft Meribel 20V76

2350 **Uhe T & Mrs M,** MISTCROFT FINNIAN (V) 115030, 31.10.82, Mrs K R Thompson, S. Tollcross Troopers Way (Imp.U.K) C.D. 128524/75 : D. Mistcroft Vida (V) 22133

Class 4 – Junior Dog

2351 **Caroche Kennels,** MAGDAL STABLE MATE (S) 152877, 14.4.82, Mrs M J Finnis, S. Aust. Ch. Cherrymount Danny (V) 41486 : D. Aust. Ch. Wongabeena Freedom 42V77

2352 **Ferrara Mrs M L,** RETMA WINTER WINE (N) 673337, 2.6.82, Mrs M L Ferrara, S. Retma Vela (N) 588399 : D. Retma Yuletide (N) 581816

2353 **Kirin Mrs J E,** KIRINDAL MERRY MAKER (C) 664753, 20.4.82, Mrs J E Kirin, S. Aust. Ch. Chasecourt Cheers (Imp.U.K) 55370/74 : D. Sidlaw Happy Hogmanay of Leagarth (Imp.U.K) C12871C5

2354 **Lane F J,** ROADSTAR RECKLESS (V) 111076, 4.8.82, Mrs B Hargrave, S. Aust Ch Trendsetter Long Bow 21V71 : D. Roadstar Allouette C.D. 10V76 /1

2355 **Roberts P S,** ROADSETTER RANSOM (V) 111077, 4.8.82, Mrs H L McKee, S. Aust Ch Trendsetter Long Bow 21V71 : D. Roadstar Allouette C.D. 10V76 /1

2356 **Roissetter Mr & Mrs I,** PALANQUIN PLUM DUFF (V) 102435, 2.4.82, Mr & Mrs I Roissetter, S. Aust Ch Kirindal Evos Escort (C) 497354 : D. Panhandle Abigail (N) 549188

2357 **Roissetter Mr & Mrs I,** PALANQUIN PRIME MOVER (V) 102436, 2.4.82, Mr & Mrs I Roissetter, S. Aust Ch Kirindal Evos Escort (C) 497354 : D. Panhandle Abigail (N) 549188

Class 5 – Intermediate Dog

2358 **Angliss Mrs J M & Miss S,** LLANBERIS MAC DUFF (S) 152058, 27.2.82, D & Mrs J George, S. Aust Ch Timwhiskies General Bo (S) 139839 : D. Newtonheath Carillon (S) 133485

2359 **Chandler Mrs F E,** PACEAWAY OOSEVEN (S) 149951, 27.10.81, Mrs F E L Chandler, S. Aust Ch Paceaway Nutcracker (S) 101030 : D. Aust Ch Paceaway Bumblebee (S) 129977

2360 **Crimmins I S & Mrs L M,** JALORCA BIMBAI (V) 101239, 11.3.82, Jalorca Kennels, S. Aust. Ch. Dalmahra Cindys Pride 19V71 : D. Aust. Ch. Roadstar Angelique 10V76

2361 **Dalcrest Kennels,** MAYTONE DOMINO (V) 94840, 24.11.81, Mrs H Green, S. Washakie Dalstead Moon Magic (Imp.U.K) D299761D7 : D. Aust. Ch. Kismati Maya 37V74

2362 **Day Mrs S,** AUST. CH. KIRINDAL KINGS MAN (C) 625834, 11.6.81, Mrs J Kirin, S. Aust Ch Kirindal Gay Grenadier (C) 568444 : D. Sidlaw Happy Hogmany of Leagarth (Imp.U.K) C122871C5

2363 **Dickson Mr & Mrs A J,** AUST. CH. DIMADAL DENNIS (V) 72477, 16.11.80, Miss D M & Mrs M Nolan, S. Aust. Ch. Maculata Kassy (V) 3630 : D. Aust. Ch. Norandyn Regina (V) 35327

2364 **Dillon Mrs J,** RUYTON VILMORIN (V) 94836, 13.12.81, Mrs L G Bedford, S. Narratargan Aaron 27V76 : D. Troubadour Melody (V) 61467

2365 **Dundas Mr & Mrs W,** KARLYLE OF KALESHA (IMP.N.Z) 13490-1980, 31.10.80, Mrs V Beggs, S. Tollcross Troopers Way (U.K) C.D. 128524/75 : D. Ch Britzka Penkevell (N.Z) 1974/7448

2366 **Finnis Mrs D S,** AUST. CH. MAGDAL RECORD BREAKER (S) 146171, 10.4.81, Mrs M J Finnis, S. Aust. Ch. Paceaway Blue Print (S) 129974 : D. Aust. Ch. Wongabeena Freedom 42V77

2367 **Gough Mr & Mrs D & P,** BELNOVA TUXEDO PRINCE (V) 83760, 19.4.81, Mr & Mrs G Wombwell, S. Aust Ch Paceaway Nutcracker (S) 101030 : D. Aust. Ch. Mistcroft Meribel 20V76

2368 **Hurst Lt. Col. & Mrs S N,** DUMBLEDEER NORWESTER (N) 602321, 30.11.80, R & Mrs M H & Miss P You, S. Dumbledeer Banjo Boy (N) 158519 : D. Swiftgait Julianna (N) 486441

2369 **Majoor J & Mrs,** RUYTON VISCOUNT (V) 94834, 13.12.81, Mrs L G Bedford, S. Narratargan Aaron 27V76 : D. Troubadour Melody (V) 61467

2370 **Meehan P & R Lucas,** DALRIANT BUCK ROGERS (N) 631050, 6.8.81, P Meehan & R Lucas, S. Paceaway Ivanhoe (S) 140926 : D. Aust. Ch. Swiftgait Libra (N) 510778

2371 **O'Brien Mr & Mrs W L & Rm,** DIMADAL DALLAS (V) 72476, 16.11.80, Miss D M & Mrs M Nolan, S. Aust. Ch. Maculata Kassy (V) 3630 : D. Aust. Ch. Norandyn Regina (V) 35327

2372 **Reid Miss D A,** AUST. CH. ALMANZOR USQUEBAUGH (V) 82324, 12.4.81, Miss D A Reid, S. Northview Up to Date (S) 97600 : D. Aust. Ch. Almanzor Timely Alure U.D. 33V76

DALMATIANS

2373 **Whytewood Kennels,** PAJAM BEAU (V) 92839, 15.11.81, Mrs P D Dunstone, S. Dalric Asta 37V73 : D. Petomane Aspen (V) 60096

2374 **Wombwell Mr & Mrs G,** BELNOVA TAILOR MADE (V) 83763, 19.4.81, Mr & Mrs G Wombwell, S. Aust Ch Paceaway Nutcracker (S) 101030 : D. Aust. Ch. Mistcroft Meribel 20V76

2375 **Wright Mrs S,** HIMAL RINGO (V) 83877, 19.5.81, Mrs S Wright, S. Aust. Ch. Dotndash Dodger 42V76 : D. Daljoy Tiki 29V77

C.C. 2394 25pts
Rc 2354

Class 11 – Open Dog

5 2376 **Angliss Mrs J M & Miss S,** TROUBADOUR ROMANY (V) 61469, 10.6.80, Mrs J M & Miss S Angliss, S. Aust. Ch. Ruyton Sherdian 36V73 : D. Ruyton Witching Time (V) 2007

E 2377 **Beveridge B & Mrs P,** WASHAKIE DALSTEAD MOON MAGIC (IMP.U.K) D299761D7, 25.2.79, Mr & Mrs R Steadman, S. Washakie Illyricum Blue Magic (U.K) 146510/71 : D. Washakie Starbrite (U.K) A65485A11

2378 **Birch Miss C,** AUST. CH. DALCOACH COCHISE 21V77, 13.4.77, Miss C Birch, S. Gabogrecan Narumba (N) 295553 : D. Dalcoach Cherokee 1V75 /1

2379 **Burns Misses L & N,** AUST. CH. TRENDSETTER LEIGH (V) 21342, 8.10.78, F J Lane, S. Aust. Ch. Trendsetter Cassius 23V72 : D. Aacarsha Delilah 11V75 /1

4 2380 **Burrows Mrs N A,** BAIAME BUCCANEER (V) 63111, 26.5.80, Mrs N A Burrows, S. Aust. Ch. Aacarsha Peter (V) 24069 : D. Aacarsha Roxanna 41V75

2381 **Camis B F,** MARACAIBO HARRY 28V74, 27.5.74, Miss Al Mahon, S. Aust. Ch. Aacarsha Sky Warrior 3V69 : D. Lenawood Sky Havelock 1V71

2382 A **Glynn H & I,** AUST. CH. AUST CH TIMWHISKIES GENERAL BO (S) 139839, 30.3.80, H & I Glynn, S. Paceaway Blue Print (S) 129974 : D. Pennely Abbie (S) 121239

2383 A **Glynn H & I,** NORTHVIEW UP TO DATE (S) 97600, 29.12.75, L J Fleetwood, S. Aust. Ch. Chasecourt Cheers (Imp.U.K) 55370/74 : D. Aust Ch Northview Dulcie (S) 50667

2384 A **Green Mrs H,** AUST. CH. MAYTONE THOMAS 1V78 /4, 12.1.78, Mrs H Green, S. Aust. Ch. Chasecourt Cheers (Imp.U.K) 55370/74 : D. Aust. Ch. Kismati Maya 37V74

2385 **Harrison Mr & Mrs R W,** 1 (V)

2386 **Harrison Mr & Mrs R W,** ZEADIN LARNACH LAD (V) 52687, 30.12.79, Mr & Mrs D B Clark, S. Aust. Ch. Mistcroft Novello 34V76 : D. Ben Hur Dulcibella (Imp.N.Z) 15723-1975

3 2387 **Jalorca Kennels,** AUST. CH. JALORCA ANTHONY (V) 29431, 14.2.79, Jalorca Kennels, S. Aust. Ch. Dalmahra Cindys Pride 19V71 : D. Aust. Ch. Roadstar Angelique 10V76

2388 **McNaughton B D,** AUST. CH. CHERRYMOUNT DANNY (V) 41486, 9.8.79, N C Hubble, S. Aust. Ch. Aacarsha Daniel 11V75 : D. Aacarsha Lucinda 8V78 /1

2389 **Nash Mr & Mrs R,** TOLLCROSS TROOPERS WAY (IMP.U.K) C.D. 128524/75, 2.9.75, Mrs M Greening, S. Eng Ch Tollcross Fanhill Faraoh (U.K) 13899/72 : D. Pippin of Sursingle (U.K) 28637/72

2390 **Nolan Miss D M & Mrs M,** 1 (V)

2 2391 **Nolan Miss D M & Mrs M,** AUST. CH. MACULATA KASSY (V) 3630, 18.3.78, Mrs R G Ward, S. Maculata Court Jester 38V76 : D. Maculata Emmolee 33V75

2392 **Rentsch Mrs I M,** AUST. CH. YARRANLONG GALAXY (V) 52643, 14.1.80, Miss M D Rowbottom, S. Tollcross Troopers Way (Imp.U.K) C.D. 128524/75 : D. Aust. Ch. Wongabeena Esmeralda 23V76

2393 **Watkins Mr & Mrs N B,** AUST. CH. BELNOVA SOLOMON (V) 25208, 5.1.79, Mr & Mrs G Wombwell, S. Aust. Ch. Mistcroft Novello 34V76 : D. Aust. Ch. Mistcroft Meribel 20V76

1 2394 **Wombwell Mr & Mrs G,** AUST. CH. MISTCROFT NOVELLO 34V76, 14.10.76, Mrs Kr Thompson, S. Aust. Ch. Ruyton Pindi 36V74 : D. Aust. Ch. Mistcroft Nicole 14V68

2HH3 TRANSFERRED from 11A

Class 3A – Puppy Bitch

3 2396 **Burns Misses L & N,** GRANDALTON LADY TENEIL (V) 116894, 3.11.82, Misses L & N Burns, S. Aust. Ch. Trendsetter Leigh (V) 21342 : D. Baiame Belinda (V) 63112

2 2397 **Caroche Kennels,** CAROCHE COLUMBINE (V) 114487, 11.10.82, Caroche Kennels, S. Aust. Ch. Maytone Thomas 1V78 /4 : D. Caroche Candy Cane (V) 31284

2398 A **Dalcrest Kennels,** DALCOACH RUNNING BEAR (V) 120232, 30.12.82, Miss C Birch, S. Washakie Dalstead Moon Magic (Imp.U.K) D299761D7 : D. Dalcoach Cherokee 1V75 /1

2399 A **Dundas Mr & Mrs W,** SOFLEET KRACKLIN ROSIE (V) 123963, 1.1.83, Mr & Mrs W Dundas, S. Karlyle of Kalesha (Imp.N.Z) 13490-1980 : D. N.Z. Ch. Kohl of Kalesha (Imp.N.Z) 05887-1978

1 2400 **Green Mrs H,** MAYTONE GEORGIA (V) 124390, 7.3.83, Mrs H Green, S. Paceaway Ooseven (S) 149951 : D. Aust. Ch. Kismati Maya 37V74

E 2401 **Kersey Mrs C & Miss T,** SETADAL TATURA LADY (V) 123630, 7.3.83, Mrs C & Miss T Kersey, S. Belnova Tailor Made (V) 83763 : D. Daphation Seta (V) 64428

2402 A **Kirin Mrs J E,** KIRINDAL PURE MAGIC (C) 709593, 5.3.83, Mrs J E Kirin, S. Aust. Ch. Kirindal Kingsman (C) 625834 : D. Kirindal Jans Joy (C) 607655

Class 4A – Junior Bitch

2 2403 **Cassidy M & Miss S Bollard,** YELIRO AMANDA (V) 109864, 21.7.82, P Oriley, S. Aust. Ch. Maculata Kassy (V) 3630 : D. Shrewsbury Davina (V) 38728

1 2404 **Hurst Lt. Col. & Mrs S N,** KIRINDAL NOCTURNE (C) 678684, 20.7.82, Mrs J Kirin, S. Dumbledeer Norwester (N) 602321 : D. Aust Ch Kirindal April Dancer (C) 374302

3 2405 **Hurst Lt. Col. & Mrs S N,** VICKMA ANTHEA (N) 678966, 13.8.82, Mrs M Vickary, S. Aust. Ch. Kronborg Capias (N) 470848 : D. Aust. Ch. Vickma Phoebes Joy (N) 567184

2406 **Majoor J & Mrs,** RUYTON ZANDRA (V) 103259, 27.4.82, Mrs L G Bedford, S. Mistcroft Warren (V) 42698 : D. Aust. Ch. Ruyton Samantha 36V73

E 2407 **Roissetter Mr & Mrs I,** PALANQUIN PRIMA DONNA (V) 102438, 2.4.82, Mr & Mrs I Roissetter, S. Aust Ch Kirindal Evos Escort (C) 497354 : D. Panhandle Abigail (N) 549188

2408 **Whytewood Kennels,** ROADSETTER ROYAL RUBY (V) 111073, 4.8.82, Mrs H L McKee, S. Aust Ch Trendsetter Long Bow 21V71 : D. Roadstar Allouette C.D. 10V76 /1

2409 A **Whytewood Kennels,** ROADSETTER ROYAL RUBY (V) 111073, 4.8.82, Mrs H L McKee, S. Aust Ch Trendsetter Long Bow 21V71 : D. Roadstar Allouette C.D. 10V76 /1

Class 5A – Intermediate Bitch

2410 **Angliss Mrs J M & Miss S,** TROUBADOUR TINKER (V) 84920, 1.7.81, Mrs J M & Miss S Angliss, S. Aust. Ch. Ruyton Sherdian 36V73 : D. Ruyton Witching Time (V) 2007

2411 **Beveridge B & Mrs P,** AACARSHA ALEXIA (V) 68731, 3.10.80, B & Mrs P Beveridge, S. Timberwood Trumpet Solo (Imp.U.K) C316111C8 : D. Aust. Ch. Washakie Ecstacy (Imp.U.K) 66186/74

E 2412 **Dickson Mr & Mrs A J,** MEADOWBLAZE JODY (V) 98316, 9.2.82, Mr & Mrs A J Dickson, S. Aust. Ch. Dimadal Dennis (V) 72477 : D. Yarranlong Gretchen (V) 52638

3 2413 **Gough Mr & Mrs D & P,** AUST. CH. AACARSHA BAMBOO (V) 83459, 18.5.81, B & Mrs P Beveridge, S. Washakie Dalstead Moon Magic (Imp.U.K) D299761D7 : D. Aust. Ch. Aacarsha Julie 6V74

1 2414 **Harrison Mr & Mrs R W,** PACEAWAY QUANDO (S) 149956, 15.11.81, Mrs F E L Chandler, S. Paceaway Jericho (S) 140921 : D. Aacarsha Gazelle 23V77 /1

2415 A **Hurst Lt. Col. & Mrs S N,** CHILDWALL CUTE ELECTRA (N) 591797, 19.10.80, Mrs E Hoschl, S. Britzka Penwarren (Imp.U.K) 1974/7452 : D. Brilor High Calypso (N) 482955

5 2416 **Jalorca Kennels,** JALORCA BAMBI (V) 101240, 11.3.82, Jalorca Kennels, S. Aust. Ch. Dalmahra Cindys Pride 19V71 : D. Aust. Ch. Roadstar Angelique 10V76

2417 **Lane F J,** FERNLEIGH LYNDEE (N) 629894, 29.6.81, Mrs G Cheetham, S. Aust Ch Trendsetter Long Bow 21V71 : D. Aust Ch Fernleigh Binyla (N) 370366

2418 A **Mattingley Mrs K,** STARFIRE EUREKA (V) 78908, 25.3.81, Mrs K Mattingley, S. Tollcross Troopers Way (Imp.U.K) C.D. 128524/75 : D. Dalric Sally 37V73

2419 **McCumisky Mrs B & Miss Ht,** GRANDADEEN LADY BELLE (V) 72106, 6.10.80, Grandadeen Kennels, S. Aust. Ch. Trendsetter Cassius 23V72 : D. Aust. Ch. Narratargan Annabel 27V76

2 2420 **Meehan P & R Lucas,** DALRIANT APRIL DAWN (N) 610722, 6.4.81, P Meehan & R Lucas, S. Fernleigh Halifax (N) 542663 : D. Retma Riant (N) 563663

2421 **Oak Mr & Mrs R J,** RUYTON HAYLEY (V) 100252, 12.3.82, Mrs L G Bedford, S. Ruyton Fable (V) 77829 : D. Ruyton Mitzi (V) 53563

2422 **Reid Mr & Mrs E,** MARWARD MISS DAISY (V) 81986, 6.4.81, Mr & Mrs E Reid, S. Aust. Ch. Trendsetter Cassius 23V72 : D. Marward Muu Muu 38V77

4 2423 **Uhe T & Mrs M,** MISTCROFT DREDA (V) 93503, 26.11.81, Mrs K R Thompson, S. Mistcroft Quincey 17V77 : D. Sibinik Sazha Bronze 25V73

2424 **Watkins Mr & Mrs N B,** BELNOVA CLASSIC LADY (V) 101084, 2.3.82, Mr & Mrs G Wombwell, S. Paceaway Blue Print (S) 129974 : D. Belnova Serena (V) 25205

Flying Overseas - Relax With Japan Airlines

DEERHOUNDS

2425 **Whytewood Kennels,** WHYTEWOOD ANGELA (V) 92299, 26.10.81, Whytewood Kennels, S. Aust. Ch. Trendsetter Cassius 23V72 : D. Daljoy Scallywag 14V77 /1

Class 11A – Open Bitch

2426 **Angliss Mrs J M & Miss S,** RUYTON WITCHING TIME (V) 2007, 3.4.78, Mrs L G Bedford, S. Tollcross Troopers Way (Imp.U.K) C.D. 128524/75 : D. Ruyton Delta 3V71

2427 **Baillie Mr & Mrs R J,** CHERRYMOUNT CHERE (V) 41491, 9.8.79, N C Hubble, S. Aust. Ch. Aacarsha Daniel 11V75 : D. Aacarsha Lucinda 8V78 /1

2428 **Beveridge B & Mrs P,** AUST. CH. WASHAKIE MARBELLA (IMP.U.K) B176041B10, 26.1.77, Mrs P Kindersley, S. Eng. Ch. Washakie Spotlight (U.K) 65892/75 : D. Illyricum Washakie Witchcraft (U.K) 24092/69

2429 **Birch Miss C,** AUST. CH. MIRRNOO MELODY 37V77, 13.10.77, Mrs T Coy, S. Aust. Ch. Dalcrest Rob Roy 7V71 : D. Grandaculata Milli 31V75

2430 **Blumel Mr & Mrs L J & D N,** AUST CH ARRAGLIM CHARITY SUE (N) 563392, 23.3.80, D & S Duncan, S. Aust Ch Trendsetter Long Bow 21V71 : D. Aust Ch Peppercorn Piper (N) 320178

2431 **Burrows Mrs N A,** AUST. CH. AACARSHA PURDY (V) 24070, 6.12.78, B & Mrs P Beveridge, S. Aust. Ch. Chasecourt Cheers (Imp.U.K) 55370/74 : D. Aust. Ch. Aacarsha Julie 6V74

2432 **Caroche Kennels,** AUST. CH. KARINKAY SAMANTHA 16V76, 17.5.76, Mrs P Whitney, S. Mistcroft Zanadu 3V72 : D. Aacarsha Chequita 1V73

2433 **Dickson Mr & Mrs A J,** YARRANLONG GRETCHEN (V) 52638, 14.1.80, Miss M D Rowbottom, S. Tollcross Troopers Way (Imp.U.K) C.D. 128524/75 : D. Aust. Ch. Wongabeena Esmeralda 23V76

2434 **Dundas Mr & Mrs W,** AUST. CH. MAYTONE LUKIE 1V78 /2, 12.1.78, Mrs H Green, S. Aust. Ch. Chasecourt Cheers (Imp.U.K) 55370/74 : D. Aust. Ch. Kismati Maya 37V74

2435 **Emery R W,** MISTCROFT YVETTE (V) 46621, 6.11.79, Mrs K R Thompson, S. Aust. Ch. Ruyton Pindi 36V74 : D. Aust. Ch. Mistcroft Zeta 3V72

2436 **Ferrara Mrs M L,** AUST. CH. RETMA COPPER PENNY (N) 524190, 4.7.79, Mrs M L Ferrara, S. Aust. Ch. Colts Bronze Tattoo (Imp.N.Z) 72/1857 : D. Aust. Ch. Retma Amber (N) C.D. 239692

2437 **Gatfield J C & Mrs V S,** AUST. CH. RUYTON BEVERLEY (V) 66983, 10.9.80, Mrs L G Bedford, S. Tollcross Troopers Way (Imp.U.K) C.D. 128524/75 : D. Ruyton Lady Lymloch 12V77

2438 **Glynn H & I,** AUST. CH. TIMWHISKIES GOLD N GIRL (S) 139837, 30.3.80, H & I Glynn, S. Paceaway Blue Print (S) 129974 : D. Pennely Abbie (S) 121239

2439 **Hubble Mrs C E,** AUST. CH. CHERRYMOUNT LUCETTE (V) 67268, 20.8.80, N C Hubble, S. Aust. Ch. Aacarsha Daniel 11V75 : D. Aacarsha Lucinda 8V78 /1

2440 **Jalorca Kennels,** AUST. CH. JALORCA ANTIONETTE (V) 29430, 14.2.79, Jalorca Kennels, S. Aust. Ch. Dalmahra Cindys Pride 19V71 : D. Aust. Ch. Roadstar Angelique 10V76

2441 **Kersey Mrs C & Miss T,** DAPHATION SETA (V) 64428, 30.7.80, Mrs D H Munro, S. Tollcross Troopers Way (Imp.U.K) C.D. 128524/75 : D. Belnova Sally (V) 25206

2442 **Kirin Mrs J E,** AUST. CH. KIRINDAL FANCY FREE (C) 546602, 9.12.79, Mrs J E Kirin, S. Eng. & Aust. & N.Z. Ch. Clydevale Mastermind (Imp.U.K) 21089/76 : D. Sidlaw Happy Hogmany of Leagarth (Imp.U.K) C122871C5

2443 **Kirin Mrs J E,** AUST. CH. KIRINDAL GAY GRENADIER (C) 568444, 9.5.80, Mrs J E Kirin, S. Aust Ch Kirindal Evos Escort (C) 497354 : D. Aust Ch Kirindal Regency Belle (C) 460009

2444 **Miller I J & M,** AUST. CH. PACEAWAY INDIGO (S) 140931, 21.6.80, Mrs F E Chandler, S. Paceaway Blue Print (S) 129974 : D. Aacarsha Gazelle 23V77 /1

2445 **Nolan Miss D M & Mrs M,** AUST. CH. NORANDYN REGINA (V) 35327, 30.5.79, A F Norris, S. Dalmalee Helios 22V75 : D. Aacarsha Rowena 41V75 /3

2446 **Reid Miss D A,** AUST. CH. ALMANZOR TIMELY ALURE U.D. 33V76, 30.9.76, Miss Da Reid, S. Aust. & N.Z. Ch. Korrandulla Twist N Time (Imp.N.Z) 1973/04290 : D. Aust. Ch. Tandal Amanda (N) C.D. 284020

2447 **Roissetter Mr & Mrs I,** PANHANDLE ABIGAIL (N) 549188, 6.12.79, B & Mrs G Thomas, S. Ch Brackleigh Aquarius (W) 193W70 : D. Aust Ch Dumbledeer Wanda Lass (N) 300104

DANDIE DINMONT TERRIERS

Class 3 – Puppy Dog

No Entry

Class 4 – Junior Dog

2448 **McCaul Miss M,** MARYDON HOT WHISKY (V) 106312, 21.5.82, Miss M McCaul, S. Devonglen Golden Smith (S) 146919 : D. Aust. Ch. Marydon Gay Gipsy (V) 2354

Class 5 – Intermediate Dog

No Entry

Class 11 – Open Dog

2449 **O'Toole Mrs M,** AUST. CH. MARYDON DANDIE LAIRD 9V76, 9.11.76, Miss M McCaul, S. Aust. Ch. Marydon Piper Allan 1V74 : D. Marydon Nettle 3V73

Class 3A – Puppy Bitch

No Entry

Class 4A – Junior Bitch

2450 **Crossman Mrs K,** MARYDON JUST DANDIE (V) 112745, 30.8.82, Miss M McCaul, S. Aust. Ch. Marydon Samuel Pepys 3V75 : D. Aust. Ch. Bellmead Shifting Gold (Imp.U.K) D140761D4

2451 **Drayton M W,** AUST. CH. MARYDON MOONBEAM (V) 106781, 18.5.82, Miss M McCaul, S. Devonglen Golden Smith (S) 146919 : D. Aust. Ch. Marydon Lady Pepys (V) 51817

Class 5A – Intermediate Bitch

No Entry

Class 11A – Open Bitch

2452 **Ash P G & Mrs A M,** AUST. CH. KELTY KORENET 7V76, 2.9.76, Mrs J Lidgett, S. Aust. Ch. Bellmead Craigvar Callboy (Imp.U.K) 65278/69 : D. Marydon Gay Chatter 1V72 /1

2453 **Ash P G & Mrs A M,** AUST. CH. NOSEGRAM HOTMUSTARD (V) 38408, 2.7.79, G Margeson, S. Aust. Ch. Kelty Kavalier 3V77 : D. Kelty Karisma 6V76

2454 **Crossman Mrs K,** AUST. CH. BELLMEDD DEAR BRUTAS (IMP.U.K) D140762D4, 5.12.78, Bellmedd Kennels, S. Eng. Ch. Sowdens Spindrift (U.K) 109533/73 : D. Bellmead Solitaire (U.K) B134881B11

2455 **McCaul Miss M,** AUST. CH. MARYDON LADY PEPYS (V) 31817, 17.1.80, Miss M McCaul, S. Aust. Ch. Marydon Samuel Pepys 3V75 : D. Marydon Miss Mannering 8V76

DEERHOUNDS

Class 3 – Puppy Dog

2456 **Guthrie Mrs D J,** ATLAS CAVALIER (V) 120906, 14.12.82, C A Venables, S. Clachtoll Dubh (V) 85698 : D. Heronswood Windrose (V) 14385

2457 **Hawke Mr & Mrs K V,** NELUNGALOO TEXAS TEA (N) 689873, 15.11.82, Mr & Mrs K Hawke, S. Aust Ch Daidh Lord Douglas (N) 550894 : D. Casbairn Golightly (V) 90526

2458 **Venables C A,** ATLAS ASTRONAUT (V) 120908, 14.12.82, C A Venables, S. Clachtoll Dubh (V) 85698 : D. Heronswood Windrose (V) 14385

Class 4 – Junior Dog

2459 **Hawke Mr & Mrs K V,** NELUNGALOO SCREW LOOSE (N) 658634, 16.3.82, Mr & Mrs K Hawke, S. Aust Ch Daidh Lord Douglas (N) 550894 : D. Nelungaloo Huntalong (N) 436656

2460 **Thomson Mrs D M,** DALMORE KINMONT (Q) 668835, 14.4.82, B J Wallace, S. Aust. Ch. Dalmore Talla (Q) 340602 : D. Ballincrea Eala (V) 47929

2461 **Wilson P D,** BALLINCREA INVERNES (V) 110247, 11.8.82, P D Wilson, S. Ballincrea Edinburgh (V) 47925 : D. Clachtoll Catrina (V) 4607

DEERHOUNDS

Class 5 – Intermediate Dog

2462 **Flynn A M,** BALLINCREA HOLM (V) 99047, 8.1.82, P D Wilson, S. Aust. Ch. Daidh Lord Roswell (N) 550893 : D. Miolchu Annan (W) 2751W76

2463 **Hands Mr & Mrs J & C,** AUST. CH. McGOWAN MONKSHOOD (S) 143169, 20.9.80, Mr & Mrs J Hands, S. Aust. Ch. Ardkinglas Hunter (Imp.U.K) D148285D4 : D. McGowan Midge (S) 127014

2464 **Oates Mr & Mrs D,** CLACHTOLL DHOURAN (V) 85696, 10.7.81, Mrs D J Guthrie, S. Aust. Ch. Ballewan Gremlin 5V75 : D. Ballincrea Eala (V) 47929

2465 **Venables C A,** CLACHTOLL DUBH (V) 85698, 10.7.81, Mrs D J Guthrie, S. Aust. Ch. Ballewan Gremlin 5V75 : D. Ballincrea Eala (V) 47929

CC 2468 2eptr
RC 2470

Class 11 – Open Dog

2466 **Davidson Mr & Mrs K G,** ATLAS SIR KENNETH (V) 35240, 4.6.79, C A Venables, S. Aust. Ch. Atlas Argus 5V77 : D. Atlas Dai Fiona 9V76 /1

2467 **Flynn A M,** AUST. CH. DAIDH LORD ROSWELL (N) 550893, 15.12.79, Kg & Mrs J Davidson, S. Aust Ch Nelungaloo Loosen Up (N) 436654 : D. Aust. Ch. Atlas Banshee 5V77

2468 **Hawke Mr & Mrs K V,** NELUNGALOO BILLY JAY (N) 555685, 16.1.80, Mr & Mrs K Hawke, S. Atlas Dai Louis 9V76 /1 : D. Pleiades Cassandra 13V77 /2

2469 **Henderson Mr & Mrs A C,** BALLINCREA EDINBURGH (V) 47925, 10.10.79, P D Wilson, S. Heatherglen Bruar 15V77 : D. Miolchu Annan (W) 2751W76

2470 **Krause Mr & Mrs G,** AUST. CH. ATLAS GELERT (V) 35238, 4.6.79, C A Venables, S. Atlas Argus 5V77 : D. Atlas Dai Fiona 9V76 /1

2471 **Mummery D,** HEATHERGLEN COOMADOR (V) 57942, 2.10.79, D Mummery, S. Miolchu Benleith (W) 851W76 : D. Uptonmill Arka (Imp.U.K) 174474/74

2472 **Venables C A,** ATLAS ARGUS 5V77, 12.4.77, C A Venables, S. Atlas Laird Macarthur 8V68 /1 : D. Aust Ch Atlas Amanda 3V69

2473 **Webber Mr & Mrs R B & E,** AUST CH DURENDAL SABHRAN (C) 456357, 16.1.78, W R & Mrs Fischer, S. Ballincrea Rooney 8V76 /1 : D. St Ronans Mistral 9V75 /1

2474 **Webber Mr & Mrs R B & E,** AUST. CH. DURENDAL SEILGOIR (C) 456356, 16.1.78, W & Mrs Fischer, S. Ballincrea Rooney 8V76 /1 : D. St Ronans Mistral 9V75 /1

Class 3A – Puppy Bitch

2475 **Hawke Mr & Mrs K V,** ATLAS FERN (V) 120912, 14.12.82, C A Venables, S. Clachtoll Dubh (V) 85698 : D. Heronswood Windrose (V) 14385

Class 4A – Junior Bitch

2476 **Guthrie Mrs D J,** NELUNGALOO SILVER FOX (N) 658640, 16.3.82, K J & Mrs V G Hawke, S. Aust Ch Daidh Lord Douglas (N) 550894 : D. Nelungaloo Huntalong (N) 436656

2477 **Morris Mr & Mrs A E,** AUST. CH. NELUNGALOO ERICA (N) 658639, 16.3.82, K J & Mrs V G Hawk, S. Aust Ch Daidh Lord Douglas (N) 550894 : D. Nelungaloo Huntalong (N) 436656

2478 **Oates Mr & Mrs D,** NELUNGALOO HUNTRESS (N) 658637, 16.3.82, K J & Mrs V Hawke, S. Aust Ch Daidh Lord Douglas (N) 550894 : D. Nelungaloo Huntalong (N) 436656

2479 **Wilson P D,** BALLINCREA ISEABAL (V) 110248, 11.8.82, P D Wilson, S. Ballincrea Edinburgh (V) 47925 : D. Clachtoll Catrina (V) 4607

Class 5A – Intermediate Bitch

2480 **Bradley J & S Holloway,** CLACHTOLL DILL (V) 85695, 10.7.81, Mrs D J Guthrie, S. Aust. Ch. Ballewan Gremlin 5V75 : D. Ballincrea Eala (V) 47929

2481 **Bratton Mr & Mrs R L,** EOGHAN SESI (S) 151389, 3.3.82, Mr & Mrs R L Bratton, S. Aust. Ch. Ardkinglas Hunter (Imp.U.K) D148285Dh : D. Fiallach Brionnachd (V) 22545

2482 **Bratton Mr & Mrs R L,** EOGHAN SILEAS (S) 151391, 3.3.82, Mr & Mrs R L Bratton, S. Aust. Ch. Ardkinglas Hunter (Imp.U.K) D148285D14 : D. Fiallach Brionnachd (V) 22545

2483 **Davidson Mr & Mrs K G,** DAIDH BANAPHRIONNSA (N) 611977, 18.2.81, Mr & Mrs K G Davidson, S. Atlas Sir Kenneth (V) 35240 : D. Atlas Deamanda 4V76

2484 **Guthrie Mrs D J,** CLACHTOLL DOONE (V) 85694, 10.7.81, Mrs D J Guthrie, S. Aust. Ch. Ballewan Gremlin 5V75 : D. Ballincrea Eala (V) 47929

2485 **Hands Mr & Mrs J & C,** AUST. CH. McGOWAN MARIGOLD (S) 143163, 20.9.80, Mr & Mrs J Hands, S. Aust. Ch. Ardkinglas Hunter (Imp.U.K) D148285D4 : D. McGowan Midge (S) 127014

2486 **Hawke Mr & Mrs K V,** CASBAIRN GOLIGHTLY (V) 90526, 25.7.81, S & Mrs Parnell, S. Aust. Ch. Ballewan Gremlin 5V75 : D. Pleiades Chloe 13V77

2487 **Henderson Mrs M,** BALLINCREA HAGGIS (V) 99050, 8.1.82, P D Wilson, S. Aust. Ch. Daidh Lord Roswell (N) 550893 : D. Miolchu Annan (W) 2751W76

2488 **Spencer E J,** FIALLACH CUANTA (V) 77166, 2.12.80, E J Spencer, S. Ardkinglas Hunter (Imp.U.K) D148285D4 : D. Fiallach Ard Shona 12V76 /1

CC 2497 2eptr
RC 2484

Class 11A – Open Bitch

2489 **Bratton Mr & Mrs R L,** FIALLACH BRIONNACHD (V) 22545, 16.11.78, E J Spencer, S. Aust. Ch. Heatherglen Argyll 10V76 : D. Fiallach Ard Shona 12V76 /1

2490 **Guthrie Mrs D J,** ATLAS NEVA (V) 68451, 20.8.80, C A Venables, S. Atlas Argus 5V77 : D. Stronans Merrin 2V77

2491 **Hawke Mr & Mrs K V,** NELUNGALOO HUNTALONG (N) 436656, 9.11.77, Mr & Mrs K Hawke, S. Aust. Ch. Nelungaloo Top Hank (N) 311722 : D. Atlas Dai Sheba 9V76 /2

2492 **Moffitt Mrs P,** DINGLEDYKE OZZYMANDIAS (IMP.U.K) D457272D10, 22.5.79, Mr & Mrs O T Davies, S. Nerochse Ambassador (U.K) 167285/75 : D. Willycroft Maria (U.K) 128820/75

2493 **Mummery D,** HEATHERGLEN CORBIE (V) 57937, 2.10.79, D Mummery, S. Miolchu Ben Leith (W) 851W76 : D. Uptonmill Arka (Imp.U.K) 174474/74

2494 **Reed Mrs J,** AUST. CH. DORCHAID AMO BEATH (W) 578980, 30.5.80, Mrs J Reed, S. Miolchu Diarmid (W) 9229W77 : D. Aust. Ch. Bryvalor Atalanta (W) 8305W76

2495 **Reed Mrs J,** AUST. CH. MIOLCHU LEITHE (W) 556097, 24.12.79, S. Miolchu Garry (W) 6046W74 : D. Blackmannon Blue Opal (N) 413045

2496 **Timmins Miss M,** AUST. CH. TABAHRIL MINGARA (V) 50381, 13.12.79, Miss M Timmins, S. Atlas Argus 5V77 : D. Fleetlaird Stormcloud 11V76

2497 **Venables C A,** BALLINCREA ELASAID (V) 47928, 10.10.79, P D Wilson, S. Heatherglen Bruar 15V77 : D. Miolchu Annan (W) 2751W76

2498 **Venables C A,** HERONSWOOD WINDROSE (V) 14385, 29.6.78, Mrs V C Hunter, S. Aust. Ch. Stronans Findon 2V72 : D. Aust. Ch. Atlas Roma 4V73

DOBERMANNS

Class 3 – Puppy Dog

2499 **Allen Mr & Mrs M & W & S Brown,** SHARMELAND JAGUARR (Q) 708699, 24.1.83, W R & Mrs S L Brown, S. Carosel B A Friend (Imp.Usa) Wd536545 : D. Sharmeland Odessa (Q) 553477

2500 **Austin R H G & L I,** MELIORA DARK STORMBOY (N) 686869, 11.10.82, Meliora Kennels, S. Aust Ch Bikila Fire Ablaze (N) 405368 : D. Meliora Casino (N) 490180

2501 **Dellow K V,** LEBENSMUT MALDON (N) 693023, 3.12.82, Mr & Mrs P Fraser, S. Borealis Sir Lancelot (N) 638778 : D. Lebensmut Feuerwalze (N) 589177

2502 **Eschbach Mr & Mrs A D,** MAHARIGHI KING COBRA (N) 695539, 23.10.82, F S & Mrs M Price, S. Aust. Ch. Maharighi Panache (N) 582408 : D. Maharighi Katia (N) 401617

2503 **Germain D J,** UPTREND FEARNO EVIL (V) 115980, 28.10.82, Miss R A Faulknor, S. Aust. Ch. Walamara Majik Man 77V77 : D. Ch Sunburst Tar Baby (Imp.N.Z) 02704-1979

2504 **Parziani A K & C J,** PRUSSIAN DEALERS CHOICE (N) 701947, 24.12.82, A K & C J Parziani, S. Aust. Ch. Shato Norwegian Wood (N) 373782 : D. Prussian Black Magic (N) 481698

2505 **Smith I,** RITEDOBE DALLAS DOMAIN (V) 119861, 16.12.82, J Attrill, S. Aust Ch Walamara Briten Bronze 42V73 : D. Ritedobe Cami Cancan (V) 73125

2506 **Speed Mrs M,** KELLMANN ALMARS PRIDE (S) 158974, 11.2.83, Kellmann Kennels, S. Aust Ch Kellmann Komet (S) 102719 : D. Dictator Drummez Bliss (S) 137922

2507 **Tillman J W & Mrs H,** BOREALIS HIGH TITLE (N) 681898, 21.9.82, L C & Mrs M Wheeler, S. Aust. Ch. Maharighi Panache (N) 582408 : D. Aust. Ch. Borealis Bathsheba (N) C.D. 394434

Flying Overseas - Relax With Japan Airlines

We're rolling our sleeves up.



This country was built on a tradition of rolling the sleeves up and getting on with the job.

At Westpac, we see our job as backing that way of thinking as much as we possibly can.

We're behind more than 100,000 small businesses that are determined to make a go of things in these tough times.

And this year, we'll help more than 200,000 Australians buy their own homes.

We're working towards making our bank the kind of bank you want behind you, with a brand new spirit of competition that will bring more and more benefits your way.

At Westpac, we're rolling our sleeves up.

Westpac

We're rolling our sleeves up.

AMP

THE A.M.P. SOCIETY

presents

YOU, ME & 2000 AD

THE A.M.P. RETIREMENT PLANNING SERVICE

for

— a free retirement planning booklet
— personal retirement counselling
— details of how to attend an A.M.P. retirement seminar

RING DEREK CAREY ON (03) 62 0201

AT A.M.P. SQUARE

535 BOURKE STREET, MELBOURNE

DOBERMANNS

Class 4 – Junior Dog

2508 **Ainsley Mrs J,** LIZMAIN BLUE DYNASTY (V) 109665, 24.6.82, Lizmain Kennels, S. Delanges Sblue Steel (Q) 605886 : D. Raquilla Regal Dynasty (V) 50201

2509 **Bowe D P & Mrs A D,** FIREZAN BAT OUTAHELL (N) 682480, 20.8.82, D P & A D Bowe, S. Blaze Away of Zeitgeist (Imp.U.K) A210976B6 : D. Aust. Ch. Bikila Femme Fatale (N) 405371

2510 **Bretherton Mr & Mrs D,** WALAMARA COPPA CAIN (V) 104119, 22.3.82, Mr & Mrs I & D & G Alexander, S. Aust Ch Bikila Genghis Khan (N) 446776 : D. Walamara Rite Alyric (V) 40150

2511 **Fraser Mr & Mrs P & P,** LEBENSMUT DONNERKEIL (N) 672920, 22.6.82, Mr & Mrs P & P Fraser, S. Aust. Ch. Lebensmut Saraband (N) 479202 : D. Lebensmut Donner (N) 474809

2512 **McArdle J A,** ENRIQUETA PRIMO KAZZ (N) 688236, 31.8.82, Mrs A M Burk, S. Aust. Ch. Enriqueta Primo Che (N) 268318 : D. Aust Ch Jomado Venus Royale (N) 359698

2513 **Neild Mr & Mrs A E,** BRANCHAD ACES WILD (S) 155539, 23.8.82, Mr & Mrs A E Neild, S. Castle Lane American Eagle (Imp.Usa) Wd830261 : D. Aust Ch Branchad Say Maggie Mae (S) 137658

2514 **Travis Mr & Mrs J,** WALAMARA DUBLE TRUBLE (V) 107320, 18.5.82, Mr & Mrs I & D & G Alexander, S. Aust. Ch. Walamara Playit Smart (V) 38707 : D. Aust. Ch. Walamara Stepn Style (V) 44192

2515 **Wetherall Mrs H,** ADELWIN INFRARED (N) 677059, 12.5.82, V G & Mrs R J Burns, S. Nocturnes Kinbrooke Kallian (Imp.Usa) We706521 : D. Aust Ch Adelwin Drusilla (N) 554014

Class 5 – Intermediate Dog

2516 **Ayton Mrs K D,** ELMARO NIJINSKY (V) 94456, 11.11.81, Mrs J H Forrest, S. Aust. Ch. Robcare Casino Royale (N) C.D. 344559 : D. Ch Katenburg Marita (V) 15116

2517 **Bowe D P & A D & E & G Lee,** MONARCH THE EXECUTIONER (N) 653385, 5.2.82, Mrs C Lee, S. Aust Ch Bikila Genghis Khan (N) 446776 : D. Aust. Ch. Monarch Extrabright (N) 475817

2518 **Bush K J,** RELGAR SHYANCE BANDIT (V) 91716, 30.10.81, Relgar Kennels, S. Aust. Ch. Relgar Caddies Chance (V) 53844 : D. Relgar Pagan Love 17V76 /1

2519 **Conomos W J,** DELONGE DEL IMPACT (Q) 654848, 3.12.81, N & M Tierney, S. Aust. Ch. Delange Del Diablo (Q) 511185 : D. Pyrmont Ultima Von Nereus (Imp.Can) 87760

2520 **Dalemour Kennels,** AUST. CH. DALEMOUR LONE EAGLE (V) 69899, 1.10.80, Dalemour Kennels, S. Aust. Ch. Katenburg Meridan (V) 15113 : D. Aust. Ch. Dalemour the Huntress (V) C.D. 3450

2521 **Haigh A & Miss J Aspinall,** TARALEENA TIME WARP (V) 95811, 24.11.81, A Haigh, S. Aust. Ch. Lynmara Fireball 95V73 : D. Aust. Ch. Taraleena Melody 100V76

2522 **McDiarmid Miss M,** TORSEA THE OVERLANDER (V) 87925, 16.7.81, Mr & Mrs K N Ralph, S. Torsea Terra Cotta (V) 62899 : D. Rama Rue Costara C.D. 95V77 /1

2523 **Seecar Kennels,** AUST. CH. SEECAR BLACK BANDIT (V) 71523, 28.10.80, Seecar Kennels, S. Lynmara Lucifer 53V77 : D. Aust. Ch. Seecar Star Orchid 61V75

2524 **Truganini Kennels,** NIATROS SPORTS ACTION (V) 87198, 13.8.81, Mr & Mrs C Noble, S. Lynmara Lucifer 53V77 : D. Warlord Ima Diamond (V) 13661

Class 11 – Open Dog

C.e 2523 2Spts
Re 2520

2525 **Adamson K,** AUST. CH. MELIORA BRAZIL CARAJAS (N) 577317, 24.6.80, Meliora Kennels, S. Aust Ch Bikila Fire Ablaze (N) 405368 : D. Meliora Casino (N) 490180

2526 **Archer G N & Mrs M,** AUST. CH. VONDORE ROCKFIELD (N) 492574, 17.11.78, G N & Mrs M Archer, S. Deerfields Salute to Kay Hill (Imp.Can) He49712 : D. Vondobe Extra Extra (N) 357766

2527 **Attrill J,** RITEDOBE ASTA EMPEROR (V) 14132, 25.7.78, J Attrill, S. Aust. Ch. Agresa Atomic Fire (N) 320385 : D. Walamara Feelin Flipnt C.D. 57V75

2528 **Bailey Mrs S P,** SIVA GAMBLIN MAN (V) 70789, 26.11.80, Mr & Mrs N L Bond, S. Hallmarks September Song (Imp.Usa) Wc739200 : D. Siva Dulcinea 63V77 /3

2529 **Bruce J R,** AUST. CH. GRETAN BLACK POWER (V) 19745, 13.10.78, J R Bruce, S. Aust. Ch. Ardries Theauctioneer 41V72 : D. Gnewells Hi Baalah 71V75

2530 **Byerley Mr & Mrs B & K,** AUST CH DICTATOR DRUMMEZ PRIDE (S) 137918, 26.2.80, Mrs A C Ferravant, S. Relgar Fancy Drummer (S) 18404 : D. Aust Ch Dictator High Style (S) 121375

2531 **Manning Mrs E,** WALAMARA ZULU ZENITH (V) 88653, 5.8.81, Mr & Mrs I & D & G Alexander, S. Aust. Ch. Walamara Playit Smart (V) 38707 : D. Walamara Rite Alyric (V) 40150

2532 **Pettet Mrs J M,** GRETCHENBRIN MARQUIS (V) 33130, 18.5.79, Mrs J M Pettet, S. Gretchenbrin Leader 38V77 : D. Gretchenbrin Inthpink 51V74 /1

2533 **Price F S L & M,** AUST. CH. MAHARIGHI PANACHE (N) 582408, 13.6.80, F S L & M Price, S. Borealis Midday Son (N) 482338 : D. Aust. Ch. Maharighi Aminah (N) 369570

2534 **Ralph Mr & Mrs K N,** TORSEA TERRA COTTA (V) 62899, 6.5.80, Mr & Mrs K N Ralph, S. Aust. Ch. Lynmara Fireball 95V73 : D. Aust Ch Rama the Rockabit 55V74

2535 **Relgar Kennels,** AUST. CH. RELGAR FANCY FLYER (V) 18405, 22.9.78, Relgar Kennels, S. Hallmarks September Song (Imp.Usa) Wc739200 : D. Aust. Ch. Aldorma Desert Fancy 57V73

2536 **Tomas D & M,** CH ROSEARDE DOUBLE IMAGE (S) 136226, 8.10.79, D & M Tomas, S. Hallmarks September Song (Imp.Usa) Wc739200 : D. Aust. Ch. Lukesmark Windrose (S) 118788

2537 **Waanders Mr & Mrs P & C,** CH SHARMELAND JUST TOPS (Q) 414137, 29.4.77, W R & S L Brown, S. Aust Ch Rama the Ramadan 70V74 : D. Sharmeland Honey Bee (Q) Q152657

2538 **Wheeler Mr & Mrs L C & M,** BOREALIS SIR LANCELOT (N) C.D. 638778, 27.8.81, Mr & Mrs L C & M Wheeler, S. Aust. Ch. Rama the Radicalson 6V77 : D. Aust. Ch. Borealis Bathsheba (N) C.D. 394434

Class 3A – Puppy Bitch

2546 **Allen Mr & Mrs M & W & S Brown,** SHARMELAND KIZMET (Q) 713388, 7.2.83, Mr & Mrs W S Brown, S. Carosel B A Friend (Imp.Usa) Wd536545 : D. Sancreed Arraminta 108V76

2547 **Ayton Mrs K D,** RANSU OPAL FIRE (W) 705154, 9.3.83, Mrs S G Freshwater, S. Hallmarks September Song (Imp.Usa) Wc739200 : D. Aust. Ch. Ransu Fiery Ambition (W) 7182W78

2548 **Faulknor Miss R A,** UPTREND TAR VERYMUCH (V) 115977, 28.10.82, Miss R A Faulknor, S. Aust. Ch. Walamara Majik Man 77V77 : D. Ch Sunburst Tar Baby (Imp.N.Z) 02704-1979

2549 **Irvine Ms C,** GRANDOBE TO HOT T HANDLE (S) 156946, 7.1.83, Ms C Irvine, S. Hyflyer Rastaman (S) 124454 : D. Lukesmark Kate Bush (S) 142557

2550 **Lizmain Kennels,** LIZMAIN MARCELS IMAGE (V) 113737, 17.9.82, Lizmain Kennels, S. Delange Del Marnix (Q) 605883 : D. Raquilla Regal Lady (V) 50203

2551 **Relgar Kennels,** LIZMAIN VAGABOND LOVER (V) 113740, 17.9.82, Lizmain Kennels, S. Delange Del Marnix (Q) 605883 : D. Raquilla Regal Lady (V) 50203

Class 4A – Junior Bitch

2552 **Alexander Mr & Mrs I & D & G,** WALAMARA DUBLE DELIGHT (V) 107325, 18.5.82, Mr & Mrs I & D & G Alexander, S. Aust. Ch. Walamara Playit Smart (V) 38707 : D. Aust. Ch. Walamara Stepn Style (V) 44192

2553 **Alexander Mr & Mrs I & D & G,** WALAMARA EAGER TCHARM (V) 112222, 2.8.82, Mr & Mrs I & D & G Alexander, S. Nocturnes Kinbrooke Kallian (Imp.Usa) We706521 : D. Aust. Ch. Walamara Majik Memory 77V77

2554 **Allen M,** SHARMELAND COVER GIRL (Q) 678519, 27.5.82, W R & Mrs S L Brown, S. Carosel B A Friend (Imp.Usa) Wd536545 : D. Sharmeland High Steppr (Q) 385439

2555 **Gooding Mrs D C,** ENRIQUETA PRIMA KALINA (N) 688231, 31.8.82, Mrs A M Burk, S. Aust. Ch. Enriqueta Primo Che (N) 268318 : D. Aust Ch Jomado Venus Royale (N) 359698

2556 **Kyburg Kennels,** DELANGE DEL KAMEO (Q) 671234, 8.4.82, N J & Mrs M B Tierney, S. Delange Sblue Steel (Q) 605886 : D. Aust. Ch. Lizmain Full Ofashion 83V76 /1

2557 **McMahon M J & Ms D Brennan,** F.T. & AM. CH. LEBENSMUT COSMIC SAGA (N) 666700, 22.5.82, P & P Fraser, S. Lebensmut Orion Nebula (N) 598434 : D. Lebensmut Mathry (N) 507339

2558 **Mistev Kennels,** MISTEV GAY PIROUETTE (V) 106942, 24.5.82, Mistev Kennels, S. Delange Sblue Steel (Q) 605886 : D. Mistev Dainty Lady (V) 39627

2559 **Neild Mr & Mrs A E,** AUST CH KELLMANN SWANKEE LASS (S) 152941, 4.4.82, D R & J Helps, S. Aust. Ch. Siva Avante 66V74 : D. Kellmann Black Lady (S) 121534

DOBERMANNS

2560 **Parziani A K & C J,** PRUSSIAN ANANKHA (N) 678466, 13.6.82, A K & C J Parziani, S. Civettas Broadsword of Kami (Imp.Usa) Wd272708 : D. Steigerwald Felicity (N) 334616

Class 5A – Intermediate Bitch

2561 **Austin R H G & L I,** MELIORA FOXY LADY (N) 646784, 23.11.81, Meliora Kennels, S. Aust Ch Bikila Fire Ablaze (N) 405368 : D. Meliora Fortuna (N) 462838

2562 **Bowe D P & Mrs A D,** MONARCH THE XQUISITE (N) 653389, 5.2.82, Mrs C Lee, S. Aust Ch Bikila Genghis Khan (N) 446776 : D. Aust. Ch. Monarch Xtrabright (N) 475817

2563 **Brindley Miss A M & D Pettigrove,** RIVERPARK NITESHADE (V) 99225, 25.2.82, Mr & Mrs S Cseke, S. Aust. Ch. Siva Dantes Fire 63V77 : D. Toboshar Spellmagic (V) 11942

2564 **Cabochon Kennels,** AUST. CH. TERPAU EARTH WINDNFIRE (V) 73212, 11.11.80, M R Fitzpatrick, S. Aust. Ch. Siva Dantes Fire 63V77 : D. Aust. Ch. Terpau Spring Song 6V78 /2

2565 **Faulknor Miss R A,** SILHOUETTE OF BLUE SPUR (IMP.N.Z) 10255-1981, 13.9.81, C Bell & B Cuttance, S. N.Z. Ch Damarak Devil to Pay (N.Z) 02899-1978 : D. Ch Schonwald Ave Augusta (N.Z) 07259-1976

2566 **Hansford Miss T M,** F.T. CH. BUNDABOROOMA KAHIBAH (N) 624063, 18.6.81, Kim Willemsen, S. Steigerwald Graf Alcor (N) 474169 : D. Steigerwald Acushla (N) 468042

2567 **Lovell Mrs R,** AUST. CH. KARZAC BOLD VASHTI (T) 46T81/1126, 1.6.81, R Lovell & D Russell, S. Aust Ch Walamara Briten Bronze 42V73 : D. Aust. Ch. Kartril Dark Ruby (T) 73T77/999

2568 **Mair R M & S A,** PRUSSIAN BLACK LAYCE (N) 629136, 22.7.81, Prussian Kennels, S. Aust. Ch. Shato Norwegian Wood (N) 373782 : D. Prussian Black Magic (N) 481698

2569 **Martin Mr & Mrs P R & H J,** AUST. CH. ARMAGH BLACK CARLOTTA (S) 144315, 11.1.81, Mr & Mrs P R & H J Martin, S. Starrae Black Legend 77V73 /1 : D. Aust. Ch. Lukesmark Windfall (S) 118785

2570 **Noble Mr & Mrs C,** NIATROS SPORTS GIRL (V) 87195, 13.8.81, Mr & Mrs C Noble, S. Lynmara Lucifer 53V77 : D. Warlord Ima Diamond (V) 13661

2571 **Parziani A K & C J,** AUST. CH. PRISSIAN DIVORCEE (N) 602688, 15.12.80, A K & C J Parziani, S. Aust. Ch. Shato Norwegian Wood (N) 373782 : D. Prussian Sabre Charm (N) 537475

2572 **Relgar Kennels,** RELGAR SHYANCE SHADOW (V) 91719, 30.10.81, Relgar Kennels, S. Aust. Ch. Relgar Caddies Chance (V) 53844 : D. Relgar Pagan Love 17V76 /1

2573 **Schrader Mrs R A,** THAZI NATASHA (V) 97570, 27.12.81, A Bothazi, S. Tsasana Night Raider (V) 48989 : D. Sasamura Sheena (V) 69397

CC 2567 25pts
RC 2571

Class 11A – Open Bitch

2574 **Alexander Mr & Mrs I & D & G,** AUST CH WALAMARA DAZZLE DART 63V74, 28.8.74, Walamara Kennels, S. Aust Ch Elmaro All Fire 73V70 : D. Walamara Aluring Lyric 63V72

2575 **Bailey Mrs S P,** AUST. CH. BINDANA LA CHARBONNE (V) 38352, 12.6.79, Mrs H Sheedy, S. Lynmara Lucifer 53V77 : D. Aust Ch Bindana Autumn Sunshine 58V76

2576 **Dalemour Kennels,** AUST. CH. DALEMOUR BEAFRIEND 34V77 /1, 6.5.77, Dalemour Kennels, S. Hallmarks September Song (Imp.Usa) Wc739200 : D. Aust. Ch. Dalemour Dark Shadow 9V75

2577 **Eschbach Mr & Mrs A D,** AUST. CH. STEHLE BINDA (N) 623486, 29.5.81, Mr & Mrs A D Eschbach, S. Aust. Ch. Stehle King (N) C.D. 341496 : D. Aust. Ch. Summer Sky Eliza (N) 393336

2578 **Faulknor Miss R A,** N.Z. CH SUNBURST TAR BABY (IMP.N.Z) 2704/1979, 9.12.78, Miss R A Faulknor, S. N.Z. Ch Fortissimo High Calibre (N.Z) 1360/1975 : D. N.Z. Ch Schonwald Ave Augusta (N.Z) 7259/1976

2579 **Findlay Miss M,** AUST. CH. DALEMOUR CYCLONE KATEY (V) 68531, 29.8.80, Dalemour Kennels, S. Lynmara Lucifer 53V77 : D. Aust. Ch. Dalemour Bealady 34V77

2580 **Hollander K,** AUST. CH. TRAZAR BLACK TAPESTRY (S) 126803, 3.9.78, R A & C A Irvine, S. Aust. Ch. Enriquetta Prima Che (S) 268318 : D. Aust. Ch. Stardobe Gemini Kara (S) 87891

2581 **Mellen Mrs J,** AUST. CH. BRIXBY LUCKY FANTASY (S) 136582, 26.12.79, Mrs F E Van Wageningen, S. Aust Ch Firepride Fire Guard (S) 90477 : D. Dictator Sweet Surprise (S) 111019

2582 **Parziani A K,** AUST. CH. PRUSSIAN RED HOT MISS (N) 537482, 9.9.79, A K Parziani, S. Tanunda Baccarat (N) 439422 : D. Steigerwald Felicity (N) 334616

2583 **Tomas D & M,** CH LUKESMARK WINDROSE (S) 118788, 12.11.77, K & R Luke, S. Aust Ch Dictator My Ambition (S) 95981 : D. Aust Ch Firepride Fireworks (S) 90483

2584 **Wheeler Mr & Mrs L C & M,** AUST. CH. BOREALIS BATHSHEBA (N) C.D. 394434, 23.3.77, Mr & Mrs L & M Wheeler, S. Aust Ch Rama the Ramadan 70V74 : D. Aust Ch Borealis Neat Bianca (N) 260658

ELKHOUNDS

Class 3 – Puppy Dog

No Entry

Class 4 – Junior Dog

2585 **Wills A D,** NYNORSK ARINBJORN (S) 152385, 3.4.82, Mr & Mrs D H Tapner, S. Aust. Ch. Carsuwen Conrad (Nt) 386725 : D. Aust. Ch. Helsam Vacker (V) 9715

Class 5 – Intermediate Dog

2586 **De Goede & Mrs C,** GIMLE KELL (C) 647632, 12.12.81, Mr & Mrs C De Goede, S. Aust. Ch. Gimle Loki (C) 389051 : D. Aust. Ch. Gimle Laika (C) 389046

2587 **Parker N & Mrs,** DIJORI LEIF (V) 73966, 6.1.81, Mr & Mrs T P Fennell, S. Aust. Ch. Nordsholme Sven (N) 349026 : D. Aust. Ch. Vikesund Sylvi (V) 2927

2588 **Tapner Mr & Mrs D H,** AUST. CH. NYNORSK THOROLF (S) 145036, 6.3.81, Mr & Mrs D Tapner, S. Norskhund Hutch (S) 110295 : D. Aust. Ch. Helsam Vacker (V) 9715

CC 2588 11pts
RC 2587

Class 11 – Open Dog

2589 **Carrington Mrs P R,** AUST. CH. NORDSHOLME SVEN (N) 349026, 18.5.76, Mrs E Keynes, S. Shasnar Zoro (N) 235309 : D. Norkshund Kristie (T) 19T74/539

2590 **Cseke Mr & Mrs S,** AUST. CH. SNEGINKA ERIK (V) 65084, 30.7.80, Sneginka Kennels, S. Aust Ch Sajyon Rolvagg (N) 286240 : D. Aust Ch Helsam Anneata 1V76 /1

2591 **Jacobs B R & Miss L M,** AUST. CH. TORGRIM BRISK (N) 507752, 21.3.79, Gj & Mrs S Abnett, S. Aust Ch Torgrim Kren (N) 356336 : D. Torgrim Siv (N) 423361

2592 **Markotany G & B,** AUST. CH. GRAABINE BOZO (C) 505435, 1.3.79, G & B Markotany, S. Treeland Blix (V) 7902 : D. Aust Ch Gimle Bella (C) 455448

Class 3A – Puppy Bitch

2593 **Norsun Kennels,** NORSUN BESSIE (V) 119175, 29.12.82, Norsun Kennels, S. Gimle Ling (C) 389050 : D. Torgrim Sorcha (N) 641027

Class 4A – Junior Bitch

2594 **Norsun Kennels,** THYLA NORSE KESTA (T) 41T82/1982, 26.8.82, Mr & Mrs D Robertson, S. Geitegaren Gunnar 3V76 : D. Nynorsk Viking Spirit (S) 138533

Class 5A – Intermediate Bitch

2595 **Abnett Mrs S J,** TORGRIM JERVA (N) 641028, 9.10.81, Mrs S J Abnett, S. Aust Ch Torgrim Kren (N) 356336 : D. Torgrim Siv (N) 423361

2596 **Norsun Kennels,** TORGRIM SORCHA (N) 641027, 9.10.81, Mrs S J Abnett, S. Aust Ch Torgrim Kren (N) 356336 : D. Torgrim Siv (N) 423361

CC 2596 12pts
RC 2597

Class 11A – Open Bitch

2597 **Abnett Mrs S J,** AUST. CH. TORGRIM STEFFI (N) 580802, 8.8.80, Mrs S Abnett, S. Aust Ch Torgrim Kren (N) 356336 : D. Torgrim Britt (N) 423359

2598 **Fennell Mr & Mrs T P,** AUST. CH. VIKESUND SYLVI (V) 2927, 21.3.78, G Greenwood, S. Aust. Ch. Helsam Arkel 1V75 : D. Alesund Ingrid 4V74

2599 **Tapner Mr & Mrs D H,** AUST. CH. HELSAM VACKER (V) 9715, 11.6.78, Helsam Kennels, S. Aust. Ch. Elstern Viscount Sam 1V70 : D. Aust. Ch. Norsled Helga (Imp.U.K) 21974/74

Flying Overseas - Relax With Japan Airlines