## DALMATIAN — DALMATIAN

2406 **J V & Mrs S M Francis,** TIMBERWOOD TRUMPET SOLO (IMP.U.K) C316111C8, 28.2.78, Mrs J E Gretton Eng Ch Dalmark Pongo the Conqueror (U.K) 43411/75 : Tollcross Temptress of Timberwood (U.K) 33681/72

2407 **Mr & Mrs H Glynn,** NORTHVIEW UP TO DATE (S) 97600, 9.2.76, L J Fleetwood Aust. Ch. Chasecourt Cheers (Imp.U.K) 55370/74 : Aust Ch Northview Dulcie (S) 50667

2408 **Grandadeen Kennels,** MAYTONE QUINN 1V78 /3, 12.1.78, Mrs H Green Aust. Ch. Chasecourt Cheers (Imp.U.K) 55370/74 : Aust. Ch. Kismati Maya 37V74

2409 **Mrs H Green,** AUST. CH. MAYTONE THOMAS 1V78 /4, 12.1.78, Mrs H Green Aust. Ch. Chasecourt Cheers (Imp.U.K) 55370/74 : Aust. Ch. Kismati Maya 37V74

2410 **Mr & Mrs R B Lawson,** AUST. CH. RUYTON SHERDIAN 36V73, 5.12.73, Mrs Lg Bedford Ch Brackleigh Aquarius (W) 193W70 : Aust. Ch. Mistcroft Moppet 13V68

2411 **I J & M Miller,** DORIAN KNIGHT OF THE ROAD (IMP.N.Z) 06211-1978, 18.4.78, Mrs Da Hunt Mariscat Maraciabo (U.K) A482456B6 : Ch Kahdean Kalesha (N.Z) 9693-1975

2412 **Mr & Mrs R Nash,** TOLLCROSS TROOPERS WAY (IMP.U.K) 128524/75, 2.9.75, Mrs M Greening Eng Ch Tollcross Fanhill Faraoh (U.K) 13899/72 : Pippin of Sursingle (U.K) 28637/72

2413 **Miss D M & Mrs M Nolan,** AUST. CH. MACULATA KASSY (V) 3630, 18.3.78, Mrs R G Ward Maculata Court Jester 38V76 : Maculata Emmolee 33V75

2414 **Mrs I M Rentsch,** AUST. CH. WONGABEENA EDWARD 23V76, 22.6.76, Mrs Im Rentsch Aust. Ch. Chasecourt Cheers (Imp.U.K) 55370/74 : Aust. Ch. Wongabeena Carinya C.D. 21V73

2415 **Mr & Mrs H Treen,** KRONBORG CASCA (N) 470846, 12.6.78, Jv & Sm Francis Aust Ch Brackleigh Aquarius (W) 193W70 : Aust Ch Dumbledeer Dionne (N) 363509

2416 **Mr & Mrs G Wombwell,** AUST. CH. MISTCROFT NOVELLO 34V76, 14.10.76, Mrs Kr Thompson Aust. Ch. Ruyton Pindi 36V74 : Aust. Ch. Mistcroft Nicole 14V68

CC 2407 RES 2398.

### Class 3A – Puppy Bitch

2417 **B & Mrs P Beveridge,** AACARSHA ALEXIA (V) 68731, 3.10.80, B & Mrs P Beveridge Timberwood Trumpet Solo (Imp.U.K) C316111C8 : Aust. Ch. Washakie Ecstacy (Imp.U.K) 66186/74

2418 **R Bryan,** AACARSHA AMEERA (V) 68729, 3.10.80, B & Mrs P Beveridge Timberwood Trumpet Solo (Imp.U.K) C316111C8 : Aust. Ch. Washakie Ecstacy (Imp.U.K) 66186/74

2419 **Miss J Dannock-Brown,** COPMINT OPAL (V) 74304, 19.12.80, P J Bryant Deesdallies Jason (V) 27838 : Dalcoach Copper Glow (V) 20369

2420 **Miss M E Dillon,** DIMADAL DALTA (V) 72475, 16.11.80, Miss D M & Mrs M Nolan Aust. Ch. Maculata Kassy (V) 3630 : Norandyn Regina (V) 35327

2421 **Mrs J Kirin,** KIRINDAL JANS JOY (C) 607555, 2.2.81, Mrs J Kirin Aust Ch Kirindal Evos Escort (C) 497354 : Aust Ch Kirindal Regency Belle (C) 460009

2422 **Mrs B & Miss Ht McCumisky,** GRANDADEEN LADY BELLE (V) 72106, 6.10.80, Grandadeen Kennels Aust. Ch. Trendsetter Cassius 23V72 : Aust. Ch. Narratargan Annabel 27V76

2423 **Mr & Mrs H Treen,** AACARSHA ANN MARIE (V) 68730, 3.10.80, B & Mrs P Beveridge Timberwood Trumpet Solo (Imp.U.K) C316111C8 : Aust. Ch. Washakie Ecstacy (Imp.U.K) 66186/74

### Class 4A – Junior Bitch

2424 **Mrs L G Bedford,** TROUBADOUR MELODY (V) 61467, 10.6.80, Mrs J M & Miss S Angliss Aust. Ch. Ruyton Sherdian 36V73 : Ruyton Witching Time (V) 2007

2425 **Miss L A Burns,** BAIAME BELINDA (V) 63112, 26.5.80, Mrs N A Burrows Aust. Ch. Aacarsha Peter (V) 24069 : Aacarsha Roxanna 41V75

2426 **Mrs F E Chandler,** PACEAWAY JOLLY GOOD (S) 140923, 22.6.80, Mrs Fe Chandler Aust. & N.Z. Ch. Korrandulla Twist Ntime (Imp.N.Z) 1973/04290 : Aust Ch Paceaway Niccolite (S) 101031

2427 **Dalcrest Kennels,** DALCREST REFLECTIONS (V) 56223, 17.3.80, Dalcrest Kennels Northview Up to Date (S) 97600 : Northview Solong (S) 88805

2428 **Mrs V S Gatfield,** RUYTON BEVERLEY (V) 66983, 10.9.80, Mrs L G Bedford Tollcross Troopers Way (Imp.U.K) 128524/75 : Ruyton Lady Lymloch 12V77

2429 **Mr & Mrs H I Glynn,** TIMWHISKIES GOLD N GIRL (S) 139837, 30.3.80, M/M H I Glynn Paceway Blue Print (S) 129974 : Pennely Abbie (S) 121239

2430 **Mr & Mrs N C Hubble,** CHERRYMOUNT LUCETTE (V) 67268, 20.8.80, M/M Nc Hubble P. Aacarsha Daniel 11V75 : Aacarsha Lucinda 8V78 /1

2431 **Mrs C & Miss T Kersey,** DAPHATION SETA (V) 64428, 30.7.80, Mrs D H Munro Tollcross Troopers Way (Imp.U.K) 128524/75 : Belnova Sally (V) 25206

2432 **Mrs J Kirin,** KIRINDAL HAPPY HILLARY (C) 577931, 14.7.80, Mrs J Kirin Ch Brilor Beau Brummel (C) 1236C73 : Sidlaw Happy Hogmany of Leagarth (Imp.U.K) C122871C5

2433 **P Meehan & R Lucas,** RETMA RIANT (N) 563663, 26.3.80, M Ferrara Aust & Nz Ch Korrandulla Sundancer (Imp.N.Z) 15960-1976 : Retma Melody (N) 460771

2434 **I J & M Miller,** PACEWAY INDIGO (S) 140931, 21.6.80, Mrs F E Chandler Paceway Blue Print (S) 129974 : Aacarsha Gazelle 23V77 /1

2435 **Mr & Mrs I Roissetter,** TROUBADOUR TRAMP (V) 61471, 10.6.80, Mrs J M & Miss S Angliss Aust. Ch. Ruyton Sherdian 36V73 : Ruyton Witching Time (V) 2007

### Class 5A – Intermediate Bitch

2436 **Mr & Mrs R J Baillie,** CHERRYMOUNT CHERE (V) 41491, 9.8.79, Hubble Aust. Ch. Aacarsha Daniel 11V75 : Aacarsha Lucinda 8V78 /1

2437 **Ms S J Blair,** CAROCHE CARNELLO (V) 31285, 31.3.79, Mrs S Davies Aust. Ch. Dotndash Dodger 42V76 : Aust. Ch. Karinkay Samantha 16V76

2438 **Ms K A Burgan,** PACEAWAY DRIFTWOOD (S) 136737, 7.11.79, Mrs F E L Chandler Paceaway Oliver Twist (S) 104495 : Aust Ch Paceaway Ishtar (S) 87485

2439 **Mrs N A Burrows,** AUST. CH. AACARSHA PURDY (V) 24070, 6.12.78, B & Mrs P Beveridge Aust. Ch. Chasecourt Cheers (Imp.U.K) 55370/74 : Aust. Ch. Aacarsha Julie 6V74

2440 **Mrs F E Chandler,** AUST CH PACEAWAY BUMBLEBEE (S) 129977, 6.2.80, Mrs Fe Chandler N.Z. & Aust. & Eng. Ch. Clydevale Mastermind (Imp.U.K) 21039/76 : Aust Ch Paceaway Ishtar (S) 87485

2441 **Daljoy Kennels,** MISTCROFT WANDA (V) 42703, 16.9.79, Mrs K R Thompson Aust. Ch. Mistcroft Lord Copper 34V75 : Blount Rebecca 26V76

2442 **Mr & Mrs A J Dickson,** YARRANLONG GRETCHEN (V) 52638, 14.1.80, Miss M D Rowbottom Tollcross Troopers Way (Imp.U.K) 128524/75 : Aust. Ch. Wongabeena Esmeralda 23V76

2443 **R W Emery,** MISTCROFT YVETTE (V) 46621, 6.11.79, Mrs K R Thompson Aust. Ch. Ruyton Pindi 36V74 : Aust. Ch. Mistcroft Zeta 3V72

2444 **P J Gillies,** GRANDADEEN ANGELA (V) 42781, 10.8.79, Grandadeen Kennels Aust. Ch. Trendsetter Cassius 23V72 : Aust. Ch. Grandaculata Atra 31V75 /1

2445 **Mrs J Harvey,** SHREWSBURY MARGARET (V) 38729, 13.7.79, J M Finch Aust. Ch. Trendsetter Beltane 3V77 : Svetsan Farrah 35V77

2446 **Jalorca Kennels,** AUST. CH. JALORCA ANTIONETTE (V) 29430, 14.2.79, Jalorca Kennels Lot 2 . Dalmahra Cindys Pride 19V71 : Aust. Ch. Roadstar Angelique 10V76

2447 **Mrs N Kimber,** CAROCHE CANDY CANE (V) 31284, 31.3.79, Mrs S Davies Aust. Ch. Dotndash Dodger 42V76 : Aust. Ch. Karinkay Samantha 16V76

2448 **P Meehan & R Lucas,** SWIFTGAIT PRIDE NJOY (N) 551166, 11.12.79, R & D Besoff Swiftgait Hannibal (N) 454395 : Swiftgait Gabriella (N) 448071

2449 **Miss D M & Mrs M Nolan,** NORANDYN REGINA (V) 35327, 30.5.79, A F Norris Dalmalee Helios 22V75 : Aacarsha Rowena 41V75 /3

2450 **Mr & Mrs I Roissetter,** PANHANDLE ABIGAIL (N) 549188, 6.12.79, B & Mrs G Thomas Ch Brackleigh Aquarius (W) 193W70 : Aust Ch Dumbledeer Wanda Lass (N) 300104

2451 **Mrs K R Thompson,** MISTCROFT VIDA (V) 22133, 22.12.78, Mrs Kr Thompson R. Mistcroft Lord Copper 34V75 : Sibinik Sazha Bronze 25V73

2452 **Mr & Mrs N B Watkins,** MESSASPOT JACARAS WAY (Q) 555778, 7.12.79, K I & Mrs J Roseworn Aust. Ch. Ruyton Sherdian 36V73 : Aust Ch Messaspot San Cristobel (Q) C.D. 157298

2453 **Mr & Mrs G Wombwell,** BELNOVA SERENA (V) 25205, 5.1.79, Mr & Mrs G Wombwell Aust. Ch. Mistcroft Novello 34V76 : Aust. Ch. Mistcroft Meribel 20V76

### Class 11A – Open Bitch

2454 **Mrs J M & Miss S Angliss,** RUYTON WITCHING TIME (V) 2007, 3.4.78, Mrs L G Bedford Tollcross Troopers Way (Imp.U.K) 128524/75 : Ruyton Delta 3V71

Flying Overseas — Relax With Japan Air Lines

## DALMATIAN — DEERHOUND

2455 **B & Mrs P Beveridge,** WASHAKIE MARBELLA (IMP.U.K) B176041B10, 26.1.77, Mrs P Kindersley Eng. Ch. Washakie Spotlight (U.K) 65892/75 : Illyricum Washakie Witchcraft (U.K) 24092/69

2456 **Miss C Birch,** MIRRNOO MELODY 37V77, 13.10.77, Mrs T Coy Aust. Ch. Dalcrest Rob Roy 7V71 : Grandaculata Milli 31V75

2457 **Miss C Birch,** DALCOACH CHEROKEE 1V75 /1, 14.1.75, Miss C Birch Mistcroft Escort 29V73 : Aust. Ch. Dalcrest Jedda 4V70

2458 **Mrs V D Chandler,** AACARSHA GOLDEN GLOW 8V78, 4.2.78, B & Mrs P Beveridge Aust. Ch. Chasecourt Cheers (Imp.U.K) 55370/74 : Aust. Ch. Washakie Ecstacy (Imp.U.K) 66186/74

3 2459 **Mrs F E Chandler,** AUST CH PACEAWAY NICCOLITE (S) 101031, 18.3.76, Mrs Fe Chandler Aust. Ch. Chasecourt Cheers (Imp.U.K) 55370/74 : Aust Ch Checkerboard Debra (S) 123120

1 2460 **Mrs S Davies,** AUST. CH. KARINKAY SAMANTHA 16V76, 17.5.76, Mrs P Whitney Mistcroft Zanadu 3V72 : Aacarsha Chequita 1V73

2461 **Mr & Mrs W Dundas,** AUST. CH. MAYTONE LUKIE (W BS) 1V78 /2, 12.1.78, Mrs H Green Aust. Ch. Chasecourt Cheers (Imp.U.K) 55370/74 : Aust. Ch. Kismati Maya 37V74

2462 **Mrs D S Finnis,** WONGABEENA FREEDOM 42V77, 27.10.77, Mrs I M Rentsch Paceaway Oliver Twist (S) 104495 : Aust. Ch. Wongabeena Carinya C.D. 21V73

2463 **Mr & Mrs J V & Sm Francis,** AUST CH DUMBLEDEER DIONE (N) 363509, 22.7.76, Dumbledeer Kennels Aust. Ch. Chasecourt Cheers (Imp.U.K) 55370/74 : Aust Ch Connaught Cassandra (N) 218447

2 2464 **Grandadeen Kennels,** AUST. CH. NARRATARGAN ANNABEL 27V76, 1.7.76, Mrs M James Aust. Ch. Ruyton Pindi 36V74 : Mistcroft Delmar 19V73

2465 **Mrs H Green,** AUST. CH. KISMATI MAYA 37V74, 24.11.74, Mrs M Lynch Rockingham Pickwick 23V73 : Ruyton Stacey 36V73 /1

2466 **Miss R J Griffin & A Fearn-Wanna,** ALMANZOR TIMELY ECHO 33V76 /2, 30.9.76, D A Reid Aust. & N.Z. Ch. Korrandulla Twist Ntime (Imp.N.Z) 1973/04290 : Aust. Ch. Tandal Amanda (N) C.D. 284020

2467 **Jalorca Kennels,** AUST. CH. ROADSTAR ANGELIQUE 10V76, 25.3.78, Mrs G Hargrave Fernleigh Trojan King (N) 275582 : Roadstar Matilda 10V74

2468 **Mrs J Kirin,** AUST CH KIRINDAL FANCY FREE (C) 546602, 9.12.79, Mrs J Kirin N.Z. & Aust. & Eng. Ch. Clydevale Mastermind (Imp.U.K) 21089-76 : Sidlaw Happy Hogmany of Leagarth (Imp.U.K) C122871C5

2469 **Mr & Mrs E Reid,** MARWARD MUU MUU 38V77, 22.10.77, M/M E Reid Rowdale Rustler (Imp.U.K) A101671A10 : Marward Miracle Miss 21V75

2470 **Miss D A Reid,** AUST. CH. ALMANZOR TIMELY ALURE C.D.X. 33V76, 30.9.76, Miss Da Reid Aust. & N.Z. Ch. Korrandulla Twist Ntime (Imp.N.Z) 1973/04290 : Aust. Ch. Tandal Amanda (N) C.D. 284020

2471 **Mrs I M Rentsch,** WONGABEENA FREESIA 42V77 /1, 27.10.77, Mrs I M Rentsch Paceaway Oliver Twist (S) 104495 : Aust. Ch. Wongabeena Carinya C.D. 21V73

2472 **Mr & Mrs H Treen,** VEEBEES STARBRIGHT (N) 453079, 20.12.77, Bp & C Bugeja Aust Ch Britzka Penwarren (Imp.N.Z) 1974-7452 : Luddenham Opals Fancy (N) 344264

2473 **Mr & Mrs G Wombwell,** AUST. CH. MISTCROFT MERIBEL 20V76, 29.5.76, Mrs K R Thompson Aust Ch Britzka Penwarren C D (Imp.N.Z) 1974/7452 : Aust. Ch. Mistcroft Zeta 3V72

C C 2460 RES 2429

## DANDIE DINMONT TERRIER

### Class 5 – Intermediate Dog

1 2474 **Mrs K Crossman,** AUST CH BELLMEAD DEAR BRUTAS (IMP.U.K) D140762D4, 5.12.78, Bellmead Kennels Eng. Ch. Sowdens Spindrift (U.K) 109533/73 : Bellmead Solitaire (U.K) B134881B11

2475 **J Grundy,** ABBEYVALE BARNABY (N) 505903, 9.3.79, J Grundy Aust. Ch. Marydon Samuel Pepys 3V75 : Ch Abbeyvale Alowyn (N) 364924

### Class 11 – Open Dog

2 2476 **Miss M McCaul,** AUST. CH. MARYDON SAMUEL PEPYS 3V75, 23.1.75, Miss M McCaul Ch Marydon Mr Coleman 1V72 : Ch Hendell Stornello (Imp.U.K) 93019/71

1 2477 **Mr & Mrs A R Walmsley & M/M N Mc,** AUST. CH. KELTY KAVALIER 3V77, 11.5.77, Mrs Je Lidgett Eng. Ch. Bellmead Craigvar Callboy (Imp.U.K) 65278/69 : Raymoors Crathie 1V75

C C 2477 RES 2476

### Class 3A – Puppy Bitch

2 2478 **Mrs J Evans,** DAVIDAHILL CHLOE (V) 70994, 14.10.80, Mrs J Evans Aust. Ch. Marydon Piper Allan 1V74 : Yappysounds Brandon 6V77

1 2479 **Miss M McCaul,** MARYDON GOLD SPENDRIFT (V) 78217, 28.2.81, Miss M McCaul Aust. Ch. Marydon Samuel Pepys 3V75 : Aust. Ch. Bellmead Shifting Gold (Imp.U.K) D140761D4

### Class 5A – Intermediate Bitch

1 2480 **Miss M McCaul,** AUST. CH. BELLMEAD SHIFTING GOLD (IMP.U.K) D140761D4, 5.12.78, Bellmead Kennels Eng. Ch. Sowdens Spindrift (U.K) 109533/73 : Bellmead Solitaire (U.K) B134881B11

2 2481 **Miss M McCaul,** MARYDON LADY PEPYS (V) 51817, 17.1.80, Miss M McCaul Aust. Ch. Marydon Samuel Pepys 3V75 : Marydon Miss Mannering 8V76

C C 2480 RES 2479.

## DEERHOUND

### Class 3 – Puppy Dog

1 2482 **Mr & Mrs R & J Fallon,** LIATHGHORM CHIEFTAIN (S) 143702, 29.10.80, Mr & Mrs R Fallon Heatherglen Bruar 15V77 : Aust. Ch. Ballewan Fiona 4V75 /1

2483 **Mr & Mrs K Hawke,** NELUNGALOO HOTN HANDY (N) 609948, 6.1.81, K & V Hawke Aust. Ch. Ballewan Gremlin 5V75 : Nelungaloo Huntalong (N) 436656

2 2484 **Mrs D M Thomson,** STRONANS STORM (V) 83591, 29.10.80, Mrs D M Thomson Ardkinglas Hunter (Imp.U.K) D148285D4 : Stronans Zara (V) 29055

### Class 4 – Junior Dog

1 2485 **Mr & Mrs J F Snow,** DORCHAID FIONN (W) 576373, 30.5.80, Mrs J M Reed Miolchu Diarmid (W) 9229W77 : Bryvalor Atalanta (W) 8305W76

### Class 5 – Intermediate Dog

2486 **Mr & Mrs K Airens,** AUST. CH. FIALLACH BIUTHAIDH (V) 22542, 16.11.78, E J Spencer Aust. Ch. Heatherglen Argyll 10V76 : Fiallach Ard Shona 12V76 /1

2487 **Mr & Mrs K G Davidson,** ATLAS SIR KENNETH (V) 35240, 4.6.79, C A Venables Atlas Argus 5V77 : Atlas Dai Fiona 9V76 /3

2488 **Mr & Mrs A J & C C Hands,** ARDKINGLAS HUNTER (IMP.U.K) D148285D4, 22.11.78, Miss A Noble Eng. Ch. Dufault Kilchoan (U.K) 32296/72 : Eng. Ch. Ardkinglas Neva (U.K) 136941/72

1 2489 **Mr & Mrs K Hawke,** DAIDH LORD DOUGLAS (N) 550894, 15.12.79, K & J Davidson Aust Ch Nelungaloo Loosen Up (N) 436654 : Atlas Banshee 5V77

2 2490 **Mr & Mrs G Krause,** ATLAS GELERT (V) 35238, 4.6.79, C A Venables Atlas Argus 5V77 : Atlas Dai Fiona 9V76 /3

2491 **Miss A Morgan,** AUST. CH. DAIDH LORD MACTAVISH (N) 550897, 15.12.79, M/M K G Davidson Aust Ch Nelungaloo Loosen Up (N) 436654 : Atlas Banshee 5V77

2492 **D Mummery,** HEATHERGLEN CASPER (V) 57940, 2.10.79, D Mummery Miolchu Ben Leith (W) 851W76 : Uptonmill Arka (Imp.U.K) 174474/74

2493 **Mrs W Newton,** AUST. CH. HEATHERGLEN CRUSADOR (V) 57941, 2.10.79, D Mummery Miolchu Ben Leith (W) 851W76 : Uptonmill Arka (Imp.U.K) 174474/74

3 2494 **Mr & Mrs R M Pahl,** DAIDH LORD ROSWELL (N) 550893, 15.12.79, Kg & Mrs J Davidson Aust Ch Nelungaloo Loosen Up (N) 436654 : Aust Ch. Atlas Banshee 5V77

### Class 11 – Open Dog

2495 **B Allison,** CLACHTOLL CRUSADER (V) 4603, 30.3.78, Mrs D J Guthrie Aust. Ch. Heatherglen Argyll 10V76 : Ballincrae Braeman 1V75

3 2496 **Mr & Mrs T G Corthorne,** AUST. CH. ATLANTEAN ANGUS 7V77 /1, 7.6.77, Mr & Mrs N Snow Pleiades Apollo 7V75 : Aust. Ch. Atlas Lady McBeth 5V73 /2

2 2497 **Mr & Mrs G Krause,** CRAG GORACH 6V77, 10.6.77, Mrs M Ovenden Aust. Ch. Stronans Findon 2V72 : Liddisaill Heather (N) 239345

1 2498 **E J Spencer,** AUST. CH. FIALLACH ARMUNN 12V76, 5.6.76, Ej Spencer Uptonmill Aspen (Imp.U.K) 174471/74 : Aust. Ch. Lochfyne Airlie 10V70

2499 **C A Venables,** ATLAS ARGUS 5V77, 12.4.77, C A Venables Atlas Laird Macarthur 8V68 /1 : Aust Ch Atlas Amanda 3V69

Now There's A Difference — Fly T.A.A.

2500 **Mr & Mrs R B Webber,** AUST. CH. DURENDAL SABHRAN (C) 456357, 16.1.78, W R & Mrs Fischer Ballincrea Rooney 8V76 : Stronans Mistral 9V75 /1

2501 **Mr & Mrs R B Webber,** AUST. CH. DURENDAL SEILGOIR (C) 456356, 16.1.78, W R & Mrs Fischer Ballincrea Rooney 8V76 : Stronans Mistral 9V75 /1

2502 **P D Wilson,** BALLINCREA KILTY (V) 10490, 1.5.78, P D Wilson Ballincrea Robroy 5V74 : Miolchu Annan (W) 2751W76

CC 2489 RES 2490

## Class 3A – Puppy Bitch

2503 **Mr & Mrs K Airens,** BALLINCREA GRIAN (V) 70333, 1.11.80, P D Wilson Ballincrea Each (V) 47927 : Clachtoll Catrina (V) 4607

2504 **Mr & Mrs T G Corthorne,** NELUNGALOO WINTER WISH (N) 609953, 6.1.81, Kj & Mrs V Hawke Aust. Ch. Ballewan Gremlin 5V75 : Nelungaloo Huntalong (N) 436656

2505 **Mr & Mrs K G Davidson,** DAIDH BANLAOCH (N) 611982, 13.2.81, M/M K G Davidson Atlas Sir Kenneth (V) 35240 : Atlas Banshee 5V77

2506 **Mr & Mrs A J & C C Hands,** McGOWAN MARIGOLD (S) 143163, 20.9.80, Mr & Mrs A J & C Hands Ardkinglas Hunter (Imp.U.K) D148285D4 : McGowan Midge (S) 127014

1 2507 **Mr & Mrs K Hawke,** NELUNGALOO TIME TFLY (N) 609952, 6.1.81, K & V Hawke Aust. Ch. Ballewan Gremlin 5V75 : Nelungaloo Huntalong (N) 436656

2508 **Mr & Mrs B Seymour,** DAIDH BANRIGH (N) 611978, 18.2.81, Kg & Mrs J Davidson Atlas Sir Kenneth (V) 35240 : Atlas Deamanda 4V76

3 2509 **E J Spencer,** FIALLACH CUANTA (V) 77166, 2.12.80, E J Spencer Ardkinglas Hunter (Imp.U.K) D148285D4 : Fiallach Ard Shona 12V76 /1

2 2510 **Mrs D M Thomson,** McGOWAN MUSK ROSE (S) 143167, 20.9.80, Aj & Cc Hands Ardkinglas Hunter (Imp.U.K) D148285D4 : McGowan Midge (S) 127014

## Class 4A – Junior Bitch

1 2511 **Mrs D J Guthrie,** ATLAS NEVA (V) 68451, 20.8.80, C A Venables Atlas Argus 5V77 : Stronans Merrin 2V77

3 2512 **Mr & Mrs K J & Mrs V Hawke,** NELUNGALOO BUTTONS (N) 593774, 1.10.80, Kj & Mrs V Hawke Atlas Dai Louis 9V76 /1 : Pleiades Cassandra 13V77 /2

2513 **Mrs V C Hunter,** HERONSWOOD BRIER (V) 59744, 7.4.80, Mrs V C Hunter Heatherglen Bruar 15V77 : Strohans Jedda 1V76 /1

2 2514 **C A Venables,** ATLAS ANTOINETTE (V) 68450, 20.8.80, C A Venables Atlas Argus 5V77 : Stronans Merrin 2V77

## Class 5A – Intermediate Bitch

2515 **Ahsatan Kennels,** LIATHGHORM BERNADETTE (S) 133927, 25.6.79, R & J Fallon Aust Ch Stronans Keppoch 13V73 : Liathghorm Alexandria (S) 110790

1 2516 **Mr & Mrs K G Davidson,** DAIDH AILLSE (N) 506172, 1.2.79, M/M K G Davidson Atlas Dai Gavin 9V76 /2 : Atlas Deamanda 4V76

2517 **Mr & Mrs K Hamilton,** DAIDH LADY HAMILTON (N) 550892, 15.12.79, Kg & Mrs J Davidson Aust Ch Nelungaloo Loosen Up (N) 436654 : Atlas Banshee 5V77

2518 **Mr & Mrs K Hawke,** NELUNGALOO BONNI BELLE (N) 555682, 16.1.80, K & V Hawke Atlas Dai Gavin 9V76 /2 : Pleiades Cassandra 13V77

2519 **D Mummery,** HEATHERGLEN CORBIE (V) 57937, 2.10.79, D Mummery Miolchu Ben Leith (W) 851W76 : Uptonmill Arka (Imp.U.K) 174474/74

3 2520 **Mr & Mrs N J Snow,** DAIDH LADY Mc CLARE (N) 550890, 15.12.79, Kg & Mrs J Davidson Aust Ch Nelungaloo Loosen Up (N) 436654 : Atlas Banshee 5V77

2 2521 **Miss M Timmins,** TABAHRIL MINGARA (V) 50381, 13.12.79, Miss M Timmins Atlas Argus 5V77 : Fleetlaird Stormcloud 11V76

2522 **P D Wilson,** BALLINCREA FIADH (V) 55893, 6.2.80, P D Wilson Ballincrea Kilty (V) 10490 : Clachtoll Catrina (V) 4607

## Class 11A – Open Bitch

2523 **Mr & Mrs R & J Fallon,** AUST CH BALLINCREA REGOR 8V76, 22.7.76, M/M P Wilson Uptonmill Aspen (Imp.U.K) 174471/74 : Carebou Morven 9V73

1 2524 **Mr & Mrs K Hawke,** NELUNGALOO HUNTALONG (N) 436656, 9.11.77, K & V Hawke Aust. Ch. Nelungaloo Top Hank (N) 311722 : Atlas Dai Sheba 9V76

2525 **Mrs V C Hunter,** HEATHERGLEN CYNTHIA (V) 4772, 14.3.78, D Mummery Heatherglen Arsaig 10V76 /1 : Heatherglen Beth 2V76

2526 **Mrs L Messner,** COLGARY PRINCESS 13V76 /1, 18.9.76, R J Sims Stronans Iaian 3V74 : Craigloch Cora 4V74

2527 **Miss A Morgan,** AUST CH DURENDAL STUAIRE (C) 456362, 16.1.78, W Fischer Ballincrae Rooney 8V76 : Stronans Mistrel 9V75 /1

2 2528 **B Seymour,** AUST. CH. ATLANTEAN LADY AMELIA 7V77 /1, 7.6.77, M/M Nj Snow Pleiades Apollo 7V75 : Aust. Ch. Atlas Lady McBeth 5V73 /2

3 2529 **P D Wilson,** MIOLCHU ANNAN (W) 2751W76, 28.11.75, M/M W McQuillan Aust Ch Orbost Donich (Imp.U.K) 129756/72 : Ballincrea Tueffel 5V74

CC 2524 RES 2516.

# DOBERMANN

## Class 3 – Puppy Dog

2530 **Mr & Mrs I & D & G Alexander,** WALAMARA VITAL VENTURE (V) 69868, 22.9.80, Mr & Mrs I & D & G Alexander Aust. Ch. Walamara Playit Smart (V) 38707 : Elmaro Whats Brewing 78V77

2531 **Mr & Mrs I & D & G Alexander,** WALAMARA YE BRONZEFONZ (V) 78915, 13.2.81, Mr & Mrs I & D & G Alexander Aust Ch Walamara Briten Bronze 42V73 : Walamara Quite Askite (V) 40146

2532 **Mrs S P Bailey,** SIVA GAMBLIN MAN (V) 70789, 26.11.80, Mr & Mrs N L Bond Hallmarks September Song (Imp.Usa) Wc739200 : Siva Dulcinea 63V77 /3

2533 **Mrs D K Baldwin,** TERPAU SATANS IMAGE (V) 81606, 15.3.81, Terpau Kennels Aust. Ch. Siva Dantes Fire 63V77 : Terpau Helluva Gal 44V77 /1

1 2534 **Dalemour Kennels,** DALEMOUR LONE EAGLE (V) 69899, 1.10.80, Dalemour Kennels 77 Mur. Katenburg Meridan (V) 15113 : Dalemour the Huntress (V) C.D. 3450

2535 **A R Dempster,** RITEDOBE COUNT CARL (V) 73122, 20.11.80, J Attrill Ritedobe Beta Bardo (V) 41908 : Ritedobe Asta Opal (V) 14133

2536 **Mr & Mrs P Fitzsimmons,** ADREA COSMIC POWERPACT (V) 75699, 28.1.81, Mr & Mrs P Fitzsimmons Aust. Ch. Vondobe Tristar (N) 420688 : Aust. Ch. Nhulinby Nyah Lass (V) 6381

2537 **Mr & Mrs P Fitzsimmons,** ADREA COSMIC COMMANDA (V) 75702, 28.1.81, Mr & Mrs P Fitzsimmons Aust. Ch. Vondobe Tristar (N) 420688 : Aust. Ch. Nhulinby Nyah Lass (V) 6381

2538 **Mr & Mrs P Kenyon,** ADREA COSMIC COMET (V) 75700, 28.1.81, Mr & Mrs P Fitzsimmons Aust. Ch. Vondobe Tristar (N) 420688 : Aust. Ch. Nhulinby Nyah Lass (V) 6381

2539 **Lizmain Kennels,** DELANGE SBLUE STEEL (Q) 605886, 10.12.80, Mr & Mrs N Tierney Pyrmont Portrait Von Marnix (Imp.Can) He55021 : Pyrmont Ultima Von Nereus (Imp.Can) Kk87760

6420 **A Manns,** SEECAR BLACK PRINCE (V) 71525, 28.10.80, Seecar Kennels Lynmara Lucifer 53V77 : Aust. Ch. Seecar Star Orchid 61V75

2540 **Mr & Mrs P Martin,** ARMAGH BLACK HANOVER (S) 144312, 11.1.81, M/M P Martin Aust. Ch. Starrae Black Legend 77V73 /1 : Aust. Ch. Lukesmark Windfall (S) 118785

2541 **Mrs J Mellen,** DOBALEY BLACK FURY (S) 144602, 31.1.81, M/M W Cooper Aust Ch Rosearde Double Dealer (S) 136227 : Dobarmar Midnight Miss (S) C.D. 6621

3 2542 **Mrs G J Rowles,** DONTAI ALL FEELNGROOVY (V) 79646, 5.3.81, Mrs G J Rowles Aust. Ch. Walamara Majik Man 77V77 : Walamara Onthe Wind (V) 25187

2543 **Saintrelec Kennels,** SAINTRELEC LAGER (V) 75229, 9.1.81, Saintrelec Kennels Saintrelec Foster (V) 59559 : Saintrelec Dame 112V76

2544 **Scrutendorf Kennels,** SCRUTENDORF ARLO (V) 73443, 4.12.80, Scrutendorf Kennels Warlord Devils Duplicate (V) 18071 : Relgar Fancy Edition (V) 18407

2 2545 **Seecar Kennels,** SEECAR BLACK BANDIT (V) 71523, 28.10.80, Seecar Kennels Lynmara Lucifer 53V77 : Aust. Ch. Seecar Star Orchid 61V75

## Class 4 – Junior Dog

2546 **Adelstand Kennels,** WARLORD THE AGITATOR (V) 60346, 26.4.80, Warlord Kennels Hallmarks September Song (Imp.Usa) Wc739200 : Terpau Summer Song 6V78 /1

2547 **Mr & Mrs I & D & G Alexander,** WALAMARA UP TREND (V) 59599, 25.5.80, Mr & Mrs I & D & G Alexander Lynmara Lucifer 53V77 : Aust. Ch. Walamara Easy Stepper 20V75

3 2548 **J Pantalleresco,** BINDANA GAY MELIOR (V) 65971, 28.7.80, Mrs H Sheedy Aust. Ch. Vondobe Tristar (N) 420688 : Aust. Ch. Bindana Autumn Sunshin 58V76 /1

Flying Overseas — Relax With Japan Air Lines

2549 **Mr & Mrs K N Ralph,** TORSEA TERRA COTTA (V) 62899, 6.5.80, Mr & Mrs K N Ralph Aust. Ch. Lynmara Fireball 95V73 : Aust Ch Rama the Rockabit 55V74

2550 **Regieren Kennels,** WARLORD THE ADVOCATE (V) 60344, 26.4.80, Warlord Kennels Hallmarks September Song (Imp.Usa) Wc739200 : Terpau Summer Song 6V78 /1

2551 **Relgar Kennels,** RELGAR DRUM MAJOR (V) 57599, 25.3.80, Relgar Kennels Relgar Fancy Drummer (V) 18404 : Aust. Ch. Aldorma Desert Fancy 57V73

2552 **Mr & Mrs L E & Miss J K Sortwell,** LARSORT THUNDER STORM (V) 68216, 17.9.80, Mr & Mrs L E & Miss J K SortwellAust. Ch. Siva Avante 66V74 : Larsort Lady Begood 95V76

## Class 5 – Intermediate Dog

2553 **Miss L Birch,** LIZMAIN SPEL BOUND (V) 33802, 13.5.79, Lizmain Kennels Calehim Surprise (Imp.Usa) Wd561153 : Lizmain High Fashion 69V77

2554 **Mr & Mrs A Bowles,** WARLORD DEVILS DUPLICATE (V) 18071, 11.10.78, Warlord Kennels Hallmarks September Song (Imp.Usa) Wc739200 : Aust. Ch. Siva Amulet 66V74 /1

2555 **J R Bruce,** GRETAN BLACK POWER (V) 19745, 13.10.78, J R Bruce Aust. Ch. Ardries Theauctioneer 41V72 : Gnewells Hi Baalah 71V75

2556 **Mr & Mrs W & J Chambers,** AUST CH DOBEHERR FIRE EAGLE (N) 522287, 16.5.79, M Wicks Aust. Ch. AgresA Atomic Fire (N) 320385 : Aust Ch Dobeherr Diamond Fire (N) 388982

2557 **B Cooper,** BINDANA EXHIBITIONIST (V) 43459, 7.9.79, Mrs H Sheedy Bindana Winter Blues 46V77 : Bindana Autumn Sky 58V76

2558 **Mrs M K Cross,** GRETAN BLACK MAX (V) 19746, 13.10.78, J R Bruce Aust. Ch. Ardries Theauctioneer 41V72 : Gnewells Hi Baalah 71V75

2559 **Mr & Mrs M Hadolt,** AUST. CH. WALAMARA PLAYIT SMART (V) 38707, 24.7.79, Mr & Mrs I & D & G Alexander Aust. Ch. AgresA Atomic Fire (N) 320385 : Aust. Ch. Walamara Briten Breezy 42V73

2560 **Mr & Mrs P Martin,** AUST. CH. ROSEARDE DOUBLE IMAGE (S) 136226, 8.10.79, D & M Tomas Hallmarks September Song (Imp U.S.A.) Wc739200 : Aust. Ch. Lukesmark Windrose (S) 118788

2561 **G T Meadows,** RELGAR FANCY FLYER (V) 18405, 22.9.78, Relgar Kennels Hallmarks September Song (Imp.Usa) Wc739200 : Aust. Ch. Aldorma Desert Fancy 57V73

2562 **Relgar Kennels,** RELGAR CADDIES CHANCE (V) 53844, 2.2.80, Relgar Kennels Calehim Surprise (Imp.Usa) Wd561153 : Aust. Ch. Relgar Pagan Song 17V76

2563 **T St Lawrence & A Byron,** BOWERBANK BLUEJAY (Q) 535756, 12.8.79, Mrs A Byron Bikila Gemini Man (Q) 446775 : Bikila Funny Girl (Q) 405374

2564 **Terpau Kennels,** TERPAU TOP BRASS (V) 49146, 2.12.79, Terpau Kennels Aust Ch Dictator My Ambition (S) 95981 : Terpau Helluva Gal 44V77 /1

2565 **D & M Tomas,** AUST CH ROSEARDE DOUBLE DEALER (S) 136227, 8.10.79, D & M Tomas Hallmarks September Song (Imp.Usa) Wc739200 : Aust Ch Lukesmark Windrose (S) 118788

2566 **Mr & Mrs J Wighton,** HUZ SPARK FIRE (Q) 557416, 29.12.79, A F Stanley Aust. Ch. Robcare Casino Royale (N) C.D. 344559 : Puella Hussrad Hotpot (Q) 441812

2567 **J Wright,** RITEDOBE BETA BARDO (V) 41908, 10.9.79, J Attrill Hallmarks September Song (Imp.Usa) Wc739200 : Walamara Feelin Flipnt C.D. 57V75

## Class 11 – Open Dog

2568 **Mr & Mrs I & D & G Alexander,** AUST CH WALAMARA BRITEN BRONZE 42V73, 16.6.73, Walamara Kennels Marks Tey Yancey (Imp.Usa) Wb398326 : Aust Ch Terpau Donna LisA 48V70

2569 **Mr & Mrs I & D & G Alexander,** AUST. CH. WALAMARA EASY STRIDER 20V75 /1, 1.5.75, Walamara Kennels Aust Ch Walamara Briten Bronze 42V73 : Aust Ch Terpau Donna LisA 48V70

2570 **Mrs L Allen,** AUST. CH. TIKAKURI SIR GALAHAD 5V78 /1, 16.1.78, Mr & Mrs T Bullivant Aust. Ch. Ecquen Bengazi 63V73 : Katenburg Miss Jenny 1V76

2571 **Mr & Mrs G N Archer,** CH VONDOBE ROCKFIELD (N) 492574, 17.11.78, M/M Gn Archer Deerfields Salute to Kay Hill (Imp.Can) He49712 : Vondobe Extra Extra (N) 357766

2572 **J Attrill,** RITEDOBE ASTA EMPEROR (V) 14132, 25.7.78, J Attrill Aust. Ch. AgresA Atomic Fire (N) 320385 : Walamara Feelin Flipnt C.D. 57V75

2573 **Mr & Mrs D A Eschbach,** AUST. CH. STEHLE VON WICKENS (N) 520998, 3.7.79, M/M D A Eschbach Aust. Ch. Stehle King (N) C.D. 341496 : Aust. Ch. Summer Sky Eliza (N) 393336

2574 **Mrs J & Miss D & G Holbrook,** TRUGANINI TRUE FIRE C.D. 42V76, 12.5.76, Jd & G Holbrook Aust Ch Elmaro All Fire 73V70 : Kumanka Kadee 71V74

2575 **K Hollander,** FAUXDOBE SPRING STORM (S) 117812, 22.11.77, V Megram Enriqueta Primo Casio (S) 268317 : Glandore Autumn Breeze (S) 69898

2576 **Miss H J Jackson,** KEIFFER VOSS (N) 449067, 24.11.77, Mrs M Taylor Ebonstorms Honey Buck (N) 244679 : Ebonstorms Wild Wing (N) 217590

2577 **K G Luke,** AUST CH DICTATOR MY AMBITION (S) 95981, 29.11.75, Mrs A Ferravant Hallmarks September Song (Imp.Usa) Wc739200 : Aust Ch Warlord Witches Brew 16V73 /1

2578 **R R Murray,** AUST. CH. ARDRIES THEAUCTIONEER 41V72, 22.5.72, R R Murray Nz Ch Taemoor Tsar (Imp.N.Z) 1966/964 : Aust. Ch. Aldorma Royal Rhapsody 21V69

2579 **Mr & Mrs D R Pike,** AUST CH GAYRAIDER BRONZE IDOL 122893, 7.5.78, Mrs N Rumball Aust Ch Vondobe Tristar (N) 420688 : Stardobe Lady Robyn (S) 106716

2580 **Mr & Mrs W Shepherdson,** SIVA ESQUIRE (V) 13314, 6.8.78, Mr & Mrs N L Bond Aust. Ch. Siva Avante 66V74 : Siva Briony 19V76

2581 **F C Sullivan,** WARLORD IMA DRIFTER (V) 13656, 22.7.78, Warlord Kennels Aust. Ch. Lizmain Trade Mark 83V76 : Warlord Toucho Style 26V76

2582 **Mr & Mrs N J & Mb Tierney,** AUST CH DELANGE DEL DIABLO (Q) 511185, 25.3.79, Mr & Mrs Nj Tierney Pyrmont Portrait Von Marnix (Imp.Can) He55021 : Aust Ch Lizmain Full Ofashion 83V76 /1

2583 **Mrs C Wright & A Burk,** CH ENRIQUETA PURO GUAPO (N) 474770, 9.8.78, Mrs C Wright & A Burk Aust. Ch. Enriqueta Primo Che (N) 268318 : Aust Ch Jomado Venus Royale (N) 359698

CC 2580 RCC 2534

## Class 3A – Puppy Bitch

2592 **Mr & Mrs I & D & G Alexander,** WALAMARA YE BRITESKITE (V) 78916, 13.2.81, Mr & Mrs I & D & G Alexander Aust Ch Walamara Briten Bronze 42V73 : Walamara Quite Askite (V) 40146

2593 **J Attrill,** RITEDOBE CAMI CANCAN (V) 73125, 20.11.80, J Attrill Ritedobe Beta Bardo (V) 41908 : Ritedobe Asta Opal (V) 14133

2594 **Cabochon Kennels,** TERPAU EARTH WINDNFIRE (V) 73212, 11.11.80, Terpau Kennels Aust. Ch. Siva Dantes Fire 63V77 : Aust. Ch. Terpau Spring Song 6V78 /2

2595 **A D Devodier & P Luyten,** RAMA THE RARECALL (V) 77193, 12.11.80, Luyten Aust Ch Rama the Rarecourage 15V73 : Rama Red Letterday 8V77

2596 **A D Devodier & P Luyten,** RAMA THE RAREBAY (V) 77189, 12.11.80, Mr & Mrs H P Luyten Aust Ch Rama the Rarecourage 15V73 : Rama Red Letterday 8V77

2597 **A D Devodier & P Luyten,** RAMA THE RAREBIRD (V) 77188, 12.11.80, Mr & Mrs H P Luyten Aust Ch Rama the Rarecourage 15V73 : Rama Red Letterday 8V77

2598 **Mr & Mrs P Fitzsimmons,** ADREA COSMIC COVEN (V) 75706, 28.1.81, Mr & Mrs P Fitzsimmons Aust. Ch. Vondobe Tristar (N) 420688 : Aust. Ch. Nhulinby Nyah Lass (V) 6381

2599 **D Ford, Shop 13 Rapid Creek,** SHARMELAND TEASER (Q) 601081, 6.10.80, W R & S L Brown Sharmeland Osage (Q) 553475 : Sharmeland Katrina (Q) 454207

2600 **Mr & Mrs P Martin,** ARMAGH BLACK CARLOTTA (S) 144315, 11.1.81, M/M P Martin Aust. Ch. Starrae Black Legend 77V73 /1 : Aust. Ch. Lukesmark Windfall (S) 118785

2601 **Mr & Mrs J Newbould,** DALEMOUR LONE GIRL (V) 69902, 1.10.80, Dalemour Kennels Aust. Ch. Katenburg Meridan (V) 15113 : Dalemour the Huntress (V) C.D. 3450

2602 **Relgar Kennels,** RELGAR SOLO SONG (V) 78153, 5.2.81, Relgar Kennels Warlord Devils Duplicate (V) 18071 : Aust. Ch. Relgar Pagan Song 17V76

2603 **Saintrelec Kennels,** SAINTRELEC DONNA (V) 75233, 9.1.81, Saintrelec Kennels Saintrelec Foster (V) 59559 : Saintrelec Dame 112V76

2604 **Saintrelec Kennels,** SAINTRELEC DANI (V) 75230, 9.1.81, Saintrelec Kennels Saintrelec Foster (V) 59559 : Saintrelec Dame 112V76

2605 **Mr & Mrs G J & Ne Saunders,** ARMAGH BLACK JADE (S) 144317, 11.1.81, Pr & Hj Martin Aust. Ch. Starrae Black Legend 77V73 /1 : Aust Ch Lukesmark Windfall (S) 118785

2606 **Scrutendorf Kennels,** SCRUTENDORF ALGER (V) 73445, 4.12.80, Scrutendorf Kennels Warlord Devils Duplicate (V) 18071 : Relgar Fancy Edition (V) 18407

Now There's A Difference — Fly T.A.A.

DOBERMANN — DOBERMANN

2607 **Seecar Kennels,** SEECAR BLACK BESS (V) 71526, 28.10.80, Seecar Kennels Lynmara Lucifer 53V77 : Aust. Ch. Seecar Star Orchid 61V75

2608 **Mr & Mrs L E & Miss J K Sortwell,** LARSORT TESA GIRL (V) 68221, 17.9.80, Mr & Mrs L E & Miss J K SortwellAust. Ch. Siva Avante 66V74 : Larsort Lady Begood 95V76

2609 **Terpau Kennels,** TERPAU SATANS DELIGHT (V) 81612, 15.3.81, Terpau Kennels Aust. Ch. Siva Dantes Fire 63V77 : Terpau Helluva Gal 44V77 /1

2610 **Miss J A Watson,** SAROULLA BOLDN BRASSY (V) 79371, 27.2.81, Miss Ja Watson Devils Duplicate (V) 18071 : Saroulla Artful Diva (V) 26781

## Class 4A – Junior Bitch

2611 **G N & Mrs M Archer,** VONDOBE CALECHE (N) 595787, 22.10.80, Gn & Mrs M Archer Deerfields Salute to Kay Hill (Imp.Can) He49712 : Aust Ch Vondobe Impressive (N) 343505

2612 **Miss M Findlay,** DALEMOUR CYCLONE KATEY (V) 68531, 29.8.80, Dalemour Kennels Lynmara Lucifer 53V77 : Aust. Ch. Dalemour Bealady 34V77

2613 **Mr & Mrs M Hadolt,** WALAMARA UP START (V) 59603, 25.5.80, Mr & Mrs I & D & G Alexander Lynmara Lucifer 53V77 : Aust. Ch. Walamara Easy Stepper 20V75

2614 **Mr & Mrs R A Irvine,** LUKESMARK KATE BUSH (S) 142557, 4.9.80, K & R Luke Deerfields Salute to Kay Hill (Imp.Can) He49712 : Aust. Ch. Lukesmark Windborne (S) 118786

2615 **Mrs J Madden,** TORSEA TAMARILLO (V) 62902, 6.5.80, Mr & Mrs K N Ralph Aust. Ch. Lynmara Fireball 95V73 : Aust Ch Rama the Rockabit 55V74

2616 **Mr & Mrs J Newbould,** DALEMOUR MISS FIRE (V) 63816, 4.7.80, Dalemour Kennels Deerfields Salute to Kay Hill (Imp.Can) He49712 : Dalemour Shadows Image (V) 25712

2617 **Mr & Mrs D M & Sd Pike,** DALEMOUR MISS TIQUE (V) 63817, 4.7.80, Dalemour Kennels Deerfields Salute to Kay Hill (Imp.Can) He49712 : Dalemour Shadows Image (V) 25712

2618 **Mr & Mrs K N Ralph,** TORSEA SASSAFRAS (V) 62900, 6.5.80, Mr & Mrs K N Ralph Aust. Ch. Lynmara Fireball 95V73 : Aust Ch Rama the Rockabit 55V74

2619 **Mr & Mrs W Shepherdson,** SIVA FINESSA (V) 68987, 10.9.80, Mr & Mrs N L Bond Deerfields Salute to Kay Hill (Imp.Can) He49712 : Aust. Ch. Siva Burlesque 19V76 /1

2620 **R I Wood,** RAMA REAL SURPRISE (V) 64444, 5.6.80, Mr & Mrs H P Luyten N.Z. Ch. Rama Redrag Toabull 8V77 : Aust. Ch. Rama the Ramayana 6V77 /1

## Class 5A – Intermediate Bitch

2621 **Mr & Mrs I & D & G Alexander,** WALAMARA RITE ALYRIC (V) 40150, 10.8.79, Mr & Mrs I & D & G Alexander Aust Ch Walamara Briten Bronze 42V73 : Aust Ch Walamara Dazzle Dart 63V74

2622 **Mr & Mrs I & D & G Alexander,** WALAMARA STEPN STYLE (V) 44192, 14.10.79, Mr & Mrs I & D & G Alexander Lynmara Lucifer 53V77 : Aust. Ch. Walamara Easy Stepper 20V75

2623 **J Attrill,** RITEDOBE BETA BONNY (V) 41909, 10.9.79, J Attrill Hallmarks September Song (Imp.Usa) Wc739200 : Walamara Feelin Flipnt C.D. 57V75

2624 **Mrs S P Bailey,** BINDANA LA CHARBONNE (V) 38352, 12.6.79, Mrs H Sheedy Lynmara Lucifer 53V77 : Aust. Ch. Bindana Autumn Sunshin 58V76 /1

2625 **Mrs J Beard,** RAQUILLA REGAL DYNASTY (V) 50201, 11.12.79, Mrs J Beard 33. Lizmain Trade Mark 83V76 : Elmaro Nightbird 52V74

2626 **Chamomile Kennels,** CHAMOMILE BLACKANGEL (N) 533624, 17.9.79, Chamomile Kennels Ch Enriqueta Puro GuapO (N) 474770 : Tarkens Barlynn (N) 352481

2627 **Mrs M K Cross,** GRETAN BLACK OPAL (V) 19750, 13.10.78, J R Bruce Aust. Ch. Ardries Theauctioneer 41V72 : Gnewells Hi Baalah 71V75

2628 **Mr & Mrs J G Eriksen,** VAKEEL HIT TUNE (V) 35905, 16.6.79, Mr & Mrs W A Panter Aust. Ch. Ecquen Dictator 69V75 : Vakeel Elusive Echo 6V76

2629 **D Ford, Shop 13 Rapid Creek,** RAMA THE ROSSILETTA (V) 30473, 28.1.79, Mr & Mrs H P Luyten Aust. Ch. Rama the Radicalson 6V77 : Rama Red Letterday 8V77

2630 **Mrs S Guest,** AUST. CH. DORTHAUF RED RUMOUR (V) 22818, 2.12.78, Mrs S Guest Aust. Ch. Siva Avante 66V74 : Elmaro El Khana 102V76

2631 **R V & Da & Jd Helps,** DICTATOR DRUMMEZ BLISS (S) 137922, 26.2.80, Mrs A C Ferravant Relgar Fancy Drummer (V) 18404 : Aust Ch Dictator High Style (S) 121375

2632 **Kyburg Kennels,** ZUNAMI IMPERIAL JADE (V) 46116, 29.10.79, A F & Y Taylor Aust. Ch. Lizmain Trade Mark 83V76 : Lizmain Mint Tulip 83V76

2633 **S Meadows,** TIKAKURI HI SOCIETY (V) 37374, 11.6.79, Mr & Mrs T Bullivant Lynmara Lucifer 53V77 : Katenburg Miss Jenny 1V76

2634 **Mrs J Mellen,** BRIXBY LUCKY FANTASY (S) 136582, 26.12.79, Mrs F Van Wagengingen Aust Ch Firepride Fire Guard (S) 90477 : Dictator Sweet Surprise (S) 111019

2635 **Mr & Mrs A E Neild,** BRANCHAD SAY MAGGIE MAE (S) 137658, 12.1.80, M/M A E Neild Hallmarks September Song (Imp.Usa) Wc739200 : Kellmann Black Lady (S) 121534

2636 **Regieren Kennels,** REGIEREN TOUCHO VELVET (V) 40931, 14.7.79, Regieren Kennels Aust. Ch. Relgar Pagan Ritual 17V76 : Hyardahl Velvet 19V74

2637 **Mr & Mrs T Robertson,** BRAUNROT BLACK GEM (V) 52420, 14.2.80, Mr & Mrs T Robertson Lynmara Lucifer 53V77 : Braunrot Black Flash 1V77 /1

2638 **Mr & Mrs W R Rumball,** ADELWIN DESDEMONA 554015, 31.1.80, Vg & Rj Burns Lynmara Lucifer 53V77 9T0 : Steigerwald Carla 329110

2639 **Mr & Mrs W R Rumball,** JACQUANITA MY LADY (S) 137492, 16.1.80, Mrs A Schneider Aust. Ch. Vondobe Tristar (N) 420688 : Animato Trinket (S) 118279

2640 **Mr & Mrs G J & Ne Saunders,** MARMSTORF MAYSHA (S) 139009, 6.3.80, P Wieselmann Aust Ch Firepride Fireguard (S) 90477 : Firepride Stormaker (S) 129061

2641 **Scrutendorf Kennels,** RELGAR FANCY EDITION (V) 18407, 22.9.78, Relgar Kennels Hallmarks September Song (Imp.Usa) Wc739200 : Aust. Ch. Aldorma Desert Fancy 57V73

2642 **Warlord Kennels,** WARLORD DEVILS DELIGHT (V) 18067, 11.10.78, Warlord Kennels Hallmarks September Song (Imp.Usa) Wc739200 : Aust. Ch. Siva Amulet 66V74 /1

2643 **Miss J A Watson,** SAROULLA ARTFUL DIVA (V) 26781, 24.1.79, Miss Ja Watson S September Song (Imp.Usa) Wc739200 : Denecourt Red Ember 17V77

2644 **Mrs H Wetherall,** DAMARAK STARGAZER (IMP.N.Z) 00755-1980, 22.11.79, Messrs.P Sinke & E Boyes Kismet Darby O'Gill (Imp.U.S.A.) We376299 : Kismet Kachina Doll (Imp.U.S.A.) Wd841200

## Class 11A – Open Bitch

2645 **Mr & Mrs I & D & G Alexander,** AUST CH WALAMARA DAZZLE DART 63V74, 28.8.74, Walamara Kennels Aust Ch Elmaro All Fire 73V70 : Walamara Aluring Lyric 63V72

2646 **G N & Mrs M Archer,** AUST CH VONDOBE KATAMARAN (N) 539251, 18.9.79, Gn & Mrs M Archer Deerfields Salute to Kay Hill (Imp.Can) He49712 : Ch Tavey's Elsinore (Imp.U.K) 79026/74

2647 **Mrs A M Burk,** AUST CH DOBKURI PRIMA ELENA (N) 444863, 5.11.77, Mrs Pl Peverell Aust Ch Starrae Touch Ofire 90V76 : Enriqueta Prima Elita (N) 317113

2648 **Dalemour Kennels,** AUST. CH. DALEMOUR BEALADY 34V77, 6.5.77, Dalemour Kennels 77 Murs September Song (Imp.Usa) Wc739200 : Aust. Ch. Dalemour Dark Shadow 9V75

2649 **Miss M Findlay,** DALEMOUR THE HUNTRESS (V) C.D. 3450, 30.3.78, Dalemour Kennels Katenburg Master Rufus 68V76 : Aust. Ch. Dalemour Mother Opearl 49V73

2650 **Mr & Mrs P Fitzsimmons,** AUST. CH. NHULINBY NYAH LASS (V) 6381, 11.5.78, Mrs D K Baldwin Aust. Ch. Lynmara Fireball 95V73 : Rama the Ritenka 54V76

2651 **Mrs J H Forrest,** AUST. CH. KATENBURG MARITA (V) 15116, 28.8.78, Mrs H Wetherall Lynmara Lucifer 53V77 : Katenburg Miss Jessy 1V76 /1

2652 **Mrs J H Forrest,** AUST. CH. WALAMARA EASY STEPPER 20V75, 1.5.75, Walamara Kennels Aust Ch Walamara Briten Bronze 42V73 : Aust Ch Terpau Donna LisA 48V70

2653 **A Haigh,** AUST. CH. TARALEENA MELODY 100V76, 21.11.76, Gf Cummin Marks Tey Yancey (Imp.Usa) Wb398326 : Lynmara Adagio 55V71

2654 **Miss J Hayes,** WALAMARA RITE ASONNET (V) 40149, 10.8.79, Mr & Mrs I & D & G Alexander Aust Ch Walamara Briten Bronze 42V73 : Aust Ch Walamara Dazzle Dart 63V74

2655 **Mr & Mrs K Hollander,** TRAZAR BLACK TAPESTRY (S) 126803, 3.9.78, Ra & Ca Irvine Aust. Ch. Enriqueta Primo Che (S) 268318 : Aust. Ch. Stardobe Gemini Kara (S) 87891

2656 **Mr N J & Mrs Lancefield,** RAMA REALLY NICE 50V77, 1.6.77, M/M Hp Luyten Aust Ch Rama the Ramadan 70V74 : Rama Really Splendid 35V75

2657 **Lizmain Kennels,** RAQUILLA REGAL LADY (V) 50203, 11.12.79, Mrs J Beard Aust. Ch. Lizmain Trade Mark 83V76 : Elmaro Nightbird 52V74

Flying Overseas — Relax With Japan Air Lines

## DOBERMANN — ENG.SPRINGER SPANIEL

2658 **Mr & Mrs P Martin,** AUST. CH. LUKESMARK WINDFALL (S) 118785, 12.11.77, K & R Luke Aust. & N.Z. Ch. Dictator My Ambition (S) 95981 : Aust. Ch. Firepride Fireworks (S) 90483

2659 **R R Murray,** SAMTHUND MEIN ZOE (W) 8360W77, 5.8.77, Mr & Mrs Fm Gundry Ch Cyrano Dartagnan 31V66 : Ch Ardries Tren Kiwi 41V72

2660 **Mr & Mrs J D & G L Riley,** RELGAR SHILOS SEQUEL (V) 23424, 19.11.78, Relgar Kennels Terpau Mr Bojangles 6V78 /2 : Relgar Pagan Love 17V76 /1

2661 **Mr & Mrs W R Rumball,** BINDANA LA CHANTELLE (V) 38350, 12.6.79, Mrs H Sheedy Lynmara Lucifer 53V77 : Aust. Ch. Bindana Autumn Sunshin 58V76 /1

2662 **Mrs H Sheedy,** AUST. CH. BINDANA AUTUMN SUNSHIN 58V76 /1, 2.6.76, M/M N Sheedy Aust. Ch. Lynmara Fireball 95V73 : Ch Warlord Special Girl 5V74

2663 **Mr & Mrs W Shepherdson,** AUST. CH. SIVA BURLESQUE 19V76 /1, 23.2.76, M/M Nl Bond Aust Ch Elmaro All Fire 73V70 : Tapser Insenta C.D. 15V71

2664 **F C Sullivan,** WARLORD TOUCHO STYLE 26V76, 1.2.76, J Dinan Hallmarks September Song (Imp.Usa) Wc739200 : Elmaro All Style 73V70 /1

2665 **Terpau Kennels,** AUST. CH. TERPAU SPRING SONG 6V78 /2, 11.1.78, Terpau Kennels Hallmarks September Song (Imp.Usa) Wc739200 : Terpau Rose Wine 34V73

2666 **N & M Tierney,** DELANGE DEL ECKO (Q) 546481, 6.11.79, N & M Tierney Pyrmont Portrait Von Marnix (Imp.Usa) He55021 : Aust Ch Lizmain Full Ofashion 83V76 /1

CC 2657 RES 2640

# ELKHOUND

### Class 4 – Junior Dog

2667 **Mr & Mrs S Cseke,** SNEGINKA ERIK (V) 65084, 30.7.80, Sneginka Kennels Aust Ch Sajyon Rolvagg (N) 286240 : Aust Ch Helsam Anneata 1V76 /1

2668 **Sneginka Kennels,** SNEGINKA THOR (V) 65083, 30.7.80, Sneginka Kennels Lot 4 Sajyon Rolvagg (N) 286240 : Aust Ch Helsam Anneata 1V76 /1

### Class 5 – Intermediate Dog

2669 **Mr & Mrs P E Bradshaw,** NYNORSK VIKING WARRIOR (S) 138532, 8.3.80, M/M D H Tapner Ruskin Macduff (S) 123351 : Aust. Ch. Helsam Vacker (S) 9715

2670 **Miss L Dixon & S Bower,** MADALAR NORWEGIAN WOOD (N) 563028, 26.1.80, L Dixon & S Bower N.Z. Ch Windy Cove Brut N Rodnas Banjo (Imp.Usa) Hc300129 : Eng. Ch. Mageroy Zillah (Imp.U.K) B138637B9

2671 **Helsam Kennels,** KEELSHER HALMET (V) 51002, 13.12.79, D K Pilkington Aust. Ch. Helsam Eric Ared 2V77 /1 : Vikesund Sonja (V) 2928

2672 **B R & Miss Lm Jacobs,** TORGRIM BRISK (N) 553237, 21.3.79, Mr & Mrs G J Abnett Aust Ch Torgrim Kren (N) 356336 : Torgrim Siv (N) 423361

2673 **Mr & Mrs G & B Markotany,** GRAABINE SPUNKY MONKEY (C) 554647, 25.12.79, Mr & Mrs G Markotany Aust Ch Carsuwen Conrad (Nt) 386725 : Aust Ch Gimle Bella (C) 455448

### Class 11 – Open Dog

2674 **Mr & Mrs G J Abnett,** AUST CH TORGRIM KREN (N) 356336, 23.5.76, Mr & Mrs S Abnett Aust. Ch. Elstern Viscount Sam 1V70 : Aust Ch Shasnar Gyda (N) 277649

2675 **Mrs P R Carrington,** AUST. CH. NORDSHOLME SVEN (N) 349026, 18.5.76, Mrs E Keynes Shasnar Zord (N) 235309 : Norkshund Kristie (T) 19T74/539

2676 **Mr & Mrs C & Ka De Goede,** AUST CH GIMLE LOKI (C) 389051, 10.2.77, Mr & Mrs C De Goede Aust Ch Invergloy Dirk (Imp.U.K) 97177/73 : Aust. Ch. Aust Ch Carsuwen Catrina (C) 596C74

2677 **Miss L Dixon & S Bower,** AUST. CH. ELKGARD GUSTAV (C) 672C75, 16.6.75, Mr O Roberts Carsuwen Count Asgard (C) 591C74 : Longships Heidi (C) 1071C73

2678 **G & B Markotany,** AUST CH GRAABINE BOZO (C) 505435, 1.3.79, G & B Markotany Treeland Blix (V) 7902 : Aust Ch Gimle Bella (C) 455448

### Class 3A – Puppy Bitch

2679 **Mr & Mrs T P Fennell,** DIJORI BRITT (V) 73967, 6.1.81, Mr & Mrs T P Fennell Aust. Ch. Nordsholme Sven (N) 349026 : Aust. Ch. Vikesund Sylvi (V) 2927

2680 **G B Markotany,** GRAABINE BECKY (C) 593719, 7.11.80, G & B Markotany Ch Carsuwen Conrad (Nt) 386725 : Ch Gimle Bella (C) 455448

### Class 4A – Junior Bitch

2681 **Mrs S Abnett,** TORGRIM STEFFI (N) 580805, 8.8.80, Mrs S Abnett Aust Ch Torgrim Kren (N) 356336 : Torgrim Britt (N) 423359

2682 **Mr & Mrs B Ellims,** TASELG SISKA (T) 28T80/1112, 9.7.80, M/M B Ellims Ch Norskhund Herr Roig (T) 21T75/623 : Ch Benjo Freda (T) 33T77/718

2683 **Mr & Mrs G Rose,** SNEGINKA MONIKA (V) 65086, 30.7.80, Sneginka Kennels Aust Ch Sajyon Rolvagg (N) 286240 : Aust Ch Helsam Anneata 1V76 /1

### Class 11A – Open Bitch

2684 **Mr & Mrs C & Ja De Goede,** AUST CH GIMLE LAIKA (C) 389046, 10.2.77, Mr & Mrs C De Goede Aust Ch Invergloy Dirk (Imp.U.K) 97177/73 : Aust. Ch. Aust Ch Carsuwen Catrina (C) 596C74

2685 **Mr & Mrs C & Ka De Goede,** AUST CH GIMLE BIBI (C) 455447, 11.3.78, Mr & Mrs C De Goede Ch Invergloy Dirk (Imp.U.K) 97177/73 : Aust Ch Mageroy Zillah (Imp.U.K) 67012/73

2686 **Mr & Mrs B Ellims,** CHE BENJO FREDA (T) 33T77/718, 17.8.77, M/M B Ellims Ch Norskhund Herr Roig (T) 21T75/623 : Aust Ch Sajyon Jenta Mi (N) 243585

2687 **Mr & Mrs T P Fennell,** AUST. CH. VIKESUND SYLVI (V) 2927, 21.3.78, G Greenwood Aust. Ch. Helsam Arkel 1V75 : Alesund Ingrid 4V74

2688 **Mr & Mrs D H Tapner,** AUST. CH. HELSAM VACKER (S) 9715, 11.6.78, Helsam Kennels Aust. Ch. Elstern Viscount Sam 1V70 : Aust. Ch. Norsled Helga (Imp.U.K) 21974/74

CC 2680 RES 2684.

# ENG.SPRINGER SPANIEL

### Class 3 – Puppy Dog

2689 **Miss J Bydder,** WONGAN SWALLOWS RETURN (V) 78480, 4.1.81, Mr & Mrs D Rickard Shipden Vienna Song (Imp.U.K) D689623E1 : Aust. Ch. Wongan Charlies Dream 7V78

2690 **Mr & Mrs J M Cheetham,** CRANLOCH ROYAL PRINCE (V) 71785, 16.10.80, Mrs L Tulloch Aust. Ch. Cranloch Royal Oak (V) 18238 : Cranloch Megan (V) 35136

2691 **Mr & Mrs I & I Glynn,** CLANACH HERE COMES TH SUN (S) 144456, 27.10.80, Pm Merchant Aust Ch Clanach Tartan Trews (S) 127002 : Clanach Argyle AilsA (S) 94058

2692 **Miss R Hazeldine,** TRUBRANAN BONNY CLAN (V) 76106, 5.2.81, Miss R Hazeldine Aust. Ch. Wongan Clan Banner (V) 33294 : Aust. Ch. Wongan Chesnut (V) 11768

2693 **Mr & Mrs D Rickard,** WONGAN SUMMER SAGE (V) 76555, 2.1.81, Mr & Mrs D Rickard Aust. Ch. Mompesson Midsummer Lad (Imp.U.K) 97539/74 : Aust. Ch. Monclare Sugar N Spice (Imp.U.K) 118859/74

2694 **Mrs L Tulloch,** CRANLOCH ARGYLE BRUCE (V) 71786, 16.10.80, Mrs L Tulloch Aust. Ch. Cranloch Royal Oak (V) 18238 : Cranloch Megan (V) 35136

2695 **Mr & Mrs A J West,** WESTDEVON ROYAL SCOT (V) 76323, 6.1.81, Mr & Mrs A J West Aust. Ch. Wongan Clan Banner (V) 33294 : Tweedside Sandaig 8V74 /1

### Class 4 – Junior Dog

2696 **Mrs R Bover,** CRANLOCH REGAL LAD (V) 65630, 8.7.80, Mrs L Tulloch Aust. Ch. Cranloch Highland Lad 17V77 : Cranloch Kachel (V) 18241

2697 **Mrs E J Kane,** SACYVILLE MAJOR (V) 67202, 17.8.80, Miss J Ashcroft Aust. Ch. Clanach Argyle Tartan (S) 94055 : Aust. Ch. Cranloch Rata 9V76

2698 **Mrs H Wilson,** SACYVILLE TONGA (V) 67197, 17.8.80, Miss J Ashcroft Aust. Ch. Clanach Argyle Tartan (S) 94055 : Aust. Ch. Cranloch Rata 9V76

### Class 5 – Intermediate Dog

2699 **Miss C M Clarke,** BENGRIFFIN GALLANT LAD (V) 45920, 29.9.79, Miss C M Clarke Aust. Ch. Cranloch Highland Lad 17V77 : Aust. Ch. Cranloch Kincara 15V77 /1

2700 **Fairsky Kennels,** SPRINGLEA ARGYLE SWORD (V) 41305, 17.9.79, Springlea Kennels Aust. & N.Z. Ch. Hawkhill Crepello (Imp.U.K) A81428B3 : Aust. Ch. Cranloch Argyle Flash 4V71

2701 **T S Harrison,** ERDDIG BO ZIGGY (S) 129281, 3.12.78, Ts Harrison Cruchfield Sir William (Q) 100242 : Aust. Ch. Middleearth Katharina (N) 381822

CC 2679 RES 2669

Flying Overseas — Relax With Japan Air Lines

ENG.SPRINGER SPANIEL — ENG.SPRINGER SPANIEL

2702 **Mr & Mrs M Leece-Roberts, M/M Pet,** DRUMHILL LUCKY SERPRIZ (N) 532414, 4.9.79, J & S Peters Aust. Ch. Clanach Argyle Tartan (S) 94055 : Ch Wongan Clan Dancer 18V77 /2

2703 **Springlea Kennels,** SPRINGLEA ARGYLE MIOWN (V) 41302, 17.9.79, Springlea Kennels Aust. & N.Z. Ch. Hawkhill Crepello (Imp.U.K) A81428B3 : Aust. Ch. Cranloch Argyle Flash 4V71

2704 **Mrs H Wilson,** SACYVILLE MARKSMAN (V) 41878, 18.8.79, Miss J Ashcroft Aust. & N.Z. Ch. Hawkhill Crepello (Imp.U.K) A81428B3 : Aust. Ch. Cranloch Rata 9V76

## Class 11 – Open Dog

2705 **Miss J Ashcroft,** AUST. CH. SACYVILLE TEAL 3V78, 22.2.78, Miss J Ashcroft Aust Ch Cranloch Dalriada 1V70 : Aust. Ch. Cranloch Rata 9V76

2706 **R B & Mrs A Cameron,** AUST. CH. WESTDEVON KYLE (V) 11499, 25.6.78, Mr & Mrs A J West Aust. & N.Z. Ch. Hawkhill Crepello (Imp.U.K) A81428B3 : Tweedside Sandaig 8V74 /1

2707 **Mr & Mrs H Glynn,** AUST CH CLANACH TARTAN TREWS (S) 127002, 20.6.78, Pm Merchant Aust. Ch. Clanach Argyle Tartan (S) 94055 : Aust Ch Cranloch Heather Queen 7V72 /1

2708 **R & D Hughes,** AUST CH CAVDILLO BOWMAN (N) 468135, 14.6.78, R & D Hughes Aust Ch Springbow Tiber (N) 336369 : Aust Ch Piameter Selene (N) 336854

2709 **Irispring Kennels,** IRISPRING STERLING (V) 13872, 18.7.78, Irispring Kennels Aust. & N.Z. Ch. Hawkhill Crepello (Imp.U.K) A81428B3 : Aust. Ch. Wongan Illustrator 8V76

2710 **Keene & Keely,** SHIPDEN VIENNA SONG (IMP.U.K) D689623E1, 20.7.79, Miss Muirhead Cherrybeck Winter Swallow of Shipden (U.K) C136876C5 : Shipden National Velvet (U.K) B220796C11

2711 **D Pickup,** SWEETLEE BRYNOCH TOR 11V77 /1, 19.4.77, Mrs J Sweeting Aust. Ch. Springlea Flashback 13V74 : Mounthill Michelle 7V75

2712 **Mr & Mrs P Porter,** AUST. CH. WONGAN INTONATOR 8V76, 4.4.76, Mr & Mrs D S Rickard Aust. Ch. Mompesson Midsummer Lad (Imp.U.K) 97539/74 : Aust. Ch. Monclare Sugar N Spice (Imp.U.K) 11859/74

2713 **Mr & Mrs D Rickard,** AUST. CH. WONGAN PARTNERS IMPACT 2V78 /1, 27.1.78, Mr & Mrs D Rickard Aust. & N.Z. Ch. Hawkhill Crepello (Imp.U.K) A81428B3 : Aust. & Eng. Ch. Mompesson Sleeping Partner (Imp.U.K) 101696/71

2714 **Mrs L Tulloch,** AUST. CH. CRANLOCH ROYAL OAK (V) 18238, 12.9.78, Mrs L Tulloch Pocranloch Dalriada 1V70 : Aust Ch Tweedside Charisma 8V74

CC 2713 Res 2700

## Class 3A – Puppy Bitch

2716 **Miss C M Clarke,** BENGRIFFIN JESSICA (V) 73765, 12.12.80, Miss C M Clarke Aust. Ch. Cranloch Highland Lad 17V77 : Aust. Ch. Cranloch Kincara 15V77 /1

2717 **Irispring Kennels,** TRUBRANAN BONNY MEG (V) 76112, 5.2.81, Miss R Hazeldine Aust. Ch. Wongan Clan Banner (V) 33294 : Aust. Ch. Wongan Chesnut (V) 11768

2718 **Keene & Keely,** CLONBAR VIENNA ROMANCE (C) 616989, 16.3.81, Keene & Keely Shipden Vienna Song (Imp.U.K) D68923E1 : Aust. Ch. Cranloch Culloden Lass 7V72 /1

2719 **Mr & Mrs P Porter,** CLAYBURY AUTUMN SKIES (V) 78238, 1.3.81, Mr & Mrs P Porter Aust. Ch. Wongan Partners Impact 2V78 /1 : Aust. Ch. Claybury Summer Morn (V) 26916

2720 **Mr & Mrs D Rickard,** TRUBRANAN BONNY PIPER (V) 76109, 5.2.81, Miss R Hazeldine Aust. Ch. Wongan Clan Banner (V) 33294 : Aust. Ch. Wongan Chesnut (V) 11768

2721 **Mr & Mrs D Rickard,** WONGAN BROWN PEPPER (V) 76556, 2.1.81, Mr & Mrs D Rickard Aust. Ch. Mompesson Midsummer Lad (Imp.U.K) 97539/74 : Aust. Ch. Monclare Sugar N Spice (Imp.U.K) 118859/74

2722 **Mrs L Tulloch,** CRANLOCH MICHAELA (V) 71788, 16.10.80, Mrs L Tulloch PO. Cranloch Royal Oak (V) 18238 : Cranloch Megan (V) 35136

## Class 4A – Junior Bitch

2723 **Mr & Mrs W Keene & M & C Keely,** WONGAN SUMMER SWALLOW (V) 78478, 4.1.81, Mr & Mrs D Rickard Shipden Vienna Song (Imp.U.K) D689623E1 : Aust. Ch. Wongan Charlies Dream 2V78 /2

2724 **Mr & Mrs P Porter & M/M D Rickar,** WONGAN MIDWINTER MAID (V) 63803, 11.6.80, Mr & Mrs D Rickard Aust. Ch. Mompesson Midsummer Lad (Imp.U.K) 97539/74 : Aust. Ch. Wongan Clan Bramble (V) 33296

2725 **Mr & Mrs P I Rudd,** SACYVILLE LADY TARA (V) 67201, 17.8.80, Miss J Ashcroft Aust. Ch. Clanach Argyle Tartan (S) 94055 : Aust. Ch. Cranloch Rata 9V76

## Class 5A – Intermediate Bitch

2726 **Mr & Mrs R A & Mrs Lmf Blake,** AUST. CH. CHIPALEE CHLOE (V) 37929, 2.6.79, Mr & Mrs P Jones Aust. & N.Z. Ch. Hawkhill Crepello (Imp.U.K) A81428B3 : Wongan Sea Wyfe 8V77

2727 **Mrs R Bover,** AUST. CH. BENGRIFFIN GAIETY GIRL (V) 45923, 29.9.79, Miss C M Clarke Aust. Ch. Cranloch Highland Lad 17V77 : Aust. Ch. Cranloch Kincara 15V77 /1

2728 **Bushman Kennels,** WONGAN SPICN SPAN (V) 54015, 26.1.80, Mr & Mrs D Rickard Aust. & N.Z. Ch. Hawkhill Crepello (Imp.U.K) A81428B3 : Aust. Ch. Monclare Sugar N Spice (Imp.U.K) 118859/74

2729 **T S Harrison,** ERDDIG BONNY BAGHEERA (S) 129284, 3.12.78, Ts Harrison Cruchfield Sir William (Q) 100242 : Aust. Ch. Middleearth Katharina (N) 381822

2730 **Mrs A D Kelly,** SPRINGLEA ARGYLE CHARM (V) 41309, 17.9.79, Springlea Kennels Aust. & N.Z. Ch. Hawkhill Crepello (Imp.U.K) A81428B3 : Aust. Ch. Cranloch Argyle Flash 4V71

2731 **Mr & Mrs M Leece-Roberts,** DRUMHILL HOLLY BLUE (N) 561195, 24.2.80, J & S Peters Aust. Ch. Clanach Argyle Tartan (S) 94055 : Ch Wongan Clan Dancer 18V77 /2

2732 **Mr & Mrs J & S M Peters,** DRUMHILL SERPRIZ COPY (N) 532411, 4.9.79, Mr & Mrs J & S M Peters Aust. Ch. Clanach Argyle Tartan (S) 94055 : Aust. Ch. Wongan Clan Dancer 18V77 /2

2733 **D Pickup,** DRUMHILL DUBLE SERPRIZ (N) 532409, 4.9.79, J & Mrs S Peters Aust. Ch. Clanach Argyle Tartan (S) 94055 : Ch Wongan Clan Dancer 18V77 /2

2734 **Mr & Mrs P Porter,** AUST. CH. CLAYBURY SUMMER MORN (V) 26916, 10.1.79, Mr & Mrs P Porter Aust. Ch. Wongan Intonator 8V76 : Clanach Argyle Caileag (S) 114277

2735 **Mr & Mrs D Rickard,** WONGAN SWEETN LOVELY (V) 54012, 26.1.80, Mr & Mrs D Rickard Aust. & N.Z. Ch. Hawkhill Crepello (Imp.U.K) A81428B3 : Aust. Ch. Monclare Sugar N Spice (Imp.U.K) 118859/74

2736 **Mr & Mrs D Rickard,** WONGAN FREEN EASY (V) 54013, 26.1.80, Mr & Mrs D Rickard Aust. & N.Z. Ch. Hawkhill Crepello (Imp.U.K) A81428B3 : Aust. Ch. Monclare Sugar N Spice (Imp.U.K) 118859/74

2737 **Springlea Kennels,** SPRINGLEA ARGYLE SPICE (V) 41311, 17.9.79, Springlea Kennels Aust. & N.Z. Ch. Hawkhill Crepello (Imp.U.K) A81428B3 : Aust. Ch. Cranloch Argyle Flash 4V71

2738 **Springlea Kennels,** SPRINGLEA ARGYLE SHEEN (V) 41310, 17.9.79, Springlea Kennels Aust. & N.Z. Ch. Hawkhill Crepello (Imp.U.K) A81428B3 : Aust. Ch. Cranloch Argyle Flash 4V71

2739 **Mrs H Wilson,** CLAYBURY VICTORIA (V) 49642, 9.12.79, Mr & Mrs P Porter Aust. Ch. Wongan Intonator 8V76 : Clanach Argyle Caileag (S) 114277

## Class 11A – Open Bitch

2740 **M & M B Anderson,** SKILI CAPRICE 4V77, 25.2.77, Mr & Mrs B Anderson Aust. Ch. Cranloch Dalpedder 9V71 : Cranloch Candita 10V73

2741 **Miss J Ashcroft,** SACYVILLE LADY BIRD (V) 13303, 1.8.78, Miss J Ashcroft Aust Ch Cranloch Dalriada 1V70 : Aust. Ch. Cranloch Rata 9V76

2742 **Miss J Ashcroft,** AUST. CH. CRANLOCH RATA 9V76, 10.5.76, Mrs L Tulloch Aust. Ch. Special Edition of Cleavehill (Imp.U.K) 68540/73 : Aust Ch Cranloch Catriona 1V70

2743 **Miss C M Clarke,** AUST. CH. CRANLOCH KINCARA 15V77 /1, 6.6.77, Mrs L Tulloch Aust Ch Cranloch Dalriada 1V70 : Aust Ch Tweedside Charisma 8V74

2744 **Mr & Mrs H Glynn,** AUST. CH. WONGAN CLAN VANITY (V) 17802, 6.9.78, Mr & Mrs D Rickard Aust. Ch. Clanach Argyle Tartan (S) 94055 : Aust. Ch. Monclare Sugar N Spice (Imp.U.K) 118859/74

2745 **Miss R Hazeldine,** AUST. CH. WONGAN CHESNUT (V) 11768, 1.6.78, Mr & Mrs D Rickard Aust. & N.Z. Ch. Hawkhill Crepello (Imp.U.K) A81428B3 : Aust. Ch. Wongan Troika 18V76

2746 **Mr & Mrs R T & Da Howard,** AUST CH DRUMHILL REVIEW (N) 462460, 19.4.78, Mr & Mrs J Peters Aust. Ch. Clanach Argyle Tartan (S) 94055 : Aust Ch Darrajem Swallow Tail (N) 243503

2747 **R & D Hughes,** AUST CH CAVDILLO CAZAR (N) 468137, 14.6.78, R & D Hughes Aust Ch Springbow Tiber (N) 336369 : Aust Ch Piamater Selene (N) 336854

2748 **Mr & Mrs J Peters,** CH WONGAN CLAN DANCER 18V77 /2, 23.8.77, D & S Rickard Aust. Ch. Clanach Argyle Tartan (S) 94055 : Aust. Ch. Monclare Sugar N Spice (Imp.U.K) 118859/74

Now There's A Difference — Fly T.A.A.

2749 **Mr & Mrs J Peters,** ENG. CH. CHASMAR PENNY FARTHING OF MOORCLIFF (IMP.U.K) A319862, 11.7.76, Mr & Mrs J & S M Peters Hawkhill Mon Fils (U.K) 964Bi : Eng Ch Monclare Jennifer Eccles (U.K) 118860/74

2750 **Mr & Mrs D Rickard,** AUST. CH. MONCLARE SUGAR N SPICE (IMP.U.K) 118859/74, 12.6.74, Mr & Mrs I J Sharples Eng. Ch. Hawkhill Connaught (U.K) 142717/69 : Monclare Chantilly Lace (U.K) 101233/72

2751 **Mr & Mrs D Rickard,** AUST. CH. WONGAN CLAN BRAMBLE (V) 33296, 7.3.79, Mr & Mrs D Rickard Aust. Ch. Clanach Argyle Tartan (S) 94055 : Aust. Ch. Monclare Sugar N Spice (Imp.U.K) 118859/74

2752 **Mr & Mrs A J West,** AUST. CH. WESTDEVON MALLAIG (V) 11496, 25.6.78, Mr & Mrs A J West Aust. & N.Z. Ch. Hawkhill Crepello (Imp.U.K) A81428B3 : Tweedside Sandaig 8V74 /1

CC 2735 RCS 2752.

# ENGLISH SETTER

## Class 3 – Puppy Dog

2753 **D J Bowey,** BRIDGEWOOD BEST SELLER (S) 143450, 16.11.80, D J Bowey Aust Ch Whernside Aquarius 9V71 : Aust Ch Whernside Driftwood 16V74 /2

2754 **Mr & Mrs J Cooke,** EGIARC FRIAR TUCK (N) 611931, 11.3.81, J & Mrs J A Cooke Aust. Ch. Tamoure Little Showman (N) 327792 : Woodset Jane Eyre (N) 479953

2755 **K C & J L Cosgrove,** EGIARC SHERWOOD FOREST (N) 611930, 11.3.81, J & Mrs J A Cooke Aust. Ch. Tamoure Little Showman (N) 327792 : Woodset Jane Eyre (N) 479953

2756 **Ivancol Kennels,** IVANCOL SIR LAUNCELOT (V) 78796, 7.1.81, Ivancol Kennels Lot 4 Blackwall Winterglow (C) 511C74 : Kinsett Temptress 22V76

2757 **Mrs P Johnson,** BLACKWALL BARNABAS (N) 603113, 23.12.80, Mrs P Johnson Farmacy Flycatcher of Suntop (Imp.U.K) 59876/72 : Aust Ch Sarafan Sapphire (N) 467421

2758 **Mr & Mrs V H Jones & Me Adamopou,** SAGAPORE RED ROVER (Q) 590683, 19.9.80, V Jones & M Adamopoulos Engsett Empery (Imp.U.K) A162501B6 : Aust Ch Waratah English Bouquet (Q) 164178

2759 **Miss K & Mrs J Kristof,** TYBYRN PIED PIPER (V) 75736, 9.12.80, Miss K & Mrs J Kristof Engsett Empery (Imp.U.K) A162501B6 : Aust. Ch. Whernside Carableu 18V73

2760 **Miss W A Lennon,** TYBYRN PAUL REVERE (V) 75737, 9.12.80, Miss K & Mrs J Kristof Engsett Empery (Imp.U.K) A162501B6 : Aust. Ch. Whernside Carableu 18V73

2761 **Mrs N Marmont,** EGIARC SWIFTNIK (N) 611934, 11.3.81, M/M J Cooke Aust. Ch. Tamoure Little Showman (N) 327792 : Woodset Jane Ayre (N) 479953

2762 **L Smith,** HUNTMASTER MOONSHINE (N) 601347, 23.11.80, B & H Phillips N.Z. Ch. Eireannmada Trafalga (V) 6201 : Aust. Ch. Avier Moon Beam (N) 377414

## Class 4 – Junior Dog

2763 **K Beatty,** SOMERCOTE LORD BOROMIR (V) 67922, 22.8.80, Mr & Mrs Hindle Aust. Ch. Kellydowns Kavalier 7V76 : Temeraire Midnite Lady (V) 14307

2764 **Miss J L Brown,** PAMPLOMA TRANGMAR (T) 62T80/1481, 29.8.80, Mr & Mrs G D Preece Engsett Empery (Imp.U.K) A162501B6 : Aust. Ch. Sharayne Shondell (T) 5T78/52

2765 **Mr & Mrs G D Preece,** PAMPLOMA POACHERS MOON (T) 62T80/1480, 29.8.80, M/M G D Preece Engsett Empery (Imp.U.K) A162501B6 : Aust. Ch. Sharayne Shondell (T) 5T78/52

## Class 5 – Intermediate Dog

2766 **Mrs C I Daly,** AUST. CH. FILDMORE FRESHWIND CHAD (S) 128720, 1.11.78, Mrs D Milford Aust. Ch. Yantoowarra Lancelot (S) 79232 : Brenquan Withypool Meg (S) 75370

2767 **T A Doran,** TARQUIN SILVER TAN (V) 27829, 11.1.79, Miss B J Watt Aust Ch Whernside Aquarius 9V71 : Aust Ch Brenquan May Flower (S) 66644

2768 **P Harper,** ROWDONLEIGH THE RAPIER (V) 43570, 11.9.79, P Harper 5 Cen. Kinsett Kracker Jack 22V76 : Wenella Rondelle 17V76

2769 **Mrs S A Job,** SANTARA SANS SARDAR (V) 52265, 12.12.79, P & Mrs J Anderson Aust. Ch. Daviam Thunderstorm (Imp.U.K) A327023C2 : Aust. Ch. Santara San Sequin 3V73

2770 **Mrs P Leaver,** NILVED DIAMOND (N) 512328, 10.3.79, Mrs L M Devlin Aust. Ch. Tamoure Little Showman (N) 327792 : Sunninghill Saphire (C) 364734

2771 **Mrs C H Lloyd,** GLENDALYN PIRATE PETE (V) 39488, 21.7.79, Mrs Ch Lloyd R. Whernside Endeavour 20V75 : Aust. Ch. Kellydowns Kara 7V76 /1

2772 **Mrs R Moffitt,** AVVIER WINTERS PRIDE (N) 542151, 13.10.79, Mrs H Wallace Eng. & Aust. Ch. Suntop Winterbreeze (Imp.U.K) 153916/72 : Avvier Weeona Too (N) 400186

2773 **A G & Ej Paterson,** BROOKFIRE MANOWAR (C) 553070, 3.1.80, Mr & Mrs Ag Paterson Aust Ch Jacy Mayfaire Earl (N) 448196 : Englset Gabrielle Girl (C) 465C75

2774 **Mrs P Peter,** GLENDALYN PROUD PRINCE (V) 39485, 21.7.79, Mrs C H Lloyd Aust. Ch. Whernside Endeavour 20V75 : Aust. Ch. Kellydowns Kara 7V76 /1

2775 **Primley Kennels,** PRIMLEY ELMO RANGER (V) 56649, 8.3.80, Primley Kennels Penwick Blue Patch 4V74 : Romaunt Dame Zoe 11V75

2776 **Mr & Mrs A W Stone,** PINETOP RADIATION (V) 56231, 1.3.80, Mr & Mrs K Harris Aust. Ch. Whernside Trees Holme 3V77 /1 : Aust. Ch. Pinetop Witches Delite 11V77

2777 **Mr & Mrs K R Streets,** WISTASTON BOSS OF THE SCHOOL (IMP.U.K) E208433E5, 9.12.79, Miss G Williams Wistaston School Heartbreak (U.K) B426565C2 : Wistaston School Birdbrain (U.K) C543041D4

2778 **Mrs V Thompson,** AUST CH LA SALLE SAFFRON BREEZE (N) 560662, 13.2.80, La Salle Kennels Eng. & Aust. Ch. Suntop Winterbreeze (Imp.U.K) 153916/72 : Aust Ch Glenelbert Genevieve (W) 7342W75

2779 **Miss G Turner,** AUST. CH. TARQUIN SILVER TIME (V) 27828, 11.1.79, Miss B J Watt Aust Ch Whernside Aquarius 9V71 : Aust Ch Brenquan May Flower (S) 66644

2780 **Miss B J Watt,** TARQUIN FLASHBACK (V) 27827, 11.1.79, Miss B J Watt Aust Ch Whernside Aquarius 9V71 : Aust Ch Brenquan May Flower (S) 66644

2781 **Mr & Mrs D J Wehner,** RANHYN RUSTY REVELER (V) 25229, 25.12.78, Mr & Mrs K Gunstone Aust. Ch. Kinsett Kracker Jack 22V76 : Highfield Nari 12V77

2782 **Wenella Kennels,** WENELLA WORTHY MEMORY (V) 35658, 8.5.79, Wenella Kennels Aust. Ch. Wenella Sovereign 2V70 : Wenella Baroness 6V71

## Class 11 – Open Dog

2783 **D J Bowey,** AUST. CH. FILDMOR FURGOLD SHADOW (S) 96309, 14.11.75, Mrs D E Milford Aust. Ch. Tarquin Trentwood 5V69 : Brenquan Withypool Meg (S) 75370

2784 **G Browne,** N.Z. CH. EIREANNMADA TRAFALGA (V) 6201, 18.2.78, G Browne Aust. Ch. Wenella Sovereign 2V70 : Iroquois Silver Charm (Imp.U.K) 10711/75

2785 **Mr & Mrs J Cooksey,** AUST. CH. WHERNSIDE TREES HOLME 3V77 /1, 8.1.77, Whernside Kennels Aust Ch Whernside Aquarius 9V71 : Aust. Ch. Whernside Ballerina 2V73

2786 **Mr & Mrs A Galluzzo,** AUST. CH. SIDELLA SERTORIUS 18V74, 1.12.74, J W Thompson Sidella Blue Speck 3V71 : Aust Ch Gunstar Glamour Girl 10V69

2787 **Mr & Mrs G Hornek,** AUST. CH. KELLYDOWNS KAVALIER 7V76, 16.3.76, G Hornek Aust Ch Gailore Blue Baron (N) 159572 : Aust. Ch. Pinetop Diana 7V73

2788 **Mrs L Jenkins & J Routledge,** AUST CH NOTTINGHAM SAND PIPER (N) 369653, 18.8.76, L Jenkins & J Routledge Aust. Ch. Gailore Lord Kingston (N) 253398 : Nottingham Bird Song (N) 269466

2789 **Mrs S A Job,** AUST. CH. JACY MAYFAIRE EARL (N) 448196, 6.1.78, Mrs Y Miedema Aust. Ch. Jacy Parklane Earl (N) 329557 : Aust. Ch. Monreale Michelle (N) 296301

2790 **Mrs V H Jones & M Adamopoulos,** SAGAPORE RED ROVER (Q) 590683, 19.9.80, Jones & Adamopoulos Engsett Empery (Imp.U.K) A162501B6 : Aust. Ch. Waratah English Bouquet (Q) 164178

2791 **Mrs V H Jones & M Adamopoulos,** CH SAGAPORE WEST BREEZE (Q) 417569, 22.4.77, Jones & Adamopoulos Eng. & Aust. Ch. Suntop Winterbreeze (Imp.U.K) 153916/72 : Ch Waratah English Bouquet (Q) 164178

2792 **Mr & Mrs V H Jones & Me Adamopou,** AUST CH SAGAPORE WEST BREEZE (Q) 417569, 22.4.77, Vh Jones & M Adamopoulos Eng. & Aust. Ch. Suntop Winterbreeze (Imp.U.K) 153916/72 : Aust Ch Waratah English Bouquet (N) 164178

2793 **Kiloranna Kennels,** AUST. CH. DARROWBY TRISTAR 20V76, 4.11.76, L Gage Aust. Ch. Gunstar Mr Boss 11V73 : Penwick Blue Star 4V74

2794 **Mr & Mrs J B King,** AUST. CH. KINSETT KRACKER JACK 22V76, 26.10.76, Mr & Mrs S B King Aust Ch Whernside Aquarius 9V71 : Sidella Blue Shimmer 18V74

2795 **Miss K & Mrs J Kristof,** AUST. CH. WHERNSIDE ENDEAVOUR 20V75, 16.11.75, Whernside Kennels Aust Ch Whernside Aquarius 9V71 : Aust Ch Fildmor Fanfare Melody (S) 2457

Flying Overseas — Relax With Japan Air Lines

# 'When you're investing $5,000 for a year, you expect something more than just a piece of paper.'

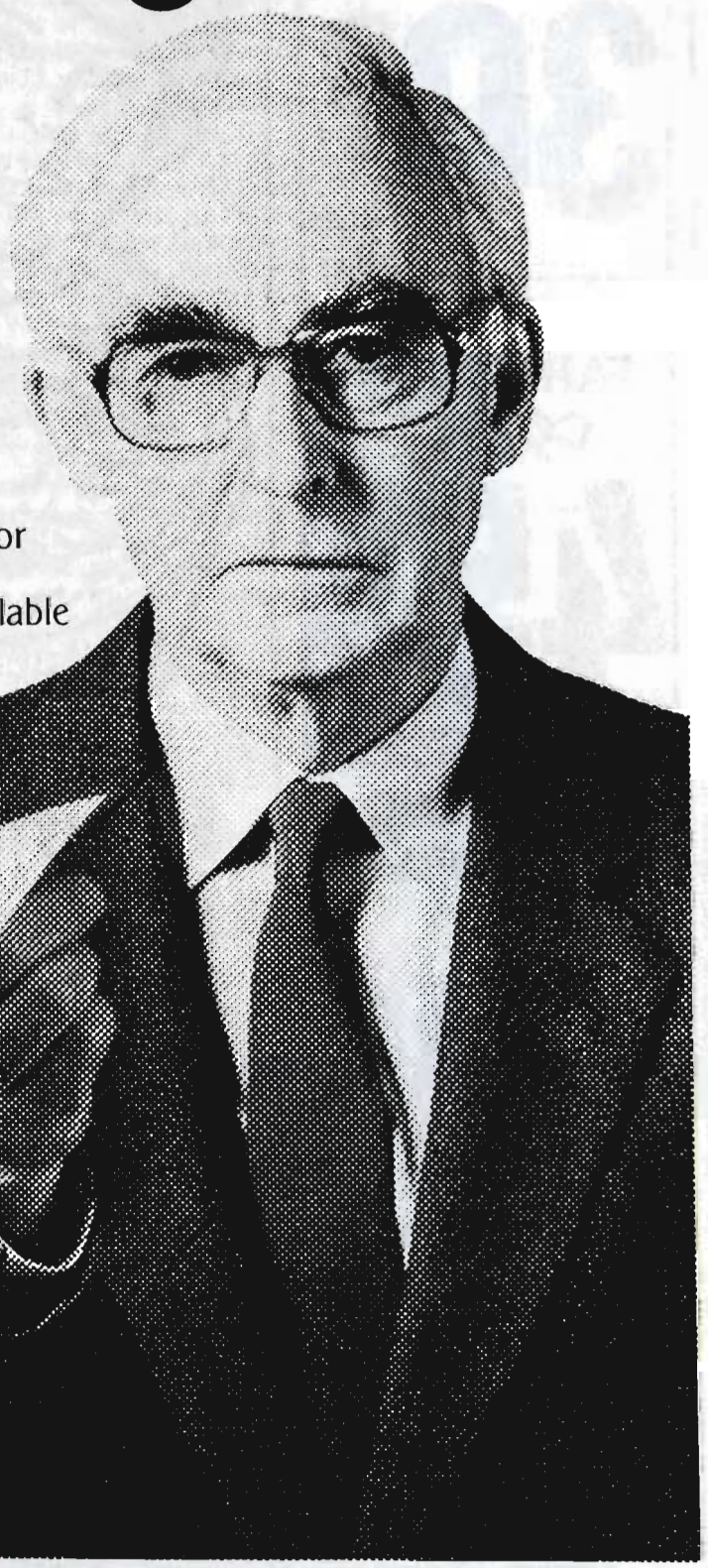

Laurie Nolan, Retirement Investment Adviser, ANZ Bank.

Everyone who opens a personal monthly interest account for a period of a year, with $5,000 or more, can now choose our new Blue Ribbon Service: a package of our best banking benefits available at no additional cost.

**High interest - 11.5% p.a. paid monthly** direct to another ANZ account.

**A no-cost cheque account** which allows you to write up to 25 cheques per quarter.

**A cheque cashing card** that allows you to cash cheques up to $200 a day at any ANZ branch in Australia.

**Commission free travellers' cheques** for use in Australia and overseas.

**Free Overseas Bankcard** either Visa or MasterCharge.

**Free safe custody envelope -** we will look after your important documents.

It doesn't matter where you bank now - if you have $5,000 or more to invest, you should become an ANZ Blue Ribbon Customer.

ANZ BLUE RIBBON SERVICE

ANZ6-3

Normal Government Stamp duty applies to cheque accounts and travellers cheques. Overseas Banks are subject to application

# IT'S COLES! FOR GOOD FOOD AT CHEAPER PRICES!

LARGE JAM DONUT
**30¢** EACH

HOT FARMLAND COFFEE
**45¢** A CUP

FARMLAND CANNED DRINK
**30¢** EACH



**Farmland Beefsteak Pie with sauce.** **55¢**

Nothing can match them. Real Beefsteak pieces in rich gravy encased in tasty golden pastry.

FRESH HAM SANDWICH
**55¢** EACH

FRESH CHEESE SANDWICH
**50¢** EACH

**For your delicious hot farmland pie or snack come to the Coles Pavilion in Plummer Avenue**

## * SHOWBAGS *

- Raggedy Ann & Andy
  KEEP AUSTRALIA BEAUTIFUL
- Super Smurf

**$2.50** EACH

COLES

## ENGLISH SETTER — ENGLISH SETTER

2796 **Miss K & Mrs J Kristof,** ENGSETT EMPERY (IMP.U.K) A162501B6, 25.5.76, Mr & Mrs H Wheeler Ch.Engsett Eveready of Rohan (U.K) 15435/75 : Ranrou Tequelah of Engsett (U.K) 138175/74

2797 **A D Langley,** AUST CH FILDMOR FOYLE MOONGOLD (S) 87312, 16.11.74, Mrs D Milford Aust Ch Whernside Aquarius 9V71 : Fildmor Farah Amandana (S) 52455

2798 **Miss W A Lennon,** AUST. CH. WHERNSIDE MR BOJANGLES 3V77, 8.1.77, Whernside Kennels Aust Ch Whernside Aquarius 9V71 : Aust. Ch. Whernside Ballerina 2V73

2 2799 **Mrs C H Lloyd,** AUST. CH. GLENDALYN KING ROWAN 15V77, 15.8.77, Mrs Jr Jenkinson Aust. Ch. Whernside Topshot 17V74 : Aust. Ch. Kellydowns Kara 7V76 /1

2800 **Mrs N Marmont,** AUST. CH. TAMOURE LITTLE SHOWMAN (N) 327792, 18.11.75, Miss D Hartley Aust Ch Gailore Blue Baron (N) 159572 : Aust Ch Avvier Truona Lass (N) 246389

2801 **Mrs N Marmont,** CH AVVIER WEEONA KING (N) 400190, 8.2.77, Mrs H Wallace Aust. Ch. Gailore Lord Kingston (N) 253398 : Ch Avvier Weeona Trump (N) 246391

2802 **Mr & Mrs D J Moloney,** TYBYRN DISTANT DRUMMER (V) 10229, 26.5.78, Miss K & Mrs J Kristof Sidella Blue Speck 3V71 : Aust. Ch. Whernside Carableu 18V73

3 2803 **Mrs M Parker,** AUST CH AVVIER MERLIN (N) C.D.X. 377016, 18.10.76, H & H Wallace N.Z. & Aust. Ch. Wenella Wotarna 6V71 : Aust Ch Wenella Weeona Girl 2V70 /2

2804 **Mrs P Peter,** TYBYRN DARKTOWN STRUTA (V) 10231, 26.5.78, Miss K & Mrs J Kristof Sidella Blue Speck 3V71 : Aust. Ch. Whernside Carableu 18V73

2805 **Mr & Mrs D R & Sc Pike,** AUST CH BLACKWALL WINTERGLOW (C) 511C74, 3.7.74, Mrs P Johnson Monreale Viscount (N) 257464 : Aust Ch Gailore the Hon Holly (N) 226229

2806 **Mrs V J Pratt,** AUST. CH. TYBYRN DAMBUSTER (V) 10230, 26.5.78, Miss K & Mrs J Kristof Sidella Blue Speck 3V71 : Aust. Ch. Whernside Carableu 18V73

2807 **Mrs E Rose,** AUST. CH. GUILDFORD GENDARME 19V76 /1, 20.10.76, Guildford Kennels Aust. Ch. Wenella Sovereign 2V70 : Whernside Anastasia 9V71

2808 **Mrs S D Rose,** BALSORA GAMBIT (V) 9912, 5.5.78, Mrs S D Rose Aust Ch Sidella Guy 10V72 : Sidella Gwynne 16V75

2809 **Seaquus Kennels,** SEAQUUS ALBERT (V) 13971, 6.6.78, Seaquus Kennels Mirabo. Wenella Sovereign 2V70 : Whernside Abigail 9V71 /1

CC 2783 RES 2799

### Class 3A – Puppy Bitch

2810 **D J Bowey,** WHERNSIDE MESMERISE (V) 76947, 21.12.80, Whernside Kennels

2811 **Mrs M Brown,** TYBYRN MERRY MELODY (V) 75732, 9.12.80, Miss K & Mrs J Kristof Engsett Empery (Imp.U.K) A162501B6 : Aust. Ch. Whernside Carableu 18V73

3 2812 **Mr & Mrs J Cooke,** EGIARC ANN BOLYN (N) 611936, 11.3.81, J & J A Cooke Aust. Ch. Tamoure Little Showman (N) 327792 : Woodset Jane Eyre (N) 479953

2813 **Ivancol Kennels,** IVANCOL LADY WINSOME (V) 78798, 7.1.81, Ivancol Kennels Lot 4 Blackwall Winterglow (C) 511C74 : Kinsett Temptress 22V76

2814 **Mrs L Jenkins & J Routledge,** UPPERWOOD WINTER FANTASY (IMP.U.K) F257351F8, 29.11.80, Mrs D Goutorbe Hazelbarrow Sebastian (U.K) B694822D1 : Upperwood Reflection (U.K) A338455D5

2815 **Mrs P Johnson,** BLACKWALL BEWITCHED (N) 603115, 23.12.80, Mrs P Johnson Farmacy Flycatcher of Suntop (Imp.U.K) 59876/72 : Aust Ch Sarafan Sapphire (N) 467421

2816 **Mr & Mrs M E Jones & M Adamopoul,** SAGAPORE HONEY GOLD (Q) 590678, 19.9.80, Jones & Adamopoulos Engsett Empery (Imp.U.K) A162501B6 : Ch Waratah English Bouquet (Q) 164178

2817 **Mr & Mrs V H Jones & Me Adamopou,** SAGAPORE HONEY GOLD (Q) 590678, 19.9.80, V Jones & M Adamopoulos Engsett Empery (Imp.U.K) A162501B6 : Aust Ch Waratah English Bouquet (Q) 164178

2 2818 **Miss K & Mrs J Kristof,** TYBYRN MASQUERADE (V) 75731, 9.12.80, Miss K & Mrs J Kristof Engsett Empery (Imp.U.K) A162501B6 : Aust. Ch. Whernside Carableu 18V73

2819 **Whernside Kennels,** WHERNSIDE REMINISCENT (V) 76944, 21.12.80, Whernside Kennels Aust Ch Whernside Aquarius 9V71 : Whernside Jacinta (V) 19571

### Class 4A – Junior Bitch

3 2820 **Mr & Mrs I C Dix,** LAVINGTON APPLAUSE (V) 63926, 28.6.80, Mr & Mrs I C Dix Sidella Shannon 16V75 : Elora Silver Nymph 24V76

2 2821 **Mr & Mrs G Hornek,** KELLYDOWNS ARTEMIS (V) 65891, 13.7.80, Mr & Mrs G Hornek Aust Ch Blackwall Winterglow (C) 511C74 : Aust. Ch. Kellydowns Kristina 7V76

2822 **Mrs R Vallen,** ARONGAY MLADY MAGIC (S) 141966, 2.8.80, Arongay Kennels Aust. Ch. Yantoowarra Lancelot (S) 79232 : Aust. Ch. Arongay Lady Genevere (S) 122262

2823 **Mrs S M Walsh,** SOMERCOTE SATIN ROSE (V) 67921, 22.8.80, Mr & Mrs Hindle Aust. Ch. Kellydowns Kavalier 7V76 : Temeraire Midnite Lady (V) 14307

### Class 5A – Intermediate Bitch

2824 **Mrs F E Chandler,** NORTHVIEW BLUE BELL (S) 133350, 29.5.79, Mrs Lj Fleetwood Aust. Ch. Whernside Endeavour 20V75 : Monreale Golden Pearl (N) 307972

2825 **Miss J N Davidson,** ELMSBROOK BRANDY FIRE (V) 42106, 11.8.79, Mrs L E Caffin Aust. Ch. Kellydowns Kavalier 7V76 : Darrowby Mystique 20V76

2826 **Mr & Mrs J B King,** KINSETT DINAH MITE (V) 22225, 30.10.78, M/M Jb King 8. Gailore Lord Kingston (N) 253398 : Sidella Blue Shimmer 18V74

2827 **Mrs C H Lloyd,** AUST. CH. GLENDALYN POLLYANNA (V) 39490, 21.7.79, Mrs Ch Lloyd R. Whernside Endeavour 20V75 : Aust. Ch. Kellydowns Kara 7V76 /1

2828 **Mr & Mrs I Paterson,** PAMPLOMA TRI ON (T) 83T79/2193, 24.11.79, Mr & Mrs Gd Preece Engsett Empery (Imp.U.K) A162501B6 : Aust. Ch. Sharayne Shondell (T) 5T78/52

2829 **A G & Ej Paterson,** BROOKFIRE SHADY LADY (C) 553067, 3.1.80, Mr & Mrs Ag Paterson Aust Ch Jacy Mayfaire Earl (N) 448196 : Englset Gabrielle Girl (C) 465C75

2830 **Primley Kennels,** PRIMLEY ELMO JOY (V) 56651, 8.3.80, Primley Kennels Penwick Blue Patch 4V74 : Romaunt Dame Zoe 11V75

3 2831 **Rainhill Kennels,** WENELLA AUTUMN GOLD (V) 35660, 8.5.79, Wenella Kennels Aust. Ch. Wenella Sovereign 2V70 : Wenella Baroness 6V71

2 2832 **Mrs S P Smyth,** TARQUIN SILVER DAWN (V) 27824, 11.1.79, Miss B J Watt Aust Ch Whernside Aquarius 9V71 : Aust Ch Brenquan May Flower (S) 66644

2833 **J D Stilgoe,** DEVONLEIGH CHARMAINE (S) 138689, 8.3.80, Gs & Ja Loveys Aust. Ch. Nottingham Kestrel (N) 369650 : La Salle Sibendina (N) 408685

2834 **Mr & Mrs K R Streets,** WISTASTON SCHOOL ICE MAIDEN (IMP.U.K) D281395D7, 16.3.79, Miss G A Williams Eng. Ch. Bournehouse Dancing Master (U.K) 148654/73 : Wistaston School Summer (U.K) 83442/73

2835 **Mrs V Thompson,** AUST CH LASALLE SUMMER BREEZE (N) 560657, 13.2.80, Lasalle Kennels Aust. & Eng. Ch. Suntop Winterbreeze (Imp.U.K) 153916/72 : Aust Ch Glenelbert Genevieve (W) 7342W75

### Class 11A – Open Bitch

2836 **P & Mrs J Anderson,** AUST. CH. SANTARA SANS SEQUIN 3V73, 18.2.73, Mrs P Anderson Gunstar Albertros 5V71 : Aust. Ch. Whernside Wyandra 4V70

2837 **Arongay Kennels,** AUST. CH. ARONGAY LADY GUENEVERE (S) 122262, 28.3.78, Arongay Kennels Aust. Ch. Yantoowarra Lancelot (S) 79232 : Aust. Ch. Lady Jane of Glenbrennan (Imp.N.Z) 2042-1976

2838 **Arongay Kennels,** AUST. CH. ARONGAY LADY JANE GREY (S) 122257, 28.3.78, Arongay Kennels Aust. Ch. Yantoowarra Lancelot (S) 79232 : Aust. Ch. Lady Jane of Glenbrennan (Imp.N.Z) 2042-1976

2839 **K J Beatty,** AUST. CH. AVVIER KRISTAL CHARM (N) 400188, 8.2.77, Mrs H A Wallace Aust. Ch. Gailore Lord Kingston (N) 253398 : Aust. Ch. Avvier Weeona Trump (N) 246391

2840 **Mrs R Brown & Mrs L Stamp,** AUST CH AMHURST MISS MEG (W) 35W76, 11.9.75, R Brown & L Stamp Suntop Peregrine (Imp.U.K) 45618/74 : Aust Ch Fusilier London Lass (W) 4362W72

2841 **Mr & Mrs J Cooke,** WOODSET JANE EYRE (N) 479953, 30.7.78, Mrs W E Fowler Aust. Ch. Avvier Weeona King (N) 400190 : Laverset Indigo (N) 983897

2842 **Ivancol Kennels,** KINSETT TEMPTRESS 22V76, 26.10.76, M/M B King Aust Ch Whernside Aquarius 9V71 : Sidella Blue Shimmer 18V74

2843 **Mrs L Jenkins & J Routledge,** AUST CH NOTTINGHAM SHADY GLEN (N) 248816, 25.3.73, L Jenkins & J Routledge Aust Ch Lilernie Leonard 1V67 : Aust Ch Gailore Surprise (S) 159575

2844 **Mrs L Jenkins & J Routledge,** AUST CH NOTTINGHAM SONG THRUSH (N) 369655, 18.8.76, L Jenkins & J Routledge Aust. Ch. Gailore Lord Kingston (N) 253398 : Nottingham Bird Song (N) 269466

Flying Overseas — Relax With Japan Air Lines

ENGLISH SETTER — FLATCOATED RETRIEVER

2845 **Mrs P Johnson,** AUST CH SARAFAN SAPPHIRE (N) 467421, 8.6.78, Mrs H Beggs Eng. & Aust. Ch. Suntop Winterbreeze (Imp.U.K) 153916/72 : Barandex Sal 13V75 /1

2846 **Mrs P Johnson,** BLACKWALL WONDER STAR (N) 431621, 3.9.77, Mrs P Johnson Eng. & Aust. Ch. Suntop Winterbreeze (Imp.U.K) 153916/72 : Suntop Winter Star (Imp.U.K) 88492/71

2847 **Mrs V H Jones & M Adamopoulos,** CH WARATAH ENGLISH BOUQUET (Q) 164178, 22.4.75, V H Jones Aust Ch Whernside Aquarius 9V71 : Aust Ch Wenella Moongold 5V68

2848 **Mr & Mrs V H Jones & Me Adamopou,** AUST CH WARATAH ENGLISH BOUQUET (Q) 164178, 22.4.75, Vh Jones Aust Ch Whernside Aquarius 9V71 /1 : Aust Ch Wenella Moongold 5V68

2849 **Mrs E Joseph,** AUST. CH. TARQUIN BLUE DELENI 10V74, 15.6.74, Miss Bj Watt Aust. Ch. Tarquin Trentwood (S) 59380 : Aust Ch Brenquan May Flower (S) 66644

2850 **Mrs P Leaver,** AUST. CH. HIGHFIELD REBECCA 15V76 /3, 29.4.76, Cb Smith N.Z. & Aust. Ch. Wenella Wotarna 6V71 : Sidella Belle 10V72

2851 **Mrs C H Lloyd,** AUST. CH. GLENDALYN KARASTASIA 15V77, 15.8.77, Mrs Jr Jenkinson Aust. Ch. Whernside Topshot 17V74 : Aust. Ch. Kellydowns Kara 7V76 /1

2852 **Miss M Lott,** AUST CH AMBERSHAH BLUE CHARM (S) 13333, 19.6.78, Miss A Heider Aust Ch Gailore Blue Baron (N) 159572 : Aust. Ch. Blackwall Blue Whimsy (C) 237C75

2853 **J J Maher,** GLENDALYN KARADELE 15V77 /1, 15.8.77, Mrs J Jenkinson Aust. Ch. Whernside Topshot 17V74 : Aust. Ch. Kellydowns Kara 7V76 /1

2854 **Mr & Mrs I Paterson,** AUST. CH. WHERNSIDE JAMIE (V) 19573, 16.8.78, Whernside Kennels Sidella Blue Speck 3V71 : Aust. Ch. Whernside Danielle 16V74

2855 **A G & Ej Paterson,** ENGLSET GABRIELLE GIRL (C) 465C75, 23.3.75, Ra & Hm Bustard Gunstar Kelly Blue 3V70 : Gailore Simkins (N) 226230

2856 **Mr & Mrs D R & Sc Pike,** AUST CH TREMEYN SUMMER SHOWER (N) 447758, 1.1.78, Tremyn Kennels Aust Ch Enderby Pirate Peter (N) 307054 : Aust Ch Freemont Blue Blood (N) 339646

3 2857 **Mr & Mrs G D Preece,** AUST. CH. SHARAYNE SHONDELL (T) 5T78/52, 6.1.78, W & S Jones Aust. Ch. Whernside Endeavour 20V75 : Aust. Ch. Pamploma Silver Arrow (T) 50T76/568

1 2858 **C Quealy,** AUST. CH. BYFLEET SOLITAIRE 19V77, 9.10.77, Mrs D Davies Aust. Ch. Wenella Blue Rebel 3V72 : Perralinda Christi 2V74

2859 **C Quealy,** AUST. CH. BYFLEET SOLITAIRE 19V77, 9.10.77, Mrs D Davies Aust. Ch. Wenella Blue Rebel 3V72 : Perralinda Christi 2V74

2860 **Mr & Mrs D Shepherd,** AUST. CH. KIRRAVALE FLUTESONG 26V77 /1, 30.12.77, M/M D Shepherd Aust. Ch. Whernside Endeavour 20V75 : Tullavale Bouquet 4V72

2861 **J D Stilgoe,** AUST. CH. NOTTINGHAM EVEN SONG (S) 78978, 25.3.73, L Jenkins Aust. Ch. Lilerne Leonard 1V67 : Aust. Ch. Gailore Surprise (S) 159575

2862 **Mrs S M Walsh,** AUST. CH. TEMERAIRE MILLEFLEUR (V) 14306, 26.7.78, Mrs S M Walsh Eng. & Aust. Ch. Suntop Winterbreeze (Imp.U.K) 153916/72 : Aust. Ch. Wenella Shantilli Rose 7V75

2863 **Mr & Mrs D J Wehner,** AUST. CH. POWLETTVILLE SUPREME 22V77, 18.11.77, G L Bird Aust. Ch. Gunstar Mr Boss 11V73 : Sunshinecity Supreme 10V75

2 2864 **Whernside Kennels,** WHERNSIDE JACINTA (V) 19571, 16.8.78, Whernside Kennels Sidella Blue Speck 3V71 : Aust. Ch. Whernside Danielle 16V74

CC 2858 RES 2824

## ENGLISH TOY TERRIER

### Class 11 – Open Dog

2 2865 **Mrs Z Dawson,** NZ CH TIMOTHY OF TRIBAL LODGE (IMP.N.Z) 04485-1978, 15.11.77, Mrs D Round Ch Tiny of Tribal Lodge (N.Z) 17373-1975 : Abberley Rebecca (N.Z) 1972/9357

1 2866 **Mrs B L Noble,** AUST. CH. YARRAGRANGE DANNY 2V76, 20.11.76, Mr & Mrs Cr Mc Kay N.Z. Ch. Carbine Kimala (Imp.N.Z) 1970/0328 : Carbine Janie (Imp.N.Z) 10899/1975

CC 2866 RES 2865

### Class 5A – Intermediate Bitch

2867 **Mrs B L Noble,** AUST. CH. QUARTOK JESSIE (V) 25601, 3.12.78, Miss D Porter Aust. & N.Z. Ch. Glyndyfrdwy Bakers Rony (Imp.N.Z) 6286-1976 : Yarragrange Nicki 1V76 /1

NA.

## FINNISH SPITZ

### Class 4 – Junior Dog

2868 **Mr & Mrs S K & Km Harris,** KARHU MISSY (N) 562621, 28.3.80, M/M C Bentley Nalle of Toveri (Imp.U.K) C600365D2 : Aust Ch Clipsun Impi (N) 321390

### Class 5A – Intermediate Bitch

1 2869 **Mrs M J Langmaid,** AUST CH FROSTFIRE KITTILA (S) 133266, 2.6.79, Mr & Mrs Ng Faint Aust Ch Frostfire Pans Image (S) 123493 : Arvio Enkeli (N) 440524

### Class 11A – Open Bitch

1 2870 **Mrs M J Langmaid,** AUST CH FROSTFIRE RED ANGEL (S) 123494, 1.6.81, Mr & Mrs Ng Faint Clipsun Ilakoida (N) 321388 : Arvid Arre (N) 380836

2 2871 **Mrs O E Rottenberry,** WALLAMULLA JUNE (N) 483159, 31.8.78, B & Mrs J McLean Aust. Ch. Clipsun Balaclaver (N) 224688 : Aust. Ch. Clipsun Gazelle (N) 301132

CC 2870 RES 2871

## FLATCOATED RETRIEVER

### Class 3 – Puppy Dog

2872 **Mr & Mrs P A Eley,** KELLICK PORT QUAYS (V) 80618, 6.3.81, Mr & Mrs P A Eley Heronsflight Tipster (N.Z.) (Imp.U.K) A183386B3 : Aust. Ch. Kellick Satanella (V) 23127

### Class 5 – Intermediate Dog

2 2873 **Miss A Petermann,** KELLICK BLACKWOOD (V) 23125, 9.11.78, Mr & Mrs P A Eley Aust. Ch. Tanton Arthur Gaff 2V75 : Stonemeade Wild Rose (Imp.U.K) 65455/74

1 2874 **Mr & Mrs J S Rushford,** STONEMEADE HAMISH (IMP.U.K) E127834E4, 17.7.79, P Whittaker Eng Ch Wizardwood Teal (U.K) 24208/73 : Eng Ch Hallbent New Novel (U.K) 10557/70

### Class 11 – Open Dog

3 2875 **Mr & Mrs P A Eley,** KELLICK BUCANEER 2V77 /2, 13.7.77, Mr & Mrs Pa Eley Vanrose Black Night (Imp.N.Z) 5089/1976 : Ch Duffton Just Jo 1V75

2 2876 **Mr & Mrs G Methven,** AUST. CH. KELLICK JUST FINE 2V77 /1, 13.7.77, Mr & Mrs P Eley Vanrose Black Night (Imp.N.Z) 5089/1976 : Ch Duffton Just Jo 1V75

2877 **D H Nye,** KELLICK COMMANDER 2V77, 13.7.77, Mr & Mrs Pa Eley Vanrose Black Night (Imp.N.Z) 5089/1976 : Ch Duffton Just Jo 1V75

1 2878 **Mr & Mrs J S Rushford,** AUST. CH. TANTON ARTHUR GAFF 2V75, 20.12.75, Rj & Fl Pargetter Aust Ch Stonemeade Shandygaff (Imp.U.K) 115373/73 : Aust. Ch. Stonemeade Fine Lace (Imp.U.K) 26789/74

CC 2878 RES 2874

### Class 3A – Puppy Bitch

1 2879 **Mrs D Mottram,** KELLICK MAHLUA (V) 80622, 6.3.81, Mr & Mrs P Eley Heronsflight Tipster (N.Z.) (Imp.U.K) A183386B3 : Aust. Ch. Kellick Satanella (V) 23127

### Class 5A – Intermediate Bitch

1 2880 **Mr & Mrs P A Eley,** AUST. CH. KELLICK SATANELLA (V) 23127, 9.11.78, Mr & Mrs P A Eley Aust. Ch. Tanton Arthur Gaff 2V75 : Stonemeade Wild Rose (Imp.U.K) 65455/74

3 2881 **Mr & Mrs P A Eley,** AUST. CH. KELLICK JUSUKA (V) 23129, 9.11.78, Mr & Mrs P A Eley Aust. Ch. Tanton Arthur Gaff 2V75 : Stonemeade Wild Rose (Imp.U.K) 65455/74

2 2882 **Mr & Mrs G Methven,** AUST. CH. KELLICK KII PARA (V) 23130, 9.11.78, Mr & Mrs P A Eley Aust. Ch. Tanton Arthur Gaff 2V75 : Stonemeade Wild Rose (Imp.U.K) 65455/74

2883 **Mr & Mrs J S Rushford,** BRAMATHA COPPER NARELLE (IMP.U.K) D705442E1, 18.5.79, Miss Sef Whittaker Norseman of Atherbram (U.K) D92158D8 : Atherbram Ability (U.K) B292941B11

### Class 11A – Open Bitch

1 2884 **Mr & Mrs C E Ball,** KELLICK KEETA 2V77 /2, 13.7.77, Mr & Mrs P Eley Vanrose Black Night (Imp.N.Z) 5089/1976 : Ch. Duffton Just Jo 1V75

CC 2884 RES 2880

# FOX TERRIER (SMOOTH)

## Class 3 – Puppy Dog

2885 **Mr & Mrs C J & Hm Bennett,** JACKIEBEE BIJOU (S) 142338, 3.10.80, Mr & Mrs Cj Bennett Aust Ch Jonpark Jabberite (N) 477663 : Aust Ch Jonpark Jessikah (N) 440450

2886 **Mrs N Buller,** HILLSIDE BEAU GEM (V) 73534, 27.11.80, Mrs N Buller 29. Sandglen Solo Lad (V) 33510 : Aust. Ch. Hillside Happy Lass 31V76

2887 **A L Henderson,** FEHON SILVER MONARCH (V) 74861, 29.12.80, A L Henderson Aust. Ch. Farleton Don Camillo (V) 36266 : Sandglen Sand Pebbles (V) 24194

3 2888 **Mrs M Locke,** SANDGLEN SUNTAN LAD (V) 76210, 18.1.81, Mr & Mrs R Wapshott Newmaidley Penny Worth (Imp.U.K) 186525/74 : Aust. Ch. Sandglen Amber Star 4V78 /1

2889 **Mr & Mrs H P Luyten,** GRENPARK STARTLING (V) 77515, 26.1.81, C E Milward Grenpark Wonder Man (V) 56116 : Aust. Ch. Grenpark Tiki 38V76

1 2890 **Mrs D McVicar,** TESHUM TATOO (V) 73795, 15.11.80, R Mushet Aust. Ch. Farleton Don Camillo (V) 36266 : Aust. Ch. Teshum Temptress 4V77

2 2891 **Miss E Prendergast,** FARLETON NEW MAN (V) 68099, 2.10.80, A M Bailey Aust Ch Farleton Don Pedro 10V73 : Aust. Ch. Farleton Fancy Metoo (V) 14327

2892 **Snowfox Kennels,** FARLETON FLYING FOX (V) 75043, 26.1.81, A M Bailey Newmaidley Penny Worth (Imp.U.K) 186525/74 : Farleton Fonteyn 27V77 /1

2893 **Mr & Mrs J Van Ravenstein,** IMINA DON JUAN (V) 70137, 24.9.80, Mr & Mrs S H Creek Aust. Ch. Farleton Don Camillo (V) 36266 : Imina Veronica (V) 28607

## Class 4 – Junior Dog

2894 **G T Barnes,** BARNWR SAM (S) 140526, 25.5.80, Gt Barnes Newmaidley Penny Worth (Imp.U.K) 186525/74 : Miss Vanity of Derwent (Imp.N.Z) 05803-1977

3 2895 **S Crayen,** AMBETH ASTEROID (V) 66056, 11.8.80, Miss A Prendergast Aust. Ch. Sandglen Solo Lad (V) 33510 : Aust. Ch. Gothic Grand Legacy 12V76

1 2896 **I Howes,** KANANA KAVALKADE (V) 59618, 14.5.80, Mr & Mrs D Nicholls Aust. Ch. Ttarb Tally Ho (T) 2T75/18 : Teshum Trial 19V74

2 2897 **Mr & Mrs H P Luyten,** RAMA SMOOTH RANGATIRA (V) 81432, 29.12.80, Mr & Mrs H P Luyten N.Z. & Aust. Ch. Grenpark Lure 2V72 : N.Z. Ch. Rama Smooth Reflection (V) 36993

2898 **Mr & Mrs R Wapshott,** FARLETON OVATION (V) 68050, 20.8.80, A M Bailey Newmaidley Penny Worth (Imp.U.K) 186525/74 : Farleton Foxglove 6V76

## Class 5 – Intermediate Dog

2 2899 **Mr & Mrs W J Box,** RAMA SMOOTH RUN (V) 36995, 15.4.79, Mr & Mrs H P Luyten Newmaidley Penny Worth (Imp.U.K) 186525/74 : Gothic Donnas Double 18V74

3 2900 **Mr & Mrs H P Luyten,** N.Z. CH. RAMA SMOOTH REGIME (V) 47937, 12.11.79, Mr & Mrs H P Luyten Aust. Ch. Grenpark Ego 1V78 /1 : Aust Ch Gothic Grand Finale 12V76 /1

1 2901 **C E Milward,** GRENPARK WONDER MAN (V) 56116, 16.2.80, C E Milward Aust. Ch. Grenpark Hi Fire (V) 20842 : Grenpark Zip 1V78 /1

2902 **J D Wilson,** PALOALTO BEN PEDRO (V) 48938, 22.10.79, Mrs J Zagami Aust Ch Farleton Don Pedro 10V73 : Farleton New Tuppence 30V76

## Class 11 – Open Dog

2903 **Mr & Mrs K Adams,** AUST. CH. FARLETON FAIRBURN 26V77, 14.9.77, A Bailey Newmaidley Penny Worth (Imp.U.K) 186525/74 : Farleton Fuchsia 8V75

2904 **Mr & Mrs H P Luyten,** RAMA SMOOTH RAPIDFIRE (V) 71779, 11.10.80, Mr & Mrs H P Luyten Aust. Ch. Grenpark Hi Fire (V) 20842 : Gothic Donnas Double 18V74

1 2905 **C E Milward,** GRENPARK BODEQUERO (V) 47007, 8.10.79, C E Milward Aust. Ch. Grenpark Hi Fire (V) 20842 : Grenpark Sparkle 21V77

2 2906 **R Mushet,** AUST. CH. TESHUM TANAGAIN (V) 45149, 4.10.79, R Mushet Farleton Gems Monarch 3V78 : Aust. Ch. Teshum Temptress 4V77

3 2907 **Mr & Mrs R Wapshott,** AUST. CH. SANDGLEN SOLO LAD (V) 33510, 13.4.79, Mr & Mrs R Wapshott Aust. Ch. Ttarb Tally Ho (T) 2T75/18 : Sandglen Solo Too 2V77

CC 2880 RES 2901

## Class 3A – Puppy Bitch

2908 **Mr & Mrs C J & Hm Bennett,** JACKIEBEE CASSANDRA (S) 145609, 3.3.81, Mr & Mrs Cj Bennett Teesford Tarn (Imp.U.K) 34421/75 : Jackiebee Foxy Lady (S) 136951

2 2909 **Mrs N Buller,** HILLSIDE PRINCESS TINA (V) 73535, 27.11.80, Mrs N Buller 29. Sandglen Solo Lad (V) 33510 : Aust. Ch. Hillside Happy Lass 31V76

3 2910 **Mr & Mrs G C Clark,** GRAEBROOK MINUETTE (V) 68772, 16.10.80, Mr & Mrs G C Clark Aust. Ch. Imina Brandy Cruster 16V77 : Mansevale Metal Maid 9V76

2911 **Mr & Mrs S H Creek,** IMINA DAISYMAE (V) 70141, 24.9.80, Mr & Mrs S H Creek Aust. Ch. Farleton Don Camillo (V) 36266 : Imina Veronica (V) 28607

2912 **Mr & Mrs H P Luyten,** RAMA SMOOTH RAWAHANGA (V) 81433, 29.12.80, Mr & Mrs H P Luyten N.Z. & Aust. Ch. Grenpark Lure 2V72 : N.Z. Ch. Rama Smooth Reflection (V) 36993

1 2913 **Mr & Mrs R Wapshott,** SANDGLEN PENNY ROYAL (V) 76214, 18.1.81, Mr & Mrs R Wapshott Newmaidley Penny Worth (Imp.U.K) 186525/74 : Aust. Ch. Sandglen Amber Star 4V78 /1

## Class 4A – Junior Bitch

1 2914 **Miss A Prendergast,** AMBETH STAR (V) 66055, 11.8.80, Miss A Prendergast L. Sandglen Solo Lad (V) 33510 : Aust. Ch. Gothic Grand Legacy 12V76

## Class 5A – Intermediate Bitch

2915 **Mr & Mrs C J & Hm Bennett,** JACKIEBEE FOXY LADY (S) 136951, 13.12.79, Mr & Mrs Cj Bennett Aust Ch Jonpark Jaberite (N) 477663 : Aust Ch Jonpark Jessikah (N) 440450

2917 **K P Braithwaite,** ROSEHAVEN ELECTRESS (V) 54257, 25.2.80, Miss L R Durance Aust. Ch. Rosehaven Oshkosh 29V77 : Rosehaven OdessA 18V77

1 2918 **Mr & Mrs H P Luyten,** GRENPARK ENHANCE (V) 36818, 31.5.79, C E Milward Aust. Ch. Grenpark Ego 1V78 /1 : Aust. Ch. Grenpark Follow on 11V73

2 2919 **Miss A Prendergast,** AUST. CH. ROSEHAVEN SCIMITAR (V) 36954, 4.6.79, Miss L R Durance Aust. Ch. Grenpark White Sabre 5V74 : Aust. Ch. Legnid Lotus 19V73

3 2920 **J S Rowles,** AUST. CH. SELWOR SOLOTAIRE (V) 47141, 18.11.79, J S Rowles Aust. Ch. Grenpark White Sabre 5V74 : Aust. Ch. Piawola Lady 20V76

2921 **Snowfox Kennels,** AUST. CH. FARLETON CONTESSA (V) 28397, 7.3.79, A M Bailey Aust Ch Farleton Don Pedro 10V73 : Farleton Floriet (V) 5196

## Class 11A – Open Bitch

2922 **Mrs N Buller,** AUST. CH. HILLSIDE HAPPY LASS 31V76, 25.10.76, Mrs N Buller Aust. Ch. Ttarb Tally Ho (T) 27T75/18 : Aust. Ch. Naneek Nelly Kelly 30V73

2923 **Mr & Mrs G C Clark,** MANSEVALE METAL MAID 9V76, 15.4.76, K Braithwaite Aust. Ch. Naneek Nice Guy 30V73 : Warrington Bronze 4V75

2 2924 **Mrs J Jones,** AUST. CH. OPTIMO INGRED 32V77 /1, 1.12.77, Mrs J E Jones Aust. Ch. Ttarb Tally Ho (T) 2T75/18 : Topmast Liberty Bell 15V76

3 2925 **Mr & Mrs H P Luyten,** AUST CH GOTHIC GRAND FINALE 12V76 /1, 11.6.76, K Bade Ch Farleton Felix Flicker 28V72 : Gothic White Ensign 18V74 /1

1 2926 **C E Milward,** GRENPARK HI SPARKS (V) 47009, 8.10.79, C E Milward Aust. Ch. Grenpark Hi Fire (V) 20842 : Grenpark Sparkle 21V77

CC 2926 RES 2918.

# FOX TERRIER (WIRE)

## Class 3 – Puppy Dog

2927 **N Attrill,** ATTLINE WIZARD (T) 4T81/105, 18.1.81, N Attrill Aust & Nz Ch Conock Count (Imp.U.K) 60357/75 : Attline Chorus (T) 23T77/1057

2 2928 **J R & Dm Collins,** YIRIWYRE TYEKA (S) 145898, 23.2.81, Jr & Dm Collins Aust. Ch. Dalwyre Debonaire 2V72 : Aust Ch Yiriwyre Waninga (S) 115581

1 2929 **Miss S J Goodwin & E T Parker,** YIRIWYRE TEPKO (S) 145899, 23.2.81, Mr & Mrs J R Collins Aust. Ch. Ch Dalwyre Debonaire 2V72 : Aust Ch Yiriwyre Waninga (S) 115581

3 2930 **G J & Ms Ea Sleigh Toone,** WYRECOURT WHITE KNIGHT (V) 77770, 15.2.81, Mrs L A Coyle Aust. Ch. Attline Jester (T) 23T77/1056 : Canbury Miss Deed (N) 465461

## FOX TERRIER (WIRE) — FRENCH BULLDOG

### Class 4 – Junior Dog

2931 N Attrill, ATTLINE CAVALIER (T) 17T80/876, 23.5.80, N Attrill Aust. Ch. Attline Jester (T) 23T77/1056 : Aust. Ch. Attline Cherish (T) 5T76/151

2932 Miss M Guthrie, GLENWYRE CONTENDER (S) 142530, 7.11.80, Mrs H Hood Aust & Nz Ch Conock Count (Imp.U.K) 60357/75 : Aust. Ch. Extreal Great Expectations (Imp.U.K) A99065B3

### Class 5 – Intermediate Dog

2933 Mrs J D Hardy, YIRIWYRE PIRRIPA (S) 135079, 3.9.79, Jr & Dm Collins Aust Ch Yiriwyre Wirana (S) 105473 : Aust Ch Yiriwyre Waninga (S) 115581

### Class 11 – Open Dog

2934 N Attrill, AUST. CH. ATTLINE JESTER (T) 23T77/1056, 10.12.77, Mr N Attrill Aust & Nz Ch Conock Count (Imp.U.K) 60357/75 : Aust. Ch. Attline Cherish (T) 5T76/151

2935 G J Chandler, AUST. CH. YIRIWYRE KOBAR (S) 115578, 11.8.77, Mrs L Croxton Aust. Ch. Yiriwyre Japara (S) 95649 : Aust. Ch. Yiriwyre Koorine (S) 74767

2936 J R & Dm Collins, AUST CH YIRIWYRE JARARA (S) 127899, 9.10.78, Lj Croxton Aust. Ch. Royalwyre Peter Pan (N) 270707 : Aust. Ch. Yiriwyre Jannele (S) 80945

2937 Mrs L A Coyle, AUST & NZ CH CONOCK COUNT (IMP.U.K) 60357/75, 15.1.75, G Hocking Eng & am Ch Townville Tobias (U.K) 155372/73 : Eng Ch Conock Carousel (U.K) 35210/73

2938 Miss S J Goodwin & E T Parker, AUST. CH. WYREGROVE HYPERION 16V76, 4.10.76, Mrs Dm Pardy Aust. Ch. Extreal Avenger (Imp.U.K) 31965/73 : Aust. Ch. Easternvale Emblem (S) 83429

2939 D Rogers, AUST. CH. CHADUNA GENGHIS KHAN 24V75, 17.11.75, Chaduna Kennels Aust. Ch. Chaduna Heritage 30V73 : Chaduna Salome 4V74

CC 2935 RES 2933.

### Class 3A – Puppy Bitch

2940 Mrs L A Coyle, WYRECOURT POLLYANNA (V) 77771, 15.2.81, Mrs L A Coyle Aust. Ch. Attline Jester (T) 23T77/1056 : Canbury Miss Deed (N) 465461

2941 Mrs O Whitfield, WHITWIRE LUCKY STAR (V) 68396, 24.9.80, Mrs O Whitfield 3 Ust. Ch. Ryandos Romney Rye (Imp.N.Z) 20669-1977 : Aust. Ch. Wyregrove Corinna (V) 29338

### Class 4A – Junior Bitch

2942 Mrs V Walker, AUST. CH. RANNEKS RACHEL (N) 566961, 25.4.80, N & Mrs N Skennar Eng. Ch. Garalex Edinburgh Rock (Imp.U.K) B57700206 : Aust. Ch. Easternvale Victoria (S) 118484

### Class 5A – Intermediate Bitch

2943 J R & Dm Collins, AUST CH YIRIWYRE PETREANNA (S) 135081, 3.9.79, Jr & Dm Collins Aust Ch Yiriwyre Wirana (S) 105437 : Aust Ch Yiriwyre Waninga (S) 115581

2944 Mrs O Whitfield, AUST. CH. WYREGROVE CORINNA (V) 29338, 9.3.79, Mrs D Pardy Aust Ch Meritor Master at Arms (N) 243065 : Aust. Ch. Easternvale Emblem (S) 83429

### Class 11A – Open Bitch

2945 J R & Dm Collins, AUST CH KOOMANLIE KATEENA (S) 125457, 3.6.78, Jr & Dm Collins Aust Ch Yiriwyre Wirana (S) 105437 : Aust. Ch. Yiriwyre Koorine (S) 74767

2946 Miss S J Goodwin & E T Parker, AUST. CH. DALWYRE DELIGHT 2V78 /1, 26.2.78, Miss S J Goodwin & Parke Aust. Ch. Ch Dalwyre Debonaire 2V72 : Wyregrove Demeter 1V76

2947 Miss U J Hodges, CHADUNA JUST ME (V) 47800, 2.11.79, Miss U J Hodges Aust. Ch. Chaduna Heritage 20V73 : Chaduna Salome 4V74

CC 2945 RES 2944

## FOXHOUND

### Class 4 – Junior Dog

2948 Savannah Kennels, HEATHERGLEN VAMPIRE (V) 60920, 17.5.80, D Mummery Heatherglen Quentin 1V75 : Heatherglen Fre Mova 2V72

### Class 5 – Intermediate Dog

2949 Mrs L Jese, NETTLECREEK HARLEQUIN (V) 57348, 13.3.80, Mrs L Jese Aust. Ch. Heatherglen Rancher 1V77 /1 : Packhound Metric Misty Xph001

2950 Mrs L Jese, NETTLECREEK PEWTER (V) 57349, 13.3.80, Mrs L Jese Aust. Ch. Heatherglen Rancher 1V77 /1 : Packhound Metric Misty Xph001

2951 D Mummery, PACKHOUND WALPOLE XPH047, 7.12.78, Melbourne Hunt Club Baron Xph042 : Wavelet Xph043

### Class 11 – Open Dog

2952 Mrs L Jese, AUST. CH. HEATHERGLEN RANCHER 1V77 /1, 17.10.77, D Mummery Ch Baymor Barrister 4V71 : Heatherglen Queenie 1V75

2953 D Mummery, HEATHERGLEN QUENTIN 1V75, 7.2.75, D Mummery Heatherglen Pancho 3V69 : Heatherglen Pearl 1V74

CC 2949 RES 2950

### Class 4A – Junior Bitch

2954 Mrs L Jese, HEATHERGLEN VANITY (V) 60919, 17.5.80, D Mummery Heatherglen Quentin 1V75 : Heatherglen Fre Mova 2V72

### Class 5A – Intermediate Bitch

2955 Huntsman Kennels, HEATHERGLEN USEFUL (V) 40792, 7.8.79, Mummery Baymor Stormer 4V62 : Heatherglen Queenie 1V75

2956 Mrs L Jese, PACKHOUND PORCELAINE XPH041, 7.12.78, Melbourne Hunt Club Baron Xph042 : Wavelet Xph043

2957 D Mummery, PACKHOUND ABBA XPH050, 1.1.79, Melbourne Hunt Club Wanton Xph051 : Brady Xph052

2958 D Mummery, HEATHERGLEN ULTRAH (V) 40793, 7.8.79, D Mummery Baymor Stormer 4V62 : Heatherglen Queenie 1V75

### Class 11A – Open Bitch

2959 D Mummery, PACKHOUND PASTIME XPH048, 16.12.77, Melbourne Hunt Club Packhound Walpole Xph047 : Witness Xph049

CC 2953 RES 2954

## FRENCH BULLDOG

### Class 3 – Puppy Dog

2960 Mrs K A Parlett, SANSTACHE SOLIEL (V) 76401, 28.1.81, Mrs K A Parlett Aust. Ch. Sanstache Sun God (V) 38273 : Aust. Ch. Terrette Sabriye 1V76

2961 Mrs D A Partridge, KAMA MR REGE (N) 599884, 12.12.80, Mrs D A Partridge Aust. Ch. Kama Mr Phillipe (N) 485923 : Aust. Ch. Kama Petete Lyric (N) 353661

### Class 5 – Intermediate Dog

2962 Mrs K A Parlett, AUST. CH. SANSTACHE SUN GOD (V) 38273, 8.6.79, Mrs K A Parlett Aust Ch Sanstache Solo Sun 1V73 : Terrette Tabaret 1V76 /1

### Class 11 – Open Dog

2963 Mrs P S Bills, AUST. CH. POCHER LOUIE (N) 446827, 19.12.77, Mrs Ps Bills Aust Ch Pocher Busybody (N) 269041 : Terrette Boudin 1V74

2964 Mr & Mrs S & E Mileham, AUST CH KAMA COMTE EDOUARD (N) 353658, 15.4.76, Mrs D Partridge Aust. Ch. Shoalbri Black Sambo (N) 248216 : Diwali Cha Cha (N) 300701

CC 2963 RES 2964

### Class 3A – Puppy Bitch

2965 Mrs K A Parlett, SANSTACHE FANCY NANCY (V) 76402, 28.1.81, Mrs K A Parlett Aust. Ch. Sanstache Sun God (V) 38273 : Aust. Ch. Terrette Sabriye 1V76

2966 Miss B Robinson, KAMA VANITY FAIR (N) 600942, 12.12.80, Mrs D A Partridge Aust. Ch. Kama Mr Phillipe (N) 485923 : Aust. Ch. Kama Petete Lyric (N) 353661

### Class 5A – Intermediate Bitch

2968 Mrs P S Bills, POCHER MA BELLE (N) 510743, 29.5.79, Mrs Ps Bills Aust. Ch. Pocher Louie (N) 446827 : Aust Ch Pocher Gi Gi (N) 307364

### Class 11A – Open Bitch

2970 Mrs P S Bills, POCHER MI MI (N) 385330, 8.12.76, Mrs Ps Bills Aust Ch Pocher Busybody (N) 269041 : Aust Ch Pocher Gi Gi (N) 307364

Now There's A Difference — Fly T.A.A.

## FRENCH BULLDOG — GER.SHORTHAIRED POINTER

2971 **Mr & Mrs S & E Mileham,** AUST. CH. KAMA PETETE LYRIC (N) 353661, 15.4.76, Mrs D Partridge Aust. Ch. Shoalbri Black Sambo (N) 248216 : Diwali Cha Cha (N) 300701

2972 **Mrs D A Partridge,** KAMA PETITE MARGOT (N) 536759, 4.7.79, Mrs D A Partridge Quatt Blanco of Kama (Imp.U.K) B150082B11 : Anirac Nutty Nora (S) 120155

CC 2965 RES 2971

# GER.SHORTHAIRED POINTER

### Class 3 – Puppy Dog

2974 **J C Briscoe,** KARNONEH LUKES IMAGE (V) 73548, 5.12.80, Mr & Mrs D Pledger Aust. Ch. Althof Etzel U.D. 74V74 : Keryn Melontisha 2V78 /1

2975 **Mr & Mrs L Cogley,** COOLHAND LORENZO (V) 78804, 22.2.81, Mr & Mrs L Cogley Aust. Ch. Althof Etzel U.D. 74V74 : Aust. Ch. Althof Jenni C.D.X. 87V77

2976 **Mr & Mrs L Cogley,** COOLHAND LOGAN (V) 78805, 22.2.81, Mr & Mrs L Cogley Aust. Ch. Althof Etzel U.D. 74V74 : Aust. Ch. Althof Jenni C.D.X. 87V77

2977 **K C & J L Cosgrove,** GILLBRAE BITOFA ROUGE (N) 591885, 17.10.80, A J & O J Gillies Aust. Ch. Gesellighund Bote (N) 470738 : Klugerhund Siegi (N) 420058

2978 **Mr & Mrs L P Dri,** CANAWINDRA LEEMURRA (V) 71844, 28.10.80, Mr & Mrs M Park KCC Ft Ch & Rt Tr Ch Dunfriu Nicholas 17V73 : Dual Ch. Deddick Tarshish 85V73

2979 **Mrs L Gregory,** CANAWINDRA LOWAN (V) 71846, 28.10.80, Mr & Mrs M Park KCC Ft Ch & Rt Tr Ch Dunfriu Nicholas 17V73 : Dual Ch. Deddick Tarshish 85V73

2980 **Jagerhaus Kennels,** JAGERHAUS KURT (V) 73288, 16.11.80, Jagerhaus Kennels Jagerhaus Judd 25V77 /1 : Jagerhaus Tula (N) 247989

2981 **Mr & Mrs T J & Je O'Brien,** WESTOBRI BAREC JAAP (S) 143212, 19.9.80, M/M Tj & Je O'Brien Ch Benanee Aristata (Imp.U.K) C57842301 : Ch Braunwald Lacota Echo (S) 94178

2982 **Miss G E Strain,** KARNONEH ETZELS BOY (V) 73545, 5.12.80, Mr & Mrs D Pledger Aust. Ch. Althof Etzel U.D. 74V74 : Keryn Melontisha 2V78 /1

2983 **Mr & Mrs C Van Haasteren,** TIRRIKI QUAIL KING 144345, 12.1.81, Mr & Mrs C Van Haasteren Aust Ch Chivago Adam (S) 128688 : Tirriki Mein Maida (S) 128869

2984 **Mr & Mrs J J Van Noorden,** DUNFRIU TEAGE (V) 68865, 10.10.80, J K Thomson KCC Ft Ch & Rt Tr Ch Dunfriu Nicholas 17V73 : Dunfriu Isla 10V74

2985 **Mrs S H Wright,** MORUADA XPLOSIVE (N) 609179, 7.3.81, Mrs Sh Wright Burnbrook Elessar C.D. (W) 4065W78 : Aust. Ch. Wildheart Grafin (N) 371633

### Class 4 – Junior Dog

2986 **Mr & Mrs D N Gabriel,** HUNTINGDALE BARON (N) 581236, 15.8.80, M/M D N Gabriel Jagerhaus Saxon (V) 5263 : Aust. Ch. Jagerhaus Elvia 43V76

2987 **Mr & Mrs M Park,** CANAWINDRA LAITOKI (V) 71845, 28.10.80, Mr & Mrs M Park KCC Ft Ch & Rt Tr Ch Dunfriu Nicholas 17V73 : Dual Ch. Deddick Tarshish 85V73

### Class 5 – Intermediate Dog

2988 **Derweiser Kennels,** MANDHATA TUSHER (V) 45190, 1.10.79, B D Ednie Dunfriu Justin 4V72 : Belmund Cintra 26V76

2989 **Mr & Mrs G Duncan,** DUNFELD DALLAS (V) 38616, 10.7.79, Mr & Mrs G Duncan Sarathund Shamus 8V76 : Hawksleigh Topsy 93V75 /1

2990 **Geneheath Kennels,** GENEHEATH JEROME (V) 57129, 12.2.80, Geneheath Kennels Geneheath Kazan 79V74 : Geneheath Karina 16V78 /1

2991 **Mrs J Kenton,** MARKHEIM RANGER (S) 135952, 29.9.79, Mrs J Kenton Aust Ch Markheim Deane (S) C.D.X. 78475 : Aust Ch Markheim Asta (S) C.D.X. U.D. 63220

2992 **K Knight,** MONTDALE BRUNER (V) 55709, 9.3.80, R A Keatch Braunwald Ankris Treff (S) 116702 : Geneheath Kassala 16V78

2993 **Mr & Mrs M & K Munday,** HEIDERST MI SANCHEZ (S) 136301, 9.10.79, Mrs Rh Smith Aust Ch Axel of Kenstaff Wittekind (Imp.U.K) 50051/76 : Aust Ch Heiderst El Conquista (S) 113015

2994 **M S Nielsen,** AUST. CH. FELDHEIM FREDY THEGAME (S) 136857, 11.11.79, E K D & Mrs H Schultz Aust Ch Limburgia Chockdaw C.D. (C) 379636 : Aust Ch Tirriki Gondoline (S) 101133

2995 **Mr & Mrs M Park,** CANAWINDRA NOORUNDI (V) 48694, 9.11.79, Mr & Mrs M Park Aust Ch Bergen Schatten (N) 359266 : Aust. Ch. Shannondowns Fantail 54V73 /1

2996 **Mr & Mrs D Pledger,** KARNONEH REESEH (V) 45761, 15.11.79, M/M D Pledger 13. Althof Etzel U.D. 74V74 : Keryn Melontisha 2V78 /1

2997 **Ruvalan Kennels,** RUVALAN ELIJAH (V) 41448, 15.9.79, Ruvalan Kennels 309 Mo. Benanee Aristata (Imp.U.K) C578423D1 : F.T. Ch. Aust Ch Ruvalan Sarah 27V72

2998 **B L Sanger,** CANAWINDRA NAROON (V) 48697, 9.11.79, Mr & Mrs M Park Aust Ch Bergen Schatten (N) 359266 : Aust. Ch. Shannondowns Fantail 54V73 /1

### Class 11 – Open Dog

2999 **Beladele Kennels,** BEVILL HESSEL 16V76, 26.2.76, W Hessels Aust. Ch. Althof Etzel U.D. 74V74 : Aust. Ch. Althof Drossel 40V74

3000 **Mr & Mrs J Boaler,** WALDENBESS NICODEMUS (V) C.D. 20785, 23.11.78, Mr & Mrs P M Coleman Aust. Ch. Althof Etzel U.D. 74V74 : Colmonell Clancey 17V77 /2

3001 **Mrs V Bretherton/Van Haasteren,** FELDJAGER ARIM (S) 112868, 8.5.77, Mrs V Bretherton Aust Ch Tirriki Brymer Ud (S) 81149 : Aust. Ch. Dunfriu Nicola Q.C. C.D. 28V73

3002 **A Cosoleto,** KS ELK VOM HEGE-HAUS (IMP.GMY) 1061Z/76, 16.3.76, Hege-Haus Kennels Ks Caesar Vom Uphuser Kolk (Gmy) 1703U/71 : Ks Unda Vom Hege-Haus (Gmy) 538T/70

3003 **A Cosoleto,** AUST. CH. DUNFRIU BEROOBRI 54V74, 9.8.74, Jk Thomson Aust Ch Ausfugen Tornado C.D. (N) 188829 : Dunfriu Adelina 22V69 /2

3004 **Mr & Mrs K H Donald,** AUST CH BERGEN SCHATTEN (N) 359266, 30.6.76, Kh & Mrs Ma Donald Aust Ch Wildheart Namisch (N) 271466 : Aust Ch Wildheart Saite (N) 291808

3005 **Feldhund Kennels,** AUST. CH. FELDHUND KRUGER 101V76 /1, 6.12.76, Feldhund Kennels Dunfriu Artus 74V75 : Feldhund Andra Narda 58V73

3006 **Feldhund Kennels,** AUST. CH. FELDHUND REMUS 101V76, 6.12.76, Feldhund Kennels Dunfriu Artus 74V75 : Feldhund Andra Narda 58V73

3007 **Geneheath Kennels,** AUST. CH. GENEHEATH CHAD 7V73, 1.2.73, Geneheadth Kennels South Creek Rebel Ben (N) 194670 : Aust. Ch. Geneheath Jodi 7V70

3008 **Mr & Mrs A & Oj Gillies,** AUST CH GILLBRAE NICE N EASY (N) 534693, 20.9.79, Mr & Mrs A Gillies Aust. Ch. Wildheart Nennen (N) C.D. 271471 : Klugerhund Siegi (N) 420058

3009 **Jagerdell Kennels,** SHAHRA TRENT (V) 18432, 2.9.78, W Chisholm K.C.C. Dual Ch & R.T. Ch Linstan Kris 11V69 : Ruvalan IsA 44V74

3010 **Mrs P G Meulenkamp,** WALDENBESS HEKTOR (V) 20787, 23.11.78, Mr & Mrs P Coleman Aust. Ch. Althof Etzel U.D. 74V74 : Colmonell Clancey 17V77 /2

3011 **Mr & Mrs M Park,** AUST. CH. CANAWINDRA WINARA 61V77, 24.7.77, M/M Mj Park Aust. Ch. Canawindra Audipi 30V75 : Dual Ch. Deddick Tarshish 85V73

3012 **Mr & Mrs F J Partridge,** CHIVAGO ADAM (S) 128688, 21.8.78, Mr & Mrs E Partridge Aust Ch Tirriki Edelmann (S) C.D.X. 96254 : Kazia Mein Marquise (N) 419103

3013 **Ruehund Kennels,** AUST. CH. HOFRONIG BRUNER 56V77, 30.6.77, D Bell Aust. Ch. Feldhund Marcus 68V72 : Hofjaeger Anja 40V71

3014 **Ruvalan Kennels,** AUST. CH. BENANEE ARISTATA (IMP.U.K) C578423D1, 9.5.78, Dr Rj Bond Buller Vom Hammersheim (Ndl) 664286 : Bella Van't Ravendael (Ndl) C97559D1

3015 **Mrs R H Smith,** HEIDERST MI RUFIAN (S) 136299, 9.10.79, Mrs Rh Smith Aust Ch Axel of Kenstaff Wittekind (Imp.U.K) 50051/76 : Aust Ch Heiderst El Conquista C.D. (S) 113015

3016 **Mr & Mrs C P Van Haasteren,** AUST CH TIRRIKI EDELMANN (S) C.D.X. 96254, 2.11.75, Mr & Mrs C Haasteren Aust Ch Tirriki Brymer Ud (S) 81149 : Dunfriu Dikiri 20V74

CC 3014 RES 3004

### Class 3A – Puppy Bitch

3021 **Brenilly Kennels,** BRENILLY BABUSHKA (V) 75814, 21.1.81, Brenilly Kennels Brenilly Bodiddley (V) 53531 : Brenilly Bostonn 15V78

3022 **Mr & Mrs B C Callanan,** DUNFRIU VANESSA (V) 74522, 9.12.80, J K Thomson Jagerhaus Jason 25V77 /2 : Dunfriu Shooting Star (V) 6034

3023 **R De Groot,** KARNONEH MISS MELON (V) 73536, 5.12.80, Mr & Mrs D Pledger Aust. Ch. Althof Etzel U.D. 74V74 : Keryn Melontisha 2V78 /1

3024 **Mr & Mrs A J Dickson,** MEADOWBLAZE SHONA (V) 80523, 3.3.81, Mr & Mrs A J Dickson Meadowblaze Bendji (V) 35103 : Schonhorst Grettel 83V77 /1

Flying Overseas — Relax With Japan Air Lines

## GER.SHORTHAIRED POINTER — GER.WIREHAIRED POINTER

3025 **Mr & Mrs A Gillies,** MORUADA XHIBITIONIST (N) 609182, 7.3.81, Mrs S Wright Burnbrook Elessar (W) C.D. 4065W78 : Aust. Ch. Wildheart Grafin (N) 371633

3026 **Mr & Mrs A & Oj Gillies,** GILLBRAE BIT OF A SKITE (N) 591888, 17.10.80, Mr & Mrs A Gillies Aust Ch Gesellighund Bote (N) 470738 : Klugerhund Siegi (N) 420058

3027 **Mr & Mrs T J & Je O'Brien,** WESTOBRI BAREC YANS (S) 143209, 19.9.80, Mr & Mrs Tj O'Brien Aust. Ch. Benanee Aristata (Imp.U.K) C578423D1 : Aust Ch Braunwald Lacota Echo (S) 94178

3028 **Mr & Mrs M Park,** CANAWINDRA LALIRRA (V) 71848, 28.10.80, Mr & Mrs M Park KCC Ft Ch & Rt Tr Ch Dunfriu Nicholas 17V73 : Dual Ch. Deddick Tarshish 85V73

3029 **Mrs S K Smale,** COOLHAND LENA (V) 78809, 22.2.81, Mr & Mrs L Cogley Aust. Ch. Althof Etzel U.D. 74V74 : Aust. Ch. Althof Jenni C.D.X. 87V77

3030 **Mrs R H Smith,** HEIDERST SANTA TERESA (S) 144507, 11.12.80, Mrs Rh Smith Heiderst Mi Rufian (S) 136299 : Aust Ch Gamehunter Breath Takn (S) 129104

3031 **T J Starick,** KARNONEH TRU HUNTRESS (V) 73542, 5.12.80, Mr & Mrs D Pledger Aust. Ch. Althof Etzel U.D. 74V74 : Keryn Melontisha 2V78 /1

3032 **Mr & Mrs C P Van Haasteren,** TIRRIKI RICARDA (S) 129035, 2.3.81, Mr & Mrs C Van Haasteren Chivago Adam (S) 128688 : Dunfriu Dikiri 20V74

3033 **Mr & Mrs C P Van Haasteren,** TIRRIKI QUITA (S) 144354, 12.1.81, Mr & Mrs C Van Haasteren Aust. Ch. Chivago Adam (S) 128688 : Tirriki Mein Maida (S) 128869

3034 **Mr & Mrs G Watkins,** SEIGERSDORF ARNA (V) 75623, 25.10.80, Mr & Mrs G Watkins Aust. Ch. Feldhund Kruger 101V76 /1 : Karenvale Jodie 21V72 /1

### Class 4A – Junior Bitch

3035 **Mr & Mrs L Cogley,** FORSTHOF HEIDI (V) 64619, 24.6.80, R J De Vries Dunfriu Ludwig 40V77 /1 : Althof Frederika 20V75 /1

3036 **Ruehund Kennels,** DUNFRIU ILKA (V) 68881, 29.8.80, J K Thomson Dunfriu Achille 61V71 : Britte Vom Diek (Imp.Gmy) 1212/74

3037 **Wilderwalde Kennels,** WILDERWALDE KLARA (V) 74744, 8.12.80, Wilderwalde Kennels F.T. & Aust. Ch. Ruvalan Rommel 24V73 /1 : Wilderwalde Elka (V) 14650

### Class 5A – Intermediate Bitch

3038 **Mr & Mrs J Boaler,** MENJARI BRIAR ROSE (W) 542599, 14.10.79, Ac & Mrs J Tsakalos Aust Ch Burnbrook Atlas C.D. (W) 3871W76 : Menjari Abigail C.D. 58V76

3039 **A Carpenter & K Donald,** BERGEN ANTENNE (N) 486227, 19.10.78, K H & Mrs M A Donald Aust Ch Wildheart Jager (N) 150514 : Aust. Ch. Bergen Sardelle (N) 359264

3040 **Mr & Mrs L Cogley,** ALTHOF LEIKA (V) 52181, 1.1.80, M Starow Dunfriu Ludwig 40V77 /1 : Hummel Von Der Wacht Im Walde (Imp.Gmy) 2561V/72

3041 **Mr & Mrs L Cogley,** AUST. CH. WALDENBESS SCHIFFEN (V) C.D. 20791, 23.11.78, Mr & Mrs P M Coleman Aust. Ch. Althof Etzel U.D. 74V74 : Colmonell Clancey 17V77 /2

3042 **Mr & Mrs K H Donald,** BERGEN BLOSS EINS (N) 554665, 2.12.79, M/M K H Donald Aust. Ch. Althof Dooro 40V74 : Bergin Terrine (N) 346462

3043 **Feldhund Kennels,** FELDHUND CHRISTA (V) 62782, 5.12.79, Feldhund Kennels Aust. Ch. Feldhund Remus 101V76 : Feldhund Andra Narda 58V73

3044 **Mr & Mrs D N Gabriel,** JAGERHAUS DOVA (V) 35730, 18.5.79, Jagerhaus Kennels Jagerhaus Saxon (V) 5263 : Aust. Ch. Jagerhaus Elvia 43V76

3045 **Jagerdell Kennels,** AUST. CH. DUNFRIU CRISSIE (V) 31488, 10.3.79, J K Thomson Dunfriu Achille 61V71 : Dunfriu Agatha 61V71 /3

3046 **Jagerhaus Kennels,** JAGERHAUS GERDA (V) 21693, 3.11.78, Jagerhaus Kennels Jagerhaus Judd 25V77 /1 : Jagerhaus Tika (N) 247986

3047 **Mr & Mrs J R Maxwell,** GILLBRAE MOONSHINE (N) 534699, 20.9.79, O J Gillies Aust Ch Wildheart Namisch (N) 271466 : Klugerhund Seigi (N) 420058

3048 **Mr & Mrs M Park,** CANAWINDRA NARONA (V) 48691, 9.11.79, Mr & Mrs M Park Aust Ch Bergen Schatten (N) 359266 : Aust. Ch. Shannondowns Fantail 54V73 /1

3049 **Ruvalan Kennels,** RUVALAN ESTHER (V) 41450, 15.9.79, Ruvalan Kennels 309 Mo. Benanee Aristata (Imp.U.K) C578423D1 : F.T. Ch. Aust Ch Ruvalan Sarah 27V72

3050 **Miss L R Smith,** AUST CH HEIDERST MI SALAMANCA (S) 136304, 9.10.79, Mrs Rh Smith Aust Ch Axel of Kenstaff Wittekind (Imp.U.K) 50051/76 : Aust Ch Heiderst El Conquista C.D. (S) 113015

3051 **Tamrose Kennels,** RUVALAN MARTHA (V) 49224, 5.12.79, Ruvalan Kennels Aust. Ch. Benanee Aristata (Imp.U.K) C578423D1 : Ruvalan Delilah 9V78

3052 **Wilderwalde Kennels,** WILDERWALDE TAMMARIX (V) 46698, 20.10.79, Wilderwalde Kennels Wilderwalde Eldren (V) 14647 : Aust. Ch. Ostoja Sky Bird (S) 114432

3053 **Mrs S H Wright,** BENANEE BONGAREE (W) 532361, 25.8.79, Dr Rj & Mrs WA Bono Eng. Ch. Swifts House Tufty (Imp U.K.) B124402B10 : Bella Vant Ravendael (Imp.Ndl) 575401

### Class 11A – Open Bitch

3054 **Brenilly Kennels,** BRENILLY BOSTONN 15V78, 5.3.78, Brenilly Kennels Dunfriu Abelard 16V75 : Dunfriu Ellamae 25V76

3055 **Mrs V G Bretherton,** AUST. CH. DUNFRIU NICOLA Q.C. C.D. 28V73, 13.4.73, J Thomson Aust Ch Ausfugen Tornado C.D. (N) 188829 : Nevern Nella (Imp.U.K) 7886/65

3056 **Mrs V G Bretherton,** FELDJAGER BROWN VELVET (S) 125191, 1.3.78, Mrs V G Bretherton Aust Ch Tirriki Edelmann (S) 96254 : Aust. Ch. Dunfriu Nicola Q.C. C.D. 28V73

3057 **Mr & Mrs L Cogley,** AUST. CH. ALTHOF JENNI C.D.X. 87V77, 20.12.77, M Starow Aust. Ch. Althof Chico C.D. 91V73 : Hummel Von Der Wacht Im Walde (Imp.Gmy) 2561V/72

3058 **Mrs B L Ffrench,** WILDERWALDE EBANEY (V) 46697, 20.10.79, Wilderwalde Kennels Wilderwalde Eldren (V) 14647 : Aust. Ch. Ostoja Sky Bird (S) 114432

3059 **Jagerdell Kennels,** AUST. CH. KIMERRY INCA LEE 6V78, 7.2.78, Mr & Mrs D Hauser Dunfriu Artus 74V75 : Dunfriu Floris 48V76

3060 **Mr & Mrs J R Maxwell,** AUST. CH. GILLBRAE MI MASQUERADE (N) 534698, 20.9.79, O J Gillies Aust Ch Wildheart Namisch (N) 271466 : Klugerhund Seigi (N) 420058

3061 **K Reaburn,** AUST. CH. MARKHEIM GLEE (S) 87377, 18.10.74, Markheim Kennels Aust. Ch. Markheim Benedict (S) 69105 : Shekfield Abigaile (S) 76172

3062 **K Reaburn,** MANKER NATTEI (V) 12235, 16.5.78, K Reaburn Aust. Ch. Linstan Kimbal 15V73 /1 : Aust. Ch. Markheim Glee (S) 87377

3063 **Ruehund Kennels,** AUST. CH. DUNFRIU MILLICENT (V) 1234, 16.3.78, J K Thomson Dunfriu Artus 74V75 : Dunfriu Joletta 5V72

3064 **Ruvalan Kennels,** RUVALAN MEAH (V) 49223, 5.12.79, Ruvalan Kennels 309 Mo. Benanee Aristata (Imp.U.K) C578423D1 : Ruvalan Delilah 9V78

3065 **Mrs R H Smith,** AUST CH GAMEHUNTER BREATH TAKN (S) 129104, 25.1.79, Pj & Gr Bartlett Aust Ch Bergen Schatten (N) 359266 : Aust Ch Wildheart Selig (N) 326522

3066 **Mrs R H Smith,** AUST CH HEIDERST EL CONQUISTA C.D. (S) 113015, 22.4.77, Mrs Rh Smith Aust. Ch. Markheim Benedict (S) 69105 : Dual Ch Markheim Debonair U.D. (S) 78468

3067 **Watermead Kennels,** AUST. CH. HAWKESLEIGH SCARLET C.D.X. 93V75, 21.11.75, Hawkesleigh Kennels Althof Arex 52V71 /1 : Veldhond Ester 1V73

3068 **Mrs S H Wright,** AUST CH WILDHEART GRATIN (N) 443530, 10.11.77, Mrs S Hartley Aust Ch Wildheart Namisch (N) 271466 : Aust. Ch. Wildheart Gerda Too (N) 253119

3069 **Mrs S H Wright,** AUST. CH. WILDHEART GRAFIN (N) 371633, 9.9.76, Mrs S Hartley Aust Ch Wildheart Namisch (N) 271466 : Aust. Ch. Wildheart Gerda Too (N) 253119

CC 3064 RES 3042

## GER.WIREHAIRED POINTER

### Class 3 – Puppy Dog

3070 **0 0 Westerwald Kennels,** WESTERWALD SHOWBOSS (V) 67182, 25.9.80, 0 0 Westerwald Kennels Aust. Ch. Dawsons Hot Wire (Imp.N.Z) 10300-1975 : Aust. Ch. Wittekind Dubbeltje (Imp.U.K) C376483D4

### Class 4 – Junior Dog

3071 **Mr H J & Mrs Boshuizen,** OSTOJA HIGH COMMAND (S) 138783, 17.3.80, M/M G C Oakes Aust Ch Dawsons Biff Bangabird (Imp.N.Z) 04821-1979 : Wittekind Cleo (Imp.U.K) B719851C10

3072 **Mr & Mrs G Oakes,** OSTOJA HIGH RANGER (S) 138784, 17.3.80, M/M G Oakes Aust Ch Dawsons Biff Bangabird (Imp.N.Z) 04821-1979 : Wittekind Cleo (Imp.U.K) B719851C10

Now There's A Difference — Fly T.A.A.

GER.WIREHAIRED POINTER — GERMAN SHEPHERD DOG

### Class 5 – Intermediate Dog

3073 **0 0 Westerwald Kennels,** AUST. CH. DAWSONS HOT WIRE (IMP.N.Z) 10300-1975, 10.7.79, P J Dawson N.Z. Ch. Basco V D Andesheim (U.K) B549515C8 : N.Z. Ch Dawsons Aquarius (N.Z.) 04142-1978

### Class 11 – Open Dog

3074 **Mr & Mrs G Oakes,** AUST CH DAWSONS BIFF BANGABIRD (IMP.N.Z) 04821-1979, 14.3.79, J Dawson N.Z. Ch. Basco V D Andesheim (U.K) B549515C8 : Alice of Kenstaff (U.K) A62021C5

CC 3074 RES 3071

### Class 3A – Puppy Bitch

3075 **D A Bawden,** WESTERWALD SHOWBELLE (V) 67181, 25.9.80, Westerwald Kennels Aust. Ch. Dawsons Hot Wire (Imp.N.Z) 10300-1975 : Aust. Ch. Wittekind Dubbeltje (Imp.U.K) C376483D4

### Class 4A – Junior Bitch

3076 **Beladele Kennels,** DAWSONS EMMY AWARD (IMP.N.Z) 07057-1980, 8.5.80, Pj Dawson N.Z. Ch. Basco V D Andesheim (U.K) B549515C8 : Ch Dawsons Aquarius (N.Z) 04142-1978

3077 **K J Riseley,** OSTOJA HIGH FIRE (S) 138786, 17.3.80, M/M Rg C Oakes Aust Ch Dawsons Biff Bangabird (Imp.N.Z) 04821-1979 : Wittekind Cleo (Imp.U.K) B719851C10

### Class 5A – Intermediate Bitch

3078 **Mr & Mrs G Oakes,** AUST. CH. DAWSONS DIAMOND LIL (IMP.N.Z) 10303-1979, 10.7.79, J Dawson N.Z. Ch. Basco V D Andesheim (U.K) B549515C8 : Ch Dawsons Aquarius (N.Z) 04142-1978

### Class 11A – Open Bitch

3079 **Mr & Mrs G Oakes,** WITTEKIND CLEO (IMP.U.K) B719851C10, 24.11.77, Mrs W H Mills-De-Hoog Wittekind Brown Foxie (U.K) A5056714C2 : Matilda Van't Staringsland to Wittekind (Ndl) 145180/75

3080 **0 0 Westerwald Kennels,** AUST. CH. WITTEKIND DUBBELTJE (IMP.U.K) C376483D4, 2.5.78, Mrs W Mills-De-Hoog Rakker Van De Myzyde (Ndl) 139220/75 : Heliose (Ndl) 122000/75

C C 3079 RES 3077

## GERMAN SHEPHERD DOG

### Class 3 – Puppy Dog

3081 **Mrs Y Andrews,** WYOMBA BITE MYDUST (V) 75079, 29.1.81, Mr & Mrs K Stewart Aust. Ch. Volscain Crazy Horse (Imp.U.K) C135251C5 : Wyomba Shannon Lea (V) 27428

3082 **Beaureta Kennels,** BEAURETA DUAL FORCE (V) 77737, 12.1.81, Beaureta Kennels Sidewinder of Jilrob (Imp.U.K) B224946B9 : Tammalina of Kenstaff (Imp.U.K) 94968/75

3083 **Bradpenny Kennels,** BRADPENNY PASQUINELL (V) 68487, 25.9.80, Bradpenny Kennels Aust. Ch. Emmevale Zarroff (Imp.U.K) A3320310B6 : Parourke Persist (N) 375556

3084 **Cherbeau Kennels,** CHERBEAU ROYAL VENTURE (V) 77768, 12.2.81, Cherbeau Kennels Leezhall Feudal Lord 84V76 : Cherbeau Miss Prissy (V) 26993

3085 **Cherbeau Kennels,** CHERBEAU DIETER (V) 73517, 4.12.80, Cherbeau Kennels Aust. Ch. Willmaurs Buccaneer 115V75 /1 : Cherbeau Black Magic (V) 26994

3086 **Miss K M Cousens,** BRADPENNY VANDYKE (V) 68491, 25.9.80, Bradpenny Kennels Aust. Ch. Emmevale Zarroff (Imp.U.K) A3320310B6 : Parourke Persist (N) 375556

3087 **Mr & Mrs L Degiorgio,** LADEGE BLUES LITTLEBOY (V) 77386, 10.3.81, M/M L Degiorgio 20M Blue Legend (N) 555663 : Akruzam Gypsys Girl (V) 32547

3088 **Mrs P N Eaves-Tennant,** KARRAINE VENTURE (T) 87T80/2272, 24.11.80, Mrs P N Eaves-Tennant Lex Von Steintal (Imp.Gmy) 397344C11 : Karraine Klassic (T) 80T77/768

3089 **J F Finnegan,** HADASSAH LUCKY DIP (V) 74846, 1.12.80, Hadassah Kennels Edensmuir Bonanza (Imp.U.K) D493243E4 : Edensmuir Black Chiffon (Imp.U.K) D378821D8

3090 **Mr & Mrs T Hughes,** SAMPENNY COUNT MEIN (V) 77747, 20.1.81, Sampenny Kennels Aust. Ch. Emmevale Zarroff (Imp.U.K) A3320310B6 : Coronado Jenna 324V75 /1

3091 **Mrs E J Jones,** MONASRO ARTISTRY (V) 76413, 11.1.81, Mrs E J Jones Coronado Justin 324V75 /1 : Aust. Ch. Coronado Rebecca (V) 4126

3092 **Koerklasse Kennels,** KOERKLASSE RENEGADE (V) 76094, 11.1.81, Koerklasse Kennels 'Warrasmirnoffe (V) 43362 : Koerklasse Cora (V) 37494

3093 **A Layton,** SAMPENNY BANDIT CHIEF (V) 74134, 7.12.80, Sampenny Kennels Aust Ch Robunas Bandit Chief (Imp.U.K) 116632/74 : Sampenny Joslyn (V) 30578

3094 **Mrs K J Martin,** VONBISMARK HIGHROLLER (V) 71582, 18.11.80, Vonbismark Kennels Asslan Vom Kreuzbaum (Imp.Gmy) 1396050 : Annie of Taiaa-Vate (Imp.N.Z) 6873-1977

3095 **Mrs E McMonagle,** PEJANKA PEDRO (S) 145178, 26.2.81, Mrs E McMonagle Aust. Ch. Edensmuir Vigilante (Imp.U.K) 81885/75 : Rannach Cantro (N) 476974

3096 **S R Orchard,** SAMPENNY ZARROFF (V) 71495, 3.10.80, Sampenny Kennels Aust. Ch. Emmevale Zarroff (Imp.U.K) A3320310B6 : Aust. Ch. Brinton Tapestry of Hendrawen (Imp.U.K) 99249/75

3097 **J Orourke,** NIGHTHAWK ZARRS BANDIT (V) 69860, 2.11.80, Mr & Mrs A Nightingale Aust. Ch. Emmevale Zarroff (Imp.U.K) A3320310B6 : Loddonstar Perfection (V) 8491

3098 **Mr & Mrs N Pell,** WIESENLAND AVONN (V) 71418, 28.11.80, M/M N Pell C/Ch Hurricane Higins of Bedwin (Imp.U.K) B530681C5 : Bronte Baroness 264V75 /4

3099 **Mr & Mrs I Robson,** SHALKANIDOR WAR CHIEF (V) 78620, 28.1.81, Mr & Mrs I Robson Aust. Ch. Lewina Chieftain (N) 170930 : Mazurka Miss Jola 681V77

3100 **Sampenny Kennels,** SAMPENNY CHRISTIAN (V) 77746, 20.1.81, Sampenny Kennels Aust. Ch. Emmevale Zarroff (Imp.U.K) A3320310B6 : Coronado Jenna 324V75 /1

3101 **Sampenny Kennels,** DAVERON NICO (W) 603725, 21.1.81, L G Roddan Duval Quo Vadis (W) 516441 : Aust. Ch. Heike Vom Steigerhof (Imp.Gmy) 1370152

3102 **Mr & Mrs H M Smith,** PURDELLA START TALKING (V) 72663, 5.12.80, Mr & Mrs H M Smith Aust. Ch. Jendang Yarramin 326V76 : Steinmar Elegance (V) 15756

3103 **Mr & Mrs D G Weir,** MICHTAN ACERBILK (V) 70042, 12.11.80, Mr & Mrs D G Weir Coronado Odin 335V76 /1 : Lorronwich Deena (V) 21401

### Class 4 – Junior Dog

3104 **Beaureta Kennels,** LYNDARRA MIGHTY LUKE (V) 67137, 5.8.80, Lyndarra Kennels Aust. Ch. Santalina Chante (N) 440485 : Aust. Ch. Lyndarra Estelle (V) 2289

3105 **Miss P J Farmer,** BROCKWAY OMAR (V) 58211, 18.4.80, Brockway Kennels Tandarnya Imal Maha (S) 117175 : Brockway Fleurita 106V76

3106 **Mrs A W Gaillard,** MONROVIA SAN REMO (V) 68066, 9.9.80, Mrs D Jones Willmaurs Power Seeker 344V77 /2 : Rameway Larni 2V78

3107 **Mrs R C Gollings,** SIRUSA PUTERA PRINZ (V) 59159, 8.5.80, Mr & Mrs P V Dean Prinz Vom Bergmannshof Schhiii (Imp.Gmy) Sz1354910 : SiruSA Puteri Berta 607V77

3108 **Miss C A Hedley,** BRADCHRIS MACK (V) 62256, 10.6.80, M F Costello Bradchris Shower Boy (V) 25328 : Bradchris Aydin (V) 40063

3109 **Mrs J R Howell,** ARMANDO XAVIER (V) 56846, 27.4.80, Armando Kennels Prinz Vom Bergmannshof Schhiii (Imp.Gmy) Sz1354910 : Armando Rebecca (V) 3137

3110 **Mrs D Jones,** MONROVIA MUSKATEER (V) 68069, 9.9.80, Mrs D Jones Willmaurs Power Seeker 344V77 /2 : Rameway Larni 2V78

3111 **Mr & Mrs W E Longhurst,** JAYHAR POLO (V) 64436, 9.6.80, Mrs G Harris Aust. Ch. Jayhar Crusader 49V75 : Iniff Masquerade 247V77 /1

3112 **Miss S McDonald,** SAMPENNY VENDETTA (V) 58988, 8.4.80, Sampenny Kennels Aust. Ch. Tandina Wyatt (N) 319492 : Aust. Ch. Potsdam Callista (N) 350082

3113 **Mr & Mrs R G Morton,** HASENWAY JOLK (V) 69974, 27.10.80, J Haase Sektor Devil Maycare 67V77 : Hasenway Nanie 360V77

3114 **Mrs S & R Neven,** SUEVEN CAPRICE (V) 65064, 13.7.80, Mrs S & R Neven Nando Vom Anger Sch Hi (Imp.Gmy) Sz1319700 : Kairncroft Ada (N) 467987

3115 **B E Noble,** AUST. CH. SAMPENNY VIGIL (V) 58990, 8.4.80, Sampenny Kennels Aust. Ch. Tandina Wyatt (N) 319492 : Aust. Ch. Potsdam Callista (N) 350082

3116 **K Perceval,** CRYSTALCOUNT BENJIE (V) 62013, 2.6.80, Crystalcount Kennels Aust. Ch. Jendang Yarramin 326V76 : Aust. Ch. Albek Scarlet Woman (Imp.N.Z) 8592/75

3117 **Mrs C Piastri,** VINBERG JUNKER HAFFNER (N) 579867, 24.7.80, S Bonifacio Nz Ch Dunmonaidh Junker (Imp.U.K) 21030/76 : Vinberg Vibart Chateau (N) 473543

3118 **Mr & Mrs J S Rice,** MERRIWICK VON ABELARD (S) 139459, 17.5.80, J & M Rice Aust Ch Bodo Von Ranitz (Imp.Gmy) 1381112 : Blackwoods Von Chandra (S) 106371

Flying Overseas — Relax With Japan Air Lines

## GERMAN SHEPHERD DOG — GERMAN SHEPHERD DOG

3119 **Sampenny Kennels,** SAMPENNY YOURMYBOY (V) 67508, 21.8.80, Sampenny Kennels Elainas High Hopes of Kingsmens (Imp.U.K) 39339/73 : Aust. Ch. Lyndarra Eve (V) 2288

3120 **Mr & Mrs C Saunders,** BELLAN CONDOR (V) 64812, 4.8.80, Mr & Mrs A J Spratt Nando Vom Anger Sch Hi (Imp.Gmy) Sz1319700 : Tandarnya Imogen (S) 117174

3121 **Mr & Mrs H M Smith,** PURDELLA THE OUTLAW (V) 61387, 18.6.80, Mr & Mrs H M Smith Aust. Ch. Tandina Wyatt (N) 319492 : Royden Tamara (Imp.U.K) B120122B8

3122 **Mr & Mrs K Stewart,** WYOMBA PAWNEE BRAVE (V) 60934, 11.6.80, M/M K Stewart 81. Volscain Crazy Horse (Imp.U.K) C135251C5 : Wyomba Shannon Lea (V) 27428

3123 **Mr & Mrs K M Townsend,** KENJULIE CEEKER (V) 65147, 4.8.80, Mr & Mrs K M Townsend Willmaurs Power Seeker 344V77 /2 : Kenjulie Gypsy Rose (V) 22304

### Class 5 – Intermediate Dog

3124 **Mr & Mrs H J Alley,** GLENAWLY JETHRO TULL (V) 27907, 31.12.78, Mr & Mrs C Long Barry Vom Status Quo Sch Hii Ad (Imp.Gmy) C98324D4 : Eveleys Vanity Fair of Bedwin (Imp.U.K) 32218/76

3125 **G Barrie,** IMMO VON HEIM (IMP.N.Z) 03167-1980, 5.3.80, Mr & Mrs Jp Christensen Nz Ch Dunmonaidh Junker (U.K) 21030/76 : Sanbiase Dixie (U.K) B422494C4

3126 **Mrs C E Begbie,** WILLMAURS QUINTO (V) 29891, 29.3.79, Mr & Mrs W E Goodwin Willmaurs Faber 135V77 /1 : Willmaurs Anastasia 344V77

3127 **J D Brown,** STOLZJA ENSIGN PRINCE (V) 55997, 28.2.80, Jd Brown Blacine Fella (V) 25401 : Stolzja Angelic 176V77 /2

3128 **Cherbeau Kennels,** CHERBEAU PEHNOMENAL (V) 26995, 29.12.78, Cherbeau Kennels Eng. & N.Z. & Aust. Ch. Rossfort Premonition (Imp.U.K) 111284/69 : Aust. Ch. Willmaurs Eldiro 135V77 /1

3129 **Mr & Mrs E Chrystal,** WAIWILTA ABLE ALISTER (V) 23886, 29.12.78, M/M E Chrystal 22Edensmuir Vibart of Amulree (Imp.U.K) 81881/75 : Hayanmi Menura Lass 6V77

3130 **S Damoulianos,** BEAURETA COMETS FLIGHT (V) 55478, 28.2.80, Beaureta Kennels Aust. Ch. Charterhouse of Hendrawen (Imp.U.K) 118896/73 : Fluermack Ambitious (N) 472258

3131 **Mrs J Ellis,** GOLDACRES RODERIGO (V) 48215, 23.9.79, Goldacres Kennels Aust. Ch. Emmevale Zarroff (Imp.U.K) A3320310B6 : Tandina Jenni (Imp.U.K) 483704

3132 **Mrs R R French,** LODDONSTAR RED ROCK (V) 40851, 18.7.79, Miss E Maudsley Barry Vom Bertelsdorfer Hang Sch H1 (Imp.Gmy) 1345739 : Sampenny Cleopatra 424V75

3133 **L Friedrichs,** VONPETA EROS (S) 138193, 28.2.80, Vonpeta Kennels Enno Von Der Hohen Eiche Sch Hii (Imp.Gmy) 1363406 : Santlina Pride (N) 422054

3134 **Miss E Hogan,** GAMBOR KLAUS (V) 54981, 12.2.80, V G Borg Aust. Ch. Bratara Sultan (C) 926C75 : Veltex Miranda (V) 6064

3135 **K Howe,** SAMPENNY NAVIGATOR (V) 42006, 7.8.79, Sampenny Kennels Aust. Ch. Tandina Wyatt (N) 319492 : Bieder Mardeen 60V74

3136 **Iniff Kennels,** AUST. CH. KARLRACH REGAL PRIDE (N) 506600, 29.3.79, Mrs M Morley Jacco Vom Steigerhof (Imp.Gmy) 1380722 : Fairycross Sweet Talk (Imp.U.K) B458928B12

3137 **Mr & Mrs A J Lee,** PIPSTAR LANZO (V) 45685, 30.8.79, M/M Aj Lee 1Jahn (V) 6938 : Bratara Silvy (C) 920C75

3138 **Mr & Mrs W E Longhurst,** SYPRAK POLDARK (V) 49841, 11.1.80, V Karpys Aust. Ch. Jayhar Crusader 49V75 : Mandioca Jacinta (N) C.D. 442023

3139 **Lyndarra Kennels,** LYNDARRA IMA TOFF (V) 48800, 7.10.79, Lyndarra Kennels Aust. Ch. Charterhouse of Hendrawen (Imp.U.K) 118896/73 : Hatherway Cleo 250V76

3140 **M W McLaren,** AUST. CH. MIDHAVEN MENNA (V) 22097, 15.11.78, Midhaven Kennels Aust. Ch. Tandina Wyatt (N) 319492 : Kemmlani Annarra 371V77 /1

3141 **R G Pauwels,** MAHLSTROM BLUE LEGEND (N) 555663, 10.2.80, Miss R Gurr Aust. Ch. Santalina Chante (N) 440485 : Edensmuir Krishna of Bedwins (Imp.U.K) C159403C5

3142 **Mr & Mrs R S Pauwels,** MAHLSTROM CARBINE (N) 555661, 10.2.80, Miss R Gurr Aust. Ch. Santalina Chante (N) 440485 : Edensmuir Krishna of Bedwins (Imp.U.K) C159403C5

3143 **Sampenny Kennels,** SAMPENNY MAGIC MERLIN (V) 41746, 5.8.79, Sampenny Kennels Aust. Ch. Emmevale Zarroff (Imp.U.K) A3320310B6 : Aust. Ch. Lyndarra Eve (V) 2288

3144 **Shillamond Kennels,** GESVALE ALPINE LAD (V) 19474, 20.10.78, Gesvale Kennels Aust. Ch. Edensmuir Vigilante (Imp.U.K) 81885/75 : Cinsam Adele 177V77

3145 **Mr & Mrs H M Smith,** PREDESTIN GERO (V) 33234, 27.4.79, Predestin Kennels Rintilloch Hurricane Higins of Bedwin (Imp.U.K) B530681C5 : Goldsteins Pearl (Imp.N.Z) 4640/1975

3146 **Mr & Mrs H M Smith,** PURDELLA BLACK DENIM (V) 51226, 18.1.80, Mr & Mrs H M Smith Echelon Von Racher (Imp.N.Z) 18224/1975 : Steinmar Elegance (V) 15756

3147 **Miss R Stancliffe,** VISTENHIMON BRONCO (V) 53986, 2.2.80, Miss R Stancliffe Aust. Ch. Tandina Wyatt (N) 319492 : Fichtenwald Hestia C.D. 279V77

3148 **Mrs F Williams,** GOLDACRES REICH (V) 48217, 23.9.79, Goldacres Kennels Aust. Ch. Emmevale Zarroff (Imp.U.K) A3320310B6 : Tandina Jenni (Imp.U.K) 483704

3149 **Mr & Mrs T F Young,** JAEGERBURG AMMOS (V) 48866, 17.11.79, R D Turkington Aust. Ch. Emmevale Zarroff (Imp.U.K) A3320310B6 : Aust. Ch. Cora Vom Schmiedberg (Imp.Gmy) 1373057

### Class 11 – Open Dog

3150 **Cherbeau Kennels,** LEEZHALL FEUDAL LORD 84V76, 26.1.76, C J Hollingworth Rossfort Kudu of Kingsmen (Imp.U.K) 155280/74 : Aust Ch Rondens Andree (Imp.U.K) 74860/74

3151 **Mr & Mrs B M Davis,** TJINGARRA SEER (V) 6914, 23.4.78, Mr & Mrs F R Burton Tjingarra Warchief 121V76 : Tjingarra Shiraz 274V76

3152 **Mr & Mrs W J Donald,** GOLDACRES GUNDO 326V77, 6.6.77, Goldacres Kennels Eng. & N.Z. & Aust. Ch. Rossfort Premonition (Imp.U.K) 111284/69 : Aust Ch Goldsteins Paula (Imp.N.Z) 4642/1975

3153 **Mrs P N Eaves-Tennant,** AUST. CH. KARRAINE KOMMODORE (T) 80T77/769, 28.8.77, Mrs P N Eaves-Tennant Aust Ch Lynlee Dominigo (Imp.U.K) 158939/73 : Eng. Ch. Vondaun Minuette (Imp.U.K) 170476/72

3154 **Mrs J Ellis,** AUST. CH. DARRAYE TIMOTHY 487V76, 2.11.76, Mrs J Ellis Santalina Rimo (N) 264787 : Gardony Anneliese 141V75 /2

3155 **K A Field,** SHEPHERDGLEN HUSTLER (N) 425514, 26.8.77, Mrs S Geaser Aust Ch Byrdel Enterprize (Imp U.K.) 23088/76 : Aust Ch Karrell Tempest (N) 279535

3156 **Mrs B A Flett,** CHIKEETA LORD NEARCO (V) 39948, 14.8.79, Mrs B A Flett Nando Vom Anger Sch Hi (Imp.Gmy) Sz1319700 : Santalina Joy (N) C.D. 363194

3157 **Miss C Gayton,** LYNDARRA EARP (V) 2290, 5.3.78, Lyndarra Kennels Aust. Ch. Tandina Wyatt (N) 319492 : Hatherway Cleo 250V76

3158 **Gerolf Kennels,** GEROLF IMPRICE MARK 130V76, 25.4.76, Gerolf Kennels El Tigre De Castille (Imp.N.Z) 1973/07861 : Sinah Ulrica (N) 214946

3159 **Mrs L A Loft,** HILLTOP HELLN HIWATER 710V77 /2, 27.11.77, Miss J Huxley Aust. Ch. Shootersway Hades (Imp.U.K) 150623/73 : Volkerson Xeus (Imp.N.Z) 4194/1975

3160 **Lyndarra Kennels,** AUST. CH. LODDONSTAR RED HOT (V) 40850, 18.7.79, Miss E Maudsley Barry Vom Bertelsdorfer Hang Sch H1 (Imp.Gmy) 1345739 : Sampenny Cleopatra 424V75

3161 **Lyndarra Kennels,** AUST. CH. GOLDACRES KONRAD (V) 11707, 7.7.78, Goldacres Kennels Aust Ch Edensmuir Vibart of Amulree (Imp.U.K) 81881/75 : Aust Ch Goldsteins Paula (Imp.N.Z) 4642/1975

3162 **Mrs E McMonagle,** AUST. CH. EDENSMUIR VIGILANTE (IMP.U.K) 81885/75, 7.2.75, E Johnstone Eng. & N.Z. & Aust. Ch. Rossfort Premonition (U.K) 111284/69 : Edensmuir Aurora (U.K) 74986/73

3163 **Mrs J Osborne,** VAKETON HEAT BEATER (Q) 432335, 20.8.77, Mrs Vr Tritton Enno Von Der Teufelskanzel (Imp.Gmy) 1269512 : Aust Ch Kingsmens Paper Tiger (Imp.U.K) 138861/74

3164 **J Ristell,** EDENSMUIR BURNISHED GOLD (IMP.U.K) D493241E4, 19.4.79, Miss E Johnstone Granrimo Dragoon (U.K) B232695C1 : Edensmuirs Flower of Scotland (U.K) B655354C7

3165 **Mr & Mrs I Robson,** CORALEIGH ARMOND 116V74, 25.6.74, It Corrie Pipstar Archer 43V71 : Pipstar Britania 17V72

3166 **Sampenny Kennels,** AUST. CH. EMMEVALE ZARROFF (IMP.U.K) A3320310B6, 30.7.76, Mr & Mrs H Emmett Eng. Ch. Zanto Zuden Stocken of Emmevale Sch H11 (Gmy) 138760/75 : Emmevale Emmaline (U.K) 78782/74

3167 **Mr & Mrs H M Smith,** AUST. CH. JENDANG YARRAMIN 326V76, 10.8.76, Mrs B Macaw Aust Ch Balacents Master Mind of Kingsmen (Imp.U.K) 54199/73 : Stronway Questa 73V75 /1

3168 **Mr & Mrs A J Spratt,** TANDARNYA IMAL MAHA (S) 117175, 18.9.77, Mr & Mrs N Glass Tandina Von Eberhard (N) 243762 : Aust. Ch. Rossfort Sahara (Imp.U.K) 124194/72

3169 **Mr & Mrs R Stoate,** CORONADO TALISMAN (V) 15400, 30.6.78, Coronado Kennels Vindobonas Heiko (Imp.Gmy) 144765/74 : Aust. Ch. Coronado Jasmin 324V75 /3

3170 **Mr & Mrs D Warden,** INIFF GAY FUTURE 247V77, 28.4.77, Iniff Kennels Grafmere Nimrod J W (Eng) 75205/73 : Aust. Ch. Brinton Tapestry of Hendrawen (Imp.U.K) 99249/75

Now There's A Difference — Fly T.A.A.

GERMAN SHEPHERD DOG — GERMAN SHEPHERD DOG

3171 **Mr & Mrs A Zinnoegger,** SHEPHERDFARM SAMURAI (N) 444362, 13.12.77, B & M Abrahams Aust Ch Delridge Echo (Imp.U.K) 16142/74 : Aust Ch Dermark Nikko (Imp.U.K) 116960/72

CC 3112 RES 3167

## Class 3A – Puppy Bitch

3191 **Mr & Mrs G P Bagley,** CONROY ELECTRIC FLEA (V) 73752, 25.12.80, Mr & Mrs G P Bagley Liakar Satan of Fuhren (Imp.U.K) D386892D10 : Conroy Born Free (V) 43195

3192 **Mrs J Balchin,** PEJANKA PALANA (S) 145177, 26.2.81, Mrs E McMonagle Aust. Ch. Edensmuir Vigilante (Imp.U.K) 81885/75 : Rannach Cantro (N) 476974

3193 **Bernmore Kennels,** KIENNA DELAWESE (T) 57T80/1549, 17.9.80, Me & Jk Tonks Felldspan Venture (S) 102827 : Karraine Kareen (T) 47T77/440

3194 **C L Brennan,** DIADAV ANNA (V) 79100, 21.2.81, G W Davies Slufoot General 413V77 /1 : Ridgner Rsana (V) 37533

3195 **J D Brown,** JAYHAR ENCHANTMENT (V) 73742, 17.11.80, Mrs G Harris Jacco Vom Steigerhof (Imp.Gmy) 1380722 : Jayhar Jade 79V77 /1

3196 **Cherbeau Kennels,** CHERBEAU JEWEL (V) 77760, 12.2.81, Cherbeau Kennels Leezhall Feudal Lord 84V76 : Cherbeau Miss Prissy (V) 26993

3197 **Crystalcount Kennels,** CRYSTALCOUNT DISCO MIS (V) 76083, 10.2.81, Crystalcount Kennels Aust. Ch. Tandina Wyatt (N) 319492 : Aust. Ch. Albek Scarlet Woman (Imp.N.Z) 8592/75

3198 **Mr & Mrs P V Dean,** SIRUSA PUTERI CASS (V) 78036, 15.3.81, Mr & Mrs P V Dean Prinz Vom Bergmannshof Schhiii (Imp.Gmy) Sz1354910 : SiruSA Puteri Berta 607V77

3199 **Mrs P N Eaves-Tennant,** KARRAINE VANITY (T) 87T80/2280, 24.11.80, Mrs P N Eaves-Tennant Lex Von Steintal (Imp.Gmy) 397344C11 : Karraine Klassic (T) 80T77/768

3200 **K Field,** JANNARN NATASHA (N) 607765, 28.11.80, K Perceval Shepherdglen Hustler (N) 425514 : Purdella Sea Mist (V) 35627

3201 **Mr & Mrs G E Gaut,** LEEZHALL VOODOO QUEEN (V) 72975, 13.12.80, C J Hollingworth Liakar Satan of Fuhren (Imp.U.K) D386892D10 : Leezhall Pavlova (W) 7191W78

3202 **Mr & Mrs W E Goodwin,** WILLMAURS DINGA LINGA (V) 78092, 5.3.81, Mr & Mrs W E Goodwin Liakar Satan of Fuhren (Imp.U.K) D386892D10 : Robalgayz Arebella (V) 8071

3203 **Koerklasse Kennels,** KOERKLASSE COPPER GIRL (V) 76096, 11.1.81, Koerklasse Kennels 'Warrasmirnoffe (V) 43362 : Koerklasse Cora (V) 37494

3204 **Mrs M Morley,** KARLRACH WYOMING BELLE (N) 592310, 12.11.80, M Morley Liakar Satan of Fuhren (Imp.U.K) D386892D10 : Aust. Ch. Kurtlee Minnisota (Imp.U.K) A250531B8

3205 **Miss R Moye,** BRATARA ULLA (C) 602191, 30.12.80, R & Mrs M & L Donald Liakar Satan of Fuhren (Imp.U.K) D386892D10 : Meike Vom Elbbachtal (Imp.Gmy) 1323910

3206 **R G Pauwels,** KARLACH ILLINOIS TRAMP (N) 592313, 12.11.80, Mrs M Morley Liakar Satan of Fuhren (Imp.U.K) D386892D10 : Kurtlee Minnisota (Imp.U.K) A250531B8

3207 **Mr & Mrs R S Pauwels,** LADEGE DOTS DELIGHT (V) 77379, 10.3.81, Mr & Mrs L Degiorgio Mahlstrom Blue Legend (N) 555663 : Akruzam Gypsys Girl (V) 32547

3208 **Mr & Mrs R S Pauwels,** LADEGE GYPSY JNR (V) 77377, 10.3.81, Mr & Mrs L Degiorgio Mahlstrom Blue Legend (N) 555663 : Akruzam Gypsys Girl (V) 32547

3209 **K Perceval,** JANNARN PRISCILLA (N) 607766, 28.11.80, K Perceval Shepherdglen Hustler (Q) 425514 : Purdella Sea Mist (V) 35627

3210 **Mr & Mrs I Robson,** SHALKANIDOR TINY ALICE (V) 78623, 28.1.81, Mr & Mrs I Robson Aust. Ch. Lewina Chieftain (N) 170930 : Mazurka Miss Jola 681V77

3 3211 **Sampenny Kennels,** SAMPENNY ZSA ZSA (V) 71501, 3.10.80, Sampenny Kennels Aust. Ch. Emmevale Zarroff (Imp.U.K) A3320310B6 : Aust. Ch. Brinton Tapestry of Hendrawen (Imp.U.K) 99249/75

3212 **Selkris Kennels,** DORISTAN MISTY MAIDEN (V) 80831, 28.1.81, Mrs E Lee Leezhall Super Sabre (V) 45639 : Coronado Redelle (V) 4127

2 3213 **Mr & Mrs H M Smith,** BONNALA ELUSIVE EBONY (V) 69569, 2.10.80, Mr & Mrs J S Scala Aust. Ch. Jendang Yarramin 326V76 : Samway Bonnie Doon (V) 17894

3214 **Mr & Mrs K Stewart,** WYOMBA BRAG ABOUTME (V) 75082, 29.1.81, M/M K Stewart 81. Volscain Crazy Horse (Imp.U.K) C135251C5 : Wyomba Shannon Lea (V) 27428

3215 **Mr & Mrs D G Weir,** MICHTAN ABECINTA (V) 70047, 12.11.80, Mr & Mrs D G Weir Coronado Odin 335V76 /1 : Lorronwich Deena (V) 21401

## Class 4A – Junior Bitch

3216 **Mrs Y Andrews,** WYOMBA PAWNEE PRINCESS (V) 60936, 11.6.80, Mr & Mrs K Stewart Aust. Ch. Volscain Crazy Horse (Imp.U.K) C135251C5 : Wyomba Shannon Lea (V) 27428

3217 **Mrs G Apted,** BARTANIA FABRACHEY (V) 57047, 22.3.80, Mrs G Apted P . Ingo Vom Hafenlohrtal Sch H11 (Imp.Gmy) 1223376 : Volkerson Burgunda (Imp.N.Z) 18484-1975

3218 **P F Bandick,** HEYREN CHASER'S ANNA (S) 141530, 8.9.80, H Hinkley Bodo Von Ranitz (S) 1381112 : Felmark Chaser's Chance (S) 117542

3219 **P F Bandick,** MERRIWICK VON AILSA (S) 140919, 17.5.80, J & M Rice Bodo Von Ranitz (S) 1381112 : Black Woods Chandra (S) 106371

3220 **W Burton,** BRITSTAR RADIANCE (V) 63160, 30.6.80, Britstar Kennels Kingsmens Captain Fantastic (Imp.U.K) 47781/76 : Jacnel Baroness (Imp.U.K) B597715C5

3221 **Ms J P Cook,** SHEPBRAE XOTC SUMUROSE (V) 58446, 12.4.80, Mrs D H Onyett Liakar Nico (Imp.U.K) C218783D9 : Shepbrae Oriental Star 189V77 /1

3222 **Crystalcount Kennels,** CRYSTALCOUNT BONNY LAS (V) 62020, 2.6.80, Crystalcount Kennels Aust. Ch. Jendang Yarramin 326V76 : Aust. Ch. Albek Scarlet Woman (Imp.N.Z) 8592/75

3223 **Crystalcount Kennels,** CRYSTALCOUNT ANNAMISS (V) 56422, 10.4.80, Crystalcount Kennels Aust. Ch. Albek Star Man (Imp.N.Z) 8588/1975 : Northumbria Crystal Mis (V) 14077

3224 **Mr & Mrs G Fishlock,** LYNDARRA MISS BANDITO (V) 67142, 5.8.80, Lyndarra Kennels Aust. Ch. Santalina Chante (N) 440485 : Aust. Ch. Lyndarra Estelle (V) 2289

3225 **R George & H Fitzsimmons,** SUEVEN TRIX (V) 65063, 13.7.80, Mrs S & R Neven Nando Vom Anger Sch Hi (Imp.Gmy) Sz1319700 : Kairncroft Ada (N) 467987

3226 **Miss E M Glass,** BELLAN CONTESSA (V) 64819, 4.8.80, Mr & Mrs A J Spratt Nando Vom Anger Sch Hi (Imp.Gmy) Sz1319700 : Tandarnya Imogen (S) 117174

3227 **K Howe,** BRITSTAR ROULETTE (V) 63163, 30.6.80, Britstar Kennels Kingsmens Captain Fantastic (Imp.U.K) 47781/76 : Jacnel Baroness (Imp.U.K) B597715C5

3228 **Mrs E McMonagle,** BEAUTRAE MOLLY MALONE (S) 140899, 6.6.80, D West Aust. Ch. Edensmuir Vigilante (Imp.U.K) 81885/75 : Parouke Nicolle (S) 90837

2 3229 **B E Noble,** SAMPENNY VANESSA (V) 58983, 8.4.80, Sampenny Kennels Aust. Ch. Tandina Wyatt (N) 319492 : Aust. Ch. Potsdam Callista (N) 350082

3 3230 **Sampenny Kennels,** SAMPENNY YOURITANABIT (V) 67505, 21.8.80, Sampenny Kennels Elainas High Hopes of Kingsmens (Imp.U.K) 39339/73 : Aust. Ch. Lyndarra Eve (V) 2288

3231 **Miss R Sutcliffe,** ALCAWAY LADY AYSHA (V) 60827, 9.5.80, Miss R Sutcliffe Johnsway Bodo (S) 94043 : Alcabralle Alkabah C.D.X. 345V76

3232 **Mrs K A Warden,** EDDYCLIFFE HEIDA (V) 63548, 20.6.80, Mrs K Sutcliffe Steinlinda Hundbourgh (V) 6617 : Brindyleigh Teena (V) 21495

## Class 5A – Intermediate Bitch

3233 **Beaureta Kennels,** SUNTASIA BARCELLA (V) 33026, 22.4.79, P G & A Eaton Aust. Ch. Tandina Wyatt (N) 319492 : Goldacres Chryseis 315V76 /1

3234 **Coronado Kennels,** CORONADO USCHKA (V) 36952, 30.6.79, Coronado Kennels Tandina Von Ascala (Imp.Gmy) 445774 : Aust Ch Kingsmens Polly Anne (Imp.U.K) 93345/74

3235 **Coronado Kennels,** CORONADO VERA (V) 57632, 30.12.79, Coronado Kennels Sam V.H. Altena's Land (Imp.Ndl) 873317 : Aust. Ch. Coronado Jasmin 324V75 /3

3236 **Crystalcount Kennels,** NORTHUMBRIA ENDORA (V) 29867, 22.2.79, Northumbria Kennels Aust. Ch. Buchaille Agenor 17V73 /1 : Aust. Ch. Albek Scarlet Woman (Imp.N.Z) 8592/75

3237 **P N Damarell,** VONPETA ELSA (S) 138198, 28.2.80, P N Damarell Enno Von Der Hohen Eiche Sch Hii (Imp.Gmy) 1363406 : Santalina Pride (N) 422054

3238 **Mr & Mrs P V Dean,** SIRUSA PEGGI (V) 43028, 25.9.79, Mr & Mrs P V Dean Barry Vom Bertelsdorfer Hang Sch H1 (Imp.Gmy) 1345739 : SiruSA Puteri Berta 607V77

3239 **Mrs G E Edmonds,** DALTA VON ERNTE MOND (IMP.N.Z) 03745-1980, 8.1.80, Mrs G Edmonds Nz Ch Dunmonaidh Junker (U.K) 21030/76 : Bena Von Ernte Monde (N.Z) 12469-1978

1 3240 **Mrs J Ellis,** DARRAYE EBONY GOLD (V) 54636, 14.2.80, Mrs J Ellis C/.Z. & Aust. Ch. Rossfort Premonition (Imp.U.K) 111284/69 : Shepbrae Topaz Tiger (V) 2970

3241 **Mrs B A Flett,** CHIKEETA MISS NEOKI (V) 39946, 14.8.79, Mrs B A Flett Nando Vom Anger Sch Hi (Imp.Gmy) Sz1319700 : Santalina Joy (N) C.D. 363194

Flying Overseas — Relax With Japan Air Lines

## GERMAN SHEPHERD DOG — GOLDEN RETRIEVER

3242 **Mr & Mrs T H Forbes,** LIEBERON ONDRA (V) 54198, 26.2.80, Mr & Mrs D H Jones Aylmer Bounty (N) 461119 : Jayhar Harmony 327V76

3243 **Miss J M Kerslake,** DEBLEEMAC BRANDI KREE (N) 555858, 1.2.80, W M McGlynn Arlakeen Blue Kabbalah (Q) 464526 : Fluermack Atlast (N) 472260

3244 **Koerklasse Kennels,** KOERKLASSE CORA (V) 37494, 26.6.79, Koerklasse Kennels 'Warram Bertelsdorfer Hang Sch H1 (Imp.Gmy) 1345739 : Halstatt Royal Delta C.D.X. 702V77

3245 **Miss W J Marchant,** BIRINDI WILLO WISP (V) 48610, 14.12.79, Mr & Mrs M Boase Inifi Gay Future 247V77 : Darraye Agetha C.D.X. 87V78 /1

3246 **B McMullen,** LYNDARRA INDEED (V) 48801, 7.10.79, Lyndarra Kennels Aust. Ch. Charterhouse of Hendrawen (Imp.U.K) 118896/73 : Hatherway Cleo 250V76

3247 **Mrs J Miles,** SIRUSA VERNA (V) 37299, 11.7.79, Mr & Mrs P V Dean Furstenkrone Carlo (Imp.U.K) 84272/72 : SiruSA Dieter 428V76

3248 **Miss S A O'Connor,** SAMPENNY ODETTE (V) 41757, 8.8.79, Sampenny Kennels Barry Vom Bertelsdorfer Hang Sch H1 (Imp.Gmy) 1345739 : Aust. Ch. Potsdam Callista (N) 350082

3249 **Mrs D H Onyett,** AUST. CH. SHEPBRAE UGAY GYPSY (V) 30324, 27.2.79, Mrs Dh Onyett 9Rynner (Imp.U.K) B144053B10 : Shepbrae Oriental Star 189V77 /1

3250 **Mr & Mrs N Pell,** LYNDARRA ICE MAIDEN (V) 48802, 7.10.79, Lyndarra Kennels Aust. Ch. Charterhouse of Hendrawen (Imp.U.K) 118896/73 : Hatherway Cleo 250V76

3251 **Mrs C Piastri,** STANDISH DELLA (N) 500456, 22.1.79, Mrs C Piastri Goldenglow Dmitri (N) 380350 : Pejanka Helena (S) 113545

3252 **Mr & Mrs J S Rice,** SCHWEITZER BODOS ESTA (S) 137841, 5.1.80, S & P Kosandiak Aust. Ch. Bodo Von Ranitz (Imp.Gmy) 1381112 : Beautrae Honey (S) 119022

3253 **Mr & Mrs I Robson,** AKEBIA ANTONINA (V) 50268, 11.1.80, Miss C Pannell Sampenny Fancifella 346V76 : Kirendorf Drescilla 316V77

2 3254 **Mr & Mrs H M Smith,** DARRAYE CAROUSELLE (V) 30211, 26.2.79, Mrs J Ellis Aust. Ch. Darraye Timothy 487V76 : Aust. Ch. Shepbrae Ocean Nymph 189V77

3 3255 **Mr & Mrs K Stewart,** WYOMBA SHANNON LEA (V) 27428, 30.1.79, M/M K Stewart 81Von Racher (Imp.N.Z) 18224/1975 : Lyndarra Annabel 84V77

3256 **Syndalhills Kennels,** CINSAM DEBUTANTE (V) 21717, 29.11.78, Cinsam Kennels Aust. Ch. Edensmuir Vigilante (Imp.U.K) 81885/75 : Cinsam Amanda 177V77 /2

3257 **Timmar Kennels,** AUST. CH. SAMPENNY JODY (V) 30580, 4.3.79, Sampenny Kennels Echelon Von Racher (Imp.N.Z) 18224/1975 : Jayhar Nikita 572V77

3258 **F Valastro,** REGENERACE ZORA (V) 50000, 26.10.79, Regenerace Kennels Engelsburg Droll 254V76 : Regenerace Ulricka 182V76

### Class 11A – Open Bitch

3259 **Mrs Y Andrews,** AUST. CH. NORTHUMBRIA ERICKA (V) 29868, 22.2.79, Northumbria Kennels Aust. Ch. Buchaille Agenor 17V73 /1 : Aust. Ch. Albek Scarlet Woman (Imp.N.Z) 8592/75

3260 **M Ashton & Miss B Jentsch,** AUST CH SHARRICH SERENDIPITY C.D. (S) 153683, 20.6.74, A & S Richardson Aust. Ch. Zenaird Benito of Starhope (Imp.U.K) 23650/72 : Aust Ch Sharrich Empress (Q) 110578

3261 **W Burton,** KAMARYAN VANITY 192V77 /1, 8.4.77, Kamaryan Kennels Kilblain Bandido of Bellbar (Imp.U.K) 24469/71 : Coronado Jenna 324V75 /1

3262 **Mr & Mrs F R Burton,** TJINGARRA SERENA (V) 6916, 23.4.78, Mr & Mrs F R Burton Tjingarra Warchief 121V76 : Tjingarra Shiraz 274V76

1 3263 **Cherbeau Kennels,** AUST. CH. WILLMAURS ELDIRO 135V77 /1, 25.1.77, Mr & Mrs We Goodwin Aust. Ch. Shootersway Hades (Imp.U.K) 150623/73 : Aust Ch Irresistible of Conysluck (Imp.U.K) 46728/74

3264 **Coronado Kennels,** AUST. CH. CORONADO JASMIN 324V75 /3, 5.9.75, Coronado Kennels Aust Ch Hendrawens Intrepid (Imp.U.K) 9494/74 : Aust Ch Kingsmens Polly Anne (Imp.U.K) 93345/74

3265 **A J & If Cowdroy,** TANDINA JENNI (IMP.U.K) 483704, 16.5.78, A J & Mrs I F Cowdroy Jacco Vom Steigerhof (Gmy) 1380722 : Heike Vom Steigerhof (Gmy) 1370152

3266 **Crystalcount Kennels,** NORTHUMBRIA CRYSTAL MIS (V) 14077, 24.7.78, Northumbria Kennels Aust. Ch. Coronado Orex 335V76 : Aust. Ch. Albek Scarlet Woman (Imp.N.Z) 8592/75

3267 **P G & A Eaton,** SUNTASIA AMALEAN (V) 33023, 22.4.79, P G & A Eaton Aust. Ch. Tandina Wyatt (N) 319492 : Goldacres Chryseis 315V76 /1

3268 **Mrs J Ellis,** GOLDACRES RINA (V) 48212, 23.9.79, Goldacres Kennels Aust. Ch. Emmevale Zarroff (Imp.U.K) A3320310B6 : Tandina Jenni (Imp.U.K) 483704

3269 **Mrs B A Flett,** SANTALINA JOY (N) C.D. 363194, 24.8.76, V Coric Aust. Ch. Ingo Vom Hafenlohrtal Sch H11 (Imp.Gmy) 1223376 : Santalina Felicity (N) 282621

3270 **Mr & Mrs G E Gaut,** LEEZHALL PAVLOVA (W) 7191W78, 6.7.78, C J Hollingworth Aust Ch Hendrawens Futurist (Imp U.K.) 104815/72 : Aerokens Valetta (Imp.U.K) 155054/75

3271 **Mr & Mrs W E Goodwin,** WILLMAURS LUCY LOCKETT (V) 24543, 27.12.78, Mr & Mrs W E Goodwin Karanberg Elch of Rintilloch (Imp.U.K) 171658/72 : Willmaurs Baly Romance 135V77

3272 **Karlrach Kennels,** FAIRYCROSS SWEET TALK (IMP.U.K) B458928B12, 30.4.77, Fairycross Kennels Eng.Ch Delridge Erhard (U.K) 16140/74 : Eng. Ch. Fairycross High Society (U.K) 102533/75

3273 **Mr & Mrs A J Lee,** BRATARA QUESTA (C) 577C75, 3.5.75, L McDonald Aust. Ch. Ingo Vom Hafenlohrtal Sch H11 (Imp.Gmy) 1223376 : Corinda of Paderborn (Imp.N.Z) 1972/3193

3274 **Lyndarra Kennels,** AUST. CH. GOLDACRES ANJA 321V75, 2.9.75, Goldacres Kennels Aust. Ch. Charterhouse of Hendrawen (Imp.U.K) 118896/73 : Tandina Karinna (N) 280266

3275 **Mrs E McMonagle,** RANNACH CANTRO (N) 476974, 28.6.78, G Pearce Rannach Bomb Squad (N) 335712 : Rannach Bronning Haus (N) 323984

2 3276 **B McMullen,** MULARNA SHEBA 42V78 /2, 31.1.78, B McMullen Hendrawens Outrider (Imp.U.K) 5326/76 : Waldeslust Bonnie 196V75

3277 **Midhaven Kennels,** AUST. CH. LYNDARRA ERIKA (V) 2291, 5.3.78, Lyndarra Kennels Aust. Ch. Tandina Wyatt (N) 319492 : Hatherway Cleo 250V76

3278 **Mrs D H Onyett,** SHEPBRAE TOPAZ TIGER (V) 2970, 20.4.78, Mrs Dh Onyett 9M Anger Sch Hi (Imp.Gmy) Sz1319700 : Balacents Nickoleena of Kingsmens (Imp.U.K) 7389/74

3279 **R G Pauwels,** AUST. CH. LEEZHALL FAVORITA 84V76 /1, 26.1.76, Cj Hollingsworth Rossfort Kudu of Kingsmen (Imp.U.K) 155280/74 : Aust Ch Rondens Andree (Imp.U.K) 74860/74

3280 **Sampenny Kennels,** AUST. CH. LYNDARRA EVE (V) 2288, 5.3.78, Lyndarra Kennels Aust. Ch. Tandina Wyatt (N) 319492 : Hatherway Cleo 250V76

3281 **Selkris Kennels,** BRADPENNY AMANDA STAR (V) 17749, 13.9.78, Bradpenny Kennels Aust. Ch. Tandina Wyatt (N) 319492 : Parourke Persist (N) 375556

3 3282 **Mr & Mrs H M Smith,** ROYDEN TAMARA (IMP.U.K) B120122B8, 27.11.76, Mr & Mrs R Hollis Eng Ch Spartacus of Hendrawen (U.K) 27059/73 : Royden Moira (U.K) 98272/73

3283 **Mr & Mrs H M Smith,** AUST. CH. GOLDACRES CHARADE 315V76, 21.7.76, Goldacres Kennels Aust. Ch. Dermark Ulrich (Imp.U.K) 176980/73 : Goldsteins Jandi (Imp.N.Z) 1974/0039

3284 **Mr & Mrs A J Spratt,** TANDARNYA IMOGEN (S) 117174, 18.9.77, Mr & Mrs Em Glass Tandina Von Eberhard (N) 243762 : Aust. Ch. Rossfort Sahara (Imp.U.K) 124194/72

3285 **Mr & Mrs R Stoate,** CORONADO TAMARISK (V) 15403, 30.6.78, Coronado Kennels Vindobonas Heiko (Imp.Gmy) 144765/74 : Aust. Ch. Coronado Jasmin 324V75 /3

3286 **Mr & Mrs A Zinnoegger,** BRUANGIE DYNASTY (S) 124795, 4.1.79, Mrs V Hawkins Aust. Ch. Edensmuir Vigilante (Imp.U.K) 81885/75 : Leberhine Banshee (S) 91031

CC 3263 RES 3240

## GOLDEN RETRIEVER

### Class 3 – Puppy Dog

3287 **R Atkins,** MIAURA TOP MARK (N) 607624, 23.2.81, Mrs W A Dalton Aust. Ch. Buffalo Imatop Dog (N) C.D. 440194 : Aust. Ch. Munmana Trinket (N) 374412

3288 **Mr & Mrs J H Bennett,** ALLANORA SIR GALAHAD (V) 67643, 18.9.80, A Aldrich Aust. Ch. Kyvalley Kipling (N) 265949 : Allanora Heidi 2V75

3 3289 **R & Mrs W Butler,** STONEBOW ATTRIBUTE (Q) 614108, 7.3.81, Mrs C Hughes Stonebow Crofter Gold (Q) 485027 : Aust. Ch. Leoline Golden Coronet (Q) 540628

2 3290 **Mr & Mrs P R & Dl Collman,** GOLDOG ALPINE TOLBAR (N) 605355, 8.2.81, Mr & Mrs Pr Collman Aust Ch Goldog Alpine Strumbo (N) 413422 : Aust Ch Ricava Gold Emma (C) 233C74

3291 **Mr & Mrs P R & Dl Collman,** GOLDOG ALPINE TOWNSUS (N) 605345, 24.1.81, Mr & Mrs Pr Collman Aust Ch Goldog Alpine Strumbo (N) 413422 : Aust Ch Shaneron Fern (N) 480208

Now There's A Difference — Fly T.A.A.

## GOLDEN RETRIEVER — GOLDEN RETRIEVER

3292 **Mrs J Critchley,** SUMMERHAZE KAZAN (N.Z.) 04067-1981, 3.3.81, N.Z. Ch Warlaven Kinman 06061-1977 : Warlaven Idalia 07453-1979

3293 **Mrs V Green,** CHEKITA BOLD BOBBY (N) 607792, 25.2.81, Mrs V Green Aust Ch Goldtreve Cameron (N) 526492 : Chekita Tequila C.D.X. (N) 405620

3294 **Mrs D Hutcheson,** GLENNESSA OUTRIDER (IMP.U.K) F073737F5, 7.12.80, Mrs Iles GlennessA Villars (U.K) 99240/73 : GlennessA Ericka (U.K) B402683D1

3295 **Lantana Kennels,** LANTANA DARTAGNAN (V) 75431, 13.12.80, Lantana Kennels Aust. Ch. Lantana Country Boy 24V77 /1 : Aust. Ch. Lantana Wood Nymph 11V74

3296 **Mrs G Milburn,** SUNBRONZE ASPEN (V) 73147, 20.11.80, Mr & Mrs D L Allen Gyrima Xoliver Sunbronze (Imp.U.K) D811182E3 : Sweetwater Freedom 6V77

3297 **R G Morris,** CHANTESUTA HAMLEY (S) 143464, 19.11.80, R G Morris Aust. Ch. Crondal Cavalier 16V73 : Chantesuta Denise (S) 126174

3298 **Mrs C A Murphy,** GOLDOG ALPINE GUNGALIN (N) 605354, 8.2.81, Mrs P R & D Collman Aust. Ch. Goldog Alpine Strumbo (N) 413422 : Aust Ch Ricava Gold Emma (C) 233C74

3299 **Mrs C A Murphy,** GOLDOG ALPINE COURTNEY (N) 605344, 24.1.81, D L & Mrs P R Collman Aust. Ch. Goldog Alpine Strumbo (N) 413422 : Aust Ch Shaneron Fern (C) 480208

3300 **Santamaria Kennels,** SANTAMARIA SAN PEDRO (V) 74666, 10.12.80, Santamaria Kennels C/ 466. Castiewood Darby 12V77 : Clynglas Bambi (N) 347358

3301 **Mrs D J Szabatura,** GLENOSTLE TALISMAN (V) 73089, 5.12.80, Mrs H Sayer Aust. Ch. Goldtreve Camrossie (A.I) (N) 526491 : Aust. Ch. Gaewyn Charlot Rhodes 34V75

3302 **Mr & Mrs G Wright,** GLENSTUART SKYE PRINCE (V) 70234, 6.10.80, Glenstuart Kennels Aust. Ch. Daleworth Sky Cromarty 8V75 /1 : Aust. Ch. Castiewood Woburn Gold 3V75 /1

3303 **Miss K D Young,** GLENOSTLE DISTINCTION (V) 73088, 5.12.80, Mrs H Sayer Aust. Ch. Goldtreve Camrossie (A.I) (N) 526491 : Aust. Ch. Gaewyn Charlot Rhodes 34V75

### Class 4 – Junior Dog

3304 **Mr & Mrs G Dusting,** FERNDARRA FAITHFUL (V) 60863, 1.5.80, Mr & Mrs G Dusting Aust. Ch. Crondal Cavalier 16V73 : Ferndarra Roving Gypsy (V) 13365

3305 **Mrs V Green,** CHEKITA APPOLLO ALPHA (N) C.D. 565389, 4.5.80, Mrs V Green Aust. Ch. Queenlee Peleus (N) 425408 : Chekita Tequila (N) C.D.X. 405620

3306 **Mr & Mrs A B Reeves,** SUANDAL SULTAN (V) 64099, 30.7.80, Mr & Mrs A B Reeves Aust Ch Rossdale Golden Prince C.D. 6V70 : Aust. Ch. Buffalo My Star (N) 457206

3307 **Mrs V Siede,** VALCIND GOLDEN COMET (V) 59491, 19.4.80, Mrs V Siede 13. Ferndarra Golden Rajah (V) C.D. 13361 : Aust. Ch. Gaewynd Golden Cindy 34V75 /1

3308 **Mrs P A White,** TULAMORE SIR LANCELOT (C) 583694, 3.9.80, Mrs Pa White Carlsden Sansoo Bobby (N) 515513 : Aust Ch Taplar Dusky Freckle C.D.X. (N) 314190

### Class 5 – Intermediate Dog

3309 **Mr & Mrs D L Allen,** GYRIMA XOLIVER SUNBRONZE (IMP.U.K) D811182E3, 7.10.79, Mrs M Timson Gyrima Oliver (U.K) 7527/76 : Gyrima Joanna (U.K) 166070/74

3310 **Mr & Mrs K A Arnall,** WOTABOWT GINGER MICK (V) 51836, 12.12.79, M/M Ka Arnall 1. Begala Beau Brummel 19V74 : Crondal Clementine 7V76

3311 **Mrs N Bolton,** CARLSDEN SANSOO BOBBY (N) 515513, 30.4.79, D Carloss Aust Ch Camrose Ohs Buffalo (Imp.U.K) A504372 : Sansue Zena (Imp.U.K) B260902C1

3312 **Mr & Mrs L Broom,** TALLTREE TOBIAS (V) 55973, 20.2.80, B Broom Aust. Ch. Kyvalley Kipling (N) 265949 : Castiewood Zilla 12V77

3313 **Mr & Mrs R Brown,** AUST. CH. GOLDTREVE CAMROSSIE (A.I) (N) 526491, 23.6.79, F T & Mrs B J Hession Eng Ch Camrose Cabus Christopher (U.K.) 119845/67 : Aust Ch Gaewynd Tapestry 15V75

3314 **Mrs J Caldwell,** CALDWYN CHANCELLOR (V) 51133, 29.12.79, Mrs J Caldwell 10. Crondal Cavalier 16V73 : Koonkieworun Christy 11V76

3315 **Chadsun Kennels,** SANTAMARIA CHRISTIAN (V) 39001, 6.7.79, Santamaria Kennels Aust. Ch. Crondal Cavalier 16V73 : Clynglas Bambi (N) 347358

3316 **Mrs C Chapman,** CASTIEWOOD FLASHBACK (V) C.D. 52900, 1.1.80, Mr & Mrs L Broom Aust Ch Canthia Forest Glen (N) 253914 : Aust. Ch. Castiewood Tanya 10V71 /1

3317 **Mr & Mrs S Chapman,** CARINSTAN ROBILLARD (V) 21462, 10.10.78, Mr & Mrs S Chapman Aust. Ch. Strelyna Spring Rebel 10V73 : Strelyna Spindrift 19V75

3318 **Mrs W A Dalton,** MIAURA GAY CHARLESTON (N) 543337, 20.11.79, Mrs W A Dalton Miaura Mazurka (N) 296934 : Ch Miaura Ali Gaytor (N) 338383

3319 **D & Mrs N Degaris,** SORNSETE ARGYLE (C) 546594, 26.12.79, R & W Butler Aust. Ch. Ferngold Glen Sovereign (Q) 139391 : Dartington Bienaimee (C) C.D. 422380

3320 **H P Forstner,** NEWGOLD MAXIMILIAN (V) 30231, 15.3.79, H & C White Miilloka Major Buffy 7V77 : Aust. Ch. Santamaria Modonna 1V76 /1

3321 **Miss K P Gosstray,** SHARGLEAM GOLDEN RUFF (N) 558726, 5.3.80, Miss K P Gosstray Aust. Ch. Leoline Golden Ruffy (Q) 348349 : Aust Ch Buffalo Imashandy (N) 440204

3322 **Miss D Hope,** CAMBRONZE QUICK GOLD (S) 124259, 14.12.78, Ja & Gi Whittall Aust Ch Tristar of Yeo (Imp.U.K) 93595/73 : Aust Ch Cambronze Early Bird (S) 68191

3323 **Mrs D Hutcheson & Miss Ea Smith,** BECKENGLAD KAHN C.D. (N) 487090, 24.10.78, Mrs G Alder Aust Ch Santamaria Te Amo (N) 209447 : Briden Peseta (N) 279346

3324 **Lantana Kennels,** LANTANA AUTUMN LEAF (V) 56784, 13.3.80, Lantana Kennels Aust. Ch. Lantana Country Boy 24V77 /1 : Cambronze Melanie (S) 112062

3325 **A Laver,** WOTABOWT MERRY MAX (V) 51835, 12.12.79, Mr & Mrs K A Arnall Aust. Ch. Begala Beau Brummel 19V74 : Crondal Clementine 7V76

3326 **B C McLean,** QUEENLEE XANTHOS (N) 523937, 29.6.79, Mrs N Bolton Aust. Ch. Queenlee Debonair (N) C.D.X. T.D. 246131 : Goldog Alpine Shadow (N) 443102

3327 **Mr & Mrs T J & Hl Pearce,** AMBERHONEY WOODBUFF (N) 505775, 21.3.79, M/M Tj & Hl Pearce Aust. Ch. Buffalo Woodchester (N) C.D. 305857 : Craiton Tonia (N) 383695

3328 **W Pearson,** GOLDOG ALPINE COLUMBO (N) 553131, 26.1.80, D L & Mrs P R Collman Aust Ch Goldog Alpine Giles (N) 464071 : Aust Ch Goldog Alpine Heather (N) 413423

3330 **Mr & Mrs P Power & Miss V Polloc,** KIANTU KANE (V) 49401, 9.12.79, Mr & Mrs P Power & Miss V PollocAust. Ch. Begala Beau Brummel 19V74 : Bontinka Samantha 19V77

3331 **Miss C A Rivett,** KIANTU CALVIN (V) 49407, 9.12.79, Mr & Mrs P Power & Miss V PollocAust. Ch. Begala Beau Brummel 19V74 : Bontinka Samantha 19V77

3332 **Tahmero Kennels,** TAHMERO GOLDEN DUKE (V) 36249, 28.5.79, Tahmero Kennels Aust. Ch. Sunlodge Hero 21V76 /1 : Aust. Ch. Danoi Kasia C.D. 38V75 /1

3333 **Mr & Mrs F J Tipping,** GULDBRAE HILAND PIPER (V) 39343, 27.6.79, Mr & Mrs F J Tipping Camrose Oh's Buffalo (Imp.U.K) A504372B6 : Miaura Crown Jewel (N) C.D. 386187

3334 **Mrs J Watson,** GULDBRAE HILAND ECHO (V) C.D. 39342, 27.6.79, Mr & Mrs F J Tipping Camrose Oh's Buffalo (Imp.U.K) A504372B6 : Miaura Crown Jewel (N) C.D. 386187

3335 **Mrs P A White,** QUEENLEE CROWN CORAL (N) 555696, 23.1.80, Mrs N Bolton Aust Ch Santamaria Domenick 1V76 : Queenlee Noble Mist (N) C.D. 384276

3336 **Mrs C Williams,** TAHMERO GOLDEN RIMFIRE (V) 36250, 28.5.79, Tahmero Kennels Aust. Ch. Sunlodge Hero 21V76 /1 : Aust. Ch. Danoi Kasia C.D. 38V75 /1

3337 **Mrs V Williams,** AUST CH GOLDOG ALPINE WESLEY (N) 490865, 9.12.78, Pr & Dl Collman Aust Ch Goldog Alpine Clyde (N) 411680 : Aust Ch Goldog Alpine Heather (N) 413423

### Class 11 – Open Dog

3338 **E Aspinall,** AUST. CH. CAMBRONZE RASPUTEN (S) 132281, 8.5.79, M.M J Whittall Cambronze Michael (S) 112056 : Aust Ch Cambronze Fairy Floss (S) 84521

3339 **Miss F Atkinson,** GREENLEAF SHAMROCK (N) 460376, 17.4.78, Miss F Atkinson Ch Buffalo Woodbuff Cd (N) 179087 : Buffalo Wood Lea (N) 305861

3340 **Mrs N Bolton,** AUST. CH. QUEENLEE PELEUS (N) 425408, 31.7.77, Mrs N Bolton Aust. Ch. Queenlee Debonair (N) C.D.X. T.D. 246131 : Aust. Ch. Sharelle Shadra (N) 263536

3341 **Mrs N Bolton & R D Richardson,** AUST. CH. QUEENLEE DEBONAIR (N) C.D.X. U.D. 246131, 6.3.73, Mrs N Bolton Aust. Ch. Wildheart Wenan (N) C.D. 105061 : Ch Palkorra Queen Cdx (N) 142510

3342 **Mr & Mrs L Broom,** AUST. CH. HARWYN HILANCIA 36V76, 15.11.76, R Wynn Aust. Ch. Kyvalley Kipling (N) 265949 : Castiewood CamrosA 4V75

3343 **Mr & Mrs L Broom,** AUST. CH. CAMBEWARRA SUNPOWER (N) 300044, 12.1.75, Mrs A Spanswick Byxfield Lindys Golden Gleam (Imp.U.K) 116887/69 : Kyvalley Sarah Jane (N) 145404

Flying Overseas — Relax With Japan Air Lines

## GOLDEN RETRIEVER — GOLDEN RETRIEVER

3344 **Mr & Mrs P R & Dl Collman,** AUST CH GOLDOG ALPINE GILES (N) 464071, 29.5.78, Mr & Mrs Pr Collman Aust Ch Camrose Ohs Buffalo (Imp.U.K) A504372 : Aust Ch Sonagur Tawny Topaz (C) 386465

3345 **Mr & Mrs B Crawley,** TALLTREE AZTEC GOLD (V) C.D. 11520, 3.6.78, B Broom Aust. Ch. Kyvalley Kipling (N) 265949 : Danoi Mara 38V75 /2

3346 **Mrs W A Dalton,** AUST CH MIAURA CROWN PRINCE (N) 386188, 14.1.77, Mrs WA Dalton Ch Deremar Duke (Imp.U.K) 108416/74 : Aust Ch Kawana Candida C.D. (N) 203486

3347 **Mr & Mrs G Dusting,** THESSALY HAPPY BOY (S) 121954, 27.3.78, H Lanzendorfer Aust. Ch. Chantesuta Adonis (S) 85694 : Vanrose Happy Lass (Imp.N.Z) 5189/1976

3348 **Glenstuart Kennels,** AUST. CH. GLENSTUART SUNNY JAMES (V) 15427, 1.9.78, Glenstuart Kennels 15 Sta. Cambewarra Sunpower (N) 300044 : Aust. Ch. Castiewood Amber Star 23V74

3349 **Mrs P Greaves,** AUST. CH. CASTIEWOOD DARBY 12V77, 12.4.77, Mr & Mrs L Broom Aust. Ch. Daleworth Sky Cromarty 8V75 /1 : Kyvalley Kiami (N) 256949

3350 **Mrs C A Harding,** AUST CH SEMPERIDEM BUCKSHOT C.D.X. (S) 105925, 11.9.76, Rg Betteridge Vanrose Gay Gordon (Imp.N.Z) L69/0720 : Aust Ch Chantesuta Arabella (S) 85689

3351 **Mrs L Harrowfield,** AUST. CH. FERNDARRA GOLDEN RAJAH (V) C.D. 13361, 1.7.78, Mr & Mrs G Dusting Aust. Ch. Chantesuta Adonis (S) 85694 : Jedburgh Sandarra Gold 13V76 /1

3352 **Lantana Kennels,** AUST. CH. LANTANA COUNTRY BOY 24V77 /1, 2.7.77, Lantana Kennels Aust Ch Tristar of Yeo (Imp.U.K) 93595/73 : Aust. Ch. Tangueny Rosalind (Imp.N.Z) L69/7729

3353 **Mrs G Milburn,** AUST. CH. CRONDAL CAVALIER 16V73, 25.10.73, M & I Filsell Aust. Ch. Calrossie of Westley (Imp.U.K) 52611/68 : Aust. Ch. Nordlys Athena 9V70

3354 **Mr & Mrs J W Moore,** AUST CH TIPTREE TOBERMORY (S) C.D. 127309, 26.6.78, Mr & Mrs Jw Moore Aust Ch Sweetwater Valiant Lad 6V77 : Wardley Zebulyn (S) C.D. 72252

3355 **Mr & Mrs N Peterson,** BRAYFORD RED RAIDER 37V76, 8.11.76, Mrs P Harrison Lantana Gale Force 2V72 : Lantana Wildflower 11V74 /1

3356 **Mr & Mrs R J Schaffert,** AUST. CH. BUFFALO IMATOP DOG (N) C.D. 440194, 15.11.77, Mrs Sj Henry Aust. Ch. Queenlee Debonair (N) C.D.X. 246131 : Ch Miaura Melodie Cdx (N) 296935

3357 **E C Sutton,** AUST. CH. LINDYS CUSTODIAN (IMP.U.K) 26619/76, 27.1.76, Mrs Wk Anderson Eng. Ch. Camrose Cabus Christopher (U.K) 119845/67 : Lindys Caprice (U.K) 128983/72

3358 **Tahmero Kennels,** AUST. CH. CAMBRONZE ORPHEUS (S) 123016, 20.4.78, Mr & Mrs J A Whittall Cambronze Michael (S) 112056 : Aust Ch Cambronze Fairy Floss (S) 84521

3359 **Tahmero Kennels,** AUST. CH. SUNLODGE HERO 21V76 /1, 7.6.76, Mr & Mrs R J Barrett Aust. Ch. Calrossie of Westley (Imp.U.K) 52611/68 : Sweetwater Guinivere 20V72

3360 **Mr & Mrs J R & Jl Trout,** AUST CH BALANDRA DELTA DARIUS C.D. (N) 491728, 15.12.78, Mrs J Bridges Stolford Sheriff (Imp.U.K) B265285B12 : Aust Ch Cambronze Melody (S) 112061

3361 **Mr & Mrs L VallarsA,** KYRAMA KITCHENER (V) 2838, 8.4.78, Kyrama Kennels Aust. Ch. Caerlyn Crusader 2V73 : Aust. Ch. Kyrama Kymba 33V76

3362 **Mrs M Watson,** HAPPYTALK THE HUSTLER 14V77, 5.4.77, Mrs M Watson Lantana Gay Aquarius 2V72 /1 : Daleworth Golden Jewel 8V75

3363 **Wintamist Kennels,** MIAURA CROWN COLONY (N) 386185, 14.1.77, Mrs W A Dalton Ch Deremar Duke (Imp.U.K) 108416/74 : Aust Ch Kawana Candida C.D. (N) 203486

CC 3351 RES 3356

### Class 15 — Open Dogs

3316 **Mrs C Chapman,** CASTIEWOOD ~~FLASHBACK C.D. (V)~~ 52900, 1.1.80, Mr & Mrs Broom Aust. Ch. Canthia Forest Glen (N) 253914 : Aust. Ch. Castiewood Tanya 10V71

3305 **Mrs V Green,** CHEKITA APPOLLO ALPHA C.D. (N) 565389, 4.5.80, Mrs V Green Aust. Ch. Queenlee Peleus C.D.X. (N) 425408 : Chekita Tequila C.D.X. (N) 405620

### Class 3A — Puppy Bitch

3369 **A Aldrich,** ALLANORA GOLD CASCADE (V) 67645, 18.9.80, A Aldrich Aust. Ch. Kyvalley Kipling (N) 265949 : Allanora Heidi 2V75

3370 **Mrs N Bolton,** SANAMBARCHER HOLLY (N) 601778, 31.12.80, Mr & Mrs Thomas Aust. Ch. Queenlee Debonair (N) C.D.X. T.D. 246131 : Queenlee Witchery (N) C.D. 488191

3372 **Mrs W A Dalton,** MIAURA TOPDRAWER (N) 607628, 23.2.81, Mrs W A Dalton Aust. Ch. Buffalo Imatop Dog (N) C.D. 440194 : Aust. Ch. Munmana Trinket (N) 374412

3373 **Mrs S P Hackney,** MIAURA TOPNOTCH (N) 607630, 23.1.81, Mrs W A Dalton Aust. Ch. Buffalo Imatop Dog (N) C.D. 440194 : Aust. Ch. Munmana Trinket (N) 374412

3374 **Mrs L Harrowfield,** GLENOSTLE CANDICE GOLD (V) 73096, 5.12.80, Mrs H Sayer Aust. Ch. Goldtreve Camrossie (N) 526491 : Aust. Ch. Gaewyn Charlot Rhodes 34V75

3375 **Miss D Hope,** AMBERLINE SYLVAINE (IMP.N.Z) 02911-1981, 15.2.81, Mrs J Mann Nz Ch Vanrose Velvet Sparkle (N.Z) 10009-1976 : Nz Ch Stolford Golden Willow (U.K) C381372C10

3376 **Mrs D Hutcheson,** GLENNESSA POST HASTE (IMP.U.K) B073721F5, 18.12.80, Mrs M Iles GlennessA Escapade (U.K) B402681C4 : GlennessA Clare (U.K) A400764B8

3377 **Kyrama Kennels,** KYRAMA KARMELITA (V) 70577, 1.11.80, Kyrama Kennels Aust Ch Oaklodge Vagabond (N) 293814 : Aust. Ch. Kyrama Kaskade 31V77

3378 **S W McCarthy,** CHANTESUTA HUNTRESS (S) 143468, 19.11.80, R G Morris Aust. Ch. Crondal Cavalier 16V73 : Chantesuta Denise (S) 126174

3379 **B C McLean,** KINGSGOLD ASTRAL STAR (N) 605161, 14.2.81, B C McLean Aust Ch Santamaria Domenick 1V76 : Meykel Aztec Queen (N) 481548

3380 **Mr & Mrs J W Moore,** TIPTREE TUMARUMBA (S) 143486, 5.11.80, Mr & Mrs Jw Moore Aust Ch Tiptree Tobermory (S) C.D. 127309 : Oaklodge Intrigue (N) 515413

3381 **Mrs C A Murphy,** GOLDOG ALPINE BROOKLEE (N) 605349, 24.1.81, D L & P R Collman Aust Ch Goldog Alpine Strumbo (N) 413422 : Aust Ch Shaneron Fern (C) 480208

3382 **Mrs S W Neville,** GLENSTUART SKYE MIST (V) 70235, 6.10.80, Glenstuart Kennels Aust. Ch. Daleworth Sky Cromarty 8V75 /1 : Aust. Ch. Castiewood Woburn Gold 3V75 /1

3383 **W Pearson,** GOLDOG ALPINE LINDYLOU (N) 605358, 8.2.81, D L & Mrs P R Collman Aust. Ch. Goldog Alpine Strumbo (N) 413422 : Aust Ch Ricava Gold Emma (C) 233C74

3384 **Santamaria Kennels,** SANTAMARIA OLIVIA (V) 74669, 10.12.80, Santamaria Kennels C/ 466. Castiewood Darby 12V77 : Clynglas Bambi (N) 347358

3385 **Seawyf Kennels,** SANTAMARIA SIMONE (V) 74673, 10.12.80, Santamaria Kennels Aust. Ch. Castiewood Darby 12V77 : Clynglas Bambi (N) 347358

3386 **Mr & Mrs J R & Jl Trout,** KARRELL GOLDEN KIMBA (N) 601489, 17.1.81, Jr & Jl Trout Vanrose Jiminy (Imp.N.Z) 1973/11426 : Karrell Carbon Copy (N) 451587

3387 **Mr & Mrs L VallarsA,** KYRAMA KATHLINO (V) 70576, 1.11.80, Kyrama Kennels Aust Ch Oaklodge Vagabond (N) 293814 : Kyrama Kaskade 31V77

3388 **Mrs M Watson,** LUKAIDAN LORELEI (V) 70927, 17.10.80, Mr & Mrs N Peterson Aust. Ch. Castiewood Darby 12V77 : Castiewood Tintara 6V78

### Class 4A — Junior Bitch

3389 **Ashamber Kennels,** PERRIPARK LYNX (N) 562573, 9.4.80, Mrs Dl Harrison Aust. Ch. Queenlee Debonair (N) C.D.X. 246131 : Aust Ch Queenlee Flame C.D.X. (N) 281904

3390 **Mr & Mrs L Broom,** CASTIEWOOD ARETTE (V) 67466, 7.9.80, Mr & Mrs L Broom Aust. Ch. Cambewarra Sunpower (N) 300044 : Kyvalley Kiami (N) 265948

3391 **Mrs F Brough,** CHANTESUTA FANTASIA (S) 138899, 17.3.80, R Morris Ch Deremar Duke (Imp.U.K) 108416/74 : Nordlys Abeline 11V72 /2

3392 **Mr & Mrs J W Moore,** LUKAIDAN LEUKE (V) 70929, 17.10.80, Mr & Mrs N Peterson Aust. Ch. Castiewood Darby 12V77 : Castiewood Tintara 6V78

3393 **R G Morris,** CHANTESUTA FANDANGO (S) 138898, 17.3.80, R G Morris Ch Deremar Duke (Imp.U.K) 108416/74 : Nordlys Abeline 11V72 /2

3394 **Mrs V Siede,** VALCIND GOLDEN GEM (V) 59497, 19.4.80, Mrs V Siede 13. Ferndarra Golden Rajah (V) C.D. 13361 : Aust. Ch. Gaewynd Golden Cindy 34V75 /1

3395 **Mr & Mrs D Wylie,** FERNDARRA FANTASY (V) 60865, 1.5.80, Mr & Mrs G Dusting Aust. Ch. Crondal Cavalier 16V73 : Ferndarra Roving Gypsy (V) 13365

### Class 5A — Intermediate Bitch

3396 **A Aldrich,** AUST. CH. ALLANORA PAMELA (V) 35458, 29.5.79, A Aldrich Aust. Ch. Kyvalley Kipling (N) 265949 : Allanora Heidi 2V75

3397 **Mr & Mrs D L Allen,** GYRIMA YVETTE SUNBRONZE (IMP.U.K) D811171E3, 11.10.79, Mrs M Timson Eng. Ch. Camrose Fabius Tarquin (U.K) 60534/75 : Eng Ch Gyrima Moonstone (U.K) 62578/75

Now There's A Difference — Fly T.A.A.

## GOLDEN RETRIEVER — GORDON SETTER

3398 **Mr & Mrs L Broom,** TALLTREE TRADITION (V) 55976, 20.2.80, B Broom Aust. Ch. Kyvalley Kipling (N) 265949 : Castiewood Zilla 12V77

3399 **R & Mrs W Butler,** SORNSETE AIMEE (C) 546589, 26.12.79, R & Mrs W Butler Aust. Ch. Ferngold Glen Sovereign (Q) 139391 : Dartington Bienaimee (C) C.D. 422380

3400 **R & Mrs W Butler,** MIAURA GAY BOSONOVA (N) 543341, 20.11.79, Mrs W Dalton Miaura Mazurka (N) 296934 : Aust. Ch. Miaura Ali Gaytor (N) 338383

3401 **Mr & Mrs P R & Dl Collman,** GOLDOG ALPINE ECHO (N) 553129, 26.1.80, Mr & Mrs Pr Collman Aust Ch Goldog Alpine Giles (N) 464071 : Aust Ch Goldog Alpine Heather (N) 413423

3402 **Mr & Mrs P R & Dl Collman,** GOLDOG ALPINE ROMANCE (N) 544585, 2.11.79, Mr & Mrs P R Collman GlennesA Ingot (Imp.U.K) C63390502 : Aust Ch Gunarryn Anthia (N) 309686

3403 **G P & Ka Doran,** GOLDTREVE CAMRETTA (N) 526496, 23.6.79, Mr & Mrs Hession Eng. Ch. Camrose Cabus Christopher (Imp.U.K) 119845/67 : Aust Ch Gaewynd Tapestry 15V75

3404 **Miss K P Gosstray,** SHARGLEAM BROOKE ELLEN (N) 558730, 5.3.80, Miss K P Gosstray Aust. Ch. Leoline Golden Ruffy (Q) 348349 : Aust Ch Buffalo Imashandy (N) 440204

3405 **Mrs D Hutcheson,** BRIDEN TE AMIE (N) 534025, 16.8.79, Mrs D Hutcheson Aust Ch Santamaria Te Amo (N) 209447 : Aust. Ch. Goldtreve Waterwisp (N) U.D. 145313

3406 **Mr & Mrs R Jeeves,** KIANTU KYLEY (V) 43497, 18.8.79, Mr & Mrs P Power & Miss V PollocAust. Ch. Begala Beau Brummel 19V74 : Bontinka Caddie 19V77 /1

3407 **Miss T Meehan,** BUFFALO GOLDEN WOODLEE (N) 558960, 6.3.80, Miss T Meehan Aust. Ch. Buffalo Woodchester (N) C.D. 305857 : Aust Ch Leoline Golden Ruffles (Q) C.D. 348348

3408 **Mr & Mrs J W Moore,** OAKLODGE INTRIGUE (S) 515413, 3.4.79, Mr & Mrs R Marshall Aust Ch Deremar Duke (Imp.U.K) 108416/74 : Oaklodge Olivia (N) 375520

3409 **Tahmero Kennels,** AUST. CH. TAHMERO GOLDEN CHARMER (V) 36247, 28.5.79, Tahmero Kennels Aust. Ch. Sunlodge Hero 21V76 /1 : Aust. Ch. Danoi Kasia C.D. 38V75 /1

### Class 11A – Open Bitch

3410 **Mr & Mrs D L Allen,** SWEETWATER FREEDOM 6V77, 9.3.77, Mr & Mrs D J Hands Bontinka Major 20V74 : Dual Ch Sweetwater Courage 3V68

3411 **Mr & Mrs K A Arnall,** CRONDAL CLEMENTINE 7V76, 8.4.76, I & M Filsell Aust. Ch. Calrossie of Westley (Imp.U.K) 52611/68 : Aust. Ch. Nordlys Athena 9V70

3412 **Miss F Atkinson,** BUFFALO WOODLEA (N) 305861, 13.3.75, S Henry Kyvalley Winchester (N) 232063 : Ch Kyvalley Golden Ellana (N) 133793

3413 **Mrs N Bolton,** AUST CH TEKOA TIARA C.D. (N) 316791, 24.7.75, J & D O'Sullivan Aust. Ch. Queenlee Cassius . (N) C.D.X. 185580 : Queenlee Everloving (N) 262777

3414 **Mrs N Bolton,** AUST CH BUFFALO IMA QUEEN C.D. (N) 440200, 15.11.77, K & S Henry Aust. Ch. Queenlee Debonair (N) C.D.X. T.D. 246131 : Aust Ch Miaura Melodie (N) C.D.X. 296935

3415 **Mr & Mrs L Broom,** AUST. CH. DANOI TANITH 29V76, 26.7.76, Mr & Mrs B Dwyer Aust. Ch. Kyvalley Kipling (N) 265949 : Guisachan Tiffany Gold (N) 187123

3416 **Mr & Mrs P R & Dl Collman,** AUST CH SHANERON FERN (N) 480208, 27.9.78, Rs Morris Aust Ch Goldog Alpine Townsend (N) 320761 : Gwynell Dai Sheba (N) 402541

3417 **Mr & Mrs B Crawley,** MIILLOKA CHARPAN HEIDI 7V77 /1, 4.3.77, M/M G Revell Aust. Ch. Caerlyn Crusader 2V73 : Aust. Ch. Travisdown Neda (W) 292W74

3418 **Mrs W A Dalton,** AUST. CH. MUNMANA TRINKET (N) 374412, 13.10.76, M/M L Crook Aust. Ch. Miaura Major (N) 296933 : Waimana Trixie (N) 286923

3419 **Mr & Mrs G Dusting,** FERNDARRA ROVING GYPSY (V) 13365, 1.7.78, Mr & Mrs G Dusting Aust. Ch. Chantesuta Adonis (S) 85694 : Jedburgh Sandarra Gold 13V76 /1

3420 **Mr & Mrs R Dyball,** GLENSTUART SUNNY TRINA (V) 15432, 1.9.78, Glenstuart Kennels Aust. Ch. Cambewarra Sunpower (N) 300044 : Aust. Ch. Castiewood Amber Star 23V74

3421 **H P Forstner,** SANTAMARIA MARINA 1V76 /2, 8.1.76, Santamaria Kennels Aust. Ch. Santamaria Pedro (N) 263493 : Aust. Ch. Piarki Mea Princess (N) 220270

3422 **Miss K P Gosstray,** AUST CH BUFFALO IMASHANDY (N) 440204, 15.11.77, Mrs S J Henry Aust. Ch. Queenlee Debonair (N) C.D.X. 246131 : Ch Miaura Melodie Cdx (N) 296935

3423 **Mrs V Green,** CHEKITA TEQUILA (N) C.D.X. 405620, 7.4.77, Mrs V Green Aust. Ch. Queenlee Debonair (N) C.D.X. 246131 : Chekita Hiedi Lee (N) C.D.X. 320565

3424 **M & C Harding,** TIPTREE TENILLE (S) C.D.X. 109461, 19.12.76, J & B Moore Yerelda Ankali (S) C.D. 75382 : Wardley Zebulyn (S) C.D. 72252

3425 **Mrs D Hutcheson,** AUST. CH. GOLDTREVE WATERWISP (N) U.D. 145313, 5.4.69, Ft & Bj Hession Aust Ch Kyvalley Kyva (N) 30717 : GlennessA Waterwillow of Stenbury (Imp.U.K) 2604/65

3426 **Kyrama Kennels,** AUST. CH. KYRAMA KYMBA 33V76, 7.10.76, Kyrama Kennels Aust. Ch. Caerlyn Crusader 2V73 : Castiewood Susie 15V71

3427 **Kyrama Kennels,** AUST. CH. KYRAMA KASKADE 31V77, 21.10.77, Kyrama Kennels Aust. Ch. Caerlyn Crusader 2V73 : Castiewood Susie 15V71

3428 **Lantana Kennels,** AUST. CH. LANTANA LAVINE 25V77, 7.7.77, Lantana Kennels Aust Ch Cambronze Yeoman Joe (S) 101426 : Aust. Ch. Lantana Wood Nymph 11V74

3429 **Lantana Kennels,** AUST. CH. LANTANA WOOD NYMPH 11V74, 28.6.74, Lantana Kennels Lantana Lochardt 12V67 : Aust. Ch. Tangueny Rosalind (Imp.N.Z) L69/7729

3430 **R G Morris,** CHANTESUTA DENISE (S) 126174, 20.5.78, R G Morris Aust Ch Anbria Sands (Imp.U.K) 70110/68 : Nordlys Abeline 11V72 /2

3431 **R G Morris,** SEMPER IDEM CLARISSA (S) 105933, 19.9.76, Mr & Mrs R Betteridge Aust. Ch. Calrossie of Westley (Imp.U.K) 52611/68 : Ch Nordlys Amiens (S) 61725

3432 **Mr & Mrs N Peterson,** CASTIEWOOD TINTARA 6V78, 9.3.78, Mr & Mrs L Broom Aust. Ch. Kyvalley Kipling (N) 265949 : Castiewood Gold Flame 23V72

3433 **Mr & Mrs P Power & Miss V Polloc,** BONTINKA SAMANTHA 19V77, 1.5.77, Mr & Mrs Pollock Bontinka Major 20V74 : Aust. Ch. Strelyna Shareen Tinka 4V68

3434 **Mr & Mrs A B Reeves,** BUFFALO WHATASTAR (N) 457210, 28.3.78, Mrs Sj Henry Aust. Ch. Leoline Golden Ruffy (Q) 348349 : Buffalo Starbound Cd (N) 257990

3435 **Mr & Mrs A B Reeves,** AUST. CH. BUFFALO MY STAR (N) 457206, 28.3.78, Mrs Sj Henry Aust. Ch. Leoline Golden Ruffy (Q) 348349 : Aust. Ch. Buffalo Starbound (N) C.D. 357990

3436 **Mrs H Sayer,** AUST. CH. GAEWYN CHARLOT RHODES 34V75, 20.10.75, M/M B L Drake Aust. Ch. Montego Mesqual (N) 193881 : Gaewynd Golden Koorine 1V74 /3

3437 **Seawyf Kennels,** AUST. CH. SANTAMARIA REBECCA (V) 5629, 13.4.78, Santamaria Kennels Ch Deremar Duke (Imp.U.K) 108416/74 : Clynglas Bambi (N) 347358

3438 **Mrs V Siede,** AUST. CH. GAEWYND GOLDEN CINDY 34V75 /1, 20.10.75, Mr & Mrs B L Drake Aust. Ch. Montego Mesqual (N) 193881 : Gaewynd Golden Koorine 1V74 /3

3439 **Mr & Mrs F J Tipping,** MIAURA CROWN JEWEL (N) C.D. 386187, 14.1.77, Mrs W Dalton Ch Deremar Duke (Imp.U.K) 108416/74 : Aust Ch Kawana Candida C.D. (N) 203486

CC 3426 RES 3398

## GORDON SETTER

### Class 3 – Puppy Dog

3440 **D J Aitken,** ROKEENA AMPHORA (V) 70873, 5.11.80, Mrs R Jones Aust. & Am. Ch. Sutherland Hallmark (Imp.Usa) Sb399487 : Aust. Ch. Nabside Scotch Thistle 2V75

3441 **B J Ewert,** ROKEENA HOLBORN (V) 70875, 5.11.80, Mrs R Jones Aust. & Am. Ch. Sutherland Hallmark (Imp.Usa) Sb399487 : Aust. Ch. Nabside Scotch Thistle 2V75

3442 **Mrs E Joseph,** TRISETER BLACK MONARCH (V) 77362, 17.1.81, Mrs E Joseph Aust. & Am. Ch. Sutherland Hallmark (Imp.Usa) Sb399487 : Aust. Ch. Triseter Black Annwen 2V76

3443 **Mrs S M Obrien,** COBBERAGH KELSO (V) 73702, 3.1.81, Mrs S M Obrien Aust. & Am. Ch. Sutherland Hallmark (Imp.Usa) Sb399487 : Eireannmada Kirrie 9V76

3444 **Rainbird Kennels,** RAINBIRD SCOTCH NCOKE (V) 77996, 9.3.81, Rainbird Kennels 5V77 /2 : Rainbird Royal Rowena (V) 47570

3445 **Mrs J & Miss L Sariyannis,** ROKEENA BORKUM RIFF (V) 70874, 5.11.80, Mrs R Jones Aust. & Am. Ch. Sutherland Hallmark (Imp.Usa) Sb399487 : Aust. Ch. Nabside Scotch Thistle 2V75

### Class 4 – Junior Dog

3446 **Dunfermline Kennels,** GLENQUAYLE EBONY STARR (V) 68695, 27.8.80, Miss K Murphy Aust. Ch. Wyngarde Highland Lad (N) 246335 : Aust. Ch. Balmaghie Border Charm (V) 20055

3447 **Mr & Mrs M & C Evans,** MORSETER FAMOS BENAYRE (T) 30T80/702, 1.5.80, Mr & Mrs M Evans Aust Ch Dooenbrae Glen Scotia (N) 227215 : Glade Spruy Fantasy (S) 119502

Flying Overseas — Relax With Japan Air Lines

3448 **Mr & Mrs M & C Evans,** MORSETER FAMOS MACDUFF (T) 30T80/701, 1.5.80, Mr & Mrs M Evans Aust Ch Dooenbrae Glen Scotia (N) 227215 : Glade Spruy Fantasy (S) 119502

3449 **Mrs D R Ferguson,** WARCHANT DOUBLOON (N) 556302, 25.1.80, Mrs Dr Ferguson N.Z. & Aust. & Am. Ch. Sutherland Hallmark (Imp.Usa) Sb399487 : Aust. Ch. Warchant Little Wonder (N) 289408

3450 **Mr & Mrs I D Green & J S,** GLADE STAMOS TARTAN (S) 143513, 26.6.80, R J Lott Aust. Ch. Doornbrae Glen Scotia (S) 227215 : Aust. Ch. Glade Mulguy Starlight (S) 102588

3451 **Mr & Mrs D Hazeldine,** WILLOCHRA TOBERMOREY (V) 62144, 2.6.80, Mr & Mrs D Hazeldine Aust Ch Piperhill Eilan Angus (S) 114375 : Aust. Ch. Gunproud Bridey Mine 7V76 /1

3452 **Miss K Murphy,** GLENQUAYLE EBONY MYLOR (V) 68694, 27.8.80, Miss K Murphy Aust. Ch. Wyngarde Highland Lad (N) 246335 : Aust. Ch. Balmaghie Border Charm (V) 20055

## Class 5 – Intermediate Dog

3453 **H & Ba Groffen,** PIPERHILL FLASH GORDON (S) 137887, 10.12.79, Mr & Mrs H Groffen Aust Ch Dooenbrae Glen Scotia (N) 227215 : Aust. Ch. Warchant Coronette (N) 440504

3454 **Mrs P Johnson,** TRISETER BLACK JET (V) 50771, 28.11.79, Mrs E Joseph Rhovanion Royal Emissary (Imp.U.K) C387172C10 : Aust. Ch. Triseter Black Abba 2V76 /1

3455 **Mrs R Jones,** ROKEENA DEJA VU (V) 44658, 20.9.79, Mrs R Jones Aust. & Am. Ch. Sutherland Hallmark (Imp.Usa) Sb399487 : Aust. Ch. Rokeena White Heather 4V77 /2

3456 **Mrs E Joseph,** TRISETER BLACK HEATH (V) 32784, 18.3.79, Mrs E Joseph Neidpath Macleish (Imp.U.K) B351015B12 : Aust. Ch. Fieldpride Blue Carli 1V73

3457 **R J Lott,** GLADE SPRIMA THE EDITOR (S) 134966, 22.5.79, R J Lott Neidpath Macleish (Imp.U.K) B351015B12 : Aust Ch Glade Mullamos Sprite (S) 96566

3458 **Mr & Mrs I P & L Musto,** PIPERHILL PEREGRIN BOY (S) 137889, 10.12.79, H & Ba Groffen Aust Ch Dooenbrae Glen Scotia (N) 227215 : Aust. Ch. Warchant Coronette (N) 440504

3459 **Mr & Mrs J & M Parker,** WARCHANT TALISMAN (N) 556305, 25.1.80, D Ferguson N.Z. & Aust. & Eng. Ch. Sutherland Hallmark (Imp.Usa) Sb399487 : Aust. Ch. Warchant Little Wonder (N) 289408

## Class 11 – Open Dog

3460 **Mr & Mrs G J Baxter,** AUST. CH. RAINBIRD GLEN STUART C.D.X. 3V76 /1, 20.4.76, Rainbird Kennels Aust. & Am. Ch. Sutherland Hallmark (Imp.Usa) Sb399487 : Aust. Ch. Glade Mulloben Killean (S) 88755

3461 **Mr & Mrs D M Gapper,** AUST. CH. WILLOCHRA MACKELLOR (V) 10019, 24.6.78, Mr & Mrs D Hazeldine Aust. Ch. Rainbird Glen Blair 3V76 : Willochra Bonnie Skye 1V77

3462 **D Glenduff Kennels,** BRANOCKDOON MACDUFF 2V78, 3.2.78, Miss C Dyson Aust. Ch. Triseter Black Arran 2V76 /1 : Gunproud Beauty 7V76

3463 **Mr & Mrs I D Green & J S,** AUST. CH. GLADE SPRUY CRAFTSMAN (S) 119500, 29.10.77, R J & J S Lott Aust. & Am. Ch. Sutherland Hallmark (Imp.Usa) Sb399487 : Aust Ch Glade Mullamos Sprite (S) 96566

3464 **H & Ba Groffen,** AUST CH PIPERHILL EILAN ANGUS (S) 114375, 11.6.77, H & Ba Groffen Aust. & Am. Ch. Sutherland Hallmark (Imp.Usa) Sb399487 : Aust Ch Warchant Heather (N) 266657

3465 **Mr & Mrs D Hazeldine,** AUST. CH. WILLOCHRA SUMMER ROVER 3V78 /3, 6.3.78, M/M D Hazeldine Aust. Ch. Rainbird Glen Blair 3V76 : Aust. Ch. Bagpiper Thistledown (N) 311943

3466 **G D Lack,** N.Z. & AUST. & AM. CH. SUTHERLAND HALLMARK (IMP.USA) SB399487, 24.5.73, J Lawrence Am Ch Sutherland Macduff (USa) Sb154204 : Am Ch Sutherland Sybil (USa) Sa621665

3467 **R J Lott,** AUST. CH. GLADE MULGUY THE CHIEF (S) 102591, 18.3.76, R J Lott Aust. & Am. Ch. Sutherland Hallmark (Imp.Usa) Sb399487 : Aust Ch Daneson Glade Mullooe (S) 73167

3468 **R J Lott,** GLADE MULGUY THE BOSS (S) 102586, 18.3.76, R J Lott Aust. & Am. Ch. Sutherland Hallmark (Imp.Usa) Sb399487 : Aust Ch Daneson Glade Mullooe (S) 73167

3469 **Miss K Murphy,** AUST. CH. TRISETER BLACK ARRAN 2V76 /1, 11.3.76, Mrs E Veitch Aust. & Am. Ch. Sutherland Hallmark (Imp.Usa) Sb399487 : Aust. Ch. Fieldpride Blue Carli 1V73

3470 **Miss H Mushet,** GLENLOCHAY KINTYRE 5V77, 27.11.77, Miss H Mushet Aust. Amer. & N.Z. Ch Sutherland Hallmark (Imp U.S.A) Sb399487 : Eireannmada Wild Rose 2V74

3471 **Mr & Mrs M Nicol,** AUST. CH. TRISETER BLACK GESTE 1V78 /1, 8.1.78, Mrs E Veitch Aust. Amer. & N.Z. Ch Sutherlands Hallmark (Imp U.S.A.) Sb399487 : Aust. Ch. Fieldpride Blue Carli 1V73

3472 **Rhumderry Kennels,** AUST. CH. KIRKSIDE AHAB 6V76, 7.10.76, Rev Dv Wilson Aust. Ch. Wyngarde Highland Lad (N) 246335 : Glade Mullobean AilsA (S) 88754

3473 **Mr & Mrs A D & Lk Stanelos,** AUST CH TRISETER BLACK GRIT (W) 6006W78, 8.1.78, E Joseph Aust. & Am. Ch. Sutherland Hallmark (Imp.Usa) Sb399487 : Aust. Ch. Fieldpride Blue Carli 1V73

3474 **Mrs J J Taylor,** GLENLOCHAY FRASER 5V77 /1, 27.11.77, H Mushet N.Z. & Aust. & Am. Ch. Sutherland Hallmark (Imp.Usa) Sb399487 : Eireannmada Wild Rose 2V74

3475 **Mrs B F Walden,** EIREANNMADA BLACK MAIL C.D. 9V76, 10.10.76, G B Browne Aust. Ch. Eireannmada Rob Roy 2V74 : Aust. Ch. Dooenbrae Moyola Lass (N) 169338

## Class 3A – Puppy Bitch

3477 **Mr & Mrs G J Baxter,** ROKEENA ROZET (V) 70880, 5.11.80, Mrs R Jones Aust. & Am. Ch. Sutherland Hallmark (Imp.Usa) Sb399487 : Aust. Ch. Nabside Scotch Thistle 2V75

3478 **H & Ba Groffen,** PIPERHILL MELIBEE (S) 146049, 10.3.81, Mr & Mrs H Groffen Piperhill Flash Gordon (S) 137887 : Aust Ch Warchant Heather (N) 266657

3479 **J L Lack,** WARCHANT FLEUR DELIS (N) 607117, 7.1.81, Mrs D R Ferguson Aust. & Am. Ch. Sutherland Hallmark (Imp.Usa) Sb399487 : Aust Ch Warchant Crest (N) 440505

3480 **Mr & Mrs M Nicol,** TRISETER BLACK MIRANDA (V) 77360, 17.1.81, Mrs E Joseph Aust. Amer. & N.Z. Ch Sutherlands Hallmark (Imp U.S.A.) Sb399487 : Aust. Ch. Triseter Black Annwen 2V76

## Class 4A – Junior Bitch

3481 **Mr & Mrs M & C Evans,** MORSETER FAMOS KINTORE (T) 30T80/705, 1.5.80, Mr & Mrs M Evans Aust Ch Dooenbrae Glen Scotia (N) 227215 : Glade Spruy Fantasy (S) 119502

3482 **Mr & Mrs D Hazeldine,** WILLOCHRA EBONY MINE (V) 62147, 2.6.80, Mr & Mrs D Hazeldine Aust Ch Piperhill Eilan Angus (S) 114375 : Aust. Ch. Gunproud Bridey Mine 7V76 /1

3483 **R J Lott,** GLADE DUMOS TIREE (S) 141845, 16.7.80, Rj Lott Aust Ch Dooenbrae Glen Scotia (N) 227215 : Aust Ch Glade Mulguy Dusk (S) 102585

3484 **Mrs V R McLaughlin,** GLENQUAYLE EBONY JEMMA (V) 68693, 27.8.80, Miss K Murphy Aust. Ch. Wyngarde Highland Lad (N) 246335 : Aust. Ch. Balmaghie Border Charm (V) 20055

3485 **Miss K Murphy,** GLENQUAYLE EBONY KEYNE (V) 68689, 27.8.80, Miss K Murphy Aust. Ch. Wyngarde Highland Lad (N) 246335 : Aust. Ch. Balmaghie Border Charm (V) 20055

3486 **M S Nielsen,** TRISETER BLACK KIRSTY (V) 64553, 11.6.80, Mrs E Joseph Triseter Black Heath (V) 32784 : Aust. Ch. Triseter Black Abba 2V76 /1

## Class 5A – Intermediate Bitch

3487 **G R Coxon,** ROKEENA BLACK MAGIC (V) 44663, 20.9.79, Mrs R Jones Aust. & Am. Ch. Sutherland Hallmark (Imp.Usa) Sb399487 : Aust. Ch. Rokeena White Heather 4V77 /2

3488 **Mrs D R Ferguson,** WARCHANT MIRTH (N) 505126, 18.2.79, Mrs Dr Ferguson Aust Ch Warchant Viking (N) 289409 : Aust Ch Piperhill Eilan Sky (S) 114381

3489 **D Glenduff Kennels,** PIPERHILL GLENMORANGY (S) 137891, 10.12.79, Mr & Mrs H & B A Groffen Aust Ch Dooenbrae Glen Scotia (N) 227215 : Aust. Ch. Warchant Coronette (N) 440504

3490 **H & Ba Groffen,** PIPERHILL ANNA DALE (S) 137888, 10.12.79, Mr & Mrs H Groffen Aust Ch Dooenbrae Glen Scotia (N) 227215 : Aust. Ch. Warchant Coronette (N) 440504

3491 **Mr & Mrs C Hall,** RENINGHELST LADY BLYTHE (V) 33097, 25.4.79, M/M C Hall 20. Fieldpride Baron 1V73 : Aust. Ch. Eireannmada Morar C.D. 1V75 /1

3492 **Mr & Mrs D Hazeldine,** WILLOCHRA SHONA MINE (V) 44283, 15.9.79, Mr & Mrs D Hazeldine Aust. Ch. Willochra Summer Rover 3V78 /3 : Aust. Ch. Gunproud Bridey Mine 7V76 /1

3493 **Mr & Mrs I McKinnon,** ROKEENA REFLECTIONS (V) 44662, 20.9.79, Mrs R Jones Aust. & Am. Ch. Sutherland Hallmark (Imp.Usa) Sb399487 : Aust. Ch. Rokeena White Heather 4V77 /2

3494 **Miss K Murphy,** AUST. CH. BALMAGHIE BORDER CHARM (V) 20055, 23.9.78, Mr & Mrs T J Roberts Aust. Ch. Triseter Black Arran 2V76 /1 : Kirkside Alice 6V76 /2

Now There's A Difference — Fly T.A.A.

## GORDON SETTER — GREAT DANE

3495 **Mr & Mrs J & M Parker,** WARCHANT PATINA (N) 556299, 25.1.80, D Ferguson N.Z. & Aust. & Eng. Ch. Sutherland Hallmark (Imp.Usa) Sb399487 : Aust. Ch. Warchant Little Wonder (N) 289408

### Class 11A – Open Bitch

3496 **Miss C Dyson,** AUST. CH. BRANOCKDOON MACBETH 2V78 /1, 3.2.78, Miss C Dyson Aust. Ch. Triseter Black Arran 2V76 /1 : Gunproud Beauty 7V76

3497 **Mrs D Ferguson,** AUST CH PIPERHILL EILAN SKYE (N) 446505, 8.10.78, H Groffen N.Z. Aust. & Amer. Ch Suthererland Hallmark (Imp.Usa) Sb399487 : Aust Ch Warchant Heather (N) 297305

3498 **Mr & Mrs D Hazeldine,** AUST. CH. GUNPROUD BRIDEY MINE 7V76 /1, 10.6.76, Mr & Mrs J Drew Aust Ch Dooenbrae Glen Scotia (N) 227215 : Aust. Ch. Triseter Black Bela 1V74

3499 **Mr & Mrs D Hazeldine,** AUST. CH. WILLOCHRA TAMARISK 3V78 /2, 6.3.78, M/M D Hazeldine Aust. Ch. Rainbird Glen Blair 3V76 : Aust. Ch. Bagpiper Thistledown (N) 311943

3500 **Mrs R Jones,** AUST. CH. ROKEENA WHITE HEATHER 4V77 /2, 21.10.77, Mrs R Jones Aust. Ch. Triseter Black Aidan 2V76 : Aust. Ch. Nabside Scotch Thistle 2V75

3501 **Mrs L Musto & Ba Groffen,** AUST. CH. WARCHANT CORONETTE (N) 440504, 30.10.77, D Ferguson Aust. Am. & N.Z. Ch Sutherland Hallmark (Imp.Usa) Sb399487 : Aust. Ch. Warchant Little Wonder (N) 289408

3502 **Miss M J Peart,** ROKEENA SCOTTISH MIST 4V77 /1, 21.10.77, Mrs Rj Jones Aust. Ch. Triseter Black Aidan 2V76 : Aust. Ch. Nabside Scotch Thistle 2V75

3503 **Priceless Kennels,** AUST. CH. TRISETER BLACK ANCLYDE 2V76 /2, 11.3.76, Mrs E Veitch Aust. & Am. & N.Z. Ch Sutherland Hallmark (Imp U.S.A.) Sb399487 : Aust. Ch. Fieldpride Blue Carli 1V73

3504 **Rainbird Kennels,** N.Z. & AUST. CH. RAINBIRD GLEN MARNI 3V77, 22.4.77, Rainbird Kennels Triseter Black Ash 2V76 /2 : Aust. Ch. Glade Mulloben Killean (S) 88755

3505 **Rhumderry Kennels,** AUST. CH. GLADE MULGUY CAMILLE (S) 102587, 18.3.76, R J Lott Aust. & Am. Ch. Sutherland Hallmark (Imp.Usa) Sb399487 : Aust Ch Daneson Glade Mullooe (S) 73167

3506 **Miss M Scott,** AUST. CH. EIREANNMADA ILSA C.D.X. 1V75, 12.6.75, G B Browne Aust Ch Warchant Drummer Boy (N) 122476 : Aust. Ch. Dooenbrae Moyola Lass (N) 169338

3507 **Mr & Mrs G J Smith,** TRISETER BLACK GAYLA 1V78, 8.1.78, Mrs E Joseph Aust. & Am. Ch. Sutherland Hallmark (Imp.Usa) Sb399487 : Aust. Ch. Fieldpride Blue Carli 1V73

3508 **Mr & Mrs R F & Vd Walters,** AUST CH GLADE TAMOS BROOKE (S) 108842, 20.11.76, R Lott Aust Ch Dooenbrae Glen Scotia (N) 227215 : Glade Mulloben Taine (S) 88756

CC 3500 RES 3495

## GREAT DANE

### Class 3 – Puppy Dog

3509 **K I Cronchey,** MERYTON CHAHLZ (V) 73133, 29.10.80, Mr & Mrs T Syme Meryton My Special (V) 41190 : Meryton Early Bird 68V75

3510 **S Damoulianos,** WILKSDANE SHEBAS STAR (V) 72099, 22.10.80, Mr & Mrs M Wilkinson Aust. Ch. Underane Viking 45V77 : Sphinx Queen Heidi 83V76 /1

3511 **V Grech,** DANETOR JONNY BEGOOD (V) 78160, 26.1.81, V Grech Karlsern Nero Ali C.D. 30V76 /3 : Danetor Be Devilled 29V77 /2

3512 **S C Gregory,** WILKSDANE VALS HARALD (V) 72097, 22.10.80, Mr & Mrs M Wilkinson Aust. Ch. Underane Viking 45V77 : Sphinx Queen Heidi 83V76 /1

3513 **Miss V J Masters,** MERRIWA DUSTIN DYME (V) 75070, 24.12.80, Mrs G Catley Konjen Jason (V) 50868 : Aust. Ch. Doggenstadt Linda 74V76

3514 **Seaquus Kennels,** KAALA KLASSIC KAMERON (V) 70455, 28.10.80, Mrs M & J Allsop Aust. Ch. Kammerhund Macbeth (Q) 487550 : Hafenstadt Celinde (W) 501220

3515 **Mrs J Turner,** EDENROCK CARL (V) 75651, 25.11.80, E Juckert Edenrock Axel (V) 10549 : Sphinx Queen Ferial 19V76

### Class 4 – Junior Dog

3516 **Mrs P J Byrne,** ZELOS HEZA RIPPER (V) 66420, 9.8.80, Mrs Pj Byrne W. Doggenstadt Owen 19V77 : Aust. Ch. Daneswalk January (S) 96727

3517 **Mrs L Callaghan,** UNDERANE DELEGATE (V) 63049, 7.6.80, Miss R Harvey Jecamos Grand Slam (Imp.Usa) We188502 : Aust Ch Underane Notice Me 64V75

3518 **Miss B Duke,** UNDERANE COMMANCHE (V) 63425, 18.5.80, Miss R Harvey Underane All Fury (Q) 504673 : Jecamo's Look Me Over (Imp.Usa) Wd978250

3519 **Mrs K French,** ORDALE CHRISTIANE (V) 61061, 16.5.80, Mr & Mrs D Saliba Doggenstadt Peron (V) 17519 : Aust. Ch. Ordington Ustasha 29V73 /1

3520 **Mrs F R Greasley,** ZELOS LAST CHANCE (V) 66422, 9.8.80, Mrs P J Byrne Aust. Ch. Doggenstadt Owen 19V77 : Aust. Ch. Daneswalk January (S) 96727

3521 **Miss R Harvey,** UNDERANE DRUM (V) 63051, 7.6.80, Miss R Harvey Jecamos Grand Slam (Imp.Usa) We188502 : Aust Ch Underane Notice Me 64V75

3522 **Mrs V Helliar,** DAYMONDANE THE CZAR (N) 570926, 20.5.80, Mrs V Helliar Hildydane El Cid (N) 331155 : Urdos Jodella (S) 84106

3523 **Ms S Hutchinson & Jm Clayton,** IMURAN NYX (V) 58169, 16.3.80, J M Clayton Aust. Ch. Betadane Apollo 21V74 : Deutchedane Duchess 2V77

3524 **Ms S Hutchinson & Jm Clayton,** IMURAN NYX (V) 58169, 16.3.80, J M Clayton Aust. Ch. Betadane Apollo 21V74 : Deutchedane Duchess 2V77

3525 **Mr & Mrs T Jongsma,** HILDYDANE BYERLY TURK (N) 574060, 15.4.80, Mrs H Mooney Aust Ch Hildydane Lord Thor (N) 413871 : Hildydane Ivy Girl (N) 372011

3526 **Mrs C Wiggerink,** MYRON JON (V) 64172, 25.6.80, R F Gibbings-Johns Aust. Ch. Myron Danny (V) 28094 : Myron Roma 65V74 /1

### Class 5 – Intermediate Dog

3527 **Mrs M & J Allsop,** AUST. CH. KAMMERHUND MACBETH (Q) 487550, 12.10.78, Pr Wills & D Quinlivan Aust Ch Danewindsor Hamilton (W) 3394W72 : Danestadt Meredith 46V76 /2

3528 **Mrs P J Byrne,** ZELOS IMA GAMBLINMAN (V) 50093, 19.12.79, Mrs Pj Byrne W. Doggenstadt Owen 19V77 : Danewindsor Daniella (W) 7175W77

3529 **Mr & Mrs S Downie,** CHIVAS GAMBLIN MAN (S) 138700, 24.2.80, Mr & Mrs S A Downie Aust. Ch. Arashan Julius (S) 87554 : Tunnicliffe Timepiece (S) 412444

3530 **Mrs P Drennan,** DOGGENSTADT RENALDO (V) 34380, 19.2.79, Mr & Mrs K Kiesler Andros Von Der Hammaburg (Imp.Gmy) 66558 : Doggenstadt Opal 19V77 /3

3531 **Mrs E Humay,** SHERAIN SHARACH (IMP.U.K) E132801E7, 5.12.79, Mrs S M Edmond Lincoln Winstead Von Raseac (USa) C92216C10 : Sherain Alladin Van De Wilgernakker (Ndl) D93098D12

3532 **Mr & Mrs T Jongsma,** YORKDANES KHAN (S) 128309, 22.11.78, W P Miles Jaysdane Old Gold (W) 6754W77 : Stardayne Kin Zara (S) 97736

3533 **Mrs L McAfee,** KONJEN KAYNE (V) 50864, 3.1.80, Mrs L McAfee 46. Doggenstadt Jadd 9V74 : Homeacres Jenda 12V76 /2

3534 **Miss D A McRae,** AUST. CH. MYRON CARL (V) 28093, 24.1.79, R F Gibbings-Johns Aust Ch Myron Satan 65V74 : Aust. Ch. Hardwick Celeste 106V76

3535 **D W Murphy,** LANDHURST BELEROPHON (C) 508313, 25.2.79, Dr & Mrs M Stafford-Bell Aust. Ch. Masnou Spacemaster of Landhurst (Imp.U.K) 49394/74 : Masnou Ophanda (Imp.U.K) B107201C5

3536 **Miss D S Smith,** STARDAYNE Mc KEAG (S) 135291, 2.9.79, Mrs Vi Tapp Aust. Ch. Daneswalk Oshea (S) 108952 : Daneswalk Some Scandal (S) 85854

3537 **Mr & Mrs T Syme,** AUST. CH. MERYTON MAJOR (V) 33136, 20.4.79, M/M T Syme Bemylock 36V73 : Aust. Ch. Auchnacraig Arisaig (Imp.U.K) 152461/72

3538 **Mr & Mrs T Syme,** MERYTON McARTHER (V) 41189, 20.7.79, M/M T Syme Bemcdougal 68V76 : Auchnacraig Afton (Imp.U.K) 34220/74

### Class 11 – Open Dog

3539 **Mr & Mrs G D Ansell,** DANEGLEN HAYDEN 66V77, 14.10.77, Daneglen Kennels Aust Ch Grossdane Deacon (N) 152432 : Dybach Caprice 38V72

3540 **Mrs G Catley,** AUST. CH. MERRIWA ANDREW (V) 6427, 29.4.78, Mrs G Catley 28. Doggenstadt Jadd 9V74 : Raatu Avive (N) 344482

3541 **Mrs A Cooling,** AUST. CH. WILKSDANE JAHL (V) 22385, 13.10.78, Mr & Mrs M Wilkinson Aust. Ch. Underane Viking 45V77 : Sphinx Queen Heidi 83V76 /1

3542 **P V Dohnt,** SPHINX KING HASSAN 83V76 /1, 24.9.76, M E Stacey Aust Ch Doggenstadt Husso 14V71 : Carelda Brass Farthing (N) 267436

Flying Overseas — Relax With Japan Air Lines

3543 **Mr & Mrs R G Flower,** COOLWYN LORD AARON 6V78 /2, 6.2.78, Mr & Mrs Ba Maddern Aust. Ch. Betadane Apollo 27V74 : Dannebrog Blue Pearl 61V75

3544 **Mrs P Godena,** AUST. CH. SHANATAN SHAMAHL (Q) 434202, 28.8.77, L Bowden Harlikin Thunderstorm (S) 95311 : Cottam Leander 87V75

3545 **Mrs F R Greasley,** AUST. CH. DOGGENSTADT PIRRE (V) 17520, 16.9.78, Mr & Mrs K Kiesler Andros Von Der Hammaburg (Imp.Gmy) 66558 : Doggenstadt Kay 50V74 /1

3546 **V Grech,** AUST. CH. BETADANE APOLLO 21V74, 27.2.74, J Coleman Morengray Nero 35V70 : Kalmar Aphrodite 53V72

3547 **Mrs V Helliar,** AUST CH DAYMONDANE APOLLO (N) 457438, 12.3.78, Mrs V Helliar Aust. Ch. Raatu Atlas (N) 264733 : Urdos Jodella (S) 84106

3548 **Mr & Mrs P Niessen,** HOMEACRES KAPTAIN 31V77, 8.3.77, Homeacres Kennels Aust. Ch. Daneswalk Royalism (S) 84028 : Homeacres Glenda 49V72 /1

3549 **Orcades Kennels,** ORCADES HIGHLAND FURY (V) 16033, 4.8.78, Orcades Kennels Underane Impact 59V74 : Aust. Ch. Orcades Highland Ladye 19V75 /1

3550 **Mrs C Renwood,** RAATU ATTILA (N) 466437, 5.4.78, M Haerse & E Howell Dharug Nomad (N) 271043 : Aust Ch Raatu Rothanne (N) 197409

3551 **Mr & Mrs B Richardson,** AUST. CH. OHARADANE MULL OKINTYR (S) 127163, 30.7.78, A Firth Aust. Ch. Orcades Highland Laird 16V76 : Thewtamda Vain Amber (S) 91460

3552 **Mr & Mrs D Saliba,** ORDALE ABIEL 53V76, 27.5.76, M/M D Saliba Daggenstadt Julius 9V74 /1 : Ordington Unna 29V73

3553 **Taniver Kennels,** TANIVER BARABOS BEAU 61V77 /1, 28.9.77, Taniver Kennels 151 Da. Taniver Candy King 18V75 : Aust. Ch. Danebriar Desire 5V74

3554 **Mr & Mrs K J Williams,** AUST. CH. SPHINX KING JORDAN 94V76 /1, 14.11.76, Miss M Stacey Aust. Ch. Carelda Bucephalus (N) 267438 : Danelodge Pooh Bear 36V74 /1

C C 3545 RES 3540

## Class 3A – Puppy Bitch

3557 **Mrs M & J Allsop,** KAALA KLASSY KATE (V) 70458, 28.10.80, Mrs M & J Allsop Aust. Ch. Kammerhund Macbeth (Q) 487550 : Hafenstadt Celinde (W) 501220

3558 **Mrs M G Cronchey,** MERYTON CATHERINE (V) 73137, 29.10.80, Mr & Mrs T Syme Meryton My Special (V) 41190 : Meryton Early Bird 68V75

3559 **Mr & Mrs M D Dowling,** DOWLINGDANE DARK EBONY (V) 76731, 3.1.81, Mr & Mrs M D Dowling Sphinx King Fareed 19V76 : Dowlingdane Dominique (V) 9800

3560 **Mr & Mrs M D Dowling,** DOWLINGDANE DACHET (V) 76733, 3.1.81, Mr & Mrs M D Dowling Sphinx King Fareed 19V76 : Dowlingdane Dominique (V) 9800

3561 **Miss R Harvey,** UNDERANE FLAMING FLIRT (V) 73739, 4.12.80, Miss R Harvey Jecamos Mister California (Imp.Usa) Wc597664 : Underane Aflame (Q) 504676

3562 **Miss D A McRae,** MERYTON CARLA (V) 73134, 29.10.80, Mr & Mrs T Syme Meryton My Special (V) 41190 : Meryton Early Bird 68V75

3563 **Miss R Sinclair & D Wilson,** KAMMERHUND QUITE AGAL (Q) 595879, 12.10.80, Dr P Wills & D Quinlivan N.Z. Ch. Adcote Kimber of Sherain (Imp.U.K) C624031D1 : Sherain Sunshine (Imp.U.K) D113856D4

3564 **Mr & Mrs M Wilkinson,** WILKSDANE SULTANS PRYD (V) 72094, 22.10.80, Mr & Mrs M Wilkinson Aust. Ch. Underane Viking 45V77 : Sphinx Queen Heidi 83V76 /1

## Class 4A – Junior Bitch

3565 **Mrs P J Byrne,** ZELOS FULLO FUTURE (V) 66425, 9.8.80, Mrs Pj Byrne W. Doggenstadt Owen 19V77 : Aust. Ch. Daneswalk January (S) 96727

3566 **Mrs P J Byrne,** ZELOS IMA GLAMAGIRL (V) 66424, 9.8.80, Mrs Pj Byrne W. Doggenstadt Owen 19V77 : Aust. Ch. Daneswalk January (S) 96727

3567 **Mrs G Catley & Mrs L M Kay,** MERRIWA CHRISTY (V) 60995, 9.6.80, Mrs G Catley Aust. Ch. MerriwA Andrew (V) 6427 : Aust. Ch. Doggenstadt Linda 74V76

3568 **Miss R Harvey,** UNDERANE DERNIER (V) 63054, 7.6.80, Miss R Harvey Jecamos Grand Slam (Imp.Usa) We188502 : Aust Ch Underane Notice Me 64V75

3569 **Mrs H Kiesler,** UNDERANE DESIREE (V) 63052, 7.6.80, Miss R Harvey Jecamos Grand Slam (Imp.Usa) We188502 : Aust Ch Underane Notice Me 64V75

3570 **Mr & Mrs K Kiesler,** DOGGENSTADT SARAH (V) 60683, 4.6.80, Mr & Mrs K Kiesler Daggenstadt Julius 9V74 /1 : Doggenstadt Octavia 19V77 /1

3571 **Mrs S McLeish,** DOGGENSPORT APRIL LUV (V) 63963, 1.7.80, Mr & Mrs B Westlake Doggensport Sir Lobo (V) 23454 : Doggensport Stardust 79V77

3572 **V Place,** DANELYNE MISS PENELOPE (S) 139662, 20.5.80, V Place Aust. Ch. Justamore Apollon (S) 117825 : Aust. Ch. Danelyne Casandra Miss (S) 111772

3573 **Mr & Mrs D Saliba,** ORDALE CHAUVEL (V) 61057, 16.5.80, Mr & Mrs D Saliba Doggenstadt Peron (V) 17519 : Aust. Ch. Ordington Ustasha 29V73 /1

## Class 5A – Intermediate Bitch

3574 **Mrs G Catley,** KONJEN JAYDE (V) 50866, 3.1.80, Mrs L McAfee Aust. Ch. Doggenstadt Jadd 9V74 : Homeacres Jenda 12V76 /2

3575 **Mrs A Cooling,** COOLINDANE JAYDE (N) 556137, 5.2.80, A & H Cooling Aust Ch Wilksdane Jahl (V) 22385 : Aust Ch Elskedane Cassie (S) 108275

3576 **Mrs C B Day,** CHERANGPARK GOLLIWOG (V) 54696, 29.2.80, Mrs C B Day Karlsquin Barry 86V77 /1 : Shanatan Shamara (Q) 434204

3577 **Mr & Mrs T Di Pietro,** MASKADANE CANDACE (V) 53275, 10.2.80, Maskadane Kennels Aust. Ch. Sphinx King Derby 66V75 : Solstie Eta Kirsten 47V74

3578 **Mr & Mrs T Di Pietro,** CLOUDANE MISCHKA (V) 51428, 24.1.80, Mrs C Clough Daneglen Halden 66V77 /1 : Grechdanes Bianca 1V77

3579 **Mrs J D Goodridge,** AUST. CH. WILKSDANE CLEOPATRA (V) 22384, 13.10.78, Mr & Mrs M Wilkinson Aust. Ch. Underane Viking 45V77 : Sphinx Queen Heidi 83V76 /1

3580 **Mrs G Harris,** ZELOS SOMETHIN SPECIAL (V) 50098, 19.12.79, Mrs P J Byrne Aust. Ch. Doggenstadt Owen 19V77 : Danewindsor Daniella (W) 7175W77

3581 **Mr & Mrs T Jongsma,** CHIVAS NEMESIS (S) 138699, 24.2.80, M/M S Downie Aust. Ch. Arashan Julius (S) 87554 : Tunnicliffe Timepiece (N) 412444

3582 **Mr & Mrs K Kiesler,** DOGGENSTADT PAM (V) 17522, 16.9.78, Mr & Mrs K Kiesler Andros Von Der Hammaburg (Imp.Gmy) 66558 : Doggenstadt Kay 50V74 /1

3583 **Mrs G King,** TALOS ADROMACHE (V) 36050, 15.5.79, Mrs G King C/Mister Universe (Imp.Usa) Wc597620 : Underdane Vienna 45V77 /1

3584 **B E Knaggs,** RENLOC PRUDENCE (V) 56079, 9.3.80, Mrs C Renwood Raatu Attila (N) 466437 : Gladsdane Ophelia 68V77

3585 **Mr & Mrs V Knight,** RASSIGERHUND ACCENT (V) 56839, 10.3.80, Mr & Mrs V Knight Aust. Ch. Underane Viking 45V77 : Underane Xquisite 53V77 /1

3586 **Mrs D Knight & Mrs Wilkinson,** RASSIGERHUND ALKAHEST (V) 56836, 10.3.80, Mr & Mrs V Knight Aust. Ch. Underane Viking 45V77 : Underane Xquisite 53V77 /1

3587 **Mrs D Knight & Mrs Wilkinson,** RASSIGERHUND ALLURE (V) 56837, 10.3.80, Mr & Mrs V Knight Aust. Ch. Underane Viking 45V77 : Underane Xquisite 53V77 /1

3588 **Maskadane Kennels,** MASKADANE CHARLOTTE (V) 53274, 10.2.80, Maskadane Kennels 21 Bow. Sphinx King Derby 66V75 : Solstie Eta Kirsten 47V74

3589 **Miss M Patterson,** HILDYDANE QUELLE (N) 484764, 23.9.78, Mrs H Mooney Aust Ch Helmlake Dazzling Igor C.D. (Imp.U.K) 126065/73 : Aust. Ch. Helmlake Darling Fashion (Imp.U.K) C.D.X. 91295/73

3590 **Mrs C A Quinn,** URALITE LADY AMBER (V) 46754, 28.10.79, Mrs W Viti Aust. Ch. Doggenstadt Jadd 9V74 : Aust. Ch. Janellfred Kalimna 18V77

3591 **Miss T Syme, 'Meryton',** AUST. CH. MERYTON MISS McCREA (V) 41191, 20.7.79, Mr & Mrs T Syme Meryton McDougal 68V76 : Auchnacraig Afton (Imp.U.K) 34220/74

3592 **Mrs C Wiggerink,** MYRON ABEL (V) 28095, 24.1.79, Mr & Mrs R F Gibbings-Johns Aust Ch Myron Satan 65V74 : Aust. Ch. Hardwick Celeste 106V76

3593 **Mr & Mrs M Wilkinson,** UNDERANE AFLAME (Q) 504676, 16.1.79, Miss R Harvey Aust. Ch. Underane Flaming Fury 41V73 : Aust Ch Underane Notice Me 64V75

3594 **Mr & Mrs G Youl,** EUDEMONIA LORELEI (V) 27972, 15.1.79, M/M G Youl PO. Doggenstadt Jadd 9V74 : Danelodge Desdemona 70V75

3595 **Mr & Mrs G Youl,** EUDEMONIA ACHATES (V) 27971, 15.1.79, M/M G Youl PO. Doggenstadt Jadd 9V74 : Danelodge Desdemona 70V75

## Class 11A – Open Bitch

3596 **Mrs M & J Allsop,** AUST. CH. DURWIN ODYSSY (N) 466689, 3.4.78, Mrs Mj French Aust. Ch. Raatu Atlas (N) 264733 : Durwin Arna C.D. (N) 253979

Now There's A Difference — Fly T.A.A.

## GREAT DANE — GRIFFON BRUXELLOIS

3597 **Mrs S E Anderson,** AUST. CH. UNDERANE REMEMBER ME 55V76, 10.6.76, Miss R Harvey Jecamos Mister California (Imp.Usa) Wc597664 : Aust Ch Underane Enchantress 5V73

3598 **Mr & Mrs C J Boer,** HOMEACRES KO KO 31V77, 8.3.77, Homeacres Kennels Aust. Ch. Daneswalk Royalism (S) 84028 : Homeacres Glenda 49V72 /1

3599 **Mr & Mrs C J Boer,** HOMEACRES LIBBY (V) 4436, 23.3.78, Homeacres Kennels Aust. Ch. Daneswalk Royalism (S) 84028 : Aust. Ch. Homeacres Gold 49V72

3600 **Mr & Mrs T Bond & M/M L Henderso,** ROYMARC MELODY MAKER (V) 8908, 20.6.78, M/M T Bond & M/M L Henderson 22. Lukesdane Damon 22V73 : Ellerquin Brandy Snap 52V76

3601 **Mrs A Cooling,** AUST CH ELSKEDANE CASSIE (S) 108275, 8.12.76, Miss B Schou Hansen Jecamos Mister California (Imp.Usa) Wc597664 : Dougdane Honey Girl 36V72 /1

3602 **Mrs C B Day,** SHANATAN SHAMARA (Q) 434204, 28.8.77, Mrs L Bowden Harlikin Thunderstorm (S) 95311 : Cottam Leander 87V75

3603 **Mrs P Drennan,** NADJA LADY ELSA (S) 117057, 23.9.77, J Sharp Aust. Ch. Sphinx King Derby 66V75 : Lemara ElsA (S) 99942

3604 **Miss B Duke,** UNDERANE YASMIN (Q) 467806, 19.6.78, Miss R Harvey Jecamos Mister California (Imp.Usa) Wc597664 : Aust Ch Underane Enchantress 5V73

3605 **V Grech,** AUST. CH. DANESWALK LOVE A LITTLE (S) 85856, 21.7.74, Mrs Kt Brown Aust Ch Daneswalk Chance (S) 67210 : Highdayne Classic Gold (S) 70303

3606 **Mrs V Helliar,** AUST CH DAYMONDANE FOREVER (N) 509361, 12.3.79, Mrs V Helliar Hildydane El Cid (N) 331155 : Urdos Jodella (S) 84106

3607 **Mrs E Humay,** AUST. CH. DANESTADT MEGAN 46V76, 23.5.76, Mrs E Humay The Cicero of Moonsfield (Imp.U.K) 85508/74 : Aust. Ch. Danestadt Gabrielle 31V70 /1

3608 **Mr & Mrs K Kiesler,** DOGGENSTADT NADIA 21V77, 12.3.77, K Kiesler Andros Von Der Hammaburg (Imp.Gmy) 66558 : Doggenstadt Garbo 20V68 /1

3609 **Mrs G King,** UNDERDANE VIENNA 45V77 /1, 24.6.77, Miss R Harvey Jecamos Mister California (Imp.Usa) Wc597664 : Aust Ch Underane Enchantress 5V73

3610 **Mrs S McLeish,** DOGGENSPORT STARDUST 79V77, 18.11.77, M/M B Westlake Hildydane El Magnifico (N) 331156 : Doggensport Aphrodite 46V75

3611 **Mr & Mrs P Niessen,** SERENDANE CHANTELLE (S) 95400, 13.9.75, R Dorigo Aust Ch Daneswalk Chance (S) 67210 : Kresina Dina (S) 80862

3612 **Orcades Kennels,** ORCADES ARRAN MAID (V) 16039, 4.8.78, Orcades Kennels Underane Impact 59V74 : Aust. Ch. Orcades Highland Ladye 19V75 /1

3613 **Mr & Mrs D Saliba,** ORDALE CHRISTINA (V) 61058, 16.5.80, Mr & Mrs D Saliba Doggenstadt Peron (V) 17519 : Aust. Ch. Ordington Ustasha 29V73 /1

3614 **Miss D S Smith,** AUST CH STARDAYNE BIANCA (S) 128157, 6.11.78, Mrs Vi Tapp Aust Ch Daneswalk Search Me (S) 108953 : Stardayne Alabami Girl (S) 89804

3615 **J Stephenson,** AUST. CH. DANEWINDSOR DRUSILLA (W) 7174W77, 5.7.77, C J & J A Bordley The Cicero of Moonsfield (Imp.U.K) 85508/74 : Danewindsor Bridget (W) 5036W74

3616 **Mrs J Turner,** TAMOGEN GRISELDA (N) 305131, 28.3.75, Mrs J Turner Rhinegold Skymaster (Imp.U.K) 81101/68 : Rankeillor Rosetta (Imp.U.K) 155315/69

3617 **Mrs W Viti,** AUST. CH. JANELLFRED KALIMNA 18V77, 19.4.77, Janellfred Kennels Homeacres Hercules 64V74 : Nellajen Chic Quita 78V75

C C 3593 RES 3579

## GREYHOUND

### Class 4 – Junior Dog

3618 **Mrs L O Schelling,** WENONAH SNOWY OWL (IMP.U.K) E709162F1, 12.8.80, Mrs M D Gilpin Hawk Lines Ferrari of Wenonah (Swd) E90205E4 : Wenonah Snow Goose (U.K) 160441/72

### Class 5A – Intermediate Bitch

3619 **G M Horne,** HEATHERVILLE 63241, 20.11.78, Mrs H White Dynamic Dean 63241 /1 : Darville Lee 63241 /2

### Class 11A – Open Bitch

3620 **J W & P Maynard,** MESSENGER MISS (S) 27052, 9.3.79, J Kenton Campsie Glenn (S) 8781 : Blue Motiff (S) 11781

3621 **Mrs L O Schelling,** AUST. CH. SOLSTRAND MOONLIGHT (IMP.U.K) C497533C3, 14.8.78, Mrs D Kenis Eng.Ch Padneyhill Prince Charming (U.K) 49103/75 : Solstrand Blue Skiess (USa) 39579/74

3622 **Mrs L O Schelling,** AUST. CH. SOLSTRAND DIAMOND LIL (IMP.U.K) B120604B12, 3.1.77, Mrs V Webb Eng Ch Solstrand Double Diamond (U.K) 138119/73 : Huzzah Solstrand Dixieland (USa) 51280/75

C C 3622 RES 3610

## GRIFFON BRUXELLOIS

### Class 3 – Puppy Dog

3623 **Mrs L Clarke,** AZANDE MEADOW BROWN (V) 79657, 22.9.80, Mrs E C & Miss J M Canavan Nz Ch Starbeck Cristingle (Imp.U.K) 55656/73 : N.Z. Ch. Moerangi Gypsy Moth (Imp.N.Z) 07115-1977

3624 **Mr & Mrs C Desloovere,** WOODOVER CORR ONET (V) 79240, 25.2.81, Mrs J M Grover Moerangi Boris (N) 508120 : Beagriff Baroness (N) 430473

3625 **Mrs J M Grover,** WOODOVER ROYALE (V) 79241, 25.2.81, Mrs J M Grover Moerangi Boris (N) 508120 : Beagriff Baroness (N) 430473

3626 **P C Jennings,** JOUJOU TIM JEAL (S) 143869, 21.11.80, H B Henwood Aust Ch Moerangi Devils Brew (Imp.N.Z) 2098-1977 : Colchester ZsA ZsA (S) 116766

### Class 4 – Junior Dog

3627 **J Owens,** JOCAMPO ZULU KING (W) 587611, 16.7.80, J Owens Aust. Ch. Moerangi Devils Brew (Imp.N.Z) 2098/1977 : Aust. Ch. Punjahbi Quite Agal (V) 27684

### Class 5 – Intermediate Dog

3628 **Miss J C Lanyon & Miss Dc Caddle,** LANYON JOCKARINO (S) 135191, 25.4.79, Misses Lanyon & Caddle Aust Ch Ole Jiminie Cricket 7V74 : Aust Ch Melponty Lizelle 2V76

3629 **Mrs R K Merrick,** AUST. CH. HAGUNN MASQUERADE (V) 19448, 29.9.78, Mrs R K Merrick Buka Tiger Moth of Moerangi (Imp.U.K) A815652B10 : Aust. Ch. Hagunn Mischief 4V74

### Class 11 – Open Dog

3630 **Mrs F Barry,** NZ CH MOERANGI PEAL (IMP.N.Z) 2413-1976, 1.1.76, Miss J Clarke Nz Ch Starbeck Cristingle (U.K) 55656/73 : Moerangi R For Rosie (N.Z) 1973/11192

3631 **Imagrif Kennels,** AUST. CH. PUNJAHBI GIPSY CHARM 1V78 /1, 3.2.78, Punjahbi Kennels Aust. Ch. Moerangi Teazle (Imp.N.Z) 1654/1975 : Punjahbi Amber Gambler 9V76

C C 3627 RES 3629

### Class 3A – Puppy Bitch

3632 **Mrs E C & Miss J M Canavan,** AZANDE HOLLY BLUE (V) 79656, 22.9.80, Mrs E C & Miss J M Canavan Nz Ch Starbeck Cristingle (Imp.U.K) 55656/73 : N.Z. Ch. Moerangi Gypsy Moth (Imp.N.Z) 07115-1977

3633 **Mrs L Clarke,** TAMEAR TURIN TURUMBAR (V) 84740, 12.3.81, Mrs L Clarke Beagriff Pippin (N) 488825 : Beagriff Countess (N) 410220

3634 **Miss P B Hearn,** BEAUCANI CALYAPSO (V) 72869, 28.11.80, Miss P B Hearn Moerangi Demon (Imp.N.Z) 06594-1978 : Hagunn Bumble Bee (V) 19446

3635 **Imagrif Kennels,** IMAGRIF ARNTI SWEET (V) 69668, 5.10.80, Imagrif Kennels 12 Tun. Punjahbi Gipsy Charm 1V78 /1 : Punjahbi Mytee Nice (V) 15490

3636 **Lady T Lewis,** JOUJOU THUMBELINA (S) 143865, 22.11.80, Mrs L Henwood Aust Ch Moerangi Devils Brew (Imp.N.Z) 2098-1977 : Joujou Miss Nylorah (S) 133730

### Class 4A – Junior Bitch

3637 **Miss I M Hosford,** HAGUNN DEMURE (V) 67379, 8.8.80, Mrs R K Merrick Moerangi Demon (Imp.N.Z) 06594-1978 : Hagunn Maiden Girl 5V77 /1

3638 **Imagrif Kennels,** IMAGRIF ARNTI CUTE (V) 69667, 5.10.80, Imagrif Kennels 12 Tun. Punjahbi Gipsy Charm 1V78 /1 : Punjahbi Mytee Nice (V) 15490

3639 **Mrs R K Merrick,** HAGUNN DEMAND (V) 67378, 8.8.80, Mrs R K Merrick Moerangi Demon (Imp.N.Z) 06594-1978 : Hagunn Maiden Girl 5V77 /1

3640 **Mrs R K Merrick,** HAGUNN CHORUS GIRL (V) 59209, 7.4.80, Mrs R K Merrick

3641 **Mrs J Owens,** MORANGI DEODORA (IMP.N.Z) 12026-1980, 15.7.80, Morangi Kennels Morangi Demon (N.Z) 06594/1978 : Morangi Damarus (N.Z) 07827/1977

Flying Overseas — Relax With Japan Air Lines

GRIFFON BRUXELLOIS — IRISH SETTER

### Class 5A – Intermediate Bitch

2 3642 **Miss P B Hearn,** TAMEAR NENYA (V) 32680, 27.3.79, Mrs L Clarke Buka Tiger Moth of Moerangi (Imp.U.K) A815652B10 : Beagriff Countess (N) 410220

3 3643 **Imagrif Kennels,** PUNJAHBI MYTEE NICE (V) 15490, 20.9.78, Punjahbi Kennels Tarndale Tamasha 10V76 /1 : Aust. Ch. Griftoi Gretel (T) 33T72/344

3644 **Miss J C Lanyon & Miss Dc Caddle,** RAWEKE HARMONEE (IMP.N.Z) 10043-1979, 1.7.79, Mrs J Fowler Moerangi Crooner (N.Z) 00971-1978 : N.Z. Ch. Moerangi Gypsy Moth (N.Z) 07115-1977

1 3645 **Mrs R K Merrick,** HAGUNN SMART GIRL (V) 37900, 17.7.79, Mrs R K Merrick Buka Tiger Moth of Moerangi (Imp.U.K) A815652B10 : Hagunn Maiden Girl 5V77 /1

### Class 11A – Open Bitch

1 3646 **Mrs E C & Miss J M Canavan,** AUST. CH. BRAGANZAR NINA (N) 423289, 2.8.77, D G Montford Aust. Ch. Starbeck Copper Dancer (Imp.U.K) 55515/74 : Moerangi Gerda (Imp.N.Z) 0230-76

3 3647 **Mrs L Clarke,** BEAGRIFF COUNTESS (N) 410220, 24.10.76, Mrs K Seymour Aust. Ch. Steruss Samson 5V74 : Aust. Ch. Melponty Franella 7V73 /1

3648 **Miss J C Lanyon & Miss Dc Caddle,** LANYON WEE SMUDGE (S) 127453, 17.7.78, Misses Lanyon & Caddle Aust Ch Ole Jiminy Cricket 7V74 : Aust Ch Melponty Lizelle 2V76

2 3649 **Mrs R K Merrick,** AUST. CH. HAGUNN GIRL FRIDAY 5V77, 24.10.77, Mrs Rk Merrick Aust. Ch. Steruss Samson 5V74 : Hagunn Girl 2V75

CC 3645 RES 3632

## HUNGARIAN PULI

### Class 5 – Intermediate Dog

1 3650 **Mr & Mrs P Keil,** AUST. CH. PASZTOR ATTILA THEHUN (V) U.D. 18656, 12.10.78, Mr & Mrs P Keil Aust. Ch. Abdillya the Wizard 1V77 : Szikancs Rojtos Bogar (N) 405088

### Class 11 – Open Dog

1 3651 **Annbesz Kennels,** AUST. CH. ABDILLYA CSIBESZ 1V75, 20.6.75, Mrs H Buxey Aust Ch Borgvaale Magyar Jupitor (Imp.U.K) 11447/72 : Abdillya Raska Aniko 1V73

2 3652 **K J Oglesby & Miss Eh Arch,** AUST. CH. SHAGCORD BOUNCER C.D. 2V77, 21.10.77, E Schreier Aust. Ch. Desamee Cili Noddy (Imp.U.K) A500305B11 : Kabul Gypsy Mop (N) 311045

3 3653 **Mrs E Schreier,** AUST. CH. DESAMEE CILI NODDY (IMP.U.K) A500305B11, 13.11.76, Mr & Mrs Tomlin Hung. & Polish Ch Kajakos Ibesz Kocos (Hng) 148030/72 : Desamee Pusztai Pityked Panni (U.K) 143929

CC 3651 RES 3652

### Class 4A – Junior Bitch

1 3655 **Beaushel Kennels,** ABDILLYA CAP RICO (V) 63364, 11.5.80, Mrs H Buxey Aust. Ch. Abdillya the Wizard 1V77 : Aust. Ch. Abdillya Arpeggio (V) 27794

2 3656 **Dunkling Kennels,** DUNKLING ANGEL INBLACK (V) 65572, 5.8.80, Dunkling Kennels Aust. Ch. Amroth Dongo (Imp.U.K) A267883B3 : Aust. Ch. Ockley Cytisus (Imp.U.K) C378852C9

### Class 5A – Intermediate Bitch

1 3657 **Annbesz Kennels,** AUST. CH. DUNAI ANNABELLE (V) 23920, 15.12.78, Dunai Kennels Aust. Ch. Amroth Cruzi (Imp.U.K) A276854B2 : Aust. Ch. Pusztapuly Blak Magnat (N) 394394

2 3658 **Mrs H Buxey,** AUST. CH. ABDILLYA ARPEGGIO (V) 27794, 29.12.78, Mrs H Buxey Posutka (Imp.U.K) A276855B2 : Abdillya Raska Aniko 1V73

### Class 11A – Open Bitch

1 3659 **Dunai Kennels,** AUST. CH. PUSZTAPULY BLAK MAGNAT (N) 394394, 10.2.77, Dr H J Hewson-Fruend Swed Ch Vastsjo Jozsef (Imp.Swd) 122540/75 : Pusztapuly Witchcraft (N) 330677

CC 3657 RES 3659

## HUNGARIAN VIZSLA

### Class 4 – Junior Dog

1 3663 **Mr & Mrs D Hall,** DEDDICK DAKU (V) 66352, 26.7.80, Mr & Mrs D Hall Aust. Ch. Berki Szelid Csibesz (N) 478575 : Kingsbury Bernice (N) 307204

### Class 5 – Intermediate Dog

1 3664 **D J King,** DEDDICK CHIPPIA (V) 33921, 30.4.79, Mr & Mrs D Hall Aust Ch Galfrid Lott Cd (Imp.U.K) 137526/73 : Aust. Ch. Deddick Aletta 1V77

3 3665 **Mr & Mrs D E Miles,** DEDDICK COBBER (V) 33922, 30.4.79, Mr & Mrs D Hall Aust Ch Galfrid Lott Cd (Imp.U.K) 137526/73 : Aust. Ch. Deddick Aletta 1V77

2 3660 **Mr & Mrs W Sleebs,** DEDDICK CARLO (V) 33920, 30.4.79, Mr & Mrs D Hall Aust Ch Galfrid Lott Cd (Imp.U.K) 137526/73 : Aust. Ch. Deddick Aletta 1V77

### Class 11 – Open Dog

3666 **Donnelly+mr & Mrs Mj Park,** AUST. CH. DEDDICK ADIN 1V77 /1, 13.9.77, Mr & Mrs D Hall Ziguener Y Zsolt (Imp.N.Z) 3521-1975 : Kingsbury Bernice (N) 307204

3 3667 **Mrs L Gribble,** AUST. CH. BERKI SZELID CSIBESZ (N) 478575, 27.8.78, L & Mrs J Hajdu Saline Foremost (Imp.U.K) B274241B9 : Berki Kedves Csitri (N) 350764

3668 **D Masland & C Purcell,** CARACALLA CUDMIRRAH (N) 569140, 11.4.80, D Masland & C Purcell Aust. Ch. Kingsbury Antonio (N) C.D. 290847 : Aust Ch Kingsbury Etelka (N) 453925

2 3669 **Mrs V H Newman,** AUST. CH. BERKI SZELID PRINC (N) 450603, 9.2.78, Mrs J Hajdu Aust Ch Saline Foremost (Impu.K.) B274241B9 : Berki Kedves Csitri (N) 350764

1 3661 **Mr & Mrs S Reeve,** DEDDICK ABEL 1V77, 13.9.77, Mr & Mrs D Hall Ziguener Y Zsolt (Imp.N.Z) 3521-1975 : Kingsbury Bernice (N) 307204

CC 3664 RES 3661

### Class 4A – Junior Bitch

1 3670 **D Masland & C Purcell,** CARACALLA CURRARONG (N) 569143, 11.4.80, D Masland & C Purcell Aust. Ch. Kingsbury Antonio (N) C.D. 290847 : Aust. Ch. Kingsbury Etelka (N) 453925

3 3671 **Mr & Mrs M Park,** DEDDICK DEALK (V) 66355, 26.7.80, Mr & Mrs D Hall Aust. Ch. Berki Szelid Csibesz (N) 478575 : Kingsbury Bernice (N) 307204

2 3672 **A M & V F Salter,** CARACALLA CALEENA (N) 569146, 11.4.80, D Masland & C Purcell Aust. Ch. Kingsbury Antonio (N) C.D. 290847 : Aust. Ch. Kingsbury Etelka (N) 453925

### Class 5A – Intermediate Bitch

1 3662 **Mrs F Harris,** AUST. CH. HANAFOR HIRES FRUSKA (V) 28645, 21.2.79, Mrs F Harris 22. Kingsbury Colin (N) C.D. 372801 : Aust. Ch. Kingsbury Erica (N) C.D.X. 453923

3673 **Mrs V R Hoare,** HANAFOR HIRES SARA (V) 28647, 21.2.79, Mrs F Harris Aust. Ch. Kingsbury Colin (N) C.D. 372801 : Aust. Ch. Kingsbury Erica (N) C.D.X. 453923

### Class 11A – Open Bitch

3674 **Mr & Mrs D Hall,** KINGSBURY BERNICE (N) 307204, 17.4.75, F J & Mrs E R Mayhew Aust Ch Galfrid Lott Cd (Imp.U.K) 137526/73 : Aust Ch Galfrid Fecske (Imp.U.K) 156119/71

2 3675 **D Masland & C Purcell,** AUST CH KINGSBURY ETELKA (N) 453925, 28.1.78, Fj & Er Mayhew Napkeltei Vadasz Elod (Imp.Can) 112370/71 : Aust Ch Galfrid Fecske (Imp.U.K) 156119/71

1 3676 **L W Thompson,** AUST. CH. DEDDICK ALETTA 1V77, 13.9.77, M/M D Hall Zigeuner Y Szolt (Imp.N.Z) 3521/1975 : Kingsbury Bernice (N) 307204

CC 3662 RES 3676

## IRISH SETTER

### Class 3 – Puppy Dog

3677 **Mrs M Blowers,** TARAGLEN RISE TOFAME (V) 72744, 16.11.80, K H McCarthy Aust. Ch. Taraglen Tannhauser 67V73 /1 : Taraglen Interlude (V) 20113

3678 **G Browne,** EIREANNMADA MUSKETEER (V) 78955, 20.12.80, G Browne Aust Ch Parrleyn Irish Shanis (N) 174254 : Eireannmada Eliza 195V76

Now There's A Difference — Fly T.A.A.

3679 **G Browne,** EIREANNMADA ARAMIS (V) 78954, 20.12.80, G Browne Aust Ch Parrleyn Irish Shanis (N) 174254 : Eireannmada Eliza 195V76

3680 **Mr & Mrs S F Candy,** CHAZARRIA CITY SLICKER (V) 77427, 8.2.81, Mrs E Missen Aust Ch Quailmoor Periwinkle (N) 457821 : Aust. Ch. Hilderston Kelisha 13V73

3681 **C Cremin,** MARKIDE DUGAN (V) 72057, 18.9.80, C Cremin Markide Cannon (V) 41863 : Markide Jennie 68V77

3682 **C Cremin,** MARKIDE DORAN (V) 72055, 18.9.80, C Cremin Markide Cannon (V) 41863 : Markide Jennie 68V77

3683 **Mr & Mrs L Hammond,** CASTLEREA ROSTREVOR (V) 70109, 26.10.80, Mr & Mrs L Hammond Aust. Ch. Roseacre Redon Red 44V76 /1 : Aust. Ch. Castlerea Acushla 24V71

2 3684 **L G & am Hearn & Gb Browne,** EIREANNMADA DARTAGNAN (V) 78953, 20.12.80, G Browne Aust Ch Parrleyn Irish Shanis (N) 174254 : Eireannmada Eliza 195V76

3685 **Irispring Kennels,** IRISPRING CONFEDERATE (V) 74567, 20.10.80, Irispring Kennels Robalee Yank (Imp.Usa) Sb490263 : Aust. Ch. Shenandoah Delight 63V74 /1

3686 **P T Jenkins,** EIREANNMADA APPOLLO (V) 80528, 29.11.80, G Browne Eireannmada Montana (V) 47531 : Eileenja Eliza (N) 506033

3 3687 **M & M T A Jones,** TARAGLEN PLANTAGANET (V) 72101, 24.9.80, K H McCarthy Taraglen Jugganaut (V) 26951 : Aust. Ch. Taraglen Toumanova 75V72

3688 **Mr & Mrs T J Kennedy,** MAVANG MIDAS TOUCH (V) 76596, 15.1.81, Mr & Mrs R M Watt Aust. Ch. Carrbridge Rio Grande 142V77 : Aust. Ch. Mavang Marnie Omine C.D. 82V73

3689 **K H McCarthy,** TARAGLEN TOCCASON (V) 72751, 14.10.80, K H McCarthy Aust. Ch. Roseacre Redon Red 44V76 /1 : Aust. Ch. Taraglen Toccatina 159V74

3690 **Miss J M McGivney,** KAJARRAH KIN OLEIGH (W) 591121, 21.9.80, M & Mrs K Singleton Loughconn Leighton 30V76 : Raycroft Tinsel (Imp.U.K) 19164/75

3691 **P McIntosh,** FEILDMARK JAGGER (N) 598516, 25.11.80, P McIntosh Feildmark Gamebird (N) 501689 : Quailmoor Esmerelda (N) 262770

3692 **Mr & Mrs I F & Vj Mitchell,** REDFLEMMING BEDAZZLED (N) 591968, 8.11.80, Mr & Mrs If Mitchell Aust Ch Irakilty Blazing Starr (N) 342341 : Bellardee Bewitching (Q) 483307

3693 **S Small,** COPPERTHORN BRACKEN (N) 613299, 24.12.80, S Small Eireannmada Montana (V) 47531 : Yevad Red Velvet (N) 336461

## Class 4 – Junior Dog

3694 **M J Best,** TINEBHAC ROSCAR ANZAC (V) 65375, 8.8.80, M J Best Aust Ch Booningie Braebrook C.D. 175V75 : Reninghelst Althea C.D. 169V75

3695 **G Browne,** EIREANNMADA DAVID (V) 74122, 1.5.80, G Browne Nz Ch Ballymoss O'Carrig (Imp.N.Z) 17234-1975 : Jaywick Irish Rose 16V74

2 3696 **Dr D & Mrs Buckley,** DAYKEYNE RHU CASINO (S) 141577, 3.5.80, Dr & Mrs Buckley Aust. Ch. Greglynn Garryowen (S) 133051 : Aust. Ch. Colclough Clodagh 66V75 /1

3697 **A H Cilia,** DEVALOUGH DARTAGNAN (V) 65711, 31.7.80, A H Cilia Aust.Ch Robalee Kandu (Imp.Usa) Sb857895 : Shalloys Serenade 60V77

3698 **Hamilton & Williams,** QUAILMOOR XANADO (N) 580784, 16.7.80, N & R Hamilton Aust. Ch. Eireannmada Arizona 30V75 : Aust Ch Quailmoor Jaquinta (N) 353316

3 3699 **M & M T A Jones,** TARAGLEN ORLANDO (V) 70856, 7.9.80, K H McCarthy Aust Ch Taraglen Zabriski 180V76 /2 : Aust Ch Taraglen Touch Oclass 76V76 /1

3700 **Miss M C Jordan,** LIETRIM LINACRE (V) 55754, 9.4.80, Miss Mc Jordan . Taraglen Zenith 180V76 /1 : Taraglen Evander 144V77 /1

3701 **Kelibri Kennels,** WYCHITELLA WESTBURY (V) 61493, 22.5.80, Mrs C Kelly Taraglen Jackobean (V) 26950 : Aust. Ch. Wychitella Cinchona C.D. 142V75

1 3702 **K H McCarthy,** TARAGLEN TROYLAS (V) 61274, 6.5.80, K H McCarthy Aust. Ch. Taraglen Balthazar 69V77 /2 : Fondador Eleanore (Imp.U.K) 66062/72

3703 **Miss K Medcraft,** DEVALOUGH DYNAMO (V) 65715, 31.7.80, A H Cilia Aust.Ch Robalee Kandu (Imp.Usa) Sb857895 : Shalloys Serenade 60V77

3704 **G M Winch,** IDYLEWINS SANTA CRUZ (S) 142129, 13.6.80, M Winch Aust. Ch. Eireannmada Arizona 30V75 : Aust. Ch. Taraglen Bel Canto 69V77 /1

## Class 5 – Intermediate Dog

3705 **P Austin,** CARRBRIDGE COMUNIQUE (V) 53110, 8.1.80, Carrbridge Kennels Aust. Ch. Gunrite Bracken (T) 45T77/314 : Aust. Ch. Carrbridge Abigail 5V73 /1

3706 **P Austin,** TRUSET IRISH BOWMEN (V) 45258, 24.9.79, B J Murphy Aust. Ch. Mavang Major Shannon C.D. 22V76 /2 : Aust. Ch. Kinsheran Irish Mist 48V73 /2

3707 **E M Bingham,** TARAGLEN JUGGANAUT (V) 26951, 7.1.79, K H McCarthy Aust. Ch. Taraglen Zenith 180V76 /1 : Shelomith Gavotte (T) 57T73/577

3708 **J Bink,** CARDONAGH CAVALCADE (S) 124693, 3.10.78, M Barton Aust Ch Greglynn Garryowen (N) 133051 : Aust. Ch. Gaydave Redwood Finola (S) 74975

3709 **Miss C Bradley,** SUNHILLOW ARGENTINA (V) 54300, 1.2.80, Miss C Bradley Aust Ch Quailmoor Periwinkle (N) 457821 : Cherryway Bittersweet (S) 113607

1 3710 **G Browne,** EIREANNMADA MONTANA (V) 47531, 27.6.79, G Browne Aust. Ch. Eireannmada Arizona 30V75 : Wellgate Wednesday (N) 451974

3711 **Mr & Mrs J E & Pa Canellis,** AUST CH MALMAX WILDFIRE (N) 496786, 14.11.78, Fm Lott & Ga Hill Aust.Ch.Carnbargus Endeavour (Imp.U.K) 42070/72 : Aust Ch Malmax Tarmara Lass (N) 320975

3712 **Mr & Mrs J E & Jb Chard,** CHADWAY BEAU BRUMMEL (S) 138229, 9.12.79, Mr & Mrs Je Chard Aust. Ch. Taraglen Zenith 180V76 /1 : Taraglen Ondine 120V74 /1

3713 **Mr & Mrs P Charleston,** BRODRUGGAN CAPTAIN BLOOD (V) 54135, 7.11.79, G D Lack Aust. Ch. Gunrite Bracken (T) 45T77/314 : Aust. Ch. Robalee Velvet (Imp.Usa) Sb490262

3714 **C Cremin,** MARKIDE CANNON (V) 41863, 27.7.79, C Cremin Aust. Ch. Carrbridge Rio Grande 142V77 : Tullamore Debutante (C) 834C75

3715 **Mr & Mrs A D Elsworth,** TARRALAIN ERIN KELLY (V) 52430, 1.1.80, P J Mangos Aust Ch Quailmoor Periwinkle (N) 457821 : Taraglen Berengaria 69V77 /2

2 3716 **Mr & Mrs D J Everard,** BRODRUGGAN BROADWAY JO (V) 54136, 7.11.79, G D Lack Aust. Ch. Gunrite Bracken (T) 45T77/314 : Aust. Ch. Robalee Velvet (Imp.Usa) Sb490262

3717 **Mrs M J Fountain,** ERRINUNDRA COPPER GLOW (V) 31739, 19.4.79, Mrs Mj Fountain Caniel Obrien 80V77 : Derryowen Clover Dell 139V74

3718 **Mr & Mrs M A Gibson,** QUAILMOOR TRADITION (N) 508904, 12.2.79, Rg & Mrs N Hamilton Aust Ch Wellgate Mister Tatlow (N) 306907 : Quailmoor Krishna (N) 385346

3719 **Mrs A Hubbard,** GUNRITE KINZARRA (T) 71T79/1871, 23.9.79, Mr & Mrs R Lowe Robalee Yank (Imp.Usa) Sb490263 : Roseacre Macushla 54V74

3720 **G A James,** DALERIN DANIEL (V) 23152, 2.11.78, Ga James 69 W. Tarralain Tristan 57V76 : Karikal Kim 67V74

3721 **Miss M C Jordan,** BALLYFREEN BRIAN BORU (V) 50779, 7.1.80, Mr & Mrs D J Kirby Aust Ch Taraglen Zabriski 180V76 /2 : Aust. Ch. Shelomith Justine Oola (T) 46T76/442

3722 **Mrs J Leonard,** FERNGLADE FRIENDOMINE (V) 55844, 17.1.80, Mrs J Leonard Robalee Yank (Imp.Usa) Sb490263 : Fernglade Fulo Charm 149V76

3 3723 **Mr & Mrs V J Malloy,** SHALLOYS SHAZAAM (V) 29515, 20.2.79, Mr & Mrs V J Malloy Aust. Ch. Carrbridge Rio Grande 142V77 : Glenairan Alana 69V75

3724 **P J Mangos,** TARRALAIN TRAVIS (V) 27630, 17.2.79, P J Mangos Aust. Ch. Quailmoor Klaim Tofame (N) 385342 : Tarralain Tarantella 57V76

3725 **Mr & Mrs K M Osborne,** CHERRYWAY EXPOZAY (S) 133833, 27.6.79, M/M K M Osborne Nz & Aust Ch Quailmoor Krackerjack (N) 385345 : Quailmoor Prelude (N) 457823

3896 **Mr & Mrs J A Palmer,** WENCREST STORM BOY (Q) 530014, 11.7.79, Wencrest Kennels Aust. Ch. Enderby Emlyn Jones (N) 355852 : Aust. Ch. QuailmoorIninca (N) 341051

3726 **Mr & Mrs J Peterson,** TARRALAIN EZARRA (V) 52431, 1.1.80, P J Mangos Aust Ch Quailmoor Periwinkle (N) 457821 : Taraglen Berengaria 69V77 /2

3727 **Mr & Mrs G W Richards,** CARRICKLEE CALLAWAY (V) 26259, 19.12.78, Mr & Mrs G W Richards Robalee Yank (Imp.Usa) Sb490263 : Aust. Ch. Brodruggan Beguile 29V73

3728 **Mr & Mrs G W Richards,** CARRICKLEE CARRUTHERS (V) 26256, 19.12.78, Mr & Mrs G W Richards Robalee Yank (Imp.Usa) Sb490263 : Aust. Ch. Brodruggan Beguile 29V73

3729 **Mrs W H Waldron,** COLCLOUGH FLAMING STAR (V) 28321, 5.2.79, Mrs W H Waldron Aust Ch Greglynn Garryowen (N) 133051 : Colclough Claret 11V76

3730 **Mrs L M Walker,** AUST CH KOOMBANA COPPER KING C.D.X. (W) 503785, 25.2.79, Mrs Lm Walker Koombana Marksman (W) 7784W77 : Koombana Philomena (W) 517W76

3731 **Mrs P A White,** AUST. CH. TULAMORE TALISMAN (N) 498288, 23.10.78, Mrs P A White Aust. Ch. Malmax Golden Khan (N) 404364 : Aust. Ch. Hartsbourne Mist (Imp.U.K) 83169/73

Flying Overseas — Relax With Japan Air Lines

## IRISH SETTER — IRISH SETTER

### Class 11 – Open Dog

3732 **Arongay Kennels,** AUST. CH. ARONGAY RED CITADEL (S) 94885, 13.8.75, Arongay Kennels Aust. Ch. Kellerin Cardinal (S) 73352 : Aust. Ch. Arongay Red Racheal (S) 64968

3733 **J Bink & Mrs M O'Callaghan,** AUST. CH. CARRBRIDGE PARNELL 142V77 /1, 5.11.77, Carrbridge Kennels Robalee Yank (Imp.Usa) Sb490263 : Aust. Ch. Carrbridge Abigail 5V73 /1

3734 **Mrs M Blowers,** AUST. CH. WARAGANA PERICLES (W) 1818W75, 4.12.74, M/M R Gledhill Aust.Ch Kimala Karimba Cd. 34V70 : Aust. Ch. Listowel West Wind O Fire (Q) C.D. 116466

3735 **M & M J Buckley,** QUAILMOOR RICHEMONT (N) 468952, 28.5.78, R G & Mrs N Hamilton Aust Ch Parrleyn Irish Shanis (N) 174254 : Aust Ch Tarrenglen All Aglow (N) 186734

3736 **Mr & Mrs S F Candy,** AUST. CH. CHAZARRIA RAINCLOUD (V) 3847, 19.3.78, Mrs E Missen Aust. Ch. Taraglen Tannhauser 67V73 /1 : Aust. Ch. Hilderston Kelisha 13V73

3737 **Carrbridge Kennels,** AUST. CH. CARRBRIDGE RIO GRANDE 142V77, 5.11.77, Carrbridge Kennels Robalee Yank (Imp.Usa) Sb490263 : Aust. Ch. Carrbridge Abigail 5V73 /1

3738 **J E Chard,** AUST. CH. TARAGLEN BALTHAZAR 69V77 /2, 8.5.77, K H McCarthy Aust. Ch. Mavang Mystic Mark 22V76 /1 : Aust. Ch. Taraglen Timandra 10V71 /2

3739 **Mr & Mrs B & M Crawford,** FEILDMARK FULL O FUN (N) 441112, 12.12.77, Miss P McIntosh Quailmoor Fire Ball (N) 264098 : Quailmoor Esmerelda (N) 262770

3740 **Mr & Mrs A D Elsworth,** SHAWNELLE SHAWN OSHEA 163V76, 12.9.76, Gr & Km Poppenbeck Aust. Ch. Santara Sheamus 46V72 : Shawnelle Sara 112V74

3741 **Ennisbrea Kennels,** WHERNSIDE FLASHOFIRE (V) C.D. 18954, 23.8.78, Whernside Kennels Aust Ch Greglynn Garryowen (N) 133051 : Aust. Ch. Whernside Teenybopper 232V76

3742 **Mr & Mrs M A Gibson,** RHIANNON ROHANCREE 66V77, 1.7.77, Miss M Banulski Aust. Ch. Taraglen Tannhauser 67V73 /1 : Rhiannon Syreeta 8V75

3743 **Miss D Gorman,** AUST. CH. MAVANG MAJOR SHANNON C.D. 22V76 /2, 23.1.76, M/M Rm Watt Robalee Yank (Imp.Usa) Sb490263 : Aust. Ch. Taraglen Tamara C.D. 16V69

3744 **Miss D Gorman,** AUST. CH. TARAGLEN ZENITH 180V76 /1, 8.8.76, Kh McCarthy Aust. Ch. Taraglen Tannhauser 67V73 /1 : Fondador Eleanore (Imp.U.K) 66062/72

3745 **J Gossage,** AUST CH ARDGLEN KILKENNY (N) 457282, 5.3.78, J Gossage Aust. Ch. Timadon Jaunty (Imp.U.K) 47559/70 : Aust Ch Quailmoor Iverna (N) 341057

3746 **Mr & Mrs I J & Ba Grant,** AUST CH ANKARA HITCH HIKER (S) 123514, 15.2.78, Mr & Mr Ij Grant Aust Ch Eireannmada Arizona 30V77 : Aust Ch Gaydave Redwood Bronte (S) 59623

3747 **V C Gray,** AUST. CH. WILANGI STORMY PETREL (V) 2829, 6.4.78, Mrs R E Stewart Aust. Ch. Timadon Jaunty (Imp.U.K) 47559/70 : Aust. Ch. Wilangi Red Alice 74V76

3748 **V C Gray,** AUST. CH. IRELAT FIERY GLEN 35V76 /2, 4.3.76, Mrs I Larter Ch Benwee Red Romeo (N) 236916 : Aust. Ch. Kimala Tye Tonda C.D 24V72

3749 **V C Gray,** AUST. CH. WILANGI KING QUAIL (V) 2828, 6.4.78, Mrs R E Stewart Aust. Ch. Timadon Jaunty (Imp.U.K) 47559/70 : Aust. Ch. Wilangi Red Alice 74V76

3750 **Mrs S Grieve,** AUST CH REDPOINT DRUMFIRE (N) 463754, 1.5.78, Mrs S Grieve Aramord Arazac 730W76 : Ch Tanjanova Abigail 271391

3751 **R G Hamilton,** AUST CH QUAILMOOR PERIWINKLE (N) 457821, 15.2.78, Rg & Mrs N Hamilton Quailmoor Fire Ball (N) 264098 : Aust Ch Parr Leyn Sonata Oerin (N) 214242

3752 **Mr & Mrs L Hammond,** AUST. CH. CASTLEREA ACE OHEARTS 98V77, 8.8.77, M/M Lg Hammond Aust. Ch. Mavang Michael Muldoon 22V76 : Aust. Ch. Castlerea Acushla 24V71

3753 **S Harbottle & J A Smith,** GLOWRIDGE ALEXANDER (S) 117193, 10.11.77, C Chipperfield Malinka Denver Duke (S) 100658 : Malinka Chiara (S) 91924

3754 **Mr & Mrs L Hearn,** AUST. CH. TARAGLEN ZODIAC 180V76, 8.8.76, Kh McCarthy Aust. Ch. Taraglen Tannhauser 67V73 /1 : Fondador Eleanore (Imp.U.K) 66062/72

3755 **Mr & Mrs L Hearn,** AUST. CH. TARAGLEN INTERMEZZO (V) 20115, 13.9.78, K H McCarthy Aust. Ch. Colclough Color Scheme 11V76 : Aust. Ch. Taraglen Toccatina 159V74

3756 **G A James,** DALERIN MAJOR DOMO (V) 23151, 2.11.78, Ga James 69 W. Tarralain Tristan 57V76 : Karikal Kim 67V74

3757 **Mrs M A Lawrence,** AUST. CH. REDTREE RANGER (N) 215042, 11.12.71, R V & Mrs G Jones Dungarvan Shanachie (N) 118343 : Aust. Ch. Dungarvan Dantess (N) 167988

3758 **Mr & Mrs R Lowe,** AUST. CH. GUNRITE BRACKEN (T) 45T77/314, 2.5.77, M/M R Lowe Robalee Yank (Imp.Usa) Sb490263 : Roseacre Macushla 54V74

3759 **P J Mangos,** AUST. CH. MAVANG MYSTIC MARK 22V76 /1, 23.1.76, M/M R Watt Robalee Yank (Imp.Usa) Sb490263 : Aust. Ch. Taraglen Tamara C.D. 16V69

3760 **P J Mangos,** AUST. CH. TARRALAIN TRIUMPH (V) 2386, 23.3.78, P J Mangos Aust. Ch. Timadon Jaunty (Imp.U.K) 47559/70 : Shenandoah Dulcinea 11V74

3761 **P J Mangos & Miss G Gardiner,** AUST. CH. TAMALEIGH TAMARIND 103V74, 22.10.74, Mrs S Clinton Shenandoah Shannon 33V73 : Gypdale Irish Flame 41V72

3762 **A B Mc Farlane,** AUST. CH. KILLEENEIGH KEVIN 160V77, 19.11.77, Mrs J Gallus Robalee Yank (Imp.Usa) Sb490263 : Aust. Ch. Colclough Zara 24V70

3763 **Miss J M McGivney,** MARKIDE ARDAN (V) 9309, 29.4.78, C Cremin Aust. Ch. Taraglen Zodiac 180V76 : Kiesaldale Sherrie 26V74

3764 **Mr & Mrs D M Minett,** AUST. CH. ROSEACRE REDON RED 44V76 /1, 10.3.76, Mrs J McGuire Robalee Yank (Imp.Usa) Sb490263 : Kinlough Karaleen (T) 1T74/8

3765 **Mr & Mrs D M Minett,** AUST. CH. BRODRUGGAN FIREWATER (N) 470183, 17.4.78, G D Lack Aust. Ch. Roseacre Redon Red 44V76 /1 : Aust. Ch. Robalee Velvet (Imp.Usa) Sb490262

3766 **Mr & Mrs I F & Vj Mitchell,** AUST CH IRAKILTY BLAZING STARR (N) 342341, 10.4.76, J & M Gow Aust Ch McKendry Bourbon Boy (N) 270002 : Parrleyn Melinda (N) 230139

3767 **B J Murphy,** MAVANG MAESTRO 4V78, 1.1.78, Mrs B Watt Aust. Ch. Mavang Michael Muldoon 22V76 : Aust. Ch. Mavang Marnie Omine C.D. 82V73

3768 **Mrs D G Thompson,** AUST. CH. WELLGATE WANDERER (N) 349604, 24.3.76, A S Harwood Aust Ch Indolent Shenan Doah (N) 181996 : Aust. Ch. Philrowe Sherry Flame (N) 204166

3769 **Mrs W H Waldron,** AUST. CH. COLCLOUGH COLOR SCHEME 11V76, 2.1.76, Mrs W Waldron Robalee Yank (Imp.Usa) Sb490263 : Kraiglynkay Colleen 44V71/1

3770 **Miss B Watson,** KARICBRAE WARRIOR 154V77 /1, 18.12.77, Miss B Watson Aust. Ch. Taraglen Zodiac 180V76 : Duncahir Rondine 111V74

3771 **Mrs P A White,** AUST. CH. TULAMORE SEA VOYAGER (C) 385554, 26.12.76, Mrs P A White Aust Ch Carrbridge Curragh 2V70 : Aust. Ch. Hartsbourne Mist (Imp.U.K) 83169/73

3772 **G M Winch,** AUST. CH. EIREANNMADA ARIZONA 30V75, 23.3.75, C Browne Aust Ch Quailmoor Faustus (N) 264095 : Aust Ch Ballina of Irishflame (Imp.Saf) 259227

CC 3765 RES 3764

### Class 3A – Puppy Bitch

3779 **G Browne,** EIREANNMADA HI JINX (V) 73873, 3.11.80, G Browne Eireannmada Montana (V) 47531 : Eireannmada Ocashel (V) 37269

3780 **Mr & Mrs B & M Carpenter,** MALMAX SUPREME VANITY (N) 596793, 8.11.80, F M Lott & G A Hill Barnscliffe Beau Jest of Barnsforde (Imp.U.K) B253241B9 : Malmax Tarmara Lass (N) 320975

3781 **Mr & Mrs J E Checkley,** AMHURST MOREWENNAH (W) 609838, 24.1.81, Amhurst Kennels Wendover Crofter (Imp U.K.) 169393/72 : Wendover Jaquetta (Imp U.K.) 49423/75

3782 **T G Connell,** CHERRYWAY FIFTH AVENUE (S) 132432, 30.9.80, Km & Jm Osborne Aust. Ch. Roseacre Redon Red 44V76 /1 : Quailmoor Prelude (N) 457823

3783 **Irispring Kennels,** IRISPRING CHANTILLY (V) 74568, 20.10.80, Irispring Kennels Robalee Yank (Imp.Usa) Sb490263 : Aust. Ch. Shenandoah Delight 63V74 /1

3784 **Kelibri Kennels,** TARAGLEN RITE OSPRING (V) 72747, 16.11.80, K H McCarthy Aust. Ch. Taraglen Tannhauser 67V73 /1 : Taraglen Interlude (V) 20113

3785 **Kelibri Kennels,** TARAGLEN QUITE SOMEGAL (V) 72758, 14.10.80, K H McCarthy Aust. Ch. Roseacre Redon Red 44V76 /1 : Aust. Ch. Taraglen Toccatina 159V74

3786 **Mrs C Kelly,** TARAGLEN SET AGLOW (V) 81866, 22.2.81, K H McCarthy Taraglen Jugganaut (V) 26951 : Aust. Ch. Taraglen Querida 38V75

3787 **Mrs E M Logan,** MAVANG MAN YANA (V) 76599, 15.1.81, Mr & Mrs R M Watt Aust. Ch. Carrbridge Rio Grande 142V77 : Aust. Ch. Mavang Marnie Omine C.D. 82V73

3788 **K H McCarthy,** TARAGLEN TAMSIN (V) 72103, 24.9.80, K H McCarthy Taraglen Jugganaut (V) 26951 : Aust. Ch. Taraglen Toumanova 75V72

3789 **Mrs E Missen,** CHAZARRIA CHANCES ARE (V) 77425, 8.2.81, Mrs E Missen Aust Ch Quailmoor Periwinkle (N) 457821 : Aust. Ch. Hilderston Kelisha 13V73

Now There's A Difference — Fly T.A.A.

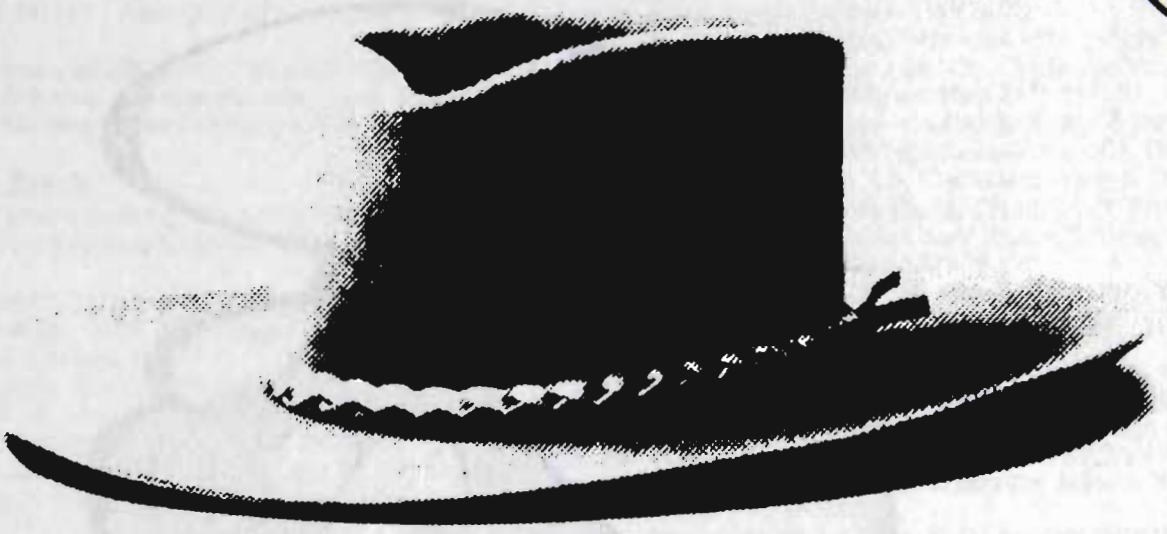

# The broad financial service

The CBC Bank and CAGA can provide you with just about every kind of financial service you're likely to need, including:

Lease finance
Hire purchase finance
Personal loans
Term loans
Farm development loans
Mortgage finance
Portfolio management
Gold purchase and sale
High-interest savings deposits
Full Travel Service

CAGA FINANCE

COMMERCIAL & GENERAL ACCEPTANCE LIMITED

CBC BANK

**We see it your way.**

The Commercial Banking Company of Sydney Limited

7813 043



Meet the Smurfs at
BP Service Stations

BP

© Peyo – SEPP – BP Australia 79

## IRISH SETTER — IRISH SETTER

3790 **Mr & Mrs I F & Vj Mitchell,** REDFLEMMING ALL AMIST (N) 591930, 3.11.80, Mr & Mrs If Mitchell Aust Ch Irakilty Blazing Starr (N) 342341 : Aust Ch Parrleyn Titian Glow (N) 288292

3791 **Mr & Mrs J Peterson,** IRISPRING CALLME MADAM (V) 74569, 20.10.80, Irispring Kennels Robalee Yank (Imp.Usa) Sb490263 : Aust. Ch. Shenandoah Delight 63V74 /1

### Class 4A – Junior Bitch

3792 **G A Ashton,** LIETRIM LEANNE (V) 55758, 9.4.80, Miss M C Jordan Aust. Ch. Taraglen Zenith 180V76 /1 : Taraglen Evander 144V77 /1

3793 **Mrs L Buckley,** DAYKEYNE RHU CHARADE (S) 141583, 3.5.80, Mrs L Buckley Aust. Ch. Greglynn Garryowen (S) 133051 : Colclough Clodagh 66V75 /1

3794 **Dr D & Mrs Buckley,** DAYKEYNE RHU CARLOTTA (S) 141581, 3.5.80, Dr & Mrs Buckley Aust. Ch. Greglynn Garryowen (S) 133051 : Aust. Ch. Colclough Clodagh 66V75 /1

3795 **Mr & Mrs J Caruso,** QUAILMOOR XQUISITE (N) 580788, 16.7.80, R G & Mrs N Hamilton Aust. Ch. Eireannmada Arizona 30V75 : Aust Ch Quailmoor Jaquinta (N) 353316

3796 **A H Cilia,** DEVALOUGH DELTA DAWN (V) 65717, 31.7.80, A H Cilia Aust.Ch Robalee Kandu (Imp.Usa) Sb857895 : Shalloys Serenade 60V77

3797 **J Gossage,** QUAILMOOR XTRAVAGANZA (N) 580786, 16.7.80, Rg & Mrs N Hamilton Aust. Ch. Eireannmada Arizona 30V75 : Aust Ch Quailmoor Jaquinta (N) 353316

3798 **Mrs S Grieve,** TARAGLEN NIGHT MUSIC (V) 61278, 6.5.80, K H McCarthy Aust. Ch. Taraglen Balthazar 69V77 /2 : Fondador Eleanore (Imp.U.K) 66062/72

3799 **Miss J M Harley,** KELIBRI AUBURN STAR (V) 60901, 26.4.80, Kelibri Kennels Taraglen Jackobean (V) 26950 : Kimala Kyann 88V75

3800 **A S Harwood,** WELLGATE SPRING POPPY (N) 583434, 4.7.80, As Harwood Wellgate the Diplomat (N) 479942 : Wellgate Bitter Sweet (N) 510760

3801 **Miss S Hutcheson,** WYCHITELLA WINDAREE (V) 61489, 22.5.80, Mrs C Kelly Taraglen Jackobean (V) 26950 : Aust. Ch. Wychitella Cinchona C.D. 142V75

3802 **K H McCarthy,** TARAGLEN NERISSA (V) 61280, 6.5.80, K H McCarthy Aust. Ch. Taraglen Balthazar 69V77 /2 : Fondador Eleanore (Imp.U.K) 66062/72

3803 **K H McCarthy,** TARAGLEN TOUCH OGLORY (V) 70857, 7.9.80, K H McCarthy Aust Ch Taraglen Zabriski 180V76 /2 : Aust Ch Taraglen Touch Oclass 76V76 /1

3804 **Mr & Mrs M Park,** CANAWINDRA YATANYA (V) 69611, 29.7.80, Mr & Mrs M Park Aust. Ch. Taraglen Tannhauser 67V73 /1 : Canawindra Kandarra 92V76

3805 **Mrs P A White,** TULAMORE MINNESOTA (C) 580945, 5.7.80, Mrs P A White Aust. Ch. Ankara Hitchhiker (N) 123514 : Aust. Ch. Tulamore Dew (C) 830C75

3806 **G M Winch,** IDYLEWINS SANTA CLARA (S) 142131, 13.6.80, M Winch Aust. Ch. Eireannmada Arizona 30V75 : Aust. Ch. Taraglen Bel Canto 69V77 /1

3807 **Miss B G Yeoman,** TRING SWEET TEMPTATION (V) 65552, 24.7.80, Miss J M Carlton Aust. Ch. Brodruggan Firewater (N) 470183 : Tring Liberty Belle 63V77

### Class 5A – Intermediate Bitch

3808 **R A Anderson,** MARKIDE CLARISSA (V) 41869, 27.7.79, C Cremin Aust. Ch. Carrbridge Rio Grande 142V77 : Tullamore Debutante (C) 834C75

3809 **Miss M Banulski,** RHIANNON SAVAUNAH (V) 51542, 5.2.80, Miss M Banulski Aust. Ch. Quailmoor Klaim Tofame (N) 385342 : Aust. Ch. Mavang Carmen Omara 30V74

3810 **Miss M Banulski,** QUAILMOOR VERY VOGUE (N) 549219, 29.10.79, R G & Mrs N Hamilton Parr Leyn Skipper (N) 214250 : Aust Ch Tarrenglen All Aglow (N) 186734

3811 **Miss M Banulski,** AUST. CH. DERRYCLARE DIVINE (N) 499167, 21.12.78, G H Clifford Aust Ch Parrleyn Irish Shanis (N) 174254 : Quailmoor Kalista (N) 385336

3812 **Baugh Kennels,** RHIANNON LYSANDRA (V) 51545, 5.2.80, Miss M Banulski Aust. Ch. Quailmoor Klaim Tofame (N) 385342 : Aust. Ch. Mavang Carmen Omara 30V74

3813 **M J Best,** CARRBRIDGE WIND SONG (V) 53116, 8.1.80, Carrbridge Kennels Aust. Ch. Gunrite Bracken (T) 45T77/314 : Aust. Ch. Carrbridge Abigail 5V73 /1

3814 **G Browne,** EIREANNMADA HAPPY DAYS (V) 59597, 13.9.79, G Browne Aust. Ch. Wellgate Wanderer (N) 349604 : Eireannmada Eliza 195V76

3815 **G Browne,** EIREANNMADA KAHLUA (V) 54215, 20.11.79, G Browne Aust. Ch. Carrbridge Primo 2V70 /1 : Aust Ch Ballina of Irishflame (Imp.Saf) 259227

3816 **G Browne,** EIREANNMADA OCASHEL (V) 37269, 3.3.79, G Browne Nz Ch Ballymoss O'Carrig (Imp.N.Z) 17234-1975 : Eireannmada Hannah 238V76 /2

3817 **G Browne,** EIREANNMADA DE MENTHE (V) 54214, 20.11.79, G Browne Aust. Ch. Carrbridge Primo 2V70 /1 : Aust Ch Ballina of Irishflame (Imp.Saf) 259227

3818 **Carrbridge Kennels,** CARRBRIDGE WIND CHIMES (V) 53114, 8.1.80, Carrbridge Kennels Aust. Ch. Gunrite Bracken (T) 45T77/314 : Aust. Ch. Carrbridge Abigail 5V73 /1

3819 **Mr & Mrs J E & Jb Chard,** CHADWAY BONITA (S) 138231, 9.12.79, Mr & Mrs Je Chard Aust. Ch. Taraglen Zenith 180V76 /1 : Taraglen Ondine 120V74 /1

3820 **Mr & Mrs J E & Jb Chard,** CHADWAY BELLAMY (S) 138232, 9.12.79, Mr & Mrs Je Chard Aust. Ch. Taraglen Zenith 180V76 /1 : Taraglen Ondine 120V74 /1

3821 **Mr & Mrs B & M Crawford,** FIELDMARK GUINEVERE (N) 501683, 31.1.79, Miss P McItosh Aust Ch Greglynn Garryowen (N) 133051 : Aust. Ch. Quailmoor Heritage (N) 305569

3822 **P A Frost,** ROSSLARE BEST REGARDS (V) 49026, 10.12.79, P A Frost Aust. Ch. Eireannmada Arizona 30V75 : Quailmoor Inelda (N) 341050

3823 **Mr & Mrs M A Gibson,** RHIANNON DERVILLIA (V) 51543, 5.2.80, Miss M Banulski Aust. Ch. Quailmoor Klaim Tofame (N) 385342 : Aust. Ch. Mavang Carmen Omara 30V74

3824 **R J Goddard,** BRODRUGGAN LIBERTY BELLE (V) 54139, 7.11.79, G D Lack Aust. Ch. Gunrite Bracken (T) 45T77/314 : Aust. Ch. Robalee Velvet (Imp.Usa) Sb490262

3825 **Mr & Mrs L Hammond,** MAVANG SONATA (V) 51594, 6.1.80, Mr & Mrs R M Watt Aust. Ch. Taraglen Intermezzo (V) 20115 : Aust. Ch. Mavang Bridie 22V76

3826 **S Harbottle & J A Smith,** SANANITA SHADES OBLUE (S) 136120, 7.10.79, Mr Mahonnet Aust. Ch. Eireannmada Arizona 30V75 : Gaydave Redwood Glory (S) 82040

3827 **Mr & Mrs L Hearn,** TARAGLEN JESSAMYN (V) 26955, 7.1.79, K H McCarthy Aust. Ch. Taraglen Zenith 180V76 /1 : Shelomith Gavotte (T) 57T73/577

3828 **K Hubbert,** MARKIDE CINNAMON (V) 41866, 27.7.79, C Cremin Aust. Ch. Carrbridge Rio Grande 142V77 : Tullamore Debutante (C) 834C75

3829 **P T Jenkins,** EILEENJA ELIZA (N) 506033, 5.2.79, M Eyles & P Kovacevic Aust. Ch. Timadon Jaunty (Imp.U.K) 47559/70 : Parr Leyn Annabella (N) C.D. 230135

3830 **M & M T A Jones,** TARAGLEN JUTURNA (V) 26956, 7.1.79, K H McCarthy Aust. Ch. Taraglen Zenith 180V76 /1 : Shelomith Gavotte (T) 57T73/577

3831 **Kelibri Kennels,** TARAGLEN KONDRATIEVA (V) 36823, 10.6.79, K H McCarthy Aust Ch Taraglen Zabriski 180V76 /2 : Aust. Ch. Taraglen Tallulah 69V77

3832 **Mr & Mrs D J Kirby,** BALLYFREEN SEONA OOLA (V) 50783, 7.1.80, M/M Dj Kirby 7Taraglen Zabriski 180V76 /2 : Aust. Ch. Shelomith Justine Oola (T) 46T76/442

3833 **Mrs J Leonard,** FERNGLADE FREE ANEASY (V) 55845, 17.1.80, Mrs J Leonard Robalee Yank (Imp.Usa) Sb490263 : Fernglade Fulo Charm 149V76

3834 **Mr & Mrs V J Malloy,** SHALLOYS SARAH DANE (V) 29519, 20.2.79, Mr & Mrs V J Malloy Aust. Ch. Carrbridge Rio Grande 142V77 : Glenairan Alana 69V75

3835 **Mr & Mrs V J Malloy,** SHALLOYS SAINTRESS (V) 29518, 20.2.79, Mr & Mrs V J Malloy Aust. Ch. Carrbridge Rio Grande 142V77 : Glenairan Alana 69V75

3836 **P J Mangos,** TARRALAIN TAPESTRY (V) 27631, 17.2.79, P J Mangos Aust. Ch. Quailmoor Klaim Tofame (N) 385342 : Tarralain Tarantella 57V76

3837 **K H McCarthy,** TARAGLEN MY GISELLE (V) 48028, 6.10.79, K H McCarthy Aust. Ch. Colclough Color Scheme 11V76 : Aust. Ch. Taraglen Timandra 10V71 /2

3838 **K H McCarthy,** TARAGLEN KLYMENA (V) 36828, 10.6.79, K H McCarthy Aust Ch Taraglen Zabriski 180V76 /2 : Aust. Ch. Taraglen Tallulah 69V77

3839 **L McFarlane-Smith,** FERNGLADE FAIRY TALE (V) 55846, 17.1.80, Mrs J Leonard Robalee Yank (Imp.Usa) Sb490263 : Fernglade Fulo Charm 149V76

3840 **Rainbird Kennels,** BALLYFREEN MONIVEA (V) 50789, 7.1.80, Mr & Mrs D J Kirby Aust Ch Taraglen Zabriski 180V76 /2 : Aust. Ch. Shelomith Justine Oola (T) 46T76/442

3841 **Mr & Mrs M & K Rees,** ARONGAY SPRING FAIR (S) 136782, 12.9.79, Arongay Kennels Ballymoss O'Killenagh (Imp.N.Z) 9611/1975 : Taraglen Tarantella 18V76

3842 **Mr & Mrs G W Richards,** CARRICKLEE CADLEY (V) 26258, 19.12.78, Mr & Mrs G W Richards Robalee Yank (Imp.Usa) Sb490263 : Aust. Ch. Brodruggan Beguile 29V73

3843 **Mr & Mrs R Saunders,** KARNACHAN BEAUTY ROSE (N) 482024, 22.9.78, D Mackintosh Aust.Ch Robalee Kandu (Imp.Usa) Sb857895 : Karnachan Reflection (N) 331210

Flying Overseas — Relax With Japan Air Lines

3844 **Mrs L M Walker,** AUST. CH. KOOMBANA DELPHINUS (W) C.D. 503788, 25.2.79, Mrs Lm Walker Koombana Marksman (W) 7784W77 : Koombana Philomena (W) 517W76

## Class 11A – Open Bitch

3845 **Arandale Kennels,** AUST. CH. TARRALAIN TOUCH OGLOW 57V76 /1, 30.3.76, Pj Mangos Robalee Yank (Imp.Usa) Sb490263 : Shenandoah Dulcinea 11V74

3846 **Baiyai Kennels,** BAIYAI LOWANNA 36V77, 2.4.77, M/M Rr Gration Kamajim Benwala 74V73 : Carrbridge Gerina 87V72

3847 **Baugh Kennels,** RHIANNON CASHELMARA 11V77, 23.2.77, Miss M Banulski Aust. Ch. Rhiannon Coreeagh Rhu 21V72 : Aust. Ch. Mavang Carmen Omara 30V74

3848 **D J Bowey,** WHERNSIDE BABY DOLL (V) 18962, 23.8.78, Whernside Kennels Aust Ch Greglynn Garryowen (N) 133051 : Aust. Ch. Whernside Teenybopper 232V76

3849 **G Browne,** IRISPRING IMAGINATION (V) 9547, 8.5.78, Irispring Kennels Aust. Ch. Timadon Jaunty (Imp.U.K) 47559/70 : Shenandoah Demeter 33V73

3850 **Dr D & Mrs Buckley,** AUST. CH. COLCLOUGH CLODAGH 66V75 /1, 1.5.75, Mrs M Waldron Aust. Ch. Carrbridge Cavalier 30V69 : Aust Ch Colclough Coronet 58V71 /1

3851 **Mr & Mrs B & M Carpenter,** COSSYDARG CHRISTABEL (N) 356723G, 13.7.76, Mrs S Dalby Malmax Glenrowen Lad (N) 264006 : Dungarvan Delight (N) 280826

3852 **Carrbridge Kennels,** CARRBRIDGE WINTER ROSE 142V77 /2, 5.11.77, Carrbridge Kennels Robalee Yank (Imp.Usa) Sb490263 : Aust. Ch. Carrbridge Abigail 5V73 /1

3853 **Mr & Mrs J E Checkley,** ONEDIN SEA WITCH 99V76, 31.5.76, M/M Je Checkley Aust. Ch. Santara Shemus 46V72 : Aust. Ch. Ballyvaughn Lady Kym (S) 68174

3854 **Mr & Mrs J E Checkley,** TRING IRISH RHAPSODY 189V75, 19.12.75, Miss J Carlton Raycroft Bandmaster (Imp.U.K) 91351/73 : Tring Irish Charm 72V73

3855 **G H Clifford,** QUAILMOOR KALISTA (N) 385336, 3.12.76, R G & Mrs N Hamilton Aust Ch Indolent Shenan Doah (N) 181996 : Aust Ch Tarrenglen All Aglow (N) 186734

3856 **P A Frost,** QUAILMOOR INELDA (N) 341050, 3.3.76, M/M Rg Hamilton Parr Leyn Perrys Memory (N) 174251 : Aust Ch Tarrenglen All Aglow (N) 186734

3857 **J Gossage,** AUST CH ARDGLEN GENTLE KATE (N) 457289, 5.3.78, J Gossage Aust. Ch. Timadon Jaunty (Imp.U.K) 47559/70 : Aust Ch Quailmoor Iverna (N) 341057

3858 **R G Hamilton,** AUST. CH. AUST CH QUAILMOOR JAQUINTA (N) 353316, 21.5.76, M/M R G Hamilton Aust Ch Indolent Shenan Doah (N) 181996 : Aust Ch Quailmoor Fantasia (N) 264092

3859 **R G Hamilton,** AUST. CH. QUAILMOOR OUTRAGEOUS (N) 445632, 2.12.77, M/M R G Hamilton Aust. Ch. Eireannmada Arizona 30V75 : Aust. Ch. Quailmoor Royal Gem (N) 226895

3860 **S Harbottle & J A Smith,** GLOWRIDGE ANGELIQUE (S) 117192, 10.11.77, C Chipperfield Malinka Denver Duke (S) 100658 : Malinka Chiara (S) 91924

3861 **S Harbottle & J A Smith,** MALINKA CHIARA (S) 91924, 13.6.75, R Donald Carrbridge Citation 5V73 /1 : Aust. Ch. Taraglen Arabesque (S) 78957

3862 **Mr & Mrs L Hearn,** AUST. CH. TARAGLEN OPUS ONE 120V74, 15.10.74, Kh McCarthy Aust. Ch. Taraglen Tannhauser 67V73 /1 : Taraglen Anastasia 2V71

3863 **Mr & Mrs G Hoppe,** AUST CH GUNRITE TAMARA (T) 45T77/313, 2.5.77, Mr & Mrs R Lowe Robalee Yank (Imp.Usa) Sb490263 : Roseacre Macushla 54V74

3864 **Miss M C Jordan,** TARAGLEN EVANDER 144V77 /1, 12.11.77, Kh McCarthy Aust. Ch. Taraglen Hyperion 67V73 : Shelomith Gavotte (T) 57T73/577

3865 **Miss M C Jordan,** DUNERIN LORELLE 17V76, 17.1.76, P Dargan Aust. Ch. Taraglen Tannhauser 67V73 /1 : Dunerin Danielle 23V73

3866 **Kelibri Kennels,** TARAGLEN INTERLUDE (V) 20113, 13.9.78, K H McCarthy Aust. Ch. Colclough Color Scheme 11V76 : Aust. Ch. Taraglen Toccatina 159V74

3867 **Mrs C Kelly,** AUST. CH. TARAGLEN FANDANGO 145V77 /2, 25.12.77, Kh McCarthy Aust. Ch. Taraglen Tannhauser 67V73 /1 : Fondador Eleanore (Imp.U.K) 66062/72

3868 **Mr & Mrs T J Kennedy,** AUST. CH. MAVANG CARA LYNNE 4V78, 1.1.78, Mrs B Watt Aust. Ch. Mavang Michael Muldoon 22V76 : Aust. Ch. Mavang Marnie Omine C.D. 82V73

3869 **Mr & Mrs D J Kirby,** AUST. CH. SHELOMITH JUSTINE OOLA (T) 46T76/442, 8.4.76, Mrs E Langham Goodwin Aust. Ch. Taraglen Tannhauser 67V73 /1 : Aust. Ch. Braidon Allegra (N) 159617

3870 **G D Lack,** AUST. CH. ROBALEE VELVET (IMP.USA) SB490262, 30.12.73, M/M G Roberts Amer Ch Glendees Bourbon on the Rocks C.D (USa) Sa398331 : Robalee Tara of Saratoga (USa) Sa748144

3871 **Mrs M A Lawrence,** AUST. CH. BRODRUGGAN RED VELVET (N) 470188, 17.4.78, Mr G D Lack Aust. Ch. Roseacre Redon Red 44V76 /1 : Aust. Ch. Robalee Velvet (Imp.Usa) Sb490262

3872 **Mrs C H Lloyd,** GLENDALYN SUGAR NSPICE (V) 6741, 5.4.78, Mrs Ch Lloyd Cyank (Imp.Usa) Sb490263 : Malinka Ballyhi (S) 83241

3873 **P J Mangos & M/M G Dickfos,** AUST. CH. NZ CH CUEUNAICH KAPRICE (IMP.N.Z) 14077-1978, 21.9.78, Mrs Ca Dickfos Nz & Aust Ch Quailmoor Krackerjack (N) 385345 : Nz Ch Bundoran Jocasta (N.Z) 12693-1975

3874 **K H McCarthy,** AUST CH TARAGLEN TOUCH OCLASS 76V76 /1, 14.3.76, K H McCarthy Aust. Ch. Taraglen Hyperion 67V73 : Shelomith Gavotte (T) 57T73/577

3875 **K H McCarthy,** AUST. CH. TARAGLEN AMBER GLOW 229V76, 3.12.76, Kh McCarthy Aust. Ch. Taraglen Hyperion 67V73 : Aust. Ch. Taraglen Toumanova 75V72

3876 **K H McCarthy,** AUST. CH. TARAGLEN TALLULAH 69V77, 8.5.77, Kh McCarthy Aust. Ch. Mavang Mystic Mark 22V76 /1 : Aust. Ch. Taraglen Timandra 10V71 /2

3877 **P McIntosh,** AUST CH FEILDMARK CHARNTEL (N) 383767, 18.12.76, P McIntosh Aust Ch Indolent Shenan Doah (N) 181996 : Aust. Ch. Quailmoor Heritage (N) 305569

3878 **P McIntosh,** AUST. CH. QUAILMOOR HERITAGE (N) 305569, 31.3.75, N Hamilton Aust Ch Quailmoor Faustus (N) 264095 : Aust Ch Parr Leyn Sonata Oerin (N) 214242

3879 **P McIntosh,** AUST CH FEILDMARK FANCYPANTS (N) 441110, 12.12.77, P McIntosh Quailmoor Fire Ball (N) 264098 : Quailmoor Esmerelda (N) 262770

3880 **McTybe Kennels,** AUST. CH. COLCLOUGH LOVE STORY 95V77 /2, 27.7.77, M Waldron Aust. Ch. Colclough Color Scheme 11V76 : Aust Ch Colclough Coronet 58V71 /1

3881 **Mrs E Missen,** AUST. CH. QUAILMOOR SYMPHONE (N) 478282, 13.7.78, R G & Mrs N Hamilton Aust. Ch. Quailmoor Klaim Tofame (N) 385342 : Parr Leyn Roberta (N) 230134

3882 **Mr & Mrs K M Osborne,** AUST. CH. QUAILMOOR PRELUDE (S) 457823, 15.2.78, N & G Hamilton Quailmoor Fireball (S) 264098 : Aust. Ch. Parrleyn Sonata Oerin (S) 214242

3883 **Mr & Mrs K M Osborne,** AUST. CH. QUAILMOOR JULLIENNE (S) 353319, 21.5.76, N & G Hamilton Aust Ch Indolent Shenan Doah (N) 181996 : Aust Ch Quailmoor Fantasia (N) 264092

3884 **Mr & Mrs G W Richards,** AUST. CH. ROSEACRE FIESTA 122V76, 9.5.76, Mrs J McGuire Robalee Yank (Imp.Usa) Sb490263 : Kraiglynkay Karisma 44V71

3885 **S Small,** YEVAD RED VELVET (N) 336461, 13.2.76, Ki & Mrs Lm Davey Aust Ch Wellgate Mister Tatlow (N) 306907 : Aust. Ch. Wellgate Lady Caroline (N) 282729

3886 **S Small,** AUST CH KILLANIN ERINS PRIDE (N) 316519, 26.7.75, Mrs Ia Holcombe Aust. Ch. Taraglen Trevallion 42V71 : Aust Ch Parr Leyn Ngarla (N) 230132

3887 **Mrs R E Stewart,** AUST. CH. WILANGI RED ALICE 74V76, 27.5.76, Mrs Re Stewart Aust. Ch. Eireannmada Arizona 30V75 : Eireannmada Colleen 75V73

3888 **Mrs J J Taylor,** AUST. CH. ROSEACRE ROYAL OCCASION 93V77, 30.6.77, Mrs Jb McGuire Robalee Yank (Imp.Usa) Sb490263 : Kinlough Karaleen (T) 1T74/8

3889 **Miss B Watson,** KARICBRAE ROSALEEN 154V77, 18.12.77, Miss B Watson Aust. Ch. Taraglen Zodiac 180V76 : Duncahir Rondine 111V74

3890 **Mrs P J Wheatley,** AUST. CH. TARAGLEN FLAIR 145V77, 25.12.77, K H McCarthy Aust. Ch. Taraglen Tannhauser 67V73 /1 : Fondador Eleanore (Imp.U.K) 66062/72

3891 **Whernside Kennels,** AUST. CH. WHERNSIDE TEENYBOPPER 232V76, 23.12.76, Whernside Kennels Robalee Yank (Imp.Usa) Sb490263 : Aust Ch Whernside Magnifique 21V74

3892 **Whernside Kennels,** N.Z. & AUST. CH. WHERNSIDE MAHOGANY 232V76 /1, 23.12.76, Whernside Kennels Robalee Yank (Imp.Usa) Sb490263 : Aust Ch Whernside Magnifique 21V74

3893 **G M Winch,** GAYDAVE REDWOOD SHIRAZ (S) 126968, 2.6.78, P & R Crawford Aust. Ch. Greglynn Prince (N) 48830 : Aust. Ch. Colclough Corrinne 63V72

CC 3854 Res 3871

Now There's A Difference — Fly T.A.A.

IRISH TERRIER — IRISH WOLFHOUND

# IRISH TERRIER

## Class 5 – Intermediate Dog

3894 **Kinderscout Kennels,** KINDERSCOUT STAR SONG (V) 35291, 19.5.79, Kinderscout Kennels Kinderscout Troubador 5V71 : Aust. Ch. Kinderscout Adele 3V76

3895 **N J Marsh,** LAIGIN TORY (V) 37680, 28.6.79, Mr & Mrs J G Gerdsen Aust. Ch. Laigin Legend 1V72 : Aust. Ch. Laigin Molly Malone 6V74

3897 **Mrs N C Thomas & Mrs B Gerdsen,** AUST. CH. LAIGIN RI ERENN (V) 37676, 25.6.79, Mr & Mrs J G Gerdsen Aust. Ch. Laigin Legend 1V72 : Aust. Ch. Laigin Killarney 1V72

## Class 11 – Open Dog

3898 **Mr & Mrs J G Gerdsen,** AUST. CH. LAIGIN LEGEND 1V72, 27.1.72, M/M Jg Gerdsen Knocknagow Roger 15V59 : McNulty Firegem (N) 135283

3899 **Mr & Mrs J A Palmer,** ENG. CH. BREEZY BURNING BRIGHT (IMP.U.K) 102294/75, 6.2.75, Breezy Kennels Eng. Ch. Breezy Cuchullin (U.K) 16320/70 : Breezy May Morn (U.K) 173/70

CC 3898 RES 3895

## Class 5A – Intermediate Bitch

3900 **Mr & Mrs J G Gerdsen,** AUST. CH. LAIGIN QUICKSTEPPER (V) 37672, 25.6.79, Mr & Mrs J G Gerdsen Aust. Ch. Laigin Legend 1V72 : Aust. Ch. Laigin Killarney 1V72

3901 **Mr & Mrs J A Palmer,** AUST. CH. BALLYCASTLE MAGHERA (N) 512078, 26.4.79, M/M J A Palmer Eng. & Aust. Ch. Pathfinders Dressage (Imp.U.K) A199671B4 : Aust. Ch. Ballycastle Maryon (N) 353496

## Class 11A – Open Bitch

3902 **Mr & Mrs J G Gerdsen,** AUST. CH. LAIGIN KILLARNEY 1V72, 27.1.72, M/M Jg Gerdsen Knocknagow Roger 15V59 : McNulty Firegem (N) 135283

3903 **Mr & Mrs J G Gerdsen,** AUST. CH. LAIGIN MOLLY MALONE 6V74, 23.12.74, M/M Jg Gerdsen Aust. Ch. McNulty Ghost Gum (N) 246741 : Aust. Ch. Laigin Killarney 1V72

3904 **Mr & Mrs N A Imlay,** AUST. CH. COOLANEY CUM CATCH ME (N) 473337, 11.7.78, M/M Na Imlay Aust. Ch. Clonmel Lord Jim (N) 389897 : Aust. Ch. Clonmel Chaconne (N) 291994

3905 **Mr & Mrs N A Imlay,** AUST. CH. COOLANEY CRAKA DAWN (N) 401136, 9.2.77, M/M Na Imlay Pathfinders Cuff Link (Imp.U.K) 130603/74 : Aust. Ch. Clonmel Chaconne (N) 291994

3906 **Kinderscout Kennels,** KINDERSCOUT HIGH NOTE (V) 17472, 17.8.78, Kinderscout Kennels Kinderscout Troubador 5V71 : Aust. Ch. Kinderscout Adele 3V76

3907 **B M Tipping,** AUST. CH. LEINSTER LILAC TIME 2V73, 8.5.73, Mrs B Tipping Eng. Ch. Pathfinder Leap Frog (Imp.U.K) 38105/68 : Leinster Pride 5V66

3908 **B M Tipping,** LEINSTER LEANDA 1V77 /1, 29.2.77, Mrs B M Tipping Aust. Ch. Laigin Legend 1V72 : Aust. Ch. Leinster Lilac Time 2V73

CC 3905 RES 3906

# IRISH WATER SPANIEL

## Class 5 – Intermediate Dog

3909 **Jagerdell Kennels,** TRONDELLA CASTAWAY (IMP.N.Z) 11070-1979, 13.8.79, Mrs L N Causer Rosetyne Inisharan (U.K) A290948B3 : N.Z. Ch. Irirangi Rangi (N.Z) 10987-1976

3910 **Mr & Mrs D Looker,** RAWDONRED BUNDORAN BOY (N) 567738, 29.10.79, J & Mrs G Yeadon Irirangi Kia Toa (Imp.N.Z) 00604-1978 : Aust Ch Honeybrey Pastylea (Q) 128024

3911 **Mr & Mrs C P Van Haasteren,** AUST. CH. RAWDONRED KITEBROOK (N) 517621, 17.3.79, G & J Yeadon Irirangi Taitapu (Imp.N.Z) 5853-1977 : Aust Ch Honeybrey Pastylea (Q) 128024

CC 3911 RES 3909

## Class 4A – Junior Bitch

2915 **Mr & Mrs C P Van Haasteren,** AUST. CH. RAWDONRED PENBRACKEN (N) 573087, 30.5.80, G & J Yeadon Irirangi Kia Toa (Imp.N.Z) 5892-1978 : Rawdonred Honeylea (N) 517622

## Class 5A – Intermediate Bitch

3912 **Jagerdell Kennels,** AUST. CH. RAWDONRED BRIDIEMAY (N) 517624, 17.3.79, J & Mrs G Yeadon Irirangi Taitapu (Imp.N.Z) 5835-1977 : Aust Ch Honeybrey Pastylea (Q) 128024

CC 3915 RES 3912

# IRISH WOLFHOUND

## Class 3 – Puppy Dog

3913 **B & Mrs A K Hocking,** OLE FENIAN EXILE (V) 69395, 6.10.80, Lady Lewis Maynooth Fenian Prince 7V77 : Killbrush Shannon 4V77 /2

## Class 4 – Junior Dog

3914 **Mr & Mrs C Parow,** KILRAIN NELSONS PILLAR (V) 65326, 21.7.80, Mr & Mrs C Parow Aust. Ch. Erindale Trader Prince (Imp.U.K) 140773/75 : Aust. Ch. Ole Killarney Kate 4V75

## Class 5 – Intermediate Dog

3915 **Mr & Mrs P Bourke,** DEBURCA FIONN MACFAGAN (V) 21911, 7.12.78, Mr & Mrs P J Bourke Aust. Ch. Elpyk Monageer (Imp.U.K) 103109/75 : Aust. Ch. Ole Patsy Odonavan 1V76

3916 **B & Mrs A K Hocking,** MAYNOOTH SILKEN TOMAS (V) 54614, 6.3.80, B & Mrs A K Hocking Aust. Ch. Pilelo Finnigan (S) 78630 : Aust. Ch. Erindale Francesca (Imp.U.K) 149747/75

3917 **B & Mrs A K Hocking,** AUST. CH. MAYNOOTH SEOIRSE RI (V) 20587, 7.11.78, B & Mrs A K Hocking Aust. Ch. Ole Mick Muldoon 1V74 : Maynooth Cu Crenagh 4V76

3918 **Mr & Mrs C Parow,** KILRAIN GUINESS (V) 48714, 1.12.79, Mr & Mrs C Parow Aust. Ch. Erindale Trader Prince (Imp.U.K) 140773/75 : Brabyns Coolmore (Imp.U.K) 167039/74

3919 **Miss J Swallow,** RATHALYN GREY TRADER (V) 40246, 14.8.79, Miss J Swallow Aust. Ch. Erindale Trader Prince (Imp.U.K) 140773/75 : Aust. Ch. Tirowen Keelta (S) 104404

3920 **Wicca Kennels,** ERINBRIAR TRISTAN (V) 47873, 19.6.79, Erinbriar Kennels Abdillya Baine 2V75 /1 : Ole Moira McGee 1V76 /1

## Class 11 – Open Dog

3921 **Mr & Mrs J Bradley,** MAYNOOTH OLEINSTER (V) 16468, 29.7.78, B & Mrs A K Hocking Aust. Ch. Ole Mick Muldoon 1V74 : Pilelo Catriona (S) 89126

3922 **Mrs H Buxey,** AUST. CH. ABDILLYA DHULART (V) 6329, 24.4.78, Mrs H Buxey PO. Elpyk Monageer (Imp.U.K) 103109/75 : Abdillya Maeve 2V74

3923 **J H Digby,** MAYNOOTH OLUCAN (V) 16467, 29.7.78, B & Mrs A K Hocking Aust. Ch. Ole Mick Muldoon 1V74 : Pilelo Catriona (S) 89126

3924 **Mrs L H Heselwood,** BUCKHURST NEPTUNE (IMP.U.K) C350092C12, 19.5.78, Mr & Mrs Ae Hyett Eng Ch Outhwaite am Cu (U.K) 130946/74 : Buckhurst Fianna (U.K) 25608/74

3925 **Mr & Mrs J D Lewington,** AUST. CH. FIANNA ANGUS (S) 100140, 12.2.76, M/M J Moncur Aust Ch Abdillya Tain 2V74 : Buckhurst Gail (Imp.U.K) 145106/74

3926 **Mr & Mrs F J McEvoy & at,** AUST. CH. EAGLESCRAG KESTER TIROWEN (IMP.U.K) B521553C6, 6.7.77, M/M L S Jenkins Eng Ch Eaglescrag Toby (U.K) 39639/73 : Eng Ch Clodagh of Eaglescrag (U.K) 85618/71

3927 **Miss J Swallow,** AUST. CH. TIROWEN CUCHULAINN (S) 104400, 21.8.76, M/M Fj McEvoy Aust. Ch. Ole Rory Mulloy 1V74 /1 : Erindale Fortuna (Imp.U.K) 79970

3928 **Mrs F H Wilson,** BRABYNS EOIN (IMP.U.K) B48505C2, 20.7.77, S Hansom Brabyns Patric Day (U.K) 765789/73 : Brabyns Breagha (U.K) 86291/74

CC 3918 RES 3922

## Class 3A – Puppy Bitch

3930 **Mr & Mrs P Bradley,** BALLYBRICKEN CONNOR (V) 68607, 12.10.80, Mr & Mrs P Bradley Son of Gwernyfedfoy (Imp.U.K) C666416D3 : Aust. Ch. Killbrush Lomar 4V77 /3

3929 **Mrs M Madden,** MILCHU GRANIA (N) 600526, 27.10.80, Mrs M Madden Aust. Ch. Eaglescrag Kester Tirowen (Imp.U.K) B521553C6 : Aust. Ch. Fianna Aislimm (S) 100142

3931 **F H Wilson,** FINDHORN BLEISCHE (Q) 613720, 3.12.80, D Hartley Brabyns Eoin (Imp.U.K) B48565C2 : Cilwych Hasty (Imp.U.K) 91985/74

## Class 4A – Junior Bitch

3932 **Mrs H Buxey,** ABDILLYA CALDY (V) 64919, 23.6.80, Mrs H Buxey PO. Abdillya Dhulart (V) 6329 : Abdillya Glory Be 8V77

Flying Overseas — Relax With Japan Air Lines

## IRISH WOLFHOUND — ITALIAN GREYHOUND

3933 **Mrs L H Heselwood,** FINDHORN SHEY (Q) 566059, 8.5.80, D Hartley Brabyns Eoin (Imp.U.K) B485051C2 : Cilwych Hasty (Imp.U.K) 52535/75

3934 **Mr & Mrs C Parow,** KILRAIN KITTY THEHARE (V) 65328, 19.7.80, Mr & Mrs C Parow Aust. Ch. Erindale Trader Prince (Imp.U.K) 140773/75 : Brabyns Coolmore (Imp.U.K) 167039/74

### Class 5A – Intermediate Bitch

3935 **Mrs H Buxey,** AUST. CH. ABDILLYA UNA (V) 35354, 23.4.79, Mrs H Buxey PO. Elpyk Monageer (Imp.U.K) 103109/75 : Abdillya Maeve 2V74

3936 **Miss J Dolling & N S Jeanes,** TIROWEN CONNCARA (S) 137128, 4.1.80, F J & A T McEvoy Aust. Ch. Eaglescrag Kester Tirowen (Imp.U.K) B521553C6 : Aust. Ch. Tirowen Cilwych Mor (S) 92369

3937 **Mr & Mrs M Gilchrist,** MAYNOOTH CAITLIN (V) 44270, 29.9.79, B & Mrs A K Hocking Aust. Ch. Maynooth Declans Pride 2V77 /1 : Aust. Ch. Clanoc Jeanne of Pilelo (Imp.U.K) 79588

3938 **B & Mrs A K Hocking,** MAYNOOTH SHEELAGH (V) 20589, 7.11.78, B & Mrs A K Hocking Aust. Ch. Ole Mick Muldoon 1V74 : Maynooth Cu Crenagh 4V76

3939 **J Lewington & R Leany,** GREYHAVENS FINTONA (S) 135369, 16.10.79, M/M R T Leany Aust. Ch. Fianna Angus (S) 100140 : Tirowen Aluinn (S) 115321

3940 **Miss C Maciver,** RAMAREGO ANGHARAD (N) 555453, 15.1.80, Miss C Maciver Aust. Ch. Eaglescrag Kester Tirowen (Imp.U.K) B521553C6 : Aust. Ch. Fianna Corinna (S) 107579

6363 **Mrs M Madden,** AUST. CH. MILCHU ASHLING (N) 493988, 19.11.78, Mrs M Madden Aust. Ch. Buckhurst Murphy (Imp.U.K) B604035 : Buckhurst Gail (Imp.U.K) 145106/74

3941 **Mrs L Messner,** DRAYTON CLAREKERRY (V) 18598, 2.10.78, Mrs L H Heselwood Fianna Ajax (S) 100139 : Aust. Ch. Drayton Grainne 1V77

3942 **Mrs D Pardy,** AUST. CH. SHALFLEET TULLACONDRA (IMP.U.K) D217683D6, 12.12.78, Mrs B Wilton Clark Ch.Royden Finnegen (U.K) 21928/76 : Brabyne Fiannagh (U.K) 43981/74

3943 **Miss J Swallow,** RATHALYN AIDINA MOIRE (V) 40247, 14.8.79, Miss J Swallow Aust. Ch. Erindale Trader Prince (Imp.U.K) 140773/75 : Aust. Ch. Tirowen Keelta (S) 104404

3944 **Mr & Mrs A C Vince,** DRAYTON MOLLY BAWN (V) 18597, 2.10.78, Mrs L H Heselwood Fianna Ajax (S) 100139 : Aust. Ch. Drayton Grainne 1V77

3945 **Wicca Kennels,** ERINBRIAR BODICEA (V) 47878, 19.6.79, Erinbriar Kennels Abdillya Baine 2V75 /1 : Ole Moira McGee 1V76 /1

### Class 11A – Open Bitch

3946 **Mr & Mrs W R Fischer,** AUST CH MAPLETON ALICE (IMP.U.K) C349103C10, 18.3.78, W Marriot & T Fidler Eng Ch Sulhamstead Motto (U.K) 166799/73 : Seplecur Rhonda (U.K) A110444B3

3947 **Mr & Mrs M Gilchrist,** MAYNOOTH TARAH (V) 16466, 29.7.78, B & Mrs A K Hocking Aust. Ch. Ole Mick Muldoon 1V74 : Pilelo Catriona (S) 89126

3948 **B & Mrs A K Hocking,** AUST. CH. ERINDALE FRANCESCA (IMP.U.K) 149747/75, 10.10.75, Mrs M Saunders Jason of Sunningdale (U.K) 171627/70 : Erindale Leora (U.K) 66785/73

3949 **B & Mrs A K Hocking,** MAYNOOTH FENIAN MAID 7V77, 1.12.77, Mrs Ak & B Hocking Aust. Ch. Ole Mick Muldoon 1V74 : Pilelo Catriona (S) 89126

3950 **Miss C Maciver,** RAMAREGO ALMIRA (N) 555458, 15.1.80, Miss C Maciver Aust. Ch. Eaglescrag Kester Tirowen (Imp.U.K) B521553C6 : Aust. Ch. Fianna Corinna (S) 107579

3951 **Miss C Maciver,** AUST. CH. FIANNA CORINNA (S) 107579, 11.9.76, J & L Moncur

3952 **Mr & Mrs F J McEvoy & at,** AUST CH EAGLESCRAG TARA TIROWEN (IMP.U.K) A319313B2, 14.7.76, M/M L S Jenkins Eng Ch Fintan of Eaglescrag (U.K) 7563/71 : Eaglescrag Tansie (U.K) 39638/73

3953 **Mrs Y McKenzie,** AUST CH TIROWEN ENCHANTRESS (S) 127922, 13.9.78, F & A McEvoy Aust. Ch. Eaglescrag Kester Tirowen (Imp.U.K) B521553C6 : Aust. Ch. Tirowen Cilwych Mor (S) 92369

3954 **Mr & Mrs C Parow,** KILRAIN SHANLARAGH (V) 16477, 4.9.78, Mr & Mrs C Parow Aust. Ch. Erindale Trader Prince (Imp.U.K) 140773/75 : Aust. Ch. Ole Killarney Kate 4V75

3955 **Miss J Swallow,** AUST. CH. TIROWEN KEELTA (S) 104404, 21.8.76, Mr & Mrs F J McEvoy Aust. Ch. Ole Rory Mulloy 1V74 /1 : Erindale Fortuna (Imp.U.K) 79970

3956 **Mr & Mrs A C Vince,** AUST. CH. DRAYTON GRAINNE 1V77, 6.1.77, Mrs Lh Hesslewood Aust. Ch. Pilelo Finnigan (S) 78630 : Tullygirvan Sheelagh (Imp.Eir) E7254

CC 3948 Res 3936

## ITALIAN GREYHOUND

### Class 3 – Puppy Dog

3957 **Mrs A M Johns,** RHODEHOLME BONIFAZIO (V) 76827, 26.12.80, Mrs A M Johns Sunnyslopes Black Mack (N) 424333 : Ranford Rikki (N) 438083

3958 **Mrs L O Schelling,** SHAALTARAH CESARE (V) 75059, 3.10.80, Mrs L O Schelling Aust Ch Lynkirk Ulisse (W) 1633W74 : N.Z. & Aust. Ch. Ellerquin Felica 19V76

3959 **Mrs G P Scott,** ELTAZZI VALENTINO (N) 611885, 14.2.81, Cc & Mrs Bm Skilton Turigner Creme Soda (Imp.U.K) D402184D9 : Aust. Ch. Batik Allegretto (V) 15486

3960 **Mrs E D Smith,** PLAYDELL BLU SHANNON (V) 80584, 10.3.81, Mrs Ed Smith 3Roberto Dino (S) 58209 : Aust. Ch. Playdell Blu Elena 11V77

3961 **K Smith,** MINAKEN SAILING STORM (N) 607823, 11.1.81, K Smith Aust Ch Minaken Down Town (N) 511863 : Aust Ch Minaken Sailing (N) 392385

### Class 5 – Intermediate Dog

3962 **Mrs M J Chandler,** CORCLOON CHAUNCE (V) 29510, 23.2.79, Mrs J Y Cochrane Corcloon King Cheops 9V77 : Corcloon ContessA 15V77 /2

3963 **Mrs A M Johns,** AUST CH MINAKEN DRUG RUNNER (N) 511862, 6.3.79, K Smith Aust Ch Minaken Excuse Me (N) 299699 : Aust Ch Minaken Letthem Talk (N) 348987

3964 **Orcades Kennels,** RATHBURN ROUSABOUT (V) 56913, 15.3.80, Rathburn Kennels Aust. Ch. Corcloon Crusader 8V71 : Rathburn Rexana 21V76

3965 **Rathburn Kennels,** AUST. CH. RATHBURN SURPRISE (V) 56912, 15.3.80, Rathburn Kennels Aust. Ch. Corcloon Crusader 8V71 : Rathburn Rexana 21V76

3966 **Mrs J C Robinson,** MARKIMELLA FRANCO (S) 137343, 8.1.80, Mrs Jc Robinson Rhodeholme Marco Cielo 2V71 /1 : Aust. Ch. Rhodeholme Stella Mia 10V77 /1

3967 **Mrs J C Robinson,** MARKIMELLA BRUNO (S) 137341, 8.1.80, Mrs Jc Robinson Rhodeholme Marco Cielo 2V71 /1 : Aust. Ch. Rhodeholme Stella Mia 10V77 /1

3968 **Mr & Mrs C C Skilton,** TURIGNER CREME SODA (IMP.U.K) D402184D9, 13.5.79, Mrs Fb Turner Eng. Ch. Tamoretta Tidalwave of Turigner (U.K) B538313C5 : Turigner Peach Melba (U.K) A244462B2

3969 **Mrs E D Smith,** PLAYDELL BLU BARON (V) 56500, 27.2.80, Mrs Ed Smith 3Roberto Dino (S) 58209 : Aust. Ch. Playdell Blu Elena 11V77

### Class 11 – Open Dog

3970 **Failte Kennels,** AUST. CH. FAILTE NICHOLAS STAR (V) 10124, 9.4.78, Failte Kennels Aust. Ch. Failte Finn Macumhaill 15V76 : Aust. Ch. Corcloon Caprice 2V76

3971 **Mrs A M Johns,** AUST. CH. RHODEHOLME BLONDIN 23V76, 17.12.76, Mrs am Johns Cruso Fujiama (S) 91154 : Sunnyslopes Starlite (N) 157001

3972 **Milano Kennels,** TUDOR'S WHITE GOLD (IMP.USA) TB707800, 12.4.79, S Pinkus Fleeting Flambeau of Cleden (U.K) Ta979354 : Tudor's White Dove (USa) Tb574602

3973 **Milano Kennels,** DEMINUET TWO BOB (T) 134T77, 2.10.77, Mrs H R Jaques Romola Paolo 13V76 : Synnyslopes Bluebell (N) 346376

3974 **Mrs G P Scott,** AUST. CH. BATIK BENDINO 1V76, 2.1.76, Mrs Gp Scott Aust. Ch. Turigner Roman Bronze (Imp.U.K) 51455/73 : Aust. Ch. Romola Tantino 5V72 /1

3975 **Mrs G P Scott,** AUST. CH. ELTAZZI ZORRO (N) 497023, 14.9.78, Mrs B M Skilton Aust. Ch. Playdell Bravissimo 1V77 : Aust. Ch. Batik Cara Mia 18V76

3976 **Mrs B M & C Skilton,** AUST. CH. BATIK ALLEGRO (V) 15485, 27.7.78, Mrs G P Scott Dilusso Roberto Dino (S) 58209 : Aust. Ch. Batik Circe 16V73

CC 3958 Res 3970

### Class 3A – Puppy Bitch

3977 **Mrs A M Johns,** RHODEHOLME CANDICE (V) 76831, 28.12.80, Mrs A M Johns Sunnyslopes Black Mack (N) 424333 : Rhodeholme Charisma 11V75

3978 **Mrs A M Johns,** RHODEHOLME RIA RAHNA (V) 76832, 11.1.81, Mrs A M Johns Markimella Benito (S) 137344 : Aust. Ch. Rhodeholme RosA Maria 2V71

Now There's A Difference — Fly T.A.A.

## ITALIAN GREYHOUND — KEESHOND

3979 **Mrs A M Johns,** RHODEHOLME HOLLY DLYTE (V) 76828, 26.12.80, Mrs A M Johns Sunnyslopes Black Mack (N) 424333 : Ranford Rikki (N) 438083

3980 **D E Sales,** DARTLAND LADY GEMMA (N) 599047, 3.1.81, De Sales Aust Ch Dartland Lord Chester (N) 358698 : Aust Ch Dartland Lady Borgia (N) 320642

3981 **Mrs L O Schelling,** SHAALTARAH LUCRETIA (V) 75060, 3.10.80, Mrs L O Schelling Aust Ch Lynkirk Ulisse (W) 1633W74 : N.Z. & Aust. Ch. Ellerquin Felica 19V76

3982 **Mrs B M & C Skilton,** ELTAZZI VALENTEENA (N) 611886, 14.2.81, Mrs Bm & C Skilton Turigner Creme Soda (Imp.U.K) D402184D9 : Aust. Ch. Batik Allegretto (V) 15486

3983 **Mrs E D Smith,** PLAYDELL ATHENA STAR (V) 80585, 14.3.81, Mrs Ed Smith 3. Eltazzi Zorro (N) 497023 : Aust. Ch. Playdell Callena 20V76

### Class 4A – Junior Bitch

3984 **Mrs J Y Cochrane,** CORCLOON CLEO (V) 59030, 11.5.80, Mrs Jy Cochrane L. Corcloon Crusader 8V71 : Corcloon ContessA 15V72

3985 **Zakahr Kennels,** CORCLOON CLARE (V) 59032, 11.5.80, Mrs J Y Cochrane Aust. Ch. Corcloon Crusader 8V71 : Corcloon ContessA 15V72

### Class 5A – Intermediate Bitch

3986 **Mrs M J Chandler,** ELLERQUIN JUST JEAN (V) 54730, 3.1.80, Ellerquin Kennels Aust. Ch. Cigarra Saffsen (Imp.U.K) 168365/74 : N.Z. & Aust. Ch. Ellerquin Felica 19V76

3987 **Mrs A P Cox,** BARKOCHBA COLUMBINE (V) 28400, 23.1.79, Mrs A P Cox Aust. Ch. Corcloon Chieftain 9V75 : Rhodeholme Ria Flavia 10V77

3988 **Mrs A M Johns,** RHODEHOLME CHANTELLE (V) 26053, 7.12.78, Mrs A M Johns Corcloon Chance 15V77 /1 : Rhodeholme Charisma 11V75

3989 **Milano Kennels,** KYMUR ALATEA (N) 491318, 27.10.78, I W Murray Rohilla Blueprint of Hookstone (Imp.U.K) A333703B9 : Hookstone Royal Jewel (N) 401340

3990 **Mrs J C Robinson,** MARKIMELLA SELINA (S) 137342, 8.1.80, Mrs Jc Robinson Rhodeholme Marco Cielo 2V71 /1 : Aust. Ch. Rhodeholme Stella Mia 10V77 /1

### Class 11A – Open Bitch

3991 **Mrs J Y Cochrane,** AUST. CH. CORCLOON CLEMENTINE 15V77, 17.11.77, Mrs Jy Cochrane Berinshill Mark Anthony (Imp.U.K) 3127/75 : Corcloon Captress 2V76 /1

3992 **Mr & Mrs B Cook,** ROMOLA DAVINA 12V76, 30.6.76, Miss M Wreford Aust. Ch. Turigner Roman Bronze (Imp.U.K) 514558/73 : Romola Minimo 5V73

3993 **Failte Kennels,** AUST. CH. CORCLOON CAPRICE 2V76, 28.1.76, Mrs Jy Cochrane Aust. Ch. Corcloon Crusader 8V71 : Aust. Ch. Romola Rositta 2V70

6421 **Mrs A M Johns,** AUST. CH. RANFORD REJEANY JOY (N) 438081, 21.10.77, Ranford Kennels Aust. Ch. Rhodeholme Romeo Blu 20V73 : Aust. Ch. Rhodeholme Markeeta 10V75

3994 **Rathburn Kennels,** AUST. CH. CORCLOON MINDY (V) 41217, 1.8.79, Mrs J Y Cochrane Corcloon Cinzano 15V77 : Sunnyslopes Glamour Gal (N) 300486

3995 **Mr & Mrs J Robinson,** AUST. CH. RHODEHOLME STELLA MIA 10V77 /1, 24.6.77, Mrs A M Johns Aust. Ch. Rhodeholme Paintd Pony 23V73 : Sunnyslopes Starlite (N) 157001

3996 **Mrs L O Schelling,** AUST. CH. LYNKIRK SILVER BIRCH (W) 6387W78, 31.5.78, Mr & Mrs Wg Butler Aust Ch Lynkirk Ulisse (W) 1633W74 : Larchwood Savannah (Imp.U.K) A353351B6

3997 **Mrs G P Scott,** BATIK LUCRETIA 12V75, 17.10.75, Mrs Gp Scott Aust. Ch. Turigner Roman Bronze (Imp.U.K) 51455/73 : Aust. Ch. Batik Mithra 8V74 /1

3998 **Mrs E D Smith,** AUST. CH. PLAYDELL BLU ELENA 11V77, 22.9.77, Mrs Ed Smith Aust. Ch. Turigner Roman Bronze (Imp.U.K) 51455/73 : Aust. Ch. Corcloon Calliope 4V71

CC 3991 RES 3994

## JAPANESE CHIN

### Class 3 – Puppy Dog

3999 **Mrs R Q Bristow,** JAPITS JUMBALYMBA (V) 77116, 19.1.81, Mrs R Q Bristow Kansai of Shimogamo (Imp.N.Z) 1673-1977 : Japits Jorozetsubi 1V78

### Class 4 – Junior Dog

4000 **Mrs R Q Bristow,** JAPITS JANJEFFA (V) 77115, 19.1.81, Mrs R Q Bristow Kansai of Shimogamo (Imp.N.Z) 1673-1977 : Japits Jorozetsubi 1V78

### Class 11 – Open Dog

4001 **Mrs Y Sanderson,** AUST. CH. SHIN YOO OF TAKADA (IMP.N.Z) 5452/1977, 5.3.77, Mrs L J Marris Aust. & N.Z. Ch. Toshihiko of Koto Chin (N.Z) 7056-1975 : Myoshi of Takada (N.Z) 1972/0778

CC 4001 RES 3999.

### Class 5A – Intermediate Bitch

4002 **A W King,** AUST. CH. JAPITS LITTLE JEWEL (V) 39580, 6.5.79, Mrs R Bristow Aust. Ch. Japits Jolly Roger 2V77 : Inverglen Kantan 1V76 /1

CC

## KEESHOND

### Class 3 – Puppy Dog

4003 **Mr & Mrs K Lamble,** KAENKEE BARGE IN (V) 69287, 6.10.80, Mr & Mrs K Lamble Renhei Hairy Guy (V) 15897 : Aust. Ch. Keejoy Karess 22V76

4004 **R E & Miss A Lycette,** VENDORFE VOODOO MAGIC (V) 79221, 2.3.81, Mrs S Emary Renhei by Request (V) 45362 : Aust. Ch. Vendorfe Van NessA (V) 8810

### Class 4 – Junior Dog

4005 **P Clarke & J Tredinnick,** KEEDALE KAAZUKI (S) 141204, 6.6.80, P Clarke Aust Ch Kendari Dutch Dandy 14V75 : Aust Ch Keedale Hanky Panky (S) 123124

4006 **Mrs S Emary,** VENDORFE XANADOO (V) 64701, 1.8.80, Mrs S Emary Aust. Ch. Renhei Ridderkerk (V) 41324 : Aust. Ch. Vendorfe Ascot Lady 2V76

4007 **Mrs L M Rawlings,** GRACHTHOND VORSTIG (N) 564426, 11.4.80, R J & Mrs K Findlow Aust. Ch. Delft Blauw Driftkop (N) 406065 : Colijn Shady Lady (N) 482362

4008 **Mr & Mrs H Vanderhelm,** MEERKEES DONZIG (N) 563995, 13.4.80, R K & Mrs V Clancy Aust. Ch. Delft Blauw Hollander (N) 347411 : Aust Ch Delft Blauw Anjelier (N) 406063

4009 **Mr & Mrs F Wyhoon,** LEIFHOND STRANDJUTTER (V) 66729, 3.8.80, M/M F Wyhoon 7 . Kendari Creamcracker 3V77 : Kendari Upper Crust (V) 3202

### Class 5 – Intermediate Dog

4010 **Mr & Mrs R P Cleverly,** DELFT BLAUW MAESTRO (N) 530569, 2.8.79, Lg Ingram Nz & Aust Ch Waakzaam Walsoken (Imp.U.K) 127334/73 : Aust Ch Delft Blauw Donau (N) 347409

4011 **G R & Mstr Dj French,** OOSTVEEN LOUIS (V) 35072, 5.5.79, Miss K M Loughnan Graetez Beau Brummell 2V77 : Keejoy KontessA 8V77

4012 **K Girvan,** AUST. CH. KEVKEES KETELBINKJE (V) 30925, 8.3.79, K Girvan Aust. Ch. Kendari Kriskin 4V75 /1 : Aust. Ch. Kendari Spring Mist 7V76 /1

4013 **Mrs W Vicum,** RENHEI BY REQUEST (V) 45362, 24.9.79, Mrs W Vicum Aust. Ch. Renhei the Fonz 1V76 : Aust. Ch. Renhei Lady Ruffels 17V76

### Class 11 – Open Dog

4014 **T L Almond,** RENHEI HAIRY GUY (V) 15897, 18.8.78, Mrs W Vicum Colijn Mister Golli (N) 374915 : Aust. Ch. Spaarnehof Salinka 7V75

4015 **R & V Clancy,** AUST. CH. DELFT BLAUW HOLLANDER (N) 347411, 10.4.76, L Ingram Waakzaam Wolthuis (Imp.U.K) 156961/74 : Delft Blauw Saffer (Imp.U.K) 281463

4016 **Mrs P Clarke,** DUROYA IMPERATOR (IMP.U.K.) (81564/75), 5.7.75, Mrs A Woodiwiss Eng Ch Surprise of Ven (U.K)18991/71 : Eng Ch Duroya Heiress (U.K.) 122889/71

4017 **Mrs P Clarke,** AUST CH KENDARI DUTCH DANDY 14V75, 12.8.75, Mrs R Taylor Aust Ch Keedale Silver Sox (S) 80054 : Kendari Fancys Girl 2V73

4018 **Mr & Mrs R P Cleverly,** AUST. CH. ALKMAAR CENTAUR 9V76, 25.6.76, Mr & Mrs R Cleverly Aust Ch Waakzaam Wolthuis (Imp U.K.) 156961/74 : Aust. Ch. Taimeyr Tulip Time 2V74

4019 **G W & Sd Creighton,** AUST. CH. KENDARI CURACAO 3V78, 28.1.78, Mrs R Taylor Duroya Homeguard (Imp.U.K) A198353B1 : Kendari Kissntell 22V75

4020 **K Girvan,** AUST. CH. KENDARI TRADE MARK 21V77, 19.11.77, Mrs R Taylor Kendari Kalma Khan 8V76 : Aust. Ch. Kendari Spring Mist 7V76 /1

Flying Overseas — Relax With Japan Air Lines

## KEESHOND — KERRY BLUE TERRIER

4021 **Mrs M Heads,** AUST. CH. RENHEI HIGH ROLLER 5V78, 12.2.78, Mrs W Vicum Colijn Mister Golli (N) 374915 : Aust. Ch. Renhei Ruffnfluff 1V76

4022 **Mr & Mrs R J McCrow,** AUST. CH. MIABEENA BRANDIVINO 25V77, 3.12.77, Mr & Mrs R Dipnall Nz & Aust Ch Waakzaam Walsoken (Imp.U.K) 127334/73 : Nz Ch Matamau Lovely Lady (Imp.N.Z) 1973/03942

4023 **Mr & Mrs F N Wyhoon,** AUST. CH. KENDARI CREAMCRACKER 3V77, 1.2.77, Mrs R Taylor Kuruah Grys Cub (N) 276193 : Kendari Fancys Girl 2V73

CC 4019 RES 4020

### Class 3A – Puppy Bitch

4024 **Mrs D L Edwards,** RENHEI SILVER SECRET (V) 72562, 13.11.80, Mrs W Vicum Colijn Mister Golli (N) 374915 : Aust. Ch. Renhei Lady Ruffels 17V76

4025 **Mrs S Emary,** VENDORFE MAGIC MIST (V) 79218, 2.3.81, Mrs S Emary Renhei by Request (V) 45362 : Aust. Ch. Vendorfe Van NessA (V) 8810

3 4026 **P G Proudfoot,** RENHEI MISS GOLLI (V) 72564, 13.11.80, Mrs W Vicum Colijn Mister Golli (N) 374915 : Aust. Ch. Renhei Lady Ruffels 17V76

1 4027 **Mrs W Vicum,** COLIJN CENTRE FOLD (N) 610072, 9.2.81, Mrs Bj Douglas Colijn Van Hose (N) 470983 : Aust. Ch. Colijn Karelle (N) 327938

2 4028 **Mrs B K Wigglesworth,** KEMA FOCAL POINT (S) 145721, 22.2.81, Mrs Bk Wigglesworth Kema Winter Worrall (S) 123721 : Kendari Querida 7V77 /1

4029 **Mrs B K Wigglesworth,** KEMA FEELING GROOVY (S) 145722, 22.2.81, Mrs Bk Wigglesworth Kema Winter Worrall (S) 123721 : Kendari Querida 7V77 /1

### Class 4A – Junior Bitch

3 4030 **Mrs L K Almond,** KAENKEE FOXY LADY (V) 69286, 6.10.80, Mr & Mrs K Lamble Renhei Hairy Guy (V) 15897 : Aust. Ch. Keejoy Karess 22V76

2 4031 **Mrs P Clarke,** KEEDALE CRASH HOT (S) 141206, 6.6.80, Mrs P Clarke Aust Ch Kendari Dutch Dandy 14V75 : Aust Ch Keedale Hanky Panky (S) 123124

4032 **G W & Sd Creighton,** ABBARYLA KLEEF (V) 62976, 5.6.80, Mrs C R Atkins Aust. Ch. Kendari Kriskin 4V75 /1 : Abbaryla Angelina (V) 8415

4033 **Mrs W Vicum,** RENHEI HIGH SOCIETY (V) 77049, 14.1.81, Mrs W Vicum Renhei by Request (V) 45362 : Aust. Ch. Renhei Ruffnfluff 1V76

1 4034 **Mrs B K Wigglesworth,** KLOMPEN SILVER SHINE (S) 145725, 6.1.81, Ej Poyner Kema Flag Flyer (S) 133701 : Kema Double Delight (S) 125813

### Class 5A – Intermediate Bitch

4035 **Mr & Mrs R P Cleverly,** ALKMAAR GAIA (V) 34940, 26.4.79, Mr & Mrs R P Cleverly Nz & Aust Ch Waakzaam Walsoken (Imp.U.K) 127334/73 : Aust. Ch. Alkmaar Amaryllis 9V75

4036 **D J Hayes,** AUST CH MEEKEES MISTI (N) 510390, 17.4.79, Mr & Mrs Rk Clancy Aust. Ch. Delft Blauw Hollander (N) 347411 : Aust Ch Delft Blauw Anjelier (N) 406063

4037 **Mr & Mrs K Lamble,** KEEJOY SERENADE (V) 28500, 6.2.79, Mr & Mrs H Vanderhelm Aust. Ch. Aak Bold Baron (N) 321847 : Aust. Ch. Renhei Lady Ruffels 17V76

1 4038 **R E & Miss A Lycette,** EMMA VAN DE BESTE (IMP.N.Z) 02973-1979, 24.12.78, M/M L G Ansley Berend of Kastehelmi (N.Z) 1974/14967 : Ch Falk Sara (N.Z) 13425-1976

4039 **Miss R Monro,** RENHEI ROMPSLOMP (V) 41325, 7.8.79, Mrs W Vicum Aust. Ch. Renhei the Fonz 1V76 : Aust. Ch. Spaarnehof Salinka 7V75

4040 **Mr & Mrs F N Wyhoon,** AUST. CH. KEVKEES KNIERTJE (V) 30928, 8.3.79, K Girvan Aust. Ch. Kendari Kriskin 4V75 /1 : Aust. Ch. Kendari Spring Mist 7V76 /1

### Class 11A – Open Bitch

3 4041 **Mrs L K Almond,** RENHEI MISS MINX 5V78, 12.2.78, Mrs W Vicum Colijn Mister Golli (N) 374915 : Aust. Ch. Renhei Ruffnfluff 1V76

1 4042 **Mrs B Douglas,** AUST. CH. COLIJN LADY BEATRIX (N) 533595, 19.9.79, Mrs B Douglas Colijn Pal Joey (N) 383681 : Colijn Karelle (N) 327938

2 4043 **Mrs S Emary,** AUST. CH. VENDORFE VAN NESSA (V) 8810, 22.6.78, Mrs S Emary Nz & Aust Ch Waakzaam Walsoken (Imp.U.K) 127334/73 : Aust. Ch. Vendorfe Ascot Lady 2V76

4044 **Mr & Mrs R J McCrow,** ARCHWAYS RAHIDA (T) 32T78/1005, 6.5.78, R M Rouse Archways Van Tromp (T) 3T71/770 : Miabeena Martian Mist 10V76

4045 **Mrs B K Wigglesworth,** KENDARI QUERIDA 7V77 /1, 1.4.77, Mrs R Taylor Duroya Imperator (Imp.U.K) 81564/75 : Kendari Inthing 2V73/1

4046 **Mr & Mrs F Wyhoon,** KENDARI UPPER CRUST (V) 3202, 21.4.78, Mrs R Taylor Aust Ch Spaarnehof Adonis 2V70 : Aust. Ch. Kendari Kori 7V76

CC 4042 RES 4043

## KERRY BLUE TERRIER

### Class 3 – Puppy Dog

1 4047 **Mrs E Luke,** LONTANAPARK SHAMUS ODAY (V) 79067, 14.2.81, Mrs E Luke Aust. Ch. Granemore Shamus (Imp.U.K) 9872/71 : Motif Bridy Blue (V) 23261

2 4048 **H P O'Donnell & Dl Pollock,** LONTANAPARK OLEARY (V) 79068, 14.2.81, Mrs E Luke Aust. Ch. Granemore Shamus (Imp.U.K) 9872/71 : Motif Bridy Blue (V) 23261

### Class 5 – Intermediate Dog

1 4049 **P Cambell,** MOTIF EIRETOODETOO (V) 36467, 3.6.79, Dr & Mrs Sd Webster Pharno Sepecial Secret (C) 375591 : Aust. Ch. Shielagh Winning Ways 2V71

### Class 11 – Open Dog

4050 **Mrs Z Kubasek,** HALLSBLUE STYLIST (IMP.U.K) C658881D2, 4.4.78, J Westherhead Music's Special Agent (Can) C98457D1 : Coolcraig Katie (U.K) 124361/75

4051 **Mrs E Luke,** BEZIQUE KELLY (V) 23098, 11.8.78, Mr & Mrs J McMahon Irish Ch Limehill Blue Light (Imp.Eir) J4463 : Aust. Ch. Irish Ch Ainsbury Thackley Lass (Imp.Eir) H1621

4052 **Mrs E Luke,** AUST. CH. GRANEMORE SHAMUS (IMP.U.K) 9872/71, 22.11.70, M McGeown Eng. Ch. Armshead Kennick Irish Imp (U.K) 45391/64 : Eng. Ch. Navy Blue (U.K) 1628/65

2 4053 **D J & Mrs J D Roche,** GRANEMORE KILFENORA 2134BM, 13.9.77, M McGowan Granemor Music's Final Goal 322Bj : Ainsbury Little Greta of Granemore 2653Bk

3 4054 **W E Scukovic & Af Addicott,** ENG CH GRANEMORE COOLLEGREAN (IMP.U.K) C305184C8, 1.4.78, M McGeown Eng Ch Granemore Music's Final-Goal (U.K) 28057/75 : Granemore Crusheen (U.K) 26814/75

4055 **K E Stout,** AUST. CH. PHARNO SMOKEY SAMOVAR (C) 448730, 27.12.77, D & D M Hyde Eng. & Aust. Ch. Ainsbury Smokey Sam of Granemore (Imp.U.K) 164641/7 : Aust & Eng Ch Granemore Donegal (Imp.U.K) 106525/73

1 4056 **Mrs L Walmsley,** AUST. CH. PHARNO SPECIAL RELEASE (C) 375590, 30.7.76, Bj France & L&R Pollock Eng. Ch. Granemore Musics Final Goal (Imp.Can) 28057/75 : Aust & Eng Ch Granemore Donegal (Imp.U.K) 106525/73

CC 4056 RES 4053.

### Class 3A – Puppy Bitch

2 4057 **P Cambell,** LUFRA IMA SUPERSTAR (W) 615073, 27.2.81, Rs & Mrs Ea Norris Kennick Hot Rod (Imp.U.K) B659921C11 : Aust Ch Sinnfein Solasta (T) 12T76/699

1 4058 **Mrs E Luke,** LONTANAPARK ERIN ODAY (V) 79065, 14.2.81, Mrs E Luke Aust. Ch. Granemore Shamus (Imp.U.K) 9872/71 : Motif Bridy Blue (V) 23261

### Class 4A – Junior Bitch

1 4059 **Mr & Mrs H P Luyten,** CANNONDALE FELICITY (N) 584241, 5.7.80, Mrs L H Walmsley Aust. Ch. Pharno Special Release (C) 375590 : N.Z. Ch. Kalmist Blue Rose (N) 321520

### Class 5A – Intermediate Bitch

4060 **B R Jentsch,** PHARNO PANSY POTTER (C) 553705, 23.11.79, Miss B Jentsch Eng. & Aust. Ch. Ainsbury Smokey Sam of Granemore (Imp.U.K) 16441-73 : Pharno Midnite Special (N) 375587

1 4061 **Mrs E Luke,** MOTIF EIRETATION (V) 36465, 3.6.79, Dr & Mrs Sd Webster Pharno Sepecial Secret (C) 375591 : Aust. Ch. Shielagh Winning Ways 2V71

### Class 11A – Open Bitch

2 4062 **Mr & Mrs J P Gallagher,** MOKROPSY MATA (V) 23722, 6.12.78, Mrs Z Kubasek Eng. & Aust. Ch. Ainsbury Smokey Sam of Granemore (Imp.U.K) 164641/7 : Chasepark Blue Rose (Imp.U.K) 166821/74

4063 **Mrs Z Kubasek,** MOKROPSY MUGAIN (V) 23721, 6.12.78, Mrs Z Kubasek Eng. & Aust. Ch. Ainsbury Smokey Sam of Granemore (Imp.U.K) 164641/7 : Chasepark Blue Rose (Imp.U.K) 166821/74

Now There's A Difference — Fly T.A.A.

KERRY BLUE TERRIER — LABRADOR RETRIEVER

4064 **R B Lawson & Hp Luyten,** AUST. CH. RUFFIANS REBORN OF LEANDER (IMP.USA) C99389D3, 29.1.77, B Davis Amer Ch Melbee's Feeling Groovy (USa) Ra037607 : Amer Ch Colleens My Glory (USa) Ra296887

4065 **Mrs E Luke,** MOTIF BRIDY BLUE (V) 23261, 8.11.78, Dr & Mrs Sd Webster Eng. & Aust. Ch. Ainsbury Smokey Sam of Granemore (Imp.U.K) 164641/7 : Aust. Ch. Shielagh Winning Ways 2V71

4066 **Mrs E Luke,** AUST. CH. AUST & IRISH CH AINSBURY THACKLEY LASS (IMP.EIR) H1621, 13.6.73, J Roffey Irish Ch Granemore Ferla (Eir) E3215 : Embree Evencall (Eir) 29646/72

4067 **W E Scukovic & Af Addicott,** N.Z. CH. KALMIST BLUE ROSE (N) 321520, 12.9.75, Mrs J Hall Aust. Ch. Nukara Shamus Oneale (N) 171013 : Aust. Ch. Emeraldisle Rosaleen (N) 263181

4068 **A R Walmsley,** GRANEMORE POYNTSPASS (IMP.U.K) B102053B10, 17.11.76, M McGeown Granemore Shillelagh (U.K) 9871/71 : Granemore Musics Second Goal (U.K) 25809/76

CC 4059 RES 4064.

## KING CHARLES SPANIEL

### Class 4 – Junior Dog

4069 **E J Lynch,** CORNISH BARRONNE (V) 68709, 8.8.80, E J Lynch Killigrew Parsifal (N) 282480 : Aust. Ch. Tudorhurst Thetis (Imp.U.K) B705954C7

### Class 5 – Intermediate Dog

4070 **Mrs C A Bannister,** MERRYKING TRIUMPH (Q) 547415, 18.10.79, Mrs Ca Bannister Aust. & N.Z. Ch. Laramie of Sharalee (Imp.N.Z) 01082-1978 : Nz Ch Kay of Sharalee (Imp.N.Z) 16693/75

4071 **E J Lynch,** TUDORHURST ONLY WILLIAM (IMP.U.K) E647362E12, 17.12.79, Mrs G C Pennington Tudorhurst Royal Revenge (U.K) A272901B3 : Tudorhurst Jade (U.K) C262461C8

### Class 11 – Open Dog

4072 **Mrs C A Bannister,** AUST. & N.Z. CH. LARAMIE OF SHARALEE (IMP.N.Z) 01082-1978, 3.9.77, Mrs J Brown Chancemead Colossus (U.K) 86634/74 : Glenhurst Lottie (U.K) 42107/74

4073 **Mrs C A Bannister,** MERRYKING MONARCH LAD (Q) 547699, 8.11.79, Mrs Ca Bannister Aust. Ch. Killigrew Gay Minstrel (N) 251524 : Aust. Ch. Junhelg Marguerite (W) 6105W77

4074 **E J Lynch,** AUST. CH. TUDORHURST MAXIMILLIAN (IMP.U.K) D454101D10, 27.11.78, Mrs Gc Pennington Eng Ch Tudorhurst Tuscan Prince (U.K) A64022A11 : Addingley Rowena of Tudorhurst (U.K) 133444/75

4075 **E J Lynch,** AUST. CH. TUDORHURST MARMADUKE (IMP.U.K) E267532E6, 10.10.79, Mrs G C Pennington Tudorhurst Red Dragon (U.K) B600054C5 : Tudorhurst Tara (U.K) B705955C5

4076 **Mrs I S Thomson,** N.Z. CH TALLABEAU OF SHARALEE (N.Z.) 3624-1977, 3.1.77, Mrs J Brown N.Z. Ch Glenhurst Benjamin (Imp.U.K) 8125/75 : N.Z. Ch Glenhurst Tarsi (Imp.U.K) 1974/14001

CC 4076 RES 4072

### Class 4A – Junior Bitch

4077 **E J Lynch,** CORNISH VICTORYA (V) 68710, 8.8.80, E J Lynch Killigrew Parsifal (N) 282480 : Aust. Ch. Tudorhurst Thetis (Imp.U.K) B705954C7

### Class 5A – Intermediate Bitch

4078 **Mrs K P Cheney,** AUST. CH. MERRYKING DONNA (Q) 547417, 10.10.79, Mrs C A Bannister N.Z. Ch. Laramie of Sharalee (Imp.N.Z) 01082-1978 : N.Z. Ch. Kay of Sharalee (Imp.N.Z) 16693-1975

### Class 11A – Open Bitch

4079 **Mrs C A Bannister,** AUST CH CRYSTAL OF SHARALEE (IMP.N.Z) 07132/78, 1.3.78, Mrs J Brown N.Z. Ch. Oakridges Dermot (U.K) 161268/74 : N.Z. Ch. Glenhurst Tarsi (U.K) 63163/74

4080 **Bosham Kennels,** JUNHELG DIDI (W) 8469W78, 19.7.78, Miss K Herrick Huntglen Golden Russet (Imp.U.K) 80620/74 : Huntglen Black Helga (Imp.U.K) 92516/74

4081 **E J Lynch,** AUST. CH. TUDORHURST THETIS (IMP.U.K) B705954C7, 16.4.77, Mrs G C Pennington Tudorhurst Royal Captive (U.K) 116351/74 : Eng Ch Tudorhurst Tamora (U.K) 22849/73

CC 4074 RES 4081

## KOMONDOR

### Class 3A – Puppy Bitch

4082 **M F Sheringham,** MERROWDOWN MAGDA (IMP.U.K) PEND/12881, 25.1.81, Mrs L Galton Javictreva Bajos at Bleauville (U.K) B519606C5 : Milldan Eher Aniko of Borgvaale (U.K) D372156D8

## LABRADOR RETRIEVER

### Class 3 – Puppy Dog

4083 **Miss R Brock,** CONINGSBURGH CENTURA (V) 72690, 3.10.80, Mr & Mrs J Tatchell Coningsburgh Cameron 207V74 : Coningsburgh Charm 81V75

4084 **Mrs K Couzijn,** THROCKMORTON TRISTAN (V) 79236, 20.2.81, Mrs K Couzijn Coningsburg Chadwick 6V71 : Throckmorton Aurora 181V74

4085 **P W Davis,** BALARISHNAN SEA EAGLE (C) 598996, 12.12.80, M & Mrs A Martin Aust. Ch. Berida the Admiral (N) 476881 : Aust Ch Ellenarta Gundie Gay C.D.X. (N) 287095

4086 **Mr & Mrs J W Deignan & Kadnook K,** KADNOOK THE LAWYER (V) 70800, 24.10.80, Kadnook Kennels Kadnook the Judge (V) 24979 : Kadnook Arnti Brownish (V) 11851

4087 **J W Deignan & M/M R Webster,** RIKIM DOOWI (V) 73921, 13.11.80, Mr & Mrs J W Deignan Aust. Ch. Arraloob Show Theway (V) 33003 : Rikim Howzis 96V77

4088 **W & Mrs P Dunstan,** STRANGWAYS SEA LORD (N) 598472, 8.12.80, W & Mrs P Dunstan Aust Ch Berida the Admiral (N) 476881 : Strangways Miss Moppet (N) 419379

4089 **Mr & Mrs B L & Ld Gill,** GILTROY BLACK JADE (Q) 591731, 22.9.80, Mr & Mrs Bl Gill Tarbert Heildon Laddie 220V76 /2 : Aust Ch Giltroy Amba Girl (Q) 475025

4090 **Kadnook Kennels,** KADNOOK ARNTI BRONZE (V) 70792, 19.10.80, Kadnook Kennels Aust. Ch. Kadnook the Deceiver 179V76 : Kadnook Arnti Unusual (V) 36365

4091 **Mr & Mrs M S Lyons,** RAYMEL HIGH AND MIGHTY (S) 143546, 3.11.80, Dr G & Mrs R Tassie Aust Ch Gunnislake Stormer (N) 296808 : Aust. Ch. Raymel As You Like It (S) 95769

4092 **Mr & Mrs G J Malseed,** RODORBAL RHINEGOLDE (V) 70086, 15.10.80, Mr & Mrs G J Malseed Newmint Black Douglas 141V77 : Cornwood Rachel (V) 28936

4093 **P W & Ja Olsen,** BERIDA THE DIPLOMAT (N) 595324, 20.11.80, Mrs Ea Moore Aust Ch Strangways Buff (N) 249659 : Aust Ch Ajax Sascha (N) 283404

4094 **R J & F L Pargetter,** TANTON ROYAL TUSCAN (V) 73238, 3.12.80, R J & F L Pargetter Aust Ch Poolstead Probable (Imp.U.K) 178318/74 : Tanton My Marion (V) 22630

4095 **R J & F L Pargetter,** TANTON ROYAL ALBERT (V) 73236, 3.12.80, R J & F L Pargetter Aust Ch Poolstead Probable (Imp.U.K) 178318/74 : Tanton My Marion (V) 22630

4096 **R J & F L Pargetter,** TANTON MY KENSINGTON (V) 73245, 8.12.80, R J & F L Pargetter N.Z. & Eng. & Aust. Ch. Ballyduff Marshal (Imp.U.K) 86215/74 : Poolstead Preference (Imp.U.K) C540265D3

4097 **Ponsyne Kennels,** PONSYNE HARVEST GOLD (N) 603884, 6.12.80, Ponsyne Kennels Aust & N.Z. Ch Sarenchell Kilt (Imp U.K.) A129983A12 : Aust Ch Ponsyne Pippin (N) 393200

4098 **Quaylbeau Kennels,** QUAYLBEAU MAC DUFF (V) 78201, 5.2.81, Quaylbeau Kennels Sandylands Master Mind (Imp.U.K) B305816C3 : Aust. Ch. Heidelvale Encore (S) 126520

4099 **Sandilab Kennels,** SANDILAB SEARCH FIELD (V) 78310, 14.2.81, Sandilab Kennels Sandylands Master Mind (Imp.U.K) B305816C3 : Sandilab the Stormbird (V) 32061

4100 **Sandilab Kennels,** SANDILAB STORMER (V) 78309, 14.2.81, Sandilab Kennels Sandylands Master Mind (Imp.U.K) B305816C3 : Sandilab the Stormbird (V) 32061

4101 **G Spagnolo,** DRIFTWAY MATCHMAKER (N) 617903, 25.1.81, G Spagnolo Aust. Ch. Driftway Royal Scamp (N) 392833 : Aust. Ch. Driftway Dusky Dreamer (N) 285471

4102 **Mr & Mrs A E Sutch,** KOROSAN MASTERFUL (V) 75372, 12.1.81, Mrs L J Erwin Aust. Ch. Sarenchel Kilt (Imp.U.K) A12998A12 : Duffton Opal Princess (V) 21964

Flying Overseas — Relax With Japan Air Lines

4103 **Mr & Mrs J Tatchell,** CONINGSBURGH EL COMTE (V) 84048, 15.3.81, Mr & Mrs J Tatchell Dollaro El Caballero 239V71 : Coningsburgh Cascade 175V77 /1

## Class 4 – Junior Dog

4104 **Mr & Mrs J W Deignan,** RIKIM THE SWAGMAN (V) 67726, 5.4.80, Mr & Mrs J W Deignan Aust. Ch. Kadnook the Deceiver 179V76 : Rikim Brandivino (V) 18939

4105 **Mrs E Gent,** GUNNISLAKE SHAMROCK (N) 571789, 18.6.80, Mrs E Gent Aust. Ch. Poolstead Publicspeaker (Imp.U.K) B250152C4 : Aust Ch Tarka Storm Cloud (N) 401197

4106 **Mr & Mrs B L & Ld Gill,** GILTROY FREYJA KING (Q) 592011, 26.8.80, Mr & Mrs Bl Gill Casawynk Strike Force (Q) 520370 : Aust Ch Casawynk Calamity Jane (Q) 159396

4107 **Kadnook Kennels,** KADNOOK THE NOMAD (V) 62279, 25.5.80, Kadnook Kennels Kadnook the Wanderer 43V72 : Kadnook the Echo 152V77

4108 **Mr & Mrs G O Smith,** KADNOOK THE PROGRAMMER (V) 63217, 19.6.80, Kadnook Kennels Aust. Ch. Kadnook the Deceiver 179V76 : Aust. Ch. Kadnook the Blueprint 108V76

4109 **Mr & Mrs J Tatchell,** CONINGSBURGH COSSACK (V) 65596, 22.7.80, Mr & Mrs J Tatchell Coningsburg Chadwick 6V71 : Coningsburgh Chance 132V76

4110 **R Watts,** GYPASIPI LEAPYEAR LAD (V) 58202, 5.4.80, Mrs R J Mealor Aust. Ch. Theron Harvest Dale 200V72 : Gypasipi Gaiety Bird 37V76

4111 **B Wilkins,** BAGLINDA INVADER (S) 1389905, 22.4.80, A & D & L Radcliffe Aust. Ch. Gunray Nokeener Flame (S) 77725 : Balloch Joanna 78V74

## Class 5 – Intermediate Dog

4112 **C Adkins & St Welbourn,** KINSYDAL GENERAL (S) 131252, 24.3.79, C Adkins & St Welbourn N.Z. & Aust. Ch. Sarenchel Kilt (Imp.U.K) A129983A12 : Roycourt Ambergold (S) 66510

4113 **Mr & Mrs C E Ball,** KADNOOK THE PROPHET (V) 28277, 9.2.79, Kadnook Kennels Strangways Statesman (N) 202439 : Aust. Ch. Kadnook the Silhouette 159V73

4114 **Miss R Brock,** OLRICK RED ALERT (V) 23890, 8.12.78, Mr & Mrs I G Brock Aust. Ch. Sarenchel Kilt (Imp.U.K) A12998A12 : Saralen Mikita 158V74

4115 **Mrs D Condon,** DUFFTON MASTERPIECE (V) 53389, 14.2.80, Mr & Mrs A E Sutch Sandylands Master Mind (Imp.U.K) B305816C3 : Marilma Pearly Gem (C) 328C74

4116 **Mr & Mrs J W Deignan,** KADNOOK THE JUDGE (V) 24979, 17.12.78, Kadnook Kennels Aust. Ch. Oakbank the Signalman 204V67 : Olrick Belle Star 149V74

4117 **J Duncan,** KINSYDAL HAWK (S) 131259, 28.3.79, C Adkins & S Welbourn Sandylands Master Mind (Imp.U.K) B305816C3 : Aust. Ch. Roycourt Kristina (S) 86646

4118 **Mrs S Ellis,** AUST. CH. BRADORLA TOBERMOREY (T) 99T78/2275, 20.11.78, Mrs S Ellis Aust.Ch.Ferntree Bacardi 26V76 : Vonrefel Nina (T) 32T76/245

4119 **Mr & Mrs B L & Ld Gill,** GILTROY LORD BARON (Q) 503230, 29.1.79, Mr & Mrs Bl Gill Casawynk Quick Fire (Q) 349710 : Aust Ch Casawynk Calamity Jane (Q) 159396

4120 **A Gosstray,** CH GUNCOURT BEAU BOBBY (S) 521744, 25.6.79, G & K Sullivan Aust Ch Balarishnan Stormbird (C) 435191 : Gemcourt Annabel (S) C.D. 103974

4121 **Kadnook Kennels,** AUST. CH. ARRALOOB SHOW THEWAY (V) 33003, 29.4.79, A K Selwyn Aust. Ch. Oakbank the Signalman 204V67 : F.T. Ch. Labhigh Cypress Lass 55V74

4122 **D P Kemp,** GUNBRIDGE MAXIMILIAN (N) 516342, 7.3.79, Dp Kemp Aust Ch Northview Rolo (S) 104206 : Aust Ch Southvalley Hanna (S) 89359

4123 **Mr & Mrs M S Lyons,** TUXMOOR THE IMAGE (S) C.D. 131928, 19.4.79, Rs & D Tuck Aust. Ch. Kadnook the Colonel C.D. 7V76 /1 : Southvalley Sandra (S) 97198

4124 **Mungerie Kennels,** AUST. CH. DRIFTWAY WINDSTORM (N) 519338, 27.4.79, G Spagnolo Aust Ch Beaudia Trulad (N) 296562 : Amansi Shahida (N) 217439

4125 **Mrs H Nichol,** TARBERT MACALISTER (V) 42127, 4.8.79, Mrs H Nichol Tarbert Tweedsmuir (V) 11155 : Tarbert Queen Anne 94V77

4126 **P W & Ja Olsen,** AUST CH ZEEFREE SIR LANCERLOT (N) 515390, 20.5.79, Miss Br Freeman Brierdene Samba (N) 284752 : Malbrook Zillah (N) 424983

4127 **Mrs B Read,** KADNOOK THE STORMBOY (V) 55682, 22.2.80, Kadnook Kennels Aust. Ch. Riversdale Classic 8V77 : Berida the Actress (N) 476884

4128 **G Spagnolo,** AUST. CH. DRIFTWAY BLACK TOPPER (N) 567117, 1.3.80, G Spagnolo Aust. Ch. Driftway Royal Scamp (N) 392833 : Driftway Dark Dancer (N) 457217

4129 **Taikuri Kennels,** TAIKURI BOLD JULIUS (V) C.D. 38856, 25.7.79, Taikuri Kennels Aust. Ch. Kadnook the Deceiver 179V76 : Vantara Mistic Beauty U.D. 39V76 /1

4130 **Dr G W & Mrs R Tassie,** RAYMEL GOOD AS GOLD (S) 138483, 22.2.80, Dr & Mrs Gw Tassie Aust Ch Poolstead Probable (Imp.U.K) 178318/74 : Aust Ch Raymel Airs and Graces (S) 95767

4131 **Dr G W & Mrs R Tassie,** RAYMEL FREE AND EASY (S) 138414, 9.2.80, Dr & Mrs Gw Tassie Aust Ch Raymel Do You Like It (S) 125370 : Kirala Shady Lady (S) 69328

4132 **Miss B J Worrell,** DUFFTON MAESTRO (V) 21961, 8.11.78, Mr & Mrs A E Sutch Sandylands Master Mind (Imp.U.K) B305816C3 : Sherryland Bonnie Jean (N) 267976

## Class 11 – Open Dog

4133 **C Adkin & S T Wellbourn,** KINSYDAL HERO (S) 131260, 28.3.79, C Adkins & S Welbourn Sandylands Master Mind (Imp.U.K) B305816C3 : Aust. Ch. Roycourt Kristina (S) 86646

4134 **M A Agnew,** AUST CH GUNCOURT APACHE (N) 455356, 25.3.78, G & K Sullivan Aust Ch Gunnislake Stormer (N) 296808 : Gemcourt Annabel (S) C.D. 103974

4135 **D P Bovis,** AUST. CH. HILLBURNE GOLDEN BOY (N) 257327, 4.8.73, D P Bovis Ch Havealab El Rubio (N) 160608 : Ch Lindhills Hi Teeneet (N) 191576

4136 **K W Boyd,** AUST. CH. JABILTINA BRUTUS (C) 368686, 14.8.76, K W Boyd Aust Ch Sisu Sandown (C) 763C74 : Finchaven Joanne (W) 165W73

4137 **Ms H L Davis,** LOUSALL LINESMAN (N) 526011, 15.7.79, R Haines Aust Ch Manannan Cottonwood (N) 347752 : Manannan Black Miss (N) 300263

4138 **Ms H L Davis,** AUST. CH. GUNNISLAKE SMUGGLER (N) 358750, 23.7.76, Mrs E Gent Aust Ch Gunnislake Stormer (N) 296808 : Aust. Ch. Roughlee Rebekah (N) 178344

4139 **Mrs J Drinkwater,** AUST. CH. TESDIN ENRY IGGINS (V) 41259, 3.9.79, Mrs J Drinkwater Bof Brodie (Imp.U.K) 4115/75 : Tesdin Myfair Lady 7V75 /1

4140 **Mrs C F Dryden,** AUST CH HEIDELVALE YOGI BEAR (S) 113125, 9.5.77, Jh Wallace Northview Mustard (S) 93547 : Heidelvale Amanda Ahoy (S) 87941

4141 **W & Mrs P Dunstan,** AUST CH BERIDA THE ADMIRAL (N) 476881, 26.8.78, Mrs Ea Moore Aust Ch Strangways Buff (N) 249659 : Aust Ch Ajax Sascha (N) 283404

4142 **Mrs P Falck,** FERNTREE BENDERLAH (N) 517291, 24.4.79, Ferntree Kennels Sandylands Master Mind (Imp.U.K) B305816C3 : Sherryland Tania Tu (N) 268520

4143 **M&M B Hollingworth,** QUAYLBEAU LOTHARIO 182V77 /1, 23.11.77, Quaylbeau Kennels Duffton Seafarer 65V73 : Riversdale Romance 4V73

4144 **Mr & Mrs G Jones,** SIMBALLOCH MALOCCHIO 83V77, 7.6.77, M/M G Jones Aust. Ch. Dollaro Prince Nero 160V70 : Dalespring Lady Daphne 147V71

4145 **Kadnook Kennels,** AUST. CH. KADNOOK THE COLONEL C.D. 7V76 /1, 13.1.76, Kadnook Kennels Rikim Tandaloo 221V70 : Aust. Ch. Kadnook Ebony Wonder 7V72

4146 **Mr & Mrs M S Lyons,** TUXMOOR THE HIGHWAYMAN (S) C.D. 129794, 12.2.79, Rs & D Tuck Aust. Ch. Roycourt Gay Inca (S) 76272 : Kadnook the Sequel 95V77

4147 **Mrs L M Mallaby,** THROCKMORTON GABRIEL (V) 57316, 25.3.80, Mrs K Couzijn Aust. Ch. Coningsburgh Clansman 132V76 : Merilma Goldendawn 117V73

4148 **Mrs H Nichol,** AUST. CH. TARBERT THE SCOTSMAN 220V76 /1, 14.10.76, Mrs H Nichol Sandylands Charlston (Uk) 72619/73 : Heatheridge Marcella of Redvales (Imp.U.K) 157037/73

4149 **Mrs H Nichol,** TARBERT TWEEDSMUIR (V) 11155, 23.5.78, Mrs H Nichol Oakhouse Classical Note (Imp.U.K) 99694/74 : Tarbert Skye 220V76

4150 **Mrs H Nichol,** TARBERT McLEAY DUFF 94V77, 2.7.77, Mrs H Nicol Eng. Ch. Follytower Merrybrook Black Stormer (Imp.U.K) 83982/69 : Redvales Samphire (Imp.U.K) 106009/72

4151 **Mr & Mrs J A Nicoll,** DUFFTON McLEOD 169V77, 30.11.77, Mr & Mrs Ae Sutch Ch Duffton Drambuie 252V71 : Sherryland Bonnie Jean (N) 267976

4152 **Mrs B Norman,** AUST CH WAGLETT LAST MINSTRAL (Q) 401829, 21.3.77, Mrs B Norman Aust Ch Braunspath Robber Oflawnwood (Imp U.K.) 13297/75 : Balloch Pipers Lass 193V69

4153 **R A Patey,** AUST. CH. GLARONDA POSSIBLE 26V77 /1, 19.2.77, Mr & Mrs R F Jensen Aust Ch Poolstead Probable (Imp.U.K) 178318/74 : Glaronda Reflection 216V74

4154 **Quaylbeau Kennels,** AUST. CH. HEIDELVALE EASY RIDER (S) 126512, 1.7.78, Mrs J H Wallace Aust. Ch. Longley Speak Easy (Imp.U.K) 122345/74 : Heidelvale Nancy (S) 101912

Now There's A Difference — Fly T.A.A.

4155 **Mrs B Read,** AUST. CH. RIVERSDALE CLASSIC 8V77, 20.2.77, Mrs B Read Aust. Ch. Oakbank the Signalman 204V67 : Aust. Ch. Dollaro Lady Sari 140V72

4156 **G Spagnolo,** JABIRU THE ETRUSCAN (N) 534626, 19.8.79, N Norrington Aust. Ch. Driftway Royal Scamp (N) 392833 : Aust. Ch. Jabiru Jehol (N) 238538

4157 **G Spagnolo,** AUST. CH. DRIFTWAY ROYAL SCAMP (N) 392833, 4.12.76, G Spagnoli Aust. Ch. Amansi Badri Singh (N) 217443 : Salwyn Selina (N) 108661

4158 **J C Stewart,** TAIKURI CENTURIAN (V) 53427, 13.2.80, Taikuri Kennels Aust Ch Poolstead Probable (Imp.U.K) 178318/74 : Kampieon August Night U.D. 132V74

4159 **Mr & Mrs G Sullivan,** AUST CH BALARISHNAN STORMBIRD (C) 435191, 17.10.77, M/M B Martin Aust Ch Gunnislake Stormer (N) 296808 : Aust Ch Ellenarta Gundie Gay (N) 287095

4160 **Mr & Mrs A E Sutch,** SANDYLANDS MASTER MIND (IMP.U.K) B305816C3, 2.5.77, Mrs Broadley & G Anthony Eng Ch Sandylands Mark (U.K) 85816/65 : Eng Ch Sandylands Longley Come Rain (U.K) 122351/74

4161 **Mr & Mrs A E Sutch,** AUST & N.Z. CH SARENCHEL KILT (IMP.U.K) A129983A12, 8.5.76, Mrs Jm Brittain Eng Ch Cornlands Kimvalley Crofter (U.K) 11915/64 : Sarenchel Bracken (U.K) 162711/74

4162 **Mr & Mrs J Tatchell,** AUST. CH. CONINGSBURGH CLANSMAN 132V76, 30.7.76, M/M J Tatchell Ch Duffton Drambuie 252V71 : Coningsburgh Ivory Gem 108V72 /1

4163 **Mr & Mrs J Tatchell,** AUST. CH. CONINGSBURGH CANNON 133V76, 1.9.76, M/M J Tatchell Aust Ch Dollaro Don Amigo 166V69 : Coningsburgh Emmaline 194V71

## Class 3A – Puppy Bitch

4170 **M A Agnew,** GUNCOURT DISCO MAGIC (N) 594185, 9.11.80, G & K Sullivan Strangways Statesman (N) 202439 : Gemcourt Annabel (S) C.D. 103974

4171 **Mr & Mrs W J Allison,** JUANILL CONTESSA (V) 77607, 11.3.81, Mr & Mrs W J Allison Arraloob Show Theway (V) 33003 : Juanill Blond Lass (V) C.D.X. 21863

4172 **Mr & Mrs I G Brock,** CONINGSBURGH CASSLEA (V) 84050, 15.3.81, Mr & Mrs J Tatchell Dollaro El Caballero 239V71 : Coningsburgh Cascade 175V77 /1

4173 **Mr & Mrs J W Deignan,** RIKIM AJANA LANE (V) 79209, 15.3.81, Mr & Mrs J W Deignan Aust. Ch. Kadnook the Deceiver 179V76 : Rikim Colonial Miss (V) 50166

4174 **Mr & Mrs J W Deignan,** RIKIM THIS WAY (V) 73918, 13.11.80, Mr & Mrs J W Deignan Aust. Ch. Arraloob Show Theway (V) 33003 : Rikim Howzis 96V77

4175 **Kadnook Kennels,** CHIVERTON IMA MIRACLE (V) 75638, 6.1.81, Mr & Mrs K W Gregory Kadnook the Admiral (V) 11848 : Kadnook the Delusion (V) 42417

4176 **P W & Ja Olsen,** BRIENDENE BLACK OPAL (N) 614684, 10.3.81, Ba & We Andrew Rt Ch Kaemajae Tammy U.D. (N) 215027 : Aust Ch Briendene Charcoal (N) 281307

4177 **A J Pearson,** BRETABECK SOFT SANDS (V) 70992, 25.10.80, Mrs C J Klason Duffton Sky High 182V76 : Embudo Lawna Belle (N) 362849

4178 **Sandilab Kennels,** SANDILAB THE SNOWBIRD (V) 78306, 14.2.81, Sandilab Kennels Sandylands Master Mind (Imp.U.K) B305816C3 : Sandilab the Stormbird (V) 32061

4179 **Sandilab Kennels,** SANDILAB THE SEABIRD (V) 78307, 14.2.81, Sandilab Kennels Sandylands Master Mind (Imp.U.K) B305816C3 : Sandilab the Stormbird (V) 32061

4180 **L J & Pn Scragg,** QUAYLBEAU IMA BEAUTY (V) 74428, 8.12.80, Quaylbeau Kennels Aust. Ch. Heidelvale Easy Rider (S) 126512 : Quaylbeau Cinderella 50V76

4181 **G Spagnolo,** DRIFTWAY BLACK TOWN (N) 617905, 25.1.81, G Spagnolo Aust. Ch. Driftway Royal Scamp (N) 392833 : Aust. Ch. Driftway Dusky Dreamer (N) 285471

4182 **Mr & Mrs A E Sutch,** KOROSAN BLACK OPAL (V) 68480, 3.10.80, Mrs L J Erwin Duffton Fame Nfortune 192V75 : Waglett Castanet (Q) 349589

4183 **Dr G W & Mrs R Tassie,** RAYMEL HOW YOU LIKE IT (S) 143549, 3.11.80, Dr & Mrs Gw Tassie Aust Ch Gunnislake Stormer (N) 296808 : Aust Ch Raymel As You Like It (S) 95769

4184 **Mr & Mrs J Tatchell,** CONINGSBURGH CAIDEE (V) 76333, 7.1.81, Mr & Mrs J Tatchell Aust. Ch. Coningsburgh Clansman 132V76 : Coningsburgh Capri (V) 38250

4185 **Mr & Mrs J Tatchell,** FLINDERSPEAK CAMILLE (V) 75497, 22.1.81, Mrs A L Grills Coningsburgh Cromdale 175V77 : Flinderspeak Danielle 98V76

## Class 4A – Junior Bitch

4186 **D P Bovis,** HILLBURNE CARMINA (N) 568496, 13.4.80, D P Bovis Aust. Ch. Ponsyne Action Replay (N) 304502 : Aust. Ch. Lindhills Hi Teeneet (N) 191576

4187 **G C Brayne,** JANVALLI MIDNITE MIRAGE (V) 67247, 27.8.80, Janvalli Kennels Ch Shaneville Simon (T) 20T72/259 : Janvalli Lolita (V) 7465

4188 **Mrs K Couzijn,** THROCKMORTON GOLD DAWN (V) 57318, 25.3.80, Mrs K Couzijn Aust. Ch. Coningsburgh Clansman 132V76 : Merilma Goldendawn 117V73

4189 **Mr & Mrs D J Delaney,** KADNOOK THE SUPERSTAR (V) 66987, 12.8.80, Kadnook Kennels Aust. Ch. Kadnook the Deceiver 179V76 : Arraloob Fullmoon (V) 33007

4190 **Mrs J Drinkwater,** TESDIN RISKABET (V) 63380, 4.7.80, Mrs J Drinkwater Bo. Tesdin Lucky Gambler 74V77 : Aust. Ch. Tesdin Roll Thedice 7V75

4191 **W & Mrs P Dunstan,** STRANGWAYS CINNAMON (N) 573279, 12.6.80, W & Mrs P Dunstan Rt Ch Lindhills Centof U.D. (N) 171295 : Strangways Miss Moppet (N) 419379

4192 **Kadnook Kennels,** BRETABECK SEA SANDS (V) 70990, 25.10.80, Mrs C J Klason Duffton Sky High 182V76 : Embudo Lawna Belle (N) 362849

4193 **D P Kemp,** GUNBRIDGE HANNAS RIVAL (N) 563131, 28.3.80, Dp Kemp Sandylands Master Mind (Imp.U.K) B305816C3 : Aust Ch Southvalley Hanna (S) 89359

4194 **R H Kenley,** WANALTA PENELOPE (V) 64061, 11.6.80, R H Kenley Aust. Ch. Glaronda Shadow 216V74 : Aust. Ch. Wanalta Tamara 219V74 /1

4195 **R J Langley,** ZENCHEL IRISH CREAM (V) 66107, 28.7.80, Miss S F Power N.Z. & Aust. Ch. Sarenchel Kilt (Imp.U.K) A12998A12 : Zenana Venus (V) 26484

4196 **Mrs H Nichol,** TARBERT CAWDOR (V) 64057, 21.6.80, Mrs H Nichol Aust Ch Dollaro Don Amigo 166V69 : Heatheridge Marcella of Redvales (Imp.U.K) 157037/73

4197 **Mrs H Nichol,** TARBERT THE CHARM (V) 66361, 10.8.80, Mrs H Nichol Aust. Ch. Tarbert the Scotsman 220V76 /1 : Valross Champagne 256V71

4198 **Mrs H Nichol,** TARBERT THE CHANCE (V) 66360, 10.8.80, Mrs H Nichol Aust. Ch. Tarbert the Scotsman 220V76 /1 : Valross Champagne 256V71

4199 **P W & Ja Olsen,** ZARLEE APACHE MISS (N) 573587, 27.6.80, Mrs Gb Plikss Aust Ch Brackenmoor Sam (N) 350785 : Neslo Moonshine Lady (N) 452051

## Class 5A – Intermediate Bitch

4200 **Mr & Mrs D J Delaney,** KADNOOK THE PRODIGY (V) 47756, 21.10.79, Kadnook Kennels Strangways Statesman (N) 202439 : Aust. Ch. Kadnook Ebony Wonder 7V72

4201 **Mrs J Drinkwater,** TANTON TRANQUILITY (V) 49663, 28.11.79, R J & F L Pargetter Aust Ch Poolstead Probable (Imp.U.K) 178318/74 : Tanton Hannah 79V77

4202 **Mrs J Drinkwater,** WARRIGAL PALMYRA (W) 537752, 6.10.79, E T & Mrs B Kempin Poolstead Pole Star (Imp.U.K) B488364C3 : Warrigal Lady Surrey (W) 7844W78

4203 **Mrs J Dwyer,** ARIGATO CREAMY TOFFEE (V) 30535, 26.3.79, Mrs J Dwyer 51. Longley Speak Easy (Imp.U.K) 122345/74 : Quaylbeau Cinderella 50V76

4204 **Mrs S Ellis,** BRADORLA TASTEOF HONEY (T) 99T78/2276, 20.11.78, Mrs S Ellis Aust.Ch.Ferntree Bacardi 26V76 : Vowrefel Nina (T) 32T76/245

4205 **Mr & Mrs K W Gregory,** KADNOOK THE PRIMADONNA (V) 46912, 24.11.79, Kadnook Kennels Ballyduff Brodie (Imp.U.K) 4115/75 : Aust. Ch. Kadnook the Blueprint 108V76

4206 **Mrs K D Jageurs,** DUNCRAIG LUCY (V) 48830, 17.12.79, Mrs K D Jageurs Aust. Ch. Coningsburgh Clansman 132V76 : Mishelina Sally 207V75

4207 **Janvalli Kennels,** JANVALLI CLASSIC IMAGE (V) 50791, 27.1.80, Janvalli Kennels Aust Ch Poolstead Probable (Imp.U.K) 178318/74 : Aust. Ch. Cambewarra Gypari (N) 192866

4208 **Mr & Mrs G Jones,** SIMBALLOCH COLLEEN (V) 39099, 28.6.79, Mr & Mrs G Jones Sandilab Spruce (V) 3102 : Dalespring Lady Daphne 147V71

4209 **Kadnook Kennels,** KADNOOK THE WONDERGIRL (V) 47755, 21.10.79, Kadnook Kennels Strangways Statesman (N) 202439 : Aust. Ch. Kadnook Ebony Wonder 7V72

4210 **Kadnook Kennels,** KADNOOK THE MOSIAC (V) 28279, 9.2.79, Kadnook Kennels Strangways Statesman (N) 202439 : Aust. Ch. Kadnook the Silhouette 159V73

4211 **Kelmae Kennels,** KELMAE LADY SABRINA (V) 43861, 6.10.79, Kelmae Kennels Kelmae Lord Kingston C.D. 145V73 : Coningsburgh Kelsacha 56V77

Flying Overseas — Relax With Japan Air Lines

## LABRADOR RETRIEVER — LAKELAND TERRIER

4212 **D P Kemp,** GUNBRIDGE MIDNIGHT (N) 516341, 7.3.79, Dp Kemp Aust Ch Northview Rolo (S) 104206 : Aust Ch Southvalley Hanna (S) 89359

4213 **Mrs H Nichol,** TARBERT BONNIE JEAN (V) 35562, 8.3.79, Mrs H Nichol Tarbert McLeay Duff 94V77 : Aust. Ch. Tarbert Bonnie Doon 179V73

4214 **Mrs B Norman,** AUST. CH. ALLIRA CHERRY RIPE (Q) 517913, 30.3.79, G S Breverton Tarbert Heilan Laddie 220V76 /2 : Grosvenor Brown Owl (Q) 154504

4215 **R J & F L Pargetter,** TESDIN SPIN THEWHEEL (V) 38647, 10.7.79, Mrs J Drinkwater Aust Ch Poolstead Probable (Imp.U.K) 178318/74 : Aust. Ch. Valross Trialan Erra 11V71

4216 **Ponsyne Kennels,** AUST CH PONSYNE FINE SCOTCH (N) 542878, 10.10.79, Ponsyne Kennels Aust & N.Z. Ch Sarenchel Kilt (Imp U.K.) A129983A12 : Aust Ch Ponsyne the Heiress (N) 304506

4217 **Sandilab Kennels,** SANDILAB THE STORMBIRD (V) 32061, 6.4.79, Sandilab Kennels Aust. Ch. Sarenchel Kilt (Imp.U.K) A12998A12 : Janvalli the Jezabel 26V76

4218 **Mrs A Spanswick,** CAMBEWARRA STORM TIDE (N) 540889, 14.10.79, Mrs A Spanswick Aust Ch Gunnislake Stormer (N) 296808 : Aust Ch Poolstead Popular Choice (Imp.U.K) B250142B10

4219 **Mr & Mrs G Sullivan,** CH GUNCOURT BELLE BRACKEN (N) 521747, 25.6.79, M/M G Sullivan Aust Ch Balarishnan Stormbird (C) 435191 : Gemcourt Annabel (S) C.D. 103974

4220 **Mr & Mrs A E Sutch,** FLEETFOOT FLY BY NITE (IMP.N.Z) 13246-1979, 13.10.79, G & Mrs D Alexander Sandylands Master Mind (U.K) B305816C3 : Korosan Titian Tan 9V76

4221 **Taikuri Kennels,** TAIKURI CHARMER (V) 53423, 13.2.80, Taikuri Kennels Aust Ch Poolstead Probable (Imp.U.K) 178318/74 : Kampieon August Night U.D. 132V74

4222 **B Wilkins,** BRADORLA HONEYSILK (T) 99T78/2280, 20.11.78, S Ellis Aust.Ch.Ferntree Bacardi 26V76 : Vonrefel Nina (T) 32T76/245

### Class 11A – Open Bitch

4223 **J I Acland,** CONINGSBURGH CHRISTIE 175V77 /2, 22.11.77, M/M J Tatchell Ch Duffton Drambuie 252V71 : Aust. Ch. Coningsburgh Caprice 207V74

4224 **C Adkins & S T Welbourn,** AUST. CH. ROYCOURT KRISTINA QC (S) 86646, 10.10.74, R C & S Clarke Aust Ch Roycourt General (S) 60207 : Aust Ch Duffton Stary Sky 207V69

4225 **G C Brayne,** JANVALLI LOLITA (V) 7465, 28.5.78, Janvalli Kennels Aust. Ch. Longley Speak Easy (Imp.U.K) 122345/74 : Janvalli the Priestess 26V76 /1

4226 **Ms H L Davis,** AUST CH TARKA STORM SWALLOW (N) 434986, 5.11.77, G Atkins Aust Ch Gunnislake Stormer (N) 296808 : Gunnislake Sea Sprite (N) 231455

4227 **Mrs J Drinkwater,** AUST. CH. TESDIN HEADS ORTAILS 74V77, 21.5.77, Mrs J Drinkwater Aust Ch Poolstead Probable (Imp.U.K) 178318/74 : Aust. Ch. Valross Trialan Erra 11V71

4228 **Mrs J Drinkwater,** AUST. CH. TESDIN STACKED DECK (V) 18175, 6.9.78, Mrs J Drinkwater Bong. & Aust. Ch. Ballyduff Marshal (Imp.U.K) 86215/74 : Aust. Ch. Tesdin Roll Thedice 7V75

4229 **J Duncan,** KINSYDAL HONOUR (S) 131262, 28.3.79, C Adkins & S Welbourn Sandylands Master Mind (Imp.U.K) B305816C3 : Aust. Ch. Roycourt Kristina (S) 86646

4230 **Mrs E Gent,** AUST CH CAMBEWARRA STORM DANCE (N) 540891, 14.10.79, Mrs A Spanswick Aust Ch Gunnislake Stormer (N) 296808 : Aust Ch Poolstead Popular Choice (Imp.U.K) B250142B10

4231 **Mr & Mrs B L & Ld Gill,** AUST CH GILTROY AMBA GIRL (Q) 475025, 30.6.78, Mr & Mrs Bl Gill Casawynk Quick Fire (Q) 349710 : Aust Ch Casawynk Calamity Jane (Q) 159396

4232 **Mr & Mrs K W Gregory,** CHIVERTON KIAMA (V) 38112, 8.6.79, Mr & Mrs K W Gregory Aust. Ch. Kadnook the Deceiver 179V76 : Chiverton Serenity 157V76

4233 **Janvalli Kennels,** AUST. CH. JANVALLI THE HERITAGE (V) 7469, 28.5.78, Janvalli Kennels Aust. Ch. Longley Speak Easy (Imp.U.K) 122345/74 : Janvalli the Priestess 26V76 /1

4234 **Janvalli Kennels,** AUST. CH. JANVALLI ANASTASIA 184V76, 27.10.76, Janvalli Kennels Aust. Ch. Oakbank the Signalman 204V67 : Aust. Ch. Goldlab Amata (N) C.D. 143517

4235 **Kadnook Kennels,** AUST. CH. KADNOOK THE SEEKER C.D.X. 7V76, 13.1.76, Kadnook Kennels Rikim Tandaloo 221V70 : Aust. Ch. Kadnook Ebony Wonder 7V72

4236 **Kadnook Kennels,** AUST. CH. KADNOOK THE BLUEPRINT 108V76, 18.7.76, Kadnook Kennels Bridgefield Buffer (Imp.U.K) 22418/69 : Aust. Ch. Kadnook Ebony Wonder 7V72

4237 **D P Kemp,** AUST CH GUNBRIDGE KEYSHA (N) 516338, 7.3.79, Dp Kemp Aust Ch Northview Rolo (S) 104206 : Aust Ch Southvalley Hanna (S) 89359

4238 **R H Kenley,** AUST. CH. WANALTA TAMARA 219V74 /1, 31.12.74, Rh Kenley Olrick Cassidy 161V72 : Wanalta Black Lady 262V70

4239 **G D Meeks,** KADNOOK THE REWARD 72V77, 22.5.77, Kadnook Kennels Bridgefield Buffer (Imp.U.K) 22418/69 : Aust. Ch. Kadnook the Duchess 159V73/1

4240 **Mrs B Norman,** AUST. CH. WAGLETT GOLD RUSH (Q) 432418, 2.9.77, Mrs B Norman Aust Ch Astroloma Joshua 28V75 : Grosvenor Wineasy (Q) 112570

4241 **Mrs B Norman,** AUST. CH. GRAINGER CATHERINE (Q) 408314, 23.3.77, J C Wilmett Aust. Ch. Braunspath the Robber of Lawnwood (Imp.U.K) 13297/75 : Druidt Katie (Q) 140138

4242 **R J & F L Pargetter,** AUST. CH. WAINTREE BRIEF AFFAIR (V) 12867, 24.6.78, F T Keys Aust Ch Poolstead Probable (Imp.U.K) 178318/74 : Maritimo Celeste 154V76

4243 **R J & F L Pargetter,** AUST. CH. TANTON MARIA 23V77, 2.3.77, Rj & Fl Pargetter Ballyduff Marsham (Imp.U.K) 96844/75 : Guildel Golddigger (Q) 137804

4244 **R J & F L Pargetter,** AUST. CH. TANTON MY HOPE (V) 5791, 13.3.78, R J & F L Pargetter N.Z. & Eng. & Aust. Ch. Ballyduff Marshal (Imp.U.K) 86215/74 : Guildel Golddigger (Q) 137804

4245 **R J & F L Pargetter,** POOLSTEAD PREFERENCE (IMP.U.K) C540265D3, 19.8.78, Mr & Mrs R V Hepworth Eng Ch Poolstead Problem (U.K) 134292/72 : Eng Ch Poolstead Preface (U.K) A329455B5

4246 **Ponsyne Kennels,** AUST CH PONSYNE PIPPIN (N) 393200, 29.1.77, Ponsyne Kennels Aust Ch Lachienvale Monty (N) C.D.X. 239175 : Ponsyne Khandee (N) 228058

4247 **Mr & Mrs W N Preston,** WAINTREE BUTTER CAKE (V) 12868, 24.6.78, F T Keys Aust Ch Poolstead Probable (Imp.U.K) 178318/74 : Maritimo Celeste 154V76

4248 **Quaylbeau Kennels,** AUST. CH. HEIDELVALE ENCORE (S) 126520, 1.7.78, Mrs J Wallace Aust. Ch. Longley Speak Easy (Imp.U.K) 122345/74 : Heidelvale Nancy (S) 101912

4249 **Mr & Mrs B W Rohde,** ROHVIN ROYAL ANNABELLE (V) 10457, 24.5.78, Mr & Mrs B W Rohde Goyar Golden Ace 63V74 : Valross Leila 57V72

4250 **G Spagnolo,** CAMBEWARRA JOLLY JAY (N) 481604, 2.9.78, A Spanswick N.Z. & Eng. & Aust. Ch. Ballyduff Marshal (Imp.U.K) 86215/74 : Aust. Ch. Cambewarra Nickel (N) 284766

4251 **Mrs A Spanswick,** AUST CH CAMBEWARRA STORM CREST (N) 540892, 14.10.79, Mrs A Spanswick Aust Ch Gunnislake Stormer (N) 296808 : Aust Ch Poolstead Popular Choice (Imp.U.K) B250142B10

4252 **Mr & Mrs J Tatchell,** CONINGSBURGH CHANCE 132V76, 30.7.76, M/M J Tatchell Ch Duffton Drambuie 252V71 : Coningsburgh Ivory Gem 108V72 /1

4253 **Mr & Mrs J Tatchell,** CONINGSBURGH CASCADE 175V77 /1, 22.11.77, M/M J Tatchell Ch Duffton Drambuie 252V71 : Aust. Ch. Coningsburgh Caprice 207V74

## LAKELAND TERRIER

### Class 4 – Junior Dog

4254 **B R Drayton,** RAMAGROVE REAL GOOD (V) 71774, 4.9.80, H P Luyten & Mrs D M Pardy N.Z. & Aust. Ch. Ramagrove Real Game (V) 12502 : Eng. & Aust. Ch. Laroc Leading Melody of Mullacre (Imp.U.K) A132141b

### Class 5 – Intermediate Dog

4255 **Mr & Mrs G S Brydson,** AUST. CH. RAMAGROVE REARINTO GO (V) 42987, 29.9.79, H P Luyten & Mrs D M Pardy N.Z. & Aust. Ch. Ramagrove Real Game (V) 12502 : N.Z. & Aust. Ch. Manesty EdessA 2V73

4256 **Mrs R A Macculloch,** ZINJARU ALL ALERT (N) 503033, 4.1.79, G & Mrs C Van Beek Ch Camarna Da Fonz (N) 371149 : Camarna Chloe (N) 441933

### Class 11 – Open Dog

4257 **H P Luyten & Mrs D M Pardy,** N.Z. & AUST. CH. RAMAGROVE REAL GAME (V) 12502, 1.7.78, Hp Luyten & Mrs D M Pardy Lot Cartop Warrior of Renadier (Imp.U.K) 62654/76 : Eng. & Aust. Ch. Laroc Leading Melody of Mullacre (Imp.U.K) A132141b

Now There's A Difference — Fly T.A.A.

### Class 3A – Puppy Bitch

4258 **H P Luyten & Mrs D M Pardy,** RAMAGROVE RICH GIFT (V) 75282, 12.12.80, Hp Luyten & Mrs D M Pardy Lot . Ramagrove Rearinto Go (V) 42987 : Aust. Ch. Ramagrove Right Gamble (V) 12503

### Class 4A – Junior Bitch

4259 **H P Luyten & Mrs D M Pardy,** RAMAGROVE RIPPER GIRL (V) 57528, 18.4.80, Hp Luyten & Mrs D M Pardy Lot E Rocky Glen (V) 12500 : N.Z. & Aust. Ch. Manesty EdessA 2V73

### Class 11A – Open Bitch

4260 **B R Drayton,** AUST. CH. RAMAGROVE RIGHT GAMBLE (V) 12503, 1.7.78, H P Luyten & Mrs D M Pardy Eng Ch Scartop Warrior of Renadier (Imp.U.K) 62654/76 : Eng. & Aust. Ch. Laroc Leading Melody of Mullacre (Imp.U.K) A132141b

4261 **H P Luyten & Mrs D M Pardy,** RAMAGROVE ROUGH GIRL (V) 57527, 18.4.80, Hp Luyten & Mrs D M Pardy Lot E Rocky Glen (V) 12500 : N.Z. & Aust. Ch. Manesty EdessA 2V73

CC 4259.

## LHASA APSO

### Class 3 – Puppy Dog

4262 **D O Sefton & Iw Murray,** KYMUR LIQUOSALLSORT (N) 607702, 25.12.80, Iw Murray Kymur Isas (N) 548652 : Kymur Jarrah (N) 548643

4263 **T J & Ja Thomas,** YARLUNG BEAU YARNIE (N) 602310, 24.12.80, Tj & Ja Thomas Aust Ch Singtuk Ravi Shankar (N) 366965 : Aust Ch Ladakh Sushma Ling (N) 447583

### Class 4 – Junior Dog

4264 **Miss E Emery,** GRANTON HIAWATHA (N) 576980, 3.6.80, Ms S McKenzie Everglo Carol of California (Imp.Usa) Ns498251 : Everglo Pocahontas (Imp.Usa) Ns335265

### Class 5 – Intermediate Dog

4265 **D C Franks,** LADAKH MARMADUKE (N) 558436, 27.12.79, D C Franks Brackenbury Tong of Cheska (Imp.U.K) 164779/73 : Aust. Ch. Granton Suzys Sosally (N) 414930

### Class 11 – Open Dog

4266 **Mr & Mrs I P Carrick,** AUST. CH. TAHIMIK TIEN KOU (N) 432939, 9.9.77, M/M I P Carrick Aust. Ch. Singtuk Good Morning (N) 320264 : Aust. Ch. Singtuk Full Toss (N) 315008

4267 **Miss E Emery,** AUST. CH. GYALWA HORRIS (N) 382765, 8.10.76, Miss E Emery Brackenbury Tong of Cheska (Imp.U.K) 165779/73 : Aust. Ch. Udelewar Libretta (N) 280607

4268 **Mrs S Hansen,** SAXONSPRINGS BEAVER (IMP.U.K) C666091D3, 8.5.78, Mrs J Blythe Eng Ch Orlane's Intrepid (USa) C92506C9 : Eng Ch Annakapelli of Saxonsprings (U.K) 160210/72

4269 **Miss D A Lemaire,** AUST. CH. TALA SACHEN DAWA 2V77, 9.5.77, Miss D A Lemaire Ch Io Kai De La Franche Pierre (Imp.Frn) 6889Lhap : Tala Tang Shingmo 2V74

4270 **Miss M Schultes,** NORSKAL KABA COSPA (V) 13628, 8.6.78, Miss M Schultes KarwA Ke Sang (N) 418719 : Aust. Ch. Amesen Moon Mist (N) 321856

4271 **Mr & Mrs H W Schultes,** KARWA KE SANG (N) 418719, 20.7.77, R Perks Hardacre Morning Shine (Imp.U.K) 133279/74 : Aust. Ch. KarwA Kalung (N) 226329

CC 4268 RES 4271

### Class 4A – Junior Bitch

4272 **Miss E Emery,** GYALWA SHORT STOP (N) 572104, 24.4.80, Miss E Emery Aust Ch GyalwA Horris (N) 382765 : Ferntower Fol De Rol (Imp.U.K) C683213D2

4273 **Miss D A Lemaire,** TALA PENPA KUNDA (V) 67709, 23.8.80, Miss D A Lemaire Aust. Ch. Tala Sachen DawA 2V77 : Tala Lakpuri 3V77

4274 **Mrs B J Mullenger,** CHIRANG MADONNA LILY (S) 141518, 3.8.80, Mrs M Fischer Aust Ch Fortstones Biffin (Imp.N.Z) 2393-1976 : Hardacre Tweedie (Imp.U.K) B739914E12

### Class 5A – Intermediate Bitch

4275 **D C Franks,** LADAKH LADY ALICIA (N) 510069, 10.4.79, D C Franks Brackenbury Tong of Cheska (Imp.U.K) 165779/73 : Eng Ch Hardacre Salad Days (Imp.U.K) 133278/74

4276 **Mr & Mrs T J & Ja Thomas,** LADAKH PANDORA (N) 558440, 27.12.79, D C Franks Aust. Ch. Cheska Mister Ed (N) 277282 : Aust Ch Granton Mei Ling (N) 370408

4277 **Tonray Kennels,** TONRAY TRUDY (N) 543568, 24.10.79, Tonray Kennels Sengkyi Grey Cloud 7V77 : Shaya Lotus Blossom 5V77

### Class 11A – Open Bitch

4278 **D C Franks,** GRANTON MEI LING (N) 370408, 18.8.76, Mrs S Wilson Hardacre Fezzywig (Imp.U.K) 24751/75 : Hirsten Vogin (N) 296823

4279 **Mrs H J Gillett,** CH SERASA SET TO MUSIC (N) 449023, 1.1.78, Ms L Christie Granton Sallaman (N) 370412 : Ch Singtuk Songbird (N) 315012

4280 **Mrs H J Gillett,** ENG CH HARDACRE SALAD DAYS (IMP.U.K) 133278/74, 12.8.74, Mrs A Matthews Amer Ch Hardacre Kinderlands Bhu Sun (USa) 122784/70 : Eng Ch Tungwei of Coburg (U.K) 140110/64

CC 4280 RES 4275

## LOWCHEN

### Class 3 – Puppy Dog

4281 **Mrs S G Fogarty,** SHYSU SERAPH (N) 603477, 18.12.80, Mrs Sg Fogarty Jinglejoys Bright Baron of Little Court (Imp.U.K) E186971E7 : Eng Ch Feather of Littlecourt (Imp.U.K) C73203D7

### Class 5 – Intermediate Dog

4282 **D Le Brun,** TILCHA KIMBA (V) 46964, 22.10.79, Tilcha Kennels Tilcha King Leon (V) 24755 : Tilcha Petite Chion (V) 18979

4283 **Tilcha Kennels,** AUST. CH. TILCHA JESPA (V) 46965, 22.10.79, Tilcha Kennels 64 Olding Leon (V) 24755 : Tilcha Petite Chion (V) 18979

### Class 11 – Open Dog

4284 **Mrs P E Harris,** AUST. CH. TILCHA EXPECTATIONS (V) 24756, 13.1.79, Tilcha Kennels N.Z. & Aust. Ch. Tilcha Leo Thelion 2V77 : Aust. Ch. Jilland Double Diamante (Imp.U.K) A109432A10

4285 **Liondog Kennels,** N.Z. & AUST. CH. TILCHA LEO THELION 2V77, 29.7.77, Tilcha Kennels Aust. Ch. Cluneen Baron Patrick (Imp.U.K) 140386/75 : Aust Ch Jilland Double Delight (Imp.U.K) 77606/75

4286 **L F Reeves,** LIONDOG CLARENCE 2V78, 8.2.78, Liondog Kennels Aust. Ch. Cluneen Baron Patrick (Imp.U.K) 140386/75 : Aust. Ch. Jilland Double Delight (Imp.U.K) 27606/75

CC 4283 RES 4286

### Class 4A – Junior Bitch

4287 **Mrs P A Bales,** TOUS ARRIVED FANTASIA (V) 60646, 3.6.80, Tous Kennels N.Z. & Aust. Ch. Tilcha Leo Thelion 2V77 : N.Z. & Aust. Ch. Quinbury Fiesta Fashion at Pepperland (Imp.U.K) A35

4288 **Mrs P E Harris,** AUST CH DONREO LADY GAYCHEN (S) 139626, 10.5.80, Mrs Pe Harris Donreo White Simba (S) 133692 : Aust. Ch. Tilcha Lady Luck (V) 17447

### Class 5A – Intermediate Bitch

4289 **Mrs P E Harris,** AUST CH DUNCARA HOLLY GO LIGHTLY (IMP.U.K) D773291E3, 16.9.79, Duncara Kennels Prawls Mastermind (U.K) 1449/76 : Harendell Annadora of Duncara (U.K) B528165C4

### Class 11A – Open Bitch

4290 **Mrs S G Fogarty,** ENG CH FEATHER OF LITTLECOURT (IMP.U.K) C73203D7, 23.10.78, Mrs Jm Beddow Prawls Merry Minstrel (U.K) 121268/73 : Littlecourt Esmerelda (U.K) 127908/74

4291 **Tilcha Kennels,** AUST. CH. JILLAND DOUBLE DIAMANTE (IMP.U.K) A109432, 7.4.76, Miss G Knott Cluneen Count Bolero (U.K) 465/74 : Cluneen Baroness Eloise (U.K) 470/73

4292 **Tous Kennels,** N.Z. & AUST. CH. QUINBURY FIESTA FASHION AT PEPPERLAND (IMP.U.K) A352552B4, 18.9.76, Mrs J Warren Prawls Pride O'Place (U.K) 136217/75 : Rossglen Lotus Blossom (U.K) 56950/74

CC 4291 RES 4287

Flying Overseas — Relax With Japan Air Lines

# MALTESE

## Class 3 – Puppy Dog

4293 **Mrs L Bradley,** ESETLAM LUKE SKYWALKER (Q) 607358, 19.2.81, Miss M Cowan Cosyvista Grafitti (N) 436247 : Bleana Cindee Sue (N) 489087

4294 **Mrs C E Davies,** VELETTE CLINTON LEE (V) 73995, 29.12.80, Mrs J A Sayers Aust. Ch. Sweetemper Sensation (N) 492737 : Velette Miranda 53V76 /1

4295 **B Gardiner,** SNOWSHEEN SWANK POT (V) 72787, 20.12.80, Mrs T Dalziel Aust. Ch. Snowsheen Skidadle 61V77 : Snowsheen Sumwun Nice 57V76

4296 **K L & Miss Sl Morden,** SNOWSHEEN STOP PRESS (V) 70726, 25.9.80, Mrs T Dalziel Aust. Ch. Binnaburra Playboy (W) 5523W76 : Aust. Ch. Snowsheen Twinkle Star 8V76 /1

2 4297 **Mrs J F Reynolds,** URLWIN BONTON (V) 74764, 24.11.80, Mrs J F Reynolds Aust Ch Manalee Mischa (S) 92143 : Urlwin Andelight 115V77

1 4298 **Mrs J A Sayers,** VELETTE CARDIN LEE (V) 75939, 21.12.80, Mrs Ja Sayers 9. Sweetemper Sensation (N) 492737 : Aust. Ch. Velette La Fleur (V) 1776

3 4299 **Mrs D Turnbull & Mr A Walker,** ASHBROOK SUMMER STORM (V) 74323, 28.12.80, Miss L K Walton Rayken Just Mac (V) 15675 : Leondorez LanessA 37V77

4300 **Mr & Mrs A Walker & D Turnbull,** STVALLON VALENTINO (N) 607292, 15.2.81, Miss A Eger Aust Ch Snowgold Stevie Wonder (N) 435826 : Jamacian La Trisha (N) 512030

4301 **Mrs J L Williams,** BLIZZARD BLAZERMATIC (V) 78396, 9.2.81, Mrs J L Williams Blizzard Bydarcy 118V77 : Kreswick Miss Muffet (Q) 486041

## Class 4 – Junior Dog

4302 **Mrs B M Conwell,** CONWELL SNOW MIST (N) 574515, 28.6.80, Mrs B M Conwell Aust. Ch. Ckisiane Silver Cloud (N) 206727 : Silvertail Sharah (N) 409635

4303 **Mrs W Harrison,** WALINGAY PIERROT (V) 66876, 7.9.80, Mrs W Harrison Aust. Ch. Walingay Chard 49V77 : Aust. Ch. Walingay Pirouette 44V76

4304 **Mrs G A Hodges,** SNOPAMPAS LORD GEORGE (N) 587521, 26.7.80, Mrs B Whitelaw Aust. Ch. Toolong George (N) 221177 : Snowgold Pampas Angel (N) 327066

2 4305 **Misterri Kennels,** MISTERRI MUSIC MAKER (V) 58159, 22.3.80, Misterri Kennels 2/11 Tvicbrita Avalanche (Imp.U.K) 150087/73 : Aust. Ch. Gleneil Stacey Momara 2V78

4306 **Mrs S Rogers,** VELETTE LINDEN LEE (V) 58880, 23.5.80, Mrs J A Sayers Aust. Ch. Sweetemper Sensation (N) 492737 : Velette Miranda 53V76 /1

4307 **Mr & Mrs S C Saw,** VELETTE MANHATTAN (V) 57843, 26.4.80, Mrs J A Sayers Aust Ch Manalee Mischa (S) 92143 : Aust. Ch. Velette La Fleur (V) 1776

4308 **Mrs V Smith,** LAMBERIL STORMY BOY (Q) 579970, 26.6.80, Mrs Be Lamprell Patrician Pretender (Imp.N.Z) 04074-1978 : Kreswick Purity (Q) 486040

3 4309 **Mrs M E Thomas,** TERIYAKI BIMBOW (V) 59215, 4.5.80, Mrs M E Thomas Snowsheen Sir Echo 62V75 : Carandel Chantily Lace 101V76

4310 **Miss L K Walton,** AUST. CH. SNOWGOLD CHARITY BOY (N) 571261, 5.6.80, A Walker & D Turnbull Aust Ch Snopampas the Moocher (N) 262816 : Aust Ch Jamacian Charity Girl (N) 405770

4311 **Mrs J J Weight,** SHADYWAY ROBERTE LEE (N) 585196, 16.9.80, Mrs J J Weight Aust. Ch. Sweetemper Sensation (N) 492737 : Shadyway Esther (N) 309996

4312 **Wintamist Kennels,** WINTAMIST FLORIAN (V) 62082, 19.6.80, Wintamist Kennels Aust. Ch. Walingay Chard 49V77 : Aust. Ch. Wintamist Arctic Angel 81V76

## Class 5 – Intermediate Dog

2 4313 **Mrs S Barnes,** AUST. CH. GLENEIL MONTREAL DIGBY (V) 22714, 30.12.78, Mrs C M Johnstone Aust. Ch. Gleneil Digby Snow 60V76 : Gleneil Vienna Charm 51V74

4314 **Miss L S Davis,** JAMABECO JUBILATION (N) 541206, 20.10.79, P Alton N.Z. & Aust. Ch. Patrician Pontefract (Imp.N.Z) 00725-1979 : Jamabeco Nova Elegance (N) 421820

4315 **Mr & Mrs B Merrick,** GLYNNTYME CROWN PRINCE (V) 56207, 9.3.80, Mr & Mrs B Merrick Howrahmalt Fros Velvet (T) 184T782701 : Snowsheen Sweet Reward 4V78

4316 **Mrs J F Reynolds,** SNOWSHEEN SIR MARCUS (V) 40434, 22.7.79, Mrs T Dalziel Aust. Ch. Snowsheen Skidadle 61V77 : Snowsheen Spring Gift 62V75

1 4317 **Mrs L Samwells,** KELSHANI SHILO (V) 38240, 15.6.79, Mrs L Samwells Aust. Ch. Walingay Chard 49V77 : Kelshani Autumn Gold 18V77 /1

4318 **Miss D J Shuttleworth,** AUST. CH. ARTELLA ANDREW (V) 17857, 1.10.78, A W King Artella Our Guy 47V77 : Dreamist Dainty Lady (C) 15C74

3 4319 **Mrs L D White,** MACHIEN MONTEUR (V) 43555, 15.8.79, Machien Kennels Aust. Ch. Snowsheen Silva Mirage 46V77 : Snowsheen Shontelle 110V77

## Class 11 – Open Dog

4320 **Mrs M L Boord,** LAMBERIL LEICA PRINCE (Q) 478371, 18.5.78, Mrs Be Lamprell Boldamist Linnaeus 63V76 : Blizzard Beauty 25V73

4321 **Mrs W Harrison,** AUST. CH. WALINGAY CHARD 49V77, 24.6.77, Mrs W Harrison Rayken Ragamuffin 24V75 : Aust. Ch. Walingay Charisma 63V75 /1

3 4322 **Mrs C M Johnstone,** AUST. CH. GLENEIL DIGBY SNOW 60V76, 18.8.76, Mrs C M Johnstone Aust. Ch. Lamberil Mr Snow (Q) 150518 : Rayken Jasmin 50V72

2 4323 **Mr & Mrs B Merrick,** AUST. CH. MEYORK BEAU BRUMMEL 88V77, 18.9.77, Mrs M J Foreman Aust Ch Lamberil Snowy Gem (Q) 139415 : Aust. Ch. Careff Im A Doll (N) 274575

1 4324 **Mrs V Prickett,** AUST. CH. SNOWDANCE SHIBAKA (Q) 571936, 27.4.80, Mrs V Prickett Aust Ch Manalee Knocker Boy (S) 101944 : Aust. Ch. Iluan Demara (S) 122580

4325 **Mrs V Smith,** AUST. CH. WINTAMIST COUNT MELUCKY (V) 15279, 4.9.78, Wintamist Kennels Aust. Ch. Walingay Lord Sinclair 52V71 : Aust. Ch. Walingay Misty Lady 48V74

CC 4324 RES 4298

## Class 3A – Puppy Bitch

4326 **Mrs M A Cowan,** WHITEAIR MARNIE DANCA (N) 589710, 21.9.80, Mrs D Farina Blizzard Beau Brin 36V74 : Jamacian Genette (N) 311021

4327 **Miss L S Davis,** TEALMSE TOMASINA (C) 588430, 8.10.80, Miss Ls Davis Jamabeco Jubilation (N) 541206 : Mylynn Satin Miss (C) 511111

4328 **Miss A Eger,** STVALLON VALENTINE (N) 607294, 15.2.81, Miss A Eger Aust Ch Snowgold Stevie Wonder (N) 435826 : Jamacian La Trisha (N) 512030

4329 **Mrs G A Hodges,** SNOPAMPAS MINI MOOCH (N) 587524, 28.9.80, Mrs B Whitelaw Aust Ch Snopampas the Moocher (N) 262816 : Snopampas Pert Pandora (N) 421752

3 4330 **Mrs C M Johnstone,** GLENEIL BESTSHOW NTOWN (V) 73502, 25.12.80, Mrs C M Johnstone Aust. Ch. Snowsheen Skidadle 61V77 : Aust. Ch. Gleneil Tinsil Snow 42V75

4331 **Mr & Mrs R W Keele,** ICEWHITE IMADREAM (V) 79638, 16.2.81, Mr & Mrs R W Keele Edelweiss of Carabelle (Impn.Z) 1631-1976 : Aust. Ch. Cottontree Little Lady (V) 21570

4332 **Mrs N Pospichal,** NADDINEE DELTA DAWN (V) 68330, 13.10.80, Mrs N Pospichal 3 . Walingay Chard 49V77 : Silversunn Serita (V) 25111

4333 **Mrs J F Reynolds,** SNOWSHEEN SNAP SHOT (V) 70563, 16.9.80, Mrs T Dalziel Aust Ch Cosyvista Let Themtalk (N) 408121 : Snowsheen Splendifrus 61V77

4334 **Mr & Mrs S C Saw,** TAO SUKI LEE (S) 143951, 9.11.80, Mrs Lm Walsh Aust. Ch. Sweetemper Sensation (N) 492737 : Colchester Merry Minx (S) 116771

2 4335 **Mrs J A Sayers,** VELETTE CARAMIA LEA (V) 73994, 29.12.80, Mrs Ja Sayers 9. Sweetemper Sensation (N) 492737 : Velette Miranda 53V76 /1

4336 **Mrs M E Thomas,** TERIYAKI TOPAZE (V) 78405, 21.2.81, Mrs M E Thomas Aust. Ch. Meyork Beau Brummel 88V77 : Snowsheen Sheer Velvet (V) 40437

1 4337 **Mrs L M Walsh,** TAO TRES JOLIE (S) 143950, 9.11.80, Mrs L M Walsh Sweetemper Sensation (S) 492737 : Colchester Merry Minx (S) 1116771

## Class 4A – Junior Bitch

1 4338 **Bellefleur Kennels,** MISTERRI MELODY MAKER (V) 58156, 22.3.80, Misterri Kennels Aust Ch Vicbrita Avalanche (Imp.U.K) 150087/73 : Aust. Ch. Gleneil Stacey Momara 2V78

4339 **Mrs M I & Miss Lm Brown,** TOTEMPOLE SPRING TIME (V) 68886, 15.9.80, Mrs B K Wojcik Patrician Paragon (Imp.N.Z) 09738-1979 : Glynntyme ContessA (V) 29142

3 4340 **Carandel Kennels,** CARANDEL CARYNA LEA (V) 57328, 20.4.80, Carandel Kennels 124 Ed. Sweetemper Sensation (N) 492737 : Carandel Corelle (V) 16855

4341 **Mrs S J & Miss N J Fry,** KUPIKUPI FLEUR DENEIGE (V) 58028, 30.4.80, Mrs S J & Miss N J Fry Velette Town Fair (V) 17623 : Yumbena Becky (V) 6393

Now There's A Difference — Fly T.A.A.

MALTESE — MASTIFF

4342 **A W King,** WINTAMIST FLAMING STAR (V) 62081, 19.6.80, Wintamist Kennels Aust. Ch. Walingay Chard 49V77 : Aust. Ch. Wintamist Arctic Angel 81V76

4343 **Mrs J L Williams,** WALINGAY DANSEUR (V) 66877, 7.9.80, Mrs W Harrison Aust. Ch. Walingay Chard 49V77 : Aust. Ch. Walingay Pirouette 44V76

## Class 5A – Intermediate Bitch

4344 **Mrs H M Beckitt,** AUST CH JAMABECO SWEET LACEY (N) 534518, 20.8.79, Mrs Palton Aust Ch Jamabeco Gentleman Jim (N) 355176 : Aust Ch Jamabeco Nova Charmer (N) 421821

4345 **B N Fischmann,** ASPIDISTRA MANDY BELLE (V) 44624, 26.9.79, Bn Fischmann 8 Caa Desidian (N) 436233 : Whiteglory Cindy Belle 21V78 /1

4346 **Mrs V Prickett,** AUST. CH. SNOWDANCE CAT BALLOU (N) 505745, 3.2.79, Mrs V Prickett Cosyvista Grafitti (N) 436247 : Cosyvista Rebecca Joy (N) 408123

4347 **Mrs V Smith,** AUST. CH. OCEANVALE CHARM (V) 47299, 29.10.79, Mrs V Smith Aust. Ch. Walingay Chard 49V77 : Toorloo Trudy 105V77

## Class 11A – Open Bitch

4348 **Miss A Eger,** AUST. CH. VELETTE LA CHATELLE (V) 20755, 22.11.78, Mrs J A Sayers Aust. Ch. Boldamist Momara 69V74 : Aust. Ch. Snowsheen Sequin Sari 5V73

4349 **Mrs S J & Miss N J Fry,** AUST. CH. WINTAMIST DOVES DELITE (V) 30761, 29.3.79, Wintamist Kennels Aust. Ch. Walingay Chard 49V77 : Aust. Ch. Walingay Misty Lady 48V74

4350 **Mrs W Harrison,** WALINGAY CHARMER 49V77, 24.6.77, Mrs W Harrison Rayken Ragamuffin 24V75 : Aust. Ch. Walingay Charisma 63V75 /1

4351 **Mrs C M Johnstone,** AUST. CH. GLENEIL NANCY SNOW 25V76, 11.3.76, Mrs C M Johnstone Aust. Ch. Lamberil Mr Snow (Q) 150518 : Yew Con Lass of Tivot Dale (Imp.N.Z) L71/4311

4352 **E M & G M McRae,** AUST. CH. WHITEGLORY LITTLE JULE (V) 3642, 25.3.78, Mrs G A Hodges Edelweiss of Carabelle (Imp.N.Z) 1631-1976 : Kyanwhite Hurricane 4V75

4353 **Miss P Neylan,** MDINA MARKEETA MARIE (N) 520684, 25.6.79, A & G E Robinso Aust. Ch. Cosyvista Kolari (N) 211087 : Aust. Ch. Mdina Michaele (N) 268982

4354 **Mrs S Rogers,** AUST. CH. SWEETEMPER PRETTY GIRL (N) 531568, 18.7.79, Mrs P Blundell Aust Ch Cosyvista Trillium (N) 304799 : Snowgold Miss Cathy (N) 327065

4355 **Mrs L Samwells,** AUST. CH. KELSHANI TIFFANY 48V76, 24.7.76, Miss L Watson Aust. Ch. Samakand Cassam 2V70 : Kyanwhite Sparkle 15V73

4356 **Mrs L Samwells,** AUST. CH. KELSHANI AUTUMN MIST 18V77, 28.3.77, Miss L Watson Aust. Ch. Vicmar Viking 9V70 : Kyanwhite Sparkle 15V73

4357 **Mrs J Shuttleworth,** AUST. CH. SHADARONT SILVA SERENA (C) 410803, 22.5.77, C Shannon Aust. Ch. Dreamist White Simba (C) 306C73 : Kangopa Katrina (C) 304954

4358 **Mrs V Smith,** LAMBERIL TRINITY (Q) 482632, 2.9.78, Mrs B E Lamprell Oelrich Superstar (Imp.N.Z) L70/6514 : Lamberil Angels Tresure (Q) 153877

4359 **Mrs J J Weight,** SWEETEMPER SISSIE (N) 577733, 1.7.80, P Blundell Sweetemper Sonny Boy (N) 498175 : Miracle Mamselle (Imp.N.Z) 3779-76

CC 4354 RES 4338

# MANCHESTER TERRIER

## Class 5 – Intermediate Dog

4360 **Mrs B L Noble,** KYLAMINE KORNELIUS (V) 51630, 9.1.80, Mrs B L Noble Aust. Ch. Mirrabooka Raider (V) 28788 : Aust. Ch. Saintrelec Angel (V) 1689

4361 **Miss V A Theobald,** KYLAMINE THE LADDIE (V) 51631, 9.1.80, Mrs B L Noble Aust. Ch. Mirrabooka Raider (V) 28788 : Aust. Ch. Saintrelec Angel (V) 1689

## Class 11 – Open Dog

4362 **M Bootsma,** AUST. CH. SAINTRELEC LARIAT (V) 1686, 11.2.78, Saintrelec Kennels Icenian Icarus (Imp.U.K) 148334/73 : Aust Ch Saintrelec Blackntan 3V71

4363 **Mrs B L Noble,** AUST. CH. MIRRABOOKA RAIDER (V) 28788, 2.2.79, K N Pullen Kurmara Regan Raider 1V69 : Saintrelec Holly (V) 1504

CC 4363 RES 4361

## Class 5A – Intermediate Bitch

4364 **Mrs B L Noble,** KYLAMINE KALYPSO (V) 51632, 9.1.80, Mrs B L Noble Aust. Ch. Mirrabooka Raider (V) 28788 : Aust. Ch. Saintrelec Angel (V) 1689

## Class 11A – Open Bitch

4365 **Mrs B L Noble,** AUST. CH. SAINTRELEC ANGEL (V) 1689, 11.2.78, Saintrelec Kennels Icenian Icarus (Imp.U.K) 148334/73 : Aust Ch Saintrelec Blackntan 3V71

4366 **Mrs B L Noble,** AUST. CH. SAINTRELEC CINDY (V) 1690, 11.2.78, Saintrelec Kennels Icenian Icarus (Imp.U.K) 148334/73 : Aust Ch Saintrelec Blackntan 3V71

4367 **Saintrelec Kennels,** AUST. CH. SAINTRELEC LITTLE GEM 4V75, 19.11.75, Saintrelec Kennels Icenian Icarus (Imp.U.K) 148334/73 : Aust Ch Kurmara Teenie Lady 1V69

CC 4365 RES 4364

# MASTIFF

## Class 3 – Puppy Dog

4368 **M Devries,** MINAHASSA SILVER KING (V) 72033, 28.10.80, H Opdam Alldalla Kimba (V) 37984 : MinahassA Spot (V) 37349

## Class 5 – Intermediate Dog

4369 **Kalatara Kennels,** KALATARA AZILIAN (V) 31962, 10.4.79, Kalatara Kennels PO Boxfriendly Flattery (Imp.U.K) B297535B12 : Heatherglen Chota 3V76

4370 **N Staite,** ALLDALLA THOAR (V) 37985, 13.6.79, N Staite Farnaby Friendly Flattery (Imp.U.K) B297535B12 : Heatherglen Arna 1V76

4371 **Mr & Mrs W Zwirs,** CURRAMULKA LEWIS (V) 48043, 18.10.79, R M Gilbert Aust. Ch. Heatherglen Carl 3V76 : Heatherglen Chloe 3V76 /1

## Class 11 – Open Dog

4372 **Kalatara Kennels,** AUST. CH. HEATHERGLEN CARL 3V76, 20.11.76, D Mummery Dicarl the Bomber (Imp.U.K) 166036/75 : Weir Water Arwena (Imp.U.K) 120762/74

4373 **D Mummery,** JUGGERNAUT OF CANONBURY (IMP.U.K) 91091/75, 3.6.75, G George Canonbury Aultroy (U.K) 153192/71 : Mistress Sheba of Freydor (U.K) 17743/71

4374 **Mrs R N Powell,** ALLDALLA BINJA (V) 37987, 13.6.79, N Staite Farnaby Friendly Flattery (Imp.U.K) B297535B12 : Heatherglen Arna 1V76

CC 4372 RES 4364.

## Class 3A – Puppy Bitch

4375 **Kalatara Kennels,** KALATARA BELEGAER (V) 71113, 16.11.80, Kalatara Kennels PO Box. Heatherglen Carl 3V76 : Kalatara Aspatria (V) 31964

4376 **Mr & Mrs V Palmer,** KALATARA BALLINTRA (V) 71115, 16.11.80, Kalatara Kennels Aust. Ch. Heatherglen Carl 3V76 : Kalatara Aspatria (V) 31964

4377 **Mr & Mrs W Zwirs,** KALATARA BADIA (V) 71114, 16.11.80, Kalatara Kennels Aust. Ch. Heatherglen Carl 3V76 : Kalatara Aspatria (V) 31964

## Class 4A – Junior Bitch

4378 **M Devries,** MINAHASSA SARSHA (V) 69702, 5.9.80, H Opdam Farnaby Friendly Flattery (Imp.U.K) B297535B12 : MinahassA Kim (V) 27060

4379 **Kalatara Kennels,** KALATARA ALQUALONDE (V) 71108, 25.9.80, Kalatara Kennels PO Box Azilian (V) 31962 : Heatherglen Chota 3V76

## Class 5A – Intermediate Bitch

4380 **Kalatara Kennels,** KALATARA ASPATRIA (V) 31964, 10.4.79, Kalatara Kennels PO Boxfriendly Flattery (Imp.U.K) B297535B12 : Heatherglen Chota 3V76

4381 **D Mummery,** MINAHASSA ARNA (V) 27061, 3.10.78, H Opdam Dicarl the Bomber (Imp.U.K) 166036/75 : Weir Water Arwena (Imp.U.K) 120762/74

4382 **N Staite,** GWYNN LADY KENT (W) 558617, 5.2.80, C J & Mrs K D Brown Craig Goch Rodri Fawr (Imp.U.K) C538533C12 : Lesdon Lady Basilia (Imp.U.K) C264135C8

## Class 11A – Open Bitch

4383 **Kalatara Kennels,** KALATARA ALEXANDRA (V) 31966, 10.4.79, Kalatara Kennels PO Boxfriendly Flattery (Imp.U.K) B297535B12 : Heatherglen Chota 3V76

Flying Overseas — Relax With Japan Air Lines

MASTIFF — NEWFOUNDLAND

4384 **Mrs R N Powell,** ALLDALLA JINNA (V) 37989, 13.6.79, N Staite Farnaby Friendly Flattery (Imp.U.K) B297535B12 : Heatherglen Arna 1V76

CC 4375 RES 4379

## MINIATURE PINSCHER

### Class 3 – Puppy Dog

4385 **Alljo Kennels,** ALLJO IMMIGRANT (V) 70815, 5.11.80, Alljo Kennels Planetree Galaxy D436601D9 : Heversham Hermione (Imp.U.K) C455077C11

### Class 4 – Junior Dog

4386 **Agravanzo Kennels,** MARLAU RAGA MUFFIN (V) 75255, 25.11.80, Mrs L Chandler Aust. Ch. Punjahbi Paper Tiger (V) 20868 : Marlau Emma Jane 4V75

4387 **Alljo Kennels,** BURNHILL BEAUMONT (IMP.U.K) E587462E11, 26.6.80, Mrs L Carmen-Harper Eng. Ch. Tubize Theo (U.K) 97511/75 : Heversham Cornucopia (U.K) B327162B11

4388 **Mrs M L Halliday,** NAMALITA ECHO (S) 141978, 25.9.80, Mrs M L Halliday Aust Ch Zandor Wild Dynamo (N) 423612 : Namalita Alis Choice (S) 121372

4389 **Mrs L Oreilly,** DEVILLIERS CHEVERELL (V) 66461, 6.9.80, Mrs L J Bosisto Chinkdale Mr Small 9V74 : Reechelar Eva 8V75

### Class 5 – Intermediate Dog

4390 **Calambra Kennels,** CALAMBRA CHARLIE BOY (V) 55114, 7.2.80, Calambra Kennels Aust. Ch. Barambah Ingoorla 3V76 : Aust. Ch. Barambah Jingai 7V76 /1

4391 **Mrs B Clohessy,** CH MEITEI MASTERPIECE (N) 523074, 3.7.79, B Try Calgary Benzastar (C) 427993 : Ch Lylac Heidi (N) 403326

4392 **Khanrae Kennels,** AUST. CH. PUNJAHBI PAPER TIGER (V) 20868, 22.11.78, Punjahbi Kennels Aust. Ch. Honsuchi Dancing Idol (W) 3423W77 : Punjahbi Copper Coin 3V77

### Class 11 – Open Dog

4393 **Alljo Kennels,** AUST. CH. ZANDOR MI DEMON (N) 465028, 3.5.78, C A & Mrs J A Weaver Aust Ch Haycoss Hey Rusticarno (N) 263200 : Aust Ch Zandor Wild Blossom (N) 324908

4394 **J Caldwell,** BARAMBAH ILLILLIWA 3V76 /1, 22.5.76, J Caldwell Aust. Ch. Haycoss Hey Bambi Boi (N) 263196 : Barambah Coori 8V74

4395 **B Logli,** AUST. CH. NAMALITA BENJAMIN (S) 133000, 25.4.79, M Hallibay Aust. Ch. Woollahra Honky Tonk (Imp.N.Z) 3830/1976 : Namalita Alis Choice (S) 121372

4396 **Mr & Mrs L Pollock,** AUST. CH. HAYCOSS HYNOTE LUCKIE (N) 541027, 9.10.79, Mrs D Hay Aust Ch Hayclose Handyman (Imp.U.K) 70543/71 : Ch Daunton Sweet Leilani (Q) 161553

4397 **Mrs M Rose,** ROEPIN BRONZE GEMINI (Q) 561605, 9.3.80, Mrs M Rose Bragan Don Juan (Imp.U.K) 111763/72 : Ch Roepin Nicola (Q) 438054

4398 **Mrs M Rose,** ROEPIN IMA DEVIL (Q) 474380, 4.7.78, Mrs M Rose N.Z. & Aust. Ch. Woollahra Honky Tonk (Imp.N.Z) 3830-1976 : Aust. Ch. Zandor Wild Cat (N) 380055

CC 4397 RES 4398.

### Class 3A – Puppy Bitch

4399 **Alljo Kennels,** ALLJO FLIGHT (V) 70816, 5.11.80, Alljo Kennels Planetree Galaxy D436601D9 : Heversham Hermione (Imp.U.K) C455077C11

4400 **Mrs L Chandler,** MARLAU SCARA MOUCHE (V) 75256, 25.11.80, Mrs L Chandler Aust. Ch. Punjahbi Paper Tiger (V) 20868 : Marlau Emma Jane 4V75

4401 **Mrs L Chandler,** MARLAU TIA MARIE (V) 75257, 25.11.80, Mrs L Chandler Aust. Ch. Punjahbi Paper Tiger (V) 20868 : Marlau Emma Jane 4V75

4402 **Mrs B Clohessy,** MEITEI CINNAMON (N) 602086, 18.12.80, Mr & B Try Ch Meitei Black Knight (N) 538046 : Ch Lylac Heidi (N) 403326

4403 **Khanrae Kennels,** PUNJAHBI BUFALO BILLIE (V) 76535, 26.2.81, Punjahbi Kennels Aust. Ch. Punjahbi High Roller 4V78 : Rensloe Cloudy Mist (Q) 504369

4404 **Punjahbi Kennels,** PUNJAHBI BUFALO BOBBIE (V) 76537, 26.2.81, Punjahbi Kennels Aust. Ch. Punjahbi High Roller 4V78 : Rensloe Cloudy Mist (Q) 504369

4405 **Mrs M Rose,** WILDESHAN TIGERS EYE (Q) 591248, 7.10.80, Mrs H Butcher Aust. Ch. Roepin Ima Devil (Q) 474380 : Wildeshan Paquita (N) 449570

### Class 4A – Junior Bitch

4406 **Mrs L Chandler,** MARLAU BOLDN BRAZEN (V) 65824, 28.3.80, Mrs L Chandler Aust. Ch. Leoricia Ardroy 4V77 : Marlau Emma Jane 4V75

4407 **Mrs M L Halliday,** NAMALITA ELSA (S) 141981, 25.9.80, Mrs M L Halliday Aust Ch Zandor Wild Dynamo (N) 423612 : Namalita Alis Choice (S) 121372

4408 **Mrs M Rose,** ROEPIN RED PEPPA (Q) 579714, 22.5.80, Mrs M Rose Aust. Ch. Roepin Ima Cassanova (N) 474379 : Hackney Black Magic (N) 392244

### Class 5A – Intermediate Bitch

4409 **Agravanzo Kennels,** REECHELAR QUIK (V) 47747, 21.11.79, Mrs T Henderson Aust. Ch. Reechelar Velox 3V73 : Alljo Tweedle Too (V) 17721

4410 **Alljo Kennels,** AUST. CH. ZANDOR DOLLY DIMPLE (N) 486863, 13.11.78, Ca & Mrs J A Weaver Aust Ch Zandor Fine Ndandy (N) 401126 : Cheska Red Hot (N) 337124

4411 **Mrs J Beard,** HANDLEFORD HOT PANTS (V) 54081, 21.2.80, Mr & Mrs J E Radford Aust. Ch. Leoricia Ardroy 4V77 : Corcrine MelissA 11V74

4412 **Calambra Kennels,** AUST. CH. BARAMBAH PYALA (V) 32106, 30.3.79, J Caldwell Aust. Ch. Barambah Ingoorla 3V76 : Aust. Ch. Barambah Elouera 5V75

4413 **B Logli,** AUST. CH. FEUROUGE LACE N MARTINI (S) 138175, 6.2.80, B Logli Namalita Alfi (S) 5703 : Bilrod Missy Bea (S) 122481

4414 **Mrs V M Thomas,** LEORICIA CADDY (V) 36687, 22.5.79, Mr & Mrs G L Wilson Aust. Ch. Zandor Mi Demon (N) 465028 : Reechelar Felicity 11V75

4415 **Mr & Mrs G L Wilson,** LEORICIA CARALEE (V) 36689, 22.5.79, Mr & Mrs G L Wilson Aust. Ch. Zandor Mi Demon (N) 465028 : Reechelar Felicity 11V75

### Class 11A – Open Bitch

4416 **Alljo Kennels,** HEVERSHAM HERMIONE (IMP.U.K) C455077C11, 3.4.78, Capt & Mrs R J Dias Heversham Simon the Strong (U.K) A160482A12 : Haidee Red Empress (U.K) 158502/72

4417 **Alljo Kennels,** AUST. CH. ZANDOR HEY GLORIOUS (N) 491576, 21.11.78, Ca & Mrs Ja Weaver Aust Ch Zandor Fine Ndandy (N) 401126 : Aust Ch Rehpin Hey Amanda (N) 326301

4418 **Mrs M L Halliday,** AUST CH NAMALITA ANITA (S) 121371, 18.1.78, Mrs M L Halliday N.Z. & Aust. Ch. Woollahra Honky Tonk (Imp.N.Z) 3830-1976 : Nz Ch Betsy Kwik of Tamahere (Imp.N.Z) 1258/1975

4419 **Mrs M Rose,** AUST. CH. ROEPIN NAARAM (Q) 438056, 26.10.77, Mrs M Rose N.Z. & Aust. Ch. Woollahra Honky Tonk (Imp.N.Z) 3830-1976 : Aust. Ch. Zandor Wild Cat (N) 380055

4420 **Mrs M Rose,** ROEPIN NANINE (Q) 438053, 26.10.77, Mrs M Rose N.Z. & Aust. Ch. Woollahra Honky Tonk (Imp.N.Z) 3830-1976 : Aust. Ch. Zandor Wild Cat (N) 380055

CC 4408 RES 4420

## NEWFOUNDLAND

### Class 3 – Puppy Dog

4421 **Mrs L Goodfellow,** NEWFANGLED MR PICKWICK (V) 68031, 7.10.80, Newfangled Kennels Aust. Ch. Baccalieu Attaboy (V) 6860 : Sanjarra Bambi (V) 15672

4422 **Mr & Mrs A Krol,** NAIROBI SEAFELLOW (V) 78655, 27.10.80, Nairobi Kennels Aust Ch Planhaven Namu 211599 : Ferry of Harratons 73270/75

4423 **Nairobi Kennels,** NAIROBI OKINUS (V) 78654, 27.10.80, Nairobi Kennels Aust Ch Planhaven Namu (N) 211599 : Ferry of Harratons (Imp.U.K) 73270/75

4424 **P Simpson,** MARYDON CARDINAL SIN (V) 79260, 28.2.81, Miss M McCaul Daguerreo Im Cruise (Q) 422788 : Aust. Ch. Marydon the Deaconess 2V74

### Class 4 – Junior Dog

4425 **Miss A & Miss B Hodgson,** ANNBARRA ANGUS (V) 73000, 2.8.80, Miss A & Miss B Hodgson Aust. Ch. Marydon Sinbosun 3V77 : Nairobi Special Sqaw 13V76

4426 **B Kennedy,** MIDNIGHTBEAR MISHA (V) 64647, 7.7.80, B Kennedy Planhaven Im Barnaby (N) 486837 : Planhaven Bramble (N) 486845

4427 **Mr & Mrs A M McCathie,** DEMONTIGNIE BUCCANEER (V) 66287, 14.8.80, P Simpson Demontignie Goliath 1V77 /1 : Demontignie Sea Bambi 7V77 /2

Now There's A Difference — Fly T.A.A.

NEWFOUNDLAND — NEWFOUNDLAND

4428 **P Simpson,** DEMONTIGNIE NAPOLEON (V) 66292, 14.8.80, P Simpson Demontignie Goliath 1V77 /1 : Demontignie Sea Bambi 7V77 /2

4429 **P Simpson,** DEMONTIGNIE THE HULK (V) 66286, 14.8.80, P Simpson Demontignie Goliath 1V77 /1 : Demontignie Sea Bambi 7V77 /2

4430 **Mrs P J White,** PLANHAVEN SALT NPEPPER (N) 591179, 25.8.80, Mrs H F Wilson Aust. Ch. Planhaven Olde Salt (N) 362547 : Planhaven Red Pepper (N) 509469

4431 **Mrs F H Wilson,** PLANHAVEN TEDDY BEAR (N) 565480, 26.3.80, Mrs F H Wilson Aust Ch Planhaven Presto Teddy (N) 218759 : Gaedheal Bonny Bear (N) 342265

4432 **Mrs F H Wilson,** PLANHAVEN TEDDY BEAR (N) 565479, 26.3.80, Mrs F H Wilson Aust Ch Planhaven Presto Teddy (N) 218759 : Graedheal Bonny Bear (N) 342265

4433 **D M Wood,** NAIROBI ENVOY (V) 57821, 25.3.80, Nairobi Kennels Aust Ch Planhaven Namu (N) 211599 : Ferry of Harratons (Imp.U.K) 73270/75

## Class 5 – Intermediate Dog

4434 **Mrs D W Burhop,** BACCALIEU BACCHUS (V) 49445, 3.11.79, Mr & Mrs S W Bowden Aust Ch Planhaven Presto Teddy (N) 218759 : Planhaven Nova Scotia (N) 326961

4435 **Mrs R J Courtier,** AUKI LOCH NESTOR (V) 44615, 13.9.79, Mrs R J Courtier Daguerreo Gray Ghost (Q) 353042 : Shimerda Lady Sara (V) 9510

4436 **Mr & Mrs I Forde,** TOPSAILS SKIPPER (IMP. DENMARK) 08897/79, 18.3.79, K Kumler Int Dk Ch Caniz Major Skibber (Dmk) 21933/72D : Bhergegards Bell-Ami-B (Dmk) 30448/74G

4437 **Mr & Mrs R Henry,** LITTLEROCK WINTON (V) 24691, 16.12.78, Mr & Mrs R Henry Aust Ch Planhaven Namu (N) 211599 : Aust Ch Nairobi Dancer 10V75

4438 **Mrs K S Pitt,** COUNTYDELL LINK ADAM (V) 30922, 6.3.79, Mr & Mrs R W Mason Aust. Ch. Planhaven Paul Pry (N) 218770 : Demontignie Janeeyre 1V77

4439 **P Simpson,** DEMONTIGNIE SHANOOK (V) 42961, 6.8.79, P Simpson Aust. Ch. Mychdale Sir Dandy 11V75 : Rossdale Queen 1V74 /2

4440 **P Simpson,** PLANHAVEN PETER PAN (N) 509464, 17.2.79, Mrs Fh Wilson Planhaven Hms Revenge (N) 449120 : Planhaven Pierrette (N) 423765

4441 **Mr & Mrs P Toy,** MARYDON LOSTROMO (V) 53144, 30.1.80, Miss M McCaul Aust. Ch. Marydon Sinbosun 3V77 : Marydon Just Quina 12V75 /1

4442 **Mrs P J White,** AUST. CH. PLANHAVEN SEA LORD (N) 546353, 4.10.79, Mrs F H Wilson Planhaven Hms Revenge (N) 449120 : Aust. Ch. Planhaven Acquisition (N) 346278

4443 **K White,** KYMBOIS TELSTAR (S) 138077, 14.2.80, K White Edenglens Born Free (Imp.Usa) Wc540918 : Aust Ch Gentelgiant Jasmin (S) 109485

4444 **Mrs F H Wilson,** AUST CH PLANHAVEN BIG MAC (N) 513643, 29.2.79, Mrs F H Wilson Edenglens Born Free (Imp.Usa) Wc540918 : Bullseye Tugboat Annie (N) 453461

## Class 11 – Open Dog

4445 **Mr & Mrs G J Gates,** NAIROBI EDISON 18V77, 4.10.77, Nairobi Kennels Harratons Sea Eagle (Imp.U.K) 36352/76 : Cynara Oephelia 2V75

4446 **Mrs M Glenwright,** EGDELLIM RAMBLER 19V76, 16.12.76, Mrs S Milledge Aust Ch Marydon Tara 2V69 : Marydon Ragtime Queen 2V74 /1

4447 **B Kennedy,** PLANHAVEN IM BARNABY (N) 486837, 29.7.78, F Wilson Edenglens Born Free (Imp.Usa) Wc540918 : Planhaven Rumn Coke (N) 326966

4448 **Miss M McCaul,** AUST. CH. MARYDON SINBOSUN 3V77, 26.2.77, Miss M McCaul Aust. Ch. Wanitopa Bosun Boy 1V69 : Aust. Ch. Marydon the Deaconess 2V74

4449 **Mrs J McGorlick,** AUST. CH. SANJARRA LORD BYRON 17V77, 19.8.77, Mrs J McGorlick Aust. Ch. Planhaven Paul Pry (N) 218770 : Marydon Bigblak Bear 12V75

4450 **Nairobi Kennels,** AUST. CH. NAIROBI DASHER 10V75, 21.12.75, Nairobi Kennels Aust Ch Planhaven Gentle Ben (N) 166905 : Harratons Compass Rose (Imp.U.K) 4727/73

4451 **Nairobi Kennels,** AUST. CH. NAIROBI PATUCHE 8V77, 11.2.77, Nairobi Kennels Aust Ch Planhaven Namu (N) 211599 : Barton Samantha (N) 199814

4452 **K White,** PLANHAVEN SUNDANCE KID (N) 546351, 4.10.79, Mrs F Wilson Planhaven Hms Revenge (N) 449120 : Aust. Ch. Planhaven Acquisition (N) 346278

4453 **Mrs M Wood,** AUST. CH. BACCALIEU ATTABOY (V) 6860, 2.5.78, Mr & Mrs S W Bowden Aust Ch Ragtime Drunk As A Deacon (Imp.U.K) 161641/72 : Planhaven Nova Scotia (N) 326961

## Class 3A – Puppy Bitch

4455 **Mr & Mrs G J Gates,** SEAFELL SNOW QUEEN (S) 143129, 28.9.80, Seafell Kennels Aust Ch Nairobi Nambour 9V75 : Harratons Lady Eddra (Imp.U.K) 4602/74

4456 **Mrs S & Miss S Korsten,** PLANHAVEN BONNIE BELL (N) 591190, 22.9.80, Mrs F H Wilson Aust Ch Planhaven Big Mac (N) 513643 : Mekong Botany Bell (N) 429850

4457 **Mr & Mrs A & Je Krol,** SEAFELL RULE BRITANNIA (S) 143126, 28.9.80, Mr & Mrs A Krol Aust Ch Nairobi Nambour 9V75 : Harratons Lady Eddra (Imp.U.K) 4602/74

4458 **Miss M McCaul,** MARYDON SISTER QUINA (V) 79259, 28.2.81, Miss M McCaul Daguerreo Im Cruise (Q) 422788 : Aust. Ch. Marydon the Deaconess 2V74

4459 **Newfangled Kennels,** NEWFANGLED MRS PEGGOTY (V) 68028, 7.10.80, Newfangled Kennels Aust. Ch. Baccalieu Attaboy (V) 6860 : Sanjarra Bambi (V) 15672

## Class 4A – Junior Bitch

4460 **Mr & Mrs L Gemmelli,** DEMONTIGNIE MISTY VANE (V) 61382, 27.4.80, P Simpson Planhaven Dark Ronald (N) 336252 : Demontignie Nana (V) 21441

4461 **Miss A & Miss B Hodgson,** ANNBARRA ALYCIA (V) 73002, 2.8.80, Miss A & Miss B Hodgson Aust. Ch. Marydon Sinbosun 3V77 : Nairobi Special Sqaw 13V76

4462 **Laigrant Kennels,** DEMONTIGNIE MISS TANIA (V) 66296, 14.8.80, P Simpson Demontignie Goliath 1V77 /1 : Demontignie Sea Bambi 7V77 /2

4463 **Mrs F H Wilson,** PLANHAVEN TEDWENA (N) 565481, 26.3.80, Mrs Fh Wilson Aust Ch Planhaven Presto Teddy (N) 218759 : Gaedheal Bonny Bear (N) 342265

4464 **F Wilson,** PLANHAVEN LOOK AT ME (N) 591197, 10.9.80, F Wilson Aust Ch Planhaven Big Mac (N) 573643 : Planhaven Travel (N) 326970

4465 **Mr & Mrs A R Wilson-Williams,** DEMONTIGNIE BLACK LADY (V) 61383, 27.4.80, P Simpson Planhaven Dark Ronald (N) 336252 : Demontignie Nana (V) 21441

## Class 5A – Intermediate Bitch

4466 **Mr & Mrs S W Bowden,** BACCALIEU BAS BLEU (V) 49446, 3.11.79, Mr & Mrs S W Bowden Aust Ch Planhaven Presto Teddy (N) 218759 : Planhaven Nova Scotia (N) 326961

4467 **Miss K Hansen & H Maas,** SANJARRA TAMARRA (V) 15671, 24.9.78, Mrs V Bentley Demontignie Sinbad 7V77 /1 : Marydon Bigblak Bear 12V75

4468 **Mr & Mrs F Leskovec,** PLANHAVEN RACHEL (N) 546354, 4.10.79, Mrs F H Wilson Planhaven Hms Revenge (N) 449120 : Aust. Ch. Planhaven Acquisition (N) 346278

4469 **P Simpson,** DEMONTIGNIE HEIDI BEAR (V) 21439, 6.10.78, P Simpson Shirlden Jolly Roger (N) 297142 : Mychdale Paula Ann 9V76

## Class 11A – Open Bitch

4470 **M A Hellyer,** SANJARRA KYMBA (V) 15666, 24.9.78, Mrs V Bentley Demontignie Sinbad 7V77 /1 : Marydon Bigblak Bear 12V75

4471 **Miss A & Miss B Hodgson,** NAIROBI SPECIAL SQAW 13V76, 19.9.76, Nairobi Kennels Aust Ch Planhaven Namu (N) 211599 : Nerine of Harraton (Imp.U.K) 109425/73

4472 **B Kennedy,** PLANHAVEN BRAMBLE (N) 486845, 23.8.78, Mrs F H Wilson Planhaven Harlem Boy (N) 362543 : Aust. Ch. Planhaven Acquisition (N) 346278

4473 **Mr & Mrs A Krol,** NAIROBI MING DYNASTY (V) 16642, 13.8.78, Nairobi Kennels Aust Ch Planhaven Namu (N) 211599 : Harratons Compass Rose (Imp.U.K) 4727/73

4474 **Mr & Mrs R A & H Murchie,** AUST. CH. BACCALIEU ANNA (V) 6863, 2.5.78, Mr & Mrs S W Bowden Aust Ch Ragtime Drunk As A Deacon (Imp.U.K) 161641/72 : Planhaven Nova Scotia (N) 326961

4475 **Nairobi Kennels,** NAIROBI PANDORA 18V77, 4.10.77, Nairobi Kennels Harratons Sea Eagle (Imp.U.K) 36352/76 : Cynara Oephelia 2V75

4476 **Nairobi Kennels,** NAIROBI PREVIEW 8V77, 11.2.77, Nairobi Kennels Aust Ch Planhaven Namu (N) 211599 : Barton Samantha (N) 199814

4477 **Nairobi Kennels,** NAIROBI RAINLOVER (V) 16644, 13.8.78, Nairobi Kennels Aust Ch Planhaven Namu (N) 211599 : Harratons Compass Rose (Imp.U.K) 4727/73

4478 **Newfangled Kennels,** SANJARRA BAMBI (V) 15672, 24.9.78, Mrs V Bentley Demontignie Sinbad 7V77 /1 : Marydon Bigblak Bear 12V75

4479 **Mr & Mrs J G Ritchie,** AUST. CH. BRIDGEWATER EMMA 22V77 /1, 23.10.77, Mr & Mrs Jg Ritchie Aust. Ch. Planhaven Paul Pry (N) 218770 : Wanitopa Melody 1V69 /1

Flying Overseas — Relax With Japan Air Lines

4480 **Mr & Mrs P Toy,** AUST. CH. SANJARRA MYSTIC MISS 17V77 /2, 19.8.77, Mrs V Bentley Aust. Ch. Planhaven Paul Pry (N) 218770 : Marydon Bigblak Bear 12V75

4481 **Mrs F H Wilson,** PLANHAVEN STORM QUEEN (N) 423857, 20.7.77, Mrs F H Wilson Planhaven Harlem Boy (N) 362543 : Aust. Ch. Planhaven Acquisition (N) 346278

CC 4456 RES 4474.

# NORWICH TERRIER

## Class 11 – Open Dog

4482 **Mr & Mrs R P Tuckett,** AUST. CH. BLAIR-NA-PARK ALPHA (IMP.N.Z) 12460-1979, 14.11.79, Mrs Er Mackenzie Nz Ch Wemakaro's Ace of Spades (U.K) C532292D2 : Nz Ch Daffran Sheba (U.K) C446942C11

CC

## Class 11A – Open Bitch

4483 **Mr & Mrs R P Tuckett,** DAFFRAN MASSENA (IMP.U.K) D774642E3, 27.10.79, Mrs Dm Thacker Daffran Garry (U.K) C494533C11 : Daffran Makeda (U.K) B351542C2

CC

# OLD ENGLISH SHEEPDOG

## Class 3 – Puppy Dog

4484 **Miss R Asfar,** HENLEY THE GENERAL (V) 71926, 11.11.80, Henley Kennels Aust. Ch. Henley the Adventurer 52V74 : Henley Lady Louise (V) 17104

4485 **Mr & Mrs P Barton,** HAZEMAN GRECIAN BOY (V) 75417, 26.12.80, Miss G Kohlman & Miss C Hazell Aust Ch Prospectblue Apollo Boy (Imp.U.K) 163233/72 : Elkeef Fancy Me 98V75 /1

4486 **Mr & Mrs G J Beardwood,** PACKARDIA THE TALISMAN (V) 72571, 25.10.80, Mrs L Cossart-Walsh Prospectblue McGregor (Imp.U.K) C535787D10 : Jindella Full Oherbs (V) 19418

4487 **Mrs C Blythe,** NOBLEMEG ROYAL LAD (V) 69660, 7.10.80, Mrs C Blythe 53. Marsh Joyful Fella (Imp.U.K) 137462/73 : Aust. Ch. Baronbo Majestic Meg 129V77

4488 **Mr & Mrs R H Dewar,** HENLEY THE SCOTSMAN (V) 69966, 26.10.80, Henley Kennels Aust. Ch. Henley the Conqueror 165V76 : Hobnob Society Lady 8V75

4489 **Miss M J Fagan,** HENLEY THE ENGLISHMAN (V) 69968, 26.10.80, Henley Kennels Aust. Ch. Henley the Conqueror 165V76 : Hobnob Society Lady 8V75

4490 **Mr & Mrs M Farrell,** KRISTALBLU LENNON (W) 609831, 22.2.81, Mr & Mrs Ml Farrell Aust. Ch. Fernville Gay Future (Imp.U.K) 41141/76 : Abbeyblue Griselda 187V76 /2

4491 **Mrs M Geddes,** HAZEMAN GUESS WHO (V) 75419, 26.12.80, Miss G Kohlman & Miss C Hazell Aust Ch Prospectblue Apollo Boy (Imp.U.K) 163233/72 : Elkeef Fancy Me 98V75 /1

4492 **Mrs J L Gleeson,** CHASWYCK COOLHAND LUKE (N) 601119, 5.12.80, Mrs L Bond Aust Ch Chaswyck Bachelor Boy (N) 411452 : Wenallt VannessA (Imp.U.K) 144964/75

4493 **Mr & Mrs R W Maloney,** BOUDICCA YEOMANS JUNIOR (V) 79624, 8.2.81, Boudicca Kennels Aust. Ch. Saxonlea Royal Yeoman 18V73 /1 : Aust. Ch. Eyecue Southern Lass 175V77

4494 **Mr & Mrs C J Mark,** OESACOURT ALLS WELL (S) 144883, 5.12.80, M/M C Mark Aust. Ch. Fernville Gay Future (Imp.U.K) 41141-76 : Spelthorne Serenity 11V77 /1

4495 **C L McDonald,** CARDIFF CON MAN (S) 144935, 16.1.81, C L McDonald Pelajilc Blowing Free (Imp.U.K) D668671E1 : Elkeef Holly Anda (V) 12082

4496 **C J McGarth,** NOBLEMEG TIFFANYS IDOL (V) 69666, 7.10.80, Mrs C Blythe Aust. Ch. Marsh Joyful Fella (Imp.U.K) 137462/73 : Aust. Ch. Baronbo Majestic Meg 129V77

4497 **Mrs A & E Paeglis,** HAZEMAN GREAT SCOTT (V) 75418, 26.12.80, Miss G Kohlman & Miss C Hazell Aust Ch Prospectblue Apollo Boy (Imp.U.K) 163233/72 : Elkeef Fancy Me 98V75 /1

4498 **Mr & Mrs A Webster,** KEYSUM SHOW DYNASTY (V) 76672, 12.1.81, Mr & Mrs W Fleming Aust. Ch. Elkeef Hanky Panky 19V76 : Aust. Ch. Henley Lady Juliette 52V74

4499 **Mrs C S Worth,** CHASDOR BOSSYS BEAU (V) 69146, 7.10.80, Mrs C S Worth Olensha Dads Delight (V) 41403 : Aust. Ch. Dayroblen Bossy Boots 84V75 /1

## Class 4 – Junior Dog

4500 **S Armstrong,** GATEVIEW GREAT GATSBY (V) 67654, 10.8.80, S Armstrong Abbeyblue Newcombe (V) 25983 : Beila Duchess Wanda 17V77 /1

4501 **G F Healey & P W Davis,** AFFLEXIAN MYSTIC REIGN (C) 579173, 22.7.80, P W Davis Aust. Ch. Fernville Gay Future (Imp.U.K) 41141/76 : Aust. Ch. Afflecian Grey Mist (C) 500037

4502 **Mrs E Moore,** BALUCHISTAN PERFIC PAL (V) 61674, 27.4.80, Mrs E Moore Aust. Ch. Baluchistan Florian 182V77 : Lameda Sea Mist (Imp.U.K) 19107/76

4503 **Miss H M Nash & Dl Staggard,** BOUDICCA BLUE ROGUE (V) 59778, 16.3.80, Boudicca Kennels Aust. Ch. Saxonlea Solitaire 147V75 /1 : Aust. Ch. Barnhurst Belinda 52V76

4504 **Mrs D Tucker,** HENLEY THE HUSTLER (V) 64472, 19.6.80, Henley Kennels Aust. Ch. Henley the Conqueror 165V76 : Dalcrest Miss Chellah (Imp.U.K) 61760/72

4505 **Mr & Mrs P W & L Webb,** AFFLEXIAN MR FAIRLIGHT (C) 579174, 22.7.80, Pw Davis Aust. Ch. Fernville Gay Future (Imp.U.K) 41141/76 : Afflexian Grey Mist (C) 500037

## Class 5 – Intermediate Dog

4506 **S Armstrong,** ABBEYBLUE NEWCOMBE (V) 25983, 3.1.79, Mr & Mrs D Branson Arlils Lucky Boy (Imp.U.K) A78781B1 : Abbeyblue Gypsy Girl 187V76 /1

4507 **Ausiblu Kennels,** JINDELLA HAYMAKER (V) 56572, 16.2.80, Mrs D Humphries Jindella Hey Lookmeover 61V74 : Jindella Annie Oakley (V) 19417

4508 **J L Bell & Mrs J N,** HAZEMAN WHO ELSE (V) 25856, 8.1.79, Miss G Kohlman & Miss C Hazell Aust. Ch. Elkeef Majestic 1V75 : Bandabel Blue Cascade 58V74 /2

4509 **Miss H L Bolt,** DENMANORA DUSKY BLUE (V) 41985, 12.7.79, Miss D North Altonbleu Snowdon 49V76 : Tudorlea Gay Princess 159V76 /2

4510 **Mr & Mrs D Devlin,** BALUCHISTAN DONOVAN (V) 34039, 4.4.79, Mrs E Moore Aust. Ch. Fernville Gay Future (Imp.U.K) 41141/76 : Limehayes Queens Legend (Imp.U.K) 175559/73

4511 **Mrs D Findlay,** OLENSHA DADS DELIGHT (V) 41403, 10.5.79, Mrs D Findlay Ch Bluwaldar Roly Poly (Imp.U.K) 159136/75 : Olensha Blu Sage 62V77

4512 **Mrs M Heads,** BLUETYNE SILVER GHOST (V) 33546, 15.4.79, Mrs M Heads 1 Swordsman 147V75 : Spelthorne Samantha 50V73 /1

4513 **Mrs D Jones,** JOSIAS HANDSOME FELLA (V) 43525, 19.8.79, Mrs D Jones 82. Marsh Joyful Fella (Imp.U.K) 137462/73 : Havilah Flossie 89V76

4514 **S M & Mrs K King,** AUST CH AFFLEXIAN BLUE EMPEROR (C) 500031, 20.11.78, Pw Davis Krisina Royal Rebel (Imp.U.K) 103834/74 : Aust Ch Snowfields Moon Mist (N) 331505

4515 **Miss G Kohlman & Miss C Hazell,** HAZEMAN HEZA NATURAL (V) 49701, 11.12.79, Miss G Kohlman & Miss C Hazell Aust. Ch. Elkeef Majestic 1V75 : Bandabel Blue Cascade 58V74 /2

4516 **C L McDonald,** AUST CH PELAJILO BLOWING FREE (IMP.U.K) D668671E1, 30.5.79, J & M Bennet Flockmaster John Barlycorn (U.K) 92593/74 : Pelajilo Pastorella (U.K) A153561B7

4517 **J A O'Hehir & Mr Aj Welch,** ABBEYBLUE NICE GUY (V) 25979, 3.1.79, Mr & Mrs D Branson Arlils Lucky Boy (Imp.U.K) A78781B1 : Abbeyblue Gypsy Girl 187V76 /1

4518 **K Peace,** YAMALALEA ROCKY (V) 41620, 2.9.79, Mrs K Dunkley Beila Sir Ivanhoe 24V73 : Elkeef Ainslie C.D. 1V75 /3

4519 **Mrs A T Smith,** TANSPREY EDWIN (T) 50T79/1013, 9.6.79, Mrs A J Smith Kerivon Montgomery (T) 30T77/479 : Kailami Kala (T) 42T77/343

4520 **W F Stirling,** BARNSHAW SAILORS MATE (V) 55511, 3.2.80, W F Stirling Aust. Ch. Broadlands Sailorman 13V75 : Abbeyblue Gypsy Girl 187V76 /1

## Class 11 – Open Dog

4521 **Abbeyblue Kennels,** ARLILS LUCKY BOY (IMP.U.K) A78781B1, 14.2.76, Mrs A Hampshire Eng. Ch. Meadowblue Homeward Bound (U.K) 101821/71 : Tallyham Elizabeth (U.K) 132142/74

4522 **R S Alsop,** AUST. CH. SAXILBY LORD RAGAMUFFIN 138V75, 22.12.75, Rs Alsop Aust. Ch. Wenallt Cool Boy (Imp.U.K) 122266/72 : Spelthorne Miss Kellie 16V74

4523 **Mr & Mrs P Barton,** BALUCHISTAN BEN JASON 13V77, 9.1.77, Mrs E Moore Aust Ch Applegate Ribald 1V69 : Lameda Sea Mist (Imp.U.K) 19107/76

4524 **Mr & Mrs D C Brooks,** DAYCARA MR BOJANGLES (N) 492764, 21.10.78, Mrs C D Aoust Mr Pepys of the Embages (Imp.U.K) 68689/74 : Daycara Bindi (N) 314451

4525 **Mr & Mrs A J Cain,** BEAUTUDA KING VIDOR (V) 16107, 8.8.78, Mr & Mrs B H Dik Aust Ch Prospectblue Apollo Boy (Imp.U.K) 163233/72 : Beautuda Saucy Wench 144V76 /1

Now There's A Difference — Fly T.A.A.

## OLD ENGLISH SHEEPDOG — OLD ENGLISH SHEEPDOG

4526 **Mr & Mrs H Clark,** AUST. CH. KEYSUM BRIANYS IMAGE (V) 16628, 13.8.78, Mr & Mrs W Fleming Aust. Ch. Sir Brian of Rollingsea (Imp.U.K) 25089/75 : Aust. Ch. Henley Lady Juliette 52V74

4527 **Mr & Mrs H Clark,** AUST. CH. SNOWFOOT KING GEORGE 138V77 /1, 23.9.77, Mrs Da Hogan Aust Ch Athanaeum Orion 17V71 : Abbeyblue Cool Tiffany 65V75 /1

4528 **Crofton Kennels,** AUST. CH. BEILA DUKE TYSON 11V76, 22.2.76, Mr & Mrs A V Carroll Beila Sir Ivanhoe 24V73 : Beila Miss Harriet 11V73

4529 **Miss K Cummings,** RAGDALE CHARLIE BOY 184V77, 26.12.77, Mrs C C Brown Ragdale Chugalug 37V76 : Ragdale Ima Doll 14V75

4530 **Mr & Mrs B H Dik,** AUST. CH. BOBALONG FYNE FINNEGAN 2V78 /2, 1.1.78, Mrs Cv McVicar Abbeyblue the Govenor 187V76 : Bobalong Abbeygail 90V75

4531 **Mr & Mrs N Harris & Mr & Mrs G S,** AUST. CH. PENDRAGON ROYALBLUE (V) 14254, 25.7.78, Mr & Mrs M O'Donnell Aust. Ch. Saxonlea Royal Yeoman 18V73 /1 : Aust. Ch. Beila Baroness VanessA 92V76

4532 **Mrs M Heads,** BLUETYNE PRINCE SINBAD (V) 3861, 21.3.78, Mrs M Heads 1 Swordsman 147V75 : Spelthorne Samantha 50V73 /1

4533 **Mrs D Jones,** JOSIAS LEEROY (V) 17859, 18.7.78, Mrs D Jones 82. Marsh Joyful Fella (Imp.U.K) 137462/73 : Havilah Flossie 89V76

4534 **Miss G Kohlman & Miss C Hazell,** AUST. CH. ABBEYBLUE HIMSELF 77V77, 25.5.77, Mr & Mrs D Branson Arlils Lucky Boy (Imp.U.K) A78781B1 : Elkeef Mistymorn 30V73 /4

4535 **Mrs M J Lonsdale,** AUST. CH. SHNORKLAY SHEBOLD 111V77 /1, 13.7.77, Mrs J Lonsdale Shnorklay Shomebody 30V72 : Aust. Ch. Kilmartin Kerseymere (C) 521C75

4536 **P J Maloney,** BEILA BARON VAUGHAN 92V76, 24.7.76, Mr & Mrs Av Carroll Beila Sir Ivanhoe 24V73 : Beila Miss Fayette 17V72

4537 **Mrs E Moore,** AUST. CH. FERNVILLE GAY FUTURE (IMP.U.K) 41141/76, 13.1.76, N Harrison Eng. Ch. Fernville Lord Digby (U.K) 171847/70 : Fernville Gypsy Madonna (U.K) 81316/71

4538 **Mrs E A Moore & Cm Sanders,** AUST. CH. CHASWYCK SONNA FUTURE (N) 411450, 10.3.77, Mrs L Bond Aust. Ch. Fernville Gay Future (Imp.U.K) 41141/76 : Aust. Ch. Patinka Lulus Girl (N) 258501

4539 **Mr & Mrs W J Pretty,** HALITE ILLIAD BRANDY (V) 3027, 10.4.78, Mrs L Maroney Beila Sir Ivanhoe 24V73 : Etna Mandie 29V73

4540 **Miss K Sheldon,** ELSABROOK CUDDLY CAGNY (V) 13293, 17.7.78, Mr & Mrs B Giuricin Pirate Prince (Imp.U.K) 75429/74 : Keysborough Blue Lady 10V76

4541 **Mr & Mrs A Webster,** AUST. CH. ELKEEF HANKY PANKY 19V76, 4.2.76, Mr & Mrs R Wheelan Aust. Ch. Wenallt Cool Boy (Imp.U.K) 122266/72 : Elkeef Flaterma 30V73

4542 **M&M K M Wheelan,** KRISINA KIRKDALE BANGO (IMP.U.K) B202515B9, 12.2.77, M/M Undwood Eng. Ch. Pocketthall New Shoes (U.K) 161580/72 : Krisina Miss Jessie (U.K) 16167/73

CC 4526 RES 4527

### Class 3A – Puppy Bitch

4545 **S I Buzza,** NOBLEMEG EVENING MIST (V) 69657, 7.10.80, Mrs C Blythe Aust. Ch. Marsh Joyful Fella (Imp.U.K) 137462/73 : Aust. Ch. Baronbo Majestic Meg 129V77

4546 **Mrs R B Cook,** COOKEW GENTLY JOY (V) 70679, 11.11.80, Mrs Rb Cook 5Kirkdale Bango (Imp.U.K) B202515B9 : Aust. Ch. Shagmor Royal Joy 137V77

4547 **Miss J Edwards,** CHASDOR BLANFORD SUNSET (V) 69152, 7.10.80, Mrs C S Worth Olensha Dads Delight (V) 41403 : Aust. Ch. Dayroblen Bossy Boots 84V75 /1

4548 **Mr & Mrs W Fleming,** KEYSUM SHOW ROYAL (V) 76670, 12.1.81, M/M W Fleming P . Elkeef Hanky Panky 19V76 : Aust. Ch. Henley Lady Juliette 52V74

4549 **Mrs L Garwood,** IDYLL INSPIRATION (S) 144154, 25.12.80, Mrs L Garwood Aust. Ch. Sampson of Rollingsea (Imp.U.K) 25090/75 : Saxonlea Sweet Melody 172V76

4550 **Mrs L Goodfellow,** WINDSORPARK REBEL LADY (V) 77097, 22.2.81, Mrs L Goodfellow Aust. Ch. Bobalong Fyne Finnegan 2V78 /2 : Capillus Masquerade 168V77

4551 **I Greaves,** BEILA COUNTESS GEMMA (V) 78603, 24.2.81, Mr & Mrs A V Carroll Beila Sir Ivanhoe 24V73 : Beila Baroness Dixilee (V) 23267

4552 **Henley Kennels,** HENLEY PEPERMINT PATTI (V) 71929, 11.11.80, Henley Kennels 9 Broo. Henley the Adventurer 52V74 : Henley Lady Louise (V) 17104

4553 **Miss G Kohlman & Miss C Hazell,** HAZEMAN GRECIAN GIRL (V) 75422, 26.12.80, Miss G Kohlman & Miss C Hazell Aust Ch Prospectblue Apollo Boy (Imp.U.K) 163233/72 : Elkeef Fancy Me 98V75 /1

4554 **C L McDonald,** CARDIFF CATCH ME IF YCAN (S) 144936, 16.1.81, C L McDonald Pelajilo Blowing Free (Imp.U.K) D668671E : Aust. Ch. Elkeef Holly Anda (V) 12082

4555 **Mr & Mrs A Molinaro,** BLUECOTE MISTY MUFFET (V) 68725, 22.9.80, Mrs B Cropley Daycara Hi Hopes (N) 449875 : Toobob Snowshoes 147V76

4556 **Mrs E Moore,** BALUCHISTAN BEAUTY (V) 73814, 4.11.80, Mrs E Moore Aust. Ch. Fernville Gay Future (Imp.U.K) 41141/76 : Baluchistan Sapphire 16V76

4557 **Mr & Mrs G J Salt,** BOUDICCA YEOMANS LASS (V) 79622, 8.2.81, Boudicca Kennels Aust. Ch. Saxonlea Royal Yeoman 18V73 /1 : Aust. Ch. Eyecue Southern Lass 175V77

4558 **Mr & Mrs P J Soderstrom,** KEYSUM SHOW BELLE (V) 76669, 12.1.81, Mr & Mrs W Fleming Aust. Ch. Elkeef Hanky Panky 19V76 : Aust. Ch. Henley Lady Juliette 52V74

4559 **Mr & Mrs J L Sutton,** CHASDOR SHOWY SALLY (V) 69150, 7.10.80, Mrs C S Worth Olensha Dads Delight (V) 41403 : Aust. Ch. Dayroblen Bossy Boots 84V75 /1

### Class 4A – Junior Bitch

4560 **Boudicca Kennels,** BOUDICCA BLUE BELL (V) 59780, 16.3.80, Boudicca Kennels 35 Cro. Saxonlea Solitaire 147V75 /1 : Aust. Ch. Barnhurst Belinda 52V76

4561 **P W Davis,** AFFLEXIAN MYSTIC LEIGH (C) 579177, 22.7.80, P W Davis Aust. Ch. Fernville Gay Future (Imp.U.K) 41141/76 : Aust. Ch. Afflexian Grey Mist (C) 500037

4562 **Mrs C Geddes,** PACAMA PENNY ARCADE (V) 65924, 7.9.80, Mrs C Geddes Windnsea Dan Yankee (Imp.Usa) We255453 : Tudorlea Sallyann (V) 22471

4563 **Henley Kennels,** HENLEY THE HOOKER (V) 64474, 19.6.80, Henley Kennels 9 Broo. Henley the Conqueror 165V76 : Dalcrest Miss Chellah (Imp.U.K) 61760/72

4564 **J Heriot,** TODDLEE PRINCESS ELLA (V) 67987, 5.9.80, J Heriot Elsabrook Just Jespa (V) 13294 : Jolibois Comtesse 72V77

4565 **Mrs C M Tew,** BANDABEL LOUISIANA (V) 66785, 16.8.80, Mr & Mrs P Flood Momarvs All American Boy (Imp.Usa) Wd917122 : Bandabel Cracklin Rosy 29V77 /1

### Class 5A – Intermediate Bitch

4566 **R S Alsop,** SAXILBY MISTY MUFFITT (V) 24708, 11.1.79, Rs Alsop 68 W. Saxilby Lord Ragamuffin 138V75 : Cimabue Savina Amy 6V77

4567 **Mrs B Cropley,** TIGHGUM DAZZLE DAISY (Q) 535155, 10.8.79, Mrs P S McLeod Fernville Walter Raleigh (Imp.U.K) A77006 : Tighgum Miss Pilgrim (Q) 430676

4568 **P W Davis,** AUST. CH. AFFLEXIAN GREY MIST (C) 500037, 20.11.78, P W Davis Krisina Royal Rebel (Imp.U.K) 103834/74 : Aust Ch Snowfields Moon Mist (N) 331505

4569 **Mr & Mrs M L Farrell,** KRISTALBLU NARIAH 504981, 7.3.79, Mr & Mrs Ml Farrell Aust Ch Rollingsea Gladiator(Imp U.K.) 161888/74 : Abbeyblue Griselda 187V76

4570 **Miss A Gregory,** WYECREST MIRROR IMAGE (V) 52502, 14.1.80, Miss A Gregory Pirate Prince (Imp.U.K) 75429/74 : Elkeef Kleo 161V76

4571 **Mrs J Jacobs,** ABBEYBLUE MEMORY LANE (V) 22348, 20.10.78, Mr & Mrs D Branson Pirate Prince (Imp.U.K) 75429/74 : Elkeef Mistymorn 30V73 /4

4572 **Mr & Mrs C J Mark,** BALUCHISTAN BLUBONNET (V) 33702, 26.3.79, Mrs E Moore Aust. Ch. Fernville Gay Future (Imp.U.K) 41141/76 : Baluchistan Sapphire 16V76

4573 **Mrs E Moore,** BALUCHISTAN MADONNA (V) 54416, 20.1.80, Mrs E Moore Aust. Ch. Fernville Gay Future (Imp.U.K) 41141/76 : Baluchistan Dream Girl 158V76 /1

4574 **Mrs E Moore,** BALUCHISTAN CONTESSA (V) 33701, 26.3.79, Mrs E Moore Aust. Ch. Fernville Gay Future (Imp.U.K) 41141/76 : Baluchistan Sapphire 16V76

4575 **Mr & Mrs M Odonnell,** BEILA DUCHESS ELOISE (V) 38682, 20.6.79, Mr & Mrs A V Carroll Beila Sir Ivanhoe 24V73 : Beila Miss Harriet 11V73

4576 **Raggybear Kennels,** RAGGYBEAR FOXY LADY (V) 40857, 31.8.79, Raggybear Kennels 38 Ham. Paranda Shaggy Fella 29V76 : Aust. Ch. Sharana Andrea 7V76

4577 **Mr & Mrs G Ryding,** TRIMARAN MILLDARA LASS (V) 29914, 12.3.79, Mrs S Haines Aust. Ch. Marsh Joyful Fella (Imp.U.K) 137462/73 : Doshenol Killarer Lass 100V76 /1

4578 **Mr & Mrs L Soderstrom,** BARNSHAW SAILORS BELLE (V) 55516, 3.2.80, W F Stirling Aust. Ch. Broadlands Sailorman 13V75 : Abbeyblue Gypsy Girl 187V76 /1

Flying Overseas — Relax With Japan Air Lines

## OLD ENGLISH SHEEPDOG — PAPILLON

4579 **Mr & Mrs L Soderstrom,** ELKEEF LIBERTY BELL (V) 27893, 6.1.79, M&M K M Wheelan Krisina Royal Rebel (Imp.U.K) 103834/74 : Elkeef Jody 1V75 /2

4580 **Mrs L Webb,** AFFLEXIAN LADY BELLA (C) 553512, 15.12.79, Pw Davis Aust Ch Elkeef Hanky Panky 19V76 /1 : Afflexian Mull Lona (C) 459858

### Class 11A – Open Bitch

4581 **S Billman,** ABBEYBLUE KINOVCASH (V) 14118, 17.7.78, Mr & Mrs D Branson Abbeyblue Captain Cash 65V75 : Abbeyblue Arabella 42V74

4582 **S Billman,** AUST. CH. ABBEYBLUE IM PRUDENCE 105V77 /1, 2.7.77, Mr & Mrs D Branson Abbeyblue Captain Cash 65V75 : Bandabel Blue Cascade 58V74 /2

4583 **Mrs C Blythe,** HENLEY THE SHOWGIRL (V) 17108, 24.8.78, Henley Kennels Aust. Ch. Henley the Adventurer 52V74 : Hobnob Society Lady 8V75

4584 **Mrs C Blythe,** AUST. CH. BARONBO MAJESTIC MEG 129V77, 14.9.77, Mrs C Farugia Aust Ch Saxonlea Santa Claus 21V71 : Gaybank Sally 118V75 /1

4585 **Mrs K M Boekhorst,** HALITE IONA BRANDY (V) 3032, 10.4.78, Mrs L Maroney Beila Sir Ivanhoe 24V73 : Etna Mandie 29V73

4586 **Boudicca Kennels,** AUST. CH. EYECUE SOUTHERN LASS 175V77, 10.12.77, Mrs J Quarrell Aust. Ch. Saxonlea Solitaire 147V75 /1 : Talbotsussex Amanda 127V75

4587 **Boudicca Kennels,** AUST. CH. EYECUE SOUTHERN BELL 175V77 /1, 10.12.77, Mrs J Quarrell Aust. Ch. Saxonlea Solitaire 147V75 /1 : Talbotsussex Amanda 127V75

4588 **Mr & Mrs D C Brooks,** DAYCARA POETRYN MOTION (N) 475280, 9.7.78, Mrs Cd Aoust Spindrift Mele Kalikimaka (Imp.Usa) Wd270283 : Payleblu Inspiration (C) 132721

4589 **Mr & Mrs A J Cain,** SNOWTRIPPER CARITA 85V77, 1.6.77, Aj Plumstead Aust Ch Saxonlea Santa Claus 21V71 : Pindari Snow Flake 34V75

4590 **Mr & Mrs B Charles,** AMBLYNGON MUFFYS IDOL 17V78, 21.1.78, Mrs G M Hildebrand Ballyhoo Village Rake 42V75 /2 : Ragdale Little Mo 32V74

4591 **Mrs R B Cook,** AUST. CH. SHAGMOR ROYAL JOY 137V77, 2.9.77, Miss J Cook Aust. Ch. Aust Ch Jindella Fergus 50V74 : Aust. Ch. Shagmor Blue Joy 20V74

4592 **Mrs J & Miss J Davies,** AUST. CH. ALTONBLEU FOGGY DAY C.D. 49V76, 28.5.76, I J Alton Jindella Hey Lookmeover 61V74 : Domansi Miss Marzipan 70V74 /3

2 4593 **Mrs M Devlin & Mrs E Moore,** AUST. CH. BALUCHISTAN CHARMIAN 14V78, 4.1.78, Mrs E Moore Aust. Ch. Fernville Gay Future (Imp.U.K) 41141/76 : Baluchistan Sapphire 16V76

1 4594 **Mr & Mrs W Fleming,** AUST. CH. HENLEY LADY JULIETTE 52V74, 15.9.74, Henley Kennels Aust. Ch. Wenallt Cool Boy (Imp.U.K) 122266/72 : Dalcrest Miss Chellah (Imp.U.K) 61760/72

4595 **Mr & Mrs B Giuricin,** ELSABROOK SARA DANE (V) 13296, 17.7.78, M/M B Giuricin 14Rince (Imp.U.K) 75429/74 : Keysborough Blue Lady 10V76

4596 **Mr & Mrs B Giuricin,** ELSABROOK DEMELSA (V) 13297, 17.7.78, M/M B Giuricin 14Rince (Imp.U.K) 75429/74 : Keysborough Blue Lady 10V76

4597 **Miss S Hayes,** AUST. CH. SWANBROCK MISS PETITE 176V77, 10.12.77, Mr & Mrs N Monk Aust. Ch. Beila Duke Tyson 11V76 : Littlebrooke Markeeta 54V75

4598 **Henley Kenneis,** AUST. CH. HENLEY JOYFUL LADY 165V76, 28.10.76, Henley Kennels 9 Broo. Marsh Joyful Fella (Imp.U.K) 137462/73 : Aust. Ch. Henley Lady Cassandra 52V74 /1

4599 **Mrs J A Lumb,** ABBEYBLUE HIGH HOPES 77V77, 25.5.77, Mr & Mrs D Branson Arlils Lucky Boy (Imp.U.K) A78781B1 : Elkeef Mistymorn 30V73 /4

4600 **C L McDonald,** ELKEEF HOLLY ANDA (V) 12082, 20.5.78, M&M K M Wheelan Krisina Royal Rebel (Imp.U.K) 103834/74 : Elkeef Jody 1V75 /2

4601 **Miss R Millar & M/S M Macdougall,** AUST. CH. DALKROY NCHANTRES THOR 96V75, 11.8.75, Mrs D Fenby Aust Ch Athanaeum Orion 17V71 : Dalkroy Blue Akela 34V73 /1

3 4602 **Mr & Mrs M Odonnell,** AUST. CH. BEILA BARONESS VANESSA 92V76, 24.7.76, Mr & Mrs Av Carroll Beila Sir Ivanhoe 24V73 : Beila Miss Fayette 17V72

4603 **Raggybear Kennels,** AUST. CH. SHARANA ANDREA 7V76, 15.2.76, R Rattle Beila Essex 10V72 : Beila Lady Illustrious 24V73

4604 **Mrs A J & Miss Sj Ritchie,** KELDARRA KIRRALEE (V) 3195, 2.4.78, Mr & Mrs G Shea Aust. Ch. Elkeef Majestic 1V75 : Aust. Ch. Warrourie Lough Kiel 67V75

4605 **Mr & Mrs L Soderstrom,** AUST. CH. ELKEEF TINKERBELL 156V77 /1, 24.9.77, Mr & Mrs K Wheelan Aust. Ch. Broadlands Sailorman 13V75 : Bickleyvale Blue Maid 57V73

4606 **W F Stirling,** ABBEYBLUE GYPSY GIRL 187V76 /1, 25.11.76, Mr & Mrs D Branson Pirate Prince (Imp.U.K) 75429/74 : Brandywine Beauty (Imp.U.K) 75428/74

4607 **P White & Miss G Pascall,** AUST. CH. HENLEY LADY LUCK 165V76 /2, 28.10.76, Henley Kennels Aust. Ch. Marsh Joyful Fella (Imp.U.K) 137462/73 : Aust. Ch. Henley Lady Cassandra 52V74 /1

4608 **Mrs C S Worth,** AUST. CH. DAYROBLEN BOSSY BOOTS 84V75 /1, 27.7.77, Mr & Mrs R Renshaw Aust Ch Prospectblue Apollo Boy (Imp.U.K) 163233/72 : Doonkuna Christabelle 9V72

CC 459 KRES 4593

## PAPILLON

### Class 3 – Puppy Dog

4609 **Acangleam Kennels,** CLOCHETTE COLIN (V) 75955, 15.1.81, Clochette Kennels Aust. Ch. Clochette Chancellor (V) 21134 : Amarula April Love (V) 39385

4610 **Mrs M Bramich,** GIBSONAL PETIT LION (T) 63T81/791, 16.3.81, Mrs M Bramich Alljo Mister Mo (V) 28286 : Gibsonal Isabella (N) 542125

4611 **Mrs C J King,** COALVA CEASAR (V) 79608, 15.3.81, Mr & Mrs D Silva Aust. Ch. Clochette Chambray 15V75 : Clochette Celena 22V77 /1

4612 **Miss H Mifsud,** GLORIANA ANSEL (S) 144760, 30.12.80, Mrs H Reid Albagay Philbeau 21V72 : Albagay Atlanta (V) 28063

2 4613 **Mrs H J Reid,** GLORIANA ANATOLE (S) 144759, 30.12.80, Mrs H J Reid Aust. Ch. Albagay Philbeau 21V73 : Albagay Atlanta (V) 28063

1 4614 **Mrs H J Reid,** GLORIANA GILROY (S) 144394, 3.1.81, Mrs H J Reid Aust. Ch. Alcala Claudius (Imp.U.K) A424611B6 : Miyu Margarita 32V77 /1

4615 **L G Warner,** YOORALLA WEE BOBBIE (V) 78570, 4.3.81, Mrs R Upton Aust. Ch. Miyu Chattelle Napoleon 1V76 : Miyu Citrus Fleur (V) 33738

4616 **Mrs H F Watson,** DANUM DON ALBERTO (V) 74573, 26.1.81, Mrs T Parker Danum Don Pedro (V) 52517 : Danum Dona Amelia 5V76

3 4617 **Mr & Mrs B Wilson,** COALVA CHIPS (V) 79610, 15.3.81, Mr & Mrs D Silva Aust. Ch. Clochette Chambray 15V75 : Clochette Celena 22V77 /1

### Class 4 – Junior Dog

2 4618 **Mrs M Bramich,** GIBSONAL TALMI (T) 133T80/175, 18.10.80, Mrs M Bramich Alljo Mister Mo (V) 28286 : Mogamboa Wanda 21V77

4619 **Mrs E M Crabb,** KEENILLON JENSMAN (S) 142356, 27.8.80, Rm & Ed Keenan Keenillon Gerald (S) 129570 : Keenillon Eveline (S) 133257

4620 **Mr & Mrs L M Hollis,** BELZEBUB DANDY BOY (V) 66660, 13.8.80, Mrs B J France Clochette N Cheeky (V) 31153 : Gayjuan Mellinda 1V78

1 4621 **Khanrae Kennels,** AUST. CH. AMARULA ASUNDANCE KID (V) 58897, 11.5.80, Amarula Kennels Aust. Ch. Erinlea Herula 7V75 : Aust. Ch. Clochette Chantrice 8V78

3 4622 **Mrs S J Reeves,** PACOLET PETIT PIERRE (V) 67596, 8.8.80, Mrs J D Coape-Smith Portharvia Beau Geste (V) 46118 : Pacolet Piccaninny (V) 35603

### Class 5 – Intermediate Dog

3 4623 **Mrs J D Coape-Smith,** PAPILIO PEREGRIN (V) 55701, 9.3.80, Papilio Kennels Aust. Ch. Alcala Claudius (Imp.U.K) A424611B6 : Pembrough Fair Dallas 13V77

4624 **Mrs M F King,** DANUM DON PEDRO (V) 52517, 19.2.80, Mrs T Parker Aust. Ch. Danum Don Camilo 1V75 : Aust. Ch. Takari Dona Francisca 6V75 /1

2 4625 **Mrs H J Reid,** AUST. CH. GLORIANA ELEGANT GLEAM (S) 133900, 28.7.79, Mrs H J Reid Aust. Ch. Clochette Copain 24V74 /1 : Aust Ch Albagay Mistinguett 5V73

1 4626 **Mr & Mrs D Silva,** COALVA CENTURIAN (V) 57511, 3.3.80, Mr & Mrs D Silva Aust. Ch. Clochette Chambray 15V75 : Clochette Celena 22V77 /1

### Class 11 – Open Dog

4627 **Acangleam Kennels,** AUST. CH. AMARULA AQUILA 28V77, 7.9.77, Amarula Kennels Ch Summercourt Gleam (N) 125163 : Pangay Mignonette 11V76

Now There's A Difference — Fly T.A.A.

## PAPILLON — PEKINGESE

4628 **Mr & Mrs S Dennis,** AUST CH BANDHILAN ANTONIO (T) 86T76/415, 22.6.76, Mr & Mrs S Dennis Ch Gibsonal Carey (T) 12T74/177 : Aust Ch Clochette Candy 8V75

4629 **Mrs B J France,** BELZEBUB MACHO MAN (V) 66659, 13.8.80, Mrs B J France Clochette N Cheeky (V) 31153 : Gayjuan Mellinda 1V78

4630 **Mrs L & Miss C John,** AUST. CH. MIYU MOSELLE 7V77, 23.2.77, E M Warner Eng & Aust Ch Thingden Riesling (Imp.U.K) 109315/68 : Fircrest Frederica of Ringlands (Imp.U.K) 33937/74

4631 **Papilio Kennels,** AUST. CH. ALCALA CLAUDIUS (IMP.U.K) A424611B6, 14.10.76, Mrs Pl Peacock Alcala Tasman (U.K) 114655/74 : Alcala Dolores (U.K) 167783/72

4632 **L F Reeves,** AUST. CH. PACOLET PANACEA (V) 19787, 21.9.78, Mrs J D Coape-Smith Aust. Ch. Albagay Florestan 1V74 : Pacolet Princess 18V72

4633 **Miss F & Mrs G Sheppard,** AUST. CH. JACAITH RODGER (V) 14812, 11.8.78, Miss F & Mrs G Sheppard Gibsonal Morel 40V76 : Aust. Ch. Jacaith Lady Bird 12V70

4634 **Mrs R Young,** AUST CH TRIOMPHE JON CLAUDE (N) 532935, 26.7.79, Mrs R Young Aust. Ch. Clochette Cortot 14V75 /1 : Aust Ch Clochette Constance 11V75

CC 4621 RES 4618.

### Class 3A – Puppy Bitch

4635 **Amarula Kennels,** CLOCHETTE CASSINA (V) 75954, 15.1.81, Clochette Kennels Aust. Ch. Clochette Chancellor (V) 21134 : Amarula April Love (V) 39385

4636 **Mr & Mrs B Bissett,** SHIROYD SWEET CICELY (T) 40T81/372, 7.2.81, M/M B Bissett Aust. Ch. Daneview Corrennie (Imp.U.K) A506581B8 : Auchnadore Snowdrop (T) 92T77/673

4637 **Mrs J D Coape-Smith,** PACOLET PETITE PANDA (V) 73623, 25.11.80, Mrs J D Coape-Smith Aust. Ch. Alcala Claudius (Imp.U.K) A424611B6 : Aust. Ch. Pacolet Polka Dot 37V76

4638 **Miss C Morgan,** TAKARI TAMLEE (V) 76738, 4.2.81, Mrs D Bradley Takari Tasman 2V78 : Jacaith Gay Charm 2V73 /1

4639 **Mrs T Parker,** DANUM DONA ADELA (V) 74574, 26.1.81, Mrs T Parker Danum Don Pedro (V) 52517 : Danum Dona Amelia 5V76

4640 **Mrs H J Reid,** GLORIANA GILLIAN (S) 144593, 3.1.81, Mrs H J Reid Aust. Ch. Alcala Claudius (Imp.U.K) A424611B6 : Miyu Margarita 32V77 /1

4641 **Miss F & Mrs G Sheppard,** JACAITH ROYAL DUCHESS (V) 70379, 18.10.80, Miss F & Mrs G Sheppard Aust. Ch. Miyu Chattelle Napoleon 1V76 : Aust. Ch. Miyu Royal Lady (V) 18390

4642 **Mr & Mrs D Silva,** COALVA CRISTY (V) 79609, 15.3.81, Mr & Mrs D Silva Aust. Ch. Clochette Chambray 15V75 : Clochette Celena 22V77 /1

### Class 4A – Junior Bitch

4643 **Amarula Kennels,** STARDALLAS SERENADE (V) 64229, 23.6.80, Mr & Mrs D M Short Aust. Ch. Clochette Champagne 9V72 : Amarula Astor Royale (V) 27180

4644 **Mr & Mrs J Buckingham,** PANGAY LOLETTA (V) 59754, 1.5.80, Mr & Mrs J Buckingham Aust. Ch. Albagay Florestan 1V74 : Pembrough Leilani 45V77

4645 **Clochette Kennels,** CLOCHETTE CASELLA (V) 68741, 1.9.80, Clochette Kennels C/- 1 E Conquest (V) 21137 : Clochette Carefree 35V76

4646 **Mr & Mrs S Dennis,** BANDHILAN GYPSY ROSE (T) 67T80/767, 19.5.80, Mr & Mrs S Dennis Aust Ch Bandhilan Antonio (T) 86T76/415 : Tres Chic Enchantez (N) 427436

4647 **Mrs H J Reid,** GLORIANA PILYLYE (S) 141381, 22.6.80, Mrs H J Reid Aust. Ch. Clochette Copain 24V74 /1 : Miyu Margarita 32V77 /1

4648 **Miss F & Mrs G Sheppard,** SUNSHOO IMAPRINCESS (IMP.U.K) F149801F6, 24.10.80, M/M D A Roe Sunshoo Imaplayboy (U.K) D469142D10 : Sunshoo Imastargazer (U.K) D493134D10

### Class 5A – Intermediate Bitch

4649 **Acangleam Kennels,** AUST. CH. AMARULA AMAZING GRACE (V) 39384, 30.7.79, Amarula Kennels Aust. Ch. Daneview Corrennie (Imp.U.K) A506581B8 : Aust. Ch. Amarula Arabella 28V77

4650 **Alljo Kennels,** MIYU BLUE BELL (V) 46108, 12.10.79, Mrs E M Warner Aust. Ch. Daneview Corrennie (Imp.U.K) A506581B8 : Fircrest Frederica of Ringlands (Imp.U.K) 33937/74

4651 **Mrs E M Crabb,** KEENILLON PETRIA (S) 138050, 7.10.79, R M & E D Keenan Aust Ch Evemore Fort Tigre (S) 74880 : Zeejean Late Night Serenade (Imp.U.K) 8180/76

4652 **Mrs L & Miss C John,** ALLJO TRY OOMPH (V) 40432, 26.6.79, Alljo Kennels Aust. Ch. Daneview Corrennie (Imp.U.K) A506581B8 : Miyu Floretta 21V76

4653 **Mrs T Parker,** DANUM DONA PAQUITA (V) 21382, 4.12.78, Mrs T Parker Aust. Ch. Danum Don Camilo 1V75 : Aust. Ch. Takari Dona Francisca 6V75 /1

4654 **Miss F & Mrs G Sheppard,** AUST. CH. MIYU ROYAL LADY (V) 18390, 1.10.78, Mrs E M Warner Jacaith Royal Red 32V76 : Fircrest Frederica of Ringlands (Imp.U.K) 33937/74

4655 **Starbuck Kennels,** MIYU ANNA BELLE (V) 55592, 5.3.80, Mrs E M Warner Aust. Ch. Miyu Chattelle Napoleon 1V76 : Aust. & Eng. Ch. Ringlands Patternmaker (Imp.U.K) 31902/72

### Class 11A – Open Bitch

4656 **Amarula Kennels,** AMARULA APRIL LOVE (V) 39385, 30.7.79, Amarula Kennels 3 Oswi. Daneview Corrennie (Imp.U.K) A506581B8 : Aust. Ch. Amarula Arabella 28V77

4657 **Mrs N Bartleson,** ALBAGAY MELANIE 6V78, 16.1.78, Mrs C Te Laak Eng & Aust Ch Thingden Riesling (Imp.U.K) 109315/68 : Gloriana Maydy (S) 78029

4658 **Mrs R A Bennetts,** AUST. CH. LEBARO JESSICA (N) 560149, 14.2.80, Mrs R A Bennetts Aust. Ch. Triomphe De Bortolis (N) 388628 : Aust. Ch. Triomphe Dulcida (N) 454746

4659 **Mrs M Bramich,** AUST. CH. TRIOMPHE JULIANA (N) 462932, 3.4.78, Mrs R Young Aust Ch Clochette Cortot 14V75 /1 : Gibsonal Marcel (T) 36T75/233

4660 **Mrs J D Coape-Smith,** PACOLET PAIX PARFAITE (V) 49810, 11.11.79, Mrs J D Coape-Smith Pacolet Peterkin 40V77 : Aust. Ch. Pacolet Polka Dot 37V76

4661 **Mrs E M Crabb,** KEENILLON RENEE (S) 128140, 27.8.78, R M & E D Keenan Aust. Ch. Daneview Barnaby (Imp.U.K) 5817/75 : Dinara Bergundy Bell (S) 82296

4662 **Papilio Kennels,** AUST. CH. CLOCHETTE CHARISMA 17V77, 4.5.77, Clochette Kennels Aust. Ch. Daneview Barnaby (Imp.U.K) 5817/75 : Aust. Ch. Clochette Claret 9V72

CC 4647 RES 4656

## PEKINGESE

### Class 3 – Puppy Dog

4663 **Mrs S Adams,** PANGTOY BOW GEM (V) 78464, 14.1.81, Mrs S Adams Aust Ch Pangtoy Wee Gem 206V72 : Aust. Ch. Pangtoy Annette Gable 79V76

4664 **Mrs A M Bieberitz,** CHINGSUN THE RAJAR (V) 78825, 20.1.81, Mrs A M Bieberitz Chingsun Scott Shan (V) 6867 : Wahming Karla 276V76

4665 **Mrs J Cleland,** DOMENICA KAHEIL KHAN (S) 145409, 31.1.81, Mrs J Cleland Pangtoy Gem Atom 93V75 : Domenica Anna Louise (S) 132900

4666 **Mrs R E Dean,** KINKUNA THE VISCOUNT (V) 67212, 27.9.80, Mr & Mrs R Lodge Aust. Ch. Sebleen Baron 265V73 : Aust. Ch. Kinkuna Lady Jessica (V) 14636

4667 **S Dempsey,** LUTANG CHIA YANG (T) 167T-80, 31.12.80, D Proctor & L Podbransky Aust Ch Sukai Ling Fu 259V74 : Lutang Lady Gay (T) 122T78

4668 **H Doran & D Beh,** DANHUI YUYANG TU (V) 82448, 16.3.81, H Doran & D Beh Danhui Loh Yang (V) 42949 : Danhui Tzu Jin (V) 34657

4669 **G J Drage,** GOLDENTOY YUTANG TU (V) 74336, 13.1.81, Gj Drage 6 Bee Lin Yutang (V) 27456 : Goldentoy Princess Kym (V) 32398

4670 **Mr & Mrs H Dubberley,** SEBLEEN BARONE (V) 79320, 27.2.81, Mr & Mrs H Dubberley Aust. Ch. Sebleen Baron 265V73 : Sebleen Donna 174V76

4671 **Mr & Mrs D A Hauser,** KIMERRY YENG SUN (V) 74204, 5.1.81, Mr & Mrs D A Hauser Aust. Ch. Maykel Sun Yeng 256V72 : Toiyen Lei Nee 151V76

4672 **Mrs M Hawksworth,** JAISHAN PUFFY WUFFET (V) 74832, 10.12.80, Mrs M Hawksworth Aust. Ch. Jaishan Jai Mee 212V71 : Peking Pussy Willow (V) 18898

4673 **Mrs B M Heard,** DOMENICA JAITOR KHAN (S) 143333, 27.10.80, Mrs J Cleland Aust Ch Domenica Shar Khan (S) 126821 : Domenica Radiant Gem (S) 129183

4674 **Mrs C Hunter,** CHINCHA WEE MANBO (V) 76134, 20.1.81, Mr & Mrs F H Freijah Aust. Ch. Woonan Joss (V) 51974 : Chincha Wee Donna 193V75

4675 **Kelchez Kennels,** KNOCKEAN CHENCY (V) 76050, 28.1.81, Mrs D Anderson Aust. Ch. Jayville Jervaise 81V77 /1 : Knockean Colleen 245V75

4676 **Mr & Mrs N D King,** MISTYREALM LEE KWAN YEW (N) 608664, 24.1.81, Mr & Mrs N D King Aust Ch Linbourne Li Cheng 11V75 : Zewal Sunshiwi (N) 392606

Flying Overseas — Relax With Japan Air Lines

4677 **Mrs P Le Brun,** SHELDEMI KATSU (Q) 593665, 3.11.80, Mrs L Steger Aust. Ch. Jayville Jeraldo 243V75 /1 : Kylarkie Miss Sue Yen (Q) 367405

4678 **Mr & Mrs R Lodge,** KINKUNA ROYAL PRINCE (V) 67213, 21.9.80, M/M R Lodge 4 Alderbourne Princely Light (Imp.U.K) 90144/75 : Aust. Ch. Kinkuna Bridgette 190V75

4679 **Mrs C Naylor,** SUKAI TAI TZE (V) 76862, 29.12.80, Mrs C Naylor Sukai Tai Yin 211V71 : Sukai Mei Mao 237V76

4680 **Mrs D J Proctor & L M Podbransky,** LUTANG MAO (T) 167T802244, 31.12.80, D Proctor & L Podbransky Aust Ch Sukai Ling Fu 259V74 : Lutang Lady Gaye (T) 122T78/178

1 4681 **Mrs B Richardson,** YAMAGEE KEIS SON (W) 535699, 7.10.80, Mrs B Richardson Aust Ch Cholon Kei Wong 106V77 : Yamagee Deborah (W) 8515W77

4682 **Mrs J A Telfer,** DOMENICA SULDAI KHAN (S) 145406, 26.1.81, Mrs J Cleland Domenica Sardul Khan (S) 137109 : Singlyn Melanie (S) 132983

## Class 4 – Junior Dog

4683 **Mrs S Adams,** NEBNAD ARJAI (V) 65040, 27.4.80, F B & J B Harris Nuclear Chi Lee 49V77 : Nuclear Kung Chu (V) 9770

4684 **Mrs A M Bieberitz,** CHINGSUN THE BARON (V) 63389, 20.6.80, Mrs A M Bieberitz Aust. Ch. Sebleen Baron 265V73 : Wahming Tiffiny (V) 8384

4685 **Mrs J Clark,** TAOTSING MERLINS MAGIC (Q) 572975, 1.6.80, Mrs J Clark Aust. Ch. Shantu Merlins Moon (Q) 163571 : Yentai Jayne (Q) 169548

1 4686 **Mr & Mrs M Collins,** CHOLON SAMMY TJIN (V) 66706, 2.8.80, M/M M Collins 39the Earl (V) 8897 : Mahyeng Andrea 224V77

4687 **Mr & Mrs H J Cuffe,** TINGHSUN JENSON (V) 60808, 2.5.80, Mr & Mrs H J Cuffe Aust. Ch. Maykel Sun Yeng 256V72 : Jenray Jennifer 170V77

2 4688 **Mr & Mrs J J Davis,** JAYVILLE JOLYAN (V) 61351, 13.4.80, Mr & Mrs J J Davis Aust. Ch. Jayville Jerrard 234V72 : Jayville Janetta 48V74

3 4689 **Mrs V Dwyer,** WOONAN CHINKA (V) 70464, 21.9.80, Mrs V Dwyer Aust. Ch. Woonan Ku Shan (V) 36971 : Mahjong Solita 238V76

4690 **Mr & Mrs G Fernando,** KANDENCE LORD MAJESTIC (V) 62343, 16.5.80, Mr & Mrs G Fernando Kandence Prince Torro (V) 26170 : Kandence Vesper Bells (V) 24802

4691 **Mrs E E Jennings,** REGALEN POCKET PEKE (S) 142225, 17.8.80, Mrs Ee Jennings Aust Ch Regalen Golden Lad (N) 186395 : Shan Shao Wei Kishana (Imp.N.Z) 12705/1978

4692 **Kelchez Kennels,** KELCHEZ STORM TU (V) 64994, 21.7.80, Kelchez Kennels Aust. Ch. Kelchez Ty Storm 151V71 : Hekla Kim Lee 184V77 /1

4693 **Nuclear Kennels,** NUCLEAR FOZZI LEE (V) 65447, 20.8.80, Nuclear Kennels 11 Soutoydom Duper Star (Imp.U.K) B551882C11 : Aust. Ch. Nuclear LeesA 4V74

4694 **Mrs L M Walsh,** DOMENICA JEHAL KHAN (S) 139698, 22.4.80, J Cleland Pangtoy Gem Atom 93V75 : Domenica Jessica (S) 119827

## Class 5 – Intermediate Dog

2 4695 **Mrs A M Bieberitz,** MAHJONG THE VISCOUNT (V) 34710, 19.4.79, B K Wilson Aust Ch Copplestone Contender (Imp.U.K) A68517A12 : Aust. Ch. Mahjong Lee Kwan 95V75 /1

4696 **Mrs J Cleland,** DOMENICA SARDUL KHAN (S) 137109, 30.12.79, Mrs J Cleland Aust Ch Domenica Shar Khan (S) 126821 : Colchester Chi-Chi (S) 118749

4697 **Mr & Mrs H J Cuffe,** JARETA MI TONG (V) 18010, 8.10.78, Miss P Brooks Tinghsun Mingshan 113V77 : Suchede Za Za 28V76

3 4698 **H Doran & D Beh,** DANHUI YU KYM (V) 35392, 3.6.79, H Doran & D Beh Aust Ch Regalen Golden Lad (N) 186395 : Regalen Lady Jane (N) 306823

4699 **Mrs V J Voy,** SINGLYN SANDOKAN (S) 136396, 17.11.79, Mrs V J Voy Aust.Ch Colray Yu Tai Son (S) 89744 : Kwantoi Ku Donna (W) 4788W76

1 4700 **Mrs L M Walsh,** SUCHOW SULI (V) 40357, 7.7.79, Mrs C Lowe Aust. Ch. Maykel Sun Yeng 256V72 : Pangtoy the Empress 153V75

## Class 11 – Open Dog

4701 **Mrs A M Bieberitz,** AUST. CH. MAHJONG TERENCE GABLE 244V75, 12.12.75, Bk Wilson Aust Ch Mahjong Scott Gable 99V74 : Linbourne the Duchess 142V70

2 4702 **Mrs J Cleland,** AUST CH DOMENICA SHAR KHAN (S) 126821, 23.8.78, Mrs J Cleland Pangtoy Gem Atom 93V75 : Domenica Kitai (S) 110416

4703 **Mr & Mrs M Collins,** MAHJONG THE EARL (V) 8897, 26.5.78, B K Wilson Aust. Ch. Mahjong the Pretender 33V77 : Mahjong Soraya 135V75

4704 **Mr & Mrs J J Davis,** AUST. CH. JAYVILLE JERVAISE 81V77 /1, 16.3.77, M/M J Davis Aust. Ch. Jayville Jerrard 234V72 : Jayville Janetta 48V74

4705 **Mr & Mrs J J Davis,** AUST. CH. JAYVILLE JOSHUA (V) 12550, 19.5.78, Mr & Mrs J J Davis Kernick Sparkler (Imp.U.K) 104652/73 : Aust. Ch. Jayville Jerenita 234V75

4706 **D Dempsey,** AUST CH SUKAI LING FU 259V74, 13.12.74, C Naylor Aust. Ch. Maykel Sun Yeng 256V72 : Sukai Mei Li 37V71

4707 **Mr & Mrs H Dubberley,** AUST. CH. SEBLEEN BARON 265V73, 6.12.73, M/M H Dubberley Ch Mahjong Jeff Gable 68V71 : Lucin Cassandra 209V72

3 4708 **Mrs V Dwyer,** AUST. CH. WOONAN KU SHAN (V) 36971, 17.5.79, Mrs V Dwyer Aust. Ch. Dingarjim Ku Deen 217V70 : Aust. Ch. Pelysin Silver Mink 91V77 /1

4709 **Mr & Mrs G Fernando,** AUST. CH. JADEKO PRINCE SOHO (V) 17143, 25.1.78, S H Stickland Aust. Ch. Kandence Ting Hao 27V77 : Kandence Meili Te 236V74

1 4710 **Mr & Mrs F H Freijah,** AUST. CH. WOONAN JOSS (V) 51974, 22.12.79, Mrs V Dwyer Woonan Aladdin (V) 20420 : Woonan Sophia 43V76 /1

4711 **H Goodyer,** AUST CH MAYKEL SHEN YEH 242V76, 1.12.76, Mrs M Kelly Aust. Ch. Maykel Sun Yeng 256V72 : Maykel Aleesha Gable 99V71

4712 **G C & Mrs E Lidden,** AUST. CH. MAHJONG THE EGAN (V) 49354, 3.12.79, B K Wilson Aust. Ch. Mahjong the Pretender 33V77 : Aust. Ch. Mahjong Lee Kwan 95V75 /1

4713 **Mr & Mrs J A Oborne,** GOLRAIN BEAUDINE (V) 31924, 11.3.79, M/M Ja Oborne 7Red Magic (S) 101156 : Nadyor Princess Fluffy (S) 118684

4714 **Mr & Mrs A G Parton,** AUST. CH. ORMALU WILLIAM GABLE (Q) 515184, 28.5.79, P Smith Aust. Ch. Hansu Timothy Gable (W) 7119W77 : Ashbourn Genevieve (Q) 415703

4715 **Mrs G Pateman,** LINBOURNE MYSTIC STAR (V) 27239, 31.1.79, Mrs G Pateman Aust.Ch Singlewell Wot Say Yu (Imp.U.K) 27363/75 : Mellifont San Cheri of Tragband (Imp.U.K) 131572/75

4716 **Mrs D J Proctor & L M Podbransky,** AUST. CH. SUKAI TE TE 223V76, 23.9.76, C Naylor Aust. Ch. Sukai Chi Tsan 52V73 : Sukai Lien Hua 4V72

4717 **Mrs D J Proctor & L M Rodbransky,** AUST CH SUKAI LING FU 259V74, 13.12.74, C Naylor Aust. Ch. Maykel Sun Yeng 256V72 : Sukai Mei Li 37V71

4718 **Mrs J Wallace,** N.Z. CH REGALEN GOLDEN KNIGHT (S) 110982, 12.11.77, Mrs Ee Jennings Regalen Fazz Gold (N) 306818 : Regalen Scarlett Chic (N) 269503

CC 4710 RES 4681

## Class 3A – Puppy Bitch

4719 **Mrs J Cameron,** CAMSUE CARPRICE (V) 75324, 17.1.81, Mrs J Cameron Aust. Ch. Gilgai Stormy Boi 92V77 : Camsue Amanda (N) 401003

4720 **Mrs J Cleland,** DOMENICA REBECCA (S) 145407, 31.1.81, Mrs J Cleland Pangtoy Gem Atom 93V75 : Domenica Anna Louise (S) 132900

1 4721 **S Dempsey,** SUNYANG TZU AN (Q) 145052, 6.1.81, D Dempsey Pangtoy Gem Atom 93V75 : Sunyang High Society (Q) 122411

4722 **H Doran & D Beh,** DANHUI SIN YUIN (V) 78119, 29.1.81, H Doran & D Beh Aust Ch Toydom Duper Star (Imp.U.K) B551882C11 : Danhui Tai Chen (V) 25852

4723 **G J Drage,** GOLDENTOY TANGYULA (V) 74337, 13.1.81, Gj Drage 6 Bee Lin Yutang (V) 27456 : Goldentoy Princess Kym (V) 32398

2 4724 **Mr & Mrs H Dubberley,** SEBLEEN SHARRON (V) 74665, 22.12.80, Mr & Mrs H Dubberley Aust. Ch. Sebleen Baron 265V73 : Shapet Pu Ting 28V78

4725 **Mr & Mrs G Fernando,** KANDENCE SOWEE SED (V) 76967, 9.1.81, Mr & Mrs G Fernando Aust Ch Kandence Wee Sedso 19V76 : Alberton Ming So (V) 23530

4726 **Mr & Mrs G Fernando,** KANDENCE WEE KOKO (V) 76970, 6.2.81, Mr & Mrs G Fernando Aust Ch Kandence Wee Sedso 19V76 : Kandence Black Jedda 247V77 /1

4727 **Mr & Mrs F H Freijah,** CHINCHA WEE JOSSLYN (V) 76137, 20.1.81, Mr & Mrs F H Freijah Aust. Ch. Woonan Joss (V) 51974 : Chincha Wee Donna 193V75

4728 **Mr & Mrs D A Hauser,** SEBLEEN JAYDE (V) 74664, 7.12.80, Mr & Mrs H Dubberley Sebleen Jaydean (V) 39689 : Sebleen Samantha 38V76

4729 **Mr & Mrs D A Hauser,** KIMERRY TABITHA (V) 74202, 5.1.81, Mr & Mrs D A Hauser Aust. Ch. Maykel Sun Yeng 256V72 : Toiyen Lei Nee 151V76

Now There's A Difference — Fly T.A.A.

# Whatever skin you're in, UV lets you stay out there.

Imagine your family totally free from the risk of sunburn all summer long. Protection from the sun's harmful UVB rays is an essential component of good skin care to lessen the risk of permanent skin damage and premature ageing and wrinkling of the skin.

With UV everyone's free to stay out there and enjoy every minute of the fun because all UV products are formulated to screen out 99% of the sun's most harmful ultra-violet rays.

## Choose the right UV for you:

### UV SunFilter Cream:

A non-greasy, moisturising, vanishing cream that protects against burning and peeling and allows your body's own natural healthy colour to develop in the sun.

### UV SunFilter Lotion:

A similar formulation to our cream, but in a clear alcohol based lotion, so it's suited to quick, easy coverage of large skin areas.

### UV SunBlock Milk:

A brand-new UV protective *milk*. Designed to provide an extremely high level of protection in a creamy, moisturising base to help prevent sun drying skin damage.

### UV SunBlock Stick:

A convenient push-up stick for on-the-spot protection of sensitive areas like lips, noses, cheeks and foreheads.

### UV UltraBlock:

New UltraBlock broad spectrum cream is recommended for people who suffer serious skin problems and for whom *maximum* protection is critical. The two active ingredients in UltraBlock are effective against the broad spectrum of both UVB and UVA rays.

ICI



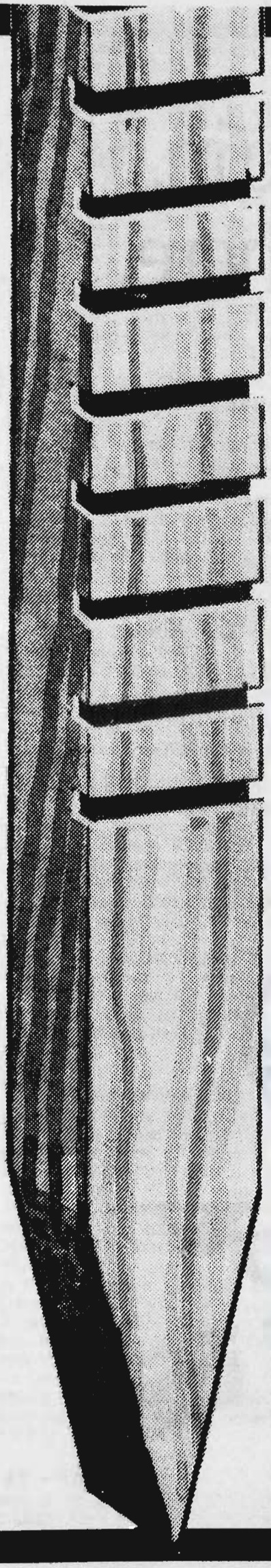

# Electric Fences.

**Permanent low cost fences and posts made from selected Vic. hardwood.**

When you've made the decision to Electric Fence your property take a look at Koppers Fencing. A permanent hardwood fence that needs no insulation, and is protected from the elements and insects by a high pressure creosote treatment, the only one of its kind in Australia. Also available is an extensive range of Tanalith or Creosote treated posts, strainers, rails and electric fence posts. Koppers Fencing are reasonably inexpensive and easy to assemble.

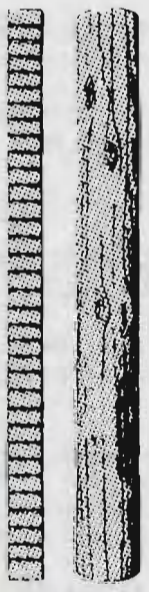

PRESERVATIVE IMPREGNATED

**KOPPERS**

**Fencing Timbers**

Name

Address

State Postcode

For further information complete this coupon and mail it to one of the addresses at right.

**VICTORIA:**
Railway Siding,
Officer VIC. 3809.
**Phone (059) 43 2413**

Off Victoria Street,
Trentham VIC. 3458.
**Phone: (054) 24 1350**

SSL7407

PEKINGESE — POINTER

4730 **Mr & Mrs N D King,** CHINDARA SOCIETY ROSE (N) 597959, 6.11.80, Mr & Mrs N D King Aust. Ch. Burndale Famechon (N) 401357 : Chindara Society Cindy (N) 469730

4731 **Mrs P Le Brun,** SOBRIKAY JAI LEE (N) 592790, 1.10.80, Mrs F Lovell Aust Ch Linbourne Li Cheng 11V75 : Sansato Summerwine (N) 513335

4732 **Mrs N M Mitchelson,** TINGHSUN KASME (V) 70412, 18.10.80, Mr & Mrs H J Cuffe Aust. Ch. Woonan Ku Shan (V) 36971 : Kandence Topaze (V) 14229

4733 **Mrs C Naylor,** SUKAI KUNG CHU (V) 76861, 29.12.80, Mrs C Naylor Sukai Tai Yin 211V71 : Sukai Mei Mao 237V76

4734 **Mr & Mrs J A Oborne,** GOLRAIN TAMEKA (V) 70750, 17.9.80, M/M Ja Oborne 7. Gilgai Stormy Boi 92V77 : Kaylo Ro Amberlee (V) 22736

4735 **Mr & Mrs A G Parton,** KYLARKE MISS CAMILLA (Q) 596139, 1.11.80, M/M A G Parton Aust. Ch. Hansu Timothy Gable (W) 7119W77 : Aust Ch Marok Mandy Toylou 205V76 /1

4736 **Peking Kennels,** GEARTCIN MING CIN (V) 77441, 3.1.81, G Linard Aust. Ch. Nuclear Chenti Fu 17V73 : Ajai Chantel (V) 8518

4737 **Mrs V J Voy,** REGALEN SHAREENA (S) 145343, 20.11.80, Ee Jennings Burbery Lad of Shan Shao (Imp.N.Z) 3307/1977 : Regalen Annesta (S) 118794

## Class 4A – Junior Bitch

4738 **Chiayang Kennels,** CHOLON YARNAH (V) 66708, 2.8.80, Mr & Mrs M Collins Mahjong the Earl (V) 8897 : Mahyeng Andrea 224V77

4739 **Mrs J Cleland,** DOMENICA ELIZA JANE (S) 139699, 22.4.80, Mrs J Cleland Pangtoy Gem Atom 93V75 : Domenica Jessica (S) 119827

4740 **Mr & Mrs H J Cuffe,** TINGHSUN MEI LI (V) 59332, 16.3.80, Mr & Mrs H J Cuffe Jareta Mi Tong (V) 18010 : Kandence Topaze (V) 14229

4741 **Mrs V E Holloway,** ARLVYN JUANETTA (V) 59815, 10.5.80, Arlvyn Kennels Aust. Ch. Jayville Jetsetta 81V77 : Arlvyn JuanisA 4V78

4742 **Mrs C Hunter,** WOONAN LADY KATRENA (V) 64105, 30.6.80, Mrs V Dwyer Woonan Aladdin (V) 20420 : Aust. Ch. Pelysin Silver Mink 91V77 /1

4743 **Mr & Mrs R Lodge,** KINKUNA PRUDENCE (V) 67211, 27.9.80, M/M R Lodge 4 . Sebleen Baron 265V73 : Aust. Ch. Kinkuna Lady Jessica (V) 14636

4744 **Mrs C Lowe,** SUCHOW SAMARA (V) 66527, 3.8.80, Mrs C Lowe Aust. Ch. Kelchez Ty Storm 151V71 : Aust. Ch. Suchow Miss Yeng 205V77 /1

4745 **Mrs G Pateman,** LINBOURNE BURNADETTE (V) 58810, 14.5.80, Mrs G Pateman Linbourne Lin Yutang (V) 27456 : Aust. Ch. Linbourne Jenny Loo 52V76

4746 **Mrs D J Proctor & L M Podbransky,** LUTANG MEI LI (T) 75T80/848, 5.5.80, D Proctor & L Podbransky Aust Ch Sukai Ling Fu 259V74 : Ballerina of Bellerene (Imp.U.K) B251491B10

4747 **B A Ryan,** WOONAN LADY KATISHA (V) 64104, 30.6.80, Mrs V Dwyer Woonan Aladdin (V) 20420 : Aust. Ch. Pelysin Silver Mink 91V77 /1

## Class 5A – Intermediate Bitch

4748 **Mrs A M Bieberitz,** CHINGSUN THE PRINCESS (V) 51074, 17.12.79, Mrs A M Bieberitz Aust. Ch. Mahjong Terence Gable 244V75 : Wahming Karla 276V76

4749 **Chiayang Kennels,** CHIAYANG MISS JEZABELL (W) 556089, 19.1.80, Chiayang Kennels Hanbu the Mandarin (W) 7143W78 : Chiayang Anastasia (W) 488443

4750 **Choonan Kennels,** CHOONAN SUPER CHIQUITA (V) 29611, 6.2.79, Choonan Kennels Augusta Superman (Imp.U.K) 22866/75 : Choonan Gia Gia 113V75

4751 **Mrs V Dwyer,** AUST. CH. WOONAN KRISTIE (V) 36973, 17.5.79, Mrs V Dwyer Aust. Ch. Dingarjim Ku Deen 217V70 : Aust. Ch. Pelysin Silver Mink 91V77 /1

4752 **Mr & Mrs G Fernando,** KANDENCE MERRY XMAS (V) 51798, 25.12.79, Mr & Mrs G Fernando Aust Ch Kandence Wee Sedso 19V76 : Kandence Black Jedda 247V77 /1

4753 **Mr & Mrs R A McQualter,** MIYOKO ABBA LEE (N) 557495, 17.1.80, Mr & Mrs R & A McQualter Miyoko Lee Star (N) 509951 : Linbourne Lola Sedso 51V76

4754 **Peking Kennels,** PEKING LIN ANNA (V) 57486, 9.3.80, Peking Kennels Linbourne Lin Yutang (V) 27456 : Peking Petulla (V) 4471

4755 **Peking Kennels,** PEKING LIN TULLA (V) 57487, 9.3.80, Peking Kennels Linbourne Lin Yutang (V) 27456 : Peking Petulla (V) 4471

4756 **Miss I J Spottiswood,** AHYAT SWEET MELODY (V) 34901, 7.5.79, Ahyat Kennels Sunset Jamie 143V75 : Koushen Tionie 124V77

4757 **Mrs L M Walsh,** AUST. CH. DOMENICA ISABELLA (S) 132504, 9.5.79, J Cleland Pangtoy Gem Atom 93V75 : Colchester Chi-Chi (S) 118749

4758 **B K Wilson,** MAHJONG MARDINA GABLE (V) 49356, 13.12.79, B K Wilson Aust. Ch. Mahjong the Pretender 33V77 : Aust. Ch. Pangtoy Mardi Gable 98V76 /1

## Class 11A – Open Bitch

4759 **Mrs J Clark,** TAOTSING MOON MAIDEN (Q) 476010, 27.7.78, Mrs J Clark Aust. Ch. Shantu Merlins Moon (Q) 163571 : Yentai Jayne (Q) 169548

4760 **Mrs J Clark,** AUST. CH. YINGTANG PLATINUM STAR (Q) 424054, 12.6.77, M Heathcote Yentai Gwaine (N) 217052 : Weipeke Penny Puff (N) 220343

4761 **Mr & Mrs M Collins,** MAHYENG ANDREA 224V77, 16.11.77, M/M P Clapham Aust. Ch. Mahjong Kikko Gable 55V75 : Cholon Janie 79V75 /1

4762 **Mrs P Cope,** JAYVILLE JOYITA 176V77, 6.7.77, J & J Davis Aust. Ch. Jayville Jerrard 234V72 : Jayville Judith 101V72

4763 **Mr & Mrs H Dubberley,** SEBLEEN ERICA (V) 26419, 8.1.79, Mr & Mrs H Dubberley Aust. Ch. Sebleen Baron 265V73 : Sebleen Shelly 14V77

4764 **Kelchez Kennels,** AUST. CH. LINGLING GRACIE SU (V) 18451, 10.10.78, Mrs J Lane Aust. Ch. Jayville Jetsetta 81V77 : Kelchez Suzanna 239V77 /2

4765 **Mrs C Lowe,** AUST. CH. SUCHOW MISS YENG 205V77 /1, 24.9.77, Mrs C Lowe Aust. Ch. Maykel Sun Yeng 256V72 : Pangtoy the Empress 153V75

4766 **Mr & Mrs J A Oborne,** AUST. CH. GOLRAIN PERI (V) 31923, 11.3.79, M/M Ja Oborne 7Red Magic (S) 101156 : Nadyor Princess Fluffy (S) 118684

4767 **Miss S Williamson,** VENESSA SORENA (N) 450451, 1.2.77, Mrs R E Dean Aust. Ch. Sebleen Baron 265V73 : Linbourne Lady Nina 151V75

CC 4766 RES 4757

# PHARAOH HOUND

## Class 5 – Intermediate Dog

4768 **Mrs B Marsh,** AUST. CH. HADJIBAH RED RADAR (V) 36978, 6.5.79, Mrs B Marsh Aust. Ch. Azar of Vostoka Lodge (Imp.N.Z) 1974/10745 : Hadjibah Hedda 2V76

4769 **Zarmin Kennels,** AUST CH JUDOHA BODINE (S) 132349, 28.3.79, J & Jy Stamenkovic Aust Ch King Auibi of Twinley (Imp.U.K) 120928-75 : Aust Ch King Tut Adarama (N) 326090

## Class 11 – Open Dog

4770 **Mrs B Marsh,** AUST. CH. HADJIBAH HAAKON 2V76 /1, 25.7.76, Mrs B Marsh Aust. Ch. Jetom Hal Far (Imp.U.K) 79958/74 : Jetom Xarolla (Imp.U.K) 171357/73

CC 4768 RES 4770

## Class 4A – Junior Bitch

4771 **Miss M J Bamford,** AUST. CH. EDENEVE NEPHTHYS (N) 565835, 14.4.80, Miss E G Robinson Aust. Ch. Kingtut Amenhetep (N) 326092 : Ch Kingtut Chucha (T) 47T77/1295

## Class 5A – Intermediate Bitch

4772 **Mrs B Marsh,** AUST. CH. HADJIBAH REDYFOR AXION (V) 36980, 6.5.79, Mrs B Marsh Aust. Ch. Azar of Vostoka Lodge (Imp.N.Z) 1974/10745 : Hadjibah Hedda 2V76

CC

# POINTER

## Class 3 – Puppy Dog

4773 **Mrs C A Cooper & Miss J Hughes,** GEMCOURT A'RIPPA (S) 145541, 25.9.80, R & C Baker Crookrise Noble Bran (N) 453306 : Waintree Star Light (V) 16746

4774 **C Mandinga,** DUNLAVIN SUPERSTAR (N) 607240, 19.1.81, M/M D Pinfold Aust. Ch. Crookrise Firebrand (Imp.U.K) 60162/74 : Aust. Ch. Bokay of Arista (Imp.N.Z) 23074/1977

4775 **B & K Oliver,** WINGFLASH RAP (V) 73470, 12.11.80, F Conti Dual. Ch. Fearn Rowda (Imp.U.K) 120840/75 : Wingflash Tina 11V72

4776 **Miss M J Peart,** HAYWYN BATTLESTAR (Q) 600287, 1.12.80, Mrs B Clare Hazelbarrow Jude (Imp.U.K) B595521C5 : Aust. Ch. Haywyn Silver Sable (Q) 449589

Flying Overseas — Relax With Japan Air Lines

4777 **Mr & Mrs A E Sutch,** DUFFTON LUCIUS DOMITUS (V) 79126, 27.2.81, Mr & Mrs A E Sutch Aust. Ch. Seamisso Nereo of Daviam (Imp.U.K) B327954C6 : Daviam Amara (Imp.U.K) D636744E4

## Class 4 – Junior Dog

4778 **Mr & Mrs G Horgan,** LUCKNOW ALDO (V) 60796, 24.3.80, E O Dawson Lucknow Fusilier 16V77 : Lucknow Firefly 7V73

4779 **Mrs C A Lee,** MONARCH THE RED BARON (N) 568562, 24.5.80, Mrs Ca Lee Aust Ch Kelveen Baron (Imp.U.K) 117183/74 : Aust Ch Monarch Tudor Jane (N) 332131

## Class 5 – Intermediate Dog

4780 **R D Alchin,** ROBCARDI BARRAN (N) 560297, 7.2.80, R D Alchin Hazelbarrow Jude (Imp.U.K) B595521C5 : Aust. Ch. Hazelbarrow Karen (Imp.U.K) C211697C7

4781 **R D Alchin,** ROBCARDI BUCKSHOT (N) 560296, 7.2.80, R D Alchin Hazelbarrow Jude (Imp.U.K) B595521C5 : Aust. Ch. Hazelbarrow Karen (Imp.U.K) C211697C7

4782 **Mrs P Falck,** AUST CH HAYWYN FLINTLOCK (Q) 549604, 9.11.79, Mrs B Clare Hazelbarrow Jude (Imp.U.K) B595521C5 : Aust Ch Crookrise Primrose (N) 317018

4783 **Miss J R Fleming,** MONARCH DYNASTY (N) 484788, 7.10.78, Mrs C A Lee Hazelbarrow Jude (Imp.U.K) B595521C5 : Aust. Ch. Monarch Melody (N) 332129

4784 **Mr & Mrs G Horgan,** WANFIELD DON (V) 47027, 10.11.79, Mr & Mrs G Horgan Dual. Ch. Fearn Rowda (Imp.U.K) 120840/75 : Wanfield Cinnamon 3V75 /1

4785 **Mr & Mrs D Pinfold,** AUST. CH. CROOKRISE WILDFIRE (N) 520600, 10.5.79, Crookrise Kennels Aust. Ch. Crookrise Firebrand (Imp.U.K) 60162/74 : Crookrise Pleasure (N) 317016

4786 **Mr & Mrs D Rickard,** TINTOOKIE TUCKONIE (V) 46558, 21.11.79, Mr & Mrs R Parker Rockpoint Bombardier (Q) 136825 : Aust. Ch. Tesdin Cloe 11V76

4787 **Mr & Mrs A E Sutch,** DAVIAM IRIDOS (IMP.U.K) D636745E3, 15.8.79, Mr & Mrs W Parkinson Sh Ch Daviam Titus Andronicas (U.K) 132350/72 : Daviam Delphine (U.K) B381321D12

4788 **Miss B J Watt,** AUST. CH. TRENTFIELD HELLS FIRE (V) 45807, 19.6.79, Miss J Speed Aust. Ch. Crookrise Firebrand (Imp.U.K) 60162/74 : Tarquin Terene 9V77

## Class 11 – Open Dog

4789 **R D Alchin,** AUST. CH. ROBCARDI APOLLO (N) 531651, 3.8.79, R D Alchin Hazelbarrow Jude (Imp.U.K) B595521C5 : Aust. Ch. Hazelbarrow Karen (Imp.U.K) C211697C7

4790 **Miss C R Joosten,** AUST CH MONARCH CHERKONI (N) 332127, 12.12.75, Mrs C A Lee Aust Ch Kelveen Baron (Imp.U.K) 117183/74 : Aust Ch Kyvalley Dawn Flight (N) 257406

4791 **Mr & Mrs A E Sutch,** AUST. CH. SEAMISSO NEREO OF DAVIAM (IMP.U.K) B327954C6, 9.5.77, Mrs Ke Gray Eng Ch Daviam Tullus Aufidius (U.K) 39704/74 : Seamisso Aquarius (U.K) 151372/71

CC 4789 RES 4787

## Class 3A – Puppy Bitch

4792 **G Bernardi,** ROCCA ZIBA (V) 76060, 20.10.80, G Bernardi Baronsfield Lord 19V70 : Wingflash TessA 1V77

4793 **Mr & Mrs K Milhinch,** DUFFTON AMARISSA (V) 79129, 27.2.81, Mr & Mrs A E Sutch Aust. Ch. Seamisso Nereo of Daviam (Imp.U.K) B327954C6 : Daviam Amara (Imp.U.K) D636744E4

4794 **Mr & Mrs R Parker,** TINTOOKIE BLAZE THEWAY (V) 72522, 1.12.80, Mr & Mrs R Parker Aust. Ch. Tesdin Gatsby 11V76 : Aust. Ch. Trentfield Fire Bird (V) 45804

4795 **Mr & Mrs D Pinfold,** DUNLAVIN DAINTY ROSE (N) 607243, 19.1.81, M/M D Pinfold Aust. Ch. Crookrise Firebrand (Imp.U.K) 60162/74 : Aust. Ch. Bokay of Arista (Imp.N.Z) 23074/1977

4796 **Mr & Mrs A E Sutch,** DUFFTON OCTAVIA (V) 79128, 27.2.81, Mr & Mrs A E Sutch Aust. Ch. Seamisso Nereo of Daviam (Imp.U.K) B327954C6 : Daviam Amara (Imp.U.K) D636744E4

## Class 5A – Intermediate Bitch

4797 **R D Alchin,** ROBCARDI BIANCA (N) 560300, 7.2.80, R D Alchin Hazelbarrow Jude (Imp.U.K) B595521C5 : Aust. Ch. Hazelbarrow Karen (Imp.U.K) C211697C7

4798 **R D Alchin,** AUST. CH. ROBCARDI ANNI (N) 531650, 3.8.79, R D Alchin Hazelbarrow Jude (Imp.U.K) B595521C5 : Aust. Ch. Hazelbarrow Karen (Imp.U.K) C211697C7

4799 **K P Braithwaite,** TINTOOKIE TRENDY TWIN (V) 46554, 21.11.79, Mr & Mrs R Parker Rockpoint Bombardier (Q) 136825 : Aust. Ch. Tesdin Cloe 11V76

4800 **Mr & Mrs G Horgan,** LOUNAGHT SIAMSA (IMP.EIR) N43897, 5.5.79, O Lane Moanruad Sam (Eir) G9113 : Pride of Tipperary (Eir) J2639

4801 **Mrs C A Lee,** AUST CH MONARCH PANDORA (N) 484796, 7.10.78, Mrs Ca Lee Hazelbarrow Jude (Imp.U.K) B595521C5 : Aust Ch Monarch Melody (N) 332129

4802 **Mr & Mrs R Parker,** AUST. CH. TRENTFIELD FIRE BIRD (V) 45804, 19.6.79, Miss J Speed Aust. Ch. Crookrise Firebrand (Imp.U.K) 60162/74 : Tarquin Terene 9V77

4803 **Mr & Mrs A E Sutch,** DAVIAM AMARA (IMP.U.K) D636744E4, 15.8.79, Mr & Mrs W Parkinson Sh Ch Daviam Titus Andronicas (U.K) 132350/72 : Daviam Delphine (U.K) B381321D12

## Class 11A – Open Bitch

4804 **G Bernardi,** WINGFLASH TESSA 1V77, 6.1.77, F R Conti Fearn Rowda (Imp.U.K) 12840/75 : Wingflash Tina 11V72

4805 **G Bernardi,** ROCCA TIMI (V) 16279, 1.5.78, G Bernardi Wingflash Rover 1V77 : Baronfield Lady 9V74

4806 **K Jones,** AUST. CH. MONARCH PERFECTION (N) 484794, 7.10.77, Monarch Kennels Hazelbarrow Jude (Imp.U.K) B595521C5 : Monaagh Melody (N) 332129

4807 **R J Lott,** AUST CH CROOKRISE REGAL SPRIG (N) 453308, 14.3.78, D Wong Aust. Ch. Crookrise Firebrand (Imp.U.K) 60162/74 : Aust. Ch. Crookrise Sprig (Imp.U.K) 106173/71

4808 **Mr & Mrs P Smith,** AUST. CH. CROOKRISE FIRE GEM (N) 414416, 3.6.77, D Wong Aust. Ch. Crookrise Firebrand (Imp.U.K) 60162/74 : Aust. Ch. Crookrise Sprig (Imp.U.K) 106173/71

4809 **Mr & Mrs A E Sutch,** AUST. CH. REINA OF ARISTA (IMP.N.Z) 11406-1978, 25.7.78, Mr & Mrs R J Leech Nz Ch Crookrise Gunner (U.K) 137593/75 : Aust Ch Monarch Tudorqueen (N) 332133

CC 4801 RES 4807

# POMERANIAN

## Class 3 – Puppy Dog

4810 **Beaucliff Kennels,** BEAUCLIFF SMOKIE BOY (V) 71302, 23.11.80, Beaucliff Kennels Lot 52. Lawarra Smokie Don (N) 400662 : Beaucliff Heidi (V) 26366

4811 **Mrs E A Rosler,** METRO RED HOT (V) 72116, 26.10.80, Mrs Ea Rosler 2. Ayralon Little Beau 118V77 : Muronva Mannakin (N) 368134

4812 **Mrs A Skilbeck,** BONITASTAN STAR MITE (V) 76813, 31.1.81, Mrs A Skilbeck Aust. Ch. Miyu Dark Candy 100V75 /1 : Dochlaggie Dilettante (V) 49772

4813 **Mrs M Taylor,** METRO TANGO (V) 72118, 26.10.80, Mrs E A Rosler Aust. Ch. Ayralon Little Beau 118V77 : Muronva Mannakin (N) 368134

## Class 4 – Junior Dog

4814 **Aristic Kennels,** KARENE LUCKY STAR (V) 66788, 16.8.80, Miss E V Coltish Karene Fiery Gem 127V74 : Gwyda Tipsy (V) 38835

4815 **Mrs L A Heard,** ASTRAL STARR FIRE (Q) 590247, 3.9.80, Mrs G Smith Aust Ch Cosyvista Periwinkle (N) 253351 : Aust Ch Astral Fiery Starr (Q) 350747

4816 **Mrs D Y Leo,** DOCHLAGGIE DEFINITIVE (V) 68697, 4.9.80, Mrs D Y Leo Aust. Ch. Dochlaggie Decisive 153V77 : Dochlaggie Delight 154V77

4817 **Rothlynne Kennels,** ROTHLYNNE CRUSADOR (V) 61559, 9.6.80, Rothlynne Kennels Rothlynne Courageous (V) 18981 : Aust. Ch. Rothlynne Storm 126V75

## Class 5 – Intermediate Dog

4818 **Mrs M Knoblauch,** JOYGIE MISCHIEF MAKER (N) 557486, 24.2.80, Mrs J Muller Aust Ch Joygie Roguish Lad (N) 219428 : Aust. Ch. Joygie Fireglow (N) 472126

4819 **Mrs P Robinson,** BLUGUM JUPITER (V) 51314, 21.12.79, Mrs M Taylor Aust. Ch. Blugum Comet 141V75 : Miniver Sheena (N) 426085

4820 **Mrs E A Rosler,** METRO FOX FIRE (V) 48704, 24.11.79, Mrs Ea Rosler 2. Miyu Lucky Star 57V74 : Metro Scarlett (V) 14723

4821 **Mr & Mrs J Virgo,** VIRGOSTAR MISTY GLOW (V) 54609, 30.8.79, M/M J Virgo Riisty Boy 102V71 : Dochlaggie Sweet Anne (N) 338819

Now There's A Difference — Fly T.A.A.

## POMERANIAN — POODLE (MINIATURE)

4822 **Mrs E G Wakeling,** AYRALON NOBLE GEM (V) 50340, 29.12.79, Mrs E G Wakeling Aust. Ch. Miyu Lucky Star 57V74 : Ayralon Little Gem 55V74

3 4823 **Mrs E M Warner,** AUST. CH. MYRALEX MATLOCK (V) 47252, 21.11.79, Myralex Kennels Aust. Ch. Miyu Lucky Star 57V74 : Aust. Ch. Miyu Allspice 46V77

### Class 11 – Open Dog

2 4824 **Aristic Kennels,** AUST. CH. BLUGUM COMET 141V75, 25.11.75, Mrs M Taylor Aust. Ch. Miyu Lucky Star 57V74 : Cragslad Pixie 100V71

4825 **Beaucliff Kennels,** AUST. CH. ROTHLYNNE SWEET REWARD (V) 46402, 12.10.79, Rothlynne Kennels Hadleigh Golden Pippin (Imp.U.K) 15309/75 : Aust. Ch. Rothlynne Dinamist 54V71

4826 **Mrs A T Ellicott,** AUST CH ELLIANNIE MARDI (N) 466186, 16.5.78, Mrs A T Ellicott Aust Ch Lawarra Son Ray (N) 125302 : Elliannie Fairy Beau (N) 369204

4827 **Mrs D Y Leo,** AUST. CH. DOCHLAGGIE DECISIVE 153V77, 20.11.77, Mrs Dy Leo Rothlynne Cyclone 21V75 : Dochlaggie Gay Fantasy (N) 38499

3 4828 **Mr & Mrs R S Pauwels,** AUST. CH. DORINDA ROYAL STAR 42V77, 7.4.77, Mr & Mrs Rs Pauwels Aust. Ch. Miyu Lucky Star 57V74 : Tralzon Delight 138V74

4829 **Mr & Mrs M D Raven,** RAYSUN ALFIE (V) 64834, 22.7.80, Mrs P M Dixon Raysun Little Willy (V) 40647 : Raysun Pebbles (V) 3867

4830 **Mrs H J Reid,** AUST. CH. GLORIANA SUWEET KANDIE (S) 118769, 26.10.77, Mrs Hj Reid Aust. Ch. Miyu Topaz 12V76 : Aust Ch Gloriana Sweet Candy (S) 79442

4831 **Mr & Mrs M SchanalosA Kennels,** LAWARRA GOLD FIRE (N) 507732, 12.3.79, Mrs A Mc Cormack Lawarra Deano (N) 282493 : Scotia Cinnamon (N) 200942

4832 **Mrs R Taylor,** AUST. CH. PETLAINE SILVER WISP (T) 40T77/550, 3.4.77, Mr & Mrs P Lees Miyu Harrigan Lad 53V75 : Manjoy Silver Wisp (T) 15T75/183

4833 **Mr & Mrs J Virgo,** AUST. CH. VIRGOSTAR KRISTY BOY 141V76, 13.11.76, Mr & Mrs H J Virgo Nariah Misty Boy 102V71 : Kenway Miss Melanie 150V72

1 4834 **Mrs E M Warner,** AUST. CH. AYRALON LITTLE BEAU 118V77, 9.10.77, Mrs E Wakeling Aust. Ch. Miyu Lucky Star 57V74 : Ayralon Little Gem 55V74

CC 4820 RES 4811

### Class 3A – Puppy Bitch

4835 **Mr & Mrs W Bourke,** BELKIM LOLLIPOP (V) 75652, 12.12.80, Mr & Mrs W Bourke Belkim Gold Ray 126V76 : Belkim Candy Lass 36V75

3 4836 **Mr & Mrs A Farrugia,** MIYU LITTLE HONEY (V) 77112, 12.2.81, Mrs E M Warner Aust. Ch. Ayralon Little Beau 118V77 : Aust Ch Altania Honey Mead (S) 96300

4837 **Mrs G Godwin,** REMORA FIERY SPARK (V) 78490, 27.2.81, Mrs G Godwin Metro Show off (V) 14724 : Uroli Melody 148V73

4838 **Mrs D Y Leo,** DOCHLAGGIE DRUSCILLA (V) 78474, 26.2.81, Mrs D Y Leo Haysholms Shady Imp (Imp.U.K) A82801B1 : Dochlaggie Delight 154V77

2 4839 **Mrs L J Manson,** MANJOY PIPPAS LASS (T) 74T81/837, 10.12.80, Mrs Lj Manson Aust. Ch. Petlaine Silver Wisp (T) 40T77/550 : Zelfhine Blue Velvet (T) 34T79/1457

4840 **Mrs S T Mitchell,** KEVIRLY MISS PRU (V) 74195, 27.12.80, Mrs S T Mitchell Aust. Ch. Ayralon Little Beau 118V77 : Kevirly Ma Chere 114V77

4841 **Mr & Mrs R S Pauwels,** LANEFAIR STARS GEM (V) 78298, 27.1.81, Mrs R P Lane Aust. Ch. Dorinda Royal Star 42V77 : Boondale Gintara 137V76 /1

1 4842 **Mrs P Robinson,** CHARGOLD TAMMY (W) 600861, 6.1.81, Mrs P Robinson Aust. Ch. Blugum Comet 141V75 : Kevirly Autumn Mist (V) 3909

4843 **Mrs P G Robinson,** CHARGOLD CINNAMON (W) 600862, 6.1.81, Mrs Pg Robinson Aust. Ch. Blugum Comet 141V75 : Kevirly Autumn Mist (V) 3909

4844 **Mr & Mrs M SchanalosA Kennels,** SCHANALOSA CHICQUITA (V) 77078, 21.1.81, Mr & Mrs M SchanalosA Kennels Karene Gay Knight 49V77 : Beaucliff Sweet Reward (V) 16216

4845 **Mrs D F Seymour,** ELVPHIL MARGO (T) 28T81/281, 12.2.81, M/M P A Turner Rothlynne Sensation 64V76 : Manjoy Debonair Lady (T) 61T64/355

4846 **Mrs E M Warner,** MIYU IMA SPICE (V) 77114, 4.2.81, Mrs E M Warner Sungay Atter Boi (Imp.U.K) 75796/75 : Miyu the Duchess 55V72

4847 **Mrs E M Warner,** MIYU RUBY (V) 75012, 1.1.81, Mrs E M Warner Aust. Ch. Ayralon Little Beau 118V77 : Kevirly Goldn Sapphire (V) 19502

### Class 4A – Junior Bitch

1 4848 **Aristic Kennels,** KARENE REDEUNICE (V) 69804, 25.9.80, Miss E V Coltish Karene Golden Venture 2V78 /1 : Karene Dawn Mite 8V71

4849 **Mrs A T Ellicott,** ELLIANNIE WEE DARSET (N) 590405, 29.8.80, Mrs A T Ellicott Aust Ch Elliannie Mardi (N) 466186 : Elliannie Harriet (N) 419052

3 4850 **Mrs S T Mitchell,** KEVIRLY CRISPIN (V) 74192, 25.12.80, Mrs S T Mitchell Aust. Ch. Curlewisell Tom Thumb (N) 403232 : Elliannie Lillie Beau (N) 466187

4851 **Mr & Mrs R S Pauwels,** BEAUCLIFF NEAT NSWEET (V) 61561, 19.6.80, Beaucliff Kennels Joygie Fireball (N) 415913 : Beaucliff ZsA ZsA 9V76

2 4852 **Mrs P Robinson,** CHARGOLD MINDY (W) 587109, 10.7.80, Mrs P Robinson Aust. Ch. Blugum Comet 141V75 : Kevirly Autumn Mist (V) 3909

4853 **Mrs A Skilbeck,** KEAMOR HONEY BELLE (V) 68862, 17.9.80, Mrs G Keating Aust. Ch. Tralzon Royal Rajah 102V75 : Keamor Belle Cherie 63V76

### Class 5A – Intermediate Bitch

1 4854 **Beaucliff Kennels,** BEAUCLIFF MARITTA (V) 52716, 20.2.80, Beaucliff Kennels Lot 52Ireball (N) 415913 : Judeecol Tiny Topaz (V) 12695

4855 **Mr & Mrs R S Pauwels,** DORINDA FAIRY FLOSS (V) 18582, 26.9.78, Mr & Mrs R S Pauwels Dibosu Winstar 77V74 /1 : Tralzon Delight 138V74

4856 **Rothlynne Kennels,** ROTHLYNNE AFIRE (V) 38731, 15.6.79, Rothlynne Kennels Rothlynne Sensation 64V76 : Oceanvale Sunny 153V76

### Class 11A – Open Bitch

4857 **Mr & Mrs W Bourke,** AUST. CH. JOYGIE FANCY FREE (N) 472127, 20.7.78, Mrs J Muller Aust Ch Tywan Anzac (N) 347186 : Aust Ch Joygie Gold Dust (N) 192683

4858 **M & L Geary,** ODTAA SWEET NAN (T) 110T78/156, 27.7.78, L M Geary Aust. Ch. Petlaine Silver Wisp (T) 40T77/550 : Manjoy Sweet Suzy (T) 11T74/379

3 4859 **Mrs S T Mitchell,** KEVIRLY MA CHERE 114V77, 21.10.77, Mrs St Mitchell Aust. Ch. Miyu Lucky Star 57V74 : Blugum Melba 94V76

4860 **Myralex Kennels,** MYRALEX MARTEENA (V) 47253, 21.11.79, Myralex Kennels Aust. Ch. Miyu Lucky Star 57V74 : Aust. Ch. Miyu Allspice 46V77

1 4861 **Mrs E A Rosler,** AUST. CH. METRO STAR (V) 43445, 16.9.79, Mrs Ea Rosler 2. Miyu Lucky Star 57V74 : Muronva Mannakin (N) 368134

4862 **Rothlynne Kennels,** ROTHLYNNE SUFFRAGETTE (V) 18892, 29.9.78, Rothlynne Kennels Rothlynne Whirlwind 126V75 : Aust. Ch. Rothlynne Inspiration 80V76

4863 **Mr & Mrs M SchanalosA Kennels,** KARENE MISTY DAWN 77V77, 21.7.77, E V Coltish Karene Fiery Gem 127V74 : Karene Solovely 56V75

4864 **Mrs E M Warner,** AUST. CH. MIYU ROYAL SHERRY 23V77, 15.2.77, Mrs Em Warner Aust. Ch. Miyu Lucky Star 57V74 : Miyu Magnolia Lady 130V70

2 4865 **Mrs E M Warner,** AUST CH ALTANIA HONEY MEAD (S) 96300, 20.10.75, Mrs Sm Catlin Dinara Jimminy Cricket (S) 79294 : Altania Frontignac (S) 83948

CC 4861 RES 4865.

## POODLE (MINIATURE)

### Class 3 – Puppy Dog

1 4866 **N Fitzgerald,** MATCHABELLI MAKIN HELL (N) 612232, 16.12.80, N Fitzgerald Beritas Back in Town (Imp.U.K) 72515/79 : Marsden Have You Heard (N) 459872

4867 **M C Gladman,** SMILESTONE TALKA TEXAS (V) 71318, 23.10.80, M C Gladman Aust. Ch. Bamofare Disco Tex (Imp.U.K) 31655/76 : Aust. Ch. Smilestone Fantasia 53V77 /2

4868 **Mrs J Missen,** WESTPRIORS WILSON WYLE (V) 73671, 12.11.80, Mrs J Missen Eng & Aust Ch Lochranza Hellsfire (Imp.U.K) 65217/71 : Aust Ch Yatterdale Fancy That (Imp.N.Z) 1974/7693

3 4869 **Mrs R D Mitchell,** IVADOT BLACK FURY (S) 144756, 5.12.80, Mrs R D Mitchell Aust Ch Westpriors Waldo Peppa 104V76 : Aust. Ch. Yatterdale Sweet Sarah (Imp.N.Z) 0798-1975

Flying Overseas — Relax With Japan Air Lines

4870 **Mr & Mrs C R Warren,** OGIER MR INDEPENDANT (V) 76439, 12.1.81, Mrs P Duncan Jarindi Jimmijon (V) 18401 : Ogier Star Performer 216V77 /1

## Class 4 – Junior Dog

4871 **Mrs E & Miss D Cameron,** MACRON MISHA BEAR (V) 66037, 4.7.80, Mrs E & Miss D Cameron Aust. Ch. Macron Pepper Pot (V) 15747 : Aust. Ch. Macron Hells Angel 87V77 /1

4872 **Mrs C Cott,** CLASSIOA BLACK CLASSIC (N) 591880, 29.8.80, Miss M E Taylor Hades on Thebeat (T) 31T79/851 : Ramason Betty Lou (N) 462797

4873 **Mr & Mrs J Dodds,** JACKITA ALEXANDA ROYAL (W) 585277, 16.7.80, M/M J Dodds Nyflarne Bedazzled (W) 232117 : Ch Stagedoor Acclamation (W) 315078

4874 **Mr & Mrs R J Harrison,** FLITWICK FRENCH TOAST (N) 590945, 6.9.80, M/M R J Harrison Aust. Ch. Lochranza Bearskin (Imp.U.K) 6489/75 : Westpriors Wriptide 104V76

4875 **Mrs J Smith,** MINIVALE DISCO KID (T) 26T80/642, 1.5.80, Mrs C Smith Aust Ch Westpriors Waldo Peppa 104V76 : Ch Macron Simply Magic 87V77 /2

4876 **T Tanner,** TROYMERE MAN ABOUT TOWN (N) 565543, 25.3.80, T Tanner Aust. Ch. Macron Pepper Pot (V) 15747 : Ch Troymere Heaven on Earth (N) 454036

## Class 5 – Intermediate Dog

4877 **Miss S Bannerman,** JONDOLYN HURRICANE (N) 557288, 23.1.80, Rev & Mrs J L Drayton Ch Jondolyn Oncore (N) 449757 : Ch Jondolyn Chartreuse (N) 450399

4878 **Brennan/Henery/Griffiths,** HADES ON THEBEAT (T) 31T79/851, 1.5.79, G A Griffiths Aust Ch Joiedevivre Onthe Move (N) 351676 : Hades Shady Lady (T) 94T77/1245

4879 **Mrs P Duncan,** OGIER IMADE IT (V) 40038, 16.6.79, Mrs P Duncan Marsden on Therun (N) 391557 : Ogier Star Performer 216V77 /1

4880 **Mr & Mrs L Dyson,** N.Z. CH. STAGEDOOR STARMAKER (W) 542609, 21.10.79, N Teede & K Matheson Aust Ch Beritas Brag Bag (Imp.U.K) 83943/68 : Beritas Bit of Love (Imp.U.K) A82931B9

4881 **Mr & Mrs T E Fitzgerald,** BONHEUR ANGELO (V) 45634, 7.10.79, Mrs M Muir & Miss A Miller Macron Morning Cloud 158V75 : Hillani Mardrae (S) 109347

4882 **Mr & Mrs K N Murray,** TRYOUT TRIAL RUN (V) 50459, 29.11.79, M/M Kn Murray 3. Meadowcroft Mind Benda 206V77 /1 : LlanipsA Pinta Guiness 21V76

4883 **Mr & Mrs P Weatherley,** JARINDI JIMMIJON (V) 18401, 25.9.78, Mr & Mrs P Weatherley Aust. Ch. Babeuf the Black Voodoo (S) 92632 : Aust. Ch. Alamoana Flirty Finn (N) 352579

5603 FROM TOY.

## Class 11 – Open Dog

4884 **Mrs R Berge Phillips,** CH ELYSEE THE HUSTLER (N) 546242, 7.12.79, Mrs R Berge Phillips Aust Ch Marsden Happy Talk (N) 376591 : Carmoquist Anna Michelle (Imp.U.K) 101854/73

4885 **B J & Pg Brennan & L Henery,** AUST CH JOIEDEVIVRE ONTHE MOVE (N) 351676, 11.5.76, Mrs P G Brennan Ch Marquelle Movin on 1V74 : Aust Ch Valencay Best Bet (N) 286894

4886 **Mrs E & Miss D Cameron,** AUST. CH. MACRON PEPPER POT (V) 15747, 29.8.78, Mrs E & Miss D Cameron Aust Ch Westpriors Waldo Peppa 104V76 : Brunette of Beritas (Imp.U.K) 25601/76

4887 **Candeur Kennels,** AUST. CH. CANDEUR PATRICK CASEY 215V77, 15.10.77, Candeur Kennels Aust. Ch. Babeuf the Black Voodoo (S) 92632 : Aust. Ch. Myhaven Le Messalina 223V71

4888 **Mr & Mrs M Cordwell,** WESTPRIORS WIND STORM (V) 23940, 5.10.78, Mrs J Missen Aust. Ch. Westpriors Hijacker 61V74 : Aust Ch Yatterdale Fancy That (Imp.N.Z) 1974/7693

4889 **Mr & Mrs J L Drayton,** AUST. CH. JONDOLYN ONCORE (N) 449757, 19.12.77, M/M Jl Drayton Aust Ch Jondolyn Shah of Montfleuri (Imp.U.K) 130117/67 : Dicobee Fleur Marcreth (N) 334823

4890 **N Fitzgerald & P Xiradis,** BERITAS BACK IN TOWN (IMP.U.K) F079571F5, 29.6.79, N Fitzgerald & P Xiradis Blackmail at Beritas (U.K) A99827B9 : Beeline of Beritas (U.K) B326551E1

4891 **Mr & Mrs R J Harrison,** CH FLITWICK FLASH HARRY (N) 523442, 20.5.79, M/M R J Harrison Aust. & N.Z. Ch. Gaystep Sweet William (Imp.N.Z) 74/10042 : Westpriors Wriptide 104V76

4892 **Mr & Mrs W Johnson,** SUMAREUX THE REBEL (IMP.N.Z) 03353-1978, 14.12.77, Mrs M Forrester Nz Ch Sumareux Gypsy Symbol (N.Z) 4738-1976M : Nz Ch Sumareux Maid to Order (N.Z) 1974/16103

4893 **Mrs A P Stone,** BATAVIA BOLD BARON (S) 124141, 26.8.78, Mrs A Stone Aust. Ch. Batavia How About That (S) 59821 : Aust. Ch. Batavia Bythe Way (S) 71435

4894 **Mrs L J Temby,** AUST. CH. HYCHEVAL HI BESTMAN (V) 18003, 24.8.78, Mrs L J Temby Myhaven Le Chevalier 18V72 : Myhaven La Gayee 234V73

CC 4896 RES 4891

## Class 3A – Puppy Bitch

4898 **Mrs R Berge Phillips,** ELYSEE BLISS (N) 613653, 1.2.81, Mrs R Berge Phillips Ch Elysee the Hustler (N) 546242 : Ch Elysee Hells Belle (N) 334250

4899 **P Brennan & L Henery,** SASNBLU RAVISHING RUBY (N) 588991, 21.9.80, T & O Rowley Hades on Thebeat (T) 31T79/851 : Joiedevivre BossA Nova (N) 522177

4900 **Mrs E & Miss D Cameron,** MACRON MARTHA (V) 77624, 4.2.81, Mrs E & Miss D Cameron Aust. Ch. Macron Pepper Pot (V) 15747 : Beranza Black Bolero (V) 35108

4901 **Mr & Mrs M Cordwell,** FAMITRA ITZA BREEZE (T) 25T81/553, 5.2.81, M/M M Cordwell Westpriors Wind Storm (V) 23940 : Famitra Lady Elizabeth (T) 23T77/190

4902 **Mr & Mrs R N & Miss C Doreian,** BRUMINA APRICOT SUNDAE (V) 73815, 17.11.80, Mr & Mrs R N & Miss C Doreian Brumina Brandy Crusta 23V78 : Aust. Ch. Brumina Golden Tassels 222V73

4903 **Mr & Mrs J L Drayton,** COIFICO SHAHLOTTE (N) 609347, 14.1.81, R Hamilton Aust Ch Jondolyn Shah of Montfleuri (Imp.U.K) 130117/67 : Troymere Sweet Time (N) 508401

4904 **N Fitzgerald,** MATCHABELLI MAKIN LOVE (N) 612233, 16.12.80, N Fitzgerald Beritas Back in Town (Imp.U.K) 72515/79 : Marsden Have You Heard (N) 439872

4905 **M C Gladman,** SMILESTONE ROSE OTEXAS (V) 71314, 23.10.80, M C Gladman Aust. Ch. Bamofare Disco Tex (Imp.U.K) 31655/76 : Aust. Ch. Smilestone Fantasia 53V77 /2

4906 **R Hamilton,** COIFICO MIZ ELLY (N) 621764, 14.3.81, R Hamilton Ch Lyndine Black Perri (N) 156735 : Aust. Ch. Macron Hells Angel 87V77 /1

4907 **R Hamilton,** COIFICO CARINA (N) 609346, 14.1.81, R Hamilton Aust Ch Jondolyn Shah of Montfleuri (Imp.U.K) 130117/67 : Troymere Sweet Time (N) 508401

4908 **Mr & Mrs I G Harris,** HARIVOR AMBER LOBELL (V) 71562, 25.11.80, Mr & Mrs I G Harris Harivor Westhaven Boy (V) 23526 : Kimijon Michele 96V77

4909 **Herrera Kennels,** HERRERA BLACK JASMINE (V) 67811, 25.9.80, Herrera Kennels 62 Dimy Thebold Won (V) 46161 : Herrera Blak Ange (V) 18687

4910 **Mr & Mrs W Johnson,** WESTPRIORS WILD HAVANA (V) 73672, 12.11.80, Mrs J Missen Eng & Aust Ch Lochranza Hellsfire (Imp.U.K) 65217/71 : Aust Ch Yatterdale Fancy That (Imp.N.Z) 1974/7693

4911 **Miss M Stewart,** COIFICO DREAMTIME (N) 608553, 25.12.80, R Hamilton Macron Match Point (V) 20998 : Ch Chateaunoire Tia Maria (N) 319714

## Class 4A – Junior Bitch

4912 **Mrs J Abbey,** VELBEAUF WHAT THEHELL (V) 58256, 12.4.80, T Lamb & P J Langtip Aust. Ch. Lyndine Tobin Bronze (N) 444075 : Velbeauf Primmadonnna (V) 21343

4913 **Mrs C L & Miss J Balding,** JATINE LITTLE HOLLY (V) 58335, 10.5.80, Mrs C L & Miss J Balding Brumina Amber Duke 265V75 : Tiopepi Tabitha (Imp.U.K) 34593/76

4914 **R Berge Phillips,** ELYSEE BEWITCHED (N) 578861, 19.6.80, Mrs R Berge Phillips Eris Heartbreak Kid (N) 435284 : Ch Elysee Enchanted (N) 443247

4915 **Mrs E & Miss D Cameron,** MACRON MARLENE (V) 58583, 11.4.80, Mrs E & Miss D Cameron Aust. Ch. Macron Pepper Pot (V) 15747 : Macron Matinee Idol 223V77 /1

4916 **Miss P Hanneysee,** SILVAMIST CALLME EMMA (V) 64178, 30.4.80, Mr & Mrs J M Burton Myhaven Proud Aboutme 225V77 : Gaylea Sweet Chantelle (V) 17061

4917 **Mr & Mrs R J Harrison,** FLITWICK FRENCH FLAIR (N) 590942, 6.9.80, M/M Rj Harrison Aust. Ch. Lochranza Bearskin (Imp.U.K) 6489/75 : Westpriors Wriptide 104V76

4918 **Mrs R D Mitchell,** IVADOT SYNTIEFNY (S) 139457, 7.4.80, Mrs R D Mitchell Aust Ch Westpriors Waldo Peppa 104V76 : Aust. Ch. Yatterdale Sweet Sarah (Imp.N.Z) 0798-1975

4919 **Mrs D Short,** ELISAME BON VIVIEUR (V) 64137, 31.5.80, Mrs D Short Elisame Whata Boy 16V76 : Elisame Black Pearl 51V77

4920 **T Tanner,** TROYMERE MAIN EVENT (N) 565542, 25.3.80, T Tanner Aust. Ch. Macron Pepper Pot (V) 15747 : Aust. Ch. Troymere Heaven on Earth (N) 454036

Now There's A Difference — Fly T.A.A.

4921 **Vila Kennels,** OGIER BROWN MINX (V) 66062, 2.8.80, Mrs P Duncan Ogier Imade It (V) 40038 : Aust. Ch. Datue Ball Afire 261V75

### Class 5A – Intermediate Bitch

4922 **Mr & Mrs J M Burton,** SILVAMIST WICKED WENCH (V) 43452, 20.8.79, Mr & Mrs J M Burton Reetpetite Rubin Caine (V) 22236 : Gaylea Sweet Chantelle (V) 17061

4923 **Mrs H Cadan,** AUST. CH. CADDARRA BITO ZACH (V) 35632, 15.6.79, Mrs H Cadan Aust. Ch. Macron Melvino 88V77 : Meltonway Bit Oflirt 1V78

4924 **Mrs C Crettenden,** CHEZJOLIE LIZA (S) 135094, 18.8.79, Mrs C Crettenden Aust Ch Marsden Black Bandit (N) 436534 : Aust Ch Deauville Kinda Classy (N) 472689

4925 **J Edwards & P Warburton,** MARSDEN WISH UPON A STAR (N) 559496, 28.2.80, Edwards & Warburton Marsden Black Vandel (N) 391559 : Aust Ch Marsden Made in Heaven (N) 303949

4926 **J Edwards & P Warburton,** MARSDEN DIORELLA (N) 535316, 2.10.79, J Edwards & P Warburton Marsden Black Vandel (N) 391559 : Ch Courante Channelle (N) 411402

4927 **M C Gladman,** MACRON MOLLY McGEE (V) 47476, 9.11.79, Mrs E & Miss D Cameron Aust. Ch. Macron Pepper Pot (V) 15747 : Lochranza Julietta (Imp.U.K) 50408/73

4928 **Mrs L C Martin,** LINDHON LOLLIPOP (V) 42930, 29.8.79, Mrs L C Martin Aust. Ch. Garwey Sundowner 41V77 : Lindhon Lacenvelvet 62V77

4929 **Mr & Mrs M J McBride,** OGIER HEYLOOK MEOVER (V) 45705, 30.9.79, Mrs P Duncan Llanispa Pinta Bitter 21V76 : Aust. Ch. Datue Ball Afire 261V75

4930 **Mrs J Missen,** WESTPRIORS SWEET WILOW (V) 46712, 13.10.79, Mrs J Missen Aust. Ch. Macron Pepper Pot (V) 15747 : Aust Ch Yatterdale Fancy That (Imp.N.Z) 1974/7693

4931 **Miss F Montgomery,** DAVTON FROU FROU (N) 559377, 2.2.80, Mrs Z B Hoare Aust Ch Marsden Happy Talk (N) 376591 : Teamo Gypsy (N) 360103

4932 **Mrs M J Moore,** HARMIST CHANTILLY LACE (N) 515399, 31.3.79, M Coombs Aust. Ch. Lamoore High Heritage (N) 294319 : Gayemist Mitzi Sue (N) 278024

4933 **Pandella Kennels,** PANDELLA HELLS BELLS (W) 518182, 29.5.79, Pandella Kennels 3 Hisc Touch Otopaz 177V76 /1 : Pandella Justadoll 120V77

4934 **Mr & Mrs M L Spencer,** OGIER BROWN ANBEUTIFUL (V) 45706, 30.9.79, Mrs P Duncan Llanispa Pinta Bitter 21V76 : Aust. Ch. Datue Ball Afire 261V75

4935 **Mr & Mrs R Walker,** VANMAR MOTORCYCLE MAMA (W) 563918, 22.1.80, Mrs V & Mrs M Strzelecka Westpriors Billy Jack 179V77 : Tuttlebees Lucy Lastic (Imp.U.K) 91922/75

### Class 11A – Open Bitch

4936 **Miss S Bannerman,** CH JONDOLYN CARAMIA (N) 331192, 29.10.75, Ref. & Mrs J L Drayton Aust Ch Jondolyn Shah of Montfleuri (Imp.U.K) 130117/67 : Ch Jondolyn Caramello (N) 181689

4937 **Mr & Mrs K Battiscombe,** AUST. CH. CHELONE MIDNIGHT VAMP 25V78, 17.1.78, M/M K Battiscombe Aust. Ch. Crosswynds Not Again (N) 209346 : Aust. Ch. Marquelle Dream Cumtru 66V75

4938 **Mrs M Coate,** MEADOWCROFT MEMRY LANE 206V77, 1.11.77, Mrs M Coate Eng & Aust Ch Lochranza Hellsfire (Imp.U.K) 65217/71 : Aust.Ch Vorton Yvette (Imp.U.K) 28868/71

4939 **Mrs L R Edmonds,** AUST CH DEAUVILLE BLACK VAMP (N) 443061, 15.12.77, A Ford Aust & Amer Ch Marsden Indeed I Do (N) 346921 : Aust Ch Marsden Melting Moment (N) 332874

4940 **Garwey Kennels,** AUST. CH. GARWEY SOCIETY GOSSIP (V) 19906, 26.9.78, Garwey Kennels PO Box Stormyman (N) 418725 : Aust. Ch. Garwey Xmas Belle 322V74

4941 **Miss B Lukacs,** AUST CH TROYMERE PRECOCIOUS (N) 503357, 1.12.78, T Tanner Aust. Ch. Proudaire Yes Indeed (N) 257536 : Troymere Stylistique (N) 418726

4942 **Mrs R D Mitchell,** AUST CH WESTPRIORS WILLADENE (V) 23936, 5.10.78, Mrs J Missen Aust. Ch. Westpriors Hijacker 61V74 : Aust Ch Yatterdale Fancy That (Imp.N.Z) 1974/7693

4943 **Pandella Kennels,** PANDELLA GOLD NBOLD 68V76 /1, 21.4.76, Pandella Kennels Eng. & Aust. Ch. Tiopepi Puckshill Ambernightlife (Imp.U.K) 116604/7 : Strathoa Sunny Susan 18V74

4944 **Miss L Smith,** LAMOORE MELISSA (N) 460741, 9.4.78, Mrs M J Moore Lamoore Dark Dante (N) 350614 : Lamoore Coffee Crystal (N) 334950

C C 4939 RES 4920

## POODLE (STANDARD)

### Class 3 – Puppy Dog

4945 **M S Chapman,** LUACHRA SHOW DOMINATOR (N) 595331, 23.11.80, M S Chapman Aust. Ch. Astique Doc Holliday (N) 258663 : Sorciere Alp Luachra (N) 503493

4946 **T J Hinde,** ELANVANIN ARRON (V) 77026, 5.3.81, Mr & Mrs B Elanvanin Kennels Chatain Tohot Tohandle (V) 51554 : Vive Tar Baby (V) 22199

### Class 4 – Junior Dog

4947 **Mrs K L Cairns,** VIVE LOVABLE LICORICE (V) 65912, 17.8.80, Mrs K L Cairns Aust. Ch. Prowler of Leander (Imp.U.K) 3958/74 : Aust. Ch. Altiere Lizetta 3V77

4948 **Mrs M Emery,** STEPAWAY MORETO COME (V) 66158, 1.8.80, Mrs M Emery Aust Ch Leander Show Stopper (Imp.U.K) B518573C5 : Aust. Ch. Beguinette Winter Ermine (Imp.U.K) 48905/75

4949 **Jaltau Kennels,** JALTAU WHITE MANOWAR (V) 59484, 31.5.80, Jaltau Kennels Jaltau Playboy Action (V) 28843 : Jaltau Black Isblack (V) 28840

4950 **Miss J Niquet,** STEPAWAY MORESTHE PITY (V) 66154, 1.8.80, Mrs M Emery Aust Ch Leander Show Stopper (Imp.U.K) B518573C5 : Aust. Ch. Beguinette Winter Ermine (Imp.U.K) 48905/75

4951 **Miss K E O'Meara & M F Kilpatric,** AMBERET ARAMIS (V) 63945, 30.5.80, Mr & Mrs G E Ellis Star Attraction From Tragapanz (Imp.U.K) D436272E4 : Kimanjoes Blueberry Pie (Imp.U.K) C212522D3

4952 **Mrs J E Talbot,** JALTAU XTRA SPECIAL (V) 59483, 31.5.80, Jaltau Kennels Jaltau Playboy Action (V) 28843 : Jaltau Black Isblack (V) 28840

### Class 5 – Intermediate Dog

4953 **Beaushel Kennels,** BEAUSHEL DON PEDRO (V) 51442, 28.12.79, Beaushel Kennels Lot 4 . Altiere Elperro Delano C.D.X. 3V77 : Kaadinal Kandise (S) 120103

4954 **Mr & Mrs C T Bubb,** AUST. CH. CHATAIN REACH FORASTAR (V) 51551, 24.11.79, Mrs L Aitken Aust Ch Leander Show Stopper (Imp.U.K) B518573C5 : Burgoyne Black Vortex 14V75

4955 **Mrs M Emery,** STEPAWAY BEWARE IMWILD (V) 43055, 9.8.79, Mrs M Emery Aust. Ch. Prowler of Leander (Imp.U.K) 3958/74 : Aust. Ch. Beguinette Winter Ermine (Imp.U.K) 48905/75

4956 **Mr & Mrs D W Sim,** ANDAR NED KELLY (V) 55418, 11.2.80, Mr & Mrs D W Sim Aust. Ch. Altiere Nero C.D. 10V73 : Aust. Ch. Carross Music Maid C.D.X. 16V75

1892 **Miss E & E Thomas,** MARECHAL DIFRENT DRUMA (N) 538937, 13.8.79, Miss E & E Thomas Aust Ch Leander Show Stopper (Imp.U.K) B518573C5 : Aust Ch Leander Luck of the Draw (Imp.U.K) 38905/74

### Class 11 – Open Dog

4957 **Mr & Mrs R J Harrison,** DASSIN DAMIEN II (IMP.USA) PB399425, 20.9.79, F C Dickey Am. Ch. Dassin Debussy (USa) Pa955410 : Dassin Anticipation (USa) Pa835005

4958 **Miss T Philpot,** AUST. CH. LEANDER WILLIAM (IMP.U.K) D199175E1, 21.12.78, Mrs W Streatfield Montravia Gay Gunner (U.K) B535495C5 : Leander Starshine (U.K) B179603B9

4959 **Mrs L M Walker,** CHATAIN TOHOT TOHANDLE (V) 51554, 24.11.79, Mrs L Aitken Aust Ch Leander Show Stopper (Imp.U.K) B518573C5 : Burgoyne Black Vortex 14V75

4960 **N Winstanley,** AUST CH CHAPPELLE MAKIN WHOOPE (Q) 495427, 20.10.78, N Winstanley Aust Ch Leander Show Stopper (Imp.U.K) B518573C5 : Aust Ch Stepout Onthe Wild 12V74

C C 4960 RES 4948.

### Class 3A – Puppy Bitch

4965 **M S Chapman,** LUACHRA SHOW DESTINY (N) 595337, 23.11.80, M S Chapman Aust. Ch. Astique Doc Holliday (N) 258663 : Soreiere Alp Luachra (N) 503493

4966 **G Clayton,** CHATAIN ALLTHAT JAZZ (V) 70405, 15.11.80, Mrs L Aitken Aust. Ch. Prowler of Leander (Imp.U.K) 3958/74 : Burgoyne Black Vortex 14V75

4967 **T J Hinde,** SANSOUCI CLEAR CORAL (V) 84087, 21.2.81, J K Boehm Agemo Surfer Joe (V) 48661 : Sansouci Bizette (S) 108889

4968 **Miss C M Jones,** LOVERSLANE DARK DREAM (V) 72133, 21.10.80, Mr & Mrs F H Williams Aust. Ch. Leander William (Imp.U.K) D199175E1 : Torpaz Touch of Class (Imp.U.K) 90812/75

Flying Overseas — Relax With Japan Air Lines

POODLE (STANDARD) — POODLE (TOY)

4969 **Mr & Mrs B Lotherington,** CHATAIN GOES HOLLYWOOD (V) 70408, 15.11.80, Mrs L Aitken Aust. Ch. Prowler of Leander (Imp.U.K) 3958/74 : Burgoyne Black Vortex 14V75

4970 **Miss T Philpot,** LOVERSLANE DARK SECRET (V) 72132, 21.10.80, Mr & Mrs F H Williams Aust. Ch. Leander William (Imp.U.K) D199175E1 : Torpaz Touch of Class (Imp.U.K) 90812/75

4971 **Mr & Mrs B Richardson,** CHATAIN DRESSED TOKILL (V) 70407, 15.11.80, Mrs L Aitken Aust. Ch. Prowler of Leander (Imp.U.K) 3958/74 : Burgoyne Black Vortex 14V75

## Class 4A – Junior Bitch

4972 **Mrs K L Cairns,** VIVE STANDING OVATION (V) 65916, 17.8.80, Mrs K L Cairns Aust. Ch. Prowler of Leander (Imp.U.K) 3958/74 : Aust. Ch. Altiere Lizetta 3V77

4973 **N Winstanley,** STEPAWAY FOR MORETIME (V) 66159, 1.8.80, Mrs M Emery Aust Ch Leander Show Stopper (Imp.U.K) B518573C5 : Aust. Ch. Beguinette Winter Ermine (Imp.U.K) 48905/75

## Class 5A – Intermediate Bitch

4974 **Mrs J Cunningham,** TYTAFF IMA MIRACLE (N) 558660, 10.3.80, Mrs T Emberson Aust Ch Astique Doc Holliday (N) 258663 : Aust Ch Sayantsi First Arrival (N) 240822

4975 **Mr & Mrs B Elanvanin Kennels,** AUST. CH. CHATAIN RUMORS RUNRIOT (V) 51558, 24.11.79, Mrs L Aitken Aust Ch Leander Show Stopper (Imp.U.K) B518573C5 : Burgoyne Black Vortex 14V75

## Class 11A – Open Bitch

4976 **Mrs L Aitken,** AUST. CH. CHATAIN IMA SHOWOFF 15V77 /1, 12.12.77, Mrs L Aitken Aust. Ch. Prowler of Leander (Imp.U.K) 3958/74 : Burgoyne Black Vortex 14V75

4977 **Jaltau Kennels,** AUST. CH. JURADIQUE LILIANA 7V77, 27.5.77, Mrs V Corcoran Aust. Ch. Leander Zennith (Imp.U.K) 177725/74 : Carross Dark Sweetnlow 2V74

4978 **V A Jones,** AUST CH LEANDER HOLLY (IMP.U.K) 41478/76, 10.11.75, W Streatfield Aust Ch Man About Town of Torpaz (U.K) 2838Bf : Acadia Reflection of Leander (U.K) 112970/73

4979 **N Winstanley,** AUST. CH. STEPOUT MOON MADNESS 8V77, 18.6.77, B Holton & M Emery Aust. Ch. Leander Zennith (Imp.U.K) 177725/74 : Aust. Ch. Beguinette Winter Ermine (Imp.U.K) 48905/75

CC 4976 RES 4977

# POODLE (TOY)

## Class 3 – Puppy Dog

4980 **Miss A R Coombes,** TROYMERE THEMAN ILOVE (N) 611153, 24.1.81, T G Tanner Aust. Ch. Grayco Joi De Vivre (Imp.U.K) A398445B9 : Aust. Ch. Troymere Sensation (N) 494372

4981 **W R & Ed Duggan,** ASPERCEL BEAU SIMEEON (N) 610531, 24.2.81, Wr & Ed Duggan Aust Ch Semloh Witch Doctor (N) 309993 : Joiedevivre Tantaliza (N) 522181

4982 **Mrs P J Farley,** JAFFARD FINE AND DANDY (S) 143974, 27.11.80, Mrs P J Farley Ch Brenwyn Im Hansel (N) 106476 : Wanamba Golden Gem (W) 9852W78

4983 **Mrs P J Farley,** JAFFARD ROYAL RASCAL (S) 143975, 27.11.80, Mrs P J Farley Ch Brenwyn Im Hansel (N) 106476 : Wanamba Golden Gem (W) 9852W78

4984 **Mr & Mrs N C Rhodes,** CARATUNGA COPYRIGHT (T) 28T81/591, 3.2.81, Miss Jk King Aust Ch Caratunga Clansman (T) 24T77/160 : Troymere Bit Oluck (N) 479965

4985 **Mrs J D Rogers,** SILVAJOY MR BOJANGLES (S) 144187, 17.12.80, Mrs J D Rogers Bougival Silver Golly (S) 85409 : Silvajoy Call Memadam (S) 136637

4986 **Mrs J Simpson,** KUALA BLUE ONBLUE (V) 82923, 14.3.81, Mrs J Simpson Kuala Snow Storm (V) 71025 : Kuala Silva Mink (V) 44950

4987 **T Tanner,** TROYMERE TRALIN MAN (N) 611152, 24.1.81, T Tanner Aust. Ch. Grayco Joi De Vivre (Imp.U.K) A398445B9 : Aust. Ch. Troymere Sensation (N) 494372

4988 **Mrs D & Miss F Thomasen,** LEFAY KWIKASAQUID (N) 612011, 24.2.81, Mrs D & Miss F Thomasen Grayco Ralana Rebel (Imp.U.K) 298304B9 : Aust Ch Kuala Kwikasawink (V) 29667

4989 **Mr & Mrs R H Woodward,** DOOTWA INKABAND (V) 84008, 16.2.81, Mr & Mrs R H Woodward Aust. Ch. DootwA Thebold Bandit (V) 6477 : Aust. Ch. Rosteph Right on 50V77

## Class 4 – Junior Dog

4990 **Mr & Mrs R N & Miss C Doreian,** GOLD RUSTLER OF TRAZARRA (IMP.N.Z) 09685-1980, 30.8.80, Mrs H Jarden N.Z. Ch. Goldglow of Tammandros (N.Z) 06744-1977 : Scarlet Again of Cliquot (N.Z) 07579-1979

4991 **Miss K M Ireland,** SUNBEAM WHIZ KID (N) 584960, 15.8.80, Mrs M P Ireland Ch Sunbeam the Wizard (N) 518363 : Sunbeam Tiki Doll (N) 477874

4992 **Mrs H G Slade,** PINEFAIR PRIVATE TALK (V) 63937, 2.8.80, Mrs Hg Slade Bsuper Star (Q) 527746 : Aust. Ch. Pinefair My Pleasure 8V78

4993 **T Tanner,** TROYMERE ATTENTION MAN (N) 565616, 10.4.80, T Tanner Aust. & Eng. Ch. Montmartre Marmion of Montflair (Imp.U.K) 90233/74 : Troymere Toblerone (N) 440915

4994 **Mrs D & Miss F Thomasen,** GRAYCO TATTOO (IMP.U.K) E892321F2, 21.5.80, Mrs L Howard Amberflake Gravy Love For Grayco (U.K) 23889/76 : Grayco Burnt Offering (U.K) A142391B2

4995 **S D Trevena,** TUTHILLS EL MARRON (S) 140915, 18.6.80, M/M H W Trevena Aust. Ch. Chezjolie Mont Martini (S) 119373 : Aust. Ch. Kuala Glamour Girl 26V77 /2

4996 **Mrs J A Waters,** AUST. CH. MATISSE CLANTASTIC (V) 58903, 22.3.80, Mrs J A Waters Aust Ch Caratunga Clansman (T) 24T77/160 : Aust. Ch. Spribeau Ragamuffin 35V77

## Class 5 – Intermediate Dog

4997 **Mr & Mrs R N & Miss C Doreian,** DEGRANTS GOLDEN SHREDS (V) 45079, 12.10.79, Mrs D Grants Brumina Atomic Orange 152V77 /1 : Toyvalley Amberlight (V) 4145

4998 **Mr & Mrs L A Dyson,** N.Z. CH. ISZYGOOD OF JONRI (IMP.N.Z) 01402-1979, 15.12.78, Mrs R J Young N.Z. Ch Chezjolie Mont Marmson (S) 119371 : Chit Chat of Junri (N.Z) 1855-1976

4999 **Mr & Mrs C A Jones,** AMAROUR BINDING MYTIME (V) 58736, 20.2.80, Mr & Mrs C A Jones Amarour Cassanover 113V72 : Amarour Angelette 205V75

5000 **N M Price,** WINKLEWOOD BOBBY DAZLA (V) 42705, 27.7.79, P Fry & Miss K Fry Aust Ch Leander Swedish Lyric (Imp.U.K) 167030/73 : Fleurdelis Lil Tianie 4V78

5001 **Mrs J Simpson,** KUALA BOLDN COSTLY (V) 47231, 5.12.79, Mrs J Simpson Aust. Ch. DootwA Thebold Bandit (V) 6477 : Aust. Ch. Kuala Kinda Costly 26V77

5002 **Mrs N E Sparnon,** CHERARNA BLACK CLASSIC (V) 31961, 28.3.79, Mrs W Cashin Aust. Ch. Toytown Classic Grayco (N) 352503 : Bougival Solero (S) 101371

5003 **N Winstanley,** AUST CH CHAPPELLE SENSATION (Q) 530247, 26.6.79, N Winstanley Aust Ch Macron Midnight Caper 182V75 : Aust Ch Macron Mantilla 88V77

## Class 11 – Open Dog

5004 **Mrs C Crettenden,** AUST CH CHEZJOLIE MONT MARTINI (S) 119372, 6.12.77, Mrs C Crettenden Aust. & Eng. Ch. Montmartre Marmion of Montflair (Imp.U.K) 90233/74 : Aust Ch Brenwyn Little Pixie (S) 96414

5005 **Mr & Mrs G J Doreian,** AUST. CH. SINTEE BLACK CLASSIC (V) 21320, 1.10.78, Mr & Mrs G J Doreian Aust. Ch. Toytown Classic Grayco (N) 352503 : Brumina Pocket Size 49V75 /1

5006 **Miss P Fairbanks,** AUST CH DIXMUDE IMA DANDEE (N) 470337, 17.8.78, P Fairbanks Springmead Mr Simon (N) 283983 : Castanea Carina Mia (N) 279354

5007 **Miss P Fairbanks,** AUST CH DIXMUDE IMA DEVIL (N) 374155, 18.9.77, P Fairbanks Springmead Mr Simon (N) 283983 : Castanea Carina Mia (N) 279354

5008 **Mrs M P & Miss K M Ireland,** AUST. CH. SUNBEAM THE WIZARD (N) 518363, 5.5.79, Mrs M P & Miss K Ireland Aust Ch Semloh Witch Doctor (N) 309993 : Ch Sunbeam Lady Kareana (N) 404502

5009 **Mr & Mrs K N Murray,** CARADEE CASADOR (V) 35710, 13.3.79, Mrs C Frigo Aust Ch Palamountain Florian (Imp.N.Z) 8142/76 : Mandino Renata (Imp.N.Z) 8159/76

5010 **Pandella Kennels,** AUST. CH. PANDELLA PUFF NSTUFF 177V76, 21.9.76, Pandella Kennels Ch Brumina Golden Rambler 147V70 : Pandella Orange Pip 102V75

5011 **Mrs J E Talbot,** AUST. CH. DECATHON PIPSQUEAK 138V77, 5.9.77, M/M Ab Duncan Aust. Ch. Neddeng Hi Jinks (T) 61T73/842 : Spribeau Lil Scalliwag 110V76

5012 **Mr & Mrs R T & Ae Udy,** N.Z. CH. GAI GAMIN SILVER SEQUEL (IMP.N.Z) 965/1979, 18.11.78, Rt & Ae Udy Nz Ch Gai Gamin Silver Spruce (N.Z) 2183/1977 : Gai Gamin Silver Shadow (N.Z) 1023/1978

Now There's A Difference — Fly T.A.A.

POODLE (TOY) — PUG

5013 **Mr & Mrs R H Woodward,** AUST. CH. DOOTWA THEBOLD BANDIT (V) 6477, 1.3.78, Mr & Mrs R H Woodward Jomarci Bold Dandi 60V73 : Aust. Ch. DootwA the Duchess 64V75

CC 5002 RES 5008.

## Class 3A – Puppy Bitch

5019 **Mrs E Borg,** SUNGAM EXTRA SPECIAL (V) 78218, 6.2.81, Mrs E Borg 33Illy Sunday (V) 18218 : Cirnbahn Fifine 190V71

5020 **Mrs M Brady,** KIMIJON WHITE SYMPHONY (V) 75085, 21.12.80, Mrs M Brady 50Leander Swedish Lyric (Imp.U.K) 167030/73 : Loughmoe Eleanora 1V77

5021 **P Fairbanks & S Budd,** DIXMUDE ASTARS BORN (N) 613249, 25.2.81, P Fairbanks Aust. Ch. Troymere Systeman (N) 494371 : Calendula Sharline (N) 270971

5022 **Mrs P J Farley,** JAFFARD MISS MUFFET (S) 143971, 28.11.80, Mrs P J Farley D'Orcote Butterscotch (Imp.U.K) B104251B7 : Chezjolie Ooh La La (N) 134123

5023 **Fleurdelis Kennels,** FLEURDELIS LUCULIA (V) 70003, 22.10.80, Fleurdelis Kennels Ladeena Classic Star (V) 16011 : Fleurdelis Florette 200V77

5024 **P Fry & Miss K Fry,** WINKLEWOOD AUTUMN HAZE (V) 76198, 4.2.81, P Fry & Miss K Fry 243 Wod Bobby Dazla (V) 42705 : Aust.Ch Sungam Petite Aimee 200V76

5025 **Mr & Mrs C A Jones,** AMAROUR XMAS JOYBELLE (V) 76595, 25.12.80, Mr & Mrs C A Jones Elpaso Carbon Copy (N) 541032 : Amarour Angel Face 158V77

5026 **Miss J K King,** CARATUNGA COPY CAT (T) 28T81/590, 3.2.81, Miss J K King Aust Ch Caratunga Clansman (T) 24T77/160 : Troymere Bit Oluck (N) 479965

5027 **Mrs L Neve,** AMAROUR XMAS CAROLE (V) 76594, 25.12.80, Mr & Mrs C A Jones Elpaso Carbon Copy (N) 541032 : Amarour Angel Face 158V77

5028 **Mr & Mrs N C Rhodes,** ARCADALE BLACK MIST (V) 69111, 6.10.80, Mrs I J Doherty Arcadale Bold Cavalier 199V76 : Arcadale Dark Angel 164V75

5029 **G J Ross,** BARTAK A LECTRIC STORM (S) 142101, 24.9.80, Gj Ross Aust Ch Chez Jolie Mont Martini (S) 119372 : Aust Ch Tuttlebees Lucy Lectric (Imp.U.K) 91919/75

5030 **Mrs K Taylor,** SUNBEAM CHARLIES ANGEL (N) 608623, 10.2.81, Mrs M Ireland Aust Ch Sunbeam the Wizard (N) 518363 : Aust Ch Kerita Crowning Glory (N) 534711

5031 **Mrs J A Waters,** ARCADALE MIDNIGHT MAGIC (V) 69109, 6.10.80, Mrs I J Doherty Arcadale Bold Cavalier 199V76 : Arcadale Dark Angel 164V75

5032 **Mr & Mrs R H Woodward,** DOOTWA BOLDDANDADETT (V) 84009, 16.2.81, Mr & Mrs R H Woodward Aust. Ch. DootwA Thebold Bandit (V) 6477 : Aust. Ch. Rosteph Right on 50V77

## Class 4A – Junior Bitch

5033 **Mr & Mrs R N & Miss C Doreian,** GRAYCO CEST LA VIE (IMP.U.K) E892331F3, 18.5.80, Mrs L A Howard Eng. Ch. Trespetite Classic (U.K) 38731/72 : Nuggetine of Grayco (U.K) 164352/74

5034 **Mrs N C Johnson,** FLEURDELIS FELICITY (V) 68254, 9.8.80, Fleurdelis Kennels Ladeena Classic Star (V) 16011 : Fleurdelis Luciola 155V77 /1

5035 **Miss J K King,** CARATUNGA CARBON COPY (T) 92T80/2165, 18.8.80, Miss J K King Aust Ch Caratunga Clansman (T) 24T77/160 : Carnel Kinda Cute (T) 19T77/648

5036 **Messrs.Taylor & Fahey,** KERITA DEMONS DAMSEL (N) 599072, 10.10.80, Taylor & Fahey Aust. Ch. Sunbeam the Wizard (N) 518363 : Aust. Ch. Kerita Mystic Melody (N) 459903

5037 **T Tanner,** TROYMERE CHELSEA BROWN (N) 590172, 3.9.80, T Tanner Aust. Ch. Troymere Systeman (N) 494371 : Aust Ch Miss Brun Fonce by Montflair (Imp.U.K) 88501/75

5038 **Mrs D & Miss F Thomasen,** GRAYCO TEMPTING TIGRESS (IMP.U.K) E892341F2, 3.4.80, Mrs L Howard Eng Ch Trespetite Classic (U.K) 3455Bg : Grayco Typhany Breakfast (U.K) 113708/70

5039 **S D Trevena,** TUTHILLS LADY MARINDA (S) 140916, 18.6.80, M/M H W Trevena Aust. Ch. Chezjolie Mont Martini (S) 119373 : Aust. Ch. Kuala Glamour Girl 26V77 /2

## Class 5A – Intermediate Bitch

5040 **B J & Pe Brennan & L Henery,** AUST CH TEHANI TALES TO TELL (N) 520755, 2.7.79, Mrs J Tisshaw Aust. Ch. Grayco Joi De Vivre (Imp.U.K) A398445B9 : Kuala Kuddle Up 135V77

5041 **Mr & Mrs G J Doreian,** VANMAR MINIE MAX (W) 562963, 26.1.80, Mrs V & Miss M Strzeleck Aust. Ch. Grayco Joi De Vivre (Imp.U.K) A398445B9 : Aust Ch Wallis of Larling (Imp.U.K) B208852B12

5042 **Mrs M P Ireland,** AUST. CH. KERITA CROWNING GLORY (N) 534711, 12.9.79, Taylor & Fahey Aust Ch Semloh Witch Doctor (N) 309993 : Ramason Racquella (N) 368220

5043 **Mrs D K Kas,** SIMMONETTA SETTO SHINE (V) 35971, 7.5.79, Mrs D K Kas Simmonetta Coper Rebel 221V75 : Simmonetta Vanity Fair 159V76

5044 **Mrs N Podmore,** AUST. CH. FLEURDELIS LAURENE (V) 36418, 9.4.79, Fleurdelis Kennels Fleurdelis Florean 155V77 : Fleurdelis LisA 66V77

5045 **Mr & Mrs N C Rhodes,** SPRIBEAU OOPSA DAISY (V) 49237, 8.11.79, Mr & Mrs N C Rhodes Aust Ch Leander Swedish Lyric (Imp.U.K) 167030/73 : Cheldara Pop Corn (T) 38T75/677

5046 **Mrs N E Sparnon,** KELNON KEBRINA KINKADE (V) 54861, 15.2.80, Mrs N E Sparnon Kelnon King Kojak 103V77 : Aust. Ch. Kelnon Kumara Kippit 78V73

5047 **P V Taylor,** WINKLEWOOD MARY MADCAP (V) 48311, 9.11.79, P & Miss K Fry Aust. Ch. Neddeng Hi Jinks (T) 61T73/842 : Cheldara Gay Gypsy (T) 52T78/1532

5048 **Mrs H Wigg,** AMAROUR MISS JOSIE (V) 32265, 17.3.79, Mr & Mrs C A Jones Amarour Cassanover 113V72 : Amarour Angelette 205V75

## Class 11A – Open Bitch

5049 **Mrs C Crettenden,** AUST CH TROYMERE MAHOGONY (N) 494834, 20.12.78, T Tanner Aust. Ch. Grayco Joi De Vivre (Imp.U.K) A398445B9 : Aust Ch Miss Brun Fonce by Montflair (Imp.U.K) 88501/75

5050 **P Fry & Miss K Fry,** AUST. CH. TOPTASTE TAKEALOOK (V) 20063, 26.8.78, Toptaste Kennels Aust. Ch. Palawin Bold Buttons (N) 183553 : Toptaste Kandy 85V77

5051 **Mrs D K Kas,** SIMMONETTA VANITY FAIR 159V76, 22.8.76, Mrs D K Kas Firecracker of Cliquot (Imp.U.K) 1974/12083 : Simmonetta Sunset Glow 20V73

5052 **Mrs J Simpson,** AUST. CH. KUALA KINDA COSTLY 26V77, 4.2.77, Mrs Ja Simpson Kuala Trotabout Boy 136V75 : Leander Lucinda (Imp.U.K) 131775/75

5053 **T Tanner,** CH TROYMERE THE WAY WE WERE (N) 454037, 3.2.78, T Tanner Aust. & Eng. Ch. Montmartre Marmion of Montflair (Imp.U.K) 90233/74 : Ch Francelle My Felicity (N) 212052

5054 **Mrs D & Miss F Thomasen,** AUST CH MARGLO SUGAR NSPICE (N) 495227, 14.11.78, Mrs Smith & Miss Newton Aust. Ch. Tuttlebees Real Rebel (Imp.U.K) B170802C1 : Marglo Princess Bunny (N) 390303

5055 **N Winstanley,** CHAPPELLE HEAVEN SENT (Q) 512346, 15.2.79, Mrs N Winstanley Chappelle Packa Punch (Q) 444167 : Chappelle Kiss Me Kate (Q) 444169

CC 5053 RES 5033.

# PUG

## Class 3 – Puppy Dog

5056 **Mrs L K Arnott,** GILGAI PETE (V) 75320, 11.12.80, Mrs E Stringer Aust. Ch. Leelong Cavalier (N) 371375 : Gilgai Tara Tu (V) 43451

5057 **Mr & Mrs K R Atwell,** KWANYIN EL CID (V) 80544, 14.3.81, Mr & Mrs K R Atwell Kutien Chang King (V) 54932 : Kwanyin Thumbalena 4V78

5058 **Gailyn Kennels,** GAILYN WINSTON (V) 77238, 16.1.81, Gailyn Kennels Aust. Ch. Leelong Vulcan (N) 371379 : Patrian Cara (S) 132103

5059 **Mrs J E Hardiman,** BIRSAY VANDAL BOI (V) 69654, 6.11.80, McRae & G M Aust. Ch. Barchris Banner 7V78 /1 : Aust. Ch. Birsay Vicki Toi 21V77 /1

5060 **Mrs I B Muirden,** PATRIAN PAUL (S) 145240, 1.2.81, Mrs I B Muirden Aust Ch Patrian Ikara (S) 106582 : Aust. Ch. Patrian Nadia (S) 126594

5061 **Mr & Mrs M Prime,** GILGAI ANOKY (V) 75335, 22.1.81, Mrs E Stringer Aust. Ch. Gilgai Tarsun (V) 7083 : Aust. Ch. Gilgai Flos Anita (V) 5917

5062 **Mrs B E Thompson,** GROVALE GOLD BRITCHES (S) 144599, 29.1.81, D M Stacey Grovale Butch Cassiday (S) 136497 : Gilgai Becky 1V78 /1

5063 **R Turner,** GILGAI FEGAN (V) 75319, 11.12.80, Mrs E Stringer Aust. Ch. Leelong Cavalier (N) 371375 : Gilgai Tara Tu (V) 43451

## Class 4 – Junior Dog

5064 **Mr & Mrs K Berryman,** PYNDYK BOSON BOY (V) 71320, 28.10.80, Mr & Mrs K Berryman Aust. Ch. Pyndyk Gemini 22V74 : Gilgai Felicity 39V76

Flying Overseas — Relax With Japan Air Lines

5065 **Mr & Mrs T J Clugston,** JOLIN CHARSIM (V) 67769, 20.9.80, Mr & Mrs T J Clugston Aust. Ch. Jolin Char Sun 20V76 : Aust. Ch. Jolin Yinsu 17V77 /2

5066 **Mrs V J Crowe,** KESHRIMA SATARI PRINCE (V) 64568, 1.8.80, Mrs V J Crowe Aust. Ch. Leelong Vulcan (N) 371379 : Aust. Ch. Jolin China Princess 20V76

5067 **Mrs J O Longley,** LEELONG JOHN SILVER (N) 578513, 11.7.80, Mrs Jo Longley Aust Ch Leelong Achilles (N) 326124 : Aust Ch Leelong Coffea (N) 484310

5068 **Mr & Mrs M Prime,** GILGAI MORK (V) 64900, 2.8.80, Mrs E Stringer Aust. Ch. Leelong Cavalier (N) 371375 : Gilgai Eliza 12V76

5069 **Mrs B J Towan,** CHEWON FUCHENG (V) 64934, 22.6.80, Mrs B J Towan Yatla Sammi Black 2V76 : Chewon Shau Mai (V) 27775

## Class 5 – Intermediate Dog

5070 **Bosham Kennels,** BOSHAM LITTLE SAM (V) 41417, 6.8.79, Bosham Kennels Yatla Sammi Black 2V76 : Bosham Corenice 7V77 /1

5071 **N G Downey,** WESTCOURT ROYAL LANCER (V) 55054, 6.2.80, N G Downey Aust. Ch. Leelong Vulcan (N) 371379 : Westcourt Jessica 9V76

5072 **Mrs C Gresswell,** TEIGNTON COMEDY BOY (Q) 546792, 5.11.79, Mrs C Gresswell Aust Ch Pugslea Satchyboy (Q) 341474 : Aust Ch Riverstone Black Onyx (Q) 159967

5073 **Mr & Mrs W D Kiernan,** BOSHAM LITTLE BENJI (V) 41416, 6.8.79, Bosham Kennels Yatla Sammi Black 2V76 : Bosham Corenice 7V77 /1

5074 **Mrs I B Muirden,** PATRIAN BRIGALOW (S) 136764, 28.11.79, Mrs I B Muirden Aust. Ch. Kwanyin Big Hoss 27V76 : Aust. Ch. Patrian Janannie (S) 78935

5075 **Mr & Mrs C & Miss K Taylor,** AUST. CH. GILGAI BENSON (V) 24222, 20.11.78, Mrs E Stringer Aust. Ch. Leelong Cavalier (N) 371375 : Gilgai Elaroo 35V77 /1

5076 **Mrs B E Thompson,** GROVALE BUTCH CASSIDY (S) 136497, 31.10.79, D M Stacey Westcourt Prince Paris 35V72 : Grovale Lucinda (S) 127822

## Class 11 – Open Dog

5077 **Barchris Kennels,** BARCHRIS LITTLE IMP 7V78 /2, 26.1.78, Barchris Kennels Aust Ch Aurelia Bennelong 36V73 : Barchris Princess Toi 13V70

5078 **Barchris Kennels,** AUST. CH. BARCHRIS GEORDIE 7V78 /3, 26.1.78, Barchris Kennels Aust Ch Aurelia Bennelong 36V73 : Barchris Princess Toi 13V70

5079 **Mr & Mrs K Berryman,** AUST. CH. PYNDYK GEMINI 22V74, 2.7.74, M/M K Berryman Aust Ch Leelong Leander (N) 156819 : Aust. Ch. Pyndyk Pirate Pearl 33V72

5080 **N G Downey,** WESTCOURT EBONY KALIF 17V75, 30.4.75, Ng Downey Aust Ch Aurelia Bennelong 36V73 : Westcourt Ebony Robyn 8V70

5081 **Mrs K Hansen,** AUST. CH. FRAWAI SIR WILLIAN (N) 464407, 19.5.78, Mrs F Wickens Aust. Ch. Tengwah Tomasino (N) 281194 : Aust. Ch. Tengwah Little Pride (N) 384506

5082 **Mrs M C Lewis,** AUST. CH. LEELONG VULCAN (N) 371379, 9.9.76, Mrs J Longley Aust Ch Leelong Achilles (N) 326124 : Leelong Aralia (N) 255258

5083 **Mrs J O Longley,** AUST CH LEELONG AUDACITY (N) 371373, 20.9.76, Mrs J O Longley Aust Ch Leelong Achilles (N) 326124 : Aust Ch Leelong Cassia (N) 131130

5084 **Mrs J Mayman,** BIJORADE MISTER MAMM (V) 11358, 16.7.78, Mrs J Mayman Aust. Ch. Charon Tubby 41V70 : Birsay Suan Wang 23V76

5085 **L McRae,** AUST. CH. BARCHRIS BANNER 7V78 /1, 26.1.78, Barchris Kennels Aust Ch Aurelia Bennelong 36V73 : Barchris Princess Toi 13V70

5086 **Mr & Mrs C J Morgans,** AUST. CH. PATRIAN SILVESTER (S) 126593, 29.7.78, Mrs I B Muirden Aust. Ch. Patrian Cooee (S) 86220 : Aust Ch Julgra Lady Edenderry 41V76 /1

5087 **Mrs I B Muirden,** AUST CH PATRIAN IKARA (S) 106582, 17.10.76, Mrs I B Muirden Ch Milcrest Martineau (S) 60475 : Aust Ch Lanacora Tirriki (S) 67207

CC 5067 RES 5086

## Class 3A – Puppy Bitch

5088 **Mr & Mrs K R Atwell,** KWANYIN HEATHER LASS (V) 80546, 14.3.81, Mr & Mrs K R Atwell Kutien Chang King (V) 54932 : Kwanyin Thumbalena 4V78

5089 **Barchris Kennels,** ALSCRIP ABBEY GIRL (V) 73072, 9.12.80, Mrs A M Dixon Elsenore Golden Prince (V) 21202 : Birsay Ivee Belle (V) 39589

5090 **Mr & Mrs K Berryman,** BOWERMOORE MISTY LADY (V) 75458, 2.1.81, Mrs E Oneill Gilgai Elbert 36V77 /1 : Gilgai Bella 1V78 /2

5091 **Gailyn Kennels,** GAILYN MELISSA (V) 77241, 16.1.81, Gailyn Kennels Aust. Ch. Leelong Vulcan (N) 371379 : Patrian Cara (S) 132103

5092 **Mrs J O Longley,** LEELONG GINSENG (N) 605031, 31.1.81, Mrs Jo Longley Aust. Ch. Barchris Geordie 7V78 /3 : Aust Ch Leelong Verbena (N) 514860

5093 **Mr & Mrs K G Mallett,** TIENTCHEI SCRUMMY (V) 77481, 5.2.81, Mr & Mrs K G Mallett Aust. Ch. Patrian Silvester (S) 126593 : Aust. Ch. Linfred Irish Dell 17V76

5094 **E M & G M McRae,** BIRSAY VANESSA TOI (V) 69652, 6.11.80, Em & G M McRae Aust. Ch. Barchris Banner 7V78 /1 : Aust. Ch. Birsay Vicki Toi 21V77 /1

5095 **Mrs I B Muirden,** MORDOSA RUBY JEWEL (S) 145256, 7.2.81, Mrs I B Muirden Jungho Hercules (S) 118252 : Patrian Bindi (S) 121301

5096 **Mrs E Stringer,** GILGAI DAISY (V) 71124, 30.10.80, Mrs E Stringer PO. Gilgai Tarsun (V) 7083 : Gilgai Hollyanna (V) 8941

## Class 4A – Junior Bitch

5097 **Mrs C Gresswell,** FAREASTERN HEI NUWANG (Q) 586602, 1.8.80, Mrs K Smith Barchris Little Imp 7V78 /2 : Aust Ch Teignton Black Opal (Q) 493777

5098 **Mr & Mrs W J & Vp Lambert,** LOWCOT TAMMY (N) 589867, 17.9.80, Mrs Nj Mulligan Aust Ch Lowcot Andy (N) 352740 : Leelong Cindy (N) 484309

5099 **E M & G M McRae,** SHAREEN OF RAKAU (IMP.N.Z) 07096-1980, 30.5.80, Mrs S Fitzthum Rakau Mischa (N.Z) 00488-1979 : Solo Samantha of Rakau (N.Z) 00490-1979

5100 **Mrs E Stringer,** PYNDYK MISCHIEF MISS (V) 71322, 28.10.80, Mr & Mrs K Berryman Aust. Ch. Pyndyk Gemini 22V74 : Gilgai Felicity 39V76

## Class 5A – Intermediate Bitch

5101 **Barchris Kennels,** HOSTWILL PRINCESS (Q) 538832, 3.11.79, Ws & Mrs Mh Winter Aust Ch Leelong Audacity (N) 371373 : Aust Ch Aotearoa Lucky Lass (Q) 470241

5102 **Mr & Mrs T J Clugston,** AUST. CH. JODAYL JODIE (V) 47804, 21.11.79, Mrs B E Falovic Aust. Ch. Deballand Silver Comet (S) 115402 : Jolin Yama Lee 17V77

5103 **N G Downey,** WESTCOURT ZARA (V) 36211, 12.6.79, N G Downey Westcourt Prince Paris 35V72 : Westcourt Gay Nineties 4V74

5104 **Gailyn Kennels,** PATRIAN CARA (S) 132103, 12.4.79, Mrs I B Muirden Aust. Ch. Patrian Cooee (S) 86220 : Aust Ch Julgra Lady Edenderry 41V76 /1

5105 **Mrs E Hall,** CLETHAUD MISTY (V) 52437, 1.12.79, Mrs E Hall Meleelong Audacity (N) 371373 : Westcourt Cleo 29V76

5106 **Mrs M C Lewis,** WINSETT AMBER VELLAN (V) 50848, 23.1.80, Mrs M C Lewis Aust. Ch. Leelong Vulcan (N) 371379 : Jolin Lotalin (V) 15209

5107 **Mrs J O Longley,** AUST CH LEELONG VERBENA (N) 514860, 12.5.79, Mrs Jo Longley Aust Ch Leelong Achilles (N) 326124 : Leelong Aralia (N) 255258

5108 **Mrs I B Muirden,** AUST. CH. PATRIAN JAN (S) 136765, 28.11.79, Mrs I B Muirden Aust. Ch. Kwanyin Big Hoss 27V76 : Aust. Ch. Patrian Janannie (S) 78935

5109 **Mr & Mrs N G & Ea Osborne,** AUST CH TENGWAH YUM YUM (N) 506328, 7.3.79, Mrs G Lord Aust Ch Tengwah Jamison (N) 250960 : Aust Ch Tengwah Tameeko (N) 269114

5110 **Mrs E Stringer,** AUST. CH. MOONEYMOONEY LADY TESS (N) 553757, 27.12.79, Mrs J N Drennan Mooneymooney Titus (N) 451137 : Staple Bessie (N) 374539

## Class 11A – Open Bitch

5111 **Mr & Mrs K R Atwell,** KWANYIN THUMBALENA 4V78, 12.1.78, Kwanyin Kennels Aust. Ch. Patrian Cooee (S) 86220 : Castelan Amazing Grace (Q) 160358

5112 **Mr & Mrs K Berryman,** GILGAI FELICITY 39V76, 29.9.76, Mrs E Stringer Aust Ch Gilgai Caesar 27V73 : Coppiceian Frisky 33V75

5113 **Bosham Kennels,** BOSHAM ABBERNETHY 7V77, 26.3.77, Bosham Kennels Aust Ch Leelong Leander (N) 156819 : Linfred Hitzu Ting 21V73

5114 **Mr & Mrs T J Clugston,** AUST. CH. JOLIN YINSU 17V77 /2, 10.7.77, Mr & Mr Tj Clugston Westcourt Char Shu 43V69 : Aust. Ch. Jolin Little Joanne 1V75

5115 **Mrs V J Crowe,** AUST. CH. JOLIN CHINA PRINCESS 20V76, 17.5.76, M/M Tj Clugston Westcourt Char Shu 43V69 : Aust. Ch. Barchris Mai Lei 20V72

Now There's A Difference — Fly T.A.A.

PUG — RHODESIAN RIDGEBACK

5116 **N G Downey,** WESTCOURT VERA 33V77, 16.11.77, N Downey Westcourt Prince Paris 35V72 : Aust. Ch. Westcourt VanessA 22V72

5117 **Mrs E Hall,** CLETHAUD PANDORA (V) 20025, 5.11.78, Mrs E Hall Me. Leelong Vulcan (N) 371379 : Westcourt Cleo 29V76

5118 **Mrs K Hansen,** AUST. CH. TENGWAH LITTLE PRIDE (N) 384506, 25.12.76, Mrs G Lord Aust. Ch. Teng Wah Osca (N) 269113 : Aust.Ch Teng Wah Sharee (N) 197034

5119 **Mrs M C Lewis,** JOLIN LOTALIN (V) 15209, 27.8.78, Mr & Mrs T J Clugston Aust. Ch. Jolin Char Sun 20V76 : Aust. Ch. Jolin Little Joanne 1V75

5120 **Mr & Mrs K G Mallett,** AUST. CH. LINFRED IRISH DELL 17V76, 20.4.76, Mrs G Beard Aust. Ch. Linfred Larkin 37V69 : Aust. Ch. Linfred Irish Mist 12V74

5121 **Mr & Mrs K G Mallett,** JOLIN TEMMOKU (V) 15207, 27.8.78, Mr & Mrs T J Clugston Aust. Ch. Jolin Char Sun 20V76 : Aust. Ch. Jolin Little Joanne 1V75

5122 **Mrs J Mayman,** BIJORADE JILLORANE (V) 11360, 16.7.78, Mrs J Mayman Aust. Ch. Charon Tubby 41V70 : Birsay Suan Wang 23V76

5123 **Mrs I B Muirden,** AUST. CH. PATRIAN INDRA (S) 126595, 29.7.78, Mrs I B Muirden Aust. Ch. Patrian Cooee (S) 86220 : Aust Ch Julgra Lady Edenderry 41V76 /1

5124 **Mrs I B Muirden,** AUST. CH. PATRIAN NADIA (S) 126594, 29.7.78, Mrs I B Muirden Aust. Ch. Patrian Cooee (S) 86220 : Aust Ch Julgra Lady Edenderry 41V76 /1

5125 **Miss C Perry,** WESTCOURT NARELLE 37V75, 1.12.75, N G Downey Westcourt Prince Paris 35V72 : Westcourt Ebony Robyn 8V70

5126 **Mrs E Stringer,** AUST. CH. GILGAI BABETTE 1V78 /3, 5.1.78, Mrs E Stringer Aust Ch Gilgai Caesar 27V73 : Leelong Bamboo (N) 371374

5127 **Mrs B J Towan,** CHEWON JASMIN (V) 13221, 14.8.78, Mrs B J Towan Aust. Ch. Leelong Vulcan (N) 371379 : Yatla Janina 2V76

CC 5121 RES 5120.

## PYRENEAN MOUNTAIN DOG

### Class 3 – Puppy Dog

5128 **Mr & Mrs R J Fitch,** ESTAGEL BEAU ESTAT (V) 69235, 13.10.80, Mr & Mrs R J Fitch Shillonas Dante De Brean (Imp.N.Z) 03681/1978 : Andorra La Frostiquie (V) 12017

### Class 4 – Junior Dog

5129 **E O & Miss W P Bright,** SANITAE GRATTE CIEL (V) 60761, 1.5.80, Eo & Miss W P Bright Brean the Marquis 5V77 : Sanitae Joycol 6V77

5130 **Mr & Mrs M Carey,** ANDORRA DON ROBERTO (V) 66606, 7.8.80, Mrs R Van Eck Aust. Ch. Andorra El Chasseur 9V77 /3 : Briarghyll TessA (Imp.U.K) B691855C7

5131 **Mrs D M Kither,** CHEINMON GAUGUIN (S) 139851, 7.5.80, Miss W Brooks Coreji Sir Winston (S) 117749 : Andorra La Shallimar (V) 12018

5132 **Mrs R Van Eck,** ANDORRA CHEMARC (V) 66603, 7.8.80, Mrs R Van Eck Lo. Andorra El Chasseur 9V77 /3 : Briarghyll TessA (Imp.U.K) B691855C7

### Class 5 – Intermediate Dog

5133 **Mr & Mrs P Mueller,** ANDORRA ROUSSEAU (V) 49518, 11.10.79, Mrs R Van Eck Galelaw Anson (Imp.U.K) 5254/73 : Andorra La Cameo 9V77

### Class 11 – Open Dog

5134 **E O & Miss W P Bright,** SANITAE TEDDES FOLLY 4V76, 1.10.76, E O & Miss W P Bright Aust Ch Sanitae Oswin Lord 1V71 : Frontenac Evangeline 3V75

5135 **Mr & Mrs R J Crago,** MEEBALBOGAN ZACHARY (C) 390313, 29.1.77, Lt Cmdr Rj & Mrs H Crago Aust.Ch Andorra Ramesus 4V72 : Rescillian Yvette (N) 293844

5136 **Mrs B Luck,** SHILLONAS DANTE DE BREAN (IMP.N.Z) 03681/1978, 15.11.77, Miss B Foster Nz Ch Awton Premier Beau Superb (U.K) A68820A11 : Shillonas Joanna (U.K) 146356/71

5137 **Mrs R Van Eck,** AUST. CH. ANDORRA EL CHASSEUR 9V77 /3, 13.12.77, Mrs R Van Eck Aust. Ch. Andorra El Tornado 2V76 : Aust. Ch. Pyrillon Achernar of Briarghyll (Imp.U.K) 52117/75

CC 5137 RES 5135.

### Class 3A – Puppy Bitch

5138 **Mr & Mrs R J Crago,** MEEBALBOGAN XANTHIA (V) 71532, 20.11.80, Mr & Mrs R J Crago Aust.Ch Andorra El Castillo 3V72 : Meebalbogan Zenobia (C) 390316

5139 **Mr & Mrs R J Fitch,** ESTAGEL CELESTE (V) 69239, 13.10.80, Mr & Mrs R J Fitch Shillonas Dante De Brean (Imp.N.Z) 03681/1978 : Andorra La Frostiquie (V) 12017

### Class 4A – Junior Bitch

5140 **Mr & Mrs C J Barley,** ANDORRA REGAL ELEGANCE (V) 66609, 7.8.80, Mrs R Van Eck Aust. Ch. Andorra El Chasseur 9V77 /3 : Briarghyll TessA (Imp.U.K) B691855C7

5141 **Miss W Brooks,** CHEINMON CEZANNE (S) 139848, 7.5.80, Miss W Brooks Aust. Ch. Coreji Sir Winston (S) 117749 : Andorra La Shallimar (V) 12018

### Class 5A – Intermediate Bitch

5142 **Mr & Mrs P Ryan,** ANDORRA CHARENTE (V) 46492, 15.10.79, Mrs R Van Eck Aust. Ch. Andorra El Tornado 2V76 : Aust. Ch. Pyrillon Achernar of Briarghyll (Imp.U.K) 52117/75

### Class 11A – Open Bitch

5143 **E O & Miss W P Bright,** SANITAE WUKU LASS 3V77, 5.4.77, Eo & Miss Wp Bright Lawndowns Sycin Ap Meredydd (Imp.U.K) 67923/73 : Aust Ch Brean Conchita 1V69

5144 **Miss W Brooks,** ANDORRA LA SHALLIMAR (V) 12018, 20.7.78, Mrs R Van Eck Aust. Ch. Andorra El Tornado 2V76 : Aust. Ch. Pyrillon Achernar of Briarghyll (Imp.U.K) 52117/75

5145 **Mr & Mrs R J Crago,** MEEBALBOGAN YVONNE (C) 465985, 13.6.78, Lt.Cmdr.Rj & Mrs H Crago Aust.Ch Andorra Ramesus 4V72 : Rescillian Yvette (N) 293844

5146 **Mr & Mrs R J Crago,** MEEBALBOGAN YELENA (C) 465981, 13.6.78, Lt Cmdr R & Mrs H Crago Aust.Ch Andorra Ramesus 4V72 : Rescillian Yvette (N) 293844

5147 **Mr & Mrs R J Fitch,** ANDORRA LA FROSTIQUIE (V) 12017, 20.7.78, Mrs R Van Eck Aust. Ch. Andorra El Tornado 2V76 : Aust. Ch. Pyrillon Achernar of Briarghyll (Imp.U.K) 52117/75

5148 **Miss A & Miss B Hodgson,** SANITAE LADY BARONESS 4V76, 1.10.76, Sanitae Kennels Aust Ch Sanitae Oswin Lord 1V71 : Frontenac Evangeline 3V75

5149 **Mrs V L James,** BARREGES CHANTAL INOUK (V) 42391, 11.8.79, Mrs V L James Shillonas Dante De Brean (Imp.N.Z) 03681/1978 : Barreges Zoe Ghislaine 2V75

5150 **Mrs V L James,** BARREGES PIERETTE (V) 42390, 11.8.79, Mrs V L James Shillonas Dante De Brean (Imp.N.Z) 03681/1978 : Barreges Zoe Ghislaine 2V75

5151 **Mrs V L James,** BARREGES GISELE (V) 42388, 11.8.79, Mrs V L James Shillonas Dante De Brean (Imp.N.Z) 03681/1978 : Barreges Zoe Ghislaine 2V75

CC 5145 RES 5147.

## RHODESIAN RIDGEBACK

### Class 3 – Puppy Dog

5152 **Mrs A M Bieberitz,** BULAWAYO IZIBINDI (V) 71950, 18.10.80, Mrs A M Bieberitz Aust. Ch. Vishala Shupa (N) 456824 : Lumbala Mbogo Zaka (V) 11335

### Class 5 – Intermediate Dog

5153 **Sebakwe Kennels,** AUST. CH. SEBAKWE SHEZRA (V) 22411, 1.11.78, Sebakwe Kennels Kinza Carlos of Janak (Imp.U.K) 162446/75 : Sebakwe Sheba 3V76

5154 **T Ubangi Kennels,** AUST. CH. ETOSHA MAWINGO (V) 33773, 18.4.79, Etosha Kennels Kinza Carlos of Janak (Imp.U.K) 162446/75 : Aust. Ch. Bulawayo Seeta C.D. 1V77

5155 **M A Wilson & Mrs V A Moritz,** KISMAYU CALEB (N) 533225, 27.8.79, Mrs J Regan Rhosaf Wemba (Imp.U.K) 32612/76 : Tugrabakh Alkina (N) 452358

### Class 11 – Open Dog

5156 **Mr & Mrs R W Jolly,** CH TREZRIDGE TREMBLI (W) C.D. 1269W76, 2.12.75, Mrs D J Trezise Ch Byrine Count (W) 1002W73 : Aust Ch Ulundi Uitsteekend 1V70

5157 **MukwA Kennels,** AUST. CH. TUGRABAKH ASSEGAI (000) (N) 452360, 6.2.78, J Jarman & A Carr Aust Ch Chamwari XosA Simba (N) 311454 : Eilack Petrova (Imp.U.K) B104464

5158 **Sebakwe Kennels,** AUST. CH. SEBAKWE TULI CHAKA (V) 22995, 18.11.78, Sebakwe Kennels Kinza Carlos of Janak (Imp.U.K) 162446/75 : Pyewipe Pearl (Imp.U.K) A452656B6

CC 5158 RES 5152

Flying Overseas — Relax With Japan Air Lines

RHODESIAN RIDGEBACK — ROTTWEILER

## Class 5A – Intermediate Bitch

5159 **Mrs J F Armatys,** SEBAKWE SERONA (V) 54282, 24.1.80, Sebakwe Kennels Aust. Ch. Asayala M'Toto of Chimu (Imp.U.K) C378962C11 : Sebakwe Sheba 3V76

5160 **Mr & Mrs R W Jolly,** LWILLOWS RED DOVE (N) 554682, 30.1.80, Laughing Willows Stud Ch Lwillows Kalarooi (N) C.D.X. 393114 : Ch Riccol Sira Marakimba (N) 353354

5161 **L J Jones,** AUST. CH. SEBAKWE SABELLA (V) 22416, 1.11.78, Sebakwe Kennels Kinza Carlos of Janak (Imp.U.K) 162446/75 : Sebakwe Sheba 3V76

5162 **Mr & Mrs G P King,** INGWE TOMBI (V) 38054, 10.7.79, M/M Gp King 2. Asayala M'Toto of Chimu (Imp.U.K) C378962C11 : Philridge Inja (W) 5522W78

5163 **A D Murray,** ABELENBURG JACOBAH (W) 515961, 30.5.79, F P Baljeu Trezridge Utjaka (W) 5080W77 : Byrine Sinola (W) 107W75

5164 **M A Wilson & Mrs V A Moritz,** AUST. CH. LIONSPRIDE CAPRICE (V) 27091, 6.2.79, Mr & Mrs D J Hemmings Lionspride Jamba 6V76 : Lionspride Dazma 2V77

## Class 11A – Open Bitch

5165 **Etosha Kennels,** ETOSHA NIKANA (V) 52813, 9.1.80, Etosha Kennels Aust. Ch. Asayala M'Toto of Chimu (Imp.U.K) C378962C11 : Aust. Ch. Sebakwe Salima C.D. 1V78

5166 **Sebakwe Kennels,** AUST. CH. SEBAKWE SAFFRON 1V78 /1, 21.1.78, Mr & Mrs R Harris Kinza Carlos of Janak (Imp.U.K) 162446/75 : Sebakwe Sheba 3V76

CC 5163 RCJ 5166

# ROTTWEILER

## Class 3 – Puppy Dog

5167 **Mrs S G Billing,** LOYALGARDE COOL CADE (S) 143453, 24.11.80, M/M P Godly Aust Ch TarawA Dusky Cadence C.D. (V) 32186 : Rotvel Lavinia 63V76 /3

5168 **Mrs S J Calanchini,** EBONSTADT TRUE ANTON (V) 72530, 28.11.80, Mr & Mrs T J Gissing Aust. Ch. Stromhall Torrey (V) C.D. C.D.X. 22678 : Grunvalds Dschutzengl (V) C.D. 12668

5169 **Mr & Mrs T J Gissing,** EBONSTADT TRUE AGUSTUS (V) 72531, 28.11.80, M/M Tj Gissing 7. Stromhall Torrey (V) C.D. C.D.X. 22678 : Grunvalds Dschutzengl (V) C.D. 12668

5170 **Mr & Mrs P D Herz,** BIERNSTUT ZEPELLIN (V) 81926, 13.12.80, Miss S Taylor Aust. Ch. Heatherglen Fritz C.D. 4V73 /1 : Rotvel Imogen 55V77

5171 **Mr & Mrs T J & Je O'Brien,** AVONDALE A POWER FLITE (S) 142091, 14.10.80, Avondale Kennels Heatherglen Wanderer (V) 30716 : Avondale A Chapperal (S) 98549

5172 **Dr A Phillips,** LANRICK BRAVE CEASAR (V) 73790, 16.12.80, Mrs P C Rickards & Ic Lanman Aust. Ch. Tarquinian Bravado 1V78 : Aust. Ch. Brentano Tromba Claro 8V78 /1

5173 **Mr & Mrs V W Power,** ROTTBEAU ZIEGFRIED (V) 71623, 16.11.80, J T Reaney Tarquinian Apache U.D. T.D. 40V76 /2 : Rottidale Katrina 5V78 /1

5174 **Mr & Mrs D & D Russell,** LOYALGARDE DARC WARLOC (N) 146093, 2.3.81, Mrs K & P Godly Herburger Count D Arcy (Imp.U.K) 62015/76 : Rotvel Lily 18V76

5175 **Mr & Mrs D J Tierney,** STROMHALL ROUSE ABOUT (V) 72608, 18.12.80, Mr & Mrs G Hall Aust. Ch. Stromhall Torrey (V) C.D. C.D.X. 22678 : Kerusgal Black Quest 48V77 /1

## Class 4 – Junior Dog

5176 **Mr & Mrs W R Peters,** MEADOWBANK BRONSON BOY (V) 59028, 18.4.80, R Kaucic Zouter Sunbird 12V78 /5 : Rivercoast Adele 58V77 /1

5177 **Mr & Mrs R J Phersson,** ROTVEL THE ZORRO (V) 75724, 6.4.80, Mr & Mrs R J Phersson Rotvel Hades 63V76 : Rotvel Hermione 52V77 /2

5178 **Mrs S J Rowe,** KERUSGAL SERPICO KHAN (V) 66960, 15.7.80, Mr & Mrs K R Terry Aust Ch Uplands Lados 7V71 : Narzis Lennelled (V) 15179

5179 **Mr & Mrs K R Terry,** KERUSGAL DARTAGNA KHAN (V) 66059, 9.7.80, Mr & Mrs K R Terry Aust Ch Uplands Lados 7V71 : Aust. Ch. Kerusgal Black Portia 47V77

## Class 5 – Intermediate Dog

5180 **Miss S A Basford,** TURKIS SIEGENER (V) 60775, 28.9.79, Mrs J E Carroll Rotvel Hadar 20V74 : Rotvel Lamis (V) 10685

5181 **Mr & Mrs D F Cairns,** TOMIKARS TYSON (V) 35400, 16.5.79, Mr & Mrs W M Smith Herburger Count D Arcy (Imp.U.K) 62015/76 : Machthund Karla 24V75

5182 **Mr & Mrs P Congress,** ALLMACHTIG DER OMEN (S) 136517, 13.12.79, Pl & Ma Oates Tarquinian Adamant 40V76 /3 : Aust Ch Kemmelberg Shivalee (S) 100155

5183 **Mrs P Coulbourn,** YAMBOOLA DARK KHAN (V) 32533, 4.5.79, Mrs P Coulbourn Aust. Ch. Kerusgal Black Numa C.D. 52V76 /1 : Cosita Kessela 57V77 /1

5184 **Mr & Mrs T E Faithfull,** ROTVEL DWARLIN (V) 34655, 10.3.79, Mr & Mrs R J Phersson Rotvel Odin 61V76 : Rotvel Imogen 55V77

5185 **Mr & Mrs K J & Pj Godly,** TARAWA DUSKY CADENCE (V) 32186, 23.3.79, TarawA Kennels Heatherglen Lago Junin 15V77 : Korobeit Fifi 11V72 /1

5186 **M Green & Miss K Fisher,** KERUSGAL BLACK VALIANT (V) 41096, 11.6.79, Mr & Mrs K R Terry Aust Ch Heatherglen Franz C.D.X. 4V73 : Aust. Ch. Kerusgal Black Heather 36V74

5187 **Mr & Mrs G Hall,** AUST. CH. STROMHALL TORREY (V) C.D.X. 22678, 30.11.78, Mr & Mrs G Hall Chesara Dark Nobleman (Imp.U.K) 158145/71 : Aust. Ch. Anverdons Olympia C.D. 10V76 /1

5188 **Mr & Mrs R A Hanlon,** ROTVEL SHADRAK (V) 34652, 10.3.79, Mr & Mrs R J Phersson Rotvel Odin 61V76 : Rotvel Imogen 55V77

5189 **Mr & Mrs M D Mingay,** ORMSLEE PROUD GERVAISE (V) 41141, 31.8.79, Mrs H Read Aust. Ch. Auslese Iago Rabe (Imp.U.K) C185703C6 : Aust. Ch. Auslese Bold Gammon C.D.X. T.D. 47V76

5190 **Mr & Mrs J Mudroch,** STARKHUND ROYAL REGENT (V) 40812, 2.9.79, Mr & Mrs J Weir Aust. Ch. Auslese Bold Esquire C.D. 13V76 : Aust. Ch. Tarquinian Adante 40V76 /1

5191 **Mr & Mrs R J Phersson,** ROTVEL SIGLAVY BONA (V) 45788, 3.6.79, Mr & Mrs R J Phersson Rotvel Dalyo 51V75 : Rotvel Iona 23V76

5192 **L R Setterfield,** AUSLESE BOLD LORENZO (V) 30836, 22.3.79, Mr & Mrs N J Pettengell Aust. Ch. Auslese Iago Rabe (Imp.U.K) C185703C6 : Auslese Tatachilla 2V75

5193 **Mr & Mrs K J Shean,** CANDLEBARK ATTILA (V) 52576, 26.12.79, Candlebark Kennels Zanbax Lars Fulke 42V77 : Kerusgal Black Psyche 47V77 /1

5194 **Mrs M J Smith,** ANGEPENA BOLD VINZ (V) 51804, 29.1.80, Mrs H M Plunkett Ormslee Proud Bruin (V) 22245 : Topdog Agneta 28V76

5195 **C J Tucker,** KERUSGAL BLACK VICTORY (V) 41161, 11.6.79, Mr & Mrs K R Terry Ch Heatherglen Franz Cdx 4V73 : Aust. Ch. Kerusgal Black Heather 36V74

## Class 11 – Open Dog

5196 **Mr & Mrs R H Allan,** AUST. CH. TOPDOG ADAM C.D. 28V76, 25.3.76, Mrs B Balhorn Chesara Dark Nobleman (Imp.U.K) 158145/71 : Shartush Bellah 13V72

5197 **J W Donald,** AUST. CH. GAMEGARDS MAYHAP (IMP.U.K) 135952/75, 6.10.75, Mrs J Woodgate Ch Gamegards Bulli Vonder Walderquelle (Gmy) 79412/71 : Brooklow Cool Angel of Manisus (U.K) 21363/71

5198 **P Glaser,** ROTVEL LAMBRO (V) 10682, 27.10.77, Mr & Mrs R J Phersson Ch Jentris Kyrie (Imp.U.K) 173651/73 : Rotvel Omega 31V73 /1

5199 **R L Gration,** AUST. CH. ANVERDONS HELLS BELLS 14V77, 1.5.77, M/M P Anver Aust. Ch. Gamegards Mayhap (Imp.U.K) 135952/75 : Aust. Ch. Grunvalds Dark Mumtaz C.D. 21V72

5200 **C S & Mrs J Harris,** UTZ BOROMIR C.D. 61V77, 9.12.77, Bondarenko & Griffiths Rotvel Dalyo 51V75 : Rotvel Cassandra 2V74 /1

5201 **Mr & Mrs P D Herz,** ROTVEL IXION 55V77 /1, 20.10.77, J D Phersson Aust. Ch. Gamegards Mayhap (Imp.U.K) 135952/75 : Rotvel Leanda 47V75

5202 **Mrs A Linton,** AUST. CH. ANGEPENA BOLD ASPER (V) C.D. 26528, 13.2.79, Mrs H M Plunkett Aust. Ch. Heatherglen Fritz C.D. 4V73 /1 : Topdog Agneta 28V76

5203 **D Mummery,** HERBURGER COUNT D ARCY (IMP.U.K) 62015/76, 25.3.76, Mrs R Bowring Lord Von Der Grurmannsheide of Herburger (Gmy) 23552/75 : Rawtar Suco Emma of Herburger (U.K) 156378/73

5204 **Mr & Mrs M G Pearce,** AUST. CH. AUSLESE BOLD ESQUIRE C.D. 13V76, 19.5.76, M/M Nj Pettengell Auslese Pedro Ximenes 2V69 : Auslese Bacchante 4V72

5205 **Mr & Mrs N J Pettengell,** AUST. CH. AUSLESE IAGO RABE (IMP.U.K) C185703C6, 12.12.77, Col Nj Pettengell Ch Castor of Intisari (Imp Dmk.) 55900/73 : Catja Von Der Flugschneise (Gmy) B99681B10

5206 **Mr & Mrs G Robertson,** AUST. CH. TARQUINIAN BRAVADO 1V78, 3.1.78, Mr & Mrs T Lowther Aust. Ch. Kerusgal Black Houdini 36V74 /1 : Aust. Ch. Kerusgal Black EllsA 27V74 /1

Now There's A Difference — Fly T.A.A.

## ROTTWEILER — ROTTWEILER

5207 **Mr & Mrs W M Smith,** TOMIKARS ZEUS 33V77, 14.8.77, M/M W Smith Chesara Dark Nobleman (Imp.U.K) 158145/71 : Machthund Karla 24V75

5208 **Mr & Mrs J G Spicer,** ZANBAX LARS FALCON 42V77 /1, 19.10.77, M/M M Togg Aust. Ch. Gamegards Mayhap (Imp.U.K) 135952/75 : Black Shiva (Imp.U.K) 1298/74

5209 **C R Taylor,** BINDABURG KLUTE (V) 34821, 16.4.79, Mrs M Banks Aust. Ch. Tayvelka Noble Marcus 19V77 /1 : Engelaus Rhoda 51V76

5210 **Mr & Mrs J Weir,** AUST. CH. TARQUINIAN AMBASSADOR 40V76 /1, 19.8.76, M/M Td Lowther Aust. Ch. Kerusgal Black Houdini 36V74 /1 : Kerusgal Black Iolanthe 16V75 /1

CC 5201 RES 5186.

### Class 3A – Puppy Bitch

1 5214 **G R Campbell,** EBONSTADT TRUE AJANTA (V) 72528, 28.11.80, Mr & Mrs T J Gissing Aust. Ch. Stromhall Torrey (V) C.D. C.D.X. 22678 : Grunvalds Dschutzengl (V) C.D. 12668

5215 **T Dwyer & S Lawrance,** KERUSGAL BRODIE KHAN (V) 81830, 16.3.81, Mr & Mrs K R Terry Wallubarl Baan (V) 32520 : Kerusgal Black Roma (V) 6527

5216 **Mr & Mrs K D Goble,** AUSLESE BOLD RAFIQUE (V) 69073, 28.10.80, Mr & Mrs N J Pettengell Aust. Ch. Auslese Bold Galileo C.D. 47V76 : Catja Von Der Flugschneise (Imp.Gmy) B99681B10

5217 **Mr & Mrs I Greensmith,** STROMHALL ROXY ROBYN (V) 72609, 18.12.80, Mr & Mrs G Hall Aust. Ch. Stromhall Torrey (V) C.D.X. 22678 : Kerusgal Black Quest 48V77 /1

5218 **Mr & Mrs G L Hawkins,** ROMAWI CARLY (V) 66379, 21.9.80, Mr & Mrs G L Hawkins Aust. Ch. Auslese Bold Galileo C.D. 47V76 : Romawi Agnetha (V) 22388

5219 **Mrs A Kirby,** ROTVEL LOTTE (V) 76207, 6.11.80, Mr & Mrs R J Phersson Heatherglen Lancelot 15V77 /1 : Rotvel Queen Guivevere 24V77

5220 **D J & Cl Naughton,** HANAHAUS OUR GINA (S) 143354, 15.12.80, Dj & Cl Naughton Guiding Flame (Imp.U.K) C322782C8 : Aust. Ch. Brunanburg Nada C.D. 43V75

2 5221 **D J & Cl Naughton,** HANAHAUS OUR CENTA (S) 143355, 15.12.80, Dj & Cl Naughton Guiding Flame (Imp.U.K) C322782C8 : Aust. Ch. Brunanburg Nada C.D. 43V75

3 5222 **Mrs P C Rickards & Ic Lanman,** LANRICK BRAVE CHIQUITA (V) 73794, 16.12.80, Mrs Pc Rickards & Ic Lanman G. Tarquinian Bravado 1V78 : Aust. Ch. Brentano Tromba Claro 8V78 /1

5223 **G R Warfe,** ANGEPENA BOLD DELARMA (V) 75581, 20.1.81, Mrs H M Plunkett Ormslee Proud Bruin (V) 22245 : Topdog Agneta 28V76

5224 **S R Webster & Miss Ce Lance,** ROTTBEAU INGA (V) 71620, 16.11.80, J T Reaney Tarquinian Apache U.D. T.D. 40V76 /2 : Rottidale Katrina 5V78 /1

### Class 4A – Junior Bitch

2 5225 **Mr & Mrs R H Allan,** MURRAVAL CHANTILLY (V) 66167, 12.8.80, M/M Rh Allan P. Topdog Adam C.D. 28V76 : Heatherglen Berioska 34V77 /2

5226 **Mr & Mrs K D Goble,** ORMSLEE PROUD CIARA (V) 54070, 1.3.80, Mrs H Read Aust. Ch. Auslese Iago Rabe (Imp.U.K) C185703C6 : Aust. Ch. Auslese Bold Banner C.D. 28V75 /1

5228 **Mr & Mrs G Robertson,** TARQUINIAN ERIKA (V) 62381, 10.6.80, Mr & Mrs T D Lowther Aust. Ch. Kemmelberg Black Watch (S) 100149 : Aust. Ch. Tarquinian Boedicia 1V78

3 5229 **Mrs K Smith,** KERUSGAL LEILANI KHAN (V) 66963, 15.7.80, Mr & Mrs K R Terry Aust Ch Uplands Lados 7V71 : Narzis Lennelled (V) 15179

1 5230 **Mr & Mrs M J Togg,** ZANBAX LARS JADE (V) 66124, 5.8.80, M/M Mj Togg 7Ars Bryce 1V76 /1 : Zanbax Lars Charity 14V76 /2

5231 **Mr & Mrs M J Vaughan,** SCHADEN ALTIMIRA (V) 67636, 8.9.80, Mr & Mrs K D Goble Aust. Ch. Auslese Iago Rabe (Imp.U.K) C185703C6 : Auslese Bold Goddess 47V76 /1

### Class 5A – Intermediate Bitch

2 5232 **R E & D G Allen,** ROTVEL BOADICEA (V) 45790, 3.6.79, Mr & Mrs R J Phersson Rotvel Dalyo 51V75 : Rotvel Iona 23V76

3 5233 **Mr & Mrs K G Banser,** STROMHALL SHASTRA (V) 52820, 6.2.80, Mr & Mrs G Hall Aust. Ch. Stromhall Torrey (V) C.D. C.D.X. 22678 : Kerusgal Black Quest 48V77 /1

5234 **Mr & Mrs J W Donald,** TABALA JUSTA SWEETY (V) 55699, 19.2.80, Mrs P Fruend Aust. Ch. Austermann Brunis C.D.X. 7V72 : Anverdons Replicca 10V76 /2

5235 **Mr & Mrs K D Goble,** FELDBERG KLARA (T) 1T80/25, 7.1.80, Miss R Cannon Aust. Ch. Auslese Iago Rabe (Imp.U.K) C185703C6 : Korobeit Katrin 48V75 /1

5236 **R L Gration,** ANVERDONS ANGELIQUE (V) 48180, 8.12.79, Miss J Donald Aust. Ch. Austermann Brunis C.D.X. 7V72 : Aust. Ch. Anverdons Indira 14V77 /1

5237 **Mr & Mrs G Hall,** STROMHALL SKANA (V) 52817, 6.2.80, Mr & Mrs G Hall Aust. Ch. Stromhall Torrey (V) C.D. C.D.X. 22678 : Kerusgal Black Quest 48V77 /1

1 5238 **Mr & Mrs S Hayward,** STROMHALL SCHAUER (V) 52818, 6.2.80, Mr & Mrs G Hall Aust. Ch. Stromhall Torrey (V) C.D. C.D.X. 22678 : Kerusgal Black Quest 48V77 /1

5239 **Mr & Mrs L Inkster,** THEATTILA HONOUR (IMP.U.K) D777424E3, 27.10.79, Mr & Mrs am Bryant Attila Watchful (U.K) C670594D2 : The Attilla Chione (U.K) 142607/75

5240 **Mr & Mrs S Irving,** ZAHIREICH KATRIN (V) 36202, 18.5.79, Mrs L Birch

5241 **Mrs J M Looker,** ANGEPENA BOLD DANTEY (V) 51809, 29.1.80, Mrs H M Plunkett Ormslee Proud Bruin (V) 22245 : Topdog Agneta 28V76

5242 **P W Mawson,** AUST. CH. HEATHERGLEN ELEGANCE (V) 52287, 31.1.80, D Mummery Herburger Count D Arcy (Imp.U.K) 62015/76 : Heatherglen Nanalyn 38V76

5243 **Mrs J O'Brien & Mrs D West,** AVONDALE EL GRANDE (S) 129118, 6.1.79, Avondale Kennels Heatherglen Lago Junin 15V77 : Avondale A Chapperal (S) 98549

5244 **Mrs H M Plunkett,** AUST. CH. ANGEPENA BOLD ANGEL (V) 26533, 13.2.79, Mrs H M Plunkett Aust. Ch. Heatherglen Fritz C.D. 4V73 /1 : Topdog Agneta 28V76

5245 **Mr & Mrs D & J Prescott,** CROWEA XANTHORRHEA (Q) 534355, 28.9.79, G Morris Raheen Bourke (S) 139924 : Borkumriff Bridgit (N) 349685

5246 **Mr & Mrs W M Smith,** TOMIKARS BLACK VASHTI (V) 35408, 16.5.79, Mr & Mrs W M Smith Herburger Count D Arcy (Imp.U.K) 62015/76 : Machthund Karla 24V75

5247 **Mrs R J Smyth,** LOYALGARDE ANDROMEDA (S) 135551, 15.10.79, Mrs R J Smyth Herburger Count D Arcy (Imp.U.K) 62015/76 : Rotvel Lily 18V76

5248 **V Stodal,** STARKHUND AZZAN (V) 40819, 2.9.79, Mr & Mrs J Weir Aust. Ch. Auslese Bold Esquire C.D. 13V76 : Aust. Ch. Tarquinian Adante 40V76 /1

5249 **Mr & Mrs J A Stoneham,** ORMSLEE PROUD GRETCHEN (V) 41137, 31.8.79, Mrs H Read Aust. Ch. Auslese Iago Rabe (Imp.U.K) C185703C6 : Aust. Ch. Auslese Bold Gammon C.D.X. T.D. 47V76

5250 **Mr & Mrs J Weir,** AUST. CH. TARQUINIAN DEJANIRA (V) 32340, 14.4.79, Mr & Mrs T D Lowther Aust. Ch. Kemmelberg Black Watch (S) 100149 : Zambax Lars Amanda 21V75

### Class 11A – Open Bitch

5251 **Miss J Donald,** AUST. CH. ANVERDONS INDIRA 14V77 /1, 1.5.77, M/M P Anver Aust. Ch. Gamegards Mayhap (Imp.U.K) 135952/75 : Aust. Ch. Grunvalds Dark Mumtaz C.D. 21V72

5252 **Mr & Mrs R Dyson,** TAYVELKA NOBLE AMICHEL (V) 12203, 13.7.78, C R Taylor Aust. Ch. Tayvelka Noble Marcus 19V77 /1 : Tayvelka Regal Tess 39V75

5253 **Mr & Mrs T J Gissing,** GRUNVALDS DSCHUTZENGL (V) C.D. 12668, 3.7.78, Mr & Mrs B G Dyson Ch Heatherglen Franz Cdx 4V73 : Grunvalds Deep Ember 46V76

5254 **Mr & Mrs G Hall,** AUST. CH. ANVERDONS OLYMPIA C.D. 10V76 /1, 14.4.76, Mr & Mrs P Anver Ch Heatherglen Franz Cdx 4V73 : Aust. Ch. Grunvalds Dark Mumtaz C.D. 21V72

5255 **Mr & Mrs G L Hawkins,** AUST. CH. KOROBEIT MARDIERA 17V77, 15.4.77, M/M Gn Biltris Uplands Wolfgang 7V71 /2 : Korobeit Helga (Imp.N.Z) 9476/1975

5256 **Mr & Mrs L Inkster,** ROMAWI ANNA (V) 22389, 7.12.78, Mr & Mrs G L Hawkins Aust. Ch. Murraleah Arian 23V74 /2 : Aust. Ch. Korobeit Mardiera 17V77

5257 **Ms B Levy,** UTZ BRITOMART 61V77 /1, 9.12.77, Bondarenko & Griffiths Rotvel Dalyo 51V75 : Rotvel Cassandra 2V74 /1

5258 **Miss E Mackintosh,** AUST. CH. SPAETLESE ALKIRA 36V75, 15.9.75, Miss Ea Mackintosh Auslese Flor 5V73 : Asgardweiler Gretel 18V73 /1

5259 **D J & Cl Naughton,** AUST. CH. BRUNANBURG NADA C.D. 43V75, 15.11.75, R Hall Aust. Ch. Heatherglen Bruno 11V70 : Auslee Haut Medoc 27V73

5260 **Mrs P C Rickards & Ic Lanman,** AUST. CH. BRENTANO TROMBA CLARO 8V78 /1, 17.2.78, Mrs We Morris Chesara Dark Boris (Imp.U.K) A78826A12 : Brentano Rosenschon 1V75

5261 **C R Taylor,** HEATHERGLEN DAINTY 35V77, 15.9.77, D Mummery Chesara Dark Nobleman (Imp.U.K) 158145/71 : Heatherglen Brinea 20V72

1 5262 **Miss S Taylor,** ROTVEL IMOGEN 55V77, 20.10.77, M/M J Phersson Aust. Ch. Gamegards Mayhap (Imp.U.K) 135952/75 : Rotvel Leanda 47V75

Flying Overseas — Relax With Japan Air Lines

ROTTWEILER — SALUKI

5263 **Mr & Mrs K R Terry,** AUST. CH. KERUSGAL BLACK PORTIA 47V77, 3.10.77, M/M Kr Terry Leoleon Pinto C.D.X. T.D. 30V76 : Kerusgal Black Bettina 17V73

5264 **Mr & Mrs J Weir,** AUST. CH. TARQUINIAN ADANTE 40V76 /1, 19.8.76, M/M Td Lowther Aust. Ch. Kerusgal Black Houdini 36V74 /1 : Kerusgal Black Iolanthe 16V75 /1

5265 **Mr & Mrs I R Young,** AUST. CH. AUSLESE BOLD KRISTY 3V78 /1, 19.1.78, Mr & Mrs Nj Pettengell Aust. Ch. Auslese Bold Galileo C.D. 47V76 : Auslese Tatachilla 2V75

C C 5262 RES 5263.

## SALUKI

### Class 3 – Puppy Dog

5266 **Miss E A Campbell & J F Guthrie,** ELARABIE NIGHT MOVES (V) 73170, 20.9.80, Miss E A Campbell & J F Guthrie N.Z. & Am. & Aust. Ch. Can Ch Srinagar Zanande Sayf Samira (Imp.Usa) : Aust. Ch. Idleacres Desert Rose (N) 370450

5267 **Miss B Czajkowski,** SAHARAN CENTURION (V) 71095, 30.9.80, Miss B Czajkowski Aust. Ch. Amena Quest (Imp.U.K) B416213B12 : Wirralie Pandora 2V76

5268 **Mrs C B Hrymek,** SAHARAN CELSIUS (V) 71094, 30.9.80, Miss B Czajkowski Aust. Ch. Amena Quest (Imp.U.K) B416213B12 : Wirralie Pandora 2V76

5269 **Mrs D L Olds,** QUAT AUGUR (S) 143360, 10.10.80, V & K Janonis Aust. Ch. Tazi Damazan of Imray (Imp.U.K) 40010/74 : Aust. Ch. Imray El Hor Cybele (S) 122651

5270 **Mr & Mrs C D Parker,** LAMAAN KHAMIS KHALEIL (V) 72729, 6.11.80, Mr & Mrs S Wailes N.Z. & Am. & Aust. Ch. Can Ch Srinagar Zanande Sayf Samira (Imp.Usa) : Aust. Ch. Lamaan Baelbek 4V75

### Class 4 – Junior Dog

5271 **Ivancol Kennels,** IVANCOL NOURREDINE (V) 63124, 13.6.80, Ivancol Kennels Lot 4 . Kiabe Vyadha (N) 386058 : Kiabe Bara (N) 477820

5272 **Mr & Mrs J B King,** IVANCOL OMAR (V) 63125, 13.6.80, Ivancol Kennels Aust. Ch. Kiabe Vyadha (N) 386058 : Kiabe Bara (N) 477820

5273 **Mrs D L Olds,** QAT AUSTERE (S) 143361, 10.10.80, V & K Janonis Aust. Ch. Tazi Damazan of Imray (Imp.U.K) 40010/74 : Aust. Ch. Imray El Hor Cybele (S) 122651

### Class 5 – Intermediate Dog

5274 **Allandy Kennels,** IBNZAAD SHEHRZAD (V) 57572, 10.3.80, Mr & Mrs K Summers Aust. Ch. Zadahan Zebedee (Q) 166256 : Branwen Hagar (Imp.U.K) B584121C4

5275 **Mr & Mrs J Ericksen,** AUST. CH. YASBIQ AZALI (S) 128454, 20.10.78, C & J Potts N.Z. & Am. & Aust. Ch. Can Ch Srinagar Zanande Sayf Samira (Imp.Usa) : Aust. Ch. Yasbiq Mumzal (S) 93434

5276 **Mrs M Rampling,** KISHLAAM ARTEMIS KEZAR (V) 29092, 11.2.79, Mrs M Rampling N.Z. & Am. & Aust. Ch. Can Ch Srinagar Zanande Sayf Samira (Imp.Usa) : Aust. Ch. Lamaan Bethsheba 4V75 /1

5277 **Mr & Mrs A W Smith,** CATONAM CAMBAY SITARA (N) 557592, 17.1.80, M/M Aw Smith N.Z. & Am. & Aust. Ch. Can Ch Srinagar Zanande Sayf Samira (Imp.Usa) : Aust. Ch. Gharou Kataba (N) 390048

5278 **Mrs M & Miss S Smith,** IMRAY ELHOR DARIUS (S) 136688, 3.12.79, Mrs M & Miss S Smith Aust. Ch. Idleacres Autumn Storm (N) 308461 : Aust. Ch. Imray Elhor Bethesda (S) 106336

5279 **Miss C & E Vincent,** BADOUA SUPERMAN (V) 48251, 23.11.79, Miss C & E Vincent N.Z. & Am. & Aust. Ch. Can Ch Srinagar Zanande Sayf Samira (Imp.Usa) : Aust. Ch. Koomoorang Ghezala 3V75

5280 **Miss C & E Vincent,** BADOUA SNOWY SOVEREIGN (V) 48253, 23.11.79, Miss C & E Vincent N.Z. & Am. & Aust. Ch. Can Ch Srinagar Zanande Sayf Samira (Imp.Usa) : Aust. Ch. Koomoorang Ghezala 3V75

5281 **Miss C & E Vincent,** BADOUA SIR SOCIETY (V) 48255, 23.11.79, Miss C & E Vincent N.Z. & Am. & Aust. Ch. Can Ch Srinagar Zanande Sayf Samira (Imp.Usa) : Aust. Ch. Koomoorang Ghezala 3V75

5282 **P Ward,** AHMER AMEER BONEE (V) 48173, 20.11.79, P Ward N.Z. & Am. & Aust. Ch. Can Ch Srinagar Zanande Sayf Samira (Imp.Usa) : Aust. Ch. Lamaan Ahk Tazeet 1V74

### Class 11 – Open Dog

5283 **Mr & Mrs F J Barrett,** AUST. CH. KIABE SHAHIN MINSAYF (N) 477607, 7.6.78, Mrs M T Giles N.Z. & Am. & Aust. Ch. Can Ch Srinagar Zanande Sayf Samira (Imp.Usa) : Aust Ch Psyche El Saluq (Imp.U.K) 121267/74

5284 **Mrs A P Cox,** LAUWINE RAZAZ 3V77, 8.4.77, Lauwine Kennels Amadiya Thnane Rihan 7V75 /1 : Elarabie Al Zania 2V74

5285 **Mrs M T Giles,** AUST CH KIABE VENTURER (N) 386054, 7.12.76, Mrs Mt Giles Aust Ch Sedeki Faal (Imp.U.K) 9206/74 : Aust Ch Psyche El Saluq (Imp.U.K) 121267/74

5286 **Mr & Mrs S J Green,** AUST. CH. DURENDAL GERONIMO (C) 375010, 5.8.76, W R Fischer Aust Ch Wildsky of Daxlore & Idleacres (Imp.U.K) 32976/74 : Atlas Salome 1V73

5287 **Ivancol Kennels,** AUST. CH. KIABE VYADHA (N) 386058, 7.12.76, Mrs M T Giles Aust Ch Sedeki Faal (Imp.U.K) 9206/74 : Aust Ch Psyche El Saluq (Imp.U.K) 121267/74

5288 **T G & Mrs F Nichols,** SHAMIKH AKBAR 5V75, 8.8.75, M/M L Wilmott Aust. Ch. Krishna Belshazar 1V68 /1 : Sedeki Emza (Imp.U.K) 124385/72

5289 **Miss C & Miss J Potts,** AUST CH YASBIA MAHZUZ (S) 93440, 20.7.75, Misses C & J Potts Aust. Ch. Wildsky of Daxlore & Idleacres (Imp.U.K) 32967/74 : Aust. Ch. Mumtaz Onyx (Imp.U.K) 78208

5290 **Mr & Mrs K Summers,** AUST. CH. ZADAHAN ZEBEDEE (Q) 166256, 30.4.75, M Davis & G Williams Aust. Ch. Bedouin El Zahran (Imp.U.K) 131736/71 : Aust. Ch. Kiabe Yanina (N) 262026

5291 **Tallara Kennels,** BRANWEN JEHU (IMP.U.K) C151881C6, 2.4.77, Mrs C Boissevain Branwen Farhan (U.K) 2163Bd : Sinaiah of Fagah Saluk (Israel) (Spn) 85910/68

5292 **Mr & Mrs S Wailes,** LAMAAN SAHRA FAGR (V) 24862, 10.9.78, Mr & Mrs S Wailes Aust Ch Sedeki Faal (Imp.U.K) 9206/74 : Aust. Ch. Lamaan Baelbek 4V75

C C 5285 RES 5282

### Class 3A – Puppy Bitch

5293 **Alaqadar Kennels,** AMADIYA KAMS MABSUT (V) 69385, 10.10.80, M Connell Saharan Aramis (V) 37011 : Aust. Ch. Amadiya Wahid Amradi 3V72 /1

5294 **Miss E A Campbell & J F Guthrie,** ELARABIE NIGHT ANDAY (V) 73165, 20.9.80, Miss E A Campbell & J F Guthrie N.Z. & Am. & Aust. Ch. Can Ch Srinagar Zanande Sayf Samira (Imp.Usa) : Aust. Ch. Idleacres Desert Rose (N) 370450

5295 **M Connell,** AMADIYA KAMS AZIZ (V) 69383, 10.10.80, M Connell Saharan Aramis (V) 37011 : Aust. Ch. Amadiya Wahid Amradi 3V72 /1

5296 **Miss B Czajkowski,** SAHARAN BAIDA (V) 70744, 25.9.80, Miss B Czajkowski Nishapur Mazat (N) 311733 : Elarabie Fiona (V) 3119

5297 **Miss B Czajkowski,** SAHARAN CAELIA (V) 71090, 30.9.80, Miss B Czajkowski Aust. Ch. Amena Quest (Imp.U.K) B416213B12 : Wirralie Pandora 2V76

5298 **F T Keys,** ELARABIE NICE ANEASY (V) 73166, 20.9.80, Miss E A Campbell & J F Guthrie N.Z. & Am. & Aust. Ch. Can Ch Srinagar Zanande Sayf Samira (Imp.Usa) : Aust. Ch. Idleacres Desert Rose (N) 370450

5299 **R A Mynott,** SAHARAN CLEOPATRA (V) 71092, 30.9.80, Miss B Czajkowski Aust. Ch. Amena Quest (Imp.U.K) B416213B12 : Wirralie Pandora 2V76

### Class 4A – Junior Bitch

5300 **Ivancol Kennels,** IVANCOL FERIDAH (V) 63126, 13.6.80, Ivancol Kennels Lot 4 . Kiabe Vyadha (N) 386058 : Kiabe Bara (N) 477820

5301 **Sagemvi Kennels,** SAHARAN CHARIS (V) 71093, 30.9.80, Miss B Czajkowski Aust. Ch. Amena Quest (Imp.U.K) B416213B12 : Wirralie Pandora 2V76

### Class 5A – Intermediate Bitch

5302 **Allandy Kennels,** AUST. CH. ELBEDU KHAREN (V) 38438, 7.6.79, W Godenzi Aust. Ch. Zadahan Zebedee (Q) 166256 : Aust.Ch.Krishna Fahmi 6V75 /2

5303 **Mr & Mrs F J Barrett,** AUST. CH. KIABE SHARAZAD (N) 513655, 30.3.79, Mrs M T Giles Knightellington Qalim (Imp.U.K) B215136B9 : Aust Ch Quanmarra Lobelia (Q) 173569

5304 **Miss A & Mrs L A Bayley,** IBNZAAD SALENE (V) 57566, 10.3.80, Mr & Mrs K Summers Aust. Ch. Zadahan Zebedee (Q) 166256 : Branwen Hagar (Imp.U.K) B584121C4

5305 **Miss E A Campbell & J F Guthrie,** SAHARAN AYESHAR (V) 37014, 26.4.79, Miss B Czajkowski Aust. Ch. Amena Quest (Imp.U.K) B416213B12 : Mishapur Masi (N) 311732

Now There's A Difference — Fly T.A.A.

## SALUKI — SAMOYED

5306 **M Connell,** AMADIYA ARBA BAHJA (V) 25751, 14.1.79, M Connell Aust. Ch. Amena Quest (Imp.U.K) B416213B12 : Elbaraka Ceres 2V70

5307 **Mrs A P Cox,** KISHLAAM ARTEMIS AZIZ (V) 29097, 11.2.79, Mrs M Rampling N.Z. & Am. & Aust. Ch. Can Ch Srinagar Zanande Sayf Samira (Imp.Usa) : Aust. Ch. Lamaan Bethsheba 4V75 /1

5308 **Miss B Czajkowski,** SAHARAN AYESHAR (V) 37014, 26.4.79, Miss B Czajkowski Aust. Ch. Amena Quest (Imp.U.K) B416213B12 : Mishapur Masi (N) 311732

5309 **Mrs M T Giles,** AUST CH SAIKA NAJMA (N) 506950, 5.2.79, M Giles & M/M W Hargrave N.Z. & Aust. & Am. Ch. Can Ch Srinagar Zanande Sayf Samira (Imp.Usa) : Aust Ch Schwanhild Asil Ecliptic (Imp.Usa) Hc340058

5310 **Mr & Mrs S J Green,** AUST. CH. KISHLAAM ARTEMIS DEBA (V) 29095, 11.2.79, Mrs M Rampling N.Z. & Am. & Aust. Ch. Can Ch Srinagar Zanande Sayf Samira (Imp.Usa) : Aust. Ch. Lamaan Bethsheba 4V75 /1

5311 **Mrs C Keal,** AUST. CH. YBARA RATIMANJARA (Q) 497517, 1.12.78, Mrs C Keal N.Z. & Am. & Aust. Ch. Can Ch Srinagar Zanande Sayf Samira (Imp.Usa) : Aust. Ch. Idleacres Alpine Rose (N) 370449

5312 **R A Mynott,** ELARABIE HONEY SUCKLE (V) 21615, 28.9.78, Miss E Campbell & J Guthrie Aust. Ch. Amena Quest (Imp.U.K) B416213B12 : Aust. Ch. Idleacres Winter Rose (N) 348908

5313 **Mrs D L Olds,** AUST. CH. IMRAY EL HOR DEMELZA (S) 136689, 6.12.79, Mrs M & Miss S Smith Aust. Ch. Idleacres Autumn Storm (N) 308461 : Aust. Ch. Imray El Hor Bethesda (S) 106336

5314 **Miss C & Miss J Potts,** AUST CH YASBIQ AZIZA (S) 128455, 20.10.78, Misses C & J Potts N.Z. & Am. & Aust. Ch. Can Ch Srinagar Zanande Sayf Samira (Imp.Usa) : Aust. Ch. Yasbiq Mumzal (S) 93434

5315 **Miss C & E Vincent,** BADOUA SATIN DOLL (V) 48249, 23.11.79, Miss C & E Vincent N.Z. & Am. & Aust. Ch. Can Ch Srinagar Zanande Sayf Samira (Imp.Usa) : Aust. Ch. Koomoorang Ghezala 3V75

5316 **P Ward,** AHMER AMEERA AMWAG (V) 48171, 20.11.79, P Ward N.Z. & Am. & Aust. Ch. Can Ch Srinagar Zanande Sayf Samira (Imp.Usa) : Aust. Ch. Lamaan Ahk Tazeet 1V74

5317 **Mr & Mrs D O Wenborn,** AUST CH SAIKA TYANA (N) 540100, 15.9.79, Hargraves & Giles Aust. & N.Z. & Eng. Ch. & Can Ch Srinagar Zanande Sayf Samira (Imp.u : Aust Ch Srinagar Kassis of Zebec (Imp.Usa) Hc236016

### Class 11A – Open Bitch

5318 **Miss E Brown,** QUANMARRA SIGUNA (Q) 469820, 25.5.78, Miss E Brown Aust Ch Rosepetal Fo Daxlore (Imp.U.K) 19215/75 : Aust Ch Idleacres Autumn Gold (N) 308455

5319 **M Connell,** AMADIYA THALATA DHIBA (V) 7487, 30.1.78, M Connell Amadiya Thnane Nimra 7V75 : Aust. Ch. Amadiya Wahid Amradi 3V72 /1

5320 **Mrs R D Gallagher,** SHAMIKH BINAYYA (V) 7540, 13.4.78, Shamikh Kennels Aust. Ch. Krishna Belshazar 1V68 /1 : Sedeki Emza (Imp.U.K) 124385/72

5321 **Mrs M T Giles,** AUST CH KIABE SPRINGTIME (N) 440570, 13.10.77, Mrs Mt Giles Aust. Ch. Idleacres Autumn Storm (N) 308461 : Aust Ch Psyche El Saluq (Imp.U.K) 121267/74

5322 **Mr & Mrs W L Hargraves,** CH IDLEACRES AUTUMN CLOUD (N) 308453, 29.4.75, Hm & Mrs M Begg Aust. Ch. Mazuri Cassalonda (Imp.U.K) 79101/67 : Aust. Ch. Idleacres Wildbee of Daxlore (Imp.U.K) 97008/72

5323 **V & Mrs K Janonis,** AUST CH IMRAY ELHOR CYBELE (S) 122651, 10.3.78, S & M Smith Aust Ch Tazi Damazan of Imray (Imp.U.K) 40010/74 : Aust Ch Imray Elhor Alula (S) 84804

5324 **Miss C & Miss J Potts,** AUST CH ALMANZA THYATINA (IMP.U.K) 110204/75, 25.5.75, E Tebbs Almanza Naphtali (U.K) 152912/72 : Eng Ch Almanza Kuhaila (U.K) 137098/69

5325 **Mrs M Rampling,** KISHLAAM BARAKE MUSC 1V78 /1, 4.1.78, Kw & Mrs M Rampling Aust. Ch. Idleacres Winter Wish (N) 348911 : Aust. Ch. Lamaan Bethsheba 4V75 /1

5326 **Mrs M & Miss S Smith,** AUST. CH. IMRAY ELHOR BETHESDA (S) 106336, 2.10.76, Mrs M & Miss S Smith Aust. Ch. Tazi Damazan of Imray (Imp.U.K) 40010/74 : Aust. Ch. Nejib Calliope (S) 68802

5327 **Mr & Mrs K Summers,** IBNZAAD SUHAYA (V) 57569, 10.3.80, Mr & Mrs K Summers Aust. Ch. Zadahan Zebedee (Q) 166256 : Branwen Hagar (Imp.U.K) B584121C4

5328 **Tallara Kennels,** TALLARA EL SHALLAL (V) 20070, 3.7.78, Tallara Kennels Branwen Jehu (Imp.U.K) C151881C6 : Tallara Little Egypt 2V72

5329 **Tallara Kennels,** TALLARA LITTLE ISIS (V) 20066, 3.7.78, Tallara Kennels Branwen Jehu (Imp.U.K) C151881C6 : Tallara Little Egypt 2V72

5330 **Miss E M Verity,** AUST. CH. CATONAM BASRA IRAQ (N) 481868, 30.8.78, Aw & Mrs C A Smith N.Z. & Am. & Aust. Ch. Can Ch Srinagar Zanande Sayf Samira (Imp.Usa) : Aust. Ch. Catonam Almira (N) 308271

5331 **Miss C & E Vincent,** AUST. CH. BADOUA DOMINO 2V77, 14.3.77, Misses C & E Vincent Yasbiq Mustafan (S) 93436 : Aust. Ch. Koomoorang Ghezala 3V75

5332 **Miss C & E Vincent,** AUST. CH. BADOUA DAZZLER 2V77 /2, 14.3.77, Misses C&E Vincent Yasbiq Mustafan (S) 93436 : Aust. Ch. Koomoorang Ghezala 3V75

5333 **Mr & Mrs S Wailes,** AUST. CH. LAMAAN BAELBEK 4V75, 8.6.75, Mr & Mrs S Wailes Aust. Ch. Nejib Ceptre (N) 206385 : Lamaan Almanza 1V74 /1

CC 5309 RES 5319.

## SAMOYED

### Class 3 – Puppy Dog

5334 **Miss J Benham,** ESKIMANE STAR CREST (V) 73182, 13.12.80, Miss J Benham 1. Katusha Mazeppa 103V75 : Aust. Ch. Kirani Kresta (V) 4218

5335 **Mr & Mrs D Ferndale,** RANSTAR ROYAL CONSORT (V) 78188, 1.3.81, Mrs B J Urand Aust. Ch. Katusha Mazeppa 103V75 : Lialana Drianna 72V77

5336 **Miss D A Greenway,** KALINA UKI MUSSA (V) 75394, 6.1.81, Mr & Mrs J Sydenham-Clarke Nz & Aust Ch Kalina Imperial Ureka 1V73 : Kalina Fair Santa (V) 25202

5337 **Mrs D Klaaysen,** KALASKA KOZMAK (V) 77307, 19.2.81, Mrs D Klaaysen 3 Hristmas Star (V) 39347 : Lynbuck Elena (V) 37445

5338 **Mr & Mrs M Overlingas,** BLORIC VAYMAC VICTOR (V) 76296, 11.1.81, Bloric Kennels Aust. Ch. Elgianto Maska 47V77 : Aust. Ch. Kalina Silver Vaya 31V74

5339 **Mrs S Sharpe,** SNOWBROOK NOVA ZARKOFF (V) 76590, 18.1.81, Mrs S Sharpe Snowbrook Super Star 89V77 : Snowbrook Tristania 74V74

5340 **Mr & Mrs H Simpson,** VACOAS SNOWY PANACHE (V) 69175, 16.10.80, M/M H Simpson 5 . Bloric Vayking Snowsky 71V77 : Bloric Royal Beauty (V) 14842

5341 **Mr & Mrs C G Simpson,** VACOAS SNOWY PICOLO (V) 69176, 16.10.80, Mr & Mrs H Simpson Aust. Ch. Bloric Vayking Snowsky 71V77 : Bloric Royal Beauty (V) 14842

5342 **Miss S Stepan,** VACOAS SNOWY PEDRO (V) 69174, 16.10.80, Mr & Mrs H Simpson Aust. Ch. Bloric Vayking Snowsky 71V77 : Bloric Royal Beauty (V) 14842

5343 **Mr & Mrs J Sydenham-Clarke,** KALINA IMPERIAL REGENT (V) 81230, 3.3.81, Mr & Mrs J Sydenham-Clarke Aust Ch Kalina Imperial Arrow 44V71 : Kalina Fair Zeana (V) 36635

### Class 4 – Junior Dog

5344 **Mr & Mrs B J Brent,** ALANDALE ADRIAN (V) 65702, 9.8.80, Mr & Mrs C Blackwell Nz & Aust Ch Kalina Imperial Ureka 1V73 : Alpayo Axan Danilla 2V75

5345 **R Campbell & Van Den Essen,** KALASKA PRINCE REBEL (V) 62631, 29.6.80, Mrs D Klaaysen Aust. Ch. Elgianto Maska 47V77 : Lynbuck Sonya 43V77 /1

5346 **Mrs A J Grose,** KYANDI SILVER CHENE (S) 138982, 7.4.80, Mrs Aj Grose Aust Ch Kyandi Chief Kayak (S) 91090 : Sikandi Silva Aster 66V77

5347 **Mrs D Klaaysen,** KALASKA PRINCE NIKKI (V) 62632, 29.6.80, Mrs D Klaaysen 3 . Elgianto Maska 47V77 : Aust. Ch. Lynbuck Sonya 43V77 /1

5348 **Mrs S Sharpe,** SNOWBROOK UTAN KYSLO (V) 64530, 21.6.80, Mrs S Sharpe Nz & Aust Ch Kalina Imperial Ureka 1V73 : Snowbrook Tristania 74V74

### Class 5 – Intermediate Dog

5349 **Bloric Kennels,** BLORIC SUEKY OSKA (V) 29296, 26.2.79, Bloric Kennels Aust. Ch. Silvasam Snow Rocket 61V74 : Bloric Vayking Snowsue 71V77

5350 **Miss N De Garis & Miss J Oates,** VARSON CHRISTMAS STAR (V) 39347, 11.7.79, Mr & Mrs R N Hartley Aust. Ch. Elgianto Maska 47V77 : Juchar Tania Areta 56V77

5351 **Mrs S Dooley,** DOOLARA TARAS MACKA (V) 31886, 25.3.79, Mrs S Dooley Lo. Elgianto Maska 47V77 : Aust. Ch. Samyna Tarina 47V71

5352 **Mr & Mrs K W Miss M Gladstone,** KOSLAN SNOW BLAZE (V) 49158, 20.12.79, M/M Kw Miss M Gladstone Kalina Imperial Zoro 7076 : Aust. Ch. Nenetsky Rus Pola (W) 1473W74

Flying Overseas — Relax With Japan Air Lines

5353 **Mr & Mrs W F Hall,** SNOWSKI SYLVA CHIEF (V) 40522, 26.7.79, Mr & Mrs W F Hall Kalina Major Mark 12V77 /1 : Lenakerenga Snow Flake 46V76 /1

5354 **Mrs B J Hieatt,** KARASTARR ALPHA NOVA (V) 55275, 26.1.80, Mrs B J Hieatt Nz & Aust Ch Kalina Imperial Ureka 1V73 : Karastarr Karena 67V76

5355 **Mrs J L Hubsch,** DELSTAR NANOOK (V) 53045, 19.2.80, Mr & Mrs H S Kent Aust. Ch. Kalina Silver Viking 31V74 : Delstar Fair Beauty 44V77

5356 **Mr & Mrs G Roberts & Miss J Coop,** TONLANA KAMINSKY (V) 51527, 27.1.80, Mr & Mrs G Roberts & Miss J CoopAust. Ch. Elgianto Maska 47V77 : Polastar Trian Tonya 16V77

5357 **Mr & Mrs G Roberts & Miss J Coop,** POLASTAR TAMA BARANIKI (V) 36006, 29.5.79, Mr & Mrs R Addison Aust. Ch. Katusha Mazeppa 103V75 : Polastar Trian Tamzin 16V77 /1

5358 **Mr & Mrs J Sydenham-Clarke,** KALINA UKI ZURICK (V) 52531, 17.12.79, Mr & Mrs J Sydenham-Clarke Nz & Aust Ch Kalina Imperial Ureka 1V73 : Terayo Antionette 7V78 /2

5359 **Mrs V E Williams,** AUST. CH. SILVASAM TRADITION (V) 39786, 15.7.79, Mrs V E Williams Aust. Ch. Kalina Silver Viking 31V74 : Aust. Ch. Silvasam Snow Pixie 61V74 /1

5360 **Mrs S Wiltshire,** AUST. CH. NAVENKA TOSKEY (V) 24762, 10.1.79, Mrs S Wiltshire 28. Shandell Tren Noatah 79V74 : Kalina Fair Wispa 11V77

## Class 11 – Open Dog

5361 **Alpayo Kennels,** AUST. CH. ALPAYO MINTRIS TOVOSKY 75V74, 21.12.74, Alpayo Kennels Aust. Ch. Elgianto Triscan 79V72 : Alpayo Axel Minskaya 35V73

5362 **Bloric Kennels,** AUST. CH. SILVASAM SNOW ROCKET 61V74, 17.9.74, Mrs V E Williams Nz & Aust Ch Kalina Imperial Ureka 1V73 : Aust Ch MulawA Kael Karinne 18V73

5363 **A Cooper & Bloric Kennels,** BLORIC ROYAL BUKKLES (V) 14843, 13.8.78, Bloric Kennels Aust. Ch. Lychrista Royal Jest 8V77 : Bloric Vayro Tandra 1V77

5364 **Mrs O A Donnan,** DONESK FAIR SKY 65V76, 7.9.76, M/M C Donnan Fairvilla Tsarovitch (Imp.U.K) 56167/74 : Kalina Imperial Beauty 10V69

5365 **P W Gamble & Mrs Ve Williams,** AUST. CH. LYCHRISTA ROYAL JEST 8V77, 11.1.77, Mr & Mrs P Gamble Aust. Ch. Kalina Silver Viking 31V74 : Wolgastar Snow Beauty 46V75

5366 **Mrs A J Grose,** AUST CH KYANDI CHIEF KAYAK (S) 91090, 6.5.75, Mrs Aj Grose Aust Ch Kharkov Kozmah (S) 50009 : Palenque Pandora (S) 78994

5367 **Miss G Hustwaite,** AUST. CH. ZAMORA IMPERIAL LASKIE 43V75, 30.5.75, Miss G Hustwaite Aust Ch Kalina Imperial King 36V69 : Kalina Silver Spectre 28V72

5368 **Miss G Hustwaite,** AUST. CH. ZAMORA REGAL KIMCHADKA 112V77 /1, 28.11.77, Miss G Hustwaite Aust. Ch. Silvasam Snow Regal 61V74 /1 : Aust Ch Zamora Kimara 78V73

5369 **Mrs D Klaaysen,** AUST. CH. POLARSTAR TRIAN VICTORY 16V77 /1, 27.2.77, Mr & Mrs R Addison Aust. Ch. Elgianto Triscan 79V72 : Aust. Ch. Alpayo Miksu Antonina 13V74

5370 **Mr & Mrs P B Lucas,** KALINA MAJOR SNOLITE 73V77, 14.7.77, M/M J Sydenham-Clarke Fairvilla Tsarovitch (Imp.U.K) 56167/74 : Traimyr Rus Anushka 4V72

5371 **Mrs P M Phillips & Miss J M Oate,** AUST. CH. ELGIANTO MASKA 47V77, 25.3.77, Mesd.P.Phillips & J Oate Aust Ch Kalina Imperial King 36V69 : Aust. Ch. Samovar Karousel (S) 83993

5372 **Mrs S Sharpe,** SNOWBROOK SUPER STAR 89V77, 23.8.77, Mrs S Sharpe N.Z. & Aust. Ch. Novaskaya Silva Zara Vitch (Imp.U.K) 61770/75 : Snowbrook Tristania 74V74

5373 **Mr & Mrs H Simpson,** AUST. CH. BLORIC VAYKING SNOWSKY 71V77, 9.7.77, Bloric Kennels Aust Ch Kalina Imperial King 36V69 : Aust. Ch. Kalina Silver Vaya 31V74

5374 **Mr & Mrs A R Stevens,** POLASTAR TRIAN TAIGA 16V77, 27.2.77, Mr & Mrs R Addison Aust. Ch. Elgianto Triscan 79V72 : Aust. Ch. Alpayo Miksu Antonina 13V74

5375 **Mrs L Wadsworth,** AUST. CH. WADKARA PRINCE KARISMA (V) 12114, 27.6.78, Mrs L Wadsworth Aust. Ch. Kalina Silver Viking 31V74 : Aust. Ch. Silvasam Tamanina 36V76

5376 **Mrs G J Welsh,** AUST. CH. KATUSHA MAZEPPA 103V75, 28.9.75, Miss M Simpson Aust. Ch. Amir Ursus Pallida 44V69 : Alpayo Pippinskaya 18V72

5377 **Mrs V E Williams,** AUST. CH. SILVASAM SNOW REGAL 61V74 /1, 17.9.74, Mrs Ve Williams Nz & Aust Ch Kalina Imperial Ureka 1V73 : Aust Ch MulawA Kael Karinne 18V73

5378 **R C & Ca Willis,** AUST CH KALINA SILVER TROIKA 36V73, 26.6.73, M/M J Sydenham-Clarke Aust Ch Kalina Silver Blaze 39V65 : Kalina Imperial Zarena 37V69

5379 **Mr & Mrs R C & C A Willis,** AUST. CH. TAZ THE CALIPH (N) 424425, 1.9.77, Mrs C A Willis Fairvilla Tsarovitch (Imp.U.K) 56167/74 : Aust. Ch. Marydell Regal Angel (N) 283203

5380 **Mr & Mrs T F Wills,** VORDO ROYALE TITIAN (V) 10757, 2.6.78, Mr & Mrs W G Smith Aust Ch Kalina Imperial King 36V69 : Aust. Ch. Vordo Princess Yasmin 36V72

C C 5360 RCC 5355

## Class 13 – KCC Guineas Consolation

5396 **Mrs K Reeves,** SILVASAM ANGELIQUE (V) 57282, 20.3.80, See Class 04A

## Class 3A – Puppy Bitch

5381 **Mrs B A Carter,** KALINA UKI KAMEO (V) 77555, 1.2.81, Mr & Mrs J Sydenham-Clarke Nz & Aust Ch Kalina Imperial Ureka 1V73 : Terayo Antionette 7V78 /2

5382 **Mr & Mrs O D Hughes,** TARASOVA NATALYA KARA (V) 78671, 16.3.81, Mr & Mrs O D Hughes Fairvilla Tsarovitch (Imp.U.K) 56167/74 : Mezen Minka Musti (V) 37438

5383 **Mrs D Klaaysen,** KALASKA KARESKA (V) 77301, 19.2.81, Mrs D Klaaysen 3 Hristmas Star (V) 39347 : Lynbuck Elena (V) 37445

5384 **J Pantalleresco,** WADKARA BELLE REBBECA (V) 79441, 2.3.81, Mrs L Wadsworth Aust. Ch. Lychrista Royal Jest 8V77 : Aust. Ch. Silvasam Tamanina 36V76

5385 **Rodchere Kennels,** KALINA FAIR MELANIE (V) 77729, 30.1.81, Mr & Mrs J Sydenham-Clarke N.Z. Ch. Kalina Major Module 42V76 : Lynbuck Czarina 41V75

5386 **Mrs S Sharpe,** SNOWBROOK NOVA ZARKITA (V) 76591, 18.1.81, Mrs S Sharpe Snowbrook Super Star 89V77 : Snowbrook Tristania 74V74

5387 **Mr & Mrs H Simpson,** VACOAS SNOWY CRYSTAL (V) 69177, 16.10.80, M/M H Simpson 5 . Bloric Vayking Snowsky 71V77 : Bloric Royal Beauty (V) 14842

5388 **Mr & Mrs E F Singer,** BLORIC VAYMAC VELVET (V) 76298, 11.1.81, Bloric Kennels Aust. Ch. Elgianto Maska 47V77 : Aust. Ch. Kalina Silver Vaya 31V74

5389 **Mr & Mrs J Sydenham-Clarke,** KALINA IMPERIAL MARNEE (V) 81232, 3.3.81, Mr & Mrs J Sydenham-Clarke Aust Ch Kalina Imperial Arrow 44V71 : Kalina Fair Zeana (V) 36635

5390 **Tamariki Kennels,** TAMARIKI BURNETTA (V) 71658, 12.10.80, Tamariki Kennels Aust. Ch. Elgianto Maska 47V77 : Tamariki Vra Nicketta (V) 32651

5391 **Mrs G J Welsh,** ESKIMANE KRYSTYNA (V) 73181, 13.12.80, Miss J Benham Aust. Ch. Katusha Mazeppa 103V75 : Aust. Ch. Kirani Kresta (V) 4218

## Class 4A – Junior Bitch

5392 **Miss G Hustwaite,** ZAMORA IMPERIAL HELENE (V) 58421, 1.4.80, Miss G Hustwaite Aust Ch Kalina Imperial King 36V69 : Aust. Ch. Zamora Regal Kimlana 112V77

5393 **Mr & Mrs J L Jarvis,** KALASKA TSANA (V) 62634, 29.6.80, Mrs D Klaaysen Aust. Ch. Elgianto Maska 47V77 : Aust. Ch. Lynbuck Sonya 43V77 /1

5394 **Mrs E A Mirza,** RAZMIR UKI SNOSPARKLE (V) 60674, 30.5.80, Mrs E A Mirza Nz & Aust Ch Kalina Imperial Ureka 1V73 : Kalina Fair Avita 80V77

5395 **G & M Postlethwaite,** ELGIANTO CHAN NEL (V) 65045, 13.7.80, Mrs P M Phillips & Miss J M OateAust. Ch. Zamora Regal Kimchadka 112V77 /1 : Aust. Ch. Samovar Karousel (S) 83993

5396 **Mrs K Reeves,** SILVASAM ANGELIQUE (V) 57282, 20.3.80, Mrs V E Williams Aust Ch Kalina Imperial King 36V69 : Aust Ch MulawA Kael Karinne 18V73

5397 **Mrs V E Williams,** AUST. CH. SILVASAM DOMINIQUE (V) 57281, 20.3.80, Mrs V E Williams Aust Ch Kalina Imperial King 36V69 : Aust Ch MulawA Kael Karinne 18V73

## Class 5A – Intermediate Bitch

5398 **Alpayo Kennels,** ALPAYO MASKIS RENSKAYA (V) 47051, 15.11.79, Alpayo Kennels Aust. Ch. Elgianto Maska 47V77 : Alpayo Miksu Kishenka 73V72

5399 **Bloric Kennels,** BLORIC SUEKY ONNA (V) 29300, 26.2.79, Bloric Kennels Aust. Ch. Silvasam Snow Rocket 61V74 : Bloric Vayking Snowsue 71V77

5400 **Mrs S Dooley,** DOOLARA TARAS MISKA (V) 31889, 25.3.79, Mrs S Dooley Lo. Elgianto Maska 47V77 : Aust. Ch. Samyna Tarina 47V71

Now There's A Difference — Fly T.A.A.

## SAMOYED — SCHIPPERKE

5401 **Mr & Mrs K W Miss M Gladstone,** KOSLAN SNOW SHADOW (V) 49155, 20.12.79, M/M Kw Miss M Gladstone Kalina Imperial Zoro 7076 : Aust. Ch. Nenetsky Rus Pola (W) 1473W74

5402 **Mrs A J Grose,** KYANDI MISTY TULA (S) 129625, 8.1.79, Mrs Aj Grose Aust Ch Kharkov Kozmah (S) 50009 : Samovar Petrushka (S) 108970

5403 **Mr & Mrs O D Hughes,** MEZEN MINKA MUSTI (V) 37438, 5.7.79, Mr & Mrs B A Hill Aust. Ch. Kalina Imperial Luna 68V74 /1 : Aust. Ch. Ladara Fair Zaminka 57V76

5404 **Mrs D Klaaysen,** LYNBUCK ELENA (V) 37445, 6.7.79, Mr & Mrs A Buckley Aust. Ch. Polarstar Trian Victory 16V77 /1 : Lynbuck Czarina 41V75

5405 **Mr & Mrs A Newman,** TONLANA SHARONA (V) 51529, 27.1.80, Mr & Mrs Roberts & Miss J CooperAust. Ch. Elgianto Maska 47V77 : Polastar Trian Tonya 16V77

5406 **Miss C Peters,** AUST. CH. WHITESANDS NADIA (V) 26727, 10.12.78,,P Sharp Aust. Ch. Elgianto Triscan 79V72 : Donesk Empress Siranna 65V76

5407 **Mr & Mrs A P Rahill,** ARTICGEM MELADIE (V) 34365, 29.4.79, Mr & Mrs A P Rahill Aust. Ch. Silvasam Snow Rocket 61V74 : Wyndalon TamessA 3V77

5408 **Mr & Mrs G Roberts & Miss J Coop,** TONLANA TAMISHKA (V) 51528, 27.1.80, Mr & Mrs G Roberts & Miss J CoopAust. Ch. Elgianto Maska 47V77 : Polastar Trian Tonya 16V77

5409 **Mr & Mrs M Ruffles,** SIKANDI SILVA STARDUST (V) 21520, 9.11.78, Mrs S & Miss S Korsten Nz & Aust Ch Kalina Imperial Ureka 1V73 : Aust. Ch. Kalina Silver Melodee 81V75 /1

5410 **Tamariki Kennels,** TAMARIKI VRA NICKETTA (V) 32651, 13.4.79, Tamariki Kennels Kalina Major Master (V) 5052 : Kalina Uki Vrai 34V75

5411 **Mrs S Wiltshire,** DELSTAR SILVER MELODY (V) 53051, 19.2.80, Mr & Mrs H S Kent Aust. Ch. Kalina Silver Viking 31V74 : Delstar Fair Beauty 44V77

### Class 11A – Open Bitch

5412 **Mr & Mrs R Addison,** AUST. CH. ALPAYO MIKSU ANTONINA 13V74, 30.3.74, Alpayo Kennels Aust Ch Alpayo Mikhailovitch 10V65 : Kalina Imperial Suri 70V70

5413 **Miss J Benham,** AUST. CH. KIRANI KRESTA (V) 4218, 21.4.78, Mrs G J Welsh Aust. Ch. Kalina Silver Viking 31V74 : Amir Karishna 55V75

5414 **Mrs B A Carter,** AUST. CH. LADARA SILVER NADYA 36V74, 7.6.74, Mr & Mrs Eddy Aust Ch Kalina Silver Blaze 39V65 : Aust Ch Kalina Silver Sunabi 64V72

5415 **Mrs S Dooley,** DOOLARA REGAL TAMARA 64V75, 20.6.75, Mrs S Dooley Aust. Ch. Wyndalon Royal Mystere 51V67 : Aust. Ch. Samyna Tarina 47V71

5416 **Mrs E Fox,** AUST. CH. DONESK SNOW PEARL 5V76, 9.1.76, Mr & Mrs C Donnan Aust Ch Kalina Silver Blaze 39V65 : Kalina Imperial Beauty 10V69

5417 **Mrs E Fox,** SNOMOR HEIDI (V) 6370, 19.5.78, Mrs E Fox Aust. Ch. Silvasam Snow Regal 61V74 /1 : Aust. Ch. Donesk Snow Pearl 5V76

5418 **Mr & Mrs I J Guy,** KALINA IMPERIAL STARLET 75V77, 27.8.77, Mrs J Sydenham-Clarke Aust Ch Kalina Imperial Arrow 44V71 : Kalina Silver Tsinuk 81V75

5420 **Mrs D Klaaysen,** AUST. CH. LYNBUCK SONYA 43V77 /1, 28.5.77, Mr & Mrs A Buckley Fairvilla Tsarovitch (Imp.U.K) 56167/74 : Lynbuck Czarina 41V75

5421 **Mr & Mrs K Millard,** VORDO KIMUKI ISHMA 18V76, 20.4.76, Mr & Mrs W Smith Nz & Aust Ch Kalina Imperial Ureka 1V73 : Vordo Snow White 11V74

5422 **Mrs P M Phillips & Miss J M Oate,** ELGIANTO SKAYA 47V77 /1, 25.3.77, P. Phillips & J Oates Aust Ch Kalina Imperial King 36V69 : Aust. Ch. Samovar Karousel (S) 83993

5423 **Mr & Mrs G Roberts & Miss J Coop,** POLASTAR TRIAN TONYA 16V77, 27.2.77, Mr & Mrs R Addison Aust. Ch. Elgianto Triscan 79V72 : Aust. Ch. Alpayo Miksu Antonina 13V74

5424 **Mr & Mrs H Simpson,** BLORIC ROYAL BEAUTY (V) 14842, 13.8.78, Bloric Kennels Aust. Ch. Lychrista Royal Jest 8V77 : Bloric Vayro Tandra 1V77

5425 **Mr & Mrs E F Singer,** AUST. CH. MULAWA KAEL ANNASTARSY 18V73 /1, 25.3.73, M/M E F Singer Eng & Aust Ch Imperial Rebel of Kobe (Imp.U.K) 99957/61 : Elgianto Cherkassy 73V69

5426 **Mr & Mrs W G Smith,** AUST. CH. VORDO KIMUKI SHONA 18V76 /1, 20.4.76, Mr & Mrs W Smith Nz & Aust Ch Kalina Imperial Ureka 1V73 : Vordo Snow White 11V74

5427 **Mr & Mrs A R Stevens,** LEWILLOWS TAMMY (V) 14464, 3.8.78, Mr & Mrs N C Wells Fairvilla Tsarovitch (Imp.U.K) 56167/74 : Lynbuck Lara 74V75

5428 **Mr & Mrs J Sydenham-Clarke,** KALINA FAIR STAR 73V76, 1.10.76, M/M J Sydenham-Clarke Fairvilla Tsarovitch (Imp.U.K) 56167/74 : Traimyr Rus Anushka 4V72

5429 **Vila Kennels,** FOMISKA OF RYDAL MOUNT (IMP.N.Z) 21912-1977, 9.9.77, F K O'Connor N.Z. Ch. Kirim of Rydal Mount (N.Z) L69/0917 : Kirchee of Rydal Mount (N.Z) 1973/09302

5430 **Mrs L Wadsworth,** AUST. CH. SILVASAM TAMANINA 36V76, 30.5.76, Mrs V E Williams Aust. Ch. Kalina Imperial Arrow 44V70 : Aust. Ch. Silvasam Snow Courier 61V74/1

5431 **Mrs V E Williams,** AUST. CH. KALINA IMPERIAL KEETA 11V76, 15.1.76, M/M Sydenham Clarke Aust Ch Kalina Imperial Arrow 44V71 : Kalina Uki Musha 3V74

CC 5400 RES 5387

## SCHIPPERKE

### Class 3 – Puppy Dog

5432 **Bateauchien Kennels,** BATEAUCHIEN SEA SPRAY (V) 76628, 17.1.81, Bateauchien Kennels R.S.D.. Bateauchien Salty Syd 14V73 : Aust. Ch. Bateauchien Delphic 3V77

### Class 4 – Junior Dog

5433 **Mrs L M Viktor,** BATEAUCHIEN SUPER BRAT (V) 62292, 23.5.80, Bateauchien Kennels Aust. Ch. Bateauchien Salty Syd 14V73 : Aust. Ch. Bateauchien Delphic 3V77

NA.

### Class 5 – Intermediate Dog

5434 **D W Steffen,** BATEAUCHIEN COLONEL (V) 24771, 18.11.78, Bateauchien Kennels Aust. Ch. Kline Black Capers 4V75 : Aust. Ch. Aerokens Hirondelle (Imp.U.K) A243603

### Class 11 – Open Dog

5435 **Bateauchien Kennels,** AUST. CH. AEROKENS HASTINGS (IMP.U.K) A243605, 2.7.76, Mrs J Langhorn S.A. & Eng Ch Black Sambo of Aerokens (U.K) 17267/75 : Eng Ch Aerokens Butterfly (U.K) 146515/73

5436 **Mrs S Scoble,** CANTATA ROMP (V) 3141, 9.4.78, Mrs S Scoble 19. Kline Black Capers 4V75 : Bateauchien Black Gal 2V74

CC 5436 RES 5435

### Class 3A – Puppy Bitch

5437 **Miss A E Horn,** LADY LEILA OF EXMOOR (IMP.N.Z) 13620-1980, 16.10.80, Mrs V E Fears Westgarth Roghan Roska (N.Z) 09777-1979 : N.Z. Ch. Black Diamond of Exmoor (N.Z) 1691-1975

### Class 4A – Junior Bitch

5438 **Bateauchien Kennels,** BATEAUCHIEN CREAM SHERRY (V) 62295, 23.5.80, Bateauchien Kennels R.S.D.. Bateauchien Salty Syd 14V73 : Aust. Ch. Bateauchien Delphic 3V77

### Class 5A – Intermediate Bitch

5439 **Mrs S Scoble,** BATEAUCHIEN CAPRICE (V) 24774, 18.11.78, Bateauchien Kennels Aust. Ch. Kline Black Capers 4V75 : Aust. Ch. Aerokens Hirondelle (Imp.U.K) A243603

### Class 11A – Open Bitch

5440 **Bateauchien Kennels,** AUST. CH. AEROKENS HIRONDELLE (IMP.U.K) A243603, 2.7.76, Mrs J Langhorn Eng & S.A. Ch Black Sambo of Aeroken (Saf) 17267/75 : Eng Ch Aerokens Butterfly (U.K) 146515/73

5441 **Bateauchien Kennels,** AUST. CH. BATEAUCHIEN DELPHIC 3V77, 5.10.77, Bateauchien Kennels R.S.D.. Aerokens Hastings (Imp.U.K) A243605 : Aust. Ch. Aerokens Hirondelle (Imp.U.K) A243603

5442 **Bateauchien Kennels,** BATEAUCHIEN BIANCA (V) 6476, 21.4.78, Bateauchien Kennels R.S.D.. Bateauchien Bobby Pins 6V71 : Aust. Ch. Aerokens Hirondelle (Imp.U.K) A243603

5443 **Mrs P S Bills,** AUST. CH. JETO SUNNY YOGIPERKI 8V73, 3.9.73, Mrs B Witt Aust Ch Sunnyslopes Sailor (N) 87589 : Little Cuddler of Jeto (Imp.Usa) Na802746

5444 **Mrs S Scoble,** CANTATA FROLIC (V) 3139, 9.4.78, Mrs S Scoble 19. Kline Black Capers 4V75 : Bateauchien Black Gal 2V74

CC 5440 RES 5442

Flying Overseas — Relax With Japan Air Lines

# SCHNAUZER

## Class 5 – Intermediate Dog

5445 **Mr & Mrs R A Irvine,** INKAATAS HOT STUFF (S) 53916, 26.2.80, Miss J Dixon Grauvolk Moon Haze (Q) 481398 : Urangeline Helzapopin 2V75 /1

## Class 11 – Open Dog

5446 **Miss A G Cunningham,** GRAUVOLK MOON HAZE (Q) 481398, 2.9.78, Mrs Sn Woelders N.Z. & Aust. Ch. Siddleys Night Navigator (Imp.U.K) 84580/74 : Aust. Ch. Urangeline Silvermist 3V73

5447 **Miss A G Cunningham,** URANGELINE HELZABREWN 2V75, 12.2.75, Miss A Cunningham Aust. Ch. Urangeline Beelzebub 4V67 : Urangeline Die Srag 3V65

5448 **Mr & Mrs J W Hadley,** URANGELINE DEVILS BREW (V) 9683, 23.6.78, Miss A G Cunningham Urangeline Helzabrewn 2V75 : Urangeline Devilry 2V73

5449 **Miss S Hancox,** AUST. CH. URANGELINE TOLEDO 7V77 /1, 29.10.77, Miss A Cunningham Urangeline Helzabrewn 2V75 : Dondeau Wonderous (Imp.U.K) 64775/58

5450 **W Holmes & K McFarlane,** URANGELINE RICHELIEU 1V76, 19.4.76, Miss A Cunningham Aust. Ch. Urangeline Diplomat 1V70 : Urangeline Devilry 2V73

5451 **Mr & Mrs J Pope,** VUILBAARD DARK DRUID (V) 11084, 27.6.78, Mr & Mrs B M Youl Aust. Ch. Schnoodles Moonshine of Siddley (Imp U.K.) 182492/74 : Aust. Ch. Vuilbaard Volt Geist 3V76

CC 5449 RES 5451

## Class 3A – Puppy Bitch

5452 **Miss J Dixon,** URANGELINE MOON SPRITE (V) 69732, 26.9.80, Miss A G Cunningham Grauvolk Moon Haze (Q) 481398 : Aust. Ch. Vuilbaard Vallan 2V71

5453 **Mr & Mrs B M Youl,** VUILBAARD PENNY ROYAL (V) 69240, 27.9.80, Mr & Mrs B M Youl Aust. Ch. Urangeline Toledo 7V77 /1 : Penbari Pennywise (Imp.U.K) 149492/74

## Class 4A – Junior Bitch

5454 **Miss L Abreu,** NERRAWNEK ALPHA DAWN (V) 61856, 2.6.80, W Holmes & K McFarlane Aust. Ch. Urangeline Toledo 7V77 /1 : Aust. Ch. Younker Yali 5V77

5455 **W Holmes & K McFarlane,** NERRAWNEK LADY AFFREUX (V) 61859, 2.6.80, W Holmes & K McFarlane 5 Sha. Urangeline Toledo 7V77 /1 : Aust. Ch. Younker Yali 5V77

## Class 5A – Intermediate Bitch

5456 **Miss S Hancox,** VUILBAARD MOONFLOWER (V) 56017, 29.2.80, Mr & Mrs B M Youl Aust. Ch. Schnoodles Moonshine of Siddley (Imp.U.K) 182492/74 : Penbari Pennywise (Imp.U.K) 149492/74

## Class 11A – Open Bitch

5457 **Miss A G Cunningham,** INKAATAS BY CRIPES 1V77 /1, 15.5.77, Miss J Dixon Aust. Ch. Urangeline Diplomat 1V70 : Urangeline Helzapopin 2V75 /1

5458 **Mr & Mrs T P Fennell,** AUST. CH. YOUNKER YUKA 5V77 /1, 26.11.77, Mrs V Romberg Aust. Ch. Schnoodles Moonshine of Siddley (Imp.U.K) 182492/74 : Urangeline Helzacookin 2V75

5459 **Mr & Mrs Hodgkinson,** INKAATAS BOORA 1V77, 15.5.77, Miss J Dixon Aust. Ch. Urangeline Diplomat 1V70 : Urangeline Helzapopin 2V75 /1

5460 **Mr & Mrs Hodgkinson,** INKAATAS RICHN RARE (V) 18278, 22.8.78, Miss J Dixon Aust. Ch. Urangeline Diplomat 1V70 : Urangeline Helzapopin 2V75 /1

5461 **W Holmes & K McFarlane,** AUST. CH. YOUNKER YALI 5V77, 26.11.77, Mrs Vm Romberg Aust. Ch. Schnoodles Moonshine of Siddley (Imp.U.K) 182492/74 : Urangeline Helzacookin 2V75

5462 **Mr & Mrs J Pope,** VUILBAARD DUSKY BELLE (V) 11088, 27.6.78, Mr & Mrs B M Youl Aust. Ch. Schnoodles Moonshine of Siddley (Imp U.K.) 182492/74 : Aust. Ch. Vuilbaard Volt Geist 3V76

5463 **Mrs L Sandiford,** BELESTA YVETTE 4V76, 30.11.76, Mrs G Chambeau Aust. Ch. Urangeline Diplomat 1V70 : Aust. Ch. Urangeline Nineveh 2V74

5464 **Mr & Mrs B M Youl,** PENBARI PENNYWISE (IMP.U.K) 149492/74, 7.9.74, Mrs C Williams Penbari Otherern (U.K) 96707/73 : Penbari Benifactress (U.K) 105824/67

5465 **Mr & Mrs B M Youl,** VUILBAARD DUSKY WITCH (V) 11089, 27.6.78, Mr & Mrs B M Youl Aust Ch Schnoodles Moonshine of Siddleyy (Imp.U.K) 182492 : Aust. Ch. Vuilbaard Volt Geist 3V76

CC 5462 RES 5465

# SCHNAUZER (MINIATURE)

## Class 3 – Puppy Dog

5466 **Mr & Mrs P A Blundell,** DYRIC TIRRITA (V) 72805, 9.12.80, Mrs D Liley Aust. Ch. Dyric Wyomba 10V74 : Dyric Kalimna (V) 26250

5467 **Mrs E Froggatt,** SANDYBAY IMPERIAL (V) 70488, 16.11.80, Mrs E Froggatt Aust. Ch. Sandybay Grumpy Boy (V) 13486 : Aust. Ch. Dengarse Bold Sue (Imp.U.K) 169948/74

5468 **Mrs A Ralph,** FERNLANDS OLIVER TWIST (V) 80740, 14.3.81, Mrs A Ralph Aust. Ch. Dengarse Take by Storm (Imp.U.K) C323145C8 : Fernlands Grey Frost 13V77 /1

5469 **I Ross,** GEMAIS SILBER BARON (V) 68962, 9.10.80, Mrs I R Mundy Erimar Zip Code 7V73 : Gemais Tag Tanzer 2V75

5470 **Mr & Mrs J L Sullivan,** GUADALA WEREWOLF (S) 143558, 21.12.80, Mr & Mrs S Tiltman Eng. Ch. Dengarse Take by Storm (Imp.U.K) C323145C8 : Eastdon Aurora Belle (V) 33783

## Class 4 – Junior Dog

5471 **Mrs A Ralph,** FERNLANDS MARKSMAN (V) 71148, 5.9.80, Mrs A Ralph Aust. Ch. Dengarse Take by Storm (Imp.U.K) C323145C8 : Aust. Ch. Fernlands Kiss Mekate (V) 36604

5472 **Mr & Mrs S & J Tiltman,** GUADALA WOLFGANG (S) 143557, 21.12.80, Mr & Mrs S Tiltman Aust. Ch. Dengarse Take by Storm (Imp.U.K) C323145C8 : Aust. Ch. Eastdon Aurora Belle (V) 33783

## Class 5 – Intermediate Dog

5473 **Mrs D Liley,** AUST. CH. DYRIC ARUMA (V) 26249, 28.1.79, Mrs D Liley Aust. & Eng. Ch. Deltone Delduque (Imp.U.K) 45619/71 : Aust. Ch. Dyric Maroubra 1V76

## Class 11 – Open Dog

5474 **Mrs C V Cerini,** AUST. CH. KONIGLICH BANJORA (V) 6463, 7.4.78, Mrs C V Cerini Koniglich Bronman 18V71 : Koniglich Dalmari 5V76

5475 **Mrs I R Mundy,** AUST. CH. GEMAIS SILBER SONNE C.D. 3V77, 26.1.77, Mrs Ir Mundy Aust. Ch. Clarebell Triscen 4V75 : Aust. Ch. Erimar Ima Fidget C.D.X. 1V72

5476 **Mesd A Ralph & Je Froggatt,** AUST. CH. DENGARSE TAKE BY STORM (IMP.U.K) C323145C8, 3.2.78, Mrs H D Roberts Eng. Ch. Dengarse Sweet Talking Guy (U.K) 91887/75 : Dengarse Pauder Puff (U.K) 55000/76

5477 **Mrs Ralph & Mrs R Ritzau,** AUST. CH. CLAREBELL TRISCEN 4V75, 16.6.75, Mrs A Ralph Aust. & Eng. Ch. Eastwight Sea Lord (Imp.U.K) 138245/73 : TempO Schatzi 17V71

CC 5474 RES 5470

## Class 3A – Puppy Bitch

5478 **Mrs C V Cerini,** ELIMBARI BRAZEN BLAK (N) 584883, 22.9.80, J & J Finn Aust. Ch. Black Anfiger of Ripplevale (Imp.U.K) D145971D5 : Koniglich Ziagina (V) 19943

5479 **Mrs E Froggatt,** SANDYBAY IMPACT (V) 70486, 16.11.80, Mrs E Froggatt Aust. Ch. Sandybay Grumpy Boy (V) 13486 : Aust. Ch. Dengarse Bold Sue (Imp.U.K) 169948/74

5480 **Mrs D Liley,** DYRIC WARREEN (V) 72806, 9.12.80, Mrs D Liley Aust. Ch. Dyric Wyomba 10V74 : Dyric Kalimna (V) 26250

5481 **Miss M Macleod-Woodhouse,** SCHONHARDT MIDAS MERIT (N) 608109, 28.2.81, Miss M Macleod-Woodhouse Fernlands King Midas (V) 36601 : Schonhardt Type Setter (N) 564604

5482 **Mrs R J Ritzau,** FERNLANDS NELL GYNN (V) 74422, 2.11.80, Mrs A Ralph Aust. & Eng. Ch. Dengarse Take by Storm (Imp.U.K) C323145C8 : Sandybay Elizabethan 8V77

5483 **Mr & Mrs S C & Jm Tiltman,** GUADALA GRETA (S) 143559, 21.12.80, Mr & Mrs Sc Tiltman Eng. & Aust. Ch Dengarse Takby Storm (Imp U.K.) C323145C8 : Aust. Ch. Eastdon Aurora Belle (V) 33783

## Class 4A – Junior Bitch

5484 **Mrs K M Tuck, 'Erika Lodge',** ZEICHEN FRAU MAYERLING (V) 58301, 24.4.80, Mrs K M Tuck, 'Erika Lodge' Aust. Ch. Dyric Aruma (V) 26249 : Aust. Ch. Gemais Silber Zigeuner 16V77 /3

Now There's A Difference — Fly T.A.A.

SCHNAUZER (MINIATURE) — SCOTTISH TERRIER

### Class 5A – Intermediate Bitch

5485 **Mr & Mrs N G Berry,** AUST. CH. AMMEIST JULAY (V) 53349, 3.3.80, Mr & Mrs N Wilson Aust. Ch. Koniglich Daltoro 5V76 : Schnaudach Sharr 10V77

5486 **P C Cameron,** FERNLANDS LEADING LADY (V) 48600, 29.11.79, Mrs A Ralph Aust. Ch. Fernlands Grey Pirate 13V77 : Sandybay Elizabethan 8V77

5488 **Mrs A Ralph,** AUST. CH. FERNLANDS KISS MEKATE (V) 36604, 17.5.79, Mrs A Ralph Aust. Ch. Fernlands Grey Pirate 13V77 : Sandybay Elizabethan 8V77

5489 **Mr & Mrs S C & Jm Tiltman,** AUST. CH. EASTDON AURORA BELLE (V) 33783, 27.4.79, Mrs R J Ritzau Sandybay Bold Fury 15V76 : Fernlands Grey Dawn 13V77

### Class 11A – Open Bitch

5490 **Mrs A Ralph,** FERNLANDS GREY FROST 13V77 /1, 20.10.77, Mrs A Ralph Aust. Ch. Eastwight Sea Cookie (Imp.U.K) 39812/75 : Clarebell Hilden 4V75

5491 **Mrs K M Tuck, 'Erika Lodge',** AUST. CH. GEMAIS SILBER ZIGEUNER 16V77 /3, 23.12.77, Mrs Ir Mundy Aust. Ch. Clarebell Triscen 4V75 : Aust. Ch. Erimar Ima Fidget C.D.X. 1V72

C C 5489 RES 5490

## SCOTTISH TERRIER

### Class 3 – Puppy Dog

5492 **Mr & Mrs L Cox,** KILTSFRAE GLAMIS ANGUS (V) 72631, 3.11.80, Mr & Mrs L Cox Aust. Ch. Tambrae Tristan (Imp.U.K) 12480/75 : Kiltsfrae Awee Dancer (V) 32869

5493 **N Mc Donald,** CONISTON LEGAL TENDER (V) 77463, 10.1.81, Mr & Mrs J Adams Aust. Ch. Nz Ch Moneyrow Mastermind (Imp.U.K) A168092C10 : Coniston Tsunami (V) 23116

5494 **Mr & Mrs R Nicholson,** PEGLIN PEPPERPOT (C) 601915, 12.1.81, Mrsm & A King Aust Ch Bruceal Bagpipe (N) 301052 : Aust Ch Peglin Permissive Lady (C) 429278

### Class 4 – Junior Dog

5495 **Miss P M Andrews,** BELGRANO BEAU BRUMMEL (V) 58428, 1.4.80, Mrs A McGinnes Aust. Ch. Reanda Red Robin (Imp.U.K) 15801/75 : Belgrano Wild Heather (V) 31940

5496 **Miss N & Miss J Flood,** SCOTIA STAR DYNASTY (N) 588081, 19.8.80, Misses K & J Flood Aust Ch Mayson Troubadour (Imp.U.K) D225644D6 : Peglin Pringle (C) 433C75

5497 **Mrs C M Ridley,** GREATSCOTT LUCKY LAD (N) 580429, 7.8.80, Mrs J Hunter Aust Ch Dalblane Mac Skeith (Imp.U.K) 148741/68 : Gillson Renown (Imp.U.K) 43032/76

5498 **Mrs N E Wood,** WEYWYN GAMBLER (V) 76158, 8.11.80, Mrs N E Wood Weywyn Hustler (V) 44686 : Gairwyn Gadabout (V) 44215

### Class 5 – Intermediate Dog

5499 **Mrs L Dennard & L Rose,** CH MACGLAM ABERSCOT (IMP.N.Z) 12534/1979, 22.6.79, Mrs B Hobson Nz Ch Glen Appin McBrayne (N.Z) 10175/1978 : Nz Ch Perlor Probability (U.K) 55680/66

### Class 11 – Open Dog

5500 **Mrs J Anderson,** AITNOCH ADJUDICATOR (V) 37813, 29.5.79, Mrs J Anderson Lakelynn Cheekiest (Imp.U.K) 25431/76 : Aitnoch Annie Laurie 3V77

5501 **Mesd K & J Flood,** CH MAYSON TROUBADOUR (IMP.U.K) D225644D6, 4.12.78, M/M J S Gaskell Ch Noonsun New Seeker (U.K) B187902B9 : Darmar She's A Lady (U.K) 104436/74

5502 **Mrs B & Miss J Hobson,** N.Z. CH MACGLAM ROBERT THE BRUCE (IMP.N.Z) 6011/1979, 25.10.78, Mrs B & Miss J Hobson Nz.Ch Scarista Crusader (U.K) 96176/74 : N.Z. Ch Perlor Probability (U.K) 55680/76

5503 **Mr & Mrs A King,** PEGLIN PRINCE ANDREW (C) 478780, 31.8.78, Mrs M H King Aust Ch Bruceal Bagpipe (N) 301052 : Eng. Ch. Reanda Romarant (Imp.U.K) A95431

5504 **Mrs A McGinnes,** BELGRANO BUCK WHEAT (V) 31941, 7.4.79, Mrs A McGinnes 47Dalblane Mac Skeith (Imp.U.K) 148741/68 : Billeroy Bellbird (V) 5671

5505 **Mr & Mrs L & Mj Prosser,** AUST CH PEGLIN PUMPERNICKEL (C) 407557, 28.4.77, G & Mrs M King Aust Ch Bruceal Bagpipe (N) 301052 : Aust Ch Macglam Nice Celt (Imp.N.Z) 1971/0568

5506 **L J & Mrs McA Vines,** AUST. CH. GAIRWYN WALK OVER (V) 44221, 6.9.79, Mrs L Kearney Lakelynn Cheekiest (Imp.U.K) 25431/76 : Rocklands Tramping Lass (Imp.U.K) A67833A10

5507 **Mrs A I Wakefield,** AUST. CH. DUNSCAITH GLEN DONALD 26V77, 20.12.77, Miss Jr McDonald Aust. Ch. Reanda Red Robin (Imp.U.K) 15801/75 : Aust. Ch. Tweedmann Caitlin 33V74

C C 5501 RES 5505

### Class 3A – Puppy Bitch

5508 **Mr & Mrs J Adams,** CONISTON PENNY BLACK (V) 77464, 10.1.81, Mr & Mrs J Adams Aust. Ch. Nz Ch Moneyrow Mastermind (Imp.U.K) A168092C10 : Coniston Tsunami (V) 23116

5509 **Mr & Mrs L Cox,** KILTSFRAE PLAID RAGS (V) 72632, 3.11.80, Mr & Mrs L Cox Aust. Ch. Tambrae Tristan (Imp.U.K) 12480/75 : Kiltsfrae Awee Dancer (V) 32869

5510 **Mesd K & J Flood,** SCOTIA SPRING FOLLY (N) 598458, 3.11.80, Mesd K & J Flood Ch Mayson Troubadour (Imp.U.K) D225644D6 : Ch Scotia Slightly Vain (N) 423348

5511 **Mr & Mrs A King,** REANDA ROSEBID (IMP.U.K) F041572F7, 29.12.80, Mrs E Meyer Eng. Ch. Brid Chief Barker (U.K) A285821B3 : Eng. Ch. Reanda Rosie Gray (U.K) C238432E7

5512 **Mr & Mrs A King,** REANDA RIXIE (IMP.U.K) F041587F7, 26.12.80, Mrs E Meyer Ch Glenecker Danny Boy (U.K) B309653B12 : Eng. Ch. Reanda Rasheenda (U.K) B148491B10

5513 **M Morgan,** WEEHAGGIS TAMOSHANTER (W) 606355, 29.12.80, Mrs M Morgan Macglam Aberscot (Imp.N.Z) 12534/1979 : Karlinka Kasandra (N) 387867

### Class 4A – Junior Bitch

5514 **Mr & Mrs J Adams,** GLENECKER GALILASS (IMP.U.K) E963553F4, 16.10.80, Mrs M Micklethwaite Eng Ch Glenecker Danny Boy (U.K.) B309653B12 : Glenecker Caligirl (U.K) D724061E1

5515 **Mrs W L Ellwood,** SEALGAIR SING SING (V) 63025, 23.5.80, Mrs W L Ellwood Aust Ch Mayson Minstrel Boy (Imp.U.K) 124295/75 : Gairwyn Gaol Bait 4V78 /1

5516 **C C Godden,** BERESFORD MINNIE (V) 58403, 20.3.80, Mrs D A Mac Gregor Aust. Ch. Kallbrae Kirk Ben 11V77 : Breanna Janet (V) 2044

5517 **Mrs A McGinnes,** BELGRANO WILD MEADE (V) 63934, 8.7.80, Mrs A McGinnes 47Dalblane Mac Skeith (Imp.U.K) 148741/68 : Billeroy Bellbird (V) 5671

5518 **Mr & Mrs L & Mj Prosser,** PEGLIN PIPING LANE (C) 581172, 12.7.80, A & Mrs M King Aust Ch Peglin Prince Andrew (C) 478780 : Aust Ch Peglin Permissive Lady (C) 429278

5519 **Mrs C M Ridley,** SCOTIA SHES MAGIC (N) 588075, 19.8.80, Mesd K & J Flood Ch Mayson Troubadour (Imp.U.K) D225644D6 : Peglin Pringle (C) 433C75

### Class 5A – Intermediate Bitch

5520 **Mrs V Anderson,** CONISTON MERRIE MAID (V) 49468, 4.12.79, Mr & Mrs J Adams Lakelynn Cheekiest (Imp.U.K) 25431/76 : Coniston Ramona (N) 364126

5521 **Miss J Crow,** AUST. CH. RAUMATI FANCY MISS (V) 23961, 22.9.78, Miss J Crow 6Ust. Ch. Macglam Highland Ladnd Lad (Imp.N.Z) 5752-1975 : Aust. Ch. Fruachan Foggy Night 2V73

5522 **K Dennard & L Rose,** KARLINKA KASSARINA (N) 507374, 7.3.79, K Dennard & L Rose Macglam Nice an Rite (Imp.N.Z) 1972/6634 : Karlinka Bardene Lass (N) 343092

5523 **Mesd K & J Flood,** CH GAYWYN FLORA DORA (IMP.U.K) D104291D6, 11.12.78, Mrs V D Wheeler Ch Gaywyn Joel (U.K) 427/72 : Gaywyn Bernadine (U.K) 5510/75

5524 **Mrs M C Vines,** GAIRWYN LOVE STORY (V) 44216, 6.9.79, Mrs L Kearney Lakelynn Cheekiest (Imp.U.K) 25431/76 : Rocklands Tramping Lass (Imp.U.K) A67833A10

### Class 11A – Open Bitch

5525 **Mrs J Anderson,** AITNOCH ASTRAL 32V75, 17.11.75, Mrs J Anderson Aust Ch Aitnoch Apollo 23V71 : Aitnoch Acclaim 25V72

5526 **R H Barrand,** RUADH HADASAH (V) 16531, 1.7.78, Rh Barrand 100 Ust. Ch. Macglam Highland Ladnd Lad (Imp.N.Z) 5752-1975 : Aust. Ch. Macglam Wild Myrtle (Imp.N.Z) 2970/1976

5527 **M & M R Carter,** AUST. CH. AINDREA MORAG 26V75 /1, 10.10.75, Miss P Andrews Aust. Ch. Viewpark Clubman (Imp.U.K) 19630/73 : Aust. Ch. Belgrano Tamo Shanta 29V73

Flying Overseas — Relax With Japan Air Lines

## SCOTTISH TERRIER — SHETLAND SHEEPDOG

5528 **Mrs W L Ellwood,** WEYWYN WANTON (V) 44684, 4.9.79, Mrs N E Wood Gairwyn Get Smart 4V78 : Sealgair Sweet Gain 23V76

5529 **Mrs W L Ellwood,** SEALGAIR SWEET CHARITY 23V77, 27.10.77, Mrs Wl Elwood Lakelynn Cheekiest (Imp.U.K) 25431/76 : Sealgair Sweet Gain 23V76

5530 **Mesd K & J Flood,** CH SCOTIA SLIGHTLY VAIN (N) 423348, 15.7.77, Mesd K & J Flood Ch Macglam Nice and Rite (Imp.N.Z) 1972/6634 : Scotia Spellbound (N) 321117

5531 **Mr & Mrs A King,** AUST CH PEGLIN PERMISSIVE LADY (C) 429278, 13.8.77, M/M A King Aust Ch Bruceal Bagpipe (N) 301052 : Aust Ch Peglin Princess Holly (C) 927C73

5532 **Miss J R McDonald,** AUST. CH. TWEEDMANN CAITLIN 33V74, 10.10.74, Miss Pc Manning Aust. Ch. Belgrano Beau Geste 41V64 : Tweedmann Rosabella 21V70

5533 **Miss J R McDonald,** AUST. CH. DUNSCAITH GLEN RANNOCH 26V77 /1, 20.12.77, Miss Jr McDonald Aust. Ch. Reanda Red Robin (Imp.U.K) 15801/75 : Aust. Ch. Tweedmann Caitlin 33V74

CC 5533 RES 5378.

# SEALYHAM TERRIER

### Class 3 – Puppy Dog

5534 **B R Drayton,** SHAHRAZARD STORMWATCH (N) 608332, 30.12.80, Mrs D M Harrison Ch Shahrazard Song N Dance (N) 315985 : Denningrise Snow Drift 4V77

### Class 5 – Intermediate Dog

5535 **Mrs M McCreanor,** MACGLAM GRAND SLAM (IMP.N.Z) 10535-1979, 3.6.79, Mrs B & Mis J Hobson Nz Ch Riverina Ace High (N.Z) 6653-1976 : Busbridge Bejeepers (U.K) A161163B9

### Class 11 – Open Dog

5536 **Kellington Kennels,** AUST. CH. POLROSE PRICE CONCIOUS (IMP.U.K) B388034C2, 6.6.77, Mrs Ha Cuming Polrose Petty Thief (U.K) 69387/74 : Polrose Pricey Piece (U.K) 127329/75

5537 **A R Walmsley,** DERSADE DEMOCRAT (IMP.U.K) D335731D7, 12.1.79, D Thomas Eng. Ch. Battle Cry of Atusta (U.K) 3621Bk : Atusta Tarantella (U.K) 2359Bl

CC. 5536 RES 5534

### Class 3A – Puppy Bitch

5538 **Mrs M McCreanor,** PRESELI PORTRAIT (V) 70567, 21.10.80, Mrs M McCreanor Macglam Grand Slam (Imp.N.Z) 10535-1979 : Aust Ch Kellington Keepsake 1V76

### Class 4A – Junior Bitch

5539 **Kellington Kennels,** POLROSE PROMISE ME (IMP.U.K) E445974E11, 4.4.80, Mrs R E Watteard Polrose Proper Dog (U.K) B388043C2 : Polrose Pink Elephant (U.K) 69385/74

CC 5538 RES 5539

# SHETLAND SHEEPDOG

### Class 3 – Puppy Dog

5540 **D & Mr W Allen,** ALTAMIRA TOBLERONE (V) 77639, 30.10.80, D & Mr W Allen Altamira Terri Tri (V) 39592 : Kendarlyn Klaudette (V) 39273

5541 **Mrs M Berrill,** SHAMANA WATCH MEGO (V) 79542, 19.2.81, Mrs M Berrill Lobanner Man (V) 46295 : Kendarlyn Little Peta 127V77

5542 **Mrs B Connell,** KELOCANE KELCAN (V) 70363, 24.9.80, P Connealy Taimeyr Wee Laird 73V75 : Konlee Kayelyn 120V76

5543 **Glencarr Kennels,** GLENCARR SONA GREATAIM (V) 75836, 17.1.81, Glencarr Kennels Aust. Ch. Glencarr Great Aim 13V76 : Glengunn Gretchen (V) 26705

5544 **Mr & Mrs T Harding,** GOUDA FLYING DUTCHMAN (V) 75898, 10.1.81, Gouda Kennels Aust. Ch. Jentam Sonsuki Tequila 109V74 : Fairyglen Cover Girl (V) 17553

5545 **Kendarlyn Kennels,** KENDARLYN LITTLE JOE (V) 76888, 31.1.81, Kendarlyn Kennels Aust. Ch. Kendarlyn Kontestor 7V77 : Kendarlyn Black Missy 146V77

5546 **Moamapark Kennels,** SANDADOT DINKIDI BLUE (V) 77021, 26.1.81, Miss J Megyeri Lacebark Waitangirua (V) 38802 : Laigrant Blue Sparkle 154V76

5547 **Mrs J Mounsey,** NOORALIE CHRISTOPHER (V) 73960, 2.12.80, Mrs J Mounsey Nooralie Minars Weehi (V) 8883 : Nooralie Nartjie (V) 47303

5548 **Mrs J A Prout,** SANDADOT COLONIAL BOY (V) 77019, 26.1.81, Miss J Megyeri Lacebark Waitangirua (V) 38802 : Laigrant Blue Sparkle 154V76

5549 **Sheltievale Kennels,** SHELTIEVALE BLUE DOLLAR (IMP.N.Z) 04693-1981, 12.3.81, Sheltievale Kennels Shelton Rickashee (N.Z) 10983-1978 : Aust. Ch. Timmar Blue Jean 58V77

5550 **Mr & Mrs F W Souter,** LERWICKLEA MACGREGOR (V) 78766, 11.2.81, M/M Fw Souter 1. Laigrant Golden Ace 151V72 : Lerwicklea Bonita (V) 30220

5551 **Mrs I F Tabbitt,** KAYSVIEW IMA TOREADOR (V) 77864, 28.2.81, Mrs K M Perkins Aust & Nz Ch Meega Matador 110V75 : Aanara Tamera (V) 29102

5552 **Timmar Kennels,** TIMMAR ROCKY BLUE (V) 80784, 12.3.81, Timmar Kennels Ardvasar Matlow (V) 19685 : Timmar Blu Tranquility 30V77

5553 **Timmar Kennels,** TIMMAR BLUE CAESAR (V) 80783, 12.3.81, Timmar Kennels Ardvasar Matlow (V) 19685 : Timmar Blu Tranquility 30V77

5554 **Wolglen Kennels,** WOLGLEN GOLDEN PRIDE (V) 80380, 16.1.81, Wolglen Kennels Wolglen Passing Cloud 148V77 /1 : Robynglen Cindys Pride 171V77

### Class 4 – Junior Dog

5555 **Gouda Kennels,** HILLACRE HYLAND PRINCE (V) 59300, 4.4.80, Hillacre Kennels Aust. Ch. Mallorene Master Mine 164V77 : Dixiewood Dainty Girl (V) 22369

5556 **Graeith Kennels,** ARCADIA LOVE BANDIT (N) 595323, 10.10.80, Mrs P Quillan Almaroy Razzamatazz (N) 446872 : Arcadia Impulse (N) 419291

5557 **Mrs M Howard,** MEEGA MONSIEUR (V) 47112, 6.10.79, Mrs M Howard Nigma Hastings 99V76 : Aust. Ch. Meega Michelle 84V76 /1

5558 **D F Hurst,** MILLDUFF JASPER (V) 69560, 26.9.80, Miss J A Millar Mitchland Shondarme 55V74 : Mitchland Cathy (V) 33127

5559 **Kendarlyn Kennels,** KENDARLYN KASONOVA (V) 67349, 10.9.80, Kendarlyn Kennels Aust Ch Kendarlyn Krackerjack 28V71 : Kendarlyn Kattalya (V) 39069

5560 **Moamapark Kennels,** KENDARLYN KOMEDY KAPAS (V) 58141, 29.4.80, Kendarlyn Kennels Aust. Ch. Kendarlyn Karbon Kopy 126V74 : Kendarlyn Karolyn 86V75

5561 **Mrs J Mounsey,** NOORALIE DARK KNIGHT (V) 62970, 6.7.80, Mrs J Mounsey Aust. Ch. Ardvasar Jindivick 145V75 : Ardvasar Ruakura 24V74

5562 **Mrs L Osullivan,** LOREIGN LUCKY STAR (V) 61958, 10.5.80, Mrs L Osullivan 4 Nigma Valhalla 128V74 : Loreign Sandina 177V75

5563 **Shelbronze Kennels,** SHELBRONZE SHANANDOAH (V) 57984, 3.5.80, Shelbronze Kennels Aust. Ch. Jentam Sonsuki Tequila 109V74 : Ardvasar Janene (V) 16834

5564 **Mrs I F Tabbitt,** AANARA OMEGA MAN (V) 61496, 28.5.80, Mrs I F Tabbitt Aanara Its Magic 156V77 /1 : Meega Callme Madam (V) 4590

### Class 5 – Intermediate Dog

5565 **Mrs D J Bower,** OMROD RHYS (V) 58184, 7.3.80, Mrs D J Bower Omrod Theseus 112V74 : Omrod Perdeta (V) 15640

5566 **Hilmamay Kennels,** HILMAMAY SHADOW MIST (V) 36574, 11.6.79, Hilmamay Kennels 147 Himeega Moon Shadow 112V73 : Lubrabend April 153V77

5568 **Jentam Kennels,** JENTAM JUST PERFECTION (V) 52329, 26.12.79, Jentam Kennels Aust. Ch. Jentam Yendys Yeldeh 164V73 : Aust. Ch. Jentam Highland Dream 165V73

5569 **Kendarlyn Kennels,** KENDARLYN KARUSO (V) 39065, 16.7.79, Kendarlyn Kennels Aust. Ch. Kendarlyn Karbon Kopy 126V74 : Kendarlyn Little Gay 127V77 /1

5570 **Kimbush Kennels,** KIMBUSH COSSACK (V) 24561, 19.11.78, Kimbush Kennels Aust. Ch. Jentam Sonsuki Tamson 164V73 /1 : Kimbush Kamara 125V75

5571 **Laigrant Kennels,** GRABEL GOLDEN LAD (V) 39320, 18.6.79, G J Martin Aust. Ch. Daestar Debonair 17V75 : Kuri Carina 50V74

5572 **Mrs O Liddle,** CLAREVIEW CASANOVA (V) 55439, 16.2.80, Mrs O Liddle Jentam Black Onyx 158V76 : Hortonpark Wonda 110V73

5573 **Mallorene Kennels,** BETHALICE MISTER CHIPS (V) 45879, 6.11.79, Bethalice Kennels Aust. Ch. Mallorene Master Mine 164V77 : Melwest Miss Mazda 80V72

5574 **Mrs V Megyeri,** LACEBARK WAITANGIRUA (V) 38802, 6.7.79, Mrs V Megyeri Aust. Ch. Ardvasar Jindivick 145V75 : Meega Magazine Madonna 106V77 /1

Now There's A Difference — Fly T.A.A.

## SHETLAND SHEEPDOG — SHETLAND SHEEPDOG

5575 **J Micallef,** AUST. CH. MEEGA MASTERMIND (V) 30194, 12.2.79, Mrs M Howard Aust & Nz Ch Meega Matador 110V75 : Aust. Ch. Dreamtime Melody Maker 1V76 /1

5576 **Moamapark Kennels,** LACEBARK BEAU JANGLES (V) 38804, 6.7.79, Mrs V Megyeri Aust. Ch. Ardvasar Jindivick 145V75 : Meega Magazine Madonna 106V77 /1

5577 **Negroid Kennels,** NEGROID CHADSON (V) 48231, 28.11.79, Negroid Kennels Nannerb Chad 134V73 : Aust. Ch. Landnew Camerata 159V76

5578 **Nigma Kennels,** AUST. CH. NIGMA MICHAELANGELO (V) 24343, 8.11.78, Nigma Kennels Aust Ch Hortonpark Karlos 151V71 : Aust Ch Nigma Qaiyara 152V72

5579 **Mrs L Osullivan,** MEEGA MARATHON MAN (V) 30199, 9.2.79, Mrs M Howard Nigma Hastings 99V76 : Aust. Ch. Meega Michelle 84V76 /1

5580 **Miss S K Priestly,** PEERIELEE THE POET (N) 521136, 7.6.79, L T & M R Long Almaroy the Artesan (N) 318732 : Almaroy All Cheer (N) 294036

5581 **Mrs C T Sydenham,** AUST. CH. SHALREIGN OUTN ABOUT (S) 131777, 26.1.79, Mrs C T Sydenham Aust. Ch. Kerondi Man About Town (S) 76827 : Shalreign Sweetn Neat (S) 106556

5582 **Mr & Mrs K & P Talbot,** TOREANA VALENTINO (S) 138123, 16.2.80, Mr & Mrs K & P Talbot Goldrush Strike It Rich (S) 121296 : Toreana Salome (S) 122396

5583 **Tregaron Kennels,** TREGARON MACLEOD (V) 39999, 9.7.79, Tregaron Kennels Verbern Viceroy 181V77 : Tregaron Tikki Charm (V) 1752

5584 **Mesd F & C & Mst A Ward,** SKEINDHU DARK SPECTRE (V) 23499, 8.12.78, Mesd F & C & Mst A Ward Mallorene Pot Black (V) 2451 : Sheltiehaven Blue Mink (S) 104881

### Class 11 – Open Dog

5585 **Ardvasar Kennels,** ARDVASAR DAUNTLESS 8V78 /1, 12.2.78, Ardvasar Kennels Aust. Ch. Ardvasar Jindivick 145V75 : Merri Poppins of Twoseas (Imp.N.Z) 1972/11580

5586 **R C Bateman,** AUST CH KERONDI ROVING LOVE (S) 105856, 16.8.76, Rc Bateman Stormane Summer Rover (Imp.U.K) 150148/74 : Aust Ch Kerondi First Love (S) 60327

5587 **Mrs D J Bower,** OMROD STAR DUST (V) 15753, 8.6.78, Mrs D J Bower.Grandlea Granary 19V75 : Aanara Blu Angel 185V76

5588 **Mrs D J Bower,** OMROD ALADDIN (V) 15751, 8.6.78, Mrs D J Bower Grandlea Granary 19V75 : Aanara Blu Angel 185V76

5589 **Mr & Mrs M F Chapman,** AUST. CH. KANAKEE SOMETIME (V) 17675, 6.8.78, Mr & Mrs M F Chapman Jentam Black Onyx 158V76 : Aust Ch Kanakee Sarcherie 167V71

5590 **Glencarr Kennels,** AUST. CH. GLENCARR GREAT AIM 13V76, 2.2.76, Glencarr Kennels Eng & Aust Ch Riverhill Rampion (Imp.U.K) 50149/67 : Glencarr Gayetyme 14V74

5591 **Graeith Kennels,** KYLAIN EBONY RULER 184V77, 26.11.77, Kylain Kennels Brackenlea Befrosted 142V76 : Brajal Ebony Lass 69V74

5592 **Mrs M Howard,** N.Z. & AUST. CH. MEEGA MARSHALL LAW (V) 14754, 12.7.78, Mrs M Howard Aust & Nz Ch Meega Matador 110V75 : Aust. Ch. Dreamtime Melody Maker 1V76 /1

5594 **Jentam Kennels,** AUST. CH. JENTAM YENDYS YELDEH 164V73, 3.12.73, Jentam Kennels Eng & Aust Ch Riverhill Rampion (Imp.U.K) 50149/67 : Aust Ch Brioan Suki Beausong 12V69

5595 **K Jermyn,** AUST. CH. NZ CH OGDEN OF RICKLEY (IMP.N.Z) 1976-1809, 4.2.76, Mrs J Jermyn Twoseas Sunblazer (N.Z) 1973/2100 : Mia of Markon (N.Z) 1974/6778

5596 **Kelston Kennels,** AUST. CH. KELSTON KON TIKI 194V76, 17.12.76, Kelston Kennels Aust. Ch. Daestar Debonair 17V75 : Aust. Ch. Velore VanessA 104V72

5597 **Kendarlyn Kennels,** KENDARLYN KWITEALAD (V) 56149, 8.4.80, Kendarlyn Kennels Kendarlyn Kohinor (V) 21035 : Kendarlyn Little Gay 127V77 /1

5598 **Kimbush Kennels,** KIMBUSH CABOO (V) 15636, 22.7.78, Kimbush Kennels Timmar Orsino 37V73 : Aust. Ch. Kimbush Musketelle 125V75 /1

5599 **Kimbush Kennels,** AUST. CH. KIMBUSH CARLO (V) 7639, 9.4.78, Kimbush Kennels Aust. Ch. Kimbush Star Kingdom 205V76 : Aust. Ch. Kimbush Catena Star 47V76

5600 **Kimbush Kennels,** AUST. CH. KIMBUSH STAR KINGDOM 205V76, 18.12.76, Kimbush Kennels Aust. Ch. Jentam Sonsuki Tamson 164V73 /1 : Aust. Ch. Kerondi Falling Star (S) 45278

5601 **Lakkie Kennels,** N.Z. & AUST. CH. LAKKIE LEONARDO 2V77, 8.1.77, Lakkie Kennels 88 Vie. Meryton Mallaig 130V73 : Ardvasar Eltrym 114V74

5602 **Mallorene Kennels,** AUST. CH. MALLORENE MASTER MINE 164V77, 7.10.77, Mallorene Kennels Aust. Ch. Jentam Sonsuki Tequila 109V74 : Mallorene Mardi Gras 151V70

5603 **Miss J Martin,** SKARABRAE GOLD EDITION (V) 10897, 4.6.78, Miss J Martin Aust. Ch. Nigma Van Dieman 95V74 : Lakkie Lorna Doone 2V77

5604 **Miss J Megyeri,** SANDADOT JOLLY SWAGMAN (V) 77018, 26.1.81, Miss J Megyeri Lacebark Waitangirua (V) 38802 : Laigrant Blue Sparkle 154V76

5605 **J Micallef,** AUST. CH. TIMMAR BLACK KNIGHT 129V76, 16.9.76, Timmar Kennels Aust. & Eng. Ch. Selskars Cloudberry of Greensands (Imp.U.K) 79036/7 : Sheltiehaven Blu Mist (S) 80374

5606 **Mrs I F Tabbitt,** AANARA ITS MAGIC 156V77 /1, 8.11.77, Mrs I Tabbitt Aust. Ch. Meega the Magician 84V76 : Aanara Golden Mist 156V74

5607 **P S Waldie,** SHELTIEHAVEN BLU SILVA (S) U.D. 104883, 22.8.76, Sheltiehaven Kennels Anmoray Blackbird (S) 73088 : Sheltdale Azure Girl (S) 86319

5608 **Mrs L G Walton,** SHELMOS FRASERS FOLLY (S) 121384, 8.2.78, Mrs Lg Walton Aust. Ch. Kerondi Man About Town (S) 76827 : Shelmos Tara Queen (S) 109575

5609 **Mr & Mrs L Warke,** GLENCARR GYRO KING 16V78, 2.3.78, Glencarr Kennels Aust. Ch. Glencarr Great Aim 13V76 : Glencarr Golden Mist 105V76

5610 **Wolglen Kennels,** WOLGLEN PASSING CLOUD 148V77 /1, 7.12.77, Wolglen Kennels Camena Storm Cloud 117V74 : Kendarlyn Kassandra 167V75

CC 5599 RES 5595

### Class 3A – Puppy Bitch

5614 **R C Bateman,** HAY VALLEY FIRST LADY (S) 146594, 10.2.81, Rc Shearer Aust Ch Kerondi Roving Love (S) 105856 : Chalani Shenan (S) 116503

5615 **Mrs M Berrill,** SHAMANA LUCKY CHARM (V) 73283, 16.11.80, Mrs M Berrill Lobanner Man (V) 46295 : Hortonpark Raylene 148V75

5616 **Mr & Mrs M F Chapman,** SANDADOT WALTZ MATILDA (V) 77017, 26.1.81, Miss J Megyeri Lacebark Waitangirua (V) 38802 : Laigrant Blue Sparkle 154V76

5617 **Glencarr Kennels,** GLENCARR JUSTALIKE AIM (V) 75837, 17.1.81, Glencarr Kennels Aust. Ch. Glencarr Great Aim 13V76 : Glengunn Gretchen (V) 26705

5618 **Gouda Kennels,** GOUDA PRIDEN JOY (V) 75900, 10.1.81, Gouda Kennels Aust. Ch. Jentam Sonsuki Tequila 109V74 : Fairyglen Cover Girl (V) 17553

5619 **Mrs J T Gower,** CHALANI ERIN (S) 143363, 29.9.80, Mrs Jt Gower Aust Ch Kerondi Roving Love (S) 105856 : Ceston Jasmin (S) 85663

5620 **Graeith Kennels,** GRAEITH GOLD MEG (V) 79484, 4.3.81, Graeith Kennels Wolglen Passing Cloud 148V77 /1 : Tiakina Th Gingerwitch (W) 9619W78

5621 **Miss M L Hall,** GLENCARR GYPSY CHARM (V) 75839, 17.1.81, Glencarr Kennels Aust. Ch. Glencarr Great Aim 13V76 : Glengunn Gretchen (V) 26705

5622 **Kendarlyn Kennels,** MOAMAPARK LITTLE MISSY (V) 71369, 7.11.80, Moamapark Kennels Kendarlyn Kassius (V) 38676 : Oakland Boo 34V75

5623 **Kimbush Kennels,** KIMBUSH STAR REIGN (V) 72511, 11.11.80, Kimbush Kennels Kimbush Troubadour (V) 38908 : Aust. Ch. Kimbush Star Affair 205V76

5624 **Mallorene Kennels,** NOORALIE NEROLI (V) 73959, 30.12.80, Mrs J Mounsey Aust. Ch. Mallorene Master Mine 164V77 : Nooralie Nera 187V76

5625 **Mr & Mrs J McGookin,** LUBRABEND LADY KATHRYN (V) 75157, 17.12.80, Mr & Mrs J McGookin Jentam Kerry Beausong 133V71 : Lubrabend Sallys Pride (V) 24055

5626 **J Micallef,** NEGROID RHODONITE (V) 78376, 17.2.81, Negroid Kennels Aust. Ch. Jentam Yendys Yeldeh 164V73 : Aust. Ch. Landnew Camerata 159V76

5627 **Moamapark Kennels,** KENDARLYN BLACK LUCY (V) 76890, 31.1.81, Kendarlyn Kennels Aust. Ch. Kendarlyn Kontestor 7V77 : Kendarlyn Black Missy 146V77

5628 **Negroid Kennels,** NEGROID MOONSTONE (V) 78374, 17.2.81, Negroid Kennels Aust. Ch. Jentam Yendys Yeldeh 164V73 : Aust. Ch. Landnew Camerata 159V76

5629 **Shelbronze Kennels,** TIAKINA TRIED TOBI (W) 612468, 14.2.81, L Watson Aust Ch Sanedmar Black Pete (N) 391049 : Glennock Silver Fern (Imp.N.Z) 13429-1978

5630 **Sheltievale Kennels,** SHELTIEVALE MY BLUE JEAN (IMP.N.Z) 04693-1981, 12.3.81, Sheltievale Kennels Shelton Rickashee (N.Z) 10983-1979 : Aust. Ch. Timmar Blue Jean 58V77

5631 **Miss S A & Miss K Shilton,** BETHALICE PENNY BLACK (V) 74893, 4.1.81, Bethalice Kennels Aust. Ch. Mallorene Master Mine 164V77 : Bethalice Mandevilla 44V77 /1

Flying Overseas — Relax With Japan Air Lines

5632 **Mr & Mrs R M & Lm Smith,** SHAMANA GOLDEN MIST (V) 73285, 16.11.80, Mrs M Berrill Shamana Banner Man (V) 46295 : Hortonpark Raylene 148V75

5633 **Mr & Mrs F W Souter,** LERWICKLEA LASIANDRA (V) 75486, 29.12.80, M/M Fw Souter 1. Daestar Debonair 17V75 : Laigrant Tangerine 74V76

5634 **Mrs C T Sydenham,** SHALREIGN SO MERRI (S) 145352, 30.12.80, Mrs C T Sydenham N.Z. Ch. Nigma Nureyev 24V72 : Aust. Ch. Shalreign Merrigold (S) 121305

5635 **Mrs C T Sydenham,** SHALREIGN SHOWOFF (S) 145353, 6.12.80, Mrs C T Sydenham Aust. Ch. Jentam Yendys Yeldeh 164V73 : Shalreign Sweetn Neat (S) 106556

5636 **Mrs I F Tabbitt,** AANARA AFFLUENT MISS (V) 72230, 1.12.80, Mrs I F Tabbitt Aust. Ch. Kerondi Man About Town (S) 76827 : Aust. Ch. Aanara Dancing Queen (V) 14757

5637 **Mr & Mrs K & P Talbot,** TOREANA TIA MARIA (S) 141787, 30.9.80, Mr & Mrs K & P Talbot Toreana Robbie Burns (S) 133284 : Goldrush Dark Surprise (S) 104540

5638 **Mr & Mrs K & P Talbot,** QUENDALE DENERIN LADY (V) 75903, 19.12.80, Mrs M M Loader Aust. Ch. Daestar Debonair 17V75 : Quendale Erinlee (V) 5396

5639 **Wolglen Kennels,** GRAEITH IMA WITCH (V) 79483, 4.3.81, Graeith Kennels Wolglen Passing Cloud 148V77 /1 : Tiakina Th Gingerwitch (W) 9619W78

## Class 4A – Junior Bitch

5640 **Ardvasar Kennels,** ARDVASAR JENNY WREN (V) 57855, 21.4.80, Ardvasar Kennels Aust. Ch. Ardvasar Jindivick 145V75 : Merri Poppins of Twoseas (Imp.N.Z) 1972/11580

5641 **D J Carroll,** KIRRIMIST KAHLUA (V) 63258, 14.7.80, Mrs J Kania Aust. Ch. Mallorene Master Mine 164V77 : Bennachie Vhairi (V) 29080

5642 **Mr & Mrs M F Chapman,** PUSHKIN PANACHE (N) 589107, 21.9.80, B 6 D Flakelar Aust Ch Shelloy Maverick (N) 293209 : Aust Ch Kanakee Solitude 135V73

5643 **Mr & Mrs G A Fawcett,** LANGWIN MARKAISA (V) 60711, 2.5.80, Mr & Mrs G A Fawcett Nigma Lucifer (V) 24342 : Langwin Lucette 162V75

5644 **Graeith Kennels,** GRAEITH BRIGHT STAR (V) 67830, 4.9.80, Graeith Kennels Wolglen Passing Cloud 148V77 /1 : Camena Kiwi Princess 130V77

5645 **Graeith Kennels,** WOLGLEN REVIE (V) 60458, 20.5.80, Wolglen Kennels N.Z. Ch. Twoseas Sun Swagger (Imp.N.Z) 3140-1975 : Ardvasar Morag 9V77

5646 **Miss M L Hall,** GLENGUNN MAIDA (V) 59311, 14.5.80, Miss M L Hall Aust. Ch. Ardvasar Jindivick 145V75 : Glenroberts Kylie 42V77

5647 **Hillacre Kennels,** HILLACRE HAPPY SONG (V) 59303, 4.4.80, Hillacre Kennels Aust. Ch. Mallorene Master Mine 164V77 : Dixiewood Dainty Girl (V) 22369

5648 **Hilmamay Kennels,** LACEBARK SWEET MYSTERY (V) 62569, 30.5.80, Mrs V Megyeri Sandadot Rio Grande 119V74 : Pushkin Pashka (N) 419125

5649 **Jentam Kennels,** JENTAM SWEET LEILANI (V) 68627, 3.9.80, Jentam Kennels Aust. Ch. Jentam Sonsuki Tequila 109V74 : Nigma Nuytsia 198V76 /1

5650 **Miss J Megyeri,** MOAMAPARK BLACK PEARL (V) 58356, 17.3.80, Moamapark Kennels Starbuck Seabiscuit 50V77 : Oakland Boo 34V75

5651 **Timmar Kennels,** TIMMAR DARK AMPHITRITE (V) 62172, 3.6.80, Timmar Kennels Ardvasar Matlow (V) 19685 : Aust. Ch. Timmar MarquessA 124V73

5652 **Mrs R M Waldie,** INDALAY CAMEO (S) 139666, 15.5.80, Indalay Kennels Indalay Ace Ospades (S) 117470 : Indalay Cameo (S) 131069

## Class 5A – Intermediate Bitch

5653 **Mrs M Berrill,** SHAMANA HONESTY (V) 54206, 24.1.80, Mrs M Berrill Lo. Kendarlyn Kontestor 7V77 : Hortonpark Raylene 148V75

5654 **M H Brown,** OMROD FREYA (V) 58186, 7.3.80, Mrs D J Bower Omrod Theseus 112V74 : Omrod Perdeta (V) 15640

5655 **Daestar Kennels,** QUENDALE KARENANNE (V) 41627, 20.7.79, Mrs M M Loader Aust. Ch. Daestar Debonair 17V75 : Quendale Erinlee (V) 5396

5656 **Mr & Mrs P D Fisher,** AUST. CH. LANGWIN LOQUACIOUS (V) 26458, 17.12.78, Mr & Mrs G A Fawcett Aust. Ch. Nigma Van Dieman 95V74 : Langwin Lucette 162V75

5657 **C N Fitches,** POPEHAVEN PIKURIE MISS (V) 54693, 18.2.80, C N Fitches Aust & Nz Ch Meega Matador 110V75 : Aust. Ch. Popehaven Pikita Lass 154V77

5658 **Mrs J L Hubsch,** QUENDALE DEIDRE (V) 30168, 5.2.79, Mrs M M Loader Aust. Ch. Daestar Debonair 17V75 : Kitimat Emma 58V74

5659 **Kelston Kennels,** KELSTON CALENDAR GIRL (V) 56556, 23.2.80, Kelston Kennels Aust. Ch. Daestar Debonair 17V75 : Aust. Ch. Velore VanessA 104V72

5660 **Kendarlyn Kennels,** KENDARLYN KONTRARY MISS (V) 39074, 29.7.79, Kendarlyn Kennels Aust. Ch. Kendarlyn Kontestor 7V77 : Kendarlyn Black Missy 146V77

5661 **Kendarlyn Kennels,** SHAMANA BEE BEE (V) 54204, 24.1.80, Mrs M Berrill Aust. Ch. Kendarlyn Kontestor 7V77 : Hortonpark Raylene 148V75

5662 **Mrs O Liddle,** CLAREVIEW CONTESSA (V) 55436, 16.2.80, Mrs O Liddle Jentam Black Onyx 158V76 : Hortonpark Wonda 110V73

5663 **Mrs G & Miss L McIntosh,** POPEHAVEN PUFFALETTE (V) 54694, 18.2.80, C N Fitches Aust & Nz Ch Meega Matador 110V75 : Aust. Ch. Popehaven Pikita Lass 154V77

5664 **Mrs J Mounsey,** NOORALIE NARTJIE (V) 47303, 19.11.79, Mrs J Mounsey Aust. Ch. Mallorene Master Mine 164V77 : Nooralie Nera 187V76

5665 **Nigma Kennels,** YEWDALE GOLDEN GYPSY (IMP.U.K) E218091E5, 18.11.79, Mrs Jc Batty Myriehewe Spanish Crown (U.K) B737572C8 : Yewdale Golden Mist (U.K) B752722C11

5666 **Miss K L Prendergast,** GLENOBAN CRYSTAL CLEAR (V) 45230, 13.9.79, Glenoban Kennels Hortonpark Pied Piper 132V74 : Aust. Ch. Kildonan Dark Opal 71V74 /1

5667 **Mrs E A Reed,** NEGROID CHADSLASSIE (V) 48233, 28.11.79, Negroid Kennels Nannerb Chad 134V73 : Aust. Ch. Landnew Camerata 159V76

5668 **Miss K A Waldie,** PETERRY BLU MAGIC C.D. (S) 134265, 30.7.79, Rm Waldie Sheltiehaven Blu Silva (S) 104883 : Aust. Ch. Kendarlyn Black Witch 88V73

## Class 11A – Open Bitch

5669 **Ardvasar Kennels,** ARDVASAR MERRI DHU 8V78 /1, 12.2.37, Ardvasar Kennels Aust. Ch. Ardvasar Jindivick 145V75 : Merri Poppins of Twoseas (Imp.N.Z) 1972/11580

5670 **Mrs D J Bower,** AUST. CH. NIGMA LUCIA 77V75, 14.6.75, Nigma Kennels Aust Ch Nigma Rameses 25V70 : Omrod Iolanthe 19V70

5671 **Miss D Crofts,** AUST CH DEEROD WITCHERY (N) 457024, 16.3.78, Miss D Crofts Almaroy Black Onox (N) 363964 : Aust Ch Sheltreena Aquarian (N) 343413

5672 **Daestar Kennels,** AUST. CH. QUENDALE KRYSTAL STAR (V) 41625, 20.7.79, Mrs M M Loader Aust. Ch. Daestar Debonair 17V75 : Quendale Erinlee (V) 5396

5673 **Mr & Mrs G A Fawcett,** AUST. CH. LANGWIN LINETTE 113V77, 13.9.77, Mr & Mrs G Fawcett Aust. Ch. Nigma Van Dieman 95V74 : Langwin Lucette 162V75

5674 **Mrs T Gahan,** MEEGA MARCASITE 14V78 /2, 29.1.78, Mrs M Howard Aust & Nz Ch Meega Matador 110V75 : Aust. Ch. Meega My Delight 20V74

5675 **Glencarr Kennels,** AUST. CH. GLENCARR BLACK CRYSTAL 96V77, 13.8.77, Glencarr Kennels Aust. Ch. Glencarr Great Aim 13V76 : Glencarr Golden Mist 105V76

5676 **Graeith Kennels,** NEWERAH WIND FLOWER 144V76 /1, 8.9.76, Newerah Kennels Aust. & Eng. Ch. Selskars Cloudberry of Greensands (Imp.U.K) 79036/7 : Blue Crystal of Belvere (Imp.N.Z) 1972/7582

5677 **Hilmamay Kennels,** LUBRABEND APRIL 153V77, 3.12.77, Aust. Ch. Ardvasar Jindivick 145V75 : Aanara Ebony Pride 16V74

5678 **Hilmamay Kennels,** TREGARON TUDOR JANE (V) 16130, 11.7.78, Tregaron Kennels Aust. Ch. Tregaron Tudor King 184V76 : Kengrove Kara Kara 79V73

5679 **Jentam Kennels,** AUST. CH. JENTAM JUST JEDDA 158V76, 24.9.76, Jentam Kennels Aust. Ch. Jentam Yendys Yeldeh 164V73 : Aust. Ch. Jentam Highland Dream 165V73

5680 **Jentam Kennels,** AUST. CH. JENTAM HIGHLAND DREAM 165V73, 27.11.73, Jentam Kennels Aust Ch Bertal Rob Roy C.D. 16V67 : Jentam Highland Bambi 36V70 /1

5681 **Kendarlyn Kennels,** AUST. CH. KENDARLYN KULLINAN (V) 21036, 5.11.78, Kendarlyn Kennels Aust. Ch. Kendarlyn Karbon Kopy 126V74 : Kendarlyn Karolyn 86V75

5682 **Kimbush Kennels,** AUST. CH. KIMBUSH CASTELLE 114V77, 6.9.77, Kimbush Kennels Kimbush Cadenza 132V76 : Kimbush Ophelia 9V76 /1

5683 **Kimbush Kennels,** AUST. CH. KIMBUSH STAR AFFAIR 205V76, 18.12.76, Kimbush Kennels Aust. Ch. Jentam Sonsuki Tamson 164V73 /1 : Aust. Ch. Kerondi Falling Star (S) 45278

5684 **Kimbush Kennels,** AUST. CH. KIMBUSH CLAUDETTE 162V77, 30.10.77, Kimbush Kennels Aust. Ch. Jentam Sonsuki Tamson 164V73 /1 : Bairdglen Brigetta 176V73

Now There's A Difference — Fly T.A.A.

# AS TOUGH AS THE COUNTRY IT HAS TO FENCE.



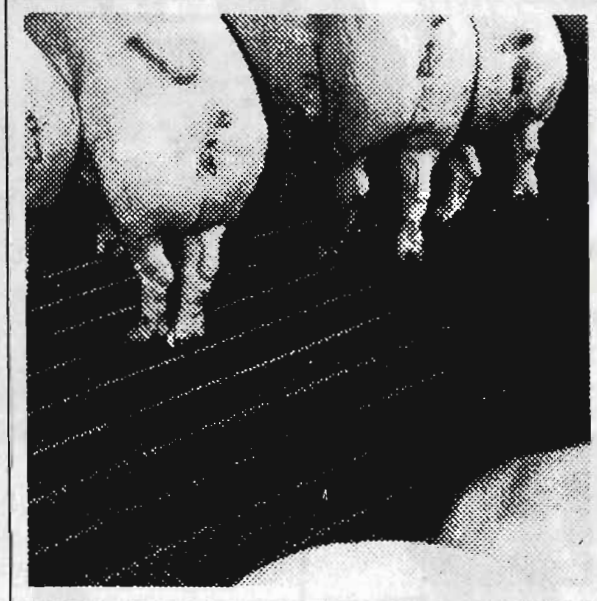

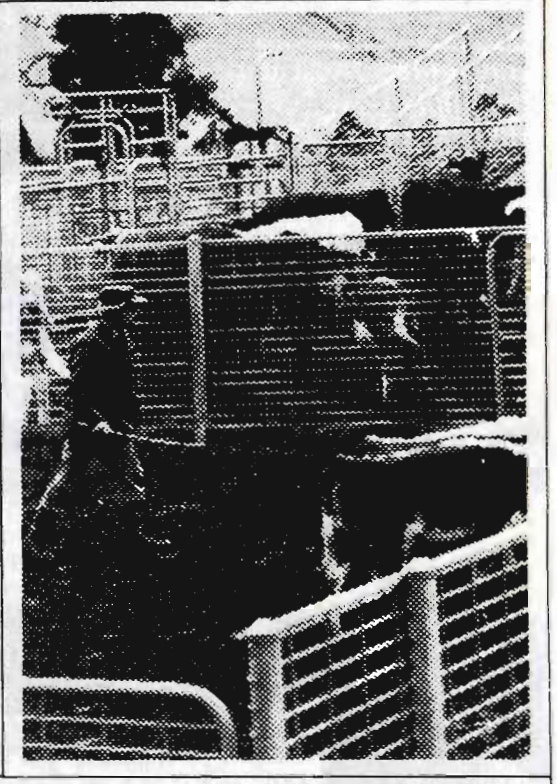

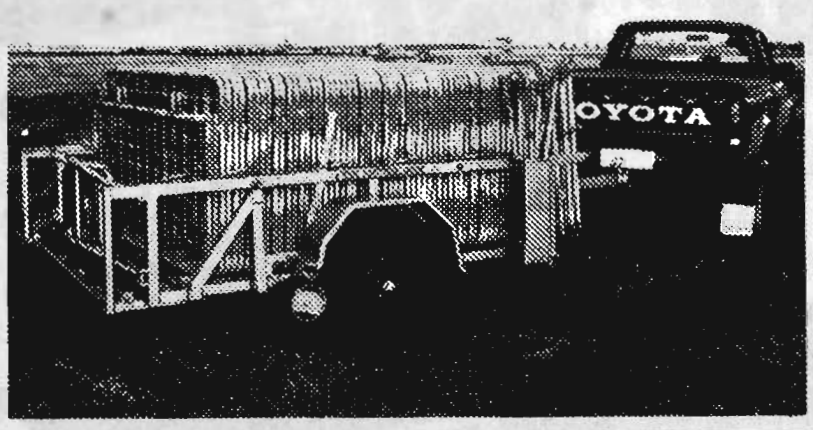


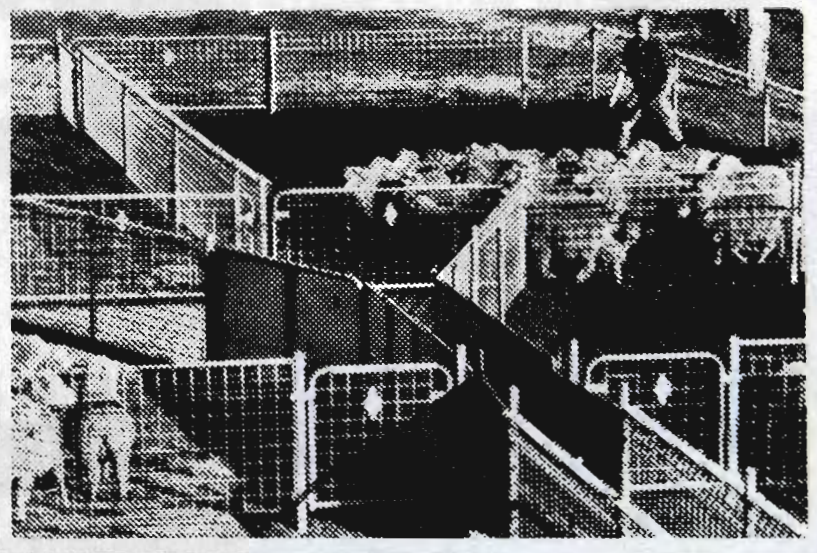

**A.R.C. Weldmesh is tough and versatile enough to meet the challenges of any property, whatever stock it runs. It's also ideal for field gates, grain silos or any of the dozens of do-it-yourself uses.**

**A.R.C. Weldmesh rural products. Easy to erect, economical and as tough as the country they have to fence.**

A.R.C Engineering Pty. Ltd., 528 Ballarat Road, Sunshine, 3020.

Also at Wodonga (24 4644), Dandenong (791 5677), Geelong (22 2911), Portland (23 4569) and Traralgon (74 5231). Bankcard welcome.

# A.R.C. WELDMESH.

ARC3255




# A tough act to follow.

Presenting the Toyota variety show. The most popular range of working wheels in Australia.

Built Toyota tough for the way Australia drives.

The famous range includes HiAce and Lite Ace vans.

Landcruiser.

HiLux 4 wheel drives.

HiLux and Stout pickups.

Coaster and Commuter buses.

ToyoAce and Dyna cab/chassis.

Most with choice of petrol or diesel engines.

You've got to be tough to get to the top, and Toyota quality and toughness are built into every vehicle.

With a big network of dealers for service and spares wherever you are.

If you're looking for working wheels choose from the wide Toyota range at a Toyota dealer near you.

Toyota, a tough act to follow.

TOYOTA

TOY733

SHETLAND SHEEPDOG — SHIH TZU

5685 **Kimbush Kennels,** AUST. CH. KIMBUSH CATENA STAR 47V76, 14.3.76, Kimbush Kennels Aust. Ch. Jentam Sonsuki Tamson 164V73 /1 : Bairdglen Brigetta 176V73

5686 **Mrs M M Loader,** QUENDALE ERINLEE (V) 5396, 30.3.78, Mrs Mm Loader 2. Ardvasar Jindivick 145V75 : Quendale Karen 170V76

5687 **Lurgan Kennels,** LURGAN TARA JANE (V) 9705, 26.5.78, Lurgan Kennels 2 Berr. Ardvasar Jindivick 145V75 : Nigma Tuparoa 99V76

5688 **Miss J Martin,** LAKKIE LORNA DOONE 2V77, 8.1.77, Lakkie Kennels Aust. Ch. Meryton Mallaig 130V73 : Ardvasar Eltrym 114V74

5689 **Miss J Martin,** SKARABRAE BELINDA (V) 10898, 4.6.78, Miss J Martin Aust. Ch. Nigma Van Dieman 95V74 : Lakkie Lorna Doone 2V77

5690 **Miss J Megyeri,** LAIGRANT BLUE SPARKLE 154V76, 14.10.76, Laigrant Kennels Laigrant Mister Snow 104V75 : Angelee Mandy May 45V74

5691 **Mrs J Mounsey,** NOORALIE NERA 187V76, 29.12.76, Mrs J Mounsey Jentam Kerry Beausong 133V71 : Ardvasar Ruakura 24V74

5692 **Negroid Kennels,** AUST. CH. LANDNEW CAMERATA 159V76, 16.10.76, Landnew Kennels Jentam Kerry Beausong 133V71 : Landnew Serenata 3V75

5693 **Nigma Kennels,** NIGMA NOISETTE (V) 40074, 28.6.79, Nigma Kennels Aust Ch Aanush Olorosso 41V69 : Aust Ch Nigma Qaiyara 152V72

5694 **Mrs M Stanely,** TASSAY HONEYSUCKLE ROSE (IMP UK) (W) 2674W76, 10.9.74, Mrs M Stanley Philhope Moon Lancer (Imp.U.K) 1264Bi : Tassay Wild Rose (Imp.U.K) 2321Bg

5695 **Mrs C T Sydenham,** AUST. CH. SHALREIGN MERRIGOLD (S) 121305, 31.1.78, Mrs C T Sydenham Aust. Ch. Kerondi Man About Town (S) 76827 : Aust. Ch. Shalreign Golden Folly (S) 106557

5696 **Mrs I F Tabbitt,** AUST. CH. AANARA DANCING QUEEN (V) 14757, 31.8.78, Mrs I F Tabbitt Aust & Nz Ch Meega Matador 110V75 : Aust. Ch. Aanara Aurorah 112V76

5697 **Timmar Kennels,** TIMMAR MING BLUE 195V76, 28.12.76, Timmar Kennels N.Z. & Aust. Ch. Timmar Gemini Blue 34V74 : Timmar Yipati 90V71 /2

5698 **Mesd F & C & Mst A Ward,** SKEINDHU BLUE MIST (V) 4989, 22.3.78, Mesd F & C & Mst A Ward Aust. Ch. Kildonan Dark Lad 131V72 : Sheltiehaven Blue Mink (S) 104881

5699 **Wolglen Kennels,** KENDARLYN KASSANDRA 167V75, 30.10.75, Kendarlyn Kennels Aust Ch Kendarlyn Krackerjack 28V71 : Guylie Poppet 64V74

CC. 5682 RES. 5660

## SHIH TZU

### Class 3 – Puppy Dog

5700 **Mrs P A Bales,** TSUYUNG PIERRE CARDIN (N) 586698, 17.9.80, Mrs P Bales Aust. Ch. Shemara Talisman (S) 88409 : Janju Thumbelina (Q) 525585

5701 **Mrs S D Berry,** MEIYONG TAI (V) 77367, 6.1.81, Mrs S D Berry Aust. Ch. Kathiawar Chiu Cheng 4V74 : Meiyong Sue Lee (V) 22928

5702 **Mr & Mrs L H Colbourne,** TAMKEE LEI LING (V) 78899, 8.2.81, Mr & Mrs L H Colbourne Aust. Ch. Tilcha Mouche Mouse (V) 29275 : Aust. Ch. Taotzu Tamkee 14V76

5703 **Mr & Mrs L H Colbourne,** TAMKEE CHOPSTICKS (V) 72386, 24.10.80, Mr & Mrs L H Colbourne Burghley Beau Bradley (V) 46750 : Snowbrook Black Lace 3V75

5704 **Mr & Mrs R & R Gill,** TSUYUNG CHRISTIAN (N) 586699, 17.9.80, Mrs P Bales Aust. Ch. Shemara Talisman (S) 88409 : Janju Thumbelina (Q) 525585

5705 **L A Henderson,** RIMPOCHE SCORCHING HOT (V) 72994, 26.11.80, Rimpoche Kennels Janju Brass Monkey (Q) 554352 : Rimpoche Golden Dream (V) 33143

5706 **Mrs G D Murley,** OKIMA AUTUMN HAZE (V) 77132, 12.12.80, Mrs G D Murley Aust. Ch. Selco Midnite Encore (S) 103226 : Sharonde Sugar Anspice (C) 464359

5707 **Mywarra Kennels,** SIKANDI STRIKEIT LUCKY (V) 72735, 22.11.80, Mrs S & Miss S Korsten Peking Picka Pocket (V) 44159 : Aust. Ch. Sharonde Wuping Itup (C) 464358

5708 **Quishu Kennels,** QUISHU BEWARE (V) 75014, 11.12.80, Quishu Kennels Aust. Ch. Tilcha Mouche Mouse (V) 29275 : Peking Tamasha (V) 4469

5709 **Rimpoche Kennels,** RIMPOCHE HELLA BLAZING (V) 72993, 26.11.80, Rimpoche Kennels Janju Brass Monkey (Q) 554352 : Rimpoche Golden Dream (V) 33143

5710 **Rimpoche Kennels,** RIMPOCHE SLICK MITS (V) 71873, 27.10.80, Rimpoche Kennels Aust. Ch. Tsuyung Cymbeline (N) 431024 : Rimpoche Moo Ting 15V74

5711 **Mr & Mrs C E Stone,** GAUTAMA GOLDEN GLOW (V) 68257, 4.10.80, Mr & Mrs C E Stone Aust Ch Tao Ting A Ling (S) 115205 : Aust. Ch. Tsuyung September Song (N) 378190

5712 **Miss T J Szewczyk,** GAUTAMA IM GUYTU (V) 77506, 2.2.81, Mr & Mrs C E Stone Aust. Ch. Gautama Mi Guy (V) 40650 : Aust. Ch. Gautama Summatym Lady (V) 28022

5713 **Mrs L M Walsh,** DAMASYN CAPELLA (S) 143862, 1.1.81, Mrs L M Walsh Aust. Ch. Tsuyung Ming Dynasty (N) 519218 : Aust Ch Tsuyung First Love (N) 474178

### Class 4 – Junior Dog

5714 **Mrs J N Byrne & J Hand,** JOWANG HAUBIBI (V) 62083, 16.5.80, Miss J Girvan Aust Ch Khumar Quartermaster of Lyre (Imp.U.K) A402322B8 : Jowang Just Me (V) 10558

5715 **Mr & Mrs C C & Dg Couser,** MAIREIN LUCKY LOO (Q) 581852, 13.6.80, Mrs M Savage Aust Ch Tampin Choo Man Fu (Q) 166062 : Mairein Fancy Free (Q) 520916

5716 **Enatresh Kennels,** TAO MICKEY FINN (S) 140535, 26.4.80, Mrs L M Walsh Aust. Ch. Shemara Talisman (S) 88409 : Ginseng of Greenmoss (Imp.U.K) A256714B7

5717 **Mrs J L Grabe,** DAMASYN BO TANDY (S) 139617, 13.4.80, J Glen Shemara Kuchi Tu (S) 92420 : Aust Ch Tsuyung First Love (N) 474178

5718 **Miss G Grant,** TZUYUAN KOOKOO WUN (W) 569947, 28.3.80, Tzuyuan Kennels Malmarch Ho Wun (Imp.N.Z) 09944-1978 : Tzuyuan Golden Bazaar (W) 4969W78

5719 **Mrs B J Harris,** TSUYUNG CERAMIC (N) 572741, 16.6.80, Mrs Pa Bales Aust Ch Tao Ting A Ling (S) 115205 : Fragar Silver Angel (N) 328734

5720 **Mrs P Salby Kennels,** SHANAREE WOMBOOL (C) 588631, 6.9.80, Miss S Wootton Sukeesan Here Iam (C) 531532 : Shighan Wu Chuanchih (C) 489968

### Class 5 – Intermediate Dog

5721 **Burghley Kennels,** BURGHLEY LORD STAMFORD (V) 46749, 28.10.79, Burghley Kennels Aust. Ch. Tilcha Link Intime (V) 9364 : Tilcha Me Taovalley (V) 9878

5722 **Mr & Mrs R B Lawson,** ENG. CH. DELRIDGE GOLDEN GEMINI AT CROWVALLEY (IMP.U.K) D240253D6, 5.3.79, Bk Budd & Ef Wilson Eng Ch Crowvalley Pegasus (U.K) B70841C11 : Delridge Kuan Yin (U.K) 11366/75

5723 **Mrs S J Reeves,** PEKING TELLA TALE (V) 44161, 5.9.79, Peking Kennels Aust. Ch. Tsuyung Cymbeline (N) 431024 : Aust. Ch. Peking Panlu 18V75

5724 **G P Royall,** AUST. CH. TSUYUNG MING DYNASTY (N) 519218, 8.6.79, Mrs P A Bales Aust Ch Tao Ting A Ling (S) 115205 : Tsuyung Maggie Mae (N) 321246

5725 **Mr & Mrs C E Stone,** AUST. CH. GAUTAMA MI GUY (V) 40650, 19.8.79, Mr & Mrs C E Stone Keytor M Lord (Imp.U.K) C184710C11 : Aust. Ch. Rimpoche Chuanne Tu 18V76

### Class 11 – Open Dog

5726 **Mrs P A Bales,** AUST CH TAO TING A LING (S) 115205, 22.4.77, Mrs Lm Walsh Aust. Ch. Shemara Talisman (S) 88409 : Rupununi Elvira (N) 297944

5727 **Mrs S G Fogarty,** AUST. CH. KEYTOR M LORD (IMP.U.K) C184710C11, 1.12.77, Mrs E M Johnson Eng. Ch. Keytor Midas (U.K) 24003/72 : Keytor Sweet Thoughts (U.K) 57258/76

5728 **Mr & Mrs R & R Gill,** AUST CH TAO BOBBY DAZZLA (S) 122937, 1.3.78, Mrs L Walsh Taonan Humphrey (Imp.U.K) B248212B11 : Shemara Samantha (S) 87861

5729 **Mr & Mrs L Henderson,** AUST. & N.Z. CH. KARENS GOLD STRIKE OF LANSU (IMP.U.K) A92923B1, 2.3.76, Mrs J Elliott Elanzo Gold Digger (U.K) 121246/71 : Lansu Star Time (U.K) 144756/72

5730 **Mr & Mrs W E Karran,** AUST. CH. KATHIAWAR GOLD CHIN 21V77, 29.9.77, Mr & Mrs W Karran Aust. Ch. Fairmont Golden Jester 6V73 : Pilelo Golden Topaz (S) 80077

5731 **Shemara Kennels,** AUST. CH. SHEMARA SHOEM HOW (S) 101798, 11.11.75, Shemara Kennels Aust Ch Selco Ku Ching (S) 80586 : Pilelo Pandora (S) 76503

5732 **Miss V Tate,** AUST. CH. KATHIAWAR GOLD CHI 21V77 /2, 29.9.77, Mr & Mrs W Karran Aust. Ch. Fairmont Golden Jester 6V73 : Pilelo Golden Topaz (S) 80077

5733 **Tilcha Kennels,** AUST. CH. TILCHA LINK INTIME (V) 9364, 19.6.78, Tilcha Kennels 64 Oldtao Ting A Ling (S) 115205 : Aust Ch Tilcha Tangyn 1V71

5734 **Mrs L M Walsh,** AUST CH JEROWEN SILVER PRINCE (S) 128081, 12.10.78, Mrs G F Smith Aust.Ch Colray Yu Tai Son (S) 89744 : Huanlo Fan Tchein (S) 111369

Flying Overseas — Relax With Japan Air Lines

CC. 5726 RES 5700

## SHIH TZU — SIBERIAN HUSKY

### Class 3A – Puppy Bitch

5735 **Mrs P A Bales,** TZUYUAN DOLLY PARTON (W) 610491, 25.1.81, Mrs G Scicluna Aust Ch Tao Ting A Ling (S) 115205 : Aust Ch Shemara Goldilocks (S) 117185

5736 **Mrs C Boyce,** TILCHA PETITE MINERVA (V) 75920, 22.1.81, Tilcha Kennels Aust. Ch. Tilcha Mouche Mouse (V) 29275 : Tilcha Meo Yameeto (V) 9876

5737 **Burghley Kennels,** BURGHLEY KIMIMOTO (V) 80360, 2.3.81, Burghley Kennels Burghley Lord Stamford (V) 46749 : Tilcha Me Taovalley (V) 9878

5738 **A N Colbourne,** GAUTAMA HONEY BEAR (V) 68256, 4.10.80, Mr & Mrs C E Stone Aust Ch Tao Ting A Ling (S) 115205 : Aust. Ch. Tsuyung September Song (N) 378190

5739 **Mr & Mrs L H Colbourne,** TAMKEE STRAWBERRY FAIR (V) 78898, 8.2.81, Mr & Mrs L H Colbourne Aust. Ch. Tilcha Mouche Mouse (V) 29275 : Aust. Ch. Taotzu Tamkee 14V76

5740 **Mr & Mrs L H Colbourne,** TAMKEE TAWNY PORT (V) 78897, 8.2.81, Mr & Mrs L H Colbourne Aust. Ch. Tilcha Mouche Mouse (V) 29275 : Aust. Ch. Taotzu Tamkee 14V76

5741 **Mr & Mrs C C & Dg Cousen,** GAUTAMA LOVE TOKEN (V) 78203, 28.2.81, Mr & Mrs C E Stone Aust. Ch. Tsuyung Ming Dynasty (N) 519218 : Aust. Ch. Rimpoche Chuanne Tu 18V76

5742 **Mr & Mrs R & R Gill,** KAJUSHIN WITCH HAZEL (N) 600162, 9.12.80, Mr & Mrs R Gill Aust Ch Tao Bobby Dazzla (S) 122937 : Tsuyung Kameo (N) 507299

5743 **Mrs J L Grabe,** DAMASYN CALL ME KATE (S) 142223, 23.9.80, J Glen Jushan Misty Morning (N) 516266 : Tsuyung Maggie Mae (N) 321246

5744 **Mrs J L Grabe,** DAMASYN SASHEEN (S) 143863, 1.1.81, Mr J Glen Aust. Ch. Tsuyung Ming Dynasty (N) 519218 : Aust Ch Tsuyung First Love (N) 474178

5745 **Miss G Grant,** TZUYUAN FEIYING LULU (W) 610492, 25.1.81, Tzuyuan Kennels Aust Ch Tao Ting A Ling (S) 115205 : Aust Ch Shemara Goldilocks (S) 117185

5746 **A H Ikin,** JANJU TAMARA (Q) 606640, 6.12.80, B O'Brien & L Taylor Aust Ch Tao Ting A Ling (S) 115205 : Aust. Ch. Shemara Cleo Patra (S) 96043

5747 **Quishu Kennels,** QUISHU BEWITCHED (V) 75015, 11.12.80, Quishu Kennels Aust. Ch. Tilcha Mouche Mouse (V) 29275 : Peking Tamasha (V) 4469

5748 **Rimpoche Kennels,** RIMPOCHE LOVEIN AMIST (V) 78595, 28.2.81, Rimpoche Kennels Aust. Ch. Tsuyung Ells Bells (N) 378188 : Rimpoche Quick Asawink (V) 54690

5749 **Rimpoche Kennels,** PEKING LUV AFFAIR (V) 71880, 21.10.80, Peking Kennels Peking Picka Pocket (V) 44159 : Aust. Ch. Fuhsing Luv Affair (N) 459264

5750 **Mrs I P Scott,** SUKEESAN LINDY LOU 600639, 9.10.80, Mrs Gi Manley Planhaven Candyman Can (N) 457984 : Aust Ch Planhaven Raewyn 423754

5751 **Shemara Kennels,** SHEMARA SHO PONY (S) 147126, 18.2.81, Shemara Kennels Aust Ch Shemara Show Emhow (S) 101798 : Aust Ch Shemara Pot O Gold (S) 117190

5752 **Miss J Swann,** MEIYONG KATINKA (V) 77366, 13.1.81, Mrs S D Berry Aust Ch Tao Ting A Ling (S) 115205 : Chumbivalley Sue Ling 19V76

5753 **Tilcha Kennels,** TILCHA MEO MINERVA (V) 75919, 22.1.81, Tilcha Kennels 64 Old. Tilcha Mouche Mouse (V) 29275 : Tilcha Meo Yameeto (V) 9876

5754 **Mrs L M Walsh,** TAO CARIOCA (S) 143946, 1.12.80, Mrs L M Walsh Aust. Ch. Tsuyung Ming Dynasty (N) 519218 : Fuhsing Satin N Lace (N) 422466

5755 **Mrs L M Walsh,** TAO XANISHA (S) 143943, 15.11.80, Mrs L M Walsh Greenmoss Goodness Me (Imp.U.K) A213861B3 : Tao Xanadu (S) 111941

### Class 4A – Junior Bitch

5756 **Mr & Mrs P & J Nash,** JUSHAN CINNAMON (N) 579057, 30.6.80, Mr & Mrs P Nash Aust Ch Garaig Ko Ko (N) 282368 : Erintoi Sho Kase (N) 489114

5757 **Shemara Kennels,** ERINTOI STARDUST (N) 574295, 11.5.80, Mr J Sheppard Shemara Golden Sunrise (N) 128742 : Erintoi Startime (N) 516559

5758 **Mrs L M Walsh,** TAO SIOBHAN (S) 141225, 24.7.80, Mrs L Mwalsh Aust. Ch. Tilcha Mouche Mouse (V) 29275 : Tilcha Saturdays Child (V) 9877

### Class 5A – Intermediate Bitch

5759 **Mrs C Boyce,** NAICHIU ALANA ODEE (V) 42880, 24.8.79, Mrs C Boyce Aust Ch Dallam Ty Ching Tu (W) 247085 : Aust Ch Erintoi Artic Style (W) 382664

5760 **Mrs S G Fogarty,** AUST CH TSUYUNG FILIGREE (S) 514673, 7.4.79, Mrs Pa Bales Aust Ch Tao Ting A Ling (S) 115205 : Tsuyung Luv Bug (N) 331545

5761 **Mrs R M Hill,** MEIYONG SUE ZEE (V) 40332, 28.8.79, Mrs S D Berry Aust. Ch. Tsuyung Cymbeline (N) 431024 : Chumbivalley Sue Ling 19V76

5762 **Mrs L M Walsh,** TAO ANNALIESE (S) 139156, 15.3.80, Mrs L M Walsh Aust Ch Tao Ting A Ling (S) 115205 : Aust. Ch. Tao Will O the Wisp (S) 111942

### Class 11A – Open Bitch

5763 **Mrs P A Bales,** JANJU COLOURED GOLD (Q) 525583, 13.6.79, Ms Taylor & O'Brien Aust Ch Tao Ting A Ling (S) 115205 : Aust. Ch. Shemara Cleo Patra (S) 96043

5764 **Mrs S D Berry,** MEIYONG SUE LEE (V) 22928, 5.12.78, Mrs S D Berry Aust. Ch. Tsuyung Ells Bells (N) 378188 : Chumbivalley Sue Ling 19V76

5765 **B Gardiner,** SHEMARA BILLY-JEAN (S) 135433, 2.5.79, Shemara Kennels Aust. Ch. Shemara Sh-Em-How (S) 101798 : Santosha Arabella of Greenmoss (Imp.U.K) 9188-75

5766 **Mrs G D Murley,** AUST. CH. OKIMA STYLISH MISS 11V77, 30.5.77, Mrs Gd Murley Crowvalley Stylus (Imp.U.K) 11801/76 : Aust. Ch. Selco Tsuyen (S) 88232

CC 5763 RES 5762

## SIBERIAN HUSKY

### Class 3 – Puppy Dog

5767 **Mrs W Newton,** CHUKCHII SILVER WOLF (V) 71352, 18.11.80, Mrs W Newton Aust. Ch. Forstals Tumac (Imp.U.K) 153071/75 : Danlee Karelia (Imp.U.K) B92041B5

5768 **Mrs W Newton,** CHUKCHII THOR (V) 77792, 8.2.81, Mrs W Newton Aust. Ch. Forstals Tumac (Imp.U.K) 153071/75 : Skimarque Duska (Imp.U.K) C746972D3

5769 **Mr D J Strang,** CHUKCHII ARTIC PANTHER (V) 77788, 8.2.81, Mrs W Newton Aust. Ch. Forstals Tumac (Imp.U.K) 153071/75 : Skimarque Duska (Imp.U.K) C746972D3

5770 **Miss J Swann,** CHUKCHII KING HUSKY (V) 77791, 8.2.81, Mrs W Newton Aust. Ch. Forstals Tumac (Imp.U.K) 153071/75 : Skimarque Duska (Imp.U.K) C746972D3

### Class 4 – Junior Dog

5771 **Mrs E M Harper,** MYVORE LAYKA (V) 58848, 17.5.80, D D George Aust. Ch. Forstals Tumac (Imp.U.K) 153071/75 : Skimarque Duska (Imp.U.K) C746972D3

### Class 5 – Intermediate Dog

5772 **Mr & Mrs J L Perkins,** TUSHIN OF HUNEVOSS (IMP.N.Z) 09231-1979, 19.6.79, Mrs C M Wasson Tameila Rjukaan (U.K) C558512D2 : Forstal's Nadia (U.K) B186756B10

### Class 11 – Open Dog

5773 **Mrs W Newton,** AUST. CH. FORSTALS TUMAC (IMP.U.K) 153071/75, 10.10.75, Mrs Lm Leigh Forstals Kassan (U.K) 60499/74 : Miknicrocs Nanuska (U.K) 85246/71

CC 5770 RES 5767

### Class 3A – Puppy Bitch

5774 **Mrs E Luke,** CHUKCHII MOONLIGHT (V) 71354, 18.11.80, Mrs W Newton Aust. Ch. Forstals Tumac (Imp.U.K) 153071/75 : Danlee Karelia (Imp.U.K) B92041B5

5775 **Mrs W Newton,** CHUKCHII SATANS MIST (V) 71356, 18.11.80, Mrs W Newton Aust. Ch. Forstals Tumac (Imp.U.K) 153071/75 : Danlee Karelia (Imp.U.K) B92041B5

5776 **Mrs W Newton,** CHUKCHII NINA (V) 77787, 8.2.81, Mrs W Newton Aust. Ch. Forstals Tumac (Imp.U.K) 153071/75 : Skimarque Duska (Imp.U.K) C746972D3

### Class 4A – Junior Bitch

5777 **Mr & Mrs J L Perkins,** FROSTYPINES ANYA (V) 63733, 10.6.80, Mr & Mrs J L Perkins Tushin of Hunevoss (Imp.N.Z) 09231-1979 : Myvore Lara (V) 19785

### Class 5A – Intermediate Bitch

5778 **Mrs W Newton,** SKIMARQUE DUSKA (IMP.U.K) C746972D3, 25.9.78, Mrs J Manley Jlahka's Play It Again Sam (USa) B903551C6 : Kolyma's Umiak (U.K) 178187/73

5779 **Mr & Mrs J L Perkins,** MYVORE LARA (V) 19785, 27.9.78, D D George Aust. Ch. Forstals Tumac (Imp.U.K) 153071/75 : Danlee Karelia (Imp.U.K) B92041B5

Now There's A Difference — Fly T.A.A.

SIBERIAN HUSKY — ST.BERNARD

### Class 11A – Open Bitch

5780 **Mrs W Newton,** DANLEE KARELIA (IMP.U.K) B92041B5, 5.1.76, Mrs S Bayliss Wapahkwas Ayik (U.K) B92040B4 : Forstals Kobuk (U.K) 104146/73

CC 5775 RES 5774.

## SKYE TERRIER

### Class 3 – Puppy Dog

5781 **Eveold Kennels,** GARDONY McLOUGHLAN (V) 79806, 29.1.81, Gardony Kennels Raldoris Milord Hamish (N) 522159 : Gardony Rebecca 1V77 /1

3 5782 **Mrs B Greaves,** GARDONY LOCH LADDIE (V) 71273, 5.10.80, Gardony Kennels Raldoris Milord Hamish (N) 522159 : Gardony Skye Heather 1V77 /2

2 5783 **Mrs M Hawksworth,** SANTLIN THE SWEENEY (V) 80981, 14.3.81, Mrs M Cartledge Santlin the Shoplifta (V) 33494 : Aust. Ch. Santlin Smartypants 2V74 /2

5784 **R R & S A Hills,** SANTLIN THE SANDMAN (V) 80983, 14.3.81, Mrs M Cartledge Santlin the Shoplifta (V) 33494 : Aust. Ch. Santlin Smartypants 2V74 /2

5785 **Mrs G Hulme,** GARDONY AFFRIC BRAE (V) 71271, 5.10.80, Gardony Kennels Raldoris Milord Hamish (N) 522159 : Gardony Skye Heather 1V77 /2

1 5786 **Mr & Mrs R G Morton,** GARDONY McDONALD (V) 79807, 29.1.81, Gardony Kennels Raldoris Milord Hamish (N) 522159 : Gardony Rebecca 1V77 /1

### Class 4 – Junior Dog

5787 **Gardony Kennels,** BENHOUGH RAZZAMATAZZ (T) 16T80/861, 26.6.80, Mrs B Houghton Aust Ch Acheo Macphail's Lament (Imp.U.K) A148291B4 : Acheo Robbies Pride (Imp.U.K) C667284D2

### Class 5 – Intermediate Dog

1 5788 **Mrs M Cartledge,** SANTLIN THE SHOPLIFTA (V) 33494, 18.3.79, Mrs M Cartledge Aust. Ch. Santlin Sugar Daddy 2V75 : Gardony Lady Angela 1V75

2 5789 **Gardony Kennels,** RALDORIS MILORD HAMISH (N) 522159, 27.5.79, Miss J R Hattersley Vanghapara Scot of Raldoris (Imp.U.K) C322311C10 : Aust. Ch. Kirkleyditch Lorna Doone (Imp.U.K) A216174B10

### Class 11 – Open Dog

5790 **M Baldwin,** ELJEPA SKY WALKER 1V78, 7.1.78, Mr & Mrs Ep Baldwin Aust. Ch. Giamba Skye Strome (N) 237837 : Aust. Ch. Santlin Scallywag 2V74 /1

1 5791 **Mrs M Cartledge,** SANTLIN STONECOL SOBER 3V78 /1, 8.1.78, Mrs M Cartledge Aust. Ch. Santlin Sugar Daddy 2V75 : Gardony Lady Angela 1V75

3 5792 **Mrs M Cartledge,** AUST. CH. TARSKAVAIG ROAD TO THE ISLES (IMP.U.K) B689082C5, 1.8.77, Mrs M Macdonald Cross Eng. Ch. Tarskavaig Bonar Law (U.K) 35798/73 : Eng. Ch. Tarskavaig Bonnie Scotland (U.K) 26081/69

2 5793 **Gardony Kennels,** AUST. CH. SANTLIN THE STREAKER 2V74, 26.9.74, Mrs M Cartledge Danehill Itt (N) 258269 : Aust Ch Vocalique Blue Haze (N) 157945

CC 5791 RES 5793

### Class 3A – Puppy Bitch

1 5794 **Mrs M Cartledge,** SANTLIN SOME LIKITHOT (V) 80984, 14.3.81, Mrs M Cartledge Santlin the Shoplifta (V) 33494 : Aust. Ch. Santlin Smartypants 2V74 /2

3 5795 **Gardony Kennels,** GARDONY MIRACLE (V) 79809, 24.1.81, Gardony Kennels Raldoris Milord Hamish (N) 522159 : Gardony Mischief 1V76 /1

2 5796 **Gardony Kennels,** GARDONY POLLYANNA (V) 71275, 5.10.80, Gardony Kennels Raldoris Milord Hamish (N) 522159 : Gardony Skye Heather 1V77 /2

5797 **Mrs G Hulme,** GARDONY SKARA BRAE (V) 71274, 5.10.80, Gardony Kennels Raldoris Milord Hamish (N) 522159 : Gardony Skye Heather 1V77 /2

### Class 5A – Intermediate Bitch

2 5798 **Mr & Mrs E P Baldwin,** ELJEPA SOLITAIRE SKY (V) 67849, 24.9.79, Mr & Mrs E P Baldwin Eljepa Sky Hunter 1V78 /2 : Aust. Ch. Santlin the Swinger 2V74

1 5799 **K Bauschke & O Girdler,** AUST CH GARDONY SILVER LADY (V) 39944, 7.7.79, Gardony Kennels Vanghapara Scot of Raldoris (Imp.U.K) C322311C10 : Gardony Skye Heather 1V77 /2

### Class 11A – Open Bitch

2 5800 **Mr & Mrs E P Baldwin,** ELJEPA PEPPERCORN SKY (V) 41469, 9.8.79, Mr & Mrs E P Baldwin Eljepa Sky Walker 1V78 : Eljepa Sky Countess 2V78 /2

1 5801 **Mrs M Cartledge,** AUST. CH. DREWSTEIGNTON AVESTA (IMP.U.K) C492623D4, 18.7.78, Mr & Mrs J Newsham Olivia Radovan (USa) C92332C12 : Eng Ch Larrikin's Iris of Drewsteignton (Ndl) B97638C6

CC 5799 RES 5801

## ST.BERNARD

### Class 3 – Puppy Dog

5802 **Miss G L Downie & Miss B A Scott,** HOLLYLODGE GENTLE BEN (V) 70954, 17.10.80, Mrs R Holdsworth Leighpark Gentle John (V) 42985 : Aust. Ch. Elkeef Lady Muscles 2V77 /1

5803 **Mr & Mrs T F & S L Fage,** DEVAWN ST NICHOLAS (N) 606446, 25.12.80, D & E Acton Ch Devawn Christian (N) 427552 : Ch Devawn Champagne (N) 483283

1 5804 **Mr & Mrs P J Harris,** HOLLYLODGE LORD TYSON (V) 70953, 17.10.80, Mrs R Holdsworth Leighpark Gentle John (V) 42985 : Aust. Ch. Elkeef Lady Muscles 2V77 /1

5805 **R H Johnson De Marvine,** SHNORKLAY SHADRAH (V) 77406, 14.2.81, Mrs M J Lonsdale Aust. Ch. Devonmist Montgomery 10V77 : Snowbrandy Lady Lorena 25V77 /2

5806 **Mrs M J Lonsdale,** SHNORKLAY SHOBARDIA (V) 77404, 14.2.81, Mrs Mj Lonsdale 3. Devonmist Montgomery 10V77 : Snowbrandy Lady Lorena 25V77 /2

5807 **M D Randall,** SNOWSEEKER SWIZER (V) 74754, 12.12.80, M D Randall Ragdale Snowbound 1V76 : Devonmist Lucky Charm 7V76 /1

5808 **Royalalpine Kennels,** GEMDALE ARTHURS IMAGE (V) 69683, 31.10.80, B Day Aust. Ch. Benem Sir Arthur of Whaplode (Imp.U.K) 174671/74 : Royalalpine Joeline (V) 27565

3 5809 **Mr & Mrs S Stravakos,** SHNORKLAY SHOBOLSHOI (V) 77403, 14.2.81, Mrs M J Lonsdale Aust. Ch. Devonmist Montgomery 10V77 : Snowbrandy Lady Lorena 25V77 /2

5812 **Mr & Mrs R C Wines,** HOLLYLODGE LORD STRIDA (V) 70955, 17.10.80, Mrs R Holdsworth Leighpark Gentle John (V) 42985 : Aust. Ch. Elkeef Lady Muscles 2V77 /1

2 5813 **Mr & Mrs D J Wood,** SHNORKLAY SCHALMAR (V) 77405, 14.2.81, Mrs M J Lonsdale Aust. Ch. Devonmist Montgomery 10V77 : Snowbrandy Lady Lorena 25V77 /2

### Class 4 – Junior Dog

5814 **Mr & Mrs V & S Palmer,** DEVAWN AITCH GEE (N) 572442, 20.5.80, D & E Acton Ragdale Santa Claus 23V77 /1 : Aust Ch Daleend St Moira (N) 336056

1 5815 **R & S Prosser,** LONTANAPARK JESTER (V) 66939, 7.7.80, Mrs E Luke Lontanapark Consida Me (V) 6699 : Daneeal Bernadette (N) 330318

5816 **R G Simon,** STAINBAIRN BARRY (V) 59636, 22.4.80, D P Wassall Aust. Ch. Benem Sir Arthur of Whaplode (Imp.U.K) 174671/74 : Aust. Ch. Trappist Sara 4V76 /2

### Class 5 – Intermediate Dog

2 5817 **Mrs R J & V.G. Bunn,** ENGELAUS SNOW BARON (V) 42937, 20.8.79, Mrs M A Catalfamo Burtonswood Be Bliss (Imp.U.K) B310416B10 : Mambilou Sheba 12V77

5818 **Mrs J Catchpole & Mrs I Wallace,** ALLSAINT CORI VBARON (V) 52296, 17.10.79, Allsaint Kennels Merribuff Bens Baron 20V77 /1 : Daneeal Kylie (N) 330323

5819 **Mr & Mrs T A Chapman,** NULLAVALE BE KING (V) 26881, 8.1.79, Mr & Mrs T A Chapman Aust. Ch. Devonmist Mister Essbee 2V74 /1 : Aust. Ch. Burtonswood Be Georgious (Imp.U.K) 40552/76

5820 **Mr & Mrs T A Chapman,** NULLAVALE BE KING (V) 26881, 8.1.79, Mr & Mrs T A Chapman Aust. Ch. Devonmist Mister Essbee 2V74 /1 : Aust. Ch. Burtonswood Be Georgious (Imp.U.K) 40552/76

5821 **Mr & Mrs R C Clarke,** DEVONMIST ROBIN HOOD (V) 44869, 4.10.79, Chapman Daleend St Anthony (N) 314407 : Burtonswood Black Charm (Imp.U.K) B571161C4

5822 **Mr & Mrs G Conway,** ALLSAINT CGARTH VBARON (V) 52293, 17.10.79, Allsaint Kennels Merribuff Bens Baron 20V77 /1 : Daneeal Kylie (N) 330323

5823 **B Day,** MERRIBUFF SNOW BEAR (V) 30981, 9.3.79, Merribuff Kennels Big Ben V Schwarzwald Hof Iv (Imp.Usa) A83363B1 : Idyllview Von Liesel (S) 97433

Flying Overseas — Relax With Japan Air Lines

5824 **Mr & Mrs T F & S L Fage,** DEVAWN FUTURE SHOCK (N) 361268, 19.2.80, D & E Acton Aust. Ch. Grand Lad of Cornagarth (Imp.U.K) 157061/74 : Scallywag Marys Fancy (V) 15201

5825 **Mr & Mrs D Fitzgerald,** POLARSAINT GOLLIATH (V) 40022, 16.7.79, M/M D Fitzgerald Sc. Maureece Count Ramsay 2V75 : Chamonix Abigail 14V77

5826 **C W Graham,** AUST CH FREESEA LINCOLN (N) 520977, 1.7.79, Mrs G Hughes Aust Ch Freesea Fritz (N) 390871 : Bernhardiner Gretel 5V76 /2

5827 **Mrs R Holdsworth,** LEIGHPARK GENTLE JOHN (V) 42985, 27.6.79, Mrs R J Hutchins Aramis Von Der Kurstadt (Imp.Gmy) 35206 : Newsaint Abigail 2V78

5828 **L J Hollis,** MAUREECE COUNT JACOBUS (V) 32644, 5.5.79, Maureece Kennels Burtonswood Be Bliss (Imp.U.K) B310416B10 : Maureece Lady Christyn 11V77

5829 **Mr & Mrs R W James,** MOOLABULLA DER MONK (V) 45287, 10.9.79, Moolabulla Kennels Burtonswood Be Bliss (Imp.U.K) B310416B10 : Moolabulla Cuddly Bear 13V77

5830 **H A Johnson,** ALLSAINT BARDO VKARL (V) 36107, 4.4.79, Allsaint Kennels Aust. Ch. Karl of Cornagarth (Imp.U.K) 11056/72 : Merribuff Aosta Adele 1V77

5831 **R H Johnson De Marvine,** SKOGENHUNDAR ADUNAKOR (V) 37726, 15.7.79, R H Johnson De Marvine Big Ben V Schwarzwald (Imp.U.K) A83363B1 : Snowbrandy Lady Lorena 25V77 /2

5832 **Miss N C Naeff,** LACASA VOM BASKO (V) 47508, 1.11.79, Mrs R Bartlett & Merribuff Knls Merribuff Barris Hope 20V77 : Merribuff Heidi 18V77 /1

5833 **Mr & Mrs M R Ormsby,** PAXIS AMOS (N) 543550, 2.12.79, M/M M Ormsby Aramis Von Der Kurstadt (Imp.Gmy) 35206 : Aust. Ch. Zebedee Alpine Melody (N) 409237

5834 **Mrs S J Palmer,** DORALE COMMODOR (Q) 559105, 6.1.80, Mr S Maldet Aust Ch Zebedee Bossy Commodor (N) 461222 : Aust Ch Merribuff Alpine Lady 20V77 /3

5835 **M L Price,** MERRIBUFF TROY (V) 21900, 5.12.78, Merribuff Kennels Merribuff Prince Nagy 1V77 /1 : Aust. Ch. Lontanapark Bernadina 6V77 /2

5836 **M Read,** SCALLYWAG MAXIMUS (V) 26549, 5.1.79, Mr & Mrs W H Richards Ragdale Saint Dominic 23V77 : Scallywag Alpine Heidi 17V77 /2

5837 **Mr & Mrs D Robinson,** ROBINSAINT DUKE (V) 24135, 19.12.78, Mr & Mrs D Robinson Burtonswood Be Bliss (Imp.U.K) B310416 : Elkeef Lookmeover C.D. 2V77

5838 **Mrs I P Scott,** LONTANAPARK HIGH HOPES (V) 50957, 19.10.79, Mrs E Luke Aust. Ch. Merribuff Alps Vontare 1V77 : Lontanapark Amber 5V77 /4

5839 **Mr & Mrs R S Tootell,** SKOGENHUNDAR ANAR (V) 37732, 15.7.79, R H Johnson De Marvine Big Ben V Schwarzwald (Imp.U.K) A83363B1 : Snowbrandy Lady Lorena 25V77 /2

## Class 11 – Open Dog

5840 **Mr & Mrs D J Acton,** AUST. CH. RAGDALE SANTA CLAUS 23V77 /1, 26.12.77, Mrs Cc Brown Aust. Ch. Benem Sir Arthur of Whaplode (Imp.U.K) 174671/74 : Snowranger Noelle (Imp.U.K) 29452/74

5841 **Mrs V M Alexander,** BERNHARDINER MAGNUS (V) 21568, 9.9.78, Bernhardiner Kennels Snowsaint Petergstamm 1V74 : Trevanion Beautiful Bonnie (Imp.U.K) 45108/76

5842 **Allsaint Kennels,** ALLSAINT ALFA VTHOR (V) 46285, 20.10.78, Allsaint Kennels Snowsaint Lord Thor 6V75 : Daneeal Kylie (N) 330323

5843 **Allsaint Kennels,** ALLSAINT DUKE VTARAS (V) 53617, 29.10.79, Allsaint Kennels Gentlegiant Taras (N) 428176 : Aust. Ch. Veshla of Xzon (Imp.N.Z) 3845/1976

5844 **Allsaint Kennels,** ALLSAINT DIRK VTARAS (V) 53620, 29.10.79, Allsaint Kennels Gentlegiant Taras (N) 428176 : Aust. Ch. Veshla of Xzon (Imp.N.Z) 3845/1976

5845 **Mrs U A Blackwell,** SEDNA IM JOHN (N) 456804, 30.3.78, Mrs C J Reid Bardik of Eleets (Imp.N.Z) 11892-76 : Maubry Most Southern Star (Imp.U.K) 11618-76

5846 **Mr & Mrs D W & En Davis,** ARAMIS VON DER KURSTADT (IMP.GMY) 35206, 17.4.76, F Storma Balglo V D Freien Reichsstadt (Gmy) Bzb31224 : Zena Von Der Reichsstadt (Gmy) Bzb30632

5847 **D Emerson,** AUST. CH. RAGDALE PARISH 3V77, 19.3.77, Dr & Mrs C C Brown Aust. Ch. Grand Lad of Cornagarth (Imp.U.K) 157061/74 : Snowranger Nocturne (Imp.U.K) 29451/74

5848 **Mrs M J Lonsdale,** AUST. CH. DEVONMIST MONTGOMERY 10V77, 21.6.77, Mr & Mrs Bf Chapman Daleend St Anthony (N) 314407 : Ch Taza of Cornagarth (Imp.U.K) 16474/73

5849 **Mrs E Luke,** SAVONINGE BEAUJESTE (S) 116138, 26.8.77, D H Burnell Aust. Ch. Whaplode Great Expectations (Imp.U.K) 91678/74 : Snowsaint Amber Sherri 1V74 /2

5850 **Mrs E Luke,** LONTANAPARK CONSIDA ME (V) 6699, 6.4.78, Mrs E Luke Aust. Ch. Merribuff Alps Vontare 1V77 : Daneeal Bernadette (N) 330318

5851 **Mrs E Luke,** AUST. CH. MERRIBUFF ALPS VONTARE 1V77, 7.2.77, Merribuff Kennels Eng. Ch. Lindenhall Capability Brown (Imp.U.K) 177940/73 : Alpentire Klara Bow (Imp.U.K) 104694/75

5852 **Mr & Mrs M R Ormsby,** AUST. CH. DANEEAL TARGUS (N) 330326, 20.11.75, Mrs I Laurance Aust. Ch. Karl of Cornagarth (Imp.U.K) 11056/72 : Karacsonya Dee Dee of Pal Mal (Imp.Usa) Wb292180

5853 **D Poisel,** AUST. CH. FREESEA CLAUDIUS (N) 356876, 28.6.76, Mr & Mrs E & K Satchell Buta Sir Jeremy (W) 5697W73 : Aust. Ch. Lindenhall the Joker (Imp.U.K) 112880/74

5854 **M D Randall,** RAGDALE SNOWBOUND 1V76, 4.5.76, Dr & Mrs Cc Brown Aust. Ch. Grand Lad of Cornagarth (Imp.U.K) 157061/74 : Snowranger Noelle (Imp.U.K) 29452/74

5855 **Royalalpine Kennels,** AUST. CH. BENEM SIR ARTHUR OF WHAPLODE (IMP.U.K) 174671/74, 9.10.74, R & M Miller Lucky Strike of Cornagarth (U.K) 74634/74 : My Lady Emma (U.K) 152824/72

5856 **R Tibballs,** AUST. CH. RAGDALE SNOWMAN 1V76 /1, 4.5.76, Dr & Mrs C C Brown Aust. Ch. Grand Lad of Cornagarth (Imp.U.K) 157061/74 : Snowranger Noelle (Imp.U.K) 29452/74

CC 5848 RCC 5835

## Class 3A – Puppy Bitch

5857 **B Day,** GEMDALE STARBRIGHT AMY (V) 69681, 31.10.80, B Day 5 Lam. Benem Sir Arthur of Whaplode (Imp.U.K) 174671/74 : Royalalpine Joeline (V) 27565

5858 **B Day,** GEMDALE PRIDE EMMA (V) 69682, 31.10.80, B Day 5 Lam. Benem Sir Arthur of Whaplode (Imp.U.K) 174671/74 : Royalalpine Joeline (V) 27565

5859 **R G Holloway,** SAINTMAGALEN MAGARRA (N) 588724, 17.9.80, L & Mrs M Collisson Aust. Ch. Daneeal Big Chief (N) 489540 : Marwuana Holly (N) 458220

5860 **F Rebechi,** LONTANAPARK KATRINA (V) 73384, 29.10.80, Mrs E Luke Lontanapark Bishop 6V77 /2 : Lontanapark Calluella (V) 6696

## Class 4A – Junior Bitch

5861 **Allsaint Kennels,** ALLSAINT ELLA (V) 66859, 8.6.80, Allsaint Kennels Aust. Ch. Benem Sir Arthur of Whaplode (Imp.U.K) 174671/74 : Daycara Alpine Melody (N) 460051

5862 **Allsaint Kennels,** ALLSAINT FANCY (V) 66896, 25.6.80, Allsaint Kennels Aust. Ch. Karl of Cornagarth (Imp.U.K) 11056/72 : Merribuff Aosta Adele 1V77

5863 **Mr & Mrs D W & En Davis,** DAVENLAND BODENE (Q) 581378, 9.8.80, Mr & Mrs Dw Davis Aramis Von Der Kurstadt (Imp.Gmy) 35206 : Aust Ch Annan Hortense 16V77 /3

5864 **Mrs E Luke,** DMOWBRAY STAR JEWEL (N) 571305, 10.6.80, Miss Pn Groves Aust Ch Freesea Fritz (N) 390871 : Sedna Im Sigrid (N) 456807

5865 **Mrs E Luke,** LONTANAPARK JOAN (V) 66936, 7.7.80, Mrs E Luke Lontanapark Consida Me (V) 6699 : Daneeal Bernadette (N) 330318

5866 **H A Rossmann,** NEWSAINT HAZELWITCH (V) 65799, 13.7.80, Mr & Mrs H Whiteford Aramis Von Der Kurstadt (Imp.Gmy) 35206 : Trappist Cologne 4V76

5867 **Royalalpine Kennels,** ROYALALPINE REBECCA (V) 66801, 3.9.80, Royalalpine Kennels Merribuff Snow Bear (V) 30981 : Royalalpine Antonia (V) 13236

5868 **Mr & Mrs R S Tootell,** MERRIBUFF KLARA KATE (V) 66132, 4.8.80, Merribuff Kennels Aust. Ch. Whaplode Great Expectations (Imp.U.K) 91678/74 : Alpentire Klara Bow (Imp.U.K) 104694/75

5869 **D P Wassall,** STAINBAIRN MISHKA (V) 59635, 22.4.80, Dp Wassall Lot . Benem Sir Arthur of Whaplode (Imp.U.K) 174671/74 : Aust. Ch. Trappist Sara 4V76 /2

5870 **Mrs S Wilkes,** ROYALALPINE ALISHA (V) 66799, 3.9.80, Royalalpine Kennels Merribuff Snow Bear (V) 30981 : Royalalpine Antonia (V) 13236

## Class 5A – Intermediate Bitch

5871 **Mrs J Catchpole,** STBLAIZE WILHEMINA (V) 34576, 23.4.79, Mr & Mrs H W Mirams Merribuff Bens Baron 20V77 /1 : Aust. Ch. Veshla of Xzon (Imp.N.Z) 3845/1976

5872 **R Cowling & D Emerson,** AUST. CH. MAMBILOU FLYING DOLLAR (V) 20098, 6.10.78, Mrs B Carman Trappist Apollo 4V75 : Annabel of the Homestead (Imp.U.K) B100231B11

Now There's A Difference — Fly T.A.A.

ST.BERNARD — STAFFORDSHIRE BULL TERR.

5873 **B Day,** ROYALALPINE JOELINE (V) 27565, 26.1.79, Royalalpine Kennels Aust. Ch. Benem Sir Arthur of Whaplode (Imp.U.K) 174671/74 : Snowranger Nocturne (Imp.U.K) 29451/74

5874 **Mr & Mrs T F & S L Fage,** AUST. CH. DEVAWN MICHELA (N) 499483, 19.12.78, D & E Acton Snowpass Ambrose of Devawn (Imp.U.K) B10945688 : Aust. Ch. Daleend St Moira (N) 336056

3 5875 **Mrs L Goodfellow,** AUST. CH. EVERHUGH HEIDI (V) 37876, 16.5.79, Everhugh Kennels Stblaze Nicholas 21V77 /1 : Moolabulla Grand Girl 22V77 /2

2 5876 **Mr & Mrs J M Hooke,** AUST. CH. HOLLYLODGE MISS KIRSTY (V) 20090, 23.9.78, Mrs R Holdsworth Burtonswood Be Bliss (Imp.U.K) B310416B10 : Aust. Ch. Elkeef Lady Muscles 2V77 /1

5877 **Mrs S J Palmer,** DORALE ALPINE CLEO (Q) 559103, 6.1.80, Mrs S Maldet Aust Ch Zebedee Bossy Commodor (N) 461222 : Aust Ch Merribuff Alpine Lady 20V77 /3

5878 **D Poisel & M/M C Fuller,** TOPBLOPP CLOE (N) 532959, 20.7.79, Mr & Mrs C Fuller Gentlegiant High Noon (N) 428177 : Freesea Francesca (N) 390867

5879 **Mr & Mrs D Robinson,** AUST. CH. ROBINSAINT KATRINA (V) 24133, 19.12.78, Mr & Mrs D Robinson Burtonswood Be Bliss (Imp.U.K) B310416 : Elkeef Lookmeover C.D. 2V77

5880 **R Williams,** LONTANAPARK GRECIEENA (V) 62199, 28.9.79, Mrs E Luke Lontanapark Barry 6V77 /1 : Lontanapark Calluella (V) 6696

5881 **Mr & Mrs R C Wines,** SKOGENHUNDAR ALDARON (V) 37735, 15.7.79, R H Johnson De Marvine Big Ben V Schwarzwald (Imp.U.K) A83363B1 : Snowbrandy Lady Lorena 25V77 /2

## Class 11A – Open Bitch

5882 **Allsaint Kennels,** ROYALALPINE LORELEI (V) 13237, 27.6.78, Royalalpine Kennels Aust. Ch. Benem Sir Arthur of Whaplode (Imp.U.K) 174671/74 : Snowranger Nocturne (Imp.U.K) 29451/74

5883 **Allsaint Kennels,** AUST. CH. VESHLA OF XZON (IMP.N.Z) 3845/1976, 10.5.79, R E Down Nz Ch Ingfield Benedict (U.K) 101671/73 : Jonjersi St Purity (U.K) 179267/73

5884 **Allsaint Kennels,** DAYCARA ALPINE MELODY (N) 460051, 21.3.78, Mrs Cd Aoust Aust Ch Snowranger Orphrey (Imp.U.K) 150920/74 : Daneeal Kylie (N) 330323

3 5885 **Miss A & Miss B Hodgson,** LONTANAPARK ALANA 5V77, 5.2.77, Mrs E Luke Aust. Ch. Whaplode Great Expectations (Imp.U.K) 91678/74 : Aust. Ch. Snowsaint Rare Cognac 2V73 /1

5886 **Mrs R Holdsworth,** AUST. CH. ELKEEF LADY MUSCLES 2V77 /1, 25.2.77, Mr & Mrs K Wheelan Aust Ch Daleend St Sebastian (N) 532206 : Maureece Lady Genivre 2V75

2 5887 **R H Johnson De Marvine,** SNOWBRANDY LADY LORENA 25V77 /2, 16.10.77, A Kennedy Aust. Ch. Whaplode Great Expectations (Imp.U.K) 91678/74 : Snowsaint Julie Ann 1V75

5888 **Mrs E Luke,** DANEEAL BERNADETTE (N) 330318, 20.11.75, Daneeal Kennels Aust. Ch. Karl of Cornagarth (Imp.U.K) 11056/72 : Karacsonya Dee Dee of Pal Mal (Imp.Usa) Wb292180

5889 **Mrs E Luke,** AUST. CH. SNOWSAINT RARE COGNAC 2V73 /1, 4.10.73, Mrs L Briggs Aust. Ch. Karl of Cornagarth (Imp.U.K) 11056/72 : Aust. Ch. Mummamia Andrea (N) 154217

1 5890 **Merribuff Kennels,** AUST. CH. MERRIBUFF SUGAR BRANDY 20V77, 27.9.77, Merribuff Kennels Merribv Schwarzwald Hof Iv (Imp.Usa) A83363B1 : Aust. Ch. Idyllview Ski Bunny (S) 97432

5891 **Merribuff Kennels,** AUST. CH. LONTANAPARK BERNADINA 6V77 /2, 9.5.77, Mrs E Luke Aust. Ch. Whaplode Great Expectations (Imp.U.K) 91678/74 : Daneeal Bernadette (N) 330318

5892 **Mrs E A & Ct Moore,** FREESEA COUNTESS (N) 356880, 28.6.76, Mr & Mrs E Satchell Buta Sir Jeremy (W) 5697/73 : Aust. Ch. Lindenhall the Joker (Imp.U.K) 112880/74

5893 **Mr & Mrs M R Ormsby,** ZEBEDEE TRUE LOVE (N) 481314, 7.9.78, Mrs K Joseph Aust Ch Snowranger Orphrey (Imp.U.K) 150920/74 : Zebedee Alpine Memory (N) 409236

5894 **Mr & Mrs M R Ormsby,** AUST. CH. ZEBEDEE ALPINE MELODY (N) 409237, 23.4.77, Mrs K Joseph Aust. Ch. Daneeal Targus (N) 330326 : My Lady Emma (Imp.U.K) 152824/72

CC 5872 RES 5890

# STAFFORDSHIRE BULL TERR.

## Class 3 – Puppy Dog

5895 **Miss J B Beaton,** STAFFDARA RENEGADE (V) 72324, 13.11.80, Mrs J Jordan Loggerheads Tambulan (Imp.N.Z) C.D. 02040-1978 : Loggerheads Brum Gal (Imp.N.Z) 02050-1978

2 5896 **Gamestaff Kennels,** GAMESTAFF WHITE FLASH (V) 72352, 13.11.80, Gamestaff Kennels Aust. Ch. Liamist Marksmann (V) 27626 : Liamist Tessamine (V) 6188

1 5897 **W McColl,** BLITHFIELD POWAHOUSE (V) 71140, 26.10.80, W McColl 1 Frantry Dandy (V) 27323 : Liamist Seranna (V) 23114

5898 **Mrs B F McSherry,** MAXIMORE HANDSOME GUY (V) 68800, 20.9.80, Mr & Mrs W M Michelmore Betchgreen Contender (Imp.U.K) C717501D3 : Pengilly Bright Button 14V75

## Class 4 – Junior Dog

2 5899 **Liamist Kennels,** CROSSGUNS MR BAZZARD (N) 578720, 19.6.80, Crossguns Kennels Betchgreen Bargee (Imp.U.K) A426571B8 : Betchgreen Black Betsy (Imp.U.K) B522303C5

1 5900 **Liamist Kennels,** LIAMIST TIGARI WARRIOR (V) 66404, 16.8.80, Liamist Kennels Loggerheads Tambulan (Imp.N.Z) C.D. 02040-1978 : Liamist Stacey (V) 23112

5901 **Mr & Mrs W W Rogers,** SANANDORA MACHO MAN (V) 64941, 28.7.80, Mr & Mrs W W Rogers Aust. Ch. Nuklnoz Black Jack (V) 27957 : Pengilly Fancy Nancy 11V77 /2

## Class 5 – Intermediate Dog

1 5902 **Mr & Mrs R A Lyfield,** AUST. CH. BLACKCOUNTRY DANDY (V) 27323, 6.2.79, Mr & Mrs J C Rosser Loggerheads Tambulan (Imp.N.Z) C.D. 02040-1978 : Liamist Saucy Sabrina 16V77

2 5903 **R Randell,** BORSTAFF BAGGY TRIMBLE (V) 49435, 16.12.79, Mrs L Szirer Aust. Ch. Landaulad Algernon 23V77 : Aust Ch Borstaff Brindle Bella 1V74

3 5904 **Mr & Mrs J C Rosser,** BLACKCOUNTRY BUCANER (V) 49567, 13.12.79, Mr & Mrs J C Rosser Loggerheads Tambulan (Imp.N.Z) C.D. 02040-1978 : Liamist Sunshyne (V) 12063

## Class 11 – Open Dog

5905 **Mrs L A Downing,** LOJAI DILLINGER 22V77, 7.11.77, Mrs Lj Downing Loggerheads Show off (Imp.N.Z) 11409/1976 : Aust. Ch. Daktari Bubbles 6V72

2 5906 **Gamestaff Kennels,** AUST. CH. LIAMIST MARKSMANN (V) 27626, 12.1.79, Liamist Kennels Loggerheads Show off (Imp.N.Z) 11409-1976 : Aust. Ch. Craydlee Black Beauty 4V72

1 5907 **Mr & Mrs W L Godfrey,** SPACELINE MAD MAX (S) 143895, 8.9.80, M/M W L Godfrey N.Z. & Aust. Ch. Scythian Figaro (N) 260500 : Aust. Ch. Northwark Joyous (N) 390353

5908 **Mr & Mrs S V Hansen,** AUST. CH. SWANKY FEARLESS FRED (Q) 175316, 18.10.75, Mrs V Ross Aust. Ch. Repulse Black Knight 2V72 : Aust. Ch. Pengilly Stalwart Sal 7V73

3 5909 **Mrs J Jordan,** LIAMIST SAUCY STUART 16V77, 29.9.77, Liamist Kennels Loggerheads Show off (Imp.N.Z) 11409-1976 : Rumbato Fearless Faye 11V76

5910 **Liamist Kennels,** LOGGERHEADS TAMBULAN (IMP.N.Z) C.D. 02040-1978, 2.12.77, Mrs Re Forester Nz Ch Loggerheads Filbert (N.Z) L70/7474 : Nz Ch Loggerheads Pensnett (N.Z) 7451-1975

5911 **T W Ling,** AUST. CH. CROSSGUNS STRADDLES (N) 353037, 24.5.76, Crossguns Kennels Aust. Ch. Loggerheads Penkridge (Imp.N.Z) 7447-75 : Aust. Ch. Crossguns Annie Strong (N) 276071

5912 **Mrs M E Pedler,** AUST. CH. LANDAULAD ALGERNON 23V77, 1.12.77, Mrs M Pedler Aust. Ch. Westriding Brigand (N) 229901 : Aust. Ch. Oldmoday RosA Bella (Q) 349482

5913 **Mr & Mrs C Riha,** AUST. CH. STONEWALL STATUS QUO (V) 17730, 2.9.78, Mr & Mrs C Riha Repulse Buccaneer 7V77 : Maximore Temple Bell 9V77

CC 5907 RES 5906

## Class 3A – Puppy Bitch

5914 **Gamestaff Kennels,** GAMESTAFF BLACK ABBEY (V) 72345, 13.11.80, Gamestaff Kennels Aust. Ch. Liamist Marksmann (V) 27626 : Liamist Tessamine (V) 6188

5915 **Mr & Mrs W L Godfrey,** SOUTHRIP BIMBADEEN (S) 146348, 26.2.81, M Wendlebourne N.Z. & Aust. Ch. Scythian Figaro (N) 260500 : Bluffview Rafema (S) 124696

1 5916 **Mr & Mrs S V Hansen,** CROFTBANK RASPADORA (V) 70428, 14.10.80, Mr & Mrs S V Hansen Staffaralla Wattson (Q) 443326 : Aust. Ch. Pengilly Kissme Kate 11V77

2 5917 **Mrs J Jordan,** NAYGINS MIST (V) 78776, 15.2.81, Mrs M Harrigan Liamist Saucy Stuart 16V77 : Nayopa Mist 26V77 /1

Flying Overseas — Relax With Japan Air Lines

## STAFFORDSHIRE BULL TERR. — TIBETAN TERRIER

5918 **Mrs B F McSherry,** BLITHFIELD RED RUTH (V) 71141, 26.10.80, W McColl Aust. Ch. Blackcountry Dandy (V) 27323 : Liamist Seranna (V) 23114

3 5919 **Mrs M E Pedler,** LANDAULAD ELLABELLA (V) 72307, 2.12.80, Mrs Me Pedler P. Landaulad Algernon 23V77 : Landaulad Cinderella (V) 31234

5920 **Mr & Mrs C Riha,** STONEWALL SMASHING (V) 71029, 24.10.80, Mr & Mrs C Riha Betchgreen Contender (Imp.U.K) C717501D3 : Aust. Ch. Stonewall Stunning (V) 17731

5921 **Mr & Mrs D L Taylor,** BLITHFIELD TWILIGHT (V) 71142, 26.10.80, W McColl Blackcountry Dandy (V) 27323 : Liamist Seranna (V) 23114

### Class 4A – Junior Bitch

1 5922 **Mr & Mrs C Riha,** STONEWALL SNOW WHITE (V) 56263, 1.4.80, M/M C Riha C/En Contender (Imp.U.K) C717501D3 : Aust. Ch. Brindleshire Abbey (S) 80812

### Class 5A – Intermediate Bitch

1 5923 **Mr & Mrs E Kirk,** TRINITRON MANDALEE (S) 137928, 2.2.80, R Raggatt Aust. Ch. Crossguns Oliver (N) 284798 : Toptaurus Savannah (S) 127586

5924 **W McColl,** LIAMIST SERANNA (V) 23114, 28.10.78, Liamist Kennels Loggerheads Show off (Imp.N.Z) 11409-1976 : Warcry Jenny Lind (N) 316099

3 5925 **Mr & Mrs J C Rosser,** AUST. CH. LIAMIST SASSY LASSY (V) 21847, 18.10.78, Liamist Kennels Liamist Saucy Stuart 16V77 : Loggerheads Talke (Imp.N.Z) 0447-1977

2 5926 **Miss D J Smith,** DEBSHIRE SUZY BLUE (V) 57442, 13.3.80, Miss D J Smith Pitman Blue Armour (N) 489174 : Aust. Ch. Almajon Misty Blue 12V76

5927 **Mrs M I Tung,** BORSTAFF SILLY MILLY (V) 49434, 3.1.80, Mrs L Szirer Aust. Ch. Loggerheads Penkridge (Imp.N.Z) 7447-75 : Aust. Ch. Borstaff Mad Maude 4V75

### Class 11A – Open Bitch

5928 **Gamestaff Kennels,** LIAMIST TESSAMINE (V) 6188, 15.4.78, Liamist Kennels Aust. Ch. Pengilly Beau Brocade 7V73 : Loggerheads Talke (Imp.N.Z) 0447-1977

5929 **Mr & Mrs S V Hansen,** AUST. CH. PENGILLY KISSME KATE 11V77, 31.7.77, Es Forster Aust. Ch. Swanky Fearless Fred (Q) 175316 : Aust. Ch. Daktari Diamond Roanna 5V71

5930 **Mrs J Jordan,** LIAMIST BARBARELLA (V) 27790, 9.2.79, Liamist Kennels Borstaff Mickey Finn 4V75 : Rumbato Chiquita 2V75 /1

1 5931 **Mr & Mrs E Kirk,** TOPTAURUS HATTERS GOLD (S) 137615, 2.2.80, M/M E Kirk Toptaurus Thesus (S) 127585 : Aust. Ch. Toptaurus Carlotta (S) 96354

2 5932 **Mr & Mrs C Riha,** AUST. CH. STONEWALL STUNNING (V) 17731, 2.9.78, Mr & Mrs C Riha Repulse Buccaneer 7V77 : Maximore Temple Bell 9V77

5933 **Mr & Mrs W W Rogers,** PENGILLY FANCY NANCY 11V77 /2, 31.7.77, E S Forster Aust. Ch. Swanky Fearless Fred (Q) 175316 : Aust. Ch. Daktari Diamond Roanna 5V71

5934 **Miss D J Smith,** AUST. CH. ALMAJON MISTY BLUE 12V76, 2.11.76, Mr & Mrs A Johnson Daktari Jarrod 6V74 : Borstaff Brindy Brilla 8V75 /2

3 5935 **Mr & Mrs T R Smith,** AUST. CH. BORSTAFF KIZZIE 6V77, 4.6.77, Mrs L Szirer Aust. Ch. Repulse Samson 9V74 : Aust Ch Borstaff Brindle Bella 1V74

CC 5931 RES 5932

## TIBETAN SPANIEL

### Class 3 – Puppy Dog

1 5936 **L Dogger,** LEAGAY OMAR (N) 606747, 29.1.81, Leagay Kennels Aust Ch Leagay Jhanki (N) 533639 : Aust Ch Leagay Chiala (N) 393055

### Class 5 – Intermediate Dog

3 5937 **Mrs M Dogger,** LEAGAY GESHI TENG (N) 505291, 8.3.79, Leagay Kennels Aust. Ch. Braeduke Numa (Imp.U.K) 115276/73 :

2 5938 **Mrs D Hunt,** AUST. CH. LEAGAY GADON (N) 505293, 8.3.79, Mrs M Leach Aust. Ch. Braeduke Numa (Imp.U.K) 115276/73 : Aust. Ch. Leagay Chimurti (N) 393056

1 5939 **Mr & Mrs K & P Talbot,** LEAGAY KHEN CHUNG (N) 544451, 14.11.79, M Leach Aust. Ch. Braeduke Lhakpa Chedi (Imp.U.K) 4624/76 : Leagay Bi Di (N) 336743

### Class 11 – Open Dog

1 5940 **Miss L Dogger,** AUST CH LEAGAY GELUGPA (N) 505294, 8.3.79, Leagay Kennels Aust. Ch. Braeduke Numa (Imp.U.K) 115276/73 : Aust. Ch. Leagay Chimurti (N) 393056

2 5941 **Mrs G Stephenson & D Clatworthy,** AUST CH KINGSHEAR NAM KAI (IMP.U.K) E173793E5, 1.1.80, Mrs Mallinson Waldhern Warrior (U.K) B64551D2 : Lulu of Kensing (U.K) A92928B2

3 5942 **Mr & Mrs K & P Talbot,** AUST. CH. BRAEDUKE O-PANKA (IMP.U.K) E209283E5, 20.12.79, Ejb Wynward Rutherglen Lho-Ra-Ni (U.K) 52408/75 : Kensing O-So-Special (U.K) 48787/76

CC 5940 RES 5939

### Class 3A – Puppy Bitch

1 5943 **Mrs D Clatworthy,** RENTELNA SHANHE (Q) 604186, 21.12800, Mrs D Roy-Smith Aust Ch Kingshear Namkai (Im-.U.K) E173793E5 : Karma Tamka (Imp.U.K) B604423C7

2 5944 **M Dogger,** LEAGAY ORRISA (N) 606745, 29.1.81, Leagay Kennels Aust Ch Leagay Jhanki (N) 533639 : Aust Ch Leagay Chiala (N) 393055

### Class 5A – Intermediate Bitch

1 5945 **Mrs D Hunt,** AUST. CH. LEAGAY JAHREE (N) 533643, 26.7.79, Mrs M Leach Aust. Ch. Braeduke Lhakpa Chedi (Imp.U.K) 4624/76 : N.Z. & Aust. Ch. Braeduke Re Gi Na (Imp.U.K) B415552C1

### Class 11A – Open Bitch

1 5946 **Mr & Mrs K & P Talbot,** BRAEDUKE RJE-MA (IMP.U.K) E209293E5, 2.12.79, Ejb Wynyard Braeduke Lu-Ting (U.K) B697432C7 : Braeduke Rje-La (U.K) 127354/75

CC 5945 RES 5943

## TIBETAN TERRIER

### Class 4 – Junior Dog

1 5947 **Mrs L J McDonald,** WANDOBAH BEWITCHED (V) 69351, 30.8.80, Mrs L J McDonald Coldharbour Biddys Bigfoot (Imp.U.K) C634882D2 : Aust. Ch. Granton Larein Deleon (N) 422957

### Class 5 – Intermediate Dog

2 5948 **Mrs L J McDonald,** WANDOBAH WHISKYNDRY (V) 36911, 28.4.79, Mrs L J McDonald Aust. Ch. Granton Milord Arden (N) 401265 : Aust. Ch. Granton Larein Deleon (N) 422957

1 5949 **Mrs L J McDonald,** AUST. CH. WANDOBAH SCOTCHNSODA (V) 36912, 28.4.79, Mrs L J McDonald Aust. Ch. Granton Milord Arden (N) 401265 : Aust. Ch. Granton Larein Deleon (N) 422957

### Class 11 – Open Dog

5950 **Ms N Faulks & Dr L Liew,** AUST. CH. BOYING SHERPA BOY (Q) 374042, 20.9.76, M/S N Faulks & Dr L Liew Ch Hardacre Addison (Imp.U.K) 117740/75 : Ch Hardacre Golden Days (Imp.U.K) 133271/74

5951 **Mrs L J McDonald,** WANDOBAH BRANDY CRUSTA (V) 36913, 28.4.79, Mrs L J McDonald Aust. Ch. Granton Milord Arden (N) 401265 : Aust. Ch. Granton Larein Deleon (N) 422957

1 5952 **Mrs L J McDonald,** AUST. CH. GRANTON MILORD ARDEN (N) 401265, 26.1.77, Mrs S W Wilson Aust. Ch. Hardacre Good Wish (Imp.U.K) 1649/74 : Eng. & Aust. & N.Z. Ch. Ch Hardacre Alrora (Imp.U.K) 67263/71

CC 5952 RES 5949

### Class 5A – Intermediate Bitch

5953 **Miss A F Baldwin,** GRANTON HAGAR THEHAPPY (N) 551204, 25.5.79, Ms Sw McKenzie Aust. Ch. Granton Avenger Oroary (N) 450364 : Aust Ch Hardacre Evil Weevil (Imp.U.K) 133266/74

### Class 11A – Open Bitch

5954 **Ms N Faulks & Dr L Liew,** AUST. CH. BOYING LULU BELLE (Q) 374039, 20.9.76, M/S N Faulks & Dr L Liew Ch Hardacre Addison (Imp.U.K) 117740/75 : Ch Hardacre Golden Days (Imp.U.K) 133271/74

5955 **Mr & Mrs S P Schuck,** GRANTON WICKED ABIGAIL (N) 450363, 13.2.78, Ms S W Wilson Aust. Ch. Hardacre Good Wish (Imp.U.K) 1649/74 : Eng. & Aust. & N.Z. Ch. Ch Hardacre Alrora (Imp.U.K) 67263/71

Now There's A Difference — Fly T.A.A.

TIBETAN TERRIER — WEIMARANER

5956 **Mr & Mrs S P Schuck,** AUST. CH. GRANTON LADY SAMANTHA (N) 350543, 16.3.78, Ms S W Wilson Aust. Ch. Hardacre Good Wish (Imp.U.K) 1649/74 : Aust Ch Hardacre Evil Weevil (Imp.U.K) 133266/74

cc 5956

## WEIMARANER

### Class 3 – Puppy Dog

5957 **Mrs L M Biczo,** GRISWOLD EZERYDA (N) 599150, 1.1.81, Mrs Lm Biczo Aust. Ch. Ghostwind Claim Tofame (W) 498463 : Aust Ch Griswold Arabella C.D. (N) 374227

5958 **R Casey,** GREYBEAU APPOLO (V) 69924, 26.10.80, Mr & Mrs R D Palmer Kennerton Inga (N) 283075 : Shadowline Bella 19V74

5959 **Mrs L Gribble,** BROMHUND ZAUBERER (Q) 608484, 29.1.81, J E & Mrs R A Mayhew Elfarin Von Kurt (W) 517136 : Bromhund Rhiannon (Q) 533718

5960 **Miss J Hughes,** ROSENGARTEN SHAZZAM (N) 589125, 17.10.80, P McKinlay Aust Ch Quailmaster Centurion (N) 234585 : Astra Vom Achtern Diek (Imp.Gmy) 5405/76

5961 **Mrs A D Kelly,** LECONFELD CAZAN (V) 80423, 27.1.81, Leconfeld Kennels Aust. Ch. Ghostwind Claim Tofame (W) 498463 : Aust. Ch. Greymar Sasha 3V77

5962 **J Matthews,** GAMESEEKA BEAU BRUMMEL (V) 73553, 29.11.80, Mr & Mrs G Moore Aust. Ch. Jujondy Cherokee 24V75 : Aust. Ch. Dodoe Isabella 30V77

5963 **Mrs J A Rosenhain,** SHADOWMASTA TARGON (V) 73045, 9.12.80, Mrs Ja Rosenhain 1. Greymar Nimrod (W) 5711W78 : Kirrabelle Athene (V) C.D. 24999

5964 **P Ross,** WEIMAS MR JASPAR (S) 143894, 25.12.80, Mrs Mm Hagley Kennerton Inga (N) 283075 : Aust Ch Jadas Magdalena C.D.X. (S) 81506

5965 **P Snow,** SHADOWMASTA BAIN (V) 73047, 9.12.80, Mrs J A Rosenhain Aust. Ch. Greymar Nimrod (W) 5711W78 : Kirrabelle Athene (V) C.D. 24999

### Class 4 – Junior Dog

5966 **Mr & Mrs D Harris,** SILKNSILVER TAI WIND (S) 142019, 21.8.80, J & P Maynard Aust. Ch. Ghostwind Claim Tofame (W) 498463 : Aust. Ch. Silknsilver Royal Star (S) 127059

5967 **Koranui Kennels,** GUNNZAN PURE STEAL (V) 63702, 12.7.80, Gunnzan Kennels Aust Ch Greymar Rajah Corey 11V76 : Aust. Ch. Gevenburg Emmy (V) 17036

5968 **Mr & Mrs J W Maynard,** SILKNSILVER TRADE WIND (S) 142017, 21.8.80, M/M J W Maynard Aust. Ch. Ghostwind Claim Tofame (W) 498463 : Aust. Ch. Silknsilver Royal Star (S) 127059

### Class 5 – Intermediate Dog

5969 **Mr & Mrs I Besanko,** BESKO SILVER BARON (S) 136671, 3.12.79, Mr & Mrs I Besanko Aust Ch Greymar Rebel Rebel (W) 5957W75 : Silverghost Chantelle (V) 11106

5970 **Mrs L M Biczo,** AUST CH GRISWOLD COLBRAN (N) 486354, 2.11.78, Mrs Lm Biczo Aust Ch Kastanie Dieter C.D.X. (N) 250197 : Weidenbrook Ariemba (N) 290408

5971 **C C Bult,** GLENLICHEN CALAMUS (V) 16253, 24.9.78, R Potter Aust. Ch. Kennerton Ivon (N) 283079 : Dodoe Wild Moss 4V77

5972 **Mrs L Butler,** WEIDENBROOK FIRBRAN (N) 558499, 9.3.80, Mrs E Jones Aust Ch Griswold Colbran (N) 486354 : Aust Ch Weimarhund Waratah (N) 242177

5973 **Miss F Colenso,** SILVERGHOST CENTINAL (V) 29442, 15.3.79, Miss F Colenso Rsingen Von Lanze (S) 60001 : Silverghost Sherry 6V77

5974 **Mr & Mrs J W Harding,** SILVAHUNTER THE TSAR (V) 55821, 20.2.80, M/M Jw Harding 2. Jujondy Cherokee 24V75 : Aust. Ch. Belgrigio Claudia C.D. 15V74

5975 **Jenndekk Kennels,** JENNDEKK JOLLY ROGER (V) 42532, 6.10.79, Jenndekk Kennels Aust. Ch. Tooronga Ben Rudolf C.D. 21V75 : Aust. Ch. Tanzingen Misti Blue C.D. 45V76 /1

5976 **Mrs S Kidd,** WALDWIESE ROMERO (V) 38635, 13.7.79, Waldweise Kennels Aust Ch Greymar Rajah Corey 11V76 : Aust. Ch. Greywood Silver Glory (Q) 410443

5977 **D Looker,** WEIMAS MILORD DUKE (S) 133976, 22.7.79, M Hagley Aust. Ch. Monroes Zebedee (Imp.U.K) 149505/737 : Aust Ch Jadas Magdalena C.D.X. (S) 81506

5978 **Mr & Mrs J E & Ra Mayhew,** ENG & NZ CH ARIMAR'S ROLF V D REITERALM (IMP.USA) SC634496, 15.1.79, J Isabell & A Morgan Dual Ch Ronamay Rufus V D Reiteralm C.D. (USa) Sa945638 : Amer Ch I'Ve A Dream of Arimar C.D. (USa) Sb751863

5979 **Miss P Nelson,** TANZINGEN KARL DIETER (V) 48753, 13.11.79, Miss P Nelson Aust Ch Greymar Rajah Corey 11V76 : Aust. Ch. Ayahri Issma (N) C.D. 289850

5980 **P Thorn,** NEUWINDS MANNHEIM (V) 37945, 29.6.79, Mrs S A Newman-Morris Aust. Ch. Silvahunter Graubenn 55V76 : Greywinds Sarina 51V77

5981 **Mrs C L Weaver,** LECONFELD BAAL (V) 53206, 4.2.80, Leconfeld Kennels Aust. Ch. Grauhund Boldaz Brass (V) 5891 : Aust. Ch. Greymar Sasha 3V77

### Class 11 – Open Dog

5982 **Austweim Kennels,** AUST. CH. GREYMAR NIMROD (W) 5711W78, 20.3.78, Greymar Kennels Aust. Ch. Monroes Zebedee (Imp.U.K) 149505/73 : Greymar Rani Carla 11V76 /1

5983 **Ms K M Bickerton & Na Taylor,** BUSHRANGER ARROW (V) 15814, 16.8.78, I B Jenkins Aust. Ch. Baunduv Kirk 13V72 /1 : Gunmettle Penache (Imp.N.Z) 12984/76

5984 **A Caravelas,** AUST. CH. GREYMAR MAXIMILIAN 7V75, 29.3.75, Greymar Kennels Aust Ch Greymar Corey 1V66 : Aust Ch Orlamunde Grau Madchen 3V72

5985 **B H Clark,** AUST. CH. TOORONGA MONARCH C.D. 33V77 /1, 5.10.77, Mrs D Crauford Aust Ch Greymar Noble Monarch 3V67 : Nebelgrau Mitzi 17V72

5986 **Miss B Cullen,** AUST. CH. KALDUKE AMBO 43V77, 3.10.77, Mr & Mr G Bellew Aust Ch Mulkirri Amah 5V74 : Aust Ch Maramawhiti Yunta 27V75

5987 **Mrs J M Davis,** SILFELK RAGA MUFFIN (V) 45582, 31.10.79, Mst M Smith Greylag Agamemnon (Imp.N.Z) 7321/1977 : Morago Charlotte 25V76

5988 **Ghostwind Kennels,** AUST. CH. GHOSTWIND CLAIM TOFAME (W) 498463, 3.12.78, Ghostwind Kennels Lot 15. Monroes Zebedee (Imp.U.K) 149505/73 : Aust Ch Quailmaster Nimbus (Q) 373660

5989 **Greybaron Kennels,** AUST. CH. ALLFOURS MARKSMAN 27V77 /1, 1.8.77, Mrs K Johnson Aust. Ch. Kennerton Ivon (N) 283079 : Allfours Greylight 7V76

5990 **Greymar Kennels,** GREYMAR DYNAMIC (W) 5713W78, 20.3.78, Greymar Kennels Aust. Ch. Monroes Zebedee (Imp.U.K) 149505/73 : Greymar Rani Carla 11V76 /1

5991 **Mr & Mrs J W Harding,** AUST. CH. JUJONDY CHEROKEE 24V75, 20.9.75, Mrs Ja Smith Aust. Ch. Aquila Cheyenne 6V70 : Jadas Sugar N Spice (S) 78488

5992 **R C Harding,** AUST. CH. SILVAHUNTER GRAUBENN 55V76, 24.12.76, Jw Harding Aust. Ch. Jujondy Cherokee 24V75 : Aust. Ch. Belgrigio Claudia C.D. 15V74

5993 **W J Hind,** AUST CH HINDIN GREY GALLANT (Q) 530873, 6.7.79, Wj Hind Hindin Casar (N) 452447 : Aust Ch Hindin Brunnhilde (N) 422866

5994 **Mrs E Huxtable,** AUST CH IOMRADH MAGNUS CADMAN C.D. (N) 343026, 25.3.76, Mrs C Cooley Aust Ch Quailmaster Centurion (N) 234585 : Weimarhund Lady Grey (N) 276535

5995 **Jendekk Kennels,** AUST. CH. TOORONGA BEN RUDOLF C.D. 21V75, 7.9.75, Mrs D Crauford Aust. Ch. KuruwA Autumn Mist C.D. 3V71 : Nebelgrau Mitzi 17V72

5997 **Mr & Mrs J W Maynard,** AUST. CH. SILKNSILVER ROYAL ACE (S) 127063, 7.9.78, P & J Maynard Aust Ch Quailmaster Centurion (N) 234585 : Aust Ch Weimas Sudlicher Stern (S) 109615

5998 **Mrs C A Thompson,** AUST. CH. BORDNAMOT JUSTIN (Q) 565225, 7.1.80, T L & R Harris Aust. Ch. Weidenbrook Berripa (N) C.D. 333249 : Aust. Ch. Bordnamot Bianca (Q) 172778

5999 **C Wright & H McMillan,** AUST. CH. GRAUHUND BOLDAZ BRASS (V) 5891, 7.5.78, Grauhund Kennels Aust. Ch. Monroes Zebedee (Imp.U.K) 149505/73 : Aust. Ch. Baunduv Zelda 31V74

cc 5984 Res 5970

### Class 3A – Puppy Bitch

6001 **Mrs J M Davis,** GRISWOLD EVESTAR (N) 599146, 1.1.81, Mrs L Biczo Aust. Ch. Ghostwind Claim Tofame (W) 498463 : Aust Ch Griswold Arabella C.D. (N) 374227

6002 **Gunnzan Kennels,** LECONFELD DANIELLE (V) 79566, 2.2.81, Leconfeld Kennels Aust. Ch. Ghostwind Claim Tofame (W) 498463 : Aust. Ch. Weiyelka Shea 44V77

6003 **Mrs M Hagley,** WEIMAS MISS HOLLY (S) 143892, 25.12.80, Mrs M Hagley Kennerton Inga (N) 283075 : Aust Ch Jadas Magdalena C.D.X. (S) 81506

6004 **R C Harding,** SILVAHUNTER BEAU BIJOU (V) 75776, 27.1.81, Mr & Mrs J W Harding Aust. Ch. Silvahunter Graubenn 55V76 : Gamehaven Ida (V) 21190

6005 **Mr & Mrs A Johnson,** ALLFOURS DALLAS (V) 71401, 5.10.80, Mr & Mrs A Johnson Greyfilk Lammas (Imp.U.K) B191904B10 : Allfours Amber (V) 11773

Flying Overseas — Relax With Japan Air Lines

## WEIMARANER — WELSH CORGI (CARDIGAN)

6006 **D Looker,** POSHVWEI BSILBA VELVET (S) 141917, 11.10.80, J Hughes Kennerton Inga (N) 283075 : Aust. Ch. Jadas Lovely Lucinda (S) C.D.X. 111596

6007 **Miss R Tiller,** LECONFELD CORINDA (V) 80426, 27.1.81, Leconfeld Kennels Aust. Ch. Ghostwind Claim Tofame (W) 498463 : Aust. Ch. Greymar Sasha 3V77

6008 **Miss T Williams,** POSHVWEI B MORNING RAIN (S) 141920, 11.10.80, Miss J Hughes Kennerton Inga (N) 283075 : Aust. Ch. Jadas Lovely Lucinda (S) C.D. C.D.X. 111596

### Class 4A – Junior Bitch

6009 **Ghostwind Kennels,** GHOSTWIND SHADES O'GREY (W) 584228, 1.8.80, Ghostwind Kennels Lot 15. Ghostwind Claim Tofame (W) 498463 : Greymar Nunkeri 3V77 /1

6010 **Gunnzan Kennels,** GUNNZAN TASHA ROYALE (V) 63706, 12.7.80, Gunnzan Kennels Aust Ch Greymar Rajah Corey 11V76 : Aust. Ch. Gevenburg Emmy (V) 17036

6011 **I B Jenkins,** ELBEHUND KATIE (Q) 583762, 16.8.80, Dr Al Lynch Elbehund Hercules (Q) 477467 : Elbehund Centaurus (Q) 351618

6012 **Mr & Mrs J W Maynard,** SILKNSILVER WIND SONG (S) 142021, 21.8.80, M/M J W Maynard Aust. Ch. Ghostwind Claim Tofame (W) 498463 : Aust. Ch. Silknsilver Royal Star (S) 127059

6013 **Mr & Mrs J McConnachie,** GUNNZAN MYLADY BLUE (V) 63707, 12.7.80, Gunnzan Kennels Aust Ch Greymar Rajah Corey 11V76 : Aust. Ch. Gevenburg Emmy (V) 17036

6014 **Miss D Speck,** DIVANI REGAL JAYDE (N) 586598, 25.8.80, Miss D Speck Ch Weidenbrook Berripa (N) C.D. 333249 : Ch Divani Athena (N) 374992

6015 **Mrs C A Thompson,** KADMA NATASHA (Q) 575717, 14.5.80, Mrs C A Thompson Bordnamot E Tyson (Q) 471980 : Aust. Ch. Pern Hannelore (Q) 364619

### Class 5A – Intermediate Bitch

6016 **Mr & Mrs I Besanko,** AUST CH BESKO YARTUWE (S) 136676, 3.12.79, Mr & Mrs I Besanko Aust Ch Greymar Regel Rebel (W) 5957W75 : Silverghost Chantelle (V) 11106

6017 **Mr & Mrs G Furby,** GRAUHUND CAPPUCINE (V) 37907, 2.7.79, Grauhund Kennels Aust. Ch. Monroes Zebedee (Imp.U.K) 149505/73 : Aust. Ch. Baunduv Zelda 31V74

6018 **Grauhund Kennels,** AUST. CH. GRAUHUND DEYARNA (V) 55521, 3.3.80, Grauhund Kennels 25 Bar. Monroes Zebedee (Imp.U.K) 149505/73 : Aust. Ch. Grauhund Jindina C.D. 20V77 /1

6019 **Greybaron Kennels,** WALDWIESE AYILSA (V) 38630, 13.7.79, Waldweise Kennels Aust Ch Greymar Rajah Corey 11V76 : Aust. Ch. Greywood Silver Glory (Q) 410443

6020 **Mr & Mrs J W Harding,** GAMEHAVEN IDA (V) 21190, 28.10.78, J R Donnelly Aust. Ch. Jujondy Cherokee 29V74/1 : Aust. Ch. Graugans Odette 14V75

6021 **Mr & Mrs D Harris,** SILKNSILVER NINA RICCI (S) 135682, 13.10.79, J W & P Maynard Aust Ch Kastanie Dieter C.D.X. (N) 250197 : Aust Ch Weimas Sudlicher Stern (S) 109615

6022 **Mrs S Kennedy,** SILVAHUNTER SILVA SAGE (V) 55817, 20.2.80, Mr & Mrs J W Harding Aust. Ch. Jujondy Cherokee 24V75 : Aust. Ch. Belgrigio Claudia C.D. 15V74

6023 **Miss P Nelson,** AUST. CH. TANZINGEN MISTANNY (V) 48757, 13.11.79, Miss P Nelson Aust Ch Greymar Rajah Corey 11V76 : Aust. Ch. Ayahri Issma (N) C.D. 289850

6024 **Mst J Pearce,** AUSTWEIM SUPER NOVA (V) 37024, 4.6.79, Austweim Kennels Aust. Ch. Greymar Nimrod (W) 5711W78 : Aust. Ch. Eichefeld Zoe 38V76

6025 **R Potter,** GLENLICHEN SHEA ODETTE (V) 16254, 24.9.78, R Potter Aust. Ch. Kennerton Ivon (N) 283079 : Dodoe Wild Moss 4V77

6026 **Mrs J A Rosenhain,** KIRRABELLE ATHENE (V) C.D. 24999, 11.12.78, Mrs C Munzel Aust Ch Greymar Rajah Corey 11V76 : Achten Artemis 25V75 /1

6027 **Miss T V Stanley,** WEIMAS SERENDIPITY (S) 133978, 22.7.79, Mrs M M Hagley Aust. Ch. Monroes Zebedee (Imp.U.K) 149505/73 : Aust Ch Jadas Magdalena C.D.X. (S) 81506

6028 **Mrs C L Weaver,** LECONFELD ARAMISS (V) 47764, 17.11.79, Leconfeld Kennels Aust. Ch. Greymar Maximilian 7V75 : Aust. Ch. Weiyelka Shea 44V77

### Class 11A – Open Bitch

6029 **Mr & Mrs I Besanko,** SILVERGHOST CHANTELLE (V) 11106, 14.6.78, Miss F Colenso Aust. Ch. Monroes Zebedee (Imp.U.K) 149505/73 : Greygeist ContessA 42V76 /1

6030 **Mr & Mrs I Besanko,** AUST CH STABERGER SILVER DAWN C.D. (S) 94288, 24.8.75, C Visser Steinhilde Woton (S) 69343 : Sudee ElsA (S) 83982

6031 **Mrs L M Biczo,** AUST CH GRISWOLD ARABELLA C.D. (N) 374227, 14.10.76, Mrs Lm Biczo Aust Ch Kastanie Dieter C.D.X. (N) 250197 : Weidenbrook Ariemba (N) 290408

6032 **B & Ol Brook,** GREYDORA NADA (T) 47T78/1112, 19.3.78, G Dawson Aust Ch Greymar Rajah Corey 11V76 : Silberjager Olivia 26V76

6033 **Dr L A Dyson,** SILKNSILVER ROYAL MIST (S) 127060, 7.9.78, P & J Maynard Aust Ch Quailmaster Centurion (N) 234585 : Aust Ch Weimas Sudlicher Stern (S) 109615

6034 **Grauhund Kennels,** AUST. CH. GRAUHUND JINDINA C.D. 20V77 /1, 7.5.77, Grauhund Kennels Aust. Ch. Greymar Maximilian 7V75 : Aust. Ch. Baunduv Zelda 31V74

6035 **Greymar Kennels,** GREYMAR RANI CARLA 11V76 /1, 23.2.76, Greymar Kennels Aust Ch Greymar Corey 1V66 : Aust. Ch. Greymar Gretel 2V74

6036 **Gunnzan Kennels,** AUST. CH. GEVENBURG EMMY (V) 17036, 15.9.78, Mst M Smyth Aust. Ch. Tryden Bain U.D. 35V74 : Aust Ch Barhess Sandy 12V75

6037 **Mr & Mrs J W Harding,** AUST. CH. BELGRIGIO CLAUDIA C.D. 15V74, 23.6.74, H Pidutti Aust Ch Greymar Noble Monarch 3V67 : Nebelgrau Ariel 17V72/1

6038 **Huntsman Kennels,** AUST. CH. GREYLAG MAXINE 13V76 /1, 18.4.76, Mr & Mrs R J Clarke Aust Ch Hansom Forward (Imp.U.K) 16044/72 : Ch Kennerton Isabella (N) 283077

6039 **Jenndekk Kennels,** AUST. CH. TANZINGEN MISTI BLUE C.D. 45V76 /1, 10.10.76, Miss P Nelson Aust. Ch. KuruwA Autumn Mist C.D. 3V71 : Aust. Ch. Ayahri Issma (N) C.D. 289850

6040 **Mr & Mrs A Johnson,** KUTYA MISS QUEEN 19V75 /1, 26.8.75, R Prime Aust Ch Hansom Forward (Imp.U.K) 16044/72 : Garmisch Lady 3V70

6041 **Mrs A D Kelly,** GREYMAR LUCINDA (W) 5714W78, 20.3.78, Graymar Kennels Aust. Ch. Monroes Zebedee (Imp.U.K) 149505/73 : Greymar Rani Carla 11V76 /1

6042 **Landwise Kennels,** AUST. CH. GREYLAG ELPHINE 2V78 /4, 19.1.78, M/M R J Clarke Greyfilk Lammas (Imp.U.K) B191904 : Ch Kennerton Isabella (N) 283077

6043 **Landwise Kennels,** AUST. CH. HUNTSMAN AMANDA C.D. 47V77 /1, 7.11.77, Huntsman Kennels Aust. Ch. Kennerton Ivon (N) 283079 : Greylag Selina 11V75

6044 **Leconfeld Kennels,** AUST. CH. WEIYELKA SHEA 44V77, 9.10.77, M/M D McKean Aust Ch Greymar Rajah Corey 11V76 : Achten Aristocrat 25V75

6045 **Leconfeld Kennels,** AUST. CH. GREYMAR SASHA 3V77, 5.1.77, Miss F Weatherley Aust. Ch. Greymar Maximilian 7V75 : Aust. Ch. Greymar Gretel 2V74

5996 **Mr & Mrs J W Maynard,** AUST. CH. WEIMAS SUDLICHER STERN (S) 109615, 11.1.77, M Hagley Aust. Ch. Greymar Maximilian 7V75 : Aust Ch Jadas Magdalena C.D.X. (S) 81506

6046 **Mr & Mrs J W Maynard,** AUST. CH. SILKNSILVER ROYAL STAR (S) 127059, 7.9.78, M/M J W Maynard Aust Ch Quailmaster Centurion (N) 234585 : Aust Ch Weimas Sudlicher Stern (S) 109615

6047 **Mr & Mrs G Moore,** AUST. CH. DODOE ISABELLA 30V77, 12.9.77, Mrs M Bettelss Aust. Ch. Kennerton Ivon (N) 283079 : Eimara Opal Jewell 18V73

6048 **R Potter,** DODOE WILD MOSS 4V77, 25.2.77, Mrs M Bettels Aust Ch Hansom Forward (Imp.U.K) 16044/72 : Eimara Opal Jewell 18V73

6049 **Mst M Smith,** MORAGO CHARLOTTE 25V76, 12.7.76, J W McCrory Aust Ch Hansom Forward (Imp.U.K) 16044/72 : Nebelgrau Narelle 17V72 /1

6050 **Miss D Speck,** CH DIVANI ATHENA (N) 374992, 10.10.76, Miss D Speck Aust Ch Quailmaster Centurion (N) 234585 : Ch Nant Antonia (N) C.D. 229292

6051 **Mrs A R Wadrop,** AUST. CH. WEIMAS SILBER SARI (S) C.D.X. 96166, 6.10.75, Mrs M M Hagley Kennerton Inga (S) 283075 : Aust Ch Jadas Magdalena C.D.X. (S) 81506

6052 **Waldweise Kennels,** AUST. CH. GREYWOOD SILVER GLORY (Q) 410443, 8.2.77, Mr & Mrs J Woodford Aust. Ch. Riverdrive Sandrock Rex (Q) C.D. 123036 : Susilau Pearl (N) 262257

CC 6031 RES 6028.

## WELSH CORGI (CARDIGAN)

### Class 3 – Puppy Dog

6053 **Mrs D B Baillie,** DYGAE MISTER CRISS (V) 71553, 6.10.80, Mrs D B Baillie Aust. Ch. Johnwey Casablanca 9V76 : Aust. Ch. Cawyn Caramel Lass (N) 260695

Now There's A Difference — Fly T.A.A.

6054 **M & M J G Harris,** KARDIBROKE MR SHOWBIZ (V) 77924, 18.1.81, M&M J G Harris Aust. Ch. Esplee Show Bandit (Q) 504689 : Sarasota So Sweet (T) 94T73/876

3 6055 **M & M J G Harris,** KARDIBROKE BLUE BANDIT (V) 80554, 14.3.81, M&M J G Harris Aust. Ch. Robgwen Black Planet (Imp.U.K) 150124/74 : Aust. Ch. Kardibroke Krystal Gem (V) 11897

2 6056 **Mrs L I Longmire,** APPILA HERALD (S) 143176, 26.9.80, Mrs Li Longmire Aust Ch Cambrian Just For Luck (S) 129473 : Appila Emma (S) 86865

### Class 4 – Junior Dog

/ 6057 **Mrs C Doble,** CARDIMOORE STORM (V) 59573, 5.5.80, Mrs C Doble 8 . Chesney Merry Boy (V) 2727 : Kardibroke Amanda 3V77

2 6058 **G Palmer Howlett,** TRALOWNYD BLACK BRETT (V) 64071, 30.7.80, G Palmer Howlett Aust. Ch. Robgwen Black Planet (Imp.U.K) 150124/74 : Chesney Blue Mist (V) 2729

### Class 5 – Intermediate Dog

2 6059 **M Hughes,** ESPLEE DANNY BOY (Q) 510938, 27.4.79, C Edwards Aust Ch Bellbeau Black Knight C.D. (S) 93359 : Aust Ch Kardibroke Mistic Miss 2V76 /3

/ 6060 **Mrs P Lescohier,** AUST CH CAMBRIAN JUST FOR LUCK (S) 129473, 27.1.79, Mrs N Green Westavon Sunny Fanfare (N) 339353 : Cambrian I Fancy (S) 108045

6061 **Miss J Scott-Williams,** RHIWELLI MORGAN AP DINAS (IMP.U.K) E153956E10, 5.12.79, Mrs H Young Deleviz Manuel of Rhiwelli (U.K) C596943D2 : Rhiwelli Gweno Fach (U.K) 140209/74

### Class 11 – Open Dog

/ 6062 **Mr & Mrs L G Griffiths,** AUST. CH. CHESNEY MERRY BOY (V) 2727, 9.2.78, Miss P Bakewell Aust. Ch. Rozavel Blue Outfit (Imp.U.K) 64957/74 : Aust. Ch. Kardibroke Miranda 2V76

CC 6062 RES 6057

### Class 3A – Puppy Bitch

/ 6063 **Mrs D B Baillie,** DYGAE CARAMEL CUTIE (V) 71554, 6.10.80, Mrs D B Baillie Aust. Ch. Johnwey Casablanca 9V76 : Aust. Ch. Cawyn Caramel Lass (N) 260695

2 6064 **L Funnell & Miss P Bakewell,** KARDIBROKE BLUE LACE (V) 80558, 14.3.81, M&M J G Harris Aust. Ch. Robgwen Black Planet (Imp.U.K) 150124/74 : Aust. Ch. Kardibroke Krystal Gem (V) 11897

### Class 4A – Junior Bitch

2 6065 **Mrs L Marsh,** HYTARE MELODIE LASS (Q) 575273, 8.6.80, Aust Ch Hytare Sir Rudi (Q) 158344 : Aberlyn Coralee Rose (Q) 611525

/ 6066 **G Palmer Howlett,** TRALOWNYD BLUE BODACIA (V) 64076, 30.7.80, G Palmer Howlett Aust. Ch. Robgwen Black Planet (Imp.U.K) 150124/74 : Chesney Blue Mist (V) 2729

### Class 5A – Intermediate Bitch

6067 **Mrs M R Gillett,** KARDIBROKE BLUE SNOW (V) 57177, 7.3.80, M&M J G Harris Aust. Ch. Taewink Asterisk C.D.X. 12V75 : Aust. Ch. Sarasota Amity (T) 29T73/150

2 6068 **Mr & Mrs L G Griffiths,** AUST. CH. MEGALAN MORWEN ALIS (V) 52008, 11.1.80, Mr & Mrs A T Wood Aust. Ch. Robgwen Black Planet (Imp.U.K) 150124/74 : Chesney Merry Maid (V) 2728

/ 6069 **Mrs P Lescohier,** N.Z. CH. CAMBRIAN KUM AGAIN (S) 129966, 16.2.79, Mrs N Green Westavon Sunny Fanfare (N) 339353 : Aust Ch Cambrian Georgie Girl (S) 87821

3 6070 **Miss J Scott-Williams,** RHIWELLI MORNING MIST (IMP.U.K) D674462E1, 14.9.79, Mrs H Young Deleviz Manuel of Rhiwelli (U.K) C596943D2 : Rhiwelli Sara (U.K) 12737/73

### Class 11A – Open Bitch

2 6071 **Mrs D B Baillie,** AUST. CH. CAWYN CARAMEL LASS (N) 260695, 20.8.73, Dr.L & Miss B Jones Aust. Ch. Gwaith Montgomery (N) 99040 : Aust. Ch. Welshkin Toffee Lass (N) 230509

/ 6072 **M & M J G Harris,** AUST. CH. KARDIBROKE BLUE JEWEL 7V73, 6.12.73, Mr & Mrs Jg Harris Aust. Ch. Vennwoods Blue Flashfire (Imp.U.K) 168753/72 : Kardibroke Black Jewel 7V72

3 6073 **G Palmer Howlett,** CHESNEY BLUE MIST (V) 2729, 9.2.78, Miss P Bakewell Aust. Ch. Rozavel Blue Outfit (Imp.U.K) 64957/74 : Aust. Ch. Kardibroke Miranda 2V76

## WELSH CORGI (PEMBROKE)

### Class 3 – Puppy Dog

6074 **Bradwyn Kennels,** BRADWYN TANGO TIME (V) 76530, 3.1.81, Bradwyn Kennels Tewyn Square Dance (V) 31040 : Bradwyn Lady Anne 161V77

6075 **Mrs L Drayton,** DUSIDAN SKYHAWK (V) 73828, 5.12.80, Mrs L Drayton 22Goshawk of Carabana (Imp.U.K) A232943B4 : Dusidan Monteretta 136V76

6076 **Garwey Kennels,** GARWEY DRUMBEAT (V) 77575, 12.2.81, Garwey Kennels PO Box Choice Gift (Imp.U.K) C720301D4 : Garwey Sweet Urchin (V) 11364

2 6077 **G J Hansen,** BIRKS CHRISTMAS CHEER (V) 73454, 24.12.80, G J Hansen Lynfarne Reveller (Imp.U.K) C310362D3 : Birks Arabella 147V77

6078 **R H & Mrs Vj Hutton,** RUDGECOMBE HAYNE OF RIVONA (IMP.U.K) E852911F2, 10.10.80, Mrs V G Deer Eng. Ch. Penmoel Such Fun of Rivona (U.K) 59255/76 : Henfarcy Royal Jubilee (U.K) B638293C6

/ 6079 **Mrs C I Jobson,** BOWMORE RED TAG (V) 79780, 1.3.81, Mrs Ci Jobson 8. Bowmore More Time 68V77 : Bowmore Eliza 26V78 /2

6080 **Mrs M Ryan,** TEIFI TRIXSTAR (V) 71996, 3.11.80, Mrs M Ryan Aust. Ch. Teifi Starlight C.D.X. 130V74 : Aust Ch Teifi Gayetime Lady C.D. 184V75

3 6081 **Mrs A L Watkins,** KERDEN MIDNIGHT KAPER (Q) 592635, 29.10.80, Mrs Sl Godden Aust Ch Hallecan Dark Knight (Q) 450287 : Aust Ch Kianawah Lady Anne (Q) 377667

6 & 22

### Class 4 – Junior Dog

3 6082 **Mrs D B Baillie,** DYGAE PRINCE DARING (V) 66771, 31.7.80, Mrs D B Baillie Nz Ch Scotmist Royale Crown (Imp.N.Z) 18325/1975 : Aust. Ch. Dygae Golden Cinders 58V77

6083 **R P Blanchard,** COCHGWYN LORD DANIAL (V) 64304, 28.4.80, Rp Blanchard Tato. Cochgwyn Lord Brutus 206V73 : Narawen Fire Glo (V) 1902

6084 **Mrs Y M Dacey,** BOWMORE PATRICK (V) 59323, 11.4.80, Mrs C I Jobson Stormerbanks Pericot of Lynfarne (Imp.U.K) 134289/75 : Bowmore Eliza 26V78 /2

4 6085 **D P Dawes,** DAWCO BLACK PRINCE (C) 588605, 17.8.80, D P Dawes Aust. Ch. Wendlake Flaming Linen (N) 421181 : Blands Glory Be (Imp.U.K) D317702D7

6086 **D P Dawes,** DAWCO SAMSON (C) 588606, 17.8.80, D P Dawes Aust. Ch. Wendlake Flaming Linen (N) 421181 : Blands Glory Be (Imp.U.K) D317702D7

2 6087 **Mr & Mrs G K Eastgate,** LEAMORE BOBBY DAZZLER (S) 142214, 29.8.80, Mr & Mrs Gk Eastgate Blands Sunglow (Imp.U.K) C643962D2 : Aust Ch Leamore Jodette (S) 98059

6088 **Mr & Mrs W Ettwell,** JOBWYN PHANTOM (V) 63234, 2.7.80, Mr & Mrs W Ettwell Bowmore Red Dancer (V) 23286 : Bowmore Leanne 117V77

6089 **Mrs H F Hahne,** GLENANGE EDDIE (V) 64641, 27.6.80, Mrs H F Hahne Aust Ch Robrych Jolyon (N) 175620 : Aust. Ch. Glenange Cedar Lass 46V77

/ 6090 **Mrs J Johnson,** DAWCO MIDNIGHT SPARKLE (C) 588604, 17.8.80, Mr D P Dawes Aust. Ch. Wendlake Flaming Linen (N) 421181 : Blands Glory Be (Imp.U.K) D517702D7

6091 **Mrs J Martin,** KWANA PERIMASTER (V) 62682, 18.6.80, Mrs G Cherry Stormerbanks Pericot of Lynfarne (Imp.U.K) 134289/75 : Aust. Ch. Kwana Casuarina 140V75

6092 **Mr & Mrs K W Sachisthal,** LANCOX COPPER LAD (S) 142161, 16.9.80, R & E Cox Aust. Ch. Bonavaire Beau Jangles (Imp.N.Z) 10439-1978 : Maremaul Petua Charm (V) 23904

6093 **B L Sweeney,** TUDORLYNE ZORO (V) 67798, 1.10.80, K J Thomas Aust. Ch. Bowmore Mark Time 126V72 : Trajon Magic Brew (N) 432686

### Class 5 – Intermediate Dog

/ 6094 **Mrs D B Baillie,** DYGAE ROBBER PRINCE (V) 44444, 3.10.79, Mrs D B Baillie Aust. Ch. Goldacres the Pirate 42V75 : Aust. Ch. Dygae Golden Rose 193V76

6095 **Mrs J Davis,** DARVNOR BRETT OBLANDS (N) 551614, 11.12.79, Mrs J Davis Blands Sunglow (Imp.U.K) C643962D2 : Davrnor Fantasy Rag (N) 478583

6096 **Garwey Kennels,** AUST. CH. GARWEY ROYAL SOVEREIGN (V) 32963, 2.4.79, Garwey Kennels Aust. Ch. Garwey Snow Storm 156V77 /1 : Aust. Ch. Wyndrift Regina 122V75

6097 **Mr & Mrs L Goffin,** CISEREN BOLD PERI (V) 51263, 22.1.80, M/M L Goffin 67. Bowmore Mark Time 126V72 : Ciseren Bold Mischief 79V77

CC 6072
RES 6063

Flying Overseas — Relax With Japan Air Lines

6098 **G J Hansen,** AUST. CH. BIRKS BOLD GLORY (V) 40004, 22.7.79, G J Hansen Lynfarne Reveller (Imp.U.K) C310362D3 : Birks Arabella 147V77

6099 **Mrs J Justin,** SHADWYN SUN DANCER (V) 28817, 5.2.79, Mrs J Justin Aust. Ch. Tewyn Wardance 127V76 : Aust. Ch. Santro Queenie (Q) 139251

6100 **Mrs B M Little,** BOWMORE BETTER TIME (V) 37057, 5.6.79, Mrs C I Jobson Aust. Ch. Bowmore Mark Time 126V72 : Bowmore Golden Lace 170V75

6101 **Mr & Mrs R G Moody,** MARKSTEL ORBIT (V) 45532, 25.9.79, M Lane Aust. Ch. Scottholme Merri Boy (N) 184921 : Aust. Ch. Markstel Llewella 204V74

6102 **Mrs A M Mudford,** GARIC CHRISTMAS TIME (V) 52189, 23.12.79, Mrs A M Mudford Aust. Ch. Bowmore Mark Time 126V72 : Garic Lalarhny 261V75 /1

6103 **Mr & Mrs C & D Oldis,** OLDSDYLE REGAL GOLD (V) 22109, 5.11.78, Mr & Mrs C & D Oldis Stormerbanks Pericot of Lynfarne (Imp.U.K) 134289/75 : Aust. Ch. Oldsdyle Golden Fire 176V74

6104 **Mrs V Scott,** SCOTTHOLME SUPERMAC (N) 538966, 22.10.79, Mrs V Scott Leedalla Supersimon (N) 232480 : Aust. Ch. Scottholme Holly Glow (N) 241885

6105 **Mrs V Scott,** SCOTTHOLME SHENANIGAN (N) 561793, 14.3.80, Mrs V Scott Aust. Ch. Scottholme Shenandoah (N) 305614 : Scottholme Tosca Glow (N) 405040

6106 **Miss M G Summers,** SUNVISTA STATUS QUO (V) 36338, 22.6.79, Miss M G Summers Aust. Ch. Bowmore More Time 68V77 : Aust. Ch. Goldacres April Dusk 67V74

## Class 11 – Open Dog

6107 **Mr & Mrs K Anderson,** AUST. CH. TEWYN WARDANCE 127V76, 24.8.76, Mr & Mrs K Anderson Aust. Ch. Igroc Indian Prince (N) 292158 : Aust. Ch. Tewyn Touch Oglamour 192V74

6108 **Mr & Mrs K Anderson,** TEWYN SQUARE DANCE (V) 31040, 17.4.79, Mr & Mrs K Anderson

6109 **Mrs D B Baillie,** AUST. CH. DYGAE PRINCE CHARMING 58V77 /1, 23.4.77, Mrs D Baillie Aust. Ch. Bowmore Mark Time 126V72 : Aust. Ch. Dygae Golden Glamour 80V70

6110 **Bellsun Kennels,** AUST. CH. BELLSUN SIR DANCALOT (V) 13854, 8.7.78, Bellsun Kennels P O Bo. Keithvale Kimberley C.D. 182V72 : Sunable Sometime 73V75

6111 **Bradwyn Kennels,** BRADWYN IMA SMARTIE 161V77, 26.12.77, Bradwyn Kennels Aust. Ch. Jodiwyn Beau Geste (N) 256815 : Jodiwyn Lady Annabella (N) 323048

6112 **D P Dawes,** AUST. CH. WENDLAKE FLAMING LINEN (N) 421181, 11.6.77, M/M M Schmarr Aust. Ch. Jodiwyn Beau Geste (N) 256815 : Wendlake Damask Linen (N) 285857

6113 **Mrs L Drayton,** AUST. CH. GOLDACRES THE PIRATE 42V75, 24.2.75, Goldacres Kennels Aust. & Eng. Ch. Kydor Cossack (Imp.U.K) 6911/71 : Goldacres Inspiration 147V73

6114 **Mr & Mrs W Ettwell,** BOWMORE RED DANCER (V) 23286, 19.11.78, Mrs C I Jobson Aust. Ch. Bowmore Mark Time 126V72 : Bowmore Beccy Quant 26V73

6115 **Mrs J Gillard,** SHADWYN STORMY 134V77, 11.10.77, Mrs J Justin Stormerbanks Paragon (Imp.U.K) 72180/75 : Aust. Ch. Santro Queenie (Q) 139251

6116 **Miss M L Hall,** AUST. CH. TEWYN TOO TIMER 2V76, 18.1.76, Mr & Mrs K Anderson Aust. Ch. Tewyn Technicolour 383V67 : Aust. Ch. Leedalla Waltz Time (N) 285654

6117 **G J Hansen,** LYNFARNE REVELLER (IMP.U.K) C310362D3, 22.4.78, Mrs Lm Clarke Cordach Mastercopy of Hildenmanor (U.K) 124299/74 : Stormerbanks Petronella of Lynfarne (U.K) 134290/75

6118 **Mrs E M Heyes,** STORMDYLE RED ILLUSION (V) 19976, 4.11.78, Mrs Em Heyes H. Pemland Red Knight (Imp.U.K) 106127/72 : Stormdyle Red Amia 188V76

6119 **R H & Mrs Vj Hutton,** AUST. CH. BOJOJAMILE BUSY BEE (Q) 468246, 15.6.78, Rh & Mrs Vj Hutton Aust. Ch. Jodiwyn Beau Jesta (N) 365901 : Leedalla Xmas Spirit (N) 334983

6120 **Mr & Mrs B R Hyde,** NZ CH SCOTMIST ROYALE CROWN (IMP.N.Z) 18325/1975, 24.11.75, M/M R Scott Nz Ch Crocket of Wey (U.K) 16223/69 : Lynfarne Natasha (U.K) 143535/70

6121 **Mr & Mrs E T Keen,** AUST. CH. GOLDACRES DEMOCRAT 31V77, 9.3.77, Goldacres Kennels Aust. Ch. Masongill Dornie (Imp.U.K) 78206/66 : Sandae Snowdrift 83V74

6122 **M & M K R Mansfield,** AUST. CH. BERRYBANK PERRY (V) 34868, 10.6.79, Miss C Keegan Stormerbanks Pericot of Lynfarne (Imp.U.K) 134289/75 : Dunmerry Mandarine 61V77 /1

6123 **Mrs E Mitchem,** HSLEW MARSHALL LAW 78V77, 14.5.77, Hslew Kennels Aust. Ch. Bowmore Mark Time 126V72 : Teifi Golden Amanda 209V72

6124 **Mrs E Mitchem,** HSLEW HI TIME 66V75, 21.4.75, Mrs B Mitcham Aust. Ch. Bowmore Mark Time 126V72 : Teifi Golden Amanda 209V72

6125 **E Paxman,** BAYLOCK BOLD GAMBLER (V) C.D. 35190, 13.6.79, Mrs P Boxshall Aust. Ch. Bowmore Mark Time 126V72 : Aust Ch Baylock Penny Serenade 139V75 /1

6126 **H C Paynter,** AUST. CH. BONAVAIRE BEAU JANGLES (IMP.N.Z) 10439-1978, 6.6.78, H C Paynter Sea Imp of Coroman (N.Z) 15361-1976 : Bonavaire Abba (N.Z) 10005-1976

6127 **Mrs B Peberdy,** AUST. CH. ROBRYCH FERGUS (N) 330698, 12.11.75, Mrs Bj Peberdy Aust Ch Robrych Jolyon (N) 175620 : Aust Ch Bowmore Maribelle 126V73

6128 **Mrs B Peberdy,** AUST CH ROBRYCH OLIVER (N) 330697, 12.11.75, Mrs Bj Peberdy Aust Ch Robrych Jolyon (N) 175620 : Aust Ch Bowmore Maribelle 126V73

6129 **Mr & Mrs M W Schmarr,** AUST CH WENDLAKE FLASHE LINEN (N) 367052, 21.6.76, Mr & Mrs M W Schmarr Aust. Ch. Jodiwyn Beau Geste (N) 256815 : Wendlake Damask Linen (N) 285857

6130 **Mrs V Scott,** AUST. CH. SCOTTHOME RED EMBLEM (N) 349103, 30.3.76, Mrs V Scott Aust. Ch. Elfred of Tholae (Imp.N.Z) L71/2917 : Aust Ch Scottholme Cinder Glow (N) 150242

6131 **Miss J C Skinner,** NAYOOK MARMADUKE 3V78, 18.1.78, Mrs Dn Skinner Aust. Ch. Norbyn No Nonsense (N) 313345 : Nayook Athena 101V76

6132 **Mr & Mrs K J Stockdale,** SUNABLE THE REDTERROR 120V77, 28.9.77, Mr & Mrs Kj Sheppard Aust. Ch. Bowmore Sebastian 233V73 : Sunable Sometime 73V75

6133 **T R Tilden,** AUST. CH. SCOTTHOLME SPECULATOR (N) 463942, 30.4.78, Mrs V Scott Aust. Ch. Henfarcy's Dominator of Revelmere (Imp.U.K) A489513B6 : Aust. Ch. Scottholme Mistic Glow (N) 307444

CC 6108 RBS 6090

## Class 3A – Puppy Bitch

6138 **Mr & Mrs K Anderson,** BRADWYN DANCING LADY (V) 76531, 3.1.81, Bradwyn Kennels Tewyn Square Dance (V) 31040 : Bradwyn Lady Anne 161V77

6139 **J Attrill,** GARWEY SOUVENIER (V) 77578, 12.2.81, Garwey Kennels Olantigh Choice Gift (Imp.U.K) C720301D4 : Garwey Sweet Urchin (V) 11364

6140 **Bellsun Kennels,** DOOWANDA BEGONIA BELLE (V) 75569, 5.1.81, R J Wills Aust. Ch. Bellsun Sir Dancalot (V) 13854 : Aust. Ch. Dunmerry Enchantress 38V75 /1

6141 **Mr & Mrs G M Bonner,** ROWANSMEAD PRUDENCE (V) 72508, 30.11.80, Mrs A Barnes Stormerbanks Pericot of Lynfarne (Imp.U.K) 134289/75 : Bowmore Rosemary (V) 37059

6142 **L Cadan,** GARWEY SCARLET OHARA (V) 77579, 12.2.81, Garwey Kennels Olantigh Choice Gift (Imp.U.K) C720301D4 : Garwey Sweet Urchin (V) 11364

6143 **Mrs M D Collins,** COLLABUAM GOLD CHARM (Q) 602114, 3.1.81, Mrs M Collins Aust. Ch. Collabuan Crusader (Q) 116538 : Collabuan Gillian (Q) 449972

6144 **Mrs Y Dacey,** BOWMORE SOPHIE (V) 79782, 1.3.81, Mrs C I Jobson Aust. Ch. Bowmore More Time 68V77 : Bowmore Eliza 26V78 /2

6145 **Mesd D Dobson & J Scott-Williams,** ANWYL BLACK LACE (IMP.N.Z) 00099-1981, 16.10.80, B & Mrs R Robertson Apollinaris Arctic Fox of Rowell (U.K) C195683C6 : N.Z. Ch. Rowell Victorian Lace (U.K) D672882E1

6146 **Mesd D Dobson & J Scott-Williams,** ANWYL ARCTIC VIXEN (IMP.N.Z) 00098-1981, 16.10.80, B & Mrs R Robertson Apollinaris Arctic Fox of Rowell (U.K) C195683C6 : N.Z. Ch. Rowell Victorian Lace (U.K) D672882E1

6147 **Mrs E Findlay,** ROWANSMEAD CYNTHIA (V) 72506, 30.11.80, Mrs A Barnes Stormerbanks Pericot of Lynfarne (Imp.U.K) 134289/75 : Bowmore Rosemary (V) 37059

6148 **Garwey Kennels,** GARWEY PRINCESS ROYAL (V) 77805, 1.3.81, Garwey Kennels Aust. Ch. Garwey Royal Sovereign (V) 32963 : Kefalin Kathleen (V) 31341

6149 **Goldacres Kennels,** GOLDACRES NITELITE (V) 80213, 6.3.81, Goldacres Kennels Aust. Ch. Bowmore More Time 68V77 : Goldacres Pandora 8V77

6150 **Goldacres Kennels,** GOLDACRES TERTIA (V) 75654, 28.12.80, Goldacres Kennels Belroyd Goshawk of Carabana (Imp.U.K) A232943B4 : Hine-Moana of Esk (Imp.N.Z) 00045-1979

6151 **Mrs C I Jobson,** BOWMORE GAYNOR (V) 71450, 9.11.80, Mrs Ci Jobson 8. Bowmore More Time 68V77 : Bowmore Joanna 7V77

6152 **Mrs J Johnsons,** JODIWYN NONI GOLD (N) 600723, 7.11.80, Mrs J Johnson Aust Ch Wendlake Flaming Linen (N) 421181 : Jodiwyn Carla Gold (N) 323047

6153 **Mrs J Justin,** DELEW SUSIE (V) 80527, 6.3.81, Mrs H Lewin Shadwyn Shawn 256V75 : Brijeada Haylie Juda (V) 16145

Now There's A Difference — Fly T.A.A.

# AMP's new money management plan opens up previously unavailable opportunities.

It's called the AMP Portfolio Plan. In a nutshell, it offers you AMP's guiding managerial hand for your personal investment or retirement plan plus a flexible term insurance based protection package.

**Investment opportunity not previously available to the individual.**

You can now link your investment dollars with AMP – Australia's largest investor of longer-term savings – and benefit in the most direct way possible from their expertise.

You will effectively own a part of AMP's portfolio. Your investment holding is expressed in Portfolio Units and the value of these moves each week in relation to underlying asset values.

AMP has a multi-million dollar portfolio of assets which currently backs the trustees of some of the largest investment-linked private superannuation schemes in Australia. The investments are spread right around Australia in Government stock, in equities, in fixed interest securities, in property and direct resources projects.

Through AMP's new Portfolio Plan, this portfolio of assets is now open to include individual superannuation arrangements. A completely new portfolio is being established for non-superannuation contracts.

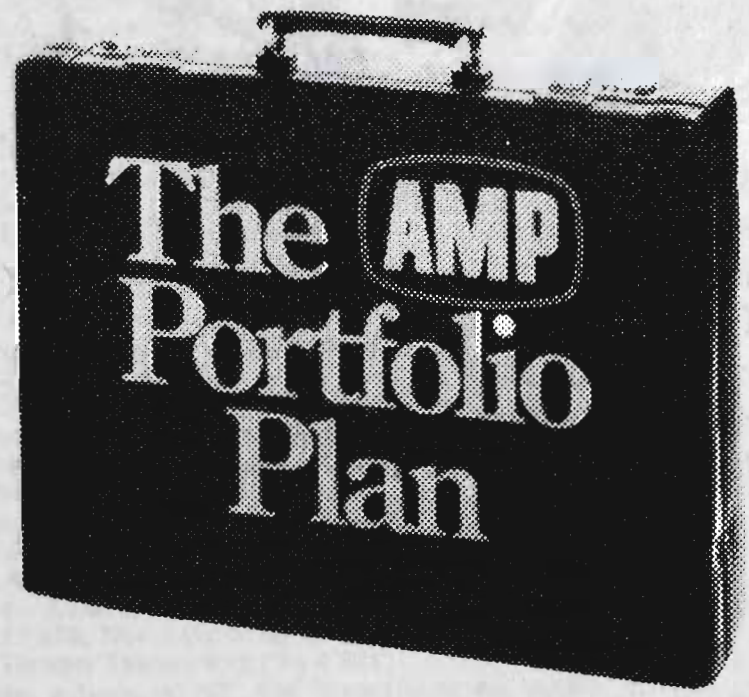


**Flexibility for optimum efficiency.**

The AMP Portfolio Plan works with total efficiency because it adapts to each individual's insurance needs and financial circumstances. For example: if you already have adequate insurance cover, your payments can if desired be applied towards the investment portfolio. The inclusion of the term insurance based protection package is completely optional.

**Are there any restrictions?**

There are no hard and fast restrictions on eligibility for AMP's Portfolio Plan. It has in fact been created for multi-purpose investment and insurance protection. But naturally, there are some guidelines as to who is best suited to utilise the plan. For instance, you need some degree of personal liquidity (e.g. your payment would be at least $600 annually or a lump sum of $3,000).

**Talk to your AMP Agent.***

If you are interested in the idea of sharing in the portfolio of a leading Australian investor – and utilising the opportunities previously unavailable to the individual – give your AMP agent a call – or call into any AMP office – or simply return the coupon below.

***If you are self employed or without employer assisted superannuation the Portfolio Plan may provide you with a tax deduction of up to $1,200.**

To AMP Society
535 Bourke Street,
MELBOURNE VIC 3000

Please let me have more details on your new Portfolio Plan

NAME

ADDRESS

POSTCODE

Australian Mutual Provident Society
535 Bourke Street, Melbourne VIC 3000

**Only AMP Agents sell The AMP Portfolio Plan. There's no other way to buy it.**

Q624

CRA

# Australia at work.

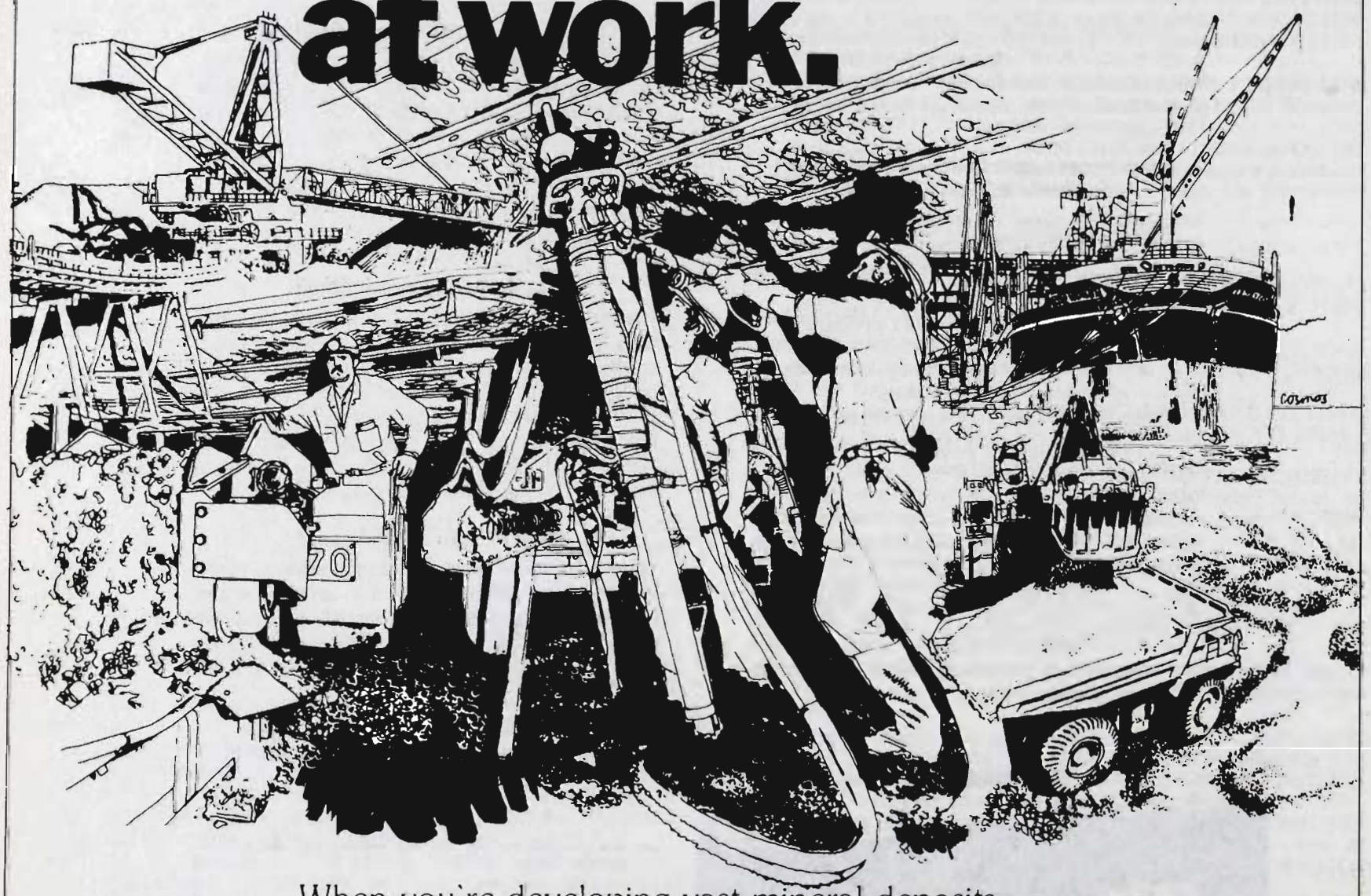

When you're developing vast mineral deposits in the outback you need some of those traditional Australian qualities: vision, inventiveness and tenacity. That's why CRA is proud to be able to foster some of those traditional Australian skills by sponsoring the camp drafting events at this year's Royal Show.

6154 **Kamiri Kennels,** SCOTTHOLME TIARA GLOW (N) 598075, 26.11.80, Mrs V Scott Aust. Ch. Scotthome Red Emblem (N) 349103 : Scottholme Sonata Glow (N) 463939

6155 **Mr & Mrs F Leskovec,** WENDLAKE LEE TANYA (N) 608125, 21.1.81, Mw & Mrs Mb Schmarr Blands Sunglow (Imp.U.K) C643962D2 : Cynel Atomic Flame (N) 515733

6156 **Mrs J E Miller,** GOLDACRES TABITHA (V) 75653, 28.12.80, Goldacres Kennels Belroyd Goshawk of Carabana (Imp.U.K) A232943B4 : Hine-Moana of Esk (Imp.N.Z) 00045-1979

6157 **Mrs B Peberdy,** ROBRYCH CAMEO ROSE (N) 596061, 31.10.80, Mrs Bj Peberdy Aust. Ch. Robrych Fergus (N) 330698 : Robrych LisA (N) 445839

6158 **Mrs M Ryan,** TEIFI ENGLISH MIST (V) 71997, 3.11.80, Mrs M Ryan Aust. Ch. Teifi Starlight C.D.X. 130V74 : Aust Ch Teifi Gayetime Lady C.D. 184V75

6159 **Mr & Mrs M W Schmarr,** WENDLAKE SUNFLOWER (N) 598936, 13.10.80, Mr & Mrs M W Schmarr Blands Sunglow (Imp.U.K) C643962D2 : Wednlake Contrary (N) 518719

6160 **Miss J C Skinner,** GIWA GLORY BOX (V) 76484, 13.2.81, Miss J C Skinner Aust. Ch. Birks Bold Glory (V) 40004 : Nayook Keepsake (V) 11893

6161 **Mr & Mrs K J Stockdale,** ROWANSMEAD LADY URSULA (V) 72505, 30.11.80, Mrs A Barnes Stormerbanks Pericot of Lynfarne (Imp.U.K) 134289/75 : Bowmore Rosemary (V) 37059

6162 **Mrs L Thomas,** LLETWYN RANI (V) 78026, 8.3.81, Mrs L Thomas 19 Wildwood 191V76 : Eastland Cindy (V) 21371

6163 **T R Tilden,** BIRKS CHRISTMAS EVE (V) 73452, 24.12.80, G J Hansen Lynfarne Reveller (Imp.U.K) C310362D3 : Birks Arabella 147V77

## Class 4A – Junior Bitch

6164 **Bellsun Kennels,** BELLSUN GOLDEN ALIBI (V) 66675, 31.8.80, Bellsun Kennels P O Bo. Bowmore Sebastian 233V73 : Sunable Sometime 73V75

6165 **Bradwyn Kennels,** DAWCO INCA GOLD (C) 588609, 17.8.80, D P Dawes Aust. Ch. Wendlake Flaming Linen (N) 421181 : Blands Glory Be (Imp.U.K) D317702D7

6166 **D P Dawes,** DAWCO GOLD GLORY (C) 588607, 17.8.80, D P Dawes Aust. Ch. Wendlake Flaming Linen (N) 421181 : Blands Glory Be (Imp.U.K) D317702D7

6167 **Mr & Mrs W Ettwell,** JOBWYN CLASSIC DANCER (V) 63235, 2.7.80, Mr & Mrs W Ettwell Bowmore Red Dancer (V) 23286 : Bowmore Leanne 117V77

6168 **Mr & Mrs S Gavin,** DUNMERRY MISS CANDICE (V) 60452, 28.4.80, Mr & Mrs N R Duncan Aust. Ch. Berrybank Perry (V) 34868 : Aust. Ch. Dunmerry Lairne Kasan 158V70

6169 **Mrs H F Hahne,** GLENANGE JOLENE (V) 56665, 25.3.80, Mrs H F Hahne Aust Ch Robrych Jolyon (N) 175620 : Sohi Sometime 177V74

6170 **Mrs C I Jobson,** BOWMORE TIGER RAE (V) 59322, 29.4.80, Mrs Ci Jobson 8. Bowmore More Time 68V77 : Bowmore Joanna 7V77

6171 **Mrs C I Jobson,** BOWMORE PEPPACORN (V) 59327, 11.4.80, Mrs Ci Jobson 8Anks Pericot of Lynfarne (Imp.U.K) 134289/75 : Bowmore Eliza 26V78 /2

6172 **Mrs J Maclean,** NAALONG SAND PIPER (V) 61485, 28.5.80, Mrs J Maclean Belroyd Goshawk of Carabana (Imp.U.K) A232943B4 : Naalong Holly Hobbie 14V78 /2

## Class 5A – Intermediate Bitch

6173 **Mrs D B Baillie,** AUST. CH. DYGAE GYPSY PRINCESS (V) 25438, 3.1.79, Mrs D B Baillie Aust. Ch. Dygae Prince Charming 58V77 /1 : Windyle Felicitation 32V75

6174 **R P Blanchard,** COCHGWYN LADY DIANNE (V) 24442, 9.12.78, Rp Blanchard Tatogold Mark (Imp.N.Z) 1973/1278 : Cochgwyn Lady Jane 247V75

6175 **Mrs P Boxshall,** CISEREN BOLD BEAUTY (V) 51265, 22.1.80, Mr & Mrs L Goffin Aust. Ch. Bowmore Mark Time 126V72 : Ciseren Bold Mischief 79V77

6176 **Brecmont Kennels,** BRECMONT GWENDYLN (V) 22443, 3.11.78, Brecmont Kennels Azurite Aaron Star 225V72 : Brecmont Honey Belle 57V76 /1

6177 **Mr & Mrs R Cox,** MAREMAUL PETUA CHARM (V) 23904, 8.12.78, Maremaul Kennels Maremaul Ricardo Chime 195V75 : Aust. Ch. Iloren Copper Charm 86V74

6178 **Mrs J Davis,** DARVNOR BIANCA OBLANDS (N) 551611, 11.12.79, Mrs J Davis Blands Sunglow (Imp.U.K) C643962D2 : Darvnor Fantasy Rag (N) 478583

6179 **Mrs J Davis,** AUST. CH. DARVNOR BE DAZZLED (N) 564404, 15.2.80, Mrs J DavIS Aust. Ch. Wendlake Flaming Linen (N) 421181 : Darvnor Ragastasia (N) 478584

6180 **Mrs L Drayton,** DUSIDAN MONTMARTE (V) 44114, 26.9.79, Mrs L Drayton 22. Goldacres Democrat 31V77 : Dusidan Monteretta 136V76

6181 **Mr & Mrs J & S E Fry,** JONVAL RED VELVET (Q) 545047, 24.11.79, V Edward Aust. Ch. Shirlwood Smart Lee (Q) 116819 : Aust. Ch. Jonval Kandi Bar (Q) 427351

6182 **G J Hansen,** BIRKS COPPER TAG (V) 42283, 25.9.79, G J Hansen Lynfarne Reveller (Imp.U.K) C310362D3 : Aust. Ch. Birks Copper Coin 220V74

6183 **Mr & Mrs E T Keen,** GOLDACRES CRISTA (V) 48223, 27.11.79, Goldacres Kennels Aust. Ch. Goldacres Democrat 31V77 : Goldacres Alexia (V) 1305

6184 **Mr & Mrs A M McCartin,** MARKSTEL TAMSIN (V) 45534, 25.9.79, M Lane Aust. Ch. Scottholme Merri Boy (N) 184921 : Aust. Ch. Markstel Llewella 204V74

6185 **Mr & Mrs C & D Oldis,** OLDSDYLE GOLDEN DREAM (V) 38757, 9.6.79, Mr & Mrs C & D Oldis Aust. Ch. Bowmore More Time 68V77 : Aust. Ch. Oldsdyle Golden Fire 176V74

6186 **H C Paynter,** JANGSTAR JUMPIN JILL (S) 137211, 15.3.80, H C Paynter Aust. Ch. Bonavaire Beau Jangles (Imp.N.Z) 10439-1978 : Aust. Ch. Stormvale Starturn (S) 111207

6187 **Mrs B Peberdy,** GLENANGE PIXIE (V) 29582, 25.3.79, Mrs H F Hahne Robrych Dougal (N) 445837 : Sohi Sometime 177V74

6188 **Mrs B Peberdy,** ROBRYCH FELICITY (N) 530510, 19.7.79, Mrs Bj Peberdy Aust Ch Robrych Oliver (N) 330697 : Bowmore Merriment 143V76

6189 **Mrs V Scott,** MAY MAGIC OF REVELMERE (IMP.U.K) D449863E4, 11.5.79, Mrs E Hunter Wey Magic (U.K) 65104E74 : Twymawr Wanderer (U.K) A386344C12

6190 **Mrs V Scott,** SCOTTHOLME ARMOUR GLOW (N) 552233, 27.12.79, Mrs V Scott Aust. Ch. Henfarcy's Dominator of Revelmere (Imp.U.K) A489513B6 : Aust. Ch. Scottholme Mistic Glow (N) 307444

6191 **Miss J C Skinner,** BIRKS COPPER PENNY (V) 42281, 25.9.79, G J Hansen Lynfarne Reveller (Imp.U.K) C310362D3 : Aust. Ch. Birks Copper Coin 220V74

6192 **Miss M G Summers,** SUNVISTA ZSA ZSA (V) 42289, 17.9.79, Miss M G Summers Aust. & Eng. Ch. Kydor Cossack (Imp.U.K) 6911/71 : Sunvista Silver Florin 136V77

6193 **K J Thomas,** TUDORLYNE SHOW TIME (V) 42975, 10.9.79, Kj Thomas 972 . Bowmore More Time 68V77 : Trajon Magic Brew (N) 432686

## Class 11A – Open Bitch

6194 **Mrs W & C Amos,** ARFRYN MISS SUGARFOOT (N) 387245, 21.12.76, Mrs W & C Amos Aust Ch Shirlden Sir Timothy (N) 141879 : (Imp.U.K) 116774/73

6195 **Mr & Mrs K Anderson,** AUST. CH. LEEDALLA WALTZ TIME (N) 285654, 19.7.74, Miss J Talbot Aust. Ch. Bowmore Mark Time 126V72 : Twobee Kalypso (N) 197456

6196 **Azurite Kennels,** AZURITE DOUBLE STAR (V) 9001, 24.5.78, Azurite Kennels 17 Pow. Azurite Lodestone 349V69 : Aust. Ch. Stormdyle Sarah 254V74

6197 **Mrs D B Baillie,** AUST. CH. DYGAE DUSKIE TWILIGHT 71V77, 21.4.77, Mrs D Baillie Aust. Ch. Scotthome Red Emblem (N) 349103 : Dygae Duskie Glamour 24V75

6198 **Mrs D B Baillie,** AUST. CH. DYGAE GOLDEN CINDERS 58V77, 23.4.77, Mrs D Baillie Aust. Ch. Bowmore Mark Time 126V72 : Aust. Ch. Dygae Golden Glamour 80V70

6199 **R J Barwick,** AUST. CH. SCOTHOLME AMBER GLOW (N) 463938, 30.4.78, Mrs V Scott Aust. Ch. Henfarcy's Dominator of Revelmere (Imp.U.K) A489513B6 : Aust. Ch. Scottholme Mistic Glow (N) 307444

6200 **Bellsun Kennels,** BOWMORE PATRICA (V) 46856, 13.10.79, Mrs C I Jobson Stormerbanks Pericot of Lynfarne (Imp.U.K) 134289/75 : Bowmore Eliza 26V78 /2

6201 **P Carman,** CASSENTRA DANIELLE 150V77, 10.12.77, P Garry Aust. Ch. Keithvale Kimberley C.D. 186V72 : Bowmore Phebe 58V75

6202 **Mrs G Cherry,** KWANA SWEET POPPY (V) 15217, 13.8.78, Mrs G Cherry Ge. Stormwey Bold Ruler (Imp.N.Z) 1974/9871 : Stormwey AltruSA (Imp.N.Z) 1973/04225

6203 **Mrs G Cherry,** AUST. CH. KWANA CASUARINA 140V75, 23.8.75, Mrs G Cherry Aust. Ch. Bowmore Mark Time 126V72 : Stormwey AltruSA (Imp.N.Z) 1973/04225

6204 **Mrs E Cole,** HSLEW STAR WARS (V) 34385, 14.4.79, Mrs E Mitchem Aust. Ch. Bowmore More Time 68V77 : Teifi Golden Amanda 209V72

6205 **Mrs J Davis,** DARVNOR FANTASY RAG (N) 478583, 4.8.78, Mrs J Davis Aust.Ch Leedalla Tiger Rag (N) 246700 : Aust. Ch. Darvnor Gay Charmer (N) 392168

Flying Overseas — Relax With Japan Air Lines

## WELSH CORGI (PEMBROKE) — WEST HIGHLAND WHITE TERR

6206 **Mr & Mrs A R Day,** AUST. CH. KARFIELD KIWI GOLD 2V77, 8.1.77, Mr & Mrs R S Showler Aust. Ch. Karfield Lennie Ell 177V75 : Aust. Ch. Karfield Kiwi Lass 128V74

6207 **Mesd D Dobson & J Scott-Williams,** N.Z. CH. ROWELL VICTORIAN LACE (IMP.U.K) D672882E1, 2.9.79, Miss P A Date Eng Ch Olantigh Christmas Gift (U.K) 41030/72 : Rowell Victoria (U.K) 40651/76

6208 **Mrs V Edward,** AUST CH JONVAL KANDI BAR (Q) 427351, 11.9.77, V Edward Aust Ch Jonval Ace High (Q) 241374 : Aust Ch Leea-Von Pretty Piece (Imp.N.Z) 7833-1975

6209 **Garwey Kennels,** GARWEY SWEET URCHIN (V) 11364, 3.6.78, Garwey Kennels Nz & Aust Ch Anwyl Snow Dragon (Imp.N.Z) 1973/2261 : Aust. Ch. Wyndrift Regina 122V75

6210 **Mr & Mrs S Gavin,** NARAWEN TINKERBELLE (V) 48303, 15.11.79, Mr & Mrs S Gavin Lynfarne Reveller (Imp.U.K) C310362D3 : Aust. Ch. Narawen Kontiki 257V75

6211 **Mrs H F Hahne,** AUST. CH. GLENANGE CEDAR LASS 46V77, 26.4.77, Mrs Hf Hahne Aust. Ch. Sohi Tourmaline 209V69 : Sohi Sometime 177V74

6212 **R H & Mrs Vj Hutton,** AUST. CH. JODIWYN LETISHA BELLE (N) 435445, 9.9.77, Mrs J Johnson Aust Ch Wendlake Flashe Linen (N) 367052 : Jodiwyn Lady Sarabelle (N) 323051

6213 **Mrs C I Jobson,** BOWMORE CHIFFON (V) 46850, 12.10.79, Mrs Ci Jobson 8. Bowmore More Time 68V77 : Bowmore Beccy Quant 26V73

1 6214 **M&M K R Mansfield,** AUST. CH. DUNMERRY LITTLE PATTI (V) 51434, 7.1.80, Mr & Mrs N R Duncan Aust. Ch. Bowmore Mark Time 126V72 : Shirnol Cat Ballou (Q) 152335

6215 **L L May,** SHADWYN SILVER JUBILEE 134V77, 11.10.77, Mrs J Justin Stormerbanks Paragon (Imp.U.K) 72180/75 : Aust. Ch. Santro Queenie (Q) 139251

6216 **R J Oakley,** AUST CH YARMONA BRONZE BRUNETE (C) 365568, 18.7.76, R J Oakley Aust. Ch. Tamerai Royal Bronze (N) 257016 : Aust Ch Ruronda Penelope Maid (C) 72C0040

6217 **Mr & Mrs C & D Oldis,** AUST. CH. OLDSDYLE AURORA GOLD (V) 22106, 5.11.78, Mr & Mrs C & D Oldis Stormerbanks Pericot of Lynfarne (Imp.U.K) 134289/75 : Aust. Ch. Oldsdyle Golden Fire 176V74

6218 **Mrs B Peberdy,** AUST. CH. ROBRYCH JAIME (N) 351361, 28.4.76, B J Peberdy Aust Ch Robrych Jolyon (N) 175620 : Aust Ch Bowmore Maribelle 126V73

6219 **Mrs M Ryan,** LISABELLE JARINA (V) 35941, 25.3.79, Mrs J E McDonald Aust. Ch. Teifi Starlight C.D.X. 130V74 : Azurite Anita 186V76

6220 **Mr & Mrs M W Schmarr,** AUST. CH. WENDLAKE RAGAMUFIN (N) 470115, 28.5.78, Mr & Mrs M W Schmarr Aust.Ch Leedalla Tiger Rag (N) 246700 : Aust. Ch. Wendlake Paula (N) 254918

6221 **Mrs V Scott,** SCOTTHOLME ROXI GLOW (N) 463940, 30.4.78, Mrs V Scott Aust. Ch. Henfarcy's Dominator of Revelmere (Imp.U.K) A489513B6 : Aust. Ch. Scottholme Mistic Glow (N) 307444

6222 **Miss M G Summers,** SUNVISTA SUZI QUE (V) 36339, 22.6.79, Miss M G Summers Aust. Ch. Bowmore More Time 68V77 : Aust. Ch. Goldacres April Dusk 67V74

C C 6214 RES 6173.

## WELSH SPRINGER SPANIEL

### Class 3 – Puppy Dog

6223 **G & Miss M Lott,** GAMMATH TAFLI CRYF (S) 143536, 5.11.80, G & Miss M Lott Aust Ch Pennlyon Damon (N) 373639 : Aust Ch Dalati Gammath (Imp.U.K) C541524C12

1 6224 **Mr & Mrs D O Wenborn,** PENNLYON GAY LAD (N) 603273, 15.12.80, Simmonds & Beaver Aust. Ch. Pencelli Prospect (Imp.U.K) 134806/73 : Aust. Ch. Pennlyon Alfrida (N) 371452

### Class 5 – Intermediate Dog

1 6225 **Mrs J Beaver & J & S Simmonds,** AUST CH PENNLYON FERGUS (N) 501223, 4.2.79, J Beaver & J & S Simmond Aust. Ch. Pencelli Prospect (Imp.U.K) 134806/73 : Aust. Ch. Pennlyon Alfrida (N) 371452

2 6226 **Lurgan Kennels,** AUST. CH. LEVANA CYMRY (IMP.N.Z) 11516-1979, 9.10.79, Mrs R Giblin Nz Ch Tregwillym Taliesin (U.K) B237334C10 : Levana Amy (N.Z) 01075-1978

3 6227 **Mrs W Straede,** SOUTHSTAR SENSATION (V) 48291, 13.11.79, Southstar Kennels Levana Achilles (Imp.N.Z) 01079-1978 : Aust. Ch. Pennlyon Alina (N) 371453

### Class 11 – Open Dog

1 6228 **J Beaver & J & S Simmonds,** AUST. CH. PENCELLI PROSPECT (IMP.U.K) 134806/73, 29.7.73, H Newman Ch Roger of Pencelli (U.K) 4905/71 : Paula Girl of Pencilli (U.K) 125174/71

2 6229 **A Bele,** AUST CH PENNLYON DANDY C.D. (N) 373640, 31.10.76, Pennlyon Kennels Aust. Ch. Pencelli Prospect (Imp.U.K) 134806/73 : Aust. Ch. Talgarth Temptation (N) 298688

6230 **Mst G Lott,** AUST. CH. PENNLYON DAMON (N) 373639, 31.10.76, Mr & Mrs Simmonds Aust. Ch. Pencelli Prospect (Imp.U.K) 134806/73 : Aust. Ch. Talgarth Temptation (N) 298688

C C 6228 RES 6229

### Class 3A – Puppy Bitch

1 6231 **Mrs J V Francis,** PENNLYON GWYNETH (N) 603276, 15.12.80, J & S Simmonds & Beaver Aust. Ch. Pencelli Prospect (Imp.U.K) 134806/73 : Aust. Ch. Pennlyon Alfrida (N) 371452

6232 **Miss M Lott,** GAMMATH TAFLI GWYN (S) 143538, 5.11.80, Miss M Lott Aust. Ch. Pennlyon Damon (N) 373639 : Aust. Ch. Dalati Gammath (Imp.U.K) C541524C12

2 6233 **Southstar Kennels,** SOUTHSTAR SILVER DEW (V) 78439, 12.3.81, Southstar Kennels Levana Achilles (Imp.N.Z) 01079-1978 : Aust. Ch. Pennlyon Alina (N) 371453

### Class 4A – Junior Bitch

1 6234 **Lurgan Kennels,** RHIWDERIN CARRIAD (N) 570662, 10.6.80, Mrs F Hitchcock Hillpark Cicero (Imp.U.K) D117811D4 : Aust. Ch. Talgarth Cassandra (N) 331548

### Class 5A – Intermediate Bitch

1 6235 **Mrs A P Herbert,** SOUTHSTAR EUROKA (V) 29335, 4.2.79, Southstar Kennels Levana Achilles (Imp.N.Z) 01079-1978 : Aust. Ch. Pennlyon Alina (N) 371453

### Class 11A – Open Bitch

1 6236 **Mrs J Beaver & J & S Simmonds,** AUST. CH. PENNLYON ALFRIDA (N) 371452, 10.10.76, M/M Simmonds & Mrs Beaver Aust. Ch. Pencelli Prospect (Imp.U.K) 134806/73 : Aust. Ch. Talgarth Tasha (N) 298687

2 6237 **Mrs J Beaver & J & S Simmonds,** AUST CH PENNLYON ELECTRA (N) 439368, 4.11.77, J Beaver & J & S Simmond Aust. Ch. Pencelli Prospect (Imp.U.K) 134806/73 : Aust. Ch. Talgarth Temptation (N) 298688

3 6238 **Southstar Kennels,** AUST. CH. PENNLYON ALINA (N) 371453, 10.10.76, Pennlyon Kennels Aust. Ch. Pencelli Prospect (Imp.U.K) 134806/73 : Aust. Ch. Talgarth Tasha (N) 298687

C C 6236 RES 6237

## WELSH TERRIER

### Class 11 – Open Dog

6239 **Mr & Mrs R P Tuckett,** AUST. CH. ST ERME DANCING KITE (IMP.U.K) B460966C6, 26.6.77, Mrs E Bayliss Alokin Argosy (U.K) 39418/72 : Eng Ch Katiewel Kitta (U.K) 77853/74

### Class 3A – Puppy Bitch

1 6240 **Mr & Mrs R P Tuckett,** PENDELLA PEN GWYN (IMP.N.Z) 00454-1981, 6.1.81, Ms F Chambers& W McIntyr Aust. Ch. St Erme Dancing Kite (U.K) B460966C6 : Nz Ch Llanrust Laprice 2V75

### Class 11A – Open Bitch

6241 **G T Barnes,** SONOMA MELODY HOUR (IMP.U.K) C484864D5, 8.7.78, J McQuie Ch Adens Music Maker (Swd) B903815C8 : Sonoma Jingle Bells (U.K) 51842/76

1 6242 **Ms M J Corderoy,** AUST CH CWMBRAN MEREDITH (N) 475600, 21.5.78, Ms Mj Corderoy Llanrust Llamorgan 1V72 : Llanrust Ladybird 3V77

2 6243 **Mr & Mrs R P Tuckett,** AUST. CH. LLANRUST LARALLA 1V76, 23.3.76, Mr & Mrs R P Tuckett Aust Ch Llanrust Leonda 2V73 : Aust. Ch. Llanrust Lavelle 1V72

C C 6242 RES 6243

## WEST HIGHLAND WHITE TERR

### Class 3 – Puppy Dog

2 6244 **Abersand Kennels,** DEBDALE BOBBY DAZZLER (V) 69766, 14.10.80, Mrs J E Smith Aust. Ch. Abersand Dexter 31V75 : Hagunn Silver Mist (V) 33153

Now There's A Difference — Fly T.A.A.

WEST HIGHLAND WHITE TERR — WHIPPET

6245 **Mr & Mrs A Fielding,** BEINARDRIE BINGO (Q) 614861, 18.2.81, M/M A Fielding Aust. Ch. Oraglen Macduff 28V75 : Beinardrie Bhana (V) 15999

3 6246 **Mr & Mrs A K Kuchel,** BOBBINRAY GO GET UM (S) 143214, 21.11.80, Mr & Mrs A Kuchel Aust. Ch. Lewenda Likely Laddie (S) 127361 : Aust. Ch. Bobbinray Mini Mouse (S) 127527

1 6247 **Mrs L Mackness,** BOBBINRAY CASPER (S) 143213, 21.11.80, Bobbinray Kennels Aust. Ch. Lewenda Likely Laddie (S) 127361 : Aust. Ch. Bobbinray Mini Mouse (S) 127527

## Class 5 – Intermediate Dog

6248 **Abersand Kennels,** ABERSAND TALISMAN (V) 31227, 6.4.79, Abersand Kennels Aust. Ch. Mintaway Pirate Prince 26V77 : Aust. Ch. Hagunn White Heather 38V77

3 6249 **Mrs M Brown,** WESDAK PIRATEER (V) 49316, 5.12.79, Mrs V Philpot Aust. Ch. Cardrona Jolly Roger (Imp.N.Z) 6819-1976 : Wesdak Bonnie Shona (V) 6965

2 6250 **Mrs H G Bunce,** WESDAK IMA ANZAC (V) 49314, 5.12.79, Mrs V Philpot Aust. Ch. Cardrona Jolly Roger (Imp.N.Z) 6819-1976 : Wesdak Bonnie Shona (V) 6965

1 6251 **Mrs L A Donohue,** MACPRAIN MOONRAKER (N) 532665, 7.7.79, Mrs L A Donohue Aust. Ch. Ardresse Cotslo Brian (C) 347283 : Aust Ch Macprain Maigh (N) 366804

6252 **Mrs L C Koch,** WESTOAK NATHAN (V) 20196, 6.11.78, Mr & Mrs R Wallis Cordrona Jolly Roger (Imp.N.Z) 6819/1976 : Cardrona Fancy Free (Imp.N.Z) 3481/1977

6253 **Miss M McCaul,** MARYDON QUISTIN (V) 34441, 11.5.79, Miss M McCaul Marydon Quistador 4V76 : Alpinegay Affair (S) 90321

6254 **Mrs C V Regner & E White,** ABERSAND TRAPPER (V) 31228, 6.4.79, Abersand Kennels Aust. Ch. Mintaway Pirate Prince 26V77 : Aust. Ch. Hagunn White Heather 38V77

6255 **Silversands Kennels,** AUST. CH. STRATHUAN CALADONIAN (V) 24205, 14.1.79, Mrs L J Roper Strathdene Ogilvie 5V76 : Aust. Ch. Mintaway Marsha 20V77

6256 **M Wright,** COSKA OF HARTSHEAD (IMP.U.K) C675826D5, 14.11.78, J Gregor Keithall Roberick (U.K) 66735/74 : Judy of Skiebhill (U.K) A65461A9

## Class 11 – Open Dog

6257 **Abersand Kennels,** AUST. CH. MINTAWAY PIRATE PRINCE 26V77, 2.5.77, Mrs Pe Wray Yorkist Piping Major (N) 328451 : Cadwhit Corinda (N) 331790

6258 **Mrs M A Billett,** AUST. CH. MARYDON MAKODA 3V73, 7.2.73, Miss M McCaul Sodawee White Douglas 2V70 : Strathemiko Mako 4V65

1 6259 **Mrs R Cole,** AUST. CH. GLENRANNOCK ANGUS (N) 361593, 4.7.76, Dr. & Mrs Hm Hopper Ch Ardresse Alasdair (C) 1049C73 : Aust. Ch. Glenrannock Tammy (N) 297617

6260 **Miss A Deegan,** AUST. CH. DUNSTER SOMERSET BARON (V) 9101, 6.6.78, Miss A Deegan 9. Ardresse Alpine Ewan (C) 883C75 : Silversands Mini Miss C.D. 31V71

6261 **Miss A Deegan,** AUST. CH. ARDRESSE ALPINE EWAN (C) 883C75, 2.10.75, M/M Rg Dalton Marydon Playboy 37V73 : Ardresse Alfreda (C) 917C72

3 6262 **Mr & Mrs A F Fielding,** AUST. CH. ARDRESSE GLEN KAISTER (C) 647C74, 6.9.74, M/M Rg Dalton Aust. Ch. Lochlomond Jock (N) 199752 : Aust. Ch. Ardresse McClane Marsha (C) 72C0306

6263 **Miss R Kosh,** AUST. CH. MACPRAIN MERRY MAN (N) 508686, 3.2.79, Mrs L A Donohue Aust Ch Ardresse Cotslo Brian (C) 347283 : Aust. Ch. Macprain Magic Moments (N) 359835

2 6264 **Mrs L Mackness,** AUST. CH. BOBBINRAY MISTY GLEN (S) 117150, 4.10.77, Bobbinray Kennels Aust. Ch. Penfillan Whats New (S) 76561 : Aust. Ch. Ardresse McLane Mena (C) 54C74

6265 **Miss M McCaul,** MARYDON PLAY PATRICK 9V78, 13.2.78, Miss M McCaul Aust Ch Purston Plaything (Imp.U.K) 171870/72 : Alpinegay Affair (S) 90321

C C 6259 RES 6251

## Class 3A – Puppy Bitch

3 6266 **Abersand Kennels,** ABERSAND RESTRAINT (V) 75896, 3.2.81, Abersand Kennels Aust. Ch. Mintaway Pirate Prince 26V77 : Aust. Ch. Hagunn White Heather 38V77

6267 **Mrs A L De Leeuw,** GUAIRE LADY PHILEMON (V) 74911, 5.1.81, Mrs M A Billett Sharuck White Frost (V) 31717 : Guaire Serenade 18V75

1 6268 **Mr & Mrs A K Kuchel,** BOBBINRAY BORN TO WIN (S) 143216, 21.11.80, Mr Y Mrs A K Kuchel Aust. Ch. Lewenda Likely Laddie (S) 127361 : Aust. Ch. Bobbinray Mini Mouse (S) 127527

2 6269 **Mr & Mrs W Lotherington,** GUAIRE MORRAG (V) 68700, 3.10.80, Mrs M A Billett Aust. Ch. Guaire Hamish Mure (V) 11789 : Aust. Ch. Tellochbrae Tamshanta 5V74

6270 **Mr & Mrs P E Rubock,** WESDAK BONNIE SUE (V) 75388, 5.1.81, Mrs V Philpot Aust. Ch. Cardrona Jolly Roger (Imp.N.Z) 6819-1976 : Wesdak Bonnie Shona (V) 6965

## Class 4A – Junior Bitch

3 6271 **Mrs M A Billett,** GUAIRE LIA FAIL (V) 62305, 13.6.80, Mrs M A Billett Aust. Ch. Guaire Hamish Mure (V) 11789 : Guaire Gheal Ealachan (V) 27005

2 6272 **Mrs L A Donohue,** MACPRAIN MISTY BLUE (N) 581273, 18.6.80, Mrs L A Donohue Aust. Ch. Macprain Mr What (N) 430723 : Ardresse Cotslo Mairi (N) 414383

6273 **Miss M McCaul,** MARYDON QUISTAIRE (V) 59927, 26.4.80, Miss M McCaul Marydon Quistador 4V76 : Aust. Ch. Marydon Play Solitaire 30V76

6274 **Mrs L J Roper,** STRATHUAN CATRIONA (V) 61854, 16.6.80, Mrs L J Roper Aust. Ch. Glenrannock Angus (N) 361593 : Aust. Ch. Strathuan Calluna (V) 24207

1 6275 **Mrs J L Williams,** HOWITTHAVEN HEIDI (V) 63429, 9.6.80, A T & Ll Hutchins Aust. Ch. Glenrannock Angus (N) 361593 : Westwhite Bonnie 21V77

## Class 5A – Intermediate Bitch

6276 **Mr & Mrs A F Fielding,** BEINARDRIE McLANE MARA (V) 41196, 23.7.79, Mr & Mrs A F Fielding Aust. Ch. Glenrannock Angus (N) 361593 : Aust. Ch. Ardresse McClane Marsha (C) 72C0306

3 6277 **Mrs B Fox,** AUST. CH. STILLBHARD BONNIE SINE (V) 28972, 18.3.79, Mrs B Fox 63. Glenrannock Angus (N) 290328 : Stillbhard Bride 37V77

6278 **Mrs B Fox,** STILLBHARD BONNIE CEIT (V) 50943, 15.1.80, Mrs B Fox 63. Glenrannock Angus (N) 361593 : Stillbhard Bride 37V77

1 6279 **Miss M McCaul,** AUST. CH. MARYDON LEONDA (V) 21737, 10.11.78, Miss M McCaul Glen Atwel Balderdash (Imp.N.Z) 1974/3588 : Marydon Miss Madill 32V74

8 6280 **Miss M McCaul,** MARYDON WHYNOT PLAYIT (V) 46351, 30.10.79, Miss M McCaul Glen Atwel Balderdash (Imp.N.Z) 1974/3588 : Marydon Play Itagain 9V78

## Class 11A – Open Bitch

6281 **Abersand Kennels,** HAGUNN SNOW BIDDY 40V77, 9.10.77, Mrs R K Merrick St Mellons Travellin Man (Imp.N.Z) 7293/1975 : Hagunn Serenata Maid 25V71

2 6282 **Abersand Kennels,** AUST. CH. HAGUNN WHITE HEATHER 38V77, 6.10.77, Hagunn Kennels St Mellons Travellin Man (Imp.N.Z) 7293/1975 : Hagunn Rose Owen 50V74

1 6283 **Mrs M A Billett,** GUAIRE SERENADE 18V75, 18.7.75, Mrs M A Billett Aust. Ch. Marydon Makoda 3V73 : Aust. Ch. Tellochbrae Tamshanta 5V74

3 6284 **Miss A Billett,** AUST. CH. GUAIRE EILIDH 3V77, 30.1.77, Mrs Ma Billett Glen Atwel Balderdash (Imp.N.Z) 1974/3588 : Guaire Serenade 18V75

6285 **Mrs R Cole,** AUST. CH. WESDAK REBECCA (V) 6962, 21.4.78, Mrs V Philpot Aust. Ch. Glenrannock Angus (N) 361593 : Aust. Ch. Tellochbrae Sine Beag 12V73

6286 **Mrs L C Koch,** AUST. CH. ORAGLEN LENOCH BANQUO 18V77, 22.3.77, Mrs Lc Koch Aust. Ch. Oraglen Macduff 28V75 : Oraglen Emilia 29V75

6287 **Mr & Mrs A K Kuchel,** BOBBINRAY MINI MOUSE (S) 127527, 13.9.78, Mr & Mrs A K Kuchel Aust. Ch. Penfillan Whats New (S) 76561 : Aust. Ch. Ardresse McClane Mena (C) 54C74

C C 6275 RES 6272

# WHIPPET

## Class 3 – Puppy Dog

6288 **Arbee Kennels,** SHALFLEET SPANISH GALLEON (IMP.U.K) F072165F7, 23.11.80, Mrs B Wilton-Clark Ch Samoems Silent Knight of Shalfleet (Ndl) 2878Bn : Shalfleet Spanish Doll (U.K) 89280/75

6289 **Mr & Mrs P & D Cain,** RECALLED BIZARRE SPOT (N) 601502, 10.11.80, Mr & Mrs P Cain Aust Ch Wingstar Battle Height (S) 92822 : Noholme Bretts Honour (N) 414010

6290 **Mrs J E Davidson,** KARANDREA INCOMPARABLE (V) 79595, 11.3.81, Mrs J E Davidson Aust. Ch. Lochbrae Gloaming 17V75 : Glenskerry Justa Twigg 16V76 /1

Flying Overseas — Relax With Japan Air Lines

6291 **B Doherty & T Crowley,** MARTINIQUE CALICO HERO (N) 599574, 27.12.80, B Doherty & T Crowley Aust Ch Lowglen Oakbark Masterminde (Imp.U.K) 54770/69 : Aust Ch Martinique Geisha Rag (N) 542992

6292 **P R Gibson,** PARKETTE PEMUKA (V) 84033, 9.2.81, P R Gibson Aust. Ch. Parkette Parakeet (V) 25426 : Martinique Pink China (N) 536537

6293 **P R Gibson,** PARKETTE PELKARA (V) 84032, 9.2.81, P R Gibson Aust. Ch. Parkette Parakeet (V) 25426 : Martinique Pink China (N) 536537

6294 **Graigddu Kennels,** GRAIGDDU PALO MINE (V) 75101, 4.12.80, Graigddu Kennels Aust. Ch. Rosiel Bito Bronze (V) 1244 : Graigddu Sillouette (V) 6766

6295 **Mr & Mrs E & Miss M Hoy,** MOONWIND ROYAL ALBERT (N) 612340, 1.3.81, M/M E & Miss M Hoy Aust Ch Ruegeto Nikki of Nevedith (Imp.U.K) 137321/75 : Hessbonn Charmazelle (N) 245959

6296 **Mr & Mrs E & Miss M Hoy,** MOONWIND ROYAL CROWN (N) 612341, 1.3.81, M/M E & Miss M Hoy Aust Ch Ruegeto Nikki of Nevedith (Imp.U.K) 137321/75 : Hessbonn Charmazelle (N) 245959

6297 **Miss R Hunter,** ROSIEL SO BRIGHT (V) 73625, 15.12.80, Mrs D Stewart Aust. Ch. Rosiel Red Flash 21V76 : Aust. Ch. Rosiel Marigold 18V73

6298 **Kaysand Kennels,** ROSIEL APACHE (V) 78554, 1.3.81, Mrs D Stewart Aust. Ch. Rosiel Cama Stranger (V) 50859 : Aust. Ch. Rosiel Royal Witch 1V75 /1

6299 **Kiloranna Kennels,** SANDALE NIKITA (V) 76542, 25.11.80, Sandale Kennels Aust Ch Ruegeto Nikki of Nevedith (Imp.U.K) 137321/75 : Aust. Ch. Martinique Calico Dusk (N) 311678

6300 **Mr & Mrs R M Robinson,** COLWHIP KNIGHT STALKER (V) 78966, 18.1.81, Mr & Mrs R M Robinson Aust. Ch. Karandrea Kingston 15V77 : Colwhip Astral Lady 2V77 /2

6301 **Sandale Kennels,** SANDALE NUCLEER (V) 76541, 25.11.80, Sandale Kennels 18 Rubruegeto Nikki of Nevedith (Imp.U.K) 137321/75 : Aust. Ch. Martinique Calico Dusk (N) 311678

6302 **Sandale Kennels,** SANDALE NICHOLAS (V) 76540, 25.11.80, Sandale Kennels Aust Ch Ruegeto Nikki of Nevedith (Imp.U.K) 137321/75 : Aust. Ch. Martinique Calico Dusk (N) 311678

6303 **Mr & Mrs B & L Wilson,** NOHOLME HOTSPUR (N) 613344, 27.1.81, Mr & Mrs B Wilson Aust Ch Wingstar Battle Height (S) 92822 : Aust Ch Allstars Cover Girl (S) 119836

## Class 4 – Junior Dog

6304 **G Bailey & F Pieterse,** STATUESQUE THE STING (N) 585989, 7.8.80, G Bailey & F Pieterse Eng & Aust Ch Dondelayo Statue (Imp.U.K) 173640/74 : Aust Ch Zipity Tartan Statuet (N) 442940

6305 **Mrs J E Davidson,** KARANDREA CLARET (V) 58874, 4.4.80, Mrs J E Davidson Aust. Ch. Karandrea Kingston 15V77 : Aust. Ch. Colwhip Amanda 2V77 /1

6306 **Miss J Welsh,** STORMBAY PYRAMUS (N) 583296, 19.7.80, Miss J Welsh Eng & Aust Ch Dondelayo Statue (Imp.U.K) 173640/74 : Kylebay Come Hither (N) 441640

## Class 5 – Intermediate Dog

6307 **Mrs D L Adams,** KYLAMINE COBBAN CO (V) 52450, 18.1.80, Mrs B L Noble Aust. Ch. Kylamine Butterfly Boy (V) 24648 : Kylamine Calico Kate 5V78

6308 **Mrs D L Adams,** KYLAMINE CALLME CHAD (V) 52449, 18.1.80, Mrs B L Noble Aust. Ch. Kylamine Butterfly Boy (V) 24648 : Kylamine Calico Kate 5V78

6309 **Mrs S Baillie,** ROSIEL DIPLOMAT (V) 50860, 13.3.80, Mrs D Stewart Riposte Statesman (N) 465249 : Wingze Windhouer (S) 119132

6310 **Mrs J E Davidson,** KARANDREA AMBASSADOR (V) 30690, 14.12.78, Mrs J E Davidson Aust. Ch. Karandrea Courier (V) 1324 : Shanameer Harmony Star (T) 1T76/271

6311 **B Doherty & T Crowley,** AUST. CH. MARTINIQUE PAPER DRUM (N) 496389, 1.11.78, B Doherty & T Crowley Eng & Aust Ch Dondelayo Statue (Imp.U.K) 173640/74 : Aust. Ch. Martinique Calico Haze (N) 235063

6312 **Mrs D L Green,** AUST CH ALLSTARS FINE LIQUEUR (S) 137338, 15.8.79, Mrs M Burnside Aust Ch Martinique Calico Star (N) 311680 : Allstars Ziema (S) 107096

6313 **Mrs M Gregg,** ABBEYLEIGH SIR SHILO (V) 31558, 23.3.79, Mrs M Gregg Aust. Ch. Streaking Jericho 29V75 : Kuwinda Libra Lolita 20V74 /1

6314 **N J Hannam,** ENJAY FINE AND DANDY (S) 129086, 3.11.78, Nj Hannam Allstars Ambition (S) 109646 : Allstars Blue Heaven (S) 110343

6315 **B & Miss A Hart,** AUST CH MARTINIQUE PAPER BANJO (Q) 496390, 1.11.78, Doherty & Crowley Eng & Aust Ch Dondelayo Statue (Imp.U.K) 173640/74 : Aust. Ch. Martinique Calico Haze (N) 235063

6316 **Mrs B L Noble,** ALLSWELL COLONIAL BOY (S) 133022, 22.4.79, Mrs Cm Mudge Eng & Aust Ch Dondelayo Statue (Imp.U.K) 173640/74 : N.Z. & Aust. Ch. Allstars Chatterbox (S) 119837

6317 **Mrs D Stewart,** AUST. CH. ROSIEL CAMA STRANGER (V) 50859, 18.12.79, Mrs D Stewart Riposte Statesman (N) 465249 : Wingze Windhouer (S) 119132

6318 **Mr & Mrs D Webster,** COLVALLI BLUE PATCHES (V) 31063, 18.3.79, M/M D Webster 47. Jetvalli Blue Tarquin 25V75 : Aust. Ch. Colwhip Artic Cloud 2V77

## Class 11 – Open Dog

6319 **G Bailey & F Pieterse,** ENG & AUST CH DONDELAYO STATUE (IMP.U.K) 173640/74, 20.10.74, Mrs A Knight Dondelayo Mosaic (U.K) 109402/73 : Eng & Italian Ch Denhills Delectabelle (U.K) 62591/73

6320 **Mr & Mrs Beasleigh,** AUST CH BELLENDENE DRAGON-FLY (N) 479275, 23.7.78, Mr & Mrs Beasleigh Eng & Aust Ch Dondelayo Statue (Imp.U.K) 173640/74 : Aust Ch Bellendene Woodpecker (N) 279880

6321 **Doherty, Crowley & Hardie,** ENG CH SOLOTOWN SIMEON (IMP.U.K) D257771D7, 22.3.79, Mrs M Riches Eng Ch Oakbark Mister Magic of Silkstone (U.K) A7348602 : Semele of Solotown (U.K) 37881/76

6322 **Mrs N Francis,** AUST. CH. NOHOLME DUNDEE PIPER (N) 519872, 22.5.79, B & MrSD L Wilson Aust Ch Wingstar Battle Height (S) 92822 : Aust Ch Allstars Cover Girl (S) 119836

6323 **Ms C Frank-Mas,** AUST. CH. KUWINDA LIBRA LANCELOT 20V74 /1, 5.10.74, Mrs S Patek Aust. Ch. Kuwinda Gemini Gentry 15V73 : Bowerwhip Jindivick 14V73

6324 **Ms C Frank-Mas,** AUST. CH. KUWINDA GEMINI GENTRY 15V73, 9.6.73, Mrs S Patek Aust Ch Lowglen Oakbark Masterminde (Imp.U.K) 54770/69 : Atia Judy Lass 10V71

6325 **P R Gibson,** AUST. CH. PARKETTE PIGALLE (V) 42620, 28.6.79, P R Gibson Scindia Parkette Pete (Imp.U.K) B223181B10 : Parkette Patrice 20V77 /2

6326 **J Gunn,** AUST CH MARTINIQUE RAGS OSPAIN (N) 434651, 17.9.77, Doherty & Crowley Ch Martinique Gennaro (N) 315856 : Ch Martinique Sombrero (N) 303954

6327 **Mrs C M Mudge,** AUST. CH. MARTINIQUE CALICO STAR (S) 311680, 27.4.75, Doherty, Crowley & Henshaw Aust Ch Lowglen Oakbark Masterminde (Imp.U.K) 54770/69 : Aust. Ch. Dondelayo Detta (Imp.U.K) 143681/71

6328 **Mr & Mrs R M Robinson,** AUST. CH. COLWHIP ADAMS GIFT 2V77, 18.2.77, M/M R Robinson Aust. & Eng. Ch. Allgarth Envoy (Imp.U.K) 180301 : Aust. Ch. Rosiel Raimanda C.D. 6V74 /1

6329 **Mrs D Stewart,** AUST. CH. ROSIEL ROCKEFELLA (V) 1238, 9.2.78, Mrs D Stewart Rosiel Copyright 18V73 : Rosiel Miranda 12V73

6330 **Mrs D Stewart,** AUST. CH. ROSIEL BITO BRONZE (V) 1244, 1.3.78, Mrs D Stewart Aust. Ch. Rosiel Royal Sign 12V71 : Aust. Ch. Rosiel Marigold 18V73

6331 **Mrs M G Williams,** AUST CH ALLSTARS BORN TO STREAK (S) 110338, 16.11.76, Mrs Ma Burnside Amersham R For Ramses (S) 181396 : Aust Ch Allstars Proud Miss (S) 72161

CC 6330 RES 6295

## Class 3A – Puppy Bitch

6335 **Allandy Kennels,** GRENADA SARA (V) 75626, 1.12.80, Grenada Kennels Aust Ch Ruegeto Nikki of Nevedith (Imp.U.K) 137321/75 : Aust. Ch. Sandale Serene (V) 1666

6336 **Mrs H Astill,** LOCHBRAE LAUREL (V) 67918, 3.10.80, Mrs H Astill Doelcam Harliquin Park 6V77 : Lochbrae Isabella 19V77

6337 **Mrs D B Blackburn,** ROSIEL LIMELIGHT (V) 73627, 15.12.80, Mrs D Stewart Aust. Ch. Rosiel Red Flash 21V76 : Aust. Ch. Rosiel Marigold 18V73

6338 **Checkmate Kennels,** ROSIEL STAR SHINE (V) 73628, 15.12.80, Mrs D Stewart Aust. Ch. Rosiel Red Flash 21V76 : Aust. Ch. Rosiel Marigold 18V73

6339 **Mrs J E Davidson,** KARANDREA CARLOTTA (V) 71550, 17.10.80, Mrs J E Davidson Aust. Ch. Lochbrae Gloaming 17V75 : Aust. Ch. Karandrea Charisma 32V75

6340 **B Doherty & T Crowley,** MARTINIQUE CALICO BAY (N) 599575, 27.12.80, B Doherty & T Crowley Aust Ch Lowglen Oakbark Masterminde (Imp.U.K) 54770/69 : Aust Ch Martinique Geisha Rag (N) 542992

Now There's A Difference — Fly T.A.A.

6341 **B Doherty & T Crowley,** MARTINIQUE CALICO COCO (N) 607084, 24.2.81, B Doherty & T Crowley Aust Ch Lowglen Oakbark Masterminde (Imp.U.K) 54770/69 : Aust Ch Martinique Paper Mache (N) 479894

6342 **Graigddu Kennels,** GRAIGDDU ANNIE LAURIE (V) 75102, 4.12.80, Graigddu Kennels Aust. Ch. Rosiel Bito Bronze (V) 1244 : Graigddu Sillouette (V) 6766

6343 **Mr & Mrs P Hargraves,** MARTINIQUE CALICO SEA (N) 599579, 27.12.80, Doherty & Crowley Aust Ch Lowglen Oakbark Masterminde (Imp.U.K) 54770/69 : Martinique Geisha Rag (N) 542992

6344 **Mr & Mrs E & Miss M Hoy,** MOONWIND MEMORY LANE (N) 612343, 1.3.81, M/M E & Miss M Hoy Aust Ch Ruegeto Nikki of Nevedith (Imp.U.K) 137321/75 : Hessbonn Charmazelle (N) 245959

6345 **Mr & Mrs E & Miss M Hoy,** MOONWIND CELEBRATION (N) 612342, 1.3.81, M/M E & Miss M Hoy Aust Ch Ruegeto Nikki of Nevedith (Imp.U.K) 137321/75 : Hessbonn Charmazelle (N) 245959

6333 **Mrs M Madden,** MILCHU SPOT ON (N) 607632, 13.12.80, Mrs M Madden Aust. Ch. Bellendene Wedgetail (N) 279877 : Bellendene Bumblebee (N) 479272

6334 **Mrs M Madden,** MILCHU MINX (N) 607637, 13.12.80, Mrs M Madden Aust. Ch. Bellendene Wedgetail (N) 279877 : Bellendene Bumblebee (N) 479272

6346 **Mrs B L Noble,** KYLAMINE PAPER CLIP (V) 74106, 24.11.80, Mrs B L Noble Martinique Paper Drum (N) 496389 : Aust. Ch. Garenne Cheekys Spot (N) 380306

6347 **K Perceval,** GRENADA EMMA (V) 75629, 1.12.80, Grenada Kennels Aust Ch Ruegeto Nikki of Nevedith (Imp.U.K) 137321/75 : Aust. Ch. Sandale Serene (V) 1666

6348 **Sandale Kennels,** SANDALE NOREEN (V) 76544, 25.11.80, Sandale Kennels 18 Rubruegeto Nikki of Nevedith (Imp.U.K) 137321/75 : Aust. Ch. Martinique Calico Dusk (N) 311678

6349 **Mrs L O Schelling,** NOHOLME HARMONY HALL (N) 613347, 27.1.81, B & Mrs L Wilson Aust Ch Wingstar Battle Height (S) 92822 : Aust Ch Allstars Cover Girl (S) 119836

6350 **Mrs D Stewart,** ROSIEL ATLANTA (V) 76725, 18.2.81, Mrs D Stewart Aust. Ch. Rosiel Rockefella (V) 1238 : Aust. Ch. Rosiel Toucho Topaz (V) 23249

6351 **Mr & Mrs K Summers,** GRENADA SAMANTHA (V) 75627, 1.12.80, Grenada Kennels Aust Ch Ruegeto Nikki of Nevedith (Imp.U.K) 137321/75 : Aust. Ch. Sandale Serene (V) 1666

## Class 4A – Junior Bitch

6352 **Deerfoot Kennels,** MARTINIQUE CALICO PARK (N) 599576, 27.12.80, B Doherty & T Crowley Aust Ch Lowglen Oakbark Masterminde (Imp.U.K) 54770/69 : Aust Ch Martinique Geisha Rag (N) 542992

6353 **P R Gibson,** PARKETTE PAPARLA (V) 61910, 17.3.80, P R Gibson Aust. Ch. Parkette Parakeet (V) 25426 : Aust. Ch. Parkette Pindena 20V77

6354 **Mrs D L Green,** AUST CH AURIESTAR BRANDY (S) 131997, 24.1.81, B Williamson Aust Ch Martinique Calico Star (N) 311680 : Auriestar Aywon (S) 102911

6355 **N J Hannam,** ALLSTARS GYPSY MELODY (S) 143447, 5.9.80, Mrs Ma Burnside Allstars Bandbox (S) 110339 : Allstars Ziema (S) 107096

6356 **B & Miss A Hart,** SKYEWAY TO THE STARS (S) 140666, 22.5.80, B & Miss A Hart Aust Ch Martinique Paper Banjo (N) 496390 : Aust Ch Martinique Paper Moon (N) 479895

6357 **D Knight,** ROSIEL ROSALORA (V) 56601, 5.4.80, Mrs D Stewart Aust. Ch. Karandrea Kingston 15V77 : Aust. Ch. Rosiel Marigold 18V73

6358 **Mrs B L Noble,** KYLAMINE THE SCALLOP (V) 58120, 2.4.80, Mrs B L Noble Allswell Colonial Boy (S) 133022 : Aust. Ch. Rosiel Flamingo 21V76

6359 **Mrs L O Schelling,** SANDALE NIRELLE (V) 76543, 25.11.80, Sandale Kennels Aust Ch Ruegeto Nikki of Nevedith (Imp.U.K) 137321/75 : Aust. Ch. Martinique Calico Dusk (N) 311678

6360 **Mrs D Stewart,** ROSIEL STARLITE (V) 63293, 30.6.80, Mrs D Stewart Aust. Ch. Rosiel Red Flash 21V76 : Aust. Ch. Rosiel Mydianne 10V75

6361 **Mr & Mrs D Webster,** KYLAMINE SCYPHISTOMA (V) 58122, 2.4.80, Mrs B L Noble Allswell Colonial Boy (S) 133022 : Aust. Ch. Rosiel Flamingo 21V76

6362 **Miss J Welsh,** STORMBAY THISBE (N) 583293, 19.7.80, Miss J Welsh Eng & Aust Ch Dondelayo Statue (Imp.U.K) 173640/74 : Kylebay Come Hither (N) 441640

## Class 5A – Intermediate Bitch

6364 **T Allan & B Moseley,** AUST CH MARTINIQUE GEISHA RAG (N) 542992, 10.11.79, B Doherty & T Crowley Aust. Ch. Martinique Paper Drum (N) 496389 : Aust Ch Martinique Calico Kate (N) 235064

6365 **T Allan & B Moseley,** GRAIGDDU MOSELLE (V) 48841, 9.11.79, Graigddu Kennels Aust. Ch. Martinique Radames (N) 315860 : Graigddu Replica (V) 6767

6366 **Mr & Mrs Beasleigh,** BELLENDENE SEA WITCH (N) 534862, 29.8.79, Mr & Mrs Beasleigh Eng & Aust Ch Dondelayo Statue (Imp.U.K) 173640/74 : Aust Ch Bellendene Woodpecker (N) 279880

6367 **Mrs M A Burnside,** AUST CH ALLSTARS FIERY ANGEL (S) 137340, 15.8.79, Mrs Ma Burnside Aust Ch Martinique Calico Star (N) 311680 : Allstars Ziema (S) 107096

6368 **Ms C Frank-Mas,** KUWINDA SATURN SESAME (V) 46617, 20.11.79, Ms C Frank-Mas Aust. Ch. Streaking Jericho 29V75 : Bowerwhip Jindivick 14V73

6369 **B & Miss A Hart,** AUST CH MARTINIQUE PAPER FLUTE (N) 496394, 1.11.78, Doherty & Crowley Eng & Aust Ch Dondelayo Statue (Imp.U.K) 173640/74 : Aust. Ch. Martinique Calico Haze (N) 235063

6370 **Mrs B L Noble,** KYLAMINE KAROLYNNE (V) 40240, 24.7.79, Mrs B L Noble Aust Ch Lowglen Oakbark Masterminde (Imp.U.K) 54770/69 : Aust. Ch. Garenne Cheekys Spot (N) 380306

6371 **Mrs B L Noble,** KYLAMINE MISS COGS (V) 24642, 15.12.78, Mrs B L Noble Aust. Ch. Karandrea Crusader (V) 1326 : Aust. Ch. Garenne Cheekys Spot (N) 380306

6372 **Mr & Mrs R M Robinson,** COLWHIP SPANISH LACE (V) 30735, 10.3.79, Mr & Mrs R M Robinson Aust. Ch. Streaking Jericho 29V75 : Aust. Ch. Rosiel Raimanda C.D. 6V74 /1

6373 **Sandale Kennels,** AUST. CH. KIND OF JOYFUL OF NEVEDITH (IMP.U.K) D373286D10, 8.3.79, R Hill Ch.Nevedith Bright Beret (U.K) 58528/74 : Ch.Crysbel Skylight of Nevedith (U.K) A501141B6

6374 **Mr & Mrs D Webster,** COLVALLI BLUE ANGEL (V) 31061, 18.3.79, M/M D Webster 47. Jetvalli Blue Tarquin 25V75 : Aust. Ch. Colwhip Artic Cloud 2V77

6375 **Mr & Mrs B & L Wilson,** NOHOLME DRUM MAJORETTE (N) 519877, 22.5.79, Mr & Mrs B Wilson Aust Ch Wingstar Battle Height (S) 92822 : Aust Ch Allstars Cover Girl (S) 119836

## Class 11A – Open Bitch

6376 **Mr & Mrs Beasleigh,** BELLENDENE SEA GIPSY (N) 534863, 29.8.79, Mr & Mrs Beasleigh Eng & Aust Ch Dondelayo Statue (Imp.U.K) 173640/74 : Aust Ch Bellendene Woodpecker (N) 279880

6377 **Mrs J E Davidson,** AUST. CH. KEHAILAN OMAHA SUNBIRD (W) 3698W78, 19.2.78, L B & Mrs Mitchell Eng & Aust Ch Dondelayo Statue (Imp.U.K) 173640/74 : Aust. Ch. Kehailan Kopper Top (W) 4731W74

6378 **S C Delaney & Dr Mashford,** AUST. CH. SHARAYNE CRYSTAL HONEY (T) 27T78/1749, 21.8.78, W R Jones Scindia Parkette Pete (Imp.U.K) B223181B10 : Aust.Ch Shanameer Drambuie (T) 14T75/212

6379 **B Doherty & T Crowley,** AUST CH MARTINIQUE PAPER MACHE (N) 479894, 26.7.78, B Doherty & T Crowley Eng & Aust Ch Dondelayo Statue (Imp.U.K) 173640/74 : Aust Ch Martinique Sombrero (N) 303954

6380 **Miss P Edbrooke,** N.Z. & AUST. CH. ALLSTARS CHATTERBOX (S) 119837, 28.11.77, Mrs M A Burnside Aust Ch Martinique Calico Star (N) 311680 : Allstars Talking (S) 82660

6381 **Mrs M Gregg,** ABBEYLEIGH ALPHA CAELI 31V76, 25.10.76, Mrs M Gregg Kuwinda Libra Luciffer 20V74 : Rosiel Golden Embers 5V74

6382 **J Gunn,** AUST CH MARTINIQUE RAG DOLL (N) 542989, 10.9.79, Doherty & Crowley Ch Martinique Gennaro (N) 315856 : Aust Ch Martinique Calico Dust (N) 311679

6383 **N J Hannam,** ALLSTARS BLUE HEAVEN (S) 110343, 18.11.76, Mrs Ma Burnside Amersham R For Ramses (S) 181396 : Aust.Ch Allstars Proud Miss (S) 72161

6384 **B & Miss A Hart,** AUST CH MARTINIQUE PAPER MOON (N) 479895, 26.7.78, Doherty & Crowley Eng & Aust Ch Dondelayo Statue (Imp.U.K) 173640/74 : Ch Martinique Sombrero (N) 303954

6385 **Mrs C M Mudge,** AUST. CH. ALLSWELL CHIT CHAT (S) 133023, 22.4.79, Mrs C M Mudge Aust. & Eng. Ch. Dondelayo Statue (Imp.U.K) 173680 : Aust Ch Allstars Chatterbox (S) 119837

6386 **Mrs B L Noble,** AUST. CH. KYLAMINE KALEIDOSCOPE (V) 24645, 15.12.78, Mrs B L Noble Aust. Ch. Karandrea Crusader (V) 1326 : Aust. Ch. Garenne Cheekys Spot (N) 380306

Flying Overseas — Relax With Japan Air Lines

## WHIPPET — YORKSHIRE TERRIER

6387 **Mr & Mrs R M Robinson,** COLWHIP ASTRAL LADY 2V77 /2, 18.2.77, M/M R Robinson Aust. & Eng. Ch. Allgarth Envoy (Imp.U.K) 180301 : Aust Ch Rosiel Raimanda 68V74

6388 **Sandale Kennels,** AUST. CH. SANDALE SUZI CUE (V) 1665, 1.2.78, Sandale Kennels 18 Rubnique El Cordobes (N) 136840 : Aust. Ch. Martinique Calico Dusk (N) 311678

2 6389 **Mrs M I Tung,** AUST. CH. LEBRAE HIGHLAND MIST 26V76, 10.11.76, Mrs M Tung Aust. Ch. Rosiel Royal Sign 12V71 : Aust. Ch. Kuwinda Gemini Gingham 15V73

6390 **Mr & Mrs D Webster,** AUST. CH. COLWHIP ARTIC CLOUD 2V77, 18.2.77, Mr & Mrs R Robinson Aust. & Eng. Ch. Allgarth Envoy (Imp.U.K) 180301 : Aust Ch Rosiel Raimanda C.D. 68V74

CC 6371 RES 6379.

# YORKSHIRE TERRIER

### Class 3 – Puppy Dog

6391 **Mrs D Broughton,** BROEL GAY FLASH (V) 77125, 1.1.81, Mrs D Broughton Reworrah Regal Minstrel (V) 4662 : Broel Sharen Maree 15V75

2 6392 **Mr & Mrs E M Carling,** DALESVIEW JAMIE (C) 606366, 6.1.81, M/M Em Carling Kerry of Blairsville (Imp.U.K) C241974C11 : Aust. Ch. Dalesview Blue Heather (Imp.U.K) C531081

1 6393 **Miss C Carling,** DALESVIEW INVINCIBLE (C) 592714, 15.11.80, Em & Mh Carling Stragar Wizz Kid (V) 23047 : Booroondara Buttons (C) 448065

6394 **Mrs D M Connelly,** SNOWVISTA BLUE FIRE (V) 74651, 20.11.80, Mrs D M Connelly Stragar Tiny Topaz 35V77 : Reserview Amanda (V) 32992

3 6395 **P Lebrun & D King,** STRAGAR MR BOWJANGLES (V) 72298, 16.11.80, Mrs M Hole Stragar Clovis 10V76 : Stragar Pepperkins (V) 24182

6396 **Mrs D P Zaal,** TRIARD HERCULES (V) 80235, 28.10.80, Mrs D P Zaal Glenpetite Super Star (V) 16492 : Glenpetite Sweet Robyn 44V77

### Class 4 – Junior Dog

3 6397 **Mr & Mrs E M Carling,** ROYAL TOSHA OF STONEVIEW (IMP.U.K) E385262E11, 9.5.80, Mrs J Bryer Stoneview Royal Pip (U.K) C577601D1 : Penny Lights of Wee Dean (U.K) 84331/75

2 6398 **Mrs L Ellis,** AUST. CH. EVOD FLOODLES FELLA (V) 60327, 17.3.80, Mr & Mrs J Thurgood-Dove Aust. Ch. Evod Astral Aurora 15V76 : Reworrah Linada 12V77

1 6399 **Fraval Kennels,** ANCROWNES GOLD SEAL (N) 570385, 30.5.80, Mrs Dc Crosby-Browne Kerry of Blairsville (Imp.U.K) C241974C11 : Ancrownes Rebecca (N) 536359

### Class 5 – Intermediate Dog

3 6400 **Mr & Mrs C Cooper,** AUST. CH. TYKEMORE BEAUMETRIC (V) 47516, 4.10.79, Mr & Mrs C Cooper Aust. Ch. Reworrah Metric 14V75 : Reworrah Rona 38V77 /2

1 6401 **Mrs M Hole,** STRAGAR BLUE FIRE (V) 35030, 25.5.79, Mrs M Hole 15. Stragar Peter Pan 7V74 : Traelene Honey Bell (Imp.U.K) C215361C12

2 6402 **Tejada Kennels,** N.Z. & AUST. CH. STRAGAR PIPESO PAN (V) 37550, 5.7.79, Mrs M Hole N.Z. & Aust. Ch. Tarrymore Tucha Gold (V) 4226 : Stragar Miss Primrose 22V77

6403 **M Vukeech,** ELLWIN LITTLE PAMPERS (N) 558045, 20.1.80, Mrs J A Winters Adamanda Henry (N) 359173 : Sunnyglen Sweet Sheena (N) 361222

### Class 11 – Open Dog

1 6404 **Mrs M Hole,** AUST. CH. STRAGAR JUSTAJULE (V) 20035, 5.11.78, Mrs M Hole 15. Stragar Peter Pan 7V74 : Reworrah Twitta 1V75

6405 **Mr & Mrs W E Karran,** STRAGAR TUCHA CLASS (V) 30495, 27.2.79, Mrs M Hole N.Z. & Aust. Ch. Tarrymore Tucha Gold (V) 4226 : Stragar Blue Mist 7V74

2 6406 **W Zaal,** TINYKENS BUDDALA (S) 104859, 5.8.76, Mrs L Eatts Manalee Merry Rikki (S) 95786 : Tinykens Pandorah (S) 84051

CC 6404 RES 6406

### Class 3A – Puppy Bitch

1 6407 **Mrs R K Winnell,** VICMAR BLU DONDI (V) 70629, 7.11.80, Mrs R K Winnell Stragar Tiny Topaz 35V77 : Ole Emily Bee 20V76

2 6408 **W Zaal,** GLENPETITE THE QUEEN (V) 80233, 30.11.80, W Zaal Glenpetite Super Star (V) 16492 : Aust. Ch. Glenpetite Sweet Sally 26V77

### Class 4A – Junior Bitch

2 6409 **Mrs D M Connelly,** MERYULA FAIRY ROWENA (V) 61502, 26.5.80, Mrs M Monaghan Aust. Ch. Meryula Fairy Zanie 24V77 : Aust. Ch. Meryula Fairy Keyona 22V74

1 6410 **Mrs M Hole,** STRAGAR SUZETTA (V) 67297, 21.8.80, Mrs M Hole 15Blue Fire (V) 35030 : Reworrah Twitta 1V75

### Class 5A – Intermediate Bitch

3 6411 **Mrs D Broughton,** BROEL BONNIE DOONE (V) 49380, 12.10.79, Mrs D Broughton Reworrah Royal Jester (V) 4661 : Broel Dixie Lee 23V77 /1

2 6412 **Tejada Kennels,** N.Z. & AUST. CH. STRAGAR PRIMAN PROPER (V) 37549, 5.7.79, Mrs M Hole N.Z. & Aust. Ch. Tarrymore Tucha Gold (V) 4226 : Stragar Miss Primrose 22V77

1 6413 **W Zaal,** GLENPETITE SWEET JOANY (V) 29474, 3.3.79, W Zaal Nelmila Silver Lariot (Imp.U.K) 100764/72 : Aust. Ch. Noolbenger Goldie 11V72

### Class 11A – Open Bitch

1 6414 **Mrs D Broughton,** BROEL BRIDGET 23V77, 27.7.77, Mrs D Broughton Tarrangower Scamp 23V71 : Broel Sharen Maree 15V75

6415 **Mr & Mrs W E Karran,** AUST. CH. STRAGAR ROSINA (V) 37552, 7.7.79, Mrs M Hole Aust. Ch. Stragar Peter Pan 7V74 : Reworrah Twitta 1V75

6416 **Mr & Mrs W E Karran,** AUST. CH. STRAGAR MUST BEME (V) 23044, 1.1.79, Mrs M Hole Reworrah Tamaro 13V74 : Stragar Gaity Girl 21V75 /1

2 6417 **Mrs R K Winnell,** AUST. CH. MERYULA FAIRY DELL (V) 46257, 25.10.79, Mrs M Monaghan Meryula Fairy Shan (V) 5725 : Aust. Ch. Meryula Fairy Keyona 22V74

CC 6414, 6413 RES.

Now There's A Difference — Fly T.A.A.

# KCC GUINEAS

## Class 12 – KCC Guineas Final

2074 **Mr & Mrs W J Aberline,** GRAEITH TRULY FAIR (V) 53601, 28.2.80, (Collie (Rough)) See Class 05A

790 **Mesd P D Affleck & V Mulliss,** ROTHBURY RIPTIDE (V) 64159, 2.7.80, Dr I R & Mrs Pd Affleck Aust Ch Foggyfield Filosopher (N) 331912 : Aust. Ch. Rothbury Tailor Maid 2V78 /1 (Bedlington Terrier)

791 **Dr I R & Mrs Pd Affleck,** ROTHBURY LITTLE RIPPER (V) 64160, 2.7.80, (Bedlington Terrier) See Class 04A

12 **Alaqadar Kennels,** ALAQADAR FAUNOMENA (V) 69935, 22.8.80, (Afghan Hound) See Class 04

5293 **Alaqadar Kennels,** AMADIYA KAMS MABSUT (V) 69385, 10.10.80, (Saluki) See Class 03A

3396 **A Aldrich,** AUST. CH. ALLANORA PAMELA (V) 35458, 29.5.79, (Golden Retriever) See Class 05A

33 **Algedi Kennels,** ALGEDI CITIZEN KANE (V) 39224, 6.6.79, (Afghan Hound) See Class 05

1886 **Allfire Kennels,** MADABOUT HIGH COMMAND (V) 49098, 17.12.79, (Cocker Spaniel(American)) See Class 05

1353 **Almaiyiri Kennels,** ALMAIYIRI LADY LYNN (V) 63583, 13.6.80, (Cairn Terrier) See Class 04A

4643 **Amarula Kennels,** STARDALLAS SERENADE (V) 64229, 23.6.80, (Papillon) See Class 04A

5520 **Mrs V Anderson,** CONISTON MERRIE MAID (V) 49468, 4.12.79, (Scottish Terrier) See Class 05A

5495 **Miss P M Andrews,** BELGRANO BEAU BRUMMEL (V) 58428, 1.4.80, (Scottish Terrier) See Class 04

3705 **P Austin,** CARRBRIDGE COMUNIQUE (V) 53110, 8.1.80, (Irish Setter) See Class 05

6 852 **Azara Kennels,** AUST. CH. AZARA PETITE FLEUR (V) 39249, 25.6.79, (Bichon Frise) See Class 11A

6094 **Mrs D B Baillie,** DYGAE ROBBER PRINCE (V) 44444, 3.10.79, (Welsh Corgi (Pembroke)) See Class 05

5763 **Mrs P A Bales,** JANJU COLOURED GOLD (Q) 525583, 13.6.79, (Shih Tzu) See Class 11A

5304 **Miss A & Mrs L A Bayley,** IBNZAAD SALENE (V) 57566, 10.3.80, (Saluki) See Class 05A

2181 **Miss S L Bennett,** AUST. CH. MARANDOO EZECHIEL (V) 45396, 10.10.79, (Dachshund (Long)) See Class 11

456 **Mrs J B Bewsell,** JANIR GOLD NUGGET (V) 68112, 4.7.80, (Basenji) See Class 04

5152 **Mrs A M Bieberitz,** BULAWAYO IZIBINDI (V) 71950, 18.10.80, (Rhodesian Ridgeback) See Class 03

1066 **L D Bleakley & A C Fry,** LINKENT THE CONQUEROR (V) 58601, 23.3.80, (Boxer) See Class 04

1145 **L D Bleakley & A C Fry,** AUST. CH. LANDSON MISS PIPPA (V) 47082, 10.10.79, (Boxer) See Class 05A

919 **Booribindi Kennels,** CRUPICON CORRENE (V) 55721, 3.4.80, (Border Collie) See Class 04A

2696 **Mrs R Bover,** CRANLOCH REGAL LAD (V) 65630, 8.7.80, (Eng.Springer Spaniel) See Class 04

2050 **Brackenlea Kennels,** BENMORE CORALEE (V) 45749, 11.11.79, Benmore Kennels Brackenlea Be Mydecoy 256V77 : Aust. Ch. Weemagic Sweet Tess (V) 10264 (Collie (Rough))

2076 **Brackenlea Kennels,** BENMORE WILD HONEY (V) 45748, 11.11.79, (Collie (Rough)) See Class 05A

962 **Mr & Mrs R L Brougham,** ASTRAGORN KNIGHT ERANT (V) 47137, 28.9.79, (Borzoi) See Class 05

4954 **Mr & Mrs C T Bubb,** AUST. CH. CHATAIN REACH FORASTAR (V) 51551, 24.11.79, (Poodle (Standard)) See Class 05

5817 **Mrs R J & V.G. Bunn,** ENGELAUS SNOW BARON (V) 42937, 20.8.79, (St.Bernard) See Class 05

4412 **Calambra Kennels,** AUST. CH. BARAMBAH PYALA (V) 32106, 30.3.79, (Miniature Pinscher) See Class 05A

5486 **P C Cameron,** FERNLANDS LEADING LADY (V) 48600, 29.11.79, (Schnauzer (Miniature)) See Class 05A

4871 **Mrs E & Miss D Cameron,** MACRON MISHA BEAR (V) 66037, 4.7.80, (Poodle (Miniature)) See Class 04

5266 **Miss E A Campbell & J F Guthrie,** ELARABIE NIGHT MOVES (V) 73170, 20.9.80, (Saluki) See Class 03

4340 **Carandel Kennels,** CARANDEL CARYNA LEA (V) 57328, 20.4.80, (Maltese) See Class 04A

3574 **Mrs G Catley,** KONJEN JAYDE (V) 50866, 3.1.80, (Great Dane) See Class 05A

705 **Celinda Kennels,** AUST. CH. CELINDA SERENA (V) 50808, 8.12.79, (Beagle) See Class 05A

3713 **Mr & Mrs P Charleston,** BRODRUGGAN CAPTAIN BLOOD (V) 54135, 7.11.79, (Irish Setter) See Class 05

2213 **Cheriway Kennels,** AUST. CH. CHERIWAY CHANTELLE (V) 50734, 19.12.79, (Dachshund (Long)) See Class 11A

1507 **Mrs C E Chubb,** HAMAJAMAN GAYBOI (V) 47092, 29.10.79, (Chihuahua (Long)) See Class 05

1633 **Mrs C E Chubb,** AUST. CH. HAMAJAMAN PRINCELEY LAD (V) 47093, 29.10.79, (Chihuahua (Smooth)) See Class 05

2187 **Mr & Mrs T Clarkson,** AUST. CH. CALLIGNEE GOLDEN BEAU (V) 49167, 14.10.79, (Dachshund (Long)) See Class 11

2353 **Mr & Mrs T Clarkson,** AUST. CH. MILLEWA BLACK NARCISUS (V) 54671, 13.2.80, (Dachshund (Smooth)) See Class 05A

4010 **Mr & Mrs R P Cleverly,** DELFT BLAUW MAESTRO (N) 530569, 2.8.79, (Keeshond) See Class 05

242 **Ms M Collard & W Prentis,** LARNOOK AURORA (V) 37744, 30.5.79, (Airedale Terrier) See Class 11A

37 **Mr & Mrs N Colless & Mrs D Edwar,** ASHKINAK PERICLES (V) 48762, 3.11.79, (Afghan Hound) See Class 05

2943 **J R & Dm Collins,** AUST CH YIRIWYRE PETREANNA (S) 135081, 3.9.79, (Fox Terrier (Wire)) See Class 05A

38 **Mrs N J Cook,** CARSHDARU PREDICTION (V) 48656, 10.10.79, (Afghan Hound) See Class 05

2557 **B Cooper,** BINDANA EXHIBITIONIST (V) 43459, 7.9.79, (Dobermann) See Class 05

3714 **C Cremin,** MARKIDE CANNON (V) 41863, 27.7.79, (Irish Setter) See Class 05

4688 **Mr & Mrs J J Davis,** JAYVILLE JOLYAN (V) 61351, 13.4.80, (Pekingese) See Class 04

4104 **Mr & Mrs J W Deignan,** RIKIM THE SWAGMAN (V) 67726, 5.4.80, (Labrador Retriever) See Class 04

1070 **Mr & Mrs J A Dickinson,** SUNTREND SUPER BOSS (V) 64437, 26.7.80, (Boxer) See Class 04

1162 **Mr & Mrs J A Dickinson,** AUST. CH. INTRENDS WIND SONG (V) 34253, 22.5.79, (Boxer) See Class 11A

302 **Mr & Mrs K Dickson,** TALLAWONG BLUE JACQUI (V) 53714, 20.2.80, (Australian Cattle Dog) See Class 05A

3936 **Miss J Dolling & N S Jeanes,** TIROWEN CONNCARA (S) 137128, 4.1.80, (Irish Wolfhound) See Class 05A

5033 **Mr & Mrs R N & Miss C Doreian,** GRAYCO CEST LA VIE (IMP.U.K) E892331F3, 18.5.80, (Poodle (Toy)) See Class 04A

6180 **Mrs L Drayton,** DUSIDAN MONTMARTE (V) 44114, 26.9.79, (Welsh Corgi (Pembroke)) See Class 05A

4190 **Mrs J Drinkwater,** TESDIN RISKABET (V) 63380, 4.7.80, (Labrador Retriever) See Class 04A

3518 **Miss B Duke,** UNDERANE COMMANCHE (V) 63425, 18.5.80, (Great Dane) See Class 04

1766 **Mr & Mrs J R Emerson & G Hanbidg,** FEDDAN PLAYBOY DEAN (N) 559754, 27.1.80, (Cocker Spaniel) See Class 05

2700 **Fairsky Kennels,** SPRINGLEA ARGYLE SWORD (V) 41305, 17.9.79, (Eng.Springer Spaniel) See Class 05

749 **Mrs H P Fawkes,** AUST. CH. BARSHELAY BLUEPRINT (V) 55141, 28.2.80, (Bearded Collie) See Class 05

5825 **Mr & Mrs D Fitzgerald,** POLARSAINT GOLLIATH (V) 40022, 16.7.79, (St.Bernard) See Class 05

1276 **D W Forbes,** BULLDALE NON FERROUS (V) 35331, 21.5.79, (Bull Terrier) See Class 05

3717 **Mrs M J Fountain,** ERRINUNDRA COPPER GLOW (V) 31739, 19.4.79, (Irish Setter) See Class 05

4710 **Mr & Mrs F H Freijah,** AUST. CH. WOONAN JOSS (V) 51974, 22.12.79, (Pekingese) See Class 11

3132 **Mrs R R French,** LODDONSTAR RED ROCK (V) 40851, 18.7.79, (German Shepherd Dog) See Class 05

708 **Miss L Funnell,** AUST. CH. TORBAY TRAZARRA (V) 49787, 5.1.80, (Beagle) See Class 05A

1188 **Mr & Mrs G E Gaut,** AUST. CH. BARSHELAY CINNAMON (V) 49464, 18.11.79, (Briard) See Class 05A

6353 **P R Gibson,** PARKETTE PAPARLA (V) 61910, 17.3.80, (Whippet) See Class 04A

1457 **Dr R J Gilmour-Smith,** LECHEVALIER ROMANCE (C) 538721, 24.8.79, (Cav.King Charles Spaniel) See Class 05A

2315 **Mr & Mrs J R Glazzard,** IMLAY DARK JADE (N) 554448, 5.1.80, (Dachshund (Min.Wire)) See Class 05A

1283 **L T Gleeson,** NOSEELG TROOPER (V) 54161, 12.3.80, (Bull Terrier) See Class 11

1820 **M/S B Grange,** AUST. CH. CABAL KEVINA (N) 564896, 28.4.80, (Cocker Spaniel) See Class 04A

6018 **Grauhund Kennels,** AUST. CH. GRAUHUND DEYARNA (V) 55521, 3.3.80, (Weimaraner) See Class 05A

5310 **Mr & Mrs S J Green,** AUST. CH. KISHLAAM ARTEMIS DEBA (V) 29095, 11.2.79, (Saluki) See Class 05A

5186 **M Green & Miss K Fisher,** KERUSGAL BLACK VALIANT (V) 41096, 11.6.79, (Rottweiler) See Class 05

Flying Overseas — Relax With Japan Air Lines

## KCC GUINEAS

3453 **H & Ba Groffen,** PIPERHILL FLASH GORDON (S) 137887, 10.12.79, (Gordon Setter) See Class 05
141 **Mr & Mrs P W Guley,** TAEJAAN THE HUSSY (N) 538783, 18.9.79, (Afghan Hound) See Class 05A
2314 **Mrs H Guy,** LONGVIEW ROSIE OGRADY (V) 64041, 10.5.80, (Dachshund (Min.Wire)) See Class 04A
2389 **Mr & Mrs R W Harrison,** ZEADIN LARNACH LAD (V) 52687, 30.12.79, (Dalmatian) See Class 05
223 **Mr & Mrs R A Harvey,** RANGEAIRE RAG DOLL (V) 56894, 10.4.80, (Airedale Terrier) See Class 04A
2355 **Miss B A Henry,** BAROVIAN JENNYLOU (V) 48470, 27.11.79, (Dachshund (Smooth)) See Class 05A
5827 **Mrs R Holdsworth,** LEIGHPARK GENTLE JOHN (V) 42985, 27.6.79, (St.Bernard) See Class 05
1458 **M & M B Hollingworth,** QUAYMONT SCARLET OHARA (V) 53191, 16.2.80, (Cav.King Charles Spaniel) See Class 05A
5455 **W Holmes & K McFarlane,** NERRAWNEK LADY AFFREUX (V) 61859, 2.6.80, (Schnauzer) See Class 04A
3828 **K Hubbert,** MARKIDE CINNAMON (V) 41866, 27.7.79, (Irish Setter) See Class 05A
2 5355 **Mrs J L Hubsch,** DELSTAR NANOOK (V) 53045, 19.2.80, (Samoyed) See Class 05
3531 **Mrs E Humay,** SHERAIN SHARACH (IMP.U.K) E132801E7, 5.12.79, (Great Dane) See Class 05
1459 **Mrs D Hunt,** AUST. CH. LECHEVALIER MERCEDES (C) 538720, 24.8.79, (Cav.King Charles Spaniel) See Class 05A
833 **Mr & Mrs J E Hutchison,** MONJOIE BEAU ETIENE (V) 60270, 21.4.80, (Bichon Frise) See Class 04
1708 **Iniff Kennels,** TSULIN AKLA (V) 63430, 10.6.80, (Chow Chow) See Class 04
4949 **Jaltau Kennels,** JALTAU WHITE MANOWAR (V) 59484, 31.5.80, (Poodle (Standard)) See Class 04
5568 **Jentam Kennels,** JENTAM JUST PERFECTION (V) 52329, 26.12.79, (Shetland Sheepdog) See Class 05
5649 **Jentam Kennels,** JENTAM SWEET LEILANI (V) 68627, 3.9.80, (Shetland Sheepdog) See Class 04A
491 **Kaysand Kennels,** KAYSAND SILVER SAPPHIRE (V) 65642, 4.7.80, (Basenji) See Class 04A
6183 **Mr & Mrs E T Keen,** GOLDACRES CRISTA (V) 48223, 27.11.79, (Welsh Corgi (Pembroke)) See Class 05A
5661 **Kendarlyn Kennels,** SHAMANA BEE BEE (V) 54204, 24.1.80, (Shetland Sheepdog) See Class 05A
4621 **Khanrae Kennels,** AUST. CH. AMARULA ASUNDANCE KID (V) 58897, 11.5.80, (Papillon) See Class 04
5623 **Kimbush Kennels,** KIMBUSH STAR REIGN (V) 72511, 11.11.80, (Shetland Sheepdog) See Class 03A
3832 **Mr & Mrs D J Kirby,** BALLYFREEN SEONA OOLA (V) 50783, 7.1.80, (Irish Setter) See Class 05A
931 **Mr & Mrs G M Knight,** TULLAVIEW MIRANDA (V) 46047, 14.11.79, (Border Collie) See Class 05A
3586 **Mrs D Knight & Mrs Wilkinson,** RASSIGERHUND ALKAHEST (V) 56836, 10.3.80, (Great Dane) See Class 05A
2632 **Kyburg Kennels,** ZUNAMI IMPERIAL JADE (V) 46116, 29.10.79, (Dobermann) See Class 05A
4195 **R J Langley,** ZENCHEL IRISH CREAM (V) 66107, 28.7.80, (Labrador Retriever) See Class 04A
4816 **Mrs D Y Leo,** DOCHLAGGIE DEFINITIVE (V) 68697, 4.9.80, (Pomeranian) See Class 04
144 **Mr & Mrs C Lewin,** ALAQADAR CLASSIQUE (V) 34491, 30.3.79, (Afghan Hound) See Class 05A
6100 **Mrs B M Little,** BOWMORE BETTER TIME (V) 37057, 5.6.79, (Welsh Corgi (Pembroke)) See Class 05
2657 **Lizmain Kennels,** RAQUILLA REGAL LADY (V) 50203, 11.12.79, (Dobermann) See Class 11A
145 **Mrs S Lovell,** KAREEME BACCARAT (V) 34895, 14.4.79, (Afghan Hound) See Class 05A
2392 **Mrs L G Loving,** YARRANLONG GLENCROSS (V) 52641, 14.1.80, (Dalmatian) See Class 05
889 **Maghera Kennels,** AUST. CH. MAGHERA CROUPIER (V) 46171, 24.8.79, (Border Collie) See Class 05
772 **Majestique Kennels,** AUST. CH. MAJESTIQUE VALLEY STAR (V) 41539, 18.9.79, (Bearded Collie) See Class 05A
5573 **Mallorene Kennels,** BETHALICE MISTER CHIPS (V) 45879, 6.11.79, (Shetland Sheepdog) See Class 05
146 **Mrs B Marsh,** HADJIBAH BLU SOOT (V) 47739, 2.10.79, (Afghan Hound) See Class 05A
147 **Mrs B Marsh,** HADJIBAH CHOKLAT FROST (V) 47740, 2.10.79, (Afghan Hound) See Class 05A
4768 **Mrs B Marsh,** AUST. CH. HADJIBAH RED RADAR (V) 36978, 6.5.79, (Pharaoh Hound) See Class 05
3837 **K H McCarthy,** TARAGLEN MY GISELLE (V) 48028, 6.10.79, (Irish Setter) See Class 05A
3112 **Miss S McDonald,** SAMPENNY VENDETTA (V) 58988, 8.4.80, (German Shepherd Dog) See Class 04
375 **Mrs K McGregor,** AUST. CH. DULCANNINA BANNA CHEC (S) 134441, 22.5.79, (Australian Silky Terrier) See Class 05
3246 **B McMullen,** LYNDARRA INDEED (V) 48801, 7.10.79, (German Shepherd Dog) See Class 05A
1891 **Merriyank Kennels,** MERRIYANK THE MAGICIAN (V) 55388, 4.2.80, (Cocker Spaniel(American)) See Class 05
1921 **Merriyank Kennels,** AUST. CH. MERRIYANK MISS BHAVEN (V) 55390, 4.2.80, (Cocker Spaniel(American)) See Class 05A
529 **Mr & Mrs B Millar,** SAGACES CONROY (N) 579490, 21.6.80, (Basset Hound) See Class 04
530 **Mr & Mrs B Millar,** SAGACES CLARRIE (N) 579489, 21.6.80, (Basset Hound) See Class 04
5394 **Mrs E A Mirza,** RAZMIR UKI SNOSPARKLE (V) 60674, 30.5.80, (Samoyed) See Class 04A
1322 **Mrs P Muhlhan,** ABBEYGROVE LORDLOUIS (V) 43232, 9.9.79, (Bullmastiff) See Class 11
834 **Mrs M Muir & Miss A Miller,** BONHEUR LEONARDO (V) 59369, 9.5.80, (Bichon Frise) See Class 04
849 **Mrs M Muir & Miss A Miller,** BONHEUR PARURE (V) 59371, 9.5.80, (Bichon Frise) See Class 04A
1448 **Mr & Mrs W T Murdoch,** OLD ROWLEY CAMILLE (IMP.N.Z) 05659-1980, 26.4.80, (Cav.King Charles Spaniel) See Class 04A
1838 **Mr & Mrs H Murray,** KOUBLA KINDA KUTE (V) 56594, 11.3.80, (Cocker Spaniel) See Class 05A
2906 **R Mushet,** AUST. CH. TESHUM TANAGAIN (V) 45149, 4.10.79, (Fox Terrier (Smooth)) See Class 11
5979 **Miss P Nelson,** TANZINGEN KARL DIETER (V) 48753, 13.11.79, (Weimaraner) See Class 05
6023 **Miss P Nelson,** AUST. CH. TANZINGEN MISTANNY (V) 48757, 13.11.79, (Weimaraner) See Class 05A
3115 **B E Noble,** AUST. CH. SAMPENNY VIGIL (V) 58990, 8.4.80, (German Shepherd Dog) See Class 04
1200 **Mrs H Ohehir,** LYNDHAZE DR DOOLITTLE (V) 62106, 19.6.80, (British Bulldog) See Class 04
6185 **Mr & Mrs C & D Oldis,** OLDSDYLE GOLDEN DREAM (V) 38757, 9.6.79, (Welsh Corgi (Pembroke)) See Class 05A
1030 **Mrs R Olifent-Brace,** AUST. CH. I'M THE ONE OF CASHEL (IMP.N.Z) 09161-1980, 17.6.80, (Boston Terrier) See Class 04A
1090 **Mrs R Olifent-Brace,** AUST. CH. SJECOIN DASHO FIRE (V) 52425, 11.1.80, (Boxer) See Class 05
1151 **Mrs R Olifent-Brace,** AUST. CH. SJECOIN FASHION PARADE (V) 46269, 18.10.79, (Boxer) See Class 05A
1394 **A J Painter,** SUTONE MIGHTY MAX (V) 48384, 20.11.79, (Cav.King Charles Spaniel) See Class 05
3017 **Mr & Mrs M Park,** AUST. CH. CANAWINDRA NANDRENA (V) 48690, 9.11.79, Mr & Mrs M Park Aust Ch Bergen Schatten (N) 359266 : Aust. Ch. Shannondowns Fantail 54V73 /1 (Ger.Shorthaired Pointer)
4802 **Mr & Mrs R Parker,** AUST. CH. TRENTFIELD FIRE BIRD (V) 45804, 19.6.79, (Pointer) See Class 05A
3918 **Mr & Mrs C Parow,** KILRAIN GUINESS (V) 48714, 1.12.79, (Irish Wolfhound) See Class 05
6125 **E Paxman,** BAYLOCK BOLD GAMBLER (V) C.D. 35190, 13.6.79, (Welsh Corgi (Pembroke)) See Class 11
6186 **H C Paynter,** JANGSTAR JUMPIN JILL (S) 137211, 15.3.80, (Welsh Corgi (Pembroke)) See Class 05A
2267 **Phylben Kennels,** PHYLBEN MYMAN (V) 48615, 22.9.79, (Dachshund (Min.Smooth)) See Class 11
2308 **Phylben Kennels,** PHYLBEN WUZZ BUZZ (V) 53541, 30.10.79, (Dachshund (Min.Wire)) See Class 11
2919 **Miss A Prendergast,** AUST. CH. ROSEHAVEN SCIMITAR (V) 36954, 4.6.79, (Fox Terrier (Smooth)) See Class 05A
1450 **Quaylbeau Kennels,** QUAYLBEAU APRIL LOVE (V) 56780, 14.4.80, (Cav.King Charles Spaniel) See Class 04A
2549 **Mr & Mrs K N Ralph,** TORSEA TERRA COTTA (V) 62899, 6.5.80, (Dobermann) See Class 04
1173 **Mr & Mrs D C Rawnsley,** AUST. CH. INTRENDS WINDSO CHANGE (V) 34251, 22.5.79, (Boxer) See Class 11A
2636 **Regieren Kennels,** REGIEREN TOUCHO VELVET (V) 40931, 14.7.79, (Dobermann) See Class 05A
621 **M & M G Reid,** RENCROFT SOLOMON (S) 139956, 30.5.80, (Beagle) See Class 04
2396 **Mrs I M Rentsch,** YARRANLONG GALAXY (V) 52643, 14.1.80, (Dalmatian) See Class 05
5045 **Mr & Mrs N C Rhodes,** SPRIBEAU OOPSA DAISY (V) 49237, 8.11.79, (Poodle (Toy)) See Class 05A

Now There's A Difference — Fly T.A.A.

## KCC GUINEAS

1900 **Mr & Mrs D Rickard,** AUST. CH. WONGAN PROPER POSIEDON (V) 29007, 20.1.79, (Cocker Spaniel(American)) See Class 11

2048 **Rodchere Kennels,** RODCHERE COPPA FLAME (V) 69603, 1.11.80, (Collie (Rough)) See Class 03A

4306 **Mrs S Rogers,** VELETTE LINDEN LEE (V) 58880, 23.5.80, (Maltese) See Class 04

4354 **Mrs S Rogers,** AUST. CH. SWEETEMPER PRETTY GIRL (N) 531568, 18.7.79, (Maltese) See Class 11A

2920 **J S Rowles,** AUST. CH. SELWOR SOLOTAIRE (V) 47141, 18.11.79, (Fox Terrier (Smooth)) See Class 05A

3143 **Sampenny Kennels,** SAMPENNY MAGIC MERLIN (V) 41746, 5.8.79, (German Shepherd Dog) See Class 05

4217 **Sandilab Kennels,** SANDILAB THE STORMBIRD (V) 32061, 6.4.79, (Labrador Retriever) See Class 05A

3958 **Mrs L O Schelling,** SHAALTARAH CESARE (V) 75059, 3.10.80, (Italian Greyhound) See Class 03

636 **Mrs D Seelenmeyer,** BRENEL BANBURY CROSS (V) 51156, 19.12.79, (Beagle) See Class 05

1826 **Mrs G J Shannon,** MARKOBA MARNIE (V) 56560, 6.4.80, (Cocker Spaniel) See Class 04A

5348 **Mrs S Sharpe,** SNOWBROOK UTAN KYSLO (V) 64530, 21.6.80, (Samoyed) See Class 04

5757 **Shemara Kennels,** ERINTOI STARDUST (N) 574295, 11.5.80, (Shih Tzu) See Class 04A

1714 **Mrs E Simpson,** TSULIN BON BON (V) 51016, 26.12.79, (Chow Chow) See Class 05

1725 **Mrs E M Simpson & P E Pierce,** TSULIN XIA (V) 51018, 26.12.79, (Chow Chow) See Class 05A

1169 **J W Sims,** DIMEVILLE TITLE SEEKER (V) 51848, 19.1.80, Mrs M D Vesper N.Z. Ch. Gremlin Summer Spree (Imp.U.K) 47444/75 : Aachen Belles Best 109V77 (Boxer)

2268 **Mrs K Skepper,** HAHNDORF RED RAMIRO (V) 62303, 14.5.80, (Dachshund (Min.Smooth)) See Class 11

6191 **Miss J C Skinner,** BIRKS COPPER PENNY (V) 42281, 25.9.79, (Welsh Corgi (Pembroke)) See Class 05A

752 **Mr & Mrs H M Smith,** AUST. CH. PURDELLA PERSECUTOR (V) 39701, 4.8.79, (Bearded Collie) See Class 05

3121 **Mr & Mrs H M Smith,** PURDELLA THE OUTLAW (V) 61387, 18.6.80, (German Shepherd Dog) See Class 04

4578 **Mr & Mrs L Soderstrom,** BARNSHAW SAILORS BELLE (V) 55516, 3.2.80, (Old English Sheepdog) See Class 05A

238 **Mr & Mrs R A Sorraghan,** OLDIRON OUTRAGE (V) 48060, 16.12.79, (Airedale Terrier) See Class 05A

5046 **Mrs N E Sparnon,** KELNON KEBRINA KINKADE (V) 54861, 15.2.80, (Poodle (Toy)) See Class 05A

2737 **Springlea Kennels,** SPRINGLEA ARGYLE SPICE (V) 41311, 17.9.79, (Eng.Springer Spaniel) See Class 05A

2738 **Springlea Kennels,** SPRINGLEA ARGYLE SHEEN (V) 41310, 17.9.79, (Eng.Springer Spaniel) See Class 05A

717 **Mrs M Stenhouse,** PEPYRS SWEET CAROLINE (V) 33586, 7.5.79, (Beagle) See Class 05A

5725 **Mr & Mrs C E Stone,** AUST. CH. GAUTAMA MI GUY (V) 40650, 19.8.79, (Shih Tzu) See Class 05

6106 **Miss M G Summers,** SUNVISTA STATUS QUO (V) 36338, 22.6.79, (Welsh Corgi (Pembroke)) See Class 05

3591 **Miss T Syme, 'Meryton',** AUST. CH. MERYTON MISS McCREA (V) 41191, 20.7.79, (Great Dane) See Class 05A

3409 **Tahmero Kennels,** AUST. CH. TAHMERO GOLDEN CHARMER (V) 36247, 28.5.79, (Golden Retriever) See Class 05A

4221 **Taikuri Kennels,** TAIKURI CHARMER (V) 53423, 13.2.80, (Labrador Retriever) See Class 05A

1962 **Tallara Kennels,** TEENAJAI BLAIR CHATTEN (V) 57068, 25.3.80, (Collie (Rough)) See Class 04

1839 **Mr & Mrs K Thorp,** AUST. CH. GUNSPAN MOON SHADOW (V) 36233, 7.6.79, (Cocker Spaniel) See Class 05A

428 **Tineetown Kennels,** AUST. CH. TINEETOWN TAKE NOTICE (V) 32006, 17.3.79, (Australian Terrier) See Class 11

5211 **Mr & Mrs M J Togg,** ZANBAX LARS JADE (V) 66124, 5.8.80, M/M Mj Togg 7Ars Bryce 1V76 /1 : Zanbax Lars Charity 14V76 /2 (Rottweiler)

130 **Mrs M Travers,** ALAQADAR LOLITA (V) 62993, 19.4.80, (Afghan Hound) See Class 04A

329 **Trukelp Kennels,** TRUKELP OUT BACK (V) 67513, 14.4.80, (Australian Kelpie) See Class 04

549 **Mrs G M Venuto,** AUST. CH. HUSHANDA MIGHTYTUF TOO (V) 42598, 8.8.79, (Basset Hound) See Class 11

6403 **M Vukeech,** ELLWIN LITTLE PAMPERS (N) 558045, 20.1.80, (Yorkshire Terrier) See Class 05

2031 **Mrs R M Waldie,** TUDORHILL BLU SONATA (S) C.D.X. 139873, 29.4.80, R & P Leeton Dalwood Dusky Domino (V) 6158 : Aust Ch Dalwood Blu Balina 158V77 (Collie (Rough))

4959 **Mrs L M Walker,** CHATAIN TOHOT TOHANDLE (V) 51554, 24.11.79, (Poodle (Standard)) See Class 11

4694 **Mrs L M Walsh,** DOMENICA JEHAL KHAN (S) 139698, 22.4.80, (Pekingese) See Class 04

5758 **Mrs L M Walsh,** TAO SIOBHAN (S) 141225, 24.7.80, (Shih Tzu) See Class 04A

4310 **Miss L K Walton,** AUST. CH. SNOWGOLD CHARITY BOY (N) 571261, 5.6.80, (Maltese) See Class 04

2898 **Mr & Mrs R Wapshott,** FARLETON OVATION (V) 68050, 20.8.80, (Fox Terrier (Smooth)) See Class 04

5282 **P Ward,** AHMER AMEER BONEE (V) 48173, 20.11.79, (Saluki) See Class 05

6028 **Mrs C L Weaver,** LECONFELD ARAMISS (V) 47764, 17.11.79, (Weimaraner) See Class 05A

4580 **Mrs L Webb,** AFFLEXIAN LADY BELLA (C) 553512, 15.12.79, (Old English Sheepdog) See Class 05A

5359 **Mrs V E Williams,** AUST. CH. SILVASAM TRADITION (V) 39786, 15.7.79, (Samoyed) See Class 05

5397 **Mrs V E Williams,** AUST. CH. SILVASAM DOMINIQUE (V) 57281, 20.3.80, (Samoyed) See Class 04A

2351 **M&M P Willox-Jones,** WITCHWOOD WILD ROSE (V) 58854, 13.4.80, (Dachshund (Smooth)) See Class 04A

4758 **B K Wilson,** MAHJONG MARDINA GABLE (V) 49356, 13.12.79, (Pekingese) See Class 05A

1079 **Miss T Woer,** JUSTORA FULLA QUALITY (Q) 567999, 23.3.80, (Boxer) See Class 04

4009 **Mr & Mrs F Wyhoon,** LEIFHOND STRANDJUTTER (V) 66729, 3.8.80, (Keeshond) See Class 04

1273 **W & R C York,** UBOBO BILLY JACK (V) 59527, 1.5.80, (Bull Terrier) See Class 04

## Class 13 – KCC Guineas Consolation

5500 **Mrs J Anderson,** AITNOCH ADJUDICATOR (V) 37813, 29.5.79, (Scottish Terrier) See Class 11

3216 **Mrs Y Andrews,** WYOMBA PAWNEE PRINCESS (V) 60936, 11.6.80, (German Shepherd Dog) See Class 04A

1379 **Mrs L Bailey,** QUAYLBEAU APRIL IMAGE (V) 56782, 14.4.80, (Cav.King Charles Spaniel) See Class 04

6063 **Mrs D B Baillie,** DYGAE CARAMEL CUTIE (V) 71554, 6.10.80, (Welsh Corgi (Cardigan)) See Class 03A

987 **Dr D R & Mrs Barclay,** ASTRAGORN JONQUIL (V) 44877, 21.8.79, (Borzoi) See Class 05A

2352 **Barovian Kennels,** BAROVIAN PRIMA DONNA (V) 48471, 27.11.79, (Dachshund (Smooth)) See Class 05A

570 **Basstina Kennels,** MAUROCKE MODERN MISS (V) 69783, 10.9.80, (Basset Hound) See Class 04A

5438 **Bateauchien Kennels,** BATEAUCHIEN CREAM SHERRY (V) 62295, 23.5.80, (Schipperke) See Class 04A

4953 **Beaushel Kennels,** BEAUSHEL DON PEDRO (V) 51442, 28.12.79, (Poodle (Standard)) See Class 05

4338 **Bellefleur Kennels,** MISTERRI MELODY MAKER (V) 58156, 22.3.80, (Maltese) See Class 04A

4684 **Mrs A M Bieberitz,** CHINGSUN THE BARON (V) 63389, 20.6.80, (Pekingese) See Class 04

2553 **Miss L Birch,** LIZMAIN SPEL BOUND (V) 33802, 13.5.79, (Dobermann) See Class 05

2727 **Mrs R Bover,** AUST. CH. BENGRIFFIN GAIETY GIRL (V) 45923, 29.9.79, (Eng.Springer Spaniel) See Class 05A

5759 **Mrs C Boyce,** NAICHIU ALANA ODEE (V) 42880, 24.8.79, (Shih Tzu) See Class 05A

6165 **Bradwyn Kennels,** DAWCO INCA GOLD (C) 588609, 17.8.80, (Welsh Corgi (Pembroke)) See Class 04A

1765 **Mrs M E Brown,** LETRINA CHEEKIE BLEU (V) 36737, 22.6.79, (Cocker Spaniel) See Class 05

3696 **Dr D & Mrs Buckley,** DAYKEYNE RHU CASINO (S) 141577, 3.5.80, (Irish Setter) See Class 04

1818 **Mrs P M Burt,** KILLARNA PLUM BLOSSOM (V) 65201, 9.8.80, (Cocker Spaniel) See Class 04A

2728 **Bushman Kennels,** WONGAN SPICN SPAN (V) 54015, 26.1.80, (Eng.Springer Spaniel) See Class 05A

3932 **Mrs H Buxey,** ABDILLYA CALDY (V) 64919, 23.6.80, (Irish Wolfhound) See Class 04A

5714 **Mrs J N Byrne & J Hand,** JOWANG HAUBIBI (V) 62083, 16.5.80, (Shih Tzu) See Class 04

4923 **Mrs H Cadan,** AUST. CH. CADDARRA BITO ZACH (V) 35632, 15.6.79, (Poodle (Miniature)) See Class 05A

799 **Mr & Mrs A J Cain,** BRAYBONEE BLACK VANDAL (V) 51066, 17.1.80, (Belgian Shepherd Dog (Gr) See Class 05

Flying Overseas — Relax With Japan Air Lines

## KCC GUINEAS

3818 **Carrbridge Kennels,** CARRBRIDGE WIND CHIMES (V) 53114, 8.1.80, (Irish Setter) See Class 05A
136 **Miss J Casserly & Tallara Knls,** TALLARA MAGIC KANDARRA (V) 56840, 1.12.79, (Afghan Hound) See Class 05A
1180 **Mrs J S Chancellor,** AACARSHA RAISIN CAIN (V) 52595, 16.1.80, (Briard) See Class 05
372 **Mr & Mrs D H Clark,** KATEENA THOR (V) 37127, 14.6.79, (Australian Silky Terrier) See Class 05
2295 **Mr & Mrs T Clarkson,** MILLEWA SHADY LADY (V) 50731, 21.12.79, (Dachshund (Min.Smooth)) See Class 11A
4035 **Mr & Mrs R P Cleverly,** ALKMAAR GAIA (V) 34940, 26.4.79, (Keeshond) See Class 05A
990 **Clovelly Kennels,** CLOVELLY ECHO OAURORA (V) 45269, 19.5.79, (Borzoi) See Class 05A
3984 **Mrs J Y Cochrane,** CORCLOON CLEO (V) 59030, 11.5.80, (Italian Greyhound) See Class 04A
117 **Mr & Mrs P V Dewsnap,** AESIR POLTERGEIST (V) 66419, 6.7.80, (Afghan Hound) See Class 04A
267 **Mr & Mrs K Dickson,** TALLAWONG BLUE JONDY (V) 53713, 20.2.80, (Australian Cattle Dog) See Class 05
6145 **Mesd D Dobson & J Scott-Williams,** ANWYL BLACK LACE (IMP.N.Z) 00099-1981, 16.10.80, (Welsh Corgi (Pembroke)) See Class 03A
6146 **Mesd D Dobson & J Scott-Williams,** ANWYL ARCTIC VIXEN (IMP.N.Z) 00098-1981, 16.10.80, (Welsh Corgi (Pembroke)) See Class 03A
5234 **Mr & Mrs J W Donald,** TABALA JUSTA SWEETY (V) 55699, 19.2.80, (Rottweiler) See Class 05A
5041 **Mr & Mrs G J Doreian,** VANMAR MINIE MAX (W) 562963, 26.1.80, (Poodle (Toy)) See Class 05A
4201 **Mrs J Drinkwater,** TANTON TRANQUILITY (V) 49663, 28.11.79, (Labrador Retriever) See Class 05A
707 **Mr & Mrs P Edwards,** PEPYRS KON TIKI (V) 33585, 7.5.79, (Beagle) See Class 05A
5165 **Etosha Kennels,** ETOSHA NIKANA (V) 52813, 9.1.80, (Rhodesian Ridgeback) See Class 11A
2612 **Miss M Findlay,** DALEMOUR CYCLONE KATEY (V) 68531, 29.8.80, (Dobermann) See Class 04A
3822 **P A Frost,** ROSSLARE BEST REGARDS (V) 49026, 10.12.79, (Irish Setter) See Class 05A
723 **Miss L Funnell,** AUST. CH. TORBAY HENRIETTA (V) 34755, 7.6.79, (Beagle) See Class 11A
5401 **Mr & Mrs K W Miss M Gladstone,** KOSLAN SNOW SHADOW (V) 49155, 20.12.79, (Samoyed) See Class 05A
5875 **Mrs L Goodfellow,** AUST. CH. EVERHUGH HEIDI (V) 37876, 16.5.79, (St.Bernard) See Class 05A
1390 **Mr & Mrs A H Goodwin,** MACQUEEN FERGHAR (S) 136444, 4.11.79, (Cav.King Charles Spaniel) See Class 05
5717 **Mrs J L Grabe,** DAMASYN BO TANDY (S) 139617, 13.4.80, (Shih Tzu) See Class 04
5353 **Mr & Mrs W F Hall,** SNOWSKI SYLVA CHIEF (V) 40522, 26.7.79, (Samoyed) See Class 05
1391 **Mr & Mrs J Harrison,** AUST. CH. GARAIG NAUTULUS (N) 544415, 29.9.79, (Cav.King Charles Spaniel) See Class 05
3916 **B & Mrs A K Hocking,** MAYNOOTH SILKEN TOMAS (V) 54614, 6.3.80, (Irish Wolfhound) See Class 05
1882 **M & M B Hollingworth,** MARECHAL MEMOIRS (N) 565886, 16.3.80, (Cocker Spaniel(American)) See Class 04
1074 **M & M R W Jackson,** LOUJAY ONTHE PROWL (V) 62895, 29.5.80, (Boxer) See Class 04
709 **Jansline Kennels,** AUST. CH. HOUNBANK ROMANA (V) 46094, 10.11.79, (Beagle) See Class 05A
3773 **Miss M C Jordan,** LIETRIM LINACRE (V) 55754, 9.4.80, Miss M C Jordan Aust. Ch. Taraglen Zenith 180V76 /1 : Taraglen Evander 144V77 /1 (Irish Setter)
2697 **Mrs E J Kane,** SACYVILLE MAJOR (V) 67202, 17.8.80, (Eng.Springer Spaniel) See Class 04
4692 **Kelchez Kennels,** KELCHEZ STORM TU (V) 64994, 21.7.80, (Pekingese) See Class 04
5597 **Kendarlyn Kennels,** KENDARLYN KWITEALAD (V) 56149, 8.4.80, (Shetland Sheepdog) See Class 11
5660 **Kendarlyn Kennels,** KENDARLYN KONTRARY MISS (V) 39074, 29.7.79, (Shetland Sheepdog) See Class 05A
1723 **Kichako Kennels,** PAITOU GAI MELITA (N) 578078, 2.6.80, (Chow Chow) See Class 04A
3585 **Mr & Mrs V Knight,** RASSIGERHUND ACCENT (V) 56839, 10.3.80, (Great Dane) See Class 05A
3587 **Mrs D Knight & Mrs Wilkinson,** RASSIGERHUND ALLURE (V) 56837, 10.3.80, (Great Dane) See Class 05A
20 **Miss J Kramer,** AESIR PARADOX (V) 66417, 6.7.80, (Afghan Hound) See Class 04
44 **Lebecc Kennels,** ARIES MOONSHINE (N) 551626, 2.12.79, (Afghan Hound) See Class 05
5106 **Mrs M C Lewis,** WINSETT AMBER VELLAN (V) 50848, 23.1.80, (Pug) See Class 05A
1823 **P & N Little,** KANEIRA LITTLE KATEENA (V) 59365, 30.4.80, (Cocker Spaniel) See Class 04A
6226 **Lurgan Kennels,** AUST. CH. LEVANA CYMRY (IMP.N.Z) 11516-1979, 9.10.79, (Welsh Springer Spaniel) See Class 05
6214 **M & M K R Mansfield,** AUST. CH. DUNMERRY LITTLE PATTI (V) 51434, 7.1.80, (Welsh Corgi (Pembroke)) See Class 11A
3245 **Miss W J Marchant,** BIRINDI WILLO WISP (V) 48610, 14.12.79, (German Shepherd Dog) See Class 05A
1890 **G Marrs,** MADABOUT HIGH ANMIGHTY (V) 49100, 17.12.79, (Cocker Spaniel(American)) See Class 05
4783 **Mr & Mrs R A McQualter,** MIYOKO ABBA LEE (N) 557495, 17.1.80, (Pekingese) See Class 05A
2901 **C E Milward,** GRENPARK WONDER MAN (V) 56116, 16.2.80, (Fox Terrier (Smooth)) See Class 05
1760 **Mr & Mrs P G Nelson,** TWELVETREES SILVER (V) 57827, 8.4.80, (Cocker Spaniel) See Class 04
2493 **Mrs W Newton,** AUST. CH. HEATHERGLEN CRUSADOR (V) 57941, 2.10.79, (Deerhound) See Class 05
6358 **Mrs B L Noble,** KYLAMINE THE SCALLOP (V) 58120, 2.4.80, (Whippet) See Class 04A
4693 **Nuclear Kennels,** NUCLEAR FOZZI LEE (V) 65447, 20.8.80, (Pekingese) See Class 04
683 **Miss J Oliver,** MANABAY MILADYS ACE (V) 68054, 29.9.80, (Beagle) See Class 03A
495 **Mrs L Panipucci,** MERIPTAH MYSTIC AMBER (V) 64954, 27.6.80, (Basenji) See Class 04A
3981 **Mrs L O Schelling,** SHAALTARAH LUCRETIA (V) 75060, 3.10.80, (Italian Greyhound) See Class 03A
574 **Mr & Mrs J H Scoble,** CONMURRA MODESTY BLAZE (S) 140185, 21.4.80, (Basset Hound) See Class 04A
5838 **Mrs I P Scott,** LONTANAPARK HIGH HOPES (V) 50957, 19.10.79, (St.Bernard) See Class 05
2358 **Mrs S F Seifert,** COTTESLOE DEBUTANTE (V) 44451, 3.10.79, (Dachshund (Smooth)) See Class 05A
935 **Mrs P A Sheahan,** MONSALVAT BARONESS (V) 44620, 21.10.79, (Border Collie) See Class 05A
438 **Mrs D N Skinner,** GIRRAWEEN MISTY WISTY (V) 66637, 8.9.80, (Australian Terrier) See Class 04A
658 **N Smart,** AUST. CH. MANAHOUND MATCH POINT (V) 35494, 27.5.79, (Beagle) See Class 11
1093 **Mr & Mrs J Sultana,** TONARYMARSH ROBBIE (V) 43270, 16.6.79, (Boxer) See Class 05
5327 **Mr & Mrs K Summers,** IBNZAAD SUHAYA (V) 57569, 10.3.80, (Saluki) See Class 11A
6192 **Miss M G Summers,** SUNVISTA ZSA ZSA (V) 42289, 17.9.79, (Welsh Corgi (Pembroke)) See Class 05A
6222 **Miss M G Summers,** SUNVISTA SUZI QUE (V) 36339, 22.6.79, (Welsh Corgi (Pembroke)) See Class 11A
4952 **Mrs J E Talbot,** JALTAU XTRA SPECIAL (V) 59483, 31.5.80, (Poodle (Standard)) See Class 04
841 **Tejada Kennels,** AUST. CH. DALDORADO DEMIS (V) 40843, 8.8.79, (Bichon Frise) See Class 05
6402 **Tejada Kennels,** N.Z. & AUST. CH. STRAGAR PIPESO PAN (V) 37550, 5.7.79, (Yorkshire Terrier) See Class 05
775 **Miss A Thonemann,** BARSHELAY JUS CHLOE (V) 55145, 28.2.80, (Bearded Collie) See Class 05A
328 **Trukelp Kennels,** TRUKELP BIG MAC (V) 67512, 14.4.80, (Australian Kelpie) See Class 04
5927 **Mrs M I Tung,** BORSTAFF SILLY MILLY (V) 49434, 3.1.80, (Staffordshire Bull Terr.) See Class 05A
583 **Mrs G M Venuto,** AUST. CH. HUSHANDA MIDNIGHT TYME (V) 42602, 8.8.79, (Basset Hound) See Class 05A
5506 **L J & Mrs McA Vines,** AUST. CH. GAIRWYN WALK OVER (V) 44221, 6.9.79, (Scottish Terrier) See Class 11
1397 **Mrs C E Voegeli,** KENVALE LITTLE JOHN (V) 53882, 12.2.80, (Cav.King Charles Spaniel) See Class 05
2073 **Mrs R M Waldie,** DALWOOD DUSKY STARLITE (V) 65789, 20.7.80, (Collie (Rough)) See Class 04A
51 **Dr & Mrs Sd Webster,** MOTIF QUADRILLE (V) 54971, 9.2.80, (Afghan Hound) See Class 05
5250 **Mr & Mrs J Weir,** AUST. CH. TARQUINIAN DEJANIRA (V) 32340, 14.4.79, (Rottweiler) See Class 05A
1870 **F M Werner,** AUST. CH. GLENBRIAR WILLOWDRIFT (N) 550120, 15.11.79, (Cocker Spaniel) See Class 11A
1024 **R L Wieland,** BARONRATH NO NONSENSE (V) 45073, 5.11.79, (Boston Terrier) See Class 11

Now There's A Difference — Fly T.A.A.

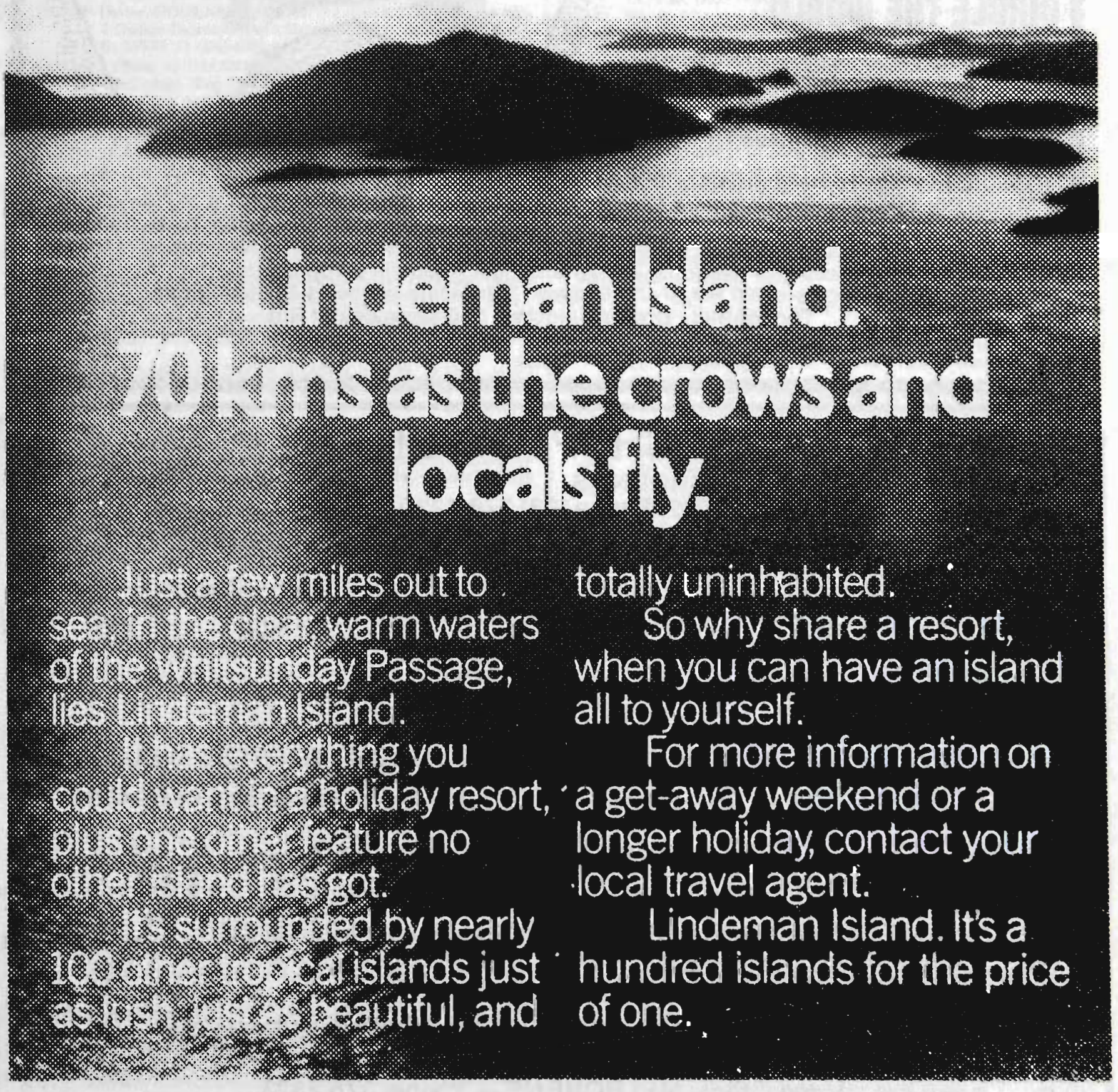
Lindeman Island.
70 kms as the crows and locals fly.
Just a few miles out to sea, in the clear, warm waters of the Whitsunday Passage, lies Lindeman Island.
It has everything you could want in a holiday resort, plus one other feature no other island has got.
It's surrounded by nearly 100 other tropical islands just as lush, just as beautiful, and totally uninhabited.
So why share a resort, when you can have an island all to yourself.
For more information on a get-away weekend or a longer holiday, contact your local travel agent.
Lindeman Island. It's a hundred islands for the price of one.

# "TINEE TOWN"
# AUSTRALIAN TERRIERS
## Renowned Ambassadors of The Breed
# OUR CHAMPIONS
# CIRCLE THE WORLD

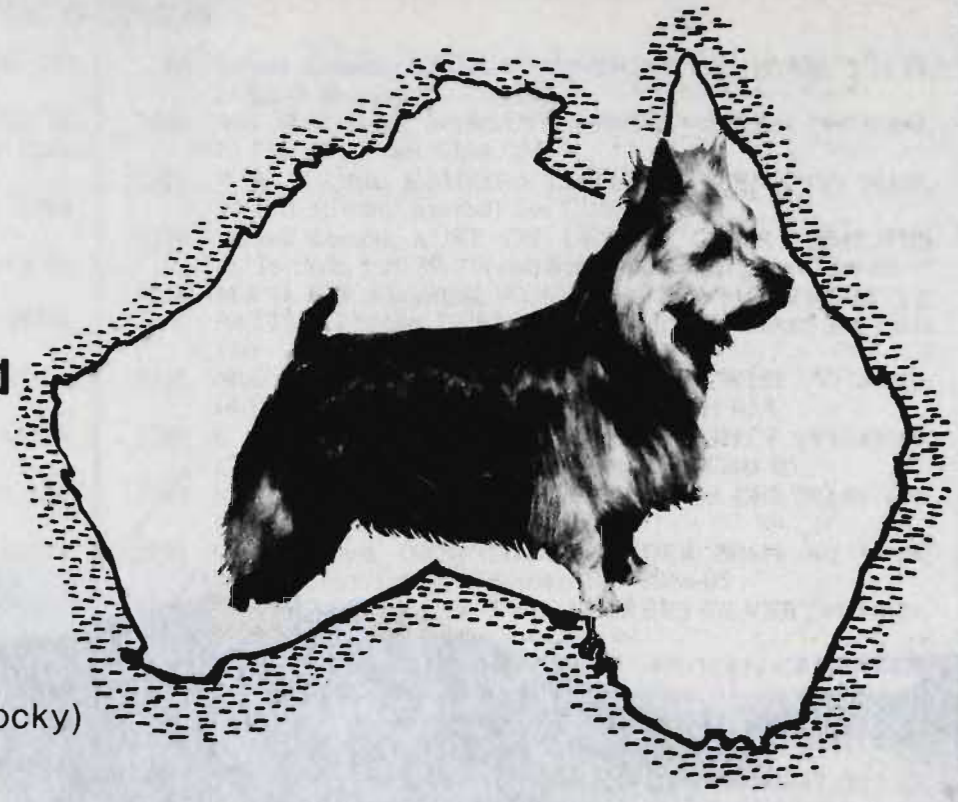

Aust. Ch. Tinee Town Take Notice (Rocky)
Winner 11 B.I.S. All Breeds

We proudly Salute the latest stars of the team 'Rocky' and his outstanding sire Aust. Ch. Tinee Town The Swaggie. Grandsons of Aust. Ch. Tinee Town Talktime (Jacko) B.I.S. Sydney Royal 1973 and Aust. Amer. Colombian, Canadian, Bermuda & Mexican Ch. Tinee Town Talkbac (Joey) 11 B.I.S. Australia 4 B.I.S. in the U.S.A. & Sire of over 50 Champions here and abroad. As they continue to keep 'our' National Terrier amongst Australia's Top Dogs.

Winners of over 90 Royal Challenges ** Breeders of voer 100 Champions
Thoughtfully Bred Youngsters ** Champions at Sut

Mrs. Pat Connor "TINEE TOWN" R.S.D. Long Forest Road, Melton, Vic. 3337 Tel. (053) 67 3809

# PURE BREED DOG SHOP PTY. LTD.

ROYAL MELBOURNE SHOWGROUNDS
P.O. BOX 62, ASCOT VALE, 3032. Phone (03) 376 7230

*Every Thing For The Show Dog*



**Brushes**
**Strippers**
**Leads**
**Trollies**
**Puppy Pens**
**Combs**
**Wormers**
**Books**
**Crates**
**Dog Runs**
**Vitamins**
**Whelping Boxes**
**Digers**
**Grooming Tablets**
**etc. etc. etc.**

*"MAIL ORDER SPECIALISTS"*

'LABY BY' BANK CARD, DINNERS CLUB, AMERICAN EXPRESS WELCOME

ALSO IN SYDNEY AT 28 DAPHNE STREET, BOTANY. Phone (02) 666 9439

## Dogtainers (Aust.) Pty. Ltd.
LIVESTOCK SHIPPING SPECIALISTS




- Door to door pick up and delivery service throughout Australia and New Zealand
- International shipments arranged with documentations, permits, etc.
- Crate hire service allowing you to ship your own dogs in our crates
- Professional staff with years of experience in animal handling

NO EXAGGERATED CLAIMS, JUST PURE PROFESSIONALISM
Offices and/or Agents In All States

**Head Office: MELBOURNE — Phone: 376 2323**

4312 **Wintamist Kennels,** WINTAMIST FLORIAN (V) 62082, 19.6.80, (Maltese) See Class 04

54 **Xilone Kennels,** AUST. CH. SHAALTARAH BLUEJEANS (V) 40512, 6.6.79, (Afghan Hound) See Class 05

# OBEDIENCE TRIALS

## Class 14 – Novice Dogs

L 80 Q 217 **A G Boyd,** BROOKDALE BEAUFORT (V) 61804, 23.5.80, B Whitebrook Aust. Ch. Tjuringa Tarzan C.D.X. 15V70 : Aust. Ch. Brookdale Busybody C.D.X. 21V76 (Airedale Terrier)

180 Q 3364 **Mrs A E Bridgford,** AUST. CH. PEBBLERIDGE BALI GOLD 37V77, 25.10.77, Mrs A E Bridgeford Aust Ch Pebbleridge Dusty Gold 11V67 : Pebbleridge Starlight 12V75 (Golden Retriever)

186 Q 2715 **Bushman Kennels,** WRANGHAM BRODAN (V) 49070, 13.12.79, Miss J R Greaves Bellever Raffleson (Imp.U.K) A130151B6 : Cuchullin Beag (Imp.U.K) 18812/75 (Eng.Springer Spaniel)

186 Q 2584 **P Devine,** GOULANDIE BEAU (V) 61683, 22.5.80, Mr & Mrs R J Goillon Dalemour Dark Delegate 9V75 : Schutzhund Britta C.D. 15V76 /1 (Dobermann)

192 Q 6332 **R J Ellem,** ANDIAMO IMPECCABLE (N) 496535, 24.1.79, B P McCowage Eng & Aust Ch Allgarth Envoy (Imp.U.K) 180301/73 : Aust Ch Cherrydown Anonymous of Dondelayo (Imp.U.K) 125516/75 (Whippet)

194 Q 3555 **Mr & Mrs C Hall,** ROTHSTARK REUTER (V) 11275, 3.3.78, P G Hargreaves Aust. Ch. Masnou Spacemaster of Landhurst (Imp.U.K) 49394/74 : Notredane Hannover 26V76 (Great Dane)

198 Q 1st 5014 **Mrs F Harris,** SPRIBEAU SATANS HELPER (V) 62546, 4.5.80, Mr & Mrs N C Rhodes Aust. Ch. Spribeau Tiger Rag 35V77 : Aust. Ch. Spribeau Razzle Dazzle 34V77 (Poodle (Toy))

197 Q 2nd 5015 **Mr & Mrs P K Humphreys,** HALLABY LORD KASEY (V) 67110, 28.8.80, Mrs J E Talbot Aust. Ch. Decathon Pipsqueak 138V77 : Aust. Ch. Hallaby Cal Caleche 38V73 (Poodle (Toy))

3172 **Jirralinga Kennels,** ARMANDO VALENTINE (V) 30721, 13.4.79, Armando Kennels Don Von Trafalga (Imp.Gmy) 58785 : Anett Von Der Ulme (Imp.Gmy) 70510 (German Shepherd Dog)

171 NQ 6134 **Mrs J Justin,** SHADWYN SHAWN 256V75, 28.12.75, Mrs J Justin Aust Ch Marsh Bright of Elsdyle (Imp.U.K) 152666/69 : Aust. Ch. Shadwyn Blandine 288V71 (Welsh Corgi (Pembroke))

184 Q 6135 **Mrs J Justin,** SHADWYN SILVER STAR 68V75, 24.4.75, Mrs J Justin Aust Ch Marsh Bright of Elsdyle (Imp.U.K) 152666/69 : Aust. Ch. Santro Queenie (Q) 139251 (Welsh Corgi (Pembroke))

195 Q 3rd 3173 **Mr & Mrs G P Kerr,** ENERI JOBE (V) 67038, 13.8.80, Mr & Mrs J Gonzalez Zelfren Mandrake (V) 11627 : Markhaus Charm (V) 28589 (German Shepherd Dog)

2585 **Mrs J Madden,** ELMARO EL KATAN 102V76, 12.11.76, Mrs Jh Forrest Elmaro Night Patrol 52V74 : Aust Ch Yarran But Wonderful 8V73 (Dobermann)

151 NQ 1793 **Miss P Mutton,** OGRAD LEVI (V) 34474, 15.4.79, Mrs A Jefferies Aust. Ch. Koralee Blue Moon 6V77 : Kesthin Aranda 75V76 (Cocker Spaniel)

109 NQ 3774 **A C Mutton,** DELLORA ODONOVAN (V) 17626, 5.10.78, Mr & Mrs P Wickes Carrbridge Chaparral 3V76 : Redbrand Regal Rose 176V76 (Irish Setter)

172 NQ 2586 **Mrs J M Pettet,** GRETCHENBRIN LEADER 38V77, 22.5.77, Mrs Jm Pettet Stepetim Hi Chaka U.D. T.D. 11V74 : Gretchenbrin Flashmis C.D. 69V72 (Dobermann)

175 Q 4543 **Mr & Mrs W J Pretty,** TASMIST THORNTON (V) 37854, 11.7.79, Mr & Mrs R Quayle Aust. Ch. Flomont Tassyboy Debel U.D. 4V73 : Tasmist Blue Angel 4V77 (Old English Sheepdog)

169 NQ 4544 **Mr & Mrs W J Pretty,** HALITE ILLIAD BRANDY (V) 3027, 10.4.78, Mrs L Maroney Beila Sir Ivanhoe 24V73 : Etna Mandie 29V73 (Old English Sheepdog)

194 Q 5th 2587 **Raindance Kennels,** VAKEEL IMPERIALIST (V) 61638, 17.6.80, Mr & Mrs W A Panter Lynmara Lucifer 53V77 : Vakeel Elusive Echo 6V76 (Dobermann)

157 NQ 5016 **Mrs S Roth,** AUST. CH. AMANDECHIEN BLACK ACE (S) 122911, 20.4.78, Mrs K Almond Aust Ch Tuttlebees Real Rebel (Imp.U.K) B180702C1 : Anquitell Court Amour (S) 88175 (Poodle (Toy))

168 NQ. 4164 **M L Scragg,** CAPLENE TOBY LEE (V) 42376, 23.8.79, Miss L Oppy Theron Top Score 97V77 : Highdown Miss Betty 156V77 (Labrador Retriever)

152 NQ 5212 **Miss S Taylor,** ROTVEL ODIN 61V76, 14.9.76, M/M J Phersson Rotvel Theseus 19V72 : Rotvel Echo 9V71 (Rottweiler)

5960 **Miss J Hughes,** ROSENGARTEN SHAZZAM (N) 589125, 17.10.80. P. McKinlay Aust Ch Quailmaster Centurion (N) 234585 : Astra Vom Achtern Diek (Imp.Gmy) 5405/76

187 Q 3441 **B J Ewert,** ROKEENA HOLBORN (V) 70875, 5.11.80, (Gordon Setter) See Class 03

192 Q 4881 **Mr & Mrs T E Fitzgerald,** BONHEUR ANGELO (V) 45634, 7.10.79, (Poodle (Miniature)) See Class 05

147 NQ 3156 **Mrs B A Flett,** CHIKEETA LORD NEARCO (V) 39948, 14.8.79, (German Shepherd Dog) See Class 11

193 Q 4 3293 **Mrs V Green,** CHEKITA BOLD BOBBY (N) 607792, 25.2.81, (Golden Retriever) See Class 03

139 NQ 1743 **Mrs W J Hall,** KILDONAN BLUE TOO (S) 143113, 26.10.80, (Cocker Spaniel) See Class 03

146 NQ 652 **Mrs G Leonhardt,** AUST. CH. SCOTTHOLME ENCORE (N) 310616, 12.5.75, (Beagle) See Class 11

824 **Mrs M Muir & Miss A Miller,** BONHEUR LEONARDO (V) 59369, 9.5.80, (Bichon Frise) See Class 04

152 NQ 2412 **Mr & Mrs R Nash,** TOLLCROSS TROOPERS WAY (IMP.U.K) 128524/75, 2.9.75, (Dalmatian) See Class 11

5173 **Mr & Mrs V W Power,** ROTTBEAU ZIEGFRIED (V) 71623, 16.11.80, (Rottweiler) See Class 03

108 NQ. 6132 **Mr & Mrs K J Stockdale,** SUNABLE THE REDTERROR 120V77, 28.9.77, (Welsh Corgi (Pembroke)) See Class 11

## Class 15 – Open Dogs

3175 **Mrs S Ashman,** TYLONE OARRIGAN C.D. 185V76, 13.8.76, J R McDougall Loughconn Sporting Son 42V73 : Glenairran Annabell 69V75 /1 (Irish Setter)

169 NQ 3018 **Beladele Kennels,** BEVILL SIR JERICO C.D.X. 13V78, 23.2.78, B Hessels Bevill Hessel 16V76 : Aust. Ch. Vonfalkenhof Rieke (C) 72C0085 (Ger.Shorthaired Pointer)

3174 **G Blacher,** MYSTICCHARM BOB (V) C.D. 47351, 20.10.79, Mrs J Simes Aust. Ch. Tandina Wyatt (N) 319492 : Loddonstar Loveliness 533V77 /3 (German Shepherd Dog)

186 Q 4961 **Miss A Brogan,** HOLLYFIELD DON JUAN (N) EFT159, 22.7.78, Miss A Brogan Sayantsi Black Prince (N) 287363 : Rouvain Regal Sophia (N) C.D.X. 324016 (Poodle (Standard))

111 NQ 4165 **Mr & Mrs R P & B Dangaard,** HAILEMILL CANNON BALL (V) C.D. 36569, 26.5.79, Mr & Mrs R P & B Dangaard Aust. Ch. Coningsburgh Cannon 133V76 : Alomin Romalea 156V76 (Labrador Retriever)

163 NQ 3175 **Miss L F Dixon,** LASPAMAS BOLD BART C.D. (N) 522679, 11.7.79, Laspamas Kennels Laspamas Venture A.O.C. (N) 330532 : Laspamas Amber Glow (N) C.D.X. 373527 (German Shepherd Dog)

2588 **Mrs S Dovaston,** ROVARNI BLACK INGOT (V) C.D. 17307, 20.8.78, B Wilson Kumanka Koloona U.D. 47V75 : Toboshar Stardust 81V75 (Dobermann)

159 NQ. 5611 **Mr & Mrs C Driscoll,** WOLGLEN SHADOWAY C.D. 148V77, 7.12.77, Wolglen Kennels Camena Storm Cloud 117V74 : Kendarlyn Kassandra 167V75 (Shetland Sheepdog)

132 NQ 3776 **Mrs S Grieve,** AUST CH CAELLENISH KELLAWAY C.D.X. (C) 1025C73, 2.12.73, R & C Stott Aust Ch Greglynn Garryowen (N) 133051 : Coranderrk Siobhan (C) 6359 (Irish Setter)

177 NQ 3654 **Mrs S C Huebner,** VERTESI DINO (V) C.D.X. 40652, 24.6.79, Mrs M Sarkady Aust. Ch. Amroth Cruzi (Imp.U.K) A276854B2 : Abdillya Black Magic 1V77 /1 (Hungarian Puli)

197 Q 3 4895 **Mrs S Jackson,** LEFRONDE LOCHINVAR C.D.X. 90V77, 22.5.77, Mr & Mrs W Wheate Montereau Louis (S) 83535 : Toyroyal Lady Lola (S) 82119 (Poodle (Miniature))

181 Q 5612 **Kiltieglen Kennels,** KILTIEGLEN MARTY C.D. 126V72, 11.11.72, Kiltieglen Kennels Sheltiehaven Good Luck (S) 55135 : Kiltieglen Carousel C.D.X. 65V69 (Shetland Sheepdog)

3176 **J A & S A Krooks,** GELUKKIGE AVON PRINCE (V) C.D. 40798, 25.7.79, J A & S A Krooks Pipstar Gambler 67V75 : Kamaryan Astec 431V76 /2 (German Shepherd Dog)

118 NQ. 3365 **A Laver,** WOTABOWT MERRY MAX (V) 51835, 12.12.79, Mr & Mrs K A Arnall Aust. Ch. Begala Beau Brummel 19V74 : Crondal Clementine 7V76 (Golden Retriever)

167 NQ. 2032 **Raindance Kennels,** BRACKENLEA BEA MAJOR U.D. 162V74, 17.12.74, Brackenlea Kennels Aust Ch Shaun of Sandiacre (Imp.U.K) 23044/74 : Brackenlea Be Animage 25V73 (Collie (Rough))

198 Q 2. 2033 **Raindance Kennels,** DALCOMORA BALLYHOO C.D. 273V77, 12.12.77, Mr & Mrs Ja Clements Dalcomora Masterpiece 139V76 : Dalcomora Winsome Miss 174V76 (Collie (Rough))

182 NQ 3777 **L Rodrigues,** AYREFORD RAJA C.D. 236V76, 12.12.76, D J Borthwick Irishdean Lord Garry 23V69 : Menenia Naida 43V74 (Irish Setter)

139 NQ 5613 **Shelbronze Kennels,** SHELBRAE KINTYRE (N) C.D. 453076, 27.2.78, Jj & Mrs L M Tanks Black Prince of Hildlane (Imp.U.K) 7998/76 : Shelbrae Pedrina (N) 324757 (Shetland Sheepdog)

74 NQ

Flying Overseas — Relax With Japan Air Lines

## OBEDIENCE TRIALS

4962 **Mrs F M Varker,** AUST. CH. ALTIERE ELPERRO DELANO C.D.X. 3V77, 7.5.77, Mrs Fm Varker Aust. Ch. Torpaz Big City Boy (Imp.U.K) 154671/72 : Aust. Ch. Arkaba Bedazzled (S) C.D. 58400 (Poodle (Standard))

2589 **Mr & Mrs T Wilkinson,** KUMANKA KOLOONA U.D. 47V75, 22.6.75, Miss C Nixon Stepetim Hi Chaka T.D. 11V74 : Braunot Black Diamond 21V73 /1 (Dobermann)

3305 **Mrs V Green,** CHEKITA APPOLLO ALPHA (N) C.D. 565389, 4.5.80, Mrs V Green Aust. Ch. Queenlee Peleus (N) 425408 : Chekita Tequila (N) C.D.X. 405620

3316 **Mrs C Chapman,** CASTIEWOOD FLASHBACK (V) C.D. 52900, 1.1.80, Mr & Mrs L Broom Aust Ch Canthia Forest Glen (N) 253914 : Aust. Ch. Castiewood Tanya 10V71/1

5985 **B H Clark,** AUST. CH. TOORONGA MONARCH C.D. 33V77 /1, 5.10.77, (Weimaraner) See Class 11

3650 **Mr & Mrs P Keil,** AUST. CH. PASZTOR ATTILA THEHUN (V) U.D. 18656, 12.10.78, (Hungarian Puli) See Class 05

3652 **K J Oglesby & Miss Eh Arch,** AUST. CH. SHAGCORD BOUNCER C.D. 2V77, 21.10.77, (Hungarian Puli) See Class 11

3356 **Mr & Mrs R J Schaffert,** AUST. CH. BUFFALO IMATOP DOG (N) C.D. 440194, 15.11.77, (Golden Retriever) See Class 11

3475 **Mrs B F Walden,** EIREANNMADA BLACK MAIL C.D. 9V76, 10.10.76, (Gordon Setter) See Class 11

5607 **P S Waldie,** SHELTIEHAVEN BLU SILVA (S) U.D. 104883, 22.8.76, (Shetland Sheepdog) See Class 11

~~216~~ **Mr & Mrs I Zhurawel,** AUST. CH. FORSVAR EXECUTIVE C.D.X. (N) 463893, 17.5.78, (Airedale Terrier) See Class 11

2031 **Mrs R M Waldie,** TUDORHILL BLU SONATA (S) C.D.X. 139873, 29.4.80, (Collie (Rough)) See Class 12

### Class 16 – Utility Dogs

4896 **Mrs S Jackson,** LEFRONDE LOCHINVAR C.D.X. 90V77, 22.5.77, Mr & Mrs W Wheate Montereau Louis (S) 83535 : Toyroyal Lady Lola (S) 82119 (Poodle (Miniature))

3177 **Pensh Kennels,** GARDONY NEMESIS C.D.X. 601V77 /1, 7.10.77, Gardony Kennels Shootersway Stephanus (Imp.U.K) 105571/75 : Parourke Mystic Girl (N) 273507 (German Shepherd Dog)

2032 **Raindance Kennels,** BRACKENLEA BEA MAJOR U.D. 162V74, 17.12.74, Brackenlea Kennels Aust Ch Shaun of Sandiacre (Imp.U.K) 23044/74 : Brackenlea Be Animage 25V73 (Collie (Rough))

3178 **D C Richens,** LOFTANNETTE RICH BOY C.D.X. 246V76 /1, 11.7.76, D Richens Aust. Ch. Santago Buccaneer (Imp.U.K) 121190/73 : Iguana Miss Chief 30V74 (German Shepherd Dog)

3179 **Mr & Mrs M Williams,** ROSECROFT WOODFIELD T.D.X. 332V75, 20.10.75, Rosecroft Kennels Aust. Ch. Bradpenny Amberley 3V71 : Legati Suzanne 30V71 (German Shepherd Dog)

3366 **R M & Miss S J Williams,** JEDBURGH GAY MACLENNAN (V) C.D.X. 7353, 18.4.78, R M & Miss S J Williams Lantana Gay Aquarius 2V72 /1 : Gaewynd Cassandra Gold 1V74 (Golden Retriever)

2031 **Mrs R M Waldie,** TUDORHILL BLU SONATA (S) C.D.X. 139873, 29.4.80, (Collie (Rough)) See Class 12

3460 **Mr & Mrs G J Baxter,** AUST. CH. RAINBIRD GLEN STUART C.D.X. 3V76 /1, 20.4.76, (Gordon Setter) See Class 11

3018 **Beladele Kennels,** BEVILL SIR JERICO C.D.X. 13V78, 23.2.78, (Ger.Shorthaired Pointer) See Class 15

3650 **Mr & Mrs P Keil,** AUST. CH. PASZTOR ATTILA THEHUN (V) U.D. 18656, 12.10.78, (Hungarian Puli) See Class 05

5607 **P S Waldie,** SHELTIEHAVEN BLU SILVA (S) U.D. 104883, 22.8.76, (Shetland Sheepdog) See Class 11

2589 **Mr & Mrs T Wilkinson,** KUMANKA KOLOONA U.D. 47V75, 22.6.75, (Dobermann) See Class 15

### Class 17 – Novice Bitches

1110 **Mrs S Allender,** COLKERRY WIND JAMMER (V) 26267, 30.1.79, Mr & Mrs F Huckstepp Tahwara King C.D. 47V75 : Penzeberg Autumn Print 50V76 (Boxer)

4897 **Miss B M Baker,** JATINE RED BARBARELLE (V) 15791, 25.9.78, Mrs C L & Miss J Balding Brumina Amber Duke 265V75 : Trouvere Golden Honey 42V77 (Poodle (Miniature))

5233 **Mr & Mrs K G Banser,** STROMHALL SHASTRA (V) 52820, 6.2.80, (Rottweiler) See Class 05A

3477 **Mr & Mrs G J Baxter,** ROKEENA ROZET (V) 70880, 5.11.80, (Gordon Setter) See Class 03A

~~3076~~ **Beladele Kennels,** DAWSONS EMMY AWARD (IMP.N.Z) 07057-1980, 8.5.80, (Ger.Wirehaired Pointer) See Class 04A

2590 **R J Child,** ALFRICK ARLEY (V) 60501, 8.5.80, Mrs E W Webb Aust. Ch. Lizmain Trade Mark 83V76 : Tikakuri the Dreamer 80V75 (Dobermann)

3180 **A Cogdell,** KIZALA ARANA (V) 48325, 19.11.79, Mrs M L Baker Erambie Kiaza 142V76 /1 : Erambie Delvene (V) 19219 (German Shepherd Dog)

4454 **Mrs R J Courtier,** SHIMERDA LADY SARA (V) 9510, 27.5.78, Mrs D Howson Demontignie Black Boy 1V77 : Mychdale Pandora 11V75 (Newfoundland)

6136 **Mrs K Daniells,** GLENGUNN WALTZ TIME (V) 56470, 27.2.80, Miss M L Hall Tewyn Square Dance (V) 31040 : Leedalla Mannequin (N) 420929 (Welsh Corgi (Pembroke))

3476 **Miss C Dyson,** AUST. CH. BRANOCKDOON MACBETH 2V78 /1, 3.2.78, Miss C Dyson Aust. Ch. Triseter Black Arran 2V76 /1 : Gunproud Beauty 7V76 (Gordon Setter)

3778 **Mrs S Grieve,** TARAGLEN NIGHT MUSIC (V) 61278, 6.5.80, K H McCarthy Aust. Ch. Taraglen Balthazar 69V77 /2 : Fondador Eleanore (Imp.U.K) 66062/72 (Irish Setter)

5017 **Helgoland Kennels,** HELGOLAND MANDY LYN 144V73 /1, 14.9.73, Helgoland Kennels Aust Ch Jomarci Boldn Brave 177V71 : Emco Cutemyfti Velvet 241V70 (Poodle (Toy))

5018 **Helgoland Kennels,** EMCO CUTEMYFTI VELVET 241V70, 19.5.70, Emco Kennels Vivacita Manderine Midas (Q) 95945 : Aust Ch Vibodo Chacha Fantasy 44V62 (Poodle (Toy))

~~5239~~ **Mr & Mrs L Inkster,** THEATTILA HONOUR (IMP.U.K) D777424E3, 27.10.79, (Rottweiler) See Class 05A

~~5256~~ **Mr & Mrs L Inkster,** ROMAWI ANNA (V) 22389, 7.12.78, (Rottweiler) See Class 11A

3181 **Mr & Mrs G P Kerr,** ANATHWAINE SILVERLADY 136V77, 22.3.77, Miss A F Hardy Aust Ch Eveleys Firecracker Night (Imp.U.K) 99665/72 : Rheindorf Arien 240V74 /1 (German Shepherd Dog)

3182 **Mr & Mrs L R & Ca Mathieson,** HINDLEYPARK ANNA (V) 63224, 25.5.80, Mr & Mrs J E Barton Beschutz Benheim 653V77 /1 : Zelfren Lupina (V) 11624 (German Shepherd Dog)

99 **Miss D McMillan,** RICHARDSSUN CARSHA 21V75, 2.3.75, J Richards Akkiba Black Beau 1V73 : Faridaa Bridjida 20V73 (Afghan Hound)

3183 **B McMullen,** LYNDARRA INDEED (V) 48801, 7.10.79, Lyndarra Kennels Aust. Ch. Charterhouse of Hendrawen (Imp.U.K) 118896/73 : Hatherway Cleo 250V76 (German Shepherd Dog)

~~6137~~ **Miss J McNay,** BRECMONT STARRINA (V) 36117, 28.5.79, Brecmont Kennels Aust. Ch. Teifi Starlight C.D.X. 130V74 : Brecmont Honey Belle 57V76 /1 (Welsh Corgi (Pembroke))

5427 **Mr & Mrs A R Stevens,** LEWILLOWS TAMMY (V) 14464, 3.8.78, (Samoyed) See Class 11A

4221 **Taikuri Kennels,** TAIKURI CHARMER (V) 53423, 13.2.80, (Labrador Retriever) See Class 05A

2067 **Mr & Mrs R V & Ph Leeton,** TUDORHILL BLU DAWN (S) 139877, 29.4.80, Mr & Mrs Rv Leeton Dalwood Dusky Domino (V) 6158 : Aust Ch Dalwood Blu Balina C.D.X. 158V77

### Class 18 – Open Bitches

4166 **Mr & Mrs W J Allison,** JUANILL BLOND LASS (V) C.D.X. 21863, 16.10.78, Mr & Mrs W J Allison Gunblast Jody Boy 25V69 : Southleigh Golden Lass 60V77 (Labrador Retriever)

4167 **Ashamber Kennels,** ASHAMBER KIMAXI C.D. 211V75, 6.11.75, Ashamber Kennels Aust. Ch. Balloch Maxwelton 80V68 /1 : Collothe Kim 172V70 (Labrador Retriever)

4168 **Ashamber Kennels,** ASHAMBER BLACK BEAUTY (V) C.D. 25095, 17.12.78, Ashamber Kennels Noldeb Black Ranger 255V67 : Brightash Gay Nymph C.D.X. 119V76 (Labrador Retriever)

3019 **T Basso,** DUNFRIU IRENE C.D.X. 6V77, 8.2.77, Jk Thomson Dunfriu Artus 74V75 : Dunfriu Alina 61V71 /2 (Ger.Shorthaired Pointer)

3184 **Beladele Kennels,** BELADELE AURORA (V) C.D. 55934, 23.3.80, Beladele Kennels Nestor Vom Haus Musshafen Sch Hii (Imp.Gmy) Sz1258410 : Beckleigh Adele U.D. 232V75 (German Shepherd Dog)

3185 **Beladele Kennels,** BECKLEIGH ADELE U.D. 232V75, 22.8.75, Mr & Mrs K W Neilson Aust. Ch. Bratara Fenton (C) C.D. 72C0230 : Bratara Heidi (C) C.D. 647C72 (German Shepherd Dog)

3020 **Mrs A Blacker,** PROSHORT ZORA (V) C.D.X. 33018, 24.3.79, U Proske Aust. Ch. Daelyn Cinyras 84V75 : Zibenis Tasha (S) 107982 (Ger.Shorthaired Pointer)

4963 **Miss A Brogan,** HOLLYFIELD FLEUR (N) C.D.X. 473367, 22.7.78, Miss A Brogan Sayantsi Black Prince (N) 287363 : Rouvain Regal Sophia (N) C.D.X. 324016 (Poodle (Standard))

3041 **Mr & Mrs L Cogley,** AUST. CH. WALDENBESS SCHIFFEN (V) C.D. 20791, 23.11.78, (Ger.Shorthaired Pointer) See Class 05A

Now There's A Difference — Fly T.A.A.

## OBEDIENCE TRIALS

3057 **Mr & Mrs L Cogley,** AUST. CH. ALTHOF JENNI C.D.X. 87V77, 20.12.77, (Ger.Shorthaired Pointer) See Class 11A

3367 **Y Devitt,** QUEENLEE PEARL (N) C.D.X. 425411, 31.7.77, N Botton Aust. Ch. Queenlee Debonair (N) C.D.X. 246131 : Aust. Ch. Sharelle Shadra (N) 263536 (Golden Retriever)

3556 **Mrs P Drennan,** HAVEVALLEY LADY ROSE (S) C.D. 109636, 28.1.77, P Drennan Aust. Ch. Sphinx King Derby 66V75 : Urdos Yasmina (S) 84107 (Great Dane)

3186 **Mrs B A Flett,** SANTALINA JOY (N) C.D. 363194, 24.8.76, V Coric Aust. Ch. Ingo Vom Hafenlohrtal Sch H11 (Imp.Gmy) 1223376 : Santalina Felicity (N) 282621 (German Shepherd Dog)

2035 **Mr & Mrs R & Miss J George,** DALCOMORA DEBBIE JOY U.D. 174V76 /1, 11.8.76, Mr & Mrs Ja Clements Heritage Royal Halo 165V74 /1 : Dalcomora Gai Fiona 44V75 /1 (Collie (Rough))

3423 **Mrs V Green,** CHEKITA TEQUILA (N) C.D.X. 405620, 7.4.77, (Golden Retriever) See Class 11A

6037 **Mr & Mrs J W Harding,** AUST. CH. BELGRIGIO CLAUDIA C.D. 15V74, 23.6.74, (Weimaraner) See Class 11A

3187 **K Hargreaves,** TOBINYALLOCK DAWN (V) C.D. 65669, 19.7.80, Mrs C G Marriott Aust. Ch. Gault Pedro (Imp.U.K) C.D. 26952/72 : Grosslyn Griselda 161V74 (German Shepherd Dog)

2591 **Mrs J & Miss D & G Holbrook,** DOBEHERR TIGER DOLL (N) C.D.X. 336594, 18.2.76, M/M L Wicks Aust Ch Dobeherr Royal Presto (N) 146271 : Dobeherr Black Tsarina (N) 255641 (Dobermann)

6000 **Miss J Hughes,** AUST. CH. JADAS LOVELY LUCINDA (S) C.D.X. 111596, 12.3.77, Mrs A R Wadrop Aust Ch Singen Von Lanze (N) 60001 : Aust Ch Steinhilde Velvet (S) 69341 (Weimaraner)

5213 **Mr & Mrs L Inkster,** JANBICCA SUPERSONIC (IMP.U.K) C.D. D596922D12, 13.7.79, Mrs Jm Bloom Eng Ch Janbicca the Superman (U.K) 122825/74 : Herberger Countess Katya (U.K) B722348D10 (Rottweiler)

826 **Mrs P H Leeton,** AUST. CH. DURRBACHLER MUFTI (IMP.N.Z) C.D. 06380-1979, 30.3.79, (Bernese Mountain Dog) See Class 11A

3188 **Mr & Mrs L R & Ca Mathieson,** JAYHAR OPAL (V) C.D.X. 1388, 5.4.78, Mrs G Harris Aust. Ch. Shayle Cassanova (Imp.U.K) 33232/73 : Aust. Ch. Jayhar Gaiety Girl 127V76 (German Shepherd Dog)

906 **Mr & Mrs G F Murphy,** CRAGSIDE BLACK SUSAN C.D. 27V76, 14.11.76, Mr & Mrs Jr Polson Aust Ch Crestvale Cavalier C.D. 5V75 : Tingwall Black Rose 14V73 /1 (Border Collie)

1794 **Miss C A Pope,** MOONGARA MELODY C.D. 105V72, 16.8.72, Miss Ca Pope Aust. Ch. Wattleview Warrick 206V64 : Russetlea Orangeglow 21V71 (Cocker Spaniel)

907 **Mr & Mrs G A Sharp,** TINGWALL KERRY LASS (V) C.D. 40634, 23.8.79, Mrs M J Garriock Joseian Royal Scot 6V74 : Cragside Lass 24V75 (Border Collie)

3189 **Miss R Stancliffe,** FICHTENWALD HESTIA C.D. 279V77, 8.6.77, A Cutts Elainas High Hopes of Kingsmens (Imp.U.K) 39339/73 : Stronway Ludwina 132V74 /1 (German Shepherd Dog)

6001 **Mrs A R Wadrop,** AUST. CH. WEIMAS SILBER SARI (S) C.D.X. 96166, 6.10.75, (Weimaraner) See Class 11A

3190 **Mr & Mrs M Williams,** BRADPENNY AMBER C.D.X. 295V76, 7.8.76, Bradpenny Kennels Tufflys Mavirick (Imp.U.K) 91495/72 : Bradpenny Tainia 112V73 (German Shepherd Dog)

## Class 19 – Utility Bitches

4169 **Ashamber Kennels,** BRIGHTASH GAY NYMPH C.D.X. 119V76, 24.7.76, Mr & Mrs B Smith Coningsburg Chadwick 6V71 : Ashamber Rinegold 134V74 /1 (Labrador Retriever)

3185 **Beladele Kennels,** BECKLEIGH ADELE U.D. 232V75, 22.8.75, (German Shepherd Dog) See Class 18

2035 **Mr & Mrs R & Miss J George,** DALCOMORA DEBBIE JOY U.D. 174V76 /1, 11.8.76, (Collie (Rough)) See Class 18

6000 **Miss J Hughes,** AUST. CH. JADAS LOVELY LUCINDA (S) C.D.X. 111596, 12.3.77, (Weimaraner) See Class 18

2129 **Mr & Mrs R V Leeton,** AUST. CH. DALWOOD BLU BALINA C.D.X. 158V77, 2.7.77, (Collie (Rough)) See Class 11A

3188 **Mr & Mrs L R & Ca Mathieson,** JAYHAR OPAL (V) C.D.X. 1388, 5.4.78, (German Shepherd Dog) See Class 18

2470 **Miss D A Reid,** AUST. CH. ALMANZOR TIMELY ALURE C.D.X. 33V76, 30.9.76, (Dalmatian) See Class 11A

3506 **Miss M Scott,** AUST. CH. EIREANNMADA ILSA C.D.X. 1V75, 12.6.75, (Gordon Setter) See Class 11A

4964 **Mrs F M Varker,** AUST. CH. ALTIERE TOUKAIS C.D.X. 15V74, 28.11.74, Mrs F M Varker Aust. Ch. Altiere Beau Dante 7V71 : Aust. Ch. Altiere Mamselle Sheba 12V66 (Poodle (Standard))

3067 **Watermead Kennels,** AUST. CH. HAWKESLEIGH SCARLET C.D.X. 93V75, 21.11.75, (Ger.Shorthaired Pointer) See Class 11A

3190 **Mr & Mrs M Williams,** BRADPENNY AMBER C.D.X. 295V76, 7.8.76, (German Shepherd Dog) See Class 18

3368 **R M & Miss S J Williams,** JEDBURGH GAY JESSICA C.D.X. 13V76, 7.3.76, Rm & Miss Sj Williams Aust. Ch. Goldescort Gamekeeper (N) 253423 : Gaewynd Cassandra Gold 1V74 (Golden Retriever)

Flying Overseas — Relax With Japan Air Lines

# JUNIOR SHOWMAN

## Class H1 – Boys Under 12

4 H005 Mst David Asher
3 H006 Mst Denver Crawley
H007 Mst Robert Davis
H008 Mst Scott Grubb
H009 Mst David Hall
H010 Mst Michael Henderson
2 H011 Mst Christopher Kirk
H012 Mst Grant Leo
H013 Mst Paul Shepherd
H014 Mst Simon Spillane
1 H015 Mst Timothy Taylor
H016 Mst Wayne Webb

## Class H2 – Girls Under 12

3 H017 Miss Karen Boyd
4 H018 Miss Narelle Cadan
H019 Miss Laura D'Agostin
H020 Miss Lee Davidson
5 H021 Miss Miranda Doreian
H022 Miss Sarah Drayton
H023 Miss Justyne Edwards
H024 Miss Michele Fawkes
H025 Miss B Gilchrist
2 H026 Miss Cassandra Hubsch
H027 Miss Leanne Hutton
H028 Miss Martha Lott
H029 Miss Natalie Micallef
H030 Miss Rachel Middleton TRANS TO H4
1 H031 Miss Fiona Milburn
H032 Miss Anita Nevill
H033 Miss Allison Robertson
H034 Miss Melanie Searies
H035 Miss Nicola Smith
H036 Miss Bianca Van Haasteren
H037 Miss Natasha Van Haasteren
H038 Miss Sasha Warren
H039 Miss Maree Wilson
H040 Miss Michelle Wright

## Class H3 – Boys 12 and Under 17

H041 Mst David Adams
H042 Mst John Ahern
4 H043 Mst Gregory Alexander
H044 Mst Jason Barrette
2 H045 Mst Paul Bourke
H046 Mst Darren Boyd
H047 Mst Kenneth Castle
H048 Mst James Church
H139 Mst Stuart Craven
H049 Mst Kurt D'Agostin
H050 Mst Barry Dickson
H051 Mst Marcus Drayton
H052 Mst Stewart Emary
H053 Mst Mark Findlay
H054 Mst Craig Flanagan
H055 Mst Daryl French
H056 Mst Mark Gilchrist
H057 Mst Mark Grubb
H058 Mst Antony Hayter
H059 Mst Raymond Henderson
H060 Mst Mark Hoare
H061 Mst Timothy Hoare
H062 Mst Tony Kuhn
H063 Mst Edward Libchard
H064 Mst Robert Libchard
H065 Mst Gareth Lott
H066 Mst Glenn Moore
H067 Mst Evan Rutherford
1 H068 Mst Philip Schloss
H069 Mst Nigel Shepherd
H070 Mst Mark Smith
3 H071 Mst Thomas Taylor
H072 Mst Shawn Tipping
H073 Mst Andrew Verspay
H074 Mst Richard Verspay
H075 Mst Gavin Wiseman
H124 Mst Simon Roissetter

## Class H4 – Girls 12 and Under 17

4 H076 Miss Leigh Adams
H077 Miss Imma Adelaja
2 H078 Miss Amanda Batty
H079 Miss Nicole Beaton
H080 Miss VanessA Beckitt
H081 Miss Elizabeth Booth
H082 Miss Leeanne Boyd
H083 Miss Wendy Bridgford
H084 Miss Nadine Burns
H085 Miss Samantha Cadan
H086 Miss Janine Casserly
H087 Miss Catherine Church
H088 Miss Sharyn Church
H089 Miss Joanne Crawley
H090 Miss Nicole Cseke
H091 Miss Karen Davidson
H092 Miss Irene Louise Davis ()
H093 Miss Margaret Davis
H094 Miss Rachelle Delaney
5 H095 Miss Helen Fawkes
H096 Miss Michelle French
H097 Miss Peta Gilchrist
H098 Miss Catherine Glazzard
H099 Miss Nicola Grant
H100 Miss LisA Grubb
H101 Miss Catherine Grutzner
H102 Miss Kerry Henderson
H103 Miss Elizabeth Hoare
3 H104 Miss Nicole Hodges
H105 Miss Rebecca Hunter
H106 Miss Julie John
H107 Miss Carolyne Jones
H108 Miss Jennifer Kuhn
H109 Miss Janene Mayman
H110 Miss Victoria Mc Ginty
H111 Miss Debra McKay
H112 Miss Sherel McKinlay
H113 Miss Suzanne Micallef
H114 Miss Katie Miller
H115 Miss Petrina Miller
H116 Miss Debra Milne
H117 Miss Vicky Milne
H118 Miss Sally Mudge
H119 Miss Georgia Murphy
H120 Miss Allison O'Brien
H121 Miss Michele Peck
H122 Miss Donna-Lynn Powell
1 H002 Miss E Prendergast
H123 Miss Jayne Robertson
H125 Miss Victoria Said
H126 Miss Julie Shepherd
H127 Miss Heather Smith
H128 Miss Linda Smith
H003 Miss LisA Smith
H129 Miss Veronica Stodal
H130 Miss Kerrie Taylor
H131 Miss MellissA Taylor
H132 Miss Joanne Thomas
H133 Miss Anna Watson
H134 Miss Leanne Webster
H135 Miss Sandra Webster
H136 Miss Lynlee Wilkinson
H137 Miss C Wlodaryct
H138 Miss Terese Woer
H004 Miss Jacqueline Wright

H030 TT CLASS H2.

Now There's A Difference — Fly T.A.A.

GENERAL SPECIALS

Challenge Certificate Winners to be exhibited on Saturday, 26th September, 1981, from 9 a.m. to 6 p.m. Judging Commences at 9 a.m.

GROUP 1 (TOYS)

1036. Best Australian Silky Terrier - Dave Blewett Memorial Sash donated by Mrs N. Blewett.
406

1037. Best Australian Silky Terrier - Australian Silky Terrier Club Trophy.

1038. Best Opposite Sex, Australian Silky Terrier - Dave Blewett Memorial Sash donated by Mrs N. Blewett.
376

1039. Best Opposite Sex, Australian Silky Terrier - Australian Silky Terrier Club Trophy.

1040. Best Bichon Frise - Bichon Frise Club of Victoria, Rosette.
852

1041. Best Opposite Sex, Bichon Frise - Bichon Frise Club of Victoria, Rosette.
841

1042. Best Cavalier King Charles Spaniel - Cavalier King Charles Spaniel Club Sash.
1407

1043. Best Opposite Sex, Cavalier King Charles Spaniel - Cavalier King Charles Spaniel Club, Sash.
1462

1044. Best Chihuahua (Long Coat) - Chihuahua Club, Trophy.
1527

1045. Best Chihuahua (Long Coat) - Chihuahua Club, Inscribed Sash.
1527

1046. Best Opposite Sex, Chihuahua (Long Coat) - Chihuahua Club, Trophy.
1577

1047. Best Opposite Sex Chihuahua (Long Coat) - Pabo Kennels, Sash.

1048. Best Chihuahua (Smooth Coat) - Chihuahua Club, Trophy.
1638

1049. Best Chihuahua (Smooth Coat) - Chihuahua Club, Inscribed Sash.

1050. Best Opposite Sex, Chihuahua (Smooth Coat) - Chihuahua Club, Trophy.
1693

1051. Best Opposite Sex, Chihuahua (Smooth Coat) - Pabo Kennels, Sash.

1052. Best Chinese Crested Dog - Trophy donated by Tucker Box Pet Foods.
1700

1053. Best English Toy Terrier (Black & Tan) - Trophy donated by Tucker Box Pet Foods.
2866

1054. Best Griffon Bruxellois - Griffon Bruxellois Club, Sash.
3627

1055. Best Opposite Sex, Griffon Bruxellois - Griffon Bruxellois Club, Sash.
3645

1056. Best Italian Greyhound - Quishu Kennels, Trophy.
3958

1057. Best Italian Greyhound - Italian Greyhound Society (N.S.W.) Sash.

1058. Best Japanese Chin - Trophy donated by Tucker Box Pet Foods.
4001

1059. Best King Charles Spaniel, Trophy donated by Tucker Box Pet Foods.
4076

1060. Best Lowchen - Quishu Kennels, Trophy.
4293.

1061. Best Maltese - Maltese Club, Sash.
4354

1062. Best Maltese - Maltese Club, Trophy.

1063. Best Opposite Sex, Maltese - Maltese Club, Sash.
4324

1064. Best Opposite Sex, Maltese - Maltese Club Trophy.

1065. Best Miniature Pinscher - Miniature Pinscher Club, Sash.
4408

1066. Best Opposite Sex, Miniature Pinscher - Miniature Pinscher Club, Sash.
4397

1067. Best Papillon - Papillon Club, Trophy.
4621

1068. Best Pekingese - Pekingese Club, Trophy.
4710

1069. Best Pekingese - Pekingese Club, Sash.

1070. Best Opposite Sex Pekingese - Pekingese Club, Trophy.
4766

1071. Best Opposite Sex Pekingese - Pekingese Club, Sash.

1072. Best Pomeranian - Miyu Kennels, Rosette.
4861

1073. Best Pomeranian - Lucky Star Trophy donated by M. & E. Warner.

1074. Best Opposite Sex, Pomeranian - Miyu Kennels, Rosette.
4820

1075. Best Opposite Sex, Pomeranian - Aristic Kennels, Trophy.

1076. Best Pug - Trophy donated by Tucker Box Pet Foods.
5067

1077. Best Yorkshire Terrier - Yorkshire Terrier Club, Sash.
6404

1078. Best Yorkshire Terrier - Yorkshire Terrier Club, Trophy.

1079. Best Opposite Sex, Yorkshire Terrier - Yorkshire Terrier Club, Trophy.
6414

1080. Best Opposite Sex, Yorkshire Terrier - Yorkshire Terrier Club, Sash.

1081. Best Puppy - Trophy donated by Tucker Box Pet Foods.
4681

1082. Best Puppy - K.C.C. Special Card.

1083. Best Puppy - R.A.S. of Vic., Trophy.

1084. Best Exhibit - R.A.S. of Vic., Rosette.
4710

1085. Best Exhibit - K.C.C. Trophy, Spoon.

Flying Overseas — Relax With Japan Air Lines

1086.Best Exhibit - K.C.C. Special Card.

1087.Best Exhibit - Bank of New South Wales, Trophy.

1088.Best Exhibit - Kenol Heated Pad donated by Kenol Aust.

1089.Best Exhibit - R.A.S. of Vic., Trophy.

1090.Best Opposite Sex - R.A.S. of Vic., Rosette.

4354
1091.Best Opposite Sex - R.A.S. of Vic., Trophy.

1092.Best Opposite Sex - Pure Breeds Dog Shop, Trophy Order.

1093.Best Opposite Sex - K.C.C. Special Card.

1094.Best Opposite Sex - Frank Longmore Memorial Trophy.

GROUP 2 (SPORTING TERRIERS)

1095.Best Airedale Terrier - The Kellington Teams, Trophy.

215
1096.Best Airedale Terrier - The Tjuringa Fair Dinkum Memorial, Sash, donated by Mr & Mrs K.L. & P.J. Lovell.

1097.Best Opposite Sex, Airedale Terrier - The Marwin Kingsmead (Imp U.K.), Memorial Trophy, donated by Bushveldt and Moylarg Kennels.

238
1098.Best Australian Terrier - Tineetown Kennels, Sash.

427
1099.Best Opposite Sex, Australian Terrier - Tineetown Kennels, Sash.

437
1100.Best Bedlington Terrier - Trophy donated by "Tucker Box Pet Foods".

786
1101.Best Border Terrier - Trophy donated by Tucker Box Pet Foods.

949
1102.Best Bull Terrier - Bull Terrier Club, Trophy.

1285
1103.Best Bull Terrier - Bull Terrier Club Sash donated by Mr A. MacIntosh.

1104.Best Cairn Terrier - Cairn Terrier Club, Sash.

1359
1105.Best Opposite Sex Cairn Terrier - Cairn Terrier Club, Sash.

1346
1106.Best Dandie Dinmont Terrier - Springvale Boarding Kennels, Rosette.

2477
1107.Best Opposite Sex, Dandie Dinmont Terrier - Springvale Boarding Kennels, Rosette.

2480
1108.Best Fox Terrier (Smooth) - Smooth Fox Terrier Club, Trophy.

2890
1109.Best Opposite Sex Fox Terrier (Smooth) - Smooth Fox Terrier Club, Club Spoon.

2986
1110.Best Fox Terrier (Wire) - Trophy donated by Tucker Box Pet Foods.

2935
1111.Best Irish Terrier - Irish & Lakeland Terrier Assoc., N.S.W., Rosette.

3905
1112.Best Opposite Sex Irish Terrier - Irish & Lakeland Terrier Assoc., N.S.W., Sash.

3898
1113.Best Kerry Blue Terrier - Trophy donated by Tucker Box Pet Foods.

4056
1114.Best Lakeland Terrier - Irish and Lakeland Terrier Assoc., N.S.W., Rosette.

4254
1115.Best Opposite Sex, Lakeland Terrier - Irish and Lakeland Terrier Assoc., N.S.W., Sash.

4259
1116.Best Manchester Terrier - Saintrelec Kennels, Sash.

4363
1117.Best Manchester Terrier - Saintrelec Kennels, Trophy.

1118.Best Manchester Terrier - M. Bootsma & Blackmac Kennels (W.A.), Rosette.

1119.Best Opposite Sex, Manchester Terrier - Saintrelec Kennels, Sash.

4363
1120.Norwich Terrier, Trophy donated by Tucker Box Pet Foods.

4482
1121.Best Scottish Terrier - Darnaway Kennels, Sash.

5501
1122.Best Scottish Terrier - Miss E.W. Smith "Clydedin" Trophy.

1123.Best Sealyham Terrier - Sash donated by Kellington Kennels.

5356
1124.Best Skye Terrier - Mr & Mrs E.P. Baldwin, Sash.

5791
1125.Best Opposite Sex - Skye Terrier - Mrs M. Cartledge, Sash.

5799
1126.Best Staffordshire Bull Terrier - Staffordshire Bull Terrier Club of Vic., Sash.

5907
1127.Best Welsh Terrier - Trophy donated by Tucker Box Pet Foods.

6242
1128.Best West Highland White Terrier - Springvale Boarding Kennels, Rosette.

6259
1129.Best Opposite Sex, West Highland White Terrier - Springvale Boarding Kennels, Rosette.

6275
1130.Best Puppy - Trophy donated by Tucker Box Pet Foods.

2890
1131.Best Puppy - K.C.C. Special Card.

1132.Best Puppy - R.A.S. of Vic., Trophy.

1133.Best Exhibit - R.A.S. of Vic., Trophy.

215
1134.Best Exhibit - K.C.C. Trophy Spoon.

1135.Best Exhibit - K.C.C. Special Card.

1136.Best Exhibit - R.A.S. of Vic., Rosette.

Now There's A Difference — Fly T.A.A.

1137. Best Exhibit - Bank of New South Wales, Trophy.

1138. Best Exhibit - Trophy donated by Sporting Terrier Club of Victoria.

1139. Best Exhibit - Tjuringa Chancellor Memorial Sash donated by Mr & Mrs K.L. & P.J. Lovell.

1140. Best Opposite Sex - K.C.C. Special
238 Card.

1141. Best Opposite Sex - R.A.S. of Vic., Trophy.

1142. Best Opposite Sex - R.A.S. of Vic., Rosette.

1143. Best Opposite Sex - Pure Breeds Dog Shop, Trophy Order.

1144. Best Opposite Sex - Frank Longmore Memorial Trophy.

GROUP 3 (GUNDOGS)

1145. Best Brittany Spaniel - Trophy donated
1251 by Tucker Box Pet Foods.

1146. Best Clumber Spaniel - Trophy donated
1728 by Tucker Box Pet Foods.

1147. Best Cocker Spaniel - Cocker Spaniel
1970 Club of Victoria, Sash.

1148. Best Opposite Sex, Cocker Spaniel -
1791 Cocker Spaniel Club of Vic., Sash.

1149. Best Cocker Spaniel Spaniel (American)
1899 - Wildara Kennels, Sash.

1150. Best Curly Coated Retriever - Curly
2456 Coated Retriever Assoc., of Vic., Trophy.

1151. Best Curly Coated Retriever - Curly Coated Retriever Assoc., of Vic., Sash.

1152. Best English Setter - Trophy donated
2783 by Dr. J.W. Murray (Patron) and Mrs. B. Behm.

1153. Best English Setter - Irish Setter Club, Sash.

1154. Best Opposite Sex English Setter -
2858 Gordon Setter Club, Sash.

1155. Best English Springer Spaniel -
2735 English Springer Spaniel Club, Sash.

1156. Best Opposite Sex English Springer Spaniel - English Springer Spaniel
2713 Club, Sash.

1157. Best Flat Coated Retriever - Trophy
2879 donated by Flat Coated Retriever Association of Victoria.

1158. Best German Shorthaired Pointer -
3064 German Shorthaired Pointer Club, Sash.

1159. Best Opposite Sex, German Shorthaired Pointer - German Shorthaired Pointer
3044 Club, Sash.

1160. Best German Wirehaired Pointer,
3079 Trophy donated by Tucker Box Pet Foods.

1161. Best Golden Retriever - Golden
3351 Retriever Club, Sash.

1162. Best Opposite Sex Golden Retriever -
3426 Golden Retriever Club, Sash.

1163. Best Gordon Setter - English Setter
3464 Association, Sash.

1164. Best Opposite Sex Gordon Setter -
3500 Irish Setter Club, Sash.

1165. Best Hungarian Vizsla - L. Thompson
3662 & Mrs F. Harris, Trophy.

1166. Best Hungarian Vizsla - Hungarian Vizsla Enthusiasts, Sash.

1167. Best Opposite Sex Hungarian Vizsla - Pennlyon Kennels Welsh Springer Spaniels - Trophy.

1168. Best Opposite Sex Hungarian Vizsla - Hungarian Vizsla Enthusiasts, Sash.

1169. Best Irish Setter - English Setter
3765 Assoc., Sash.

1170. Best Irish Setter - Sash donated by Irish Setter Club of Victoria.

1171. Best Opposite Sex Irish Setter -
3854 Gordon Setter Club, Sash.

1172. Best Irish Water Spaniel - Trophy
2915 donated by "Tucker Box Pet Foods".

1173. Best Labrador Retriever - Labrador
4091 Retriever Club, Sash.

1174. Best Opposite Sex Labrador Retriever -
4201 Labrador Retriever Club, Sash.

1175. Best Opposite Sex Labrador Retriever - The "Oakbank The Signalman" Memorial Trophy donated by Kadnook Kennels.

1176. Best Pointer - Pointer Club, Sash.
4801

1177. Best Opposite Sex Pointer - Pointer
4789 Club, Sash.

1178. Best Weimaraner - Mrs L. Gribble,
6031 Trophy.

1179. Best Weimaraner - Weimaraner Club, Sash.

1180. Best Opposite Sex Weimaraner -
5984 Weimaraner Club of Vic., Sash.

1181. Best Opposite Sex Weimaraner - Weimaraner Club of Vic., Trophy.

1182. Best Welsh Springer Spaniel - Trophy
6228 donated by Tucker Box Pet Foods.

1183. Best Opposite Sex Welsh Springer
6236 Spaniel - Trophy donated by Hungarian Vizsla Enthusiasts.

1184. Best Puppy - R.A.S. of Vic. Trophy.
4091

Flying Overseas — Relax With Japan Air Lines

1185.Best Puppy - K.C.C. Special Card.

1185(A).Best Puppy - Tucker Box Pet Foods, Trophy.

1186.Best Exhibit - R.A.S. of Vic., Trophy.
3765

1187.Best Exhibit - K.C.C. Trophy Spoon.

1188.Best Exhibit - K.C.C. Special Card.

1189.Best Exhibit - R.A.S. of Vic., Rosette.

1190.Best Exhibit - Bank of New South Wales, Trophy.

1191.Best Opposite Sex - K.C.C. Special Card.
1870

1192.Best Opposite Sex - R.A.S. of Vic., Trophy.

1193.Best Opposite Sex - R.A.S. of Vic., Rosette.

1194.Best Opposite Sex - Pure Breeds Dog Shop, Trophy order.

1195.Best Opposite Sex - Frank Longmore Memorial Trophy.

GROUP 4 (HOUNDS)

1196.Best Afghan Hound - Afghan Hound Club of Vic., Sash.
141

1197.Best Basenji - Mr R.D. Cave, Trophy.
500

1198.Best Basenji - Basenji Club, Trophy.

1199.Best Opposite Sex Basenji, Basenji Club, Trophy.
430

1200.Best Basset Hound - Basset Hound Club, Sash.
537

1201.Best Opposite Sex Basset Hound - Basset Hound Club, Sash.
588

1202.Best Beagle - Beagle Club of Vic., Sash.
662

1203.Best Opposite Sex Beagle - Beagle Club of Vic., Sash.
713

1204.Best Bloodhound- Bloodhound Assoc. of Vic., Trophy.
865

1205.Best Bloodhound - Bloodhound Assoc. of Vic., Sash.

1206.Best Bloodhound Opposite Sex - Bloodhound Assoc. of Vic., Sash.
873

1207.Best Borzoi - Borzoi Club, Sash.
969

1208.Best Opposite Sex, Borzoi - Borzoi Club, Sash.
1015

1209.Best Dachshund (Long Haired) - Dachshund Club, Rosette.
2187

1210.Best Opposite Sex, Dachshund (Long Haired) - Dachshund Club, Sash.
2149

1211.Best Dachshund Miniature (Long Haired) - Dachshund Club, Rosette.
2229

1212.Best Opposite Sex Dachshund Miniature (Long Haired) - Dachshund Club, Sash.
2249

1213.Best Dachshund (Smooth Haired) - Dachshund Club, Rosette.
2353

1214.Best Opposite Sex Dachshund (Smooth Haired) - Dachshund Club, Sash.
2324

1215.Best Dachshund Miniature (Smooth Haired) - Dachshund Club, Rosette.
2299

1216.Best Opposite Sex Dachshund Miniature (Smooth Haired) - Dachshund Club, Sash.
2260

1217.Best Dachshund (Wire Haired) - Dachshund Club, Rosette.
2367

1218.Best Opposite Sex Dachshund (Wire Haired) - Dachshund Club, Sash.
—

1219.Best Dachshund Miniature (Wire Haired) Dachshund Club, Rosette.
2316

1220.Best Opposite Sex Dachshund Miniature (Wire Haired) - Dachshund Club, Sash.
2306

1221.Best Deerhound - Deerhound Club, Sash.
2524

1222.Best Opposite Sex Deerhound - Deerhound Club, Sash.
2489

1223.Best Elkhound - Norsk Elghund Klub, Sash.
2678

1224.Best Elkhound - Elkhound Club (Aust.), Sash.

1225.Best Elkhound - Gimle Kennels A.C.T., Trophy.

1226.Best Opposite Sex Elkhound, Norsk Elghund Klub, Sash.
2680

1227.Best Finnish Spitz - Trophy donated by Tucker Box Pet Foods.
2870

1228.Best Foxhound - Trophy donated by Tucker Box Pet Foods.
2949

1229.Best Greyhound - Trophy donated by Tucker Box Pet Foods.
3622

1230.Best Irish Wolfhound - Irish Wolfhound Club, Inscribed Sash.
3948

1231.Best Opposite Sex, Irish Wolfhound - Irish Wolfhound Club, Inscribed Sash.
3918

1232.Best Pharoah Hound - Alanlee Boarding Kennels, Sash.
4768

1233.Best Opposite Sex, Pharoah Hound - Alanlee Boarding Kennels, Sash.
4772

1234.Best Rhodesian Ridgeback - Trophy donated by Tucker Box Pet Foods.
5158

1235.Best Saluki - Saluki Club of Vic., Sash.
5285

1236.Best Whippet - Trophy donated by Tucker Box Pet Foods.
6371

1237.Best Puppy - Trophy donated by Tucker Box Pet Foods.
5298

Now There's A Difference — Fly T.A.A.

1238.Best Puppy - R.A.S. of Vic., Trophy.

1239.Best Puppy - K.C.C. Special Card.

1240.Best Exhibit - R.A.S. of Vic., Trophy.

141
1241.Best Exhibit - K.C.C. Trophy Spoon.

1242.Best Exhibit - K.C.C. Special Card.

1243.Best Exhibit - R.A.S. of Vic., Rosette.

1244.Best Exhibit - Bank of New South Wales Trophy.

1245.Best Opposite Sex - Frank Longmore, Memorial Trophy.

662
1246.Best Opposite Sex - K.C.C. Special Card.

1247.Best Opposite Sex - R.A.S. of Vic., Trophy.

1248.Best Opposite Sex - R.A.S. of Vic., Rosette.

1249.Best Opposite Sex - Pure Breeds Dog Shop, Trophy Order.

GROUP 5 (WORKING DOGS)

1250.Best Australian Cattle Dog - The Australian Cattle Dog, Kelpie & The
274 Border Collie Club, Sash.

1251.Best Opposite Sex Australian Cattle Dog - The Australian Cattle Dog,
322 Kelpie & Border Collie Club, Sash.

1252.Best Australian Kelpie -The Australian Cattle Dog, Kelpie & The Border
351 Collie Club, Sash.

1253.Best Opposite Sex Australian Kelpie - The Australian Cattle Dog, Kelpie
335 & The Border Collie Club, Sash.

1254.Best Bearded Collie - Bearded Collie
757 Club of Vic., Sash.

1255.Best Bearded Collie - Miss J. Cook, Sash.

1256.Best Bearded Collie - The Bracken Boy of Bothkennar Memorial Trophy, donated by Mr H.M. and Mrs J.W. Smith.

1257.Best Opposite Sex,Bearded Collie -
783 Bearded Collie Club of Vic., Trophy.

1258.Best Opposite Sex, Bearded Collie - Working Dog Club of Vic., Sash.

1259.Best Belgian Shepherd Dog (Groenendael)
806 Belgian Shepherd Owners & Breeders, Sash.

1260.Best Opposite Sex, Belgian Shepherd
815 Dog (Groenendael) - Belgian Shepherd Owners and Breeders, Sash.

1261.Best Belgian Shepherd Dog (Tervueren)
821 - Trophy donated by Tucker Box Pet Foods.

1262.Best Border Collie - The Australian
899 Cattle Dog, Kelpie & Border Collie Club, Sash.

1263.Best Opposite Sex Border Collie - The Australian Cattle Dog, Kelpie & The
940 Border Collie Club, Sash.

1264.Best Bouvier Des Flandres - Trophy
1038 donated by Tucker Box Pet Foods.

1265.Best Opposite Sex Bouvier Des Flandres
1051 - Working Dog Club of Vic., Sash.

1266.Best Briard - Trophy donated by Tucker
1181 Box Pet Foods.

1267.Best Opposite Sex Briard - Working
1191 Dog Club of Vic., Sash.

1268.Best Collie (Rough) - Victor Gresham Memorial, Sash, donated by the Collie
2104 Club of Victoria.

1269.Best Opposite Sex Collie (Rough) -
2023 Collie Club of Vic., Sash.

1270.Best Collie (Smooth) - Mrs M. Krause, Trophy.
2148

1271.Best Collie (Smooth) - Collie Club of Vic., Sash.

1272.Best Opposite Sex Collie (Smooth) - Collie Club of Vic., Sash.
2141

1273.Best Opposite Sex Collie (Smooth) - Mrs M. Krause, Trophy.

1274.Best German Shepherd Dog - The "Gemalde Bimbo" Memorial Trophy,
3112 donated by Mr H.M. & Mrs J.W. Smith.

1275.Best Opposite Sex German Shepherd Dog
3263 - Working Dog Club of Vic., Sash.

1276.Best Hungarian Puli - Hungarian Puli
3651 Club, Sash.

1277.Best Opposite Sex Hungarian Puli -
3657 Hungarian Puli Club, Sash.

1278.Best Komondor - Trophy donated by
— Tucker Box Pet Foods.

1279.Best Opposite Sex Komondor - Working
— Dog Club of Vic., Sash.

1280.Best Old English Sheepdog - Old
4594 English Sheepdog Club of Vic., Sash.

1281.Best Opposite Sex Old English Sheepdog - Old English Sheepdog Club
4526 of Vic., Sash.

1282.Best Shetland Sheepdog - Shetland
5599 Sheepdog Club of Vic., Sash.

1283.Best Opposite Sex Shetland Sheepdog -
5682 Ena Wheston Rock Mundi Memorial Trophy, donated by Melwest Kennels.

1284.Best Opposite Sex Shetland Sheepdog - Shetland Sheepdog Club of Vic., Sash.

1285.Best Welsh Corgi (Cardigan) -
6062 Welsh Corgi Club of Vic., Sash.

Flying Overseas — Relax With Japan Air Lines

1286. Best Opposite Sex Welsh Corgi (Cardigan) - Welsh Corgi Club of Vic., Sash.
6072

1287. Best Welsh Corgi (Pembroke) - Geoff & Joy Langley Dog Kennel Sales, Trophy.
6108

1288. Best Welsh Corgi (Pembroke) - Welsh Corgi Club of Vic., Sash.

1289. Best Opposite Sex Welsh Corgi (Pembroke) - Welsh Corgi Club of Vic., Sash.
6214

1290. Best Puppy - Trophy donated by Tucker Box Pet Foods.
1934

1291. Best Puppy - R.A.S. of Vic., Trophy.

1292. Best Puppy - K.C.C. Special Card.

1293. Best Exhibit - Working Dog Club of Vic., Sash.
3112

1294. Best Exhibit - R.A.S. of Vic., Trophy.

1295. Best Exhibit - K.C.C. Trophy Spoon.

1296. Best Exhibit - K.C.C. Special Card.

1297. Best Exhibit - Neville Whiting Memorial Trophy donated by Frankston & Peninsula Kennel Club.

1298. Best Exhibit - Bank of New South Wales, Trophy.

1299. Best Exhibit - R.A.S. of Vic., Rosette.

1300. Best Opposite Sex - Working Dog Club of Vic., Sash.

1301. Best Opposite Sex - Frank Longmore Memorial Trophy.
2104.

1302. Best Opposite Sex - K.C.C. Special Card.

1303. Best Opposite Sex - R.A.S. of Vic., Trophy.

1304. Best Opposite Sex - R.A.S. of Vic., Rosette.

1305. Best Opposite Sex - Pure Breeds Dog Shop, Trophy order.

GROUP 6 (NON SPORTING)

1306. Best Alaskan Malamute - Trophy donated by Tucker Box Pet Foods.
255

1307. Best Bernese Mountain Dog - Non Sporting Dog Club of Vic., Sash.
824

1308. Best Bernese Mountain Dog - Mr & Mrs M.P. Huckle Trophy.

1309. Best Bernese Mountain Dog - Mr & Mrs M.P. Huckle Sash.

1310. Best Boston Terrier - Mrs I.T. Sutherland, Sash.
1022

1311. Best Boston Terrier - Boston Terrier Club (N.Z.), Spoon.

1312. Best Boston Terrier - Non Sporting Dog Club of Vic., Sash.

1313. Best Opposite Sex Boston Terrier - Mrs I.T. Sutherland, Sash.
1033

1314. Best Boston Terrier Opposite Sex - Boston Terrier Club (N.Z.), Spoon,

1315. Best Boxer, Wildara Kennels, Sash.
1126

1316. Best Boxer - Boxer Association, Sash.

1317. Best Opposite Sex Boxer - Boxer Association, Sash.
1104

1318. Best British Bulldog - British Bulldog Club of Vic., Sash.
1215

1319. Best Opposite Sex British Bulldog - British Bulldog Club, Sash.
2972

1320. Best Bullmastiff - Bullstaff Black Prince Memorial Trophy, donated by Mrs J. Stevenson.
1337

1321. Best Bullmastiff - Mr A. Burt, Rosette

1322. Best Opposite Sex Bullmastiff - Mr A. Burt, Rosette.
1315

1323. Best Opposite Sex Bullmastiff - Bullstaff Maid Marion Memorial Trophy. donated by Mr & Mrs B. Lummis.

1324. Best Chow Chow - K. Kashiwagi (Japan) Trophy.
1718

1325. Best Opposite Sex Chow Chow - K. Kashiwagi (Japan), Trophy.
1723

1326. Best Dalmatian - Dalmatian Club, Sash.
2460

1327. Best Dalmatian - Mr & Mrs R.B. Lawson Trophy.

1328. Best Opposite Sex Dalmatian - Dalmatian Club, Sash.
2407

1329. Best Opposite Sex Dalmatian - Dalcrest Kennels, Trophy.

1330. Best Dobermann - Sash donated by Dobermann Club of Victoria.
2580

1331. Best French Bulldog - The "Aust. Ch. Black Power of Jeto (Imp USA) Memorial Trophy, donated by Betty Witt "Jetall" U.S.A.
2963

1332. Best French Bulldog - Mr & Mrs M.P. Huckle, Trophy.

1333. Best French Bulldog - Mr & Mrs M.P. Huckle, Sash.

1334. Best French Bulldog - Non Sporting Dog Club of Vic., Sash.

1335. Best Great Dane - Trophy donated by Tucker Box Pet Foods.
3593

1336. Best Keeshond - Lady Coles Trophy.
4042

1337. Best Keeshond - Keeshond Club, Rosette.

Now There's A Difference — Fly T.A.A.

1338.Best Opposite Sex Keeshond- Keeshond Club, Rosette.
4019
1339.Best Opposite Sex Keeshond - Mr & Mrs L. Emary, Trophy.
1340.Best Lhasa Apso - Non Sporting Dog Club of Vic., Sash.
4280
1341.Best Lhasa Apso - Lhasa Apso Club, N.S.W., Sash.

1342.Best Opposite Sex Lhasa Apso - Lhasa Apso Club N.S.W., Sash.
4268
1343.Best Mastiff - Mr & Mrs M.P. Huckle, Trophy.
4372
1344.Best Mastiff - Mr & Mrs M.P. Huckle, Inscribed Sash.

1345.Best Mastiff - Non Sporting Dog Club of Vic., Sash.

1346.Best Mastiff - Mr & Mrs B.D. Seifert, Rosette.

1347.Best Opposite Sex Mastiff - Mr & Mrs F. Quinn, Rosette.
4375
1348.Best Newfoundland - Newfoundland Club of Vic., Sash.
4456
1349.Best Newfoundland - Springvale Boarding Kennels, Rosette.

1350.Best Opposite Sex Newfoundland - Springvale Boarding Kennels, Rosette.
4426
1351.Best Opposite Sex Newfoundland - Newfoundland Club of Vic., Sash.

1352.Best Poodle(Standard)- Chatain Standard Poodles, Rosette.
4976
1353.Best Poodle (Standard) - Poodle Club of Vic., Sash.

1354.Best Opposite Sex Poodle (Standard) - Poodle Club of Vic., Sash.
4960
1355.Best Poodle (Miniature) - Mrs S. Caton, Trophy.
4876
1356.Best Poodle (Miniature) - Chatain Standard Poodles, Rosette.

1357.Best Poodle (Miniature) - Poodle Club of Victoria, Sash.

1358.Best Opposite Sex Poodle (Miniature) - Poodle Club of Vic., Sash.
4939
1359.Best Poodle (Toy) - Poodle Club of Vic., Sash.
5053
1360.Best Poodle (Toy) - Chatain Standard Poodles, Rosette.

1361.Best Opposite Sex Poodle (Toy) - Poodle Club of Vic., Sash.
5002
1362.Best Pyrenean Mountain Dog - Pyrenean Mountain Dog Club of Vic., Sash.
5145

1363.Best Opposite Sex Pyrenean Mountain Dog - Pyrenean Mountain Dog Club of Vic., Sash.
5137
1364.Best Rottweiler - Rottweiler Club of Vic., Sash.
5201
1365.Best Rottweiler - Mr & Mrs M.J. Togg "A.S. Crouch" Memorial Trophy.

1366.Best Opposite Sex Rottweiler - Rottweiler Club of Vic., Sash.
5262
1367.Best Opposite Sex Rottweiler - Mr & Mrs M.J. Togg, Trophy.

1368.Best St. Bernard - Trophy donated by Tucker Box Pet Foods.
5872
1369.Best Samoyed - Samoyed Club, Sash.
5360
1370.Best Opposite Sex Samoyed - Samoyed Club, Sash.
5400
1371.Best Schipperke - Lady Coles Trophy.
5440
1372.Best Schipperke - The "Aust. Ch. Pocher Skipjet Ringa" Memorial Trophy, donated by Miss A.E. Horn.

1373.Best Schipperke - "The Aust. Ch. Black Power of Jeto (Imp USA) "Memorial Trophy donated by Betty Witt, "Jetall" U.S.A.

1374.Best Schipperke - Non Sporting Dog Club, Sash.

1375.Best Schnauzer - Schnauzer Club, Rosette.
462
1376.Best Opposite Sex Schnauzer - Schnauzer Club, Rosette.
5449
1377.Best Schnauzer (Miniature) - Schnauzer Club, Rosette.
1378.Best Opposite Sex Schnauzer (Miniature) - Schnauzer Club, Rosette.
5489
1379.Best Shih Tzu - Quishu Kennels, Trophy.
5763
1380.Best Siberian Husky - Non Sporting Dog Club of Vic., Sash.
5770
1381.Best Tibetan Spaniel - Non Sporting Dog Club of Vic., Sash.
5940
1382.Best Tibetan Terrier - Non Sporting Dog Club of Vic., Sash.
5956
1383.Best Puppy - Mr & Mrs F. Aurton, Trophy.
5700
1384.Best Puppy - Trophy donated by Tucker Box Pet Foods.

1385.Best Puppy - R.A.S. of Vic., Trophy.

1386.Best Puppy - K.C.C. Special Card.

1387.Best Exhibit - R.A.S. of Vic., Trophy.
2651
1388.Best Exhibit - K.C.C. Trophy Spoon.

1389.Best Exhibit - K.C.C. Special Card.

Flying Overseas — Relax With Japan Air Lines

1390.Best Exhibit - R.A.S. of Vic., Rosette.

1391.Best Exhibit - Bank of New South Wales, Trophy.

1392.Best Exhibit - Non Sporting Dog Club, Sash.

1393.Best Opposite Sex - K.C.C. Special Card.

4876

1394.Best Opposite Sex - R.A.S. of Vic., Trophy.

1395.Best Opposite Sex - R.A.S. of Vic., Rosette.

1396.Best Opposite Sex - Pure Breeds Dog Shop - Trophy Order.

1397.Best Opposite Sex - Frank Longmore Memorial Trophy.

1398.Best Opposite Sex - Non Sporting Dog Club - Sash.

ALL BREEDS

1399.Best Puppy - Mr Groom Trophy.

1934

1400.Best Puppy - Yarra Valley Kennel Club, Sash.

1401.Best Puppy - K.C.C. Special Card.

1402.Best Puppy - R.A.S. of Vic., Rosette.

1403.Best Puppy - R.A.S. of Vic., Trophy.

1404.Best Puppy - Pure Breeds Dog Shop, Adjustable Grooming Table.

1405.Best Puppy - The "Pal" Trophy.

1406.Best Exhibit - R.A.S. of Vic., Trophy.

3112

1407.Best Exhibit - R.A.S. of Vic., Rosette.

1408.Best Exhibit - K.C.C. Special Card.

1409.Best Exhibit - The "Pal" Trophy.

1410.Best Opposite Sex in Show - Pure Breeds Dog Shop, Trophy.

2 GST

1411.Best Opposite Sex in Show - K.C.C. Special Card.

1412.Best Opposite Sex in Show - R.A.S. of Vic., Trophy.

1413.Best Opposite Sex in Show - Central Data Services Pty. Ltd., Trophy.

1414.Best Opposite Sex in Show - The "Pal" Trophy.

1415.Best Opposite Sex in Show - R.A.S. of Vic., Inscribed Rosette.

OBEDIENCE TRIALS

**Best in Trial will be judged on Thursday, 24th September, at conclusion of judging of breed classes and trophies will be offered for the exhibit with the highest qualifying score in each class.**

NOVICE

1416.Best Novice Dog - Mother Hubbard Dog Food Trophy.
1417.Best Novice Dog - The "Pal" Trophy.
1418.Best Novice Dog - R.A.S. of Vic., Trophy Spoon.
1419.Best Novice Bitch - Mother Hubbard Dog Food Trophy.
1420.Best Novice Bitch - The "Pal" Trophy.
1421.Best Novice Bitch - R.A.S. of Vic., Trophy Spoon.

OPEN

1422.Best Open Dog - Mother Hubbard Dog Food Trophy.
1423.Best Open Dog - The "Pal" Trophy.
1424.Best Open Dog - R.A.S. of Vic., Trophy Spoon.
1425.Best Open Bitch - Mother Hubbard Dog Food Trophy.
1426.Best Open Bitch - The "Pal" Trophy..
1427.Best Open Bitch - R.A.S. of Vic., Trophy.

UTILITY

1428.Best Utility Dog - Mother Hubbard Dog Food Trophy.
1429.Best Utility Dog - The "Pal" Trophy.
1430.Best Utility Dog - R.A.S. of Vic., Trophy Spoon.
1431.Best Utility Bitch - Mother Hubbard Dog Food Trophy.
1432.Best Utility Bitch - The "Pal" Trophy.
1433.Best Utility Bitch - R.A.S. of Vic., Trophy Spoon.

OBEDIENCE TRIAL SPECIALS

1434.Best Novice Exhibit - R.A.S. of Vic., Inscribed Sash.
1435.Best Open Exhibit - R.A.S. of Vic., Inscribed Sash.
1436.Best Utility Exhibit - R.A.S. of Vic., Inscribed Sash.
1437.Best in Obedience Trial - R.R. Mitchell Memorial Trophy.
1438.Best in Obedience Trial - R.A.S. of Vic., Inscribed Sash.
1439.Best in Obedience Trial - Pompedoodle Beau Memorial Trophy, donated by Mrs M. Muir.

JUNIOR HANDLERS TROPHIES

Each class winner (4) will receive a special trophy donated by TUCKER BOX DOG & CAT FOOD CO., in addition to Trophy orders valued at $80 First, $40 Second, $20 Third and $10 Fourth, will be presented in each class.

Trophy and Inscribed Sash to the winner of each of the four classes donated by Junior Kennel Club.

A Special 1981 Royal Melbourne Show Certificate will be presented to each competitor.

Whilst every effort is made to ensure the information contained in this catalogue is correct, the R.A.S.V. accepts no responsibility for any errors or omissions of detail.

Now There's A Difference — Fly T.A.A.

# EXHIBITORS

## AFGHAN HOUND

Ahern J, Doleen Rd, Warrandyte, Vic 3113
Alaqadar Kennels, PO Box 155, Greensborough, Vic 3088
Algedi Kennels, PO Box 251, Frankston, Vic 3199
Anderson P & Mrs J, Lot 7 Westering Rd, Christmas Hills, Vic 3775
Asarje Kennels, Lot 133 Brisbane Rd, Cockatoo, Vic 3781
Baillie Mrs S, 12 Browns Rd, Devon Meadows, Vic 3977
Barras Mrs M, 217 McBryde St, North Fawkner, Vic 3060
Batchelor Miss R M, 82 Henry St, Croydon, SA 5008
Batchelor Miss R M, 82 Henry St, West Croydon, SA 5008
Batty Mr & Mrs P A, PO Box 23, Keilor, Vic 3036
Bennett Miss P M, PO Box 244, Lane Cove, NSW 2066
Bennett Miss P M & Miss Ej Thom, PO Box 244, Lane Cove, NSW 2066
Bennett Mrs P & Miss H Brown, PO Box 244, Lane Cove, NSW 2066
Blake Mrs L, PO Box 1004, Mareeba, Qld 4880
Blunden J, Echo Valley Mile End Rd, Rouse Hill, NSW 2153
Blunden M J, Echo Valley Mile End Rd, Rouse Hill, NSW 2153
Blunden Mrs J & S & W Slayter, Echo Valley Mile End Rd, Rouse Hill, NSW 2153
Bradney L B, 8 Robinson Rd, Bringelly, NSW 2171
Burgess H K, C/- P.O. Box 27, Whittlesea, Vic 3757
Campbell Mr & Mrs I R, 20 Vincent Cres, Noble Park, Vic 3174
Casserly Miss J & Tallara Knls, Lot 186 Stanley Rd, Devon Meadows, Vic 3977
Chapman Mr & Mrs K H, Lot 29 Paramatta Rd, Keilor, Vic 3042
Chstier Kennels, 86 Naples Rd, Mentone, Vic 3194
Claessen Mrs D E, 9 Monteray Blvd, Frankston, Vic 3199
Clarkson Miss H, P O Box 27, Whittlesea, Vic 3757
Colless Mr & Mrs N & Mrs D Edwa, 63 Ormond Rd, Moonee Ponds, Vic 3039
Colless Mr & Mrs R A, 75A Old Violet St, Bendigo, Vic 3550
Collins B J, 23 Kerferd St, Nth Essendon, Vic 3041
Cook Mrs N J, 92 Duke St, Rosedale, Vic 3847
Cousins Mrs E A, 25 Erskine Rd, Macleod, Vic 3085
Crawford Mrs D P, C/- Post Office, Mylor, SA 5153
De L Kok & I B, 76 Montagu St, Campbelltown, Tas 7210
Dewsnap Mr & Mrs P V, 8 Mariemont Ave, Wantirna, Vic 3152
Douglas W N & Alaqadar Knls, 13 Leighton Crt, Frankston, Vic 3199
Dzum Kennels, R.M.B. 859, Black S.W.D., S.A. 5157
Dzum Kennels, Woodcutters Rd, Coromandel East, SA 5051
Edwards Mrs D H, 63 Ormond Rd, Moonee Ponds, Vic 3039
Faridaa Kennels, 1231 Nepean Hwy, Highett, Vic 3190
Ferguson Miss K J, 22 Tambet St, Bentleigh East, Vic 3165
Fitzsimons Mrs M, 14 Elston St, Brooklyn Park, SA 5032
Ford Mr & Mrs N, 6 Grandview Ave, Pascoe Vale South, Vic 3044
Goldniel Kennels, 65 Tollard Dve, Rokeby, Tas 7019
Green Mr & Mrs S, 98 Berthong St, Cootamundra, NSW 2590
Grubb Mrs D E, Box 83, Tooradin, Vic 3980
Grubb Mrs D E & Miss Lj, PO Box 83, Tooradin, Vic 3980
Guley Mr & Mrs P W, 135 Country Club Dve, Clifton Springs, Vic 3222
Halsall A, 17 Llaneast St, Malvern, Vic 3144
Hamilton Mr & Mrs C L, 63 Bamford Ave, West Meadows, Vic 3049
Hargraves Mr & Mrs P, PO Box 238, Glenorchy, Tas 7010
Hewitt Mr & Mrs P & P, 8 Knights Rd, Galston, NSW 2159
Jacobs Mrs J, 32 Smallburn Ave, Newborough, Vic 3828
Jacosta Kennels, Echo Valley Mile End Rd, Rouse Hill, NSW 2153
Jentsch B R, 8 Holland St, Kingston, SA 5275
Johnson P N & Mrs, Khalatan Eureka St, Chewton, Vic 3451
Johnstone Mrs A, 16 Sharp St, Northcote, Vic 3070
Kashmir Kennels, PO Box 172, Woodend, Vic 3442
Kramer Miss J, Lot 269 Glenwright Ave, Woori Yallock, Vic 3139
Lebecc Kennels, Post Office, Harrow, Vic 3317
Leembruggen P & M, Lot 27 Elizabeth St, Cranbourne, Vic 3977
Lewin Mr & Mrs C, 4 Myoora Dve, Mooroolbark, Vic 3138
Lloyd Mr & Mrs C L, 'Millfler', Alma Rd, Kangaroo Ground, Vic 3097
Lobato Mrs J, 15 Dalpura Crt, Frankston Nth, Vic 3200
Lovell Mrs S, 28 Jennifer Dve, Happy Valley, SA 5159
Lovell Mrs S, 28 Jennifer Drive, Happy Valley, SA 5159
Mallett D M, 7 Vera St, Williamstown, Vic 3016
Marsh Mrs B, Wellington Rd, Clematis, Vic 3782
McLennan Miss H, Mt Walker Rd, Rosewood, Qld 4340
McMillan Miss D, 41 North St, Glenroy, Vic 3046
Milne Miss V, 63 Ormond Rd, Moonee Ponds, Vic 3039
Milton Mr & Mrs B, C/- Post Office, Ardmona, Vic 3629
Muir Mr & Mrs B H, C/ Swanston St, Harrow, Vic 3317
Mulcahy R M, 1 Dorrington Ave, East Reservoir, Vic 3073
Nash Miss A, 6 Hawker St, Mt Martha, Vic 3934
Nelson Miss S, 110 Bass Meadows B'Vd, Rye, Vic 3914
O'Donnell Mrs J A, 12 Johnson Ave, Kenthurst, NSW 2154
Pfauder Mrs R, 12 Enfield Rd, North Brighton, Vic 3186
Powell Mr & Mrs R L, PO Box 396, Ringwood, Vic 3134
Power Mr & Mrs D, 10 Tennyson Ave, Preston, Vic 3072
Quan A, 2 Tarana Ave, Upper Gerntree Gully, Ic 3156
Quozaar Kennels, 7 Vallotta Cres, Noble Park, Vic 3174
Raine Miss S, 95 Birmingham Rd, Mt Evelyn, Vic 3796
Raymer R, 55 Glenlyon Rd, Brunswick, Vic 3056
Reynolds Mr & Mrs G, 8 Proton Crt, Whittington, Vic 3219
Richards Miss K J, 6 Falmouth St, Hawthorn, Vic 3122
Robinson M, 73 Como Pde East, Parkdale, Vic 3194
Robinson Mr & Mrs M, C/-A.D.P.Monash Univ., Clayton, Vic 3168
Roche D, 241 Melbourne St, Nth Adelaide, SA 5006
Roche D, 241 Melbourne St, Nth Adelaide, SA 5006
Rogers A, PO Box 198, Bundoora, Vic 3083
Rule Mrs N, 269 Glenwright Ave, Woori Yallock, Vic 3139
Sabo Mr & Mrs C L, 53 Stuart St, Armadale, Vic 3143
SchanalosA Mr & Mrs M Kennels, 19 Gretana Cres, Frankston, Vic 3199
Schelling Mrs L, C/- P.O. Box 83, Tooradin, Vic 3980
Schulz Miss C, Lot 5 Smiths Lane, Pearcedale, Vic 3912
Schulz Mr & Mrs B, Lot 5 Smith Lane, Pearcedale, Vic 3912
Schulz Mr & Mrs B, Lot 5 Smiths Lane, Pearcedale, Vic 3912
Seaman Mrs S, 72 Williams Rd, Millicent, SA 5280
Shershah Kennels, 95 Railway Pde, Eltham, Vic 3095
Skilton C C & Mrs B, C/- 747 South Rd, Moorabbin, Vic 3189
Slatyer Mr & Mrs S A & J Palmer, 138 Castle Hill Rd, West Pennant Hills, NSW 2120
Slatyer Mr & Mrs S A & N N, 135 Castle Hill Rd, West Pennant Hills, NSW 2128
Slatyer Mr & Mrs S A & W, 135 Castle Hill Rd, West Pennant Hills, NSW 2120
Slatyer Mrs S A, 135 Castle Hill Rd, West Pennant Hills, NSW 2129
Slatyer S A & Mrs, 135 Castle Hill Rd, West Pennant Hills, NSW 2128
Stead Mr & Mrs G L, 83 Erinbank Cres, West Meadows, Vic 3047
Summerell Mrs J & J O'Donnell, 12 Johnson Ave, Kenthurst, NSW 2154
Summerell Mrs J A, 2 Falkirk Place, Dharruk, NSW 2770
Travers Mrs M, 20 Orford St, Moonee Ponds West, Vic 3039
Ward Mrs K L & Miss Kt, 11 Bickley Crt, West Sunshine, Vic 3020
Ward Mrs K L & Miss K T, 11 Bickley Crt, West Sunshine, Vic 3020
Ward P, 408 Milne Rd, Redwood Park, SA 5097
Webster Dr & Mrs Sd, PO Box 89, Seaford, Vic 3198
Wheeler S J, 63 Monash Dve, Mulgrave, Vic 3170
Williams D J, 6 Ballarat St, Collingwood, Vic 3067
Williams D J, 6 Ballarat St, Clooingwood, Vic 3067
Williams L A, 14 Elston St, Brooklyn Park, SA 5032
Wood Mrs B, 33 Firmin Rd, Churchill, Vic 3842
Xilone Kennels, 7 Banks Rd, Eltham North, Vic 3095
Zanner Ms L M, 281 Princes Highway, Werribee, Vic 3040
Zarim Kennels, 3 Calendar Place, Woodhills West, SA 5011
Zarmin Kennels, 3 Clendar Place, Woodville West, SA 5011

## AIREDALE TERRIER

Anderson M & J, 14 McVeigh Rd, Young, NSW 2594
Bailey Mr & Mrs K L, Merriang South, via Myrtleford, Vic 3737
Barclay Mrs D, PO Box 6, Mt Evelyn, Vic 3796
Bastick R G & Sb, 14 Bamba Crt, Scoresby, Vic 3179
Boyd A G, 3 Carberry Dve, Melton, Vic 3337
Brown Mr & Mrs W, 3 Courtnay Pl, Epping, Vic 3076
Campbell K J, 87 Harold St, Wantirna, Vic 3152
Carroll Mr & Mrs G F, 21 Harlington Ave, Eltham, Vic 3095
Clark Mr & Mrs K G, 8 Grosvenor St, Sth Yarra, Vic 3141
Clark Mr & Mrs K G, 8 Grosvenor Street, Sth Yarra, Vic 3141
Collard Ms M & W Prentis, 17 Park Rd, Ringwood North, Vic 3134
Harvey Mr & Mrs R A, 14 Slater Ave, North Blackburn, Vic 3130

Flying Overseas — Relax With Japan Air Lines

## EXHIBITORS

Hatton Mr & Mrs P, Cnr Merriang & Donneybrook Rds, Woodstock, Vic 3751
Hatton Mr & Mrs P & Moylarg Knl, PO Box 338, Yarra Glen, Vic 3775
Henderson+miss S J Hatton &, Moylarg Knls, Rathgar Rd, Ferntree Gully, Vic 3156
Hillmere Kennels, 44 Heathwood St, Heathmont, Vic 3135
Hopkins Mr & Mrs J B, 106 Finch St, East Malvern, Vic 3145
Humphries P B, 6 Tyrone St, Camberwell, Vic 3124
Kellington & Walyn Kennel, 3 Park Ave, Eildon, Vic 3713
Kellington Kennels, 5 Somerset St, Wantirna South, Vic 3152
Kelly W & S Matthews, 44 Butmaroo St, Bungendore, NSW 2621
Kerr Mrs E, 139 Tucker Rd, Bentleigh, Vic 3204
King R C, 39 Switchback Rd, Chirnside Park, Vic 3116
Langdon Miss M, Kimberley, Chapel Rd, Keysborough, Vic 3175
Lotherington Mr & Mrs B, 78 Donne St, Coburg, Vic 3058
Lovell Mr & Mrs K & Mr & Mrs R, C/- 49 Happy Hollow Dve, Plenty, Vic 3090
Lovell Mr & Mrs K L, 49 Happy Hollow Drive, Plenty, Vic 3090
Lovell/Sorraghan/Hillmere, C/- Old Iron Park, Hurstb-, Ridge Rd, St Andrews, Ic 3761
Marks Mrs H, 36 Ireland Rd, Sth Clayton, Vic 3168
Martin Mr & Mrs J, 19 Hardwicke St, Balwyn, Vic 3103
McFarlane Mr & Mrs R J, 72 Eisemans Rd, Yarrambat, Vic 3091
Peden Mr & Mrs M & F, 83 Hume St, Goulburn, NSW 2580
Peden Mrs F L, 83 Hume St, Goulburn, NSW 2580
Prentis Ms W E, 17 Park Rd, North Ringwood, Vic 3134
ShadwA Kennels, 31 Third St, Mentone, Vic 3194
Sheppard Miss F & Mrs G, 10 Willandra Ave, Canterbury, Vic 3126
Sneesby J A, 33 Wollstonecraft Ave, Avalon Beach, NSW 2107
Sorraghan Mr & Mrs R A, Old Iron Park Kinglake Rd, St Andrews, Vic 3761
Strongfort Kennels, PO Box 7, Rouse Hill, NSW 2153
Thompson Mr & Mrs D H, 58 Henry St, Eltham, Vic 3095
Thomson Dr A C & Mrs B I, 11 Bareena St, Strathfield, NSW 2135
Wallace Mr & Mrs L C, 25 Entally Dve, Wheelers Hill, Vic 3170
Walyn Kennels, 3 Park Ave, Eildon, Vic 3713
Zhurawel Mr & Mrs I, 6 Kiriwina Place, Glenfield, NSW 2167

### ALASKAN MALAMUTE

Newton Mrs W, Lot 2 Monbulk Rd, Kallista, Vic 3793
Syme Mr & Mrs T, Belgrave & Hallam Rd, Belgrave Sth, Vic 3160

### AUSTRALIAN CATTLE DOG

Adams Miss D & K, Latham Rd, Carrum Downs, Vic 3200
Blurange Kennels, C/- Post Office, Doreen, Vic 3754
Camac J, PO Box 43, Balhannah, SA 5245
Davies Miss J M, 29 Canberra Ave, Dandenong, Vic 3175
Davis N, Osborne St, Bendigo, Vic 3550
Dickson Mr & Mrs K, Univ.Fld.Stat.Mt Derrimut, Deer Park, Vic 3023
Evans Mr & Mrs R E & Ea, 17 Highwray Dve, Morphett Vale, SA 5162
Ferguson Mr & Mrs P J, 5 Casaceli Crt, Whittington, Vic 3219
Freitag Mr & Mrs R, Cherusker Morrisons Rd, Elaine, Vic 3334
Hayward Mr & Mrs D, Lot 2 Harvest Home Lne, Epping, Vic 3076
Hayward Mr & Mrs J N, PO Box 143, Tatura, Vic 3616
Hessenberger Mr & Mrs H W & Rm, RMB 846, Railway Rd, Jaspers Brush, NSW 2535
Hessenberger Mr & Mrs H W & Rm, RMB 846 Railway Rd, Jaspers Bush, NSW 2535
Kolevas Mr & Mrs D, Main Rd, Panton Hills, Vic 3759
Marshall Mrs S J, Doolins Rd, Darraweit Guim, Vic 3654
Martin Mr & Mrs J, 9 Bent St, West Meadows, Vic 3049
McGregor Mrs K, Lynnburn Rd Batesford, via Geelong, Vic 3220
McIntyre D R, Drumwood Rd, Jindera, NSW 2640
McIntyre D R, Drumwood Rd, Jindera, NSW 2646
McIntyre Mrs E A, Drummond Rd, Jindera, NSW 2640
Millar Mr & Mrs M A, Lot 7 Main Rd, St Andrews, Vic 3761
Moore B F, PO Box 106, Kooringal, NSW 2650
Niblett Mrs B E, C/- 22 Earlsfield Crt, Deer Park, Vic 3023
Peel Miss M L, Lot 1 Minns Rd, Melton, Vic 3337
Redhead C J, John St, Mansfield Park, SA 5012
Redhead Mr & Mrs R B, 1 John St, Mansfield Park, SA 5012
Redhead Mr & Mrs R B, 1 John St, Mansfield Park, SA 5012
Roy Mr & Mrs F C, PO Box 104, Drouin, Vic 3818
Tait Mr & Mrs P C, 49 Reed St, Spotswood, Vic 3015
Truheel Kennels, 24 Campbell St, Epping, Vic 3076
Tully W J & SA, 1 Sparrow Ave, Mt Gambier, SA 5290

### AUSTRALIAN KELPIE

Bellin Miss M B, 23 Beamish St, Werribee, Vic 3030
Bushland Kennels, C/- 22 Earlsfield Crt, Deer Park, Vic 3023
Cahill Mrs M, 28 Menzies Ave, Dandenong North, Vic 3175
Cahill Mrs M, 28 Menzies Ave, Dandenong North, Vic 3175
Clifford Mrs E C, Private Bag 1, Devenish, Vic 3726
Clifford W J, Private Bag 1, Devenish, Vic 3726
Crowden Mrs L, 1625 Sturt St, Ballarat, Vic 3350
Emery Mr & Mrs G, 75 Husband Rd, Forest Hill, Vic 3131
Gibson R A, 108 Sweeny Dve, Narre Warren, Vic 3805
Harding Mrs L, 102 Sycamore Rd, Frankston, Vic 3199
Henshall Mr & Mrs B, 253 Forest Rd, Boronia, Vic 3155
Holmes Mrs J, RMB 2263A, Maryborough, Vic 3465
Jindawarra Kennels,, C/- 25 Forest Rd, Forest Hills, Vic 3131
Moore Mr & Mrs J W, Lot 3 McDonald Rd, Clunes, Vic 3370
Moore Mr & Mrs J W, Lot 3 Mc Donalds Rd, Clunes, Vic 3370
Rogers Miss G, 27 Toronto St, Ovingham, SA 5082
Sharp Miss A E, 16 Naughton Gve, Blackburn, Vic 3130
Trukelp Kennels, 24 Campbell St, Epping, Vic 3076

### AUSTRALIAN SILKY TERRIER

Burrell Miss A, 22 Knight Ave, Herne Hill, Vic 3218
Camac Mrs F S, Swamp Rd, Balhannah, SA 5242
Church Mrs D, 43 Teddington Rd, Hampton, Vic 3188
Clark Mr & Mrs D H, 392 Shannon Ave, Newtown, Vic 3220
Collins Mrs P J, 49 Sandford Ave, North Sunshine, Vic 3020
Cottee Mrs L, 14 Alanvale Ave, Leopold, Vic 3224
Dean Mr & Mrs S P, 24 Canopus Cres, Giralang, Act 2617
Dean Mr & Mrs S P & C, 24 Camopus Cres, Giralang, Act 2617
Evans Miss J, PO Box 39, North Brighton, Vic 3184
Gulliver Miss C A, 4 Monamie Ave, Highett, Vic 3190
Kakalis S & L, 75 Cutbert St, Broadmeadows, Vic 3047
Kalisse Kennels, 37 Cabernet Cr, Bundoora, Vic 3083
Karribi Kennels, PO Box 365, Sunbury, Vic 3429
Kelly Mr & Mrs P B, PO Box 579, Fyshwick, Act 2609
Kelly Mr & Mrs P B, PO Box 579, Fyshwick, Act 2609
Kipping Mr & Mrs R J, Craiglands R.S.D., Longwood, Vic 3665
McGregor Mrs K, Lynnburn Rd Batesford, via Geelong, Vic 3220
Phillips Miss J, 20 Earl St, Windsor, Vic 3181
Pinches Mr & Mrs T F, 9 McKimmies Rd, Thomastown, Vic 3074
Poole Mrs R H, 37 Lahinch St, Broadmeadows, Vic 3047
Reid Miss E, 3 Kingsford St, Laverton, Vic 3028
Rohde Mr & Mrs B W, 54 Hammond St, Hamilton, Vic 3300

### AUSTRALIAN TERRIER

Anderson Mrs E, Box 75, Heidelberg, Vic 3084
Church Mrs R, 9 Yallambie Rd, Macleod, Vic 3085
Coombs Mrs M, PO Box 519, Lavington, NSW 2641
Coombs Mrs M, PO Box 519, Lavington, NSW 2641
Coombs Mrs M, PO Box 519, Lavington, NSW 2641
Cornish Miss S, 604 Barkly St, West Footscray, Vic 3012
Davidson J, 17 Page Ave, Garden City, Vic 3207
Day Mrs P G, 60 Charles St, Jeparit, Vic 3423
Fairbairn Miss M E, 6A Avarna St, Belmont, WA 6014
Fairbairn Miss M E, 6A Avarna St, Belmont, WA 6014
Gerolf Kennels, 10 Clyde St, Box Hill, Vic 3128
Hagley Mrs F, Bond St, Timboon, Vic 3268
Horn Miss P J, 19 Hoenysuckle St, Frankston, Vic 3199
Johnston Miss J B, 29 Jurang St, Balwyn, Vic 3103
Kinderscout Kennels, Kinderscout, McCormicks Rd, Carrum Downs, Vic 3200
Koch Mr & Mrs C F, Private Bag 63, Rochester, Vic 3563
Kooloaks Kennels, 6 Edwin St, Bendigo, Vic 3550
O'Donoghue Mr & Mrs J, 9 Harkness Ave, Keiraville, NSW 2500
Regisvista Kennels, 22 Keith Ave, Nth Plympton, SA 5037
Regisvista R Kennels, 22 Keith Ave, North Plympton, SA 5037
Robertson Mr & Mrs G T, 7 Barker St, Blackburn South, Vic 3130
Skinner Mrs D N, Ben Damon R S D, Tambo Upper, Vic 3885
Tahee Kennels, PO Box 438, Penrith, NSW 2750
Thomas Mrs V M, 142 Mackeller St, Benalla, Vic 3672
Tineetown Kennels, R S D Lot 1 Longforest Rd, Melton, Vic 3337
Wilson J W, 7 Verdon St, Inglewood, Vic 3517

### BASENJI

Ahmose Kennels, 6 Benbow Cres, Boronia, Vic 3155

Now There's A Difference — Fly T.A.A.

## EXHIBITORS

Bartle Mrs D R, 146 Mullum Rd, Ringwood, Vic 3134
Bewsell Mrs J B, 62 Luck St, Eltham, Vic 3095
Cavell R H, 372 Maroondah Hwy, Croydon, Vic 3136
Conway Miss A, 38 Moran St, Bendigo, Vic 3550
Doyle Mrs D, Danedite, Camperdown, Vic 3260
Duffin Mrs D M, 160 Warrandyte Rd, Ringwood, Vic 3134
Eldred Mrs K, PO Box 224, Bondi Beach, NSW 2026
Eldred Mrs K, PO Box 224, Bondi Beach, NSW 2026
Ginger I, 78 Wilcox St, Preston, Vic 3072
Gupelle Mrs P A, PO Box 164, Kingswood, SA 5062
Harrington Mrs D, Box 213, Kerang, Vic 3579
Hill Mr & Mrs D L, 33 Good Governs Rd, Mitcham, Vic 3132
Horsley Mr & Mrs T, 14 Wellington St, Rozelle, NSW 2039
Hume A J, PO Box 387, Warrnambool, Vic 3280
Hunt Mr & Mrs A J & L J, PO Box 31, Round Corner, NSW 2154
Kaysand Kennels, 18 the Cresent, Belgrave Heights, Vic 3160
Kirinzala Kennels, 78 Wilcox St, Preston, Vic 3072
Lindsay M R, 13 Woolwich Dve, Mulgrave, Vic 3170
Lomela Kennels, Lot 18 Plymouth Rd, Warranwood, Vic 3134
Martin Mesd G & D Duffin, 25 O'Grady St, Clifton Hill, Vic 3068
McGrory J, C/- 25 O'Grady St, Clifton Hill, Vic 3068
Nabatean Kennels, 5 Le John St, Rowville, Vic 3178
Panipucci Mrs L, 10 Kennedy Ave, Chelsea Heights, Vic 3196
Piferrer Miss M, Lot 2 Stawell St, Romsey, Vic 3434
Pitt Mrs J, PO Box 491, Robinvale, Vic 3549
Raksha Kennels, 5 Heath Cres, Moorabbin, Vic 3189
Rawlinson Mr & Mrs A, 8 Carlyle St, Heidelberg West, Vic 3081
Rutana Kennels, 7 Poyner Ave, Lilydale, Vic 3140
Spencer Mrs V, 16 Augusta Rd, the Basin, Vic 3154
Takundi Kennels, 11 Norris Rd, Rowville, Vic 3178
Tamsala Kennels, 34 Irvine St, Mt Evelyn, Vic 3796
Train Mrs L, 32 Armstrong St, Boort, Vic 3537

## BASSET HOUND

Balchin Mrs A, Lot 24 Potts Rd, Skye, Vic 3977
Barrett Mr & Mrs F J, Lot 4 Mt Slide Rd, Kinglake, Vic 3763
Basstina Kennels, Lot 11 Pantics Rd, Teesdale, Vic 3328
Beal Mr & Mrs R E, 6 Hands Rd, Kalorama, Vic 3766
Beckman Mrs J, 22 Myoora Rd, Terrey Hills, NSW 2084
Betts Mrs W, 39 Lyndhurst Rd, Gladstone Park, Vic 3043
Bistiqe Kennels, 2 Plover Close, Frankston, Vic 3199
Boce Mrs W, 31 Woomera Ave, Noble Park, Vic 3174
Bowden Miss M F, 37 Coates St, Moorabbin, Vic 3189
Brock Mrs R, 30 Highland Ave, Reynella, SA 5161
Clerke Miss S, 36 Martha St, Donvale, Vic 3111
Curran Mr & Mrs A, 20 Hampstead Rd, Broadview, SA 5083
Curran Mr & Mrs A, 20 Hampstead Rd, Broadview, SA 5083
Curran Mr & Mrs A, 20 Hampstead Rd, Broadview, SA 5083
Curran Mr & Mrs A, 20 Hampstead Rd, Broadview, SA 5083
Faux Mr & Mrs G, 3 Alex Crt, Mooroolbark, Vic 3138
Gillard Mr & Mrs R, 3 Porter Tce, Rosstrevor, SA 5073
Glazzard Mr & Mrs J R, Lot 1 Gillespie Rd, Tynong, Vic 3813
Goldreign Kennels, Goldreign Ldge, Seymour Rd, Nar Nar Goon Nth, Vic 3812
Gosstray Miss A, 114 Clarke St, Howlong, NSW 2640
Green Mr & Mrs P D, 124 Berrabri Dve, Scoresby, Vic 3179
Hall Mr & Mrs A J, C/ 181 Bungower Rd, Somerville, Vic 3912
Hills Mr & Mrs R R, 15 Redcraze St, Aberfoyle Park, SA 5159
Hobbs T J, 11 Dundee St, Blackburn Sth, Vic 3130
Hoysted Mrs M E, 19 Hayes Rd, Strathmore, Vic 3041
Kelly Mrs J, 37 Acacia Rd, Ferntree Gully, Vic 3156
Lewis P, Kent St, Avenel, Vic 3664
Lizasoain Mrs E P, 18 Sappa Bulga Est, Dubbo, NSW 2830
Mangelsdorf Mrs K, 1095 Yarramba Cres, Albury, NSW 2640
Marsh Mr & Mrs G E, 25 Liascos Ave, Newton, SA 5074
Maskelyne Mrs O G, 51 Durham Rd, Surrey Hills, Vic 3127
McKenzie Mrs M, C/- Basjambe, Hands Rd, Kalorama, Vic 3766
Merrick Mr & Mrs B, 2 Plover Cl, Frankston, Vic 3199
Millar Mr & Mrs B, 181 Bungower Rd, Somerville, Vic 3912
Murphy Mr & Mrs K A, 25 Husband Rd, Forest Hill, Vic 3131
Phillips A, 33 West St, Ascot Park, SA 5043
Sansom N E, 4 Lawson St, Elwood, Vic 3184
Scoble Mr & Mrs J H, 16 Anembo St, O'Sullivan Beach, SA 5166
Scoble Mr & Mrs J H, 16 Anembo St, O'Sullivan Beach, SA 5166
Scoble Mr & Mrs J H, 16 Anembo St, O'Sullivan Beach, SA 5166
Sharfler Kennels, 1 Sunbeam St, Pascoe Vale, Vic 3044
Siddall C, C/- 20 Hampstead Rd, Broadview, SA 5083
Siddall Mrs C, 16 Sundace Ave, Para Hills, SA 5096
Smith Mr & Mrs J, 44 Sassafras Dve, Frankston, Vic 3199
Smith Mr & Mrs K L, 13 Tagell Rd, Ringwood, Vic 3135
Stonehouse Mr & Mrs A, Fermoy Rd, Marsden Park, NSW 2765
Venuto Mrs G M, Main St, Powelltown, Vic 3797
Warren Mr & Mrs C R, 1 Sandra Ave, Eltham, Vic 3095
Watters Miss R, P.O. Box 194, Yandina, Qld 4561
Watters Mr & Mrs R F, P.O. Box 194, Yandina, Qld 4561
Watters Mr & Mrs R F, Lot 3 Jensen Rd, Yandina, Qld 4561
Watters R F & C E, PO Box 194, Yandina, Qld 4561

## BEAGLE

Achterberg Mrs R R, 7 Forest St, Sunbury, Vic 3429
Adams Mr & Mrs F, 9 Almora Close, Frankston, Vic 3199
Agilmini Mrs R C Kennels, 77 Laura Rd, Knoxfield, Vic 3180
Bagley Mr & Mrs G P, Earls Rd, Yarragon Sth, Vic 3283
Balihai Kennels, Racecourse Rd, Mornington, Vic 3931
Barrington Mr & Mrs G A, 152 Cambewarra Rd, Bomaderry, NSW 2541
Brock Mr & Mrs I G, 114 Cuthbert St, Broadmeadows, Vic 3047
Busuttil Mr & Mrs J, 39 Mitchell St, Bentleigh, Vic 3204
Butt M A, 111 Creswick St, Footscray, Vic 3011
Canasta Kennels, Lot 1 Herbert Rd, Carrum Downs, Vic 3200
Celinda Kennels, 8 Loris Dve, Grovedale, Vic 3216
Chugg Mr & Mrs N & Dj, C/ T Mawby, 26 Olive Rd, Millendon, WA 6056
Dawson G, 15 Ella Crt, Lalor, Vic 3075
Deignan Mr & Mrs J W, 'Ardencaple', Ashley Rd, Yarrambat, Vic 3091
Dunstan R J & Kr, P.O. Box 49, Clarendon, SA 5157
Edwards Mr & Mrs P, 32 KiewA St, Doncaster, Vic 3108
Fleming Mrs J, P.O. Box 241, Lavington, NSW 2641
Fleming R A & J, PO Box 885, Albury, NSW 2640
Fleming R A & J, PO Box 885, Albury, NSW 2640
Ford Mr & Mrs D Q & G Leonhardt, Shop 13 Rapid Ck Cnt, Trower Rd Rapid Ck, Nt 5792
Funnell Miss L, 16 Neptune St, Sandringham, Vic 3191
Girvan Miss J, Box 654, Morwell, Vic 3840
Gray Mrs T, Rozavel Ackland Hill Rd, Coromandel East, SA 5051
Grutzner Miss P, 18 Sylvan Street, Nth Balwyn, Vic 3104
Harris Mrs J G, 331 Belmore Rd, North Balwyn, Vic 3104
Holden A A, C/ 197 Jasper Rd, Bentleigh, Vic 3204
Hughes Mrs R J, PO Box 5, Flaxley, SA 5153
Huntsmead Kennels, Huntinglen, Cherry Tree Rd, Panton Hill, Vic 3759
Huntsmead Kennels, Huntinglen Cherry Tree Rd, Panton Hill, Vic 3759
James R W, PO Box 61, Broadmeadows, Vic 3047
Jansline Kennels, 7 Victoria St, Parkdale, Vic 3194
Janssan Mrs E, 261 Main Rd, Blackwood, SA 5051
Jeffs Mrs J E, 16 Chalcoy Rd, Moggill, Qld 4070
Jeffs Mrs J E, 16 Chalcot Rd, Moggill, Qld 4070
Jeffs Mrs J E, 16 Chalcot Rd, Moggill, Qld 4070
Jeffs Mrs J E, 16 Chalcot Rd, Moggill, Qld 4070
Jeffs Mrs J E, 16 Chalcott Rd, Moggill, Qld 4070
Kellow Mr & Mrs J, Lot 12 Henry Rd, Little Hampton, SA 5250
Lee Mr & Mrs A J, 162 River Ave, Plenty, Vic 3090
Leonhardt Mrs G, Sho 13 Rapid Ck Cnt, Trower Rd Rapid Ck, Nt 5792
Looker Mrs J M, 14 Karina St, Mornington, Vic 3931
Martin Mr & Mrs P, 14 Paul Crt, Christie Downs, SA 5165
Martin Mr & Mrs R, PO Box 61, Mawson, Act 2607
Martin Mr & Mrs R, 44 Drevermann St, Farrer, Act 2607
Mawby Mr & Mrs C H, 26 Olive Rd, Millendon, WA 6056
Mitchell Mr & Mrs R, 18 Bridge St, Korumburra, Vic 3950
Mulcahy R M, 1 Dorrington Ave, East Reservoir, Vic 3073
Nance Mrs C L, 5 Lindsay St, Middle Brighton, Vic 3186
Oliver Miss J, 306 Waiora Rd, Macleod, Vic 3084
Pearson Mrs R J, 40 Sedum Place, Crafers West, SA 5152
Pearson R J, 40 Sedum Pl, Crafers West, SA 5152
Phillips Mr & Mrs A D & Ye, Lookout Dve, Murray Bridge, SA 5253
Reid M&M G, PO Box 66, Mooroopna, Vic 3629
Seelenmeyer Mrs D, 223 Belmore Rd, North Balwyn, Vic 3104
Smart N, PO Box 9, Healsville, Vic 3777
Spencer Mrs S M, PO Box 224, Gisborne, Vic 3437
Stenhouse Mrs M, 18 Hampton St, Durack, Qld 4077

Flying Overseas — Relax With Japan Air Lines

## EXHIBITORS

Stone Mrs J A, 22 Maher St, Hurstville, NSW 2220
Summers Miss K, 2 Grenville St, Box Hill Nth, Vic 3129
Tanner Miss L O, PO Box 6, Aldinga, SA 5173
Thorn Mrs J F, PO Box 15, Penola, SA 5277
Tomlinson Mrs V & Miss L Tanner, C/- PO No. 6, Aldinga, SA 5173
Walker Mr & Mrs J A, Roadside Mailbox 2100, Ararat, Vic 3377
Walker Mr & Mrs M J & Cd, 7 Kirkwood Rd, Nth Cronulla, NSW 2250
Watkins Mr & Mrs R & J, 17 Tasman St, Kurnell, NSW 2231
Watkins Mr & Mrs R & J E Jeffs, 17 Tasman St, Kurnell, NSW 2231
Watkins R & J, 17 Tasman St, Kurnell, NSW 2231
Weekes Mrs J M, Hounbank Brysons Rd, South Warrandyte, Vic 3134
Wenborn F S, Huntinglen Cherry Tree Rd, Panton Hill, Vic 3759
Whitcher Mrs E & Miss L Funnell, 16 Neptune St, Sandringham, Vic 3191
Williamson Mr & Mrs D M, 10 Illuka Cres, Mt Waverley, Vic 3149
Wilmot Mrs H, 52 Moorookyle Ave, Oakleigh, Vic 3166

### BEARDED COLLIE

Beardig Kennels, P.O. Box 535, Wagga Wagga, NSW 2650
Church L, PO Box 155, Rosanna, Vic 3084
Cranby Mrs J M, PO Box 22, Woodend, Vic 3442
Creese Mr & Mrs D E, 45 Acton Rd, Lauderdale, Tas 7021
Crutch Miss T, 38 Shannon Ave, West Geelong, Vic 3218
Dowse B J & Gf Kerr, 19 Dwyer Rd, Leppington, NSW 2171
Fawkes Mrs H P, Box 144, Corio, Vic 3214
Grinblat Mr & Mrs I & P S Ekers, 49 Elliott Ave, Balwyn, Vic 3103
Hartley Mrs R, 69 Winchester St, Malvern, SA 5061
Hewitt D, 31 Bonview Ave, Ringwood, Vic 3134
Hewitt D T & G Kerr & B Dowse, 6 Stamford Cres, Rowville, Vic 3187
Kalisse Kennels, 37 Cabernet Cr, Bundoora, Vic 3083
Kitimat Kennels, Main Rd, Arthurs Creek, Vic 3099
Lasslett Miss T, 65 Durham St, Hurstville, NSW 2220
Majestique Kennels, Braeside Dve, Launching Place, Vic 3139
Mann Mrs G J, 5 Gemini Crt, Glen Waverley, Vic 3150
Meredith Mrs J, 4 Joel Place, Kings Langley, NSW 2147
Smith Mr & Mrs D W, Lot 2 Ridge Rd, Kallista, Vic 3791
Smith Mr & Mrs H M, PO Box 164, Bacchus Marsh, Vic 3340
Stoate Mr & Mrs R, PO Box 272, Wallan, Vic 3656
Thonemann Miss A, 13 Kogia St, Mt Eliza, Vic 3930
Timmar Kennels, PO Box 28, Broadford, Vic 3658
Tosh Miss H L & Miss R L, 36 Barclay Ave, Croydon, Vic 3136
Wall Mr & Mrs P D & Pa, 21 Lloyd St, Blacktown, NSW 2148
Watt Mr & Mrs R M, 20 Juther Crt, South Springvale, Vic 3172
Welch Mr & Mrs B J, Lot 1 Finsbury Rd, Devon Meadows, Vic 3977

### BEDLINGTON TERRIER

Affleck Dr I R & Mrs Pd, Paynter Rd, Wonga Park, Vic 3115
Affleck Mesd P D & V Mulliss, 2 Bickley Crt, West Sunshine, Vic 3020
Drayton Mr & Mrs B R, PO Box 118, Croydon, Vic 3136
Evans Mrs F, 212 Main Rd, Lower Plenty, Vic 3093
Huxham Mr & Mrs B W, 63 Mary St, Hawthorn, Vic 3122
Willox Mrs P, 266 Middleborough Rd, Blackburn South, Vic 3130

### BELGIAN SHEPHERD DOG (GR

Cain Mr & Mrs A J, 2 Goldsmith St, Maryborough, Vic 3465
Carroll Mrs J, PO Box 344, Sunbury, Vic 3429
Drake Mr & Mrs D J, Lot 3 Alpine Boulevard, Launching Place, Vic 3139
Edmonds Mrs G E & G S Columbus, 38A Chapel St, St Kilda, Vic 3182
Gutcher Mrs L, 30 Lansell St, Bendigo, Vic 3550
Hayter A R, PO Box 162, Holme Building, University, Sydney, NSW 2006
Loft Mrs L A, Lot 5 Patas Rd Maiden Gully, Bendigo, Vic 3550
Moore G M, C/- Post Office, Keilor, Vic 3036
Onyett Mrs D H, 90 Main Rd, Elliminyt, Vic 3249
Tabisha Kennels, PO Box 63, Two Wells, SA 5501
Timmar Kennels, PO Box 28, Broadford, Vic 3658
Vonfeiner Kennels, C/- PO Box 162 Holme Bld, University Sydney, NSW 2006
Vonfeiner Kennels, C/- PO Box 162 Holme Bld, University Sydney, NSW 2006
Wood W P, 31 Shand Road, Reservoir, Vic 3073

### BELGIAN SHEPHERD DOG (TE

Roadsend & Wiesenland Knl, R.M.B. 1220 John Allan Rd, Kyabram, Vic 3620

### BERNESE MOUNTAIN DOG

Gracie G, Rsd, Kooroocheang, Vic 3364
Leeton Mrs P H, PO Box 83, Brooklyn Park, SA 5032
Savannah Kennels, 12 Wallina Ave, Belrose, NSW 2085
Smith Mr & Mrs M J, 285 Humphries Rd, Frankston, Vic 3199

### BICHON FRISE

Abbeyblue Kennels, 10 Anzac Rd, South Warrandyte, Vic 3134
Azara Kennels, 26 Waverley Ave, Ivanhoe, Vic 3079
Cook Mr & Mrs R A, 34 Bella Vista Crt, Plenty, Vic 3090
Eerden Mr & Mrs P J & J, 3 Evans St, Chadstone, Vic 3148
Hutchison Mr & Mrs J E, 3 Franconia Crt, Mulgrave, Vic 3170
Lawson Mr & Mrs R B, 10 Canterbury Rd, Albert Park, Vic 3206
Luke Mrs E, C/- Post Office, Cockatoo, Vic 3781
Molyneux Mrs J M, 7 Storer Dve, Dromana, Vic 3936
Moore Mrs E, 31 Sunbeam Ave, Ringwood East, Vic 3135
Muir Mrs M & Miss A Miller, Donaldsons Rd, Red Hill, Vic 3937
Muir Mrs M & Miss A Miller, C/- F Harris 221 Wonga Rd, Warranwood, Vic 3134
Nicol A C, 42 Murray St, Wagga, NSW 2650
Norman Mrs L & R A Cook, School Residence, Balliang East, Vic 3340
Ogrady Mr & Mrs J, 19 Burford St, Elizabeth Downs, SA 5113
Pears Mrs N, C/ G Greig, 12 Malua Rd, Ferntree Gully, Vic 3156
Pears Mrs N, C/ G Greig, 12 Malua Rd, Ferntree Gully, Vic 3156
Pinewood K Kennels, 20 Pinewood Dve, Mt Waverley, Vic 3149
Salby Kennels, 7 Orchard St, Cobram, Vic 3644
Tejada Kennels, 12 Malva Rd, Ferntree Gully, Vic 3156
Wheelan M&M K M, 51 Suffern Ave, Bayswater, Vic 3153
Wyndalon Kennels, 2 Kingsley Crt, Mt.Eliza, Vic 3930

### BLOODHOUND

Bach Mr & Mrs P L, Lot 8 Patons Rd, Avonsleigh, Vic 3159
Bach Mr & Mrs P L, Patons Rd, Avonsleigh, Vic 3159
Cougle P L, RSD M171, Pootilla, Vic 3352
Cougle P L, R S D Government Rd, Pootilla, Vic 3352
Diamond I, 17 Campbell Grove, Dingley, Vic 3172
Flanagan C, Auravale Rd, Menzies Creek, Vic 3159
Halloran Mrs M S, 301 Edgecliff Rd, Woollahra, NSW 2025
Hylsbach Kennels, Lot 112 Ronald Ave, Selby, Vic 3160
Jennings Mr & Mrs M J, 19 Nottingham Sq, Wantirna, Vic 3152
Lowe Mr & Mrs B, 22 Goodwin St, Blackburn, Vic 3130
Miglans Mr & Mrs K E, 6 Turner Crt, Sunbury, Vic 3429
Odwyer Mr & Mrs D R, 29 Allens Rd, Heathmount, Vic 3135
Phillips Mr & Mrs A D & Ye, Lookout Dve, Murray Bridge, SA 5253
Smith R A, 291 Jasper Rd, Ormond, Vic 3204
Willoughby Mrs N A, 22 Marilyn Crt, Nth Blackburn, Vic 3130

### BORDER COLLIE

Adams Miss D & K, Latham Rd, Carrum Downs, Vic 3200
Adams Mrs M, Latham Rd, Carrum Downs, Vic 3200
Allandy Kennels, Bank St, Avenel, Vic 3664
Amos Mrs W & C, 40 Kirby St, Rydalmere, NSW 2116
Anderson Mrs E, 2 Gleeson Ave, Bankstown, NSW 2200
Anderson Mrs E, 2 Gleeson Ave, Bankstown, NSW 2200
Birthisell Mr & Mrs P J, 31 Giddings St, North Geelong, Vic 3215
Bonner Mr & Mrs G M, 12 Agonis St, Doveton, Vic 3177
Booribindi Kennels, PO Box 6, Sunbury, Vic 3429
Butcher Mrs V J, 14 Alpine Gve, Pascoe Vale, Vic 3044
Clarke Mr & Mrs B, 71 Spencer Rd, Cremorne, NSW 2090
Crestvale Kennels, 10 Watt Ave, Oak Park, Vic 3046
Evans Mr & Mrs R E & Ea, 17 Highwray Dve, Morphett Vale, SA 5162
Fyneglen Kennels, C/- 7 Mayne St, Cheltenham, Vic 3192
Gahan Mrs V, 11 Hanslope Ave, Alphington, Vic 3078
Garriock Mrs M J, 6 Howell Ave, Surrey Hills, Vic 3127
Gaut Mr & Mrs G E & Mrs B Greav, PO Box 49, Ascot Vale, Vic 3032
Grimshaw A J, 213 Konang Rd, Carnegie, Vic 3163
Harrison Mr & Mrs W A, C/ Angle Vale Post Office, Angle Vale, SA 5117

Now There's A Difference — Fly T.A.A.

## EXHIBITORS

Harrison Mr & Mrs W A, C/- Angle Vale Post Office, Angle Vale, SA 5117
Harrison Mr & Mrs W A, C/ Angle Vale Post Office, Angle Vale, SA 5117
Hayward Mr & Mrs D, Lot 2 Harvest Home Lne, Epping, Vic 3076
Horn Mr & Mrs I W, R.S.D. Crandridge Rd, Mirboo North, Vic 3871
Knight Mr & Mrs G M, Bolinda Rd, Darraweit Guim, Vic 3654
Kurmara Kennels, Box 61, Woodend, Vic 3442
Larcombe I F & Mrs Kl, 5 Sandra Crt, Knoxfield, Vic 3180
Lee Mrs D S, 20 Jean St, Cheltenham, Vic 3192
Maghera Kennels, 10 Lorrimore Cl, Mt Eliza, Vic 3930
Matheson Mrs L P, 3 Beckett Crt, Lower Plenty, Vic 3093
Moylan Miss V J, 12 Queens Ave, Cardiff, NSW 2285
Murphy Mr & Mrs G F, 106-108 Fox Rd, Narre Warren North, Vic 3804
Ruffels Mr & Mrs P, Lot 2 Broadgully Rd, Yarrambat, Vic 3091
Rutherford S M, 47 Stanhope St, Broadmeadows, Vic 3047
Sharp Mr & Mrs G A, 15 Dawayne St, East Burwood, Vic 3151
Sheahan Mrs P A, 3 Beckett Crt, Lower Plenty, Vic 3093
Stevens Mr & Mrs P, Mt Slide Rd, Kinglake, Vic 3763
Sullivan Mr & Mrs J L, Lot 31 Nicholls Rd, Two Wells, SA 5501
Sullivan Mr & Mrs J L, Lot 31 Nicholls Rd, Two Wells, SA 5501
Sullivan Mr & Mrs J L, Lot 31 Nicholls Rd, Two Wells, SA 5501
Thompson Mr J & Mrs, 16 Herbert St, Parkdale, Vic 3194
Trevethan Mrs M R, 14 Rae St, Chadstone, Vic 3148
Truheel Kennels, 24 Campbell St, Epping, Vic 3076

## BORDER TERRIER

Caldwell J, PO Box 38, Longwarry, Vic 3816
Laxton G K, PO Box 12, Bairnsdale, Vic 3875
Marshman G D, R.M.B. 4620 Medland Rd, Tallygaroopna, Vic 3634

## BORZOI

Ahsatan Kennels, 44 Pine Cres, Ringwood, Vic 3134
Arbee Kennels, Lot 16 Devon Rd, Devon Meadows, Vic 3977
Arbee Kennels, C/- 178 Brunswick Rd, Brunswick, Vic 3056
Arbee Kennels, Lot 16 Devon Rd, Devon Meadows, Vic 3977
Barclay Dr D R & Mrs, Lot 3 & 4 Beaconsfield, Emerald Rd, Guys Hill, Ic 3807
Barclay Dr D R & Mrs, C/- 44 Glencairn Aveld, Camberwell, Vic 3124
Barclay Dr D R & Mrs, Lot 3 & 4 Beaconsfield, Emerald Rd, Guys Hill, Ic 3807
Blackburn Mrs D B, Pahake, New Rd, Kangaroo Ground, Vic 3095
Brougham Mr & Mrs R L, Freyer Lot 2 Jumping Creek Rd, Wonga Park, Vic 3136
Clovelly Kennels, 13 Harold Ave, Glen Iris, Vic 3146
Coulter Miss L H, Runanga Brysons Rd, North Ringwood, Vic 3134
Dolinoff Kennels, C/- PO, Toora, Vic 3962
Frolley Miss J, 9 Amberley Crt, Bulleen, Vic 3105
Frolley R A & S W Bryan, 13 Oxford St, Burwood, Vic 3125
Henderson Mr & Mrs S, 22 Taunton Cres, Scoresby, Vic 3179
Jakoz Kennels, Lot 3 Centre Rd, Berwick, Vic 3806
Jukl Kennels, Moores Rd, Monbulk, Vic 3793
Lever P, 125 New Chum Rd, Sinmore, Qld 4303
Lever P W, 125 New Chum Rd, Dinmore, Qld 4303
Mann Mrs C, 38 Royal Rd, Bon Beach, Vic 3196
Marakhoff Kennels, 6 Falmouth St, Hawthorn, Vic 3122
McPhee Mrs F S, 27 Thornton Rd, Lara, Vic 3212
Quozaar Kennels, 7 Vallotta Cres, Noble Park, Vic 3174
Rafton Mrs C M, 22 Glenayr Ave, Nth Bondi, NSW 2026
Scott G C, PO Box 100, Collins St, Melbourne, Vic 3000
Spencer Mr & Mrs S F, 32 Pembrooke Dve, Somerville, Vic 3912
Vojtisek Mrs I, 22-24 Elgin Cr, Park Orchards, Vic 3114
Willmott Mrs S M, 54A Victoria St, Goodwood, SA 5034
Worrall Mrs V & Miss G Worrall, 42 Brook Dve, Altona, Vic 3018
Zakahr Kennels, Princes Hwy, Officer, Vic 3809

## BOSTON TERRIER

Burgmann M A, C/- Post Office, Katandra West, Vic 3634
Golding Mr & Mrs J, 69 Lester Ave, St Albans, Vic 3021
Johnson Mr & Mrs W, 35 Gisborne Road, Toolernvale, Vic 3337
Linkent Kennels, 481 Burke Rd, East Hawthorn, Vic 3123
Morrison Mrs J, 21 Burnett St, Mitcham, Vic 3132
Norris Mrs R E, 61A Alfriston Rd, Manurewa, N.Z.
O'Dowd Mrs D M, 15 Gulnare St, Darwin, Nt 5792
Olifent-Brace Mrs R, 16 Blenheim Ave, Mont Albert, Vic 3127
Pascoe Miss M A, 328 Beach Rd, Black Rock, Vic 3193
Summers R D, Corra Lynn Rd, St Leonards, Tas 7250
Sutherland Mrs I T, 31 Tyrone St., Hartwell, Vic 3124
Wells Mr & Mrs W H, Lot 50 River Ave, Little River, Vic 3211
Wieland R L, 15 Nelson St, St Kilda East, Vic 3182

## BOUVIER DES FLANDRES

Apted G, P O Box 113, Corio, Vic 3215
Danella Kennels, Lot 3 Main Rd, Kallista, Vic 3791
Erimar Kennels, 21 Ayton St, West Ivanhoe, Vic 3079
Gardony Kennels, Browns Rd Boneo, via Rosebud, Vic 3939
Lardenoye Mr & Mrs P H, C/- P.O., Cowes, Vic 3922
Lardenoye Mr & Mrs P H, C/- Post Office Cowes, Phillip Island, Vic 3922
Reincorla & Danella Knls, 3 Wynyeh St, East Malvern, Vic 3145
Renwick P A, 3 Wynyeh St, Malvern East, Vic 3145
Savannah Kennels, 12 Wallina Ave, Belrose, NSW 2085

## BOXER

Allender Mrs S, 53 Rhodes Pde, Oak Park, Vic 3046
Ashton Miss L, 72 the Esplanade, Maribyrnong, Vic 3032
Beer Miss S, C/- 6 Vale Ave, Holden Hill, SA 5088
Bell Mr & Mrs M R, 53 Salisbury Rd, Ashwood, Vic 3147
Bleakley L D & A C Fry, 9 Leroux St, East Oakleigh, Vic 3166
Bonello Mrs M, 70 Nicholson Pde, West Sunshine, Vic 3020
Boxtop Kennels, Lot 1 Lyppards Rd, Cranbourne South, Vic 3977
Bramhall Mr & Mrs P, 1 Halls Pde, Mithcam, Vic 3136
Briggs R, 7 Quigg St, Lakemba, NSW 2195
Briggs R, 7 Quigg St, Lakemba, NSW 2195
Carter T J, PO Box 16, Kilkenny, SA 5009
Carter T J, PO Box 16, Kilkenny, SA 5009
Carter T J & R B Lee, PO Box 16, Kilkenny, SA 5009
Cartledge D K, Scott Rd, Devon Meadows, Vic 3144
Cartledge Miss E, 777 Whitehorse Rd, Mont Albert, Vic 3128
Crowther C H, 'Kerungah', Dart St, Aberdeen, NSW 2336
Davies, Chapman & Nelson, 304 Glebe Point Rd, Glebe Point, NSW 2037
Davies, Chapman & Nelson, 304 Glebe Point Rd, Glebe Point, NSW 2037
Davies, Mesd Cope & Jones, 1 Ferry St, West Kogarah, NSW 2217
Davies, Mesd E L Cope & R Jones, 1 Ferry St, West Kogarah, NSW 2217
Dickinson Mr & Mrs J A, 4 Birkenhead Dve, Kilsyth, Vic 3137
Doyle Mr & Mrs J J, Broadford-Wallan Rd, Wandong, Vic 3656
Eustace Mrs S L, Keatings Hotel, 79 High St, Woodend, Vic 3442
Evans Mrs N, 162 Annangrove Rd, Annangrove, NSW 2154
Evans Mrs N, 162 Annangrove Rd, Annangrove, NSW 2154
Everson Mrs J, 204 Cicada Glen, Ingleside, NSW 2101
Everson Mrs J, 204 Cicada Glen Rd, Ingleside, NSW 2101
Frederick Mrs G, 1047 Wingarra St, North Albury, NSW 2640
Furner N T & Mrs Ja, 104 Joslin St, Kotara Sth, NSW 2288
Golding Mr & Mrs J, 69 Lester Ave, St Albans, Vic 3021
Graham Mr & Mrs G, 17 Corringham Rd, Upper Beaconsfield, Vic 3808
Gumbrae Kennels, PO Box 142, Burnside, SA 5066
Gunter W M & Mrs Em, 115 William St, Bankstown, NSW 2200
Gunter W M & Mrs Em, 115 William St, Bankstown, NSW 2200
Harris Mr & Mrs K, PO Box 140, Montrose, Vic 3765
Hart Mr & Mrs C P, 22 Wood St, Lower Templestowe, Vic 3107
Hart Mr & Mrs M, PO Box 246, McLaren Vale, SA 5171
Hart Mr & Mrs M, PO Box 246, McLaren Vale, SA 5171
Hoxter Kennels, 65 Clarke St, Northcote, Vic 3070
Huckstepp Mr & Mrs F, 206 Western Hwy, Melton, Vic 3337
Jackson M&M R W, 5 Scobie St, Kyabram, Vic 3620
Jackson Miss D, 43 Burlington St, Oakleigh, Vic 3166
Jarvis Mr & Mrs J L, 166 Main Rd East, St Albans, Vic 3021
Lamb Mr & Mrs M D, Lot 21 North Rd, Lang Warrin, Vic 3910
Lessue Mrs D P, 21 Harrow St, Dover Gardens, SA 5048
Linkent Kennels, 481 Burke Rd, East Hawthorn, Vic 3123
Luff Mrs C, 19 Graham St, Macgregor, Act 2615
McKenna Mr & Mrs G P, 48 Hender St, Bayswater North, Vic 3153
Meiehofer A, 10 Lusher Rd, Croydon, Vic 3136
Missen G D, Broadford-Wallan Rd, Wandong, Vic 3656
Murat Miss T & Mr D Tophill, 1110 Glenhuntly Rd, Carnegie, Vic 3163
Nash Mrs L, Cnr Olive & Hallam Rds, Hampton Park, Vic 3976
Nash Mrs L, Paradise View, Barretts Rd, Baxter, Vic 3911

Flying Overseas — Relax With Japan Air Lines

## EXHIBITORS

O'Connor Mr & Mrs J & E, 18 Frederica St, Narrandera, NSW 2700
Olifent-Brace Mrs R, 16 Blenheim Ave, Mont Albert, Vic 3127
Parker Mr & Mrs J B, 74 Nicholson Pde, West Sunshine, Vic 3020
Penrose T, 38 Churchill Ave, Maidstone, Vic 3012
Rawnsley Mr & Mrs D C, 18 Sturdee Rd, Mitcham, Vic 3132
Ray Mr & Mrs J W, 72/78 Ashley Rd, Yarrambat, Vic 3091
Ritzer Miss K, 5 Cross St, Newborough, Vic 3828
Roefs P, 27 Devon Dve, East Doncaster, Vic 3109
Rosenblum Dr R, 27 Devon Dve, East Doncaster, Vic 3109
Rudd R G, 19 Second St, Cowell, SA 5602
Sims J W, 16 Noble St, Newtown, Vic 3220
Smitheringale A & Mrs L, Juelle Boxers, Todds Rd, Lawnton, Qld 4501
Stafford B, 4 Hope Crt, Noble Park, Vic 3175
Stone Mr & Mrs A W, Lot 5 Nutt Rd, Londonderry, NSW 2753
Stone Mr & Mrs A W & Aj Ballant, Lot 5 Nutt Rd, Londonderry, NSW 2753
Strachan D A, Rose St, Murrumbateman, NSW 2582
Sultana Mr & Mrs J, 17 Oregon Dve, Donvale, Vic 3111
Verspay Mr & Mrs J, 27 Devon Dve, Doncaster East, Vic 3109
Warren A J, 8 Carolanne Crt, Mooroolbark, Vic 3138
Williamson Mr & Mrs L J, 7 Lincoln St, Glen Iris, Vic 3146
Wilson Mr & Mrs R R, 2 Douglas Cres, Monbulk, Vic 3793
Woer Miss T, 6 Vale Ave, Holden Hill, SA 5088
Woer Mrs L, 6 Vale Ave, Holden Hill, SA 5088

### BRIARD

Allan Mr & Mrs D F, Box 71, Mooroopna, Vic 3629
Alsop Mrs S J, PO Box 299, Eden, NSW 2551
Beveridge B & Mrs P, Box 121, Sunbury, Vic 3429
Boyes Mrs L M, 31 Sexton St, Petrie Terrace, Qld 4000
Chancellor Mrs J S, Lot 13 Warrandyte Rd, Langwarrin, Vic 3910
Gaut Mr & Mrs G E, 85 McNamara Ave, Airport West, Vic 3042
Gutcher Miss M, 30 Lansell St, East Bendigo, Vic 3550
Halverson Mr & Mrs R D, 391 B North Rocks Rd, Carlingford, NSW 2118
Mathews Mr & Mrs A, Lot 3 Valley Rd, Wattle Glen, Vic 3096
McAlpine Mr & Mrs J A, 17 Kneebone St, Ararat, Vic 3377
Renwood Mrs C, PO Box 51, Lara, Vic 3212
Temperton Mrs C A, 59 Marigold Ave, Altona Nth, Vic 3025

### BRITISH BULLDOG

Avonmist Kennels, 105 Halsey Rd, Airport West, Vic 3042
Barry Mr & Mrs H R & D, PO Box 132, Smithfield, SA 5114
Barry Mr & Mrs H R & F, Box 132 Post Office, Smithfield, SA 5114
Bell Mr & Mrs R, 8 Neil St, North Geelong, Vic 3215
Birrell Mr & Mrs G R & C, 12 Crufts Way, Canning Vale, WA 6155
Caserta Mrs P K, Lot 4 Coffey Rd, Bullengarook, Vic 3437
Collins Mr & Mrs R H, 29 Kankool St, Stafford, Qld 4053
Craigrossie Kennels, 39 Karingal St, Nth Croydon, Vic 3136
Dorval Kennels, 58 George St, East Doncaster, Vic 3109
Glanfair Kennels, PO Box 27, Lemnos, Vic 3631
Hatherley E J, 12A Kilkee Ave, Kingsgrove, NSW 2208
Holmes Mr & Mrs W, 6 Robins Ave, Keon Park, Vic 3073
Holmes Mr & Mrs W & N Stone, 6 Robins Ave, Keon Park, Vic 3073
Holmes Mr & Mrs W H, 6 Robins Ave, Keon Park, Vic 3073
Howes I, 45 Isabella St, Shepparton, Vic 3630
Joice Mrs J & W Stacey, 27 Alfred St, Cessnock, NSW 2325
Long G A & R J, 15 Croalta St, Crossroads, NSW 2170
Meadows Mrs E, 62 Seventh Ave, Altona North, Vic 3025
Nuttall J, 8 Gurr St, East Geelong, Vic 3220
Ohehir Mrs H, 9 Ryland Ave, Croydon, Vic 3136
Partridge Mrs D A, 16 Milner Ave, Kirrawee, NSW 2232
Partridge Mrs D A, 16 Milner Ave, Kirrawee, NSW 2232
Partridge Mrs D A, 16 Milner Ave, Kirrawee, NSW 2232
Powell Mrs J, 5 Beckett St, Rye, Vic 3941
Prikryl Mr & Mrs J, PO Box 9, Para Hills, SA 5096
Rodgers A F, 72 Market St, Newport, Vic 3015
Rose R J & J Mudge, 164 Lake Rd, Wallsend, NSW 2287
Stacey W R, 27 Alfred St, Cessnock, NSW 2325
Thomason M G, 53 Wingara Ave, East Keilor, Vic 3033
Tremlett Mr & Mrs C, 141 Sobroam St, Shepparton, Vic 3630
Turton C D & J M, 29A Phyllis Ave, Mt Pritchard, NSW 2170
Wybong Kennels, 27 Alfred St, Cessnock, NSW 2325
Wybong Kennels, 27 Alfred St, Cessnock, NSW 2325

### BRITTANY SPANIEL

Bourke L A, C/- M Park, Bowden Spur Rd, Strathewen, Vic 3099
Bourke L A, 108 Oconnor St, Reservoir, Vic 3073
Foster J R, 8 Mernda Ave, Cheltenham, Vic 3192
Hardy Mr & Mrs A, 9 Miller St, Sebastapol, Vic 3356
Hill Mr & Mrs T B, 10 Luxmore St, Cheltenham, Vic 3192
Horley G J, PO Box 65, Gumeracha, SA 5233
Howman W G, 2 Wermatong Ave, Mt Beauty, Vic 3699
Jones Mr & Mrs B K, 34 Bolton Rd, Werribee, Vic 3030
Sunderland P, R M B 1385, Lima, Vic 3673

### BULL TERRIER

Athanasopoulos P A, 35 Chirnside St West, Footscray, Vic 3012
Balshaw T J, 79 Westcott Pde, Rockbank, Vic 3335
Bartley Mrs J C, 5 Green St, Burwood, Vic 3125
Bodalla Kennels, C/- 32 Finlayson St, Doncaster, Vic 3108
Brohier Miss S E & M A Callande, 565 Clayton Rd, Clayton South, Vic 3169
Bulldale Mr & Mrs G A Kennels, 66 Victoria Rd, Lilydale, Vic 3140
Buttigieg B, 15 Bedser St, Nth Sunshine, Vic 3020
Colbert Mrs J, 3 Short Ave, Oak Park, Vic 3046
Darcy P J, 70 Ashley St, West Footscray, Vic 3012
Darmos Kennels, 16 Nicholson St, Altona Meadows, Vic 3025
Dean Mr & Mrs E & J, 44 Abbott St, Merrylands, NSW 2160
Forbes D W, 279 Napier St, Strathmore, Vic 3041
Gleeson L T, St Jude Park Reserve Rd, Marshall, Vic 3221
Grace Mr & Mrs J, 4 Hawdon St, Heidelberg, Vic 3084
Grimson Mr & Mrs P H, 9 Bursaria Cres, Frankston, Vic 3199
Handcock Mrs G, C/- 21 Southbourne Ave, South Dandenong, Vic 3175
Hands Mr K, 7 Paul Ave, Box Hill Nth, Vic 3129
Henderson Miss J, 108 Biggs St, St Albans, Vic 3021
Hill Mr & Mrs R, 46 Tulloch St, Deer Park, Vic 3023
Honey G J, 34 Magnolia Pde, Victoria Point, Qld 4163
Hughes G M, 3 Balook Crt, Coolaroo, Vic 3048
Lindrea Mrs C, 63 Plantation Rd, Corio, Vic 3214
Mackintosh A, 13 Hillside Pde, Glen Iris, Vic 3146
Macpherson Mr & Mrs G G, PO Box 120, the Basin, Vic 3154
Maharsky Mr & Mrs, 6 Commonwealth Crt, Craigieburn, Vic 3068
McCarthy G & J Portelli, 32 Finlayson St, Doncaster, Vic 3108
Munn Mr & Mrs D, 21 Rayner St, Altona, Vic 3018
Neal Miss A, 15 Emu Ave, Altona, Vic 3018
North Mrs J, P.O., Leitchville, Vic 3567
Oconnell P, 52 Glenfern Rd, Ferntree Gully, Vic 3156
Oldridge Mr & Mrs P, 37 Rayment St, Alphington, Vic 3078
Palooka Kennels, 34 Hedderwick St, North Balwyn, Vic 3104
Paoletti R P, 24 Down St, Regent, Vic 3073
Parker K G, Lot 122 Claremont St, Pearcedale, Vic 3912
Portelli Mrs J, 32 Finlayson St, Doncaster, Vic 3108
Potter J P, 119 Dorking Rd, Box Hill, Vic 3128
Riley J L, P.O. Box 5, Roseworthy, SA 5371
Sacco D L, 315 Millers Rd, Altona Nth, Vic 3025
Smith G H, 20 Kings Rd, St Albans, Vic 3021
Smith Miss L C, 11 Stanley St, Williamstown, Vic 3016
Snowfox Kennels, 24 Wyoming Ave, Corio, Vic 3214
Spence Mr & Mrs P, P.O. Box 1040, Morwell, Vic 3840
Stewart Mr & Mrs J, 6/170 Cumberland Rd, Pascoe Vale, Vic 3044
Stuart Mrs J R & R J Craig, 5 Fairbank Rd, Moorabbin, Vic 3189
Webster Mrs G, 51 Bree Rd, Hamilton, Vic 3300
Willmer Mr & Mrs D, 87 Henry St, Traralgon, Vic 3844
Wright W, 264 Bellair St, Kensington, Vic 3031
York W & R C, 24 Hobson St, Greensborough, Vic 3088

### BULLMASTIFF

Buckley R, 27 Morey St, Burwood, Vic 3125
Bullmaster Kennels, Lot 4 Mackelroy Rd, Plenty, Vic 3090
Burridge Mrs L, 34 Woodbine Gve, Chelsea, Vic 3196
Burt A J, 2 Havelock Crt, Lower Plenty, Vic 3093
Cerato Mr & Mrs A, 12 Russell St, Tootgarook, Vic 3944
Cerato Mr & Mrs A, 17 Normanby St, Cranbourne, Vic 3977
Church L, PO Box 155, Rosanna, Vic 3084
Forell C R, 27 Brickwood St, Gardenvale, Vic 3185
Harris Mr & Mrs C E, 4 Nyora Cl, Frankston, Vic 3199
Huckle Mr & Mrs M P, 1011 North Rd, Murrumbeena, Vic 3163
McGuinness G P, 212 Napier St, Strathmore, Vic 3041
McLeod K S & S.E. O'Shannessy, 11 Edwards Ave, Garden City, Vic 3207

Now There's A Difference — Fly T.A.A.

## EXHIBITORS

Muhlhan Mrs P, 80 Amesbury Ave, Wantirna, Vic 3152
Powell Mrs J, 5 Beckett St, Rye, Vic 3941
Van Mr & Mrs E Blommestein, Lot 83 the Boulevard, Warrandyte, Vic 3113

### CAIRN TERRIER

Almaiyiri Kennels, Edwards Rd, Lilydale, Vic 3140
Bonorkney Kennels, 27 Belford Rd, Kew, Vic 3102
Dinning Miss J L, 17 Main Rd, Lower Plenty, Vic 3093
Drayton B R, PO Box 118, Croydon, Vic 3136
Ellis Mrs L J, R.S.D. H258 Carngham Hts, Ballarat, Vic 3352
Groom Mrs C J, PO Box 40, North Richmond, NSW 2754
Groom Mrs C J, PO Box 40, Nth Richmond, NSW 2754
Groom Mrs C J, PO Box 40, North Richmond, NSW 2754
Macfarlane Mr & Mrs J M, Lot 9 Spalding St, Lara, Vic 3212
Owers Mrs S C, 23 Elms Rd, Mooroolbark, Vic 3138
Preston Mrs M J, 91 Campbell St, Ararat, Vic 3377
Renn Mrs P, 115 Patterson St, East Ringwood, Vic 3135
Springer Miss S, R.S.D. Relbia, Launceston, Tas 7250
Ward Mesd F & C & Mst A, 10 Mardion Dve, Nunawading, Vic 3131
Ward Mr & Mrs J R, 10 Mardion Dve, Nunawading, Vic 3131

### CAV.KING CHARLES SPANIEL

Aristic Kennels, 43 Summerhill Rd, Reservoir, Vic 3073
Ashprington Kennels, 24 Suzanne St, Dandenong, Vic 3175
Bagnall Mrs A, 13 Marma Rd, Murrumbeena, Vic 3163
Bailey Mrs L, Church Rd, Woori Yallock, Vic 3139
Bernfield Mr & Mrs T, 36 Dudley St, Paddington, NSW 2021
Bernfield T, 36 Dudley St, Paddington, NSW 2021
Bolden Miss L J, Unit 2/35 Through Rd, Ringwood, Vic 3134
Booth Mrs M L, 15 Nicholas St, Keysborough, Vic 3173
Brent Mr & Mrs B J, 23 Leslie St, Donvale, Vic 3111
Burgmann M A, C/- Post Office, Katandra West, Vic 3634
Carnegie Miss R L, PO Box 280, Eltham, Vic 3095
Cheney Mrs K P, 3 Narool Ct, Croydon, Vic 3136
Chosenwun Kennels, Craigieburn Rd, Craigieburn, Vic 3065
Costello L & Blackall, 15 Parsons St, Torrens, Act 2607
Costello Ms L H, 15 Parsons St, Torrens, Act 2607
Eggleston Mr & Mrs D, 14 Clare St, Parkdale, Vic 3194
Ey K, 1 Tough St, Pooraka, SA 5095
Farrow Mrs R A, 15 Greenwood Dve, St Agnes, SA 5097
Fennell Mr & Mrs T P, 6 Gwendoline St, Mt Gambier, SA 5290
Foster Mrs F P, 28 Grosvenor St, Niddrie, Vic 3042
Gilmour-Smith Dr R J, 308 Albert Rd, South Melbourne, Vic 3205
Goodwin Mr & Mrs A H, 39 Avonhurst Dve, Glen Waverley, Vic 3150
Harding R C, 13 Lloyd St, Langwarrin, Vic 3190
Harrison Mr & Mrs J, PO Box 247, Sunbury, Vic 3429
Hedger Mrs R, 23 Ross St, Seaview Downs, SA 5049
Hendry Mrs H E, C/ Post Office, Sedgwick, Vic 3551
Hollingworth M&M B, Lot 4 Sth Gippsland Hwy, Five Ways, Vic 3977
Howden Mr & Mrs E J, 28 Short St, Moorabbin, Vic 3189
Howden Mrs J I, 28 Short St, Moorabbin, Vic 3189
Hunt Mrs D, 65 Rickards Ave, Knoxfield, Vic 3180
Johnson Miss M, 36 Dudley St, Paddington, NSW 2021
Kenvale Kennels, 102 Harley St North, Knoxfield, Vic 3180
Ladiges Mrs G L, 62 Lincoln Rd, Croydon, Vic 3136
Lamb T & P J Langtip, Lot 1 Little Rd, Iona, Vic 3815
Le R Chevalier Kennels, RMB Mugga Lane, Fyswick, Act 2609
Maghera Kennels, 10 Lorrimore Cl, Mt Eliza, Vic 3930
McCarthy Miss L M, 9 Seville Crt, St Albans, Vic 3021
McGlone Mrs W, 12 Stephen St, Newtown, Vic 3220
Murdoch Mr & Mrs W T, 14 Balmoral Dve, Parkdale, Vic 3194
Murphy Mr & Mrs D J, 2A Buxton St, West Footscray, Vic 3012
Nicoll Mr & Mrs J A, 74 Harlington St, Clayton, Vic 3168
Osborne E, Finlay Rd, Bass, Vic 3991
Osmotherly Miss L A, 10 Roger St, Wangaratta, Vic 3677
Ovenden Mrs J M, Post Office, Sedgwick, Vic 3551
Ovenden Mrs J M, Lot 1 Mandurang Rd, Sedgwick, Vic 3551
Painter A J, 37 Mitchell Rd, Lilydale, Vic 3140
Parrette Miss A E, 190A Dundas St, Thornbury, Vic 3071
Perkins Mrs E R, 2/24 Tyne St, Box Hill, Vic 3129
Perrin Miss M, 127 Rathcown Rd, Reservoir, Vic 3073
Porter Mrs H F, 25 Baroda Ave, Netley, SA 5037
Price Mr & Mrs J, 67 Lester Ave, St Albans, Vic 3021
Quaylbeau Kennels, C/- Post Office, Yellingbo, Vic 3139
Reynolds Miss P J, 19 Royena Rd, Moorabbin, Vic 3189
Rushford Mr & Mrs J S, C/- P.O. Box 128, Greensborough, Vic 3088
Silvester Miss M, 39 Switchback Rd, Chirnside Park, Vic 3116
Smith Mrs J, Commissioners Flat, Heathcote, Vic 3606
Spillane Mrs P M, 193 Church St, Middle Brighton, Vic 3186
Stanley Mrs B A, 3 Magnolia Ave, Sth Oakleigh, Vic 3167
Steadman Mr & Mrs E, 17 Gaza Rd, Puckapunyal, Vic 3662
Stonard Mrs A Miss, 'Katsina' Middle Rd, Grennbank, Qld 4124
Sutch Mr & Mrs A E, Kurrak Rd, Yarrambat, Vic 3091
Sutcliffe Mrs J A, 24 Chauvel St, Oakleigh Sth, Vic 3167
Timmar Kennels, C/ Post Office, Sedgwick, Vic 3551
Trahar Mr & Mrs A, 452 Mountain Highway, Bayswater, Vic 3153
Tyler Mr & Mrs D D, 93 Shirley St, Altona Meadows, Vic 3028
Vaughan H, 12 Cygnet Ave, Lower Templestowe, Vic 3107
Voegeli Mrs C E, 9 Aurora Rise, Sassafras, Vic 3787
Walker M R, 3 York Crt, Frankston, Vic 3199
Weeks Mrs J M, P.O. Box 16, Dural, NSW 2158
Weston Mr & Mrs W L & J, 4 Elkins St, Downer, Act 2602
Wood Mr & Mrs R, 48 Main Rd, Yarra Junction, Vic 3797

### CHIHUAHUA (LONG)

Agravanzo Kennels, 12 Tovey St, Reservoir, Vic 3073
Algor Kennels, 1 Basil St, Fawkner, Vic 3060
Bamford Mrs B, 'Trevear', Steve's Lane, Baddaginnie, Vic 3670
Beckitt Miss M & Mrs E Springer, 'Berriedale', Longford, Tas 7301
Bethrica Kennels, 115 Kenny St, West Meadows, Vic 3049
Binney J & Mrs J, 23 Wachett St, Laverton, Vic 3028
Binney Mr & Mrs J R, 23 Wackett St, Laverton, Vic 3028
Blake Mr & Mrs A, 202 Bayswater Rd, Bayswater, Vic 3153
Bowler Mrs D M, Barwonheads Rd, Connewarre, Ocean Grove R.M.D., Vic 3226
Bowler Mrs D M & Dr M Bishop, Berristal, Barwon Heads Rd, R.M.D. Ocean Grove, Vic 3226
Bristow Mrs G, Sandy Hill Broderick Rd, Carrum Downs, Vic 3200
Bungey M H & Mrs L J, PO Box 111, Armadale, WA 6112
Chubb Mrs C E, 48 Station St, Murchison, Vic 3610
Crabb Mrs E M, Cudgee, R.S.D., Terang, Vic 3264
Dodson Mr & Mrs K, 13 Humber Rd, Nth Croydon, Vic 3136
Dunn Mrs V, 94 Walter St, Ascot Vale, Vic 3032
Elmoring Kennels, 44 Victoria Rd, Bayswater, Vic 3153
Fleming Mrs P, RMB 6302 Ovens H'Way, via Eldorado, Vic 3746
FormosA Mrs P, 71 Medway Rd, Craigieburn, Vic 3048
Goddard Mrs D J, Honeymeade, 8 Kardella Lne, Mt Eliza, Vic 3930
Gray Mrs T, Rozavel Ackland Hill Rd, Coromandel East, SA 5051
Greed Mrs J M, Samaria Rd, Benalla, Vic 3672
Haigh Mr & Mrs C, 13 Lightfoot St, Shepparton, Vic 3630
Hambleton Mr & Mrs N P, 51 Crossley Cres, Coolaroo, Vic 3048
Harris M, 2 Grenville St, Box Hill, Vic 3129
Harris Mrs P E, L 78 Williams Rd, Two Wells, SA 5501
Hatfield Mrs D, PO Box 4, Avondale Heights, Vic 3034
Hinder Mrs Y M, 17 Katrina Ave, Windsor Gardens, SA 5087
Jeffries Mrs N J, 21 Dowling St, Wonthaggi, Vic 3995
Jenkin Mrs L E, 13 Jania St, Lara, Vic 3212
Johannsen Mr & Mrs R, 2 Turner St, West Meadows, Vic 3049
Kenderdine Mrs B M, 112 Bonds Rd, Lower Plenty, Vic 3093
Lamkin Mrs K, 27 Everard Ave, Keswick, SA 5035
Lamkin Mrs K, 27 Everard Ave, Keswick, SA 5035
Lamkin Mrs K, 27 Everard Ave, Keswick, SA 5035
Lee Mrs J, 32 Mascoma St, Ascot Vale, Vic 3032
Leonard Miss V, 18 River Valley Dve, Windsor Gardens, SA 5087
Lewis Lady, 5 St James Ave, Kallista, Vic 3791
Linklater Miss F, 147 Maribyrnong Rd, Ascot Vale, Vic 3032
Lynch E J, PO Box 104, Warrandyte, Vic 3113
Lynch E J, PO Box 104, Warrandyte, Vic 3113
Lynch E J, PO Box 104, Warrandyte, Vic 3113
Marbilhar Kennels, 8 Roding St, Glenroy, Vic 3046
Mardell Mrs J, 129 Old Eltham Rd, Lower Plenty, Vic 3093
McRae Mrs G, PO Box 13, Wonthaggi, Vic 3995
Microb Kennels, 70 Couch St, Sunshine, Vic 3020
Montgomery Mrs M J, PO Box 141, Mt Barker, SA 5251
Montgomery Mrs M J, PO Box 141, Mt Barker, SA 5251
Mullenger Mrs B J, 48 Salmond St, Deer Park, Vic 3023
Owens Mrs J, Taylor Rd, Mundijong, WA 6202
Owens Mrs J, Taylor Rd, Mundijong, WA 6202
Owens Mrs J, Taylor Rd, Mundijong, WA 6202

Flying Overseas — Relax With Japan Air Lines

## EXHIBITORS

Pabo Kennels, 22 Royal Pde, Caulfield, Vic 3162
Perks Mr & Mrs R, 36 Bladin St, Laverton North, Vic 3028
Rodgers L, 128 Bastings St, Northcote, Vic 3070
Sidebottom Miss N, RMB 4142 Marnoo Rd, Stawell, Vic 3380
Smith Mrs M, 25 Parrakeet Rd, Werribee, Vic 3030
Springer Mrs E, R.S.D. 302 Relbia, Launceston, Tas 7250
Squire Mrs M, 25 Jocelyn Tce, Parafield Gardens, SA 5107
Stone Mrs J L, PO Box 335, Charters Towers, Qld 4820
Terradora Kennels, 5 Lucas Crt, West Sunshine, Vic 3020
Thompson Mrs B, 3 Colbert Rd, Christies Beach, SA 5165
Thompson Mrs B E, 3 Colbert Rd, Christies Beach, SA 5165
Thompson Mrs B E, 3 Colbert Rd, Christies Beach, SA 5165
Valdai Kennels, 15 Sonego Ave, Kelmscott, WA 6111
Waite Mrs M, Post Office, Longwood, Vic 3665
Wedding Mrs M E, Spring Valley, Wallan, Vic 3654
Williams Mrs V D, 9 Bradley St, Broadmeadows, Vic 3047
Wright Mrs A M, 26 Trigg St, Blair Athol, SA 5084
Wright Mrs A M & Mr Squire, 26 Trigg St, Blair Athol, SA 5084

### CHIHUAHUA (SMOOTH)

Agravanzo Kennels, 12 Tovey St, Reservoir, Vic 3073
Bethrica Kennels, 115 Kenny St, West Meadows, Vic 3049
Blake Mr & Mrs A, 202 Bayswater Rd, Bayswater, Vic 3153
Braddy Mrs B, 7 Barcelona Ave, Keilor, Vic 3036
Bristow Mrs G, Sandy Hill Broderick Rd, Carrum Downs, Vic 3200
Bungey M H & Mrs L J, PO Box 111, Armadale, WA 6112
Caswell R, C/- 26 Leura Tce, Hawthorne, Qld 4171
Childe J H, 55 McMahons Rd, Frankston, Vic 3199
Chubb Mrs C E, 48 Station St, Murchison, Vic 3610
Cox Mrs J, 15 Whitty St, Sunshine, Vic 3020
Crabb Mrs E M, Cudgee, R.S.D., Terang, Vic 3264
Dodson Mr & Mrs K, 13 Humber Rd, Nth Croydon, Vic 3136
Dunning Mrs S H, 27 Dunlop Ave, Ascot Vale, Vic 3032
Exell Miss E, 5A Prouses Rd, Bendigo, Vic 3550
FormosA Mrs P, 71 Medway Rd, Craigieburn, Vic 3048
Francis J H, 11 Picton St, Sebastopol, Vic 3356
Goddard Mrs D J, Honeymeade, 8 Kardella Lne, Mt Eliza, Vic 3930
Gray Mrs T, Rozavel Ackland Hill Rd, Coromandel East, SA 5051
Greed Mrs J M, Samaria Rd, Benalla, Vic 3672
Hatfield Mrs D, PO Box 4, Avondale Heights, Vic 3034
Hinder Mrs Y, 17 Katrina Ave, Windsor Gdns, SA 5087
Juliff Mrs J, 27 Damon Rd, Mt Waverley, Vic 3149
Lamkin Mrs K, 27 Everard Ave, Keswick, SA 5035
Leonard Miss V, 18 River Valley Dve, Windsor Gardens, SA 5087
Lewis Lady, PO Box 29, Kallista, Vic 3791
Lynch E J, PO Box 104, Warrandyte, Vic 3113
Lynch E J, PO Box 104, Warrandyte, Vic 3113
Marbilhar Kennels, 8 Roding St, Glenroy, Vic 3046
Mardell Mrs J, 129 Old Eltham Rd, Lower Plenty, Vic 3093
Mathieson Mr & Mrs E & L, 26 Leura Tce, Hawthorne, Qld 4171
Mathieson Mr & Mrs E & L, 26 Leura Tce, Hawthorne, Qld 4171
Mathieson Mr & Mrs E & L, 26 Leura Tce, Hawthorne, Qld 4171
McAllister A & P, C/- 26 Leura Tce, Hawthorne, Qld 4171
Microb Kennels, 70 Couch St, Sunshine, Vic 3020
Montgomery Mrs M J, PO Box 141, Mt Barker, SA 5251
Pabo Kennels, 22 Royal Pde, Caulfield, Vic 3162
Sidebottom Miss N, RMB 4142 Marnoo Rd, Stawell, Vic 3380
Smith Mrs M, 25 Parrakeet Rd, Werribee, Vic 3030
Springer Mrs E, R.S.D. 302 Relbia, Launceston, Tas 7250
Springer Mrs E, R.S.D. 302 Relbia, Launceston, Tas 7250
Squire Mrs M, 25 Jocelyn Tce, Parafield Gardens, SA 5107
Squire Mrs M, 5 East Parkway, Fulham, SA 5024
Stone M & D, C/- 26 Leura Tce, Hawthorne, Qld 4171
Succi Mr & Mrs B & L, C/- 26 Leura Tce, Hawthorne, Qld 4171
Terradora Kennels, 5 Lucas Crt, West Sunshine, Vic 3020
Thompson Mrs B, 3 Colbert Rd, Christies Beach, SA 5165
Thomson Mrs R, PO Box 21, North Shore, Vic 3214
Waite Mrs M, Post Office, Longwood, Vic 3665
Wallace Mr & Mrs G C, 4 Arthur St, Richmond, SA 5033
Webster Miss A, 17 Margaret St, Newtown, Vic 3220
Wedding Mrs M E, Spring Valley, Wallan, Vic 3654
Wedge Mrs B, C/- 26 Leura Tce, Hawthorne, Qld 4171
Williams Mrs V D, 9 Bradley St, Broadmeadows, Vic 3047
Wood Mrs J G, McIvor Hwy Caravan Park, McIvor Hwy Junourton, Ic 3551

### CHINESE CRESTED DOG

Carroll Mrs C J, 110 Acre Ave, Morphettvale, SA 5162
Carroll Mrs C J, 110 Acre Ave, Morphettvale, SA 5162
Henderson Mr & Mrs S, 22 Taunton Cres, Scoresby, Vic 3179
Slatyer Mr & Mrs S A & P Warby, 135 Castle Hill Rd, West Pennant Hills, NSW 2120
Troop Miss M, 28 Griffin Rd, Nth Richmond, NSW 2754
Ward Mrs K L & Miss K T, 11 Bickley Crt, West Sunshine, Vic 3020

### CHOW CHOW

Chowleigh Kennels, Cromer Reservoir Rd, Pettauel via Geelong, Ic 3216
Christaans C P, 2 Granville St, Drysdale, Vic 3222
Edwards Mr & Mrs R G, R.S.D. Invermay H809, Ballarat, Vic 3352
Edwards Mrs A E, 26 Ivy St, Newcomb, Vic 3219
Hewett Mr & Mrs V, 16 Roberts St, East Keilor, Vic 3033
Iniff Kennels, 5 Salisbury St, Upper Ferntree Gully, Ic 3156
Kichako Kennels, 42 Cannons Creek Rd, Cannons Creek, Vic 3977
Korsten Mrs S & Miss S, 6 Detroit Cres, Corio, Vic 3214
Pankhurst Mrs C E, 32 Nelson St, Ringwood, Vic 3134
Robinson Mrs M J, 644 South Rd, Angle Park, SA 5010
Simpson Mrs E, Tsulin Banks Rd, Mannerim, Vic 3222
Simpson Mrs E M & P E Pierce, Tsulin Banks Rd, Mannerim, Vic 3222
Smith Mrs W, 4 Tumut Crt, Keilor, Vic 3036
Williams R, 1 Barmah Crt, Frankston, Vic 3199

### CLUMBER SPANIEL

Forde Mr & Mrs I, PO Box 57, Sorrento, Vic 3943

### COCKER SPANIEL

Asher Mrs M J, 4 Cobham St, Altona, Vic 3018
Atherton B, 33 Sinclair Rd, Bayswater, Vic 3153
Austin J E, 38 Esplanade North, George Town Tas, Tas 7253
Austin Mr & Mrs J E, 38 Esplanade Nth, Georgetown, Tas 7253
Ayton Miss R, 18 Bardsley St, Sunshine, Vic 3020
Ayton Mrs T J, 18 Bardsley St, Sunshine, Vic 3020
Ayton T & Glenbeigh Kennels, 18 Bardsley St, Sunshine, Vic 3020
Balfour Miss J L, 12 Aranga Ave, Ingle Farm, SA 5098
Bellamy Mr & Mrs D M, 66 Fonteyn Dve, Wantirna Sth, Vic 3152
Bickerdike Mrs F & Mrs H Demsey, PO Box 396, Warragul, Vic 3820
Blanire Kennels, 70 Edward St, Langwarrin, Vic 3910
Brown Mrs M E, 12 Norman St, Mitcham, Vic 3132
Buckley Mrs L, PO Box 760, Millicent, SA 5280
Burt Mrs P M, V/- M Porter, 'Killarney', P.O. Warrenheip, Vic 3347
Clune T T, 50 Bond St, Ivanhoe, Vic 3079
Cooke Mr & Mrs M H, 3 Monaro Close, Wantirna Sth, Vic 3152
Coxon G R, 87 Monash St, Sunshine, Vic 3020
Dakin Mrs S, 13 Bridges St, Millicent, SA 5280
Daniels M/, M K R, 155 Main Rd, Cardiff, NSW 2285
Daniels Mr & Mrs K R, 155 Main Rd, Cardiff, NSW 2285
Daniels Mr & Mrs K R, 155 Main Rd, Cardiff, NSW 2285
Daniels Mr & Mrs K R, 155 Main Rd, Cardiff, NSW 2285
Ellett Miss S, 35 Emo Rd, East Malvern, Vic 3145
Emerson Mr & Mrs J R, 115 Yarrowee St, Sebastopol, Vic 3356
Emerson Mr & Mrs J R & G Hanbid, C/- 115 Yarrowee St, Sebastopol, Vic 3356
Farnham Kennels, PO Box 72, Kyneton, Vic 3444
Foster Mrs D G, 23 Stephens St, North Balwyn, Vic 3104
Gavin Mr & Mrs F, 15 Albert Rd, Hallam, Vic 3803
Giggins Mrs J L, 18 Marjorie Ave, Sunbury, Vic 3429
Gillett Mr & Mrs W H, 14 Donnybrook Rd, Norlane, Vic 3214
Glenbeigh Kennels, Lot 2 Anzac Rd, South Warrandyte, Vic 3134
Glentiki Kennels, 49 Warrandyte Rd, Ringwood, Vic 3134
Grange M/S B, 25 Glen St, Galston, NSW 2159
Grange Mr & Mrs & M/M Emerson, C/- 115 Yarrowee St, Sebastopol, Vic 3356
Hall Mrs W J, 77 Glynville Dve, Hadeham West, SA 5163
Hartfield Mr & Mrs P E & T, 21 Austral St, Malabar, NSW 2036
Hartfield P E & T, C/-0 21 Austral St, Malabar, NSW 2036
Hartnett Mr & Mrs T, 'Teenalee', Waters Rd, Bridgewater, S.A.5155
Hartnett Mrs T S, Teenalee, Waters Rd, Bridgewater, SA 5155
Hearn Mrs E M, 672 Pascoe Vale Rd, Oak Park, Vic 3046
Hill Mrs S M, 118 Dalton St, Eltham, Vic 3095
Hinde Mrs M A, 414 Cobden St, Ballarat, Vic 3350

Now There's A Difference — Fly T.A.A.

## EXHIBITORS

Jenphil Kennels, 8 Milford Rd, Londonderry, NSW 2753
Johnson Miss J A, 17 Gordon Crt, Ringwood, Vic 3134
Keller Mrs, 431 States Rd, Morphettvale, SA 5162
Kemp Mrs R, PO Box 486, Virginia, SA 5120
Kemp Mrs R, PO Box 486, Virginia, SA 5120
Lansbury Mr & Mrs B, 1 Goldsworthy Rd, Corio, Vic 3214
Lansbury W B, 1 Goldsworthy Rd, Corio, Vic 3214
Latimore Mrs V I, C/- 12 Johnson Ave, Kenthurst, NSW 2154
Letrina Kennels, 22 Norfolk Ave, Wantirna South, Vic 3152
Little Mrs S, 9 Castillon Square, Frankston, Vic 3199
Little P & N, 30 Meldan St, Burwood, Vic 3125
Mangan F N, 4 Struan Ave, Warradale, SA 5046
Miller Mr & Mrs M A, 3 Almondsbury Crt, Blackburn, Vic 3130
Miller Mrs S L, 12 Dalmor Ave, Ormond-Carnegie, Vic 3163
Mirtschin Mr & Mrs N, 1 Anne St, Edenhope, Vic 3318
Murray Mr & Mrs H, PO Box 232, Sunbury, Vic 3429
Mutton Miss P, 87 Monash St, Sunshine, Vic 3020
Nelson Mr & Mrs P G, PO Box 84, Cohuna, Vic 3568
Ness Mr & Mrs E & J, 8 Milford Rd, Londonderry, NSW 2753
Osullivan Mrs A, 8 Rochester St, Braybrook, Vic 3019
Page Mrs K, 4/83 View Rd, Springvale, Vic 3171
Pangbourne Mr & Mrs W, 8 Hamilton Crt, Watsonia, Vic 3087
Pollard J M, 21 Hamal St, Donvale, Vic 3111
Pope Miss C A, 60 Scott Ave, Kingsbury, Vic 3083
Porter Mrs M, 'Killarney', P.O., Warrenheip, Vic 3347
Preece Mr & Mrs G D, 47 Bulwer St, Longford, Tas 7301
Preston Mr & Mrs B, PO Box 162, Belmont, Vic 3216
Rogers Mr & Mrs L, 24 Marshall Ave, Yallourn North, Vic 3838
Russell D F, 21 Hereford Dve, Belmont, Vic 3220
Shannon Mrs G J, 1 Mountain View Crt, Ararat, Vic 3377
Shilton Miss S A & Miss K, 8 St James St, Whittington, Vic 3219
Skandarajah Mr & Mrs V S, PO Box 260, Morwell, Vic 3840
Spinks Mr & Mrs M J, 21 Bell St, Warrnambool, Vic 3280
Stockdale Mr & Mrs G E, 19 Vista Dve, Melton, Vic 3337
Thompson Mr & Mrs J W, 33 Mountain Rd, Eden Hills, SA 5050
Thompson P A, 6 Asaph Crt, Salisbury Heights, SA 5109
Thompson P A & J M, 6 Asaph Crt, Salisbury Heights, SA 5109
Thornthwaite J G, 19 Adam Ave, Wheelers Hill, Vic 3150
Thorp Mr & Mrs K, 3 Forster St., Mitcham, Vic 3132
Trenter R, 2 Argyll Circuit, West Melton, Vic 3337
Treverton Mr & Mrs J C, 5 Flindrs St, Mitcham, Vic 3132
Walker Mr & Mrs C, 1 Bridge Rd, Akatarawa,, Wellington, N.Z.,
Walker Mr & Mrs C, 1 Bridge Rd, Akatarawa, N.Z.
Walker Mrs H A, Box 38, Millicent, SA 5280
Wallace Mr & Mrs R E, 18 Brady Rd, Dandenong, Vic 3175
Wardrobe J, C/- 8 Hamilton Crt, Watsonia, Vic 3087
Wattleview Kennels, 1 Hartland Rd, Vermont Sth, Vic 3133
Weekes J, Hounbank Brysons Rd, Styh Warrandyte, Vic 3134
Werner F M, 135 Rosedale Rd, St Ives, NSW 2075
Werner F M, 135 Rosedale Rd, St Ives, NSW 2075
Werner F M, 135 Rosedale Rd, St Ives, NSW 2075
Wilcox A R, 8 Taunton St, Doncaster East, Vic 3109
Williams Mr & Mrs H K, PO Box 254, Niddrie, Vic 3042

## COCKER SPANIEL(AMERICAN)

Allfire Kennels, 9 Almora Close, Frankston, Vic 3199
Beswick Miss H A, 41 Aldinga St, Blackburn Sth, Vic 3130
Bickmore K J, 131 Woodville Rd, Woodville, SA 5012
Blake Mr & Mrs R A & Mrs L M F, P.O. Box 1004, Mareeba, Qld 4880
Blake Mr & Mrs R A & Mrs Lmf, PO Box 1004, Mareeba, Qld 4880
Carpenter+marquelle Mrs P Y Knl, C/- 34 Murray Rd, Nth Dandenong, Vic 3175
Colbourne A N, 5 Carbine Crt, Mill Park, Vic 3082
Cott Mrs C, 23 Elsie Gve, Mt Evelyn, Vic 3796
Davis Mrs K, C/- 54 Chelsea Rd, Chelsea, Vic 3196
Ellis R F & R G Fahey, 20 Alma Gve, St Kilda, Vic 3182
Gorman Miss D, 6 Elaine Crt, Springvale, Vic 3171
Grant B & J Maudlen, Angle Vale Rd, Evanston Gardens, SA 5116
Grutzner Miss P, 18 Sylvan Street, Nth Balwyn, Vic 3104
Henery L M & L Hunn, C/ 86 Sandy Bay Rd, Sandy Bay, Tas 7000
Henry L M & L Hunn, C/- St Ives 86 Sandy Bay, Rd Sandy Bay, Tas 7005
Hollingworth M&M B, Lot 4 Sth Gippsland Hwy, Five Ways, Vic 3977
Jones Mr & Mrs A M, PO Box 5, Lindisfarne, Tas 7015
Jones Mr & Mrs C A, PO Box 199, Sale, Vic 3850
Lees Miss J, 35 Fairview Ave, Newtown, Vic 3220
Marquelle Kennels, 34 Murray Rd, North Dandenong, Vic 3175
Marrs G, 7 Rennie St, Footscray, Vic 3011
Maudlen Mrs J, Angle Vale Rd, Evanston Gardens, SA 5116
McBride Mr & Mrs M J, 10 Bedford St, Box Hill, Vic 3128
McGregor Mr & Mrs D, P.O. Box 342, Wynnum, Qld 4178
Merriyank Kennels, 67 Jennings St, Colac, Vic 3250
Rickard Mr & Mrs D, 'Wongan', Morrisons Rd, Longwarry Nth, Vic 3816
Ryder Mrs D, South Rd, Brighton, Vic 3186
Skudder Mr & Mrs T J, 129 Marlborough St, Longford, Tas 7301
Thomas Miss E & E, 78 Northwood Rd, Northwood, NSW 2066
Thomas R, 78 Northwood Rd, Northwood, NSW 2066
Thompson D E, 67 Jennings St, Colac, Vic 3250
Wickham Mrs Y, 11 Kernot Ct, Westmeadows, Vic 3047
Wilkes P M & D Brand, 1 Robina St, Gosnells, WA 6110
Wilkes P M & D Brand, 1 Robina St, Gosnells, WA 6110
Wilkes P M & D Brand, 1 Robina St, Gosnells, WA 6110
Wilkes P M & D Brand, 1 Robina St, Gosnells, WA 6110
Wilson Mr & Mrs R R, 2 Douglas Cres, Monbulk, Vic 3793
Winch G M, 241 Melbourne St, Nth Adelaide, SA 5006
Yankel Kennels, 7 Rennie St, Seddon, Vic 3011

## COLLIE (ROUGH)

Aberline Mr & Mrs W J, Lot 6 Wallan Heights Rd, Wallan, Vic 3654
Allen Mrs M M & Miss J, 9 Sutherland Rd, Millicent, SA 5280
Anderson Mrs A, 21 the Grove, Coburg, Vic 3058
Armatys Mrs J F, P.O. Box 569, Snug, Tasmania,
Armstrong Mrs J, Lot 1106 Eleventh Ave, Eden Park, Vic 3757
Ascalon Kennels, 7 Jones Crt, Laverton, Vic 3028
Atkinson Mr & Mrs H J, 24 Pearson Cres, Coolaroo, Vic 3048
Beal Mr & Mrs D B & Ik, Ivydale, Forest Rd, Wyee Nsw, NSW 2259
Beal Mr & Mrs D B & Ik, 'Ivydale', Forest Rd, Wyee, NSW 2259
Begnone Mr & Mrs R C, 17 Sturt St, Flemington, Vic 3031
Bell Mr & Mrs R, 17 Miller Rd., Boronia, Vic 3155
Benson G G, 253 Springvale Rd, Nunawading, Vic 3131
Benson Mr & Mrs T, 70 Bamfield Rd, West Heidelberg, Vic 3081
Bentyne Kennels, 6 Serpentine Crt, Werribee, Vic 3030
Bewley Mr & Mrs D L, Ross Creek R.S.B.W927, Ballarat, Vic 3352
Brackenlea Kennels, 145 Wilsons Rd, Geelong, Vic 3219
Braeden Kennels, 31 McDonald Cres, Boronia, Vic 3155
Braeden Kennels, C/ Lot 2 Trentham Rd, Daylesford, Vic 3460
Braeden Kennels, 31 McDonald Cres, Boronia, Vic 3155
Braeriach Kennels, 34 Clare St, Parkdale, Vic 3195
Brentland Kennels, 12 Arbroath Rd, Wantirna, Vic 3152
Brown Mrs S H & R J McMahon, 170 Balaki Dve, Carlingford, NSW 2118
Brown Mrs S H & R J McMahon, 170 Balaki Dve, Carlingford, NSW 2118
Brown R H & Mrs S, 170 Balaki Dve, Carlingford, NSW 2118
Burke M G, 66 Linda Cres, Ferntree Gully, Vic 3156
Cameron Miss J A, 5 Golf Hill Ave, Doncaster, Vic 3108
Casserly Miss J & Tallara Knls, Lot 186 Stanley Rd, Devon Meadows, Vic 3977
Cattanach Mrs G, 7 Kennedy St, Glenroy, Vic 3046
Chambers Mr & Mrs W & J, 19 Tompson Rd, Revesby, NSW 2212
Chave Mr & Mrs J, 253 Springfield Rd, Nunawading, Vic 3131
Cindykye Kennels, 22 Banfield Rd, West Heidelberg, Vic 3081
Clegg Mrs S E, 18 Rhoden Gve, Doveton, Vic 3177
Congdon Mrs L, 24 Fraser St, Daylesford, Vic 3460
Connors Miss S M, 6 Musca Place, Giralang, Act 2617
Cooper Miss M, Rsd, Birregurra, Vic 3242
Craeburn Kennels, PO Box 223, Berwick, Vic 3806
Cresdale Kennels, 21 Luttet St, Creswick, Vic 3363
Crombie Mr & Mrs S, 42 Drummond St, Blackburn, Vic 3130
Day Mrs J M, 18 Rhoden Gve, Doveton, Vic 3177
De A J Little, 6 Stricta Crt, Frankston, Vic 3200
Dechard Kennels, 1 Melview Dve, Werribee, Vic 3030
Denhey Kennels, 3 Pearson St, Heyfield, Vic 3858
Derloch Kennels, 19 Hilda Ave, Boronia, Vic 3155
Doe Mr & Mrs R, 51 Surrey Rd, Croydon, Vic 3136
Douglas Mrs G, 182 Purnell Rd, Corio, Vic 3214
Drylie Mrs A I, PO Box 471, Sunshine, Vic 3020
Elchih Kennels, 31 Grace St, Melton South, Vic 3338
Ellis Miss K, C/ V Kemp, W.S.D., Barongarook West, Vic 3249

Flying Overseas — Relax With Japan Air Lines

## EXHIBITORS

Evans K, 121 Scoresby Rd, Bayswater, Vic 3153
Farrell P J, 7 Charlesworth St, Laverton, Vic 3028
Fennell Mr & Mrs A, 6 Stricta Crt, Frankston, Vic 3200
Fennell Mr & Mrs A, 92 Dallas Dve, Dallas, Vic 3042
Fuhrmeister Mr & Mrs G W, R.S.D. W925 Ross Creek, Ballarat, Vic 3352
George Mr & Mrs R & Miss J, 1 Pollard Crt, Altona, Vic 3018
Glenfaene Kennels, Lot 2 Coffey Rd, Bullengarook, Vic 3437
Hall Mrs R, Lot 7 Gibson Rd, Warranwood, Vic 3134
Hanneysee Miss P, 276 Union St, W Brunswick, Vic 3055
Hayward K S & Miss A, 8 Hawkins Ave, North Box Hill, Vic 3129
Heyward Miss C M, 18 Ruhamah Ave, Bell Post Hill, Vic 3215
Hillacre Kennels, 27A Brentwood Ave, Pascoe Vale South, Vic 3044
Hurley Miss G, 36 Clifton Gve, Coburg, Vic 3058
Jasandway Kennels, 3 Flannery Crt, Oak Park, Vic 3046
Jendell Kennels, 39 Belmont Rd, South Croydon, Vic 3136
Jingabrae Kennels, PO Box 28, Pyramid Hill, Vic 3573
Karman Mrs F, 8 Darling Crt, Sunbury, Vic 3429
Kemp Mrs V, Way Side Delivery, Barongarook West, Vic 3249
KlerosA Kennels, 10 Grieve St, Macleod, Vic 3085
Knoeller Mrs J, 42 Bruce St, Coburg West, Vic 3058
Kylain Kennels, Creswick R.S.D., North Newlyn, Vic 3364
Larkin Mrs S G, 47 Lloyd St, Knoxfield, Vic 3180
Lauraeve Kennels, 51 Dougharty Rd, West Heidelberg, Vic 3081
Lauraeve Mrs S Kennels, 51 Dougharty Rd, West Heidelberg, Vic 3081
Leeton Mr & Mrs R V, Box 83, Brooklyn Park, S A 5032
Leeton Mr & Mrs R V, PO Box 83, Brooklyn Park, SA 5032
Leeton Mr & Mrs R V & Ph, PO Box 83, Brooklyn Park, SA 5032
Lyanoll Kennels, 160 Derby St, Pascoe Vale, Vic 3044
Mason Mr & Mrs R, 76 Warren Rd, Modbury Nth, SA 5092
McMahon R, 7 Tumut Place, Seven Hills, NSW 2147
Moorholme Kennels, Moorholme Park, C/- PO, Keilor, Vic 3036
Morris M, 39 Winston Dve, Doncaster, Vic 3108
Morrow Mrs V, 14 Tamar St, Sutherland, NSW 2232
Myers Mrs L, 5 Gilbert St, Wodonga, Vic 3690
O'Dell Miss A, 124 Fernside Ave, Briar Hill, Vic 3088
Pendergast Mr & Mrs R J, 22 Tullimbar Circuit, Vermont South, Vic 3133
Pigdon Mr & Mrs B W, 12 Wallace Ave, Warrnambool, Vic 3280
Power Mrs L, 8 Bruce Dve, Somerville, Vic 3912
Price Mrs C A, 38 MillewA Ave, Chadstone, Vic 3148
Prinway Kennels, 2 Otway Crt, Werribee, Vic 3030
Raindance Kennels, 32 Merton St, Laverton, Vic 3028
Ravelin Kennels, 36 Stanhope St, West Footscray, Vic 3012
Reeves Mrs K, 45 the Boulevard, Montrose, Vic 3765
Robinson Mr & Mrs R M, Lot 2 Trentham Rd, Daylesford, Vic 3460
Rodchere Kennels, C/ Keilor Post Office, Keilor, Vic 3036
Rollason Mr & Mrs M P, 213 Coolart Rd, Hastings, Vic 3915
Scholes R, C/- PO Box 28, Broadford, Vic 3658
Semple Mr & Mrs K, 8 Menzie Gve, Ivanhoe, Vic 3079
Shanahan Mrs L, PO Box 240, Hurstville, NSW 2220
Sonniview Kennels, 171 Spencer St, Sebastopol, Vic 3356
Spurbrooke Kennels, RSD Lot 10 Shaws Rd, Little River, Vic 3211
Symonds Mrs N F, 'Tipperary' Sandy Ck.Rd, Walwa, Vic 3709
Symons Miss A, 12 Jersey St, Coburg, Vic 3058
Symons Miss S, 12 Jersey St, Coburg, Vic 3058
Tallara Kennels, Lot 186 Stanley Rd, Devon Meadows, Vic 3977
Taylor W J P C, Post Office, Windsor Sth, SA 5501
Tolley Mr & Mrs S & A, 2 Omar St, Maidstone, Vic 3012
Trevenda Kennels, 42 Cathcart St, Maidstone, Vic 3012
Trewin Mrs J E, 75 Regent St, Shepparton, Vic 3630
Turnbull Mr & Mrs J, 86 the Fairway, Kingsbury, Vic 3083
Waddell Mr & Mrs W & P, C/- Post Office, Windsor, SA 5501
Waddell Mr & Mrs W & P, C/- Post Office, Windsor, SA 5501
Waldie Mrs R M, 24 Balcombe Ave, Findon, S A 5023
Waldie Mrs R M, 24 Balcombe Ave, Findon, SA 5023
Warke Mr & Mrs L, R.S.D. Mingay, via Lismore, Vic 3324
Watson Mr & Mrs L A & Je, Lot 663 Backwater Rd, Greenbank, Qld 4124
Wayrod Kennels, C/- Moorholme Post Office, Keilor, Vic 3036
Westlands Kennels, Lot 1 A'Beckett Rd, Narre Warren North, Vic 3804
Wright Mr & Mrs D, 16 Fricker Ave, Greensborough, Vic
Zappala Mrs P E, 14 Cairns St, Loganholme, Qld 4127

### COLLIE (SMOOTH)

Ascalon Kennels, 7 Jones Crt, Laverton, Vic 3028
Cook Miss J, 5 Malin St, Kew, Vic 3101
Krause Mrs M, PO Box 23, Sebastopol, Vic 3356
Morton Mr & Mrs M, 18 McConnel Cres, Kambah, Act 2902
Prinway Kennels, 2 Otway Crt, Werribee, Vic 3030
Rodchere Kennels, C/ Keilor Post Office, Keilor, Vic 3036

### CURLYCOATED RETRIEVER

Biggs Mr & Mrs G, 1A Percy St, Balwyn, Vic 3103
Blazeaway Kennels, Blazeaway Park Egans Lane, Newham, Vic 3442
Branch S M, 16 Chevanne St, Macedon, Vic 3440
Chambers Mr & Mrs S A, PO Box 7, Epsom, Vic 3551
Graniteridge Kennels, 53 Baynton St, Kyneton, Vic 3444
Hall D C, 7 Reserve St, Seaforth, NSW 2092
Horton Mr & Mrs P J & J, PO Box 64, Coleambally, NSW 2707
Loft D L, Lt.5 Patas Rd,, Maiden Gully, Vic 3550
Lowery Mr & Mrs C, R S D, Heathcote South, Vic 3606
McIntyre Mrs E A, Drumwood Rd, Jindera, NSW 2640
Miller Mr & Mrs P W, 2 Rickard St, Avondale Heights, Vic 3034
Rainey D A, 23 Randwick Dve, Keilor Park, Vic 3036
Reeve Mrs Y M, 3 Merchant Avenue, Mitchell Park, SA 5043

### DACHSHUND (LONG)

Amlot Mr & Mrs K, 39 Richardson Rd, Narellan, NSW 2567
Amlot Mr & Mrs K, 39 Richardson Rd, Narellan, NSW 2567
Amlot Mr & Mrs K, 39 Richardson Rd, Narellan, NSW 2567
Beech Mrs M, Lot 19 Royal Crescent, Kinglake, Vic 3763
Bennett Miss S L, Kamaara Midland Hwy, Meredith, Vic 3333
Boyce Miss M A, 8 South Daly St, West Brunswick, Vic 3055
Buck Mrs M, 36 Shalimar Cres, Dandenong North, Vic 3175
Callaghan Miss A, 32 Bourke St, Reservoir, Vic 3073
Cheriway Kennels, 148 Albion St, Brunswick, Vic 3056
Clarkson Mr & Mrs T, PO Box 27, Whittlesea, Vic 3757
Crozier Miss C, 41 Central Ave, Croydon, Vic 3136
Jamieson Mrs G, 'Pleasant View' RMB 275, Coolamon, NSW 2701
Johnson P N & Mrs, Khalatan Eureka St, Chewton, Vic 3451
Kelly A W, Kamaara, Midland Hwy, Meredith, Vic 3333
Kinley Mrs E, 5 Sussex Rd, St Ives, NSW 2075
Kristof Miss K & Mrs J, 9 Tyrrell Ave, Blackburn, Vic 3130
Lavery P, L 3 Dandenong-Hastings Rd, Cranbourne South, Vic 3977
McGinty Mrs J, General Delivery, Guildford, Vic 3451
Newbon Mr & Mrs D R, 5 Kandy Crt, Frankston, Vic 3199
Perryman Mr & Mrs B, 13 Daley St, West Sunshine, Vic 3020
Renshaw Mr & Mrs N J, Box 289, Gisborne, Vic 3437
Stevenson Mr & Mrs J G, 24 Alfred St, Beaumaris, Vic 3193
Tyrrell H L & Mrs L Berry, 55 Charles St, Ascot Vale, Vic 3032
Weston Mr & Mrs W L & J, 4 Elkins St, Downer, Act 2602
Williams Mrs Y, Cnr Dalmonte Gve & Alpine Cres, Kallista, Vic 3791
Wright J & Mrs, 59 Christine Cres, Lalor Park, NSW 2147
Wright J & Mrs, 59 Christine Cres, Lalor Park, NSW 2147
Yeaman Mrs P H, Cadles Rd, Carrum Downs, Vic 3200

### DACHSHUND (MIN.) SMOOTH

Lanyon Miss J C & Miss D C Cadd, P.O. Box 110, Glen Osmond, SA 5064

### DACHSHUND (MIN.LONG)

Adolfson, Treacy & Hehir, 25 Kegworth St, Leichhardt, NSW 2040
Adolfson, Treacy & Hehir, 25 Kegworth St, Leichhardt, NSW 2040
Amlot Mr & Mrs K R, 39 Richardson Rd, Narellan, NSW 2567
Ayres K, 528 Albion St, West Brunswick, Vic 3055
Beavan Mrs W, 230 Wheeler Cres, Wanniassa, Act 2903
Cornelissen Mrs C, 79 Norma Cr, Knoxfield, Vic 3180
Davis Mrs J L, 1/28 Chandler Rd, Noble Park, Vic 3174
Dobryjan G, 46 Harold Rd, Springvale South, Vic 3172
Fisher Mr & Mrs P D, 2 Sutherland St, Glenroy, Vic 3046
Harnwell A, 1A Parma Place, Carlingford, NSW 2118
Hoyle Mr & Mrs D, PO Box 13, Sunnybank, Qld 4109
Humphries Mrs D, C/ Post Office, Wonga Park, Vic 3115
Lanyon Miss J C & Miss Dc Caddl, PO Box 110, Glen Osmond, SA 5064
McGinty Miss V E, General Delivery, Guildford, Vic 3451
Noble Mrs K M, 61 Charles St, Ascot Vale, Vic 3032
Noble Mrs K M, 10 Lake Ave, Mitcham, Vic 3132

Now There's A Difference — Fly T.A.A.

EXHIBITORS

Pearce Mr & Mrs D J, 32 Peterleigh Gve, Essendon, Vic 3040
Sharfler Kennels, 1 Sunbeam St, Pascoe Vale, Vic 3044
Taylor Miss J & Mrs M, 61 Charles St, Ascot Vale, Vic 3032
Tyrrell H L & Mrs L Berry, 55 Charles St, Ascot Vale, Vic 3032
Wray Miss S, 39 Kilara St, Box Hill Nth, Vic 3128
Yeaman Mrs P H, Cadles Rd, Carrum Downs, Vic 3200

## DACHSHUND (MIN.SMOOTH)

Andreasen G B, 84 Hendy St, Corio, Vic 3214
Bartlett G, Box 112, Nhill, Vic 3418
Beavan Mrs W, 230 Wheeler Cres, Wanniassa, Act 2903
Beavan Mrs W, 230 Wheeler Cres, Wanniassa, Act 2903
Clarkson Mr & Mrs T, PO Box 27, Whittlesea, Vic 3757
Cooper Mr & Mrs R, PO Box 231, Colac, Vic 3250
D'Alton Mrs B, Lot 16 Boundary Rd, Kallangur, Qld 4503
Ewers Mrs D R, 64 Tallawong Rd, Riverstone, NSW 2765
Ewers Mrs D R, 64 Tallawong Rd, Riverstone, NSW 2765
Hardie W, 9 Stewart Ave, Hornsby, NSW 2077
Hardie W, 9 Stewart Ave, Hornsby, NSW 2077
Hardie W, 9 Stewart Ave, Hornsby, NSW 2077
Hardie W, 9 Stewart Ave, Hornsby, NSW 2077
Mabbott Mrs S, 4 Ellamark St, Banyo, Qld 4014
Macdonald Miss L, PO Box 204, Charlestown, NSW 2290
Macdonald Mrs F, PO Box 204, Charlestown, NSW 2290
Phylben Kennels, 21 Cadles Rd, Carrum Downs, Vic 3200
Skepper Mrs K, 12 Diana St, Croydon, Vic 3136
Smith Mrs P C, 179 Waterloo Cnr Rd, Salisbury Nth, SA 5108
Till Mr & Mrs J, 15 Gratten St, Weston, Act 2611
Till Mr & Mrs J, 15 Gritten St, Weston, Act 2611
Weamatt Kennels, 28 Rennie St, Coburg, Vic 3058

## DACHSHUND (MIN.WIRE)

Glazzard Mr & Mrs J R, Lot 1 Gillespie Rd, Tynong, Vic 3813
Guy Mrs H, PO Box 8, Eltham, Vic 3095
Guy Mrs H & Jr & S Glazzard, C/ Lot 1 Gillespie Rd, Tynong, Vic 3813
Hogan E F, Hume H'Way, Bargo, NSW 2574
Lanyon Miss J C & Miss Dc Caddl, PO Box 110, Glen Osmond, SA 5064
Mountain Miss C E, 'Goldreign', Seymour Rd, Nar Nar Goon Nth, Vic 3812
Phylben Kennels, 21 Cadles Rd, Carrum Downs, Vic 3200
Platzbecker Mrs K, 8 Fifth Ave, Chelsea Heights, Vic 3196
Smith Miss L M, 13 Tagell Rd, Ringwood East, Vic 3135

## DACHSHUND (SMOOTH)

Barovian Kennels, 2 Burdett St, Frankston, Vic 3200
Cheriway Kennels, 148 Albion St, Brunswick, Vic 3056
Clarkson Mr & Mrs T, PO Box 27, Whittlesea, Vic 3757
Clymo Mrs D, 37 Mailey St, Sunshine, Vic 3020
Cooper Mr & Mrs R, PO Box 231, Colac, Vic 3250
Crozier Miss C, 41 Central Ave, Croydon, Vic 3136
Drake Mrs H, 82 Raglan Pde, East Warrnambool, Vic 3280
Evers Miss H, 3 Inverness Ave, Oaklands Park, SA 5046
Evers Miss H, 3 Inverness Ave, Oaklands Park, SA 5046
Gillard Mrs J M, 3 Porter Tce, Rostrevor, SA 5073
Hackett R L, 9 Bridge St, Hampton, Vic 3188
Harrison Mr & Mrs P, 62 Paramatta Rd, Werribee, Vic 3030
Henry Miss B A, PO Box 411, Traralgon, Vic 3844
Kenley Mrs M, 37 Church St, Kangaroo Flat, Vic 3555
Little P & N, 30 Meldan St, Burwood, Vic 3125
Odonnell Mrs D D, PO Box 350, Warrnambool, Vic 3280
Paine Mrs J, Sargeant St, Thoona, Vic 3726
Parkmead Kennels, 35 Sheirlaw Ave, Richmond Nth, SA 5033
Seifert Mrs S F, 11 Canterbury Crt, Bayswater, Vic 3153
Smith Mrs J, Sugarloaf Rd, Upper Beaconsfield, Vic 3808
Taylor Mrs J, 2 Hymath Place, Norwood, Tas 7250
Weamatt Kennels, 28 Rennie St, Coburg, Vic 3058
Willox-Jones M&M P, 'Witchwood', Grant St, Meredith, Vic 3333

## DACHSHUND (WIRE)

Zanhaarig Kennels, Egelabra Greta, via Glenrowan, Vic 3675

## DALMATIAN

Angliss Mrs J M & Miss S, 1 Coolamon Drive, Ocean Grove, Vic 3226
Baillie Mr & Mrs R J, 6 Clonard Ave, Gardenvale, Vic 3185
Barrot Mrs W, Lot 9 Centre Rd, Langwarrin, Vic 3910
Bedford Mrs L G, 68 Carr St, Barwon Heads, Vic 3227
Beveridge B & Mrs P, Box 121, Sunbury, Vic 3429
Birch Miss C, Lot 1 Crinnion Rd, Diggers Rest, Vic 3427
Blair Ms S J, C/ 4 Hope St, Noble Park, Vic 3174
Bryan R, Lot 13 Woodlands Estate, Evandale, Tas 7212
Burgan Ms K A, 2 Richards Crt, Port Augusta, SA 5700
Burgan Ms K A, 2 Richards Crt, Port Augusta, SA 5700
Burns Miss L A, 6 Karina St, Mornington, Vic 3931
Burns Miss N, 6 Karina St, Morington, Vic 3931
Burrows Mrs N A, PO Box 165, Sunbury, Vic 3429
Chandler Mrs F E, PO Box 100, Mt Barker, SA 5251
Chandler Mrs V D, 3 Davis Crt, Glynde, SA 5070
Dalcrest Kennels, Lot 1 Crinnion Rd, Diggers Rest, Vic 3427
Daljoy Kennels, 52 John St, Glenroy, Vic 3046
Dannock-Brown Miss J, 240 Sheffield Rd, Montrose, Vic 3765
Darmanin Mr & Mrs C, 4 Ironbark Crt, Frankston North, Vic 3199
Davies L, 2 Bradshaw Ave, Highbury, SA 5089
Davies Mrs S, PO Box 168, Cockatoo, Vic 3781
Dickson Mr & Mrs A J, 6 Kardinia Dve, Albanvale, Vic 3021
Dillon Miss M E, P.O. Box 129, Toorak, Vic 3142
Dundas Mr & Mrs J W, 13 Bernard Dve, Melton South, Vic 3338
Dundas Mr & Mrs W, 13 Bernard Dr, Melton, Vic 3338
Emery R W, 312 Kaitlers Rd, Lavington, NSW 2641
Fenton Mrs S B, 51 Edinburgh St, E.Bentleigh, Vic 3165
Finnis Mrs D S, Box 1470, Mt Gambier, SA 5290
Francis J V & Mrs S M, 46 Coxs Rd, North Ryde, NSW 2113
Francis Mr & Mrs J V & Sm, 46 Cox's Rd, Nth Ryde, NSW 2113
Gatfield Mrs V S, 4 South Court, Surrey Hills, Vic 3127
Gillies P J, Ballarto Rd, Skye, Vic 3977
Glynn Mr & Mrs H, PO Box 6, Mt Pleasant, SA 5235
Glynn Mr & Mrs H I, Box 6, Mt Pleasant, SA 5235
Glynn Mr & Mrs H I, Box 6, Mt Pleasant, SA 5235
Grandadeen Kennels, 57 Campbell St, Frankston, Vic 3199
Green Mrs H, 6 Willowfield Crt, Highton, Vic 3216
Griffin Miss R J & A Fearn-Wann, 543 Nepean Hwy, Frankston, Vic 3199
Harrison Mr & Mrs R W, 111 Karingal Dve, Frankston, Vic 3199
Harvey Mrs J, Wahroonga, 171 York Rd, Lilydale, Vic 3140
Hubble Mr & Mrs N C, PO Box 82, Bunninyong, Vic 3357
Jalorca Kennels, Lot 2 Splitrock Rd, Upper Beaconsfield, Vic 3808
Kersey Mrs C & Miss T, 5 Ross St, Bentleigh, Vic 3204
Kimber Mrs N, 11 Clematis Ave, Belgrave, Vic 3160
Kirin Mr & Mrs J, 21 Ashburner St, Higgins, Act 2615
Kirin Mrs J, 21 Ashburner St, Higgins, Act 2615
Kirin Mrs J, C/- 52 Bundy St, Higgins, Act 2615
Kirin Mrs J, 21 Ashburner St, Higgins, Act 2615
Lane F J, 7 Charlotte St, Richmond, Vic 3121
Lawson Mr & Mrs R B, 10 Canterbury Rd, Albert Park, Vic 3206
Loving Mrs L G, 1 Port Campbell Rd, Cobden, Vic 3266
McCumisky Mrs B & Miss Ht, 26 Roslyn St, Burwood, Vic 3125
McNaughton B D, 17 Hoddle St, Elsternwick, Vic 3185
Meehan P & R Lucas, 14 Ramona St, Quakers Hill, NSW 2763
Miller I J & M, 233 Hawthorn Rd, Vermont South, Vic 3133
Missen Mr & Mrs R M, 4 Wallara Rd, Werribee, Vic 3030
Nash Mr & Mrs R, C/- Post Office, Tyabb, Vic 3913
Nolan Miss D M & Mrs M, 137 Bobs St, White Hills, Vic 3550
O'Brien Mr & Mrs W L & Rm, 66 Church St, Eaglehawk, Vic 3556
Reid Miss D A, PO Box 214, Redcliffs, Vic 3496
Reid Mr & Mrs E, 45 Dunstan Ave, Brunswick, Vic 3056
Rentsch Mrs I M, Wongabeena Pte Bag, Hawkesdale, Vic 3287
Roissetter Mr & Mrs I, Lot 6 Orchard Rd, Gembrook, Vic 3783
Thompson Mrs K R, R.M.B. 6292, Eldorado, Vic 3746
Treen Mr & Mrs H, 15 Hull Rd, Seven Hills, NSW 2147
Watkins Mr & Mrs N B, 2 Woods St, Newport, Vic 3015
Webster Mrs M, Lot 1063 7th Ave, Eden Park, Vic 3757
Wombwell Mr & Mrs G, 13 Wainwright St, Ballarat, Vic 3350

## DANDIE DINMONT TERRIER

Crossman Mrs K, 6 Doradillo Ave, Modbury, SA 5092
Evans Mrs J, 2 Hill St, Toorak, Vic 3142
Grundy J, 11 Clarence St, Canley Vale, NSW 2166
McCaul Miss M, Springvale Rd, Keysborough, Vic 3173
Walmsley Mr & Mrs A R & M/M N M, PO Box 108, Windsor, NSW 2756

## DEERHOUND

Ahsatan Kennels, 44 Pine Cres, Ringwood, Vic 3134

Flying Overseas — Relax With Japan Air Lines

## EXHIBITORS

Airens Mr & Mrs K, PO Box 121, Goodna, Qld 4300
Allison B, 50 Flinders St, Bittern, Vic 3918
Corthorne Mr & Mrs T G, PO Box 22, Reservoir, Vic 3073
Davidson Mr & Mrs K G, 'Balmerion', Cummins Rd, Menangle, NSW 2568
Davidson Mr & Mrs K G, Balmerion, Cummings Rd, Menangle, NSW 2568
Davidson Mr & Mrs K G, 'Balmerion', Cummins Rd, Menangle, NSW 2568
Fallon Mr & Mrs R & J, Post Office, Montacute, SA 5134
Fallon Mr & Mrs R & J, C/- PO Box 159, Berwick, Vic 3806
Guthrie Mrs D J, C/ PO, Panton Hill, Vic 3759
Hamilton Mr & Mrs K, 5 Pineda Crt, Glen Waverley, Vic 3150
Hands Mr & Mrs A J & C C, P.B. 152, Blackwood, SA 5051
Hawke Mr & Mrs K, PO Box 230, Parkes, NSW 2870
Hawke Mr & Mrs K J & Mrs V, Wynard, Thr Rock, NSW 2655
Hunter Mrs V C, Clintons Rd, Smiths Gully, Vic 3760
Krause Mr & Mrs G, 25 Cawarra St, Mornington, Vic 3931
Messner Mrs L, 11 Bristol Cr, Lilydale, Vic 3140
Morgan Miss A, Lot 131 Londonderry Rd, Londonderry, NSW 2753
Morgan Miss A, Lot 131 Londonderry Rd, Londonderry, NSW 2753
Mummery D, Belgrave-Emerald Rd, Clematis, Vic 3782
Newton Mrs W, Lot 2 Monbulk Rd, Kallista, Vic 3791
Pahl Mr & Mrs R M, 15 Frank St, Eltham, Vic 3095
Seymour B, 20 Collins St, West Preston, Vic 3072
Seymour Mr & Mrs B, 20 Collins St, West Preston, Vic 3072
Snow Mr & Mrs J F, 70 Menzies Dve, Sunbury, Vic 3429
Snow Mr & Mrs N J, 28 Felton Ave, Sunbury, Vic 3429
Spencer E J, Box 224, Gisborne, Vic 3437
Thomson Mrs D M, 10-26 Banoon Rd, Eltham, Vic 3095
Timmins Miss M, 2 Catterick Ave, Churchill, Vic 3842
Venables C A, Myrtle Bank, R S D, Sale, Vic 3850
Webber Mr & Mrs R B, PO Box 884, Canberra, Act 2601
Webber Mr & Mrs R B, PO Box 884, Canberra, Act 2601
Wilson P D, Post Office, Stoneyford, Vic 3256

### DOBERMANN

Adelstand Kennels, 2 Tyler Crt, Epping, Vic 3076
Alexander Mr & Mrs I & D & G, Ravenswood Rd, Lockwood, Vic 3551
Alexander Mr & Mrs I & D & G, C/- 88 Jesson Crescent, Dandenong, Vic 3175
Alexander Mr & Mrs I & D & G, Ravenswood Rd, Lockwood, Vic 3551
Allen Mrs L, PO Box 612, Shepparton, Vic 3630
Archer G N & Mrs M, PO Box 42, Dural, NSW 2158
Archer Mr & Mrs G N, P.O. Box 42, Dural, NSW 2158
Attrill J, PO Box 115, Kangaroo Flat, Vic 3555
Bailey Mrs S P, 2 Kilrush St, Brighton, Vic 3186
Baldwin Mrs D K, 26 Damala St, East Doncaster, Vic 3109
Beard Mrs J, 33 Landau Dve, Warranwood, Vic 3134
Birch Miss L, Lot 1 Crinnion Rd, Diggers Rest, Vic 3427
Bowles Mr & Mrs A, 31 Wallace Ave, Frankston, Vic 3199
Bruce J R, 77 Meander Rd, Hurstbridge, Vic 3099
Burk Mrs A M, 23-25 Mary St, Wagga Wagga, NSW 2650
Cabochon Kennels, PO Box 402, Healesville, Vic 3777
Chambers Mr & Mrs W & J, 19 Tompson Rd, Revesby, NSW 2212
Chamomile Kennels, 212 Fitzmaurice St, Wagga Wagga, NSW 2650
Child R J, 237 Grange Rd, Ormond, Vic 3204
Cooper B, 14 Margaret Ave, Seaford, Vic 3198
Cross Mrs M K, 56 Moonee Boulevard, Glenroy, Vic 3046
Dalemour Kennels, 77 Murray Rd, Croydon, Vic 3136
Dempster A R, Kilmore Rd, Wandong, Vic 3656
Devine P, 10 Edna Ave, Dandenong, Vic 3175
Devodier A D & P Luyten, 29 Country Club Dve, Chirnside Park, Vic 3116
Devodier A D & P Luyten, 1012 Mt Dandenong Rd, Montrose, Vic 3765
Dovaston Mrs S, 17 Barbara Ave, Dandenong, Vic 3175
Eriksen Mr & Mrs J G, 59 Western Rd, Boronia, Vic 3155
Eschbach Mr & Mrs D A, 8 William St, Nth Wagga Wagga, NSW 2650
Findlay Miss M, 43 Iris Rd, Glen Iris, Vic 3146
Fitzsimmons Mr & Mrs P, Boinka Via, Ouyen Highway, Vic 3506
Ford, D Shop 13 Rapid Creek, Shopping Centre,, Darwin, Nt 5792
Forrest Mrs J H, 20 Springfield Ave, Toorak, Vic 3142
Guest Mrs S, 422 Canterbury Rd, Forest Hill, Vic 3131
Hadolt Mr & Mrs M, 650 Main Rd, Berridale Glenorchy, Tas 7101
Haigh A, 99 Park St, Moonee Ponds, Vic 3039
Hayes Miss J, C/ R.S.D. Ravenswood Rd, Lockwood, Vic 3551
Helps R V & Da & Jd, P.O. Box 5, Roseworthy, SA 5371
Holbrook Mrs J & Miss D & G, PO Box 37, South Oakleigh, Vic 3167
Hollander K, 6 Guernsey Cres, Salisbury North, SA 5108
Hollander Mr & Mrs K, 6 Guernsey Cres, Salisbury North, SA 5108
Irvine Mr & Mrs R A, Morris Rd, Meadows, SA 5201
Jackson Miss H J, Two Wells Rd, Gawler River, SA 5118
Kenyon Mr & Mrs P, 4 Neil Crt, Blackburn Sth, Vic 3130
Kyburg Kennels, 8 Roland Ave, Strathmore, Vic 3041
Lancefield Mr N J & Mrs, 26 Harcourt Cres, Gladstone Park, Vic 3042
Lizmain Kennels, 1 Lake St, Avondale Heights, Vic 3034
Luke K G, 36 Ayr St, Jamestown, SA 5491
Madden Mrs J, 7 Oleanda Cres, Nunawading, Vic 3131
Manns A, 45 Rennison St, Parkdale, Vic 3195
Martin Mr & Mrs P, 14 Paul Crt, Christie Downs, SA 5165
Martin Mr & Mrs P, 14 Paul Court, Christie Downs, SA 5165
Meadows G T, 59 Swinden Ave, Cheltenham, Vic 3192
Meadows S, RMB 1005A, Cobram, Vic 3644
Mellen Mrs J, 4 Citrine St, Hope Valley, SA 5090
Mellen Mrs J, 4 Citrine St, Hope Valley, SA 5090
Murray R R, 50 Robertson Cres, Boronia, Vic 3155
Neild Mr & Mrs A E, 3 Loftis Rd, Elizabeth Downs, SA 5113
Newbould Mr & Mrs J, 45 Guildford Ave, Broadmeadows, Vic 3047
Pantalleresco J, 38 Rosebury St, Altona Meadows, Vic 3028
Pettet Mrs J M, 125 William St, Wallan, Vic 3654
Pike Mr & Mrs D M & Sd, 5 Henry St, Pt Pirie, SA 5540
Pike Mr & Mrs D R, 5 Henry St, Port Pirie, S.A. 5540
Raindance Kennels, 32 Merton St, Laverton, Vic 3028
Ralph Mr & Mrs K N, 20 Darvall St, Donvale, Vic 3111
Regieren Kennels, 10 Courtnay Pl, Epping, Vic 3076
Relgar Kennels, 18 Maxia Rd, East Doncaster, Vic 3109
Riley Mr & Mrs J D & G L, PO Box 5, Roseworthy, SA 5371
Robertson Mr & Mrs T, 29 Furneaux Gve, Bulleen, Vic 3105
Rowles Mrs G J, 69 Purinuan Rd, Reservoir, Vic 3073
Rumball Mr & Mrs W R, 8 Gretel Cres, Hallett Cove, S.A. 5158
Rumball Mr & Mrs W R, 8 Gretel Cres, Hallett Cove, SA 5158
Saintrelec Kennels, 75 Thomas Mitchell Dve, Wodonga, Vic 3690
Saunders Mr & Mrs G J & Ne, 5 Chappel Ave, Morphett Vale, SA 5162
Scrutendorf Kennels, 5 Chateau Crt, Thomastown, Vic 3068
Seecar Kennels, Lot 36 Darlington Dve, Anakie Rural, Rmd, Vic 3221
Sheedy Mrs H, PO Box 20, Panton Hill, Vic 3759
Shepherdson Mr & Mrs W, 2 Ferntree Court, Scoresby, Vic 3179
Sortwell Mr & Mrs L E & Miss J, 22 Curletts Rd, Lara, Vic 3212
St T Lawrence & A Byron, 28 Henderson Rd, Sheldon, Qld 4157
Sullivan F C, the Fairways Stud Rd, Rowville, Vic 3178
Terpau Kennels, 3 Malcolm St, Kal Kallo, Vic 3651
Tierney Mr & Mrs N J & Mb, M/S 1259 Highvale, Samford, Qld 4520
Tierney N & M, C/- 1 Lake St, Avondale Heights, Vic 3034
Tomas D & M, 24 Sandford St, Tea Tree Gully, SA 5091
Warlord Kennels, Lot 47 Pearcedale Rd, Pearcedale, Vic 3912
Watson Miss J A, 18 Looker Rd, Montmorency, Vic 3094
Wetherall Mrs H, 247 Bayswater Rd, Bayswater, Vic 3153
Wighton Mr & Mrs J, 20-22 Ruby St, Kallangur, Qld 4503
Wilkinson Mr & Mrs T, 4 Armstrong St, Springvale, Vic 3171
Wood R I, 4 Dean Court, Wantirna, Vic 3152
Wright J, 3 Emmett St, Golden Square, Vic 3555
Wright Mrs C & A Burk, 212 Fitzmaurice St, Wagga, NSW 2650

### ELKHOUND

Abnett Mr & Mrs G J, Leigh St, Mulwala, NSW 2647
Abnett Mrs S, Leigh St, Mulwala, NSW 2647
Bradshaw Mr & Mrs P E, 26 Londonderry Ave, Salisbury Downs, SA 5108
Carrington Mrs P R, Phelans Rd, Nerrena, Vic 3953
Cseke Mr & Mrs S, PO Box 413, Shepparton, Vic 3630
De Mr & Mrs C Goede & Ja, 24 Brockman St, Narrabundah, Act 2604
De Mr & Mrs C Goede & Ka, 24 Brockman St, Narrabundah, Act 2604

Now There's A Difference — Fly T.A.A.

## EXHIBITORS

Dixon Miss L & S Bower, 8 Hulls Rd, Leppington, NSW 2171
Ellims Mr & Mrs B, PO Box 100, Glenorchy, Tas 7010
Fennell Mr & Mrs T P, 6 Gwendoline St, Mt Gambier, SA 5290
Helsam Kennels, 5 Ralund Rd, Doncaster, Vic 3108
Jacobs B R & Miss Lm, 9 Snowden Ave, Caulfield, Vic 3162
Markotany G & B, 8 Thornley Pl, Wanniassa, Act 2903
Markotany G B, 8 Thornley Pl, Wanniassa, Act 2903
Markotany Mr & Mrs G & B, 8 Thornley Pl, Wanniassa, Act 2903
Rose Mr & Mrs G, 23 William Ave, Dandenong, Vic 3174
Sneginka Kennels, Lot 4 Riverview Dve, Kialla - Shepparton, Vic 3631
Tapner Mr & Mrs D H, 33 Browning St, Tea Tree Gully, SA 5091

### ENG.SPRINGER SPANIEL

Anderson M&M B, 27 Vale Park Cres, Cranbourne, Vic 3977
Ashcroft Miss J, C/ Duffton Knls, Kurrak Rd, Yarrambat, Vic 3091
Ashcroft Miss J, C/- Duffton Knl, Kurrak Rd, Yarrambat, Vic 3091
Blake Mr & Mrs R A & Mrs Lmf, PO Box 1004, Mareeba, Qld 4880
Bover Mrs R, Lot 1 Station Rd, Seville, Vic 3139
Bushman Kennels, Lot 9 Berry Rd, Emerald, Vic 3782
Bydder Miss J, 22 Liverpool Dve, Keysborough, Vic 3173
Cameron R B & Mrs A, 3 Simmons Dve, Seaholme, Vic 3018
Cheetham Mr & Mrs J M, 165 Bakers Rd, Dandenong North, Vic 3175
Clarke Miss C M, 6 Derby Pde, Bonbeach, Vic 3196
Fairsky Kennels, 59 Muir St, Mt Waverley, Vic 3149
Glynn Mr & Mrs H, PO Box 6, Mt Pleasant, SA 5235
Glynn Mr & Mrs I & I, PO Box 6, Mt Pleasant, SA 5235
Harrison T S, 8 Coventry St, Brighton, SA 5048
Hazeldine Miss R, Box 38, Korumburra, Vic 3950
Howard Mr & Mrs R T & Da, 17 the Parapet, Castlecrag, NSW 2068
Hughes R & D, C/- 18 Ruby St, Essendon, Vic 3040
Irispring Kennels, 1040 Mountain Highway, Boronia, Vic 3155
Kane Mrs E J, 31 Daphne Cres, Hurstbridge, Vic 3099
Keene & Keely, 16 Burnett St, Kaleen, Act 2617
Keene Mr & Mrs W & M & C Keely, 16 Burnett St, Kaleen, Act 2617
Kelly Mrs A D, 5 Ennismore Dve, Keysborough, Vic 3173
Leece-Roberts Mr & Mrs M, 26 Canoon Rd, Turramurra, NSW 2074
Leece-Roberts, M/M Mr & Mrs M Pe, 26 Canoon Rd, Turramurra, NSW 2074
Peters Mr & Mrs J, 245 Quarry Rd, Ryde, NSW 2112
Peters Mr & Mrs J & S M, 245 Quarry Rd, Ryde, NSW 2112
Pickup D, 40 Napier Cres, Montmorency, Vic 3094
Porter Mr & Mrs P, RMB 4193 Boldings Rd, Hazelwood, Vic 3840
Porter Mr & Mrs P, Wai Ora Boldings Rd, Hazelwood, Vic 3840
Porter Mr & Mrs P & M/M D Ricka, RMB 4193 Boldings Rd, Hazelwood Nth, Vic 3840
Rickard Mr & Mrs D, 'Wongan', Morrisons Rd, Longwarry Nth, Vic 3816
Rudd Mr & Mrs P I, 6 Hawthorn Gve, Hawthorn, Vic 3122
Springlea Kennels, 11 Fairland Ave, North Clayton, Vic 3168
Tulloch Mrs L, PO Box 15, Cranbourne, Vic 3977
West Mr & Mrs A J, 121 Market Rd, Werribee, Vic 3030
Wilson Mrs H, 10 Muirhead Cr, Werribee, Vic 3030

### ENGLISH SETTER

Anderson P & Mrs J, Lot 7 Westering Rd, Christmas Hills, Vic 3775
Arongay Kennels, PO Box 243, Gawler, SA 5118
Beatty K, 13 Forth Rd, Weston, NSW 2326
Beatty K J, 13 Fourth St, Weston, NSW 2326
Bowey D J, 15 Glanville St, Ethelton, SA 5015
Bowey D J, 15 Glanville St, Ethelton, SA 5015
Brown Miss J L, R.S.D. 531 Chatsworth Rd, Hamilton, Vic 3300
Brown Mrs M, 'Fairview' RSD 531, Hamilton, Vic 3300
Brown Mrs R & Mrs L Stamp, 24 Emerald Ave, Wodonga, Vic 3690
Browne G, PO Box 128, Greensborough, Vic 3088
Chandler Mrs F E, PO Box 100, Mt Barker, SA 5251
Cooke Mr & Mrs J, PO Box 180, Goulburn, NSW 2580
Cooksey Mr & Mrs J, 6 Fordham Rd, Reservoir, Vic 3073
Cosgrove K C & J L, 100 Glenelg St, Goulburn, NSW 2580
Daly Mrs C I, 231 Knox St, Broken Hill, NSW 2880
Davidson Miss J N, 12 Shaw St, Ashwood, Vic 3147
Dix Mr & Mrs I C, Lot 14 Edenmont Rd, Clematis, Vic 3782
Doran T A, 99 Railway Cres, Williamstown, Vic 3016
Galluzzo Mr & Mrs A, 71 Wood St, Templestowe, Vic 3106
Harper P, 5 Central Ave, Dandenong North, Vic 3175
Hornek Mr & Mrs G, 1 Kleinert Rd, Boronia, Vic 3155
Ivancol Kennels, Lot 4 Mt Doran Rd, Mt Doran via Elaine, Vic 3334
Jenkins Mrs L & J Routledge, 67 Ramah Ave, Mt Pleasant, NSW 2519
Job Mrs S A, 10 Degraves Cres, Wanniassa, Act 2903
Johnson Mrs P, Blackwall Chine, RMB 262, Bungendore, NSW 2621
Jones Mr & Mrs M E & M Adamopou, 10 Simon St, Underwood, Qld 4123
Jones Mr & Mrs V H & Me Adamopo, 10 Simon St, Underwood, Qld 4123
Jones Mrs V H & M Adamopoulos, 10 Simon St, Underwood, Qld 4123
Jones Mrs V H & M Adamopoulos, 10 Simon St, Underwood, Qld 4123
Joseph Mrs E, 107 Railway Pl, Williamstown, Vic 3016
Kiloranna Kennels, 76 Sydney St, Kilmore, Vic 3601
King Mr & Mrs J B, 8 Gerald Dve, Langwarrin, Vic 3910
Kristof Miss K & Mrs J, 9 Tyrrell Ave, Blackburn, Vic 3130
Langley A D, 136 Grange Rd, Westbourne Park, SA 5041
Leaver Mrs P, 3 Maureva Crt, Bundoora, Vic 3083
Lennon Miss W A, 20 Albany Ave, Port Noarlunga Sth, SA 5167
Lennon Miss W A, 20 Albany Ave, Port Noarlunga South, A 5167
Lloyd Mrs C H, RMB 1820, Yarrawonga, Vic 3730
Lott Miss M, Leslie Creek Rd, Longwood, SA 5153
Maher J J, 13 Mitchell Rd, Lilydale, Vic 3140
Marmont Mrs N, C/- P.O., North Goulburn, NSW 2580
Marmont Mrs N, C/- P.O., North Goulburn, NSW 2580
Moffitt Mrs R, 23 Kenrick St, Wallsend, NSW 2287
Moloney Mr & Mrs D J, 4 Chartwell Dve, Wantirna, Vic 3152
Parker Mrs M, 3 Davis Ave, Wallsend, Newcastle, NSW 2287
Paterson A G & Ej, 45 Castley Circ, Kambah, Act 2902
Paterson A G & Ej, 43 Castley Circ, Kambah, Act 2902
Paterson Mr & Mrs I, Silverton Park, Delamere, SA 5204
Paterson Mr & Mrs I, Silverton Park, Delamere, SA 5204
Peter Mrs P, 10 Pearce St, Burwood, Vic 3125
Pike Mr & Mrs D R & Sc, PO Box 645, Albury, NSW 2640
Pratt Mrs V J, 100 James Cook Dve, Endeavour Hills, Vic 3802
Preece Mr & Mrs G D, 47 Bulwer St, Longford, Tas 7301
Primley Kennels, Ryan Rd, Pakenham, Vic 3810
Quealy C, 65 Bona Vista Rd, Bayswater, Vic 3153
Rainhill Kennels, 8 May St, Bentleigh, Vic 3165
Rose Mrs E, 42 Adeney St, Yarraville West, Vic 3013
Rose Mrs S D, C/- GpO Box 5084 Aa, Melbourne, Vic 3000
Seaquus Kennels, Mirabooka, Moore Rd, Vermont, Vic 3133
Shepherd Mr & Mrs D, 9 Oshanassy St, Sunbury, Vic 3429
Smith L, 3 Tuross St, Lake Albert, NSW 2650
Smyth Mrs S P, 45 Ardoyne St, Black Rock, Vic 3193
Stilgoe J D, 4 Cole St, Clapham, SA 5062
Stone Mr & Mrs A W, Lot 5 Nutt Rd, Londonderry, NSW 2573
Streets Mr & Mrs K R, 6 Leewarra Dve, Glen Waverley, Vic 3150
Thompson Mrs V, Post Office, Silverdale, NSW 2750
Thompson Mrs V, C/- Post Office, Silverdale, NSW 2750
Turner Miss G, 27 Maria Dve, Langwarrin, Vic 3910
Vallen Mrs R, 22 Laverton Rd, Elizabeth West, SA 5113
Walsh Mrs S M, 6 Elgin St, Hawthorn, Vic 3122
Watt Miss B J, 89 Railway Cr, Williamstown, Vic 3016
Wehner Mr & Mrs D J, 363 Gladstone Rd, Dandenong North, Vic 3175
Wenella Kennels, 112 Argyle St, Fawkner, Vic 3060
Whernside Kennels, 8 Zues Crt, Lower Templestowe, Vic 3107

### ENGLISH TOY TERRIER

Dawson Mrs Z, 15 Hotham Grove, Elsternwick, Vic 3185
Noble Mrs B L, 59 Crookston Rd, Reservoir, Vic 3073

### FINNISH SPITZ

Harris Mr & Mrs S K & Km, 14 Millard St, Lower Templestowe, Vic 3107
Langmaid Mrs M J, PO Box 101, Echunga, SA 5153
Rottenberry Mrs O E, 27 Mooroolbark Rd, Mooroolbark, Vic 3138

### FLATCOATED RETRIEVER

Ball Mr & Mrs C E, 82 Elsie Gve, Chelsea, Vic 3196
Eley Mr & Mrs P A, 38 Tallintyre Rd, West Sunshine, Vic 3020
Methven Mr & Mrs G, Lot 153 Dunstan Rd, Avonsleigh, Vic 3782

Flying Overseas — Relax With Japan Air Lines

## EXHIBITORS

Mottram Mrs D, 60 McComb Blvd, Frankston, Vic 3199
Nye D H, 12 Weatherly Gve, Brighton, Vic 3186
Petermann Miss A, 150 Chirnside St, West Footscray, Vic 3012
Rushford Mr & Mrs J S, 10 Lavender Park Rd, Eltham South, Vic 3095

### FOX TERRIER (SMOOTH)

Adams Mr & Mrs K, 9 Valencia St, Essendon, Vic 3040
Barnes G T, 19 Rugby Ave, Croydon Park, SA 5008
Bennett Mr & Mrs C J & Hm, 3 Fielding Rd, Clarence Park, SA 5034
Box Mr & Mrs W J, 6 Haileybury Crt, Keysborough, Vic 3173
Braithwaite K P, 329 Dorcas St, Sth Melbourne, Vic 3205
Buller Mrs N, 299 Nicholson St, Footscray, Vic 3011
Clark Mr & Mrs G C, 9 Metcalfe Place, Epping, Vic 3076
Crayen S, 237 Thompson Rd, Lower Templestowe, Vic 3107
Creek Mr & Mrs S H, Veema Ave, Croydon, Vic 3136
Henderson A L, 81 Fehon St, Yarraville, Vic 3013
Howes I, 45 Isabella St, Shepparton, Vic 3630
Jones Mrs J, 28 Haig St, Burwood, Vic 3125
Locke Mrs M, Tanahmerah House, Balhannah, SA 5242
Luyten Mr & Mrs H P, 1012 Mt Dandenong Rd, Montrose, Vic 3765
McVicar Mrs D, 7 Middleton St, Lalor, Vic 3075
Milward C E, Grenville Park, Pakenham South, Vic 3810
Mushet R, 2A Moresby Ave, Seaford South, Vic 3201
Prendergast Miss A, Lot 6 Homestead Rd, Berwick, Vic 3806
Prendergast Miss E, Lot 6 Homestead Rd, Berwick, Vic 3806
Rowles J S, 69 Purinuan Rd, Reservoir, Vic 3073
Snowfox Kennels, 24 Wyoming Ave, Corio, Vic 3214
Van Mr & Mrs J Ravenstein, 8 Cherry Gve, Mitcham, Vic 3132
Wapshott Mr & Mrs R, 3 Beaufort Crt, Ashburton, Vic 3147
Wilson J D, 41 David St, Preston, Vic 3072

### FOX TERRIER (WIRE)

Attrill N, Attline, 22 Jubilee Ave, Brighton, Tas 7403
Chandler G J, 2 Bradshaw Ave, Highbury, SA 5089
Collins J R & Dm, Pinetop Kennels, Kersbrook, SA 5231
Collins J R & Dm, Pinetop Kennels, Kersbrook, SA 5231
Collins J R & Dm, Pinetop Kennels, Kersbrook, SA 5231
Coyle Mrs L A, 86 Tramway Pde, Beaumaris, Vic 3193
Goodwin Miss S J & E T Parker, C/- 94 Molesworth St, Nth Melbourne, Vic 3051
Guthrie Miss M, 17 Carlton St, Braybrook, Vic 3019
Hardy Mrs J D, 2 Florence St, Woodville, SA 5011
Hodges Miss U J, 5 Margot St, Chadstone, Vic 3148
Rogers D, 47 Mincha Ave, Lower Templestowe, Vic 3107
Toone G J & Ms Ea Sleigh, 15 Golf Ave, Rosanna, Vic 3084
Walker Mrs V, 24 McGivern Cres, Kambah, Act 2902
Whitfield Mrs O, 3 Hillcroft St, Reservoir, Vic 3073

### FOXHOUND

Huntsman Kennels, 5 Idinia St, Kilsyth, Vic 3137
Jese Mrs L, 2 Lutana Crt, Mooroolbark, Vic 3138
Mummery D, Belgrave-Emerald Rd, Clematis, Vic 3782
Savannah Kennels, 12 Wallina Ave, Belrose, NSW 2085

### FRENCH BULLDOG

Bills Mrs P S, PO Box 8, Oaklands, NSW 2646
Bills Mrs P S, PO Box 8, Oaklands, NSW 2646
Bills Mrs P S, PO Box 8, Oaklands, NSW 2646
Mileham Mr & Mrs S & E, 12 Cherry St, Turamurra, NSW 2074
Mileham Mr & Mrs S & E, 12 Cherry St, Turramurra, NSW 2074
Parlett Mrs K A, Box 32 PO, Black Rock, Vic 3193
Partridge Mrs D A, 16 Milner Ave, Kirrawee, NSW 2232
Robinson Miss B, 105 Halsey Rd, Airport West, Vic 3042

### GER.SHORTHAIRED POINTER

Basso T, 640 Plenty Rd, East Preston, Vic 3072
Beladele Kennels, PO Box 105, Cranbourne, Vic 3977
Blacker Mrs A, 34 Stewart Cr, Rockbank, Vic 3335
Boaler Mr & Mrs J, 2 Isabella Cres, Frankston, Vic 3199
Brenilly Kennels, Lot 12 Glenview Rd, Launching Place, Vic 3139
Bretherton Mrs V G, C/- Post Office, Lobethal, SA 5241
Bretherton/Van Mrs V Haasteren, C/- Post Office, Lobethal, SA 5241
Briscoe J C, 13 Wolverene St, Hastings, Vic 3915
Callanan Mr & Mrs B C, PO Box 807, Wodonga, Vic 3690
Carpenter A & K Donald, 248 Elgar Rd, Box Hill Sth, Vic 3128
Cogley Mr & Mrs L, 73 Webb St, Narre Warren, Vic 3805
Cosgrove K C & J L, 100 Glenelg St, Goulburn, NSW 2580
Cosoleto A, 43 Mitchell St, North Brunswick, Vic 3065
De R Groot, 13 Wolverene St, Hastings, Vic 3915
Derweiser Kennels, PO Box 663, Frankston, Vic 3200
Dickson Mr & Mrs A J, 6 Kardinia Dve, Albanvale, Vic 3021
Donald Mr & Mrs K H, PO Box 81, Nth Richmond, NSW 2754
Dri Mr & Mrs L P, C/- M Park, Bowden Spur Rd, Strathewen, Vic 3099
Duncan Mr & Mrs G, 60 Dorset Rd, Croydon, Vic 3136
Feldhund Kennels, 23 Anderson St, Heidelberg, Vic 3084
Ffrench Mrs B L, 21 Malvern Ave, Glen Iris, Vic 3146
Gabriel Mr & Mrs D N, 970 Curlew Cres, Nth Albury, NSW 2640
Gabriel Mr & Mrs D N, 970 Curlew Cres, North Albury, NSW 2640
Geneheath Kennels, PO Box 74, Anglesea, Vic 3230
Gillies Mr & Mrs A, Lot A James St, Wallacia, NSW 2750
Gillies Mr & Mrs A & Oj, Lot A James St, Wallacia, NSW 2750
Gregory Mrs L, C/- M Park, Bowden Spur Rd, Strathewen, Vic 3099
Jagerdell Kennels, 55 View St, Glenroy, Vic 3046
Jagerhaus Kennels, PO Box 51, Broadford, Vic 3658
Kenton Mrs J, PO Box 70, Macclesfield, SA 5153
Knight K, 1754 Ferntree Gully Rd, Ferntree Gully, Vic 3156
Maxwell Mr & Mrs J R, Lots 11/15 Werombi Rd, Werombi, NSW 2570
Meulenkamp Mrs P G, 32 Pimpala Ave, Seaford, Vic 3198
Munday Mr & Mrs M & K, 4 Orvieto St, Bridgewater, SA 5155
Nielsen M S, C/- Csiro Derrimut Rd, Werribee, Vic 3030
O'Brien Mr & Mrs T J & Je, 3 Minocks St, Berri, SA 5343
O'Brien Mr & Mrs T J & Je, 3 Minocks St, Berri, SA 5343
Park Mr & Mrs M, Bowden Spur Rd, Strathewen, Vic 3099
Partridge Mr & Mrs F J, 33 Repton Rd, Somerton Park, SA 5044
Pledger Mr & Mrs D, 13 Wolverene St, Hastings, Vic 3915
Reaburn K, PO Box 52, Lancefield, Vic 3435
Ruehund Kennels, 1 Avoca Crt, Hampton Park, Vic 3173
Ruvalan Kennels, 309 Mountain Hwy, Wantirna, Vic 3152
Sanger B L, C/- M Park, Bowden Spur Rd, Strathewen, Vic 3099
Smale Mrs S K, 4 Denham Cl, Frankston, Vic 3199
Smith Miss L R, Morris Rd, Meadows, SA 5201
Smith Mrs R H, 'Heiderst Lodge'Morris Rd, Meadows, SA 5201
Starick T J, 8 Wingala Crt, Hastings, Vic 3915
Strain Miss G E, 367 Stoney Point Rd, Crib Point, Vic 3919
Tamrose Kennels, PO Box 130, Glenroy, Vic 3046
Van Mr & Mrs C Haasteren, Bethesda Rd, Two Wells, S A 5501
Van Mr & Mrs C P Haasteren, Box 132, Two Wells, SA 5501
Van Mr & Mrs J J Noorden, 17 Arden Cres, Rosanna, Vic 3084
Watermead Kennels, 32 Boeing Rd, Strathmore, Vic 3041
Watkins Mr & Mrs G, 9 Ketnor St, Cranbourne, Vic 3977
Wilderwalde Kennels, 2 Montague St, Glen Iris, Vic 3146
Wright Mrs S H, 24 Dale Ave, Liverpool, NSW 2170
Wright Mrs S H, 24 Dale Ave, Liverpool, NSW 2170
Wright Mrs S H, 24 Dale Ave, Liverpool, NSW 2170

### GER.WIREHAIRED POINTER

Bawden D A, 46 Hygeia Parade, Ringwood, Vic 3134
Beladele Kennels, PO Box 105, Cranbourne, Vic 3977
Boshuizen Mr H J & Mrs, Lot 61 Worthing Rd, Devon Meadows, Vic 3977
Oakes Mr & Mrs G, PO Box 114, Cockatoo Valley, SA 5351
Riseley K J, 6 Lotus Crt, Wantirna, Vic 3152
Westerwald 0 0 Kennels, 34 Pine St, Frankston, Vic 3200

### GERMAN SHEPHERD DOG

Alley Mr & Mrs H J, 51 Lane Cres, Reservoir, Vic 3073
Andrews Mrs Y, 44 Old Forest Rd, the Basin, Vic 3154
Apted Mrs G, P O Box 113, Corio, Vic 3215
Ashton M & Miss B Jentsch, 19 Brunel Dve, Modbury Heights, SA 5092
Bagley Mr & Mrs G P, Earls Rd, Yarragon Sth, Vic 3283
Balchin Mrs J, 37 Wakefield Ave, Morphett Vale, SA 5162
Bandick P F, 10 Bottrell Ave, Ingle Farm, SA 5098
Barrie G, 73 Appin St, Wangaratta, Vic 3677
Beaureta Kennels, 4 Beulah St, Broadmeadows, Vic 3047
Begbie Mrs C E, 22 Queenstown Rd, Boronia, Vic 3155
Beladele Kennels, PO Box 105, Cranbourne, Vic 3977
Bernmore Kennels, 23 Mainr D, Rokeby, Tas 7019
Blacher G, 405 Dandenong Rd, Frankston, Vic 3199
Bradpenny Kennels, 7 Norris Rd, Rowville, Vic 3178

Now There's A Difference — Fly T.A.A.

## EXHIBITORS

Brennan C L, Running Creek Rd, Arthurs Creek, Vic 3099
Brown J D, Blackburn Rd, Kilcunda, Vic 3979
Burton Mr & Mrs F R, View Rd, Wandong, Vic 3656
Burton W, Mt Slide Rd, Kinglake, Vic 3763
Cherbeau Kennels, 14 Bayview Rd, Tooradin, Vic 3980
Chrystal Mr & Mrs E, 22A McPherson St, Horsham, Vic 3400
Cogdell A, 29 Nicholson Ave, Reservoir, Vic 3073
Cook Ms J P, PO Box 577, Warrnambool, Vic 3280
Coronado Kennels, Balnarring Rd, Balnarring, Vic 3926
Cousens Miss K M, Browns Road, Devon Meadows, Vic 3977
Cowdroy A J & If, Lot 30 Leitch Ave, Londonderry, NSW 2753
Crystalcount Kennels, Lot 15 Central Rd, Hampton Park, Vic 3976
Damarell P N, Conrad Rd, Longwood, SA 5153
Damoulianos S, 32 Holly St, Preston, Vic 3072
Davis Mr & Mrs B M, 3 Higinbotham St, Brighton, Vic 3186
Dean Mr & Mrs P V, 2 Rosetta Ave, Sorrento, Vic 3943
Degiorgio Mr & Mrs L, 20 Burke Rd, Ferntree Gully, Vic 3156
Dixon Miss L F, 8 Hulls Rd, Leppington, NSW 2171
Donald Mr & Mrs W J, 7 Francis St, Horsham, Vic 3400
Eaton P G & A, 4 Beulah St, Broadmeadows, Vic 3047
Eaves-Tennant Mrs P N, PO Box 140, Huonville, Tas 7109
Edmonds Mrs G E, 38A Chapel St, St Kilda, Vic 3182
Ellis Mrs J, C/- PO Box 88, Ararat, Vic 3377
Farmer Miss P J, 46 Keilor Rd, Essendon, Vic 3040
Field K, R81 Londonderry Rd, Londonderry, NSW 2753
Field K A, R81 Londonderry Rd, Londonderry, NSW 2753
Finnegan J F, 122 Gooch St, Thornbury, Vic 3071
Fishlock Mr & Mrs G, R S D, Bridgewater, Vic 3516
Flett Mrs B A, 15 Kars St, Frankston, Vic 3199
Forbes Mr & Mrs T H, 4 Marchiori Rd, Blackburn, Vic 3130
French Mrs R R, 16 Breen Ave, Kyabram, Vic 3620
Friedrichs L, 11 Burnell Dve, Belair, SA 5052
Gaillard Mrs A W, PO Box 30, Belgrave, Vic 3160
Gaut Mr & Mrs G E, 85 McNamara Ave, Airport West, Vic 3042
Gayton Miss C, 21 Paula Cres, Doncaster, Vic 3108
George R & H Fitzsimmons, Lot 13 Cave Hill Rd, Lilydale, Vic 3140
Gerolf Kennels, 10 Clyde St, Box Hill, Vic 3128
Glass Miss E M, C/- 63 Tadstan Dve, Tullamarine, Vic 3043
Gollings Mrs R C, PO Box 181, Sorrento, Vic 3943
Goodwin Mr & Mrs W E, 246 Canterbury Rd, Bayswater, Vic 3153
Hargreaves K, 36 Fairbairn Rd, Cranbourne, Vic 3977
Hedley Miss C A, 92 Forest Dve, Frankston, Vic 3199
Hogan Miss E, 222 Wattlevalley Rd, Burwood, Vic 3125
Howe K, 187 Blackshaws Rd, West Newport, Vic 3015
Howell Mrs J R, 16 Bales St, Mt Waverley, Vic 3149
Hughes Mr & Mrs T, 6 Finisterre Crt, Frankston, Vic 3199
Iniff Kennels, 5 Salisbury St, Upper Ferntree Gully, Ic 3156
Jirralinga Kennels, C/- Mrs Learman Taits Rd, Barwon Heads, Vic 3227
Jones Mrs D, 42-44 Hillside Dve, Croydon, Vic 3136
Jones Mrs E J, 19 William St, Wallan, Vic 3654
Karlrach Kennels, C/- Box 257, Kerang, Vic 3579
Kerr Mr & Mrs G P, 11 Silvertop St, Frankston Nth, Vic 3199
Kerslake Miss J M, 51 13th St, Mildura, Vic 3500
Koerklasse Kennels, 'Warrawong', RSD Exford Rd, Exford, Vic 3338
Krooks J A & S A, 102 Hurstbridge Rd, Diamond Creek, Vic 3089
Layton A, 5 Pinnaroo Crt, Werribee, Vic 3030
Lee Mr & Mrs A J, 162 River Ave, Plenty, Vic 3090
Loft Mrs L A, Lot 5 Patas Rd Maiden Gully, Bendigo, Vic 3550
Longhurst Mr & Mrs W E, 4 Anna Crt, Sale, Vic 3850
Lyndarra Kennels, Box 257, Kerang, Vic 3579
Marchant Miss W J, 3 Bell St, West Sunshine, Vic 3020
Martin Mrs K J, 55 Eglinton St, Moonee Ponds, Vic 3039
Mathieson Mr & Mrs L R & Ca, 47 Coghlan St, Niddrie, Vic 3042
McDonald Miss S, 1 Madeleine St, Doncaster, Vic 3108
McLaren M W, 28 Ashwood Dve, Ashwood, Vic 3147
McMonagle Mrs E, PO Box 118, McLaren Vale, SA 5171
McMonagle Mrs E, PO Box 118, McLaren Vale, SA 5171
McMonagle Mrs E, PO Box 118, McLaren Vale, SA 5171
McMullen B, 14 Silvan Gve, Hampton Park, Vic 3976
Midhaven Kennels, 66 King St, Airport West, Vic 3042
Miles Mrs J, 55 St Elmo Rd, Ivanhoe, Vic 3079
Morley Mrs M, C/- 5 Salisbury St, Upper Ferntree Gully, Ic 3156
Morton Mr & Mrs R G, Chelmesford Way, West Melton, Vic 3337
Moye Miss R, 5 Luena Rd, North Balwyn, Vic 3104
Neven Mrs S & R, 20 Fintona Crt, Coldstream, Vic 3770
Noble B E, 14 Saniky St, North Clayton, Vic 3168
O'Connor Miss S A, 41 Tulloch St, Deer Park, Vic 3023
Onyett Mrs D H, 90 Main Rd, Elliminyt, Vic 3249
Orchard S R, 11 Thompson Rd, Upwey, Vic 3158
Orourke J, 3 Yaltara Dve, Werribee, Vic 3030
Osborne Mrs J, C/- Lot 15 Central Rd, Hampton Park, Vic 3976
Pauwels Mr & Mrs R S, Lot 33 Sth Gippsland Hwy, Cranbourne, Vic 3977
Pauwels R G, 41 Greenvalley Cres, Hampton Park, Vic 3976
Pell Mr & Mrs N, C/-RMB 1220, John Allen Rd, Kyabram, Vic 3620
Pensh Kennels, 4 Gilga St, Mornington, Vic 3931
Perceval K, PO Box 16, Londonderry, NSW 2753
Perceval K, PO Box 16, Londonderry, NSW 2753
Piastri Mrs C, 634 Lane St, Broken Hill, NSW 2880
Piastri Mrs C, 634 Lane St, Broken Hill, NSW 2880
Rice Mr & Mrs J S, 8 the Parkway, Paradise, SA 5075
Richens D C, 20 LouisA St, Croydon, Vic 3136
Ristell J, 2 Georgian Place, West Melton, Vic 3337
Robson Mr & Mrs I, 10 Morelle Crt, Mooroolbark, Vic 3138
Sampenny Kennels, C/ P O, Bulla, Vic 3047
Saunders Mr & Mrs C, 11 Glen St, Glenroy, Vic 3046
Selkris Kennels, 63 Blaxland Dve, North Dandenong, Vic 3175
Shillamond Kennels, 'Warrawong', RSD Exford Rd, Exford, Vic 3338
Smith Mr & Mrs H M, PO Box 164, Bacchus Marsh, Vic 3340
Spratt Mr & Mrs A J, 63 Tadstan Dve, Tullamarine, Vic 3043
Stancliffe Miss R, 4 Rowson Gve, Sth Clayton, Vic 3169
Stewart Mr & Mrs K, 81 Mullum Rd, Ringwood, Vic 3134
Stoate Mr & Mrs R, PO Box 272, Wallan, Vic 3656
Sutcliffe Miss R, 24 Chavell St, South Oakleigh, Vic 3167
Syndalhills Kennels, 15 Francis St, Syndal, Vic 3149
Timmar Kennels, PO Box 28, Broadford, Vic 3658
Townsend Mr & Mrs K M, 19 Alwyn St, Croydon, Vic 3136
Valastro F, 3 Bolton Crt, Mulgrave, Vic 3170
Warden Mr & Mrs D, 15 Rosewall St, North Sunshine, Vic 3020
Warden Mrs K A, 39 Hume Ave, Melton South, Vic 3338
Weir Mr & Mrs D G, 6 Tudor Crt, East Ringwood, Vic 3135
Williams Mr & Mrs M, Lot 2 Berwick Rd, Narre Warren, Vic 3804
Williams Mrs F, 22 Bamford Ave, West Meadows, Vic 3049
Young Mr & Mrs T F, 27 Coad St, Ararat, Vic 3377
Zinnoegger Mr & Mrs A, 4 Maitland Rd, Singleton, NSW 2330

## GOLDEN RETRIEVER

Aldrich A, 812 Humffray St, South Ballarat, Vic 3350
Allen Mr & Mrs D L, Lot 1 Menzies Rd, Kangaroo Ground, Vic 3097
Arnall Mr & Mrs K A, 149 Austin Rd, Seaford, Vic 3198
Ashamber Kennels, 92 Blyth St, Altona, Vic 3018
Aspinall E, 50 Herbert St, Boronia, Vic 3155
Atkins R, 20 Lancaster Place, Chirnside Park, Vic 3116
Atkinson Miss F, 42 Hocuson St, Westmead, NSW 2145
Bennett Mr & Mrs J H, 193 Swanston St, Sth Geelong, Vic 3220
Bolton Mrs N, 'Queenlee', Lakes St, Thirlmere, NSW 2572
Bolton Mrs N, Queenlee, Lakes St, Thirlmere, NSW 2572
Bolton Mrs N, 'Queenlee', Lakes St, Thirlmere, NSW 2572
Bolton Mrs N, 'Queenlee', Lakes St, Thirlmere, NSW 2572
Bolton Mrs N & R D Richardson, 'Queenlee', Lakes St, Thirlmere, NSW 2572
Bridgford Mrs A E, 64 Boronia Rd, Vermont, Vic 3133
Broom Mr & Mrs L, Post Office, Lethbridge, Vic 3332
Brough Mrs F, 14 Lalune St, Lindisfarne, Tas 7015
Brown Mr & Mrs R, 24 Emerald Ave, Wodonga, Vic 3690
Butler R & Mrs W, 4 Thorn Pl, Curtin, Act 2605
Butler R & Mrs W, 4 Thorn Pl, Curtin, Act 2605
Butler R & Mrs W, 4 Thorn Pl, Curtin, Act 2605
Caldwell Mrs J, 108 Yarrbat Ave, Balwyn, Vic 3103
Chadsun Kennels, Lot 5 Glenwood Rd, Narre Warren North, Vic 3804
Chapman Mr & Mrs S, 17 Eildon St, Doncaster, Vic 3108
Chapman Mrs C, 84 Forrester St, Essendon, Vic 3040
Chapman Mrs C, 84 Forrester St, Essendon, Vic 3040
Collman Mr & Mrs P R & Dl, PO Box 48, Jindabyne, NSW 2627
Crawley Mr & Mrs B, 5 Somerset St, Avondale Heights, Vic 3034
Critchley Mrs J, C/ S Lee, 466 Neerim Rd, Murrumbeena, Vic 3163
Dalton Mrs W A, Box 504, Griffith, NSW 2680

Flying Overseas — Relax With Japan Air Lines

## EXHIBITORS

Dalton Mrs W A, Box 504, Griffith, NSW 2680
Degaris D & Mrs N, 21 Woolner Circuit, Hawker, Act 2614
Devitt Y, 34 Bola St, Cabramatta, NSW 2166
Doran G P & Ka, 11 Tahmoor St, Tahmoor, NSW 2573
Dusting Mr & Mrs G, 28 Seabreeze Ave, Ferny Creek, Vic 3786
Dyball Mr & Mrs R, PO Box 213, Bacchus Marsh, Vic 3340
Forstner H P, PO Box 85, Olinda, Vic 3788
Glenstuart Kennels, 15 Station Lake Rd, Lara Lake, Vic 3212
Gosstray Miss K P, 1034 Baratta St, Albury North, NSW 2640
Gosstray Miss K P, 1034 Baratta St, Albury North, NSW 2640
Greaves Mrs P, 2 Montague St, Highton, Vic 3216
Green Mrs V, 122 Cumberland Rd, Ingleburn, NSW 2565
Green Mrs V, 122 Cumberland Rd, Ingleburn, NSW 2565
Green Mrs V, 122 Cumberland Rd, Ingleburn, NSW 2565
Green Mrs V, 122 Cumberland Rd, Ingleburn, NSW 2565
Hackney Mrs S P, 79 Clarence St, East Brunswick, Vic 3057
Harding M & C, 5 Parslow Rd, Para Hills, SA 5096
Harding Mrs C A, 5 Parslow Rd, Para Hills, SA 5096
Harrowfield Mrs L, 8 Selwood St, Colac, Vic 3250
Hope Miss D, 10 Milne St, Mitcham, Vic 3132
Hutcheson Mrs D, 23 Melwood Ave, Forestville, NSW 2087
Hutcheson Mrs D & Miss Ea Smith, 23 Melwood Ave, Forestville, NSW 2087
Jeeves Mr & Mrs R, 2 Precious Rd, Diggers Rest, Vic 3427
Kyrama Kennels, PO Box 205, Woodend, Vic 3442
Lantana Kennels, Lot 32 Henderson Rd, Yarra Glen, Vic 3775
Laver A, 3 Selby St, Mt Waverley, Vic 3149
McCarthy S W, 27 Albert St, North Sunshine, Vic 3020
McLean B C, 261 Vardys Rd, Blacktown, NSW 2148
Meehan Miss T, 37 Kambea Cres, Rosanna, Vic 3084
Milburn Mrs G, 10 Burnleigh Dve, Tullamarine, Vic 3043
Moore Mr & Mrs J W, Strathalbyn Rd, Mylor, SA 5153
Morris R G, PO Box 58, Hamley Bridge, SA 5401
Morris R G, P.O. Box 58, Hamley Bridge, SA 5401
Morris R G, P.O. Box 58, Hamley Bridge, SA 5401
Murphy Mrs C A, Lot 182 Hughes Cres, Kiama Downs, NSW 2530
Murphy Mrs C A, Lot 152 Hughes Cres, Kiama Downs, NSW 2533
Neville Mrs S W, 3 Kedleston Rd, Herne Hill, Vic 3218
Pearce Mr & Mrs T J & Hl, P.O. Box 44, Howlong, NSW 2640
Pearson W, 53 Kelvin Ave, Montmorency, Vic 3094
Peterson Mr & Mrs N, 8 Clive Crt, Mooroolbark, Vic 3138
Power Mr & Mrs P & Miss V Pollo, 512 Elizabeth Dve, Sunbury, Vic 3429
Reeves Mr & Mrs A B, PO Box 160, Pakenham, Vic 3810
Rivett Miss C A, 25 Underbank Bvd, Bacchus Marsh, Vic 3340
Santamaria Kennels, C/ 466 Neerim Rd, Murrumbeena, Vic 3163
Sayer Mrs H, 23 Belvedere Rd, Seaford, Vic 3198
Schaffert Mr & Mrs R J, 90 Lee-Anne Cres, Croydon North, Vic 3136
Seawyf Kennels, Moira Pd Dve, R.S.D., Arcadia, Vic 3613
Siede Mrs V, 13 Devenish Rd, Boronia, Vic 3155
Sutton E C, 31 Leicester Ave, Glen Waverley, Vic 3150
Szabatura Mrs D J, 35 James Cook Dve, Cranbourne, Vic 3977
Tahmero Kennels, Lot 60 Maywood Rd, Pearcedale, Vic 3912
Tipping Mr & Mrs F J, 63 Surrey Rd, Croydon, Vic 3136
Trout Mr & Mrs J R & Jl, 1 Kathy Cl, Pymble, NSW 2073
Trout Mr & Mrs J R & Jl, 1 Kathy Cl, Pymble, NSW 2073
VallarsA Mr & Mrs L, PO Box 248, Broadmeadows, Vic 3047
Watson Mrs J, 12 Wongala Way, Mooroolbark, Vic 3138
Watson Mrs M, 881 Waverley Rd, Glen Waverley, Vic 3150
White Mrs P A, 3 Camp St, Murrumbateman, NSW 2582
White Mrs P A, 3 Camp St, Murrumbateman, NSW 2582
Williams Mrs C, 121 Allister Ave, Knoxfield, Vic 3180
Williams Mrs V, C/- PO Box 48, Jindabyne, NSW 2627
Williams R M & Miss S J, 17 Gardenia St, Blackburn, Vic 3130
Wintamist Kennels, C/ 10 Loxton St, Kew, Vic 3101
Wright Mr & Mrs G, 36 Melva Cres, Whittington, Vic 3219
Wylie Mr & Mrs D, 49 Lum Rd, Glen Waverley, Vic 3150
Young Miss K D, 21 Vasey St, East Bentleigh, Vic 3165

## GORDON SETTER

Aitken D J, 92 Hunter St, West Brunswick, Vic 3055
Baxter Mr & Mrs G J, 8 Clare St, Mordialloc, Vic 3195
Coxon G R, 87 Monash St, Sunshine, Vic 3020
Dunfermline Kennels, Smith St, Clunes, Vic 3370
Dyson Miss C, Victoria Rd, Wandin Nth, Vic 3139
Evans Mr & Mrs M & C, Morseter, Windemere Rd, Windemere, Tas 7252
Ewert B J, Lot 10 Grant Crt, Beaconsfield Upper, Vic 3808
Ferguson Mrs D, 86 Woodlands Rd, Taren Point, NSW 2229
Ferguson Mrs D R, C/- 96 Power St, Williamstown, Vic 3016
Ferguson Mrs D R, C/- 96 Power St, Williamstown, Vic 3016
Gapper Mr & Mrs D M, 23 Dalgetty Rd, Beaumaris, Vic 3193
Glenduff D Kennels, Lot 27 William St, Carrum Downs, Vic 3200
Glenduff D Kennels, Lot 27 William Rd, Carrum Downs, Vic 3200
Green Mr & Mrs I D & J S, PO Box 1792, Macclesfield, SA 5153
Groffen H & Ba, PO Box 161, Nairne, SA 5252
Hall Mr & Mrs C, 20 Hall St, Coburg, Vic 3058
Hazeldine Mr & Mrs D, C/- PO, Yellingbo, Vic 3139
Johnson Mrs P, Blackwall Chine, RMB 262, Bungendore, NSW 2621
Jones Mrs R, PO Box 112, Diggers Rest, Vic 3427
Joseph Mrs E, 107 Railway Pl, Williamstown, Vic 3016
Lack G D, 4 Dollman St, Brunswick, Vic 3056
Lack J L, 4 Dollman St, West Brunswick, Vic 3056
Lott R J, Leslie Creek Rd, Longwood, SA 5153
Lott R J, Leslie Creek Rd, Longwood, SA 5133
McKinnon Mr & Mrs I, 31 Gardiner St, Gisborne, Vic 3437
McLaughlin Mrs V R, 34 Keam Cres, Mildura, Vic 3500
Murphy Miss K, PO Box 136, Wandin Nth, Vic 3079
Mushet Miss H, 2A Moresby Ave, Seaford South, Vic 3201
Musto Mr & Mrs I P & L, PO Box 164, Nairne, SA 5252
Musto Mrs L & Ba Groffen, PO Box 164, Nairne, SA 5252
Nicol Mr & Mrs M, 93 Albion Rd, Box Hill, Vic 3128
Nielsen M S, C/- Csiro Derrimut Rd, Werribee, Vic 3030
Obrien Mrs S M, 11 Kingsley Cres, Mont Albert, Vic 3127
Parker Mr & Mrs J & M, 3 Davis Ave, Wallsend, NSW 2287
Peart Miss M J, C/ Post Office, St Leonards, Tas 7250
Priceless Kennels, 96 Power St, North Williamstown, Vic 3016
Rainbird Kennels, PO Box 475, Warragul, Vic 3820
Rhumderry Kennels, 30 Calista Ave, Clayton, Vic 3168
Sariyannis Mrs J & Miss L, Lot 3 Lock Rd, Gisborne Sth, Vic 3437
Scott Miss M, 7 Keyes St, Ashburton, Vic 3147
Smith Mr & Mrs G J, Lot 5 Caroline Cres, Hurstbridge, Vic 3099
Stanelos Mr & Mrs A D & Lk, GpO Box N1048, Perth, WA 6001
Taylor Mrs J J, PO Box 4, Morwell, Vic 3840
Walden Mrs B F, 17 Clow Ave, Ferntree Gully, Vic 3156
Walters Mr & Mrs R F & Vd, C/ Post Office, Carey Gully, SA 5144

## GREAT DANE

Allsop Mrs M & J, PO Box 225, Boronia, Vic 3155
Anderson Mrs S E, 7 Kathryn Ave, Lalor, Vic 3075
Ansell Mr & Mrs G D, 11 Barrington Dve, Ashwood, Vic 3147
Boer Mr & Mrs C J, 20 Prentice St, Elsternwick, Vic 3185
Bond Mr & Mrs T & M/M L Henders, 22 Royal Street, Upper Ferntree Gully, Ic 3156
Byrne Mrs P J, Whitworths Rd, Korumburra South, Vic 3950
Callaghan Mrs L, 26 Wills St, Kew, Vic 3101
Catley Mrs G, 28 Hillcrest Ave, Ringwood, Vic 3134
Catley Mrs G & Mrs L M Kay, 52 Gleeson Dve, Bundoora, Vic 3083
Cooling Mrs A, C/- PO Box 369, Sunbury, Vic 3429
Cooling Mrs A, C/- PO Box 369, Sunbury, Vic 3429
Cooling Mrs A, C/- PO Box 369, Sunbury, Vic 3429
Cronchey K I, Macandus, R.M.D., Anakie, Vic 3221
Cronchey Mrs M G, Macandus, R.M.D., Anakie, Vic 3221
Damoulianos S, 32 Holly St, Preston, Vic 3072
Day Mrs C B, Cherang Park Rsd, Winchelsea East, Vic 3241
Di Mr & Mrs T Pietro, C/- 5 Glencoe Gve, Nth Dandenong, Vic 3179
Dohnt P V, 22 Kurrajong Ave, Renmark, SA 5341
Dowling Mr & Mrs M D, Highlands School Rd, Menzies Creek, Vic 3159
Downie Mr & Mrs S, C/- Posst Office, Tarpeena, SA 5277
Drennan Mrs P, PO Box 38, Verdun, SA 5245
Drennan Mrs P, PO Box 38, Verdun, SA 5245
Duke Miss B, 15 Rodman St, Reservoir, Vic 3073
Flower Mr & Mrs R G, Box 148, Hopetoun, Vic 3396
French Mrs K, 12 Hunter Cres, Salisbury North, SA 5108
Godena Mrs P, 8 Dawson Crt, Noble Park North, Vic 3174
Goodridge Mrs J D, 26 Sinclair Ave, Lwr Templestowe, Vic 3107
Greasley Mrs F R, Old Leongatha Rd. Rsd, Kardella South, Vic 3951
Grech V, 25 Camdale Pde, St Albans, Vic 3021

Now There's A Difference — Fly T.A.A.

## EXHIBITORS

Gregory S C, 3 Micheline St, Tullamarine, Vic 3043
Hall Mr & Mrs C, 20 Hall St, Coburg, Vic 3058
Harris Mrs G, 25 Cricklewood Ave, Frankston, Vic 3199
Harvey Miss R, Lot 8 Yea Rd, Dixons Creek, Vic 3775
Helliar Mrs V, Cnr Old Pitt Town Rd &, Speets Rd, Oakville, NSW 2765
Helliar Mrs V, Cnr Old Pitt Town Rd &, Speets Rd, Oakville, NSW 2765
Humay Mrs E, 10 Stanhope St, Black Rock, Vic 3193
Hutchinson Ms S & Jm Clayton, 6 Charnwood Cr, St Kilda, Vic 3182
Jongsma Mr & Mrs T, Elder St, Kalangadoo, SA 5278
Kiesler Mr & Mrs K, Lot 12 Evans Gve, Wandin North, Vic 3139
Kiesler Mrs H, 12 Evans Gve, Wandin North, Vic 3139
King Mrs G, C/- Gleeson Dve, Bundoora, Vic 3083
King Mrs G, 28 Evelina St, Box Hill North, Vic 3129
Knaggs B E, 1 Swallow Cres, Norlane, Vic 3214
Knight Mr & Mrs V, 38 Vernon St, Croydon, Vic 3136
Knight Mrs D & Mrs Wilkinson, PO Box 369, Sunbury, Vic 3427
Knight Mrs D & Mrs Wilkinson, 38 Vernon St, Croydon, Vic 3136
Maskadane Kennels, 21 Bowen Ave, the Basin, Vic 3154
Masters Miss V J, Rmd 439 Korongah Rd, Port Fairy, Vic 3284
McAfee Mrs L, 46 Switchback Rd, Churchill, Vic 3842
McLeish Mrs S, C/ 24 Jacana St, Noble Park, Vic 3174
McRae Miss D A, Lal Lal, Rsd.,, Buninyong, Vic 3357
Murphy D W, 77 Fountain Dve, Fountain Gate, Vic 3805
Niessen Mr & Mrs P, PO Box 23, Meredith, Vic 3333
Orcades Kennels, C/- Post Office, Clunes, Vic 3370
Patterson Miss M, 7 Balaka Ave, Aspendale, Vic 3195
Place V, 51 Russ Ave, Seaton, SA 5203
Quinn Mrs C A, 3 Buldah St, Nth Dandenong, Vic 3175
Renwood Mrs C, PO Box 51, Lara, Vic 3212
Richardson Mr & Mrs B, PO Box 312, Willunga, SA 5172
Saliba Mr & Mrs D, 26 the Glen, Ferntree Gully, Vic 3156
Seaquus Kennels, Mirabooka, Moore Rd, Vermont, Vic 3133
Sinclair Miss R & D Wilson, 77 Thomas St, East Brighton, Vic 3187
Smith Miss D S, 5 Dexter Dve, Salisbury East, SA 5109
Smith Miss D S, 5 Dexter Dve, Salisbury East, SA 5109
Stephenson J, 4 Louise Crt, Seaford, Vic 3198
Syme Mr & Mrs T, Belgrave & Hallam Rd, Belgrave Sth, Vic 3160
Syme, Miss T 'Meryton', Belgrave Hallam Rd, Belgrave South, Vic 3160
Taniver Kennels, 151 Daribin Dve, Lalor, Vic 3075
Turner Mrs J, PO Box 320, Healseville, Vic 3777
Viti Mrs W, 174 Biggs St, St Albans, Vic 3021
Wiggerink Mrs C, 18 Carramar St, Mornington, Vic 3931
Wilkinson Mr & Mrs M, C/- Post Office, Sunbury, Vic 3429
Wilkinson Mr & Mrs M, PO Box 369, Sunbury, Vic 3429
Williams Mr & Mrs K J, 66 Therese Ave, Mt Waverley, Vic 3149
Youl Mr & Mrs G, PO Box 83, Nutfield, Vic 3099

### GREYHOUND

Horne G M, 13 Crosbie Rd, Murrumbeena, Vic 3163
Maynard J W & P, P.O. Box 114, Kangarilla, SA 5157
Schelling Mrs L O, Kangaroo Ground, Vic 3097

### GRIFFON BRUXELLOIS

Barry Mrs F, C/ PO Box 110, Glen Osmond, SA 5064
Canavan Mrs E C & Miss J M, Tudor Lodge Mt Dandenong Rd, Mt Dandenong, Vic 3767
Clarke Mrs L, 13 Moorooduc Rd, Baxter, Vic 3911
Desloovere Mr & Mrs C, 97 Rennie St, Lara, Vic 3212
Grover Mrs J M, 2 Lae Crt, Herne Hill, Vic 3218
Hearn Miss P B, 53 Derril Rd, Moorooduc, Vic 3933
Hosford Miss I M, 66 Mirams St, Ascot Vale, Vic 3032
Imagrif Kennels, 12 Tunbridge St, Flemington, Vic 3031
Jennings P C, 41 Seymour Tce, Ascot Park, SA 5043
Lanyon Miss J C & Miss Dc Caddl, PO Box 110, Glen Osmond, SA 5064
Lewis Lady T, 5 St James Ave, Kallista, Vic 3791
Merrick Mrs R K, Robinsons Rd, Langwarrin, Vic 3910
Owens J, Taylor Rd, Mundijong, WA 6202
Owens Mrs J, Taylor Rd, Mundijong, WA 6202

### HUNGARIAN PULI

Annbesz Kennels, 8/17 Johnson St, East St Kilda, Vic 3182
Beaushel Kennels, Lot 4 Brushy Park Rd, Wonga Park, Vic 3115
Buxey Mrs H, PO Box 25, Berwick, Vic 3806
Dunai Kennels, 15 Eugenia St, Nunawading, Vic 3131
Dunkling Kennels, C/- 15 Eugenia St, Nunawading, Vic 3131
Huebner Mrs S C, Lot 2 Main Rd, Olinda, Vic 3788
Keil Mr & Mrs P, 753 Burwood Hwy, Ferntree Gully, Vic 3156
Oglesby K J & Miss Eh Arch, 10 Moama Rd, East Malvern, Vic 3145
Schreier Mrs E, 3 Hunt Dve, Seaford, Vic 3198

### HUNGARIAN VIZSLA

Donnelly+mr & Mrs Mj Park, Bowden Spur Rd, Strathewen, Vic 3099
Gribble Mrs L, 896 Ferntree Gully Rd, Wheelers Hill, Vic 3150
Hall Mr & Mrs D, C/- Post Office, Thornton, Vic 3712
Harris Mrs F, 221 Wonga Rd, Warranwood, Vic 3134
Hoare Mrs V R, 1 Foam St, Hampton, Vic 3188
King D J, 2 Green St, Alexandra, Vic 3714
Masland D & C Purcell, 43 Rickard Rd, Unanaderra, NSW 2526
Masland D & C Purcell, 43 Rickard Rd, Unanderra, NSW 2526
Masland D & C Purcell, 43 Rickard Rd, Unanderra, NSW 2526
Miles Mr & Mrs D E, Coles Rd, Woodfield, Vic 3715
Newman Mrs V H, PO Box 182, Lakes Entrance, Vic 3909
Park Mr & Mrs M, Bowden Spur Rd, Strathewen, Vic 3099
Reeve Mr & Mrs S,, Nar Nar Goon, Vic 3812
Salter A M & V F, 54 Culgoa Cres, Koonawarra, NSW 2530
Sleebs Mr & Mrs W, Lot 38 Wattleblossom Rd, Warrandyte, Vic 3113
Thompson L W, 14 Amber Gr, Mt Waverley, Vic 3149

### IRISH SETTER

Anderson R A, 851 Toorak Rd, Hawthorn East, Vic 3123
Arandale Kennels, 137 David Hill Rd, Monbulk, Vic 3793
Arongay Kennels, PO Box 243, Gawler, SA 5118
Ashman Mrs S, 15 Nicklaus Dve, Hoppers Crossing, Vic 3030
Ashton G A, 7 Baldwin Rd, Blackburn, Vic 3130
Austin P, 46 Bogong Ave, Glen Waverley, Vic 3150
Baiyai Kennels, 74 the Esplanade, Maribyrnong, Vic 3032
Banulski Miss M, 65 Aberfeldie St, Moonee Ponds, Vic 3039
Baugh Kennels, 19 Bruford Ave, Wheelers Hill, Vic 3170
Best M J, C/- PO Box 136, Wandin North, Vic 3139
Bingham E M, Parliament House, Hobart, Tas 7000
Bink J, 4 Forwood St, Monash, Act 2904
Bink J & Mrs M O'Callaghan, 4 Forward St, Monash, Act 2904
Blowers Mrs M, 24 Barnett St, Flemington, Vic 3031
Bowey D J, 15 Glanville St, Ethelton, SA 5015
Bradley Miss C, 374 Chapel St, South Yarra, Vic 3141
Browne G, PO Box 128, Greensborough, Vic 3088
Buckley Dr D & Mrs, PO Box 760, Millicent, SA 5280
Buckley Dr D & Mrs, PO Box 760, Millicent, SA 5280
Buckley Dr D & Mrs, PO Box 760, Millicent, SA 5280
Buckley M&M J, 5 Kingston Heath Crt, Craigieburn, Vic 3064
Buckley Mrs L, PO Box 760, Millicent, SA 5280
Candy Mr & Mrs S F, 36 Mason St, Hawthorn, Vic 3122
Canellis Mr & Mrs J E & Pa, PO Box 6, Londonderry, NSW 2753
Carpenter Mr & Mrs B & M, 4 Minda Place, Whalan, NSW 2770
Carpenter Mr & Mrs B & M, 4 Minda Place, Whalan, NSW 2770
Carrbridge Kennels, 6 Neale St, East Preston, Vic 3072
Caruso Mr & Mrs J, PO Box 313, Salisbury, SA 5108
Chard J E, PO Box 133, Nairne, SA 5252
Chard Mr & Mrs J E & Jb, PO Box 133, Nairne, SA 5252
Chard Mr & Mrs J E & Jb, PO Box 133, Nairne, SA 5252
Chard Mr & Mrs J E & Jb, PO Box 133, Nairne, SA 5252
Charleston Mr & Mrs P, 197 Beaconsfield Pde, Middle Park, Vic 3206
Checkley Mr & Mrs J E, 6 Barbara St, Doncaster East, Vic 3109
Checkley Mr & Mrs J E, 6 Barbara St, Doncaster East, Vic 3109
Cilia A H, 2 Gill Place, Sunbury, Vic 3429
Clifford G H, 21/454 Edgecliffe Rd, Edgecliffe, NSW 2027
Connell T G, 15 Fairfax Ave, Millswood, SA 5034
Crawford Mr & Mrs B & M, 15A Wonoona Pde, Oatley West, NSW 2223
Cremin C, 21 Roscrea Rd, Melton, Vic 3337
Elsworth Mr & Mrs A D, 52 Blackwood Park Rd, Ferntree Gully, Vic 3156
Ennisbrea Kennels, 592 Pascoe Vale Rd, Pascoe Vale, Vic 3044
Everard Mr & Mrs D J, 13 Malcolm St, Bacchus Marsh, Vic 3340
Fountain Mrs M J, C/ 17 Searle Crt, Nth Dandenong, Vic 3175
Frost P A, 28 Currajong Rd, East Hawthorn, Vic 3123

Flying Overseas — Relax With Japan Air Lines

## EXHIBITORS

Gibson Mr & Mrs M A, 14 Pentland St, North Williamstown, Vic 3016
Goddard R J, 6 Fortesque Gve, Sth Vermont, Vic 3133
Gorman Miss D, 6 Elaine Crt, Springvale, Vic 3171
Gossage J, PO Box 348, Cessnock, NSW 2325
Grant Mr & Mrs I J & Ba, PO Box 16, Mt Barker, SA 5251
Gray V C, 6 Edward St, Northcote, Vic 3070
Grieve Mrs S, 1007 Bralgon St, North Albury, NSW 2640
Grieve Mrs S, 1007 Bralgon St, North Albury, N S W 2640
Grieve Mrs S, 1007 Bralgon St, North Albury, NSW 2640
Hamilton & Williams, Lot 10 Sirius Dve, Berkshire Park, NSW 2765
Hamilton R G, Quailmoor Black Rd, Arcadia, NSW 2149
Hammond Mr & Mrs L, Range Rd, Gruyere, via Coldstream, Vic 3770
Harbottle S & J A Smith, 5 Loral St, Para Hills, SA 5096
Harley Miss J M, 37 Loranne St, Bentleigh, Vic 3204
Harwood A S, PO Box 31, Kellyville, NSW 2153
Hearn L G & Gb Browne & am, 13 Main Rd, Lower Plenty, Vic 3093
Hearn Mr & Mrs L, 13 Main Rd, Lower Plenty, Vic 3093
Hoppe Mr & Mrs G, 94 Abbotsfield Rd, Claremont, Tas 7011
Hubbard Mrs A, C/- 94 Abbotsfield Rd, Claremont, Tas 7011
Hubbert K, 28 Waratah Ave, Tullamarine, Vic 3043
Hutcheson Miss S, 11 Curnow St, Golden Square, Vic 3555
Irispring Kennels, 1040 Mountain Highway, Boronia, Vic 3155
James G A, 69 Watkin St, Ocean Grove, Vic 3226
Jenkins P T, 6 Oak Gve, Kinglake, Vic 3763
Jones M&M T A, 8 Nicholls Ave, Shepparton, Vic 3630
Jordan Miss M C, 9 Mulduri Cr, South Croydon, Vic 3136
Kelibri Kennels, 50 Junction Rd, Blackburn, Vic 3130
Kelly Mrs C, 195 High St, Bendigo, Vic 3550
Kennedy Mr & Mrs T J, PO Box 583, Dandenong, Vic 3175
Kirby Mr & Mrs D J, 7 Binalong Crt, Macleod, Vic 3085
Lack G D, 4 Dollman St, Brunswick, Vic 3056
Lawrence Mrs M A, 25 Hammers Rd, Northmead, NSW 2152
Lawrence Mrs M A, 25 Hammers Rd, Northmead, NSW 2152
Leonard Mrs J, PO Box 37, Monbulk, Vic 3793
Lloyd Mrs C H, C/- 69 Watkin St, Ocean Grove, Vic 3226
Logan Mrs E M, 44 Timber Ridge, Doncaster, Vic 3108
Lowe Mr & Mrs R, 94 Abbotsfield Rd, Claremont, Tas 7011
Malloy Mr & Mrs V J, 64 Brunswick Rd, Brunswick, Vic 3056
Mangos P J, Tarralain Glismann Rd, Beaconsfield, Vic 3808
Mangos P J, 'Taralain', Glismann Rd, Beaconsfield, Vic 3807
Mangos P J, Tarralain Glismann Rd, Beaconsfield, Vic 3808
Mangos P J & M/M G Dickfos, 'Taralain', Glismann Rd, Beaconsfield, Vic 3807
Mangos P J & Miss G Gardiner, 76 Scott St, Moonee Ponds, Vic 3039
Mc A B Farlane, 33 Stonehaven Cr, Deakin, Act 2600
McCarthy K H, Lot 5 Sulva Rd, Warrandyte South, Vic 3134
McCarthy K H, 5 Loral St, Para Hills, SA 5096
McCarthy K H, Lot 5 Sulva Rd, Warrandyte South, Vic 3134
McFarlane-Smith L, 87 Research Rd, Warrandyte, Vic 3113
McGivney Miss J M, 15 Acheron Ave, Reservoir, Vic 3073
McIntosh P, 18 Curtis Ave, Taren Point, NSW 2229
McTybe Kennels, PO Box 214, Red Cliffs, Vic 3496
Medcraft Miss K, 119 North Rd, Avon Dale Heights, Vic 3034
Minett Mr & Mrs D M, 16 Kathleen St, Blackburn, Vic 3130
Missen Mrs E, Lot 3 Greenvale Rd, Oaklands Junction, Vic 3047
Mitchell Mr & Mrs I F & Vj, Lot 10 Uworra Rd, Wilberforce, NSW 2756
Mitchell Mr & Mrs I F & Vj, Lot 10 Uworra Rd, Wilberforce, NSW 2756
Murphy B J, Port Campbell Rd, Timboon, Vic 3268
Mutton A C, Unit 7/55 Regent St, Preston, Vic 3072
Osborne Mr & Mrs K M, C/- Post Office, Mylor, SA 5153
Osborne Mr & Mrs K M, C/- Post Office, Mylor, SA 5153
Palmer Mr & Mrs J A, 7 Rawson Pde, Leura, NSW 2781
Park Mr & Mrs M, Bowden Spur Rd, Strathewen, Vic 3099
Peterson Mr & Mrs J, PO Box 76, Kilmore, Vic 3601
Rainbird Kennels, PO Box 475, Warragul, Vic 3820
Rees Mr & Mrs M & K, 5 Parkers Rd, Willaston, SA 5118
Richards Mr & Mrs G W, 2 Dunstan St, North Balwyn, Vic 3104
Rodrigues L, 83 Lincoln Dve, East Keilor, Vic 3033
Saunders Mr & Mrs R, Lot 79 Cecil Ave, Tecoma, Vic 3139
Small S, 896 Old Northern Rd, Glenorie, NSW 2157
Stewart Mrs R E, C/- PO Box 128, Greensborough, Vic 3088
Taylor Mrs J J, PO Box 4, Morwell, Vic 3840
Thompson Mrs D G, 131 Orchardleigh St, Guildford, NSW 2161
Waldron Mrs W H, 67 Monomeith St, Tooradin, Vic 3980
Walker Mrs L M, 18 Hastings St, Scarborough, WA 6019
Walker Mrs L M, 18 Hastings St, Scarborough, WA 6019
Watson Miss B, 5 Alma Crt, Mooroolbark, Vic 3138
Wheatley Mrs P J, C/- 13 Main Rd, Lower Plenty, Vic 3093
Whernside Kennels, 8 Zues Crt, Lower Templestowe, Vic 3107
White Mrs P A, 3 Camp St, Murrumbateman, NSW 2582
Winch G M, 241 Melbourne St, Nth Adelaide, SA 5006
Yeoman Miss B G, 19 Clonmore St, Beaumaris, Vic 3193

### IRISH TERRIER

Gerdsen Mr & Mrs J G, 38 Karnak Rd, Solway, Vic 3147
Imlay Mr & Mrs N A, 6 Annangrove Rd, Kenthurst, NSW 2154
Kinderscout Kennels, Kinderscout, McCormicks Rd, Carrum Downs, Vic 3200
Marsh N J, 62 Darebin Blude, Reservoir, Vic 3073
Palmer Mr & Mrs J A, 7 Rawson Pde, Leura, NSW 2781
Thomas Mrs N C & Mrs B Gerdsen, C/- 57 Roseland Gve, Doncaster, Vic 3108
Tipping B M, 18 Fiander Ave, Glen Waverley, Vic 3150

### IRISH WATER SPANIEL

Jagerdell Kennels, 55 View St, Glenroy, Vic 3046
Looker Mr & Mrs D, RSD 1052, Heywood, Vic 3304
Van Mr & Mrs C P Haasteren, Box 132, Two Wells, SA 5501

### IRISH WOLFHOUND

Bourke Mr & Mrs P, 1-Trg.Sanananda Bks., Wacol, Qld 4076
Bradley Mr & Mrs J, 34 Pound Rd, Hampton Park, Vic 3976
Bradley Mr & Mrs P, Old Wonyip Hill Rd, Binginwarri, Vic 3966
Buxey Mrs H, PO Box 25, Berwick, Vic 3806
Digby J H, 8 Rose St, Pascoe Vale, Vic 3044
Dolling Miss J & N S Jeanes, PO Box 50, Dandenong, Vic 3175
Fischer Mr & Mrs W R, PO Box E129, Canberra, Act 2600
Gilchrist Mr & Mrs M, 34 Mossgiel Park Dve, Endeavour Hills, Vic 3177
Heselwood Mrs L H, Hamilton St, Linton, Vic 3360
Hocking B & Mrs A K, Maynooth Western Hwy, Trawalla, Vic 3373
Lewington J & R Leany, 43 Cotton St, Fairview Park, SA 5126
Lewington Mr & Mrs J D, 43 Cotton St, Fairview Park, SA 5126
Maciver Miss C, PO Box 251, Pennant Hills, NSW 2120
Madden Mrs M, Milchu Farm, Lot 143 Nelson Rd, Nelson, NSW 2765
McEvoy Mr & Mrs F J & at, Tirowen Lodge, PO Box 67, Birdwood, SA 5234
McKenzie Mrs Y, 99 Hawthorndene Dve, Glenalta, SA 5052
Messner Mrs L, 11 Bristol Cr, Lilydale, Vic 3140
Pardy Mrs D, Lot 350/352 Pound Rd, Narre Warren, Vic 3805
Parow Mr & Mrs C, C/- Post Office, Little River, Vic 3211
Swallow Miss J, 11 Darcy Ave, Sandringham, Vic 3191
Vince Mr & Mrs A C, 23 Fernvale Cres, Mulgrave, Vic 3170
Wicca Kennels, Brookside, Sth Gippsland, Hwy, Lang Lang, Vic 3984
Wilson F H, 'Planhaven', Greenhills Rd., Berrima, NSW 2577
Wilson Mrs F H, Greenhills Rd, Berrima, NSW 2577

### ITALIAN GREYHOUND

Chandler Mrs M J, Cedar Lodge Peak Sch Rd, Little River, Vic 3211
Cochrane Mrs J Y, Lot 1 Watt St, Lara, Vic 3212
Cook Mr & Mrs B, 48 Beckett Rd, Donvale, Vic 3111
Cox Mrs A P, 'Romany', Back Kilmore Rd, Darraweit Guim, Vic 3654
Failte Kennels, 41 Quail Cres, Melton, Vic 3337
Johns Mrs A M, P.O. Box 809, Red Cliffs, Vic 3496
Johns Mrs A M, PO Box 809, Red Cliffs, Vic 3496
Milano Kennels, Smith St, Clunes, Vic 3370
Orcades Kennels, C/- Post Office, Clunes, Vic 3370
Rathburn Kennels, Lot 8 Royal Pde, Emerald, Vic 3782
Robinson Mr & Mrs J, 28 Hawke Cres, Salisbury East, SA 5109
Robinson Mrs J C, 28 Hawke Cres, Salisbury East, SA 5109
Robinson Mrs J C, 28 Hawke Cres, Salisbury East, SA 5109
Robinson Mrs J C, 28 Hawke Cres, Salisbury East, SA 5109
Sales D E, PO Box 532, Devonport, Tas 7310
Schelling Mrs L O, Kangaroo Ground, Vic 3097
Scott Mrs G P, 4 Smith St, Hampton, Vic 3188

Now There's A Difference — Fly T.A.A.

## EXHIBITORS

Skilton Mr & Mrs C C, 66 Stoney Creek Rd, Nth St Marys, NSW 2760
Skilton Mrs B M & C, 66 Stony Creek Rd, Nth St Marys, NSW 2760
Skilton Mrs B M & C, 66 Stoney Creek Rd, Nth St Marys, NSW 2760
Smith K, 43 Tennyson Rd, Cromer, NSW 2099
Smith Mrs E D, 33 Anderson St, Horsham, Vic 3400
Zakahr Kennels, Princes Hwy, Officer, Vic 3809

### JAPANESE CHIN

Bristow Mrs R Q, 52 Broome Cres, Wonthaggi, Vic 3995
King A W, Main Rd, Campbells Creek, Vic 3451
Sanderson Mrs Y, 7 Gray St, Yarraville, Vic 3013

### JUNIOR SHOWMAN

Adams Miss Leigh, 9 Almora Close, Frankston, Vic 3199
Adams Mst David, 9 Almora Close, Frankston, Vic 3199
Adelaja Miss Imma, 747 South Rd, Moorabbin, Vic 3189
Ahern Mst John, Doleen Rd, Warrandyte, Vic 3113
Alexander Mst Gregory, Ravenswood Rd, Lockwood, Vic 3551
Asher Mst David, 4 Cobham St, Altona, Vic 3018
Barrette Mst Jason, 6 Benbow Cres, Boronia, Vic 3155
Batty Miss Amanda, PO Box 23, Keilor, Vic 3036
Beaton Miss Nicole, 28 Miriam St, Rosanna, Vic 3084
Beckitt Miss VanessA, 'Berriedale', Longford Nth, Tas 7301
Booth Miss Elizabeth, 32 Glasgow Ave, Reservoir, Vic 3073
Bourke Mst Paul, 41 Quail Cres, Melton, Vic 3337
Boyd Miss Karen, 2 Otway Crt, Werribee, Vic 3030
Boyd Miss Leeanne, 2 Otway Crt, Werribee, Vic 3030
Boyd Mst Darren, 2 Otway Crt, Werribee, Vic 3030
Bridgford Miss Wendy, 12 Terrara Rd, Vermont, Vic 3133
Burns Miss Nadine, 6 Karina St, Mornington, Vic 3931
Cadan Miss Narelle, 76 Somerset Rd, Campbellfield, Vic 3061
Cadan Miss Samantha, 76 Somerset Rd, Campbellfield, Vic 3061
Casserly Miss Janine, Lot 186 Stanley Rd, Devon Meadows, Vic 3977
Castle Mst Kenneth, 76 Sydney St, Kilmore, Vic 3601
Church Miss Catherine, 9 Yallambie Rd, Macleod, Vic 3085
Church Miss Sharyn, 9 Yallambie Rd, Macleod, Vic 3085
Church Mst James, 9 Yallambie Rd, Macleod, Vic 3085
Craven Mst Stuart, 237 Thompsons Rd, Lwr Templestowe, Vic 3107
Crawley Miss Joanne, 5 Somerset St, Avondale Heights, Vic 3034
Crawley Mst Denver, 5 Somerset St, Avondale Heights, Vic 3034
Cseke Miss Nicole, PO Box 413, Shepparton, Vic 3630
D'Agostin Miss Laura, 64 Old Eltham Rd, Lower Plenty, Vic 3093
D'Agostin Mst Kurt, 64 Old Eltham Rd, Lower Plenty, Vic 3093
Davidson Miss Karen, R.S.D., Binginwarri, Vic 3966
Davidson Miss Lee, R.S.D., Binginwarri, Vic 3966
Davis Miss Irene Louise, C/- 35 Rees Rd, Lara, Vic 3212
Davis Miss Margaret, C/- 35 Rees Rd, Lara, Vic 3212
Davis Mst Robert, C/ 35 Rees Rd, Lara, Vic 3212
Delaney Miss Rachelle, 19 Lockheed St, Strathmore Heights, Vic 3041
Dickson Mst Barry, 69 Kardinia Dve, Albanvale, Vic 3021
Doreian Miss Miranda, 9 Hamilton Cl, Kilsyth, Vic 3137
Drayton Miss Sarah, PO Box 118, Croydon, Vic 3136
Drayton Mst Marcus, PO Box 118, Croydon, Vic 3136
Edwards Miss Justyne, 63 Ormond Rd, Moonee Ponds, Vic 3039
Emary Mst Stewart, 16 Hillside Ave, Dandenong, Vic 3175
Fawkes Miss Helen, PO Box 144, Corio, Vic 3214
Fawkes Miss Michele, PO Box 144, Corio, Vic 3214
Findlay Mst Mark, 22 Taunton Cres, Scoresby, Vic 3179
Flanagan Mst Craig, 23 Dandenong-Hastings Rd, South Cranbourne, Vic 3977
French Miss Michelle, 34 Dangerfield Dve, Springvale Sth, Vic 3172
French Mst Daryl, 34 Dangerfield Dve, Springvale Sth, Vic 3172
Gilchrist Miss B, PO Box 118, Croydon, Vic 3136
Gilchrist Miss Peta, PO Box 118, Croydon, Vic 3136
Gilchrist Mst Mark, PO Box 118, Croydon, Vic 3136
Glazzard Miss Catherine, Lot 1 Gillespie Rd, Tynong, Vic 3813
Grant Miss Nicola, 32 Phillip St, Lower Plenty, Vic 3093
Grubb Miss LisA, PO Box 83, Tooradin, Vic 3980
Grubb Mst Mark, PO Box 83, Tooradin, Vic 3980
Grubb Mst Scott, PO Box 83, Tooradin, Vic 3980
Grutzner Miss Catherine, 18 Sylvan St, Nth Balwyn, Vic 3104
Hall Mst David, 77 Glynville Dve, Hackham West, SA 5163
Hayter Mst Antony, C/ PO Box 162, Holme Bldng, University, NSW 2006
Henderson Miss Kerry, 22 Taunton Cres, Scoresby, Vic 3179
Henderson Mst Michael, 22 Taunton Cres, Scoresby, Vic 3179
Henderson Mst Raymond, 22 Taunton Cres, Scoresby, Vic 3179
Hoare Miss Elizabeth, PO Box 28, Broadford, Vic 3658
Hoare Mst Mark, PO Box 28, Broadford, Vic 3658
Hoare Mst Timothy, PO Box 28, Broadford, Vic 3658
Hodges Miss Nicole, 94 Forrester St, Essendon, Vic 3040
Hubsch Miss Cassandra, 16 Gordons Rd, Lower Templestowe, Vic 3107
Hunter Miss Rebecca, Broadacres Rd, Smiths Gully, Vic 3760
Hutton Miss Leanne, 40 Malaya Rd, Puckapunyal, Vic 3662
John Miss Julie, 35 Caroline Cres, Blackburn Nth, Vic 3130
Jones Miss Carolyne, PO Box 199, Sale, Vic 3850
Kirk Mst Christopher, Racecoure Rd, Mornington, Vic 3931
Kuhn Miss Jennifer, 35 Rees Rd, Lara, Vic 3212
Kuhn Mst Tony, 35 Rees Rd, Lara, Vic 3212
Leo Mst Grant, PO Box 19, Patho, Vic 3625
Libchard Mst Edward, 10 Clyde St, Box Hill, Vic 3129
Libchard Mst Robert, 10 Clyde St, Box Hill, Vic 3129
Lott Miss Martha, Leslie Creek Rd, Longwood, SA 5153
Lott Mst Gareth, Leslie Creek Rd, Longwood, SA 5153
Mayman Miss Janene, Lot 19 Hjorths Rd, Toolern Vale, Vic 3337
Mc Miss Ginty Victoria, Post Office, Guilford, Vic 3451
McKay Miss Debra, 'Allandy' Bank St, Avenel, Vic 3664
McKinlay Miss Sherel, Creswick R.S.D., Newlyn Nth, Vic 3364
Micallef Miss Natalie, 206 Darebin Dve, Lalor, Vic 3075
Micallef Miss Suzanne, 206 Darebin Dve, Lalor, Vic 3075
Middleton Miss Rachel, 17 Searle Crt, Dandenong Nth, Vic 3175
Milburn Miss Fiona, 10 Burnleigh Dve, Tullamarine, Vic 3043
Miller Miss Katie, 'Kitimat' Main Rd, Arthurs Creek, Vic 3099
Miller Miss Petrina, 'Kitimat' Main Rd, Arthurs Creek, Vic 3099
Milne Miss Debra, 7 Jones Crt, Laverton, Vic 3028
Milne Miss Vicky, 63 Ormond Rd, Moonee Ponds, Vic 3039
Moore Mst Glenn, C/- Post Office, Keilor, Vic 3036
Mudge Miss Sally, 30 Whittington Rd, Elizabeth Field, SA 5113
Murphy Miss Georgia, 25 Husband Rd, Forest Hill, Vic 3131
Nevill Miss Anita, 15 Soudan Rd, West Footscray, Vic 3012
O'Brien Miss Allison, C/- PO Box 177, Glen Waverley, Vic 3150
Peck Miss Michele, PO Box 72, Kyneton, Vic 3444
Powell Miss Donna-Lynn, 11 Cambridge St, Maidstone, Vic 3012
Prendergast Miss E, Lot 6 Homestead Rd, Berwick, Vic 3806
Robertson Miss Allison, Lot 32 Henderson Rd, Yarra Glen, Vic 3775
Robertson Miss Jayne, Lot 32 Henderson Rd, Yarra Glen, Vic 3775
Roissetter Mst Simon, Lot 6 Orchard Rd, Gembrook, Vic 3783
Rutherford Mst Evan, 47 Stanhope St, Broadmeadows, Vic 3047
Said Miss Victoria, 19 Ivanhoe Ave, St Albans, Vic 3021
Schloss Mst Philip, 19 Gretana Cres, Frankston, Vic 3199
Searies Miss Melanie, PO Box 20, Panton Hill, Vic 3759
Shepherd Miss Julie, 55 View St, Glenroy, Vic 3046
Shepherd Mst Nigel, 9 O'Shanassy St, Sunbury, Vic 3429
Shepherd Mst Paul, 55 View St, Glenroy, Vic 3046
Smith Miss Heather, 26 Leura Ave, Rosanna, Vic 3084
Smith Miss Linda, 13 Tagell Rd, Ringwood East, Vic 3135
Smith Miss LisA, Lot 5 Chevron Ave, Cranbourne Sth, Vic 3977
Smith Miss Nicola, 'Country Life' Ridge Rd, Kallista, Vic 3791
Smith Mst Mark, 'Country Life' Ridge Rd, Kallista, Vic 3791
Spillane Mst Simon, 193 Church St, Brighton, Vic 3186
Stodal Miss Veronica, 7 Khartoum St, West Footscray, Vic 3012
Taylor Miss Kerrie, 1 Hampstead Dve, Werribee, Vic 3030
Taylor Miss MellissA, C/ Post Office, Bulla, Vic 3047
Taylor Mst Thomas, C/ Post Office, Elaine, Vic 3334
Taylor Mst Timothy, C/- Post Office, Elaine, Vic 3334
Thomas Miss Joanne, 15 Eugenia St, Nunawading, Vic 3131
Tipping Mst Shawn, 63 Surrey Rd, Croydon, Vic 3136
Van Miss Haasteren Bianca, Bethesda Rd, Two Wells, SA 5501
Van Miss Haasteren Natasha, Bethesda Rd, Two Wells, SA 5501
Verspay Mst Andrew, 27 Devon Dve, East Doncaster, Vic 3109
Verspay Mst Richard, 27 Devon Dve, East Doncaster, Vic 3109
Warren Miss Sasha, 1 Sandra Ave, Eltham, Vic 3095
Watson Miss Anna, 881 Waverley Rd, Glen Waverley, Vic 3150
Webb Mst Wayne, 18 the Crescent, Belgrave Heights, Vic 3160
Webster Miss Leanne, 47-52 Gavan St, Kilmore East, Vic 3601
Webster Miss Sandra, Lot 1063, Seventh Ave, Eden Park, Vic 3757
Wilkinson Miss Lynlee, PO Box 369, Sunbury, Vic 3427

Flying Overseas — Relax With Japan Air Lines

Wilson Miss Maree, 'Checkmate' Thonemans Rd, Hoddles Creek, Vic 3139
Wiseman Mst Gavin, 19 Hilda Ave, Boronia, Vic 3155
Wlodaryct Miss C, 279 Napier St, Strathmore, Vic 3041
Woer Miss Terese, 6 Vale Ave, Holden Hill, SA 5088
Wright Miss Jacqueline, 25 Barak St, Bulleen, Vic 3105
Wright Miss Michelle, 25 Barak St, Bulleen, Vic 3105

## KEESHOND

Almond Mrs L K, 21 Stevenson Ave, Dandenong Nth, Vic 3175
Almond T L, 21 Stevenson Ave, Dandenong Nth, Vic 3175
Clancy R & V, 43 Lisgar St, Goulburn, NSW 2580
Clarke Mrs P, PO Box 409, Morphett Vale, SA 5162
Clarke Mrs P, PO Box 409, Morphettvale, SA 5162
Clarke P & J Tredinnick, PO Box 409, Morphett Vale, SA 5162
Cleverly Mr & Mrs R P, 41 Velma Gve, Ringwood East, Vic 3135
Creighton G W & Sd, 17 Spring St, Elliminyt, Vic 3250
Douglas Mrs B, C/- L Norman, School Res., Balliang East, Vic 3340
Edwards Mrs D L, 722 Esplanade, Mornington, Vic 3931
Emary Mrs S, 16 Hillside Ave, Dandenong, Vic 3175
French G R & Mstr Dj, 34 Dangerfield Dve, Springvale Sth, Vic 3172
Girvan K, Box 654, Morwell, Vic 3840
Hayes D J, 36 Latrobe Rd, Railton, Tas 7305
Heads Mrs M, 1 Wiggs Rd, Moolap Rmd, Geelong Mail Cent., Vic 3221
Lamble Mr & Mrs K, Lot 30 View St, Avonsleigh, Vic 3159
Lycette R E & Miss A, Lerderderg Park Road, Bacchus Marsh, Vic 3340
McCrow Mr & Mrs R J, 5 Cameron Crt, Wallan, Vic 3654
Monro Miss R, 8 Kett St, Lower Plenty, Vic 3093
Proudfoot P G, 6 Inala Crt, Frankston, Vic 3199
Rawlings Mrs L M, 21 Nairn Ave, Ascot Vale, Vic 3032
Vanderhelm Mr & Mrs H, 8 Burrawong Ave, Seaford, Vic 3197
Vicum Mrs W, Lot 14 Stoney Creek Rd, Upper Beaconsfield, Vic 3808
Wigglesworth Mrs B K, 44 Eyre St, Seaview Downs, SA 5049
Wigglesworth Mrs B K, 44 Eyre St, Seaview Downs, SA 5049
Wigglesworth Mrs B K, 44 Eyre St, Seaview Downs, SA 5049
Wyhoon Mr & Mrs F, 7 Coal Creek Rd, Korumburra, Vic 3950
Wyhoon Mr & Mrs F N, 7 Coal Creek Rd, Korumburra, Vic 3950

## KERRY BLUE TERRIER

Cambell P, 493 Burke Rd, Camberwell, Vic 3124
Gallagher Mr & Mrs J P, 6 Curran Crt, St Albans, Vic 3021
Jentsch B R, 8 Holland St, Kingston, SA 5272
Kubasek Mrs Z, 18 Eveline Ave, Parkdale, Vic 3195
Lawson R B & Hp Luyten, 10 Canterbury Rd, Albert Park, Vic 3206
Luke Mrs E, C/- Post Office, Cockatoo, Vic 3781
Luke Mrs E, C/- Post Office, Cockatoo, Vic 3781
Luke Mrs E, C/- Post Office, Cockatoo, Vic 3781
Luyten Mr & Mrs H P, 1012 Mt Dandenong Rd, Montrose, Vic 3765
O'Donnell H P & Dl Pollock, 222 Baillie St, Horsham, Vic 3400
Roche D J & Mrs J D, 241 Melbourne St, North Adelaide, S A 5006
Scukovic W E & Af Addicott, 'Yurnga', Mt Dandenong Rd, Kalorama, Vic 3766
Stout K E, Lot 21 Bompa Rd, Waterford, Qld 4206
Walmsley A R, P.O. Box 108, Windsor, NSW 2756
Walmsley Mrs L, P.O. Box 108, Windsor, NSW 2756

## KING CHARLES SPANIEL

Bannister Mrs C A, PO Box 40, Fortitude Valley, Qld 4006
Bosham Kennels, 24 Kemp St, Thornbury, Vic 3071
Cheney Mrs K P, 3 Narool Ct, Croydon, Vic 3136
Lynch E J, PO Box 104, Warrandyte, Vic 3113
Lynch E J, PO Box 104, Warrandyte, Vic 3113
Lynch E J, PO Box 104, Warrandyte, Vic 3113
Thomson Mrs I S, C/- E Osborne, Finlay Rd, Bass, Vic 3991

## KOMONDOR

Sheringham M F, PO Box 30, Surrey Hills, Vic 3127

## LABRADOR RETRIEVER

Acland J I, 2/22 Wattle Rd, Hawthorn, Vic 3122
Adkin C & S T Wellbourn, Moritz Rd, McLaren Flat, SA 5171
Adkins C & S T Welbourn, Moritz Rd, McLaren Flat, SA 5171
Adkins C & St Welbourn, Moritz Rd, McLaren Flat, SA 5171
Agnew M A, PO Box 896, Albury, NSW 2640

## EXHIBITORS

Agnew M A, PO Box 896, Albury, NSW 2640
Allison Mr & Mrs W J, 15 Joan St, Melton, Vic 3337
Ashamber Kennels, 92 Blyth St, Altona, Vic 3018
Ball Mr & Mrs C E, 82 Elsie Gve, Chelsea, Vic 3196
Bovis D P, 23 Rickard Rd, Berowa, NSW 2081
Boyd K W, 5 Kingham Place, Charnwood, Act 2615
Brayne G C, 27 Farnham Rd, Healesville, Vic 3777
Brock Miss R, 114 Cuthbert St, Broadmeadows, Vic 3047
Brock Mr & Mrs I G, 114 Cuthbert St, Broadmeadows, Vic 3047
Condon Mrs D, 25 Stenhouse Ave, Brooklyn, Vic 3025
Couzijn Mrs K, 2 Ovens Crt, Sunbury, Vic 3429
Dangaard Mr & Mrs R P & B, 8 NerissA Gve, Oak Park, Vic 3046
Davis Ms H L, PO Box 25, Jesmond, NSW 2299
Davis Ms H L, PO Box 25, Jesmond, NSW 2299
Davis Ms H L, PO Box 25, Jesmond, NSW 2299
Davis P W, 'Quindalup', Eulomogo Rd, Dubbo, NSW 2830
Deignan J W & M/M R Webster, C/ 32 Falcon Rd, McLeod, Vic 3085
Deignan Mr & Mrs J W, 'Ardencaple', Ashley Rd, Yarrambat, Vic 3091
Deignan Mr & Mrs J W & Kadnook, C/- Ardencaple, Ashley Rd, Yarrambat, Vic 3091
Delaney Mr & Mrs D J, 3 Elizabeth Ave, Werribee, Vic 3030
Drinkwater Mrs J, Box 42, Berwick, Vic 3806
Dryden Mrs C F, 5 McNamara St, Modbury Heights, SA 5092
Duncan J, Battunga Rd, Meadows, SA 5201
Dunstan W & Mrs P, PO Box 89, Moss Vale, NSW 2577
Dunstan W & Mrs P, PO Box 89, Moss Vale, NSW 2577
Dunstan W & Mrs P, PO Box 89, Moss Vale, NSW 2577
Dwyer Mrs J, 51 Kennealy St, Surrey Hills, Vic 3127
Ellis Mrs S, 30 Main St, Hadspen, Tas 7257
Falck Mrs P, Lot 74 Parkriver Cl, Mulgoa, NSW 2750
Gent Mrs E, 56 Hillcrest Ave, Hurstville, NSW 2220
Gill Mr & Mrs B L & Ld, 3 Oval St, Beenleigh, Qld 4207
Gosstray A, 114 Clarke St, Howlong, NSW 2640
Gregory Mr & Mrs K W, 32 McKenzie St, East Doncaster, Vic 3109
Hollingworth M&M B, Lot 4 Sth Gippsland Hwy, Five Ways, Vic 3977
Jageurs Mrs K D, 17 Canberra Rd, Toorak, Vic 3142
Janvalli Kennels, Lot 4 Chum Creek Rd, Healesville, Vic 3777
Jones Mr & Mrs G, 5 Hope Ave, Mitcham, Vic 3132
Kadnook Kennels, 30 Hutchinson St, Albion, Vic 3020
Kelmae Kennels, 26 Rotherwood Rd, East Ivanhoe, Vic 3079
Kemp D P, 35 Cobalt St, Broken Hill, NSW 2880
Kenley R H, 8 Thomas St, Kangaroo Flat, Vic 3555
Langley R J, 14 Kireep Rd, Balwyn, Vic 3103
Lyons Mr & Mrs M S, 4 Carol Cres, Morphett Vale, SA 5162
Mallaby Mrs L M, 76 Watts St, Box Hill, Vic 3129
Malseed Mr & Mrs G J, PO Box 29, Macarthur, Vic 3286
Meeks G D, 38 Lahona Ave, East Bentleigh, Vic 3165
Mungerie Kennels, Mungerie R S D, Shepparton, Vic 3630
Nichol Mrs H, R S D Diggers Rest Rd, Toolern Vale, Vic 3337
Nicoll Mr & Mrs J A, 74 Harlington St, Clayton, Vic 3168
Norman Mrs B, C/- Mrs Sutch, Kurrak Rd, Yarrambat, Vic 3091
Norman Mrs B, C/- Mrs Sutch, Kurrak Rd, Yarrambat, Vic 3091
Norman Mrs B, C/- Mrs Sutch, Kurrak Rd, Yarrambat, Vic 3091
Norman Mrs B, C/- Mrs Sutch, Kurrak Rd, Yarrambat, Vic 3091
Olsen P W & Ja, 85 Leumeah Rd, Leumeah, NSW 2560
Pargetter R J & F L, Tanton Yan Yean Rd, Yarrambat, Vic 3091
Patey R A, 49-51 Orchard Dve, Croydon, Vic 3136
Pearson A J, 11 Coppards Rd, Newcomb, Vic 3219
Ponsyne Kennels, 21 Donnison St, West Gosford, NSW 2250
Preston Mr & Mrs W N, 14 Pine Rd, Bayswater, Vic 3153
Quaylbeau Kennels, C/- Post Office, Yellingbo, Vic 3139
Read Mrs B, Wellington Rd, Clematis, Vic 3159
Rohde Mr & Mrs B W, 54 Hammond St, Hamilton, Vic 3300
Sandilab Kennels, 34 Fairbairn Rd, Sunshine West, Vic 3020
Scragg L J & Pn, 13 Bourke Rd, Cranbourne, Vic 3977
Scragg M L, Lot 53 Pearcedale Rd, Pearcedale, Vic 3912
Smith Mr & Mrs G O, PO Box 81, Laverton, Vic 3028
Spagnolo G, 135 Rosedale Rd, St Ives, NSW 2075
Spanswick Mrs A, 55 Carrington Rd, Wahroonga, NSW 2076
Stewart J C, 9 Swinden Ave, Cheltenham, Vic 3192
Sullivan Mr & Mrs G, P.O. Box 64, Howlong, NSW 2640
Sutch Mr & Mrs A E, Kurrak Rd, Yarrambat, Vic 3091
Taikuri Kennels, 251 Stud Rd, Nth Dandenong, Vic 3175

Now There's A Difference — Fly T.A.A.

## EXHIBITORS

Tassie Dr G W & Mrs R, 28 Broadmeadow Dve, Flagstaff Hill, SA 5159
Tassie Dr G W & Mrs R,,
Tatchell Mr & Mrs J, Toolern Vale R S D, Melton, Vic 3337
Watts R, 2 Butler St, Doveton, Vic 3177
Wilkins B, 122 George Town Rd, Newnham, Tas 7250
Worrell Miss B J, 42 Quarry Rd, Mitcham, Vic 3132

### LAKELAND TERRIER

Brydson Mr & Mrs G S, 7 Emora St, Croydon, Vic 3136
Drayton B R, PO Box 118, Croydon, Vic 3136
Luyten H P & Mrs D M Pardy, Lot 6 350/352 Pound Rd, Narre Warren, Vic 3805
Macculloch Mrs R A, 435 New Line Rd, Dural, NSW 2158

### LHASA APSO

Carrick Mr & Mrs I P, 25 Duke St, East Balmain, NSW 2041
Emery Miss E, Lot 3 Purcell Rd, Londonderry, NSW 2753
Emery Miss E, Lot 3 Purcell Rd, Londonderry, NSW 2573
Emery Miss E, Lot 3 Purcell Rd, Londonderry, NSW 2753
Franks D C, 27 Pelleas St, Blacktown, NSW 2148
Franks D C, 27 Pelleas St, Blacktown, NSW 2148
Franks D C, 27 Pelleas St, Blacktown, NSW 2148
Gillett Mrs H J, 11 Snowy Place, Sylvania Waters, NSW 2224
Hansen Mrs S, 33 Kynoch St, Deer Park, Vic 3023
Lemaire Miss D A, 14 Robinson St, Malvern, Vic 3144
Mullenger Mrs B J, 48 Salmond St, Deer Park, Vic 3023
Schultes Miss M, 6 Burswood Close, Frankston, Vic 3199
Schultes Mr & Mrs H W, 60 Peter St, Springvale, Vic 3171
Sefton D O & Iw Murray, PO Box 186, Windsor, NSW 2756
Thomas Mr & Mrs T J & Ja, 23 Cammarlie St, Panania, NSW 2213
Thomas T J & Ja, 23 Cammarlie St, Panania, NSW 2213
Tonray Kennels, PO Box 186, Windsor, NSW 2756

### LOWCHEN

Bales Mrs P A, 5 Samari Rd, Mt Druitt, NSW 2770
Fogarty Mrs S G, 11 Stimson St, Guildford, NSW 2161
Fogarty Mrs S G, 11 Stimson St, Guildford, NSW 2161
Harris Mrs P E, L 78 Williams Rd, Two Wells, SA 5501
Harris Mrs P E, L 78 Williams Rd, Two Wells, SA 5501
Harris Mrs P E, L 78 Williams Rd, Two Wells, SA 5501
Le D Brun, 11 Radley Rd, Seven Hills, NSW 2147
Liondog Kennels, 64 Old Eltham Rd, Lower Plenty, Vic 3093
Reeves L F, PO Box 14, Olinda, Vic 3788
Tilcha Kennels, 64 Old Eltham Rd, Lower Plenty, Vic 3093
Tous Kennels, 64 Old Eltham Rd, Lower Plenty, Vic 3093

### MALTESE

Barnes Mrs S, 3 Ascot Crt, Broadmeadows, Vic 3047
Beckitt Mrs H M, 'Berriedale',, Longford, Tas 7301
Bellefleur Kennels, 818 North Rd, East Bentleigh, Vic 3165
Boord Mrs M L, 31 Wyndham St, Shepparton, Vic 3630
Bradley Mrs L, 56 Donald St, Clontarf Bch, Qld 4019
Brown Mrs M I & Miss Lm, 136/130 Racecourse Rd, Flemington, Vic 3031
Carandel Kennels, 124 Edwards St, Sebastopol, Vic 3356
Conwell Mrs B M, 210 Pacific Hwy, Charmhaven, NSW 2263
Cowan Mrs M A, 60 Bolinda St, 8 Mile Plains, Qld 4123
Davies Mrs C E, 12 Manning Pde, Dundas, NSW 2117
Davis Miss L S, 36 Degraves Cres, Wanniassa, Act 2903
Eger Miss A, C/- Lot 10 King St, Wallan, Vic 3654
Eger Miss A, C/- Lot 10 King St, Wallan, Vic 3654
Fischmann B N, 8 Carrington Gve, Balaclava, Vic 3183
Fry Mrs S J & Miss N J, Chilham Wattletree Rd, Bunyip, Vic 3815
Gardiner B, 17 Boronia Cres, Elizabeth Vale, SA 5112
Harrison Mrs W, 10 Loxton St, Kew, Vic 3101
Hodges Mrs G A, 94 Forrester St, Essendon, Vic 3040
Johnstone Mrs C M, 33 Trevannion St, Glenroy, Vic 3046
Keele Mr & Mrs R W, 1 Tiemans Rd, Yarrambat, Vic 3091
King A W, Main Rd, Campbells Creek, Vic 3451
McRae E M & G M, PO Box 55, Kerang, Vic 3579
Merrick Mr & Mrs B, 2 Plover Cl, Frankston, Vic 3199
Misterri Kennels, 2/11 Tennyson Ave, Kilsyth, Vic 3137
Morden K L & Miss Sl, 70-72 CorowA Cres, Greensborough, Vic 3088
Neylan Miss P, 128 Lindsay St, Hamilton, NSW 2303
Pospíchal Mrs N, 3 Appian Drive, St Albans, Vic 3021
Prickett Mrs V, 100 Crawford Rd, Wynnum West, Qld 4175
Reynolds Mrs J F, 33 Aminya Cres Yallambie, Macleod, Vic 3085
Rogers Mrs S, 28 Eagle Pde, Norlane, Vic 3214
Samwells Mrs L, 8 Hogan Crt, Wantirna, Vic 3152
Saw Mr & Mrs S C, 4 Chablis Cres, Vermont Sth, Vic 3133
Sayers Mrs J A, 9 Wyong Crt, Grovedale, Vic 3216
Shuttleworth Miss D J, 3 McBeath Pl, Kambah, Act 2902
Shuttleworth Mrs J, 47 Cowper St, Ainslie, Act 2602
Smith Mrs V, 73 Capes Rd, Lakes Entrance, Vic 3909
Thomas Mrs M E, 60 Thompson St, Avondale Heights, Vic 3034
Turnbull Mrs D & Mr A Walker, C/ Lot 10 King St, Wallan, Vic 3654
Walker Mr & Mrs A & D Turnbull, C/- Lot 10 King St, Wallan, Vic 3654
Walsh Mrs L M, PO Box 232, Stirling, SA 5152
Walton Miss L K, Lot 10 King St, Wallan, Vic 3654
Weight Mrs J J, 13/119 Proctor Pde, Chester Hill, NSW 2162
White Mrs L D, 53 Leeds Rd, Mt Waverley, Vic 3149
Williams Mrs J L, off Somerset Park Rd, Strathfieldsaye Rsd, Vic 3551
Wintamist Kennels, C/ 10 Loxton St, Kew, Vic 3101

### MANCHESTER TERRIER

Bootsma M, 1A Caitup Pl, Hillarys, WA 6025
Noble Mrs B L, 59 Crookston Rd, Reservoir, Vic 3073
Saintrelec Kennels, 75 Thomas Mitchell Dve, Wodonga, Vic 3690
Theobald Miss V A, C/- 59 Crookston Rd, Reservoir, Vic 3073

### MASTIFF

Devries M, 2 Little Opie St, Ferntree Gully, Vic 3156
Kalatara Kennels, PO Box 166, Launching Place, Vic 3139
Mummery D, Belgrave-Emerald Rd, Clematis, Vic 3782
Palmer Mr & Mrs V, Lot 11 Beaudesert Rd, Park Ridge, Qld 4125
Powell Mrs R N, 1 Grevilla Crt, Ararat, Vic 3377
Staite N, R S D 333, Euroa, Vic 3666
Zwirs Mr & Mrs W, 8 Teasdale Crt, Sunshine, Vic 3020

### MINIATURE PINSCHER

Agravanzo Kennels, 12 Tovey St, Reservoir, Vic 3073
Alljo Kennels, RSD Lot 17 Woodlands Dve, Gisborne, Vic 3437
Beard Mrs J, 33 Landau Dve, Warranwood, Vic 3134
Calambra Kennels, PO Box 396, Warragul, Vic 3820
Caldwell J, PO Box 38, Longwarry, Vic 3816
Chandler Mrs L, Lot 13 Spillers Rd, Macclesfield, Vic 3159
Clohessy Mrs B, 51 Dennis St, Greystanes, NSW 2145
Clohessy Mrs B, 51 Dennis St, Greystanes, NSW 2145
Halliday Mrs M L, PO Box 374, Mt Torrens, SA 5244
Halliday Mrs M L, PO Box 374, Mt Torrens, SA 5244
Halliday Mrs M L, PO Box 374, Mt Torrens, SA 5244
Khanrae Kennels, 38 Waringal St, Bulleen, Vic 3105
Logli B, 33 Irving Rd, Aldinga Beach, SA 5173
Oreilly Mrs L, 9 Dillon Gve, Glen Iris, Vic 3146
Pollock Mr & Mrs L, PO Box 686, Horsham, Vic 3400
Punjahbi Kennels, C/ 10 Morelle Crt, Mooroolbark, Vic 3138
Rose Mrs M, 944 Blunder Rd, Doolandella, Qld 4077
Rose Mrs M, 944 Blunder Rd, Doolandella, Qld 4077
Rose Mrs M, 944 Blunder Rd, Boolandella, Qld 4077
Rose Mrs M, 944 Blunder Rd, Doolandella, Qld 4077
Thomas Mrs V M, 142 Mackeller St, Benalla, Vic 3672
Wilson Mr & Mrs G L, 10 Judith Ave, Boronia, Vic 3155

### NEWFOUNDLAND

Bowden Mr & Mrs S W, 3 Bangalay Cres, Rivett, Act 2611
Burhop Mrs D W, 29 Smiths Lane, Cranbourne Sth, Vic 3977
Courtier Mrs R J, 44 Briggs St, Caulfield, Vic 3162
Forde Mr & Mrs I, PO Box 57, Sorrento, Vic 3943
Gates Mr & Mrs G J, Gates Rd, Hackman, SA 5163
Gemmelli Mr & Mrs L, 147 Atherton Rd, Oakleigh, Vic 3166
Glenwright Mrs M, C/- Post Office, Trentham, Vic 3458
Goodfellow Mrs L, C/ Post Office, Yarra Glen, Vic 3775
Hansen Miss K & H Maas, 3 Johns St, Pakenham, Vic 3810
Hellyer M A, Lot 78 Newham Rd, Romsey, Vic 3434
Henry Mr & Mrs R, 8 Fuller St, Diamond Creek, Vic 3089
Hodgson Miss A & Miss B, Steels Creek Rd, Yarra Glen, Vic 3775
Kennedy B, 32 Young St, Frankston, Vic 3199
Kennedy B, Lot 4 Point Leo Rd, Red Hill Sth, Vic 3937
Kennedy B, 32 Young St, Frankston, Vic 3199
Korsten Mrs S & Miss S, 6 Detroit Cres, Corio, Vic 3214
Krol Mr & Mrs A, P.O. Box 127, Meadows 5201,

Flying Overseas — Relax With Japan Air Lines

## EXHIBITORS

Krol Mr & Mrs A, PO Box 127, Meadows, SA 5201
Krol Mr & Mrs A & Je, PO Box 127, Meadows, SA 5201
Laigrant Kennels, 23 Clarke Rd, South Cranbourne, Vic 3977
Leskovec Mr & Mrs F, Box 145, Laverton, Vic 3028
McCathie Mr & Mrs A M, 58 Birchfield Cres, Wantirna, Vic 3152
McCaul Miss M, Springvale Rd, Keysborough, Vic 3173
McGorlick Mrs J, 32 Lynn Drive, Ferntree Gully, Vic 3156
Murchie Mr & Mrs R A & H, C/ PO Box 127, Meadows, SA 5201
Nairobi Kennels, 35 Shelley St, East Keilor, Vic 3033
Newfangled Kennels, Lot 8 Wattle Valley Rd, Mt Evelyn, Vic 3796
Pitt Mrs K S, 17 Chelsea Ave, Mulgrave, Vic 3171
Ritchie Mr & Mrs J G, 3 Lyndoch Ave, East St Kilda, Vic 3182
Simpson P, 21 Barry St, Seaford, Vic 3198
Toy Mr & Mrs P, 141 Osborne Dve, Mt Martha, Vic 3934
White K, PO Box 433, Gawler, SA 5118
White K, PO Box 433, Gawler, SA 5118
White Mrs P J, Lot 62 Princess Rd, Mt Helena, WA 6555
Wilson F, C/ Lot 8 Neerim Rise, Wattle Glen, Vic 3096
Wilson Mrs F H, Greenhills Rd, Berrima, NSW 2577
Wilson Mrs F H, 'Planhaven'Greenhills Rd, Berrima, NSW 2577
Wilson Mrs F H, Planhaven, Greenhills Rd, Berrima, NSW 2577
Wilson Mrs F H, Greenhills Rd, Berrima, NSW 2577
Wilson-Williams Mr & Mrs A R, 3 Cone Close, Ringwood Nth, Vic 3134
Wood D M, 67 Riverview Dve, Port Noarlunga, SA 5167
Wood Mrs M, PO Box 221, Yarra Glen, Vic 3775

## NORWICH TERRIER

Tuckett Mr & Mrs R P, Llanrust Lodge Cranbourne Rd, Narre Warren, Vic 3805

## OLD ENGLISH SHEEPDOG

Abbeyblue Kennels, 10 Anzac Rd, South Warrandyte, Vic 3134
Alsop R S, 68 Watkin St, Ocean Grove, Vic 3226
Armstrong S, R S D Invermay, Ballarat, Vic 3352
Asfar Miss R, 52 the Fairway, Kingsbury, Vic 3083
Ausiblu Kennels, 2 Bickley Crt, West Sunshine, Vic 3020
Barton Mr & Mrs P, 9 Morris Rd, Rowville, Vic 3178
Beardwood Mr & Mrs G J, 1/599 Warrigal Rd, Sth Oakleigh, Vic 3167
Bell J L & Mrs J N, PO Box 70, Riddells Creek, Vic 3431
Billman S, 74 Cameron Pde, Bundoora, Vic 3083
Blythe Mrs C, 53 Shelton Cres, Noble Park, Vic 3174
Boekhorst Mrs K M, 9 Willow Court, Kilsyth, Vic 3137
Bolt Miss H L, 19 Norfolk Cres, Frankston, Vic 3199
Boudicca Kennels, 35 Crookston Rd, Reservoir, Vic 3073
Brooks Mr & Mrs D C, 14 Carmela Ave, Morphettvale, SA 5162
Buzza S I, 1547 High St, Glen Iris, Vic 3146
Cain Mr & Mrs A J, 2 Goldsmith St, Maryborough, Vic 3465
Charles Mr & Mrs B, Lot 13 Doery St, Clematis, Vic 3159
Clark Mr & Mrs H, 15 Whiton Gve, Werribee, Vic 3030
Cook Mrs R B, 5 Malin St, Kew, Vic 3101
Crofton Kennels, 1 Lygon St, Caulfield Sth, Vic 3162
Cropley Mrs B, 13 Stricta Crt, Frankston North, Vic 3200
Cummings Miss K, 30 Felton Ave, Sunbury, Vic 3429
Davies Mrs J & Miss J, 39 Cypress Ave, Glen Waverley, Vic 3150
Davis P W, 'Quindalup', Eulomogo Rd, Dubbo, NSW 2830
Devlin Mr & Mrs D, 20 Milan Court, North Dandenong, Vic 3175
Devlin Mrs M & Mrs E Moore, C/- 20 Milan Crt, Dandenong, Vic 3175
Dewar Mr & Mrs R H, 34 Lightwood Dve, Ferntree Gully, Vic 3156
Dik Mr & Mrs B H, PO Box 69, Mooroolbark, Vic 3138
Edwards Miss J, Lot 131 Larnach Rd, Pearcedale, Vic 3912
Fagan Miss M J, 49 Parkstone Ave, Pascoe Vale Sth, Vic 3044
Farrell Mr & Mrs M, C/- 27 Strathmore St, Bentleigh, Vic 3204
Farrell Mr & Mrs M L, C/- 27 Strathmore St, Bentleigh, Vic 3204
Findlay Mrs D, 43 Medoro Gve, Mulgrave, Vic 3170
Fleming Mr & Mrs W, P O Box 60, Sunbury, Vic 3429
Garwood Mrs L, 12 Victoria St, Goodwood, SA 5034
Geddes Mrs C, 17 Verdon St, Surrey Hills, Vic 3127
Geddes Mrs M, Stephenson St, Sale, Vic 3850
Giuricin Mr & Mrs B, 147 Charles St, Footscray, Vic 3011
Gleeson Mrs J L, 49 Leeds Rd, Mt Waverley, Vic 3149
Goodfellow Mrs L, C/ Post Office, Yarra Glen, Vic 3775
Greaves I, C/- P.O., Elaine, Vic 3334
Gregory Miss A, Lot 23 Henry St, Yarra Junction, Vic 3797
Harris Mr & Mrs N & Mr & Mrs G, C/ 2 Oliver Court, Wangaratta, Vic 3677
Hayes Miss S, 49 Grange Rd, Alphington, Vic 3078
Heads Mrs M, 1 Wiggs Rd, Moolap Rmd, Geelong Mail Cent., Vic 3221
Healey G F & P W Davis, 9 Vowles Rd, Duntroon, Act 2600
Henley Kennels, 9 Brooking St, Upwey, Vic 3158
Heriot J, 1 Vernon St, Sth Kingsville, Vic 3015
Jacobs Mrs J, 55 Commercial Rd, Ferntree Gully, Vic 3156
Jones Mrs D, 82 Creek Rd, Mitcham, Vic 3132
King S M & Mrs K, 7 Yaldwyn Place, Kambah, Act 2902
Kohlman Miss G & Miss C Hazell, Lots 2 3 4 Wellington Rd, Lysterfield, Vic 3156
Kohlman Miss G & Miss C Hazell, Lots 2-4 Wellington Rd, Lysterfield, Vic 3156
Kohlman Miss G & Miss C Hazell, Lots 2 3 4 Wellington Rd, Lysterfield, Vic 3156
Lonsdale Mrs M J, 32 Queens Ave, Caulfield, Vic 3162
Lumb Mrs J A, 2 Wahroonga Cres, Greensborough, Vic 3088
Maloney Mr & Mrs R W, 5 McLaughlin St, Ardeer, Vic 3022
Maloney P J, 5 Hampton Rd, West Essendon, Vic 3040
Mark Mr & Mrs C J, PO 226, Port Pirie, SA 5540
McDonald C L, Cardiff, 131 Woodville Rd, Woodville, SA 5012
McGarth C J, Post Office, Briagolong, Vic 3860
Millar Miss R & M/S M Macdougal, 21 Fitzgerald St, Bayswater, Vic 3153
Molinaro Mr & Mrs A, 115 Progress Rd, Eltham Rd, Vic 3095
Moore Mrs E, 31 Sunbeam Ave, Ringwood East, Vic 3135
Moore Mrs E A & Cm Sanders, 'Lyndon Park', Tills Dru, Warrandyte, Vic 3113
Nash Miss H M & Dl Staggard, 49A Rathmines Rd, East Hawthorn, Vic 3123
O'Hehir J A & Mr Aj Welch, 12 the Fairway, Kingsbury, Vic 3083
Odonnell Mr & Mrs M, 6 Grant Ave, Werribee, Vic 3030
Paeglis Mrs A & E, 5 Valonia Dve, Eltham, Vic 3095
Peace K, 190 Blair St, Broadmeadows, Vic 3047
Pretty Mr & Mrs W J, C/ Post Office, Wandong, Vic 3656
Raggybear Kennels, 38 Hamilton St, Niddrie, Vic 3042
Ritchie Mrs A J & Miss Sj, 5 Saul Crt, Greensborough, Vic 3088
Ryding Mr & Mrs G, 1 Marra Crt, Endeavour Hills, Vic 3802
Salt Mr & Mrs G J, 98 Bellevue Ave, Highton, Vic 3216
Sheldon Miss K, 80 McConnell St, Kensington, Vic 3031
Smith Mrs A T, C/- B Cook 5 Malin St, Kew, Vic 3101
Soderstrom Mr & Mrs L, 42 Henshall Rd, Strathmore, Vic 3041
Soderstrom Mr & Mrs P J, 42 Henshall Rd, Strathmore, Vic 3041
Stirling W F, Lot 5 Barnshaws Lane, Emerald, Vic 3782
Sutton Mr & Mrs J L, 11 Dorward Ave, Newcomb, Vic 3219
Tew Mrs C M, 21 Tamar St, Bayswater, Vic 3153
Tucker Mrs D, 5 Farmers Way, Narre Warren, Vic 3804
Webb Mr & Mrs P W & L, Fairlight, Station RMB 141, via Woden, Act 2611
Webb Mrs L, Fairlight, Station RMB 141, via Woden, Act 2611
Webster Mr & Mrs A, 28 Allambana Dve, Bayswater Nth, Vic 3153
Wheelan M&M K M, 6 Kerry Crt, St Albans, Vic 3021
White P & Miss G Pascall, 22 Ridge Rd, Greensborough, Vic 3088
Worth Mrs C S, 36 Myers Ave, Glen Waverley, Vic 3150

## PAPILLON

Acangleam Kennels, 10 Clyde St, Ferntree Gully, Vic 3156
Alljo Kennels, RSD Lot 17 Woodlands Dve, Gisborne, Vic 3437
Amarula Kennels, 3 Oswin St, East Kew, Vic 3102
Bartleson Mrs N, 14 Craig Rd, Plenty, Vic 3090
Bennetts Mrs R A, 1 Bindea St, Jannali, NSW 2226
Bissett Mr & Mrs B, RSD Lot 17 Woodlands Dve, Gisborne, Vic 3437
Bramich Mrs M, C/- RSD L 17 Woodlands Dv, Gisborne, Vic 3437
Bramich Mrs M, C/- RSD L 17 Woodlands Dv, Gisborne, Vic 3437
Bramich Mrs M, C/- RSD L 17 Woodlands Dv, Gisborne, Vic 3437
Buckingham Mr & Mrs J, 3 Wallace Ave, Dandenong, Vic 3175
Clochette Kennels, C/- 1 Andrew St, Ringwood, Vic 3134
Coape-Smith Mrs J D, 126 Annetts Rd, Mossy Point, NSW 2537
Crabb Mrs E M, Cudgee, R.S.D., Terang, Vic 3264
Dennis Mr & Mrs S, C/- PO Box 5, Railton, Tas 7305
France Mrs B J, 1A Pascoe St, Long Gully, Bendigo, Vic 3550
Hollis Mr & Mrs L M, PO Box 372, Bendigo, Vic 3555
John Mrs L & Miss C, 35 Caroline Cres, Blackburn, Vic 3130
Khanrae Kennels, 38 Waringal St, Bulleen, Vic 3105

Now There's A Difference — Fly T.A.A.

EXHIBITORS

King Mrs C J, 47 Sanctuary Rd, Tallarook, Vic 3659
King Mrs M F, 93 Raleigh Rd, Maribyrnong, Vic 3032
Mifsud Miss H, 52 Cresdee Rd, Campbellltown,
Morgan Miss C, 41 Kitchener St, Broadmeadows, Vic 3047
Papilio Kennels, 18 Sevenoaks Rd, Burwood East, Vic 3151
Parker Mrs T, 73 Bracken Gve, Altona, Vic 3018
Reeves L F, PO Box 14, Olinda, Vic 3788
Reeves Mrs S J, P O Box 14, Olinda, Vic 3788
Reid Mrs H J, C/- Post Office, Mylor, SA 5153
Sheppard Miss F & Mrs G, 10 Willandra Ave, Canterbury, Vic 3126
Silva Mr & Mrs D, 47 Sanctuary Rd, Tallarook, Vic 3659
Starbuck Kennels, Lot 35 Rees Rd, Lara, Vic 3212
Warner L G, Lot 2 Derrimut Rd, Tarneit, Vic 3030
Watson Mrs H F, 17 Capitol Ave, McKinnon, Vic 3204
Wilson Mr & Mrs B, 15 Alfred St, Seymour, Vic 3660
Young Mrs R, 45 Francis St, Darlinghurst, NSW 2010

## PEKINGESE

Adams Mrs S, 114 Wilsons Rd, Newcomb, Vic 3219
Bieberitz Mrs A M, PO Box 125, Ringwood, Vic 3134
Bieberitz Mrs A M, 129 Loughnan Rd, Ringwood, Vic 3134
Cameron Mrs J, Ardmona Rd, Merrigum, Vic 3618
Chiayang Kennels, PO Box 229, Wanneroo, WA 6065
Choonan Kennels, Hallam-Belgrave Rd, Narre Warren North, Vic 3804
Clark Mrs J, 11 Cresthaven Dve, Mansfield, Qld 4122
Cleland Mrs J, 46 Reynell St, Kilkenny, SA 5009
Collins Mr & Mrs M, 39 Newbury St, Deer Park, Vic 3023
Cope Mrs P, 48 Doradus Ave, Hope Valley, SA 5090
Cuffe Mr & Mrs H J, 3 Coane St, Pascoe Vale, Vic 3044
Davis Mr & Mrs J J, 32 Morris St, Mordialloc, Vic 3195
Dean Mrs R E, 81 Stinson St, Coolamon, NSW 2701
Dempsey D, 8 Rowland Rd, Pooraka, SA 5095
Dempsey S, 8 Rowland Rd, Pooraka, SA 5095
Doran H & D Beh, 1110 North Rd, Oakleigh South, Vic 3163
Drage G J, 6 Berty St, Newport West, Vic 3015
Dubberley Mr & Mrs H, 307 Richards St, Ballarat East, Vic 3350
Dwyer Mrs V, 15 Hothlyn Dve, Craigieburn, Vic 3064
Fernando Mr & Mrs G, L 11 Bulla-Diggers Rst Rd, Diggers Rest, Vic 3427
Freijah Mr & Mrs F H, 48 Kinlock St Bell Post Hill, North Geelong, Vic 3215
Goodyer H, 51 Bellevue Ave, Rosanna, Vic 3084
Hauser Mr & Mrs D A, 8 Nash St, Sunshine, Vic 3020
Hawksworth Mrs M, 34 Dover St, Flemington, Vic 3033
Heard Mrs B M, 36 Bennett Rd, Horsham, Vic 3400
Holloway Mrs V E, 5 Rearden Close, Endeavour Hills, Vic 3177
Hunter Mrs C, 27 Talgarno St, Broadmeadows, Vic 3047
Jennings Mrs E E, 297 Mates Rd, Morphett Vale, SA 5162
Kelchez Kennels, 124 Johnstone St, West Meadows, Vic 3047
King Mr & Mrs N D, C/- 30 Alpine Grove, Pascoe Vale, Vic 3046
Le Mrs P Brun, 11 Radley Rd, Seven Hills, NSW 2147
Lidden G C & Mrs E, Orelda RMB 218, Cartwrights Hill, NSW 2650
Lodge Mr & Mrs R, 4 Dawson St, East Geelong, Vic 3219
Lowe Mrs C, 9 Clare St, Blackburn, Vic 3130
McQualter Mr & Mrs R A, 'Miyoko2 RMB 118, Tocumwal, NSW 2714
Mitchelson Mrs N M, 9 Lileuna Ave, Beaumaris, Vic 3193
Naylor Mrs C, 30 Alpine Gve, Pascoe Vale, Vic 3044
Nuclear Kennels, 11 Soudan Rd, West Footscray, Vic 3012
Oborne Mr & Mrs J A, 74 Oswald Crt, Portland, Vic 3305
Parton Mr & Mrs A G, Lot 4 Oxenford Rd, Tamborine Mt, Qld 4271
Pateman Mrs G, 1 Liston St, Burwood, Vic 3125
Peking Kennels, 81 Boundary Rd, Merlynston, Vic 3058
Proctor Mrs D J & L M Podbransk, 111 Mt Stuart Rd, Hobart, Tas 7000
Proctor Mrs D J & L M Rodbransk, 111 Mt Stuart Rd, Hobart, Tas 7000
Richardson Mrs B, PO Box 186, Rockinghaw, WA 6168
Ryan B A, 4 Shiel St, Wangaratta, Vic 3677
Spottiswood Miss I J, 1 Joyce Ave, Oakleigh South, Vic 3167
Telfer Mrs J A, 119 Tennyson St, Elwood, Vic 3183
Voy Mrs V J, 3 Wilkins St, Enfield, SA 5085
Voy Mrs V J, 3 Wilkins St, Enfield, SA 5085
Wallace Mrs J, C/- 297 States Rd, Morphett Vale, SA 5162
Walsh Mrs L M, PO Box 232, Stirling, SA 5152
Williamson Miss S, 23 MimosA St, Coolamon, NSW 2701
Wilson B K, PO Box 86, Sunbury, Vic 3429

## PHARAOH HOUND

Bamford Miss M J, 22 Rowe Ave, Lurnea, NSW 2170
Marsh Mrs B, Wellington Rd, Clematis, Vic 3782
Zarmin Kennels, 3 Clendar Place, Woodville West, SA 5011

## POINTER

Alchin R D, Lot 2 Bronzewing St, Tahmoor, NSW 2573
Bernardi G, 151 Millers Rd, Altona, Vic 3018
Braithwaite K P, 329 Dorcas St, Sth Melbourne, Vic 3205
Cooper Mrs C A & Miss J Hughes, C/ Post Office, Verdun, SA 5245
Falck Mrs P, Lot 74 Parkriver Cl, Mulgoa, NSW 2750
Fleming Miss J R, C/- 21 Roscrea Rd, Melton, Vic 3337
Horgan Mr & Mrs G, Lloyd-Everard Rds, Kyabram, Vic 3620
Jones K, C/- 117 Doyle Rd, Padstow, NSW 2211
Joosten Miss C R, 117 Doyle Rd, Padstow, NSW 2211
Lee Mrs C A, 3 Vista Ave, Copacabana, NSW 2251
Lott R J, Leslie Creek Rd, Longwood, SA 5153
Mandinga C, C/- 42 Crampton Dve, Springwood, NSW 2777
Milhinch Mr & Mrs K, Marcus Hill R.M.B., Drysdale, Vic 3222
Oliver B & K, 23 Park St, Sandringham, Vic 3192
Parker Mr & Mrs R, 25 Narrung Rd, Mt.Eliza, Vic 3930
Peart Miss M J, C/- Post Office, St Leonards, Tas 7250
Pinfold Mr & Mrs D, 42 Crampton Dve, Springwood, NSW 2777
Pinfold Mr & Mrs D, 42 Crampton Dve, Springwood, NSW 2777
Rickard Mr & Mrs D, 'Wongan', Morrisons Rd, Longwarry Nth, Vic 3816
Smith Mr & Mrs P, 145 Bayshore Ave, Clifton Springs, Vic 3222
Sutch Mr & Mrs A E, Kurrak Rd, Yarrambat, Vic 3091
Watt Miss B J, 89 Railway Cr, Williamstown, Vic 3016

## POMERANIAN

Aristic Kennels, 43 Summerhill Rd, Reservoir, Vic 3073
Beaucliff Kennels, Lot 52 Monomeith St, Tooradin, Vic 3980
Bourke Mr & Mrs W, Lot 1 Grams Rd, Smythesdale, Vic 3351
Ellicott Mrs A T, 8 Armagh Pde, Thirroul, NSW 2515
Farrugia Mr & Mrs A, 109 Willaton St, St Albans, Vic 3021
Geary M & L, PO Box 48, Claremont, Tas 7011
Godwin Mrs G, 12 Reid St, East Mordialloc, Vic 3195
Heard Mrs L A, Noradjuha, Vic 3401
Knoblauch Mrs M, 37 Quarry Rd, Bellerive, Tas 7018
Leo Mrs D Y, PO Box 19, Patho, Vic 3625
Manson Mrs L J, F1/108 Springfield Ave, Moonah West, Tas 7009
Mitchell Mrs S T, 138 Albert St, Sebastapol, Vic 3356
Myralex Kennels, 44 Dayble St, Morwell, Vic 3840
Pauwels Mr & Mrs R S, Lot 33 Sth Gippsland Hwy, Cranbourne, Vic 3977
Raven Mr & Mrs M D, Naomi Park, Blackhill Rd, Houghton, SA 5131
Reid Mrs H J, C/- Post Office, Mylor, SA 5153
Robinson Mrs P, 57 Riley Rd, Riverton, WA 6155
Robinson Mrs P, 57 Riley Rd, Riverton, WA 6155
Robinson Mrs P, 57 Riley Rd, Riverton, WA 6155
Robinson Mrs P G, C/- 43 Summerhill Rd, Reservoir, Vic 3073
Rosler Mrs E A, 23 Havana Cres, Frankston, Vic 3199
Rothlynne Kennels, Nine Mile Road, Cora Lynn, Vic 3814
SchanalosA Mr & Mrs M Kennels, 19 Gretana Cres, Frankston, Vic 3199
Seymour Mrs D F, 3 Junee St, Chigwell, Tas 7011
Skilbeck Mrs A, 13 Lindsay St, Kangaroo Flat, Vic 3555
Taylor Mrs M, 35 Mansfield Rd, Euroa, Vic 3666
Taylor Mrs R, 45 Stanley St, Bellerive, Tas 7018
Virgo Mr & Mrs J, Rix Rd, Officer, Vic 3809
Wakeling Mrs E G, Cape Clear, Vic 3351
Warner Mrs E M, Lot 2 Derrimut Rd Tarneit, via Werribee, Vic 3030

## POODLE (MINIATURE)

Abbey Mrs J, C/- 24 Elizabeth Ave, Dromana, Vic 3934
Baker Miss B M, 6 Merralyn St, Belmont, Vic 3216
Balding Mrs C L & Miss J, 14 Parker St, Pascoe Vale, Vic 3044
Bannerman Miss S, 45 Grandview Pde, Mona Vale, NSW 2103
Bannerman Miss S, 45 Grandview Pde, Mona Vale, NSW 2103
Battiscombe Mr & Mrs K, 8 Austin Cl, Noble Park North, Vic 3174
Berge Mrs R Phillips, 'Lohengrin' Galston Rd, Dural, NSW 2158
Berge R Phillips, 'Lohengrin', Galston Rd, Dural, NSW 2158

Flying Overseas — Relax With Japan Air Lines

## EXHIBITORS

Brennan B J & L Henery & Pg, 30 Lomani St, Busby, NSW 2168
Brennan P & L Henery, 30 Lomani St, Busby, NSW 2168
Brennan/Henery/Griffiths, 30 Lomani St, Busby, NSW 2168
Burton Mr & Mrs J M, 6 Kipling Dve, North Melbourne, Vic 3051
Cadan Mrs H, 76 Somerset Rd, Campbellfield, Vic 3061
Cameron Mrs E & Miss D, 101 Serpells Rd, Templestowe, Vic 3106
Candeur Kennels, 17 Yarrabin St, West Brunswick, Vic 3055
Coate Mrs M, 99 Park St, Moonee Ponds, Vic 3039
Cordwell Mr & Mrs M, 18 Scott St, Bellerive, Tas 7018
Cott Mrs C, 23 Elsie Gve, Mt Evelyn, Vic 3796
Crettenden Mrs C, 9 Warren Ave, Paradise, SA 5075
Dodds Mr & Mrs J, 112 Acland Ave, Victoria Park, WA 6100
Doreian Mr & Mrs R N & Miss C, 567 Whitehorse Rd, Mitcham, Vic 3132
Drayton Mr & Mrs J L, 4 Foamcrest Ave, Newport Beach, NSW 2106
Duncan Mrs P, 5 Mona St, Seaford, Vic 3198
Dyson Mr & Mrs L, C/- 35 Gisborne Rd, Toolern Vale, Vic 3337
Edmonds Mrs L R, 7 Euston Ave, Highgate, SA 5063
Edwards J & P Warburton, Idlewild, Old Northern Rd, Glenorie, NSW 2157
Edwards J & P Warburton, Idlewild, Old Northern Rd, Glenorie, NSW 2157
Fitzgerald Mr & Mrs T E, 33 Boronia Gve, East Doncaster, Vic 3109
Fitzgerald N, 7 Euston Ave, Highgate, SA 5063
Fitzgerald N & P Xiradis, 243 Great Western H'Way, St Marys, NSW 2760
Garwey Kennels, PO Box 204, Brunswick, Vic 3056
Gladman M C, 7 Laurus Crt, North Dandenong, Vic 3175
Hamilton R, C/- 24 Elizabeth Ave, Dromana, Vic 3936
Hamilton R, C/- 24 Elizabeth Ave, Dromana, Vic 3936
Hanneysee Miss P, 276 Union St, W Brunswick, Vic 3055
Harris Mr & Mrs I G, 36 Sussex St, Yarraville, Vic 3013
Harrison Mr & Mrs R J, 4 Goulburn St, St Ives, NSW 2075
Herrera Kennels, 62 Dimboola Rd, Broadmeadows, Vic 3047
Jackson Mrs S, 26 Hyde St, Footscray, Vic 3011
Johnson Mr & Mrs W, 35 Gisborne Road, Toolernvale, Vic 3337
Lukacs Miss B, 36 North-Arm Rd, Middlecove, NSW 2068
Martin Mrs L C, 43 Cassowary St, East Doncaster, Vic 3109
McBride Mr & Mrs M J, 10 Bedford St, Box Hill, Vic 3128
Missen Mrs J, Broadford Wallan Rd, Wandong, Vic 3565
Mitchell Mrs R D, 17 Stanley St, Glengowrie, SA 5044
Montgomery Miss F, 586 Fullarton Rd, Keilor Park, Vic 3033
Moore Mrs M J, 741 Jones St, Albury, NSW 2640
Murray Mr & Mrs K N, 3 Bruce St, Preston, Vic 3072
Pandella Kennels, 3 Hiscock St, Chadstone, Vic 3148
Short Mrs D, 84 Sandringham Rd, Sandringham, Vic 3191
Smith Miss L, 3 Tuross St, Lake Albert, Wagga Wagga, NSW 2650
Smith Mrs J, 4 Porter St, Eltham Sth, Vic 3094
Spencer Mr & Mrs M L, 80 Ballarat Rd, Maidstone, Vic 3012
Stewart Miss M, C/- 24 Elizabeth Ave, Dromana, Vic 3936
Stone Mrs A P, Post Office, Blackhill, SA 5253
Tanner T, 20 Havilah Ave, Wahroonga, NSW 2076
Tanner T, 20 Havilah Ave, Wahroonga, NSW 2076
Temby Mrs L J, 17 Oleander Drive, St Albans, Vic 3021
Vila Kennels, 527 Plenty Rd, Preston, Vic 3072
Walker Mr & Mrs R, PO Box 67, Woori Yallock, Vic 3139
Warren Mr & Mrs C R, 1 Sandra Ave, Eltham, Vic 3095
Weatherley Mr & Mrs P, Lot 12 Kangaroo Ground Rd, Warrandyte, Vic 3113

### POODLE (STANDARD)

Aitken Mrs L, 4 Oxford St, South Yarra, Vic 3141
Beaushel Kennels, Lot 4 Brushy Park Rd, Wonga Park, Vic 3115
Brogan Miss A, PO Box 139, Fivedock, NSW 2046
Brogan Miss A, PO Box 139, Fivedock, NSW 2046
Bubb Mr & Mrs C T, 11 Eildon Place, Duffy, Act 2611
Cairns Mrs K L, 6 Wilkinson St, Hoppers Crossing, Vic 3030
Chapman M S, 26 Short St, Homebush, NSW 2140
Clayton G, 16 Kooreela St, Kingsgrove, NSW 2208
Cunningham Mrs J, 27 Carcoola Rd, St Ives, NSW 2075
Elanvanin Mr & Mrs B Kennels, 7 Tamarind Cres, Werribee, Vic 3030
Emery Mrs M, C/- Awun, Rsd.Moorooduc Rd, Mornington, Vic 3931
Harrison Mr & Mrs R J, 4 Goulburn St, St Ives, NSW 2075
Hinde T J, 162 Fitzroy St, Fitzroy, Vic 3065
Jaltau Kennels, 49 Disney St, Crib Point, Vic 3919
Jones Miss C M, P.O. Box 199, Sale, Vic 3850
Jones V A, 10 Shaftesbury St, Ekibin, Qld 4121
Lotherington Mr & Mrs B, 78 Donne St, Coburg, Vic 3058
Niquet Miss J, 55 Meeks Rd, Marrickville, NSW 2204
O'Meara Miss K E & M F Kilpatri, 350 Como Pde, West Parkdale, Vic 3195
Philpot Miss T, 125 Northumberland Rd, Nth Sunshine, Vic 3020
Richardson Mr & Mrs B, P.O. Box 312, Willunga, SA 5172
Sim Mr & Mrs D W, 14 Edinburgh Pl, West Melton, Vic 3337
Talbot Mrs J E, 16 Cox St, Cheltenham, Vic 3192
Thomas Miss E & E, 78 Northwood Rd, Northwood, NSW 2066
Varker Mrs F M, 51 Potter St, Black Rock, Vic 3193
Walker Mrs L M, 97 Glenelg St, Coolaroo, Vic 3048
Winstanley N, Waterford Rd, Kingston, Qld 4114
Winstanley N, Kingston Rd, Logan Lea, Qld 4204

### POODLE (TOY)

Borg Mrs E, 33 Mascoma St, Strathmore, Vic 3041
Brady Mrs M, 50 Betula Ave, Vermont, Vic 3133
Brennan B J & L Henery & Pe, 30 Lomani St, Busby, NSW 2168
Coombes Miss A R, 8/436 Nepean Hwy, Parkdale, Vic 3195
Crettenden Mrs C, 9 Warren Ave, Paradise, SA 5075
Crettenden Mrs C, 9 Warren Ave, Paradise, SA 5075
Doreian Mr & Mrs G J, 9 Hamilton Close, Kilsyth, Vic 3137
Doreian Mr & Mrs R N & Miss C, 567 Whitehorse Rd, Mitcham, Vic 3132
Duggan W R & Ed, 14 Roslyn St, Liverpool, NSW 2170
Dyson Mr & Mrs L A, C/- 35 Gisborne Rd, Toolern Vale, Vic 3337
Fairbanks Miss P, 41 Bolton St, Guildford, NSW 2161
Fairbanks P & S Budd, 41 Balton St, Guildford, NSW 2161
Farley Mrs P J, Lot 70 Farrow Rd, Evanston, SA 5116
Fleurdelis Kennels, 39 Allan St, Kyabram, Vic 3620
Fry P & Miss K Fry, 243 Whitehorse Rd, Balwyn, Vic 3103
Harris Mrs F, 221 Wonga Rd, Warranwood, Vic 3134
Helgoland Kennels, 8 Hamilton Crt, Breakwater, Vic 3227
Humphreys Mr & Mrs P K, 5 Willmott St, Aspendale, Vic 3195
Ireland Miss K M, 27 Croydon St, Lakemba, NSW 2195
Ireland Mrs M P, 27 Croydon St, Lakemba, NSW 2195
Ireland Mrs M P & Miss K M, 27 Croydon St, Lakemba, NSW 2195
Johnson Mrs N C, 366 Montague St, Albert Park, Vic 3206
Jones Mr & Mrs C A, PO Box 199, Sale, Vic 3850
Kas Mrs D K, Lot 1, Hallam Rd, Hampton Park, Vic 3976
King Miss J K, 19 Cunningham St, Sth Burnie, Tas 7320
Messrs.Taylor & Fahey, 472 Windsor Rd, Baulkham Hills, NSW 2153
Murray Mr & Mrs K N, 3 Bruce St, Preston, Vic 3072
Neve Mrs L, 24 Aero Rd, Ingleburn, NSW 2565
Pandella Kennels, 3 Hiscock St, Chadstone, Vic 3148
Podmore Mrs N, 9 Gregory Cres, Wagga Wagga, NSW 2650
Price N M, 744 Glenferrie Rd, Hawthorn, Vic 3122
Rhodes Mr & Mrs N C, 1397 High Street Rd, Wantirna Sth, Vic 3152
Rogers Mrs J D, 17 Allington St, Elizabeth Grove, SA 5112
Ross G J, 62 Young St, Parkside, SA 5063
Roth Mrs S, 111 Strada Cres, Mulgrave, Vic 3170
Simpson Mrs J, Coonara Rd, Olinda, Vic 3788
Slade Mrs H G, Box 461, Morwell, Vic 3840
Sparnon Mrs N E, 7 Dalroy Cres, Vermont South, Vic 3133
Talbot Mrs J E, 16 Cox St, Cheltenham, Vic 3192
Tanner T, 20 Havilah Ave, Wahroonga, NSW 2076
Taylor Mrs K, 472 Windsor Rd, Baulkham Hills, NSW 2153
Taylor P V, 3/11 Johnstone St, Malvern, Vic 3144
Thomasen Mrs D & Miss F, 3 Foss St, Blacktown, NSW 2148
Thomasen Mrs D & Miss F, 3 Foss St, Blacktown, NSW 2148
Trevena S D, 20 McLean St, Elizabeth Park, SA 5113
Udy Mr & Mrs R T & Ae, C/- 29 Eumemmerring Dve, Doveton, Vic 3177
Waters Mrs J A, 36 French St, Noble Park, Vic 3174
Wigg Mrs H, PO Box 123, Maffra, Vic 3860
Winstanley N, Waterford Rd, Kingston, Qld 4114
Woodward Mr & Mrs R H, P.O. Box 391, Swan Hill, Vic 3858

### PUG

Arnott Mrs L K, 7 Billara Cls, Wantirna Sth, Vic 3152
Atwell Mr & Mrs K R, 5 Wright St, Reservoir, Vic 3073
Barchris Kennels, PO Box 882, Morwell, Vic 3840

Now There's A Difference — Fly T.A.A.

## EXHIBITORS

Berryman Mr & Mrs K, 42 Morack Rd, Vermont, Vic 3133
Berryman Mr & Mrs K, PO Box 216, Boronia, Vic 3133
Berryman Mr & Mrs K, 42 Morack Rd, Vermont, Vic 3133
Bosham Kennels, 24 Kemp St, Thornbury, Vic 3071
Clugston Mr & Mrs T J, 8 Lalla St, Kew, Vic 3101
Crowe Mrs V J, 16 Sutton St, Chelsea Heights, Vic 3196
Downey N G, 2 Tyrone St, Ormond, Vic 3204
Gailyn Kennels, 31 Heathfield Rise, Box Hill North, Vic 3129
Gresswell Mrs C, 5 Southwick Lane, Scarborough, Qld 4020
Hall Mrs E, Meerlieu, via Stratford, Vic 3862
Hansen Mrs K, 2 Elizabeth Ave, Forest Hill, NSW 2650
Hardiman Mrs J E, PO Box 25, Barham, NSW 2739
Kiernan Mr & Mrs W D, C/- J Brown, 24 Kemp St, Thornbury, Vic 3071
Lambert Mr & Mrs W J & Vp, 19 Arnold Ave, Firle, SA 5070
Lewis Mrs M C, 37 Fountain Drive, Narre Warren, Vic 3805
Longley Mrs J O, 15 MimosA Ave, Toongabbie, NSW 2146
Mallett Mr & Mrs K G, 41 Lawson Pde, Highett, Vic 3190
Mayman Mrs J, Lot 19 Hjorths Rd, Toolern Vale, Vic 3337
McRae E M & G M, PO Box 55, Kerang, Vic 3579
McRae L, PO Box 55, Kerang, Vic 3579
Morgans Mr & Mrs C J, 3 Plato Cres, Mulgrave, Vic 3170
Muirden Mrs I B, 42 Malvern Ave, Malvern, SA 5061
Muirden Mrs I B, 42 Malvern Ave, Malvern, SA 5061
Muirden Mrs I B, 42 Malvern Ave, Malvern, SA 5061
Osborne Mr & Mrs N G & Ea, 12 Barra Brui Cres, St Ives, NSW 2075
Perry Miss C, 15 Jubilee Ave, Frankston, Vic 3199
Prime Mr & Mrs M, 4 Kennedy St, Maryborough, Vic 3465
Stringer Mrs E, PO Box 89, Euroa, Vic 3666
Taylor Mr & Mrs C &Miss K, 1 Hampstead Drive, Werribee, Vic 3030
Thompson Mrs B E, 3 Colbert Rd, Christies Beach, SA 5165
Thompson Mrs B E, 3 Colbert Rd, Christies Beach, SA 5165
Towan Mrs B J, 41 Sutton St, Chelsea Heights, Vic 3196
Turner R, 55 Raglan St, Maryborough, Vic 3465

## PYRENEAN MOUNTAIN DOG

Barley Mr & Mrs C J, Smiths Rd, Lethbridge, Vic 3332
Bright E O & Miss W P, Lot 1 Frankston-Dandenong Rd, Bangholme, Vic 3175
Brooks Miss W, 35 Tingira Dve, Osullivans Beach, SA 5166
Carey Mr & Mrs M, 34 Hawkins Rd, Montrose, Vic 3765
Crago Mr & Mrs R J, 346 Cook Rd Hmas Cerberus, Western Port, Vic 3920
Fitch Mr & Mrs R J, 11 Elliott Ave, Broadmeadows, Vic 3047
Hodgson Miss A & Miss B, Steels Creek Rd, Yarra Glen, Vic 3775
James Mrs V L, Kinglake Rd, St Andrews, Vic 3761
Kither Mrs D M, 172 Morphett Rd, Glengowrie, SA 5044
Luck Mrs B, Lot 5 Cranbourne Rd, Langwarrin, Vic 3910
Mueller Mr & Mrs P, 39 Fellows St, Mitcham, Vic 3132
Ryan Mr & Mrs P, 35 Pine St, Frankston, Vic 3199
Van Mrs R Eck, Lot 5 Thompsons Rd, Cranbourne, Vic 3975

## RHODESIAN RIDGEBACK

Armatys Mrs J F, PO Box 569, Snug, Tas 7154
Bieberitz Mrs A M, PO Box 125, Ringwood, Vic 3134
Etosha Kennels, 29 Shaftsbury Dve, Mulgrave, Vic 3170
Jolly Mr & Mrs R W, P.O. Box 154, Brighton, SA 5048
Jones L J, 19A Donald Ave, Essendon, Vic 3040
King Mr & Mrs G P, 26 Ross St, Sale, Vic 3850
MukwA Kennels, 13 Daley St, West Sunshine, Vic 3020
Murray A D, PO Box 232, Sunbury, Vic 3429
Sebakwe Kennels, Lot 5 High St, Lancefield, Vic 3435
Ubangi T Kennels, 9 Mareeba Cres, Bayswater, Vic 3153
Wilson M A & Mrs V A Moritz, Lot 24, Scots Angle Rd, Wattle Glen, Vic 3096

## ROTTWEILER

Allan Mr & Mrs R H, PO Box 9, Cardross, Vic 3496
Allen R E & D G, 85 McGowans Rd, Donvale, Vic 3111
Banser Mr & Mrs K G, 715 the Entrance Rd, Wamberal, NSW 2260
Basford Miss S A, 140 Sherbourne Rd, Montmorency, Vic 3094
Billing Mrs S G, 35 Ashton Rd, Elizabeth Fields, SA 5113
Cairns Mr & Mrs D F, 38 Sherwin St, Whittlesea, Vic 3757
Calanchini Mrs S J, 28 Weidlich Rd, Greensborough, Vic 3088
Campbell G R, 42 Mason St, Regent, Vic 3073
Congress Mr & Mrs P, PO Box 1624, Mildura, Vic 3500
Coulbourn Mrs P, 38 Weidlich Rd, Greensborough, Vic 3088
Donald J W, 6 Mantel St, Moonee Ponds, Vic 3039
Donald Miss J, C/ Lot 2 Lusatia Pk Rd, Hoddles Creek, Vic 3139
Donald Mr & Mrs J W, 6 Mantell St, Moonee Ponds, Vic 3039
Dwyer T & S Lawrance, 40 Dickens St, Elwood, Vic 3184
Dyson Mr & Mrs R, 38 Cameron Pde, Bundoora, Vic 3083
Faithfull Mr & Mrs T E, 72 Playne St, Frankston, Vic 3199
Gissing Mr & Mrs T J, 70 Greenhill Rd, Nth Bayswater, Vic 3153
Glaser P, 13 Peace St, Glen Iris, Vic 3122
Goble Mr & Mrs K D, Lot 6 Sumner Rd, Baxter, Vic 3911
Godly Mr & Mrs K J & Pj, 25 Tolmer Rd, Elizabeth Park, SA 5113
Gration R L, Lot 2 Lusatia Park Rd, Hoddles Creek, Vic 3139
Green M & Miss K Fisher, Graham Rd, Kangaroo Ground, Vic 3097
Greensmith Mr & Mrs I, PO Box 356, Clayton, Vic 3168
Hall Mr & Mrs G, Hallstrom & Old Baker Rd, East Wandin, Vic 3139
Hanlon Mr & Mrs R A, PO Box 50, Narre Warren, Vic 3805
Harris C S & Mrs J, 4 Stanley Rd, Keysborough, Vic 3173
Hawkins Mr & Mrs G L, Lot 132 Symes Rd, Woori Yallock, Vic 3139
Hayward Mr & Mrs S, 261 Canterbury Rd, Heathmont, Vic 3135
Herz Mr & Mrs P D, 51 Exeter Rd, North Croydon, Vic 3136
Inkster Mr & Mrs L, 23 Chandler Hwy, Alphington, Vic 3078
Irving Mr & Mrs S, 1 Valepark Cres, Cranbourne, Vic 3977
Kirby Mrs A, PO Box 43, Whittlesea, Vic 3757
Levy Ms B, 61 Westmoreland St, Glebe, NSW 2037
Linton Mrs A, 28 Camms Rd, Cranbourne, Vic 3021
Looker Mrs J M, 14 Karina St, Mornington, Vic 3931
Lowther Mr & Mrs T D, PO Box 82, Heywood, Vic 3304
Mackintosh Miss E, 56 Smith St, Bendigo, Vic 3550
Mawson P W, 59 Louis Tce, Hurstville, NSW 2220
Mingay Mr & Mrs M D, C/ PO Box 6, Hanwood, NSW 2674
Mudroch Mr & Mrs J, 46 Granya Gve, Mt Eliza, Vic 3930
Mummery D, Belgrave-Emerald Rd, Clematis, Vic 3782
Naughton D J & Cl, 1 Cowper Rd, Black Forest, SA 5035
O'Brien Mr & Mrs T J & Je, 3 Minocks St, Berri, SA 5343
O'Brien Mrs J & Mrs D West, 3 Minocks St, Berri, SA 5343
Pearce Mr & Mrs M G, 15 Horton St, Reservoir, Vic 3073
Peters Mr & Mrs W R, 468 Greensborough Rd, Greensborough, Vic 3088
Pettengell Mr & Mrs N J, C/ Blazeaway Pk, Egans Lne, Newham, Vic 3442
Phersson Mr & Mrs R J, Blairlogie Newton Ave, Baxter, Vic 3911
Phillips Dr A, 5/176 Canterbury Rd, Bayswater, Vic 3135
Plunkett Mrs H M, 69 Menin Rd, Forest Hill, Vic 3131
Power Mr & Mrs V W, 7 Flinders St, Coburg, Vic 3058
Prescott Mr & Mrs D & J, 71 Sandgate Rd, Wallsend, NSW 2287
Rickards Mrs P C & Ic Lanman, Glasgow Rd, Kilsyth, Vic 3137
Robertson Mr & Mrs G, C/ Lockwood Post Office, Bendigo, Vic 3551
Robertson Mr & Mrs G, R.S.D. Ravenswood Rd, Lockwood, Vic 3551
Rowe Mrs S J, 28 Flynn Cres, Coolaroo, Vic 3048
Russell Mr & Mrs D & D, 7 Sherbourne St, Elizabeth Downs, SA 5113
Setterfield L R, 25 Quinn St, Deer Park, Vic 3023
Shean Mr & Mrs K J, C/- Post Office, Tempy, Vic 3489
Smith Mr & Mrs W M, 42 Sherwin St, Whittlesea, Vic 3757
Smith Mrs K, 44 Norwich Cres, Campbellfield, Vic 3061
Smith Mrs M J, 12 Morrison Cres, Kilsyth, Vic 3137
Smyth Mrs R J, 18 Quondong Ave, Parafield Gdns, SA 5107
Spicer Mr & Mrs J G, 57 Switchback Rd, Chirnside Park, Vic 3116
Stodal V, 7 Khartoum St, West Footscray, Vic 3012
Stoneham Mr & Mrs J A, 13 Maus St, Highton, Vic 3216
Taylor C R, Lot 1 Kerrie Rd, Riddells Creek, Vic 3431
Taylor Miss S, 4 John Fawkner Dve, Endeavour Hills, Vic 3802
Terry Mr & Mrs K R, Kerusgal, Mt Pleasant Rd, Research, Vic 3095
Tierney Mr & Mrs D J, 10 Wills St, Boronia, Vic 3155
Togg Mr & Mrs M J, 79 Bindi St, Glenroy, Vic 3046
Tucker C J, 6 Nambour Rd, Templestowe, Vic 3106
Vaughan Mr & Mrs M J, 77 Kett St, Blackburn, Vic 3130
Warfe G R, Lot 61 Hurstbridge-Kinglake Rd, St Andrews, Vic 3761
Webster S R & Miss Ce Lance, 10 Shand Rd, Reservoir, Vic 3073
Weir Mr & Mrs J, 46 Granya Gve, Mt Eliza, Vic 3930
Young Mr & Mrs I R, 17 Kirribilli Ave, Keysborough, Vic 3173

Flying Overseas — Relax With Japan Air Lines

## EXHIBITORS

### SALUKI

Alaqadar Kennels, PO Box 155, Greensborough, Vic 3088
Allandy Kennels, Bank St, Avenel, Vic 3664
Barrett Mr & Mrs F J, Lot 4 Mt Slide Rd, Kinglake, Vic 3763
Bayley Miss A & Mrs L A, 8 Kennewell St, Bendigo, Vic 3550
Brown Miss E, C/- PO Box E129, Canberra, Act 2600
Campbell Miss E A & J F Guthrie, PO Box 159, Berwick, Vic 3806
Connell M, Lot 1 Cross Rd, Devon Meadows, Vic 3977
Cox Mrs A P, 'Romany', Back Kilmore Rd, Darraweit Guim, Vic 3654
Czajkowski Miss B, 'Saharan', Mt Shamrock Rd, Pakenham, Vic 3810
Ericksen Mr & Mrs J, 65 Chapple St, Ravenswood, Tas 7250
Gallagher Mrs R D, 49 Avenue Rd, Camberwell, Vic 3124
Giles Mrs M T, C/ T Taylor, Post Office, Elaine, Vic 3334
Green Mr & Mrs S J, 8 June St, Bayswater, Vic 3153
Hargraves Mr & Mrs W L, 'Saudi' 26 Marieba Rd, Kenthurst, NSW 2154
Hrymek Mrs C B, 33 Chandler Rd, Noble Park, Vic 3174
Ivancol Kennels, Lot 4 Mt Doran Rd, Mt Doran via Elaine, Vic 3334
Janonis V & Mrs K, C/- 38 Sunbeam Rd, Croydon Park, SA 5008
Keal Mrs C, C/- Ivancol Knls, P.O., Elaine, Vic 3334
Keys F T, 17 Page Ave, Garden City, Vic 3207
King Mr & Mrs J B, 8 Gerald Dve, Langwarrin, Vic 3910
Mynott R A, 20 Gymea Ave, Rowville, Vic 3178
Nichols T G & Mrs F, 4 Brown St, Newport, Vic 3015
Olds Mrs D L, 7 Suzanne Ave, Morphett Vale, SA 5162
Parker Mr & Mrs C D, 1/20 Dreadnought St, Sandringham, Vic 3191
Potts Miss C & Miss J, Revlis Park, Gawler River, via Gawler, SA 5118
Rampling Mrs M, Lot 68 Hillcrest Rd, Hurstbridge, Vic 3099
Sagemvi Kennels, 1 Everingham Rd, Altona, Vic 3028
Smith Mr & Mrs A W, C/- 88 Jesson Crescent, Dandenong, Vic 3175
Smith Mrs M & Miss S, PO Box 217, Blackwood, SA 5051
Summers Mr & Mrs K, PO Box 22, Seymour, Vic 3660
Tallara Kennels, Lot 186 Stanley Rd, Devon Meadows, Vic 3977
Verity Miss E M, 88 Jesson Crt, Dandenong, Vic 3175
Vincent Miss C & E, PO Box 44, Elsternwick, Vic 3185
Wailes Mr & Mrs S, 404 Childs Rd, Millpark, Vic 3083
Ward P, 4 Ross St, Surrey Hills, Vic 3127
Wenborn Mr & Mrs D O, PO Box 95, Kingston, Act 2604

### SAMOYED

Addison Mr & Mrs R, 98 Maroondah Hwy, Croydon, Vic 3136
Alpayo Kennels, 69 Rutland Ave, Mt Eliza, Vic 3930
Benham Miss J, 1 Scarsborough Rd, Vermont South, Vic 3133
Bloric Kennels, 21 Stockdale Ave, East Bentleigh, Vic 3165
Brent Mr & Mrs B J, 23 Leslie St, Donvale, Vic 3111
Campbell R & Van Den Essen, 421 Burwood H'Way, Vermont South, Vic 3133
Carter Mrs B A, 30 Baird St, Mulgrave, Vic 3170
Cooper A & Bloric Kennels, 21 Stockdale Ave, East Bentleigh, Vic 3165
De Miss N Garis & Miss J Oates, 7-9 Jesmond Rd, Croydon, Vic 3136
Donnan Mrs O A, Lot 40 Falls Rd, Hoddles Creek, Vic 3139
Dooley Mrs S, Lot 110 Craig Rd, Devon Meadows, Vic 3977
Ferndale Mr & Mrs D, 1 Elm Crt, Frankston North, Vic 3200
Fox Mrs E, 21 Livingstone St, Morwell, Vic 3840
Gamble P W & Mrs Ve Williams, 15 Aspen Court, Frankston, Vic 3199
Gladstone Mr & Mrs K W Miss M, 28 Graham St, Bacchus Marsh, Vic 3340
Greenway Miss D A, Baxter Tooradin Rd, Baxter, Vic 3911
Grose Mrs A J, Lot 6 Aunger Rd, Two Wells, SA 5501
Guy Mr & Mrs I J, 150 Underwood Rd, Ferntree Gully, Vic 3156
Hall Mr & Mrs W F, 21 Nairn Ave, Ascot Vale, Vic 3032
Hieatt Mrs B J, 7 Alicia St, Hampton, Vic 3188
Hubsch Mrs J L, 16 Gordons Rd, Lower Templestowe, Vic 3107
Hughes Mr & Mrs O D, 128 Macorna St, Nth Watsonia, Vic 3057
Hustwaite Miss G, 16 Dunn St, Ballarat, Vic 3350
Jarvis Mr & Mrs J L, 166 Main Rd East, St Albans, Vic 3021
Klaaysen Mrs D, 3 Scarsborough Rd, Vermont South, Vic 3133
Lucas Mr & Mrs P B, 189 Rattray Rd, Montmorency, Vic 3094
Millard Mr & Mrs K, 23 Lancaster Rd, Mooroolbark, Vic 3138
Mirza Mrs E A, 17 Kerry Pde, Mont Albert, Vic 3129
Newman Mr & Mrs A, 55 Wingrove St, Cheltenham, Vic 3192
Overlingas Mr & Mrs M, 61 Darriwell St, North Geelong, Vic 3215
Pantalleresco J, 2 Ridge Dve, Avondale Heights, Vic 3034
Peters Miss C, 38 Phillip Ave, Doncaster, Vic 3108
Phillips Mrs P M & Miss J M Oat, 7 Jesmond Rd, Croydon, Vic 3136
Postlethwaite G & M, R.S.D. Invermay, Ballarat, Vic 3352
Rahill Mr & Mrs A P, 41 Scotia St, Moonee Ponds, Vic 3039
Reeves Mrs K, 45 the Boulevard, Montrose, Vic 3765
Roberts Mr & Mrs G & Miss J Coo, 38 Lockhart Rd, North Ringwood, Vic 3134
Rodchere Kennels, C/ Keilor Post Office, Keilor, Vic 3036
Ruffles Mr & Mrs M, Main Rd, Pantonhill, Vic 3759
Sharpe Mrs S, 25 Oak Cres, Lower Templestowe, Vic 3107
Simpson Mr & Mrs C G, 191 Tooronga Rd, Malvern, Vic 3144
Simpson Mr & Mrs H, 5 Shelley Crt, Ashwood, Vic 3147
Singer Mr & Mrs E F, PO Box 39, Warrandyte, Vic 3113
Smith Mr & Mrs W G, 39 Blackburn Rd, Mooroolbark, Vic 3138
Stepan Miss S, 147 Mountainview Rd, North Balwyn, Vic 3104
Stevens Mr & Mrs A R, 126 Mt Dandenong Tourist, Rd Tremont, Vic 3785
Sydenham-Clarke Mr & Mrs J, Kalina Park Warrandyte Rd, North Ringwood, Vic 3134
Tamariki Kennels, 145 Powell St, Ocean Grove, Vic 3226
Vila Kennels, 527 Plenty Rd, Preston, Vic 3072
Wadsworth Mrs L, 24 Jordan Gve, Glen Waverley, Vic 3150
Welsh Mrs G J, 36 Katrina St, Nth Blackburn, Vic 3130
Williams Mrs V E, 52 Academy Ave, Mulgrave, Vic 3170
Willis Mr & Mrs R C & C A, 78 Maiden St, Greenacre, NSW 2190
Willis R C & Ca, C/- Lot 2 McKays Rd, Cranbourne Sth, Vic 3977
Wills Mr & Mrs T F, 12 Edgar St, Regent, Vic 3073
Wiltshire Mrs S, 288 Raglan St, Sale, Vic 3850

### SCHIPPERKE

Bateauchien Kennels, R.S.D., Bullarto South Rd, Bullarto, Vic 3461
Bills Mrs P S, PO Box 8, Oaklands, NSW 2646
Horn Miss A E, 27 Tulip Gve, Cheltenham, Vic 3192
Scoble Mrs S, 19 Skene St, Colac, Vic 3250
Steffen D W, 17 McDonald St, Colac, Vic 3250
Viktor Mrs L M, 90 Princes St, Port Melbourne, Vic 3207

### SCHNAUZER

Abreu Miss L, 9 Station Ave, Ashwood, Vic 3147
Cunningham Miss A G, Egelabra Greta, via Glenrowan, Vic 3675
Dixon Miss J, Egelabra Greta, via Glenrowan, Vic 3675
Fennell Mr & Mrs T P, 6 Gwendoline St, Mt Gambier, SA 5290
Hadley Mr & Mrs J W, 315 Forest St, the Basin, Vic 3154
Hancox Miss S, 7 Crown Terrace, Ascot Vale, Vic 3032
Hodgkinson Mr & Mrs, 13 Festival Cres, Noble Park, Vic 3174
Holmes W & K McFarlane, 5 Shaw St, North Fawkner, Vic 3060
Irvine Mr & Mrs R A, Morris Rd, Meadows, SA 5201
Pope Mr & Mrs J, P O Box 101, Leopold, Vic 3224
Sandiford Mrs L, 20 Dickens St, Pascoe Vale South, Vic 3044
Youl Mr & Mrs B M, PO Box 217, Bacchus Marsh, Vic 3340

### SCHNAUZER (MINIATURE)

Berry Mr & Mrs N G, 49 Cochrane Ave, Keysborough, Vic 3174
Blundell Mr & Mrs P A, 7 Hatfield St, Nth Balwyn, Vic 3104
Cameron P C, 4 Eden Ave, Heathmont, Vic 3135
Cerini Mrs C V, Steels Creek Rd, Yarra Glen, Vic 3775
Froggatt Mrs E, 20 Albany Rd, Toorak, Vic 3142
Liley Mrs D, 11 Singleton Rd, North Balwyn, Vic 3104
Macleod-Woodhouse Miss M, 5 Septimus St, Erskineville, NSW 2043
Mundy Mrs I R, 2 Killara St, Reservoir, Vic 3073
Ralph Mesd A & Je Froggatt, 2 Genine Ave, Cheltenham, Vic 3192
Ralph Mrs & Mrs R Ritzau, 20 Hedderwick Rd, Nth Balwyn, Vic 3104
Ralph Mrs A, 2 Genine Ave, Cheltenham, Vic 3192
Ritzau Mrs R J, 20 Hedderwick Rd, Nth Balwyn, Vic 3104
Ross I, 40 Bizley St, Mount Waverley, Vic 3149
Sullivan Mr & Mrs J L, Lot 31 Nicholls Rd, Two Wells, SA 5501
Tiltman Mr & Mrs S & J, PO Box 54, Cockatoo Valley, SA 5351
Tiltman Mr & Mrs S C & Jm, PO Box 54, Cockatoo Valley, SA 5351
Tiltman Mr & Mrs S C & Jm, P O Box 54, Cockatoo Valley, SA 5351

Now There's A Difference — Fly T.A.A.

## EXHIBITORS

Tuck, Mrs K M 'Erika Lodge', Lot 3 Lancefield Rd, Kilmore, Vic 3601

### SCOTTISH TERRIER

Adams Mr & Mrs J, Lot 90 Plains Rd, Lara, Vic 3212
Anderson Mrs J, 7 Hillcrest Ave, Ringwood, Vic 3134
Anderson Mrs V, 4 Plummer Rd, Mentone, Vic 3194
Andrews Miss P M, 2 Cochrane Ave, Mentone, Vic 3194
Barrand R H, 100 Darriwill St, North Geelong, Vic 3215
Carter M&M R, Kalkie R.M.B. 112, Buninyong, Vic 3357
Cox Mr & Mrs L, 22 Hughes Pde, Reservoir, Vic 3073
Crow Miss J, 64 Separation St, Nth Geelong, Vic 3215
Dennard K & L Rose, 50 Delange Rd, Putney, NSW 2112
Dennard Mrs L & L Rose, 50 Delange Rd, Putney, NSW 2112
Ellwood Mrs W L, 407 Francis St, Brooklyn, Vic 3025
Flood Mesd K & J, 49 Ranchby Ave, Lake Heights, NSW 2502
Flood Miss N & Miss J, C/- P.O. Box 112, Nhill, Vic 3418
Godden C C, 7 Amanda Crt, Macleod, Vic 3085
Hobson Mrs B & Miss J, C/- 100 Darriwill St, North Geelong, Vic 3215
King Mr & Mrs A, 6 Merrit Place, O'Connor, Act 2601
Mc N Donald, 2 Mc Casker Ave, Reservoir, Vic 3073
McDonald Miss J R, 715 Tress St, Ballarat, Vic 3350
McGinnes Mrs A, 47 Knees Rd, Park Orchards, Vic 3114
Morgan M, C/- 50 Delange Rd, Putney, NSW 2112
Nicholson Mr & Mrs R, 58 Sheehan Cres, Shepparton, Vic 3630
Prosser Mr & Mrs L & Mj, 55 Nowranie St, Jerilderie, NSW 2716
Ridley Mrs C M, 27 Wolger St, West Como, NSW 2226
Vines L J & Mrs McA, 3 Ripon Cres, Diamond Creek, Vic 3089
Vines Mrs M C, 3 Ripon Close, Diamond Creek, Vic 3089
Wakefield Mrs A I, 23 Mansfield Ave, Mount Clear, Vic 3350
Wood Mrs N E, 97 Old Belgrave Rd, Upwey, Vic 3158

### SEALYHAM TERRIER

Drayton B R, PO Box 118, Croydon, Vic 3136
Kellington Kennels, 5 Somerset St, Wantirna South, Vic 3152
McCreanor Mrs M, 1751 Nepean Hwy, Rosebud, Vic 3940
Walmsley A R, P.O. Box 108, Windsor, NSW 2756

### SHETLAND SHEEPDOG

Allen D & Mr W, 18 Wootten Cres, Langwarrin, Vic 3910
Ardvasar Kennels, 1 Wendora St, Strathmore, Vic 3041
Bateman R C, 61 Cricklewood Rd, Aldgate, SA 5154
Berrill Mrs M, Lot 1 Ironbark Rd, Yarrambat, Vic 3091
Bower Mrs D J, 89 Campbell St, Ararat, Vic 3377
Brown M H, 7 Graves St, Newton, SA 5074
Carroll D J, 13 Godfrey St, East Geelong, Vic 3219
Chapman Mr & Mrs M F, 37 Forest Park Rd, Upwey, Vic 3158
Connell Mrs B, 11 Gladstone St, Geelong, Vic 3215
Crofts Miss D, 28 Anne St, Revesby, NSW 2212
Daestar Kennels, 55 Cranbourne Rd, Langwarrin, Vic 3910
Driscoll Mr & Mrs C, 40 Moore St, Coburg, Vic 3058
Fawcett Mr & Mrs G A, Lot 7, Centre Rd, Langwarrin, Vic 3910
Fisher Mr & Mrs P D, 2 Sutherland St, Glenroy, Vic 3046
Fitches C N, 17 Pope Ave, Boronia, Vic 3155
Gahan Mrs T, 52 Dunbar Ave, Morwell, Vic 3840
Glencarr Kennels, Lineens Rd, Corunnun, Vic 3249
Gouda Kennels, 14 Golden Ave, Werribee, Vic 3030
Gower Mrs J T, PO Box 73, Echunga, SA 5153
Graeith Kennels, 50 Queens Pde, Fawkner, Vic 3060
Hall Miss M L, 40 Edinburgh Rd, Blackburn South, Vic 3130
Harding Mr & Mrs T, 10 Kearney Ave, Altona, Vic 3018
Hillacre Kennels, 27A Brentwood Ave, Pascoe Vale South, Vic 3044
Hilmamay Kennels, 147 Hilma St, West Sunshine, Vic 3020
Howard Mrs M, 4 Dove Ave, Altona, Vic 3018
Hubsch Mrs J L, 16 Gordons Rd, Lower Templestowe, Vic 3107
Hurst D F, 3 Nairn Crt, Noble Park, Vic 3174
Jentam Kennels, Lot 14 Coonawarra Dve, Lara, Vic 3212
Jermyn K, C/- 2 Sutherland St, Glenroy, Vic 3046
Kelston Kennels, 48 Churchill Rd, Morwell, Vic 3840
Kendarlyn Kennels, 15 Nunga Crt, Mt Eliza, Vic 3930
Kiltieglen Kennels, 17 York Rd, Mt Evelyn, Vic 3796
Kimbush Kennels, Lot 19 Brendan Rd, Greenvale, Vic 3047
Laigrant Kennels, 23 Clarke Rd, South Cranbourne, Vic 3977
Lakkie Kennels, 88 View St, Glenroy, Vic 3046
Liddle Mrs O, 6 Watson St, Warracknabeal, Vic 3393
Loader Mrs M M, 2 Hurter St, Blackburn Sth, Vic 3130
Lurgan Kennels, 2 Berry Crt, Doveton, Vic 3177
Mallorene Kennels, 36 Stanhope St, West Footscray, Vic 3012
Martin Miss J, P.O. Box 215, Mt Evelyn, Vic 3796
McGookin Mr & Mrs J, Lot 2 Stud Rd, Wantirna Sth, Vic 3152
McIntosh Mrs G & Miss L, 42 Ashton St, Reservoir, Vic 3073
Megyeri Miss J, 19 Lacebark St, Doveton, Vic 3177
Megyeri Mrs V, 19 Lacebark St, Doveton, Vic 3177
Micallef J, 206 Darebin Dve, Lalor, Vic 3075
Moamapark Kennels, R.S.D. 2110, Rockliffs Rd, Numurkah, Vic 3636
Mounsey Mrs J, 28 Elizabeth St, St Albans, Vic 3021
Negroid Kennels, 75 Liston St, Bell Post Hill, Vic 3215
Nigma Kennels, 3 Grantham Crt, Brighton, Vic 3186
Osullivan Mrs L, 4 Lumleah Crt, Greensborough, Vic 3088
Prendergast Miss K L, 12 Langtree Cres, Pascoe Vale Sth, Vic 3044
Priestly Miss S K, 43 Hammers Rd, Northmead, NSW 2152
Prout Mrs J A, 1 Edgeware Close, Kealba, Vic 3021
Reed Mrs E A, 6 Howqua Crt, Corio, Vic 3214
Shelbronze Kennels, 11 Cambridge St, Maidstone, Vic 3012
Sheltievale Kennels, C/- Timmar Knls, Box 28, Broadford, Vic 3658
Sheltievale Kennels, C/- Timmar Knls, Box 28, Broadford, Vic 3658
Shilton Miss S A & Miss K, 8 St James St, Whittington, Vic 3219
Smith Mr & Mrs R M & Lm, 97 Lorne St, Fawkner, Vic 3060
Souter Mr & Mrs F W, 12 Alma Cres, Noble Park, Vic 3174
Stanely Mrs M, 61 Cricklewood Rd, Aldgate, SA 5154
Sydenham Mrs C T, PO Box 143, Pt Vincent, SA 5581
Tabbitt Mrs I F, 19 Picton St, Sebastopol, Vic 3356
Talbot Mr & Mrs K & P, 14 Tallering Ave, Pooraka, SA 5095
Talbot Mr & Mrs K & P, 14 Tallering Ave, Pooraka, SA 5095
Timmar Kennels, PO Box 28, Broadford, Vic 3658
Tregaron Kennels, Lot 48 Minns Rd, Little River, Vic 3211
Waldie Miss K A, 24 Balcombe Ave, Findon, SA 5023
Waldie Mrs R M, 24 Balcombe Ave, Findon, SA 5023
Waldie P S, 24 Balcombe Ave, Findon, SA 5023
Walton Mrs L G, 4 Redden Ave, Felixstow, SA 5070
Ward Mesd F & C & Mst A, 10 Mardion Dve, Nunawading, Vic 3131
Warke Mr & Mrs L, R.S.D. Mingay, via Lismore, Vic 3324
Wolglen Kennels, 26 Middle St, Glenroy, Vic 3046

### SHIH TZU

Bales Mrs P A, 5 Samari Rd, Mt Druitt, NSW 2770
Berry Mrs S D, 133 Prospect Hill Rd, Canterbury, Vic 3126
Boyce Mrs C, 25 Cherry Tree Rise, Knoxfield, Vic 3180
Burghley Kennels, Lot 21 Bannons Lane, Yarrambat, Vic 3091
Byrne Mrs J N & J Hand, 5-7 Arundel St, Benalla, Vic 3672
Colbourne A N, 5 Carbine Crt, Mill Park, Vic 3082
Colbourne Mr & Mrs L H, 17 Touhey Ave, Epping, Vic 3076
Cousen Mr & Mrs C C & Dg, 2 Paulette St, Mackay, Qld 4740
Cousen Mr & Mrs C C & Dg, 2 Paulette St, Mackay, Qld 4740
Enatresh Kennels, 51 Sommerville Rd, Hampton Park, Vic 3976
Fogarty Mrs S G, 11 Stimson St, Guildford, NSW 2161
Fogarty Mrs S G, 11 Stimson St, Guildford, NSW 2161
Gardiner B, 17 Boronia Cres, Elizabeth Vale, SA 5112
Gill Mr & Mrs R & R, Lot 118 Kundabung St, the Oaks, NSW 2570
Grabe Mrs J L, Linton Rd, Snake Valley, Vic 3351
Grant Miss G, 55 Rathay St, Victoria Park, WA 6100
Harris Mrs B J, PO Box 321, Lavington, NSW 2641
Henderson L A, 35 Marcus St, Mt Evelyn, Vic 3796
Henderson Mr & Mrs L, 35 Marcus St, Mt Evelyn, Vic 3796
Hill Mrs R M, 135 Prospect Hills Rd, Canterbury, Vic 3126
Ikin A H, 11 Stimson St, Guildford, NSW 2161
Karran Mr & Mrs W E, 35 Kerr St, Blackburn, Vic 3130
Lawson Mr & Mrs R B, 10 Canterbury Rd, Albert Park, Vic 3206
Murley Mrs G D, PO Box 85, Portland, Vic 3305
Mywarra Kennels, PO Box 68, Lockhart, NSW 2656
Nash Mr & Mrs P & J, 40 Verbena Ave, Bankstown, NSW 2200
Quishu Kennels, 4 Wimba Crt, Coolaroo, Vic 3048
Reeves Mrs S J, P O Box 14, Olinda, Vic 3788
Rimpoche Kennels, 69 Vincent St, Oak Park, Vic 3046
Royall G P, 39 Stewart Rd, Nth Clayton, Vic 3168
Salby Mrs P Kennels, 7 Orchard St, Cobram, Vic 3644
Scott Mrs I P, 34 Holmans Rd, Emerald, Vic 3782
Shemara Kennels, 17 Boronia Cres, Elizabeth Vale, SA 5112
Shemara Kennels, 17 Boroni Cres, Elizabeth Vale, SA 5112
Stone Mr & Mrs C E, 12 Monash Dve, Mulgrave, Vic 3170
Swann Miss J, 133 Prospect Hill Rd, Canterbury, Vic 3126

Flying Overseas — Relax With Japan Air Lines

## EXHIBITORS

Szewczyk Miss T J, 53 Murray St, Fawkner, Vic 3060
Tate Miss V, 80 Waverley Rd, Chadstone, Vic 3148
Tilcha Kennels, 64 Old Eltham Rd, Lower Plenty, Vic 3093
Walsh Mrs L M, PO Box 232, Stirling, SA 5152
Walsh Mrs L M, P O Box 232, Stirling, SA 5152
Walsh Mrs L M, PO Box 232, Stirling, SA 5152

### SIBERIAN HUSKY

Harper Mrs E M, 30 Stableford Ave, Glen Waverley, Vic 3150
Luke Mrs E, C/- Post Office, Cockatoo, Vic 3781
Newton Mrs W, Lot 2 Monbulk Rd, Kallista, Vic 3793
Newton Mrs W, Lot 2 Monbulk Rd, Kallista, Vic 3791
Newton Mrs W, Lot 2 Monbulk Rd, Kallista, Vic 3793
Perkins Mr & Mrs J L, 54 Finsbury Rd, Devon Meadows, Vic 3977
Perkins Mr & Mrs J L, 54 Finsbury Rd, Devon Meadows, Vic 3977
Perkins Mr & Mrs J L, 54 Finsbury Rd, Devon Meadows, Vic 3977
Strang Mr D J, 1 Hugo St, Blackrock, Vic 3193
Swann Miss J, Lot 36 Bridgewater Rd, Seville East, Vic 3139

### SKYE TERRIER

Baldwin M, Deep Lead Lane M/Springs, Kyneton, Vic 3444
Baldwin Mr & Mrs E P, Deep Lead Lane M/Springs, Kyneton, Vic 3444
Bauschke K & O Girdler, 13 Browning St, St Clearview, SA 5085
Cartledge Mrs M, Skye Park Scott Rd, Devon Meadows, Vic 3977
Eveold Kennels, 3 Wedding Crt, Broadmeadows, Vic 3047
Gardony Kennels, Browns Rd Boneo, via Rosebud, Vic 3939
Greaves Mrs B, PO Box 49, Ascot Vale, Vic 3032
Hawksworth Mrs M, 34 Dover St, Flemington, Vic 3033
Hills R R & S A, 15 Redcraze St, Aberfoyle Park, SA 5159
Hulme Mrs G, 31 Old Eltham Rd, Lower Plenty, Vic 3093
Morton Mr & Mrs R G, 6 Chelmsford Way, West Melton, Vic 3337

### ST.BERNARD

Acton Mr & Mrs D J, PO Box 58, Londonderry, NSW 2753
Alexander Mrs V M, 86 Dawson St, Tullamarine, Vic 3043
Allsaint Kennels, C/- Post Office, Craigieburn, Vic 3064
Blackwell Mrs U A, Brilliant Moon Ldg, Bayeyerie Rd Cowra, NSW 2794
Bunn Mrs R J & V.G., 24 Boyle Cres, Mill Park, Vic 3082
Catchpole Mrs J, PO Box 153, Woodridge, Qld 4114
Catchpole Mrs J & Mrs I Wallace, PO Box 153, Woodridge, Qld 4114
Chapman Mr & Mrs T A, RSD 333, Port Fairy, Vic 3284
Clarke Mr & Mrs R C, PO Box 390, Mornington, Vic 3931
Conway Mr & Mrs G, 5 Dee St, Heidelberg, Vic 3084
Cowling R & D Emerson, 27 Arthur St, Wantirna Sth, Vic 3152
Davis Mr & Mrs D W & En, PO Box 545, Hermit Park, Qld 4812
Day B, 5 Lambolle Crt, St Albans, Vic 3021
Downie Miss G L & Miss B A Scot, 2 Balmoral Ave, Bentleigh, Vic 3204
Emerson D, 27 Arthur St, Wantirna Sth, Vic 3152
Fage Mr & Mrs T F & S L, C/- 26 Kanturk St, Ferny Grove, Qld 4055
Fage Mr & Mrs T F & S L, C/- 26 Kanturk St, Ferny Creek, Qld 4055
Fage Mr & Mrs T F & S L, C/- 26 Kanturk St, Ferny Grove, Qld 4055
Fitzgerald Mr & Mrs D, School Rd, Bayles R.S.D., Vic 3981
Goodfellow Mrs L, C/ Post Office, Yarra Glen, Vic 3775
Graham C W, 27 Victoria St, Epping, NSW 2121
Harris Mr & Mrs P J, 17 Inez Ave, Ringwood, Vic 3134
Hodgson Miss A & Miss B, Steels Creek Rd, Yarra Glen, Vic 3775
Holdsworth Mrs R, Yarrabrae, Steels Creek Rd, Yarra Glen, Vic 3775
Hollis L J, 21 Bradley Tce, Narre Warren, Vic 3805
Holloway R G, 986 Mt Dandenong Rd, Montrose, Vic 3765
Hooke Mr & Mrs J M, 85 Agg St, Newport, Vic 3015
James Mr & Mrs R W, Cumins House, Tarrango Rd, Yarra Junction, Vic 3797
Johnson H A, 22 Flower St, Ferntree Gully, Vic 3156
Johnson R H De Marvine, Lots 47-48 Nekla St, Mt Evelyn, Vic 3796
Lonsdale Mrs M J, 32 Queens Ave, Caulfield, Vic 3162
Luke Mrs E, C/- Post Office, Cockatoo, Vic 3781
Luke Mrs E, C/- Post Office, Cockatoo, Vic 3781
Luke Mrs E, C/- Post Office, Cockatoo, Vic 3781
Luke Mrs E, C/- Post Office, Cockatoo, Vic 3781
Merribuff Kennels, Merribuff Lodge Binghams Rd, Harcourt, Vic 3453
Moore Mrs E A & Ct, 31 Sunbeam Ave, Ringwood East, Vic 3135
Naeff Miss N C, 2/80 Queen Street North, Ararat, Vic 3377
Ormsby Mr & Mrs M R, PO Box 124, Allawah, NSW 2218
Ormsby Mr & Mrs M R, PO Box 124, Allawah, NSW 2218
Ormsby Mr & Mrs M R, PO Box 124, Allawah, NSW 2218
Palmer Mr & Mrs V & S, Lot 11 Beaudesert Rd, Park Ridge, Qld 4125
Palmer Mrs S J, Lot 11 Beaudesert Rd, Park Ridge, Qld 4125
Poisel D, 47 Chester Rd, Ingleburn, NSW 2655
Poisel D & M/M C Fuller, 47 Chester Rd, Ingleburn, NSW 2565
Price M L, 49 Oswald St, Kyabram, Vic 3620
Prosser R & S, 25 Wyung Dve, Morwell, Vic 3840
Randall M D, 4 Harpin Pl, Bendigo, Vic 3550
Read M, 275 Wantirna Rd, Wantirna, Vic 3152
Rebechi F, 13 Lawrence St, Brunswick, Vic 3056
Robinson Mr & Mrs D, South Gippsland H'Way, Hampton Park, Vic 3976
Rossmann H A, 7 Tyson Crt, Knoxgate, Wantirna South, Vic 3152
Royalalpine Kennels, 15 Browns Rd, East Bentleigh, Vic 3165
Royalalpine Kennels, 4 Hazel St, Seaford, Vic 3200
Royalalpine Kennels, 15 Browns Rd, East Bentleigh, Vic 3165
Scott Mrs I P, 34 Holmand Rd, Emerald, Vic 3782
Simon R G, 38 Rembrandt Dve, Wheelers Hill, Vic 3150
Stravakos Mr & Mrs S, PO Box 606, Warrnambool, Vic 3280
Tibballs R, PO Box 15, Fish Creek, Vic 3959
Tootell Mr & Mrs R S, 40 Burke Rd, Ferntree Gully, Vic 3156
Wassall D P, Lot 102E Wellington Rd, Narre Warren East, Vic 3804
Wilkes Mrs S, 2 Lulworth Place, Frankston North, Vic 3200
Williams R, 1 Barmah Crt, Frankston, Vic 3199
Wines Mr & Mrs R C, 16 Tiffany Crt, Montrose, Vic 3765
Wood Mr & Mrs D J, 13 Malcolm Cres, Keysborough, Vic 3173

### STAFFORDSHIRE BULL TERR.

Beaton Miss J B, 23 Jensen St, Hadfield, Vic 3046
Downing Mrs L A, 21 Brunel Rd, Seaford, Vic 3198
Gamestaff Kennels, 7 Brand Crt, Melton Sth, Vic 3338
Godfrey Mr & Mrs W L, PO Box 27, Glenside, SA 5065
Hansen Mr & Mrs S V, 334 Geelong Rd, Kingsville, Vic 3012
Jordan Mrs J, 34 Tasman St, Deer Park, Vic 3023
Kirk Mr & Mrs E, 22 Saltash Ave, Christies Beach, SA 5165
Liamist Kennels, 43 Balmoral St, Braybrook, Vic 3019
Ling T W, 27 Loch St, St Kilda, Vic 3182
Lyfield Mr & Mrs R A, 9 Prince St, Hampton, Vic 3188
McColl W, 1 Francis St, Blackburn, Vic 3130
McSherry Mrs B F, 96 Lahinch St, Broadmeadows, Vic 3047
Pedler Mrs M E, PO Box 114, Shepparton East, Vic 3631
Randell R, 20 Rossendell Ave, West Hobart, Tas 7000
Riha Mr & Mrs C, PO Box 183, Monbulk, Vic 3793
Riha Mr & Mrs C, C/- 21 Brunel Rd, Seaford, Vic 3198
Riha Mr & Mrs C, PO Box 183, Monbulk, Vic 3793
Rogers Mr & Mrs W W, 9 Nadia Crt, Endeavour Hills, Vic 3802
Rosser Mr & Mrs J C, 25 Ryans Rd, Healesville, Vic 3777
Smith Miss D J, 33 Anderson St, Horsham, Vic 3400
Smith Mr & Mrs T R, 16 Kelly St, Diamond Creek, Vic 3089
Taylor Mr & Mrs D L, 61 Dresden St, West Heidelberg, Vic 3081
Tung Mrs M I, 13 Wiltshire St, North Sunshine, Vic 3020

### TIBETAN SPANIEL

Clatworthy Mrs D, 37 Kinross Rd, Thornlands, Qld 4163
Dogger L, 71 Lonsdale Ave, Borowra Heights, NSW 2082
Dogger M, 71 Lonsdale Ave, Berowra Heights, NSW 2082
Dogger Miss L, 71 Lonsdale Ave, Berowra Hts, NSW 2082
Dogger Mrs M, 71 Lonsdale Ave, Berowra Heights, NSW 2082
Hunt Mrs D, 65 Rickards Ave, Knoxfield, Vic 3180
Stephenson Mrs G & D Clatworthy, 37 Kinross Rd, Thornlands, Qld 4163
Talbot Mr & Mrs K & P, 14 Tallering Ave, Pooraka, SA 5095

### TIBETAN TERRIER

Baldwin Miss A F, 116 Meadow St, Kooringal, NSW 2650
Faulks Ms N & Dr L Liew, 7 Trent St, Mt Gravatt, Qld 4122
McDonald Mrs L J, PO Box 24, Dartmoor, Vic 3304
McDonald Mrs L J, PO Box 24, Dartmoor, Vic 3304
Schuck Mr & Mrs S P, 45 Carr Cres, Wanniassa, Act 2903

Now There's A Difference — Fly T.A.A.

## EXHIBITORS

### WEIMARANER

Austweim Kennels, 'Marapana', Walkerville, Vic 3959
Besanko Mr & Mrs I, 14 Torrens Ave, Klemzig, SA 5087
Besankò Mr & Mrs I, 14 Torrens Ave, Klemzig, SA 5087
Besanko Mr & Mrs I, 14 Torrens Ave, Klemzig, SA 5087
Bickerton Ms K M & Na Taylor, 120 Lavender Park Rd, Eltham, Vic 3095
Biczo Mrs L M, 33 Powell St, Blaxland, NSW 2774
Brook B & Ol, 16 Rutherford Rd, Tecoma, Vic 3160
Bult C C, 6 Allenby Ave, Glen Iris, Vic 3146
Butler Mrs L, 14 Edward St, Carlton, NSW 2218
Caravelas A, 11 Regan St, Box Hill North, Vic 3129
Casey R, 47 Argyle St, Donvale, Vic 3111
Clark B H, 15 Windmill St, Millers Pt, NSW 2000
Colenso Miss F, R.S.D., Eurack, Vic 3251
Cullen Miss B, 21 Coolabah Street, Doncaster, Vic 3108
Davis Mrs J M, 30 Yuille St, Brighton Beach, Vic 3186
Dyson Dr L A, 9 Telopea Place, Burwood East, Vic 3151
Furby Mr & Mrs G, 12 Barbiston Rd, Keilor, Vic 3036
Ghostwind Kennels, Lot 1510 Leslie St, Gosnells, WA 6110
Ghostwind Kennels, Lot 1510 Leslie St, Gosnells, WA 6110
Grauhund Kennels, 25 Barak St, Bulleen, Vic 3105
Greybaron Kennels, 34 Martin St, Sth Melbourne, Vic 3205
Greymar Kennels, 148 Pascoe Vale Rd, Moonee Ponds, Vic 3139
Gribble Mrs L, 896 Ferntree Gully Rd, Wheelers Hill, Vic 3150
Gunnzan Kennels, Lot 5 Kelvin Grove, Centreville, Vic 3977
Hagley Mrs M, 15 Sherwood Dve, Glenalta, SA 5052
Harding Mr & Mrs J W, 2 Gladstone Ave, Aspendale, Vic 3195
Harding R C, 13 Lloyd St, Langwarrin, Vic 3190
Harris Mr & Mrs D, Lot 40 Bells Prop Este, via Kholo, Qld 4305
Harris Mr & Mrs D, Lot 40 Bells Property Est, via Kholo, Qld 4305
Hind W J, PO Box 53, Toowong, Qld 4066
Hughes Miss J, C/- Police Station, Nuriootpa, SA 5355
Huntsman Kennels, 5 Idinia St, Kilsyth, Vic 3137
Huxtable Mrs E, 86 Minnamurra Rd, Northbridge, NSW 2063
Jendekk Kennels, 19 Westerley St, Ferntree Gully, Vic 3156
Jenkins I B, 'the Manse' Carngham Rd, Snake Valley, Vic 3351
Jenndekk Kennels, 19 Westley St, Ferntree Gully, Vic 3156
Johnson Mr & Mrs A, PO Box 835, Dandenong, Vic 3175
Kelly Mrs A D, 5 Ennismore Dve, Keysborough, Vic 3173
Kennedy Mrs S, 1/9 Phillip St, Frankston, Vic 3199
Kidd Mrs S, 12 Hooker Rd, Werribee, Vic 3030
Koranui Kennels, 92 Shaws Rd, Werribee, Vic 3030
Landwise Kennels, 253 Ironbark Rd, Diamond Creek, Vic 3089
Leconfeld Kennels, PO Box 87, Cockatoo, Vic 3781
Looker D, 40 Gertrude St, Glandore, SA 5037
Matthews J, 47 Addison St, Casterton, Vic 3311
Mayhew Mr & Mrs J E & Ra, 45 Queenstown Ave, Boondall, Qld 4034
Maynard Mr & Mrs J W, PO Box 114, Kangarilla, SA 5157
Maynard Mr & Mrs J W, PO Box 114, Kangarilla, SA 5157
Maynard Mr & Mrs J W, PO Box 114, Kangarilla, SA 5157
McConnachie Mr & Mrs J, PO Box 178, Cockatoo, Vic 3781
Moore Mr & Mrs G, C/- R.S.D. 1021, Drumborg, Vic 3304
Nelson Miss P, 6 Edna Ave, Dandenong, Vic 3175
Pearce Mst J, 292 Cotham Rd, Kew, Vic 3101
Potter R, 64 Laemmle St, Dandenong Nth, Vic 3175
Rosenhain Mrs J A, 14 Queens Pde, Burwood, Vic 3125
Ross P, 37/210 Morphett Rd, Novar Gdns, SA 5040
Smith Mst M, 14 Niagara Rd, Mitcham, Vic 3132
Snow P, 5 Menindee Crt, Lilydale, Vic 3140
Speck Miss D, 100 Pile St, Marrickville, NSW 2204
Stanley Miss T V, 40 Deborah Gve, Modbury North, SA 5092
Thompson Mrs C A, Lot 8 Salston Rd, Greenbank, Qld 4124
Thompson Mrs C A, Lot 9 Salston Rd, Greenbank, Qld 4124
Thorn P, 10 Beltane Ave, Brighton East, Vic 3187
Tiller Miss R, 28 Joynt St, Macleod, Vic 3085
Wadrop Mrs A R, 91 Bains Rd, Morphett Vale, SA 5162
Waldweise Kennels, R.S.D. 1173, Heywood, Vic 3304
Weaver Mrs C L, C/ PO Box 87, Cockatoo, Vic 3781
Williams Miss T, C/- P.O., Verden, S.A. 5245
Wright C & H McMillan, C/- P.O., Cockatoo, Vic 3781

### WELSH CORGI (CARDIGAN)

Baillie Mrs D B, 17 Nunga Crt, Mt Eliza, Vic 3930
Doble Mrs C, 8 Moore St, Sth Caulfield, Vic 3162
Funnell L & Miss P Bakewell, 16 Neptune St, Sandringham, Vic 3191
Gillett Mrs M R, 4 Saxony Crt, Mulgrave, Vic 3170
Griffiths Mr & Mrs L G, 5 Goergerae Ave, Harkaway, Vic 3806
Harris M&M J G, Latrobe Rd, Yarrambat, Vic 3091
Hughes M, 44 Shaw St, Niddrie, Vic 3042
Lescohier Mrs P, 135 Arthur St, Magill, SA 5072
Lescohier Mrs P, 135 Arthur St, Magill, SA 5072
Longmire Mrs L I, C/ Post Office, Gumeracha, SA 5233
Marsh Mrs L, 22 Eugenia St, Nunawading, Vic 3131
Palmer G Howlett, 28 Holyrood Cr, North Ringwood, Vic 3134
Scott-Williams Miss J, Wytham Farm Baenschs Lane, Connewarre R S D, Vic 3227

### WELSH CORGI (PEMBROKE)

Amos Mrs W & C, 40 Kirby St, Rydalmere, NSW 2116
Anderson Mr & Mrs K, 23 Gatcum Crt, Noble Park, Vic 3174
Attrill J, PO Box 115, Kangaroo Flat, Vic 3555
Azurite Kennels, 17 Power St, Pascoe Vale South, Vic 3044
Baillie Mrs D B, 17 Nunga Crt, Mt Eliza, Vic 3930
Barwick R J, 7 Wood St, Bentleigh, Vic 3204
Bellsun Kennels, P O Box 58, Portarlington, Vic 3223
Blanchard R P, Tatong Rd, Swanpool, Vic 3673
Bonner Mr & Mrs G M, 12 Agonis St, Doveton, Vic 3177
Boxshall Mrs P, Finks Rd, Bayles, Vic 3981
Bradwyn Kennels, 12 the Rialto, Chadstone, Vic 3148
Brecmont Kennels, 31 Hackett St, Pascoe Vale South, Vic 3044
Cadan L, 76 Somerset Rd, Campbellfield, Vic 3061
Carman P, 48 Keith Ave, Edithvale, Vic 3196
Cherry Mrs G, Gembrook Rd, Pakenham, Vic 3810
Cole Mrs E, C/- Post Office, Albert Park, Vic 3206
Collins Mrs M D, 918 Samford Rd, Grovely, Qld 4054
Cox Mr & Mrs R, 91 Willison Rd, Elizabeth Sth, SA 5112
Dacey Mrs Y, 42 Pamela St, Mt. Waverley, Vic 3149
Dacey Mrs Y M, 42 Pamela St, Mount Waverley, Vic 3149
Daniells Mrs K, 3 Noora Ave, Sth Oakleigh, Vic 3167
Davis Mrs J, 73 Coronation Rd, Baulkham Hills, NSW 2153
Dawes D P, PO Box 98, Kambah, Act 2902
Dawes D P, PO Box 98, Kambah, Act 2902
Dawes D P, PO Box 98, Kambah, Act 2902
Day Mr & Mrs A R, 9 Abercorn Ave, Ivanhoe, Vic 3079
Dobson Mesd D & J Scott-William, Wytham Farm, Baenschs Lane, Connewarre Rsd, Vic 3227
Drayton Mrs L, 22 Greenhills Ave, Montrose, Vic 3765
Eastgate Mr & Mrs G K, PO Box 154, Nairne, SA 5252
Edward Mrs V, 115 MallawA Dve, Palm Beach, Qld 4221
Ettwell Mr & Mrs W, 46 Belmont Cres, Montmorency, Vic 3094
Findlay Mrs E, 28 Good Governs Rd, Mitcham, Vic 3132
Fry Mr & Mrs J & S E, 17 Sunstone St, Manly, Qld 4179
Garwey Kennels, PO Box 204, Brunswick, Vic 3055
Garwey Kennels, C/ 1 Monash St, Reservoir, Vic 3073
Gavin Mr & Mrs S, 1529 Nepean Hwy, Mt Eliza, Vic 3930
Gillard Mrs J, C/- 73 Shady Grove, Forest Hill, Vic 3131
Goffin Mr & Mrs L, 67 Jones Rd, Dandenong, Vic 3175
Goldacres Kennels, RMB 4750, Horsham, Vic 3400
Hahne Mrs H F, R.M.B. 8885, Sth Wangaratta, Vic 3678
Hall Miss M L, 40 Edinburgh Rd, Blackburn South, Vic 3130
Hansen G J, PO Box 46, Sale, Vic 3850
Heyes Mrs E M, Hillcrest Dve, Westmeadows, Vic 3047
Hutton R H & Mrs Vj, 40 Malaya Rd, Puckapunyal, Vic 3662
Hyde Mr & Mrs B R, C/- 17 Nunga Crt, Mt Eliza, Vic 3930
Jobson Mrs C I, 8 Hallam Rd, Hallam, Vic 3803
Johnson Mrs J, 93 Morgan St, Merewether, NSW 2291
Johnsons Mrs J, 93 Morgan St, Merewether, NSW 2291
Justin Mrs J, 73 Shady Gve, Forest Hill, Vic 3131
Kamiri Kennels, 80 Whitehorse Rd, Blackburn, Vic 3130
Keen Mr & Mrs E T, 42 Kiora St, Laverton, Vic 3028
Leskovec Mr & Mrs F, Box 145, Laverton, Vic 3028
Little Mrs B M, 52 Randwick Dve, Keilor Park, Vic 3033
Maclean Mrs J, 21 Eothan Lane, Kilsyth, Vic 3137
Mansfield M&M K R, 1118 Mountain Hwy, Boronia, Vic 3155
Martin Mrs J, 4 Vermay Ave, Frankston East, Vic 3199
May L L, 85 Bonnie View Rd, Croydon North, Vic 3136
McCartin Mr & Mrs A M, 36 Donald Rd, Wheelers Hill, Vic 3150
McNay Miss J, P.O. Box 407, Sunbury, Vic 3429
Miller Mrs J E, 1 Highland Ave, Croydon, Vic 3136
Mitchem Mrs E, 101 Bank St, South Melbourne, Vic 3205

Flying Overseas — Relax With Japan Air Lines

## EXHIBITORS

Moody Mr & Mrs R G, 8 Berala Crt, Ringwood, Vic 3134
Mudford Mrs A M, Rsd, Shepparton, Vic 3630
Oakley R J, 10 Beauchamp St, Deakin, Act 2608
Oldis Mr & Mrs C & D, 13 Patricia St, South Oakleigh, Vic 3167
Paxman E, 6 Montrose Cl, Glen Waverley, Vic 3150
Paynter H C, 18 Roberts St, Brighton, SA 5048
Peberdy Mrs B, Kyeamba Ave, Wagga Wagga, NSW 2650
Ryan Mrs M, PO Box 64, Riddells Creek, Vic 3431
Sachisthal Mr & Mrs K W, C/- 91 Willison Rd, Elizabeth, SA 5112
Schmarr Mr & Mrs M W, Lot 16 Pratten St, Kemps Creek, NSW 2171
Scott Mrs V, PO Box 99, North Ryde, NSW 2113
Skinner Miss J C, Ben Damon R.S.D., Tambo Upper, Vic 3885
Stockdale Mr & Mrs K J, 6 Boydell Crt, Lara, Vic 3212
Summers Miss M G, Sunvista, Wayside Delivery, Carlsruhe, Vic 3442
Sweeney B L, 1 Meek St, Brighton, Vic 3186
Thomas K J, 972 Nepean Hwy, Moorabbin, Vic 3189
Thomas Mrs L, 19 Highland Ave, Croydon, Vic 3136
Tilden T R, 274 Bourke St, Wagga Wagga, NSW 2650
Tilden T R, 274 Bourke St, Wagga2650,
Watkins Mrs A L, Main Rd, Maindample, Vic 3721

## WELSH SPRINGER SPANIEL

Beaver J & J & S Simmonds, 16 Hampden Ave, Nth Wagga, NSW 2650
Beaver Mrs J & J & S Simmonds, 16 Hampden Ave, Nth Wagga, NSW 2650
Beaver Mrs J & J & S Simmonds, 16 Hampton Ave, Nth Wagga, NSW 2650
Beaver Mrs J & J & S Simmonds, 16 Hampden Ave, Nth Wagga, NSW 2650
Bele A, 8 Brentwood Rd, Flinders Park Sa, SA 5025
Francis Mrs J V, 9 McGrath Close, Kealba, Vic 3021
Herbert Mrs A P, 16 Ashby Gve, Ivanhoe, Vic 3079
Lott G & Miss M, Leslie Creek Rd, Longwood, SA 5153
Lott Miss M, Leslie Creek Rd, Longwood, SA 5153
Lott Mst G, Leslie Creek Rd, Longwood, SA 5153
Lurgan Kennels, 2 Berry Crt, Doveton, Vic 3177
Southstar Kennels, PO Box 165, Ballarat East, Vic 3350
Straede Mrs W, 170 McCrae St, Bendigo, Vic 3550
Wenborn Mr & Mrs D O, PO Box 95, Kingston, Act 2604

## WELSH TERRIER

Barnes G T, 19 Rugby Ave, Croydon Park, SA 5008
Corderoy Ms M J, 87 Arundel St, Forestlodge, NSW 2037
Tuckett Mr & Mrs R P, Llanrust Lodge Cranbourne Rd, Narre Warren, Vic 3805

## WEST HIGHLAND WHITE TERR

Abersand Kennels, Lot 94 Glenburn Rd, Kinglake, Vic 3763
Billett Miss A, White Rd, Bullengarook, Vic 3437
Billett Mrs M A, Boarding Kennels, White Rd, Bullengarook, Vic 3437
Brown Mrs M, 'Fairview' RSD 531, Hamilton, Vic 3300
Bunce Mrs H G, 25 Barcelona St, Norlane, Vic 3214
Cole Mrs R, 55 Sharp St, Newtown, Vic 3220
De Mrs A L Leeuw, C/- 22 Clark St, Colac, Vic 3250
Deegan Miss A, 91 Abbott St, Sandringham, Vic 3191
Donohue Mrs L A, 6 Chisholm Rd, Catherine Field, NSW 2171
Fielding Mr & Mrs A, 3 Chapman St, Amberley, Qld 4305
Fielding Mr & Mrs A F, 3 Chapman St, Amberley, Qld 4305
Fox Mrs B, 63 View St, Glenroy, Vic 3046
Koch Mrs L C, Rms 994, Lockington, Vic 3563
Kosh Miss R, C/- 6 Chisholm Rd, Catherine Field, NSW 2171
Kuchel Mr & Mrs A K, 7 Hanna Ave, Mt Barker, SA 5251
Lotherington Mr & Mrs W, 6 Ophir Rd, Mt Waverley, Vic 3149
Mackness Mrs L, 15 Brolga Ave, Glenalta, SA 5052
McCaul Miss M, Springvale Rd, Keysborough, Vic 3173
Regner Mrs C V & E White, 4 Sutton St, Blacktown, NSW 2148
Roper Mrs L J, 56 Nelson St, Ringwood, Vic 3134
Rubock Mr & Mrs P E, C/- 125 Northumberland Rd, Nth Sunshine, Vic 3020
Silversands Kennels, 40 Bundeena Ave, Keysborough, Vic 3174
Williams Mrs J L, off Somerset Park Rd, Strathfieldsaye Rsd, Vic 3551
Wright M, 4 Golding Crt, Nth Dandenong, Vic 3175

## WHIPPET

Adams Mrs D L, 23 Richards Ave, Croydon, Vic 3136
Allan T & B Moseley, C/- 212 Albany Rd, Petersham, NSW 2049
Allan T & B Moseley, C/- 212 Albany Rd, Petersham, NSW 2049
Allandy Kennels, Bank St, Avenel, Vic 3664
Arbee Kennels, Lot 16 Devon Rd, Devon Meadows, Vic 3977
Astill Mrs H, Lockwood, Vic 3551
Bailey G & F Pieterse, Mq 28, C/- H.M.A.S.Watson, Watsons Bay, NSW 2030
Bailey G & F Pieterse, Mq28, C/- Hmas Watson, Watsons Bay, NSW 2030
Baillie Mrs S, 12 Browns Rd, Devon Meadows, Vic 3977
Beasleigh Mr & Mrs, PO Box 114, Galston, NSW 2159
Beasleigh Mr & Mrs, PO Box 114, Galston, NSW 2159
Beasleigh Mr & Mrs, PO Box 114, Galston, NSW 2159
Blackburn Mrs D B, Pahake, New Rd, Kangaroo Ground, Vic 3095
Burnside Mrs M A, 13 Glenelg Lane, Gawler, SA 5118
Cain Mr & Mrs P & D, 102 Balfour St, Culcairn, NSW 2660
Checkmate Kennels, Checkmate Thonemans Rd, Hoddles Creek, Vic 3139
Davidson Mrs J E, R.S.D., Binginwarri, Vic 3966
Deerfoot Kennels, 72 Allan Rd, Berowra Hts, NSW 2082
Delaney S C & Dr Mashford, 19 Lockheed St, Strathmore Heights, Vic 3041
Doherty B & T Crowley, 212 Albany Rd, Petersham, NSW 2049
Doherty, Crowley & Hardie, 212 Albany Rd, Petersham, NSW 2049
Edbrooke Miss P, 26 Moodie St, Caulfield, Vic 3121
Ellem R J, 8 Hulls Rd, Leppington, NSW 2171
Francis Mrs N, Coonara Box 45, Rutherglen, Vic 3685
Frank-Mas Ms C, 26 Carrington Gve, East St Kilda, Vic 3183
Gibson P R, 6 Hodges Crt, Breakwater, Vic 3219
Graigddu Kennels, Raglan St, Miner Rest, Vic 3352
Green Mrs D L, PO Box 6, Bridgewater, Tas 7401
Gregg Mrs M, 44 Baromi Rd, Mirboo Nth, Vic 3871
Gunn J, 11 Donegal St, Victor Harbor, SA 5211
Gunn J, 11 Donegal St, Victor Harbor, SA 5211
Hannam N J, 95 Whitington Rd, Elizabeth Field, SA 5113
Hargraves Mr & Mrs P, PO Box 238, Glenorchy, Tas 7010
Hart B & Miss A, 27 Riverside Dve, Goolwa, SA 5214
Hart B & Miss A, 27 Riverside Dve, Goolwa, SA 5214
Hart B & Miss A, 27 Riverside Dve, Goolwa, SA 5214
Hoy Mr & Mrs E & Miss M, 20 Kirndeen St, Culcairn, NSW 2660
Hunter Miss R, Broad Acres Rd, Smiths Gully, Vic 3760
Kaysand Kennels, 18 the Cresent, Belgrave Heights, Vic 3160
Kiloranna Kennels, 76 Sydney St, Kilmore, Vic 3601
Knight D, Thonemans Rd, Hoddles Creek, Vic 3139
Madden Mrs M, Milchu Farm, Lot 143 Nelson Rd, Nelson, NSW 2765
Madden Mrs M, Milchu Farm, Lot 143 Nelson Rd, Nelson, NSW 2765
Mudge Mrs C M, 30 Whitington Rd, Elizabeth Field, SA 5113
Noble Mrs B L, 59 Crookston Rd, Reservoir, Vic 3073
Perceval K, PO Box 16, Londonderry, NSW 2753
Robinson Mr & Mrs R M, Lot 2 Trentham Rd, Daylesford, Vic 3460
Sandale Kennels, 18 Ruby St, Essendon, Vic 3040
Schelling Mrs L O, Kangaroo Ground, Vic 3097
Stewart Mrs D, Lot 10 Brunnings Rd, Carrum Downs, Vic 3200
Summers Mr & Mrs K, PO Box 22, Seymour, Vic 3660
Tung Mrs M I, 13 Wiltshire St, North Sunshine, Vic 3020
Webster Mr & Mrs D, 47-52 Gavan St, Kilmore East, Vic 3657
Welsh Miss J, PO Box 96, Galston, NSW 2159
Welsh Miss J, PO Box 96, Sydney, NSW 2159
Williams Mrs M G, 68 Redbanks Rd, Willaston, SA 5118
Wilson Mr & Mrs B & L, 19 Henty St, Culcairn, NSW 2660

## YORKSHIRE TERRIER

Broughton Mrs D, 6 Gavin St, Jacana, Vic 3047
Carling Miss C, 10/12 King St, Queanbeyan, NSW 2620
Carling Mr & Mrs E M, 38 Levien St, Scullin, Act 2614
Carling Mr & Mrs E M, 38 Levien St, Scullin, Act 2614
Connelly Mrs D M, 21 Sutherland St, Broadford, Vic 3658
Cooper Mr & Mrs C, 24 Mc Bain St, Altona, Vic 3018
Ellis Mrs L, 53 Hendy St, Corio, Vic 3214
Fraval Kennels, Lot 2 Lamonds Lane, Meroo Meadow, NSW 2540
Hole Mrs M, 15 Wattle Valley Rd, Mt Evelyn, Vic 3796
Karran Mr & Mrs W E, 35 Kerr St, Blackburn, Vic 3130
Lebrun P & D King, C/- 116 Commercial Rd, Footscray, Vic 3011

Now There's A Difference — Fly T.A.A.

## EXHIBITORS

Tejada Kennels, 12 Malva Rd, Ferntree Gully, Vic 3156
Vukeech M, 116 Commercial Rd, Footscray, Vic 3011
Winnell Mrs R K, Tallarook Motors, Tallarook, Vic 3659
Zaal Mrs D P, Glengarry, Vic 3854

Flying Overseas — Relax With Japan Air Lines

# THE BHP THOUSANDS

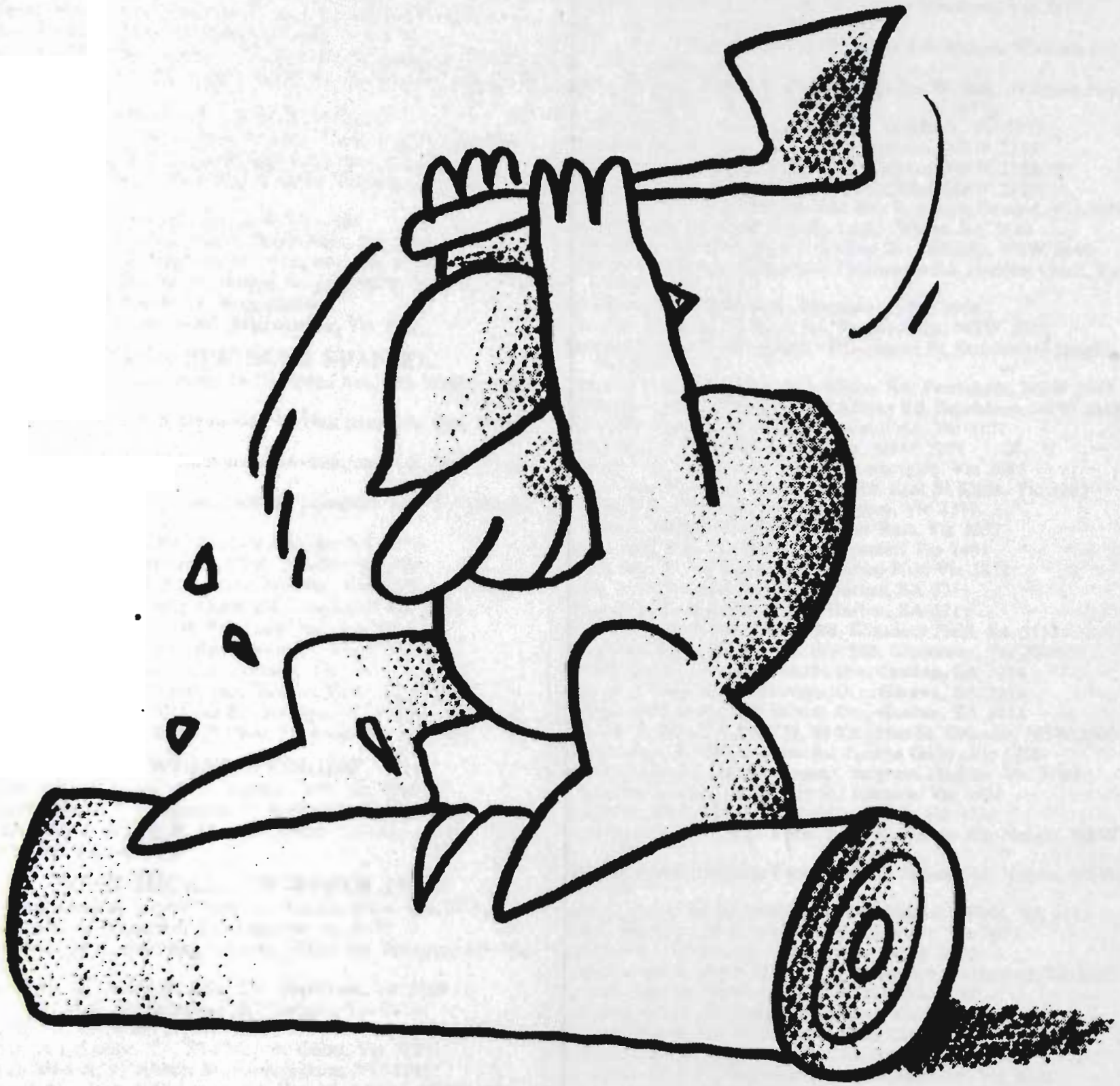

★ 350 mm World Standing Block Handicap
★ 375 mm World Underhand Handicap
★ 375 mm World Underhand Championship
★ The BHP Special Standing Block Handicap (300mm)
★ The BHP Tree Felling Championship (300mm)

AUSTRALIA'S BHP TAKES PRIDE IN ITS ASSOCIATION WITH STEEL IN ACTION.

BHP
The Big Australian

# ACKNOWLEDGEMENT

*The Society gratefully acknowledges the generosity of:—*

JAPAN AIR LINES

•

T.A.A.

•

Uncle Bens of Australia
Pty. Ltd.
(Pal Meaty Bites)

•

Robert Harper & Company
Limited (Dog Chow)

•

G. W. Pennel Sales Pty. Ltd.
(Tucker Box)

•

K.M.M. Pty. Ltd.
(Mother Hubbard)

*For their Sponsorship of the*
*1981 ROYAL MELBOURNE SHOW*

## NOTES

NOTES

# The Royal Agricultural Society of Victoria
## LIST OF OFFICE BEARERS, 1981

**PATRON-IN-CHIEF**
His Excellency The Rt. Hon. Sir ZELMAN COWEN, P.C., A.K., G.C.M.G., G.C.V.O., K.St.J., Q.C.

**PATRON**
His Excellency The Hon. Sir HENRY WINNEKE, K.C.M.G., K.C.V.O., O.B.E., K.St.J., Q.C.

**PRESIDENT**
R. T. BALDERSTONE, C.M.G., M.C. "Koonje", Rhinds Road, Wallington, 3221.

**VICE PRESIDENTS**
G. R. STARRITT, O.B.E., "Kelso Park", R.S.D. Tatura, 3616.
J. H. H. SLEIGH, "Bayunga" P.O. Box 36, Nagambie, 3608.
J. M. BURSTON, "East Mount Ada", Benalla, 3672.

**TRUSTEES**
W. J. T. CLARKE, "Devon Park", Dunkeld, 3294.
The Hon. Sir WILLIAM McDONALD, Kt., 102 St. George's Road, Toorak, 3142.
P. B. RONALD, C.M.G., "Koo-man-goo-nong", Pakenham, 3810.
G. P. H. WILSON, C.M.G., "Wilson House", Berwick, 3806.

**LIFE COUNCILLORS:**

W. A. ANGLISS, "Marnong", Donnybrook, 3652.
J. M. BUCHANAN, Bass Street, Flinders, 3929.
SIR RUPERT W. J. CLARKE, Bart, M.B.E., M.A., "Bolinda Vale", Clarkefield, 3430
W. J. T. CLARKE, "Devon Park", Dunkeld, 3294.
SIR ALEC CRESWICK, Kt. "Allanvale", Avenel, 3664.
K. A. DRUMMOND, "Talgarno Park", P.B. Wodonga, 3690.
Prof. H. C. FORSTER, O.B.E., 9 Mountain View Road, North Balwyn, 3104.
J. M. GARDINER, "Karalee", Tungamah, 3728.
G. HOWELL, 4/23 Asquith Street, Kew, 3101.
R. HUNTER, 8 Kensington Road, South Yarra, 3141.
J. W. KELLY, "Eulo", Caramut North, 3274.
D. W. R. KNOX, "Polloch", Box 38, Nagambie, 3608.
C. O. MOORE, "Weerangourt", R.S.D. 136, Hamilton, 3300.
L. G. C. NICHOLAS, "Cooring Yering", Lilydale, 3140.
P. B. RONALD, C.M.G., "Koo-man-goo-nong", Pakenham, 3810.
F. E. S. SCOTT, M.B.E., Stuart Street, Ballarat, 3350.
G. R. STARRITT, O.B.E., "Kelso Park", R.S.D. Tatura, 3616.
J. W. D. WARD, 3 Kilbride, 173 Walsh Street, South Yarra, 3141.
G. P. H. WILSON, C.M.G., "Wilson House", Berwick, 3806.

**MEMBERS OF COUNCIL:**

The Hon. T. L. AUSTIN, M.P., Dept. of Agriculture, G.P.O. Box 4041, Melbourne, 3001.
R. T. BALDERSTONE, C.M.G., M.C., "Koonje", Rhinds Road, Wallington, 3221.
J. BALFOUR BROWN, Sheffield Road, Montrose, 3765.
W. R. R. BEGGS, "Buln Gherin West", Beaufort, 3373.
E. W. BEST, C.M.G., 670 Orrong Road, Toorak, 3142.
C. A. BOTT, "Naranghi", Yarrawonga, 3730.
J. K. BUCHANAN, A.M., "Gleneira", Flinders, 3929.
J. M. BURSTON, "East Mt. Ada", Benalla, 3672.
R. M. BUTLER, "Meadow Banks", Newstead, 3462.
W. D. CROWLEY, Q.P.M., Railway Road, Wesburn, 3139.
A. J. FISKEN, "Lal Lal Estate", Yendon, 3352.
C. B. GARDINER, 1 Hobby Street, Tongala, 3621.
R. B. GERRAND, M.B.E., Box 31, Sale, 3850.
A. GIBSON, 40 Balwyn Road, Canterbury, 3126.
W. McL. GREAVES, 48 Peel Street, Berwick, 3806.
J. G. W. HEAD, "Grenada Park", Mangalore West, 3663.
C. R. KELLY, "Barwidgee", Caramut, 3274.
R. B. LANGDON, "Roseparke", Wallaces Road, Dromana, 3936.
F. B. LANGLANDS, 230 Thacker Street, Ocean Grove, 3226.
F. J. LITHGOW, "Flowerfield" Coldstream, 3770.
SIR CECIL LOOKER, Kt., 26 Tormey Street, North Balwyn, 3104.
Colonel Sir MALCOLM H. McARTHUR, Kt., O.B.E., Melrose Farm, Wollert, 3750.
The Hon. Sir WILLIAM McDONALD, Kt., 102 St. George's Road Toorak, 3142.
D. S. MacGREGOR, M.B.E., "Dalmore", Baringhup, 3463.
Sir IAN M. McLENNAN, K.C.M.G., K.B.E., 112 Walsh Street, South Yarra, 3141.
I. K. MORTON, 53 St. Kinnord Street, Essendon, 3040.
B. N. NAYLOR, Coombs Road, Kinglake West, 3757
J. W. RAE, a'Beckett Road, Narre Warren North, 3804.
J. S. A. ROBB, c/- "Chateau Remy", Avoca, 3467.
J. H. H. SLEIGH, "Bayunga", P.O. Box 36, Nagambie, 3608.
I. McK. STARRITT, "Kelso Park", R.S.D., Tatura, 3616.
F. R.I. STEPHENS, "Vermont", R.M.B. 1154, Benalla, 3672.
K. W. URQUHART, "Boonerah", Hexham, 3273.
R. G. WALKER, "Pleasant Park", Goroke, 3412.
The Hon. V. F. WILCOX, C.B.E., Q.C., "Carwoola", Alexandra, 3714.

**DIRECTOR:**
Mr. J. B. PARRY,
1 Devorgilla Avenue, Toorak,, 3142.

**DEPUTY DIRECTOR:**
Mr. J. C. BUCKLAND,
8 Wellington Street, Brighton, 3186.

**CHIEF ACCOUNTANT:**
Mr. J. F. CLIFFORD,
20 Carroll Avenue, Croydon, 3136.

**ASSISTANT DIRECTOR:**
Mr. I. A. PEDERSEN, D.F.C.,
273 Beaconsfield Parade, Middle Park, 3206.

**GROUNDS MANAGER:**
Mr. K. J. MONKHOUSE,
35 Carmichael Street, East Ivanhoe, 3079.

# General Regulations Relative to Cats

## CONDITIONS OF ENTRY

1. Entries will be received in the Cat Section of the Royal Agricultural Society's Show subject to the rules and conditions hereinafter set out and also those appearing at the head of each section and in each class.

2. The Council of the Society or the Director shall have the power, without assigning any reason, to:

(i) Reject or cancel any entry at any time.
(ii) Prohibit the participation by any person or exhibit in any event or class for which it is entered.
(iii) Cancel any event or class.
(iv) Alter the time at which any class or event is to take place.
(v) Alter the conditions of any event.
(vi) Remove any exhibit from the Show Grounds.
(vii) Alter the date or time for the closing of entries for any section or class or for any particular entry.
(viii) Transfer an exhibit or exhibitor from any class to any other class.

3. The Society or any official, Judge, Steward, Officer or employee shall under no circumstances be responsible for:

(a) the loss or death of any animal;
(b) any damage or injury occasioned to or by any animal;
(c) any loss, damage or injury occasioned to or by any exhibitor or any person acting on his behalf.

4. The exhibitor enters entirely at his own risk. In case any exhibit whilst on the Society's Show Grounds shall cause or be the cause of injury or damage to any other exhibit or exhibitor or to the person or property of any member of the Society or the general public, the owner of such exhibit shall indemnify and keep indemnified the Society, its officers, officials and members from and against all damages, costs, claims, expenses or liabilities incurred in connection with such exhibits. The exhibitor shall be liable to the Society and its employees, officers and officials for any damage or loss occasioned to any of them by the exhibit or the exhibitor or his agent.

5. The exhibitor shall at all times comply with the directions or requests of the Council of the Society or the Director. This shall, without limiting the generality of the foregoing, apply to the entry of the animal, the exhibitor, the conditions of event, the conduct of the exhibitor, the conducting of the event, the decisions of the Judge and the awarding of the prize.

6. The Council of the Society and the Director reserve the right to adjudicate on any entry or upon any question in dispute or doubt and to make any determination upon any matter whether covered by the conditions of entry or not and the decision so made shall be final and binding and the Society shall thereby have sole and absolute control of all matters affecting the conduct of the Show and the exhibits and exhibitors. There shall be no right of appeal to any court of law or other body from any decision made by the Council of the Society or the Director.

7. An exhibit or exhibitor shall not be eligible to compete in any class by reason of the Society's acceptance of the entry and/or the inclusion of the exhibit or exhibitor in the Society's catalogue or by reason of an Exhibit Entry Ticket or number or other document having been printed, allotted or issued by the Society.

8. Unless otherwise stated all exhibits must be the bona fide property of the exhibitor at the time of entry or be held by him under written lease in existence at the time of entry and the Council of the Society or the Director shall have the power to recognise or reject such lease as it deems fit. The owner or lessee hereby indemnifies the Society against all claims from any cause made against the Society in respect of such animal at the instance of any other person.

9. An exhibit sold after the date of entry and before the time of judging shall not be entitled to compete unless with the approval of the Council of the Society or the Director.

10. No entry can be changed by the exhibitor after entries close. The Director and the Society shall however have the power to do so at any time and in so doing may without limiting the generality of the foregoing alter the class for which the animal is entered.

11. All entries must be made in writing on forms supplied by the Society unless otherwise permitted by the Director.

12. The appropriate entry fee as set out in the Schedule of Prizes shall be forwarded with each entry. Entries in the Cat Sections of the Show must be made at the Society's Office at the Administrative Building at the Royal Show Grounds, Epsom Road, Ascot Vale, 3032, on or before 4.30 p.m. on Wednesday, 22nd July, 1981 or be delivered by post to the said office on or before the same time, viz., Wednesday, 22nd July, 1981, at 4.30 p.m. No rebates of fees for withdrawn animals will be made.

13. All entry forms must be signed by the exhibitor or his authorised agent.

## ARRIVAL OF EXHIBITS

15. Exhibits shall be placed where directed by the Director.

## ACCOMMODATION

16. Restrictions or limitations on the number of entries in any Section may be made by the Society or the Director.

## ABSENCE OF EXHIBIT

17. Every animal entered must be exhibited unless a certificate signed by the owner is lodged with the Society prior to the date of the Show, stating that the animal is unable to compete on one of the following grounds:

(i) The animal has died.
(ii) The animal is unfit for exhibition due to injury or disease.
(iii) The animal has become ineligible for the class entered.
(iv) Some other cause which the Council or Director of the Society considers reasonable.
(v) After arrival at the Show Grounds an animal may be scratched from competing

in an event if it has become unfit to compete.

## ENTRY TICKETS

18. An entry ticket will be issued by the Society for each exhibit unless the Director otherwise determines. The entry ticket will state thereon the number of the exhibit and the exhibit number shall correspond with the box allotted to the exhibit where practicable. The exhibit ticket must be produced whenever required by the Society or the Director.

## EXHIBIT NUMBERS

19. Exhibit numbers shall be attached to the appropriate cage.

## CONDUCT OF EXHIBITORS

21. Should the Council or the Director be of the opinion that

(a) a fraudulent, false or erroneous statement has been made regarding an exhibit, or

(b) that an exhibit has been tampered with or improperly dealt with then the exhibit or exhibitor may be dealt with in accordance with these Rules.

## MARSHALLING AND JUDGING

22. The Society or the Director may alter the Judge for any particular class at any time if it or he deems fit.

23. Exhibits shall be present at the appropriate time specified in the Time Table for the event to take place.

25. No person shall in any way consult or interfere with or attempt to interfere with the Judge or endeavour to interfere with his freedom of choice or judgement.

26. The Judge may award a second or third prize instead of a first, or may withhold a prize altogether where he considers the exhibits are not of sufficient merit.

27. The Judge is requested to make a reserve number, by marking it as such, of the exhibit next in merit beyond those to which the prizes are awarded.

28. No exhibit or person in charge thereof shall be equipped with, wear or display anything which indicates the ownership of the exhibit.

29. All exhibitors and competitors shall accept the decision of the Judge as final as to the merits of the exhibit or competitor and no appeal shall be allowed therefrom to any court of law or other body on the question of merit of the exhibit.

30. All prize cards awarded at the Show shall be exhibited on the bench or cage for the duration of the Show.

## PROTESTS

31. An exhibitor or competitor may protest against an award won by an exhibit or competitor in the same class alleging infringement of the rules or ineligibility.

32. Such protest shall be addressed to the Director and be lodged at his office at the 1st Floor, Administrative Building, cnr. Degraves Street and Plummer Avenue, Show Grounds, before 12 noon the day after the award in question has been made. Such protest shall be accompanied with a deposit of $5.00 which may be forfeited to the Society if the protest be found to be unfounded or frivolous.

33. Should any exhibit which has been awarded a prize be disqualified the next in order of award does not necessarily become entitled to the prize.

34. The protest and all matters arising therefrom shall be determined by either the Council of the Society or the Director.

## VETERINARY SERVICES

35. (a) The Society will appoint a Panel of Veterinary Surgeons to provide a service to exhibitors.

(b) Should an animal become ill or suffer an injury then one of the Society's Veterinary Surgeons may attend to and treat such animal in the absence of any authority from the owner and the Society or its Veterinary Surgeon shall not be liable in any way for any loss arising out of such treatment.

36. Exhibitors may employ a Veterinary Surgeon who is not a member of the Society's panel but in such instances must inform the appropriate Superintendent of the stock concerned.

37. The Society's Veterinary Surgeons may refuse to attend an animal previously examined and treated by a Veterinary Surgeon who is not a member of the Society's Panel.

38. Unless otherwise specifically stated, only members of the Society's Veterinary Panel may give Veterinary Certificates required by the Society.

39. If, in the opinion of one of the Society's Veterinary Surgeons, an animal on the Show Grounds should be destroyed or removed from the Show Grounds the Society or the Director shall be entitled to have the animal destroyed and/or removed from the Show Grounds or shall be entitled to require the owner or his deputy at the Show Grounds to forthwith remove the animal from the Show Grounds. All costs incurred by the Society in connection with such animal shall be paid by the owner to the Society.

## FIRE REGULATIONS

40. The use of primus or similar stoves or any heating or lighting appliance of a like nature or any naked light is strictly prohibited in or near any pavilion. The alteration of or interference with any electrical wiring switch or plug is strictly forbidden.

## CONTROL OF SHOW

41. Should the Council or the Director be of the opinion that any rule or regulation, whether set out in these rules or at the heading of a section or class, has been broken or not observed or performed then the exhibit or exhibitor may be disqualified, suspended for any period, fined or otherwise penalised at the discretion of the Council of the Society or the Director. The whole of the Show, the events thereat, the exhibits and exhibitors and their agents shall be under the complete control of and subject to the decisions and directions of the Council of the Society and/or the Director. Any decision or direction made by either shall be final and binding and no exhibitor shall have any right or cause of action against the Society or the members of the Council or the Director or any right to approach or seek relief from any Court because of any decision made by either the Council or the Director.

## DEFINITIONS

42. "Director" means and includes the person holding the office of Director of the Society and includes a Deputy appointed by him.

"Exhibitor" includes competitor and/or rider wherever the contest permits and also includes his agent or anyone acting or purporting to be acting on his behalf whether or not he is employed by the exhibitor.

"Society" includes the Council of the Society.

Singular words include plural.

"Class" includes event and "event" includes class. Class also includes trophy competition or any other award.

# CATS

## Section 91

## Cats

### OPEN CHAMPIONSHIP SHOW
### "OPEN TO ALL CAT FANCIERS"

To be held in accordance with the General Regulations of the Royal Agricultural Society of Victoria and subject to terms and conditions of entry and definitions of classes as herein defined.

**EXHIBITORS WHO REQUIRE TO LEAVE THE SHOW BEFORE THE CLOSING TIME OF 6.00 P.M. ARE REQUESTED NOT TO MAKE AN ENTRY.**

**DAY SHOW: 26th SEPTEMBER, 1981**

**SCHEDULE OF EXHIBITIONS AND JUDGES TIME-TABLE.**

| | |
|---|---|
| Veterinary Inspection | 7.30 a.m. to 8.45 a.m. |
| Benching Closes | 8.50 a.m. |
| Judging | 9.00 a.m. |
| Pavilion Open to Public | 10.00 a.m. to 6.00 p.m. |

**SECTION 1 — LONGHAIRS, DOMESTIC, PART PEDIGREE, SUPPLEMENTARY REGISTER**

**All Longhair Entire Cats** — Mr. D. Turner, c/- G.P.O. Box 4317, Sydney, N.S.W., 2001.

**All Longhair Entire Kittens** — Mrs. D. Reynolds, c/- P.O. Wonga Park, 3135.

**All Longhair Neuters (Cats and Kittens)** — Mr. R. Uren, c/- P.O, Seville, 3139.

**All Longhair Breeders & Owners Classes** — Mrs. M. Selby, 4/9, 11 Egan Street, Richmond, 3121.

**All Longhair Regional & Other Special Classes** — Mrs. D. Arnold, Benwell, Larnach Road, Pearcedale, 3912.

**Longhair R.A.S. Guineas Final 1981 and Reserve Longhair Judge** — Mrs. D. Arnold, Benwell, Larnach Road, Pearcedale, 3912.

**All Domestic and Part Pedigreed Cats and Kittens** — Mrs. M. Chasemore, 19 Diosma Cres., Nunawading, 3131.

**Experimental & Supplementary Register Cats and Kittens** Mrs. D. Arnold, Benwell, Larnach Road, Pearcedale, 3912.

**SECTION 2 — ALL OTHER SHORTHAIRS**

**All Other Shorthair Entire Cats** — Miss D. Thomas 3 Florence Street, Carnegie, 3163.

**All Other Shorthair Entire Kittens** — Mrs. L. Armstrong, 296-298 Springvale Road, Donvale, 3111.

**All Other Shorthair Neuters (Cats and Kittens)** — Mrs. B. Peat, 18 Seymour Grove, Brighton Beach, 3186.

**All Other Shorthair Breeders & Owners Classes** — Mrs. M. Hawkes, 9 Crescent Road, Camberwell, 3124.

**All Other Shorthair Regional & Other Special Classes** — Mrs. M. Hinchliffe, 9 Dickasons Road, Heathmont, 3135.

**All Other Shorthair R.A.S. Guineas Final 1981 and Reserve All Other Shorthair Judge** — Mrs. J. Williams, 4 Godfrey Court, Surrey Hills, 3127.

**SECTION 3 — SIAMESE/ORIENTAL**

**All Siamese/Oriental Entire Cats** — Mrs. L. Derecourt, 3 Bandipur Terrace, Broadmeadows, Wellington, New Zealand.

**All Siamese/Oriental Entire Kittens** — Mrs. G. Jenkins, Carramar, 190 Porter Street, Templestowe, 3106.

**All Siamese/Oriental Neuters (Cats and Kittens)** — Mrs. G. Kaufman, Macedon Park, Calder Highway, Macedon, 3440.

**All Siamese/Oriental Breeders & Owners Classes** — Mrs. L. Batiste, 16 Church Street, Keysborough,, 3173.

**All Siamese/Oriental Regional & Other Special Classes** — Mrs. C. Uren, c/- P.O. Seville, 3139.

**All Siamese/Oriental R.A.S. Guineas Final 1981 and Reserve Siamese/Oriental Judge** — Mrs. V. Kelly, 53 Angus Avenue, North Altona, 3025.

BEST DECORATED CAGE — ALL SECTIONS — Mrs. J. B. Parry.

**WITHDRAWAL OF ENTRY.—Every animal entered must be exhibited unless a certificate, signed by the owner, is lodged with the Society prior to the date of the Show, stating that the animal is unable to compete on one of the following grounds:**

**(i) The animal has died.**

**(ii) The animal is unfit for exhibition due to injury or disease.**

**(iii) The animal has become ineligible for the class entered.**

**(iv) Some other cause which the Council or Secretary of the Society considers reasonable.**

**Failure to comply with this rule renders the owner or entrant liable to a fine of not more than $10 for every animal not exhibited, and in addition the Council may debar the owner or exhibitor from taking part in any further exhibition conducted by the Society.**

### ADMISSION TO SHOWGROUNDS

**On production of the exhibit entry ticket, entry** of exhibitors, on the respective day, together with their exhibits, will be without charge.

### VENUE

Cats will be housed in the Sheep Pavilion, Lennon Avenue, and will be benched in strict breed colour order numbers.

### TRANSPORT

For the convenience of exhibitors, buses will be available at 7.00 a.m. and again at 7.30 a.m. on the morning of the Show to transport exhibitors and their cats to the Pavilion.

The buses will be located in Newmarket Street, Newmarket, directly opposite the stockyards in Racecourse Road.

They will again be available for approximately 1 hour from 6.15 p.m. at the conclusion of the Show to return exhibitors with their exhibits to Newmarket. Private cars will not be admitted to the Show Grounds.

### ELIGIBILITY FOR EXHIBITION

Open to ALL cats registered with a recognised Cat Registration Body (Non-Pedigreeds excepted). Registration number and name of Body to be shown on entry form.

### DEFINITIONS AND CLASSIFICATIONS

An "Entire Male Cat" is a cat with both testicles approximately similar in size and fully descended into the scrotum.

An "Entire Female Cat" is a female cat which has been neither spayed nor sterilised.

A Castrated Male cat also termed Male Neuter is a cat whose testicles have either been removed surgically or which has otherwise been sterilised.

A Spayed female cat also termed Female Neuter, is a cat whose reproductive organs have either been removed surgically, or which has otherwise been sterilised.

Monorchid and Cryptorchid cats may not be shown in Neuter Classes.

Part/Non-Pedigreed Cats are — a. Cats that resemble a recognised registered breed but whose parentage is unknown.

b. Cats with one or both parents registered pedigreed cats or whose ancestral table does not comply with R.A.S.V. regulations.

Domestic Pets are cats that do not resemble any recognised breed and whose ancestral table is completely unknown.

A "Pedigreed Cat" is one which has a complete ancestral table of at least four generations on both the dam side and the sire side and has been accepted on a Recognised Register for Cats.

The age of all cats shall be computed from the day of their birth to midnight of the first day on which the breed is exhibited at the exhibition. If the day of birth of a cat is not known, its age, for the purposes of exhibition, shall be taken as the first day of the month of birth. "A month" shall indicate a calendar month.

**TRANSFERS IE. CH. & GD. CH. AND PN. & GPN. MUST BE NOTIFIED 7 DAYS PRIOR TO ACTUAL SHOW DATE. NO ENTRIES WILL BE CHANGED ON DAY OF SHOW.**

**Entries must be on the form provided and must reach the Director not later than 4.30 p.m. on Wednesday, 22nd July, 1981. NO LATE ENTRIES WILL BE ACCEPTED.**

**ENTRIES.**—All fees must accompany the entry form. Fees may be forfeited if the cat or kitten is not exhibited on benched by the stipulated time. Entry Fees: As per schedule overleaf.

**VETERINARY EXAMINATION.**—A qualified Veterinary Surgeon shall examine each cat before it is placed in its cage. He shall refuse to allow any cat to enter the exhibition or he shall order any cat to be removed from the exhibition if in his opinion it is suffering from any contagious or infectious disease or has external parasites, or which has been treated or prepared for exhibition in contravention of the rules defined herein. He shall refuse to admit cats which are obviously in kitten, male cats which are either monorchids or cryptorchids; or cats which show evidence of the following heritable defects; deafness and entroption umbilical hernia or other obvious congenital defects. Vascetomised cats are not eligible for showing.

N.B.—Cats and Kittens must have clean ears and coats free from pests. Any cat found to be suffering from the effect of drugs on entry or at any time during the show will be subject to expulsion from the show on the authority of the Veterinary Surgeon.

Should the Veterinary Surgeon reject one of an exhibitor's cats or kittens for reasons of infectious or contagious disease or evidence of external parasites, all that exhibitor's entries will be rejected.

No person may exhibit a cat which to his or her knowledge has been exposed to the risk of any infectious or contagious disease during the period dating from at least 14 days prior to the exhibition.

**CHALLENGE CERTIFICATES.** Challenge certificates may be awarded to the winning entries in the open and championship classes of each breed section (unpedigreed group A.O.V. and A.O.C. breeds excepted) irrespective of the number of entries, at the discretion of the judge. Award of Merit Certificates may be awarded to the winning entries in the Neuter and Premier Neuter classes of each breed section (non-pedigreed group, A.O.V. and A.O.C. breeds excepted) irrespective of the number of entries at the discretion of the judge.

**WHITE DRAPES MUST BE PROVIDED BY EXHIBITORS** and be placed in cages prior to judging. Cages not displaying White Drapes will not be judged. Cage size is 61 sq. cm.

**JUDGING.**—The judges' decision on day of show is final.

Any cat which cannot be taken out of its cage by the Judge or Steward will not be judged.

The Judges are empowered and are instructed not to award any prize to any animal which they consider is not of sufficient merit.

**CONDITIONS.**—All exhibits after passing veterinary examination must be placed in their allotted cages in readiness for judging. There shall be no interior or exterior decorations or distinguishing objects. A piece of white material on the base of the cage and uniform white cotton cage drops only are allowed during judging. **No exhibit shall be removed from the cage before 6.00 p.m. without permission of the Superintendent. No foodstuffs are allowed in the cages before 4 p.m.** Cages must be kept clean by exhibitors.

**SAND TRAYS** must be provided by exhibitors. Sand may be obtained from the Floor Steward.

**OWNER'S RISK.**—**The Society will be most anxious for the care and safety of cats sent for exhibition, or any other property entrusted to it, but it must be understood distinctly by exhibitors, and all other persons, that the Society will not be responsible for the loss, detention of or damage to any cat or other property, whether arising from accident, or other cause whatever, or from any act or omission of itself, its officers, agents, servants, or others.**

**Unless authorised by the Society no live stock will be permitted to enter the Grounds other than those entered for exhibition.**

**PRIZE MONEY** in the QUALIFYING GUINEAS FINALS CLASSES, as denoted, will be posted to winners following the Show.

## TROPHY LIST

Cards, Trophies, Ribbons are presented as follows:

**Each Class**—First, Second and Third prize cards.

**Each Class**—First, Blue Felt Ribbon; Second, Red Felt Ribbon; Third, White Felt Ribbon.

**Challenge Winners**—Challenge Certificates, Challenge Ribbons.

**Award of Merit Winners**—A. of M. Certificates, A. of M. Ribbons.

**Guineas Finals** — 3 Divisions — 1. Longhair, 2. Siamese/-Oriental, 3. All Other Shorthair.

R.A.S. Guineas Final: First, R.A.S. Blue Rosette and $50 cash; Second, R.A.S. Red Rosette and $35 cash; Third, R.A.S. White Rosette and $15 cash. In each of the three divisions.

**Breeders Classes**—Ribbons (12) inscribed as follows to each respective winner.
Breeders Longhair Entire Kitten
Breeders Longhair Entire Cat
Breeders Longhair Neuter Kitten
Breeders Longhair Neuter Cat
Breeders All Other Shorthair Entire Kitten
Breeders All Other Shorthair Entire Cat
Breders All Other Shorthair Neuter Kitten
Breeders All Other Shorthair Neuter Cat
Breeders Siamese/Oriental Entire Kitten
Breeders Siamese/Oriental Entire Cat
Breeders Siamese/Oriental Neuter Kitten
Breeders Siamese/Oriental Neuter Cat
Plus Trophy Spoons (12) to each respective winner.

**Owners Classes**—Owned, but not bred by exhibitor. Ribbons (12) inscribed as follows to each respective winner.
Owners Longhair Entire Kitten
Owners Longhair Entire Cat
Owners Longhair Neuter Kitten
Owners Longhair Neuter Cat
Owners All Other Shorthair Entire Kitten
Owners All Other Shorthair Entire Cat
Owners All Other Shorthair Neuter Kitten
Owners All Other Shorthair Neuter Cat
Owners Siamese/Oriental Entire Kitten
Owners Siamese/Oriental Entire Cat
Owners Siamese/Oriental Neuter Kitten
Owners Siamese/Oriental Neuter Cat
Plus trophy spoons (12) to each respective winner.

**Regional Classes** — Ribbons (12) inscribed as follows to each respective winner of each of three divisions — Longhair, Siamese/Oriental and All Other Shorthair.
Best Victorian bred Kitten.
Best Interstate or Overseas bred Kitten.
Best Victorian bred Cat.
Best Interstate or Overseas bred Cat.
Plus Trophy Spoons (12) to respective winners.

**PARTIAL BREED STANDARDS** — Two sections. Entire and Neuter. Ribbons (18) inscribed as follows to respective winners of each of three divisions — Longhair, Siamese/Oriental and All Other Shorthair in each of the two sections.

**ENTIRE SECTION**
Coat and Colour Kitten
Coat and Colour Cat
Best eye Colour Kitten
Best eye Colour Cat
Kitten with best Type
Cat with best Type

**NEUTER SECTION**
Coat and Colour Neuter Kitten
Coat and Colour Neuter Cat
Best eye Colour Neuter Kitten
Best eye Colour Neuter Cat
Neuter Kitten with best Type
Neuter Cat with best Type
Plus Trophy Spoons (36) to respective winners.

**SPECIAL PRIZES**

R.A.S. Tri-Colour Rosettes or inscribed sashes plus a Trophy will be awarded as follows:
Best Entire Longhair Cat — R.A.S. Tri-Colour Rosette.
Reserve Entire Longhair Cat — Sash.
Best Entire Longhair Kitten — R.A.S. Tri-Colour Rosette
Reserve Entire Longhair Kitten — Sash.
Best Neuter Longhair Cat — R.A.S. Tri-Colour Rosette.
Reserve Neuter Longhair Cat — Sash.
Best Neuter Longhair Kitten — R.A.S. Tri-Colourr Rosette.
Reserve Neuter Longhair Kitten — Sash.
Best Entire All Other Shorthair Cat — R.A.S. Tri-Colour Rosette.
Reserve Entire All Other Shorthair Cat — Sash.
Best Entire All Other Shorthair Kitten — R.A.S. Tri-Colour Rosette.
Reserve Entire All Other Shorthair Kitten — Sash.
Best Neuter All Other Shorthair Cat — R.A.S. Tri-Colour Rosette.
Reserve Neuter All Other Shorthair Cat — Sash.
Best Neuter All Other Shorthair Kitten — R.A.S. Tri-Colour Rosette.
Reserve Neuter All Other Shorthair Kitten — Sash.
Best Entire Siamese/Oriental Cat — R.A.S. Tri-Colour Rosette.
Reserve Entire Siamese/Oriental Cat — Sash.
Best Entire Siamese/Oriental Kitten — R.A.S. Tri-Colour Rosette.
Reserve Entire Siamese/Oriental Kitten — Sash.
Best Neuter Siamese/Oriental Cat — R.A.S. Tri-Colour Rosette.
Reserve Neuter Siamese/Oriental Cat — Sash.
Best Neuter Siamese/Oriental Kitten — R.A.S. Tri-Colour Rosette.
Reserve Neuter Siamese/Oriental Kitten — Sash.
Best Domestic or Non-Pedigreed Cat — R.A.S. Tri-Colour Rosette.
Reserve Domestic or Non-Pedigreed Cat — Sash.
Best Domestic or Non-Pedigreed Kitten — R.A.S. Tri-Colour Rosette.
Reserve Domestic or Non-Pedigreed Kitten — Sash.
Best Decorated Cage in Each Section — Sash.
Breeders Class ribbons donated by **BENDIGO CAT CLUB**

Breeders, Owners, Regional and Other Special Classes may be split, if entries warrant, at the discretion of the Council of the Royal Agricultural Society of Victoria.

**SPECIAL PRIZES** may also be awarded by way of "Distincitve Ribbons, Sashes and Spoons" in each Breed Group dependent on the number of entries received, at the discretion of the Council of the Royal Agricultural Society of Victoria.

**Mrs. L. DERECOURT (N.Z.)** has donated five Rosettes for owner of Best Siamese Cat and Breeder, owner of Best Oriental Cat & Breeder and owner of Best Foreign White.

**TROPHIES.** Donation to the trophy fund will be greatly appreciated and will be acknowledged in Show Catalogue.

**DECORATED CAGES.** A trophy will be given for the Best Decorated Cage in each of the three Sections. Cages are 61 sq. cm in size.

**DISPLAY OF ADVERTISING.**—Exhibitors will be permitted to display approved advertising material on the cages allotted their exhibits.

The display must be executed attractively, not in handwriting, and shall be removed promptly if deemed undesirable. It shall not go beyond the following:—

(1) A space not exceeding 61 cm wide by 30.5 cm deep on top of the cage. (2) The name, address and telephone number of the Cattery or exhibitor, or both. (3) The name of the exhibit. (4) A stud card stating the name of the exhibit, pedigree and stud fee. (5) Suitable words offering cats and/or kittens for sale, but not actually naming any cat or kitten which is not exhibit, and not quoting any prices. (6) A photograph of the cat exhibited. (7) General decorative material other than announcements. (8) **A statement of wins at other fixtures and prize cards or ribbons won at other fixtures shall not be permitted.** (9) No such display or advertising shall be displayed until after judging has been finally completed.

*The Council of the Royal Agricultural Society of Victoria expresses sincere thanks to* **SAFCOL CAN PRODUCTS** *for its generous sponsorship of the following Feline events:—*

**Special Prizes: $150 (Cash) Will be awarded to the owners of:**
**BEST LONGHAIR CAT**
**BEST ALL OTHER SHORTHAIR CAT**
**BEST SIAMESE/ORIENTAL CAT**

**$100 (Cash) will be awarded to the owners of:**
**RESERVE LONGHAIR CAT**
**RESERVE ALL OTHER SHORTHAIR CAT**
**RESERVE SIAMESE/ORIENTAL CAT**

**$100 (Cash) will be awarded to the owners of:**
**BEST LONGHAIR KITTEN**
**BEST ALL OTHER SHORTHAIR KITTEN**
**BEST SIAMESE/ORIENTAL KITTEN**

**$75 (Cash) will be awarded to the owners of:**
**RESERVE LONGHAIR KITTEN**
**RESERVE ALL OTHER SHORTHAIR KITTEN**
**RESERVE SIAMESE/ORIENTAL KITTEN**

**$75 (Cash) will be awarded to the owners of:**
**BEST NEUTER LONGHAIR CAT**
**BEST NEUTER ALL OTHER SHORTHAIR CAT**
**BEST NEUTER SIAMESE/ORIENTAL CAT**

**$50 (Cash) will be awarded to the owners of:**
**RESERVE NEUTER LONGHAIR CAT**
**RESERVE NEUTER ALL OTHER SHORTHAIR CAT**
**RESERVE NEUTER SIAMESE/ORIENTAL CAT**

**$50 BEST ALL BREEDS NEUTER KITTEN**
**$30 RESERVE ALL BREEDS NEUTER KITTEN**

**$50 BEST DOMESTIC OR NON-PEDIGREE**
**$30 RESERVE DOMESTIC OR NON-PEDIGREE CAT**

# CLASSES FOR EVENTS

All the Classes listed below are for each of the 3 Breeds. i.e. Class 1 Male Kitten over 2 and under 3 months old applies to Longhair, All Other Shorthair and Siamese/Oriental. Exhibitors please ensure that the correct Breed is listed at the top of the entry form in **block letters.**

**LONGHAIR — ALL OTHER SHORTHAIR SIAMESE/-ORIENTAL**

Events are for competition in each breed colour.

**(Entire exhibits over 2 months and under 9 months on day of Show.)**

(Kittens can only be entered in their respective age group.)

Class

1. Male Kitten (over 2 and under 3 months).
2. Female Kitten (over 2 and under 3 months).
3. Male Kitten (over 3 and under 5 months).
4. Female Kitten (over 3 and under 5 months).
5. Male Kitten (over 5 and under 7 months).
6. Female Kitten (over 5 and under 7 months).
7. Male Kitten (over 7 and under 9 months).
8. Female Kitten (over 7 and under 9 months).
9. Pair of Kittens (2 entire exhibits of the same breed and colour but of opposite sex. Each must be entered in their respective individual class. An exhibit can be entered only once in this class.)
10. Brace of Kittens (2 entire exhibits of the same breed, colour and sex. Each must be entered in their respective individual class. An exhibit can be entered only once in this class.)
11. Team of Kittens (3 or more entire exhibits of the same breed and colour. Each must be entered in their respective individual class. An exhibit can be entered only once in this class.)
12. Litter of Kittens (All the living entire progeny of one birth over 2 months and under 4 months old on day of Show.)

**Total number of kittens entered as a litter to be shown on the entry form.**

In the event of the death of a kitten between closure of entries and day of Show a veterinary certificate certifying cause of death must be furnished to the Veterinary Surgeon officiating on day of Show.

**Note:**— Certain litters events are grouped, e.g. all Longhair litters may compete in the one event. Shorthairs compete as indicated in the "Colour Numbers" table.

13. Castrated Male Kitten (under 9 months on day of Show.)
14. Speyed Female Kitten (under 9 months on day of Show.)

## PEDIGREED CAT ENTIRE CLASSES

Events are for competition in each colour.

**(Exhibits 9 months and over on day of Show.)**

**CLASSES ARE FOR LONGHAIR — ALL OTHER SHORTHAIR — SIAMESE/ORIENTAL**

Please state Breed on Entry form.

Class

15. Male Open (Entire exhibits including Champions and Grand Champions.)
16. Male Junior (Entire exhibits under 18 months old on day of Show.)
17. Male Novice (Entire exhibits not having won a first prize in cat classes at closing of entries.)
18. Male Limit (Entire exhibits not having won 4 first prizes in cat classes at closing date of entries. Not a Champion.)
19. Female Open (Entire exhibits including Champions and Grand Champions.)
20. Female Junior (Entire exhibits under 18 months old on day of Show.)
21. Female Novice (Entire exhibits not having won a first prize in cat classes at closing of entries.)
22. Female Limit (Entire exhibits not having won 4 first prizes in cat classes at closing date of entries. Not a Champion.)
23. Pair of Cats (2 entire exhibits of the same breed and colour but of opposite sex. Each must be entered in their respective individual class.)
24. Brace of Cats (2 entire exhibits of the same breed colour and sex. Each must be entered in their respective individual class.)
25. Team of Cats (3 or more entire exhibits of the same breed and colour. Each must be entered in their respective individual class.)

## PEDIGREE CAT NEUTER CLASSES

**CLASSES ARE FOR LONGHAIR — ALL OTHER SHORTHAIR — SIAMESE/ORIENTAL**

Class

26. Castrated Male Cat (Castrated Male exhibits over 9 months old on day of Show — including Premier Neuters and Grand Premier Neuters.)
27. Male Junior Neuter (Neutered exhibits under 18 months old on day of Show.)
28. Speyed Female Cat (Speyed female exhibits over 9 months old on day of Show — including Premier Neuters and Grand Premier Neuters.)
29. Female Junior Neuter (Neutered exhibits under 18 months old on day of Show).

## SPECIAL CLASSES

**ALL CATS 7 YEARS OR OVER.**

Class

30. Veteran Cats (Longhair.)
31. Veteran Cats (All Other Shorthair — Siamese/-Oriental).

(Veterans events are grouped. All Longhair veterans compete in the one event. Shorthairs compete as indicated by frames in the breed colours table. All unpedigreed veterans compete in the one event.)

## CHAMPIONSHIP AND PREMIERSHIP CLASSES

Certain Championship and Premiership events are grouped, e.g., all Longhair Champions compete in the one event. Shorthairs compete as indicated by the frames in the "Breed Colour" table.

Class

32. Male Champion (Cats that have been granted the title of "Champion" after winning 4 Challenge Certificates in Challenge Classes under at least 4 different judges.)
33. Male Grand Champion (Cats that have been granted the title of "Grand Champion" after winning 4 Challenge Certificates in Champion Classes under at least 4 different judges.)
34. Female Champion (Cats that have been granted the title of "Champion" after winning 4 Challenge Certificates in Challenge Classes under at least 4 different judges.)

35 Female Grand Champion (Cats that have been granted the title of "Grand Champion" after winning 4 Challenge Certificates in Champion Classes under at least 4 different judges.)
36. Male Premier Neuter (Neuters that have been granted the title of "Premier Neuter" after winning 4 "Award of Merit" Certificates in Neuter Classes under at least 4 different judges.)
37. Male Grand Premier Neuter (Neuters that have been granted the title of "Grand Premier Neuter" after winning 4 "Award of Merit" Certificates in Premier Neuter Classes under at least 4 different judges.)
38. Female Premier Neuter (Neuters that have been granted the title of "Premier Neuter" after winning 4 "Award of Merit" Certificates in Neuter Classes under at least 4 different judges.)
39. Female Grand Premier Neuter (Neuters that have been granted the title of "Grand Premier Neuter" after winning 4 "Award of Merit" Certificates in Premier Neuter Classes under at least 4 different judges.)

# DOMESTIC PET CLASSES

Class
40. Domestic Kitten (all male, female or neutered exhibits under 9 months on day of Show.)
41. Domestic Cat (all male, female or neutered exhibits under 9 months on day of Show.)
42. Non-Pedigree Kitten (all male, female or neutered exhibits 9 months and over on day of Show.)
43. Non-Pedigree Cat (all male, female or neutered exhibits 9 months and over on day of Show.)

The Non-Pedigreed Section may be divided into Longhair and Shorthair Sections.

**Exhibitors are requested to state whether Shorthair or Longhair on entry forms. Cats on Supplementary Register are not eligible to compete in these classes.**

# BREEDERS' CLASSES — EXHIBITS BRED AND OWNED BY EXHIBITOR

**Open to all Entire or Neutered Pedigreed Cats and Kittens and ALL Supplementary Registered Exhibits which have been entered in another class.**
**(Classes for — LONGHAIR — ALL OTHER SHORTHAIR — SIAMESE/ORIENTAL).**
Class
44. Breeders.

# OWNERS CLASSES — EXHIBITS OWNED BUT NOT BRED BY EXHIBITOR

**Open to all Entire or Neutered Pedigreed Cats and Kittens and ALL Supplementary Registered Exhibits which have been entered in another class.**
**(Classes are for — LONGHAIR — ALL OTHER SHORTHAIR — SIAMESE/ORIENTAL.)**
Class
45. Owners.

# REGIONAL CLASSES

**Open to all ENTIRE pedigreed cats and kittens which have been entered in another class.**
**(Classes are for — LONGHAIR — ALL OTHER SHORTHAIR — SIAMESE/ORIENTAL).**
Class
46. Best Victorian Bred.
47. Best Interstate or Overseas Bred.

# PARTIAL BREED STANDARD CLASSES

**Open to all Entire and Neuter Pedigreed Cats and Kittens and AL Supplementary Registered Exhibits entered in another class.**
**(Class for — LONGHAIR — ALL OTHER SHORTHAIR — SIAMESE/ORIENTAL).**
Class
48. Coat and Colour.
49. Best Eye Colour.
50. Best Type.

51. **Guineas Final.**

The R.A.S. Guineas Finals (Cat Section) will be conducted on the day of the Cat Show and is exclusively for F.C.C. Members.

Open to all exhibits which have been first, second and third prize winners in a Guineas class at a Victorian Championship Show held on or between the period July 1st 1980 and July 23rd, 1981.

Although entry in this class is free to qualified exhibits, they must, nevertheless, be entered on a proper form by the closing date of entries (date of qualifying show to be shown on the entry form). Mark the entry form GNS and the exhibit will be entered in R.A.S. Guineas if eligible.

# EXPERIMENTAL SECTION

Class
52.

Classes shall be conducted for Longhairs, British Shorthairs, and Foreign Shorthair experimental cats. Experimental classes are open to all Experimental Cats registered in an Experimental Register. Neither Challenge nor Award of Merit certificates shall be awarded to Experimental Cats.

# SUPPLEMENTARY REGISTER SECTION

Class
53.

Supplementary Register classes will be conducted in each Breed Group. Open to all cats recorded in a Supplementary Register. Neither Challenge nor Award of Merit Certificates shall be awarded to Supplementary Register Cats. Entrants should include Supplementary Register Registration number on entry forms in addition to specifying generation. Supplementary Register cats may not compete against cats accepted on Full Register in Ordinary Pedigreed classes or for Best in Show Awards, but may compete in special classes, where designated.

# RECOGNISED BREED NUMBERS

BRACKETS DENOTE COLOUR GROUPS TO COMBINE FOR SINGLE CHALLENGE CERTIFICATE
DENOTES BREEDING INTERMATING GROUPS

## LONGHAIR

**Solid Colour Group**
- Black
- White (Blue-eyed)
- White (Orange-eyed)
- White (Odd-eyed)
- Blue
- Chocolate Self
- Lilac Self
- Red Self
- Cream

**Broken Colour Group**
- Brown Tabby
- Blue Tabby
- Red Tabby
- Cream Tabby
- Tortoiseshell
- Bluecream
- Chocolate Tortoiseshell
- Lilac-cream
- Tortoiseshell and White
- Harlequin
- Bluecream and White
- Black and White Bicolour
- Blue and White Bicolour
- Red and White Bicolour
- Cream and White Bicolour

**Silver Group**
- Black Smoke
- Blue Smoke
- Red Smoke
- Cream Smoke
- Tortoiseshell Smoke
- Blue-cream Smoke
- Silver Tabby
- Chinchilla
- Golden Chinchilla
- Shaded Silver
- Golden Shaded Silver

- Shell Cameo
- Shaded Cameo

**Pointed Group**
- Seal Colourpoint
- Blue Colourpoint
- Chocolate Colourpoint
- Lilac Colourpoint
- Red Colourpoint
- Cream Colourpoint
- Tortoiseshell Colourpoint
- Blue-cream Colourpoint
- Chocolate-Tortie Colourpoint
- Lilac-cream Colourpoint

**Smoke Pointed Group**
- Smoke Seal Colourpoint
- Smoke Blue Colourpoint
- Smoke Chocolate Colourpoint
- Smoke Lilac Colourpoint
- Smoke Red Colourpoint
- Smoke Cream Colourpoint
- Smoke Tortoiseshell Colourpoint
- Smoke Blue-cream Colourpoint
- Smoke Choc Tortie Colourpoint
- Smoke Lilac-cream Colourpoint
- * Any Other Colour

**Other Breed/Pattern Group**
- Seal Birman
- Blue Birman
- Chocolate Birman
- Lilac Birman
- Red Birman
- Cream Birman
- Turkish Van

*Silver Tabby to compete with all other Tabbies for CHALLENGE CERTIFICATE*

Breed Number marked thus * will not have a CHALLENGE CERTIFICATE issued

## OTHER/SHORTHAIR

INTERMATING GROUP

**British**
- British White (blue eyed)
- British White (orange eyed)
- British Black
- British Blue
- British Cream
- * British Blue-Cream
- British Silver Tabby
- British Red Tabby
- British Brown Tabby
- British Mackeral Tabby
- * British Tortoiseshell
- * British Tortoiseshell and White

* *TO COMPETE TOGETHER*

INTERMATING GROUP
- British Spotted
- British Bicolour
- Smoke
- Manx (Longhair)
- Manx (Shorthair)
- Manx (Stumpy) – L/H or S/H

**Foreign Type**
- Russian Blue
- Russian White

INTER-MATING GROUP
- Abyssinian Usual
- Abyssinian Blue
- Abyssinian Chocolate
- Abyssinian Lilac
- Abyssinian Red
- Abyssinian Cream

INTERMATING GROUP

**BURMESE** — *TO COMPETE TOGETHER*
- Burmese Brown
- Burmese Blue
- Burmese Chocolate
- Burmese Lilac
- Burmese Red
- Burmese Cream
- Burmese Tortoiseshell
- Burmese Blue Tortoiseshell
- Burmese Chocolate Tortoiseshell
- Burmese Lilac Tortoiseshell
- Cornish Rex
- Devon Rex
- Korat

**SIAMESE/ORIENTAL SERIES**

INTERMATING GROUP
- Seal Point
- Blue Point
- Chocolate Point
- Lilac Point — *TO COMPETE TOGETHER*
- Seal Tabby Point
- Blue Tabby Point
- Chocolate Tabby Point
- Lilac Tabby Point
- Red Tabby Point
- Cream Tabby Point
- Seal Tabby/Tortoiseshell Point
- Blue Tabby/Tortoiseshell Point
- Chocolate Tabby/Tortoiseshell Point
- Lilac Tabby/Tortoiseshell Point
- Red Point
- Seal Tortoiseshell Point
- Blue Tortoiseshell Point
- Chocolate Tortoiseshell Point
- Lilac Tortoiseshell Point
- Cream Point
- Smoke Seal Point
- Smoke Blue Point
- Smoke Chocolate Point
- Smoke Lilac Point
- Smoke Tabby Point
- * Foreign White

* *TO COMPETE IN ORIENTAL SECTION*

**ORIENTAL SERIES**

INTERMATING OF ORIENTAL GROUP TO HIMALAYAN PATTERN ONLY
- Black (seal)
- Blue
- Chocolate
- Lilac
- Red
- Cream
- Seal Tortoiseshell
- Blue Tortoiseshell
- Chocolate Tortoiseshell
- Lilac Tortoiseshell
- Seal Tabby
- Blue Tabby
- Chocolate Tabby
- Lilac Tabby
- Red Tabby
- Cream Tabby
- Seal Tabby/Tortoiseshell
- Blue Tabby/Tortoiseshell
- Chocolate Tabby/Tortoiseshell
- Lilac Tabby/Tortoiseshell
- Seal Silver Tabby
- Blue Silver Tabby
- Chocolate Silver Tabby
- Lilac Silver Tabby
- Smoke Seal
- Smoke Blue
- Smoke Chocolate
- Smoke Lilac
- Smoke Red
- Smoke Cream

A.O.V.

# WHAT'S YOUR CHOICE AT SNAPPY TOM TIME?

Snappy Tom knows the importance of variety in a cat's diet. That's why they offer such a delicious range for you to choose from. Tuna, Sardine, Pilchards, the unique Seafood Platter . . . all real fish for cats, strong in fibre, high in protein and full of nourishing goodness. In the convenient 185 gm 'one meal' can right up to the giant 800 gm economy pack.

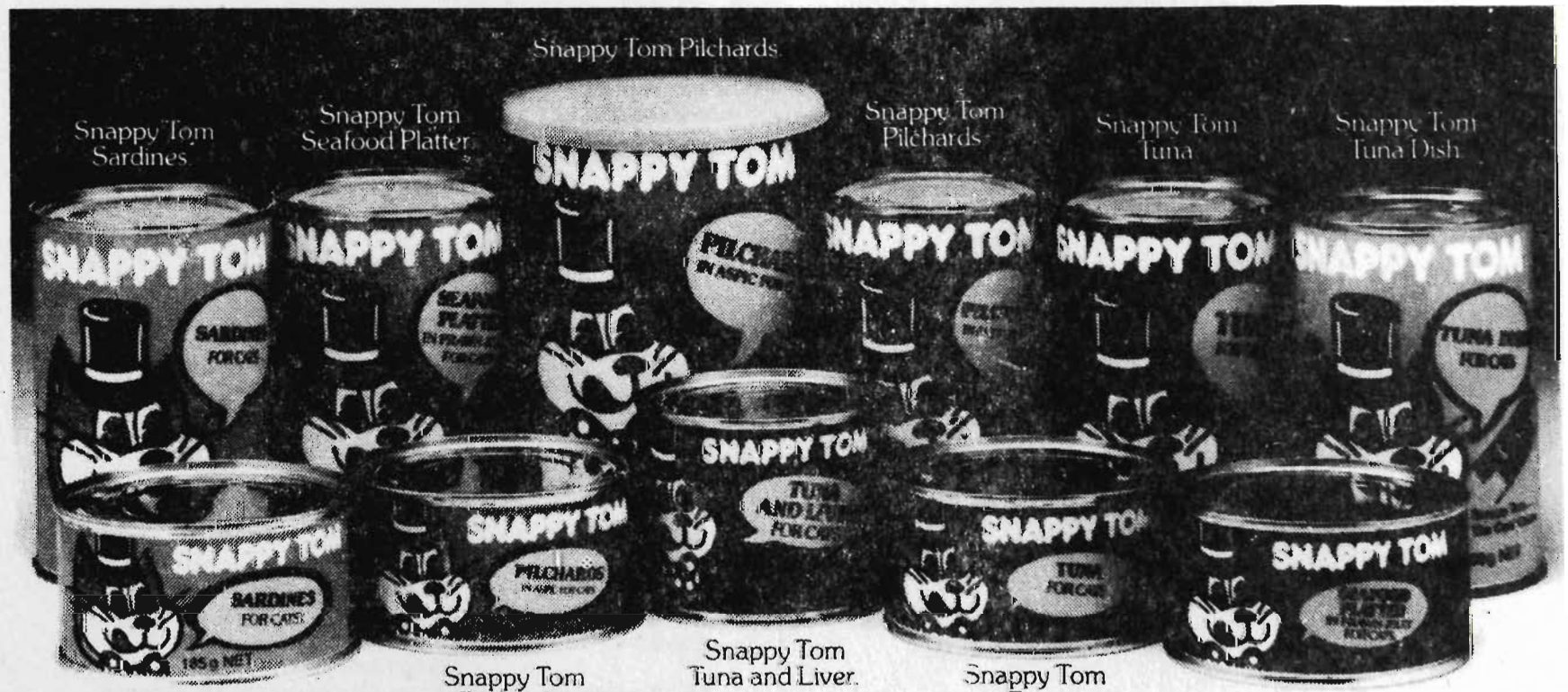


Snappy Tom Sardines.

Snappy Tom Pilchards.

Snappy Tom Tuna and Liver.

Snappy Tom Tuna.

Snappy Tom Seafood Platter.

**SNAPPY TOM**

**The Cat's Choice.**

ACKNOWLEDGEMENT TO TROPHY FUND

Mrs. C. Mullins
R. Frey
Anne Bourke
Mr. & Mrs. Dart
G. Gibson
S. Van Aalst
Mr. & Mrs. K. Minns
Mr. & Mrs. Bunting
Mrs. G.A. Chapman — CASH
Kay Sheridan
Mrs. M. Cassidy
Mrs. G. Jenkins
Mrs. H. Griss
Mrs. C. Crowhurst
Mrs. C. Spicer
Mrs. S.E. Pyatt
N.J. Grimmond
Mrs. M. Kilby
Mr. & Mrs. Quarantotto
Mrs. B.J. Edwards
B. & J. Cunningham
P. Cullinan & W. Arensen
R. & W. Fullarton
D. W. Ivory
Mrs. M.A. Fairbank
B.L. Baker
Miss. S. Malberg
M. Pike
R. & B.J. Payne
Mrs. I.D. Cornwall
Mrs. V. Taylor
Mrs. H. Doyle
Mrs. S. Grant
Mrs. G. Bytell
Mrs. M. Dunn
M. & L. Vahland.
J.M. Wood
Mrs. D. Arnold
Mr. & Mrs. R.J. Brown
A. Carter & R.B. Haycocks
J.K. & M.A. Grace
Mrs. D.S. Reynolds
M. & Mrs. O. Ryan
Taliesin Cattery
Mrs. J. Vanson
Mrs. S. Wilson
Mrs. J. Baird
Dr. T.J. Baxter
Mrs. L.A. Field.
Frame Family
Miss. C. Hockins
Mrs. V.M. Watts
Mrs. B. Woolfe
Mrs. M. Baker
Mrs. M. Cavanagh
Golding Family
D. Barnet
Kahmet Cattery
Mr. & Mrs. C. Sadler
Mrs. W. Silver

SPECIAL PRIZE LIST.

Trophy List - Longhair.

1. 17 Best Longhair Entire Cat. (Rosette & Trophy).
2. 39 Reserve Longhair Entire Cat. (Ribbon & Trophy).
3. 73 Best Longhair Entire Kitten. (Rosette & Trophy).
4. 76 Reserve Longhair Entire Kitten. (Ribbon & Trophy).
5. 81 Best Longhair Neuter Cat. (Rosette & Trophy).
6. 58 Reserve Longhair Neuter Cat. (Ribbon & Trophy).
7. 4 Best Longhair Neuter Kitten. (Rosette & Medal).

---

8. 32C Best Longhair Black Kitten.
9. 3 Reserve Longhair Black Kitten.
10. 59 Best Longhair Blue or Lilac Kitten.
11. 32A Reserve Longhair Blue or Lilac Kitten.
12. 73 Best Cream or Red Self Kitten.
13. 76 Reserve Cream or Red Self Kitten.
14. 92 Best Tortoiseshell Kitten.
15. 101 Best Blue Cream Kitten.
16. 110 Best Torti & White, Harlequin Kitten.
17. 127 Best Tabby, Bi-colour or Smoke Kitten.
18. 133 Best Chinchilla or Shaded Silver Kitten.
19. 130 Reserve Chinchilla or Shaded Silver Kitten.
20. 177 Best Cameo Kitten.
21. N/A Reserve Cameo Kitten.
22. 184 Best Colour Point Kitten.
23. 199 Reserve Colour Point Kitten.
24. 216 Best Birman Kitten.
25. N/A Best Any Other Colour Kitten or Cat.
26. 12 Best Black Cat.
27. 13 Reserve Black Cat.
28. 17 Best White Cat.
29. 22 Reserve White Cat.
30. 39 Best Blue Cat.
31. 36 Reserve Blue Cat.
32. 63 Best Lilac Self or Red Self Cat.
33. 69 Reserve Lilac Self or Red Self Cat.
34. 78 Best Cream Cat.
35. 79 Reserve Cream Cat.
36. 89 Best Tabby Cat.
37. 97 Best Tortoiseshell Cat.
38. 102 Best Blue Cream Cat.
39. 105 Reserve Blue Cream Cat.
40. 118 Best Torti & White or Harlequin Cat.
41. 115 Reserve Torti & White or Harlequin Cat.
42. 123 Best Bi-colour Cat.
43. 126 Best Smoke Cat.
44. 136 Best Chinchilla Cat.
45. 138 Reserve Chinchilla Cat.
46. 180 Best Cameo Cat.
47. 174 Reserve Cameo Cat.
48. 203 Best Colour Point Cat.
49. 192 Reserve Colour Point Cat.
50. 213 Best Birman Cat.
51. 39 Best Longhair Champion or Grand Champion Cat.
52. 78 Reserve Longhair Champion or Grand Champion Cat.
53. 180 Best Longhair Junior Cat.
54. 110/113 Best Pair, Brace, Team of Longhair Cats or Kittens.
55. 58 Best Blue Neuter Cat.
56. 87 Best Cream Neuter Cat.
57. 167 Best Chinchilla Neuter Cat.
58. 140 Reserve Chinchilla Neuter Cat.
59. 124 Best Bi-colour, Shaded Silver or Cameo Neuter Cat.

60.190 Best Colour Point Neuter Cat.
61.N/A Best Birman Neuter Cat.

63.87 Best Premier or Grand Premier Neuter Cat.
64.58 Reserve Premier or Grand Premier Neuter Cat.
65.155 Best Decorated Cage.

DOMESTIC & PART PEDIGREE.

CASH 1.238 Best Domestic or Part Pedigree Cat. (Rosette & Trophy).
2.255 Reserve Domestic or Part Pedigree Cat. (Ribbon & Trophy).
3.250 Best Domestic or Part Pedigree Kitten. (Rosette & Trophy).
4.233 Best Longhair Domestic Cat.
5.248 Reserve Longhair Domestic Cat.
6.238 Best Shorthair Domestic Cat.
7.241 Reserve Shorthair Domestic Cat.
8.252 Best Longhair Part Pedigree Cat.
9.255 Best Shorthair Part Pedigree Cat.
10.257 Reserve Shorthair Part Pedigree Cat.
11.262 Best Decorated Cage.

TOP 10 CATS
17
39
78
36
38
79
102
22
138
136

TOP 10 KITS
73
76
177
101
61
137
59
32c
32A
216

TOP 10 NEUTERS
87
58
167
124
140
57
165
159
190
166

LONGHAIR.

CLASS 1. PAIR OF KITTENS.

72, KIZAILI KANDIMAN, Kizaili Cattery.
73. KIZAILI SWEET SUPREME, Kizaili Cattery. N.E

CLASS 2. PAIR OF CATS.

148. CH. NIJA MISTY LAD. Mrs S. Fitzgerald.
149. GD. CH. CALO LADY MIST. Mrs S. Fitzgerald.

CLASS 3. BRACE OF CATS.

20. GD. CH. ARRAKISH L'INFINI.) Mrs L.
22. CH. CHINLEA CHANTELLE. ) Riches.
112. BILWYN RAINBO MISS ) G. & R. Dart. 1
113. BILWYN MIFFY TAN. )
139. WHYTARA SILVER FLEUR. ) O. Pantell & 2
141. CH. WHYTARA MISTY DAWN.) I. Jones.
155. GD. CH. KARONA MON PIERRE.) Mrs C. 3
157. CH. KARONA MON MARCELL. ) Boyko.
156. GD. CH. KARONA PETITE FLEUR.) Mrs C.
158. CH. KARONA VIVE COLLETTE. ) Boyko.

CLASS 4. TEAM OF CATS.

155. GD. CH. KARONA MON PIERRE. ) Mrs C.
156. GD. CH. KARONA PETITE FLEUR.) Boyko. N/E
157. CH. KARONA MON MARCELL. )

CLASS 5. FEMALE UNDER 5 MONTHS.
F/5. BLACK.

32C. SHANNADALE KIT C. Shannadale Cattery. 1

CLASS 6. MALE UNDER 7 MONTHS.
M/7. BLACK.

1. WHITTENS MITCH. Miss D. Peters.

CLASS 7. MALE UNDER 9 MONTHS.
M/9. BLACK.

2. RIKAZE MOONSHADOW. Mrs S. Webster. 2
3. SHANNADALE BLACK ONYX. Shannadale Cattery. 1

CLASS 7A. CASTRATED MALE KITTEN.
C.M.K. BLACK.

4. CANDY BUDDY BOY. Mrs L. Rowe. 1

CLASS 7B - S.F.C. 56 - Shannadale Blue Lilac 1

CLASS 8. FEMALE UNDER 9 MONTHS.
F/9. BLACK.

5. SHANNADALE NEAGINDOR. A. Muga. 1
6. RIKAZE BLACK VELVET. Miss J. Kardinaal. 2

CLASS 9. MALE OPEN.
M.O. BLACK.

7. CH. FAYMARAY MANDINGO BOY. A. Carter & R. Haycocks. 3
9. AFEMIA MI MANDINGO. Mr & Mrs F. Hird.
11. CH. SUNDOWN LOVELACE. Mrs L. Rowe. 2
13. TANILBA EBONY KIMTAW. Mr & Mrs B. McIntosh. 1 Chall
15. DUNLEAVY WILLIE WINKIE (N.Z.) E. Halley.

CLASS 10. MALE JUNIOR.
M.J. BLACK.

9. AFEMIA MI MANDINGO. Mr & Mrs F. Hird.
1 13. TANILBA EBONY KIMTAW. Mr & Mrs B. McIntosh.

CLASS 11. FEMALE OPEN.
F.O. BLACK.

2 8. LAKESIDE TUTU. Mrs L. Pearson.
10. DEAKEAN DANIELLE. Mrs F. Muga.
1 12 Afemia Ebonylace - Chall

CLASS 12. FEMALE JUNIOR.
F.J. BLACK.

1 8. LAKESIDE TUTU. Mrs L. Pearson.

CLASS 13. FEMALE LIMIT.
F.L. BLACK.

10. DEAKEAN DANIELLE. Mrs F. Muga.

CLASS 14. FEMALE OPEN.
F.O. BLUE EYED WHITE.

1 14. CH. MY FANCY. Nevada Cattery. - Chall

CLASS 15. MALE OPEN.
F.O. ORANGE EYED WHITE.

1 17. SUVETTE BANANA (N.Z.) Mrs N. Kapor. Chall
2 19. GD. CH. FRELYN FLUFFN STUFF. Mr & Mrs F. & E. Hird.
3 21. CH. ANAKISH SONNY HOOPER. Mrs M. Chasemore.
23. FIRNBANK FRIVOLOUS. J. & D. Buntin.
25. VANDEK TIA-NUI. Mrs B. Stewart.

CLASS 16. MALE LIMIT.
M.L. ORANGE EYED WHITE.

1 17. SUVETTE BANANA (N.Z.) Mrs N. Kapor.

CLASS 17. FEMALE OPEN.
F.O. ORANGE EYED WHITE.

3 16. FRELYN SNOW PEARL. Mrs M. Wheelhouse.
18. GD. CH. BURNWAY SNOWMIST. G. Hird.
20. DBL. GD. CH. ARRAKISH L'INFINI. Mrs L. Riches. - Chall
1 22. CH. CHINLEA CHANTELLE. Mrs L. Riches.
24. VANDEK TIFFANY. A. Rayment & M. Woods.
26. NEVADA ELEGANT SNO. Nevada Cattery.
2 27. CH. DOMREMY DOLORES. Mrs F. Muga.
28. CHAISU ALL FUN. N. Grimmond.
29. SUVETTE PAW PAW (N.Z.) Mr & Mrs R. U'ren.
30. CYNIMIN TIFFANY GEM. Mrs J. Toms.

CLASS 18. MALE OPEN.
M.O. ODD EYED WHITE.

31. KING TARAS BULBA. A. & B. Hodgson.

CLASS 19. MALE UNDER 5 MONTHS.
M/5. BLUE.

32B. SHANNADALE KIT B. Shannadale Cattery.

CLASS 20. FEMALE UNDER 5 MONTHS.
F/5. BLUE.

1 32A. SHANNADALE KIT A. Shannadale Cattery.

CLASS 21. FEMALE UNDER 7 MONTHS.
F/7. BLUE.

33. JAPONICA BLUE LADY. E. Hird.

CLASS 22. MALE UNDER 9 MONTHS.
M/9. BLUE.

34. CHINLEA BLUE TARANELL. A. Raymond & M. Woods.

CLASS 23. MALE OPEN.
M.O. BLUE.

36. 2 GD. CH. DOLEYGATE BLUE JOLLITY (U.K.) Mr & Mrs R. U'ren.
38. 3 CH. BUMBLEBEES BLUE SHADOW (U.K.) Mr & Mrs U'ren.
39. 1 GD. CH. LAVENDEL DOUCEMENT. Mr & Mrs U'ren. Chall
41. WIKINA KALAMANTAN. Mrs C. Spicer.
43. CH. MARKRIS AQUARIUS. Mrs L. Riches.
46. GD. CH. MARKRIS DANNY ITOO. Mrs M. Mansell.
48. LAVENDEL CHANSON BLEU. Kahmet Cattery.
50. GD. CH. KEMAREE LITTLE STROP. F. Hird.
52. GRAFORD STAR BUCK. Mr M. Graham.

CLASS 24. FEMALE OPEN.
F.O. BLUE.

35. 2 MARKRIS REBECCA. Mrs G. Bytel.
37. CH. MARKRIS MAGNIFIQUE. Mr & Mrs R. U'ren.
40. 3 GABRIE CHANTALL. Mrs F. Muga.
44. GABRIE TAMMY. Mr R. Pringle.
45. 1 CH. GABRIE HOLY. Mr R. Pringle. - Chall
47. RAMA REALLY SUPER. N. Grimmond.
49. GD. CH. CHANDELL JEMINA. Mr R. Fitzgerald.
51. ELSHER LAVENDER LADY. Mrs E. Fisher.
53. FLORISTAN ANDRIAS. Mr & Mrs A. Dawes.
54. WHYTARA BLUE LADY. Mrs L. Clover.

CLASS 25. FEMALE JUNIOR.
F.J. BLUE.

44. 1 GABRIE TAMMY. Mr R. Pringle.
51. ELSHER LAVENDER LADY. Mrs E. Fisher.
53. FLORISTAN ANDRIAS. Mr & Mrs A. Dawes.

CLASS 26. FEMALE LIMIT.
F.L. BLUE.

40. 1 GABRIE CHANTALL Mrs F. Muga.
44. 2 GABRIE TAMMY. Mr R. Pringle.
53. FLORISTAN ANDRIAS, Mr & Mrs A. Dawes.

CLASS 27. FEMALE NOVICE.
F.N. BLUE.

44. 1 GABRIE TAMMY. Mr R. Pringle.
53. FLORISTAN ANDRIAS. Mr & Mrs A. Dawes.

CLASS 28. CASTRATED MALE CAT.
C.M.C. BLUE.

55. ELSHER BIG BEN. Miss D. Field. OSC
57. KIZAILI BLUE MISCHIEF. Miss M. Robinson. // AM

CLASS 29. SPEYED FEMALE CAT.
S.F.C. BLUE.

56. SHANNADALE BLUE LILAC. Mrs M. Fair- trans Bank.
58. G.P. N. FIRNBANK GALAXIE GIRL. Mrs P. Lewis. 1

CLASS 30. FEMALE UNDER 9 MONTHS.
F/9. LILAC.

59. ELMHURST LILITA. Kahmet Cattery. 1

CLASS 31. FEMALE OPEN.
F.O. LILAC.

60. KAHMET LILAC THYME. Kahmet Cattery.

CLASS 32. MALE UNDER 9 MONTHS.
M/9. RED SELF.

61. CANDY DYNAMITE. Mrs L. Rowe. 1

CLASS 33. FEMALE UNDER 9 MONTHS.
F/9. RED SELF.

62. TANTARNY RED MIST. Mr & Mrs K. Ludwell. 1

CLASS 34. MALE OPEN.
M.O. RED SELF.

63. 1 CH. WOKING LEROY BROWN. Mrs B. Rowland. - chall
65. 2 GD. CH. MEADOWSWEET PEPPER. Mrs J. Smith.

CLASS 35. FEMALE OPEN.
F.O. RED SELF.

64. SORAYA MITSY MAY. Mrs J. Waack.
66. CANDIDA SERENE LADY. Miss D. Law. 3
67. WHITTENS RED FIRE. C. Driver.
68. WILLANGI YORALLA. Mrs J. Jewson.
69. WILLANGI GWAI NANAH. Mrs E. Hamlin.
70. CH. HOLMESTEAD GOLDILOCKS. Mrs M. Fairbanks. 1 chall
71. WHITTEN GOLDEN SHAIGNE. Mrs E. Edwards.

CLASS 36. FEMALE JUNIOR.
F.J. RED SELF.

64. SORAYA MITSY MAY. Mrs J. Waack.
71. WHITTENS GOLDEN SHAIGNE. Mrs E. Edwards.

CLASS 37. FEMALE NOVICE.
F.N. RED SELF.

71. WHITTENS GOLDEN SHAIGNE. Mrs E. Edwards.

CLASS 38. FEMALE LIMIT.
F.L. RED SELF.

67. WHITTENS RED FIRE. C. Driver.
71. WHITTENS GOLDEN SHAIGNE. Mrs E. Edwards.

CLASS 39. MALE UNDER 7 MONTHS.
M/7. CREAM.

72. KIZAILI KANDIMAN. Kizaili Cattery.

CLASS 40. FEMALE UNDER 9 MONTHS.
F/9. CREAM.

73. KIZAILI SWEET SUPRIZ. Kizaili Cattery. 1
74. ROWSHAH YOUR MINNE. Mrs P. Rowe. 3
75. ROWSHAH CREME DONNA. Mrs P. Rowe.
76. DOMREMY MADONNA. Mrs J. May. 2

CLASS 41. MALE OPEN.
M.O. CREAM.

77. WATANOBBI WADE, G. & M. Clemenger.
79. CH. LAVENDEL STARGAZER. Mrs J. May. 1 Chall
81. CH. LANDEL HONEY BEE CREME. Mrs J. Overy. 2
82. ARRAKISH GOLD MARQUIS. B. Taylor.
83. CHANSON KARISHE. Mrs M. Meiss.
84. CRATHORNE CREAM GALAXIE (U.K.) Mrs P. Lewis. 3

CLASS 42. MALE JUNIOR.
M.J. CREAM.

84. CRATHORNE CREAM GALAXIE (U.K.) Mrs P. Lewis. 1

CLASS 43. MALE NOVICE.
M.N. CREAM.

82. ARRAKISH GOLD MARQUIS. B. Taylor. 2

CLASS 44. MALE LIMIT.
M.L. CREAM.

82. ARRAKISH GOLD MARQUIS. B. Taylor. 2

CLASS 45. FEMALE OPEN.
F.O. CREAM.

78. GD. CH. LAVENDEL DONNA'S IMAGE. Mr & Mrs R. U'ren. 1
80. GD. CH. MARKRIS CREAM TOPAZ. Mr & Mrs R. Cooper. X

CLASS 46. CASTRATED MALE CAT.
C.M.C. CREAM.

85. ELSHER HONEY BEAR. L. Walker.
86. SHYTAN KAORI KYM. Mr & Mrs B. McIntosh.
87. G.P.N. MARCHWOOD MAJESTIC. Mrs J. May. 1

CLASS 47. FEMALE UNDER 9 MONTHS.
F/9. SILVER TABBY.

88. TANTARNY SILVER MIST. Mr & Mrs K. Ludwell. 1

CLASS 48. MALE OPEN.
M.O. SILVER TABBY.

89. 1 TANTARNY SILVER GHOST. Mr & Mrs K. Ludwell. Chall

CLASS 49. MALE NOVICE.
M.N. SILVER TABBY.

89. 1 TANTARNY SILVER GHOST. Mr & Mrs K. Ludwell.

CLASS 50. MALE OPEN.
M.O. RED TABBY.

90. 2 JUIAN MR BUMBLES. Mrs H. Hamilton. No chall

CLASS 51. FEMALE UNDER 7 MONTHS.
F/7. TORTOISESHELL.

91. FAIRYLAND FLIRTATIOUS. Mr & Mrs C. Sadler.

CLASS 52. FEMALE UNDER 9 MONTHS.
F/9. TORTOISESHELL.

92. FAYMARAY TORTILLA QUEEN. A. Muga. 1
93. WILLANGI OPAL BETTINA. Mrs J. Jewson.

CLASS 53. FEMALE OPEN.
F.O. TORTOISESHELL.

94. CH. ZENITH TINA LOUISE (U.K.) Mrs J. Jewson.
95. SUNDOWN SERENITY GIRL. Mrs B. Law. 2
96. ANBARA MICHELLE. A. & B. Hodgson. 3
97. CH. JUIAN POPCORN. J. & D. Buntin. 1

CLASS 54. FEMALE UNDER 9 MONTHS.
F/9. BLUE CREAM.

98. MARKRIS NICOLE. Mrs W. Mansell.
99. MY BLUSH ROSE. Mrs M. Phillips.
100. GRAFORD PRISCILLA. Miss D. Graham. 2
101. MANDALEE MAI BLOSSOM. R. Fitzgerald. 1

CLASS 55. FEMALE OPEN.
F.O. BLUE CREAM.

102. GD. CH. LAVENDEL SILKEN TOUCH. Mr & Mrs R. U'ren. 1 Chall
103. CH. KUSHEN SUZETTE. B. Taylor.
104. BRENSHAW TAMARA. S. Neilson.
105. DENWOOD EXQUISITE LADY. Mrs M. Mansell. 2
106. ANBARA MELINDA. A. & B. Hodgson.
107. GD. CH. CHANSON FLEUR. Mr & Mrs G. Cochran. 3
108. TERRYJON PRUDENCE. Miss M. Baker.

CLASS 56. FEMALE JUNIOR.
F.J. BLUE CREAM.

105. DENWOOD EXQUISITE LADY. Mrs M. Mansell. 1

CLASS 57. FEMALE NOVICE.
F.N. BLUE CREAM.

104. BRENSHAW TAMARA. S. Neilson. 2

CLASS 58. FEMALE LIMIT.
F.L. BLUE CREAM.

104. BRENSHAW TAMARA. S. Neilson. 2

CLASS 59. FEMALE UNDER 7 MONTHS.
F/7. TORTOISESHELL & WHITE.

110. CANDIDA KIT. K. Buckland. 1

CLASS 60. FEMALE UNDER 9 MONTHS.
F/9. TORTOISESHELL & WHITE.

109. ROUSEDALE MELODY ROSE. H. Rowe.

CLASS 61. FEMALE OPEN.
F.O. TORTOISESHELL & WHITE/HARLEQUIN.

112. BILWYN RAINBO MISS. G. & R. Dart. 3
113. BILWYN MIFFY TAN. G. & R. Dart.
114. CH. MEDOLEE DESERT SONG. Miss M. Stegelman.
115. CH. SUNDOWN CALICO PRINCESS. Mrs B. Law. 1 - Chall
116. CH. AJUNTA ILLUSION. C. Halley.
117. CH. MORACCO ALETE. D. Ivory. 2

CLASS 62. FEMALE JUNIOR.
F.J. TORTOISESHELL & WHITE.

112. BILWYN RAINBO MISS. G. & R. Dart. 1
113. BILWYN MIFFY TAN. G. & R. Dart. 2

CLASS 63. FEMALE NOVICE.
F.N. TORTOISESHELL & WHITE.

112. BILWYN RAINBO MISS. G. & R. Dart. 1
113. MIFFY TAN. G. & R. Dart. 2

CLASS 64. MALE OPEN.
M.O. HARLEQUIN (WHITE & RED).

118. SHAHREIN DANDY LION. H. Rowe. 1 - Chall

CLASS 65. MALE NOVICE.
M.N. HARLEQUIN.

118. SHAHREIN DANDY LION. H. Rowe. 1

CLASS 66. MALE LIMIT.
M.L. HARLEQUIN.

118. SHAHREIN DANDY LION. H. Rowe. 1

CLASS 67. MALE UNDER 9 MONTHS.
M/9. BI-COLOUR.

119. PANDORA SATCHMO. E. Halley.

CLASS 68. CASTRATED MALE KITTEN.
C.M.K. BI-COLOUR.

121. MEDOLEE THE RED LION. K.Beacham. 1

CLASS 69. MALE OPEN.
M.O. BI-COLOUR.

120. CH. HOLMESTEAD COPY CAT. Miss S. Mc Celland.
122. CH. PARVIK RIC RAC. Mrs J. Jewson.
123. MEDOLEE RED SHADOW. Mrs C. Riddell.

CLASS 70. CASTRATED MALE CAT. 1 Chall
C.M.C. BI-COLOUR.

124. RUZGAN SIR LANCELOT. I. Claesson. 1 AM

CLASS 71. MALE UNDER 9 MONTHS.
M/9. SMOKE.

125. JUIAN BLACK MAGIC. J. & D. Buntin. 1

CLASS 72. FEMALE UNDER 9 MONTHS.
F/9. SMOKE.

127. JUIAN MISTY BLUE. Mr N. Tomkins. 1

CLASS 73. MALE OPEN.
M.O. SMOKE.

126. PANDORA PRINCE OF DARKNESS. D. Barnett. 1 Chall

CLASS 74. FEMALE OPEN.
F.O. SMOKE.

128. GREENWOOD MISS KIZZY. Miss J. Kardinael. 2
129. GRAFORD SOPHIE. Miss W. Graham. 1 No Chall

CLASS 75. MALE UNDER 7 MONTHS.
M/7. CHINCHILLA.

130. FELORA MERLIN. Miss I. Zuka. 1
131. GLEN MIST APOLLO SNOW. Glen Mist Cattery. 2

CLASS 76. FEMALE UNDER 7 MONTHS.
F/9. CHINCHILLA.

132. FELORA CHARITY. Mrs L. Wickes. 1

CLASS 77. FEMALE UNDER 9 MONTHS.
F/9. CHINCHILLA.

133. WHYTARA ANGEL MIST. Mrs L. Clover. 1
134. SHIRLACY BLOSSEMA. Mr & Mrs G. Bunting. 2

CLASS 78. MALE OPEN.
M.O. CHINCHILLA.

136. FELORA GEM. Mrs L. Wickes. 2
138. GD. CH. BINJARRA HASSAM. Mr & Mrs Wickes. 1 Chall
142. FELORA BEAU. Mrs L. 3
144. YANDALLA TROY. Nevada Cattery.
146. NEPETA BEAU BRUMMEL. Glen Mist Cattery.
148. CH. NIJA MISTY LAD. Mrs S. Fitzgerald.
150. CH. CHINLEA SILVER CENTAUR. Mrs M. Chasemore.
152. CATALA CUDDLES. Mrs R. Calkin.
155. GD. CH. KARONA MON PIERRE. Mrs C. Boyko.
157. CH. KARONA MON MARCELL. Mrs C. Boyko.

CLASS 79. MALE LIMIT.
M.L. CHINCHILLA.

152. CATALA CUDDLES. Mrs L. Calkin.

CLASS 80. FEMALE OPEN.
F.O. CHINCHILLA.

135. FELORA CHELSEA. Mrs L. Wickes. 1 Chall
137. CH. FELORA TIFFANY. Mrs L. Wickes. 2
139. WHYTARA SILVER FLEUR. O. Pantell.
141. CH. WHYTARA MISTY DAWN. I. Jones.
143. MINKANPEARLS HONOR. Minkanpearls Cattery. 3
145. CH. MINKANPEARLS CHARM. Minkanpearls Cattery.
147. CH. GLEN MIST MISS MUFFETT. Glen Mist Cattery.
149. GD. CH. CALO LADY MIST. Mrs S. Fitzgerald.
151. RAMAY PADRINA. Mrs C. Driver.
153. NIOKA MON CHERIE. Mrs I. Cornwall.
154. NIOKA TINKER BELL. Mrs M. Cavanagh.
156. GD. CH. KARONA PETITE FLEUR. Mrs C. Boyko.
158. CH. KARONIA VIVE COLLETTE. Mrs C. M. Boyko.

CLASS 81. FEMALE JUNIOR.
F.J. CHINCHILLA.

139. WHYTARA SILVER FLEUR. O. Pantell. 1

CLASS 82. FEMALE NOVICE.
F.N. CHINCHILLA.

139. WHYTARA SILVER FLEUR. O. Pantell. 1

CLASS 83. FEMALE LIMIT.
F.L. CHINCHILLA.

135. FILORA CHELSEA. Mrs L. Wickes. 1
139. WHYTARA SILVER FLEUR. O. Pantell. 2
151. ROMAY PADRINA. Mrs C. Driver.

CLASS 84. CASTRATED MALE CAT.
C.M.C. CHINCHILLA.

140. CH. CALO CRUSADER. I. JONES. 1 AM
159. G.P.N. MINKANPEARLS ONDINE. Minkanpearls Cattery. 2
160. MINKANPEARLS CHAI. Minkanpearls Cattery.
161. MINKANPEARLS DUKAS. Minkanpearls Cattery.
162. MEDOLEE SILVER GLORY. Mr & Mrs A. Juggins. 3
163. G.P.N. GLEN MIST DEMON. Glen Mist Cattery.
164. BLUESTAR STORM CLOUD. A. Kuhn.

CLASS 85. MALE JUNIOR NEUTER.
M.Jn. CHINCHILLA.

162. MEDOLEE SILVER GLORY. Mr & Mrs A. Juggins. 1
164. BLUESTAR STORM CLOUD. A. Kuhn.

CLASS 86. SPEYED FEMALE CAT.
S.F.C. CHINCHILLA.

165. G.P.N. STRAMAL CINDERELLA. F. Muga. 2
166. VANMIST SILVER LACE. Mrs M. Cavanagh. 3
167. G.P.N. TAMLYN PRINCESS. Mrs F. Davies. 1 AM

CLASS 87. FEMALE UNDER 9 MONTHS.
F/9. SHADED SILVER.

168. BOYER'S KORIMAKO. Mrs C. Driver.

CLASS 88. CASTRATED MALE KITTEN.
C.M.K. SHADED SILVER.

169. ROSTIL SILVER LAMAR. Miss V. Evans. N/A

CLASS 89. SPEYED FEMALE CAT.
S.F.C. SHADED SILVER.

170. G.P.N. BESWICK PLATINUM MIST. Minkanpearls Cattery.

CLASS 90. MALE UNDER 7 MONTHS.
M/7. CAMEO.

171. VONADAWN GOLDEN ONYX. Mrs S. Webster. 2
172, MARAMA DE KANE. G. & M. Clemenger. 1

CLASS 91. FEMALE UNDER 7 MONTHS.
F/7. CAMEO.

177. CYNIMIN SUGA & SPICE. Mrs J. Toms. 1
178. TANTARNY APRICOT MIST. Mr & Mrs K. Ludwell. 2

CLASS 92. FEMALE UNDER 9 MONTHS.
F/9. CAMEO.

179. VONADAWN DAINTY LADY. Miss J. Kardinaal. 1

CLASS 93. MALE OPEN.
M.O. CAMEO.

173. BRENSHAW CAMBU BOY. C. Webb. 3
174. CH. KIZAILI KAMARL. Mrs J. Toms. 2
175. VONADAWN SNOWFIRE. Mrs G. Chapman.
176. MARAMA MI KRISTEN. G. Avard.
180. WHITTENS BARNABY. Mrs J. Smith. 1 Chall

CLASS 94. MALE JUNIOR.
M.J. CAMEO.

175. VONADAWN SNOWFIRE. Mrs G. Chapman.
176. MARAMA MI KRISTEN. S. Avard, 2
180. WHITTENS BARNABY. Mrs J. Smith. 1

CLASS 95. MALE NOVICE.
M.N. CAMEO.

173. BRENSHAW CAMBU BOY. C. Webb. 2
176, MARAMA MI KRISTEN. G. Avard. 3
180. WHITTENS BARNABY. Mrs J. Smith. 1

CLASS 96. MALE LIMIT.
M.L. CAMEO.

173. BRENSHAW CAMBU BOY. C. Webb. 2
180. WHITTENS BARNABY. Mrs J. Smith. 1

CLASS 97. CASTRATED MALE CAT.
C.M.C. CAMEO.

181. SUNGA BEAU MIST. Mrs J. Waack. O/C

CLASS 98. FEMALE UNDER 7 MONTHS.
F/7. COLOURPOINT.

182. PANDORA LOOKING GOOD. E. Halley. 1

CLASS 99. MALE UNDER 9 MONTHS.
M/9. COLOURPOINT.

183. TANDAN SWEET WILLIAM. Mrs H. Hamilton. 1
198. TIENSING BHUKTARI. Mrs J. Gray.

CLASS 100. FEMALE UNDER 9 MONTHS.
F/9. COLOURPOINT.

184. SHEKHAN YASMIN. Golding Family. 1
199. PANDORA CHOCOLATE FANCY. Mrs L. Proudfoot. 2

CLASS 101. MALE OPEN.
M.O. COLOURPOINT.

185. CH. SIMLYN SEAL MING. Mrs G. Bytel.
187. TIENSING SHAZIA. Mrs J. Gray.
189. GOSSEMER SILVER STAR. M. Matheson.
193. CH. SOETARA BLUE LORD. Mr & Mrs B. Pringle.

CLASS 102. MALE LIMIT.
M.L. COLOURPOINT.

187. TIENSIGN SHAZIA. Mrs J. Gray.

CLASS 103. FEMALE OPEN.
F.O. COLOURPOINT.

186. CHAKKRI KIRA. D. Hanlon.
188. KOLONGA VAL TANYA. P. Wilson. 3
192. MINGTOI MITZEE. Mrs E. Cipolla. 1 Chall
194. ARUNTA KIRI. D. Howie.
195. CH. ARUNTA BLUE RHAPSODY. Mrs J. Overy.
200. JACARANDA PETITE MISS. Mrs H. Hotchin. 2
201. VIENA LEE LILAC ZIA. Mrs J. Gray.

CLASS 104. FEMALE JUNIOR.
F.J. COLOURPOINT.

186. CHAKKRI KIRA. D. Hanlon. 2
194. ARUNTA KIRI. D. Howie.
200. JACARANDA PETITE MISS. Mrs H. Hotchin. 1

CLASS 105. FEMALE NOVICE.
F.N. COLOURPOINT.

186. CHAKKRI KIRA. D. Hanlon. 1

CLASS 106. FEMALE LIMIT.
F.L. COLOURPOINT.

186. CHAKKRI KIRA. D. Hanlon. 2
200. JACARANDA PETITE MISS. Mrs H. Hotchin. 1
201. VIENNA LEE LILAC ZIA. Mrs J. Gray.

CLASS 107. CASTRATED MALE CAT.
C.M.C. COLOURPOINT.

190. P.N. RUZGAN RAMA. N. & C. Nickson. 1 AM
191. GOSSEMER SILVER PINE. Dr. M. Righetti. 2
196. G.P.N. NAHIDA BLUE WEDGEWOOD. B. & F. Moore. 3
197. COLONY GLENDON. Miss K. Huntly.

CLASS 108. MALE JUNIOR NEUTER.
M.J.N. COLOURPOINT.

190. P.N. RUZGAN RAMA. N. & C. Nickson. 1
197. COLONY GLENDON. Miss K. Huntly.

CLASS 109. MALE UNDER 9 MONTHS.
M/9. COLOURPOINT.

202. BANCHU DHAMA. Mrs J. Gray.

CLASS 110. MALE OPEN.
M.O. COLOURPOINT.

203. CH. SHARELLA YIBNA (N.Z.) Mrs L. Wickes. 1 Chall

CLASS 111. FEMALE OPEN.
F.O. COLOURPOINT.

204. KAHMET TWINKLETOES. Kahmet Cattery.
205. ADONIS PEBBLES. Mrs J. Overy. 1
207. KAHMET SERENA. P. Wilson. 2

CLASS 112. FEMALE JUNIOR.
F.J. COLOURPOINT.

205. ADONIS PEBBLES. Mrs J. Overy. 1

CLASS 113. FEMALE UNDER 7 MONTHS.
F/7. COLOURPOINT.

208. GOSSEMER BLUE DIAMOND. Mrs M. Matheson.

CLASS 114. FEMALE UNDER 9 MONTHS.
F/9. COLOURPOINT.

206. GOSSEMER BLUE TULIP. Mrs M. Matheson.

CLASS 115. FEMALE OPEN.
F.O. COLOURPOINT.

209. CH. GOSSEMER BLUE ORCHID. Mrs M. Matheson.

CLASS 116. MALE UNDER 5 MONTHS.
M/5. BIRMAN.

210. BHAIRAVA BOU KWONG. M. & G. McPhee. 2
216. BHAIRAVA MISTY BLUE. M. & G. McPhee. 1

CLASS 117. FEMALE UNDER 9 MONTHS.
F/9. BIRMAN.

211. DELISE KAHLA-LEE. Mrs M. Kilby. 1

CLASS 118. MALE OPEN.
M.O. BIRMAN.

217. KUAYIN SAMKA. S. Hutchings.

CLASS 119. MALE JUNIOR.
M.F. BIRMAN.

217. KUAYIN SAMKA. S. Hutchings.

CLASS 120. FEMALE OPEN.
F.O. BIRMAN.

212. KHADINE SUSHA SHAN. M. & G. McPhee. 3
213. KHADINE KHIA SHAN. B. Forest. 1 Chall

217 Kuayin Samka 2

CLASS 121. FEMALE JUNIOR.
F.J. BIRMAN.

213. KHADINE KHIA SHAN. B. Forest. 1

217 - 2

CLASS 122. FEMALE LIMIT.
F.L. BIRMAN.

212. KHADINE SUSHA SHAN. M. & G. McPhee. 1

CLASS 123. CASTRATED MALE CAT.
C.M.C. BIRMAN.

214. P.N. DELISE SULAHN ZEE Mrs M. Kilby. 1
215. G.P.N. BARACHIAH JALAN RANFAIR. Miss M. Dunn. 3
218. P.N. METINKA MOSSA. M. & G. McPhee.
219. G.P.N. KHADINE ISSKANDAN M. & G. McPhee. 2

NO AM

CLASS 124. FEMALE UNDER 9 MONTHS.
F/9. ANY OTHER COLOUR.

220. JUIAN PUFF. J. & D. Buntin.

CLASS 125. MALE OPEN.
M.O. ANY OTHER COLOUR.

221. LITTLE LION GROVER. Ms. N. Hoffmeyer.

CLASS 126. MALE LIMIT.
M.L. ANY OTHER COLOUR.

221. LITTLE LION GROVER. Ms N. Hoffmeyer.

CLASS 127. FEMALE OPEN. SUPPLEMENTARY REGISTER - 1st Generation.
EXOTIC - TORTOISESHELL.

222. CHANSON VELVET CLOUD Ms. N. Hoffmeyer.

CLASS 128. VETERAN CAT.

165. G.P.N. STRAMAE CINDERELLA. F. Muga. 1

CLASS 129. MALE GRAND CHAMPION.
M.G. CH. LONGHAIR.

19. GD.CH. FRELYN FLUFFN STUFF. Mr & Mrs Hird.
2 36. GD. CH. DOLEY GATE BLUE JOLLITY.(U.K.) Mr & Mrs R. Uren.
1 39. GD. CH. LAVENDEL DOUCEMENT. Mr & Mrs R. Uren.
46. GD. CH. MARKRIS DANNY ITOO. Mrs M. Mansell.
50. GD. CH. KEMAREE LITTLE STROP. F. Hird.
65. GD. CH. MEADOW SWEET PEPPER. Mrs J. Smith.
3 138. GD. CH. BINJARRA HASSAM. Mr & Mrs Wicks.
155. GD. CH. KARONA MON PIERRE. Mrs C. Boyko.
185. GD. CH. SIMLYN SEAL MING. Mrs G. Bytel.

CLASS 130. FEMALE GRAND CHAMPION.
F. G. CH. LONGHAIR.

3 18. GD. CH. BURMWAY SNOWMIST. G. Hird.
20. GD. CH. ARRAKISH L'INFINI. Mrs L. Riches.
49. GD. CH. CHANDELL JEMINA. Mr, R. Fitzgerald.
1 78. GD. CH. LAVENDEL DONNAS IMAGE. Mr & Mrs R. Uren.
80. GD. CH. MARKRIS CREAM TOPAZ. Mr & Mrs L. Cooper.
2 102. GD. Ch. LAVENDEL SILKEN TOUCH. Mr & Mrs R. Uren.
107. GD. CH. CHANSON FLEUR. Mr & Mrs G. Cochran.
149. GD. CH. CALO LADY MIST. Mrs S. Fitzgerald.
156. GD. CH. KARONA PETITE FLEUR. Mrs C. Boyko.

CLASS 131. MALE CHAMPION.
M. CH. LONGHAIR.

7. CH. FAYMARAY MANDINGO BOY. A. Carter & R. Haycocks.
11. CH. SUNDOW LOVELACE. Mrs L. Lowe.
13. CH. TANILBA EBONY KIMTAW. Mr & Mrs B. McIntosh.
21. CH. ARRAKISH SONNY HOOPER. Mrs M. Chasemore.
1 38. CH. BUMBLEBEES BLUE SHADOW (U.K.) Chall Mr & Mrs R. Uren.
43. CH. MARKRIS AQUARIUS. Mrs L. Riches.
3 63. CH. WOKING LEROY BROWN. Mrs B. Rowland.
2 79. CH. LAVENDEL STARGAZER. Mrs J. May.
89. CH. TANTARNY SILVER GHOST. Mr & Mrs K. Ludwell.
120. CH. HOLMESTEAD COPY CAT. Miss S. McCelland.
122. CH. PARVIK RIC RAC. Mrs J. Jewson.
148. CH. NIJA MISTY LAD. Mrs S. Fitzgerald.
150. CH. CHINLEA SILVER CENTAUR. Mrs M. Chasemore.
157. CH. KARONA MON MARCELL. Mrs C. Boyko.
174. CH. KIZAILI KAMARL. Mrs J. Toms.
193. CH. SOETERA BLUE LORD. Mr & Mrs B. Pringle.
203. CH. SHARELLA YIBNA (N.Z.) Mrs L. Wickes.

CLASS 132. FEMALE CHAMPION.
F. CH. LONGHAIR.

14. CH. MY FANCY. Nevada Cattery.
22. 1 CH. CHINLEA CHANTELLE. Mrs L. Riches.
27 CH. DONREMY DOLORES. Mrs. F. Muga.
37. CH. MARKRIS MAGNIFIQUE. Mr & Mrs R. Uren.
45. CH. GABRIE HOLY. Mr R. Pringle.
70. CH. HOLMESTEAD GOLDILOCKS. Mrs M. Fairbanks.
94. CH. ZENITH TINA LOUISE. (U.K.) Mrs. J. Jewson.
97. 2 CH. JUIAN POP CORN. J. & D. Buntin.
114. CH. MEDOLEE DESERT SONG. Miss M. Stegelmen
115. 3 CH. SUNDOWN CALICO PRINCESS. Mrs B. Law.
116. CH. AJUNTA ILLUSION. E. Halley.
117. CH. MORACCO ALETE. D. Ivory.
137. CH. ILORA TIFFANY. Mrs L. Wickes.
141. CH. WHYTARA MISTY DAWN. I. Jones.
145. CH. MINKANPEARLS CHARM. Minkanpearls Cattery.
147. CH. GLEN MIST MISS MUFFETT. Glen Mist Cattery.
158. CH. KARONA VIVE COLLETTE. Mrs C. Boyko.
192. CH. MINGTOI MITZEE. Mrs E. Cipolla.
209. CH. GOSSEMER BLUE ORCHID. Mrs M. Matheson.

CLASS 133. MALE GRAND PREMIER NEUTER.

87. 1 G.P.N. MARCHWOOD MAJESTIC. Mrs J. May.
159. 2 G.P.N. MINKANPEARLS ONDINE. Minkanpearls Cattery.
163. G.P.N. GLEN MIST DEMON. Glen Mist Cattery.
196. 3 G.P.N. NAHIDA BLUE WEDGEWOOD. B. & M. Moore.

CLASS 134. FEMALE GRAND PREMIER NEUTER.

58. 1 G.P.N. FIRNBANK GALAXIE GIRL. Mrs P. Lewis.
165 3 G.P.N. STRANRAE ADELLA. F. Muga.
167. 2 G.P.N. TAMLYN PRINCESS. Mrs F. Davies.
170. G.P.N. BESWICK PLATINUM MIST. Minkanpearls Cattery.

CLASS 135. MALE PREMIER NEUTER.

190. P.N. RUZGAN RAMA. M. & C. Nickson. 1 AM
196. P.N. NAHIDA BLUE WEDGEWOOD. B. & F. Moore. - Trans

CLASS 135A. MALE CHAMPION.

217. CH. KUAYIN SAMKA. S. Hutchings. 1

CLASS 136. MALE GRAND PREMIER NEUTER.
M.G.P.N. BIRMAN.

215. G.P.N. BARACHIAH JALAN RANPAW. Mrs M. Dunn. 2
219. G.P.N. KHADINE ISSKANDAN. M. & G. McPhee. 1

CLASS 137. MALE PREMIER NEUTER.
M.P.N. BIRMAN. NO AM

214. P.N. DELISE SULAHN ZEE. Mrs M.Kelly. 1
218. P.N. METINKA MOSSA. M. & G. McPhee. 2

CLASS 138. R.A.S. GUINEAS.FINAL 1981.

13. TANILBA EBONY KIMTAW. Mr & Mrs B. McIntosh. 2
16. FRELYN SNOW PEARL. Mrs M. Wheelhouse.
19. GD. CH. FRELYN FLUFFN STUFF. Mr & Mrs F. Hird. 3
23. FIRNBANK FRIVOLOUS. J. & D. Buntin.
29. SUVETTE PAW PAW. Mr & Mrs R. Uren. 1
37. CH. MARKRIS MAGNIFIQUE. Mr & Mrs R. Uren.
80. GD. CH. MARKRIS CREAM TOPAZ. Mr & Mrs L. Cooper.
114. CH. MEDOLEE DESERT SONG. Miss M. Stegelman.
126. PANDORA PRINCE OF DARKNESS. D. Barnett.
153. NIOKA MON CHERIE. Mrs I. Cornwall.
192. MINGTOI MITZEE. Mrs E. Cippolla.

CLASS 139. BREEDERS ENTIRE CAT.

12. AFEMIA EBONY LACE. B. & F. Moore.
13. TANILBA EBONY KIMTAW. Mr & Mrs B. McIntosh.
19. GD. CH. FRELYN FLUFFN STUFF. Mr & Mrs F. Hird. 2
26. NEVADA ELEGANT SNO. Nevada Cattery.
28. CHAISU ALL FUN. N. Grimmond.
30. CYNIMIN TIFFANY GEM. Mrs J. Toms.
39. GD. CH. LAVENDEL DOUCEMENT. Mr & Mrs R. Uren. 1
51. ELSHA LAVENDER LADY. Mrs C. Fisher.
52. GRAFORD STAR BUCK. Mr M. Graham.
68. WILLANGI YOORALLA. Mrs J. Jewson.
83. CHANSON KARISHE. Mrs M. Meiss.
114. CH. MEDOLEE DESERT SONG. Miss M. Stegelman.
117. CH. MORACCO ALETE. D. Ivory.
136. FELORA GEM. Mrs L. Wickes. 3
143. MINKANPEARLS HONOR. Minkanpearls Cattery.
145. MINKANPEARLS CHARM. Minkanpearls Cattery.
147. CH. GLEN MIST MISS MUFFETT. Glen Mist Cattery.
150. CH. CHINLEA SILVER CENTAUR. Mrs M. Chasemore.
153. NIOKA MON CHERIE. Mrs I. Cornwall.
155. GD. CH. KARONA MON PIERRE. Mrs C. Boyko.
156. GD. CH. KARONA PETITE FLEUR. Mrs C. Boyko.
180. WHITTENS BARNABY. Mrs J. Smith.
205. ADONIS PEBBLES. Mrs J. Overy.
209. CH. GOSSEMER BLUE ORCHID. Mrs. M. Matheson.

CLASS 140. BREEDERS ENTIRE KITTEN.

3. SHANNADALE BLACK ONYX. Shannadale Cattery.
4. CANDY BUDDY BOY. Mrs L. Rowe.
6. RIHAZE BLACK VELVET. Miss J. Kardinaal.
32C. SHANNADALE KIT C. Shannadale Cattery.
61. CANDY DYNAMITE. Mrs L. Rowe.
62. TANTARNY RED MIST. Mr & Mrs K. Ludwell.
72. KIZAILI KANDEMAN. Kizaili Cattery.
73. KIZAILI SWEET SURPRIZ. Kizaili Cattery.
74. ROWSHAH YOUR MINNE. Mrs P. Rowe.
75. ROWSHAH CREME DONNA. Mrs P. Rowe.
88. TINTARNY SILVER MIST. Mr & Mrs K. Ludwell.
92. FAYMARNY TORTILLA QUEEN. A. Muga.
93. WILLANGI OPAL BETTINA. Mrs J. Jewson.
101. MANDALEE MAI BLOSSOM. R. Fitzgerald. 3
125. JUIAN BLACK MAGIC. J. & D. Buntin.
131. GLEN MIST APOLLO SNOW. Glen Mist Cattery.
132. FELORA CHARITY. Mrs L. Wickes. H.C
134. SHIRLACEY BLOSSEMA. Mr & Mrs G. Bunting.
168. BOYER'S KORIMAKO. Mrs C. Driver.
177. CYNIMIN SUGA & SPICE. Mrs J. Toms. 2
178. TANTARNY APRICOT MIST. Mr & Mrs K. Ludwell.
184. SHEKHANI YASMIN. Golding Family.
210. BHAIRAVA BOW KWONG. M & G. McPhee.
216. BHAIRAVA MISTY BLUE. M. & G. McPhee.
220. JUIAN PUFF. J. & D. Buntin.

CLASS 141. BREEDERS NEUTER CAT.

159. G.P.N. MINKANPEARLS ONDINE. Minkanpearls Cattery. 2
160. MINKANPEARLS CHAI. Minkanpearls Cattery. 3
161. MINKANPEARLS DUKAS. Minkanpearls Cattery.
163. G.P.N. GLEN MIST DEMON. Glen Mist Cattery. 1
166. VANMIST SILVER LACE. Mrs M. Cavanagh.

CLASS 141A. BREEDERS NEUTER KITTEN.

4. CANDY BUDDY BOY. Mrs L. Rowe. 1

CLASS 142. OWNERS ENTIRE CAT.

7. CH. FAYMARAY MANDINGO BOY. A. Carter& R. Haycocks.
8. LAKESIDE TUTU. Mrs L. Pearson.
9. AFEMIA MI MANDINGO. Mr & Mrs F. Hird.
10. DEAKEAN DANIELLE. Mrs F. Muga.
14. CH. MY FANCY. Nevada Cattery.
16. FRELYN SNOW PEARL. Mrs M. Wheelhouse.
17. SUVETTE BANANA (N.Z.) Mrs N. Kapor.
20. GD. CH. ARRAKISH L'INFINI. Mrs L. Riches. 1
21. CH. ARRAKISH SONNY HOOPER. Mrs M. Chasemore.
35. MARKRIS REBECCA. Mrs G. Bytel.
40. GABRIE CHANTALE. Mrs F. Muga.
41. WIKINA KALAMANTON. Mrs C. Spicer.
43. CH. MARKRIS AQUARIUS. Mrs L. Riches.
45. CH. GABRIE HOLLY. Mr R. Pringle.
46. GD. CH. MARKRIS DANNY ITOO. Mrs M. Mansell.
47. RAMA REALLY SUPER. M. Grimmond.
54. WHYTARA BLUE LADY. Mrs L. Clover.
66. CANDIDA SERENE LADY. Miss D. Law.
67. WHITTENS RED FIRE. C. Driver.
69. WILLANGI GWAI NANAH. Mrs E. Hamlin.
70. CH. HOLMESTEAD GOLDILOCKS. Mrs M. Fairbank. VHC
80. GD. CH. MARKRIS CREAM TOPAZ. Mr & Mrs L. Cooper.
81. LAVENDEL HONEY BEE CREME. Mrs J. Overy.
95. SUNDOWN SERENITY GIRL. Mrs B. Law.
107. GD. CH. CHANSON FLEUR. Mr & Mrs G. Cochrane.
108. TENYJON PRUDENCE. Mrs M. Baker.
115. CH. SANDOWN CALICO PRINCESS. Mrs B. Law.

120. CH. HOLMESTEAD COPY CAT. Miss S. McClelland.
123. MEDOLEE RED SHADOW. Mrs C. Riddell. 2
126. PANDORA PRINCE OF DARKNESS. D. Barnett.
128. GREENWOOD MISS KIZZY. Miss J. Kardinaal.
129. GRAFORD SOPHIE. Miss W. Graham. HC
139. WHYTARA SILVER FLEUR. O. Pantell. C
141. CH. WHYTARA MISTY DAWN. I. Jones.
144. YANDALLA TROY. Nevada Cattery.
146. NEPETA BEAU BRUMEL. Glen Mist Cattery. 3
151. RAMAY PADRINA. Mrs C. Driver.
152. CATALA CUDDLES. Mrs L. Calkin.
154. NIOKA TINKER BELL. Mrs M. Cavanagh.
185. CH. SEMLYN SEAL MING. Mrs G. Bytel.
186. CHAKKRI KIRA D. Hanlon.
188. KOLONGA VAL TANYA. P. Wilson.
192. MINGTOI MITZEE. Mrs E. Cipolla.
195. CH. ARUNTA BLUE RHAPSODY. Mrs. J Overy.
207. KAHMET SERENA. P. Wilson.
217. KUAYIN SAMKA. S. Hutchings.

CLASS 143. OWNERS ENTIRE KITTEN.

1. WHITTENS MITCH. Miss D. Peters.
2. RIKAZE MOONSHADOW. Mrs S. Webster.
5. SHANNADALE NEAGINDOR. A. Muga.
91. FAIRYLAND FLIRTATIOUS. Mr & Mrs C. Sadler.
99. MY BLUSH ROSE. Mrs M. Phillips.
100. GRAFORD PRISCILLA. Miss D. Graham.
110. CANDIDA KIT. K. Buckland. 3
127. JUIAN MISTY BLUE. Mr. N. Tomkins.
130. FILORA MERLIN. Miss I. Zizka. HC
133. WHYTARA ANGEL MIST. Mrs L. Clover. 1
171. VONADAWN GOLDEN ONYX. Mrs S. Webster.
172. MARAMA DE KANE. G. & M. Clemenger.
179. VONADAWN DAINTY LADY. Miss J. Kardinaal.
211. DELISE KAHLA-LEE. Mrs M. Kilby. 2

CLASS 144. OWNERS NEUTER CAT.

HC
56. SHANNADALE BLUE LILAC. Mrs M. Fairbanks.
57. KIZAILI BLUE MISCHIEF. Miss M. Robinson.
85. ELSHER HONEY BEAR. L. Walker.
86. SHYTANI KAORI KYM. Mr & Mrs B. McIntosh.
124. RUZGAN SIR LANCELOT. I. Claessen. 1
164. BLUESTAR STORM CLOUD. A. Kuhn.
165. G.P.N. STRANRAE ANDELLA. F. Muga. 3
190. P.N. RUZGAN RAMA. N. & C. Nickson.
191. GOSSEMER SILVER PINE. Dr. M. Righetti.
197. COLONY GLENDON. Miss K. Huntly.
214. P.N. DELISE SULAHN ZEE. Mrs M. Kilby.
215. G.P.N. BARACHIAH JALAN RANPAW. Mrs M. Dunn.
140. CH. CALO CRUSADER. I. Jones. 2

CLASS 145. OWNERS NEUTER KITTEN.

121. MEDOLEE THE RED LION. K. Beacham. 1
169. ROSTILL SILVA LAMAR. Miss V. Evans. NIA

562 - 2

CLASS 146. OWNERS CAT. EXOTIC.
Special Regulations 1st Generation.

222. CHANSON VELVET CLOUD. Ms N. Hoffmeyer.

CLASS 147. VICTORIAN BRED ENTIRE CAT.

7. CH. FAYMARAY MANDINGO BOY. A. Carter & R. Haycocks.
10. DEAKEAN DANIELLE. Mrs F. Muga.
13. TANILBA EBONY KIMTAW Mr & Mrs B. McIntosh.
14. CH. MY FANCY. Nevada Cattery.
16. FRELYN SNOW PEARL. Mrs M. Wheelhouse.
19. GD. CH. FRELYN FLUFFN STUFF. Mr & Mrs F. Hird.
22. CH. CHINLEA CHANTELLE. Mrs L. Riches.
26. NEVADA ELEGANT SNO. Nevada Cattery.
27. DOMREMY DOLORES. Mrs F. Muga.
28. CHAISN ALL FUN. N. Grimmond.
30. CYNIMIN TIFFANY GEM. Mrs J. Toms.
41. WIKINA KALAMANTON. Mrs C. Spicer.
43. CH. MARKRIS AQUARIUS. Mrs L. Riches.
44. GABRIE TAMMY. Mr. R. Pringle.
46. GD. CH. MARKRIS DANNY ITOO. Mrs M. Mansell.
47. RAMA REALLY SUPER. N. Grimmond.
52. GRAFORD STAR BUCK. Mr M. Graham.
54. WHYTARA BLUE LADY. Mrs L. Clover.
63. 3 CH. WOKING LEROY BROWN. Mrs R. Rowland.
65. GR. CH. MEADOWSWEET PEPPER. Mrs J. Smith.
66. CANDIDA SERENE LADY. Miss D. Law.
69. WILLANGI GWAI NANAH. Mrs E. Hamlin.
78. 1 GR. CH. LAVENDEL DONNAS IMAGE. Mr & Mrs R. Uren.
80. GR. CH. MARKRIS CREAM TOPAZ. Mr & Mrs L. Cooper.
95. SUNDOWN SERENITY GIRL. Mrs B. Law.
107. GR. CH. CHANSON FLEUR. Mr & Mrs G. Cochran.
115. CH. SUNDOWN CALICO PRINCESS. Mrs B. Law.
123. MEDOLEE RED SHADOW. Mrs C. Riddell.
126. PANDORA PRINCE OF DARKNESS. D. Barnett.
128. GREENWOOD MISS KIZZY. Miss J. Kardinaal.
129. GRAFORD SOPHIE. Miss W. Graham.
130. WHYTARA SILVER FLEUR. O. Pantell.
141. CH. WHYTARA MISTY DAWN. I. Jones.
144. YANDALLA TROY. Nevada Cattery.
146. NEPETA BEAU BRUMMEL. Glen Mist Cattery.
152. CATALA CUDDLES. Mrs L. Calkin.
175. VONADAWN SNOWFIRE. Mrs G. Chapman.
180. 2 WHITTENS BARNABY. Mrs J. Smith.
185. CH. SIMLYN SEAL MING. Mrs E. Bytel.

CLASS 148. VICTORIAN BRED ENTIRE KITTEN.

1. WHITTENS MITCH. Miss D. Peters.
6. RIKAZE BLACK VELVET. Miss J. Kardinaal.
32B. SHANNADALE KIT B. Shannadale Cattery.
33. JAPONICA BLUE LADY. E. Hird.
73. 1 KIZAILI SWEET SUPRIZ. Kizaili Cattery.
74. ROWSHAH YOUR MINNE. Mrs P. Rowe.
75. ROWSHAH CREME DONNA. Mrs P. Rowe.
91. FAIRYLAND FLIRTATIOUS. Mr & Mrs C. Sadler.
92. FAYMARAY TORTILLA QUEEN. A. Muga.
98. MARKRIS NICOLE. Mrs W. Mansell.
99. MY BLUSH ROSE. Mrs M. Phillips.
100. GRAFORD PRISCILLA. Miss D. Graham.
101. 3 MANDALEE MAI BLOSSOM. R. Fitzgerald.
110. CANDIDA KIT. K. Buckland.
119. PANDORA SATCHMO. E. Halley.
125. JUIAN BLACK MAGIC. J. & D. Buntin.
127. JUIAN MISTY BLUE. Mr. N. Tomkins.
130. FELORA MERLIN. Miss I. Zizka.
133. 2 WHYTARA ANGEL MIST. Mrs L. Clover.
134. SHIRLACEY BLOSSEMA. Mr & Mrs G. Bunting.
171. VONADAWN GOLDEN ONYX. Mrs S. Webster.
177. CYNIMIN SUGA & SPICE. Mrs J. Toms.
178. TANTARNY APRICOT MIST. Mr & Mrs K. Ludwell.
179. VONADAWN DAINTY LADY. Miss J. Kardinaal.
199. PANDORA CHOCOLATE FANCY. Mrs L. Proudfoot.

CLASS 149. INTERSTATE OR OVERSEAS BRED ENTIRE CAT.

15. DUNLEARY WILLIE WINKIE (N.Z.) E. Halley
17. 1 SUVETTE BANANA (N.Z.) Mrs N. Kapor.
20. GD. CH. ARRAKISH L'INFINI (S.A.) Mrs L. Riches.
36. 2 GD. CH. DOLEYGATE BLUE JOLLITY. (U.K.) Mr & Mrs R. Uren.
105. DENWOOD EXQUISITE LADY (S.A.) Mrs M. Mansell.
118. SHAHREIN DANDY LION (N.S.W.) H. Rowe.
192. 3 MINGTOI MITZEE (N.S.W.) Mrs E. Cipolla.
193. CH. SOETARA BLUE LORD (N.Z.) Mr & Mrs B. Pringle.

CLASS 150. INTERSTATE OR OVERSEAS BRED ENTIRE KITTEN.

59. 2 ELMHURST HILITA (S.A.) Kahmet Cattery.
109. ROUSEDALE MELDOY ROSE (N.S.W.) H. Rowe.
172. 3 MARAMA DE KANE (N.S.W.) G. & M. Clemenger.
184. 1 SHEKHAN YASMIN (S.A.) Golding Family.

PARTIAL BREED STANDARD.

CLASS 151. COAT & COLOUR ENTIRE CAT.

14. CH. MY FANCY. Nevada Cattery.
16. FRELYN SNOW PEARL. Mrs M. Wheelhouse.
18. GD. CH. BURNWAY SNOWMIST. G. Bird.
20. GD. CH. ARRAKISH L'INFINI. Mrs L. Riches.
22. CH. CHINLEA CHANTELLE. Mrs L. Riches.
24. VANDEK TIFFANY. A. Rayment & M. Woods.
25. VANDEK TIA NUI. Mrs B. Stewart.
26. NEVADA ELEGANT SNO. Nevada Cattery. 2
27. DOMREMY DOLORES. Mrs F. Muga.
28. CHAISU ALL FUN. N. Grimmond.
30. CYNIMIN TIFFANY GEM. Mrs J. Toms.
43. CH. MARKRIS AQUARIUS. Mrs L. Riches.
47. RAMA REALLY SUPER. N. Grimmond.
54. WHYTARA BLUE LADY. Mrs L. Clover.
66. CANDIDA SERENE LADY. Miss D. Law.
67. WHITTENS RED FIRE. C. Driver.
70. CH. HOLMESTEAD GOLDILOCKS. Mrs M. Fairbank.
78. GD. CH. LAVENDEL DONNAS IMAGE. Mr & Mrs R. Uren. 1
81. LAVENDEL HONEY BEE CREME. Mrs J. Overy.
90. JUIAN MR BUMBLES. Mrs H. Hamilton.
95. SUNDOWN SERENITY GIRL. Mrs B. Law.
104. BRENSHAW TAMARA. B. Neilson.
105. DENWOOD EXQUISITE LADY. Mrs M. Mansell.
114. CH. MEDOLEE DESERT SONG. Miss M. Stegelman.
115. CH. SUNDOWN CALICO PRINCESS. Mrs B. Law. 3
117. CH. MORACCO ALETE. D. Ivory.
118. SHAHREIN DANDY LION. H. Rowe.
120. CH. HOLMESTEAD COPY CAT. Miss S. McClelland.
126. PANDORA PRINCE OF DARKNESS. D. Barnett.
128. GREENWOOD MISS KIZZY. Miss J. Kardinaal.
129. GRAFORD SOPHIE. Miss N. Graham.
136. FELORA GEM. Mrs L. Wickes.
138. GD. CH. BINJARRA HASSAM. Mr & Mrs L. Wickes.
139. WHYTARA SILVER FLEUR. O. Pantell.
141. CH. WHYTARA MISTY DAWN. I. Jones.
144. YANDALLA TROY. Nevada Cattery.
146. NEPETA BEAU BRUMMEL. Glen Mist Cattery.
150. CH. CHINLEA SILVER CENTAUR. Mrs M. Chasemore.
151. ROMAY-PADRINA. Mrs C. Driver.
152. CATALA CUDDLES. Mrs L. Calkin.
154. NIOKA TINKERBELL. Mrs M. Cavanagh.
156. GD. CH. KARONA PETITE FLEUR. Mrs C. Boyko.
158. CH. KARONA VIVE COLLETTE. Mrs C. Boyko.
173. BRENSHAW CAMBU BOY. C. Webb.
174. CH. KIZAILI KAMARL. Mrs J. Toms.
175. VONADAWN SNOWFIRE. Mrs G. Chapman.
185. CH SIMLYN SEAL MING. Mrs G. Bytel.
188. KOLONGA VAL TANYA. P. Wilson.
192. MINGTOI MITZEE. Mrs E. Cipolla.
193. CH. SOETARA BLUE LORD. Mr & Mrs B. Pringle.
195. CH. ARUNTA BLUE RHAPSODY. Mrs J. Overy.
207. KAHMET SERENA. P. Wilson.
217. KUANYIN SAMKA. S. Hutchings.
221. LITTLE LION GROVER. N. Hoffmeyer.

CLASS 152. COAT & COLOUR ENTIRE KITTEN.

1. WHITTENS MITCH. Miss D. Peters.
2. RIKAZE MOONSHADOW. Mrs S. Webster.
73. KIZAILI SWEET SUPRIZ. Kizaili Cattery. 2
75. ROWSHAH CREME DONNA. Mrs P. Rowe.
92. FAYMARAYTORTILLA QUEEN. A. Muga.
98. MARKRISS NICOLE. Mrs W. Mansell.
99. MY BLUSH ROSE. Mrs M. Phillips.
100. GRAFORD PRISCILLA. Miss D. Graham.
101. MANDALEE MAI BLOSSOM. P. Fitzgerald.
109. ROUSEDALE MELODY ROSE. H. Rowe.
110. CANDIDA KIT. K. Buckland.
127. JUIAN MISTY BLUE. Mr. N. Tomkins.
130. FILORA MERLIN . Miss I. Zizka.
131. GLEN MIST APOLLO SNOW. Glen Mist Cattery.
132. FILORA CHARITY. Mrs L. Wickes.
133. WHYTARA ANGEL MIST. Mrs L. Clover. 1
134. SHIRLACEY BLOSSEMA. Mr & Mrs G. Bunting.
168. BOYERSKORIMAKO. Mrs C. Driver.
171. VONADAWN GOLDEN ONYX. Mrs S. Webster.
177. CYNIMIN SUGA & SPICE. Mrs J. Toms.
179. VONADAWN DAINTY LADY. Miss J. Kardinaal.
199. PANDORA CHOCOLATE FANCY. Mrs L. Proudfoot.
206. GOSSEMER BLUE TULIP. Mrs M. Matheson.
216. BHAIRAVA MISTY BLUE. M. & G. McPhee. 3

CLASS 153. COAT & COLOUR NEUTER CAT.

55. ELSHER BIG BEN. Miss D. Field.
56. SHANNADALE BLUE LILAC. Mrs M. Fairbanks.
85. ELSHER HONEY BEAR. L. Walker.
160. MINKANPEARLS CHAI. Minkanpearls Cattery.
161. MINKANPEARLS DUKAS. Minkanpearls Cattery.
162. MEDOLEE SILVER GLORY. Mr & Mrs A. Juggins. 2
163. G.P.N. GLEN MIST DEMON. Glen Mist Cattery.
166. VANMIST SILVER LACE. Mrs M. Cavanagh.
181. SUNGA BEAU MIST. Mrs J. Waack.
190. P.N. RUZGAN RAMA. N. & C. Nickson.
197. COLORY GLENDON. Miss K. Huntly.
215. G.P.N. BARACHIAH JALAN RANPAK. Mrs M. Dunn.
219. G.P.N. KHADINE ISSKANDAN. M. & G. McPhee. 1
140. CH. CALO CRUSADER. I. Jones. 3

CLASS 154. . COAT & COLOUR NEUTER KITTEN.

169. ROSTILL SILVER LAMAR. Miss V. Evans.
56 1

CLASS 155. COAT & COLOUR. EXOTIC.
Special Regulations 1st Generation.

222. CHANSON VELVET CLOUD. ~~Ms.~~ N. Hoffmeyer.

CLASS 156. EYE COLOUR ENTIRE CAT.

8. LAKESIDE TUTU. Mrs L. Pearson.
14. CH. MY FANCY. Nevada Cattery.
16. FRELYN SNOW PEARL. Mrs M. Wheelhouse.
26. NEVADA ELEGANT SNO. Nevada Cattery.
27. DOMREMY DOLORES. Mrs F. Muga.
28. CHAISU ALL FUN. N. Grimmond.
35. MARKRIS REBECCA. Mrs G. Bytel.
37. CH. MARKRIS MAGNIFIQUE. Mr & Mrs R. Uren.
45. CH. GABRIE HOLLY. Mr R. Pringle.
47. RAMA REALLY SUPER. N. Grimmond.
49. GD. CH. CHANDELL JEMINA. Mr R. Fitzgerald.
54. WHYTARA BLUE LADY. Mrs L. Clover.
63. 3 CH. WOKING LEROY BROWN. Mrs B. Rowland.
64. SORAYA MITSY MAY. Mrs J. Waack.
66. CANDIDA SERENE LADY. Miss D. Law.
67. WHITTENS RED FIRE. C. Driver.
69. WILLANGI GWAI NARRAH. Mrs E. Hamlin.
70. CH. HOLMESTEAD GOLDILOCKS. Mrs M. Fairbanks.
71. WHITTENS GOLDEN SHAIGNE. Mrs Edwards.
77. WATANOBBI WADE. G. & M. Clemenger.
82. ARRAKISH MARQUIS. B. Taylor.
95. SUNDOWN SERENITY GIRL. Mrs B. Law.
103. CH. KUSHEN SUZETTE. B. Taylor.
104. BRENSHAW TAMARA. S. Neilson.
117. CH. MORACCO ALETE. D. Ivory.
118. SHAHREIN DANDY LION. H. Rowe.
137. CH. FILORA TIFFANY. Mrs L. Wickes.
139. WHYTARA SILVER FLEUR. O. Pantell.
141. CH. WHYTARA MISTY DAWN. I. Jones.
142. FILORA BEAU. Mrs L. Wickes.
144. YANDALLA TROY. Nevada Cattery.
146. NEPETA BEAU BRUMMEL. Glen Mist Cattery.
151. RAMAY PADRINA. Mrs C. Driver.
152. CATALA CUDDLES. Mrs L. Calkin.
154. NIOKA TINKER BELL. Mrs M. Cavanagh.
156. GD. CH. KARONG PETITE FLEUR. Mrs C. Boyko.
173. 1 BRENSHAW CAMBU BOY. C. Webb.
174. CH. KIZAILI KAMARL. Mrs J. Toms.
188. KOLONGA VAL TANYA. P. Wilson.
207. KAHMET SERENA. P. Wilson.
212. KHADINE SUSHA SHAN. M. & G. McPhee.
221. LITTLE LION GROVER. N. Hoffmeyer.

CLASS 157. EYE COLOUR ENTIRE KITTEN.

6. REKAZE BLACK VELVET. Miss J. Kardinaal.
33. JAPONICA BLUE LADY. E. Hird.
34. CHINLEA BLUE TARANELL. A. Raymond & M. Woods.
62. TANTARNY RED MIST. Mr & Mrs K. Ludwell.
73. 1 KIZAILI SWEET SUPRIZ. Kizaili Cattery.
74. ROWSHAH YOUR MINNE. Mrs P. Rowe.
75. ROWSHAH CREME DONNA. Mrs P. Rowe.
92. FAYMARAY TORTILLA QUEEN. A. Muga.
99. MY BLUSH ROSE. Mrs M. Phillips.
101. MANDALU MAI BLOSSOM. R. Fitzgerald.
110. CANDIDA KIT. K. Buckland.
127. JUIAN MISTY BLUE. Mr N. Tomkins.
130. FILORA MERLIN. Miss I. Zizka.
133. 2 WHYTARA ANGEL MIST. Mrs L. Clover.
134. SHIRLACEY BLOSSEMA. Mr & Mrs G. Bunting.
168. BOYER'S KORIMAKO. Mrs C. Driver.
171. 3 VONADAWN GOLDEN ONYX. Mrs S. Webster.
179. VONADAWN DAINTY LADY. Miss J. Kardinaal.
183. TANDAN SWEET WILLIAM. Mrs H. Hamilton.
208. GOSSEMER BLUE DIAMOND. Mrs M. Matheson.
210. BHAIRAVA BOW KWONG. M & G. McPhee.

CLASS 158. EYE COLOUR NEUTER CAT.

55. ELSHER BIG BEN. Miss D. Field.
56. SHANNADALE BLUE LILAC. Mrs M. Fair-Banks.
57. 1 KIZAILI BLUE MISCHIEF. Miss M. Robinson.
85. ELSHER HONEY BEAR.L. Walker.
162. 2 MEDOLEE SILVER GLORY. Mr & Mrs A. Juggins.
164. BLUESTAR STORM CLOUD. A. Kuhn.
166. VANMIST SILVER LACE. Mrs M. Cavanagh.
190. P.N. RUZGAN RAMA. N. & C. Nickson.
197. COLORY GLENDON. Miss K. Huntly.
215. 3 G.P.N. BARACHIAH JALAN RANPAW. Mrs M. Dunn.
218. P.N. METINKA ATOSSA. M. & G. McPhee.
140. CH. CALO CRUSADER. I. Jones.

CLASS 159. EYE COLOUR NEUTER KITTEN.

169. ROSTILL SILVER LAMAR. Miss V. Evans. N/A
56 1

CLASS 160. TYPE - ENTIRE CAT.

11. CH. SUNDOWN LOVELACE. Mrs L. Rowe.
10. DEAKEAN DANIELLE. Mrs F. Muga.
13. TANILBA EBONY KIMTAW. Mr & Mrs B. McIntosh.
14. CH. MY FANCY. Nevada Cattery.
17. SUVETTE BANANA (N.Z.) Mrs N. Kapor. 2
19. GD CH. FRELYN FLUFFN STUFF. Mr & Mrs F. Hird.
21. CH. ARRAKISH SONNY HOOPER. Mrs M. Chasemore.
22. CH. CHINLEA CHANTELLE. Mrs L. Riches. 3
24. VANDEK TIFFANY. A. Raymond & M. Woods.
25. VANDEK TIA NUI. Mrs B. Stewart.
26. NEVADA ELEGANT SNO. Nevada Cattery.
27. DOMREMY DOLORES. Mrs F. Muga.
28. CHAISU ALL FUN. N. Grimmond.
30. CYNIMIN TIFFANY GEM. Mrs J. Toms.
35. MARKRIS REBECCA. Mrs G. Bytel.
36. GD. CH. DOLEY GATE BLUE JOLLITY (U.K.) Mr & Mrs R. Uren. 1
40. GABRIE CHANTALE. Mrs F. Muga.
41. WIKANA KALAMANTON. Mrs C. Spicer.
45. CH. GABRIE HOLLY. Mr R. Pringle.
47. RAMA REALLY SUPER. N. Grimmond.
52. GRAFORD STAR BUCK. Mr M. Graham.
54. WHYTARA BLUE LADY. Mrs L. Clover.
63. CH. WOKING LEROY BROWN. Mrs B. Rowland.
65. GD. CH. MEADOSWOOD PEPPER. Mrs J. Smith.
66. CANDIDA SERENE LADY. Miss D. Law.
67. WHITTENS RED FIRE. C. Driver.
69. WILLANGI GWAI NANAH. Mrs E. Hamlin.
70. CH. HOLMESTEAD GOLDILOCKS. Mrs M. Fairbanks.
77. WATANOBBI WADE. G. & M. Clemenger.
80. GD. CH. MARKRIS CREAM TOPAZ. Mr & Mrs L. Cooper.
82. ARRAKISH MARQUIS. B. Taylor.
89. TANTARNY SILVER GHOST. Mr & Mrs K. Ludwell.
95. SUNDOWN SERENITY GIRL. Mrs B. Law.

103. CH. KUSHEN SUZETTE. B. Taylor.
104. BRENSHAW TAMARA. S. Neilson.
105. DENWOOD EXQUISITE LADY. Mrs M. Mansell.
107. GD. CH. CHANSON FLEUR. Mr & Mrs G. Cochran.
108. TENYJON PRUDENCE. Mrs M. Baker.
115. CH. SUNDOWN CALICO PRINCESS. Mrs B. Law.
118. SHAHREIN DANDY LION. H. Rowe.
120. CH. HOLMESTEAD COPY CAT. Miss S. McCelland.
138. GD. CH. BINJANA HASSAM. Mr & Mrs P. Wickes.
139. WHYTARA SILVER FLEUR. O. Pantell.
141. CH. WHYTARA MISTY DAWN. I. Jones.
146. NEPETA BEAU BRUMMEL. Glen Mist Cattery.
151. ROMAY PADRINA. Mrs C. Driver.
152. CATALA CUDDLES. Mrs L. Calkin.
154. NIOKA TINKERBELL. Mrs M. Cavanagh.
173. BRENSHAW CAMBU BOY. C. Webb.
174. CH. KIZAILI KAMARL. Mrs J. Toms.
180. WHITTENS BARNABY. Mrs J. Smith.
192. MINGTOI MITZEE. Mrs E. Cipolla.
207. KAHMET SERENA. P. Wilson.
213. KHADINE KHIA SHAN. B. Forest.
217. KUANYIN SAMKA. S. Hutchings.
221. LITTLE LION GROVER. N. Hoffmeyer.

CLASS 161. BEST TYPE ENTIRE KITTEN.

5. SHANNADALE NEAGINDOR. A. Muga.
32A. SHANNADALE KIT A. Shannadale Cattery. 1
34. CHINLEA BLUE TARANELL. A. Raymond & M. Woods.
61. CANDY DYNAMITE. Mrs L. Rowe.
62. TANTARNY RED MIST. Mr & Mrs K. Ludwell.
73. KIZAILI SWEET SUPRIZ. Kizaili Cattery.
74. ROWSHAH YOUR MINNE. Mrs P. Rowe.
75. ROWSHAH CREME DONNA. Mrs P. Rowe.
88. TANTARNY SILVER MIST. Mr & Mrs K. Ludwell.
91. FAIRYLAND FLIRTATIOUS. Mr & Mrs C. Sadler.
92. FAYMARAY TORTILLA QUEEN. A. Muga.
98. MARKRIS NICOLE. Mrs W. Mansell.
99. MY BLUSH ROSE. Mrs M. Phillips.
100. GRAFORD PRISCILLA. Miss D. Graham.
101. MANDALEE MAI BLOSSOM. R. Fitzgerald.
109. ROUSEDALE MELODY ROSE. H. Rowe.
127. JUIAN MISTY BLUE. Mr N. Tomkins. 2
133. WHYTARA ANGEL MIST. Mrs L. Clover.
134. SHIRLACEY BLOSSEMA. Mr & Mrs G. Bunting.
168. BOYER'S KORIMAKO. Mrs C. Driver.
171. VONADAWN GOLDEN ONYX. Mrs S. Webster.
178. TANTARNY APRICOT MISS. Mr & Mrs K. Ludwell.
179. VONADAWN DAINTY LADY. Miss J. Kardinaal.
184. SHEKHAN YASMIN. Golding Family. 3
211. DELISE KAHLA LEA. Mrs M. Kilby.
220. JUIAN PUFF. J. & D. Buntin.

CLASS 162. TYPE - NEUTER CAT.

55. ELSHER BIG BEN. Miss D. Field.
56. SHANNADALE BLUE LILAC. Mrs M. Fairbanks.
57. KIZAILI BLUE MISCHIEF. Miss M. Robinson.
85. ELSHER HONEY BEAR. L. Walker.
124. RUZGAN SIR LANCELOT. I. Claessen. 1
165. G.P.N. STRANRAE ANDELLA. F. Muga.
166. VANMIST SILVER LACE. Mrs M. Cavanagh.
181. SUNGA BEAU MIST. Mrs J. Waack.
190. P.N. RUZGAN RAMA. N. & C. Nickson.
197. COLORY GLENDON. Miss K. Huntly. 3
214. P.N. DELISE SULAHN ZEE. Mrs M. Kilby.
215. G.P.N. BARACHIAH JALAN RANPAW. Mrs M. Dunn.
140. CH. CALO CRUSADER. I. Jones. 2

CLASS 163. TYPE - NEUTER KITTEN.

121. MEDOLEE THE RED LION. K. Beacham. 1
169. ROSTILL SILVER LAMAR. Miss V. Evans. 2

56 3

CLASS 164. TYPE - EXOTIC.
Special Regulations 1st Generation.

222. CHANSON VELVET. CLOUD. Ms. N. Hoffmeyer.

CLASS 165. DOMESTIC KITTEN (SHORTHAIR).

223. TAURUS. Marsh Family. 1
224. AMISHA. Marsh Family. 2
225. SIGNALMAN. M. & L. Vahland.

CLASS 166. DOMESTIC CAT. (LONGHAIR)

226. HOOVER. M. Colley.
227. PRINCESS. M. Colley.
228. WHISTLES. Mrs D. Edwards.
229. WARSKY. P. & J. Owen.
230. ACE. Mrs P. Owen.
231. TARLY. Miss J. McClusky.
232. MACKA. Miss J. McClusky. 3
233. TRUDY. Mrs H. Griss. 1
234. CINDY. Mrs C. Crowhurst.
235. FLUFFY. Mrs J. Edwards.
236. TOMASINA. Mr D. Collyer.

248 2

CLASS 167. DOMESTIC CAT (SHORTHAIR).

237. PUTT PUTT. L. Calkin.
238. SAMANTHA. Mrs L. Clover. 1
239. TABATHA. Mrs S. Davies.
240. SILVESTER. Mrs S. Davies.
241. OLIVER O'GRADY. I. Diviny. 2
242. SPOT. Miss V. Evans.
243. NIGGAR. Mrs S. Lovell. 3
244. BLACK DEVIL. A. & B. Hodgson.
245. PINK. Mrs P. Owen.
246. LIZA. P. & T. Owen.
247. SNOWBALL PUSS. Miss K. Paterson.
248. PYE WHACKETT. Marsh Family.
249. MISKA MARY. Marsh Family.

CLASS 168. PART PEDIGREED KITTEN (SHORTHAIR)

250. CHEEKI. D. Reid. 1
251. OBANYA CASSIUS. O. Pantell. 2

CLASS 169. PART PEDIGREED CAT. (LONGHAIR)

252. SHELLEE. Nevada Cattery. 1
253. SNOW QUEEN. A. & B. Hodgson.
254. CASPER. Mrs L. Calkin.

CLASS 170. PART PEDIGREED CAT. (SHORTHAIR)

255. TIMMY. W. & C. Stegelman. 1
256. MOGABY FEADRAH. Miss A. Sinbeck,

257. CREAMY. Miss L. Pearson.
258. CRISPIN. Prestige Pets.
259. SILVER TAIGA. L. Mullen.
260. TRIMTROY STEWART. T. Moss.
261. TRIMTROY SCOTBOY. C. Hearn.
262. TOPSY. D. Ivory.

CLASS 171. DOMESTIC. VETERAN CAT.

247. SNOWBALL PUSS. Miss K. Paterson.

CLASS 172. DOMESTIC/PART PEDIGREED.

GROOMING.

226. HOOVER. M. Colley.
227. PRINCESS. M. Colley.
237. PUTT PUTT. L. Calkin.
239. TABATHA. Mrs S. Davies.
247. SNOWBALL PUSS. Miss K. Paterson.
254. CASPER. L. Calkin.

CLASS 173. DOMESTIC/PART PEDIGREED.

(PURRSONALITY).

226. HOOVER. M. Colley.
227. PRINCESS. M. Colley.
237. PUTT PUTT. L. Calkin.
239. TABATHA. Mrs S. Davies.
240. SILYVESTER. Mrs S. Davies.
247. SNOWBALL PUSS. Miss K. Paterson.
254. CASPER. L. Calkin.

## Longhairs

1 WHITTENS MITCH, M, s Gd. Ch. Meadowsweet Pepper, d Kizaili Lady Frex, b 15/3/81, br Mrs. J. Smith, o Miss. D. Peters, 5, 45, 46, 48.
2 RIKAZE MOONSHADOW, M, s Ch. Sundown Lovelace d Greenwood Miss Kizzy, b 27,/1/81. br Miss. J. Kardinaal, o Mrs. S. Webster, 7, 45, 48.
3 SHANNADALE BLACK ONYX, M, s Gd. Ch. Glendaven Pacific Prince (IMP.NZ), d Ritel Christobel b 31/1/81, o Shannadale Cattery, 7, 44.
4 CANDY BUDDY BOY, M, s Ch. Sundown Lovelace, d Ch. Candy Pom Pom, b 3/1/81, o Mrs. L. Row,. 7, 19, 44.
5 SHANNADALE NEAGINDIR, F, s Gd. Ch. Glendaven Pacific Prince, d Ritel Christobel, b 31/1/81, br Mrs. Birch, o A. Muga, 8, 45, 50.
6 RIKAZE BLACK VELVET, F, s Sundown Lovelace, d Greenwood Miss Kizzy, b 27/1/81, o Miss. J. Kardinaal, 8, 44, 46, 49.
7 CH. FAYMARAY MANDINGO BOY, M, s Statabar Lucifer, d Chandell Chereeba, b 7/2/80, br Mrs. F. Muga, o A. Carter & R.B. Haycocks,15 32, 45, 46.
8 LAKESIDE TUTU, F, s Ch. Sundown Lovelace, d Moracco Snugglepot, b 4/11/80, br Misses. F. & R. Shaw, o Mrs. L.M. Pearson, 19, 20, 45, 49.
9 AFEMIA MI MANDENGO, M, s Gd. Ch. Silverkamp Dazzler, d Gd. Ch. Bennari Nanta, b 30/11/80, br Mr & Mrs. Moore, o Mr. F & Mrs. E. Hird, 15, 16, 45.
10 DEAKEAN DANIELLE, F, s Materhari Romeo (IMP. NZ), d Ch. Our Black Velvet, b 31/12/80, br Mrs. D. Shaw, o F. Muga, 19, 23, 45, 46, 50.
11 CH. SUNDOWN LOVELACE. M, s Ch. Matahari Dazzler (IMP.NZ), d Ch. Kolonga Cleo, b 28/1/78, br Mrs. Denton, o Mrs. L. Rowe, 15, 32, 50.
12 AFEMIA EBONY LACE, F, s Gd. Ch. Silverkamp Dazzler, d Gd. Ch. Binnari Nanta, b 30/11/80, o B. & F. Moore, 19, 44.
13 TANILBA EBONY KIMTAW, M, s Shytan Kaoru Kym, d Nelson Blaze, b 23/9/80, o Mr. & Mrs. B. McIntosh, 15, 16, 44, 46, 50, 51.
14 CH. MY FANCY, F, s Yandalla Rebellion, s Jeruk Mata Petite, b 6/10/79, br L. Roberts, o Nevada Cattery, 19, 34, 45, 46, 48, 49, 50.
15 DUNLEARY WILLIE WINKIE (IMP. NZ), M, s Ch. Lavendel Blue Rodney, d Bernette Fingles, b 17/1/79, br S. Fitzpatrick, o Miss. E. Hailey, 15, 47.
16 FREYLYN SNOW PEARL, F, s Gd. Ch. Kemarle Little Strop, d Ch. Burnway Snow Drift, b 7/5/80, br Mr. & Mrs. F. Huo, o Mrs. M. Wheelhouse, 19, 45, 46, 48, 49, 51.
17 SUVETTE BANANA(IMP.NZ), M, s Ariane Romeo (IMP.U.K.), d Ch. Firnbank May Blossom, br Suvette Cattery, o Mrs. N.E. Kapor, 15, 18, 45, 47, 50.
18 GD. CH. BURNWAY SNOWMIST, F, s Gd. Ch. Binalong Basinge, d Ch. Graeskott Mantilla, b 24/1/77, br.Mrs. V. Kemp, o Gavin Hird, 19, 35, 48.
19 GD. CH. FRELYN FUFFN STUFF, M, s Gd. Ch. Kemaree Little Strop, d Ch. Burnway Snowdrift, b 26/12/79, o Mr. F. & Mrs. E. Hird, 15, 33, 44, 46, 50, 51.
20 GD. CH. ARRAKISH L'INFINI, F, s Vigilant Marcus (IMP.U.K.), d Ch. Arrakish L'Innocence, b 31/10/76, br Mrs. B. Martland, o Mrs. L. Riches, 24, 35, 45, 46, 48, 19.
21 CH. ARRAKISH SONNY HOOPER (SA), M, s Gd. Ch. Arrakish Sonny Boy, d Gd. Ch. Dawnway Belinda (UK), b 10/10/79, br Mrs. B. Martland, o Mrs. M. Chasemore, 15, 32, 45, 50.
22 CH. CHINLEA CHANTELLE, F, s Gd. Ch. Glendaven Pacific Prince (NZ), d Burnway Snow Dove, b 7/11/79, br Mrs. M. Chasemore, o Mrs. L. Riches, 24, 34, 46, 48, 50, 19.
23 FIRNBANKS FRIVOLOUS, M, s Gd. Ch. Ariane Antonia, D Ch. Firnbank La Frivole, b 11/12/79, br Mr & Mrs. Uren, o J. & D. Buntin, 15, 51.
24 VANDEK TIFFANY, F, s Gd. Ch. Scots Glen Mitartan, d Edenglade Snow Spinner, b 29/11/79, br Mrs. B. Stewart, o A. Raymond & M.D. Woods, 19, 48, 50.
25 VANDEK TIA NUI, M, s Gd. Ch. Scots Glen Mitartan, d Trident Fantasia, b 19/1/80, o Mrs. B. Stewart, 15, 48, 50.
26 NEVADA ELEGANT SNO, F, s Gd. Ch. Liro Larrikin, d Ch. My Fancy, b 21/12/80, o Nevada Cattery, 19, 44, 46, 48, 49, 50.
27 DOMREMY DOLORES, F, s Ch. Glendaven Pacific Prince, d Shannadale Suzee Que, b 23/3/80, br Mrs. J. May, o A. Muga,19, 46, 48, 49, 50.
28 CHAISU ALL FUN, F, s Ch. Rama Really Super, d Skye Fionagh, b 16/11/79, o N.J. Grimmond, 19, 44, 45, 46, 48, 49, 50.
29 SUVETTE PAW PAW (IMP.N.Z.), F, s Ariane Romeo (IMP.U.K.), d Ch. Firnbank Mayblossom, b 19/11/79, br G. Roberts & Henderson, o Mr. & Mrs. R. Uren, 19, 51.
30 CYNIMIN TIFFANY GEM, F, s Gd. Ch. Liro Larrikin, d Ch. Kizaili Candy Queen, b 9/12/80, o Mrs. J. Toms, 19, 44, 46, 48, 50.

31 KING TARAS BULBA, M, s Kyras Kee King, d Sweet Avra, b 14/12/75, br Mrs. M.E. Cupellin, o Misses. A. & B. Hodgson, 15.

32a SHANNADALE KIT A, F, s Gd. Ch. Glendaven Pacific Prince (IMP.NZ), d Rousedale Genieve, b 1/5/81, o Shannadale Cattery, 4, 50.

32b SHANNADALE KIT B, F, s Gd. Ch. Glendaven Pacific Prince (IMP.NZ), d Rousedale Genieve, b 1/5/81, o Shannadale Cattery, 4, 44.

32c SHANNADALE KIT C, M, s Gd. Ch. Glendaven Pacific Prince (IMP.NZ), d Rousedale Genieve, b 1/5/81, o Shannadale Cattery, 3, 46.

33 JAPONICA BLUE LADY, F, s Kimberley Mr Ace, d Ch. Markris Cassandra, b 2/3/80, br Mrs. H. & J. Koster, o Mr. & Mrs. F Hird, 6,46,50.

34 CHINLEA BLUE TARANELL, M, s Gd. Ch. Glendaven Pacific Prince (IMP.NZ), d Burnway Snow Dove, b 12/1/81, br Mrs. M. Chasemore, o A. Raymond & M.D. Woods, 15, 49, 50.

35 MARKRIS REBECCA, F, s Gd. Ch. Ariane Antonio (IMP.U.K.), d Gd. Ch. Pembroke Contessa (IMP N.Z.),b 17/3/79, br N. & M. Heaton, o Mrs. S. Bytel, 19, 45, 49, 50.

36 GD. CH. DOLEYGATE BLUE JOLLITY (IMP.U.K.), M, s Ch. Lafrebella Elgreco (IMP.U.K.), d Doleygate Blue Pride (IMP.U.K.), b 21/5/79, br Mrs. J. Baker, o Mr. & Mrs. R. Uren, 15, 33, 47, 50.

37 CH. MARKRIS MAGNIFIQUE, F, s Gd. Ch. Ariane Antonio (IMP.U.K.), d Gd. Ch. Pembrooke Contessa (IMP.U.K.), b 17/3/79, br Mr. & Mrs. N. Heaton, o Mr. & Mrs. R. Uren, 19, 34, 49, 50.

38 CH. BUMBLEBEES BLUE SHADOW (IMP.U.K.), M, s Avernoll Kimi, d Bumblebees Dolly Blue, b 8/7/76, br Mrs. Barlow, o Mr. & Mrs. R. Uren, 15, 32.

39 GD. CH. LAVENDEL DOUCEMENT, M, s Gd. Ch. Spada Piere Valais (Q), d Gd. Ch. Pembroke Pavlova (IMP.NZ), b 13/10/73, o Mr. & Mrs. R. Uren, 15, 33, 44.

40 GABRIE CHANTALL, F, s Gd. Ch. Shalakhan Shendari (IMP.NZ), d Ch. Chanson Vanessa, b 25/12/79, br Mrs. K. Ryan, o F. Muga, 19, 45, 50.

41 WIKINA KALAMANTAN, M, s Gd. Ch. Marchwood Mandarin, d Ch. Lavendel Cassandra, b 29/10/80, br Mr. & Mrs. B. Durston, o Mrs. C. Spicer, 15, 45, 46, 50.

42 FAIRWAY BLUE TIARA, F, s Ch. Markris Aquarius d Markris Rebecca, b 17/10/80, br B. Taylor, o Mrs. L. Riches, 19, 23, 46, 48, 50.

43 MARKRIS AQUARIUS, M, s Ch. Woodnymph Storm, d Ch. Markris Angelique, b 30/10/78, br Mr. & Mrs. W. Heaton, o Mrs. L. Riches, 15, 23 46, 48, 45.

44 GABRIE TAMMY, F, s Ch. Gabrie Sylvester d Ch. Gabrie Tiffany, b 1/12/80, br M. & K. Ryan, o R.J. Pringle, 19, 20, 21, 22, 46.

45 CH. GABRIE HOLY, F, s Gd. Ch. Shalakhan Shanderi, d Ch. Chanson Vanessa, b 25/12/79, br Mr. & Mrs. M. Ryan, o R.J. Pringle, 19, 34, 45, 49, 50.

46 GD. CH. MARKRIS DANNY ITOO, M, s Gd. Ch. Pembroke Paladin, d Gd. Ch. Pembroke Psyche, b 13/3/77, br Mr. & Mrs. N. Heaton, o Mrs. M. Mansell, 15, 33, 45, 46.

47 RAMA REALLY SUPER, F, s Gd. Ch. Pemroke Paladin, d Markris Monique, b 18/1/78, br H.P. & J. Luyten, o N.J. Grimmond, 19, 44, 45, 46, 48, 49, 50.

48 LAVENDEL CHANSON BLEU, M, s Ch. Bumblebees Blue Shadow, d Gd. Ch. Pembroke Pemephone, b 13/3/80, br R. & C. Uren, o Kahmet Cattery, 15.

49 GD. CH. CHANDELL JEMINA, F, s Gd. Ch. Shalakhan Shanderi (NZ), d Gd. Ch. Kyewong Blu Toley, b 14/10/78, br R. Rawling, o R. Fitzgerald, 19, 35, 49.

50 GD. CH. KEMAREE LITTLE STROP, M, s Gd. Ch. Lavendel Taipee Yoti, d Trident Tammy, b 20/11/77, br Mrs. M. Fennell, o Mr. & Mrs. F. Hird, 15, 33.

51 ELSHER LAVENDER LADY, F, s Kemaree Blue Mischief, d Moracco Nina, b 7/10/80, o Mrs. E. Fisher, 19, 20, 44.

52 GRAFORD STAR BUCK, M, s Ch. Gabrie Sylvester, d Graford Cindy Joy, b 26/10/81, br M.L. & R.M. Graham, o Mrs. ML. Graham, 15, 44, 46, 50.

53 FLORISTAN ANDRIAS, F, s Gd. Ch. Lavendel Doucement, d Markris Mystic Dawn, b 7/12/80, br Mr. & Mrs. McMahon, o Mr. & Mrs. A.C. Dawes, 19, 20, 21, 22.

54 WHYTARA BLUE LADY, F, s Ikara Connoisseur (SA), d Gd. Ch. Arrakish Linfini (SA), b 16/11/78 br Mrs. L. Riches, o Mrs. L. Clover, 19, 45, 46, 48, 49, 50.

55 ELSHER BIG BEN, M, s Kemaree Blue Mischief, d Zahedi Moonway, b 21/10/79, br Mrs. E. Fisher, o Miss. D. Field, 26 , 48, 49, 50.

56 SHANNADALE BLUE LILAC, F, s Gd. Ch. Glendaven Pacific Prince (IMP.NZ.), d Rital Christobel, b 31/1/81, br Shannadale Cattery, o Mrs. M. A. Fairbank, 29, 45, 48, 49, 50.

57 KIZAILI BLUE MISCHIEF, M, s Gd. Ch. Markris Brandysnap, d Ch. Pimpala Misty Girl, b 11/3/80, br Mrs. G. Clayton, o Miss. M. Robinson, 26, 45, 46, 49.

58 GPN. FIRNBANK GALAXY GIRL, F, s Gd. Ch. Illams Samarkand (IMP.NZ), d Gd. Ch. Pembroke Petrina, b 16/3/77, br Mr. & Mrs. Uren, o Mrs. P. Lewis. 28, 39.

59 ELMSHURST LILITA, F, s Elmshurst Merlin, d Oxus Houri (IMP.U.K.), b 27/1/81, br P. & J. Mundy, o Kahmet Cattery, 8, 47.

60 KAHMET LILAC TIME, F, s Pandora Lavender Charm, d Culwulla Carlotta, b 11/10/80, o Kahmet Cattery, 19.

61 CANDY DYNAMITE, M, s Ch. Sundown Lovelace, d Ch. Candy Pom Pom, b 3/1/81, o Mrs. L. Rowe, 7, 10, 44, 50.

62 TANTARNY RED MIST, F, s Ch. Juian Micky Mike, d Conara Grey Mist, b.7/2/81, o Mr. & Mrs. K. Ludwell, 8, 44, 49, 50.

63 CH. WOKING LEROY BROWN, M, s Ch. Woodnymph Storm, d Ch. Rital Susannah, b 27/12/79, br I. McLean, o Mrs. B. Rowland, 15, 32, 46, 49, 50.

64 SORAYA MITSY MAY, F, s Ch. Meadowsweet Rastus, d Ch. Scotswood Golden Lady, b 9/3/80, br Mrs. P. Bass, o Mrs. J.B. Waack, 19, 20, 49.

65 GD CH MEADOWSWEET PEPPER, M, s Gd Ch Norwood Pippin, d Meadowsweet Marmalada, b 22/12/77, br Miss M. Pifferrer, Miss J. Smith, 15, 33, 46, 50.

66 CANDIDA SERENE LADY, F, s Ch. Kyewong Kolchak Tai, d Sundown Serenity Girl, b 11/12/80, o Mrs. B. Law, 19, 45, 46, 48, 49, 50.

67 WHITTENS RED FIRE, F, s Gd. Ch. Meadowsweet Pepper, d Ch. Medros Whero, b 11/2/80, br Mrs. Smith, o Mrs. C. Driver, 19, 22, 45, 48, 49, 50.

68 WILLANGI YOORALLA, F, s Gd. Ch. Zenith Marcus (IMP.U.K.), d Wywory Jezelda (Q), b 22/11/80, o Mrs. J. Jewson, 19, 44.

69 WILLANGI GWAI NARRAH, F, s Gd. Ch. Zenith Marcus (IMP.U.K.), d Medros Koa (IMP.NZ), b 26/1/80, br Mrs. J. Jewson, o Mrs. E.M. Hamlin, 19, 45, 46, 49, 50.

70 CH. HOLMESTEAD GOLDILOCKS, F, s Gd. Ch. Holmestead Commanche, d Ch. Vainquer Pansy, b 5/1/80, br Holmestead Cattery, o Mrs. M.A. Fairbank, 22, 45, 48, 49, 50.
71 WHITTENS GOLDEN SHAIGNE, F, s Megel Desert Benedict (Q), d Ch. Medros Whero, b 5/12/80, br Mrs. J. Smith, o Mrs. J. Edwards, 19, 20. 21, 22, 49.
72 KIZAILI KANDIMAN, M, s Gd. Ch. Markris Brandsnap, d Ch. Elmshurst Cream Belle (SA), b 16/3/81, br Mrs. G. Clayton, o Kizaili Cattery, 5, 9, 44.
73 KIZAILI SWEET SUPRIZ, F, s Gd. Ch. Markris Brandsnap, d Ch. Pimpala Misty Girl, b 2/2/81, br Mrs. G. Clayton, o Kizaili Cattery, 8, 9, 44, 46, 48, 49, 50.
74 ROWSHAH YOUR MINNE, F, s Gd. Ch. Blue Gables Barnaby, d Dartanyon Iris, b 27/12/80, o Mrs. P. Rowe, 8, 44, 46, 49, 50.
75 ROWSHAH CREME DONNA, F, s Gd. Ch. Blue Gables Barnaby, d Dartanyon Iris, b 27/12/80, o Mrs. P. Rowe, 8, 44, 46, 48, 49, 50.
76 DOMREMY MADONNA, F, s Lavendel Stargazer, d Markris Elusive, b 13/2/81, o Mrs. J. May, 8.
77 WATANOBBI WADE (N), M, s Lynburn Blue Splendor, d Bendersia Katinka, b 5/12/78, br S.G. Clark, o G. & M. Clemenger, 15, 49, 50.
78 GD. CH. LAVENDEL DONNAS IMAGE, F, s Pembrooke Cortez (IMP.NZ), d Gd. Ch.Pembrooke Petrina, b 2/3/76, o Mr. & Mrs. R. U'Ren, 19, 35, 46, 48.
79 CH. LAVENDEL STARGAZER, M, s Gd, Ch. Ariane Antonio (IMP.U.K.), d Gd. Ch. Pembrooke Persephone (IMP. NZ), b 27/10/79, br Mr. & Mrs. R. U'Ren, o Mrs. J. May, 15.
80 GD. CH. MARKRIS CREAM TOPAZ, F, s Ariane James (IMP.U.K.), d Gd. Ch. Markris Melissa, b 24/12/79, br Mr. & Mrs. N. Heaton, o Mr. & Mrs. L. Cooper, 19, 35, 45, 46, 50.
81 CH. LAVENDEL HONEY BE CREME, M, s Ch. Bumblebees Blue Shadow (IMP.U.K.), d Gd. Ch. Pembroke Persephone (IMP.NZ), b 13/3/80, br Mr. & Mrs. R. U;Ren, o Mrs. J.M.M. Overy, 15, 45, 48.
82 ARRAKISH GOLD MARQUIS, M, s Lavendel Cream Apollo, d Dawnway Belinda b 3/10/80, br B. Martland, o B.J. Taylor, 15, 17, 18, 49, 50.
83 CHANSON KARISHE, M, s Ch. Shalakhan Shikari (IMP.NZ), d Babilla Sari (IMP.NZ), b 30/11/79, o Mrs. M. Meiss, 15, 44.
84 CRATHORNE CREAM GALAXIE (IMP.U.K.) M, s Ch. Cargoes Vangelis (IMP.U.K.), d Crathorne Bonetta (IMP.U.K.), b 2/10/80, br P.J. Broom, o Mrs. P. Lewis, 15, 16.
85 ELSHER HONEY BEAR, M, s Ch. Wanita Black Magic, d Moracco Nina, b 20/3/78, br Mrs. E. Fisher, o Miss. L. Walker, 26, 45, 46, 49, 50.
86 SHYTAN KAORU KYM, M, s Adaire Sir Lancelot, d Berkleigh Lucy Locket, b 11/1/79, br Mrs. A. Ward, o Mr. & Mrs. B. McIntosh, 26, 47.
87 GPN. MARCHWOOD MAJESTIC, M, s Gd. Ch. Bluegables Barnaby, d Gd. Ch. Pembrooke Persephone (IMP.U.K.), b 31/1/78, br Miss. J. Richardson, o Mrs. J. May, 26, 37.
88 TANTARNY SILVER MIST, F, s Ch. Juian Micky Mike, d Conara Grey Mist, b 7/2/81, o Mr. & Mrs. K. Ludwell, 8, 44, 50.
89 TANTARNY SILVER GHOST, M, s Ch. Liro Mian, d Conara Grey Mist, b 17/2/80, o Mr. & Mrs. K. Ludwell, 16, 17, 50.
90 JUIAN MR BUMBLES, M, s Ch. Juian Micky Mike, d Candy Petite, b 4/12/80, br J & D. Buntin, o Mrs. H. Hamilton, 7, 48.
91 FAIRYLAND FLIRTATIOUS, F, s Ch. Sundown Lovelace, d Ch. Paulglenn Peach Cloud, b 13/4/81, br Mrs. B. Wetzel, o Mr. & Mrs. C. Sadler, 6, 20, 45, 50.
92 FAYMARAY TORTILLA QUEEN, F, s Gd. Ch. Statavar Lucifer (SA), d Ch. Dweena Felicity (IMP.NZ), b 31/12/80, o A. Muga, 8, 44, 46, 48, 49, 50.
93 WILLANGI OPAL BETTINA, F, s Ch. Willangi Gwai Marti, d Ch. Zenith Tina Louise (IMP. U.K.), b 5/2/81, o Mrs. J. Jewson, 8, 44.
94 CH. ZENITH TINA LOUISE (IMP.U.K.), F, s Davindos Vagabond, d Ch. Almondhill Tangerine, b 1/9/78, br Mrs. M. Wade, o Mrs. J. Jewson, 19, 34.
95 SUNDOWN SERENITY GIRL, F, s Ch. Beswick Cornelius, d Ch. Sundown Yasmin, b 3/12/79, br Mrs. D. Denton, o Mrs. B. Law, 19, 45, 46, 48, 49, 50.
96 ANBARA MICHELLE, F, s Ch. Lanoma Black Opal, d Anbara Gigi Gigi, b 22/9/78, o Misses. A. & B. Hodgson, 19.
97 CH. JUIAN POPCORN, F, s Gd. Ch. Kolonga Copper Lustre, d Cand Petite, b 27/11/79, J. & D. Buntin, 15, 34.
98 MARKRIS NICOLE, F, s Ch. Bumblebees Blue Shadow, d Gd. Ch. Markris Melissa, b 19/2/81, br Mr. & Mrs. N. Heaton, o Mrs. M. Mansell, 6, 46, 48, 50.
99 MY BLUSH ROSE, F, s Yandalla Rebellion, d Jerukmata Petite, b 20/12/81, br Mrs. L. Roberts, o Mrs. M. Phillips, 8, 45, 46, 48, 49, 50.
100 GRAFORD PRISCILLA, F, s Gd. Ch. Pembroke Pagen, d Junas Cream Tessa, b 13/1/81, br M.L. & R.M. Graham, o Miss. D. Graham, 8, 45, 46, 48, 50.
101 MANDALEE MAI BLOSSOM, F, s Gd. Ch. Lavendel Im Superb, d Gd. Ch. Chandell Jemina, o R. Fitzgerald, 8, 44, 46, 48, 49, 50.
102 GD. CH. LAVENDEL SILKEN TOUCH, F, s Gd. Ch. Ariane Antonio (IMP.U.K.), d Gd. Ch. Lavendel Donnas Image, b 15/11/78, o Mr. & Mrs. R. U'Ren, 19, 35.
103 CH. KUSHEN SUZETTE, F, s Sukarish Hexohoney, d Barrabool Buffy, b 20/12/79, br P. Bashorki, o B.J. Taylor, 19, 49, 50.
104 BRENSHAW TAMARA, F, s Ch. Pimpala Jameison, d Kushin Suzette, b 11/12/81, br B. Taylor o Sue Weilson, 19, 21, 22, 48, 49, 50.
105 DENWOOD EXQUISITE LADY, F, s Gd. Ch. Markris Crusader. d Greenlees Anastasia, b 24/10/80, br Mrs. P. Withnell, o Mrs. M. Mansell, 19, 20. 47, 48, 50.
106 ANBARA MELINDA, F, s King Taras Bulba, d Anbara Gigi Gigi, b 12/10/80, o Misses. A. & B. Hodgson, 19.
107 GD. CH. CHANSON FLEUR, F, s Ch. Shalakhan Shikari, d Kemaree Lollipops,b 6/1/80, br Mrs. M. Meiss, o Mr. & Mrs. G. Cochran, 19, 35, 45, 46, 50.
108 TERRYJON PRUDENCE, F, s Fairlane Kimba, d Ch. Fairlane Taffy Lamour, b 9/4/79, br Mrs. B. Knowles, o Mrs. M. Baker, 19, 45, 50.
109 ROUSEDALE MELODY ROSE, F, s Elsinore Don Juan, d Elsinore Tzagany Rose, b 19/2/81, br G. Rouse, o H. Rowe, 8, 47, 48, 50.
110 CANDIDA CAT, F, s Ch. Kyewong Kolchak Tai, d Ch. Sundown Calico Princess, b 3/3/81, br B. Law, o Kerry Buckland, 6, 45, 46, 48, 49.
112 BILWYN RAINBO MISS, F, s Bilwyn Pandas Beau, d Bilwyn Mia Dodee, b 12/12/80, br Mr. & Mrs. W.H. Essex, o G. & Robyn Dart, 19, 20, 21, 22.

113 BILWYN KIFF TAN, F, s Bilwyn Pandas Beau, d Bilwyn Honey Tarta, b 24/10/80, br Mr. & Mrs. W.H. Essex, o G. & Robyn Dart, 19, 20, 21, 22, 24.

114 CH. MEDOLEE DESERT SONG, F, s Gd. Ch. Glendaven Pacific Prince (NZ), d Ch. Moracco Swanray, b 22/1/80, o Miss. M. Stegelman, 19, 34, 44, 48, 51.

115 CH. SUNDOWN CALICO PRINCESS, F, s Ch. Beswick Cornelius, d Ch. Kolonga Cleo, b 1/11/79, br Mrs. D. Denton, o Mrs. B, Law, 19, 34, 45, 46, 48, 50.

116 CH. AJUNTA ILLUSION, F, s Vistaview Mr Super Spots, d Olympian Dulcines, br J. Vasilieve, o Miss. E. Halley, 19, 34.

117 CH. MORACCO ALETE, F, s Vistaview Mr Super Spots (SA), d Ch. Moracco Picturesque, b 4/2/80, o Mr. D.W. Ivory, 19, 44, 48, 49.

118 SHAHREIN DANDY LION, M, s Ch. Shahrein Caes Are Nova, d Gd. Ch. Shahrein Sweet Sue, b 1/10/79, br J. Key, o H. Rowe, 15, 17, 18, 47, 48, 49, 50.

119 PANDORA SATCHMO, M, s Elsinore Paddington, d Meadowsweet Patchwork, b 31/12/80, o E. Halley, 7, 46.

120 CH. HOLMESTEAD COPY CAT, M, s Gd. Ch. Norwood Pippin, d Ch. Vainquer Pansy, b 15/3/78, br Mrs.M. Holmes, o Miss. S. McCelland, 15, 32, 45, 48, 50.

121 MEDOLEE THE RED LION, M, s Gd. Ch. Glendaven Pacific Prince (NZ), d Ch. Moracco Swanray b 2/1/81, br Miss. M. Stegelman, o K. Beacham, 13, 45, 50.

122 CH. PARVIK RIC RAC, M, s Gd. Ch. Wenville Renalto, d Parvik Pumpkin Pie, b 22/11/78, br Mr. & Mrs. J. McAndrew, o Mrs. J. Jewson, 15, 32.

123 MEDOLEE RED SHADOW, M, s Gd. Ch. Glendaven Pacific Prince (NZ), d Ch. Moracco Swanray, b 22/1/80, br Miss. M. Stegelman, o Mrs. C.A. Riddell, 15, 45, 46.

124 RUZGAN SIR LANCELOT, M, s Medolee Red Shadow, d Meadowsweet Fire, b 6/11/80, br Mrs. C.A. Riddell, o I. Claessen, 26, 45, 50.

125 JUIAN BLACK MAGIC, M, s Sayonara Silver Dollar, d Mippi Abigail, b 4/2/81, o J. & T. Buntin, 8, 44, 46.

126 PANDORA PRINCE OF DARKNESS, M, s Ch. Pandora Buttermilk, d Norrlyn Tabitha, b 5/12/79, br Mrs. E. Halley, o D. Barnett, 15, 45, 46, 48, 51.

127 JUIAN MISTY BLUE, F, s Sayonara Silver Dollar, d Mippi Abigail, b 4/2/81, br J. & D. Buntin, o N. Tomkins, 8, 45, 46, 48, 49, 50.

128 GREENWOOD MISS KIZZY, F, s Greenwood Wareida, d Greenwood Coonadoo, b 10/1/80, br Mrs. M. Mawdsley, o Miss. J. Kardinaal, 19, 45, 46, 48.

129 GRAHFORD SOHIE, F, s Gd. Ch. Pimpala Sandman, d Pandora Silver Tiddles, b 26/10/80, br M.L. & R.M. Graham, o Miss. W. Graham, 19, 45, 46, 48.

130 FILORA MERLIN, M, s Gd. Ch. Filora Pippin, d Filora Chelsea, b 16/4/81, br Mrs. L.L. Wickes, o Miss. I. Zizka, 5, 45, 46, 48, 49.

131 GLEN MIST APOLLO SNOW, M, s Nepeta Beau Brummel, d Ch. Glen Mist Miss Muffett, b 30/3/81, o Glen Mist Cattery, 5, 44, 48.

132 FILORA CHARITY, F, s Gd. Ch. Filora Pippin, d Filora Chelsea, b 16/4/81, o Mrs. L.L. Wicks, 6, 44, 48.

133 WHYTARA ANGEL MIST, F, s Gd. Ch. Lynleigh Tamboura, d Ch. Yandalla Patricia, b 27/12/80, br Mrs. L. Riches, o Mrs, L. Clover, 8, 45, 46, 48, 49, 50.

134 SHIRLACEY BLOSSEMA, F, s Ch. Vonadawn Valiant, d Vanmist Soona, b 26/1/81, o Mr. & Mrs. Bunting, 8, 44, 46, 48, 49, 50.

135 FILORA CHELSEA, F, s Gd. Ch. Binjarra Hassam, d Filora Queenie, b 15/11/79, o Mrs. L.L. Wickes, 19, 22.

136 FILORA GEM, M, s Gd. Ch. Binjarra Hassam, d Filora Queenie, b 14/10/80, o Mrs. L.L. Wickes, 15, 44, 48.

137 FILORA TIFFANY, F, s Gd. Ch. Beswick Silver Pippin, d Binalong Dollie, b 31/10/78, o Mrs. L.L. Wickes, 19, 34, 49.

138 GD. CH. BINJARRA HASSAM, M, s Ch. Chiffaire Buccaneer, d Ch. Binjarra Megan, b 4/11/76, br Mrs. M. Christie, o Mrs. L.L. Wickes, 15 33, 48, 50.

139 WHYTARA SILVER FLEUR, F, s Gd. Ch. Lynleigh Tamboura, d Ch. Whytara Misty Dawn, b 4/10/80, br L. Riches, o O. Pantell, 19, 20, 21, 22, 24, 45, 46, 48, 49, 50.

140 CH. CALO CRUSADER, M, s Ch. Nija Misty Lad, d Gd. Ch. Calo Lady Mist, b 26/1/80, br S. Fitzgerald, o Jones & Pantell, 15, 32, 45, 46, 48, 49, 50.

141 CH. WHYTARA MISTY DAWN, F, s Ch. Kyras Kaper, d Ch. Yandalla Patricia, b 21/11/78, br L. Riches, o I. Jones, 19, 24, 34, 45, 46, 48, 49. 50.

142 FILORA BEAU, M, s Gd. Ch. Binjarra Hassam, d Majorca Dulcinea, b 24/2/80, o Mrs. L.L. Wickes, 15, 49.

143 MINKANPEARLS HONOR, F, s Ch. Chinlea Silver Centaur, d Ch. Minkanpearls Charm, b 13/10/80, o Minkanpearls Cattery, 19, 44.

144 YANDALLA TROY, M, s Kyras Kaper, d Goldmist Aphrodite, b 12/12/79, br L. Roberts, o Nevada Cattery, 15, 45, 46, 48, 49.

145 CH. MINKANPEARLS CHARM, F, s Ch. Cassim Silver Mist, d GPN. Beswick Platinum Mist, b 5/4/78, o Minkanpearls Cattery, 19, 34, 44.

146 NEPETA BEAU BRUMMEL, M, s Kinvarre Cassanova, d Tamwood Carlita, b 6/10/78, br Mrs. J. Giltinan, o Glen Mist Cattery, 15, 45, 46, 48, 49, 50.

147 CH. GLEN MIST MISS MUFFETT, F, s Gd. Ch. Beswick Silver Pippin, d Rothchild Tobey Twirl, b 21/12/77, o Glen Mist Cattery, 19, 34, 44.

148 CH. NIJA MISTY LAD, M, s Nija Prince Oskar, d Nija Merry Lisa, b 25/9/77, br Mrs. N. Letcher, o Mrs. S. Fitzgerald, 15, 23, 32.

149 GD. CH. CALO LADY MIST, F, s Kinvarre Cassanova, d Ch. Calo Sweet Charity, b 6/1/77, o Mrs. S. Fitzgerald, 19, 23, 35.

150 CH. CHINLEA SILVER CENTAUR, M, s Ch. Cliquot Bi Centenial (IMP.U.K.), d Gd. Ch. Chinlea Silver Tabitha, b 21/9/78, o Mrs. M. Chasemore, 15, 32, 44, 48.

151 RAMAY ANDRINA, F, s Harwin Mantello, d Alpine Bride Montessa, b 14/9/79, br Mrs. D. Casey, o Mrs. C. Driver, 19, 22, 45, 48, 49, 50.

152 CATALA CUDDLES, M, s Medolee Scamp, d Whitcarl Crystal Clear, b 25/2/80, br Mrs. L. Edwards, o Mrs. L. Calkin, 15, 16, 18, 45, 46, 48, 49, 50.

153 MIOKA MON CHERIE, F, s Gd. Ch. Lynleigh Tamboura, d Pinjarra Leilani (T), b 20/10/79 o Mrs. I.D. Cornwall, 19, 44, 51.

154 NIOKA TINKER BELL, F, s Ch. Erinmore Eli Kazan, d Pinjarra Leelani, b 24/3/78, br, Mrs. I. Cornwall, o Mrs. M. Cavanagh, 19, 45, 48, 49. 50

155 **GD. CH. KARONA MON PIERRE, M, s Gd. Ch. Tuidene Royal Maxim (NZ), d Gd. Ch. Caleana Queen Fifi, b 19/12/75, o Mrs. C.M. Boyko, 11, 15, 33, 44.**

156 GD. CH. KARONA PETITE FLUER, F, s Gd. Ch. Karona Mon Pierre, d Gd. Ch. Caleana Queen Fifi, b 30/9/77, o Mrs. C.M. Boyko, 19, 35, 44, 48, 49.

157 CH. KARONA MONMARCELL, M, s Gd. Ch. Karona Mon Pierre, d Gd. Ch. Caleana Queen Fifi, b 30/9/77, o Mrs. C.M. Boyko, 10. 15, 32.

158 CH. KARONA VIVE COLLETTE, F, s Ch. Kanchenjunga Sinikka, d Gd. Ch. Karona Petite Fleur, b 30/1/80, o Mrs. C.M. Boyko, 10. 19, 34, 48.

159 GPN. MINKANPEARLS ONDINE, M, s Ch. Cassim Silver Mist, d PN. Beswick Platinum Mist, b 6/12/76, o Minkanpearls Cattery, 26, 37, 44.

160 MINKANPEARLS CHAI, M, s Ch. Chinlea Silver Centaur, d Ch. Minkanpearls Charm, b 13/10/80, o Minkanpearls Cattery, 26, 44, 48.

161 MINKANPEARLS DUKAS, M, s Ch. Chinlea Silver Centaur, d Ch. Minkanpearls Charm, b 13/10/80, o Minkanpearls Cattery, 26, 44, 48.

162 MEDOLEE SILVER GLORY, M, s Ch. Cassim Silver Mist, d Levada Tinkerbelle, b 12/9/80, br Miss. M. Stegelman, o Mr. & Mrs. A. Juggins, 26, 27, 48, 49.

163 GD. PN. GLEN MIST DEMON, M, s Gd. Ch. Beswick Silver Pippin, d Rothchild Tobey Twirl, b 21/12/77, o Glen Mist Cattery, 26, 37, 44, 48.

164 BLUESTAR STORM CLOUD, M, s Ch. Silcresta Orbit, (IMP.U.K.), d Bluestar Andromeda, b 30/10/80, br B. Carngham, o A. Kuhn, 26, 27, 45. 49.

165 GPN. STRAENRAE ANDELLA, F, s Ch. Bel Aire Scamp, d Stranraer Prudence, b 26/9/74, br Mrs. Hanly, o F. Muga, 28, 30, 39, 45, 50.

166 VANMIST SILVER LACE, F, s Gd. Ch. Kinvarre Highland Lad, d Nioka Tinker Bell. b 13/3/79, o Mrs. M. Cavanagh, 28, 44, 48, 49, 50.

167 GPN. TAMLYN PRINCESS, F, s Ch. Clicquot Bicentennial (IMP.U.K.), d Gd. Ch. Bluestar Silver Star, b 25/4/78, o Mrs. F. Davies, 28, 39.

168 BOYERS KORIMAKO, F, s Gd. Ch. Kyras Kaper, d Ramay Andrina, b 11/1/81, o Mrs. C. Driver, 8, 44, 48, 49, 50.

169 ROSTILL SILVER LAMAR, M, s Whytara Silver Chann, d Whytara Blue Lady, b 29/1/81, br Mrs. L. Clover, o Miss V. Evans, 13, 27, 45, 48, 50.

170 GPN. BESWICK PLATINUM MIST, F, s Gd. Ch. Beswick Silver Pippin, d Gd. Ch. Beswick Dawn Cherie, b 10/10/75, br E. Cibis, o Minkanpearls Cattery, 28, 39.

171 VONADAWN GOLDEN ONYX, M, s Ch. Vonadawn Cameo Prince, d Vonadawn Golden Feather, b 27/3/81, br Mrs. C.A. Chapman, o Mrs. S. Webster, 5, 45, 46, 48, 49, 50.

172 MARAMA DE KANE (N), M, s Gd. Ch. Arbela Darius, d Marjon Biddy, b 20/3/81, o G. & M. Clemenger, 5, 45, 47.

173 BRENSHAW CAMBA BOY, M, s Ch. Pimpala Jamieson, d Kushin Suzette, b 11/12/81, br B. Taylor, o Carol Webb, 15, 17, 18, 48, 49, 50.

174 CH. KISAILI KAMARL, M, s Gd. Ch. Markris Brandysnap, d Gd. Ch. Whittens Cameo Queen, b 14/1/80, br Mrs. G. Clayton, o Mrs. J. Toms, 15, 32, 48, 49, 50.

175 VONADAWN SNOWFIRE, M, s Ch. Vonadawn Cameo Gem, d Ch. Magel Desert Rhapsody, b 20/9/80, o Mrs, G. A. Chapman, 15, 16, 46, 48.

176 MARAMA MI KRISTEN(N), M, s Gd. Ch. Arbela Darius, d Marjon Middy, b 25/12/80, br G. & M. Clemenger, o G.J. Avard, 15, 16, 17.

177 CYNIMIN SUGA & SPICE, F, s Ch. Kizaili Kamarl, d Ch. Kizaili Candy Queen, b 18/4/81, o Mrs. J. Toms, 4, 44, 46, 48.

178 TANTARNY APRICOT MIST, F, s Ch. Vonadawn Pepel, d Tantarny Pink Mist, b 8/4/81, o Mr & Mrs. K. Ludwell, 8, 44, 45, 50.

179 VONADAWN DAINTY LADY, F, s Ch. Vonadawn Cameo Gem, d Ch. Magel Desert Rhapsody, br Mrs. G.A. Chapman, o Miss. J. Kardinaal, 8, 45, 46, 48, 49 50.

180 WHITHENS BARNABY, M, s Magel Desert Benedict (Q), d Ch. Medros Whero (IMP.NZ), b 5/12/80, o Mrs. J. Smith, 15, 16, 17, 18, 44, 46, 50.

181 SUNGA BEAU MIST, M, s Zatana Micah, d Sunga Sherri, b 7/2/80, br Mrs. H. Angus & Mrs. D. Gawthorne, o Mrs. J.B. Waack, 26, 48, 50.

182 PANDORA LOOKING GOOD, F, s Dunleary Willie Winkie, d Pandora Sugar & Spice, b 15/4/81, o Miss. E. Halley, 6.

183 TANDAN SWEET WILLIAM, M, s Ch. Daycara Special Style, d Daycara Lady Jane, b 17/1/81, o Mrs. H. Hamilton, 7, 49.

184 SHEKHAN YASMIN, F, s Doulmain Sir Winston, d Cassandra Seal Liena, b 14/2/81, o Golding Family, 8, 44, 47, 50.

185 CH. SIMLYN SEAL MING, M, s Simlyn Samson, d Charpoy Bhakti, b 2/3/79, br Mrs. E. Taylor, o Mrs. S. Bytel, 32 45, 46, 48.

186 CHAKKRI KIRA, F, s Ch. Ruzgan Running Bear, d Ruzgan Eliza, b 14/10/80, br D. & J. Wright, o Debbie Hanlon, 19, 20, 21, 22, 45.

187 TIENSING SHAZIA, M, s Mingchu Uidha, d Ch. Lynmara Lady Thiang, b 2/3/78, o Mrs. J. Gray, 15, 18.

188 KOLONGA VAL TANYA, F, s Ch. Stranraer Blue Sasha, d Kolonga Miss Mosaic, b 28/10/80, br Mrs. D.M. Webb, o P. Wilson, 19, 45, 48, 49.

189 GOSSEMER SILVER STAR, M, s Gossemer Silver Pine , d Gossemer Blue Iris, b 14/12/80, o Mrs. T.M. Matheson, 15.

190 RUZGAN RAMA, M, s Ch. Ruzgan Brazen Sooty, d Ruzgan Tiffany, b 6/9/80, br C.A. Riddell, o Mrs. N. & Miss. C. Nickson, 26, 27, 36, 45, 48, 49, 50.

191 GOSSEMER SILVER PINE, M, s Ch. Dunleary Sherbert Dab, d Pandora Bianca, b 25/9/79, br Mrs. T. Matheson, o Dr. M. Righetti, 26, 45.

192 MINGTOI MITZEE (N), F, s Ardlui Casper (IMP. U.K.), d Mingchiu Madsilla (IMP.U.K.), b 3/9/80, br Mrs. C. Flattery, o Mrs. C. Cipolla, 19, 34, 45, 47, 48, 50, 51.

193 CH. SOETERA BLUE LORD, M, s Soetera Blue Melody, d Soetera Télesia, b 28/2/79, br H.R. Prikkel, o Mr. & Mrs. B. Pringle, 15, 32, 47, 48.

194 ARUNTA KIRI, F, s Ch. Karisma Couga (IMP. U.K.), d Pellote Princess (IMP.U.K.), b 7/9/80, br R. Robertson, o D. Howie, 19, 20.

195 CH. ARUNTA BLUE RHAPSODY, F, s Ch. Charisma Cougar (IMP.U.K.), d Parri Cheeky Bess, b 20/10/79, br Miss R. Robertson, o Mrs. J.M. Overy, 19, 45, 48.

196 GPN. NAHIDA BLUE WEDGEWOOD, M, s Ch. Petit Point Pippin, d Ch. Colory Dresden Doll, b 4/4/80, br D. M. O'Rafferty, o B. & F. Moore, 26, 37.

197 COLORY GLENDON, M, s Gd. Ch. Colory Conquistador (IMP.U.K.), d Ch. Mingchin Ranira (IMP. U.K.), b 3/3/80, br S. & D. Chaplin, o Miss. K.M. Huntly, 26, 27, 45, 48, 49, 50.

198 TIENSING BHUKTARI, M, s Tiensing Shazia, d Vienna Lee Lilac Zia, b 4/1/81, o Mrs. J. Gray, 7.

199 PANDORA CHOCOLATE FANCY, F, s Ch Culwulla Carlos, d Arunta Brown Cookie, b 2/2/81, br Mrs E. Halley, o Mrs L. Proudfoot, 8, 46, 48.

200 JACARANDA PETITE MISS, F, s Tiensing Shazia, d Jeanael Jamanda, b 18/8/80, o Mrs. H. Hotchin, 19, 20, 22.
201 VIENNA LEE LILAC ZIA, F, s Mingchu Uicha, d Vienna Lee Choc Tips, b 4/5/79, o Mrs. J. Gray, 19, 22.
202 BANCHU DHAMA, M, s Banchu Pascanal, d Karatongi Fiesta, b 24/2/81, br Mrs. M. Harrington, o Mrs. J. Gray, 7.
203 CH. SHARELLA YIBNA (IMP.NZ), M, s Ch. Sharella Endante (NZ), d Sharella Natasha, b 22/1/80, br Mrs. K. Caine, o Mrs. L.L. Wickes, 15, 32.
204 KAHMET TWINKLETOES, F, s Gd. Ch. Dunleary Sherbert Dab, d Culwulla Carlotta, b 15/4/80, o Kahmet Cattery, 19.
205 ADONIS PEBBLES, F, s Gd. Ch. Dunleary Sherbert Dab, d Lady Cara, b 17/10/80, o Mrs. J.M. Overy, 19, 20, 44.
206 GOSSEMER BLUE TULIP, F, s Ch. Daycara Special Style, d Pandora Bianca, b 14/2/81, o Mrs. T. Matheson, 8, 48.
207 CH. KAHMET SERENA, F, s Gd. Ch. Dunleary Sherbert Dab, d Ruzgan Sugar Foot, b 5/5/80 br R. Bakker & C.F. Burton, o P. Wilson, 19, 34, 45, 48, 49, 50.
208 GOSSEMER BLUE DIAMOND, F, s Gossemer Silver Pine, d Gossemer Blue Orchid, b 14/3/81, o Mrs. M.T. Matheson, 6, 49.
209 CH. GOSSEMER BLUE ORCHID, F, s Stranraer MacDougal, d Pandora Bianca, b 30/11/78, br Mrs. T. Matheson, 19, 34, 44.
210 BHAIRAVA BOW KWANG, M, s Gd. Ch. Khadine Pangur Bahn, d Khadine Susha Shan, b 12/5/81, o M. & G. McPhee, 3, 44, 49.
211 DELISI KAHLA LEE, F, s Barachiah Moussaka, d Delisi Cara Mia, b 16/1/81, br Mr. & Mrs. Lidstone, o Mrs. M. Kilby, 8, 45, 50.
212 KHADINE SUSHA SHAN, F, s Gd. Ch. Smokeyhill Thai Phang (IMP.U.K.), d Dubrova Chia (IMP. U.K.), b 28/2/80, br C.D. & R. McKenzie, o M. & G. McPhee, 19, 22, 49.
213 KHADINE KHIA SHAN, F, s Ch. Inchia Cappuccino, d Ch. Khadine Mia Bahn, b 11/10/80, br C.D. & R. McKenzie, o Berrice S. Forest, 20, 50.
214 PN. DELISI SULAHN ZEE, M, s Baracchiah Moussaka, d Barachiah Boadicea, b 22/2/80, br Mr. & Mrs. Lidstone, o Mrs. M. Kilby, 27, 36, 45. 50.
215 GPN. BARACHIAH JALAN RANPAW, M, s Ch. Jalandhara Zanspariel (NZ), d Metinka Jeune Fille Tu, b 4/10/78, br Mrs. M. Sunderland, o Mrs. M. Dunn, 26, 37, 46, 48, 49, 50.
216 BHAIRAVA MISTY BLUE, M, s Gd. Ch. Khadine Pangur Bahn, d Khadine Susha Shan, b 12/5/81, o M. & G. McPhee, 3, 44, 48.
217 KUANYIN SAMKA, F, s Barachian Benjamin, d Barachian Barcha, b 22/9/80, br A. Proebsting, o Miss. S. Hutchins, 19, 20, 45, 48, 50.
218 PN. METINKA ATOSSA, M, s Famorza Rangoon Jason, d Gd. Ch. Sahra Cassandra, b 8/10/77, br Mrs. J. Lewis, o M. & B. McPhee, 26, 36, 49.
219 GPN. KHADINE ISSKANDARR, M, s Gd. Ch. Smokeyhill Thai Phang, d Sarika Tut Tiem, b 20/11/76, br D.D. & R. McKenzie, o M. & G McPhee, 26, 37, 48.
220 JUIN PUFF, F, s Sayonara Silver Dollar, d Mippy Abigail, b 4/2/81, o J. & D. Buntin, 8, 44, 50.
221 LITTLE LION GROVER, M, s Gd. Ch. Gabrie Silvester, d Gd. Ch. Robesfield Tamsyn, b 4/1/80, o Ms. N. Hoffmeyer, 15, 18, 48, 49, 50.
222 CHANSON VELVET CLOUD S/R, F, s Visiting Fireman, d Kemaree Lollipop, b 28/11/78, br Mrs. Meiss, o Ms. N. Hoffmeyer, 45, 48, 50, 53.

Domestics

223 TAURUS, M, s unknown, d unknown b 6/1/81, o Marsh Family, 40.
224 AMISHA, F, s unknown, d unknown, b 6/1/81, o Marsh Family, 40.
225 SIGNALMAN, F, s unknown, d unknown, b 15/2/81, o M. & L. Vahland, 40.
226 HOOVER, M, s unknown, d Splasher, b Dec. 1980, br Mrs. R. Colley, o Mathew Colley, 40.
227 PRINCESS, F, s unknown, d Splasher, b Dec. 1980, br Mrs. R. Colley, o Mathew Colley, 40.
228 WHISTLES, M, s unknown, d unknown, b 14/2/79, o Mrs. D. Edwards, 41.
229 WARSKY, F, s unknown, d unknown, b March, 1980, o P. & T. Owen, 41.
230 ACE, M, s unknown, d unknown, b March, 1980, o Mrs. P. Owen, 41.
231 TARLY, M, s unknown, d unknown, b Feb. 1980, o Miss. J. McCluskey, 41.
232 MACKA, M, s unknown, d unknown, b Sept. 1976, o Miss. J. McCluskey, 41.
233 TRUDY, F, s unknown, d unknown, b Dec. 1976, o Mrs. H. Griss, 41.
234 CINDY, F, s unknown, d unknown, b Dec. 1976, o Mrs. C. Crowhurst, 41.
235 FLUFFY, M, s unknown, d unknown, b 16/11/79, o Mrs. J. Edwards, 41.
236 TOMASINA, F, s unknown, d unknown, b 28/10/80 o D. Collyer, 43.
237 PUTT PUTT, F, s unknown, d unknown, b 27/2/80, br Mrs. Jackson, o Mrs. L. Calkin, 41.
238 SAMANTHA, F, s unknown, d unknown, b 20/8/71, o Mrs. L. Clover, 41.
239 TABATHA, F, s unknown, d unknown, b 8/10/80, br Mrs. Irving, o Mrs. S. Davis, 41.
240 SILYVESTER, M, s unknown, d unknown, b 3/4/79, br Mr. & Mrs. F. McGrough, o Mrs. S. Davis, 41.
241 OLIVER O GRADY, M, s unknown, d unknown, b Nov. 1980, br Mrs. J. O'Grady, o Miss. J. Diviny, 41.
242 SPOT, M, s unknown, d unknown, b 12/12/79, o Miss. V. Evans, 41.
243 NIGGER, M, s unknown, d unknown, o Mrs. S. Lovell, 41.
244 BLACK DEVIL, M, s unknown, d unknown, b Feb. 1980, o Misses. A. & B. Hodgson, 41.
245 PINK, M, s unknown, d unknown, b June, 1980, o Mrs. P. Owen, 41.
246 LIZA, F, s unknown, d unknown, b March, 1980, o P. & T. Owen, 41.
247 SNOWBALL PUSS, F, s unknown, d unknown, b 28/1/71, o Miss. K. Paterson, 41.
248 PYE WACKETT, M, s unknown, d unknown, b April, 1979, o Marsh Family, 41.
249 MISHA MARY, F, s unknown, d unknown, b Sept. 1973, o Marsh Family, 41.
250 CHEEKI, F, s unknown, d Chanson Pandora, b 10/2/81, br Mrs. M. Meiss, o Mast. Derek Reid, 42.
251 OBANYA CASSIUS, N, s Ch. Kroonstad Shaponda, d Ch. Tabbitha Brown Topaz, b 26/12/80, br S. Weaver, o O. Pantell, 42.
252 SHELLEE, M, s unknown, d unknown, b Oct. 1979, o Nevada Cattery, 43.
253 SNOW QUEEN, F, s King Taras Bulba, d unknown, b 4/12/78, o Misses. A. & B. Hodgson, 43.
254 CASPER, M, s unknown, d unknown, b 26/2/80, o Mrs. L. Calkin, 43.
255 TIMMY, M, s unknown, d Our Misty Silver, b 4/12/68, br Mrs. A. Gordon, o C. & W. Stegelman, 43.
256 MOGABY FAEDRAH, F, s unknown, d Francies Flare, b 28/8/80, br H. Sinnbeck, o Miss. A. Sinnbeck, 43

257 CREAMY, FN, s unknown, d unknown, b April, 1980, o Miss. L.M. Pearson, 43.
258 CRISPIN, M, s unknown, d Thailin Corinna, b 6/9/74, o Prestige Pets, 43.
259 SILVER TAIGA, M, s Gd. Ch. Karona Mon Pierre, d Dusky, b 16/12/79, br L. Mullen, o L.A. Thornburn, 43.
260 TRIM TROY STEWART, M, s Silver Taiga, d Cunegans Meabonniescot, b 8/11/80, o Troy Moss, 43.
261 TRIMTROY SCOT BOY, M, s Silver Taiga, d Cunegans Meabonniescot, b 1/11/80, br Troy Moss, o Mrs. C. Hearn, 43.
262 TOPSY, F, s unknown, d unknown, o D.W. Ivory, 43.

42 BEST
27 RES.

SPECIAL PRIZE LIST.

Trophy List - All Other Shorthair.

1. 344 Best Other Shorthair Entire Cat. (Rosette & Trophy).
2. 287 Reserve Other Shorthair Entire Cat. (Ribbon & Trophy).
3. 355 Best Other Shorthair Entire Kitten. (Rosette & Trophy).
4. 433 Reserve Other Shorthair Entire Kitten. (Ribbon & Trophy).
5. 274 Best Other Shorthair Neuter Cat. (Rosette & Trophy).
6. 375 Reserve Other Shorthair Neuter Cat. (Ribbon & Trophy).
7. 271 Best Other Shorthair Neuter Kitten. (Rosette & Medal).

CAST)

---

8. Best British or Manx Kitten. 263
9. Best Russian Blue Kitten. 289
10. Best Usual Abyssinian Kitten. 313
11. Reserve Usual Abyssinian Kitten. 318
12. Best Red Abyssinian Kitten. 335
13. Reserve Red Abyssinian Kitten. 336
14. Best Abyssinian Kitten. 313
15. Reserve Abyssinian Kitten. 318
16. Best Brown Burmese Kitten. 355
17. Reserve Brown Burmese Kitten. 356
18. Best Blue, Chocolate or Lilac Burmese Kitten. 393
19. Reserve Blue, Chocolate or Lilac Burmese Kitten. 387
20. Best Red or Cream Burmese Kitten. 405
21. Reserve Red or Cream Burmese Kitten. 399
22. Best Torti Burmese Kitten. 417
22a. Best Burmese Kitten. 355
22b. Reserve Burmese Kitten. 356
23. Best Rex Kitten. 433
24. Best British Shorthair Cat. 281
25. Reserve British Shorthair Cat. 264
26. Best Manx Cat. 285
27. Best Blue Russian Cat. 291
28. Reserve Blue Russian Cat. 297
29. Best White Russian Cat. 309
30. Best Russian Cat. 291
31. Reserve Russian Cat. 297
32. Best Usual Abyssinian Cat. 322
33. Reserve Usual Abyssinian Cat. 324
34. Best Red Abyssinian Cat. 344
35. Reserve Red Abyssinian Cat. 342
36. Best Abyssinian Cat. 344
37. Reserve Abyssinian Cat. 342
38. Best Brown Burmese Cat. 359
39. Reserve Brown Burmese Cat. 365
40. Best Blue or Chocolate Burmese Cat. 391
41. Reserve Blue or Chocolate Burmese Cat. 390
42. Best Lilac or Red Burmese Cat. 395
43. Reserve Lilac or Red Burmese Cat. 396
44. Best Cream Burmese Cat. 411
45. Reserve Cream Burmese Cat. 413
46. Best Torti Burmese Cat. 420
47. Reserve Torti Burmese Cat. 423
48. Best Burmese Cat. 359
49. Reserve Burmese Cat. 395
50. Best Rex Coated Cat. 437
51. Reserve Rex Coated Cat. 436
52. Best Other Shorthair Champion or Grand Champion Cat. 344
53. Reserve Other Shorthair Champion or Grand Champion Cat. 281
54. Best Other Shorthair Junior Cat. 285
55. Best British Shorthair or Manx Neuter Cat. 274
56. Reserve British Shorthair or Manx Neuter Cat. 273
57. Best Russian Neuter Cat. 301

58. Reserve Russian Neuter Cat. 302
59. Best Usual Abyssinian Neuter Cat. 331
60. Best Red Abyssinian Neuter Cat. 348
61. Best Brown Burmese Neuter Cat. 375
62. Reserve Brown Burmese Neuter Cat. 378
63. Best Blue Burmese Neuter Cat 389
64. Best Lilac or Cream Burmese Neuter Cat. 397
64a. Best Torti Burmese Neuter Cat. 425
65. Best Burmese Neuter Cat. 375
66. Reserve Burmese Neuter Cat. 378
67. Best Rex Neuter Cat. 450
68. Reserve Rex Neuter Cat. ~~378~~ 453
69. Best Other Shorthair Premier or Grand Premier Neuter Cat. 274
70. Reserve Other Shorthair Premier or Grand Premier Neuter Cat. 331
71. Best Shorthair Group. 333
72. Best Supplementary/or Experimental Cat or Kitten. 459
73. Best Decorated Cage. 473

ALL OTHER SHORTHAIR - BRITISH.

CLASS 1. MALE UNDER 9 MONTHS.
M.9. BRITISH BLUE.

263. BARNABY GARFIELD. Mr D. Clark.

CLASS 2. MALE OPEN.
M.O. BLUE.

264. GD. CH. BAYHILL BOUNCING BA BOO (U.K.) A. Carter & R. B. Haycocks.
270. GD. CH. CUNEGANS JOHN BULL, B. & J. Cunningham.

CLASS 3. FEMALE OPEN.
F.O. BLUE.

265. GD. CH. CHANSON ISADORA. M. Meiss.
266. CH. REDWYTON TILLY WILLY (Tas) A. Worrall.
267. GD. CH. NAVARRE LADY MARIA (A. Worrall.
268. CH. CYPRIAN BIG BUG. A. & B. Perry.

CLASS 4. FEMALE JUNIOR.
F.J. BRITISH BLUE.

268. CYPRIAN BIG BUG. A. & B. Perry.

CLASS 5. BRACE OF CATS.
Brace. BRITISH BLUE.

266. CH. REDWYTON TILLY WILLY (Tas)) A.
267. GD. CH. NAVARRE LADY MARIA. ) Worrall.

CLASS 6. NEUTER KITTEN.
C.M.K. BRITISH BLUE.

271. CYPRIAN POOH BEAR. I. Jones.

CLASS 7. CASTRATED MALE CAT.
C.M.C. BRITISH BLUE.

273. BARRANY SIGGY STARDUST. P. Aquilina.
274. G.P.N. CHANSON JEREMY. Mr W. Meiss.
275. REDWYTON TOM COBBLEY. Shannadale Cattery.
276. KIMRUKA LORD MONTY. D. Jancer.

CLASS 8. SPEYED FEMALE CAT.
S.F.C. BRITISH BLUE.

269. G.P.N. CHANSON PENELOPE. Miss M. Vahland.
272. CHANSON TIKI. Master D. Reid.

CLASS 9. FEMALE JUNIOR NEUTER.
F.J.N. BRITISH BLUE.

272. CHANSON TIKI. Master D. Reid.

CLASS 10. CASTRATED MALE CAT.
C.M.C. BRITISH CREAM.

277. G.P.N. CHANSON JAKE. Mr W. Meiss.

CLASS 11. FEMALE OPEN.
F.O. BRITISH BLUE CREAM.

278. CH. CUNEGANS QUEEN ELEANOR. B. & J. Cunningham.

CLASS 12. MALE UNDER 9 MONTHS.
M.9. BRITISH SPOTTED.

279. CHANSON PERIWINKLE. Mrs B. Maher.

CLASS 13. MALE OPEN.
M.O. BRITISH SILVER SPOTTED.

281. GD. CH. AZUAGA SILVA NOVA (W.A.) C. Lavelle.

CLASS 14. CASTRATED MALE CAT.
C.M.C. BRITISH SILVER SPOTTED.

280. BARRABY RUMBLE PUMBLE. N. & J. Shallar

CLASS 15. FEMALE CHAMPION.

266. CH. REDWYTON TILLY WILLY (Tas) A. Worrall.
268. CH. CYPRIAN BIG BUG. R/ & B. Perry.
278. CH. CUNEGANS QUEEN ELEANOR. B. & J. Cunningham.

CLASS 16. MALE GRAND CHAMPION.

264. GD.CH. BAYHILL BOUNCING BA BOO (UK) A. Carter & R.B.Haycocks.
270. GD. CH. CUNEGANS JOHN BULL, B. & J. Cunningham.
281. GD.CH. AZUAGA SILVA NOVA (W.A.) C. Lavelle.

CLASS 17. FEMALE GRAND CHAMPION.

265. GD.CH. CHANSON ISADORA. M. Meiss.
267. GD.CH. NAVARRE LADY MARIA. A. Worrell.

CLASS 18. FEMALE GRAND PREMIER NEUTER.

269. G.P.N. CHANSON PENELOPE. Miss M. Vahland.

CLASS 19. MALE GRAND PREMIER NEUTER.

274. G.P.N. CHANSON JEREMY. Mr. W. Meiss.
277. G.P.N. CHANSON JAKE. Mr W. Meiss.

ALL OTHER SHORTHAIR - MANX.

CLASS 20. FEMALE UNDER 9 MONTHS.
F.9.

282. DELROYAL BLUE SMURF. B. Keirl.
283. DELROYAL KIMBILEE. B. Keirl.

CLASS 21. BRACE OF KITTENS.
B.K.

282. DELROYAL BLUE SMURF.)
283. DELROYAL KIMBILEE. ) B. Keirl.

CLASS 22. MALE OPEN.
M.O.

285. HAYLEA OLD SPICE. R. B. Haycocks.

CLASS 23. MALE JUNIOR.
M.J.

285. HAYLEA OLD SPICE. R. B. Haycocks.

CLASS 24. FEMALE OPEN.
F.O.

284. GD.CH. LUCKY SILVA SHARI. B. Perry.
286. LUCKY MISSY. Ms A. Kosch.

CLASS 25. FEMALE JUNIOR.
F.J.

286. LUCKY MISSY. Ms A. Kosch.

CLASS 26. FEMALE GRAND CHAMPION.
F.GD.CH.

284. GD.CH. LUCKY SILVA SHARI. B. Perry.

CLASS 27. CASTRATED MALE CAT.
C.M.C.

287. P.N. LUCKY REGAL BLUE. Mr G. Gibson.

CLASS 28. MALE PREMIER NEUTER.
M.P.N.

287. P.N. LUCKY REGAL BLUE. Mr G. Gibson.

ALL OTHER SHORTHAIR - RUSSIAN.

CLASS 29. FEMALE UNDER 5 MONTHS.
F.5. RUSSIAN BLUE.

288. MYRRH BLUE KILLARNEY. S. E. Anderson.

CLASS 30. FEMALE UNDER 7 MONTHS.
F.7. RUSSIAN BLUE.

289. TASHLIN BLUE THEA. D. & H. Shilton.

CLASS 31. MALE UNDER 7 MONTHS.
M.7. RUSSIAN BLUE.

290. TOSHLIN BLUE LEON. W. Howie.

CLASS 32. MALE OPEN.
M.O. RUSSIAN BLUE.

291. GD.CH. FELIGHN IVAN STAVINOVICH. P. Cullinan & W. Arensen.
293. GD.CH. ALARAE NICOLAI. Ludwell Family.
295. MYEMGAY BLU ZIMYATOV. R. & M. Jones.
297. GD.CH. PYRET PRINCE TRISTAN (W.A.)R. & B. J. Payne.

CLASS 33. FEMALE OPEN.
F.O. RUSSIAN BLUE.

292. MARJOGN BLUE MELITZA. Mrs C. A. Dowdell.
294. CH. FELIGHN SAMYENKA. Mr A. Jose.
296. MYEMGAY BLU MARYANKO. R. & M. Jones.
298. TALIESIN BLUE BABUSHKA. Taliesin Cattery.
299. GD.CH. FELIGHN PRINCESS ANYA. Taliesin Cattery.
300. CH. TAIENDI ANOOSHKA (N.T.) S. Van Aalst

CLASS 34. FEMALE JUNIOR.
F.J. RUSSIAN BLUE.

292. MARJOGN BLUE MELITZA. Mrs C. A. Dowdell.

CLASS 35. CASTRATED MALE CAT.
C.M.C. RUSSIAN BLUE.

301. TALIESIN TSAR NICHOLAS. Taliesin Cattery.
302. SANLEEN IVAN. W. M. Sanderson.
303. P.N. SANLEEN MISCHA. M. Pike.
304. G.P.N. SANLEEN BLUE DANIEL. W. M. Sanderson.

CLASS 36. MALE JUNIOR NEUTER.
M.J.N. RUSSIAN BLUE.

301. TALIESIN TSAR NICHOLAS. Taliesin Cattery.

CLASS 37. FEMALE OPEN.
F.O. RUSSIAN WHITE.

307. MYEMGAY ARCTIC FOLLY. P. Cullinan & W. Arensen.
308. RAMSALLAH POLAR NYMPH (S.A.) R. & M. Jones.
309. GD.CH. YARALIN PRINCESS OLGA. Taliesin Cattery.

CLASS 38. CASTRATED MALE CAT.
C.M.C. RUSSIAN WHITE.

306. EVANN TROIKA. Mrs N. & Miss C. Nickson.

CLASS 39. SPEYED FEMALE CAT.
S.F.C. RUSSIAN WHITE.

305. MYEMGAY ARCTIC YASMIN. Miss A. A. Boyle.

CLASS 40. FEMALE CHAMPION.
F.CH.

294. CH. FELIGHN SAMYENKA. Mr A. Jose.
300. CH. TAIENDI ANOUSHKA (N.T.) S. Van Aalst.

CLASS 41. MALE GRAND CHAMPION.
M.GD.CH.

291. GD.CH. FELIGHN IVAN STAVINOVICH, P. Cullinan & W. Arensen.
293. GD.CH. ALARAE NICOLAI. Ludwell Family.
297. GD.CH. PYRET PRINCE TRISTAN (W.A.) R. & B. J. Payne.

CLASS 42. FEMALE GRAND CHAMPION.
F.GD.CH.

299. GD.CH. FELIGHN PRINCESS ANYA. Taliesin Cattery.
309. GD.CH. YARALIN PRINCESS OLGA. Taliesin Cattery.

CLASS 43. MALE PREMIER NEUTER.
M.P.N. RUSSIAN.

303. P.N. SANLEEN MISHA. M. Pike.

CLASS 44. MALE GRAND PREMIER NEUTER.
M.G.P.N. RUSSIAN.

304. G.P.N. SANLEEN BLUE DANIEL. W. M. Sanderson.

ALL OTHER SHORTHAIR - ABYSSINIAN.

CLASS 45. LITTER.

333. BENJSHAHNA Litter of 2. J. Inness Irons.
334. BENJSHAHNA Litter of 1. J. Innes Irons.
337. WITHIT Litter of 1. Mrs D. Reynolds.

CLASS 46. MALE UNDER 3 MONTHS.
M.3. USUAL.

310B. MERINDALEE Kit. Mrs E. Pittaway.
310C. MERINDALEE Kit. Mrs E. Pittaway.
310D. MERINDALEE Kit. Mrs E. Pittaway.

CLASS 47. FEMALE UNDER 3 MONTHS.
F.3. USUAL.

310A. MERINDALEE Kit. Mrs E. Pittaway.

CLASS 48. MALE UNDER 5 MONTHS.
M.5. USUAL.

311. TOONGABBIE TAWNY TOSCA. Miss D. Vaughan.

CLASS 49. FEMALE UNDER 5 MONTHS.
F.5. USUAL.

312. BRUNABBEY CASSIO PEIA. Dr & Mrs P. Thomas.

CLASS 50. FEMALE UNDER 7 MONTHS.
F.7. USUAL.

313. BARRABOOL BECKY. Mrs G. Lammin.
314. RASKALI TAWNY KATINA (W.A.) Mr R. Sjolund.
319. RUTHMIN MISS SABRINA. Mrs L. Chandler.

CLASS 51. MALE UNDER 9 MONTHS.
M.9. USUAL.

315. ACMECATCO SALEM AZAREL. S. Holcroft & W Samwells.
316. BARRABOOL BRANDY CRUSTA. Mrs H. Green.

CLASS 52. FEMALE UNDER 9 MONTHS.
F.9. USUAL.

317. STARBLANKET ALPHA. Mrs H. Sinnbeck.
318. MERINDALEE MAHOGANY. Mrs E. Pittaway.

CLASS 53. MALE OPEN.
M.O. USUAL.

320. ABSIN ABDULLAH (W.A.) Mrs E. Pittaway.
322. GD.CH. NAKUANG DJAN (U.K.) Mrs S. E. Pyatt.
324. GD.CH. ABSIN CARNIVAL. J. & M. Grace,
326. CH. BEN-J-SHAKA ABY SAMARA. Mr I. Irons.
328. CH. KATTEN AMBASSADOR. Mrs E. Pittaway.
330. GD.CH. SEAWIND STORMOVIK (U.K.) Mrs D. Reynolds.

CLASS 54. FEMALE OPEN.
F.O. USUAL.

321. SHIBELI LILLIE. Mrs C. Butler.
323. CH. ABSIN NAOBE. J. & M. Grace.
325. DARCLIFF DEMONETTE. J. Moss.
327. GLEN FIDDICH RIANON. M. & Mrs O. Ryan.

CLASS 55. FEMALE JUNIOR.
F.J. USUAL.

321. SHIBELI LILLIE. Mrs C. Butler.
327. GLENFIDDICH IANON. M. & Mrs O. Ryan.

CLASS 56. FEMALE NOVICE.
F.N. USUAL.

321. SHIBELI LILLIE. Mrs C. Butler.

CLASS 56A. FEMALE LIMIT.

321. SHIBELI LILLIE. Mrs C. Butler.

CLASS 57. CASTRATED MALE CAT.
C.M.C. USUAL.

331. G.P.N. MERINDALEE MI MAKADO. Taliesin Cattery.
332. TOONGABBIE TAWNY TONY. Miss W. Veldman.

CLASS 58. MALE JUNIOR NEUTER.
M.J.N. USUAL.

332. TOONGABBIE TAWNY TONY. Miss W. Veldman.

CLASS 59. SPEYED FEMALE CAT.
S.F.C. USUAL.

329. WITHIT WILD FANCY. Mrs D. Reynolds.

CLASS 60. FEMALE UNDER 3 MONTHS.
F.3. RED (CHOCOLATE).

333A. BEN-J-SHAHWA KASAMIRA. J. Innes Irons.
333B. BEN-J-SHAHWA SERRINI. J. Innes Irons.
334. BEN-J-SHAHWA KESHENA. J. Innes Irons.
337. WITHIT KITTEN. Mrs D. Reynolds.

CLASS 61. FEMALE UNDER 5 MONTHS.
F.5. RED (CHOCOLATE).

335. BRUNABBEY RED CALYPSO. Dr & Mrs P. Thomas.

CLASS 62. MALE UNDER 7 MONTHS.
M.7. RED (CHOCOLATE).

336. RUTHMIN RED RUFFLES. Mrs L. Chandler.

CLASS 63. MALE OPEN.
M.O. RED (CHOCOLATE).

342. GD.CH. BEN-J-SHAHWA MY RIKI TIKI. J. Innes Irons.
344. GD.CH. ISHTAR SORREL ODIF. S. Wilson.

CLASS 64. FEMALE OPEN.
F.O. RED (CHOCOLATE).

338. GD.CH. WITHIT WILD FANTASY. Mrs D. Reynolds.
339. WITHIT WILD BLAZE. Mrs D. Reynolds.
341. GD.CH. ASTERIX LOMELINDI (NSW) Mr & Mrs R. Brown.
343. GD.CH. MERINDALEE MI MARTINE. Mr A. Frencham.
345. GD.CH. SARVAN FARAND. J. Innes Irons.
346. GD.CH. BRUNABBEY RED SARA BOND. Mrs H. Sinnbeck.
347. GD.CH. WITHIT WILD FLAME. Dr & Mrs P. Thomas.

CLASS 65. CASTRATED MALE CAT.
C.M.C. RED (CHOCOLATE).

340. WITHIT WILD FOIBLE. Mrs D. Reynolds.
348. G.P.N. WITHIT WILD FANDANGO. R. & W. Fullarton.
394. P.N. MERINDALEE PADDIMAN. Miss. K. Pittaway.

CLASS 66. MALE CHAMPION.

326. CH. BEN-J-SHAHWA ABY SAMARA, Mr. J. Innes Irons.
328. CH. KATTEN AMBASSADOR. Mrs E. Pittaway.

CLASS 67. FEMALE CHAMPION.

323. CH. ABSIN NAOBE. J. & M. Grace. Trans.

CLASS 68. MALE GRAND CHAMPION.

322. GD.CH. NAILUANG DJAN (U.K.) Mrs S. E. Pyatt.
324. GD.CH. ABSIN CARNIVAL. J. & M. Grace.
330. GD.CH. SEAWIND STORMOVIK (U.K.) Mrs D. Reynolds.
342. GD.CH. BEN-J-SHAHWA MY RIKI TIKI. J. Innes Irons.
344. GD.CH. ISHTAR SORREL ODIF. Mrs S. Wilson.

CLASS 69. FEMALE GRAND CHAMPION.

323 GD. CH.ABSIN NAOBE. J. & M. Grace.
338. GD.CH. WITHIT WILD FANTASY. Mrs D. Reynolds.
341. GD.CH. ASTERIX LOMELINDI (NSW) Mr & Mrs R. Brown.
343. GD.CH. MERINDALEE MI MARTINE. Mr A. Frencham.
345. GD.CH. SARVAN FARANDA. J. Innes Irons.
346. GD.CH. BRUNABBEY RED SARABAND. Mrs H. Sinnbeck.
347. GD.CH. WITHIT WILD FLAME. Dr. & Mrs P. Thomas.

CLASS 70. MALE PREMIER NEUTER.

349. P.N. MERINDALEE PADDISON. Miss K. Pittaway.

CLASS 71. MALE GRAND PREMIER NEUTER.

331. G.P.N.GD.CH. MERINDALEE MI MAKADO. Taliesin Cattery.
348. G.P.N. WITHIT WILD FANDANGO. R. & N. Fullarton.

ALL OTHER SHORTHAIR.- BURMESE.

CLASS 72. LITTER.

350. SYAMM Lit. of 3. Mr A. Stubbings.
351. SIDOWEN Lit. of 7. Mrs L. Owens.

CLASS 73. BRACE OF KITTENS.
B.K. BLUE.

379. SOTTUNGA KARENNI.) Mr R. Sjolund.
380. SOTTUNGA KALEWA. )

CLASS 74. MALE UNDER 3 MONTHS.
M.3. BROWN.

350A. SYAMM Kit A. Mr A. Stubbings.
351A. SIDOWEN Kit A. Mrs L. Owens.

CLASS 75. FEMALE UNDER 3 MONTHS.
F.3. BROWN.

350B. SYAMM Kit B. Mrs A. Stubbings.
351B. SIDOWEN Kit B. Mrs L. Owens.

CLASS 76. MALE UNDER 5 MONTHS.
M.5. BROWN.

352. AHNYO KYAUNG KOKO. K. M. Lease.

CLASS 77. FEMALE UNDER 5 MONTHS.
F.5. BROWN.

354. AHNYO KYAUNG SAWSARA. K. M. Lease.

CLASS 78. FEMALE UNDER 7 MONTHS.
F.7. BROWN.

353. SOOMING COCO TU. Mr & Mrs G. Harrod.

CLASS 79. FEMALE UNDER 9 MONTHS.
F.9. BROWN.

355. KIMMISSA MAYET MUFFIN. Mrs P. J. Mammatt.
356. KIMMISSA BRONZE RANEE. Mrs M. J. Earle.
357. MELSTA NEL GYNN. Mr & Mrs R. J. Brown.

CLASS 80. FEMALE OPEN.
F.O. BROWN.

358. GD.CH. OBENA VELVET MALVINA. Mr & Mrs R. J. Brown.
360. LANGSAW SABLE CHO CHO. L. Bohlsen.
361. WYANDRA TASMANITE. Mr G. J. Koschel.
362. CH. KIMMISSA SUI LING. Dr & Mrs P. Thomas.
363. SOOMING STACEY. Mrs S. J. Thain.
364. GD.CH. SOOMING SOLITAIRE. Mr & Mrs G. Harrow.
365. LAMPING GOLDEN ASH. C. M. Gillam.
366. RISSA KOMPU KAT. Mr G. & Mrs B. Furby.
367. CASINARA BRANDI. Mrs P. Di Benedetto.
368. KIMLAI GYPSY QUEEN Mrs P. Di Benedetto.
369. BAMBARA JASMIN. Miss M. Carl.

CLASS 81. FEMALE JUNIOR.
F.J. BROWN.

360. LANGSAW SABLE CHO CHO. L. Bohlsen.
363. SOOMING STACEY. Mrs S. J. Thain.
366. RISSA KOMPU KAT. Mr G. & Mrs B. Furby.
368. KIMLAI GYPSY QUEEN Mrs P. Di Benedetto.

CLASS 82. FEMALE NOVICE.
F.N. BROWN.

363. SOOMING STACEY. Mrs S. J. Thain.

CLASS 83. MALE OPEN.
M.O. BROWN.

359. GD.CH. CATANI MANIKATO. Mrs D. Spurrell.

CLASS 84. CASTRATED MALE KITTEN.
C.M.K. BROWN.

370. MELSTA ST VALENTINE. Miss K. Hawkless.

CLASS 85. CASTRATED MALE CAT.
C.M.C. BROWN.

371. AMORINA PETER PAN. Mrs D. Cotter.
372. NAOMI REGAL TAMBO. Mrs P. Dawes.
373. P.N. WYNDENE BRONZE RAJAH. Mrs S. Grant.
374. LAMPING HUMPHREY. Mrs G. Jenkins.
375. LAMPING PADDINGTON. Mrs G. Jenkins.
376. AMORINA BUNDABERG. Mrs J. Vanson.
377. P.N. MEDLYN TAMAITI. S. Yorston.

CLASS 86. MALE JUNIOR NEUTER.
M.J.N. BROWN.

372. NAOMI REGAL TAMBO. Mrs P. Dawes.
376. AMORINA BUNDABERG. Mrs J. Vanson.

CLASS 87. SPEYED FEMALE CAT.
S.F.C. BROWN.

378. G.P.N. GD.CH. WENBANS BRONZE EMMA. W. Silver.

CLASS 88. MALE UNDER 3 MONTHS.
M.3. BLUE.

350C. SYAMM Kit C. Mrs A. Stubbings.

CLASS 89. FEMALE UNDER 7 MONTHS.
F.7. BLUE.

379. SOTTUNGA KARENNI. Mr R. Sjolund.
380. SOTTUNGA KALEWA. Mr R. Sjolund.

CLASS 90. FEMALE OPEN.
F.O. BLUE.

381. GD.CH. BAMBARA PENNY. Miss M. Carl.
382. GD.CH. MONKHMER MELLITA. W. & J. Duffy.

CLASS 91. CASTRATED MALE CAT.
C.M.C. BLUE.

384. GD.CH. DAVETTE GERONIMO. A. D. Clarke.
386. P.N. DEEPDALE SMURFIE POPS. Miss K. Whitehead.

CLASS 92. SPEYED FEMALE CAT.
S.F.C. BLUE.

383. MUSCHKAN BLUE MOON. C. Gould.
385. G.P.N. JUDIAN SHANDOR. C. & L. Mullins.

CLASS 93. FEMALE UNDER 5 MONTHS.
F.5. CHOCOLATE.

387. EUPHORIA JEMINI. Kalizma Cattery.

CLASS 94. FEMALE UNDER 9 MONTHS.
F.9. CHOCOLATE.

388. WENBANS CHOCOLATE KHAMSIN. S. & A. Grant.

CLASS 95. FEMALE OPEN.
F.O. CHOCOLATE.

389. LINDEVALE TINA. Miss D. F. Collins.
391. TJAN SUNFIRE SALOME. Mrs M. Johnson.
392. TJAN ATALANTA. L. Bohlsen.

CLASS 96. FEMALE JUNIOR.
F.J. CHOCOLATE.

392. TJAN ATALANTA. L. Bohlsen.

CLASS 97. FEMALE NOVICE.
F.N. CHOCOLATE.

389. LINDENVALE TINA. Miss D. F. Collins.

CLASS 98. MALE OPEN.
M.O. CHOCOLATE.

390. CH. WYNDENE GOLDI BEAU. Mrs M. Watts.

CLASS 99. MALE UNDER 9 MONTHS.
M.9. LILAC.

393. WHITECROFT LILAC SABU. Ludwell Family.

CLASS 100. FEMALE OPEN.
F.O. LILAC.

394. KIMBRA LILAC PRINCESS. Mrs D. Chambers.
396. CH. KI LI LILAC SARAH. Mrs N. Johnson.

CLASS 101. FEMALE JUNIOR.
F.J. LILAC.

394. KIMBRA LILAC PRINCESS. Mrs D. Chambers.

CLASS 102. MALE OPEN.
M.O. LILAC.

395. ALOROUSAS EMPEROR. Miss M. Carl.

CLASS 103. CASTRATED MALE CAT.
C.M.C. LILAC.

397. DEEPDALE KHAN. Mr & Mrs A. Qurantotto.
398. YAMBALIN DEAR KIMBOH. B. & J. Cunningham.

CLASS 104. FEMALE UNDER 9 MONTHS.
F.9. RED.

399. WENBANS RED LEISHA. Mrs W. Silver.

CLASS 105. MALE OPEN.
M.O. RED.

401. OBENA BUISHAN. Mrs E. Springfield.

CLASS 106. MALE JUNIOR.
M.J. RED.

401. OBENA BUISHAN. Mrs E. Springfield.

CLASS 107. FEMALE OPEN.
F.O. RED.

400. CH. TABOND RED TASANYAH. Mrs E. Springfield.

CLASS 108. FEMALE UNDER 5 MONTHS.
F.5. CREAM.

402. BAJIMBI CREAM EXQUISITE. Kalizma Cattery.
403. LAURETTE CREAM MAJIC. Kalizma Cattery.

CLASS 109. FEMALE UNDER 9 MONTHS.
F.9. CREAM.

404. BENROSLEY HOLLY. J. H. & B. Shilton
405. BENROSLEY TIFFANY. Benrosley Cattery.

CLASS 110. MALE OPEN.
M.O. CREAM.

408. CH. FENMARSH SUNDEEP. Mrs D. Chambers.
410. GD.CH. BAJIMBI CREAM BEAUTY. Mrs B. J. Edwards.

CLASS 111. FEMALE OPEN.
F.O. CREAM.

406. CH. FENMARSH MONIQUE. Mrs D. Chambers.
407. CH. FENMARSH CHANELLE. Mrs D. Chambers.
409. GD.CH. CHANDOMARS CREAM ELOISE. Mr. G. Koschel.
411. LAURETTE CREAM SOLO. Mrs N. Johnson.
412. CH. CHUNTAO CREAM TEMBOSA. Mrs N. Johnson.
413. BAJIMBI CREAM NAOMI (NSW) Mrs D. O'Rafferty.
414. BAJIMBI CREME TAMORA. K. M. Lease.
415. GD.CH. MAHAL WAJAH. Mr G. J. Koschel.

CLASS 112. FEMALE JUNIOR.
F.J. CREAM.

413. BAJIMBI CREAM NAOMI. Mrs D. O'Rafferty.

CLASS 113. CASTRATED MALE CAT.
C.M.C. CREAM.

416. P.N.CH. WENBANS GOLDEN MIKHAIL. W. Silver.

CLASS. 114. FEMALE UNDER 5 MONTHS.
F.5. TORTI.

418. SOOMING STARDUST. Mr & Mrs G. Harrod.

CLASS 115. FEMALE UNDER 9 MONTHS.
F.9. TORTI.

417. SINH BATIK BABY. Mrs L. Owens.
426. BENROSCEY JESSICA. D. & H. Shilton.
429. CATANI OPAL. Mrs D. Spurrell.

CLASS 116. FEMALE OPEN.
F.O. TORTI.

419. DEEPDALE SOLO. Mr & Mrs G. Harrod.
420. CH. TABOND TORTILLA. K. Bond.
421. SHI MI TORTIE CHANEL. Miss J. M. Burns.
422. CARILIA CAHMERE MELODY. W. N. Douglas.
423.CH. YAMBALIN CARA MIA. A. & B. Perry.
430. CH. TALIESIN STARDUST. Ludwell Family.

CLASS 117. FEMALE JUNIOR.
F.J. TORTI.

423. YAMBALIN CARA MIA. A. & B. Perry.

CLASS 118. SPEYED FEMALE CAT.
S.F.C. TORTI.

424. P.N. JOSHLIN TORTIE TRUDY. J.H. & B. Shilton.
425. G.P.N. JOSHLIN ROXANNE. J. H. & B. Shilton.
427. CH. TOSHLIN STACEY. D. & H. Shilton.

CLASS 119. PAIR OF CATS.

400. CH. TABOND RED TASANYAH ) Mrs E. Spring-
401. OBENA BUISMAN. ) field.
406. CH. FENMARSH MONIQUE.) Mrs D.
408. CH. FENMARSH SUNDEEP.) Chambers.

CLASS 120. BRACE OF CATS.

406. CH. FENMARSH MONIQUE.) Mrs D.
407. FENMARSH CHANELLE. ) Chambers.
367. CASINARA BRANDY. ) Mrs P. Di
368. KIMLAI GYPSY QUEN.) Benedetto.

CLASS 121. TEAM OF CATS.

406. CH. FENMARSH MONIQUE.)
407. FENMARSH CHANELLE. ) Mrs D. Chambers.
408. CH. FENMARSH SUNDEEP.)

CLASS 122. VETERAN CAT.

378. G.P.N.GD.CH. WENBANS BRONZE EMMA. W. Silver.

CLASS 123. MALE CHAMPION.

408. CH. FENMARSH SUNDEEP. Mrs D. Chambers.

CLASS 124. FEMALE CHAMPION.

362. CH. KIMMISSA SUI LING. Dr & Mrs P. Thomas.
396. CH. KI LI LILAC SARAH. Mrs N. Johnson.
400. CH. TABOND RED TASANYAH. Mrs E. Springfield.
406. CH. FENMARSH MONIQUE. Mrs D. Chambers.
412. CH. CHUNTAO CREAM TEMBOSA. Mrs N. Johnson.
420. CH. TABOND TORTILLA. K. Bond.
423. CH. YAMBALIN CARA MIA. A. & B. Perry.
430. CH. TALIESIN STARDUST. Ludwell Family.

CLASS 125. MALE GRAND CHAMPION.

359. GD.CH. CATANI MANIKATO. Mrs D. Spurrell.
410. GD. CH. BAJIMBI CREAM BEAUTY. Mrs B. J. Edwards.

CLASS 126. FEMALE GRAND CHAMPION.

358. GD.CH. OBENA VELVET MALVINA. Mr & Mrs R. J. Brown.
364. GD.CH. SOOMING SOLITAIRE. Mr & Mrs G. Harrod.
381. GD.CH. BAMBARA PENNY. Miss M. Carl.
382. GD.CH. MONKHMER MELLITA. W. & J. Duffy.
409. GD.CH. CHANDOMARS CREAM ELOISE. Mr G. J. Koschel.
415. GD.CH. MAHAL WAJAH. Mr G. J. Koschel.

CLASS 127. MALE PREMIER NEUTER.

373. P.N. WYNDENE BRONZE RAJAH. Mrs S. Grant.
386. P.N. DEEPDALE SMURFIE POPS. Miss K. Whitehead.
416. P.N.CH. WENBANS GOLDEN MIKHAIL. W. Silver.

CLASS 128. FEMALE PREMIER NEUTER.

424. P.N. TOSHLIN TORTIE TRUDY. J. H. & B. Shilton.

CLASS 128A. MALE GRAND PREMIER NEUTER.

377. .GD.P.N. MEDLYN TAMAITI. S. Yorston.

CLASS 129. FEMALE GRAND PREMIER NEUTER.

378. G.P.N. GD.CH. WENBANS BRONZE EMMA. W. Silver.
385. G.P.N. JUDIAN SHANDOR. C. & L. Mullins.
425. G.P.N. TOSHLIN TORTIE ROXANNE. J. H. & B. Shilton.

ALL OTHER SHORTHAIR. CORNISH REX.

CLASS 130. FEMALE UNDER 7 MONTHS.

431. BAJIMBI CURLY MYSTIQUE. Mrs B. J. Edwards.
432. KALIZMA ZIGGY STARDUST. Kalizma Cattery.

CLASS 131. MALE UNDER 9 MONTHS.
M.9.

439. BIDEENA AGA KHAN. Mr & Mrs K. Minns.

CLASS 132.FEMALE UNDER 9 MONTHS.
F.9.

433. BIDEENA PRINCESS MIA. Mr & Mrs K. Minns.

CLASS 133. MALE OPEN.

435. CH. LAURETTE KREAM RIDDLE. Kalizma Cattery.
437. GD.CH. BELLSHILL BENEDICT. Kimruka Cattery.
441. KATEISHA BUSBY BROWN (N.Z.) M. Osler.

CLASS 134. FEMALE OPEN.

434. G.CH. LAURETTE TINA. Mrs L. Boyd.
436. G.CH. TODAJAMA CHENILLE. R. J. Bravery.
438. G.CH. KIMRUKA EDWINA Miss N. Dalton.
440. SYRECKS PRAA SANDS. A. Hearn.
442. G.CH. SYRECKS PENKEVIL. Mrs C. R. Huggins.
443. PENZANCE KEILY. Mrs C. R. Huggins.
444. JELINDSA LADY RAINBOW. Kimruka Cattery.
445. SYRECKS MOCCA. M. Osler.
446. MELSTA KURLI BLU. O. & M. Ryan.
447. LUSANGAH GRACE. Mrs E. Shaw.
448. VERONA BLACK ORCHID. V. Whittaker.
449. CARRAMAR POLPERRO. Mrs G. Jenkins.

CLASS 135. FEMALE JUNIOR.

446. MELSTA KURLI BLU. O. & M. Ryan.

CLASS 136. CASTRATED MALE KITTEN.

451. BIDEENA SNOW PRINCE. Mr & Mrs K. Minns.

CLASS 137. CASTRATED MALE CAT.

453. G.P.N. CH. ANN'S BALTHAZAR. A. Reid.
454. P.N. PRABHASSARA VAGABOND. Mrs C. A Riddell.
455. P.N. LAURETTE PANTHER Mrs. E. E. Robinson.

CLASS 138. SPEYED FEMALE CAT.

450. CARRAMAR PENZANCE. Mrs G. Jenkins.
452. GD.CH. KIMRUKA FELICITY. Kimruka Cattery.
456. OBANYA BLACK IMOSA. Sanmateo Cattery.

CLASS 139. MALE CHAMPION.

435. CH. LAURETTE KREAM RIPPLE. Kalizma Cattery.

CLASS 140. MALE GRAND CHAMPION.

437. GD.CH. BELLSHILL BENEDICT. Kimruka Cattery.

CLASS 141. FEMALE GRAND CHAMPION.

434. GD.CH. LAURETTE TINA. Mrs L. Boyd.
436. GD.CH. TODAJAMA CHENILLE. R. J. Bravery.
438. GD.CH. KIMRUKA EDWINA. Miss N. Dalton.
442. GD.CH. SYRECKS PENKEVIL. Mrs G. R. Huggins.

CLASS 142. MALE PREMIER NEUTER.

454. P.N. PRABHASSARA VAGABOND. Mrs C. A. Riddell.
455. P.N. LAURETTE PANTHER. Mrs. E. E. Robinson.

CLASS 143. MALE GRAND PREMIER NEUTER.

453. G.P.N. CH. ANN'S BALTHAZAR. A. Reid.

ALL OTHER SHORTHAIR. DEVON REX.

CLASS 144. FEMALE OPEN.

457. CH. BAJIMBI PIXIE GEM. Mrs B. J. Edwards.

CLASS 145. FEMALE CHAMPION.

457. CH. BAJIMBI PIXIE GEM. Mrs B. J. Edwards.

CLASS 146. R.A.S. GUINEAS FINAL 1981.

293. G.CH. ALARAE NICOLAI. Ludwell Family.
322. G.CH. NAILUANG DJAN (U.K.) Mrs S. E. Pyatt.
327. GLENFIDDOCH RIANON. Mr & Mrs M. Ryan.
341. G.CH. ASTERIX LOMELINDI (NSW) Mr & Mrs R. J. Brown.
346. G.CH. BRUNABBEY RED SARABAND. Mrs H. Sinnbeck.
366. RISSA KOMPU KAT. Mr & Mrs G. Furby.
401. OBENA BUISHAN. Mrs E. Springfield.
422. CARILIA CAHMERE MELDOY. W. N. Douglas.
428. CH. PHAEDRA KATRINKA. Mr R. Sjolund.
437. G.CH. BELLSHILL BENEDICT. Kimruka Cattery.
444. JELINDSA LADY RAINBOW. Kimruka Cattery.

ALL OTHER SHORTHAIR. SIDECLASSES.

CLASS 147. BREEDERS ENTIRE KITTEN.

282. DELROYAL BLUE SMURF. B. Keirl.
283. DELROYAL KIMBILEE. B. Keirl.
312. BRUNABBEY CASSIOPEIA. Dr. & Mrs P. Thomas.
317. STARBLANKET ALPHA. Mrs H. Sinnbeck.
318. MERINDALEE MAHOGANY. Mrs E. Pittaway.
335. BRUNABBEY RED CALYPSO. Dr & Mrs P. Thomas.
352. AHNYO KYAUNG KOKO. K. M. Lease.
353. SOOMING COCO TU. Mr & Mrs G. Harrod.
354. AHNYO KYAUNG SAWSARA. K. M. Lease.
357. MELSTA NEL GWYN. Mr & Mrs R. J. Brown.
379. SOTTUNGA KARENNI. Mr R. Sjolund.
380. SOTTUNGA KALEWA. Mr R. Sjolund.
399. WENBANS RED LEISHA. Mrs W. Silver.
405. BENROSCEY TIFFANY. Benroscey Cattery.
426. BENROSCEY JESSICA. Benroscey Cattery.
432. KALIZMA ZIGGY STARDUST. Kalizma Cattery.
433. BIDEENA PRINCESS MIA. Mr & Mrs K. Minns.
439. BIDEENA AGA KHAN. Mr & Mrs K. Minns.

CLASS 148. BREEDERS ENTIRE CAT.

265. GD. CH. CHANSON ISADORA. M. Meiss.
270. GD.CH. CUNEGANS JOHN BULL. B. & J. Cunningham
278. CH. CUNEGANS QUEEN ELEANOR. B. & J. Cunningham.
285. HAYLEA OLD SPICE. R. B. Haycocks.
297. GD.CH. PYRET PRINCE TRISTAN (W.A.) R. & B. J. Payne.
321. SHIBELI LILLIE. Mrs C. Butler.
325, DARCLIFF DEMONETTE. J. Moss.
338. GD.CH. WITHIT WILD FANTASY. Mrs D. Reynolds.
339. WITHIT WILD BLAZE. Mrs D. Reynolds.
344. GD.CH. ISHTAR SORREL ODIF. Mrs S. Wilson.
368. KIMLAI GYPSY QUEEN. Mrs P. Di Benedetto.
396. BAMBARA JASMIN. Miss M. Carl.
381. GD.CH. BAMBARA PENNY. Miss M. Carl.
390. CH. WYNDENE GOLDI BEAU. Mrs M. Watts.
401. OBENA BUISHAN. Mrs E. Springfield.
410. GD.CH. BAJIMBI CREAM BEAUTY. Mrs B. J. Edwards.
411. LAURETTE CREAM SOLO. Mrs N. Johnson.
420. CH. TABOND TORTILLA. K. Bond.
443. PENZANCE KELLY. Mrs G. R. Huggins.
448. VERONA BLACK ORCHID. V. Whittaker.
449. CARRAMAR POLPERRO. Mrs G. Jenkins.
457. CH. BAJIMBI PIXIE GEM. Mrs B. J. Edwards.

CLASS 149. BREEDERS NEUTER KITTEN.

451. BIDEENA SNOW PRINCE. Mr & Mrs K. Minns.

CLASS 150. BREEDERS NEUTER CAT.

301. TALIESIN TSAR NICHOLAS. Taliesin Cattery.
340. WITHIT WILD FOIBLE. Mrs D. Reynolds.
378. G.P.N. GD.CH. WENBANS BRONZE EMMA. W. Silver.
398. YAMBALIN DEAR KIMBOH. B. & J. Cunningham.
416. P.N.CH WENBANS GOLDEN MIKHAIL. W. Silver.
424, P.N. TOSHLIN TORTIE TRUDY. J.H. & B. Shilton.
425. G.P.N. TOSHLIN TORTIE ROXANNE. J.H. & B. Shilton.
450. CARRAMAR PENZANCE. Mrs G. Jenkins.
452. GD.CH. KIMRUKA FELICITY. Kimruka Cattery.

CLASS 151. OWNERS ENTIRE KITTEN.

279. CHANSON PERIWINKLE. Mrs B. Maher.
289. TOSHLIN BLUE THEA. D. & H. Shilton.
290. TOSHLIN BLUE LEON. W. Howie.
311. TOONGABBIE TAWNY TOSCA. Miss D. Vaughan.
313. BARRABOOL BECKY. Mrs G. Lammin.
314. RASKALI TAWNY KATINA. (W.A.) Mr R. Sjolund.
315. ACMECATO SALEM AZAREL. S. Holcroft & W. Samwells.
355. KIMMISSA MAYET MUFFIN. Mrs D. J. Mammatt.
356. KIMMISSA BRONZE RANEE. Mrs M. J. Earle.
388. WENBANS CHOCOLATE KHAMSIN. S. & A. Grace.
393. WHITECROFT LILAC SABU. Ludwell Family.
402. BAJIMBI CREAM EXQUISITE. Bajimbi Cattery.
404. BENROSCEY HOLLY. J.H. & B. Shilton.

CLASS 152. OWNERS ENTIRE CAT.

264. GD.CH. BAYHILL BOUNCING BABOO (U.K.) A.Carter & R.B. Haycocks.
268. CYPRIAN BIG BUG. A. & B. Perry.
284. GD.CH. LUCKY SILVA SHARI. B. Perry.
286. LUCKY MISSY. Ms A. Kosch.
300. CH. TAIENDI ANOOSHKA (N.T.) S. Vanaalst.
322. GD.CH. NAKVANG DJAN (U.K.) Mrs S. E. Pyatt.
327. GLENFIDDICH RIANON. Mr M. & Mrs O. Ryan.
341. GD.CH. ASTERIX LOMELINDI (NSW) Mr & Mrs R. Brown.
343. GD. CH. MERINDALEE MI MARTINE. Mr .A. Frencham.
346, GD.CH. BRUNABBEY RED SARABAND. Mrs H. Sinnbeck.
358. GD.CH. OBENA VELVET MALVINA. Mr & Mrs R. J. Brown.
365. LAMPING GOLDEN ASH. C. M. Gillam.
366. RISSA KOMPU KAT. Mr G. & Mrs B. Furby.
367. CASINARA BRANDI. Mrs P. Di Benedetto.
389. LINDEVALE TINA. Miss D. F. Collins.
395. ALOROUSAS EMPEROR. Miss M. Carl.
400. CH.TABOND RED TASANYAH. Mrs E. Springfield.
412. CH. CHUNTAO CREAM TEMBOSA. Mrs N. Johnson.
413, BAJIMBI CREAM NAOMI (NSW) Mrs D. O'Rafferty.
422. CARALIA CAHMERE MELODY. W. N. Douglas.
423. YAMBALIN CARA MIA. A. & B. Perry.
437. GD.CH. BELLSHILL BENEDICT. Kimruka Cattery.
438. GD.CH. KIMRUKA EDWINA. Miss N. Dalton.
442. GD.CH. SYRECKS PENKEVIL. Mrs G. R. Huggins.
444. JELINDSA LADY RAINBOW. Kimruka Cattery.
446. MELSTA KURLI BLU. O. & M. Ryan.
447. LUSANGAH GRACE. Mrs E. Shaw.

CLASS 153. OWNERS NEUTER KITTEN.

271. CYPRIAN POOH BEAR. I. Jones.
370. MELSTA ST VALENTINE. Miss K. Hawkless.

CLASS 154. OWNERS NEUTER CAT.

272. CHANSON TIKI. Master D. Reid.
273. BARRABY ZIGGY STARDUST. P. Aquilina.
274. G.P.N. CHANSON JEREMY. Mr. W. Meiss.
276. KIMRUKA LORD MONTY. D. Jancek.
277. G.P.N. CHANSON JAKE. Mr W. Meiss.
287. P.N. LUCKY REGAL BLUE. Mr G. Gibson.
302. SANLEEN IVAN. W.M. Sanderson.
303. P.N. SANLEEN MISCHA. M. Pike.
304. G.P.N. SANLEEN BLUE DANIEL. W.M. Sanderson.
305. MYEMGAY ARCTIC YASMIN. Miss A. A. Boyle.
306. EVANN TROIKA. Mrs N. & Miss C. Nickson.
331. G.P.N. GD.CH. MERINDALEE MI MAKADO. Taliesin Cattery.
332. TOONGABBIE TAWNY TONY. Miss W. Veldman.
348. G.P.N. WITHIT WILD FANDANGO. R. & W Fullarton.
371. AMORINA PETER PAN. Mrs D. Cotter.
372. NAOMI REGAL TAMBO. Mrs P. Dawes.
374. LAMPING HUMPHREY. Mrs G. Jenkins.
375. LAMPING PADDINGTON. Mrs G. Jenkins.
376. AMORINA BUNDABERG. Mrs J. Vanson.
377. P.N. MEDLYN TAMAITI. S. Yorston.
385. G.P.N. JUDIAN SHANDOR. C. & L. Mullins.
386. P.N. DEEPDALE SMURFIE POPS. Miss K. Whitehead.
397. DEEPDALE KHAN. Mr & Mrs A. Quarantoto.
453. G.P.N. CH. ANNS BALTHAZAR. A. Reid.
454. P.N. PRAABHNSSAR VAGABOND. Mrs C. A. Riddell.
455. P.N. LAURETTE PANTHER, Mrs E. E. Robinson.
456. OBANYA BLACK IMOSA. Sanmateo Cattery.

CLASS 155. VICTORIAN BRED KITTEN.

279. CHANSON PERIWINKLE. Mrs B. Maher.
311. TOONGABBIE TAWNY TOSCA. Miss D. Vaughan.
312. BRUNABBEY CASSIO PEIA. Dr. & Mrs P. Thomas.
313. BARRABOOL BECKY. Mrs G. Lammin.
315. ACMECATO SALEM AZAREL. S. Holcroft & W. Samwells.
317. STARBLANKET ALPHA. Mrs H. Sinnbeck.
355. KIMMISSA MAYET MUFFIN. Mrs P. J. Mammatt.
357. MELSTA NEL GYWN. Mr & Mrs R. J. Brown.
379. SOTTUNGA KARENNI. Mr R. Sjolund.
388. WENBANS CHOCOLATE KHAMSIN. S. & A. Grant.
403. LAURETTE CREAM MATIC. Kalizma Cattery.

CLASS 156., INTERSTATE OR OVERSEAS BRED KITTEN.

314. RASKALI TAWNY KATINA (W.A.) Mr R. Sjolund.
387. EUPHORIA JEMIN. Kalizma Cattery.
417. SINH BATIK BABY. Mrs L. Owens.
431. BAJIMBI VURLY MYSTIQUE. Mrs B. J. Edwards.

CLASS 157. VICTORIAN BRED CAT.

267. GD.CH. NAVARRE LADY MARIA. A. Worrall.
278. CH. CUNEGANS QUEEN ELEANOR. B. & J. Cunningham.
285. HAYLEA OLD SPICE. R. B. Haycocks.
286. LUCKY NISSY. Ms A. Kosch.
298. TALIESIN BLUE BABUSHKA. Taliesin Cattery.
327. GLEN FIDDICH RIANON. M. & O. Ryan.
343. GD.CH. MERINDALEE MI MARTINE. Mr A. Frencham.
344. GD.CH. ISATAR SORREL ODIF. Mrs S. Wilson.
346. GD.CH. BRUNABBEY RED SARABAND. Mrs H. Sinnbeck,
347. GD.CH. WITHIT WILD FLAME. Dr. & Mrs P. Thomas.
358. GD.CH. OBENA VELVET MALVINA. Mr & Mrs R. J. Brown.
361. WYANDRA TASMANITE, Mr G. J. Koschel.
366. RISSA KOMPU KAT. G. & Mrs B. Furby.
369. BAMBARA JASMIN, Miss M. Carl.
381. GD.CH. BAMBARA PENNY. Miss M. Carl.
389. LINDEVALE TINA. Miss D. F. Collins.
390. CH. WYNDENE GOLDI BEAU. Mrs M. Watts.
395. ALOROUSAS EMPEROR. Miss M. Carl.
409. GD.CH. CHANDOMARS CREAM ELOISE. G. J. Koschel.
411. LAURETTE CREAM SOLO. Mrs N. Johnston.
435. CH. LAURETTE KREAM RIPPLE. Kalizma Cattery.
437. GD.CH. BELLSHILL BENEDICT. Kimruka Cattery.
446. MELSTA KURLI BLU. O. & M. Ryan.
448. VERONA BLACK ORCHID. V. Whittaker.
449. CARRAMAR POLPERRO. Mrs G. Jenkins.

CLASS 158. INTERSTATE OR OVERSEAS BRED CAT.

264. GD.CH. BAYHILL BOUNCING BABOO (U.K.) A. Carter & R.B.Haycocks.
266. CH.REDWYTON TILLY WILLY (TAS) A Worrell.
295. MYEMGAY BLUE ZIMYATO (NSW) R. & M. Jones.
296. MYEMGAY BLU MARYANKO (NSW) R. & M. Jones.
297. GD.CH. PYRET PRINCE TRISTAN (WA) R. & B. J. Payne.
300. CH. TAIENDI ANOUSHKA (NT) S. Vanaalst.
308. RAMSALLAH POLAR NYMPH (SA) R. & M. Jones.
309. GD.CH. YARALIN PRINCESS OLGA. Taliesin Cattery.
322. GD.CH. NAILVANG DJAN (UK) Mrs S. E. Pyatt.
323. CH. ABSIN NAOBE (WA) J. & M. Grace.
324. GD.CH. ABSIN CARNIVAL. J. & M. Grace.
330. GD.CH. SEAWIND STORMOVIK (UK) Mrs D. Reynolds.
341. GD.CH. ASTERIX LOMELINDI(NSW) Mr & Mrs R. Brown.
382. GD.CH. MONKHMER MELLITA (NSW) W. & J. Duffy.
391. TJAN SUNFIRE SALOME. Mrs N. Johnson.
396. CH. KILI LILAC SARAH. Mrs N. Johnson.
410. GD.CH. BAJIMBI CREAM BEAUTY. Mrs B. J. Edwards.
412. CH. CHUNTAO CREAM TEMBOSA (NZ) Mrs N. Johnson.
413. BAJIMBI CREAM NAOMI (NSW) Mrs D. O'Rafferty.
415. GD.CH. MAHAL WAJAH. G. J. Koschel.
422. CARALIA CAHMERE MELODY. W. N. Douglas.
444. JELINDSA LADY RAINBOW. Kimruka Cattery.
447. LUSANGAH GRACE. Mrs E. Shaw.
457. CH. BAJIMBI PIXIE GEM. (NSW) Mrs B. J. Edwards.

CLASS 159. COAT & COLOUR ENTIRE KITTEN.

263. BARRABY GARFIELD. Mr D. Clarke.
289. TOSHLIN BLUE THEA. D. & H. Shilton.
311. TOONGABBIE TAWNY TOSCA. Miss D. Vaughan.
313. BARRABOOL BECKY. Mrs G. Lammin.

315. ACMECATO SALEM AZAREL. S. Holcroft & W. Samwells.
316. BARRABOOL BRANDY CRUSTA. Mrs H. Green.
317. STARBLANKET ALPHA. Mrs H. Sinnbeck.
333A. BEN-J-SHAHNA KASAMIRA. J. Innes Irons.
333B. BEN-J-SHAHNA SERRINI. J. Innes Irons.
334. BEN-J-SHAHNA KESHENA. J. Innes Irons.
335. BRUNABBEY RED CALYPSO. Dr & Mrs P. Thomas.
352. AHNYO KYAUNG KOKO. K. M. Lease.
354. AHNYO KYAUNG SAWSARA. K. M. Lease.
355. KIMMISSA MAYET MUFFIN, Mrs D. J. Mammatt.
356. KIMMISSA BRONZE RANEE. Mrs M. J. Earle.
357. MELSTA NELL GYWN. Mr & Mrs R. J. Brown.
380. SOTTUNGA KALEWA. Mr R. Sjolund.
388. WENBANS CHOCOLATE KHAMSIN. S. & A. Grant.
393. WHITECROFT LILAC SABU. Ludwell Family.
399. WENBANS RED LEISHA. Mrs W. Silver.
404. BENROSCEY HOLLY. J.H.& B. Shilton.
405. BENROSCEY TIFFANY. Benroscey Cattery.
426. BENROSCEY JESSICA. Benroscey Cattery.
429. CATANI OPAL. Mrs D. Spurrell.
431. BAJIMBI CURLY MYSTIQUE. Mrs B. J. Edwards.

CLASS 160. COAT & COLOUR ENTIRE CAT.

266. CH. REDWYTON TILLY WILLY (TAS) A. Worrall.
268. CYPRIAN BIG BUG. A. & B. Perry.
270. GD.CH. CUNEGANS JOHN BULL. B. & J. Cunningham.
278. CH. CUNEGANS QUEEN ELEANOR. B. & J. Cunningham.
286. LUCKY MISSY. Ms A. Kosch.
297. GD.CH. PYRET PRINCE TRISTAN (WA) R. & B. J. Payne.
298. TALIESIN BLUE BABUSHKA. Taliesin Cattery.
300. CH. TAIENDI ANOUSHKA (NT) S. Vanaalst.
307. MYEMGAU ARTIC FOLLY. P. Cullinan & W. Arensen.
320. ABSIN ABDULLAH (WA) Mrs E. Pittaway.
322. GD.CH. NAILVANG DUAN (UK) Mrs S. E. Pyatt.
324. GD.CH. ABSIN CARNIVAL. J. & M. Grace.
326. CH. BEN-J-SHAHNA ABY SAMARA. Mr Innes Irons.
327. GLEN FIDDICH RIANON. M. & O. Ryan.
341. GD.CH. ASTERIX LOMELINDI (NSW) Mr & Mrs R. Brown.
342. GD.CH. BEN-J-SHAHNA MY RIKI TIKI. J. Innes Irons.
343. GD.CH. MERINDALEE MI MARTINE. Mr A. Frencham.
345. GD.CH. SARVAN FARANDA. J. Innes Irons.
346. GD.CH. BRUNABBEY RED SARABAND. Mrs H. Sinnbeck.
358. GD.CH. OBENA VELVET MALVINA. Mr & Mrs R. J. Brown.
361. WYANDRA TASMANITE. G. J. Koschel.
362. CH. KIMMISA SUI LING. Dr & Mrs P. Thomas.
366. RISSA KOMPU KAT. G. & Mrs B. Furby.
369. BAMBARA JASMIN. Miss M. Carl.
381. GD.CH. BAMBARA OENNY. Miss M. Carl.
382. GD.CH. MONKHMER MELLITA. W. & J. Duffy.
389. LINDEVALE TINA. Miss D. F. Collins.
395. ALOROUSAS EMPEROR. Miss M. Carl.
409. GD.CH. CHANDOMARS CREAM ELOISE. G. J. Koschel.
410. GD.CH. BAJIMBI CREAM BEAUTY. Mrs B. J. Edwards.
411. LAURETTE CREAM SOLO. Mrs N. Johnson.
413. BAJIMBI CREAM NAOMI. Mrs D. O'Rafferty.
415. GD.CH. MAHAL WAJAH. G. J. Koschel.
421. SHI MI TORTIE CHANEL. Miss J. M. Burns.
442. GD.CH. SYRECKS PENKEVIL. Mrs G. R. Huggins.
443. PENZANCE KELLY. Mrs G. R. Huggins.
444. JELINDSA LADY RAINBOW. Kimruka Cattery.
446. MELSTA KURLI BLU. O. & M. Ryan.
447. LUSANGAH GRACE. Mrs E. Shaw.
457. CH. BAJIMBI PIXIE GEM. Mrs B. J. Edwards.

CLASS 161. COAT & COLOUR NEUTER KITTEN.

271. CYPRIAN POOH BEAR. I. Jones.
370. MELSTA ST VALENTINE. Miss K. Hawkless.

CLASS 162. COAT & COLOUR NEUTER CAT.

272. CHANSON TIKI. Master D. Reid.
273. BARRABY ZIGGY STARDUST. P. Aquilina.
276. KIMRUKA LORD MONTY. D. Jancek.
280. BARRABY RUMBLE PUMBLE. J. & N. Shallard.
305. MYEMGAY ARCTIC YASMIN. Miss A. A. Boyle.
306. EVANN TROIKA. Mrs N. & Miss C. Nickson.
332. TOONGABBIE TAWNY TONY. Miss W. Veldman.
348. G.P.N. WITHIT WILD FANDANGO. R. & W. Fullarton.
371. AMORINA PETER PAN. Mrs D. Cotter.
372. NAOMI REGAL TAMBO. Mrs P. Dawes.
373. P.N. WYNDENE BRONZE RAJAH. Mrs S. Grant.
376. AMORINA BUNDABERG. Mrs J. Vanson.
377. P.N. MEDLYN TAMAITI. S. Yorston.
383. MUSCHKAN BLUE MOON. C. Gould.
385. G.P.N. JUDIAN SHANDOR. C. & L. Mullins.
386. P.N. DEEPDALE SMURFIE POPS. Miss K. Whitehead.
397. DEEPDALE KHAN. Mr & Mrs A. Quarantotto.
398. YAMBALIN DEAR KIMBOH. B. & J. Cunningham.
416. P.N.CH. WENBANS GOLDEN MIKHAIL. W. Silver.
424. P.N. TOSHLIN TORTIE TRUDY. J. & B. Shilton.
425. G.P.N. TOSHLIN TORTI ROXANNE. J. & B. Shilton.
427. CH. TOSHLIN STACEY. D. & H. Shilton.
453. G.P.N. CH. ANNS BALTHAZAR. Mrs A. Reid.
456. OBANYA BLACK IMOSA. Sanmateo Cattery.

CLASS 163. EYE COLOUR ENTIRE KITTEN.

311. TOONGABBIE TAWNY TOSCA. Miss D. Vaughan.
315. ACMECATO SALEM AZAREL. S. Holcroft & W. Samwells.
316. BARRABOOL BRANDY CRUSTA. Mrs H. Green.
317. STARBLANKET ALPHA. Mrs H. Sinnbeck.
352. AHNYO KYAUNG KOJO. K. M. Lease.
354. AKNYO KYAUNG SAWSARA. K. M. Lease.
355. KIMMISSA MAYET MUFFIN. Mrs P. J. Mammatt.
356. KIMMISSA BRONZE RANEE. Mrs M. J. Earle.
357. MELSTA NEL GYWN. Mr & Mrs R. J. Brown.
388. WENBANS CHOCOLATE KHOMSIN. S. & A. Grant.
399. WENBANS RED LEISHA. Mrs W. Silver.
404. BENROSCEY HOLLY. J. H. & B. Shilton.

CLASS 164. EYE COLOUR ENTIRE CAT.

267. GD.CH. NAVARRE LADY MARIA. A. Worrall.
268. CYPRIAN BIG BUG. A. & B. Perry.
284. GD.CH. LUCKY SILVA SHARI. B. Perry.
293. GD.CH. ALARAE NICOLAI. Ludwell Family.
300. CH. TAIENDI ANOUSHKA (NT) S. Vanaalst.
307. MYEMGAY ARTIC FOLLY. P. Cullinan & W. Arensen.
325. DARCLIFF DEMONETTE. J. Moss.
327. GLEN FIDDICH RIANON. M. & O. Ryan.
346. GD.CH. BRUNABBEY RED SARABAND. Mrs H. Sinnbeck.
361. WYANDRA TASMANITE. G.J. Koschel.
366. RISSA KOMPU KAT. G. & Mrs B. Furby.
369. BAMBARA JASMIN. Miss M. Carl.
389. LINDEVALE TINA. Miss D. F. Collins.
395. ALOROUSAS EMPEROR, Miss M. Carl.
409. GD.CH. CHANDOMARS CREAM ELOISE. G. J. Koschel.
414. BAJIMBI CREME TAMORA. K. M. Lease.
415. GD.CH. MAHAL WAJAH. G. J. Koschel.
421. SHI MI TORTI CHANEL. Miss J. M. Burns.
430. TALIESIN STARDUST. Ludwell Family.
446. MELSTA KURLI BLU. O. & M. Ryan.
447. LUSANGAH GRACE. Mrs E. Shaw.
448. VERONA BLACK ORCHID. V. Whittaker.

CLASS 165. EYE COLOUR NEUTER KITTEN.

271. CYPRIAN POOH BEAR. I. Jones.
370. MELSTA ST VALENTINE. Miss K. Hawkless.

CLASS 166. EYE COLOUR NEUTER CAT.

272. CHANSON TIKI. Master D. Reid.
273. BARRABY ZIGGY STARDUST. P. Aquilina.
305. MYEMGAY ARCTIC YASMIN. Miss A. Boyle.
306. EVANN TROIKA. Mrs N. & Miss C. Nickson.
348. G.P.N. WITHIT WILD FANDANGO. R. & W. Fullarton.
371. AMORINA PETER PAN. Mrs D. Cotter.
372. NAOMI REGAL TAMBO. Mrs P. Dawes.
376. AMORINA BUNDABERG. Mrs J. Vanson.
377. P.N. MEDLYN TAMAITI. S. Yorston.
384. GD.CH. DAVETTE GERONIMO. A. D. Clarke.
385. G.P.N. JUDIAN SHANDOR.C. & L. Mullins.
397. DEEPDALE KHAN. Mr & Mrs A. Quarantotto.
425. G.P.N. TOSHLIN TORTIE ROXANNE. J.H. & B. Shilton.
427. CH. TOSHLIN STACEY. D. & H. Shilton.
454. P.N. PRABNASSARA VAGABOND. Mrs C. A. Riddell.

CLASS 167. TYPE ENTIRE KITTEN.

263. BARRABY GARFIELD. Mr D. Clark.
279. CHANSON PERIWINKLE. Mrs B. Maher.
311. TOONGABBIE TAWNY TOSCA. Miss D. Vaughan.
315. ACMECATO SALEM AZAREL. S. Holcroft & W. Samwells.
316. BARRABOOL BRANDY CRUSTA. Mrs H. Green.
317. STARBLANKET ALPHA. Mrs H. Sinnbeck.
333A. BEN-J_SHAHNA KASAMIRA. J. Innes Irons.
333B. BEN-J-SHAHNA SERRINI. J.Innes Irons.
334. BEN-J-SHAHNA KESHENA. J. Innes Irons.
335. BRUNABBEY RED CALYPSO. Dr. & Mrs P. Thomas.
352. AHNYO KYAUNG KOKO. K. M. Lease.
354. AHNYO KYAUNG SAWSARA. K. M. Lease.
355. KIMMISSA MAYET MUFFIN. Mrs P. J. Mammatt.
357. MELSTA NEL GYWN. Mr & Mrs R. J. Brown.
388. WENBANS CHOCOLATE KHAMSIN. S. & A. Grant.
399. WENBANS RED LEISHA. Mrs W. Silver.
404. BENROSCEY HOLLY. J.H.& B. Shilton.
426. BENROSCEY JESSICA. D. & H. Shilton.
431. BAJIMBI CURLY MYSTIQUE. Mrs B. J. Edwards.
433. BIDEENA PRINCESS MIA. Mr & Mrs K. Minns.
439. BIDEENA AGA KHAN. Mr & Mrs K. Minns.

CLASS 168. TYPE ENTIRE CAT.

266. CH. REDWYTON TILLY WILLY (TAS) A. Worrall.
267. GD.CH. NAVARRE LADY MARIA. A. Worrall.
268. CYPRIAN BIG BUG. A. & B. Perry.
270. GD.CH. CUNEGANS JOHN BULL. B. & J. Cunningham.
281. GD.CH. AZUAGA SILVA NOVA. C. Lavelle.
284. GD.CH. LUCKY SILVA SHARI. B. Perry.
299. GD.CH. FELIGHN PRINCESS ANYA. Taliesin Cattery.
300. CH. TAIENDI ANOUSHKA (NT) S. Vanaalst.
320. ABSIN ABDULLAH. Mrs E. Pittaway.
323. CH. ABSIN NAOBE. J. & M. Grace.
326. CH. BEN-J-SHAHNA ABY SAMARA. Mr Innes Irons.
327. GLEN FIDDICH RIANON. Mr M.& Mrs O. Ryan.
342. GD.CH. BEN-J-SHAHNA MY RIKI TIKI. J. Innes Irons.
344. GD.CH. ISHTAR SORREL ODIF. Mrs S. Wilson.
346. GD.CH. BRUNABBEY RED SARABAND. Mrs H. Sinnbeck.
361. WYANDRA TASMANITE. G. J. Koschel.
362. CH. KIMMISSA SUI LING. Dr & Mrs P. Thomas.
363. SOOMING STACEY. Mrs S. J. Thain.
366. RISSA KOMPU KAT. Mr G. & Mrs B. Furby.
369. BAMBARA JASMIN. Miss M. Carl.
381. GD.CH. BAMBARA PENNY. Miss M. Carl.
382. GD.CH. MONKHMER MELLITA. W. & J. Duffy.
389. LINDECALE TINA. Miss D. F. Collins.
390. CH. WYNDENE GOLDI BEAU. Mrs M. Watts.
395. ALOROUSAS EMPEROR. Miss M. Carl.
409. GD.CH. CHANDOMARS CREAM ELOISE. G. J. Koschel.
410. GD.CH. BAJIMBI CREAM BEAUTY. Mrs B. J. Edwards.
411. LAURETTE CREAM SOLO. Mrs N. Johnson.
415. GD.CH. MAHAL WAJAH. G. J. Koschel.
422. CARALIA CAHMERE MELODY. W. N. Douglas.
423. YAMBALIN CARA MIA. A. & B. Perry.
443. PENZANCE KELLY. Mrs G. R. Huggins.
446. MELSTA KURLI BLU. O. & M. Ryan.
447. LUSANGAN GRACE. Mrs E. Shaw.
448. VERONA BLACK ORCHID. V. Whittaker.

CLASS 169. TYPE NEUTER KITTEN.

271. CYPRIAN POOH BEAR. I. Jones.
451. BIDEENA SNOW PRINCE. Mr & Mrs K. Minns.

CLASS 170. TYPE NEUTER CAT.

272. CHANSON TIKI. Master D. Reid.
273. BARRABY ZIGGY STARDUST. P. Aquilina.
275. REDWYTON TOM COBBLEY. Shannadale Cattery.
276. KIMRUKA LORD MONTY. D. Jancek.
287. P.N. LUCKY REGAL BLUE. Mr G. Gibson.
301. TALIESIN TSAR NICHOLAS. Taliesin Cattery.
302. SANLEEN IVAN. r. M. Sanderson.
303. P.N. SANLEEN MISCHA. M. Pike.
304. G.P.N. SANLEEN BLUE DANIEL. W. M. Sanderson.
305. MYEMGAY ARCTIC YASMIN. Miss A. Boyle.
306. EVANN TROIKA. Mrs N. & Miss C. Nickson.
329. WITHIT WILD FANCY. Mrs D. Reynolds.
332. TOONGABBIE TAWNY TONY. Miss W. Veldman.
348. G.P.N. WITHIT WILD FANDANGO. R. & W. Fullarton.
371. AMORINA PETER PAN. Mrs D. Cotter.
372. NAOMI REGAL TAMBO. Mrs P. Dawes.
373. P.N. WYNDENE BRONZE RAJAH. Mrs S. Grant.
376. AMORINA BUNDABERG. Mrs J. Vanson.
377. P.N. MEDLYN TAMAITI. S. Yorston.
378. G.P.N. GD.CH WENBANS BRONZE EMMA. W. Silver.
383. MUSCHKAN BLUE MOON. C. Gould.
384. GD.CH. DAVETTE GERONIMO. A. D. Clarke.
385. G.P.N. JUDIAN SHANDOR. C. & L. Mullins.
386. P.N. DEEPDALE SMURFIE POPS. Miss K. Whitehead.
397. DEEPDALE KHAN. Mr & Mrs A. Quarantotto.
398. YAMBALIN DEAR KIMBOH. B. & J. Cunningham.
416. P.N.CH. WENBANS GOLDEN MIKHAIL. W. Silver.
424. P.N. TOSHLIN TORTIE TRUDY. J.H. & B. Shilton.
425. G.P.N. TOSHLIN TROTIE ROXANNE. J.H. & B. Shilton.
450. CARRAMAR PENZANCE. Mrs G. Jenkins.
452. GD.CH. KIMRUKA FELICITY. Kimruka Cattery.
453. G.P.N. CH. ANNS BALTHAZAR. A. Reid.
455. P.N. LAURETTE PANTHER, Mrs E. E. Robinson.
456. OBANYA BLACK IMOSA. San Mateo Cattery.

CLASS 171. RUSSIAN BLUE. FEMALE OPEN.
Special regulations, 2nd generation.

458. GD.CH. SAN MATEO BLUE SHERYL.
J.H. & B. Shilton.

PART BRED STANDARD.

CLASS 172. TYPE CAT.

458. GD.CH. SAN MATEO BLUE SHERYL.
J. H. & B. Shilton.

CLASS 173. EXPERIMENTAL KITTEN.
3rd generation Silver Abyssinian.

460. LATAHAM SILVER SOFALA. P. Silverside.
461. LATAHAM SILVER SIBBELLA. P. Silverside.

CLASS 174. EXPERIMENTAL CAT.
2nd generation Silver Abyssinian.

459. .GD.CH. LATAHAM SILVER SABRE.
P. Silverside.

CLASS 175. COAT & COLOUR KITTEN.
Experimental.

460. LATAHAM SILVER SOFALA. P. Silverside.
461. LATAHAM SILVER SIBBELLA. P. Silverside.

CLASS 176. COAT & COLOUR CAT.
Experimental.

459. GD.CH. LATAHAM SILVER SABRE.
P. Silverside.

CLASS 177. TYPE CAT.
Experimental.

459. GD.CH. LATAHAM SILVER SABRE.
P. Silverside.

Other Shorthair

263 BARRABY GARFIELD, M, s Gd. Ch. Azuaga Silva Nova (W), d Barraby Meg, b 23/2/82, br Barraby Cattery, o D. Clark, 7, 48, 50.

264 GD. CH. BAYHILL BOUNCING BABOO (IMP.U.K.), M, s Broadweir Huckleberry Finn (U.K.), d Broadweir Purdey (U.K.), b 3/7/79, br D. & H. Bailey, o A. Carter & R.B. Haycocks, 15, 33, 45, 47.

265 GD. CH. CHANSON ISADORA, F, s Gd. Ch. Kipling Brutus, d Ch. Barraby Pokeadot, b 25/10/78, o Mrs. M. Meiss, 19, 35, 44.

266 CH. REDWYTON TILLY WILLY, F, s Gd. Ch. Jezreel Jackpot (IMP.U.K.), d Ch. Redwyton Bunty (TAS), b 10.4.79, br Mrs. E.J. Jowett, o Airlie Worrall, 19, 24, 34, 47, 48, 50.

267 GD. CH. NAVARRE LADY MARIA, F, s Gd. Ch. Chanson Blue Royale, d Redwyton Emily Potter, b 18/1/79, br A. Hartley, o Airlie Worrall, 19, 24, 35, 49, 50.

268 CYPRIAN BIG BUG, F, s Gd. Ch. Chanson Blue Royal, d Redwyton Tilly Willy, b 28/4/80, br Airlie Worrall, o A. & B. Perry, 19, 20, 45, 48, 49, 50.

269 PN. CHANSON PENELOPE, F, s Gd. Ch. Chanson Blue Royal, d Redwyton Annabel, b 5/4/79, br Mrs. M. Meiss, o Miss. M. Vahland, 38.

270 GD. CH. CUNEGANS JOHN BULL, M, s Ch. Albany Parchment, d Gd. Ch. Anduin Blue Bryony, b 28/10/77, o B.& J. Cunningham, 15, 33, 44, 48, 50.

271 CYPRIAN POOH BEAR, N, s Gd. Ch. Bayhill Bouncing Baboo, d Gd. Ch. Navarre Lady Maria, b 5/1/81, br A. Worrall, o I. Jones, 13, 45, 46, 48, 49, 50.

272 CHANSON TIKI, F, s Gd. Ch. Chanson Blue Royal, d Gd. Ch. Chanson Isadora, b 15/11/80, br Mrs. M. Meiss, o Mast. Derik Reid, 28, 29, 45, 46, 48, 49, 50.

273 BARRABY ZIGGY STARDUST, M, s Gd. Ch. Kipling Brutus, d Ch. Redwyton Gooditwoshoes, b 10/9/78, br C. Lavelle, o P. Aquilina, 26, 45, 48, 49, 50.

274 GPN. CHANSON JEREMY, M, s Gd. Ch. Chanson Blue Royal, d Ch. Barraby Pokeadot, b 6/11/79, o Mrs. M. Meiss, 26, 37, 45.

275 REDWYTON TOM COBBLEY, M, s Gd. Ch. Jezeel Jackpot (IMP.U.K.). d Ch. Redwyton Bunty, b 4/12/79, br Mr. & Mrs. Jowett, o Shannadale Cattery, 26, 50.

276 KIMRUKA LORD MONTY, M, s Gd. Ch. Chanson Blue Royal, d Gd. Ch. Redwyton Kiah, b 16/11/81, br M. Poole, o D. Jancer, 26, 45, 48, 50.

277 GPN. CHANSON JAKE, M, s Gd. Ch. Chanson Blue Royal, d Ch. Barraby Pokeadot, b 6/11/79, o Mrs. M. Meiss, 26, 37, 45.

278 CH. CUNEGANS QUEEN, F, s Ch. Albany Parchment, d Gd. Ch. Yowie Blue Bullet, b 22/12/78, o B. & J. Cunningham, 19, 34, 44, 46, 48.

279 CHANSON PERIWINKLE, M, s Gd. Ch. Azuaga Silva Nova, d Ch. Barraby Pokeadot, b 30/1/81, br Mrs. M. Meiss, o Mrs. B. Maher, 7, 45, 46, 50.

280 BARRABY RUMBLE PUMBLE, M, s Ch. Barraby Mr Pudd, d Azuaga Silva Oriana, b 2/11/80, br C. Lavelle, o N. & J. Shallard, 26, 48.

281 GD. CH. AZUAGA SILVA NOVA (WA), M, s Gd. Ch. Yowie Blue Adrian, d Zatasha Silver Swandown (IMP.U.K.), b 27/8/78, br J. Ashwaston & J. Weir, o C. Lavelle, 15, 33, 50.

282 DELROYAL BLUE SMURF, F, s Aotearoa Bob Cat, d Aotearoa Icky Cat, b 5/2/81, o B. Kierl, 6, 10, 44.

283 DELROYAL KIMBILEE, F, s Aotearoa Bob Cat, d Aotearoa Icky Cat, b 5/2/81, o B. Keirl, 6, 10, 44.

284 GD. CH. LUCKY SILVA SHARI, F, s Yellow Bow, d Lucky Jade, b 24/9/78, br Mrs. W. Landells o B. Perry, 19, 35, 45, 49, 50.

285 HAYLEA OLD SPICE, M, s Gd. Ch. Bayhill Bouncing Baboo, d Gd. Ch. Haylea Honeysuckle, b 4/10/80, o R. B. Haycocks, 15, 16, 44, 46.

286 LUCKY MISSY, F, s Roamer, d Lucky Bindi, b 18/9/80, br Mrs. Landells, o Miss. A. Kosch, 19, 20, 45, 46, 48.

287 LUCKY REGAL BLUE, M, s Yellow Boy, d Lucky Jade, b 23/1/77, br Mrs. W. Landells, o G. Gibson, 26, 36, 45, 50.

288 MYRRH BLUE KILLARNEY, F, s Gd. Ch. Felighn Ivan Stravinovich, d Myemgay Blu Dara, b 20/5/81, br P. Cullinan & W. Arensen, o S. E. Anderson, 4.

289 TOSHLIN BLUE THEA, F, s Gd. Ch. Obanya Silver Romanenko, d Gd. Ch. Toshlin Silver Girl, b 4/3/81, br J.H. & B. Shilton, o Benroscey Cattery, 6, 45, 48.

290 TOSHLIN BLUE LEON, M, s Gd. Ch. Obanya Silver Romanenko, d Gd. Ch. Thoshlin Silvergirl, b 4/3/81, br J. & B. Shilton, o W. Howie, 7, 45.

291 GD. CH. FELIGHN IVAN STAVINOVICH (N), M, s Gd. Ch. Myemgay Stravinski, d Gd. Ch. Felighn Mazanka, b 9/12/76, br R. & K. Broadhead, o P. Cullinan & W. Arensen, 15, 33.

292 MARJOGN BLU MELITZA, F, s Gd. Ch. Kaywana Blu Pedro, d Gd. Ch. Salyuic Anastasia, b 16/9/80, br Henniss, o Mrs. D.A. Dowdell, 19, 20.

293 GD. CH. ALARAE NICOLAI, M, s Gd. Ch. Kambara Alphonse, d Cyclard Anoushka, b 8/10/79, br Mr. & Mrs. A. Dean, o Ludwell Family, 15, 33, 49, 51.

294 CH. FELIGHN SAMYENKA, F, s Ch. Kroonstadt Shalimar, d Ch. Felighn Maranka, b 27/12/79, br Mr. & Mrs. Broadhead, o A. Jose, 34.

295 MYEMGAY BLU ZIMYATOV, M. s Gd. Ch. Arakoon Kochinghka, d Felighn Tatiana, b 8/11/80, o R. & M. Jones, 15, 47.

296 MYEMGAY BLU MARYANKA, F, s Gd. Ch. Arakoon Kochinghka, d Felighn Tatiana, b 8/11/80, o R. & M. Jones, 18, 47.

297 GD. CH. PYRET PRINCE TRISTAN, M, s Ch. Wendon Baron Dymitri, d Pyret Silver Astra, b 10/8/77, o R. & B.J. Payne, 15, 44, 47, 48

298 TALIESIN BLUE BABUSHKA, F, s Ch. Kroonstad Shalimar, d Gd. Ch. Felighn Princess Alix, b 17/11/80, o Taliesin Cattery, 19, 46, 48.

299 GD. CH. FELIGHN PRINCESS ANYA, F, s Ch. Kroonstad Shalimar, d Gd. Ch. Felighn Princess Alix, b 1/11/78, br Mr. & Mrs. R. Broadhead, o Taliesin Cattery, 19, 35, 50.

300 CH. TAIENDI ANOUSHKA. F, s Ch. Shalibar Tavarez, d Taiendi Meescha, b 19/9/79, br K.J. & S.L. Gemmell, o S. Van Aalst, 19, 34, 45, 47, 48, 49, 50.

301 TALIESIN ISAR NICHOLAS, M, s Ch. Kroostad Shalimar, d Gd. Ch. Felighn Princess Alix, b 17/11/80, o Taliesin Cattery, 26, 27, 45,

302 SANLEEN IVAN M, s Gd. Ch. Obanya Silver Star, d Gd. Ch. Kambara Czarina, b 10/12/78, br Sanleen Cattery, o W. M. Anderson, 26, 45, 50.

303 PN. SANLEEN MISCHA, M, s Gd. Ch. Obanya Silver Star, d Gd. Ch. Kambara Czarina, b 3/2/78, br Sanleen Cattery, o M. Pike, 26, 36, 45, 50.

304 GPN. SANLEEN BLUE DANIEL, M, s Gd. Ch. Obanya Silver Star, d Gd. Ch. Kambara Czarina, b 3/2/78, br Sanleen Cattery, o W. M.Sanderson 26, 37, 45, 50.

305 MYEMGAY ARCTIC YASMIN, F, s Gd. Ch. Arakoon Kochinghka (N), d Myemgay Arctic Mink (N), b 23/8/79, br Mr. & Mrs. R. Jones, o Miss. A. A. Boyle, 28, 45, 48, 49, 50.

306 EVANN TROIKA, M, s Gd. Ch. Ramsallah Polar Viktor, d Evann Natasha, b 29/9/79, br Mrs. E. & Miss. A. Ludwell, o Mrs. N. & Miss. C. Nickson, 26, 45, 48, 49, 50.

307 MYEMGAY ARTIC FOLLY, F, s Gd. Ch. Arakoon Kochinchka, d Myemgay Artic Myth, b 9/10/79, br Mrs. R. Jones, o P. Cullinan & W. Arensen 19, 48, 49.

308 RAMSALLAH POLAR NYMPH, F, s Gd. Ch. Myemgay Sylva Sheena, d Ch. Manikina Polar Queen, b 20/12/80, br M. Friebel, o R. & M. Jones, 19, 47.

309 GD. CH. YARALIN PRINCESS OLGA, F, s Gd. Ch. Ramsallah Polar Viktor, d Gd. Ch. Craodina Za Blue Sophia, b 11/11/79, br Mr. & Mrs. R. Blackmore, o Taliesin Cattery, 19, 35, 47.

310a MERINDALEE KIT A, F, s Gd. Ch. Merindalee Paddison, d Ch. Merindalee Mi Minuet, b 12/7/81, o Mrs. E. Pittaway, 2.

310b MERINDALEE KIT B, M, s Gd. Ch. Merindalee Paddison, d Ch. Merindalee Mi Minuet, b 12/7/81, o Mrs. E. Pittaway, 1.

310c MERINDALEE KIT C, M, s Gd. Ch. Merindalee Paddsion, d Ch. Merindalee Mi Minuet, b 12/7/81, o Mrs. E. Pittaway, 1.

310d MERINDALEE KIT D, M, s Gd. Ch. Merindalee Paddison, d Ch. Merindalee Mi Minuet, b 12/7/81, o Mrs. E. Pittaway, 1.

311 TOONGABBIE TAWNY TOSCA, M, s Gd. Ch. Sanderlea Aby Omar, d Toongabbie Tawny Tara, b 7/5/81, br Mrs. G. Lammin, o Miss. D. Vaughan, 3, 45, 46, 48, 49, 50.

312 BRUNABBEY CASSIOPEIA, F, s Ch. Phoenix Gold Fernando, d Gd. Ch. Withit Wild Flame, b 17/5/81, o Dr. & Mrs. P. Thomas, 4, 44, 46.

313 BARRABOOL BECKY, F, s Ch. Felighn Cour de Lion, d Ch. Ayudha Red Alissa (IMP.NZ.), b 14/3/81, br Mrs. D. Jose, o Mrs. G. Lammin, 6, 45, 46, 48.

314 RASKALI TAWNY KATINA (W), F, s Raskali Karaba, d Raskali Fantasy, b 8/3/81, br Mrs. C. Pearson, o R. Sjolund, 6, 45, 47.

315 ACMECATCO SALEM AZAREL, M, s Gd. Ch. Absin Carnival, d Acmecatco Salome, b 14/1/81, br Mr. & Mrs. J. Grace, o Miss. S. Holcroft & W. Samwells, 7, 45, 46, 48, 49, 50.

316 BARRABOOL BRANDY CRUSTA, M, s Ch. Felighn Colin de Lion, d Ch. Toongabbie Sabasina, b 19/2/81, br Mrs. D. Jose, o Mrs. H. Green, 7, 48, 49, 50.

317 STARBLANKET APLHA, F, s Gd. Ch. Sanderlea Aby Omar, d Gd. Ch. Brunabbey Red Saraband, b 1/1/81, o Mrs. H. Sinnbeck, 8, 44, 46, 48, 49, 50.

318 MERINDALEE MAHOGANY, F, s Gd. Ch. Absin Carnival, d Ch. Merindalee Mi Minute, b 7/2/81, o Mrs. E. Pittaway, 8, 44.

319 RUTHMIN MISS SABRINA, F, s Ruthmin Baras Image, d Ishtar Red Sophie, b 9/3/81, br Mrs. M. Cox, o Mrs. L. Chandler, 8.

320 ABSIN ABDULLAH (W), M, s Absin Querida, d Taishun Melindi, b 14/12/80, br A. O. Smart, o Mrs. E. Pittaway, 15, 48, 50.

321 SHIBELI LILLIE, F, s Makale Aby Sumba (Q), d Toongabbie Dutchess, b 24/11/80, o Mrs. C. F. Butler, 20, 21, 22, 44.

322 GD. CH. NAILUANG DJAN (IMP.U.K.), M, s Zulas Ebby Robinson (IMP, HOLL.), d Emmigje Van De Angeselburcht (IMP. HOLL), b 8/10/79, br Mrs D. Green, o Mrs. S.E. Pyatt, 15, 33, 45, 47, 48.

323 CH. ABSIN NAOBE, F, s Arolan Lyssander (IMP. U.K.), d Crowfoot Violet (IMP.U.K.), b 17/10/79, br Mrs. A. O. Smart, o J.K. & M.A. Grace, 19, 34, 47, 50.

324 GD. CH. ABSIN CARNIVAL, M, s Arolan Lyssander, (IMP.U.K.), d Sanderlea Aby Nyko La, b 23/1/79, br Mrs. A. O. Smart, o J.K. & M.A. Grace, 15, 33, 47, 48.

325 DARCLIFF DEMONETTE, F, s Ch. Phoenix Gold Fernando, d Ruthmin Monika, b 25/3/80, o Mr. & Mrs. J. Moss, 19, 44, 49.

326 CH. BEN-J-SHAHNA ABY SAMARA, M, s Ch. Sir Ben, d Ch. Sarvan Faranda, b 28/11/79, br Shahna Cattery, o K. Innes-Irons, 15, 33, 48, 50.

327 GLENFIDDICH RIANON, F, s Gd. Ch. Sanderlea Aby Omar, d Withit Wild Cherry, b 2/8/80, br N. Morisson, o M. & Mrs. O. Ryan, 19, 20, 45, 46, 48, 49, 50, 51.

328 CH. KATTEN AMBASSADOR, M, s Gd. Ch. Nile Paddi Shah, d Merindalee Marnita, b 3/9/79, br B. Casserly, o Mrs. E. Pittaway, 15, 32.

329 WITHIT WILD FANCY, F, s Gd. Ch. Seawind Stormovik (IMP.U.K.), d Gd. Ch. Firenza Firefly (NZ), b 10/7/79, o Mrs. D.S. Reynolds, 28, 50.

330 GD. CH. SEAWIND STORMOVIK (IMP.U.K.), M, s Ch. Amba Diabolo, d Ch. Abbyn Jewel, b 9/9/76, br A. Rose, o Mrs. D.S. Reynolds, 15, 33, 47.

331 GPN. GD. CH. MERINDALEE MI MAKADO, M, s Gd. Ch. Acmecatco Omar Khayyam, d Gd. Ch. Abycraft Lady Apollo, b 11/12/78, br Mrs. E. Pittaway, o Taliesin Cattery, 26, 37, 45.

332 TOONGABBIE TAWNY TONY, M, s Gd. Ch. Sanderlea Aby Omar, d Gd. Ch. Toongabbie Tweed, b 9/11/80, br Mrs. G. Lammin, o Miss W. Veldman, 26, 27, 45, 48, 50.

333a BEN-J-SHAHNA KASAMIRA, F, s Gd. Ch. Ben-J-Shahna My Riki Tiki, d Abikila Muezsa, b 16/7/81, o J. Innes-Irons, 2, 12, 48, 50.

333b BEN-J-SHAHNA SERRINI, F, s Gd. Ch. Ben-J-Shahna My Riki Tiki, d Abikila Muezza, b 16/7/81, o J. Innes-Irons, 2, 12, 48, 50.

334 BEN-J-SHAHNA KESHENA, F, s Gd. Ch. Ben-J-Shahna My Riki Tiki, d Gd. Ch. Sarvan Faranda, b 9/7/81, o J. Innes-Irons, 2, 12, 48, 50.

335 BRUNABBEY RED CALYPSO, F, s Ch. Phoenix Gold Fernando, d Gd. Ch. Withit Wild Flame, b 17/5/81, o Dr. & Mrs. P. Thomas, 4, 44, 48, 50.

336 RUTHMINBRED RUFFLES, M, s Ruthmin Baras Image, d Ishtar Red Sophie, b 9/3/81, br Mrs. M. Cox, o Mrs. L. Chandler, 7.

337 WITHIT LITTER OF 1, F, s Gd. Ch. Seawind Stormovik (IMP.U.K.), d Gd. Ch. Bethariel Boomerang (ACT), b 8/7/81, o Mrs. D.S. Reynolds, 12.

337a WITHIT KIT. A, F, s Gd. Ch. Seawind Stormovik (IMP.U.K.), d Ch. Bethariel Boomerang (ACT), b 8/7/81, o Mrs. D. S. Reynolds, 2.

338 GD. CH. WITHIT WILD FANTASY, F, s Gd. Ch. Seawind Stromovik (IMP.U.K.), d Gd. Ch. Firenza Firefly (NZ), b 10/7/79, o Mrs. D.S. Reynolds, 19, 35, 44.

339 WITHIT WILD BLAZE, F, s Gd. Ch. Seawind Stormovik (IMP.U.K.), d Gd. Ch. Bethariel Boomerang (ACT), b 18/11/80, o Mrs. D. S. Reynolds, 19, 44.

340 WITHIT WILD FOIBLE, M, s Gd. Ch. Seawind Stormovik (IMP.U.K.), d Gd. Ch. Firenza Firefly (NZ), b 22/11/80, o Mrs. D.S. Reynolds, 26, 44.

341 CH. ASTERIX LOMELINDI (N), F, s Asterix Farihir (IMP. SW), d Asterix Ilmarin (N), b 17/4/80, br Mrs. E. Holmberg, o Mr. & Mrs. R.J. Brown, 19, 34, 45, 47, 48, 51.

342 GD. CH. BEN J SHAHNA MY RIKI TIKI, M s Abaxis Anevrin, d Gd. Ch. Sarvan Faranda, b 22/12/80 o J. Innes-Irons 15, 33, 48, 50.

343 GD. CH. MERINDALEE MI MARTINE, F, s Gd. Ch. Acmecatco Omar Khayyam, d Gd. Ch. Abycrart Lady Apollo, b 25/5/79, br Mrs. E. Pittaway, o A. Frencham, 19, 33, 45, 46, 48.

344 GD. CH. ISHTAR SORREL ODIF, M, s Gd. Ch. Abikila Filbertbayi, d Ishtar Red Cleo, b 24/10/79, o Mrs. S. Wilson, 15, 33, 44, 46, 50.

345 GD, CH, SARVAN FARANDA, F, s Asterix Faramir (IMP. SWEDEN), d Sarvan Khepri, b 21/4/78 br Sarvan Cattery, o J. Innes-Irons 19 35, 48.

346 GD. CH. BRUNABBEY RED SARABAND, F, s Gd. Ch. Seawind Stormovik, d Gd. Ch. Withit Wild Flame, b 15/12/79, br Dr. & Mrs. P. Thomas, o Mrs. H. Sinnbeck, 19, 35, 45, 46, 48, 49, 50, 51.

347 GD. CH. WITHIT WILD FLAME, F, s Gd. Ch. Seawind Stormovik, d Gd. Ch. Firenza Firefly, b 15/11/78, br Mrs. D. Reynolds, o Dr. & Mrs. P. Thomas, 19, 35, 46.

348 GPN. WITHIT WILD FANDANGO, M, s Gd. Ch. Seawind Stormovik (IMP.U.K.), d Gd. Ch. Firenza Firefly (NZ), b 10/7/79, br Mrs. D. Reynolds, o R. & W. Fullarton, 26, 37, 45, 46, 48, 50.

349 MERINDALEE PADDIMAN, M, s Gd. Ch. Nile Paddi Shah, d Gd. Ch. Abycraft Lady Apollo, b 1/12/79, br Mrs. E. Pittaway, o Miss. K. Pittaway, 26, 36.

350 SYAMM LITTER OF 3, 2M & 1F, s Gd. Ch. Christel Sandoway, d Sooming Syamm Suzette, b 6/7/81, o A. Stubbings, 12.

350a SYAMM KIT A, M, s Gd. Ch. Christel Sandoway, d Sooming Syamm Suzette, b 6/7/81, o A. Stubbings, 1.

350b SYAMM KIT B, F, s Gd. Ch. Christel Sandoway, d Sooming Syamm Suzette, b 6/7/81, o S. Stubbings, 2.

350c SYAMM KIT C, M, s Gd. Ch. Christel Sandoway, d Sooming Syamm Suzette, b 6/7/81, o S. Stubbings, 1.

351 SIDOWEN LITTER OF 7, 3M & 4F, s Sooming Sepia Tiki, d Syamm Serenity, b 2/7/81, o Mrs. L. Owens, 12.

351a SIDOWEN KIT A, M, s Sooming Sepia Tiki, d Syamm Serenity, b 2/7/81, o Mrs. L. Owens, 2.

351b SIDOWEN KIT B, F, s Sooming Sepia Tiki, d Syamm Serenity, b 2/7/81, o Mrs. L. Owens, 2.

352 AHNYO KYAUNG KOKO, M, s Azuaga Tom Jones, d Mawas Sable Karbu, b 5/5/81, o K. M. Lease, 3, 44, 48, 49, 50.

353 SOOMING COCO TU, F, s Gd. Ch. Kayserling Kitaj (IMP.U.K.), d Gd. Ch. Sooming Solitaire, b 24/4/81, o Mr. & Mrs. G. Harrod, 4, 44.

354 AHNYO KYAUNG SAWSARA, F, s Azuaga Tom Jones, d Mawas Sable Karbu, b 5/5/81, o K.M. Lease, 4, 44, 48, 49, 50.

355 KIMMISSA MAYET MUFFIN, F, s Gd. Ch. Istana Grand Rajah, d Kimmissa Georgette, b 7/1/81, br Mrs. E. Cleland, o Mrs. P.J. Mammatt, 8, 45, 46, 48, 49, 50.

356 KIMMISSA BRONZE RAJAH, F, s Gd. Ch. Istana Grand Rajah, d Kimmissa Gerogette, b 7/1/81, br Mrs. E. Cleland, o Mrs. M.J. Earle, 8, 45, 48, 49.

357 MELSTA NE GYNN, F, s Gd. Ch. Tabond Tampeko, d Gd. Ch. Obena Velvet Malvina, b 14/2/81, o Mr. & Mrs. R.J. Brown, 8, 44, 46, 48, 49, 50.

358 GD. CH. OBENA VELVET MALVINA, F, s Gd. Ch. Tabond Tabali, d Gd. Ch. Taranaki Topaze, b 9/9/78, br Mrs. E. Springfield, o Mr. & Mrs. R.J. Brown, 19, 35, 45, 46, 48.

359 GD. CH. CATANI MANIKATO, M, s Gd. Ch. Adina Echo, d Ch. Adina Blue Yandra, b 12/12/78, br Mrs. P. Mathieson, o Mrs. D. Spurrell, 15, 33.

360 LANGSAW SABLE CHO CHO, F, s Tjan Sablesilk Emirian, d Gd. Ch. Argon Silva Aurora, b 22/12/80, br Mrs. J. Lang, o Miss. L. Bohlsen, 19, 20.

361 WYANDRA TASMANITE, F, s Nah Trang Nigga, d Adina Halcyone, b 5/12/80, br Miss. A. Hall, o G.J. Koschel, 19, 46, 48, 49, 50.

362 CH. KIMMISSA SUI LING, F, s Gd. Ch. Monaro McIntyre, d Chesney Jindara, b 16/2/79, br Mrs. E. Cleland, o Dr. & Mrs. P. Thomas, 19, 34, 48, 50.

363 SOOMING STACEY, F, s Gd. Ch. Kayserung Kitaj, d Gd. Ch. Sooming Simbuni, b 21/10/80, br Mr. & Mrs. G. Harrod, o Mrs. S.J. Thain, 19, 20, 21, 50.

364 GD. CH. SOOMING SOLITAIRE, F, s Gd. Ch. Thongdara Lucien, d Ch. Knowntee Golden Cocoa, b 31/8/76, o Mr. & Mrs. G. Harrod, 19, 35.

365 LANPING GOLDEN ASH, F, s Ch. Tuppytoes Sihaung Ashe, d Lenora Lia Blue Topaze, b 7/10/80, br Miss. J. Poyner, o C.M. Gillam, 19, 45.

366 RISSA KOMPU KAT, F, s Gd. Ch. Christel Sandaway, d Gd. Ch. Madruga Cleopatra, b 25/5/81, br Miss. K.L. Brown, o Mr. & Mrs. G. Furby, 19, 20, 45, 46, 48, 49, 50, 51.

367 CASINARA BRANDI, F, s Ch. Casinara Superstar, d Ch. Kambara Amaranth, b 8/6/78, o Mrs. P. Di Benedetto, 19, 24, 45.

368 KIMLAI GYPSY QUEEN, F, s Gd. Ch. Kayserling Kitaj, d Casinara Brandi, b 16/4/80, br Peter Di Benedetto, o Mrs. P. Di Benedetto, 19, 20, 24, 44.

369 BAMBARA JASMIN, F, s Ch. Kimmissa Tarlton Glen, d Gd. Ch. Bambara Penny, b 12/11/80, o Miss. M. Carl, 19, 44, 46, 48, 49, 50.

370 MELSTA ST VALENTINE, M, s Gd. Ch. Tabond Tampeko, d Gd. Ch. Obena Velvet Malvina, b 14/2/81, br Mr. & Mrs. R.J. Brown, o Miss. K. Hawkless, 13, 45, 48, 49.

371 AMORINA PETER PAN, M, s Gd. Ch. Que Tch Kanak, d Gd. Ch. Lenora Lia Yolanda, b 31/7/80, br Mrs. J. Thurlowe, o Mrs. D. Cotter, 26, 45, 46, 48, 49, 50.

372 NAOMI REGAL TAMBO, M, s Gd. Ch. Chuntao Blue Waspada (NZ), d Casinara Samantha, b 30/4/80, br Mrs. G.A. Gibson, o Mrs. P. Dawes, 26, 27, 45, 48, 49, 50.

373 PN. WYNDENE BRONZE TAJAH, M, s Gd. Ch. Currajong Brown Canute, d Wyndene Malu Bayi, b 6/12/78, br M. Watts, o Mrs. S. Grant, 26, 48, 50.

374 LANPING HUMPHREY, M, s Ch. Tuppytoes Sihaung Ashe d Leonora Lia Blue Topaze, b 7/10/80, br Miss. J. Poyner, o Mrs. G. Jenkins, 26, 45,

375 LANPING PADDINGTON, M, s Ch. Tuppytoes Sihaung Ashe, d Leonora Lia Blue Topaze, b 7/10/80, br Miss. J. Poyner, o Mrs. G. Jenkins, 26, 45.

376 AMORINA BUNDABERG, M, s Quetch Kanah, d Gd. Ch. Lenora Lia Yolanda, b 31/7/80, br Miss. J. Thurlowe, o Mrs. J. Johnson, 26, 27, 45, 48, 49, 50.

377 GD. PN. MEDLYN TAMAITI, M, s Gd. Ch. Arusha Brown Khan, d Taranaki Mata, b 3/7/79, br T. Yorston, o Sarah Yorston, 37, 45, 48, 49, 50.

378 GPN. WENBANS BRONZE EMMA, F, s Gd. Ch. Thongdora Lucien, d Parakon Tara, b 4/10/73, o Mrs. W. Silver, 31, 39, 44, 50.

379 SOTTUNGA KARENNI, F, s Gd. Ch. Tabond Tampeko, d Ch. Tabond Karessa, b 14/3/81, o R. Sjolund, 6, 10, 44, 46.

380 SOTTUNGA KALEWA, F, s Gd. Ch. Tabond Tampeko, d Ch. Tabond Karessa, b 14/3/81, o R. Sjolund, 6, 10, 44, 48,

381 GD. CH. BAMBARA PENNY, F, s Gd. Ch. Azuaga Tom Jones (WA), d Deepdale Daydream, b 29/3/78, o Miss. M. Carl, 19, 35, 44, 46, 48, 50.

382 GD. CH. MONKHMER MELITTA, F, s Ch. Moonya Casper, d Chula Tien Veema, b 1/12/74, br D. & M. Wyatt, o Mrs. J. Duffy, 19, 35, 47, 48, 50.

383 MUSCHAN BLUE MOON, F, s Gd. Ch. Monkhmer Andre, d Gd. Ch. Monkhmer Mellita, b 21/6/79 br J. & W. Duffy, o Miss. C. Gould, 28, 48, 50.

384 GD. CH. DAVETTE GERONIMO, M, s Gd. Ch. Scherelli Alotha, d Tremont Wild Whiskers, b 1/1/79, br Dr. & Mrs.MiraBateman, o A.D. Clarke, 26, 49, 50.

385 JUDIAN SHANDOR, F, s Ch. Dimareau Abner, d Kunajas Tarki Sahn, b 23/8/77, br I. & A. Littlejohn, o C. & L. Mullins, 39, 45, 48, 49, 50.

386 DEEPDALE SMURFIE POPS, M, s Gd. Ch. Prince Rainbow of Illusskas (IMP.U.K.), d Gd. Ch. Deepdale Silver Jubilee, b 13/3/80, br Mrs. A. Bray, o Miss. K. Whitehead, 26, 36, 45, 48, 50.

387 EUPHORIA JEMINI (N), F, s Ch. Tanahlot Choc Barnaby, d Sadoo Angelique, b 18/6/81, br K. Mathews, o Kalizma Cattery, 4, 47.

388 WENBANS CHOCOLATE KHAMSIN, F, s Adina Lilac Schabod, d Ch. Wenbans Miss Merry, b 26/1/81, br W. Silver, o Mrs. S. Grant, 8, 45, 46, 48, 49, 50.

389 LINDEVALE TINA, F, s Lindenvale Tom Tom, d Deepdale High Fashion, b 5/3/80, br Mrs. D. Ford, o Miss. D.F. Collins, 20, 21. 46, 48, 49, 50.

390 CH. WYNDENE GOLDI BEAU, M, s Gd. Ch. Azuaga Tom Jones, d Delmoro Quran, b 25/5/79, o Mrs. M. Watts, 15, 44, 45, 46, 50.

391 TJAN SUNFIRE SALOME (N),F, s Neptune Polaris (IMP.U.K.), d Jojon Sulina (IMP.U.K.), b 30/3/79, br Miss. A. Wright, o Mrs. N.C. Johnson, 19, 47.

392 TJAN ARALANTA, F, s Ch. Tanahlao Choc Baraby, d Dencalion Lima, b 25/12/80, br Miss. A. Wright, o Miss. L. Bohlsen, 19, 20.

393 WHITECROFT LILAC SABU, M, s Deepdale Destiny, d Deepdale Jemima, b 31/1/81, br Mrs. S. Ellis, o Ludwell Family, 7, 45, 48.

394 KIMNRA LILAC PRINCESS, F, s Ch. Brugee Choclat Milo, d Ch. Burdoo Blue Mist, b 30/5/80, br Mrs. J. Streeton, o Mrs. C. Chambers, 19, 20.

395 ALODOUSAS EMPEROR, M, s Gd. Ch. Anjou Ima Smartie (W), d Misty Blue, b 17/11/80, br Dr. J. McRae, o Miss. M. Carl, 15, 45, 46, 48, 49, 50.

396 CH. ME LI LILAC SARAH, F, s Gd. Ch. Wenbans Chilac Charlie, d Gd. Ch. Burmala Lilac Lailani, b 17/7/79, br Mrs. M. Lewis, o Mrs. N. C. Johnson, 19, 34, 47.

397 DEEPDALE KHAN, M, s Gd. Ch. Prince Rainbow of Iluskass, d Ch. Deepdale Thomasina, b 25/9/80, br Mrs. A. Bray, o Mr. & Mrs. A. Quarantotto, 26, 36, 45, 48, 50.

398 YAMBALIN DEAR KIMBOH, M, s Adiraja Ambassador, Leopold, d Royarnna Amoretta, b 10/1/80, o B. & J. Cunningham, 26, 44, 46, 48.

399 WENBANS RED LEISHA, F, s PN.Wenbans Golden Mikhail, d Ch. Wenbans Damelza, b 30/12/80, o Mrs. W. Silver, 8, 44, 48, 49, 50.

400 CH. TABOND RED TASANYAN, F, s Gd. Ch. Itoka Tasan (SA), d Ch. Tabond Kachin, b 25/5/77, br K. Bond, o Mrs. E. Springfield, 19, 23, 34, 45.

401 OBENA BUISHAN, M, s Gd. Ch. Tabond Tampeko, d Ch. Tabond Red Tasanyah, b 23/7/80, o Mrs. E. Springfield, 15, 16, 23, 44, 51.

402 BAJIMBI CREAM EXQUISITE, F, s Gd. Ch. Bajimbi Cream Beauty, d Bajimbi April Love, b 26.5.81, br B. Edwards, o Kalizma Cattery, 4, 45.

403 LAURETTE CREAM MAJIC, F, s Gd. Ch. Bajimbi Cream Beauty, d Ch. Chuntao Cream Tambosa (IMP.NZ), b 12/6/81, br N. & L. Johnson, o Kalizma Cattery, 4, 46.

404 BENROSCEY HOLLY, F, s Gd. Ch. Kerkyra Keegee, d Gd. Ch. Toshlin Stacey, b 22/1/81, br Benroscey Cattery, o J.H. & B. Shilton, 8, 45, 48, 49, 50.

405 BENROSCEY TIFFANY, F, s Gd. Ch. Kerkyra Krena Keegee, d Ch. Toshlin Stacey, b 22/1/81 o Benroscey Cattery, 8, 44, 48.

406 CH. FENMARSH MONIQUE, F, s Gd. Ch. Lenora Lia Creamuhlen, d Fenmarsh Tasha, b 11/10/78, br Mrs, A. Marshall, o Mrs. D. Chambers, 19, 23, 24, 25, 34.

407 FENMARSH CHANELLE, F, s Gd. Ch. Lenora Lia Creamuhlen, d Fenmarsh Tasha, b 19/2/79, br Mrs. A. Marshall, o Mrs. D. Chambers, 19, 24, 25.

408 CH. FENMARSH SUNDEEP, M, s Gd. Ch. Lenora Lia Creamuhlen, d Fenmarsh Tasha, b 12/9/79, br Mrs. A. Marshall, o Mrs. D. Chambers, 15, 23, 25, 32.

409 GD. CH. CHANDOMARS CREAM ELOISE, F, s Gd. Ch. Kerkyra Krema Keegee, d Ch. Nungarin Yasmina, b 20/10/78, o G.J. Koschel, 19, 46, 48, 49, 50.

410 GD. CH. BAJIMBI CREAM BEAUTY, M, s Ch. Chuntao Cream Fellah, d Climatic Silkn Tresses, b 21/4/78, o Mrs. B.J. Edwards, 15, 33, 44, 47, 48, 50.

411 LAURETTE CREAM SOLO, F, s Gd. Ch. Bajimbi Cream Beauty, d Ch. Chuntao Cream Tembosa (IMP. NZ), b 4/12/80, o Mrs. N.C. Johnson, 19, 44, 46, 48, 50.

412 CH. CH. CHUNTAO CREAM TEMBOSER (IMP.NZ), F, s Ch. Pussinboots Scaramouche (IMP.U.K.), d Gd. Ch. Namparra Cream Caissa (IMP.U.K.), b 25/3/79, br Mr. & Mrs. Frost, o Mrs. N.C. Johnson, 19, 34, 45, 47.

413 BAJIMBI CREAM NAOMI (N), F, s Gd. Ch. Bajimbi Cream Beauty, d Bajimbi April Love, b 10/12/80 br Mrs. B. Edwards, o Mrs. D. O'Rafferty, 19, 20, 45, 47, 48.

414 BAJIMBI CREME TAMORA, F, s Bajimbi Cream Beauty, d Bajimbi April Love, b 24/2/80, br B. Edward, o K.M. Lease, 19, 49.

415 GD. CH. WAHAL WAJAH SUSU, F, s Chintoo Cream Gledwyn, d Warbo Brandy Cream, b 9/11/79, br G. & N. Fredrickson, o G.J. Koschel, 19, 47, 48, 49, 50.

416 PN. GPN. WENBANS GOLDEN MIKHAIL, M, s Wenbans Conquisdor, d Gd. Ch. Wenbans Cream Kizzie, b 3/8/79, o Mrs. W. Silver, 36, 44, 48, 50.

417 SINH BATIK BABY (N), F, s Ch. Pettsbush Jannu (NZ), d Chintoo Batik Shanaara, b 17/2/81, br M. Patterson, o Mrs. L. Owens, 8, 47.

418 SOOMING STARDUST, F, s Gd. Ch. Kayserling Kitaj (IMP.U.K.), d Deepdale Solo, b 10/6/81, o Mr. & Mrs. G. Harrod, 4.

419 DEEPDALE SOLO, F, s Gd. Ch. Azuaga Tom Jones, d Gd. Ch. Deepdale Silver Jubilee, b 21/2/79, br A. Bray, o Mr. & Mrs. G. Harrod, 20.

420 CH. TABOND TORTILLA. F, s Ch. Tabond Tabali, d Ch. Choburka Chiari, b 28/3/79, o K. Bond, 19, 34, 44.

421 SHI-MI TORTIE CHANEL, F, s Gd. Ch. Anjou Royal Red (W), d Ch. Delmore Wyshkin, b 1/12/80, o Miss. J.M. Burns, 19, 48, 49.

422 CARILIA CAHMERE MELODY, F, s Ch. Briamared Caerleon, d Wenbans Moonglow, b 5/12/79, br Mrs. C.C. Horsley, o W.N. Douglas, 19, 45, 47, 50, 51.

423 YAMBALIN CARA MIA, F, s Adiraja Ambassador Leopold, d Royarnna Andretta, b 10/9/80, br B. & J. Cunningham, o A. & B. Perry, 19, 20, 45, 50.

424 PN. TOSHLIN TORTIE TRUDY, F, s Gd. Ch. Shi-Mi Blue Sherbert, d Gd. Ch. Guanahani Torti Jelena, b 8/2/77, br Joshlin Cattery, o J.H. & B. Shilton, 28, 38, 44, 45, 48, 50.

425 GPN. TOSHLIN TORTIE ROXANNE, F, s Gd. Ch. Guanahani Red Jihad, d Gd. Ch. Monaro Malissa, b 14/12/76, br Toshlin Cattery, o J.H. & B. Shilton, 28, 39, 44, 45, 48, 49, 50.

426 BENROSCEY JESSICA, F, s Gd. Ch. Kerkyra Krema Keegee, d Toshlin Stacey, b 22/1/81, o Benroscey Cattery, 8, 44, 48, 50.

427 CH. TOSHLIN STACEY, F, s Gd. Ch. Dimareau Abner, d Ch. Guanahani Torti Jelena, br J.H. & B. Shilton, o Benroscey Cattery, 19, 34, 48, 49.

428 CH. PHAEDRA KATRINKA, F, s Gd. Ch. Itoka Tasan (SA), d Chatima Mystolium Tsu (ACT), b 29/8/79, br C. Forster, o R. Sjolund, 51.

429 CATANI OPAL, F, s Delmoro Sira, d Catani Titania, b 6/1/81, br Mrs. P. Mathieson, o Mrs. D. Spurrell, 8, 48.

430 TALIESIN STARDUST, F, s Yambalin Sandeman, d Mektila Suyin, b 6/9/80, br Taliesin Cattery, o Ludwell Family, 19, 49.

431 BAJIMBI CURLY MYSTIQUE, F, s Mizoulea Blue Baron, d Bajimbi Curly Solo, b 11/3/81, o Mrs. B.J. Edwards, 6, 47, 48, 50.

432 KALIZMA ZIGGI STARDUST, F, s Gd. Ch. Robroy St Nicholas, d Kalizma Blue Elsa, b 7/3/81, o Kalizma Cattery, 6, 44.

433 BIDEENA PRINCESS MIA, F, s Gd. Ch. MacSonya Katvalier, d Gd. Ch. Obanya Bathsheba, b 16/1/80, o Mr. & Mrs. K. Minns, 8, 44, 50.

434 GD. CH. LAURETTE TINA, F, s Gd. Ch. Robroy St Nicholas, d Gd. Ch. Kimruka Penelope, b 1/1/79, br N. Johnson, o Mrs. L. Boyd, 19, 35.

435 LAURETTE KREAM RIPPLE, M, s Ch. Mizoulea Blue Baron (N), d Gd. Ch. Laurette Tracey, b 2/11/80, br N. & L. Johnson, o Kalizma Cattery, 15, 46.

436 GD. CH. TODAJAMA CHENILLE, F, s Gd. Ch. Nah Trang Inkspot, d Todajama Curlan Swirls, b 11/12/79, br Irene Bravery, o R.J. Bravery, 19, 35.

437 GD. CH. BELLSHILL BENEDICT, M, s Gd. Ch. Mulkirri Panther, d Kimruka Ernestine, b 4/12/79, br G. Donald, o Kimruka Cattery, 15, 33, 45, 46, 51.

438 GD. CH. KIMRUKA EDWINA, F, s Gd. Ch. Kimruka Black Panther, d Nefermau Tamera, b 17/9/78, br Miss. M. Poole, o Miss. N. Dalton, 19, 35, 45.

439 BIDEENA AGA KHAN, M, s Gd. Ch. Chanli Mac-Andrew, d Bideena Bonadell, b 3/1/81, o Mr. & Mrs. K. Minns, 15, 44, 50.

440 SYRECKS PRAA SANDS, F, s Ch. Glenfern Soldier Blu, d Ch. Syrecks Penkevil, b 19/12/79, br Mrs. M. Osler, o A. Hearn, 19.

441 KATEISHA BUSBY BROWN (NZ), M, s Ch. Patriarca Papawingo (IMP.U.K.), d Kateisha Fussabout Brown (NZ), b 9/12/80, br Y. & R. Smith, o Mrs. M. Osler, 15.

442 GD. CH. SYRECKS PENKEVIL, F, s Kiah Kassius, d Pearlsan Rather Nice, b 25/1/79, br Mrs. M. Osler, o Mrs. G.R. Huggins, 19, 35, 45, 48.

443 PENZANCE KELLY, F, s Ch. Glenfern Soldier Blu, d Gd. Ch. Syrecks Penkevil, b 14/11/80, o Mrs. G.R. Huggins, 19, 44, 48, 50.

444 WITHDRAWN

445 SYRECKS MOCCA, F, s Ch. Glenfern Soldier Blu, d Gd. Ch. Syrecks Cherokee, b 20/9/80, o Mrs. M. Osler, 19.

446 MELSTA KURLIBLU, F, s Gd. Ch. Obena Jay Jay, d Ch. Lamalda Black Mamba, b 21/10/80, br Mr. & Mrs. R.J. Brown, o Olga & M. Ryan, 19, 20, 45, 46, 48, 49, 50.

447 LUSANGAH GRACE, F, s Lusangah Wookie, d Sanrita Snow White, b 3/9/80, br Mr. V. Boroutachnig, o Mrs. E. Shaw, 19, 45, 47, 48, 49, 50.

448 VERONA BLACK ORCHID, F, s Ch. Glenfern Soldier Blu, d Gd. Ch. Obanya Black Satin, b 23/11/80, o V. Whittaker, 19, 44, 46, 49, 50.

449 CARRAMAR POLPERRO, F, s Gd. Ch. Glenfern Soldier Blu, d Ch. Watermill Samantha (IMP. U.K.), b 29/11/80, o Mrs. G. Jenkins, 19, 44. 46.

450 CARRAMAR PENZANCE, F, s Gd. Ch. Glenfern Soldier Blu, d Ch. Watermill Samantha (IMP. U.K.), b 29/11/80, o Mrs. G. Jenkins, 28, 44. 50.

451 BIDEENA SNOW PRINCE, M, s Gd. Ch. MacSonya Katvalier, d Gd. Ch. Obanya Bathsheba, b 16/1/81, o Mr. & Mrs. K. Minns, 13, 44, 50

452 GD. CH. KIMRUKA FELICITY, F, s Gd. Ch. Kimruka Black Panther, d Gd. Ch. Kimruka Tammany, b 21/1/79, br M. Poole, o Kimruka Cattery, 28, 44, 46, 50.

453 GPN. ANNA BALTHAZAR, M, s Gd. Ch. Kimruka Black Panther, d Ghann Black Majic, b 24/12/77, br A. Aldington, o Mrs. A. Reid, 36, 37, 48, 50.

454 PN. PRABHASSARA VAGABOND, M, s Rustan Addelton, d Gd. Ch. Platypuss Blueberry Pie, b 15/11/79, br Mrs. L. Hill, o Mrs. C.A. Riddell, 26, 36, 45, 49.

455 LAURETTE PANTHER, M, s Gd. Ch. Obanya Sundance Kid, d Gd. Ch. Laurette Tracey, br Mrs. N.C. Johnson, o Mrs. E.E. Robinson, 26, 36, 45, 50.

456 OBANYA BLACK IMOSA, F, s Obanya Xmas Star, d Ch. Obanya Chocolate Mousse, b 31/12/79, br S. Weaver, o San Mateo Cattery, 28, 45, 48, 50.

457 CH. BAJIMBI PIXIE GEM, F, s Ch. Prabhassara Silva Dolla, d Bajimbi Pixie Lee, b 7/12/79, o Mrs. B.J. Edwards, 19, 34, 44, 47, 48.

## Experimental & S.R.

458 CH. SAN MATEO BLUE SHERYL S/R, F, s Gd. Ch. Rickilee Blu Shah, d Tzarina Silevr Mist, b 19/4/80, br San Mateo Cattery, o J.H. & B. Shilton, 50, 53.

459 GD. CH. LATAHAN SILVER SABRE, M, s Ch. Viskaya El Raziel, d Carlyle Silver Sari, b 29/9/78, o Mrs. P. Silverside, 48, 50, 52.

460 LATAHAN SILVER SOFALA, F, s Kongsi King Kanute (N), d Latahan Silver Shadow, b 31/3/81, o Mrs. P. Silverside, 48, 52.

461 LATAHAN SILVER SIBBELLA, F, s Kongsi King Kanute (N), d Latahan Silver Shadow, b 31/3/81, o Mrs. P. Silverside, 48, 52.

## EXHIBITION ONLY

462 MINDAL SULTANA, F, s Mektila Golden Qatara, d Lampliter Fancy That, b 24/10/80, br P. Sheumack, o Mr. & Mrs. Duffy.

## SPECIAL PRIZE LIST.

### Trophy List - Siamese/Oriental.

1. Best Siamese or Oriental Entire Cat. (Rosette & Trophy).
2. Reserve Siamese or Oriental Entire Cat. (Ribbon & Trophy).
3. Best Siamese or Oriental Entire Kitten. (Rosette & Trophy).
4. Reserve Siames or Oriental Entire Kitten. (Ribbon & Trophy).
5. Best Siamese or Oriental Neuter Cat. (Rosette & Trophy).
6. Reserve Siamese or Oriental Neuter Cat. (Ribbon & Trophy).
7. Best Seal Point Kitten.
8. Reserve Seal Point Kitten.
9. Best Blue Point Kitten.
10. Reserve Blue Point Kitten.
11. Best Chocolate Point Kitten.
12. Reserve Chocolate Point Kitten.
13. Best Lilac Point Kitten.
14. Reserve Lilac Point Kitten.
15. Best Tabby Point Kitten.
16. Reserve Tabby Point Kitten,
17. Best Red or Torti Point Kitten.
18. Best Siamese Kitten.
19. Reserve Siamese Kitten.
20. Best Black Oriental Kitten.
21. Best Chocolate Oriental Kitten.
22. Reserve Chocolate Oriental Kitten.
23. Best Tabby Oriental Kitten.
24. Reserve Tabby Oriental Kitten.
25. Best Lilac, Torti Oriental Kitten.
26. Best Foreign White Kitten.
27. Best Oriental Kitten (inc. F/White).
28. Reserve Oriental Kitten (inc. F/White).
29. Best Seal Point Cat.
30. Reserve Seal Point Cat.
31. Best Blue Point Cat.
32. Reserve Blue Point Cat.
33. Best Chocolate Point Cat.
34. Reserve Chocolate Point Cat.
35. Best Lilac Point Cat.
36. Best Tabby Point Cat.
37. Reserve Tabby Point Cat.
38. Best Red or Cream Point Cat.
39. Best Torti Point Cat.
40. Best Siamese Cat.
41. Reserve Siamese Cat.
42. Best Black or Chocolate Oriental Cat.
43. Reserve Black or Chocolate Oriental Cat.
44. Best Lilac or Tabby Oriental Cat.
45. Reserve Lilac or Tabby Oriental Cat.
46. Best Foreign White Cat.
47. Best Oriental Cat.(inc F/White).
48. Reserve Oriental Cat.(inc F/White).
49. Best Siamese Champion or Grand Champion Cat.
50. Reserve Siamese Champion or Grand Champion Cat.
51. Best Oriental Champion or Grand Champion Cat.
52. Reserve Oriental Champion or Grand Champion Cat.
53. Best Siamese/Oriental Junior Cat.
54. Best Seal Point Neuter Cat.
55. Reserve Seal Point Neuter Cat.
56. Best Blue Point Neuter Cat.
57. Best Lilac Point Neuter Cat.
58. Best Tabby Point Neuter Cat.
59. Best Red Point or Chocolate Oriental Neuter Cat.
60. Best Siamese Oriental Neuter Kitten Rosette & Medal).
61. Best Siamese/Oriental Premier or Grand Premier Neuter Cat.
62. Reserve Siamese/Oriental Premier or Grand Premier Neuter Cat.

63. Best Siamese/Oriental Group. (inc. Litters).
64. Best Decorated Cage.
65. Best All Breeds Neuter Kitten. (Rosette & Trophy & Cash Award).
66. Reserve All Breeds Neuter Kitten. (Ribbon & Trophy).

SIAMESE/ORIENTAL.

CLASS 1. LITTERS.

436. NOYUNG Litter of 2. Messrs Young & Nott.
534. ZOLIKIMA Litter of 3. Mrs M. Dunbar.
536, TARQUIN Litter of 3. B. Woolfe.
642. ARCTIC Litter of 2. Mr. L. A. & Miss J. A. Wilson.

CLASS 2. PAIR OF KITTENS.

549. NOYUNG WILL SCARLETT. Messrs Young & Nott.
550. NOYUNG PIAF. Messes Young & Nott.

CLASS 3. BRACE OF KITTENS.

463A-B. NOYUNG Kits A & B. Messrs Young & Nott.
467. ILLAWONG SPIDER MONKEY.) Mrs S.
468. ILLAWONG STORM BOY. ) Rawlinson.
567. ROBCAJENOR DAYANA. ) Mr & Mrs R. B.
568. ROBCAJENOR NAI SUD.) Mills.

CLASS 4. TEAM OF KITTENS.

466. ILLAWONG SHARVIC. )
467. ILLAWONG SPIDER MONKEY.) Mrs S. Rawlinson.
471. ILLAWONG SHANZA. )

SIAMESE.

CLASS 5. MALE UNDER 5 MONTHS.
M.5. SEAL POINT.

463A. NOYUNG Kit A. Messrs Young & Nott.
463B. NOYUNG Kit B. Messrs Young & Nott.
464. KELBERRY SHANSI SON. Mrs Jan Kelly.
465. BENWELL BELLINI. Mrs Diana Arnold.

CLASS 6. FEMALE OVER 3 MONTHS, UNDER 5 MONTHS. F.5. SEAL POINT.

534A. ZOLIKIMA ANDROMACHE. M. Dunbar.
536B. TARAQUIN Kit B. B. Woolfe.

CLASS 7. MALE UNDER 7 MONTHS.
M.7. SEAL POINT.

466. ILLAWONG SHARVIC. Mrs S. Rawlinson.
467. ILLAWONG SPIDER MONKEY. Mrs S. Rawlinson.
468. ILLAWONG STORM BOY. Mrs S. Rawlinson.

CLASS 8. FEMALE UNDER 7 MONTHS.
F.7. SEAL POINT.

469. ZERENDIPITY VANDELINA. Master Sam Gilmour.
470. KHAYHAM SUEMING. Mrs M. Sawyer.
471. ILLAWONG SHANZA. Mrs S. Rawlinson.

CLASS 9. MALE UNDER 9 MONTHS.
M.9. SEAL POINT.

472. NIJINSKY DANDY ANDY. Miss A. M. Dalton.

CLASS 10. FEMALE UNDER 9 MONTHS.
F.9. SEAL POINT.

473. YOD RAK FA YING. Mr B. L. Baker.
474. SNOWDONIA LADY AMANDA. Mr & Mrs R. E James.
475. BENWELL CHERIE. Mrs M. Casssidy.
476. TELLASSEE TIFFANY. (N.Z.) Kalizma Cattery.
477. BENWELL AYASH, Mrs D. Arnold.

CLASS 11. MALE OPEN.
M.O. SEAL POINT.

479. CH. CARA MIA HI FI. P. A. Alderson.
481. MIZOULEA POLLUX. Mrs B. J. Edwards.
483. TOMELLIMA KLA. Frame Family.
485. RAYLUM FERNANDA. Mr & Mrs J. E. Muller.
487. GD. CH. PETA MANUEL (QLD) Mr & Mrs J. E. Muller.
489. CH. DRENDALE DOM NEROMOUSSE (N.T.) Mrs M. L. Orchard.
491. G. CH. TANIVER BEAU PIERRE. L. & J. Rush.
493. BELLUE MELINC. Mrs M. Sawyer.

CLASS 12. MALE JUNIOR.
M.J. SEAL POINT.

481. MIZOULEA POLLUX. Mrs B. J. Edwards.

CLASS 13. MALE LIMIT.
M.L. SEAL POINT.

493. BELLUE MELING. Mrs M. Sawyer.

CLASS 14. FEMALE OPEN.
F.O. SEAL POINT.

478. GD. CH. BENWELL BELLADONNA. Mrs D. Arnold.
480. TARAQUIN SHARNA. Mrs L. Boyd.
482. BIDEENA SUSIE, R. Frey.
484. CH. RA-NIK ISHTAH. Mrs D. Jose.
486. AMBSHAR DORA. Mrs S. Lovell.
488. JANGAR ATHALIA. Paula MacLeod.
490. ILLAWONG SUGAR & SPICE. Mr & Mrs J. E. Muller.
492. CH. DRENDALE CEA MINUETTE (N.T.) Mrs M. L. Orchard.
494. PAGAN SHIRALEE. L. & J. Rush.
495. CH. SHOGUN WU SHEN. Mr & Mrs T. J. Taylor.

CLASS 15. FEMALE JUNIOR.
F.J. SEAL POINT.

488. JANGAR ATHALIA. Paula MacLeod.

CLASS 16. FEMALE LIMIT.
F.L. SEAL POINT.

488. JANGAR ATHALIA. Paula MacLeod.

CLASS 17. CASTRATED MALE CAT.
C.M.C. SEAL POINT.

496. ACCOLADE JANSON AMI. Mrs L. A. Field.
497. TELLASSEE TALISMAN. Kalizma Cattery.
498. SANMATEO BENI KAPLAN. Mrs D. H. Madarassy.

499. BOONYBLYTHE THEODORE. N. & J. Mannock.
500. P.N. MAYAMOUR NICHOLAS. J. Rothfield.
501. G.P.N. RAYLUM NIKKORI. Mr & Mrs F. West.
502. G.P.N. AMBSHAR ADOLA. Mrs M. Woods.

CLASS 18. MALE JUNIOR NEUTER.
M.J.N. SEAL POINT.

496. ACCOLADE JANSON AMI. Mrs L. A. Field.

498. SAN MATEO BENI KAPLAN. Mrs D. H. Madarassy.

CLASS 19. SPEYED FEMALE CAT.
S.F.C. SEAL POINT.

503. CHUANCHIT CONAGH. Miss J. A. Burns.
504. YILEEN SWEETHEART. M. Pike.

CLASS 20. FEMALE UNDER 3 MONTHS.
F.3. BLUE POINT.

642B. ARCTIC Kit B. Mr L. A. & Miss J. A. Wilson.

CLASS 21. MALE UNDER 9 MONTHS.
M.9. BLUE POINT.

505. ALKIRA BLUE CHAO. Barbara Wright.

CLASS 22. FEMALE UNDER 9 MONTHS.
F.9. BLUE POINT.

506. RAMAKAR JULIETTE. Dr. T. J. Baxter.
507. ALKIRA LADY DIANA. Eve Krznaric.
508. KELBERRY BLUE JANEEKA. N. & J. Mannock.
509. VERONA JESSICA. E. Norgate.
510. ZERENDIPITY SHEENA. Miss S. Malberg.

CLASS 23. MALE OPEN.
M.O. BLUE POINT.

511. GD. CH. ASHRIDGE SOUDAN (W.A.) Miss P. Petrie.
513. HONEY NOSTRADAMUS. M. & R. Canning.
515. SIANNARA SOVREIGNTY. Ms L. Cousins.
517. ANNAILEE BLUE STRATUS. Jenni F. Keepen.
519. AMBSHAR BLUE TIMAJON, Mrs S. Lovell.
521. AMBSHAR ROBERT WILLIAM. Mrs S. Lovell.
523. DAWJA PANGARI. D. & J. Murray.
525. CLIFFRO THAI SUD. Mr & Mrs C. & R. Tuttleby.
527. KELBERRY BLUE EFFENDI. Mrs V. M. Watts.

CLASS 24. MALE JUNIOR.
M.J. BLUE POINT.

513. HONEY NOSTRADAMUS. M. & R. Canning.
523. DAWJA PANGARI. D. & J. Murray.

CLASS 25. MALE LIMIT.
M.L. BLUE POINT.

513. HONEY NOSTRADAMUS. M. & R. Canning.
515. SIANNARA SOVREIGNTY. Ms Lesley Cousins.
517. ANNAILEE BLUE STRATOS. Jenni F. Keepen.
527. KELBERRY BLUE EFFENDI. Mrs V. M. Watts.

CLASS 26. FEMALE OPEN.
F.O. BLUE POINT.

512. GD. CH. ARAYA BLUE LUCIANA. Miss P. Petrie.
514. GD. CH. LEONA BLUE KYLIE. S. & N. Bowler.
516. TARAQUIN SHEY AMI. Mrs L. A. Field.
518. CH. AMBSHAR MISSY BLUE. Mrs S. Lovell.
520. TARAQUIN LADY BLUE. Mr & Mrs Marwood.
522. OAKWOOD MAE LUNG. Mrs V. M. Watts.
524. CLIFFRO LEELA. Miss L. Wilkinson.
526. FONTANE BLUE KERILING. Iris O. Wilson.

CLASS 27. FEMALE JUNIOR.
F.J. BLUE POINT.

516. TARAQUIN SHEY AMI. Mrs L. A. Field.
520. TARAQUIN LADY BLUE. Mr & Mrs Marwood.
522. OAKWOOD MAE LUNG. Mrs V. M. Watts.

CLASS 28. FEMALE NOVICE.
F.N. BLUE POINT.

520. TARAQUIN LADY BLUE. Mr & Mrs Marwood.

CLASS 29. FEMALE LIMIT.
F.L. BLUE POINT.

516. TARAQUIN SHEY AMI. Mrs L. A. Field.
520. TARAQUIN LADY BLUE. Mr & Mrs Marwood.
524. CLIFFRO LEELA. Miss L. Wilkinson.

CLASS 30. CASTRATED MALE KITTEN.

528. KELBERRY BLUE BARON. Mrs H. Griss.

CLASS 31. CASTRATED MALE CAT.
C.M.C. BLUE POINT.

529. KYLA LONESOME BOY. Mrs A. Parkes.
530. CATANN SKY BLUE BOY. Jennifer M. Wood.
531. G.P.N. CLIFFHILL AKARABLU. Mr D. Taylor.
532. G.P.N. AMBSHAR BLUE APACHE. Mrs M. Woods.

CLASS 32. MALE JUNIOR NEUTER.
M.J.N. BLUE POINT.

529. KYLA LONESOME BOY. Mrs A. Parkes.

CLASS 33. MALE UNDER 5 MONTHS.

533. FANTASY SHEIK BAR KHAN (N.Z.) Mrs J. Kelly.
536A. TARAQUIN Kit A. B. Woolfe.

CLASS 34. FEMALE UNDER 5 MONTHS.
F.5. CHOCOLATE POINT.

534B. ZOLIKIMA AEROPE. M. Dundar.
538A. NYWARD KITTEN. D. Nyman & S. Edwards.

CLASS 35., FEMALE UNDER 7 MONTHS.
F.7. CHOCOLATE POINT.

535. SYRECKS KHAMEN. M. Osler.

CLASS 36. MALE OPEN.
M.O. CHOCOLATE POINT.

539. G. CH. NYWARD CHEROKEE. D. Nyman & S. Edwards.
541. CH. KOINONIA DON QUIXOTE. A. & L. Bowden.
543. DAWJA TEANGI. M. & A. Moorby.

CLASS 37. MALE JUNIOR.
M.J. CHOCOLATE POINT.

541. CH. KOINONIA DON QUIXOTE. A. & L. Bowden.
543. DAWJA TEANGI. M. & A. Moorby.

CLASS 38. FEMALE OPEN.
F.O. CHOCOLATE POINT.

537. G. CH. ZOLIKIMA SERAHPHINA. B.Woolfe.
538. G. CH. NYWARD TORTILLA. D. Nyman & S. Edwards.
540. KINAREN KIZIE. Mrs N. E. Townsend.
542. LINSALA POLLYANNA. Mrs S. Lovell.
544. CH. DONREYNOR DONATELLA (N.T.) Mrs C. Hearn.
545. MARJOGN CHOC. CYRENNE. Mrs C. A. Dondell.
546, TANBRALINGA DELLOUISE. Mrs L. A. Field.

CLASS 39. FEMALE JUNIOR.
F.J. CHOCOLATE POINT.

540. KINAREN KIZIE. Mrs N. E. Townsend.
545. MARJOGN CHOC. CYRENNE. Mrs C. A. Dondell.
546. TAMBRALINGA DELLOUISE. Mrs L. A. Field.

CLASS 40. FEMALE NOVICE.
F.N. CHOCOLATE POINT.

540. KINAREN KIZIE. Mrs N. E. Townsend.
546. TAMBRALINGA DELLOUISE. Mrs L. A. Field.

CLASS 41. FEMALE LIMIT.
F.L. CHOCOLATE POINT.

546. TAMBRALINGA DELLOUISE. Mrs L. A. Field.

CLASS 42. FEMALE UNDER 5 MONTHS.
F.5. LILAC POINT.

534C. ZOLIKIMA ARIADNE. M. Dunbar.
547. SAREEN INICA. Mrs J. Dawe.
548. PALUA POPPET. P. MacLeod.

CLASS 43. MALE UNDER 7 MONTHS.
M.7. LILAC POINT.

549. NOYUNG WILL SCARLETT. Messrs Young & Nott.

CLASS 44. FEMALE UNDER 7 MONTHS.
F.7. LILAC POINT.

550. NOYUNG PIAF. Messrs Young & Nott.
551. LEONA MYSTIQUE MADONNA. S. & W. Bowler.
552. KRISANDA ZARINA. Mrs C. Spicer.

CLASS 45. MALE UNDER 9 MONTHS.
M.9. LILAC POINT.

533. RAMAKAR BEL RACAZZO. Dr. T. J. Baxter.
544. EUROALEE LILAC BOY. Iris O. Wilson.

CLASS 46. FEMALE UNDER 9 MONTHS.
F.9. LILAC POINT.

555. EUROALEE LILAC GIRL. Iris O. Wilson.

CLASS 47. MALE OPEN.
M.O. LILAC POINT.

558. SPRINGBURN MR LYALL. M. Burns.
561. CINDYLIN DANDYLION. Mr & Mrs R. Fleay.
563. HARBARA TIMMY. R. Frey.

CLASS 48. MALE JUNIOR.
M.J. LILAC POINT.

558. SPRINGBURN MR LYALL. M. Burns.

CLASS 49. MALE NOVICE.
M.N. LILAC POINT.

558. SPRINGBURN MR LYALL. M. Burns.

CLASS 50. MALE LIMIT.
M.L. LILAC POINT.

558. SPRINGBURN MR LYALL. M. Burns.

CLASS 51. FEMALE OPEN.
F.O. LILAC POINT.

557. CH. BUDAYA CHAMA DEWI. Miss C. Hocking.
559. CH. SNOWDONIA LILAC BEAUTY. Mr & Mrs R. & E. James.

CLASS 52. CASTRATED MALE CAT.
C.M.C. LILAC POINT.

556. G.P.N. BUDAYA MIRIKKI. Miss C. Hocking.

CLASS 53. SPEYED FEMALE CAT.
S.F.C. LILAC POINT.

560. GD. CH. WARRALEA CHAI LAI. Mr & Mrs R. & E. James.
562. RYMND MISTY BLUE. Miss S. M. Walsh.
564. CH. MANGRAI MAZARI. B. E. Jones.

CLASS 54. FEMALE JUNIOR NEUTER.
F.J.N. LILAC POINT.

562. RYMND MISTY BLUE. Miss S. M. Walsh.

CLASS 55. VETERAN CAT. (ALL SHORTHAIR)

564. CH. MANGRAI MAZARI. B. E. Jones.

CLASS 56. MALE UNDER 5 MONTHS.
M.5. TABBY POINT.

590A. KINAREN KORRIANDA. Pat Rankine.

CLASS 57. FEMALE UNDER 5 MONTHS.
F.5. TABBY POINT.

565. SAREEN MISHA. Mrs J. Dawe.

CLASS 58. MALE UNDER 7 MONTHS.
M.7. TABBY POINT.

566. TAIGA THE ACE. Kay Sheridan.
567. ROBCAJENOR DAYANA. Mr & Mrs R. B. Mills.

CLASS 59. FEMALE UNDER 7 MONTHS.
F.7. TABBY POINT.

569. ROBCAJENOR MIJA. Mr & Mrs R. B. Mills.
570. LEONA CLASSICAL CAMEO. S. & W. Bowler.
571. RAMAKAR SIA. Dr. T. J. Baxter.
581. RAHEEM TIKIRI. Mrs H. Fowler.
591. ANNAILEE PIXI MIST. Mrs A. Newlin & Mr P. Cotterall.
592. AMAYING KANDY. L. & J. Rush.

CLASS 60. MALE UNDER 9 MONTHS.
M.9. TABBY POINT.

572. VERONA ANTONIA. V. Whittaker.
582. FRETOMAU KOKO. G. & M. Clemenger.
593. TARAQUIN CADFAEL. Mrs S. Rawlinson.

CLASS 61. FEMALE UNDER 9 MONTHS.
F.9. TABBY POINT.

573. CHUSHIMA HEIDE. Mr A. Jose.

CLASS 62. MALE OPEN.
M.O. TABBY POINT.

575. CH. SANGAREE SWAGMAN. Lia Simmos.
578. JAYWICK ZIP AWAY. Mrs B. Miles.

CLASS 63. MALE JUNIOR.
M.J. TABBY POINT.

575. CH. SANGAREE SWAGMAN. Lia Simmos.
578. JAYWICK ZIP AWAY. Mrs B. Miles.

CLASS 64. MALE LIMIT.
M.L. TABBY POINT.

578. JAYWICK ZIP AWAY. Mrs B. Miles.

CLASS 65. FEMALE OPEN.
F.O. TABBY POINT.

574. G.CH. BRUGEE LACE MONIQUE (S.A.) Mrs J. Dawe.
576. G.CH. ALKIRA TRU XSAVIER. Eve Krznaric.
577. C.CH. SANGAREE CLEOPATRA. Mrs A. Reid.
579. TODAJAMA SHANDI. Jan Bravery.
580. SAROJAN SAREENA. Dr.T. J. Baxter.
583. FENMARSH LEAH. Mrs D. Chambers.
584. ALKIRA BLUE ARANEA. F. & M. Camarsh.
585. ARAYA GYPSY ROSE. Miss P. Petrie.
594. QUADOUR DARA TONTINE. Mrs C. A. Dowdell.
595. CINDYLIN MINSTRELLE. Mr & Mrs R. Fleay.
596. CH. RAHEEM RENUSKA. Mrs H. Fowler.
597. BEJAM JEWEL SAPPHIRE. Mrs A. Scanlon.
598. KARMA NOY SAN. Mr & Mrs G. Furby.
599. LUSANGAH DOLORES. Mrs Eileen Shaw.

CLASS 66. FEMALE JUNIOR.
F.J. TABBY POINT.

580. SAROJAN SAREENA. Dr. T. J. Baxter.
583. FENMARSH LEAH. Mrs D. Chambers.
585. ARAYA GYPSY ROSE. P. Petrie.
594. QUADOUR DARA TONTINE. Mrs C. A. Dowdell.
597. BEJAM JEWEL SAPPHIRE. Mrs A. Scanlon.

CLASS 67. FEMALE NOVICE.
F.N. TABBY POINT.

583. FENMARSH LEAH. Mrs D. Chambers.
597. BEJAM JEWEL SAPPHIRE. Mrs A. Scanlon.

CLASS 68. FEMALE LIMIT.
F.L. TABBY POINT.

580. SAROJAN SAREENA. Dr. T. J. Baxter.
583. FENMARSH LEAH. Mrs D. Chambers.
597. BEJAM JEWEL SAPPHIRE. Mrs A. Scanlon.
598. KARMA NOY SAN. Mr & Mrs G. Furby.

CLASS 69. CASTRATED MALE CAT.
C.M.C. TABBY POINT.

586. G.P.N. ARAYA BLUE TRINCULO. Miss P. Petrie.
587. G.P.N. KARMA SHERE KHAN. N. & J. Mannock.
588. ALKIRA BLU XANADU. Eve Krznaric.

CLASS 70. MALE UNDER 9 MONTHS.
M.9. RED POINT.

600. RHOAAL SINBAD. Miss D. Vaughan.

CLASS 71. MALE OPEN.
M.O. RED POINT.

602. APED RED RANI. Mrs J. Baird.
604. CH. SHAVARNA SPANISH SPRING. F. & M. Camarsh.

CLASS 72. MALE JUNIOR.
M.J. RED POINT.

602. APEX RED RANI. Mrs J. Baird.

CLASS 73. FEMALE OPEN.
F.O. RED POINT.

603. CH. SUNTI SUNDANCER (N.Z.) W. & A. Alderson.

CLASS 74. CASTRATED MALE CAT.
C.M.C. RED POINT.

605. G.P.N. TALISMAN RED EMPEROR. Anne Bourke.
606 G.P.N. FRETOMAU JASON. F. & M. Camarsh

CLASS 75. FEMALE UNDER 9 MONTHS.
F.9. TORTI POINT.

601. RHOAAL TEMPEST. Miss D. Vaughan.

CLASS 76. FEMALE OPEN.
F.O. TORTI POINT.

607. APEX KAT. Mrs J. Baird.
608. CH. TEATATU MYSIN. Mrs & Miss Alderson
609. TRIMTROY BIDY TOO. Troy Moss.

CLASS 77. FEMALE JUNIOR.
F.J. TORTI POINT.

607. APEX KAT. Mrs J. Baird.

CLASS 78. FEMALE OPEN.
F.O. CREAM POINT.

610. FRETOMAU MOLLY. F. & M. Camarsh.

CLASS 79. FEMALE JUNIOR.
F.J. CREAM POINT.

610. FRETAMAU MOLLY. F. & M. Camarsh.

CLASS 80. MALE CHAMPION.

479. CH. CARA MIA HI FI. P. A. Alderson.
489. CH. DRENDALE DOM NERO MOUSSE (N.T.) Mrs M. L. Orchard.
541. CH. KOINONIA DON QUIXOTE. A. & L. Bowden. Trans.
575. CH. SANGAREE SWAGMAN. Lia Simmos.

CLASS 81. MALE GRAND CHAMPION.

487. G. CH. PETA MANUEL (Qld). Mr & Mrs J. E. Muller.
491. G.CH. TANIVER BEAU PIERRE. L. & J. Rush.
511. G.CH. ASHRIDGE SOUDAN (W.A.) Miss P. Petrie.
539. G.CH. NYWARD CHEROKEE. D. Nyman & S. Edwards.
541. G. CH. KOINONIA DON QUIXOTE. A. & L. Bowden.
604. G.CH. FRETOMAU SPANISH SPRING. F. & W. Camarsh.

CLASS 82. FEMALE CHAMPION.

484. CH. RA-NIK ISHTAR. Mrs D. Jose.
492. CH. DRENDALE CEA MINUETTE (N.T.) Mrs M. Orchard.
495. CH. SHOGUN KU SHEN. Mr & Mrs T. J. Taylor.
518. CH. AMBSHAR MISTY BLUE. Mrs S. Lovell.
544. CH. DONREYNOR DONATELLA (N.T.) Mrs C. Hearn.
557. CH. BUDAYA CHARMA DEWI. Miss C. Hocking.
559. CH. SNOWDONIA LILAC BEAUTY. Mr & Mrs R. E. James.
596. CH. RAHEEM RENUSKA. Mrs H. Fowler.
603. CH. SAUNTI SUNDANCER (N.Z.) W. & R. Alderson.
608. CH. TEATATU MYSIN. Mrs D. & Miss F. Alderson.

CLASS 83. FEMALE GRAND CHAMPION.

478. G.CH. BENWELL DELLADONNA. Mrs Diana Arnold.
512. G.CH. ARAYA BLUE LUCIANA. Miss P. Petrie.
514. G.CH. LEONA BLUE KYLIE. S. & W. Bowler.
537. G.CH. ZOLIKIMA SARAHPHINA. B. Woolfe.
538. G.CH. NYWARD TORTILLA. D. Nyman & S. Edwards.
574. G.CH. BRUGEE LACE MONIQUE (S.A.) Mrs J. Dawe.
576. G.CH. ALKIRA TRU XSAVIER. Eve Krznaric.
577. G.CH. SANGAREE CLEOPATRA. Mrs A. Reid.

CLASS 84. MALE PREMIER NEUTER.

500. P.N. MAYAMOUR NICHOLAS. J. Rothfield.

CLASS 85. MALE GRAND PREMIER NEUTER.

501. G.P.N. RAYLUN NIKKORI. Mr & Mrs F. West.
502. G.P.N. AMBSHAR ADDLA. Mrs M. Woods.
531. G.P.N. CLIFFHILL AKALA BLU. Mr D. Taylor.
532. G.P.N. AMBSHAR BLUE APACHE. Mrs M. Woods.
556. G.P.N. BUDAYA MIRIKKI. Miss C. Hocking.
586. G.P.N. ARAYA BLUE TRINCULO. Miss P. Petrie.
587. G.P.N. KARMA SHERE KHAN. N. & J. Mannock.
605. G.P.N. TALISMAN RED EMPEROR. Anne Bourke.

ORIENTAL.

CLASS 86. MALE UNDER 3 MONTHS.
M.3. BLACK.

611. CAVALIER KATAMARA. Mrs Helen Doyle.

CLASS 87. MALE UNDER 7 MONTHS.
M.7. BLACK.

612. RAMADAN BEELZEBUB. Mrs L. A. Field.

CLASS 88. FEMALE UNDER 9 MONTHS.
F.9. BLACK.

613. KELBERRY SATANIC MISS. Dr. T. J. Baxter.

CLASS 89. FEMALE OPEN.
F.O. BLACK.

614. SYRECKS BLACK PEPPER. Mrs C. Crowhurst.

CLASS 90. FEMALE UNDER 5 MONTHS.
F.5. CHOCOLATE.

536C. TARAQUIN Kit C. B. Woolfe.
590B. KINAREN ENCHANTRESS. Pat Rankine.

CLASS 91. MALE UNDER 7 MONTHS.
M.7. CHOCOLATE.

615. BRANDYBUCK KIDD (N.Z.) Villette Gunst.
618. KINAREN CHE. Mrs J. Dawe.

CLASS 92. FEMALE UNDER 7 MONTHS.
F.7. CHOCOLATE.

616. AMARAM CALYPSO LADY. Mrs C. A. Ross.
617. KALAMUNDRA DISCO DANCER. Mrs B. J. Edwards.
620. TORSEA SWEET SOLO. Mrs J. Ralph.

CLASS 93. MALE UNDER 9 MONTHS.
M.9. CHOCOLATE.

619. CANIBRA DARK SOVEREIGN. Mr & Mrs H. Jackson.

CLASS 94. MALE OPEN.
M.O. CHOCOLATE.

622. ARDEAN BENJAMIN BROLIN. Mrs C. A. Ross.
624. SANGAREE CHARLEY BROWN. Miss C. Hocking.

CLASS 95. MALE JUNIOR.
M.J. CHOCOLATE.

624. SANGAREE CHARLEY BROWN. Miss C. Hocking.

CLASS 96. FEMALE OPEN.
F.O. CHOCOLATE.

621. G.CH. FARASH SHANTHAI. Mrs A. Reid.
623. DARCLIFF RHIANON. Joy Moss.
625. KINAREN YUM YUM. Frame Family.

CLASS 97. CASTRATED MALE CAT.
C.M.C. CHOCOLATE.

626. G.P.N. CH. TODAJAMA BACCHUS. Marlene Bravery.

CLASS 98. FEMALE UNDER 9 MONTHS.
F.9. LILAC.

627. TOMELIMA YA CHAI. Master R. & Mrs D. Arnold.

CLASS 99. MALE OPEN.
M.O. .LILAC.

628. G.CH. BATSHEBA RASPUTINE. Mrs A. Reid.

CLASS 100. MALE UNDER 5 MONTHS.
M.5. TABBY.

630. ARTIC BEAUREGUARD. Mrs A. J. Wilson.

CLASS 101. FEMALE UNDER 5 MONTHS.
F.5. TABBY.

590C. KINAREN FIDGET. Pat Rankine.

CLASS 102. FEMALE UNDER 7 MONTHS.
F.7. TABBY.

631. TAIGA LA POOKIE. Lia Simmos.
632. KINAREN RANDAHAR. N. & J. Mannock.

CLASS 103. MALE UNDER 9 MONTHS.
M.9. TABBY.

633. LORAC ARKAYLA. Carol Hoskins.

CLASS 104. FEMALE UNDER 9 MONTHS.
F.9. TABBY.

629. LORAC NEFERTARI. Ms S. Holcroft & Mr W. Samwells.
634. LORAC NIGERIAN PRINCESS. Ms S. Holcroft & Mr W. Samwells.

CLASS 105. MALE OPEN.
M.O. TABBY.

635. RAMADAN DORIAN GRAY. Mrs L. A. Field.

CLASS 106. MALE JUNIOR.
M.J. TABBY.

635. RAMADAM DORIAN GRAY. Mrs L. A. Field.

CLASS 107. MALE LIMIT.
M.L. TABBY.

635. RAMADAN DORIAN GRAY. Mrs L. A. Field.

CLASS 108. FEMALE OPEN.
F.O. TABBY.

636. GD. CH. KINAREN HONEY DEW. Mr & Mrs R. Fleay.
637. G.CH. KINAREN TACHETTE. M. Dunbar.
638. CH. TODAJAMA TIGEREYE. Irene Bravery.
639. CH. JONOLA LORELIE. N. & J. Shallard.

CLASS 109. FEMALE UNDER 9 MONTHS.
F.9. TORTIE.

640. TOMELIMA DEJA VU. Carol Hoskins.

CLASS 110. MALE NEUTER KITTEN.
M.N.K. CREAM.

641. TOMELINA DEVONDALE. Mrs V. Taylor.

FOREIGN WHITE.

CLASS 111. FEMALE UNDER 3 MONTHS.
F.3.

642A. ARCTIC Kit A. Mr L. A. & Miss T. A. Wilson.

CLASS 112. FEMALE UNDER 7 MONTHS.
F.7.

643. AMAYING ANGELIQUE. Mrs Y. Hutchinson.

CLASS 113. MALE OPEN.
M.O.

646. SCINTILLA AN WI. Mrs P. Rankine.

CLASS 114. FEMALE OPEN.
F.O.

642. CH. ARCTIC LA VIVIENNE. Mr L. A. & Miss T. A. Wilson.
644. CH. SUVAN CLEOPATRA. Mr L. Vahland.
645. AFAKA ARABESQUE. Mrs J. F. Keepen.

CLASS 115. FEMALE JUNIOR.
F.J.

645. AFAKA ARABESQUE. Mrs J. F. Keepen.

CLASS 116. FEMALE NOVICE.
F.N.

645. AFAKA ARABESQUE. Mrs J. F. Keepen.

CLASS 117. FEMALE LIMIT.
F.L.

645. AFAKA ARABESQUE. Mrs J. F. Keepen.

CLASS 118. MALE GRAND CHAMPION ORIENTAL. M.GD. CH.

628. GD. CH. BATSHEBA RASPUTINE. Mrs A. Reid.

CLASS 119. FEMALE CHAMPION ORIENTAL. F.CH.

638. CH. TODAJAMA TIGEREYE. Irene Bravery.
639. CH. JONOLA LORELIE. N. & J. Shallard.
642. CH. ARCTIC LA VIVIENNE. Mr L. A. & Miss F. A. Wilson.
644. CH. SUVAN CLEOPATRA. Ms. L. Vahland.

CLASS 120. FEMALE GRAND CHAMPION ORIENTAL. F.GD.CH.

621. G. CH. FARASH SHANTHAI. Mrs A. Reid.
636. GD.CH. KINAREN HONEY DEW. Mr & Mrs R. Fleay.
637. G.CH. KINAREN TACHETTE. M. Dunbar.

CLASS 121. MALE GRAND PREMIER NUETER ORIENTAL. M.G. P.N.

626. G.P.N. TODAJAMA BACCHUS. Marlene Bravery.

SIAMESE/ORIENTAL.

CLASS 122. R.A.S. GUINEAS FINAL.

483. TOMELIMA KLA. Frame Family.
489. CH. DRENDALE DOM NERO MOUSE (N.T.) Mrs M. L. Orchard.
525. CLIFFRO THAI SUD. Mr & Mrs C. & R. Tuttleby.
539. G.CH. NYWARD CHEROKEE. D. Nyman & S. Edwards.
557. CH. BUDAYA CHAMA DEWI. Miss C. Hocking.
563. HARBARA TIMMY. R. Frey.
576. G.CH. ALKIRA TRU XSAVIER. Eve Krznaric.
585. ARAYA GYPSY ROSE. Pam Petrie.
595. CINDYLIN MINSTRELLE. Mr & Mrs R. Fleay.
614. SYRECKS BLACK PEPPER. Mrs C. Crowhurst.
628. G.CH. BATSHEBA RASPUTINE. Mrs A. Reid.
636. G.CH. Kinaren Honey Dew. Mr & Mrs R. Fleay.
637. G.CH. KINAREN TACHETTE. M. Dunbar.
642. CH. ARCTIC LA VIVIENNE. Mr L. A. & Miss T. A. Wilson.
646. SCINTILLA AN WI. Mrs Pat Rankine.

CLASS 123. BREEDERS ENTIRE KITTEN.

464. KELBERRY SHANSI SON. Mrs Jan Kelly.
465. BENWELL BELLINI. Mrs Diana Arnold.
466. ILLAWONG SHARVC. Mrs S. Rawlinson.
472. NIJINSKY DANDY ANDY. Miss A. M. Dalton.
477. BENWELL AYSHA. Mrs Diana Arnold.
506. RAMAKAR JULIETTE. Dr. T. J. Baxter.
507. ALKIRA LADY DIANA. Eve Krznaric.
536A. TARQUIN Kit A. B. Woolfe.
536C. TARAQUIN Kit C. B. Woolfe.
538A. NYWARD Kit A. D. Nyman & S. Edwards.
547. SAREEN INICA. Mrs J. Dawe.
548. PALUA POPPET. P. MacLeod.
551. LEONA MYSTIQUE MADONNA. S. & W. Bowler.
552. KRISANDA ZARINA. Mrs C. Spicer.
553. RAMAKAR BEL RAGAZZO. Dr. T. J. Baxter.
554. EUROALEE LILAC BOY. Iris O. Wilsbn
555. EUROALEE LILAC GIRL. Iris O. Wilson.
565. SAREEN MISHA. Mrs J. Dawe.
566. TAIGA THE ACE. Kay Sheridan.
567. ROBCAJENOR DAYANA. Mr & Mrs R. B. Mills.
571. RAMAKAR PIA. Dr. T. J. Baxter.
572. VERONA ANTONIA. V. Whittaker.
581. RAHEEM TIKIRI. Mrs H. Fowler.
590A. KINAREN KORRIANDA. Mrs Pat Rankine.
590C. KINAREN FIDGET. Mrs Pat Rankine.
600. RHOAAL SINBAD. Miss D. Vaughan.
601. RHOAAL TEMPEST. Miss D. Vaughan.
611. CAVALIER KATAMARA. Mrs Helen Doyle.
619. CANIBRA DARK SOVEREIGN. Mr & Mrs H. Jackson.
620. TORSEA SWEET SOLO. Mrs J. Ralph.
633. LORAC ARKAYLA. Carol Hoskins.

CLASS 124. BREEDERS ENTIRE CAT.

478. G.CH. BENWELL BELLADONNA. Mrs Diana Arnold.
483. TOMELIMA KLA. Frame Family.
485. RAYLUM FERNANDO. Mr & Mrs J. E. Muller.
494. PAGAN SHIRALEE. L. & J. Rush.
495. SHOGUN WU SHEN. Mr & Mrs T. J. Taylor.
512. G.CH. ARAYA BLUE LUCIANA. Pam Petrie.
514. G.CH LEONA BLUE KYLIE. S. & W. Bowler.
518. CH. AMBSHAR MISSY BLUE. Mrs S. Lovell.
523. DAWJA PANGARI. D. & J. Murray.
525. CLIFFRO THAI SUD. Mr & Mrs C. & R. Tuttleby.
541. KOINONIA DON QUIXOTE. A. & L. Bowden.
575. CH. SANGAREE SWAGMAN. Lia Simmos.
576. G.CH. ALKIRA TRU XSAVIER. Eve Krznaric.
585. ARAYA GYPSY ROSE. Pam Petrie.
595. CINDYLIN MINSTRELLE. Mr & Mrs R. Fleay.
602. APEX RED RANI. Mrs J. Baird.
604. G.CH. FRETOMAU SPANISH SPRING. F. & M. Camarsh.
607. APEX KAT. Mrs J. Baird.
608. CH. TEATATU MYSIN. W. J. & P. A. Alderson.
609. TRIMTROY BIDY TOO. Troy Moss.
610. FRETOMAU MOLLY. F. & M. Camarsh.
639. CH. JONOLA LORELIE. J. & N. Shallard.

CLASS 125. BREEDERS NEUTER CAT.

496. ACCOLADE JANSON AMI. Mrs L. A. Field.
504. YILEEN SWEETHEART. M. Pike.
586. G.P.N. ARAYA BLUE TRINCULO. Pam Petrie.
605. G.P.N. TALISMAN RED EMPEROR. Anne Bourke.
606. G.CH. FRETOMAU JASON. F. & M. Camarsh.

CLASS 126. OWNERS ENTIRE KITTEN.

470. KHAYHAM SUEMING. Mrs M. Sawyer.
473. YOD RAK FA YING. Mr B. L. Baker.
475. BENWELL CHERIE. Mrs M. Cassidy.
533. FANTASY SHEIK BAR KHAN (N.Z.) Mrs Jan Kelly.
569. ROBCAJENOR MIJA. Mrs M. Oost.
591. ANNAILEE PIXI MIST. A. Newlin & P. Cotterall.
592. AMAYING KANDY. L. & J. Rush.
593. TARAQUIN CADFAEL. Mrs. S. Rawlinson.
612. RAMADAN BEELZEBUB. Mrs L. A. Field.
613. KELBERRY SATANIC. Dr. T. J. Baxter.
616. AMARAM CALYPSO LADY. Mrs C. A. Ross.
617. KALAMUNDRA DISCO DANCER (N.Z.) Mrs B. J. Edwards.
618. KINAREN CHE. Mrs J. Dawe.
627. TOMELIMA YA CHEN. Master R & Mrs D. Arnold.
629. LORAC NERFERTARI. Ms L. Holcraft & Mr W. Samwells.
631. TAICA LA POOKIE, Lia Simmos.
632. KINAREN KANDAHAR. N. & J. Mannock.

634. LORAC NIGERIAN PRINCESS. Ms L. Holcroft & Mr W. Samwells.
640. TOMELIMA DEJA VU. Coral Hoskins.
643. AMAYING ANGELIQUE. Mrs Y. Hutchinson.

CLASS 127. OWNERS ENTIRE CAT.

480. TARAQUIN SHARNA. Mrs Lyn Boyd.
482. BIDEENA SUSIE. R. Frey.
487. G.CH. PETA MANUEL (Qld) Mr & Mrs J. E. Muller.
488. JANGAR ATHALIA. Paula MacLeod.
489. CH. DRENDALE DOM NERO MOUSSE (N.T.) Mrs M. L. Orchard.
490. ILLAWONG SUGAR & SPICE (Qld) Mr & Mrs J. E. Muller.
492. CH. DRENDALE CEA MINUETTE (N.T.) Mrs M. L. Orchard.
493. BELLUE MELING. Mrs M. Sawyer.
513. HONEY NOSTRADAMUS. M. & R. Canning.
516. TARAQUIN SHEY AMI. Mrs L. A. Field.
517. ANNAILEE BLUE STRATUS. J. F. Keepen.
520. TARAQUIN LADY BLUE. D. & M. Marwood.
524. CLIFFRO LEELA. Miss L. Wilkinson.
527. KELBERRY BLUE EFFENDI. Mrs V. M. Watts.
537. G.CH. ZOLIKIMA SERAHPHINA. B. Woolfe.
543. DAWJA TEANGI. M. & A. Moorby.
544. CH. DONREYNOR DONATELLA (N.T.) Mrs C. Hearn.
546. TAMBRALINGA DELLOUISE. Mrs L. A. Field.
557. CH. BUDAYA CHAMA DEWI. Miss C. Hocking.
563. HARBARA TIMMY. R. Frey.
578. JAYWICK ZIP AWAY. Mrs B. Miles.
580. SAROJAN SAREENA. Dr. T. J. Baxter.
584. ALKIRA BLUE ARANEA. F. & M. Camarsh.
597. BEJAM JEWEL SAPPHIRE. Mrs Anne Scanlan.
598. KARMA NOY SAN. Mr & Mrs G. & B. Furby.
599. LUSANCAH DOLORES. Mrs Eileen Shaw.
621. G.CH. FARASH SHANTHAI. Mrs A. Reid.
622. ARDEAN BENJAMIN BROWN. Mrs C. A. Ross.
624. SANGAREE CHARLEY BROWN. Miss C. Hocking.
625. KINAREN YUM YUM. Frame Family.
628. G.CH. BATSHEBA RASPUTINE. Mrs A. Reid.
635. RAMADAN DORIAN GRAY. Mrs L. A. Field.
637. G.CH. KINAREN TACHETTE. M. Dunbar.

CLASS 128. OWNERS NEUTER KITTEN.

528. KELBERRY BLUE BARON. Mrs H. Griss.
641. TOMELINA DEVONDALE. Mrs V. Taylor.

CLASS 129. OWNERS NEUTER CAT.

498. SAN MATEO BENI KAPLAN, Mrs D. H. Madarassy.
500. P.N. MAYAMOUR NICHOLAS. J. Rothfield.
501. G.P.N. RAYLUM NIKKORI. Mr & Mrs F. West.
502. G.P.N. AMBSHAR ADDLA. Mrs M. Woods.
529. KYLA LONESOME BOY. Mrs A. Parkes.
530. CATANN SKY BLUE BOY. J. M. Wood.
531. G.P.N. CLIFFHILL AKALA BLU. Mrs D. Taylor.
532. G.P.N. AMBSHAR BLUE APACHE. Mrs M. Woods.
556. G.P.N. BUDAYA MIRIKKI. Miss C. Hocking.
562. RYMND MISTY BLUE. Miss S. M. Walsh.
587. G.P.N. KARMA SHERE KHAN. N. & J. Mannock.

CLASS 130. VICTORIAN BRED KITTEN.

464. KELBERRY SHANSI SON. Mrs Jan Kelly.
465. BENWELL BELLINI. Mrs Diana Arnold.
477. BENWELL AYSHA. Mrs Diana Arnold.
506. RAMAKAR JULIETTE. Dr. T. J. Baxter.
509. VERONA JESSICA. E. Norgate.
553. RAMAKAR BEL RACAZZO. Dr. T. J. Baxter.
570. LEONA CLASSICAL CAMEO. S. & W. Bowler.
571. RAMAKAR PIA. Dr. T. J. Baxter.
572. VERONA ANTONIA. V. Whittaker.
581. RAHEEM TIKIRI. Mrs H. Fowler.
590B. KINAREN ENCHANTRESS. Mrs Pat Rankine.
590C. KINAREN FIDGET. Mrs Pat Rankine.
591. ANNAILEE PIXI MIST. Mrs A. Newlin & Mr. P. Cotterall.
592. AMAYING KANDY. L. & J. Rush.
601. RHOAAL TEMPEST. Miss D. Vaughan.
611. CAVALIER KATAMARA. Mrs Helen Doyle.
612. RAMADAN BEELZEBUB. Mrs L. A. Field.
613. KELBERRY SATANIC. Dr. T. J. Baxter.
618. KINAREN CHE. Mrs J. Dawe.
619. CANIBRA DARK SOVEREIGN. Mr & Mrs H. Jackson.
629. LORAC NERFERTARI. Ms S. Holcroft & Mr W. Samwells.
631. TAIGA LA POOKIE. Lia Simmos.
632. KINAREN KANDAHAR. N. & J. Mannock.
634. LORAC NIGERIAN PRINCESS. Ms. S. Holcroft & Mr W. Samwells.
640. TOMELIMA DEJA VU. Carol Hoskins.
643. AMAYING ANGELIQUE. Mrs Y. Hutchinson.

CLASS 131. BEST VICTORIAN BRED CAT.

478. G.CH. BENWELL BELLADONNA. Mrs Diana Arnold.
480. TARAQUIN SHARNA. Mrs Lyn Boyd.
483. TOMELIMA KLA. Frame Family.
485. RAYLUM FERNANDO.. Mr & Mrs J. E. Muller.
495. SHOGUN WU SHEN. Mr & Mrs T. J. Taylor.
512. G.CH. ARAYA BLUE LUCIANA. Pam Petrie.
513. HONEY NOSTRADAMUS. M. & R. Canning.
517. ANNAILEE BLUE STRATUS. J. F. Keepen.
524. CLIFFRO LEELA. Miss L. Wilkinson.
525. CLIFFRO THAI SUD. Mr & Mrs C. & R. Tuttleby.
537. G.CH. ZOLIKIMA SERAHPHINA. B. Woolfe.
541. KOINONIA DON QUIXOTE. A. & L. Bowden.
557. CH. BUDAYA CHAMA DEWI. Miss C. Hocking.
575. CH. SANGAREE SWAGMAN. Lia Simmos.
580. SAROJAN SAREENA. Dr. T. J. Baxter.
598. KARMA NOY SAN. Mr & Mrs C. & B. Furby.
602. APEX RED RANI. Mrs J. Baird.
607. APEX KAT. Mrs J. Baird.
622. ARDEAN BENJAMIN BROWN. Mrs C. A. Ross.
624. SANGAREE CHARLEY BROWN. Miss C. Hocking.
625. KINAREN YUM YUM. Frame Family.
635. RAMADAN DORIAN GRAY. Mrs L. A. Field.
637. G.CH. KINAREN TACHETTE. M. Dunbar.
642. CH. ARCTIC LA VIVIENNE. Mr L. A. & Miss T. A. Wilson.

CLASS 132. BEST INTER/OR OVERSEAS BRED KITTEN.

468. ILLAWONG STORM BOY. Mrs S. Rawlinson.
472. NIJINSKY DANDY ANDY. Miss A. M. Dalton.
476. TELLASSEE TIFFANY (N.Z.) Kalizma Cattery.
533. FANTASY SHEIK BAR KHAN (N.Z.) Mrs Jan Kelly.
615. BRANDY BUCK KIDD (N.Z.) V. Gunst.
617. KALAMUNDRA DISCO DANCER (N.Z.) Mrs B. J. Edwards.

CLASS 133. BEST INTERSTATE OR OVERSEAS BRED CAT.

481. MIZOULEA POLLUX. Mrs B. J. Edwards.
487. G.CH. PETA MANUEL (Qld) Mr & Mrs J. E. Muller.
488. JANCAR ATHALIA. Paula MacLeod.
490. ILLAWONG SUGAR & SPICE (Qld) Mr & Mrs J. E. Muller.
492. CH. DRENDALE CEA MINUETTE (N.T.) Mrs M. L. Orchard.

511. G.CH. ASHRIDGE SOUDAN. Pam Petrie.
518. CH. ARBSHAR MISSY BLUE. Mrs S. Lovell.
544. CH. DONREYNOR DONATELLA (N.T.) Mrs C. Hearn.
546. TAMBRALINGA DELLOUISE. Mrs L. A. Field.
574. G. CH. BRUGEE LACE MONIQUE (S.A.)Mrs J. Dawe.
599. LUSANGAH DOLORES. Mrs Eileen Shaw.
604. G.CH. FRETOMAU SPANISH SPRING. F. & M. Camarsh.
646. SCINTILLA AN WI. Mrs Pat Rankine.

PARTIAL BREED STANDARD.

SIDECLASSES.

CLASS 134. COAT & COLOUR KITTEN.

465. BENWELL BELLINI, Mrs Diana Arnold.
469. ZERENDIPITY VANDELINA, Master Sam Gilmour.
470. KHAYHAM SUEMING. Mrs M. Sawyer.
473. YODRAK FA YING. Mr B. L. Baker.
474. SNOWDONIA LADY AMANDA. Mr & Mrs R. & E. James.
475. BENWELL CHERIE. Mrs M. Cassidy.
477. BENWELL AYSHA. Mrs Diana Arnold.
505. ALKIRA BLUE CHAO. Barbara Wright.
506. RAMAKAR JULIETTE. Dr. T.J. Baxter.
507. ALKIRA LADY DIANA. Eve Krznaric.
508. KELBERRY BLUE JANEEKA. N. & J. Mannock.
509. VERONA JESSICA. E. Norgate.
510. ZERENDIPITY SHEENA. Miss S. Malberg.
538A. NYWARD Kit A. D. Nyman & S. Edwards.
548. PALUA POPPET. P. MacLeod.
551. LEONA MYSTIQUE MADONNA. S. & W. Bowler.
553. RAMAKAR BEL RAGAZZO. Dr. T. J. Baxter.
554. EUROALEE LILAC BOY. Iris O. Wilson.
555. EUROALEE LILAC GIRL. Iria O. Wilson.
571. RAMAKAR PIA. Dr. T. J. Baxter.
593. TARAQUIN CADFAEL. Mrs S. Rawlinson.
600. RHOAAL SINBAD. Miss D. Vaughan.
601. RHOAAL TEMPEST. Miss D. Vaughan.
611. CAVALIER KATAMARA. Mrs Helen Doyle.
612. RAMADAN BEELZEBUB. Mrs L. A. Field.
613. KELBERRY SATANIC. Dr. T. J. Baxter.
615. BRANDY BUCK KIDD (N.Z.) V. Gunst.
616. AMARAM CALYPSO LADY. Mrs C. A. Ross
617. KALAMUNDRA DISCO DANCER (N.Z.) Mrs B. J. Edwards.
619. CANIBRA DARK SOVEREIGN. Mr & Mrs H. Jackson.
629. LORAC NERFERTARI. Ms S.Holcroft & Mr W. Samwells.
630. ARCTIC BEAUREGUARD. Mr L. A. & Miss T. A. Wilson.
634. LORAC NIGERIAN PRINCESS. Ms S. Holcroft & Mr W. Samwells.
642A. ARCTIC KIT A. Mr L. A. & Miss T. A. Wilson.
643. AMAYING ANGELIQUE. Mrs Y. Hutchinson.

CLASS 135. COAT & COLOUR ENTIRE CAT.

480. TARAQUIN SHARNA. Mrs Lyn Boyd.
481. MIZOULEA POLLUX. Mrs B. J. Edwards.
482. BIDEENA SUSIE. R. Frey.
483. TOMELIMA KLA. Frame Family.
485. RAYLUM FERNANDO. Mr & Mrs J. E. Muller.
487. GD.CH. PETA MANUEL (Qld) Mr & Mrs J. E. Muller.
488. JANGAR ATHALIA. Paula MacLeod.
493. BELLUE MELING. Mrs M. Sawyer.
494. PAGAN SHIRALEE. L. & J. Rush.
495. SHOGUN WU SHEN. Mr & Mrs T. J. Taylor.
513. HONEY NOSTRADAMUS. M. & R. Canning.
515. SIANNARA SOVEREIGNTY. Ms Lesley Cousins.
516. TARAQUIN SHEY AMI. Mrs L. A. Field.
520. TARAQUIN LADY BLUE. D. & M. Marwood.
521. AMBSHAR ROBERT WILLIAM. Mrs S. Lovell.
524. CLIFFRO LEELA. Miss L. Wilkinson.
525. CLIFFRO THAI SUD. Mr & Mrs C. & R. Tuttleby.
526. FONTANE BLUE KERILING. Iris O. Wilson.
541. KOINONIA DON QUIXOTE. A. & L. Bowden.
542. LINSALA POLLYANNA. Mrs S. Lovell.
543. DAWJA TEANGI. M. &A. Moorby.
546. TAMBRALINGA DELLOUISE. Mrs L. A. Field.
557. CH. BUDAYA CHAMA DEWI. Miss C. Hocking.
578. JAYWICK ZIP AWAY. Mrs B. Miles.
580. SAROJAN SAREENA. Dr. T. J. Baxter.
584. ALKIRA BLUE ARANEA. F. & M. Camarsh.
597. BEJAM JEWEL SAPPHIRE. Mrs Anne Scanlon.
598. KARMA NOY SAN. Mr & Mrs G. & B. Furby.
599. LUSANGAH DOLORES. Mrs Eileen Shaw.
604. G.CH. FRETOMAU SPANISH SPRING. F. & M. Camarsh.
614. SYRECKS BLACK PEPPER. Mrs C. Crowhurst.
635. RAMADAN DORIAN GRAY. Mrs L. A. Field.
642. CH. ARCTIC LA VIVIENNE. Mr L. A. & Miss T. A. Wilson.

CLASS 136. COAT & COLOUR NEUTER KITTEN.

641. TOMELINA DEVONDALE. Mrs V. Taylor.

CLASS 137. COAT & COLOUR NEUTER CAT.

499. BONNYBLYTHE THEODORE. N. & J. Mannock.
500. P.N. MAYAMOUR NICHOLAS. J. Rothfield.
529. KYLA LONESOME BOY. Mrs A. Parkes.
530. CATANN SKY BLUE BOY. J. M. Wood.
531. G.P.N. CLIFFHILL AKALA BLU. Mrs D. Taylor.
562. RYMND MISTY BLUE. Miss S. M. Walsh.
605. G.P.N. TALISMAN RED EMPEROR. Anne Bourke.

CLASS 138. BEST EYE COLOUR KITTEN.

467. ILLAWONG SPIDER MONKEY. Mrs S. Rawlinson.
469. ZERENDIPITY VANDELINA, Master Sam Gilmour.
470. KHAYHAM SUEMINC. Mrs N. Sawyer.
473. YOD RAK FA YING. Mr B. L. Baker.
474. SNOWDONIA LADY AMANDA. Mr & Mrs R. & E. James.
475. BENWELL CHERIE. Mrs M. Cassidy.
477. BENWELL AYSHA. Mrs Diana Arnold.
506. RAMAKAR JULIETTE. Dr. T. J. Baxter.
509. VERONA JESSICA. E. Norgate.
536B. TARAQUIN Kit B. B. Woolfe.
538A. NYWARD Kit A. D. Nyman & S. Edwards.
547. SAREEN INICA. Mrs J. Dawe.
548. PALUA POPPET. P. MacLeod.
553. RAMAKAR BEL RACAZZO. Dr. T. J. Baxter.
554. EUROALEE LILAC BOY. Iris O. Wilson.
555. EUROALEE LILAC GIRL. Iris O. Wilson.
571. RAMAKAR PIA. Dr. T. J. Baxter.
582. FRETOMAU KOKO. G. & M. Clemenger.
591. ANNAILEE PIXI MIST. Mrs A. Newlin & Mr. P. Cotterall.
600. RHOAAL SINBAD. Miss D. Vaughan.
601. RHOAAL TEMPEST. Miss D. Vaughan.
611. CAVALIER KATAMARA. Mrs Helen Doyle.
612. RAMADAN BEELZEBUB. Mrs L. A. Field.
613. KELBERRY SATANIC. Dr. T. J. Baxter.
617. KALAMUNDRA DISCO DANCER (N.Z.) Mrs B. J. Edwards.
618. KINAREN CHE. Mrs J. Dawe.
619. CANIBRA DARK SOVEREIGN. Mr & Mrs H. Jackson.
627. TOMELIMA YA CHAI, Master R. & Mrs D. Arnold.
634. LORAC NIGERIAN PRINCESS. Ms S. Holcroft & Mr W. Samwells.
640. TOMELIMA DEJA VU. Carol Hoskins.
643. AMAYING ANGELIQUE. Mrs Y. Hutchinson.

CLASS 139. BEST EYE COLOUR CAT.

478. G.CH. BENWELL BELLADONNA. Mrs Diana Arnold.
481. MIZOULEA POLLUX. Mrs B. J. Edwards.
485. RAYLUM FERNANDO. Mr & Mrs J. E. Muller.
486. AMBSHAR DORA. Mrs S. Lovell.
487. G.CH. PETA MANUEL (Qld) Mr & Mrs J. E. Muller.
488. JANGAR ATHALIA. Paula MacLeod.
493. BELLUE MELING. Mrs M. Sawyer.
513. HONEY NOSTRADAMUS. M. & R. Canning.
515. SIANNARA SOVEREIGNTY. Ms Lesley Cousins.
517. ANNAILEE BLUE STRATOS. J. F. Keepen.
518. CH. AMBSHAR MISSY BLUE. Mrs S. Lovell.
520. TARAQUIN LADY BLUE. Mr D. & Mrs M. Marwood.
524. CLIFFRO LEELA. Miss L. Wilkinson.
525. CLIFFRO THAI SUD. Mr & Mrs C. & R. Tuttleby.
526. FONTANE BLUE KERILING. Iris O. Wilson.
538. G.CH. NYWARD TORTILLA. D. NyMan & S. Edwards.
543. DAWJA TEANGI. M. & A. Moorby.
544. CH. DONREYNOR DONNATELLA (N.T.) Mrs C. Hearn.
546. TAMBRALINGA DELLOUISE. Mrs L. A. Field.
559. CH. SNOWDONIA LILAC BEAUTY. Mr & Mrs R. & E. James.
574. G.CH. BRUCEE LACE MONIQUE (S.A.) Mrs J. Dawe.
575. CH. SANGAREE SWAGMAN. Lia Simmos.
580. SAROJAN SAREENA. Dr. T. J. Baxter.
584. ALKIRA BLUE ARANEA. F. & M. Camarsh.
585. ARAYA GYPSY ROSE. Pam Petrie.
598. KARMA NOY SAN. Mr & Mrs G. & B. Furby.
599. LUSANGAH DOLORES. Mrs Eileen Shaw.
609. TRIMTROY BIDY TOO. Troy Moss.
610. FRETOMAU MOLLY. F. & M. Camarsh.
623. DARCLIFF RHIANON. Joy Moss.
628. G.CH. BATSHEBA RASPUTINE. Mrs A. Reid.
635. RAMADAN DORIAN GRAY. Mrs L. A. Field.
644. SUVAN CLEOPATRA. Ms L.Vahland.

CLASS 140. EYE COLOUR NEUTER KITTEN, SIAMESE

528. KELBERRY BLUE BARON. Mrs H. Griss.
641. TOMELINA DEVONDALE. Mrs V. Taylor.

CLASS 141. BEST EYE COLOUR NEUTER CAT.

498. SAN MATEO BENI KAPLAN. Mrs D. H. Madarassy.
500. P.N. MAYAMOUR NICHOLAS. J. Rothfield.
502. G.P.N. AMBSHAR ADDLA. Mrs M. Woods.
503. CHUANCHIT CONAGH. Miss J. M. Burns.
504. YILEEN SWEETHEART. M. Pike.
529. KYLA LONESOME BOY. Mrs A. Parkes.
530. CATANN SKY BLUE BOY. J. M. Wood.
531. G.P.N. CLIFFHILL AKALA BLU. Mrs D. Taylor.
532. G.P.N. AMBSHAR BLUE APACHE. Mrs M. Woods,
562. RYMND MISTY BLUE. Miss S. M. Walsh.
587. G.P.N. KARMA SHERE KHAN. N. & J. Mannock.
588. ALKIRA BLUE XANADU. Eve Krznaric.
606. G.CH. FRETOMAU JASON. F. & M. Camarsh.

CLASS 142. KITTEN TYPE.

464. KELBERRY SHANSI SON. Mrs Jan Kelly.
465. BENWELL BELLINI. Mrs Diana Arnold.
470. KHAYHAM SUEMING. Mrs M. Sawyer.
473. ROD YAK FA YING. Mr B. L. Baker.
475. BENWELL CHERIE. Mrs M. Cassidy.
477. BENWELL AYSHA. Mrs Diana Arnold.
505. ALKIRA BLUE CHAO. Barbara Wright.
506. RAMAKAR JULIETTE, Dr. T. J. Baxter.
507. ALKIRA LADY DIANA. Eve Krznaric.
509. VERONA JESSICA. E. Norgate.
533. FANTASY SHEIK BAR KHAN (N.Z.) Mrs Jan Kelly.
536A. TARAQUIN Kit A. B. Woolfe.
536C. TARAQUIN Kit C. B. Woolfe.
538A. NYWARD Kit A. D. Nyman & S. Edwards.
547. SAREEN INICA. Mrs J. Dawe.
551. LEONA MYSTIQUE MADONNA. S. & W. Bowler.
552. KRISANDA ZARINA. Mrs C. Spicer.
553. RAMAKAR BEL RACAZZO. Dr. T. J. Baxter.
554. EUROALEE LILAC BOY. Iris O. Wilson.
555. EUROALEE LILAC GIRL. Iris O. Wilson.
565. SAREEN MISHA. Mrs J. Dawe.
566. TAIGA THE ACE. Kay Sheridan.
571. RAMAKAR PIA. Dr. T. J. Baxter.
572. VERONA ANTONIA. V. Whittaker.
581. RAHEEM TIKIRI. Mrs H. Fowler.
582. FRETOMAU KOKO. G. M. Clemenger.
590B. KINAREN ENCHANTRESS. Mrs Pat Rankine.
591. ANNAILEE PIXI MIST. A. Newlin & P. Cotterall.
592. AMAYING KANDY. L. & J. Rush.
593. TARAQUIN CADFAEL. Mrs S. Rawlinson.
600. RHOAAL SINBAD. Miss D. Vaughan.
601. RHOAAL TEMPEST. Miss D. Vaughan.
611. CAVALIER KATAMARA, Mrs Helen Doyle.
612. RAMADAN BEELZEBUB. Mrs L. A. Field.
613. KELBERRY SATANIC. Dr. T. J. Baxter.
615. BRANDY BUCK KIDD (N.Z.) V. Gunst.
617. KALAMUNDRA DISCO DANCER (N.Z.) Mrs B. J. Edwards.
618. KINAREN CHE. Mrs J. Dawe.
619. CANIBRA DARK SOVEREIGN. Mr & Mrs H. Jackson.
620. TORSEA SWEET SOLO. Mrs J. Ralph.
627. TOMELIMA YA CHAI. Master R. & Mrs D. Arnold.
629. LORAC NERFERTARI. Ms S. Holcroft & Mr W. Samwells.
631. TAIGA LA POOKIE. Lia Simmos.
632. KINAREN KANDAHAR. N. & J. Mannock.
633. LORAC ARKAYLA. Carol Hoskins.
634. LORAC NIGERIAN PRINCESS. Ms S. Holcroft & Mr W. Samwells.
640. TOMELIMA DEJA VU. Carol Hoskins.
643. AMAYING ANGELIQUE. Mrs Y. Hutchinson.

CLASS 143. BEST TYPE ENTIRE CAT.

478. G.CH BENWELL BELLADONNA. Mrs Diana Arnold
480. TARAQUIN SHARNA. Mrs Lyn Boyd.
481. MIZOULEA POLLUX. Mrs B. J. Edwards.
482. BIDEENA SUSIE. R. Frey.
485. RAYLUM FERNANDO. Mr & Mrs J. E. Muller.
487. GD.CH. PETA MANUEL (Qld). Mr & Mrs J. E. Muller.
488. JANCAR ATHALIA. Paula MacLeod.
490. ILLAWONG SUGAR & SPICE (Qld) Mr & Mrs J. E. Muller.
493. BELLUE MELING. Mrs M. Sawyer.
495. SHOGUN WU SHEN. Mr & Mrs T. J. Taylor.
511. G.CH. ASHRIDGE SOUDAN (W.A.) Pam Petrie.
512. G.CH. ARAYA BLUE LUCIANA. Pam Petrie.
513. HONEY NOSTRADAMUS. M. & R. Canning.
514. G.CH. LEONA BLUE KYLIE. S. & W. Bowler.
515. SIANNARA SOVREIGNTY. Ms Lesley Cousins.
516. TARAQUIN SHEY AMI. Mrs L. A. Field.
517. ANNAILEE BLUE STRATOS. J. F. Keepen.
520. TARAQUIN LADY BLUE. D. & M. Marwood.
523. DAWJA PANGARI. D. & J. Murray.
524. CLIFFRO LEELA. Miss L. Wilkinson.
525. CLIFFRO THAI SUD. Mr & Mrs C. & R. Tuttleby.
526. FONTANE BLUE KERILING. Iris O. Wilson.
546. TAMBRALINGA DELLOUISE. Mrs L. A Field.
557. CH. BUDAYA CHAMA DEWI. Miss C. Hocking.
574. G.CH. BRUCEE LACE MONIQUE (S.A.) Mrs J. Dawe.

575. CH. SANGAREE SWAGMAN. Lia Simmos.
576. G.CH. ALKIRA TRU XSAVIER. Eve Krznaric.
577. G.CH. SANGAREE CLEOPATRA. Mrs A. Reid.
580. SAROJAN SAREENA. Dr. T. J. Baxter.
584. ALKIRA BLUE ARANEA. F. & M. Camarsh.
597. BEJAM JEWEL SAPPHIRE. Mrs Anne Scanlon.
598. KARMA NOY SAN. Mr & Mrs G. & B. Furby.
599. LUSANGAH DOLORES. Mrs Eileen Shaw.
602. APEX RED RANI. Mrs J. Baird.
604. G.CH. FRETOMAU SPANISH SPRING. F. & M. Camarsh.
607. APEX KAT. Mrs J. Baird.
610. FRETOMAU MOLLY. F. & M. Camarsh.
622. ARDEAN BENJAMIN BROWN. Mrs C. A. Ross.
624. SANGAREE CHARLEY BROWN. Miss C. Hocking.
635. RAMADAN DORIAN GRAY. Mrs L. A. Field.
637. G.CH. KINAREN TACHETTE. M. Dunbar.
639. CH. JONOLA LORELLE. J. & N. Shallard.
645. AFAKA ARABESQUE. Mrs J. F. Keepen.

CLASS 144. TYPE NEUTER KITTEN.

528. KELBERRY BLUE BARON. Mrs H. Griss.
641. TOMELINA DEVONDALE. Mrs V. Taylor.

CLASS 145. TYPE NEUTER CAT.

498. SAN MATEO BENI KAPLAN. Mrs D. H. Madarassy.
500. P.N. MAYAMOUR NICHOLAS. J. Rothfield.
501. G.P.N. RAYLUM NIKKORI. Mr & Mrs F. West.
502. G.P.N. AMBSHAR ADDLA. Mrs M. Woods.
529. KYLA LONESOME BOY. Mrs A. Parkes.
530. CATANN SKY BLUE BOY. J. M. Wood.
531. G.P.N. CLIFFHILL AKALA BLU. Mrs D. Taylor.
560. G.CH. WARRALEA CHAI LAI. Mr & Mrs R. & E. James.
562. RYMND MISTY BLUE. Miss S. M. Walsh.
586. G.P.N. ARAYA BLUE TRINCULO. Pam Petrie.
587. G.P.N. KARMA SHERE KHAN. N. & J. Mannock.
605. G.P.N. TALISMAN RED EMPEROR. Anne Bourke.
497. TELLASSEE TALISMAN. Kalizma Cattery.
606. GD.CH. FRETOMAU JASON. F. & M. Camarsh.

Siamese/Oriental

463 NOYUNG LITTER OF 2, M, s Gd. Ch. Ramakar Beau Topaz, d Noyung Suzanna, b 28/5/81, o Messrs. Noyung & Nott, 10, 12.
463a NOYUNG KIT A, M, s Gd. Ch. Ramakar Beau Topaz, d Noyung Suzanna, b 28/5/81, o Messrs. Noyung & Nott, 3.
463b NOYUNG KIT B, M, s Gd. Ch. Ramakar Beau Topaz, d Noyung Suzanna, b 28/5/81, o Messrs. Noyung & Nott, 3.
464 KELBERRY SHANSI SON, M, s Chakri Shanzi (NZ), d Ch. Kelberry Blue Kashona, b 12/5/81, o Mrs. J. Kelly, 3, 44, 46, 50.
465 BENWELL BELLINY, M, s Ch. Arwen Quicksilver (IMP.NZ), d Gd. Ch. Benwell Belladonna, o Mrs. D. Arnold, 3, 44, 46, 48, 50.
466 ILLAWONG SHARVE, M, s Gd. Ch. Illawong Searraich, d Gd. Ch. Alphane Sehkmet, b 23/3/81, o Mrs. S. Rawlinson, 5, 11, 44.
467 ILLAWONG SPIDER MONKEY, M, s Gd. Ch. Illawong Searraich, d Gd. Ch. Alphane Sehkmet b 23/3/81, o Mrs. S. Rawlinson, 5, 10, 11, 49.
468 ILLAWONG STORM BOY, M, s Gd. Ch. Marjal Sihanouk, d Delma Little Bonnie, b 28/3/81, o Mrs. S. Rawlinson, 5, 10, 47.
469 ZERENDIPITY VANDELINA, F, s Ch. Sandusky Sabenu, d Ronnoco Blue Pittising, b 13/4/81, br Mrs. J. Gilmour, o Master Sam Gilmour, 6, 48, 49.
470 KHAYHAM SUEMING, F, s Gd. Ch. Zolikima Ajax, d Benwell Zulieka, b 3/3/81, br Mrs. M.A. Kaye, o Mrs. M. Sawyer, 6, 45, 48, 49, 50.
471 ILLAWONG SHANZA, F, s Gd. Ch. Marjal Sihanouk, d Ch. Delma Salome, b 27/3/81, o Mrs. S. Rawlinson, 6, 11.
472 NIJINSKY DANDY ANDY, M, s Gd. Ch. Delma Hannibal, d Ch. Nijinsky Millefleurs, b 16/1/81, o Miss. A.M. Dalton, 7, 44, 47.
473 YOD RAK FAYING, F, s Kelberry Blue Comanche, d Naengnoi Opal, b 16/2/81, br Mrs. L. Worthing, o B.L. Baker, 8, 45, 48, 49, 50.
474 SNOWDONIA LADY AMANDA, F, s Gd. Ch. Zolikima Ajax, d Benwell Lady Juanita, b 13/1/81, o Mr. & Mrs. R. James, 8, 48, 49.
475 BENWELL CHERIE, F, s Gd. Ch. Peta Manuel, d Goylant Thai Silk, b 1/1/81, br Mrs. D.F. Arnold, o Mrs. M. Cassidy, 8, 45, 48, 49, 50.
476 TELLASSEE TIFFANY (NZ), F, s Gd. Ch. Kaprico Sunslave (IMP.U.K.), d Tellassee Purdee, b 5/2/81, br R. Copland, o Kamlizma Cattery, 8, 47.
477 BENWELL AWSHA, F, s Birkenbaum L Anti (N), d Azuli Aysha (SA), b 2/1/81, o Mrs. D. Arnold, 8, 44, 46, 48, 49, 50.
478 GD. CH. BENWELL BELLADONNA, F, s Gd. Ch. Tigerlily Troubador (IMP.U.K.), d Goyland Thai Silk (SA), b 20/12/78, o Mrs. D. Arnold, 19, 35, 44, 46, 49, 50.
479 CH. CARA MIA HIFI, M, s Gd Ch. Calandra Sylvester Seal, d Delma Siripa, b 15/9/80, br Mrs. A. Crowe, o P.A. Alderson, 15, 32.
480 TARAQUIN SHARNA, F, s Gd. Ch. Zolikima Ajax, d Tiawarra Luana Mist, b 8/11/80, br B. Woolfe, o Mrs. L. Boyd, 19, 45, 46, 48, 50.
481 MIZOULEA POLLUX, M, s Mishmis Bakir, d Myshan Gemini, b 12/9/80, o Mrs. B.J. Edwards, 15, 16, 47, 48, 49, 50.
482 BIDEENA SUSIE, F, s Ch. Cliffhill Blue Diavolo, d Moorpaw Tiffany, b 24/6/79, br Mr. & Mrs. K. Minns, o R. Frey, 19, 45, 48, 50.
483 TOMELIMA KLA, M, s Ch. Kaloke Kado (IMP.U.K.), d Tomelima Phueng, b 7/6/80, o Frame Family, 15, 44, 46, 48, 51.
484 CH. RA NIK ISHTAH, F, s Ch. Mincka Jubal Lee (WA), d Benwell Cleonie, b 10/9/79, br Mrs. G. Adams, o Mrs. D. Jose, 19.
485 RAYLUM FERNANDO, M, s Birkenbaum L Anti (N), d Ch. Michelle Mitsu, b 16/12/80, o Mr. & Mrs. J.E. Muller, 15, 44, 45, 46, 49, 50.

486 AMBSHAR DORA, F, s Ch. Peldene Fenwolf, d Ch. Dolmey Lyna Miramanee, b 4/11/80, o Mrs. S. Lovell, 19, 49.

487 GD. CH. PETA MANUEL (Q), M, s Gd. Ch. Sbbidale Manriko, d Gd. Ch. Peta Tabu, b 3/11/78, br Mrs. A. Wall, o Mr. & Mrs. J.E. Muller, 15, 33, 45, 47, 48, 49, 50.

488 JANGAR ATHALIA, F, s Jangar Artaxerxes, d Jangar Queen Isabella, b 8/10/80, br J. & B. Carpenter, o Paula MacLeod, 19, 20, 22, 45, 47, 48, 49, 50.

489 CH. DRENDALE DOM NEROMOUSSE (NT), M, s Drendale Black Perimousse, d Drendale Black Domineau, b 14/5/80, br Mrs. E. Ovenden, o Mrs. M.L. Orchard, 15, 32, 45, 51.

490 ILLAWONG SUGAR & SPICE, F, s Illawong Surya, d Gd. Ch. Illawong Sugarplum, b 20/9/79, br Mrs. S. Rawlinson, o Mr. & Mrs. J.E. Mullerm 19, 45, 47, 50.

491 GD. CH. TANIVER BEAU PIERRE, M, s Ch. Benwell Panther, d Franleen Cheena, b 26/10/79, br Mrs. J.E. Dewar, o L. & J. Rush, 15, 33.

492 CH. DRENDALE CEA MINUETTE (NT), F, s Azuli Caromousse, d Drendale Black Boadicea, b 2/2/79, br Mrs. E. Ovenden, o Mrs. M.L. Orchard, 19, 34, 45, 47.

493 BELLUE MELING, M, s Ch. Sangaree Samarang, d Bellov Topaz, b 29/9/80, br Mrs. L.F. & Miss. J. Bell, o Mrs. M. Sawyer, 15, 18, 45, 48, 49, 50.

494 PAGAN SHIRALEE, F, s Gd Ch Taniver Beau Pierre, d Franleen Cheena, b 4/11/80, O L & J Rush, 44, 48.

495 SHOGUN WU SHEN, F, s Michelle Kimi, d Bashea Tamoine, b 16/2/80, o Mr. & Mrs. T.J. Taylor, 19, 44, 46, 48, 50.

496 ACCOLADE JANSON AMI, M, s Ch. Tjuringa Bykandi, d Thomas Ming Ami, b 11/10/80, o Mrs. L.A. Field, 26, 27, 44, 45.

497 TELLASSEE TALISMAN, M, s Gd. Ch. Tellassee Solitaire, d Ch. Tellassee Tansy, b 10/9/79, br R. Copland, o Kalizma Cattery, 26, 47.

498 SAN MATEO BEN KAPLAN, M, s Mawarra Mi Eachin, d Gd. Ch. San Mateo Lulita, b 8/9/80, br San Mateo Cattery, o Mrs. D.H. Madarassy, 26, 27, 45, 46, 49, 50.

499 BONNYBLYTHE THEODORE, M, s Gd. Ch. Tigerlily Troubador, d Bonnyblythe Blue Belle, b 1/3/80, br K. Chisman, o N. & J. Mannock, 26, 48.

500 PN. MAYAMOUR NICHOLAS, M, s Cliffhill Blue Diavolo, d Phitsamai Jasmin Weekit, b 21/1/79, br Mrs. P. Langcake, o J. Rothfield, 26, 49, 45, 48, 50, 36.

501 GPN. RAYLUM NIKKORI, M, s Gd. Ch. Michelle Kimi, d Ch. Aristo Kola, b 8/2/78, br Mr. & Mrs. J.E. Muller, o Mr. & Mrs. F. West, 26, 37, 45, 50.

502 GPN. AMBSHAR ADDLA, M, s Ch. Corilliam Chauncey, d Ch. Dolmey Pollyanna, b 11/11/78, br S. Lovell, o Mrs. M. Woods, 26, 37, 45, 47, 49, 50.

503 CHAUNCHIT OONAGH, F, s Gold Ch/Ch Songkhla Acoetes (IMP.NZ), d Wilyon Ming Sapphire, b 15/12/79, br Peter Wainwright, o Miss. J.M. Burns, 28, 49.

504 YILEEN SWEETHEART, F, s Suchong Artillio, d Gd. Ch. Licho Lilac Belle, b 30/1/80, o M. Pike, 28, 29, 44, 49.

505 ALKIRA BLUE CHAO, M, s Gd. Ch. Araya Sugar Blues, d Ch. Arnelle Blue Minx, b 16/2/81, br E. Krznaric, o B. Wright, 7, 48, 50.

506 RAMAKAR JULIETTE, F, s Gd. Ch. Ramakar Beau Topaz, d Noyung Belle Monique, b 17/2/81, o Dr. T.J. Baxter, 9, 44, 46, 48, 49, 50.

507 ALKIRA LADY DIANA, F, s Gd. Ch. Araya Sugar Blues, d Ch. Arnelle Blue Minx, b 16/2/81, o Mrs. E. Krznaric, 8, 44, 48, 50.

508 KELBERRY BLUE JANEEKA, F, s Ch. Chitzanna Super Boy (SA), d Ch. Kelberry Blue Danella, b 12/2/81, br J. Barry, o N. & J. Mannock, 8, 48.

509 VERONA JESSICA, F, s Gd. Ch. Tigerlily Troubador (IMP.U.K.), d Ch. Otonga Blue Opal, br V. Whittaker, o E. Norgate, 8, 46, 48, 49, 50.

510 ZERENDIPITY SHEENA, F, s Gd. Ch. Ashridge Soudan, Ch. Quadrant Meitoo, b 14/1/81, br Mrs. J. Gilmour, o Miss. S. Malberg, 8, 48.

511 GD. CH. ASHRIDGE SOUDAN (WA), M, s Gd. Ch. Raiping Stanislaus, d Araya Silver Nutmeg, b 26/10/75, br S. Hogben, o Pam Petrie, 15, 33, 47, 50.

512 GD. CH. ARAYA BLUE LUCIANA, F, s Gd. Ch. Ashridge Soudan (WA), d Gd. Ch. Taiga La Boutonli, b 15/1/78, o Pam Petrie, 19, 35, 44, 46, 50

513 HONEY NOSTRADAMUS, M, s Kinasen Kassanova, d Sisaket Misha, b 24/8/80, br Dr. Isermann, o M.J. & R.L. Canning, 15, 16, 18, 45, 46, 48, 49, 50.

514 GD. CH. LEONA BLUE KYLIE, F, s Gd. Ch. Patall Tai Ming, d Araya Blue Nerissa, o S.J. & N.D. Bowler, 19, 35, 44, 50.

515 SIANNARA SOVREIGHTY, M, s Sueda Samson, d Kentucky Black Opal, b 13/9/79, 0 Miss. L. Cousins, 15, 18, 48, 49, 50.

516 TARAQUIN SHEY AMI, F, s Gd. Ch. Ashridge Soudan, d Kylowe Blue Phoenix, b 30/11/80, br Mrs. B. Woolfe, o Mrs. L.A. Field, 19, 20, 22, 45, 48, 50.

517 ANNIALEE BLUE STRATUS, M, s Annialee Mark Anthony, d Sangaree Bathsheba, b 19/3/80, br A. Reid, o Mrs. J.F. Keepen, 15, 18, 45, 46, 49, 50.

518 CH. AMBSHAR MISSY BLUE, F, s Ch. Corillian Chauncey, d Dolmey Blue Lovell, b 25/9/79, o Mrs. S. Lovell, 19, 34, 44, 47, 49.

519 AMBSHAR BLUE TIMAJON, M, s Ambshar Thyme and Place, d Dolmey Blue Salli Gee, b 19/8/80, o Mrs. S. Lovell, 15.

520 TARAQUIN LADY BLUE, F, s Gd. Ch. Ashridge Soudan, d Kylowe Blue Phoenix, b 30/11/80, br Mrs. B., Mastr. & Miss. Woolfe, o D. & Mrs. M. Marwood, 19, 20, 21, 22, 45, 48, 49, 50.

521 AMBSHAR ROBERT WILLIAM, M, s Ambshar Thyme and Place, d Dolmey Blue Salli Gee, b 19/8/80, o Mrs. S. Lovell, 15, 48.

522 OAKWOOD MAE LUNG, F, s Kelberry Blue Effendi, d Rumbakara Thumbalina, b 12/10/80, o Mrs. V.M. Watts, 19. 20.

523 DAWJA PANGARI, M, s Gd. Ch. Zolikima Ajax, d Robcajenor Serena. b 16/12/80, o D.M. & J.L. Murray, 15, 16, 44, 50.

524 CLIFFRO LEELA, F, s Gd. Ch. Kelberry Blue Comanche, d Bohal Miss Blue Katrina, b 2/3/80, br Mr. & Mrs. C. Tuttleby, o Miss. L. Wilkinson, 19, 22, 45, 46, 48, 49, 50.

525 CLIFFRO THAI SUD, M, s Gd. Ch. Kelberry Blue Comanche, d Bohal Miss Blue Katrina, b 2/3/80, o Mr. & Mrs. C. Tuttelby, 15, 44, 46, 48, 49, 50, 51.

526 FONTANE BLUE KIRILING, F, s Kinaren Kassanova, d Bevanda Meita Meyling, b 4/4/79, br A. Fontane, o I.O. Wilson, 19, 48, 49, 50.

527 KELBERRY BLUE EFFENDI, M, s Gd. Ch. Ashridge Soudan, d Ch. Kelberry Blue Cashona, b 27/5/78, br Mrs. J.A. Berry, o Mrs. V.M. Watts, 15, 18, 45.

528 KELBERRY BLUE BARON, M, s Ch. Chitzanna Super Boy, d Ch. Kelberry Blue Danella, b 13/2/81, br Mrs, J.A. Berry, o Mrs. H. Griss, 13, 46, 49, 50.

529 KYLA LONESOME BOY, M, s Gd. Ch. Kyla Tinnakorn, d Gd. Ch. Trelon Chai Lai, b 28/9/80, br Mr. & Mrs. L.H. Lehmann, o Mrs. A. Parkes, 26, 27, 45, 48, 49, 50.

530 CATANN SKY BLUE BOY, M, s Gd. C h. Kechil Blue Jacque, d Ch. Yoorana Blue Ming, b 25/9/80, br P.A. Sherring, o J.M. Wood, 26, 45, 48, 49, 50.

531 GPN. CLIFFHILL AKALA BLU, M, s Ashridge Soudan, d Cliffhill Cassandra, b 2/2/79, br Mr. & Mrs. J. Ricketts, o D. Taylor, 26, 37, 45, 48, 49, 50.

532 GPN. AMBSHAR BLUE APACHE, M, s Ch. Corilliam Chauncey, d Dolmey Blue Sall Gee, b 18/5/77, br S. Lovell, o Mrs. M. Woods, 26, 37, 45, 47, 49.

533 FANTASY SHEIK BARKHAN (NZ), M, s Lockinvar Regal Khan, d Forsyte Mitsouko, b 26/5/81, br J.R. Mudgway, o Mrs. J. Kelly, 3, 45, 47, 50.

534 ZOLIKIMA LITTER OF 3, 3F, s Gd. Ch. Tigerlily Troubador (IMP.U.K.), d Ch. Kimruka Kuching Manis, b 6/6/81, o M. Dunbar, 12.

534a ZOLIKIMA ATALANTA, KIT B, F, s Gd. Ch. Tigerlily Troubador (IMP.U.K.), d Ch. Kimruka Kuching Manis, b 6/6/81, o M. Dunbar, 4.

534b ZOLIKIMA AEROPE, KIT C, F, s Gd. Ch. Tigerlily Troubador (IMP.U.K.), d Ch. Kimruka Kuching Manis, b 6/6/81, o M. Dunbar, 4.

534c ZOLIKIMA ARIADNE, KIT A, F, s Gd. Ch. Tigerlily Troubador (IMP.U.K.), d Ch. Kimruka Kuching Manis, b 6/6/81, o M. Dunbar, 4.

535 SYRECKS KHAMEN, F, s Rahdon Tutenkhamon, d Syrecks Sheherazade, b 28/3/81, br M. Osler, o M. & L. Osler, 6.

536 TARAQUIN LITTER OF 3, 1M 2F, s Gd. Ch. Kinaren Koy, d Tikawarra Luanna Mist, b 12/6/81, o B. Woolfe, 12.

536a TARAQUIN KIT A, M, s Gd. Ch. Kinaren Koy, d Tikawarra Luanna Mist, b 12/6/81, o B. Woolfe, 3, 44, 50.

536b TARAQUIN KIT B, F, s Gd. Ch. Kinaren Koy, d Tikawarra Luanna Mist, b 12/6/81, o B. Woolfe, 4, 49.

536c TARAQUIN KIT C, F, s Gd. Ch. Kinaren Koy, d Tikawarra Luanna Mistm b 12/6/81, o B. Woolfe, 4, 44, 50.

537 GD. CH. ZOLIKIMA SERAPHINA, F, s Ch. Ramdon Tutankhamen, d Ch. Kimruka Kuching Manis, b 12/12/78, br M. Dunbar, o B. Woolfe, 19, 35, 45, 46.

538 GD. CH. NYWARD TORTILLA, F, s Gd. Ch. Chanli Panchosonn, d Keymic Princess Sukimik, b 2/4/78, o D. Nyman & S. Edwards, 19, 35, 49.

538a NYWARD KIT A, F, s Gd. Ch. Nyward Cherokee, d Gd. Ch. Nyward Tortilla, b 25/6/81, o D. Nyman & S. Edwards, 4, 44, 48, 49, 50.

539 GD. CH. NYWARD CHÉROKEE, M, s Gd. Ch. Kelberry Blue Comanche, d Nyward Chocavito, b 16/5/79, o D. Nyman & S. Edwards, 15, 33, 51.

540 KINAREN KIZIE, F, s Gd. Ch. Tigerlily Troubador (IMP.U.K.), d Ch. Ashridge Kuanang (WA), b 22/11/80, br Mrs. P. Rankine, o Mrs. N.E. Townsend, 19, 20, 21.

541 KOINONIA DON QUIOTE, M, S Ch. Rhadon Tutankhamen, d Ch. Shalom Sharah Ling, b 22/9/80, o A. & L. Bowden, 15, 16, 44, 46, 48.

542 LINSALA POLLYANNA, F, s Gd. Ch. Chushimi Tabbi Bellamy, d Ambshar Pattani, b 19/11/80, br L. Balchin, o Mrs. S. Lovell, 19, 48.

543 DAWJA TEANGI, M, s Gd. Ch. Zolikima Ajax, d Robeajenor Serena, b 16/12/79, br D.M. & J.L. Murray, o M. & A. Moorby, 15, 16, 45, 48, 49.

544 CH. DONREYNOR DONATELLA (NT), F, s Ch. Kinaren Krispbyn, d Ch. Quashon Copper Silili, b 15/11/76, br Mrs. R. Booker, o Mrs. C. Hearn, 19, 34, 45, 47, 49.

545 MARJOGN CHOC CYRENNE, F, s Gd. Ch. Furnell Tong, d Marjogn Lilac Mist, b 16/10/80, br Mrs. Henniss, o Mrs. C.A. Dowdell, 19, 20.

546 TAMBRALINGA DELLOUISE (N), F, s Tambralinga Tanzivar, d Tambralinga Sandanah, br Mr. & Mrs. D. Robinson, o Mrs. L.A. Field, 19, 20, 21, 22, 45, 47, 48, 49, 50.

547 SAREEN INICA, F, s Gd. Ch. Tigerlily Troubador (IMP.U.K.), d Gd. Ch. Brugee Lace Monique (SA), b 24/5/81, o Mrs. J. Dawe, 4, 44, 49, 50.

548 PALUA POPPET, F, s Gd. Ch. Tigerlilly Troubador (IMP.U.K.), d Kelberry Pea Be, b 9/6/81, o Paula MacLeod, 4, 44, 48, 49.

549 NOYUNG WILL SCARLETT, M, s Noyung Spartacus, d Noyung Leura, b 2/4/81, o Messrs. Young & Nott, 5, 9.

550 NOYUNG PIAF, F, s Noyung Spartacus, d Noyung Leura, b 2/4/81, o Messrs. Young & Nott, 6, 9.

551 LEONA MYSTIQUE MADONNA, F, s Gd. Ch. Leona Mistic Beau, d Gd. Ch. Patalla Angelique, b 22/3/81, o S.J. & W.D. Bowler, 6, 44, 48, 50.

552 KRISANDA ZARINA, F, s Gd. Ch. Araya Blue Byron, d Leona Taisu Lee, b 6/4/81, o Mrs. C. Spicer, 6, 44, 50.

553 RAMAKAR BEL RAGAZZO, M, s Gd. Ch. Ramakar Beau Topaz, d Noyung Belle Monique, b 17/2/81, o Dr. T.J. Baxter, 9, 44, 46, 48, 49, 50.

554 EUROALEE LILAC BOY, M, s Jilliarnie Manchu Lok, d Fontane Blue Caroling, b 30/12/80, o I.O. Wilson, 7, 44, 48, 49, 50.

555 EUROALEE LILAC GIRL, F, s Jilliarnie Manchu Lok, d Fontane Blue Caroling, b 30/12/80, o I.O. Wilson, 8, 44, 48, 49, 50.

556 GPN. BUDAYA MIRIKKI, M, s Gd. Ch. Shema Zenata, d Gd. Ch. Korindah Lady Luciana, b 25/8/79, br Mr. & Mrs. A. Lowe, o Miss. C. Hocking, 26, 37, 45.

557 CH. BUDAYA CHAMA DEWI, F, s GPN. Budaya Blue Papillon, d Gd. Ch. Korindah Lady Luciana, b 26/1/80, br Mr. & Mrs. A. Lowe, o Miss. C. Hocking, 19, 34, 45, 46, 48, 50, 51.

558 SPRINGBURN MR LYALL, M, s Suafelice Man Owar, d Tashrahmee Trinkett, b 22/10/80, o M. Burns, 15, 16, 17, 18.

559 CH. SNOWDONIA LILAC BEAUTY, F, s Gd. Ch. Bajimbi Lilac Rezon, d Gd. Ch. Warralea Chai Lai, b 9/1/79, o Mr. & Mrs. R. James, 20, 34, 49.

560 GD. CH. WARRALEA CHAI LAI, F, s Gd. Ch. Chanli Parchosonn, d Boucle Lerecia, b 4/2/77, br F. & D. Mostert, o Mr. & Mrs. R. James, 28, 50.

561 CINDELIN DANDYLION, M, s Gd. Ch. Tigerlily Troubador (IMP.U.K.), d Ch. Noyung Naomi, b 11/7/80, o Mr. & Mrs. R. Fleay, 15.

562 RYMND MISTY BLUE, F, s Polberro Wart, d Evertan Blue Jasmine, b 26/1/81, br Rymnd Cattery, o Miss. MN. Walsh, 28, 29, 48, 49, 50.

563 HARBARA TIMMY, M, S Gd. Ch. Kelberry Blue Comanche, d Bohal Lady Sapphire, b 7/7/79, br Mr. & Mrs. H. Crook, o F. Frey, 15, 45, 51.

564 CH. MANGRAI MAZARI, F, s Ch. Dunmoylen Lilac Lancer, d Ch. Kaydon Tishka, b 15/8/73, br V. Salton, o Kalizma Cattery, 28, 31.

565 SAREEN MISHA, F, s Gd. Ch. Tigerlily Troubador (IMP.U.K.), d Gd. Ch. Brugee Lace Monique (SA), b 24/5/81, o Mrs. J. Dawe, 4, 44, 50.

566 TAIGA THE ACE, M, s Gd. Ch. Kinaren Koy, d Sangaree Celebrity, b 10/3/81, o K. Sheridan, 5, 44, 50.

567 ROBCAJENOR DAYANA, M, s Ch. Ardanne Jeremiah, d Windlea Cinnamon, b 12/3/81, o Mr. & Mrs. R.B. Mills, 5, 10, 44.

568 ROBCAJENOR NAI SUD, M, s Ch. Ardanne Jeremiah, d Araloun Dara Donna, b 22/4/81, o Mr. & Mrs. R.B. Mills, 5, 10, 44.

569 ROBCAJENOR MIJA, F, s Ch. Ardanne Jeremiah, d Araloun Cara Donna, b 22/4/81, br Mr. & Mrs. R.B. Mills, o Mrs. M. Oost, 6, 45.

570 LEONA CLASSICAL CAMEO, F, s Gd. Ch. Leona Mistic Beau, d Ch. Wilrena Makushla, b 10/3/81, o S.J. & W.D. Bowler, 6, 46.

571 RAMAKAR PIA, F, s Gd. Ch. Tigerlily Troubador (IMP.U.K.), d Ch. Hotham Black Opal, b 23/4/81, o Dr. T.J. Baxter, 7, 44, 46, 48, 49, 50.

572 VERONA ANTONIA, M, s Gd. Ch. Tigerlily Troubador (IMP.U.K.), d Ch. Otonga Blue Opal, b 6/2/81, o V. Whittaker, 7, 44, 46, 50.

573 CHUSHIMA KEIDE, F, s Gd. Ch. Xanthorhea Daniel, d Chushima Lisa, b 11/1/81, br Mrs. B. Seymour, o A. Jose, 8.

574 GD. CH. BRUGEE LACE MONIQUE (SA), F, s Gd. Ch, Prabhassara Choc Royal, d Gd. Ch. Tirriemor Cher, b 10/8/79, br Mrs. T. Pettman, o Mrs. J. Dawe, 35, 47, 49, 50.

575 SANGAREE SWAGMAN, M, s Ch. Araya Blue Kyros, d Kerralin Princess, b 28/10/80, o L. Simmos, 15, 16, 44, 46, 50.

576 GD. CH. ALKIRA TRU XSAVIER, F, s Gd. Ch. Tigerlily Troubador (IMP.U.K.), d Ch. Arnelle Blue Minx, b 10/3/80, o Mrs. E. Krznaric, 19, 35, 44, 50.51.

577 GD. CH. SANGAREE CLEOPATRA, F, s Ch. Araya Blue Kyros, d Sangaree Cherie, b 12/4/78, br L. Simmos, o Mrs. A. Reid, 19, 35, 50.

578 JAYWICK ZIP AWAY, M, s Ch. Willrose Shyman, d Jaywick Silver Sprite, b 17/10/80, br Mrs. J. Bygate, o Mrs. B. Miles, 15, 16, 18, 45, 48.

579 TODAJAMA SHANDI, F, s Uriarra Butch Cassidy, d Gd. Ch. Aljoa Sari, br I. Bravery, o J. Bravery, 19.

580 SAROJAN SAREENA, F, s Gd. Ch. Tigerlily Troubador (IMP.U.K.), d Ashridge Maralinga, b 28/11/80, br Mrs. J. Richmond, o Dr. T.J. Baxter, 19, 20, 22, 45, 46, 48, 49, 50.

581 RAHEEM TIKIRI, F, s Gd. Ch. Trinkelia Tyrenees, d Ch. Raheem Renuska, b 28/3/81, o Mrs. H. Fowler, 6, 44, 46, 50.

582 FRETOMAU KOKO (N), M, s Mishmis Koko, D Alkira Blue Aranea, b 22/2/81, br F. & M. Camarsh, o G. & M. Clemenger, 7, 49, 50.

583 FENMARSH LEAH, F, s Ch. Ardanne Jaimee, d Ch. Fenmarsh Amla, b 12/12/80, br Mrs. A. Marshall, o Mrs. D. Chambers, 19, 20, 21, 22.

584 ALKIRA BLUE ARANEA, F, s Gd. Ch. Tigerlily Troubador (IMP.U.K.), d Ch. Arnelle Blue Minx, b 10/3/80, o F.A. & M.W. Camarsh, 19, 45, 48, 49, 50.

585 ARAYA GYPSY ROSE, F, s Gd. Ch. Ashridge Soudan (WA), d Gd. Ch. Chanli Lynx Rossi, b 27/4/80, o Pam Petrie, 19, 44, 49, 51.

586 GPN. ARAYA BLUE TRINCULO, M, s Gd. Ch. Ashridge Soudan (WA), d Gd. Ch. Taiga La Boutonli, b 5/11/76, o Pam Petrie, 26, 37, 44, 50.

587 GPN. KARMA SHERE KHAN, M, s Gd. Ch. Tigerlily Troubador (IMP.U.K.), d Karma Blue, b 22/1/80, br A.F. Brown, o N. & J. Mannock, 26, 37, 45, 49, 50.

588 ALKIRA BLU XANADU, M, s Gd. Ch. Tigerlily Troubador (IMP.U.K.), d Ch. Tokiwi Simone, b 27/7/80, o Mrs. E. Krznaric, 26, 49.

590a KINAREN KORRIANDA, F, s Gd. Ch. Tigerlily Troubador (IMP.U.K.), d Ch. Ashridge Kunang, b 19/5/81, o Mrs P. Rankine, 4, 10, 46.

590b KINAREN ENCHANTRESS, F, s Gd. Ch. Tigerlily Troubador (IMP.U.K.), d Ch. Ashridge Kunang, b 19/5/81, o Mrs. P. Rankine, 4, 10, 46.

590c KINAREN DIDGET, F, s Gd. Ch. Tigerlily Troubador (IMP.U.K.), d Ch. Ashridge Kunang, b 19/5/81, o Mrs. P. Rankine, 4, 10, 46.

591 ANNALEE PIXI MIST, F, s Gd. Ch. Zolikima Achillis, d Sangaree Bathsheba, b 24/3/81, br A. Reid, o Mrs. A. Newlin & P. Cotterell, 6, 45, 46, 49, 50.

592 AMAYING KANDY, F, s Gd. Ch. Arctic Wonder, d Ch. Budaya Chama Dewi, b 26/3/81, br Miss. C. Hocking, o L. & J. Rush, 6, 45, 46, 50.

593 TARAQUIN CADFAEL, M, s Ch. Kinaren Zubadiah, d Gd. Ch. Zolikima Seraphina, b 23/1/81, br Mrs. B. Woolfe, o Mrs. S. Rawlinson, 7, 45, 48, 50.

594 QUADOUR DARA TONTINE, F, s Gd. Ch. Tearowa Aristos, d Millia Casandra Thea, b 21/10/80, o Mrs. C.A. Dowdell, 19, 20.

595 CINDYLYN MINSTRELLE, F, s Gd. Ch. Tigerlily Troubador (IMP.U.K.), d Ch. Noyung Naomi, b 11/7/80, o Mr. & Mrs. R. Fleay, 19, 44, 51.

596 CH. RAHEEM RENUSKA, F, s Gd. Ch. Tigerlily Troubador (IMP.U.K.), d Chanli Cappucine, b 27/4/78, o Mrs. H. Fowler, 19, 34.

597 BEJAM JEWEL SAPPHIRE, F, s Ch. Sandusky Timpani, d Ruzandive Georgie Girl, b 25/10/80, br Mrs. B. McGrath, o Mrs. A. Scanlon, 19, 20, 21, 22, 45, 48, 50.

598 KARMA NOY SAN, F, s Gd. Ch. Tigerlily Troubador (IMP.U.K.), d Karma Blue, b 22/1/80, br Mrs. A.F. Brown, o G. & Mrs. B.C. Furby, 19, 44, 45, 46, 48, 49, 50.

599 LUSANGAH DOLORES, F, s Shenyang Red Sating, d Lusangah Demeter, b 2/5/78, br Mrs. V. Boroutschnig, o Mrs. E. Shaw, 19, 45, 47, 48, 49, 50.

600 RHOAAL SINBAD, M, s Gd. Ch. Kelberry Blue Comanche, d Naoko Shoaki, b 10/1/81, o Miss. D. Vaughan, 7, 44, 45, 48, 50.

601 RHOAAL TEMPEST, F, s Gd. Ch. Kelberry Blue Comanche, d Sabukai Mandy, b 12/1/81, o Miss. D. Vaughan, 8, 44, 45, 48, 49, 50.

602 APEX RED RANI, M, s Charkkri Red Rani, d Gd. Ch. Apex Shoshonee Louise, b 6/11/80, o Mrs. J. Baird, 15, 16, 44, 46, 50.

603 CH. SUNTI SUNDANCER (IMP.NZ), F, s Gd. Ch, Braydene Magnum Coldrado (NZ), d Ch. Whitrose Red Witchwood (NZ), b 28/4/78, br Mrs. B. Peace, o W.J. & P.A. Alderson, 19, 34.

604 GD. CH. FRETOMAU SPANISH SPRING, M, s Ch. Shavarna Spanish Spring, d Nemunas Teena, b 12/7/79, o F.A. & M.W. Camarsh, 15, 44, 47, 48, 33, 50.

605 TALISMAN RED EMPEROR, M, s Ch. Songkhla Acoetes (IMP NZ), d Talisman Jodie, b 15/2/78, o Anne Bourke, 26, 37, 44, 48, 50.

606 GD. CH. FRETOMAU JASON, M, s Mishmis Koko, d Ch. Shavarna Spanish Beauty, b 18/9/78, o F.A. & M.W. Camarsh, 26, 44, 47, 49.

607 APEX CAT. M, s Charkkri Red Rani, d Gd. Ch. Apex Shoshonee Louise, b 6/11/80, o Mrs. J. Baird, 19, 20, 44, 46, 50.

608 CH. TEATATU MYSIN, F, s Gd. Ch. Chela Conte, d Ch. Sunti Sundancer (IMP. NZ), br W.J. & P.A. Alderson, o Mrs. P.A. & Miss. F.L. Alderson, 19, 34, 44.

609 TRIMTROY BIDY TOO, F, s Wilrena Prince Demis, d Trimtroy Idy Bidy Piaf, b 12/9/80, o T. Moss, 19, 44, 49.

610 FRETOMAU MOLLY, F, s Ch. Fretomau Jolyon, d Ch. Kerrick Amanda, b 30/3/80, o F.A. & M.W. Camarsh, 19, 20, 44, 49, 50.

611 CAVALIER KATAMARA, M, s Gd. Ch. Ashridge Soudan, d Annailee Black Chadeux, b 28/6/81, o Mrs. H. Doyle, 1, 44, 46, 48, 49, 50.

612 RAMADAN BEELZEBUB, M, s Jangar Artaxerxes, d Redmond Silver Jasmine, b 7/3/81, br K. & C. Broder, o Mrs. L.A. Field, 5, 45, 46, 48, 49, 50.

613 KELBERRY SATANIC MISS, F, s Chakri Shansi (IMP. NZ), d Alteza Velkara (IMP. NZ), b 14/1/81, br Mrs. J. Kelly, o Dr. T.J. Baxter, 9, 45, 46, 48, 49, 50.

614 SYRECKS BLACK PEPPER, F, s Gd. Ch. Aljoa Arabian Knight, d Aljoa Sans Souci, b 29/9/79, br Mrs. M. Osler, o Mrs. C. Crowhurst, 19, 48, 51.

615 BRANDYBUCK KIDD (NZ), M, s Gd. Ch. Forsyte Mezzo, d Zaffiro Chatoyante (N), b 4/3/81, br Mrs. F. Nelson, o V. Gunst, 5, 47, 48, 50.

616 AMARAM CALYPSO LADY, F, s Ch. Kinaren Zubadiah, d Kinaren Silver Serena, b15/3/81, br Mrs. E. Aspinall, o Mrs. C.A. Ross, 6, 45, 48.

617 KALAMUNDRA DISCO DANCER (IMP. NZ), F, s Gd, Ch. Forsyte Mezzo, d Madcap Smudge o Fudge, b 4/3/81, br S. Perry, o Mrs. B.J. Edwards, 6, 45, 47, 48, 49, 50.

618 KINAREN CHE, M, s Gd. Ch. Tigerlily Troubadador (IMP. U.K.), d Amaram Mata Hari, b 7/3/81, o Mrs. J. Dawe, 7, 45, 46, 49, 50.

619 CANIBRA DARK SOVEREIGN, M, s Gd. Ch. Keyo Dark Shadow, d Ch. Todajama Tabbitha, b 13/2/81, o Mr. & Mrs. H. Jackson, 7, 44, 46, 48, 49, 50.

620 TORSEA SWEET SOLO, F, s Kinaren Zubadiah, d Rama The Ramayana, b 28/2/81, o Mrs. J. Ralph, 8, 44, 50.

621 GD. CH. FARASH SHANTAI, F, s Ashridge Kumara, d Chanli Neischa, b 8/5/79, br D. Tudge, o Mrs. A. Reid, 19, 35, 45.

622 ARDEANS BENJAMIN BROWN, M, s Ch. Kinaren Zubadiah, d Kinaren Sussanah, b 5/11/80, br A. & R. Dean, o Mrs. C.A. Ross, 15, 45, 46, 50.

623 DARCLIFF RHIANON, F, s Gd. Ch. Darcliff Daquiri, d Kataleena Sealia, b 10/10/80, o J. Moss, 19, 49.

624 SANGAREE CHARLEY BROWN, M, s Gd. Ch. Kinaren Koy, d Gd. Ch. Sangaree Miss Tique, b 29/10/80, br Mrs. L. Simmos, o Miss. C. Hocking, 15, 16,45, 46, 50.

625 KINAREN YUM YUM, F, s Gd. Ch. Tigerlily Troubador (IMP.U.K.), d Ch. Ashridge Kunang )W), b 22/11/80, br Mrs. P. Rankine, o Frame Family, 19, 45, 46.

626 GPN. TODAJAMA BAC CHUS, M, s Gd. Ch. Aljoa Arabian Knight, d Gd. Ch. Aljoa Sari, b 18/11/79, br I. Bravery, o M. Bravery, 26, 36.

627 TOMELINA YA CHAI, F, s Ch. Blaumeise Kashtan (NT), d Tomelina Phueng, b 27/12/80, br Frame Family, o Mstr. R & Mrs. D. Arnold, 8, 45, 49, 50.

628 GD. CH. BATHSHEBA RASPUTINE, M, s Gd. Ch. Arusha Blue Beau, d Nyward Lady Stardust, b 23/7/80, br I. Marshall, o Mrs. A. Reid, 15, 33, 45, 49, 51.

629 LORAC NERFERTARI, F, s Gd. Ch. Afaka Harolds Son, d Ch. Annailee Chat Bleu, b 14/1/81, br Miss C. Hoskins, o S. Holcroft & W. Samwells, 8, 45, 46, 48, 50.

630 ARCTIC BEAUREGARD, M, s Gd. Ch. Afaka Harolds Son, d Rustan Tabi Epacara, b 4/5/81, br L.A. & Miss. T.A. Wilson, o Mrs. A.J. Wilson, 3, 48.

631 TAIGA LA POOKIE, F, s Gd. Ch. Kinaren Koy, d Sangaree Celebrity, b 10/3/81, br R. Sheridan, o L. Simmos, 6, 45, 46, 50.

632 KINAREN KANDAHAR, F, s Gd. Ch. Tigerlily Troubador (IMP.U.K.), d Amaram Mata Hari, b 7/3/81, br M. Rankine, o N. & J. Mannock, 6, 45, 46, 50.

633 LORAC ARKAYLA, M, s Gd. Ch. Afaka Harolds Son, d Gd. Ch. Zolikima Black Delta, b 1/1/81, o C. Hoskins, 7, 44, 50.

634 LORAC NIGERIAN PRINCESS, F, s Gd. Ch. Afaka Harolds Son, d Gd. Ch. Zolikima Black Delta, b 1.1.81, br Miss. C. Hoskins, o Miss. S. Holcroft & W. Samwells, 8, 45, 46, 48, 49, 50.

635 RAMDAN DORIAN GRAY, M, s Ramadan Longjon Silver, d Ramadan Nardia, b 8/11/80, br K. & C. Broder, o Mrs. L.A. Field, 15, 16, 18, 45, 46, 48, 49, 50.

636 GD. CH. KINAREN HONEYDEW, F, s Gd. Ch. Tigerlily Troubador )IMP.U.K.), d Ch. Ashridge Kunang (WA), b 4/10/79, br Mrs. P. Rankine, o Mr. & Mrs. R. Fleay, 19, 35, 51.

637 GD. CH. KINAREN TACHETTE, F, s Gd. Ch. Tigerlily Troubador (IMP.U.K.), d Ch. Ashridge Kunang (WA), b 4/4/80, br Mrs. P. Rankine, o M. Dunbar, 19, 35, 45, 46, 50, 51.

638 CH. TODAJAMA TIGEREYE, F, s Gd. Ch. Aljoa Arabian Knight, d Gd. Ch. Aljoa Sari, b 27/1/79, o I. Bravery, 19, 34.

639 CH. JONOLA LORELIE, F, s Gd. Ch. Tigerlily Troubador (IMP.U.K.), d Gd. Ch. Honeymead Havtri Vellaa (N), b 24/1/80, o N. & J, Shallard, 19, 34, 44, 50.

640 TOMELINA DEJA VU, F, s Ch. Blaumeise Kashtan, d Tomelina Phueng, b 27/12/80, br Frame Family, o C. Hoskins, 8, 45, 46, 49, 50.

641 TOMELINA DEVONDALE, M s Ch. Blaumeise Kashtan, d Tomelina Phueng, b 27/12/80, br Frame Family, o Mrs. V. Taylor, 7, 13, 27, 45, 48, 49, 50.

642 CH. ARCTIC LA VIVIENNE, F, s Ch. Mylynn Gaylord Revenal, d Rustan Tabi Epacara, b 15/4/80, o L.A. & Miss. T.A. Wilson, 19, 34, 46, 48, 51.

642a ARCTIC KIT A, F, s Gd. Ch. Trinkelia Tyrenees, d Ch. Arctic La Vivienne, b 12/7/81, o L.A. & Miss. T.A. Wilson, 2, 12, 48.

642b ARCTIC KIT B, F, s Gd. Ch. Trinkelia Tyrenees, d Ch. Arctic La Vivienne, b 12/7/81, o L.A. & Miss. T.A. Wilson, 2, 12.

643 AMAYING ANGELIQUE, F, s Gd. Ch. Arctic Wonder, d Ch. Budaya Chama Dewi, b 26/3/81, br Miss. C. Hocking, o Mrs. Y. Hutchinson, 6, 45, 46, 48, 49, 50.

644 SUVAN CLEOPATRA, F, s Gd. Ch. Arctic Wonder, d Ch. Noyung Guiniviere, b 4/11/80, br Mrs. S. Evans, o L. Vahland, 19, 49.

645 AFAKA ARABESQUE, F, s Ch. Cliffhill Blue Diavolo, d Barjack Misty Opal, b 8/11/80, br Mrs. A & P.R. Cotterell, 10, 20,21, 22, 50.

646 SCINTILLA ANWI(IMP.U.K.), M, s Baran Duin Leander, d Scintella Fu Chai, br P. Turner, o P. Rankine, 15, 47, 51.

List of Exhibitors - Cat Section

A.

ALDERSON, P.A., 38 Weerana Road, Salisbury, 5109.
ALDERSON, Mrs. P.A. & Miss. F.L., 38 Weerana Road, Salisbury, 5109.
ALDERSON, W.J. & P.A., 38 Weerana Road, Salisbury, 5109.
ANDERSON, S.E., 2 Pycnantha Court, Endeavour Hills, 3802.
AQUILINA. P., 143 Goldsworthy Road, Norlane, 3214.
ARNOLD, Mrs. D., "Benwell", Larnach Road, Pearcedale, 3912.
ARNOLD, Mrs. D, & Mst. R., "Benwell", Larnach Road, Pearcedale, 3912.
AVARD, G.J., 198 Kildare Road, Doonside, 2767.

B.

BAIRD. Mrs. J., 45 Parramatta Road, Werribee, 3030.
BAKER, B.L., 14 Rose Street, Braybrook, 3019.
BAKER, Mrs. M., 4 Mackellar Avenue Mulgrave, 3170.
BARNETT, D., 42 Terry Hill Road, Upwey, 3158.
BAXTER, Dr. T.J., "Karunda", Clyde Street, Oakleigh, 3166.
BEACHAM, K., 40 Nicholas Grove, Heatherton, 3202.
BENROSCEY CATTERY, 46 Concord Circuit, St. Albans, 3021.
BOHLSEN, L., Bentons Road, Moorooduc, 3933.
BOND, K., Adelaide Street, Chewton, 3451.
BOURKE, Anne, 25 Craithie Avenue, Park Orchards, 3114.
BOWDEN, A. & L., 64 Woolston Drive, Frankston, 3199.
BOWLER, S.J. & N.D., 1 Moffat Street, Avondale Heights, 3034.
BOYD, Mrs. L., 1 Muir Crescent, Chelsea Heights, 3196.
BOYLE, Miss. A.A., 2/243 Union Street, Brunswick West, 3055.
BRAVERY, Irene., 44 Acacia Avenue, Upwey, 3158.
BRAVERY, Marlene, 44 Acacia Avenue, Upwey, 3158.
BROWN, Mr. & Mrs. R.J., PO Box 292, Castlemaine, 3450.
BRUSHETT, Mrs. K.J., Lot 10a Sayle Street, Yarra Glen, 3775.
BUCKLAND, Kerry, Little Yarra Road, Gilderoy, 3797.
BUNTIN, J. & D., 29 Alexander Street, Kangaroo Flat, 3555.
BUNTING, Mr. & Mrs. G., 2 Heron Close, Baxter, 3911.
BURNS, Miss. J.M., 59 Beacobsfield Parade, Croxton, 3070.
BURNS, M., DeMotts Road, Anakie, 3221.
BUTLER, Mrs. C.F., PO Box 74, Parkville, 3052.
BYTEL, Mrs. G., 60 Roberts Road, Niddrie, 3042.

C.

CALKIN, Mrs. L., 8 Westcott Parade, Rockbank, 3335.
CAMARSH, F.A. & M.W., 5 Kingslangley Road, Greenwich, 2065.
CANNING, M.J. & R.L., 8 Dunvegan Drive, Melton, 3337.
CARL, Miss. M., 47 Kambea Crescent, Rosanna, 3084.
CARTER, A., & R.B. HAYCOCKS., 3 Effie Avenue, Upwey, 3158.
CASSIDY, Mrs. M., 16 Terang Street, Broadmeadows, 3047.
CAVANAGH, Mrs. M., 36 Regina Street, Springvale, 3172.
CHAMBERS, Mrs. D., Box 59, Ultima, 3544.
CHANDLER, Mrs. L., Lot 13, Spillers Road, Macclesfield, 3782.
CHAPMAN, Mrs. G.A., Dunvabins Road, Woorarra West, 3960.
CHASEMORE, Mrs. M., 19 Diosma Crescent, Nunawading, 3131.
CIPOLLA, Mrs. E., 46 Milton Parade, Bundoora, 3083.
CLAESSEN, I., 9 Monterey Boulevard, Frankston, 3200.
CLARK, D., PO Box 103 Collins Street, Melbourne, 3000.
CLARKE, A.D., 387 Burke Road, Glen Iris, 3147.
CLEMENGER, G. & M., 270 Carlisle Avenue, Dharruk, 2770.
CLOVER, Mrs. L., 18 Katunga Crescent, Broadmeadows, 3047.
COCHRAN, Mr. & Mrs. G., 21 Wood Street, Nunawading, 3131.
COLLEY, Mathew, 29 Richard Road, Melton South, 3338.
COLLINS, Miss. D.F., 6 Chapman Street, MacLeod, 3085.
COLLYER, D., 29 Augusta Road, The Basin, 3154.
COOPER, Mr. & Mrs. N., 846 Ballarat Road, Deer Park, 3023.
CORNWALL, Mrs. I.D., 5 Delahunty Street, Bruthen, 3885.
COTTER, Mrs. D., PO 115, St. Albans, 3021.
COUSINS, Lesley, Alkira Homestead, Northern Highway, Kilmore, 3601.
CROWHURST, Mrs. C., 1/73 Nepean Highway,, Mentone, 3194.
CULLINAN, P. & W. ARENSEN, PO Box 261, East Melbourne, 3002.
CUNNINGHAM, B. & J., Yambalin Park, Stony Creek, 3957.

D.

DALTON, Miss. A.M., 6 Mawson Place, Newham, 7250.
DALTON, Miss. N., 6 Mawson Place, Newnham, 7250.
DART, G. & R., 215 Koornang Road, Carnegie, 3163.
DAVIES, Mrs. F., P.O. Box 88, Yarraville, 3013.
DAVIS, Mrs. S., Osborne Street, Bendigo, 3550.
DAWE, Mrs. J., 6/8 Darinda Avenue, Wandin, 3139.
DAWES, Mr. & Mrs. A.C., Lot 35, Hillcrest Road, Gruyere, 3770.
DAWES. Mrs. P., 25 Hutchinson Street, Bentleigh, 3204.
DiBENEDETTO, Mrs. P., 22 Deblonay Crescent, Greensborough, 3088.
DIVINY, J., PO Box 169, Moonee Ponds, 3039.
DOUGLAS, W.N., 13 Leighton Court, Frankston, 3199.
DOWDELL, Mrs. G.A., Lot 67 West Street, Tarpeena, 5277.
DOYLE, Mrs. H., 21221 Nepean Highway, Edithvale, 3196.
DRIVER, C.A., 4 Avalon Street, Mooroolbark, 3138.

DUFFY, W. & J., 7 Tabrett Street, Rockdale, 2216.
DUNBAR, M., 4 Bridge Court, Croydon, 3136.
DUNN, Mrs. M., 6 Affleck Street, Warragul, 3820.

E.

EARLE, Mrs. M.J., 52 Lasiandra Avenue, Forest Hill, 3131.
EDWARDS, Mrs. B.J., Lot 7, Clemenston Drive, West Hoxton, 2171.
EDWARDS, Mrs. D., 12 Stewart Street, Brunswick, 3057.
EDWARDS, Mrs. J., 14 Foot Street, Frankston, 3199.
EVANS, Miss. V., 47 Loongana Avenue, Oak Park, 3046.

F.

FAIRBANK, Mrs. M.A., 71 Victory Boulevard, Ashburton, 3147.
FIELD, Miss. D., 5 Walker Street, Doncaster, 3108.
FIELD, Mrs. L.A., 7 Stirling Street, Footscray, 3011.
FISHER, Mrs. E., 44 Livingstone Street, Coburg East, 3058.
FITZGERALD, R., PO Box 259, Wallan, 3654.
FITZGERALD, Mr. & Mrs. R., PO Box 259, Wallan, 3654.
FITZGERALD, Mrs. S., PO Box 259, Wallan, 3654.
FLEAY, Mr. & Mrs. R., Hodges Road, Healesville, 3777.
FOREST, Berrice S., 79 Rosslyn Drive, Seaford, 3198.
FOWLER, Mrs. H., 6 Steart Drive, Werribee, 3030.
FRAME FAMILY., 73 Camperdown Avenue, North Sunshine, 3020.
FRENCHAM, A., 24 Learmonth Crescent, West Sunshine, 3020.
FREY, R., 21 St Phillips Street, Abbotsford, 3067
FULLARTON, R. & W., 42 Robins Avenue, Reservoir, 3073.
FURBY, Mr. G, & Mrs. B.C., 12 Barbiston Road, Keilor, 3036.

G.

GIBSON, G., 39 George Street, Fitzroy,
GILLAM, C.M., Lot 1, Conners Flat Road, Wandin North, 3139.
GILMOUR, Mst. Sam., 2 Rockbeare Court, Clayton, 3168.
GOLDING FAMILY., Post Office, Moorak, 5291.
GOULD, Miss. C., 48 Annette Street, Oakley, N.S.W.
GRACE, J.K. & M.A., 3 Feathertop Drive, Werribee, 3030.
GRAHAM, Miss. D., 22 Lloyd Street, Langwarrin, 3910.
GRAHAM, M.L., 22 Lloyd Street, Langwarrin, 3910.
GRAHAM, Miss. W., 22 Lloyd Street, Langwarrin, 3910.
GRANT, Mrs. S., 12 Edgar Street, Wendouree, 3355.
GRAY, Mrs. J., R.S.D. Ryans Lane, Balintore, Colac, 3250.
GREEN, Mrs. H., 12 Willowfield Court, Highett, 3216.
GRIMMOND, N.J., 13 Lang Street, Beeac, 3125.
GRISS, Mrs. H., 81 Church Street, Beaumaris, 3193.
GUNST, V., 2 Valentine Avenue, Thomastown, 3074.

H.

HALLEY, E., 2 Monica Court, Ferntree Gully, 3156.
HAMILTON, Mrs. H., 8 Misty Street, Campbellfield, 3061.
HAMLIN, Mrs. E.M., PO Box 13, Welshpool, 3966.
HANLON, Debbie., 2 Durham Court, Corio, 3214.
HARROD, Mr. & Mrs. G., Arthurs Creek Road, Nutfield, 3099.
HARROD, G.A. & P.J., Arthurs Creek Road, Nutfield, 3099.
HAWKLESS, Miss. K., 1 Dove Court, Lower Templestow, 3107.
HAYCOCKS. R.B., 3 Effie Avenue. Upwey, 3158.
HEARN, A. 317 Monbulk Road, Upwey, 3158.
HEARN, Cheryl, 18 Teasdale Court, Sunshine, 3020.
HIRD, Evelyn., 5 Vaughan Road, Ferntree Gully., 3156.
HIRD, F., 5 Vaughan Road, Ferntree Gully, 3156.
HIRD, F.W. & E.L., 5 Vaughan Road, Ferntree Gully, 3156.
HIRD. Gavin, 5 Vaughan Road, Ferntree Gully, 3156.
HOCKING, Miss. C., 11 Sheridan Court, Heathmont, 3135.
HODGSON, Misses. A. & B., Steeles Creek Road, Yarra Glen, 3775.
HOFFMEYER, N., 1 Woodlea Drive, Glen Waverley, 3150.
HOLCROFT, S., & W. SAMWELLS, 13 Maryville Street, East St.Kilda, 3182.
HOSKINS, Carol, 6 Bristol Court, Noble Park, 3174.
HOTCHIN, Mrs. H., 28 Sheperson Avenue, Corio, 3214.
HOWIE, D., 41 Charles Avenue, North Springvale., 3171.
HOWIE, W, 41 Charles Avenue, North Springvale, 3171.
HUGGINS, Mrs. G.R., 3 Clyde Street, West Rosebud, 3940.
HUNTLY, Miss. K.M., 18 Pridham Street, Maidstone, 3012.
HUTCHINGS, Sue., 156 Athol Road, Springvale, 3172.
HUTCHINSON, Mrs. Y., 19 Franklin Street, Morewell, 3135.

I.

INNES-IRONS, Mr., PO Box 136,Montrose, 3765.
INNES-IRONS, J., PO Box 136, Montrose, 3765.
IVORY, D.W., 9 Menzies Street, Boxhill, 3128.

J.

JACKSON, Mr. & Mrs. H., 28 Learmonth Cresc., West Sunshine, 3029.
JAMES, Mr. & Mrs. R.E., 151 Hollywood Cresc., Cowes, Phillip Island, 3922.
JANCER, D., 604 Ligar Street, Ballarat, 3350.
JENKINS, Mrs. G., 190 Porter Street, Templestowe, 3106.
JEWSON, Mrs. J., R.S.D. Gorton Drive, Kangaroo Lake, Mystic Park, 3582.
JOHNSON, Mrs. N.C., 366 Montayne Street, Albert Park, 3206.
JONES, B.E., 1 Station Street, Mentone, 3194.
JONES, I., 7 Whitehall Street, Footscray, 3011.
JONES & PANTELL, 7 Whitehall Street, Footscray, 3011.

JONES, R. & M., 35 Jackson Avenue, Warrawong, 2502.
JOSE, A., 56 Candover Street, Geelong West, 3218.
JUGGINS. Mr. & Mrs. A., 106 Lower Dandenong Road, Mordialloc, 3195.
KAHMET CATTERY, 91 Glen Park Road, Eltham North, 3095.
KALIZMA CATTERY, 1 Station Street, Mentone, 3194.
KAPOR, Mrs. N.E., Lot 50, West Churchill Avenue, Munster, 6166.
KARDINAAL, Miss. J., 456 Raymond Street, Sale, 3850.
KEEPEN, Mrs. J.F., 21 Lumeah Street, Norlane, 3214.
KEIRL, B., 19 Gill Street,Reservoir, 3073.
KELLY, Mrs. J., 19 Cameron Street, Airport West, 3042.
KILBY, Mrs. M., 48 Exeter Road, North Croydon, 3136.
KIMRUKA CATTERY, PO Box 425, Ballarat, 3350.
KIZAILI CATTERY, 135 Wooralla Drive, Mt. Eliza, 3930.
KOSCH. A., 36 Deakin Street, Essendon, 3400.
KOSCHEL, G.J., 1a Anne Street, Wodonga, 3690.
KRZNARIC, Eve., 1 Stearman Street, North Newborough, 3825.
KUHN, A., Lot 35, Rees Road, Lara, 3013.

L.

LAMMIN, Mrs. G., Ash Road, Leopold, 3224.
LAVELL, C., PO Box 146, Ferny Creek, 3786.
LAW, Mrs. B., 35 Harwell Road, Ferntree Gully, 3156.
LAW, Miss. D., 35 Harwell Road, Ferntree Gully, 3156.
LEASE, K.M., 3/48 Edward Street, Brunswick, 3056.
LEWIS, Mrs. P., PO Box 88, Yarraville, 3013.
LOVELL, Mrs. S., 28 Jennifer Drive, Happy Valley, 5159.
LUDWELL FAMILY., 15 Rosemary Crescent, Frankston North, 3200.
LUDWELL, Mr. & Mrs. K., 28 Tantani Street, Frankston North, 3200.

Mc.

MACLEOD, P., 2 Richard Street, Williamstown, 3016.
MCANDREW, T & V., C/- 9 Menzies Street, Box Hill, 3128.
MCCELLAND, Miss. S., C/- 22 Lloyd Street, Langwarrin, 3910.
MCCLUSKEY, Miss. J., 34 Armata Crescent, Frankston, 3200.
MCINTOSH, Mr. & Mrs. B., 3 Banksia Crescent, Werribee Grange, 3030.
MCPHEE, M. & G., 4 Mattea Court, Lilydale, 3140.

M.

MADARASSY, Mrs. D.H., 16 Greendale Road, Glen Iris., 3146.
MAHER, Mrs. B., 40 Opie Road, Deer Park, 3023.
MALBERG, Miss. S., 15 Darnley Grove, Mulgrave, 3170.
MAMMATT, Mrs. P.J., 49 Gissing Street, Blackburn South, 3130.
MANNOCK, N. & J., 219 Jasper Road, McKinnon, 3204.
MANSELL, Mrs. M., 6 Cameron Avenue, Findon, 5023.
MARSH FAMILY, 5 Sunrise Hill Road, Montrose, 3765.
MARWOOD, Mr & Mrs. M., 17 MacKay Street, Essendon, 3040.
MATHESON, Mrs. M.T., 23 Kathleen Street, East Preston, 3072.
MAY, Mrs. J., 266 Hull Road, Mooroolbark, 3138.
MEISS, Mrs. M., 45 Rose Street, West Preston 3058.
MEISS. W., 45 Rose Street, West Preston, 3058.
MILES, Mrs. B., 4 Collins Street, West Heidelberg, 3081.
MILLS, Mr. & Mrs. R.B., 117 Bastow Road, Lilydale, 3140.
MINKANPEARLS CATTERY, 3 Andelana Avenue, Brandon Park, 3170.
MINNS, Mr. & Mrs. K., 78 Progress Road, Eltham North, 3095.
MOORBY, M. & A., 8 Meagher Road, Ferntree Gully, 3156.
MOORE, B. & F., 2/317 Nepean Highway, Parkdale, 3194.
MOSS, Joy, 159 Station Road, Deer Park, 3023.
MOSS. Troy, 159 Station Road, Deer Park, 3023.
MUGA, A., 83 Centenary Street, Seaford, 3198.
MUGA, F., 83 Centenary Street, Seaford, 3198.
MULLER, Mr. & Mrs. J.E., 2 Woodville Avenue, Glenhuntly, 3163.
MULLINS, C. & L., 57 Falcon Drive, Melton, 3337.
MURRAY, D.M. & J.L., 15 Landau Drive, Warranwood, 3134.

N.

NEILSON, Sue, 6 Little Ryrie Street, Geelong, 3220.
NEVADA CATTERY, 123 Charles Street, Seddon, 3011.
NEWLIN, Mrs. A. & P. COTTERALL., 8 Longbourne Avenue, North Clayton, 3168.
NICKSON, Mrs. N., & Miss. C., 8 St. Andries Street, Camberwell, 3124.
NORGATE. E., 6 Agonis Street, Doveton, 3177.
NYMAN, D & S. EDWARDS., 44 Loch Road, North Dandenong, 3175.

O.

OOST, Mrs. M., 23 Joseph Banks Crescent, Endeavour Hills, 3802.
O'RAFFERTY, Mrs. D., 176 St. Albans Road, Kealba, 3021.
ORCHARD, Mrs. M.L., 5 Botany Court, Clayton South, 3169.
OSLER, Mrs. M., 317 Monbulk Road, Upwey, 3158.
OVERY, Mrs. J.M.M., 93 Grayson Drive, Scoresby, 3179.
OWEN, Mrs. P., 127 Carronvale Road, Mooroolbark, 3138.
OWEN, P. & T., 127 Carronvale Road, Mooroolbark, 3138.
OWENS, Mrs. L., Post Office, Gunbower,

P.

PANTELL, O., 7 Whitehall Street, Footscray, 3011.
PARKES, Mrs. A., 107 Bradshaw Street, Essendon, 3040.
PATERSON, Miss. K., 34 Somerville Street, Doncaster, 3108.
PAYNE, R. & B.J., 49 Edeline Road, Spearwood, 6163.
PEARSON, Miss. L.M., 1 Justice Parade, Heyfield, 3858.
PERRY, A. & B., 35 Stanley Road, Vermont South, 3133.
PERRY, B., 35 Stanley Road, Vermont South, 3133.
PETERS, Miss. D., 25/519 Nepean Highway, Bonbeach, 3196.
PETRIE, Miss. P., Lot 1, Wellington Road, Clematis, 3782.

PHILLIPS, Mrs. M., 51 Union Road, Surrey Hills, 3127.
PIKE, M., 22 Penrose Street, Box Hill South, 3128.
PITTAWAY, Mrs. E., PO Box 14, Seville, 3139.
PITTAWAY, Miss. K., PO Box 14, Seville, 3139.
PRESTIGE PETS, PO Box 88, Yarraville, 3013.
PRINGLE, Mr. & Mrs. B., 7 Gabonia Avenue, Watsonia, 3087.
PRINGLE, R.J., 3 Park Road, Eltham, 3095.
PROUDFOOT, Mrs. L., 6 Inala Court, Frankston, 3200.
PYATT, Mrs. S.E., 26 Great Ryrie Street, Ringwood, 3134.

Q.

QUARANTOTTO, Mr. & Mrs. A., 59 Liverpool Drive, Keysborough, 3173.

R.

RALPH, Mrs. J., 20 Darvall Street, Donvale, 3111.
RANKINE, Mrs. P., 11 Myrtle Grove, Preston. 3072.
RAWLINSON, Mrs. S., M/S 1276 Range Road, Eumundi, 4562.
RAYMOND, A.J. & M.D. Woods., 34 Appleton Street, Richmond, 3121.
REID, A., 14 Longbourne Avenue, North Clayton, 3168.
REID, Mst. D., Maldon Road, Welshmans Reef, 3462.
REYNOLDS, Mrs. D.S., PO., Wonga Park., 3115.
RICHES, Mrs. L., 17 Thomas Street, North Williamstown, 3016.
RIDDELL, Mrs. C.A., Lot 33, Collison Street, Cranbourne, 3977.
RIGHETTI, Dr. M., Cnr. Parker & Ruffy Sts., Lower Templestowe, 3107.
ROBINSON, Miss. M., 14 Belmont Road, Glen Waverley, 3150.
ROBINSON, Mrs. E.E., 12 Reno Road, Sandringham, 3191.

ROSS, Mrs. C.A., 10 Mason Avenue, Chandlers Hill, 5159.
ROTHFIELD, J., 1/111 Princes Street, Carlton, 3053.
ROWE, H., 21 Turner Street, Griffith, 2680.
ROWE, Mrs. L., 11 Short Street, East Bairnsdale, 3875.
ROWE, Mrs. P., 22 McMillan Street, Clayton, 3169.
ROWLAND, Mrs. B., 21 Purinvan Road, Reservoir, 3073.
RUSH, L. & J., 27 Lee Street, Craigieburn, 3064.
RYAN, Mr. M. & Mrs. O., 4/3/ Carlton Street, McKinnon, 3204.

S.

SADLER, Mr. & Mrs.C., 5 Maroondah Highway, Healsville, 3777.
SANDERSON, W.M., PO Box 146, Northcote, 3070.
SAN MATEO CATTERY, PO Box 419, Ringwood, 3134.
SAWYER, Mrs. M., Lot 5, Ellis Road, Yarra Glen, 3775.
SCANLON, Mrs. A., 1 Melody Court, Mooroolbark, 3138.
SHALLARD, N. & J., 99 Shaftesbury Parade, Thornbury, 3071.
SHANNADALE CATTERY, 5 Numeralla Street, Mooroolbark, 3138.
SHAW, Mrs. E., Killara Road, Coldstream, 3770.
SHERIDAN, Kay., 2/28 Donne Street, West Coburg, 3058.
SHILTON, J.H. & B., 35 Melon Street, Braybrook, 3019.
SILVER, Mrs. W., 2 Nunga Court, Mt. Eliza, 3930.
SILVERSIDE, P., 65 Church Road, Carrum, 3197.
SIMMOS, Mrs. Lia., 37 James Street, Selby, 3159.
SINNBECK, Miss. A., 19 Albert Street, Creswick, 3363.
SINNBECK, Miss. H., 19 Albert Street, Creswick, 3363.
SJOLUND, R., Main Road, Chewton, 3451.
SMITH, Mrs. J., 143 Hastings Road, Frankston, 3199.
SPICER, Mrs. C., 34 Magpie Street, North Bendigo, 3550.
SPRINGFIELD, Mrs. E., C/- K. Bond, Adelaide Street, Chewton, 3451.
SPURRELL, Mrs. D., PO Box 8, Lilydale, 3140.
STEGELMAN, Miss. M., 14 Coromandel Crescent, Knoxfield, 3180.
STEGELMAN, W. & C., 46 Harlington Street, Clayton, 3168.
STEWART, Mrs. B., 22 Tristania Street, Rivett, ACT.
STUBBINGS, A., 13 Mundaring Drive, Cranbourne, 3977.

T.

TALIESIN CATTERY, Lot 68, Courtneys Road, Belgrave South, 3160.
TAYLOR, B.J., 157 Moorabool Street, Geelong. 3220.
TAYLOR, D., 50 Laurina Crescent, Frankston, 3200.
TAYLOR, Mr. & Mrs. T.J., 4/14 Boisdale Street, Surrey Hills, 3127.
TAYLOR. Mrs. V., 13 Droitwich Crescent, Deer Park, 3023.
THAIN, Mrs. S.J., 31 Lawson Crescent, Warragul, 3820.
THOMAS, Dr. & Mrs. P., 9 Gillies Street South, Ballarat, 3350.
TOMKINS, N., 122 Darren Road, Keysborough,
TOMS, Mrs. J., 6 McKinley Court, North Dandenong, 3175.
TOWNSEND, Mrs. N.E., Lot 6, Beenak Road, Seville, 3139.
TUTTLEBY, Mr. & Mrs. C & R., 2 Swan Street, Eltham, 3095.

U.

U'REN, Mr. & Mrs. R., C/- P O, Seville, 3139.

V.

VAHLAND, Miss. M., 15 Mac Crescent, Mordialloc, 3195.
VAHLAND, M. & L., 15 Mac Crescent, Mordialloc, 3195.
VAN AALST, S., 20 Cypress Crescent, Alice Springs, 5750.
VANSON, Mrs. J., 39 Roland Avenue, Strathmore, 3041.
VAUGHAN, Miss. D., 64 Maher Road, Laverton, 3028.
VELDMAN, Miss. W., 16 Glover Street, Newcomb, 3219.
WAACK, Mrs. J.B., 61 Union Road, Surrey Hills, 3127.
WALKER, L., 8 Almond Court, Thomastown, 3074.
WALSH, Miss. S.M., 46 Mahoneys Road, Riddells Creek, 3431.
WATTS, Mrs. V.M., C/- PO, Girgarre, 3624.
WATTS, Mrs. M., Windermere Road, Lara, 3212.
WEBB, C., 157 Moorabool Street, Geelong, 3220.
WEBSTER, Mrs. S., 13 Merry Street, Maffra, 3860.
WEST, Mr. & Mrs. F., 3/1452 North Road, Clayton, 3168.
WHEELHOUSE, Mrs. M.W., 23 Community Street, Shepparton, 3630.

WHITHEAD, Miss. K., 93 Railway Parade, Eltham, 3095.
WHITTAKER, V., 6 Agonis Street, Doveton, 3177.
WICKES, Mrs. L.L., 35 Lower Road, Eltham, 3095.
WILKINSON, Miss. L., PO Box 269, Sunbury, 3429.
WILSON, Mrs. A.J., 393 Cheltenham Road, Keysborough, 3173.
WILSON, Mrs. I.O., 111 Binney Street, Euroa, 3666.
WILSON, L.A. & Miss. T.A., 393 Cheltenham Road, Keysborough, 3173.
WILSON, P.L., 42 Curtian Road, Hurstbridge, 3099.
WILSON, Mrs. S., C/- 6 Chifley Drive, East Preston.

WOOD, Mrs. J.M., 9 Newlands Street, Richmond, 3121.
WOODS, Mrs. M., 17 Production Road, Wingfield, 5013.
WOOLFE, B., 33 Mackie Road, Mulgrave, 3170.
WORRALL, A., 39 George Street, Fitzroy, 3065.
WRIGHT, Mrs. B., 51 Kingloch Parade, Wantirna, 3152.

y.

YORSTON, S., 41 Welfare Parade, Burwood, 3125.
YOUNG & NOTT, Messrs., PO Box 159, Hastings, 3915.

Z.

ZIZKA, Miss. I., 60 Leura Grove, Hawthorn East., 3123.

SECTION 181

CAVIES (Guinea Pigs)

CONDITIONS OF ENTRY

Entries must be made on forms supplied by the Society, and will only be received subject to the Rules and Regulations of the Society.

Exhibits must be bona fide property of the exhibitor at the time of entry.

No cavy may be entered in more than one Class, and Cavies entered in wrong Classes will not be judged, and the entry fees will be forfeited.

No Cavy suffering from any disease will be allowed to be exhibited.

The Council reserves the right to reject at any time any entry or prohibit any person or cavy from competing in any class.

Unless authorised by the Society no live stock will be permitted to enter the Grounds other than those entered for exhibition.

1. Cavies being entered in Pen Shows must be penned only in Club specified cages. Cages to be 14" long, 10" wide and 12" deep with a back door opening of 8", and a budgie cage front. Cages to be painted black outside and white inside.

2. Cages will contain only sawdust on the floor except for cages holding Peruvians, which will be permitted towelling.

3. Cages will be supplied for Non-Pedigreed classes.

4. A Cavy cannot compete in both Fancy and Non-Pedigreed classes.

5. All Cavies must have ear tags and matching cage numbers.

6. Green leaves must not be fed on the morning of the Show.

7. Exhibits will be on view to the public on one day only.

Every Cavy entered must be exhibited unless a certificate signed by the owner is lodged with the Society at least 48 hours prior to the date of the Show, stating that the Cavy is unable to compete on one of the following grounds:-

(i) The Cavy has died.

(ii) The Cavy is unfit for exhibition due to injury or disease.

(iii) The Cavy has become ineligible for the class entered.

(iv) Some other cause which the Council or Director of the Society considers reasonable.

Failure to comply with this rule renders the owner or entrant liable to a fine of not more than $5 for every Cavy not exhibited, and in addition the Council may debar the owner or exhibitor from taking part in any further exhibition conducted by the Society.

CONTROL OF SHOW

Should the Council or the Director be of the opinion that any rule or regulation whether set out in these rules or at the heading of a section or class has been broken or not observed or performed then the exhibit or exhibitor may be disqualified, suspended for any period, fined or otherwise penalised at the discretion of the Council of the Society or the Director. The whole of the Show, the events thereat, the exhibits and exhibitors and their agents shall be under the complete control of and subject to the decisions and directions of the Council of the Society and/or the Director. Any decision or direction made by either shall be final and binding and no exhibitor shall have the right or cause of action against the Society or the members of the Council or the Director or any right to approach or seek relief from any Court because of any decision made by either the Council or the Director.

SPECIAL REGULATIONS FOR JUDGING

1. The Judge's decision shall be final and no correspondence shall be entered into.

2. Exhibits shall be judged to the standards of the Cavies Council of Victoria.

3. All Cavies to be benched by 8.30. a.m. on day of exhibit and must not be removed prior to 5.00. p.m. without permission of the Superintendent. Exhibiting will be on Saturday, 26th September, in the Sheep Pavilion.

4. Judging shall commence at 9.00. a.m. on day of exhibit.

5. Neither exhibitors nor the public will be permitted to enter the roped off section during the judging.

6. For further information relative to this Section, exhibitors are advised to contact Mr. K. Barber, 61 Tudor Street, South Oakleigh, 3167. Telephone (03) 570-6670.

JUDGES

Fancy Classes - Mr. Robert Foote (N.S.W.)
Condition Classes - Mr. Sam E. Wood (Vic.)

NOTICES

No advertisement or notice (except by permission of the Council) is permitted on or in any cage, stall or building.

INSPECTION OF STOCK

Exhibitors in this Section shall, if requested by the Steward-in-Chief or by the Director or his agent, submit his exhibits, in whole or part, for inspection by a Veterinarian or Veterinarians appointed by the Society.

DISQUALIFICATION

Cavies that have been tampered with or improperly dealt with in any way shall be disqualified, and entry fees paid shall be forfeited. The exhibitor shall also be liable to disqualification and, if a member, to expulsion from the Society.

CLASS

1. WHITE SELF, adult.
2. WHITE SELF, under 5 months.
3. CREAM SELF, adult.
4. CREAM SELF, under 5 months.
5. BUFF SELF, adult.
6. BUFF SELF, under 5 months.
7. GOLDEN SELF, adult.
8. GOLDEN SELF, under 5 months.
9. RED SELF, adult.
10. RED SELF, under 5 months.
11. BLACK SELF, adult.
12. BLACK SELF, under 5 months.
13. * ANY OTHER COLOUR, adult.
14. * ANY OTHER COLOUR, under 5 months.
15. PERUVIAN, adult.
16. PERUVIAN, under 5 months.
17. SHELTIE, adult.
18. SHELTIE, under 5 months.
19. ABYSSINIAN, adult.
20. ABYSSINIAN, under 5 months.
21. DUTCH, any age.
22. TORTOISESHELL AND WHITE, any age.
23. HIMALAYAN, adult.
24. HIMALAYAN, under 5 months.
25. AGOUTI GOLDEN, adult.
26. AGOUTI GOLDEN, under 5 months.
27. AGOUTI SILVER, adult.
28. AGOUTI SILVER, under 5 months.
29. * AGOUTI ANY OTHER COLOUR, adult.
30. * AGOUTI ANY OTHER COLOUR, under 5 months.
31. * ANY OTHER VARIETY, adult.
32. * ANY OTHER VARIETY, under 5 months.
33. DALMATIAN, adult.
34. DALMATIAN. under 5 months.
35. CRESTED, any age.
36. CRESTED, under 5 months.
37. SABLE, any age.
38. CORONET, any age.
39. CORONET, under 5 months.

NON-PEDIGREE CLASSES

40. NON-PEDIGREE, over 9" Boar.
41. NON-PEDIGREE, over 9" Sow.
42. NON-PEDIGREE, under 9" Boar.
43. NON-PEDIGREE, under 9" Sow.

CHALLENGE CLASSES

* BOAR CHALLENGE

* SOW CHALLENGE

* GRAND CHALLENGE

* NOTE - Entry Fee for classes 1 - 39 automatically covers entry into Challenge Classes as the Judge only selects those Cavies required.

PRIZES - A Rosette and Special Card will be provided for winners of Challenge Classes (Tri-colour for Grand Challenge), Best Non-Pedigreed Cavy over 9" in Show, Best Non-Pedigreed under 9" in Show and Best Cavy under 5 months in Show.

The Victorian Cavy Club Sam Wood Appreciation Perpetual Trophy to Best Cavy under 5 Months at Royal Melbourne Show.

First prize in all Classes will be awarded a Spoon and Card; Second and Third placegetters will be awarded a Card only.

INDEX TO EXHIBITORS

IN THE CAVIES SECTION

ABREHART, Mrs. H., 10 Abrehart St., Doveton, 3177. 1 - 6.

ALPHA STUD, (Miss. S. Hassall), 3 Flora Crt., Chelsea Heights, 3196. 7 - 14.

ANDREWS, Miss. & Mrs., 33 Booth St., Parkdale, 3194. 15 - 21.

ANEMBO STUD, (Miss. J.A. Hornsby), 43 Golden Grove, Glen Waverley, 3150. 22 - 24.

BAKER, Mrs. M., 27 Grout St., Hampton, 3188. 25 - 28.

BEATTIE, Michael, 15 Jensen Rd., Broadmeadows, 3047. 29 - 32.

BELLENA STUD, (K. Barber), 61 Tudor St., Oakleigh, 3167. 33 - 36.

BOYKETT, Miss. Catherine, 24 York St., Mont Albert, 3127. 37 - 38.

BOYKETT, Mrs. H., 24 York St., Mont Albert, 3127. 39.

BOYKETT, Miss. Josie, 24 York St., Mont Albert, 3127. 40 - 41.

CHELL, B., Lot 107 The Boulevard, Warrandyte, 3113. 42 - 43.

CHELL, Mrs. H., Lot 107 The Boulevard, Warrandyte, 3113. 44 - 45.

CLARK, A., 6 Bent St., Altona, 3018. 46 - 51.

CONQUISTADOR STUD, (J. Payne), "Sunny Brae", The Crescent, Sassafras, 3787. 52 - 59.

COURTIER, Miss. J., 44 Briggs St., Caulfield, 3162. 60 - 67.

COX, Miss. T., 15 Whitty St., Sunshine, 3020. 68 - 71.

CRISPO, Mrs. P. & Mr. G., 23 Woorak Cres., Miranda, N.S.W., 2228. 72 - 81.

DHAMBI-PINDARI STUD,(Miss. W. Burrows), 5 Latrobe St. Mentone, 3194. 82 - 86.

DISCOVERY STUD, (C. Hicks), 13 Airlie Gve., Seaford, 3198. 87 - 93.

DUNVEGAN STUD, (R. Brown), 12a May St., E. Doncaster, 3109. 94 - 97.

ELLABOND STUD, (G.D. Gardiner), 3 Salurn Crt., Vermont Sth., 3133. 98 - 101.

FORBES, Miss. Avril, 5 Lilac Ave., Dandenong Nth. 3175. 102 - 103.

GERREY, Miss. Maureen, 10 Erica Cres., Kilsyth, 3137. 104 - 107.

GILVAN STUD, (Mrs. J. Williams), 62 Wattle Valley Rd., Canterbury, 3126. 108 - 113.

GOWANS, Miss. Simone, 1177 Riversdale Rd., Box Hill Sth., 3128. 114 - 116.

HELOS STUD, (Miss. H. Osborne), 5 Bevis St., E. Bentleigh, 3165. 117 - 119.

HICKS, K., 13 Airlie Gr., Seaford, 3198. 120 - 123.

HOWARTH, Miss. C.J., 27 Arawatta St., Carnegie, 3163. 124 - 127.

HOWLETT, John F., 88 Athol Rd., Springvale Sth. 3172. 128 - 135.

IDRISS STUD, (J. Davidson), 31 Clare St., Mordialloc, 3195. 136 - 139.

ISER, Miss. Joanne, 18 Hepburn Rd., Doncaster, 3108. 140 - 143.

KYLINFORD STUD, (C.S. Bascombe), 204 Wells Rd., Chelsea Heights, 3196. 144 - 151.

LAGAZZO, Miss. E. & Miss. K. Howell, c/- Marian College, Glengala Rd., W. Sunshine, 3020. 152 - 153.

LENKUNYA STUD, 11 Neville St., Mooroolbark, 3138. 154 - 161.

MacEWAN, Miss. Sandra F.L.S., 144 Bignell Rd., E. Bentleigh, 3165. 162 - 163.

MANDARIN STUD, (F. Mikes), 13/39 Balston St., Balaclava, 3183. 164 - 166.

MELALEUCA STUD, (P. Reynolds), 41 Torwood Ave., Glen Waverley, 3150. 167 - 171.

MUIRDEN, Mrs. P.H., 42 Malvern Ave., Malvern, S.A., 5061. 172 - 173.

ROSSDALE STUD, (Miss. J. Rofe), 11 Ross St., Aspendale, 3195. 174 - 175.

ST. CATHERINE'S JUNIOR SCHOOL, 17 Heyington Place, Toorak, 3142. 176.

SANIBO STUD, (S. Bradfield), 84 King St., Annerley, Q'ld., 4103. 177 - 178.

SWYNMAR STUD, (Mrs. G. Hassall), 3 Flora Crt., Chelsea Heights, 3196. 179 - 186.

TORWOOD GLEN STUD, (S. Reynolds), 41 Torwood Ave., Glen Waverley, 3150. 187 - 190.

VIERGEVER, Master Andrew, 39 Adams Ave., Rosebud, 3939. 191 - 196.

WOOD, Peter, 16 Gowrie Ave., Frankston, 3199. 197 - 199.

WRIGHT, Master Andrew, 37 Eastfield Rd., Croydon, 3136. 200 - 205.

YARRAWARRA CAVY STUD, (Mrs. P. Sholl), 10 Narracan St., Vermont Sth., 3133. 206 - 214.

YOUNG, Miss. Gayle, 6 Norfolk St., Moonee Ponds, 3039. 215 - 218.

ZUTENIS, Miss. Linda, 2 Hayfield Rd., Mt. Waverley, 3149. 219.

SECTION 182

RABBITS

CONDITIONS OF ENTRY

Entries must be made on forms supplied by the Society, and will only be received subject to the Rules and Regulations of the Society.

Exhibits must be bona fide property of the exhibitor at the time of entry.

No rabbit suffering from any disease will be allowed to be exhibited.

Unless authorised by the Society no livestock will be permitted to enter the Grounds other than those entered for exhibition.

1. Pens will be provided by the Society.

2. Bedding will be provided by the Society, however Angoras may be bedded on towelling or other material provided by owner.

3. Green leaves must not be fed on the morning of the Show.

4. Exhibits will be on view to the public on one day only.

SPECIAL REGULATIONS FOR JUDGING

1. The Judge's decision shall be final and no correspondence shall be entered into.

2. Exhibits shall be judged to British standards.

3. All Rabbits to be benched by 8.30. a.m. on day of exhibit and must not be removed from pens prior to 5.00. p.m. without permission of the Show Manager. Exhibiting will be on Saturday, 26th September, in the Sheep Pavilion.

4. Judging shall commence at 9.00. a.m. on day of exhibit.

5. Neither exhibitors nor the public will be permitted to enter the roped off section during the judging.

6. For further information relative to this Section, exhibitors are advised to contact: Mrs. Davies, 104 Kangaroo Road, Oakleigh, 3166. Telephone 568-1478

Every Rabbit entered must be exhibited unless a certificated signed by the owner is lodged with the Society at least 48 hours prior to the date of the Show, stating that the Rabbit is unable to compete on one of the following grounds:

(i) The Rabbit has died.

(ii) The Rabbit is unfit for exhibition due to injury or disease.

(iii) The Rabbit has become ineligible for the class entered.

(iv) Some other cause which the Council or Director of the Society considered reasonable.

Failure to comply with this rule renders the owner or entrant liable to a fine of not more than $5 for every Rabbit not exhibited, and in addition the Council may debar the owner or exhibitor from taking part in any further exhibition conducted by the Society.

CONTROL OF SHOW

Should the Council or the Director be of the opinion that any rule or regulation whether set out in these rules or at the heading of a section or class has been broken or not observed or performed then the exhibit or exhibitor may be disqualified, suspended for any period, fined or otherwise penalised at the discretion of the Council of the Society or the Director. The whole of the Show, the events thereat, the exhibits and exhibitors and their agents shall be under the complete control of and subject to the decisions and directions of the Council of the Society and/or the Director. Any decision or direction made by either shall be final and binding and no exhibitor shall have any right or cause of action against the Society or the members of the Council or the Director or any right to approach or seek relief from any Court because of any decision made by either the Council or the Director.

JUDGES

| | | |
|---|---|---|
| Rex and Specials | - | A.E. Williams |
| Angora | - | J. Schmode |
| | - | J. Birkett |
| Fur | - | S. Noble |
| Fancy | - | J. Halls |

NOTICES

No advertisment or notice is permitted on or in any cage, stall or building, (except by permission of the Council).

INSPECTION OF STOCK

All Rabbits shall be inspected (checked-in) on the day, prior to penning. Exhibitors in this Section shall, if requested by the Steward-in-Chief or by the Director, or his agent, submit his exhibits, in whole or part, for inspection by a Veterinarian or Veterinarians appointed by the Society.

DISQUALIFICATION

Rabbits that have been tampered with or improperly dealt with in any way shall be disqualified and entry fees paid shall be forfeited. The exhibitor shall also be liable to disqualification, and, if a member, to expulsion from the Society.

CLASS

| | |
|---|---|
| 1(a) | ANGORA - WHITE, adult. |
| 1(b) | ANGORA - WHITE, junior. |
| 2(a) | ANGORA - A.O.C., adult. |
| 2(b) | ANGORA - A.O.C., junior. |
| 3(a) | BEVERAN, adult. |
| 3(b) | BEVERAN, junior. |
| 4(a) | CALIFORNIAN, adult. |
| 4(b) | CALIFORNIAN, junior. |
| 5(a) | CHINCHILLA, adult. |
| 5(b) | CHINCHILLA, junior. |
| 6(a) | CHINCHILLA GIGANTA, adult. |
| 6(b) | CHINCHILLA GIGANTA, junior. |
| 7(a) | DUTCH, adult. |

7(b) DUTCH, junior.
8(a) ENGLISH, adult.
8(b) ENGLISH, junior.
9(a) FLEMISH GIANT, adult.
9(b) FLEMISH GIANT, junior
10(a) SILVER FOX, adult.
10(b) SILVER FOX, junior.
11(a) SILVER FOX - A.O.C., adult.
11(b) SILVER FOX - A.O.C., junior.
12(a) HIMALAYAN, adult.
12(b) HIMALAYAN, junior.
13(a) FRENCH LOP, adult.
13(b) FRENCH LOP, junior.
14(a) N. DWARF, adult.
14(b) N. DWARF, junior.
15(a) NEW ZEALAND - WHITE, adult.
15(b) NEW ZEALAND - WHITE, junior.
16(a) NEW ZEALAND - A.O.C., adult.
16(b) NEW ZEALAND - A.O.C., junior.
17(a) REX - SOLID COLOUR, adult
17(b) REX - SOLID COLOUR, junior.
18(a) REX - A.O.C., adult.
18(b) REX - A.O.C., junior.
19(a) SABLE, adult.
19(b) SABLE, junior.
20(a) MARTIN SABLE, adult.
20(b) MARTIN SABLE, junior.
21(a) SIBERIAN, adult.
21(b) SIBERIAN, junior.
22(a) SMOKE PEARL, adult.
22(b) SMOKE PEARL, junior.

(Minimum age of exhibits - 8 weeks).

CHALLENGE CLASSES

BEST FUR IN SHOW
BEST FANCY IN SHOW
BEST REX IN SHOW
BEST JUNIOR DOE IN SHOW
BEST JUNIOR BUCK IN SHOW
BEST ADULT DOE IN SHOW
BEST ADULT BUCK IN SHOW
BEST ADULT IN SHOW
BEST JUNIOR IN SHOW
BEST EXHIBIT IN SHOW

PRIZES - Rosettes will be presented to Best Adult in Show, Best Junior in Show and Best Exhibit in Show. Sashes will be presented to other Challenge Class winners.

First prize in all Classes will be awarded an R.A.S.V. Spoon and Card. Second and Third place-getters will be awarded a Card.

INDEX TO EXHIBITORS

IN THE RABBITS SECTION

AUGUSTEYN, Misses. Leanne & Debbie, 23 Norman Rd., Research, 3095. 1.

BARRABRAE STUD, Lot 1 Finsbury Rd., Devon Meadows, 3977. 2 - 5.

BILBROUGH, Miss. Amanda, 98 Sycamore Rd., Frankston, 3199. 6.

BRIGGS, Mrs. Maree, 17 Seaby Ave., Upper Ferntree Gully, 3156. 7 - 13.

BRYANT, Miss. Linda, Dookie St., Dookie, 3646. 14 - 17.

BURROWS, Miss. Ricky, 5 Latrobe St., Mentone, 3194. 18.

CAUCHI, George, 41 Leonard Ave., St. Albans, 3021. 19 - 22.

COAD, Miss. Penny, "Wylah", Lot 33 Coonara Rd., Olinda, 3788. 23.

COURTIER, Miss. Julie, 44 Briggs St., Caulfield, 3162. 24 - 26.

CRAWFORD, Miss. Bronwyn, 6 Bunker Ave., Kingsbury, 3083. 27 - 30.

DAVIES, Mrs. Helen, 104 Kangaroo Rd., Oakleigh, 3166. 31 - 36.

DAVIES, Robert, 104 Kangaroo Rd., Oakleigh, 3166. 37 - 44.

DAVIS, Mrs. A., 7 Smeaton Close, Lara, 3212. 45 - 46.

DAVIS, Greg, 7 Smeaton Close, Lara, 3212. 47 - 48.

DeMARTINO, Adrian, 10 Ashford St., Templestowe, 3106. 49.

DEVERSON, Mrs. J.M., 1 Garfield Crt., N. Dandenong, 3175. 50 - 51.

DOVE, Miss. Fran, 27 Isla Ave., Glenroy, 3046. 52 - 53.

DOROSHENKO, Ms. Kathy, Flat 1, 34 Eildon Rd., St. Kilda, 3182. 54.

GELLATELY, Debra, 30 Dorward Ave., Newcomb, Geelong, 3219. 55 - 58.

GELLY, Mrs. W., 5 Vermont St., Glen Waverley, 3150. 59 - 61.

GOLDBURG, Darren, 42 Luckie St., Nunawading, 3131. 62.

HALL, Ms. Simone, 29 North Valley Rd., Highton, Geelong, 3216. 63 - 69.

HOJSAN, P., 3 Carmen St., Newport, 3015. 70 - 73.

HOWE, Mrs. E., 315 Keilor Rd., N. Essendon, 3041. 74 - 75.

JONES, Miss. J., 4 Poynton Ave., N. Ringwood, 3134. 76 - 77.

KING, Tim, 28 Evelina St., Box Hill Nth., 3129. 78.

LEGGE, Bob, 21 Coppards Rd., Newcomb, 3219. 79.

LEGGE, Stephen, 21 Coppards Rd., Newcomb, 3219. 80.

LING, Keith, 11 Homers Rd., Warburton, 3799. 81 - 83.

LOGAN FAMILY, 1 Cormorant Cres., Werribee, 3030. 84 - 87.

McGUINNESS, Miss. D., 30 Baden Dve., Hoppers Crossing, Werribee, 3030. 88 - 89.

McGUINNESS, Mrs. Jenny, 30 Baden Dve., Werribee, 3030. 90 - 97.

McGUINNESS, W.,30 Baden Dve., Hoppers Crossing, Werribee, 3030. 98 - 101.

MORGAN, A., 12 Batman St., W. Essendon, 3040. 102 - 109.

MUIRDEN, Mrs. P.H., 42 Malvern Ave., Malvern, S.A., 5061. 110 - 111.

MURPHY, Miss. Dominique, 23 Adrienne Cr., Mt. Waverley, 3149. 112 - 115.

NELSON, Miss. Jackie, 25 Hobson St., Queenscliff, 3225 116 - 117.

NIHILL, Mrs. Helen, 10 Smeaton Close, Lara, 3212. 118 - 119.

NIHILL, Miss. Melanie, 10 Smeaton Close, Lara, 3212. 120 - 121.

NORWOOD STUD, 15 Norwood St., Sandringham, 3191. 123 - 126.

OSBORNE FAMILY, 4 Acton Crt., Newcomb, Geelong, 3219. 127 - 131.

PAGE, Miss. Frances M., 104-90 Brunswick St., Fitzroy, 3056. 132 - 135.

PARASCANDALO, P., 49 Campbell St., Collingwood, 3066. 136 - 139.

PATTEN, Miss. Lorraine, 249 Cranbourne Rd., Frankston, 3199. 140 - 142.

PORTZ, Miss. Marilyn, 9 Foley Ave., Preston, 3072. 143 - 146.

REIFFEL, Fah, 72 Hendy St., Corio, 3214. 147.

RHYLSTONE STUD, 42 Torquay Rd., Belmont, Geelong, 3216. 148.

RICHARDSON, Miss. H., Lavilla Des Pins, Cahillton Rd., Gruyere, 3770. 149 - 150.

RYAN, Miss. Lesley, 4/1 Ashmore Ave., Mordialloc, 3195. 151 - 153.

SKINNER, Miss. K.M., 40 McGowans Rd., Donvale, 3111. 154 - 157.

STRATHMORE STUD, 10 Mackinnon Court, Keysborough, 3173. 158 - 164.

SULLIVAN, Miss. Narelle, 248 Waterloo Rd., Oak Park, 3046. 165 - 168.

SULTANA, J., 169 William St., St. Albans, 3021. 169 - 174.

TAYLOR, Paul, 1 Nisbett St., E. Reservoir, 3073. 175.

TIDBURY, Miss. S., "Charlou", Lot 1 Reserve Rd., R.M.D. Belmont, 3216. 176 - 179.

TIDBURY, C., Lot 1 Reserve Rd., Marshall, 3216. 180 - 183.

VALKYRIE STUD, 36 Caroline St., Essendon, 3040. 184 - 185.

WILLEY, Miss. Angela, 41 Bank St., Lara, 3212. 186 - 187.

WILLEY, Byron, 41 Bank St., Lara, 3212. 188 - 189.

WILLEY, Mrs. Cheryl, 41 Bank St., Lara, 3212. 190 - 191.

WILLEY, Miss. Leah, 41 Bank St., Lara, 3212. 192 - 193.

WILSON, Mrs. N., Camerons Rd., Beveridge, 3653. 194 - 202.

WINDFALL STUD, 49 Wembley Ave., Spotswood, 3015. 203 - 207.

WY-WURRY STUD, 77 Bellairs Ave., Yarraville, 3013. 208 - 212.

# SECTION 25 — TROTTING

SATURDAY 19th SEPTEMBER, 1981
CLASS 2511 7.05 P.M.
"SUN NEWS PICTORIAL" PROGRESSIVE HCP.

**1 CARROTTS** ..... **Front**
G. Barresi's ch g, 11 yrs.
s Golden Medoro, d Voluta.
**Trainer:** G. Barresi, Merylnston.
**Colours:** Red Yellow Hooped Sleeves.
**Driver:** G. Barresi.

**2 UACH TAR** ..... **Front**
M. Shaw's b g, 5 yrs.
s Jerry Adios, d Definition.
**Trainer:** D. K. Hoban, Flemington.
**Colours:** Yellow, Purple Star.
**Driver:** D. K. Hoban.

**3 GUY MORLEY** ..... **Front**
A. Vella's br g, 6 yrs.
s Paulos Hanover, d Jo Morley.
**Trainer:** J. Vella, Jnr.
**Colours:** Whte, Red Maltese Cross.
**Driver:** A. Vella.

**4 SONNY JO NEIL** ..... **Front**
J. Van Duinen's b g, 7 yrs.
s Deep Court, d Chifra.
**Trainer:** J. Van Duinen, Reservoir.
**Colours:** Orange, Green Star.
**Driver:** Beverley Van Duinen.

**5 MELLA CLAIR** ..... **Front**
E. Busacca & V. Busacca's b m, 6 yrs.
s Future Monarch, d Nisi Decree
**Trainer:** G. Pardo, Mildura.
**Colours:** Gree Red & White Stripes Green Sleeves.
**Driver:** J. F. Armstrong.

**6 MINI BUTLER** ..... **Front**
P. Richardson, C. Richardson & K. Richardson's br g, 4 yrs.
s Chance Bulter, d Tiny Adroit.
**Trainer:** P. Richardson, St. Albans.
**Colours:** Red, Dark Blue Yoke, White Sleeves.
**Driver:** P. Richardson.

**7 PHILDARPETE** ..... **Front**
E. P. Thomas' b g, 7 yrs.
s Future Monarch, d Lady Vivian.
**Trainer:** Helen M. Mortlock, Maryborough
**Colours:** Green, White Striped Sleeves.
**Driver:** B. A. Morse.

**8 VALLEY SMOKE** ..... **Front**
D. S. Grant's b g, 9 yrs.
s Golden Dale, d Volo Cis.
**Trainer:** A. R. Grant, Arcadia.
**Colours:** Green, White Braces.
**Driver:** A. R. Grant.

**9 SKYRING BOY** ..... **Front**
K. W. Brennan & L. M. Brennan's b h, 4 yrs.
s Hilarious Way, d Sandy Las.
**Trainer:** T. E. Demmler, Carrum Downs.
**Colour:** Orange, Black Diamond, White Sleeves.
**Driver:** T. E. Demmler.

**10 STRAWBERRY BLONDE** ..... **Front**
N. T. Evans & D. M. Evans' ch m, 7 yrs.
s Future Intangible, d Killin.
**Trainer:** N. T. Evans, Wallan.
**Colours:** Light Blue, Double Brown Diamonds.
**Driver:** N. T. Evans.

**11 LANE'S LAD** ..... **Front**
G. R. Symmonds' b g, 7 yrs.
s Dales Gift, d Countess Craig.
**Trainer:** G. R. Symmonds, Launching Place.
**Colours:** White, Green Maltese Cross, Black & White Checked Sleeves.
**Driver:** D. L. Turner.

**12 BUZZALONG** ..... **Front**
A. J. Moylan's b g, 5 yrs.
s Keep Away, d Placebo.
**Trainer:** A. J. Moylan, Gisborne.
**Colours:** Green, Yellow Sleeves.
**Driver:** A. J. Moylan.

**13 INTREPID KNIGHT** ..... **Front**
N. K. Cogger's br g, 6 yrs.
s Paulos Hanover, d Overband.
**Trainer:** Graeme Wilson, Heatherton.
**Colours:** Dark Blue, Yellow V & Striped Sleeves.
**Driver:** Jayne E. Davies.

**14 POWER STRIKE** ..... **Front**
V. W. McConnell's b g, 8 yrs.
s Chapel Chief, d Hush Power.
**Trainer:** B. H. A. McConnell, Kilmore.
**Colours:** Purple, Light Blue Braces & Armbands.
**Trainer:** B. H. A. McConnell.

**15 SANDY PAUL** ..... **Front**
K. M. Brown's ch h, 6 yrs.
s Paulos Hanover, d False.
**Trainer:** R. J. Searby, Bulla.
**Colours:** Dark Blue, Green Hoops.
**Trainer:** R. J. Searby.

**16 MILFORD SONIC** ..... **Front**
A. Vella's b g, 8 yrs.
s Captain Frost, d Joy Town.
**Trainer:** J. Vella, Deer Park.
**Colours:** White, Red Maltese Cross.
**Driver:** A. Vella.

**17 KENTON** ..... **Front**
E. J. Roberts, R. A. Reeves & G. A. Gifford's br g, 6 yrs.
s Kentucky, d Mighty Lass.
**Trainer:** Graeme Wilson, Heatherton.
**Colours:** Dark Blue, Yellow V & Striped Sleeves.
**Driver:** Jayne E. Davis.

**18 SEEKING** ..... **Front**
B. M. Tinning, N. E. Tinning, F. N. Tinning & B. M. Tinning's b g, 6 yrs.
s Ringo (NZ), d Lady Mia.
**Trainer:** R. W. J. Clark, Cardinia.
**Colours:** Brown, Dark Blue Sleeves, Brown Armbands.
**Driver:** R. W. J. Clarke.

**19 SIGMOID** ..... **Front**
G. Dixon, J. Dixon, K. B. Dixon, M. C. Dixon & G. D. Hardy's b g, 5 yrs.
s Royal Dollar, d Frosty Child.
**Trainer:** A. W. Preston, Poowong North.
**Colours:** Dark Blue, Yellow Hoop.
**Driver:** A. W. Preston.

**20 VANDER HANOVER** ..... **Front**
T. E. Demmler's b h, 5 yrs.
s Paulos Hanover, d Vandermaid.
**Trainer:** T. E. Demmler, Carrum Downs.
**Colours:** Orange, Black Diamond, White Sleeves.
**Driver:** T. E. Demmler.

**21 SIDNEY DURHAM** ..... **Front**
U. Clarke, R. Clarke & E. A. Clarke's b h, 4 yrs.
s Scottish Bret, d Marcol Brigade.
**Trainer:** R. W. J. Clarke, Cardinia.
**Colours:** Brown, Dark Blue Sleeves, Brown Armbands.
**Driver:** R. W. J. Clarke.

**22 CUSTOM CHECK** ..... **Front**
L. J. Freitag & L. E. Freitag's b g, 5 yrs.
s Bye Bye Bill, d Brenda Brigade.
**Trainer:** T. E. Demmler, Carrum Downs.
**Colours:** Orange, Black Diamond, White Sleeves.
**Driver:** T. E. Demmler.

**23 GENTLE JOE O/D** ..... **Front**
S. Ciappara's b g, 6 yrs.
s Taport King, d Gentle Eve.
**Trainer:** V. Buttigieg, Deer Park.
**Colours:** Red, White Braces & Sleeves.
**Driver:** V. Buttigieg.

**24 LION HUNTER O/D** ..... **Front**
T. L. Harrison's br g, 4 yrs.
s Hilarious Way, d Dancing Dawn.
**Trainer:** T. E. Demmler, Carrum Downs.
**Colours:** Orange, Black Diamond, White Sleeves.
**Driver:** T. E. Demmler.

**25 NATURAL BEAUTY** ..... **10**
D. Meredith & J. Meredith's b m, 8 yrs.
s Koala Frost, d Bright Venture.
**Trainer:** D. W. Meredith, Keilor.
**Colours:** Purple, Orange Diamond, White Sleeves.
**Driver:** D. W. Meredith.

**26 GEMINI JOE** ..... **10**
V. Arcuri's br/bl h, 6 yrs.
s Heytesbury Butler, d Amorous Rose.
**Trainer:** V. Arcuri, Airport West.
**Colours:** Yellow Light Blue Diamond & Armbands.
**Driver:** V. Arcuri.

**27 BUCKSHEE** ..... **10**
P. Commisso's ch g, 9 yrs.
s Morris Pal, d Elaine Hanover.
**Trainer:** B. A. Elmer, Broadmeadows.
**Colours:** White, Red V, Hooped Sleeves.
**Driver:** B. A. Elmer.

**28 PRO GUY** ..... **10**
R. P. Synan's b g, 9 yrs.
s Gyro, d Proviso.
**Trainer:** B. F. Synan, Diggers Rest.
**Colours:** Grey, Dark Blue Striped Sleeves.
**Driver:** S. F. Said.

**29 DARRENS CAPER** ..... **10**
E. McDougall & M. E. McDougall's b g, 6 yrs.
s Adios Eden, d Numerical.
**Trainer:** D. W. Meredith, Keilor.
**Colours:** Purple, Orange Diamond, White Sleeves.
**Driver:** D. W. Meredith.

TUESDAY 22ND SEPTEMBER, 1981
CLASS 2511 8.30 P.M.
"WORMALD INTERNATIONAL SECURITY" THREE YEAR OLD HANDICAP

**1 PHOTOSTAT** ..... **Front**
P. H. Reeves, A. D. Reeves, U. Clarke & R. W. Clarke's b c, 3 yrs.
s Duplicate, d Rustic Leaf.
**Trainer:** R. W. J. Clarke, Cardinia.
**Colours:** Brown, Dark Blue Sleeves, Brown Armbands.
**Driver:** R. W. J. Clarke.

**2 CUMBERLAND SILVER** ..... **Front**
K. Fulton & P. Fulton's b c, 3 yrs.
s Rainstorm, d Satis.
**Trainer:** B. H. A. McConnell, Kilmore.
**Colours:** Purple, Light Blue Braces & Armbands.
**Driver:** D. W. Meredith.

**3 KENTUCKIAN** ..... **Front**
T. E. Demmler's br c, 3 yrs.
s Kentucky, d Watchout.
**Trainer:** T. E. Demmler, Carrum Downs.
**Colours:** Orange, Black Diamond, White Sleeves.
**Driver:** T. E. Demmler.

**4 ARDMONA STAR** ..... **Front**
J. McMahon's b g, 3 yrs.
s Caliburn, d Creed Star.
**Trainer:** J. G. McMahon, South Croydon.
**Colours:** Green, Orange Band.
**Driver:** R. B. Gilligan.

**5 ADIOS BREAK** ..... **Front**
D. A. Alford & M. C. Alford's b c, 3 yrs.
s Adios Victor, d Princess Gyrena.
**Trainer:** Graeme Wilson, Heatherton.
**Colours:** Dark Blue, Yellow V & Striped Sleeves.
**Driver:** Jayne E. Davies.

**6 MAC WELSH** ..... **Front**
P. D. Brukner, J. H. Brukner & A. S. Brukner's b g, 3 yrs.
s Murray Mac, d Sadie Sands.
**Trainer:** T. E. Demmler, Carrum Downs.
**Colours:** Orange, Black Diamond, White Sleeves.
**Driver:** T. E. Demmler.

**7 IAN SKIPPER** ..... **Front**
D. J. Attwater Jnr., D. L. C. Vallance & W. L. Conlon's b c, 3 yrs.
s Tarport Skipper, d Dian Fille.
**Trainer:** W. L. Conlon, Bulla.
**Colours:** Pink Brown V & Armbands.
**Driver:** W. L. Conlon.

**8 CAPTAIN MIDNIGHT** ..... **Front**
T. E. Demmler's b g, 3 yrs.
s Black Gamecock, d Shocking.
**Trainer:** T. E. Demmler, Carrum Downs.
**Colours:** Orange, Black Diamond, White Sleeves.
**Driver:** T. E. Demmler.

**9 THE FUGITIVE** ..... **Front**
V. McConnell's ch g, 3 yrs.
s Amazing Pick, d Luanna.
**Trainer:** B. H. A. McConnell, Kilmore.
**Colours:** Purple, Light Blue Braces & Armbands.
**Driver:** B. H. A. McConnell.

**10 SULTAN ADIOS O/D** ..... **Front**
W. J. Poole & G. W. Poole's ch c, 2 yrs.
s Deep Adios, d Albalass.
**Trainer:** T. E. Demmler, Carrum Downs.
**Colours:** Red Dark Blue V White Edges & Stars on V.
**Driver:** T. E. Demmler.

WEDNESDAY 23RD SEPTEMBER, 1981
CLASS 2513 7.45 P.M.
"KIDDIELAND AMUSEMENTS" ADVANCED HCP.

**1 PENDANT LAD** ..... **Front**
R. J. Gulliver, L. Ing, J. L. Branagh & C. E. Stevenson's br g, 9 yrs.
s High Pendant, d Dusty Dancer.
**Trainer:** J. F. Armstrong, Melton.
**Colours:** Orange, Green Stripe, Striped Sleeves.
**Driver:** J. F. Armstrong.

**2 SEEKING** ..... **Front**
B. M. Tinning, N. E. Tinning, F. N. Tinning & B. M. Tinning's b g, 6 yrs.
s Ringo (NZ), d Lady Mia.
**Trainer:** R. W. J. Clarke, Cardinia.
**Colours:** Brown, Dark Blue Sleeves, Brown Armbands.
**Driver:** R. W. J. Clarke.

**3 UACH TAR** ..... **Front**
M. Shaw's b g, 5 yrs.
**Trainer:** D. K. Hoban, Flemington.
**Colours:** Yellow, Purple Star.
**Driver:** D. K. Hoban.

**4 NATURAL BEAUTY** ..... **Front**
D. Meredith & J. Meredith's b m, 8 yrs.
s Koala Frost, d Bright Venture.
**Trainer:** D. W. Meredith, Keilor.
**Colours:** Purple, Orange Diamond, White Sleeves.
**Driver:** D. W. Meredith.

**5 DARRENS CAPER** ..... **Front**
E. McDougall & M. E. McDougall's b g, 6 yrs.
s Adios Eden, d Numerical.
**Trainer:** D. W. Meredith, Keilor.
**Colours:** Purple, Orange Diamond, White Sleeves.
**Driver:** D. W. Meredith.

**6 PRO GUY** ..... **Front**
R. P. Synan's b g, 9 yrs.
s Gyro, d Proviso.
**Trainer:** B. F. Synan, Diggers Rest.
**Colours:** Grey, Dark Blue Striped Sleeves.
**Driver:** S. F. Said.

**7 SCHELL AVERIL** ..... **Front**
L. J. Walker's br g, 7 yrs.
s Schell Hanover (Imp.), d Jan Claire.
**Trainer:** B. J. Wallis, Newham.
**Colours:** Brown & Yellow Checks, Brown Sleeves.
**Driver:** B. J. Wallis.

**8 GEMINI JOE** ..... **Front**
V. Arcuri's br/bl h, 6 yrs.
s Heytesbury Butler, d Amorous Rose.
**Trainer:** V. Arcuri, Airport West.
**Colours:** Yellow Light Blue Diamond & Armbands.
**Driver:** V. Arcuri.

**9 WILSONIAN** ..... **Front**
N. K. Cogger's b g, 7 yrs.
s Deep Adios (Imp.), d Overband.
**Trainer:** Graeme Wilson, Heatherton.
**Colours:** Dark Blue, Yellow V & Striped Sleeves.
**Driver:** Jayne E. Davies.

**10 SANDY PAUL** ..... **Front**
K. M. Brown's ch h, 6 yrs.
s Paulos Hanover, d False.
**Trainer:** R. J. Searby, Benalla.
**Colours:** Dark Blue, Green Hoops.
**Driver:** R. J. Searby.

**11 DAWN STREAK** ..... **Front**
D. Richards & A. Richards' br g, 7 yrs.
s Dawn Smoke, d Red Empress.
**Trainer: T. E. Demmler, Carrum Downs.**
**Colours:** Orange, Black Diamond, White Sleeves.
**Driver:** T. E. Demmler.

**12 BUCKSHEE** ..... **Front**
P. Commisso's ch g, 9 yrs.
s Morris Pal, d Elaine Hanover.
**Trainer:** B. A. Elmer, Broadmeadows.
**Colours:** White, Red V, Hooped Sleeves.
**Driver:** B. A. Elmer.

**13 BUZZALONG** ..... **Front**
A. J. Moylan's b g, 5 yrs.
s Keep Away, d Placebo.
**Trainer:** A. J. Moylan, Gisborn.
**Colours:** Green, Yellow Sleeves.
**Driver:** A. J. Moylan.

**14 SANDY STRIP** ..... **Front**
"Good Time Syndicate" S. J. Sharp, Mgr, b m, 6 yrs.
s Play Bill, d Confess.
**Trainer:** S. F. G. Hay, Epping.
**Colours:** Purple, White Sleeves, Purple Armbands.
**Driver:** S. F. G. Hayes.

**15 GENTLE JOE O/D** ..... **Front**
S. Ciappara's b g, 6 yrs.
s Tarport King, d Gentle Eve.
**Trainer:** V. Buttigieg, Deer Park.
**Colours:** Red, White Braces & Sleeves.
**Driver:** V. Buttigieg.

**16 THE GOBLIN** ..... **10**
G. B. Wilson, A. J. Wilson & D. J. Wilson's b g, 7 yrs.
s Lucky Tryax, d Typhoon Betty.
**Trainer:** B. H. A. McConnell, Kilmore.
**Colours:** Black, Light Blue Braces.
**Driver:** B. H. A. McConnell.

**17 BEAU LINCOLN** ..... **10**
I. J. Bowman's br g, 8 yrs.
s Stepping Chief, d Aitken Advice.
**Trainer:** Graeme Wilson, Heatherton.
**Colours:** Dark Blue, Yellow V & Striped Sleeves.
**Driver:** Jayne E. Davies.

**18 SOCIALIST** ..... **30**
D. M. Evans & D. E. Rothacker's b g, 7 yrs.
s Future Intangible, d Super Good.
**Trainer:** N. T. Evans, Wallan.
**Colours:** Light Blue, Double Brown Diamonds.
**Driver:** N. T. Evans.

**19 TIME MASTER30** E. J. Philbrick, J. L. Marks, W. T. Kemp & G. J. Fisken's b h, 6 yrs.
s Honest Master, d Hesperia Lass.
**Trainer:** B. H. A. McConnell, Kilmore.
**Colours:** Purple, Light Blue Braces & Armbands.
**Driver:** B. H. A. McConnell.

THURSDAY 24TH SEPTEMBER, 1981
CLASS 2514 6.45 P.M.
"WILLS SUPER MILD" FREE-FOR-ALL

**1 RINGO TARO** ..... **Front**
R. McConnell's b g, 14 yrs.
s Ringo, d Russley Roydon.
**Trainer:** B. H. A. McConnell, Kilmore.
**Colours:** Purple, Light Blue Braces & Armbands.
**Driver:** B. H. A. McConnell.

**2 SPEYSIDE** ..... **Front**
G. C. Dawson & Betty D. Lewis' b g, 10 yrs.
s Tuft, d Lochaber.
**Trainer:** Betty D. Lewis, Diggers Rest.
**Colours:** Black, White Star.
**Driver:** Betty D. Lewis.

**3 TALLEGALLA TERROR** ..... **Front**
G. W. Frost & F. Frost's br g, 10 yrs.
s Bay Spring, d Dolly Hanover.
**Trainer:** G. W. Frost, Dingley.
**Colours:** Light Blue, Brown Sleeves.
**Driver:** G. W. Frost.

**4 MIGHTY MILLER O/D** ..... **Front**
N. T. Evans & D. M. Evans' b g, 9 yrs.
s Dusty Miller, d Free Heights.
**Trainer:** N. T. Evans, Wallan.
**Colours:** Light Blue, Double Brown Diamonds.
**Driver:** N. T. Evans.

**5 JOE CREED O/D** ..... **Front**
R. L. Blyth's b g, 7 yrs.
s King Creed, d Ziguinerin.
**Trainer:** R. L. Blyth, Undera.
**Colours:** Yellow, Red Yoke, Blue Sleeves.
**Driver:** P. L. Cormican.

SATURDAY 26TH SEPTEMBER, 1981
CLASS 2515 6.30 P.M.
"FOUR 'N' TWENTY" BEGINNERS' HCP.

**1 MINI BULTER** ..... **Front**
P. Richardson, C. Richardson & K. Richardson's br g, 4 yrs.
s Chance Butler, d Tiny Adroit.
**Trainer:** P. Richardson, St. Albans.
**Colours:** Red, Dark Blue Yoke, White Sleeves.
**Driver:** P. Richardson.

**2 FERGUSONS GOLD** ..... **Front**
U. Clarke's b h, 4 yrs.
s Brad Wejover, d Baby Rinegold.
**Trainer:** R. W. J. Clarke, Cardinia.
**Colours:** Brown, Dark Blue Sleeves, Brown Armbands.
**Driver:** R. W. J. Clarke.

**3 PEEWEE DILLON** ..... **Front**
"Peewee Dillon Syndicate" E. Fonteneau, Mgr. b/br m, 4 yrs.
s Michael Hanover, d Lady Dillon.
**Trainer:** N. F. Keeshan, North Sunshine.
**Colours:** Black, White Diamonds & Sleeves.
**Driver:** N. F. Keeshan.

**4 BEAU CHERIE** ..... **Front**
F. P. Munckton's ch m, 5 yrs.
s Batchelor Beau, d Patsy Cherie.
**Trainer:** H. G. Munckton, Pakenham East.
**Colours:** White, Red Sash.
**Driver:** H. G. Munckton.

**5 LANE'S LADFront** G. R. Symmonds' b g, 7 yrs.
s Dales Gift, d Countess Craig.
**Trainer:** G. R. Symmonds, Launching Place.
**Colours:** White, Green Maltese Cross, Black & White Checked Sleeves.
**Driver:** D. L. Turner.

**6 SIDNEY DURHAM** ..... **Front**
U. Clarke, R. Clarke & E. A. Clarke's b h, 4 yrs.
s Scottish Bret, d Marcol Brigade.
**Trainer:** R. W. J. Clarke, Cardinia.
**Colours:** Brown, Dark Blue Sleeves, Brown Armbands.
**Driver:** R. W. J. Clarke.

**7 COMICALITY** ..... **Front**
M. McKay & R. G. Muir's b g, 5 yrs.
s Good Humour Man, d Merrie May.
**Trainer:** R. W. Bowen, Woodend.
**Colours:** Yellow, Purple Armbands.
**Driver:** R. W. Bowen.

**8 YOU STAR** ..... **Front**
C. Borg & M. J. Borg's b/br g, 6 yrs.
s You Crovottie, d Milwaukee Star.
**Trainer:** C. Borg, Diggers Rest.
**Colours:** White Black Sash.
**Driver:** C. Borg.

**9 BEN GLENFERN** ..... **Front**
G. Bodsworth's b h, 5 yrs.
s Tarport Kid, d Smart Glenfern.
**Trainer:** G. S. Bodsworth, Carisbrook.
**Colours:** Black, Orange Crossed Sashes.
**Driver:** G. S. Bodsworth.

**10 VALEUREUX** ..... **Front**
J. L. Meredith & W. G. Frayne's b h, 7 yrs.
s Gyro, d Dundee Sue.
**Trainer:** D. W. Meredith, Keilor.
**Colours:** Purple, Orange Diamond, White Sleeves.
**Driver:** D. W. Meredith.

**11 GOROKA O/D** ..... **Front**
N. T. Evans & D. M. Evans' bl g, 6 yrs.
s Fairlane Hanover, d Supergood.
**Trainer:** N. T. Evans, Wallan.
**Colours:** Light Blue, Double Brown Diamonds.
**Driver:** N. T. Evans.

**12 PAY THE PRICE O/D** ..... **Front**
W. H. T. Fletcher, J. E. Newbegin & D. H. Collins' b h, 4 yrs.
s Shadow Star, d Mary Chapel.
**Trainer:** T. E. Demmler, Carrum Downs.
**Colours:** Orange, Black Diamond, White Sleeves.
**Driver:** T. E. Demmlmer.

**13 SMURK O/D** ..... **Front**
D. W. Meredith's b/br m, 4 yrs.
s Sydney James, d Smile.
**Trainer:** D. W. Meredith, Keilor.
**Colours:** Purple, Orange Diamond, White Sleeves.
**Driver:** D. W. Meredith.

**14 RAE HANOVER R/O/D** ..... **Front**
R. L. Reardon & L. J. Readon's b m, 4 yrs.
s Thor Hanover, d Rae Scott.
**Trainer:** L. J. Reardon, Melton South.
**Colours:** Green, Brown Sleeves.
**Driver:** K. J. S. Richardson.

**15 SKYRING BOY** ..... **10**
K. W. Brennan & L. M. Brennan's b h, 4 yrs.
s Hilarious Way, d Sand Lass.
**Trainer:** T. E. Demmler, Carrum Downs.
**Colours:** Orange, Black Diamond, White Sleeves.
**Driver:** T. E. Demmler.

**16 SONNY JO NEIL** ..... **10**
J. Van Duinen's b g, 7 yrs.
s Dee Court, d Chifra.
**Trainer:** J. Van Duinen, Reservoir.
**Colours:** Orange, Green Star.
**Driver:** Beverley Van Duinen.

**17 VELODROME**
**SCRATCHING.**

**18 DORIAN NEPTUNE** ..... **10**
T. R. McIntyre & C. D. Chinn's b/br g, 6 yrs.
s Scotch Luck, d Dora's Wish.
**Trainer:** A. E. Chinn, Albion.
**Colours:** Dark Blue White Sash.
**Driver:** A. E. Chinn.

**19 SON OF BARFIELD** ..... **10**
C. Axiak & T. Axiak's br g, 5 yrs.
s Barfield, d Daretown.
**Trainer:** C. Axiak, Ascot Vale.
**Colours:** Red, Dark Blue Maltese Cross.
**Driver:** L. E. Walsh.

**20 ANOTHER OPAL** ..... **10**
B. McConnell's b g, 5 yrs.
s Opal Chief, d Scenic Lass.
**Trainer:** B. H. A. McConnell, Kilmore.
**Colours:** Purple, Light Blue Braces & Armbands.
**Driver:** B. H. A. McConnell.

**21 BUZZALONG** ..... **20**
A. J. Moylan's b g, 5 yrs.
s Keep Away, d Placebo.
**Trainer:** A. J. Moylan, Gisborne.
**Colours:** Green, Yellow Sleeves.
**Driver:** A. J. Moylan.

**22 GENTLE JOE O/D** ..... **20**
S. Ciappara's b g, 6 yrs.
s Tarport King, d Gentle Eve.
**Trainer:** V. Buttigieg, Deer Park.
**Colours:** Red, White Braces & Sleeves.
**Driver:** V. Buttigieg.

**23 GEMINI JOE** ..... **30**
V. Arcuri's br/bl h, 6 yrs.
s Heytesbury Butler, d Amorous Rose.
**Trainer:** V. Arcuri, Airport West.
**Colours:** Yellow Light Blue Diamond & Armbands.
**Driver:** V. Arcuri.

# LIST OF STANDHOLDERS

A.

Adams, The Estate of the Late George., G.P.O. Box 1682 P., Melbourne. 3001. Stand No. C34-7 Administrative Building.

Agricultural Education, G.P.O. Box 4041., Melbourne. 3001. Stand No F25-2 Fisken Avenue.

A.H.I. Roofing., P. O. Box 421, Cheltenham. 3172. Stand No B21A Smith Street.

Ainsworth, G., 14 Grandview Avenue, Maribynong. 3032. Stand No B17-5 Lanes Pavilion.

Alcoa of Australia Ltd., 535 Bourke Street, Melbourne. 3000. Stand No B38-1 Skene Street.

Amphibious Vehicles Sales, 3 Charlane Street Underwood. Qld. 4119. Stand No B4 New Agricultural Machinery Area.

Animal Welfare League of Victoria., 24 Villiers Street, North Melbourne. 3051. Stand No E21 off Peck Street.

A.P.D. Snack Food P/L., 8/20 King Street, Oakleigh. 3166. Stand No D8-29 Hall of Manufactures., G31-22 Hall of Commerce., G31-10 Hall of Commerce.

Apex Club of Camberwell., P. O. Box 171, Camberwell. 3124. Stand No C17-4 Hall of Industry.

Aquarium Society of Victoria., P. O. Box 140, Clifton Hill. 3068. Stand No G15 Lennon Avenue.

Arabian Horse Society of Australia (Victorian Division), P. O. Box 21, Kilmore. 3601. Stand No F46 under Hunter next to Pony Stud Book, beside T.A.B.

Ariens Echo (Aust) P/L., P. O. Box 147, Burwood. 3125. Stand No B16-1 New Agricultural Machinery Area.

A.R.C. Engineering Pty Ltd., 528 Ballarat Road, Sunshine. 3020. Stand No H42 A Lennon Avenue.

Attic Ladders, Suite 1, 609 St Kilda Road, Melbourne. 3004. Stand No B17-14 Lanes Pavilion.

Attunga Orchid Co (Aust) Pty Ltd., 31-33 Raglan St, East Preston. 3072. Stand No I44-8 Centenary Hall.

Atwell, K., 98 Malpas Street, East Preston. 3072. Stand No B1-3 Epsom Road Meeting Room.

Aussie Disposals Pty Ltd., P. O. Box 610, Dandenong. 3175. Stand No I45 Watson Terrace, I46 Watson Terrace.

Australia Post., 17th Floor, 191 Queen Street, Melbourne. 3000. Stand No G39 B Plummer Avenue.

Australian Licorice., P. O. Box 111, Brunswick. 3056. Stand No G31-8 Hall of Commerce, D8-10 Hall of Manufactures.

Australia & New Zealand Banking Group Ltd., P. O. Box 778H, G.P.O., Melbourne. 3001. Stand No G37 Plummer Avenue.

Australian Retsel Distributors, P. O. Box 712, Dandenong. 3175. Stand No I44-15 Centenary Hall.

Australian Dairy Corporation, G.P.O. Box 1657N, Melbourne. 3001. Stand No G8 Dairy Pavilion.

Australian Estates Co Ltd., 114-116 William Street, Melbourne. 3000. Stand No F10 McCaw Avenue, H39 Lennon Avenue.

Australian Eucalyptus., P. O. Box 51, Adaminaby. NSW. 2630. Stand No D8-37 Hall of Manufactures.

Australian Jersey Herd Society (Victorian Branch), P. O. Box 97, North Melbourne. 3051. Stand No I14-1 adjoining Jersey Cattle Pavilion.

Australian Pony Stud Book, R.A.S.V., Showgrounds, Ascot Vale. 3032, Stand No F45 under Hunter stand next to T.A.B.

Australian Simmental Breeders Association, Box 201, Kings Cross. NSW. 2011. Stand No F26 A Fisken Avenue.

Australian Small Animal Services, 17 Plenty Road, Bundoora. 3083. Stand No AT6 New Agricultural Machinery Area.

Australian Soccer Pools Pty Ltd., G.P.O. Box 4016, Sydney. NSW. 2001. Stand No C34-18B Administration Building.

Australian Stock Horse Society, Box 288, Scone. NSW. 2337. Stand No J7 Western Horse Area.

Avonmore Plant Farm, P. O. Box 185, Portland. 3305. Stand No I44-21 Centenary Hall.

Ayshire Cattle Society of Australia., R.A.S.V., Showgrounds, Ascot Vale. 3032. Stand No I2 adjoining No 1 Cattle Pavilion.

Aztec Sales & Distribution, 18 Jesmond Road, Croydon. Stand No I44-22 Centenary Hall.

B.

Balloon Supply Australia Pty Ltd., P. O. Box 101, Roseville. NSW. 2069. Stand No B17-10 Lanes Pavilion.

Bank of New South Wales, Box 774H, G.P.O. Melbourne. 3001. Stand No G54-3 under Chirnside Stand, G54-2 under Chirnside Stand.

Bamix., 2 Hector Court, Glen Waverley. 3150 Stand No D8-25 Hall of Manufactures.

Barnes Honey Co., Railway Terrace, Mile End. SA. 5031. Stand No C16 McCracken Avenue.

Beckett Engineering Services 8 Kentore Street, Springvale. 3171. Stand No B3 New Agricultural Machinery Area.

Beeline Apiaries, 21 Capella Crescent, Moorabbin. 3189. Stand No C16A McCracken Avenue.

Bell, L., C/- Tambo Nominees, P. O. Box 38, Collingwood. 3066, Stand No B36-1 Skene opposite Loop & Pirate.

Benson Trading, Plummer Avenue, Showgrounds, Ascot Vale. 3032. Stand No D8-28 Hall of Manufactures, G31-16 Hall of Commerce, G31-14 Hall of Commerce, G38 Plummer Avenue, G16 Lennon Avenue,

Bernards Magic Shop, 16 Oliver Avenue, Blackburn. 3130. Stand No G53-4 under Cliff St.

Bernie's Music Land, Shop 59, Airport West Shoppingtown. 3042. Stand No G52 Bays 6 & 7 Gibsonia Stand.

Berna Park Nurseries, 8 Paul Street, Cheltenham. 3192. Stand No I44-21 Centenary Hall.

Blands of Goroke, P. O. Box 131, Goroke. 3142. Stand No B5 New Agricultural Machinery Area.

Blue Dandenongs Bulb Farm, P. O. Box 8, Old Emerald Road, Monbulk. Stand No I44-11 Centenary Hall, I44-13 Centenary Hall.

Bond Corporation, 31st Floor, 367 Collins Street, Melbourne. 3001. Stand No C22E Smith Street.

Bowman Industries (Vic) P/L., 59 Mountain View Parade, Rosanna. 3084. Stand No B33-3 Cnr McGreggor & Merrett.

Bloodgood Photographic Emporium, 290 Beaconsfield Parade, Middle Park. 3206. Stand No B16-2 Lobb St.

Bradley Scott & Assoc., 63 Sonia Street, Ringwood. 3134. Stand No B16-2A New Agricultural Machinery Area.

Brashs, Box 1848Q, Melbourne. 3001. Stand No D8-40 Hall of Manufactures, D8-41 Hall of Manufactures.

Brigalow Floats, Lot 10 Reynolds Road, Wattle Glen. Stand No IT5 side of Centenary Hall.

British & Foreign Bible Society, 241 Flinders Lane, Melbourne. 3000. Stand No G31-15 Hall of Commerce.

Bryjadd Corporation Limited, 504 Bridge Road, Richmond. 3121. Stand No G43 Plummer Avenue.

C.

Cambrian Fencing., 117 Box Street, Dandenong. 3195. Stand No IT4 North side Centenary Hall.

Cellincraft Home Insulation, 8 Fowler Road, Dandenong. 3175. Stand No D8-27 Hall of Manufactures.

Circle C Cattle Centre, Meath Park, RMB 4025, Via Wodonga. 3691. Stand No F11-1 Dugdale Sale Ring.

Clarke Mobile Crances Pty Ltd., 269 Williamstown Road, Port Melbourne. 3207. Stand No D35 A Plummer Avenue, directly in front of Dennys Lascelles. prior to & immediately after show.

Coachmen Trailers, 28 Blaxland Avenue, Thomastown. 3074. Stand No JT1 & JT2 East Side Western Horse Bar.

Coles, G.J. & Co.Limited., 236 Bourke St, Melbourne. 3000. Stand No D22 Plummer Avenue.

Commercial Bank of Australia Limited, G.P.O Box 97A, Melbourne. 3001. Stand No G39A Plummer Avenue.

Commercial Banking Co of Sydney Ltd., 257 Collins Street, Melbourne. 3000. Stand No C34-2 Administration Building.C34-12 Administration Building,

Commonwealth Banking Corporation, 367 Collins Street, Melbourne. 3000. Stand No G48 Degraves Street.

Computer Analysis, Box 524, Bondi Beach. NSW. Stand No D8-46 Hall of Manufactures.

Country Fire Authority, Milton Parade, Malvern. 3144. Stand No B41 Degraves Street.

Country Womens Association of Victoria, 3 Lansell Road, Toorak. 3142. Stand No G14 Lennon Avenue.

D.

Daken Corporation (Vic) Pty Ltd., 2 Price Street, South Oakleigh. 3167. Stand No F14 Staughton Parade.

Dalgety Australia Limited, Dalgety House, 461 Bourke Street, Melbourne. 3000. Stand No F2 Degraves Street, HT3 Lennon Avenue.

Darrell Lea Chocolate Shops P/L., 65 Swanston Street, Melbourne. 3000. Stand No G52-4 Under Gibsonia Stand,

Datsun Distributors Pty Ltd., P. O. Box 644, Dandenong. 3175. Stand No B16 McCracken Avenue.

Davis Gelatine (Australia) Pty Ltd., P. O. Box 169, Botany. NSW. 2019. Stand No C34-4 Administration Building.

D.B. Sports Store, 179 Springvale Road, Nunawading. 3131. Stand No C34 9B Administration Building.

Dennys Strachan Mercantile Ltd., G.P.O. Box 256C, Melbourne. 3001. Stand No D35 Plummer Avenue, H1 Lennon Avenue,

Dental Association, 127 Sydney Road, Coburg. 3058. Stand No C22C Smith Street.

Department of Agriculture, G.P.O. Box 4041, Melbourne. 3001. Stand No I5 Side No 1 Cattle Pavilion.

Department of Housing & Construction, Tivoli Court, 239-241 Bourke Street, Melbourne. 3000. Stand No C15 Lobb Street.

Diggers Garden Pty Ltd., 119 Ashworth Street, Albert Park. 3206. Stand No I44-19 Centenary Hall.

Dowling. Mrs J., 99 Boorowa Street, Young. NSW. 2594. Stand No I44-1 Centenary Hall.

Duffton Kennels, Kurrack Road, Yarrambat. 3091. Stand No A2-4 Dog Pavilion.

E.

Egg & Egg Pulp Marketing Board, Box 141, Noble Park. 3174. Stand No C34-13 Administration Building.

Elders Ambreed, P. O. Box 106, Tongala. 3621. Stand No FT 18 Fisken Avenue,

Elder Smith Goldsborough Mort Ltd., G.P.O Box 79A, Melbourne. 3001. Stand No F9-1 McCaw Avenue.H37 Lennon Avenue, H38 Lennon Avenue.

Electrolux Pty Ltd., P. O. Box 112, Coburg. 3058. Stand No G31-24 Hall of Commerce.

Elna Sewing Machine Pty Ltd., P. O. Box 281, Nunawading. 3131. Stand No D8-36 Hall of Manufactures. G31-9 Hall of Commerce.

Encyclopaedia Britannica, 246 Toorak Road, South Yarra. 3141. Stand No G31-25C Hall of Commerce. B17-1 Lanes Pavilion.D8-38 Hall of Manufactures, G31-27 Hall of Commerce.

Epstein & Halliwell, 13 Pultney Street, Dandenong. 3175. Stand No J4 Western Horse Area.

European Wine Cellars & Feature Bars, P. O. Box 32, Rushcutters Bay. N.S.W. 2011. Stand No G4-1 Cnr Centre Point Lennon Avenue

F.

Field Educational Enterprises of Australasia Pty Ltd., P. O. Box 452, Camberwell. 3124. Stand No G31-13 Hall of Commerce.

Forest Commission of Victoria, 601 Bourke Street, Melbourne. 3000. Stand No G50 Degraves Street.

Fresian Cattle Club of Australia., 504 Racecourse Road, Flemington. 3031. Stand No I8 adjoining No 1 Cattle Pavilion.

G.

Galvanizing Industries, 28-38 Albert Street, P. O. Box 310, Preston. 3072. Stand No B31-1 Lobb Street.

Gas & Fuel Corporation, G.P.O. Box 18149, Melbourne. 3000. Stand No G31-37, G31-35, G31-33, G31-31 & G31-29 Hall of Commerce.

Gippsland & Northern Co Ltd., 566 St Kilda Road, Melbourne. 3000. Stand No I47 Watson Terrace.

Glen Robyn Enterprises, 27 Jubilee Street. Mount Waverley.3149. Stand No B17-12 Lanes Pavilion. D17-13 Lanes Pavilion, D8-30 Hall of Manufactures, G31-40 Hall of Commerce, G31-12 Hall of Commerce.

Gobbles Take Away Food, 11 Gillies Street, Hampton. 3188. Stand No G54-5 under Chirnside Stand.

Goldsborough Harrison, 7 Mayston Street, Hawthorn. 3123. Stand No D8-33 Hall of Manufactures.

Goldsborough Harrison (Melbourne Sewing) 833 Bourke Road, Camberwell. 3124. Stand No G31-1 Hall of Commerce, G31-3 Hall of Commerce.

Good News Services, 6/232 Waverley Road, Mount Waverley. 3149. Stand No B17-11 Lanes Pavilion.

Goulburn Valley Sheltered Workshop, Elizabeth Street, Mooroopna. 3629. Stand No C17-3 Hall of Industry.

Graboski, A. R., Box #233 P.O. 17033, Hershey. U.S.A. Stand No D8-11 Hall of Manufactures.

Grand Champion Photographic Photographers, 5 Cadaina St, Box Hill. Stand No F43 Fisken Avenue under Hunter Stand next to M.M.F.B.

Greig, J. & P., 51 Carrawatha Road, Doncaster. 3108. Stand No G31-7 Hall of Commerce.

Guernsey Cattle Society of Australia, R.A.S.V., Showgrounds, Ascot Vale. 3032. Stand No I14 Nicholas Pavilion.

H.

Halliwell, J. Pty Ltd., 13 Pultney Street, Dandenong. 3175. Stand No G28-4 Plummer Avenue under Mitchell Stand.

Hancock, J. N. & Co., Jacksons Hill Road, Menzies Creek. 3159. Stand No I44-12 Centenary Hall.

Hardi Spraying Systems, 18 Gell Street, Bacchus Marsh. 3340. Stand No B29 Lobb Street.

Harper, Robert & Co. Ltd., P. O. Box 177, Glen Waverley. 3150. Stand No A2-2 Dog Pavilion.

Health Insurance Commission, C/- Mr G. Ireland, 29 Ellingworth Parade, Box Hill. 3128. Stand No C22A Smith Street.

Heron Crocker Pty Ltd., Cnr Tattersalls Road, Blacktown. NSW. 2148. Stand No G31-17 Hall of Commerce.

Hi-City Industries Sheltered Workshop 98 Oriel Road, West Heidelberg. 3081. Stand No C17-6 Hall of Industry.

Honda Australia Pty Ltd., 2 Vaughan Terrace North Melbourne. 3051. Stand No C14-1 Lobb Street.

Hunter, Len Trading Co. P/L., P. O. Box 108, Flemington. 3041. Stand No G31-38 Hall of Commerce, G31-36 Hall of Commerce, G31-34 Hall of Commerce.

Hydroponic Sales & Research, Maroondah Highway, Merton. 3715. Stand No F25-3 Fisken Avenue, outside old Tote.

I.

Imaginative Products & Promotions P/L., P. O. Box 1182, Crows Nest. NSW. 2065. Stand No D8-19 Hall of Manufactures.

Ireland, G. Enterprises, Hickey Street, Coomera. Qld. 4210. Stand No I44-17 Centenary Hall.

J.

J. R. Wholesalers, 6 Cabal Court, Mulgrave. 3170. Stand No I44-2 Centenary Hall.

J. T. Specialties, 765 Geelong Rd, Brooklyn. 3025. Stand No B33-4 Cnr Merrett & McGregor.

Janome Sewing Machine Co. Aust P/L., 46 Levanswell Road, Moorabbin. 3189. Stand No D8-35 Hall of Manufactures.

Jenkins, Rex., 5 Ellen Street, Balwyn. 3103. Stand No I44-7 Centenary Hall.

Jen's Vet. Products, 12 Martin Street, St Kilda. 3182. Stand No A2-1 Dog Pavilion.

Jewelite Manufacturing Co P/L., 13-15 Buckley Street, Marrickville, NSW. Stand No D8-32 Hall of Manufactures.

Julian, Dr. (Cambodian Refugees) Ceres Road, Stonehaven. 3221. Stand No D7-10 Brisbane Avenue.

K.

Karandra Gladioli Gardens, Grand Ridge Road, Mirboo North. 3871. Stand No I44-20 Centenary Hall.

K. B. Stock Food Co Pty Ltd., 48-52 Wellington Street, Collingwood. 3066. Stand No I6 adjoining No 1 Cattle Pavilion.

Keats & Gatt Studios, 234 Collins Street, 11th Floor, Melbourne. 3000. Stand No C34-14 Administration Building.

Kenol (Aust), P. O. Box 40, Glenroy. 3046. Stand No A2-9 Dog Pavilion.

Kentucky Fried Chicken, P. O. Box 324, Camberwell. 3124. Stand No D8-31 Hall of Manufactures.

Kernaghan, V., 26 Darley Street, Mona Vale. NSW. 2103. Stand No I44-4 Centenary Hall, D8-26 Hall of Manufactures.

Kiric, J., 24 Harmony Avenue, St Albans. Stand No B17-4 Lanes Pavilion.

K.M.M. Pty Ltd., 461 Bourke Street, Melbourne. 3000. Stand No A2-6 Dog Pavilion, H8 side of Poultry Pavilion.

Koenders, J. W. & D., Mayfield, Fairbank Road, Arawatta. 3951. Stand No D8-44 Hall of Manufactures.

Kubota Tractors, 21 Charnfield Court, Thomastown. 3074. Stand No B7 New Agricultural Machinery Area.

L.

Larter Management, Barry., P. O. Box 600, Launceston. Tas. Stand No G11-20 Hall of Commerce, G11-18 Hall of Commerce, D8-6 Hall of Manufactures, D8-7 Hall of Manufactures, D8-8 Hall of Manufactures, D8-9 Hall of Manufactures.

Latrobe Health Services, 81 Chapel Street, Windsor. 3181. Stand No B17-6 Lanes Pavilion.

Leatherlea Pty Ltd., 47 Edward St, Brunswick 3056. Stand No D8-21 Hall of Manufactures.

Leisure Holdings Ltd., P. O. Box 9059, Newmarket, Auckland. N.Z. Stand No B35 McCracken & Skene Street.

Leman, J., 11 Jennifer Court, McLeod. 3085. Stand No E16-1 End Horse box Degraves Street.

Lewis, F., 4 Bourke Street, Bacchus Marsh. 3340. Stand No B36-4 Skene Street, opposite Loop & Pirate.

Lewis, F., (Miami Imports), Cnr Melbourne & Saunders Street, Pyamont. NSW. 2009. Stand No G31-11 Hall of Commerce.

Life - Leathercraft, 3 Greendale Road, East Bentleigh. 3165. Stand No G52-3 under Gibsonia Stand.

Life Savers (Australasia) Ltd., 27 Mars Road, Lane Cove. NSW. 2066. Stand No G31-19 Hall of Commerce. G31-21 Hall of Commerce, G31-23 Hall of Commerce, G31-25 Hall of Commerce, D8-4 Hall of Manufactures, D8-5 Hall of Manufactures.

La Campagnola, Torquay Road, Mt Duneed. 3216. Stand No D8-1 Hall of Manufactures.

Longeray Daffodil Farm, William Street, Wallan. 3654. Stand No I44-23B Centenary Hall.

Lost Dogs Home, Gracie Street, North Melbourne. 3051. Stand No B32-2 Merrett Avenue.

Lowdens Saddlery, 85 Sydney Road, Kilmore. 3601. Stand No J13-1 Western Horse Area.

Luwasa Hydroculture Aust. Pty Ltd., 20 Bridge Street, Eltham. 3095. Stand No I44-23A Centenary Hall.

M.

Mr Magic & His Magic Shop, P. O. Box 131, Bondi. NSW. 2026. Stand No B36-5 Skene Street, next to Bull Lawn.

Mant Electronics (Aust) Pty Ltd., 44 St Kilda Road, St Kilda. Stand No B17-9 Lanes Pavilion.

Marcus Oldham College, P.B. 116, Geelong, 3221. Stand No F27 Fisken Avenue.

Mauritius Import Export Services, 1 Bounty Avenue, Kirrawee. NSW. 2232 Stand No B32-1 Merrett Avenue.

Meat & Allied Trades Federation of Australia, 143-149 Franklin Street, Melbourne. 3000. Stand No G7 Lennon Avenue.

Melbourne State College, 757 Swanston Street, Carlton. 3053. Stand No I44-6 Centenary Hall.

Melwire (Vic) Pty Ltd., P. O. Box 307, Clayton. 3168. Stand No H42B Lennon Avenue.

Monda, S., 44 Furneaux Grove, Bulleen. 3105. Stand No B16-6 Agricultural Machinery Area.

Monte Lauro Pty Ltd., P. O. Box 67, Niddrie. Stand No H16 Watson Terrace opposite Centenary Hall.

Morrisons of Euroa, P. O. Box 130, Euroa. 3666. Stand No I8-1 Westside No 1 Cattle Pavilion.

Motor Colt, 909 Dandenong Road, Springvale. 3171. Stand No B6 Agricultural Machinery Area.

Murray Sales Pty Ltd., 1 Pickett Street, Dandenong. 3175. Stand No B30 Smith Street.

Mc.

McDonough, A. E., 38 Harbour Street, Sydney. NSW. 2000. Stand No B17-3 Lanes Pavilion.

McIntosh, C., 60 Highfield Road, Kyogle. NSW. 2474. Stand No E3-1 Axe sharpening room Wood Chop area.

N.

National Bank of Australasia Ltd., 271-285 Collins Street, Melbourne. 3000. Stand No C19 Plummer Avenue.

New Concept Import Services Pty Ltd., P. O. Box 55, Flemington. 3031. Stand No G28-5 Plummer Avenue, G47 Plummer Avenue, D8-13 Hall of Manufactures, D8-14 Hall of Manufactures, G36 Plummer Avenue, D8-15 Hall of Manufactures.

New Concept (BMX Bikes) P. O. Box 55, Flemington. 3031. Stand No C6 & C7 Ford Pavilion, Gibb Street.

Newspaper Publishers Association of Melbourne, G.P.O. Box 751 F, Melbourne. 3001. Stand No G54-6 Under Chirnside Stand.

Niagra Therapy, 373 Camberwell Road, Camberwell. 3124. Stand No D8-45 Hall of Manufactures.

O.

Oates, H. C., 33 Elizabeth Street, East Brighton. 3187. Stand No C34-8 Administration Building.

O'Briens Catering, 55 Parer Road, Airport West. Stand No D8-20 Hall of Manufactures, D8-12 Hall of Manufactures, G52-2 under Gibsonia Stand, G42 Plummer Avenue, G46 Pie in Sky Plummer Avenue, G11 (Kiosk) Lennon Avenue opposite rear of Lawn, G17 (Kiosk) Lennon Avenue, G31-2 Hall of Commerce, H9 West side end No 1 Cattle Pavilion, H13 Watson Terrace opposite Centenary Hall, H15 opposite Centenary Hall, H46 Sheep Club

P.

P.G.J. Traders, 108 St Kilda Road, St Kilda. 3182. Stand No H4 McNab Street,

Page Equipment Pty Ltd., P. O. Box 419, Dandenong. 3175. Stand No B40 Degraves Street.

Pannifex Fertilizer, 3 Alick Street, Brooklyn. 3012. Stand No I 44-18 Centenary Hall.

Pavlova Parlour, 28 Coolstore Road, Croydon. 3136. Stand No C34-6 Administration Building.

Peak Designs, 897 Canterbury Road, South Box Hill. 3128. Stand No D8-22 Hall of Manufactures.

Peppin, R. R. & J. I., 61 Leeds Street, Footscray. 3011, Stand No C34-15 Administration Building.

Perma Plaque (Aust), 251 Condamine Street, Balgowlah. NSW. 2093. Stand No D8-47 Hall of Manufactures.

Peters Ice Cream Pty Ltd., Wellington Road, Mulgrave. 3170. Stand No G41 Plummer Avenue.

Phosphate Co-Operative Co of Australia Ltd., G.P.O. Box 1322L, Melbourne. 3001. Stand No C29 Plummer Avenue.

Pieroth German Wine Import Pty Ltd., 29 Wells Road, Oakleigh. 3166. Stand No C34-17 Administration Building.

Plants & Sculpture, 10 High Street, Glen Iris. 3146. Stand No I44-25 Centenary Hall.

Pony Club Association of Victoria, 12 Warleigh Grove, North Brighton. 3186. Stand No FT 15 Fisken Avenue.

Plant Quarantine, P. O. Box 100, Woden. ACT. 2606. Stand No I44-24 Centenary Hall.

Popsy Popcorn Company, P. O. Box 2303, Richmond South. 3121. Stand No B16-5B New Agricultural Machinery Area opposite B19, G40-1 opposite Chemist on concrete slab A.M.P. Lawn.

Porta Stall, P. O. Box 318, Mascot, NSW. Stand No I39A on lawn Watson Terrace.

Post & Rail Furniture Co., P. O. Box 105, Rockdale. NSW. 2216. Stand No B38 Skene & McCracken Streets.

Preston Motors, 1551 Sydney Road, Campbellfield. 3061. Stand No B21 Smith Street.

Pure Breeds Dog Shop, Lot 14 Stoney Creek Road, Upper Beaconsfield. 3808. Stand No A2-3 Dog Pavilion, AT 5 front of Dog Pavilion, A2-7 Dog Pavilion, A2-10 Dog Pavilion, C13 Plummer Avenue, C14-2 Lobb Street.

R.

Rambler Trailer Sales Pty Ltd., 128-130 Argyle Street, Fitzroy. 3065. Stand No F28 opposite Hunter Stand Fisken Avenue.

Raymond, H., 36 Church Street, Epping. 3076. Stand No H10 Plummer Avenue.

Raynish & Co. N.Z. Ltd., 23 Jessie Street, Wellington. N.Z. Stand No D8-43 Hall of Manufactures. D8-42 Hall of Manufactures.

Red Tulip Dist. Services (Vic) Pty Ltd., P. O. Box 87, Port Melbourne. 3207. Stand No D8-23 Hall of Manufactures. D8-24 Hall of Manufactures, C34-3A Administration Building.

Rees, L. & G. J. Gillory, 43 Karnak Road, Ashburton. 3147. Stand No C5-1 Gibb Street.

Rice Trailer Products (Australia), 6 Windale Street, Dandenong. 3175. Stand No FT 2 under Hunter Stand.

Rotary Club of Pascoe Vale, C/- 19 Joffre Road, Pascoe Vale. 3044. Stand No C17-7 Hall of Industry.

Rotary Club of Essendon, R. F. Landgren, 26 Vuew Street, Essendon. 3040. Stand No G54-5 under Chirnside Stand.

Ross S. John, 150 Hawkesbury Road, Springwood. NSW. 2777. Stand No G31-25B Hall of Commerce.

Rowntree Hoadleys Choc. Ltd., 99 Coventry Street, South Melbourne. 3205. Stand No C34-3B Administration Building, G31-30 Hall of Commerce, G31-32 Hall of Commerce, G31-28 Hall of Commerce, G31-26 Hall of Commerce, D8-2 Hall of Manufactures, D8-3 Hall of Manufactures, C34-18A Administration Building.

Royal Victorian Institute for the Blind, 557 St Kilda Road, Melbourne. 3004. Stand No G54-1 under Chirnside Stand.

Ruddock & Co. Pty Ltd., P. O. Box 221, Moorabbin. 3189. Stand No A2-8 Dog Pavilion, I3 side No 1 Cattle Pavilion.

S.

Sagar, C. E., 688 Mount Alexander Road, Moonee Ponds. 3039. Stand No E19-3 Eastern Horse Area.

Sargeant, A., 93 Nell Street, Greensborough. 3088. Stand No F44 under Hunter Stand.

Saunders Products, 126 Wright Street, Adelaide. SA. 5000. Stand No H45 Lennon Avenue.

Savage, Neil, Taylor Bay, Eildon. 3713. Stand No C17-8 Hall of Industry.

Schlossboeckelheim German Wine Pty Ltd., 29 Wells Road, Oakleigh. 3166. Stand No G52-2 Bay 1 under Gibsonia Stand.

Scoford Supplies, 494 High Street, Preston, 3072. Stand No J44-16 Centenary Hall.

Schutt Aviation, 13 Dundas Place, Albert Park. 3206. Stand No B33-2 Smith Street.

Seamons, W. C., One Lemon Grove, Nunawading. 3131. Stand No I44-5 Centenary Gardening Hall.

St. Josephs Babies Home, Glenroy., C/- Mrs J. F. O'Loughlin, 9 Tennyson Street, Watsonia. 3087. Stand No AT 3 Merrett Avenue, nr Railway Station.

Saint Ferdinand Wines, P. O. Box 187, Granville. NSW. 2142. Stand No D34 Skene Street North.

Saddlery Retailers of Australia Pty Ltd., 175 Flinders Lane, Melbourne. 3000. I28 Western Horse Area.

Silvan View Garden Centre, Wilkens Lane, Silvan. 3795, Stand No I44-14 Centenary Hall.

Socomin, 95 Cecil Street, South Melbourne, 3205. Stand No C34-18 Administration Building.

Stark, J. H. & Associates, P. O. Box 31, East Brighton. 3187. Stand No B36-2 Skene Street.

State Savings Bank of Victoria, Premiers Department, G.P.O. Box 267 D, Melbourne. 3000. Stand No C18 Plummer Avenue.

Stathopoulus, C., 2/33 Pine Avenue, Elwood. 3184. Stand No B17-7 Lanes Pavilion.

Steer Engineering Pty Ltd., 218 Grange Road, Fairfield. 3078. Stand No H43 Lennon Avenue.

Stephens Catering Pty Ltd., 26 Tunstall Avenue, Kensington. NSW. 2033. Stand No H32-1 opposite Pig Pavilion, HN2 front of Pig Pavilion, H7 front of Poultry Pavilion, G53-3 under Cliff Stand.

Stihl Chain Saw (Aust) Pty Ltd., 41 Barry Street, Bayswater. 3153. Stand No ET 12 concrete slab, on Woodchop Lawn, opposite Slide.

Stone Art Industries, 4 Milne Road, Box Hill North. 3129. Stand No B1-2 Epsom Road Hall.

Stott, L., 16 Lindenow Street, Maidstone. 3012. Stand No C24 Smith Street.

Stahmann Farms Inc., Del Cerro, P. O. Box 481, Redcliffe. Qld. 4020. Stand No D8-48 Hall of Manufactures.

Stock and Land, 174 Peel Street, Box 82, North Melbourne. 3051. Stand No F27 Fisken Avenue.

Straightline Engineering, 15 Windale St, Dandenong. 3175. Stand No H41 Lennon Avenue.

Stromberg Ignition Co., P. O. Box 195, Bathurst. NSW. 2795. Stand No C1-2 Gibb Street.

Sunshine, H. & Son., 660 Rathdowne Street, North Carlton. 3054. Stand No B1-1 Meeting Room Epsom Road.

Supa Group Pty Ltd., 12 Kim Close, Bulleen. 3105. Stand No B20-1 Cnr Merrett & Smith Street.

Susan's Manufacturing, 91 Marsden Road, St Mary's. NSW. 2760. Stand No C5-2 Gibb Street.

Susan Manufacturing Pty Ltd., 52 Errol Street, North Melbourne. 3051. Stand No G52-1 under Gibsonia Stand.

Syzygy Pty Ltd., 781 Dandenong Road, East Malvern. 3145. Stand No B33-1 Cnr McGregor & Merrett Streets.

T.

Taranto's Ice Cream Pty Ltd., 57-63 Ireland Street, West Melbourne. 3003. Stand No F16 (Kiosk) Staughton Parade, G31-5 Hall of Commerce.

Tarax Pty Ltd., P.B. No 1, Beveridge Drive, Tullamarine. 3043. Stand No G31-4 Hall of Commerce, G31-6 Hall of Commerce.

Tasmanian Wilderness Society, 11 Berkeley Street, Hawthorn. 3122. Stand No I44-3 Centenary Hall.

Tea Board of India., 8/12 Bridge Street, Sydney. NSW. 2000. Stand No D8-18 Hall of Manufactures.

Telecom Australia, Manager, Sales & Service, 5th Floor, Royal Mail House, 255 Bourke Street, Melbourne. 3000. Stand No B37 Skene Street

Thatcher, B.
Stand No C17-9 Hall of Industry.

Thompson, D., 60-70 Ashton Lodge, Mt Dandenong Road, Croydon. Stand No C22B Smith Street, near Plummer Avenue.

Titan Marketing, 4 Hardy Court, Bentleigh. 3204. Stand No G28-6 Plummer Avenue, under Mitchell Stand.

Totalizator Agency Board, 2 Queens Road, Melbourne. 3000. Stand No F30-1 under Members Stand.

Thiess Toyota., 2040-2060 Hume Highway, Campbellfield. 3061. Stand No C11 McCracken Avenue & Lobb Street.

Trutaste Health Foods, 4 Allambie Place, East Burwood. 3151. Stand No D8-17 Hall of Manufactures.

Two Little Feet Pty Ltd., 588 Rathdowne Street, North Carlton. 3057. Stand No C26 McCracken Avenue.

U.

United Christian Forum, 414A Church Street, Richmond. 3121. Stand No AT2 Merrett Avenue.

Uncle Ben's of Australia Pty Ltd., Kelly Street, Wodonga. 3690. Stand No A2-10 Dog Pavilion.

V.

Val's House, P. O. Box 279, Paddington. NSW. 2021. Stand No B17-2 Lanes Pavilion.

Veritas Distributors Pty Ltd., P. O. Box 125, Alexandra. NSW. 2015. Stand No D8-16 Hall of Manufactures.

Victoria Police, Public Relations Div'n, Russell Street, Melbourne. 3000. Stand No C17-1 Hall of Industry, Smith Street.

Victorian Artificial Breeders Co-Operative Society Ltd., P. O. Box 195, Bacchus Marsh. 3340. Stand No F29 Fisken Avenue, rear of Members Stand.

Victorian Bacon Pty Ltd., P. O. Box 42, Dandenong. 3175. Stand No C34-10 Administration Building, C34-9A Administration Building.

Victorian Farmers & Graziers Association, Farrer House, 24-28 Collins Street, Melbourne. 3000. Stand No H40 Lennon Avenue.

Victorian Producers Co-Op Limited, P. O. Box 4338, Melbourne. 3001. Stand No F25 Fisken Avenue. B25 McCracken Avenue.

Victorian Railways, 67 Spencer Street, Melbourne. 3000. Stand No C34-5 Administration Building.

Vital Health (Aust), P. O. Box 93, Mount Macedon. 3441. Stand No G53-5 under Cliff Stand.

W.

Walgan Pty Ltd., P. O. Box 536, Ringwood. 3134. Stand No D8-34 Hall of Manufactures.

Weekly Times, 44-74 Flinders Street, Melbourne. 3000. Stand No G42-1 Plummer Avenue.

Wellcome Products, 1 Emerald Street, South Melbourne. 3205. Stand No H3 McNab Street.

Wildflower Art of Australasia Pty Ltd., 465 Spencer Street, West Melbourne. 3003. Stand No I44-10 Centenary Hall.

Wilson, G. F., P. O. Box 213, Artarmon. NSW. 2064. Stand No D8-39 Hall of Manufactures, B17-8 Lane Pavilion.

Wormald International Co., 340 Abbotsford Street, North Melbourne. 3051. Stand No G53-2 under Cliff Stand.

Y.

Yooralla Sportsmans Committee, Channel 9, 22 Bendigo Street, Richmond, Stand No C17-5 Hall of Industry.

The Royal Agricultural Society of Victoria
and
The Victorian Association of Photographic Societies

# THIRTEENTH NATIONAL EXHIBITION OF PHOTOGRAPHY 1981

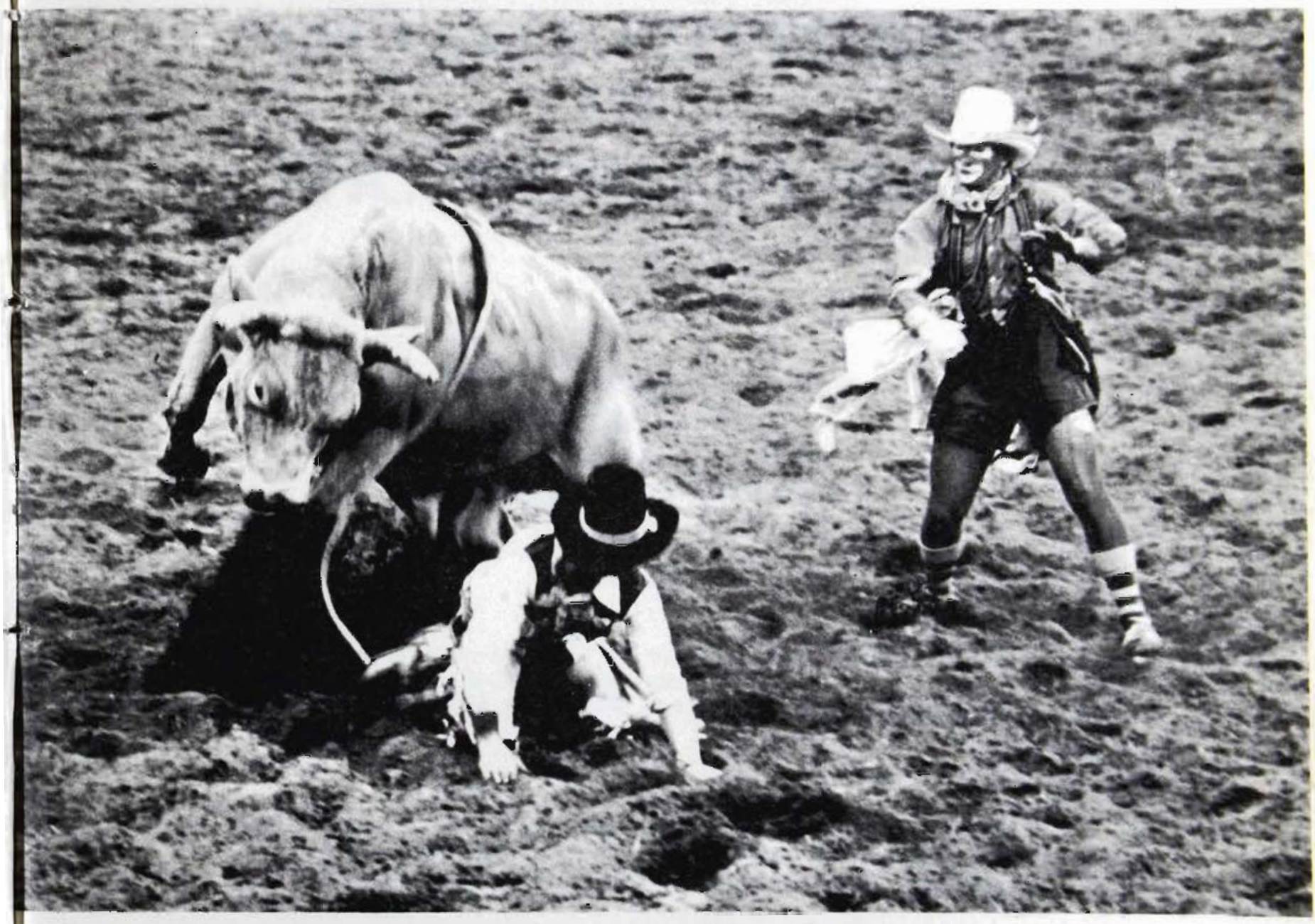

# CATALOGUE

APPROVED EXHIBITION

FRONT COVER:
*"Bad News" by N. R. Male, A.F.I.A.P., L.A.P.S., Beerburrum, Qld.*

**The Royal Agricultural Society of Victoria**

**and**

**The Victorian Association of Photographic Societies**

# THIRTEENTH NATIONAL EXHIBITION OF PHOTOGRAPHY 1981

***in the P.B. Ronald Pavilion***
***Royal Showgrounds,***
***Epsom Road, Ascot Vale***
***from September 16th-26th***

*This Exhibition is conducted by the Victorian Association of Photographic Societies under the rules of the Royal Agricultural Society of Victoria and the Australian Photographic Society.*

*This year the V.A.P.S. and R.A.S. gratefully acknowledge and wish to thank members of the *Ivanhoe Photographic Society undertaking the organisation, administration and running of the Exhibition.*

APPROVED EXHIBITION

# VICTORIAN ASSOCIATION
# OF
# PHOTOGRAPHIC SOCIETIES

## EXECUTIVE

President
Mr. R. Berryman

Vice Presidents
Miss P. Brown  Mr. P. English

Honorary Treasurer
Mr. C. Gikas

Committee
A. Rerwick  Mr. T. Robinson  Mr. M. Vloedman
Mr. R. Mansfield  Mrs. D. Starr  Ms M. Wyatt

Past President
Mr. R. Watkins

## AFFILIATED CLUBS

Adult Education, Altona, Ararat, Ballarat C.C., Ballarat Y.M.C.A., Benalla, Bendigo, Boort, Broadmeadows, Camberwell, Castlemaine, Cheltenham, Colac, Color Photography Club of Ringwood, Corio Bay, Croydon, Dandenong, Donald M.L.A., Doncaster, Eastern Suburbs, Echuca, Essendon, Footscray, Geelong, G.M.H. (Port Melbourne), Hamilton Base Hospital, Ivanhoe, Kerang, Knox, Kodak, Latvian, Lecia Society, Maryborough, Melbourne, Royal Melburne Zoo, Mornington, N.A.D., Oakleigh, Portland, Preston, Pyramid Hill, Puckapunyal, Red Hill, Ringwood Amateur, Ringwood B. & W., Rosanna, Sale C.C., Sale Society, Scots West Footscray, S.E.C. Geelong, Shepparton, Southern Suburbs, St. Arnaud, St. Kilda, Sunbury, St. Anthoney's Glenhuntly, Swan Hill, T.A.A. Victorian Asahi Pentax, V.R.I. Warragul, Warrnambool, Waverley, Wentworth District, Werribee, Williamstown, Wodonga-Albury, Yarram.

Address for Correspondence
G.P.O. Box 1086J, Melbourne, 3001

# THIRTEENTH NATIONAL EXHIBITION OF PHOTOGRAPHY

## ORGANISING CLUB: IVANHOE PHOTOGRAPHIC SOCIETY

### EXHIBITION COMMITTEE:

| | |
|---|---|
| Chairman: | Tuck Leong |
| Secretary and Treasurer: | Jack McCormick |
| Entries: | Heather Howey |
| Display: | Robert Burkitt |
| Manpower: | John Blam |
| V.A.P.S. Liaison: | Reg Watkins |
| | Martin Vloedman |

## CHAIRMAN'S COMMENT:

The Thirteenth National Exhibition of Photography has presented a slight change of format — the introduction of the 'Photo Journalism' section in both prints and slides. This is an attempt to comply with the Australian Photographic Society's photographic listing of Who's Who.

This year there is an encouraging overall increase of entries of twenty percent, with the greater increase in the colour slides sections. The Exhibition Committee thank all exhibitors, whose enthusiasm contributed to the high standard of this exhibition, and congratulations to all those who have gained acceptances and awards.

For the many exhibitiors who are not able to attend the exhibition, it is hoped the inclusion of photographs and comments from the panel of selectors, would provide some insight to the standard obtained.

The improvement to the catalogue initiated last year is maintained for this exhibition — for this we express our very sincere thanks to:—

**TUBEMAKERS OF AUSTRALIA LIMITED**

My sincere thanks also, to the other sponsors for their trophies and encouragement, and the dedicated band who have worked towards the Thirteenth Exhibition.

TUCK LEONG
Exhibition Chairman

# SELECTION PANEL

## PICTORIAL PRINTS AND PHOTOJOURNALISM PRINTS

Mrs. Jenni Boddington (Curator of Photography National Gallery of Victoria)
Mr. Roy Berryman, A.F.I.A.P.
Mr. Gordon Tribbick

## PICTORIAL AND PHOTOJOURNALISM SLIDES AND OPEN COLOUR PRINTS

Mr. John Cato (Head of Photography Department, Prahran College)
Mr. Peter Hunter, A.F.I.A.P., E.S.F.I.A.P., A.R.P.S.
Mr. Shaw Tan

## NATURE SLIDES AND NATURE PRINTS

Mr. S. K. Gajree, E.F.I.A.P., F.R.P.S., F.P.S.A., F.A.P.S.
Mr. Graham Pizzey
Mr. Otto Rogge

# STATISTICS

| Slides | Entries | Acceptances | Acceptance Level (Out of 15) |
|---|---|---|---|
| Pictorial | 496 | 108 | 10 |
| Nature | 246 | 74 | 10 |
| Photojournalism | 192 | 47 | 10 |
| Total | 934 | 229 | |

| Prints | Entries | Acceptances | (Out of 15) |
|---|---|---|---|
| Pictorial | 182 | 74 | 9 |
| Nature | 46 | 15 | 10 |
| Photojournalism | 65 | 23 | 9 |
| Colour | 57 | 17 | 10 |
| Total | 350 | 129 | |

# The Judges' Comments

## ROY BERRYMAN, A.F.I.A.P.

The general standard for open prints was not high and the print quality was often marred by poor mounting and spotting.

The standard in photojournalism was much higher but the interpretatiopn of P.J. still needs Clarifying as many prints, although of high quality pictorialy, did not fit the category.

## MRS. JENNIE BODDINGTON (Curator of Photography, National Gallery)

It would be interesting to see what would happen if camera club photographers were to forget the long held aesthetics of their moment and begin to take photographs as a reflection of their personal ideas and personal lives. Whilst there was some highly skilled work in the competition there was not a great deal of variety and individuality.

## JOHN CATO (Head of Photography Department, Prahran College)

With so many entries in a major group show, a very mixed bag is expected. This year is no exception, from excellent to poor; but as hoped, the top register includes some outstanding work. The award winners in the section I judged were excellent examples of the power of contemporary photography.

## S. K. GAJREE, E.F.I.A.P., F.R.P.S., F.P.S.A.

The standard of slides in the Nature section seemed to be generally consistent, and it was quite a joy judging them and awarding respective prizes.

Nature prints, on the other hand were lacking in print quality and subject matter, and it is hoped that the exhibitors would endeavour to send in a variety of work in this section in future V.A.P.S. National Exhibitions.

## PETER HUNTER, A.R.P.S., A.F.I.A.P., E.S.F.I.A.P.

This was the seventh R.A.S. National I have judged. It is not easy to remember every one but I have the impression that the general standard this year is higher than ever before. Certainly the best slides were outstanding. Many entries in photojournalism were not P.J. and might have scored better in pictorial.

## GRAHAM PIZZEY

I found the standard of the top work in the slide section most impressive; some would rank with wildlife photographs anywhere, and there was great difficulty in making a just final choice. As a general criticism, I should say one, that the use of electronic flash was somewhat too obvious, and two, too many entrants chose to exhibit extreme close-ups of very small flowers or insects, which meant facing a great deal more competition than exhibitors of other, less universally popular subjects.

The judges, expecting the photographer to have total control over such a small compass, set a high standard of expectation.

In the prints, the standard was lower. The best were excellent but the range of tonal control in the prints was somewhat disappointing.

## OTTO ROGGE

The standard for the nature slides were very good and the work competent. However with the prints, the standard was lower. The incorrect grade of paper, lack of retouching and poor colour balance spoilt many prints.

## SHAW TAN

Photo journalism is another form of media using camers to report news or events, therefore, the photographs should have some storry telling quality. Landscapes or seascapes entered in the Photo journalism section will either be rejected or score only low point. Quite a number of slides in the P.J. section had very good pictorial qualities but were not accepted because they did not have qualities of photo essay.

## GORDON TRIBBICK

What did you think about your entry? The winning photographs were decided by three judges in some cases agreeing to disagree. If I scored 5/5 I really like your print and it communicated.

Think about the subject not the judge, and work towards an understanding of the subject, the appropriate technique will follow.

# *Acknowledgements*


| | |
|---|---|
| Australian Photographic Society | A.P.S. SILVER & BRONZE MEDALLIONS |
| V.A.P.S. | V.A.P.S. MEDALLIONS |
| Tubemakers of Australia Ltd. | DONATIONS, CATALOGUE & SPONSORSHIP |
| Kodak (Aust.) Pty. Ltd. | KODAK TROPHY |
| R. Gunz (Photographers) Pty. Ltd. | KONICA TROPHY |
| Agfa Gevaert Ltd. | AGFA-GEVAERT TROPHY |
| Hanimex Pty. Ltd. | HANIMEX TROPHY |
| C. R. Kennedy & Co. Pty. Ltd. | PENTAX TROPHY |
| Illford (Aust.) Pty. Ltd. | ILLFORD TROPHY |
| Maxwell Photo-optics Pty. Ltd. | MAXWELL PHOTO OPTICS TROPHY |
| Watson Victor Limited | WATSON VICTOR-ROLLEI TROPHY |
| Michaels Camera House | MICHAELS CAMERA HOUSE TROPHY |
| Fletchers Fotographics Pty. Ltd. | FLETCHERS PHOTOGRAPHICS TROPHY |
| Bentons Camera Store | BENTON'S CAMERA STORE TROPHY |
| Levinson Pty. Ltd. | LEVINSON'S OLYMPICS TROPHY |

V.A.P.S. and KODAK
Ivanhoe Photographic
Society
members for undertaking the task of organising this exhibition
Exhibitors


## SPECIAL AWARDS

Most Successful Exhibitor — A.P.S. Silver Medallion and Watson Victoria Trophy
N. R. MALE, A.F.I.A.P., L.A.P.S. — Beerburrum, Queensland
Best Aggregate in Prints — Fletchers Fotographics Trophy
RANDALL WIMBERLEY, Beerwah, Queensland
Best Aggregate in Slides — Hanimex Trophy
CYRIL WEBSTER, E.F.I.A.P., Gympie, Queensland
Best Print — Illford Trophy
"TAIWAN ABORIGINE" by Bruce Anderson, Surrey Hills, Victoria
Best Slide — Agfa Gevaert Trophy
"BOTTOMS UP" by CYRIL WEBSTER, E.F.I.A., Gympie, Queensland
Best Pastoral Scene in Slide — Benton's Camera Store Trophy
"ALL IN A DAY'S WORK" by LEONA HOLE, Woolwich, N.S.W.

# *OPEN PRINTS (Black and White)*

**SELECTION PANEL**
Mrs. Jennie Boddington (Curator of Photography, National Gallery of Victoria)
Mr. Roy Berryman, A.F.I.A.P.
Mr. Gordon Tribbick

**FIRST PLACE**
Levinson's Olympics Trophy
*"Murray Dawn" by W. Blackburn, Blackburn, Vic.*

**SECOND PLACE**
V.A.P.S. Bronze Medallion
*"Stream" by Rod Cummings of Greensborough, Vic.*

**VERY HIGHLY COMMENDED**
*"Feathers or Flowers" by Peter Iacuone of Watsonia, Vic.*

**HIGHLY COMMENDED**
*"Francesca" by Joan Carson of Ivanhoe, Vic.*

**COMMENDED**
*"Sign of the Times" by K. J. Tester of Young, N.S.W.*

*"Murray Dawn" by W. Blackburn, Blackburn, Vic.*
First Place



# OPEN PRINTS (Black and White)



*"Feathers or Flowers" by Peter Iacuone, Watsonia, Vic.*
Very Highly Commended

**ACCEPTANCES**

Baker, Coral (Belmont, N.S.W.)
1. *"With and Without"*

Bankin, Stan (Grovedale, Vic.)
2. *"Reeds in Fog"*

Black, F.W. (Lane Cover, N.S.W.)
3. *"Eucalyptus Jim"*
4. *"On the Beach"*

5. *"Sleeping Beauties"*
6. "The Potter"
7. *"Murray Dawn" (First Place)*

Boyle, Rhonda (Hampton, Vic.)
8. *"Salt Lake"*
9. *"Hampton Beach"*
10. *"Frozen Landscape"*

Brooks, David (Mount Ousley, N.S.W.)
11. *"Ovens River"*
12. *"Seascape Alpha"*
13. *"Market to Market"*
14. *"Evaluation"*

Burns, R. T. (Newton, Vic.)
15. *"City Image"*
16. *"Edinburgh Castle"*

Campbell, George (Armadale, Vic.)
17. *"Faceless"*

Carson, John (Ivanhoe, Vic.)
18. *"Francesca" (Highly Commended)*
19. *"Late Afternoon Haze"*

Champan, John W. (Melbourne, Vic.)
20. *"Cox's Beach"*
21. *"Airey's Inlet"*
22. *"Milford Creek"*



*"Stream" by Rod Cummings, Greensborough, Vic.*
Second Place

Coxen, Les (Toowoomba, Qld.)
23. *"The Maltings"*

Cummings, Rod (Greensborough, Vic.)
24. *"Old Timer"*
25. *"Formula Ford"*
26. *"Stream" (Second Place)*

Curnick, Arthur (Rochester, Vic.)
27. *"Resting"*

Dupal, Vijtech (Mentone, Vic.)
28. *"Tree Man"*
29. *"Woman of 80"*

Goninon, Kit, F.A.P.S. (Granville, N.S.W.)
30. *"A Pioneer's Pride"*
31. *"Where the Wind Blows Free"*

Iacuone, Peter (Watsonia, Vic.)
32. *"The Shell"*
33. *"Belinda"*
34. *"Inflation"*
35. *"Feathers or Flowers" (Very Highly Commended)*

I'Anson, Richard (Glen Waverley, Vic.)
36. *"Spectators"*
37. *"Natimuk Bridge"*

Jakowenko, H. (Bright, Vic.)
38. *"Solitary"*
39. *"Sunset Lake Mulwala"*

Jolly, Peter W. (Marion, S.A.)
40. *"Evenson"*
41. *"Old Tom"*

# *OPEN PRINTS (Black and White)*

## ACCEPTANCES

Lambert, John (Burwood, Vic.)
*42. "The Entertainer"*
McKeown, Kenneth A. (Geelong, Vic.)
*43. "The Wilderness"*
*44. "The Lonely Climber"*
Mahony, David )Copacabana, N.S.W.)
*45. "Daren"*
*46. "Sam No. 5"*
Male, N.R., A.F.I.A.P., L.A.P.S. (Beerburrum, Qld.)
*47. "John"*
*48. "Jill"*
Meijs, Gloria (Marion, Qld.)
*49. "The Tower Semaphore"*
*50. "Nature's Fanfare"*
Morre, Matt D. (Heathmont, Vic.)
*51. "Railway Lines"*
*52. "New Zealand Landscape"*
*53. "By The Tracks"*
Piper, Stanley, A.F.I.A.P., L.A.P.S. (Avoca Beach, N.S.W.)
*54. "Helter Skelter"*
Ploss, Lothar (Ivanhoe, Vic.)
*55. "Cornice"*
Ralph, John (Long Jelly, N.S.W.)
*56. "Sardine Supper"*
*57. "Camel"*
*58. "Canal"*




*"Sign of The Times" by K. J. Tester, Young, N.S.W.*
Commended



*"Francesca" by Joan Carson, Ivanhoe, Vic.*
Highly Commended

Ramsbottom, Jane (Pascoe Vale, Vic.) .
*59. "Camera Club Model"*
*60. "Pattern of Kaye"*
Roddenby, Robert (Edgecliff, N.S.W.)
*61. "No Title"*
Schapendonk, Anthony A. (Frankston, Vic.)
*62. "Simon"*
Smith, John R. (Mosman, N.S.W.)
*63. "The Pelican"*
Terry, Edward A. L.R.P.S., A.F.I.C.P., A.A.P.S. (Caulfield, Vic.)
*64. "Strolling"*
*65. "Knitting"*
*66. "Winding Path"*
Tester, K.J. (Young, N.S.W.)
*67. "Torso"*
*68. "Sunlit Gum"*
*69. "Sign of the Times (Commended)*
Thomas, George A. (East Malvern, Vic.)
*70. "Sun and Steel"*
Tumbri, Romeo (Heidelberg, Vic.)
*71. "Craftsman"*
Wimberley, Randall (Beerwah, Qld.)
*72. "High Flier"*
*73. "Surf Boat"*
*74. "Net Caster"*

# NATURE PRINTS



*"Male Satin Bower Bird Courting Female" by Randell Wimberley, Beechwah, Qld.*
First Place

**SELECTION PANEL**
Mr. S. K. Gajree, E.F.I.A.P., F.R.P.S., F.P.S.A., F.A.P.S.
Mr. Graham Pizzey
Mr. Otto Rogge

**FIRST PLACE**
Maxwell Photo Optics Trophy
*"Male Satin Bower Bird Courting Female by Randall Wimberley of Beerwah, Qld.*
**SECOND PLACE**
V.A.P.S. Bronze Medallion
*"Brown Honey-eater with Spider" by N. R. Male, A.F.I.A.P., L.A.P.S., of Berrburrum, Qld.*
**VERY HIGHLY COMMENDED**
No award made
**HIGHLY COMMENDED**
No award made
**COMMENDED**
*"Black Boys" by L. E. S. Coxen of Toowoomba, Qld.*

# NATURE PRINTS



*"Brown Honey-Eater with Spider" by N. R. Male, A.F.I.A.P., L.A.P.S.*
Second Place

**ACCEPTANCES**

Blomme, Ginette (Sandringham, Vic.)
*98. "Texture in Bark"*
*99. "Golden Orb"*
*100. "River Scene"*
Coxen, L. E. S. (Toowoomba, Qld.)
*101. "Black Boys" (Commended)*
Del Balso, Linda (Bentleigh, Vic.)
*102. "Untitled"*
Mahony, David (Copacabana, N.S.W.)
*103. "Barn Owl"*
Male, N. R., A.F.I.A.P., L.A.P.S. (Beerburrum, Qld.)
*104. "Brown Honey-eater with Spider" (Second Place)*
*105. "Wee Bill at Nest"*
*106. "Plumed Egret with two Chicks"*
Melville, Veronica (Waterford, Qld.)
*107. "Enticed"*
Slater, Raoul (Brisbane, Qld.)
*108. "Peaceful Dove"*
Waller, Marg (Fitzroy, Vic.)
*109. "Untitled"*
Wimberley, Randall (Beerwah, Qld.)
*110. "Male Satin Bower Bide Courting Female (First Place)*
*111. "Female Red Backed Wren with Dung Sack"*
*112. Spurwing Plover with Eggs"*

*"Blackboys" by L. E. Coxen, Toowoomba, Queensland*
Commended

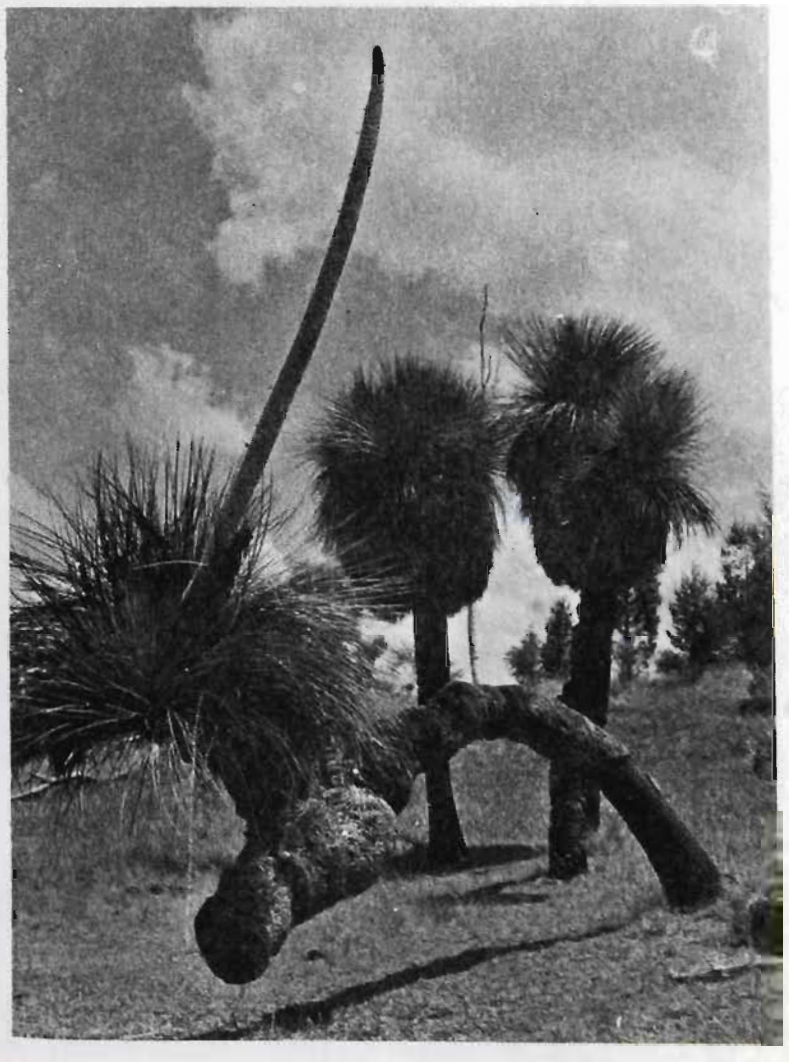

# PHOTO JOURNALISM PRINTS

**SELECTION PANEL**
Mrs. Jennie Boddington (Curator of Photography, National Gallery of Victoria)
Mr. Roy Berryman, A.F.I.A.P.
Mr. Gordon Tribbick

**FIRST PLACE**
Kodak Trophy
*"No Handicap on Happiness" by Kit Gordon, F.A.P.S., Granville, N.S.W.*
**SECOND PLACE**
V.A.P.S. Bronze Medallion
*"Bull Dust" by Randall Wimberley of Beerwah, Qld.*
**VERY HIGHLY COMMENDED**
*"Moto Cross" by F. Drakeford of East Doncaster, Vic.*
**HIGHLY COMMENDED**
*"Cat Feeding No. 3" by Ralph of Long Jetty, N.S.W.*
**COMMENDED**
*"The Engine Room" by David Mahony of Copacabana, N.S.W.*

*"No Handicap on Happiness" by Kit Gononin, F.A.P.S.*
*Granville, N.S.W.*
First Place



# PHOTO JOURNALISM PRINTS

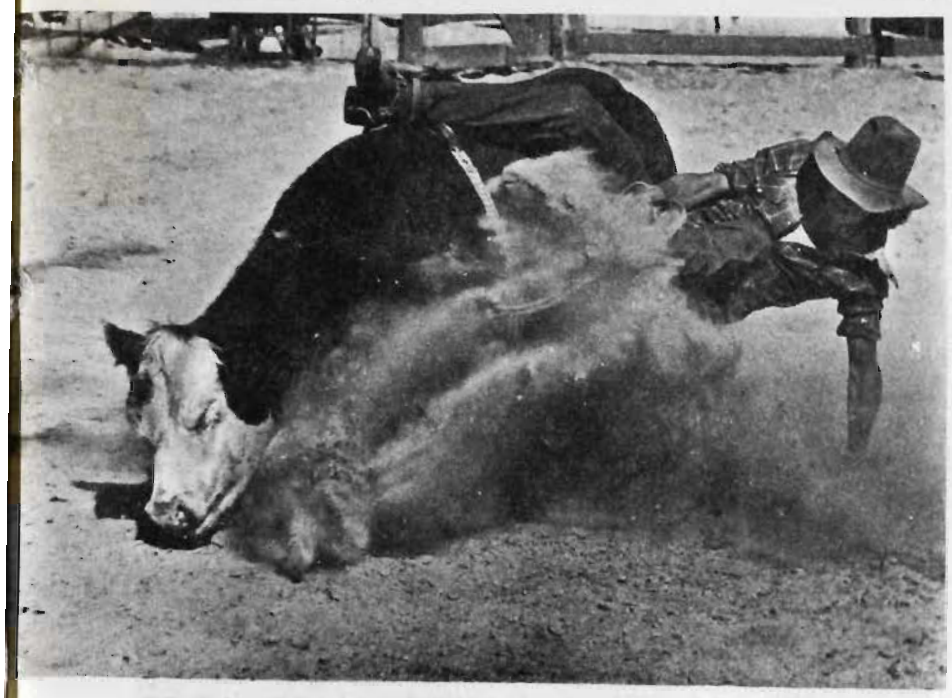

*"Bulldust" by Randall Wimberley, Beerwak, Queensland.*
Second Place

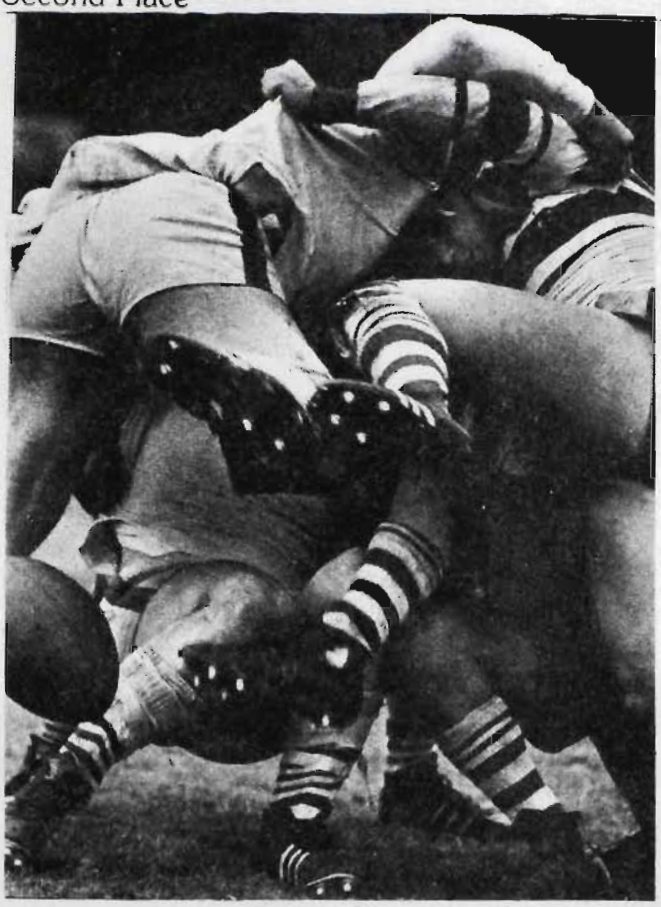

*"The Engine Room" by David Mahony, Copacabana, N.S.W.*
Commended

## ACCEPTANCES

Baker, Coral (Belmont, N.S.W.)
*75. "The Messenger"*
Boyle, Rhonda
*76. "Dead Foxes"*
Carson, Jean (Ivanhoe, Vic.)
*77. "Home before Show"*
COxen, L.E.S. (Toowoomba, Qld.)
*78. "Kids"*
*79. "Fire"*
Drakeford, F. (East Doncaster, Vic.)
*80. "Moto Cross" (Very Highly Commended)*
*81. "Young Observer"*
Dupal, Vojtech (Menton, Vic.)
*82. "Bickie"*
*83. "Old but Happy"*
*84. "Trouble"*
Goninon, Kit F.A.P.S. (Granville, N.S.W.)
*85. "Hurry — it'll be a cold Winter"*
*86. "No Handicap on Happiness" (First Place)*
I'Anson, Richard (Glen Waverley, Vic.)
*87. "Afternoon Tea"*
Mahony, David (Copacabana, N.S.W.)
*88. "Biting the Dust"*
*89. "The Engine Room" (Commended)*
Male, N.R. A.D.I.A.P., L.A.P.S. (Beerburrum, N.S.W.)
*90. "Arch Moore"*
Piper, Stanley A.F.I.A.P., L.A.P.S. (Avoca Beach, N.S.W.)
*91. "Crazy Joe"*
Podenas, Almis (Ballarat, Vic.)
*92. "Old Timer"*
Ralph, John (Long Jetty, N.S.W.)
*93. "Cat Feeding No. 3" (Highly Commened)*
Walter, Brian
*94. "Serving"* Wimberley, Randall (Beerwah, Qld.)
*95. "Bull Dust" (Second Place)*
*96. "Take-off"*
*97. "No Picnicking"*

*"Cat Feeding No. 3" by John Ralph, Long Jetty, N.S.W.*
Highly Commended



*"Moto Cross" by F. Drakeford, East Doncaster, Vic.*
Very Highly Commended



# *OPEN PRINTS (Colour)*



**SELECTION PANEL**
Mr. John Cato (Head of Photography Department, Prahran College
Mr. Peter Hunter, A.F.I.A.P., E.S.F.I.A.P., A.R.P.S.
Mr. Shaw Tan

**FIRST PLACE**
A.P.S. Bronze Medallion
*"Taiwan Aborigine" by Bruce Anderson of Surrey Hills, Vic.*
**SECOND PLACE**
V.A.P.S. Bronze Medallion
*"Motor-X" by Rod Cummings of Greensborough, Vic.*
**VERY HIGHLY COMMENDED**
*"The Master" by Bruce Anderson of Surrey Hills, Vic.*
**HIGHLY COMMENDED**
*"Alt Sashenhausen" by M. J. Leonard of Cremorne, N.S.W.*
**COMMENDED**
*"Estasy?" by M. J. Leonard of Cremorne, N.S.W.*

*"Taiwan Aborigine" by Bruce Anderson, Surrey Hills, Vic.*
First Place



*"Motor-X" by Rod Cummings, Greensborough, Vic.*
Second Place

# OPEN PRINTS (Colour)



*"The Master" by Bruce Anderson, Surrey Hills, Vic.*
Very Highly Commended

## ACCEPTANCES

Anderson, Bruce (Surrey Hills, Vic.) *113. "The Master" (Very Highly Commended)*
*114. "Taiwan Aborigine" (First Place)*
*115. "Kim"*
Anderton, Neil R. (Tullamarine, Vic.)
*116. "Autumn Walk"*
*117. "The Scotsman"*
Bankin, Stan (Grovedale, Vic.)
*118. "Yandoit House"*
*119. "Olga Nackt"*
*120. "Looking from the Balcony"*
*121. "Ghost on the Stairway"*
Belmont, Peter (Watsonia North, Vic.)
*122. "Hugh"*
*123. "Wild Dog Shack"*
Cummings, Rod (Greensborough, Vic.)
*124. "Motor-ZX" (Second Place)*
Inchley, Donald M. (Upwey, Vic.)
*125. "Checking the Ship"*
Lanagan, Jack (Rosanna, Vic.)
*126. "Evening Arrival"*
Leonard, M.J. (Cremorne, N.S.W)
*127. "Alt Sashenhausen" (Highly Commended)*
*128. "Estasy" (Commended)*
Prescott, K. G. (Footscray, Vic.)
*129. "Window on the Past"*




*"Alt Sashenhausen" by M. J. Leonard, Cremorne, N.S.W*
Highly Commended

*"Ecstasy" by M. J. Leonard, Cremorne, N.S.W.*
Commended



# PICTORIAL SLIDES

**SELECTION PANEL**
Mr. John Cato (Head of Photography Department, Prahran College)
Mr. Peter Hunter, A.F.I.A.P., E.S.F.I.A.P., A.R.P.S.
Mr. Shaw Tan

**FIRST PLACE**
C. R. Kennedy Pentax Trophy
*"Bottoms Up" by Cyril Webster, E.F.I.A.P., of Gympie, Qld.*
**SECOND PLACE**
V.A.P.S. Bronze Medallion
*"Seascape" by Heather Howey of Eaglemont, Vic.*
**VERY HIGHLY COMMENDED**
*"All in a Day's Work" by Leona Hole of Woolwich, N.S.W.*
**HIGHLY COMMENDED**
*"Red Hat" by N. R. Male, A.F.I.A.P., L.A.P.S., of Beerburrum, Qld.*
**COMMENDED**
*"Pink Breakwater" by Francis P. McQuade of Kogarah, N.S.W.*

**ACCEPTANCES**
Aggett, Keith G. J. (Ballarat, Vic)
*"Peek-a-boo"*
Anderson, Laurel (Palmer, N.S.W.)
*"Sandra No. 2"*
Basterfield, J. (Grovedale, Vic.)
*"Pots"*
Bailey, Mavis (Barmah Town, Vic.)
*"Sunrise at Mt. Acheron"*
Bell, Ivan (Wondonga, Vic.)
*"Forest Mist No. 2"*
Blom, John (Northcote, Vic.)
*"Poster 1980"*
*"Still Life"*
*"Just Glass"*
Britten, E. H. (Bundaberg, Qld.)
*"Cheeky"*
Brown, Pam (Essendon, Vic.)
*"Milford Morn"*
*"New Zealand Landscape"*
Bull, Johanne (Oakleigh, Vic.)
*"The day Begins"*
Burkitt, Rob (Greensborough, Vic.)
*"Tree and Sheep"*
*"Fisherman — Thunder Point"*
Carson, Joan (Ivanhoe, Vic.)
*"Benambra Landscape Dawn"*
Chapman, John W. (Melbourne, Vic.)
*"Pencil Pines"*
Chapman, K. (Gympie, Qld.)
*"Pegasus"*
Cooke, Theo A.F.I.A.P. (Elizabeth East, S.A.)
*"Solitude No. 1"*
*"Twin Ghost Gums No. 4"*
*"Another Day No. 1"*
Cropley, Gwen I (Warragul, Vic.)
*"Striding Out"*
*"Silver Sculpture"*
*"Two Horses"*
*"Lillico"*



*"Bottoms Up" by Cyril Webster, E.F.I.A.P., Gympie, Qld.*
First Place

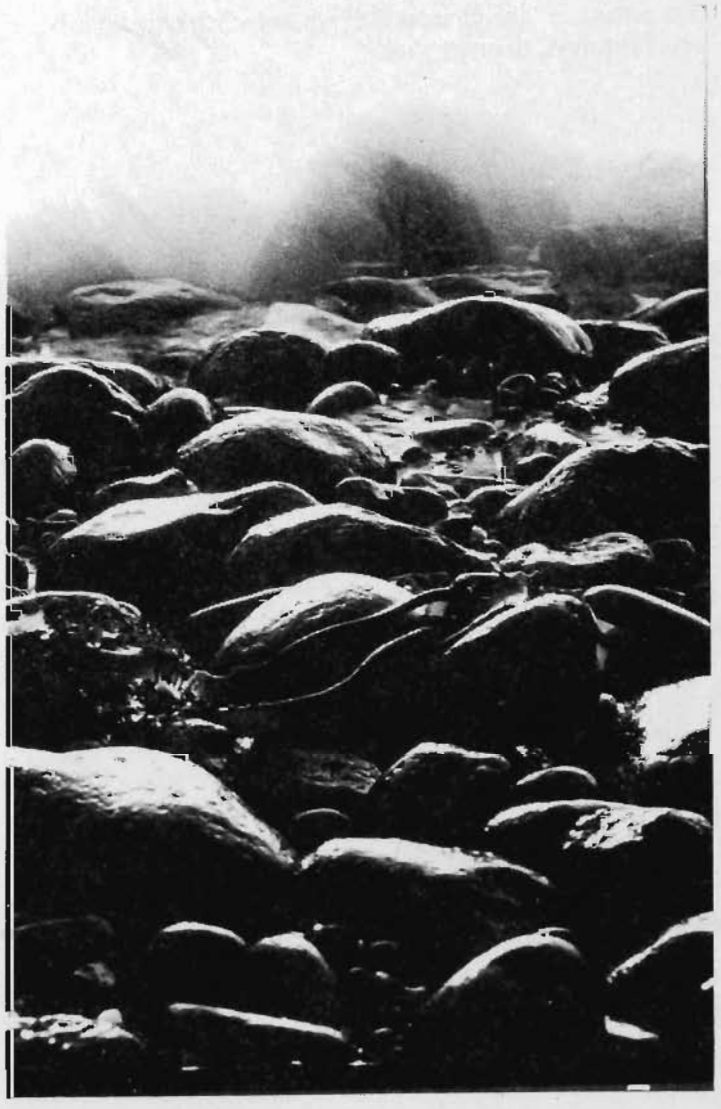

*"Seascape" by Heather Howey, Eaglemont, Vic.*
Second Place

# PICTORIAL SLIDES

Cummings, Rod (Greensborough, Vic.)
*"Tree"*
*"Surf"*
*"Monkey"*
Dallinger, Jack J. (Albury, N.S.W.)
*"Country Wash"*
*"The Adverture"*
Davie, Gwendolin E. (Shepparton, Vic.)
*"One Autumn Morn"*
Exkersley, John L.A.P.S. (Maitland, N.S.W.)
*"Novice"*
Fernside, Jean (Injune, Qld.)
*"Droving at Sunset"*
Garden, Cynthia A.F.I.A.P., F.A.P.S. (Darling Point, N.S.W.)
*"Old Sydney"*
*"First Light, Bryce Canyon No. 2"*
*"Southern Landscape"*
Hodgson, John D. (Magill, S.A.)
*"Brigitte*
*"Dappled"*
Hole, Leona (Woolwich, N.S.W.)
*"The Runaway"*
*"Odds on the White"*
*"All in a Day's Work (Very Highly Commended*
Howey, Heather (Eaglemont, Vic.)
*"Seascape" (Second Place)*
*"Himachal Village"*
*"Apollo Bay Pines"*
Kerr, M. (Ringwood East, Vic.)
*"Poster Fantasy"*
Komyshan, P. (Queenstown, Tas.)
*"City Direction"*
Kraschnefski, Peter (Ipswich, Qld.)
*"Mr. Motorcross"*
La Grud, W. M. (Echuca, Vic.)
*"Mum"*
Lanagan, Ann (Rosanna, Vic.)
*"Oakland Bay Bridge No. 2"*
Lanagan, Jack (Rosanna, Vic.)
*"Sue"*
*"Spider on Leaf"*
Leech, Syliva F.R.P.S., E.F.I.A.P., E.S.F.I.A.P. (Lugarno, N.S.W.)
*"A Boy's World"*
Leong, Andrew (Glen Waverley, Vic.)
*"Fast Streak"*
Leong, Tuck (Glen Waverley, Vic.)
*"Solitary Surfer"*
McCorkill, Harold (Strathmore, Vic.)
*"Interlude"*
McKay, J. K. (Blackburn, Vic.)
*"Hydrodynamic"*
McKay, K. H. (Blackburn, Vic.)
*"In A Sawmill"*
McKern, Diane (Mona Vale, N.S.W.)
*"Dancing Waters"* MacKrell, Robert W. L.A.P.S., (West Croydon, S.A.)
*"Jack No. 2"*

McLeish, Marjorie, L.A.P.S. (Rylstone, N.S.W.)
*"nightfall"*
McQuade, Francis P. (Kogarah, N.S.W.)
*"Websalone"*
*"Pink Breakwater" (Commended)*

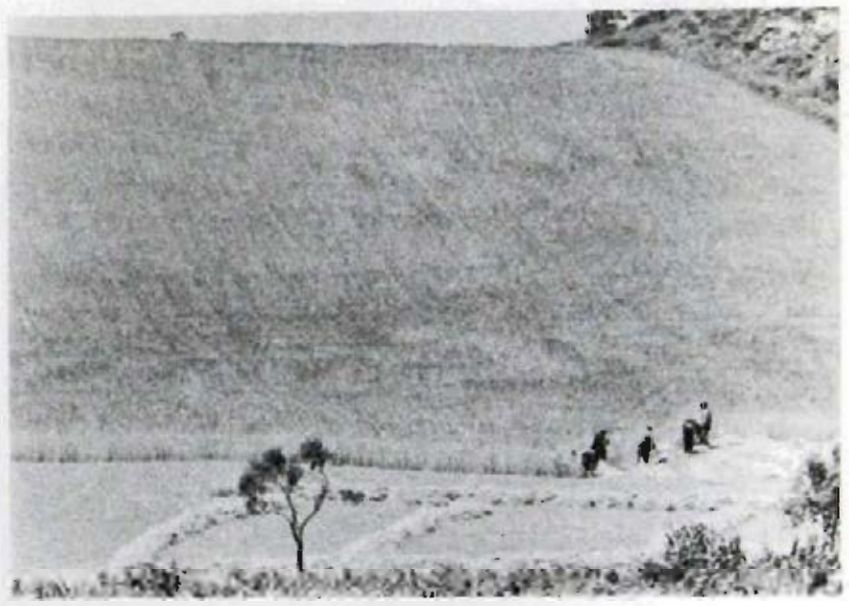

*"All in a Day's Work" by Leona Hole, Woolwich, N.S.W.*
Very Highly Commended

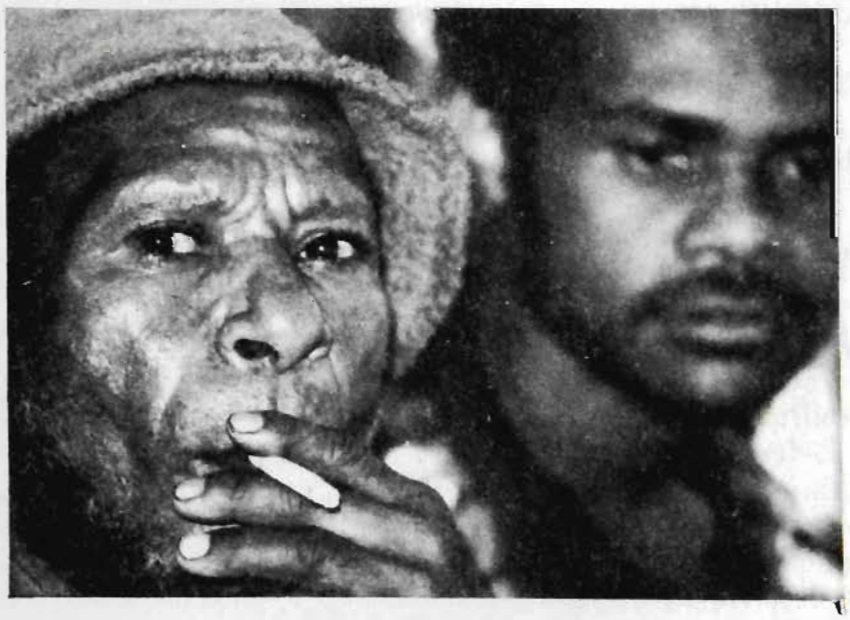

*"Red Hat" by N. R. Male, A.F.I.A.P., L.A.P.S., Beerburrum, Qld.*
Highly Commended

# PICTORIAL SLIDES

## ACCEPTANCES

Mahoney, David (Copacabana, N.S.W.)
*"Affectionate No. 2"*
*"Lightning Strikes"*
Male, N. R., A.F.I.A.P. L.A.P.S. (Beerburrum, Qld.)
*"Dew Drops"*
*"Red Hat" (Highly Commended)*
Mewett, Valerie M. (Portland, Vic.)
*"Under the Raindbow"*
*"Oil Rug and Support Vessel"*
Miller, Barbara E. (Erindale, S.A.)
"Abstract Design"
"Summer Landscape"
Nilon, John F. (Blacktown, N.S.W.)
*"Fire-ball No. 2"*
Parkin, Herb (Gooseberry Hill, W.A.)
*"Morning Glory"*
Persall, Ron (Maroubra, N.S.W.)
*"Staying Ahead"*
*"Wind Surfer"*
Peggie, Loris (Forest Hill, Vic.)
*"Red Cray Pots No. 1"*
*"Winter Sunshine"*
Pittaway, Karel (Seville, Vic.)
*"Kim and E.J."*
*"Kim No. 41"*
Ploss, Lothar (Ivanhoe, Vic.)
*"Isolation"*
*"Piccaninnie Ponds"*
Podenas, Almis (Ballarat, Vic.)
*"Reflections"*
Ray, Boyd (Oak park, Vic.)
*"Evening Stroll"*
Ray, Inese (Oak Park, Vic.)
*"Gis a Kiss"*
Rayner, Tarry (Dalby, Qld.)
*"Rocky Foothold No. 2"*
Read, P. (North Sydney, N.S.W.)
*"China"*
Robinson, Christina (Carnegie, Vic.)
*"Reflection"*
Rogers, Noel (Lakemba, N.S.W.)
*"Enchanted Autumn"*
*"Heading Home"*
Simes, David (Wollestoncraft, N.S.W.)
*"After the Fall"*
Skinner, Roger (Muswellbrook, N.S.W.)
*"Bushfire Mt. Kaputar"*
Smith, John R. (Mosman, N.S.W.)
*"Morning Glory"*
Stokes, Les (Dungog, N.S.W.)
*"Exercise"*
Teague, John (Shepparton, Vic.)
*"The Red Dinghy"*
*"Variegated Flax"*
*"Sydney Opera House"*
Terry, Edward A. L.R.P.S., A.F.I.A.P., A.A.P.S. (Caulfield, Vic.)
*"Sunset in the Ranges"*
Thomson, Audrey M. (Auburn, N.S.W.)
*"Fishermans' Village"*
Thomson, Mavis N. (Ringwood East, Vic.)
*"Emerald Landscape"*
Walter, Brian (Marion, S.A.)
*"On Impact"*
*"Giants at Rest"*
*"Golden Beach"*
Webster, Cyril E.F.I.A.P. (Gympie, Qld.)
*"Bottoms Up" (First Place)*
*"Calf Roper"*
*"Down Under"*
*"Shying Off"*
Williams, W. H. (Woombye, Qld.)
*"Light and Shade on the Hillside"*
Woolley, G. D. (Howrah, Tas.)
*"Yacht and Tender"*
*"Paddler"*
*"Pastoral Scene"*

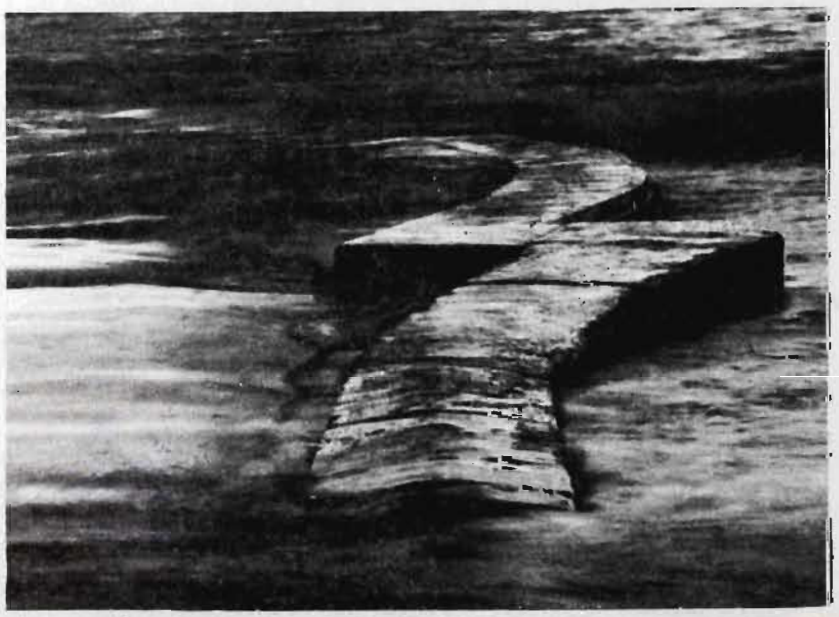

*"Pink Breakwater" by Francis P. McQuade, Kogarah, N.S.W.*
Commended

# NATURE SLIDES



*"Rufous Fantail Family" by Alan Coe, Strezleckie, Vic.*
First Place

**SELECTION PANEL**
Mr. S. K. Gajree, E.F.I.A.P., F.R.P.S., F.P.S.A., F.A.P.S.
Mr. Graham Pizzey
Mr. Otto Rogge

**FIRST PLACE**
Michael's Camera House Trophy
*"Rufous Fantail Family" by Alan Coe of Strezlecki, Vic.*

**SECOND PLACE**
V.A.P.S. Bronze Medallion
*"Stilt Fly (male) No. 1" by Valerie M. Mewett*

**VERY HIGHLY COMMENDED**
*"Thread-waisted Wasp and Spider" by Raoul Slater of Brisbane, Qld.*

**HIGHLY COMMENDED**
*"Pink Fungi" by N. R. Male, A.F.I.A.P., L.A.P.S., of Beerburrum, Qld.*

**COMMENDED**
*"Rainbow Bird" by Cyril Webster, E.F.I.A.P. of Gympie, Qld.*

# NATURE SLIDES

**ACCEPTANCES**

Adams, L. O. (Wendouree, Vic.)
*"Fungus No. 2"*
Bell, Ivan (Wodonga, Vic.)
*"Night Prowler No. 2"*
*"Watchfull Eagle"*
*"Orb Spider"*
Berriman, W. J. (Lakemba, N.S.W.)
*"Spider No. 2"*
Blackburn, W. (Blackburn, Vic.)
*"The Lure of the Sundew"*
*"Spider Orchid"*
Buchanan, Red (Echuca, Vic.)
*"Native Orchids"*
*"Fungus on Yellow Box"*
Bull, Edna (Oakleigh, Vic.)
*"The Power and the Glory"*
Bull, Rosemary (Oakleigh, Vic.)
*"The Iguaza Falls, Brazil"*
Chapman, John W. (Melbourne, Vic.)
*"Orchid"*
*"Belladona Montana"*
*"Forest Creek"*
Chapman, K. (Gympie, Qld.)
*"Hawk Moth"*
*"Forest Kingfisher"*
Coe, Alan (Strezlecki, Vic.)
*"Rufus Fantail Family" (First Place)*
*"Southern Yellow Robins"*
Cox, C. Gordon (Strathmore, Vic.)
*"Bird Study"*
Cropley, Gwen I. (Warragul, Vic.)
*"You go Your Way, I'll go Mine"*
*"Bearded Orchid"*
*"Star Fish Fungus"*
Cumming, G. A. (Ayr, Qld.)
*"Grub"*
*"Fiddler Crab"*
*"Cygnet"*
Curnick, Arthur (Rochester, Vic.)
*"Golden Orb"*
Fearnside, Jean (Injune, Qld.)
*"Banksia Ericafolia"*
Garden, Cynthia A.F.I.A.P., F.A.P.S. (Darling Point, N.S.W.)
*"Lioness on Buffalo Kill, Kenya"*
Garden, Patricia (Darling Point, N.S.W.)
*"Northern Fur Seal Harem"*
*"Klipspringer No. 2"*
Howey, Heather (Eaglemont, Vic.)
*"Flight of the Heron"*
Ireland, Keith (North Rockhampton, Qld.)
*"Scarlet Honey Eater"*
*"Mud Wasp No. 3"*
*"Kookaburra Landing"*
Jenkins, David W. (Coolaroo, Vic.)
*"Beef Steak Fungus"*
Joyce, Howard, E. (Wattle Park, Vic.)
*"Match Stick Geometry"*
*"Stock Insect"*
Kraschnefski, Peter (Ipswich, Qld.)
*"Oxyopidae Moulting"*
*"Diaea Variabius"*
*"Bumble Bees"* Leon, Tuck (Glen Waverley,



*"Rainbow Bird" by Cyril Webster, E.F.I.A.P., Gympie, Qld.*
Commended

# NATURE SLIDES

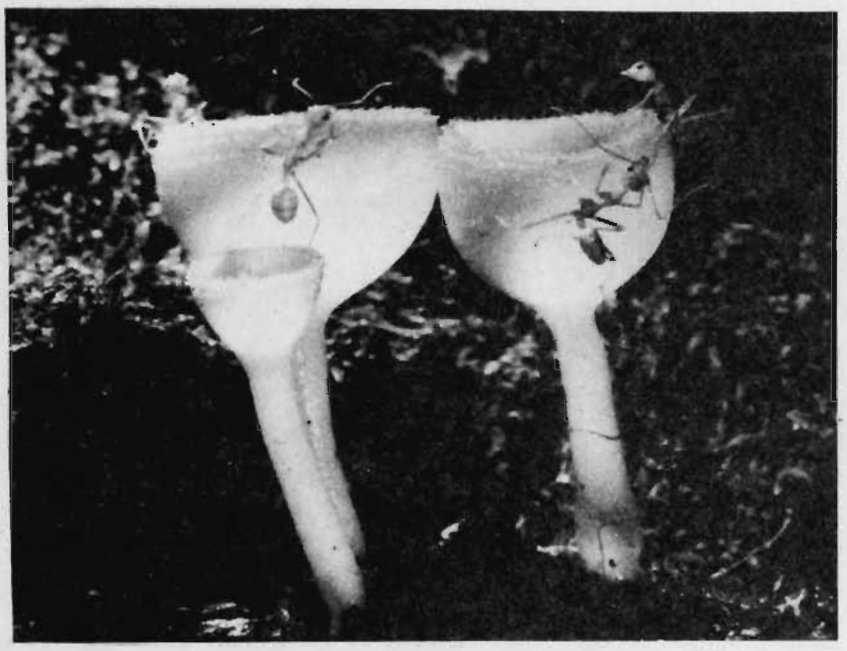

*"Pink Fungi" by N. R. Male, A.F.I.A.P., L.A.P.S., Beerburrum, Qld.*
Highly Commended

## ACCEPTANCES

Vic.)
*"Wild Ginger Flower No. 10"*
McQuade, Francis P. (Kogarah, N.S.W.)
*"Sea-rise Zero"*
Male, N. R., A.F.I.A.P., L.A.P.S. (Beerburrum, Qld.)
*"Pink Fungi" (Highly Commended)*
*"Green Caterpillar Pupating"*
Mewett, Valerie, M. (Portland, Vic.)
*"Stilt Flye (male) No. 1" (Second Place)*
Moffat, J. F. (Nambour, Qld.)
*"Camouglage"*
*"Dodger Butterfly"*
*"Tailed Emeror No. 5"*
Peggie, Loris (Forest Hill, Vic.)
*"Royal Bluebells"*
Rayner, Terry (Dalby, Qld.)
*"Orange Group No. 3"*
Robinson, Christina (Carnegie, Vic.)
*"Portrait of a Hawk"*
Slater, Raoul (Brisbane, Qld.)
*"Thread-waisted Wasp and Spider" (Very Highly Commended)*
*"Yellow Robins' Next No. 1"*
*"Variegated Wren No. 3"*
Starr, Dee M. (Preston, Vic.)
*"Dryandra Quercifolia"*
Takle, Chas (Shepparton, Vic.)
*"Kestrel Kids No. 2"*
*"Golden Bower Bird"*
*"Red Caps"*
Taylor, Clare (Whorouly, Vic.)
*"Shaggy Mushrooms"*
Vloedmans, Martin (Ferntree Gully, Vic.)
*"Mating Grasshopper"*
*"P. Plumrose"*
Webster, Cyril, E.F.I.A.P. (Gympie, Qld.)
*"Forest Kingfisher"*
*"Rainbow Bird" (Commended)*
*"Tailor Bird"*
*"Rainbow Lorikeet"*
Weston, Lawrie (Kerang, Vic.)
*"Kestrel"*
*"Hangong On"*
*"Tree Fungi"*
Williams, Kerry (Ayres Rock, N.T.)
*"Cyclorana Platcycephalus"*
Wimberley, Randall (Beerwah, Qld.)
*"Silver Eye with Chicks"*
*"Striated Pardelotte with Mantis"*
Woof, V. R. (Pakenham, Vic.)
*"Penthouse"*
*"Hairy One"*
*"Ptrostylis Grandiflora"*

*"Thread-Waisted Wasp and Spider" by Raoul Slater, Brisbane, Vic.*
Very Highly Commended



# PHOTO JOURNALISM SLIDES



*"Bad News" by N. R. Male, A.F.I.A.P., L.A.P.S., Beerburrum, Qld.* First Place

**SELECTION PANEL**
Mr. Peter Hunter, A.F.I.A.P., E.S.F.I.A.P., A.R.P.S.
Mr. Shaw Tan

**FIRST PLACE**
Gunz Konica Trophy .
*"Bad News" by N. R. Male, A.F.I.A.P., L.A.P.S. of Beerburrum, Qld.*

**SECOND PLACE**
V.A.P.S. Bronze Medallion
*"Quins" by Joan Carons of Ivanhoe, Vic.*

**VERY HIGHLY COMMENDED**
*"Sydney Armada" by Ron Pearsall of Maroubra, N.S.W.*

**HIGHLY COMMENDED**
*"Children of Peru" by Rosemary Bull of Oakleigh, Vic.*

**COMMENDED**
*"Rick Climbing No. 8" by John W. Chapman of Melbourne, Vic.*

# PHOTO JOURNALISM SLIDES

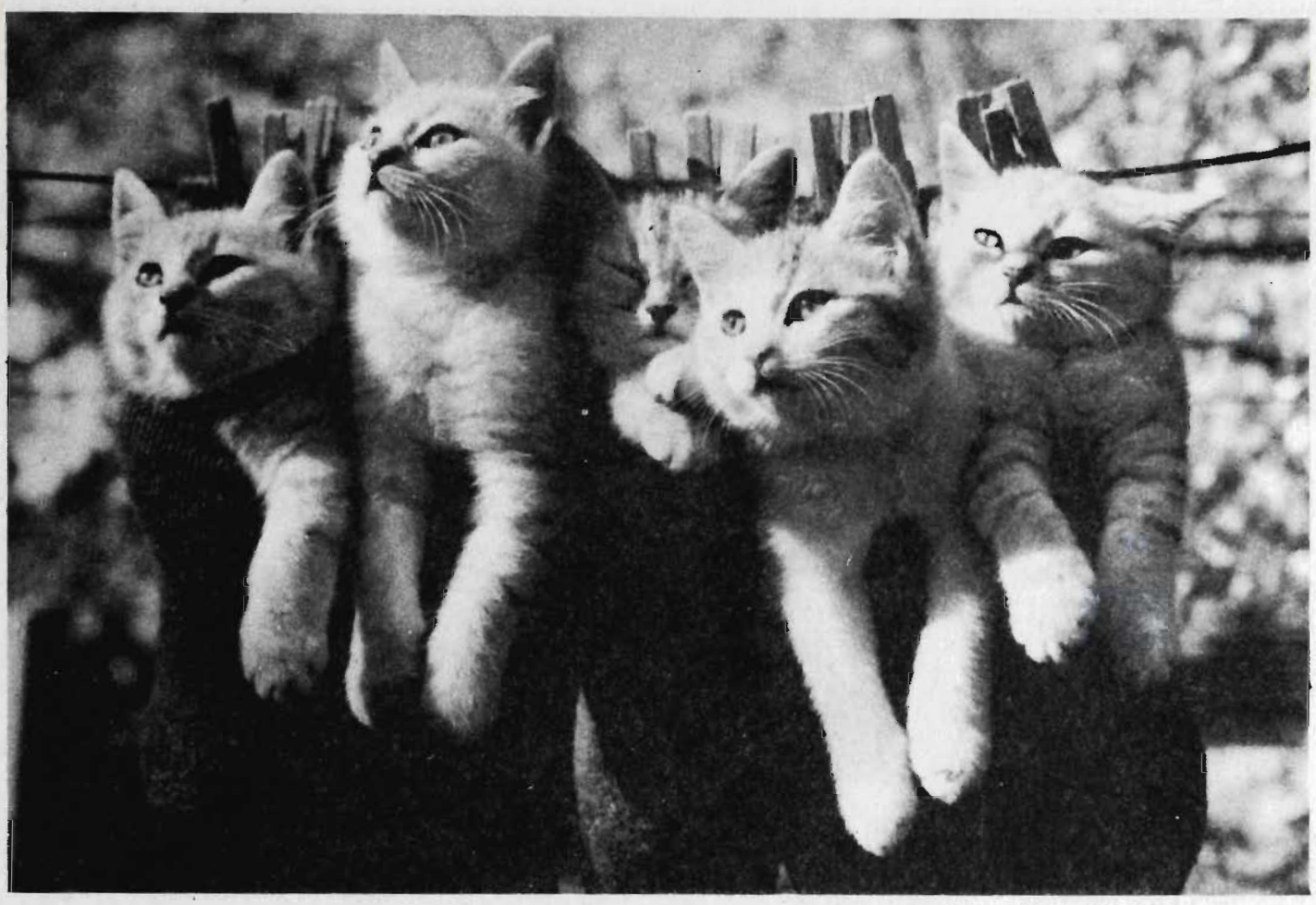

*"Quins" by Joan Carson, Ivanhoe, Vic.*
Second Place

**ACCEPTANCES**

Aggett, Eeith G.J. (Ballarat, Vic.)
*"Caught in the Act"*
Brown, Pam (Essendon, Vic.)
*"Fish Vendor"*
Bull, Rosemary (Oakleigh, Vic.)
*"Children of Peru" (Highly Commended)*
Carson, Joan (Ivanhoe, Vic.)
*"Quins" (Second Place)*
Chapman, John W. (Melbourne, Vic.)
*"Rock Climber"*
*"Rock Climbing No. 8" (Commended)*
Chapman, K. (Gympie, Qld.)
*"Over the Hump"*
*"Side-saddle"*
*'No Points for This"*
Cropley, Gwen I. (Warragul, Vic.)
*"Small Piper"*
Dallinger, Jack J. (Albury, N.S.W.)
*"The Big Thirst"*
Garden, Patricia (Darling Point, N.S.W.)
*"Home Comforts"*
*"Guardian of the Shoes"*
Howey, Heaterh (Eaglemont, Vic.)
*"Room at the Top"*
*"The Winner"*
Inchley, Donald M. (Upwey, Vic.)
*"Thermos Farmer"*
Leong, Tuck (Glen Waverley, Vic.)
*"Weeding the Furrows"*
*"Stayman"*

# PHOTO JOURNALISM SLIDES

## ACCEPTANCES

McKay, K. H. (Blackburn, Vic.)
*"Masai Woman"*
*"Indian Boys"*
*"Men of Northern India"*
Mahoney, David (Copacabana, N.S.W.)
*"Diggers"*
Male, N. R., A.F.I.A.P., L.A.P.S., (Beerburrum, Qld.)
*"A Dog's Life"*
*"Bad News" (First Place)*
Pearsall, Ron (Maroubra, N.S.W.)
*"Sydney Armada" (Very High Commended)*
*"Handturn"*
*"Breakthrough"*
*"Bottoms Up"*
Peggie, Loris (Forst Hill, Vic.)
*"Beggings' Their Trade"*
Podenas, Almis (Ballarat, Vic.)
*"At Work"*
Read, P. (North Sydney, N.S.W.)
*"Got a Light Mate?"*
*"Hang on Mates!"*
*"I see no Ships!"*

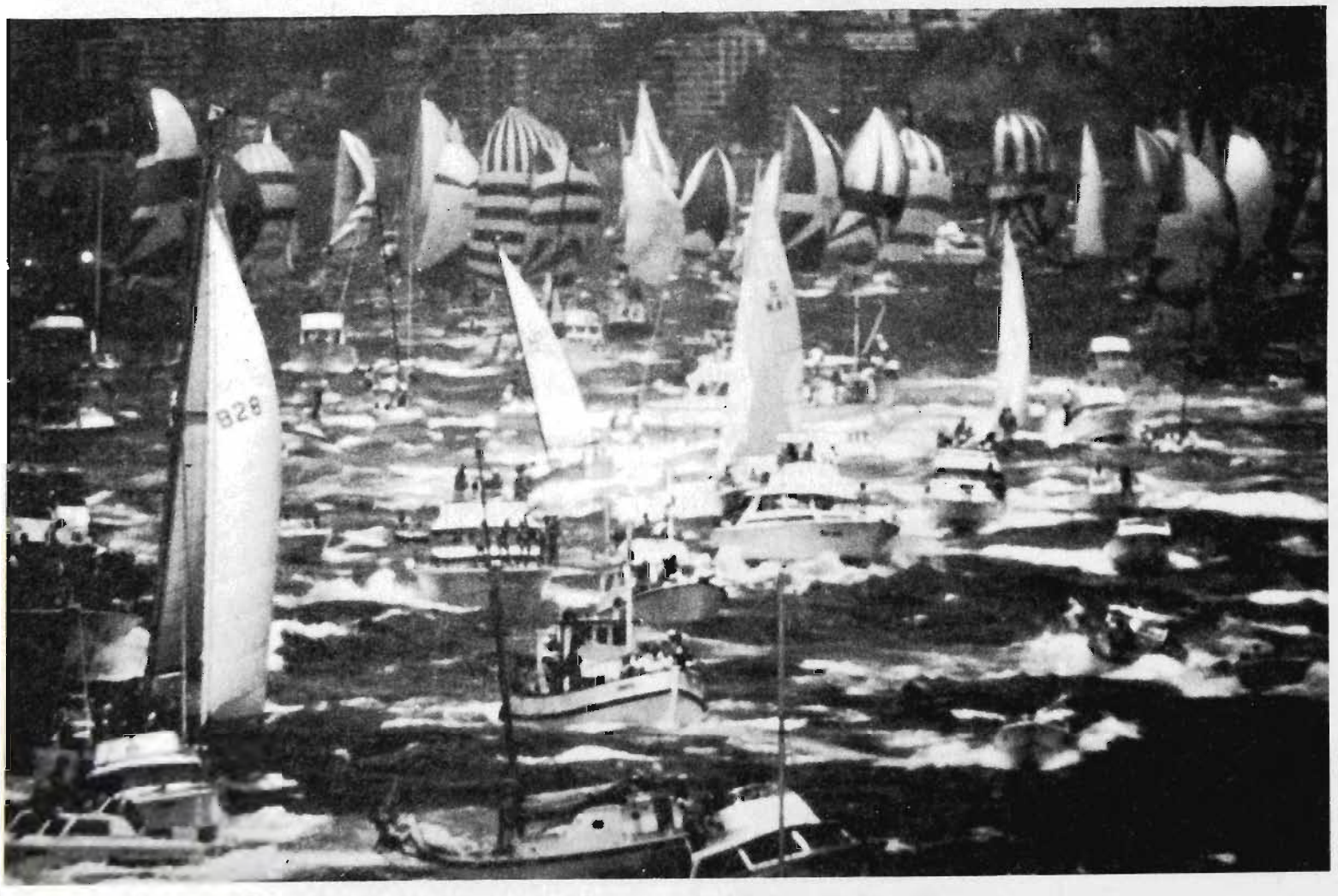


*"Sydney Armada" by Ron Pearsall, Marouba, N.S.W.*
Very Highly Commended

# PHOTO JOURNALISM SLIDES

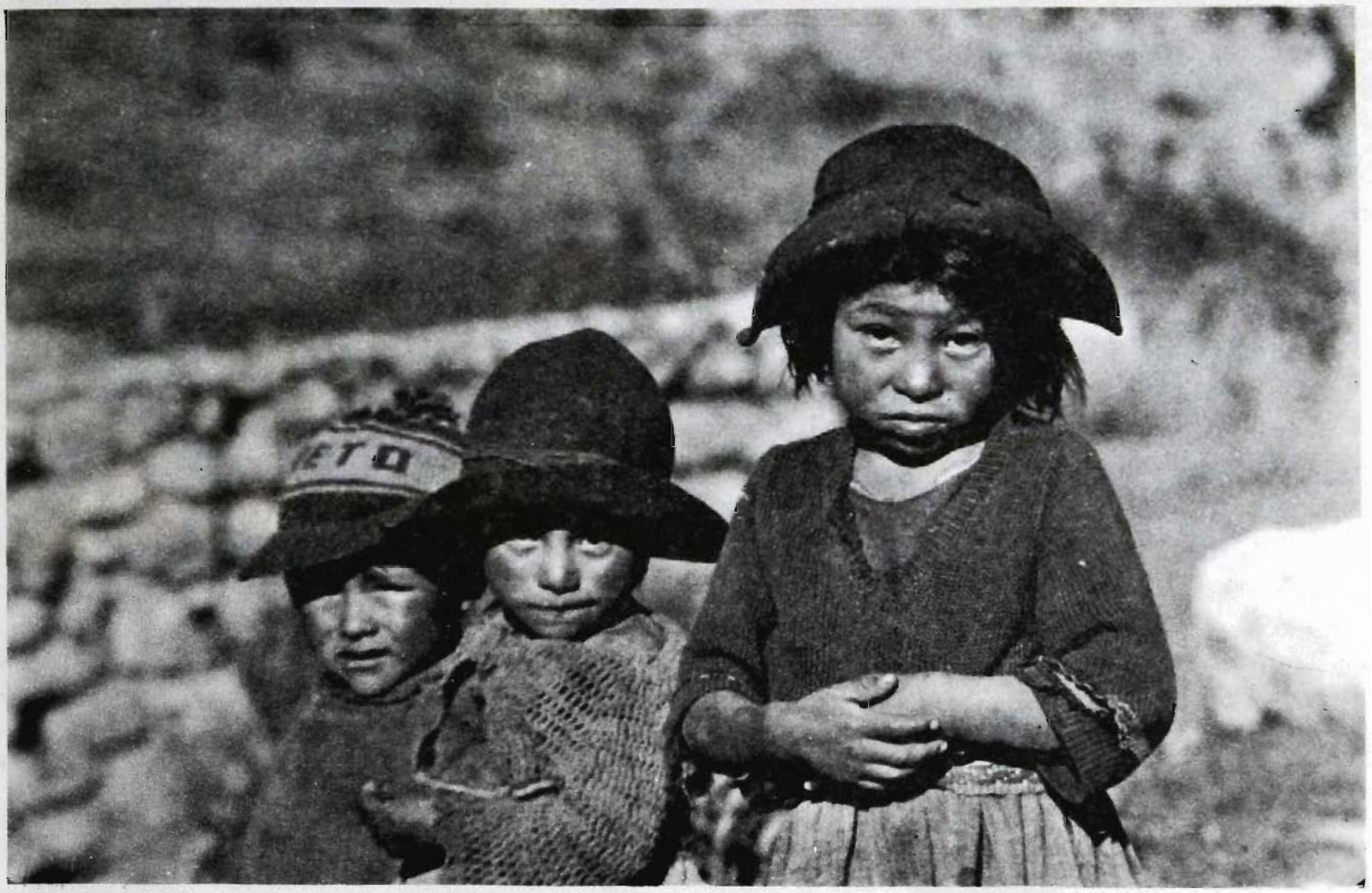

*"Children of Peru" by Rosemary Bull, Oakleigh, Vic.*
Highly Commended

## ACCEPTANCES

Rogers, Noel (Lakemba, N.S.W.)
*"Breakthrough"*
*"The Good Earth"*
Royal, Ross (Tusmore, S.A.)
*"Rescue"*
Scott, William C. (Barcaldine, Qld.)
*"Stunt Man"*
Simes, David (Wollstonecraft, N.S.W.)
*"Checking the Works"*
Teague, John (Shepparton, Vic.)
*"Potter at Work"*
Thomson, Audrey M. (Auburn, N.S.W)
*"Sombrero"*
Webster, Cyril E.F.I.A.P. (Gympie, Qld.)
*"The Drag"*
*"Biting the Dust"*
*"Leap to the Rear"*
*"On the Run"*
Wimberley, Randall (Beerah, Qld.)
*"Big Decision"*
*"Dusty"*
*"Painted Face"*

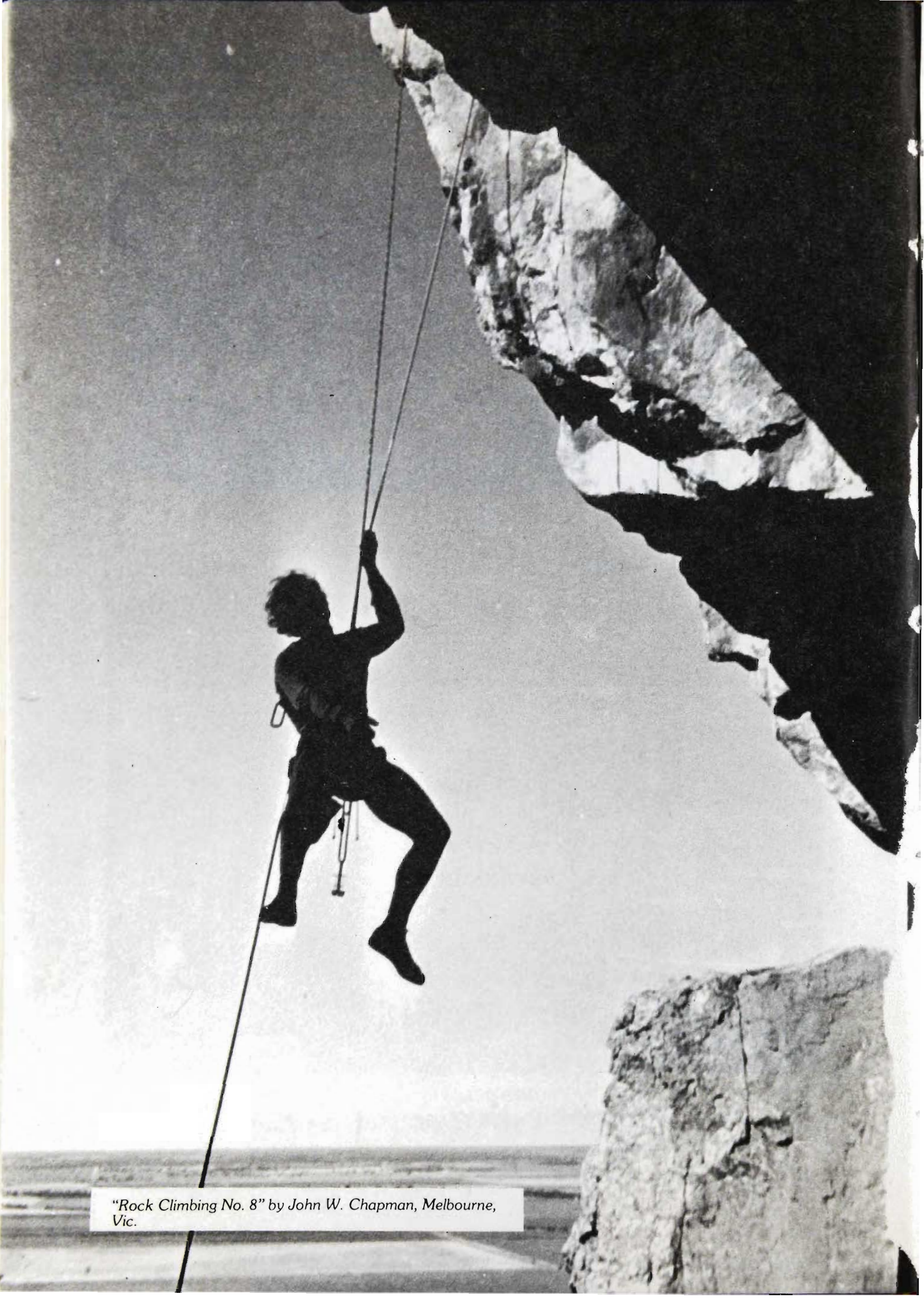

*"Rock Climbing No. 8" by John W. Chapman, Melbourne, Vic.*