JERSEYS

2 — 1655 Estate W. A. Broad, DELORAINE PRETTY ROSE 2nd 188726 (863), c 11/9/62, bred by W. A. Broad, s Francliff Royal Deal 21550, d Deloraine Pretty Rose 87274.

1656 F. A. Burgman, KATANDRA LADY FOWLER 26th 190446 (922), c 30/9/62, s Raywyn Ambassador 37858, d Katandra Lady Fowler 18th 160816.

1657 F. A. Burgman, KATANDRA PAXIE 20th 190456 (893), c 18/8/62, s Belgonia Double Reserve 20319, d Katandra Paxie 12th 142157.

1658 F. A. Burgman, KATANDRA QUEENIE 4th 190461 (905), c 28/8/62, s Francliff Royalist 2nd 21551, d Katandra Queenie 2nd 160833.

1659 F. A. Burgman, KATANDRA SILVERMINE 72nd 190466 (894), c 20/8/62, s Raywyn Ambassador 37858, d Katandra Silvermine 61st 160840.

1660 A. Cox & Sons, TAVISTOCK DESIGN'S MARIE 26th 193038 (245), c 19/7/62, s Tavistock Silver Meteor 28402, d Tavistock Design's Marie 9th 98469.

1661 C. M. Cox, TALISLEA PATIENCE 6th 192935 (273), c 20/7/62, s Oaklaw Imperial 34819, d Talislea Patience 5th 163058.

1662 C. M. Cox, TALISLEA SWEET LILY 192938 (307), c 8/9/62, s Bemersyde Eileen 35th's Greek 20376, d Bemersyde Sweet Lily 6th 84625.

5 — 1663 G. & R. Cox, BEMERSYDE BUTTERCUP 51st 187979 (801), c 11/11/62, s Belgonia Noella 4th's Jester 10099, d Bemersyde Buttercup 7th 74430.

1664 G. & R. Cox, BEMERSYDE EILEEN 244th 187989 (740), c 16/8/62, s Bemersyde Eileen 35th's Greek 20376, d Bemersyde Eileen 167th 135481.

1665 G. & R. Cox, BEMERSYDE EILEEN 259th 188004 (773), c 5/9/62, s Bemersyde Eileen 35th's Greek 20376, d Bemersyde Eileen 116th 102167.

1666 W. P. Drechsler, BERRY BANK ISLAND COWSLIP 2nd Vol. 51 (695), c 14/8/62, s Francliff Illusion's Finest 26099, d Austral Park Island Cowslip 27031.

1667 W. P. Drechsler, BERRY BANK LOVE KISS 12th Vol. 51 (693), c 13/8/62, s Francliff Illusion's Finest 26099, d Berry Bank Love Kiss 2nd 74515.

* 1668 A. D. & N. P. Farrar, SILVANELLA PAMELA 11th 192497 (O253), c 18/10/62, s Francliff Fontana 30605, d Silvanella Pamela 4th 162756.

1669 I. & P. M. Fleming, INVERGELLY GIRLIE 182214 (69), c 28/8/62, s Mapleton Bruce 3rd 37561, d Invergelly Radiant Maid 2nd 141617.

1670 I. & P. M. Fleming, VALE ROYAL DAFFODIL 5th 187226 (138), c 12/9/62, bred by R. & M. Robertson, s Francliff Invitation 16961, d Vale Royal Daffodil 132821.

1 — 1671 P. J. Maloney & Son, BELGONIA DAISY 25th 187912 (280), c 2/8/62, s Belgonia Baron Again 15798, d Belgonia Daisy (imp. in dam) 34031.

1672 P. J. Maloney & Son, BELGONIA GEM'S NOELLA 42nd 187919 (283), c 3/8/62, s Folly's Jingo (imp.) 21488, d Belgonia Gem's Noella 32nd 74395.

1673 S. L. Mock, TALISLEA HEATHER BELL 26th 192926 (302), c 25/8/62, bred by C. M. Cox, s Oaklaw Imperial 34819, d Talislea Heather Bell 15th 163048.

1674 A. L. & I. M. Nicholson, FRANCLIFF FORTUNE 189392 (1163), c 9/8/62, bred by R. C. Broad, s Francliff Improver 30617, d Austral Park Fortune 51657.

1675 R. A. Peck, LYNBRAE PETUNIA 37th 191046 (667), c 30/8/62, s Elenko Illustrious Lad 30272, d Lynbrae Petunia 16th 143780. *

1676 T. W. Robinson & Son, CORRENA MAXINA 11th 188559 (366), c 17/7/62, s Heathermere Majestic 31084, d Correna Maxina 104068.

1677 T. W. Robinson & Son, CORRENA PEGGY 18th 188564 (396), c 12/9/62, s Heathermere Majestic 31084, d Correna Peggy 10th 121342.

1678 Three Springs Jersey Stud, THREE SPRINGS DREAMING LASSIE 2nd 193141 (198), c 4/7/62, s Three Springs Genuine Dreamer 28443, d Glencarne Royal Lassie 89686.

3 — 1679 C. S. Walker & Son, WARWICK FRENCH OLIVIA 193681 (872), c 8/7/62, s Austral Park Frenchman 20180, d Merriland Dream Olivia (imp. N.Z.) 112072. *

1680 G. L. Waters, WILLOW DELL CRYSTAL 8th Vol. 51 (837), c 3/6/63, s Heathermere Golden Design 35732, d Willow Dell Crystal 5th 157786.

1681 L. V. & M. B. Wilkinson, LYNROSE ROSE DREAM 12th 206616 (48), c 20/4/63, bred by L. V. Wilkinson, s Spring Valley Marvellous Designer 28265, d Lynrose Rose Dream 8th 161388.

1682 L. Williams, ELENKO ILLUSTRIOUS ZENIA 189035 (758), c 27/8/62, s Glenmore Illustrious Lad (imp. N.Z.) 26344, d Glenmore Zenia (imp. N.Z.) 124346.

* TRANS TO CLASS 250

CLASS

245. HEIFER, 2 years old (in milk).—Prizes: £9, £5, £3, £1, 5th and 6th Card.

1683 B. R. Anderson, KING'S VIEW ROSELLA 7th 206121 (61), c 3/8/63, s King's Vale Jester 13182, d King's Vale Rosella 191st 160934.

1684 G. R. Anderson & Sons, FYANS GLORIA 8th 204921 (658), c 17/8/63, s King's Vale Jollyman 37334, d Fyans Gloria 5th 159978.

1685 J. C. Anderson, KING'S VALE LINDA 246th Vol. 52 (403), c 16/9/63, s Kyandra Pennant 40419, d King's Vale Linda 238th 175857.

1686 J. C. Anderson, KING'S VALE ROSELLA 211th Vol. 52 (404), c 16/9/63, s Kyandra Pennant 40419, d King's Vale Rosella 159th 92209.

1687 J. C. Anderson, KING'S VALE ROSELLA 214th Vol. 52 (407), c 21/9/63, s Belgonia Baron's Goldfinder 40878, d King's Vale Rosella 181st 142582.

4 — 1688 Mrs. S. R. Askew, RAYWYN REGAL BRENDA Vol. 51 (545, 548), c 22/7/63, s Raywyn Ambassador 37858, d Raywyn Gentle Brenda 130644.

1689 Mrs. S. R. Askew, GLENALLAN REGAL CONFIDENCE Vol. 51 (183), c 15/9/63, bred by K. D. Askew, s Raywyn Ambassador 37858, d Glenallan Beautiful Confidence 175064.

1690 Ballarat Orphanage, ORPHANAGE ANDANTE 61st Vol. 52 (893), c 9/10/63, s Orphanage Petal's Beau 2nd 37797, d Orphanage Andante 32nd 146083.

6 — 1691 Ballarat Orphanage, ORPHANAGE ANDANTE 62nd Vol. 52 (898), c 25/10/63, s Orphanage Petal's Beau 3rd 42437, d Orphanage Andante 38th 162214.

1692 M. McG. Bayliss, NERRING NERENE 4th Vol. 52 (787), c 14/8/63, s Francliff Brigadier 30589, d Nerring Nerene 2nd 207415.

1693 W. Blum & Sons Pty. Ltd., BLUEBERRY HILL PETAL 2nd Vol. 51 (165), c 2/8/63, bred by W. Blum, s Blueberry Hill Starbright 20509, d Blueberry Hill Duchess 102554.

3 — 1694 A. J. Broad & Son, LYNLEA MARION 4th 206601 (894), c 30/7/63, s Francliff Ideal 21529, d Lynlea Majestic Queen 4th 127699.

1695 A. J. Broad & Son, LYNLEA MERLYN 6th 206604 (933), c 28/10/63, s Francliff Ideal 21529, d Lynlea Marina 70161.

1696 R. C. Broad, FRANCLIFF BERYL 112th Vol. 51 (1286), c 11/9/63, s Francliff Improver 30617, d Francliff Beryl 88th 106587.

2 — 1697 R. C. Broad, FRANCLIFF ELMANA 11th Vol. 52 (1285), c 10/9/63, s Francliff Inspiration, d Francliff Elmana 5th.

1698 Estate W. A. Broad, DELORAINE BONNIE JOY 2nd 204240 (922), c 6/9/63, s Deloraine Petunia's Finest 45702, d Deloraine Bonny Joy 174074.

5 — 1699 Estate W. A. Broad, DELORAINE PHILIPPA 11th 204259 (930), c 26/9/63, s Francliff Royal Deal 21550, d Deloraine Phillipa 5th 87265.

1700 F. A. Burgman, KATANDRA BLUEBELL 10th 205950 (935), c 19/7/63, s Katandra Upcast 2nd 22280, d Katandra Bluebell 9th 175712.

1701 F. A. Burgman, KATANDRA SILVERMINE 78th Vol. 52 (975), c 28/9/63, s Belgonia Double Reserve 20319, d Katandra Silvermine 32nd 91825.

1702 W. J. Clark, GLENAVON LOVE LIES 65th 205151 (388), c 15/9/63, s Glenavon Gay Star 21710, d Glenavon Love Lies 19th 77068. *

1703 W. J. Clark, GLENAVON SKEETA 20th 205156 (395), c 27/9/63, s Glenavon Gay Star 21710, d Glenavon Skeeta 9th 89658.

1704 A. G. & B. Clyne Pty. Ltd., SILVANELLA PAM 7th Vol. 52 (O268), c 19/9/63, bred by A. D. & N. P. Farrar, s Francliff Delston 21518, d Silvanella Pam 2nd 162752.

1705 A. G. & B. Clyne Pty. Ltd., TARADALE JOY 3rd Vol. 51 (233), c 9/11/63, bred by H. W. Talbot, s Francliff Immortelle 30612, d Taradale Joy 2nd 132054.

1706 A. Cox & Sons, TAVISTOCK LILY 3rd Vol. 51 (365), c 27/9/63, s Barwidgee Eileen's Baron 29272, d Bemersyde Sweet Lily 3rd 102200. *

1707 A. Cox & Sons, TAVISTOCK MOLEEN 10th Vol. 51 (335), c 6/8/63, s Tavistock Greek Star 38118, d Tavistock Moleen 4th 148505.

1708 C. M. Cox, TALISLEA EILEEN 12th Vol. 51 (344), c 13/8/63, s Oaklaw Imperial 34819, d Talislea Eileen 5th 163034.

1709 G. & R. Cox, BEMERSYDE DAISY 3rd 203532 (831), c 26/8/63, s Belgonia Noella 4th's Jester 10099, d Belgonia Daisy 12th 119520.

1710 G. & R. Cox, BEMERSYDE EILEEN 277th 203536 (820), c 4/8/63, s Belgonia Noella 4th's Jester 10099, d Bemersyde Eileen 40th 59015.

* TRANS TO CLASS 251

EURARIE JERSEY STUD'S

8th ANNUAL SALE

to be held under cover on

WEDNESDAY, 29th SEPTEMBER, 1965

Commencing at 12.30 p.m. sharp

35 Serviceable Age Males — Dams records to 757 lbs. B.F.

16 Young Females — Dams' records to 780 lbs. B.F.

Eurarie Jerseys are famous for Production, Type and Longevity
Reserve Champion Herd of Victoria for 1964
69 cows averaged 9535 lbs. of milk, 5.8 test, 557 lbs. B.F.
A Southern Hemisphere record for a herd its size

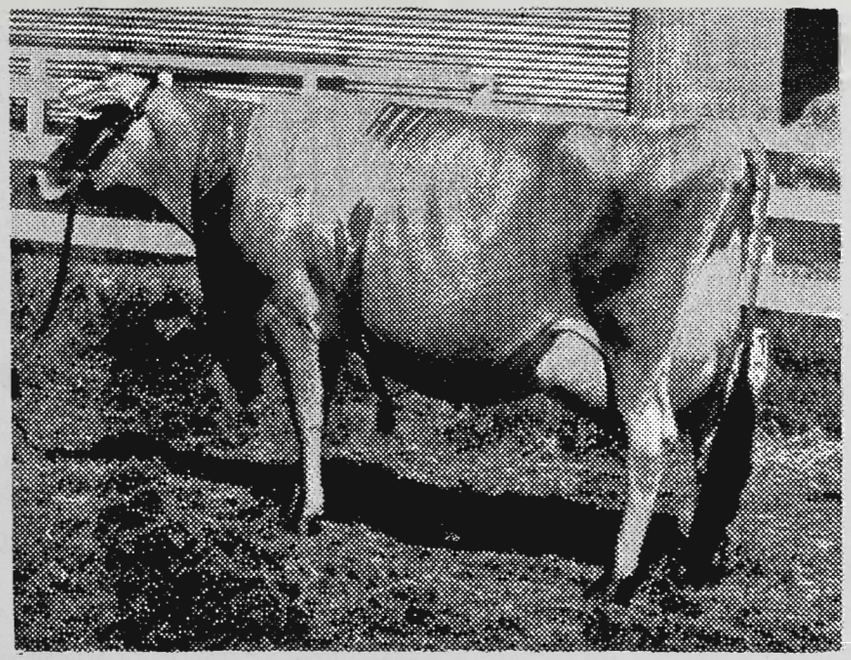

Eurarie Peggy 7th V.H.C., 698 lbs. B.F.
The undefeated Goulburn Valley Champion Jersey and All Breeds in 1963-1964

Unofficial Herd Average for 1965 for 68 Cows — 582 lbs. B.F.

Catalogue available on Showgrounds at Agent's offices

Agents in Conjunction:

DALGETY AND NEW ZEALAND LOAN LTD., Melbourne

GIPPSLAND & NORTHERN CO-OPERATIVE CO. LTD., Melbourne

Vendors: J. A. & G. K. TILL — Telephone: 41H, Mooroopna, Vic.

JERSEYS

1711 W. P. Drechsler, BERRY BANK LOVE DREAM 10th Vol. 51 (734), c 2/8/63, s Berry Bank Golden Flashlight 45449, d Berry Bank Love Dream 59066.

1712 L. J. Duncan, DELORAINE PETUNIA 6th Vol. 51 (897), c 15/7/63, bred by Estate W. A. Broad, s Deloraine Petunia's Finest 45702, d Deloraine Petunia 87262.

1713 M. & J. Eckermann, PELLA DREAM CHERYL 201072 (820), c 25/7/63, s Warwick Orange Dreamer 42965, d Pella Cherry Clementine 113994.

1714 A. D. & N. P. Farrar, SILVANELLA DULCIE 20th Vol. 52 (O264), c 26/8/63, s Francliff Blender 3rd 26077, d Silvanella Dulcie 16th 177770.

1715 A. D. & N. P. Farrar, SILVANELLA PRINCESS 24th Vol. 51 (259), c 1/7/63, s Francliff Fontana 30605, d Silvanella Princess 6th 162761.

1716 A. D. & N. P. Farrar, SILVANELLA VERNA 19th Vol. 52 (263), c 27/7/63, s Francliff Fontana 30605, d Silvanella Verna 10th 164864.

1717 I. & P. M. Fleming, INVERGELLY AD MAY 198729 (116), c 28/8/63, s Invergelly Adventure 31262, d Mapleton May Winks 144159.

1718 I. & P. M. Fleming, INVERGELLY BRUCE'S PATIENCE 198738 (84), c 18/7/63, s Mapleton Bruce 3rd 37561, d Invergelly Patience 167552.

1719 I. & P. M. Fleming, INVERGELLY MOYA WINKS 5th 198750 (113), c 25/8/63, s Mapleton Radiant Gift 27370, d Invergelly Moya Winks 4tn 141616.

1720 L. Gourley, GRAZING GREENS SERENADE 8th Vol. 51 (302), c 31/7/63, s Glenavon Gold Cap 36950, d Elengrove Victor's Serenade 3rd 87996.

1721 Mrs. E. L. Heath & Sons, WANSTEAD IMPERIAL DUCHESS 7th Vol. 51 (447), c 5/9/63, s Francliff Impel 30615, d Wanstead Radiant Duchess 6th 163557.

1722 L. W. Jakobi, GRANADA ROYAL ESCAPE 7th 205368 (7), c 2/7/63, s Granada Dawn's Designer 30961, d Granada Royal Escape 3rd 140524.

1723 F. E. Kelm, WARWICK ICE CREAM Vol. 52 (918), c 11/8/63, bred by C. S. Walker & Son, s Francliff Inventor 21532, d Warwick Cheese Cake 149726.

1724 H. & C. McKenzie, SPRING VALLEY LOGANBERRY 26th Vol. 51 (739), c 27/7/63, s Belgonia Court Baron 15802, d Spring Valley Loganberry 10th 115579.

1725 P. J. Maloney & Son, BELGONIA BOUQUET'S PET Vol. 52 (345), c 15/8/63, s Belgonia Baron Again 15798, d Inverlaw Bouquet's Pet 3rd 205754.

1726 P. J. Maloney & Son, BELGONIA EILEEN 65th Vol. 52 (338), c 30/7/63, s Belgonia Jingo's Masterpiece 40882, d Belgonia Eileen 52nd 119525.

1727 P. J. Maloney & Son, BELGONIA RUSH'S PANCAKE 10th Vol. 52 (371), c 30/11/63, s Belgonia Baron Again 15798, d Belgonia Rush's Pancake 2nd 84477.

1728 S. L. Mock, LINCOLN PARK BARONESS 206419 (101), c 27/8/63, s Lockington Bonnie Baron 18049, d Lake Ridge Princess Madeira 190733.

1729 S. L. Mock, LINCOLN PARK MORNING GLORY 206435 (85), c 20/7/63, s Glenmore Illustrious Lad (imp. N.Z.) 26344, d Elenko Golden Glory 88019.

1730 F. P. Myers, BOONGALA COBRA GIRL 203695 (157), c 31/8/63, s Talislea Quality Boy 38073, d Boongala Island Cobra 173353.

1731 F. P. Myers, BOONGALA LOTUS GIRL 203700 (145), c 15/7/63, s Talislea Quality Boy 38073, d Bongala Golden Lotus 102666.

1732 I. O'Callaghan, BARWIDGEE EILEEN 29th 203407 (352), c 27/8/63, s Mullinger Eileen's Magnus 23240, d Barwidgee Eileen 6th 101891.

1733 R. A. Peck, LYNBRAE DOROTHY 23rd 206533 (704), c 19/7/63, s Elenko Great Leader 25732, d Lynbrae Dorothy 14th 127608.

1734 R. A. Peck, LYNBRAE SLEEPING BEAUTY 49th 206554 (706), c 20/7/63, s Elenko Great Leader 25732, d Lynbrae Sleeping Beauty 26th 127620.

1735 R. A. Peck, LYNBRAE WATERLILY 113th 206560 (714), c 11/8/63, s Bemersyde Eileen 25th's Noel 36191, d Lynbrae Waterlily 28th 70116.

1736 T. W. Robinson & Son, CORRENA LADY 16th 204024 (423), c 2/8/63, s Pellew Noble Star 32701, d Correna Lady 12th 173821.

1737 T. W Robinson & Son, CORRENA MAXINA 13th 204022 (421), c 24/7/63, s Correna Supreme 20832, d Correna Maxina 4th 121334.

1738 C. S. Walker & Son, WARWICK DREAM FRANCINE Vol. 52 (943), c 10/9/63, s Austral Park Frenchman 20180, d Merriland Dream Olivia (imp. N.Z.) 112072.

1739 C. S. Walker & Son, WARWICK INCA BUD Vol. 52 (916), c 8/8/63, s Francliff Inventor 21532, d Warwick Early Bud 178750.

1740 C. S. Walker & Son, WARWICK SEPTEMBER LASS Vol. 52 (909), c 17/7/63, s Warwick Sam's Return 47651, d Warwick Imperial June 193686.

1741 C. S. Walker & Son, WARWICK SYBIL Vol. 52 (936), c 28/8/63, s Warwick Sam's Return 47651, d Warwick Isla 193693.

1742 G. L. Waters, WILLOW DELL BLONDE 48th Vol. 51 (862), c 22/9/63, s Willow Dell Golden Prince 35160, d Willow Dell Blonde 20th 117787.

1743 G. L. Waters, WILLOW DELL NANCY 5th Vol. 51 (848), c 24/8/63, s Bemersyde Eileen 35th's Noel 29361, d Willow Dell Nancy 150055.

1744 G. L. Waters, WILLOW DELL NOELLA 3rd Vol. 51 (851), c 28/8/63, s Willow Dell Golden Lad 28795, d Belgonia Gem's Noella 35th 84462.

1745 L. V. & M. B. Wilkinson, LYNROSE ROSE DREAM 13th Vol. 52 (52), c 5/8/63, bred by L. V. Wilkinson, s Belgonia Court Baron 15802, d Lynrose Rose Dream 4th 143944.

1746 L. Williams, ELENKO GOLDEN NOELLA 9th Vol. 51 (830), c 23/8/63, s Glenmore Illustrious Lad (imp. N.Z.) 26344, d Elenko Golden Noella 3rd 122520.

1747 L. Williams, ELENKO LOVE LIES 63rd Vol. 51 (820), c 12/8/63, s Glenmore Illustrious Lad (imp. N.Z.) 26344, d Elenko Love Lies 31st 105372.

CLASS

246. *B. A. BARR MEMORIAL PRIZES OF £8/8/- (£5/5/- of which is donated by THE AUSTRALIAN JERSEY HERD SOCIETY (VICTORIAN BRANCH) and £3/3/- by KEITH McGARVIE, ESQ.) will be awarded for the cows with the best vessel (cows to be of good breed type).—First prize, £5/5/-, second prize, £3/3/-, third prize, Card. Competition in this Class is limited to animals, in milk, entered in the ordinary Classes. The judge may order the exhibits to be milked dry before making his final awards.

1748 B. R. Anderson.
1749 H. J. Anderson.
1750 J. C. Anderson.
1751 J. C. Anderson.
1752 Mrs. S. R. Askew.
1753 Ballarat Orphanage.
1754 M. McG. Bayliss.
1755 M. McG. Bayliss.
1756 W. Blum & Sons Pty. Ltd.
1757 A. J. Broad & Son.
1758 A. J. Broad & Son.
1759 R. C. Broad.
1760 R. C. Broad.
1761 R. C. Broad.
1762 Estate W. A. Broad.
1763 Estate W. A. Broad.
1764 Estate W. A. Broad.
1765 F. A. Burgman.
1766 F. A. Burgman.
1767 A. G. & B. Clyne Pty. Ltd.
1768 A. Cox & Sons.
1769 C. M. Cox.
1770 G. & R. Cox.
1771 G. & R. Cox.
1772 W. P. Drechsler.
1773 W. P. Drechsler.
1774 W. P. Drechsler.
1775 I. & P. M. Fleming.
1776 Mrs. E. L. Heath & Sons.
1777 L. W. Jakobi.
1778 L. W. Jakobi.
1779 Barry A. James.
1780 F. E. Kelm.
1781 P. J. Maloney & Son.
1782 P. J. Maloney & Son.
1783 S. L. Mock.
1784 I. O'Callaghan.
1785 I. O'Callaghan.
1786 J. Read & Sons.
1787 Three Springs Jersey Stud.
1788 M. J. Vallence & Sons.
1789 M. J. Vallence & Sons.
1790 C. S. Walker & Son.
1791 C. S. Walker & Son.
1792 G. L. Waters.
1793 L. Williams.

CLASS

247. COW, 6 years old or over (in calf).—Prizes: £6, £3, £2, £1, 5th and 6th Card.

1794 B. R. Anderson, KING'S VALE JESSEMIA 53rd 160915 (250), c 24/8/59, bred by J. Anderson & Son, s King's Vale Raidonaire 26934, d King's Vale Jessemia 40th 92176.

1795 B. R. Anderson, KING'S VALE JESSEMIA 55th 142565 (262), c 20/9/59, bred by J. Anderson & Son, s King's Vale Radiol 22380, d King's Vale Jessemia 44th 109693.

1796 B. R. Anderson, KING'S VALE LINDA 213th 109704 (181), c 25/10/57, bred by J. Anderson & Son, s King's Vale Premier 13191, d King's Vale Linda 177th 62004.

1797 J. C. Anderson, KING'S VALE LINDA 210th 109701 (160), c 22/7/57, bred by J. Anderson & Son, s King's Vale Larrikin 9190, d King's Vale Linda 144th 30038.

1798 J. C. Anderson, KING'S VALE ROSELLA 156th 92206 (113), c 25/3/56, bred by J. Anderson & Son, s King's Vale Larrikin 9190, d King's Vale Rosella 127th 47064.

6 — 1799 J. C. Anderson, KING'S VALE ROSELLA 182nd 142583 (251), c 24/8/59, bred by J. Anderson & Son, s King's Vale Jester 13182, d King's Vale Rosella 158th 92208.

1800 Mrs. S. R. Askew, RAYWYN MAJESTY'S VIOLA 2nd 130651 (395), c 28/9/58, s Raywyn His Majesty 18960, d Raywyn Viola 114485.

1801 Ballarat Orphanage, ORPHANAGE QUEEN 14th 129984 (287), c 18/12/54, s Nyorca Hazel's Count 2nd 1605, d Orphanage Queen 4th 48984.

1802 A. J. Broad & Son, LYNLEA MERLYN 3rd 143916 (670), c 18/7/59, s Francliff Ideal 21529, d Lynlea Marina 70161.

4 — 1803 R. C. Broad, FRANCLIFF ILLUSION 18th 139513 (939), c 2/10/59, s Francliff Excellency 14424, d Francliff Illusion 53762.

1804 Estate W. A. Broad, DELORAINE PERFECTION'S MAID 5th 104635 (551), c 1/10/57, bred by W. A. Broad, s Francliff Excellency 14424, d Deloraine Perfection 3rd 67565.

1805 Estate W. A. Broad, DELORAINE RUTH'S PET 6th 104650 (535), c 1/8/57, bred by W. A. Broad, s Francliff Excellency 14424, d Deloraine Ruth 28322.

2 — 1806 F. A. Burgman, KATANDRA MELYS 13th 160822 (714), c 24/8/59, s Francliff Royalist 2nd 21551, d Katandra Melys 6th 91805.

1807 W. J. Clark, GLENAVON LOVE LIES 45th 124113 (82), c 28/10/58, s Glenavon Golden Chieftain 14475, d Glenavon Love Lies 17th 60979.

1808 A. C. & B. Clyne Pty. Ltd., PELLEW STARBRIGHT STAR 28th 146460 (540), c 13/10/59, bred by A. E. McKenzie & Son, s Francliff Elmanator 21524, d Pellew Starbright Star 12th 96252.

3 — 1809 A. Cox & Sons, BEMERSYDE EILEEN 148th 135462 (484), c 12/8/58, bred by G. & R. Cox, s Belgonia Noella 4th's Jester 10099, d Bemersyde Eileen 15th 27334.

1810 C. M. Cox, BEMERSYDE SWEET LILY 6th 84625 (368), c 4/9/56, bred by G. & R. Cox, s Belgonia Noella 4th's Jester 10099, d Bemersyde Sweet Lily 2nd 66304.

5 — 1811 G. & R. Cox, BEMERSYDE EILEEN 102nd 84611 (362), c 27/8/56, s Belgonia Noella 4th's Jester 10099, d Bemersyde Eileen 31st 59011.

1812 G. & R. Cox, BEMERSYDE EILEEN 182nd 158579 (575), c 3/11/59, s Bemersyde Eileen 35th's Greek 20376, d Bemersyde Eileen 98th 84607.

1 — 1813 W. P. Drechsler, INVERLAW SOME PET 74115 (74), c 12/8/56, bred by R. J. Crawford & Sons, s Trecarne Some Duke 4th 23452, d Inverlaw Dreaming Pet 63589.

1814 S. J. Dudley & Sons, TARRIN PRIM 132163 (74), c 11/10/58, s Tarrin Robert 19411, d Tarrin Sprite 98436.

1815 S. J. Dudley & Sons, TARRIN TULIP 148469 (94), c 25/9/59, s Tarrin Monarch 19409, d Tarrin Pansy 116032.

1816 L. W. Jakobi, GRANADA CLEMENTINE 18th 140499 (695), c 4/10/57, s Granada Dreaming Count 2nd 30962, d Granada Clementine 16th 140498.

1817 L. W. Jakobi, GRANADA DREAM PANSY 124514 (627), c 9/8/56, s Granada Dreaming Boy 26386, d Granada Standard Pansy 77374.

1818 L. W. Jakobi, GRANADA VANILLA 40th 140530 (744), c 7/10/58, s Melpomene's Prince (imp.) 7620, d Granada Vanilla 33rd 90105.

1819 W. H. & M. J. Lawrence, BALLINDARG GOLDEN PRINCESS 101758 (154), c 14/8/57, bred by Miss M. O. Wirth, s Ballindarg Lord Silvair 11347, d Ballindarg Golden Doll 43257.

THE ROYAL SHOW

OH WHAT A PIE!

FOUR'N TWENTY PIES

EVERYWHERE FRESH'N HOT

Enjoy Four'n Twenty Pies for lunch and look for the "Four'n Twenty Sign" at all Cafeterias, Snack Bars and Kiosks.

FOUR'N TWENTY PIES

A Petersville Company

JERSEYS

1820 W. & Mrs. E. Lawton, GLENAVON CHARM 30th 140036 (148), c 28/11/59, bred by W. J. Clark, s Glenavon Golden King 2nd 21716, d Glenavon Charm 2nd 29047.

1821 P. J. Maloney & Son, BELGONIA BUTTERCUP 30th 158471 (157), c 22/8/59, s Belgonia Baron Again 15798, d Belgonia Buttercup 20th 84455.

1822 I. O'Callaghan, BARWIDGEE EILEEN 11th 101892 (123), c 17/7/57, s Belgonia Dreaming Hope 14057, d Barwidgee Eileen 3rd 74307.

1823 I. O'Callaghan, BELGONIA MARIE 91st 119555 (111), c 8/8/58, bred by P. J. Maloney & Son, s Belgonia Baron Again 15798, d Belgonia Marie 75th 102005.

1824 R. A. Peck, LYNBRAE GOLDEN NOELLA 143763 (551), c 2/11/59, s Glenmore Imperative (imp. N.Z.) 12975, d Elenko Golden Noella 2nd 76144.

1825 T. W. Robinson & Son, CORRENA BELL 2nd 104059 (206), c 24/10/57, s Francliff Illuminator 14425, d Francliff Belle 6th 89023.

1826 G. L. Waters, WILLOW DELL NANCY 150055 (629), c 28/8/59, s Larconia Keeper 22536, d Tintern Val's Nancy (imp. N.Z.) 116453.

1827 L. Williams, ELENKO GOLDEN GLORY 3rd 122519 (485), c 4/8/58, s Elenko Gay Serene 25723, d Elenko Golden Glory 2nd 88014.

CLASS

248. COW, 5 years old (in calf).—Prizes: £6, £3, £2. £1, 5th and 6th Card.

1828 G. R. Anderson & Sons, FYANS BRIGHT 2nd 159973 (576), c 1/10/60, s King's Vale Lucifer 22377, d Fyans Bright 53775.

5— 1829 J. C. Anderson, KING'S VALE LINDA 236th 175855 (350), c 19/4/61, bred by J. Anderson & Son, s King's Vale Larrikin 9190, d King's Vale Linda 207th, 109698.

1830 J. C. Anderson, KING'S VALE ROSELLA 195th 175865 (329), c 11/4/61, bred by J. Anderson & Son, s King's Vale Larrikin 9190, d King's Vale Rosella 146th 78140.

6— 1831 Mrs. S. R. Askew, GLENALLAN LADY MAY 160171 (104), c 15/10/60, bred by K. D. Askew, s Raywyn His Highness 23640, d Glenallan Lady Marie 107116.

1832 M. McG. Bayliss, NERRING OXFORD JUNETTE 162117 (627), c 18/8/60, s Nerring Oxford Lad 27747, d Nerring Wonderful Junette 95416.

1833 W. Blum & Sons Pty. Ltd., BLUEBERRY HILL MODEL DUCHESS 158696 (96), c 16/8/60, bred by W. Blum, s Blueberry Hill Model Prince 25093, d Blueberry Hill Duchess 102554.

1834 F. A. Burgman, KATANDRA CORAL 35th 160806 (779), c 15/9/60, s Francliff Royalist 2nd 21551, d Katandra Coral 20th 91778.

1835 F. A. Burgman, KATANDRA WATTLE 20th 160843 (765), c 15/8/60, s Belgonia Double Reserve 20319, d Katandra Wattle 4th 78193.

1836 C. M. Cox, TALISLEA EILEEN 5th 163034 (197), c 6/9/60, s Warwick Illuminator's Finest 24398, d Talislea Eileen 98247.

3— 1837 G. & R. Cox, BEMERSYDE EILEEN 193rd 158581 (602), c 22/7/60, s Belgonia Noella 4th's Jester 10099, d Bemersyde Eileen 16th 59010.

1838 S. J. Dudley & Sons, TARRIN QUEEN 4th 163114 (109), c 13/8/60, s Bemersyde Eileen 31st's Jester 15854, d Elm Grove Island Queen 6th 12160.

1839 M. & J. Eckermann, PELLA FAIRY 2nd 151885 (644), c 13/8/60, s Pella Oxford Design 23519, d Pella Pixie 2nd 114003.

1840 Mrs. E. L. Heath & Sons, WANSTEAD ROYAL DUCHESS 5th 193610 (337), c 15/6/61, s Wanstead Royal Radiant 33669, d Wanstead Design's Duchess 82729.

1841 H. & C. McKenzie, SPRING VALLEY EUPHORBIA 69th 162861 (689), c 2/7/60, bred by E. J. McKenzie & Sons, s Belgonia Court Baron 15802, d Spring Valley Euphorbia 54th 115564.

1842 P. J. Maloney & Son, BELGONIA GEM'S NOELLA 39th 158487 (197), c 11/8/60, s Folly's Jingo (imp.) 21488, d Belgonia Gem's Noella 35th 84462.

1843 P. J. Maloney & Son, BELGONIA JUNETTE 127th 148492 (188), c 23/7/60, s Folly's Jingo (imp.) 21488, d Belgonia Junette 109th 119535.

1844 J. Read & Sons, OXLEY LOVELY DESIGN 3rd 156900 (517), c 9/5/61, bred by R. Greenaway, s Oxley Beauty's Dreamer 27881, d Malena Design's Girl 111411.

4— 1845 C. S. Walker & Son, WARWICK IMPRESSIVE 178762 (786), c 1/8/60, s Francliff Inventor 21532, d Grangeville Betty 36684.

1846 C. S. Walker & Son, WARWICK INGOT 178763 (805), c 15/9/60, s Francliff Inventor 21532, s Tolgarth Golden Jessie 132539.

1847 G. L. Waters, WILLOW DELL CRYSTAL 5th 157786 (729), c 30/4/61, s Willow Dell Golden Lad 28795, d Willow Dell Crystal 2nd 47793.

CLASS

249. COW, 4 years old (in calf).—Prizes: £5, £3, £2, £1, 5th and 6th Card.

1848 B. R. Anderson, KING'S VIEW ROSE 175881 (17), c 2/10/61, s King's Vale Cowboy 31597, d King's Vale Rose 16th 142578.

1849 Mrs. S. R. Askew, RAYWYN AMBITION'S GRACE 177385 (482), c 17/9/61, s Raywyn Ambition 28040, d Raywyn Her Grace 130646.

1850 Mrs. S. R. Askew, RAYWYN GAY EILEEN 177391 (479), c 21/8/61, s Raywyn His Highness 23640, d Raywyn Eileen 130643.

1851 Ballarat Orphanage, ORPHANAGE QUEEN 37th 191934 (779), c 10/4/62, s Orphanage Andante's Goldfinder 2nd 18713, d Orphanage Queen 20th 129986.

1852 A. J. Broad & Son, LYNLEA BUTTERFLY 2nd 176394 (773), c 19/7/61, s Francliff Ideal 21529, d Lynlea Buttermaid 79184.

1853 Estate W. A. Broad, DELORAINE BONNIE JOY 174074 (803), c 15/9/61, bred by W. A. Broad, s Francliff Immaculate 30611, d Deloraine Bonny Bell 2nd 137827.

1854 Estate W. A. Broad, DELORAINE ROSALIE 7th 174095 (783), c 21/7/61, bred by W. A. Broad, s Francliff Royal Deal 21550, d Deloraine Rosalie 16th 104645.

6— 1855 F. A. Burgman, KATANDRA SILVERMINE 67th 175748 (860), c 19/1/62, s Belgonia Baron Again 15798, d Katandra Silvermine 5th 46832.

1856 W. J. Clark, GLENAVON CHARM 34th 175085 (250), c 15/9/61, s Glenavon Golden King 2nd 21716, d Glenavon Charm 5th 45635.

1— 1857 W. J. Clark, GLENAVON LOVE LIES 57th 175101 (251), c 17/9/61, s Glenavon Gay Star 21710, d Glenavon Love Lies 19th 77068.

2— 1858 A. G. & B. Clyne Pty. Ltd., PELLEW MAY 40th 207668 (617), c 26/8/61, bred by A. E. McKenzie & Son, s Francliff Elmanator 21524, d Pellew May 31st 130258.

1859 C. M. Cox, TALISLEA GLADYS 20th 178005 (253), c 23/9/61, s Bemersyde Eileen 30th's Greek 29360, d Talislea Gladys 98248.

1860 W. P. Drechsler, BERRY BANK GLAMOUR PRINCESS 188032 (631), c 20/7/61, s Francliff Illusion's Finest 26099, d Berry Bank Glamour Girl 16th 135605.

1861 S. J. Dudley & Sons, TARRIN EILEEN 9th 178157 (144), c 25/9/61, s Bemersyde Eileen 31st's Jester 15854, d Tarrin Eileen 98431.

5— 1862 M. & J. Eckermann, PELLA GOLDEN BEAUTY 170888 (662), c 18/7/61, s Oaklaw Draconis Royal 32533, d Pella Sleeping Beauty 130327.

1863 I. & P. M. Fleming, INVERGELLY SURPRISE 167555 (49), c 19/5/62, s Francliff Indomitable 26103, d Mapleton Princess Royal 93834.

1864 Mrs. E. L. Heath & Sons, WANSTEAD IMPERIAL DUCHESS 193574 (360), c 5/10/61, s Francliff Impel 30615, d Wanstead Radiant Duchess 2nd 163553.

1865 L. W. Jakobi, GRANADA DREAM PANSY 2nd 189870 (900), c 14/9/61, s Granada Dreaming Count 2nd 30962, d Granada Dream Pansy 124514.

1866 L. W. Jakobi, GRANADA VANILLA 44th 205371 (891), c 5/9/61, s Granada Star Designer 30970, d Granada Vanilla 40th 140530.

1867 Miss Valerie M. Murphy, GLENAVON CHARM 35th 175086 (255), c 23/9/61, bred by W. J. Clark, s Glenavon Golden Cloud 17140, d Glenavon Charm 4th 45634.

1868 A. L. & I. M. Nicholson, JUGIONG DAMSEL 8th 179285 (209), c 22/12/61, s Jugiong Elstone 26710, d Jugiong Damsel 6th 175646.

1869 R. A. Peck, GRANADA NELLIE 9th 175287 (876), c 3/7/61, bred by L. W. Jakobi, s Granada Chevalier 41738, d Granada Nellie 5th 160437.

1870 R. A. Peck, LYNBRAE WATERLILY 97th 176382 (631), c 11/9/61, s Elenko Illustrious Lad 30272, d Lynbrae Waterlily 77th 143803.

1871 Mrs. F. M. Swift & Son, LYNLEA BELLETTA 176393 (805), c 16/9/61, bred by A. J. Broad & Son, s Francliff Impact 30613, d Lynlea Bella 143900.

1872 Three Springs Jersey Stud, THREE SPRINGS DREAMING LASSIE 178295 (158), c 22/7/61, s Three Springs Genuine Dreamer 28443, d Glencarne Royal Lassie 89686.

1—1594
2—1589 } TRANS FROM CLASS 242

JERSEYS

1873 M. J. Vallence & Sons, ELMSDALE MARIE 174417 (134), c 20/11/61, s Glenavon Golden Skyline 26268, d Belgonia Marie 94th 158496.
1874 C. S. Walker & Son, WARWICK JUNE FROST 193695 (837), c 26/8/61, s Austral Park Frenchman 20180, d Warwick June Fashion 117434.
1875 G. L. Waters, WILLOW DELL FANCY 18th 169435 (762), c 22/9/61, s Willow Dell Golden Lad 28795, d Willow Dell Fancy 15th 150047.

3 – 1615
4 – 1624 } TRANS FROM CLASS 243

CLASS

250. HEIFER, 3 years old (in calf).—Prizes: £5, £3, £2, £1, 5th and 6th Card.

1876 G. R. Anderson & Sons, FYANS GAY BLOSSOM 5th 189454 (630), c 20/7/62, s Fyans Vernon 30660, d Fyans Gay Blossom 4th 159977.
1877 Mrs. S. R. Askew, RAYWYN BEAUTIFUL CHRISTINE 192174 (522), c 17/9/62, s Raywyn Beautiful Prince 15094, d Glenallan Stylish Confidence 2nd 124082.
1878 Ballarat Orphanage, ORPHANAGE SOCIETY GIRL 24th Vol. 51 (796), c 11/8/62, s Orphanage Petal's Beau 2nd 37797, d Orphanage Society Girl 13th 113718.
1879 A. J. Broad & Son, LYNLEA MIRANDA 3rd 191104 (850), c 22/8/62, s Francliff Fontana 30605, d Lynlea Merlyn 2nd 127702.
1880 Estate W. A. Broad, BRADEN BRAE PATRICIA 188179 (34), c 10/8/62, bred by R. E. Walden, s Deloraine Patsy's Excellency 2nd 20956, d Deloraine Patricia 3rd 104634.
2 – 1881 F. A. Burgman, KATANDRA MELYS 19th 190452 (912), c 8/9/62, s Katandra Upcast 2nd 22280, d Katandra Melys 15th 160824.
1882 F. A. Burgman, KATANDRA PAXIE 21st 190457 (900), c 26/8/62, s Raywyn Ambassador 37858, d Katandra Paxie 14th 160830.
1883 G. & R. Cox, BEMERSYDE BUTTERCUP 48th 187976 (772), c 5/9/62, s Belgonia Noella 4th's Jester 10099, d Bemersyde Buttercup 19th 84583.
1884 G. & R. Cox, BEMERSYDE EILEEN 241st 187986 (732), c 15/7/62, s Belgonia Noella 4th's Jester 10099, d Bemersyde Eileen 30th 51961.
1885 W. P. Drechsler, BERRY BANK ROYAL CAMILLE 8th Vol. 50 (682), c 18/7/62, s Francliff Illusion's Finest 26099, d Berry Bank Royal Camille 4th 119766.
4 – 1886 W. P. Drechsler, FRANCLIFF OPPORTUNITY FIESTA Vol. 51 (1185), c 17/9/62, bred by R. C. Broad, s Francliff Illusion's Finest 26099, d Austral Park Fiesta 58725.
1887 L. Gourley, GRAZING GREENS DORIS 2nd 189938 (269), c 8/10/62, s Glenavon Gold Cap 36950, d Grazing Greens Doris 160498.
1888 Mrs. E. L. Heath & Sons, WANSTEAD IMPERIAL VELVET 193604 (421), c 12/11/62, s Francliff Impel, 30615, d Wanstead Radiant Velvet 149590.
1889 L. W. Jakobi, GRANADA COUNTESS 58th 205335 (956), c 20/7/62, s Granada True Royal 30972, d Granada Countess 44th 164167.
1890 W. & Mrs. E. Lawton, WARCOCK JANICE 193621 (229), c 1/1/63, s Deloraine Prince 30049, d Pellew May 39th 177232.
1891 P. J. Maloney & Son, BELGONIA MARIE 125th 187935 (307), c 20/8/62, s Belgonia Nance's Jingo 36150, d Belgonia Marie 105th 158508.
1892 A. L. & I. M. Nicholson, JUGIONG DAMSEL 9th Vol. 53 (286), c 9/10/62, s Francliff Effusion 30600, d Jugiong Damsel 5th 160769.
1893 R. A. Peck, LYNBRAE WATERLILY 111th 191068 (699), c 22/12/62, s Bemersyde Eileen 25th's Noel 36191, d Lynbrae Waterlily 78th 127626.
1894 T. W. Robinson & Son, CORRENA LADY 14th 188557 (389), c 27/8/62, s Correna Designer 41126, d Correna Lady 3rd 86683.
1895 T. W. Robinson & Son, CORRENA PEGGY 20th 188566 (406), c 12/11/62, s Heathermere Majestic 31084, d Pine Ridge Peggy 4th 71607.
1896 M. J. Vallence & Sons, ELMSDALE SUNBEAM Vol. 52 (145), c 14/8/62, bred by E. McKenzie, s Deloraine Prince 30049, d Pellew Sunbeam 20th 162340.
1897 C. S. Walker & Son, WARWICK WILD FLOWER Vol. 51 (902), c 24/11/62, s Warwick Wheat King Vol. 51, d Warwick Ivy 178773.
6 – 1898 G. L. Waters, WILLOW DELL BLONDE 43rd 184356 (791), c 10/8/62, s Heathermere Golden Design 35732, d Willow Dell Blonde 27th 133596.

CLASS

251. HEIFER, 2 years old (not in milk and not necessarily in calf).—Prizes: £5, £3, £2, £1, 5th and 6th Card.

1899 B. R. Anderson, KING'S VIEW LINDA 15th 206119 (75), c 18/9/63, s King's Vale Literate 37341, d King's Vale Linda 231st 16923.
1900 G. R. Anderson & Sons, FYANS BRIGHT 3rd 204910 (668), c 10/9/63, s King's Vale Jollyman 37334, d Fyans Bright 2nd 159973.
1901 J. C. Anderson, KING'S VALE ROSELLA 215th Vol. 52 (409), c 15/11/63, s Kyandra Pennant 40419, d King's Vale Rosella 198th 175868.
1 – 1902 Mrs. S. R. Askew, RAYWYN JOY GIRL Vol. 51 (563), c 24/9/63, s Raywyn Showboy 37870, d Glenallan Happy Girl 160170.
1903 Mrs. S. R. Askew, RAYWYN REGAL MAY Vol. 51 (555), c 18/9/63, s Raywyn Ambassador 37858, d Glenallan Lady May 160171.
1904 Ballarat Orphanage, ORPHANAGE MOLLY 107th Vol. 52 (878), c 16/8/63, s Orphanage Petal's Beau 2nd 37797, d Orphanage Molly 68th 146107.
1905 Ballarat Orphanage, ORPHANAGE ZAFFARINE 51st Vol. 52 (875), c 3/8/63, s Orphanage Petal's Beau 3rd 42437, d Orphanage Zaffarine 41st 177151.
3 – 1906 W. Blum & Sons Pty. Ltd., BLUEBERRY HILL STAR BLOSSOM Vol. 51 (169), c 3/9/63, bred by W. Blum, c Blueberry Hill Starbright 20509, d Blueberry Hill Blossom 2nd 135886.
1907 A. J. Broad & Son, LYNLEA MILKMAID 206607 (897), c 12/8/63, s Francliff Ideal 21529, d Lynlea Milkbetta 2nd 161370.
1908 Estate W. A. Broad, DELORAINE ELLOUS 5th 204245 (940), c 8/10/63, s Francliff Royal Deal 21550, d Deloraine Rosella's Ellous 104647.
1909 Estate W. A. Broad, DELORAINE RARITY 9th 204261 (929), c 25/9/63, s Deloraine Petunia's Finest 45702, d Deloraine Rarity 8th 174092.
1910 F. A. Burgman, KATANDRA DESIGN'S BRINGAL 21st 205953 (933), c 13/7/63, s Katandra Jingo's Dreamer 41884, d Katandra Design's Bringal 18th 175716.
1911 W. J. Clark, GLENAVON DIANA 83rd Vol. 51 (406), c 9/10/63, s Glenavon Lill's Golden 17154, d Glenavon Diana 63rd 89599.
1912 W. J. Clark, GLENAVON LILLIAN 31st Vol. 51 (409), c 16/10/63, s Glenavon Lill's Golden 17154, d Glenavon Lillian 11th 89624.
6 – 1913 W. J. Clark, GLENAVON SKEETA 21st Vol. 51 (410), c 24/10/63, s Glenavon Golden Mist 2nd 36957, d Glenavon Skeeta 3rd 45672.
1914 A. Cox & Sons, BEMERSYDE EILEEN 287th Vol. 51 (848), c 20/9/63, bred by G. & R. Cox, s Bemersyde Eileen 35th's Greek 20376, d Bemersyde Eileen 76th 84603.
1915 A. Cox & Sons, TAVISTOCK TWILIGHT 21st Vol. 51 (354), c 23/8/63, s Tavistock Greek Triumph 2nd 42787, d Tavistock Twilight 16th 178202.
1916 G. & R. Cox, BEMERSYDE EILEEN 288th 203546 (849), c 21/9/63, s Bemersyde Eileen 35th's Greek 20376, d Bemersyde Eileen 102nd 84611.
1917 G. & R. Cox, BEMERSYDE EILEEN 292nd 203550 (858), c 28/9/63, s Bemersyde Eileen 35th's Greek 20376, d Bemersyde Eileen 116th 102167.
1918 G. & R. Cox, BEMERSYDE EILEEN 299th 203556 (880), c 27/10/63, s Bemersyde Jester Again 40917, d Bemersyde Eileen 225th 173200.
1919 W. P. Drechsler, BERRY BANK GLAMOUR GIRL 25th Vol. 51 (731), c 2/8/63, s Berry Bank Golden Flashlight 45449, d Berry Bank Glamour Girl 22nd 138030.
4 – 1920 W. P. Drechsler, BERRY BAND IOLANTHE 6th Vol. 52 (752), c 1/9/63, s Berry Bank Golden Flashlight 45449, d Berry Bank Iolanthe 3rd Vol. 52.
1921 M. & J. Eckermann, PELLA BEAUTIFUL DREAM 201071 (822), c 7/8/63, s Warwick Orange Dreamer 42965, d Pella Golden Beauty 170888.
1922 L. Gourley, GRAZING GREENS BUTTERCUP'S GEM Vol. 51 (323) c 17/9/63, s Glenavon Gold Cap 36950, d Bemersyde Buttercup 28th 135435.
1923 Mrs. E. L. Heath & Sons, WANSTEAD SPARKLING DUCHESS Vol. 51 (478), c 6/11/63, s Wanstead Sparkling Sir 47612, d Wanstead Imperial Duchess 2nd 193575.
1924 F. J. Hewson, GLENALLAN VICTOR'S JASMINE Vol. 51 (190), c 2/11/63, bred by K. D. Askew, s Raywyn Gay Victor 37865, d Glenallan Orange Jasmine 175081.
1925 L. W. Jakobi, GRANADA COUNTESS 69th Vol. 52 (27), c 11/9/63, s Granada Dreaming Count 2nd 30962, d Granada Countess 24th 45864.

1 – 1648
5 – 1651 } TRANS FROM CLASS 244
3 – 1668

2 – 1702
5 – 1706 } TRANS FROM CLASS 245

JERSEYS

1926 L. W. Jakobi, GRANADA ELITE 3rd Vol. 52 (44), c 1/10/63, s Granada Star Designer 30970, d Granada Elite 160417.

1927 W. & Mrs. E. Lawton, WARCOCK AUDREY Vol. 51 (271), c 6/9/63, s Glenavon Gold Cap 36950, d Grazing Greens Audrey 3rd 175316.

1928 W. & Mrs. E. Lawton, WARCOCK GOLDEN JOY Vol. 51 (282), c 17/10/63, s Cyrene Golden Link 41219, d Cyrene Golden Joy 173959.

1929 W. & Mrs. E. Lawton, WARCOCK PRETTY MAIDEN 2nd Vol. 51 (242), c 20/7/63, s Glenavon Golden Title 36962, d Kyella Princess 4th 126747.

1930 H. & C. McKenzie, SPRING VALLEY VIRGINIA 78th Vol. 51 (747), c 28/9/63, s Glenavon Golden Value 41663, d Spring Valley Virginia 73rd 148021.

1931 L. D. McKenzie, SPRING VALLEY LOGANBERRY 27th Vol. 51 (742), c 25/8/63, bred by H. & C. McKenzie, s Spring Valley Marvellous Designer 28265, d Spring Valley Loganberry 19th 177844.

1932 P. J. Maloney & Son, BELGONIA MARIE 128th Vol. 52 (339), c 31/7/63, s Belgonia Jingo's Masterpiece 40882, d Belgonia Marie 118th 173126.

1933 S. L. Mock, LINCOLN PARK ELITE LADY 206425 (89), c 5/8/63, s Glencarne Royal Master 36984, d Berry Bank Design's Lady 84800.

1934 F. P. Myers, BOONGALA MARIE'S GIRL 203701 (152), c 3/8/63, s Talislea Quality Boy 38073, d Boongala Marie 136019.

1935 A. L. & I. M. Nicholson, JUGIONG MAYTIME Vol. 51 (324), c 24/7/63, s Francliff Mainline 41556, d Jugiong Wonderful Junette 160776.

1936 R. A. Peck, LYNBRAE PANSY 82nd 206539 (710), c 31/7/63, s Bemersyde Eileen 25th's Noel 36191, d Lynbrae Pansy 55th 143772.

1937 R. A. Peck, LYNBRAE WATERLILY 115th 206562 (721), c 21/8/63, s Bemersyde Eileen 25th's Noel 36191, d Lynbrae Waterlily 44th 111097.

1938 R. A. Peck, LYNBRAE WATERLILY 120th 206566 (734), c 27/9/63, s Elenko Great Leader 25732, d Lynbrae Waterlily 58th 93461.

1939 T. W. Robinson & Son, CORRENA BLONDE 14th 204015 (445), c 17/9/63, s Pellew Noble Star 32701, d Correna Blonde 2nd 121319.

1940 G. L. Waters, WILLOW DELL GIRLIE 19th Vol. 51 (849), c 26/8/63, s Bemersyde Eileen 35th's Noel 29361, d Willow Dell Girlie 11th 133607.

1941 G. L. Waters, WILLOW DELL VIOLET 19th Vol. 51 (846), c 16/8/63, s Heathermere Golden Design 35732, d Willow Dell Violet 16th 157804.

1942 L. V. & M. B. Wilkinson, SPRING VALLEY ROSE DREAM 57th Vol. 51, (749), c 10/10/63, bred by H. & C. McKenzie, s Glenavon Golden Value 41663, d Spring Valley Rose Dream 54th 177847.

1943 L. Williams, ELENKO GOLDEN PET Vol. 51 (852), c 26/9/63, s Inverlaw Double Dreamer 2nd Vol. 51, d Elenka Golden Noella 4th 105365.

CLASS

252. HEIFER, born 1/1/64 to 30/6/64 (inclusive). —Prizes: £5, £3, £2 £1, 5th and 6th Card.

1944 J. C. Anderson, KING'S VALE CANARY 58th Vol. 52 (415), c 11/5/64, c Kyandra Pennant 40419, d King's Vale Canary 54th 92171.

1945 K. D. Askew, RAYWYN MARIE'S MARINA Vol. 51 (590), c 29/1/64, bred by Mrs. S. R. Askew, s Glenallan Marie's Prince 30790, d Raywyn Graceful Marina 130645.

2— 1946 Mrs. S. R. Askew, YACCAMUNDA STYLISH GIRLIE Vol. 52 (124), c 18/5/64, bred by D. L. White, s Yaccamunda Midwatch 43046, d Blueberry Hill Golden Girlie 3rd 119928.

1947 Ballarat Orphanage, ORPHANAGE SILVER PET 2nd Vol. 52 (936), c 14/5/64, s Orphanage Petal's Beau 3rd 42437, d Banyule Silvermine 227th 135142

1948 W. Blum & Sons Pty. Ltd., BLUEBERRY HILL PRINCESS MARINA Vol. 51 (188), c 9/5/64, s Raywyn Prince Madeira 3rd 23467, d Raywyn Lovely Marina 81101.

1949 R. C. Broad, FRANCLIFF ILAGAY 30th Vol. 52 (1332), c 28/4/64, s Francliff Improver 30617, d Francliff Ilagay 15th 159927.

1— 1950 A. G. & B. Clyne Pty. Ltd., PAISLEY ENA 4th Vol. 52 (155), c 3/4/64, s Francliff Illumatic 41548, d Paisley Ena 2nd 162274.

3— 1951 G. & R. Cox, BEMERSYDE EILEEN 312th 203567 (900), c 6/2/64, s Bemersyde Jester Again 40917, d Bemersyde Eileen 223rd 173198.

4— 1952 W. P. Drechsler, BERRY BANK GOLDEN DEVOTION Vol. 52 (771), c 25/4/64, s Francliff Illusion's Finest 26099, d Austral Park Bon Soir 43144.

1953 L. W. Jakobi, GRANADA ROSETTE 2nd Vol. 52 (59), c 2/1/64, s Granada Snow King 26389, d Granada Rosette 160443.

6— 1954 H. & C. McKenzie, SPRING VALLEY LOGANBERRY 29th Vol. 52, (758), c 16/5/64, s Glenavon Golden Value 41663, d Spring Valley Loganberry 17th 162868.

1955 A. L. & I. M. Nicholson, JUGIONG SPOTTED COUNTESS 23rd Vol 53 (338), c 5/2/64, bred by A. Nicholson, s Francliff Effusion 30600, d Jugiong Spotted Countess 13th Vol. 52.

1956 T. W. Robinson & Sons, CORRENA STARETTE 15th 204031 (459), c 2/1/64, s Correna Suspense 2nd 41140, d Correna Starette 9th 159069.

1957 Mrs. F. M. Swift & Son, ROSEVIEW PRETTY PHYLLIS Vol. 52 (259), c 5/6/64, s Roseview Honest Reserve 42573, d Lynlea Phyllis 161373.

5— 1958 G. L. Waters, WILLOW DELL PEERLESS 2nd Vol. 51 (881), c 7/1/64, s Heathermere Golden Design 35732, d Willow Dell Peerless 157799.

CLASS

253. HEIFER, born 1/7/64 to 31/12/64 (inclusive). —Prizes £15, £11, £7/10/-, £5/2/6, £2/15/-, £1/7/6.

A compulsory Sweepstake of £1 for each entry is included in this class, the total Sweepstakes is divided in the proportion of one-third, one-fourth, one-sixth, one-eighth, one-twelfth and one-twenty-fourth and is added to the prize money as offered. Entry fee and Sweepstakes, £2/5/-; Members, £2.

1959 K. D. Askew, GLENALLAN GAY MARIE Vol. 52 (199), c 15/8/64, s Raywyn His Highness 23640, d Glenallan Happy Marie 175076.

1960 Ballarat Orphanage, ORPHANAGE SILVER PET 3rd Vol. 53 (977), c 27/10/64, s Tavistock Greek's Pride 3rd 47383, d Banyule Silvermine 225th 101873.

1961 W. Blum & Sons Pty. Ltd., BLUEBERRY HILL BLONDE MADEIRA Vol. 52 (198), c 25/10/64, s Raywyn Prince Madeira 3rd 23467, d Blueberry Hill Strawberry Blonde 158699.

1962 Estate W. A. Broad, DELORAINE PATRICIA 8th Vol. 52 (981), c 2/9/64, s Deloraine Petunia's Finest 45702, d Braden Brae Patricia 188179.

1— 1963 F. A. Burgman, KATANDRA DESIGN'S BRINGAL 24th Vol. 53 (16), c 16/8/64, s Raywyn Royal Ambassador 47133, d Katandra Design's Bringal 18th 175716.

1964 W. J. Clark, GLENAVON NITA 25th Vol. 52 (436), c 20/7/64, s Glenavon Gay Star 21710, d Glenavon Nita 3rd 29053.

3— 1965 C. M. Cox, TALISLEA BELLE 14th Vol. 52 (414), c 24/8/64, s Tavistock Greek Aim 47377, d Talislea Belle 12th 192904.

5— 1966 G & R. Cox, BEMERSYDE EILEEN 325th Vol. 52 (928), c 18/8/64, s Bemersyde Jester Again 40917, d Bemersyde Eileen 168th 135482.

2— 1967 W. P. Drechsler, BERRY BANK ROYAL CLEMENTINE Vol. 52 (774), c 13/7/64, s Francliff Illusion's Finest 26099, d Berry Bank Royal Camille 4th 119766.

1968 M. & J. Eckermann, PELLA BEAUTIFUL STAR Vol. 52 (864), c 25/9/64, s Warwick Orange Dreamer 42965, d Pella Golden Beauty 170888.

1969 M. & J. Eckermann, PELLA GOLDEN TREASURE Vol. 52 (854), c 18/7/64, s Oaklaw Draconis Royal 32533, d Pella Sleeping Beauty 130237.

1970 I. & P. M. Fleming, INVERGELLY DAWN Vol. 52 (133), c 29/7/64, s Vale Royal Starlight 45138, d Vale Royal Dawn 187227.

1971 L. Gourley, ELENGROVE ECKERMAN'S THISTLE Vol. 52 (844), c 14/8/64, bred by O. Guthrey & Sons, s Worrowong Charm 16th's Spaceman 39778, d Elengrove Sam's Thistle 164474.

1972 L. Gourley, GRAZING GREENS SERENADE 11th Vol. 52 (392), c 27/9/64, s Glenavon Gold Cap 36950, d Grazing Greens Serenade 2nd 140604.

1973 W. H. & M. J. Lawrence, RAINGA GLADSOME 13th Vol. 52 (252), c 3/8/64, s Tavistock Greek Pride 2nd 42784, d Rainga Gladsome 3rd 177320.

1974 W. & Mrs. E. Lawton, WARCOCK BESS 2nd Vol. 52 (333), c 2/9/64, s Warcock Inventor 47614, d Grazing Green Bess 2nd 140584.

Here at the Show?

Looking for the Thrill of a Lifetime?

Try —

- THE MAD MOUSE
- DODGEM CARS
- GHOST TRAIN

or perhaps

- THE DIVE BOMBER

or

- ROCK O'PLANE

at the Degraves Street
AMUSEMENT AREA

Green & Thomas Pty. Ltd.
Lower Esplanade, St. Kilda

1975 W. & Mrs. E. Lawton, WARCOCK KATHIE Vol. 52 (332), c 30/8/64, s Warwick Sam's Ellis 47650, d Dee Kathie Vol. 51.

1976 P. J. Maloney & Son, BELGONIA DAISY 36th Vol. 52 (406), c 2/9/64, s Belgonia Baron Again 15798, d Belgonia Daisy (imp. in dam) 34031.

1977 P. J. Maloney & Son, BELGONIA GEM'S NOELLA 47th Vol. 52 (407), c 2/9/64, s Belgonia Baron Again 15798, d Belgonia Gem's Noella 42nd 187919.

6- 1978 S. L. Mock, LINCOLN PARK SILVER ROSE Vol. 52 (145), c 2/9/64, s Elenko Prim's Excellency 41365, d Talislea Heather Bell 115914.

1979 F. P. Myers, BOONGALA DREAMING BEAUTY Vol. 52 (173), c 5/8/64, s Talislea Fairy Dreamer 47322, d Boongala Golden Beauty 2nd 173346.

1980 I. O'Callaghan, BARWIDGEE MARIE 4th Vol. 52 (398), c 30/8/64, s Belgonia Jingo's Son 45383, d Belgonia Marie 62nd 84467.

1981 R. A. Peck, LYNBRAE WATERLILY 124th Vol. 52 (760), c 29/7/64, s Elenko Illustrious Lad 30276, d Lynbrae Waterlily 49th 143799.

1982 R. A. Peck, LYNBRAE WATERLILY 125th Vol. 52 (762), c 31/7/64, s Lynbrae Petunia's King 18114, d Lynbrae Waterlily 28th 70116.

1983 J. Read & Sons, READVALE DAINTY CHEVY 2nd Vol. 53 (168), c 16/10/64, s Corella Park Dictator 38875, d Readvale Dainty Chevy 177436.

1984 J. Read & Sons, READVALE PEGGY SUE 2nd Vol. 52 (145), c 22/7/64, s Corella Park Dictator 38875, d Rongoa Duke's Peggy 64046.

1985 Mrs. F. M. Swift & Son, ROSEVIEW SWEET CAROLYN 2nd Vol. 52 (261), c 20/9/64, s Roseview Honest Reserve 42573, d Lynlea Carolyn 143904.

1986 Miss Jennifer Swift, ROSEVIEW SWEET RONITA 2nd Vol. 52 (264), c 2/11/64, bred by Mrs. F. M. Swift & Son, s Roseview Honest Reserve 42573, d Lynlea Retna 3rd 111214.

1987 M. J Vallence & Sons, ELMSDALE SUNBEAM 2nd Vol. 52 (199), c 18/9/64, s Elmsdale Buttercup's Ideal Vol. 52, d Elmsdale Sunbeam Vol. 52.

1988 C. S. Walker & Son, WARWICK DAINTY BREAD Vol. 52 (995), c 26/8/64, s Dalewood Dainty Master Vol. 52, d Warwick Insignia 163648.

1989 C. S. Walker & Son, WARWICK DREAM GOLD Vol. 52 (993), c 23/8/64, s Dalewood Dainty Master Vol. 52, d Warwick Gold Olivia 149735.

1990 L. V. & M. B. Wilkinson, LYNROSE ROSE DREAM 15th Vol. 53 (61), c 2/7/64, bred by L. V. Wilkinson, s Belgonia Court Baron 15802, d Lynrose Rose Dream 8th 161388.

1991 L. Williams, ELENKO GLEN PRIMROSE 13th Vol. 52 (924), c 19/9/64, s Inverlaw Double Dreamer 2nd Vol. 51, d Elenko Glen Primrose 8th 189029.

JUNIOR CHAMPION JERSEY HEIFER, 2 years
1726- old or under (in milk or dry).—Society's Sash. (The winner of this award is eligible to compete for the Championship.)

JUNIOR RESERVE CHAMPION JERSEY
1697- HEIFER.—Society's Sash.

CHAMPION JERSEY COW OR HEIFER.—(The Junior Champion shall be eligible to compete for this award.) Society's Sash, the "P. J.
1671- MALONEY MEMORIAL PRIZE" of a trophy order valued at £10/10/-, presented by **THE AUSTRALIAN JERSEY HERD SOCIETY (VICTORIAN BRANCH)**, and cash prize of £5, presented by **PETERS ICE CREAM (Vic.) PTY. LTD., WELLINGTON ROAD, PETERSVILLE, CLAYTON.**

RESERVE CHAMPION JERSEY COW OR HEIFER.—Society's Sash and cash prize of
1558- £2/10/- presented by **PETERS ICE CREAM (Vic.) PTY. LTD., WELLINGTON ROAD, PETERSVILLE, CLAYTON.**

* CHAMPION DAIRY COW

The Australian Primary Producers' Union (Victorian Division) offers a trophy order and cash prize of a total value of £50 for competition among the Red Poll, Dairy Shorthorn, Australian Illawarra Shorthorn, Ayrshire, Jersey, Guernsey and Friesian breeds. For full particulars, see end of Section 31.

* Nom No1. — 1671.
" No2 — 1558
RESERVE " — 1603.

JERSEYS

CLASS

254. *COW AND HER DAUGHTER, any age, owned by the one exhibitor. Competition in this Class is restricted to animals entered in the ordinary Classes. NOTE.—Only one combination of cow and daughter can compete.—Prizes: £6/6/-, £3/3/-, £1/1/- (presented by THE JERSEY CLUBS' ASSOCIATION OF VICTORIA).

1992 B. R. Anderson.
1993 G. R. Anderson & Sons.
1994 Mrs. S. R. Askew.
3 — 1995 Mrs. S. R. Askew.
1996 R. C. Broad.
1997 R. C. Broad.
1998 Estate W. A. Broad.
1999 Estate W. A. Broad.
1 — 2000 F. A. Burgman.
2001 C. M. Cox.
2002 C. M. Cox.
2003 G. & R. Cox.
2004 G. & R. Cox.
2005 M. & J. Eckermann.
2006 Mrs. E. L. Heath & Sons.
2007 L. W. Jakobi.
2008 P. J. Maloney & Son.
2 — 2009 I. O'Callaghan.
2010 C. S. Walker & Son.
2011 C. S. Walker & Son.
2012 G. L. Waters.

255. *THE NORMAN ENDERS GROUP PRIZES: Three females, 2 years old or over, the progeny of the same sire, but not necessarily bred by exhibitor. The name of the sire to be given on the entry form. Competition for these prizes is limited to animals entered in the ordinary Classes.—Prizes: £4, £3, £1, all presented by THE AUSTRALIAN JERSEY HERD SOCIETY (VICTORIAN BRANCH).

2013 J. C. Anderson, s KING'S VALE LARRIKIN 9190.
2014 Mrs. S. R. Askew, s RAYWYN AMBASSADOR 37358.
2015 A. J. Broad & Son, s FRANCLIFF IDEAL 21529.
2016 R. C. Broad, s FRANCLIFF IMPERIAL 16959.
2017 Estate W. A. Broad, s FRANCLIFF EXCELLENCY 14424.
2018 Estate W. A. Broad, s FRANCLIFF ROYAL DEAL 21550.
2019 F. A. Burgman, s FRANCLIFF ROYALIST 2nd 21551.
2020 F. A. Burgman, s RAYWYN AMBASSADOR 37358.
2021 G. & R. Cox, s BEMERSYDE EILEEN 35th's GREEK 20376.
3 — 2022 G. & R. Cox, s BELGONIA NOELLA 4th's JESTER 10099.
2023 W. P. Drechsler, s BERRY BANK GOLDEN FLASHLIGHT 45449.
2024 W. P. Drechsler, s FRANCLIFF ILLUSION'S FINEST 26099.
2025 A. D. & N. P. Farrar, s FRANCLIFF FONTANA 30605.
2026 Mrs. E. L. Heath & Sons, s FRANCLIFF IMPEL 30615.
2027 L. W. Jakobi, s GRANADA DAWN'S DESIGNER 30961.
2028 L. W. Jakobi, s GRANADA DREAMING COUNT 2nd 30962.
1 — 2029 P. J. Maloney & Son, s BELGONIA BARON AGAIN 15798.
2030 P. J. Maloney & Son, s FOLLY'S JINGO (imp.) 21488.
2031 C. S. Walker & Son, s AUSTRAL PARK FRENCHMAN 20180.
2 — 2032 C. S. Walker & Son, s FRANCLIFF INVENTOR 21532.
2033 C. S. Walker & Son, s FRANCLIFF INVENTOR 21532.
2034 G. L. Waters, s HEATHERMERE GOLDEN DESIGN 35732.
2035 L. Williams, s GLENMORE ILLUSTRIOUS LAD (imp. N.Z.) 26344.

CLASS

256. *THE C. GORDON LYON GROUP PRIZES: One male and two females, any age, bred by exhibitor. Competition for these prizes is limited to animals entered in the ordinary Classes.—Prizes: £5, £3, £2, £1, 5th and 6th Card.

2036 B. R. Anderson.
2037 H. J. Anderson.
2038 J. C. Anderson.
3 — 2039 Mrs. S. R. Askew.
2040 Ballarat Orphanage.
2041 M. McG. Bayliss.
2042 A. J. Broad & Son.
4 — 2043 R. C. Broad.
2044 R. C. Broad.
2045 Estate W. A. Broad.
2046 F. A. Burgman.
6 — 2047 W. J. Clark.
2048 A. Cox & Sons.
2049 C. M. Cox.
5 — 2050 G. & R. Cox.
2 — 2051 W. P. Drechsler.
2052 M. & J. Eckermann.
2053 L. W. Jakobi.
1 — 2054 P. J. Maloney & Son.
2055 T. W. Robinson & Son.
2056 Three Springs Jersey Stud.
2057 G. L. Waters.
2058 L. Williams.

257. *GROUP PRIZES. One male and two females, any age, not necessarily bred by exhibitor. Competition for these prizes is limited to animals entered in the ordinary Classes.—Prizes: £5, £3, £2, £1, 5th and 6th Card.

2059 B. R. Anderson.
2060 H. J. Anderson.
2061 J. C. Anderson.
5 — 2062 Mrs. S. R. Askew.
2063 A. J. Broad & Son.
1 — 2064 R. C. Broad.
2065 R. C. Broad.
2066 Estate W. A. Broad.
2067 F. A. Burgman.
6 — 2068 W. J. Clark.
2069 A. G. & B. Clyne Pty. Ltd.
2070 A. Cox & Sons.
2071 C. M. Cox.
4 — 2072 G. & R. Cox.
3 — 2073 W. P. Drechsler.
2074 L. W. Jakobi.
2 — 2075 P. J. Maloney & Son.
2076 I. O'Callaghan.
2077 J. Read & Sons.
2078 T. W. Robinson & Son.
2079 M. J. Vallence & Sons.
2080 L. Williams.

258. *GROUP PRIZES: Three daughters of one cow, any age, in milk or dry, entered in the ordinary classes and owned by the one exhibitor. Prizes: £5/5/-, £3/3/-, £2/2/- (presented by Mr. R. C. Broad).

2 — 2081 G. & R. Cox.
1 — 2082 P. J. Maloney & Son.
2083 C. S. Walker & Son.

259. BULL, 5 years old or over.—Prizes: £11, £5, £3, £1, 5th and 6th Card.

2084 W. H. Akers & Son, ELENKO GEM'S ILLUSTRIOUS 30262 (547), c 14/8/59, bred by L. Williams, s Glenmore Illustrious Lad (imp. N.Z.) 26344, d Elenko Glen Gem 105350.
2085 H. J. Anderson, FYANLY ROSELLA'S JACK 36835 (51), c 12/9/60, s Fyanly Rosita's Boy 21569, d King's Vale Rosella 150th 92201.
5 — 2086 Mrs. S. R. Askew, RAYWYN AMBASSADOR 37858 (457), c 13/10/60, s Raywyn Ambition 28040, d Raywyn Her Grace 130646.
3 — 2087 Mrs. S. R. Askew, RAYWYN AMBITION 28040 (392), c 26/9/58, c Glenavon Stylish Prince 2432, d Hylesbroke Marina 7th 37092.

JERSEYS

2088 Ballarat Orphanage, ORPHANAGE MOLLY'S ENTERPRISE 37855 (474), c 15/1/58, s Orphanage Andante's Goldfinder 12129, d Orphanage Molly 43rd 48982.

6—2089 A. Cox & Sons, TAVISTOCK GREEK STAR 38118 (157), c 12/9/60, s Bemersyde Eileen 30th's Greek 29360, d Tavistock Davinia 23rd 132197.

4—2090 C. M. Cox, RYELANDS SUPREME 19151 (338), c 20/9/55, bred by J. H. & J. W. Phillips, s Surrey Bing Boy 9759, d Ryelands Victory's Model 40877.

1—2091 G. & R. Cox, BEMERSYDE EILEEN 35th's GREEK 20376 (427), c 13/9/57, s Belgonia Noella 4th's Jester 10099, d Bemersyde Eileen 35th 59013.

2092 L. Gourley, GLENAVON GOLD CAP 36950 (179), c 14/9/60, bred by W. J. Clark, s Glenavon Golden Shadow 26267, d Glenavon Love Lies 40th 124138.

2093 L. W. Jakobi, GRANADA RUSH DREAMER 37064 (854), c 21/11/60, s Rush Blonde Designer (imp.) 4916, d Granada Dreaming Princess 107692.

2094 H. & C. McKenzie, SPRING VALLEY MARVELLOUS DESIGNER 28265 (557), c 27/10/58, bred by E. J. McKenzie & Sons, s Belgonia Court Baron 15802, d Spring Valley Laportia 57088.

2095 F. P. Myers, TALISLEA QUALITY BOY 38073 (213), c 28/3/61, bred by C. M. Cox, s Oaklaw Danny Boy 23389, d Talislea Gladys 6th 131963.

2096 J. Read & Sons, CORELLA PARK DICTATOR 38875 (50), c 25/2/61, bred by P. E. Fleming, s Marvale Valiant 12016, d Corella Park Julie 104019.

2—2097 T. W. Robinson & Son, PELLEW NOBLE STAR 32701 (0530), c 19/7/59, bred by A. E. McKenzie & Son, s Pellew Royal Star 23536, d Pellew Starbright Star 7th 71552.

CLASS

260. BULL, 4 years old.—Prizes: £11, £5, £3, £1, 5th and 6th Card.

1—2098 B. R. Anderson, KING'S VIEW JUBILEE 41929 (16), c 26/9/61, s King's Vale Larrikin 9190, d King's Vale Jessemia 43rd 92179.

2099 B. R. Anderson, KING'S VIEW PEER 41933 (25), c 27/1/62, s King's Vale Cowboy 31597, d Mimossia Fairy Petunia 39076.

6—2100 H. J. Anderson, FYANS RIDLY Vol. 52 (598), c 17/8/61, bred by G. R. Anderson & Sons, s King's Vale Laughton 17776, d Fyans Rita 3rd 123702.

4—2101 J. C. Anderson, BELGONIA BARON'S GOLDFINDER 40878 (243), c 3/8/61, bred by P. J. Maloney & Son, s Belgonia Baron Again 15798, d Belgonia Eileen 48th 119522.

2102 W. P. Drechsler, BERRY BANK GOLDEN FLASHLIGHT 45449 (655), c 21/9/61, s Francliff Illusion's Finest 26099, d Austral Park Island Cowslip 27031.

2103 F. J. Hewson, TALISLEA SENTRY 42740 (247), c 27/8/61, bred by C. M. Cox, s Ryelands Supreme 19151, d Talislea Cherry 9th 115905.

2—2104 B. L. Rodaughan, FRANCLIFF ILLFORD 46059 (1101), c 25/9/61, bred by R. C. Broad, s Francliff Improver 30617, d Francliff Ileto 2nd 139509.

2105 Mrs. F. M. Swift & Son, ROSEVIEW HONEST RESERVE 42573 (248), c 4/11/61, s Belgonia Double Reserve 20319, d Katandra Honesty 4th 126032.

5—2106 G. L. Williams, ELENKO GAY IMPERATIVE 41341 (679), c 22/8/61, bred by L. Williams, s Glenmore Imperative (imp. N.Z.) 12975, d Cloverbloom Gay Lady (imp. N.Z.) 67171.

3—2107 L. Williams, INVERLAW DOUBLE DREAMER 2nd Vol. 51 (247), c 27/7/61, bred by R. J. Crawford & Son, s Inverlaw Some Dreamer 6th 27958, d Inverlaw Dreaming Mist 63586.

261. BULL, 3 years old.—Prizes: £5, £3, £2, £1, 5th and 6th Card.

2108 G. B. Anderson & Sons, FYANS LASTMATCH 46110 (637), c 1/9/62, s King's Vale Lucifer 22377, d King's Vale Lassie 14th 92182.

1—2109 Mrs. S. R. Askew, KATANDRA AMBASSADOR 46454 (911), c 8/9/62, bred by F. A. Burgman, s Raywyn Ambassador 37858, d Katandra Silvermine 26th 109332.

2110 Mrs. S. R. Askew & Mr. F. A. Burgman, RAYWYN ROYAL AMBASSADOR 47133 (518), c 26/8/62, bred by Mrs. S. R. Askew, s Raywyn Ambition 28040, d Raywyn Her Grace 130646.

2111 Ballarat Orphanage, ORPHANAGE QUEEN'S MASTER 2nd Vol. 51 (816), c 12/10/62, s Orphanage Petal's Goldfinder 33446, d Orphanage Queen 19th 113714.

2112 W. Blum & Sons Pty. Ltd., BLUEBERRY HILL GALLANT BOB 45495 (154), c 8/11/62, bred by W. Blum, s Raywyn Showboy 37870, d Blueberry Hill Royal Girlie 158697.

6—2113 R. C. Broad, FRANCLIFF INCOMPARABLE Vol. 51 (1172), c 26/8/62, s Francliff Imperial 16959, d Francliff Illusion 9th 89063.

2114 Estate W. A. Broad, DELORAINE ROYAL EXCY 45716 (871), c 20/9/62, bred by W. A. Broad, s Francliff Excellency 14424, d Deloraine Royal Daisy 2nd 137874.

2—2115 F. A. Burgman, KATANDRA SILVER LAD 46472 (927), c 15/10/62, s Raywyn Ambassador 37858, d Katandra Wattle 13th 126056.

3—2116 W. J. Clark, GLENAVON CRUSADER 46195 (325), c 19/9/62, s Glenavon Royal Duke 2nd 17173, d Glenavon Love Lies 18th 60980.

4—2117 G. & R. Cox, BEMERSYDE ORCHID'S JESTER 50032 (808), c 20/3/63, s Belgonia Noella 4th's Jester 10099, d The Meadows Orchid 57428.

2118 M. & J. Eckermann, PELLA JACK FROST 45064 (815), c 16/4/63, s Oaklaw Draconis Royal 32533, d Pella Marina 151887.

5—2119 Dr. A. R. Haywood, WINDREST VANITY'S CONCENTRATION 47702 (526), c 8/10/62, s Windrest Bouncing Concentration 43008, d Windrest Island Vanity Vol. 48.

2120 F. E. Kelm, WARWICK DREAMSTER Vol. 51 (901), c 23/11/62, bred by C. S. Walker & Son, s Warwick Wheat King Vol. 51, d Warwick Ilola 178758.

2121 Mrs. J. Killingbeck, LALIRRA GARNET'S JESTER 46607 (334), c 11/8/62, bred by W. J. Carr, s Bemersyde Eileen 30th's Jester 14072, d Katandra Garnet 4th 91789.

2122 W. H. & M. J. Lawrence, BELGONIA DOMINANT JINGO 45365 (281), c 3/8/62, bred by P. J. Maloney & Son, s Folley's Jingo (imp.) 21488, d Belgonia Marie 58th 74396.

2123 W. & Mrs. E. Lawton, WARCOCK ROYAL DUKE 47619 (217), c 10/9/62, s Glenavon Royal Duke 2nd 17173, d Glenavon Skeeta 10th 140064.

2124 P. J. Maloney & Son, BELGONIA BY JINGO 45364 (306), c 20/8/62, s Folly's Jingo (imp.) 21488, d Belgonia Marie 54th 58958.

2125 S. L. Mock, ELENKO GLORY LAD 45824 (748), c 16/12/62, bred by L. Williams, s Glenmore Illustrious Lad (imp. N.Z.) 26344, d Elenko Golden Glory 88013.

2126 I. O'Callaghan, BELGONIA JINGO'S SON 45383 (313), c 29/8/62, bred by P. J. Maloney & Son, s Belgonia Baron Again 15798, d Belgonia Daisy 16th 158474.

2127 N. T. Oman, KING'S VIEW PREMIER Vol. 51 (52), c 21/3/63, bred by B. R. Anderson, s King's Vale Reliance 37347, d Mimossia Fairy Petunia 39076.

2128 Mrs. F. M. Swift & Son, ROSEVIEW IDEAL LAD 47171 (252), c 10/12/62, s Francliff Ideal 21529, d Lynlea Retna 3rd 111214.

2129 M. J. Vallence & Sons, GRANGEVILLE DEMOLISH 2nd 46295 (446), c 1/12/62, bred by E. E. Broad, s Francliff Esperanto 36096, d Grangeville Daisy 2nd 90154.

CLASS

262. BULL, 2 years old.—Prizes: £5, £3, £2, £1, 5th and 6th Card.

2130 B. R. Anderson, KING'S VIEW JUGGLER Vol. 51 (77), c 24/9/63, s King's Vale Jester 13182, d King's Vale Jessemia 57th 160916.

2131 G. R. Anderson & Sons, FYANS GLORIOUS SON 2nd, Vol. 51 (673), c 18/9/63, s King's Vale Jollyman 37334, d Fyans Glorious 2nd 174807.

1—2132 G. R. Anderson & Sons, KING'S VALE ROSELLA'S BARON Vol. 52 (394), c 5/8/63, bred by J. C. Anderson, s Belgonia Baron's Goldfinder 40878, d King's Vale Rosella 140th 69612.

2133 J. C. Anderson, KING'S VALE BRANDON Vol. 52 (396), c 12/8/63, s King's Vale Jester 13182, d King's Vale Brunette 118th 160912.

4—2134 Mrs. S. R. Askew, RAYWYN GRAND AMBASSADOR 51483 (551), c 7/9/63, s Raywyn Ambition 28040, d Raywyn Her Grace 130646.

2135 Ballarat Orphanage, ORPHANAGE MOLEEN'S MONARCH Vol. 52 (892), c 4/10/63, s Orphanage Petal's Beau 3rd 42437, d Orphanage Moleen 9th 177138.

2136 M. McG. Bayliss, NERRING GOLDEN PRESTIGE Vol. 51 (778), c 26/7/63, s Nerring Gold Play 23314, d Nerring Daisy's Dainty 162078.

JERSEYS

2137 M. McG. Bayliss, NERRING INIMITABLE BEAM Vol. 51 (774), c 23/7/63, s Lynleigh Inimitable (imp. N.Z.) 22809, d Ballara Daisy Belle 11th 101729.

2138 A. J. Broad & Son, LYNLEA IDEAL 51173 (903), c 21/8/63, s Francliff Ideal 21529, d Lynlea Miranda 161371.

2139 L. Bunn, W. Talbot & R. C. Broad, FRANCLIFF INFLUENTIAL Vol. 51 (1306), c 10/11/63, bred by R. C. Broad, s Francliff Inspiration 43137, d Francliff Illusion 12th 106611.

2140 W. J. Clark, GLENAVON GAY GLEN 50681 (380), c 9/9/63, s Glenavon Gay Star 21710, d Glenavon Love Lies 18th 60980.

2141 W. J. Clark, GLENAVON GAY MONARCH 50682 (367), c 29/7/63, s Glenavon Gay Star 21710, d Glenavon Love Lies 8th 45656.

2142 A. Cox & Sons, TAVISTOCK DREAMING GREEK 51998 (370), c 11/10/63, s Bemersyde Eileen 30th's Greek 29360, d Inverlaw Dreamer's Viscountess 2nd 205753.

2143 C. M. Cox, BEMERSYDE GAY JESTER Vol. 51 (859), c 28/9/63, bred by G. & R. Cox, s Bemersyde Jester Again 40917, d Bemersyde Eileen 168th 135482.

2144 C. M. Cox, TALISLEA LILY'S JESTER Vol. 51 (352), c 2/9/63, s Bemersyde Eileen 30th's Greek 29360, d Bemersyde Sweet Lily 6th 84625.

2145 G. & R. Cox, BEMERSYDE GOLD DREAMER 50022 (838), c 2/9/63, s Bemersyde Eileen 35th's Greek 20376, d Bemersyde Sweet Lily 59019.

2146 G. & R. Cox, BELGONIA JINGO'S SHOWMAN Vol. 52 (336), c 27/7/63, bred by P. J. Maloney & Son, s Folly's Jingo (imp.) 21488, d Belgonia Daisy (imp. in dam) 34031.

2147 S. J. Dudley & Sons, TARRIN DAIRY KING Vol. 52 (208), c 29/9/63, s Bemersyde Souvenir Greek 29383, d Tarrin Dairymaid 2nd 98430.

2148 M. & J. Eckermann, WARWICK OLIVER TWIST Vol. 52 (L 16), c 9/8/63, bred by C. S. Walker & Son, s Francliff Importance 41550, d Warwick French Olive 193680.

2149 I. & P. M. Fleming, INVERGELLY MOYA'S BRUCE 48780 (122), c 29/9/63, s Mapleton Bruce 3rd 37561, d Invergelly Moya Winks 2nd 167550.

2150 L. Gourley, GRAZING GREENS DECOY 50756, (333), c 23/10/63, s Grazing Greens Advancer 46298, d Grazing Greens Serenade 2nd 140604.

2151 W. & Mrs. E. Lawton, GRAZING GREENS EDITOR Vol. 51 (313), c 24/8/63, bred by L. Gourley, s Glenavon Golden Craze 17141, d Grazing Greens Serenade 124585.

2152 H. & C. McKenzie, BELGONIA JINGO'S VICTORY Vol. 52 (356), c 29/8/63, bred by P. J. Maloney & Son, s Folly's Jingo (imp.) 21488, d Belgonia Daisy 14th 158472.

2153 S. L. Mock, LINCOLN PARK LUCKY LAD 51118 (100), c 27/8/63, s Glenmore Illustrious Lad (imp. N.Z.) 26344, d Elenko Love Lies 36th 22530.

2154 A. L. & I. M. Nicholson, JUGIONG MAINTAIN Vol. 52 (328), c 8/9/63, bred by A. Nicholson, s Francliff Mainline 41556, d Jugiong Damsel 5th 160769.

2155 I. O'Callaghan, BEMERSYDE STATELY JESTER Vol. 52 (870), c 17/10/63, bred by G. & R. Cox, s Belgonia Noella 4th's Jester 10099, d Bemersyde Eileen 142nd 119655.

2156 N. T. Oman, URAWYN PROUD MAJESTY Vol. 51 (125), c 21/12/63, s Raywyn His Majesty 18960, d Linrest Princess 127366.

2157 T. W. Robinson & Son, CORRENA BARRISTER 50176 (424), c 3/8/63, s Correna Celerity 41124, d Correna Blonde 6th 173816.

2158 Three Springs Jersey Stud, THREE SPRINGS MADEIRA'S DESIGN 51788 (242), c 26/9/63, s Three Springs Genuine Design 28442, d Lockington Bonny Madeira 70046.

2159 M. J. Vallence & Sons, ELMSDALE EXCELLENCY 2nd Vol. 52 (172), c 1/11/63, s Deloraine Bonnie Excellency 4th 36470, d Elmsdale Lady Gold Vol. 51.

2160 G. L. Waters, WILLOW DELL LINDA 6th's JESTER Vol. 51 (880), c 22/12/63, s Willow Dell Blonde 21st's Noel 44360, d Willow Dell Linda 6th 133613.

2161 G. L. Waters, WILLOW DELL VOLUNTRESSE 9th's DESIGN Vol. 51 (857), c 8/9/63, s Heathermere Golden Design 35732, d Willow Dell Voluntresse 9th 157810.

2162 L. Williams, ELENKO MADEIRA'S ILLUSTRIOUS 50400 (804), c 13/7/63, s Elenko Gem's Illustrious 30262, d Elenko Bonnie Madeira 4th 87999.

CLASS

263. BULL, born 1/1/64 to 30/6/64 (inclusive). —Prizes: £5, £3, £2, £1, 5th and 6th Card.

2163 B. R. Anderson, KING'S VIEW JOVIAL Vol. 51 (88), c 26/4/64, s King's View Jubilee 41929, d King's Vale Jessemia 28th 22908.

2164 B. R. Anderson, KING'S VIEW LYLE Vol. 52 (90), c 6/5/64, s King's View Jubilee 41929, d King's Vale Linda 8th 190590.

2165 H. J. Anderson, FYANLY JACK 2nd Vol. 51 (116), c 27/1/64, s Fyanly Rosella's Jack 36835, d Fyans Rosita 53780.

2166 J. C. Anderson, KING'S VALE MONICA'S PENNANT Vol. 52 (412), c 4/3/64, s Kyandra Pennant 40419, d King's Vale Lady Monica 123rd 92181.

2167 S. J. Dudley & Sons, TARRIN KING Vol. 51 (220), c 11/3/64, s Bemersyde Souvenir Greek 29383, d Tarrin Queen 116034.

2168 M. & J. Eckermann, PELLA HILL BILLY Vol. 51 (848), c 21/6/64, s Oaklaw Draconis Royal 32533, d Pella Dream Clementine 186997.

2169 A. L. & I. M. Nicholson, JUGIONG FAIRE PRINCE Vol. 53 (347), c 10/4/64, bred by A. Nicholson, s Francliff Mainline 41556, d Jugiong Princess 160774.

2170 Three Springs Jersey Stud, THREE SPRINGS WYANDOTTE'S DREAMER 2nd 51789 (270), c 4/4/64, s Three Springs Genuine Dreamer 28443, d Three Springs Wyandotte 132461.

2171 G. L. Waters, INVERLAW DOUBLE DREAMER 4th 32646 (323), c 14/1/64, bred by R. J. Crawford & Sons, s Inverlaw Some Dreamer 6th 27958, d Inverlaw Dreaming Mist 63586.

2172 G. L. Waters, WILLOW DELL LINDA 4th's PRINCE Vol. 51 (886), c 20/3/64, s Willow Dell Golden Prince 35160, d Willow Dell Linda 4th 99970.

264. BULL, born 1/7/64 to 31/12/64 (inclusive). —Prizes: £19/13/4, £14/15/-, £9/16/8, £6/17/6, £3/18/4, £1/19/2.

A compulsory Sweepstake of £1 for each entry is included in this Class, the total Sweepstakes is divided in the proportion of one-third, one-fourth, one-sixth, one-eighth, one-twelfth and one-twenty-fourth and is added to the prize money as offered. Entry fee and Sweepstakes, £2/5/-; Members, £2.

2173 B. R. Anderson, KING'S VIEW POLO PRINCE Vol. 52 (98), c 6/8/64, s King's Vale Ringlaster 17785, d Mimossia Fairy Petunia 39076.

2174 B. R. Anderson, KING'S VIEW RAIDER Vol. 52 (95), c 22/7/64, s King's Vale Jubilee 41929, d King's Vale Rosella 129th 47065.

2175 J. C. Anderson, KING'S VALE BRUNETTE'S BARON Vol. 52 (430), c 21/8/64, s Belgonia Baron's Goldfinder 40878, d King's Vale Brunette 118th 160912.

2176 J. C. Anderson, KING'S VALE LINDA'S BARON 3rd Vol. 52 (437), c 8/10/64, s Belgonia Baron's Goldfinder 40878, d King's Vale Linda 184th 92184.

2177 Mrs. S. R. Askew, RAYWYN GAY MATADOR Vol. 52 (617), c 2/11/64, s Raywyn His Highness 23640, d Raywyn Her Majesty 114464.

2178 Mrs. S. R. Askew, RAYWYN PROUD VALOUR Vol. 52 (607), c 30/9/64, c Raywyn Proud Tradition 42531, d Raywyn Beautiful Valerie 192177.

2179 R. C. Broad, FRANCLIFF INCLUSION Vol. 52 (1404), c 25/10/64, s Francliff Incomparable Vol. 51, d Francliff Illusion 20th 159933.

2180 Estate W. A. Broad, DELORAINE ELLOUS'S ROYAL Vol. 52 (963), c 11/7/64, s Francliff Royal Deal 21550, d Deloraine Rosella's Ellous 2nd 137871.

2181 F. A. Burgman, KATANDRA GOLDEN LAD Vol. 53 (46), c 4/10/64, s Katandra Jingo's Dreamer 41884, d Katandra Wattle 13th 126056.

2182 F. A. Burgman, KATANDRA WATTLE 20th's AMBASSADOR Vol. 53 (50), c 8/11/64, s Raywyn Royal Ambassador 47133, d Katandra Wattle 20th 160843.

2183 W. J. Clark, GLENAVON GAY AIM Vol. 52 (514), c 16/9/64, s Glenavon Star's Golden 41675, d Glenavon Love Lies 57th 175101.

2184 A. G. & B. Clyne Pty. Ltd., PAISLEY MIGHTY PROSPECT Vol. 52 (174), c 20/8/64, s Francliff Illumatic 41548, d Pellew May 40th 207668.

JERSEYS

2185 A. Cox & Sons, TAVISTOCK TWYLISH GREEK 3rd Vol. 52 (437), c 30/10/64, s Bemersyde Eileen 30th's Greek 29360, d Tavistock Twilight 14th 148512.

2186 C. M. Cox, TALISLEA BARON'S PRIDE Vol. 52 (406), c 16/8/64, s Barwidgee Eileen's Baron 29272, d Talislea Beryl 163025.

6— 2187 G. & R. Cox, BEMERSYDE HIGH STANDARD Vol. 52 (930), c 18/8/64, s Bemersyde Eileen 35th's Greek 20376, d Bemersyde Eileen 116th 102167.

2— 2188 G. & R. Cox, BEMERSYDE SUCCESSFUL GREEK Vol. 52 (938), c 2/9/64, s Bemersyde Eileen 35th's Greek 20376, d Bemersyde Eileen 145th 135459.

2189 W. P. Drechsler, BERRY BANK GOLDEN NOBLE Vol. 53 (775), c 4/8/64, s Francliff Illusion's Finest 26099, d Berry Bank Petunia 8th 135613.

2190 W. P. Drechsler, BERRY BANK GOLDEN SENSATION Vol. 53 (799), c 24/8/64, s Francliff Illusion's Finest 26099, d Berry Bank Royal Moonbeam 2nd 74520.

2191 S. J. Dudley & Sons, TARRIN DAIRYMAID'S HERO Vol. 52 (249), c 30/9/64, s Tarrin Viceroy 42770, d Tarrin Dairymaid 2nd 98430.

2192 S. J. Dudley & Sons, TARRIN VALIANT Vol. 51 (248), c 29/9/64, s Bemersyde Brilliant Jester 45413, d Tarrin Valerie 163118.

3— 2193 M. & J. Eckermann, PELLA DICTATOR Vol. 52 (855), c 30/7/64, s Oaklaw Draconis Royal 32533, d Pella Dream Nolene 187002.

2194 I. & P. M. Fleming, FRANCLIFF INDICATIVE Vol. 52 (1399), c 19/10/64, bred by R. C. Broad, s Francliff Incomparable Vol. 51, d Francliff Illusion 4th 89060.

2195 I. & P. M. Fleming, INVERGELLY BUNTY'S TRIUMPH Vol. 52 (130), c 24/7/64, s Mapleton Triumph 2nd 27375, d Mapleton Bunty 10th 191195.

2196 L. Gourley, GRAZING GREENS LAWYER Vol. 52 (376), c 26/8/64, s Inverlaw Dreamer's Master Vol. 52, d Bank View Love Lies Vol. 51.

2197 F. J. Hewson, SABRINA CRASH BANG Vol. 52 (86), c 11/9/64, s Talislea Sentry 42740, d Sabrina Isobell 177650.

2198 F. E. Kelm, ARAWYN INTANGIBLE Vol. 52 (4), c 6/8/64, s Francliff Integrity 46078, d Warwick Infanta 178766.

2199 W. H. & M. J. Lawrence, RAINGA GREEK LEGEND Vol. 52 (268), c 24/9/64, s Tavistock Greek Pride 2nd 42784, d Rainga Primrose 3rd 177341.

2200 W. H. & M. J. Lawrence, TARRIN DAVID Vol. 52 (241), c 13/9/64, bred by S. J. Dudley & Sons, s Bemersyde Souvenir Greek 29383, d Tarrin Dairymaid 7th 132158.

2201 W. & Mrs. E. Lawton, WARCOCK GOLDEN LINK Vol. 52 (301), c 11/7/64, s Glenavon Golden Title 36962, d Kyella Golden Tone 3rd 126743.

2202 G. J. McInerney, BEMERSYDE SWEET GERALD Vol. 52 (906), c 2/7/64, bred by G. & R. Cox, s Bemersyde Jester Again 40917, d Bemersyde Sweet Lily 7th 102201.

2203 S. L. Mock, LINCOLN PARK PATSY'S ROYALIST Vol. 52 (119), c 19/7/64, s Glencarne Royal Master 36984, d Talislea Patsy 4th 178018.

2204 Miss Valerie M. Murphy, GLEN DREW STARY BOY Vol. 53 (4), c 15/9/64, s Glenavon Star's Golden 41675, d Glenavon Charm 35th 175086.

2205 F. P. Myers, BOONGALA DAINTY BOY Vol. 52 (174), c 6/8/64, s Talislea Quality Boy 38073, d Windrest Dainty's Dream 100103.

2206 F. P. Myers, BOONGALA WILFRED Vol. 53 (185), c 25/10/64, s Windrest Island Model 28837, d Boongala Winifred 136023.

2207 A. L. & I. M. Nicholson, JUGIONG MILLAIS Vol. 53 (358), c 17/7/64, bred by A. Nicholson, s Francliff Mainline 41556, d Grange Lea Bunty's Beauty 4th 90117.

2208 I. O'Callaghan, BARWIDGEE GREEK DESIGN Vol. 52 (380), c 26/7/64, s Belgonia Jingo's Son 45383 d Barwidgee Eileen 58896.

2209 I. O'Callaghan, BARWIDGEE MAGNETIC Vol. 52 (391), c 15/8/64, s Mullinger Eileen's Magnus 23240, d Barwidgee Brunette 24th 158413.

2210 R. A. Peck, LYNBRAE GOLDEN ECHO Vol. 53 (804), c 26/10/64, s Lynbrae Sir Echo 37522, d Lynbrae Sleeping Beauty 6th 47741.

2211 J. Read & Sons, READVALE PROMETHEUS Vol. 53 (163), c 20/10/64, s Corella Park Dictator 38875, d Oxley Lovely Design 3rd 156900.

2212 B. L. Rodaughan, FRANCLIFF IGNITION Vol. 52 (1381), c 7/9/64, bred by R. C. Broad, s Francliff Improver 30617, d Francliff Ileto 2nd 139509.

2213 Mrs. F. M. Swift & Son, ROSEVIEW BELL BOY Vol. 52 (262), c 2/10/64, s Roseview Honest Reserve 42573, d Lynlea Belletta 176393.

2214 Mrs. F. M. Swift & Son, ROSEVIEW SANDRA'S RESERVE Vol. 52 (260), c 5/9/64, s Roseview Honest Reserve 42573, d Tavistock Sandra 29th 163152.

2215 Three Springs Jersey Stud, THREE SPRINGS DAINTY DREAMER 2nd Vol. 52 (286), c 25/8/64, s Three Springs Genuine Dreamer 28443, d Three Springs Dainty Baroness 148747.

2216 Three Springs Jersey Stud, THREE SPRINGS LASSIE 2nd's DREAMER Vol. 52 (276), c 11/7/64, s Three Springs Genuine Dreamer 28443, d Three Springs Lassie Baroness 2nd 148773.

2217 G. L. Waters, WILLOW DELL NOBLE JESTER Vol. 52 (914), c 1/9/64, s Bemersyde Again Jester Vol. 51 d Willow Dell Nancy 150055.

2218 L. Williams, ELENKO DREAMER'S LAD 4th Vol. 52 (909), c 3/9/64, s Inverlaw Double Dreamer 2nd Vol. 51, d Elenko Love Lies 32nd 122528.

2219 L. Williams, ELENKO GOLDEN DREAMER 4th Vol. 52 (908), c 30/8/64, s Inverlaw Double Dreamer 2nd Vol. 51, d Elenko Golden Noella 4th 105365.

JUNIOR CHAMPION JERSEY BULL, 2 years old or under.—Society's Sash.
2132— (The winner of this award is eligible to compete for the Championship.)

JUNIOR RESERVE CHAMPION JERSEY
2145— BULL.—Society's Sash.

CHAMPION JERSEY BULL.—(The winner of the Junior Championship is eligible to compete for this award.) Society's Sash. Trophy Order valued at £10/10/- presented by **THE**
2132— **AUSTRALIAN JERSEY HERD SOCIETY (VICTORIAN BRANCH)**, and cash prize of £5 presented by **PETERS ICE CREAM (Vic.) PTY. LTD., WELLINGTON ROAD, PETERSVILLE, CLAYTON.**

RESERVE CHAMPION JERSEY BULL.—Society's Sash and cash prize of £2/10/- presented by
2145— **PETERS ICE CREAM (Vic.) PTY. LTD., WELLINGTON ROAD, PETERSVILLE, CLAYTON.**

CLASS

265. *BULL, born 1/7/64 to 31/12/64 (inclusive). Competition in this Class is limited to animals entered in the ordinary classes. A bull will be eligible for entry in this Class if from a heifer that was under 3 years old at the time such bull was born, provided that the heifer, in the lactation following the birth of the bull, or in a previous lactation, gave 300 lbs. butter fat or over, in an official or semi-official test. Certificates of tests other than the Victorian Standard Herd Test, must accompany the entry forms. If the dam of a bull entered in this class was over 3 years old when such bull was born, she must, in the lactation following the bull's birth, or in a previous lactation, have produced 400 lbs. of butter fat or over in an official or semi-official test. Exhibits in this class will be judged by points. The maximum points to be awarded for type is 100. As a basis for calculation of production points, the standards for production according to age as laid down under the Victorian

JERSEYS

Standard Herd Test Scheme as shown hereunder, will be used:

The qualifying productions of butter fat must have been made in lactations completed on or before 30th June preceding the Show.

Production for the current year will only be taken into consideration if the calving date preceding the lactation was on or before 29th August, 1964.

	273 days	300 days
Junior 2 year old ..	**230**	**260 lbs. b/fat**
Senior 2 year old ..	**250**	**280 „ „**
Junior 3 year old ..	**270**	**300 „ „**
Senior 3 year old ..	**290**	**320 „ „**
Junior 4 year old ..	**310**	**330 „ „**
Senior 4 year old ..	**330**	**340 „ „**
Mature	**350**	**350 „ „**

1 point will be allotted for every 3 lbs. of butter fat yielded by the dam of the bull exhibited under test over and above the amount set by the Victorian Standard Herd Test Scheme for production according to age. The maximum number of points to be awarded for production shall be 100. If the testing period was for more than 273 days, points will be allotted pro rata. The owners of exhibits in this class have the option of stating on their entry forms the prices at which they are prepared to sell such exhibits. Prices so given are to be published in the Catalogue, and when a price has been published, the owner shall be compelled to accept such price.—Prizes: £6, £4, £2, £1, 5th and 6th, Card.

3— 2220 B. R. Anderson, KING'S VIEW RAIDER Vol. 52 (see also Class 264).
1— 2221 J. C. Anderson, KING'S VALE BRUNETTE'S BARON Vol. 52 (see also Class 264).
2222 J. C. Anderson, KING'S VALE LINDA'S BARON 3rd Vol. 52 (see also Class 264).
2223 Mrs. S. R. Askew, RAYWYN GAY MATADOR Vol. 52 (see also Class 264).
2224 R. C. Broad, FRANCLIFF INCLUSION Vol. 52 (see also Class 264).
4— 2225 A. Cox & Sons, TAVISTOCK TWYLISH GREEK 3rd Vol. 52 (see also Class 264).
2— 2226 G. & R. Cox, BEMERSYDE SUCCESSFUL GREEK Vol. 52 (see also Class 264).
6— 2227 W. P. Drechsler, BERRY BANK GOLDEN NOBLE Vol. 53 (see also Class 264).
5— 2228 W. P. Drechsler, BERRY BANK GOLDEN SENSATION Vol. 53 (see also Class 264).
2229 S. J. Dudley & Sons, TARRIN DAIRYMAID'S HERO Vol. 52 (see also Class 264).
2230 S. J. Dudley & Sons, TARRIN VALIANT Vol. 51 (see also Class 264).
2231 I. & P. M. Fleming, INVERGELLY BUNTY'S TRIUMPH Vol. 52 (see also Class 264).
2232 B. L. Rodaughan, FRANCLIFF IGNITION Vol. 52 (see also Class 264).
2233 L. Williams, ELENKO DREAMER'S LAD 4th Vol. 52 (see also Class 264).
2234 L. Williams, ELENKO GOLDEN DREAMER 4th Vol. 52 (see also Class 264).

CLASS

266. *BULL, born 1/7/64 to 31/12/64 (inclusive). Competition in this Class is limited to animals entered in the ordinary classes. A bull will be eligible for entry in this class if his dam has obtained her certificate in an official or semi-official test before 1st July, 1965. Certificates of tests other than the Victorian Standard Herd Test must accompany the entry forms. Judging will be on points, maximum of 100 points being allowed for type and 1 point for every 20 lbs. or part thereof of butter fat yielded by the dam of the exhibit in her highest yield under official or semi-official test. An additional 1 point will also be added for every 20 lbs. or part thereof of butter fat yielded by the dam of the sire of the exhibit in her highest yield under official or semi-official test. As a basis for calculation of production points, the standards for production according to age as laid down under the Victorian Standard Herd Test Scheme, as shown hereunder, will be used. The qualifying productions of butter fat must have been made in lactations completed on or before 30th June preceding the Show.

	273 days	300 days
Junior 2 year old ..	**230**	**260 lbs. b/fat**
Senior 2 year old ..	**250**	**280 „ „**
Junior 3 year old ..	**270**	**300 „ „**
Senior 3 year old ..	**290**	**320 „ „**
Junior 4 year old ..	**310**	**330 „ „**
Senior 4 year old ..	**330**	**340 „ „**
Mature	**350**	**350 „ „**

Prizes: £5, £2, £1, all presented by THE AUSTRALIAN JERSEY HERD SOCIETY (VICTORIAN BRANCH).

2235 B. R. Anderson, KING'S VIEW RAIDER Vol. 52 (see also Class 264).
1— 2236 Mrs. S. R. Askew, RAYWYN GAY MATADOR Vol. 52 (see also Class 264).
2237 R. C. Broad, FRANCLIFF INCLUSION Vol. 52 (see also Class 264).
3— 2238 G. & R. Cox, BEMERSYDE SUCCESSFUL GREEK Vol. 52 (see also Class 264).
2239 W. P. Drechsler, BERRY BANK GOLDEN NOBLE Vol. 53 (see also Class 264).
2— 2240 W. P. Drechsler, BERRY BANK GOLDEN SENSATION Vol. 53 (see also Class 264).
2241 S. J. Dudley & Sons, TARRIN DAIRYMAID'S HERO Vol. 52 (see also Class 264).
2242 S. J. Dudley & Sons, TARRIN VALIANT Vol. 51 (see also Class 264).
2243 I. & P. M. Fleming, FRANCLIFF INDICATIVE Vol. 52 (see also Class 264).
2244 W. H. & M. J. Lawrence, TARRIN DAVID Vol. 52 (see also Class 264).
2245 L. Williams, ELENKO DREAMER'S LAD 4th Vol. 52 (see also Class 264).
2246 L. Williams, ELENKO GOLDEN DREAMER 4th Vol. 52 (see also Class 264).

JUDGING OF THE FOLLOWING CLASSES WILL COMMENCE AT 8.30 A.M. ON FRIDAY, 18TH SEPTEMBER

267. *COW OR HEIFER, any age (in milk or in calf), which has a record under official or semi-official test of 1000 or more gallons of milk in any one lactation period completed on or before 30th June preceding the Show.

Competition in this Class is limited to animals entered in the ordinary classes.

JERSEYS

Prizes: £5/5/-, £3/3/-, £2/2/-, presented by Mr. REG. BROAD, "Francliff", Sutton Grange. Certificates of tests other than Victorian Standard Herd Test must accompany the entry form.

TYPE AND UTILITY CLASSES

For full conditions of entry in these Classes see Section 32.

2247 B. R. Anderson, KING'S VALE ROSELLA 191st 160934 (see also Class 242).
2248 J. C. Anderson, KING'S VALE PETUNIA 4th 109706 (see also Class 241).
2249 Mrs. S. R. Askew, RAYWYN AMBITION'S GRACE 177385 (see also Class 249).
2250 M. McG. Bayliss, NERRING BRIGHT DIANNE Vol. 52 (see also Class 244).
2251 M. McG. Bayliss, NERRING OXFORD NESTA 227422 (see also Class 243).
2252 R. C. Broad, FRANCLIFF ILLUSION 5th 76765 (see also Class 241).
2253 R. C. Broad, FRANCLIFF ILLUSION 12th 106611 (see also Class 241).
2254 R. C. Broad, FRANCLIFF ILLUSION 18th 139513 (see also Class 247).
2255 Estate W. A. Broad, DELORAINE PERFECTION'S MAID 5th 104635 (see also Class 247).
2256 Estate W. A. Broad, DELORAINE PETUNIA 2nd 87263 (see also Class 241).
2257 A. G. & B. Clyne Pty. Ltd., PELLEW STAR-BRIGHT STAR 28th 146460 (see also Class 247).
1 — 2258 A. G. & B. Clyne Pty. Ltd., SILVANELLA DULCIE 14th 164846 (see also Class 241).
2259 A. Cox & Sons, TAVISTOCK ROYAL QUEEN 40th 178198 (see also Class 243).
2260 C. M. Cox, BEMERSYDE SWEET LILY 6th 84625 (see also Class 247).
2261 C. M. Cox, TALISLEA EILEEN 5th 163034 (see also Class 248).
2 — 2262 G. & R. Cox, BEMERSYDE EILEEN 88th 102161 (see also Class 241).
2263 G. & R. Cox, BEMERSYDE EILEEN 116th 102167 (see also Class 241).
2264 G. & R. Cox, BEMERSYDE EILEEN 163rd 135477 (see also Class 241).
2265 G. & R. Cox, BEMERSYDE EILEEN 168th 135482 (see also Class 241).
2266 W. P. Drechsler, BERRY BANK GOLDEN TREASURE 188033 (see also Class 243).
3 — 2267 W. P. Drechsler, BERRY BANK ISLAND COWSLIP 173227 (see also Class 242).
2268 W. P. Drechsler, BERRY BANK LOVE LIES 5th 188040 (see also Class 243).
2269 W. P. Drechsler, FRANCLIFF IRIS 3rd 123635 (see also Class 241).
2270 S. J. Dudley & Sons, TARRIN BUTTERCUP 4th 163102 (see also Class 242).
2271 P. J. Maloney & Son, BELGONIA JUNETTE 127th 158492 (see also Class 248).
2272 P. J. Maloney & Son, BELGONIA SUSPENSE 34th 84482 (see also Class 241).
2273 J. Read & Sons, READVALE DESIGNING DIVA 177437 (see also Class 241).
2274 F. H. Sippel, LYNFORD AUDREY'S WALL-FLOWER 83649 (see also Class 241).
2275 G. L. Waters, WILLOW DELL NANCY 150055 (see also Class 247).

CLASS

268. *TYPE AND UTILITY COW, 4 year old or Mature Standard. Four-year-olds to have yielded not less than 400 lbs. butter fat and mature cows not less than 450 lbs.—Prizes: £4, £2, £1.

2276 B. R. Anderson, KING'S VALE JESSEMIA 52nd 142563 (see also Class 241).
2277 B. R. Anderson, KING'S VALE JESSEMIA 55th 142565 (see also Class 247).
2278 J. C. Anderson, KING'S VALE PETUNIA 4th 109706 (see also Class 241).
2279 J. C. Anderson, KING'S VALE ROSELLA 156th 92206 (see also Class 247).
2280 J. C. Anderson, KING'S VALE ROSELLA 182nd 142583 (see also Class 247).
1 — 2281 R. C. Broad, INVERLAW DREAMING PET 4th 80335 (see also Class 241).
2282 R. C. Broad, FRANCLIFF ILLUSION 12th 106611 (see also Class 241).
4 — 2283 R. C. Broad, FRANCLIFF ILLUSION 18th 139513 (see also Class 247).
2284 Estate W. A. Broad, DELORAINE PERFECTION'S MAID 5th 104635 (see also Class 247).
2285 A. G. & B. Clyne Pty. Ltd., PELLEW STAR-BRIGHT STAR 28th 146460 (see also Class 247).
2 — 2286 A. G. & B. Clyne Pty. Ltd., SILVANELLA DULCIE 14th 164846 (see also Class 241).
6 — 2287 C. M. Cox, BEMERSYDE SWEET LILY 6th 34625 (see also Class 247).
2288 G. & R. Cox, BEMERSYDE EILEEN 116th 102167 (see also Class 241).
2289 G. & R. Cox, BEMERSYDE EILEEN 163rd 135477 (see also Class 241).
2290 G. & R. Cox, BEMERSYDE EILEEN 168th 135482 (see also Class 241).
3 — 2291 W. P. Drechsler, BERRY BANK ISLAND COWSLIP 173227 (see also Class 242).
2292 W. P. Drechsler, FRANCLIFF IRIS 3rd 123635 (see also Class 241).
2293 S. J. Dudley & Sons, TARRIN CHEVY 148461 (see also Class 241).
2294 S. J. Dudley & Sons, TARRIN TULIP 148469 (see also Class 247).
5 — 2295 P. J. Maloney & Son, BELGONIA BUTTERCUP 30th 158471 (see also Class 247).
2296 P. J. Maloney & Son, BELGONIA SUSPENSE 34th 84482 (see also Class 241).
2297 A. L. & I. M. Nicholson, JUGIONG DAMSEL 8th 179285 (see also Class 249).
2298 J. Read & Sons, READVALE DESIGNING DIVA 177437 (see also Class 241).
2299 F. H. Sippel, LYNFORD AUDREY'S WALL-FLOWER 83649 (see also Class 241).
2300 C. S. Walker & Son, WARWICK ELWISE 3rd 178753 (see also Class 242).
2301 L. Williams, ELENKO GOLDEN GLORY 3rd 122519 (see also Class 247).

CLASS

269. *TYPE AND UTILITY COW, 3 year old standard. Cows to have yielded not less than 350 lbs. butter fat. Prizes: £4, £2, £1.

2302 B. R. Anderson, KING'S VALE ROSELLA 191st 160934 (see also Class 242).
2303 J. C. Anderson, KING'S VALE BRUNETTE 117th 142561 (see also Class 241).
2304 J. C. Anderson, KING'S VALE LINDA 236th 175855 (see also Class 248).
2305 J. C. Anderson, KING'S VALE ROSELLA 195th 175865 (see also Class 248).
2306 M. McG. Bayliss, NERRING OXFORD NESTA 207422 (see also Class 243).
2307 A. J. Broad & Son, LYNLEA MERLYN 3rd 143916 (see also Class 247).
2308 A. J. Broad & Son, LYNLEA MIRANDA 161371 (see also Class 242).
3 — 2309 Estate W. A. Broad, DELORAINE POPPY 159284 (see also Class 242).
2310 F. A. Burgman, KATANDRA DESIGN'S HAZEL 29th 175719 (see also Class 243).
2 — 2311 F. A. Burgman, KATANDRA MELYS 15th 160824 (see also Class 242).
2312 F. A. Burgman, KATANDRA SILVERMINE 67th 175748 (see also Class 249).
2313 A. Cox & Sons, TAVISTOCK ROYAL QUEEN 40th 178198 (see also Class 243).
2314 C. M. Cox, TALISLEA EILEEN 5th 163034 (see also Class 248).
2315 W. P. Drechsler, BERRY BANK GLAMOUR PRINCESS 188032 (see also Class 249).
2316 W. P. Drechsler, BERRY BANK LOVE LIES 5th 188040 (see also Class 243).
2317 S. J. Dudley & Sons, TARRIN QUEEN 4th 163114 (see also Class 248).
2318 Barry A. James, BELGONIA MARIE 117th 173125 (see also Class 243).
1 — 2319 P. J. Maloney & Son, BELGONIA DAISY 21st 173119 (see also Class 242).
2320 P. J. Maloney & Son, BELGONIA JUNETTE 127th 158492 (see also Class 248).
2321 S. L. Mock, TAVISTOCK DAIRYMAID 6th 193032 (see also Class 243).
2322 C. S. Walker & Son, WARWICK FRENCH OLIVE 193680 (see also Class 242).
2323 C. S. Walker & Son, WARWICK ILOLA 178758 (see also Class 243).
2324 G. L. Waters, WILLOW DELL CRYSTAL 5th 157786 (see also Class 248).
2325 G. L. Waters, WILLOW DELL VIOLET 14th 157807 (see also Class 242).
2326 L. Williams, ELENKO GOLDEN NOELLA 7th 174354 (see also Class 243).
2327 L. Williams, ELENKO PRIM ROSALIE 3rd 159476 (see also Class 242).

JERSEYS

CLASS

270. *TYPE AND UTILITY COW, 2 year old standard. Cows to have yielded not less than 300 lbs. butter fat. Prizes: £4, £2, £1.

2328 B. R. Anderson, KING'S VIEW JESSEMIA 175872 (see also Class 243).
2329 B. R. Anderson, KING'S VIEW LINDA 8th 190598 (see also Class 244).
2330 J. C. Anderson, KING'S VALE ROSELLA 203rd 190583 (see also Class 244).
2331 K. D. Askew, YACCAMUNDA BETH 178995 (see also Class 243).
2332 Mrs. S. R. Askew, GLENALLAN LADY MAY 160171 (see also Class 248).
2333 Mrs. S. R. Askew, RAYWYN AMBITION'S GRACE 177385 (see also Class 249).
2334 M. McG. Bayliss, NERRING BRIGHT DIANNE Vol. 52 (see also Class 244).
2335 W. Blum & Sons Pty. Ltd., BLUEBERRY HILL MODEL DUCHESS 158696 (see also Class 248).
2336 W. Blum & Sons Pty. Ltd., BLUEBERRY HILL ROYAL GIRLIE 158697 (see also Class 242).
2337 A. J. Broad & Son, LYNLEA BUTTERFLY 2nd 176394 (see also Class 249).
2338 A. J. Broad & Son, LYNLEA DAIRYMAID 4th 176397 (see also Class 243).
2339 A. J. Broad & Son, LYNLEA MARION 2nd 176403 (see also Class 243).
2340 R. C. Broad, FRANCLIFF ILETO 7th 174761 (see also Class 243).
3 — 2341 R. C. Broad, FRANCLIFF ILLUSION 20th 159933 (see also Class 242).
2 — 2342 R. C. Broad, FRANCLIFF ILLUSION 30th 189405 (see also Class 244).
2343 R. C. Broad, FRANCLIFF ILLUSION 31st 189406 (see also Class 244).
2344 R. C. Broad, FRANCLIFF MERMAID 4th 159939 (see also Class 242).
2345 Estate W. A. Broad, DELORAINE BONNIE JOY 174074 (see also Class 249).
2346 Estate W. A. Broad, DELORAINE PERFECTION LASS 5th 174083 (see also Class 243).
2347 F. A. Burgman, KATANDRA LADY FOWLER 26th 190446 (see also Class 244).
2348 F. A. Burgman, KATANDRA MELYS 19th 190452 (see also Class 250).
2349 F. A. Burgman, KATANDRA SILVERMINE 72nd 190466 (see also Class 244).
2350 A. G. & B. Clyne Pty. Ltd., PELLEW MAY 40th 207668 (see also Class 249).
2351 A. Cox & Sons, TAVISTOCK DESIGN'S MARIE 26th 193038 (see also Class 244).
2352 C. M. Cox, TALISLEA PATIENCE 6th 192935 (see also Class 244).
2353 C. M. Cox, TALISLEA SWEET LILY 192938 (see also Class 244).
1 — 2354 G. & R. Cox, BEMERSYDE DAINTY 57th 173177 (see also Class 243).
2355 W. P. Drechsler, BERRY BANK GOLDEN TREASURE 188033 (see also Class 243).
2356 W. P. Drechsler, BERRY BANK LOVE KISS 12th Vol. 51 (see also Class 244).
2357 S. J. Dudley & Sons, TARRIN BUTTERCUP 4th 163102 (see also Class 242).
2358 S. J. Dudley & Sons, TARRIN EILEEN 9th 178157 (see also Class 249).
2359 I. & P. M. Fleming, INVERGELLY GIRLIE 182214 (see also Class 244).
2360 I. & P. M. Fleming, INVERGELLY SURPRISE 167555 (see also Class 249).
2361 P. J. Maloney & Son, BELGONIA MARIE 121st 187931 (see also Class 243).
2362 P. J. Maloney & Son, BELGONIA MARIE 125th 187935 (see also Class 250).
2363 S. L. Mock, TALISLEA HEATHER BELL 26th 192926 (see also Class 244).
2364 R. A. Peck, LYNBRAE WATERLILY 97th 176382 (see also Class 249).
2365 M. J. Vallence & Sons, BEMERSYDE SWEET LILY 14th 173218 (see also Class 243).
2366 C. S. Walker & Son, WARWICK ELVA 2nd 193677 (see also Class 243).
2367 C. S. Walker & Son, WARWICK FRENCH OLIVIA 193681 (see also Class 244).
2368 C. S. Walker & Son, WARWICK ISLA 193693 (see also Class 243).
2369 G. L. Waters, WILLOW DELL FANCY 18th 169435 (see also Class 249).
2370 G. L. Waters, WILLOW DELL NANCY 2nd 169448 (see also Class 243).
2371 L. Williams, ELENKO ILLUSTRIOUS ZENIA 189035 (see also Class 244).
2372 L. Williams, ELENKO ZENIA 174371 (see also Class 243).

CLASS

271. *TYPE AND UTILITY COW, any age, in milk or dry which, prior to 1st July preceding the Show, has produced 3,000 lbs. or more butter fat in her lifetime.—Prizes: £4, £2, £1.

2373 B. R. Anderson, KING'S VALE JESSEMIA 43rd 92179 (see also Class 241). W/D
2374 R. C. Broad, FRANCLIFF ILLUSION 5th 76765 (see also Class 241). W/D
2 — 2375 C. M. Cox, BEMERSYDE SWEET LILY 6th 84625 (see also Class 247).
1 — 2376 G. & R. Cox, BEMERSYDE EILEEN 88th 102161 (see also Class 241).

A SPECIAL PRIZE of £10/10-, donated by the **VICTORIAN DAIRYFARMERS' ASSOCIATION,** 528 Collins Street, Melbourne, will be awarded to the cow or heifer of the 1st, 2nd and 3rd prize winners in the specified Type and Utility classes (excluding the 3,000 lb. b./f. production class) gaining the highest combined points for butter fat production and type.

In Type and Utility Classes where 10 or more animals actually compete, the six highest pointed animals shall be eligible to compete for the prize.

1 point will be allotted for every 10 lbs. of butter fat over 350 lbs. (with allowance for age) produced under Government Herd Test, the Victorian Herd Improvement Association or any other recognised Testing organisation during a lactation period of 300 days that followed the calving on, between or including 30th August, 1963, and 29th August, 1964.

The cows eligible to compete for this prize shall be brought together at the conclusion of the judging of the Type and Utility classes for the purpose of being allotted points on type, with a maximum of 100.

Both production and type points shall then be added to determine the winner.

* JERSEY SIRES' MEMORIAL

A Prize of £5/5/-, donated by **THE AUSTRALIAN JERSEY HERD SOCIETY (VICTORIAN BRANCH),** will be awarded annually for the Most Successful Sire in the above classes, other than special classes.

The prize will be awarded to the breeder who owned the bull when the prize-winning stock were sired.

Three points will be awarded for a first prize, two points for a second, and one point for a third prize in all classes other than specials. In the event of a tie, three points will be awarded for each Championship, and two points for each Reserve Championship. These additional points will be awarded only to those bulls which tied in the original allocation.

The name of the winning sire for the year and the names of the owner and breeder will be recorded upon the permanent Honour Board of the Victorian Branch of The Australian Jersey Herd Society. This Board will be displayed in the Jersey Cattle Pavilion during the Show — each sire's name to be inscribed permanently on the Honour Board.

* G & R. COX - BELGONIA NOELLA 4th CHESTER (10099)
BRED BY P.J. MALONEY & SON
OWNER - G & R. COX

GUERNSEYS

Section 30 – Guernseys

Judge: S. W. S. BRYANT, Esq.

Stewards: N. E. BEAUMONT, Esq.
J. W. TOWT, Esq.
J. RAE, Esq.
P. McGILLIVRAY, Esq.

Exhibitors are advised that, in addition to reading the following conditions, they should carefully peruse the conditions of entry and exhibition which precede the first Beef Cattle Section and also the inspection regulations preceding the first Dairy Cattle Section.

Entries are accepted on the understanding that, should they be in excess of the accommodation, exhibitors will be required to reduce their teams to the accommodation available.

Judging will be in catalogue order and will commence at 9 a.m. on the opening day of the Show.

* Denotes Special Class.

A cattle exhibit can only be entered in one ordinary class.

An exhibit cannot be entered in a special class unless it has been entered in an ordinary class.

A combined total of 4 animals — irrespective of sex — is the maximum number any exhibitor may enter in the yearling and 18 months old Classes, but not more than 2 animals in any one Class.

No heifers born after 31st December, 1964, may be exhibited.

No bulls born after 31st December, 1964, may be exhibited.

Entries of milking stock will only be accepted subject to the Special Regulation regarding the disposal of milk (see head of Cattle Section).

Cattle entered in this Section must be registered in the Guernsey Herd Book of Australia or an approved Guernsey Herd Book outside the Commonwealth. For particulars of registration in the Guernsey Herd Book of Australia, apply to the Secretary, Guernsey Cattle Society of Australia (Victorian Branch), Royal Show Grounds, Epsom Road, Ascot Vale, W.2.

Inspectors appointed by the Guernsey Cattle Society of Australia (Victorian Branch) will examine stock exhibited to ensure that all are tattooed in accordance with the Herd Book Regulations. Any found not to be correctly and legibly tattooed may be disqualified.

All exhibits will be inspected to ascertain that they are of a satisfactory standard and condition. (See Regulation at head of Dairy Breeds Section).

All cattle entered in this Section must be certified tuberculosis free. Animals from herds listed as accredited or in process of accreditation under the Accredited Tubercle-free Herd Scheme conducted by the Department of Agriculture, Victoria, need not be individually tested, but all other cattle exhibited must be tuberculin tested within ninety days prior to the opening date of the Show. Certificates for these individual tests must accompany entry forms.

Any animal entered in this Section which can be shown to the satisfaction of the Society to have received Hormones will be ineligible for a prize.

Attendants leading stock in the judging ring and on parade must wear uniform grey coats which can be procured from the Society.

The Judge of Guernseys will not penalise exhibits if they are dehorned.

All prize-winning cattle must be paraded. (See Regulation at head of Cattle Section.)

All male exhibits of Dairy Cattle, irrespective of age, shall be rung through the nose and at all times shall be led by such ring. If, in the opinion of the Stewards or Society's officials, any bull is considered unsafe, it shall be placed under such control as directed by the Stewards or Society's officials.

Cows which fail to yield 4 lbs or more of milk in the 24 hours immediately preceding judging or in a period of 24 hours stipulated by the Society subsequent to judging shall be deemed to be "dry".

(For particulars of conditions in Type and Utility Classes, see Section 32.)

ENTRY FEE IN ALL CLASSES, £1/5/-; R.A.S. of V. MEMBERS, £1.

PRIZE MONEY

OF THE PRIZE MONEY OFFERED IN THIS SECTION, A SUBSTANTIAL PORTION HAS BEEN DONATED BY THE LATE CAPT. A. E. T. PAYNE, WHO, FOR MANY YEARS, WAS A SUCCESSFUL BREEDER AND EXHIBITOR OF GUERNSEY CATTLE.

SUCH MONEY IS PROVIDED BY THE INCOME FROM INVESTMENT OF A HANDSOME LEGACY KINDLY BEQUEATHED BY THE LATE CAPT. PAYNE FOR THE ABOVE-MENTIONED PURPOSE AND FOR WHICH THE COUNCIL OF THE ROYAL AGRICULTURAL SOCIETY IS VERY APPRECIATIVE.

APPRECIATION IS ALSO EXPRESSED TO OTHER DONORS OF TROPHIES AND SPECIAL PRIZES IN THIS SECTION.

CLASS

272. HEIFER, 2 years old (in milk).—Prizes: £15, £10, £5, £3, donated by the late Capt. A. E. T. Payne.

2377 I. & L. Bentley, JUNCTION BEAUTIFUL Vol. 24 (156), c 30/7/63, s Junction General 24949, d Junction Beauty 50674.

2378 I. & L. Bentley, JUNCTION CHLOE 3rd Vol. 24 (166), c 18/10/63, s Junction Tourist 21716, d Lorindanella Chloe Clare 27980.

2379 Chipala Stud, CHIPALA GIGI Vol. 24 (94), c 4/7/63, s Moongi Emperor 7th 22102, d Chipala Yvette 44658.

2380 J. B. & J. M. Davison, BENDININE DAME 2nd Vol. 24 (63), c 14/9/63, s Vermont Dot's Enchanter 20421, d Lucerne Vale Dame 50839.

2381 S. & L. Dumesny, CHARMWOODS CORALETTE 59313 (30), c 10/7/63, s Charmwoods Ishmael 24813, d Charmwoods Coralie 50258.

2382 S. & L. Dumesny, CHARMWOODS IDA 59316 (33), c 17/8/63, s Balnakyle Mystic 18600, d Lagoona Isa 22833.

2383 Miss T. F. Garside, BOGAR DEE Vol. 24 (189), c 2/7/63, s Bogar Majestic Ideal 23059, d Bogar Deanne 44136.

2384 Miss T. F. Garside, BOGAR ETHYL 5th Vol. 24 (199), c 1/8/63, s Bogar Majestic Ideal 23059, d Bogar Ethyl 38062.

2385 L. P. Kirley, LUCERNE VALE THORA Vol. 24 (273), c 25/7/63, s Lucerne Vale Illustrious 21988, d Lucerne Vale Pansy 40661.

2386 Miss E. J. MacKenzie, NITH VALE GOLDEN CROWN Vol. 24 (70), c 12/7/63, s Lucerne Vale Charmer 21983, d Yarraview Coronation 30369.

GUERNSEYS

2387 Miss E. J. MacKenzie, NITH VALE PRIMULA Vol. 24 (71), c 22/7/63, s Lucerne Vale Charmer 21983, d Nith Vale Julieann 47539.

2388 C. F. Moore, RHONDDA HEATHER 2nd Vol. 24 (307), c 28/9/63, s Rhondda Anthony 25070, d Rhondda Ethyl 2nd 55100.

2389 C. F. Moore, RHONDDA JEANETTE 3rd Vol. 24 (292), c 18/7/63, s Rhondda Punch 22459, d Rhondda Joan 41945.

TRANS TO CLASS 283 — 2390 L. A. Moran, LONGLANDS ANGELIQUE 59660 (98), c 11/10/63, s Balnakyle Minstrel 18598, d Longlands Aquamarine 40558.

2391 T. W. & A. E. Slater, ROMANI DAPHNE 2nd 59836 (161), c 13/7/63, s Romani Rochester 20109, d Romani Daphne 42021.

2392 F. G. Stephens & Son, VERMONT POLLY 12th 60012 (322), c 21/7/63, s Vermont Glenda's Jester 20422, d Vermont Patrice 36928.

2393 R. E. & M. V. White & Son, CASTEL PRAIRIE Vol. 24 (32), c 1/9/63, s Overport Puck 22300, d Grandview Jubilee Prairie 54613.

2394 R. E. & M. V. White & Son, CASTEL ROSETTE Vol. 24 (28), c 7/8/63, s Overport Puck 22300, d Grandview Rose 50633.

1 — 2395 W. E. & E. E. Winnell, GULNARE ANNETA 59479 (54), c 2/7/63, s Stockton Dictator 20235, d Stockton Climax's Annette 55244.

CLASS

273. HEIFER, 3 years old (in milk).—Prizes: £15, £10, £5, £3, donated by the late Capt. A. E. T. Payne.

4 — 2396 I. & L. Bentley, JUNCTION LADY 56672 (145), c 26/8/62, s Junction Trademark 21717, d. Claremont Royal Lady 50296.

2397 M. &. J. Eckermann, WERNDEW JESSIE 56518 (205), c 15/6/63, bred by F. C. & M. G. C. Perkins, s Werndew Landsman 22905, d Werndew Essie 55450.

2398 B. Gaynor, GUNYAH NORTHERN BELLE 56021 (224), c 10/9/62, bred by Miss I. K. Hearn, s Claremont Northern Sunset 21076, d Gunyah Free Belladonna 46042.

2399 L. P. Kirley, LUCERNE VALE MISS DAISY 56198 (260), c 28/8/62, s Claremont Daffodil's Illustrious 16132, d Lucerne Vale Daisy 3rd 34057.

2400 L. P. Kirley, LUCERNE VALE TESS 56205 (252), c 31/7/62, s Claremont Daffodil's Illustrious 16132, d Lucerne Vale Spot 34073.

2401 Miss E. J. Mackenzie, NITH VALE LA MODE 56292 (64), c 3/1/63, s Lucerne Vale Charmer 21983, d Nith Vale Lenore 47540.

2402 Miss E. J. Mackenzie, NITH VALE NEERINE Vol. 24 (46), c 10/7/62, s Nith Vale Golden Noble 23772, d Road's End Jaline 35667.

2403 Miss E. J. Mackenzie, NITH VALE NETTIE 56295 (47), c 13/8/62, s Nith Vale Roulade 22223, d Nith Vale Julieann 47529.

3 — 2404 L. M. & V. G. McNab, STRATHLEA DAFFY'S DELIGHT 56435 (41), c 29/9/62, s Biara Remus 15920, d Mahara Hara Daffy 40710.

2405 F. G. Stephens & Son, VERMONT SONG BIRD 56495 (314), c 15/12/62, s Vermont Glenda's Jester 20422, d Nillumbik Song Bird 23572.

1 — 2406 R. G. Watson, OVERPORT MELANIE 3rd 56319 (267), c 1/8/62, s Overport Tidy's Robert 2nd 19902, d Overport Melanie 47701.

2407 R. G. Watson, OVERPORT TREASURE 56324 (282), c 5/3/63, s Overport Pepitoro 23804, d Overport Tidy's Treasurer 52007.

2408 R. G. Watson, OVERPORT VANOVA 56324 (276), c 29/8/62, s Overport Tidy's Robert 2nd 19902, d Overport Vanita 2nd 47717.

2 — 2409 R. E. & M. V. White & Son, CASTEL NESSIE 55804 (17), c 12/8/62, s Overport Puck 22300, d Sunnyside Nessie 20162.

2410 Mrs. M. S. L. Wiltshire, BALNAKYLE MINETTE 55711 (165), c 11/7/62, s Boorganna Design 18710, d Balnakyle Mimosa 25510.

274. COW, 4 years old (in milk).—Prizes: £15, £10, £5, £3, donated by the late Capt. A. E. T. Payne.

2411 S. & L. Dumesny, CHARMWOODS FAITH 54391 (18), c 15/6/62, s Balnakyle Mystic 18600, d Enniskillen Faye 38943.

2412 J. M. McIntosh, BOORGANNA DEWDROP 54350 (278), c 29/8/61, s Boorganna Design 18710, d Boorganna Golden Dimity 44315.

TRANS TO CLASS 280

2413 F. G. Stephens & Son, VERMONT POLLY 10th 55400 (288), c 21/3/62, s Vermont Glenda's Jester 20422, d Vermont Patrice 36928.

3 — 2414 F. G. Stephens & Son, VERMONT RECEPTIONIST 3rd (A.B.) 55403 (280), c 19/10/61, s Vermont Polly's Sequel 20425, d Vermont Hostess 36923.

2 — 2415 R. G. Watson, OVERPORT VICTORIA'S GLORY 2nd 55054 (262), c 22/5/62, s Overport Pepitoro 23804, d Overport Victoria's Glory 47718.

2416 R. E. & M. V. White & Son, CASTEL GOLDIE 53479 (7), c 16/9/61, s Grandview Billy 21509, d Grandview Goldie 7th 45738.

4 — 2417 D. L. Wilkie & Sons, MURRINDI DELIA 54984 (92), c 28/10/61, bred by C. E. Sach, s Murrindi Victor 19798, d Avonview Dolly 7th 37836.

2418 Mrs. M. S. L. Wiltshire, BALNAKYLE GOLDEN MELODY 54257 (158), c 11/1/62, s Boorganna Design 18710, d Balnakyle Melodique 43859.

CLASS

275. COW, 5 years old (in milk).—Prizes: £18, £14, £10, £4, donated by the late Capt. A. E. T. Payne.

3 — 2419 I. & L. Bentley, LORINDANELLA CAROLINE CLARE 8th (A.B.) 50836 (53), c 14/7/60, bred by J. A. Leaney, s Wollongbar Vera's Royalist 13289, d Lorindanella Caroline Claire 4th 33998.

2420 J. V. & C. F. Maslen, MAINVU DELL 50859 (17), c 24/8/60, s Forest Vale David 14151, d Willandra Dilly 3rd 37116.

2421 F. G. Stephens & Son, VERMONT DOREEN 51277 (256), c 12/11/60, s Vermont Dot's Ideal 22846, d Vermont Hostess 36923.

1 — 2422 R. G. Watson, OVERPORT JASMARA 52004 (234), c 21/3/61, s Overport Tidy's Robert 2nd 19902, d Overport Jasmine 3rd 41534.

2 — 2423 R. G. Watson, OVERPORT PRECIOUS MEMORY 51053 (216), c 28/7/60, s Worthy Robert 8th (imp.) 13342, d Petwood Precious 35229.

2424 Mrs. M. S. L. Wiltshire, BALNAKYLE MARYANNE 50042 (144), c 1/8/60, s Holmbury Chloe's Robert (imp.) 12136, d Balnakyle Mimulus 25511.

* TRANS TO CLASS 279

276. COW, 6 years old or over (in milk).—Prizes: £18, £14, £10, £4, donated by the late Capt. A. E. T. Payne.

2425 I. & L. Bentley, KATANDRA DAISY'S DELIGHT 46349 (216), c 24/11/58, bred by A. K. Bradbury, s Katandra Bold Beau 14469, d Katandra Daisy 27567.

2426 I. & L. Bentley, JUNCTION FANCY 33469 (31), c 5/9/55, s Nillumbik Siren 14929, d Parkwood Fussy 19297.

2427 Chipala Stud, CHIPALA ODILE 38441 (27), c 20/1/58, s Moongi Morning Star 4th 12460, d Uanwalla Lady Gay 24798.

1 — 2428 Chipala Stud, LUCERNE VALE WILMA 46927 (156), c 11/7/59, bred by L. P. Kirley, s Claremont Daffodil's Illustrious 16132, d Katandra Dulcie 18461.

2429 S. & L. Dumesny, ENNISKILLEN MERNA 38951 (138), c 30/4/58, bred by G. Smith, s Enniskillen Hilton 16440, d Enniskillen Myra 32176.

4 — 2430 Miss T. F. Garside, BOGAR ETHYL 38062 (24), c 26/11/56, s Willandra Boquette's Boy 18324, d Avonview Ethyl 12039.

2431 L. P. Kirley, LUCERNE VALE PAM 40660 (115), c 3/8/57, s Lucerne Vale Laddie 12287, d Glenfield Glory 18046.

2432 J. M. McIntosh, BOORGANNA DELSEY 44314 (226), c 7/3/59, s Lovett Paramount 3rd (imp.) 12285, dBoorganna Delphine 25742.

2433 J. M. McIntosh, BOORGANNA PRISSIE 44319 (242), c 16/12/59, s Balnakyle Robert 18601, d Boorganna Priscilla 31120.

2434 F. G. Stephens & Son, VERMONT CAMELLIA 49111 (235), c 24/1/60, s Vermont Jester 18227, d Vermont Sailor's Lass 43025.

2435 H. W. R. Troutbeck, BALA-WAI SABRINA 37875 (34), c 29/1/56, s Yarraview Transformer 13394, d Bala-Wai Hope 16913.

2436 R. G. Watson, OVERPORT VANITA 2nd 47717 (173), c 13/7/58, s Overport Tidy's Robert 19901, d Overport Vanita 41548.

3 — 2437 R. E. & M. V. White & Son, CLAREMONT HEATHER 44674 (222), c 31/3/60, bred by Claremont Stud, s Claremont Daffodil's Yankee 18816 d Claremont Yankee's Hazel 38477.

2 — 2470 TRANS FROM CLASS 278

* TRANS TO CLASS 278

OVERPORT GUERNSEY STUD

(The Stud of TO-DAY)

Average under Standard Herd Test (300 days):

1954-55	10,003 lbs. milk	4.67%,	476 lbs. b.f.	15 cows.
1955-56	10,075 lbs. milk	4.7%,	470 lbs. b.f.	18 cows.
1956-57	9,993 lbs. milk	4.75%,	475 lbs. b.f.	20 cows.
1957-58	10,485 lbs. milk	4.64%,	486 lbs. b.f.	20 cows.
1958-59	10,534 lbs. milk	4.84%,	509 lbs. b.f.	21 cows.
1959-60	10,666 lbs. milk	4.73%,	505 lbs. b.f.	21 cows.
1960-61	10,364 lbs. milk	4.9%,	506 lbs. b.f.	23 cows.
1961-62	10,471 lbs. milk	5%,	525 lbs. b.f.	24 cows.
1962-63	12,823 lbs. milk	4.8%,	612 lbs. b.f.	21 cows.
1963-64	10,273 lbs. milk	4.9%,	507 lbs. b.f.	25 cows.
1964-65	10,596 lbs. milk	4.95%,	525 lbs. b.f.	27 cows.

Average over the last ELEVEN years:—

10,571 lbs. milk 4.8%, 509 lbs. b.f.

OVERPORT, whose production over the last 11 years is unequalled in the Breed, holds the GUERNSEY **HERD** RECORD (612 lbs. b.f.) which is SECOND only (by 3 lbs. b.f.) to the ALL-BREEDS HERD RECORD achieved under Standard Test in Victoria.

Senior Stock Bull: **OVERPORT TIDY'S ROBERT 2nd.**
13 A.R. daughters have averaged 10,514 lbs. milk and 539 lbs. b.f. (All, except one, on first or second calf. One was top J.2. all-breeds in 1964).

OVERPORT has won the "SIRES' MEMORIAL" at Melbourne—and has also been the Most Successful Exhibitor—FIVE times in the last eight years. It has won most of the **Sires' Progeny** and other **Group Classes** in that time.

The Stud's success both under Test and at Melbourne Royal has been achieved by its own **HOME-BRED** stock. Take a look at the OVERPORT TEAM — 14 Head selected with our usual care from a small herd that is **T.B. attested** and **guaranteed free of C. Ab.**

If you are interested in a bull calf from such a herd, contact our Mr. Jack Holland in the Shed who will discuss Guernseys with you with both enthusiasm and knowledge.

If you want THE BEST in GUERNSEYS INVEST in OVERPORT

P.O. Box 15, Frankston. **'Phone Frankston 3-1744.**

GUERNSEYS

2438 Mrs. M. S. L. Wiltshire, BOORGANNA CAMILLA 44311 (215), c 17/8/58, bred by J. M. McIntosh, s Lovett Paramount 3rd (imp.) 12285, d Glenvale Coralie 2nd 22301.
2439 W. E. & E. E. Winnell, MERRIMU LADY BELL 47182 (27), c 29/3/59, bred by G. A. Young, s Vermont Rupert 18232, d Merrimu Lady 34448.

TRANS TO CLASS 278.

CLASS

277. *BEST VESSEL (cow or heifer, to be of good breed type). Prizes: £10, £7, £5 (donated by the late CAPT. A. E. T. PAYNE). Competition in this Class is limited to animals (in milk) entered in the ordinary Classes. The Judge may order the exhibits to be milked out before making his awards.

2440 I. & L. Bentley.
2441 I. & L. Bentley.
3 — 2442 Chipala Stud.
2443 S. & L. Dumesny.
2444 Miss T. F. Garside.
2445 Miss T. F. Garside.
2446 L. P. Kirley.
2447 Miss E. J. Mackenzie.
2448 J. M. McIntosh.
2449 J. M. McIntosh.
2450 F. G. Stephens & Son.
2451 F. G. Stephens & Son.
2452 H. W. R. Troutbeck.
1 — 2453 R. G. Watson.
2454 R. G. Watson.
2 — 2455 R. E. & M. V. White & Son.
2456 R. E. & M. V. White & Son.
2457 Mrs. M. S. L. Wiltshire.
2458 Mrs. M. S. L. Wiltshire.
2459 W. E. & E. E. Winnell.

278. COW, 6 years old or over (in calf).—Prizes: £15, £10, £6, £3, donated by the late Capt. A. E. T. Payne.

2460 I. & L. Bentley, BIARA UNA 44033 (60), c 1/10/59, bred by Dr. H. G. Cumming, s Yarraview Illustrious Prince 15695, d Biara Undine 37991.
2461 I. & L. Bentley, JUNCTION TWINKLE 46283 (91), c 4/10/59, s Junction Sixteenth Olympiad 19378, d Junction Trissailler 33486.
2462 Mrs. P. J. Howard, GUNYAH SUPREME'S LOVELACE 46068 (153), c 24/7/59, bred by Miss I. K. Hearn, s Claremont Supreme 11526, d Gunyah Free Lovelace 33176.
4 — 2463 J. V. & C. F. Maslen, CLAREMONT SNOW WHITE 31560 (72), c 31/8/54, bred by Claremont Stud, s Yarraview Dauntless 8404, d Rosslyn Snow White 19618.
2464 J. V. & C. F. Maslen, CLAREMONT YANKEE'S SUNBEAM 2nd 38494 (142), c 18/8/57, bred by Claremont Stud, s Franchester Free Yankee (imp. U.S.A.) 14157, d Claremont Sunbeam 21481.
2465 J. M. McIntosh, BOORGANNA SOPHIA 49656 (253), c 10/5/60, s Balnakyle Robert 18601, d Boorganna Salome 38121.
2466 L. M. & V. G. McNab, MAHARA HARA DAFFY 40710 (17), c 17/8/57, bred by J. J. & N. M. Dawson, s Yarraview Hotspur 2nd 15693, d Willandra Dilly 30119.
2467 F. G. Stephens & Son, VERMONT ISABEL 49113 (229), c 1/9/59, s Vermont Glenda's Jester 20422, d Vermont Glenda 29999.
2468 R. G. Watson, OVERPORT VANESSA 35144 (114), c 3/4/55, s Worthy Robert 8th (imp.) 13342, d Foremost Vanity 6th 26792.
2469 Mrs. M. S. L. Wiltshire, BALNAKYLE MARGARET 30786 (79), c 2/8/54, s Holmbury Chloe's Robert (imp.) 12136, d Balnakyle Maid Marian 16920.
2470 W. E. & E. E. Winnell, GULNARE RAYLENE 39823 (18), c 6/7/57, s Laundon Val 17082, d Nillumbik Rosalie 28589.

TRANS FROM CLASS 276
2438 2433 2432
CLASS 278 3 2 1

279. COW, 5 years old (in calf).—Prizes: £11, £7, £4, £2, donated by the late Capt. A. E. T. Payne.

2 — 2471 S. & L. Dumesny, CHARMWOODS FANNY 50259 (12), c 15/4/61, s Balnakyle Mystic 18600, d Enniskillen Fancy 32161.
2472 L. M. & V. G. McNab, STRATHLEA DENISE 52259 (18), c 10/10/60, s Biara Hercules 15917, d Minda Dolly 34501.
2473 H. W. R. Troutbeck, BALA-WAI TRUE LOVE 52333 (73), c 10/10/60, s Bala-Wai Golden Crust 15856, d Bala-Wai Love Less 37872.
1 — 2474 R. G. Watson, OVERPORT TIDY'S TREASURE 52007 (231), c 17/1/61, s Petwood Prosperous 17th (imp.) 17584, d Evermore Tidy Girl 17784.

4 — 2420
3 — 2424 } TRANS FROM CLASS 275

CLASS

280. COW, 4 years old (in calf).—Prizes: £11, £7, £4, £2, donated by the late Capt. A. E. T. Payne.

2475 I. & L. Bentley, JUNCTION CARMEL 54689 (113), c 11/8/61, s Junction Sixteenth Olympiad 19378, d Junction Miss Columbine 33477.
3 — 2476 S. & L. Dumesny, CHARMWOODS MERLYN 54394 (13), c 29/7/61, s Balnakyle Mystic 18600, d Enniskillen Merna 38951.
2477 L. M. & V. G. McNab, STRATHLEA DEBBIE 55303 (27), c 17/9/61, s Biara Remus 15920, d Mahara Hara Daffy 40710.
2478 C. F. Moore, RHONDDA MIRIUM 4th 55106, (240), c 13/7/61, s Rhondda Christopher 22451, d Rhondda Maybelle 29137.
4 — 2479 T. W. & A. E. Slater, ROMANI ROYALTY 55138 (141), c 14/9/61, s Romani Rochester 20109, d Romani Rairymaid 35689.
2480 H. N. Watson, HAMPDEN PARK ETHEL 54669 (86), c 20/11/61, s Hampden Park Paul 21639, d Hampden Park Cindy 39878.

2 — 2412 TRANS FROM CLASS 274

281. HEIFER, 3 years old (in calf).—Prizes: £11, £7, £4, £2, donated by the late Capt. A. E. T. Payne.

3 — 2481 I. & L. Bentley, JUNCTION ADELINE 2nd 56057 (140), c 9/8/62, s Junction Sixteenth Olympiad 19378, d Nillumbik Angela 28378.
1 — 2482 B. Gaynor, GULNARE BUBBLES (A.B.) 56000 (44), c 17/9/62, bred by W. E. & E. E. Winnell, s Gunyah Delight 12083, d Montpellier Betsy 47237.
2483 Mrs. P. J. Howard, BROADACRES MARLENE 55784 (15), c 2/8/62, s Gunyah Nonpareil 23211, d Broadacres Pollyanna 50147.
2484 J. M. McIntosh, BOORGANNA ROBERT'S ADIEU 55780 (300), c 1/10/62, s Holmbury Chloe's Robert (imp.) 12136, d Boorganna Dolly Doo 21158.
4 — 2485 L. M. & V. G. McNab, STRATHLEA DENISE'S CHARM 56437 (44), c 24/10/62, s Strathlea Banjo 22703, d Strathlea Denise 52259.
2 — 2486 T. W. & A. E. Slater, ROMANI PAULINE 56354 (148), c 18/7/62, s Romani Rochester 20109, d Romani Pearl 42034.
2487 H. N. Watson, HAMPDEN PARK TANIA 56034 (95), c 23/9/62, s Hampden Park Paul 21639, d Hampden Park Jasmine 46077.
2488 R. E. & M. V. White & Son, CASTEL GARLAND 2nd 55800 (21), c 7/9/62, s Overport Puck 22300, d Grandview Garland 5th 45726.
2489 D. L. Wilkie & Sons, GEMBROOK HONEY (A.B.) 57727 (121), c 19/12/62, bred by J. W. Pulsford & Son, s Bogar Pat's Monarch 20874, d Minnamurra Herodias 28246.
2490 Mrs. M. S. L. Wiltshire, BALNAKYLE DELLA 55705 (175), c 1/10/62, s Boorganna Design 18710 d Boorganna Delia 38106.
2491 W. E. & E. E. Winnell, GULNARE FICKLE (A.B.) 56005 (45), c 22/9/62, s Wollongbar Vera's Royalist 13289, d Lucerne Vale Fan 46905.

282. *COW, 3 years old or over (in milk or in calf). Entries in this Class will be accepted only from Victorian Exhibitors who have not won a senior championship with either sex in the Guernsey Section of any previous Royal Melbourne Show. Competition for these prizes is limited to animals entered in the ordinary classes. Names of cows need not be stated at time of entry.—Prizes: £10/10/-, £6/6/-, £4/4/- (donated by Dr. F. G. STEPHENS AND SON, West Roadside, Tatura).

2492 Chipala Stud.
2 — 2493 S. & L. Dumesny.
2494 S. & L. Dumesny.

* TRANS TO CLASS 276.

GUERNSEYS

2495 Miss T. F. Garside.
2496 B. Gaynor.
2497 L. P. Kirley.
2498 Miss E. J. Mackenzie.
2499 J. V. & C. F. Maslen.
2500 L. M. & V. G. McNab.
2501 C. F. Moore.
2502 T. W. & A. E. Slater.
2503 H. W. R. Troutbeck.
3—2504 R. E. & M. V. White & Son.
2505 R. E. & M. V. White & Son.
1—2506 Mrs. M. S. L. Wiltshire.
2507 W. E. & E. E. Winnell.
2508 W. E. & E. E. Winnell.

MELBOURNE GUERNSEY CLASSIC.—Trophy valued at £25 (presented by the OVERPORT GUERNSEY STUD, FRANKSTON), for Best Guernsey type cow restricted to first and second prize winners in the ordinary Classes at the current Show, which, under Government Standard Herd Test, The Victorian Herd Improvement Association, or any other recognised testing organisation, in a period of not more than 300 days has attained milk and butterfat figures on the scale set out hereunder. To be eligible to compete, proof of production must be produced to the Stewards by the owners prior to entering the judging ring.

2432 —

	lbs. milk	lbs. butterfat
J.2	8000	400
S.2 and J.3 . .	9000	450
S.3 to M.	10,000	500

Such lactation record of 300 days must have been completed between 30th June, 1964, and 1st July, 1965.

CLASS

283. HEIFER, 2 years old (not in milk, and not necessarily in calf).—Prizes: £10, £8, £4, £3, donated by the late Capt. A. E. T. Payne.

2509 I. & L. Bentley, JUNCTION CARMEN Vol. 24 (162), c 14/9/63, s Junction Siren 24586, d Junction Carmel 54689.
2510 I. & L. Bentley, JUNCTION DEBBIE Vol. 24 (161), c 13/9/63, s Junction Tourist 21716, d Almora Debbie 37717.
2511 Chipala Stud, CHIPALA GOLDEN SYMPHONY 2nd Vol. 24 (96), c 24/10/63, s Moongi Emperor 7th 22102, d Chipala Symphony 2nd 38445.
2512 J. B. & J. M. Davison, BENDININE CELIA Vol. 24 (65), c 17/9/63, s Vermont Dot's Enchanter 20421, d Brandon Celia 38180.
2513 S. & L. Dumesny, CHARMWOODS CORONET 59314 (34), c 2/10/63, s Charmwoods Minister 23372, d Enniskillen Carol 32151.
2514 S. & L. Dumesny, CHARMWOODS COUNTESS 59315 (32), c 28/7/63, s Charmwoods Minister 23372, d Enniskillen Connie 45142.
2515 B. Gaynor, GUNYAH RUSSET Vol. 24 (252), c 6/9/63, bred by Miss I. K. Hearn, s Claremont Northern Sunrise 21075, d Gunyah Roussel 49897.
2516 B. Gaynor, GUNYAH TRIXIE Vol. 24 (259), c 10/10/63, bred by Miss I. K. Hearn, s Gunyah Freedom 24919, d Gunyah Dixie 54652.
2517 Mrs. P. J. Howard, BROADACRES TIDY 59293 (20), c 17/10/63, s Gunyah Nonpareil 23211, d Broadacres Patsy 31229.
2518 J. V. & C. F. Maslen, MAINVU LILY LOVE 60197 (47), c 27/8/63, s Mainvu Jester 23678, d Mainvu Golden Lily 34181.
2519 L. M. & V. G. McNab, STRATHLEA DAFFY 59955 (54), c 2/9/63, s Biara Remus 15920, d Mahara Hara Daffy 40710.
2 — 2520 T. W. & A. E. Slater, ROMANI DAIRYQUEEN 59835 (166), c 25/7/63, s Overport Absent 22293, d Meadow Lodge Dairy Queen 47068.
C — 2521 F. G. Stephens & Son, VERMONT MAY DREAM 60010 (335), c 7/10/63, s Vermont Glenda's Jester 20422, d Glenoak May Day 2nd 39451.
2522 H. W. R. Troutbeck, BALA-WAI DILLY Vol. 24 (99), c 3/9/63, s Bala-Wai But Beautiful 20734, d Bala-Wai Alouette 43840.
2523 H. N. Watson, HAMPDEN PARK DIANA Vol. 24 (115), c 24/12/63, s Hampden Park Paul 21639, d Hampden Park Flo 46074.
1—2524 R. G. Watson, OVERPORT MELANIE 4th 59797 (303), c 28/8/63, s Overport Tidy's Robert 2nd 19902, d Overport Melanie 47701.
3—2525 R. E. & M. V. White & Son, CASTEL NESSIE 2nd Vol. 24 (29), c 17/8/63, s Overport Puck 22300, d Sunnyside Nessie 20162.
4—2390 TRANS FROM CLASS 272.

CLASS

284. HEIFER, born 1/1/64 to 30/6/64 (inclusive).—Prizes: £10, £8, £4, £3, donated by the late Capt. A. E. T. Payne.

4—2526 J. B. & J. M. Davison, BENDININE JENNIFER 2nd Vol. 24 (69), c 2/2/64, s Vermont Dot's Enchanter 20421, d Lucerne Vale Jenny 46909.
3—2527 S. & A. & J. Davison, BENDININE PAULINE 2nd Vol. 24 (71), c 28/4/64, bred by J. B. & J. M. Davison, s Bendinine Larrikin 24780, d Bendinine Pauline 54275.
1—2528 S. & L. Dumesny, CHARMWOODS ROSETTE 59319 (37), c 3/1/64, s Charmwoods Minister 23372, d Enniskillen Rosny 45160.
2—2529 M. & J. Eckermann, WERNDEW LAOS Vol. 24 (255), c 7/6/64, bred by F. C. & M. G. C. Perkins, s Gunyah Free Liberty 21616, d Werndew Lowanna 55469.
2530 B. Gaynor, GUNYAH TWINKLE Vol. 24 (300), c 11/6/64, bred by Miss I. K. Hearn, s Claremont Northern Sunrise 21075, d Gunyah Tiddleywinks 46071.
2531 Mrs. P. J. Howard, BROADACRES LILLIAN Vol. 24 (22), c 18/1/64, s Gunyah Nonpareil 23211, d Broadacres Princess 54370.
2532 J. V. & C. F. Maslen, MAINVU BUTTERLAD'S JEAN 61304 (56), c 12/4/64, s Mainvu Nulli Secundus 25016, d Claremont Butterlad's Jean 38447.
2533 H. W. R. Troutbeck, BALA-WAI G. GAY Vol. 24 (104), c 4/5/64, s Bala-Wai Gerald 24587, d Bala-Wai Gay 43843.
2534 R. G. Watson, OVERPORT VANESSA 3rd 62970 (315), c 7/6/64, s Overport Pepitoro 23804, d Overport Vanessa 35144.
2535 R. E. & M. V. White & Son, CASTEL MARGARET Vol. 24 (40), c 9/5/64, s Overport Puck 22300, d Grandview Margaret 7th 45744.

285. HEIFER, born 1/7/64 to 31/12/64 (inclusive).—Prizes: £10, £8, £4, £3, donated by the late Capt. A. E. T. Payne.

2536 I. & L. Bentley, JUNCTION CHARM (A.B.) Vol. 24 (183), c 18/9/64, s Vermont Polly's Sequel 20425, d Junction Carmel 54689.
2537 J. B. & J. M. Davison, BENDININE OLIVE Vol. 24 (75), c 11/9/64, s Cudworth Sam 21225 d Lucerne Vale Olive 50845.
2538 S. & L. Dumesny, CHARMWOODS VALDA Vol. 24 (44), c 21/7/64, s Charmwoods Jonathan 25255, d Charmwoods Valerie 50260.
2539 M. & J. Eckermann, WERNDEW CAMELIA Vol. 24 (275), c 13/11/64, bred by F. C. & M. G. C. Perkins, s Gunyah Free Dairy Chief 21610, d Werndew Lady Everest 49266.
2540 K. A. McDonald, KENMAC BELINDA Vol. 24 (6), c 4/9/64, s Gulnare Frolic 21599, d Gunyah Free Buttergirl 49884.
2541 K. A. McDonald, KENMAC LISA Vol. 24 (8), c 24/10/64, s Gulnare Frolic 21599, d Murrindi Louise 41247.
2542 J. M. McIntosh, BOORGANNA EDWINA Vol. 24 (327), c 18/9/64, s Boorganna Dollar 20914, d Boorganna Ethne 25744.
2543 L. M. & V. G. McNab, STRATHLEA DAFFY'S DUCHESS Vol. 24 (78), c 9/11/64, s Biara Remus 15920, d Mahara Hara Daffy 40710.
2544 L. M. & V. G. McNab, STRATHLEA DOROTHY Vol. 24 (73), c 1/10/64, s Strathlea Justice 25513, d Strathlea Debbie 55303.
2545 C. F. Moore, RHONDDA LALA Vol. 24 (337), c 25/8/64, s Cudworth Gary 25298, d Rhondda Fi Fi 55101.
2546 C. F. Moore, RHONDDA HEATHER 3rd Vol. 24 (335), c 16/8/64, s Rhondda Anthony 25070, d Rhondda Ethyl 2nd 55100.
4—2547 L. A. Moran, LONGLANDS MARGOT Vol. 24 (114), c 19/10/64, s Boorganna Dominant 20915, d Longlands Actrice 46805.

GUERNSEYS

2 — 2548 T. W. & A. E. Slater, ROMANI SEQUEL DAINTY (A.B.) Vol. 24 (188), c 29/8/64, s Vermont Polly's Sequel 20425, d Romani Dainty 55129.
2549 K. G. Smith, BALNAKYLE MARYLOU Vol. 24 (193), c 2/7/64, bred by Mrs. M. S. L. Wiltshire, s Boorganna Design 18760, d Balnakyle Maryanne 50042.
3 — 2550 R. G. Watson, OVERPORT LYNDA 2nd Vol. 24 (321), c 23/8/64, s Overport Sterling Standard 25061, d Overport Lynda 56318.
2551 R. G. Watson, OVERPORT VANARA Vol. 24 (326), c 29/11/64, s Overport Tidy's Robert 2nd 19902, d Foremost Vanity 6th 26792.
1 — 2552 R. E. & M. V. White & Son, CASTEL NESSIE 3rd Vol. 24 (42), c 14/7/64, s Overport Puck 22300, d Sunnyside Nessie 20162.
2553 W. E. & E. E. Winnell, GULNARE BERNADETTE Vol. 24 (71), c 15/7/64, s Stockton Dictator 20235, d Stockton Golden Bonnie 42450.

JUNIOR CHAMPION GUERNSEY HEIFER, 2 years old or under (in milk or dry).—Society's Sash.
2395 — (The winner of this award is eligible to compete for the Championship.)

JUNIOR RESERVE CHAMPION GUERNSEY HEIFER.—Society's Sash.
2524 —

CHAMPION GUERNSEY COW OR HEIFER.—(The winner of the Junior Championship shall be eligible to compete for this award.) Society's Sash, and cash prize of £10, of which £5 is donated by the late Capt. A. E. T. Payne and £5 by **PETERS ICE CREAM (Vic.) PTY. LTD., WELLINGTON ROAD, PETERSVILLE, CLAYTON.**
2432 —

RESERVE CHAMPION GUERNSEY COW OR HEIFER.—Society's Sash, and cash prize of £5, of which £2/10/- is donated by the late Capt. A. E. T. Payne and £2/10/- by **PETERS ICE CREAM (Vic.) PTY. LTD., WELLINGTON ROAD, PETERSVILLE, CLAYTON.**
2406 —

* CHAMPION DAIRY COW.

The Australian Primary Producers' Union (Victorian Division) offers a trophy order and cash prize of a total value of £50 for competition among the Red Poll, Dairy Shorthorn, Australian Illawarra Shorthorn, Ayrshire, Jersey, Guernsey and Friesian breeds. For full particulars, see end of Section 31.

* Nom 1 — 2406.
" 2 — 2409
Res " 3 — 2422.

CLASS

286. *HEIFER, 2 years old or under. Entries in this Class will be accepted only from Victorian exhibitors who have not won a senior championship with either sex in the Guernsey Section of any previous Royal Melbourne Show. Competition for these prizes is limited to animals entered in the ordinary classes. Names of heifers need not be stated at time of entry.—Prizes: £10/10/-, £6/6/-, £4/4/- (donated by Dr. F. G. STEPHENS AND SON, West Roadside, Tatura).

2554 Chipala Stud.
2555 S. & A. & J. Davison.
2556 S. & L. Dumesny.
2 — 2557 S. & L. Dumesny.
2558 Miss T. F. Garside.
2559 Miss T. F. Garside.
2560 L. P. Kirley.
2561 Miss E. J. Mackenzie.
2562 J. V. & C. F. Maslen.
2563 L. M. & V. G. McNab.
2564 C. F. Moore.
3 — 2565 T. W. & A. E. Slater.
2566 T. W. & A. E. Slater.
2567 R. E. & M. V. White & Son.
2568 R. E. & M. V. White & Son.
1 — 2569 W. E. & E. E. Winnell.

TYPE AND UTILITY CLASSES

For full conditions of entry in these Classes see Section 32.

CLASS

287. *TYPE AND UTILITY COW, 4 years old or Mature Standard. Four year olds to have yielded not less than 400 lbs. butter fat and mature cows not less than 450 lbs. Prizes: £4, £2, £1.

3 — 2570 I. & L. Bentley, BIARA UNA 44033 (see also Class 278).
2571 I. & L. Bentley, JUNCTION TWINKLE 46283 (see also Class 278).
2572 Miss T. F. Garside, BOGAR ETHYL 38062 (see also Class 276).
1 — 2573 J. V. & C. F. Maslen, CLAREMONT YANKEE'S SUNBEAM 2nd 38494 (see also Class 278).
2574 L. M. & V. G. McNab, MAHARA HARA DAFFY 40710 (see also Class 278).
2575 F. G. Stephens & Son, VERMONT CAMELLIA 49111 (see also Class 276).
2576 F. G. Stephens & Son, VERMONT ISABEL 49113 (see also Class 278).
2 — 2577 R. G. Watson, OVERPORT VANESSA 35144 (see also Class 278).
2578 R. G. Watson, OVERPORT VANITA 2nd 47717 (see also Class 276).

288. *TYPE AND UTILITY COW, 3 years old standard. Cows to have yielded not less than 350 lbs. butter fat. Prizes: £4, £2, £1.

3 — 2579 I. & L. Bentley, LORINDANELLA CAROLINE CLARE 8th (A.B.) 50836 (see also Class 275).
2580 F. G. Stephens & Son, VERMONT DOREEN 51277 (see also Class 275).
2581 R. G. Watson, OVERPORT JASMARA 52004 (see also Class 275).
2 — 2582 R. G. Watson, OVERPORT PRECIOUS MEMORY 51053 (see also Class 275).
1 — 2583 R. G. Watson, OVERPORT TIDY'S TREASURE 52007 (see also Class 279).
2584 R. E. & M. V. White & Son, CASTEL GOLDIE 53479 (see also Class 274).

289. *TYPE AND UTILITY COW, 2 years old standard. Cows to have yielded not less than 300 lbs. butter fat. Prizes: £4, £2, £1.

2 — 2585 I. & L. Bentley, JUNCTION CARMEL 54689 (see also Class 280).
2586 I. & L. Bentley, JUNCTION LADY 56672 (see also Class 273).
2587 S. & L. Dumesny, CHARMWOODS FAITH 54391 (see also Class 274).
3 — 2588 S. & L. Dumesny, CHARMWOODS MERLYN 54394 (see also Class 280).
2589 L. P. Kirley, LUCERNE VALE MISS DAISY 56198 (see also Class 273).
2590 L. M. & V. G. McNab, STRATHLEA DENISE 52259 (see also Class 279).
2591 T. W. & A. E. Slater, ROMANI PAULINE 56354 (see also Class 281).
2592 T. W. & A. E. Slater, ROMANI ROYALTY 55138 (see also Class 280).
2593 F. G. Stephens & Son, VERMONT POLLY 10th 55400 (see also Class 274).
2594 F. G. Stephens & Son, VERMONT RECEPTIONIST 3rd (A.B.) 55403 (see also Class 274).
1 — 2595 R. G. Watson, OVERPORT MELANIE 3rd 56319 (see also Class 273).
2596 R. G. Watson, OVERPORT VANOVA 56324 (see also Class 273).
2597 R. G. Watson, OVERPORT VICTORIA'S GLORY 2nd 55054 (see also Class 274).
2598 R. E. & M. V. White & Son, CASTEL GOLDIE 53479 (see also Class 274).
2599 R. E. & M. V. White & Son, CASTEL NESSIE 55804 (see also Class 273).
2600 W. E. & E. E. Winnell, GULNARE FICKLE (A.B.) 56005 (see also Class 281).

GUERNSEYS

CLASS

290. *TYPE AND UTILITY COW, any age, in milk or dry which, prior to 1st July preceding the Show, has produced 3,000 lbs. or more butter fat in her lifetime. Prizes.—£4, £2, £1.

3— 2601 I. & L. Bentley, JUNCTION FANCY 33469 (see also Class 276).
2— 2602 J. V. & C. F. Maslen, CLAREMONT SNOW WHITE 31560 (see also Class 278).
1— 2603 R. G. Watson, OVERPORT VANESSA 35144 (see also Class 278).

A SPECIAL PRIZE of £10/10/-, donated by the **VICTORIAN DAIRYFARMERS' ASSOCIATION**, 528 Collins Street, Melbourne, will be awarded to the cow or heifer of the 1st, 2nd and 3rd prize winners in the specified Type and Utility classes (excluding the 3,000 lb. b./f. production class) gaining the highest combined points for butter fat production and type.

In Type and Utility Classes where 10 or more animals actually compete, the six highest pointed animals shall be eligible to compete for the prize.

1 point will be allotted for every 10 lbs. of butter fat over 350 lbs. (with allowance for age) produced under Government Herd Test, the Victorian Herd Improvement Association or any other recognised Testing organisation during a lactation period of 300 days that followed the calving on, between or including 30th August, 1963, and 29th August, 1964.

The cows eligible to compete for this prize shall be brought together at 9.30 a.m. on Friday, 17th September, on the main arena for the purpose of being allotted points on type, with a maximum of 100.

Both production and type points shall then be added to determine the winner.

291. *GROUP PRIZES: Three females 2 years old or over, owned by exhibitor. Competition for these prizes is limited to animals entered in the ordinary classes. Prizes: £10, £8, £4, donated by the late Capt. A. E. T. Payne.

2604 I. & L. Bentley.
2605 S. & L. Dumesny.
2606 Miss T. F. Garside.
2607 L. P. Kirley.
2— 2608 J. M. McIntosh.
2609 F. G. Stephens & Son.
2610 H. W. R. Troutbeck.
1— 2611 R. G. Watson.
2612 R. E. & M. V. White & Son.
3— 2613 Mrs. M. S. L. Wiltshire.
2614 W. E. & E. E. Winnell.

BULL CLASSES

To be eligible for these classes, exhibits must be from dams which in one lactation period have gained a certificate under official or semi-official test before 1st July preceding the Show or are themselves A.R. bulls or are sired by A.R. bulls. The age standards for production to be recognised as a minimum are those of the Victoria Standard Herd Test as follow:—

	273 days	300 days
Junior 2 year old ..	**230**	**260 lbs. b/fat**
Senior 2 year old ..	**250**	**280 „ „**
Junior 3 year old ..	**270**	**300 „ „**
Senior 3 year old ..	**290**	**320 „ „**
Junior 4 year old ..	**310**	**330 „ „**
Senior 4 year old ..	**330**	**340 „ „**
Mature	**350**	**350 „ „**

Production for the current year will only be taken into consideration if the calving date preceding the lactation was on or before 29th August, 1964.

Certificates of tests other than Victorian Standard Herd Test must accompany the entry form.

CLASS

292. BULL, 5 years old or over.—Prizes: £12, £6, £4, £2, donated by the late Capt. A. E. T. Payne.

4— 2615 I. & L. Bentley, JUNCTION SIXTEENTH OLYMPIAD 19378 (52), c 22/11/56, s Yarraview Illustrious 2nd 8416, d Yarraview Topsy 11984.
3— 2616 C. C. Brown, OVERPORT VICTORY 25062 (239), c 19/5/61, bred by R. G. Watson, s Overport Tidy's Robert 2nd 19902, d Overport Symphony's Victoria 28722.
2617 L. P. Kirley, CLAREMONT DAFFODIL'S ILLUSTRIOUS 16132 (98), c 7/8/55, bred by Claremont Stud, s Yarraview Illustrious 2nd 8416, d Yarraview Golden Daffodil 15280.
2618 Miss E. J. Mackenzie, LUCERNE VALE CHARMER 21983 (159), c 18/7/59, bred by L. P. Kirley, s Claremont Daffodil's Illustrious 16132, d Lucerne Vale Glory 27950.
1— 2619 K. A. McDonald, GULNARE FROLIC 21599 (30), c 29/11/58, bred by W. E. & E. E. Winnell, s Yanco Flare's Royalist 18427, d Stockton Fashion Plate 26626.
2— 2620 H. W. R. Troutbeck, VERMONT DOT'S IDEAL 22846 (214), c 12/11/58, bred by F. G. Stephens & Son, s Vermont Ideal 10958, d Avonview Dot 2nd's Glory 20935.
2621 C. D. & E. E. Williams, CLAREMONT YANKEE'S ROSECHIEFTAIN 23393 (213), c 29/9/60, bred by Claremont Stud, s Franchester Free Yankee (imp. U.S.A.) 14157, d Lucerne Vale Rose Marie 34071.

293. BULL, 4 years old.—Prizes: £12, £6, £4, £2, donated by the late Capt. A. E. T. Payne.

1— 2622 I. & L. Bentley, JUNCTION SIREN 24586 (126), c 20/9/61, s Junction Trademark 21717, d Junction Songbird 46279.
2623 Mrs. M. S. L. Wiltshire, BALNAKYLE DESIGNATE 24771 (154), c 14/10/61, s Boorganna Design 18710, d Balnakyle Maid Marian 16920.

294. BULL, 3 years old.—Prizes: £8, £4, £2, £1, donated by the late Capt. A. E. T. Payne.

2624 Chipala Stud, OVERPORT PRECIOUS ROBERT 4th 25454 (274), c 28/8/62, bred by R. G. Watson, s Overport Tidy's Robert 2nd 19902, d Petwood Precious (imp.) 35229.
1— 2625 L. M. & V. G. McNab, STRATHLEA JUSTICE 25513 (38), c 7/8/62, s Biara Hercules 15917, d Road's End Joyeuse 35669.
3— 2626 C. F. Moore, CUDWORTH GARY 25298 (285), c 3/9/62, bred by W. Arnold, s Vermont Admiral 20418, d Cudworth Grace 31832.
4— 2627 T. W. & A. E. Slater, ROMANI DAIRY ROYAL 25467 (152), c 25/7/62, s Romani Rochester 20109, d Romani Dairy Maid 35689.
2— 2628 F. G. Stephens & Son, VERMONT POLLY'S DESIGNATE 25542 (311), c 12/12/62, s Boorganna Design 18710, d Vermont Pretty Polly 24898.

295. BULL, 2 years old.—Prizes: £6, £4, £2, £1, donated by the late Capt. A. E. T. Payne.

4— 2629 I. & L. Bentley, JUNCTION PRINCE Vol. 24 (170), c 31/10/63, s Cudworth Milton 23429, d Cudworth Pam 38727.
1— 2630 C. C. Brown, ROSEMONT KATIE'S VICTORY Vol. 24 (104), c 27/8/63, s Overport Victory 25062, d Lyndale Katie 27971.
2631 J. B. & J. M. Davison, BENDININE FASHION'S FOLLY Vol. 24 (67), c 1/11/63, s Cudworth Sam 21225, d Stockton Fashion Plate 29626.
3— 2632 S. & L. Dumesny, CHARMWOODS DUKE 26450 (20), c 15/9/63, s Charmwoods Minister 23372, d Enniskillen Dianne 45144.

GUERNSEYS

2— 2633 Miss T. F. Garside, BOGAR TRUSTY IDEAL Vol. 24 (210), c 26/10/63, s Bogar Majestic Ideal 23059, d Bogar Trusty 38070.

2634 L. M. & V. G. McNab, STRATHLEA TROJAN 26583 (53), c 5/8/63, s Strathlea Banjo 22703, d Biara Therese 44032.

2635 C. F. Moore, RHONDDA MARQUIS 3rd Vol. 24 (311), c 2/10/63, s Rhondda Anthony 25070, d Rhondda Maybelle 29137.

CLASS

296. BULL, born 1/1/64 to 30/6/64 (inclusive). —Prizes: £6, £4, £2, £1, donated by the late Capt. A. E. T. Payne.

2636 Chipala Stud, CHIPALA ESQUIRE Vol. 24 (24), c 31/5/64, s Overport Tidy's Robert 2nd 19902, d Overport Jasmine 3rd 41534.

4— 2637 S. & L. Dumesny, CHARMWOODS GEORGE 27778 (22), c 24/5/64, s Charmwoods Colin 24812, d Enniskillen Faye 38943.

2638 J. V. & C. F. Maslen, MAINVU LORD JESTER 27208 (36), c 25/2/64, s Mainvu Jester 23678, d Mainvu Gay Lady 51796.

1— 2639 L. M. & V. G. McNab, STRATHLEA MASTERPIECE 27222 (62), c 11/1/64, s Biara Remus 15920, d Minda Dolly 34501.

2— 2640 R. G. Watson, OVERPORT ALLIANCE 27211 (310), c 29/2/64, s Overport Pepitoro 23804, d Overport Three Penny 47713.

3— 2641 R. E. & M. V. White & Son, OVERPORT JASBEAU 2nd Vol. 24 (309), c 23/2/64, bred by R. G. Watson, s Overport Tidy's Robert 2nd 19902, d Overport Jasmine 4th 47694.

297. BULL, born 1/7/64 to 31/12/64 (inclusive). —Prizes: £6, £4, £2, £1, donated by the late Capt. A. E. T. Payne.

2642 C. C. Brown, ROSEMONT POSTMAN Vol. 24 (128), c 30/7/64, s Overport Victory 25062, d Rosemont Pollyanna 52093.

2643 S. & L. Dumesny, CHARMWOODS CASTOR Vol. 24 (25), c 30/9/64, s Charmwoods Minister 23372, d Enniskillen Carol 32151.

4— 2644 Miss T. F. Garside, BOGAR FAIRY 2nd's MONARCH Vol. 24 (239), c 24/10/64, s Bogar Illustrious Monarch 18690, d Bogar Fairy 2nd 44140.

2645 Mrs. P. J. Howard, CHIPALA ROSETTE'S LAD Vol. 24 (26), c 26/10/64, bred by Chipala Stud, s Overport Precious Robert 4th 25454, d Chipala Rosette 54406.

2646 L. P. Kirley, LUCERNE VALE KINGSLEY Vol. 24 (303), c 31/7/64, s Claremont Daffodil's Illustrious 16132, d Lucerne Vale Elaine 46900.

2— 2647 Miss E. J. Mackenzie, NITH VALE CORONATION'S KING Vol. 24 (99), c 7/8/64, s Lucerne Vale Charmer 21983, d Yarraview Coronation 30369.

3— 2648 J. V. & C. F. Maslen, MAINVU DELL'S SEQUEL (A.B.) Vol. 24 (43), c 10/9/64, s Vermont Polly's Sequel 20425, d Mainvu Dell 50859.

1— 2649 J. V. & C. F. Maslen, MAINVU JEAN'S SUPREME Vol. 24 (40), c 6/8/64, s Claremont Snowmist's Supreme 24835, d Mainvu Betty Jean 40737.

2650 C. F. Moore, RHONDDA MARQUIS 4th Vol. 24 (350), c 17/10/64, s Rhondda Anthony 25070, d Rhondda Maybelle 29137.

2651 T. W. & A. E. Slater, ROMANI ROYAL SEQUEL (A.B.) Vol. 24 (182), c 4/8/64, s Vermont Polly's Sequel 20425, d Romani Royal Miss 51176.

2652 T. W. & A. E. Slater, ROMANI SEQUEL SNOWMAN Vol. 24 (185), c 15/8/64, s Vermont Polly's Sequel 20425, d Romani Snowdrop 42036.

2653 F. G. Stephens & Son, VERMONT JEWEL'S DESIGN Vol. 24 (375), c 4/11/64, s Vermont Polly's Designate 25542, d Kirkburn Jewel 22875.

2654 F. G. Stephens & Son, VERMONT KOOKABURRA Vol. 24 (370), c 29/9/64, s Vermont Glenda's Jester 20422, d Nillumbik Song Bird 23572.

2655 F. G. Stephens & Son, VERMONT MARSHAL Vol. 24 (374), c 25/10/64, s Vermont Glenda's Jester 20422, d Glenoak May Day 2nd 39451.

2656 R. E. & M. V. White & Son, CASTEL BLUE BOY Vol. 24 (45), c 21/7/64, s Overport Puck 22300, d Willow Valley Blue Girl 49320.

2657 W. E. & E. E. Winnell, GULNARE CARLOS Vol. 24 (77), c 26/8/64, s Gulnare Vera's Laddie 25341, d Gulnare Carol 56001.

JUNIOR CHAMPION GUERNSEY BULL, 2 years old or under.—Society's Sash.
2649— (The winner of this award is eligible to compete for the Championship.)

JUNIOR RESERVE CHAMPION GUERNSEY BULL.—Society's Sash.
2639 —

CHAMPION GUERNSEY BULL.—(The winner of the Junior Championship shall be eligible to compete for this award.) Society's Sash, and cash prize of £10, of which £5 is donated by the late Capt. A. E. T. Payne and £5 by **PETERS ICE CREAM (Vic.) PTY. LTD., WELLINGTON ROAD, PETERSVILLE, CLAYTON.**
2619—

RESERVE CHAMPION GUERNSEY BULL.—Society's Sash, and cash prize of £5, of which £2/10/- is donated by the late Capt. A. E. T. Payne and £2/10/- by **PETERS ICE CREAM (Vic.) PTY. LTD., WELLINGTON ROAD, PETERSVILLE, CLAYTON.**
2620—

The "BIRCHWOOD GOLD CUP", valued at £400/-/-, presented by **Mr. S. E. LEIGHTON, STANLAKE PARK, TWYFORD, BERKSHIRE, ENGLAND,** for the Supreme Champion Guernsey exhibit. Before being won outright the Cup must be won three times by the same exhibitor. Winners: 1961, Miss I. K. Hearn; 1962, I. W. & L. T. Bentley; 1963, K. A. McDonald; 1964, J. M. McIntosh.
2619—

CLASS

298. *GROUP PRIZES: Three females, any age, progeny of the one sire to be owned but not necessarily bred by the one exhibitor. Exhibits must have produced 100 lb. butterfat above their age standards in a lactation of 300 days completed during either the 1963-64 or the 1964-65 test seasons under Government Standard Herd Test, The Victorian Herd Improvement Association or any other recognised testing organisation. Exhibits to be entered in the ordinary Classes and proof of production must be provided to the Stewards by the owner prior to entering the judging ring.—Prizes: £12, £8, £5, donated by THE OVERPORT GUERNSEY STUD, FRANKSTON.

2— 2658 I. & L. Bentley, s Junction Sixteenth Olympiad 19378.

2659 S. & L. Dumesny, s Balnakyle Mystic 18600. W/D

1— 2660 R. G. Watson, s Overport Tidy's Robert 2nd 19902.

299. *GROUP PRIZES: One male, any age, and two females, 2 years old or over, progeny of the one sire but not necessarily bred by the exhibitor. (The name of the sire to be given on the entry form.) Competition for these prizes is limited to animals entered in the ordinary classes.—Prizes: £10, £8, £4, donated by the late Capt. A. E. T. Payne.

2661 S. & L. Dumesny, s Charmwoods Minister 23372.

2662 Miss T. F. Garside, s Bogar Majestic Ideal 23059.

2663 L. P. Kirley, s Claremont Daffodil's Illustrious 16132.

1— 2664 T. W. & A. E. Slater, s Romani Rochester 20109.

2665 F. G. Stephens & Son, s Vermont Glenda's Jester 20422.

GUERNSEYS—FRIESIANS

2 — 2666 R. G. Watson, s Overport Pepitoro 23804.
2667 R. E. & M. V. White & Son, s Overport Puck 22300.
2668 Mrs. M. S. L. Wiltshire, s Boorganna Design 18710. NO OTHER AWARD.

A valuable trophy — Guernsey Silver Milk Can — donated by the **ROYAL GUERNSEY A. & H. SOCIETY GUERNSEY, CHANNEL ISLANDS,** will be competed for in perpetuity. The name of the winner of the above Class will be engraved on the trophy, which remains the property of the Guernsey Cattle Society of Australia. The trophy will be competed for at other Royal Shows.

It will next be competed for at this Society's Show in 1968.

To commemorate the win the Guernsey Cattle Society of Australia (Federal Council) will present to the successful exhibitor each year a replica of the trophy to the value of £9/9/-.

CLASS

300. *GROUP PRIZES: Three females, any age, the progeny of the same sire but not necessarily bred by the exhibitor. The name of the sire to be given on the entry form. Competition limited to animals entered in the ordinary classes. Prizes: £10, £8, £4, donated by the late Capt. A. E. T. Payne.

2 — 2669 I. & L. Bentley, s Junction Sixteenth Olympiad 19378.
2670 S. & L. Dumesny, s Balnakyle Mystic 18600.
2671 Miss E. J. Mackenzie, s Lucerne Vale Charmer 21983.
3 — 2672 T. W. & A. E. Slater, s Romani Rochester 20109.
2673 F. G. Stephens & Son, s Vermont Glenda's Jester 20422.
1 — 2674 R. G. Watson, s Overport Tidy's Robert 2nd 19902.
2675 R. G. Watson, s Overport Pepitoro 23804.
2676 R. E. & M. V. White & Son, s Overport Puck 22300.
2677 Mrs. M. S. L. Wiltshire, s Boorganna Design 18710.

THE DR. R. M. KINROSS MEMORIAL GOBLET, presented by the Guernsey Cattle Society of Australia (Federal Council), will be presented to the exhibitor of the Champion Guernsey Bull, provided that his dam has produced, under an official Lactation Testing scheme, at least 100 lbs. of butter fat in excess of her age standard or that the bull itself has qualified for the Advanced Register of Merit. No exhibit shall be eligible to gain more than one such Goblet at a Royal Show in the same State, but it may gain one at a Royal Show in another State.

THE DR. R. M. KINROSS MEMORIAL GOBLET, presented by the Guernsey Cattle Society of Australia (Federal Council), will be presented to the exhibitor of the Champion Guernsey Cow or Heifer, provided she has produced under an official Lactation Testing scheme at least 100 lbs. of butter fat in excess of her age standard. No exhibit shall be eligible to gain more than one such Goblet at a Royal Show in the same State, but it may gain one at a Royal Show in another State.

GUERNSEY SIRES' MEMORIAL

A prize of £8/8/-, of which £5/5/- is donated by **RUDDUCK & CO. PTY. LTD., DANE ROAD, MOORABBIN, SUPPLIERS OF STOCK MEDICINES AND INSTRUMENTS,** and £3/3/- is donated by **THE GIPPSLAND AND NORTHERN CO-OPERATIVE CO. LTD., STUD STOCK AGENTS, MELBOURNE,** will be awarded annually to the owner of the most successful sire in the foregoing Classes.

Three points will be awarded for a first prize, two points for a second, and one point for a third prize in all ordinary classes, the Best Vessel class and the Melbourne Guernsey Classic. In the event of a tie, three points will be awarded for each Championship and two points for each Reserve Championship. These additional points will only be awarded to those bulls which tied in the original allocation.

The names of the winning sire for the year and of the owner and breeder of the sire will be recorded permanently upon an Honour Board, which will be displayed in the Guernsey Cattle Pavilion during the Show.

OVERPORT TIDY'S ROBERT 2nd 19902 OWNER R.G. WATSON, BREEDER R.G. WATSON.

Section 31 — Friesians

Judge: J. CALCRAFT, Esq.

Stewards: J. T. STRACHAN, Esq.
A. C. T. HEWITT, Esq.
T. D. KENNEDY, Esq.

Exhibitors are advised that, in addition to reading the following conditions, they should carefully peruse the conditions of entry and exhibition which precede the first Beef Cattle Section and also the inspection regulations preceding the first Dairy Cattle Section.

Entries are accepted on the understanding that, should they be in excess of the accommodation, exhibitors will be required to reduce their teams to the accommodation available.

Judging will be in catalogue order and will commence at 9 a.m. on the opening day of the Show.

* Denotes Special Class.

A cattle exhibit can only be entered in one ordinary class.

An exhibit cannot be entered in a special class unless it has been entered in an ordinary class.

A combined total of 4 animals — irrespective of sex — is the maximum number any exhibitor may enter in the yearling and 18 months old Classes, but not more than 2 animals in any one Class.

No heifers born after 31st December, 1964, may be exhibited.

No bulls born after 31st December, 1964, may be exhibited.

Entries of milking stock will only be accepted subject to the Special Regulation regarding the disposal of milk (see head of Cattle Section).

Cattle entered in this Section must be registered in the Friesian Herd Book of Australia or in an approved Friesian Herd Book outside the Commonwealth. For particulars of registration in the Friesian Herd Book of Australia, apply

FRIESIANS

to the Secretary, Friesian Cattle Club of Australia, Victorian Branch, 504 Racecourse Road, Flemington, W.1, Victoria. Females recorded in the Appendices to the F.H.B. of A. will not be eligible to compete in this Section.

Cattle entered in this Section will be identified by the photographs appearing on the Certificates of Registration. Exhibitors must bring the Certificates of Registration, with photographs thereon, to the Show Grounds and produce them to the Inspectors. Tattoo numbers will not be accepted for identification. Any cattle for which Certificates of Registration bearing photographs are not produced may be disqualified.

All exhibits will be inspected to ascertain that they are of a satisfactory standard and condition. (See regulation at head of Dairy Breeds Section).

Cows which fail to yield 4 lbs. or more of milk in the 24 hours immediately preceding judging or in a period of 24 hours stipulated by the Society subsequent to judging shall be deemed to be "dry".

TRANS TO CLASS 311

All cattle entered in this Section must be certified tuberculosis free. Animals from herds listed as accredited or in the process of accreditation under the Accredited Tubercle-free Herd Scheme conducted by the Department of Agriculture, Victoria, need not be individually tested, but all other cattle exhibited must be tuberculin tested within ninety days prior to the opening date of the Show. Certificates for these individual tests must accompany entry forms.

Any animal entered in this Section which can be shown to the satisfaction of the Society to have received Hormones will be ineligible for a prize.

Attendants leading stock in the judging ring and on parade must wear uniform grey coats, which can be procured from the Society.

All prize-winning cattle must be paraded. (See Regulation at head of Cattle Section.)

All male exhibits of Dairy Cattle, irrespective of age, shall be rung through the nose and at all times shall be led by such ring. If, in the opinion of the Stewards or Society's officials, any bull is considered unsafe, it shall be placed under such control as directed by the Stewards or Society's officials.

The Judge of Friesians will not penalise exhibits if they are dehorned.

THE GIPPSLAND AND NORTHERN CO-OPERATIVE CO. LTD. has donated the sum of £3/3/- towards the prize money in this Section.

ENTRY FEE IN ALL CLASSES, £1/5/-; R.A.S. of V. MEMBERS. £1.

CLASS

301. HEIFER, 2 years old (in milk).—Prizes: £9, £5, £3, £1, 5th and 6th Card.

2678 J. Burgmann, BLOSSOM PARK BLONDIE 2nd 48810, c 18/8/63, s Blossom Park Showboy Regina 13830, d Blossom Park Lassie Blondie 39346.

2679 J. Burgmann, BLOSSOM PARK SHOW QUEEN 2nd 48823, c 1/8/63, s Blossom Park Showboy Regina 13830, d Blossom Park Show Queen 39351.

5— 2680 A. Good & Sons, CLARIS VALE CHIEF BIDDY 49208, c 20/12/63, s Ravenswood Lyons Chief 7711, d Belvedere Park Ideal Biddy 2nd 31704.

2681 A. Good & Sons, CLARIS VALE REPEATER PETAL 58222, c 15/7/63, s Claris Vale Repeater Chief 8552, d Belvedere Park Petal 5th 31706.

1 —2682 C. H. Jager, CORHAN SNIDERS CAPUCINO 52080, c 2/9/63, s Sniders Fond Hope King (imp.) 7834, d Corhan Ross Chillean 32819.

2683 R. E. Liddle, CORANDALE CUTIE MAY 49659, c 5/8/63, s Wyoming Mary Blue 12974, d Glenjoy Duke Cutie 2nd 34383.

2684 R. E. Liddle, CORANDALE LORRAINE 49661, c 5/8/63, s Glenjoy Raelene Serenade 2nd 14466, d Corandale Karyn 39601.

2685 R. B. Marshall, PARINGA PANSY 49352, c 10/7/63, bred by V. J. Lamond, s Blossom Park Show Boy 6354, d Brundee Phyllis Princess 35730.

6— 2686 C. A. Riedell, DARENTH LADY BEAUTY 50522, c 1/8/63, s Darenth Lord Triumph 11948, d Connemara Black Beauty 14389.

2687 J. T. & J. M. Skehan, AWALM FAIRY GIRL 53340, c 23/9/63, s Quailroost Frasea Butterlad 10843, d Bleak Hill Fairy 5th 24377.

3— 2688 Russell A. Smith & Son, RAVENSWOOD CHIEF DAPHNE 3rd 48855, c 29/7/63, s Totara Repeater Chief (imp.) 4515, d Ravenswood George Daphne 28729.

2689 Frank Sorraghan Jnr., BELLSHILL DANDY MAID 51379, c 23/7/63, bred by J. G. Donald, s Brundee Marion Dandy 6456, d Brundee Pride Maid 24617.

2690 Frank Sorraghan Jnr., ROCKWOOD PARK PAXTON PRINCESS 51412, c 30/7/63, bred by A. F. Hodgkinson, s Netherburn Beth King 12781, d Netherburn Paxton Lady 28293.

2691 M. J. Vallence & Sons, ELMSDALE OAK 7th 51072, c 22/9/63, s Ingolston Serenade Evan 10911, d Elmsdale Oak 6th 37016.

2692 M. J. Vallence & Sons, HAWKESBURY FOND SNOWDROP 49138, c 22/8/63, bred by Hawkesbury Agricultural College, s Sniders Fond Hope King (imp.) 7834, d Hawkesbury Posch Snowdrop 27371.

2—2250 4—2858 } TRANS FROM CLASS 311.

CLASS

302. COW, 3 years old (in milk).—Prizes: £9, £5, £3, £1, 5th and 6th Card.

4—2693 A. R. Few, SWANPOOL IDEAL BIDDY 47548, c 8/10/62, s Elmsdale Margosa Paul 8784, d Belvedere Park Ideal Biddy 18130.

6— 2694 A. R. Few, SWANPOOL MARLEEN 47187, c 4/8/62, s Brundee Pride Julian 2nd 11057, d Erin Vale Princess Marleen 14873.

1—2695 Galaview Pastoral Co., GALAVIEW REAL APPLE 43942, c 30/9/62, s Galaview Royal Russell 5199, d Galaview Royal Apple 34628.

2696 A. Good & Sons, CLARIS VALE PEARL 43308, c 25/8/62, s Claris Vale Sylvester 10747, d Belvedere Park Ideal Pearl 4th 31427.

2697 C. H. Jager, NEVADA MARION PRINCESS 19th 43134, c 14/7/62, bred by J. N. & J. I. Cook, s Sniders Fond Hope King (imp.) 7834, d Nevada Marion Princess 2nd 16373.

5—2698 R. B. Marshall, PARINGA HEATHER 44547, c 14/10/62, s Paringa Victory 11359, d Ravenswood George Heather 22484.

2699 I. F. Plattfuss, GALAVIEW FRASEA DREAM 43945, c 25/9/62, bred by Galaview Pastoral Co., s Galaview Royal Frasea 10438, d Galaview Royal Dreamlass 25845.

2700 J. Pratt, PINEWOOD PETUNIA SHOWGIRL 44434, c 25/9/62, bred by J. R. Pater, s Warra Lea Sheffield Supreme 9890, d Warra Lea Petunia 29673.

2701 Mrs. J. A. Reid, LAUREL SILVER KEWPIE 2nd 46708, c 5/3/63, bred by E. R. Armour, s Galaview Royal Silver 8898, d Numbaa Park M.K. Helen 22206.

2702 Salesian College, RUPERTSWOOD ROMEO BEAUTY 2nd 43773, c 28/8/62, s Tassie Prince Romeo 7915, d Rupertswood Carnation Beauty 2nd 22727.

2703 Salesian College, RUPERTSWOOD ROMEO CHUBBY 3rd 47536, c 28/3/63, s Tassie Prince Romeo 7915, d Rupertswood Aristocrat Chubby 2nd 29005.

2704 W. P. Stephens & Son, MHARA VILLE CHARMING GAIL 45418, c 11/12/62, s Mhara Ville Southern Pride 12759, d Gowerville Charming Gail 20309.

2705 W. P. Stephens & Son, MHARA VILLE IDEAL GEM 45419, c 10/10/62, s Gowerville Prince John 8993, d Belvedere Park Ideal Gem 3rd 24292.

2706 M. J. Vallence & Sons, ELMSDALE BARBARA 2nd 45166, c 8/12/62, s Elmsdale Dutchlady Paul 8770, d Lakeside Barbara 21125.

2707 M. J. Vallence & Sons, ELMSDALE MAVIS 45172, c 10/10/62, s Elmsdale Sandrest Paul 2nd 11619, d Numbaa Park Mavis 10th 28405.

FRIESIANS

2708 D. L. Wilkie & Sons, CROOKSDALE SERENADE STARLET 48625, c 15/10/62, s Ingolston Serenade Monarch 10547, d Crooksdale Starlet 2nd 30661.

2709 D. L. Wilkie & Sons, CROOKSDALE WHISKEY JUDITH 48673, c 20/10/62, s Midas Whiskey 7513, d Crooksdale Judith 38543.

2710 J. F. & C. M. Wood & Sons, GREENDALE DIANNE 42907, c 9/7/62, s Greendale Passionater 12356, d Forest Glen Dianne App. 1, Vol. 21.

2711 J. F. & C. M. Wood & Sons, GREENDALE FRASEA CARTELL 43618, c 20/9/62, s Quailroost Frasea Butterlad 10843, d Greendale Carlan 31783.

2 — 2712 J. F. & C. M. Wood & Sons, GREENDALE FRASEA EMERALD 43216, c 21/8/62, s Quailroost Frasea Butterlad 10843, d Greendale Emerald 31417.

3 — 2713 J. F. & C. M. Wood & Sons, GREENDALE FRASEA LADY 43632, c 20/9/62, s Quailroost Frasea Butterlad 10843, d Kingston Regal Lady 26902.

CLASS 2697 2707 2710 TRANS TO CLASS 310

303. COW, 4 years old (in milk).—Prizes: £9, £5, £3, £1, 5th and 6th Card.

2714 J. Burgmann, BLOSSOM PARK SHOW QUEEN 39351, c 28/8/61, s Blossom Park Showboy 6354, d Blossom Park Fairy Queen 11360.

2 — 2715 A. R. Few, CRAIGMORE WHITE RUBY 38393, c 21/7/61, bred by B. Kilpatrick, s Craigmore White Prince 8652, d Craigmore Lady Ruby 30821.

* 2716 Galaview Pastoral Co., GALAVIEW REALITY 40184, c 1/12/61, bred by J. V. Platfuss, s Galaview Royal Russell 5199, d Galaview Royalty 15070.

2717 A. Good & Sons, CLARIS VALE CHIEF BLONDIE 38359, c 12/7/61, s Ravenswood Lyons Chief 7711, d Claris Vale Blondie 18778.

2718 C. H. Jager, CARMAR COUNTESS DESIRE 43580, c 9/3/62, bred by A. A. Beaumont, Jnr., s Sunnycrest Jewel 10814, d Golden Valley Echo Countess 26157.

2719 C. H. Jager, CORHAN ROSS QUELTALLER 39614, c 19/10/61, s Pukeroro Cochran Ross (imp.) 9528, d Corhan Ross Charade 27252.

1 — 2720 R. B. Marshall, BRUNDEE BUTTERCUP PRIDE 39720, c 30/9/61, bred by V. J. Lamond, s Brundee Pride Mercedes 4870, d Peveril L.J. Buttercup 16506.

5 — 2721 C. A. Riedell, DARENTH BEAUTY HOPE (got by A.I.) 38894, c 4/8/61, s Gilmore Hi Hope (imp.) 6987, d Connemara Black Beauty 14389.

2722 Salesian College, RUPERTSWOOD ROMEO BEAUTY 40040, c 14/7/61, s Tassie Prince Romeo 7915, d Rupertswood Carnation Beauty 2nd 22727.

2723 Salesian College, RUPERTSWOOD ROMEO OLGA 2nd 42773, c 11/3/62, s Tassie Prince Romeo 7915, d Rupertswood Mikado Olga 29017.

2724 Frank Sorraghan Jnr., BOONERONG OLGA 2nd 44114, c 4/1/62, bred by E. T. McColl, s Boonerong Prince Regent 6373, d Boonerong Diadema Olga 24427.

2725 Frank Sorraghan Jnr., ROSELYN PRINCESS BEAUTY 41815, c 17/7/61, bred by K. Wilkie, s Brundee Marion Dandy 6456, d Roselyn Oakie Princess 16703.

* 2726 W. P. Stephens & Son, MHARA VILLE JOY 40021, c 29/7/61, s Brundee Sadie Romeo 8471, d Gowerville Joybells 20334.

2727 M. J. Vallence & Sons, ELMSDALE JUDITH 4th 39507, c 22/8/61, s Elmsdale Dutchlady Paul 8770, d Elmsdale Judith 2nd 25596.

2728 M. J. Vallence & Sons, ELMSDALE MARGOSA ROSE 4th 40077, c 11/9/61, s Elmsdale Sandrest Paul 2nd 11619, d Elmsdale Margosa Rose 2nd 25609.

6 — 2729 Ken Wilkie, ALKEN ROMEO MOYA 41858, c 7/10/61, bred by Lyle Wilkie, s Roselyn Wayne Romeo 12254, d Alken Dandy May 35328.

3 — 2730 J. F. & C. M. Wood & Sons, GREENDALE FUSHION 40120, c 25/9/61, s Quailroost Frasea Butterlad 10843, d Greendale Fashion 26294.

4 — 2829 TRANS FROM CLASS 309

304. COW, 5 years old (in milk).—Prizes: £11, £5, £3, £1, 5th and 6th Card.

2731 J. Burgmann, BLOSSOM PARK NOREEN 5th 35033, c 21/9/60, s Brundee Pride Mercedes 4870, d Blossom Park Noreen 11361.

2 — 2732 Galaview Pastoral Co., GALAVIEW ROYAL MINE 34732, c 28/8/60, bred by J. V. Plattfuss, s Galaview Royal Russell 5199, d Galaview Silvermine 19918.

2733 C. H. Jager, CORHAN IMPERIAL CARNAVON 36396, c 4/9/60, s Otaki H.C.T. Imperial (imp.) 7631, d Corhan Carlova (App. 1) Vol. 20.

1 — 2734 R. B. Marshall, ELMSDALE MERCEDES 39509, c 17/4/61, bred by Mrs. D. L. Boyce, s Totara Dandy Gallant (imp.) 5951, d Brundell Viewgal Mercedes 18547.

2735 J. Pratt, WENBROOK CECELIA 35444, c 20/8/60, bred by A. E. & M. A. Kuhn, s Ravenswood Sambo Repeater 7719, d Greendale Cecelia 26284.

2736 Mrs. J. A. Reid, LAUREL SILVER EVA 37980, c 9/3/61, bred by E. R. Armour, s Galaview Royal Silver 8898, d Coomungie Eva 25018.

5 — 2737 Salesian College, RUPERTSWOOD ROMEO JOYFUL 35107, c 17/7/60, s Tassie Prince Romeo 7915, d Rupertswood Carnation Joy 16771.

6 — 2738 Salesian College, RUPERTSWOOD ROMEO PALEFACE 40041, c 18/3/61, s Tassie Prince Romeo 7915, d Rupertswood Carnation Paleface 16772.

2739 Frank Sorraghan Jnr., ROSELYN ROMEO JANE 37265, c 30/9/60, bred by K. Wilkie, s Brundee Lunta Romeo 2nd 4860, d Brundee Damsel Jean 4th 14169.

3 — 2740 W. P. Stephens & Son, MHARA VILLE SPOT 36559, c 15/7/60, bred by D. M. & C. A. Negri & Sons, s Glenstuart K.O. Highlight (imp.) 7052, d Koromiko R.A. Spot (imp.) 15819.

1 — 2741 M. J. Vallence & Sons, ELMSDALE SNOWY 2nd 37007, c 8/9/60, s Elmsdale Paul 5140, d Elmsdale Snowy 19649.

2742 D. L. Wilkie & Sons, CROOKSDALE WANTED SALUTE 37654, c 2/7/60, s Elmsdale Wanted 6860, d Ingolston Salute 15674.

CLASS

305 COW, 6 years old or over (in milk).—Prizes: £11, £5, £3, £1, 5th and 6th Card.

2743 E. J. Alderton, INDIANA HELEN MAY 20788, c 26/5/56, bred by A. A. & D. L. Ward, s Brundee Perfection Heilo 4868, d Indiana Pride May 2nd 15639.

1 — 2744 A. R. Few, CRAIGMORE ROYAL PAULINE 2nd 34644, c 27/6/60, bred by B. Kilpatrick, s Craigmore Lad 8647, d Craigmore Lady Pauline 25204.

2745 Galaview Pastoral Co., GALAVIEW ROYAL SUPREME 30699, c 21/7/59, bred by J. V. Plattfuss, s Galaview Royal Russell 5199, d Galaview Royal Julie 19916.

2746 A. Good & Sons, GLENORMA DORA DELL 35920, c 20/1/60, bred by S. G. Nelson, s Indiana Pathfinder 7240, d Glenorma Doreen 26065.

2747 Keith R. Gordon, BRUNDEE LUNTA KOL 5th 34769, c 12/4/60, bred by V. J. Lamond, s Brundee Rosebloem Johanna 2nd 6463, d Brundee Lunta Kol 3rd 14204.

5 — 2748 Keith R. Gordon, FOREST GLEN JANETTE 25784, c 25/10/58, bred by D. M. & C. A. Negri, s Glenstuart K.O. Highlight (imp.) 7052, d Forest Glen Joyful 19847.

6 — 2749 Jeffrey E. Harrower, ELLENGOWAN STYLE 14801, c 20/12/53, bred by Buckley Bros. & Waite, s Brundee Mercedes Johan 3834, d Ellengowan Judy 11771.

2750 C. H. Jager, CORHAN CARMEN 25150, c 23/7/57, s Otaki H.C.T. Imperial (imp.) 7631, d Hope Farm Esma (imp.) 26597.

2751 C. H. Jager, CORHAN ROSS CALLAS 35962, c 5/4/60, s Pukeroro Cochran Ross (imp.) 9528, d Pukeroro Bess Lois (imp.) 28632.

2752 R. B. Marshall, BRUNDEE TRANSVAAL PRINCESS 3rd 32654, c 28/8/59, bred by V. J. Lamond, s Brundee Lunta Julian 4859, d Brundee Transvaal Princess 18529.

2753 R. B. Marshall, CRAIGMORE ROYAL MARLENE 25230, c 14/7/58, bred by B. Kilpatrick, s Ingolston Squire 7255, d Craigmore Marlene 19245.

2754 R. B. Marshall, MONT PELLIER CHIEF INKALINE 33950, c 10/2/60, bred by A. W. Pitt, s Mont Pellier Royal Chief 9372, d Mont Pellier Segis Inkaline 27996.

4 — 2755 J. Pratt, CHATSWORTH DIADEMA DINAH 18732, c 15/7/56, bred by E. T. McColl, s Southbury Diadema (imp.) 4448, d Ingolson Modella

3 — 2756 Salesian College, RUPERTSWOOD ARISTOCRAT SALLY 31920, c 24/9/59, s Rupertswood Olga Aristocrat 7807, d Rupertswood Carnation Sally 16774.

2757 Russell A. Smith & Son, RAVENSWOOD REPEATER TOPSY 28758, c 2/2/58, s Ravenswood Repeater Chief 7717, d Walnut Park Topsy 17214.

* TRANS TO CLASS 309.
" " " 308

2 — 2796 TRANS FROM CLASS 307.

FRIESIANS

2758 W. P. Stephens & Son, BRUNDEE DAMSEL PRINCESS 6th 24589, c 12/2/57, bred by V. J. Lamond, s Brundee Pride Mercedes 4870, d Brundee Damsel Princess 2nd 7815.

2759 M. J. Vallence & Sons, BRUNDEE ROMEO GIRL 24621, c 15/10/57, bred by V. J. Lamond, s Brundee Lunta Romeo 2nd 4860, d Brundee Ladylike 10th 18486.

2760 D. L. Wilkie & Sons, CRAIGMORE LADY GLORIA 2nd 30817, c 20/5/59, bred by B. Kilpatrick, s Ingolston Squire 7255, d Craigmore Gloria 19237.

2761 D. L. Wilkie & Sons, CROOKSDALE UNLUCKY 34106, c 18/8/59, s Crooksdale Sailor 6727, d Crooksdale Lucky 19314.

CLASS

306. *BEST VESSEL (cow or heifer, to be of good breed type).—Prizes: £6, £3, £2, £1, 5th and 6th Card.
Competition in this Class is limited to animals (in milk) entered in the ordinary Classes. The Judge may order the exhibits to be milked dry before making his final award.

2762 E. J. Alderton.
2763 J. Burgmann.
1 — 2764 A. R. Few.
2765 Galaview Pastoral Co.
5 — 2766 Galaview Pastoral Co.
2767 A. Good & Sons.
2768 A. Good & Sons.
2769 Keith R. Gordon.
2770 Jeffrey E. Harrower.
2771 C. H. Jager.
2772 C. H. Jager.
2 — 2773 R. B. Marshall.
2774 R. B. Marshall.
6 — 2775 J. Pratt.
2776 Salesian College.
2777 Salesian College.
2778 Russell A. Smith & Son.
2779 Frank Sorraghan, Jnr.
2780 W. P. Stephens & Son.
4 — 2781 M. J. Vallence & Sons.
2782 M. J. Vallence & Sons.
2783 D. L. Wilkie & Sons.
2784 Ken Wilkie.
3 — 2785 J. F. & C. M. Wood & Sons.
2786 J. F. & C. M. Wood & Sons.
2787 J. F. & C. M. Wood & Sons.
2788 J. F. & C. M. Wood & Sons.

307. COW, 6 years old or over (in calf).—Prizes: £6, £3, £2, £1, 5th and 6th Card.

4 — 2789 J. Burgmann, BLOSSOM PARK JUDITH 32563, c 29/12/59, s Blossom Park Showboy 6354, d Blossom Park Judy 4th 18237.

2790 G. L. S. & D. G. S. Cowan, UPPER LAPPAN JULIANA 23095, c 14/7/56, s Upper Lappan Black Sam 4520, d Upper Lappan Jean 17135.

2791 Galaview Pastoral Co., GALAVIEW MADAM MOSELLE 25831, c 10/1/59, bred by J. V. Plattfuss, s Galaview Royal Russell 5199, d Galaview Mistress 11964.

2792 Galaview Pastoral Co., GALAVIEW REGINA 19912, c 12/7/56, bred by J. V. Plattfuss, s Indiana Netherland Julian 4177, d Galaview Royalty 15070.

6 — 2793 A. Good & Sons, BELVEDERE PARK IDEAL BIDDY 2nd 31704, c 30/10/59, bred by Estate Late N. W. Crosbie, s Belvedere Park Punch 2nd 6325, d Belvedere Park Ideal Biddy 18130.

2794 A. Good & Sons, CLARIS VALE MARYANN 24849, c 3/10/58, s Ravenswood Lyons Chief 7711, d Claris Vale Mary Paxton 18781.

2795 A. Good & Sons, CLARIS VALE POLITICAL TOPSY 32206, c 27/11/59, s Galaview Political Joylad 4028, d Bleak Hill Topsy Desire 2nd 11356.

2796 C. H. Jager, CORHAN ROSS CORELLA 32851, c 6/8/59, s Pukeroro Cochran Ross (imp.) 9528, d Araluen Rosella 11274.

2 — 2797 C. H. Jager, GLENORMA MERCEDES FAITH 31647, c 21/3/59, bred by S. G. Nelson, s Glenfairlie Mercedes Commodore 5236, d Glenorma Faithful 20100.

2798 R. E. Liddle, GLENJOY DUKE CUTIE 2nd 34383, c 2/6/60, bred by H. E. Herbig, s Ettrick Josephine Duke 6895, d Glenjoy Duke Cutie App. 1 Vol. 19.

2799 R. B. Marshall, BRUNDEE ECHO PRIDE 21st 18472, c 28/9/56, bred by V. J. Lamond, s Brundee Pride Mercedes 4870, d Brundee Echo Pride 18th 18469.

2800 R. B. Marshall, CRAIGMORE DREAM GIRL 31584, c 7/8/59, bred by B. Kilpatrick, s Galaview Royal Leader 6965, d Glencraig Dream Girl 15082.

2801 J. Pratt, GOULBURN ROYAL DAMSEL 33797, c 1/2/60, bred by P. G. & M. L. Pullar & Sons, s Ingolson Sheik 2988, d Goulburn Princess Dora 20278.

2802 J. Pratt, RAVENSWOOD GEORGE MARANDA 28740, c 23/3/58, bred by Russell A. Smith, s Ravenswood George Chief 7707, d Ravenswood Maranda 22492.

2803 Russell A. Smith & Son, RAVENSWOOD CHIEF ROSEBLOEM 22471, c 30/9/55, s Totara Repeater Chief (imp.) 4515, d Brundee Rose Netherland 7943.

2804 Frank Sorraghan, Jnr., WOODLEIGH PHYLLIS 30078, c 27/9/57, bred by V. J. Lamond, s Brundee Pride Mercedes 4870, d Wyoming Phyllis 13669.

2805 W. P. Stephens & Son, MAHARA HARA ROYAL MAYFLOWER 27746, c 24/9/57, bred by J. & N. Dawson, s Willandra Pioneer 6052, d Gowan Brae Mayflower 8735.

1 — 2806 M J. Vallence & Sons, ELMSDALE MARGOSA ROSE 19611, c 30/8/56, bred by T. P. Manifold, s Rupertswood Carnation Barry 4421, d Brundee Margosa Rose 3rd 7876.

2807 M. J. Vallence & Sons, ELMSDALE SANDMAID 2nd 19647, c 15/1/55, s Kaplee Woodland Sunset 3032, d Wattle Bank Sandrest 2nd 10724.

2808 D. L. Wilkie & Sons, CROOKSDALE FLORA 4th 25277, c 12/10/58, s Elmsdale Wanted 6860, d Crooksdale Flora 19312.

2809 D. L. Wilkie & Sons, CROOKSDALE STARLET 2nd 30661, c 16/11/58, s Elmsdale Wanted 6860, d Ingolston Starlet 15682.

2810 D. L. Wilkie & Sons, INGOLSTON STARBRIGHT 31330, c 14/8/59, bred by T. Gilmore, s Glenhope Netherland Serenade (imp.) 5244, d Ingolston Sunstar 20851.

5 — 2811 Ken Wilkie, NETHERBURN LINDA BETH 28255, c 10/6/57, bred by A. F. Hodgkinson, s Netherburn Bessy Captain 4325, d Netherburn Beth 2nd 12603.

2812 Ken Wilkie, NETHERBURN PRECIOUS GEM 3rd 34336, c 16/5/60, bred by A. F. Hodgkinson, s Gilmore Hi-Hope (imp.) 6987, d Netherburn Precious Gem 16353.

3 — 2813 J. F. & C. M. Wood & Sons, BAALBECK ROSE 13873, c 26/5/54, bred by T. H. Newth, s Upper Lappan George 3494, d Baalbeck Star 11312.

CLASS

308. COW, 5 years old (in calf).—Prizes: £5, £2, £1, Card.

2814 Galaview Pastoral Co., GALAVIEW ADEMA MAID 34220, c 19/7/60, bred by J. V. Plattfuss, s Galaview Prince Adema 6956, d Galaview Royal Maid 2nd 25856.

4 — 2815 A. Good & Sons, CLARIS VALE JOHANNA GIRL 34242, c 18/7/60, s Claris Vale Political Boy 8550, d Kingston Johanna Girl 26895.

2816 R. E. Liddle, GLENJOY DUKE BELINDA 3rd 35369, c 26/9/60, bred by H. E. Herbig, s Ettrick Josephine Duke 6895, d Glenjoy Model Belinda 20005.

2817 R. B. Marshall, BRUNDEE PHYLLIS PRINCESS 35730, c 26/9/60, bred by V. J. Lamond, s Brundee Pride Mercedes 4370, d Brundee Princess Rosebloem 2nd 7022.

2818 Salesian College, RUPERTSWOOD ROMEO HELEN 35739, c 20/9/60, s Tassie Prince Romeo 7915, d Rupertswood Koba Helen 22735.

1 — 2819 Frank Sorraghan, Jnr., ROSELYN ROMEO WAYNEINA 41796, c 16/10/60, bred by K. Wilkie, s Brundee Lunta Romeo 2nd 4860, d Brundee Lunta Wayne 14211.

3 — 2820 M. J. Vallence & Sons, ELMSDALE SYLVIA 2nd 37009, c 24/10/60, s Elmsdale Paul 2nd 8794, d Elmsdale Sylvia 25649.

2821 M. J. Vallence & Sons, SEVEN OAKS PINKY 38217, c 17/3/61, bred by B. Kilpatrick, s Ingolston Squire 7255, d Craigmore Royal Ruby 19262.

2822 D. L. Wilkie & Sons, CROOKSDALE ROYAL STARLET 38065, c 26/9/60, s Crooksdale Showman 8669, d Ingolston Starlet 15682.

1 — 2731 TRANS FROM CLASS 304

FRIESIANS

TRANS TO CLASS 303.

CLASS

309. COW, 4 years old (in calf).—Prizes: £4, £2, £1, Card.

2823 Galaview Pastoral Co., GALAVIEW ROYAL MARY 39080, c 12/9/61, s Galaview Royal Russell 5199, d Galaview Silvermine 19918.

2824 A. Good & Sons, CLARIS VALE REPEATER BIDDY 38364, c 24/7/61, s Claris Vale Repeater Chief 8552, d Belvedere Park Ideal Biddy 2nd 31704.

2—2825 M. J. O'Loughlin, ELMSDALE FRILLY 4th 40072, c 19/10/61, bred by M. J. Vallence & Sons, s Elmsdale Paul 5140, d Elmsdale Frilly 2nd 19584.

2826 Salesian College, RUPERTSWOOD ROMEO CHUBBY 40801, c 11/11/61, s Tassie Prince Romeo 7915, d Rupertswood Aristocrat Chubby 2nd 29005.

6—2827 Russell A. Smith & Son, RAVENSWOOD DENNISTOUN MELLO 41758, c 18/3/62, s Ravenswood Dennistoun George 7702, d Ravenswood Chief Mello 22460.

1—2828 M. J. Vallence & Sons, ELMSDALE MAIDA 40076, c 26/9/61, s Elmsdale Sandrest Paul 2nd 11619, d Numbaa Park R.M. Maida 11th 31258.

2829 M. J. Vallence & Sons, ELMSDALE MARGOSA ROSE 5th 40078, c 27/9/61, s Elmsdale Dutchlady Paul 8770, d Elmsdale Margosa Rose 19611.

4—2830 D. L. Wilkie & Sons, CROOKSDALE WANTED PRUDENCE 45389, c 4/11/61, s Elmsdale Wanted 6860, d Crooksdale Prudence 19316.

3—2716, 5—2726 } TRANS FROM CLASS 303

310. COW, 3 years old (in calf).—Prizes: £5, £3, £2, £1, 5th and 6th Card.

2831 G. L. S. & D. G. S. Cowan, UPPER LAPPAN YAP 48641, c 27/10/62, s Upper Lappan Juliana Desire 11340, d Upper Lappan Money 29532.

2832 R. J. & V. F. Fryer, ELMSDALE PRIMROSE 7th 45509, c 23/1/63, bred by M. J. Vallence & Sons, s Elmsdale Sandmaid Paul 10435, d Elmsdale Primrose 3rd 25630.

2833 R. J. & V. F. Fryer, ELMSDALE VIOLET 13th 45510, c 10/11/62, bred by M. J. Vallence & Sons, s Ettrick Olga Serenade 2nd 8845, d Elmsdale Violet App. 1 Vol. 18.

1—2834 Galaview Pastoral Co., GALAVIEW FRASEA MINE 42608, c 9/7/62, s Galaview Royal Frasea 10438, d Galaview Royal Mine 34732.

2835 A. Good & Sons, CLARIS VALE REPEATER BIDDY 2nd 43299, c 28/8/62, s Claris Vale Repeater Chief 8552, d Belvedere Park Ideal Biddy 2nd 31704.

2836 Keith R. Gordon, DONACH ROSALIE 44200, c 15/7/62, s Greendale Highlight 11980, d Lakeside Rosalie 2nd 26999.

2837 V. J. Lamond & Son, TABERNER'S INN DOROTHY 9th 45750, c 29/11/62, bred by A. W. Taberner, s Taberner's Inn Echo 6th Pride 3rd 11476, d Taberner's Inn Dorothy 5th 33304.

2838 V. J. Lamond & Son, TABERNER'S INN JEAN 4th 45753, c 5/1/63, bred by A. W. Taberner, s Taberner's Inn Echo 6th Pride 7883, d Taberner's Inn Jean 22913.

2839 R. B. Marshall, BRUNDEE A.W. MIRO 3rd 47359, c 15/7/62, bred by V. J. Lamond, s Brundee Pride Mercedes 4870, d Brundee A.W. Miro 18440.

2—2840 R. B. Marshall, PARINGA EMPRESS 47691, c 28/5/63, s Paringa Victory 11359, d Nilma Park Evelyn 22166.

2841 Rockwood Wisconsin Stud, ROCKWOOD WISCONSIN MAPLE SHEBA 45554, c 11/11/62, bred by Frank Sorraghan, Jnr., s Bond Haven Rag Apple Maple 218036 C.H.B., d Rockwood Wisconsin Maple Sharon 32686.

2842 Salesian College, RUPERTSWOOD ROMEO CHUBBY 2nd 46292, c 11/10/62, s Tassie Prince Romeo 7915, d Rupertswood Carnation Chubby 22730.

2843 S. Stevenson, BRUNDEE LUNTA LADY 14th 45521, c 25/11/62, bred by V. J. Lamond, s Brundee Sadie Romeo 8471, d Brundee Lunta Lady 9th 18492.

2844 M. J. Vallence & Sons, ELMSDALE HAZEL 9th 44410, c 14/8/62, s Ettrick Olga Serenade 2nd 8845, d Elmsdale Hazel 2nd 25587.

5—2845 M. J. Vallence & Sons, ELMSDALE QUEENIE 9th 45176, c 1/10/62, s Elmsdale Memo Paul 8787, d Elmsdale Queenie 5th 37020.

2846 D. L. Wilkie & Sons, CROOKSDALE BANJO HELEN 48622, c 9/10/62, s Smithfield Banjo 10704, d Coolangatta Helen 5th 18931.

2847 D. L. Wilkie & Sons, CROOKSDALE OLSON JULIET 48623, c 28/9/62, s Victoria Olson 3552, d Upper Lappan Juliet 17136.

2848 J. F. & C. M. Wood & Sons, GREENDALE FRASEA PATRICIA 46555, c 20/4/63, s Quailroost Frasea Butterlad 10843, d Rutherglen Princess Pat 22751.

CLASS

311. HEIFER, 2 years old (not in milk and not necessarily in calf).—Prizes: £5, £3, £2, £1, 5th and 6th Card.

5—2849 J. Burgmann, BLOSSOM PARK NAOMI 2nd 49069, c 24/9/63, s Blossom Park Showboy 6354, d Blossom Park Naomi 18242.

2850 A. Good & Sons, CLARIS VALE ROSE 2nd 48013, c 24/7/63, s Claris Vale Request 12449, d Claris Vale Chief Rose 40239.

2851 A. Good & Sons, CLARIS VALE ROYAL JOHANNA 49212, c 27/9/63, s Claris Vale Dennistoun 13464, d Claris Vale Lyons Johanna 40241.

4 2852 C. H. Jager, CORHAN SNIDERS CORELLI 49906, c 15/9/63, s Sniders Fond Hope King (imp.) 7834, d Corhan Ross Cavell 27251.

2853 V. J. Lamond & Son, LYNDEMA PRIDE PIEBE 51170, c 22/9/63, bred by R. W. Turner, s Lyndema Damsel Pride 13997, d Lyndema Pee-Wee 40291.

6—2854 R. E. Liddle, CORANDALE ECHO MODEL 49660, c 21/9/63, s Glenjoy Raelene Serenade 2nd 14466, d Glenjoy Duke Maggie 4th App. 1, Vol. 21.

2855 R. B. Marshall, PARINGA LINDA 49966, c 15/10/63, s Brundee Pride Mercedes 4870, d Booroolite Lucy 33471.

2—2856 M. J. O'Loughlin, LOCH LYN SNOWY 49180, c 26/8/63, bred by J. F. & C. M. Wood & Sons, s Quailroost Frasea Butterlad 10843, d Forest Glen Coralie 2nd 32222.

2857 E. R. Prater, VALLEY FIELDS CARMEN 52559, c 30/7/63, s Blossom Park Baby Boy 11094, d Swanpool Carmen 30790.

2858 E. R. Prater, VALLEY FIELDS TOPSY 52564, c 16/12/63, s Blossom Park Baby Boy 11094, d Watsonia Topsy 4th 33669.

2859 J. Pratt, PINEWOOD SWEET SUE 51452, c 3/7/63, bred by J. G. Donald, s Brundee Marion Dandy 6456, d Goulburn Royal Damsel 33797.

2860 Russell A. Smith & Son, RAVENSWOOD CHIEF JANET 2nd 48761, c 1/9/63, s Totara Repeater Chief (imp.) 4515, d Ravenswood George Janet 28736.

2861 Frank Sorraghan, Jnr., BELLSHILL JANE 51382, c 16/8/63, bred by K. Wilkie, s Alken Romeo Pride 13028, d Roselyn Romeo Jane 37265.

3—2862 Frank Sorraghan, Jnr., ROCKWOOD PARK ELMOKA FLOSS 51406, c 10/8/63, s Rockwood Wisconsin Elmoka Maple 13425, d Rockwood Park Flossie Chief 22638.

2863 W. P. Stephens & Son, MHARA VILLE REGINA JOYBELL 53761, c 15/11/63, s Brundee Regina Calamity 8469, d Gowerville Joybells 20334.

2864 W. P. Stephens & Son, MHARA VILLE REGINA SPOT 49857, c 29/8/63, s Brundee Regina Calamity 8469, d Mhara Ville Spot 36559.

2865 M. J. Vallence & Sons, ELMSDALE MAGPIE 2nd 51857, c 2/11/63, s Corhan Ross Cambyses 12560, d Lakeside Magpie 3rd 26990.

2866 M. J. Vallence & Sons, SEVEN OAKS SQUIRE VERA 49838, c 4/10/63, bred by Treyvish, Beyer & Partners, s Ingolston Squire 7255, d Craigmore Vera App. 1, Vol. 19.

2867 Ken Wilkie, ROSELYN FONDHOPE LINDA 53563, c 23/11/63, s Sniders Fond Hope King (imp.) 7834, d Netherburn Linda Beth 28255.

1—2691 TRANS FROM CLASS 301

312. HEIFER, born 1/1/64 to 30/6/64 (inclusive).—Prizes: £5, £3, £2, £1, 5th and 6th Card.

2868 C. H. Jager, CORHAN ROSS RAVENNA 52353, c 10/3/64, s Pukeroro Cochran Ross (imp.) 9528, s Sunnycrest Fond Olga 36066.

6—2869 C. H. Jager, YARRA LEA SNIDERS SADIE 56103, c 1/2/64, bred by R. C. Bills, s Sniders Fond Hope King (imp.) 7834, d Coolangatta Lubra 13th App. 1 Vol. 21.

5—2870 R. E. Liddle, GLENJOY SOUTHERN MAGGIE 2nd 51770, c 8/2/64, bred by M. R. & G. D. Rathjen, s Glenhope Southern Model (imp.) 5246, d Glenjoy Duke Maggie 5th 36949.

1—2871 R. B. Marshall, PARINGA LEISURE LEE 51964, c 17/3/64, s Tassie W.R. Dekol 5939, d Paringa Lulu 28531.

4—2697, 6—2707, 3—2710 } TRANS FROM CLASS 302.

* TRANS TO CLASS 301

FRIESIANS

2872 E. R. Prater, VALLEY FIELDS BUTTER MAID 52661, c 12/4/64, bred by H. J. Toshack, s Crooksdale Spargo 12339, d Wenbrook Dutch Lady 34654.

2873 Russell A. Smith & Son, RAVENSWOOD B.G. PIEBE 51935, c 14/4/64, s Ravenswood Butterking George 11288, d Ravenswood George Piebe 22488.

4— 2874 Frank Sorraghan, Jnr., BRUNDEE HELENA MAY 12th 50966, c 5/2/64, bred by V. J. Lamond & Son, s Brundee Rosebloem Pride 11008, d Brundee Helena Mary 14191.

2— 2875 D. L. Wilkie & Sons, CROOKSDALE STARLET JULIE 57880, c 20/5/64, s Crooksdale Wanted 8671, d Crooksdale Juliet Girl 44071.

3— 2876 J. F. & C. M. Wood & Sons, GREENDALE FRASEA DINE 53834, c 6/5/64, s Quailroost Frasea Butterlad 10843, d Forest Glen Dianne App. 1, Vol. 21.

2877 J. F. & C. M. Wood & Sons, GREENDALE FRASEA EMELDA 53835, c 13/5/64, s Quailroost Frasea Butterlad 10843, d Roseland Emerald 28937.

CLASS

313. HEIFER, born 1/7/64 to 31/12/64 (inclusive). —Prizes: £4, £3, £2, £1, 5th and 6th Card.

2878 E. J. Alderton, GREEN VISTA LYLAC 3rd 53934, c 4/7/64, s Craigmore Lad 8647, d Green Vista Lylac 41343.

2879 J. Burgmann, BLOSSOM PARK NAN 2nd 55717, c 4/7/64, s Blossom Park Showboy Regina 13830, d Blossom Park Nan 31558.

3— 2880 A. R. Few, SWANPOOL DANDY MARJORIE 56286, c 20/7/64, s Brundee R.E. Dandy 12984, d Swanpool Marjorie 22893.

2881 Galaview Pastoral Co., GALAVIEW QUEEN JULIANNA 54988, c 27/8/64, s Sniders Fond Hope King (imp.) 7834, d Galaview Royal Julie 19916.

1— 2882 Galaview Pastoral Co., GALAVIEW REGINA ELECT 53306, c 19/7/64, s Riverina Royal Elect 9623, d Galaview Regina Frasea 31109.

5— 2883 A. Good & Sons, CLARIS VALE DENNIS COUNTESS 56062, c 11/9/64, s Claris Vale Dennistoun 13464, d Claris Vale Miss Countess 39020.

2884 A. Good & Sons, CLARIS VALE S.B. BIDDY 56065, c 22/10/64, s Claris Vale Chief Showboy 15027, d Claris Vale Repeater Biddy 38364.

2885 W. Goodfellow, GOWER PARK NANNETTE 54833, c 16/8/64, s Brundee Transvaal Dandy 12697, d Ingolston Napro 31332.

2— 2886 W. Goodfellow, GOWER PARK ROMONA 54834, c 12/8/64, s Brundee Transvaal Dandy 12697, d Ingolston Royalty 20841.

2887 Keith R. Gordon, DONACH PRINCESS JANET 56914, c 30/9/64, s Tassie P.P. Prince 15971, d Donach Bonanza Janet 39500.

2888 C. H. Jager, CORHAN CHATSWORTH CHORALE 54822, c 30/7/64, s Corhan Sniders Chatsworth 15187, d Corhan Harold Chiltern 43768.

2889 R. E. Liddle, CORANDALE TULIP 55836, c 8/8/64, s Glenjoy Raelene Serenade 2nd 14466, d Baalbeck Spot 24104.

2890 R. E. Liddle, GLENJOY DUKE BLOTCH 7th 55345, c 27/9/64, bred by M. R. & G. D. Rathjen, s Ettrick Josephine Duke 6895, d Glenjoy Duke Blotch 2nd 31297.

2891 R. B. Marshall, PARINGA MAID 54680, c 11/8/64, s Paringa Victory 11359, d Mont Pellier Chief Maisie 33951.

2892 E. R. Prater, VALLEY FIELDS CARMEN 2nd 58488, c 26/8/64, s Blossom Park Baby Boy 11094, d Swanpool Carmen 30790.

2893 C. A. Riedell, DARENTH BLACK BEAUTY 54094, c 25/7/64, s Elmsdale Paul 27th 14098, d Connemara Black Beauty 14389.

2894 Rockwood Wisconsin Stud, ROCKWOOD PARK ACHILLIES COLLEEN 56574, c 1/9/64, bred by Frank Sorraghan, Jnr., s Rockwood Wisconsin Seiling Dominator 14428, d Rockwood Park Super Colleen 27075.

2895 Salesian College, RUPERTSWOOD PATCH BERRY 55268, c 20/8/64, s Rupertswood Romeo Patch 14980, d Rupertswood Romeo Berry 2nd App. 1, Vol. 23.

6— 2896 Frank Sorraghan, Jnr., ROCKWOOD PARK ACHILLIES COLLETTE 56679, c 1/9/64, s Rockwood Wisconsin Seiling Dominator 14428, d Rockwood Park Montvic Collette 38200.

2897 Frank Sorraghan, Jnr., ROCKWOOD PARK RAG APPLE GRACE 56584, c 1/8/64, s Rockwood Wisconsin Seiling Dominator 14428, d Rockwood Park Montvic Gracie 42513.

2898 W. P. Stephens & Son, BRUNDEE ECHO PRIDE 37th 54723, c 8/7/64, bred by V. J. Lamond & Son, s Brundee Pride Garfield 14509, d Brundee Echo Pride 20th 18471.

2899 S. Stevenson, BRUNDEE PRIDE GAIL 58755, c 3/7/64, bred by V. J. Lamond & Son, s Brundee Rosebloem Pride 11008, d Mhara Ville Gail 40020.

2900 D. L. Wilkie & Sons, CROOKSDALE SERENADE JILL 59066, c 24/8/64, s Ingolston Serenade Monarch 10547, d Crooksdale Juliana 34951.

1— 2901 Ken Wilkie, ROSELYN PRIDE RUBY 59275, c 22/9/64, s Alken Romeo Pride 13028, d Netherburn Precious Gem 3rd 34336.

JUNIOR CHAMPION FRIESIAN HEIFER, 2 years old or under (in milk or dry).—Society's Sash. (The winner of this award is eligible to compete for the Championship.) 2682—

JUNIOR RESERVE CHAMPION FRIESIAN HEIFER.—Society's Sash. 2850—

CHAMPION FRIESIAN COW OR HEIFER.—(The Junior Champion shall be eligible to compete for this award.) 2720—

Society's Sash and cash prize of £5, presented by **PETERS ICE CREAM (Vic.) PTY. LTD., WELLINGTON ROAD, PETERSVILLE, CLAYTON.**

RESERVE CHAMPION FRIESIAN COW OR HEIFER.—Society's Sash and cash prize of £2/10/-, presented by **PETERS ICE CREAM (Vic.), PTY. LTD., WELLINGTON ROAD, PETERSVILLE, CLAYTON.** 2715—

CHAMPION DAIRY COW

THE AUSTRALIAN PRIMARY PRODUCERS' UNION (Victorian Division) offers a trophy order and cash prize of a total value of £50 for competition among the Red Poll, Dairy Shorthorn, Australian Illawarra Shorthorn, Ayrshire, Jersey, Guernsey and Friesian breeds. For full particulars see end of this section.

BULL CLASSES

To be eligible for these Classes all bulls must either:—

(i) be from dams which, in one lactation period have gained a certificate in a test recognised by the Friesian Cattle Club of Australia (Victorian Branch) before 1st July preceding the Show. Production for the current year will only be taken into consideration if the calving date preceding the lactation was on or before 29th August, 1964. The age standards for production to be recognised as a minimum are those of the Victorian Standard Herd Test as follow:—

	273 days	300 days
Junior 2 year old ..	230	260 lbs. b/fat
Senior 2 year old ..	250	280 „ „
Junior 3 year old ..	270	300 „ „
Senior 3 year old ..	290	320 „ „
Junior 4 year old ..	310	330 „ „
Senior 4 year old ..	330	340 „ „
Mature	350	350 „ „

Certificates of tests other than Victorian Standard Herd Test must accompany the entry form for checking by the Friesian Cattle Club of Australia (Victorian Branch).

or (ii) have at least ten daughters which have produced the above quantities of butter fat.

Nom No1 — 2720
" " 2 — 2715
RESERVE " — 2744

FRIESIANS

CLASS

314. BULL, 5 years old or over.—Prizes: £10, £4, £2, Card.

2902 G. L. S. & D. G. S. Cowan, UPPER LAPPAN JULIANA DESIRE 11340, c 8/9/59, s Victoria Desire 7990, d Upper Lappan Juliana 23095.

2903 A. Good & Sons, CLARIS VALE REQUEST 12449, c 14/9/60, s Claris Vale Prince Desire 8551, d Glen Hill Rosalie 25984.

4 — 2904 C. A. Riedell, DARENTH LORD TRIUMPH (got by A.I.) 11948, c 11/7/60, s Frasea Lord Jewel (imp.) 6926, d Darenth Alcartra 25336.

2 — 2905 W. P. Stephens & Son, BRUNDEE ROSEBLOEM PRIDE 11008, c 18/9/59, bred by V. J. Lamond, s Brundee Pride Mercedes 4870, d Brundee Princess Rosebloem 7922.

2906 N. G. & J. M. Tillett, GALAVIEW ROYAL JULIAN 11875, c 16/7/60, bred by J. V. Plattfuss, s Galaview Royal Russell 5199, d Galaview Royal Julie 19916.

3 — 2907 M. J. Vallence & Sons, FOREST GLEN CALAMITY KENNEDY 12914, c 28/9/60, bred by D. M. & C. A. Negri, s Brundee Regina Calamity 8469, d Forest Glenn Miss Joy 25788.

1 — 2908 Ken Wilkie, ALKEN ROMEO PRIDE 13028, c 2/8/60, bred by Lyle Wilkie, s Brundee Lunta Romeo 2nd 4860, d Brundee Pride Maid 24617.

315. BULL, 4 years old.—Prizes: £10, £4, £2, Card.

2909 E. J. Alderton, WYOMING MARY BLUE 12974, c 6/3/61, bred by A. S. R. Shearer & Son, s Wyoming Blue Royal 11396, d Wyoming Mary May 13658.

2910 J. Burgmann, BLOSSOM PARK SHOWBOY REGINA 13830, c 16/8/61, s Brundee Regina Calamity 8469, d Blossom Park Noreen 11361.

2911 R. J. & V. F. Fryer, BRUNDEE PRIDE PRINCE 14042, c 12/9/61, bred by V. J. Lamond, s Brundee Pride Mercedes 4870, d Brundee Baby Face 2nd 14150

2912 E. H. Gardner & Son, PARINGA MODEL 14770, c 14/3/62, bred by R. B. Marshall, s Ingolston Laddie 9116, d Smithfield Mary 22792.

2913 Jeffrey E Harrower, ELMAR FALUTIN 14047, c 12/10/61, bred by M. T. Hore & Sons, s Delorraine Count Supreme 8718, d Elmar Familiar 25496.

1 — 2914 R. B. & R. E. McLean, RAVENSWOOD PRINCE DENNISTOUN 2nd 13527, c 31/7/61, bred by Russell A. Smith, s Ravenswood Dennistoun George 7702, d Ravenswood Chief Princess 16547.

2 — 2915 R. B. Marshall, PARINGA DUKE 13516, c 5/7/61, s Frasea Lord Jewel (imp.) 6926, d Upper Lappan Dunbeath 2nd 17124.

4 — 2916 E. R. Prater, CRAIGMORE FOND HOPE 14556, c 2/2/62, bred by B. Kilpatrick, s Sniders Fond Hope King (imp.) 7834, d Craigmore Rita 11687.

3 — 2917 Russell A. Smith & Son, RAVENSWOOD TRANSVAAL CHIEF 13531, c 12/8/61, s Totara Repeater Chief (imp.) 4515, d Ravenswood Transvaal Janet 28764.

316. BULL, 3 years old.—Prizes: £8, £4, £2, Card.

1 — 2918 W. R. Corrigan & Sons Pty. Ltd., RAVENSWOOD JANET DENNISTOUN 3rd 15376, c 19/8/62, bred by Russell A. Smith, s Ravenswood Dennistoun George 7702, d Ravenswood Chief Janet 16545.

4 — 2919 A. Good & Sons, CLARIS VALE CHIEF SHOWBOY 15027, c 6/7/62, s Ravenswood Lyons Chief 7711, d Claris Vale Mary Paxton 18781.

2 — 2920 W. P. Stephens & Son, MHARA VILLE DARYL 15543, c 16/9/62, s Sniders Fond Hope King (imp.) 7834, d Mhara Ville Spot 36559.

3 — 2921 M. J. Vallence & Sons, ELMSDALE PAUL 40th 15876, c 1/10/62, s Elmsdale Sandmaid Paul 10435, d Elmsdale Dutchlady 14854.

2922 D. L. Wilkie & Sons, CROOKSDALE STARLET SERENADE 17944, c 2/2/63, s Ingolston Serenade Monarch 10547, d Ingolston Starlet 15682.

317. BULL, 2 years old.—Prizes: £5, £3, £2, £1, 5th and 6th Card.

2923 G. L. S. & D. G. S. Cowan, WENBROOK ROYAL JOE 17100, c 4/7/63, bred by H. J. Toshack, s Galaview Royal Julian 11875, d Upper Lappan Margaret 17144.

3 — 2924 A. R. Few, ELMSDALE EVAN 10th 18263, c 25/9/63, bred by M. J. Vallance & Sons, s Ingolston Serenade Evan 10911, d Elmsdale Margosa Rose 3rd 39510.

1 — 2925 Galaview Pastoral Co., GALAVIEW MAGIC FRASEA 16913, c 13/8/63, s Galaview Royal Frasea 10438, d Galaview Regina 19912.

2926 Galaview Pastoral Co., GALAVIEW NOEL FRASEA 17188, c 7/10/63, s Galaview Royal Frasea 10438, d Galaview Noella 31113.

2927 A. Good & Sons, CLARIS VALE MASTER 16822, c 16/7/63, s Claris Vale Dennistoun 13464, d Claris Vale Miss Countess 39020.

4 — 2928 A. Good & Sons, CLARIS VALE ROYAL BID 17235, c 27/8/63, s Claris Vale Dennistoun 13464, d Claris Vale Repeater Biddy 38364.

2 — 2929 Keith R. Gordon, DONACH B. P. PRIDE 17765, c 23/10/63, s Tassie R. B. Burk 12846, d Tassie Roberts Posh 13095.

2930 Warren McDonald, MONT PELLIER MISCHIEF 17921, c 30/9/63, bred by A. W. Pitt, s Mont Pellier Royal Chief 9372, d Macedon Maisie 15996.

5 — 2931 R. B. Marshall, PARINGA DANDY PRIDE 17574, c 11/9/63, s Brundee Pride Mercedes 4870, d Upper Lappan Dunbeath 2nd 17124.

6 — 2932 J. Pratt, PINEWOOD DANDY 18169, c 2/7/63, bred by J. G. Donald, s Brundee Marion Dandy 6456, d Goulburn Lyrical 26181.

2933 Salesian College, RUPERTSWOOD CHUMMY NOEL 17840, c 18/9/63, s Rupertswood Romeo Chummy 14335, d Rupertswood Claudia Joy 40039.

2934 D. L. Wilkie & Sons, CROOKSDALE DUCHESS WANTED 19820, c 27/12/63, s Crooksdale Wanted 8617, d Upper Lappan Duchess Matilda 29517.

2935 D. L. Wilkie & Sons, CROOKSDALE DUTCH BOY 18613, c 20/7/63, s Ingolston Serenade Monarch 10547, d Crooksdale Juliet 19313.

2936 D. L. Wilkie & Sons, CROOKSDALE SERENADE HARRY 18794, c 31/8/63, s Ingolston Serenade Monarch 10547, d Du-Val Super Joan 19470.

2937 J. F. & C. M. Wood & Sons, GREENDALE FRASEA MANOR 17306, c 8/8/63, s Quailroost Frasea Butterlad 10843, d Bleak Hill Marion 13958.

CLASS

318. BULL, born 1/1/64 to 30/6/64 (inclusive). —Prizes: £4, £2, £1, Card.

2 — 2938 E. H. Gardner & Son, PINEWOOD GEORGE PETE 18193, c 16/2/64, bred by J. Pratt, s Ravenswood George Chief 7707, d Shrlou Petal 32712.

3 — 2939 W. Goodfellow, GOWER PARK DANDY BOY 18187, c 20/2/64, s Brundee Transvaal Dandy 12697, d Gower Park Mary May 37780.

2940 J. Pratt, PINEWOOD GEORGE JEWELL 18192, c 14/2/64, s Ravenswood George Chief 7707, d Paringa Lily 37276.

2941 H. J. Toshack, PARINGA PREMIER 18317, c 16/2/64, bred by R. B. Marshall, s Elmsdale Sandmaid Paul 2nd 12937, d Ingolston Prim 26687.

4 — 2942 M. J. Vallence & Sons, ELMSDALE GOLDEN CHIEF 18763, c 28/1/64, bred by J. N. & J. I. Cook, s Calthorpe Prince Dennis 13863, d Nevada Hello Dekol 8th 28239.

1 — 2943 J. F. & C. M. Wood & Sons, GLENORMA ROSEBLOOM CHAMPION 19648, c 5/5/64, bred by S. G. Nelson, s Glenorma Apollo 15044, d Glenorma Maida Rosebloem 42868.

319. BULL, born 1/7/64 to 31/12/64 (inclusive). —Prizes: £5, £3, £2, £1, 5th and 6th Card.

2944 E. P. Alderton, GREEN VISTA LAUREL CHIEF 18983, c 4/8/64, s Wyoming Mary Blue 21974, d Greendale Laurel 33641.

2 — 2945 J. Burgmann, BLOSSOM PARK ADA SHOWBOY 19743, c 5/8/64, s Blossom Park Showboy 6354, d Blossom Park Ada 31933.

2946 Galaview Pastoral Co., GALAVIEW FRASEA MAGIC 19128, c 13/8/64, s Galaview Royal Frasea 10438, d Galaview Regina 19912.

2947 Galaview Pastoral Co., GALAVIEW SUPERIOR FRASEA 2nd 19134, c 16/8/64 s Galaview Royal Frasea 10438, d Galaview Superior Royalty 25866.

2948 A. Good & Sons, CLARIS VALE FOND DENNIS 19052, c 7/7/64, s Claris Vale Dennistoun 13464, d Claris Vale Maryann 24849.

4 — 2949 A. Good & Sons, CLARIS VALE REQUEST 2nd 19622, c 8/8/64, s Claris Vale Request 12449, d Claris Vale Chief Countess 43301.

2950 Jeffrey E. Harrower, GLENJOY BELINDA DUKE 4th 19609, c 4/9/64, bred by M. R. & G. D. Rathjen, s Ettrick Josephine Duke 6895, d Glenjoy Duke Belinda 2nd 34975.

FRIESIANS

2951 C. H. Jager, CORHAN ROSS FERRARI 19655, c 30/10/64, s Pukeroro Cochran Ross (imp.) 9528, d Glenorma Mercedes Faith 31647.
2952 R. E. Liddle, CORANDALE COMMANDANT 19854, c 8/10/64, s Glenjoy Raelene Serenade 2nd 14466, d Corandale Faze 39600.
2953 R. B. Marshall, PARINGA FAYNE 19326, c 10/8/64, s Paringa Victory 11359, d Paringa Flo 28529.
2954 M. J. O'Loughlin, LOCH LYN PAUL 3rd 19878, c 25/9/64, s Elmsdale Paul 16th 13892, d Forest Glen Coralie 2nd 32222.
2955 I. F. Plattfuss, GALAVIEW ROYAL SURVEYOR 18805, c 10/7/64, bred by Galaview Pastoral Co., s Galaview Royal Russell 5199, d Galaview Netherland Princess 25836.
2956 E. R. Prater, VALLEY FIELDS SALLY CLIVE 20656, c 1/7/64, s Valley Fields Clive 16563, d Valley Fields Sally 47333.
2957 J. Pratt, PINEWOOD GEORGE TEMPER 19072, c 12/7/64, s Ravenswood George Chief 7707, d Upper Lappan Temper 2nd 17163.
2958 J. Pratt, PINEWOOOD GEORGE VICTORY 19050, c 29/8/64, s Ravenswood George Chief 7707, d Watsonia Hazel 2nd 29739.
2959 C. A. Riedell, DARENTH EMPEROR 19033, c 23/7/64, s Darenth Lord Triumph 11948, d Darenth Aim Glenis 31534.
2960 Salesian College, RUPERTSWOOD ROMEO JOYMAN 19871, c 18/9/64, s Tassie Prince Romeo 7915, d Rupertswood Romeo Joyful 35107.
2961 Russell A. Smith & Son, RAVENSWOOD TOTARA CHIEF 2nd 19633, c 27/8/64, s Totara Repeater Chief (imp.) 4515, d Ravenswood Dennistoun Edith 2nd 38548.
2962 Frank Sorraghan Jnr., ROCKWOOD PARK ACHILLIES HOPE 20094, c 20/8/64, s Rockwood Wisconsin Seiling Dominator 14428, d Sunshine Sniders Maida 2nd 37210.
2963 W. P. Stephens & Son, MHARA VILLE R. A. CALAMITY 20889, c 1/9/64, s Brundee Regina Calamity 8469, d Koromiko R. A. Spot 15815.
2964 J. F. & C. M. Wood & Sons, GREENDALE FUGI 19131, c 25/7/64, s Greendale Frasea Butterman 15036, d Greendale Fushion 40120.

TROPHY, valued at £7/7/-, presented by **THE FRIESIAN CATTLE CLUB OF AUSTRALIA (VICTORIAN BRANCH)**, for Best Bull exhibited in Class 319. To be won three times by the same exhibitor, not necessarily in succession. Winners: 1960, A. W. Pitt; 1961, Russell A. Smith; 1962, J. S. Plattfuss; 1963, K. G. Schoeffel; 1964, John Pratt.

JUNIOR CHAMPION FRIESIAN BULL, 2 years old or under.—Society's Sash. (The winner of this award is eligible to compete for the Championship.)

JUNIOR RESERVE CHAMPION FRIESIAN BULL.—Society's Sash.

CHAMPION FRIESIAN BULL.—(The Junior Champion shall be eligible to compete for this award.) Society's Sash and cash prize of £5, presented by **PETERS ICE CREAM (Vic.) PTY. LTD., WELLINGTON ROAD, PETERSVILLE, CLAYTON.**

RESERVE CHAMPION FRIESIAN BULL.—Society's Sash and cash prize of £2/10/-, presented by **PETERS ICE CREAM (Vic.) PTY. LTD., WELLINGTON ROAD, PETERSVILLE, CLAYTON.**

GROUP CLASSES

Groups will not be judged until all judging in the individual Classes, other than Type and Utility, is completed. Cows in milk entered for Group Classes must be milked out after judging in single Classes is completed.

CLASS

320. *GROUP PRIZES: One male and two females, any age. Competition for these prizes is limited to animals entered in the ordinary classes.—Prizes: £5, £3, £2, £1, 5th and 6th Card.

A Trophy of the value of £10/10/-, presented by William Goodfellow of the "Gower Park" Friesian Stud, Longwarry, will be awarded to the winner in Class 320.

2965 E. J. Alderton.
2966 J. Burgmann.
2967 R. J. & V. F. Fryer.
2968 Galaview Pastoral Co.
2969 A. Good & Sons.
2970 C. H. Jager.
2971 R. B. Marshall.
2972 J. Pratt.
2973 C. A. Riedell.
2974 Salesian College.
2975 Russell A. Smith & Son.
2976 W. P. Stephens & Son.
2977 M. J. Vallence & Sons.
2978 M. J. Vallence & Sons.
2979 Ken Wilkie.
2980 J. F. & C. M. Wood & Sons.

321. *GROUP PRIZES: One male and two females, 2 years old or under. Competition for these prizes is limited to animals entered in the ordinary classes. Prizes: £5, £3, £2, £1, 5th and 6th Card.

2981 J. Burgmann.
2982 Galaview Pastoral Co.
2983 A. Good & Sons.
2984 W. Goodfellow.
2985 C. H. Jager.
2986 R. B. Marshall.
2987 E. R. Prater.
2988 C. A. Riedell.
2989 Russell A. Smith & Son.
2990 Frank Sorraghan Jnr.
2991 M. J. Vallence & Sons.
2992 D. L. Wilkie & Sons.
2993 J. F. & C. M. Wood & Sons.

TROPHY ORDER, valued at £5/5/-, presented by **R. A. STRACHAN, Esq., "CROMARTY" FRIESIAN STUD, HAMILTON,** will be awarded to the winner in Class 321.

TYPE AND UTILITY CLASSES

For full conditions of entry in these Classes see Section 32.

322. *TYPE AND UTILITY COW, 4 year old or Mature Standard. Four year olds to have yielded not less than 400 lbs. butter fat and mature cows not less than 450 lbs. Prizes: £4, £2, £1.

2994 J. Burgmann, BLOSSOM PARK JUDITH 32563 (see also Class 307).
2995 A. R. Few, CRAIGMORE ROYAL PAULINE 2nd 34644 (see also Class 305).
2996 Galaview Pastoral Co., GALAVIEW REGINA 19912 (see also Class 307).
2997 Galaview Pastoral Co., GALAVIEW ROYAL SUPREME 30699 (see also Class 305).
2998 A. Good & Sons, CLARIS VALE MARYANN 24849 (see also Class 307).
2999 Keith R. Gordon, FOREST GLEN JANETTE 25784 (see also Class 305).
3000 C. H. Jager, CORHAN CARMEN 25150 (see also Class 305).
3001 C. H. Jager, CORHAN ROSS CORELLA 32851 (see also Class 307).
3002 R. B. Marshall, CRAIGMORE DREAM GIRL 31584 (see also Class 307).
3003 R. B. Marshall, CRAIGMORE ROYAL MARLENE 25230 (see also Class 305).
3004 R. B. Marshall, MONT PELLIER CHIEF INKALINE 33950 (see also Class 305).
3005 J. Pratt, CHATSWORTH DIADEMA DINAH 18732 (see also Class 305).

FRIESIANS

3006 J. Pratt, RAVENSWOOD GEORGE MARANDA 28740 (see also Class 307).
3007 J. Pratt, WENBROOK CECILIA 35444 (see also Class 304).
3008 Salesian College, RUPERTSWOOD ARISTOCRAT SALLY 31920 (see also Class 305).
3009 M. J. Vallence & Sons, ELMSDALE SANDMAID 2nd 19647 (see also Class 307).
2 — 3010 J. F. & C. M. Wood & Sons, BAALBECK ROSE 13873 (see also Class 307).

CLASS

323. *TYPE AND UTILITY COW, 3 year old standard. Cows to have yielded not less than 350 lbs. butter fat. Prizes: £4, £2, £1.

3011 J. Burgmann, BLOSSOM PARK NOREEN 5th 35033 (see also Class 304).
1 — 3012 A. R. Few, CRAIGMORE WHITE RUBY 38393 (see also Class 303).
3013 Galaview Pastoral Co., GALAVIEW ADEMA MAID 34220 (see also Class 308).
3 — 3014 Galaview Pastoral Co., GALAVIEW FRASEA MINE 42608 (see also Class 310).
3015 A. Good & Sons, BELVEDERE PARK IDEAL BIDDY 2nd 31704 (see also Class 307).
3016 A. Good & Sons, CLARIS VALE CHIEF BLONDIE 38359 (see also Class 303).
3017 C. H. Jager, CORHAN IMPERIAL CARNAVON 36396 (see also Class 304).
3018 R. B. Marshall, ELMSDALE MERCEDES 39509 (see also Class 304).
3019 C. A. Riedell, DARENTH BEAUTY HOPE (got by A.I.) 38894 (see also Class 303).
3020 Salesian College, RUPERTSWOOD ROMEO JOYFUL 35107 (see also Class 304).
3021 Salesian College, RUPERTSWOOD ROMEO PALEFACE 40041 (see also Class 304).
2 — 3022 M. J. Vallence & Sons, ELMSDALE SNOWY 2nd 37007 (see also Class 304).
3023 J. F. & C. M. Wood & Sons, GREENDALE FUSHION 40120 (see also Class 303).

TRANS TO CLASS 324.

324. *TYPE AND UTILITY COW, 2 year old standard. Cows to have yielded not less than 300 lbs. butter fat. Prizes: £4, £2, £1.

3024 J. Burgmann, BLOSSOM PARK SHOW QUEEN 39351 (see also Class 303).
3025 Galaview Pastoral Co., GALAVIEW ROYAL MARY 39080 (see also Class 309).
3026 A. Good & Sons, CLARIS VALE PEARL 43308 (see also Class 302).
3027 C. H. Jager, CARMAR COUNTESS DESIRE 43580 (see also Class 303).
1 — 3028 R. B. Marshall, BRUNDEE BUTTERCUP PRIDE 39720 (see also Class 303).
3029 Salesian College, RUPERTSWOOD ROMEO BEAUTY 40040 (see also Class 303).
3030 Salesian College, RUPERTSWOOD ROMEO HELEN 35739 (see also Class 308).
3031 Frank Sorraghan Jnr., BOONERONG OLGA 2nd 44114 (see also Class 303).
3032 M. J. Vallence & Sons, ELMSDALE JUDITH 4th 39507 (see also Class 303).
3 — 3033 M. J. Vallence & Sons, ELMSDALE SYLVIA 2nd 37009 (see also Class 308).
3034 M. J. Vallence & Sons, SEVEN OAKS PINKY 38217 (see also Class 308).
3035 J. F. & C. M. Wood & Sons, GREENDALE DIANNE 42907 (see also Class 302).

2 - 3023 TRANS FROM CLASS 323

325. *TYPE AND UTILITY COW, any age, in milk or dry which, prior to 1st July preceding the Show, has produced 3,000 lbs. or more butter fat in her lifetime. Prizes: £4, £2, £1.

3036 Galaview Pastoral Co., GALAVIEW REGINA 19912 (see also Class 307).
3 — 3037 J. Pratt, RAVENSWOOD GEORGE MARANDA 28740 (see also Class 307).
2 — 3038 M. J. Vallence & Sons, ELMSDALE SANDMAID 2nd 19647 (see also Class 307).
1 — 3039 J. F. & C. M. Wood & Sons, BAALBECK ROSE 13873 (see also Class 307).

A SPECIAL PRIZE of £10/10/-, donated by the VICTORIAN DAIRYFARMERS' ASSOCIATION, 528 Collins Street, Melbourne, will be awarded to the cow or heifer of the 1st, 2nd and 3rd prize winners in the specified Type and Utility classes (excluding the 3,000 lb. b./f. production class) gaining the highest combined points for butter fat production and type.

In Type and Utility Classes where 10 or more animals actually compete, the six highest pointed animals shall be eligible to compete for the prize.

1 point will be allotted for every 10 lbs. of butter fat over 350 lbs. (with allowance for age) produced under Government Herd Test, the Victorian Herd Improvement Association or any other recognised Testing organisation during a lactation period of 300 days that followed the calving on, between or including 30th August, 1963, and 29th August, 1964.

The cows eligible to compete for this prize shall be brought together at 9.30 a.m. on Friday, 17th September, on the main arena for the purpose of being allotted points on type, with a maximum of 100.

Both production and type points shall then be added to determine the winner.

3028

A TROPHY order, valued at £5/5/- presented by J. T. STRACHAN, "COOLABAH" FRIESIAN STUD, WARRAGUL, will be awarded to the Rest Cow or Heifer competing in the Type and Utility Classes.

CLASS

326. *BULL, any age.—Competition restricted to animals entered in the ordinary classes. A bull will be eligible for entry in this class if it has not been awarded first prize in the class at a previous Royal Melbourne Show and if from a registered female which has averaged not less than 10 lbs. of butter fat per week in an official or semi-official test computed on a basis of not less than 273 days after assessing her production by adding allowances in accordance with the Victorian Government Herd Testing Scheme. Judging will be on points: 50 being allowed for type, and 50 for test pedigree. In this latter section, 25 points will be allowed for the butter fat record yield of the bull's dam, and 25 points for the record yield of the bull's sire's dam, in the proportion of two points for each 1 lb. of butter fat over 10 lbs. per week averaged by a cow after assessing her production by adding allowances in accordance with the Victorian Government Official Herd Testing Scheme. Records of the dam and sire's dam must be lodged with the entry, and only tests completed on or before 30th June, 1965, will be taken into consideration.—Prizes: £4, £3, £2, £1, 5th and 6th Card.

3040 E. J. Alderton, GREEN VISTA LAUREL CHIEF 18983 (see also Class 319).
3041 E. J. Alderton, WYOMING MARY BLUE 12974 (see also Class 315).
3042 Galaview Pastoral Co., GALAVIEW FRASEA MAGIC 19128 (see also Class 319).
3043 Galaview Pastoral Co., GALAVIEW SUPERIOR FRASEA 2nd 19134 (see also Class 319).
5 — 3044 A. Good & Sons, CLARIS VALE FOND DENNIS 19052 (see also Class 319).

FRIESIANS—GOVERNMENT HERD TEST PRIZES

6.— 3045 A. Good & Sons, CLARIS VALE ROYAL BID 17235 (see also Class 317).
1.— 3046 Keith R. Gordon, DONACH B. P. PRIDE 17765 (see also Class 317).
2.— 3047 Jeffrey E. Harrower, ELMAR FALUTIN 14047 (see also Class 315).
3048 R. B. Marshall, PARINGA DUKE 13516 (see also Class 315).
3049 J. Pratt, PINEWOOD DANDY 18169 (see also Class 317).
3050 Salesian College, RUPERTSWOOD ROMEO JOYMAN 19871 (see also Class 319).
3051 N. G. & J. M. Tillett, GALAVIEW ROYAL JULIAN 11875 (see also Class 314).
4.— 3052 H. J. Toshack, PARINGA PREMIER 18317 (see also Class 318).
3.— 3053 M. J. Vallence & Sons, ELMSDALE PAUL 40th 15876 (see also Class 316).
3054 D. L. Wilkis & Sons, CROOKSDALE STARLET SERENADE 17944 (see also Class 316).
3055 J. F. & C. M. Wood & Sons, GREENDALE FRASEA MANOR 17306 (see also Class 317).
3056 J. F. & C. M. Wood & Sons, GREENDALE FUGI 19131 (see also Class 319).

3046 — **A Trophy order, valued at £5/5/-, presented by R. A. GUTHRIDGE, ESQ., COOLANGATTA FRIESIAN STUD, MAFFRA, will be awarded to the winner in Class 326.**

FRIESIAN CHAMPIONS' MEMORIAL.—Trophies in the form of "True Type" Models of a Friesian Bull and Cow, valued at £6 each presented by **THE FRIESIAN CATTLE CLUB OF AUSTRALIA (VICTORIAN BRANCH)**, will be awarded annually to the owners of the Champion Friesian Bull and of the Champion Friesian Cow or Heifer. The names of the winning animals each year, and of the owners and breeders, will be recorded upon an Honour Board, which will be displayed in the Friesian Cattle Pavilion. Special prizes of £1/1/- each, also presented by **THE FRIESIAN CATTLE CLUB OF AUSTRALIA (VICTORIAN BRANCH)**, will be awarded to the owners of the Reserve Champion Bull and the Reserve Champion Cow.

BULL 2908 —

COW OR HEIFER 2720 —

CHAMPION DAIRY COW

(To be judged on type.)

A trophy order valued at £25 together with a cash prize of £25, both presented by the **Dairying and Wholemilk Sections of the Australian Primary Producers' Union (Victorian Division)**, for the **Champion Dairy Cow of the Australian Illawarra Shorthorn, Ayrshire, Dairy Shorthorn, Friesian, Guernsey, Jersey, and Red Poll breeds.**

The successful exhibitor will also receive the Society's Championship Sash.

CONDITIONS FOR JUDGING

Each Judge of the abovementioned breeds will be required to nominate two cows, not necessarily the Champion or Reserve Champion, to compete for the trophy and prize.

In addition, each Judge will be required to nominate a third cow purely as a reserve.

Competition is restricted to cows exhibited in the "In Milk" Classes.

Should any breed fail to provide the requisite two cows, it cannot take part in the competition. This, however, would not debar the Judge of that breed from adjudicating to determine the award.

All cows nominated by the judges must be stripped out in the presence of the Stewards at 5 p.m. on the evening before judging.

Judges shall be required to refrain from conferring on the exhibits before or during judging.

All judges of the breeds named will take part in the judging and will allot 3 points for **first**, 2 for second and 1 for third according to their placings of individual animals.

If considered to be worthy, both nominations of any one breed can be placed first, second or third.

A Steward appointed by the Society will assess the points and the cow gaining the greatest number of points, shall be the winner.

In the event of a tie, an independent referee appointed by the Society shall then decide the winner.

At the conclusion of judging, each Judge's placings will be announced.

Section 32 — Government Herd Test Prizes

AND TYPE AND UTILITY CLASSES

PRESENTED BY THE GOVERNMENT OF VICTORIA

(1) **GRAND CHAMPION COW.** A Grand Champion prize of £100 to be awarded in respect of any cow securing the position of Annual Champion Cow for three years (not necessarily in succession) under the Victorian Department of Agriculture's Revised Rules for the Official Testing of Pure Bred Dairy Cattle (hereinafter referred to as the Rules).

(2) **ANNUAL CHAMPION COW.** A prize of £10 to be awarded to the Annual Champion Cow, being the cow which gives the greatest amount of butterfat under the Rules during a lactation terminating within a year ended 30th June, subject to such cow recalving within 15 months of the previous calving date. If two lactation periods are completed within the year the best will be the period considered.

(3) **ANNUAL RESERVE CHAMPION COW.** A prize of £4 to be awarded in respect of the cow attaining second place under the conditions set out in (2).

(4) **CHAMPION HERD.** A prize of £20 will be awarded in respect of the Herd giving the highest average butterfat production under the Rules during a year ending 30th June subject to the following conditions —
(a) The Herd shall consist of not less than 20 cows and at least 20 cows shall have completed their test lactation within the year.
(b) The Herd shall average 300 lbs. butterfat or more during that year.

1671 — P.J. MALONEY & SON.
BELGONIA DAISY 25 ℓ. (187912)

INDEX TO EXHIBITORS—CATTLE

(5) **RESERVE CHAMPION HERD.** A prize of £10 shall be awarded in respect of the Herd giving the second highest average butterfat production under the Rules and under similar conditions to (a) and (b) of (4).

PERSONS ELIGIBLE TO RECEIVE PRIZES

The prize for (1) will be awarded to the person in whose herd the cow was tested for the whole or at least the first seven sub-periods of the lactation which gained for the cow the award of Annual Champion Cow for the third time or (in the event of the cow being sold prior to the seventh sub-period of the award-winning lactation) to the purchaser provided that the cow then completes her lactation in his ownership.

The prizes for (2) and (3) will be awarded to the person in whose name the cow was tested for the whole or at least the first seven sub-periods of the award winning lactation or (in the event of the cow being sold prior to the seventh sub-period of such lactation) to the purchaser provided the cow then completes the lactation in his ownership.

Prizes (4) and (5) will be awarded to the person in whose name the herd was tested for the year in question.

TYPE AND UTILITY CLASSES

Prizes are presented by the Government of Victoria.

SPECIAL TYPE AND UTILITY CLASSES are provided in each Dual Purpose and Dairy Breed Section. They will be judged according to the following conditions:—

As a basis of qualification cows competing in these classes must have produced the following amounts of butter fat:—

2 year olds	300 lbs.
3 „ „	350 „
4 „ „	400 „
Mature cows	450 „

The specified quantities of butter fat must have been produced under Government Herd Test, the Victorian Herd Improvement Association or any other recognised testing organisation during a lactation period of 300 days that followed the calving on, between or including 30th August, 1963, and 29th August, 1964.

In the 3,000 lbs. butter fat production class. it is not necessary for cows to have gained a certificate during the aforementioned period.

In all cases where the tests are other than those of the Victorian Standard Herd Test Scheme, certificates issued by the Department or organisation which conducted the tests, must accompany the entry forms.

Judging will be on a type basis only.

No points will be allotted either for production or type.

Competition is restricted to animals entered in the ordinary Classes.

Index to Exhibitors in Cattle Sections

Parentheses enclosed numbers indicate that the exhibit appears in a Special Class in addition to an Ordinary Class.

A

AKERS, W. H., & Son, Box 74, Shepparton (Jerseys).—2084.

Alberni Bros., Fulham, Ferntree Gully (Beef Shorthorns).—10, 41, 60, 70, 76, 79, 89, (97), (103), (104), (108), (115).

Alderton, E. J., Box 53, Horsham (Friesians).—2743, (2762), 2878, 2909, 2944, (2965), (3040), (3041).

Allen, J. R., South Boorook, Mortlake (Herefords).—214, 223, 225, 232, 233, 234, 235, 236, 251, 252, 253, 254, 255, (290), (722).

Anderson, B. R., King's View Jersey Stud, Lyndhurst (Jerseys).—1551, 1552, 1583, 1608, 1644, 1683, (1748), 1794, 1795, 1796, 1848, 1899, (1992), (2036), (2059), 2098, 2099, 2130, 2163, 2164, 2173, 2174, (2220), (2235), (2247), (2276), (2277), (2302), (2328), (2329), (2373).

Anderson, G. R., & Sons, Fyans, Toolern Vale (Jerseys).—1584, 1684, 1828, 1876, 1900, (1993), 2108, 2131, 2132.

Anderson, H. J., Fyans Creek, Stawell (Jerseys).—1609, 1645, (1749), (2037), (2060), 2085, 2100, 2165.

Anderson, J. C., King's Vale, Lyndhurst (Jerseys).—1553, 1554, 1610, 1646, 1685, 1686, 1687, (1750), (1751), 1797, 1798, 1799, 1829, 1830, 1901, 1944, (2013), (2038), (2061), 2101, 2133, 2166, 2175, 2176, (2221), (2222), (2248), (2278), (2279), (2280), (2303), (2304), (2305), (2330).

Andrew, H., Numurkah (A.I.S.).—1180, 1181, 1190, 1204, 1209, (1219), 1229, 1235, 1240, 1243, 1256, 1276, 1288, 1297, (1309), (1322), (1329), (1334), (1338).

Andrew, Walter, P.O. Box 23, Whittlesea (Ayrshires).—1352, 1358, 1359, (1436).

Angliss, W. A., Marnong, Mickleham (Poll Herefords).—330, 331.

Askew, K. D., The Netherlands, Sale (Jerseys).—1611, 1945, 1959, (2331).

Askew, Mrs. S. R., Netherlands, Sale (Ayrshires).—1487; (Jerseys).—1555, 1612, 1647, 1648, 1688, 1689, (1752), 1800, 1831, 1849, 1850, 1877, 1902, 1903, 1946, (1994), (1995), (2014), (2039), (2062), 2086, 2087, 2109, 2134, 2177, 2178, (2223), (2236), (2249), (2332), (2333).

Askew, Mrs. S. R., & Mr. F. A. Burgman, Netherlands, Sale (Jerseys).—2110.

Atkinson Bros., Willow Park, Swan Hill (Dairy Shorthorns).—836, 837, 842, 843, 850, 854, 862, 863, 870, 876, 881, 882, 891, 898, (928), (929), (931), (932), (933), (937), (938), (939), (947), (948), (956), (957), (964), 976, 979, 984, 996, 1000, 1001, 1015, 1016, (1025), (1026).

B

BACKWELL, E. L., Box 402, G.P.O., Geelong (Angus).—453, 523, 607, 617, 637, (667).

Ballarat Orphanage, Box 87, Ballarat (Jerseys).—1585, 1613, 1614, 1690, 1691, (1753), 1801, 1851, 1878, 1904, 1905, 1947, 1960, (2040), 2088, 2111, 2135.

Battersby Bros., Leighwood, Korumburra (Angus).—476, 524.

Battley, L., & Son, Hollybank, Box 41, Trafalgar (Ayrshires).—1411, 1412, 1457, 1502.

Baulch, E. V. & D. M., Myrna Downs, Coleraine (Fat Cattle).—1061, (1102), (1150).

Baxter, K. G., New Dookie Rd., Shepparton (Red Polls).—740, 765, 766, 792, 796, 808, (815), (821), (826), (831).

Bayliss, M. McG., Nerring, Dingee (Jerseys).—1615, 1649, 1692, (1754), (1755), 1832, (2041), 2136, 2137, (2250), (2251), (2306), (2334).

Beer, E. W. & E. E., Private Bag 56, Rochester (Red Polls).—741, 742, 743, 744, (750), (751), (752), (756), 759, 761, 762, 767, 768, 773, 774, 781, (789), (790), 797, 798, 809, 810, 811, (816), (822), (827), (832); (Fat Cattle).—1062, (1178).

Beggs, T. G., Titan Hereford Stud, St. Marnocks, Beaufort (Herefords).—269, 274.

Bennett, C. H., 5 Treffos Place, Beauty Park, Newstead, Tas. (Beef Shorthorns).—3.

INDEX TO EXHIBITORS—CATTLE

Bentley, I. & L., Archer Street, Shepparton (Guernseys).—2377, 2378, 2396, 2419, 2425, 2426, (2440), (2441), 2460, 2461, 2475, 2481, 2509, 2510, 2536, (2570), (2571), (2579), (2585), (2586), (2601), (2604), 2615, 2622, 2629, (2658), (2669).

Bingham, G. V., Lardner, via Warragul (Ayrshires).—1413, 1458, 1509, 1512, 1513, (1524), (1525).

Bird, A. K. & L. M., Belmore Park, Narre Warren (Ayrshires).—1414, 1415, 1459, 1503.

Blake Bros., P.O. Box 45, Wagga, N.S.W. (Angus).—477, 478, 501, 539, (557), (565), 594, 638, (652), (668), (723).

Blum, W., & Sons Pty. Ltd., Barretts Road, Baxter (Jerseys).—1586, 1693, (1756), 1833, 1906, 1948, 1961, 2112, (2335), (2336).

Boothby, W. B. & M. B., Peechelba East, via Wangaratta (Fat Cattle).—1046, 1063, (1081), (1103), (1160), (1161).

Bott Bros., Arrandale, Dingwall, via Kerang (A.I.S.).—1182, 1183, 1191, 1192, 1200, 1201, 1205, 1210, 1211, (1220), (1221), 1230, 1246, 1257, (1266), (1269), (1270), (1275), 1289, 1298, 1299, (1304), (1305), (1310), (1323), (1330), (1335), (1339).

Bott, J. & A. C., Box 26, Yarrawonga (Angus).—454, 479, 502; (Fat Cattle).—1035, 1064, 1065, (1082), (1104), (1105), 1106, 1131, 1141, 1142, 1144, (1162), (1163).

Boyd, A. S. & N. I., Kilmarnock, Tubbul Rd., Young, N.S.W. (Angus).—455, 503, 540, 541, (558), (566), 585, 601, (653).

Bradshaw, A. S. & M. S., Mona Vale, Ladysmith, N.S.W. (Herefords).—216.

Brewarrana Pty. Ltd., Box 94, Bowral, N.S.W. (Poll Herefords).—304, 316, 332, (414), (724).

Brindley, L. R. D., Myrhee, Docker, via Wangaratta (Herefords).—219, 256, 270.

Broad, A. J., & Son, Lynlea, Box 25, Pyramid (Jerseys).—1587, 1588, 1616, 1617, 1650, 1694, 1695, (1757), (1758), 1802, 1852, 1879, 1907, (2015), (2042), (2063), 2138, (2307), (2308), (2337), (2338), (2339).

Broad, N., Francliff, Sutton Grange (Jerseys).—1651.

Broad, R. C., Francliff, Sutton Grange (Jerseys).—1556, 1557, 1558, 1589, 1590, 1618, 1619, 1652, 1653, 1696, 1697, (1759), (1760), (1761), 1803, 1949, (1996), (1997), (2016), (2043), (2044), (2064), (2065), 2113, 2179, (2224), (2237), (2252), (2253), (2254), (2281), (2282), (2283), (2340), (2341), (2342), (2343), (2344), (2374).

Broad, Estate W. A., Pyramid Hill (Jerseys).—1559, 1591, 1620, 1654, 1665, 1698, 1699, (1762), (1763), (1764), 1804, 1805, 1853, 1854, 1880, 1908, 1909, 1962, (1998), (1999), (2017), (2018), (2045), (2066), 2114, 2180, (2255), (2256), (2284), (2309), (2345), (2346).

Brown, C. C., Rosemont, Toolamba (Guernseys).—2616, 2630, 2642.

Brown, N. L., Clanmount, Milawa, via Wangaratta (Beef Shorthorns).—1, 30, 42, 43, 44, 45, (116).

Bryant, R. G., Mt. Fyans, Darlington (Poll Herefords).—317, 318, 342, 343, 344, 400, (415), (424), (435), (725).

Buchanan, A. K. & J., Strathburn, Bunbartha, via Tallygarooona (Dairy Shorthorns).—838, 844, 899, (940), 980, 1002, 1003, 1004, (1027).

Buchanan, J. M., & Son, Gleneira, Flinders (Ayrshires).—1353, 1364, 1397, 1416, (1433), 1460, 1467, 1468, 1504, (1542).

Bunn, A., & Son, Wattle Park, Tatura (Ayrshires).—1345, 1346, 1354, 1365, 1366, 1371, 1372, 1373, 1381, 1382, 1393, 1398, 1399, 1417, (1437), (1438), 1469, 1488, 1493, 1514, 1515, (1532), (1539), (1546).

Bunn, L., W. Talbot & R. C. Broad, c/o R. C. Broad, Francliff, Sutton Grange (Jerseys).—2139.

Burgman, F. A., Katandra West (Jerseys).—1592, 1621, 1622, 1656, 1657, 1658, 1659, 1700, 1701, (1765), (1766), 1806, 1834, 1835, 1855, 1881, 1882, 1910, 1963, (2000), (2019), (2020), (2046), (2067), 2115, 2181, 2182, (2310), (2311), (2312), (2347), (2348), (2349).

Burgmann, J., Katandra West (Friesians).—2678, 2679, 2714, 2731, (2763), 2789, 2849, 2879, 2910, 2945, (2966), (2981), (2994), (3011), (3024).

C

CADOGAN, B. P., Ventor Park, Phillip Island (Poll Herefords).—319.

Callahan, Philip, Nara, Barwon Downs (Dairy Shorthorns).—864, 900.

Cameron, M. C., Private Bag, Euroa (Angus).—456, 480, 586, 595, 618, 639, (654).

Camm, R. F., Camberry Park, Monbulk (Poll Herefords).—333, 345, 346, 388, (416), (425), (436).

Canobie, Allen V., Ryan Rd., Pakenham East (Ayrshires).—1347, 1394, 1418, (1439).

Canobie, H. D. W., Brandy Creek Rd., Warragul (Ayrshires).—1405.

Canobie, J. Roland, Roland Park, Pakenham East (Ayrshires).—1360, 1367, 1374, 1375, 1383, 1384, 1400, 1406, (1434), (1440), (1441), (1442), (1453), (1454), 1461, 1462, 1470, 1471, (1479), (1481), (1482), (1483), 1494, 1495, (1533), (1540), (1547).

Canobie, V. T., Kyabram P.O. (Ayrshires).—1376, 1385, 1386, (1443).

Carmody, J., Nariel, via Cudgewa (Fat Cattle).—1036, 1047, 1066, 1083, (1107), (1108), (1109), (1151), (1152), (1153).

Castle Bend Pty. Ltd., Box 94, Bowral, N.S.W. (Poll Herefords).—320, 321.

Chambers, A. M., Malone's P.O., via Warrnambool (A.I.S.).—1193, 1194, 1212, 1213, 1214, (1222), (1223), 1231, 1232, 1241, 1247, 1258, 1259, 1277, 1278, 1290, 1300, (1311), (1319), (1324), (1331), (1336), (1340).

Chapman, G., Box 32, Orbost (Fat Cattle).—1134.

Chard, N. A., Wilalibee, Private Bag, Terang (Ayrshires).—1419, 1420.

Chipala Stud, Chipala, Whittlesea North (Guernseys).—2379, 2427, 2428, (2442), (2492), 2511, (2554), 2624, 2636.

Clark, W. J., Glenavon Jerseys, Monomeith (Jerseys).—1560, 1702, 1703, 1807, 1856, 1857, 1911, 1912, 1913, 1964, (2047), (2068), 2116, 2140, 2141, 2183.

Clarke Cattle Co., Bolinda Vale, Clarkefield (Santa Gertrudis).—681.

Clarke, E. & G., & Sons, Samarra, Ladysmith, via Wagga, N.S.W. (Dairy Shorthorns), 883, 968, 985.

Clarke, Sir Rupert, W. J., Bart., Bolinda Vale, Clarkefield (Beef Shorthorns).—46, 73, 74, 80, (98), (109).

Clarke, W. J. T., Junr., Devon Park, Dunkeld (Herefords).—226.

Clezy, W. G. & M. B., Stratherne, Box 275, Naracoorte, S.A. (Poll Shorthorns).—127, 146, 171, 174, 175, 178, (193), (198).

Clyne, A. G. & B., Pty. Ltd., Tinamba West, Nth. Gippsland (Jerseys).—1561, 1704, 1705, (1767), 1808, 1858, 1950, (2069), 2184, (2257), (2258), (2285), (2286), (2350).

Cock, Hainsworth T., Bonds Rd., Lower Plenty (Galloways).—683, 684, 685, 686, 687; (Fat Cattle).—1037, 1048, 1084, 1085, 1124.

Cooininee Pastoral Co., Cooininee, Coolac, N.S.W. (Angus).—447, 542, 543, 544, (559), (567), 596, 640, (655), (669), (726).

Corrigan, W. R., & Sons Pty. Ltd., Perry Rd., Keysborough, via Dandenong (Friesians).—2918.

Cowan, G. L. S. & D. G. S., Box 39, Upper Lappan, Bacchus Marsh (Friesians).—2790, 2831, 2902, 2923.

Cox, A., & Sons, Box 183, Kyabram (Jerseys).—1562, 1622, 1660, 1706, 1707, (1768), 1809, 1914, 1915, (2048), (2070), 2089, 2142, 2185, (2225), (2259), (2313), (2351).

Cox, C. M., Talislea, Kyabram (Jerseys).—1661, 1662, 1708, (1769), 1810, 1836, 1859, 1965, (2001), (2002), (2049), (2071), 2090, 2143, 2144, 2186, (2260), (2261), (2287), (2314), (2352), (2353), (2375).

Cox, G. F., Bayles (Ayrshires).—1489.

Cox, G. & R., Murraydale, via Swan Hill (Jerseys).—1563, 1564, 1565, 1566, 1567, 1593, 1624, 1625, 1626, 1663, 1664, 1665, 1709, 1710, (1770), (1771), 1811, 1812, 1837, 1883, 1884, 1916, 1917, 1918, 1951, 1966, (2003), (2004), (2021), (2022), (2050), (2072), (2081), 2091, 2117, 2145, 2146, 2187, 2188, (2226), (2238), (2262), (2263), (2264), (2265), (2288), (2289), (2290), (2354), (2376).

Craig, W. S., Drumclog, Private Bag, 70, Kerang (Red Polls).—745, 748, 775, 776, 782, 799, 800, (817), (823), (828).

Crichton-Brown, R., 11 Castlereagh St., Sydney, N.S.W. (Poll Herefords).—312, 347, 348, 375, 378, 379, 401, (417), (426), (437).

Crosby, C. Clive, Flat 6, 2 North Rd., Brighton (Beef Shorthorns).—23, 61, 62, 81; (Murray Greys).—688, 695.

Crowe, J. H., & Co., Gobarralong Hereford Stud, Gobarralong, N.S.W. (Herefords).—237, 238, 257.

Cussins, H. E., & Son, Box 34, Tongala (Dairy Shorthorns).—855, 865, 901, 916, (958), 986, 1005, (1028).

D

DARK & GIBSON, Dalry Rd., Launching Place (A.I.S.).—1202, 1215, 1216, 1242, 1249, 1250, 1251, 1255, 1283, 1294, 1301, (1306), (1312), (1325), (1341).

Davis, W. J. A., & Sons, Woodleigh, Corowa, N.S.W. (Beef Shorthorns).—2, 4, 5, 11, 12, 82, 90, 91, (99), (110).

INDEX TO EXHIBITORS—CATTLE

Davison, J. B. & J. M., Bendinine, Whitfield (Guernseys).—2380, 2512, 2526, 2537, 2631.

Davison, S. & A. & J., Bendinine, Whitfield (Guernseys).—2527, (2555).

Doherty, A. M., Tulagi, Deniliquin, N.S.W. (Angus).—481, 493, 494, 504, 525, (560), (568), 608, 641, 642, (656), (670); (Fat Cattle).—1049, (1086).

Doig, B. R. & J. S., Kinrossie, Oxley Flats, Wangaratta (Ayrshires).—1348, 1355, 1401, 1421, (1444), 1463, 1496.

Dolman, J. E. & L. E., Rowan, Glenthompson (Angus).—457, 458, 526, 527.

Drechsler, W. P., Berry Bank, Box 317, Swan Hill (Jerseys).—1568, 1569, 1594, 1595, 1627, 1628, 1666, 1667, 1711, (1772), (1773), (1774), 1813, 1860, 1885, 1886, 1919, 1920, 1952, 1967, (2023), (2024), (2051), (2073), 2102, 2189, 2190, (2227), (2228), (2239), (2240), (2266), (2267), (2268), (2269), (2291), (2292), (2315), (2316), (2355), (2356).

Drumossie Syndicate, Box 155, Lavington, N.S.W. (Beef Shorthorns).—13, 24.

Dudley, S. J., & Sons, Baringhup, via Maldon (Jerseys).—1570, 1596, 1814, 1815, 1838, 1861, 2147, 2167, 2191, 2192, (2229), (2230), (2241), (2242), (2270), (2293), (2294), (2317), (2357), (2358).

Dumesny, S. & L., Nullawarre, via Allansford (Guernseys).—2381, 2382, 2411, 2429, (2443), 2471, 2476, (2493), (2494), 2513, 2514, 2528, 2538, (2556), (2557), (2587), (2588), (2605), 2632, 2637, 2643, (2659), (2661), (2670).

Duncan, L. J., Moynalla, Private Bag, Port Fairy (Jerseys).—1712.

E

ECKERMANN, M. & J., Box 33, Eudunda, S.A. (Jerseys).—1713, 1839, 1862, 1921, 1968, 1969, (2005), (2052), 2118, 2148, 2168, 2193; (Guernseys).—2397, 2529, 2539.

Envydale Pty. Ltd., Envydale, Huon, via Wodonga (Fat Cattle).—1050, (1110), (1164).

Evans, A. R. & M. C., Nandowra, Marshall P.O. (A.I.S.).—1184, 1195, (1224), 1236, 1244, 1260, 1282, 1291, (1313), (1320), (1326), (1342).

Evans, D. A. & L. G., Goulburn Park, Matong, N.S.W. (Dairy Shorthorns).—1006.

F

FAIRBAIRN, Mrs. P. M., Woomargama Estate, P.B., Albury, N.S.W. (Beef Shorthorns).—14.

Falls, T., & Sons, Yaralla, Dingee (Beef Shorthorns).—6, 7, 15, 16, 31, 32, 47, 71, 75, (100).

Farrar, A. D. & N. P., Invergordon (Jerseys).—1668, 1714, 1715, 1716, (2025).

Few, A. R., Numurkah (Friesians).—2693, 2694, 2715, 2744, (2764), 2880, 2924, (2995), (3012).

Field, Herbert, Pty. Ltd., 11 Loftus Street, Sydney, N.S.W. (Herefords).—217, 227, 239, 240, 258, 266, 279, 282, (284), (291), (295), (727); (Poll Herefords).—305, 313, 349, 350, 393, (418), (427), (438), (728).

Field, Mrs. J. H., c/o Herbert Field Pty. Ltd., 11 Loftus St., Sydney, N.S.W. (Beef Shorthorns).—17, 18, 48, 49, 63, 83, 92, (105), (111), (117), (729).

Flanagan Bros., Box 50, Merrigum (Ayrshires).—1356, 1377, 1387, 1395, 1422, (1445), 1472, 1490, 1505, 1516, (1534), (1548).

Fleming, I. & P. M., Invergelly, Post Office Box 2, Finley, N.S.W. (Jerseys).—1669, 1670, 1717, 1718, 1719, (1775), 1863, 1970, 2149, 2194, 2195, (2231), (2243), (2359), (2360).

Fryer, R. J. & V. F., Box 206, Dandenong (Friesians).—2832, 2833, 2911, (2967).

G

GALAVIEW Pastoral Co., Wheatlands, R.M.B. 18, Finley, N.S.W. (Friesians).—2695, 2716, 2732, (2745), (2765), 2766, 2791, 2792, 2814, 2823, 2834, 2881, 2882, 2925, 2926, 2946, 2947, (2968), (2982), (2996), (2997), (3013), (3014), (3025), (3036), (3042), (3043).

Gange, R., Homewood Park, Echuca Rd., Mooroopna (Beef Shorthorns).—25, 64, 93; (Poll Shorthorns).—176.

Gardner, E. H., & Son, Tarago Park, Longwarry North (Friesians).—2912, 2938.

Garside, Miss T. F., Bogar, South Gippsland Highway, Lyndhurst (Guernseys).—2383, 2384, 2430, (2444), (2445), (2495), (2558), (2559), (2572), (2606), 2633, 2644, (2662).

Gaynor, B., Lerderderg St., Bacchus Marsh (Guernseys).—2398, 2432, (2496), 2515, 2516, 2530.

Gibbon, R. & L., Manks Rd., Koo-wee-rup (Ayrshires).—1497.

Goddard, I. & D. M., 11 Mile Rd., R.D., Cora Lynn (Ayrshires).—1357, 1388, 1423, 1464, 1473, 1510, 1517, (1526), (1543).

Godde, W. H., Glenelg, Culcairn, N.S.W. (Angus).—459, 505, 506, (561), 576, 587, 597, 619, 643, (657), (671), (730); (Murray Greys).—689, 690, 704; (Fat Cattle).—1087.

Good, A., & Sons, Claris Vale, Box 143, Echuca (Friesians).—2680, 2681, 2696, 2717, 2746, (2767), (2768), 2793, 2794, 2795, 2815, 2824, 2835, 2850, 2851, 2883, 2884, 2903, 2919, 2927, 2928, 2948, 2949, (2969), (2983), (2998), (3015), (3016), (3026), (3044), (3045).

Goodfellow, W., Old Sale Rd., Drouin West (Friesians).—2885, 2886, 2939, (2984).

Goodman & Youl, Kilmany South (Ayrshires).—1361, 1368, 1378, 1379, 1402, 1424, (1446), (1447), (1448), (1455), 1474, (1484), 1491, 1518, 1519, (1527), (1528), (1535).

Gordon, Gilbert, C.B.H. Poll Hereford Stud, Woodend (Poll Herefords).—302, 351.

Gordon, Keith R., Ryelands, Ardmona (Friesians).—2747, 2748, (2769), 2836, 2887, 2929, (2999), (3046).

Gourley, L., Neerim South (Jerseys).—1720, 1887, 1922, 1971, 1972, 2092, 2150, 2196.

Greaves, James A., R.M.B. 63, West Wyalong, N.S.W. (Beef Shorthorns).—26, 50; (Fat Cattle).—1038, 1067, (1088), (1111), (1145).

Greenslade, S. G., & Son, Harston, via Tatura (Poll Herefords).—314, 322; (Angus).—495, 620, 621, 644.

Griebenow, F., Box 58, Orbost (Fat Cattle).—1127, 1132, 1135.

H

HALL, Mrs. N., & Sons, Belford Park, Stanhope (Ayrshires).—1349, 1380, 1389, 1425, 1426, (1449), (1450), 1465, 1475, 1498, 1506, 1507, 1511, 1520, (1536), (1544).

Hanson, J., D. & R., The Braes, Macarthur (Poll Herefords).—323, 324, 334, 352, 380, 389, 394, 402, (419), (428), (439), (440), (731); (Fat Cattle).—1051, 1068, (1157), (1158).

Harrison, A. & R., Werribee (Ayrshires).—1427, 1521, (1529).

Harrower, Jeffrey E., Box 75, Cohuna (Friesians).—2749, (2770), 2913, 2950, (3047).

Hawkins, E. C. & B. L., & Sons, Merrengreen, Berrigan Rd., Tocumwal, N.S.W. (Angus).—460, 461, 507, 508.

Hawkins, S., K. & C., Springfield, Finley, N.S.W. (Poll Herefords).—306, 307, 315, 325, 326, 327, 335, 336, 337, 338, 353, 354, 355, 356, 372, 376, 377, 383, 384, 390, 395, 403, (420), (429), (441), (442).

Hay, R. W., Ondit P.O., via Colac (Dairy Shorthorns).—969.

Hayward, E. W. & U., Silverton Park, Delamere, S.A. (Herefords).—241, 242, 243, 259, 280, (285), (292), (296).

Hayward, R., Tyntynder South (Angus).—528, 529; (Fat Cattle).—1039, 1052, 1069, (1089), (1112), (1113), (1165), (1166), (1167).

Haywood, Dr. A. R., 39A Prospect Hill Rd., Camberwell (Jerseys).—2119.

Heath, Mrs. E. L., & Sons, Private Bag 76, Camperdown (Jerseys).—1571, 1629, 1721, (1776), 1840, 1864, 1888, 1923, (2006), (2026).

Henderson, J. L. C. & J., Private Bag, Warrnambool (Ayrshires).—1350, 1362, 1390, 1391, 1396, 1407, 1428, 1429, (1451), 1466, 1476, 1477, (1485), 1499, 1522, (1530), (1537), (1545), (1549).

Hewson, F. J., Davis St., Nyora (Jerseys).—1924, 2103, 2197.

Hicks, W. K., Pine Hill, Wellington Rd., Rowville (Poll Herefords).—308, 357, 404, (443).

Hill, Estate W. J., Box 66, Highton, Mansfield (Ayrshires).—1403, 1404, 1408, 1430, 1492, 1500, 1508, (1538), (1541), (1550).

Hipwell & Halliday, Athol, Tallygaroopna (Red Polls).—(753), 760, 763, 777, 783, (791); (Fat Cattle).—1053, 1070, (1090), (1114), (1176), (1177).

Hopkins, John A., Burong, Winchelsea (Fat Cattle).—1091, 1092.

INDEX TO EXHIBITORS—CATTLE

Howard, Mrs. P. J., Smith Gully P.O. (Guernseys).—2462, 2483, 2517, 2531, 2645.
Howard, W.C.A., Wyuna, via Kyabram (Dairy Shorthorns).—845, 851, 856, 866, 867, 884, 902, 923, (934), (941), (949), 970, 987, 988, 1007.
Howe, S. T., Box 4, Drouin (Dairy Shorthorns).—839, 846, 852, 868, 871, 877, 878, 885, 903, (935), (936), (942), (943), 971, 989, (1029).
Hutchins, K. H. & H. L., Box 304, P.O., Shepparton (Angus).—530, 545, (569), 622, 645, (658), (672).
Hutchinson, B. W. & Mrs. J. A., Mandaville, Private Bag 77, Camperdown (Red Polls).—793.
Hutchinson, W. H. & H. J., Strathavon, Weering P.O. (Dairy Shorthorns).—892, 904, 917, (950), 977, 990, 991, 997, 1017.

I

INGREY Pastoral Co., Calare, Henty, N.S.W. (Beef Shorthorns).—27; (Poll Shorthorns).—147, 155, 172, 179, 184, (194), (199), (206), (732).
Invader Pty. Ltd., P.O. Box 359, Dandenong (Santa Gertrudis).—582.
Iskov, J., & Sons, Morella, Strathlea, via Newstead (Dairy Shorthorns).—840, 847, 853, 857, 872, 905, 906, (944), (951), (959), (965), 972, 981, 998, 1008, 1009, 1018, (1030).

J

JACKSON, John, Box 17, Romsey (Angus).—482, 546, 588, 602, 623, 624, (673).
Jager, C. H., Devon Farm, Lilydale (Friesians).—2682, 2697, 2718, 2719, 2733, 2750, 2751, (2771), (2772), 2796, 2797, 2852, 2868, 2869, 2888, 2951, (2970), (2985), (3000), (3001), (3017), (3027).
Jakobi, L. W., Cora Lynn (Jerseys).—1572, 1597, 1630, 1631, 1722, (1777), (1778), 1816, 1817, 1818, 1865, 1866, 1889, 1925, 1926, 1953, (2007), (2027), (2028), (2053), (2074), 2093.
James, Barry A., c/o W. Lawrence, Yarra Glen (Jerseys).—1632, (1779), (2318).
Jones, A. C. & D. A., Orana, Harden, N.S.W. (Herefords).—215, 220, 275, (286).
Junor, R. G., Royleen Park, Gordon's Lane, South Morang (Dairy Shorthorns).—858, 907, 908.

K

KALLADY, V. D. & P. G., Jack River, via Gelliondale (A.I.S.).—1261, 1284, 1292.
Kelly, Colin R., Caramut House, Caramut (Angus).—462.
Kelly, Mrs. G. E., Barwidgee, Caramut (Angus).—463, 547.
Kelm, F. E., Box 255, Horsham P. O. (Jerseys).—1598, 1723, (1780), 2120, 2198.
Kelso Partnership, Kelso Park, N.W. Mooroopna (Poll Shorthorns).—137, 138, 148, 156, 157, 164, 180, 181, 185, (195), (200), (207).
Kidman, R. C., Box 132, Penola, S.A. (Beef Shorthorns). 33, 34, 35; (Poll Shorthorns).—151; (Fat Cattle).—1054, 1071, 1072, (1147), (1148), (1149).
Kil-Dale Estate, Kilmarnock, Codrington (Murray Greys).—696, 701, 707, 708, 713, (715).
Killingbeck, Mrs. J., Box 218, Kyabram (Jerseys).—2121.
Killmister, J. J., Cocomah, Picola North (Poll Shorthorns).—128, 129, 130, 152, 158, 165, 182, 183, 186, (196), (201), (208), (733).
Kirley, L. P., Dederang P.O., via Wodonga (Guernseys).—2385, 2399, 2400, 2431, (2446), (2497), (2560), (2589), (2607), 2617, 2646, (2663).
Kyalla Pty. Ltd., Greenwich Park, Towerang, N.S.W. (Beef Shorthorns).—28, 36, 51, 65, (118),

L

LACK, Henry W., Markwood, via Wangaratta (Angus).—531, 532, 548, 577, 609.
Lamond, V. J., & Son, R.M.B. 368, Nowra, N.S.W. (Friesians).—2837, 2838, 2853.
Lane, D. F., & Sons, Bowen Vale Stud, R.S.D., Katandra West (Dairy Shorthorns).—873, 886, 893, 894, 909, 992, 1010, 1019.
Larmour, F. G., & Sons, Brung Brungle, Wannon (Beef Shorthorns).—19, 37, 52, 66, 77, 84, 94, (101), (106), (112), (119); (Poll Shorthorns).—166.
Lawrence, W. H. & M. J., Rainga, Yarra Glen (Jerseys).—1819, 1973, 2122, 2199, 2200, (2244).
Lawton, W. & Mrs. E., Warcock Jersey Stud, Koyuga (Jerseys).—1573, 1574, 1820, 1890, 1927, 1928, 1929, 1974, 1975, 2123, 2151, 2201.
Leckie, M. J., Rylands, R.M.B. 13, Ungarie, N.S.W. (Beef Shorthorns).—53, 72, 85, 86.
Liddle, C. R., Summerlea, Winnap (Fat Cattle).—1115, 1128.
Liddle, R. E., Drung Wayside, Horsham (Friesians).—2683, 2684, 2798, 2816, 2854, 2870, 2889, 2890, 2952.
Long, J. A., 88 7th Ave., St. Peters, S.A. (Angus).—509, 510; (Fat Cattle).—1073, 1074, 1136, (1168), (1169).
Lord, A. A. & T. W., Rockleigh, P.O. Box 80, Junee, N.S.W. (Poll Herefords).—309, 310, 339, 358, 391, (421), (430), (444).
Luke, Sir Kenneth, Deepfields, Romsey (Poll Herefords).—300, 328, 340, 359, 360, 361, 381, 385, 396, 405, (422), (431), (445), (734); (Fat Cattle).—1075, (1159).
Lynn, C. K., Box 192, Orbost (Fat Cattle).—1137.
Lynn, J., Riverlea, Box 133, Orbost (Fat Cattle).—1129, 1133, 1138.

M

McCOMBE Bros., c/o 32 O'Connor St., Horsham (Dairy Shorthorns).—848, 859, 879, 887, 895, 896, 910, 918, 919, 924, 925, (945), (952), (960), (961), 973, 993, 1011, (1031).
McDonald, I. R., Tarilta P.O., via Castlemaine (Dairy Shorthorns).—860, 874, 888, 897, 911, 920, 926, (953), (962), (966), 982, 983, 994, 1012, 1020, (1032).
McDonald, K. A., Plenty Rd., South Morang (Guernseys).—2540, 2541, 2619.
McDonald, V. & R., Carramar, Cavendish (Angus).—511, 578, 598, 625, (659), (674), (735).
McDonald, Warren, Lot 83, Maroondah Highway, Croydon (Friesians).—2930.
McEachern, R. L., Terinallum, Darlington (Herefords).—224, 244, 245, 260, 261, 265, 271, 272, 276, 277, 281, 283, (287), (288), (293), (294), (297), (298); (Poll Herefords).—373, 406, 407, (736).
McInerney, G. J., "Mohane", Yarra Glen (Jerseys).—2202.
McIntosh, J. M. "Boorganna", Kialla, via Shepparton (Guernseys).—2412, 2432, 2433, (2448), (2449), 2465, 2484, 2542, (2608).
McIntyre, F. A., "Heather Brae", Digby (Herefords).—221, 228, 246.
McKenna, J. M. & Co., Kelvin Grove, Tatura (Beef Shorthorns).—8, 20, 38, 67, 78, 95, (113), (120); (Fat Cattle).—1055, (1116), (1146).
Mackenzie, Miss E. J., Murrays Rd., Bunyip (Guernseys).—2386, 2387, 2401, 2402, 2403, (2447), (2498), (2561), 2618, 2647, (2671).
McKenzie, H. & C., "Spring Valley", Woodford (Jerseys).—1724, 1841, 1930, 1954, 2094, 2152.
McKenzie, L. D., "Dawn Lyn", Woodford (Jerseys).—1931.
McLean, Ian & Sons, Box 13, Vinifera (Angus).—464, 483, 549, 579, 603, 626, 646; (Fat Cattle).—1040, 1076, (1093), (1117), (1170).
McLean, R. B. & R. E., Box 147, Tongala (Friesians).—2914.
McLennan, K. R. F., Derrinal (Red Polls).—778, 804.
McNab, Bros., "Oakbank", Tullamarine (Ayrshires).—1409, (1435).
McNab, J. A. G., Hutton Stud, Tullamarine (Ayrshires).—1392.
McNab, L. M. & V. G., Lyndhurst Rd., Cranbourne (Guernseys).—2404, 2466, 2472, 2477, 2485, (2500), 2519, 2543, 2544, (2563), (2574), (2590), 2625, 2634, 2639.

INDEX TO EXHIBITORS—CATTLE

Maloney, P. J., & Son, "Belgonia Jersey Stud", Tongala (Jerseys).—1575, 1576, 1599, 1600, 1633, 1634, 1671, 1672, 1725, 1726, 1727, (1781), (1782), 1821, 1842, 1843, 1891, 1932, 1976, 1977, (2008), (2029), (2030), (2054), (2075), (2082), 2124, (2271), (2272), (2295), (2296), (2319), (2320), (2361), (2362).

Manson, D. R. & Son, "Wanrua", Newry (Poll Herefords).—362, 363, 364, 392, 397, 408, 409, (432).

Marshall, R. B., Box 36, Berwick (Friesians).—2685, 2698, 2720, 2734, 2752, 2753, 2754, (2773), (2774), 2799, 2800, 2817, 2839, 2840, 2855, 2871, 2891, 2915, 2931, 2953, (2971), (2986), (3002), (3003), (3004), (3018), (3028), (3048).

Maslen, J. V. & C. F., "Mainvu", Neerim South (Guernseys).—2420, 2463, 2464, (2499), 2518, 2532, (2562), (2573), (2602), 2638, 2648, 2649.

Meaklim, R. H., Mooroopna North (Poll Shorthorns).—139, 149.

Merryville Pty. Ltd., Hillview, Murrum Bateman, N.S.W. (Poll Shorthorns).—123, 124, 125, 131, 132, 140, 141, 169, 170, 173, 187, (202), (209).

Mitchell, A. J., Diamond Creek Rd., Greensborough (Angus).—484, 533, 550.

Mitchell, G. H. & M. C., "Beemelon", R.M.B. 377, Denilliquin, N.S.W. (Poll Shorthorns).—133, 153, 154, 159, 188, 189, (203), (210).

Mock, S. L., Lincoln Park, Dhurringile (Jerseys).—1635, 1673, 1728, 1729, (1783), 1933, 1978, 2125, 2153, 2203, (2321), (2363).

Moore, C. F., Anglesea Rd., Bellbrae (Guernseys).—2388, 2389, 2478, (2501), 2545, 2546, (2564), 2626, 2635, 2650.

Moran, L. A., "Longlands", Narre Warren (Guernseys).—2390, 2547.

Morris, N. R., Box 119, Orbost (Fat Cattle).—1139.

Moyle, E. W. & D. H., "Erica", Spring Creek, Tallangatta (Angus).—485, 512, 589, 647, (675); (Fat Cattle).—1041, 1056, 1077, 1078, (1094), (1095), (1118), (1119), 1125, (1171), (1172).

Mudie, K. & D., Ten Mile Rd., Yarragon (A.I.S.).—1185, 1233, 1248, 1262, 1285, (1314).

Murphy, Miss Valerie M., 349 Main St., Bairnsdale (Jerseys).—1867, 2204.

Myers, F. P., Boongala, Bittern (Jerseys).—1730, 1731, 1934, 1979, 2095, 2205, 2206.

N

NAPIER, J. & M., "Murraba", Coldstream (Angus).—551, 552; (Murray Greys).—702; (Fat Cattle).—1057, (1096).

Nevada Cattle Co., R.M.B. 426, Mulwala, N.S.W. (Brahmans).—718, 719, 720, 721.

Newman, R. G., & Sons, Waaia (A.I.S.).—1252.

Newton, N. M., "Ovensdale", Whorouly (A.I.S.).—1186, 1187, 1196, 1197, 1203, 1206, 1207, 1217, (1225), (1226), (1227), 1234, 1237, 1245, 1253, 1263, (1267), (1271), (1272), (1273), 1279, 1280, 1286, 1293, 1295, 1302, (1307), (1315), (1316), (1321), (1327), (1332), (1333), (1337), (1343).

Nicholas, R. G., "Springvale", Sassafras, Tas. (Angus).—465, 466.

Nicholson, A. L. & I. M., Moyston (Jerseys).—1674, 1868, 1892, 1935, 1955, 2154, 2169, 2207, (2297).

O

O'BRIEN, E., 60 Hogan St., Tatura (Beef Shorthorns).—54.

O'Callaghan, I., Mudgegonga, via Myrtleford (Jerseys).—1577, 1578, 1732, (1784), (1785), 1822, 1823, 1980, (2009), (2076), 2126, 2155, 2208, 2209.

O'Donoghue, D. G., Edi Upper, via Wangaratta (Angus).—534, 610.

Officer, A. W. & G. A., "Kilmorey", P.B., Warrnambool (Angus).—486, 513, 553, (570), 580, 590, 599, 611, (660); (Fat Cattle).—1042, (1097), (1173).

O'Loughlin, M. J., Lochlyn Stud, Claretown (Friesians).—2825, 2856, 2954.

Oman, N. T., c/o Whittington, P.O. (Jerseys).—2127, 2156.

O'Sullivan, P. M., Barragunda, Mansfield (Murray Greys).—691, 697, 709, 710, 711, (716), (737).

P

PALMER, K. P. & J. A., Kielli (Herefords).—218, 229, 247, 262, 263, 264; (Fat Cattle).—1079, 1120, 1154.

Peatt, William, Pty. Ltd., Box 376F, G.P.O., Melbourne (Herefords).—222, 230, 231, 248, 267, 268, 273, 278, (289), (299); (Fat Cattle).—1080, (1121), (1155).

Peck, R. A., "Lynbrae Jersey Stud", Roadside Delivery, Catani (Jerseys).—1675, 1733, 1734, 1735, 1824, 1869, 1870, 1893, 1936, 1937, 1938, 1981, 1982, 2210, (2364).

Perry, J. W., Bundaleer O'Connell, via Bathurst, N.S.W. (Poll Shorthorns).—126; (Red Polls).—746, (754), (757), 764, 769, 770, 771, 772, 779, 780, 784, 785, 786, 794, 801, 802, 803, 805, 806, 812, 813, 814, (818), (819), (824), (829), (833), (834), (835).

Plattfuss, I. F., R.M.B. 18, Finley, N.S.W. (Friesians).—2699, 2955.

Plum, L. A., & Co., R.M.B. 113, Tawonga Roadside, via Wodonga (A.I.S.).—1198, 1238, 1264, 1281, 1296, (1317).

Prater, E. R., Box 416, Swan Hill (Friesians).—2857, 2858, 2872, 2892, 2916, 2956, (2987).

Pratt, J., Pinewood Friesian Stud, Cora Lynn (Friesians).—2700, 2735, 2755, (2775), 2801, 2802, 2859, 2932, 2940, 2957, 2958, (2972), (3005), (3006), (3007), (3037), (3049).

R

READ, J., & Sons, Readvale Jersey Stud, Tatura (Jerseys).—1579, (1786), 1844, 1983, 1984, (2077), 2096, 2211, (2273), (2298).

Reid, A. N., & Son, Cloverlea, Nyah Rd., Swan Hill Angus).—448, 535, 581, 591, 627.

Reid, Mrs. J. A., P.O. Box 46, Cranbourne (Friesians).—2701, 2736.

Rhodin, W. H., & Co., "Muskerry Park", Majors Creek, N.S.W. (Angus).—467, 496, (571), 582, 628, (738).

Riedell, C. A., P.O. Tongala (Friesians).—2686, 2721, 2893, 2904, 2959, (2973), (2988), (3019).

Robertson, J. M., Shepherds Flat (Ayrshires).—1351, 1363, 1369, 1370, 1431, 1432, (1452), (1456), (1480), (1486), 1501, 1523, (1531).

Robinson, T. W., & Son, Box 71, Tongala (Jerseys).—1601, 1676, 1677, 1736, 1737, 1825, 1894, 1895, 1939, 1956, (2055), (2078), 2097, 2157.

Rockwood Wisconsin Stud, "Rockwood Wisconsin", Arcadia (Friesians).—2841, 2894.

Rodaughan, B. L., "Denison Park", Denison, via Heyfield (Jerseys).—2104, 2212, (2232).

Rogers, L. C. & Miss J. M., "Norwood", 29 Keystone Cres., East Kew (Murray Greys).—692, 698.

Rowan, A. K., & Son, "Stranrear", Terip Terip, via Euroa (Poll Shorthorns).—134, 142, 150, 190, 191, (197), (204), (211).

Ryan, Michael, Gladfield, Box 69, Tatura (Angus).—487, 514, 554, 629, 648, (676); (Fat Cattle).—1043, (1098).

S

SALESIAN College, Rupertswood, Sunbury (Friesians).—2702, 2703, 2722, 2723, 2737, 2738, 2756, (2776), (2777), 2818, 2826, 2842, 2895, 2933, 2960, (2974), (3008), (3020), (3021), (3029), (3030), (3050).

Sammon Bros., Bungeet (Dairy Shorthorns).—912, 913, 927, (954), 974, 995, 1013, 1021, 1022, (1033).

Sellwood, R. C. & Son, "Morella", Pleasant Hills, N.S.W. (Angus).—468, 488, 515, 612.

Shaw, C. R., Boree Downs, Tabbita, N.S.W. (Poll Herefords).—365, 382, 410.

Sippel, F. H., c/o R. C. Broad, "Francliff", Sutton Grange (Jerseys).—1580, (2274), (2299).

Skehan, J. T. & J. M., Awilm, Strathmerton (Friesians).2687.

Slater, T. W. & A. E., "Romani", Poowong (Guernseys).—2391, 2479, 2486, (2502), 2520, 2548, (2565), (2566), (2591), (2592), 2627, 2651, 2652, (2664), (2672).

Sleigh, John H., "Bayunga", Nagambie (Poll Herefords).—329, 366, 367, 368, 386, 398, 399, 411, 412, (423), (433), (446), (739).

Smibert, K. S. & N., Poolaijelo, via Casterton (Angus).—516, 517.

Smith, K. G., Nirranda South, via Allansford (Guernseys.)—2549.

Smith, N. D. & J. M., Welbanite, Pura Pura (Angus).—449, 469, 536, 604, 630.

INDEX TO EXHIBITORS—CATTLE

Smith, Russell A., & Son, Box 20, Stanhope (Friesians).—2688, 2757, (2778), 2803, 2827, 2860, 2873, 2917, 2961, (2975), (2989).

Snodgrass, P. L., Bag 36, Currie, King Island, Tas. (Fat Cattle).—1126, 1140.

Sorraghan, Frank Jnr., "Rockwood Park", Goulburn Valley Highway, Arcadia (Friesians).—2689, 2690, 2724, 2725, 2739, (2779), 2804, 2819, 2861, 2862, 2874, 2896, 2897, 2962, (2990), (3031).

Starritt, G., & Son, "Kelso Park", N.W. Mooroopna (Beef Shorthorns).—29, 55, 56, 57, 68, 69, 87, 88, 96, (102), (107), (114), (121).

Steele, N. C., "Hughenden", Shoreham (Ayrshires).—1410, 1478.

Stephens, F. G. & Son, West Roadside, Tatura (Guernseys).—2392, 2405, 2413, 2414, 2421, 2434, (2450), (2451), 2467, 2521, (2575), (2576), (2580), (2593), (2594), (2609), 2628, 2653, 2654, 2655, (2665), (2673).

Stephens, W. P., & Son, 372 Rossiter Rd., Koo-Wee-Rup (Friesians).—2704, 2705, 2726, 2740, 2758, (2780), 2805, 2863, 2864, 2898, 2905, 2920, 2963, (2976).

Stevenson, S., Railway Rd., Koo-Wee-Rup (Friesians).—2843, 2899.

Stokes, Russell N., Lubra Bend, Yarra Glen (Dairy Shorthorns).—841, 849, 861, 875, 880, 889, 914, 921, (930), (946), (955), (963), (967), 978, 1023, (1034); (Fat Cattle).—1044, (1179).

Sutherland, Mrs. H., Thologolong via Wodonga (Murray Greys).—693, 699, 703, 705, 712, 714, (717).

Sutherland, K., Thologolong via Wodonga (Angus).—489, 490, 537, (562), (572), 631, 632, (661), (677).

Sutherland & Sutherland, Thologolong via Wodonga (Murray Greys).—694, 700, 706.

Swift, Mrs. F. M., & Son, Box 2, Malmsbury (Jerseys).—1871, 1957, 1985, 2105, 2128, 2213, 2214.

Swift, Miss Jennifer, Malmsbury (Jerseys).—1986.

T

TAYLOR, Alan L., 57 The Esplanade, Drumcondra, Geelong (Poll Herefords).—341, 369, 413, (434).

Thomas, J. W., "Murnong", Inverleigh (Poll Shorthorns).—135, 160, 161, 167, (212).

Thompson, Allan H., "Jinamoc", Beaufort (Angus).—470, 497, 498, 518, (563), 605, 633, (662), (678); (Fat Cattle).—1058, 1059, (1099), (1100), (1174).

Thompson, W. R., "Arajarra", Eskdale (A.I.S.).—1188, 1189, 1199, 1208, 1218, (1228), 1239, 1254, 1265, (1268), (1274), 1287, 1303, (1308), (1318), (1328), (1344).

Three Springs Jersey Stud, Clematis (Jerseys).—1602, 1678, (1787), 1872, (2056), 2158, 2170, 2215, 2216.

Tillett, N. G. & J. M., Wendouree, P.O. (Friesians)—2906, (3051).

Tippett Bros., Glengyron, Dean (Beef Shorthorns).—21, 22, 39, 58, (122).

Toshack, H. J., Wendouree, P.O. (Friesians)—2941, (3052).

Townrow, P. E. & E. C., Box 22, Nullawil (Red Polls).—747, 749, (755), (758), 787, 788, 795, 807, (820), (825), (830).

Trewin, T. R., Currajong, Tallygaroopna (Poll Herefords).—370, 387.

Troup, John, Coghill's Creek (Angus).—450, 491, 519, 592, 613, 614, 615.

Troutbeck, H. W. R., "Bala-Wai", Mickleham (Guernseys).—2435, (2452), 2473, (2503), 2522, 2533, (2610), 2620.

Twamley, R., Glenrowan (Dairy Shorthorns).—869, 890, 915, 975, 999.

Tweddle, W. G., Largo Stud, Mooroopna (Beef Shorthorns).—40.

U

UPPER WANTAGONG PASTORAL CO., Upper Wantagong, Holbrook, N.S.W. (Fat Cattle).—1122, 1130, 1143.

V

VALLANCE, G. W., Cloverdale, Box 32, Willaura (Poll Shorthorns).—136, 143, 162, 168, 192, (205), (213).

Vallence, M. J. & Sons, Elmsdale, Darley, Bacchus Marsh (Jerseys).—1581, 1636, 1637, (1788), (1789), 1873, 1896, 1987, (2079), 2129, 2159, (2365); (Friesians).—2691, 2692, 2706, 2707, 2727, 2728, 2741, 2759, (2781), (2782), 2806, 2807, 2820, 2821, 2828, 2829, 2844, 2845, 2865, 2866, 2907, 2921, 2942, (2977), (2978), (2991), (3009), (3022), (3032), (3033), (3034), (3038), (3053).

W

WAIT, E. & G., Metcalfe (Dairy Shorthorns).—922, 1014, 1024.

Walker, C. S., & Son, Katandra West (Jerseys).—1582, 1603, 1604, 1605, 1638, 1639, 1640, 1679, 1738, 1739, 1740, 1741, (1790), (1791), 1845, 1846, 1874, 1897, 1988, 1989, (2010), (2011), (2031), (2032), (2033), (2083), (2300), (2322), (2323), (2366), (2367), (2368).

Walker, E. A. & J. M., Daisy Hill, Yan Yean Rd., Doreen (Angus).—606.

Walton, J. J., Cambrian Park, St. Arnaud (Poll Herefords).—303, 311, 371.

Waters, G. L., "Boongala", Deniliquin, N.S.W. (Jerseys).—1606, 1641, 1680, 1742, 1743, 1744, (1792), 1826, 1847, 1875, 1898, 1940, 1941, 1958, (2012), (2034), (2057), 2160, 2161, 2171, 2172, 2217, (2275), (2324), (2325), (2369), (2370).

Watkins, F. & F., "Hillcrest", Tyabb Rd., Mornington (Angus).—471.

Watson, H. N., Darlington (Guernseys).—2480, 2487, 2523.

Watson, R. G., Box 15, Frankston (Guernseys).—2406, 2407, 2408, 2415, 2422, 2423, 2436, (2453), (2454), 2468, 2474, 2524, 2534, 2550, 2551, (2577), (2578), (2581), (2582,) (2583), (2595), (2596), (2597), (2603), (2611), 2640, (2660), (2666), (2674), (2675).

White, R. E. & M. V., & Son, Tyntynder Central, via Swan Hill (Guernseys).—2393, 2394, 2409, 2416, 2437, (2455), (2456), 2488, (2504), (2505), 2525, 2535, 2552, (2567), (2568), (2584), (2598), (2599), (2612), 2641, 2656, (2667), (2676).

Wilkie, D. L., & Sons, "Crooksdale", Box 25, Bacchus Marsh (Guernseys).—2417, 2489; (Friesians).—2708, 2709, 2742, 2760, 2761, (2783), 2808, 2809, 2810, 2822, 2830, 2846, 2847, 2875, 2900, 2922, 2934, 2935, 2936, (2992), (3054).

Wilkie, Ken, Box 37, R.S.D., Bacchus Marsh (Friesians).—2729, (2784), 2811, 2812, 2867, 2901, 2908, (2979).

Wilkinson, L. V. & M. B., Yarpturk, via Warrnambool (Jerseys).—1681, 1745, 1942, 1990.

Williams, A. J., "Kongwak Park", Finley, N.S.W. (Beef Shorthorns).—9, 59; (Poll Shorthorns).—144, 145, 163, 177.

Williams, C. D. & E. E., "Merinda", Upper Sandy Creek (Guernseys).—2621.

Williams, G. L., "Gavellan", Kyvalley, via Kyabram (Jerseys).—2106.

Williams, L., "Elenko", Kyvalley, via Kyabram (Jerseys).—1607, 1642, 1643, 1682, 1746, 1747, (1793), 1827, 1943, 1991, (2035), (2058), (2080), 2107, 2162, 2218, 2219, (2233), (2234), (2245), (2246), (2301), (2326), (2327), (2371), (2372).

Williams Victoree Farms Pty. Ltd., Dalmore (Angus).—472, 473, 474, 499, 520, 521, 522, 555, 556, (564), (573), (574), 593, 616, 649, (663), (664), (679); (Fat Cattle).—1045, (1101), (1175).

Wilson, John C., "Punnyart", Camperdown (Angus).—451, 475, 583, 600, 634.

Wilson, Mrs. Mary W., Roseneath, Mt. William, Lancefield (Angus).—452, 492, 584, 635, 650, (665).

Wiltshire, Mrs. M. S. L., "Balnakyle", Kialla, via Shepparton (Guernseys).—2410, 2418, 2424, 2438, (2457), (2458), 2469, 2490, (2506), (2613), 2623, (2668), (2677).

Winnell, W. E. & E. E., North Murchison (Guernseys).—2395, 2439, (2459), 2470, 2491, (2507), (2508), 2553, (2569), (2600), (2614), 2657.

Wood, J. F. & C. M., & Sons, Stanhope (Friesians).—2710, 2711, 2712, 2713, 2730, (2785), (2786), (2787), (2788), 2813, 2848, 2876, 2877, 2937, 2943, 2964, (2980), (2993), (3010), (3023), (3035), (3039), (3055), (3056).

Wood, T. H., & Son, Moolap, via Geelong (Angus).—500, 538, (575), 636, 651, (666), (680).

Y

YELLAND, Howard W., "Glentrevor", Newlyn (Herefords).—249, 250; (Fat Cattle).—1060, (1123), (1156).

Young, Mr. & Mrs. W. V., Strathfieldsaye, via Bendigo (Poll Herefords).—301, 374.

SHEEP

CONDITIONS OF EXHIBITION, ETC.

CONDITIONS OF ENTRY

All entries must be made in writing on forms supplied by the Society and must be in the hands of the Director, at his office, Show Grounds, Epsom Road, Ascot Vale, W.2, on or before 4.30 p.m., Monday, 19th July. Entry fee must accompany each entry.

Entries are accepted on the distinct understanding that stock may not be removed from the Show Grounds until after 11.00 p.m. on Thursday, 23rd September.

Entries will only be received subject to the rules and regulations of the Society and the decisions of the Council. All exhibits must be the bona fide property of the exhibitor.

No exhibit may be entered in more than one ordinary class unless otherwise stated at the head of the section. Throughout the schedule special classes are denoted with a star (*). Should an exhibit be incorrectly entered in more than one ordinary class such exhibit shall be deemed ineligible to compete in any class other than the first in which its name or particulars appear in the Show Catalogue.

No exhibit in the pair classes can compete in single classes or vice versa except class 119.

The Council reserves the right to reject at any time any entry or prohibit any person or animal from competing in any class.

When a Special Prize is not in a numbered class, a separate entry is not required. No entry can be changed after entries close.

Unless authorised by the Society no live stock will be permitted to enter the grounds other than those entered for exhibition.

Every animal entered must be exhibited, unless a certificate signed by the owner is lodged with the Society prior to the date of the Show, stating that the animal is unable to compete on one of the following grounds:—

(i) The animal has died.

(ii) The animal is unfit for exhibition due to injury or disease.

(iii) The animal has become ineligible for the class entered.

(iv) Some other cause which the Council or Director of the Society considers reasonable.

Failure to comply with this rule renders the owner or entrant liable to a fine of not more than £5 for every animal not exhibited, and in addition the Council may debar the owner or exhibitor from taking part in any further exhibition conducted by the Society.

Sheep need not be entered by name or tag number, and no particulars other than the breeder's name and date of shearing will be published in the Show Catalogue.

No advertisement or notice (except by permission of the Council) is permitted on or in any stall or building.

Only one exhibitor will be recognised as the owner from any one holding.

The General Regulations and regulations appearing at the heading of each Section and the conditions on the entry form also form part of the conditions of entry.

ENTRY TICKETS

Entry tickets will be issued about a week before the Show opens. The entry ticket of each exhibit shall state the number of its pen, which shall correspond with its number in the official catalogue. The entry ticket must be produced at the gate, when it will admit the exhibit and attendant to the grounds. It must be retained, and again produced when the exhibit leaves the yards. Attendant's passes will be issued by the Sheep Superintendent at his office at the Show Grounds after 10 a.m. on Wednesday, 8th September, 1965.

EXHIBIT NUMBERS

Exhibit numbers for attachment to each exhibit and numbers to be worn by handlers whilst judging is in progress must be collected by exhibitors from the Sheep Superintendent's office.

EWES IN LAMB

A ewe entered as "with a lamb of her own breed at foot" may be transferred to the Class provided for ewe of her age if she has not lambed prior to judging day, or vice versa.

PERIOD OF EXHIBITION

Sheep in Sections 33 to 46 inclusive must be penned before 8.00 a.m. on Saturday, 18th September and may not be removed from the Show Grounds until after 11.00 p.m. on Thursday, 23rd September.

Sheep Pavilions will be open to the public from 9.00 a.m. to 5.00 p.m. daily from 18th September to 23rd September and between 6.00 p.m. and 8.00 p.m. on Saturday, Tuesday, Wednesday and Thursday.

AGE OF EXHIBITS

The Society's Veterinary Surgeon's decision regarding age shall be final.

OVINE BRUCELLOSIS TEST

Exhibitors of rams at the 1965 Show are required to lodge with the Society prior to the Show (preferably at time of entry) a certificate from a registered Veterinary Surgeon certifying:

(a) That rams have given a negative result to the complement fixation blood tests for Ovine Brucellosis, carried out within the 90 days preceding 3rd September, 1965.

(b) That rams have been manually examined at the time of blood sampling and found free of any palpable testicular abnormality at this time.

SHEEP

The eartag or tattoo numbers of rams tested and examined must be included in the certificate. Owners should particularly note:—

(1) That blood sampling should be carried out early in the prescribed period to avoid congestion and delay in the testing laboratory at the end of the period.

(2) That a sufficient number of rams should be tested to ensure that all possible exhibits finally forwarded to the Show are included in this number.

If exhibitors produce evidence that their flocks have been accredited free of Ovine Brucellosis a veterinary certificate will not be required.

PHYSICAL SOUNDNESS AND DISAPPROVED EXHIBITS

Exhibitors must sign a statutory declaration to the effect that no sheep exhibited by them are affected by foot-rot, or show any signs or symptoms of the disease at time of exhibition.

All male animals must be completely entire and deemed physically sound. Any male animal not deemed to be completely entire and physically sound by the Society's Veterinary Surgeon may not compete or be offered for sale on the Show Grounds. Any marks of speying on females shall disqualify them from competing.

Exhibitors in the stock sections shall, if requested by the Steward-in-Chief of the Section or by the Director or his agent, submit his exhibits in whole or part, for inspection by a Veterinarian or Veterinarians appointed by the Society.

The owner or exhibitor of any exhibit disapproved of as an exhibit by the Council of the Society must, immediately upon notice to that effect, remove such exhibit from the Society's Grounds. The Council reserves the right to decline to receive entries in future years from any person who exhibits stock that is not up to a satisfactory standard, that is not exhibited in reasonable Show condition, or that is not given proper attention during the Show.

RUGGING

Exhibits must not be rugged after judging day during the hours the Show is open to the public. Exhibitors will be liable to a fine of ten shillings for every infringement of this regulation.

PREPARATION OF SHEEP AND CLEANLINESS OF STALLS

Exhibitors or their employees are not permitted to prepare (i.e. trim etc.) exhibits in any passageway or in any judging area in the Pavilion after 8 a.m. on any judging day.

Exhibitors must keep the stalls allotted to their animals clean and give proper attention to their stock right throughout the Show.

Any exhibitor or his employee putting manure out of a box, stall, or pen, or putting out a trough, or cleaning out an alley way after 8 a.m. on a Show day shall be liable to a fine of ten shillings.

REGISTRATION

All sheep entered in Section 33 to 46 inclusive must be recorded in the registered flock of the exhibitor.

For particulars of registration in the Flock Book for British Breeds of Sheep in Australia, apply to the Secretary, Australian Society of Breeders of British Sheep, Show Grounds, Epsom Road, Ascot Vale, W.2.

For particulars of registration in the Poll Dorset Flock Book, apply to the Secretary of the Poll Dorset Association, 11 Bank Place, Melbourne, C.1.

For particulars of registration in the Australian Corriedale Flock Book. apply to the Secretary of the Australian Corriedale Association, Show Grounds, Epsom Road, Ascot Vale, W.2.

INSPECTION OF EXHIBITS (TATTOOS, ETC.)

Prior to judging, Inspectors will examine all exhibits of registered British Breeds, Poll Dorsets and Corriedales and discard all not up to standard and those not shorn in accordance with the regulations.

All British Breeds of Sheep exhibited (except imported sheep, which must be tattooed in accordance with the regulations of the recognised Flock Book of the country of origin) must be visibly and legibly tattooed with their breeder's registered flock number and the trade mark of the Australian Society of Breeders of British Sheep in accordance with the Rules of that Society.

All Poll Dorset Sheep exhibited must be tattooed with their breeder's registered flock number and the trade mark of the Poll Dorset Association in accordance with the rules of that Association.

All Corriedale Sheep exhibited (except imported sheep, which must be visibly and legibly tattooed in accordance with the regulations of the recognised Flock Book of the country of origin) must be tattooed with their breeder's registered flock number and the trade mark of the Australian Corriedale Association in accordance with the Rules of that Association.

Any found to be not visibly and legibly tattooed will be disqualified.

Disqualified sheep may not be offered for sale on the Show Grounds. Exhibitors of disqualified sheep may remove them from the Show Grounds or leave them in their pens. If sheep are left in the pens a notice carrying the words, "Rejected by Inspectors and not permitted to be offered for sale," must be erected over them.

SHORN AND UNSHORN SHEEP

All sheep in the British Breeds and Poll Dorset Classes (except shorn sheep) over 18 months old must have been fairly and evenly shorn between 1st August and 31st December, 1964. Date of shearing to be given on entry form. Corriedales must be shorn on or after 1st July, 1964.

LINCOLNS

Exhibits of shorn sheep must be closely and evenly shorn on or before 1st September, 1965. No Longwool sheep (except Romney Marsh) entered in a shorn class may have more than one and a half inches of wool on any part of its body at the time of inspection. No Romney Marsh entered in a shorn class may have more than one inch of wool on any part of its body at the time of inspection, and no shortwool sheep may have more than three-quarters of an inch of wool on any part of its body at the time of inspection.

No shorn sheep will be permitted to be trimmed after 10 a.m. on the day of inspection.

Sheep not shorn in accordance with the above regulations will be disqualified.

Exhibits in the wool are not eligible to be entered in the Classes provided for shorn sheep, and if found to be so entered shall be removed from the grounds.

FEED SHEDS, BEDDING AND FODDER ARRANGEMENTS

Several feed sheds are available for exhibitors in the Sheep Sections. On application to the Director, sheds will be reserved. Charge: 25/- during currency of Show. Several large feed sheds are also available, and may be reserved on payment of £2/10/- each.

No bedding other than straw or hay (except grass hay) may be used in any pens.

For the convenience of exhibitors, fodder merchants will attend the Show Grounds for the purpose of accepting orders for stock foods, etc., delivery of which must be made before 9.00 a.m. each day during the Show.

JUDGING

Judging of all Registered Sheep except Dorset Horn ewes and Poll Dorset rams will commence at 9 a.m. on Monday, 20th September.

The judging of Dorset Horn ewes and Poll Dorset rams will commence on Monday, 20th September, after the completion of the Dorset Horn ram judging and continued on Tuesday, 21st September, if necessary.

Judges may, if they so desire, commence the judging on the sheep under 1½ years old.

Any exhibitor who shall, without due cause, fail to parade any animal before the Judge when required to do so by the Steward of the Section shall be liable to a fine of £3.

STRAWING OF PENS

The Society will arrange for the strawing of all pens prior to the Show. Charges covering this service must be forwarded with entry fees. The charge for each pen will be 5/-.

TRUCKS, TRANSPORTS AND CARAVANS.

Motor vehicles, including trucks and stock transports, will not be permitted to remain on the Show Grounds after unloading. They must be removed immediately, and will not be re-admitted until after 11.00 p.m. on Thursday, 23rd September, to load for the return.

Caravans will not be admitted to the Show Grounds.

SHEEP SALES

No sheep shall be sold whilst at the Show Grounds, either by public auction or private treaty for less than 50 guineas for rams and 20 guineas for ewes.

Donations towards the prize money in the Sheep Section have been made as under:—

THE AUSTRALIAN SOCIETY OF BREEDERS OF BRITISH SHEEP (VICTORIAN BRANCH), £105/-/-.

YOUNGHUSBAND LTD., 94 KING STREET, MELBOURNE, C.1, £10/10/-.

FELT AND TEXTILES OF AUSTRALIA LTD., 8 NICHOLSON STREET, EAST MELBOURNE, C.2, £10/10/-.

ELDER SMITH GOLDSBROUGH MORT LIMITED, 499 BOURKE STREET, MELBOURNE, C.1, £10.

BAINBRIDGE BROS., 530 BRUNSWICK STREET, NORTH FITZROY, N.7, £5.

JOHN SANDERSON & CO., 505 LITTLE COLLINS STREET, MELBOURNE, C.1, £10.

KREGLINGER (AUSTRALIA) PTY. LTD., 530 COLLINS STREET, MELBOURNE, C.1, £6/6/-.

Section 33 — Lincolns

Judge: MORRIS RICHARDSON, Esq.
Steward: L. G. MAY, Esq.

NOTE: **All rams to be Ovine Brucellosis tested. See Conditions of Exhibition.**

Prizes—Ram Classes: First, £4; second, £2; third, £1 (unless otherwise stated).

Ewe Classes: First, £3; second, £1; third, Card (unless otherwise stated).

Entry fee: R.A.S. of V. Members, 12/6; Non-Members, 17/6.

Entries limited to two in each single class and one in each pair class from any one exhibitor.

In the event of more entries being received than can be accommodated ewe entries will be reduced to one in each class from any one exhibitor. If necessary the number of sheep of each breed from any one exhibitor will also be reduced to not less than 15 head. The exhibitor to have the right to nominate the sheep to be withdrawn should this reduction be necessary.

CLASS

1. RAM, 1½ years old and over.
1 J. J. Christie, shorn Sept., 1964.
2 R. A. Christie, shorn Aug., 1964.
3 R. A. Christie, shorn Aug., 1964.

2. RAM, under 1½ years old.
4 J. J. Christie, unshorn.
5 R. A. Christie, unshorn.
6 R. A. Christie, unshorn.

3. PEN OF 2 RAMS, under 1½ years old.
NO ENTRY

4. EWE, 1½ years old and over. If over 2½ years the ewe must have a lamb of her own breed at foot or in the opinion of the Judge be visibly in lamb.
7 J. J. Christie, shorn Sept., 1964.
8 R. A. Christie, shorn Aug., 1964.
9 R. A. Christie, shorn Aug., 1964.

LINCOLNS—ENGLISH LEICESTERS

CLASS

5. EWE, under 1½ years old.
10 J. J. Christie, unshorn.
11 R. A. Christie, unshorn.
12 R. A. Christie, unshorn.

LINCOLN BREEDERS' PLATE.—A Special Card and Ribbon will be awarded to the most successful exhibitor in this Section where the exhibitor is also the breeder of the prize-winning sheep. Awards in Novice and Trophy classes will not be taken into consideration when deciding this award. Three points will be awarded for a first prize in each numbered class, two points for a second prize, and one point for a third prize. In the event of a tie, two points will be allotted for Champion awards, and one point for Reserve Champion awards.

E. A. PORTER MEMORIAL TROPHY.—A Trophy (donated by MISS LORNA PORTER) to perpetuate the memory of the late E. A. Porter, will be awarded to the winner of the Lincoln Breeders' Plate. The Trophy shall be competed for in perpetuity.

CHAMPION PRIZES

CHAMPION LINCOLN RAM, any age.—Society's Rosette.
RESERVE CHAMPION LINCOLN RAM, any age.—Society's Rosette.
CHAMPION LINCOLN EWE, any age.—Society's Rosette.
RESERVE CHAMPION LINCOLN EWE, any age.—Society's Rosette.

Section 34 — English Leicesters

Judge: ALEX HABEL, Esq.
Steward: L. A. P. WEBB, Esq.

NOTE: All rams to be Ovine Brucellosis tested. See Conditions of Exhibition.

Prizes.—Ram Classes: First, £4; Second, £2; Third, £1 (unless otherwise stated).

Ewe Classes: First, £3; Second, £1; Third, Card (unless otherwise stated).

Entry fee: R.A.S. of V. Members, 12/6; Non-Members, 17/6.

Entries limited to two in each single class and one in each pair class from any one exhibitor.

In the event of more entries being received than can be accommodated ewe entries will be reduced to one in each class from any one exhibitor. If necessary the number of sheep of each breed from any one exhibitor will also be reduced to not less than 15 head. The exhibitor to have the right to nominate the sheep to be withdrawn should this reduction be necessary.

6. RAM, 2½ years old and over.
13 Ian J. Morrish, shorn Oct., 1964.
14 Williamson Bros., shorn Aug., 1964.

7. RAM, 1½ years old and under 2½ years old.
15 Ian J. Morrish, shorn Oct., 1964.
16 Ian J. Morrish, shorn Oct., 1964.
17 Williamson Bros., shorn Aug. 1964.

CLASS

8. RAM, under 1½ years old.
18 Ian J. Morrish, unshorn.
19 Ian J. Morrish, unshorn.
20 Williamson Bros., unshorn.
21 Williamson Bros., unshorn.

9. PEN OF 2 RAMS, under 1½ years old.
22 Ian J. Morrish, unshorn.

10. RAM, under 1½ years old, closely and evenly shorn.
23 Williamson Bros., shorn Aug., 1965.
24 Williamson Bros., shorn Aug., 1965.

11. EWE, any age, with a lamb of her own breed at foot.
25 Ian J. Morrish, shorn Oct., 1964.
26 Ian J. Morrish, shorn Oct., 1964.
27 Williamson Bros., shorn Aug., 1964.

12. EWE, 2½ years old and over, with a lamb of her own breed at foot or in the opinion of the Judge is visibly in lamb.
28 Ian J. Morrish, shorn Oct., 1964.
29 Williamson Bros., shorn Aug., 1964.

13. EWE, 1½ years old and under 2½ years old.
30 Ian J. Morrish, shorn Oct., 1964.
31 Ian J. Morrish, shorn Oct., 1964.

14. EWE, under 1½ years old.
32 Ian J. Morrish, unshorn.
33 Ian J. Morrish, unshorn.
34 Williamson Bros., unshorn.

15. PEN OF 2 EWES, under 1½ years old.
35 Ian J. Morrish, unshorn.

16. EWE, under 1½ years old, closely and evenly shorn.
36 Ian J. Morrish, shorn before 2/9/65.
37 Ian J. Morrish, shorn before 2/9/65.
38 Williamson Bros., shorn Aug., 1965.
39 Williamson Bros., shorn Aug., 1965.

ENGLISH LEICESTER BREEDERS' PLATE.—A Special Card and Ribbon will be awarded to the most successful exhibitor in this Section where the exhibitor is also the breeder of the prize-winning sheep. Awards in Novice and Trophy classes will not be taken into consideration when deciding the award. Three points will be awarded for a first prize in each numbered class, two points for a second prize, and one point for a third prize. In the event of a tie, two points will be allotted for Champion awards and one point for Reserve Champion awards.

CHAMPION PRIZES

CHAMPION ENGLISH LEICESTER RAM, any age.—Society's Rosette.
RESERVE CHAMPION ENGLISH LEICESTER RAM, any age.—Society's Rosette.
CHAMPION ENGLISH LEICESTER EWE, any age.—Society's Rosette.
RESERVE CHAMPION ENGLISH LEICESTER EWE, any age.—Society's Rosette.

WITH TAA LIVESTOCK SERVICE

MILLIONS of pounds worth of Stud Stock have been carried throughout Australia in specially equipped aircraft.

In a matter of hours, TAA will transport your livestock anywhere in Australia. Sheep, cattle, horses—all stock travels in comfort.

TAA's long experience guarantees expert handling, and fastest shipment.

Contact Mr. Jim McBride at **34 0333** for further details.

TAA AIR CARGO

LIVESTOCK SERVICE

BORDER LEICESTERS

Section 35 — Border Leicesters

Judges (Rams): E. W. BEER, Esq.
(Ewes): N. G. STARRITT, Esq.

Stewards: N. M. ELLIOTT, Esq.
JAMES BOWMAN, Esq.
JOHN KING, Esq.
ANDREW N. MATHER, Esq.

NOTE: All rams to be Ovine Brucellosis tested. See Conditions of Exhibition.

Prizes.—Ram Classes: First, £4; second, £2; third, £1 (unless otherwise stated).
Ewe Classes: First, £3; second, £1; third, Card (unless otherwise stated).
Entry fee: R.A.S. of V. Members, 12/6; Non-Members, 17/6.

Entries limited to two in each single class and one in each pair class from any one exhibitor.

In the event of more entries being received than can be accommodated ewe entries will be reduced to one in each class from any one exhibitor. If necessary the number of sheep of each breed from any one exhibitor will also be reduced to not less than 15 head. The exhibitor to have the right to nominate the sheep to be withdrawn should this reduction be necessary.

NOVICE CLASSES.—For exhibitors who have never won a first prize in the Open Section at any Metropolitan Show at date of closing of entries. Competition in these classes is limited to animals bred by the exhibitor and entered in the ordinary single classes. Prizes: £3, £1, Card. All presented by **THE BORDER LEICESTER SHEEP BREEDERS' ASSOCIATION (Victoria).**

Only 1st, 2nd and 3rd prizewinners in the Novice Classes will be paraded for judging in the Open Classes.

CLASS

17. RAM, 2½ years old and over.
40 John Micheel, shorn 1/10/64.
41 I. S. Weaver & Sons, shorn Sept., 1964.
42 John W. Anderson, shorn 15/10/64.
43 G. F. E. Hosking & Sons, shorn Oct., 1964.
44 G. F. E. Hosking & Sons, shorn Oct., 1964.

18. RAM, 1½ years old and under 2½ years old.
45 I. S. Weaver & Sons, shorn Sept., 1964.
46 I. S. Wever & Sons, shorn Sept., 1964.
47 John Micheel, shorn 1/10/64.
48 John Micheel, shorn 1/10/64.
49 G. F. Hayes, bred by G. Starrett & Son, shorn 1/8/64.
50 G. F. Hayes, shorn 1/8/64.
51 J. T. Foord, shorn Sept., 1964.
52 C. H. Ferrier & Sons, shorn Sept., 1964.
53 John W. Anderson, shorn 15/10/64.
54 S. Fraser, bred by G. F. Hayes, shorn Oct., 1964.
55 G. F. E. Hosking & Sons, shorn Oct., 1964.
56 G. F. E. Hosking & Sons, shorn Oct., 1964.
57 W. J. McInerney, shorn Sept., 1964.

19. NOVICE RAM, under 1½ years old (in wool). Entry free.
58 Alan J. Sedgley, unshorn.
59 Alan J. Sedgley, unshorn.
60 S. Fraser, unshorn.
61 S. Fraser, unshorn.

CLASS

20. RAM, under 1½ years old.
62 P. J. & R. D. Bell, unshorn.
63 P. J. & R. D. Bell, unshorn.
64 I. S. Weaver & Sons, unshorn.
65 I. S. Weaver & Sons, unshorn.
66 Estate late C. J. Cable, unshorn.
67 Estate late C. J. Cable, unshorn.
68 John Micheel, unshorn.
69 John Micheel, unshorn.
70 Alan J. Sedgley, unshorn.
71 Alan J. Sedgley, unshorn.
72 G. F. Hayes, unshorn.
73 G. F. Hayes, unshorn.
74 J. T. Foord, unshorn.
75 J. T. Foord, unshorn.
76 C. H. Ferrier & Sons, unshorn.
77 John W. Anderson, unshorn.
78 H. R. Heazlewood & Sons, unshorn.
79 H. R. Heazlewood & Sons, unshorn.
80 G. F. E. Hosking & Sons, unshorn.
81 G. F. E. Hosking & Sons, unshorn.
82 Dr. A. R. Haywood, unshorn.
83 S. Fraser, unshorn.
84 W. J. McInerney, unshorn.
85 W. J. McInerney, unshorn.
86 Mrs. M. Jeffrey, unshorn.
87 Mrs. M. Jeffrey, unshorn.
88 S. Fraser, unshorn.

21. PEN OF 2 RAMS, under 1½ years old.
89 John Micheel, unshorn.
90 Alan J. Sedgley, unshorn.
91 G. F. Hayes, unshorn.
92 C. H. Ferrier & Sons, unshorn.
93 J. T. Foord, unshorn.
94 I. S. Weaver & Sons, unshorn.
95 John W. Anderson, unshorn.
96 H. R. Heazlewood & Sons, unshorn.
97 G. F. E. Hosking & Sons, unshorn.
98 W. J. McInerney, unshorn.
99 Mrs. M. Jeffrey, unshorn.
100 S. Fraser, one bred by E. C. Watters & Son, other bred by exhibitor, unshorn.

22. RAM, under 1½ years old, closely and evenly shorn.
101 S. Fraser, shorn before 2/9/65.
102 S. Fraser, shorn before 2/9/65.
103 I. S. Weaver & Sons, shorn Aug., 1965.
104 I. S. Weaver & Sons, shorn Aug., 1965.
105 John Micheel, shorn, before 2/9/65.
106 John Micheel, shorn before 2/9/65.
107 G. F. Hayes, shorn, Aug., 1965.
108 G. F. Hayes, shorn Aug., 1965.
109 C. H. Ferrier & Sons, shorn July, 1965.
110 C. H. Ferrier & Sons, shorn July, 1965.
111 P. J. & R. D. Bell, shorn, before 2/9/65.
112 P. J. & R. D. Bell, shorn, before 2/9/65.
113 J. T. Foord, shorn 20/8/65.
114 J. T. Foord, shorn 20/8/65.
115 John W. Anderson, shorn before 2/9/65.
116 John W. Anderson, shorn before 2/9/65.
117 G. F. E. Hosking & Sons, shorn Aug., 1965.
118 G. F. E. Hosking & Sons, shorn Aug., 1965.
119 W. J. McInerney, shorn Aug., 1965.
120 W. J. McInerney, shorn Aug., 1965.
121 Mrs. M. Jeffrey, shorn Aug., 1965.

23. EWE, any age, with a lamb of her own breed at foot.
122 John W. Anderson, shorn 15/10/64.
123 C. H. Ferrier & Sons, shorn Sept., 1964.
124 Estate late C. J. Cable, shorn 10/10/64.
125 I. S. Weaver & Sons, shorn Sept., 1964.
126 I. S. Weaver & Sons, shorn Sept., 1964.
127 John Micheel, shorn 1/10/64.
128 Alan J. Sedgley, shorn 1/8/64.
129 G. F. E. Hosking & Sons, shorn Oct., 1964.
130 W. J. McInerney, shorn Sept., 1964.
131 S. Fraser, shorn Sept., 1964.
132 S. Fraser, shorn Sept., 1964.

24. EWE, 2½ years old and over, with a lamb of her own breed at foot or in the opinion of the Judge is visibly in lamb.
133 G. F. E. Hosking & Sons, shorn Oct., 1964.
134 S. Fraser, shorn Sept., 1964.

135 S. Fraser, shorn Sept., 1964.
136 C. H. Ferrier & Sons, shorn Sept., 1964.
137 I. S. Weaver & Sons, shorn, Sept., 1964.
138 I. S. Weaver & Sons, bred by G. R. Starritt & Son, shorn Sept., 1964.
139 John Micheel, shorn 1/10/64.
140 John Micheel, shorn, 1/10/64.
141 John W. Anderson, shorn 15/10/64.

CLASS

25. EWE, 1½ years old and under 2½ years old.

142 J. T. Foord, shorn Oct., 1964.
143 G. F. Hayes, shorn 1/8/64.
144 G. F. Hayes, shorn 1/8/64.
145 I. S. Weaver & Sons, shorn Sept., 1964.
146 I. S. Weaver & Sons, bred by G. F. Hayes, shorn Sept., 1964.
147 Estate late C. J. Cable, shorn 10/10/64.
148 John Micheel, shorn 1/10/64.
149 John Micheel, shorn 1/10/64.
150 C. H. Ferrier & Sons, shorn Sept., 1964.
151 John W. Anderson, shorn 15/10/64.
152 W. J. McInerney, shorn Sept., 1964.
153 S. Fraser, shorn Sept., 1964.
154 S. Fraser, shorn Sept., 1964.
155 G. F. E. Hosking & Sons, shorn Oct., 1964.
156 G. F. E. Hosking & Sons, shorn Oct., 1964.

26. NOVICE EWE, under 1½ years old (in wool). Entry free.

157 S. Fraser, unshorn.
158 S. Fraser, unshorn.
159 Alan J. Sedgley, unshorn.
160 Alan J. Sedgley, unshorn.

27. EWE, under 1½ years old.

161 Estate late C. J. Cable, unshorn.
162 Mrs. M. Jeffrey, unshorn.
163 P. J. & R. D. Bell, unshorn.
164 P. J. & R. D. Bell, unshorn.
165 I. S. Weaver & Sons, unshorn.
166 I. S. Weaver & Sons, unshorn.
167 G. F. Hayes, unshorn.
168 G. F. Hayes, unshorn.
169 John Micheel, unshorn.
170 John Micheel, unshorn.
171 Alan J. Sedgley, unshorn.
172 Alan J. Sedgley, unshorn.
173 S. Fraser, unshorn.
174 S. Fraser, unshorn.
175 C. H. Ferrier & Sons, unshorn.
176 J. T. Foord, unshorn.
177 J. T. Foord, unshorn.
178 John W. Anderson, unshorn.
179 G. F. E. Hosking & Sons, unshorn.
180 G. F. E. Hosking & Sons, unshorn.
181 W. J. McInerney, unshorn.
182 W. J. McInerney, unshorn.

CLASS

28. PEN OF 2 EWES, under 1½ years old.

183 W. J. McInerney, unshorn.
184 I. S. Weaver & Sons, unshorn.
185 Estate late C. J. Cable, unshorn.
186 G. F. Hayes, unshorn.
187 John Micheel, unshorn.
188 Alan J. Sedgley, unshorn.
189 C. H. Ferrier & Sons, unshorn.
190 John W. Anderson, unshorn.
191 S. Fraser, unshorn.
192 G. F. E. Hosking & Sons, unshorn.

29. EWE, under 1½ years, closely and evenly shorn.

193 G. F. E. Hosking & Sons, shorn Aug., 1965.
194 G. F. E. Hosking & Sons, shorn Aug., 1965.
195 P. J. & R. D. Bell, shorn before 2/9/65.
196 I. S. Weaver & Sons, shorn, Aug., 1965.
197 I. S. Weaver & Sons, shorn Aug., 1965.
198 S. Fraser, shorn before 2/9/65.
199 G. F. Hayes, shorn, Aug., 1965.
200 G. F. Hayes, shorn Aug., 1965.
201 John Micheel, shorn before 2/9/65.
202 John Micheel, shorn before 2/9/65.
203 Alan J. Sedgley, shorn before 2/9/65.

KELSO STUDS

18th ANNUAL SALE
BORDER LEICESTERS
Wednesday, 6th October 1965

at 12 noon.

156 Special Stud and Stud Ewes
120 Special Stud and Stud Rams

* * *

12 FEMALES — 18 BULLS

for

KELSO — HARTWOULD — FULHAM
BEEF SHORTHORN SALE

Friday, 8th October, 1965

* * *

BORDER LEICESTERS	F.41
SOUTHDOWNS	F.773
POLL DORSETS	F.14
BEEF SHORTHORNS	Founded 1944
POLL SHORTHORNS	Founded 1959

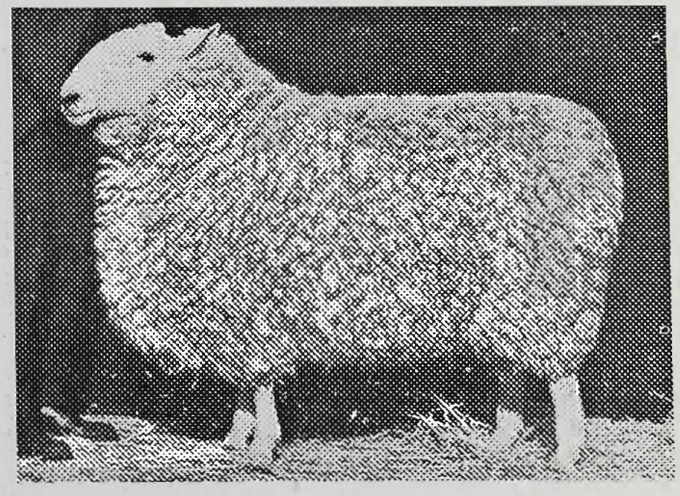

KELSO ALL'S WELL, champion, Albury, Goulburn Valley and Melbourne ASBA, 1964. Sons in Sale offering.

G. STARRITT & SON, KELSO PARK, North-West Mooroopna, Vic.
Phone: Ardmona 57

BORDER LEICESTERS—ROMNEY MARSH

204 C. H. Ferrier & Sons, shorn July, 1965.
205 J. T. Foord, shorn 20/8/65.
206 John W. Anderson, shorn before 2/9/65.
207 W. J. McInerney, shorn Aug., 1965.
208 W. J. McInerney, shorn Aug., 1965.
209 Mrs. M. Jeffrey, shorn Aug., 1965.

CLASS

30. *"KELSO TROPHY," presented by MESSRS. G. STARRITT & SON, "KELSO PARK", N.W. MOOROOPNA, for a group of four Border Leicesters consisting of one ram and one ewe over 1½ years, and one ram and one ewe under 1½ years bred by and the property of the exhibitor, and entered in the ordinary classes. To be won three times in succession or five times in all by the same exhibitor before being won outright. The trophy will be held by the Society until it is won outright. Entry free. Winners: 1964, G. F. E. Hosking & Son.

210 I. S. Weaver & Sons.
211 G. F. Hayes.
212 John Micheel.
213 C. H. Ferrier & Sons.
214 John W. Anderson.
215 G. F. E. Hosking & Sons.
216 W. J. McInerney.

31. *BARFOLD TROPHY, presented by Mr. E. HAYES for a group of four Border Leicesters consisting of one ram and one ewe over 2½ years old and two rams under 1½ years old and entered in the ordinary classes. To be won three times in succession or five times in all by the same exhibitor before being won outright. The trophy will be held by the Society until it is won outright. (This class will be judged by the ram Judge except where he is the breeder of the exhibit, when this is the case it will be judged by the ewe Judge.) Entry free. Winners: 1963, G. R. Hall & Son; 1964, G. F. E. Hosking & Son.

217 G. F. E. Hosking & Sons.
218 John W. Anderson.
219 J. T. Foord.
220 John Micheel.
221 I. S. Weaver & Sons.

BORDER LEICESTER BREEDERS' PLATE.—A Special Card and Ribbon will be awarded to the most successful exhibitor in this Section where the exhibitor is also the breeder of the prize-winning sheep. Awards in Novice and Trophy classes will not be taken into consideration when deciding this award. Three points will be awarded for a first prize in each numbered class, two points for a second prize, and one point for a third prize. In the event of a tie, two points will be allotted for Champion awards and one point for Reserve Champion awards.

ANGUS F. McNAUGHTON PERPETUAL PRIZE. For annual competition in various British Breed Sections in rotation. A trophy order valued at £5 will be awarded to the exhibitor of the best ewe under 1½ years old entered in the ordinary Classes provided there are three or more exhibitors in the section. Order of competition: Border Leicesters, Cheviots, Southdowns, Ryelands, Dorset Horns, Romney Marsh, English Leicesters, Shropshires, Suffolks, Lincolns.

CHAMPION PRIZES.

CHAMPION BORDER LEICESTER RAM, any age—Society's Rosette.

RESERVE CHAMPION BORDER LEICESTER RAM, any age.—Society's Rosette.

CHAMPION BORDER LEICESTER EWE, any age—Society's Rosette.

RESERVE CHAMPION BORDER LEICESTER EWE, any age.—Society's Rosette.

Section 36 — Romney Marsh

Judge: M. L. JOHNSTON, Esq.
Stewards: ALAN W. MARKE, Esq.
MICHAEL F. HERMAN, Esq.
J. A. J. WADELTON, Esq.

NOTE: All rams to be Ovine Brucellosis tested. See Conditions of Exhibition.

Prizes.—Ram Classes: First, £4; second, £2; third, £1 (unless otherwise stated).

Ewe Classes: First, £3; second, £1; third, Card (unless otherwise stated).

Entry fee: R.A.S. of V. Members, 12/6; Non-Members, 17/6.

Entries limited to two in each single class and one in each pair class from any one exhibitor.

In the event of more entries being received than can be accommodated ewe entries will be reduced to one in each class from any one exhibitor. If necessary the number of sheep of each breed from any one exhibitor will also be reduced to not less than 15 head. The exhibitor to have the right to nominate the sheep to be withdrawn should this reduction be necessary.

Only 1st, 2nd and 3rd prizewinners in the Novice Classes will be paraded for judging in the Open Classes.

CLASS

32. RAM, 2½ years old and over.

222 Lenehans Pastoral Co. Pty. Ltd., shorn 1/8/64.
223 R. H. Meaklim, shorn Oct., 1964.
224 J. J. Christie, Sept., 1964.
225 Howard W. Yelland & Co., shorn Oct., 1964.
226 Howard W. Yelland & Co., shorn Oct., 1964.

33. RAM, 1½ years old and under 2½ years old.

227 L. A. Stuart, shorn Nov., 1964.
228 Howard W. Yelland & Co., shorn Oct., 1964.
229 Howard W. Yelland & Co., shorn Oct., 1964.
230 R. H. Meaklim, shorn Oct., 1964.
231 Lenehans Pastoral Co. Pty. Ltd., shorn 1/8/64.
232 Lenehans Pastoral Co. Ltd., shorn 1/8/64.
233 J. J. Christie, shorn Sept., 1964.
234 J. J. Christie, shorn Sept., 1964.

34. RAM, under 1½ years old.

235 F. H. Badcock & Sons, unshorn.
236 J. J. Christie, unshorn.
237 E. E. & N. B. Palmer, shorn Oct., 1964.
238 E. E. & N. B. Palmer, shorn Oct., 1964.
239 R. H. Meaklim, unshorn.
240 R. H. Meaklim, unshorn.
241 Howard W. Yelland & Co., unshorn.
242 Howard W. Yelland & Co., unshorn.
243 Lenehans Pastoral Co. Pty. Ltd., shorn 30/12/64.

35. PEN OF 2 RAMS, under 1½ years old.

244 R. H. Meaklim, unshorn.
245 Howard W. Yelland & Co., unshorn.
246 J. J. Christie, unshorn.
247 E. E. & N. B. Palmer, shorn Oct., 1964.
248 L. A. Stuart, shorn Nov., 1964.

ROMNEY MARSH

CLASS

36. RAM, under 1½ years, closely and evenly shorn.

3 — 249 R. H. Meaklim, shorn July, 1965.
250 L. A. Stuart, shorn before 2/9/65.
1 — 251 E. E. & N. B. Palmer, shorn before 2/9/65.
2 — 252 E. E. & N. B. Palmer, shorn before 2/9/65.
253 Howard W. Yelland & Co., shorn before 2/9/65.
254 Howard W. Yelland & Co., shorn before 2/9/65.

37. EWE, any age, with a lamb of her own breed at foot.

1 — 255 E. E. & N. B. Palmer, shorn Aug., 1964.
3 — 256 Howard W. Yelland & Co., shorn Oct., 1964.
257 Howard W. Yelland & Co., shorn Oct., 1964.
2 — 258 R. H. Meaklim, shorn Oct., 1964.

38. EWE, 2½ years old and over, with a lamb of her own breed at foot or in the opinion of the Judge is visibly in lamb.

3 — 259 J. J. Christie, shorn Sept., 1964.
260 Howard W. Yelland & Co., shorn Oct., 1964.
2 — 261 Howard W. Yelland & Co., shorn Oct., 1964.
262 L. A. Stuart, shorn Nov., 1964.
263 R. H. Meaklim, shorn Oct., 1964.
1 — 264 Lenehans Pastoral Co. Pty. Ltd., shorn 1/8/64.

39. EWE, 1½ years old and under 2½ years old.

265 R. H. Meaklim, shorn Oct., 1964.
1 — 266 E. E. & N. B. Palmer, shorn Aug., 1964.
HC — 267 E. E. & N. B. Palmer, shorn Aug., 1964.
268 Lenehans Pastoral Co. Pty. Ltd., shorn 1/8/64.
269 Lenehans Pastoral Co. Pty. Ltd., shorn 1/8/64.
2 — 270 J. J. Christie, shorn Sept., 1964.
271 L. A. Stuart, shorn Nov., 1964.
3 — 272 Howard W. Yelland & Co., shorn Oct., 1964.
273 Howard W. Yelland & Co., shorn Oct., 1964.

40. EWE, under 1½ years old.

3 — 274 E. E. & N. B. Palmer, shorn Oct., 1964.
2 — 275 E. E. & N. B. Palmer, shorn Oct., 1964.
276 L. A. Stuart, shorn Nov., 1964.
1 — 277 J. J. Christie, unshorn.
278 J. J. Christie. unshorn.
279 Howard W. Yelland & Co., unshorn.
280 Howard W. Yelland & Co., unshorn.
281 R. H. Meaklim, unshorn.

41. PEN OF 2 EWES, under 1½ years old.

3 — 282 R. H. Meaklim, unshorn.
2 — 283 Howard W. Yelland & Co., unshorn.
284 L. A. Stuart, shorn Nov., 1964.
1 — 285 E. E. & N. B. Palmer, shorn Oct., 1964.

42. EWE, under 1½ years old, closely and evenly shorn.

286 Howard W. Yelland & Co., shorn before 2/9/65.
287 Howard W. Yelland & Co.. shorn before 2/9/65.
1 — 288 E. E. & N. B. Palmer, shorn before 2/9/65.
2 — 289 E. E. & N. B. Palmer, shorn before 2/9/65.
290 R. H. Meaklim, shorn July, 1965.
291 L. A. Stuart, shorn before 2/9/65.

"SAVAGE" MEMORIAL CUP.

43. *A MEMORIAL CUP, valued at £100 (presented by CAPT. A. E. T. PAYNE), for best ram and two ewes, over 1½ years old, bred by exhibitor, and entered in ordinary classes. (Special).—The Cup to be competed for in perpetuity, and the winner's name to be engraved on it each year. The winner will have the right to hold the Cup until just prior to the Show next ensuing. Entry free.

292 Lenehans Pastoral Co. Pty. Ltd.
293 R. H. Meaklim.
1 — 294 J. J. Christie.
295 L. A. Stuart.
296 Howard W. Yelland & Co.

CLASS

44. THE ELIZABETH MANTON TROPHY.—For a Group of one ram and two ewes under 1½ years old (in wool), bred by exhibitor and entered in the ordinary classes donated annually by Mrs. Elizabeth Manton. This trophy will be awarded in perpetuity. Entry free.

297 L. A. Stuart.
298 Howard W. Yelland & Co.
1 — 299 J. J. Christie.
300 R. H. Meaklim.

HARRY H. PECK PERPETUAL TROPHY.—For annual competition in the Sections for the various British Breeds of Sheep in rotation. A trophy order valued at £2/2/- will be awarded to the exhibitor of the Best Ram under 1½ years old, entered in the ordinary classes. Order of competition: Romney Marsh, Cheviots, Dorset Horns, Lincolns, Ryelands, Border Leicesters, Southdowns, Shropshires, English Leicesters, Suffolks.

J.J. CHRISTIE

246 —

ROMNEY MARSH BREEDERS' PLATE.—A Special Card and Ribbon will be awarded to the most successful exhibitor in this Section where the exhibitor is also the breeder of the prize-winning sheep. Awards in Novice and Trophy classes will not be taken into consideration when deciding this award. Three points will be awarded for a first prize in each numbered class, two points for a second prize, and one point for a third prize. In the event of a tie, two points will be allotted for Champion awards and one point for Reserve Champion awards.

E.E. & N.B. PALMER.

CHAMPION PRIZES

224 — CHAMPION ROMNEY MARSH RAM, any age.—Society's Rosette.

229 — RESERVE CHAMPION ROMNEY MARSH RAM, any age.—Society's Rosette.

266 — CHAMPION ROMNEY MARSH EWE, any age.—Society's Rosette.

270 — RESERVE CHAMPION ROMNEY MARSH EWE, any age.—Society's Rosette.

45. JUNIOR JUDGING COMPETITION—ROMNEY MARSH

Prizes: First, £3; Second, £2; Third, £1.
ENTRY FEE — 5/-.

A maximum of 25 points can be awarded for every placing which compares with the judge's placing.

The Judge shall have the power to use his discretion in allotting these points.

The Judge shall have power to orally examine any competitor should the Judge wish to do so.

Entries close at 3 p.m. on Monday, 20th September, at the office of the Society, Administrative Building, Show Grounds, Ascot Vale.

A maximum of 15 points can be awarded for any placing which is one away from the judge's placing, but will be disallowed if an obviously inferior sheep is placed above the good one.

Competitors must be under the age of 25 at date of closing of entries.

1 - ANDREW WHITEHEAD
2 - GEORGE MELANO
3 - BILL WHITEHEAD.

ROMNEY MARSH—CHEVIOTS

Anyone on an Official Judges Panel is not eligible to compete.

As this Competition and the Southdown Junior Judging Competition will be held concurrently at 10.30 a.m. on Tuesday, 21st September, competitors will only be permitted to enter in one or the other.

Section 37 — Cheviots

Judge: G. W. DICKSON, Esq.

Stewards: D. S. MacGREGOR, Esq.
BRUCE KING, Esq.
C. T. J. THOMPSON, Esq.
KENNETH WEBSTER, Esq.
D. WILKINSON, Esq.

NOTE: All rams to be Ovine Brucellosis tested. See Conditions of Exhibition.

Prizes.—Ram Classes: First, £4; second, £2; third, £1 (unless otherwise stated).

Ewe Classes: First, £3; second, £1; third, Card (unless otherwise stated).

Entry fee: R.A.S. of V. Members, 12/6; Non-Members, 17/6.

Entries limited to two in each single class and one in each pair class from any one exhibitor.

In the event of more entries being received than can be accommodated ewe entries will be reduced to one in each class from any one exhibitor. If necessary the number of sheep of each breed from any one exhibitor will also be reduced to not less than 15 head. The exhibitor to have the right to nominate the sheep to be withdrawn should this reduction be necessary.

NOVICE CLASSES.—For exhibitors who have never won a first prize in the Open Section at any Metropolitan Show at date of closing of entries. Competition in these classes is limited to animals bred by the exhibitor and entered in the ordinary classes. Prizes: £3, £1, Card. All presented by THE CHEVIOT SHEEPBREEDERS' ASSOCIATION OF AUSTRALIA.

Only 1st, 2nd and 3rd prizewinners in the Novice Classes will be paraded for judging in the Open Classes.

CLASS

46. RAM, 2½ years old and over.
301 J. C. Dennis, shorn 7/10/64.
302 R. & K. Metherall, shorn Oct., 1964.

47. RAM, 1½ years old and under 2½ years old.
303 Ivan C. Heazlewood, shorn Nov., 1964.
304 Mrs. S. M. Haggard & Ian Elder, shorn 24/10/64.
305 R. & K. Metherall, shorn Oct., 1964.
306 R. & K. Metherall, shorn Oct., 1964.
307 W. J. Cain & Sons, shorn Nov., 1964.
308 N. H. & Mrs. M. A. MacPherson, shorn 1/12/64.
309 N. H. & Mrs. M. A. MacPherson, shorn 1/12/64.
310 John Lyne, shorn Oct., 1964.
311 Bennett & Simpson, shorn 8/10/64.
312 S. Fraser, shorn Sept., 1964.
313 S. Fraser, shorn Sept., 1964.

48. NOVICE RAM, under 1½ years old (in wool). Entry free.
314 S. Fraser, unshorn.

CLASS

49. RAM, under 1½ years old.
315 Ivan C. Heazlewood, unshorn.
316 W. J. Cain & Sons, shorn Nov., 1964.
317 James A. Tyrell, shorn Jan., 1965.
318 James A. Tyrell, shorn Jan., 1965.
319 S. Fraser, unshorn.
320 N. H. & Mrs. M. A. MacPherson, shorn 1/12/64.
321 N. H. & Mrs. M. A. MacPherson, shorn 1/12/64.
322 R. & K. Metherall, unshorn.
323 John Lyne, shorn Dec., 1964.
324 John Lyne, shorn Dec., 1964.
325 J. C. Dennis, unshorn.
326 Bennett & Simpson, shorn 8/10/64.
327 A. W. & J. I. Stephens, shorn Dec., 1964.
328 Mrs. S. M. Haggard & Ian Elder, shorn 24/10/64.

50. RAM, under 1½ years old, closely and evenly shorn.
329 W. J. Cain & Sons, shorn Aug., 1965.
330 James A. Tyrell, shorn 20/5/65.
331 James A. Tyrell, shorn 20/5/65.
332 N. H. & Mrs. M. A. MacPherson, shorn 13/7/65.
333 Bennett & Simpson, shorn before 2/9/65.
334 Mrs. S. M. Haggard & Ian Elder, shorn before 2/9/65.
335 S. Fraser, shorn before 2/9/65.

51. PEN OF 2 RAMS, under 1½ years old.
336 Mrs. S. M. Haggard & Ian Elder, shorn 24/10/64.
337 Bennett & Simpson, shorn 8/10/64.
338 James A. Tyrell, shorn Jan., 1965.
339 John Lyne, shorn Dec., 1964.
340 R. & K. Metherall, unshorn.

52. EWE, any age, with lamb of her own breed at foot.
341 Ivan C. Heazlewood, shorn Nov., 1964.
342 J. C. Dennis, shorn 7/10/64.
343 J. C. Dennis, shorn 7/10/64.
344 N. H. & Mrs. M. A. MacPherson, shorn 1/12/64.
345 James A. Tyrell, shorn Oct. 1964.
346 James A. Tyrell, shorn Oct., 1964.
347 R. & K. Metherall, shorn Oct., 1964.
348 Mrs. S. M. Haggard & Ian Elder, shorn 24/10/64.

53. EWE, 2½ years old and over, with a lamb of her own breed at foot or in the opinion of the Judge is visibly in lamb.
349 James A. Tyrell, shorn Oct., 1964.
350 J. C. Dennis, shorn 7/10/64.
351 Bennett & Simpson, shorn 8/10/64.
352 Mrs. S. M. Haggard & Ian Elder, shorn 24/10/64.
353 R. & K. Metherall, shorn Oct., 1964.
354 N. H. & Mrs. M. A. MacPherson, shorn 1/12/64.

54. EWE, 1½ years old and under 2½ years old.
355 J. Shepherd, shorn Nov., 1964.
356 W. J. Cain & Sons, bred by Fogarty & Blackwell, shorn Sept., 1964.
357 James A. Tyrell, shorn Oct., 1964.
358 N. H. & Mrs. M. A. MacPherson, shorn 1/12/64.
359 J. C. Dennis, shorn 7/10/64.
360 Bennett & Simpson, shorn 8/10/64.
361 Mrs. S. M. Haggard & Ian Elder, shorn 24/10/64.
362 S. Fraser, shorn Sept., 1964.
363 S. Fraser, shorn Sept., 1964.

55. NOVICE EWE, under 1½ years old (in wool). Entry free.
364 J. Shepherd, unshorn.
365 S. Fraser, unshorn.

56. EWE, under 1½ years old.
366 S. Fraser, unshorn.
367 Mrs. S. M. Haggard & Ian Elder, shorn 24/10/64.
368 Bennett & Simpson, shorn 8/10/64.
369 A. W. & J. I. Stephens, unshorn.
370 James A. Tyrell, shorn Jan., 1965.
371 James A. Tyrell, shorn Jan., 1965.
372 W. J. Cain & Sons, shorn Nov., 1964.
373 R. & K. Metherall, unshorn.
374 R. & K. Metherall, unshorn.

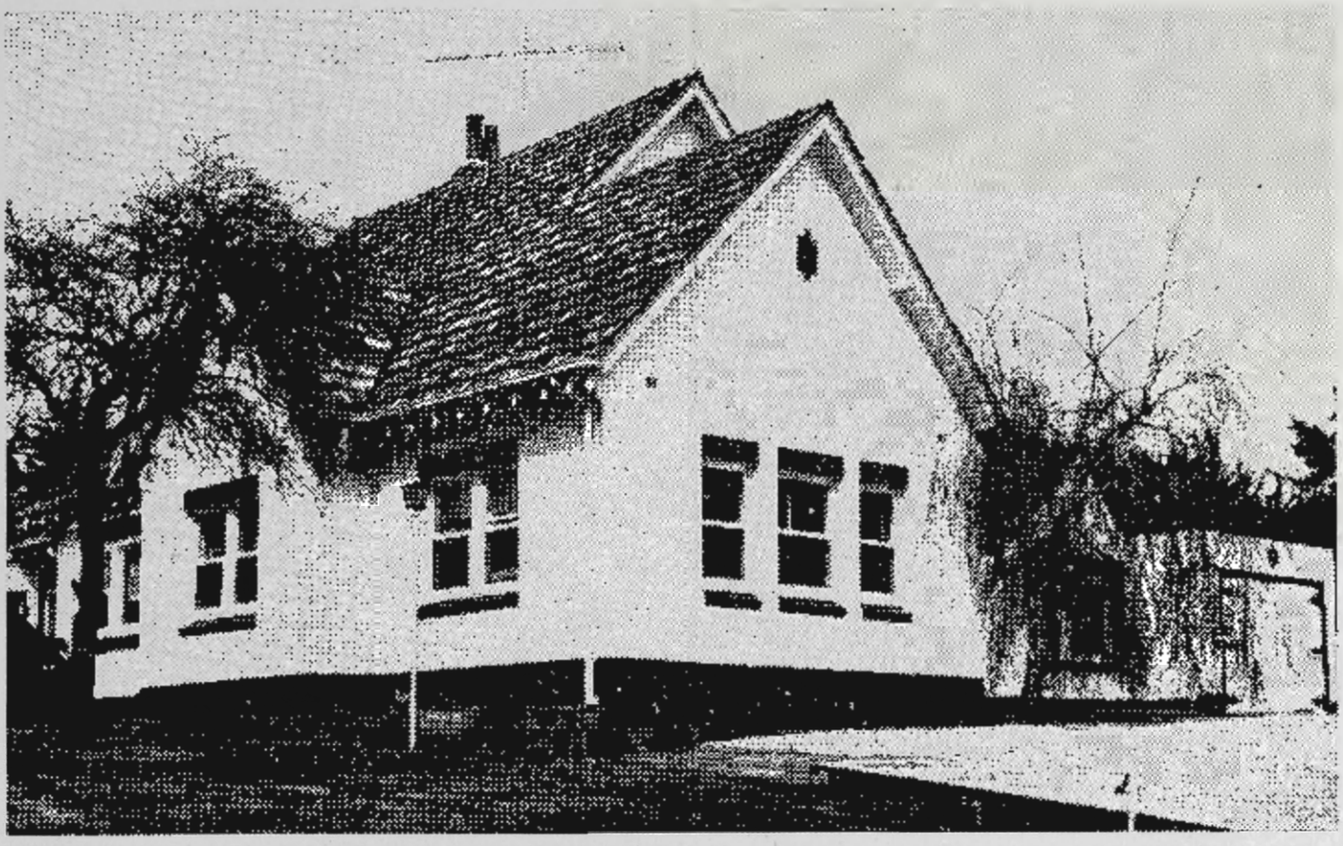

WHETHER YOU ARE SELLING OR BUYING BROAD ACRES OR REAL ESTATE

Dalgety and New Zealand Loan Limited

will assist you with friendly helpful advice and efficient service

COUNTRY PROPERTY

Dalgety-N.Z.L.'s large register of Properties for Sale and Wanted on which there is a constant exchange of information between branches, both within the State and Interstate and the wide and specialised experience of the Company's Property Officers are your assurance that your property transaction will be handled efficiently.

REAL ESTATE

Dalgety-N.Z.L.'s Real Estate department has been developed to handle city and country houses and industrial property transactions. Whatever your property problem may be Dalgety-N.Z.L. can assist you.

For full details and information contact

DALGETY AND NEW ZEALAND LOAN LIMITED

538 Collins St., Melbourne. Tel.: 62-4101: 60 Ormond Rd., Elwood. Tel.: 53-6947 or Country Branches

DALGETY-N.Z.L.

CHEVIOTS—SOUTHDOWNS

375 J. C. Dennis, shorn, 10/1/65.
376 N. H. & Mrs. M. A. MacPherson, shorn 1/12/64.
377 N. H. & Mrs. M. A. MacPherson, shorn, 1/12/64.
378 J. Shepherd, unshorn.

CLASS

57. EWE, under 1½ years old, closely and evenly shorn.

2 — 379 Bennett & Simpson, shorn before 2/9/65.
380 Mrs. S. M. Haggard & Ian Elder, shorn before 2/9/65.
3 — 381 W. J. Cain & Sons, shorn Aug., 1965.
382 James A. Tyrell, shorn 20/5/65.
383 R. & K. Metherall, shorn before 2/9/65.
384 J. C. Dennis, shorn 30/6/65.
1 — 385 S. Fraser, shorn before 2/9/65.

58. PEN OF 2 EWES, under 1½ years old.

1 — 386 R. & K. Metherall, unshorn.
3 — 387 James A. Tyrell, shorn Jan., 1965.
388 J. C. Dennis, shorn 10/1/65.
VHC — 389 Bennett & Simpson, shorn, 8/10/64.
390 J. Shepherd, unshorn.
2 — 391 Mrs. S. M. Haggard & Ian Elder, shorn 24/10/64.

59. *GROUP PRIZE.—For 1 ram under 1½ years old and 2 ewes under 1½ years old entered in the ordinary classes. Special Prize, £5/5/-, presented by THE CHEVIOT SHEEP BREEDERS' ASSOCIATION OF AUSTRALIA. Entry free.

2 — 392 James A. Tyrell.
393 N. H. & Mrs. M. A. MacPherson.
394 J. C. Dennis.
395 Bennett & Simpson.
3 — 396 Mrs. S. M. Haggard & Ian Elder.
397 S. Fraser.
1 — 398 R. & K. Metherall.

60. *"SPION KOP" TROPHY, valued at £10/10/-, presented by Mr. A. F. SAUNDERS, "SPION KOP", KILMORE EAST, for a group of four Cheviots consisting of 1 ram and 1 ewe over 1½ years, and 1 ram and 1 ewe under 1½ years not necessarily bred by the exhibitor but entered in the ordinary classes. To be won three times, not necessarily in succession, before being won outright. Entry free. Winners: 1958, Ivan C. Heazlewood; 1959, Bowkett Bros.; 1960, A. F. Saunders; 1961, R. & K. Metherall; 1962, James A. Tyrell; 1963, James A. Tyrell; 1964, N. H. & Mrs. M. A. MacPherson.

399 S. Fraser.
400 W. J. Cain & Sons.
401 R. & K. Metherall.
1 — 402 N. H. & Mrs. M. A. MacPherson.
403 Mrs. S. M. Haggard & Ian Elder.
404 J. C. Dennis.
2 — 405 Bennett & Simpson.

CHEVIOT BREEDERS' PLATE.—A Special Card and Ribbon will be awarded to the most successful exhibitor in this Section where the exhibitor is also the breeder of the prize-winning sheep. Awards in Novice classes and Classes 59 and 60 will not be taken into consideration when deciding this award. Three points will be awarded for a first prize in each numbered class, two points for a second prize, and one point for a third prize. In the event of a tie, two points will be allotted for Champion awards and one point for Reserve Champion awards.

JAMES H TYRELL

CHAMPION PRIZES

308 — CHAMPION CHEVIOT RAM, any age—Society's Rosette.
306 — RESERVE CHAMPION CHEVIOT RAM, any age.—Society's Rosette.
349 — CHAMPION CHEVIOT EWE, any age—Society's Rosette.
357 — RESERVE CHAMPION CHEVIOT EWE, any age.—Society's Rosette.

Section 38 — Southdowns

Judge: R. THOMPSON, Esq.
Stewards: C. C. DANE, Esq.
H. M. BROWNE, Esq.

NOTE: All rams to be Ovine Brucellosis tested. See Conditions of Exhibition.

Prizes.—Ram Classes: First, £4; second, £2; third, £1 (unless otherwise stated).

Ewe Classes: First, £3; second, £1; third, Card (unless otherwise stated).

Entry fee: R.A.S. of V. Members, 12/6; Non-Members, 17/6.

Entries limited to two in each single class and one in each pair class from any one exhibitor.

In the event of more entries being received than can be accommodated ewe entries will be reduced to one in each class from any one exhibitor. If necessary the number of sheep of each breed from any one exhibitor will also be reduced to not less than 15 head. The exhibitor to have the right to nominate the sheep to be withdrawn should this reduction be necessary.

NOVICE CLASSES.—For exhibitors who have never won a first prize in the Open Section at any Metropolitan Show at date of closing of entries. Competition in these classes is limited to animals bred by the exhibitor and entered in the ordinary classes. Prizes: £3, £1, Card. All presented by **THE SOUTHDOWN BREEDERS' ASSOCIATION OF VICTORIA.**

Only 1st, 2nd and 3rd prize winners in the Novice Classes will be paraded for judging in the Open Classes.

CLASS

61. RAM, 2½ years old and over.

406 L. Hooper, shorn Nov., 1964.
1 — 407 L. Hooper, shorn Nov., 1964.
2 — 408 Mrs. M. Stewart, shorn Dec., 1964.
3 — 409 A. & J. Hooper, bred by T. V. Brunskill & Sons, shorn Oct., 1964.

62. RAM, 1½ years old and under 2½ years old.

1 — 410 R. J. Heazlewood, shorn 22/12/64.
2 — 411 L. Hooper, shorn Nov., 1964.
VHC — 412 Mrs. M. Stewart, shorn, Dec. 1964.
413 Colin R. Taylor, shorn 30/12/64.
414 K. F. Ludeman, shorn Oct., 1964.
3 — 415 R. A. Hughes, shorn Oct. 1964.

63. RAM, 1½ years old and under 2½ years old, closely and evenly shorn.

3 — 416 Mrs. M. Stewart, shorn July, 1965.
417 Colin R. Taylor, shorn 18/8/65.
2 — 418 R. A. Hughes, shorn July, 1965.
419 Cyril Clarke, shorn 30/7/65.
1 — 420 L. Hooper, shorn Aug., 1965.

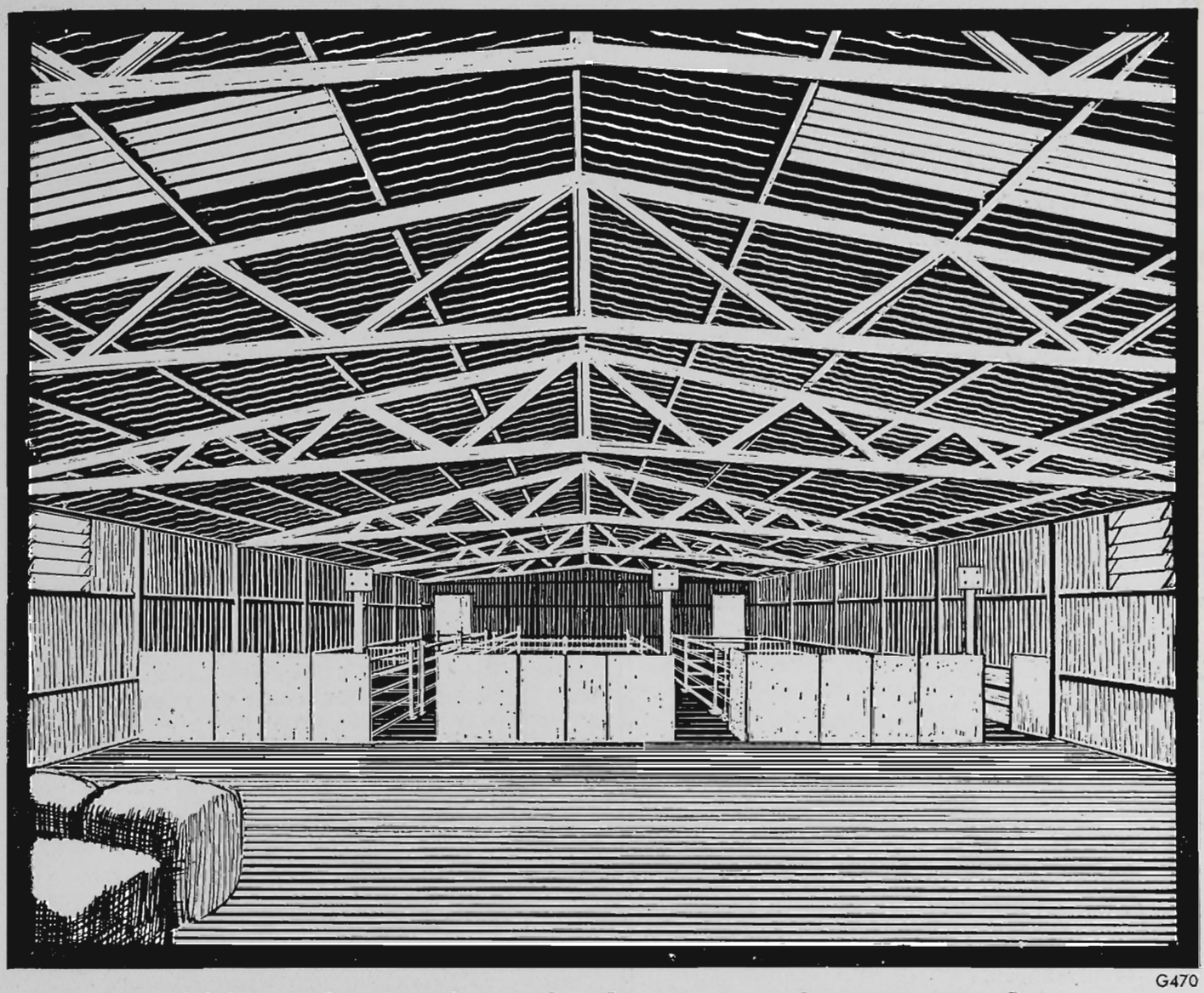

G470

What's behind the inside story?

Steel.

Outside, inside. That's the Gisborne GMC shearing shed. Steel frame for rigidity and strength.

RSJ columns and bearers, with tubular steel roof trusses, bolted to solid concrete foundations, a tower of strength. Steel penning for flexibility, cleanliness, stock protection.

After shearing, crutching, drenching — or just keeping them warm — sheep are discharged into race for branding, drafting, counting, using telescopic or swing gates for speedy, smooth operation.

One-way traffic. No wasted time, in a Gisborne GMC shearing shed.

Complete. Steel ramps, loading platform.

RSJ columns for mounting shearing machines.

Hygienic. Louvre windows, skylights, sliding doors.

All where you need them. Like the sheep, in a Gisborne GMC shearing shed.

Do you own one like this?

If not, contact your local Agent or woolhouse for all details and specifications.

GISBORNE GMC

GISBORNE MANUFACTURING CO. PTY. LTD.

171-173 WILLIAM ST., MELBOURNE. 67 3785 • FACTORY: ROBERTSON ST., GISBORNE. TEL. 125

Manufacturers of hay, shearing and machinery sheds, barns, tank stands, etc., industrial buildings, steel fabricators.

SOUTHDOWNS

CLASS

64. NOVICE RAM, under 1½ years old (in wool). Entry free.

HC 421 M. W. Elliot, shorn Nov., 1964.
422 Cyril Clarke, shorn Dec., 1964.
3 423 F. & O. Badcock, shorn 30/12/64.
424 Colin R. Taylor, shorn 30/12/64.
2 425 W. J. Torney & Blyth, shorn 20/12/64.
1 426 W. J. Torney & Blyth, shorn 20/12/64.

65. RAM, under 1½ years old.

427 Colin R. Taylor, 30/12/64.
428 L. Hooper, shorn Nov., 1964.
2 429 L. Hooper, shorn Nov. 1964.
430 F. & O. Badcock, shorn 30/12/64.
431 R. J. Heazlewood, shorn 22/12/64.
432 R. J. Heazlewood, shorn 22/12/64.
433 H. P. Watson & Son, shorn Oct., 1964.
434 L. A. Hinton & Son, shorn Dec., 1964.
435 L. A. Hinton & Son, shorn Dec., 1964.
436 E. W. Ham & Son, shorn Nov., 1964.
437 W. J. Torney & Blyth, shorn 20/12/64.
438 W. J. Torney & Blyth, shorn 20/12/64.
1 439 R. A. Hughes, shorn 7/12/64.
440 R. A. Hughes, shorn 7/12/64.
VHC 441 B. & K. Moore, unshorn.
442 M. W. Elliot, shorn Nov., 1964.
443 S. G. Heazlewood, shorn Dec., 1964.
444 Cyril Clarke, shorn Dec., 1964.
445 Mrs. M. Stewart, shorn Dec., 1964.
446 Mrs. M. Stewart, shorn, Dec. 1964.
3 447 Kentish Downs Proprietors, shorn Jan., 1965.

66. PEN OF 2 RAMS, under 1½ years old.

VHC 448 L. Hooper, shorn Nov., 1964.
449 L. A. Hinton & Son, shorn, Dec., 1964.
2 450 S. G. Heazlewood, shorn Dec., 1964.
1 451 R. A. Hughes, shorn 7/12/64.
452 Mrs. M. Stewart, shorn Dec., 1964.
HC 453 B. & K. Moore, unshorn.
454 R. J. Heazlewood, shorn 22/12/64.
3 455 E. W. Ham & Son, shorn Nov., 1964.
456 F. H. Badcock & Son. shorn 30/12/64.

67. PEN OF 2 RAMS, under 1½ years old, closely and evenly shorn.

VHC 457 H. P. Watson & Son, shorn before 2/9/65.
458 L. A. Hinton & Son, shorn, July 1965.
2 459 R. A. Hughes, shorn July 1965.
1 460 B. & K. Moore, shorn before 2/9/65.
3 461 L. Hooper, shorn before 2/9/65.

68. RAM, under 1½ years old, closely and evenly shorn.

462 K. F. Ludeman, shorn before 2/9/65.
VHC 463 L. Hooper, shorn Aug., 1965.
1 464 L. Hooper, shorn Aug., 1965.
465 H. P. Watson & Son, shorn before 2/9/65.
466 H. P. Watson & Son, shorn before 2/9/65.
467 Colin R. Taylor, shorn 18/8/65.
468 B. & K. Moore, shorn before 2/9/65.
3 469 B. & K. Moore, shorn before 2/9/65.
2 470 R. A. Hughes, shorn July, 1965.
471 R. A. Hughes, shorn July, 1965.
472 W. J. Torney & Blyth, shorn 1/7/65.
473 W. & E. Roberts Thomson, shorn before 2/9/65.
474 L. A. Hinton & Son, shorn July, 1965.
475 L. A. Hinton & Son, shorn July 1965.

69. EWE, any age, with a lamb of her own breed at foot.

2 476 R. A. Hughes, shorn Dec., 1964.
VHC 477 A. & J. Hooper, shorn Nov., 1964.
478 L. A. Hinton & Son, shorn Dec., 1964.
3 479 L. A. Hinton & Son, shorn Dec., 1964.
480 L. Hooper, shorn Nov., 1964.
1 481 Colin R. Taylor, shorn 30/12/64.
482 Mrs. M. Stewart, shorn Dec., 1964.

70. EWE, 2½ years old and over, with a lamb of her own breed at foot or in the opinion of the Judge is visibly in lamb.

3 483 L. A. Hinton & Son, shorn Dec., 1964.
484 L. A. Hinton & Son, shorn Dec., 1964.
2 485 L. Hooper, shorn Nov., 1964.
1 486 Mrs. M. Stewart, shorn Dec., 1964.
487 A. & J. Hooper, bred by T. V. Brunskill & Sons, shorn Nov., 1964.
488 K. F. Ludeman, shorn Oct., 1964.

CLASS

71. EWE, 1½ years old and under 2½ years old.

489 Mrs. M. Stewart, shorn Dec., 1964.
490 Mrs. M. Stewart, shorn Dec., 1964.
3 491 Colin R. Taylor, shorn 30/12/64.
2 492 L. Hooper, shorn Nov., 1964.
493 L. Hooper, shorn Nov., 1964.
1 494 Miss Lyla I. E. McLean, shorn 31/12/64.
495 L. A. Hinton & Son, shorn Dec., 1964.

72. NOVICE EWE, under 1½ years old (in wool). Entry free.

1 496 A. & J. Hooper, shorn Dec., 1964.
497 Miss Lyla I. E. McLean, shorn, 5/1/65.
2 498 Colin R. Taylor, shorn 30/12/64.
499 Colin R. Taylor, shorn 30/12/64.
3 500 W. J. Torney & Blyth, shorn 20/12/64.
501 W. J. Torney & Blyth, shorn 20/12/64.

73. EWE, under 1½ years old.

502 K. F. Ludeman, shorn Dec., 1964.
HC 503 R. A. Hughes, shorn Dec., 1964.
504 W. J. Torney & Blyth, shorn 20/12/64.
505 W. J. Torney & Blyth, shorn 20/12/64.
VHC 506 Colin R. Taylor, shorn 30/12/64.
507 Colin R. Taylor, shorn 30/12/64.
508 Miss Lyla I. E. McLean, shorn 5/1/65.
509 L. A. Hinton & Son, shorn Dec., 1964.
510 Mrs. M. Stewart, shorn Dec., 1964.
511 Mrs. M. Stewart, shorn Dec., 1964.
3 512 A. & J. Hooper, shorn Dec., 1964.
1 513 L. Hooper, shorn Nov., 1964.
514 L. Hooper, shorn Nov., 1964.
2 515 E. W. Ham & Son, shorn Nov., 1964.

74. PEN OF 2 EWES, under 1½ years old.

516 K. F. Ludeman, shorn Dec., 1964.
517 E. W. Ham & Son, shorn Nov., 1964.
3 518 L. A. Hinton & Son, shorn Dec., 1964.
2 519 Mrs. M. Stewart, shorn Dec., 1964.
520 L. Hooper, shorn Nov., 1964.

75. PEN OF 2 EWES, under 1½ years old, closely and evenly shorn.

521 H. P. Watson & Son, shorn before 2/9/65.
3 522 K. F. Ludeman, shorn before 2/9/65.
2 523 L. A. Hinton & Son, shorn July, 1965.
524 L. Hooper, shorn Aug., 1965.
1 525 Colin R. Taylor, shorn 18/8/65.

76. EWE, under 1½ years old, closely and evenly shorn.

526 A. & J. Hooper, shorn Aug., 1965.
527 W. J. Torney & Blyth, shorn 1/7/65.
1 528 L. Hooper, shorn Aug., 1965.
2 529 L. Hooper, shorn Aug., 1965.
530 Miss Lyla I. E. McLean, shorn before 2/9/65.
531 Colin R. Taylor, shorn 18/8/65.
3 532 R. A. Hughes, shorn July, 1965.
533 L. A. Hinton & Son, shorn July, 1965.

77. *GROUP OF 1 RAM AND 2 EWES, over 1½ years. Competition is limited to animals entered in the ordinary classes. Entry free.

1 534 L. Hooper.
535 Colin R. Taylor.
536 A. & J. Hooper.

78. *THE "FERNHILL-BELLARINE" CHALLENGE TROPHY, presented by Mr. and Mrs. R. D. STABB of MOOLAP, via GEELONG, for the best group of Southdowns consisting of one Ram and two Ewes, under 1½ years old, bred by and the property of the exhibitor (Special). Competition is limited to animals entered in the ordinary classes. The Trophy will become the absolute property of the exhibitor winning it three times in succession or five times at intervals. The name of the

SOUTHDOWNS—SHROPSHIRES

winning exhibitor will be engraved on the Trophy each year, and he shall have the right to hold the Trophy until just prior to the Show next ensuing. Entry free. Winners: 1964, L. Hooper.

537 Colin R. Taylor.
538 R. A. Hughes.
539 H. P. Watson & Son.
540 L. A. Hinton & Son.
541 L. Hooper.

SOUTHDOWN BREEDERS' PLATE. — A Special Card and Ribbon will be awarded to the most successful exhibitor in this Section where the exhibitor is also the breeder of the prize-winning sheep. Three points will be awarded for a first prize in each numbered class, two points for a second prize, and one point for a third prize. In the event of a tie, two points will be allotted for Champion awards and one point for Reserve Champion awards. Novice Classes, the Fernhill-Bellarine Trophy and Class No. 77 will not be taken into consideration when deciding this award.

L. HOOPER

A TROPHY VALUED AT £10/10/-, presented by the **SOUTHDOWN BREEDERS' ASSOCIATION OF VICTORIA**, for the best ram under 1½ years old drawn from sheep entered in the ordinary classes, bred and exhibited by a member of the Southdown Breeders' Association of Victoria. The trophy to be won twice in succession or three times in all before being won outright. The winner's name will be engraved on the trophy each year, and the winner will have the right to hold the trophy until the Show next ensuing. Winners: 1964, L. Hooper.

R.A. HUGHES

A TROPHY VALUED AT £10/10/-, presented by the **SOUTHDOWN BREEDERS' ASSOCIATION OF VICTORIA**, for the best ewe under 1½ years old drawn from sheep entered in the ordinary Classes, bred and exhibited by a member of the Southdown Breeder's Association of Victoria. The trophy to be won twice in succession or three times in all before being won outright. The winner's name will be engraved on the trophy each year, and the winner will have the right to hold the trophy until the Show next ensuing. Winners: 1963, R. A. Hughes; 1964, L. Hooper.

L. HOOPER

CHAMPION PRIZES.

410 — CHAMPION SOUTHDOWN RAM, any age—Society's Rosette.

407 — RESERVE CHAMPION SOUTHDOWN RAM, any age.—Society's Rosette.

485 — CHAMPION SOUTHDOWN EWE, any age—Society's Rosette.

520 — RESERVE CHAMPION SOUTHDOWN EWE, any age.—Society's Rosette.

1 — PETER A CAMPBELL
2 — ROBERT R HART
3 — NO 3rd AWARD.

CLASS

79. JUNIOR JUDGING COMPETITION—SOUTHDOWN

Prizes: First, £3; Second, £2; Third, £1.
ENTRY FEE — 5/-.

A maximum of 25 points can be awarded for every placing which compares with the judge's placing.

A maximum of 15 points can be awarded for any placing which is one away from the judge's placing, but will be disallowed if an obviously inferior sheep is placed above the good one.

The Judge shall have the power to use his discretion in allotting these points.

The Judge shall have power to orally examine any competitor should the Judge wish to do so.

Entries close at 3 p.m. on Monday, 20th September, at the office of the Society, Administrative Building, Show Grounds, Ascot Vale.

Competitors must be under the age of 25 at date of closing of entries.

Anyone on an Official Judges Panel is not eligible to compete.

As this Competition and the Romney Marsh Junior Judging Competition will be held concurrently at 10.30 a.m. on Tuesday, 21st September, competitors will only be permitted to enter in one or the other.

Section 39 — Shropshires

Judge: G. J. R. COLES, Esq.
Steward: A. L. SCOTT, Esq.

NOTE: All rams to be Ovine Brucellosis tested. See Conditions of Exhibition.

Prizes.—Ram Classes: First, £4; second, £2; third, £1 (unless otherwise stated).

Ewe Classes: First, £3; second, £1; third, Card (unless otherwise stated).

Entry fee: R.A.S. of V. Members, 12/6; Non-Members, 17/6.

Entries limited to two in each single class and one in each pair class from any one exhibitor.

In the event of more entries being received than can be accommodated ewe entries will be reduced to one in each Class from any one exhibitor. If necessary the number of sheep of each breed from any one exhibitor will also be reduced to not less than 15 head. The exhibitor to have the right to nominate the sheep to be withdrawn should this reduction be necessary.

80. RAM, 1½ years old and over.
542 E. W. Ham & Son, shorn Nov., 1964.

81. RAM, under 1½ years old.
543 E. W. Ham & Son, shorn Nov., 1964.

82. PEN OF 2 RAMS, under 1½ years old.
NO ENTRY

CLASS

83. **EWE, 1½ years old and over. If over 2½ years the ewe must have a lamb of her own breed at foot or in the opinion of the Judge be visibly in lamb.**
NO ENTRY

1 — **84. EWE, under 1½ years old.**
544 E. W. Ham & Son, shorn Nov., 1964.
2 — 545 E. W. Ham & Son, shorn Nov., 1964.

THE "THOMAS J. BURBURY" SHROPSHIRE SIRES' MEMORIAL CUP

(Competition in this Class is limited to Sheep entered in the ordinary Classes.)

85. ***A MEMORIAL CUP, OF 75 GUINEAS (Special), subscribed for by the Shropshire breeders throughout the Commonwealth, will be awarded to the Best Two Ewes and One Ram, under 1½ years old (entered in the ordinary classes), the progeny of one sire, bred by and the property of the exhibitor. The Cup to be competed for in perpetuity and remain the property of the Royal Agricultural Society. Entry free.**
1 — 546 E. W. Ham & Son.

A TROPHY ORDER, valued at £5/5/-, presented by **THE AUSTRALIAN SOCIETY OF BREEDERS OF BRITISH SHEEP (VICTORIAN BRANCH)**, will be awarded to this year's winner in the above Class.
W. E. HAM + SON

SHROPSHIRE BREEDERS' PLATE.—A Special Card and Ribbon will be awarded to the most successful exhibitor in this Section where the exhibitor is also the breeder of the prize-winning sheep. Awards in Novice and Trophy classes will not be taken into consideration when deciding this award. Three points will be awarded for a first prize in each numbered class, two points for a second prize, and one point for a third prize. In the event of a tie, two points will be allotted for Champion awards, and one point for Reserve Champion awards.
W. E. HAM + SON

CHAMPION PRIZES.

542 — CHAMPION SHROPSHIRE RAM, any age—Society's Rosette.

543 — RESERVE CHAMPION SHROPSHIRE RAM, any age.—Society's Rosette.

544 — CHAMPION SHROPSHIRE EWE, any age—Society's Rosette.

545 — RESERVE CHAMPION SHROPSHIRE EWE, any age.—Society's Rosette.

JOHN McNAMARA & CO. PTY. LTD.

Established 1881

Stock & Station Agents

◆

For KEEN SERVICE and TOP PRICES

Consign Your Livestock to "McNAMARAS"

◆

Up-to-the-Minute Radio Reports of ALL NEWMARKET SALES each Tuesday, Wednesday and Thursday through—
2QN (Riverina) — 12.55 p.m. and 6.45 p.m.
3LK (Wimmera) — 12.55 p.m. and 6.45 p.m.

Regular

FAT & STORE STOCK SALES

conducted throughout VICTORIA AND RIVERINA

◆

Head Office:

99 William Street, Melbourne - Phone 62 4844

Branches:

Dandenong - Deniliquin - Finley - Murchison - Numurkah
Shepparton - Tatura - Wodonga - Yarrawonga

SUFFOLKS—DORSET HORNS

Section 40 — Suffolks

Judge: G. N. KING, Esq.
Steward: DAVID BERWICK, Esq.

NOTE: All rams to be Ovine Brucellosis tested. See Conditions of Exhibition.

Prizes.—Ram Classes: First, £4; second, £2; third, £1 (unless otherwise stated).

Ewe Classes: First, £3; second, £1; third, Card (unless otherwise stated).

Entry fee: R.A.S. of V. Members, 12/6; Non-Members, 17/6.

Entries limited to two in each single class and one in each pair class from any one exhibitor.

In the event of more entries being received than can be accommodated ewe entries will be reduced to one in each class from any one exhibitor. If necessary the number of sheep of each breed from any one exhibitor will also be reduced to not less than 15 head. The exhibitor to have the right to nominate the sheep to be withdrawn should this reduction be necessary.

CLASS

86. RAM, 1½ years old and over.
2 — 547 K. G. Rook, bred by W. R. & B. E. Johnson, shorn 1/10/64.
1 — 548 Richard Shipp & Son, shorn 20/10/64.
3 — 549 Richard Shipp & Son, shorn 20/10/64.

87. RAM, under 1½ years old.
550 W. D. B. Middleton & Son, shorn Sept., 1964.
1 — 551 A. E. Day & Sons, shorn 10/10/64.
2 — 552 A. E. Day & Sons, shorn 10/10/64.
3 — 553 Richard Shipp & Son, shorn 20/10/64.
554 Richard Shipp & Son, shorn 20/10/64.

88. RAM, under 1½ years old, closely and evenly shorn.
3 — 555 Richard Shipp & Son, shorn before 2/9/65.
556 Richard Shipp & Son, shorn before 2/9/65.
2 — 557 A. E. Day & Sons, shorn 1/8/65.
1 — 558 A. E. Day & Sons, shorn 1/8/65.
559 W. D. B. Middleton & Son, shorn 20/8/65.

89. PEN OF 2 RAMS, under 1½ years old, closely and evenly shorn.
1 — 560 Richard Shipp & Son, shorn before 2/9/65.

90. EWE, 2½ years old and over with a lamb of her own breed at foot or in the opinion of the Judge is visibly in lamb.
2 — 561 Richard Shipp & Son, shorn 20/10/64.
3 — 562 K. G. Rook, bred by A. E. Day & Sons, shorn 1/10/64.
1 — 563 A. E. Day & Sons, shorn 12/10/64.

91. EWE, over 1½ years old and under 2½ years old with a lamb of her own breed at foot or in the opinion of the Judge is visibly in lamb.
2 — 564 K. G. Rook, shorn 1/10/64.
565 W. D. B. Middleton, shorn Sept., 1964.
1 — 566 Richard Shipp & Son, shorn 20/10/64.
3 — 567 Richard Shipp & Son, shorn 20/10/64.

92. EWE, under 1½ years old.
1 — 568 A. E. Day & Sons, shorn 10/10/64.
569 W. D. B. Middleton & Son, shorn Sept., 1964.
3 — 570 K. G. Rook, bred by A. E. Day & Sons, shorn 10/10/64.
571 K. G. Rook, bred by A. E. Day & Sons, shorn 10/10/64.
572 Richard Shipp & Son, shorn 20/10/64.
2 — 573 Richard Shipp & Son, shorn 20/10/64.

CLASS

93. EWE, under 1½ years old, closely and evenly shorn.
3 — 574 Richard Shipp & Son, shorn before 2/9/65.
2 — 575 Richard Shipp & Son, shorn before 2/9/65.
1 — 576 A. E. Day & Sons, shorn 1/8/65.

T. A. MEAKLIM MEMORIAL PRIZE. For annual competition in various British Breed Sections in rotation. A trophy order valued at £10 will be awarded to the most successful exhibitor. The order of competition will be: Suffolks, Dorset Downs, Border Leicesters, Cheviots, Romney Marsh, Southdowns, Ryelands, English Leicesters, Dorset Horns, Lincolns, Shropshires, Hampshire Downs.

Richard Shipp & Son.

SUFFOLK BREEDERS' PLATE.—A Special Card and Ribbon, will be awarded to the most successful exhibitor in this Section where the exhibitor is also the breeder of the prize-winning sheep. Awards in Novice and Trophy classes will not be taken into consideration when deciding this award. Three points will be awarded for a first prize in each numbered class, two points for a second prize, and one point for a third prize. In the event of a tie, two points will be allotted for Champion awards, and one point for Reserve Champion awards.

Richard Shipp & Son

CHAMPION PRIZES

551 — CHAMPION SUFFOLK RAM, any age—Society's Rosette.

552 — RESERVE CHAMPION SUFFOLK RAM, any age.—Society's Rosette.

568 — CHAMPION SUFFOLK EWE, any age.—Society's Rosette.

569 — RESERVE CHAMPION SUFFOLK EWE, any age.—Society's Rosette.

Section 41 — Dorset Horns

Judge (Rams): G. R. M. SMITH, Esq.
(Ewes): S. G. GREENSLADE, Esq.
Stewards: W. J. BUNTING, Esq.
J. D. CAMPBELL, Esq.
STUART MACTIER, Esq.
J. B. GERRAND, Esq.

NOTE: All rams to be Ovine Brucellosis tested. See Conditions of Exhibition.

Prizes.—Ram Classes: First, £4; second, £2; third, £1 (unless otherwise stated).

Ewe Classes: First, £3; second, £1; third, Card (unless otherwise stated).

Entry fee: R.A.S. of V. Members, 12/6; Non-Members, 17/6.

Entries limited to two in each single class and one in each pair class from any one exhibitor.

In the event of more entries being received than can be accommodated ewe entries will be reduced to one in each class from any one exhibitor. If necessary the number of sheep of each breed from any one exhibitor will also be reduced to not less than 15 head. The exhibitor to have the right to nominate the sheep to be withdrawn should this reduction be necesary.

DORSET HORNS

NOVICE CLASSES.—For exhibitors who have never won a first prize in the Open Section at any Metropolitan Show at date of closing of entries. Competition in these classes is limited to animals bred by the exhibitor and entered in the ordinary classes. Prizes: £3, £1, Card. All presented by **THE VICTORIAN DORSET HORN BREEDERS' ASSOCIATION.**

Only 1st, 2nd and 3rd prizewinners in the Novice Classes will be paraded for judging in the Open Classes.

NOTE: The lamb with the ewe entered in the "Ewe with Lamb Class" may also be entered in the "Lamb Classes", i.e., Nos. 102 or 110.

CLASS

94. RAM, 2½ years old and over.

2 — 577 A. M. Dawkins & Sons Pty. Ltd., shorn Nov., 1964.
ABS — 578 K. A. Douglas & Son, bred by Sir Kenneth Luke, shorn Nov., 1964.
1 — 579 Sir Kenneth Luke, shorn Nov., 1964.

95. RAM, 1½ years old and under 2½ years old.

3 — 580 H. C. Yates & Son, shorn 1/11/64.
2 — 581 Sir Kenneth Luke, shorn Nov., 1964.
582 Sir Kenneth Luke, shorn Nov., 1964.
1 — 583 G. B. Vanston, shorn Oct., 1964.
584 K. A. Douglas & Son, shorn Nov., 1964.

96. NOVICE RAM, under 1½ years old (in wool). Entry free.

585 W. J. Cain & Sons, shorn Nov., 1964.
586 L. J. Munro, shorn 10/10/64.
587 L. J. Munro, shorn 10/10/64.
2 — 588 M. W. Elliot, shorn Nov., 1964.
589 J. Munro, shorn Oct., 1964.
590 J. Munro, shorn Oct., 1964.
1 — 591 J. A. Thomas & Sons, shorn Nov., 1964.
3 — 592 J. A. Thomas & Sons, shorn Nov., 1964.

97. RAM, under 1½ years old.

2 — 593 W. J. Dawkins Newbold Ltd., shorn Nov., 1964.
594 R. J. & D. W. McKinnon, shorn Nov., 1964.
595 R. J. & D. W. McKinnon, shorn Nov., 1964.
596 N. H. & Mrs. S. E. A. Wills, shorn 24/11/64.
597 N. H. & Mrs. S. E. A. Wills, shorn 24/11/64.
598 K. Hawkins, shorn 10/10/64.
599 H. C. Yates & Sons, shorn 1/11/64.
600 H. C. Yates & Sons, shorn 1/11/64.
3 — 601 W. S. Martin & Sons, shorn Oct., 1964.
602 K. A. Douglas & Son, shorn Nov., 1964.
603 K. A. Douglas & Son, shorn Nov., 1964.
604 M. W. Elliot, shorn Nov., 1964.
605 W. S. Kelly & Son, shorn 3/12/64.
606 W. S. Kelly & Son, shorn 3/12/64.
1 — 607 C. M. Hart & Co., shorn Oct., 1964.
608 C. M. Hart & Co., shorn Oct., 1964.
609 L. J. Munro, shorn 10/10/64.
610 L. J. Munro, shorn 10/10/64.
HC — 611 Sir Kenneth Luke, shorn Nov., 1964.
612 Sir Kenneth Luke, shorn Nov., 1964.
613 G. B. Vanston, shorn Oct., 1964.
614 G. B. Vanston, shorn Oct., 1964.
615 A. M. Dawkins & Sons Pty. Ltd., shorn Nov., 1964.
616 A. M. Dawkins & Sons Pty. Ltd., shorn Nov., 1964.
VHC — 617 W. & E. Roberts Thomson, shorn 10/12/64.
618 W. & E. Roberts Thomson, shorn 10/12/64.
C — 619 J. A. Thomas & Sons, shorn Nov., 1964.
620 J. A. Thomas & Sons, shorn Nov., 1964.
621 A. G. Hall & Sons, shorn 18/11/64.
622 A. G. Hall & Sons, shorn 18/11/64.
623 J. Munro, shorn Oct., 1964.
624 J. Munro, shorn Oct., 1964.
625 T. H. Kelsall & Son, shorn Sept., 1964.
626 T. H. Kelsall & Son, shorn Sept., 1964.
627 Les R. Hart, shorn Oct., 1964.
628 W. J. Cain & Sons, shorn Nov., 1964.
629 W. J. Cain & Sons, shorn Nov., 1964.
630 L. N. Riley, shorn 9/10/64.
631 J. H. & N. Lyne & Son, shorn 18/11/64.

CLASS

98. THE "W. J. DAWKINS" TROPHY, valued at £120. Presented by MR. W. J. DAWKINS, Gawler River, South Australia, for a Ram under 1½ years old. Prizes.—1st, 2nd and 3rd Prize Cards and Ribbons will be awarded to the placegetters. To be machine shorn not more than 21 days prior to judging; Standard combs to be used and the ram must not be trimmed at all. Each year the winner's name will be engraved on a perpetual Shield valued at £20. The balance of the trophy £100 has been invested with the Royal Agricultural Society of Victoria, and the interest thereon will be accumulated until the award has been won three times by the same exhibitor. A trophy order to the value of the accumulated interest will then be awarded to that exhibitor. After one exhibitor has won the trophy three times, competition for the trophy order will recommence and previous wins will not count. Entries in Class 98 are limited to one from each exhibitor.

632 T. H. Kelsall & Son.
633 W. J. Dawkins Newbold Ltd.
634 H. C. Yates & Sons.
635 J. H. & N. Lyne & Son.
636 W. S. Kelly & Son.
637 G. B. Vanston.
638 W. & E. Roberts Thomson.
639 K. A. Douglas & Son.
640 A. M. Dawkins & Sons Pty. Ltd.
641 Les R. Hart.
3 — 642 Sir Kenneth Luke.
643 W. S. Martin & Sons.
2 — 644 A. G. Hall & Sons.

99. PEN OF 2 RAMS, under 1½ years old.

HC — 645 K. A. Douglas & Son, shorn Nov., 1964.
646 W. S. Martin & Sons, shorn Oct., 1964.
647 Les R. Hart, shorn Oct., 1964.
3 — 648 N. H. & Mrs. S. E. A. Wills, shorn 24/11/64.
1 — 649 Sir Kenneth Luke, shorn Nov., 1964.
650 H. C. Yates & Sons, shorn 1/11/64.
651 A. M. Dawkins & Sons Pty. Ltd., shorn Nov., 1964.
652 T. H. Kelsall & Son, shorn Sept., 1964.
653 J. A. Thomas & Sons, shorn Nov., 1964.
654 A. G. Hall & Sons, shorn 18/11/64.
VHC — 655 W. & E. Roberts Thomson, shorn 10/12/64.
656 W. S. Kelly & Son, shorn 3/12/64.
2 — 657 G. B. Vanston, shorn Oct., 1964.
658 M. W. Elliot, shorn Nov., 1964.

PRIZES in the above Class are presented by **THE VICTORIAN DORSET HORN BREEDERS' ASSOCIATION.**

100. PEN OF 2 RAMS, under 1½ years old, closely and evenly shorn.

659 K. A. Douglas & Son, shorn Aug., 1965.
660 M. W. Elliot, shorn before 2/9/65.
661 W. & E. Roberts Thomson, shorn before 2/9/65.
VHC — 662 A. G. Hall & Sons, shorn before 2/9/65.
663 T. H. Kelsall & Son, shorn 9/8/65.
664 H. C. Yates & Sons, shorn 26/7/65.
665 W. S. Kelly & Son, shorn 6/8/65.
3 — 666 W. J. Dawkins Newbold Ltd., shorn Aug., 1965.
2 — 667 Sir Kenneth Luke, shorn before 2/9/65.
668 C. M. Hart & Co., shorn Aug., 1965.
1 — 669 W. S. Martin & Sons, shorn Aug., 1965.
670 Les R. Hart, shorn Aug., 1965.
671 G. B. Vanston, shorn Aug., 1965.
HC — 672 N. H. & Mrs. S. E. A. Wills, shorn before 2/9/65.
673 K. Hawkins, shorn 22/8/65.
674 A. M. Dawkins & Sons Pty. Ltd., shorn before 2/9/65.

NEWBOLD

ANNUAL SALE
THURSDAY, OCTOBER 21, 1965

25 POLL DORSET STUD RAMS
20 DORSET HORN STUD RAMS
70 DORSET HORN and POLL DORSET STUD EWES

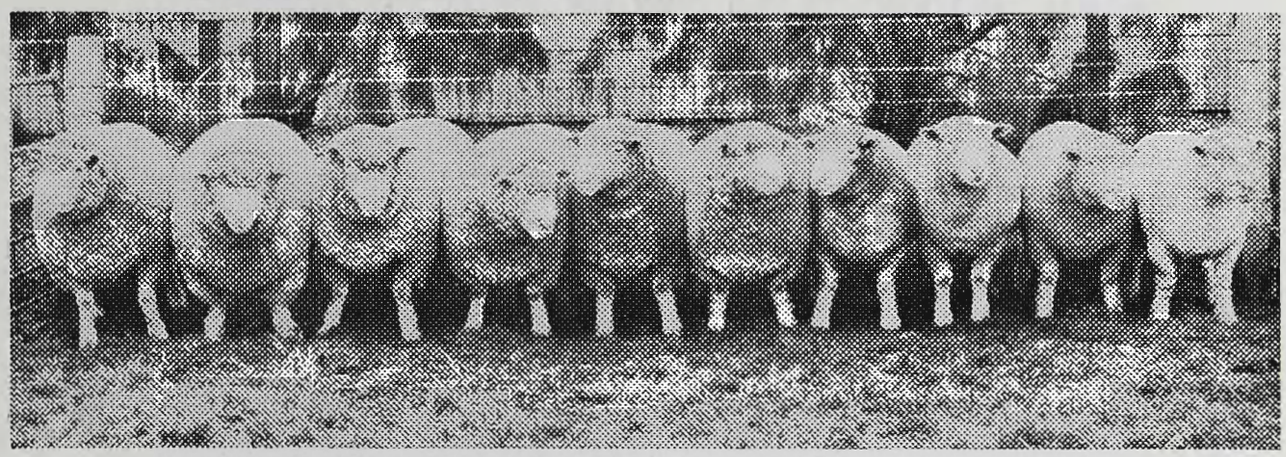

NEWBOLD POLL DORSETS, typical of Sale offerings. Sons of Newbold Paris, Jupiter and Vulcan coming forward this year.

W. J. Dawkins Newbold Ltd., Gawler River, Sth. Aust.

Phones: Gawler River 205 and Adelaide 65 2293

BALMORAL DORSETS

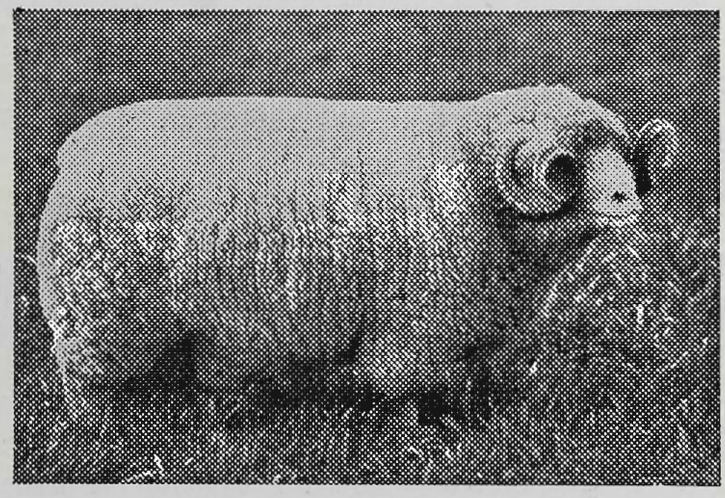

BALMORAL 187/59, who will again be strongly represented in Annual Sale. Seven sons averaged 499¾ gns in 1962, including rams at 1050, 900 and 725 gns.

19th ANNUAL SALE
on the property
FRIDAY, OCTOBER 22
1965
at 1 p.m.

35 Dorset Horn Stud Rams
90 Dorset Horn Stud Ewes
14 Poll Dorset Stud Rams
25 Poll Dorset Stud Ewes

PERFORMANCE:

Reserve champion ram	Adelaide,	1955
Reserve champion ram	Adelaide,	1956
Champion ram	Adelaide,	1957
Reserve champion ram	Adelaide,	1957
Reserve champion ram	Adelaide,	1959
Champion ewe	Adelaide,	1959
Champion ram	Melbourne,	1959
Reserve champion ewe	Melbourne,	1959
Reserve champion ram	Adelaide,	1960
Champion ram	Adelaide,	1961
Champion ewe	Adelaide,	1961
Champion poll ewe	Adelaide,	1961
Champion ram	Adelaide,	1963
Reserve champion ram	Adelaide,	1963
Reserve champion ram	Adelaide,	1964
Champion poll ram	Adelaide,	1964

W. S. MARTIN & SONS, "Balmoral",
SANDY CREEK, S.A. - Phone: Gawler 850

"It Pays to Buy The Best"

DORSET HORNS

CLASS

101. RAM, under 1½ years old, closely and evenly shorn. In the event of more entries being received than can be accommodated the number of entries in this Class will be limited to one from each exhibitor.

VHC 675 W. J. Dawkins Newbold Ltd., shorn Aug., 1965.
HC 676 T. H. Kelsall & Son, shorn 9/8/65.
677 T. H. Kelsall & Son, shorn 9/8/65.
C 678 H. C. Yates & Sons, shorn 26/7/65.
679 H. C. Yates & Sons, shorn 26/7/65.
680 Sir Kenneth Luke, shorn before 2/9/65.
681 Sir Kenneth Luke, shorn before 2/9/65.
682 N. H. & Mrs. S. E. A. Wills, shorn before 2/9/65.
VHC 683 N. H. & Mrs. S. E. A. Wills, shorn before 2/9/65.
684 J. H. & N. Lyne & Son, shorn 2/8/65.
685 W. & E. Roberts Thomson, shorn before 2/9/65.
C 686 W. & E. Roberts Thomson, shorn before 2/9/65.
687 Les R. Hart, shorn Aug., 1965.
688 M. W. Elliot, shorn before 2/9/65.
689 M. W. Elliot, shorn before 2/9/65.
2 690 G. B. Vanston, shorn Aug., 1965.
691 G. B. Vanston, shorn Aug., 1965.
1 692 K. A. Douglas & Son, shorn Aug., 1965.
693 K. A. Douglas & Son, shorn Aug., 1965.
694 C. M. Hart & Co., shorn Aug., 1965.
695 K. Hawkins, shorn 22/8/65.
696 K. Hawkins, shorn 22/8/65.
697 W. J. Cain & Sons, shorn Aug., 1965.
698 A. G. Hall & Sons, shorn before 2/9/65.
699 A. G. Hall & Sons, shorn before 2/9/65.
700 W. S. Kelly & Son, shorn 6/8/65.
701 W. S. Kelly & Son, shorn 6/8/65.
702 L. N. Riley, shorn 5/8/65.
703 A. M. Dawkins & Sons Pty. Ltd., shorn before 2/9/65.
704 A. M. Dawkins & Sons Pty. Ltd., shorn before 2/9/65.
HC 705 W. S. Martin & Sons, shorn Aug., 1965.
706 J. A. Thomas & Sons, shorn Aug., 1965.
3 707 J. A. Thomas & Sons, shorn Aug., 1965.

102. RAM LAMB, dropped after 1st April, 1965.

708 W. J. Dawkins Newbold Ltd.
709 K. A. Douglas & Son.
710 K. A. Douglas & Son.
711 W. J. Cain & Sons.
712 L. N. Riley.
713 L. N. Riley.
1 714 K. Hawkins.
3 715 M. W. Elliot.
716 R. J. & D. W. McKinnon.
717 H. C. Yates & Sons.
2 718 G. B. Vanston.
719 G. B. Vanston.
720 Sir Kenneth Luke.

103. EWE, any age, suckling a lamb of her own breed at foot.

721 G. B. Vanston, shorn Oct., 1964.
722 Les R. Hart, shorn Oct., 1964.
723 W. J. Dawkins Newbold Ltd., shorn Aug., 1964.
1 724 H. C. Yates & Sons, shorn 1/9/64.
3 725 Sir Kenneth Luke, shorn Nov., 1964.
2 726 Sir Kenneth Luke, shorn Nov., 1964.

104. EWE, 2½ years old and over.

727 R. J. & D. W. McKinnon, shorn Sept., 1964.
2 728 A. M. Dawkins & Sons Pty. Ltd., shorn Nov., 1964.
729 Sir Kenneth Luke, shorn Nov., 1964.
1 730 Sir Kenneth Luke, shorn Nov., 1964.
731 H. C. Yates & Sons, shorn 1/11/64.
3 732 G. B. Vanston, shorn Oct., 1964.
733 Les R. Hart, shorn Oct., 1964.

105. EWE, 1½ years old and under 2½ years old.

1 734 N. H. & Mrs. S. E. A. Wills, shorn 24/11/64.
2 735 Sir Kenneth Luke, shorn Nov., 1964.
3 736 Sir Kenneth Luke, shorn Nov., 1964.
737 A. M. Dawkins & Sons Pty. Ltd., shorn Nov., 1964.
738 K. Hawkins, shorn 10/10/64.
VHC 739 G. B. Vanston, shorn Oct., 1964.
740 H. C. Yates & Sons, shorn 1/11/64.
741 Les R. Hart, shorn Oct., 1964.
742 M. L. Harman, shorn Oct., 1964.

CLASS

106. NOVICE EWE, under 1½ years old (in wool). Entry free.

1 743 W. J. Cain & Sons, shorn Dec., 1964.
2 744 J. Munro, shorn Oct., 1964.
3 745 L. J. Munro, shorn 10/10/64.
746 L. J. Munro, shorn 10/10/64.

107. EWE, under 1½ years old.

747 L. J. Munro, shorn 10/10/64.
748 L. J. Munro, shorn 10/10/64.
3 749 W. J. Cain & Sons, shorn Dec., 1964.
750 Les R. Hart, shorn Oct., 1964.
751 W. S. Martin & Sons, shorn Oct., 1964.
1 752 H. C. Yates & Sons, shorn 1/11/64.
753 H. C. Yates & Sons, shorn 1/11/64.
HC 754 K. Hawkins, shorn 10/10/64.
755 Sir Kenneth Luke, shorn Nov., 1964.
2 756 Sir Kenneth Luke, shorn Nov., 1964.
757 A. M. Dawkins & Sons Pty. Ltd., shorn Nov., 1964.
758 N. H. & Mrs. S. E. A. Wills, shorn 24/11/64.
VHC 759 G. B. Vanston, shorn Oct., 1964.
760 G. B. Vanston, shorn Oct., 1964.
761 J. Munro, shorn Oct., 1964.

108. EWE, under 1½ years old, closely and evenly shorn.

762 Les R. Hart, shorn Aug., 1965.
2 763 W. J. Cain & Sons, shorn Aug., 1965.
764 G. B. Vanston, shorn Aug., 1965.
765 G. B. Vanston, shorn Aug., 1965.
VHC 766 W. S. Martin & Sons, shorn Aug., 1965.
767 A. M. Dawkins & Sons Pty. Ltd., shorn before 2/9/65.
768 H. C. Yates & Sons, shorn 26/7/65.
3 769 H. C. Yates & Sons, shorn 26/7/65.
770 Sir Kenneth Luke, shorn before 2/9/65.
1 771 Sir Kenneth Luke, shorn before 2/9/65.
772 K. Hawkins, shorn 22/8/65.
773 W. J. Dawkins Newbold Ltd., shorn Aug., 1965.
774 C. M. Hart & Co., shorn Aug., 1965.
775 N. H. & Mrs. S. E. A. Wills, shorn before 2/9/65.
776 N. H. & Mrs. S. E. A. Wills, shorn before 2/9/65.

109. PEN OF 2 EWES, under 1½ years old, closely and evenly shorn.

777 K. Hawkins, shorn 22/8/65.
1 778 G. B. Vanston, shorn Aug., 1965.
779 W. S. Martin & Sons, shorn Aug., 1965.
3 780 H. C. Yates & Sons, shorn 26/7/65.
2 781 Sir Kenneth Luke, shorn before 2/9/65.

110. EWE LAMB, dropped after 1st April, 1965.

2 782 Sir Kenneth Luke.
783 Sir Kenneth Luke.
784 H. C. Yates & Sons.
785 G. B. Vanston.
HC 786 G. B. Vanston.
1 787 L. N. Riley.
788 L. N. Riley.
3 789 W. J. Dawkins Newbold Ltd.
790 K. Hawkins.
791 W. J. Cain & Sons.
VHC 792 M. W. Elliot.

DORSET HORN BREEDERS' PLATE.—Special Card and Ribbon will be awarded to the most successful exhibitor in this Section where the exhibitor is also the breeder of the prize-winning sheep. Awards in Novice and Trophy classes except Class 98 will not be taken into consideration when deciding this award. Three points will be awarded for a first prize in each numbered class, two points for a second prize, and one point for a third prize. In the event of a tie, two points will be allotted for Champion awards and one point for Reserve Champion awards. Novice Classes will not be taken into consideration when deciding this award.

SIR KENNETH LUKE

Deepfields Studs

DORSET HORNS — POLL HEREFORDS

We will be proud to show you our teams at this 1965 Melbourne Royal.

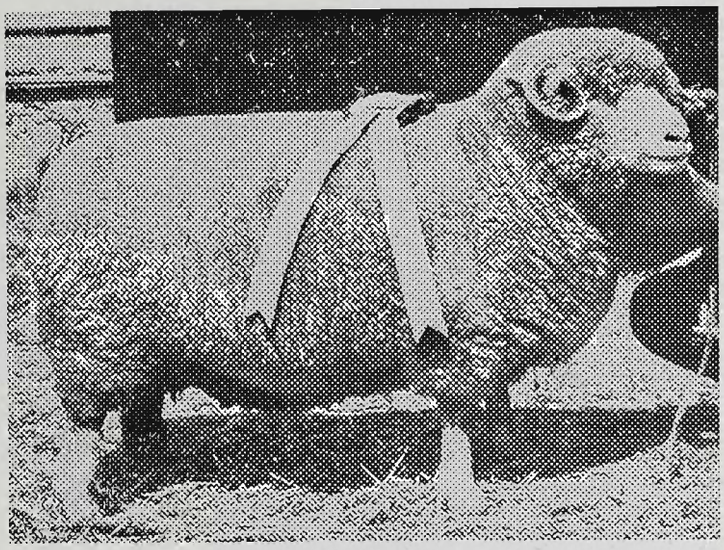

DEEPFIELDS CHAMPION EWE, 1964
Melbourne Royal.

- **9 STUD RAMS** for Melbourne Royal Show Sales.

Deepfields exhibited

- **6 CHAMPION RAMS**
- **6 RESERVE CHAMPION RAMS**

at the 12 Melbourne Royal Shows, 1950-1961.

- **CHAMPION EWE**

shown 1962 and 1964 and reserve 1963.

MOST SUCCESSFUL EXHIBITOR:

MELBOURNE ROYAL 1964 with 8 firsts, 7 seconds, 2 thirds, 2 VHC's, champion ewe.

MELBOURNE ASBA, 1964 with 8 firsts, 4 seconds, 2 thirds, and both reserves.

MELBOURNE ASBA, 1965 with 6 firsts, 5 seconds, 1 third champion ewe and both reserves.

* * *

DEEPFIELDS COUNTESS 4th, JUNIOR CHAMPION FEMALE, Melbourne Royal, 1964. Sire: Cannawigra Grenadier 2nd, sire of winning progeny group Sydney, 1965.

POLL HEREFORDS

DEEPFIELDS team at Melbourne in 1964 gained 2 firsts, 6 seconds, 1 third and included:

RES. SENIOR CHAMP. BULL

JUNIOR CHAMPION FEMALE

* * *

Most Successful Exhibitor 1965 Sydney Royal.

* * *

6 BULLS — 4 HEIFERS — 1 STEER
will be exhibited at Melbourne

SIR KENNETH G. LUKE

"DEEPFIELDS", ROMSEY, Victoria. Phone: ROMSEY 31

Enquiries and Inspection Invited

DORSET HORNS—RYELANDS

ALAN KNIGHT MEMORIAL TROPHY, valued at 30 guineas, subscribed by **MR. T. S. AUSTIN AND MEMBERS OF THE VICTORIAN DORSET HORN BREEDERS' ASSOCIATION,** will be awarded for the Champion Dorset Horn Ram. The Trophy to be competed for in perpetuity, and the winner's name engraved on it each year.

A TROPHY valued at £10/10/-, presented by **SIR KENNETH LUKE, C.M.G.,** through the Victorian Dorset Horn Breeders' Association, for Ram, any age, drawn from sheep entered in the ordinary classes, bred and exhibited by a member of the Victorian Dorset Horn Breeders' Association.

A TROPHY valued at £10/10/-, presented by **SIR KENNETH LUKE, C.M.G.,** through the Victorian Dorset Horn Breeders' Association, for Ewe, any age, drawn from sheep entered in the ordinary classes, bred and exhibited by a member of the Victorian Dorset Horn Breeders' Association.

CHAMPION PRIZES

CHAMPION DORSET HORN RAM, any age.—Society's Rosette.

RESERVE CHAMPION DORSET HORN RAM, any age.—Society's Rosette.

CHAMPION DORSET HORN EWE, any age.—Society's Rosette.

RESERVE CHAMPION DORSET HORN EWE, any age.—Society's Rosette.

Section 42 — Ryelands

Judge: R. G. SCOTT, Esq.

Stewards: OSWALD GRAYSON, Esq.
R. W. RITCHIE, Esq.
DONALD G. STOTT, Esq.

NOTE: All rams to be Ovine Brucellosis tested. See Conditions of Exhibition.

Prizes.—Ram Classes: First, £4; second, £2; third, £1 (unless otherwise stated).

Ewe Classes: First, £3; second, £1; third, Card (unless otherwise stated).

Entry fee: R.A.S. of V. Members, 12/6; Non-Members, 17/6.

Entries limited to two in each single class and one in each pair class from any one exhibitor.

In the event of more entries being received than can be accommodated ewe entries will be reduced to one in each class from any one exhibitor. If necessary the number of sheep of each breed from any one exhibitor will also be reduced to not less than 15 head. The exhibitor to have the right to nominate the sheep to be withdrawn should this reduction be necessary.

NOVICE CLASSES.—For exhibitors who have never won a first prize in the Open Section at any Metropolitan Show at date of closing of entries. Competition in these classes is limited to animals bred by the exhibitor and entered in the ordinary classes. Prizes: £3, £1, Card. All presented by **THE RYELAND SHEEPBREEDERS' ASSOCIATION OF AUSTRALIA.**

Only 1st, 2nd and 3rd prizewinners in the Novice Classes will be paraded for judging in the Open Classes.

CLASS

111. RAM, 2½ years old and over.

793 Mrs. Ian Blyth, bred by John McIntosh & Son Pty. Ltd., shorn 26/12/64.
794 H. S. & E. R. Wilkens, shorn Dec., 1964.
795 John McIntosh & Son Pty. Ltd., shorn 13/11/64.

112. RAM, 1½ years old and under 2½ years old.

796 O. L. Walter, shorn 20/8/64.
797 M. & D. Stevens, shorn 23/12/64.
798 A. F. Tyack & Son, shorn Sept., 1964.
799 N. J. Christensen, shorn 15/10/64.
800 John McIntosh & Son Pty. Ltd., shorn 14/8/64.
801 A. G. Leishman, shorn 30/9/64.

113. RAM, 1½ years old and under 2½ years old, closely and evenly shorn.

802 A. F. Tyack & Son, shorn Aug., 1965.
803 M. & D. Stevens, shorn 25/8/65.
804 T. J. Lilford, shorn Aug., 1965.

114. NOVICE RAM, under 1½ years old (in wool). Entry free.

805 N. J. Christensen, shorn 20/1/65.
806 O. L. Walter, shorn 2/11/64.

115. RAM, under 1½ years old.

807 A. G. Leishman, shorn 10/8/64.
808 A. G. Leishman, shorn 10/8/64.
809 John McIntosh & Son Pty. Ltd., shorn 26/11/64.
810 Mrs. Ian Blyth, shorn 21/10/64.
811 H. S. & E. R. Wilkens, shorn Dec., 1964.
812 H. S. & E. R. Wilkens, shorn Dec., 1964.
813 Miss Rosemary I. King, shorn 21/12/64.
814 O. L. Walter, shorn 2/11/64.
815 M. & D. Stevens, shorn 23/12/64.
816 I. R. & E. R. Allison, shorn 3/12/64.
817 Miss Judith Mayes, shorn Nov., 1964.
818 Miss Judith Mayes, shorn Nov., 1964.
819 A. F. Tyack & Son, shorn Nov., 1964.
820 T. J. Lilford, shorn Nov., 1964.
821 T. J. Lilford, shorn Nov., 1964.
822 N. J. Christensen, shorn 20/1/65.

116. PEN OF 2 RAMS, under 1½ years old.

823 T. J. Lilford, shorn Nov., 1964.
824 A. G. Leishman, shorn 10/8/64.
825 H. S. & E. R. Wilkens, shorn Dec., 1964.
826 I. R. & E. R. Allison, shorn 3/12/64.
827 A. F. Tyack & Son, shorn Nov., 1964.

117. PEN OF 2 RAMS, under 1½ years old, closely and evenly shorn.

828 A. F. Tyack & Son, shorn Aug., 1965.
829 A. G. Leishman, shorn 19/8/65.
830 H. S. & E. R. Wilkens, shorn Aug., 1965.

118. RAM, under 1½ years old, closely and evenly shorn.

831 M. & D. Stevens, shorn 25/8/65.
832 John McIntosh & Son Pty. Ltd., shorn before 2/9/65.
833 Miss Judith Mayes, shorn Aug., 1965.
834 A. F. Tyack & Son, shorn Aug., 1965.
835 H. S. & E. R. Wilkens, shorn Aug., 1965.
836 A. G. Leishman, shorn 19/8/65.
837 T. J. Lilford, shorn Aug., 1965.

THE JOHN McINTOSH MEMORIAL CLASS.

CLASS

119. *PEN OF 2 RAMS, under 1½ years old, one closely and evenly shorn and the other in the wool. Competition in this Class is limited to animals entered in the ordinary Classes. Prizes: £3/3/-, £2/2/-, Card, presented by THE RYELAND SHEEP-BREEDERS' ASSOCIATION OF AUSTRALIA. Entry free.

3 — 838 M. & D. Stevens.
839 Miss Judith Mayes.
2 — 840 A. F. Tyack & Son.
841 T. J. Lilford.
842 John McIntosh & Son Pty. Ltd.
1 — 843 A. G. Leishman.
844 H. S. & E. R. Wilkens.

120. EWE, 2½ years old and over, with a lamb of her own breed at foot or in the opinion of the Judge is visibly in lamb.

845 Robert C. Boyce, shorn Oct., 1964.
3 — 846 Mrs. Ian Blyth, shorn 26/12/64.
1 — 847 A. G. Leishman, shorn 30/9/64.
848 H. S. & E. R. Wilkens, shorn Dec., 1964.
2 — 849 A. F. Tyack & Son, shorn Sept., 1964.

121. EWE, 1½ years old and under 2½ years old.

850 H. S. & E. R. Wilkens, shorn Dec., 1964.
851 H. S. & E. R. Wilkens, shorn Dec., 1964.
852 O. L. Walter, shorn 20/8/64.
853 M. & D. Stevens, shorn 23/12/64.
3 — 854 A. F. Tyack & Son, shorn Sept., 1964.
855 Robert C. Boyce, shorn Oct., 1964.
2 — 856 A. G. Leishman, shorn 30/9/64.
857 A. G. Leishman, shorn 30/9/64.
1

122. NOVICE EWE, under 1½ years old (in wool). Entry free.

1 — 858 O. L. Walter, shorn 2/11/64.
2 — 859 N. J. Christensen, shorn 15/10/64.

CLASS

123. EWE, under 1½ years old.

860 I. R. & E. R. Allison, shorn 3/12/64.
861 N. J. Christensen, shorn 15/10/64.
862 Robert C. Boyce, shorn Oct., 1964.
863 Robert C. Boyce, shorn Oct., 1964.
3 — 864 A. G. Leishman, shorn 10/8/64.
VHC — 865 A. G. Leishman, shorn 10/8/64.
866 Miss Rosemary I. King, shorn 21/12/64.
1 — 867 Mrs. Ian Blyth, shorn 21/10/64.
2 — 868 Mrs. Ian Blyth, shorn 21/10/64.
869 H. S. & E. R. Wilkens, shorn Dec., 1964.
870 H. S. & E. R. Wilkens, shorn Dec., 1964.
871 O. L. Walter, shorn 2/11/64.
872 M. & D. Stevens, shorn 23/12/64.
873 M. & D. Stevens, shorn 23/12/64.
874 T. J. Lilford, shorn Nov., 1964.
875 Miss Judith Mayes, shorn Nov., 1964.
876 A. F. Tyack & Son, shorn Nov., 1964.

124. PEN OF 2 EWES, under 1½ years old.

1 — 877 Mrs. Ian Blyth, shorn 21/10/64.
878 Robert C. Boyce, shorn Oct., 1964.
2 — 879 John McIntosh & Son Pty. Ltd., shorn 26/11/64.
880 H. S. & E. R. Wilkens, shorn Dec., 1964.
3 — 881 A. F. Tyack & Son, shorn Nov., 1964.
882 A. G. Leishman, shorn 10/8/64.
883 Miss Judith Mayes, shorn Nov., 1964.
VHC — 884 T. J. Lilford, shorn Nov., 1964.
885 Miss Rosemary I. King, shorn 21/12/64.

125. PEN OF 2 EWES, under 1½ years old, closely and evenly shorn.

3 — 886 Robert C. Boyce, shorn Aug., 1965.
1 — 887 A. G. Leishman, shorn 19/8/65.
2 — 888 H. S. & E. R. Wilkens, shorn before 2/9/65.

126. EWE, under 1½ years, closely and evenly shorn.

2 — 889 T. J. Lilford, shorn Aug., 1965.
3 — 890 A. F. Tyack & Son, shorn Aug., 1965.
891 H. S. & E. R. Wilkens, shorn before 2/9/65.
892 O. L. Walter, shorn before 2/9/65.

COMMERCIAL UNION AUSTRALIA GROUP OF INSURANCE COMPANIES

Consisting of

Australian Mutual Fire Insurance Society Limited (Inc. in N.S.W.)
British General Insurance Company of Australia Limited
Commercial Union Assurance Company of Australia Limited
The Insurance Office of Australia Limited (Inc. in N.S.W.)
North British and Mercantile Insurance Company of Australia Limited
Ocean Accident and Guarantee Corporation of Australia Limited
Palatine Insurance Company of Australia Limited
Union Assurance Society of Australia Limited (in which is merged the Australian Union Assurance)

Branches in every State and specialized service available throughout the length and breadth of the Commonwealth

"Temple Court", 422 Collins Street, Melbourne

Telephone: 60 0391

FIRE • ACCIDENT • MARINE • LIFE

RYELANDS—HAMPSHIRE DOWNS

1 —893 M. & D. Stevens, shorn 25/8/65.
894 I. R. & E. R. Allison, shorn 8/8/65.
895 Robert C. Boyce, shorn Aug., 1965.
896 Miss Judith Mayes, shorn Aug., 1965.

CLASS

127. 1 RAM AND 1 EWE, under 1½ years of age. To be machine shorn not more than 21 days prior to judging; standard combs to be used and the sheep must not be trimmed at all. Prizes: £4, £2, £1.

2 —897 T. J. Lilford.
3 —898 A. F. Tyack & Son.
1 —899 H. S. & E. R. Wilkens.

THE "T. H. PAYNE" MEMORIAL CUP.

128. A MEMORIAL CUP and £10 cash prize, presented by T. E. N. PAYNE, Esq., will be awarded for the Best Ryeland Ram and Ewe, 1½ years and under 2½ years old, bred by exhibitor, under the following conditions:—

1. The sheep to be closely and evenly shorn all over after 1st July and before 15th July, 1965.
2. In judging, the judge shall pay particular attention to see that the wool is of typical Ryeland character.
3. The Cup to be competed for in perpetuity, and the winner's name to be engraved on it each year.
4. The winner each year will have the right to hold the Cup until just prior to the next Show.

NO ENTRY

129. THE "DALBLAIR" SIRE AND PROGENY GROUP. The group to consist of 1 ram and 1 ewe, under 1½ years old, and their sire. Competition is limited to animals entered in the ordinary classes. Mr. D. Wadelton of Kyabram has invested £100 with the Royal Agricultural Society of Victoria, the interest on which will provide an annual Prize for the winner. Second and Third Prizes, Cards and Ribbons.

2 —900 John McIntosh & Son Pty. Ltd.
3 —901 H. S. & E. R. Wilkens.
902 Mrs. Ian Blyth.
1 —903 A. F. Tyack & Son.

ABS **130. *"BURNWOOD" TROPHY, valued at Twenty-five Guineas, donated by the late JOHN McINTOSH, will be awarded for the Best Group of Ryelands. The Group shall consist of One Ram and Two Ewes under 1½ years of age, bred by exhibitor, and entered in the ordinary classes. Entry free. The trophy to be won three times in succession or five times in all before being won outright. The winner's name will be engraved on the trophy each year. and the winner will have the right to hold the trophy until the Show next ensuing. Winners: 1951, K. A. Drummond; 1952, John McIntosh; 1953, K. A. Drummond; 1954, John McIntosh & Son Pty. Ltd.; 1955, Robert Alston; 1956, Robert Alston; 1957, D. Wadelton; 1958, John McIntosh & Son Pty. Ltd.; 1959, K. A. Drummond; 1960, Robert Alston; 1961, Robert Alston; 1962, H. S. & E. R. Wilkins; 1963, Patrician Ryeland Stud; 1964, A. G. Leishman.**

904 Miss Rosemary I. King.
1 —905 A. G. Leishman.
906 I. R. & E. R. Allison.
907 H. S. & E. R. Wilkens.
908 M. & D. Stevens.
909 John McIntosh & Son Pty. Ltd.
910 T. J. Lilford.
911 A. F. Tyack & Son.
912 Miss Judith Mayes.

RYELAND BREEDERS' PLATE.—A Special Card and Ribbon will be awarded to the most successful exhibitor in this Section where the exhibitor is also the breeder of the prize-winning sheep. Awards in Novice and Trophy classes and Classes 119 and 129 will not be taken into consideration when deciding this award. Three points will be awarded for a first prize in each numbered class, two points for a second prize, and one point for a third prize. In the event of a tie, two points will be allotted for Champion awards, and one point for Reserve Champion awards.

A.G. LEISHMAN.

CHAMPION PRIZES

CHAMPION RYELAND RAM, any age.—Society's
795 — Rosette.

RESERVE CHAMPION RYELAND RAM, any
793 — age.—Society's Rosette.

CHAMPION RYELAND EWE, any age.—Society's
857 — Rosette.

RESERVE CHAMPION RYELAND EWE, any
856 — age.—Society's Rosette.

Section 43 — Hampshire Downs

Judge: G. J. R. COLES, Esq.
Steward: H. C. COLLINS, Esq.

NOTE: All rams to be Ovine Brucellosis tested. See Conditions of Exhibition.

Prizes.—Ram Classes: First, £4; second, £2; third, £1 (unless otherwise stated).

Ewe Classes: First, £3; second, £1; third, Card (unless otherwise stated).

Entry fee: R.A.S. of V. Members, 12/6; Non-Members, 17/6.

Entries limited to two in each single class and one in each pair class from any one exhibitor.

In the event of more entries being received than can be accommodated ewe entries will be reduced to one in each class from any one exhibitor. If necessary the number of sheep of each breed from any one exhibitor will also be reduced to not less than 15 head. The exhibitor to have the right to nominate the sheep to be withdrawn should this reduction be necessary.

CLASS

131. RAM, 1½ years old and over.

1 —913 J. B. & R. E. Edwards, shorn 3/9/64.
2 —914 J. D. Lawson, shorn 28/12/64.

132. RAM, under 1½ years old.

2 —915 J. B. & R. E. Edwards, shorn 3/9/64.
3 —916 J. D. Lawson, unshorn.
1 —917 J. D. Lawson, shorn 28/12/64.

HAMPSHIRE DOWNS—DORSET DOWNS

CLASS

133. EWE, 1½ years old and over. If over 2½ years the ewe must have a lamb of her own breed at foot or in the opinion of the Judge be visibly in lamb.

1 — 918 J. B. & R. E. Edwards, shorn 3/9/64.
2 — 919 J. D. Lawson, shorn 28/12/64.

134. EWE, under 1½ years old.

1 — 920 J. B. & R. E. Edwards, shorn 3/9/64.
921 J. D. Lawson, shorn 28/12/64.

HBS

HAMPSHIRE DOWN BREEDERS' PLATE.—A Special Card and Ribbon will be awarded to the most successful exhibitor in this Section where the exhibitor is also the breeder of the prize-winning sheep. Awards in Novice and Trophy classes will not be taken into consideration when deciding this award. Three points will be awarded for a first prize in each numbered class, two points for a second prize, and one point for a third prize. In the event of a tie, two points will be allotted for Champion awards and one point for Reserve Champion awards.

J B + R E EDWARDS

CHAMPION PRIZES

918 — CHAMPION HAMPSHIRE DOWN RAM, any age.—Society's Rosette.

917 — RESERVE CHAMPION HAMPSHIRE DOWN RAM, any age.—Society's Rosette.

920 — CHAMPION HAMPSHIRE DOWN EWE, any age.—Society's Rosette.

918 — RESERVE CHAMPION HAMPSHIRE DOWN EWE, any age.—Society's Rosette.

Section 44 — Dorset Downs

NO ENTRY

Section 45 — Poll Dorsets

Judge: L. BEER, Esq.
Stewards: K. N. BALHARRIE, Esq.
ROY PENDLEBURY, Esq.
CONRAD GRAYSON, Esq.

NOTE: All rams to be Ovine Brucellosis tested. See Conditions of Exhibition.

Prizes.—Ram Classes: First, £4; second, £2; third, £1 (unless otherwise stated).

Ewe Classes: First, £3; second, £1; third, Card (unless otherwise stated).

Entry fee: R.A.S. of V. Members, 12/6; Non-Members, 17/6.

Entries limited to two in each single class and one in each pair class from any one exhibitor.

In the event of more entries being received than can be accommodated ewe entries will be reduced to one in each class from any one exhibitor. If necessary the number of sheep of each breed from any one exhibitor will also be reduced to not less than 15 head. The exhibitor to have the right to nominate the sheep to be withdrawn should this reduction be necessary.

CLASS

139. RAM, over 1½ years old.

HC — 922 S. J. Vale, shorn 22/10/64.
923 A. R. Russell, shorn Nov., 1964.
924 R. H. Wilson, shorn Nov., 1964.
925 Kentish Downs Proprietors, shorn Oct., 1964.
926 T. H. Kelsall & Son, shorn Sept., 1964.
2 — 927 N. H. & Mrs. S. E. A. Wills, shorn 27/10/64.
928 L. J. B. & E. Binns, shorn Oct., 1964.
929 R. Barber & Co. & Speirs, shorn 1/11/64.
930 W. J. Dawkins Newbold Ltd., shorn Aug., 1964.
931 R. J. Martin, shorn 30/9/64.
932 H. L. Burrowes, shorn Nov., 1964.
1 — 933 L. A. Stuart, shorn Nov., 1964.
3 — 934 L. A. Stuart, shorn Nov., 1964.
935 Allen E. Barbary & Sons, shorn 4/8/64.
936 John McIntosh & Son Pty. Ltd., shorn 13/11/64.

140. RAM, under 1½ years old.

937 R. A. Hughes, shorn Dec., 1964.
938 S. J. Vale, shorn 26/10/64.
939 Christopher A. Long, shorn Nov., 1964.
940 Christopher A. Long, shorn Nov., 1964.
HC — 941 J. H. & N. Lyne & Son, shorn 18/11/64.
942 J. K. & B. A. Smibert, shorn 10/2/65.
943 K. A. Douglas & Son, shorn Nov., 1964.
944 Kentish Downs Proprietors, shorn Oct., 1964.
945 T. H. Kelsall & Son, shorn Oct., 1964.
1 — 946 T. H. Kelsall & Son, shorn Oct., 1964.
HC — 947 W. J. Dawkins Newbold Ltd., shorn Nov., 1964.
948 John McIntosh & Son Pty. Ltd., shorn 13/11/64.
949 Long Bros., shorn 12/9/64.
950 D. Scott Weaver, shorn Dec., 1964.
951 L. J. B. & E. Binns, shorn Oct., 1964.
952 L. J. B. & E. Binns, shorn Oct., 1964.
HC — 953 W. S. Martin & Sons, shorn Oct., 1964.
954 R. H. Wilson, shorn Nov., 1964.
955 R. H. Wilson, shorn Nov., 1964.
956 E. P. Le Lievre, shorn Nov., 1964.
957 E. P. Le Lievre, shorn Nov., 1964.
958 Austin W. Alleyn, shorn 15/12/64.
HC — 959 Austin W. Alleyn, shorn 15/12/64.
HC — 960 L. A. Stuart, shorn Nov., 1964.
HC — 961 L. A. Stuart, shorn Nov., 1964.
962 R. J. & D. W. McKinnon, shorn Nov., 1964.
963 J. & C. Hamblin, shorn Oct., 1964.
964 R. J. Martin, shorn 30/9/64.
965 H. L. Burrowes, shorn Nov., 1964.
966 H. L. Burrowes, shorn Nov., 1964.
3 — 967 A. E. Day & Sons, shorn 10/10/64.
968 R. E. Harris, shorn Oct., 1964.
969 R. E. Harris, shorn Oct., 1964.
970 A. G. Hall & Sons, shorn 18/11/64.
971 Allen E. Barbary & Sons, shorn 25/10/64.
2 — 972 J. S. Oxley, shorn Oct., 1964.
973 J. S. Oxley, shorn Oct., 1964.
HC — 974 A. R. Russell, shorn Nov., 1964.
975 A. R. Russell, shorn Nov., 1964.
976 W. & E. Roberts Thomson, shorn 10/12/64.
977 W. & E. Roberts Thomson, shorn 10/12/64.
978 Ian I. Bucknall, shorn 1/10/64.
979 Ian I. Bucknall, shorn 1/10/64.

141. THE "BALMORAL" TROPHY, valued at £100. Presented by Messrs. W. S. Martin & Son, "Balmoral", Sandy Creek, South Australia, for a Ram under 1½ years old.

Prizes: 1st, suitably inscribed Sash and card; 2nd and 3rd prizes—cards and ribbons.

The ram to be machine shorn not more than 21 days prior to judging; standard combs to be used and the ram must not be trimmed at all.

£100 has been invested with the Royal Agricultural Society of Victoria, and the interest thereon will be accumulated until the award has been won three times by the same exhibitor. A trophy order to the value of the accumulated interest will then be awarded to that exhibitor. After one exhibitor has won the trophy three times, competition for the trophy order will recommence and previous wins will not count. Entries in the above class are limited to one from each exhibitor.

980 E. P. Le Lievre.
981 J. Hunter Watson.

60

POLL DORSETS

982 A. R. Russell.
HC — 983 A. M. Dawkins & Sons Pty. Ltd.
984 T. H. Kelsall & Son.
985 J. H. & N. Lyne & Son.
1 — 986 W. S. Martin & Sons.
3 — 987 R. H. Wilson.
988 Austin W. Alleyn.
989 W. J. Dawkins Newbold Ltd.
990 John McIntosh & Son Pty. Ltd.
2 — 991 L. A. Stuart.
992 R. J. Martin.
993 H. L. Burrowes.
994 A. E. Day & Sons.
995 R. E. Harris.
996 J. S. Oxley.
997 W. & E. Roberts Thomson.

CLASS

142. RAM, under 1½ years old, closely and evenly shorn.

998 R. E. Harris, shorn Aug., 1965.
999 R. E. Harris, shorn Aug., 1965.
1000 Long Bros., shorn 12/8/65.
1001 K. Hawkins, shorn 22/8/65.
1002 K. Hawkins, shorn 22/8/65.
1003 W. & E. Roberts Thomson, shorn before 2/9/65.
1004 W. & E. Roberts Thomson, shorn before 2/9/65.
1005 A. R. Russell, shorn Aug., 1965.
1006 A. R. Russell, shorn Aug., 1965.
1007 K. A. Douglas & Son, shorn Aug., 1965.
3 — 1008 T. H. Kelsall & Son, shorn 9/8/65.
1009 D. Scott Weaver, shorn July, 1965.
1010 J. H. & N. Lyne & Son, shorn 2/8/65.
1011 W. S. Martin & Sons, shorn Aug., 1965.
1012 R. H. Wilson, shorn 28/8/65.
1013 H. L. Burrowes, shorn Aug., 1965.
1014 H. L. Burrowes, shorn Aug., 1965.
2 — 1015 Austin W. Alleyn, shorn before 2/9/65.
1016 L. J. B. & E. Binns, shorn before 2/9/65.
1017 L. J. B. & E. Binns, shorn before 2/9/65.
HC — 1018 L. A. Stuart, shorn before 2/9/65.
1 — 1019 L. A. Stuart, shorn before 2/9/65.
HC — 1020 R. Barber & Co. & Speirs, shorn 1/7/65.
HC — 1021 R. J. Martin, shorn 2/8/65.
1022 A. E. Day & Sons, shorn 1/8/65.
1023 Allen E. Barbary & Sons, shorn 2/8/65.
1024 A. G. Hall & Sons, shorn before 2/9/65.
1025 J. S. Oxley, shorn Aug., 1965.
1026 J. S. Oxley, shorn Aug., 1965.
1027 S. J. Vale, shorn before 2/9/65.
HC — 1028 W. J. Dawkins Newbold Ltd., shorn Aug., 1965.
1029 John McIntosh & Son Pty. Ltd., shorn before 2/9/65.
1030 R. J. & D. W. McKinnon, shorn Aug., 1965.
1031 Ian I. Bucknall, shorn before 2/9/65.
1032 Ian I. Bucknall, shorn before 2/9/65.
1033 P. J. & R. D. Bell, shorn Aug., 1965.

143. PEN OF 2 RAMS, under 1½ years old.

1034 Allen E. Barbary & Sons, shorn 25/10/64.
1035 K. A. Douglas & Son, shorn Nov., 1964.
1036 Long Bros., shorn 12/9/64.
1037 W. S. Martin & Sons, shorn Oct., 1964.
1038 R. H. Wilson, shorn Nov., 1964.
HC — 1039 Austin W. Alleyn, shorn 15/12/64.
HC — 1040 L. J. B. & E. Binns, shorn Oct., 1964.
1 — 1041 L. A. Stuart, shorn Nov., 1964.
1042 H. L. Burrowes, shorn Nov., 1964.
3 — 1043 Allen E. Day, shorn 10/10/64.
1044 R. E. Harris, shorn Oct., 1964.
2 — 1045 J. S. Oxley, shorn Oct., 1964.
HC — 1046 W. J. Dawkins Newbold Ltd., shorn Nov., 1964.
1047 John McIntosh & Son Pty. Ltd., shorn 13/11/64.
1048 A. R. Russell, shorn Nov., 1964.
HC — 1049 W. & E. Roberts Thomson, shorn 10/12/64.

144. PEN OF 2 RAMS, under 1½ years old, closely and evenly shorn.

1050 W. & E. Roberts Thomson, shorn before 2/9/65.
2 — 1051 W. J. Dawkins Newbold Ltd., shorn Aug., 1965.
1052 K. Hawkins, shorn 22/8/65.
1053 T. H. Kelsall & Son, shorn 9/8/65.
1054 D. Scott Weaver, shorn July, 1965.
1055 W. S. Martin & Sons, shorn Aug., 1965.
1056 R. H. Wilson, shorn 28/8/65.
HC — 1057 Austin W. Alleyn, shorn before 2/9/65.
1058 L. A. Stuart, shorn before 2/9/65.
1059 R. Barber & Co. & Speirs, shorn 1/7/65.
1060 H. L. Burrowes, shorn Aug., 1965.
3 — 1061 A. E. Day & Sons, shorn 1/8/65.
1062 R. E. Harris, shorn Aug., 1965.
1 — 1063 J. S. Oxley, shorn Aug., 1965.
1064 K. A. Douglas & Son, shorn Aug., 1965.

CLASS

145. RAM LAMB, dropped after 1st April, 1965.

1065 W. J. Cain & Sons.
1066 R. Barber & Co. & Speirs.
1067 R. Barber & Co. & Speirs.
1 — 1068 J. S. Oxley.
1069 K. A. Douglas & Son.
HC — 1070 R. J. Martin.
2 — 1071 W. J. Dawkins Newbold Ltd.
1072 Ian I. Bucknall.
1073 A. E. Day & Sons.
1074 John McIntosh & Son Pty. Ltd.
1075 K. Hawkins.
1076 A. R. Russell.
1077 A. R. Russell.
HC — 1078 H. L. Burrowes.
1079 Dr. A. R. Haywood.
HC — 1080 Kentish Downs Proprietors.
1081 L. A. Stuart.
1082 L. A. Stuart.
1083 R. E. Harris.
3 — 1084 T. H. Kelsall & Son.
1085 L. J. B. & E. Binns.
HC — 1086 Allen E. Barbary & Sons.

146. EWE, over 1½ years old, suckling a lamb of her own breed at foot.

1 — 1087 R. H. Wilson, shorn Nov., 1964.
1088 W. J. Cain & Sons, shorn Nov., 1964.
2 — 1089 H. L. Burrowes, shorn Nov., 1964.
1090 H. L. Burrowes, shorn Nov., 1964.
3 — 1091 Ian I. Bucknall, shorn 1/10/64.
1092 Les R. Hart, shorn Oct., 1964.
1093 A. R. Russell, shorn Nov., 1964.
1094 A. R. Russell, shorn Nov., 1964.
1095 Allen E. Barbary & Sons, shorn 25/10/64.
1096 W. J. Dawkins Newbold Ltd., shorn Aug., 1964.
1097 P. J. & R. D. Bell, shorn Oct., 1964.
1098 L. A. Stuart, shorn Nov., 1964.

147. EWE, under 1½ years old.

1099 W. J. Cain & Sons, shorn Dec., 1964.
1100 A. M. Dawkins & Sons Pty. Ltd., shorn Nov., 1964.
2 — 1101 Kentish Downs Proprietors, shorn Oct., 1964.
1102 J. Hunter Watson, shorn Oct., 1964.
1103 J. S. Oxley, shorn Oct., 1964.
1104 N. H. & Mrs. S. E. A. Wills, shorn 24/11/64.
1105 N. H. & Mrs. S. E. A. Wills, shorn 24/11/64.
1106 J. & C. Hamblin, shorn Dec., 1964.
1107 R. E. Harris, shorn Oct., 1964.
1108 R. E. Harris, shorn Oct., 1964.
1109 K. Hawkins, shorn 10/10/64.
1110 W. J. Hawkins Newbold Ltd., shorn Nov., 1964.
HC — 1111 W. S. Martin & Sons, shorn Oct., 1964.
1112 Allen E. Barbary & Sons, shorn 25/10/64.
1113 Les R. Hart, shorn Oct., 1964.
1114 A. R. Russell, shorn Nov., 1964.
1115 A. R. Russell, shorn Nov., 1964.
HC — 1116 R. H. Wilson, shorn Nov., 1964.
1117 A. E. Day & Sons, shorn 10/10/64.
1 — 1118 A. E. Day & Sons, shorn 10/10/64.
1119 H. L. Burrowes, shorn Nov., 1964.
1120 H. L. Burrowes, shorn Nov., 1964.
1121 L. J. B. & E. Binns, shorn Oct., 1964.
1122 L. J. B. & E. Binns, shorn Oct., 1964.
3 — 1123 Ian I. Bucknall, shorn 1/10/64.
1124 L. A. Stuart, shorn Nov., 1964.
1125 R. J. Martin, shorn 30/9/64.

148. EWE, under 1½ years old, closely and evenly shorn.

1126 L. A. Stuart, shorn before 2/9/65.
1127 J. & C. Hamblin, shorn July, 1965.
1128 R. J. Martin, shorn 2/8/65.
1129 R. J. Martin, shorn 2/8/65.
1 — 1130 W. J. Dawkins Newbold Ltd., shorn Aug., 1965.
HC — 1131 R. H. Wilson, shorn 28/8/65.
1132 L. J. B. & E. Binns, shorn before 2/9/65.
1133 L. J. B. & E. Binns, shorn before 2/9/65.
3 — 1134 N. H. & Mrs. S. E. A. Wills, shorn before 2/9/65.
1135 Les R. Hart, shorn Aug., 1965.

139 214

Hendy

will have it!

Hundreds of needed, new Caravan and Trailer Parts etc. in

Free Catalogue

Victoria's leading suppliers of all Caravan and Trailer Parts and Accessories

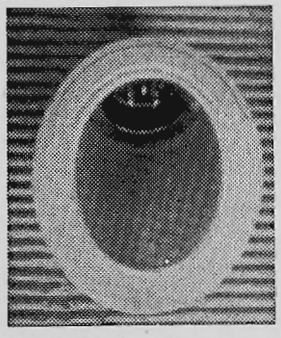

Sole distributors safety 240V waterproof inlets diecast aluminium.

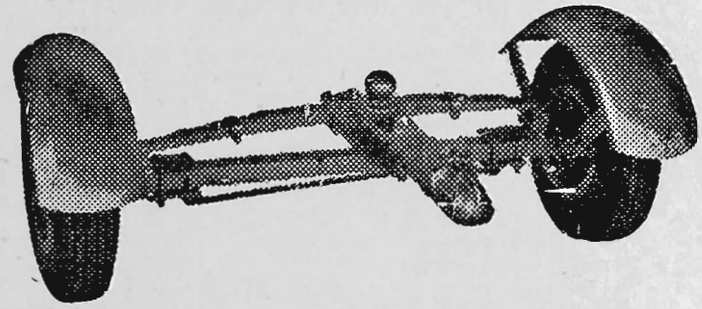

The Hendy balanced caravan dolly, counteracts pitch, roll and vibration. Takes 2/3 of weight from car.

HENDY CAN SUPPLY EVERYTHING FOR THE HOME CARAVAN AND TRAILER BUILDER, INCLUDING

Axle Assemblies, Couplings, Dolly Wheels, Stoves, Sinks, Fridges, Lighting and Porta-Gas Equipment, Chassis, Trailers, Towbars and Roof Racks; or all parts necessary for completely equipping, building or remodelling your caravan and trailer.

Call, phone or write to Hendy with all your enquiries. Their trained expert staff will be pleased to advise you in any way possible, or send by return mail Parts Catalogues and Price Lists Free of Charge.

Hendy Trailer & Caravan Pty. Ltd.

"The Trailer and Caravan Specialists"

215 PARK STREET, SOUTH MELBOURNE —— 69-2300; 69-3231

POLL DORSETS

1136 Kentish Downs Proprietors, shorn Aug., 1965.
1137 J. Hunter Watson, shorn before 2/9/65.
1138 A. R. Russell, shorn Aug., 1965.
1139 A. R. Russell, shorn Aug., 1965.
1140 Ian I. Bucknall, shorn before 2/9/65.
1141 W. J. Cain & Sons, shorn Aug., 1965.
HC — 1142 W. S. Martin & Sons, shorn Aug., 1965.
1143 H. L. Burrowes, shorn Aug., 1965.
1144 H. L. Burrowes, shorn Aug., 1965.
2 — 1145 A. E. Day & Sons, shorn 1/8/65.
1146 K. Hawkins, shorn 22/8/65.

CLASS

149. PEN OF 2 EWES, under 1½ years old.

1147 L. J. B. & E. Binns, shorn Oct., 1964.
HC — 1148 L. A. Stuart, shorn Nov., 1964.
1149 Allen E. Barbary & Sons, shorn 25/10/64.
3 — 1150 J. S. Oxley, shorn Oct., 1964.
1 — 1151 W. J. Dawkins Newbold Ltd., shorn Nov., 1964.
2 — 1152 Ian I. Bucknall, shorn 1/10/64.
1153 A. R. Russell, shorn Nov., 1964.
1154 H. L. Burrowes, shorn Nov., 1964.

150. PEN OF 2 EWES, under 1½ years old, closely and evenly shorn.

1 — 1155 A. E. Day & Sons, shorn 1/8/65.
2 — 1156 W. J. Dawkins Newbold Ltd., shorn Aug., 1965.
1157 K. Hawkins, shorn 22/8/65.
1158 W. S. Martin & Sons, shorn Aug., 1965.
3 — 1159 R. E. Harris, shorn Aug., 1965.
1160 L. A. Stuart, shorn before 2/9/65.
HC — 1161 R. J. Martin, shorn 2/8/65.
1162 H. L. Burrowes, shorn Aug., 1965.
1163 W. J. Cain & Sons, shorn Aug., 1965.
1164 L. J. B. & E. Binns, shorn before 2/9/65.
1165 A. R. Russell, shorn Aug., 1965.
1166 P. J. & R. D. Bell, shorn Aug., 1965.
1167 R. Barber & Co. & Speirs, shorn 1/7/65.

151. EWE LAMB, dropped after 1st April, 1965.

1168 R. J. & D. W. McKinnon.
1169 R. J. & D. W. McKinnon.
1170 K. Hawkins.
1171 John McIntosh & Son Pty. Ltd.
1172 Dr. A. R. Haywood.
1173 Allen E. Barbary & Sons.
1174 J. S. Oxley.
2 — 1175 R. E. Harris.
1176 R. E. Harris.
HC — 1177 L. A. Stuart.
1178 A. E. Day & Sons.
1179 R. Barber & Co. & Speirs.
1180 R. Barber & Co. & Speirs.
1 — 1181 T. H. Kelsall & Son.
HC — 1182 W. J. Dawkins Newbold Ltd.
1183 G. B. Vanston.
3 — 1184 Kentish Downs Proprietors.
1185 Ian I. Bucknall.
1186 J. Hunter Watson.
HC — 1187 W. J. Cain & Sons.
HC — 1188 A. R. Russell.
1189 A. R. Russell.
1190 L. J. B. & E. Binns.
1191 H. L. Burrowes.

152. *POLL DORSET ASSOCIATION TROPHY.—For a group of one ram and two ewes all under 1½ years old, bred by the exhibitor and entered in the ordinary classes. Entry free.

PRIZE.—A trophy, valued at £5/5/-, to be won three times by the same exhibitor before being won outright. A sash, presented by THE POLL DORSET ASSOCIATION, will be awarded annually to the winner of the above Class. Winners: 1959, John McIntosh & Son Pty. Ltd.; 1960, A. E. Day & Sons; 1961, R. H. Wilson; 1962, L. A. Stuart; 1963. W. J. Dawkins Newbold Ltd.; 1964, A. Taylor.

1192 Ian I. Bucknall.
1193 A. R. Russell.
1194 W. J. Dawkins Newbold Ltd.
1195 Kentish Downs Proprietors.
1196 J. Hunter Watson.
1197 W. S. Martin & Sons.
1198 R. H. Wilson.
1199 L. J. B. & E. Binns.
1200 R. Barber & Co. & Speirs.
1201 R. J. Martin.
1202 H. L. Burrowes.
1203 A. E. Day & Sons.
1 — 1204 L. A. Stuart.
1205 Allen E. Barbary & Sons.
1206 R. E. Harris
1207 J. S. Oxley.

POLL DORSET FOUNDATION BREEDERS' TROPHY.—For the best yearling ram bred by exhibitor and entered in the ordinary Classes. All prize winners in single Classes and any ram from the pair Classes, to be eligible to compete. This award to the judged before the Championship. A trophy valued at 20 guineas will be presented annually to the winner by the Poll Dorset Association. Entry free.

1019 —

BRAEWOOD TROPHY.—Donated by Mr. I. T. McIntosh of Braewood Stud, Cobram, Victoria, will be awarded annually to the exhibitor gaining highest aggregate points in the Poll Dorset Section. Restricted to sheep bred by the exhibitor and entered in the ordinary classes. Points to be awarded: 1st, 3 points; 2nd, 2 points; 3rd, 1 point; 2 points for Champions and 1 point for Reserve Champions.

L. A. STUART.

CHAMPION PRIZES

CHAMPION POLL DORSET RAM, any age.—Society's Rosette.
933 —

RESERVE CHAMPION POLL DORSET RAM, any age.—Society's Rosette.
1019 —

CHAMPION POLL DORSET EWE, any age.—Society's Rosette.
1130 —

RESERVE CHAMPION POLL DORSET EWE, any age.—Society's Rosette.
1155 —

Section 46 — Corriedales

Judge: T. MUNRO, Esq.
Stewards: J. N. ELLIS, Esq.
R. W. PETTITT, Esq.

NOTE: All rams to be Ovine Brucellosis tested. See Conditions of Exhibition.

Prizes.—Ram Classes: First, £4; second, £2; third, £1 (unless otherwise stated).

Ewe Classes: First, £3; second, £1; third, Card (unless otherwise stated).

Entry fee: R.A.S. of V. Members, 12/6; Non-Members, 17/6.

Entries limited to two in each single class and one in each pair class from any one exhibitor.

In the event of more entries being received than can be accommodated, ewe entries will be reduced to one in each class from any one exhibitor. If necessary the number of sheep of

273

BRITISH BREEDS CORRIEDALES and POLL DORSETS

Registered Sales

1965

(Conducted under the auspices of the Victorian Branches of the Australian Society of Breeders of British Sheep, the Australian Corriedale Association and the Poll Dorset Association.)

1965

ECHUCA ..... 1st OCTOBER
SEA LAKE ..... 4th OCTOBER
SHEPPARTON ..... 20th OCTOBER
WODONGA ..... 29th OCTOBER
WANGARATTA ..... 5th NOVEMBER
WYCHEPROOF ..... 8th NOVEMBER
BENDIGO ..... 12th NOVEMBER

1966

DANDENONG ..... 17th JANUARY

All Rams for Sale must be Bred and Offered by Members of the bodies concerned

THE REGISTERED SALES OF THE YEAR

BUYERS! Obtain your Rams at these Sales.

BUYERS! All Sheep entered are carefully inspected prior to Sale.

All Entries must be made with Selling Agents twenty-one days prior to the Sales.

Further particulars on application to any Agent, or the Secretary (Victorian Branch).

THE AUSTRALIAN SOCIETY OF BREEDERS OF BRITISH SHEEP

THE AUSTRALIAN CORRIEDALE ASSOCIATION

Royal Show Grounds, Epsom Road, Ascot Vale.

each breed from any one exhibitor will also be reduced to not less than 15 head. The exhibitor to have the right to nominate the sheep to be withdrawn should this reduction be necessary.

The Australian Corriedale Association (Victorian Branch) has donated £21 towards the prize money in this Section.

CLASS

153. RAM, 2½ years old and over.

1208 J. & C. Hamblin, shorn July, 1964.
1209 R. H. R. Baker, shorn Aug., 1964.
1210 A. E. & N. D. McIntosh, shorn Aug., 1964.
1211 A. E. & N. D. McIntosh, shorn July, 1964.

154. RAM, 1½ years old and under 2½ years old.

1212 Walter Turnbull & Sons, shorn July, 1964.
1213 R. H. R. Baker, shorn Aug., 1964.
1214 J. & C. Hamblin, shorn Oct., 1964.
1215 A. E. & N. D. McIntosh, shorn Aug., 1964.

155. RAM, under 1½ years old.

1216 A. E. & N. D. McIntosh, shorn Sept., 1964.
1217 J. & C. Hamblin, shorn Oct., 1964.
1218 R. H. R. Baker, shorn Oct., 1964.

156. PEN OF 2 RAMS, under 1½ years old.

1219 R. H. R. Baker, shorn Oct., 1964.

157. RAM, under 2½ years old, closely and evenly shorn.

1220 R. H. R. Baker, shorn before 2/9/65.
1221 J. & C. Hamblin, shorn July, 1965.
1222 A. E. & N. D. McIntosh, shorn before 2/9/65.

158. PEN OF 2 RAMS, 1½ years old and under 2½ years old.

NO ENTRY

159. EWE, any age, with a lamb of her own breed at foot.

1223 R. H. R. Baker, shorn Aug., 1964.

160. EWE, 2½ years old and over.

1224 R. H. R. Baker, shorn Aug., 1964.
1225 J. & C. Hamblin, shorn July, 1964.

161. EWE, 1½ years old and under 2½ years old.

1226 J. & C. Hamblin, shorn July, 1964.
1227 R. H. R. Baker, shorn Aug., 1964.

162. EWE, under 1½ years old.

1228 R. H. R. Baker, shorn Oct., 1964.
1229 J. & C. Hamblin, shorn Oct., 1964.
1230 J. & C. Hamblin, shorn Oct., 1964.

163. PEN OF 2 EWES, under 1½ years old.

1231 J. & C. Hamblin, shorn Aug., 1964.
1232 R. H. R. Baker, shorn Oct., 1964.

164. EWE, under 2½ years old, closely and evenly shorn.

1233 A. E. & N. D. McIntosh, shorn before 2/9/65.
1234 J. & C. Hamblin, shorn July, 1965.
1235 R. H. R. Baker, shorn before 2/9/65.

CLASS

165. *GROUP OF 2 RAMS AND 1 EWE (any age). Competition for these prizes is limited to exhibits entered in the ordinary classes (Entry Free).—First prize, £4; Second prize, £2; Third prize, £1.

2 —1236 R. H. R. Baker.
1 —1237 J. & C. Hamblin.

166. GROUP OF 4 RAMS, 1 over 2½ years, 1 over 1½ years and under 2½ years, 1 under 1½ years, all in the wool, and 1 under 2½ years shorn.

Competition is limited to animals entered in the ordinary classes.

A trophy donated by Mr. A. E. McIntosh of "Woodpark", Ellam, will be presented annually to the winner of the above group. Mr. McIntosh will also donate a trophy to the exhibitor gaining the highest aggregate points in the above group over a period of three years. Winner: 1964, R. H. R. Baker.

Three points will be awarded for a first prize, two points for a second prize and one point for a third prize.

ed 1 —1238 J. & C. Hamblin.
—1239 A. E. & N. D. McIntosh.
2 —1240 R. H. R. Baker.

THE GUTHRIE PERPETUAL CUP, presented by the late **J. F. GUTHRIE,** will be awarded to the most successful exhibitor in Classes 153 to 164. The Cup will be competed for in perpetuity and the successful exhibitor's name will be engraved on it each year.

R.H.R. BAKER

Three points will be awarded for a first prize in each numbered class, two points for a second prize, and one point for a third prize, and in the event of a tie, two points will be awarded for a Champion prize, and one point for a Reserve Champion prize.

CHAMPION PRIZES

CHAMPION CORRIEDALE RAM, any **age**—Society's Rosette and a Trophy Order valued at £5/5/- and Ribbon (presented by **THE AUSTRALIAN CORRIEDALE ASSOCIATION (VICTORIAN BRANCH)**). 1214 — J. & C. HAMBLYN

RESERVE CHAMPION CORRIEDALE RAM, any age.—Society's Rosette. 1208 —

CHAMPION CORRIEDALE EWE, any **age**—Society's Rosette and a Trophy Order valued at £5/5/- and Ribbon (presented by **THE AUSTRALIAN CORRIEDALE ASSOCIATION (VICTORIAN BRANCH)**). 1224 — R.H.R. BAKER

RESERVE CHAMPION CORRIEDALE EWE, any age.—Society's Rosette. 1229 —

AUSTRALIAN CORRIEDALE ASSOCIATION

WORLD-WIDE INTEREST IN CORRIEDALES

Was clearly manifest at recent

FOURTH WORLD CORRIEDALE CONFERENCE

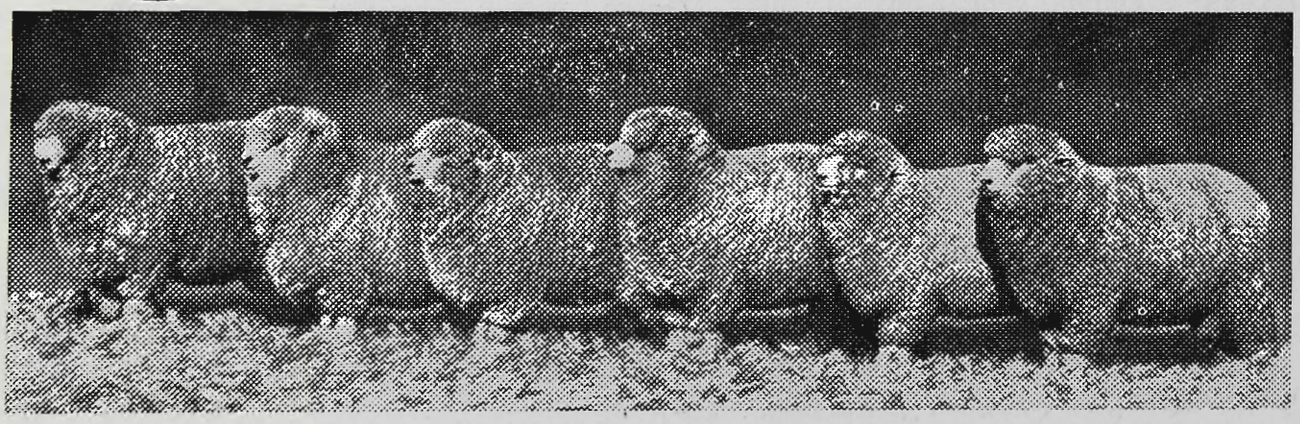

CHAMPIONS in record field of 322 entries at Melbourne ASBA. From left: Grand champion ram, res.ch. ram, ch.ewe, junior ch. ram and res. junior ch. ram.

INVEST in the **BEST** — **INSURE** your production in **WOOL** and **MEAT**

VICTORIAN BRANCH, Australian Corriedale Association, Royal Showground, Ascot Vale, Vic. — Phone: 33-0471

CORRIEDALES — "The Soundest Sheep You Can Run".

INDEX TO EXHIBITORS IN THE SHEEP SECTION

A

ALLEYN, Austin W., "Alleynside", Downside, Wagga, N.S.W. (Poll Dorsets).—958, 959, 988, 1015, 1039, 1057.
Allison, I. R. & E. R., Roberts Road, Main Ridge, Vic. (Ryelands).—816, 826, 860, 894, 906.
Anderson, John W., Bulga, via Swan Hill, Vic. (Border Leicesters).—42, 53, 77, 95, 115, 116, 122, 141, 151, 178, 190, 206, 214, 218.

B

BADCOCK, F. H., & Son, "Fairbank", Hagley, Tas. (Romney Marsh).—235; (Southdowns).—456.
Badcock, F. & O., "Hallston Stud", "Fairbank", Hagley, Tas. (Southdowns).—423, 430.
Baker, R. H. R., "Booloola", Baringhup, Vic. (Corriedales).—1209, 1213, 1218, 1219, 1220, 1223, 1224, 1227, 1228, 1232, 1235, 1236, 1240.
Barbary, Allen E., & Sons, "Cronomby", Box 19, Woomelang, Vic. (Poll Dorsets).—935, 971, 1023, 1034, 1086, 1095, 1112, 1149, 1173, 1205.
Barber, R., & Co. & Speirs, Kowara, Box 629, Griffith, N.S.W. (Poll Dorsets).—929, 1020, 1059, 1066, 1067, 1167, 1179, 1180, 1200.
Bell, P. J. & R. D., Rosedale, Windellama Road, Goulburn, N.S.W.; (Border Leicesters).—62, 63, 111, 112, 163, 164, 195; (Poll Dorsets).—1033, 1097, 1166.
Bennett & Simpson, R.M.B. 404, Oura Road, Wagga Wagga, N.S.W. (Cheviots).—311, 326, 333, 337, 351, 360, 368, 379, 389, 395, 405.
Binns, L. J. B. & E., Antwerp, Vic. (Poll Dorsets).—928, 951, 952, 1016, 1017, 1040, 1085, 1121, 1122, 1132, 1133, 1147, 1164, 1190, 1199.
Blyth, Mrs. Ian, Geniamba, Rosebud, Vic. (Ryelands).—793, 810, 846, 867, 868, 877, 902.
Boyce, Robert C., "Rolling Acres", Moolap, Vic. (Ryelands).—845, 855, 862, 863, 878, 886, 895.
Bucknall, Ian I., "Yaralla", Moolart, Vic. (Poll Dorsets).—978, 979, 1031, 1032, 1072, 1091, 1123, 1140, 1152, 1185, 1192.
Burrowes, H. L., Coolangatta Stud, P.O. Box 172, Geelong, Vic. (Poll Dorsets).—932, 965, 966, 993, 1013, 1014, 1042, 1060, 1078, 1089, 1090, 1119, 1120, 1143, 1144, 1154, 1162, 1191, 1202.

C

CABLE, Estate Late C. J., R.M.B. 277 Tocumwal, N.S.W. (Border Leicesters).—66, 67, 124, 147, 161, 185.
Cain, W. J., & Sons, Glenmore, Carisbrook, Vic. (Cheviots).—307, 316, 329, 356, 372, 381, 400; (Dorset Horns).—585, 628, 629, 697, 711, 743, 749, 763, 791; (Poll Dorsets).—1065, 1088, 1099, 1141, 1163, 1187
Christensen, N. J., Alberton, Vic. (Ryelands).—799, 805, 822, 859, 861.
Christie, J. J., "Airlie", Byaduk, Vic. (Lincolns).—1, 4, 7, 10; (Romney Marsh).—224, 233, 234, 236, 246, 259, 270, 277, 278, 294, 299.
Christie, R. A., Garvald Vale, Private Bag, Hamilton, Vic. (Lincolns).—2, 3, 5, 6, 8, 9, 11, 12.
Clarke, Cyril, Terang Road, Cobden, Vic. (Southdowns).—419, 422, 444.

D

DAWKINS, A. M., & Sons Pty. Ltd., "Leamington", Gawler River, S.A. (Dorset Horns).—577, 615, 616, 640, 651, 674, 703, 704, 728, 737, 757, 767; (Poll Dorsets).—983, 1100.
Dawkins, W. J., Newbold Limited, Gawler River, S.A. (Dorset Horns).—593, 633, 666, 675, 708, 723, 773, 789; (Poll Dorsets).—930, 947, 989, 1028, 1046, 1051, 1071, 1096, 1110, 1130, 1151, 1156, 1182, 1194.
Day, A. E., & Sons, Allendale, Bordertown, S.A. (Suffolks).—551, 552, 557, 558, 563, 568, 576; (Poll Dorsets).—967, 994, 1022, 1043, 1061, 1073, 1117, 1118, 1145, 1155, 1178, 1203.
Dennis, J. C., Main Ridge, Vic. (Cheviots).—301, 325, 342, 343, 350, 359, 375, 384, 388, 394, 404.
Douglas, K. A., & Son, Eddington, via Dunolly, Vic. (Dorset Horns).—578, 584, 602, 603, 639, 645, 659, 692, 693, 709, 710; (Poll Dorsets).—943, 1007, 1035, 1064, 1069.

E

EDWARDS, J. B. & R. E., "Pindari", Yerong Creek, N.S.W. (Hampshire Downs).—913, 915, 918, 920.
Elliot, M. W., Calivil, Vic. (Southdowns).—421, 442; (Dorset Horns).—588, 604, 658, 660, 688, 689, 715, 792.

F

FERRIER, C. H., & Sons, Box 76, Birchip, Vic. (Border Leicesters).—52, 76, 92, 109, 110, 123, 136, 150, 175, 189, 204, 213.
Foord, J. T., "Wongajong", Box 105 P.O., Goulburn, N.S.W. (Border Leicesters).—51, 74, 75, 93, 113, 114, 142, 176, 177, 205, 219.
Fraser, S., Box 68, Birchip, Vic. (Border Leicesters).—54, 60, 61, 83, 88, 100, 101, 102, 131, 132, 134, 135, 153, 154, 157, 158, 173, 174, 191, 198; (Cheviots).—312, 313, 314, 319, 335, 362, 363, 365, 366, 385, 397, 399.

H

HAGGARD, Mrs. S. M., & Ian Elder, Box 57, Berwick, Vic. (Cheviots).—304, 328, 334, 336, 348, 352, 361, 367, 380, 391, 396, 403.
Hall, A. G., & Sons, "Mid-Hill", Karramomus, via Arcadia, Vic. (Dorset Horns).—621, 622, 644, 654, 662, 698, 699; (Poll Dorsets).—970, 1024.
Ham, E. W., & Son, "Orange Grove", Goorambat, Vic. (Southdowns).—436, 455, 515, 517; (Shropshires).—542, 543, 544, 545, 546.
Hamblin, J. & C., "Toolleen Stud", Toolleen, Vic. (Poll Dorsets).—963, 1106, 1127; (Corriedales).—1208 1214, 1217, 1221, 1225, 1226, 1229, 1230, 1231, 1234, 1237, 1238.
Harman, M. L., Mt. Pleasant, Byaduk, Vic. (Dorset Horns).—742.
Harris, R. E., "Gloroy", Newbridge, Vic. (Poll Dorsets).—968, 969, 995, 998, 999, 1044, 1062, 1083, 1107, 1108, 1159, 1175, 1176, 1206.
Hart, C. M., & Co., New Devon, Two Wells, S.A. (Dorset Horns).—607, 608, 668, 694, 774.
Hart, Les R., "Glen Devon", Two Wells, S.A. (Dorset Horns).—627, 641, 647, 670, 687, 722, 733, 741, 750, 762; (Poll Dorsets).—1092, 1113, 1135.
Hawkins, K., "Springfield", Finley, N.S.W. (Dorset Horns).—598, 673, 695, 696, 714, 738, 754, 772, 777, 790; (Poll Dorsets).—1001, 1002, 1052, 1075, 1109, 1146, 1157, 1170.
Hayes, G. F., R. D., Bridgewater, Vic. (Border Leicesters).—49, 50, 72, 73, 91, 107, 108, 143, 144, 167, 168, 186, 199, 200, 211.
Haywood, Dr. A. R., Bittern, Vic. (Border Leicesters).—82; (Poll Dorsets).—1079, 1172.
Heazlewood, H. R. & Sons, Whitemore, Tas. (Border Leicesters).—78, 79, 96.
Heazlewood, Ivan C., "Melton Vale", Whitemore, Tas. (Cheviots).—303, 315, 341.
Heazlewood, R. J., North Motton, Tas. (Southdowns).—410, 431, 432, 454.
Heazlewood, S. G., North Motton, Tas. (Southdowns).—443, 450.
Hinton, L. A., & Son, "Clover Flats", Vite Vite, Vic. (Southdowns).—434, 435, 449, 458, 474, 475, 478, 479, 483, 484, 495, 509, 518, 523, 533, 540.
Hooper, A. & J., "Rosebrook", Uranquinty, N.S.W. (Southdowns).—409, 477, 487, 496, 512, 526, 536.
Hooper, L., "Clear Hills", Goorambat East, Vic. (Southdowns).—406, 407, 411, 420, 428, 429, 448, 461, 463, 464, 480, 485, 492, 493, 513, 514, 520, 524, 528, 529, 534, 541.
Hosking, G. F. E., & Sons, P.B. 64, Kerang, Vic. (Border Leicesters).—43, 44, 55, 56, 80, 81, 97, 117, 118, 129, 133, 155, 156, 179, 180, 192, 193, 194, 215, 217.
Hughes, R. A., Cluden Newry Stud, Longford, Tas. (Southdowns).—415, 418, 439, 440, 451, 459, 470, 471, 476, 503, 532, 538; (Poll Dorsets).—937.

J

JEFFREY, Mrs. M., "Oaklands", Ventnor, Phillip Island, Vic. (Border Leicesters).—86, 87, 99, 121, 162, 209.

K

KELLY, W. S., & Son, Tarlee, S.A. (Dorset Horns).—605, 606, 636, 656, 665, 700, 701.
Kelsall, T. H., & Son, Broughton Brook, Wagga, N.S.W. (Dorset Horns).—625, 626, 632, 652, 663, 676, 677; (Poll Dorsets).—926, 945, 946, 984, 1008, 1053, 1084, 1181.
Kentish Downs Proprietors, Box 86, Yankalilla, S.A. (Southdowns).—447; (Poll Dorsets).—925, 944, 1080, 1101, 1136, 1184, 1195.
King, Miss Rosemary I., c/o Mrs. R. Rendell, Montgomery Street, Yarram, Vic. (Ryelands).—813, 866, 885, 904.

L

LAWSON, J. D., "Cooreei", Logie Brae, via Finley, N.S.W. (Hampshire Downs)—914, 916, 917, 919, 921.
Leishman, A. G., Strathalbyn, Clunes, Vic. (Ryelands).—801, 807, 808, 824, 829, 836, 843, 847, 856, 857, 864, 865, 882, 887, 905.

INDEX TO EXHIBITORS—SHEEP

Le Lievre, E. P., R.M.B. 134, Oaklands, N.S.W. (Poll Dorsets).—956, 957, 980.
Lenehans Pastoral Co. Pty. Ltd., Tumblong, N.S.W. (Romney Marsh).—222, 231, 232, 243, 264, 268, 269, 292.
Lilford, T. J., Warrawee, Merrigum, Vic. (Ryelands).—804, 820, 821, 823, 837, 841, 874, 884, 889, 897, 910.
Long Bros., Box 32, Seymour, Vic. (Poll Dorsets).—949, 1000, 1036.
Long, Christopher A., Box 19, P.O., Richmond, Tas. (Poll Dorsets).—939, 940.
Ludeman, K. F., Araglen Park, P.B., Timboon, Vic. (Southdowns).—414, 462, 488, 502, 516, 522.
Luke, Sir Kenneth, Deepfields, Romsey, Vic (Dorset Horns).—579, 581, 582, 611, 612, 642, 649, 667, 680, 681, 720, 725, 726, 729, 730, 735, 736, 755, 756, 770, 771, 781, 782, 783.
Lyne, John, Eskdale, Powranna, Tas. (Cheviots).—310, 323, 324, 339.
Lyne, J. H. & N., & Son, P.O. Box 18, Westbury, Tas. (Dorset Horns).—631, 635, 684; (Poll Dorsets).—941, 985, 1010.

M

McINERNEY, W. J., "Merraton", Box 151, Sea Lake, Vic. (Border Leicesters).—57, 84, 85, 98, 119, 120, 130, 152, 181, 182, 183, 207, 208, 216.
McIntosh, A. E. & N. D., "Wood Park", Ellam, Vic. (Corriedales).—1210, 1211, 1215, 1216, 1222, 1233, 1239.
McIntosh, John, & Son Pty. Ltd., Braewood, Box 109, Cobram, Vic. (Ryelands).—795, 800, 809, 832, 842, 879, 900, 909; (Poll Dorsets).—936, 948, 990, 1029, 1047, 1074, 1171.
McKinnon, R. J. & D. W., "Park View", Marong, Vic. (Dorset Horns).—594, 595, 716, 727; (Poll Dorsets).—962, 1030, 1168, 1169.
McLean, Miss Lyla I. E., "Sunny Brook Farm", Scott's Creek, via Camperdown, Vic. (Southdowns).—494, 497, 508, 530.
MacPherson, Mr. N. H. & Mrs. M. A., Baldry's Road, Main Ridge, Vic. (Cheviots).—308, 309, 320, 321, 332, 344, 354, 358, 376, 377, 393, 402.
Martin, R. J., "Talamara", Box 62, Yankalilla, S.A. (Poll Dorsets).—931, 964, 992, 1021, 1070, 1125, 1128, 1129, 1161, 1201.
Martin, W. S., & Sons, Balmoral, Sandy Creek, S.A. (Dorset Horns).—601, 643, 646, 669, 705, 751, 766, 779; (Poll Dorsets).—953, 986, 1011, 1037, 1055, 1111, 1142, 1158, 1197.
Mayes, Miss Judith, Park Hill, Tyabb Road, Mornington, Vic. (Ryelands).—817, 818, 833, 839, 875, 883, 896, 912.
Meaklim, R. H., Mooroopna North, Vic. (Romney Marsh).—223, 230, 239, 240, 244, 249, 258, 263, 265, 281, 282, 290, 293, 300.
Metherall, R. & K., Leighlands, Tooradin, Vic. (Cheviots).—302, 305, 306, 322, 340, 347, 353, 373, 374, 383, 386, 398, 401.
Micheel, John, "Blink Bonnie", Avonmore, Vic. (Border Leicesters).—40, 47, 48, 68, 69, 89, 105, 106, 127, 139, 140, 148, 149, 169, 170, 187, 201, 202, 212, 220.
Middleton, W. D. B., & Son, Rosedale Farm, Sandy Creek, S.A. (Suffolks).—550, 559, 565, 569.
Moore, B. & K., "Lyngrove", Campania, Tas. (Southdowns).—441, 453, 460, 468, 469.
Morrish, Ian J., "Bardia", Blampied, Vic. (English Leicesters).—13, 15, 16, 18, 19, 22, 25, 26, 28, 30, 31, 32, 33, 35, 36 37.
Munro, J., R.M.B. 17, Oaklands, N.S.W. (Dorset Horns).—589, 590, 623, 624, 744, 761.
Munro, L. J., "Koombahla Estate", Savernake, N.S.W. (Dorset Horns).—586, 587, 609, 610, 745, 746, 747, 748.

O

OXLEY, J. S., "Mossley", Strangways, Vic. (Poll Dorsets).—972, 973, 996, 1025, 1026, 1045, 1063, 1068, 1103, 1150, 1174, 1207.

P

PALMER, E. E. & N. B., "Dalvui", P.B. 91, Terang, Vic. (Romney Marsh).—237, 238, 247, 251, 252, 255, 266, 267, 274, 275, 285, 288, 289.

R

RILEY, L. N., 29 Coppards Road, Newcomb, Vic. (Dorset Horns).—630, 702, 712, 713, 787, 788.
Rook, K. G., Leppit Road, Pakenham, Vic. (Suffolks).—547, 562, 564, 570, 571.
Russell, A. R., Yenong, Box 26, Donald, Vic. (Poll Dorsets).—923, 974, 975, 982, 1005, 1006, 1048, 1076, 1077, 1093, 1094, 1114, 1115, 1138, 1139, 1153, 1165, 1188, 1189, 1193.

S

SEDGLEY, Alan J., "Newbrae", Grasmere, via Warrnambool, Vic. (Border Leicesters).—58, 59, 70, 71, 90, 128, 159, 160, 171, 172, 188, 203.
Shepherd, J., Lone Pine, Private Bag, Crookwell, N.S.W. (Cheviots).—355, 364, 378, 390.
Shipp, Richard, & Son, R. D., Kerang, Vic. (Suffolks).—548, 549, 553, 554, 555, 556, 560, 561, 566, 567, 572, 573, 574, 575.
Smibert, J. K. & B. A., Poolaijelo, via Casterton, Vic. (Poll Dorsets).—942.
Stephens, A. W. & J. I., Narre Warren North, Vic. (Cheviots).—327, 369.
Stevens, M. & D., Box 234, Penola, S.A. (Ryelands).—797, 803, 815, 831, 838, 853, 872, 873, 893, 908.
Stewart, Mrs. M., Penny Green, Gisborne, Vic. (Southdowns).—408, 412, 416, 445, 446, 452, 482, 486, 489, 490, 510, 511, 519.
Stuart, L. A., Valmont, Whitemore, Tas. (Romney Marsh).—227, 248, 250, 262, 271, 276, 284, 291, 295, 297; (Poll Dorsets).—933, 934, 960, 961, 991, 1018, 1019, 1041, 1058, 1081, 1082, 1098, 1124, 1126, 1148, 1160, 1177, 1204.

T

TAYLOR, Colin R., Brucknell, via Timboon, Vic. (Southdowns).—413, 417, 424, 427, 467, 481, 491, 498, 499, 506, 507, 525, 531, 535, 537.
Thomas, J. A., & Sons, "Rosewood", R.M.B. 604, Mulwala, N.S.W. (Dorset Horns).—591, 592, 619, 620, 653, 706, 707.
Thomson, W. & E. Roberts, "Table Cape Farm", Wynyard, Tas. (Southdowns).—473; (Dorset Horns).—617, 618, 638, 655, 661, 685, 686; (Poll Dorsets).—976, 977, 997, 1003, 1004, 1049, 1050.
Torney, W. J., & Blyth, Warrawong, Flinders, Vic. (Southdowns).—425, 426, 437, 438, 472, 500, 501, 504, 505, 527.
Turnbull, Walter, & Sons, "Woodhall", Wedderburn, Vic. (Corriedales).—1212.
Tyack, A. F., & Son, "Avalon Park", Yalca South, Vic. (Ryelands).—798, 802, 819, 827, 828, 834, 840, 849, 854, 876, 881, 890, 898, 903, 911.
Tyrell, James A., Indi Estate, Towong Upper, Vic. (Cheviots).—317, 318, 330, 331, 338, 345, 346, 349, 357, 370, 371, 382, 387, 392.

V

VALE, S. J., "Timberlea", Picola, Vic. (Poll Dorsets).—922, 938, 1027.
Vanston, G. B., Loddonlea, Inglewood, Vic. (Dorset Horns).—583, 613, 614, 637, 657, 671, 690, 691, 718, 719, 721, 732, 739, 759, 760, 764, 765, 778, 785, 786; (Poll Dorsets).—1183.

W

WALTER, O. L., "Grassmere", Hensley Park, via Hamilton, Vic. (Ryelands).—796, 806, 814, 852, 858, 871, 892.
Watson, H. P., & Son, Echuca Park, Echuca, Vic. (Southdowns).—433, 457, 465, 466, 521, 539.
Watson, J. Hunter, "Dener", c/o Echuca Park, Echuca, Vic. (Poll Dorsets).—981, 1102, 1137, 1186, 1196.
Weaver, D. Scott, "Penrise", Campania, Tas. (Poll Dorsets)—950, 1009, 1054.
Weaver, I. S., & Sons, Box 23, Boort, Vic. (Border Leicesters).—41, 45, 46, 64, 65, 94, 103, 104, 125, 126, 137, 138, 145, 146, 165, 166, 184, 196, 197, 210, 221.
Wilkins, H. S. & E. R., "Malung", Lara, Vic. (Ryelands).—794, 811, 812, 825, 830, 835, 844, 848, 850, 851, 869, 870, 880, 888, 891, 899, 901, 907.
Williamson Bros., "Lochinver", Carisbrook, Vic. (English Leicesters).—14, 17, 20, 21, 23, 24, 27, 29, 34, 38, 39.
Wills, N. H. & Mrs. S. E. A., Kent, Box 140, Minyip, Vic. (Dorset Horns).—596, 597, 648, 672, 682, 683, 734, 758, 775, 776; (Poll Dorsets).—927, 1104, 1105, 1134.
Wilson, R. H., Kismet Stud, Howlong, N.S.W. (Poll Dorsets).—924, 954, 955, 987, 1012, 1038, 1056, 1087, 1116, 1131, 1198.

Y

YATES, H. C., & Sons, "Aberdeen", Yerong Creek, N.S.W. (Dorset Horns).—580, 599, 600, 634, 650, 664, 678, 679, 717, 724, 731, 740, 752, 753, 768, 769, 780, 784.
Yelland, Howard W., & Co., "Glentrevor", Newlyn, Vic. (Romney Marsh).—225; 226, 228, 229, 241, 242, 245, 253, 254, 256, 257, 260, 261, 272, 273, 279, 280, 283, 286, 287, 296, 298.

FAT LAMB CARCASE COMPETITION

Section 47 — Lamb Carcase Championship

ENTRIES CLOSE 28th JANUARY, 1966

HOW TO ENTER

1. Send a consignment of not less than 50 lambs to either—
   (a) A Selling Agent at any recognised Saleyard.
   (b) Thos. Borthwick & Sons (A/asia) Ltd. through a Selling Agent.
   (c) Any recognised Inland Killing Works.
2. Select six lambs in such consignment and brand or ear-tag them. These lambs shall be your exhibit.
3. Send Entry Form 7 days before lambs are sent to the Saleyard.

Lambs will be judged on the following scale of points:

1. Legs	30
2. Loin	25
3. Fore-quarters	10
4. Fat (not excessive)	20
5. Conformation	10
6. Uniformity	5
Total Max. Points	100

Lambs 26 lbs. to 46 lbs. frozen weight will be accepted but each carcase over 42 lbs. will incur a penalty of ½ point for each lb. over that weight.

PRIZES

The Championship Trophy to be known as the Sir William Angliss Memorial Trophy, together with all prize money, has been donated by Lady Angliss and Mr. W. A. Angliss in memory of the Late Sir William Angliss.

Class 1. Three lambs — bred by the exhibitor — sired by a ram (other than a Southdown) bred in a flock registered in a recognised Flock Book and from Dams that are (a) Crossbreds (not two British Breeds) (b) Comebacks (c) Grade Corriedales (d) Grade Polwarths or (e) Merinos.
If Crossbred dams, cross to be stated on entry form.

Prizes: First **£45;** Second **£25;** Third **£15;** Fourth **£7/10/-;** Fifth **£5.** Also Prize Cards and Ribbons.

Class 2. Three lambs — bred by the exhibitor — sired by a Southdown ram bred in a flock registered in a recognised Flock Book and from Dams that are (a) Crossbreds (not two British Breeds) (b) Comebacks (c) Grade Corriedales (d) Grade Polwarths or (e) Merinos.
If Crossbred dams, cross to be stated on entry form.

Prizes: First **£45;** Second **£25;** Third **£15;** Fourth **£7/10/-;** Fifth **£5.** Also Prize Cards and Ribbons.

Class 3. (Novice). Three lambs — bred by the exhibitor — sired by a ram bred in a flock registered in a recognised Flock Book and from Dams that are (a) Crossbred (not two British Breeds), (b) Comebacks, (c) Grade Corriedales, (d) Grade Polwarths, or (e) Merinos.
If Crossbred Dams, cross to be stated on entry form.
Novice Class is restricted to exhibitors who have not won a first prize in a Lamb Carcase Competition conducted by any Royal Agricultural Society in Australia.

Prizes: First **£15;** Second **£10;** Third **£5.** Also Prize Cards and Ribbons.

Place winners in the Novice class will be taken into consideration when judging the Open classes.

CHAMPIONSHIP PRIZE

Trophy to the value of £25 and a Sash for the exhibitor of the Best Three Lambs.

CONDITIONS OF ENTRY

1. Each exhibitor shall after the 28th June, 1965, and before 28th January, 1966, send for sale a consignment of not less than 50 lambs to either—
   (a) A Selling Agent at any recognised Saleyard, or
   (b) Thos. Borthwick & Sons (A/asia) Ltd., through his nominated Selling Agent, or
   (c) Any recognised Inland Killing Works.
2. From such consignment a selection of six lambs representative of the whole consignment shall be made. Such selection to be made by the exhibitor. The six lambs so selected shall be indelibly branded or ear-tagged by the exhibitor with his initials so that they may be clearly identified. The Society shall have the right to inspect each consignment from which entries are drawn to decide whether or not such six lambs are a fair representation of the consignment. Should the R.A.S. Inspector consider that they are not so representative then he may refuse entry or alter the selection in any way deemed by him to be reasonable and his decision in this regard shall be final.
3. The six lambs finally selected shall be purchased by Thos. Borthwick & Sons (A/asia) Ltd. and they shall pay the exhibitor the price per lamb obtained by the exhibitor for the sale of the consignment of lambs as mentioned in paragraph 1.
4. An exhibitor selling lambs at a saleyard other than Newmarket or sending lambs to a killing works other than Thos. Borthwick & Sons (A/asia) Ltd. (Melbourne) must make his own arrangements for the six lambs selected to be sent alive to the Brooklyn Works of Messrs. Thos Borthwick & Sons (A/asia) Ltd.
5. The six finally selected lambs shall be slaughtered by Thos. Borthwick & Sons (A/asia) Ltd. and their grader shall select four of the same which in his opinion are the best four lambs. One of the four lambs shall be "cut" and together with the other three lambs shall thereupon become the exhibit.

CLASS 1. MERINO LAMBS WOOL 70's & FINER.

51. 1ST. G. Stolding & Sons.
159 2nd. C. Smallacombe
159 3rd. N. Dunn

CLASS 2 MERINO LAMBS WOOL 64's.

49. 1st. G. Stolding & Sons.
48. 2nd. G Stolding & Sons
10. 3rd. H. C. Anderson

CLASS 3 MERINO LAMBS WOOL STRONGER THAN 64's

19 1st. A H. Bradley & Sons.
12 2nd. H. C. Anderson
20 3rd. A H. Bradley & Sons.

CLASS 4. CARDING POLWARTH LAMBS WOOL SHORTER THAN 2"

64 1st. J R & H W Hopkins
55 2nd J R & H W. Hopkins

CLASS 5 CARDING CORRIEDALE LAMBS WOOL SHORTER THAN 2½"

5 1st. J W & Mann

CLASS 6. CARDING COMEBACK LAMBS WOOL SHORTER THAN 2"

42 1st. N A Hoffman
53 2nd J R & H W. Hopkins
62 3rd. J R & H W. Hopkins

CLASS 7. CARDING CROSSBRED LAMBS WOOL 56's SHORT THAN 2¼"

57 1st. J R & H W Hopkins
169 2nd Yooma Pastoral Co
37 3rd H. C. Evans

FAT LAMBS—FLEECE COMPETITIONS

6. Any person wishing to become an exhibitor shall give written notice to the Director of the Royal Agricultural Society, Epsom Road, Ascot Vale, of his entry at least seven days prior to the date when his lambs are due to reach the saleyards or killing works, and also advise:—
   (a) The date on which the lambs are due at the saleyards or killing works.
   (b) The name of the exhibitor's selling agent.
   (c) The breed — sire and dam — of the consignment of lambs.
7. All lambs must be bred by and be the property of the exhibitor.
8. Any person may make more than one entry provided the lambs are taken from different consignments.
9. Judging shall take place after the 28th January, 1966, by Judges appointed by the Society and their decision shall be final.
10. Entry Free.

Lambs 26 lbs. to 46 lbs. frozen weight will be accepted but each carcase over 42 lbs. will incur a penalty of ½ point for each lb. over that weight.

Section 48 — Wool

All prizes in this Section are donated by **THE COMMERCIAL BANK OF AUSTRALIA LTD., 335 COLLINS ST., MELBOURNE.**

Australasian Lamb's Wool Championship

Judges: J. H. BEAUMONT, Esq.
L. W. KERMODE, Esq.

Stewards: L. FORREST, Esq.
E. PAYNE, Esq.
D. PAYNE, Esq.
W. C. GREAVES, Esq.

ENTRY FREE

Prizes in all Classes: First, £1; Second, 10/-; Third, Card.

CLASSES 1 TO 15.—Entries closed on 1st March for this Competition. For details of 1966 Lambs Wool Championship contact Director R.A.S. of V.

Lamb's wool was judged on the following points:—

Trueness to type	**10 points**
Length	**6 „**
Soundness	**6 „**
Handle	**16 „**
Colour or Bloom, etc.	**16 „**
Character	**10 „**
Density	**6 „**
Evenness	**10 „**
Yield	**20 „**
	100 points

CLASS

1 **Merino Lambs' Wool, 70s and finer.**

2 **Merino Lambs' Wool, Medium, 64s.**

3 **Merino Lambs' Wool, stronger than 64s.**

4 **Carding Polwarth Lambs' Wool shorter than 2″ (restricted to registered Polwarth Breeders).**

5 **Carding Corriedale Lambs' Wool shorter than 2½″ (restricted to registered Corriedale Breeders).**

6 **Carding Comeback Lambs' Wool shorter than 2″.**

7 **Carding Crossbred Lambs' Wool, 56s, shorter than 2¼″.**

8 **Carding Crossbred Lambs' Wool, 50s and finer and shorter than 2½″.**
80. 1st J Adamson 70. 2nd J Adamson 74. 3rd J Adamson

9 **Carding Crossbred Lambs' Wool stronger than 50s and shorter than 2¾″.**
186. 1st W B Greaves + Son 190. 2nd W B Greaves 71 3rd J Adamson

10 **Combing Polwarth Lambs' Wool, 2″ or longer (restricted to registered Polwarth Breeders).**
60, 1st J R Hopkins 38. 2nd J R Hopkins 22. 3rd J V Dennis

11 **Combing Corriedale Lambs' Wool, 2½″ or longer (restricted to registered Corriedale Breeders).**
1st 2nd + 3rd No, 47-45, 43, N A Hoffman

12 **Combing Comeback Lambs' Wool, 2″ or longer.**
25, 1st E Drayton + Son 64. 2nd J R Hopkins 26, 3rd E Drayton

13 **Combing Crossbred Lambs' Wool, 56s, 2¼″ or longer.** 56. 1st J R Hopkins 155. 2nd R H A Wettenhall
156 / 174 } equ 3rd Aitkin Bros - R H A Wettenhall

14 **Combing Crossbred Lambs' Wool, 50s, 2½″ or longer.** 95 1st R J Marriott
89. 2nd A Long + Son 91. 3rd A Long + Son

15 **Combing Crossbred Lambs' Wool stronger than 50s and 2¾″ or longer.**
188 – 1st.
185 – 2nd } W B Greaves + Son
184 – 3rd

CHAMPIONSHIP AWARDS

(To be drawn from general classes)

AUSTRALASIAN CHAMPIONSHIP.—TROPHY valued at £15, Rosette and Certificate for the best sample of lambs' wool in Classes 1 to 15.

WON. BY. No 49. G. Holding & Sons

AUSTRALASIAN CHAMPIONSHIP.—ROSETTE and Certificate for the best sample of Merino lambs' wool. Trophy valued at £10.

" " No 49. G. Holding & Sons

AUSTRALASIAN CHAMPIONSHIP.—ROSETTE and Certificate for the best sample of Polwarth lambs' wool. Trophy valued at £10.

" " No 60. J. R. & H. W. Hopkins

AUSTRALASIAN CHAMPIONSHIP.—ROSETTE and Certificate for the best sample of Corriedale lambs' wool. Trophy valued at £10.

" " No 47. N. A. Hoffman

AUSTRALASIAN CHAMPIONSHIP.—ROSETTE and Certificate for the best sample of Comeback lambs' wool. Trophy valued at £10.

" " No 25 E. Drayton & Sons

AUSTRALASIAN CHAMPIONSHIP.—ROSETTE and Certificate for the best sample of Crossbred lambs' wool. Trophy valued at £10.

" " No 56 J. R. & H. W. Hopkins

List of Exhibitors and prize winners are available on application to the Director R.A.S. of Vic.

FLEECES

Judges: K. R. McINTYRE, Esq.
J. JESSUP, Esq.
J. PAGE SHARP, Esq.

Supervisor: T. B. HARMSWORTH, Esq.

Stewards: Col. M. H. McARTHUR.
W. C. GREAVES, Esq.
E. PAYNE, Esq.
L McARTHUR-SMITH, Esq.
W. THOARS, Esq.
M. R. CRAWFORD, Esq.
L. FORREST, Esq.
T. GIFFIN, Esq.

ENTRY FEE 5/-.

Prizes in All Classes: First, £2; Second, £1; Third, 10/-.

All fleeces, unless otherwise stated, shall be judged on the following points:—

Trueness to type	**10**	**points**
Length	**6**	**,,**
Soundness	**6**	**,,**
Handle	**6**	**,,**
Colour or Bloom, etc.	**6**	**,,**
Character	**10**	**,,**
Density	**6**	**,,**
Evenness	**10**	**,,**
Weight of Fleece	**20**	**,,**
Yield	**20**	**,,**
	100	**points**

WOOL CASH

Consign your Wool for Immediate Cash to Australia's Leading Wool Processors

HENRY B. SMITH LIMITED

FOR YOUR CONSIGNMENTS

Sell your Wool when You choose

and remember

NO DELAYS!

Consign for Immediate Cash

Wool in any Quantity, also Rabbit Skins, Tallow, Sheep Skins, etc. by road, rail (Spencer St.) or bring it yourself to

HENRY B. SMITH LIMITED

(Under the Clock)

551-565 SPENCER ST., MELBOURNE Phone 30 3611
Wangaratta Branch: TONE RD., WANGARATTA Phone 3087

FLEECE COMPETITIONS

SKIRTED FLEECE CLASSES.

Champion fleeces will be selected from the following classes:

CLASS

16 Skirted fleece of superfine Merino ram's wool, 74's and/or up. 357. 1st - Vale View Pty Ltd 296. 2nd T.H. Wade; 270. 3rd T.H. Wade.

17 Skirted fleece of superfine Merino ewe or wether's wool, 80's or up.
277, 274, 276, 1st 2nd + 3rd T.H. Wade

18 Skirted fleece, fine Merino ram's wool, 70's and/or up. 353. 1st. Vale View Pty Ltd. 273. 2nd. T.H. Wade 354 3rd Vale View Pty Ltd

19 Skirted fleece, fine Merino ewe or wether's wool, 70's and/or up.
359, 363, 360. 1st 2nd + 3rd Vale View Pty Ltd

20 Skirted fleece, medium Merino ram's wool, 64's.
320 1st H.C. Tomlinson 368 2nd A.S. Lett 283. 3rd P. Russell

21 Skirted fleece, medium Merino ewe or wether's wool, 64's. 316. 1st W. Leonard + Son 358. 2nd Vale View Pty Ltd. 372, 3rd J.J. West

22 Skirted fleece, strong Merino ram's wool, 60's.
318. 1st T.A. Hacker 311. 2nd J.D. Monaghan 327 3rd T.J. Kilpatrick

23 Skirted fleece, strong Merino ewe or wether's wool, 60's. 319. 1st T.A. Hacker 364. 2nd J.J. Robertson 309 3rd J.W. Monaghan.

24 Skirted fleece of extra strong Merino ram's wool, 58's or broader. No Entry.

25 Skirted fleece of extra strong Merino ewe or wether's wool, 58's or broader.
373 1st. J.J. West, 383. 2nd Berribee Pastoral Co.

26 Skirted fleece of Corriedale ram's wool, must be from registered Corriedales. 345. 1st Late R.C. Wettenhall 344, 2nd Estate Late R.C. Wettenhall 335 3rd C.C. Prell.

27 Skirted fleece of Corriedale ewe or wether's wool.
295 1st. H.C. Evans.

28 Skirted fleece of Polwarth ram's wool, must be from registered Polwarth sheep.
376, 377 1st + 2nd Noel Dennis 381 R.J. + J.M. Dennis

29 Skirted fleece of Polwarth ewe's wool, must be from registered Polwarth sheep.
312, 313 1st + 2nd J.R. + H.W. Hopkins

30 Skirted fleece of Romney Marsh wool.
338, 339, 341. 1st 2nd + 3rd R.R. Meaklin.

31 Skirted fleece of Leicester wool.
343. 342, 1st + 2nd C.T.C. Hoskins 323, 3rd W.C. Greaves

32 Skirted fleece of Lincoln wool. 366 1st R. Crabtree 288, 2nd M. Reilly Bros, 291. 3rd J.J. Christie

33 Skirted fleece of Cheviot wool.
384 + 385 1st + 2nd R. + K. Melberall.

34 Skirted fleece of Zenith wool. 290, 1st L.L. Bassett 348, 2nd V.R. Harrison 347 3rd W.A. Stewart

35 Skirted fleece of Down wool.
336 + 337, 1st + 2nd B.J. Roberts 321 3rd T.B.L. + J. Wood

36 Skirted fleece of fine comeback wool 60's up.
367. 1st P. Ireland 326, 2nd T.R. Forrest 289, 3rd R. + J. Byers.

37 Skirted fleece of comeback wool, 58's up.
298, 299 1st + 2nd E. Drayton + Sons 332, 3rd D. Brown

38 Skirted fleece of fine crossbred wool, 56's.
300, 1st E. Drayton + Sons 315 2nd Bairnsdale Estate 333, 3rd D. Brown

39 Skirted fleece of medium crossbred wool, 50's.
329, 1st J.W. + D. Ward 296 2nd H.C. Evans 314 3rd J. Fleming

40 Skirted fleece of strong crossbred wool, 46's and lower.
306, 305, 304 1st 2nd + 3rd W.C. Greaves + Son.

CHAMPIONSHIP AWARDS.

(Not restricted to Victorian Exhibitors)

VICTORIAN CHAMPIONSHIP. — Trophy valued at £10/10/-, Rosette and Certificate for the best Merino ram fleece, irrespective of quality.
318 T.A. Hacker

VICTORIAN CHAMPIONSHIP. — Trophy valued at £10/10/-, Rosette and Certificate for the best Merino ewe or wether fleece, irrespective of quality.
316 W. Leonard + Son

VICTORIAN CHAMPIONSHIP. — Trophy valued at £10/10/-, Rosette and Certificate for the best Corriedale ram fleece.
345 Estate Late R.C. Wettenhall

VICTORIAN CHAMPIONSHIP. — Trophy valued at £10/10/-, Rosette and Certificate for the best Corriedale ewe or wether fleece.
295 H.C. Evans

VICTORIAN CHAMPIONSHIP. — Trophy valued at £10/10/-, Rosette and Certificate for the best Polwarth ram fleece.
316 Noel Dennis

VICTORIAN CHAMPIONSHIP. — Trophy valued at £10/10/-, Rosette and Certificate for the best Polwarth ewe fleece.
312 J.R. + H.W. Hopkins

VICTORIAN CHAMPIONSHIP. — Trophy valued at £10/10/-, Rosette and Certificate for the best Comeback fleece.
298 E. Drayton + Sons.

VICTORIAN CHAMPIONSHIP. — Trophy valued at £10/10/-, Rosette and Certificate for the best Crossbred fleece.
300 E. Drayton + Sons.

CHAMPION FLEECE OF VICTORIA. — Trophy valued at £31/10/-, Sash and Certificate for the best fleece exhibited.
318 T.A. Hacker

MOST SUCCESSFUL EXHIBITOR. — A Trophy valued at £10/10/- will be presented to the Most Successful Exhibitor in Classes 1 to 40. Points allotted on the basis of First, 8 points; Second, 5 points; Third, 3 points; Fourth, 1 point. Where points are equal, highest number of first prizes will decide award.
J.R. + H.W. Hopkins

J. F. GUTHRIE PERPETUAL CHALLENGE TROPHY, valued at 50 guineas, donated by the late J. F. Guthrie, for the most valuable skirted Corriedale Ram Fleece in the Show.
J.M. + M.G. Gardiner.

POLWARTH SHEEPBREEDERS' ASSOCIATION OF AUSTRALIA (VICTORIAN BRANCH) PERPETUAL CHALLENGE TROPHY, valued at 75 guineas for the most attractive Polwarth fleece in the Show. Each year the winner's name to be inscribed thereon, and each winner to be awarded a commemorative trophy, the gift of the Polwarth Sheepbreeders' Association of Australia (Victorian Branch). To be eligible for this trophy, ram fleeces must not weigh less than 12 lbs. and ewe fleeces not less than 9 lbs.

The following are restricted to Victorian Exhibitors.

316 Noel Dennis

SOLDIER SETTLER CHAMPIONSHIP.—Trophy valued at £10/10/-, Rosette and Certificate for the best fleece exhibited by a Soldier Settler who has obtained his property under the provisions of the Soldier Settlement Act in Victoria.

348 V.R. Harrison

YOUNG FARMERS' CHAMPIONSHIP.—Trophy valued at £10/10/-, Rosette and Certificate for the best fleece exhibited by a financial member of a Club affiliated with the Senior Section Young Farmers of Victoria.

346. Brian W. Hewitt

REGULATIONS.

All entry forms and exhibits must be in the hands of the Director before 10.00 a.m. on Monday, 23rd August, 1965.

Exhibitors are reminded that the Society's General Regulations apply to all Sections of the Show and that the Special Regulations hereunder apply to this section only and are merely supplementary to the General Regulations.

Exhibitors must attach a tag showing name and address and class number to each fleece and also to the wrapping used.

If exhibits are sent by rail, address to the Director (Wool Exhibition), Royal Agricultural Society of Victoria, Spencer Street Railway Station, Melbourne, Vic.

All exhibitors are requested to include precise instructions as to the desired method of disposal at the conclusion of the Show. The Society will re-pack and re-address or deliver exhibits to any nominated authorised Wool Broker in Melbourne or Geelong if so instructed, or re-address to place of origin. In this regard no responsibility will be accepted for loss or damage in transit.

All entries must be accompanied by the full entry fee.

No fleece will be accepted unless full freight has been prepaid.

The Judges will transfer any fleece to the class to which it rightfully belongs.

All fleeces must be skirted to the satisfaction of the Judge.

Fleeces which, in the opinion of the Judges, are overgrown will be judged accordingly

All fleeces are to be shorn from sheep that are the bona fide property of the exhibitors.

The Society reserves the right to draw a ½ lb. sample from each fleece and retain it for future reference and to display an amount of wool necessary to form a comprehensive display.

THE SOCIETY SHALL NOT BE RESPONSIBLE FOR THE LOSS OF OR DAMAGE TO ANY EXHIBIT IRRESPECTIVE OF THE CAUSE OF SUCH LOSS OR DAMAGE.

STAND 187A BRISBANE AVENUE,

AXLE SETS from 8 cwt. to 5 tons capacity

★ Trailer, Caravan, Agricultural and Industrial Use.
★ RIMS For Combine Conversion.
★ RIMS Demountable and Well Base.
★ Wheels for Cars and Trucks. All makes available.
★ Ball and Over-ride Couplings.
★ Jockey Wheels: Corner Jacks.
★ Tow Bars.
★ Lukey Mufflers.
★ Mudguards — Trailer.
★ Safety Chains & Rams Horns

All Types Wheel Alterations and Conversions

Wheel and Rim Repairs — A Specialty

Austral Motor Wheel Works Pty. Ltd.

51-61 Leicester Street, Carlton

Telephones 34 4602-3-4

FLEECE COMPETITIONS—SHEEP SHEARING

District Fleece Championships

DISTRICT FLEECE CHAMPIONSHIPS

Prizes available to all Country Agricultural Societies: **THE COMMERCIAL BANK OF AUSTRALIA LTD.** has agreed to provide trophies for local Agricultural Societies and District winners in accordance with the following:—

1. Any Agricultural Society may hold a Fleece Competition for fleeces grown in their District and the **COMMERCIAL BANK OF AUSTRALIA LTD.** will present a trophy for each of the following two Classes:—
   (A) BEST MERINO FLEECE.
   (B) BEST CROSSBRED FLEECE.
2. An Agricultural Society desiring to participate should advise the Royal Agricultural Society in writing at least 14 days prior to the date of their local Fleece Competition. (This clause is inserted so that trophies will be available on the day of the local Show.)
3. These two fleeces will then be sent to the Royal Agricultural Society of Victoria and will be judged against the prize winning fleeces from Shows in the same wool growing district. The winner of the district award will be the Championship Fleece for that district.
4. In addition to the above the Royal Agricultural Society of Victoria will present a Championship Sash for the Merino Champion and Crossbred Champion of each District.
5. All fleeces become the property of the Royal Agricultural Society of Victoria and after exhibition will be sold and the proceeds donated to Legacy.
6. District Show Societies shall pack and despatch all entries to the Director, Royal Agricultural Society, Melbourne, immediately after their Show. **All entries for the 1965 Show must be at the Show Ground prior to Wednesday, 25th August, 1965.**
7. Each Agricultural Society shall forward to the Royal Agricultural Society details of the winning Merino and Crossbred fleeces (mentioned in Clause 1) within 30 days of their Show.

For the purpose of the Competition the districts and awards will be as follows:

MERINO SECTION—

1. Champion Merino Fleece, Central/North Central District.
   263 Leahy Bros Seymour A+P. Society
2. Champion Merino Fleece, Gippsland District.
   238 H G Freeman Maffra Agric Society
3. Champion Merino Fleece, Mallee District.
   257 P.A. Fisher Rainbow A+P. Society
4. Champion Merino Fleece, North Eastern District.
   259 W G Bennett & Sons Rutherglen Ag Soc
5. Champion Merino Fleece, Northern District.
   224 R M & D J Sutton Boort A+P. Society
6. Champion Merino Fleece, Western District.
   246 T.R. Carr Mortlake A+P. Society
7. Champion Merino Fleece, Wimmera District.
   252 B.T. Keyte Natimuk A+P.

CROSSBRED (other than Merino) SECTION—

8. Champion Crossbred Fleece, Central/North Central District.
   233 K W Paterson Heathcote A.P.+H. Soc
9. Champion Crossbred Fleece, Gippsland District.
   239 R. Jones Maffra Agric Soc
10. Champion Crossbred Fleece, Mallee District.
    238 H G Watt Rainbow A+P Society
11. Champion Crossbred Fleece, North Eastern District.
    243 E C Parson Mansfield A+P. Society
12. Champion Crossbred Fleece, Northern District.
    225 K M Jeffrey Boort A+P Society
13. Champion Crossbred Fleece, Western District.
    223 L Wills Beaufort Agric Soc
14. Champion Crossbred Fleece, Wimmera District.
    230 Gordon Klinge Dimboola A+P. Society

(Entries for this year's Championships will be accepted up to Wednesday, 25th August, 1965. Entries received after this date will be entered in the 1966 competition.)

Section 49 — Sheep Shearing

THE "MOBIL" SHEARING CHAMPIONSHIP OF VICTORIA

Judges: W. BADEN POWELL, Esq.
W. RUBY, Esq.
C. H. BOXSHALL, Esq.
K. SARRE, Esq.

THE AUSTRALIAN STRONG WOOL SHEARING CONTEST

Judges: PETER KELLY, Esq.
GEORGE F. CUMMING, Esq.
HENRY G. SALTER, Esq.
A. V. PARKS, Esq.

"MOBIL" TEAMS SHEARING COMPETITION

Judges: PETER KELLY, Esq.
GEORGE F. CUMMING, Esq.
K. SARRE, Esq.
C. H. BOXSHALL, Esq.

Stewards: JAMES O'SULLIVAN, Esq.
D. H. GREAVES, Esq.
G. PRESTON, Esq.
J. R. WESTERN, Esq.
CLIVE CHILVERS, Esq.

Commentator: FRANK ROURKE, Esq.

DATES OF COMPETITIONS

AUSTRALIAN STRONG WOOL SHEARING CONTEST.—Friday, 17th, and Saturday, 18th September, 1965.

"MOBIL" TEAMS SHEARING COMPETITION.—Thursday, 23rd September, 1965.

"MOBIL" SHEARING CHAMPIONSHIP OF VICTORIA.—Friday, 24th, and Saturday, 25th September, 1965.
Competitors will be advised which day they are to compete.

THE "MOBIL" SHEARING CHAMPIONSHIP OF VICTORIA.

1st.	No 21.	John W. Hutchinson	361½
2nd.	" 33.	Alan Williams	354¾
3rd	" 16	R E Duggan	353¼
4th	" 19.	Stephen Pettaway.	348¾
5th	" 18	A. Pettaway.	348¾
6th	" 36.	Kevin Vincent.	347¼
7th	" 8	W R. McDonald,	335¾
8th.	" 32.	Neville Anders.	?

THE AUST STRONG WOOL SHEARING CONTEST.

1st	No 1.	R N Bond	742¾
2nd	" 14	R E Duggan	732½.
3rd	" 13.	Alan Williams.	728½.

THE "MOBIL" TEAMS SHEARING COMPETITION.

	SHEARERS		SHED HANDS
1st.	No 4	Brian Morrison, James Walker	1291½	John Ahern, Mace Cosc
2nd	No 3.	R E Duggan, J. G. Dwiny	1264¾	Keith R. Anderson, A. Rodda
3rd.	No 2.	R. N. Bond, Hugh McKenzie	1227.	R.M.I.T. Student, R.M.I.T. Student
4th	No 1.	Neville Anders, Bede Kilner.	1207¾	Allan Crossley, Bill Tyra.

SHEEP SHEARING

SPECIAL NOTE.—All Competitors or their nominated representative must attend the official draw at 9 a.m. on the day they are to compete.

CLASS

1. **THE "MOBIL" SHEARING CHAMPIONSHIP OF VICTORIA. Special prizes valued at £500, sponsored by MOBIL OIL AUSTRALIA LTD. Medallions donated by the AUSTRALIAN WOOL BOARD. First Prize, £250, Gold Medallion, Sash and Certificate; Second Prize, £100, Silver Medallion; Third Prize, £75, Bronze Medallion; Fourth Prize, £25; Fifth Prize, £20; Sixth Prize, £10; Seventh Prize, £10; Eighth Prize, £10. Entry fee £5. Entrants who Compete will be refunded £4 of their entry fee.**

2. **THE AUSTRALIAN STRONG WOOL SHEARING CONTEST (Crossbred Sheep other than Merinos). Special Prizes totalling £150. First Prize, £100 and Sash; Second Prize, £35 and Sash; Third Prize, £15 and Sash. Entry fee £3, of which £2 is refunded if competitor starts.**

3. **THE "MOBIL" TEAMS SHEARING COMPETITION (conducted under Rules of the Shearing Competition Federation). Special prizes valued at £200, sponsored by MOBIL OIL AUSTRALIA LTD. Prize money, 1st team, £100 and sash; 2nd team, £60 and sash; 3rd team, £30 and sash; 4th team, £10 and sash. Entry fee £4 per team, of which £3 is refunded if team starts.**

Each team to consist of 2 Shearers and 2 Shed Hands.

Names of Shearers and Shed Hands to be clearly stated on Entry Form.

CONDITIONS

One shearer from each team will shear at a time, but no more than two teams will compete at any one time.

Shearer "A" from each team will commence at the same time and shear half of the predetermined number of sheep required by the Committee. They will then be followed by Shearer "B" of each team. Time will be taken from the commencement of Shearer "A" until the completion of shearing by Shearer "B".

Sheep will be shorn in multiples of four (4). Each sheep shorn will carry the maximum of 100 points, giving the maximum of 400 for every four sheep.

Two Shed Hands from each team will be required to pick up, skirt and roll fleece and broom, also press and brand at least one bale.

Points for Shed Hands (4 sheep maximum 400).

	Max. Points
Picking up Fleece	20
Throwing Fleece	40
Brooming	20
Lock and Belly Presentation	40
Skirting (to Woolclasser's instruction)	100
Rolling	20
Speed	80
Pressing	60
Branding	20
	400

RULES AND CONDITIONS OF COMPETITIONS.

1. All competitors must be members of the Australian Workers' Union.
2. All competitors or their nominated representative must attend the official draw at 9 a.m. on the day they are to compete.
3. Each entry to be made on the correct form and forwarded to the Director, Royal Agricultural Society of Victoria, Show Grounds, Epsom Rd., Ascot Vale, W.2.
4. Entry fee must accompany each entry.
5. Competitors will be required to shear such sheep as determined by the Judges and Stewards.
6. Competitors will be awarded the maximum points—15—for a minimum time to be decided by the Stewards prior to the commencement of the contest and after inspection of the sheep. Points for speed will be deducted from competitors who take longer than the agreed minimum. No extra points will be awarded for those shearing faster than the minimum, the emphasis of the competition being on good shearing rather than speed.
7. Sheep will be graded as evenly as possible and will be numbered and drawn for.
8. HAND PIECES will be supplied.
9. Competitors must supply their own combs and cutters. Only standard gauge combs with a maximum width of 2½ inches allowed.
10. Sheep must be carried from pen and not "legged" on to the board.
11. No outside assistance will be allowed any competitor, and any breach of this Rule will entail immediate disqualification.
12. The Judge will have power to retire any competitor at any time at his discretion.
13. The competitions will be judged on points, as under:—

	Points.
Style, handling, and control of sheep	5
Absence of skin cuts	25
Absence of second cuts and wool left on sheep	35
Condition and position of fleece at finish	3
Workmanship	17
Speed	15
Total	100

SHEEP DOG TRIALS

Section 50 — Sheep Dog Trials

(Conducted under the rules of the Victorian Working Sheep Dog Association.)

Steward-in-Chief: RUSSELL H. BLACKBURN, Esq.

Deputies: W. B. BOOTHBY, Esq.
K. A. DRUMMOND, Esq.

Judges:

(Classes 1, 2, 3 & 4): W. BLAKEMAN, Esq.

(Class 5): E. L. MORRIS, Esq.

Stewards: H. SUTTON, Esq.
D. G. WEEDING, Esq.

Owners of dogs competing in these Trials must be members of the Victorian Working Sheep Dog Association or of the recognised Working Sheep Dog Association in the State in which they reside and their dogs must be registered. For particulars of registration with the Victorian Working Sheep Dog Association apply to the Secretary, V.W.S.D.A., Royal Show Grounds, Epsom Road, Ascot Vale, W.2.

NOTE.—Qualifying heats for dogs competing in the Open and Juvenile Trials (Classes 1 and 4) will be held concurrent with the "Tucker Box" Arena Trials to be conducted by the Victorian Working Sheep Dog Association at the Show Grounds from 28th to 30th July. A dog entered in these two Classes will be allowed a qualifying heat for each Class. The best seven dogs in the Open Trial (Class 1) and the best five dogs in the Juvenile Trial (Class 4), will compete in the Finals during the Royal Show. Points allotted in the qualifying heats will be taken into consideration when deciding the ultimate winners.

Sheep for the qualifying heats were loaned by H. L. B. Powell, Esq., of Werribee, Vic.

CLASS

1. THE "BROKEN HILL PROPRIETARY" OPEN SHEEP DOG TRIAL.

SPECIAL PRIZES, £50 (presented by THE BROKEN HILL PROPRIETARY CO. LTD., MINE OWNERS, STEEL MASTERS AND SHIP BUILDERS, 500 BOURKE STREET, MELBOURNE).—First prize, £20; Second prize, £14; Third prize, £8; Fourth prize, £5; Fifth prize, £3. Entry fee, £1; Members, 10/-.

"Q" indicates that dog has qualified for the Final.

1 P. J. Cusack, LANCEFIELD CHAMP 5535.
2 P. J. Cusack, LANCEFIELD KING, 5016.
3 I. McK. Ferguson, STRATHEARN CHARLIE 4714.
4 John D. Gardiner, CAMINS FAIR DINKUM 5220.
Q5 John D. Gardiner, HERDSMANS JIM 4808.
6 John D. Gardiner, THE BOSS 5378.
7 D. C. Laird, GIRNIGO SOX 4702.
8 J. M. McIntosh, AUSTRAL WAGS 4817.
9 W. McIntosh, YULONG JUDY 5133.
10 W. McIntosh, YULONG PUNCH 5132.
11 W. McIntosh, YULONG STELLA 5245.
12 M. McIntyre, BEN CRUACHAN (imp. N.Z.) 5348.
13 M. McIntyre, GLENOE SWEEP 4204.
14 W. R. Marshall, HERDSMANS GEM 2nd 5581.
Q15 W. R. Marshall, HERDSMANS MAC ROY 2041 N.S.W.
Q16 W. R. Marshall, MACKIE (imp.) 5538.
17 A. M. Miller, BUTCH 4961.
Q18 A. M. Miller, PITSON 5448.
Q19 A. M. Miller, WEEROONA BROWNIE 4345.
20 N. W. Moore, MILLERS ROYCE 5327.
21 E. L. Morris, EULO CASS 5469.
22 E. L. Morris, NAYOOK DUSTY MILLER 5478.
Q23 E. L. Morris, REEFTON COBBER 5129.
24 B. O'Bryan, LAURISTON BLAZE 4815.
25 D. Ross, FIRRHILL BEN LOMOND 4439.
26 D. Ross, YULONG CAP 5241.
27 R. Ross, CRAIGIELEA FLEET 5018.
28 R. Ross, CRAIGIELEA TINY 5021.
29 R. Ross, YULONG RUSS 5388.
30 D. G. Weeding, BOONDARA ROY 4463.
31 D. G. Weeding, KORI-GONG JOE 5304.
32 D. G. Weeding, MILLERS CHARLIE 4693.
33 F. R. Widdicombe, ALROY COUNT AGAIN 4925.
34 F. R. Widdicombe, LORRAINE SANDY 1735 S.A.
Q35 F. R. Widdicombe, NAVARRE BOB 4606.

CLASS

2. THE "MELBOURNE WOOLBROKERS" OPEN SHEEP DOG TRIAL.

SPECIAL PRIZES, £50 (presented by THE MELBOURNE WOOLBROKERS' ASSOCIATION (through its Members), AUSTRALIAN ESTATES CO. LTD., AUSTRALIAN MERCANTILE LAND AND FINANCE CO. LTD., DALGETY AND NEW ZEALAND LOAN LTD., ELDER SMITH GOLDSBROUGH MORT LIMITED, YOUNGHUSBAND LIMITED). First prize, £25; Second prize, £15; Third prize, £7; Fourth prize, £3. Entry fee, £1; Members, 10/-.

To be run in heats on nights to be decided. Competition in this Trial will be limited to 12 dogs.

The dogs competing will be selected from the following:—

1 I. McK. Ferguson, STRATHEARN CHARLIE 4714.
2 John D. Gardiner, CAMINS FAIR DINKUM 5220.
3 John D. Gardiner, HERDSMANS JIM 4808.
4 H. Gibson, VERVALE MITZI 4853.
5 D.C. Laird, GIRNIGO SOX 4702.
6 J. M. McIntosh, AUSTRAL WAGS 4817.
7 W. McIntosh, YULONG JUDY 5133.
8 W. McIntosh, YULONG PUNCH 5132.
9 M. McIntyre, BEN CRUACHAN (imp. N.Z.) 5348.
10 M. McIntyre, GLENOE SWEEP 4204.
11 W. R. Marshall, HERDSMANS MAC ROY 2041 N.S.W.
12 A. M. Miller, BUTCH 4961.
13 A. M. Miller, WEEROONA BROWNIE 4345.
14 N. W. Moore, MILLERS ROYCE 5327.
15 E. L. Morris, KOONDA JEAN 4800.
16 B. O'Bryan, LAURISTON BLAZE 4815.
17 D. Ross, YULONG CAP 5241.
18 R. Ross, YULONG RUSS 5388.
19 D. G. Weeding, BOONDARA ROY 4463.
20 D. G. Weeding, KORI-GONG JOE 5304.
21 D. G. Weeding, MILLERS CHARLIE 4693.
22 F. R. Widdicombe, LORRAINE SANDY 1735 S.A.
23 F. R. Widdicombe, NAVARRE BOB 4606.

SHEEP DOG TRIALS

CLASS

3. THE "LORT SMITH" SHEEP DOG TRIAL.

SPECIAL PRIZES, £15 (presented by the ANIMAL WELFARE LEAGUE OF VICTORIA, 24 VILLIERS STREET, NORTH MELBOURNE).—Prizes: £8, £4, £2, £1. Entry fee, 10/-; Members, 5/-. For dogs competing in pairs.

3 — 1 Nom. of M. McIntyre.
2 Nom. of W. R. Marshall.
=1 — 3 Nom. of A. M. Miller.
4 — 4 Nom. of D. Ross.
5 Nom. of R. Ross.
=1 — 6 Nom. of R. Ross.

4. THE "PANNIFEX" JUVENILE SHEEP DOG TRIAL.

SPECIAL PRIZES, £35 (presented by **H. C. PANNIFEX & CO. PTY. LTD., MANUFACTURERS OF CONCENTRATED STOCK FEEDS AND FERTILISERS, 53 MUNSTER TERRACE, NORTH MELBOURNE**).—First prize, £15; Second prize, £10; Third prize, £7; Fourth prize, £3. Entry fee, 10/-; Members, 5/-. For dogs under two years old on 31st July, 1965.

"Q" indicates that dog has qualified for the Final.

2 — Q1 P. J. Cusack, LANCEFIELD CHAMP 5535.
2 P. J. Cusack, WYNFORD FLOSS 5525 (L).
3 I. McK. Ferguson, STRATHEARN CHUCK 5624.
4 — Q4 M. McIntyre, GLENOE BOSS 5582.
5 W. R. Marshall, HERDSMANS GEM 2nd 5581.
6 A. M. Miller, MILLERS RINGO 5615.
1 — Q7 E. L. Morris, EULO CASS 5469.
8 E. L. Morris, NAYOOK DUSTY MILLER 5478.
9 R. Ross, CRAIGIELEA BALDY 5621.
3 — Q10 R. Ross, CRAIGIELEA JEAN 5622.
Q11 F. R. Widdicombe, LORRAINE TWEED 5598.

5. THE "E. B. MAY" HANDY DOG TRIAL.

SPECIAL PRIZES, £15 (presented by **E. B. MAY, BUTCHER, OF 166 CHURCH STREET, RICHMOND, AND AT 169 HIGH ST., KEW; 444 SYDNEY RD., BRUNSWICK; 605 STATION ST., BOX HILL; 110 KOORNANG RD., CARNEGIE; 236 SMITH ST., COLLINGWOOD; 29 ATHERTON RD., OAKLEIGH; 921 HIGH ST., THORNBURY; 193 COMMERCIAL RD., SOUTH YARRA; 247 HIGH ST., ASHBURTON**).—First prize, £12; Second prize, £7; Third prize, £4; Fourth prize, £2. Entry fee, 10/-; Members, 5/-. Dogs competing in this Trial will be expected to work sheep under average paddock conditions. Competition in this Trial will be limited to 8 dogs.

The dogs competing will be selected from the following:—

1 John D. Gardiner, HERDSMANS JIM 4808.
2 H. Gibson, VERVALE DIXIE 4247.
3 — 3 J. M. McIntosh, AUSTRAL WAGS 4817.
4 W. R. Marshall, MACKIE (imp.) 5538.
1 — 5 A. M. Miller, BUTCH 4961.
2 — 6 A. M. Miller, WEEROONA BROWNIE 4345.
4 — 7 D. Ross, FIRRHILL BEN LOMOND 4439.

Index to Competitors in Sheep Dog Trials

The numbers shown after the competitors' names indicate the Classes in which the competitors are represented.

C

CUSACK, P. J., High St., Lancefield.—1, 4.

F

FERGUSON, I. McK., Strathearn, Private Bag, Euroa.—1, 2, 4.

G

GARDINER, John D., Aviation Rd., Werribee South.—1, 2, 5.
Gibson, H., Vervale, via Garfield.—2, 5.

L

LAIRD, D. C., Werribee.—1, 2.

M

McINTOSH, J. M., Boorganna, Kialla, via Shepparton.—1, 2, 5.
McIntosh, W., Strezlecki.—1, 2.
McIntyre, M., Glenoe, Lara.—1, 2, 3, 4.
Marshall, W. R., Rushworth Rd., West Roadside, Tatura.—1, 2, 3, 4, 5.
Miller, A. M., Newham, Woodend.—1, 2, 3, 4, 5.
Moore, N. W., Forest Lodge, Riddell's Creek.—1, 2.
Morris, E. L., Mt. Pleasant, Alexandra.—1, 2, 4.

O

O'BRYAN, B., 5 Tierney St., Seymour.—1, 2.

R

ROSS, D., Craigielea, Private Bag, Korumburra.—1, 2, 3, 5.
Ross, R., Craigielea, Private Bag, Korumburra.—1, 2, 3, 4.

W

WEEDING, D. G., P.O. Box 96, Alexandra.—1, 2.
Widdicombe, F. R., Guruwa, Casterton.—1, 2, 4.

Section 51 — Goats

Judge: MRS. J. F. STEWART.

Stewards: DR. A. G. SCHOLES.
C. J. MACKAY, Esq.

Milk Stewards: DR. A. G. SCHOLES
C. W. SPETTS, Esq.
W. H. FORSTER, Esq.

CONDITIONS OF ENTRY

Entries will be accepted on the understanding that should they be in excess of the accommodation, the number of exhibits will be reduced accordingly.

Entries will only be received subject to the rules and regulations of the Society and the decisions of the Council. All exhibits must be the bona fide property of the exhibitor or held by the exhibitor under a written lease recognised by the Society at the time of entry.

All goats entered in this Section must be registered in a herd book recognised by the Society or recorded in the appendix sections.

For particulars of registration in the Goat Herd Book of Australia, apply to the Secretary, The Goat Breeders' Society of Australia, 33 Macquarie Place, Sydney, N.S.W.

Entries are accepted on the distinct understanding that stock may not be removed from the Show Grounds until 11 p.m. on Thursday, 23rd September.

Only one exhibitor will be recognised as an owner from any one holding, and any exhibitor who enters, or permits the entry of any of his stock, in the name of any other exhibitor, shall be disqualified.

The Council reserves the right to reject at any time any entry or prohibit any person or animal from competing in any class.

When a Special Prize is not in a numbered class, a separate entry is not required. No entry can be changed after entries close.

All entries must be made in writing on forms supplied by the Society. Entries for the goat section must be in the hands of the Secretary, at his office, Royal Show Grounds, Epsom Road, Ascot Vale, W.2, on or before the time stated at head of this section.

No exhibit may be entered in more than one ordinary class unless otherwise stated at the head of the section. Sweepstakes, special classes or championship prizes do not count as ordinary classes. Throughout the schedule special classes are indicated by a star (*). Should an exhibit be incorrectly entered in more than one ordinary class, such exhibit shall be deemed ineligible to compete in any class other than the first in which its name or particulars appear in the Show Catalogue.

Every animal entered must be exhibited unless a certificate, signed by the owner, is lodged with the Society prior to the date of the Show, stating that the animal is unable to compete on one of the following grounds:—

(i) The animal has died.

(ii) The animal is unfit for exhibition due to injury or disease.

(iii) The animal has become ineligible for the class entered.

(iv) Some other cause which the Council or Secretary of the Society considers reasonable.

Failure to comply with this rule renders the owner or entrant liable to a fine of not more than £5 for every animal not exhibited, and in addition the Council may debar the owner or exhibitor from taking part in any further exhibition conducted by the Society.

All exhibits must be placed where directed by the Secretary or his deputy, and (except in accordance with Regulation 18) must not be removed from their allotted places during the Exhibition without the written consent of the Secretary being first obtained.

If, in the opinion of the Secretary, any exhibit or exhibits of stock be deemed to be dangerous, the owner of such exhibit or exhibits shall immediately, upon notice to that effect, remove such exhibit or exhibits from the Society's Grounds.

Unless authorised by the Society no live stock will be permitted to enter the grounds other than those entered for exhibition.

The General Regulations and Regulations appearing at the heading of each section and the conditions on the entry form also form part of the conditions of entry.

"IN MILK" AND "DRY" CLASSES AND SUCKLED KIDS

Doe entered as "in milk" can be transferred to a "dry" or un-kidded class, whichever is applicable, if she has not kidded prior to judging day, or vice versa.

Does in milk must be at the Grounds on Wednesday, 15th September. They will be fully milked out and stripped dry between 8 p.m. and 9 p.m. in the presence of the Stewards or whom they may appoint. (See Classes 17 and 16 for 24-hour milk production record.) They will be judged first on Thursday morning. The owner or his representative must be in attendance when females are being stripped out.

Kids not entered for competition will not be permitted in the Show Grounds unless actually being suckled by their mothers, which must be entered for competition.

Judges have the right to order any Doe competing for Championships to be milked dry before finally awarding the prizes.

PAVILIONS OPEN TO PUBLIC

The Goat Pavilion will be open to the public between 6 p.m. and 8 p.m. during the evenings of Saturday, 18th, Tuesday, 21st, Wednesday, 22nd, Thursday, 23rd September.

JUDGING AND PARADES

Any exhibitor who shall, without due cause, fail to parade any animal before the Judge, when required so to do by the Steward of the Section, shall be liable to a fine of £5.

GOATS

Attendants leading goats in the judging ring or on parade must wear uniform grey coats.

Good quality coats can be supplied by the Society at 50/- each on return of which at the conclusion of the Show a rebate of 40/- will be made providing that the coats are in good condition.

Prize-winning goats only will be permitted to take part in parades. All prize-winning dairy goats must be taken out on parade, in accordance with the printed programme. Prize-winning Angoras may also be paraded provided they can be suitably led. Exhibitors shall be subject to a fine of ten shillings in each case in which this regulation is not complied with, and shall also be liable to forfeit the prize or prizes awarded to their exhibit or exhibits. Attendants leading goats in the judging ring and during parades must wear the exhibit number of the goat. No ribbons will be permitted on exhibits except those won during the Show.

AGE OF EXHIBITS

The Society's Veterinary Surgeon's decision regarding age shall be final.

INSPECTION OF STOCK

Inspectors appointed by the Goat Breeders' Society of Australia (Victorian Branch) will examine stock entered for exhibition to ensure that all are tattooed in accordance with the Herd Book Regulations. Any found not correctly or not legibly tattooed may be disqualified.

Exhibitors in the Stock Sections shall also, if requested by the Steward-in-Chief of the Section or by the Secretary or his agent, submit his exhibits, in whole or part, for inspection by a Veterinarian or Veterinarians appointed by the Society.

DISAPPROVED EXHIBITS

The Owner or Exhibitor of any exhibit or Stand of exhibits disapproved of as an exhibit by the Council of the Society, must, immediately upon notice to that effect, remove such exhibit or stand of exhibits from the Society's Grounds. The Council reserves the right to decline to receive entries in future years from any person who exhibits stock that is not up to a satisfactory standard, that is not exhibited in reasonable Show condition, or that is not given proper attention during the Show.

Any marks of speying on females shall disqualify them from competing in such Classes.

RUGGING

Exhibits must not be rugged during the hours the Show is open to the public. Exhibitors will be liable to a fine of ten shillings for every infringement of this regulation.

CLEANLINESS OF PENS

Exhibitors must keep the stalls allotted to their animals clean and give proper attention to their stock right throughout the Show.

Any exhibitor or his employee putting manure out of a box, stall, or pen, or putting out a trough, or cleaning out an alley way after 8 a.m. on a Show day shall be liable to a fine of ten shillings.

NOTICES

Exhibitors are permitted to display cards over the stalls stating that an animal is for private sale; such cards not to exceed 12 in. x 10 in.

No advertisement or notice (except by permission of the Council) is permitted on any stall or building.

FEED SHEDS, BEDDING AND FODDER ARRANGEMENTS

In all Sections feed sheds are available for exhibitors. Charge, £2/10/- during the currency of the Show.

No bedding other than straw or hay may be used in any box or stall.

For the convenience of exhibitors fodder merchants will visit the Show Grounds to accept orders for stock foods, etc., delivery of which must be made before 9 a.m. each day during the Show.

TRUCKS, TRANSPORTS AND CARAVANS

Motor vehicles, including trucks and stock transports will not be permitted to remain on the Show Grounds after unloading. They must be removed immediately, and will not be re-admitted until after 11 p.m. on Thursday, 23rd September, to load for the return.

Caravans will not be admitted to the Show Grounds.

ENTRY TICKETS

Entry tickets will be issued about a week before the Show opens. The entry ticket of each exhibit shall state the number of its box, stall, pen or stand, as the case may be, which shall correspond with its number in the official catalogue, and if the box, stall or pen be not occupied by such exhibit by noon on the first day of the Show, the accommodation reverts to the Society. The entry ticket must be produced at the gate, when it will admit the exhibit and attendant to the grounds. It must be retained, and again produced when the exhibit leaves the yards. Attendant's passes will be issued by the Superintendent at his office on the Show Grounds.

EXHIBIT NUMBERS

Handlers of exhibits during judging are required to wear a number corresponding to the catalogue number of the exhibit. These numbers must be collected by the exhibitors from the Superintendent, whose office is situated in the Sheep Pavilion.

EXHIBITS DUE AT SHOW GROUNDS

Goats, other than Does in milk, are required to be in the yards before 9 a.m. on Thursday, 16th September. They will be on exhibition until Thursday 23rd September.

*** DENOTES SPECIAL CLASS.**

AN EXHIBIT CANNOT BE ENTERED IN A SPECIAL CLASS UNLESS IT HAS BEEN ENTERED IN THE ORDINARY CLASSES.

GOATS

Prizes: First, £2; Second, £1; Third, Card; except in Classes 16 to 21.

Entry fee: R.A.S. of V. Members, 7/6; Non-members, 12/6.

CLASS

1. SAANEN DOE, born before 1st July, 1962 (in milk).

1 Mrs. C. Fitzpatrick, PINEROCK PEACE 11034 (68), k 14/7/61, bred by Mrs. P. Glendenning, s Pinerock Paladin 2637, d Pinerock Revelry Rose App. A, Vol. 8.
1 — 2 D. M. Oldman, TARARAU DECIMA App. B, Vol. 9 (8), k 10/12/60, s Gaylene Vanguard 1367, d Tararau Imogene App. C, Vol. 8.
2 — 3 Mrs. M. Peterson, MOUNTAVON ANNETTE 10979 (27), k 2/10/61, bred by S. G. Tyers, s Heatherlea Revelation 2227, d Heatherbank Anona 8001.
3 — 4 Mrs. S. G. Tyers, ERISKAY SILVERY STAR 10104 (98), k 13/8/60, bred by Mrs. C. Fitzpatrick, s State Marcel 7th BS 2269, d Eriskay Silver Queen 8425.

2. TOGGENBURG DOE, born before 1st July, 1963 (in milk).

3 — 5 Mrs. D. K. Faudell, CHERRYDALE CHAMOIS BT 301 (29), k 2/1/61, bred by E. H. Smith, s Cherrydale Pal BT 149, d Cherrydale Gazelle BT 217.
1 — 6 Mr. & Mrs. C. Godfrey, HAIGWYN ROYALEA BT 328 (73), k 8/9/61, s Merungle Montgomery BT 49, d Haigwyn Royaletta BT 195.
TRANS TO CLASS 11 — 7 G. Jameson, CALULA MARIA BT 477 (1), k 4/11/62, bred by Miss E. C. Bodey, s Merungle Montgomery BT 49, d BlackHill Heather BT 269.
2 — 8 R. Matthews, HAIGWYN RITA BT 282 (65), k 10/9/60, bred by Mr. & Mrs. C. Godfrey, s Merungle Montgomery BT 49, d Haigwyn Royaletta BT 195.

3. SAANEN DOE, born between 30th June, 1962, and 1st July, 1963 (in milk).

3 — 9 R. Faudell, KOORANA BARINYA 11588 (3), k 16/10/62, s Salette Merrymark BS 2265, d Koorana Nanga 10399.
2 — 10 Mrs. C. Fitzpatrick, ERISKAY MARINA 11958 (119), k 23/3/63, s Eriskay Marco Polo 2610, d State Riviera 3rd 8164.
1 — 11 Mrs. C. Fitzpatrick, PINEROCK SAPPHIRE 11673 (93), k 26/8/62, bred by Mrs. P. Glendenning, s Eriskay Marco Polo 2610, d Pinerock Diamond 11033.
12 Mrs. R. A. Maddison, PINE VALE ROSITA 11674 (20), k 3/9/62, s Pine Vale Rajah 2640, d Pine Vale Nicola 9274.

4. BRITISH ALPINE DOE, born before 1st July, 1963 (in milk).

2 — 13 Mr. & Mrs. C. Godfrey, HAIGWYN BLACK JET App. C, Vol. 11 (81), k 13/8/62, s Ashton Donuil Dhu BA 6, d Kurrajong Jet App. D, Vol 8.
14 Mrs. & Mrs. C. Godfrey, HAIGWYN BLACK PIXIE App. C, Vol. 10 (72), k 25/8/61, s Ashton Gael BA 9, d Kurrajong Black Beauty App. D, Vol. 8.
1 — 15 Mrs. P. O. Lane, KURRAJONG BLACK BEAUTY App. D, Vol. 8 (62), k 15/10/59, bred by Mrs. M. A. Organ, s Ashton Donuil Dhu BA 6, d Kurrajong Bunny App. D, Vol. 8.
3 — 16 Miss C. Philpot, LLANBERIS JACQUITA App. D, Vol. 10 (11), k 24/8/61, bred by Mrs. P. Adcock.

5. TOGGENBURG DOE, born after 30th June, 1963 (in milk).

W/D — 17 Mr. & Mrs. C. Godfrey, HAIGWYN ENDINA App. B, Vol. 12 (96), k 6/9/63, s Haigwyn Rob Roy BT 222, d Haigwyn Esanda App. C, Vol 7.
1 — 18 G. Jameson, CALULA MUSETTA BT 480 (2), k 12/11/63, bred by Miss E. C. Bodey, s Haigwyn Royal BT 174, d BlackHill Heather BT 269.
2 — 19 Miss J. Sinclair, DALKEITH AMBER 468 Tg (19), k 2/8/63, s Stoora Signor BT 168, d Dalkeith Amy App. A, Vol. 10.

CLASS

6. SAANEN DOE, born after 30th June, 1963 (in milk).

3 — 20 R. L. & A. L. Grills, KARINYA BEAUTY 12638 (20), k 10/1/64, s Stonehill Sarm S 2870, d Karinya Opal 11524.
21 R. L. & A. L. Grills, KARINYA BERYL 12639 (19), k 10/1/64, s Stonehill Sarm S 2870, d Karinya Opal 11524.
1 — 22 R. L. & A. L. Grills, KARINYA JANICE 12650 (15), k 15/11/63, s Stonehill Jano S 2488, d Jalna Janetta 9651.
2 — 23 R. L. & A. L. Grills, KARINYA JASMINE 12258 (13), k 30/8/63, s Stonehill Jano S 2488, d Mountavon Midget 10273.
24 R. Matthews, CRESCENT REACH MOONTOPAZ 12359 (9), k 11/10/63, s Seven Oaks Trumpet 2009, d Wyalda Snowflakes 10259.
25 Mrs. S. G. Tyers, MOUNTAVON SILVER SKY 12301 (39), k 6/9/63, s Heatherlea Revelation 2227, d Mountavon Silver Star 11631.

7. BRITISH ALPINE DOE, born after 30th June, 1963 (in milk).

1 — 26 Mrs. C. Fitzpatrick, ERISKAY FLUTE App. C, Vol. 12 (121), k 21/9/63, s Ashton MacDougal Dhu BA 16, d Llanberis Jacquqita App. D, Vol. 10.
3 — 27 Mr. & Mrs. C. Godfrey, HAIGWYN BLACK VELDA App. C, Vol. 12 (95), k 22/8/63, s Ashton Donuil Dhu BA 6, d Haigwyn Black Velvet App. D, Vol. 9.
2 — 28 Mrs. M. Peterson, NORTHILL BOBBIE ROSE App. D, Vol. 12 (2), k 8/9/63, s Ashton Macdougal Dhu BA 16.

8. ANGLO NUBIAN DOE, born before 1st July, 1965 (in milk).

1 — 29 R. G. Kill, WINGFIELD HEPZIBAH App. C, Vol. 12 (190), k 13/9/63, bred by Mrs. C. Berry, s Wingfeld Solomon AN 3, d County Clare Lisa App. C, Vol. 7.

9. *GROUP PRIZES: Two does, in milk, the progeny of the same sire but not full sisters, not necessarily owned or bred by the one exhibitor. Name of sire and progeny to be stated on the entry form.

2 — 30 Mrs. C. Fitzpatrick, s Ashton MacDougal Dhu BA 16, p Eriskay Flute & Northill Bobby Rose.
1 — 31 Mrs. C. Fitzpatrick, s Eriskay Marco Polo 2610, p Eriskay Marina & Pinerock Sapphire.

10. SAANEN DOE, born before 1st July, 1963 (dry).

1 — 32 R. Peacock, TANGERINE (Peacock's) App. D, Vol. 13 (0), k -/10/62, s Eriskay Marco Polo 2610.

11. TOGGENBURG DOE, born before 1st July, 1963 (dry).

1 — 33 Mr. & Mrs. C. Godfrey, HAIGWYN MOY BT 379 (91), k 7/9/62, s Merungle Montgomery BT 49, d Haigwyn Macharie BT 281.
2 — 7 TRANS FROM CLASS 2.

12. BRITISH ALPINE DOE, born before 1st July, 1963 (dry).

1 — 34 Mr. & Mrs. C. Godfrey, MOSMAN MISTYMAID App. C, Vol. 8 (12), k 22/10/59, bred by J. C. Weir, s Ashton Donuil Dhu BA 6, d Kurrajong Jet App. D, Vol. 7.

13. ANGLO NUBIAN DOE, born before 1st July, 1963 (dry).

NO ENTRY

14. *DOE (in milk), which has completed not less than four lactations and born before 1st July, 1960.

1 — (15) Mrs. P. O. Lane, KURRAJONG BLACK BEAUTY App. D, Vol. 8 (see also Class 4).

GOATS

CLASS

15. *DOE (in milk), under three years at date of judging. The doe must not have been mated until after it had attained the age of twelve months.

2 — (26) Mrs. C. Fitzpatrick, ERISKAY FLUTE App. C, Vol. 12 (see also Class 7).
1 — (23) R. L. & A. L. Grills, KARINYA JASMINE 12258 (see also Class 6).
3 — (24) R. Matthews, CRESCENT REACH MOONTOPAZ 12359 (see also Class 6).
(19) Miss J. Sinclair, DALKEITH AMBER 468 Tg (see also Class 5).
(25) Mrs. S. G. Tyers, MOUNTAVON SILVER SKY 12301 (see also Class 6).

THE FRANK A. THEBRIDGE CHALLENGE CUP, presented by Mr. Frank A. Thebridge, "Rockalpine", Carss' Park, Blakehurst, Sydney, will be awarded to the winner of Class 15. The Cup, before being won outright, must be won on five occasions by the same exhibitor. The name of the exhibitor of the winning doe shall be inscribed on the cup. Second and third prize ribbons suitably inscribed, shall be presented by the Victorian Branch of the Goat Breeders Society of Australia. A memento may be awarded by the donor. Winners:—1954, C. J. Mackay; 1955, J. R. and G. C. Lynch; 1956, J. R. and G. C. Lynch; 1957, D. R. and M. O. Ford; 1958, Mr. and Mrs. W. J. Beckwith; 1959, Mr. and Mrs. W. J. Beckwith; 1960, Mr. and Mrs. W. J. Beckwith; 1961, J. R. and G. C. Lynch; 1962, Mrs. C. Fitzpatrick; 1963, Mr. D. M. Oldman; 1964, Mrs. S. G. Tyers.

23 —

16. *24-HOUR MILK PRODUCTION TEST. Competition in this Class is limited to Does which have completed at least one lactation. Does to be fully milked out and stripped dry, in the presence of the Stewards, at 8 p.m. on Tuesday, 14th September. They will be milked at 8 a.m. and 8 p.m. on Wednesday, 15th September, and at each milking the milk will be weighed. The prizes will be awarded to the does giving the greatest quantity of milk over the two milkings, provided it is of 3.5 per cent. butter fat test or better.
Prizes:—£3, £2, £1.

(5) Mrs. D. K. Faudell, CHERRYDALE CHAMOIS BT 301 (see also Class 2).
(9) R. Faudell, KOORANA BARINYA 11588 (see also Class 3).
(10) Mrs. C. Fitzpatrick, ERISKAY MARINA 11958 (see also Class 3).
2 — (1) Mrs. C. Fitzpatrick, PINEROCK PEACE 11034 (see also Class 1).
3 — (11) Mrs. C. Fitzpatrick, PINEROCK SAPPHIRE 11673 (see also Class 3).
(13) Mr. & Mrs. C. Godfrey, HAIGWYN BLACK JET App. C, Vol. 11 (see also Class 4).
(14) Mr. & Mrs. C. Godfrey, HAIGWYN BLACK PIXIE App. C, Vol. 10 (see also Class 4).
(8) R. Matthews, HAIGWYN RITA BT 282 (see also Class 2).
1 — (2) D. M. Oldman, TARARAU DECIMA App. B, Vol. 9 (see also Class 1).
(4) Mrs. S. G. Tyers, ERISKAY SILVERY STAR 10104 (see also Class 1).

CLASS

17. *24-HOUR MILK PRODUCTION TEST. Competition in this Class is limited to Does on their first lactation. Does to be fully milked out and stripped dry, in the presence of the Stewards, at 8 p.m. on Tuesday, 14th September. They will be milked at 8 a.m. and 8 p.m. on Wednesday, 15th September, and at each milking the milk will be weighed. The prizes will be awarded to the does giving the greatest quantity of milk over the two milkings, provided it is of 3.5 per cent. butter fat test or better.
Prizes:—£3, £2, £1.

(26) Mrs. C. Fitzpatrick, ERISKAY FLUTE App. C, Vol. 12 (see also Class 7).
(17) Mr. & Mrs. C. Godfrey, HAIGWYN ENDINA App. B, Vol. 12 (see also Class 5).
1 — (23) R. L. & A. L. Grills, KARINYA JASMINE 12258 (see also Class 6).
3 — (24) R. Matthews, CRESCENT REACH MOONTOPAZ 12359 (see also Class 6).
(19) Miss J. Sinclair, DALKEITH AMBER 468 Tg (see also Class 5).
2 — (25) Mrs. S. G. Tyers, MOUNTAVON SILVER SKY 12301 (see also Class 6).

2 — **A Special Sash will be awarded to the doe in Classes 16 and 17 which has the highest milk production testing 3.5 per cent. or better.**

Classes 18 and 19 will be judged on a points basis of 100 for highest production, others pro-rata per cent. Judge to award points for type to each doe in Class. Such points to be shown on award board. Doe gaining highest type points to be awarded 100 unit points, others pro-rata per cent. All computations should be left in the hands of the Stewards.

18. *TYPE AND PRODUCTION DOE. Competition in this Class is limited to does entered in the 24-Hour Milk Production Class 16. Judging of production will be based on the results of Class 16 which stipulates a minimum test of 3.5 per cent.
Prizes: £3, £2, £1.

(5) Mrs. D. K. Faudell, CHERRYDALE CHAMOIS BT 301 (see also Class 2).
(9) R. Faudell, KOORANA BARINYA 11588 (see also Class 3).
(10) Mrs. C. Fitzpatrick, ERISKAY MARINA 11958 (see also Class 3).
3 — (1) Mrs. C. Fitzpatrick, PINEROCK PEACE 11034 (see also Class 1).
2 — (11) Mrs. C. Fitzpatrick, PINEROCK SAPPHIRE 11673 (see also Class 3).
(8) R. Matthews, HAIGWYN RITA BT 282 (see also Class 2).
1 — (2) D. M. Oldman, TARARAU DECIMA App. B, Vol. 9 (see also Class 1).
(4) Mrs. S. G. Tyers, ERISKAY SILVERY STAR 10104 (see also Class 1).

19. *TYPE AND PRODUCTION DOE. Competition in this Class is limited to does entered in the 24-Hour Milk Production Class 17. Judging of production will be based on the results of Class 17 which stipulates a minimum test of 3.5 per cent.
Prizes: £3, £2, £1.

(26) Mrs. C. Fitzpatrick, ERISKAY FLUTE App. C, Vol. 12 (see also Class 7).
1 — (23) R. L. & A. L. Grills, KARINYA JASMINE 12258 (see also Class 6).

GOATS

2 — (24) R. Matthews, CRESCENT REACH MOONTOPAZ 12359 (see also Class 6).
(19) Miss J. Sinclair, DALKEITH AMBER 468 Tg (see also Class 5).
3 — (25) Mrs. S. G. Tyers, MOUNTAVON SILVER SKY 12301 (see also Class 6).

2 — **A Special Sash will be presented to the best Doe in Classes 18 & 19. The winners of those classes to be re-judged on the points basis shown above.**

CLASS

20. *BEST VESSEL. (Does to have completed at least one lactation and be of good breed type.) To be judged in milk and to be milked out in the judging ring. Prizes: £3, £2, £1.

3 — (5) Mrs. D. K. Faudell, CHERRYDALE CHAMOIS BT 301 (see also Class 2).
(9) R. Faudell, KOORANA BARINYA 11588 (see also Class 3).
1 — (10) Mrs. C. Fitzpatrick, ERISKAY MARINA 11958 (see also Class 3).
(1) Mrs. C. Fitzpatrick, PINEROCK PEACE 11034 (see also Class 1).
(11) Mrs. C. Fitzpatrick, PINEROCK SAPPHIRE 11673 (see also Class 3).
2 — (2) D. M. Oldman, TARARAU DECIMA App. B, Vol. 9 (see also Class 1).

21. *BEST VESSEL. (Doe to be on first lactation and of good breed type). To be judged in milk and to be milked out in the judging ring. Prizes: £3, £2, £1.

1 — (26) Mrs. C. Fitzpatrick, ERISKAY FLUTE App. C, Vol. 12 (see also Class 7).
3 — (24) R. Matthews, CRESCENT REACH MOONTOPAZ 12359 (see also Class 6).
(19) Miss J. Sinclair, DALKEITH AMBER 468 Tg (see also Class 5).
2 — (25) Mrs. S. G. Tyers, MOUNTAVON SILVER SKY 12301 (see also Class 6).

10 — **A Special Sash will be presented to the Doe with Best Vessel in Classes 20 and 21.**

All in milk Does shall be milked out immediately following the judging of the Best Vessel Classes.

2 — CHAMPION SAANEN DOE.—Society's Sash.
22 — RESERVE CHAMPION SAANEN DOE.—Society's Sash.
18 — CHAMPION TOGGENBURG DOE.—Society's Sash.
33 — RESERVE CHAMPION TOGGENBURG DOE.—Society's Sash.
26 — CHAMPION BRITISH ALPINE DOE.—Society's Sash.
28 — RESERVE CHAMPION BRITISH ALPINE DOE.—Society's Sash.
29 — CHAMPION ANGLO NUBIAN DOE.—Society's Sash.
No Award RESERVE CHAMPION ANGLO NUBIAN DOE.—Society's Sash.
2 — SUPREME CHAMPION DOE (Dairy Breeds).—Society's Sash & Trophy donated by Merck Sharp & Dohme (Aust.) Pty. Ltd., Manufacturing Chemists, 316 Queen St., Melbourne C1.

CLASS

22. SAANEN DOE, born between 30th June, 1963, and 1st July, 1964 (un-kidded).

35 R. G. Kill, WILLDOC BELINDA 12943 (14), k 27/8/63, s Killdoc Romulus 3186, d Killdoc Janine 11931.
2 — 36 Mrs. R. A. Maddison, PINE VALE RIA 12457 (24), k 30/11/63, s State Radames 5th 2752, d Pine Vale Rosita 11674.
3 — 37 R. Peacock, MINNERICHI ORANGE App. C, Vol. 13 (2), k 16/12/63, s Eriskay Merlin 3051, d Tangerine (Peacock's) App. D, Vol. 13.
1 — 38 Mrs. S. E. Shean, FALCONLEES SYLVETTE 12469 (14), k 19/11/63, s State Radames 5th 2752, d Gaylene Sylvia 2nd 4263.

23. TOGGENBURG DOE, born between 30th June, 1963, and 1st July, 1964 (un-kidded).

2 — 39 Mr. & Mrs. C. Godfrey, CALULA MIMI BT 481 (3), k 12/11/63, bred by Miss E. C. Bodey, s Haigwyn Royal BT 174, d BlackHill Heather BT 269.
1 — 40 Mrs. E. E. Gorton, WYALDA RUBY BT 452 (79), k 26/12/63, s Wyalda Moss BT 247, d Haigwyn Royaletta BT 195.

24. SAANEN DOE, born between 30th June, 1964 and 1st October, 1964 (un-kidded).

41 R. Faudell, KOORANA PALANA 13007 (7), k 31/8/64, s Pottage Punch 3085, d Koorana Nanga 10399.
42 R. Faudell, NARKOORI FLAME 13004 (26), k 30/9/64, bred by Mrs. D. K. Faudell, s Pottage Punch 3085, d Narkoori Fringe 11639.
2 — 43 Mrs. C. Fitzpatrick, ERISKAY QUICKSILVER 13115 (127), k 26/8/64, s Eriskay Mariner 3050, d Eriskay Silver Queen 8425.
44 R. G. Kill, KILLDOC EDLYN 13019 (15), k 19/9/64, s Killdoc Romulus 3186, d Killdoc Shani 11466.
45 Mrs. P. O. Lane, PHILLANA SPRINGTIME 12816 (1), k 9/9/64, s Eriskay Merlin 3051, d Hatchellhill Hover 7299.
1 — 46 R. Matthews, CRESCENT REACH MARCASITE 12934 (12), k 19/9/64, s Seven Oaks Trumpet 2009, d Crescent Reach Moonjade 11376.
47 R. Matthews, CRESCENT REACH MARCINDA 12933 (13), k 19/9/64, s Seven Oaks Trumpet 2009, d Crescent Reach Moonjade 11376.
3 — 48 R. Matthews, CRESCENT REACH MOONOPAL 12768 (10), k 14/8/64, s Seven Oaks Trumpet 2009, d Wyalda Snowflakes 10259.

25. TOGGENBURG DOE, born after 30th June, 1964 (un-kidded).

49 Mrs. D. K. Faudell, NARKOORI FABULOUS BT 496 (25), k 14/9/64, s Haigwyn Royal BT 174, d Narkoori Fantasy BT 406.
1 — 50 Mrs. D. K. Faudell, NARKOORI FORTUNE BT 530 (29), k 2/12/64, s Haigwyn Royal BT 174, d Hampstead Topsy BT 455.
51 Mr. & Mrs. C. Godfrey, HAIGWYN MARSHA BT 516, (114), k 31/10/64, s Haigwyn Simon BT 244, d Haigwyn Macharie BT 281.
52 Mr. & Mrs. C. Godfrey, HAIGWYN SARINA BT 518 (113), k 28/10/64, s Westeland Tex BT 259, d Haigwyn Sylvana BT 329.
3 — 53 Miss J. Sinclair, DALKEITH KATRINA App. A, Vol. 13 (23), k 30/7/64, s Stoora Signor BT 168, d Dalkeith Charm App. B, Vol. 11.
2 — 54 E. J. West, MALIBU PRINCESS MELODY BT 531 (6), k 17/12/64, s Stoora Matador BT 194, d Greenfield Gay Lyric BT 377.

26. SAANEN DOE, born after 30th September, 1964 (un-kidded).

55 Mrs. E. E. Gorton, WYALDA TE TRE 13197 (84), k 30/11/64, s Seven Oaks Trumpet 2009, d Wyalda Glee 8804.
1 — 56 R. L. & A. L. Grills, KARINYA MINUET 13238 (30), k 1/11/64, s Stonehill Jano S 2488, d Mountavon Melody 9425.
57 R. L. & A. L. Grills, KARINYA ROSETTE 13239 (28), k 28/10/64, s Stonehill Jano S 2488, d Heatherbank Rotha 9212.

GOATS

58 Mrs. P. O. Lane, PHILLANA LILACTIME 12944 (2), k 4/10/64, s Eriskay Merlin 3051, d Eriskay Sou 8426.

3 — 59 Mrs. M. Peterson, NORTHILL JINX App. C, Vol. 13 (8), k 14/11/64, s Eriskay Merlin 3051, d Northill Gerta App. D. Vol. 11.

2 — 60 Mrs. S. E. Shean, PINE VALE ROMA 13017 (31), k 16/10/64, bred by Mrs. R. A. Maddison, s State Radames 5th 2752, d Pine Vale Rosita 11674.

CLASS

27. BRITISH ALPINE DOE, born after 30th June, 1963 (un-kidded).

61 Mrs. C. Fitzpatrick, ERISKAY STACCATO App. C, Vol. 13 (125), k 21/8/64, s Ashton MacDougal Dhu BA 16, d Cinderella (Fitzpatrick's) App. D, Vol. 12.

3 — 62 Mr. & Mrs. C. Godfrey, HAIGWYN BLACK BUNNY App. C, Vol. 12 (94), k 14/8/63, s Ashton Donuil Dhu BA 6, d Kurrajong Black Beauty App. D, Vol. 8.

63 Mr. & Mrs. C. Godfrey, HAIGWYN BLACK MARDY App. B, Vol. 12 (102), k 17/2/64, s Ashton Donuil Dhu BA 6, d Mosman Mistymaid App. C, Vol. 8.

1 — 64 Miss C. Philpot, ERISKAY ALLEGRO App. C, Vol. 13 (129), k 13/10/64, bred by Mrs. C. Fitzpatrick, s Ashton MacDougal Dhu BA 16, d Hattie (Fitzpatrick's) App. D, Vol. 13.

2 — 65 Miss C. Philpot, ERISKAY CLARINET App. C, Vol. 13 (131), k 22/11/64, bred by Mrs. C. Fitzpatrick, s Ashton MacDougal Dhu BA 16, d Llanberis Jacquita App. D, Vol. 10.

28. ANGLO NUBIAN DOE, born after 30th June, 1963 (un-kidded).

1 — 66 R. G. Kill, WINGFIELD SOPHIA AN 76 (235), k 8/10/64, bred by Mrs. C. Berry, s Greenfield Peter AN 10, d Greenfield Naomi AN 30.

2 — 67 R. G. Kill, WINGFIELD MINUET App. C, Vol. 13 (240), k 19/10/64, bred by Mrs. C. Berry, s Greenfield Peter AN 10, d Wingfield Barbara App. D, Vol. 10.

Junior Champions to be drawn from Classes 22 to 28 inclusive.

46 — JUNIOR CHAMPION DOE.—Society's Sash.

50 — RESERVE JUNIOR CHAMPION DOE.—Society's Sash.

29. *GROUP PRIZES. Two does, dry, the progeny of the same sire, but not full sisters, not necessarily owned or bred by the one exhibitor. Name of sire and progeny to be stated on the entry form.

68 Mrs. D. K. Faudell, s Haigwyn Royal BT 174, p Narkoori Fabulous & Narkoori Fortune.

2 — 69 R. Faudell, s Pottage Punch 3085, p Koorana Palana & Narkoori Flame.

70 R. L. & A. L. Grills, s Stonehill Jano S 2488, p Karinya Rosette & Karinya Minuet.

71 R. G. Kill, s Killdoc Romulus 3186, p Killdoc Belinda & Killdoc Edlyn.

72 Mrs. P. O. Lane, s Eriskay Merlin 3051, p Phillana Springtime & Phillana Lilactime.

1 — 73 R. Matthews, s Seven Oaks Trumpet 2009, p Crescent Reach Moonopal & Crescent Reach Marcasite.

3 — 74 Miss C. Philpot, s Ashton MacDougal Dhu BA 16, p Eriskay Clarinet & Eriskay Allegro.

75 Mrs. S. E. Shean, s State Radames 5th 2752, p Falconlees Sylvette & Pinevale Ria.

ANGORA GOATS

In Angora Classes, the names of the exhibits need not be given on the entry form, but particulars of their tattoo brands or ear marks must be stated for inspection purposes.

CLASS

30. DOE, born after 30th June, 1964.

3 — 76 Mrs. B. French, WANDARRA BAMBI 177A (7), k 4/9/64, s Banksia Favourite 102A, d Banksia Flock Doe.

77 Mrs. B. French, WANDARRA BONNIE 178A (10), k 18/9/64, s Wandarra Angus 151A, d Wandarra Anna 144A.

1 — 78 Mrs. J. Heap, CAPELLA THISBE Vol. 14 (3), k 6/12/64, s Banksia Ranger 108A, d Nangarra Tich 91A.

2 — 79 Mr. & Mrs. C. J. Mackay, GLENROY TEENA 213A (20), k 3/12/64, s Glenroy De Lisle 124A, d Glenroy Miss Tania 147A.

80 Raywyn Angora Stud, RAYWYN SALLY 3rd 181A (127), k 28/8/64, s Raywyn Snow King 160A, d Raywyn Sally 93A.

31. DOE, born between 30th June, 1963, and 1st July, 1964.

3 — 81 Mrs. B. French, WANDARRA AMANDA 146A (3), k 15/9/63, s Banksia Favourite 102A, d Banksia Flock Doe by Raywyn Perfection 17A.

82 Mrs. J. Heap, CAPELLA JOSEPHINE 139A (2), k 14/10/63, s Nangarra Secundus 116A, d Nangarra Jenny 90A.

83 Mr. & Mrs. C. J. Mackay, GLENROY TRICIA 198A (14), k 3/10/63, s Glenroy De Lisle 124A, d Glenroy Miss Tania 147A.

2 — 84 Raywyn Angora Stud, RAYWYN JULIET 4th 186A (118), k 15/8/63, s Banksia Wanderer 75A, d Raywyn Juliet 2nd 55A.

1 — 85 Raywyn Angora Stud, RAYWYN SNOWFLAKE 2nd 187A (119), k 16/8/63, s Banksia Wanderer 75A, d Raywyn Snow White 71A.

32. DOE, born before 1st July, 1963.

86 Mrs. J. Heap, CAPELLA JOANNE 104A (1), k 20/12/62, s Nangarra Secundus 116A, d Nangarra Jenny 90A.

2 — 87 Mrs. J. Heap, NANGARRA JENNY 90A (45), k 25/7/59, bred by E. Fowler, s Banksia Solomon 27A, d Nangarra Twenty Three 46A.

88 Mrs. J. Heap, NANGARRA TICH 91A (90), k 16/7/60, bred by E. Fowler, s Banksia Solomon 27A, d Nangarra Seventeen 39A.

1 — 89 Mr. & Mrs. C. J. Mackay, GLENROY MISS TANIA 147A (3), k 20/7/62, s Raywyn Some Hope 53A, d Raywyn Teena 159A.

3 — 90 Mr. & Mrs. C. J. Mackay, RAYWYN TEENA 159A (56), k 23/7/59, bred by Mrs. S. R. Askew, s Banksia Sensation 48A, d Raywyn Twinkle 60A.

91 Raywyn Angora Stud, RAYWYN SOME SLICE 119A (109), k 30/7/62, s Raywyn Some Hope (53A), d Raywyn Cream Slice 54A.

33. *DOE AND DAUGHTER. Both animals to be entered in the ordinary classes.

92 Mrs. B. French.

2 — 93 Mrs. J. Heap.

3 — 94 Mrs. J. Heap.

1 — 95 Mr. & Mrs. C. J. Mackay.

CHAMPION ANGORA DOE.—Society's Sash. — 89

RESERVE CHAMPION ANGORA DOE.—Society's Sash. — 85

Index to Exhibitors in the Goat Section

Numbers shown after exhibitor's name indicate the Classes in which the exhibitor is represented.

F

FAUDELL, Mrs. D. K., 36 Dickason Rd., Heathmont.—2, 16, 18, 20, 25, 25, 29.

Faudell, R., 36 Dickason Rd., Heathmont.—3, 16, 18, 20, 24, 24, 29.

Fitzpatrick, Mrs. C., 103 Main Rd., Eltham.—1, 3, 3, 7, 9, 9, 15, 16, 16, 16, 17, 18, 18, 18, 19, 20, 20, 20, 21, 24, 27.

French, Mrs. B., Ballarto Rd., Lyndhurst South, via Cranbourne.—30, 30, 31, 33.

G

GODFREY, Mr. & Mrs. C., 17 Mountain Rd., Lower Ferntree Gully.—2, 4, 4, 5, 7, 11, 12, 16, 16, 17, 23, 25, 25, 27, 27.

Gorton, Mrs. E. E., Jackeroo Ranch, Kenthurst, N.S.W.—23, 26.

Grills, R. L. & A. L., 95 Forest Rd. South, Lara Lake.—6, 6, 6, 6, 15, 17, 19, 26, 26, 29.

H

HEAP, Mrs. J., "Darley", Robinson's Rd., Langwarrin.—30, 31, 32, 32, 32, 33, 33.

J

JAMESON, G., "Mytaba Stud", Diamond Creek.—2, 5.

K

KILL, R. G., Main Gembrook Rd., Cockatoo.—8, 22, 24, 28, 28, 29.

L

LANE, Mrs. P. O., 35 Andrews Street, Eltham East.—4, 14, 24, 26, 29.

M

MACKAY, Mr. & Mrs. C. J., Mickleham Rd., Greenvale.—30, 31, 32, 32, 33.

Maddison, Mrs. R. A., 11 Station St., Aspendale.—3, 22.

Matthews, R., Pages Wharf Rd., Sackville North, N.S.W.—2, 6, 15, 16, 17, 18, 19, 21, 24, 24, 24, 29.

O

OLDMAN, D. M., Broad Gully Rd., Diamond Creek.—1, 16, 18, 20.

P

PEACOCK, R., 51 Railway Pde., Eltham.—10, 22.

Peterson, Mrs. M., 652 Main Rd., Research.—1, 7, 26.

Philpot, Miss C., Heard Ave., Plenty.—4, 27, 27, 29.

R

RAYWYN ANGORA STUD, Netherlands, Sale.—30, 31, 31, 32.

S

SHEAN, Mrs. S. E., 152 Chute St., Mordialloc.—22, 26, 29.

Sinclair, Miss J. "Dalkeith", Main Hurstbridge Rd., Wattle Glen.—5, 15, 17, 19, 21, 25.

T

TYERS, Mrs. S. G., Morris Rd., Woodend.—1, 6, 15, 16, 17, 18, 19, 21.

W

WEST, E. J., P.O. Box 8, Upper Ferntree Gully.—25.

ADVERTISING

ADVERTISING SPACE is available in the various publications issued by the Royal Agricultural Society of Victoria.

The **SCHEDULE OF PRIZES** is published in May and posted to all exhibitors at previous Shows and to prospective exhibitors.

The **CATALOGUE OF EXHIBITS**, published in September, is on sale generally throughout the Show.

Entries in the Royal Melbourne Show last year numbered 27,058.

Approximately 708,000 people attended the Show in 1964.

Space may be booked by the page (5¾ x 8 ins.), half-page or quarter-page in either schedule or catalogue.

Sponsorship of events in the programme carries privileges by way of advertising in the Schedule and other media.

☆

For further information, including rates and particulars of other advertising opportunities, write to

THE DIRECTOR

ROYAL AGRICULTURAL SOCIETY OF VICTORIA

ROYAL MELBOURNE SHOW GROUNDS

EPSOM ROAD, ASCOT VALE, W.2.

PIGS

Steward-in-Chief: J. M. GARDINER, Esq.

CONDITIONS OF ENTRY AND EXHIBITION

Entries are accepted on the distinct understanding that stock may not be removed from the Show Grounds until after 11 p.m. on Saturday, 25th September. Pigs entered in Sections 52 to 56 must be penned not later than 12 noon on Wednesday, 15th September.

Entries will only be received subject to the rules and regulations of the Society and the decisions of the Council. All exhibits must be the bona fide property of the exhibitor.

No exhibit may be entered in more than one ordinary class. Throughout the schedule special classes are denoted with a star (*).

The Council reserves the right to reject at any time any entry or prohibit any person or animal from competing in any class.

When a Special Prize is not in a numbered class, a separate entry is not required. No entry can be changed after entries close.

All entries must be made in writing on forms supplied by the Society. Entries for the Pig Sections must be in the hands of the Director, at his office, Show Grounds, Epsom Road, Ascot Vale, W.2, on or before Monday, 19th July, Entry fee must accompany each entry.

Every animal entered must be exhibited unless a certificate, signed by the owner, is lodged with the Society prior to the date of the Show, stating that the animal is unable to compete on one of the following grounds:—

(i) The animal has died.

(ii) The animal is unfit for exhibition due to injury or disease.

(iii) The animal has become ineligible for the class entered.

(iv) Some other cause which the Council or Director of the Society considers reasonable. reasonable.

Failure to comply with this rule renders the owner or entrant liable to a fine of not more than £5 for every animal not exhibited, and in addition the Council may debar the owner or exhibitor from taking part in any further exhibition conducted by the Society.

Unless authorised by the Society no live stock will be permitted to enter the Grounds other than those entered for exhibition.

All sows 9 months old or over must be in pig or have produced a recorded litter within 9 months prior to 15th September, 1965. The date of birth of such recorded litter must be stated on the entry form.

All boars over 12 months old must have had their tusks cut back to gum level one week prior to the Show, and the Superintendent is empowered to remove from the Show Grounds any boar whose tusks have not been cut.

Entries are limited to two in each class from any one exhibitor, in whose name the exhibits must be registered in the Herd Book.

Any boar, entered in the breeding classes, not deemed to be completely entire by the Society's Veterinary Surgeons may not compete or be offered for sale on the Show Grounds.

No pig shall be transferred from its numbered pen without the sanction of the Superintendent.

All pigs entered in the stud classes will be paint branded with exhibit numbers.

Exhibitors in the Stud Sections must be financial members of the Australian Pig Society. All pigs entered for exhibition, except in the Carcase Competitions, must be from herds accredited as Brucellosis-free by the Department of Agriculture.

The General Regulations and regulations appearing at the heading of each section and the conditions on the entry form also form part of the conditions of entry.

PAVILIONS — HOURS OPEN TO PUBLIC

With the exception of both Saturdays and Thursday (Show Day) the Pavilion will remain open to the public until 7 p.m. On the both Saturdays and Show Day the Pavilion will remain open until 9 p.m. but will close between 5 p.m and 6 p.m.

JUDGING

Judging of stud classes will commence at 9 a.m. on Thursday, 16th September.

ENTRY TICKETS

Entry tickets will be issued about a week before the Show opens. The entry ticket of each exhibit shall state the number of its pen, which shall correspond with its number in the official catalogue, and if the pen be not occupied by such exhibit by 12 noon on Wednesday, 15th September, the accommodation reverts to the Society. The entry ticket must be produced at the gate, when it will admit the exhibit and attendant to the grounds. It must be retained, and again produced when the exhibit leaves the yards. Attendants' passes will be issued by the Superintendent at his office on the Show Grounds.

DISAPPROVED EXHIBITS

The Owner or Exhibitor of any exhibit disapproved of as an exhibit by the Council of the Society, must, immediately upon notice to that effect, remove such exhibit from the Society's Grounds. The Council reserves the right to decline to receive entries in future years from any person who exhibits stock that is not up to a satisfactory standard, that is not exhibited in reasonable Show condition, or that is not given proper attention during the Show.

INSPECTION — SHOW STANDARD AND HEALTH

All pigs will be inspected by a nominee of the Royal Agricultural Society of Victoria and a Veterinary Surgeon, and any pig not up to Show standard or in a fit state of health or not conforming with the Rules of the Royal Agricultural Society of Victoria and the Australian Pig Society will be rejected.

PIGS

CLEANLINESS OF STALLS

Exhibitors must keep the stalls allotted to their animals clean and give proper attention to their stock right throughout the Show.

Any exhibitor or his employee putting manure out of a pen, or putting out a trough, or cleaning out an alley way after 8 a.m. on a Show day shall be liable to a fine of ten shillings.

FEED SHEDS, FODDER ARRANGEMENTS AND BEDDING

Several feed sheds are available for exhibitors in the Pig Section. On application to the Director, sheds will be reserved. Charge, £2/10/- each, during the currency of the Show.

No bedding other than straw may be used in any box or stall.

For the convenience of exhibitors fodder merchants will visit the Show Grounds for the purpose of accepting orders for stock foods, etc., delivery of which must be made before 9 a.m. each day during the Show.

NOTICES

With the exception of Sow and Litter Classes exhibitors are permitted to display cards over the pens stating that an animal is for sale; such cards not to exceed 12 in. x 10 in. and must not be put up until after 12 noon on Wednesday, 15th September. Cards may be placed on Sow and Litter pens after completion of judging. No other advertisements or notices (except by permission of the Council) are permitted on or in any pens or buildings.

AGE AND PARTICULARS OF EXHIBITS

Age of all pigs to be calculated to 15th September in each year. The Society's veterinary surgeon's decision shall be final on all matters regarding age. Exhibitors may be disqualified and debarred from further competition for any breach of regulations regarding the age of exhibits.

The date of birth and name of sire and dam of exhibit in the 4 months old or under classes and the over 4 months and not over 6 months old classes must be supplied at time of entry.

4 months old or under: The name of the pig to be supplied to the Director prior to the 31st August.

Over 4 months and not over 6 months old: The name and herd book number of the pig to be supplied to the Director prior to the 31st August.

HERD BOOK REGISTRATION

In Sections 52 to 56 (inclusive) all exhibits over the age of four months must be registered in an approved Herd Book. Pigs in classes under the age of four months must be from litters notified in accordance with the Rules of the Australian Pig Society. In the classes for sows with litters, the sire of the litter must also be registered, and the litter must have been duly recorded.

For particulars of registration in the Australian Pig Herd Book, apply to the Secretary, Australian Pig Society, Show Grounds, Epsom Road, Ascot Vale, W.2.

Pigs not registered prior to 15th July will only be permitted to be entered for the Show on payment of double entry fees.

The Registered Herd Book numbers of all exhibits and of the sires and dams of exhibits must be stated on entry form.

SOW AND LITTER CLASSES

Judges shall give consideration to sows entered in the "Sow and Litter" Classes when making Champion and Reserve Champion awards.

No sow (other than those entered in the Sow and Litter Classes) will be permitted to be exhibited with a litter.

TRUCKS, TRANSPORTS AND CARAVANS

EXHIBITORS PLEASE NOTE that it is a condition of entry that motor vehicles, including trucks and stock transports, will not be permitted to remain on the Show Grounds after unloading. They must be removed immediately, and will not be re-admitted until after 11 p.m. on Saturday, 25th September.

Caravans will not be admitted to the Show Grounds.

PRIZE MONEY.

Sow and Litter Classes: First, £8; Second, £4; Third, £2.

Over 9 months Classes: Boars: First, £5; Second, £3; Third, £1. Sows: First, £4; Second, £2; Third, £1.

Over 6 months and not over 9 months Classes: Boars: First, £4; Second, £2; Third, £1. Sows: First, £3; Second, £2; Third, £1.

Not over 6 months Classes: First, £3; Second, £2; Third, £1.

In Sow and Litter classes the prize money will be altered as under:

Where entries received are over 6 but not over 10, £3 will be added to the 1st, 2nd, and 3rd prizes and a 4th prize of £3 provided.

Where entries received are over 10, £4 will be added to the 1st, 2nd, and 3rd prizes and 4th and 5th prizes of £4 and £2 provided.

Where entries received are less than 5 no third prize will be awarded.

In Classes other than Sow and Litter Classes the prize money will be altered as under:

Where entries received are over 11 and not over 20, £2 will be added to the 1st, 2nd, and 3rd prizes and a 4th prize of £2 provided.

Where entries received are over 20, £3 will be added to the 1st, 2nd, and 3rd prizes and 4th and 5th prizes of £3 and £2 provided.

Where entries received are less than 5 no third prize will be awarded.

DATES OF BIRTH FOR CLASSES RESTRICTED BY AGE.

Sow and litter (litter to be born between 21st July, 1965, and 19th August, 1965); 16 months old or over (born before 16th May, 1964); under 16 months and over 9 months (born between 15th May, 1964, and 16th December, 1964); over 6 months and not over 9 months (born between 15th December, 1964, and 16th March, 1965); over 4 months and not over 6 months (born between 15th March, 1965, and 16th May, 1965); 4 months old or under (born after 15th May, 1965).

Contributions towards the prize money in the Pig Sections have been made as under:

THE HERALD AND WEEKLY TIMES LTD., 44 FLINDERS STREET, MELBOURNE, C.1, £20.
J. H. RALPH, 17 BEDFORD STREET, NORTH MELBOURNE, £15/15/-.
VICTORIAN BACON LTD., DANDENONG, £15/15/-.
J. C. HUTTON PTY. LTD., 43-65 HIGH STREET, PRESTON, £10/10/-.
INTER-CONTINENTAL PACKERS PTY. LTD., BENDIGO EAST, £10/10/-.
BUNGE (AUST.) PTY. LTD., 224 QUEEN STREET, MELBOURNE, £10.

Section 52 — Berkshires

Judge: A. W. PERRY, Esq.
Stewards: W. D. McCALLUM, Esq.
J. McPHAIL, Esq.
J. PEARSON, Esq.

Entry fee, 17/6; R.A.S. of V. Members, 12/6; unless otherwise stated.

CLASS

1. BOAR, 16 months old or over.

1 F. J. Chard & Son, WILALIBEE SHOW BOY 56507, f 20/5/62, s Strathfield Design 44543, d Strathfield Flower Girl 3rd 53024.
2 W. R. Clarke, KOORILLA PARK LACHLAN 49th 56277, f 25/6/62, bred by Northey & Co., s Strathfield Lachlan 50704, d Koorilla Park Royal June 12th 52968.
3 C. E. Lienert, LYNJOLEEN MIKOYAN 161st 59353, f 18/8/61, s Lynjoleen Mikoyan 49423, d Lynjoleen Maria Nina 48429.
4 J. J. McCrum, STRATHFIELD DRUMMER 56886, f 1/6/63, bred by J. H. McCrum, s Kiawarra Climax 49260, d Strathfield Highlight 52007.
5 McNab Bros., OAKBANK LANCE 58084, f 16/1/64, s Wilalibee Cliff 57451, d Oakbank Peggy 56183.
6 A. F. & G. C. Roy, WILALIBEE LAD 55286, f 12/10/61, bred by F. J. Chard & Son, s Strathfield Premium 51732, d Wilalibee Bonnie 51939.

CLASS

2. BOAR, under 16 months and over 9 months old.

7 F. J. Chard & Son, WILALIBEE BARNEY 59557, f 19/5/64, s Wilalibee Show Boy 56507, d Wilalibee Dutchess 56514.
8 W. R. Clarke, TAMBURK STARLIGHT 4th 59675, f 2/6/64, s Koorilla Park Lachlan 49th 56277, d Tamburk Twinkles Star 2nd 55316.
9 W. R. Clarke, TAMBURK STARLIGHT 5th 59676, f 2/6/64, s Koorilla Park Lachlan 49th 56277, d Tamburk Twinkles Star 2nd 55316.
10 G. T. Hanslow & Son, PITTWATER ROD 5th 59606, f 22/7/64, s Brookmeir Peter 50717, d Pittwater Penny 3rd 55932.
11 K. G. Karsten, KIAWARRA STAR BOY 59686, f 11/11/64, s Kiawarra Climax 49260, d Kiawarra Dream 50017.
12 C. E. Lienert, LYNJOLEEN LORD ASTOR 30th 59362, f 16/5/64, s Joronda Showman 95th 55483, d Lynjoleen Robyn 3rd 53595.
13 C. E. Lienert, LYNJOLEEN NAMATJIRA 59610, f 4/8/64, s Joronda Showman 95th 55483, d Lynjoleen Monica 53591.
14 McNab Bros., WILALIBEE BOXER 58766, f 19/5/64, bred by F. J. Chard & Son, s Wilalibee Show Boy 56507, d Wilalibee Dutchess 56514.
15 T. W. Oram, BANGERANG DESIGNER 2nd 59349, f 11/10/64, s Lynjoleen Juan Carlos 56743, d Bangerang Minnie 55446.
16 T. W. Oram, LYNJOLEEN KOSYGIN 2nd 58942, f 4/8/64, bred by C. E. Lienert, s Beau View Swift 56237, d Lynjoleen Pamela Joy 49693.

BENDIGO and MELBOURNE

MAYFAIR HAMS & BACON COMPANY

Phones: Bendigo 30611 Melb. 33 0451

Tops in all Sections.

"MAYFAIR" SHOWS THE WAY *for Quality*

"MAYFAIR" Delicious Middle Bacon in Half Pound Windo Pack

AND NOW
The Economical Shoulder Rasher is packed in the same Attractive Style.

MAYFAIR — the Packers of the World Famous
CANNED — COOKED — READY-TO-SERVE HAMS
All sizes from 1½ lbs. to 15-lb. cans.
Also those tempting Salad Meats — CAMP PIE & CHOPPED PORK.
YOUR GROCER WILL HAVE THE "MAYFAIR" PACK.
"MAYFAIR" SMALLGOODS BEST ALWAYS.

BERKSHIRES

17 A. F. & G. C. Roy, MORRELLS ROGERSON 59522, f 10/9/64, s Morrells Robert 56292, d Morrells Supremacy Pride 26th 57690.

ABS — 18 B. Whelpton, HEMSWELL PRINCE, f 1/6/64, s Wilalibee Principal 55291, d Hemswell Sue 8th 55299.

CLASS

3. BOAR, over 6 months and not over 9 months old.

3 — 19 F. J. Chard & Son, WILALIBEE LIFEBUOY 59556, f 20/12/64, s Wilalibee Bernie 56508, d Wilalibee Dora 55281.

ABS — 20 F. J. Chard & Son, WILALIBEE NUGENT 59555, f 20/12/64, s Wilalibee Bernie 56508, d Wilalibee Dora 55281.

21 W. R. Clarke, TAMBURK DUKE 59673, f 29/12/64, s Koorilla Park Lachlan 49th 56277, d Tamburk Miss Echo 53847.

22 G. T. Hanslow & Son, PITTWATER GLENN 59609, f 9/1/65, s Tarella Tarzan 58068, d Pittwater Jewel 13th 59220.

4 — 23 K. G. Karsten, KIAWARRA MARINER 59854, f 11/2/65, s Kiawarra Climax 49260, d Kiawarra Sunflower 55804.

24 K. G. Karsten, KIAWARRA MINSTREL BOY 59853, f 8/2/65, s Kiawarra Climax 49260, d Kiawarra Rosemary 52944.

1 — 25 C. E. Lienert, LYNJOLEEN PLAYFORD PLACE 59697, f 16/2/65, s Lynjoleen Playford 5th 57925, d Lynjoleen Monica 53591.

26 McNab Bros., OAKBANK ERNEST 59722, f 29/1/65, s Oakbank Lance 58084, d Wilalibee Lady Bird 53402.

27 McNab Bros., OAKBANK PETER 59723, f 29/1/65, s Oakbank Lance 58084, d Wilalibee Lady Bird 53402.

28 T. W. Oram, BANGERANG LADDIE 59603, f 1/2/65, s Lynjoleen Juan Carlos 56743, d Bangerang Lassie 56124.

2 — 29 T. W. Oram, BANGERANG SOEKARNO 59602, f 8/1/65, s Lynjoleen Soekarno 3rd 54576, d Lynjoleen Mariella Rose 56744.

30 L. R. Osborne, GREEN ISLE SUCCESSFUL 44th 59728, f 20/12/64, s Green Isle Successful 32nd 56589, d Green Isle Last Rose 53rd 55944.

31 L. R. Osborne, GREEN ISLE SUCCESSFUL 45th 59729, f 20/12/64, s Green Isle Successful 32nd 56589, d Green Isle Last Rose 53rd 55944.

32 A. F. & G. C. Roy, MORRELLS JUVENILE 59509, f 8/2/65, s Wilalibee Lad 55286, d Morrells Judy 50th 53409.

4. BOAR, over 4 months and not over 6 months old.

4 — 33 F. J. Chard & Son, WILALIBEE DOCTOR 59563, f 28/3/65, s Wilalibee Show Boy 56507, d Wilalibee Doreen 55282.

AB — 34 F. J. Chard & Son, WILALIBEE FREE BOY 59564, f 18/3/65, s Wilalibee Show Boy 56507, d Wilalibee Fanny 55748.

2 — 35 G. T. Hanslow & Son,

AB — 36 K. G. Karsten, KIAWARRA ROVER 59851, f 8/4/65, s Kiawarra Climax 49260, d Kiawarra Policy 55807.

37 K. G. Karsten, KIAWARRA VALIANT 59858, f 4/4/65, s Kiawarra Climax 49260, d Strathfield Minerva 58661.

AB — 38 C. E. Lienert, LYNJOLEEN BEAU ADOULA 59619, f 3/4/65, s Beau View Swift 56237, d Lynjoleen Sweet Robyn 57627.

3 — 39 C. E. Lienert, LYNJOLEEN BEAU ADOULA 5th 59703, f 21/4/65, s Beau View Swift 56237, d Lynjoleen Tricia Linda 55841.

40 T. W. Oram, BANGERANG GENERAL 59597, f 12/4/65, s Lynjoleen Soekarno 3rd 54576, d Lynjoleen Mariella Rose 56744.

41 T. W. Oram, BANGERANG RAHMAN 2nd 59600, f 8/4/65, s Lynjoleen Juan Carlos 56743, d Bangerang Minnie 55446.

1 — 42 L. R. Osborne, GREEN ISLE SUCCESSFUL 46th L.R., f 26/3/65, s Green Isle Successful 32nd 56589, d Maccalbyn Pamela 101st 56862.

43 L. R. Osborne, GREEN ISLE SUCCESSFUL 47th L.R., f 26/3/65, s Green Isle Successful 32nd 56589, d Maccalbyn Pamela 101st 56862.

44 A. F. & G. C. Roy, MORRELLS SURCHARGE 59524, f 31/3/65, s Morrells Robert 56292, d Morrels Supremacy Pride 26th 57690.

45 A. F. & G. C. Roy, MORRELLS SURGEON 59523, f 31/3/65, s Morrells Robert 56292, d Morrells Supremacy Pride 26th 57690.

AB — 46 B. Whelpton, HEMSWELL PRINCIPAL 10th f 20/3/65, s Hemswell Prince, d Wilalibee Dimple 56509.

AB — 47 B. Whelpton, HEMSWELL PRINCIPAL 11th, f 20/3/65, s Hemswell Prince, d Wilalibee Dimple 56509.

CLASS

5. BOAR, 4 months old or under.

3 — 48 F. J. Chard & Son, WILALIBEE BRIGHT BOY L.R., f 27/5/65, s Wilalibee Show Boy 56507, d Wilalibee Dutchess 56514.

4 — 49 F. J. Chard & Son, WILALIBEE GAY BOY L.R., f 27/5/65, s Wilalibee Show Boy 56507, d Wilalibee Dutchess 56514.

50 W. R. Clarke, TAMBURK PRINCE L.R., f 30/5/65, s Koorilla Park Lachlan 49th 56277, d Tamburk Princess 3rd 59667.

51 W. R. Clarke, TAMBURK STARLIGHT 7th L.R., f 18/5/65, s Koorilla Park Climax 28th 58263, d Tamburk Twinkles Star 4th 59774.

52 K. G. Karsten, KIAWARRA MUSIC MAN L.R., f 25/5/65, s Kiawarra Amazon 2nd 59297, d Lonepine Musical 6th 58937.

53 K. G. Karsten, KIAWARRA NILE L.R., f 29/6/65, s Kiawarra Amazon 2nd 59297, d Strathfield Fancy 58936.

1 — 54 C. E. Lienert, LYNJOLEEN PRINCE SOUVANNA 59700, f 20/5/65, s Lynjoleen Souvanna 2nd 58943, d Lynjoleen Sweet Robyn 44th 59616.

2 — 55 T. W. Oram, BANGERANG RULER 59596, f 10/6/65, s Lynjoleen Juan Carlos 56743, d Bangerang Lassie 56124.

56 L. R. Osborne, GREEN ISLE MAC 2nd L.R., f 26/5/65, s Green Isle Mac 59439, d Green Isle Last Rose 47th 55325.

57 L. R. Osborne, GREEN ISLE PLAYFORD L.R., f 17/5/65, s Lynjoleen Playford 57095, d Green Isle Pamela 59440.

58 A. F. & G. C. Roy.

59 A. F. & G. C. Roy.

60 B. Whelpton, HEMSWELL RANGER, f 24/5/65, s Hemswell Prince, d Hemswell Sue 8th 55299.

61 B. Whelpton, HEMSWELL RANGER 2nd, f 24/5/65, s Hemswell Prince, d Hemswell Sue 8th 55299.

6. SOW AND LITTER (Sow any age), suckling her own litter of not less than 8 pigs, which must be over 4 weeks and not over 8 weeks old on 15th September. Particulars concerning the name of the sow, the litter and the sire of the litter may be shown on the entry form, or forwarded to the Director by the 31st August. Entry fee, £1/5/-; R.A.S. of V. Members, £1.

1 — 62 F. J. Chard & Son.

2 — 63 F. J. Chard & Son.

64 W. R. Clarke.

65 A. F. & G. C. Roy.

7. SOW, 16 months old or over.

66 F. J. Chard & Son, STRATHFIELD BRIGHTNESS 56893, f 3/6/63, bred by J. H. McCrum, s Strathfield Topgallant 54520, d Strathfield Petrel 51733.

3 — 67 F. J. Chard & Son, WILALIBEE DUTCHESS 56514, f 8/9/62, s Strathfield Design 44543, d Wilalibee Judy 51259.

ABS — 68 W. R. Clarke, TAMBURK USHINE 46th 58582, f 12/2/62, s Tamburk Dashu Shine 53466, d Green Isle Rosabelle 25th 53925.

ABS — 69 K. G. Karsten, STRATHFIELD MINERVA 58661, f 2/9/63, bred by J. H. McCrum, s Strathfield Enterprize 55980, d Strathfield Morsel 54521.

4 — 70 K. G. Karsten, STRATHFIELD MYSTERY 57147, f 2/9/63, bred by J. H. McCrum, s Strathfield Enterprize 55980, d Strathfield Morsel 54521.

2 — 71 C. E. Lienert, LYNJOLEEN TSHOMBELINA 57516, f 6/6/63, s Lynjoleen Tshombe 56541, d Lynjoleen Tricia Linda 4th 56533.

1 — 72 J. J. McCrum, STRATHFIELD RETURN 56888, f 1/2/63, bred by J. H. McCrum, s Strathfield Climax 7th 53029, d Strathfield Morsel 54521.

Auction Sales

of

STUD PIGS

will be held at
the Pig Pavilion
on the Show Grounds

on

Tuesday, 21st September

and

Wednesday, 22nd September

**Commencing at 9.30 a.m.
on each day.**

ORDER OF SALE —

Tuesday, 21st September

WESSEX SADDLEBACKS

LARGE BLACKS

LARGE WHITES

Wednesday, 22nd September

BERKSHIRES

LANDRACE

73 T. W. Oram, BANGERANG MINNIE 55446, f 3/4/62, s Lynjoleen Soekarno 3rd 54576, d Tamburk Twinkle 36th 54301.

74 T. W. Oram, BANGERANG SALLY 57895, f 10/10/63, s Koorilla Park Lachlan 49th 56277, d Bangerang Duchess 55445.

ABS 75 A. F. & G. C. Roy, MORRELLS MERRY LUNN 39th 56411, f 15/4/63, s Wilalibee Lad 55286, d Morrells Merry Lunn 10th 53410.

76 A. F. & G. C. Roy, MORRELLS ROBYN 56293, f 26/7/62, s Rossmoyne Star 55th 48492, d Lynjoleen Robyn 14th 54384.

77 B. Whelpton, HEMSWELL DIMPLE 58160, f 30/4/64, s Wilalibee Principal 55291, d Wilalibee Dimple 56509.

ABS 78 B. Whelpton, WILALIBEE DIMPLE 56509, f 16/4/63, bred by F. J. Chard & Son, s Strathfield Premium 51732, d Wilalibee Dora 55281.

CLASS

8. **SOW, under 16 months and over 9 months old.**

2 79 F. J. Chard & Son, WILALIBEE DELIGHT 59558, f 19/5/64, s Wilalibee Show Boy 56507, d Wilalibee Dutchess 56514.

1 80 F. J. Chard & Son, WILALIBEE FAIR LADY 59559, f 2/8/64, s Wilalibee Show Boy 56507, d Wilalibee Fancy 49985.

4 81 W. R. Clarke, TAMBURK DUCHESS 2nd 59671, f 24/11/64, s Koorilla Park Lachlan 49th 56277, d Tamburk Princess 3rd 59667.

82 W. R. Clarke, TAMBURK TWINKLES STAR 4th 59774, f 2/6/64, s Koorilla Park Lachlan 49th 56277, d Tamburk Twinkles Star 2nd 55316.

83 G. T. Hanslow & Son, PITTWATER AMELIA 7th 59604, f 13/7/64, s Brookmeir Peter 50717, d Pittwater Amelia 3rd 55037.

3 84 G. T. Hanslow & Son, PITTWATER JEWEL 16th 59605, f 5/9/64, s Lynjoleen Profumo 7th 56832, d Pittwater Jewel 6th 57544.

85 K. G. Karsten, KIAWARRA MARINA 59260, f 5/7/64, s Kiawarra Climax 49260, d Kiawarra Rosemary 52944.

AB 86 K. G. Karsten, KIAWARRA SUNRAY 59261, f 4/8/64, s Kiawarra Climax 49260, d Kiawarra Sunflower 55804.

87 C. E. Lienert, LYNJOLEEN SWEET ROBYN 44th 59616, f 16/5/64, s Joronda Showman 95th 55483, d Lynjoleen Robyn 3rd 53595.

MB 88 J. J. McCrum, STRATHFIELD TINKLE 59043, f 2/6/64, bred by J. H. McCrum, s Strathalibee Bell Boy 56450, d Strathfield Return 56888.

89 McNab Bros., OAKBANK FANCY 59720, f 14/12/64, s Wilalibee Cliff 57451, d Oakbank Penny 58083.

90 McNab Bros., OAKBANK NANCY 59721, f 14/12/64, s Wilalibee Cliff 57451, d Oakbank Penny 58083.

91 T. W. Oram, BANGERANG ROYAL LASS 59350, f 20/8/64, s Lynjoleen Juan Carlos 56743, d Bangerang Royalty 56125.

92 T. W. Oram, LYNJOLEEN PRINCESS PAMELA 27th 58970, f 24/8/64, bred by C. E. Lienert, s Lynjoleen Macmillan 10th 56182, d Lynjoleen Princess Pamela 56002.

93 L. R. Osborne, GREEN ISLE LAST ROSE 72nd 59730, f 4/9/64, s Lynjoleen Playford 57095, d Green Isle Last Rose 71st 41878.

94 L. R. Osborne, GREEN ISLE LAST ROSE 73rd 59727, f 2/11/64, s Lynjoleen Playford 57095, d Green Isle Last Rose 47th 55325.

95 A. F. & G. C. Roy, MORRELLS CHERRY PRIDE 30th 59507, f 23/7/64, s Wilalibee Lad 55286, d Morrells Cherry Pride 60th 56297.

96 A. F. & G. C. Roy, MORRELLS SUE 33rd 59519, f 2/9/64, s Wilalibee Lad 55286, d Morrells Sue 13th 55240.

97 B. Whelpton, HEMSWELL JANE 59734, f 20/5/64, s Wilalibee Principal 55291, d Wilalibee Janet 56517.

98 B. Whelpton, HEMSWELL JANET 59733, f 20/5/64, s Wilalibee Principal 55291, d Wilalibee Janet 56517.

9. **SOW, over 6 months and not over 9 months old.**

4 99 F. J. Chard & Son, WILALIBEE LADY PAMELA 59561, f 8/2/65, s Wilalibee Skylight 58026, d Wilalibee Pamela 58033.

2 100 F. J. Chard & Son, WILALIBEE PRINCESS PAMELA 59560, f 8/2/65, s Wilalibee Skylight 58026, d Wilalibee Pamela 58033.

BERKSHIRES

101 W. R. Clarke, TAMBURK MISS ECHO 6th 59674, f 29/12/64, s Koorilla Park Lachlan 49th 56277, d Tamburk Miss Echo 53847.
102 W. R. Clarke, TAMBURK USHINE 64th 59666, f 22/12/64, s Koorilla Park Lachlan 49th 56277, d Tamburk Ushine 46th 58582.
103 G. T. Hanslow & Son, PITTWATER JEWEL 17th 59607, f 8/1/65, s Lynjoleen Profumo 7th 56832, d Pittwater Jewel 5th 54744.
104 G. T. Hanslow & Son, PITTWATER JEWEL 18th 59608, f 8/1/65, s Lynjoleen Profumo 7th 56832, d Pittwater Jewel 5th 54744.
105 K. G. Karsten, KIAWARRA AMANDA 59852, f 8/2/65, s Kiawarra Climax 49260, d Kiawarra Rosemary 52944.
1—106 K. G. Karsten, KIAWARRA DOT 59855, f 22/2/65, s Kiawarra Climax 49260, d Strathalibee Dot 57140.
107 C. E. Lienert, LYNJOLEEN LADY PLAYFORD 2nd 59698, f 16/2/65, s Lynjoleen Playford 5th 57925, d Lynjoleen Monica 53591.
3—108 C. E. Lienert, LYNJOLEEN PAMELA'S MANDY 4th 59615, f 16/2/65, s Joronda Showman 95th 55483, d Lynjoleen Pamela's Mandy 51925.
109 McNab Bros., OAKBANK LASSIE 59724, f 29/1/65, s Oakbank Lance 58084, d Wilalibee Lady Bird 53402.
110 McNab Bros., OAKBANK LOIS 59725, f 29/1/65, s Oakbank Lance 58084, d Wilalibee Lady Bird 53402.
111 T. W. Oram, BANGERANG MARINA 2nd 59598, f 1/2/65, s Lynjoleen Soekarno 3rd 54576, d Bangerang Marina 57466.
112 T. W. Oram, BANGERANG MARINA 3rd 59599, f 1/2/65, s Lynjoleen Soekarno 3rd 54576, d Bangerang Marina 57466.
113 L. R. Osborne, GREEN ISLE LAST ROSE 74th 59726, f 21/12/64, s Lynjoleen Playford 57095, d Green Isle Last Rose 46th 55326.
114 L. R. Osborne, GREEN ISLE PAMELA 2nd 59732, f 19/12/64, s Lynjoleen Playford 57095, d Maccalbyn Pamela 113th 56865.
115 A. F. & G. C. Roy, MORRELLS CHERRY PRIDE 81st 59506, f 20/12/64, s Wilalibee Lad 55286, d Morrells Cherry Pride 50th 54836.
116 A. F. & G. C. Roy, MORRELLS MERRY LUNN 54th 59512, f 18/12/64, s Wilalibee Lad 55286, d Morrells Merry Lunn 10th 53410.

CLASS

10. SOW, over 4 months and not over 6 months old.

2—117 F. J. Chard & Son, WILALIBEE FLIGHT 59565, f 18/3/65, s Wilalibee Show Boy 56507, d Wilalibee Fanny 55748.
118 F. J. Chard & Son, WILALIBEE FLIGHTY 59566, f 18/3/65, s Wilalibee Show Boy 56507, d Wilalibee Fanny 55748.
AB—119 W. R. Clarke, TAMBURK ROSABELLE 3rd L.R., f 24/3/65, s Koorilla Park Lachlan 49th 56277, d Tamburk Rosabelle 56867.
120 W. R. Clarke, TAMBURK SOME TWINKLE 8th L.R., f 25/3/65, s Koorilla Park Lachlan 49th 56277, d Tamburk Some Twinkle 3rd 55382.
1—121 G. T. Hanslow & Son.
122 G. T. Hanslow & Son.
123 K. G. Karsten, KIAWARRA MELODY 59856, f 4/4/65, s Kiawarra Climax 49260, d Strathfield Minerva 58661.
124 K. G. Karsten, KIAWARRA MELODY 2nd 59857, f 4/4/65, s Kiawarra Climax 49260, d Strathfield Minerva 58661.
4—125 C. E. Lienert, LYNJOLEEN SWEET ANGELEEN 3rd 59620, f 3/4/65, s Beau View Swift 56237, d Lynjoleen Sweet Robyn 57627.
126 C. E. Lienert, LYNJOLEEN SWEET ANGELEEN 4th 59621, f 3/4/65, s Beau View Swift 56237, d Lynjoleen Sweet Robyn 57627.
3—127 J. J. McCrum, STRATHALIBEE LADY RETURN 59717, f 5/5/65, s Strathfield Drummer 56886, d Strathfield Return 56888.
128 McNab Bros., OAKBANK ANNETTE 59718, f 12/5/65, s Wilalibee Cliff 57451, d Oakbank Peggy 56183.
ABS—129 McNab Bros., OAKBANK BESSIE 59719, f 12/5/65, s Wilalibee Cliff 57451, d Oakbank Peggy 56183.
130 T. W. Oram, BANGERANG DUCHESS 2nd 59593, f 20/3/65, s Lynjoleen Juan Carlos 56743, d Bangerang Duchess 55445.
131 T. W. Oram, BANGERANG DUCHESS 3rd 59594, f 20/3/65, s Lynjoleen Juan Carlos 56743, d Bangerang Duchess 55445.
132 L. R. Osborne, GREEN ISLE PAMELA 3rd 59731, f 26/3/65, s Green Isle Successful 32nd 56589, d Maccalbyn Pamela 101st 56862.
133 A. F. & G. C. Roy, MORRELLS SUPREMACY PRIDE 29th 59525, f 31/3/65, s Morrells Robert 56292, d Morrells Supremacy Pride 26th 57690.

CLASS

11. SOW, 4 months old or under.

1—134 F. J. Chard & Son, WILALIBEE HEATHER L.R., f 17/5/65, s Wilalibee Skylight 58026, d Wilalibee Fay 52004.
2—135 F. J. Chard & Son, WILALIBEE HELEN L.R., f 17/5/65, s Wilalibee Skylight 58026, d Wilalibee Fay 52004.
136 W. R. Clarke, TAMBURK PRINCESS 15th L.R., f 30/5/65, s Koorilla Park Lachlan 49th 56277, d Tamburk Princess 3rd 59667.
137 W. R. Clarke, TAMBURK STARLET 2nd L.R., f 18/5/65, s Koorilla Park Climax 28th 58263, d Tamburk Twinkles Star 4th 59774.
138 K. G. Karsten, KIAWARRA MUSICAL L.R., f 25/5/65, s Kiawarra Amazon 2nd 59297, d Lonepine Musical 6th 58937.
139 K. G. Karsten, KIAWARRA MUSICAL 2nd L.R., f 25/5/65, s Kiawarra Amazon 2nd 59297, d Lonepine Musical 6th 58937.
3—140 C. E. Lienert, LYNJOLEEN ROBYN ALEXIA 59701, f 20/5/65, s Lynjoleen Souvanna 2nd 58943, d Lynjoleen Sweet Robyn 44th 59616.
141 McNab Bros., OAKBANK KAY L.R., f 20/5/65, s Oakbank Lance 58084, d Oakbank Wendy 58088.
ABS 142 McNab Bros., OAKBANK TULIP L.R., f 20/5/65, s Oakbank Lance 58084, d Oakbank Wendy 58088.
4—143 T. W. Oram, BANGERANG LASSIE 3rd 59595, f 10/6/65, s Lynjoleen Juan Carlos 56743, d Bangerang Lassie 56124.
AB—144 L. R. Osborne, GREEN ISLE LAST ROSE 75th L.R., f 26/5/65, s Green Isle Mac 59439, d Green Isle Last Rose 47th 55325.
145 L. R. Osborne, GREEN ISLE PAMELA 4th L.R., f 17/5/65, s Lynjoleen Playford 57095, d Green Isle Pamela 59440.
146 A. F. & G. C. Roy.
147 A. F. & G. C. Roy.
ABS 148 B. Whelpton, HEMSWELL HEATHER, f 2/6/65, s Hemswell Prince, d Oakbank Heather 58087.
149 B. Whelpton, HEMSWELL SUE 20th, f 24/5/65, s Hemswell Prince, d Hemswell Sue 8th 55299.

12. *GROUP PRIZES. Breeders' Group, consisting of one boar and two sows (any age) bred and owned by exhibitor; to be selected from exhibits in general classes. Prizes: £5, £3, £1. Entry fee, 17/6; R.A.S. of V. Members, 12/6.

1—150 F. J. Chard & Son.
2—151 F. J. Chard & Son.
152 W. R. Clarke.
153 G. T. Hanslow & Son.
AB 154 K. G. Karsten.
3 155 C. E. Lienert.
156 McNab Bros.
157 L. R. Osborne.
AB 158 A. F. & G. C. Roy.

CHAMPION PRIZES.

JUNIOR CHAMPION BERKSHIRE BOAR, 9 months old or under—Society's Rosette.
54—

JUNIOR RESERVE CHAMPION BERKSHIRE BOAR—Society's Rosette.
42—

CHAMPION BERKSHIRE BOAR, any age—Society's Rosette.
1—

RESERVE CHAMPION BERKSHIRE BOAR—Society's Rosette.

JUNIOR CHAMPION BERKSHIRE SOW, 9 months old or under—Society's Rosette.

JUNIOR RESERVE CHAMPION BERKSHIRE SOW—Society's Rosette.

CHAMPION BERKSHIRE SOW, any age—Society's Rosette.

RESERVE CHAMPION BERKSHIRE SOW—Society's Rosette.

SPECIAL ROSETTES will be presented by THE AUSTRALIAN PIG SOCIETY (FEDERAL COUNCIL), for the Best Berkshire Boar and the Best Berkshire Sow, if not less than three exhibitors compete.

A SILVER SPOON, donated by THE NATIONAL PIG BREEDERS' ASSOCIATION (England), will be awarded to the exhibitor of the Best Berkshire Pig, provided at least eight entries compete. If less than eight entries compete, the spoon may still be awarded if the judge is satisfied that the competition between the exhibitors warrants the award.

Wm. HAUGHTON & CO. LTD.

Exporters of Wool, Sheepskins and Hides

Distributors of:—

Woolpacks, Autolux Tractor Compressors, Gardner Wool Presses

Baler & Binder Twine

Floor Members — London Wool Terminal Market Association.

Associate Members — Sydney Greasy Wool Futures Exchange Ltd.

Head Office:
545 Little Collins St., Melbourne
Telephone 62-7011

Shipping and Travel Agents

Section 53 — Large Whites

Judge: J. W. RISI, Esq.
Associate Judge: R. A. MIRRIELEES, Esq.
Stewards: F. W. HAWTIN, Esq.
N. INCE, Esq.
W. A. NANCARROW, Esq.

Entry fee, 17/6; R.A.S. of V. Members, 12/6; unless otherwise stated.

CLASS

13. BOAR, 16 months old or over.

159 F. J. Chard & Son, WILALIBEE GENERAL 37679, f 22/12/62, s Staghorn Victor 112th 36136, d Staghorn East Lass 762nd 36141.

160 McNab Bros., OAKBANK CLAUDANA 36577, f 13/9/61, s Wilalibee Renown 18th 33895, d Oakbank Kwinana 8th 31805.

161 T. M. Noble & Sons, STAGHORN GENERAL 44th 39352, f 25/5/63, bred by Bidgood Bros., s Vaucluse General 183rd 31470, d Staghorn East Lass 647th 32977.

162 Albert H. Richards & Son, SOMERSLEIGH EDSEL 3rd 36891, f 1/6/62, s Vaucluse Edsel 33916, d Somersleigh Lassie Gem 21st 27742.

163 C. C. Trenery & Sons, PROMVIEW MASTER 51st 37522, f 20/12/62, s Vaucluse Master 4th 33509, d Promview Lassie Gem 21st 33502.

14. BOAR, under 16 months and over 9 months old.

164 L. H. & A. H. Castle, CLARENDON MASTER 28th 42852, f 27/9/64, s Clarendon Master 10th 39553, d Clarendon Linda 152nd 37762.

165 Fairchild & Clutterbuck, VAUCLUSE DEFENDER 83rd 42874, f 31/10/64, s Clarendon Democrat 25th 36611, d Vaucluse Vanity 673rd 38793.

166 Fairchild & Clutterbuck, VAUCLUSE DEFENDER 87th 42875, f 31/10/64, s Clarendon Democrat 25th 36611, d Vaucluse Vanity 673rd 38793.

167 R. J. & J. A. Lienert, OAK LYNNE FIELD MARSHAL 42812, f 16/11/64, s Meadowvale Field Marshal 2nd 40753, d Oak Lynne Cleopatra 13th 35577.

168 R. J. & J. A. Lienert, OAK LYNNE FIELD MARSHAL 491st 52894, f 20/11/64, s Meadowvale Field Marshal 2nd 40753, d Oak Lynne Tirzah 40267.

169 J. A. G. McNab., HUTTON PHIPPS 42897, f 17/9/64, s Hutton Sam 37294, d Hutton Lilliana 31335.

170 L. R. Osborne, GREEN ISLE VICTOR 3rd 42905, f 31/10/64, s Koorilla Park Victor 44th 40363, d Green Isle Linda 3rd 37783.

171 L. R. Osborne, GREEN ISLE VICTOR 4th 42906, f 31/10/64, s Koorilla Park Victor 44th 40363, d Green Isle Linda 3rd 37783.

172 Albert H. Richards & Son, SOMERSLEIGH PHILLIP 121st 42634, f 1/11/64, s Somersleigh Phillip 53rd 37333, d Somersleigh Connie 146th 37324.

173 B. Hogan-Taylor, WANDEEN PENONCLE 4th 42829, f 21/10/64, s Para Wirra Peter 860th 39450, d Wandeen Pendematante 20th 42398.

174 C. C. Trenery & Sons, PROMVIEW EDDIE 7th 42736, f 15/9/64, s Kogarah Ed 36th 40336, d Promview Jewel 25th 36165.

175 C. C. Trenery & Sons, PROMVIEW PHILIP 7th 42738, f 22/10/64, s Marbel Philip 32nd 40337, d Promview Jewel 57th 39995.

15. BOAR, over 6 months and not over 9 months old.

176 L. H. & A. H. Castle, CLARENDON GENERAL 169th 42859, f 5/1/65, s Clarendon General 161st 41592, d Clarendon Linda 185th 41591.

177 L. H. & A. H. Castle, CLARENDON REWARD 4th 42856, f 12/1/65, s Cefn Reward 110th 38720, d Clarendon Linda 178th 41093.

178 F. J. Chard & Son, WILALIBEE CHALLENGER 42715, f 3/2/65, s Para Wirra Challenger 922nd 40594, d Wilalibee Vanity 196th 40223.

179 Fairchild & Clutterbuck, VAUCLUSE DEFENDER 92nd 42868, f 6/1/65, s Clarendon Democrat 25th 36611, d Vaucluse Vanity 638th 36905.

LARGE WHITES

3 — 180 Fairchild & Clutterbuck, VAUCLUSE DEFENDER 98th 42870, f 6/1/65, s Clarendon Democrat 25th 36611, d Vaucluse Vanity 638th 36905.

181 R. J. & J. A. Lienert, OAK LYNNE FIELD MARSHAL 501st 42884, f 21/2/65, s Meadowvale Field Marshal 2nd 40753, d Edenbrae Sunnie 5th 40588.

4 - 182 R. J. & J. A. Lienert, OAK LYNNE MESSALA 528th 52889, f 24/2/65, s Edenbrae Supreme 41065, d Oak Lynne Cleopatra 2nd 35572.

183 McNab Bros., OAKBANK IVANA 42902, f 16/12/64, s Hutton Sam 37294, d Oakbank Laurana 8th 32284.

184 A. R. Mirrielees, MIRRIELEE ENSIGN 7th 47261, f 1/1/65, s Somersleigh Ensign 48th 33287, d Mirrielee Faye 15th 36732.

185 T. M. Noble & Sons, FINCHLEY FIELD MARSHAL 33rd 42835, f 17/12/64, s Staghorn General 44th 39352, d Finchley East Lass 124th 42416.

186 T. M. Noble & Sons, FINCHLEY FIELD MARSHAL 34th 42836, f 17/12/64, s Staghorn General 44th 39352, d Finchley East Lass 124th 42416.

187 L. R. Osborne, GREEN ISLE VICTOR 5th 42911, f 19/12/64, s Koorilla Park Victor 44th 40363, d Green Isle Peg 38th 40089.

2 — 188 L. R. Osborne, GREEN ISLE VICTOR 6th 42912, f 19/12/64, s Koorilla Park Victor 44th 40363, d Green Isle Peg 38th 40089.

189 Albert H. Richards & Son, SOMERSLEIGH EDSEL 56th 42654, f 20/1/65, s Somersleigh Edsel 3rd 36891, d Somersleigh Sunshine 21st 35596.

190 Albert H. Richards & Son, SOMERSLEIGH LESLIE 6th 42651, f 20/1/65, s Clarendon General 150th 39726, d Somersleigh Sunshine 47th 41294.

191 B. Hogan-Taylor, WANDEEN PENLAD 16th 42833, f 28/12/64, s Para Wirra Peter 860th 39450, d Wandeen Penlass 5th 40282.

1 — 192 B. Hogan-Taylor, WANDEEN PENLAD 17th 42834, f 28/12/64, s Para Wirra Peter 860th 39450, d Wandeen Penlass 5th 40282.

193 F. L. Thomas, MEADOW VIEW EDDY 12th 43027, f 20/1/65, s Clarendon Master 12th 41096, d Meadow View Sally 2nd 39117.

194 C. C. Trenery & Sons, PROMVIEW EDDIE 17th 42924, f 27/12/64, s Kogarah Ed 36th 40336, d Promview Jewel 13th 35865.

195 C. C. Trenery & Sons, PROMVIEW MASTER 187th 42926, f 12/1/65, s Promview Master 51st 37522, d Promview Lassie Gem 21st 33502.

CLASS

16. BOAR, over 4 months and not over 6 months old.

AB — 196 L. H. & A. H. Castle, CLARENDON GENERAL 174th L.R., f 20/3/65, s Clarendon General 24th 39256, d Clarendon Linda 168th 39554.

197 L. H. & A. H. Castle, CLARENDON GENERAL 171st 42861, f 30/3/65, s Staghorn General 24th 39256, d Clarendon Princess 65th 39555.

198 F. J. Chard & Son, WILALIBEE CHALLENGER 2nd 42769, f 21/3/65, s Para Wirra Challenger 922nd 40594, d Wilalibee Vanity 190th 37685.

199 F. J. Chard & Son, WILALIBEE CHALLENGER 3rd 42770, f 21/3/65, s Para Wirra Challenger 922nd 40594, d Wilalibee Vanity 190th 37685.

5 — 200 Fairchild & Clutterbuck, VAUCLUSE GOLIATH 185th L.R., f 17/3/65, s Vaucluse Goliath 149th 40119, d Vaucluse Flighty 763rd 41183.

3 — 201 Fairchild & Clutterbuck, VAUCLUSE GOLIATH 186th L.R., 17/3/65, s Vaucluse Goliath 149th 40119, d Vaucluse Flighty 763rd 41183.

1 — 202 R. J. & J. A. Lienert, OAK LYNNE MARK ANTONY 542nd 42809, f 25/3/65, s Carina Ensign 47th 38072, d Oak Lynne Cleopatra 3rd 35573.

203 R. J. & J. A. Lienert, OAK LYNNE NAPOLEAN BONAPARTE 534th 42813, f 17/3/65, s Edenbrae Supreme 41065, d Oak Lynne Cleopatra 30th 37560.

204 A. R. Mirrielees, MIRRIELEE ENSIGN 8th 42757, f 1/4/65, s Somersleigh Ensign 48th 33287, d Mirrielee Faye 6th 29696.

205 A. R. Mirrielees, MIRRIELEE PHILLIP 42765, f 1/4/65, s Somersleigh Ensign 48th 33287, d Mirrielee Lassie Gem 40077.

4 — 206 T. M. Noble & Sons, FINCHLEY FIELD MARSHAL 40th 42839, f 16/3/65, s Staghorn General 44th 39352, d Finchley Jewel 513th 42766.

207 T. M. Noble & Sons, FINCHLEY FIELD MARSHAL 41st 42838, f 16/3/65, s Staghorn General 44th 39352, d Finchley Jewel 513th 42766.

208 L. R. Osborne, GREEN ISLE EDDY 13th L.R., 16/3/65, s Green Isle Eddy 11th 37789, d Green Isle Sunnie 16th 37804.

209 L. R. Osborne, GREEN ISLE EDDY 14th L.R., f 16/3/65, s Green Isle Eddy 11th 37789, d Green Isle Sunnie 16th 37804.

210 Albert H. Richards & Son, SOMERSLEIGH EDSEL 59th 42920, f 23/3/65, s Somersleigh Edsel 3rd 36891, d Somersleigh Sunnie 47th 37591.

211 Albert H. Richards & Son, SOMERSLEIGH PHILLIP 123rd 42917, f 20/3/65, s Somersleigh Phillip 53rd 37333, d Somersleigh Lassie Gem 79th 36901.

2 — 212 B. Hogan-Taylor, WANDEEN PENLAD 18th 42825, f 16/3/65, s Para Wirra Peter 860th 39450, d Koorilla Park East Lass 195th 36167.

213 B. Hogan-Taylor, WANDEEN PENLAD 19th 42826, f 16/3/65, s Para Wirra Peter 860th 39450, d Koorilla Park East Lass 195th 36167.

214 F. L. Thomas, MEADOW VIEW MASTER 5th 43025, f 20/4/65, s Clarendon Master 12th 41096, d Meadow View Linda 14th 42922.

215 C. C. Trenery & Sons, PROMVIEW CAESAR 2nd 42931, f 18/4/65, s Dorowell Caesar 210th 39925, d Promview Northern Lassie 43rd 40000.

216 C. C. Trenery & Sons, PROMVIEW CAESAR 3rd 42932, f 18/4/65, s Dorowell Caesar 210th 39925, d Promview Northern Lassie 43rd 40000.

CLASS

17. BOAR, 4 months old or under.

217 L. H. & A. H. Castle, CLARENDON GENERAL 172nd L.R., f 30/5/65, s Clarendon General 164th 41593, d Somersleigh Connie 153rd 37582.

218 L. H. & A. H. Castle, CLARENDON GENERAL 173rd L.R., f 30/5/65, s Clarendon General 164th 41593, d Somersleigh Connie 153rd 37582.

219 F. J. Chard & Son, WILALIBEE GENERAL 13th L.R., f 20/5/65, s Wilalibee General 37679, d Wilalibee Jewel 106th 35396.

4 — 220 Fairchild & Clutterbuck, VAUCLUSE GOLIATH 193rd L.R., f 19/5/65, s Vaucluse Goliath 149th 40119, d Vaucluse Duchess 478th 39936.

3 — 221 Fairchild & Clutterbuck, VAUCLUSE GOLIATH 194th L.R., f 19/5/65, s Vaucluse Goliath 149th 40119, d Vaucluse Duchess 478th 39936.

1 — 222 R. J. & J. A. Lienert, OAK LYNN EL-GRECO 52891, f 25/5/65, s Radnor Peter 186th 36055, d Oak Lynne Cleopatra 13th 35577.

223 R. J. & J. A. Lienert, OAK LYNNE EL-GRECO 2nd 52892, f 25/5/65, s Radnor Peter 186th 36055, d Oak Lynne Cleopatra 13th 35577.

AB — 224 T. M. Noble & Sons, FINCHLEY FIELD MARSHAL 43rd L.R., f 18/5/65, s Finchley Field Marshal 6th 40340, d Finchley East Lass 132nd 42767.

225 T. M. Noble & Sons, FINCHLEY FIELD MARSHAL 44th L.R., f 18/5/65, s Finchley Field Marshal 6th 40340, d Finchley East Lass 132nd 42767.

226 Albert H. Richards & Son, SOMERSLEIGH PHILLIP 124th L.R., f 16/5/65, s Somersleigh Phillip 53rd 37333, d Wyomie Lass 2nd 39034.

2 — 227 Albert H. Richards & Son, SOMERSLEIGH PHILLIP 125th L.R., f 17/5/65, s Somersleigh Phillip 53rd 37333, d Somersleigh Connie 146th 37324.

228 B. Hogan-Taylor, WANDEEN PENLAD 20th L.R., 4/6/65, s Para Wirra Peter 860th 39450, d Wandeen Penlass 15th 41868.

229 B. Hogan-Taylor, WANDEEN PENLAD 21st L.R., f 4/6/65, s Para Wirra Peter 860th 39450, d Wandeen Penlass 15th 41868.

230 C. C. Trenery & Sons.

231 C. C. Trenery & Sons.

18. SOW AND LITTER (Sow any age), suckling her own litter of not less than 8 pigs, which must be over 4 weeks and not over 8 weeks old on 15th September. Particulars concerning the name of the sow, the litter and the sire of the litter may be shown on the entry form, or forwarded to the Director by the 31st August. Entry fee, £1/5/-; R.A.S. of V. Members. £1.

232 F. J. Chard & Son.

233 Albert H. Richards & Son.

234 Albert H. Richards & Son.

235 F. L. Thomas, MEADOW VIEW LINDA 2nd 39119, f 10/2/63, s Green Isle Lucky Boy 13th 36740, d Meadow View Lady 10th 37088.

LARGE WHITES

CLASS

19. SOW, 16 months old or over.

236 F. J. Chard & Son, WILALIBEE VANITY 184th 34122, f 12/4/61, s Staghorn Victor 38th 32976, d Wilalibee Vanity 172nd 31583.

237 Fairchild & Clutterbuck, VAUCLUSE VANITY 638th 36905, f 13/7/61, s Vaucluse General 177th 32166, d Vaucluse Vanity 599th 30048.

238 R. J. & J. A. Lienert, OAK LYNN TIRZAH 40267, f 1/6/63, s Radnor Peter 186th 36055, d Oak Lynne Cleopatra 20th 37557.

239 McNab Bros., OAKBANK DIANA 4th 38980, f 7/1/61, s Lorndale Renown 153rd 27658, d Oakbank Diana 3rd 31820.

240 T. M. Noble & Sons, STAGHORN EAST LASS 786th 37824, f 11/10/62, bred by Bidgood Bros., s Vaucluse Primer 61st 27667, d Staghorn East Lass 559th 28774.

241 Albert H. Richards & Son, SOMERSLEIGH CONNIE 146th 37324, f 28/8/62, s Vaucluse Edsel 33916, d Somersleigh Connie 137th 35594.

242 F. L. Thomas, MEADOW VIEW LADY 10th 37088, f 28/3/62, s Allcroft Hero 3rd 29567, d Ascalon Lady 44th 39344.

243 C. C. Trenery & Sons, PROMVIEW JEWEL 28th 37519, f 20/6/62, s Vaucluse Master 4th 33509, d Promview Lassie Gem 15th 33499.

20. SOW, under 16 months and over 9 months old.

244 L. H. & A. H. Castle, CLARENDON LINDA 190th 42853, f 27/9/64, s Clarendon Master 10th 39553, d Clarendon Linda 152nd 37762.

245 L. H. & A. H. Castle, CLARENDON PRINCESS 76th 42860, f 3/10/64, s Clarendon Master 10th 39553, d Clarendon Princess 65th 39555.

246 F. J. Chard & Son, WILALIBEE VANITY 199th 42713, f 18/10/64, s Wilalibee General 37679, d Wilalibee Vanity 172nd 31583.

247 F. J. Chard & Son, WILALIBEE VANITY 200th 42714, f 18/10/64, s Wilalibee General 37679, d Wilalibee Vanity 172nd 31583.

248 Fairchild & Clutterbuck, VAUCLUSE VANITY 791st 42871, f 21/9/64, s Clarendon Democrat 25th 36611, d Vaucluse Vanity 669th 37202.

249 Fairchild & Clutterbuck, VAUCLUSE VANITY 792nd 42872, f 21/9/64, s Clarendon Democrat 25th 36611, d Vaucluse Vanity 669th 37202.

250 R. J. & J. A. Lienert, OAK LYNNE ROYAL CATILINA 495th 52895, f 20/11/64, s Meadowvale Field Marshal 2nd 40753, d Oak Lynne Tirzah 40267.

251 R. J. & J. A. Lienert, OAK LYNNE ROYAL CATILINA 496th 42822, f 20/11/64, s Meadowvale Field Marshal 2nd 40753, d Oak Lynne Tirzah 40267.

252 McNab Bros., OAKBANK KWINANA 11th 42900, f 16/9/64, s Wilalibee Renown 18th 33895, d Oakbank Kwinana 10th 41238.

253 McNab Bros., OAKBANK KWINANA 12th 42901, f 16/9/64, s Wilalibee Renown 18th 33895, d Oakbank Kwinana 10th 41238.

254 J. A. G. McNab, HUTTON WRENANA 42898, f 17/9/64, s Hutton Sam 37294, d Hutton Winniana 35368.

255 J. A G. McNab, HUTTON WRENANA 2nd 42899, f 17/9/64, s Hutton Sam 37294, d Hutton Winniana 35368.

256 L. R. Osborne, GREEN ISLE PEG 42nd 42909, f 20/8/64, s Koorilla Park Victor 44th 40363, d Green Isle Peg 14th 34297.

257 L. R. Osborne, GREEN ISLE PEG 43rd 42910, f 20/8/64, s Koorilla Park Victor 44th 40363, d Green Isle Peg 14th 34297.

258 Albert H. Richards & Son, SOMERSLEIGH SUNNIE 111th 42645, f 28/7/64, s Somersleigh Phillip 53rd 37333, d Somersleigh Sunnie 42nd 37100.

259 Albert H. Richards & Son, SOMERSLEIGH SUNNIE 112th 42647, f 9/9/64, s Somersleigh Edsel 3rd 36891, d Somersleigh Sunnie 47th 37591.

260 B. Hogan-Taylor, WANDEEN PENLASS 21st 42831, f 30/11/64, s Para Wirra Peter 860th 39450, d Wandeen Penlass 15th 41868.

261 B. Hogan Taylor, WANDEEN PENLASS 22nd 42832, f 30/11/64, s Para Wirra Peter 860th 39450, d Wandeen Penlass 15th 41868.

262 C. C. Trenery & Sons, PROMVIEW NORTHERN LASSIE 48th 42928, f 12/9/64, s Vaucluse Master 4th 33509, d Promview Northern Lassie 9th 33506.

263 C. C. Trenery & Sons, PROMVIEW NORTHERN LASSIE 51st 42741, f 12/9/64, s Vaucluse Master 4th 33509, d Promview Northern Lassie 9th 33506.

CLASS

21. SOW, over 6 months and not over 9 months old.

264 L. H. & A. H. Castle, CLARENDON LINDA 191st 42857, f 12/1/65, s Cefn Reward 110th 38720, d Clarendon Linda 178th 41093.

265 L. H. & A. H. Castle, CLARENDON LINDA 192nd 42858, f 12/1/65, s Cefn Reward 110th 38720, d Clarendon Linda 178th 41093.

266 F. J. Chard & Son, WILALIBEE VANITY 201st 42716, f 3/2/65, s Para Wirra Challenger 922nd 40594, d Wilalibee Vanity 196th 40223.

267 F. J. Chard & Son, WILALIBEE VANITY 202nd 42717, f 3/2/65, s Para Wirra Challenger 922nd 40594, d Wilalibee Vanity 196th 40223.

268 Fairchild & Clutterbuck, VAUCLUSE JULIET 54th 42866, f 17/12/64, s Vaucluse Goliath 81st 37563, d Vaucluse Juliet 17th 37865.

269 Fairchild & Clutterbuck, VAUCLUSE VANITY 809th 42876, f 16/12/64, s Vaucluse Goliath 149th 40119, d Vaucluse Vanity 756th 40127.

270 R. J. & J. A. Lienert, OAK LYNNE ROYAL CATILINA 508th 42885, f 21/2/65, s Meadowvale Field Marshal 2nd 40753, d Edenbrae Sunnie 5th 40588.

271 R. J. & J. A. Lienert, OAK LYNNE ROYAL CATILINA 509th 42886, f 21/2/65, s Meadowvale Field Marshal 2nd 40753, d Edenbrae Sunnie 5th 40588.

272 McNab Bros., OAKBANK OLYMPIANA 8th 42903, f 16/12/64, s Hutton Sam 37294, d Oakbank Laurana 8th 32284.

273 McNab Bros., OAKBANK OLYMPIANA 9th 42904, f 16/12/64, s Hutton Sam 37294, d Oakbank Laurana 8th 32284.

274 J. A. G. McNab, HUTTON JACANA 3rd 42896, f 2/1/65, s Oakbank Claudana 36577, d Hutton Jacana 34882.

275 A. R. Mirrielees, MIRRIELEE FAYE 22nd 42762, f 1/1/65, s Somersleigh Ensign 48th 33287, d Mirrielee Faye 15th 36732.

276 T. M. Noble & Sons, FINCHLEY EAST LASS 138th 42837, f 17/12/64, s Staghorn General 44th 39352, d Finchley East Lass 124th 42416.

277 T. M. Noble & Sons, FINCHLEY EAST LASS 139th 42841, f 18/12/64, s Staghorn General 44th 39352, d Staghorn East Lass 674th 32837.

278 L. R. Osborne, GREEN ISLE PEG 44th 42913, f 19/12/64, s Koorilla Park Victor 44th 40363, d Green Isle Peg 38th 40089.

279 L. R. Osborne, GREEN ISLE PEG 45th 42914, f 19/12/64, s Koorilla Park Victor 44th 40363, d Green Isle Peg 38th 40089.

280 Albert H. Richards & Son, SOMERSLEIGH SUNSHINE 53rd 42657, f 20/1/65, s Somersleigh Edsel 3rd 36891, d Somersleigh Sunshine 21st 35596.

281 Albert H. Richards & Son, SOMERSLEIGH SUNSHINE 55th 42662, f 20/1/65, s Clarendon General 150th 39726, d Somersleigh Sunshine 47th 41294.

282 F. L. Thomas, MEADOW VIEW CONSTANCE 42923, f 8/3/65, s Clarendon Master 12th 41096, d Meadow View Linda 13th 42921.

283 F. L. Thomas, MEADOW VIEW CONSTANCE 2nd 43024, f 8/3/65, s Clarendon Master 12th 41096, d Meadow View Linda 13th 42921.

284 C. C. Trenery & Sons, PROMVIEW JEWEL 92nd 42925, f 27/12/64, s Kogarah Ed 36th 40336, d Promview Jewel 13th 35865.

285 C. C. Trenery & Sons, PROMVIEW LASS 11th 42927, f 12/1/65, s Promview Master 51st 37522, d Promview Lassie Gem 21st 33502.

22. SOW, over 4 months and not over 6 months old.

286 L. H. & A. H. Castle, CLARENDON LINDA 193rd 42879, f 18/3/65, s Clarendon General 153rd 40320, d Clarendon Linda 187th 42727.

287 L. H. & A. H. Castle, CLARENDON LINDA 194th 42855, f 20/3/65, s Staghorn General 24th 39256, d Clarendon Linda 168th 39554.

288 F. J. Chard & Son, WILALIBEE VANITY 203rd 42771, f 21/3/65, s Para Wirra Challenger 922nd 40594, d Wilalibee Vanity 190th 37685.

LARGE WHITES—LARGE BLACKS

289 F. J. Chard & Son, WILALIBEE VANITY 204th 42772, f 21/3/65, s Para Wirra Challenger 922nd 40594, d Wilalibee Vanity 190th 37685.
290 Fairchild & Clutterbuck, VAUCLUSE FLIGHTY 788th L.R., f 17/3/65, s Vaucluse Goliath 149th 40119, d Vaucluse Flighty 763rd 41183.
1—291 Fairchild & Clutterbuck, VAUCLUSE FLIGHTY 789th L.R., f 17/3/65, s Vaucluse Goliath 149th 40119, d Vaucluse Flighty 763rd 41183.
3—292 R. J. & J. A. Lienert, OAK LYNNE DESDEMONA 548th 42811, f 25/3/65, s Carina Ensign 47th 38072, d Oak Lynne Cleopatra 3rd 35573.
293 R. J. & J. A. Lienert, OAK LYNNE LAJOSEPHINE 538th 42814, f 17/3/65, s Edenbrae Supreme 41065, d Oak Lynne Cleopatra 30th 37560.
5—294 A. R. Mirrielees, MIRRIELEE FAYE 25th 42768, f 1/4/65, s Somersleigh Ensign 48th 33287, d Mirrielee Faye 6th 29696.
295 A. R. Mirrielees, MIRRIELEE FAYE 26th 42759, f 1/4/65, s Somersleigh Ensign 48th 33287, d Mirrielee Faye 6th 29696.
AB—296 T. M. Noble & Sons, FINCHLEY JEWEL 529th 42840, f 16/3/65, s Staghorn General 44th 39352, d Finchley Jewel 513th 42766.
297 L. R. Osborne, GREEN ISLE SUNNIE 22nd L.R., f 16/3/65, s Green Isle Eddy 11th 37789, d Green Isle Sunnie 16th 37804.
298 L. R. Osborne, GREEN ISLE SUNNIE 23rd L.R., f 16/3/65, s Green Isle Eddy 11th 37789, d Green Isle Sunnie 16th 37804.
299 Albert H. Richards & Son, SOMERSLEIGH LASSIE GEM 110th 42918, f 20/3/65, s Somersleigh Phillip 53rd 37333, d Somersleigh Lassie Gem 79th 36901.
4—300 Albert H. Richards & Son, SOMERSLEIGH SUNNIE 114th 42731, f 23/3/65, s Somersleigh Edsel 3rd 36891, d Somersleigh Sunnie 47th 37591.
301 B. Hogan-Taylor, WANDEEN PENLASS 23rd 42827, f 16/3/65, s Para Wirra Peter 860th 39450, d Koorilla Park East Lass 195th 36167.
302 B. Hogan-Taylor, WANDEEN PENLASS 24th 42828, f 16/3/65, s Para Wirra Peter 860th 39450, d Koorilla Park East Lass 195th 36167.
303 F. L. Thomas, MEADOW VIEW SUNBEAM 43026, f 20/4/65, s Clarendon Master 12th 41096, d Meadow View Linda 14th 42922.
304 C. C. Trenery & Sons, PROMVIEW NORTHERN LASSIE 56th 42929, f 3/4/65, s Promview Master 51st 37522, d Promview Northern Lassie 9th 33506.
305 C. C. Trenery & Sons, PROMVIEW NORTHERN LASSIE 57th 42930, f 3/4/65, s Promview Master 51st 37522, d Promview Northern Lassie 9th 33506.

CLASS

23. SOW, 4 months old or under.

306 F. J. Chard & Son, WILALIBEE JEWEL 180th L.R., f 20/5/65, s Wilalibee General 37679, d Wilalibee Jewel 106th 35396.
307 F. J. Chard & Son, WILALIBEE JEWEL 181st L.R., f 20/5/65, s Wilalibee General 37679, d Wilalibee Jewel 106th 35396.
308 Fairchild & Clutterbuck, VAUCLUSE DUCHESS 509th L.R., f 19/5/65, s Vaucluse Goliath 149th 40119, d Vaucluse Duchess 478th 39936.
2—309 Fairchild & Clutterbuck, VAUCLUSE DUCHESS 510th L.R., f 19/5/65, s Vaucluse Goliath 149th 40119, d Vaucluse Duchess 478th 39936.
310 R. J. & J. A. Lienert, OAK LYNNE MARIA ANTOINETTE 603rd 42887, f 22/5/65, s Malbrae Supreme 200th 41598, d Oak Lynne Maria Antoinette 40555.
3—311 R. J. & J. A. Lienert, OAK LYNNE POCAHONTAS 597th 52893, f 20/5/65, s Carina Ensign 47th 38072, d Oak Lynne Pocahontas 10th 40039.
312 T. M. Noble & Sons, FINCHLEY EAST LASS 144th L.R., f 18/5/65, s Finchley Field Marshal 6th 40340, d Finchley East Lass 132nd 42767.
313 T. M. Noble & Sons, FINCHLEY EAST LASS 145th L.R., f 18/5/65, s Finchley Field Marshal 6th 40340, d Finchley East Lass 132nd 42767.
1—314 Albert H. Richards & Son, SOMERSLEIGH BEVERLEY 4th L.R., f 16/5/65, s Somersleigh Phillip 53rd 37333, d Wyomie Lass 2nd 39034.
315 Albert H. Richards & Son, SOMERSLEIGH CONNIE 182nd L.R., f 17/5/65, s Somersleigh Phillip 53rd 37333, d Somersleigh Connie 146th 37324.
316 C. C. Trenery & Sons.
4—317 C. C. Trenery & Sons.

CLASS

24. *GROUP PRIZES. Breeders' Group, consisting of one boar and two sows (any age) bred and owned by exhibitor; to be selected from exhibits in general classes. Prizes: £5, £3, £1. Entry fee, 17/6; R.A.S. of V. Members, 12/6.

318 L. H. & A. C. Castle.
319 F. J. Chard & Son.
320 Fairchild & Clutterbuck.
321 R. J. & J. A. Lienert.
322 R. J. & J. A. Lienert.
323 McNab Bros.
324 Albert H. Richards & Son.
325 Albert H. Richards & Son.
326 F. L. Thomas.
327 C. C. Trenery & Son.

CHAMPION PRIZES.

JUNIOR CHAMPION LARGE WHITE BOAR, 202— 9 months old or under—Society's Rosette.
JUNIOR RESERVE CHAMPION LARGE 212— WHITE BOAR—Society's Rosette.
CHAMPION LARGE WHITE BOAR, any age— 162— Society's Rosette.
RESERVE CHAMPION LARGE WHITE 166— BOAR—Society's Rosette.
JUNIOR CHAMPION LARGE WHITE SOW— 314— 9 months old or under—Society's Rosette.
JUNIOR RESERVE CHAMPION LARGE 309— WHITE SOW—Society's Rosette.
CHAMPION LARGE WHITE SOW, any age— 238— Society's Rosette.
RESERVE CHAMPION LARGE WHITE SOW.— 241— Society's Rosette.

SPECIAL ROSETTES will be presented by **THE AUSTRALIAN PIG SOCIETY (FEDERAL COUNCIL)** for the Best Large White Boar and the Best Large White Sow, if not less than three exhibitors compete. BOAR-162- SOW-238

A MEDAL, donated by **THE NATIONAL PIG BREEDERS' ASSOCIATION (England)** will be awarded to the exhibitor of the Best Large White Pig, provided at least eight entries compete. If less than eight entries compete the Medal may still be awarded, provided the judge is satisfied that the competition between the exhibitors warrants the award. -162-

Section 54 — Large Blacks

Judge: J. E. TREACY, Esq.
Associate Judge: J. THOMPSON, Esq.
Stewards: F. BARCLAY, Esq.
F. HAWTIN, Esq.

Entry fee, 17/6; R.A.S. of V. Members, 12/6; unless otherwise stated.

25. BOAR, 16 months old or over.

1—328 J. & C. Hamblin, EVERBLOOME MISCHIEF 7th 2196, f 25/12/63, bred by R. J. Chappell, s Everbloome Mischief 4th 2122, d Everbloome Black Lady 6th 2022.
2—329 K. T. Hamblin, FAIRVIEW VALE KING 10th 2092, f 15/10/61, bred by N. A. Hamblin, s Fairview Vale King 6th 2010, d Fairview Vale Princess 10th 2028.
3—330 N. A. Hamblin, EVERBLOOME MISCHIEF 6th 2131, f 13/4/63, bred by R. J. Chappel, s Toolleen Mischief 9th 1940, d Mountley Black Lady 18th 2003.

LARGE BLACKS

CLASS

26. BOAR, under 16 months and over 9 months old.

1— 331 R. J. Chappel, EVERBLOOME BLACKSMITH 2292, f 9/8/64, s Mountley Blacksmith 13th N.Z. 7282, d Mountley Busy Maid 46th 2270.

332 J. & C. Hamblin, TOOLLEEN KING 6th 2338, f 15/6/64, s Everbloome King 3rd 2120, d Everbloome Black Princess 2052.

3— 333 N. A. Hamblin, FAIRVIEW VALE HOPEFUL 2301, f 21/6/64, s Mountley Simon 18th N.Z. 7263, d Mountley Hopeful Girl 74th 2268.

2— 334 D. N. & E. J. Thompson, FAIRVIEW VALE HOPEFUL 2nd 2300, f 21/6/64, bred by N. A. Hamblin, s Mountley Simon 18th N.Z. 7263, d Mountley Hopeful Girl 74th 2268.

27. BOAR, over 6 months and not over 9 months old.

335 R. J. Chappel, EVERBLOOME BLACK LUKE 2nd 2313, f 12/1/65, s Silverlake Black Luke 1st N.Z. 7236, d Silverlake Black Ann 1st 2291.

C— 336 R. J. Chappel, EVERBLOOME GENERAL 4th 2310, f 9/2/65, s Toolleen General 2133, d Mountley Busy Maid 46th 2270.

3— 337 J. B. & J. M. Davison, BENDININE BLACK SAMBO 6th 2322, f 28/1/65, s Fairview Vale Joe 6th 2043, d Fairview Vale Princess 18th 2150.

338 J. & C. Hamblin, TOOLLEEN KING 7th 2339, f 20/12/64, s Everbloome King 3rd 2120, d Everbloome Black Princess 2052.

339 K. T. Hamblin, FAIRVIEW VALE BLACK PRINCE, f 10/1/65, bred by N. A. Hamblin, s Greenrushes Black Prince, d Fairview Vale Princess 10th 2028.

1— 340 N. A. Hamblin, FAIRVIEW VALE MISCHIEF 2329, f 2/1/65, s Everbloome Mischief 6th 2131, d Fairview Vale Joan 13th 2145.

2— 341 D. N. & E. J. Thompson, TARWIN SIMON 6th 2294, f 23/12/64, s Fairview Vale Simon 10th 2162, d Fairview Vale Joan 11th 2161.

28. BOAR, over 4 months and not over 6 months old.

342 R. J. Chappel, EVERBLOOME GENERAL 5th 2307, f 1/4/65, s Everbloome General 3rd 2217, d Everbloome Black Princess 15th 2208.

343 J. & C. Hamblin, TOOLLEEN MISCHIEF 20th 2342, f 20/3/65, s Everbloome Mischief 7th 2196, d Toolleen Primrose 2nd 2188.

3— 344 K. T. Hamblin, FAIRVIEW VALE KING 21st 2333, f 23/3/65, bred by N. A. Hamblin, s Fairview Vale King 19th 2258, d Fairview Vale Tracey 4th 2290.

2— 345 N. A. Hamblin, FAIRVIEW VALE BLACK PRINCE 2nd, f 17/3/65, s Greenrushes Black Prince, d Fairview Vale Joan 10th 2090.

1— 346 N. A. Hamblin, FAIRVIEW VALE BLACKSMITH, f 26/3/65, s Everbloome Blacksmith 2nd, d Fairview Vale Princess 25th 2287.

AB— 347 D. N. & E. J. Thompson, TARWIN TIGER 3rd 2297, f 15/4/65, s Fairview Vale Simon 10th 2162, d Fairview Vale Joan 23rd 2172.

29. BOAR, 4 months old or under.

1— 348 J. & C. Hamblin, TOOLLEEN MISCHIEF 21st L.R., 24/5/65, s Everbloome Mischief 7th 2196, d Toolleen Black Lady 2nd 2232.

349 K. T. Hamblin.

2— 350 N. A. Hamblin.

351 N. A. Hamblin.

3— 352 D. N. & E. J. Thompson, TARWIN TULIP SIMON 2303, f 16/5/65, s Fairview Vale Simon 10th 2162, d Toolleen Black Lady 9th 2081.

30. SOW AND LITTER (Sow any age), suckling her own litter of not less than 8 pigs, which must be over 4 weeks and not over 8 weeks old on 15th September. Particulars concerning the name of the sow, the litter and the sire of the litter may be shown on the entry form, or forwarded to the Director by the 31st August. Entry fee, £1/5/-; R.A.S. of V. Members, £1.

1— 353 J. B. & J. M. Davison.

3— 354 J. & C. Hamblin.

2— 355 N. A. Hamblin.

356 D. N. & E. J. Thompson, FAIRVIEW VALE JOAN 27th 2259, f 18/3/64, bred by N. A. Hamblin, s Fairview Vale King 10th 2092, d Fairview Vale Joan 10th 2090.

CLASS

31. SOW, 16 months old or over.

357 R. J. Chappel, EVERBLOOME BLACK PRINCESS 17th 2219, f 16/4/64, s Toolleen General 2133, d Everbloome Black Princess 8th 2124.

3— 358 J. & C. Hamblin, TOOLLEEN BLACK LADY 2nd 2232, f 14/10/63, s Everbloome Mischief 2nd 2072, d Everbloome Black Lady 9th 2031.

2— 359 K. T. Hamblin, FAIRVIEW VALE MOUNTLEY 3rd 2033, f 10/7/60, bred by N. A. Hamblin, s Tinton Simon N.B. 6406, d Mountley Black Lady 14th 2021.

360 N. A. Hamblin, FAIRVIEW VALE JONA 10th 2090, f 20/3/62, s Fairview Vale Simon 3rd 2049, d Fairview Vale Joan 8th 2041.

1— 361 N. A. Hamblin, FAIRVIEW VALE PRINCESS 10th 2028, f 16/2/59, s Toolleen Mischief 6th 1844, d White Acre Princess 119th 1895.

362 D. N. & E. J. Thompson, FAIRVIEW VALE JOAN 23rd 2172, f 22/7/63, bred by N. A. Hamblin, s Fairview Vale King 10th 2092, d Fairview Vale Joan 4th 2039.

32. SOW, under 16 months and over 9 months old.

363 R. J. Chappel, EVERBLOOME BLACK PRINCESS 18th 2279, f 11/9/64, s Toolleen Mischief 17th 2174, d Everbloome Black Princess 9th 2132.

364 R. J. Chappel, EVERBLOOME BLACK PRINCESS 19th 2306, f 20/11/64, s Toolleen Mischief 17th 2174, d Everbloome Black Princess 8th 2124.

365 J. B. & J. M. Davison, BENDININE BLACK CATHERINE 7th 2321, f 26/8/64, s Fairview Vale Joe 6th 2043, d Everbloome Black Daisy 2189.

366 J. & C. Hamblin, TOOLLEEN BLACK LADY 12th 2337, f 27/10/64, s Everbloome King 3rd 2120, d Toolleen Black Lady 2nd 2232.

1— 367 K. T. Hamblin, FAIRVIEW VALE JOAN 30th 2328, f 6/6/64, bred by N. A. Hamblin, s Everbloome Mischief 6th 2131, d Fairview Vale Joan 13th 2145.

368 K. T. Hamblin, FAIRVIEW VALE JOAN 31st 2327, f 10/10/64, bred by N. A. Hamblin, s Fairview Vale King 10th 2092, d Fairview Vale Joan 9th 2042.

369 N. A. Hamblin, FAIRVIEW VALE TRACEY 4th 2290, f 16/5/64, s Fairview Vale Simon 3rd 2049, d White Acre Princess 195th 2103.

3— 370 N. A. Hamblin, FAIRVIEW VALE TRACEY 5th 2289, f 16/5/64, s Fairview Vale Simon 3rd 2049, d White Acre Princess 195th 2103.

2— 371 D. N. & E. J. Thompson, TARWIN JOAN 4th 2335, f 10/7/64, s Fairview Vale Simon 10th 2162, d Fairview Vale Joan 11th 2161.

4— 372 D. N. & E. J. Thompson, TARWIN JOAN 5th 2336, f 10/7/64, s Fairview Vale Simon 10th 2162, d Fairview Vale Joan 11th 2161.

33. SOW, over 6 months and not over 9 months old.

373 R. J. Chappel, EVERBLOOME BLACK ANN 2314, f 12/1/65, s Silverlake Black Luke 1st N.Z. 7236, d Silverlake Black Ann 1st 2291.

374 R. J. Chappel, EVERBLOOME BUSY MAID 2nd 2311, f 9/2/65, s Toolleen General 2133, d Mountley Busy Maid 46th 2270.

375 J. B. & J. M. Davison, BENDININE BLACK CAROL 5th 2323, f 28/1/65, s Fairview Vale Joe 6th 2043, d Fairview Vale Princess 18th 2150.

376 J. B. & J. M. Davison, BENDININE BLACK CAROL 7th 2325, f 28/1/65, s Fairview Vale Joe 6th 2043, d Fairview Vale Princess 18th 2150.

LARGE BLACKS

377 S. & A. & J. Davison, BENDININE BLACK CAROL 6th 2324, f 28/1/65, bred by J. B. & J. M. Davison, s Fairview Vale Joe 6th 2043, d Fairview Vale Princess 18th 2150.

378 S. & A. & J. Davison, BENDININE BLACK CAROL 9th 2326, f 28/1/65, bred by J. B. & J. M. Davison, s Fairview Vale Joe 6th 2043, d Fairview Vale Princess 18th 2150.

4— 379 J. & C. Hamblin, TOOLLEEN BLACK PRINCESS 6th 2340, f 20/12/64, s Everbloome King 3rd 2120, d Everbloome Black Princess 2052.

380 J. & C. Hamblin, TOOLLEEN BLACK PRINCESS 7th 2341, f 20/12/64, s Everbloome King 3rd 2120, d Everbloome Black Princess 2052.

381 K. T. Hamblin, FAIRVIEW VALE JOAN 34th 2332, f 4/1/65, bred by N. A. Hamblin, s Fairview Vale Jim Tracey 2nd 2260, d Fairview Vale Joan 25th 2261.

2— 382 K. T. Hamblin, FAIRVIEW VALE KITTI KITTI, f 24/12/64, bred by N. A. Hamblin, s Silverlake Black Andy 1st N.Z. 7184, d Mountley Kitti Kitti.

3— 383 N. A. Hamblin, FAIRVIEW VALE JOAN 32nd 2330, f 2/1/65, s Everbloome Mischief 6th 2131, d Fairview Vale Joan 13th 2145.

384 N. A. Hamblin, FAIRVIEW VALE JOAN 33rd 2331, f 2/1/65, s Everbloome Mischief 6th 2131, d Fairview Vale Joan 13th 2145.

1— 385 D. N. & E. J. Thompson, TARWIN JOAN 6th 2295, f 25/12/64, s Fairview Vale Simon 10th 2162, d Fairview Vale Joan 22nd 2171.

386 D. N. & E. J. Thompson, TARWIN JOAN 7th 2296, f 25/12/64, s Fairview Vale Simon 10th 2162, d Fairview Vale Joan 22nd 2171.

CLASS

34. SOW, over 4 months and not over 6 months old.

387 R. J. Chappel, EVERBLOOME BLACK PRINCESS 20th 2308, 1/4/65, s Everbloome General 3rd 2217, d Everbloome Black Princess 15th 2208.

388 R. J. Chappel, EVERBLOOME BLACK PRINCESS 21st 2309, f 1/4/65, s Everbloome General 3rd 2217, d Everbloome Black Princess 15th 2208.

389 J. & C. Hamblin, TOOLLEEN PRIMROSE 3rd 2343, f 20/3/65, s Everbloome Mischief 7th 2196, d Toolleen Primrose 2nd 2188.

390 J. & C. Hamblin, TOOLLEEN PRIMROSE 4th 2344, f 20/3/65, s Everbloome Mischief 7th 2196, d Toolleen Primrose 2nd 2188.

4— 391 K. T. Hamblin, FAIRVIEW VALE JOAN 35th, f 17/3/65, bred by N. A. Hamblin, s Greenrushes Black Prince, d Fairview Vale Joan 10th 2090.

1— 392 K. T. Hamblin, FAIRVIEW VALE TRACEY 6th 2334, f 23/3/65, bred by N. A. Hamblin, s Fairview Vale King 19th 2258, d Fairview Vale Tracey 4th 2290.

393 N. A. Hamblin, FAIRVIEW VALE JOAN 36th, f 17/3/65, s Greenrushes Black Prince, d Fairview Vale Joan 10th 2090.

3— 394 N. A. Hamblin, FAIRVIEW VALE PRINCESS 27th, f 26/3/65, s Everbloome Blacksmith 2nd, d Fairview Vale Princess 25th 2287.

2— 395 D. N. & E. J. Thompson, TARWIN TESS 3rd 2298, f 15/4/65, s Fairview Vale Simon 10th 2162, d Fairview Vale Joan 23rd 2172.

396 D. N. & E. J. Thompson, TARWIN TESS 4th 2299, f 15/4/65, s Fairview Vale Simon 10th 2162, d Fairview Vale Joan 23rd 2172.

35. SOW, 4 months old or under.

NB — 397 R. J. Chappel, EVERBLOOME BLACK DAISY 7th L.R., f 11/6/65, s Everbloome Blacksmith 2292, d Everbloome Black Daisy 6th 2199.

398 R. J. Chappel, EVERBLOOME BLACK DAISY 8th L.R., f 11/6/65, s Everbloome Blacksmith 2292, d Everbloome Black Daisy 6th 2199.

399 J. & C. Hamblin, TOOLLEEN BLACK LADY 13th L.R., f 24/5/65, s Everbloome Mischief 7th 2196, d Toolleen Black Lady 2nd 2232.

400 J. & C. Hamblin, TOOLLEEN BLACK LADY 14th L.R., f 24/5/65, s Everbloome Mischief 7th 2196, d Toolleen Black Lady 2nd 2232.

1— 401 K. T. Hamblin, FAIRVIEW VALE JOAN 38th L.R., f 24/5/65, bred by N. A. Hamblin, s Fairview Vale King 10th 2092, d Fairview Vale Joan 9th 2089.

402 K. T. Hamblin, FAIRVIEW VALE KITTI KITTI 2nd L.R., f 20/6/65, bred by N. A. Hamblin, s Fairview Vale King 10th 2092, d Mountley Kitti Kitti.

2— 403 N. A. Hamblin, FAIRVIEW VALE CONSTANCE L.R., f 18/5/65, s Everbloome Mischief 6th 2131, d Mountley Constance.

3— 404 N. A. Hamblin, FAIRVIEW VALE JOAN 37th L.R., f 24/5/65, s Fairview Vale King 10th 2092, d Fairview Vale Joan 9th 2042.

405 D. N. & E. J. Thompson, TARWIN TULIP LADY 16th 2304, f 16/5/65, s Fairview Vale Simon 10th 2162, d Toolleen Black Lady 9th 2081.

406 D. N. & E. J. Thompson, TARWIN TULIP LADY 17th 2305, f 16/5/65, s Fairview Vale Simon 10th 2162, d Toolleen Black Lady 9th 2081.

CLASS

36. *GROUP PRIZES. Breeders' Group, consisting of one boar and two sows (any age) bred and owned by exhibitor; to be selected from exhibits in general classes. Prizes: £5, £3, £1. Entry fee, 17/6; R.A.S. of V. Members, 12/6.

407 R. J. Chappel.
408 J. B. & J. M. Davison.
409 J. & C. Hamblin.
410 K. T. Hamblin.
3 — 411 N. A. Hamblin.
1 — 412 N. A. Hamblin.
2 — 413 D. N. & E. J. Thompson.

CHAMPION PRIZES.

JUNIOR CHAMPION LARGE BLACK BOAR, 340— 9 months old or under—Society's Rosette.

JUNIOR RESERVE CHAMPION LARGE 346— BLACK BOAR—Society's Rosette.

CHAMPION LARGE BLACK BOAR, any age— 331— Society's Rosette.

RESERVE CHAMPION LARGE BLACK 328— BOAR—Society's Rosette.

JUNIOR CHAMPION LARGE BLACK SOW, 385— 9 months old or under—Society's Rosette.

JUNIOR RESERVE CHAMPION LARGE 392— BLACK SOW—Society's Rosette.

CHAMPION LARGE BLACK SOW, any age— 361— Society's Rosette.

RESERVE CHAMPION LARGE BLACK SOW— 359— Society's Rosette.

SPECIAL ROSETTES will be presented by **THE AUSTRALIAN PIG SOCIETY (FEDERAL COUNCIL)** for the Best Large Black Boar and the Best Large Black Sow, if not less than three exhibitors compete.

BOAR 331— SOW 361

A MEDAL, donated by **THE NATIONAL PIG BREEDERS' ASSOCIATION (England)**, will be awarded to the exhibitor of the Best Large Black Pig, provided at least eight entries compete. 361 If less than eight entries compete, the Medal may still be awarded if the Judge is satisfied that the competition between the exhibitors warrants the award.

WESSEX SADDLEBACKS

Section 55 — Wessex Saddlebacks

Judge: J. E. UNTHANK, Esq.
Associate Judge: B. J. HAMBLIN, Esq.
Stewards: N. W. ANDERSON, Esq.
R. G. GREY, Esq.

Entry fee, 17/6; R.A.S. of V. Members, 12/6; unless otherwise stated.

CLASS

37. BOAR, 16 months old or over.

AB — 414 N. S. Adams, WINDREST WESTERN 2nd 6338, f 17/6/63, bred by Dr. A. R. Haywood, s Windrest Phillip 5106, d Esselmont Rose 4885.

2 — 415 Dr. A. R. Haywood, KURRAWYN PAUL 6484, f 4/5/64, bred by J. B. Dunlop, s Kurrawyn Jambo 5739, d Kurrawyn Jenny 5579.

AB — 416 C. J. & D. J. Toner, WATERLOO PRINCE 10th 6257, f 7/4/64, s Cuming Betty's Prince 5984, d Waterloo Restful Lass 69th 5888.

1 — 417 C. J. & D. J. Toner, WATERLOO SATELITTE 5623, f 7/9/60, s Waterloo Rocket Lad 5329, d Waterloo Gweneth 5274.

38. BOAR, under 16 months and over 9 months old.

ABS — 418 Caulfield Grammar School, CUMING CHARLOTTE'S OSCAR 3rd 6404, f 6/6/64, s Derelict Oscar N.Z. 459, d Carrisbrooke Lady Charlotte 1st 6345.

VHC — 419 Caulfield Grammar School, CUMING NOLA'S LOCK 5th 6625, f 3/9/64, s Lynside Lock 3rd 5649, d Winterset Nola 4th 5230.

420 Dr. A. R. Haywood, WINDREST LOUIS 6663, f 11/7/64, s Norlean Prince 5911, d Windrest Lucille 6351.

421 Dr. A. R. Haywood, WINDREST LOUIS 2nd 6664, f 11/7/64, s Norlean Prince 5911, d Windrest Lucille 6351.

AB — 422 K. Stares, BELTON PARK STUMPY 6508, f 18/8/64, bred by C. R. Smith & Son, s Nioka Lucky 7th 6092, d Greyhurst Tot 4991.

3 — 423 K. Stares, GREYLIGHT HIGH SUN 7th 6500, f 16/8/64, bred by W. S. Douglas, s Greylight High Sun 6th 6059, d Greylight Doreen 85th 6058.

2 — 424 C. J. & D. J. Toner, WATERLOO OSCAR 2nd 6476, f 20/6/64, s Derelict Oscar N.Z. 459, d Carrisbrooke Lady Charlotte 2nd 6340.

1 — 425 C. J. & D. J. Toner, WATERLOO SIR CEDRIC 12th 6636, f 19/11/64, s Carrisbrooke Sir Cedric 1st 6341, d Waterloo Dianne 10th 5386.

39. BOAR, over 6 months and not over 9 months old.

426 N. S. Adams, NORLEAN DUKE 6673, f 17/1/65, s Windrest Western 2nd 6338, d Jonver Shirley 4969.

1 — 427 Caulfield Grammar School, CUMING CHARLOTTE'S LOCK 6617, f 28/1/65, s Lynside Lock 3rd 5649, d Carrisbrooke Lady Charlotte 1st 6345.

2 — 428 Caulfield Grammar School, CUMING LASS' LOCK 3rd 6622, f 17/12/64, s Lynside Lock 3rd 5649, d Cuming Nola's Lass 5811.

429 Dr. A. R. Haywood, WINDREST HENRY 6665, f 11/1/65, s Norlean Prince 5911, d Windrest Lucille 6351.

3 — 430 J. & M. V. Sutherland, JONVER BENNIE 174th 6653, f 17/1/65, s Jonver Bennie 104th 5844, d Jonver Anna 150th 6320.

40. BOAR, over 4 months and not over 6 months old.

431 N. S. Adams, NORLEAN SONNY 6684, f 5/4/65, s Windrest Western 2nd 6338, d Norlean Shirley 11th 6368.

432 Caulfield Grammar School, CUMING MELBA'S LOCK 6624, f 17/4/65, s Lynside Lock 3rd 5649, d The Willow Melba 6193.

1 — 433 Caulfield Grammar School, CUMING NOLA'S LOCK 6th 6626, f 17/3/65, s Lynside Lock 3rd 5649, d Winterset Nola 4th 5230.

434 Dr. A. R. Haywood, WINDREST WALTON 6668, f 8/4/65, s Windrest Western 3rd 6339, d Windrest Lucky 6033.

435 J. & M. V. Sutherland, JONVER BENNIE 179th 6656, f 16/4/65, s Jonver Bennie 104th 5844, d Jonver Anna 155th 6327.

436 J. & M. V. Sutherland, JONVER BENNIE 180th 6657, f 16/4/65, s Jonver Bennie 104th 5844, d Jonver Anna 155th 6327.

3 — 437 C. J. & D. J. Toner, WATERLOO RESTFUL PRINCE 6644, f 4/4/65, s Waterloo Prince 10th 6257, d Waterloo Jill 35th 6137.

2 — 438 C. J. & D. J. Toner, WATERLOO RESTFUL PRINCE 2nd 6643, f 4/4/65, s Waterloo Prince 10th 6257, d Waterloo Jill 35th 6137.

CLASS

41. BOAR, 4 months old or under.

1 — 439 Caulfield Grammar School, CUMING LASS' LOCK 4th L.R., f 27/5/65, s Lynside Lock 3rd 5649, d Cuming Nola's Lass 5811.

440 Caulfield Grammar School, CUMING LASS' LOCK 5th L.R., f 27/5/65, s Lynside Lock 3rd 5649, d Cuming Nola's Lass 5811.

VHC — 441 Dr. A. R. Haywood, WINDREST PERCY L.R., f 4/6/65, s Kurrawyn Paul 6484, d Windrest Doris 5106.

442 Dr. A. R. Haywood, WINDREST PERCY 2nd L.R., f 4/6/65, s Kurrawyn Paul 6484, d Windrest Doris 5106.

443 J. & M. V. Sutherland, JONVER BENNIE 184th L.R., f 13/6/65, s Jonver Bennie 104th 5844, d Jonver Eileen 4968.

444 J. & M. V. Sutherland, JONVER BENNIE 185th L.R., f 13/6/65, s Jonver Bennie 104th 5844, d Jonver Eileen 4968.

3 — 445 C. J. & D. J. Toner, WATERLOO SATELLITE WONDER 6634, f 16/5/65, s Waterloo Satellite 5623, d Carrisbrooke Lady Charlotte 2nd 6340.

2 — 446 C. J. & D. J. Toner, WATERLOO SATELLITE WONDER 2nd 6635, f 16/5/65, s Waterloo Satellite 5623, d Carrisbrooke Lady Charlotte 2nd 6340.

42. SOW AND LITTER (Sow any age), suckling her own litter of not less than 8 pigs, which must be over 4 weeks and not over 8 weeks old on 15th September. Particulars concerning the name of the sow, the litter and the sire of the litter may be shown on the entry form, or forwarded to the Director by the 31st August. Entry fee, £1/5/-; R.A.S. of V. Members, £1.

447 Caulfield Grammar School, CUMING BEAU PRINCESS 2nd 5640, f 3/4/61, s Winterset Beau Lock 4859, d Cuming Princess Betty 5005.

448 K. Stares, BELTON PARK LILLIAN 2nd 6507, f 15/9/64, bred by C. R. Smith & Son, s Nioka Lucky 7th 6092, d Belton Park Lillian 5976.

449 K. Stares, LYNSIDE JUDY 6336, f 8/2/64, s Greylight Sky High 70th 5906, d Lynside Nadia 6th 6004.

450 J. & M. V. Sutherland.

1 — 451 C. J. & D. J. Toner, WATERLOO JILL 40th 6305, f 3/2/64, s Waterloo Satellite 5623, d Waterloo Jill 5617.

43. SOW, 16 months old or over.

452 N. S. Adams, NORLEAN SHIRLEY 10th 6367, f 10/1/64, s Waterloo Longfellow 42nd 5999, d Norlean Shirley 5822.

453 N. S. Adams, NORLEAN SHIRLEY 11th 6368, f 10/1/64, s Waterloo Longfellow 42nd 5999, d Norlean Shirley 5822.

1 — 454 Caulfield Grammar School, CARRISBROOKE LADY CHARLOTTE 1st 6345, f 27/2/63, bred by P. M. Hollin, s Oldwarden Wonder 4th N.Z. 516, d Carrisbrooke Lady Annette N.Z. 482.

455 Caulfield Grammar School, THE WILLOW MELBA 6193, f 28/11/62, bred by T. C. H. Haines, s Strathanne Advancer N.Z. 407, d The Willow Gem 1st N.Z. 428.

3 — 456 Dr. A. R. Haywood, WINDREST DORIS 5106, f 23/6/58, s Windrest Bob 4611, d Windrest Molly 4766.

457 C. J. & D. J. Toner, CARRISBROOKE LADY CHARLOTTE 2nd 6340, f 27/2/63, bred by P. M. Hollin, s Oldwarden Wonder 4th N.Z. 516, d Carrisbrooke Lady Annette N.Z. 482.

2 — 458 C. J. & D. J. Toner, WATERLOO JILL 35th 6137, f 4/8/63, s Waterloo Satellite 5623, d Waterloo Jill 5617.

WESSEX SADDLEBACKS

CLASS

44. SOW, under 16 months and over 9 months old.

459 N. S. Adams, NORLEAN SHIRLEY 8th 6359, f 2/6/64, s Waterloo Longfellow 42nd 5999, d Jonver Shirley 4969.
460 Caulfield Grammar School, CUMING BEAU PRINCESS 3rd 6620, f 14/7/64, s Lynside Lock 3rd 5649, d Cuming Beau Princess 2nd 5640.
461 Caulfield Grammar School, CUMING LOCK'S NOLA 4th 6409, f 11/8/64, s Lynside Lock 3rd 5649, d Cuming Nola's Luck 5815.
462 Dr. A. R. Haywood, WINDREST DORTHEA 6661, f 10/10/64, s Norlean Prince 5911, d Windrest Fairy 6630.
463 Dr. A. R. Haywood, WINDREST DORTHEA 2nd 6662, f 10/10/64, s Norlean Prince 5911, d Windrest Fairy 6630.
2 — 464 J. & M. V. Sutherland, JONVER ANNA 167th 6651, f 3/10/64, s Jonver Bennie 104th 5844, d Jonver Anna 140th 6323.
465 J. & M. V. Sutherland, JONVER ANNA 168th 6652, f 3/10/64, s Jonver Bennie 104th 5844, d Jonver Anna 140th 6323.
3 — 466 C. J. & D. J. Toner, WATERLOO JILL 46th 6639, f 16/11/64, s Waterloo Satellite 5623, d Waterloo Jill 5617.
1 — 467 C. J. & D. J. Toner, WATERLOO LADY CHARLOTTE 4th 6648, f 28/11/64, s Waterloo Satellite 5623, d Carrisbrooke Lady Charlotte 2nd 6340.

45. SOW, over 6 months and not over 9 months old.

468 N. S. Adams, NORLEAN SHIRLEY 14th 6674, f 17/1/65, s Windrest Western 2nd 6338, d Jonver Shirley 4969.
469 N. S. Adams, NORLEAN SHIRLEY 15th 6675, f 17/1/65, s Windrest Western 2nd 6338, d Jonver Shirley 4969.
2 — 470 Caulfield Grammar School, CUMING LOCK'S CHARLOTTE 2nd 6618, f 28/1/65, s Lynside Lock 3rd 5649, d Carrisbrooke Lady Charlotte 1st 6345.
VHC — 471 Caulfield Grammar School, CUMING LOCK'S LASS 5th 6623, f 17/12/64, s Lynside Lock 3rd 5649, d Cuming Nola's Lass 5811.
472 Dr. A. R. Haywood, WINDREST DAFFODIL 6666, f 11/1/65, s Norlean Prince 5911, d Windrest Lucille 6351.
473 Dr. A. R. Haywood, WINDREST DAFFODIL 2nd 6667, f 11/1/65, s Norlean Prince 5911, d Windrest Lucille 6351.
3 — 474 K. Stares, LYNSIDE NORA 4th 6632, f 28/1/65, s Lynside Sky High 8th 6330, d Lynside Judy 6336.
475 J. & M. V. Sutherland, JONVER ANNA 172nd 6654, f 17/1/65, s Jonver Bennie 104th 5844, d Jonver Anna 150th 6320. VHC
476 J. & M. V. Sutherland, JONVER ANNA 173rd 6655, f 17/1/65, s Jonver Bennie 104th 5844, d Jonver Anna 150th 6320.
477 C. J. & D. J. Toner, WATERLOO GWENETH 86th 6638, f 3/3/65, s Waterloo Prince 10th 6257, d Waterloo Gweneth 58th 6548.
1 — 478 C. J. & D. J. Toner, WATERLOO JILL 54th 6645, f 19/1/65, s Carrisbrooke Sir Cedric 1st 6341, d Waterloo Jill 40th 6305.

46. SOW, over 4 months and not over 6 months old.

VHC — 479 N. S. Adams, NORLEAN SHIRLEY 18th 6685, f 5/4/65, s Windrest Western 2nd 6338, d Norlean Shirley 11th 6363.
480 N. S. Adams, NORLEAN SHIRLEY 19th 6686, f 5/4/65, s Windrest Western 2nd 6338, d Norlean Shirley 11th 6368.
1 — 481 Caulfield Grammar School, CUMING LOCK'S NOLA 5th 6627, f 17/3/65, s Lynside Lock 3rd 5649, d Winterset Nola 4th 5230.
482 Dr. A. R. HAYWOOD, WINDREST PEGGY 6669, f 8/4/65, s Windrest Western 3rd 6339, d Windrest Lucky 6033.
483 K. Stares, LYNSIDE SUNSET 16th L.R., f 17/3/65, s Lynside Sky High 8th 6330, d Greylight Sunset 14th 5908.
484 J. & M. V. Sutherland, JONVER ANNA 177th 6658, f 16/4/65, s Jonver Bennie 104th 5844, d Jonver Anna 155th 6327.
485 J. & M. V. Sutherland, JONVER ANNA 178th 6659, f 16/4/65, s Jonver Bennie 104th 5844, d Jonver Anna 155th 6327.
2 — 486 C. J. & D. J. Toner, WATERLOO RESTFUL LASS 101st 6641, f 4/4/65, s Waterloo Prince 10th 6257, d Waterloo Jill 35th 6137.
3 — 487 C. J. & D. J. Toner, WATERLOO RESTFUL LASS 106th 6642, f 4/4/65, s Waterloo Prince 10th 6257, d Waterloo Jill 35th 6137.

CLASS

47. SOW, 4 months old or under.

2 — 488 N. S. Adams, NORLEAN SHIRLEY 20th 6678, f 2/6/65, s Windrest Western 2nd 6338, d Jonver Shirley 4969.
489 N. S. Adams, NORLEAN SHIRLEY 21st 6687, f 2/6/65, s Windrest Western 2nd 6338, d Jonver Shirley 4969.
1 — 490 Caulfield Grammar School, CUMING LOCK'S LASS 6th L.R., f 27/5/65, s Lynside Lock 3rd 5649, d Cuming Nola's Lass 5811.
491 Caulfield Grammar School, CUMING OSCAR'S MELBA L.R., f 26/5/65, s Cuming Melba's Lance 6314, d Cuming Oscar's Charlotte 6405.
492 Dr. A. R. Haywood, WINDREST POPPY L.R., f 4/6/65, s Kurrawyn Paul 6484, d Windrest Doris 5106.
3 — 493 Dr. A. R. Haywood, WINDREST POPPY 2nd L.R., f 4/6/65, s Kurrawyn Paul 6484, d Windrest Doris 5106.
494 K. Stares, LYNSIDE LYNETTE L.R., f 28/6/65, s Belton Park Stumpy 6508, d Douglas Park Lynette 6445.
495 J. & M. V. Sutherland, JONVER ANNA 185th L.R., f 13/6/65, s Jonver Bennie 104th 5844, d Jonver Eileen 4968.
HC — 496 J. & M. V. Sutherland, JONVER ANNA 186th L.R., f 13/5/65, s Jonver Bennie 104th 5844, d Jonver Eileen 4968.
497 C. J. & D. J. Toner, WATERLOO LADY CHARLOTTE 17th 6647, f 16/5/65, s Waterloo Satellite 5623, d Carrisbrooke Lady Charlotte 2nd 6340.
VHC — 498 C. J. & D. J. Toner, WATERLOO LADY CHARLOTTE 18th 6646, f 16/5/65, s Waterloo Satellite 5623, d Carrisbrooke Lady Charlotte 2nd 6340.

48. *GROUP PRIZES. Breeders' Group, consisting of one boar and two sows (any age) bred and owned by exhibitor; to be selected from exhibits in general classes. Prizes: £5, £3, £1. Entry fee, 17/6; R.A.S. of V. Members, 12/6.

3 — 499 N. S. Adams.
2 — 500 Caulfield Grammar School.
1 — 501 Caulfield Grammar School.
502 Dr. A. R. Haywood.
503 J. & M. V. Sutherland.
1 — 504 C. J. & D. J. Toner.
505 C. J. & D. J. Toner.

CHAMPION PRIZES

JUNIOR CHAMPION WESSEX SADDLEBACK
433 — BOAR, 9 months old or under—Society's Rosette.

JUNIOR RESERVE CHAMPION WESSEX
434 — SADDLEBACK BOAR—Society's Rosette.

CHAMPION WESSEX SADDLEBACK BOAR,
425 — any age—Society's Rosette.

RESERVE CHAMPION WESSEX SADDLE-
433 — BACK BOAR—Society's Rosette.

JUNIOR CHAMPION WESSEX SADDLEBACK
490 — SOW, 9 months old or under—Society's Rosette.

JUNIOR RESERVE CHAMPION WESSEX
488 — SADDLEBACK SOW—Society's Rosette.

CHAMPION WESSEX SADDLEBACK SOW,
454 — any age—Society's Rosette.

RESERVE CHAMPION WESSEX SADDLE-
458 — BACK SOW—Society's Rosette.

WESSEX SADDLEBACKS—LANDRACE

SPECIAL ROSETTES will be presented by **THE AUSTRALIAN PIG SOCIETY (FEDERAL COUNCIL)** for the Best Wessex Saddleback Boar and the Best Wessex Saddleback Sow, if not less than three exhibitors compete.

BOAR 425 SOW 454

A MEDAL, donated by THE NATIONAL PIG BREEDERS' ASSOCIATION (England) will be awarded to the exhibitor of the Best Wessex Saddleback Pig, provided at least eight entries compete. If less than eight entries compete, the Medal may still be awarded if the Judge is satisfied that the competition between the exhibitors warrants the award.

454

Section 56 — Landrace

Judge: J. B. SNELL, Esq.
Associate Judge: C. COULTER, Esq.
Stewards: C. T. HARRISON, Esq.
P. NAVE, Esq.

Entry fee, 17/6; R.A.S. of V. Members, 12/6; unless otherwise stated.

CLASS

49. BOAR, 16 months old or over.

2 — 506 R. M. & W. J. Butler, LODDON VALE JOE 4th 9431, f 18/6/63, s Loddon Vale Rosalie's Trall 3rd 6453, d Karyrie Jane 3rd 6511.

VHC — 507 R. J. Chappel, CEDUNA EROS 4th 9537, 10/4/64, bred by J. & D. Wellington, s Leedstown Erot 22nd 442, d Ceduna Suspence 2nd 7758. AB

508 R. F. & P. B. Cook, KARYRIE BILL 16th 10773, f 23/4/64, s Loddon Vale Rosalies Justus 8th 7958, d Karyrie Sally 14th 4053.

509 E. K. Lienert, NORTHLEA EROTSON 25th 9526, f 16/6/63, bred by K. P. Fowler, s Kilburnie Erotson 2244, d Northlea Monber 12th 5418.

510 D. H. McDonald, NANGARINGA JACK MURRAY 5th 8135, f 4/4/63, bred by R. M. Fogden, s Para Wirra Jack Murray 2nd 6732, d Nangaringa Mandy 5th 5278

1 — 511 A. & M. Turner, GLENOLA BESSIE'S EROS 2nd 8758, f 5/4/63, s Mitta Vale Susan's Eros 2nd 7300, d Leedstown Bessie 18th 963.

3 — 512 J. & D. Wellington, CEDUNA EROS 2nd 8636, f 28/8/63, s Ceduna Erot 2nd 6367, d Ceduna Sylvia 7879.

50. BOAR, under 16 months and over 9 months old.

513 R. M. & W. J. Butler, LODDON VALE JASON 10760, f 30/9/64, s Francliff Justus 3836, s Loddon Vale Dora 6th 7952.

1 — 514 R. M. & W. J. Butler, LODDON VALE ROSALIE'S SAM 10761, f 14/9/64, s Karyrie Sam 3rd 6513, d Loddon Vale Rosalie 24th 7960.

515 R. F. & P. B. Cook, KARYRIE EROS 5th 10774, f 9/11/64, s Loddon Vale Rosalie's Justus 8th 7958, d Karyrie Annabell 2nd 9362.

2 — 516 R. F. & P. B. Cook, KARYRIE WILLIE 10th 10781, f 27/8/64, s Loddon Vale Rosalie's Justus 8th 7958, d Karyrie Sally 27th 8420.

517 J. & C. Hamblin, TOOLLEEN CHARLIE 5th 10365, f 9/6/64, s Ceduna Charlie 4th 7883, d Glenola Juno's Queen 5th 4380.

518 D. H. McDonald, BRIMDOLY BUSTER 2nd 10818, f 3/9/64, s Brimdoly Jester 6260, d Brimdoly Betsy 9189.

VHC — 519 D. H. McDonald, BRIMDOLY RANGER 16th 10831, f 22/9/64, s Nangaringa Jack Murray 5th 8135, d Brimdoly Queenie 9th 4698.

520 D. C. & L. D. Pietsch, YARRIAMBIACK TRALL, f 29/11/64, s Avon View Trall 527th 10213, d Avon View Ally 514th.

521 D. C. & L. D. Pietsch, YARRIAMBIACK TRALL 2nd, f 29/11/64, s Avon View Trall 527th 10213, d Avon View Ally 514th.

522 A. & M. Turner, GLENOLA EROS 25th 10849, f 10/10/64, s Mountley Eros 2nd 5658, d Glenola Junette 5th 4705.

4 — 523 A. & M. Turner, GLENOLA EROS 31st 10851, f 3/11/64, s Mountley Eros 2nd 5658, d Glenola Juno's Cleopatra 8278.

AB — 524 J. & D. Wellington, CEDUNA EMPEROR 10714, f 17/11/64, s Everbloome Emperor 2nd 9379, d Everbloome Bessie 27th 9877.

3 — 525 J. & D. Wellington, CEDUNA EMPEROR 2nd 10713, f 17/11/64, s Everbloome Emperor 2nd 9379, d Everbloome Bessie 27th 9877.

CLASS

51. BOAR, over 6 months and not over 9 months old.

2 — 526 R. M. & W. J. Butler, LODDON VALE DORA'S JOE 10757, f 23/12/64, s Loddon Vale Joe 4th 9431, d Loddon Vale Dora 5th 7951.

527 R. M. & W. J. Butler, LODDON VALE DORA'S JOE 3rd 10758, f 23/12/64, s Loddon Vale Joe 4th 9431, d Loddon Vale Dora 5th 7951.

528 R. J. Chappel, EVERBLOOME EMPEROR 3rd 10732, f 6/1/65, s Everbloome Emperor 2nd 9379, d Cherdar Park Sally 12th 8951.

529 R. J. Chappel, EVERBLOOME EMPEROR 4th 10733, f 6/1/65, s Everbloome Emperor 2nd 9379, d Cherdar Park Sally 12th 8951.

530 R. F. & P. B. Cook, KARYRIE JOHN 5th, f 8/2/65, s Wheatlands Justus 2nd 9456, d Karyrie Rose 2nd 10070.

4 — 531 R. F. & P. B. Cook, KARYRIE JOHN 6th, f 8/2/65, s Wheatlands Justus 2nd 9456, d Karyrie Rose 2nd 10070.

532 J. & C. Hamblin, TOOLLEEN EROS 10786, f 26/2/65, s Ceduna Eros 4th 9537, d Toolleen Bessie 2nd 9620.

AB — 533 J. & C. Hamblin, TOOLLEEN EROS 2nd 10787, f 26/2/65, s Ceduna Eros 4th 9537, d Toolleen Bessie 2nd 9620.

534 N. A. Hamblin, FAIRVIEW VALE DEXTER 7th 10750, f 5/2/65, s Brimdoly Dexter 22nd 7791, d Cherdar Park Sally 5th 7477.

3 — 535 N. A. Hamblin, FAIRVIEW VALE DEXTER 8th 10751, f 5/2/65, s Brimdoly Dexter 22nd 7791, d Cherdar Park Sally 5th 7477.

536 E. K. Lienert, LYNANGRA SKY HIGH 10812, f 2/2/65, s Lynangra Pago Pago 11th 8795, d Sedgenhoe Princess Royal 9853.

537 E. K. Lienert, LYNANGRA SKY HIGH 2nd 10815, f 2/2/65, s Lynangra Pago Pago 11th 8795, d Sedgenhoe Princess Royal 9853.

538 D. H. McDonald, BRIMDOLY LEWIS 4th 10829, f 10/1/65, s Nangaringa Jack Murray 5th 8135, d Brimdoly Dora 15th 8234.

539 D. H. McDonald, BRIMDOLY NICKY 10823, f 30/12/64, s Nangaringa Jack Murray 5th 8135, d Brimdoly Betsy 3rd 9885.

540 D. C. & L. D. Pietsch, YARRIAMBIACK EROTHAM 139th 10837, f 8/3/65, s Mountley Erotham 4th 10832, d Yarriambiack Atlanta 7th 10621.

541 D. C. & L. D. Pietsch, YARRIAMBIACK EROTHAM 140th 10838, f 8/3/65, s Mountley Erotham 4th 10832, d Yarriambiack Atlanta 7th 10621.

5 — 542 A. & M. Turner, GLENOLA PREMIER 18th 10852, f 23/12/64, s Brimdoly Premier 75, d Leedstown Betsy 11th 8009.

543 A. & M. Turner, GLENOLA PREMIER 19th 10853, f 23/12/64, s Brimdoly Premier 75, d Leedstown Betsy 11th 8009.

544 Barry J. Wellington, BARTON PRINCE 6th 10844, f 17/12/64, s Cherdar Park Prince 6342, d Barton Princess 6337.

1 — 545 Barry J. Wellington, BARTON PRINCE 7th 10845, f 17/12/64, s Cherdar Park Prince 6342, d Barton Princess 6337.

546 J. & D. Wellington, CEDUNA EROT 21st 10717, f 10/1/65, s Leedstown Erot 22nd 442, d Ceduna Lynette 10th 9873.

547 J. & D. Wellington, CEDUNA PRINCE 3rd 10718, f 28/1/65, s Cherdar Park Prince 6342, d Ceduna Norma 5th 7871.

LANDRACE

CLASS

52. BOAR, over 4 months and not over 6 months old.

548 R. J. Chappel, EVERBLOOME KING 2nd 10728, f 17/3/65, s Merrigrange King 43rd 9801, d Ceduna Glenice 17th 6376.
549 R. J. Chappel, EVERBLOOME KING 3rd 10729, f 17/3/65, s Merrigrange King 43rd 9801, d Ceduna Glenice 17th 6376.
4— 550 R. F. & P. B. Cook, KARYRIE EROS 9th 10779, f 6/5/65, s Loddon Vale Rosalie's Justus 8th 7958, d Karyrie Annabell 2nd 9362.
2— 551 R. F. & P. B. Cook, KARYRIE ROVER 4th 10777, f 1/5/65, s Wheatlands Justus 2nd 9456, d Karyrie Rosalie 7041.
552 J. & C. Hamblin, TOOLLEEN EROS 3rd 10782, f 20/3/65, s Ceduna Eros 4th 9537, d Toolleen Atlanta 9th 10366.
553 J. & C. Hamblin, TOOLLEEN EROS 4th 10783, f 20/3/65, s Ceduna Eros 4th 9537, d Toolleen Atlanta 9th 10366.
554 N. A. Hamblin, FAIRVIEW VALE SAM 6th 10746, f 12/4/65, s Fairview Vale Sam 9628, d Fairview Vale Linda 11th 9621.
555 N. A. Hamblin, FAIRVIEW VALE SAM 7th 10747, f 12/4/65, s Fairview Vale Sam 9628, d Fairview Vale Linda 11th 9621.
1— 556 E. K. Lienert, LYNANGRA ESKIMO PRINCE 21st 10808, f 3/4/65, s Lynangra Pago Pago 11th 8795, d Northlea Marilyn 9th 9527.
3— 557 E. K. Lienert, LYNANGRA LEORAGE BOY 2nd 10811, f 8/4/65, s Lynangra Shannon 10740, d Lynangra Rainbird 10048.
558 D. H. McDonald, BRIMDOLY BUSTER 5th 10820, f 17/3/65, s Nangaringa Jack Murray 5th 8135, d Brimdoly Betsy 9189.
559 D. H. McDonald, BRIMDOLY BUSTER 6th 10819, f 17/3/65, s Nangaringa Jack Murray 5th 8135, d Brimdoly Betsy 9189.
560 D. C. & L. D. Pietsch, YARRIAMBIACK EROTHAM 141st 10842, f 29/3/65, s Mountley Erotham 4th 10832, d Yarriambiack Opal 5th 9819.
561 D. C. & L. D. Pietsch, YARRIAMBIACK EROTHAM 149th 10836, f 18/4/65, s Mountley Erotham 4th 10832, d Yarriambiack Atlanta 5th 9583.
562 Barry J. Wellington, BARTON PRINCE 8th 10720, f 17/3/65, s Cherdar Park Prince 6342, d Barton Princess 3rd 7864.
563 Barry J. Wellington, BARTON PRINCE 9th 10721, f 17/3/65, s Cherdar Park Prince 6342, d Barton Princess 3rd 7864.
VHC — 564 J. & D. Wellington, CEDUNA EROS 6th 10706, f 19/3/65, s Ceduna Eros 2nd 8636, d Barton Queenie 6th 10193.
565 J. & D. Wellington, CEDUNA EROS 7th 10711, f 30/3/65, s Ceduna Eros 2nd 8636, d Ceduna Tralls Mandy 2nd 8575.

53. BOAR, 4 months old or under.

566 R. M. & W. J. Butler, LODDON VALE JASON 4th L.R., f 17/7/65, s Francliff Justus 3836, d Loddon Vale Dora 6th 7952.
AB — 567 R. M. & W. J. Butler, LODDON VALE JASON 5th L.R., f 17/7/65, s Francliff Justus 3836, d Loddon Vale Dora 6th 7952.
4— 568 R. J. Chappel, EVERBLOOME EROS L.R., f 5/6/65, s Ceduna Eros 4th 9537, d Solihull Elaine 1st 1942.
569 R. J. Chappel, EVERBLOOME EROS 2nd L.R., f 5/6/65, s Ceduna Eros 4th 9537, d Solihull Elaine 1st 1942.
570 R. F. & P. B. Cook, KARYRIE ADAM L.R., f 30/6/65, s Karyrie Bill 16th 10773, d Karyrie Sunbeam 4th 10768.
VHC — 571 R. F. & P. B. Cook, KARYRIE BONANZA 2nd L.R., 17/5/65, s Karyrie Eros 10772, d Karyrie Stina 19th 10771.
3— 572 E. K. Lienert, LYNANGRA GRAND PRINT 20th 10791, f 17/5/65, s Northlea Erotson 25th 9526, d Lynangra Proud Miss 11th 9298.
2— 573 E. K. Lienert, LYNANGRA GRAND PRINT 21st 10792, f 17/5/65, s Northlea Erotson 25th 9526, d Lynangra Proud Miss 11th 9298.
1— 574 D. H. McDonald, BRIMDOLY JOHN 7th L.R., f 17/5/65, s Elldon Ranger 7617, d Brimdoly Rose 30th 8559.
AB — 575 D. H. McDonald.
576 D. C. & L. D. Pietsch, YARRIAMBIACK EROTHAM 154th L.R., f 3/6/65, s Mountley Erotham 4th 10832, d Avon View Ally 514th.
577 D. C. & L. D. Pietsch, YARRIAMBIACK EROTHAM 155th L.R., f 3/6/65, s Mountley Erotham 4th 10832, d Avon View Ally 514th.
AB — 578 A. & M. Turner, GLENOLA BETSY'S EROS L.R., f 21/6/65, s Glenola Bessie's Eros 2nd 8758, d Leedstown Betsy 11th 8009.
579 J. & D. Wellington, CEDUNA EROT 22nd L.R., f 27/5/65, s Leedstown Erot 22nd 442, d Everbloome Bessie 27th 9877.

CLASS

54. SOW AND LITTER (Sow any age), suckling her own litter of not less than 8 pigs, which must be over 4 weeks and not over 8 weeks old on 15th September. Particulars concerning the name of the sow, the litter and the sire of the litter may be shown on the entry form, or forwarded to the Director by the 31st August. Entry fee, £1/5/-; R.A.S. of V. Members, £1.

580 R. J. Chappel, EVERBLOOME BESSIE 29th 9444, f 1/12/63, s Merrigrange King 34th 7903, d Everbloome Bessie 16th 6003. Litter s Ceduna Eros 4th 9537.
AB
581 D. H. McDonald.
1— 582 J. & D. Wellington.

55. SOW, 16 months old or over.

AB — 583 R. M. & W. J. Butler, LODDON VALE DORA 6th 7952, f 18/6/62, s Loddon Vale Trall 15th 4455, d Croydon Vale Dora 2nd 548.
584 R. M. & W. J. Butler, LODDON VALE JUSTINE 9607, f 18/3/64, s Francliff Justus 3836, d Loddon Vale Atlanta 58th 9437.
1— 585 N. A. Hamblin, FAIRVIEW VALE LINDA 11th 9621, f 20/5/63, s Fairview Vale Maori Boy 7th 6436, d Elroma Linda 825.
3— 586 E. K. Lienert, LYNANGRA PROUD MISS 11th 9298, f 14/6/63, s Yorkevale Julius 2nd 8117, d Kevindale Pixie 11th 6207.
KHC — 587 D. H. McDonald, BRIMDOLY QUEENIE 9th 4698, f 29/8/60, s Leedstown Erot 22nd 442, d Brimdoly Rose 5th 187.
588 D. C. & L. D. Pietsch, YARRIAMBIACK ATLANTA 3rd 9579, f 20/9/63, s Elldon General 22nd 4394, d Loddon Vale Atlanta 7th 4456.
AB — 589 D. C. & L. D. Pietsch, YARRIAMBIACK ATLANTA 5th 9583, f 8/4/64, s Brimdoly Duke 3rd 7297, d Yarriambiack Atlanta 8006.
590 A. & M. Turner, GLENOLA EROS LASS 3rd 10280, f 12/10/63, s Mountley Eros 2nd 5658, d Glenola Ally's Lass 7728.
2— 591 J. & D. Wellington, CEDUNA SYLVIA 7879, f 10/10/62, s Leedstown Erot 22nd 442, d Elenko Queenie 8th 4540.
AB — 592 J. & D. Wellington, CEDUNA TRALLS MANDY 2nd 8575, f 12/10/62, s Brimdoly Trall 2nd 5479, d High Leys Mandy 50th 966.

56. SOW, under 16 months and over 9 months old.

3— 593 R. M. & W. J. Butler, LODDON VALE ATLANTA 88th 10754, f 9/11/64, s Loddon Vale Dora's Justus 2nd 9614, d Loddon Vale Atlanta 71st 9606.
594 R. M. & W. J. Butler, LODDON VALE JEWEL 10762, f 22/11/64, s Loddon Vale Jupiter 2nd 9904, d Loddon Vale Sam's Dora 4th 9609.
1— 595 R. J. Chappel, EVERBLOOME SALLY 10345, f 3/7/64, s Ceduna Charlie 4th 7883, d Cherdar Park Sally 12th 8951.
596 R. F. & P. B. Cook, KARYRIE ANNA 10775, f 9/11/64, s Loddon Vale Rosalie's Justus 8th 7958, d Karyrie Annabell 2nd 9362.
597 R. F. & P. B. Cook, KARYRIE ANNA 9th 10776, f 9/11/64, s Loddon Vale Rosalie's Justus 8th 7958, d Karyrie Annabell 2nd 9362.
598 J. & C. Hamblin, TOOLLEEN BESSIE 3rd 10550, f 10/10/64, s Toolleen Queenie's King 2nd 9569, d Everbloome Bessie 24th 8543.
599 N. A. Hamblin, FAIRVIEW VALE LINDA 23rd 10868, f 4/9/64, s Brimdoly Dexter 22nd 7791, d Fairview Vale Linda 11th 9621.

LANDRACE

2 - 600 D. H. McDonald, BRIMDOLY POLLY 9th 10825, f 19/7/64, s Nangaringa Jack Murray 5th 8135, d Brimdoly Dora 12th 8233.

VHC - 601 D. H. McDonald, BRIMDOLY POLLY 10th 10826, f 19/7/64, s Nangaringa Jack Murray 5th 8135, d Brimdoly Dora 12th 8233.

602 D. C. & L. D. Pietsch, YARRIAMBIACK ATLANTA 87th 10833, f 3/10/64, s Brimdoly Duke 3rd 7297, d Yarriambiack Atlanta 3rd 9579.

603 D. C. & L. D. Pietsch, YARRIAMBIACK OPAL 90th 10841, f 24/11/64, s Brimdoly Duke 3rd 7297, d Yarriambiack Opal 6577.

604 A. & M. Turner, GLENOLA EROS MAY 10848, f 6/11/64, s Mountley Eros 2nd 5658, d Glenola Caesar's May 2nd 8760.

605 A. & M. Turner, GLENOLA EROS QUEENIE 2nd 10850, f 20/10/64, s Glenola Bessie's Eros 2nd 8758, d Glenola Caesar's Queenie 10284.

606 Barry J. Wellington, BARTON PRINCESS 13th 10719, f 3/9/64, s Cherdar Park Prince 6342, d Barton Princess 3rd 7864.

607 J. & D. Wellington, CEDUNA EMPRESS 3rd 10716, f 17/11/64, s Everbloome Emperor 2nd 9379, d Everbloome Bessie 27th 9877.

4 - 608 J. & D. Wellington, CEDUNA LYNETTE 15th 10708, f 23/11/64, s Ceduna Eros 2nd 8636, d Ceduna Lynette 12th 10259.

CLASS

57. SOW, over 6 months and not over 9 months old.

1 - 609 R. M. & W. J. Butler, LODDON VALE JUNE 13th 10675, f 1/2/65, s Loddon Vale Jupiter 990[illegible] d Loddon Vale June 10446.

610 R. M. & W. J. Butler, LODDON VALE SAM'S ATLANTA 7th 10764, f 29/1/65, s Karyrie Sam 3rd 6513, d Loddon Vale Atlanta 35th 6459.

611 R. J. Chappel, EVERBLOOME SALLY 3rd 10736, f 6/1/65, s Everbloome Emperor 2nd 9379, d Cherdar Park Sally 12th 8951.

4 - 612 R. J. Chappel, EVERBLOOME SALLY 5th 10738, f 6/1/65, s Everbloome Emperor 2nd 9379, d Cherdar Park Sally 12th 8951.

613 R. F. & P. B. Cook, KARYRIE ROSETTA 4th 10916, f 8/2/65, s Wheatlands Justus 2nd 9456, d Karyrie Rose 2nd 10070.

614 R. F. & P. B. Cook, KARYRIE TRIXIE 13th 10917, f 10/2/65, s Wheatlands Justus 2nd 9456, d Karyrie Teena 14th 10068.

AB - 615 J. & C. Hamblin, TOOLLEEN BESSIE 4th 10788, f 26/2/65, s Ceduna Eros 4th 9537, d Toolleen Bessie 2nd 9620.

616 J. & C. Hamblin, TOOLLEEN BESSIE 5th 10789, f 26/2/65, s Ceduna Eros 4th 9537, d Toolleen Bessie 2nd 9620.

617 N. A. Hamblin, FAIRVIEW VALE SALLY 2nd 10745, f 5/2/65, s Brimdoly Dexter 22nd 7791, d Cherdar Park Sally 5th 7477.

2 - 618 E. K. Lienert, LYNANGRA RIPA 10813, f 2/2/65, s Lynangra Pago Pago 11th 8795, d Sedgenhoe Princess Royal 9853.

AB - 619 E. K. Lienert, LYNANGRA RIPA 2nd 10814, f 2/2/65, s Lynangra Pago Pago 11th 8795, d Sedgenhoe Princess Royal 9853.

620 D. H. McDonald, BRIMDOLY NINA 10824, f 30/12/64, s Nangaringa Jack Murray 5th 8135, d Brimdoly Betsy 3rd 9885.

3 - 621 D. H. McDonald, BRIMDOLY POLLY 13th 10828, f 27/12/64, s Brimdoly Jester 6260, d Brimdoly Dora 12th 8233.

622 D. C. & L. D. Pietsch, YARRIAMBIACK ATLANTA 99th 10839, f 8/3/65, s Mountley Erotham 4th 10832, d Yarriambiack Atlanta 7th 10621.

623 D. C. & L. D. Pietsch, YARRIAMBIACK ATLANTA 100th 10840, f 8/3/65, s Mountley Erotham 4th 10832, d Yarriambiack Atlanta 7th 10621.

624 A. & M. Turner, GLENOLA BESSIE 29th 10847 f 17/12/64, s Brimdoly Premier 75, d Glenola Caesar's Bessie 2nd 6530.

625 A. & M. Turner, GLENOLA BETSY 15th 10854, f 23/12/64, s Brimdoly Premier 75, d Leedstown Betsy 11th 8009.

626 Barry J. Wellington, BARTON PRINCESS 14th 10846, f 17/12/64, s Cherdar Park Prince 6342, d Barton Princess 6337.

VHC - 627 J. & D. Wellington, CEDUNA NORMA 20th 10726, f 24/12/64, s Brimdoly Ranger 7th 7782, d Ceduna Norma 15th 10678.

628 J. & D. Wellington, CEDUNA SUSPENCE 10th 10727, f 21/1/65, s Brimdoly Ranger 7th 7782, d Ceduna Suspence 8th 10260.

CLASS

58. SOW, over 4 months and not over 6 months old.

629 R. J. Chappel, EVERBLOOME GLENICE 3rd 10730, f 17/3/65, s Merrigrange King 43rd 9801, d Ceduna Glenice 17th 6376.

630 R. J. Chappel, EVERBLOOME GLENICE 4th 10731, f 17/3/65, s Merrigrange King 43rd 9801, d Ceduna Glenice 17th 6376.

631 R. F. & P. B. Cook, KARYRIE ANNA 12th 10780, f 6/5/65, s Loddon Vale Rosalie s Justus 8th 7958, d Karyrie Annabell 2nd 9362.

632 R. F. & P. B. Cook, KARYRIE SUNBEAM 7th 10778, f 1/5/65, s Wheatlands Justus 2nd 9456, d Karyrie Rosalie 7041.

4 - 633 J. & C. Hamblin, TOOLLEEN ATLANTA 10th 10784, f 20/3/65, s Ceduna Eros 4th 9537, d Toolleen Atlanta 9th 10366.

634 J. & C. Hamblin, TOOLLEEN ATLANTA 11th 10785, f 20/3/65, s Ceduna Eros 4th 9537, d Toolleen Atlanta 9th 10366.

1 - 635 N. A. Hamblin, FAIRVIEW LINDA 25th 10748, f 12/4/65, s Fairview Vale Sam 9628, d Fairview Vale Linda 11th 9621.

3 - 636 N. A. Hamblin, FAIRVIEW VALE LINDA 26th 10749, f 12/4/65, s Fairview Vale Sam 9628, d Fairview Vale Linda 11th 9621.

2 - 637 E. K. Lienert, LYNANGRA RAINBIRD 21st 10810, f 3/4/65, s Lynangra Pago Pago 11th 8795, d Northlea Marilyn 9th 9527.

VHC - 638 E. K. Lienert, LYNANGRA STAR HEAVEN 2nd 10802, f 8/4/65, s Lynangra Shannon 10740, d Lynangra Rainbird 10048.

VHC - 639 D. H. McDonald, BRIMDOLY JESS 10821, f 17/3/65, s Nangaringa Jack Murray 5th 8135, d Brimdoly Betsy 9189.

AB - 640 D. H. McDonald, BRIMDOLY JESS 10822, f 17/3/65, s Nangaringa Jack Murray 5th 8135, d Brimdoly Betsy 9189.

641 D. C. & L. D. Pietsch, YARRIAMBIACK BETSY 107th, f 18/4/65, s Mountley Erotham 4th 10832, d Veil Vue Betsy.

642 D. C. & L. D. Pietsch, YARRIAMBIACK OPAL 101st 10843, f 29/3/65, s Mountley Erotham 4th 10832, d Yarriambiack Opal 5th 9819.

AB - 643 Barry J. Wellington, BARTON PRINCESS 15th 10722, f 17/3/65, s Cherdar Park Prince 6342, d Barton Princess 3rd 7864.

644 Barry J. Wellington, BARTON PRINCESS 16th 10723, f 17/3/65, s Cherdar Park Prince 6342, d Barton Princess 3rd 7864.

645 J. & D. Wellington, CEDUNA MANDY 5th 10712, f 30/3/65, s Ceduna Eros 2nd 8636, d Ceduna Tralls Mandy 2nd 8575.

646 J. & D. Wellington, CEDUNA SYLVIA 2nd 10710, f 30/3/65, s Ceduna Eros 2nd 8636, d Ceduna Sylvia 7879.

59. SOW, 4 months old or under.

647 R. M. & W. J. Butler, LODDON VALE CYNTHIA L.R., f 9/6/65, s Francliff Justus 3836, d Ceduna Bessie 4th 7888.

648 R. M. & W. J. Butler, LODDON VALE DORA 24th L.R., f 17/7/65, s Francliff Justus 3836, d Loddon Vale Dora 6th 7952.

649 R. J. Chappel, EVERBLOOME ELAINE 21st L.R., f 5/6/65, s Ceduna Eros 4th 9537, d Solihull Elaine 1st 1942.

650 R. J. Chappel, EVERBLOOME ELAINE 22nd L.R., f 5/6/65, s Ceduna Eros 4th 9537, d Solihull Elaine 1st 1942.

651 R. F. & P. B. Cook, KARYRIE REBECCA L.R., 10/6/65, s Karyrie Eros 10772, d Karyrie Stina 18th 10770.

AB - 652 R. F. & P. B. Cook, KARYRIE RUBY L.R., f 17/5/65, s Karyrie Eros 10772, d Karyrie Stina 19th 10771.

1 - 653 E. K. Lienert, LYNANGRA LIGHT FINGERS 20th 10793, f 17/5/65, s Northlea Erotson 25th 9526, d Lynangra Proud Miss 11th 9298.

VHC - 654 E. K. Lienert, LYNANGRA LIGHT FINGERS 21st 10794, f 17/5/65, s Northlea Erotson 9526, d Lynangra Proud Miss 11th 9298.

655 D. H. McDonald, BRIMDOLY BETH 11th L.R., f 17/5/65, s Elldon Ranger 7617, d Brimdoly Rose 30th 8559.

2 - 656 D. H. McDonald, BRIMDOLY BETH 12th L.R., f 17/5/65, s Elldon Ranger 7617, d Brimdoly Rose 30th 8559.

LANDRACE—BACON AND PORK PIG COMPETITIONS

657 D. C. & L. D. Pietsch, YARRIAMBIACK ATLANTA 109th 10834, f 16/5/65, s Mountley Erotham 4th 10832, d Yarriambiack Atlanta 3rd 9597.
658 D. C. & L. D. Pietsch, YARRIAMBIACK ATLANTA 110th 10835, f 16/5/65, s Mountley Erotham 4th 10832, d Yarriambiack Atlanta 3rd 9597.
AB — 659 A. & M. Turner, GLENOLA BETSY 19th L.R., f 21/6/65, s Glenola Bessie's Eros 2nd 8758, d Leedstown Betsy 11th 8009.
660 A. & M. Turner, GLENOLA KING'S LASS 4th L.R., f 23/5/65, s Glenola Junette's King 7729, d Glenola Eros Lass 3rd 10280.
4 — 661 J. & D. Wellington, CEDUNA SYLVIA 23rd L.R., f 16/5/65, s Ceduna Eros 2nd 8636, d Ceduna Sylvia 13th 10196.
3 — 662 J. & D. Wellington, CEDUNA SYLVIA 24th L.R., f 16/5/65, s Ceduna Eros 2nd 8636, d Ceduna Sylvia 13th 10196.

CLASS

60. *GROUP PRIZES. Breeders' Group, consisting of one boar and two sows (any age) bred and owned by exhibitor; to be selected from exhibits in general classes. Prizes: £5, £3, £1. Entry fee, 17/6; R.A.S. of V. Members, 12/6.

1 — 663 R. M. & W. J. Butler.
AB — 664 R. M. & W. J. Butler.
665 R. J. Chappel.
666 R. F. & P. B. Cook.
667 J. & C. Hamblin.
3 — 668 E. K. Lienert.
2 — 669 D. H. McDonald.
670 D. H. McDonald.
671 D. C. & L. D. Pietsch.
AB — 672 D. C. & L. D. Pietsch.
673 A. & M. Turner.
674 J. & D. Wellington.
675 J. & D. Wellington.

CHAMPION PRIZES.

JUNIOR CHAMPION LANDRACE BOAR, 9 months old or under—Society's Rosette. 556 —

JUNIOR RESERVE CHAMPION LANDRACE BOAR—Society's Rosette. 551 —

CHAMPION LANDRACE BOAR, any age—Society's Rosette. 511 —

RESERVE CHAMPION LANDRACE BOAR—Society's Rosette. 514 —

JUNIOR CHAMPION LANDRACE SOW, 9 months old or under—Society's Rosette. 609 —

JUNIOR RESERVE CHAMPION LANDRACE SOW—Society's Rosette. 618 —

CHAMPION LANDRACE SOW, any age—Society's Rosette. 585 —

RESERVE CHAMPION LANDRACE SOW—Society's Rosette. 595 —

SPECIAL ROSETTES will be presented by **THE AUSTRALIAN PIG SOCIETY (FEDERAL COUNCIL)** for the Best Landrace Boar and the Best Landrace Sow, if not less than three exhibitors compete. BOAR 511 — SOW 585 —

A PLAQUE, donated by **THE BRITISH LANDRACE PIG SOCIETY,** will be awarded to the exhibitor of the Best Landrace Pig, provided at least eight entries compete. If less than eight entries compete the Plaque may still be awarded, provided the Judge is satisfied that the competition between the exhibitors warrants the award. 511 —

A Trophy, donated by **Dr. A. R. HAYWOOD,** will be awarded for the most successful exhibitor of Landrace in the under 16 months Classes in which at least four exhibitors compete. Prizes won by Landrace and Landrace cross pigs entered in the Bacon and Pork Pig Classes will also be taken into consideration in determining this award. Three points will be allotted for each first, two points for each second, and one point for each third award. In the case of cross bred pigs in the Bacon and Pork Pig Classes only half points will be awarded. This Trophy will be given to a different breed each year in rotation. Order of the competition: Wessex Saddlebacks, Landrace, Berkshires, Large Whites, Large Blacks.

E.K. LIENERT.

Section 57 — Bacon and Pork Pig Carcase Competitions

Prizes of £250 are presented by the **RURAL CREDITS DIVISION OF THE RESERVE BANK OF AUSTRALIA.**

CLASS

61. BACON CARCASE COMPETITION.
In accordance with the following conditions, cash prizes will be paid as follows:—First prize, £40; Second prize, £30; Third prize, £25; Fourth prize, £20; Fifth prize, £10. Entry fee, 7/6; R.A.S. of V. Members, 5/-.

62. PORK CARCASE COMPETITION.
In accordance wth the following conditions, cash prizes will be paid as follows:—First prize, £40; Second prize, £30; Third prize, £25; Fourth prize, £20; Fifth prize, £10. Entry fee, 7/6; R.A.S. of V. Members, 5/-.

CONDITIONS

Classes 61 and 62.

1. The competition is open to all pig farmers and not limited to breeders of stud pigs only.
2. Entries will be accepted only from owners of the pigs entered, who must also be their breeders, that is, the owners of the sows when their progeny (the entered pigs) were born.
3. Pigs entered must have been sired by a pure-bred boar (not necessarily registered) but need not necessarily have had a pure-bred dam.
4. No restrictions are placed on feeding or management but these must be declared on request by the Royal Agricultural Society of Victoria.
5. An entry shall comprise one pig (one sow or one barrow).
6. No exhibitor may make more than two entries in each class.

7. The entered pigs shall be delivered to Messrs. J. C. Hutton Pty. Ltd., 65 High St., Preston, at any time on Monday, 30th, and Tuesday, 31st August, and Monday, 6th, and Tuesday, 7th September, 1965. The company will kill and treat the pigs as soon as practicable after arrival and will store the carcases until they are judged and the prizes awarded. The pigs will become the property of Messrs. J. C. Hutton Pty. Ltd. at the time they are slaughtered and that company will pay competitors for their pigs at current market values.

8. The carcase of each pig entered will be submitted to the usual inspection for export by the Commonwealth Meat Inspectors at the time of slaughter and any carcase which is not passed as fit for export by those inspectors shall be automatically disqualified from the competition. The Judge shall have the power to disqualify any carcase which, in his opinion, is unsuited for the market by virtue of seedy cut, excessively soft fat, yellow fat, or other serious blemish.

9. The Judge will be appointed by the Royal Agricultural Society of Victoria and his decision regarding awards shall be final.

10. The weight of the dressed carcase must be not less than 70 lb. and not more than 100 lb. in the Pork Class and not less than 120 lb. and not more than 160 lb. in the Bacon Class.

11. The carcase will be judged under the Victorian Department of Agriculture appraisal system.

12. A score card signed by the Judge and giving his detailed awards for each feature of each carcase will be made available to the owner of each pig whose carcase is judged.

13. An endeavour will be made to display the best of the carcases in the refrigerated case in the Centenary Hall.

14. No entry will be entitled to a Cash Prize if it secures less than 50 points out of the total 100 points allotted for carcase appraisal.

15. All entries must be made in writing on forms supplied by the Society and must be in the hands of the Director at his office, Show Grounds, Epsom Road, Ascot Vale, W.2, on or before Monday, 16th August. Entry fee must accompany each entry.

16. Each competitor shall tattoo or earmark his pigs with the exhibit entry number in addition to hair-clip marking and such identification marks shall be clearly shown on the entry form and notification made to Messrs. J. C. Hutton Pty. Ltd. when forwarding advice of despatch. The Council shall reserve the right to refuse to accept any entry which is not clearly identifiable.

17. It is desired that advice be given by each competitor, not less than 7 days before delivery, to Messrs. J. C. Hutton Pty. Ltd., 65 High St., Preston, of the time and method by which his pigs are to be delivered to the Works.

CLASS 61 BACON CARCASE COMPETITION
1st. No 704 R.K. McDONALD. 5th No 696 C.K. & E.B. HICKS
2nd " 681 L.H. & A.H. Castle
3rd " 713 J. & D. WELLINGTON.
4th " 676 L.C. BEECHEY

Visit the . .

CENTENARY HALL

Floral, Clock, and Horticultural Displays

★ Victorian Fleece Competition Display.

★ Shearing Championships and Demonstrations.

CLASS 62 PORK CARCASE COMPETITION.
1st No 757. J. & D. WELLINGTON. 4th No 747. A.H. RICHARDS & SON
2nd " 746 A.H. RICHARDS & SON 5th " 726. S. GAMBOLD.
3rd " 737 D.H. McDONALD.

Index to Exhibitors in the Pig Section

A

ADAMS, N. S., Latham Rd., Carrum Downs (Wessex Saddlebacks).—414, 426, 431, 452/3, 459, 468/9, 479/80, 488/9, 499.

B

BUTLER, R. M. & W. J., Meadow Banks, Newstead (Landrace).—506, 513/4, 526/7, 566/7, 583/4, 593/4, 609/10, 647/8, 663/4.

C

CASTLE, L. H. & A. H., Bass Valley Rd., Bena (Large Whites).—164, 176/7, 196/7, 217/8, 244/5, 264/5, 286/7, 318.

Caulfield Grammar School, Cuming House, Tarrango Rd., Yarra Junction (Wessex Saddlebacks).—418/9, 427/8, 432/3, 439/40, 447, 454/5, 460/61, 470/71, 481, 490/91, 500/501.

Chappel, R. J., Calivil South, via Mitiamo (Large Blacks).—331, 335/6, 342, 357, 363/4, 373/4, 387/8, 397/8, 407; (Landrace).—507, 528/9, 548/9, 568/9, 580, 595, 611/2, 629/30, 649/50, 665.

Chard, F. J., & Son, Wilalibee, Private Bag, Terang (Berkshires).—1, 7, 19/20, 33/4, 48/9, 62/3, 66/7, 79/80, 99/100, 117/8, 134/5, 150/1; (Large Whites).— 159, 178, 198/9, 219, 232, 236, 246/7, 266/7, 288/9, 306/7, 319.

Clarke, W. R., Box 8, Tooleybuc P.O., N.S.W. (Berkshires).—2, 8/9, 21, 50/51, 64, 68, 81/2, 101/2, 119/20, 136/7, 152.

Cook, R. F. & P. B., Wycheproof (Landrace).—508, 515/6, 530/31, 550/1, 570/1, 596/7, 613/4, 631/2, 651/2, 666.

D

DAVISON, J. B. & J. M., "Bendinine", Whitfield (Large Blacks).—337, 353, 365, 375/6, 408.

Davison, S. & A. & J., "Bendinine", Whitfield (Large Blacks).—377/8.

F

FAIRCHILD & CLUTTERBUCK, "Vaucluse", Tinamba (Large Whites).—165/6, 179/80, 200/201, 220/21, 237, 248/9, 268/9, 290/91, 308/9, 320.

H

HAMBLIN, J. & C., "Toolleen Stud", Toolleen (Large Blacks).—328, 332, 338, 343, 348, 354, 358, 366, 379/80, 389/90, 399/400, 409; (Landrace).—517, 532/3, 552/3, 598, 615/6, 633/4, 667.

Hamblin, K. T., Toolleen (Large Blacks).—329, 339, 344, 349, 359, 367/8, 381/2, 391/2, 401/2, 410.

Hamblin, N. A., Toolleen (Large Blacks).—330, 333, 340, 345/6, 350/1, 355, 360/1, 369/70, 383/4, 393/4, 403/4, 411/2; (Landrace).—534/5, 554/5, 585, 599, 617, 635/6.

Hanslow, G. T., & Son, "Greenfield", Cambridge, Tas. (Berkshires).—10, 22, 35, 83, 84, 103/4, 121/2, 153.

Haywood, Dr. A. R., 39a Prospect Hill Rd., Camberwell (Wessex Saddlebacks).—415, 420/1, 429, 434, 441/2, 456, 462/3, 472/3, 482, 492/3, 502.

K

KARSTEN, K. G., "Kiawarra", Weethalle, N.S.W. (Berkshires).—11, 23/4, 36/7, 52/3, 69/70, 85/6, 105/6, 123/4, 138/9, 154.

L

LIENERT, C. E., Shea Oak Log, S.A. (Berkshires).—3, 12/3, 25, 38/9, 54, 71, 87, 107/8, 125/6, 140, 155.

Lienert, E. K., Shea Oak Log, S.A. (Landrace).—509, 536/7, 556/7, 572/3, 586, 618/9, 637/8, 653/4, 668.

Lienert, R. J. & J. A., Shea Oak Log, S.A. (Large Whites).—167/8, 181/2, 202/3, 222/3, 238, 250/1, 270/1, 292/3, 310/1, 321/22.

M

McCRUM, J. J., "Strathalibee Stud", Weethalle, N.S.W. (Berkshires).—4, 72, 88, 127.

McDonald, D. H., Yarroweyah P.O. (Landrace).—510, 518/9, 538/9, 558/9, 574/5, 581, 587, 600/1, 620/1, 639/40, 655/6, 669/70.

McNab Bros., "Oakbank", Tullamarine (Berkshires).—5, 14, 26/7, 89, 90, 109/10, 128/9, 141/2, 156; (Large Whites).—160, 183, 239, 252/3, 272/3, 323.

McNab, J. A. G., "Hutton", Tullamarine (Large Whites).—169, 254/5, 274.

Mirrielees, A. R., Box 48, Kyneton (Large Whites).—184, 204/5, 275, 294/5.

N

NOBLE, T. M., & Sons, Box 62, Maffra (Large Whites).—161, 185/6, 206/7, 224/5, 240, 276/7, 296, 312/3.

O

ORAM, T. W., Rural Delivery, Numurkah (Berkshires).—15/6, 28/9, 40/1, 55, 73/4, 91/2, 111/2, 130/1, 143.

Osborne, L. R., Strathfieldsaye (Berkshires).—30/1, 42/3, 56/7, 93/4, 113/4, 132, 144/5, 157; (Large Whites).—170/1, 187/8, 208/9, 256/7, 278/9, 297/8.

P

PIETSCH, D. C. & L. D., Private Bag 1, Murtoa (Landrace).—520/1, 540/1, 560/1, 576/7, 588/9, 602/3, 622/3, 641/2, 657/8, 671/2.

R

RICHARDS, Albert H., & Son, Dumbalk, via Meeniyan (Large Whites).—162, 172, 189/90, 210/1, 226/7, 233/4, 241, 258/9, 280/1, 299, 300, 314/5, 324/5.

Roy, A. F. & G. C., Morrells Hill, Boolarra (Berkshires).—6, 17, 32, 44/5, 58/9, 65, 75/6, 95/6, 115/6, 133, 146/7, 158.

S

STARES, K., Gellibrand River (Wessex Saddlebacks).—422/3, 448/9, 474, 483, 494.

Sutherland, J. & M. V., North Road, Langwarrin (Wessex Saddlebacks).—430, 435/6, 443/4, 450, 464/5, 475/6, 484/5, 495/6, 503.

T

TAYLOR, B. Hogan, Wandeen Farm, Harkaway (Large Whites).—173, 191/2, 212/3, 228/9, 260/1, 301/2.

Thomas, F. L., Meadow View, Private Bag, Swan Hill (Large Whites).—193, 214, 235, 242, 282/3, 303, 326.

Thompson, D. N. & E. J., P.O. Box 5, Bunyip (Large Blacks).—334, 341, 347, 352, 356, 362, 371/2, 385/6, 395/6, 405/6, 413.

Toner, C. J. & D. J., P.O. Box 39, Myrtleford (Wessex Saddlebacks).—416/7, 424/5, 437/8, 445/6, 451, 457/8, 466/7, 477/8, 486/7, 497/8, 504/5.

Trenery, C. C., & Sons, Promview, Foster (Large Whites).—163, 174/5, 194/5, 215/6, 230/1, 243, 262/3, 284/5, 304/5, 316/7, 327.

Turner, A. & M., Red Bluff, via Huon (Landrace).—511, 522/3, 542/3, 578, 590, 604/5, 624/5, 659/60, 673.

W

WELLINGTON, Barry J., R. D., Cobram (Landrace).—544/5, 562/3, 606, 626, 643/4.

Wellington, J. & D., Block 104, Cobram (Landrace).—512, 524/5, 546/7, 564/5, 579, 582, 591/2, 607/8, 627/8, 645/6, 661/2, 674/5.

Whelpton, B., Hemswell, Whittlesea (Berkshires).—18, 46/7, 60/1, 77/8, 97/8, 148/9.

POULTRY

Section 58 — Poultry

Steward-in-Chief: Col. M. H. McARTHUR.

Entry fee, 4/-; R.A.S. of V. Members, 3/-.

CONDITIONS OF ENTRY

To be held under the Rules and Regulations of the Poultry Control Council, which is conducted under the auspices of this Society, and with which the Society is affiliated. A copy of the Rules and Regulations may be inspected at the office of the Society.

All exhibitors must be registered as exhibitors with the Poultry Control Council for the current calendar year—fee, 10/-; exhibitors under 16 years of age, 2/6; which may be paid when making entries.

Entries will only be received subject to the rules and regulations of the Society and the decisions of the Council. All exhibits must be the bona fide property of the exhibitor at the time of entry.

The General Regulations and regulations appearing at the heading of each section or subsection and the conditions on the entry form also form part of the conditions of entry.

The Society accepts no responsibility for the care of exhibits and exhibitors and competitors enter at their own risk.

No exhibit may be entered in more than one Class.

No exhibitor may enter in more than two Trio Classes and entry in these Classes is restricted to one per exhibitor.

The Council reserves the right to reject at any time any entry or prohibit any person or bird from competing in any Class.

JUDGES AND JUDGING ARRANGEMENTS

Hard Feather Bantams—A. L. Edmonds, Esq.
Soft Feather Bantams except Wyandottes & Leghorns—Bert Matthews, Esq.
Wyandottes—W. Gee, Esq., N.S.W.
Leghorns—A. W. Philpott, Esq., N.S.W.
Light Standard—A. R. Pengilly, Esq., N.S.W.
Heavy Standard—H. T. Hedger, Esq.
Old English & Indian Game—I. G. Palmer, Esq., S.A.
Utility Breeds—A. H. Brown, Esq.
Waterfowl—R. W. Weston, Esq., N.S.W.
Special Awards—Messrs. I. G. Palmer, A. R. Pengilly, R. W. Weston.

Stewards:
Messrs. F. H. FISHER, B. HARRISON, J. R. KNIGHT, L. H. LEE, A. J. POOR, G. SHEPPARD, R. SHEPPARD, D. SIMPSON, A. J. TOOMEY, A. J. WOODS, H. WRIGHT.

JUDGING AND PERIOD OF EXHIBITION

Judging will be commenced at 9 a.m. on Thursday, 16th September. The Pavilion will be open to the public from 9 a.m. until 9 p.m. from Friday, 17th, to Friday, 24th September. On Saturday, 25th September, the Pavilion will be open to the public from 9 a.m. until 8.30 p.m. Exhibitors will be permitted to remove their birds between 9 p.m. and 10 p.m.

PRIZE MONEY

Prizes in all classes other than those in which the amounts are specifically stated will be based on the following scale:—From one to three entries, 10/-, 5/-, Card; from four to six entries, 15/-, 5/-, Card; from seven to nine entries, £1, 10/-, Card; ten entries or over, £1/10/-, 15/-, 5/-.

Birds entered in Trio Classes are not eligible for individual awards of any nature.

When a special prize is not in a numbered class, a separate entry is not required. No entry can be changed after entries close.

TRANSPORT, PENNING AND CARE OF EXHIBITS

NOTE.—Poultry will be received and penned, fed and attended to, re-cooped and despatched, free of charge to exhibitors.

The greatest care will be taken of the exhibits, but the Society will not be responsible for any accident, mistake, loss or damage from whatever cause arising, the exhibits being at the sole risk of the exhibitor. In case of the death of any exhibit, the same shall be certified by the Veterinary Surgeon or his deputy.

SPECIAL NOTE.—Exhibitors please note that birds MUST be penned before 9 p.m. on Wednesday, 15th September.

In order to avoid disappointments, exhibitors are advised to despatch their birds so that they will arrive as early as possible on that day.

Poultry arriving at Spencer Street Railway Station on Wednesday, 15th September, will be picked up and conveyed to the Show Grounds by the Society's carrier.

When forwarding poultry by rail, exhibitors are particularly requested to mark clearly in each compartment of the coop the exhibit number of the bird that was sent therein, so that the same arrangement of birds may be made for the return journey.

Metal leg bands bearing the pen numbers will be forwarded to exhibitors, together with entry tickets. These bands must be securely fastened to the legs of the birds in accordance with the exhibit numbers on the entry tickets.

Labels and despatch slips will be sent for each pen, when the exhibitor is not a resident of Melbourne or suburbs. On the reverse side of the labels exhibitors will be required to write their names, addresses and instructions for the return journey. Country and interstate exhibitors must inform the Director, by post or telegram, of the despatch of their exhibits, giving full particulars, in order that arrangements may be made for receiving them. Several birds may be sent in one hamper or box if it be properly divided and pen numbers attached to each division. When the exhibitor resides in or near Melbourne, "Entry Tickets" and metal leg bands only will be sent, the corresponding numbers being affixed to the exhibition pens by the Society. Labels and despatch slips, if required, will be supplied on application.

POULTRY

EXHIBITS FOR SALE AND NOTICES

Selling prices of all Poultry exhibits may be displayed on coops.

Trio exhibits on offer for sale must be sold as such, no replacements being permissable.

Cards will be supplied free on application to the Poultry Superintendent, who will place them on the coops if requested by exhibitors who are unable to attend in person. Written authority of the exhibitor for the disposal of exhibits by sale stating catalogue number, breed and price must be given to the Superintendent. A commission of 5 per cent. will be charged on all sales effected by the Superintendent on behalf of exhibitors.

No advertisement or notice (except by permission of the Council) is permitted on or in any pen, stall or building.

A charge of 5/- will be made in respect of each crate not supplied by vendors of birds which have to be despatched by the Society.

PENALTY FOR NON EXHIBITION

Every bird entered must be exhibited unless a certificate, signed by the owner, is lodged with the Society prior to the date of the Show, stating that the bird is unable to compete on one of the following grounds:—

(i) The bird has died.
(ii) The bird is unfit for exhibition due to injury or disease.
(iii) The bird has become ineligible for the class entered.
(iv) Some other cause which the Council or Director of the Society considers reasonable.

Failure to comply with this rule renders the owner or entrant liable to a fine of not more than £5 for every bird not exhibited, and in addition the Council may debar the owner or exhibitor from taking part in any further exhibition conducted by the Society.

INSPECTION OF STOCK

Exhibitors in this Section shall, if requested by the Steward-in-Chief or by the Director or his agent, submit his exhibits, in whole or part, for inspection by a Veterinarian or Veterinarians appointed by the Society.

DISAPPROVED EXHIBITS

The owner or Exhibitor of any exhibit or stand of exhibits disapproved of as an exhibit by the Council of the Society, must, immediately upon notice to that effect, remove such exhibit or stand of exhibits from the Society's Grounds.

The Council reserves the right to decline to receive entries in future years from any person who exhibits stock that is not up to a satisfactory standard, that is not exhibited in reasonable Show condition, or that is not given proper attention during the Show.

Unless authorised by the Society no live stock will be admitted to the Grounds other than those entered for exhibition.

Birds that have been tampered with or improperly dealt with in any way shall be disqualified, and entry fees paid therefor shall be forfeited. The exhibtor shall also be liable to disqualification, and, if a member, to expulsion from the Society.

DEFINITION OF CLASSES

"Cock"—A cock shall mean a male over 12 months of age. "Hen"—A hen shall mean a female over 12 months of age. "Cockerel"—A cockerel shall mean all males hatched on or after **1st July, 1964. "Pullet"—A pullet shall mean all females hatched on or after 1st July, 1964.** "Duckling"—A duckling shall be 12 months of age or under on the first day of the Show.

HANDLING OF EXHIBITS

EXHIBITS MUST NOT BE HANDLED UNLESS THE AUTHORITY OF THE SUPERINTENDENT BE FIRST OBTAINED.

CHAMPION ROSETTES AND CARDS will be awarded for the Best Bird in each of the following subdivisions:—

STANDARD BREEDS

Bantam (Modern), Black-red.
Bantam (Modern), Pile.
Bantam (Modern), any other colour.
Bantam (Old English), Black-red, Light Leg.
Bantam (Old English), Black-red, Dark Leg.
Bantam (Old English) Duckwing.
Bantam (Old English), Spangled.
Bantam (Old English), any other colour.
Bantam (Indian Game).
Bantam (Rosecomb).
Bantam (Sebright), Silver.
Bantam (Sebright), Gold.
Bantam (Wyandotte), Partridge.
Bantam (Wyandotte), White, Cock or Cockerel.
Bantam (Wyandotte), White, Hen or Pullet.
Bantam (Wyandotte), any other colour.
Bantam (Black Pekin).
Bantam (Pekin), any other colour.
Bantam (Australorp).
Bantam (Leghorn), White.
Bantam (Leghorn), any other colour.
Bantam (Ancona).
*Bantam (any other variety)
Leghorn (White)
Leghorn (Brown)
Leghorn (any other colour)
Minorca
Andalusian
Ancona
Hamburg (Black)
Hamburg (any other colour)
Silkie
Legbar
Game (black-red, Light Leg)
Game (Black-red, Willow or Dark Leg), Cock or Cockerel.
Game (Black-red, Willow or Dark Leg), Hen or Pullet.
Game (Duckwing).
Game (any other colour), Cock or Cockerel.
Game (any other colour), Hen or Pullet.
*Any other variety (Light)
Indian Game
Wyandotte (Silver)
Wyandotte (White)

Col. McArthur Trophy for Best Bird of the Year.
Winner - M. G. Jarvis (modern Pile Cockerel)

POULTRY

Wyandotte (any other colour)
Orpington (Black)
Orpington (Buff)
Rhode Island
Plymouth Rock
Langshan (Chinese)
Sussex
Australorp
*Any other variety (Heavy)
Indian Runner Duck or Drake
Pekin Rouen or Aylesbury Duck or Drake
Campbell Duck or Drake
*Any other variety Duck or Drake
Goose or Gander
Turkey
*Any other variety means all breeds for which a Rosette has not been provided. Competition is not restricted solely to the "any other variety" classes.

UTILITY BREEDS

Leghorn (White).	Australorp.
Leghorn (any other colour).	Rhode Island.
	Langshan.
Ancona.	Sussex.
	Legbar.

TROPHIES AND SPECIAL PRIZES

THE H. BARTRAM SHIELD (donated by the late Mr. H. BARTRAM, who was Chairman of the Poultry Control Council), will be awarded to the best Australorp in the Show (Bantams excluded). The Shield will be competed for over a period of 12 years. The winner's name will be engraved thereon each year and he will be entitled to hold it until 3 weeks prior to the Show next ensuing. The most successful exhibitor over the period will become the ultimate owner.

In the event of an equality of wins the Society shall decide the method of determining the ultimate winner. Winners: 1954, J. Dengate; 1955, W. J. Cooke; 1956, W. J. Cooke; 1957, G. Sanders; 1958, W. J. Cooke; 1959, K. H. Miller; 1960, K. L. Bennett; 1961, W. J. Cooke; 1962, K. H. Miller; 1963, Arthur Moore; 1964, S. Southwell.

STANDARD BREEDS

The **"ROGEN AND ANDREW" MEMORIAL TROPHY,** consisting of a Gold Medal, will be presented to the owner of the Best Bird exhibited in the Standard Classes (including Bantams) at the 1965 Show and every alternative Show.

The **"GARRETT DWYER" MEMORIAL MEDAL** will be presented to the owner of the best bird exhibited in the Standard Classes (including Bantams) at the 1966 Show and every alternate Show.

A Reserve Card will be awarded for the bird placed second to the winner of this prize.

THE WALSCOTT TROPHY, valued at £10/10/-, presented by Mr. W. W. SCOTT, will be awarded for the best Old English Game (Bantams excluded). The Trophy to be won three times by the same exhibitor before being won outright. The Trophy to be held by the Society until won outright. Winners: 1959, W. C. Stevens; 1960, R. Tutty; 1961, F .& L. Weir; 1962, W. C. Stevens; 1963, R. Semmens; 1964, Woods Bros.

A P.C.C. Trophy Spoon will be awarded for the following:

Best bird in the Standard Classes other than Bantam, Waterfowl or Turkey.
Best bird in Utility Classes.
Best Bantam.
Best Waterfowl or Turkey.

A contribution towards the prize money in this Sub-Section has been made as follows:—

The **G. R. McCRACKEN MEMORIAL CUP** valued at £10/10/- (presented by the late **Mr. G. W. POWELL)** will be awarded for the best Bantam in the Show. The cup to be won five times, not necessarily in succession. A trophy order valued at £1/1/- (presented by Mrs. G. W. Powell) will be awarded to each year's winner until the cup is won outright. Winners: 1947, I. G. Palmer; 1948, W. C. Stevens; 1949, G. W. Powell; 1950, K. McD. Farrell; 1951, K. McD. Farrell; 1952, W. J. Bartlett & Son; 1953, L. P. E. Smith; 1954, W. Bradley & Son; 1955, W. C. Stevens; 1956, G. W. Powell; 1957, Mrs. J. C. McQuarie; 1958, A. B. Trewin; 1959, G. W. Powell; 1960, M. G. Jarvis; 1961, T. Wood; 1962, Bert Matthews; 1963, Bert Matthews; 1964, R. G. Watson.

A Reserve Card will be awarded for the bird placed second to the winner of this prize.

CLASS

1. BANTAM (Modern), Black-red, Cock.
1 E. Wilson.
2 B. M. Trotman.
3 B. M. Trotman.
4 H. Kuhl.
5 R. A. & Mrs. Keirl.
6 C. W. Pascoe.
7 C. W. Pascoe.
8 D. J. Robinson.

2. BANTAM (Modern), Black-red, Hen.
9 E. Wilson.
10 B. M. Trotman.
11 B. M. Trotman.
12 C. W. Pascoe.
13 C. W. Pascoe.
14 H. Kuhl.

3. BANTAM (Modern), Black-red, Cockerel.
15 E. Wilson.
16 G. & D. Bunting.
17 T. J. & Mrs. Mannion.
18 C. W. Pascoe.
19 T. J. & Mrs. Mannion.

4. BANTAM (Modern), Black-red, Pullet.
20 E. Wilson.
21 G. & D. Bunting.
22 C. W. Pascoe.
23 C. W. Pascoe.
24 H. Kuhl.

5. BANTAM (Modern), Brown-red, Cock or Cockerel.
25 C. Grant.

6. BANTAM (Modern), Brown-red, Hen or Pullet.
26 D. J. Heritage.
27 G. H. Lester.
28 C. Grant.

7. BANTAM (Modern), Pile, Cock.
29 E. Wilson.
30 E. P. Harremoes.
31 H. Kuhl.
32 C. W. Pascoe.

POULTRY

CLASS

8. BANTAM (Modern), Pile, Hen.
33 E. Wilson.
34 H. Kuhl.

9. BANTAM (Modern), Pile, Cockerel.
35 A. D. MacFarlane.
36 M. G. Jarvis.
37 E. Wilson.
38 F. Cashmore.
39 G. K. & Mrs. O'Dwyer.
40 H. Kuhl.

10. BANTAM (Modern), Pile, Pullet.
41 E. P. Harremoes.
42 F. Cashmore.
43 E. Wilson.
44 A. D. MacFarlane.
45 G. K. & Mrs. O'Dwyer.

11. BANTAM (Modern), Duckwing, Cock or Cockerel.
46 E. Wilson.

12. BANTAM (Modern), Duckwing, Hen or Pullet.
47 B. M. Trotman.
48 B. M. Trotman.
49 D. J. Heritage.
50 G. K. & Mrs. O'Dwyer.
51 G. H. Lester.
52 G. H. Lester.
53 H. Kuhl.

13. BANTAM (Modern), any other colour, Cock or Cockerel.
54 Mrs. R. Sheppard.
55 Mrs. R. Sheppard.

14. BANTAM (Modern), any other colour, Hen
56 B. M. Trotman.
57 B. M. Trotman.
58 Mrs. R. Sheppard.

15. BANTAM (Old English), Black-red, Light Leg, Cock.
59 M. G. Jarvis.
60 M. G. Jarvis.
61 M. G. Jarvis.
62 J. R. Wilson.
63 J. R. Wilson.
64 H. K. Sharp.
65 H. K. Sharp.
66 H. K. Sharp.
67 B. M. Trotman.
68 H. Kuhl.
69 Miss J. Burwood.

16. BANTAM (Old English), Partridge, Light Leg, Hen.
70 H. Kuhl.
71 Miss J. Burwood.
72 C. P. Ayton.
73 C. P. Ayton.
74 H. Wright.
75 Miss J. Rennie.

17. BANTAM (Old English), Black-red, Light Leg, Cockerel.
76 H. Kuhl.
77 Miss J. Burwood.
78 C. P. Ayton.
79 M. G. Jarvis.
80 M. Wight.
81 M. G. Jarvis.
82 M. G. Jarvis.
83 M. G. Jarvis.
84 J. R. Wilson.
85 J. R. Wilson.
86 H. K. Sharp.
87 H. K. Sharp.
88 Sterling Southwell.
89 R. R. Haymes.
90 W. J. Holden.
91 F. Cashmore.

CLASS

18. BANTAM (Old English), Partridge, Light Leg, Pullet.
92 Miss J. Rennie.
93 H. Kuhl.

19. BANTAM (Old English), Clay or Wheaten, Light Leg, Hen.
94 H. Kuhl.
95 G. K. & Mrs. O'Dwyer.
96 Miss J. Burwood.
97 M. G. Jarvis.
98 M. G. Jarvis.
99 M. G. Jarvis.
100 M. G. Jarvis.
101 J. R. Wilson.
102 J. R. Wilson.
103 H. K. Sharp.
104 H. K. Sharp.
105 B. M. Trotman.
106 B. M. Trotman.
107 N. Beever.

20. BANTAM (Old English), Clay or Wheaten, Light Leg, Pullet.
108 H. K. Sharp.
109 H. K. Sharp.
110 R. F. Haymes.
111 W. J. Holden.
112 F. Cashmore.
113 C. P. Ayton.
114 M. G. Jarvis.
115 M. G. Jarvis.
116 M. G. Jarvis.
117 M. G. Jarvis.
118 M. G. Jarvis.
119 J. R. Wilson.
120 J. R. Wilson.
121 H. Kuhl.
122 Miss J. Burwood.

21. BANTAM (Old English), Black-red, Willow or Dark Leg, Cock.
123 R. D. Semmens.
124 M. G. Jarvis.
125 D. J. Heritage.
126 H. Kuhl.
127 Miss J. Burwood.

22. BANTAM (Old English), Willow or Dark Leg, Partridge, Hen.
128 R. D. Semmens.
129 M. G. Jarvis.
130 Miss J. Burwood.

23. BANTAM (Old English), Black-red, Willow or Dark Leg, Cockerel.
131 R. D. Semmens.
132 K. R. Forbes.
133 M. G. Jarvis.
134 M. G. Jarvis
135 D. J. Heritage.
136 Miss J. Burwood.

24. BANTAM (Old English), Willow or Dark Leg, Partridge, Pullet.
137 R. D. Semmens.
138 K. R. Forbes.
139 M. G. Jarvis.
140 H. Kuhl.
141 Miss J. Burwood.

25. BANTAM (Old English), Blue or Blue-red, Cock.
142 C. J. Mulley.
143 M. G. Jarvis.
144 K. R. F. McLennan.
145 N. Beever.

POULTRY

CLASS

26. BANTAM (Old English), Blue or Blue-red, Hen.

1 — 146 C. J. Mulley.

27. BANTAM (Old English), Blue or Blue-red, Cockerel.

147 R. J. Kermond.
1 — 148 R. Armstrong.
149 M. G. Jarvis.
3 — 150 M. G. Jarvis.
2 — 151 D. J. Heritage.
152 N. Beever.

28. BANTAM (Old English), Blue or Blue-red, Pullet.

NO ENTRY

29. BANTAM (Old English), Blue-tailed Wheaten, Hen.

153 C. W. Pascoe.
2 — 154 C. J. Mulley.
3 — 155 M. G. Jarvis.
1 — 156 N. Beever.

30. BANTAM (Old English), Blue-tailed Wheaten, Pullet.

NB — 157 C. W. Pascoe.
1 — 158 M. G. Jarvis.
2 — 159 M. G. Jarvis.

31. BANTAM (Old English), Duckwing, Cock.

1 — 160 R. D. Semmens.
161 H. K. Sharp.
NB — 162 H. K. Sharp.

32. BANTAM (Old English), Duckwing, Hen.

1 — 163 R. Rowley & Son.
164 R. Rowley & Son.
2 — 165 M. G. Jarvis.
166 H. K. Sharp.
167 H. K. Sharp.
3 — 168 B. M. Trotman.
169 B. M. Trotman.
170 B. Bilton.
171 H. Kuhl.
172 Miss J. Burwood.
173 R. Armstrong.

33. BANTAM (Old English), Duckwing, Cockerel.

174 R. Rowley & Son.
175 H. K. Sharp.
176 K. R. Forbes.
177 M. G. Jarvis.
178 M. G. Jarvis.
2 — 179 M. G. Jarvis.
180 Mrs. J. M. Wright.
181 Mrs. J. M. Wright.
182 H. K. Sharp.
183 W. J. Holden.
184 G. H. Lester.
3 — 185 D. J. Heritage.
186 P. Duckworth.
1 — 187 B. Bilton.
188 Miss. J. Burwood.

34. BANTAM (Old English), Duckwing, Pullet.

189 R. Rowley & Son.
190 R. Rowley & Son.
191 H. K. Sharp.
192 H. K. Sharp.
2 — 193 M. G. Jarvis.
194 M. G. Jarvis.
1 — 195 H. Wright.
196 F. Cashmore.
3 — 197 Miss J. Burwood.
198 R. Armstrong.

CLASS

35. BANTAM (Old English), Crele or Cuckoo, Cock.

1 — 199 K. R. F. McLennan.
2 — 200 B. Harrison.
201 Miss J. Rennie. No 3rd award.

36. BANTAM (Old English), Crele or Cuckoo, Hen.

202 K. R. F. McLennan.
2 — 203 L. Horton.
3 — 204 B. Harrison.
1 — 205 Miss J. Rennie.

37. BANTAM (Old English), Crele or Cuckoo, Cockerel.

206 K. R. Forbes.
2 — 207 K. R. F. McLennan.
1 — 208 B. Harrison.
209 B. Harrison.
3 — 210 L. Horton.

38. BANTAM (Old English), Crele or Cuckoo, Pullet.

2 — 211 K. R. F. McLennan.
1 — 212 B. Harrison.

39. BANTAM (Old English), Spangled, Cock.

213 H. K. Sharp.
214 H. K. Sharp.
1 — 215 M. G. Jarvis.
216 B. M. Trotman.
217 B. M. Trotman.
2 — 218 J. R. Wilson.
3 — 219 A. J. Poor.
220 L. Kirkcaldy.

40. BANTAM (Old English), Spangled, Hen.

221 Mrs. H. Mills.
222 L. Kirkcaldy.
3 — 223 L. Horton.
2 — 224 B. M. Trotman.
225 B. M. Trotman.
226 M. G. Jarvis.
227 M. G. Jarvis.
228 L. H. Lee.
229 L. H. Lee.
1 — 230 L. H. Lee.

41. BANTAM (Old English), Spangled, Cockerel.

231 T. A. Perry.
232 L. H. Lee.
233 L. H. Lee.
2 — 234 L. H. Lee.
235 L. H. Lee
236 L. H. Lee.
237 L. H. Lee.
238 M. G. Jarvis.
239 E. P. Harremoes.
3 — 240 Mrs. H. Mills.
241 H. Kuhl.
242 L. Kirkcaldy.
1 — 243 C. J. Mulley.

42. BANTAM (Old English), Spangled, Pullet.

244 T. A. Perry.
2 — 245 L. H. Lee.
246 E. P. Harremoes.
247 L. H. Lee.
1 — 248 L. H. Lee.
249 L. H. Lee.
3 — 250 M. G. Jarvis.
251 Mrs. H. Mills.
252 R. A. & Mrs. Keirl.
253 L. Kirkcaldy.

43. BANTAM (Old English), Black, Cock.

NB — 254 G. H. Lester.
1 — 255 F. Cashmore.

POULTRY

CLASS

44. BANTAM (Old English), Black, Hen.

3 — 256 R. J. Kermond.
257 C. J. Mulley.
258 G. H. Lester.
2 — 259 R. Armstrong.
1 — 260 F. Cashmore.

45. BANTAM (Old English), Black, Cockerel.

261 R. G. Robertson.
1 — 262 C. J. Mulley.
2 — 263 R. Armstrong.

No 3rd award.

46. BANTAM (Old English), Black, Pullet.

264 G. H. Lester.
2 — 265 W. A. Wykes.
3 — 266 F. Cashmore.
267 Miss J. Burwood.
1 — 268 R. Armstrong.

47. BANTAM (Old English), Brown-red, Cock or Cockerel.

2 — 269 R. D. Semmens.
1 — 270 R. D. Semmens.
271 Miss J. Rennie.
272 R. J. Kermond.
273 R. A. & Mrs. Keirl.
274 R. A. & Mrs. Keirl.
275 R. A. & Mrs. Keirl.

No 3rd Award.

48. BANTAM (Old English), Brown-red, Hen or Pullet.

2 — 276 R. D. Semmens.
1 — 277 W. A. Wykes.
278 R. J. Kermond.
3 — 279 R. A. & Mrs. Keirl.
280 R. A. & Mrs. Keirl.
281 R. A. & Mrs. Keirl.
282 H. Kuhl.

49. BANTAM (Old English), Pile, Cock.

1 — 283 B. Harrison.
2 — 284 B. Harrison.

50. BANTAM (Old English), Pile, Hen.

3 — 285 B. Harrison.
286 B. Harrison.
287 L. Horton.
288 B. M. Trotman.
1 — 289 C. Grant.
2 — 290 R. J. Kermond.

51. BANTAM (Old English), Pile, Cockerel.

1 — 291 B. Harrison.
292 B. Harrison.
293 L. Horton.
3 — 294 B. Bilton.
2 — 295 B. Bilton.

52. BANTAM (Old English), Pile, Pullet.

2 — 296 B. Harrison.
297 B. Harrison.
3 — 298 L. Horton.
1 — 299 C. Grant.

53. BANTAM (Old English), Birchen, Cock or Cockerel.

1 — 300 G. G. O'Connor.
2 — 301 G. G. O'Connor.
3 — 302 W. A. Wykes.
303 H. Kuhl.

54. BANTAM (Old English), Birchen, Hen or Pullet.

304 G. G. O'Connor.
1 — 305 G. G. O'Connor.
306 G. G. O'Connor.

No 2nd or 3rd award.

CLASS

55. BANTAM (Old English), any other colour, Cock or Cockerel.

1 — 307 R. A. & Mrs. Keirl.

56. BANTAM (Old English), any other colour, Hen or Pullet.

1 — 308 R. A. & Mrs. Keirl.

57. BANTAM (Indian Game), Cock.

309 B. M. Trotman.
1 — 310 P. A. Fawcett.
2 — 311 P. A. Fawcett.
312 M. Deane & J. King.
313 Mrs. F. Harnwell.
3 — 314 R. S. Keirl & Son.
315 G. H. Lester.
316 R. S. Keirl & Son.

58. BANTAM (Indian Game), Hen.

317 G. H. Lester.
318 T. A. Perry.
2 — 319 T. A. Perry.
320 B. M. Trotman.
1 — 321 B. M. Trotman.
322 P. A. Fawcett.
323 P. A. Fawcett.
324 M. Deane & J. King.
325 D. V. Bourchier.
3 — 326 Mrs. F. Harnwell.
327 R. S. Keirl & Son.
328 R. S. Keirl & Son.

59. BANTAM (Indian Game), Cockerel.

329 G. H. Lester.
330 B. M. Trotman.
2 — 331 P. A. Fawcett.
1 — 332 P. A. Fawcett.
333 P. A. Fawcett.
334 M. Deane & J. King.
3 — 335 R. S. Keirl & Son.

60. BANTAM (Indian Game), Pullet.

336 G. H. Lester.
337 M. Deane & J. King.
338 T. A. Perry.
339 T. A. Perry.
340 L. Neal.
1 — 341 L. Neal.
342 B. M. Trotman.
3 — 343 B. M. Trotman.
344 Mrs. F. Harnwell.
345 P. A. Fawcett.
2 — 346 P. A. Fawcett.
347 P. A. Fawcett.
348 R. S. Keirl & Son.
349 R. S. Keirl & Son.

61. TRIO (one male and two females) (any variety), Hard Feather Bantam suitably mated to produce exhibition stock. Male bird will be penned separately. (State variety on entry form). Prizes: £1, 10/-, Card.

350 T. A. Perry, Indian Game.
351 L. H. Lee.
1 — 352 Master N. Sheppard, Old English Spangled.
353 P. A. Fawcett, Indian Game.
354 R. F. Haymes, Old English.
3 — 355 F. Cashmore, Old English.
356 G. K. & Mrs. O'Dwyer, Old English.
2 — 357 T. J. & Mrs. Mannion, Hardfeather.
358 H. Kuhl, Black Red & Wheaten.

62. BANTAM (Black, Rosecomb), Cock.

1 — 359 A. D. MacFarlane.
3 — 360 L. Horton.
361 C. Grant.
2 — 362 R. J. Kermond.

POULTRY

CLASS

63. BANTAM (Black, Rosecomb), Hen.
1 — 363 A. D. MacFarlane.
364 Mrs. G. F. Warmbrunn.
2 — 365 Mrs. E. Edwards.
3 — 366 P. Duckworth.
367 C. Grant.
368 R. J. Kermond.

64. BANTAM (Black, Rosecomb), Cockerel.
1 — 369 Master N. Sheppard.
370 L. Horton.
2 — 371 P. Duckworth.
372 A. Carter.
3 — 373 L. Hulands.
374 R. J. Kermond.

65. BANTAM (Black, Rosecomb), Pullet.
VHC — 375 A. D. MacFarlane.
1 — 376 Master N. Sheppard.
2 — 377 Mrs. E. Edwards.
378 Mrs. G. F. Warmbrunn.
3 — 379 L. Horton.
380 A. Carter.
381 L. Hulands.

66. BANTAM (White, Rosecomb), Cock or Cockerel.
1 — 382 H. Wyatt.

67. BANTAM (White, Rosecomb), Hen or Pullet.
NO ENTRY

68. BANTAM (Silver Sebright), Cock.
2 — 383 R. Rowley & Son.
1 — 384 B. McConnel.

69. BANTAM (Silver Sebright), Hen.
385 R. Rowley & Son.
3 — 386 R. Rowley & Son.
387 R. Rowley & Son.
2 — 388 B. McConnel.
389 B. M. Trotman.
1 — 390 B. M. Trotman.
391 Miss S. Lowe.

70. BANTAM (Silver Sebright), Cockerel.
2 — 392 B. McConnel.
1 — 393 B. McConnel.

71. BANTAM (Silver Sebright), Pullet.
1 — 394 B. McConnel.
HC — 395 Miss S. Lowe.

72. BANTAM (Gold Sebright), Cock.
2 — 396 B. McConnel.
3 — 397 B. McConnel.
398 B. McConnel.
399 D. Moroney.
400 B. McConnel.
401 B. M. Trotman.
1 — 402 Master N. Sheppard.
403 Miss S. Lowe.

73. BANTAM (Gold Sebright), Hen.
404 B. McConnel.
405 B. McConnel.
VHC 406 B. McConnel.
407 B. McConnel.
3 — 408 D. Moroney.
2 — 409 B. M. Trotman.
1 — 410 D. Moroney.
411 Master N. Sheppard.
412 Miss S. Lowe.

74. BANTAM (Gold Sebright), Cockerel.
1 — 413 B. McConnel.
2 — 414 B. McConnel.
415 B. McConnel.
3 — 416 B. McConnel.

CLASS

75. BANTAM (Gold Sebright), Pullet.
1 — 417 B. McConnel.
2 — 418 B. McConnel.
419 B. McConnel.
VHC — 420 B. McConnel.
421 D. Moroney.
3 — 422 L. Horton.

76. BANTAM (Wyandotte), Partridge, Cock.
423 W. J. Layton.
424 F. W. Stephens.
425 H. T. Hedger.
426 F. Cashmore.
3 — 427 Bert Matthews.
2 — 428 Bert Matthews.
1 — 429 Bert Matthews.

77. BANTAM (Wyandotte), Partridge, Hen.
AB — 430 G. H. Lester.
431 R. Hansen.
3 — 432 E. J. Camm.
1 — 433 E. J. Camm.
2 — 434 E. J. Camm.

78. BANTAM (Wyandotte), Partridge, Cockerel.
435 F. W. Stephens.
436 Mrs. E. Reardon.
437 Mrs. E. Reardon.
438 Mrs. E. Reardon.
1 — 439 F. Cashmore.
2 — 440 F. Cashmore.
441 Bert Matthews.
442 Bert Matthews.
3 — 443 Bert Matthews.
444 Bert Matthews.
445 G. K. & Mrs. O'Dwyer.

79. BANTAM (Wyandotte), Partridge, Pullet.
AB — 446 G. H. Lester.
447 G. H. Lester.
448 H. Wyatt
1 — 449 H. T. Hedger.
450 E. J. Camm.
451 E. J. Camm.
452 E. J. Camm.
453 E. J. Camm.
2 — 454 E. J. Camm.
455 E. J. Camm.
3 — 456 E. J. Camm.
457 E. J. Camm

80. BANTAM (Wyandotte), White, Cock.
2 — 458 R. H. & Mrs. Percy.
459 K. G. Mounsher.
460 S. G. Anderson.
461 S. G. Anderson.
462 S. G. Anderson.
1 — 463 W. J. Layton.
464 G. J. Sheppard.
3 — 465 G. J. Sheppard.
466 Mrs. E. Reardon.

81. BANTAM (Wyandotte), White, Hen.
467 R. H. & Mrs. Percy.
468 R. H. & Mrs. Percy.
469 R. H. & Mrs. Percy.
470 R. H. & Mrs. Percy.
VHC — 471 S. G. Anderson.
472 S. G. Anderson.
473 C. P. Ayton.
474 W. J. Layton.
475 K. G. Mounsher.
476 W. J. Layton.
2 — 477 G. J. Sheppard.
478 Mrs. E. Reardon.
479 J. E. Davidson.
480 G. K. & Mrs. O'Dwyer.
481 N. J. Huxtable.
1 — 482 K. D. Umback.
3 — 483 H. T. Hedger.

82. BANTAM (Wyandotte), White, Cockerel.
3 — 484 R. H. & Mrs. Percy.
485 R. H. & Mrs. Percy.
1 — 486 R. H. & Mrs. Percy.

POULTRY

2 — 487 R. H. & Mrs. Percy.
488 R. H. & Mrs. Percy.
489 T. A. Perry.
490 S. G. Anderson.
491 K. G. Mounsher.
492 K. G. Mounsher.
493 S. G. Anderson.
494 S. G. Anderson.
VHC — 495 S. G. Anderson.
496 G. J. Sheppard.
497 G. J. Sheppard.
498 Mrs. E. Reardon.
499 H. J. Foreman.
500 H. T. Hedger.
501 N. J. Huxtable.
502 G. K. & Mrs. O'Dwyer.

CLASS

83. BANTAM (Wyandotte), White, Pullet.

1 — 503 R. H. & Mrs. Percy.
504 R. H. & Mrs. Percy.
505 T. A. Perry.
506 R. H. & Mrs. Percy.
507 R. H. & Mrs. Percy.
508 R. H. & Mrs. Percy.
509 S. G. Anderson.
510 S. G. Anderson.
511 S. G. Anderson.
512 A. D. Macfarlane.
513 K. G. Mounsher.
514 K. G. Mounsher.
VHC — 515 M. Wight.
516 W. J. Layton.
AB — 517 W. J. Layton.
518 G. J. Sheppard.
519 G. J. Sheppard.
520 Mrs. E. Reardon.
3 — 521 H. T. Hedger.
2 — 522 G. K. & Mrs. O'Dwyer.
523 K. D. Umback.

84. BANTAM (Wyandotte), Gold or Silver Laced, Cock or Cockerel.

NO ENTRY

85. BANTAM (Wyandotte), Gold or Silver Laced, Hen or Pullet.

NO ENTRY

86. BANTAM (Wyandotte), Silver Pencilled, Cock.

1 — 524 H. Wyatt.
2 — 525 D. E. Bourchier.
3 — 526 Bert Matthews.

87. BANTAM (Wyandotte), Silver Pencilled, Hen.

2 — 527 H. Wyatt.
1 — 528 D. E. Bourchier.
529 Bert Matthews.

AB

88. BANTAM (Wyandotte) Silver Pencilled Cockerel.

2 — 530 F. W. Stephens.
1 — 531 Bert Matthews.

89. BANTAM (Wyandotte) Silver Pencilled Pullet.

1 — 532 F. W. Stephens.
533 Bert Matthews.

AB.

90. BANTAM (Wyandotte), any other colour, Cock or Cockerel.

534 G. J. Sheppard.
535 G. J. Sheppard.
1 2 — 536 W. J. Layton.
537 W. J. Bartlett & Son.
3 — 538 R. Anderson.
539 R. Anderson.
540 Master W. R. Craig.
541 R. A. & Mrs. Keirl.
542 E. J. McCullough.

CLASS

91. BANTAM (Wyandotte), any other colour, Hen or Pullet.

543 R. Anderson.
3 — 544 R. Anderson.
545 R. S. Keirl & Son.
2 — 546 W. J. Layton.
547 W. J. Layton.
548 G. J. Sheppard.
1 — 549 G. J. Sheppard.

92. BANTAM (Rhode Island Red), Cock or Cockerel.

1 — 550 W. J. Bartlett & Son.
2 — 551 W. J. Bartlett & Son.
552 David R. Price.
553 Clark & Brown.
554 Clark & Brown.
3 — 555 H. Kuhl.

93. BANTAM (Rhode Island Red), Hen or Pullet.

556 W. J. Bartlett & Son.
1 — 557 W. J. Bartlett & Son.
558 David R. Price.
559 David R. Price.
3 — 560 David R. Price.
2 — 561 Clark & Brown.

94. BANTAM (Black Pekin), Cock.

562 B. M. Trotman.
563 B. M. Trotman.
564 A. D. MacFarlane.
1 — 565 Master N. Sheppard.
566 Master L. Coleman.
567 W. Buckleigh.
3 — 568 N. Mills.
2 — 569 G. K. & Mrs. O'Dwyer.

95. BANTAM (Black Pekin), Hen.

570 T. Ayton.
2 — 571 R. G. Watson.
572 Master N. Sheppard.
573 E. P. Harremoes.
574 Master L. Coleman.
575 Master R. Burnell.
576 W. Buckleigh.
1 — 577 N. Mills.
3 — 578 R. A. & Mrs. Keirl.
579 G. K. & Mrs. O'Dwyer.
580 H. Kuhl.

96. BANTAM (Black Pekin), Cockerel.

581 R. H. & Mrs. Percy.
1 — 582 R. G. Watson.
583 Master N. Sheppard.
3 — 584 W. Buckleigh.
585 N. Mills.
2 — 586 G. K. & Mrs. O'Dwyer.

97. BANTAM (Black Pekin), Pullet.

1 — 587 R. H. & Mrs. Percy.
588 R. H. & Mrs. Percy.
589 B. M. Trotman.
590 A. D. MacFarlane.
591 F. Mercieca.
2 — 592 F. Mercieca.
593 Master L. Coleman.
3 — 594 Master R. Burnell.
595 W. Buckleigh.
596 W. Buckleigh.
597 N. Mills.
598 G. K. & Mrs. O'Dwyer.

98. BANTAM (White Pekin), Cock.

2 — 599 F. Mercieca.
1 — 600 Master N. Sheppard.

99. BANTAM (White Pekin), Hen.

601 T. Ayton.
2 — 602 H. Wyatt.
3 — 603 F. Mercieca.
604 F. Mercieca.

POULTRY

1 — 605 Master N. Sheppard.
606 E. P. Harremoes.
607 W. Buckleigh.
608 N. Mills.

CLASS

100. BANTAM (White Pekin), Cockerel.
2 — 609 R. S. Keirl & Son.
3 — 610 W. Buckleigh.
1 — 611 T. Ayton.

101. BANTAM (White Pekin), Pullet.
612 T. Ayton.
1 — 613 T. Ayton.
2 — 614 G. & D. Bunting.
3 — 615 W. Buckleigh.

102. BANTAM (Buff Pekin), Cock.
3 — 616 Dr. N. T. Hannaford Schafer.
617 W. Buckleigh.
1 — 618 T. J. & Mrs. Mannion.
2 — 619 T. J. & Mrs. Mannion.
620 T. J. & Mrs. Mannion.

103. BANTAM (Buff Pekin), Hen.
621 W. Buckleigh.
1 — 622 T. J. & Mrs. Mannion.
2 — 623 T. J. & Mrs. Mannion.
3 — 624 T. J. & Mrs. Mannion.

104. BANTAM (Buff Pekin), Cockerel.
1 — 625 W. Buckleigh.
2 — 626 T. J. & Mrs. Mannion.
3 — 627 T. J. & Mrs. Mannion.

105. BANTAM (Buff Pekin), Pullet.
1 — 628 W. Buckleigh.
2 — 629 T. J. & Mrs. Mannion.
3 — 630 T. J. & Mrs. Mannion.

106. BANTAM (Pekin), any other colour, Cock or Cockerel.
2 — 631 Master R. Burnell.
1 — 632 Master R. Burnell.
3 — 633 W. Buckleigh.
634 N. Mills.

107. BANTAM (Pekin), any other colour, Hen or Pullet.
1 — 635 Master R. Burnell.
2 — 636 Master R. Burnell.
637 W. Buckleigh.
3 — 638 W. Buckleigh.
639 W. Buckleigh.

108. BANTAM (Australorp), Cock.
1 — 640 W. J. Bartlett & Son.
2 — 641 W. J. Bartlett & Son.
3 — 642 W. J. Bartlett & Son.
643 T. A. Lloyd.
644 Miss Judith Oliver.

109. BANTAM (Australorp), Hen.
645 W. J. Bartlett & Son.
646 W. J. Bartlett & Son.
647 W. J. Bartlett & Son.
1 — 648 Miss S. Bartlett.
649 T. A. Lloyd.
2 — 650 Miss Judith Oliver.
3 — 651 G. K. & Mrs. O'Dwyer.

110. BANTAM (Australorp), Cockerel.
652 W. J. Bartlett & Son.
653 W. J. Bartlett & Son.
1 — 654 W. J. Bartlett & Son.
2 — 655 Miss S. Bartlett.
656 N. F. Vincent.
3 — 657 N. F. Vincent.
658 R. Hay.

CLASS

111. BANTAM (Australorp), Pullet.
1 — 659 W. J. Bartlett & Son.
660 W. J. Bartlett & Son.
3 — 661 W. J. Bartlett & Son.
2 — 662 G. Lythgo.
663 Miss Judith Oliver.
664 N. F. Vincent.
665 N. F. Vincent.
666 R. Hay.

112. BANTAM (any other variety), Soft Feather (Heavy), Cock or Cockerel. (State breed or variety on entry form.)
1 — 667 B. Morris.
2 — 668 B. Morris.

113. BANTAM (any other variety), Soft Feather (Heavy), Hen or Pullet. (State breed or variety on entry form.)
1 — 669 G. K. & Mrs. O'Dwyer.
2 — 670 L. Hulands.
3 — 671 B. Morris.
672 B. Morris.

114. BANTAM (Leghorn, Black), Cock or Cockerel.
3 — 673 W. J. Bartlett & Son.
2 — 674 W. J. Bartlett & Son.
675 W. J. Bartlett & Son.
676 W. J. Bartlett & Son.
1 — 677 W. J. Bartlett & Son.

115. BANTAM (Leghorn, Black), Hen.
2 — 678 B. M. Trotman.
679 W. J. Bartlett & Son.
1 — 680 W. J. Bartlett & Son.
3 — 681 G. Lythgo.

116. BANTAM (Leghorn, Black), Pullet.
2 — 682 W. J. Bartlett & Son.
1 — 683 W. J. Bartlett & Son.
3 — 684 G. Lythgo.

117. BANTAM (Leghorn, White), Cock.
685 G. Lythgo.
1 — 686 C. Chanter & Son.
2 — 687 C. Chanter & Son.
3 — 688 P. Chowne.

118. BANTAM (Leghorn, White), Hen.
689 G. Lythgo.
2 — 690 H. T. Hedger.
3 — 691 C. Chanter & Son.
1 — 692 C. Chanter & Son.
693 Miss J. Burwood.

119. BANTAM (Leghorn, White), Cockerel.
694 I. Percy & Son.
695 I. Percy & Son.
3 — 696 I. Percy & Son.
697 B. M. Trotman.
698 Miss V. Ward.
699 L. Neal.
700 L. Neal.
701 C. Chanter & Son.
2 — 702 C. Chanter & Son.
1 — 703 C. Chanter & Son.
704 Miss J. Burwood.

120. BANTAM (Leghorn, White), Pullet.
1 — 705 I. Percy & Son.
3 — 706 I. Percy & Son.
707 M. Wight.
708 G. Lythgo.
709 L. Neal.
710 C. Chanter & Son.
2 — 711 C. Chanter & Son.
712 C. Chanter & Son.

POULTRY

CLASS

121. BANTAM (Leghorn, Blue), Cock or Cockerel.
NO ENTRY

122. BANTAM (Leghorn, Blue), Hen.
3 — 713 B. M. Trotman.
2 — 714 B. M. Trotman.
1 — 715 W. J. Bartlett & Son.

123. BANTAM (Leghorn. Blue), Pullet.
NO ENTRY

124. BANTAM (Leghorn, Brown), Cock.
3 — 716 B. M. Trotman.
1 — 717 W. J. Bartlett & Son.
2 — 718 W. J. Bartlett & Son.
719 P. Renouf.

125. BANTAM (Leghorn, Brown), Hen.
720 B. M. Trotman.
721 B. M. Trotman.
3 — 722 D. Moroney.
1 — 723 Mrs. G. F. Warmbrunn.
724 D. Moroney.
2 — 725 P. Renouf.

126. BANTAM (Leghorn, Brown), Cockerel.
726 B. M. Trotman.
2 — 727 W. J. Bartlett & Son.
728 W. J. Bartlett & Son.
1 — 729 W. J. Bartlett & Son.
730 W. J. Bartlett & Son.
3 — 731 Mrs. G. F. Warmbrunn.
732 G. Lythgo.
733 D. Moroney.
734 D. Moroney.
735 N. F. Vincent.
736 N. F. Vincent.
737 N. F. Vincent.
738 P. Renouf.
739 P. Renouf.
740 L. Price.
741 Mrs. E. Edwards.
742 Mrs. E. Edwards.
743 Miss S. Bartlett.
744 W. Coleman.

127. BANTAM (Leghorn, Brown), Pullet.
745 B. M. Trotman.
746 Mrs. G. F. Warmbrunn.
747 Mrs. G. F. Warmbrunn.
1 — 748 D. Moroney.
749 D. Moroney.
3 — 750 D. Moroney.
2 — 751 P. Renouf.
752 H. J. Foreman.
753 W. Coleman.

128. BANTAM (Leghorn), any other colour, Cock or Cockerel.
1 — 754 W. J. Bartlett & Son.

129. BANTAM (Leghorn), any other colour, Hen or Pullet.
1 — 755 W. J. Bartlett & Son.

130. BANTAM (Ancona), Cock.
2 — 756 W. J. Bartlett & Son.
1 — 757 E. J. Camm.

131. BANTAM (Ancona), Hen.
758 W. J. Bartlett & Son.
759 W. J. Bartlett & Son.
760 Mrs. G. F. Warmbrunn.
761 Peter C. Steenholdt.
1 — 762 L. Coombes.
2 — 763 L. Coombes.
3 — 764 Mrs. R. Bryant.

CLASS

132. BANTAM (Ancona), Cockerel.
765 W. J. Bartlett & Son.
766 W. J. Bartlett & Son.
2 — 767 W. J. Bartlett & Son.
1 — 768 Mrs. G. F. Warmbrunn.
3 — 769 J. R. Knight.
770 Miss Judith Oliver.
771 L. Coombes.
772 L. Coombes.
773 G. & D. Bunting.

133. BANTAM (Ancona), Pullet.
774 W. J. Bartlett & Son.
775 W. J. Bartlett & Son.
776 W. J. Bartlett & Son.
777 Mrs. G. F. Warmbrunn.
778 Mrs. G. F. Warmbrunn.
779 G. Lythgo.
780 J. R. Knight.
3 — 781 Miss Judith Oliver.
782 Peter C. Steenholdt.
2 — 783 L. Coombes.
1 — 784 L. Coombes.
785 Mrs. R. Bryant.

134. BANTAM (any other variety), Soft Feather (Light), Cock or Cockerel. (State breed or variety on entry form.)
1 — 786 B. Morris, Japanese.
2 — 787 G. Lythgo, Minorca.

135. BANTAM (any other variety). Soft Feather (Light), Hen or Pullet. (State breed or variety on entry form.)
2 — 788 B. Morris, Japanese.
1 — 789 G. Lythgo, Minorca.

136. TRIO (one male and two females) (any variety), Soft Feather Bantam suitably mated to produce exhibition stock. Male bird will be penned separately. (State variety on entry form.) Prizes: £1, 10/-, Card.
790 N. F. Vincent, Black Australorp.
791 N. F. Vincent, Black Pekin.
792 Mrs. G. F. Warmbrunn, Leghorn.
793 R. H. & Mrs. Percy, White Wyandotte.
1 — 794 W. J. Bartlett & Son, Soft Feather Bantam.
VHC — 795 B. McConnel, Golden Sebright.
2 — 796 G. J. Sheppard, White Wyandotte.
797 Clark & Brown, Rhode Island Red.
3 — 798 H. T. Hedger, White Leghorn.
799 G. K & Mrs. O'Dwyer, Wyandotte.

STANDARD LIGHT BREEDS

137. LEGHORN (White), Cock.
1 — 800 A. Miller.
2 — 801 T. J. & Mrs. Mannion.

138. LEGHORN (White), Hen.
1 — 802 T. A. Perry.
3 — 803 T. J. & Mrs. Mannion.
2 — 804 T. J. & Mrs. Mannion.

139. LEGHORN (White), Cockerel.
805 T. A. Perry.
806 L. G. Frost.
807 W. J. Bartlett & Son.
1 — 808 F. R. Larkin.
3 — 809 Sterling Southwell.
810 Mrs. E. Edwards.
2 — 811 B. Harrison.
812 T. J. & Mrs. Mannion.
813 T. J. & Mrs. Mannion.

140. LEGHORN (White), Pullet.
1 — 814 A. C. Rouse.
815 A. C. Rouse.
816 T. A. Perry.

POULTRY

817 L. G. Frost.
818 F. R. Larkin.
3—819 F. R. Larkin.
820 A. J. Poor.
821 Sterling Southwell.
822 Sterling Southwell.
823 B. Harrison.
824 B. Harrison.
2—825 T. J. & Mrs. Mannion.
826 T. J. & Mrs. Mannion.

CLASS

141. LEGHORN (Brown), Cock.
1—827 R. H. Auty.
2—828 G. F. Warmbrunn.

142. LEGHORN (Brown), Hen.
2—829 R. H. Auty.
1—830 R. H. Auty.
831 R. H. Auty.
3—832 R. H. Auty.
833 W. J. Holden.
834 F. H. Fisher.

143. LEGHORN (Brown), Cockerel.
3—835 R. H. Auty.
2—836 R. H. Auty.
1—837 R. H. Auty.
838 R. H. Auty.
839 G. F. Warmbrunn.
840 L. Price.

144. LEGHORN (Brown), Pullet.
3—841 R. H. Auty.
2—842 R. H. Auty.
843 R. H. Auty.
1—844 R. H. Auty.
845 G. F. Warmbrunn.

145. LEGHORN (Black), Cock or Cockerel.
NO ENTRY

146. LEGHORN (Black), Hen.
2—846 T. A. Lloyd.
1—847 H. Maghusson.

147. LEGHORN (Black), Pullet.
2—848 T. A. Lloyd.
1—849 C. Chanter & Son.
3—850 H. Mughusson.

148. LEGHORN (Buff), Cock or Cockerel.
3—851 Mrs. J. M. Wright.
852 Mesdames J. Errey & I. Bailey.
1—853 J. S. Pontin.
854 F. H. Fisher.
855 J. S. Pontin.
2—856 J. S. Wood.
857 J. S. Wood.

149. LEGHORN (Buff), Hen or Pullet.
858 Mesdames J. Errey & I. Bailey.
1—859 H. Wright.
860 Mrs. J. M. Wright.
861 J. S. Pontin.
3—862 J. S. Wood.
863 J. S. Wood.
864 J. S. Pontin.
2—865 F. H. Fisher.

150. LEGHORN (any other colour), Cock or Cockerel.
1—866 H. & N. Newton.

151. LEGHORN (any other colour), Hen or Pullet.
1—867 T. A. Lloyd.

152. SPANISH, Cock or Cockerel.
NO ENTRY

CLASS

153. SPANISH, Hen or Pullet.
NO ENTRY

154. MINORCA (Black), Cock.
1—868 A. D. MacFarlane.

155. MINORCA (Black), Hen.
AB—869 A. D. MacFarlane.
1—870 L. H. Lee.

156. MINORCA (Black), Cockerel.
1—871 L. H. Lee.
2—872 L. H. Lee.
AB—873 E. Jorgensen.

157. MINORCA (Black), Pullet.
1—874 L. H. Lee.
2—875 L. H. Lee.

158. ANDALUSIAN, Cock.
1—876 J. S. MacBean.
3—877 C. Edge.
878 N. J. Huxtable.
2—879 H. Don.

159. ANDALUSIAN, Hen.
880 B. M. Trotman.
881 J. S. MacBean.
882 C. Edge.
883 C. Edge.
1—884 C. Edge.
2—885 H. Don.
886 H. Don.
3—887 H. Don.

160. ANDALUSIAN, Cockerel.
888 B. M. Trotman.
1—889 J. S. MacBean.
3—890 C. Edge.
891 C. Edge.
892 N. J. Huxtable.
2—893 N. J. Huxtable.
894 H. Don.

161. ANDALUSIAN, Pullet.
895 B. M. Trotman.
1—896 J. S. MacBean.
2—897 C. Edge.
898 C. Edge.
3—899 C. Edge.
900 H. Don.

162. ANCONA, Cock.
AB—901 G. F. Warmbrunn.
1—902 R. Thomas.
3—903 J. T. McMasters.
904 J. T. McMasters.
2—905 R. H. Ingram.

163. ANCONA, Hen.
906 G. F. Warmbrunn.
3—907 W. Wilson.
908 J. T. McMasters.
1—909 A. J. Poor.
2—910 F. H. Fisher.

164. ANCONA, Cockerel.
AB—911 B. M. Trotman.
912 G. F. Warmbrunn.
913 R. Thomas.
914 J. T. McMasters.
915 J. T. McMasters.
AB—916 A. J. Poor.
1—917 W. R. Poor.
918 W. R. Poor.
2—919 F. L. Pearson.
3—920 F. H. Fisher.

POULTRY

CLASS

165. ANCONA, Pullet.
921 G. F. Warmbrunn.
2 — 922 W. Wilson.
3 — 923 J. T. McMasters.
924 A. J. Poor.
1 — 925 W. R. Poor.
926 W. R. Poor.
927 H. J. Foreman.

166. HAMBURG (Black), Cock.
1 — 928 E. J. McCullough.
2 — 929 S. G. Anderson.
3 — 930 S. G. Anderson.

167. HAMBURG (Black), Hen.
1 — 931 E. J. McCullough.
2 — 932 S. G. Anderson.
3 — 933 S. G. Anderson.
934 S. G. Anderson.

168. HAMBURG (Black), Cockerel.
2 — 935 S. G. Anderson.
3 — 936 S. G. Anderson.
937 S. G. Anderson.
1 — 938 R. Thomas.

169. HAMBURG (Black), Pullet.
1 — 939 S. G. Anderson.
3 — 940 S. G. Anderson.
2 — 941 S. G. Anderson.

170. HAMBURG (Silver Spangled), Cock.
942 L. C. Ryan.
3 — 943 S. G. Anderson.
944 F. Mercieca.
945 Mrs. R. Bryant.
1 — 946 Mrs. R. Bryant.
AB — 947 J. E. Davidson.
2 — 948 Mrs. E. J. Cheffers.

171. HAMBURG (Silver Spangled), Hen.
1 — 949 L. C. Ryan.
2 — 950 S. G. Anderson.
951 S. G. Anderson.
3 — 952 S. G. Anderson.
953 Mrs. E. J. Cheffers.
954 S. G. Anderson.
955 Mrs. R. Bryant.
956 Mrs. R. Bryant.

172. HAMBURG (Silver Spangled), Cockerel.
1 — 957 S. G. Anderson.
958 S. G. Anderson.
2 — 959 S. G. Anderson.
960 F. Mercieca.
3 — 961 F. Mercieca.
962 Mrs. R. Bryant.
963 Mrs. R. Bryant.

173. HAMBURG (Silver Spangled), Pullet.
1 — 964 L. C. Ryan.
2 — 965 S. G. Anderson.
3 — 966 S. G. Anderson.
967 S. G. Anderson.

174. HAMBURG (Golden Pencilled), Cock or Cockerel.
1 — 968 S. G. Anderson.
3 — 969 S. G. Anderson.
2 — 970 H. Hick.

175. HAMBURG (Golden Pencilled), Hen or Pullet.
1 — 971 R. Sheppard.
3 — 972 R. Sheppard.
2 — 973 Miss C. Hick.
974 Miss C. Hick.
975 Miss J. Hick.
976 Miss J. Hick.

CLASS

176. SILKIE, Cock.
2 — 977 G. K. & Mrs. O'Dwyer.
3 — 978 D. J. Robinson.
1 — 979 A. E. & Mrs. Milne.

177. SILKIE, Hen.
980 T. J. & Mrs. Mannion.
VHC — 981 T. J. & Mrs. Mannion.
3 — 982 D. J. Robinson.
983 A. E. & Mrs. Milne.
984 A. E. & Mrs. Milne.
985 J. Cassidy.
986 G. K. & Mrs. O'Dwyer.
2 — 987 T. Ayton.
1 — 988 T. Ayton.
989 E. J. Camm.

178. SILKIE, Cockerel.
990 T. J. & Mrs. Mannion.
3 — 991 Master K. & Miss R. Roberts.
992 T. Ayton.
1 — 993 T. Ayton.
2 — 994 T. Ayton.
995 Miss A. Jose.
VHC — CLASS A.

179. SILKIE, Pullet.
ABS — 996 Master K. & Miss R. Roberts.
VHC — 997 T. Ayton.
1 — 998 T. Ayton.
2 — 999 T. Ayton.
1000 R. W. Lucas.
3 — 1001 T. J. & Mrs. Mannion.
1002 T. J. & Mrs. Mannion.
1003 A. E. & Mrs. Milne.
1004 G. K. & Mrs. O'Dwyer.

180. CAMPINE, Cock or Cockerel.
1 — 1005 Kirkham Stud.
2 — 1006 B. Morris.

181. CAMPINE, Hen or Pullet.
1 — 1007 Kirkham Stud.
2 — 1008 B. Morris.

182. WELSUMMER, Cock or Cockerel.
1 — 1009 Kirkham Stud.
3 — 1010 C. G. D. Butler.
2 — 1011 G. Nelson.

183. WELSUMMER, Hen or Pullet.
3 — 1012 J. & A. Rowe.
1 — 1013 Kirkham Stud.
2 — 1014 Kirkham Stud.
1015 C. G. D. Butler.
1016 C. G. D. Butler.
1017 G. Nelson.
1018 G. Nelson.

184. LEGBAR (Golden), Cock.
2 — 1019 J. Jose.
3 — 1020 Kirkham Stud.
1 — 1021 R. N. Dunball.
1022 L. R. Hill.
AB — 1023 I. L. Chalmer.

185. LEGBAR (Golden), Hen.
2 — 1024 J. Jose.
1 — 1025 C. Dickinson.
1026 J. Jose.
1027 Kirkham Stud.
1028 R. N. Dunball.
3 — 1029 L. R. Hill.
1030 L. R. Hill.

186. LEGBAR (Golden), Cockerel.
1031 J. Jose.
1 — 1032 J. Jose.
1033 R. Barrow & Son.
2 — 1034 R. Barrow & Son.
1035 C. G. D. Butler.
3 — 1036 L. R. Hill.
1037 Don Simpson.

POULTRY

CLASS

187. LEGBAR (Golden), Pullet.
2 — 1038 J. Jose.
1039 Kirkham Stud.
1040 **C. G. D. Butler.**
1 — 1041 L. R. Hill.
3 — 1042 I. L. Chalmer.
1043 Don Simpson.

188. GUINEA FOWL, Cock or Cockerel.
NO ENTRY

189. GUINEA FOWL, Hen or Pullet.
NO ENTRY

190. ANY OTHER PURE BREED OR VARIETY (Light), Cock or Cockerel. (State breed or variety on entry form.)
2 — 1044 F. Mercieca, Polish.
1045 Master Kelvin Falla, Legbar. No 3rd awarded.
1 — 1046 A. D. Fairless, Frizzle.

191. ANY OTHER PURE BREED OR VARIETY (Light), Hen or Pullet. (State breed or variety on entry form.)
1 — 1047 Dr. N. T. Hannaford Schafer.
1048 F. Mercieca, Polish.
1049 F. Mercieca, Polish.
1050 F. Mercieca, Polish.
2 — 1051 A. D. Fairless, Frizzle.
3 — 1052 A. D. Fairless, Frizzle.

192. GAME (Old English), Black-red, Light Leg, Cock.
3 — 1053 K. R. F. McLennan.
2 — 1054 G. O. Shepherd.
1055 Norman Summerhayes.
1056 Norman Summerhayes.
1057 W. J. Holden.
1 — 1058 Master W. R. Craig.
1059 G. K. & Mrs. O'Dwyer.

193. GAME (Old English), Light Leg, Partridge, Clay or Wheaten, Hen.
1 — 1060 R. G. Robertson.
1061 Woods Bros.
2 — 1062 Woods Bros.
1063 K. R. F. McLennan.
3 — 1064 J. E. Jorgensen.
1065 Norman Summerhayes.
1066 R. J. Kermond.
1067 G. K. & Mrs. O'Dwyer.

194. GAME (Old English), Black-red, Light Leg, Cockerel.
1068 J. E. Jorgensen.
1 — 1069 Woods Bros.
2 — 1070 Woods Bros.
1071 Woods Bros.
3 — 1072 W. A. Wykes.
1073 Norman Summerhayes.

195. GAME (Old English), Light Leg, Partridge, Clay or Wheaten, Pullet.
2 — 1074 Woods Bros.
1 — 1075 W. A. Wykes.
3 — 1076 Norman Summerhayes.

196. GAME (Old English), Black-red, Willow or Dark Leg, Cock.
1077 B. M. Trotman.
1078 R. D. Semmens.
1079 Woods Bros.
1080 Woods Bros.
1081 Woods Bros.
1 — 1082 G. O. Shepherd.
2 — 1083 G. O. Shepherd.
3 — 1084 Norman Summerhayes.
1085 A. L. Edmonds.
1086 L. Horton.
1087 Master W. R. Craig.

CLASS

197. GAME (Old English), Willow or Dark Leg, Partridge, Hen.
1088 R. D. Semmens.
1089 R. D. Semmens.
2 — 1090 Woods Bros.
3 — 1091 Woods Bros.
1 — 1092 Woods Bros.
1093 G. G. O'Connor.
1094 G. O. Shepherd.
1095 A. L. Edmonds.
VHc — 1096 J. E. Jorgensen.
1097 G. K. & Mrs. O'Dwyer.

198. GAME (Old English), Black-red, Willow or Dark Leg, Cockerel.
1 — 1098 R. Dowling.
2 — 1099 Woods Bros.
1100 Woods Bros.
3 — 1101 R. Dowling.
1102 J. E. Jorgensen.
1103 J. E. Jorgensen.
1104 Norman Summerhayes.
1105 G. O. Shepherd.
1106 A. L. Edmonds.
1107 H. Harnden.
1108 Master W. R. Craig.

199. GAME (Old English), Willow or Dark Leg, Partridge, Pullet.
1109 B. M. Trotman.
1110 R. D. Semmens.
1111 R. Dowling.
1 — 1112 J. E. Jorgensen.
1113 R. Dowling.
1114 Woods Bros.
3 — 1115 Woods Bros.
VHc — 1116 Woods Bros.
1117 W. A. Wykes.
1118 H. Harnden.
Hc — 1119 A. L. Edmonds.
1120 A. L. Edmonds.
1121 Norman Summerhayes.
2 — 1122 Norman Summerhayes.
1123 G. O. Shepherd.
1124 G. K. & Mrs. O'Dwyer.

200. GAME (Old English), Duckwing, Cock.
1 — 1125 G. O. Shepherd.
2 — 1126 J. E. Jorgensen.

201. GAME (Old English), Duckwing, Hen.
1 — 1127 J. E. Jorgensen.
2 — 1128 B. M. Trotman.
1129 G. G. O'Connor.
1130 G. G. O'Connor.
3 — 1131 G. K. & Mrs. O'Dwyer.

202. GAME (Old English), Duckwing, Cockerel.
1 — 1132 G. O. Shepherd.
3 — 1133 J. E. Jorgensen.
2 — 1134 G. O. Shepherd.

203. GAME (Old English), Duckwing, Pullet.
1 — 1135 G. O. Shepherd.

204. GAME (Old English), Grey or Birchen, Cock or Cockerel.
1136 W. J. Holden.
2 — 1137 B. M. Trotman.
1 — 1138 Woods Bros.
1139 G. G. O'Connor.
3 — 1140 J. E. Jorgensen.
1141 B. W. Best.
1142 B. W. Best.

205. GAME (Old English), Grey or Birchen, Hen or Pullet.
1 — 1143 B. M. Trotman.
1144 B. M. Trotman.
3 — 1145 G. G. O'Connor.

POULTRY

2 — 1146 G. G. O'Connor.
1147 G. G. O'Connor.
1148 Mr. & Mrs. R. A. Keirl
1149 B. W. Best.

CLASS

206. GAME (Old English), Brown-red, Cock.
1150 B. M. Trotman.
2 — 1151 J. E. Jorgensen.
4 1 — 1152 R. D. Semmens.
1153 B. W. Best.
3 — 1154 H. Kuhl.

207. GAME (Old English), Brown-red, Hen.
1 — 1155 Norman Summerhayes.
2 — 1156 B. M. Trotman.
1157 B. M. Trotman.
VHC — 1158 R. D. Semmens.
1159 R. D. Semmens.
1160 Mr. & Mrs. R. A. Keirl.
3 — 1161 J. E. Jorgensen.
1162 H. Kuhl.

208. GAME (Old English), Brown-red, Cockerel.
1 — 1163 R. D. Semmens.
3 — 1164 R. D. Semmens.
2 — 1165 K. R. F. McLennan.
1166 Mr. & Mrs. R. A. Keirl.
1167 J. E. Jorgensen.
1168 H. Kuhl.

209. GAME (Old English), Brown-red, Pullet.
3 — 1169 Norman Summerhayes.
2 — 1170 R. D. Semmens.
VHC — 1171 R. D. Semmens.
1172 Mr. & Mrs. R. A. Keirl.
1 — 1173 J. E. Jorgensen.
1174 H. Kuhl.

210. GAME (Old English), Blue-red, Cock.
2 — 1175 J. E. Jorgensen.
1 — 1176 E. Woods.
3 — 1177 L. Horton.
1178 R. J. Kermond.

211. GAME (Old English), Blue-red, Hen.
AB — 1179 Norman Summerhayes.
2 — 1180 J. E. Jorgensen.
1 — 1181 H. Kuhl.

212. GAME (Old English), Blue-red, Cockerel.
3 — 1182 E. Woods.
1183 E. Woods.
2 — 1184 Woods Bros.
1 — 1185 Master W. R. Craig.

213. GAME (Old English), Blue-red, Pullet.
1 — 1186 H. Kuhl.

214. GAME (Old English), Blue or Blue-A.O.C., Cock or Cockerel.
1187 Woods Bros.
1188 K. R. F. McLennan.
1 — 1189 B. W. Best.
3 — 1190 H. Kuhl.
1191 J. E. Jorgensen.
2 — 1192 H. Kuhl.

215. GAME (Old English), Blue or Blue-A.O.C., Hen or Pullet.
1193 R. G. Robertson.
2 — 1194 Woods Bros.
1 — 1195 J. E. Jorgensen.
1196 Norman Summerhayes.
1197 H. Kuhl.
3 — 1198 H. Kuhl.

216. GAME (Old English), Spangled, Cock or Cockerel.
NO ENTRY

CLASS

217. GAME (Old English), Spangled, Hen or Pullet.
NO ENTRY

218. GAME (Old English), Pile, Cock.
1199 R. Dowling.
3 — 1200 Woods Bros.
1201 J. E. Jorgensen.
1202 Master I. Woods.
1 — 1203 Woods Bros.
2 — 1204 Woods Bros.

219. GAME (Old English), Pile, Hen.
1205 Woods Bros.
1206 Woods Bros.
2 — 1207 Woods Bros.
1 — 1208 Norman Summerhayes
3 — 1209 Norman Summerhayes.

220. GAME (Old English), Pile, Cockerel.
1 — 1210 Woods Bros.
ABS — 1211 Woods Bros.
2 — 1212 Woods Bros.
ABS — 1213 H. Harnden.

221. GAME (Old English), Pile, Pullet.
1 — 1214 R. Dowling.
3 — 1215 Woods Bros.
2 — 1216 Woods Bros.
1217 Woods Bros.
1218 H. Harnden.

222. GAME (Old English), Black, Cock or Cockerel.
1 — 1219 B. M. Trotman.
3 — 1220 K. R. F. McLennan.
1221 Miss P. Woods.
2 — 1222 Miss P. Woods.
1223 Woods Bros.
1224 Woods Bros.

223. GAME (Old English), Black, Hen or Pullet.
1225 B. M. Trotman.
2 — 1226 B. M. Trotman.
1 — 1227 Miss P. Woods.
3 — 1228 K. R. F. McLennan.
1229 Woods Bros.

224. GAME (Old English), any other colour, Cock or Cockerel.
1 — 1230 B. M. Trotman.

225. GAME (Old English), any other colour, Hen or Pullet.
1 — 1231 B. M. Trotman.
AB — 1232 A. Capon.

226. TRIO (one male and two females) (any variety), Light Breed suitably mated to produce exhibition stock. Male bird will be penned separately. (State variety on entry form.) Prices: £1, 10/-, Card.
1233 S. G. Anderson, Black Hamburg.
1234 S. G. Anderson, Silver Spangled Hamburg.
1 — 1235 N. S. Massina, Silkies. NO 3rd award.
2 — 1236 J. E. Davidson, Silver Spangled Hamburg.
1237 J. E. Davidson, Silver Spangled Hamburg.

STANDARD HEAVY BREEDS

227. GAME (Modern), any colour, Cock or Cockerel.
NO ENTRY

228. GAME (Modern), any colour, Hen or Pullet.
NO ENTRY

POULTRY

CLASS

229. INDIAN GAME, Cock.
1238 J. & A. Rowe.
3 — 1239 J. R. Knight.
1240 P. A. Fawcett.
1241 E. Jorgensen.
1242 F. Hill.
1 — 1243 F. Hill.
1244 L. W. Hildebrandt.
2 — 1245 F. Hill.
1246 M. Deane & J. King.

230. INDIAN GAME, Hen.
1247 J. & A. Rowe.
1248 M. Deane & J. King.
1249 M. Deane & J. King.
2 — 1250 F. Hill.
1 — 1251 F. Hill.
3 — 1252 F. Hill.
1253 P. A. Fawcett.
1254 P. A. Fawcett.
1255 E. Jorgensen.

231. INDIAN GAME, Cockerel.
1256 H. Wyatt.
3 — 1257 E. Jorgensen.
1258 E. Jorgensen.
1259 E. Jorgensen.
1260 E. Jorgensen.
1261 E. Jorgensen.
1262 E. Jorgensen.
1263 E. Jorgensen.
1264 E. Jorgensen.
1265 E. Jorgensen.
1266 E. Jorgensen.
2 — 1267 F. Hill.
VHC — 1268 F. Hill.
1269 L. W. Hildebrandt.
1270 L. W. Hildebrandt.
1271 L. W. Hildebrandt.
1272 M. Deane & J. King.
1 — 1273 M. Deane & J. King.
1274 P. A. Fawcett.
HC — 1275 P. A. Fawcett.
1276 P. A. Fawcett.
1277 P. A. Fawcett.

232. INDIAN GAME, Pullet.
1278 M. Deane & J. King.
1279 A. J. Fatt.
1280 J. R. Knight.
3 — 1281 J. R. Knight.
1282 J. R. Knight.
1283 E. Jorgensen.
VHC — 1284 E. Jorgensen.
2 — 1285 F. Hill.
1 — 1286 F. Hill.
1287 L. W. Hildebrandt.
1288 L. W. Hildebrandt.
1289 M. Deane & J. King.
1290 P. A. Fawcett.
1291 P. A. Fawcett.
1292 P. A. Fawcett.
1293 P. A. Fawcett.

233. WYANDOTTE (Golden Laced), Cock.
3 — 1294 J. Farthing.
2 — 1295 J. Farthing.
1 — 1296 H. Kuhl.

234. WYANDOTTE (Golden Laced), Hen.
3 — 1297 H. Kuhl.
1 — 1298 J. Farthing.
2 — 1299 J. Farthing.

235. WYANDOTTE (Golden Laced), Cockerel.
1 — 1300 H. Kuhl.
1301 J. Farthing. No 2nd or 3rd award
1302 J. Farthing.

236. WYANDOTTE (Golden Laced), Pullet.
1 — 1303 H. Kuhl.
2 — 1304 C. Grant.
1305 J. Farthing.
1306 J. Farthing. No 3rd award

CLASS

237. WYANDOTTE (Silver Laced), Cock.
1307 J. Farthing.
2 — 1308 J. Farthing.
1309 J. Farthing.
1 — 1310 J. Canavan.
3 — 1311 J. E. Davidson.

238. WYANDOTTE (Silver Laced), Hen.
1312 G. H. Lester.
1313 G. H. Lester.
1314 G. H. Lester.
2 — 1315 J. Farthing.
1 — 1316 J. Farthing.
1317 H. L. Hobbs.
3 — 1318 A. E. & J. De Forest.

239. WYANDOTTE (Silver Laced), Cockerel.
3 — 1319 J. S. Farthing.
1 — 1320 H. L. Hobbs.
2 — 1321 Bert Matthews.

240. WYANDOTTE (Silver Laced), Pullet.
2 — 1322 J. E. Davidson.
1323 J. S. Farthing.
1324 J. S. Farthing.
1325 J. S. Farthing.
1326 H. L. Hobbs.
1 — 1327 A. E. & J. De Forest.
3 — 1328 C. Grant.
1329 Bert Matthews.

241. WYANDOTTE (White), Cock.
1330 T. A. Perry.
3 — 1331 T. A. Perry.
2 — 1332 A. D. Macfarlane.
1333 D. Johnson.
AB — 1334 J. R. Knight.
1 — 1335 D. Johnson.
1336 D. Johnson.
1337 G. K. & Mrs. O'Dwyer.

242. WYANDOTTE (White), Hen.
1338 G. K. & Mrs. O'Dwyer.
3 — 1339 D. Johnson.
1340 D. Johnson.
1 — 1341 J. R. Knight.
2 — 1342 J. Miller.

243. WYANDOTTE (White), Cockerel.
1343 T. A. Perry.
1344 J. Wilson.
1345 G. K. & Mrs. O'Dwyer.
1346 D. Johnson.
3 — 1347 J. Miller.
2 — 1348 D. Johnson.
1349 D. Johnson.
1350 D. Johnson.
1351 D. Johnson.
1 — 1352 R. Sheppard.

244. WYANDOTTE (White), Pullet.
1353 A. J. Fatt.
1354 J. Wilson.
1355 G. K. & Mrs. O'Dwyer.
1 — 1356 G. K. & Mrs. O'Dwyer.
1357 G. K. & Mrs. O'Dwyer.
1358 A. J. Fatt.
2 — 1359 D. Johnson.
1360 D. Johnson.
3 — 1361 D. Johnson.
1362 J. Miller.
1363 R. Sheppard.
1364 C. Edge.

245. WYANDOTTE (Partridge), Cock or Cockerel.
ABS — 1365 F. W. Stephens.

246. WYANDOTTE (Partridge) Hen or Pullet.
1 — 1366 F. W. Stephens.

POULTRY

CLASS

247. WYANDOTTE (Silver Pencilled), Cock or Cockerel.

NO ENTRY

248. WYANDOTTE (Silver Pencilled), Hen or Pullet.

2 — 1367 Bert Matthews.
1368 E. W. Atkinson.
1 — 1369 Bert Matthews.

249. WYANDOTTE (any other colour), Cock or Cockerel.

NO ENTRY

250. WYANDOTTE (any other colour), Hen or Pullet.

NO ENTRY

251. ORPINGTON (Black), Cock.

2 — 1370 H. Kuhl.
1 — 1371 H. Kuhl.

252. ORPINGTON (Black), Hen.

2 — 1372 A. J. F. & Mrs. Mannion.
1373 H. Kuhl.
3 — 1374 H. Kuhl.

253. ORPINGTON (Black), Cockerel.

1375 A. J. F. & Mrs. Mannion.
2 — 1376 H. Kuhl.
1377 H. Kuhl.
1 — 1378 A. S. Kerkham.
1379 A. S. Kerkham.

254. ORPINGTON (Black), Pullet.

2 — 1380 H. Kuhl.
1 — 1381 H. Kuhl.

255. ORPINGTON (Buff), Cock.

2 — 1382 H. Kuhl.
1 — 1383 A. L. Wills.

256. ORPINGTON (Buff), Hen.

1 — 1384 A. L. Wills.
2 — 1385 H. Kuhl.
1386 F. H. Fisher.
1387 F. H. Fisher. — TRANS to 257.
3 — 1388 A. D. Fairless.

257. ORPINGTON (Buff), Cockerel.

1389 A. L. Wills.
1 — 1390 R. Sheppard.
2 — 1391 F. H. FISHER. No 3rd award.

258. ORPINGTON (Buff), Pullet.

1391 R. Sheppard.
2 — 1392 A. L. Wills. No 3rd award.
1 — 1393 H. Kuhl.

259. RHODE ISLAND RED (Single Comb), Cock.

1 — 1394 A. Moore.

260. RHODE ISLAND RED (Single Comb), Hen.

1 — 1395 J. F. McKinnon.
1396 J. F. McKinnon. No 3rd award.
2 — 1397 A. Moore.

261. RHODE ISLAND RED (Single Comb), Cockerel.

1398 R. A. Scott.
1399 R. A. Scott.
1 — 1400 J. F. McKinnon.
3 — 1401 J. F. McKinnon.
2 — 1402 A. Moore.
1403 A. Moore.
1404 R. Dixon.
1405 R. Dixon.
1406 H. Harnden.

CLASS

262. RHODE ISLAND RED (Single Comb), Pullet.

1 — 1407 J. F. McKinnon.
1408 J. F. McKinnon.
2 — 1409 J. F. McKinnon.
1410 A. Moore.
3 — 1411 A. Moore.
1412 H. Harnden.

263. RHODE ISLAND WHITE (Single or Rose Comb), Cock or Cockerel.

1413 Mrs. R. Bryant. No Award

264. RHODE ISLAND WHITE (Single or Rose Comb), Hen or Pullet.

1 — 1414 A. Allen.
2 — 1415 Mrs. R. Bryant.

265. PLYMOUTH ROCK (Barred), Dark, Cock.

1416 D. Tavendale.
1 — 2 — 1417 A. R. Jeffree.
3 — 1418 D. Tavendale.

266. PLYMOUTH ROCK (Barred), Light, Hen.

1419 T. J. & Mrs. Mannion.
1420 T. J. & Mrs. Mannion.
1421 T. J. & Mrs. Mannion.
1422 D. Tavendale.
2 — 1423 D. Tavendale.
1 — 1424 L. C. Ryan.
1425 Dr. L. L. Lovett.
1426 T. A. Perry.
3 — 1427 Dr. L. L. Lovett.

267. PLYMOUTH ROCK (Barred), Dark, Cockerel.

1 — 1428 D. Tavendale.
AB — 1429 C. Ubrihien.

268. PLYMOUTH ROCK (Barred), Light, Pullet.

1430 T. A. Perry.
3 — 1431 T. A. Perry.
1432 N. S. Massina.
1433 T. J. & Mrs. Mannion.
2 — 1434 T. J. & Mrs. Mannion.
1 — 1435 T. J. & Mrs. Mannion.
1436 D. Tavendale.
1437 D. Tavendale.

269. DORKING, Cock or Cockerel.

NO ENTRY

270. DORKING, Hen or Pullet.

1 — 1438 A. D. Fairless.
2 — 1439 A. D. Fairless.

271. LANGSHAN (Chinese), Cock.

2 — 1440 L. H. Lee.
1441 F. H. Fisher.
1442 H. J. Foreman.
3 — 1443 H. A. Dunlop.
1 — 1444 R. N. Dunball.
1445 B. W. Best.

272. LANGSHAN (Chinese), Hen.

1446 R. W. Lucas.
1447 R. W. Lucas.
1448 F. H. Fisher.
3 — 1449 H. J. Foreman.
1450 H. J. Foreman.
1 — 1451 H. A. Dunlop.
2 — 1452 H. A. Dunlop.
1453 B. W. Best.
1454 B. W. Best.

POULTRY

CLASS

273. LANGSHAN (Chinese), Cockerel.

3 — 1455 R. W. Lucas.
1456 R. W. Lucas.
1457 L. H. Lee.
1458 L. H. Lee.
2 — 1459 H. J. Foreman.
1460 H. A. Dunlop.
1 — 1461 R. N. Dunball.
1462 H. Kuhl.

274. LANGSHAN (Chinese), Pullet.

2 — 1463 R. W. Lucas.
3 — 1464 R. W. Lucas.
1465 L. H. Lee.
1466 L. H. Lee.
1467 H. J. Foreman.
1468 H. A. Dunlop.
1469 H. A. Dunlop.
VHC — 1470 R. N. Dunball.
1 — 1471 Sterling Southwell.

275. LIGHT SUSSEX, Cock.

1472 R. J. Rooney.
1 — 1473 A. Miller.
2 — 1474 W. Callander. No 3rd award.
1475 W. Callander.

276. LIGHT SUSSEX, Hen.

1476 L. G. Frost.
1477 J. P. Barritt.
1478 A. Miller.
1 — 1479 W. R. Poor.
2 — 1480 W. R. Poor.
3 — 1481 W. R. Poor.

277. LIGHT SUSSEX, Cockerel.

1482 L. G. Frost.
1483 A. Miller.
1484 W. Callander.
1485 W. Callander.
1486 W. Callander.
1 — 1487 W. R. Poor.
1488 W. R. Poor.
3 — 1489 W. R. Poor.
2 — 1490 R. J. Rooney.
1491 J. P. Barritt.

278. LIGHT SUSSEX, Pullet.

3 — 1492 L. G. Frost.
1 — 1493 W. R. Poor.
2 — 1494 W. R. Poor.
1495 Mrs. G. A. Blair.
1496 Mrs. G. A. Blair.
1497 J. P. Barritt.
1498 R. J. Rooney.
1499 R. J. Rooney.

279. BARNEVELDER, Cock.

1 — 1500 C. G. D. Butler.

280. BARNEVELDER, Hen.

2 — 1501 Kirkham Stud.
1 — 1502 C. G. D. Butler.

281. BARNEVELDER, Cockerel.

1 — 1503 C. G. D. Butler.

282. BARNEVELDER, Pullet.

1 — 1504 Kirkham Stud.
2 — 1505 C. G. D. Butler.

283. AUSTRALORP, Cock.

1 — 1506 E. W. Atkinson.

284. AUSTRALORP, Hen.

1 — 1507 T. A. Lloyd.

CLASS

285. AUSTRALORP, Cockerel.

1508 L. T. Riley.
1509 A. C. Rouse.
1 — 1510 K. K. Kirkbride.
1511 K. K. Kirkbride.
1512 E. W. Atkinson.
1513 L. H. Lee.
1514 A. Moore.
2 — 1515 Sterling Southwell.
3 — 1516 Sterling Southwell.
1517 W. J. Holden.

286. AUSTRALORP, Pullet.

3 — 1518 K. K. Kirkbride.
VHC — 1519 K. K. Kirkbride.
1520 A. Moore.
2 — 1521 Sterling Southwell.
1 — 1522 Sterling Southwell.
1523 L. T. Riley.
1524 R. F. Haymes.
1525 R. F. Haymes.

287. ANY OTHER PURE BREED OR VARIETY (Heavy), Cock or Cockerel. (State breed or variety on entry form.)

3 — 1526 Miss S. Bradbury, White Rock.
2 — 1527 T. J. & Mrs. Mannion.
1 — 1528 T. J. & Mrs. Mannion.

288. ANY OTHER PURE BREED OR VARIETY (Heavy), Hen or Pullet. (State breed or variety on entry form.)

1 — 1529 P. A. Fawcett, Jubilee Indian Game.
1530 Kirkham Stud.
2 — 1531 J. Dwyer, Australian Game.
3 — 1532 J. Dwyer, Australian Game.
1533 J. Dwyer, Australian Game.
1534 Miss S. Bradbury, White Rock.

289. TRIO (one male and two females) (any variety), Heavy Breed suitably mated to produce exhibition stock. Male bird will be penned separately. (State variety on entry form.) Prizes: £1, 10/-, Card.

2 — 1535 T. A. Perry, Plymouth Rock.
1536 T. J. & Mrs. Mannion.
1 — 1537 A. R. Jeffree.
3 — 1538 D. Tavendale, Light Barred Rock.

UTILITY BREEDS

TROPHIES AND SPECIAL PRIZES

The **J. W. PECK MEMORIAL MEDAL** will be presented to the owner of the Best Bird exhibited in the Utility Classes at the 1965 Show and every alternate Show. 1656 RESERVE 1560

The **ALFRED HART MEMORIAL TROPHY,** consisting of a Gold Medal, will be presented to the owner of the Best Bird exhibited in the Utility Classes at the 1966 Show, and every alternate Show.

A Reserve Card will be awarded for the bird placed second to the winner of this prize.

A Prize of £1/1/- (presented by **MIN-A-VIT PTY. LTD.,** manufacturers of Min-a-Vit) will be awarded for the best bird in the Utility Classes. 1656 Sterling Southwell

290. LEGHORN (White), Cock.

2 — 1539 T. A. Perry.
AB — 1540 J. & A. Rowe.
1 — 1541 B. Harrison.

POULTRY

CLASS

291. LEGHORN (White), Hen.

3 — 1542 T. A. Perry.
2 — 1543 A. Miller.
1 — 1544 T. J. & Mrs. Mannion.

292. LEGHORN (White), Cockerel.

1545 T. A. Perry.
1546 T. A. Perry.
1547 J. & A. Rowe.
1548 L. G. Frost.
1549 W. J. Bartlett & Son.
1550 A. D. Macfarlane.
1551 A. D. Macfarlane.
1 — 1552 F. R. Larkin.
1553 Sterling Southwell.
3 — 1554 A. J. Poor.
1555 B. Harrison.
2 — 1556 T. J. & Mrs. Mannion.

293. LEGHORN (White), Pullet.

1557 H. Wright.
1558 T. J. & Mrs. Mannion.
1559 T. J. & Mrs. Mannion.
1 — 1560 A. C. Rouse.
2 — 1561 F. R. Larkins.
1562 A. D. Macfarlane.
1563 T. A. Perry.
1564 A. C. Rouse.
1565 L. G. Frost.
3 — 1566 F. R. Larkin.
1567 Sterling Southwell.
1568 A. J. Poor.
1569 B. Harrison.

294. LEGHORN (Black), Cock or Cockerel.

NO ENTRY

295. LEGHORN (Black), Hen or Pullet.

1570 B. M. Trotman.
2 — 1571 T. A. Lloyd.
1 — 1572 T. A. Lloyd.
3 — 1573 H. Wright.
1574 C. Chanter & Son.

296. LEGHORN (Brown), Cock.

NO ENTRY

297. LEGHORN (Brown), Hen.

1 — 1575 F. H. Fisher.

298. LEGHORN (Brown), Cockerel.

1576 G. F. Warmbrunn.
3 — 1577 R. S. Keirl & Son.
2 — 1578 L. Price.
1 — 1579 Bert Matthews.

299. LEGHORN (Brown), Pullet.

2 — 1580 G. F. Warmbrunn.
1 — 1581 Bert Matthews.

300. LEGHORN (Buff), Cock or Cockerel.

1 — 1582 Mesdames J. Errey & I. Bailey.
2 — 1585 Mrs J M Wright

301. LEGHORN (Buff), Hen or Pullet.

1 — 1583 Mrs. J. M. Wright.
2 — 1584 F. H. Fisher.

302. LEGHORN (any other colour), Cock or Cockerel.

~~1585 Mrs. J. M. Wright.~~ NO ENTRY

303. LEGHORN (any other colour), Hen or Pullet.

1 — 1586 T. A. Lloyd.

CLASS

304. ANCONA, Cock.

3 — 1587 F. L. Pearson.
2 — 1588 J. T. McMasters.
1 — 1589 J. T. McMasters.

305. ANCONA, Hen.

1590 G. F. Warmbrunn.
2 — 1591 F. L. Pearson.
1592 J. R. Knight.
3 — 1593 J. T. McMasters.
1 — 1594 J. T. McMasters.
1595 A. J. Poor.
1596 F. H. Fisher.

306. ANCONA, Cockerel.

1 — 1597 J. R. Knight.
2 — 1598 J. T. McMasters.
1599 J. T. McMasters.
1600 J. T. McMasters.
1601 A. J. Poor.
3 — 1602 W. R. Poor.
1603 F. H. Fisher.
1604 F. L. Pearson.

307. ANCONA, Pullet.

1605 G. F. Warmbrunn.
1 — 1606 W. Wilson.
3 — 1607 J. T. McMasters.
2 — 1608 J. T. McMasters.
1609 A. J. Poor.
1610 W. R. Poor.

308. MINORCA, Cock or Cockerel.

1 — 1611 L. H. Lee.

309. MINORCA, Hen or Pullet.

2 — 1612 A. D. Macfarlane.
1 — 1613 L. H. Lee.

310. LEGBAR (Golden), Cock.

2 — 1614 J. Jose.
3 — 1615 L. R. Hill.
1 — 1616 R. N. Dunball.

311. LEGBAR (Golden), Hen.

2 — 1617 J. & A. Rowe.
1618 J. Jose.
1619 J. Jose.
1 — 1620 C. Dickinson.
1621 Kirkham Stud.
1622 L. R. Hill.
3 — 1623 R. N. Dunball.

312. LEGBAR (Golden), Cockerel.

1624 J. & A. Rowe.
1625 J. Jose.
2 — 1626 Don Simpson.
1627 I. L. Chalmer.
3 — 1628 L. R. Hill.
1629 C. G. D. Butler.
1 — 1630 C. Dickinson.
1631 J. Cassidy.

313. LEGBAR (Golden), Pullet.

2 — 1632 J. Jose.
1633 J. Jose.
1634 Kirkham Stud.
1 — 1635 Don Simpson.
1636 I. L. Chalmer.
3 — 1637 L. R. Hill.

314. TRIO (one male and two females) (any variety), Light Breed suitably mated to produce exhibition stock. Male bird will be penned separately. (State variety on entry form.) Prizes: £1, 10/-, Card.

NO ENTRY

POULTRY

CLASS

315. AUSTRALORP, Cock.

3 — 1638 S. G. Anderson.
1639 E. W. Atkinson.
1640 A. D. Macfarlane.
2 — 1641 A. Miller.
1 — 1642 R. H. Ingram.

316. AUSTRALORP, Hen.

2 — 1643 A. D. Macfarlane.
1 — 1644 T. A. Lloyd.

317. AUSTRALORP, Cockerel.

1645 K. K. Kirkbride.
3 — 1646 K. K. Kirkbride.
1647 E. W. Atkinson.
1648 A. D. Macfarlane.
1649 C. Ubrihien.
1650 H. Wyatt.
VHC — 1651 A. Miller.
1652 A. Moore.
1653 A. Moore.
1654 A. Moore.
1655 Sterling Southwell.
1 — 1656 Sterling Southwell.
1657 R. H. Ingram.
2 — 1658 R. F. Haymes.

318. AUSTRALORP, Pullet.

1659 K. K. Kirkbride.
3 — 1660 A. Moore.
1661 K. K. Kirkbride.
1662 A. D. Macfarlane.
1663 L. H. Lee.
1664 H. Wyatt.
1 — 1665 A. Moore.
1666 A. Moore.
2 — 1667 Peter Share.
1668 Sterling Southwell.
1669 Sterling Southwell.
VHC — 1670 R. F. Haymes.
1671 R. F. Haymes.

319. RHODE ISLAND RED, Cock,

1 — 1672 R. A. Scott.
1673 E. W. Atkinson.
3 — 1674 J. F. McKinnon.
1675 A. Moore.
2 — 1676 G. Dorrington.

320. RHODE ISLAND RED, Hen.

1677 R. A. Scott.
1678 E. W. Atkinson.
3 — 1679 A. R. Jeffree.
1680 J. F. McKinnon.
2 1 — 1681 J. F. McKinnon.

321. RHODE ISLAND RED, Cockerel.

1682 R. A. Scott.
3 — 1683 E. W. Atkinson.
1684 J. F. McKinnon.
1685 J. F. McKinnon.
1 — 1686 A. Moore.
1687 A. R. Jeffree.
1688 A. J. F. & Mrs. Mannion.
2 — 1689 A. Moore.
1690 R. Dixon.
1691 H. Harnden.

322. RHODE ISLAND RED, Pullet.

1692 R. A. Scott.
1693 E. W. Atkinson.
2 — 1694 E. W. Atkinson.
1695 A. J. F. & Mrs. Mannion.
1696 A. J. F. & Mrs. Mannion.
1697 J. F. McKinnon.
VHC — 1698 J. F. McKinnon.
HC — 1699 J. F. McKinnon.
1700 A. Moore.
1 — 1701 A. Moore.
3 — 1702 H. Harnden.
1703 G. Dorrington.

CLASS

323. RHODE ISLAND WHITE, Cock or Cockerel.

NO ENTRY

324. RHODE ISLAND WHITE, Hen or Pullet.

NO ENTRY

325. LANGSHAN (Chinese), Cock.

1704 J. & A. Rowe.
2 — 1705 B. M. Trotman.
1 — 1706 L. H. Lee.
1707 R. N. Dunball.
3

326. LANGSHAN (Chinese), Hen.

2 — 1708 B. M. Trotman.
1709 F. Mercieca.
1710 F. Mercieca.
3 — 1711 H. J. Foreman.
1712 B. W. Best.
1 — 1713 B. W. Best.

327. LANGSHAN (Chinese), Cockerel.

2 — 1714 L. H. Lee.
3 — 1715 F. Mercieca.
1716 F. H. Fisher.
1 — 1717 R. N. Dunball.

328. LANGSHAN (Chinese), Pullet.

1718 B. M. Trotman.
1719 R. W. Lucas.
2 — 1720 L. H. Lee.
1 — 1721 L. H. Lee.
1722 H. J. Foreman.
3 — 1723 R. N. Dunball.

329. SUSSEX, Cock.

3 — 1724 Kirkham Stud.
1 — 1725 A. Miller.
2 — 1726 W. Callander.

330. SUSSEX, Hen.

2 — 1727 A. Miller.
3 — 1728 A. Miller.
1729 L. Hulands.
VHC — 1730 W. Callander.
1731 W. Callander.
1732 W. Callander.
1733 J. Canavan.
1 — 1734 W. R. Poor.

331. SUSSEX, Cockerel.

1735 J. & A. Rowe.
1736 L. G. Frost.
3 — 1737 A. Miller.
1 — 1738 W. R. Poor.
1739 W. Callander.
1740 W. Callander.
1741 W. Callander.
2 — 1742 J. P. Barritt.

332. SUSSEX, Pullet.

1743 J. & A. Rowe.
VHC — 1744 L. G. Frost.
1745 A. D. Macfarlane.
1746 Kirkham Stud.
1747 A. Miller.
1748 A. Miller.
1749 W. R. Poor.
2 — 1750 W. Callander.
3 — 1751 W. Callander.
1752 Mrs. G. A. Blair.
1 — 1753 J. P. Barritt.

333. NEW HAMPSHIRE, Cock or Cockerel.

1754 R. A. Scott.
3 — 1755 R. A. Scott.
1 — 1756 Kirkham Stud.
2 — 1757 Kirkham Stud.

POULTRY

CLASS

334. NEW HAMPSHIRE, Hen or Pullet.

1758 J. & A. Rowe.
1 — 1759 R. A. Scott.
1760 R. A. Scott.
1761 R. A. Scott.
1762 Kirkham Stud.
2 — 1763 L. W. Hildebrandt.
3 — 1764 L. W. Hildebrandt.

335. ANY OTHER PURE BREED OR VARIETY (Heavy), Cock or Cockerel. (State breed or variety on entry form.)

1 — 1764A Miss S. Bradbury.

336. ANY OTHER PURE BREED OR VARIETY (Heavy), Hen or Pullet. (State breed or variety on entry form.)

2 — 1765 Miss S. Bradbury, White Rock.
1 — 1766 H. Kuhl.

337. TRIO (one male and two females) (any variety), Heavy Breed suitably mated to produce exhibition stock. Male bird will be penned separately. (State variety on entry form.) Prizes: £1, 10/-, Card.

3 — 1767 R. F. Haymes, Australorp.

G.A. Powles

DUCKS

A Special Prize of £1/1/- (presented by **MIN-A-VIT PTY. LTD.**, manufacturers of Min-a-Vit) will be awarded for the best Waterfowl or Turkey.

1796

338. INDIAN RUNNER DRAKE, Fawn and White.

3 — 1768 R. M. Vale.
2 — 1769 R. M. Vale.
1770 R. M. Vale.
1 — 1771 H. Kuhl.

339. INDIAN RUNNER DUCK, Fawn and White.

3 — 1772 R. M. Vale.
1 — 1773 R. M. Vale.
1774 R. M. Vale.
2 — 1775 H. Kuhl.

340. INDIAN RUNNER DRAKE, White.

VHC — 1776 D. Johnson.
1777 D. Johnson.
1 — 1778 C. M. Green.
2 — 1779 J. S. Farthing.
3 — 1780 J. S. Farthing.
1781 J. S. Farthing.
1782 J. Carrodus.
1783 H. Kuhl.

341. INDIAN RUNNER DUCK, White.

3 — 1784 D. Johnson.
VHC — 1785 D. Johnson.
2 — 1786 J. S. MacBean.
1787 J. S. Farthing.
1788 J. S. Farthing.
1789 J. S. Farthing.
1790 J. Carrodus.
1 — 1791 H. Kuhl.

342. INDIAN RUNNER YOUNG DRAKE.

1792 D. Johnson.
2 — 1793 A. D. Macfarlane.
1794 J. S. Macbean.
1795 R. Thomas.
1 — 1796 George A. Powles.
1797 C. M. Green.
1798 J. S. Farthing.
1799 D. Johnson.
1800 J. S. Farthing.
1801 J. S. Farthing.
VHC — 1802 J. Carrodus.
3 — 1803 J. Carrodus.

CLASS

343. INDIAN RUNNER YOUNG DUCK.

VHC — 1804 A. D. Macfarlane.
1805 D. Johnson.
3 — 1806 D. Johnson.
1807 J. S. Farthing.
2 — 1808 J. S. Farthing.
1809 J. S. Farthing.
1 — 1810 J. Carrodus.

344. ROUEN DRAKE.

1811 D. Johnson.
3 — 1812 A. D. Macfarlane.
1813 T. J. & Mrs. Mannion.
1 — 1814 C. H. E. Markley.
1815 D. Johnson.
VHC — 1816 J. S. MacBean.
2 — 1817 B. Morris.
1818 A. Drennan.

345. ROUEN DUCK.

VHC — 1819 T. J. & Mrs. Mannion.
3 — 1820 T. J. & Mrs. Mannion.
1821 C. H. E. Markley.
1822 D. Johnson.
1823 A. D. Macfarlane.
1 — 1824 J. S. MacBean.
2 — 1825 B. Morris.

346. ROUEN YOUNG DRAKE.

1826 T. J. & Mrs. Mannion.
1827 T. J. & Mrs. Mannion.
2 — 1828 D. Johnson.
1829 D. Johnson.
1 — 1830 A. D. Macfarlane.
1831 J. S. MacBean.
VHC — 1832 B. Morris.
1833 George A. Powles.
3 — 1834 W. S. Chalmers.

347. ROUEN YOUNG DUCK.

2 — 1835 A. D. Macfarlane.
1836 J. S. MacBean.
1837 B. Morris.
1838 T. J. & Mrs. Mannion.
VHC — 1839 T. J. & Mrs. Mannion.
1 — 1840 C. H. E. Markley.
3 — 1841 W. S. Chalmers.

348. PEKIN DRAKE.

1842 D. Johnson.
1843 H. Kuhl.
3 — 1844 A. Allen.
VHC — 1845 A. D. Macfarlane.
1 — 1846 Miss H. O'Connor.
2 — 1847 Miss H. O'Connor.

349. PEKIN DUCK.

VHC — 1848 A. D. Macfarlane.
1 — 1849 J. S. MacBean.
2 — 1850 H. Kuhl.
3 — 1851 H. Kuhl.

350. PEKIN YOUNG DRAKE.

1 — 1852 H. Kuhl.
1853 A. Allen.
1854 A. D. Macfarlane.
1855 J. S. MacBean.
3 — 1856 Miss H. O'Connor.
2 — 1857 R. Thomas.
VHC — 1858 R. Thomas.

351. PEKIN YOUNG DUCK.

3 — 1859 J. S. MacBean.
1860 Miss H. O'Connor.
1861 R. Thomas.
1862 H. Kuhl.
1 — 1863 H. Kuhl.
2 — 1864 R. Thomas.
1864A A D MCFARLANE
VHC — **352. AYLESBURY DRAKE.**
NO ENTRY

POULTRY

CLASS

353. AYLESBURY DUCK.

NO ENTRY

354. KHAKI CAMPBELL DRAKE.

2 — 1865 E. J. McCullough.
1866 S. Lowe. No 3rd Award.
1867 L. G. Frost.
1 — 1868 A. D. Macfarlane.

355. KHAKI CAMPBELL DUCK.

3 — 1869 E. J. McCullough.
VHC — 1870 E. J. McCullough.
1 — 1871 S. Lowe.
1872 L. G. Frost.
2 — 1873 A. D. Macfarlane.

356. KHAKI CAMPBELL YOUNG DRAKE.

1 — 1874 A. D. Macfarlane.
2 — 1875 E. J. McCullough.
HCS — 1876 K. G. Duggin.
3 — 1877 George A. Powles.

357. KHAKI CAMPBELL YOUNG DUCK.

1 — 1878 A. D. Macfarlane.
2 — 1879 E. J. McCullough.
3 — 1880 E. J. McCullough.

358. WHITE CAMPBELL DRAKE.

2 — 1881 R. M. Vale.
1 — 1882 R. M. Vale.
3 — 1883 L. G. Frost.

359. WHITE CAMPBELL DUCK.

2 — 1884 R. M. Vale.
1 — 1885 R. M. Vale.
3 — 1886 A. Allen.

360. BUFF ORPINGTON DRAKE.

2 — 1887 T. Dutton.
1 — 1888 T. Dutton.

361. BUFF ORPINGTON DUCK.

2 — 1889 T. Dutton.
1 — 1890 T. Dutton.

362. MUSCOVY DRAKE.

1891 D. Johnson.
3 — 1892 D. Johnson.
VHC — 1893 A. Allen.
2 — 1894 T. H. Aisbett & Son.
1 — 1895 T. H. Aisbett & Son.

363. MUSCOVY DUCK.

2 — 1896 D. Johnson.
VHC — 1897 D. Johnson.
1898 C. M. Green.
3 — 1899 A. Allen.
1 — 1917 A D McFARLANE TRANS FROM 367

364. MUSCOVY YOUNG DRAKE.

1900 D. Johnson.
2 — 1901 T. H. Aisbett & Son.
3 — 1902 D. Johnson.
1 — 1903 A. D. Macfarlane.

365. MUSCOVY YOUNG DUCK.

VHC — 1904 D. Johnson.
3 — 1905 D. Johnson.
2 — 1906 A. D. Macfarlane.
1907 C. M. Green.
1 — 1908 W. S. Chalmers.

366. ANY OTHER PURE BREED DOMESTIC VARIETY DRAKE. (State breed or variety on entry form.)

1909 B. M. Trotman, Mallard.
1910 D. Johnson, Mallard.
1 — 1911 D. Johnson, Mallard.
2 — 1912 D. Johnson, Mallard.
3 — 1913 D. Johnson, Mallard.
1914 D. Johnson, Mallard.

CLASS

367. ANY OTHER PURE BREED DOMESTIC VARIETY DUCK. (State breed or variety on entry form.)

1915 B. M. Trotman, Mallard.
1916 B. M. Trotman, Mallard.
~~1917 A. D. Macfarlane.~~ TRANS TO 363
2 — 1918 D. Johnson, Mallard.
3 — 1919 D. Johnson, Mallard.
1 — 1920 D. Johnson, Mallard.
1921 D. Johnson, Mallard.
VHC — 1922 D. Johnson, Mallard.

GEESE

368. TOULOUSE GANDER (any age).—Prizes: 15/-, 5/-, Card.

1 — 1923 J. S. Farthing.

369. TOULOUSE GOOSE (any age).—Prizes: 15/-, 5/-, Card.

1 — 1924 J. S. Farthing.

370. EMBDEN GANDER (any age).—Prizes: 15/-, 5/-, Card.

2 — 1925 J. S. Farthing.
1 — 1926 J. S. Farthing.

371. EMBDEN GOOSE (any age).—Prizes: 15/-, 5/-, Card.

2 — 1927 J. S. Farthing.
1 — 1928 J. S. Farthing.

372. GANDER, any other variety (any age). (State variety on entry form.)—Prizes: 15/-, 5/-, Card.

3 — 1929 J. S. Farthing, Chinese.
1930 B. Morris, Chinese.
2 — 1931 B. Morris, Chinese.
1 — 1932 J. S. Farthing, Chinese.

373. GOOSE, any other variety (any age). (State variety on entry form.)—Prizes: 15/-, 5/-, Card.

VHC — 1933 J. S. Farthing, Chinese.
3 — 1934 B. Morris, Chinese.
1 — 1935 B. Morris, Chinese.
2 — 1936 J. S. Farthing, Chinese.

TURKEYS

374. AMERICAN BRONZE TURKEY COCK.—Prizes: £2, £1, 10/-.

NO ENTRY

375. AMERICAN BRONZE TURKEY HEN.—Prizes: £2, £1, 10/-.

NO ENTRY

NOTE.—Declaration as to age of Young Turkeys must be furnished at time of entry.

376. AMERICAN BRONZE TURKEY YOUNG TOM (12 months old or under on the first day of the Show).—Prizes: £2, £1, 10/-.

1 — 1937 D. H. Bowe.

377. AMERICAN BRONZE TURKEY YOUNG POULT (12 months old or under on the first day of the Show).—Prizes: £2, £1, 10/-.

1 — 1938 D. H. Bowe.

POULTRY

CLASS

378. TURKEY COCK, any other variety. (State variety on entry form.)—Prizes: 15/-, 5/-, Card.

/— 1939 D. H. Bowe. White.

CLASS

379. TURKEY HEN, any other variety. (State variety on entry form.)—Prizes: 15/-, 5/-, Card.

/— 1940 L. G. Frost, White.

Index to Exhibitors in the Poultry Section

A

AISBETT, T. H., & SON, 20 Henry St., Ringwood.—1894/5, 1901.
Allen, A., Balmattum East, Wayside Mail.—1414, 1844, 1853, 1886, 1893, 1899.
Anderson. R., 36 Robbs Rd., West Footscray, Melbourne.—538/9, 543/4.
Anderson, S. G., 18 Holyrood Ave., North Essendon.—460/2, 471/2, 490, 493/5, 509/11, 929/30, 932/7, 939/1, 943, 950/2, 954, 957/9, 965/9, 1233/4, 1638.
Armstrong, R., 654 Electra St., Albury.—148, 173, 198, 259, 263, 268.
Atkinson, E. W., Silver Hill, Mortlake.—1368, 1506, 1512, 1639, 1647, 1673, 1678, 1683, 1693/4.
Auty, R. H., 185 Grimshaw St., Greensborough.—827, 829/32, 835/8, 841/4.
Ayton, C. P., 6 Gilbank St., Reservoir.—72/3, 78, 113, 473.
Ayton, T., 84 Clifton St., West Essendon.—570, 601, 611/3, 987/8, 992/4, 997/9.

B

BARRITT, J. P., 249 8th St., Mildura.—1477, 1491, 1497, 1742, 1753.
Barrow, R., & Son, 12 Dean St., Kangaroo Flat.—1033/4.
Bartlett, Miss S., 39 Rockdale Dr., East Burwood.—648, 655, 743.
Bartlett, W. J., & Son, Box 40, Mirboo North.—537, 550/1, 556/7, 640/2, 645/7, 652/4, 659/61, 673/7, 679/80, 682/3, 715, 717/8, 727/30, 754/6, 758/9, 765/7, 774/6, 794, 807, 1549.
Beever, N., 11 Lloyd St., Box Hill.—107, 145, 152, 156.
Best, B. W., 15 Dawson St., Camperdown.—1141/2, 1149, 1153, 1189, 1445, 1453/4, 1712/3.
Bilton, B., 10 Elaine Court, East Bentleigh.—170, 187, 294, 295.
Blair, Mrs. G. A., Townsend Rd., Whittington, Geelong.—1495/6, 1752.
Bourchier, D. E., 86 Bernard St., Cheltenham, Melbourne.—525, 528.
Bourchier, D. V., 86 Bernard St., Cheltenham, Melbourne.—325.
Bowe, D. H., 4 Prosperity Ave., Lower Plenty.—1937/9.
Bradbury, Miss S., Blayney Lane, Nagambie.—1526, 1534, 1764A, 1765.
Bryant, Mrs. R., 17 Sutherland St., Coburg.—764, 785, 945/6, 955/6, 962/3, 1413, 1415.
Buckleigh, W., Beaconsfield.—567, 576, 584, 595/6, 607, 610, 615, 617, 621, 625, 628, 633, 637/9.
Bunting, G. & D., 44 Wallace St., Colac.—16, 21, 614, 773.
Burnell, Master R., 86 Railway Pl., Williamstown.—575, 594, 631/2, 635/6.
Burwood, Miss J., 34 Davis St., Berrigan, N.S.W.—69, 71, 77, 96, 122, 127, 130, 136, 141, 172, 188, 197, 267, 693, 704.
Butler, C. G. D., 10 Haverbrach Ave., Malvern.—1010, 1015/6, 1035, 1040, 1500, 1502/3, 1505, 1629.

C

CALLANDER, W., c/o Motor Springs Pty. Ltd., 60 Sturt St., South Melbourne.—1474/5, 1484/6, 1726, 1730/2, 1739/1, 1750/1.
Camm, E. J., 2A The Avenue, Oakleigh.—432/4, 450/7, 757, 989.
Canavan, J., 60 Glen St., Glenroy.—1310, 1733.
Capon, A., Lyppards Rd., Centerville, via Cranbourne.—1232.
Carrodus, J., 127 Ogilvie St., Essendon.—1782, 1790, 1802/3, 1810.
Carter, A., 20 Bent St., Caulfield, S.E.8.—372, 380.
Cashmore, F., 65 David St., Dandenong.—38, 42, 91, 112, 196, 255, 260, 266, 355, 426, 439/40.
Cassidy, J., Lot 13, Kangaroo Ground Rd., North Warrandyte.—985, 1631.
Chalmers, I. L., 9 Lefevre St., Spotswood.—1023, 1042, 1627, 1636.
Chalmers, W. S., 99 McCullough Rd., Sunnybrook, Brisbane.—1834, 1841, 1908.
Chanter, C. F., & Son, 23 Cathcart St., Maidstone.—686/7, 691/2, 701/3, 710/12, 849, 1574.
Cheffers, Mrs. E. J., 13 Johnston St., Burwood.—948, 953.
Chowne, P., 64 Kingsway, Beverley Hills, N.S.W.—688.
Clark & Brown, c/o Mr. A. B. Clark, 14 Wanda Rd., Caulfield North, S.E.7.—553/4, 561, 797.
Coleman, Master L., 39 Kooyong Koot Rd., Hawthorn.—566, 574, 593.
Coleman, W., Thorpdale.—744, 753.
Coombes, Master L., 21 Clayton Rd., Balwyn, E.8.—762/3, 771/2, 783/4.
Craig, Master W. R., Burnbank, Cavendish.—1058, 1087, 1108, 1185.

D

DAVIDSON, J. E., 185 Wood St., Donald.—479, 947, 1236/7, 1311, 1322.
Deane, Mrs. M., & J. King, 80 Copeland St., Liverpool, N.S.W.—312, 324, 334, 337, 1246, 1248/9, 1272/3, 1278, 1289.
De Forest, A. E. & J., 18 Jingella Ave., Ashwood, S.E.11.—1318, 1327.
Dickinson, C., 7 Morrison St., Traralgon.—1025, 1620, 1630.
Dixon, R., 22 Edgar St., West Footscray, W.12.—1404/5, 1690.
Don, H., Thornton, Kyneton.—879, 885/7, 894, 900.
Dorrington, G., Portland.—1676, 1703.
Dowling, R., 52 Inglis St., Lake Albert, Wagga, N.S.W.—1098, 1101, 1111, 1113, 1199, 1214.
Drennan, A., 1 Gregory St., Oak Park.—1818.
Duckworth, Master P., 3 Darling St., Alphington, N.20.—186, 366, 371.
Duggin, K. G., 24 Dillon Rd., Tea Tree Gully, S.A.—1876.
Dunball, R. N., 20 Ogilvie St., Essendon, W.5.—1021, 1028, 1444, 1461, 1470, 1616, 1623, 1707, 1717, 1723.
Dunlop, H. A., 12 Powerscourt St., Maffra.—1443, 1451/2, 1460, 1468/9.
Dutton, T., 56 Johnston St., Newport.—1887/90.
Dwyer, J., 5 Albert St., Mordialloc.—1531/3.

E

EDGE, C. A., Rupert St., Broadford.—877, 882/4, 890/1, 897/9, 1364.
Edmonds, A. L., 3 Armfield St., Brighton.—1085, 1095, 1106, 1119/20.
Edwards, Mrs. E., 18 Hotham St., Oakleigh.—365, 377, 741/2, 810.
Errey, Mrs. J., & Mrs. I. Bailey, c/o Agricultural Research Station, Yanco, N.S.W.—852, 858, 1582.

F

FAIRLESS, A. D., 12 Ardoch St., Essendon.—1046, 1051/2, 1388, 1438/9.
Falla, Master K., 5 Moama St., Braybrook.—1045.
Farthing, J., Ellinbank, via Warragul.—1294/5, 1298/9, 1301/2, 1305/9, 1315/6, 1319, 1323/5, 1779/81, 1787/9, 1798, 1800/1, 1807/9, 1923/9, 1932/3, 1936.
Fatt, A. J., Railway Tce., Ouyen P.O.—1279, 1353, 1358.
Fawcett, P. A., 33 Bradley St., Newport.—310/1, 322, 323, 331/3, 345/7, 353, 1240, 1253/4, 1274/7, 1290/3, 1529.
Fisher, F. H., Box 134, Camperdown.—834, 854, 865, 910, 920, 1386, 1387, 1441, 1448, 1575, 1584, 1596, 1603, 1716.

INDEX TO EXHIBITORS—POULTRY

Forbes, K. R., 87 Junction Rd., Nunawading.—132, 138, 176, 206.
Foreman, H. J., 40 Erskine Rd., Macleod.—499, 752, 927, 1442, 1449, 1450, 1459, 1467, 1711, 1722.
Frost, L. G., Aralueu, Barwon Heads.—806, 817, 1476, 1482, 1492, 1548, 1565, 1736, 1744, 1867, 1872, 1883, 1940.

G

GRANT, C., George St., Casterton.—25, 28, 289, 299, 361, 367, 1304, 1328.
Green, C. M., Slater Ave., Lawnton, Qld.—1778, 1797, 1898, 1907.

H

HANSEN, Master R., 21 Jumbunna Rd., Korumburra.—431.
Harnden, H., 59 Edgar St., West Footscray.—1107, 1118, 1213, 1218, 1406, 1412, 1691, 1702.
Harnwell, Mrs. F., 398 Elgar St., Box Hill.—313, 326, 344.
Harremoes, E. P., 74 Jennings St., Colac.—30, 41, 239, 246, 573, 606.
Harrison, B., 18 First Ave., East Kew, E.5.—200, 204, 208, 209, 212, 283, 284, 285, 286, 291, 292, 296, 297, 811, 823, 824, 1541, 1555, 1569.
Hay, Master R., Private Bag 72, Colac.—658, 666.
Haymes, R. F., 26 Norwood Ave., Brighton Beach.—89, 110, 354, 1524, 1525, 1658, 1670, 1671, 1767.
Hedger, H. T., 26 Leigh St., Huntingdale.—425, 449, 483, 500, 521, 690, 798.
Heritage, D. J., 20 Carwardine St., Bendigo.—26, 49, 125, 135, 151, 185.
Hick, Miss C., 63 Forrester St., Essendon.—973, 974.
Hick, H., 63 Forrester St., Essendon.—970.
Hick, Miss J., 63 Forrester St., Essendon.—975, 976.
Hildebrandt, L. W., 150 Sobroan St., Shepparton.—1244, 1269, 1270, 1271, 1287, 1288, 1763, 1764.
Hill, F., 23 Armstrong St., Middle Park.—1242, 1243, 1245, 1250, 1251, 1252, 1267, 1268, 1285, 1286.
Hill, L. R., 6 Warida Ave., East Malvern.—1022, 1029, 1030, 1036, 1041, 1615, 1622, 1628, 1637.
Hobbs, H. L., 55 Stanhope St., West Footscray.—1317, 1320, 1326.
Holden, W. J., Box 57, Orbost.—90, 111, 183, 833, 1057, 1136, 1517.
Horton, L., John St., Langwarrin.—203, 210, 223, 287, 293, 298, 360, 370, 379, 422, 1086, 1177.
Hulands, L., "Ramley", Wakool, N.S.W.—373, 381, 670, 1729.
Huxtable, N. J., 21 Thames St., Northcote.—481, 501, 878, 892, 893.

I

INGRAM, R. H., 9 Boundary Rd., Orbost.—905, 1642, 1657.

J

JARVIS, M. G., 60 Jones Rd., Dandenong.—36, 59, 60, 61, 79, 81, 82, 83, 97, 98, 99, 100, 114, 115, 116, 117, 118, 124, 129, 133, 134, 139, 143, 149, 150, 155, 158, 159, 165, 177, 178, 179, 193, 194, 215, 226, 227, 238, 250.
Jeffree, A. R., 59 Victoria St., Sandringham.—1417, 1537, 1679, 1687.
Johnston, D., 10 Dundee St., Reservoir.—1333, 1335, 1336, 1339, 1340, 1346, 1348, 1349, 1350, 1351, 1359, 1360, 1361, 1776, 1777, 1784, 1785, 1792, 1799, 1805, 1806, 1811, 1815, 1822, 1828, 1829, 1842, 1891, 1892, 1896, 1897, 1900, 1902, 1904, 1905, 1910, 1911, 1912, 1913, 1914, 1918, 1919, 1920, 1921, 1922.
Jorgensen, E., 343 Sloane St., Deniliquin, N.S.W.—873, 1241, 1255, 1257, 1258, 1259, 1260, 1261, 1262, 1263, 1264, 1265, 1266, 1283, 1284.
Jorgensen, J. E., Strathbogie.—1064, 1068, 1096, 1102, 1103, 1112, 1126, 1127, 1133, 1140, 1151, 1161, 1167, 1173, 1175, 1180, 1191, 1195, 1201.
Jose, Miss A., 24A Rattray Rd., Montmorency.—995.
Jose, J., 24A Rattray Rd., Montmorency.—1019, 1024, 1026, 1031, 1032, 1038, 1614, 1618, 1619, 1625, 1632, 1633.

K

KEIRL, R. A. & Mrs., 21 Judge St., Sunshine.—5, 252, 273, 274, 275, 279, 280, 281, 307, 308, 541, 578, 1148, 1160, 1166, 1172.
Keirl, R. S., & Son, 26 Graham St., Newport.—314, 316, 327, 328, 335, 348, 349, 545, 609, 1577.
Kerkham, A. S., 29 Glendarrah Ave., Hazelbrook, N.S.W.—1378, 1379.
Kermond, R. J., 234 Moore St., Warrnambool.—147, 256, 272, 278, 290, 362, 368, 374, 1066, 1178.
Kirkbride, K. K., 19 Clifton St., Charlton.—1510, 1511, 1518, 1519, 1645, 1646, 1659, 1661.
Kirkcaldy, L., 58 Forth Rd., Ulverstone, Tas.—220, 222, 242, 253.
Kirkham Stud Farm, "Gillespie", Dandenong Rd., Cranbourne.—1005, 1007, 1009, 1013, 1014, 1020, 1027, 1039, 1501, 1504, 1530, 1621, 1634, 1724, 1746, 1756, 1757, 1762.
Knight, J. R., 131 Raglan St., Sale.—769, 780, 1239, 1280, 1281, 1282, 1334, 1341, 1592, 1597.
Kuhl, H., 22 Chute St., Mt. Gambier, S.A.—4, 14, 24, 31, 34, 40, 53, 68, 70, 76, 93, 94, 121, 126, 140, 171, 241, 282, 303, 358, 555, 580, 1154, 1162, 1168, 1174, 1181, 1186, 1190, 1192, 1197, 1198, 1296, 1297, 1300, 1303, 1370, 1371, 1373, 1374, 1376, 1377, 1380, 1381, 1382, 1385, 1393, 1462, 1766, 1771, 1775, 1783, 1791, 1843, 1850, 1851, 1852, 1862, 1863.

L

LARKIN, F. R., 364 Glenly St., Albury, N.S.W., 808, 818, 819, 1552, 1561, 1566.
Layton, W. J., 223 Somerville Rd., West Footscray.—423, 463, 474, 476, 516, 517, 536, 546, 547.
Lee, L. H., 22 Byrne St., Benalla.—228, 229, 230, 232, 233, 234, 235, 236, 237, 245, 247, 248, 249, 351, 870, 871, 872, 874, 875, 1440, 1457, 1458, 1465, 1466, 1513, 1611, 1613, 1663, 1706, 1714, 1720, 1721.
Lester, G. H., 23 Thomas St., Mitcham, 27, 51, 52, 184, 254, 258, 264, 315, 317, 329, 336, 430, 446, 447, 1312, 1313, 1314.
Lloyd, T. A., 43 Shamrock St., Bendigo.—643, 649, 846, 848, 867, 1507, 1571, 1572, 1586, 1644.
Lovett, Dr. L. L., Flat 2, 35 Clyde St., East Kew, E.5.—1425, 1427.
Lowe, S., 9 Budgeree Rd., Toongabbie, N.S.W.—1866, 1871.
Lowe, Miss S., 9 Budgeree Rd., Toongabbie, N.S.W.—391, 395, 403, 412.
Lucas, R. W., 4 Chandlere Rd., Noble Park.—1000, 1446, 1447, 1455, 1456, 1463, 1464, 1719.
Lythgo, G., 102 Eureka St., Ballarat.—662, 681, 684, 685, 689, 708, 732, 779, 787, 789.

M

MACBEAN, J. S., Tylden P.O.—876, 881, 889, 896, 1786, 1794, 1816, 1824, 1831, 1836, 1849, 1855, 1859.
McConnel, B., Pansho Kennels, Robinson St., Langwarrin.—384, 388, 392, 393, 394, 396, 397, 398, 400, 404, 405, 406, 407, 413, 414, 415, 416, 417, 418, 419, 420, 795.
McCullough, E. J., P.O. Box 262, Warrnambool.—542, 928, 931, 1865, 1869, 1870, 1875, 1879, 1880.
MacFarlane, A. D., Box 20, Swan Hill.—35, 44, 359, 363, 375, 512, 564, 590, 868, 869, 1332, 1550, 1551, 1562, 1612, 1640, 1643, 1648, 1662, 1745, 1793, 1804, 1812, 1823, 1830, 1835, 1845, 1848, 1854, 1868, 1873, 1874, 1878, 1903, 1906, 1917.
McKinnon, J. F., South Ecklin, via Terang.—1395, 1396, 1400, 1401, 1407, 1408, 1409, 1674, 1680, 1681, 1684, 1685, 1697, 1698, 1699.
McLennan, K. R. F., Canonbie, Derrinal.—144, 199, 202, 207, 211, 1053, 1063, 1165, 1188, 1220, 1228.
McMasters, J. T., Box 44, P.O., Maryborough.—903, 904, 908, 914, 915, 923, 1588, 1589, 1593, 1594, 1598, 1599, 1600, 1607, 1608.
Maghusson, H., 38 Fraters Ave., Sans Souci, N.S.W.—847, 850.
Mannion, A. J. F. & Mrs., 5 Adelaide St., Sunshine, W.20.—1372, 1375, 1688, 1695/6.
Mannion, T. J. & Mrs., 67 Norfolk St., Maidstone, W.10.—17, 19, 357, 618/20, 622/4, 626/7, 629/30, 801, 803/4, 812/3, 825/6, 980/1, 989A, 990, 995A, 1001/2, 1419/1, 1433/5, 1527/8, 1536, 1544, 1556, 1558/9, 1813, 1819/20, 1826/7, 1838/9.
Markley, C. H. E., Mirboo North P.O.—1814, 1821, 1840.
Massina, Master N.S., 270 Woodward Rd., Golden Square, Bendigo.—1235, 1432.
Matthews, Bert, 30 Victoria St., Ballarat.—427/9, 429A, 441/4, 526, 529, 531, 533, 1321, 1329, 1367, 1369, 1579, 1581.
Mercieca, F., 7 Riverside Avenue, Avondale Heights.—591/2, 599, 603/4, 944, 960/1, 1044, 1048/50, 1709/10, 1715.
Miller, A., 34 Railway Parade, Murrumbeena, S.E.9.—800, 1473, 1478, 1483, 1543, 1641, 1651, 1725, 1727/8, 1737, 1747/8.

INDEX TO EXHIBITORS—POULTRY

Miller, J., Clayton Rd., South Clayton.—1342, 1347, 1362.
Mills, Mrs. H., 32 Sturt St., Swansea, N.S.W.—221, 240, 251.
Mills, N., 32 Sturt St., Swansea, N.S.W.—568, 577, 585, 597, 608, 634.
Milne, Mr. & Mrs. A. E., Strathconon, Elmhurst.—979, 983/4, 1003.
Moore, A., 42 McCulloch St., Donald.—1394, 1397, 1402/3, 1410/1, 1514, 1520, 1652/4, 1660, 1665/6, 1675, 1686, 1689, 1700/1.
Moroney, D., 33 Bruarong Court, Frankston.—399, 408, 410, 421, 722, 724, 733/4, 748/50.
Morris, B., Mountview, Bruce's Creek Rd., Whittlesea.—667/8, 671/2, 786, 788, 1006, 1008, 1817, 1825, 1832, 1837, 1930/1, 1934/5.
Mounsher, K. G., 37 Rodney Avenue, Merlynston, N.14.—459, 475, 491/2, 513/4.
Mulley, C. J., The Oaks Rd., Camden, N.S.W.—142, 146, 154, 243, 257, 262.

N

NEAL, L., 86 Charlotte St., West Newport.—340/1, 699/700, 709.
Nelson, G., 57 King St., Dandenong.—1011, 1017/8.
Newton, H. & N., 15 Alfred St., West Dubbo, N.S.W.—866.

O

O'CONNOR, G. G., 486 Station St., Carrum.—300, 301, 304/6, 1093, 1129/30, 1139, 1145/7.
O'Connor, Miss H., Sussex Fields, Maldon.—1846/7, 1856, 1860.
O'Dwyer, G. K. & Mrs., 19A New St., Hampton.—39, 45, 50, 95, 356, 445, 480, 502, 522, 569, 579, 586, 598, 651, 669, 799, 977, 986, 1004, 1059, 1067, 1097, 1124, 1131, 1337/8, 1345, 1355/7.
Oliver, Miss J., 222 Woodland St., Strathmore, W.6.—644, 650, 663, 770, 781.

P

PASCOE, C. W., 164 Mount St., South Gundagai, N.S.W.—6/7, 12/3, 18, 22/3, 32, 153, 159.
Pearson, F. L., 56 Primrose St., Essendon, W.5.—919, 1587, 1591, 1604.
Percy, I., & Son, 320 Bridge Rd., Richmond.—694/6, 705/6.
Percy, R. H. & Mrs., 4 Mary St., Richmond.—458, 467/70, 484/8, 503/4, 506/8, 581, 587/8, 793.
Perry, T. A., 22 Norfolk St., Maidstone.—231, 244, 318/9, 338/9, 350, 489, 505, 802, 805, 816, 1330/1, 1343, 1426, 1430/1, 1535, 1539, 1542, 1545/6, 1563.
Pontin, J. S., Banoon Rd., Eltham South.—853, 855, 861, 864.
Poor, A. J., 12 Black St., Essendon.—219, 820, 909, 916, 924, 1554, 1568, 1595, 1601, 1609.
Poor, W. R., 12 Burgoyne St., Kerang.—917/8, 925/6, 1479/81, 1487/9, 1493/4, 1602, 1610, 1734, 1738, 1749.
Powles, G. A., Katamatite.—1796, 1833, 1877.
Price, Master D., 36 Monash St., Box Hill, E.11.—552, 558/60.
Price L., Main Rd., Selby.—740, 840, 1578.

R

REARDON, Mrs. E., 39 Allenby Avenue, Reservoir.—436/8, 466, 478, 498, 520.
Rennie, Miss J., 25 Jingella Avenue, Ashwood, S.E.11.—75, 92, 201, 205, 271.
Renouf, P., Graydens Rd., Tyabb.—719, 725, 738/9, 751.
Riley, L. T., 55 Wood St., Avondale Heights.—1508, 1523.
Roberts, Master K. & Miss R., 41 McCartin St., Leongatha.—991, 996.
Robertson, R. G., 32 Wells Rd., c/o R. D., Mordialloc.—261, 1060, 1193.
Robinson, D. J., c/o British Tube Mills, P.O. Box 81, Sunshine.—8, 978, 982.
Rooney, R. J., 6 Margaret St., Cohuna.—1472, 1490, 1498/99.
Rouse, A. C., 159 Huntingdale Rd., Oakleigh.—814/5, 1509, 1560, 1564.
Rowe, J. & A., 21 Jumbunna Rd., Korumburra.—1012, 1238, 1247, 1540, 1547, 1617, 1624, 1704, 1735, 1743, 1758.
Rowley, R., & Son, 25 The Outlook, Glen Waverley.—163/4, 174, 189/90, 383, 385/7.
Ryan, L. C., 15 Sutton Rd., Maryborough.—942, 949, 964, 1424.

S

SCHAFER, Dr. N. T. Hannaford, 16 Dundonald Ave., East Malvern.—616, 1047.
Scott, R. A., 559 Geelong Rd., Brooklyn.—1398/9, 1672, 1677, 1682, 1692, 1754/5, 1759/61.
Semmens, R. D., 348 Doncaster Rd., North Balwyn.—123, 128, 131, 137, 160, 269/70, 276, 1078, 1088/9, 1110, 1152, 1158/9, 1163/4, 1170/1.
Share, Peter, 48 Bradshaw St., Essendon, W.5.—1667.
Sharp, H. K., 263 Union Rd., Moonee Ponds, W.4.—64/5, 86/7, 103/4, 108/9, 161/2, 166/7, 175, 182, 191/2, 213/4.
Shepherd, G. O., 92 Bendigo St., Prahran.—1054, 1082/3, 1094, 1105, 1123, 1125, 1132, 1134/5.
Sheppard, G. J., Graydens Rd., Tyabb.—464/5, 477, 496/7, 518/9, 534/5, 548/9, 796.
Sheppard, Master N., Graydens Rd., Tyabb.—352, 369, 376, 402, 411, 565, 572, 583, 600, 605.
Sheppard, R., Graydens Rd., Tyabb.—971/2, 1352, 1363, 1390/1.
Sheppard, Mrs. R., Graydens Rd., Tyabb.—54/5, 58.
Simpson, D., 37 Fintonia Rd., Noble Park.—1037, 1043, 1626, 1635.
Southwell, S., Mimosa, Boorowa, N.S.W.—88, 809, 821/2, 1471, 1515/6, 1521/2, 1553, 1567, 1655/6, 1668/9.
Steenholdt, P. C., 2 Skinner St., Hastings.—761, 782.
Stephens, F. W., 71 Hamilton Place, Hamilton.—424, 435, 530, 532, 1365/6.
Summerhayes, N., Banyena, via Rupanyup.—1055/6, 1065, 1073, 1076, 1084, 1104, 1121, 1122, 1155, 1169, 1179, 1196, 1208/9.

T

TAVENDALE, D., 18 Cunnington St., Benalla.—1416, 1418, 1422/3, 1428, 1436/7, 1538.
Thomas, R., Grasmere, via Warrnambool.—902, 913, 938, 1795, 1857/8, 1861, 1864.
Trotman B., Old Meeniyan Rd., Koonwarra P.O.—2, 3, 10/1, 47/8, 56/7, 67, 105/6, 168/9, 216/7, 224/5, 288, 309, 320/1, 330, 342/3, 389/90, 401, 409, 562/3, 589, 678, 697, 713/4, 716, 720/1, 726, 745, 880, 888, 895, 911, 1077, 1109, 1128, 1137, 1143/4, 1150, 1156/7, 1219, 1225/6, 1230/1, 1570, 1705, 1708, 1718, 1909, 1915/6.

U

UBRIHIEN, C., "Corridgerie," Bega, N.S.W.—1429, 1649.
Umback, K. D., P.O. Box 146, Bega, N.S.W.—482, 523.

V

VALE, R. M., Ironbark Rd., Diamond Creek.—1768/70, 1772/4, 1881/2, 1884/5.
Vincent, N. F., 43 Lloyd St., Strathmore.—656/7, 664/5, 735/7, 790/1.

W

WARD, Miss V., c/o Graydens Rd., Tyabb.—698.
Warmbrunn, G. F., 2 Marma Rd., Murrumbeena, S.E.9.—828, 839, 845, 901, 906, 912, 921, 1576, 1580, 1590, 1605.
Warmbrunn, Mrs. G. F., 2 Marma Rd., Murrumbeena, S.E.9.—364, 378, 723, 731, 746/7, 760, 768, 777/8, 792.
Watson, R. G., 10 Gray St., Leongatha.—571, 582.
Wight, M., 18 Gardiner Ave., Dandenong.—80, 515, 707.
Wills, A. L., 8 Doyle St., Rochester.—1383/4, 1389, 1392.
Wilson, E. W., 87 Lorna St., Waratah, N.S.W.—1, 9, 15, 20, 29, 33, 37, 43, 46.
Wilson, J., 30 Beauford St., Huntingdale.—1344, 1354.
Wilson, J. R., 21 Balwyn Rd., Bulleen.—62/3, 84/5, 101/2, 119/20, 218.
Wilson, W., Lyppards Rd., Cranbourne.—907, 922, 1606.
Wood, J. S., 13 Wandoo St., Leeton, N.S.W.—856/7, 862/3.
Woods Bros., 18 Thomson St., Essendon, 1061/2, 1069/71, 1074, 1079/81, 1090/2, 1099, 1100, 1114/6, 1138, 1184, 1187, 1194, 1200, 1203/7, 1210/2, 1215/7, 1223/4, 1229.
Woods, E., Hampton Rd., West Essendon.—1176, 1182/3.
Woods, Master I., Hampton Rd., West Essendon.—1202.
Woods, Miss P., 18 Thomson St., Essendon.—1221/2, 1227.
Wright, H., 14 Kenilworth St., Reservoir, N.19.—74, 195, 859, 1557, 1573.
Wright, Mrs. J. M., 14 Kenilworth St., Reservoir, N.19.—180/1, 851, 860, 1583, 1585.
Wyatt, H., 144 Tucker Rd., Bentleigh.—382, 448, 524, 527, 602, 1256, 1650, 1664.
Wykes, W. A., 16 Fifth Ave., Chelsea Heights, S.15.—265, 277, 302, 1072, 1075, 1117.

EGGS

Section 59 — Eggs and Egg Packing Competitions

COMMERCIAL EGGS IN CASE LOTS

(Sponsored by the Victorian Egg Board)

Judges: W. C. Stanhope and B. E. Bartlett, Department of Agriculture. J. C. Touhy, Quality Research Officer, Victorian Egg Board.

Stewards: To include Representatives of Recognized Producer Organizations.

After judging (during which a sample of the Eggs will be broken out), the remainder of the exhibit will be displayed at the Royal Melbourne Show in show cases supplied by the Victorian Egg Board.

The exhibits will be purchased by the Board on the basis of normal candled grade out-turn and, thereafter, will become the property of the Board.

PRIZES

Prizes in Classes 1-12 will be as follows:

First Prize	£10 plus Trophy
Second Prize	£5
Third Prize	£3
Fourth Prize	Card

Also R.A.S. of V. Prize Cards and Ribbons.

ENTRANCE FEE

(Per entry in each class)
4/- for R.A.S. of V. Members
5/- for non-Members

WEIGHTS OF EGGS

18 oz. "Pullet" which shall consist of eggs of not less than 1½ oz. each in weight, but less than 1¾ oz. each in weight.

21 oz. "Standard" which shall consist of eggs of not less than 1¾ oz. each in weight, but less than 2 oz. each in weight.

24 oz. "Extra Large" which shall consist of eggs of not less than 2 oz. each in weight and including eggs 2⅜ oz. in weight.

CLASSES

CLASS

White Eggs — **Prizes Donated By**

1. King Size — Class cancelled.

2. Extra Large 24 oz. — Clark King & Co. Pty. Ltd. (Division of John Darling & Son Pty. Ltd., Manufacturers farm-proved feeds, poultry equipment, medicines and sundries).

1 — 1 L. & S. Bakacs.
2 L. & S. Bakacs.
3 F. Massee & Sons Pty. Ltd.
4 F. Massee & Sons Pty. Ltd.
2 — 5 J. & J. M. Musgrove.
6 P. Nemet.
7 L. T. Rice.
3 — 8 L. T. Rice.
9 L. T. Rice.
4 — 10 H. D. Stewart.
11 H. L. Taylor.

CLASS

3. Standard 21 oz. — Clarinda Poultry Farm, Clarinda (Hatchery).

2 — 12 L. & S. Bakacs.
13 L. & S. Bakacs.
14 G. E. & M. A. Bambery.
15 F. Massee & Sons Pty. Ltd.
16 P. Nemet.
3 — 17 L. T. Rice.
18 L. T. Rice.
4 — 19 L. T. Rice.
20 H. L. Taylor.

4. Pullet 18 oz. — Australian Primary Producers Union, Poultry Section (Producer Organization).

1 — 21 L. & S. Bakacs.
22 L. & S. Bakacs.
23 W. Kinnersley & Son.
24 F. Massee & Sons Pty. Ltd.
2 — 25 P. Nemet.
26 L. T. Rice.
27 L. T. Rice.
28 H. L. Taylor.

Tinted and Light Brown Eggs

5. King Size

CLASS CANCELLED

6. Extra Large 24 oz. — Barastoc Products— Division of W. S. Kimpton & Sons (Balanced rations for stock; manufacturers of quality rations for poultry, calves, dairy cows, pigs, dogs and sheep).

2 — 29 L. & S. Bakacs.
30 L. & S. Bakacs.
31 L. & S. Bakacs.
32 H. J. & M. Bromley & Son.
33 H. J. & M. Bromley & Son.
34 A. C. Burnside & Co.
35 A. C. Burnside & Co.
36 J. N. Butler.
37 S. Cunningham.
38 S. Cunningham.
39 Edwards & Nisbet.
4 — 40 K. Fitzgibbon.
41 J. & D. J. Grotto.
42 M. V. & L. M. Jackman.
43 R. Kerr.
44 R. Kerr.
45 R. Kerr.
46 E. F. & I. R. Macintyre.
47 G. W. Major.
48 R. D. & G. O. Martin.
49 F. Massee & Sons Pty. Ltd.
50 F. Massee & Sons Pty. Ltd.
51 K. R. Pearce.
1 — 52 K. R. Pearce.
53 J. T. & K. M. Rathbone.
54 L. T. Rice.
55 L. T. Rice.
3 — 56 L. T. Rice.
57 M. E. Roberts.
58 R. P. Stephens.
59 J. E. Tasker.
60 H. L. Taylor.

7. Standard 21 oz. — Golden Poultry Farming Industries Ltd. Frankston.

61 L. & S. Bakacs.
62 L. & S. Bakacs.
3 — 63 H. J. & M. Bromley & Son.
64 A. C. Burnside & Co.
4 — 65 O. Dowker.
1 — 66 O. Dowker.
67 K. Fitzgibbon.
68 J. & D. J. Grotto.
69 M. V. & L. M. Jackman.
70 R. Kerr.
71 R. Kerr.
72 E. F. & I. R. MacIntyre.
73 R. D. & G. O. Martin.

EGGS

74 F. Massee & Sons Pty. Ltd.
75 K. R. Pearce.
76 J. T. & K. M. Rathbone.
77 L. T. Rice.
78 L. T. Rice.
79 L. T. Rice.
80 C. R. Smith & Son.
81 W. A. Sterry.
82 J. E. Tasker.
83 H. L. Taylor.
84 F. Wesley.
85 H. Whitehead.
2 — 86 H. M. & A. F. Williams.

CLASS

8. Pullet 18 oz. — Charles R. Gabb & Co. Pty. Ltd. Paper Merchants, 88 Franklin St., Melbourne.

3 — 87 L. & S. Bakacs.
88 H. J. & M. Bromley & Son.
2 — 89 O. Dowker.
1 — 90 O. Dowker.
91 W. Kinnersly & Son.
92 R. G. Manning.
93 F. Massee & Sons Pty. Ltd.
94 K. R. Pearce.
95 L. T. Rice.
96 L. T. Rice.
4 — 97 W. A. Sterry.
98 F. Wesley.

Brown Eggs

9. King Size

CLASS CANCELLED

10. Extra Large 24 oz. — Hutmill Stock & Poultry Food Co. (Division of Robert Hutchinson Limited).

99 L. & S. Bakacs.
1 — 100 L. & S. Bakacs.
101 L. & S. Bakacs.
102 P. Caligari & Son.
103 G. W. & P. E. Grenville.
3 — 104 H. & O. A. E. Heaps.
105 R. D. & G. O. Martin.
106 F. Massee & Sons Pty. Ltd.
107 F. Massee & Sons Pty. Ltd.
108 P. Nemet.
109 J. D. & E. M. Oakes.
110 J. D. & E. M. Oakes.
2 — 111 L. T. Rice.
4 — 112 L. T. Rice.
113 Scales & Son.
114 Scales & Son.
115 H. D. Stewart.
116 H. L. Taylor.

11. Standard 21 oz. — Sympag Pty. Ltd. (Victorian Egg Board Authorized Packing Station, Bendigo).

117 L. & S. Bakacs.
118 L. & S. Bakacs.
119 L. & S. Bakacs.
2 — 120 G. E. & M. A. Bambery.
121 P. Caligari & Son.
3 — 122 H. & O. A. E. Heaps.
123 P. E. C. Kerr.
124 McDonald & Hart.
125 F. Massee & Sons Pty. Ltd.
1 — 126 J. & J. M. Musgrove.
127 P. Nemet.
128 J. D. & E. M. Oakes.
129 L. T. Rice.
4 — 130 L. T. Rice.
131 L. T. Rice.
132 H. L. Taylor.

12. Pullet 18 oz. — P. Cleland & Sons Pty. Ltd. (Victorian Egg Board Authorized Distributor).

133 L. & S. Bakacs.
134 L. & S. Bakacs.
135 F. Massee & Sons Pty. Ltd.
4 — 136 J. & J. M. Musgrove.
137 P. Nemet.
138 J. D. & E. M. Oakes.
3 — 139 L. T. Rice.
1 — 140 L. T. Rice.
141 L. T. Rice.
2 — 142 H. L. Taylor.

SPECIAL CLASSES

A. **Victorian Egg Board All-Class Champion Exhibit** Prize of £50 plus Trophy donated by the Victorian Egg Board and R.A.S. of V. Championship Sash. Awarded to the exhibit receiving the highest points score in Classes 1-12. — K. R. Pearce

52 —

B. **Best District Exhibit (Section 1)**

Open to Victorian Egg Board Authorized Packing Stations other than Producer Agents.

R.A.S. of V. Sash and Card. A donation of £50 will be made to a Charity in the district of the Packing Station submitting the winning exhibit.

Each exhibit shall comprise three cases (30 dozen of each grade).

Entrance fees of £10 per District will provide the Donation money.

143 Crystal Egg Co., Bendigo.
144 Egg Board Grading Floor, Ballarat.
145 Egg Board Grading Floor, Port Melbourne.
146 Euroa Co-operative Society Ltd., Euroa.
147 Geelong & Cressy Trading Co. Ltd., Geelong.
148 Goulburn Grain & Transport Co., Shepparton.
149 Mildura Co-operative Egg Floor Pty. Ltd., Mildura.
150 T. J. Neylon & Son, Thornbury.
151 W. Royle & Son, Melbourne.
152 Sympag Pty. Ltd., Castlemaine.
1 — 153 Sympag Pty. Ltd., Kangaroo Flat.
154 Sympag Pty. Ltd., Maryborough.

Best District Exhibit (Section 2)

B. Section 2—Best District Exhibit Open to Producer Organisations.

A donation of £25 will be made to the funds of the winning organisation plus an R.A.S. of Vic. sash and card. Each exhibit shall comprise three cases (30 dozen of each grade). Entry to this section is free.

1 — 155 Commercial Egg Producers Association of Vic. (Bendigo Branch).
156 Commercial Egg Producers Association of Vic. (Eaglehawk Branch).
157 Commercial Egg Producers Association of Vic. (Kangaroo Flats Branch).
158 Commercial Egg Producers Association of Vic. (Wedderburn Branch).

C. **Victorian Egg Board Egg Packing Competition** Open to—

(a) Proprietors of Authorized Packing Stations including Producer Agents, or their employees.

(b) Registered Producers marketing through Board channels, members of their families employed on their farms or their employees.

30 dozen eggs are to be packed in one dozen cartons, sleeved, sealed with tape and placed in two 15 dozen outer cartons.

Entrants, consisting of teams of two, will be judged in competition with each other in a contest designed to select the fastest and the best Egg Packing Team in the State. Each team will nominate the district they wish to represent.

EGGS

Prize—Holiday accommodation for four persons for one week at the Sea Breeze Hotel, Surfers Paradise, with compliments of Chevron (Queensland) Ltd., with Return Air Fares paid from Melbourne to Surfers Paradise with compliments of Ansett/A.N.A.

R.A.S. of V. Sashes to winning team.

2 —159 Crystal Egg Co., Bendigo, No. 1 Team.
160 Crystal Egg Co., Bendigo, No. 2 Team.
161 Crystal Egg Co., Bendigo, No. 3 Team.
162 Crystal Egg Co., Bendigo, No. 4 Team.
163 Egg Board Floor, Ballarat, No. 1 Team.
164 Egg Board Floor, Ballarat, No. 2 Team.
165 Egg Board Floor, Ballarat, No. 3 Team.
166 Egg Board Floor, Port Melbourne, No. 1 Team.
167 Egg Board Floor, Port Melbourne, No. 2 Team.
168 Egg Board Floor, Port Melbourne, No. 3 Team.
169 Egg Board Floor, Port Melbourne, No. 4 Team.
170 Geelong & Cressy Trading Co. Ltd., Geelong, No. 1 Team.
171 Goulburn Grain & Transport Co., Shepparton, No. 1 Team.
172 Goulburn Grain & Transport Co., Shepparton, No. 2 Team.
173 T. J. Neylon & Son, Thornbury, No. 1 Team.
174 Sympag Pty. Ltd., Castlemaine, No. 1 Team.
175 Sympag Pty. Ltd., Maryborough, No. 1 Team.
176 Sympag Pty. Ltd., Maryborough, No. 2 Team.
1 —177 Sympag Pty. Ltd., Kangaroo Flat, No. 1 Team.
178 Sympag Pty. Ltd., Kangaroo Flat, No. 2 Team.
179 Sympag Pty Ltd., Kangaroo Flat, No. 3 Team.
4 —180 Sympag Pty. Ltd., Kangaroo Flat, No. 4 Team.
181 Sympag Pty. Ltd., Kangaroo Flat, No. 5 Team.
3 —182 Sympag Pty. Ltd., Kangaroo Flat, No. 6 Team.

GENERAL CONDITIONS

Applicable to Classes 1-12

Exhibit to comprise 15 dozen eggs, packed in clean fillers.

In order to enable breeders to compete, it has been decided to allow fertile eggs to be entered in White and Brown Shell Classes only.

All eggs must be unwashed.

Eggs must be packed in a clean 15 or 30 dozen wooden case, labelled as required by the Victorian Egg Board for normal commercial consignments to the Board. A specially endorsed label will be supplied to all entrants.

Only Producers, including Producer Agents, who are registered with the Victorian Egg Board and who market their eggs through Board channels, are eligible to submit entries.

Each entrant may enter for any or all of Classes 1-12. Entry into Special Class A. is automatic.

Each entrant may submit a maximum of two 15 dozen entries in any one Class.

In all cases, the Judges' decision will be final and no correspondence or discussion will be entered into in respect of the awarding of Prizes.

Conditions applicable to Special Classes A, B and C

Class A.—The Prize will be in addition to the Prize awarded in any of Classes 1-12.

Class B.—All details will be circulated to eligible entrants.

Class C.—Application Forms and further details will appear in the June and July, 1965, issue of the E.P.P.

100 POINTS WILL BE AWARDED AS FOLLOWS

Exterior Quality—30 Points

Condition of Shell—Cleanliness .... 10 Points

Shell Thickness (as determined by Specific Gravity Test on a sample of 10 Eggs) .... 10 Points

Average Specific Gravity

6.0	10 Points
5.5	9 Points
5.0	8 Points
4.5	7 Points
4.0	6 Points
3.5	5 Points
3.0	4 Points
2.5	3 Points
2.0	0 Points

Shape—Uniformity and Absence of Abnormalities .... 5 Points

Shell defects (revealed by candling) ..... **5 Points**

Lose 1 point for every candled defect up to a maximum of 5 points.

Interior Quality—70 points

Albumen quality (as determined by Haugh Unit test on a random sample break-out of 18 eggs) .... **15 Points**

Average 80 Haugh Units—15 points
Lose 1 point for every Haugh Unit less than 80.

Albumen quality—variability (as determined by range of Haugh of the Unit readings sample break-out) .... **20 Points**

Deduct

2 Points each egg in Range 75 to 71 H.U. incl.
3 Points each egg in Range 70 to 66 H.U. incl.
5 Points each egg in Range 65 to 61 H.U. incl.
10 Points each egg in Range 60 H.U. or below.

Yolk colour (as determined by 18-egg break-out) Roche Scale .... **13 Points**

Average 8 and above	13 Points
Average 7 and above	12 Points
Average 6 and above	8 Points
Average 5 and above	3 Points
Average 4 and above	1 Point
Average 3 and below	0 Points

Yolk colour—variability (as determined by 18-egg break-out) .... **2 Points**

Range of 1 Unit of Colour	2 Points
Range of 2 Units of Colour	1 Point
Range of greater than 2 Units of Colour	0 Points

Yolk defects (including mottled yolk) —as apparent in 18-egg break-out ..... **10 Points**

Lose 1 point for every defect to maximum of 10 points.

Interior defects (as revealed by candling) .... **10 Points**

Lose 1 point for every candled defect to a maximum of 10 points.

Index to Exhibitors in Egg Section

B

BAKACS, L. & S., Wonga Rd., South Warrandyte.—1/2, 12/3, 21/2, 29/31, 61/2, 87, 99/101, 117/9, 133/4.
Bambery, G. E. & M. A., "Chickadee" Hatchery, Rockbank.—14, 120.
Bromley, H. J. & M., & Son, Green Arbor Poultry Farm, Ballarat.—32/3 63, 88.
Burnside, A. C., & Co., Hospital St., Wedderburn.—34/5, 64.
Butler, J. N., Box 14, Inglewood.—36.

C

CALIGARI, P., & SON, 56 Holyrood St., Maryborough.—102, 121.
Commercial Egg Producers Association of Vic., Bendigo Branch.—155.
Commercial Egg Producers Association of Vic., Eaglehawk Branch.—156.
Commercial Egg Producers Association of Vic., Kangaroo Flat Branch.—157.
Commercial Egg Producers Association of Vic., Wedderburn Branch.—158.
Crystal Egg Co., Bendigo.—143, 159/62.
Cunningham, S., Roadside Delivery, Bendigo East.—37/8.

D

DOWKER, O., Epsom R.S.D., Bendigo.—65/6, 89/90.

E

EDWARDS & NISBET, High St., Wedderburn.—39.
Egg Board Grading Floor, Ballarat.—144, 163/5.
Egg Board Grading Floor, Port Melbourne.—145, 166/9.
Euroa Co-operative Society Ltd., Euroa.—146.

F

FITZGIBBON, K., Strathfieldsaye P.O.—40, 67.

G

GEELONG & CRESSY TRADING CO. LTD., Geelong.—147, 170.
Grenville, G. W. & P. E., Springvale Rd., Springvale.—105
Grotto, J. & D. J., Lockwood, via Bendigo.—41, 68.
Goulburn Grain & Transport Co., Shepparton.—148, 171/2

H

HEAPS, H. & O. A. E., Bulla Rd., Tullamarine.—104, 122.

J

JACKMAN, M. V. & L. M., Symonds St., Golden Square.—42, 69.

K

KERR P. E. C., 85 Dundas Rd., Maryborough.—123.
Kerr, R., 7 Chapple St., Eaglehawk.—43/5, 70/1.
Kinnersly, W., & Son, 78 Clayton St., Ballarat.—23, 91.

M

McDONALD & HART, Elm St., Golden Square.—124.
MacIntyre, E. F. & I. R., "Narangi", Glenfern Rd., Upwey.—46, 72.
Major, G. W., Simpsons Rd., Eaglehawk.—47.
Manning, R. G., P.O. Box 35, Eaglehawk.—92.
Mildura Co-op. Egg Floor Pty. Ltd., Mildura.—149.
Martin, R. D. & G. O., O'Neill's Rd., Tyabb.—48, 73, 105.
Massee, F., & Sons Pty. Ltd., Dunns Creek Rd., Dromana.—3/4, 15, 24, 49/50, 74, 93, 106/7, 125, 135.
Musgrove, J. & J. M., 24 Yarra Rd., Croydon.—5, 126, 136.

N

NEMET, P., Springvale Rd., Springvale South.—6, 16, 25, 108 127, 137.
Neylon, T. J., & Son, Thornbury.—150, 173.

O

OAKES, J. D. & E. M., Woodward Rd., Golden Square.—109/10, 128, 138.

P

PEARCE, K. R., Gatters Rd., Croydon.—51/2, 75, 94.

R

RATHBONE, J. T. & K. M., Maiden Gully, via Bendigo.—53, 76.
Rice, L. T., Raceway Park, McIvor Rd., Bendigo.—7/9, 17/9, 26/7, 54/6, 77/9, 95/6, 111/2, 129/31, 139/41.
Roberts, M. E., Wonga Rd., Ringwood.—57.
Royle, W., & Son, 483-485 Flinders Lane, Melbourne.—151.

S

SCALES & SON, Emu Creek, via Bendigo.—113/4.
Smith, C. R., & Son, Wilson St., Wedderburn.—80.
Stephens, R. P., Reservoir Rd., Bendigo.—58.
Sterry, W. A., Main Rd., Epsom.—81, 97.
Stewart, H. D., Marshall St., Maryborough.—10, 115.
Sympag Pty. Ltd., Castlemaine.—152, 174.
Sympag Pty. Ltd., Kangaroo Flat.—153, 177/82.
Sympag Pty. Ltd., Maryborough.—154, 175/6.

T

TASKER, J. E., Wedderburn.—59, 82.
Taylor, H. L., 180 Surrey Rd., Blackburn.—11, 20, 28, 60, 83, 116, 132, 142.

W

WESLEY, F., Kangaroo Flat.—84, 98.
Whitehead, H., Craigie.—85.
Williams, H. M. & A. F., Oasis Poultry Farm, Carisbrook.—86.

PIGEONS

Section 60 — Pigeons

Steward-in-Chief: GEOFFREY HOWELL, Esq.

ENTRY FEE, 3/-; R.A.S. of V. Members, 2/-.

CONDITIONS OF ENTRY

Entries must be made on forms supplied by the Society, and will only be received subject to the Rules and Regulations of the Society.

Exhibits must be bona fide property of the exhibitor at time of entry.

No bird may be entered in more than one class, and birds entered in wrong classes will not be judged, and the entry fees will be forfeited.

All birds must be rung with a recognised club ring, young birds must be rung with 1964-65 recognised club ring. Birds wearing special leg bands or rings, or bearing marks of any kind that may indicate ownership will not be allowed to compete.

Where classes are provided for any particular colour or variety, birds of that colour or variety must be shown in those classes. Where young bird classes are provided, young birds must not be shown in old bird classes.

The Council reserves the right to reject at any time any entry or prohibit any person or bird from competing in any class.

Unless authorised by the Society no live stock will be permitted to enter the Grounds other than those entered for exhibition.

JUNIOR CLASSES

Restricted to exhibitors under 18 years of age on the first day of the Show.

JUDGES AND JUDGING ARRANGEMENTS

Fantails & Schietti Modenas—R. M. Morrison, Esq., Q'ld.

All Featherfooted Birds & Gazzi Modenas—J. H. Thomas, Esq., S.A.

Pigmy Pouters, All Frills, Jacobins—Dr. N. T. Hannaford Schafer.

All Tumblers & A.O.V.—W. Anderson, Esq.

Carriers, Dragoons, Magpies—A. Owens, Esq.

Nuns, Helmets, Tipplers, Archangels, Gimples—R. Coldwell, Esq.

Utility—G. Allaway, Esq.

All Junior Fancy & German Beards—F. Hayes, Esq.

Homers—T. Meehan, Esq.

Stewards:
Messrs. W. J. HELLIER, O. A. POWELL, W. POYNTON, N. REARDON, C. VINING.

Junior Stewards:
Messrs. R. ANDERSON, J. CADMAN, M. LOFTUS, K. REARDON.

Judging will be commenced at 9 a.m. on Monday, 20th September. Exhibitors are not permitted in the Pavilion whilst judging is taking place. The Pavilion will be open to the public from the completion of judging until 9 p.m. on Monday, 20th September, from 9 a.m. to 9 p.m. from Tuesday, 21st September, to Saturday, 25th September.

PRIZE MONEY

Prizes in all classes will be based upon the following scale: One to Three entries, First 6/-, Second 3/-, Third Card; Four to Six entries, First 10/-, Second 5/-, Third Card; Seven to Nine entries, First 15/-, Second 10/-, Third 5/-; Ten entries and over, First £1, Second 10/-, Third 5/-.

WITHDRAWAL OF ENTRY

Every bird entered must be exhibited unless a certificate signed by the owner is lodged with the Society prior to the date of the Show, stating that the bird is unable to compete on one of the following grounds:

(i) The bird has died.
(ii) The bird is unfit for exhibition due to injury or disease.
(iii) The bird has become ineligible for the class entered.
(iv) Some other cause which the Council or Director of the Society considers reasonable.

Failure to comply with this rule renders the owner or entrant liable to a fine of not more than £5 for every bird not exhibited, and in addition the Council may debar the owner or exhibitor from taking part in any further exhibition conducted by the Society.

TRANSPORT, PENNING AND CARE OF EXHIBITS

PIGEONS MUST BE PENNED BETWEEN 3 p.m. AND 8 p.m. ON SUNDAY, 19th SEPTEMBER

NOTE.—Pigeons will be received and penned, fed and attended to, re-cooped and despatched, free of charge to exhibitors, subject to the provisions of Regulations.

Exhibitors must leave the Pavilion immediately on completion of penning their birds.

Unless special arrangements are made with the Superintendent, all eggs will be destroyed.

Birds belonging to interstate exhibitors will be returned on Sunday, 26th September, 1965.

Only a limited number of exhibitors will be allowed into the Pigeon House at a time to remove their birds. No birds to be removed until after 11 p.m. on Saturday, 26th September, 1965.

Labels will be sent for each pen when the Exhibitor is not a resident of Melbourne or suburbs, on the reverse side of which the exhibitors will be required to write their names, addresses, and instructions for the return journey. Country and interstate exhibitors must inform the Director by post or telegram of the despatch of their exhibits, giving all particulars, in order that arrangements may be made for receiving them. Several birds may be sent in one hamper or box providing pen numbers and ring numbers are attached to each container. Birds received in cardboard cartons will not be penned. When the exhibitor resides in or near Melbourne "Entry Tickets" only will be sent, the corresponding numbers being affixed to the coops or cages by the Society.

The greatest care will be taken of the exhibits, but the Society will not be responsible for any accident, mistake, loss or damage, from whatever cause arising, the exhibits being at the sole risk of the exhibitor. In case of the death of any exhibit, the same shall be certified by the Veterinary Surgeon or his deputy.

No person will be permitted to remove an exhibit from a pen on the day of penning without permission of the Superintendent.

FANCY BREEDS

BEST Carrier 17.
" Dragon 68
" Pouter Pigmy 144
" Jacobin 181.
" Fantail 209.
" Tumbler 359
" Swallow 578
" Saddleback 622
" Magpie 335
" Frill 702
" Modena Schietti 503.
" Modena Gazzi 410
" AOU - Fancy 613
" Tumbler SF. 372.
" Spot. 650
" German Beard 380
" Trumpeter (R) 613.
" African Owl 662.
" Blondinette 671
" Bluette or Satinette 701
" Turbit 702
" Nun 720
" Helmet 734
" Tippler 747

BEST Archangel 768
" Grimpel 778
" Rund 921
" Mondaine 908
" Montauban 912.

PIGEONS

INSPECTION OF STOCK

Exhibitors in this Section shall, if requested by the Steward-in-Chief or by the Director or his agent, submit his exhibits, in whole or part, for inspection by a Veterinarian or Veterinarians appointed by the Society.

DISQUALIFICATION

Birds that have been tampered with or improperly dealt with in any way shall be disqualified, and entry fees paid shall be forfeited. The exhibitor shall also be liable to disqualification, and, if a member, to expulsion from the Society.

NOTICES

No advertisement or notice (except by permission of the Council) is permitted on or in any pen, stall or building.

Special Rosettes will be awarded as under:—

Fancy Breeds:
- Best Carrier.
- Best Dragoon.
- Best Pigmy Pouter.
- Best Jacobin.
- Best Fantail.
- Best Tumbler.
- Best Swallow.
- Best Saddleback.
- Best Magpie.
- Best Frill.
- Best Modena Schietti.
- Best Modena Gazzi.
- Best A.O.V. Fancy.

Utility Classes:
- Best King.
- Best Carneau.

Homer Classes:
- Best Chequer.
- Best Blue Bar.
- Best A.O.C. Homer.

FANCY BREEDS

181 — A CHAMPIONSHIP CARD, ROSETTE and cash prize of £3/3/- will be awarded for the Best Bird in the Fancy Breeds Classes.

212 — A Reserve Champion Rosette and Card will be awarded to the bird placed second to the champion.

A Champion Card will be awarded for each breed.

THE MELBOURNE PIGEON SOCIETY has donated six £2/2/- cash prizes for the Best Young Bird in the following breeds:—

181 — Jacobin
231 — Fantail other than white
420 — Modena (Gazzi)
586 — Swallow
381 — German Beard or Helmet
203 — Fancy exhibit in junior classes

CARRIER

CLASS

401. Black, Cock.
3 — 1 W. J. Layton.
2 J. Bobbin & Son.
1 — 3 R. Bennett. — 62-10
2 — 4 W. Purcell.
5 H. J. Metcher.
6 H. J. Metcher.
7 R. C. West.

CLASS

402. Black, Hen.
8 W. Purcell.
2 — 9 H. J. Metcher.
3 — 10 R. Bennett.
1 — 11 H. J. Metcher. 62-241

403. Black, Young.
3 12 H. J. Metcher.
2 — 13 H. J. Metcher.
1 — 14 R. C. West. 64-65-107

404. Dun, Cock.
2 — 15 R. Bennett.
3 — 16 H. J. Metcher. 63-64-312
1 — 17 R. C. West.

405. Dun, Hen.
18 W. Purcell.
1 — 19 J. Bobin and Son. 62-429
3 — 20 J. Bobin and Son.
21 R. Bennett.
2 — 22 R. Bennett.
23 H. J. Metcher.
24 H. J. Metcher.

406. Dun, Young.
3 — 25 W. J. Layton.
2 — 26 W. J. Layton.
27 H. J. Metcher. 64-885
1 — 28 H. J. Metcher.

407. A.O.C., Cock.
29 H. J. Metcher.
30 J. Bobin and Son.
31 J. Bobin and Son. 6061-890
1 — 32 R. Bennett.
3 — 33 H. J. Metcher.
2 — 34 R. C. West.

408. A.O.C., Hen.
2 — 35 H. J. Metcher.
3 — 36 R. C. West. 63 1190
1 — 37 H. J. Metcher.

409. A.O.C., Young.
38 H. J. Metcher.
2 — 39 J. Bobin and Son. 64, 65, 101
1 — 40 R. C. West.
3 — 41 H. J. Metcher.

DRAGOON

410. Blue or Black Chequered, Cock.
1 — 42 W. J. Layton. 60-773
3 — 43 H. Lawton.
44 King and Fitzgerald.
45 K. L. Gill.
2 — 46 N. C. Powell.

411. Blue or Black Chequered, Hen.
2 — 47 W. J. Layton.
3 — 48 J. Bobin and Son. 62432
1 — 49 K. L. Gill.
50 R. S. Appelby.

412. Blue or Black Chequered, Young.
2 — 51 W. J. Layton.
52 W. J. Layton.
53 King and Fitzgerald.
3 — 54 King and Fitzgerald.
1 — 55 J. Bobin and Son. 64-65-181
56 R. Bennett.
57 K. L. Gill.
58 K. L. Gill.
59 W. Purcell.

413. Blue Bar, Cock.
3 — 60 W. J. Layton.
61 H. Lawton.
62 King and Fitzgerald.

PIGEONS

63 R. Bennett.
64 K. L. Gill.
65 K. L. Gill. — ABS
66 W. Purcell.
2 — 67 N. C. Powell
1 — 68 O. J. Willis. 63 · 64 · 514

CLASS

414. Blue Bar, Hen.
69 W. J. Layton.
70 King and Fitzgerald.
71 King and Fitzgerald.
1 — 72 K. L. Gill. 58. 59. 4221.
3 — 73 W. Purcell.
2 — 74 N. C. Powell.

415. Blue Bar, Young.
75 W. J. Layton.
76 J. Bobin and Son.
3 — 77 R. Bennett.
78 K. L. Gill.
2 — 79 K. L. Gill.
80 J. De Brenni.
1 — 81 N. C. Powell. 64, 65. 33

416. Grizzle, Cock.
82 K. L. Gill.
1 — 83 W. J. Layton. 63 15, 61.
84 H. Lawton.
85 H. Lawton.
86 King and Fitzgerald.
87 R. Bennett.
2 — 88 W. Purcell.
3 — 89 N. C. Powell.

417. Grizzle, Hen.
2 — 90 King and Fitzgerald.
3 — 91 King and Fitzgerald.
1 — 92 W. Purcell. 58, 59. 24
93 R. S. Appelby.

418. Grizzle, Young.
94 H. Lawton.
95 H. Lawton.
2 — 96 J. De Brenni.
1 — 97 N. C. Powell. 64. 65. 30
3 — 98 N. C. Powell.

419. A.O.C., Cock.
1 — 99 W. J. Layton. 63 · 64, 877.
2 — 100 W. J. Layton.

420. A.O.C., Hen.
101 W. J. Layton.
1 — 102 W. J. Layton.
103 W. J. Layton. 62. 63, 1302
2 — 104 R. Bennett.
105 W. Purcell. — AB.
3 — 106 N. C. Powell.

421. A.O.C., Young.
3 — 107 W. J. Layton.
108 W. J. Layton. 64, 65, 677.
1 — 109 W. J. Layton.
110 H. Lawton.
2 — 111 R. S. Appelby.

POUTER (Pigmy)

422. Blue, Cock.
112 H. P. Jones.
2 — 113 Miss E. M. Powell. 61, 62. 84
3 — 114 C. C. Crichton.
1 — 115 C. C. Crichton.

423. Blue, Hen.
2 — 116 C. C. Crichton.
1 — 117 Miss E. M. Powell. 61 62. 86
3 — 118 C. C. Crichton.
119 R. Tingate.
120 R. Tingate.

CLASS

424. Blue, Young.
121 H. P. Jones.
3 — 122 Miss E. M. Powell.
123 A. Owens. — ABS 64, 65, 231.
124 J. De Brenni.
1 — 125 C. C. Crichton.
2 — 126 C. C. Crichton.

425. Silver or Mealy, Cock.
127 F. Hayes.
128 A. Owens. — ABS
3 — 129 H. P. Jones. 62, 63, 78
2 — 130 C. C. Crichton.
1 — 131 C. C. Crichton.
132 R. Tingate.

426. Silver or Mealy, Hen.
3 — 133 Miss E. M. Powell.
134 A. Owens. 61, 62. 99
2 — 135 C. C. Crichton.
1 — 136 C. C. Crichton.

427. Silver or Mealy, Young.
3 — 137 H. P. Jones.
138 A. Owens. 64, 65, 214
2 — 139 C. C. Crichton.
1 — 140 C. C. Crichton.

428. Black, Cock.
1 — 141 C. C. Crichton. 61, 62. 120
2 — 142 C. C. Crichton.

429. Black, Hen.
1 — 143 C. C. Crichton. 63. 64, 135

430. Black, Young.
1 — 144 C. C. Crichton. 64. 65, 240

431. Red or Yellow, Cock. 64 · 65, 1201
1 — 145 A. T. Makin.

432. Red or Yellow, Hen. 63, 64. 120.
1 — 146 A. T. Makin.

433. Red or Yellow, Young. 64. 65, 672.
2 — 147 J. De Brenni.
1 — 148 A. T. Makin.

434. White, Cock or Hen. 59. 60, 42.
1 — 149 C. C. Crichton.

435. White, Young. 64 · 65, 212.
1 — 150 C. C. Crichton.

436. A.O.C., Cock. 59. 60, 65
1 — 151 C. C. Crichton.

437. A.O.C., Hen. 62 63 107.
1 — 152 C. C. Crichton.
2 — 153 C. C. Crichton.

438. A.O.C., Young. 64 · 65, 211.
1 — 154 C. C. Crichton.
2 — 155 C. C. Crichton.

JACOBIN

439. Black, Cock.
1 — 156 A. J. Waterhouse. 60, 61. 1598

440. Black, Hen.
1 — 157 A. J. Waterhouse. 60. 61. 4353.