Section 56 — Budgerigars, Canaries, Finches and other Cage Birds

Steward-in-Chief: GEOFFREY HOWELL, Esq.
Stewards:
Mrs. E. M. HAWORTH, Messrs. W. J. CAULFIELD, J. W. DON, G. T. P. JONES, E. C. MILLOTT, S. SIMONSEN, R. D. SMITH, A. R. THOMPSON, L. H. VINES, A. WHITTAKER, J. WOODS.

Entry Fee, 2/6.

CONDITIONS OF ENTRY

Entries must be made on forms supplied by the Society, and will only be received subject to the Rules and Regulations of the Society.

Exhibits must be bona fide property of the exhibitor at time of entry.

No bird may be entered in more than one Class, and birds entered in wrong Classes will not be judged, and the entry fees will be forfeited.

Exhibitors of birds which are protected or kept under permit, must produce their permit when called upon to do so. The Society does not accept any responsibility in this matter. Entries can only be accepted on this condition.

No bird suffering from any disease will be allowed to be exhibited.

The Council reserves the right to reject at any time any entry or prohibit any person or bird from competing in any class.

Unless authorised by the Society no live stock will be permitted to enter the Grounds other than those entered for exhibition.

JUVENILE EXHIBITORS

An exhibitor 16 years of age or under. Such exhibitor shall remain a juvenile until the 30th June next following his or her 16th birthday.

JUDGES AND JUDGING ARRANGEMENTS

Budgerigars—Adult Birds and Juvenile Unbroken Cap Classes.—E. W. Stafford, Esq.

Budgerigars—Young Birds (1961 Rung).—F. Dohrmann, Esq.

Budgerigars—Unbroken Cap (Classes 795 to 799).—F. J. Gardner, Esq.

Budgerigars—Unbroken Cap (Classes 800 to 805).—E. Raven, Esq.

Budgerigars—Unbroken Cap (Classes 806 to 814).—D. H. Bassett, Esq.

Canaries—Border Fancy, Norwich Crested, Norwich Crest Bred, Norwich, Australian Plainhead.—T. Ricardo, Esq.

Canaries—Yorkshire, New Colour.—D. C. Field, Esq.

Finches and Other Cage Birds.—H. J. Heath, Esq.

Judging will be commenced at 9 a.m. on Thursday, 20th September, and, with the exception of those engaged by the Society, no person will be admitted to the Pavilion until judging is completed. The Pavilion will be open to the public from 9 a.m. until 9 p.m. on Friday, 21st September, and Saturday, 22nd September.

PRIZE MONEY

Unless otherwise stated the prizes in each Class are: FIRST, 10/-; SECOND, 4/-; THIRD, Card.

WITHDRAWAL OF ENTRY

Every bird entered must be exhibited unless a certificate signed by the owner is lodged with the Society prior to the date of the Show, stating that the bird is unable to compete on one of the following grounds:

(i) The bird has died.
(ii) The bird is unfit for exhibition due to injury or disease.
(iii) The bird has become ineligible for the class entered.
(iv) Some other cause which the Council or Secretary of the Society considers reasonable.

Failure to comply with this rule renders the owner or entrant liable to a fine of not more than £5 for every bird not exhibited, and in addition the Council may debar the owner or exhibitor from taking part in any further exhibition conducted by the Society.

TRANSPORT, PENNING AND CARE OF EXHIBITS

Budgerigars, Canaries, Finches and other Cage Birds must be delivered to the Superintendent at the Pigeon Pavilion on the Show Grounds not later than 9 p.m. on Wednesday, 19th September. Country and Interstate exhibitors may make arrangements with the Society to receive their birds and return them after the Show.

All birds will be benched by Stewards only.

Exhibitors must provide "standard" cages for their birds. Gummed labels to be affixed thereto will be supplied by the Society, and no addition must be made to these labels by exhibitors. In the event of an exhibitor adding to the information included on the label by the Society, the bird to whose cage this label is attached will be disqualified.

During the Show the birds will be in the custody of the Society, and must not be touched or handled by the owner or any person, on any pretence whatever, without the permission of the Superintendent.

Exhibitors will not be permitted to remove their birds before 9 p.m. on Saturday, 22nd September.

BUDGERIGARS

The Society will arrange for a competent person to feed and otherwise attend to the birds, and caretakers will be on duty in the Pavilion night and day during the currency of the Show.

The greatest care will be taken of the exhibits, but the Society will not be responsible for any accident, mistake, loss or damage, from whatever cause arising, the exhibits being at the sole risk of the exhibitor. In case of the death of any exhibit, the same shall be certified by the Veterinary Surgeon or his deputy.

"FOR SALE" NOTICES

Selling prices of all birds may be displayed on cages. Cards will be supplied free on application to the Superintendent, who will place them on the cages if requested by exhibitors who are unable to attend in person.

No advertisement or notice (except by permission of the Council) is permitted on or in any stall or building.

INSPECTION OF STOCK

Exhibitors in this Section shall, if requested by the Steward-in-Chief or by the Secretary or his agent, submit his exhibits, in whole or part, for inspection by a Veterinarian or Veterinarians appointed by the Society.

DISQUALIFICATION

Birds that have been tampered with or improperly dealt with in any way shall be disqualified, and entry fees paid shall be forfeited. The exhibitor shall also be liable to disqualification, and, if a member, to expulsion from the Society.

BUDGERIGARS

(The standard for Budgerigars shall be that adopted by the Budgerigar Council of Australia.)

ADULT BIRD CLASSES

CLASS

751. GREEN SERIES.

1 Ken Crowle.
2 J. Barker.
3 W. J. Adams. — absent
4 D. Morgan.
5 G. T. Mitchell. — 3
6 E. & J. Leach. — 1
7 F. Hawkes.
8 H. Wines. — 2
9 L. H. Vines.

752. BLUE SERIES.

10 Ken Crowle.
11 J. Barker. — 2
12 B. O'Connell.
13 J. & Mrs O'Brien.
14 G. T. Mitchell.
15 H. Lindner.
16 E. & J. Leach. — 3
17 F. Hawkes.
18 L. H. Vines. — 1
19 S. Simonsen.
20 L. M. Polglase.

CLASS

753. YELLOW SERIES.

21 Miss G. Fellows. — 2
22 J. Barker.
23 J. & Mrs. O'Brien.
24 F. May. — 1
25 G. G. & R. Ord.
26 A. B. James. — Abs.
27 A. Whittaker. — 3
28 L. M. Polglase. — abs

754. YELLOW AND WHITE, RED EYE.

29 Miss G. Fellows. — 1
30 Mrs. A. H. Davy.
31 J. Barker.
32 G. T. Mitchell.
33 H. Lindner. — 3
34 F. Hawkes. — 2
35 P. R. Mitchell. — A.B.
36 P. R. Mitchell. — A.B.

755. CLEAR WING, GREEN AND BLUE SERIES.

37 A. B. James. — Absent
38 G. & E. Sargeant. — Absent

756. GREY WING, GREEN SERIES.

39 Mrs. A. H. Davy. — 2
40 K. W. Yon. — 1
41 Miss J. Thorne. — No 3rd award.

757. GREY WING, BLUE SERIES.

42 Miss G. Fellows.
43 B. O'Connell.
44 J. & Mrs. O'Brien. — Abs
45 F. Hawkes. — 2
46 L. H. Vines. — 1
47 Miss J. Thorne.
48 Miss J. Thorne. — 3
49 Miss J. Thorne.

758. CINNAMON WING, GREEN SERIES.

50 Miss G. Fellows. — 2
51 G. T. Mitchell.
52 A. B. James. — abs
53 L. M. Polglase. — 1

759. CINNAMON WING, BLUE SERIES.

54 F. Hawkes. — 2
55 H. H. Whelan. — 3
56 L. M. Polglase. — 1

760. OPALINE GREEN SERIES (all varieties).

57 Miss G. Fellows. — 3
58 J. Barker. — 2
59 J. Barker. — 1
60 G. T. Mitchell.
61 F. May.
62 A. B. James. — abs.
63 K. W. Yon.
64 Mrs. G. M. Whelan.
65 G. & E. Sargeant.

761. OPALINE BLUE SERIES (all varieties).

66 K. W. Yon. — 2
67 G. T. Mitchell. — 1

762. YELLOW FACE (any variety, excluding Pied).

68 Miss G. Fellows. — 1
69 Mrs. A. H. Davy.
70 J. Barker. — 3
71 J. Barker. — 2

BUDGERIGARS

CLASS

763. PIED (all varieties).

72 J. Barker.
2 — 73 J. Barker.
74 G. T. Mitchell.
1 — 75 G. G. & R. Ord.
3 — 76 G. Bowman.
77 P. R. Mitchell.

764. ANY OTHER VARIETY.

1 — 78 J. Barker.

765. HEN CLASS, NORMALS, GREEN SERIES.

NO ENTRY.

766. HEN CLASS, NORMALS, BLUE SERIES.

Abs { 79 A. M. Jobson.
80 B. O'Connell.
2 — 81 G .T. Mitchell.
1 — 82 H. Lindner.

767. HEN CLASS, YELLOW SERIES.

2 — 83 B. O'Connell.
1 — 84 F. May.
85 G. G. & R. Ord.
3 — 86 A. Whittaker.

768. HEN CLASS, YELLOW AND WHITE, RED EYE.

Abs — 87 A. M. Jobson.
3 — 88 Mrs. A. H. Davy.
2 — 89 G. T. Mitchell.
90 F. Hawkes.
1 — 91 K. W. Yon.
92 Miss J. Thorne.

769. HEN CLASS, GREY, CLEAR AND CINNAMON WINGS.

93 Mrs. A. H. Davy.
1 — 94 Ken Crowle.
95 J. Barker.
96 B. O'Connell.
2 — 97 F. Hawkes.
3 — 98 L. H. Vines.

770. HEN CLASS, REMAINING VARIETIES (Classes 760 to 764).

1 — 99 Mrs. A. H. Davy.

771. PAIR CLASS, COCK AND HEN SAME VARIETY.

1 — 100 J. Barker.
Abs { 101 J. & Mrs. O'Brien.
102 A. B. James.

772. JUVENILE (see conditions of entry).

103 Master J. McInerney.
3 — 104 Master J. McInerney.
105 Master J. McInerney.
2 — 106 Miss A. Young.
1 — 107 Miss A. Young.
108 Master M. Shanley.

YOUNG BIRD CLASSES (1961 Rung)

773. GREEN SERIES.

3 — 109 N. Kenna & Mrs. T. Firminger.
Abs — 110 N. Kenna & Mrs. T. Firminger.
111 Ken Crowle.
112 G. T. Mitchell.
Abs. { 113 A. L. Lochhead.
114 A. L. Lochhead.
1 — 115 K. Kelly.
116 G. Bowman.
117 H. Wines.
2 — 118 H. Wines.

CLASS

774. BLUE SERIES.

119 N. Kenna & Mrs. T. Firminger. — Abs
120 Mrs. Cathryn Goldsmith.
121 Ken Crowle. — 1
122 W. J. Adams. — Abs
123 B. O'Connell. — 3
124 J. & Mrs. O'Brien.
125 G. T. Mitchell. — Abs
126 H. Lindner.
127 N. Kenna & Mrs. T. Firminger.
128 F. Hawkes. — 2
129 G. E. Young. — Abs
130 S. Simonsen.

775. YELLOW SERIES.

131 K. Kelly.
132 Miss G. Fellows.
133 D. De Moore. — 2
134 B. O'Connell.
135 A. B. James. — abs
136 H. Wines. — 3
137 A. Whittaker.
138 H. Wines. — 1

776. YELLOW AND WHITE, RED EYE.

139 N. Kenna & Mrs. T. Firminger. — 1
140 Miss G. Fellows.
141 D. De Moore. — 2
142 G. T. Mitchell.
143 A. L. Lochhead.
144 A. L. Lochhead. — 3
145 A. L. Lochhead.
146 N. Kenna & Mrs. T. Firminger.
147 G. Bowman.
148 G. E. Young. — Abs
149 K. W. Yon.
150 Mrs. H. Wines.
151 Mrs. H. Wines. — Abs

777. CLEAR WING, GREEN AND BLUE SERIES.

152 J. Barker.
153 B. O'Connell. — 2
154 G. T. Mitchell.
155 H. Wines. — 3
156 H. Wines. — 1
157 L. M. Polglase.

778. GREY WING, GREEN SERIES.

158 A. L. Lochhead. — abs
159 S. Simonsen. — 2
160 G. & E. Sargeant. — 1

779. GREY WING, BLUE SERIES.

161 B. O'Connell. — 1
162 F. May. — 3
163 K. W. Yon. — 2

780. CINNAMON WING, GREEN SERIES.

164 A. M. Jobson. — 3
165 Miss G. Fellows. — 2
166 A. B. James. — absent
167 K. W. Yon. — 1

781. CINNAMON WING, BLUE SERIES.

168 A. M. Jobson. — 3
169 A. B. James. — abs
170 S. Simonsen. — 2
171 N. V. Polglase. — abs
172 L. M. Polglase. — 1

782. OPALINE GREEN SERIES (all varieties).

173 Miss G. Fellows. — 2
174 J. Barker. — 3
175 B. O'Connell.
176 G. T. Mitchell.
177 G. Bowman. — 1

BUDGERIGARS

CLASS

783. OPALINE BLUE SERIES (all varieties).

178 J. Barker. — 1

784. YELLOW FACE (any variety, excluding Pied).

179 C. Bush. — 2
180 J. Barker. — 1
181 J. Barker. — 3

785. PIED (all varieties).

182 K. Kelly. — 2
183 J. Barker. — 3
184 J. Barker. — 1
185 G. T. Mitchell. — abs

786. ANY OTHER VARIETY.

NO ENTRY.

787. HEN CLASS, NORMALS, GREEN SERIES.

186 Ken Crowle. — 1
187 J. Barker. — 2
188 A. L. Lochhead.
189 K. Kelly. — abs
190 N. V. Polglase.

788. HEN CLASS, NORMALS, BLUE SERIES.

191 G. & E. Sargeant. — 1

789. HEN CLASS, YELLOW SERIES.

192 B. O'Connell. — 1

790. HEN CLASS, YELLOW AND WHITE, RED EYE.

193 Miss G. Fellows. — 2
194 G. T. Mitchell. — 1
195 H. Lindner. — 3

791. HEN CLASS, GREY, CLEAR AND CINNAMON WINGS.

196 Miss G. Fellows. — 1
197 B. O'Connell. — 2
198 G. T. Mitchell.
199 G. T. Mitchell.
200 A. L. Lochhead.
201 A. L. Lochhead. — absent
202 K. W. Yon. — 3
203 Miss J. Thorne.
204 L. M. Polglase. — absent

792. HEN CLASS, REMAINING VARIETIES (Classes 782 to 786).

205 Miss G. Fellows. — 1
206 A. Whittaker. — absent

793. PAIR CLASS, COCK AND HEN, SAME VARIETY.

207 J. Barker. — 1
208 A. B. James. — absent

794. JUVENILE (see conditions of entry).

209 Miss A. Young. — 2
210 Miss A. Young. — 1

UNBROKEN CA

Entries in Classes 795 to
7th September, 1962. Sp
application.

CLASS

795. LIGHT GREEN.

796. DARK GREEN, O
GREEN SERIES.

797. SKY BLUE.

798. COBALT, MAUVE,
SERIES.

799. YELLOW SERIES.

800. YELLOW AND WH

801. CLEAR WING, GREEN SERIES.

802. CLEAR WING, BLUE SERIES.

803. GREY WING, GREEN SERIES.

804. GREY WING, BLUE SERIES.

805. CINNAMON WING, GREEN SERIES.

806. CINNAMON WING, BLUE SERIES.

807. OPALINE GREEN SERIES (all varieties).
808. OPALINE BLUE SERIES (all varieties).

809. YELLOW FACE, EXCLUDING OPALINES.

810. YELLOW FACE, OPALINE (all varieties).

811. PIED, GREEN SERIES.

812. PIED, BLUE SERIES.

813. ANY OTHER VARIETY.

814. PAIR CLASS, ANY SEX, SAME VARIETY.

UNBROKEN CAP CLASSES JUVENILE SECTION

(See conditions of entry.)

815. NORMAL GREENS AND BLUES.

816. YELLOW, YELLOW AND WHITE RED EYE.

ROYAL MELBOURNE SHOW 1962.

SECTION 56 - BUDGERIGARS.

Judge:- F.J. Gardner, Esq. (Classes 795 to 799).
Judge:- E. Raven, Esq. (Classes 800 to 805).
Judge.- D. Bassett, Esq. (Classes 806 to 814).
Judge:- E.W. Stafford, Esq. (Juvenile Classes).

UNBROKEN CAP CLASSES.

Class 795 LIGHT GREEN:

470 L.H. Vines.
471 H. Tormey.
472 A. & A. Smith.
473 J. Tanner.
474 J.M. Thornton.
475 J.M. Thornton.
476 J.M. Thornton.
477 K.E. Toogood.
Abs - 478 B. Wells.
479 H. Wines.
Abs - 480 B. Wells.
481 B. Wells.
Abs - 482 G.G. & R. Ord.
483 A. & G. Payne.
2 - 484 L. Rundle.
485 R.F. Stephens.
486 G.T. Mitchell.
487 G.T. Mitchell.
488 E.C. Millott.
489 H.W. Lanning.
Abs < 490 A.L. Lochhead.
491 A.L. Lochhead.
492 E.N. Mansfield.
493 N. Kenna & Mrs. T. Firminger.
494 N. Kenna & Mrs. T. Firminger.
495 G. Bowman.
496 C. Bush.
497 G. Bowman.
498 R. & R. Bush.
499 C.S. Clarke.
500 R.F. Cole.
501 K. Crowle.
3 - 502 T. Daniells.
1 - 503 T. Deniells.
504 A. & R. Delahunty.
505 B.D. de Moore.
506 B.D. de Moore.
507 Mrs. N. Goldsteen.
508 Mrs. N. Goldsteen.
509 F. Hawkes.

Class 796 DARK GREEN, OLIVE AND GREY GREEN SERIES:

Abs - 510 J.M. Thornton.
511 K.E. Toogood.
512 H. Tormey.
513 H. Wines.
514 G. & E. Sargeant.
1 - 515 G.T. Mitchell.
3 - 516 E.C. Millott.
2 - 517 N. Kenna & Mrs. T. Firminger.
518 T. Daniells.

Class 797 SKY BLUE:

519 R.F. Stephens.
2-520 W. Theobald.
521 W. Theobald.
522 J.M. Thornton.
523 J.M. Thornton.
524 J.M. Thornton.
525 L.H. Vines.
Abs- 526 H. Tormey.
527 B. Wells.
H.C.- 528 B. Wells.
529 H. Wines.
530 G. & E. Winstanley.
531 G.B. Young.
532 E.C. Millott.
1-533 L.M. Polglase.
534 A. & G. Payne.
3-535 G. & E. Sargeant.
536 G. & E. Sargeant.
537 S. Simonsen.
538 G. & E. Sargeant.
539 J. & P. Skepper.
540 G.T. Mitchell.
541 Marshall & Vickers.
542 Marshall & Vickers.
543 Marshall & Vickers.
544 E.C. Millott.
545 H.W. Lanning.
Abs-546 A.L. Lochhead.
Abs-547 A.L. Lochhead.
548 N. Kenna & Mrs. T. Firminger.
549 N. Kenna & Mrs. T. Firminger.
550 I.R. Hunter.
551 I.R. Hunter.
Abs-552 J. Barker.
553 G. Bowman.
554 R. & R. Bush.
555 C. Bush.
556 R.F. Cole.
557 B.O. Connell.
558 B.O. Connell.
559 G.O. Connell.
560 G.O. Connell.
561 K. Crowle.
562 T. Daniells.
563 T. Daniells.
564 A. & R. Delahunty.
565 B.D. de Moore.
566 B.D. de Moore.
567 B.D. de Moore.
568 F. Hawkes.

Class 798 COBALT, MAUVE, GREY AND VIOLET SERIES:

569 W. Theobald.
570 J. Tanner.
3-571 J.M. Thornton.
572 J.M. Thornton.
573 B. Wells.
574 H. Wines.
575 G. & E. Sargeant.
576 G.T. Mitchell.
577 Marshall & Vickers.
1-578 Marshall & Vickers.
2-579 Marshall & Vickers.

Class 798 (Cont'd).

580 N. Kenna & Mrs. T. Firminger.
581 N. Kenna & Mrs. T. Firminger.
582 G.G. James.
583 J. Barker.
584 B.O. Connell.

Class 799 YELLOW SERIES:

585 K.R. & G.L. Kinsmore.
586 N. & B. Blachford.
587 N. & B. Blachford.
2-588 R. & G. Burbidge.
589 L. & J. Butters.
590 B.O. Connell.
H.C.591 Miss G. Fellows.
592 F. Hawkes.
593 Marshall & Vickers.
Abs. <594 E.N. Mansfield.
595 G.G. & R. Ord.
1-596 G.T. Mitchell.
597 E.C. Millott.
C-598 A. & G. Payne.
599 G.B. Young.
600 G.B. Young.
3-601 H. Wines.

Class 800 YELLOW AND WHITE, RED EYE:

602 J.M. Thornton.
603 J.M. Thornton.
604 K.E. Toogood.
605 J.M. Thornton.
606 B. Wells.
607 Mrs. H. Wines.
608 Mrs. H. Wines.
609 G.B. Young.
610 G.B. Young.
611 G.B. Young.
612 L.L. Ziersch.
613 A. & G. Payne.
614 J. & P. Skepper.
615 J. & P. Skepper.
616 G.T. Mitchell.
617 E.C. Millott.
618 G.T. Mitchell.
619 Marshall & Vickers.
620 K.R. & G.L. Kinsmore.
621 H. Lindner.
622 A.L. Lochhead.
623 A.L. Lochhead.
624 N. Kenna & Mrs. T. Firminger.
625 I.R. Hunter.
626 N. Kenna & Mrs. T. Firminger.
627 N. Kenna & Mrs. T. Firminger.
628 I.R. Hunter.
3-629 J. Barker.
630 J. Barker.
631 N. & B. Blachford.
632 C. Clark.
633 C. Clark.
634 C. Clark.
635 C.S. Clarke.

Class 800 (Cont'd).

1-636 T. Daniells.
2-637 T. Daniells.
638 B.D. de Moore.
639 B.D. de Moore.
640 Miss G. Fellows.
641 N. Harrison.
642 N. Harrison.
643 F. Hawkes.

Class 801 CLEAR WING, GREEN SERIES:

644 L.H. Vines.
645 H. Wines.
2-646 H. Wines.
647 L.L. Ziersch.
3-648 G. & E. Sargeant.
649 S. Simonsen.
650 E.C. Millott.
651 K.R. & G.L. Kinsmore.
1-652 H. Lindner.
653 N. Kenna & Mrs. T. Firminger.
654 N. Kenna & Mrs. T. Firminger.
655 J. Barker.
656 L.L. Butcher.
657 L.L. Butcher.
658 B.O. Connell.
659 B.O. Connell.
660 G.O. Connell.
661 G.O. Connell.

Class 802 CLEAR WING, BLUE SERIES:

662 H. Lindner.
663 N. Kenna & Mrs. T. Firminger.
664 A.M. Jobson.
2-665 J. Barker.
3-666 L.L. Butcher. No 1st award.

Class 803 GREY WING, GREEN SERIES:

667 R. & D. Stevens.
3-668 L.H. Vines.
669 G. & E. Winstanley.
670 K.W. Yon.
671 G.B. Young.
1-672 L. Rundle.
673 J. & P. Skepper.
674 J. & P. Skepper.
675 S. Simonsen.
676 D.J. Morrison.
677 G.G. & R. Ord.
678 D.J. Morrison.
679 J.F. Masters.
680 R. & P. Ledgar.
681 A.L. Lochhead.
682 A.L. Lochhead.
683 G.G. James.
684 N. & B. Blachford.
685 R. & R. Bush.
686 Miss N.M. Clarke.
687 R.F. Cole.
2-688 B.O. Connell.
689 B.O. Connell.
690 G.O. Connell.

Class 804 GREY WING, BLUE SERIES:

3- 691 H. Tormey.
692 K.W. Yon.
693 A. & G. Payne.
694 G. & E. Sargeant.
695 G. & E. Sargeant.
696 S. Simonsen.
697 G.G. & R. Ord.
698 E.N. Mansfield.
699 J.F. Masters.
1-700 R. & P. Ledgar.
701 R. & P. Ledgar.
702 R. & P. Ledgar.
703 H. Lindner.
704 A.L. Lochhead.
705 G.G. James.
706 G.G. James.
2-707 G.G. James.
708 J. Barker.
709 N. & B. Blachford.
710 R. & R. Bush.
711 C. Clark.
712 Miss N.M. Clarke.
713 R.F. Cole.
714 B.O. Connell.
715 B.O. Connell.
716 G.O. Connell.
717 A. & R. Delahunty.
718 Mrs. N. Goldsteen.

Class 805 CINNAMON WING, GREEN SERIES:

719 J. & P. Skepper.
720 R.F. Stephens.
721 A. & A. Smith.
722 K.E. Toogood.
723 B. Wells.
724 L.H. Vines.
725 B. Wells.
726 G. & E. Winstanley.
727 G. & E. Winstanley.
728 G. & E. Winstanley.
729 K.W. Yon.
730 K.W. Yon.
731 L.M. Polglase.
732 A. & G. Payne.
733 A.J. Rowe.
734 G.B. Young.
735 A.J. Rowe.
736 A. & A. Smith.
737 E.C. Millott.
738 D.J. Morrison.
739 E.N. Mansfield.
740 K.R. & G.L. Kinsmore.
741 K.R. & G.L. Kinsmore.
742 N. Kenna & Mrs. T. Firminger.
743 N. Kenna & Mrs. T. Firminger.
744 A.M. Jobson.
745 I.R. Hunter.
746 I.R. Hunter.
747 J. Barker.
748 J. Barker.
749 R. & G. Burbidge.
750 R. & G. Burbidge.

Class 805 (Cont'd).

2-751 L. & J. Butters.
2-752 L. & J. Butters.
753 B.O. Connell.
754 B.O. Connell.
755 G.O. Connell.
1-756 G.O. Connell.
757 Miss G. Fellows.
758 F. Hawkes.

Class 806 CINNAMON WING, BLUE SERIES:

759 R. & D. Stevens.
760 J. Tanner.
761 L.H. Vines.
762 K.W. Yon.
763 G.T. Mitchell.
1-764 G.T. Mitchell.
Abs-765 A.L. Lochhead.
766 A.L. Lochhead.
767 N. Kenna & Mrs. T. Firminger.
768 N. Kenna & Mrs. T. Firminger.
769 I.R. Hunter.
2-770 I.R. Hunter.
Abs-771 I.R. Hunter.
772 J. Barker.
773 R. & G. Burbidge.
774 G. Bowman.
775 C. Clark.
C-776 L. & J. Butters.
777 B.O. Connell.
Abs-778 T. Daniells.
779 N. Harrison.
3-780 N. Harrison.

Class 807 OPALINE GREEN SERIES (all varieties):

781 W. Theobald.
782 H. Wines.
783 S. & L. Young.
3-784 L.L. Ziersch.
785 K.W. Yon.
786 G.T. Mitchell.
787 Marshall & Vickers.
788 J.F. Masters.
789 K.R. & G.L. Kinsmore.
790 R. & P. Ledgar.
791 N. Kenna & Mrs. T. Firminger.
C-792 N. Kenna & Mrs. T. Firminger.
Abs-793 I.R. Hunter.
794 A.L. Badrock.
1-795 A.L. Badrock.
796 J. Barker.
797 J. Barker.
798 J. Barker.
799 L. & J. Butters.
800 Miss N.M. Clarke.
2-801 R.F. Cole.
802 T. Daniells.
803 Miss G. Fellows.
804 F. Hawkes.

Class 808 OPALINE BLUE SERIES (all varieties):

805 W. Theobald.
Abs-806 H. Wines.
807 Marshall & Vickers.
3-808 J.F. Masters.
Abs-809 I.R. Hunter.
1-810 L. & J. Butters.
811 L. & J. Butters.
2-812 C.S. Clarke.
813 B.O. Connell.
814 A. & R. Delahunty.

Class 809 YELLOW FACE, EXCLUDING OPALINES:

815 R.F. Stephens.
2-816 J. Tanner.
817 S. & L. Young.
818 S. & L. Young.
819 L.L. Ziersch.
820 A. & G. Payne.
3-821 G.T. Mitchell.
1-822 G.T. Mitchell.
823 Marshall & Vickers.
824 Marshall & Vickers.
825 Marshall & Vickers.
826 J.F. Masters.
827 J.F. Masters.
828 R. & P. Ledgar.
829 J. Barker.
830 J. Barker.
831 C.S. Clarke.
832 T. Daniells.
833 Miss G. Fellows.

Class 810 YELLOW FACE, OPALINE (all varieties).

3-834 S. & L. Young.
1-835 R. & P. Ledgar.
Abs-836 J. Barker.
2-837 C. Bush.

Class 811 PIED, GREEN SERIES:

Abs-838 G.G. & R. Ord.
839 J. Barker.
2-840 J. Barker.
841 R. & R. Bush.
3-842 R. & G. Burbidge.
1-843 L.L. Butcher.
844 C.S. Clarke.

Class 812 PIED, BLUE SERIES:

1-845 C. Bush.

Class 813 ANY OTHER VARIETY:

1-846 A.M. Jobson.
2-847 Miss G. Fellows.

Class 814 PAIR CLASS, ANY SEX, SAME VARIETY:

Abs <848 B. Wells.
<849 B. Wells.
2-850 B. Wells.

Class 814 (Cont'd).

851 N. Kenna & Mrs. T. Firminger.
852 A.M. Jobson.
853 N. & B. Blachford.
854 J. Barker.
3-855 L. & J. Butters.
856 C. Clark.
857 T. Daniells.
1-858 T. Daniells.
859 B.D. de Moore.

JUVENILE SECTION.

(See conditions of entry.)

Class 815 NORMAL GREENS AND BLUES:

860 Master M. Whitfod.
3-861 Miss A.S. Young.
862 Masters S.L. & R. Scott.
863 Masters S.L. & R. Scott.
2-864 Master J. Kilpatrick.
865 Master K. Kelly.
1-866 Miss M. Allen.
867 Master R. Cracknell.
868 Master R. Cracknell.
869 Master R. Cracknell.

Class 816 YELLOW, YELLOW AND WHITE RED EYE:

2-870 Masters S.L. & R. Scott.
3-871 Master J. Kilpatrick.
Abo-872 Miss M. Allen.
1-873 Master D. Cullen.

Class 817 CLEAR WINGS, GREY WINGS, CINNAMON WINGS, GREENS AND BLUES:

874 Master M. Whitfod.
875 Master M. Whitfod.
876 Miss A.S. Young.
1-877 Masters S.L. & R. Scott.
878 Masters S.L. & R. Scott.
879 Miss V. Marshall.
880 Master J. Kilpatrick.
881 Master J. Kilpatrick.
882 Master K. Kelly.
3-883 Master K. Kelly.
884 Miss M. Allen.
885 Miss M. Allen.
886 Miss M. Allen.
2-887 Miss M. Allen.

Class 818 OPALINE GREENS AND BLUES:

3-888 Master E. Stevens.
1-889 Miss A.S. Young.
2-890 Masters S.L. & R. Scott.

Class 819 YELLOW FACES (any variety excluding Pied):

3-891 Master M. Whitfod.
1-892 Miss A.S. Young.
2-893 Miss M. Allen.

Class 820 PIED, GREENS AND BLUES and any other variety:

1-894 Miss V. Marshall.
2-895 Miss V. Marshall.
3-896 Miss M. Allen.

INDEX TO EXHIBITORS IN UNBROKEN CAP CLASSES.

Allen, Miss M., 28 Stroud St., Balwyn. 866, 872, 884/7, 893, 896.

Badrock, A.L., 1 Norma Ave., Cheltenham. S.22. 794/5.

Barker, J., 17 Wells Rd., Beaumaris. 552, 583, 629/30, 655, 665, 708, 747/8, 772, 796/8, 829/30, 836, 839/40, 854.

Blachford, N. & B., 47 Ligar St., Stawell. 586/7, 631, 684, 709, 853.

Bowman, G., 13 Arthur Ave., Maryborough. 495, 497, 553, 774.

Burbidge, R. & G., 44 Royal Ave., Springvale. 588, 749/50, 773, 842.

Bush, C., 566 Rae St., North Fitzroy. 496, 555, 837, 845.

Bush, R. & R., 148 Dundas St., Thornbury. N.17. 498, 554, 685, 710, 841.

Butcher, L.L., 27 Jasper St., Noble Park. 656/7, 666, 843.

Butters, L. & J., 755 South Rd., Moorabbin. 589, 751/2, 776, 799, 810/1, 855.

Clark, C., 4 Hotham Gve., Elsternwick. S.4. 632/4, 711, 775, 856.

Clarke, C.S., 76 Banyan St., Warrnambool. 499, 635, 812, 831, 844.

Clarke, Miss N.M., 76 Banyan St., Warrnambool. 686, 712, 800.

Cole, R.F., C/o Miss G. Fellows, 79 Derby St., Kew. E.4. 500, 556, 687, 713, 801.

Connell, B.O., 25 Twyford St., Box Hill. 557/8, 584, 590, 658/9, 688/9, 714/5, 753/4, 777, 813.

Connell, G.O., 52 Harrow St., East Preston. 559/60, 660/1, 690, 716, 755/6.

Cracknell, Master R., 34 Orford St., Moonee Ponds. W.4. 867/9.

Crowle, K., 19 Sapphire St., West Essendon. 501, 561.

Cullen, Master D., 44 Chelmsford St., Kensington. 873.

Daniells, T., 24 Grosvenor St., South Yarra. 502/3, 518, 562/3, 636/7, 778, 802, 832, 857/8.

Delahunty, A. & R., 65 Austin Cres., Pascoe Vale. 504, 564, 717, 814.

de Moore, B.D., 11 Rodney Ave., Merlynston. 505/6, 565/7, 638/9, 859.

Fellows, Miss G., 79 Derby St., Kew. E.4. 591, 640, 757, 803, 833, 847.

Goldsteen, Mrs. N., 17 Rushworth St., Watsonia. 507/8, 718.

Harrison, N., 26 Greville St., North Essendon. 641/2, 779/80.

Hawkes, F., 12 Inkerman St., Maryborough. 509, 568, 592, 643, 758, 804.

Hunter, I.R., 103 Alma St., West Footscray. 550/1, 625, 628, 745/6, 769/71, 793, 809.

James, G.G., 113 Frank St., Ballarat. 582, 683, 705/7.

Jobson, A.M., 44 Harts Pde., Hawthorn. 664, 744, 846, 852.

Kelly, Master K., 5 Fifth Ave., Brunswick. 865, 882/3.

Kenna, N. & Mrs. T. Firminger, 488 Hovell St., Albury. N.S.W. 493/4, 517, 548/9, 580/1, 624, 626/7, 653/4, 663, 742/3, 767/8, 791/2, 851.

Kilpatrick, Master J., 10 First Ave., Brunswick. 864, 871, 880/1.

Kinsmore, K.R. & G.L., 189 Cumberland Rd., Pascoe Vale. W.8. 585, 620, 651, 740/1, 789.

Lanning, H.W., 1 Fourth St., Parkdale. 489, 545.

Ledgar, R. & P., Box 108, Stawell. 680, 700/2, 790, 828, 835.

Lindner, H., 242 Bambra Rd., Caulfield. 621, 652, 662, 703.

Lochhead, A.L., 2 Winifred St., Northcote. N.16. 490/1, 546/7, 622/3, 681/2, 704, 765/6.

Mansfield, E.N., 17 Aberdeen Rd., Blackburn South. 492, 594, 698, 739.

Marshall & Vickers, 42 Batman St., Essendon. 541/3, 577/9, 593, 619, 787, 807, 823/5.

Marshall, Miss V., 42 Batman St., Essendon. 879, 894/5.

Masters, J.F., 52 Oriel Rd., Ivanhoe West. 679, 699, 788, 808, 826/7.

Millott, E.C., 5 Manton St., Burnley. 488, 516, 532, 544, 597, 617, 650, 737.

Mitchell, G.T., 8 Hatter St., Pascoe Vale. W.7. 486/7, 515, 540, 576, 596, 616, 618, 763/4, 786, 821/2.

Morrison, D.J., 19 Hosken St., Reservoir. N.19. 676, 678, 738.

Ord, G.G. & R., 16 Aberdeen Rd., Blackburn South. 482, 595, 677, 697, 838.

Payne, A. & G., 24 Thomas St., Burwood. E.13. 483, 534, 598, 613, 693, 732, 820.

Polglase, L.M., 42 Errol St., Footscray. 533, 731.

Rowe, A.J., 45 Manton St., Heidelberg. 733, 735.

Rundle, L., 26 Cooke St., Essendon. 484, 672.

Sargeant, G. & E., 261 O'Hea St., Pascoe Vale. W.7. 514, 535/6, 538, 575, 648, 694/5.

Scott, Masters S.L. & R., 42 Shorts Rd., Merlynston. 862/3, 870, 877/8, 890.

Simonsen, S., 116 Fordham Ave., Hartwell. 537, 649, 675, 696.

Skepper, J. & P., 289 Alma Rd., Caulfield West. 539, 614/5, 673/4, 719.

Smith, A. & A., Brown St., Stawell. 472, 721, 736.

Stephens, R.F., 2A Unley Gve., Ascot Vale. 485, 519, 720, 815.

Stevens, Master E., 28 Redwood St., Heidelberg West. N.23. 888.

Stevens, R. & D., 28 Redwood St., Heidelberg West. N.23. 667, 759.

Tanner, J., 9 Norma Ave., Cheltenham. S.22. 473, 570, 760, 816.

Theobald, W., 12 Wattle Ave., Wendouree. 520/1, 569, 781, 805.

Thornton, J.M., 131 Derby St., Pascoe Vale. 474/6, 510, 522/4, 571/2, 602/3, 605.

Toogood, K.E., 46 Kelp St., Warrnambool. 477, 511, 604, 722.

Tormey, H., 25 Wakanui St., Northcote. 471, 512, 526, 691.

Vines, L.H., 303 Warrigal Rd., Oakleigh South. 470, 525, 644, 668, 724, 761.

Wells, B., 19 Merlyn St., Footscray. 478, 480/1, 527/8, 573, 606, 723, 725, 848/50.

Whitfod, Master M., Powlett St., Carisbrook. 860, 874/5, 891.

Wines, H., 3 Kelso St., Mentone. 479, 513, 529, 574, 601, 645/6, 782, 806.

Wines, Mrs. H., 3 Kelso St., Mentone. 607/8.

Winstanley, G. & E., 3 William St., Oakleigh. 530, 669, 726/8.

Yon, K.W., 7 Rosen St., Blackburn South. 670, 692, 729/30, 762, 785.

Young, Miss A.S., 15 Francis St., Coburg. N.13. 861, 876, 889, 892.

Young, G.B., 12 Uplands Rd., Strathmore. 531, 599/600, 609/11, 671, 734.

Young, S. & L., 15 Francis St., Coburg. N.13. 783, 817/8, 834.

Ziersch, L.L., Grace Ave., Warrnambool. 612, 647, 784, 819.

BUDGERIGARS

CLASS

783. OPALINE BLUE SERIES (all varieties).

178 J. Barker. — 1

784. YELLOW FACE (any variety, excluding Pied).

179 C. Bush. — 2
180 J. Barker. — 1
181 J. Barker. — 3

785. PIED (all varieties).

182 K. Kelly. — 2
183 J. Barker. — 3
184 J. Barker. — 1
185 G. T. Mitchell. — abs

786. ANY OTHER VARIETY.

NO ENTRY.

787. HEN CLASS, NORMALS, GREEN SERIES.

186 Ken Crowle. — 1
187 J. Barker. — 2
188 A. L. Lochhead. } abs
189 K. Kelly. }
190 N. V. Polglase. }

788. HEN CLASS, NORMALS, BLUE SERIES.

191 G. & E. Sargeant. — 1

789. HEN CLASS, YELLOW SERIES.

192 B. O'Connell. — 1

790. HEN CLASS, YELLOW AND WHITE, RED EYE.

193 Miss G. Fellows. — 2
194 G. T. Mitchell. — 1
195 H. Lindner. — 3

791. HEN CLASS, GREY, CLEAR AND CINNAMON WINGS.

196 Miss G. Fellows. — 1
197 B. O'Connell. — 2
198 G. T. Mitchell.
199 G. T. Mitchell.
200 A. L. Lochhead.
201 A. L. Lochhead. — absent
202 K. W. Yon. — 3
203 Miss J. Thorne.
204 L. M. Polglase. — absent

792. HEN CLASS, REMAINING VARIETIES (Classes 782 to 786).

205 Miss G. Fellows. — 1
206 A. Whittaker. — absent

793. PAIR CLASS, COCK AND HEN, SAME VARIETY.

207 J. Barker. — 1
208 A. B. James. — absent

794. JUVENILE (see conditions of entry).

209 Miss A. Young. — 2
210 Miss A. Young. — 1

UNB

Entries in
7th Septemb
application.

CLASS

795. LIGHT

796. DARK
GREE

797. SKY B

798. COBA
SERIE

799. YELL

800. YELL

801. CLEA

802. CLEA

803. GREY

804. GREY

805. CINNA

806. CINNA

807. OPALE
808. OPALI

809. YELL
OPALI

810. YELL
varieti

811. PIED,

812. PIED,

813. ANY

814. PAIR
VARIE

UNB
J

(S

815. NORM

816. YELL
EYE.

BUDGERIGARS

CLASS

783. OPALINE BLUE SERIES (all varieties).

178 J. Barker. — 1

784. YELLOW FACE (any variety, excluding Pied).

179 C. Bush. — 2
180 J. Barker. — 1
181 J. Barker. — 3

785. PIED (all varieties).

182 K. Kelly. — 2
183 J. Barker. — 3
184 J. Barker. — 1
185 G. T. Mitchell. — abs

786. ANY OTHER VARIETY.

NO ENTRY.

787. HEN CLASS, NORMALS, GREEN SERIES.

186 Ken Crowle. — 1
187 J. Barker. — 2
188 A. L. Lochhead. } abs
189 K. Kelly. }
190 N. V. Polglase. }

788. HEN CLASS, NORMALS, BLUE SERIES.

191 G. & E. Sargeant. — 1

789. HEN CLASS, YELLOW SERIES.

192 B. O'Connell. — 1

790. HEN CLASS, YELLOW AND WHITE, RED EYE.

193 Miss G. Fellows. — 2
194 G. T. Mitchell. — 1
195 H. Lindner. — 3

791. HEN CLASS, GREY, CLEAR AND CINNAMON WINGS.

196 Miss G. Fellows. — 1
197 B. O'Connell. — 2
198 G. T. Mitchell.
199 G. T. Mitchell.
200 A. L. Lochhead.
201 A. L. Lochhead. — absent
202 K. W. Yon. — 3
203 Miss J. Thorne.
204 L. M. Polglase. — absent

792. HEN CLASS, REMAINING VARIETIES (Classes 782 to 786).

205 Miss G. Fellows. — 1
206 A. Whittaker. — absent

793. PAIR CLASS, COCK AND HEN, SAME VARIETY.

207 J. Barker. — 1
208 A. B. James. — absent

794. JUVENILE (see conditions of entry).

209 Miss A. Young. — 2
210 Miss A. Young. — 1

UNBROKEN CAP CLASSES

Entries in Classes 795 to 820 close on Friday, 7th September, 1962. Special entry form on application.

CLASS

795. LIGHT GREEN.

796. DARK GREEN, OLIVE AND GREY GREEN SERIES.

797. SKY BLUE.

798. COBALT, MAUVE, GREY AND VIOLET SERIES.

799. YELLOW SERIES.

800. YELLOW AND WHITE, RED EYE.

801. CLEAR WING, GREEN SERIES.

802. CLEAR WING, BLUE SERIES.

803. GREY WING, GREEN SERIES.

804. GREY WING, BLUE SERIES.

805. CINNAMON WING, GREEN SERIES.

806. CINNAMON WING, BLUE SERIES.

807. OPALINE GREEN SERIES (all varieties).
808. OPALINE BLUE SERIES (all varieties).

809. YELLOW FACE, EXCLUDING OPALINES.

810. YELLOW FACE, OPALINE (all varieties).

811. PIED, GREEN SERIES.

812. PIED, BLUE SERIES.

813. ANY OTHER VARIETY.

814. PAIR CLASS, ANY SEX, SAME VARIETY.

UNBROKEN CAP CLASSES JUVENILE SECTION

(See conditions of entry.)

815. NORMAL GREENS AND BLUES.

816. YELLOW, YELLOW AND WHITE RED EYE.

BUDGERIGARS

CLASS

817. CLEAR WINGS, GREY WINGS, CINNAMON WINGS, GREENS AND BLUES.

818. OPALINE GREENS AND BLUES.

819. YELLOW FACES (any variety, excluding Pied).

820. PIEDS, GREENS AND BLUES and any other variety.

SPECIAL PRIZES AND TROPHIES

(Only birds entered in ordinary classes eligible to compete. No special entry necessary.)

Excluding Unbroken Cap

BEST BUDGERIGAR IN SHOW (Owned, Bred and Rung by Exhibitor).—Perpetual Challenge Trophy, presented by THE PROPRIETORS OF "THE SUN NEWS-PICTORIAL", MELBOURNE. The successful exhibitor each year will receive a small trophy, the Society's Champion ~~Rosette~~ and Card to commemorate the award. A ~~Rosette~~ and ~~Special~~ Card will be awarded for the Best of Opposite Sex to Best Budgerigar in Show.

196 — RIBBON RESERVE RIBBON — 115

CHAMPION BUDGERIGAR PERPETUAL CHALLENGE CUP, presented by CROOK'S NATIONAL STORES.—The successful exhibitor will be entitled to hold the cup until the next Show.

46 —

BEST BUDGERIGAR IN UNBROKEN CAP CLASSES.—Trophy Order valued at £2/2/- and the Society's Special Card and Ribbon. A Reserve Ribbon and Special Card will be awarded for the bird placed second to the winner of this trophy.

503 — R. 756 —

BEST BUDGERIGAR IN UNBROKEN CAP CLASSES (Owned, Bred and Rung by exhibitor).—Trophy presented by the Budgerigar Council of Australia.

503 —

BEST BUDGERIGAR IN UNBROKEN CAP CLASSES, JUVENILE SECTION.—Society's Special Card and Ribbon. A Reserve Ribbon and Special Card will be awarded for the bird placed second to the winner.

877 — NO AWARD FOR RESERVE

BEST BUDGERIGAR IN ADULT BIRD CLASSES.—Trophy Order valued at £2/2/- and the Society's Special Card and Rosette. A Reserve Rosette and Special Card will be awarded for the bird placed second to the winner of this trophy.

46 — R - 29 —

ROYAL AGRICULTURAL SOCIETY OF VICTORIA'S Inscribed Ribbons for the following: Best Adult Cock, Green; Best Adult Cock, Blue; Best Adult Cock, Yellow and Red Eye; Best Adult Cock, Clear Wing Greens and Blues, Grey Wing Greens and Blues, Cinnamon Wing Greens and Blues; Best Adult Cock, Opaline Greens and Blues, Yellow Face, Pied and Any Other Variety.

Green - 6 ~~Yellow 18~~ Yellow 29 Blue - 18.

ROYAL AGRICULTURAL SOCIETY OF VICTORIA'S Special Card and Rosette will be awarded for the Best Adult Cock and a Reserve Rosette and Special Card for the bird placed second to the winner.

BEST ADULT COCK — 46 RESERVE — 29

ROYAL AGRICULTURAL SOCIETY OF VICTORIA'S Inscribed Ribbons for the following: Best Adult or Young Hen, Green; Best Adult or Young Hen, Blue; Best Adult or Young Hen, Yellow and Red Eye; Best Adult or Young Hen, Clear Wing Greens and Blues, Grey Wing Greens and Blues, Cinnamon Wing Greens and Blues; Best Adult or Young Hen, Opaline Greens and Blues, Yellow Face, Pied and Any Other Variety.

Green 186 Blue 191 — 84 — 196 — 99.

ROYAL AGRICULTURAL SOCIETY OF VICTORIA'S Special Card and Rosette will be awarded for the Best Adult or Young Hen and a Reserve Rosette and Special Card for the bird placed second to the winner.

196 — RESERVE — 84

ROYAL AGRICULTURAL SOCIETY OF VICTORIA'S Inscribed Ribbons for the following: Best Young (Cock), Green; Best Young (Cock), Blue; Best Young (Cock), Clear Wing Greens, Blues, Grey Wing Greens and Blues, Cinnamon Wing Greens and Blues; Best Young (Cock), Opaline Greens and Blues, Yellow Face, Pied and Any Other Variety.

115 — 121 — 156 — 178

ROYAL AGRICULTURAL SOCIETY OF VICTORIA'S Special Card and Rosette will be awarded for the Best Young Cock and a Reserve Rosette and Special Card for the bird placed second to the winner.

115 — R - 139.

ROYAL AGRICULTURAL SOCIETY OF VICTORIA'S Rosette for the following: Best Unbroken Cap, Green; Best Unbroken Cap, Blue; Best Unbroken Cap, Yellow; Best Unbroken Cap, Red Eye; Best Unbroken Cap, Clear Wing Greens and Blues; Best Unbroken Cap, Grey Wing Greens and Blues; Best Unbroken Cap, Cinnamon Wing Green; Best Unbroken Cap, Cinnamon Wing Blue; Best Unbroken Cap, Opaline Greens and Blues; Best Unbroken Cap, Yellow Face; Best Unbroken Cap, Pied or Any Other Variety.

Green 503 Blue 533 Yellow 596 Red Eye 636 Clear Wing 653

BEST BUDGERIGAR IN YOUNG BIRD CLASSES (1961 Rung), (Owned, Bred and Rung by exhibitor).—Trophy presented by the Budgerigar Council of Australia.

196 —

BEST BUDGERIGAR IN YOUNG BIRD CLASSES (1961 Rung).—Perpetual Shield presented by THE BUDGERIGAR COUNCIL OF AUSTRALIA, The Society's Special Card, Rosette and cash prize of £1/1/- to commemorate the award. A Reserve Rosette and Special Card will be awarded for the bird placed second to the winner of this trophy.

196 — R-115 —

CAGE BIRDS

CANARIES

(Variegated Cinnamon Birds must have more than 50 per cent. cinnamon colour.)

CLASS

821. BORDER FANCY COCK (any age).

211 L. Hawkes.
212 L. Hawkes.
213 L. Hawkes.
214 L. Hawkes.
215 L. Hawkes.
216 L. Hawkes. } — wrong class
217 L. Hawkes. }
218 R. Harper.
219 R. Harper. — 2
220 E. W. Stratton.
221 Mrs. E. M. Haworth.
222 Mrs E. M. Haworth.
223 W. J. Caulfield. — 3
224 L. Gough.
225 W. J. Caulfield.
226 W. J. Tape. — 1

822. BORDER FANCY HEN (any age).

227 L. Hawkes.
abs 228 L. Hawkes. } ~~without~~
10/C 229 L. Hawkes. }
230 L. Hawkes.
231 R. Harper. — 1
232 R. Harper. — 3
233 Master Graeme Blythe.
234 E. W. Stratton.
235 Mrs. E. M. Haworth. — 2.
236 Mrs. E. M. Haworth.
237 Mrs. E. Masson.

823. BORDER FANCY COCK (1961 rung).

238 H. Oddy.
239 H. Oddy.
240 R. Harper. — 1
241 R. Harper.
[illegible]

Grey Wing - 700 GREENS
Cinnamon Wing - 756
Cinnamon Wing Blue - 764
Opaline Greens & Blues - 795
Yellow Lakes - 822
PIED or A O V - 845

257 W. J. Tape.

824. BORDER FANCY HEN (1961 rung).

258 R. Harper.
259 R. Harper. — 3
260 E. W. Stratton. — 2
261 E. W. Stratton. — 1
262 Mrs. E. M. Haworth.
263 Mrs. E. M. Haworth.
264 Mrs. E. M. Haworth.
265 Mrs. E. M. Haworth.
266 Mrs. W. Mair.
267 Mrs. E. Masson.

825. YORKSHIRE COCK (any age).

268 Mrs. M. Harbig.
269 Mrs. M. Harbig. — 3
270 Mrs. M. McNamara.
271 Mrs. M. McNamara.
272 Mrs. M. McNamara.
273 W. J. Caulfield. — 1
274 W. J. Caulfield.
275 W. J. Tape. — 2

CLASS

826. YORKSHIRE HEN (any age).

276 Mrs. M. McNamara. — AB.
277 W. J. Caulfield. — 1
278 W. J. Caulfield. — 2

827. YORKSHIRE COCK (1961 rung).

279 Mrs. M. Harbig.
280 E. W. Stratton. — 1
281 W. J. Caulfield. — 2
282 H. Stratton.
283 W. J. Caulfield.
284 W. J. Tape. — 3

828. YORKSHIRE HEN (1961 rung).

285 E. W. Stratton. — 1
286 Mrs. M. Harbig. — AB
287 Mrs. W. Mair. — 2

829. NORWICH CRESTED COCK OR HEN (any age).

NO ENTRY

830. NORWICH CRESTED COCK OR HEN (1961 rung).

NO ENTRY

831. NORWICH CREST BRED COCK OR HEN (any age).

NO ENTRY

832. NORWICH CREST BRED COCK OR HEN (1961 rung).

NO ENTRY

833. NORWICH COCK (any age).

288 M. McNamara. — 1

834. NORWICH HEN (any age).

NO ENTRY

835. NORWICH COCK (1961 rung).

289 W. Tape.
290 W. J. Caulfield. — 3
291 L. Gough.
292 W. J. Caulfield. — 1
293 R. S. Treadwell. — 2

836. NORWICH HEN (1961 rung).

294 R. Treadwell. — 3
295 W. J. Caulfield. — 2
296 W. J. Caulfield. — 1

837. NORWICH CINNAMON SELF OR VARIEGATED COCK (any age).

297 W. Tape. — 1

838. NORWICH CINNAMON SELF OR VARIEGATED HEN (any age).

298 Master Graeme Blythe. — abs.

839. NORWICH CINNAMON SELF OR VARIEGATED COCK (1961 rung).

NO ENTRY

840. NORWICH CINNAMON SELF OR VARIEGATED HEN (1961 rung).

NO ENTRY

CAGE BIRDS

CANARIES

(Variegated Cinnamon Birds must have more than 50 per cent. cinnamon colour.)

CLASS

821. BORDER FANCY COCK (any age).

211 L. Hawkes.
212 L. Hawkes.
213 L. Hawkes.
214 L. Hawkes.
215 L. Hawkes.
216 L. Hawkes. } — wrong class
217 L. Hawkes. }
218 R. Harper.
219 R. Harper. — 2
220 E. W. Stratton.
221 Mrs. E. M. Haworth.
222 Mrs. E. M. Haworth.
223 W. J. Caulfield. — 3
224 L. Gough.
225 W. J. Caulfield.
226 W. J. Tape. — 1

822. BORDER FANCY HEN (any age).

227 L. Hawkes.
228 L. Hawkes. } ~~Absent~~
229 L. Hawkes. }
230 L. Hawkes.
231 R. Harper. — 1
232 R. Harper. — 3
233 Master Graeme Blythe.
234 E. W. Stratton.
235 Mrs. E. M. Haworth. — 2.
236 Mrs. E. M. Haworth.
237 Mrs. B. Masson.

823. BORDER FANCY COCK (1961 rung).

238 H. Oddy.
239 H. Oddy.
240 R. Harper. — 1
241 R. Harper.
242 E. W. Stratton.
243 E. W. Stratton.
244 Mrs. E. M. Haworth.
245 Mrs. E. M. Haworth.
246 Mrs. E. M. Haworth.
247 Mrs. E. M. Haworth.
248 Mrs. E. M. Haworth.
249 Mrs. E. M. Haworth.
250 Mrs. E. M. Haworth.
251 Mrs. E. M. Haworth.
252 Mrs. E. M. Haworth.
253 Mrs. E. M. Haworth.
254 W. J. Caulfield. — 3
255 W. J. Caulfield. — 2.
256 W. J. Caulfield.
257 W. J. Tape.

824. BORDER FANCY HEN (1961 rung).

258 R. Harper.
259 R. Harper. — 3
260 E. W. Stratton. — 2
261 E. W. Stratton. — 1
262 Mrs. E. M. Haworth.
263 Mrs. E. M. Haworth.
264 Mrs. E. M. Haworth.
265 Mrs. E. M. Haworth.
266 Mrs. W. Mair.
267 Mrs. B. Masson.

825. YORKSHIRE COCK (any age).

268 Mrs. M. Harbig.
269 Mrs. M. Harbig. — 3
270 Mrs. M. McNamara.
271 Mrs. M. McNamara.
272 Mrs. M. McNamara.
273 W. J. Caulfield. — 1
274 W. J. Caulfield.
275 W. J. Tape. — 2

CLASS

826. YORKSHIRE HEN (any age).

276 Mrs. M. McNamara. — RB
277 W. J. Caulfield. — 1
278 W. J. Caulfield. — 2

827. YORKSHIRE COCK (1961 rung).

279 Mrs. M. Harbig.
280 E. W. Stratton. — 1
281 W. J. Caulfield. — 2
282 H. Stratton.
283 W. J. Caulfield.
284 W. J. Tape. — 3

828. YORKSHIRE HEN (1961 rung).

285 E. W. Stratton. — 1
286 Mrs. M. Harbig. — RB
287 Mrs. W. Mair. — 2

829. NORWICH CRESTED COCK OR HEN (any age).

NO ENTRY

830. NORWICH CRESTED COCK OR HEN (1961 rung).

NO ENTRY

831. NORWICH CREST BRED COCK OR HEN (any age).

NO ENTRY

832. NORWICH CREST BRED COCK OR HEN (1961 rung).

NO ENTRY

833. NORWICH COCK (any age).

288 M. McNamara. — 1

834. NORWICH HEN (any age).

NO ENTRY

835. NORWICH COCK (1961 rung).

289 W. Tape.
290 W. J. Caulfield. — 3
291 L. Gough.
292 W. J. Caulfield. — 1
293 R. S. Treadwell. — 2

836. NORWICH HEN (1961 rung).

294 R. Treadwell. — 3
295 W. J. Caulfield. — 2
296 W. J. Caulfield. — 1

837. NORWICH CINNAMON SELF OR VARIEGATED COCK (any age).

297 W. Tape. — 1

838. NORWICH CINNAMON SELF OR VARIEGATED HEN (any age).

298 Master Graeme Blythe. — abs.

839. NORWICH CINNAMON SELF OR VARIEGATED COCK (1961 rung).

NO ENTRY

840. NORWICH CINNAMON SELF OR VARIEGATED HEN (1961 rung).

NO ENTRY

CAGE BIRDS

CLASS

841. AUSTRALIAN PLAINHEAD COCK (any age).
299 M. McNamara.
300 T. & Mrs. Caulfield. — 1
301 T. & Mrs. Caulfield.
No other award

842. AUSTRALIAN PLAINHEAD HEN (any age).
302 M. McNamara. — 1

843. AUSTRALIAN PLAINHEAD COCK (1961 rung).
303 T. & Mrs. Caulfield. — 1
304 T. & Mrs. Caulfield. — 2

844. AUSTRALIAN PLAINHEAD HEN (1961 rung).
NO ENTRY

845. AUSTRALIAN PLAINHEAD CINNAMON SELF OR VARIEGATED COCK (any age).
NO ENTRY

846. AUSTRALIAN PLAINHEAD CINNAMON SELF OR VARIEGATED HEN (any age).
NO ENTRY

847. AUSTRALIAN PLAINHEAD CINNAMON SELF OR VARIEGATED COCK (1961 rung).
305 Mrs. W. Mair. — 1

848. AUSTRALIAN PLAINHEAD CINNAMON SELF OR VARIEGATED HEN (1961 rung).
306 Mrs. W. Mair. — 1

849. RED FACTOR, COCK (any age).
307 L. & L. Pemberton. — 1

850. RED FACTOR, HEN (any age).
NO ENTRY

851. RED FACTOR, COCK (1961 rung).
308 L. Hawkes. — 2
309 P. Sebastian. — 3
310 L. & L. Pemberton. — 1

852. RED FACTOR, HEN (1961 rung).
311 P. Sebastian. — 1

853. DILUTE, COCK (any age).
312 J. J. Walsh. — 1

854. DILUTE, HEN (any age).
313 J. J. Walsh. — 1

855. DILUTE, COCK (1961 rung).
NO ENTRY

856. DILUTE, HEN (1961 rung).
314 Mrs. E. M. Haworth. — 1
315 Mrs. E. M. Haworth. — 2
316 J. J. Walsh. — 3

FINCHES
(Australian)

CLASS

857. GOULDIAN (Red, Black or Yellow Head).
317 J. G. Hurry. — 1
318 Mrs. Inez Black.
319 Mrs. Inez Black. — 2
320 H. Upson. — 3

858. EMBLEMA PICTA.
321 J. G. Hurry. — 1
322 R. Henkel. — 2

859. DIAMOND SPARROW.
323 R. Henkel.
324 W. B. Green. — 1
325 C. Bush. — 3
326 Mrs. M. O'Connell.
327 G. A. Mayhew. — 2
328 H. W. Lanning.
329 Master E. Stevens.
330 R. & D. Stevens.
331 Master L. Stevens.

860. PICTORELLA.
332 M. G. Stewart. — 1
333 R. Henkel. — 2

861. STAR.
334 P. Gostelow.
335 C. Cunningham. — 1
336 C. Bush. — 2
337 Mrs. M. O'Connell. — 3
338 S. Blake. — abo.
339 M. G. Stewart.

862. BLOOD FINCH.
340 C. Bush. — 2
341 G. A. Mayhew.
342 T. A. Bolitho. — 3
343 L. & L. Pemberton. — 1

863. MASK.
344 Miss F. Stevens. — 1

864. PARSON.
345 R. Henkel. — 2
346 R. Henkel. — 1
347 C. Bush. — 3

865. LONGTAIL (Black-heart).
348 W. B. Green.
349 C. Cunningham. — 1
350 C. Bush.
351 Mrs. M. O'Connell. — 2
352 G. A. Mayhew. — 3

866. CHESTNUT, YELLOW RUMP.
353 P. Gostelow. — 2
354 C. Bush.
355 L. & L. Pemberton. — 1
356 Miss M. Stevens.
357 H. Upson. — 3

867. DOUBLEBAR.
358 W. B. Green. — 3
359 L. & L. Pemberton. — 1
360 J. J. Walsh. — 2
361 H. Upson. — AB.

868. PLUM HEAD.
362 R. Henkel. — 2
363 C. Bush. — 1
364 Master E. Stevens. — 3
365 M. G. Stewart.

CAGE BIRDS

CLASS

869. ZEBRA (any colour).

366 Mrs. M. O'Connell. — 1
367 T. A. Bolitho. — 2
368 T. A. Bolitho.
369 M. G. Stewart. — 3

870. WAXBILLS (Red Brow).

370 R. Henkel. — 3
371 C. Cunningham. — 1
372 L. & L. Pemberton.
373 M. G. Stewart. — 2

871. ANY OTHER VARIETY AUSTRALIAN FINCH NOT MENTIONED.

NO ENTRY.

872. PAIR OF AUSTRALIAN FINCHES (any variety), Cock and Hen.

374 J. G. Hurry.
375 C. Bush.
376 G. A. Mayhew. — 3
377 T. A. Bolitho. — 1
378 J. J. Walsh. — 2

(British)

873. GOLDFINCH.

379 Mrs. E. Harmer. — H.C.
380 P. Gostelow.
381 C. Cunningham. — 1
382 C. Bush.
383 Mrs. Inez Black.
384 L. & L. Pemberton. — 3
385 H. W. Lanning.
386 T. A. Bolitho.
387 T. A. Bolitho.
388 Master L. Stevens. — 2

874. GREENFINCH (Linnet).

389 Keith Flentjar. — 3
390 C. Bush.
391 Mrs. M. O'Connell. — 1
392 G. A. Mayhew.
393 Master E. Stevens.
394 L. & L. Pemberton. — 2

875. ANY OTHER VARIETY BRITISH FINCH.

395 J. J. Walsh. — 1
396 L. & L. Pemberton. — 2

(Foreign)

876. WAXBILLS (all varieties).

397 Mrs. M. O'Connell. — 3
398 L. & L. Pemberton. — 2
399 L. & L. Pemberton. — 1

877. MANNIKINS, SPICE, SILVERBILLS.

400 W. B. Green.
401 Mrs. M. O'Connell. — 1
402 T. A. Bolitho.
403 T. A. Bolitho. — 3
404 R. & D. Stevens.
405 H. Upson. — 2

878. CUT THROAT, ABERDEEN.

406 J. G. Hurry.
407 Mrs. M. O'Connell. — 3
408 G. A. Mayhew. — 1
409 R. & D. Stevens. — 2
410 R. & D. Stevens.

CLASS

879. JAVA (any colour).

411 W. B. Green.
412 Keith Flentjar. — 1
413 Mrs. M. O'Connell. — 3
414 Mrs. M. O'Connell.
415 J. & Mrs. O'Brien.
416 G. A. Mayhew. — 2
417 S. Blake. — abs.
418 Master T. Stevens.

880. WEAVER, WYDAH.

NO ENTRY.

881. NUN (any variety).

419 J. J. Walsh. — 3
420 L. & L. Pemberton. — 2
421 L. & L. Pemberton. — 1

882. ANY OTHER VARIETY FOREIGN FINCH.

422 Mrs. M. O'Connell.
423 J. J. Walsh. — 3
424 J. J. Walsh. — 2
425 L. & L. Pemberton. — 1
426 L. & L. Pemberton.

HYBRIDS

883. HYBRID (any variety).

427 Mrs. M. M. Hurry.
428 S. Blake. — Abs.
429 S. Blake.
430 S. Blake.
431 H. W. Lanning. — 2
432 S. Blake. — Abs
433 Miss J. Thorne.
434 M. G. Stewart. — 3
435 L. & L. Pemberton. — 1

PARROT OR COCKATOO

884. BEST AUSTRALIAN TALKING BIRD.

436 Keith Flentjar. — 1
437 Mrs. B. Collisson. — 2
438 L. G. & Mrs. T. M. Tucker. — 3

885. SULPHUR-CRESTED COCKATOO (Australian).

439 Mrs. B. Collisson. — 2
440 D. Morgan. — 3
441 L. G. & Mrs. T. M. Tucker. — 1
442 R. O'Donnell.

886. GALAH.

NO ENTRY.

887. PARAKEET (any variety excluding Budgerigars).

443 Miss F. Stevens. — 3
444 W. G. Scott. — 1
445 Mrs. B. Poidevin. — 2
446 L. & L. Pemberton. — abs

888. ROSELLA (Common).

447 Miss D. Stevens. — 3
448 Miss J. Thorne. — 1
449 R. O'Donnell. — 2

889. LORY (any variety).

450 Keith Flentjar. — 2
451 Master T. Stevens. — 1
452 Mrs. B. Poidevin. — W.C.

CAGE BIRDS—INDEX TO EXHIBITORS—CAGE BIRDS

CLASS

890. AFRICAN LOVE BIRD (any variety).
2 2 2 453 Keith Flentjar.
454 Keith Flentjar.
455 Keith Flentjar.
456 G. A. Mayhew.
457 M. G. Stewart.
1 458 L. & L. Pemberton.

891. PARROT OR COCKATOO (any other variety).
3 459 Master L. Stevens.
1 460 W. G. Scott.
461 W. G. Scott.
2 462 L. & L. Pemberton.

MISCELLANEOUS

892. ANY OTHER BIRD not previously mentioned.
463 Mrs. M. O'Connell.
464 Miss D. Stevens.
3 465 Miss M. Stevens.
466 Master L. Stevens.
HB 467 Master L. Stevens.
2 468 Keith Flentjar.
1 469 Keith Flentjar.

SPECIAL PRIZES AND TROPHIES

(Only birds entered in ordinary classes eligible to compete. No special entry necessary.)

226 BEST BORDER FANCY.—Cash Prize of £5/5/-, donated by THE BORDER FANCY AND NEW COLOUR CANARY CLUB OF VICTORIA.

421/- R-391/- BEST FINCH IN SHOW.—Society's Champion Rosette and Card. A Reserve Ribbon and Card will be awarded for the bird placed second to the winner of this award.

371/- R-321/- BEST AUSTRALIAN FINCH.—Cash Prize of £1/1/- and the Society's Special Card and Ribbon. A Reserve Ribbon and Special Card will be awarded for the bird placed second to the winner of this award.

391/- R-395 BEST BRITISH FINCH.—Cash Prize of £1/1/- and the Society's Special Card and Ribbon. A Reserve Ribbon and Special Card will be awarded for the bird placed second to the winner of this award.

421/- R-399. BEST FOREIGN FINCH.—Cash prize of £1/1/- and the Society's Special Card and Ribbon. A Reserve Ribbon and Special Card will be awarded for the bird placed second to the winner of this award.

458/- R.444 BEST PARROT OR PARAKEET (small variety).—Cash Prize of £1/1/- and the Society's Special Card and Ribbon. A Reserve Ribbon and Special Card will be awarded for the bird placed second to the winner of this award.

460 451/- BEST PARROT OR COCKATOO (large variety).—Cash Prize of £1/1/- and the Society's Special Card and Ribbon. A Reserve Ribbon and Special Card will be awarded for the bird placed second to the winner of this award.

BEST CANARY OF EACH OF THE NINE VARIETIES.—Rosettes and Special Cards. Reserve Ribbons and Special Cards will be awarded for the birds placed second to the winners of these awards.

BEST CANARY OF EACH of the 9 Varieties

BEST. BORDER FANCY — 226
" YORKSHIRE — 273
" NORWICH — 296
" NORWICH. CIN. — 297
" AUST. PLAINHEAD — 303
" " P/HEAD CIN. — 306
" RED FACTOR — 307
" DILUTE — 314

RESERVE BORDER FANCY — 231
" YORKSHIRE — 275
" NORWICH — 292
" Aust Plainhead — 300
" Aust. P/Head Cinn — 300
" RED FACTOR — 310.
" DILUTE — 313.

Index to Exh
Finc

A

ADAMS, W. J., 28 Warren Rd., M... orrento.—
33, 141.

B

BARKER, J., 17 Wells Rd., Beaun... -21, 29,
58/9, 70/3, 78, 95, 100, 152... 96, 205.
183/4, 187, 207. 89, 412.
Black, Mrs. Inez, 1 Charles St., ...
383.
Blake, S., Lot 72, Marina St., ...
428/30, 432.
Blythe, Master Graeme, 53 Forre... , Hunt-
—233, 298.
Bolitho, T. A., 127 Widford St., G... North.—
377, 386/7, 402/3.
Bowman, G., 13 Arthur Ave., Mar... ading.—
147, 177.
Bush, C., 566 Rae St., North Fitz... 24, 348,
340, 347, 350, 354, 363, 375, 38...

C

CAULFIELD, T., and Mrs., 290... /9, 279,
Nunawading.—300/1, 303/4.
Caulfield, W. J., 30 Lisson Grov... Heads,
225, 254/6, 273/4, 277/8, 281, ...
Collisson, Mrs. B., 54 Forrester S... —218/9,
—437, 439.
Crowle, Ken, 19 Sapphire St., Wes... —7, 17,
94, 111, 121, 186.
Cunningham, C., 40 Altona St., West Heidelberg.—
335, 349, 371, 381.
Hawkes, L., 8 Calembeena Ave., Oakleigh.—211/7,
227/30, 308.

CAGE BIRDS—INDEX TO EXHIBITORS—CAGE BIRDS

CLASS

890. AFRICAN LOVE BIRD (any variety).
453 Keith Flentjar.
2 454 Keith Flentjar.
2 455 Keith Flentjar.
456 G. A. Mayhew.
457 M. G. Stewart.
1 458 L. & L. Pemberton.

891. PARROT OR COCKATOO (any other variety).
3 459 Master L. Stevens.
1 460 W. G. Scott.
461 W. G. Scott.
2 462 L. & L. Pemberton.

MISCELLANEOUS

892. ANY OTHER BIRD not previously mentioned.
463 Mrs. M. O'Connell.
464 Miss D. Stevens.
3 465 Miss M. Stevens.
466 Master L. Stevens.
AB 467 Master L. Stevens.
2 468 Keith Flentjar.
1 469 Keith Flentjar.

SPECIAL PRIZES AND TROPHIES

(Only birds entered in ordinary classes eligible to compete. No special entry necessary.)

BEST BORDER FANCY.—Cash Prize of £5/5/-, donated by THE BORDER FANCY AND NEW COLOUR CANARY CLUB OF VICTORIA. 226

BEST FINCH IN SHOW.—Society's Champion Rosette and Card. A Reserve Ribbon and Card will be awarded for the bird placed second to the winner of this award. 421 R-391

BEST AUSTRALIAN FINCH.—Cash Prize of £1/1/- and the Society's Special Card and Ribbon. A Reserve Ribbon and Special Card will be awarded for the bird placed second to the winner of this award. 371 R-321

BEST BRITISH FINCH.—Cash Prize of £1/1/- and the Society's Special Card and Ribbon. A Reserve Ribbon and Special Card will be awarded for the bird placed second to the winner of this award. 391 R-395

BEST FOREIGN FINCH.—Cash prize of £1/1/- and the Society's Special Card and Ribbon. A Reserve Ribbon and Special Card will be awarded for the bird placed second to the winner of this award. 421 R-399

BEST PARROT OR PARAKEET (small variety).—Cash Prize of £1/1/- and the Society's Special Card and Ribbon. A Reserve Ribbon and Special Card will be awarded for the bird placed second to the winner of this award. 458 R.444

BEST PARROT OR COCKATOO (large variety).—Cash Prize of £1/1/- and the Society's Special Card and Ribbon. A Reserve Ribbon and Special Card will be awarded for the bird placed second to the winner of this award. 460 451

BEST CANARY OF EACH OF THE NINE VARIETIES.—Rosettes and Special Cards. Reserve Ribbons and Special Cards will be awarded for the birds placed second to the winners of these awards.

Index to Exhibitors in Budgerigars, Canaries, Finches and other Cage Birds

A

ADAMS, W. J., 28 Warren Rd., Mordialloc.—3, 122.

B

BARKER, J., 17 Wells Rd., Beaumaris.—2, 11, 22, 31, 58/9, 70/3, 78, 95, 100, 152, 174, 178, 180/1, 183/4, 187, 207.
Black, Mrs. Inez, 1 Charles St., Ascot Vale.—318/9, 383.
Blake, S., Lot 72, Marina St., Vermont.—338, 417, 428/30, 432.
Blythe, Master Graeme, 53 Forrester St., Essendon.—233, 298.
Bolitho, T. A., 127 Widford St., Glenroy.—342, 367/8, 377, 386/7, 402/3.
Bowman, G., 13 Arthur Ave., Maryborough.—76, 116, 147, 177.
Bush, C., 566 Rae St., North Fitzroy.—179, 325, 336, 340, 347, 350, 354, 363, 375, 382, 390.

C

CAULFIELD, T., and Mrs., 290A Springfield Rd., Nunawading.—300/1, 303/4.
Caulfield, W. J., 30 Lisson Grove, Hawthorn.—223, 225, 254/6, 273/4, 277/8, 281, 283, 290, 292, 295/6.
Collisson, Mrs. B., 54 Forrester St., West Essendon.—437, 439.
Crowle, Ken, 19 Sapphire St., West Essendon.—1, 19, 94, 111, 121, 186.
Cunningham, C., 40 Altona St., West Heidelberg.—335, 349, 371, 381.

D

DAVY, Mrs. A. H., "Millewa", Queens Rd., Sorrento.—30, 39, 69, 88, 93, 99.
De Moore, D., 11 Rodney Ave., Merlynston.—133, 141.

F

FELLOWS, Miss G., 79 Derby St., Kew.—21, 29, 42, 50, 57, 68, 132, 140, 165, 173, 193, 196, 205.
Flentjar, Keith, 1 Robert St., Dandenong.—389, 412, 436, 450, 453/5, 468/9.

G

GOLDSMITH, Mrs. Cathryn, 12 Beauford St., Huntingdale.—120.
Gostelow, P., 21 Lyndhurst Cres., Box Hill North.—334, 353, 380.
Gough, L., c/- 290A Springfield Rd., Nunawading.—224, 291.
Green, W. B., 19 Park St., Elsternwick.—324, 348, 358, 400, 411.

H

HARRIG, Mrs. M., 11 Charles St., Kew.—268/9, 279, 286.
Harmer, Mrs. E., 96 Hitchcock Ave., Barwon Heads, via Geelong.—379.
Harper, R., 8A William St., Abbotsford.—218/9, 231/2, 240/1, 258/9.
Hawkes, F., 12 Inkerman St., Maryborough.—7, 17, 34, 45, 54, 90, 97, 128.
Hawkes, L., 8 Calembeena Ave., Oakleigh.—211/7, 227/30, 308.

INDEX TO EXHIBITORS—CAGE BIRDS

Haworth, Mrs. E. M., 73 Lord St., Burnley.—221/2, 235/6, 244/53, 262/5, 314/5.
Henkel, R., 24 Hudson St., Coburg.—322/3, 333, 345/6, 362, 370.
Hurry, J. G., c/- 167 Epsom Rd., Flemington.—317, 321, 374, 406.
Hurry, Mrs. M. M., 167 Epsom Rd., Flemington.—427.

J

JAMES, A. B., 471 Station St., Carrum.—26, 37, 52, 62, 102, 135, 166, 169, 208.
Jobson, A. M., 44 Harts Pde., Hawthorn.—79, 87, 164, 168.

K

KELLY, K., 2 The Highway, West Newport.—115, 131, 182, 189.
Kenna, N., and Mrs. T. Firminger, 488 Hovell St., Albury, N.S.W.—109/10, 119, 127, 139, 146.

L

LANNING, H. W., 1 Fourth St., Parkdale.—328, 385, 431.
Leach, E. & J., 26 Daisy St., Newtown, Geelong.—6, 16.
Lindner, H., 242 Bambra Rd., Caulfield.—15, 33, 82, 126, 195.
Lochhead, A. L., 2 Winifred St., Northcote.—113/4, 143/5, 158, 188, 200/1.

M

McINERNEY, Master J., 297 Grange Rd., Glenhuntly.—103/5.
McNamara, M., 108 Latrobe Terrace, Geelong West.—288, 299, 302.
McNamara, Mrs. M., 108 Latrobe Terrace, Geelong West.—270/2, 276.
Mair, Mrs. W., 187 Brougham Street, Kew.—266, 287, 305/6.
Masson, Mrs. B., c/- 290A Springfield Rd., Nunawading.—237, 267.
May, F., 128 Nell St., Greensborough.—24, 61, 84, 162.
Mayhew, G. A., 5 Rowe St., Maidstone.—327, 341, 352, 376, 392, 408, 416, 456.
Mitchell, G. T., 8 Hatter St., Pascoe Vale South.—5, 14, 32, 51, 60, 67, 74, 81, 89, 112, 125, 142, 154, 176, 185, 194, 198/9.
Mitchell, P. R., 311 Koornang Rd., Carnegie.—35/6, 77.
Morgan, D., 15 Mitchell St., St. Kilda.—4, 440.

O

O'BRIEN, J., & Mrs., c/- S.S. 2365, Queensberry St., Carlton.—13, 23, 44, 101, 124, 415.
O'Connell, B., 25 Twyford St., Box Hill.—12, 43, 80, 83, 96, 123, 134, 153, 161, 175, 192, 197.
O'Connell, Mrs. M., 25 Twyford St., Box Hill.—326, 337, 351, 366, 391, 397, 401, 407, 413/4, 422, 463.
Oddy, H., 65 Kent St., Ascot Vale.—238/9.
O'Donnell, R., 28 Granville St., Glenroy.—442, 449.
Ord, G. G. & R., 16 Aberdeen Rd., South Blackburn.—25, 75, 85.

P

PEMBERTON, L. & L., 270 Moreland Rd., West Brunswick.—307, 310, 343, 355, 359, 372, 384, 394, 396, 398/9, 420/1, 425/6, 435, 446, 458, 462.
Poidevin, Mrs. B., 53 Linda St., Coburg.—445, 452.
Polglase, L. M., 42 Errol St., Footscray.—20, 28, 53, 56, 157, 172, 204.
Polglase, N. V., 42 Errol St., Footscray.—171, 190.

S

SARGEANT, G. & E., 261 O'Hea's Rd., Pascoe Vale.—38, 65, 160, 191.
Scott, W. G., 53 Linda St., Coburg.—444, 460/1.
Sebastian, P., c/- 290A Springfield Rd., Nunawading.—309, 311.
Shanley, Master M., 28 Arthur St., Essendon.—108.
Simonsen, S., 116 Fordhan Ave., Hartwell.—19, 130, 159, 170.
Stevens, Miss D., 28 Redwood St., Heidelberg West.—447, 464.
Stevens, Master E., 28 Redwood St., Heidelberg West.—329, 364, 393.
Stevens, Miss F., 28 Redwood St., Heidelberg West.—344, 443.
Stevens, Master L., 28 Redwood St., Heidelberg West.—331, 388, 459, 466/7.
Stevens, Miss M., 28 Redwood St., Heidelberg West.—356, 465.
Stevens, R. & D., 28 Redwood St., Heidelberg West.—330, 404, 409/10.
Stevens, Master T., 28 Redwood St., Heidelberg West.—418, 451.
Stewart, M. G., 21 Hambledon Rd., Hawthorn.—332, 339, 365, 369, 373, 434, 457.
Stratton, E. W., 22 Parkville St., Burnley.—220, 234, 242/3, 260/1, 280, 285.
Stratton, H., c/- 290A Springfield Rd., Nunawading.—282.

T

TAPE, W., c/- 290A Springfield Rd., Nunawading.—289, 297.
Tape, W. J., 16 Smith St., South Melbourne.—226, 257, 275, 284.
Thorne, Miss J., 31 Kensington Rd., South Yarra.—41, 47/9, 92, 203, 433, 448.
Treadwell, R., c/- 290A Springfield Rd., Nunawading.—294.
Treadwell, R. S., 5 Elliot St., North Coburg.—293.
Tucker, L. G., & Mrs. T. M., 14 Broadhurst Ave., Reservoir.—438, 441.

U

UPSON, H., 65 Guildford Rd., Surrey Hills.—320, 357, 361, 405.

V

VINES, L. H., 303 Warrigal Rd., Oakleigh South.—9, 18, 46, 98.

W

WALSH, J. J., 46 Smith St., Warragul.—312/3, 316, 360, 378, 395, 419, 423/4.
Whelan, Mrs. G. M., Top Flat, 16 Ashted Rd., Box Hill.—64.
Whelan, H. H., Top Flat, 19 Ashted Rd., Box Hill.—55.
Whittaker, A., 50 Edsall St., Malvern.—27, 86, 137, 206.
Wines, H., 3 Kelso St., Mentone.—8, 117/8, 136, 138, 155/6.
Wines, Mrs. H., 3 Kelso St., Mentone.—150/1.

Y

YON, K. W., 7 Rosen St., Blackburn South.—40, 63, 66, 91, 143, 163, 167, 202.
Young, Miss A., 15 Francis St., Coburg.—196/7, 299/10.
Young, G. B., 12 Uplands Rd., Strathmore.—129, 148.

Section 57

Australian Wines, Ciders, Spirits, Liqueurs and Aerated Waters

Championship Wine Show

WINES AND CIDERS

Judges: G. E. FAIRBROTHER, Esq. of S.A. (Chairman of the Wine Judges)
R. L. BULLER, Esq.
W. B. CHAMBERS, Esq.
B. C. RANKINE, Esq.
W. D. SEABROOK, Esq.

Clerk to the Chairman: J. BROWN, Jnr., Esq.

Associate Judges: R. F. HASELGROVE, Esq.
D. H. JONES, Esq.
G. S. SMITH, Jnr., Esq.
E. V. THOMSON, Esq.

SPIRITS AND LIQUEURS

Judges: H. T. HOUSTON, Esq. (Chairman of the Spirit and Liqueurs Judges)
C. M. DANIELL, Esq.

Associate Judge: S. SEWARD, Esq.

AERATED WATERS

Judges: J. M. COHN, Esq.
G. C. HAY, Esq.

By arrangement with the Federal Wine and Brandy Producers' Council of Australia this Society will only offer Champion Prizes at intervals of three years. These prizes will be competed for at the Royal Melbourne Show in 1962. The championships will be awarded at the Adelaide Royal Show in 1964, and at the Sydney Royal Show in 1963.

Prizes: First prize, £3; Second prize, £1; Third prize, Card.

THE W. W. SENIOR MEMORIAL TROPHY to commemorate the long service given to the Society by the late Mr. W. W. Senior, and to express the high regard in which he was held by wine men, a special memorial prize of £10/10/- contributed by THE VITICULTURAL INDUSTRY OF VICTORIA, will be presented annually. In 1962 the award will be for Best Full-bodied Sweet White or Muscat.

Class 977. L. H. Morris Wines Pty Ltd

THE W. E. LILLIE TROPHY.—A trophy valued at £10, presented by THE WINE AND SPIRIT ASSOCIATION OF VICTORIA, in recognition of the services to the Society of Mr. W. E. Lillie, will be awarded to the most successful exhibitor of Liqueurs each year. (Points will be allotted as follows: 1st, 3 points; 2nd, 2 points; 3rd, 1 point. In the event of a tie the winner will be declared on a count back of the most number of first and/or second and/or third awards.) If required, exhibitors must complete a statutory declaration that they or the firm concerned are the manufacturers of the liqueur or liqueurs exhibited.

West End Liqueurs Pty Ltd.

THE T. C. SEABROOK TROPHY.—A trophy valued at 25 guineas presented by THE FEDERAL WINE AND BRANDY PRODUCERS' COUNCIL OF AUST. In 1962 the award will be for the most successful exhibitor in all light table wine classes including Sauternes but not including sparkling or fortified wines. This trophy will be awarded annually by the Royal Agricultural Society holding the Championship Wine Show. McWilliams Wines Pty

THE JIMMY WATSON MEMORIAL TROPHY presented by his friends in recognition of his services rendered to the advancement of the Australian Wine Industry. The award will be for the Best 1961 Vintage Claret or Burgundy.

Class 959 STONYFELL WINES (S.V. 12)

THE ARTHUR J. PEARSON TROPHY presented by the members of his family. The award will be for the Best Sherry, Pale, Dry, Delicate, Fino Type in the Old Class.

Class 971. S. Smith & Son Ltd (S.K. 10)

SPECIAL REGULATIONS — Australian Wines Classes.

1. All classes are open for competition to wine growers and wine merchants.

2. A wine merchant shall mean any person, association, or company buying wine.

3. A wine grower shall mean any wine grower owning or occupying a vineyard, and manufacturing wine from grapes grown in such vineyard, or from grapes purchased for the purpose of wine-making.

4. Exhibitors may either be members or non members of the Society.

5. Entries by one exhibitor are limited to two in each class. Each wine sample to consist of quart (reputed) bottles as stated in each class. Exhibitors entering the same wine in more than one class must supply the full number of sample bottles for each entry.

6. All wines will be judged on points.

7. The judge may award prizes on the basis of First, Second, Third, Very Highly Commended, Highly Commended and Commended, but prize money will only be allocated for first and second awards.

7. (a) The judge shall have power, at his discretion, to transfer exhibits from one class to another when it is obvious that the exhibitor has made an error in making his entry.

8. Entries must be made on forms supplied by the Society for that purpose. Exhibitors must state on the forms the class to be competed for, the distinguishing number on the exhibits if two entries in the one class, character and vintage of the wine, and, when stipulated, the quantity in stock.

AUSTRALIAN WINES

9. No person will be allowed to inspect an entry form after reception by the Secretary, until the Judges' awards have been made public.

10. After the close of entries, no person will be permitted access to the exhibits, except the Judges, Stewards, Secretary, and Staff, until the awards have been made.

11. Exhibits are to bear labels which will be supplied by the Society and must not show more than:—

(a) Class Number.

(b) Distinguishing Number (as shown on entry form if two entries in one class).

(c) Year of Vintage.

(N.B.—Bottles must not be labelled with business labels.)

12. Exhibits to be delivered to the Grounds Manager's Office, Show Grounds, Ascot Vale, or forwarded by rail c/- Essendon Railway Station, in cases properly marked to show exhibitor's name, to reach the Show Grounds not later than 5 p.m. on Friday, 17th August, 1962.

13. In all classes, the wine in stock, as stated on the entry form, may be inspected and checked by a representative of the Society or its nominee. Each exhibitor must supply the Society with a sealed envelope containing the record of any sale made subsequent to their entries being lodged, provided such sale has reduced the stipulated quantity below the minimum.

14. All exhibits to become the property of the Society.

15. Exhibits must represent stocks as set out on the entry form and be the bona fide property of the exhibitor at the time of entry.

16. All wine exhibits must be the sole produce of Australian grapes and free from any foreign substance. The Society reserves the right to have any exhibit inspected and/or analysed by one or more persons appointed for that purpose.

17. All exhibits must conform to the respective Wine or Food Acts of the States of New South Wales, Victoria and South Australia.

18. No protest will be entertained unless made within seven days of the announcement of the awards in the Wine Section.

19. No entry will be received from any person or persons disqualified by this or any other similar society during the period of such disqualification. Should any such entry be accepted, it shall, when discovered, be deemed void and the entry fee and exhibit shall be forfeited to the Society.

20. Immediately after the closing date of entries a draw may be made for the selection of three exhibitors from whose entries a further draw will be made to enable one sample to be selected from each exhibitor. An official of the Society shall make an inspection of the quantity of such wine in accordance with the entry form, and his report will be later considered by the Committee.

21. All persons exhibiting shall accept the decisions of the judges appointed by the Society as to the merits of their exhibits.

22. No exhibitor will be permitted to occupy the position of Judge or Steward or become in any way identified with the judging or handling of the exhibits.

23. Any competitor making improper use of prizes won in the Wine Section for advertising purposes will be subject to disqualification.

1962 VINTAGE

Quantity 500 gallons

CLASS

951. Light White Wine — HOCK or CHABLIS type (6 bottles).

1 H. Buring & Sobels Ltd.
2 C. A. Henschke & Co. (NR 2).
3 Lindemans Wines Pty. Ltd. (LW 2).
4 Penfolds Wines Pty. Ltd. (FM 2).
5 Walter Reynell & Sons Ltd. (A).
6 Stanley Wine Co. Ltd. (S 2).
7 Stonyfell Wines (SV 1).
3— 8 Stanley Wine Co. Ltd. (S 1).
9 S. Smith & Son. Ltd. (SK 1).
10 Brown Bros. (MR 47).
11 Orlando Wines (NE 2).
12 Walter Reynell & Sons Ltd. (B).
13 Penfold Wines Pty. Ltd. (FM 1).
14 Orlando Wines (NE 1).
15 McWilliam's Wines Pty. Ltd. (HW 1).
16 S.A. Grape Growers Co-op Ltd. (BB 8).
17 Rouge Homme Wines Ltd. (CR 6).
18 B. Seppelt & Sons Ltd. (S 1).
1— 19 McWilliam's Wines Pty. Ltd. (MP 1).
20 S.A. Grape Growers Co-op Ltd. (B 88).
21 B. Seppelt & Sons Ltd. (GS 107-108).
22 Tintara Wines (2 M 2).
23 J. Y. Tulloch & Sons Pty. Ltd. (Vine 2).
24 Tyrrells' Vineyards Pty. Ltd. (VAT 3).
25 Tahbilk Pty. Ltd.
26 J. Y. Tulloch & Sons Pty. Ltd. (Vine 1).
27 Tintara Wines (2 M 1).
28 Tyrrells' Vineyards Pty. Ltd. (Vat 18).
2— 29 Lindemans Wines Pty. Ltd. (LW 1).
30 Glenloth Wines Ltd. (GW 1).
31 C. A. Henschke & Co. (R 2).
32 Edwards & Chaffey Ltd.
33 Craigmoor Wines.
34 Leo Buring Pty. Ltd. (CL 1).
35 Brown Bros. (MH 16).

952. CLARET type (6 bottles).

36 Edwards & Chaffey Ltd. (CS 2).
37 Stonyfell Wines (SV 2).
38 J. Y. Tulloch & Sons Pty. Ltd.
39 Penfolds Wines Pty. Ltd. (FM 5).
40 Walter Reynell & Sons Ltd. (B).
41 Orlando Wines (NE 3).
42 Stanley Wine Co. Ltd. (S 4).
43 S. Smith & Son Ltd. (SK 2).
44 Stonyfell Wines (SV 3).
3— 45 Tahbilk Pty. Ltd. (CT A).
2— 46 Stanley Wine Co. Ltd. (S 3).
2— 47 A. P. Birks (2).
48 Mildara Wines Ltd. (MW 2).
49 Walter Reynell & Sons Ltd (A).
50 McWilliams Wines Pty. Ltd. (MP 3).
51 Penfolds Wines Pty. Ltd. (FM 4).
52 Rouge Homme Wines Ltd. (CR 2).
53 S.A. Grape Growers Co-op Ltd. (13).
54 B. Seppelt & Sons Ltd. (GS 153).
55 Tintara Wines (2 M 4).
56 McWilliams Wines Pty. Ltd. (MP 2).
57 Tahbilk Pty. Ltd. (CT B).
1— 58 Rouge Homme Wines Ltd. (CR 1).
59 Renmark Growers' Distillery Ltd. (M 2).

AUSTRALIAN WINES

60 Mildara Wines Ltd. (MW 1).
61 Lindemans Wines Pty. Ltd. (LW 4).
62 C. A. Henschke & Co. (ME 2).
63 B. Seppelt & Sons Ltd. (GS 114).
64 Tintara Wines (2 M 3).
65 Lindemans Wines Pty. Ltd. (LW 3).
66 C. A. Henschke & Co. (HDR 2).
67 Glenloth Wines Ltd. (GW 1).
68 Edwards & Chaffey Ltd. (CS 1).
69 Leo Buring Pty. Ltd. (CL 2).
70 Brown Bros.
71 A. P. Birks (1).

CLASS

953. BURGUNDY type (6 bottles).

2 — 72 Stanley Wine Co. Ltd. (S 5).
73 Walter Reynell & Sons Ltd.
74 A. P. Birks. (2).
75 Stonyfell Wines. (SV 5).
1 — 76 Orlando Wines. (NE 4).
77 McWilliam's Wines Pty. Ltd. (MP 5).
3 — 78 B. Seppelt & Sons Ltd. (GS 91-92).
79 Stanley Wine Co. Ltd. (S 6).
80 Tintara Wines. (2M 5).
81 J. Y. Tulloch & Sons Pty. Ltd.
82 Tyrrells' Vineyards Pty. Ltd. (Vat 13).
83 B. Seppelt & Sons Ltd. (GS 102).
84 McWilliam's Wines Pty. Ltd. (MP 4).
85 Stonyfell Wines. (SV 4).
86 Tyrrells' Vineyards Pty. Ltd. (Vat 5).
87 Mildara Wines Ltd. (MW 3).
88 Lindemans Wines Pty. Ltd. (LW 6).
89 C. A. Henschke & Co. (MEC 2).
90 Glenloth Wines Ltd. (GW 1).
91 Lindemans Wines Pty. Ltd. (LW 5).
92 Leo Buring Pty. Ltd. (CL 3).
93 Brown Bros.
94 A. P. Birks. (1).

954. Full SWEET WHITE not exceeding 10 degrees Baume (6 bottles).

95 C. H. Morris & Sons Pty. Ltd. (A).
1 — 96 Penfolds Wines Pty. Ltd. (FM 7).
97 Stonyfell Wines. (SV 6).
98 Orlando Wines. (NE 5).
99 McWilliam's Wines Pty. Ltd. (HW 2).
3 — 100 Penfolds Wines Pty. Ltd. (FM 8).
101 B. Seppelt & Sons Ltd. (G 1).
102 Renmark Growers' Distillery Ltd. (M 2).
103 McWilliam's Wines Pty. Ltd. (Y 2).
2 — 104 C. H. Morris & Sons Pty. Ltd. (B).
105 Lindemans Wines Pty. Ltd. (LW 7).
106 Glenloth Wines Ltd. (GW 1).
107 Lindemans Wines Pty. Ltd. (LW 8).

955. Full SWEET RED, not exceeding 5 degrees Baume (6 bottles).

3 — 108 B. Seppelt & Sons Ltd. (G 2).
109 Orlando Wines. (NE 6).
110 Penfolds Wines Pty. Ltd. (FM 10).
111 Walter Reynell & Sons Ltd. (B).
112 C. H. Morris & Sons Pty. Ltd. (A).
2 — 113 G. S. Smith. (S).
114 Stoneyfell Wines. (SV 8).
115 Orlando Wines. (NE 7).
116 McWilliam's Wines Pty. Ltd. (Y 3).
117 Penfolds Wines Pty. Ltd. (FM 9).
118 C. H. Morris & Sons Pty. Ltd. (B).
119 B. Seppelt & Sons Ltd. (S 2).
120 Tintara Wines. (2M6).
121 Craigmoor Wines.
1 — 122 Lindemans Wines Pty. Ltd. (LW 10).
123 McWilliam's Wines Pty. Ltd. (HW 3).
124 Walter Reynell & Sons Ltd. (A).
125 Stoneyfell Wines. (SV 7).
126 Lindemans Wines Pty. Ltd. (LW 9).
127 Craigmoor Wines.

956. MUSCAT—any sugar strength (6 bottles).

128 McWilliam's Wines Pty. Ltd. (HW 5).
3 — 129 Penfolds Wines Pty. Ltd. (FM 12).
130 Walter Reynell & Sons Ltd.
2 — 131 Lindemans Wines Pty. Ltd. (LW 11).
1 — 132 C. H. Morris & Sons Pty. Ltd. (A).
133 G. S. Smith. (B).
134 Stonyfell Wines. (SV 9).
135 Orlando Wines. (NE 8).
136 C. H. Morris & Sons Pty. Ltd. (B).
137 G. S. Smith. (A).
138 McWilliam's Wines Pty. Ltd. (HW 4).
139 Penfolds Wines Pty. Ltd. (FM 11).
140 Angove's Ltd. (M1).
141 Renmark Growers' Distillery Ltd. (M 2).
142 Lindemans Wines Pty. Ltd. (LW 12).

1961 VINTAGE

Quantity 500 gallons or 250 dozen, if bottled.

CLASS

957. Light White Wine, HOCK type (6 bottles).

143 Penfolds Wines Pty. Ltd. (FM 13).
144 Walter Reynell & Sons Ltd. (A).
145 Orlando Wines. (NE 9).
146 S. Smith & Son Ltd. (SK 3).
147 Stonyfell Wines. (SV 10).
148 Lindemans Wines Pty. Ltd. (LW 14).
2 — 149 McWilliam's Wines Pty. Ltd. (MP 6).
150 Walter Reynell & Sons Ltd. (B).
151 S.A. Grape Growers Co-op. Ltd. (WB 3).
152 B. Seppelt & Sons Ltd. (GR 30-33).
153 Tintara Wines. (2M 8).
154 McWilliam's Wines Pty. Ltd. (MP 7).
155 Penfolds Wines Pty. Ltd. (FM 14).
3 — 156 Tintara Wines. (2M 7).
157 J. Y. Tulloch & Sons Pty. Ltd.
1 — 158 Lindemans Wines Pty. Ltd. (LW 13).
159 Glenloth Wines Ltd. (GW 1).
160 H. Buring & Sobels Ltd.

958. Light White Wine, CHABLIS type (6 bottles).

2 — 161 H. Buring & Sobels Ltd.
162 Lindemans Wines Pty. Ltd. (LW 15).
163 B. Seppelt & Sons Ltd. (GR 46).
164 Mildara Wines Ltd. (MW 4).
165 Leo Buring Pty. Ltd. (CL 4).
166 J. Y. Tulloch & Sons Pty. Ltd.
1 — 167 McWilliam's Wines Pty. Ltd. (MP 8).
168 B. Seppelt & Sons Ltd. (GR 41-43).
169 Penfolds Wines Pty. Ltd. (FM 15).
170 Walter Reynell & Sons Ltd.
3 — 171 McWilliam's Wines Pty. Ltd. (MP 9).
172 Stonyfell Wines. (SV 11).
173 Penfolds Wines Pty. Ltd. (FM 16).
174 Orlando Wines. (NE 10).

959. CLARET type (6 bottles).

175 Brown Bros. (MC).
176 Lindemans Wines Pty. Ltd. (LW 17).
177 Tahbilk Pty. Ltd. (CT A).
178 Brown Bros. (KV).
179 Leo Buring Pty. Ltd. (CL 5).
180 Edwards & Chaffey Ltd.
181 Glenloth Wines Ltd. (GW 1).
182 Lindemans Wines Pty. Ltd. (LW 16).
183 B. Seppelt & Sons Ltd. (GR 65).
184 Mildara Wines Ltd. (MW 6).
2 — 185 Tahbilk Pty. Ltd. (CT B).
186 Tintara Wines. (2M 9).
187 S.A. Grape Growers Co-Op. Ltd. (GP A1).
188 McWilliam's Wines Pty. Ltd. (MP 10).
189 B. Seppelt & Sons Ltd. (GR 47).
3 — 190 Rouge Homme Wines Ltd. (CR 3).
1 — 191 Stonyfell Wines. (SV 12).
192 Penfolds Wines Pty. Ltd. (FM 17).
193 Stanley Wine Co. Ltd. (S 7).
194 Rouge Homme Wines Ltd. (CR 4).
195 Walter Reynell & Sons Ltd.
196 McWilliam's Wines Pty. Ltd (MP 11).
197 Mildara Wines Ltd. (MW 5).
198 Stonyfell Wines. (SV 13).
199 S. Smith & Son Ltd. (SK 4).
200 Stanley Wines Co. Ltd. (S 8).
201 Penfolds Wines Pty. Ltd. (FM 18).

AUSTRALIAN WINES

CLASS

960. BURGUNDY type (6 bottles).

202 Brown Bros. (MB).
203 Leo Buring Pty. Ltd. (CL 6).
204 Edwards & Chaffey Ltd.
205 Glenloth Wines Ltd. (GW 1).
206 Lindemans Wines Pty. Ltd. (LW 18).
207 Tyrrells' Vineyards Pty. Ltd. (Vat 9).
208 J. Y. Tulloch & Sons Pty. Ltd. (Vine 7).
209 Lindemans Wines Pty. Ltd. (LW 19).
210 McWilliam's Wines Pty. Ltd. (MP 13).
211 Mildara Wines Ltd. (MW 7).
212 Tyrrells' Vineyards Pty. Ltd. (Vat 8).
213 J. Y. Tulloch & Sons Pty. Ltd. (Vine 8).
214 Tintara Wines. (2M 10).
215 B. Seppelt & Sons Ltd. (GR 72).
216 Stonyfell Wines. (SV 15).
3-217 Stanley Wine Co. Ltd. (S 9).
1-218 Leo Buring Pty. Ltd. (CL 7).
219 Penfolds Wines Pty. Ltd. (FM 21).
220 B. Seppelt & Sons Ltd. (GR 88-89).
221 Walter Reynell & Sons Ltd.
222 McWilliam's Wines Pty. Ltd. (MP 12).
2-223 Brown Bros. (EV).
224 Stonyfell Wines. (SV 14).
225 S. Smith & Son Ltd. (SK 5).
226 Stanley Wine Co. Ltd. (S 10).
227 Mildara Wines Ltd. (MW 8).
228 Penfolds Wines Pty. Ltd. (FM 20).
229 Orlando Wines. (NE 11).

961. SHERRY, Pale, Dry, Delicate (6 bottles).

230 B. Seppelt & Sons Ltd. (S 3).
231 Mildara Wines Ltd. (MW 10).
232 S. Smith & Son Ltd. (SK 6).
233 McWilliam's Wines Pty. Ltd. (HW 7). — 3
234 Stonyfell Wines. (SV 17). — 1st
235 Mildara Wines Ltd. (MW 9).
236 Walter Reynell & Sons Ltd. — 2
237 B. Seppelt & Sons Ltd. (G 3).
238 Stonyfell Wines. (SV 16).
239 McWilliam's Wines Pty. Ltd. (HW 6).
240 Renmark Growers' Distillery Ltd. (M 2).
241 H. Buring & Sobels Ltd.
242 Lindemans Wines Pty. Ltd. (LW 20).

962. SHERRY, full-bodied (6 bottles).

243 Lindemans Wines Pty. Ltd. (LW 21).
244 Mildara Wines Ltd. (MW 12).
1-245 McWilliam's Wines Pty. Ltd. (HW 9).
3-246 B. Seppelt & Sons Ltd. (S 4).
247 Walter Reynell & Sons Ltd.
248 Mildara Wines Ltd. (MW 11).
2-249 McWilliam's Wines Pty. Ltd. (HW 8).

963. SWEET WHITE, not exceeding 10 degrees Baume (6 bottles).

250 McWilliam's Wines Pty. Ltd. (Y 4).
251 Penfolds Wines Pty. Ltd. (FM 22).
252 C. H. Morris & Sons Pty. Ltd. (B).
1-253 B. Seppelt & Sons Ltd. (G 4).
254 Lindemans Wines Pty. Ltd. (LW 23).
3-255 Penfolds Wines Pty. Ltd. (FM 23).
256 C. H. Morris & Sons Pty. Ltd. (A).
2-257 B. Seppelt & Sons Ltd. (G 5).
258 McWilliam's Wines Pty. Ltd. (HW 10).
259 Lindemans Wines Pty. Ltd. (LW 22).
260 Connells Pty. Ltd.

964. SWEET RED, not exceeding 5 degrees Baume (6 bottles).

261 Connells Pty. Ltd.
262 C. H. Morris & Sons Pty. Ltd. (A).
263 Glenloth Wines Ltd. (GW 1).
2-264 Lindemans Wines Pty. Ltd. (LW 24).
265 McWilliam's Wines Pty. Ltd. (Y 5).
266 B. Seppelt & Sons Ltd. (G 6).
267 Lindemans Wines Pty. Ltd. (LW 25).
268 Tintara Wines. (2M 11).
269 Stonyfell Wines. (SV 18).
270 Penfolds Wines Pty. Ltd. (FM 24).
1-271 McWilliam's Wines Pty. Ltd. (HW 11).
272 B. Seppelt & Sons Ltd. (S 5).
3-273 Walter Reynell & Sons Ltd.
274 C. H. Morris & Sons Pty. Ltd. (B).
275 Stonyfell Wines. (SV 19).
276 Penfolds Wines Pty. Ltd. (FM 25).

CLASS

965. MUSCAT, any sugar strength (6 bottles).

277 Lindemans Wines Pty. Ltd. (LW 26).
2-278 B. Seppelt & Sons Ltd. (G 8).
279 McWilliam's Wines Pty. Ltd. (HW 12).
280 Renmark Growers' Distillery Ltd. (M 2).
281 McWilliam's Wines Pty. Ltd. (HW 13).
282 B. Seppelt & Sons Ltd. (G 7).
3-283 C. H. Morris & Sons Pty. Ltd. (B).
284 Penfolds Wines Pty. Ltd. (FM 26).
285 Walter Reynell & Sons Ltd.
286 Stonyfell Wines. (SV 20).
1-287 C. H. Morris & Sons Pty. Ltd. (A).
288 Penfolds Wines Pty. Ltd. (FM 27).
289 Connells Pty. Ltd.
290 Lindemans Wines Pty. Ltd. (LW 27).

OPEN CLASSES, ANY VINTAGE

Quantity 200 gallons or 100 dozen if bottled.

966. Light White Wine, HOCK type (6 bottles).

291 Leo Buring Pty. Ltd. (CL 8).
292 McWilliam's Wines Pty. Ltd. (MP 15).
293 J. Y. Tulloch & Sons Pty. Ltd.
294 Tintara Wines (2M 12).
2-295 Lindemans Wines Pty. Ltd. (LW 28).
296 S.A. Grape Growers' Co-op. Ltd. (BB 1).
297 B. Seppelt & Sons Ltd. (P 38).
298 S. Smith & Son Ltd. (SK 7).
1-299 Tintara Wines (2M 13).
300 McWilliams' Wines Pty. Ltd. (MP 14).
301 H. Buring & Sobels Ltd.
302 Walter Reynell & Sons Ltd. (A).
303 Orlando Wines (NE 12).
304 S.A. Grape Growers' Co-op. Ltd. (BB 6).
305 Penfolds Wines Pty. Ltd. (FM 29).
306 B. Seppelt & Sons Ltd. (G 47).
307 Mildara Wines Ltd. (MW 13).
308 Walter Reynell & Sons Ltd. (B).
309 Lindemans Wines Pty. Ltd. (LW 29).
310 Stonyfell Wines (SV 21).
311 S. Smith & Son Ltd. (SK 8).
312 Mildara Wines Ltd. (MW 14).
3-313 Penfolds Wines Pty. Ltd. (FM 28).
314 Orlando Wines (NE 13).

967. Light White Wine, CHABLIS type (6 bottles).

315 Leo Buring Pty. Ltd. (CL 9).
316 Lindemans Wines Pty. Ltd. (LW 31).
317 H. Buring & Sobels Ltd.
318 B. Seppelt & Sons Ltd. (M 14).
1-319 McWilliam's Wines Pty. Ltd. (MP 16).
320 Tintara Wines (2M 14).
321 Lindemans Wines Pty. Ltd. (LW 30).
322 J. Y. Tulloch & Sons Pty. Ltd.
323 Orlando Wines (NE 14).
324 Mildara Wines Ltd. (MW 15).
3-325 McWilliam's Wines Pty. Ltd. (MP 17).
326 S.A. Grape Growers' Co-op. Ltd. (BB 2).
327 Penfolds Wines Pty. Ltd. (FM 31).
2-328 B. Seppelt & Sons Ltd. (LMS).
329 Walter Reynell & Sons Ltd.
330 Mildara Wines Ltd. (MW 16).
331 Penfolds Wines Pty. Ltd. (FM 32).
332 Orlando Wines (NE 15).

968. SAUTERNES type (6 bottles).

3-333 McWilliam's Wines Pty. Ltd. (MP 18).
334 Penfolds Wines Pty. Ltd. (FM 33).
1-335 Lindemans Wines Pty. Ltd. (LW 32).
336 McWilliam's Wines Pty. Ltd. (MP 19).
337 B. Seppelt & Sons Ltd. (S 6).
338 Walter Reynell & Sons Ltd.
339 Mildara Wines Ltd. (MW 17).
340 Penfolds Wines Pty. Ltd. (FM 34).
341 Orlando Wines (NE 16).
2-342 Lindemans Wines Pty. Ltd. (LW 33).
343 B. Seppelt & Sons Ltd. (CHARD).

AUSTRALIAN WINES

CLASS

969. CLARET type (6 bottles).

344 Craigmoor Wines.
345 Edwards & Chaffey Ltd.
346 Glenloth Wines Ltd. (GW 1).
347 Lindemans Wines Pty. Ltd. (LW 34).
348 Leo Buring Pty. Ltd. (CL 10).
349 McWilliam's Wines Pty. Ltd. (HW 15).
350 Tintara Wines (2M 15).
351 Walter Reynell & Sons Ltd. (B).
2—352 B. Seppelt & Sons Ltd. (L 20-46).
353 Stonyfell Wines (SV 22).
354 Mildara Wines Ltd. (MW 18).
1—355 McWilliam's Wines Pty. Ltd. (HW 14).
356 Penfolds Wines Pty. Ltd. (FM 36).
357 Lindemans Wines Pty. Ltd (LW 35).
358 Tintara Wines (2M 16).
359 B. Seppelt & Sons Ltd. (GRP).
360 Orlando Wines (NE 17).
361 S.A. Grape Growers' Co-op. Ltd. (H 9).
3—362 Leo Buring Pty. Ltd. (CL 11).
363 Rouge Homme Wines Ltd. (CR 5).
364 Walter Reynell & Sons Ltd. (A).
365 Stonyfell Wines (SV 23).
366 Mildara Wines Ltd. (MW 19).
367 Penfolds Wines Pty. Ltd. (FM 35).
368 Orlando Wines (NE 18).
369 S. Smith & Son Ltd. (SK 9).

970. BURGUNDY type (6 bottles).

370 J. Y. Tulloch & Sons Pty. Ltd. (Vine 12).
371 Lindemans Wines Pty. Ltd. (LW 36).
372 Leo Buring Pty. Ltd. (CL 12).
373 Glenloth Wines Ltd. (GW 1).
374 Lindemans Wines Pty. Ltd. (LW 37).
375 J. Y. Tulloch & Sons Pty. Ltd. (Vine 11).
376 B. Seppelt & Sons Ltd. (M 51).
377 Stonyfell Wines (SV 24).
1—378 Tintara Wines (2M 17).
379 McWilliam's Wines Pty. Ltd. (MP 20).
380 Penfolds Wines Pty. Ltd. (FM 38).
381 Mildara Wines Ltd. (MW 21).
382 McWilliam's Wines Pty. Ltd. (MP 21).
3—383 B. Seppelt & Sons Ltd. (K 72).
384 S.A. Grape Growers' Co-op. Ltd. (H 29).
385 Walter Reynell & Sons Ltd.
386 Stonyfell Wines (SV 25).
387 Mildara Wines Ltd. (MW 20).
388 Leo Buring Pty. Ltd. (CL 13).
2—389 Penfolds Wines Pty. Ltd. (FM 39).
390 Orlando Wines (NE 19).
391 Tintara Wines (2M 18).

971. SHERRY, Pale, Dry, Delicate, Fino type (6 bottles).

392 McWilliam's Wines Pty. Ltd. (HW 16).
393 Lindemans Wines Pty. Ltd. (LW 38).
2—394 H. Buring & Sobels Ltd.
395 Tintara Wines (2M 19).
396 B. Seppelt & Sons Ltd. (G 9).
397 McWilliam's Wines Pty. Ltd. (HW 17).
398 Stanley Wine Co. Ltd. (S 12).
399 Mildara Wines Ltd. (MW 22).
400 B. Seppelt & Sons Ltd. (S 7).
401 Walter Reynell & Sons Ltd. (B).
3—402 S. Smith & Son Ltd. (SK 11).
403 Walter Reynell & Sons Ltd. (A).
404 Penfolds Wines Pty. Ltd. (FM 41).
405 Stonyfell Wines (SV 26).
406 Lindemans Wines Pty. Ltd. (LW 39).
1—407 S. Smith & Son Ltd. (SK 10).
408 Orlando Wines (NE 20).
409 Stanley Wine Co. Ltd. (S 11).
410 Mildara Wines Ltd. (MW 23).
411 Renmark Growers' Distillery Ltd. (M 2).
412 Penfolds Wines Pty. Ltd. (FM 42).
413 Orlando Wines (NE 21).
414 Stonyfell Wines (SV 27).
415 Glenloth Wines Ltd. (GW 1).

972. SHERRY, Medium, Dry, Amontillado type (6 bottles).

3—416 S. Smith & Son Ltd. (SK 13).
417 Lindemans Wines Pty. Ltd. (LW 46).
418 Orlando Wines (NE 22).
419 Penfolds Wines Pty. Ltd. (FM 43).
420 Mildara Wines Ltd. (MW 24).
421 S. Smith & Son Ltd. (SK 12).
422 Stonyfell Wines (SV 28).
423 Walter Reynell & Sons Ltd.
424 H. Buring & Sobels Ltd.
2—425 B. Seppelt & Sons Ltd. (S 8).
426 McWilliam's Wines Pty. Ltd. (HW 18).
427 Tintara Wines (2M 20).
428 Stonyfell Wines (SV 29).
429 McWilliam's Wines Pty. Ltd. (HW 19).
430 Penfolds Wines Pty. Ltd. (FM 44).
431 Connells Pty. Ltd.
432 Lindemans Wines Pty. Ltd. (LW 41).
433 Leo Buring Pty. Ltd. (CL 14).
1—434 B. Seppelt & Sons Ltd. (G 10).

CLASS

973. SHERRY, full-bodied, fruity, Oloroso type (6 bottles).

435 Orlando Wines (NE 23).
436 Penfolds Wines Pty. Ltd. (FM 46).
3—437 Mildara Wines Ltd. (MW 25).
2—438 Lindemans Wines Pty. Ltd. (LW 42).
439 Stonyfell Wines (SV 30).
440 S. Smith & Son Ltd. (SK 14).
441 Walter Reynell & Sons Ltd.
442 B. Seppelt & Sons Ltd. (S 9).
443 McWilliam's Wines Pty. Ltd. (HW 21).
444 Tintara Wine s(2M 21).
445 Stonyfell Wines (SV 31).
446 H. Buring & Sobels Ltd.
447 B. Seppelt & Sons Ltd. (S 10).
1—448 Lindemans Wines Pty. Ltd. (LW 43).
449 Penfolds Wines Pty. Ltd. (FM 45).
450 McWilliams' Wines Pty. Ltd. (HW 20).

974. SWEET WHITE, sugar strength not exceeding 10 degrees Baume (6 bottles).

451 Orlando Wines (NE 25).
452 Penfolds Wines Pty. Ltd. (FM 48).
453 Renmark Growers' Distillery Ltd. (M 2).
454 C. H. Morris & Sons Pty. Ltd. (B).
455 Lindemans Wines Pty. Ltd. (LW 44).
456 S. Smith & Son Ltd. (SK 15).
457 Walter Reynell & Sons Ltd.
458 C. H. Morris & Sons Pty. Ltd. (A).
459 B. Seppelt & Sons Ltd. (G 11).
1—460 McWilliam's Wines Pty. Ltd. (Y 7).
461 Orlando Wines (NE 24).
462 Stonyfell Wines (SV 32).
3—463 S. Smith & Son Ltd. (SK 16).
464 Penfolds Wines Pty. Ltd. (FM 47).
2—465 McWilliam's Wines Pty. Ltd. (Y 6).
466 Lindemans Wines Pty. Ltd. (LW 45).
467 Connells Pty. Ltd.
468 Leo Buring Pty. Ltd. (CL 15).
469 B. Seppelt & Sons Ltd. (S 11).

975. TAWNY PORT, not exceeding 6 degrees Baume (6 bottles).

470 Lindemans Wines Pty. Ltd. (LW 47).
471 McWilliam's Wines Pty. Ltd. (HW 23).
472 Penfolds Wines Pty. Ltd. (FM 50).
473 Stonyfell Wines (SV 34).
474 Tintara Wines (2M 22).
475 McWilliam's Wines Pty. Ltd. (HW 22).
1—476 B. Seppelt & Sons Ltd. (S 12).
477 Walter Reynell & Sons Ltd. (A).
2—478 S. Smith & Son Ltd. (SK 17).
479 B. Seppelt & Sons Ltd. (S 13).
480 S.A. Grape Growers' Co-op. Ltd. (G 3).
3—481 Lindemans Wines Pty. Ltd. (LW 46).
482 Orlando Wines (NE 26).
483 Walter Reynell & Sons Ltd. (B).
484 Stonyfell Wines (SV 33).
485 S. Smith & Son Ltd. (SK 18).
486 Mildara Wines Ltd. (MW 26).
487 Penfolds Wines Pty. Ltd. (FM 49).
488 Orlando Wines (NE 27).
489 Connells Pty. Ltd.

AUSTRALIAN WINES

CLASS

976. VINTAGE PORT, not exceeding 6 degrees Baume (6 bottles).

490 Penfolds Wines Pty. Ltd. (FM 52).
2-491 Tintara Wines (2M 24).
492 Stonyfell Wines (SV 36).
493 Lindemans Wines Pty. Ltd. (LW 49).
494 Penfolds Wines Pty. Ltd. (FM 54).
495 B. Seppelt & Sons Ltd. (S 14).
496 Angove's Ltd. (M 2).
497 McWilliam's Wines Pty. Ltd. (Y 8).
498 Stonyfell Wines (SV 35).
1-499 Tintara Wines (2M 23)
500 McWilliam's Wines Pty. Ltd. (Y 9).
501 B. Seppelt & Sons Ltd. (G 12).
502 Walter Reynell & Sons Ltd.
503 Renmark Growers' Distillery Ltd. (M 2).
3-504 Lindemans Wines Pty. Ltd. (LW 48).

977. LIQUEUR MUSCAT, any Baume (6 bottles).

505 Penfolds Wines Pty. Ltd. (FM 54).
506 B. Seppelt & Sons Ltd. (G 14).
507 S. Smith & Son Ltd. (SK 19).
1-508 C. H. Morris & Sons Pty. Ltd. (A).
509 Lindemans Wines Pty. Ltd. (LW 51).
510 Penfolds Wines Pty. Ltd. (FM 53).
511 Stonyfell Wines (SV 37).
512 B. Seppelt & Sons Ltd. (G 13).
513 Orlando Wines (NE 29).
514 Walter Reynell & Sons Ltd.
515 McWilliam's Wines Pty. Ltd. (RW 24).
2-516 C. H. Morris & Sons Pty. Ltd. (B).
517 S. Smith & Son Ltd. (SK 20).
518 Orlando Wines (NE 28).
3-519 Lindemans Wines Pty. Ltd. (LW 50).
520 McWilliam's Wines Pty. Ltd. (HW 25).

EXPORT CLASSES

(Any age, but Wine exhibited must be available for sale. Quantity 3,000 gallons.)

Exhibitors entering in these Classes undertake to sell the stipulated minimum quantity of that wine from which entries are made, at a market price.

978. DRY RED (6 bottles).

521 McWilliam's Wines Pty. Ltd. (MP 23).
522 Walter Reynell & Sons Ltd.
523 B. Seppelt & Sons Ltd. (C 17).
524 Stonyfell Wines (SV 38).
525 Penfolds Wines Pty. Ltd. (FM 58).
2-526 Orlando Wines (NE 31).
527 Leo Buring Pty. Ltd. (CL 17).
528 B. Seppelt & Sons Ltd. (C 16).
529 Stonyfell Wines (SV 39).
530 Penfolds Wines Pty. Ltd. (FM 57).
3-531 McWilliam's Wines Pty. Ltd. (MP 22).
532 Leo Buring Pty. Ltd. (CL 16).
533 Brown Bros.
534 Lindemans Wines Pty. Ltd. (LW 52).
535 Glenloth Wines Ltd. (GW 1).
1-536 Orlando Wines (NE 30).

979. SWEET RED or TAWNY, not to exceed 6 degrees Baume (6 bottles).

537 McWilliam's Wines Pty. Ltd. (Y 11).
1-538 Penfolds Wines Pty. Ltd. (FM 61).
539 Stonyfell Wines (SV 40).
540 B. Seppelt & Sons Ltd. (G 15).
541 Walter Reynell & Sons Ltd. (A).
542 Stonyfell Wines (SV 41).
543 Orlando Wines (NE 33).
544 Lindemans Wines Pty. Ltd. (LW 54).
545 McWilliam's Wines Pty. Ltd. (Y 10).
3-546 Penfolds Wines Pty. Ltd. (FM 60).
2-547 B. Seppelt & Sons Ltd. (S 15).
548 Walter Reynell & Sons Ltd. (B).
549 Orlando Wines (NE 32).
550 Lindemans Wines Pty. Ltd. (LW 53).

CLASS

980. DRY WHITE (Hock, Moselle and Riesling types) (6 bottles).

551 Stonyfell Wines (SV 42).
552 Lindemans Wines Pty. Ltd. (LW 56).
553 Leo Buring Pty. Ltd. (CL 18).
554 Leo Buring Pty. Ltd. (CL 19).
1-555 McWilliam's Wines Pty. Ltd. (MP 25).
556 Penfolds Wines Pty. Ltd. (FM 55).
557 Stonyfell Wines (SV 43).
3-558 B. Seppelt & Sons Ltd. (AW 14).
559 Walter Reynell & Sons Ltd.
560 Lindemans Wines Pty. Ltd. (LW 55).
561 McWilliam's Wines Pty. Ltd. (MP 24).
2-562 Orlando Wines (NE 34).
563 Penfolds Wines Pty. Ltd. (FM 56).

981. SWEET WHITE, not to exceed 6 degrees Baume (6 bottles).

564 Penfolds Wines Pty. Ltd. (FM 63).
565 Stonyfell Wines (SV 45).
1-566 B. Seppelt & Sons Ltd. (G 16).
567 Lindemans Wines Pty. Ltd. (LW 57).
568 Walter Reynell & Sons Ltd.
2-569 B. Seppelt & Sons Ltd. (S 16).
570 Orlando Wines (NE 35).
3-571 Penfolds Wines Pty. Ltd. (FM 62).
572 Lindemans Wines Pty. Ltd. (LW 58).
573 McWilliam's Wines Pty. Ltd. (Y 13).
574 Stonyfell Wines (SV 44).
575 Orlando Wines (NE 36).
576 McWilliam's Wines Pty. Ltd. (Y 12).

982. SAUTERNES (6 bottles).

2-577 McWilliam's Wines Pty. Ltd. (MP 26).
578 Walter Reynell & Sons Ltd.
579 B. Seppelt & Sons Ltd. (S 17).
3-580 Stonyfell Wines (SV 46).
581 McWilliam's Wines Pty. Ltd. (MP 27).
582 Orlando Wines (NE 37).
1-583 Lindemans Wines Pty. Ltd. (LW 59).

983. MUSCAT, not to exceed 10 degrees Baume (6 bottles).

584 G. S. Smith (L).
585 Stonyfell Wines (SV 47).
586 B. Seppelt & Sons Ltd. (S 18).
2-587 Lindemans Wines Pty. Ltd. (LW 60).
3-588 C. H. Morris & Sons Pty. Ltd. (B).
589 Orlando Wines (NE 38).
590 McWilliam's Wines Pty. Ltd. (HW 26).
591 Lindemans Wines Pty. Ltd. (LW 61).
592 Walter Reynell & Sons Ltd.
593 B. Seppelt & Sons Ltd. (G 17).
594 McWilliam's Wines Pty. Ltd. (HW 27).
3-595 C. H. Morris & Sons Pty. Ltd. (A).

984. SHERRY, delicate, not to exceed 1 degree Baume (6 bottles).

3-596 Orlando Wines (NE 39).
597 Stonyfell Wines (SV 48).
598 McWilliam's Wines Pty. Ltd. (HW 29).
1-599 Lindemans Wines Pty. Ltd. (LW 62).
600 Walter Reynell & Sons Ltd.
2-601 B. Seppelt & Sons Ltd. (S 19).
602 Stonyfell Wines (SV 49).
603 McWilliam's Wines Pty. Ltd. (HW 28).
604 B. Seppelt & Sons Ltd. (G 18).

985. SHERRY, medium, dry, not to exceed 1 degree Baume (6 bottles).

605 McWilliam's Wines Pty. Ltd. (HW 31).
2-606 Penfolds Wines Pty. Ltd. (FM 65).
607 Stonyfell Wines (SV 51).
3-608 B. Seppelt & Sons Ltd. (S 20).
609 Walter Reynell & Sons Ltd.
610 Lindemans Wines Pty. Ltd. (LW 63).
611 Stonyfell Wines (SV 50).
612 Orlando Wines (NE 40).
613 Penfolds Wines Pty. Ltd. (FM 64).
1-614 McWilliam's Wines Pty. Ltd. (HW 30).
615 B. Seppelt & Sons Ltd. (S 21).

AUSTRALIAN WINES

SPARKLING WINES

Natural effervescence, the result of fermentation in bottle.

Quantity 100 dozen quarts.

CLASS

986. SPARKLING BURGUNDY (6 bottles).

2 — 616 B. Seppelt & Sons Ltd. (B 38).
617 Renmark Growers' Distillery Ltd. (M 2).
618 Walter Reynell & Sons Ltd.
3 — 619 McWilliam's Wines Pty. Ltd. (Y 14).
1 — 620 B. Seppelt & Sons Ltd. (B 14).
621 McWilliam's Wines Pty. Ltd. (Y 15).

987. CHAMPAGNE type (6 bottles).

622 Renmark Growers' Distillery Ltd. (M 2).
623 McWilliam's Wines Pty. Ltd. (Y 17).
624 Lindemans Wines Pty. Ltd. (LW 64).
625 Walter Reynell & Sons Ltd.
1 — 626 B. Seppelt & Sons Ltd. (C 42).
3 — 627 McWilliam's Wines Pty. Ltd. (Y 16).
2 — 628 B. Seppelt & Sons Ltd. (C 47).

VERMOUTH

Quantity 100 gallons.

988. VERMOUTH, French style (6 bottles).

2 — 629 Penfolds Wines Pty. Ltd. (FM 66).
630 B. Seppelt & Sons Ltd. (S22).
631 Walter Reynell & Sons Ltd.
632 Penfolds Wines Pty. Ltd. (FM 67).
633 S. Smith & Son Ltd. (SK 24).
634 Renmark Growers' Distillery Ltd. (M 2).
635 Angove's Ltd. (M 3).
1 — 636 Tintara Wines, (2M 25).
No 3rd Prize awarded.

989. VERMOUTH, Italian style (6 bottles).

637 Angove's Ltd. (M 4).
3 — 638 Tintara Wines. (2M 26).
639 Walter Reynell & Sons Ltd.
640 S. Smith & Son Ltd. (SK 25).
641 B. Seppelt & Sons Ltd. (S 23).
642 Renmark Growers' Distillery Ltd. (M 2).
1 — 643 Penfolds Wines Pty. Ltd. (FM 69).
2 — 644 Orlando Wines. (NE 41).
645 Penfolds Wines Pty. Ltd. (FM 68).

BRANDY

This Section to be open to both Distillers and Merchants.

990. BRANDY, 2 to 3 years old. Quantity 1,000 proof gallons (6 bottles). Exhibits in this Class must be composed wholly of brandy or brandies of not greater age than 3 years.

646 Orlando Wines. (NE 42).
647 Walter Reynell & Sons Ltd. (B).
1 — 648 Mildara Wines Ltd. (MW 28).
649 Angove's Ltd. (M 6).
650 Renmark Growers' Distillery Ltd. (M 2).
3 — 651 Tolley Scott & Tolley Ltd. (TSTA).
652 Mildara Wines Ltd. (MW 27).
653 McWilliam's Wines Pty. Ltd. (Y 19).
654 S. Smith & Son Ltd. (SK 22).
655 B. Seppelt & Sons Ltd. (S 24).
656 Walter Reynell & Sons Ltd. (A).
2 — 657 Tolley Scott & Tolley Ltd. (TSTB).
658 Tintara Wines. (2M 27).
659 Angove's Ltd. (M 5).
660 McWilliam's Wines Pty. Ltd. (Y 18).
661 Connells Pty. Ltd.
662 Tintara Wines (2M 28).
663 S. Smith & Son Ltd. (SK 21).

CLASS

991. BRANDY, 3 years and older. Quantity 500 proof gallons (6 bottles).

664 Tolley Scott & Tolley Ltd. (TSTA).
3 — 665 Angove's Ltd. (M 8).
666 Walter Reynell & Sons Ltd. (B).
667 McWilliam's Wines Pty. Ltd. (Y 20).
668 B. Seppelt & Sons Ltd. (S 26).
669 Tolley Scott & Tolley Ltd. (TSTB).
670 Tintara Wines, (2M 29).
671 Orlando Wines. (NE 44).
672 S. Smith & Son Ltd. (SK 23).
673 McWilliam's Wines Pty. Ltd. (Y 21).
674 Angove's Ltd. (M 7).
675 Walter Reynell & Sons Ltd. (A).
2 — 676 B. Seppelt & Sons Ltd. (S 25).
677 Mildara Wines Ltd. (MW 29).
678 Orlando Wines. (NE 43).
679 Renmark Growers' Distillery Ltd. (M 2).
680 Tintara Wines. (2M 30).
1 — 681 Mildara Wines Ltd. (MW 30).

The strength of brandy must be stated on the label of each bottle.

Australian brandy to be distilled from wine made from fresh grapes and produced in accordance with the Commonwealth Distillation Act.

All brandy exhibits must be broken down by the exhibitor to a strength between 23 degrees and 33 degrees U.P., such strength to be shown on the entry form and on the bottle label.

SPECIAL REGULATIONS — Australian Cider, Spirits and Liqueurs.

1. Each exhibitor will be allowed up to three entries in any one class, except for liqueurs, which shall be restricted to one entry of any one brand in each class. Each sample to consist of two quart (reputed) bottles or four pint (reputed) bottles as stated in each class.

Bottles must not be labelled with business labels. Branded bottles and corks are permissible, but entries in Australian Liqueur Classes must be made in dump Whisky bottles.

2. No person shall enter any spirits, liqueur and cider as an exhibit unless he has in stock, available for sale, a supply of such spirit as stipulated in respect of each class of exhibit. A margin of variation of 2 degrees in strength to be allowed for any exhibit, unless otherwise stated. Liqueurs must be made from natural extracts or flavourings, and must not contain synthetic flavourings. Exhibitors must state on the label the spirit content of the liqueur exhibited.

3. Exhibits must represent stocks as set out on certificate of entry, and be the bona fide property of exhibitor at the time of entry.

4. No entry will be received from any person or persons disqualified by this or any similar Society during the period of such disqualification. Should any such entry be accepted, it shall, when discovered, be deemed void, and the entry fee and exhibit shall be forfeited to the Society.

AUSTRALIAN WINES

5. No person will be allowed to inspect an entry form after reception by the Secretary, until the Judges' awards have been made public.

6. Immediately after the closing date of entries, a draw may be made for the selection of three exhibitors from whose entries a further draw will be made to enable one sample to be selected from each exhibitor. The Society reserves the right to make an inspection of the quantity in accordance with the certificate of entry.

7. After the close of entries no person will be permitted access to the exhibits, except the Judges, Secretary and Staff, until the award has been made.

8. If required, exhibitors must make a statutory declaration to the effect (a) that it conforms with these regulations; and (b) that it has not been blended with any imported spirit or liqueur.

9. Exhibits are to bear labels which will be supplied by the Society and must not show more than:—

(a) Class Number.

(b) Distinguishing Number (as shown on entry form if two or three entries in the one class).

(c) Year of Vintage.

(d) Spirit Content.

10. Bottles must be packed in cases or hampers or other suitable containers bearing the name and address of the exhibitor, which must be delivered to the Grounds Manager's Office, Show Grounds, Ascot Vale, or forwarded by rail, c/- Essendon Railway Station, to reach the Show Grounds not later than 5 p.m. on Friday, 17th August, 1962.

11. In all classes the stock, as stated on the entry form, may be inspected and checked by a representative of the Society or its nominee. Each exhibitor must supply the Society with a sealed envelope containing the record of any sale made subsequent to their entries being lodged, provided such sale has reduced the stipulated quantity below the minimum.

12. No exhibitor will be permitted to occupy the position of Judge or Steward or become in any way identified with the judging or handling of the exhibits.

13. The Judge may award prizes on the basis of First, Second, Third, Very Highly Commended, Highly Commended, and Commended, but prize money will only be allocated for first and second awards.

14. All persons exhibiting shall accept the decision of the Judges appointed by the Society as to the merits of their exhibits.

15. No protest will be entertained unless made within three days of the announcement of the awards in the Section.

16. No exhibitor shall advertise or allow to be advertised by any means whatsoever, and whether by broadcasting, pictorially, or in writing, the fact that any exhibit has won any prize in this section unless such advertisement shows clearly in type of equal prominence both the class in which such prize was won and the qualifications necessary for entry in that class.

17. All exhibits to become the property of the Society.

CIDER

CLASS

992. CIDER (Australian), natural effervescence (not introduced by artificial methods) (3 bottles).

682 Mac's Cyder Pty. Ltd. (MCX). No Award

993. CIDER (Australian), artificially carbonated, not exceeding 2.5 Baume (3 bottles).

683 Mac's Cyder Pty. Ltd. (MLXW).
684 Mac's Cyder Pty. Ltd. (MLXB). — 2

994. CIDER (Australian), artificially carbonated, exceeding 2.5 Baume (3 bottles).

685 Mac's Cyder Pty. Ltd. (MDX). — 2

WHISKY AND GIN

Competition in the classes for Whisky and Gin is open to all, and the samples comprising each entry shall be drawn from bond.

Obscuration as well as strength must be notified with each Whisky entry.

Each exhibit of Whisky and Gin must represent a quantity of at least 100 gallons which exhibitors must have in stock.

(An additional 2 bottles of each exhibit in the overproof classes, reduced to a strength between 30 degrees to 33 degrees underproof, is required with each entry.)

995. WHISKY (Australian), made from malted barley or malt and grain, 2 years old or over, not less than proof strength (2 bottles).

NO ENTRY

NOTE.—If required, exhibitors of Whisky must make a statutory declaration to the effect that their exhibits are made as described in the above class.

996. DRY GIN (Australian), any age, not less than proof strength (2 bottles).

686 Glenloth Wines Ltd. (GW 1). — 2

AUSTRALIAN WINES

RUM

MERCHANTS' SECTION.

Samples comprising each entry shall be drawn from bond. Each exhibit of Rum must represent a quantity of at least 100 gallons which exhibitors must have in stock.

An additional 2 bottles of each exhibit in the overproof classes reduced to a strength between 30 degrees to 33 degrees underproof is required with each entry.

CLASS

997. AUSTRALIAN RUM, 2 years and not over 3 years old, strength 30 degrees to 40 degrees overproof (2 bottles).

NO ENTRY

998. AUSTRALIAN RUM, 3 years and not over 5 years old, strength 30 degrees to 40 degrees overproof (2 bottles).

1 — 687 John Dewar & Sons Ltd. (TGC 1).

999. AUSTRALIAN RUM, bottled, 2 years and not over 3 years old, strength 30 degrees to 33 degrees underproof (2 bottles).

NO ENTRY

1000. AUSTRALIAN RUM, bottled, 3 years and not over 5 years old, strength 30 degrees to 33 degrees underproof (2 bottles).

1 — 688 John Dewar & Sons Ltd. (TGC 2).

DISTILLERS' SECTION

Samples comprising each entry shall be drawn from bond. Each exhibit of Rum must represent a quantity of at least 5000 gallons which exhibitors must have in stock.

An additional 2 bottles of each exhibit in the overproof classes reduced to a strength between 30 degrees to 33 degrees underproof is required with each entry.

1001. AUSTRALIAN RUM, 2 years and not over 3 years old, strength 30 degrees to 40 degrees overproof (2 bottles).

1 — 689 Colonial Sugar Refining Co. Ltd. (A).

1002. AUSTRALIAN RUM, over 5 years old, strength 30 degrees to 40 degrees overproof (2 bottles).

1 — 690 Colonial Sugar Refining Co. Ltd. (B).

AUSTRALIAN LIQUEURS.

Open to Distillers and Merchants.
Quantity minimum of 100 gallons in stock for Creme de Menthe, Cherry Brandy and Advokaat. Minimum quantity of 50 gallons for all other Liqueurs.

1003. CREME DE MENTHE.

2 — 691 West End Liqueurs Pty. Ltd (1280).
3 — 692 C. & E. Baitz Pty. Ltd. (CMB).
693 Nathan & Wyeth Pty. Ltd.
694 B. Seppelt & Sons Ltd. (S 27).
1 — 695 Fesq & Co. Pty. Ltd. (FC 1).

CLASS

1004. APRICOT BRANDY.

696 C. & E. Baitz Pty. Ltd. (ABB). — 2
697 West End Liqueurs Pty. Ltd. (1214).

1005. CHERRY BRANDY.

698 Fesq & Co. Pty. Ltd. (FC 2).
699 West End liqueurs Pty. Ltd. (1618).
700 B. Seppelt & Sons Ltd. (S 28).
701 C. & E. Baitz Pty. Ltd. (CBB). — 1
702 Nathan & Wyeth Pty. Ltd. — 2

1006. CURACAO (White).

703 West End Liqueurs Pty. Ltd. (1362). — 1
704 C. & E. Baitz Pty. Ltd. (WCB). — 2
705 Fesq & Co. Pty. Ltd. (FC 3).

1007. CURACAO (Red or Orange).

706 West End Liqueurs Pty. Ltd. (1461). — 1
707 C. & E. Baitz Pty. Ltd. (OCB). — 3

1008. CREME DE CACAO.

708 C. & E. Baitz Pty. Ltd. (CCB). — 2
709 West End Liqueurs Pty. Ltd. (1116). — 1
710 Fesq & Co. Pty. Ltd. (FC 4).

1009. KUMMEL.

711 C. & E. Baitz Pty. Ltd. (KLB). — 2
712 West End Liqueurs Pty. Ltd. (1460). — 3

1010. MARASCHINO.

713 West End Liqueurs Pty. Ltd. (1616). — 1
714 C. & E. Baitz Pty. Ltd. (MOB).

1011. ADVOKAAT.

715 West End Liqueurs Pty. Ltd. (1619). — 1
716 C. & E. Baitz Pty. Ltd. (ATB). — 2
717 Fesq & Co. Pty. Ltd. (FC 5).

1012. VAN DER HUM.

718 West End Liqueurs Pty. Ltd. (1129). — 1

1013. ANY OTHER VARIETY, Australian Liqueur. (Please state variety on entry form and label.)

719 C. & E. Baitz Pty. Ltd. (Gold Wasser).
720 C. & E. Baitz Pty. Ltd. (Fiori Alpini).
721 West End Liqueurs Pty. Ltd. (Anisette).
722 C. & E. Baitz Pty. Ltd. (Turkish Mocca).
1 — 723 West End Liqueurs Pty. Ltd. (Coffee Liqueur).
724 C. & E. Baitz Pty. Ltd. (Parfait Amour).
725 West End Liqueurs Pty. Ltd. (Blackberry Brandy).
726 C. & E. Baitz Pty. Ltd. (Goccia D'Or).
3 — 727 West End Liqueurs Pty. Ltd. (Peach Brandy).
728 C. & E. Baitz Pty. Ltd. (Drap O'Skye).
2 — 729 West End Liqueurs Pty. Ltd. (Blue Curacao).
730 C. & E. Baitz Pty. Ltd. (Coffee Brazil).
731 C. & E. Baitz Pty. Ltd. (Chocolat Peppermint).
732 C. & E. Baitz Pty. Ltd. (Annisette).

THE JIMMY WATSON MEMORIAL TROPHY

For the

Best Claret or Burgundy

of the vintage year preceding the Show.

The late Jimmy Watson rendered great service to the Wine Industry by promoting the sale and appreciation of Australian Wines.

His many friends have raised approximately £700 to provide a trophy to perpetuate his memory and the manner in which his services were valued may be assessed by large and successful response to the trophy appeal. The Committee wish to state that any further contributions can be sent to the Jimmy Watson Memorial Trust Fund, C/- 333 Lygon Street, Carlton. The sum will be invested and a handsome trophy provided each year for the winner.

A memorial plaque will be placed in the late J. C. Watson's Wine Shop in Carlton, stating the name of the winner each year.

The Council of the Royal Agricultural Society of Victoria desires to join with the many who have expressed appreciation of his great service and also to thank those who have so successfully organised and so readily responded to the appeal.

SPECIAL REGULATIONS —

Aerated Waters Classes

1. Exhibits to be delivered to the Grounds Manager's Office, Show Grounds, Ascot Vale, or forwarded by rail, c/- Essendon Railway Station, in cases properly marked to show exhibitor's name, to reach the Show Grounds not later than 5 p.m. on Friday, 17th August, 1962.

2. The Judges shall have power to disqualify or dismiss, as being not eligible for judging, any exhibit which, in their opinion, does not comply with the regulations in every respect, and such disqualification or dismissal shall be accepted as final. The Judges shall have power to call in one or more persons, not being exhibitors, for consultative or advisory purposes.

3. In the event of there being no competition in a class, Judges may award a prize or not, as they think fit. Prizes may be withheld in any class where exhibits are considered unworthy.

4. Where, in the opinion of the Judge, an exhibit is not in accordance with conditions, he shall, before making the award in the class, refer the matter to the Council for enquiry.

5. All bottles must be of the following sizes:— Lemonade and Orange, 24 or 26 oz.; Dry Ginger Ale, 6 or 7 oz.

6. All exhibits to become the property of the Society.

7. Exhibits are limited to three entries in any one class.

AERATED WATERS.

CLASS

1014. LEMONADE (made from Australian essences only) (6 bottles).

733 Zed Manufacturing Co. (3).
734 Aygee Products Pty. Ltd. (A).
735 Lowery Bros. Pty. Ltd. (1). — 2
736 Warrnambool Cordials Pty. Ltd.
737 Warragul Cordial Co. (2).
738 Zed Manufacturing Co. (2).
739 Aygee Products Pty. Ltd. (B). — 1
740 Lowery Bros. Pty. Ltd. (3).
741 Belvoir Wodonga.
742 Warragul Cordial Co. (1).
743 Zed Manufacturing Co. (1).
744 Lowery Bros. Pty. Ltd. (2). — 3

1015. DRY GINGER ALE (made from Australian essences only) (6 bottles).

745 Warragul Cordial Co. (1).
746 Zed Manufacturing Co. (3). — 1
747 Warrnambool Cordials Pty. Ltd.
748 Warragul Cordial Co. (2).
749 Zed Manufacturing Co. (2). — 2
750 Aygee Products Pty. Ltd. (2).
751 Lowery Bros. Pty. Ltd. (1).
752 Zed Manufacturing Co. (1). — 3
753 Aygee Products Pty. Ltd. (1).

AERATED WATERS—INDEX TO EXHIBITORS—AUSTRALIAN WINES

CLASS

1016. CARBONATED ORANGE DRINK (to contain not less than 5% by volume of Australian Fruit Juice) (6 bottles).

754 Warragul Cordial Co. (2).
755 Zed Manufacturing Co. (2).
756 Warrnambool Cordials Pty. Ltd.
757 Warragul Cordial Co. (1).
758 Zed Manufacturing Co. (3).
759 Aygee Products Pty. Ltd. (B).
2 760 Lowery Bros. Pty. Ltd. (3).
761 Zed Manufacturing Co. (1).
762 Lowery Bros. Pty. Ltd. (2).
763 Aygee Products Pty. Ltd. (A).
23 764 Belvoir Wodonga.

If required, exhibitors must make a statutory declaration that they have complied with the conditions in the preparation of Aerated Waters in the above Classes.

Exhibits are to bear labels which will be supplied by the Society and must not show more than:—

(a) Class Number.
(b) Distinguishing Number (as shown on entry form if two or three entries in the one class).

(N.B.—Bottles or seals must not be branded and no labels are permitted.)

Index to Exhibitors in Wines, Spirits, Ciders, Liqueurs and Aerated Waters

A

ANGOVE'S Ltd., P.O. Box 12, Renmark, S.A.
Aygee Products Pty. Ltd., 55 Ethel St., Traralgon.

B

BAITZ, C. & E. Pty. Ltd., 177 Fitzroy St., Fitzroy.
Belvoir Wodonga, 26 High St., Wodonga.
Birks, A. P., Box 27 Clare, S.A.
Brown Bros., Milawa Vineyard, Milawa, via Wangaratta.
Buring, H., & Sobels Ltd., 20 Gilbert Place, Adelaide, S.A.
Buring, Leo., Pty. Ltd., Box 4, P.O. Tanunda, S.A.

C

COLONIAL SUGAR REFINING CO. LTD., 51 Queen St., Melbourne.
Connells Pty. Ltd., 272 City Rd., South Melbourne.
Craigmoor Wines, "Craigmoor", P.O. Box 67, Mudgee, N.S.W.

D

DEWAR, John & Sons Ltd., Box 1799Q, Melbourne.

E

EDWARDS AND CHAFFEY LTD., Seaview Winery, McLaren Vale, S.A.

F

FESQ & CO., Pty. Ltd., 193 Gloucester St., Sydney, N.S.W.

G

GLENLOTH WINES LTD., O'Halloran Hill, S.A.

H

HENSCHKE, C. A. & Co., Keyneton, S.A.

L

LINDEMANS WINES PTY. LTD., Box 143 P.O. Marrickville, N.S.W.
Lowery Bros. Pty. Ltd., 88 Burns St., Maryborough.

M

MAC'S CYDER PTY. LTD., 120 Queens Pde., North Fitzroy.
McWilliam's Wines Pty. Ltd., Box 1, P.O. Pyrmont, N.S.W.
Mildara Wines Ltd., Box 55, Merbein.
Morris, C. H. & Sons Pty. Ltd., "Mia Mia", Vineyard, Rutherglen.

N

NATHAN & WYETH PTY. LTD., 120-130 Queens Pde., North Fitzroy.

O

ORLANDO WINES, Rowland Flat, S.A.

P

PENFOLDS WINES PTY. LTD., 634-726 Princes Highway, Tempe, N.S.W.

R

RENMARK GROWER'S DISTILLERY LTD., P.O. Box 31A, Renmark, S.A.
Reynell, Walter & Sons Ltd., Reynella, S.A.
Rouge-Homme Wines Ltd., Coonawarra, S.A.

S

S.A. GRAPE GROWERS CO-OP., LTD., Box 52, Nuriootpa, S.A.
Seppelt, B. & Sons Ltd., 581 Collins St., Melbourne.
Smith, G. S., Wahgunyah.
Smith, S. & Son Ltd., P.O. Box 10, Angaston, S.A.
Stanley Wine Co. Ltd., Box 6, Clare, S.A.
Stonyfell Wines, Burnside, S.A.

T

TAHBILK PTY. LTD., Chateau Tahbilk, Tabilk.
Tintara Wines, 2 Henley Beach Rd., Mile End, S.A.
Tolley Scott & Tolley Ltd., 42 Nelson St., St. Peters, S.A.
Tulloch, J. Y. & Sons Pty. Ltd., Glen Elgin, Pokolbin, N.S.W.
Tyrrells' Vineyards Pty. Ltd., Pokolbin via Maitland, N.S.W.

W

WARRAGUL CORDIAL CO., 10 Gladstone St., Warragul.
Warrnambool Cordials Pty. Ltd., 194 Fairy St., Warrnambool.
West End Liqueurs Pty. Ltd., Box 52, P.O. Milson's Point, N.S.W.

Z

ZED MANUFACTURING CO., P.O. Box 177, Albury, N.S.W.

"A HARROW FOR EVERY JOB"

Hugh Murray & Son

Pty. Ltd.

PASTURE HARROWS
CULTIVATION HARROWS

Inspect Our Display Stand No. 114
Smith Street (Railway End)

or write

Factory:
1 PICKETT STREET, DANDENONG

Phone: 2-2579

Holdenson & Nielson

Fresh Food Pty. Ltd.

HEAD OFFICE:
628/630 Bourke Street, Melbourne,
Phone MU 6841 (6 lines)

LARGEST CREAM AND MILK BUYERS IN VICTORIA

Correct Weights and Tests, and Highest Market Values returned for All the Butterfat in all consignments.

Suppliers of Milk and Cream for Metropolitan Consumption.

Suppliers of Dairy Requisites.

BUTTER FACTORIES in Melbourne, Ballarat, Bendigo, Derrinallum, Numurkah, Wangaratta, Warragul, Wodonga.

MILK FACTORIES in Moyhu, Numurkah, Warragul, Wodonga.

Section 58 — Dairy Produce

CHEESE

Judge: B. D. HANNAFORD, Esq.
Steward: C. A. BEVAN, Esq.

BUTTER, CASEIN AND MILK POWDER
Judges: SAMUEL TRAINOR, Esq.
D. O. FORD, Esq.

Exhibits of Cheese must be delivered to the Government Cool Stores, Melbourne, not later than 9 a.m. on Thursday, 6th September, 1962. They will be judged at the Cool Stores.

The Society reserves the right to draw samples from exhibits and to display only those exhibits which are awarded prizes, or in the opinion of the judges are of such merit that exhibition is desirable.

Exhibitors must state on their entry forms whether their exhibits will be collected or if they are to be returned by the Society. If they are to be returned by the Society, full directions and addresses must be given. No exhibit which is displayed may be removed until after 9 p.m. on Saturday, 29th September.

For the purpose of judging in the Cheese Classes the Factory at which the exhibit is manufactured is regarded as the exhibitor and as such any one Factory is not allowed to take more than one prize in any one Class except in Classes 1056 and 1057.

Any Factory endeavouring by unfair means to secure a prize to which such exhibitor is not justly entitled will be disqualified.

The name of the Factory at which the exhibit is manufactured must be stated on the Entry Form.

No cheese shall carry any brands, or marks of identification other than a detachable label supplied by the Society which will carry the exhibitor's name and address and the Class and exhibit numbers.

The label shall be attached to the exhibit by the exhibitor.

The Society will display on cards the points awarded by the Judges.

Contributions to the prize money in this Section have been made as under:—

LEONGATHA BUTTER AND CHEESE FACTORY CO. LTD., Box 9, LEONGATHA, £7/7/-.

CAMPERDOWN GLENORMISTON DAIRYING CO., CAMPERDOWN, £7/7/-.

WARRNAMBOOL CHEESE AND BUTTER FACTORY CO. LTD., ALLANSFORD, £5/5/-.

HOLDENSON AND NIELSON FRESH FOOD PTY. LTD., 628 BOURKE STREET, MELBOURNE, £5/5/-.

DAIRY PRODUCE

KORUMBURRA AND DISTRICT CO-OPERATIVE BUTTER FACTORY AND TRADING CO. LTD., KORUMBURRA, £5/5/-.

K. L. BALLANTYNE PTY. LTD., 295 GRANT STREET, SOUTH MELBOURNE, S.C.5, £5/5/-.

NORTH EASTERN DAIRY CO. LTD., KIEWA, £9/9/-.

GORMANDALE CO-OPERATIVE CREAMERY AND BUTTER FACTORY CO. LTD., £3/3/-.

MYRTLEFORD CO-OPERATIVE BUTTER FACTORY CO. LTD., MYRTLEFORD, £3/3/-.

ECHUCA NORTHERN DISTRICT CO-OPERATIVE BUTTER FACTORY AND TRADING CO. LTD., 89 DARLING STREET, ECHUCA, £3/3/-.

W. WEDDEL AND CO. (Aust.) PTY. LTD., 43 KING STREET, MELBOURNE, C.1, £3.

GUNBOWER CO-OP. BUTTER FACTORY AND TRADING CO. LTD., GUNBOWER, £2/2/-.

CHEESE, White or Coloured.

Cheese shall be judged by points on the following scale:—

Flavour and Aroma	50
Body and Texture	30
Condition, Colour, Finish	20
Total	100

All cheese to be graded on export standard.

All cheese must be lodged at the Government Cool Stores, Victoria Dock, Melbourne, before Thursday, 6th September, 1962.

CLASS

1051. TWO CHEESE, suitable for export (not less than 40 lbs. each). Crates or boxes to be plain and free of marks of any description. Not less than 4 weeks or more than 8 weeks old.—Prizes: £5, £2, £1.

3— 1 Archies Creek Dairy Co.
2 Bairnsdale District Farmers Co-op. Co. Ltd.
3 Colac Dairying Company Ltd.
4 Drouin Co-operative Butter Factory Co. Ltd.
2— 5 Girgarre Cheese Co. Pty. Ltd.
6 Kraft Foods Limited (Allansford Factory).
7 Kraft Foods Limited (Leitchville Factory).
8 Kraft Foods Limited (Mil Lel Factory).
1— 9 Kraft Foods Limited (Strathmerton Factory).
10 The Maffra Co-op. Milk Products Co. Ltd.
11 Stanhope & District Co-operative Dairy Co. Ltd.
12 Warwick Co.-op. Dairy Assoc. Ltd.

1052. TWO CHEESE, semi-matured, not less than 20 lbs. each. Not less than 2 months or more than 4 months old.—Prizes: £3, £2, £1, of which £5/5/- is presented by HOLDENSON AND NIELSON FRESH FOOD PTY. LTD., MELBOURNE.

13 Archies Creek Dairy Co.
14 Bairnsdale District Farmers Co-op. Co. Ltd.
15 Colac Dairying Company Ltd.
2— 16 Drouin Co-operative Butter Factory Co. Ltd.
3— 17 Girgarre Cheese Co. Pty. Ltd.
18 Kraft Foods Limited (Allansford Factory).
19 Kraft Foods Limited (Leitchville Factory).
1— 20 Kraft Foods Limited (Mil Lel Factory)
21 Kraft Foods Limited (Strathmerton Factory).
22 The Maffra Co-op. Milk Products Co. Ltd.
23 Stanhope & District Co-operative Dairy Co. Ltd.
24 Warwick Co-op. Dairy Assoc. Ltd.

CLASS

1053. TWO CHEESE, matured, not less than 40 lbs. each. Not less than 6 months old. —Prizes: £3, £2, £1.

25 Archies Creek Dairy Co.
26 Colac Dairying Company Ltd.
27 Drouin Co-operative Butter Factory Co. Ltd.
3— 28 Girgarre Cheese Co. Pty. Ltd.
29 Kraft Foods Limited (Allansford Factory).
30 Kraft Foods Limited (Mil Lel Factory).
31 Kraft Foods Limited (Strathmerton Factory).
1— 32 The Maffra Co-op. Milk Products Co. Ltd.
33 Stanhope & District Co-operative Dairy Co. Ltd.
2— 34 Warwick Co-op. Dairy Assoc. Ltd.

1054. TWO CHEESE (LOAF), not less than 10 lbs. or more than 12 lbs. weight. Not less than 6 weeks or more than 12 weeks old.—Prizes: £3, £2, £1.

35 Archies Creek Dairy Co.
36 Colac Dairying Company Ltd.
3— 37 Drouin Co-operative Butter Factory Co. Ltd.
38 Girgarre Cheese Co. Pty. Ltd.
39 Kraft Foods Limited (Allansford Factory).
40 Kraft Foods Limited (Leitchville Factory).
41 Kraft Foods Limited (Mil Lel Factory).
2— 42 Kraft Foods Limited (Strathmerton Factory).
43 The Maffra Co-op. Milk Products Co. Ltd.
1— 44 Stanhope & District Co-operative Dairy Co. Ltd.
45 Warwick Co-op. Dairy Assoc. Ltd.

Aggregate Prize: A special prize of £5 will be awarded to the factory which gains the most points in Classes 1051 to 1054. Three points will be awarded for each first prize, two points for each second prize and one point for each third prize. The Maffra Co-op Milk Products Co. Ltd.

1055. FANCY CHEESE (1 Cheese), Cheddar, not less than 5 lbs., film wrapped, any age, packed as for local or export trade but in unbranded wrapper.—Prizes: £3, £2, £1.

46 Archies Creek Dairy Co.
47 Colac Dairying Company Ltd.
1— 48 Drouin Co-operative Butter Factory Co. Ltd.
49 Girgarre Cheese Co. Pty. Ltd.
2— 50 Kraft Foods Limited (Allansford Factory).
51 Kraft Foods Limited (Leitchville Factory).
52 Kraft Foods Limited (Mil Lel Factory).
3— 53 Kraft Foods Limited (Strathmerton Factory).
54 The Maffra Co-op. Milk Products Co. Ltd.
55 Warwick Co-op. Dairy Assoc. Ltd.

1056. FANCY CHEESE (1 Cheese), mould ripened.—Prizes: £3, £2, £1.

2— 56 Camembert Industries.
1— 57 The Downs Co-op. Dairy Assoc. Limited.
58 Girgarre Cheese Co. Pty. Ltd.
3—

BIGGEST NEWS IN THE BUSINESS

NEW INTERNATIONAL TRUCKS

BIG NEW range . . . 17 basic models, 100 specialised designs
BIG NEW engine . . smooth, vital, matched lugging power
BIG NEW look . . . . sculptured styling, bold good looks
BIG NEW loads . . . faster turn-around increases profits
BIG NEW stamina . . new, stronger components, Australian designed for Australian conditions

SEE YOUR LOCAL INTERNATIONAL DEALER NOW!

INTERNATIONAL

INTERNATIONAL HARVESTER COMPANY OF AUSTRALIA PTY. LTD.
District Sales Offices: Capital Cities. Works: Dandenong, Geelong, Port Melbourne

DAIRY PRODUCE

CLASS

1057. FANCY CHEESE (1 Cheese), any variety other than Cheddar. (Variety to be stated on Entry Form.)—Prizes: £3, £2, £1.

59 Bairnsdale District Farmers Co-op. Co. Ltd. (Tambo).
60 Camembert Industries (Carraway Seed).
61 Camembert Industries (Edam).
62 Camembert Industries (Gouda).
63 Colac Dairying Company Ltd. (Cottage).
64 Girgarre Cheese Co. Pty. Ltd. (Samsoe).
65 Girgarre Cheese Co. Pty. Ltd. (Taffel).
66 Kraft Foods Limited (Allansford Factory) (Romano).
67 Kraft Foods Limited (Allansford Factory) (Swiss).
68 Kraft Foods Limited (Strathmerton Factory) (Monterey).
69 Perfect Cheese Co. (Mozzarella).
70 Perfect Cheese Co. (Parmigiano).
71 Perfect Cheese Co. (Pecorino Romano).
72 Perfect Cheese Co. (Provolone).

In Classes 1056 and 1057, more than one entry may be made from each factory, provided that each exhibit is of a different type.

CHAMPION PRIZE

CHEESE (any age).—Government Certificate and a cash prize of £10, donated by the Victorian Cheese Manufacturers' Association, 406 Lonsdale Street, Melbourne.

The Maffra Co-op Milk Products Co. Ltd.

BUTTER

Butter shall be judged by points on the following scale:—

Flavour, including aroma	50
Texture, including body, grain and moisture	30
Condition, including colour, salting, packing and covering	20
Total	100

THE P. & O.-ORIENT EXPORT BUTTER COMPETITION

(Open to Victorian Factories only.)

1058. BUTTER, Salted, two standard export boxes (not less than 56 lbs. each). Must be in conformity with the Commerce (Trade Description) Act and Regulations.

(a) One box to be judged in Melbourne; the other box to be fowarded to London and judged there. Both judgings to be taken into consideration when awarding the prize. The average of the two gradings to be the basis of the award.

(b) Butter to contain a minimum of 14 per cent. moisture, and not to contain preservative of any kind.

(c) Butter to be packed in boxes bearing the exhibitors' brands, and each box to bear a label with the name of exporter and number of Class. The surface of the butter must be finished with roller with Australia imprint.

The butter to be judged in London will be shipped by the "Stratheden" leaving Melbourne on or about 25th July.

Entries for this Class close on Wednesday, 4th July, 1962, and the exhibits, which must be addressed to the Secretary of the Royal Agricultural Society of Victoria, c/o Government Cool Stores, Melbourne, must arrive at the Stores not later than Wednesday, 4th July, 1962.

A Trophy to the value of £30, donated by the **P. & O.-ORIENT LINES OF AUSTRALIA PTY. LTD.**, will be presented to the winner of the above Class. —90

73 Archies Creek Dairy Co.
74 Camperdown-Glenormiston Dairying Co. Ltd.
75 Camperdown-Glenormiston Dairying Co. Ltd. (Noorat Branch).
76 Colac Dairying Company Ltd.
77 Drouin Co-operative Butter Factory Co. Ltd.
78 The Eskdale Butter Factory Co. Ltd.
79 Holdenson & Nielson Fresh Food Pty. Ltd. (Ballarat Factory).
80 Holdenson & Nielson Fresh Food Pty. Ltd. (Bendigo Factory).
81 Holdenson & Nielson Fresh Food Pty. Ltd. (Derrinallum Factory).
82 Holdenson & Nielson Fresh Food Pty. Ltd. (Numurkah Factory).
83 Holdenson & Nielson Fresh Food Pty. Ltd. (Wangaratta Factory).
84 Holdenson & Nielson Fresh Food Pty. Ltd. (Warragul Factory).
85 Holdenson & Nielson Fresh Food Pty. Ltd. (Wodonga Factory).
86 Kilmore Broadford Dairy Company.
87 Kongwak Co-operative Butter Factory Co. Ltd.
88 Korumburra and District Co-operative Butter Factory Company Limited.
89 The Leongatha Butter & Cheese Fcty. Co. Ltd.
90 The Longwarry & District Dairymen's Co-operative Association Limited.
91 The Maffra Co-op. Milk Products Co. Ltd. (Glengarry Factory).
92 Myrtleford Co-operative Butter Factory Company Limited.
93 North Eastern Dairy Co. Ltd. (Kiewa Factory).
94 North Eastern Dairy Co. Ltd. (Tallangatta Factory).
95 Peters (Vic.) Trafalgar Milk Supply Pty. Ltd.
96 Peters (Vic.) Yarragon Dairy Co. Pty. Ltd.
97 Shepparton Co-op. Butter Factory Ltd.
98 Stanhope & District Co-operative Dairy Co. Ltd.
99 Wannon Milk Products Ltd. (Macarthur Branch)
100 Yea & Mansfield Dairy Coy. Ltd.

THE V.B.F. EXPORT BUTTER PRIZE

CLASS

1059. BOX OF BUTTER, Salted, suitable for export. Butter to be embossed with Australian export brand as prescribed under the regulations, and packed in standard export box.—Prizes: £8, £4, £2, presented by VICTORIAN BUTTER FACTORIES CO-OPERATIVE CO. LTD., 54 KING STREET, MELBOURNE, C.1.

101 Archies Creek Dairy Co.
102 Benalla Dairy & Farm Produce Co. Ltd.
103 Camperdown-Glenormiston Dairying Coy. Ltd.
104 Camperdown-Glenormiston Dairying Coy. Ltd. (Noorat Factory).
105 The Cobden & District Co-operative Pioneer Cheese & Butter Factory Company Limited.
106 Colac Dairying Company Ltd.
107 Drouin Co-operative Butter Factory Co. Ltd.

HOW RIGHT YOU ARE TO BELIEVE IN MILK

Yes, how right you are! Have you ever stopped to think that, in the whole world, there is no drink to match Milk? From the day you are born — for as long as you live — you never outgrow your need for Milk. It nourishes, sustains, refreshes. It builds you up and never lets you down. Icy-cold from the fridge or steaming hot from the stove or flavoured at your favorite milk bar, Milk gives you more value — *much* more value — for your money than any other beverage. You need Milk every day!

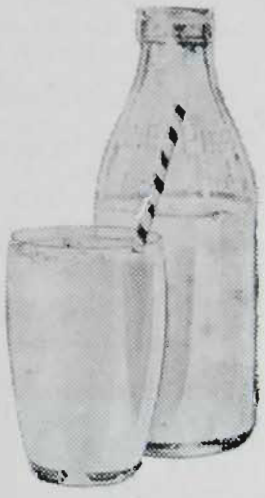

THE MILK BOARD

VISIT THE MILK PAVILION — OPPOSITE THE RAILWAY STATION

See cows being milked—pasteurising and bottling plant in action!

NP5

DAIRY PRODUCE

108 Dumbalk Co-operative Butter & Cheese Co. Ltd.
109 The Eskdale Butter Factory Co. Ltd.
110 Fish Creek Butter Factory.
111 Holdenson & Nielson Fresh Food Pty. Ltd. (Ballarat Factory).
112 Holdenson & Nielson Fresh Food Pty. Ltd. (Bendigo Factory).
113 Holdenson & Nielson Fresh Food Pty. Ltd. (Derrinallum Factory).
114 Holdenson & Nielson Fresh Food Pty. Ltd. (Numurkah Factory).
115 Holdenson & Nielson Fresh Food Pty. Ltd. (Wangaratta Factory).
116 Holdenson & Nielson Fresh Food Pty. Ltd. (Warragul Factory).
117 Holdenson & Nielson Fresh Food Pty. Ltd. (Wodonga Factory).
118 Kilmore Broadford Dairy Company.
119 Kongwak Co-operative Butter Factory Co. Ltd.
120 Korumburra and District Co-operative Butter Factory and Trading Company Limited.
121 The Leongatha Butter & Cheese Fcty. Co. Ltd.
122 The Longwarry & District Dairymen's Co-operative Association Limited.
123 Maffra Co-op. Milk Products Co. Ltd.
1 124 Maffra Co-op. Milk Products Co. Ltd. (Glengarry Factory).
125 The Moe Co-operative Dairying Company Limited.
3 126 Myrtleford Co-operative Butter Factory Company Limited.
127 North Eastern Dairy Co. Ltd. (Kiewa Factory).
128 North Eastern Dairy Co. Ltd. (Tallangatta Factory).
129 Peters (Vic.) Trafalgar Milk Supply Pty. Ltd.
130 Peters (Vic.) Yarragon Dairy Co. Pty. Ltd.
131 Poowong Butter Factory.
132 Pyramid & Loddon Valley Producers Co. Ltd.
133 Shepparton Co.-op Butter Factory Ltd.
2 134 The South Burnett Co-operative Dairy Assn. Ltd.
135 Stanhope & District Co-operative Dairy Co. Ltd.
136 Wannon Milk Products Ltd. (Macarthur Branch).

CLASS

1060. BOX OF BUTTER, Unsalted, suitable for export. Butter to be embossed with Australian export brand as prescribed under the regulations, and packed in standard export box.—Prizes: £5, £3, £1, of which £6 is presented by THE AUSTRALIAN PRODUCERS' WHOLESALE CO-OPERATIVE FEDERATION PTY. LTD.

137 Archies Creek Dairy Co.
138 Camperdown-Glenormiston Dairying Coy. Ltd.
1 139 Camperdown-Glenormiston Dairying Coy. Ltd. (Noorat Factory).
140 Colac Dairying Company Ltd.
141 Holdenson & Nielson Fresh Food Pty Ltd. (Numurkah Factory).
142 Holdenson & Nielson Fresh Food Pty. Ltd. (Warragul Factory).
143 Kilmore Broadford Dairy Company.
144 The Longwarry & District Dairymen's Co-operative Association Limited.
145 Maffra Co-op. Milk Products Co. Ltd.
3 146 Maffra Co-op. Milk Products Co. Ltd. (Glengarry Factory).
147 The Moe Co-operative Dairying Company Limited.
148 North Eastern Dairy Co. Ltd. (Kiewa Factory).
149 North Eastern Dairy Co. Ltd. (Tallangatta Factory).
150 Peters (Vic.) Trafalgar Milk Supply Pty. Ltd.
2 151 Peters (Vic.) Yarragon Dairy Co. Pty. Ltd.
152 The South Burnett Co-operative Dairy Assn. Ltd.

Entries for Classes 1059 and 1060 close on 23rd July, 1962, and exhibits must be lodged at the Government Cool Store, Victoria Dock, Melbourne, on or before Monday, 23rd July, 1962. They will be stored there until just prior to the Show, when they will be judged. Exhibits will be subjected to analysis by the Commonwealth Analyst for butter fat, moisture, salt and curd.

Exhibits will be first judged for flavour, texture and condition, and points awarded accordingly. No prize will be awarded to any exhibit containing less than 15 per cent. of moisture.

All exhibits must conform to the standard prescribed under the Commerce (Trade Descriptions) Act and Regulations.

CLASS

1061. BOX OF BUTTER, four weeks stored, taken from an export consignment prior to 11th August, 1962, held in cool store and judged four weeks after pick up.—Prizes: £3, £2, £1.

153 Archies Creek Dairy Co.
154 Bairnsdale District Farmers Co-op Co. Ltd.
155 Camperdown-Glenormiston Dairying Coy. Ltd.
156 Camperdown-Glenormiston Dairying Coy. Ltd. (Derrinallum Factory).
157 Camperdown-Glenormiston Dairying Coy. Ltd. (Noorat Factory).
158 Cobden & District Co-operative Pioneer Cheese & Butter Factory Company Limited.
159 Colac Dairying Company Ltd.
160 Drouin Co-operative Butter Factory Co. Ltd.
161 Dumbalk Co-operative Butter & Cheese Co. Ltd.
2 162 Eskdale Butter Factory Co. Ltd.
163 Fish Creek Butter Factory.
164 Holdenson & Nielson Fresh Food Pty. Ltd. (Ballarat Factory).
165 Holdenson & Nielson Fresh Food Pty. Ltd. (Bendigo Factory).
166 Holdenson & Nielson Fresh Food Pty. Ltd. (Numurkah Factory).
167 Holdenson & Nielson Fresh Food Pty. Ltd. (Wangaratta Factory).
168 Holdenson & Nielson Fresh Food Pty. Ltd. (Warragul Factory).
169 Holdenson and Nielson Fresh Food Pty. Ltd. (Wodonga Factory).
170 Kilmore Broadford Dairy Company.
171 Kongwak Co-operative Butter Factory Co. Ltd.
3 172 Korumburra and District Co-operative Butter Factory and Trading Company Limited.
1 173 Leongatha Butter & Cheese Fcty. Co. Ltd.
174 Longwarry & District Dairymen's Co-operative Association Limited.
175 Maffra Co-op. Milk Products Co Ltd.
176 Maffra Co-op. Milk Products Co. Ltd. (Glengarry Factory).
177 The Moe Co-operative Dairying Company Limited.
178 Myrtleford Co-operative Butter Factory Company Limited.
179 North Eastern Dairy Co. Ltd. (Kiewa Factory).
180 North Eastern Dairy Co. Ltd. (Tallangatta Factory).
181 Peters (Vic.) Trafalgar Milk Supply Pty. Ltd.
182 Peters (Vic.) Yarragon Dairy Co. Pty. Ltd.
183 Poowong Butter Factory.
184 Pyramid & Loddon Valley Producers Co. Ltd.
185 Shepparton Co-op. Butter Factory Ltd.
186 Stanhope & District Co-operative Dairy Co. Ltd.
187 Wannon Milk Products Ltd. (Macarthur Branch).

DAIRY PRODUCE

CLASS

1062. BOX OF BUTTER, two weeks stored, taken from an export consignment during week ending 25th August, 1962, held in cool store and judged two weeks after pick up.—Prizes: £3, £2, £1.

188 Archies Creek Dairy Co
1 189 Bairnsdale District Farmers Co-op. Co. Ltd.
190 Benalla Dairy & Farm Produce Co. Ltd.
191 Camperdown-Glenormiston Dairying Coy. Ltd.
192 Camperdown-Glenormiston Dairying Coy. Ltd. (Derrinallum Factory).
193 Camperdown-Glenormiston Dairying Coy. Ltd. (Noorat Factory).
194 The Cobden & District Co-operative Pioneer Cheese & Butter Factory Company Limited.
195 Colac Dairying Company Ltd
196 Drouin Co-operative Butter Factory Co. Ltd.
197 Dumbalk Co-operative Butter & Cheese Co. Ltd.
198 The Eskdale Butter Factory Co. Ltd.
199 Fish Creek Butter Factory.
200 Holdenson & Nielson Fresh Food Pty. Ltd. (Ballarat Factory).
201 Holdenson & Nielson Fresh Food Pty. Ltd. (Bendigo Factory).
202 Holdenson & Nielson Fresh Food Pty. Ltd. (Numurkah Factory).
203 Holdenson & Nielson Fresh Food Pty. Ltd. (Wangaratta Factory).
204 Holdenson & Nielson Fresh Food Pty. Ltd. (Warragul Factory).
205 Holdenson & Nielson Fresh Food Pty. Ltd. (Wodonga Factory).
206 Kilmore Broadford Dairy Company.
207 Kongwak Co-operative Butter Factory Co. Ltd.
208 Korumburra and District Co-operative Butter Factory and Trading Company Limited
2 209 The Leongatha Butter & Cheese Fcty. Co. Ltd.
210 The Longwarry & District Dairymen's Co-operative Association Limited.
211 Maffra Co-op. Milk Products Co. Ltd.
212 Maffra Co-op. Milk Products Co. Ltd. (Glengarry Factory).
213 The Moe Co-operative Dairying Company Limited.
214 Myrtleford Co-operative Butter Factory Company Limited.
215 North Eastern Dairy Co. Ltd. (Kiewa Factory).
1 216 North Eastern Dairy Co. Ltd. (Tallangatta Factory).
217 Peters (Vic.) Trafalgar Milk Supply Pty. Ltd.
218 Peters (Vic.) Yarragon Dairy Co. Pty. Ltd.
219 Poowong Butter Factory.
220 Pyramid & Loddon Valley Producers Co. Ltd.
221 Shepparton Co-op. Butter Factory Ltd.
222 Stanhope & District Co-operative Dairy Co. Ltd.
223 Wannon Milk Products Ltd. (Macarthur Branch).

CHAMPION PRIZE

SALT BUTTER, for Export.—Government Certificate. — 216

1063. BOX OF BUTTER (56 lbs.), fresh, suitable for local trade.—Prizes: £3, £2, £1.

224 Archies Creek Dairy Co.
225 Bairnsdale District Farmers Co-op. Co. Ltd.
226 Benalla Dairy & Farm Produce Co. Ltd.
227 Camperdown-Glenormiston Dairying Coy. Ltd.
228 Camperdown-Glenormiston Dairying Coy. Ltd. (Derrinallum Factory).
229 Camperdown-Glenormiston Dairying Coy. Ltd. (Noorat Factory).
230 The Cobden & District Co-operative Pioneer Cheese & Butter Factory Company Limited.
231 Colac Dairying Company Ltd.
232 Drouin Co-operative Butter Factory Co. Ltd.
233 Dumbalk Co-operative Butter & Cheese Co. Ltd.
234 The Eskdale Butter Factory Co. Ltd.
235 Fish Creek Butter Factory.
236 Holdenson & Nielson Fresh Food Pty. Ltd. (Ballarat Factory).
237 Holdenson & Nielson Fresh Food Pty. Ltd. (Bendigo Factory).
3 238 Holdenson & Nielson Fresh Food Pty. Ltd. (Numurkah Factory).
2 239 Holdenson & Nielson Fresh Food Pty. Ltd. (Wangaratta Factory).
240 Holdenson & Nielson Fresh Food Pty. Ltd. (Warragul Factory).
241 Holdenson & Nielson Fresh Food Pty. Ltd. (Wodonga Factory).
242 Kilmore Broadford Dairy Company.
243 Kongwak Co-operative Butter Factory Co. Ltd.
244 Korumburra and District Co-operative Butter Factory and Trading Company Limited.
245 The Leongatha Butter & Cheese Fcty. Co. Ltd.
246 The Longwarry & District Dairymen's Co-operative Association Limited.
247 Maffra Co-op. Milk Products Co. Ltd
248 Maffra Co-op. Milk Products Co. Ltd. (Glengarry Factory).
1 249 Myrtleford Co-operative Butter Factory Company Limited.
250 North Eastern Dairy Co. Ltd. (Kiewa Factory).
251 North Eastern Dairy Co. Ltd. (Tallangatta Factory).
252 Peters (Vic.) Trafalgar Milk Supply Pty Ltd.
253 Peters (Vic.) Yarragon Dairy Co. Pty. Ltd.
254 Pyramid & Loddon Valley Producers Co. Ltd.
255 Shepparton Co-op. Butter Factory Ltd.
256 Stanhope & District Co-operative Dairy Co. Ltd.
257 Tooralac Milk Products Pty. Ltd.
258 Wannon Milk Products Ltd. (Macarthur Branch)
259 York Butter Factories Pty. Ltd.

CLASS

1064. BOX OF PRINT BUTTER (parchment wrapped), not less than 50 lbs. to box. (Maker's print permitted on wrapper or butter.)—Prizes: £3, £2, £1.

260 Archies Creek Dairy Co.
261 Drouin Co-operative Butter Factory Co. Ltd.
262 Gippsland & Northern Co-op. Ltd.
1 263 Holdenson & Nielson Fresh Food Pty. Ltd. (Bendigo Factory).
264 Holdenson & Nielson Fresh Food Pty. Ltd. (South Melbourne Factory)
265 Holdenson & Nielson Fresh Food Pty. Ltd. (South Melbourne Factory).
266 Kilmore Broadford Dairy Company.
267 Korumburra and District Co-operative Butter Factory and Trading Company Limited.
268 The Longwarry & District Dairyman's Co-operative Association Limited.
269 The Moe Co-operative Dairying Company Limited.
270 Myrtleford Co-operative Butter Factory Company Limited.
2 271 North Eastern Dairy Co. Ltd. (Kiewa Factory).
272 North Eastern Dairy Co. Ltd. (Tallangatta Factory).
3 273 Peters (Vic.) Trafalgar Milk Supply Pty. Ltd.
274 Victorian Butter Factories Co-op. Co. Ltd.
275 Western District Co-op. Co. Ltd. (Camperdown Factory).
276 Western District Co-op. Co. Ltd. (Cobden Factory).
276A Western District Co-op. Co. Ltd. (Kiewa Factory).

1065. BOX OF PRINT BUTTER (foil wrapped), not less than 50 lbs to box. (Maker's print permitted on wrapper or butter.)—Prizes: £3, £2, £1.

277 Archies Creek Dairy Co.
2 278 Holdenson & Nielson Fresh Food Pty. Ltd. (South Melbourne Factory)
1 279 North Eastern Dairy Co. Ltd. (Kiewa Factory).
280 Withdrawn.
3 281 Western District Co-op. Co. Ltd. (Camperdown Factory).

DAIRY PRODUCE—FARM PRODUCE

CLASS

1066. SALTED BUTTER (3 lbs.), as usually sent to market (without print or private mark), one piece or several. Factory-made butter is not eligible for competition in this Class.—Prizes: £3, £1, Card.

1 — 282 D. C. Wilson.
2 — 283 Ian A. McD. Wilson.

CHAMPION PRIZE

249 — SALTED OR FRESH BUTTER.—Government Certificate.

DRIED MILK PRODUCTS

Entry Fees:

R.A.S. of V. Members, 10/-; Non-Members, 15/-. Prizes.—1st, £3; 2nd, £2; 3rd, £1.

All entries in Classes 1067 to 1074 must conform to the Exports (Dairy Produce) Regulations in respect to quality, condition, composition, packing and trade description (1 package).

SKIM MILK.—Both Roller and Spray Dried shall be judged by points on the following scale—

Flavour and Aroma	40 points
Moisture	20 points
Sediment	20 points
Colour and Appearance	10 points
Acidity	10 points
TOTAL	100 points

Moisture content 20 points for powder with 3% or under of moisture with a loss of one point for each variation of 0.1% up to and including 4.9%.

Acidity 10 points for samples containing 0.10% or not more than 0.15% expressed as lactic acid in the reconstituted milk. Two points to be deducted for every 0.01% acidity over or under these limits.

1067. FULL CREAM MILK, Twin-roller Dried.

1 — 284 Holdenson & Nielson Fresh Food Pty. Ltd. (Vermont Factory).
3 — 285 Lifeguard Milk Products Pty. Ltd.
2 — 286 Maffra Co-op. Milk Products Co. Ltd.

1068. FULL CREAM MILK, Spray Dried.

287 Camperdown-Glenormiston Dairying Coy. Ltd. (Trufood Factory).
288 Korumburra and District Co-operative Butter Factory and Trading Company Limited.
3 — 289 Maffra Co-op. Milk Products Co. Ltd.
2 — 290 North Eastern Dairy Co. Ltd. (Kiewa Factory).
1 — 291 Tooralac Milk Products Pty. Ltd.

1069. SKIM MILK, Twin-roller Dried.

292 Bairnsdale District Farmers Co-op. Co. Ltd.
3 — 293 Holdenson & Nielson Fresh Food Pty. Ltd. (Vermont Factory).
1 — 294 Korumburra and District Co-operative Butter Factory and Trading Company Limited.
295 Lifeguard Milk Products Pty. Ltd.
2 — 296 The Longwarry & District Dairymen's Co-operative Association Limited.
297 Tooralac Milk Products Pty. Ltd.

CLASS

1070. SKIM MILK, Spray Dried.

298 Archies Creek Dairy Co.
2 — 299 Camperdown-Glenormiston Dairying Coy. Ltd.
300 Camperdown-Glenormiston Dairying Coy. Ltd. (Trufood Factory).
301 Colac Dairying Company Ltd.
1 — 302 Drouin Co-operative Butter Factory Co. Ltd.
303 Korumburra and District Co-operative Butter Factory and Trading Company Limited.
304 The Maffra Co-op. Milk Products Co. Ltd.
305 North Eastern Dairy Co. Ltd. (Kiewa Factory).
3 — 306 Peters (Vic.) Yarragon Dairy Co. Pty. Ltd.
306A South Eastern Milk Products Limited.
307 Tooralac Milk Products Pty. Ltd.

1071. BUTTERMILK, Twin-roller Dried.

308 Bairnsdale District Farmers Co-op. Co. Ltd.
309 Camperdown-Glenormiston Dairying Coy. Ltd. (Noorat Factory)
2 — 310 Drouin Co-operative Butter Factory Co. Ltd.
311 Holdenson & Nielson Fresh Food Pty. Ltd. (Vermont Factory).
312 Kilmore Broadford Dairy Company.
1 — 313 Korumburra and District Co-operative Butter Factory and Trading Company Limited.
314 The Longwarry & District Dairymen's Co-operative Association Limited.
3 — 315 The Maffra Co-op. Milk Products Co. Ltd.
316 Tooralac Milk Products Pty. Ltd.

1072. CASEIN, Lactic, 30-mesh granulation.

1 — 317 Korumburra and District Co-operative Butter Factory and Trading Company Limited.
3 — 318 The Longwarry & District Dairymen's Co-operative Association Limited.
2 — 318A South Eastern Milk Products Limited.

1073. CASEIN, Rennet (unmilled).

319 Archies Creek Dairy Co. — absent
1 — 320 Colac Dairying Company Limited.

1074. CASEIN, Hydrochloric, 30-mesh granulation.

321 Archies Creek Dairy Co.
322 Bairnsdale District Farmers Co-op. Co. Ltd.
1 — 323 The Cobden & District Co-operative Pioneer Cheese & Butter Factory Company Limited.
324 Colac Dairying Company Ltd.
3 — 325 Drouin Co-operative Butter Factory Co. Ltd.
326 Drouin Co-operative Butter Factory Co. Ltd. (Bayles Factory).
2 — 327 Holdenson & Nielson Fresh Food Pty. Ltd. (Numurkah Factory).
328 Holdenson & Nielson Fresh Food Pty. Ltd. (Vermont Factory).
329 Kongwak Co-operative Butter Factory Co. Ltd.
330 The Leongatha Butter & Cheese Fcty. Co. Ltd.
331 The Maffra Co-op. Milk Products Co. Ltd.
332 The Moe Co-operative Dairying Company Limited.
333 Poowong Butter Factory
333A South Eastern Milk Products Limited.

Section 59 — Farm Produce

WHEAT

Judges: H. L. HORE, Esq.
E. J. O'BRIEN, Esq.
Stewards: J. McCANN, Esq.
C. T. PATTON, Esq.
H. J. MOSS, Esq.

OATS

Judge: C. H. CARTER, Esq.
Stewards: J. McCANN, Esq.
C. T. PATTON, Esq.
H. J. MOSS, Esq.

A.B.C.

RADIO -TV

links town and country

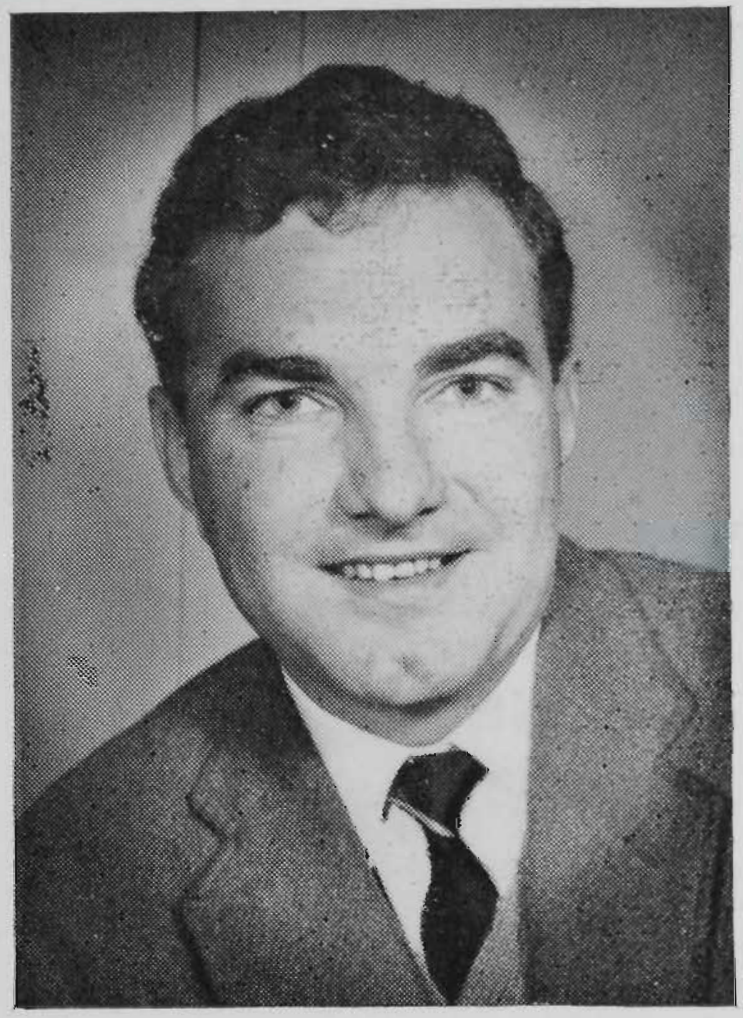

John Sparkes

Service and Entertainment from Experts

3AR—3LO

Country Hour — 3AR and Regionals, 12 p.m. Monday to Friday — latest local and overseas farming trends, comprehensive market reports, weather conditions and forecasts.

Country Breakfast Session — 7 a.m. daily; local scenes in review, 3WV, 3WL, 3GI.

ABV CHANNEL 2

Country Call — 7.30 p.m. Thursdays. Town and country Mondays, 9.30 p.m. — features of special interest to country and city viewers.

To Market To Market — 7.55 Thursday. Latest and best food prices.

FARM PRODUCE

BARLEY AND LINSEED
Judge: P. H. DEBRETT, Esq.

HAY AND CHAFF: EXCEPT MEADOW HAY AND LUCERNE HAY
Judge: R. A. SEDGWICK, Esq.
Stewards: J. McCANN, Esq.
C. T. PATTON, Esq.
H. J. MOSS, Esq.

MEADOW HAY AND LUCERNE HAY
Judges: R. TWENTYMAN, Esq.
E. K. SIMMONS, Esq.
R. BROWNING, Esq.
Stewards: L. W. ALEXANDER, Esq.
O. H. GEPP, Esq.
R. F. BEDDISON, Esq.
MAX RAWLINGS, Esq.
K. MURPHY, Esq.

SQUARE FOOT OF PASTURE
Judges: R. J. NEWMAN, Esq.
R. BROWNING, Esq.
Stewards: D. MACTIER, Esq.
J. A. BALHARRIE, Esq.

TOBACCO
Judges: F. L. FRENCH, Esq.
DINO PIAZZA, Esq.
E. I. MEEKING, Esq.
Steward: E. G. BAULCH, Esq.

CONDITIONS OF ENTRY

Entries will only be received subject to the rules and regulations of the Society and the decisions of the Council. All exhibits must be the bona fide property of the exhibitor.

No exhibit may be entered in more than one ordinary class unless otherwise stated at the head of the section.

The Council reserves the right to reject at any time any entry or prohibit any person from competing in any class.

When a Special Prize is not in a numbered class, a separate entry is not required. No entry can be changed after entries close.

Exhibitors will not be permitted to remove their exhibits until after 9.00 p.m. on Saturday, 29th September, 1962.

All exhibits must be placed where directed by the Secretary or his deputy, and must not be removed from their Classes during the Exhibition without the written consent of the Secretary being first obtained.

Entry tickets will not be issued for Wheat, Oats, Barley, Hay and Chaff.

Exhibits of Wheat, Oats and Barley must represent a quantity of not less than 150 bushels, and exhibits of Chaff and Hay represent a quantity of not less than 10 tons, and must be produced by the exhibitor during the preceding twelve months.

NOTE.—Exhibits of Wheat, Oats and Barley will not be eligible for competition unless exhibitors state on their entry forms the name of the variety, locality where grown, character of soil, quantity of seed sown per acre, source of supply of seed, yield per acre, acreage cultivated of variety exhibited, and, if manured, state kind and quantity used per acre; also annual rainfall of district, and rainfall from 1st May, 1961, to 1st November, 1961. Forms will be forwarded to exhibitors, who are requested to fill in all particulars as above regarding the growing of their produce.

The General Regulations and regulations appearing at the heading of each section and the conditions on the entry form also form part of the conditions of entry.

Exhibitors in this Section will not be allowed to take more than one prize with the same variety of produce in any one Class.

PRIZE MONEY, ETC.

In addition to the prize money offered, Prize Cards and Ribbons will be awarded to all prize winners in this Section.

It is particularly requested that all farm produce exhibits are distinctly labelled with removable cards. Such labels to indicate name and address of exhibitor, together with Class and exhibit numbers.

DISAPPROVED EXHIBITS

The Owner or Exhibitor of any exhibit disapproved of as an exhibit by the Council of the Society, must, immediately upon notice to that effect, remove such exhibit from the Society's Grounds. The Council reserves the right to decline to receive entries in future years from any person who exhibits produce that is not up to a satisfactory standard or that is not exhibited in reasonable Show condition.

SAMPLING, DISPLAYING AND RETENTION OF EXHIBITS

No advertisement or notice can be displayed on exhibits entered in this Section.

The exhibits in Classes 1089 to 1099 will not be returned.

The Society reserves the right to draw samples from exhibits and to display only prize-winning **exhibits and those considered by the judges to be of special merit if the entries received are more than can be staged in the accommodation available.**

WHEAT

Wheat exhibits addressed to The Secretary, Royal Agricultural Society of Victoria, Spencer Street Railway Station, Melbourne, will be received until Friday, 17th August, 1962. The railage must be prepaid by the exhibitor, but the Society will take delivery from the railway station and convey same to the Show Grounds free of charge. It is particularly requested that exhibitors write their names and addresses on the reverse side of the address label, and also mention Class number, name of the variety of the wheat in each bag, so that their exhibits may be identified.

Wheat which, in the opinion of the judge, has been "mill dressed" or polished, or from which the brush is absent, will be disqualified.

CLEANER SAMPLE OFF HEADER

PAT. AUSTRALIA AND OVERSEAS

the Hannaford Centrifugal Screen Better than the others' best

GRAVITY
ORDINARY
OVER-LOADED

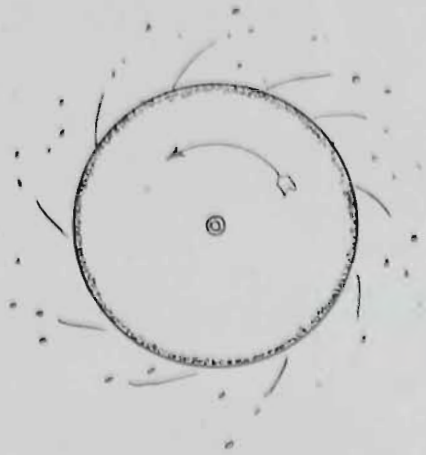

CENTRIFUGAL FORCE SCREEN
High efficiency, capacity
Thin layer, full
circumference.

GET BEST PRICE for a better sample.

KEEP FARM CLEAN. Remove weeds from grain fed to stock. Screenings better stock feed.

THIN LAYER plus centrifugal force means **screenings fly out** many times easier.

VERSATILE — Wide range screens and seeds treated. Screens easily changed.

Capacity Over 100 Bags per Hour

FARMERS CLAIM

LIFTS BARLEY GRADES — THEREBY PAYING FOR ITSELF IN ONE YEAR — START WITH THE BEST SCREEN.

SELL THE BEST

GRAIN

2½% **CASH DISCOUNT** FOR PROMPT CASH SETTLEMENT

FEED THE REST

Ideal for Sunshine, McCormick International GL200 Grain Box, or Trailer Bin, and A8-1, and A8-4, Massey-Harris, Shearer 36—

BUILT and PROVED by the "Seed Grading Specialists"

ALF HANNAFORD & CO. LTD.

WOODVILLE, SOUTH AUSTRALIA **DIMBOOLA, VICTORIA**

SHOW STAND: 120 SMITH STREET

FARM PRODUCE

In classes where the varieties are specified such varieties only are eligible for competition.

Where the same sample of wheat is shown in more than one Class one bushel of wheat will suffice provided the exhibit is clearly marked with all Class numbers in which it is to be exhibited.

Entry fees: R.A.S. of V. Members, 7/-; Non-members, 10/.

Unless otherwise stated in writing, exhibits of Wheat will not be returned.

Red-grained wheats are not eligible to compete in the following Classes.

Prizes in the Wheat Section, except where otherwise stated: 1st, £10; 2nd, £6; 3rd, £4.

CLASS

1075. NOVICE CLASS: Insignia, Pinnacle, Olympic, Beacon, Stockade or Sherpa (one bushel), grown in Victoria. Open to competitors who have not won a first prize for wheat at any previous Melbourne Royal Show.

2 — 334 Rex Barbary, INSIGNIA, grown at Woomelang, soil sandy clay loam, seed 55 lbs. obtained from Mallee Research Station, yield 17 bus., 200 acres cultivated, manure 85 lbs. super. Annual rainfall 14 ins., during growth 4.5 ins.

335 Harold E. Bath, PINNACLE, grown in Wimmera, soil black, seed 75 lbs. obtained from Longerenong Agricultural College, yield 54 bus., 70 acres cultivated, manure 90 lbs. super. Annual rainfall 17-18 ins., during growth 7 ins.

336 R. N. Blackwood, INSIGNA, grown at Buckrabanyule, soil red and chocolate loam, seed 75 lbs. obtained from Walpeup Research Station, yield 41.26 bus., 115 acres cultivated, manure 90 lbs. super and zinc. Annual rainfall 16.38 ins., during growth 8.23 ins.

337 Walter G. Chivell, INSIGNIA, grown at Rosebery West, soil Mallee loam, seed 70 lbs. obtained from Longerenong Agricultural College, yield 34 bus., 100 acres cultivated, manure 70 lbs. super. Annual rainfall 11.80 ins., during growth 5.30 ins.

338 R. A. Cousen, OLYMPIC, grown at Sea Lake, soil sandy loam, own seed 50 lbs., yield 24 bus., 300 acres cultivated, manure 60 lbs. super. Annual rainfall 11.4 ins., during growth 5.8 ins.

339 A. Crawford, OLYMPIC, grown at Toolamba, soil red loam, seed 70 lbs. obtained from Department of Agriculture, Dookie, yield 48 bus., 46 acres cultivated, manure 77 lbs. super and zinc. Annual rainfall 16-18 ins., during growth 8.52 ins.

340 J. J. Gleeson, PINNACLE, grown at Koroit, soil dark brown volcanic, seed 100 lbs. obtained from Longerenong College, yield 50 bus., 10 acres cultivated, no manure. Annual rainfall 27 ins., during growth 18 ins.

341 T. Hetherton, BEACON, grown at Berriwillock, soil sandy loam, seed 60 lbs. obtained from Walpeup Research Station, yield 32 bus., 27 acres cultivated, manure 68 lbs. super and zinc. Annual rainfall 17.62 ins., during growth 6 ins.

1 — 342 H. E. Holland, STOCKADE, grown at Wail, soil black, seed 70 lbs. obtained from Longerenong College, yield 33 bus., 12 acres cultivated, manure 90 lbs. super. Annual rainfall 16.16 ins., during growth 4.89 ins.

343 J. J. Larkin, INSIGNIA, grown at Kooloonong, soil red sandy loam, own seed 60 lbs., yield 14 bus., 1,000 acres cultivated, manure 60 lbs. super. Annual rainfall 10-12 ins., during growth 5.28 ins.

344 W. Lutze, STOCKADE, grown at Sea Lake, soil sandy loam, 60 lbs. seed obtained from Walpeup Research Station, yield 18 bus., 9 acres cultivated, manure 75 lbs. super. Annual rainfall 12 ins., during growth 8.6 ins.

345 John M. McManus, OLYMPIC, grown at Arcadia, soil heavy clay loam, 58 lbs. seed obtained from Dookie Agricultural College, yield 24 bus., 350 acres cultivated, manure 90 lbs. super. Annual rainfall 19.50 ins., during growth 9.00 ins.

346 John M. McManus, SHERPA, grown at Arcadia, soil heavy clay loam, 70 lbs. seed obtained from Dookie Agricultural College, yield 27 bus., 160 acres cultivated, manure 90 lbs. super. Annual rainfall 19.50 ins., during growth 9.00 ins.

347 Roy Nalder, INSIGNIA, grown at Meatian, soil red loam, 55 lbs. seed obtained from Walpeup Research Farm, yield 24 bus., 600 acres cultivated, manure 75 lbs. super. Annual rainfall 13 ins., during growth 5 ins.

3 — 348 Charles A. Reid, PINNACLE, grown at Coonover Bridge, soil red, own seed 60 lbs., yield 13 bus., 210 acres cultivated, manure 60 lbs. super. Annual rainfall 10 ins., during growth 8 ins.

349 K. E. Walsgott, OLYMPIC, grown at Dart Dart, soil Wimmera black, 77 lbs. seed obtained from Longerenong Agricultural College, yield 38 bus., 100 acres cultivated, manure 112 lbs. super. Annual rainfall 16.16 ins., during growth 5.18 ins.

350 Miss Valda Westendorf, PINNACLE, grown at Dimboola, soil Wimmera black, 75 lbs. seed obtained from Longerenong Agricultural College, yield 43½ bus., 95 acres cultivated, manure 150 lbs. super and zinc. Annual rainfall 16.16 ins., during growth 5.06 ins.

CLASS

1076. MALLEE DISTRICT CLASS: Insignia, Olympic, Stockade or Beacon (one bushel), grown in the Counties of Millewa, Weeah, Karkarook or Tatchera.

2 — 351 Rex Barbary, INSIGNIA, grown at Woomelang, soil sandy clay loam, seed 55 lbs. obtained from Mallee Research Station, yield 17 bus., 200 acres cultivated, manure 85 lbs. super. Annual rainfall 14 ins., during growth 4.5 ins.

1 — 352 F. M. Burns, STOCKADE, grown at Swan Hill, soil red sandy, seed 55 lbs obtained from Walpeup Research Station, yield 15 bus., 12 acres cultivated, manure 60 lbs. super. Annual rainfall 12.50 ins., during growth 3.50 ins.

353 Walter G. Chivell, INSIGNIA, grown at Rosebery West, soil Mallee loam, seed 70 lbs. obtained from Longerenong Agricultural College, yield 34 bus., 100 acres cultivated, manure 70 lbs. super. Annual rainfall 11.80 ins., during growth 5.30 ins.

354 R. A. Cousen, OLYMPIC, grown at Sea Lake, soil sandy loam, own seed 50 lbs., yield 24 bus., 300 acres cultivated, manure 60 lbs. super. Annual rainfall 11.4 ins., during growth 5.8 ins.

355 T. Hetherton, BEACON, grown at Berriwillock, soil sandy loam, seed 60 lbs. obtained from Walpeup Research Station, yield 32 bus., 27 acres cultivated, manure 68 lbs. super and zinc. Annual rainfall 17.62 ins., during growth 6 ins.

356 Keith Kerr, INSIGNIA, grown at Carapugna, soil black loam, own seed 60 lbs., yield 45 bus., 150 acres cultivated, manure 60 lbs. super. Annual rainfall 13.50 ins., during growth 4.25 ins

357 J. J. Larkin, INSIGNIA, grown at Kooloonong, soil red sandy loam, own seed 60 lbs., yield 14 bus., 1,000 acres cultivated, manure 60 lbs. super. Annual rainfall 10-12 ins., during growth 5.28 ins.

Expert Demonstrates Daily!

See the World Famous Range

of STIHL CHAIN SAWS IN ACTION!

at STAND 181, BRISBANE AVE.

Timbercutters . . . Sawmillers . . . Don't miss these demonstrations. See how you will save time AND EFFORT—and make more money—by using a STIHL Chain Saw. Free personal advice by experts whenever you care to call!

Sole Australian Agents:

HERBERT OSBORNE PTY. LTD.

19 Ireland Street, West Melbourne, Victoria. Telephone: 30 3276-9

FARM PRODUCE

358 W. Lutze, STOCKADE, grown at Sea Lake, soil sandy loam, seed 60 lbs. obtained from Walpeup Research Station, yield 18 bus., 9 acres cultivated, manure 75 lbs. super. Annual rainfall 12 ins., during growth 8.6 ins.

359 Roy Nalder, INSIGNIA, grown at Meatian, soil red loam, 55 lbs. seed obtained from Walpeup Research Farm, yield 24 bus., 600 acres cultivated, manure 75 lbs. super. Annual rainfall 13 ins., during growth 5 ins.

360 A. J. M. Sinclair, INSIGNIA, grown at Swan Hill, soil Mallee loam, own seed 50 lbs., yield 15 bus., 385 acres culivated, manure 75 lbs. super. Annual rainfall 13 ins., during growth 4.16 ins.

361 John D. Spring, INSIGNIA, grown at Swan Hill, soil red sandy loam, seed 52 lbs. obtained from Dookie Agricultural College, yield 24 bus., 270 acres cultivated, manure 75 lbs. super. Annual rainfall 13 ins., during growth 5.27 ins.

CLASS

1077. WIMMERA DISTRICT CLASS: Insignia, Pinnacle, Stockade or Olympic (one bushel), grown in the Counties of Lowan, Borung or Kara Kara.

362 Harold E. Bath, PINNACLE, grown in Wimmera, soil black, seed 75 lbs. obtained from Longerenong Agricultural College, yield 54 bus., 70 acres cultivated, manure 90 lbs. super. Annual rainfall 17-18 ins., during growth 7 ins

363 E. L. Dahlenburg, STOCKADE, grown at Salisbury, soil black loam, own seed 75 lbs., yield 40 bus., 50 acres cultivated, manure 90 lbs. super. Annual rainfall 16 ins., during growth 7.25 ins.

364 W. A. Hewitt, PINNACLE, grown at Wallup, soil black heavy, own seed 75 lbs., yield 32 bus., 57 acres cultivated, manure 110 lbs. super and zinc. Annual rainfall 12.20 ins., during growth 5.02 ins.

365 H. E. Holland, STOCKADE, grown at Wail, soil black, seed 70 lbs. obtained from Longerenong College, yield 33 bus., 12 acres cultivated, manure 90 lbs. super. Annual rainfall 16.16 ins., during growth 4.89 ins.

366 Thomas Kerr, INSIGNIA, grown at Thalia, soil black loam, own seed 60 lbs., yield 40 bus., 100 acres cultivated, manure 65 lbs. super. annual rainfall 14.50 ins., during growth 4.75 ins.

367 Thomas Kerr, OLYMPIC, grown at Thalia, soil red loam, own seed 60 lbs., yield 45 bus., 50 acres cultivated, manure 65 lbs. super. Annual rainfall 14.50 ins., during growth 4.75 ins.

368 Thomas Kerr, STOCKADE, grown at Thalia, soil red and grey loam, seed 60 lbs. from Walpeup Research Station, yield 42 bus., 9 acres cultivated, manure 65 lbs. super. Annual rainfall 14.50 ins., during growth 4.75 ins.

369 A. L. McLean, INSIGNIA, grown at Brim, soil Mallee fringe, own seed 60-65 lbs., yield 21 bus., 120 acres cultivated, manure 75-80 lbs. super. Annual rainfall 13 ins., during growth 6.04 ins.

370 W. G. & O. C. Pietsch, OLYMPIC, grown at Dimboola East, soil Wimmera grey loam, seed 70 lbs. obtained from Longerenong Agricultural College, yield 31 bus., 160 acres cultivated, manure 120 lbs. super. Annual rainfall 11.63 ins., during growth 4.27 ins.

371 W. G. & O. C. Pietsch, PINNACLE, grown at Dimboola East, soil Wimmera grey loam, seed 70 lbs. obtained from Longerenong Agricultural College, yield 41 bus., 300 acres cultivated manure 120 lbs. super. Annual rainfall 11.63 ins., during growth 4.27 ins.

372 W. G. & O. C. Pietsch, STOCKADE, grown at Dimboola East, soil Wimmera grey loam, seed 70 lbs. obtained from Longerenong Agricultural College, yield 31 bus., 20 acres cultivated, manure 120 lbs. super. Annual rainfall 11.63 ins., during growth 4.27 ins.

373 Charles A. Reid, PINNACLE, grown at Coonover Bridge, soil red, own seed 60 lbs., yield 19 bus., 210 acres cultivated, manure 60 lbs. super. Annual rainfall 10 ins., during growth 8 ins.

374 K. E. Walsgott, OLYMPIC, grown at Dart Dart, soil Wimmera black, seed 77 lbs obtained from Longerenong Agricultural College, yield 38 bus., 100 acres cultivated, manure 112 lbs. super. Annual rainfall 16.16 ins., during growth 5.18 ins.

375 C. E. Westendorf, PINNACLE, grown at Dimboola, soil black, 75 lbs. seed obtained from Lonerenong Agricultural College, yield 44 bus., 95 acres cultivated, manure 150 lbs. super and zinc. Annual rainfall 16.16 ins., during growth 5.06 ins.

376 G. W. Westendorf & Son, OLYMPIC, grown at Dimboola East, soil heavy, seed 75 lbs. obtained from Longerenong Agricultural College, yield 39 bus., 65 acres cultivated, manure 140 lbs. super. Annual rainfall 15 ins., during growth 5.80 ins.

377 G. W. Westendorf & Son, PINNACLE, grown at Dimboola East, soil heavy, seed 75 lbs. obtained from Longerenong Agricultural College, yield 37 bus., 90 acres cultivated, manure 140 lbs. super. Annual rainfall 15 ins., during growth 5.80 ins.

378 Miss Valda Westendorf, PINNACLE, grown at Dimboola, soil Wimmera black, seed 75 lbs. obtained from Longerenong Agricultural College, yield 43½ bus., 95 acres cultivated, manure 150 lbs. super and zinc. Annual rainfall 16.16 ins., during growth 5.06 ins.

CLASS

1078. OTHER DISTRICT CLASS: Insignia, Pinnacle, Olympic, Stockade or Sherpa (one bushel), grown in any district of Victoria other than those specified above.

379 R. N. Blackwood, INSIGNIA, grown at Buckrabanyule, soil red and chocolate loam, seed 75 lbs. obtained from Walpeup Research Station, yield 41.26 bus., 115 acres cultivated, manure 90 lbs. super and zinc. Annual rainfall 16.38 ins., during growth 8.23 ins.

380 J. J. Gleeson, PINNACLE, grown at Koroit, soil dark brown volcanic, seed 100 lbs. obtained from Longerenong College, yield 50 bus., 10 acres cultivated, no manure. Annual rainfall 27 ins., during growth 18 ins.

381 John M. McManus, OLYMPIC, grown at Arcadia, soil heavy clay loam, seed 58 lbs. obtained from Dookie Agricultural College, yield 24 bus., 350 acres cultivated, manure 90 lbs. super. Annual rainfall 19.50 ins., during growth 9.00 ins.

382 John M. McManus, SHERPA, grown at Arcadia, soil heavy clay loam, seed 70 lbs. obtained from Dookie Agricultural College, yield 27 bus., 100 acres cultivated, manure 90 lbs super. Annual rainfall 19.50 ins., during growth 9.00 ins.

383 P. J. Mactier, OLYMPIC, grown at Tatura, soil red loam, own seed 75 lbs., yield 21 bus., 18 acres cultivated, manure 168 lbs. super. Annual rainfall 21.73 ins., during growth 9.23 ins.

384 P. J. Mactier, PINNACLE, grown at Tatura, soil red loam, own seed 75 lbs., yield 26 bus., 23 acres cultivated, manure 168 lbs. super. Annual rainfall 21.73 ins., during growth 9.23 ins.

THE FARM BUILDINGS YOU NEED . . .

. . . They're at V.I.A.'s ROYAL SHOW STAND

V.I.A. for STRONGER-MORE DURABLE FARM BUILDINGS

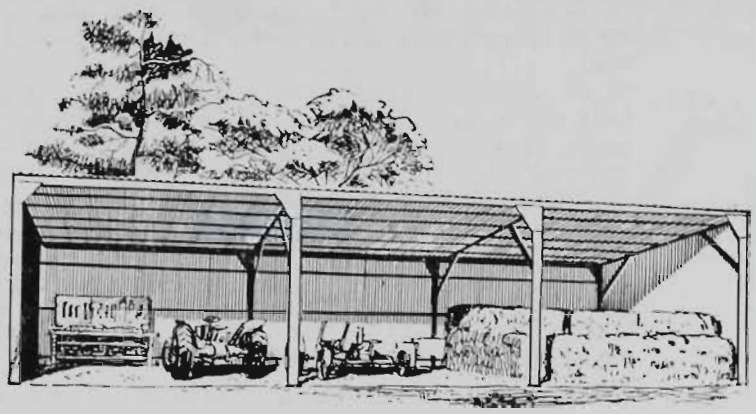

ROYAL SHOW STAND

207A

SMITH STREET

(Corner of Patterson Avenue)

IMPLEMENT SHEDS

A size and price to suit every purpose — 20 ft. x 20 ft., 30 ft. x 20 ft., 40 ft. x 20 ft., and multiples. All complete, including pressed steel frame and sheeting iron, etc.

HAY SHEDS

Big and roomy, giving complete cubic storage capacity. All sizes, including galvanised iron roof, guttering, 60 ft. x 30 ft. x 16 ft., holds approximately 5,200 bales.

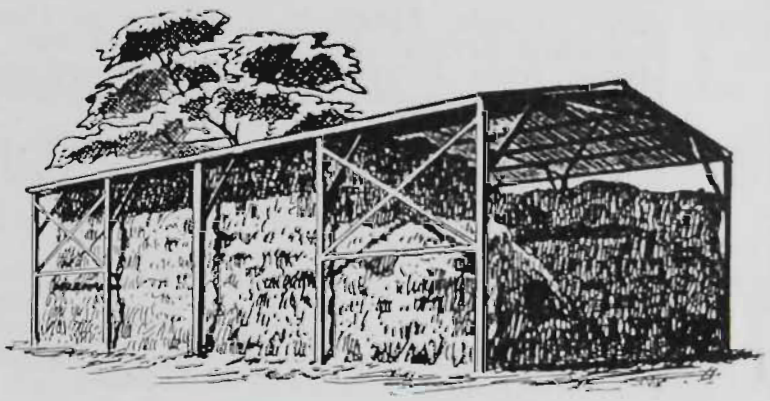

STORES, WOOLSHEDS, GARAGES

All-steel, clear-span structures, 60 ft. x 40 ft.; 60 ft. x 30 ft.; in 15 ft. bays.

V. I. A. LIMITED
Lancefield Road, Aerodrome
North Essendon, Vic.
'Phone: FX 3713, FX 3775 (6 lines)

POST COUPON NOW

☐ Post full information on V.I.A. Farm Sheds.

☐ Ask Representative to call.

Name.....

Address.....

R.S.C. 56

FARM PRODUCE

CLASS

1079. THE ALL VICTORIAN DISTRICTS WHEAT COMPETITION: Insignia, Pinnacle, Olympic, Beacon, Stockade or Sherpa (one bushel), grown in any district of Victoria. To be judged on bushel weight, general appearance, milling and baking quality as determined by chemical and physical tests.—First prize, £10 cash and trophy order valued at £5; Second, £6; Third, £4; Fourth, £2.

385 Harold E. Bath, PINNACLE, grown in Wimmera, soil black, seed 75 lbs. obtained from Longerenong Agricultural College, yield 54 bus., 70 acres cultivated, manure 90 lbs. super. Annual rainfall 17-18 ins., during growth 7 ins.

386 F. M Burns, STOCKADE, grown at Swan Hill, soil red sandy, seed 55 lbs. obtained from Walpeup Research Station, yield 15 bus., 12 acres cultivated, manure 60 lbs. super. Annual rainfall 12.50 ins., during growth 3.50 ins.

387 W. S. Cameron, OLYMPIC, grown at Buckrabanyule, soil heavy chocolate loam, seed 71 lbs. obtained from Longerenong Agricultural College, yield 45.24 bus., 66 acres cultivated, manure 92 lbs. super and zinc. Annual rainfall 16.38 ins., during growth 8.23 ins.

388 E. L. Dahlenburg STOCKADE, grown at Salisbury, soil black loam, own seed 75 lbs., yield 40 bus., 50 acres cultivated, manure 90 lbs. super. Annual rainfall 16 ins., during growth 7.25 ins.

389 J. J Gleeson, PINNACLE, grown at Korolt, soil dark brown volcanic, seed 100 lbs. obtained from Longerenong College, yield 50 bus., 10 acres cultivated, no manure. Annual rainfall 27 ins., during growth 18 ins.

390 W. A. Hewitt, PINNACLE, grown at Wallup, soil black heavy, own seed 75 lbs., yield 32 bus., 57 acres cultivated, manure 110 lbs. super and zinc. Annual rainfall 12.20 ins., during growth 5.02 ins.

4- 391 H. E. Holland, STOCKADE, grown at Wall, soil black, seed 70 lbs. obtained from Longerenong College, yield 33 bus., 12 acres cultivated, manure 90 lbs. super. Annual rainfall 16.16 ins., during growth 4.89 ins.

392 Keith Kerr, INSIGNIA, grown at Carapugna, soil black loam, own seed 60 lbs., yield 45 bus., 150 acres cultivated, manure 60 lbs. super. Annual rainfall 13.50 ins., during growth 4.25 ins.

393 Thomas Kerr, INSIGNIA, grown at Thalia, soil black loam, own seed 60 lbs., yield 40 bus., 100 acres cultivated, manure 65 lbs. super. Annual rainfall 14.50 ins., during growth 4.75 ins.

394 Thomas Kerr, OLYMPIC, grown at Thalia, soil red loam, own seed 60 lbs., yield 45 bus., 50 acres cultivated, manure 65 lbs. super. Annual rainfall 14.50 ins., during growth 4.75 ins.

395 Thomas Kerr, STOCKADE, grown at Thalia, soil red and grey loam, seed 60 lbs. from Walpeup Research Station, yield 42 bus., 9 acres cultivated, manure 65 lbs. super. Annual rainfall 14.50 ins., during growth 4.75 ins.

396 J. J. Larkin, INSIGNIA, grown at Kooloonong, soil red sandy loam, own seed 60 lbs., yield 14 bus., 1,000 acres cultivated, manure 60 lbs. super. Annual rainfall 10-12 ins., during growth 5.28 ins.

397 A. L. McLean, INSIGNIA, grown at Brim, soil Mallee fringe, own seed 60-65 lbs., yield 21 bus., 120 acres cultivated, manure 75-80 lbs. super. Annual rainfall 13 ins., during growth 6.04 ins.

398 John M. McManus, OLYMPIC, grown at Arcadia, soil heavy clay loam, seed 58 lbs. obtained from Dookie Agricultural College, yield 24 bus., 350 acres cultivated, manure 90 lbs. super. Annual rainfall 19.50 ins., during growth 9.00 ins.

399 John M. McManus, SHERPA, grown at Arcadia, soil heavy clay loam, seed 70 lbs. obtained from Dookie Agricultural College, yield 27 bus., 100 acres cultivated, manure 90 lbs. super. Annual rainfall 19.50 ins., during growth 9.00 ins.

400 P. J. Mactier, OLYMPIC, grown at Tatura, soil red loam, own seed 75 lbs., yield 21 bus., 18 acres cultivated, manure 108 lbs. super. Annual rainfall 21.73 ins., during growth 9.23 ins.

401 P. J. Mactier, PINNACLE, grown at Tatura, soil red loam, own seed 75 lbs., yield 26 bus., 23 acres cultivated, manure 108 lbs. super. Annual rainfall 21.73 ins., during growth 9.23 ins.

402 Roy Nalder, INSIGNIA, grown at Meatian, soil red loam, 55 lbs. seed obtained from Walpeup Research Farm, yield 24 bus., 600 acres cultivated, manure 75 lbs. super. Annual rainfall 13 ins., during growth 5 ins.

3- 403 W. G. & O. C. Pietsch, OLYMPIC, grown at Dimboola East, soil Wimmera grey loam, seed 70 lbs. obtained from Longerenong Agricultural College, yield 31 bus., 150 acres cultivated, manure 120 lbs. super. Annual rainfall 11.63 ins., during growth 4.27 ins.

404 W. G. & O. C. Pietsch, PINNACLE, grown at Dimboola East, soil Wimmera grey loam, seed 70 lbs. obtained from Longerenong Agricultural College, yield 41 bus., 300 acres cultivated, manure 120 lbs. super. Annual rainfall 11.63 ins., during growth 4.27 ins.

1- 405 W. G. & O. C. Pietsch, STOCKADE, grown at Dimboola East, soil Wimmera grey loam, seed 70 lbs obtained from Longerenong Agricultural College, yield 31 bus., 20 acres cultivated, manure 120 lbs. super. Annual rainfall 11.63 ins., during growth 4.27 ins.

406 A. J. M. Sinclair, INSIGNIA, grown at Swan Hill, soil Mallee loam, own seed 50 lbs., yield 15 bus., 385 acres cultivated, manure 75 lbs. super. Annual rainfall 13 ins., during growth 4.16 ins.

407 John D. Spring, INSIGNIA, grown at Swan Hill, soil red sandy loam, seed 52 lbs. obtained from Dookie Agricultural College, yield 24 bus., 270 acres cultivated, manure 75 lbs. super. Annual rainfall 13 ins., during growth 5.27 ins.

408 K. E. Walsgott, OLYMPIC, grown at Dart Dart, soil Wimmera black, seed 77 lbs. obtained from Longerenong Agricultural College yield 38 bus., 100 acres cultivated, manure 112 lbs. super. Annual rainfall 16.16 ins., during growth 5.18 ins.

409 C. E. Westendorf, PINNACLE, grown at Dimboola, soil black, seed 75 lbs. obtained from Longerenong Agricultural College, yield 44 bus., 95 acres cultivated, manure 150 lbs. super and zinc. Annual rainfall 16.16 ins., during growth 5.06 ins.

2- 410 G. W. Westendorf & Son, OLYMPIC, grown at Dimboola East, soil heavy, seed 75 lbs. obtained from Longerenong Agricultural College, yield 29 bus., 65 acres cultivated, manure 140 lbs. super. Annual rainfall 15 ins., during growth 5.80 ins.

411 G. W. Westendorf & Son, PINNACLE, grown at Dimboola East, soil heavy, seed 75 lbs. obtained from Longerenong Agricultural College, yield 37 bus., 96 acres cultivated, manure 140 lbs. super Annual rainfall 15 ins., during growth 5.80 ins.

412 Miss Valda Westendorf, PINNACLE, grown at Dimboola, soil Wimmera black, seed 75 lbs. obtained from Longerenong Agricultural College, yield 43½ bus., 95 acres cultivated, manure 150 lbs. super and zinc. Annual rainfall 16.16 ins., during growth 5.06 ins.

Discuss your soil conservation problem at the

Soil Conservation Authority

STAND
in the
GOVERNMENT PAVILION

District Conservation Offices
at

ALEXANDRA
ARARAT
BACCHUS MARSH
BAIRNSDALE
BENALLA
BENDIGO
BROADFORD
CHARLTON
COLERAINE
DIMBOOLA
HAMILTON
HEATHCOTE
HORSHAM
MARYBOROUGH
MILDURA
NHILL
OUYEN
SEA LAKE
TALLANGATTA
WANGARATTA

Soil Conservation Authority 378 Cotham Road, Kew, E.4

FARM PRODUCE

CLASS

1080. CROP COMPETITION: One bushel of wheat taken from a crop entered in a local competition conducted in 1961 by a Society affiliated with the Farm Competitions Association of Victoria. Varieties eligible — Insignia, Pinnacle, Olympic, Sherpa, Beacon or Stockade.

413 W. S. Cameron, OLYMPIC, grown at Buckrabanyule, soil heavy chocolate loam, 71 lbs. seed obtained from Longerenong Agricultural College, yield 45.24 bus., 66 acres cultivated, manure 92 lbs. super and zinc. Annual rainfall 16.38 ins., during growth 8.23 ins.

414 R. A. Cousen, OLYMPIC, grown at Sea Lake, soil sandy loam, own seed 50 lbs., yield 24 bus., 300 acres cultivated, manure 60 lbs. super. Annual rainfall 11.4 ins., during growth 5.8 ins.

415 A. Crawford, OLYMPIC, grown at Toolamba, soil red loam, seed 70 lbs. obtained from Department of Agriculture, Dookie, yield 48 bus., 46 acres cultivated, manure 90 lbs. super and zinc. Annual rainfall 16-18 ins., during growth 8.52 ins.

416 Roy Nalder, INSIGNIA, grown at Meatian, soil red loam, seed 55 lbs. obtained from Walpeup Research Farm, yield 24 bus., 600 acres cultivated, manure 75 lbs. super. Annual rainfall 13 ins., during growth 5 ins.

1 — 417 Charles A. Reid, PINNACLE, grown at Coonover Bridge, soil red, own seed 60 lbs., yield 19 bus., 210 acres cultivated, manure 60 lbs. super. Annual rainfall 10 ins., during growth 8 ins.

2 — 418 K. E. Walsgott, OLYMPIC, grown at Dart Dart, soil Wimmera black, seed 77 lbs. obtained from Longerenong Agricultural College, yield 38 bus., 100 acres cultivated, manure 112 lbs. super. Annual rainfall 16.16 ins., during growth 5.18 ins.

3 — 419 Miss Valda Westendorf, PINNACLE, grown at Dimboola, soil Wimmera black, seed 75 lbs. obtained from Longerenong Agricultural College, yield 43½ bus., 95 acres cultivated, manure 150 lbs. super and zinc. Annual rainfall 16.16 ins., during growth 5.06 ins

1081. COLLECTION OF THREE VARIETIES OF WHEAT: Entry to be open to agricultural organisations affiliated with the Farm Competitions Association of Victoria, but not restricted to samples from crops shown in wheat crop competitions. Varieties eligible — Insignia, Pinnacle, Olympic, Sherpa, Beacon or Stockade.

1 — 420 Dimboola A. & P. Society, PINNACLE, OLYMPIC, STOCKADE.

421 Dimboola A. & P. Society, OLYMPIC, STOCKADE, PINNACLE.

3 — 422 Dimboola Young Farmers' Club, PINNACLE, OLYMPIC, STOCKADE.

423 Sea Lake A. & P. Society, INSIGNIA, BEACON, STOCKADE.

2 — 424 Swan Hill A. & P. Society, STOCKADE, OLYMPIC, INSIGNIA.

425 Tatura District Council V.W.W.G.A., PINNACLE, OLYMPIC, SHERPA.

1082. ONE BUSHEL OF UNDRESSED WHEAT: Sample to be taken from the harvesting machine by the exhibitor. Exhibitors in this Class must sign a statement that the sample of wheat exhibited was taken straight from the machine. Varieties eligible — Insignia, Pinnacle, Olympic, Sherpa, Beacon or Stockade.

426 J. J. Gleeson, PINNACLE, grown at Koroit, soil dark brown volcanic, seed 100 lbs. obtained from Longerenong College, yield 50 bus., 10 acres cultivated, no manure. Annual rainfall 27 ins., during growth 18 ins.

427 W. A. Hewitt, PINNACLE, grown at Wallup, soil black heavy, own seed 75 lbs., yield 32 bus., 57 acres cultivated, manure 110 lbs. super and zinc. Annual rainfall 12.20 ins., during growth 5.02 ins.

428 Keith Kerr, INSIGNIA, grown at Carapugna, soil black loam, own seed 60 lbs., yield 45 bus., 150 acres cultivated, manure 60 lbs. super. Annual rainfall 13.50 ins., during growth 4.25 ins.

1 — 429 Thomas Kerr, STOCKADE, grown at Thalia, soil red and grey loam, seed 60 lbs. from Walpeup Research Station, yield 42 bus., 9 acres cultivated, manure 65 lbs. super. Annual rainfall 14.50 ins., during growth 4.75 ins.

3 — 430 J. J. Larkin, INSIGNIA, grown at Kooloonong, soil red sandy loam, own seed 60 lbs., yield 14 bus., 1,000 acres cultivated, manure 60 lbs. super. Annual rainfall 10-12 ins., during growth 5.28 ins.

2 — 431 A. L. McLean, INSIGNIA, grown at Brim, soil Mallee fringe, own seed 60-65 lbs., yield 21 bus., 120 acres cultivated, manure 75-80 lbs. super. Annual rainfall 13 ins., during growth 6.04 ins.

432 P. J. Mactier, PINNACLE, grown at Tatura, soil red loam, own seed 75 lbs., yield 26 bus., 23 acres cultivated, manure 108 lbs. super. Annual rainfall 21.73 ins., during growth 9.23 ins.

The following Class is to be OPEN TO EXHIBITS GROWN IN ANY DISTRICT OR STATE.

CLASS

1083. WHEAT (one bushel), any variety.— Prizes: £5, £3, £1.

433 Harold E. Bath, PINNACLE, grown in Wimmera, soil black, seed 75 lbs obtained from Longerenong Agricultural College, yield 54 bus., 70 acres cultivated, manure 90 lbs. super. Annual rainfall 17-18 ins., during growth 7 ins.

2 — 434 H. B. & D. B. Bicket, FESTIVAL, grown at Parkes, soil chocolate loam, own seed 40 lbs., yield 27 bus., 53 acres cultivated, manure 50 lbs. super Annual rainfall 20.08 ins., during growth 10.48 ins.

435 H. B. & D. B. Bicket, HERON, grown at Parkes, soil chocolate loam, own seed 40 lbs., yield 31 bus., 55 acres cultivated, manure 50 lbs. super. Annual rainfall 20.08 ins., during growth 10.48 ins.

436 F. M. Burns, SABRE, grown at Swan Hill, soil red sandy, seed 55 lbs. obtained from Woomelang yield 18 bus., 350 acres cultivated, manure 60 lbs. super. Annual rainfall 12.50 ins., during growth 3.50 ins.

437 R. J. Fisher, SABRE, grown at Bordertown, soil loam and limestone, own seed 60 lbs., yield 27 bus., 35 acres cultivated, manure 112 lbs. super. Annual rainfall 18 ins., during growth 8 ins.

438 E. W. & Mrs. H. M. Follett, GABO, grown at Murchison North, soil red loam, 80 lbs. seed obtained from McLennan's Flour Mill, Moorooopna, yield 15 bus., 18 acres cultivated, no manure. Annual rainfall 21.50 ins., during growth 8.92 ins.

439 W. A. Hewitt, PINNACLE, grown at Wallup, soil black heavy, own seed 75 lbs., yield 32 bus., 57 acres cultivated, manure 110 lbs. super and zinc. Annual rainfall 12.20 ins., during growth 5.02 ins.

440 Keith Kerr, INSIGNIA, grown at Carapugna, soil black loam, own seed 60 lbs., yield 45 bus., 150 acres cultivated, manure 60 lbs. super Annual rainfall 13.50 ins., during growth 4.25 ins.

441 Thomas Kerr, INSIGNIA, grown at Thalia, soil black loam, own seed 60 lbs., yield 40 bus., 100 acres cultivated, manure 65 lbs. super. Annual rainfall 14.50 ins., during growth 4.75 ins.

WHEATFARMERS! GRAZIERS!

A revolutionary new

LYSAGHT SILO*

ORB

*Patent Pending 55007/59.

for easier, year-round storage!

Here is a silo that will earn money for you *all the year round.* When not being used for bulk grain, it becomes a perfect all-purpose storage unit simply by opening the doors and slipping out the bulkheads.

EACH FEATURE CAREFULLY PLANNED TO SAVE TIME AND MONEY!

- **Full-Size "Walk-In" Door** (silos from 1,200 bushels upwards) also enables silos to be emptied and cleaned with minimum of time, effort and discomfort.
- **Easier, Faster, Cheaper Erection.**
- **Vertically Rigidised Walls and 6-Ply Horizontal Ribs** —for added strengh.
- **Auger Chute and Sampling Outlet**—in bottom bulkhead behind the door!
- **Revolutionary New Robust Positive Action Bagging Outlet**—complete with Bag Holder.
- **Improved Centre and Side-Filling Hole Assemblies.**
- **Wider Turned-Down Eaves on Roof Panels.**
- **Fully Rodent-Proof Construction.**

OPTIONAL EXTRAS—

- **Steel Floor**—suitable for either flat or conical bases.
- **Steel Earth Ring.**

There is a Lysaght Silo For Every Storage Need

PRICES F.O.R. Newcastle

Nominal Capacity Bushels	Silo	Steel Earth Ring (Opt. Extra)	Steel Floor (Opt. Extra)
* 500	£88	£10	—
1,200	£162	£20	£28
2,000	£221	£20	£28
3,100	£294	£29	£43
3,700	£322	£29	£43

**The 500-Bushel silo is not equipped with a door. Price includes steel floor.*

Vertical Grain Augers designed to centre fill all Lysaght Silos from 1,200 to 3,700 bushels are available. Prices: £97, £109, £116 F.O.R. Newcastle.

Write for further information to:

John Lysaght (Australia) Limited

70-84 Clarendon Street, South Melbourne. S44MVT

442 Thomas Kerr, STOCKADE, grown at Thalia, soil red and grey loam, seed 60 lbs. obtained from Walpeup Research Station, yield 42 bus., 9 acres cultivated, manure 65 lbs. super. Annual rainfall 14.50 ins., during growth 4.75 ins.

3— 443 Niel McDonald, FALCON, grown at Mulwala, soil red loam, seed 58 lbs. obtained from Temora Experimental Farm, yield 36 bus., 140 acres cultivated, manure 100 lbs. super. Annual rainfall 18-20 ins., during growth 9.07 ins.

444 Niel McDonald,—HERON, grown at Mulwala, soil red loam, seed 58 lbs. obtained from Temora Experimental Farm, yield 37 bus., 150 acres cultivated, manure 100 lbs. super. Annual rainfall 18-20 ins., during growth 9.07 ins.

445 A. L. McLean, INSIGNIA 49, grown at Brim, soil Mallee fringe, own seed 60-65 lbs., yield 27 bus., 80 acres cultivated, manure 75-80 lbs. super. Annual rainfall 13 ins., during growth 6.04 ins.

446 P. J. Mactier, FESTIVAL, grown at Tatura, soil red loam, own seed 75 lbs., yield 18 bus., 20 acres cultivated, manure 108 lbs. super. Annual rainfall 21.73 ins., during growth 9.23 ins.

1— 447 W. G. & O. C. Pietsch, STOCKADE, grown at Dimboola East, soil Wimmera grey loam, seed 70 lbs. obtained from Longerenong Agricultural College, yield 31 bus., 480 acres cultivated, manure 120 lbs. super. Annual rainfall 11.63 ins., during growth 4.27 ins.

CHAMPION PRIZES

WHEAT — SOFT.—Government Certificate and Society's Champion Rosette and a Cash Prize
410— of £10. G.W. WESTENDORF & SON.

WHEAT — HARD.—Government Certificate and Society's Champion Rosette and a Cash Prize
447— of £10. W. G. & O. C. PIETSCH

A commercially-grown variety will be eligible for the Championship Prize. (For this purpose a commercially-grown variety will be regarded as one of which 2,000 acres or more were grown in any one State of the Commonwealth in the year 1961-62, as determined by the Government Statists concerned.)

Contributions towards the prize money in the following Farm Produce Classes have been made as under:—

RAWLING AND CO., 20 GAFFNEY STREET, COBURG, £15.

PHOSPHATE CO-OPERATIVE CO. OF AUSTRALIA LTD., 447 LITTLE COLLINS STREET, MELBOURNE, C.1, £10.

FORBES & SNELL, 530 COLLINS STREET, MELBOURNE, C.1, £2/2/-.

OATS

Entry fees: R.A.S. of V. Members, 5/-; Non-members, 7/-.

Exhibits of Oats that have been clipped will be disqualified.

Unless otherwise stated in writing, exhibits of Oats will not be returned.

THE COUNTRY WOMEN'S ASSOCIATION OF VICTORIA

FRESHLY - MADE TEA
and
SANDWICHES
or
HOME - MADE SCONES

Sweets
Ice Cream - Soft Drinks
AT CORNER KIOSK
LENNON AVENUE
RAILWAY END OF GROUNDS
(OPPOSITE TYE'S)

FOR INSURANCE THAT
PROTECTS YOU WHEREVER YOU ARE
consult

INCORPORATED IN ENGLAND
415 - 7 COLLINS STREET, MELBOURNE

CLASS

1084. OATS: ALGERIAN, ALGERIBEE or MORTGAGE LIFTER (1 bushel). Prizes: £3, £2, £1.

1 — 448 Boyle Bros., ALGERIAN, grown at Lake Goldsmith, soil medium grey loam, own seed 70 lbs., yield 42 bus., 11 acres cultivated, manure 140 lbs. super. Annual rainfall 26 ins., during growth 12.15 ins.

449 P. J. Mactier, ALGERIAN, grown at Tatura, soil red loam, own seed 68 lbs., yield 21 bus., 25 acres cultivated, manure 108 lbs. super. Annual rainfall 21.73 ins., during growth 9.23 ins.

No OTHER AWARD.

1085. OATS (other than Algerian, Algeribee and Mortgage Lifter) (1 bushel). Prizes: £3, £2, £1.

1 — 450 Boyle Bros., STOUT WHITE, grown at Lake Goldsmith, soil medium grey loam, own seed 80 lbs., yield 39 bus., 9 acres cultivated, manure 140 lbs. super Annual rainfall 26 ins., during growth 12.15 ins.

451 L. G. & A. R. H. Crouch, AVON, grown at Horsham, soil loam to heavy clay, seed 50 lbs., yield 55 bus., 50 acres cultivated, manure 93 lbs. super. Annual rainfall 15.40 ins., during growth 6.94 ins.

2 — 452 R. J. Fisher, AVON, grown at Bordertown, soil chocolate loam, own seed 50 lbs., yield 60 bus., 70 acres cultivated, manure 112 lbs. super. Annual rainfall 18 ins., during growth 8 ins.

453 Thomas Kerr, AVON, grown at Thalia, soil black loam, seed 40 lbs. from Walpeup Research Station, yield 48 bus., 6 acres cultivated, no manure. Annual rainfall 14.50 ins., during growth 4.75 ins.

2 / 454 T. F. & D. G. Spinks, ORIENT, grown at Lismore, soil sandy loam, seed 80 lbs. local, yield 70 bus., 17 acres cultivated, manure 130 lbs. super. Annual rainfall 22 ins., during growth 10.70 ins.

CLASS

1086. OATS (1 bushel), any variety, grown in a district with an annual rainfall of not more than 18 inches. Prizes: £3, £2, £1.

455 L. G. & A. R. H. Crouch, AVON, grown at Horsham, soil loam to heavy clay, seed 50 lbs., yield 55 bus., 50 acres cultivated, manure 93 lbs. super. Annual rainfall 15.40 ins., during growth 6.94 ins.

2 / 1 456 R. J. Fisher, AVON, grown at Bordertown, soil chocolate loam, own seed 50 lbs., yield 60 bus., 70 acres cultivated, manure 112 lbs. super. Annual rainfall 18 ins., during growth 8 ins.

457 Thomas Kerr, AVON, grown at Thalia, soil black loam, seed 40 lbs. from Walpeup Research Station, yield 48 bus., 6 acres cultivated, no manure. Annual rainfall 14.50 ins., during growth 4.75 ins.

No 3rd award.

CHAMPION PRIZE

OATS.—Government Certificate and Society's Champion Rosette. — 448.

BARLEY

Unless otherwise stated in writing, exhibits of Barley will not be returned.

Entry fees: R.A.S. of V. Members' 5/-; Non-members, 7/-.

New Portal-frame construction brings new strength, new capacity, new economy to

andasteel CONSTRUCTIONS PTY. LTD.

FARM BUILDINGS

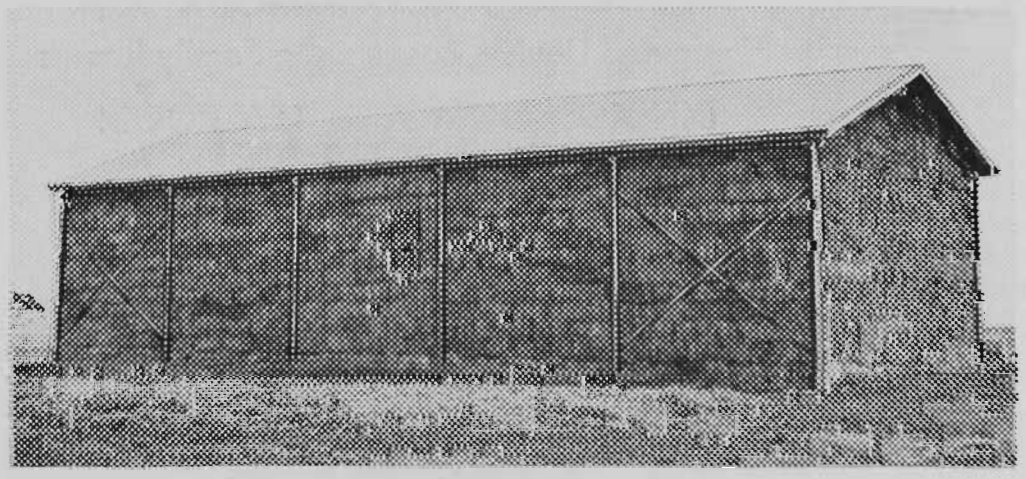

There's top quality in this new portal design framework by Andasteel — quality you can see in the heavy channel members and the angle steel bracing and ties, in fact, all sections are of at least 3/16" thickness.

There's extra storage capacity, too, because of the higher roof pitch and absence of internal members. Standard sizes of Andasteel Portal-frame Buildings are 20, 25 and 30-ft. spans, 12, 14 or 16 ft. wall heights and any required length.

Andasteel Portal-frames can be seen at Stand No. 356, near the picnic area. A full size 30' x 30' x 14' high Portal Haybarn is erected there—and many other interesting structures from the Andasteel range. Stroll in and see them—there's no obligation.

andasteel CONSTRUCTIONS PTY. LTD.

171 QUEEN'S PARADE, CLIFTON HILL, VIC.
JW 6291 (3 lines)

CLASS

1087. BARLEY (1 bushel) (two-rowed): Prior, Research, Noyep or Maltworthy.—Prizes: £3, £2, Card.

3—458 A Crawford, RESEARCH, grown at Toolamba, soil red loam, seed 75 lbs. obtained from Department of Agriculture, Werribee, yield 51 bus., 15 acres cultivated, manure 97 lbs. super and zinc. Annual rainfall 16-18 ins., during growth 8.52 ins.

459 Withdrawn.

2—460 P. J. Mactier, RESEARCH, grown at Tatura, soil red loam, own seed 75 lbs., yield 18 bus., 10 acres cultivated, manure 108 lbs. super. Annual rainfall 21.73 ins., during growth 9.23 ins.

No 1st. award.

CHAMPION PRIZE

BARLEY (two-rowed).—Government Certificate and Society's Champion Rosette. No award

1088. BARLEY (1 bushel) (six-rowed), any variety.—Prizes: £3, £2, Card.

NO ENTRY

CHAMPION PRIZE

BARLEY (six-rowed).—Government Certificate and Society's Rosette. No award

HAY — INCLUDING MEADOW HAY

1089. MANGER OATEN HAY (½ cwt., no larger quantity will be displayed).—Prizes: £2, £1, Card.

3—461 J. S. Fleming.
1—462 Con Mulvahil.
2—463 B. J. Trethowan.

1090. CEREAL HAY (one standard bale).—Prizes: £2, £1, Card.

NO ENTRY

1091. CHAFFING OATEN SHEAVES (½ cwt., no larger quantity will be displayed).—Prizes: £2, £1, Card.

2—464 J. S. Fleming.
1—465 Con Mulvahil.
3—466 B. J Trethowan.

MEADOW HAY

Should, in the opinion of the Judge, an exhibit be entered in the wrong class it will be transferred.

Classes 1092 to 1095 will be judged according to the following scale of points: Protein as determined by analysis, 25 (the exhibit yielding the highest protein analysis will receive the maximum points of 25 — one point will be deducted for each 2% drop in protein yield. Composition (botanical composition, pasture balance, proportion of leaf to stalk), 25; Colour, 20; Texture (maturity, toughness of leaf fragments, dust), 10; Weeds and foreign matter, 10; Aroma, absence of moulds and general attractiveness, 10.

Going to Melbourne?

Take my advice and stay at . . .

THE PEOPLE'S PALACE

131 King St., Melbourne

(Under Management of the Salvation Army)

Phone 62-4171

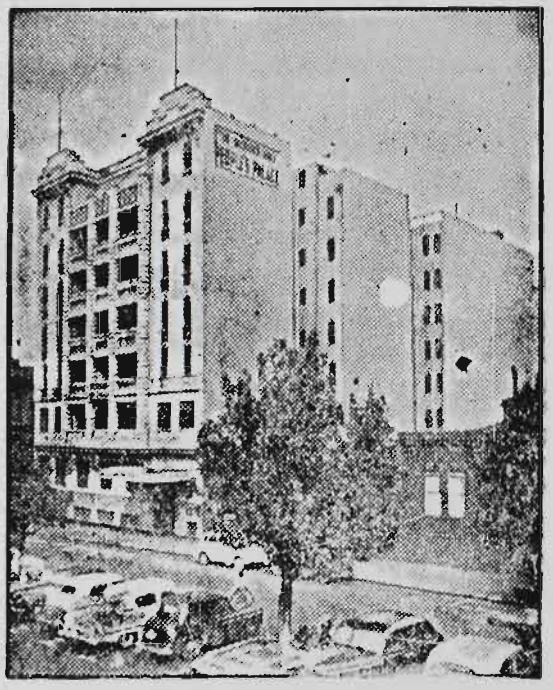

FIRST-CLASS ACCOMMODATION

Single and Double Rooms; also Family Rooms

DINING ROOM AND TEA ROOM AT YOUR SERVICE

Handy Spencer Street Station; also Bus and Trams

IT SUITS AND PLEASES.

SEND FOR FULL TARIFF

Also at . . . SYDNEY: 400 Pitt St.

MANLY: Belgrave St. NEWCASTLE: Auckland St. BRISBANE: Edward St.

ROCKHAMPTON: Derby St. TOWNSVILLE: Sturt St.

CAIRNS: Sheridan St. ADELAIDE: 87 Pirie St. PERTH: Pier St.

FARM PRODUCE

LEO BARTELS MEMORIAL—CONSERVED FODDER

CLASS

1092. Prizes (First, £20 and Society's Rosette; Second, £7, and Third, £3) will be awarded for one standard bale of Hay, predominately Clover Hay.

1—467 R. F. Barnes.
468 J. A. Butcher.
469 R. Clements & Sons.
470 W. G. & L. R. Curtis.
471 W. G. & L. R. Curtis.
2—472 M. J. Emmett.
473 G. Peter Evans.
474 Ian Hayes.
475 P. J. Mactier.
3—476 R. Mactier.
477 John L. O'Brien.
478 D. C. Wilson.

1093. MEADOW HAY.—Special Prizes, totalling £12/10/- (donated by F. H. BRUNNING PTY. LTD., 22 KINGS WAY, SOUTH MELBOURNE) for one standard bale of Meadow Hay from a well-balanced pasture (predominantly species grown on an irrigated farm, and owned by the exhibitor). Exhibits must represent a quantity of not less than 10 tons, produced from hay harvested prior to 30th June, 1962. First prize, £6; Second prize, £4/10/-; Third prize, £2.

1—479 R. F. Barnes.
2—480 M. J. Emmett.
3—481 P. J. Mactier.
482 R. Mactier.
483 A. E. Story.

1094. MEADOW HAY.—Special prizes totalling £12/10/- for one standard bale of meadow hay from a well-balanced pasture (predominantly perennial species grown under dry farming conditions and owned by the exhibitor). Exhibits must represent a quantity of not less than 10 tons produced from hay harvested prior to 30th June, 1962. Prizes: £6, £4/10/-, £2, all of which are presented by THE GIPPSLAND & NORTHERN CO-OPERATIVE CO. LTD., 492-4 FLINDERS LANE, MELBOURNE, C.1, marketers of G. & N. "Pedigree" Seeds.

484 Boyle Bros.
485 J. A. Butcher.
3—486 R. Clements & Sons.
487 R. Clements & Sons.
2—488 C. N. Cochrane.
489 W. G. & L. R. Curtis.
490 E. P. & A. K. Grigg.
491 Ian Hayes.
492 Ian Hayes.
1—493 George H. Hunter.
494 T. F. & B. G. Spinks.
495 D. C. Wilson.

CLASS

1095. MEADOW HAY.—Special prizes totalling £12/10/- for one standard bale of meadow hay from a well-balanced pasture predominantly annual species grown under dry farming conditions and owned by the exhibitor. Exhibits must represent a quantity of not less than 10 tons produced from hay harvested prior to 30th June, 1962.—First prize, £6; Second prize, £4/10/-; Third prize, £2.

2—496 Boyle Bros.
3—497 W. G. & L. R. Curtis.
1—498 G. Peter Evans.
499 G. Peter Evans.
500 D. C. Wilson.

THE "NEW HOLLAND (AUST.) PTY. LTD." VICTORIAN CHAMPIONSHIP FOR MEADOW HAY.

Special Prize, £31/10/-, presented by NEW HOLLAND (AUST.) PTY. LTD., of 232 PRINCES HIGHWAY, DANDENONG, and the Society's Championship Sash will be awarded to the best exhibit in Classes 1093 to 1095. 479— R. F. BARNES.

1096. WHEATEN HAY (½ cwt., no larger quantity will be displayed).—Prizes: £2, £1, Card.

2—501 Con Mulvahil.
1—502 B. J. Trethowan.

1097. LUCERNE HAY (one standard bale).—Prizes: £5, £2, £1.

1—503 R. A. Brown.
3—504 R. Clements & Sons.
505 A. Crawford.
506 W. C. Langham.
507 Con Mulvahil.
508 John L. O'Brien.
2—509 Williams Victoree Farms Pty. Ltd.

1098. A SQUARE FOOT OF PASTURE. To be selected and removed from a regularly grazed pasture of not less than 5 acres and consisting of predominantly perennial species. The desirable height of the pasture to be from 2 inches to 3 inches. Containers will be supplied by the Society and these must be used. Exhibits to be delivered to the Show Grounds not later than 11 a.m. on Wednesday, 19th September, 1962.—First prize, £3; Second prize, £2; Third prize, £1.

510 Boyle Bros.
1—511 Boyle Bros.
3—512 W. G. & L. R. Curtis.
513 W. C. Greaves & Son.
514 W. C. Greaves & Son.
515 W. McL. Greaves.
516 Ian Hayes.
517 Stewart Patullo.
2—518 Stewart Patullo.
519 D. C. Wilson.
520 D. C. Wilson.

FARM PRODUCE—TOBACCO

CLASS

1099. A SQUARE FOOT OF PASTURE. To be selected and removed from a regularly grazed pasture of not less than 5 acres and consisting of predominantly annual species. The desirable height of the pasture to be from 2 inches to 3 inches. Containers will be supplied by the Society and these must be used. Exhibits to be delivered to the Show Grounds not later than 11 a.m. on Wednesday, 19th September, 1962.—First prize, £3; Second prize, £2; Third prize, £1.

521 Boyle Bros.
522 Boyle Bros.
523 W. G. & L. R. Curtis.
524 D. C. Wilson.
525 D. C. Wilson.

The Judge has the right to transfer exhibits in Classes 1098 and 1099 to their correct Class.

Messrs. W. McRobert and Sons, of Toolleen, via Heathcote, have donated the sum of £5/5/- towards the prize money in Classes 1098 and 1099.

CHAFF

Unless otherwise stated in writing, exhibits of Chaff will not be returned.

Entry fees: R.A.S. of V. Members, 5/-; Non-members, 7/-.

Exhibits in the Chaff Classes will be disqualified if, in the opinion of the judge, they are not genuine samples, as cut from hay that is reaped in the usual manner.

1100. OATEN CHAFF (1 cornsack) (open to all), as grown without admixture of whole grain.—Prizes: £3, £1, Card.

526 Con Mulvahil.
527 B. J. Trethowan.

1101. WHEATEN CHAFF (1 cornsack) (open to all).—Prizes: £3, £1, Card.

528 Con Mulvahil.
529 B. J. Trethowan.

1102. LUCERNE CHAFF (1 cornsack) (open to all).—Prizes: £3, £1, Card.

530 R. A. Brown.
531 Con Mulvahil.

LINSEED

1103. LINSEED, 1 dry sheaf not less than 6 inches in diameter.—Prizes: £3, £1, 10/-.

All presented by MEGGITT LTD., SOMERVILLE ROAD, WEST FOOTSCRAY, manufacturers of Linseed Oils.

532 P. J. Dorman—Hazeldean.
533 H. E. & J. A. Beach—Hazeldean.
534 C. W. Pearce—Hazeldean.
535 A. Noble—Hazeldean.
536 J. R. Donald & Sons—Hazeldean.
537 A. V. Black—Uruguay.
538 A. Wainewright & O. Drayton—Hazeldean.
539 J. B. Robertson—Hazeldean.
540 A. & D. Drayton—Uruguay.
541 L. Napthine—Lin-De-Tunire.
542 R. C. Dennis—Uruguay.
543 T. P. Davidson & Son—Hazeldean.
544 T. P. Davidson & Son—Bonnydoon.
545 A. Noble—Uruguay.

Tobacco

Judges: F. L. FRENCH, Esq.
DINO PIAZZA, Esq.
E. I. MEEKING, Esq.

Steward: E. G. BAULCH, Esq.

Entry Fees:

R.A.S. of V. Members, 10/-; Non-Members, 15/-.

All prize money in this Section is donated by **W. D. & H. O. WILLS (AUST.) LTD., manufacturers of Australia's finest Cigarettes and Tobacco.**

PRIZE MONEY, ETC.

Prize money in all Classes: First, £5; Second £3; Third, £2; where there are 6 or more entries in a Class. In classes where less than 6 entries prize money will be: First, £5; Second, £3; Third, Card.

In addition to the prize money offered, Prize Cards and Ribbons will be awarded to all prize winners in this Section.

CONDITIONS OF ENTRY

Entries will only be received subject to the rules and regulations of the Society and the decisions of the Council. All exhibits must be the bona fide property of the exhibitor.

The Council reserves the right to reject at any time any entry or prohibit any person from competing in any Class.

All entries must be made in writing on forms supplied by the Society and must be in the hands of the Secretary, at his office, Royal Show Grounds, Epsom Road, Ascot Vale, W.2, on or before 4.30 p.m., Monday, 23rd July. Entry fee must accompany each entry.

Exhibitors will not be permitted to remove their exhibits until after 10 a.m. on Monday, 1st October.

Exhibits not collected by Wednesday, 3rd October, will not be returned.

All exhibits must be placed where directed by the Secretary or his deputy, and must not be removed from their Classes during the Exhibition without the written consent of the Secretary being first obtained.

The General Regulations and regulations appearing at the heading of each section and the conditions on the entry form also form part of the conditions of entry.

EXHIBITS DUE AT SHOW GROUNDS

Exhibits in this Section must be lodged at the Society's Show Grounds, Ascot Vale, on or before 12 noon, Friday, 14th September.

CLASS

1104. LUGS, 2 Hands (not more than 30 leaves).

546 William Ardern.
547 W. J. McGuffie.
548 L. & D. M. Milne.
548A M. Rinaldi.

YOUR IRRIGATION PROBLEMS ARE OUR CONCERN

Only POMONA *gives you* COMPLETE IRRIGATION SERVICE

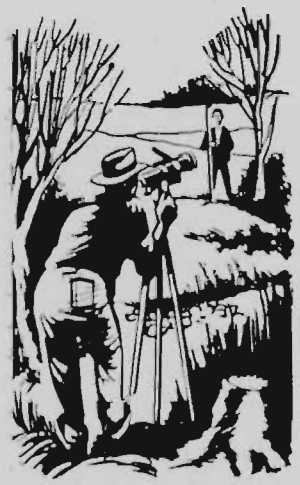

INSPECTION

Our 30 years' experience of irrigation planning are at your disposal. Our service engineers will gladly advise you on the choice of site, layout and the correct type of Pomona pump to suit your requirements.

BORING

A fleet of Bethune modern boring plants operates throughout Victoria, South Australia, New South Wales, Queensland. Our drilling teams are men with long and wide experience that ensures fast and low-cost drilling under all conditions.

INSTALLATION

Although many farmers instal their own Pomona pumps, our highly trained field engineers and servicemen are at your service to advise, assist and undertake a complete installation. Service after sales is guaranteed to every Pomona user.

POMONA DEEP WELL TURBINE PUMPS

are immediately available for 5 inch bores and upwards. Unlimited capacities and heads up to maximum engineering limits. Your choice of electric Unidrive (1), angle gear drive (2) or belt drive (3).

1

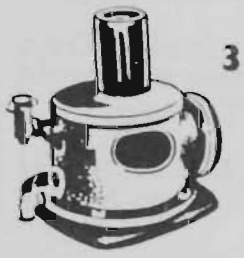

3

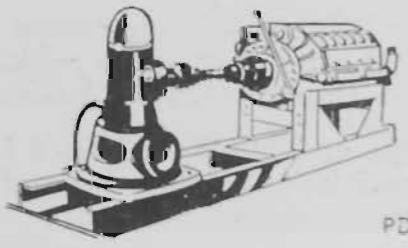

2

PDW1

See the complete range of Pomona pumps in action at . . .

STAND No. 119 in SMITH STREET

F. N. BETHUNE PTY. LTD., 51 Camberwell Rd., Hawthorn E., Vic.

CLASS

1105. CUTTERS, 2 Hands (not more than 25 leaves).

1/- 549 William Ardern.
550 W. J. McGuffie.
2/- 551 L. & D. M. Milne.
551A M. Rinaldi.

No 3rd award.

1106. SUB-LEAF, 2 Hands.

1/- 552 William Ardern.
553 W. J. McGuffie.
2/- 554 L. & D. M. Milne.
2/- 554A M. Rinaldi.

1107. LEAF, 2 Hands.

1/- 555 William Ardern.
2/- 556 W. J. McGuffie.
2/- 557 L. & D. M. Milne.
557A M. Rinaldi.

1108. TIPS, 2 Hands.

2/- 558 William Ardern.
559 W. J. McGuffie.
1/- 560 L. & D. M. Milne.
560A M. Rinaldi.

No 3rd Award.

GRAND AGGREGATE PRIZE

The **W. D. & H. O. WILLS (AUST.) LTD.** trophy valued at £50 and Rosette will be awarded to the exhibitor who obtains the greatest number of points in Classes 1104 to 1108. To qualify for this prize exhibitors must exhibit in each Class.

L. & D. M. MILNE, 426 points out of 500.
Wm ARDERN, H.C. 422 points.

Section 60 — Fruit Packing Competitions

Judge: W. H. HARRIS, Esq.
Stewards: W. GAYFORD, Esq.
T. W. PEARCE, Esq.
G. E. MARTIN, Esq.
R. M. PEDRETTY, Esq.

1109. THE "HARVEY" JUNIOR FRUIT PACKING CHAMPIONSHIP OF VICTORIA. Special Prizes, £100, donated by DANIEL HARVEY PTY. LTD., FRUIT GRADER DIVISION, 322-326 WHITEHORSE RD., NUNAWADING (Telephone: 874-0201).

Conditions. — Competitors to be pupils from schools attending apple packing classes conducted by the Department of Agriculture, Victoria.

Type and quality of fruit to be used during the competitions to be determined by the Senior Judge.

Competitors representing their respective schools are invited to compete in the Packing Competitions at the Show Grounds on Friday, 21st, Monday, 24th, Tuesday, 25th, and Wednesday, 26th, September. School teams will be notified on which day and time they are to appear.

Competitors to wrap and pack one case of apples in the presence of the Judge.

Prizes: First prize, £2/10/-; second prize, £1; for the first and second highest point scorers in each school team.

Fastest Time — Hilda VANDERVLIET, Hastings Catholic School

Entry fee, 1/- for each member of the school team.

Junior Championship £10 and a Championship Sash. Second prize, £4; third prize, £3. The Championship prizes will be awarded to the highest individual point scorers drawn from the combined schools team.

Trophy order to the value of £25 and a Sash will be awarded to the school whose pupils receive the highest aggregate points as a team; second prize, £10 trophy order; third prize, £5 trophy order.

561 Bacchus Marsh Catholic School, (William Heiher).
562 Bacchus Marsh Catholic School, (Faye Hives).
563 Bacchus Marsh Catholic School, (Carmel McDonald).
564 Bacchus Marsh Catholic School, (Keron McGarth).
565 Bacchus Marsh Catholic School, (Julia May).
566 Bacchus Marsh Catholic School, (Patricia Spice).
567 Bacchus Marsh State School, (Victor Dellios).
568 Bacchus Marsh State School, (Ronald Gibbons).
569 Bacchus Marsh State School, (Dianne Maxwell).
570 Bacchus Marsh State School, (Kevin Smith).
571 Bacchus Marsh State School, (Carrol Thiele).
572 Bacchus Marsh State School, (Allan Webster).
573 Hastings Catholic School, (Julie Binney).
574 Hastings Catholic School, (Anne Danaher).
575 Hastings Catholic School, (Helen Duyvestyn).
576 Hastings Catholic School, (John De Groot).
577 Hastings Catholic School, (Teresa De Groot).
578 Hastings Catholic School, (Hilda Vandervliet).
579 Hastings State School, No. 1 Team, (Alan Baxter).
580 Hastings State School, No. 1 Team, (Alfred Jeremiah).
581 Hastings State School, No. 1 Team, (Jennifer Lillywhite).
582 Hastings State School, No. 1 Team, (Miriam Lucas).
583 Hastings State School, No. 1 Team, (Mark Wedgewood).
584 Hastings State School, No. 1 Team, (Wilma Wilson).
585 Hastings State School, No. 2 Team, (Shirley Babington).
586 Hastings State School, No. 2 Team, (Garry Carter).
587 Hastings State School, No. 2 Team, (Ann Delahoye).
588 Hastings State School, No. 2 Team, (Gordon Gibson).
589 Hastings State School, No. 2 Team, (Trevor Jeremiah).
590 Hastings State School, No. 2 Team, (Neil Wilson).
591 Hastings State School, No. 3 Team, (Glennis Barclay).
592 Hastings State School, No. 3 Team, (Vicki Clarke).
593 Hastings State School, No. 3 Team, (Christine Croake).
594 Hastings State School, No. 3 Team, (Joy Lillywhite).
595 Hastings State School, No. 3 Team, (Ian Scott).
596 Hastings State School, No. 3 Team, (Graham Spicer).
597 Moorooduc State School, (Janet Alshet).
598 Moorooduc State School, (Charles Dale).
599 Moorooduc State School, (Jean Elson).
600 Moorooduc State School, (John Fuller).

CLASS

1105. CUTTERS, 2 Hands (not more than 25 leaves).

1/- 549 William Ardern.
550 W. J. McGuffie.
2/- 551 L. & D. M. Milne.
551A M. Rinaldi.

No 3rd award.

1106. SUB-LEAF, 2 Hands.

1/- 552 William Ardern.
553 W. J. McGuffie.
2/- 554 L. & D. M. Milne.
554A M. Rinaldi.

1107. LEAF, 2 Hands.

1/- 555 William Ardern.
3/- 556 W. J. McGuffie.
2/- 557 L. & D. M. Milne.
557A M. Rinaldi.

1108. TIPS, 2 Hands.

2/- 558 William Ardern.
559 W. J. McGuffie.
1/- 560 L. & D. M. Milne.
560A M. Rinaldi.

No 3rd Award.

GRAND AGGREGATE PRIZE

The W. D. & H. O. WILLS (AUST.) LTD. trophy valued at £50 and Rosette will be awarded to the exhibitor who obtains the greatest number of points in Classes 1104 to 1108. To qualify for this prize exhibitors must exhibit in each Class.

L. & D. M. MILNE, 426 points out of 500.
Wm ARDERN, H.C. 422 points.

Section 60 — Fruit Packing Competitions

Judge: W. H. HARRIS, Esq.
Stewards: W. GAYFORD, Esq.
T. W. PEARCE, Esq.
G. E. MARTIN, Esq.
R. M. PEDRETTY, Esq.

1109. THE "HARVEY" JUNIOR FRUIT PACKING CHAMPIONSHIP OF VICTORIA. Special Prizes, £100, donated by DANIEL HARVEY PTY. LTD., FRUIT GRADER DIVISION, 322-326 WHITEHORSE RD., NUNAWADING (Telephone: 874-0201).

Conditions. — Competitors to be pupils from schools attending apple packing classes conducted by the Department of Agriculture, Victoria.

Type and quality of fruit to be used during the competitions to be determined by the Senior Judge.

Competitors representing their respective schools are invited to compete in the Packing Competitions at the Show Grounds on Friday, 21st, Monday, 24th, Tuesday, 25th, and Wednesday, 26th, September. School teams will be notified on which day and time they are to appear.

Competitors to wrap and pack one case of apples in the presence of the Judge.

Prizes: First prize, £2/10/-; second prize, £1; for the first and second highest point scorers in each school team.

Fastest Time — Hilda VANDERVLIET, Hastings Catholic School

Entry fee, 1/- for each member of the school team.

Junior Championship £10 and a Championship Sash. Second prize, £4; third prize, £3. The Championship prizes will be awarded to the highest individual point scorers drawn from the combined schools team.

Trophy order to the value of £25 and a Sash will be awarded to the school whose pupils receive the highest aggregate points as a team; second prize, £10 trophy order; third prize, £5 trophy

1. Pakenham Consolidated School No. 1. 543½ points
2. Bacchus Marsh Catholic School 522 points
3. Hastings Catholic School 519 points

574 Hastings Catholic School, (Anne Dunaney).
575 Hastings Catholic School, (Helen Duyvestyn).
576 Hastings Catholic School, (John De Groot).
577 Hastings Catholic School, (Teresa De Groot).
578 Hastings Catholic School, (Hilda Vandervliet).
579 Hastings State School, No. 1 Team, (Alan Baxter).
580 Hastings State School, No. 1 Team, (Alfred Jeremiah).
581 Hastings State School, No. 1 Team, (Jennifer Lillywhite).
582 Hastings State School, No. 1 Team, (Miriam Lucas).
583 Hastings State School, No. 1 Team, (Mark Wedgewood).
584 Hastings State School, No. 1 Team, (Wilma Wilson).
585 Hastings State School, No. 2 Team, (Shirley Babington).
586 Hastings State School, No. 2 Team, (Garry Carter).
587 Hastings State School, No. 2 Team, (Ann Delahoye).
588 Hastings State School, No. 2 Team, (Gordon Gibson).
589 Hastings State School, No. 2 Team, (Trevor Jeremiah).
590 Hastings State School, No. 2 Team, (Neil Wilson).
591 Hastings State School, No. 3 Team, (Glennis Barclay).
592 Hastings State School, No. 3 Team, (Vicki Clarke).
593 Hastings State School, No. 3 Team, (Christine Croake).
594 Hastings State School, No. 3 Team, (Joy Lillywhite).
595 Hastings State School, No. 3 Team, (Ian Scott).
596 Hastings State School, No. 3 Team, (Graham Spicer).
597 Mooroodue State School, (Janet Aisbet).
598 Mooroodue State School, (Charles Dale).
599 Mooroodue State School, (Jean Elson).
600 Mooroodue State School, (John Fuller).

THE ROYAL AGRICULTURAL SOCIETY OF VICTORIA

Royal Show Grounds Epsom Road Ascot Vale W. 2

30th August, 1962.

CIRCULAR:

MEMO TO COMPETITORS IN THE HARVEY JUNIOR FRUIT PACKING CHAMPIONSHIP OF VICTORIA:

Dear Sir/Madam,

Please find enclosed a list of competitors in Section 60, Class 1109, The "Harvey" Junior Fruit Packing Championship of Victoria, and your Entry Tickets.

The time and day your Team is to compete is listed and you are required to report to the Steward in the Area at the corner of Gibb Street and McCracken Avenue (Please note change of venue) twenty minutes before the time to commence.

Also enclosed are sufficient passes to enable Competitors from your School to gain admittance to the Showgrounds, and one for the Teacher accompanying each team.

Please note there is no space to park cars on the Show Grounds.

Yours faithfully,

H. T. C. WOODFULL.

Secretary.

FRUIT PACKING COMPETITIONS.

CLASS 1109 - THE "HARVEY" JUNIOR FRUIT PACKING CHAMPIONSHIP OF VICTORIA.

Friday, 21st September.

10.00 a.m.
2 - 579 Hastings State School (No. 1 Team) (Alan Baxter).
580 Hastings State School (No. 1 Team) (Alfred Jeremiah).
1 - 581 Hastings State School (No. 1 Team) (Jennifer Lillywhite).
582 Hastings State School (No. 1 Team) (Miriam Lucas).
583 Hastings State School (No. 1 Team) (Mark Wedgewood).
584 Hastings State School (No. 1 Team) (Wilma Wilson).

10.45 a.m.
585 Hastings State School (No. 2 Team) (Shirley Babington).
2 - 586 Hastings State School (No. 2 Team) (Garry Carter).
1 - 587 Hastings State School (No. 2 Team) (Ann DeLahoye).
588 Hastings State School (No. 2 Team) (Gordon Gibson).
589 Hastings State School (No. 2 Team) (Trevor Jeremiah).
590 Hastings State School (No. 2 Team) (Neil Wilson).

11.30 a.m.
591 Hastings State School (No. 3 Team) (Glennis Barclay).
2 - 592 Hastings State School (No. 3 Team) (Vicki Clarke).
593 Hastings State School (No. 3 Team) (Christine Croake).
594 Hastings State School (No. 3 Team) (Joy Lillywhite).
1 - 595 Hastings State School (No. 3 Team) (Ian Scott).
596 Hastings State School (No. 3 Team) (Graham Spicer).

2.00 p.m.
2 - 573 Hastings Catholic School (Julie Binney).
574 Hastings Catholic School (Anne Danaher).
575 Hastings Catholic School (Helen Duyvestyn).
576 Hastings Catholic School (John De Groot).
577 Hastings Catholic School (Teresa De Groot).
1 - 578 Hastings Catholic School (Hilda Vandervliet).

2.45 p.m.
597 Moorooduc State School (Janet Aisbet).
598 Moorooduc State School (Charles Dale).
1 - 599 Moorooduc State School (Jean Elson).
600 Moorooduc State School (John Fuller).
601 Moorooduc State School (Janice Hodgson).
2 - 602 Moorooduc State School (Ann Taylor).

Monday, 24th September.

10.00 a.m.
2 - 681 Wantirna South State School (Brenden Caldwell).
682 Wantirna South State School (Helen Fankehauser).
683 Wantirna South State School (Rhonda Fankehauser).
684 Wantirna South State School (Margaret Handesyde).
1 - 685 Wantirna South State School (Ray Noon).
686 Wantirna South State School (Jenny Peggie).

10.45 a.m.
603 Pakenham Catholic School (Colleen Barton).
604 Pakenham Catholic School (Lorraine Boyd).
605 Pakenham Catholic School (Patrick Canty).
1 - 606 Pakenham Catholic School (Rita Knapp).
2 - 607 Pakenham Catholic School (Anne Maskell).
608 Pakenham Catholic School (Anna Russo).

11.30 a.m.
609 Pakenham Consolidated School (No. 1 Team) (Beverly Brice).
610 Pakenham Consolidated School (No. 1 Team) (Leslie Lansdown).
611 Pakenham Consolidated School (No. 1 Team) (Veronica Lia).
2 - 612 Pakenham Consolidated School (No. 1 Team) (Meryl Nilsson).
613 Pakenham Consolidated School (No. 1 Team) (Valerie Olds).
1 - 614 Pakenham Consolidated School (No. 1 Team) (Heather Woods).

Monday, 24th September. (Contd.)

2.00 p.m.
615 Pakenham Consolidated School (No. 2 Team) (Valma Anderson).
616 Pakenham Consolidated School (No. 2 Team) (Gloria Auty).
1- 617 Pakenham Consolidated School (No. 2 Team) (Jeanette Cousins).
618 Pakenham Consolidated School (No. 2 Team) (Cheryl Peck).
2- 619 Pakenham Consolidated School (No. 2 Team) (Eleanor Sanderson).
620 Pakenham Consolidated School (No. 2 Team) (Helen Shallard).

2.45 p.m.
621 Pakenham Consolidated School (No. 3 Team) (Francis Bumpsted).
2 622 Pakenham Consolidated School (No. 3 Team) (Pauline Ellarby).
623 Pakenham Consolidated School (No. 3 Team) (Robin Morris).
624 Pakenham Consolidated School (No. 3 Team) (June Priest).
625 Pakenham Consolidated School (No. 3 Team) (Fred Rinaldi).
1- 626 Pakenham Consolidated School (No. 3 Team) (Glenda Scott).

Tuesday, 25th September.

10.00 a.m.
657 Tally Ho Boys Home (Steve Aarons).
2 658 Tally Ho Boys Home (Konrad Brasche).
659 Tally Ho Boys Home (Paul Humphries).
660 Tally Ho Boys Home (Jim McSporran).
1- 661 Tally Ho Boys Home (Brian Rodwell).
662 Tally Ho Boys Home (Jim Smith).

10.45 a.m.
639 Salvation Army Boys Home (Von Christensen).
640 Salvation Army Boys Home (Kevin Mority).
641 Salvation Army Boys Home (Rodney Saunders).
642 Salvation Army Boys Home (Peter Sparks).
1- 643 Salvation Army Boys Home (Jim Thomas).
2- 644 Salvation Army Boys Home (Les Thomas).

11.30 a.m.
627 Red Hill Consolidated School (No. 1 Team) (Ian Barker).
2- 628 Red Hill Consolidated School (No. 1 Team) (Christine Chambers).
629 Red Hill Consolidated School (No. 1 Team) (Carolyn Clamp).
630 Red Hill Consolidated School (No. 1 Team) (Ernest Setter).
631 Red Hill Consolidated School (No. 1 Team) (Joan Sherwood).
1- 632 Red Hill Consolidated School (No. 1 Team) (David Thomas).

2.00 p.m.
633 Red Hill Consolidated School (No. 2 Team) (Beryl Clarkson).
1- 634 Red Hill Consolidated School (No. 2 Team) (Mavis Prossor).
635 Red Hill Consolidated School (No. 2 Team) (Russell Savage).
636 Red Hill Consolidated School (No. 2 Team) (Judy Setter).
637 Red Hill Consolidated School (No. 2 Team) (Leo Venturin).
2- 638 Red Hill Consolidated School (No. 2 Team) (Phillip Young).

2.45 p.m.
645 Somerville State School (No. 1 Team) (Bruce Dennett).
646 Somerville State School (No. 1 Team) (Bruce Edwards).
647 Somerville State School (No. 1 Team) (Melva Little).
648 Somerville State School (No. 1 Team) (Anne Morris).
2- 649 Somerville State School (No. 1 Team) (Susan Robb).
1- 650 Somerville State School (No. 1 Team) (Nancy Spiers).

3.30 p.m.
651 Somerville State School (No. 2 Team) (June Clarke).
1 652 Somerville State School (No. 2 Team) (Tomma Hans).
653 Somerville State School (No. 2 Team) (Ruth Harrison).
654 Somerville State School (No. 2 Team) (Annette Kinder).
2- 655 Somerville State School (No. 2 Team) (Helen Mitchell).
656 Somerville State School (No. 2 Team) (Beverlie Shepherd).

Wednesday, 26th September.

10.00 a.m.
675 Wantirna State School (Terry Bryant).
676 Wantirna State School (Glyn Fankehauser).
1- 677 Wantirna State School (Valerie Fankehauser).
678 Wantirna State School (Glenda Finger).
679 Wantirna State School (Bruce Malcolm).
2- 680 Wantirna State School (Janis Temple).

Wednesday, 26th September. (Cont'd.)

10.45 a.m.
567 Bacchus Marsh State School (Victor Dellios).
2 — 568 Bacchus Marsh State School (Ronald Gibbons).
569 Bacchus Marsh State School (Dianne Maxwell).
570 Bacchus Marsh State School (Kevin Smith).
571 Bacchus Marsh State School (Carrol Thiele).
1 — 572 Bacchus Marsh State School (Allan Webster).

11.30 a.m.
561 Bacchus Marsh Catholic School (William Heiher).
2 — 562 Bacchus Marsh Catholic School (Faye Hives).
1 — 563 Bacchus Marsh Catholic School (Carmel McDonald).
564 Bacchus Marsh Catholic School (Keron McGarth).
565 Bacchus Marsh Catholic School (Julia May).
566 Bacchus Marsh Catholic School (Patricia Spice).

2.00 p.m.
663 Tyabb Railway State School (No. 1 Team) (Geoffrey Birch).
1 — 664 Tyabb Railway State School (No. 1 Team) (Francis Hodgins).
665 Tyabb Railway State School (No. 1 Team) (Elizabeth Hutchinson).
666 Tyabb Railway State School (No. 1 Team) (Doreen Jeremiah).
2 — 667 Tyabb Railway State School (No. 1 Team) (Beverley Minns).
668 Tyabb Railway State School (No. 1 Team) (Roslyn Thornell).

2.45 p.m.
669 Tyabb Railway State School (No. 2 Team) (Gregory Hodgins).
670 Tyabb Railway State School (No. 2 Team) (Nancy Mason).
671 Tyabb Railway State School (No. 2 Team) (Elizabeth Morone).
672 Tyabb Railway State School (No. 2 Team) (Kathleen Osborne).
2 — 673 Tyabb Railway State School (No. 2 Team) (Lorraine Suttie).
1 — 674 Tyabb Railway State School (No. 2 Team) (John Thornell).

601 Mooroodue State School, (Janice Hodgson).
602 Mooroodue State School, (Ann Taylor).
603 Pakenham Catholic School, (Colleen Barton).
604 Pakenham Catholic School, (Lorraine Boyd).
605 Pakenham Catholic School, (Patrick Canty).
606 Pakenham Catholic School, (Rita Knapp).
607 Pakenham Catholic School, (Anne Maskell).
608 Pakenham Catholic School, (Anna Russo).
609 Pakenham Consolidated School, No. 1 Team, (Beverly Brice).
610 Pakenham Consolidated School, No. 1 Team, (Leslie Lansdown).
611 Pakenham Consolidated School, No. 1 Team, (Veronica Lia).
612 Pakenham Consolidated School, No. 1 Team, (Meryl Nilsson).
613 Pakenham Consolidated School, No. 1 Team, (Valerie Olds).
614 Pakenham Consolidated School, No. 1 Team, (Heather Woods).
615 Pakenham Consolidated School, No. 2 Team, (Valma Anderson).
616 Pakenham Consolidated School, No. 2 Team, (Gloria Auty).
617 Pakenham Consolidated School, No. 2 Team, (Jeanette Cousins).
618 Pakenham Consolidated School, No. 2 Team, (Cheryl Peck).
619 Pakenham Consolidated School, No. 2 Team, (Eleanor Sanderson).
620 Pakenham Consolidated School, No. 2 Team, (Helen Shallard).
621 Pakenham Consolidated School, No. 3 Team, (Francis Bumpsted).
622 Pakenham Consolidated School, No. 3 Team, (Pauline Ellarby).
623 Pakenham Consolidated School, No. 3 Team, (Robin Morris).
624 Pakenham Consolidated School, No. 3 Team, (June Priest).
625 Pakenham Consolidated School, No. 3 Team, (Fred Rinaldi).
626 Pakenham Consolidated School, No. 3 Team, (Glenda Scott).
627 Red Hill Consolidated School, No. 1 Team, (Ian Barker).
628 Red Hill Consolidated School, No. 1 Team, (Christine Chambers).
629 Red Hill Consolidated School, No. 1 Team, (Carolyn Clamp).
630 Red Hill Consolidated School, No. 1 Team, (Ernest Setter).
631 Red Hill Consolidated School, No. 1 Team, (Joan Sherwood).
632 Red Hill Consolidated School, No. 1 Team, (David Thomas).
633 Red Hill Consolidated School, No. 2 Team, (Beryl Clarkson).
634 Red Hill Consolidated School, No. 2 Team, (Mavis Prossor).
635 Red Hill Consolidated School, No. 2 Team, (Russell Savage).
636 Red Hill Consolidated School, No. 2 Team, (Judy Setter).
637 Red Hill Consolidated School, No. 2 Team, (Leo Venturin).
638 Red Hill Consolidated School, No. 2 Team, (Phillip Young).
639 The Salvation Army Boys Home, (Von Christensen).
640 The Salvation Army Boys Home, (Kevin Mority).
641 The Salvation Army Boys Home, (Rodney Saunders).
642 The Salvation Army Boys Home, (Peter Sparks).
643 The Salvation Army Boys Home, (Jim Thomas).
644 The Salvation Army Boys Home, (Les Thomas).
645 Somerville State School, No. 1 Team, (Bruce Dennett).
646 Somerville State School, No. 1 Team, (Bruce Edwards).
647 Somerville State School, No. 1 Team, (Melva Little).
648 Somerville State School, No. 1 Team, (Anne Morris).
649 Somerville State School, No. 1 Team, (Susan Robb).
650 Somerville State School, No. 1 Team, (Nancy Spiers).

MICHELIN
TYRES
TRUCK, TRACTOR & CAR

EXIDE BATTERIES

HOME LIGHTING PLANTS

Visit Our Stand No. 134 —— Lobb Street, Show Grounds

A. P. SUTHERLAND PTY. LTD.

175 STURT STREET, SOUTH MELBOURNE - - - MX 2291

Drive In Battery & Tyre Service:

2 Maffra St., South Melbourne (just across Queens Bridge) - MX 2291

Tyre & Recapping Service: 175 Sturt Street, South Melbourne MX 2291

FRUIT PACKING COMPETITIONS—APICULTURE

651 Somerville State School, No. 2 Team, (June Clarke).
652 Sommerville State School, No. 2 Team, (Tomma Hans).
653 Somerville State School, No. 2 Team, (Ruth Harrison).
654 Somerville State School, No. 2 Team, (Annette Kinder).
655 Somerville State School, No. 2 Team, (Helen Mitchell).
656 Somerville State School, No. 2 Team, (Beverlie Shepherd).
657 Tally Ho Boys Home, (Steve Aarons).
658 Tally Ho Boys Home, (Konrad Brasche).
659 Tally Ho Boys Home, (Paul Humphries).
660 Tally Ho Boys Home, (Jim McSporran).
661 Tally Ho Boys Home, (Brian Rodwell).
662 Tally Ho Boys Home, (Jim Smith).
663 Tyabb Railway State School, No. 1 Team, (Geoffrey Birch).
664 Tyabb Railway State School, No. 1 Team, (Francis Hodgins).
665 Tyabb Railway State School, No. 1 Team, (Elizabeth Hutchinson).
666 Tyabb Railway State School, No. 1 Team, (Doreen Jeremiah).
667 Tyabb Railway State School, No. 1 Team, (Beverley Minns).
668 Tyabb Railway State School, No. 1 Team, (Roslyn Thornell).
669 Tyabb Railway State School, No 2. Team, (Gregory Hodgins)
670 Tyabb Railway State School, No 2. Team, (Nancy Mason)
671 Tyabb Railway State School, No. 2 Team, (Elizabeth Morone).
672 Tyabb Railway State School, No. 2 Team, (Kathleen Osborne).
673 Tyabb Railway State School, No. 2 Team, (Lorraine Suttie).
674 Tyabb Railway State School, No. 2 Team, (John Thornell).
675 Wantirna State School, (Terry Bryant).
676 Wantirna State School, (Glyn Fankehauser).
677 Wantirna State School, (Valerie Fankehauser).
678 Wantirna State School, (Glenda Finger).
679 Wantirna State School, (Bruce Malcolm).
680 Wantirna State School, (Janis Temple).
681 Wantirna South State School, (Brenden Caldwell).
682 Wantirna South State School, (Helen Fankehauser).
683 Wantirna South State School, (Rhonda Fankehauser).
684 Wantirna South State School, (Margaret Handesyde).
685 Wantirna South State School, (Ray Noon).
686 Wantirna South State School, (Jenny Peggie).

Section 61 — Apiculture

Judges: C. E. COTTMAN, Esq.
F. L. MORGAN, Esq.

Steward: C. P. KANE-WHITE, Esq.

Prizes: £3, £2, £1.

Entry fees: R.A.S. of V. Members, 5/-; Non-members, 7/.

The Society reserves the right to display only prize winning exhibits and those considered by the Judges to be of special merit if the entries received are more than can be staged in the accommodation available.

Exhibits which are, in the opinion of the Judges, wrongly entered in any Class, shall be removed to any other Class and then judged accordingly.

The Judge shall have the right to sample all exhibits in this Section.

All honey, with the exception of Classes 1124 and 1125, to be exhibited in Standard 1 lb. tall square clear glass jars. Gummed labels stamped with the exhibit number will be forwarded with the Entry Tickets. These labels must be attached to the jars and other exhibits.

It should be noted that entries will now be accepted without qualification from any exhibitor.

A Special Prize of £5/5/-, presented by **THE PRODUCERS' CO-OPERATIVE DISTRIBUTING SOCIETY LTD., 573 FLINDERS LANE, MELBOURNE, C.1,** will be awarded for the best honey exhibited by a Victorian exhibitor in the Liquid and Candied Sections. — Bruce Pearce 972 pts

A Special Prize of £5/5/- will be awarded for the best honey exhibit in the Liquid and Candied Sections. — Reub. B. Charles

Commercial selling space may be made available to packers at a reasonable charge provided they exhibit in at least six of the competitive classes.

Exhibits in this Section may be collected on Saturday, 29th September, between 6 p.m. and 7 p.m.

NATIVE FLORA EXTRACTED LIQUID

CLASS

1110. YELLOW BOX (3 Jars).

687 Captain Distributing Company Pty. Ltd.
688 Groves, McVitty & Co. Pty. Ltd.
689 Mrs. B. M. Harris.
690 W. Howard.
691 W. Howard. — 3
692 W. Howard. — 2
693 R. G. Morley.
694 Fred Parker.
695 Fred Parker.
696 Bruce Pearce.
697 Bruce Pearce.
698 Producers' Co-op. Distributing Society Ltd.
699 William Richardson.
700 J. W. Snibson. — 1
701 Sun Valley Apiaries.

1111. RED GUM (3 Jars).

702 Captain Distributing Company Pty. Ltd.
703 G. & B. Crawford.
704 Groves, McVitty & Co. Pty. Ltd. — 3
705 W. Howard.
706 Producers' Co-op Distributing Society Ltd.
707 William Richardson.
708 John W. L. Standerwick. — 1
709 John W. L. Standerwick. — 2
710 Sun Valley Apiaries.

1112. NATIVE FLORA, Light, other than Yellow Box and Red Gum (3 Jars).

711 Captain Distributing Company Pty. Ltd.
712 H. E. de Sachau
713 Groves, McVitty & Co. Pty. Ltd.
714 H. L. Hoobs.
715 H. L. Hobbs.
716 W. Howard
717 Fred Parker. = 1
718 Fred Parker. = 1
719 Bruce Pearce. — 3
720 Producers' Co-op. Distributing Society Ltd.
721 William Richardson.
722 William Richardson.
723 W. Roderick.
724 John W. L. Standerwick.
725 John W. L. Standerwick.
726 Sun Valley Apiaries.
727 Sun Valley Apiaries.

For my money—it's a

NATIONAL BANK SAVINGS BANK ACCOUNT

EARN 3½% INTEREST

UP TO £3000

Open a National Bank Savings Bank account today . . . and make every pay day a put away day.

THE NATIONAL BANK SAVINGS BANK

LIMITED

A wholly owned subsidiary of

THE NATIONAL BANK OF AUSTRALASIA LIMITED

9684/83/621

APICULTURE

CLASS

1113. NATIVE FLORA, Medium Amber, other than Yellow Box and Red Gum (3 Jars).

2 — 728 Captain Distributing Company Pty. Ltd.
2 — 729 G. & B. Crawford.
730 Groves, McVitty & Co. Pty. Ltd.
3 — 731 H. L. Hobbs.
1 — 732 W. Howard.
733 Fred Parker.
734 Fred Parker.
735 Producers' Co-op. Distributing Society Ltd.
736 William Richardson.
737 W. Roderick.
738 John W. L. Standerwick.
739 Sun Valley Apiaries.

1114. NATIVE FLORA, Dark, other than Yellow Box and Red Gum (3 Jars).

740 G. & B. Crawford.
3 — 741 H. E. de Sachau.
742 W. Howard.
743 R. G. Morley.
1 — 744 Fred Parker.
2 — 745 Fred Parker.
746 Producers' Co-op. Distributing Society Ltd.
747 John W. L. Standerwick.

INTRODUCED FLORA EXTRACTED LIQUID

1115. LIGHT, Pale Straw colour (3 Jars).

748 Captain Distributing Company Pty. Ltd.
1 — 749 Reub. B. Charles.
2 — 750 Groves, McVitty & Co. Pty. Ltd.
751 W. Howard.
752 W. Howard.
= 3 — 753 Fred Parker.
= 3 — 754 Fred Parker.
755 Producers' Co-op. Distributing Society Ltd.

1116. AMBER (3 Jars).

= 2 — 756 R. T. Fowler.
= 2 — 757 R. T. Fowler.
= 2 — 758 R. T. Fowler.
759 Groves, McVitty & Co. Pty. Ltd.
760 W. Howard.
761 F. C. Murphy.
1 — 762 Producers' Co-op. Distributing Society Ltd
763 William Richardson.
764 Sun Valley Apiaries.

FANCY PACK LIQUID WITH COMB INSERT

1117. HONEY, with slice of comb inserted (3 Jars).

(25 points additional for attractiveness and appearance in this Class.)

2 — 765 H. E. de Sachau.
766 R. T. Fowler.
767 R. T. Fowler.
= 3 — 768 R. T. Fowler.
1 — 769 Groves, McVitty & Co. Pty. Ltd.
770 Mrs. B. M. Harris.
771 F. C. Murphy.
772 Producers' Co-op. Distributing Society Ltd.
= 3 — 773 W. Roderick.

CANDIED OR GRANULATED HONEY

1118. CANDIED HONEY, Hard (3 Jars).

1 — 774 Reub. B. Charles.
775 Groves, McVitty & Co. Pty. Ltd.
776 H. L. Hobbs.
= 2 — 777 Fred Parker.
= 2 — 778 Fred Parker.
779 Producers' Co-op. Distributing Society Ltd.

CLASS

1119. CANDIED HONEY, Soft or Creamed (3 Jars).

1 — 780 Reub. B. Charles.
3 — 781 G. & B. Crawford.
782 H. E. de Sachau.
783 Groves, McVitty & Co. Pty. Ltd.
784 W. Howard.
785 R. G. Morley.
786 Fred Parker.
787 Fred Parker.
2 — 788 Bruce Pearce.
789 Producers' Co-op. Distributing Society Ltd.
790 W. Roderick.

COMB HONEY

1120. BEST FRAME (Langstroth Size), Sealed Comb Honey.

2 — 791 Alexandra Apiaries.
1 — 792 Alexandra Apiaries.
793 H. E. de Sachau.
794 Groves, McVitty & Co. Pty. Ltd.
795 Bruce Pearce.
3 — 796 Producers' Co-op. Distributing Society Ltd.
797 W. Roderick.

1121. BEST THREE 1 lb. SECTIONS COMB HONEY.

1 — 798 Alexandra Apiaries.
2 — 799 Alexandra Apiaries.
800 G. & B. Crawford.
801 H. E. de Sachau.
802 Groves, McVitty & Co. Pty. Ltd.
803 Fred Parker.
804 Fred Parker.
3 — 805 Producers' Co-op. Distributing Society Ltd.

BEESWAX

In one block not less than 4 lbs. (Small rectangular cake tin mould is recommended.)

1122. WHITE.

806 Groves, McVitty & Co. Pty. Ltd.
= 1 — 807 Fred Parker.
= 1 — 808 Fred Parker.
3 — 809 Producers' Co-op. Distributing Society Ltd

1123. NATURAL YELLOW.

3 — 810 H. E. de Sachau.
811 Groves, McVitty & Co. Pty. Ltd.
2 — 812 R. G. Morley.
813 Fred Parker.
814 Fred Parker.
1 — 815 Producers' Co-op. Distributing Society Ltd.

GENERAL EXHIBITS

1124. BEST COMPREHENSIVE COLLECTION OF HONEY AS PACKED FOR RETAILING ON STAND 4 ft. x 4 ft. Labels and posters allowed.

3 — 816 Captain Distributing Company Pty. Ltd.
2 — 817 G. & B. Crawford.
1 — 818 Groves, McVitty & Co. Pty. Ltd.
819 Producers' Co-op. Distributing Society Ltd.

1125. BEST GENERAL EXHIBIT OF PRODUCTS AND BY-PRODUCTS OF AN APIARY NOT MORE THAN 16 sq. ft.

820 R. G. Morley. — abs.
1 — 821 Producers' Co-op. Distributing Society Ltd.

APICULTURE—INDEX TO EXHIBITORS

GRAND AGGREGATE PRIZE.—A Special Prize of £5/5/-, presented by **THE PRODUCERS' CO - OPERATIVE DISTRIBUTING SOCIETY LTD., 573 FLINDERS LANE, MELBOURNE, C.1,** will be awarded to the most successful Victorian exhibitor in the open classes.

Producers Co-op Distributing Soc. Ltd.

A Special Prize of £5/5/- will be awarded to the most successful exhibitor in this Section.

FRED PARKER

Scale of points for judging:—

LIQUID HONEY

Flavour	25
Density	25
Colour	25
Aroma	10
Clearness	10
Brightness	5
	100

CANDIED HONEY

Flavour	30
Colour	25
Fineness of Grain	25
Regularity of Grain	10
Aroma	10
	100

BEESWAX

Aroma	10
Colour	25
Clearness (transparency)	25
General Appearance	20
Tenacity	20
	100

COMB HONEY

Whiteness	20
Evenness	20
Fullness	20
Flavour	20
General Appearance	20
	100

Index to Exhibitors in Dairy Produce, Farm Produce, Fruit Packing and Apiculture Sections

A

ALEXANDRA APIARIES, Perkins Street, Alexandra.—791, 792, 798, 799.
Archies Creek Dairy Co., Archies Creek.—1, 13, 25, 35, 46, 73, 101, 137, 153, 188, 224, 260, 277, 298, 319, 321.
Arden, William, Whalleys Lane, Myrtleford.—546, 549, 552, 555, 558.

B

BACCHUS MARSH CATHOLIC SCHOOL, Bacchus Marsh.—561, 562, 563, 564, 565, 566.
Bacchus Marsh State School, Bacchus Marsh.—567, 568, 569, 570, 571, 572.
Bairnsdale District Farmers' Co-op. Co. Ltd., P.O. Box 63, Bairnsdale.—2, 14, 59, 154, 189, 225, 292, 308, 322.
Barnes, R. F., "Araluen", R.M.B. 75 A, Finley, N.S.W.—467, 479.
Barbary, Rex, Woomelang.—334, 351.
Bath, Harold E., Private Bag 3, Cope Cope.—335, 362, 385, 433
Beach, H. E. & J. A., "The Plains", Birregurra.—533,
Benalla Dairy & Farm Produce Co. Ltd., Box 131, Benalla.—102, 190, 226.
Bicket, H. B. & D. B., "Avondale", R.M.B. 307, Parkes, N.S.W.—434, 435.
Black, A. V., "Pembrae", Birregurra.—537.
Blackwood, R. N., Bag 15, Buckrabanyule.—336, 379.
Boyle Bros., Lake Goldsmith, via Beaufort.—448, 450, 484, 496, 510, 511, 521, 522.
Brown, R. A., Box 132, Bacchus Marsh.—503, 530.
Burns, F. M., Box 420, Swan Hill, 352, 386, 436.
Butcher, J. A., Oxley Roadside, Wangaratta.—468, 485

C

CAMEMBERT INDUSTRIES, 2 Monte Crescent, Moe.—56, 60, 61, 62.
Cameron, W. S., Buckrabanyule.—387, 413.
Camperdown-Glenormiston Dairy Coy. Ltd., Box 26, Camperdown.—74, 75, 103, 104, 138, 139, 155, 156, 157, 191, 192, 193, 227, 228, 229, 287, 299, 300, 309.
Captain Distributing Company Pty. Ltd., 481 Flinders Lane, Melbourne.—687, 702, 711, 728, 748, 816.
Charles, Reub B., Mawbanna, Tas.—749, 774, 780.
Chivell, Walter G., Box 2, Rosebery.—337, 353.
Clements, R., & Sons, Bundoora.—469, 486, 487, 504.
Cobden & District Co-operative Pioneer Cheese & Butter Factory Company Limited, 229 Curdie Street, Cobden.—105, 158, 194, 230, 323.
Cochrane, C. N., "Waranamurra", Gnarwarre, via Geelong.—488.
Colac Dairying Company Ltd., P.O Box 84, Colac.—3, 15, 26, 36, 47, 63, 76, 106, 140, 159, 195, 231, 301, 320, 324.
Cousen, R. A., Sea Lake.—338, 354, 414.
Crawford, A., "Woodlands", Toolamba.—339, 415, 458, 505.
Crawford, G. & B., Spring Road, Dingley.—703, 729, 740, 781, 809, 817.
Crouch, L. G. & A. R. H., Private Bag 189, Horsham.—451, 455.
Curtis, W. G. & L. R., "Glenfine", Wallington, via Geelong.—470, 471, 489, 497, 512, 523.

D

DAHLENBURG, E. L., 14 Macpherson Street, Nhill.—363, 388.
Davidson, T. P., & Son, "Bonnie Doone", Wando Bridge.—543, 544
Dennis, R. C., "Bleak House", Birregurra.—542.

INDEX TO EXHIBITORS

de Sachau, H. E., 4 Moya Crescent, Noble Park.—712, 741, 765, 782, 793, 801, 810.
Dimboola Agricultural & Pastoral Society, P.O. Box 114, Dimboola.—420, 421.
Dimboola Young Farmers' Club, Box 111, Dimboola.—422.
Donald, J. R., & Sons, Skipton.—536.
Dorman, P. J., Box 22, Birregurra.—532.
Downs Co-op. Dairy Association Limited, The, P.O. Box 209, Toowoomba, Qld.—57.
Drayton, A. & D., Winchelsea.—540.
Drouin Co-operative Butter Factory Co. Ltd., Drouin. 4, 16, 27, 37, 48, 77, 107, 160, 196, 232, 261, 302, 310, 325, 326.
Dumbalk Co-operative Butter & Cheese Co. Ltd., Dumbalk.—108, 161, 197, 233.

E

EMMETT, M. J., Box 100, Stanhope.—472, 480.
Eskdale Butter Factory Co. Ltd., The, Eskdale.—78, 109, 162, 198, 234.
Evans, G. Peter, "Avon Park", Barrabool, via Geelong.—473, 498, 499.

F

FISH CREEK BUTTER FACTORY, Fish Creek.—110, 163, 199, 235.
Fisher, R. J., Bordertown, S.A.—437, 452, 456.
Fleming, J. S., Mininera East, via Streatham.—461, 464.
Follett, E. W., & Mrs. H. M., "Edalmar Park", Murchison North.—438.
Fowler, R. T., 28 North Road, Newport, W.15.—756, 757, 758, 766, 767, 768.

G

GIPPSLAND & NORTHERN CO-OP. LTD., 492 Flinders Lane, Melbourne.—262.
Girgarre Cheese Co. Pty. Ltd., Box 20, P.O., Collingwood.—5, 17, 28, 38, 49, 58, 64, 65.
Gleeson, J. J., Hill View, Southern Cross, via Koroit, 340, 380, 389, 426.
Greaves, W. C., & Son, Caldermeade.—513, 514.
Greaves, W. McL., Monomeith.—515.
Grigg, E. P. & A. K., Ceres, via Geelong.—490.
Groves, McVitty & Co. Pty. Ltd., P.O. Box 125, Clayton.—688, 704, 713, 730, 750, 759, 769, 775, 783, 794, 802, 806, 811, 818.

H

HARRIS, Mrs. B. M., 7 Hogan Avenue, Montmorency South.—689, 770
Hastings Catholic School, Hastings.—573, 574, 575, 576, 577, 578.
Hastings State School, Hastings.—579, 580, 581, 582, 583, 584, 585, 586, 587, 588, 589, 590, 591, 592, 593, 594, 595, 596.
Hayes, Ian, Balintore, via Colac.—474, 491, 492, 516.
Hetherton, T., Berriwillock.—341, 355.
Hewitt, W. A., Private Bag 10, Warracknabeal.—364, 390, 427, 439
Hobbs, H. L., 1 Galtes Crescent, West Brunswick.—714, 715, 731, 776.
Holdenson & Nielson Fresh Food Pty. Ltd., 628-630 Bourke Street, Melbourne.—79, 80, 81, 82, 83, 84, 85, 111, 112, 113, 114, 115, 116, 117, 141, 142, 164, 165, 166, 167, 168, 169, 200, 201, 202, 203, 204, 205, 236, 237, 238, 239, 240, 241, 263, 264, 265, 278, 284, 293, 311, 327, 328.
Holland, H. E., Wail P.O.—342, 365, 391.
Howard, W., Private Bag, Glenorchy.—690, 691, 692, 705, 716, 732, 742, 751, 752, 760, 784.
Hunter, George H., Private Bag, Euroa.—493.

K

KERR, Keith, Private Bag, Wycheproof.—356, 392, 428, 440.
Kerr, Thomas, Wycheproof P.O.—366, 367, 368, 393, 394, 395, 429, 441, 442, 453, 457.
Kilmore-Broadford Dairy Company, Sutherland Street, Kilmore.—86, 118, 143, 170, 206, 242, 266, 312.
Kongwak Co-operative Butter Factory Co. Ltd., Main Street, Kongwak.—87, 119, 171, 207, 243, 329.
Korumburra and District Co-operative Butter Factory and Trading Company Limited, 47 Station Street, Korumburra.—88, 120, 172, 208, 244, 267, 288, 294, 303, 313, 317.
Kraft Foods Ltd., Salmon Street, Port Melbourne.—6, 7, 8, 9, 18, 19, 20, 21, 29, 30, 31, 39, 40, 41, 42, 50, 51, 52, 53, 66, 67, 68.

L

LANGHAM, W. C., "Loch Earn", Finley, N.S.W.—506.
Larkin, J. J., "Ardyakka", Kooloonong.—343, 357, 396, 430.
Leongatha Butter & Cheese Factory Co. Ltd., Box 9, Leongatha.—89, 121, 173, 209, 245, 330.
Lifeguard Milk Products Pty. Ltd., P.O. Box 27, Bacchus Marsh.—285, 295.
Longwarry & District Dairymen's Co-operative Association Limited, Longwarry.—90, 122, 144, 174, 210, 246, 268, 296, 314, 318.
Lutze, W., Sea Lake.—344, 358.

M

McDONALD, Niel, Ulva, Mulwala, N.S.W.—443, 444.
McGuffie, W. J., Buffalo River.—547, 550, 553, 556, 559.
McLean, A. L., 29 Craig Avenue, Warracknabeal.—369, 397, 431, 445.
McManus, John M., Box 626, Shepparton.—345, 346, 381, 382, 398, 399.
Mactier, P. J., Box 30, Tatura.—383, 384, 400, 401, 432, 446, 449, 460, 475, 481.
Mactier, R., Box 30, Tatura.—476, 482.
Maffra Co-op. Milk Products Co. Ltd., Box 60, Maffra.—10, 22, 32, 43, 54, 123, 145, 175, 211, 247, 286, 289, 304, 315, 331.
Maffra Co-op. Milk Products Co. Ltd., Glengarry Branch, Glengarry.—91, 124, 146, 176, 212, 248.
Milne, L. & D. M., Box 28, Myrtleford.—548, 551, 554, 557, 560.
Moe Co-operative Dairying Company Limited, The, P.O. Box 61, Moe.—125, 147, 177, 213, 269, 332.
Moorooduc State School, Moorooduc.—597, 598, 599, 600, 601, 602.
Morley, R. G., "Matupi", 208 Nepean Highway, Seaford.—693, 743, 785, 812, 820.
Mulvahil, Con, 237 Wattle Street, Bendigo.—462, 465, 501, 507, 526, 528, 531.

INDEX TO EXHIBITORS

Murphy, F. C., 33 New Street, South Kingsville.—761, 771.
Myrtleford Co-operative Butter Factory Company Limited, Bright Road, Myrtleford.—92, 126, 178, 214, 249, 270.

N

NALDER, Roy, "Mallee Downs", Meatian.—347, 359, 402, 416.
Napthine, L., Winchelsea.—541.
Noble, A., Warncoort.—535, 545.
North Eastern Dairy Co. Ltd., Kiewa Factory, Kiewa.—93, 127, 148, 179, 215, 250, 271, 279, 290, 305.
North Eastern Dairy Co. Ltd., Tallangatta Factory, Tallangatta.—94, 128, 149, 180, 216, 251, 272.

O

O'BRIEN, John L., "Orwell", Cowwarr.—477, 508.

P

PAKENHAM CATHOLIC SCHOOL, Pakenham.—603, 604, 605, 606, 607, 608.
Pakenham Consolidated School, Pakenham.—609, 610, 611, 612, 613, 614, 615, 616, 617, 618, 619, 620, 621, 622, 623, 624, 625, 626.
Parker, Fred, 14 Findhorn Street, Crookwell, N.S.W.—694, 695, 717, 718, 733, 734, 744, 745, 753, 754, 777, 778, 786, 787, 803, 804, 807, 808, 813, 814.
Patullo, Stewart, Catani.—517, 518.
Pearce, Bruce, Wills Street, Beaufort.—696, 697, 719, 788, 795.
Pearce, C. W., Birregurra.—534.
Perfect Cheese Co., 32 St. David Street, Fitzroy.—69, 70, 71, 72.
Peters (Vic.) Trafalgar Milk Supply Pty. Ltd., Waterloo Road, Trafalgar.—95, 129, 150, 181, 217, 252, 273.
Peters (Vic.) Yarragon Dairy Co. Pty. Ltd., Box 37, Yarragon.—96, 130, 151, 182, 218, 253, 306.
Pietsch, W. G. & O. C., Box 79, Dimboola.—370, 371, 372, 403, 404, 405, 447.
Poowong Butter Factory, Poowong.—131, 183, 219, 333.
Producers' Co-op. Distributing Society Ltd., 539 Flinders Lane, Melbourne.—698, 706, 720, 735, 746, 755, 762, 772, 779, 789, 796, 805, 809, 815, 819, 821.
Pyramid & Loddon Valley Producers Co. Ltd., Kelly Street, Pyramid Hill.—132, 184, 220, 254.

R

RED HILL CONSOLIDATED SCHOOL, Red Hill.—627, 628, 629, 630, 631, 632, 633, 634, 635, 636, 637, 638.
Reid, Charles A., Coonover Bridge, St. Arnaud.—348, 373, 417.
Richardson, William, 87 Mackie Road, East Bentleigh.—699, 707, 721, 722, 736, 763.
Rinaldi, M., Buffalo River.—548A, 551A, 554A, 557A, 560A.
Robertson, J. B., "Rockglen", Winchelsea.—539.
Roderick, W., Hosie Street, Bairnsdale.—723, 737, 773, 790, 797.

S

SALVATION ARMY BOYS' HOME, The Basin.—639, 640, 641, 642, 643, 644.
Sea Lake A. & P. Society, Box 116, Sea Lake.—423.
Shepparton Co-op. Butter Factory Ltd., Box 13, Shepparton.—97, 133, 185, 221, 255.
Sinclair, A. J. M., Box 215, Swan Hill.—360, 406.
Snibson, J. W., 1 Bennett Street, Stawell.—700.
Somerville State School, Somerville.—645, 646, 647, 648, 649, 650, 651, 652, 653, 654, 655, 656.
South Burnett Co-operative Dairy Association Ltd., The, Box 137 P.O., Murgon, Qld.—134, 152.
South Eastern Milk Products Limited, Commercial Road, Yarram.—306A, 318A, 333A.
Spinks, T. F. & D. G., "Whitmuir", Lismore.—454, 494.
Spring, John D., Lalbert Road, via Swan Hill.—361, 407.
Standerwick, John W. L., Bordertown, S.A.—708, 709, 724, 725, 738, 747.
Stanhope & District Co-operative Dairy Co. Ltd., Box 55, Stanhope.—11, 23, 33, 44, 98, 135, 186, 222, 256.
Story, A. E., "Elsundale", Emu Creek via Bendigo.—483.
Sun Valley Apiaries, 120 Mackie Road, East Bentleigh.—701, 710, 726, 727, 739, 764.
Swan Hill A. & P. Society, Box 61, Swan Hill.—424.

T

TALLY-HO BOYS' HOME, East Burwood.—657, 658, 659, 660, 661, 662.
Tatura District Council V.W.W.G.A., Tatura.—425.
Tooralac Milk Products Pty. Ltd., Toora.—257, 291, 297, 307, 316.
Trethowan, B. J., Melton South.—463, 466, 502, 527, 529.
Tyabb Railway State School, Tyabb.—663, 664, 665, 666, 667, 668, 669, 670, 671, 672, 673, 674.

V

VICTORIAN BUTTER FACTORIES CO-OP. CO. LTD., 54-60 King Street, Melbourne.—274.

W

WAINEWRIGHT, A. & O. Drayton, Buckley.—538.
Walsgott, K. E., Box 59, Dimboola.—349, 374, 408, 418.
Wannon Milk Products Ltd., Box 90, Hamilton.—99, 136, 187, 223, 258.
Wantirna State School, Wantirna.—675, 676, 677, 678, 679, 680.
Wantirna South State School, Wantirna South.—681, 682, 683, 684, 685, 686.
Warwick Co-op. Dairy Association Ltd., Box 1005 P.O., Warwick, Qld.—12, 24, 34, 45, 55.
Westendorf, C. E., Box 111, Dimboola.—375, 409.
Westendorf, G. W., & Son, Box 111, Dimboola.—376, 377, 410, 411.
Westendorf, Miss Valda, Box 111, Dimboola.—350, 378, 412, 419.
Western District Co-op. Co. Ltd., 14-20 King Street, Melbourne.—275, 276, 276A, 281.
Williams Victoree Farms Pty. Ltd., Dalmore.—509.
Wilson, D. C., "Ayton Law", Derrinallum.—282, 478, 495, 500, 519, 520, 524, 525.
Wilson, Ian A. McD., Riddell.—283.

Y

YEA & MANSFIELD DAIRY COY. LTD., P.O. Box 4, Yea.—100.
York Butter Factories Pty. Ltd., 66 King Street, Melbourne, C.1.—253.

HOMECRAFTS, PHOTOGRAPHY AND SCHOOL COMPETITIONS

Section 62 — Home Crafts

PLAIN NEEDLEWORK:
Judge: Miss S. GREIG.

EMBROIDERY:
Judges: LADY AMIES.
Mrs. JOHN LINDELL.

KNITTING:
Judges: Miss H. M. TREGONING.
Miss T. NETHERCOTE.
Miss GRACEMARY MACKINNON, M.B.E.

AFTERNOON FROCK COMPETITIONS:
Judge: Miss S. GREIG.

ART AND APPLIED ART:
Judge: Mrs. RUTH McNICOL.

ART CRAFTS:
Judges: Miss EDITH M. H. THOMPSON.
Mrs. C. H. HURRY.
Mrs. LINDSAY G. HOLMES.

COOKERY (except Jams and Preserves):
Judge: Mrs. JEAN FORWARD.

DECORATED CAKES:
Judge: A. T. WILLIAMS, Esq.

JAMS AND PRESERVES:
Judge: Miss G. McCRORY.

SCHOOL COMPETITIONS (Boys):
Judges: J. R. PEART, Esq.
E. BESFORD, Esq.
C. T. WATERS, Esq.

SCHOOL COMPETITIONS (Girls):
Judges: Mrs. K. FLEMING.
Miss H. M. TREGONING.
Mrs. G. R. PRINCE.
Mrs. RUTH McNICOL.
Miss EDITH M. H. THOMPSON.
Mrs. C. H. HURRY.
Mrs. LINDSAY G. HOLMES.
Mrs. JEAN FORWARD.

PHOTOGRAPHY:
Judges: HARRY CLEVELAND, Esq.
ERIC SMITH, A.R.P.S.
MARK STRIZIC, Esq.
Steward: A. LYNTON CROUCH, Esq.
Stewardesses: Mrs. H. H. ROWE.
Mrs. V. SEARLES.
Mrs. G. M. TAYLOR.
Mrs. E. E. BLACK.
Mrs. J. ALENTORN.
Mrs. R. BAXTER.
Mrs. D. G. CARMEN.
Mrs. M. CHAPPELL .
Mrs. A. McARTHUR.
Mrs. F. M. THOMPSON .
Mrs. L. H. LUXMOORE.
Miss E. GAUNT.
Mrs. G. STAFFORD.

Entry fee, 2/6 each entry except where otherwise specified.

SPECIAL REGULATIONS

1. The Judge's decision shall be final and no correspondence shall be entered into.

2. All work must be the bona fide work of the exhibitor. No exhibit entered at a previous Show of this Society may be entered at this Show.

The Society may in its discretion reject any entry which it considers to be more than two years' old.

3. Exhibits must be addressed thus:—

By Post:

THE SECRETARY,
ROYAL AGRICULTURAL SOCIETY OF VICTORIA (HOME CRAFTS),
ROYAL SHOW GROUNDS,
ASCOT VALE, W.2.

By Rail:

THE SECRETARY,
ROYAL AGRICULTURAL SOCIETY OF VICTORIA (HOME CRAFTS),
SPENCER STREET RAILWAY STATION,
MELBOURNE.

Exhibitors are required, when forwarding their exhibits, to distinctly mark their parcels: "Home Crafts Section".

4. The Society shall not be responsible for the loss of or damage to any exhibit irrespective of the cause of such loss or damage.

Exhibits of Needlework, Arts and Crafts must be delivered at the Show Grounds before 5 p.m. on Thursday, 13th September, 1962, and exhibits of FOODS before 11 a.m. on Monday, 17th September, 1962. Stewardesses will be in attendance at the Pavilion from Tuesday, 11th September.

Exhibitors will not be permitted to remove their exhibits until after 10 a.m. on Sunday, 30th September, 1962.

Exhibitors may collect exhibits after the Show between 10 a.m. and 4 p.m. on Sunday, 30th September and Monday, 1st October, 1962.

NOTE.—Exhibits may not be collected on Saturday evenings as in previous years.

5. Special exhibit numbers will be issued, which must be firmly fixed to every exhibit. Duplicate numbers must be attached to all articles making up a collection.

6. In order to facilitate the return of exhibits, competitors in this Section are requested to supply a full list of their exhibits and instructions as to their return.

The Society reserves the right to display only such exhibits as it deems fit and practicable.

NOTE.—With the exception of Hand Weaving, exhibits that have been washed will be disqualified from winning a prize, and no exhibit may compete that has been judged at a previous Show of this Society.

"For Sale" cards or notices are not allowed on exhibits.

Exhibitors will be allowed only one entry in any one Class, excluding Photography.

HOME CRAFTS

Contributions towards the prize money in this Section have been made as under:—

GIBBS BRIGHT AND CO., 34 QUEEN STREET, MELBOURNE, C.1., £10/10/-.

AUSTRALIAN SEWING MACHINE CO. PTY. LTD., 40 ERROL STREET, NORTH MELBOURNE, £6.

THE FLORENCE MONOD MEMORIAL.

A trophy order, valued at £10/10/-, presented by the Society to commemorate the long service given by the late Mrs. Florence Monod, will be awarded annually. In 1962 the trophy will be presented for the best exhibit in the School Competitions Section, Classes 154 to 168.

2274

This trophy will be competed for each year in rotation in different sub-sections. (Student No. 5) Heidelberg Tech. School. Ian McKay.

PLAIN NEEDLEWORK

NOTE.—In Plain Needlework Sections, the articles may have seams and hems machine-sewn, but all decorative work must be hand work unless otherwise stated.

Prizes: £1/10/-, 15/-, 5/- (except where otherwise stated).

Entry fee, 2/6 (except where otherwise specified).

A TROPHY (donated by "COLES STORES" MELBOURNE) will be awarded to the competitor gaining the greatest number of points in Classes 1 to 11. Three points will be awarded for a first prize in each class, two points for a second prize, and one point for a third prize. In the event of a Judge awarding an equal first, second or third prize, full points will be allotted to each exhibitor. Should there be an equality of points the Judge shall make a final decision.

NOTE.—With the exception of Hand Weaving exhibits that have been washed will be disqualified from winning a prize, and no exhibit may compete that has been judged at a previous Show of this Society.

Mrs G. V. Johnson

CLASS

1. BRUNCH COAT.

3 — 1 Miss M. W. Campion.
2 Flemington Girls' Secondary School (Susan Fuhrmeister).
2 — 3 Flemington Girls' Secondary School (Jeanette Hancock).
4 Flemington Girls' Secondary School (Judith McDonald).
5 Flemington Girls' Secondary School (Carole Wilson).
6 Mrs. A. J. Hart.
1 — 7 Mrs. G. V. Johnson.
8 Mrs. V. Law.
9 Mrs. C. M. Leggett.
10 Miss H. MacFarlane.
11 Mrs. Olive Newman.
12 Miss G. E. White.
13 Mrs. L. Worland.

2. BOY'S SHIRT, made by machine (binding, hems and buttonholes may be hand sewn) (3 to 12 years).

3 — 14 Mrs. E. M. Ballinger.
1 — 15 Mrs. J. Fush.
2 — 16 Mrs. G. V. Johnson.
17 Miss H. MacFarlane.
18 Miss Jean Robertson.

CLASS

3. CHILD'S PLAY SUIT, made by machine (binding, hems and buttonholes may be hand sewn) (no handwork).

19 Mrs. J. Fush. — 2
20 Mrs. G. V. Johnson. — 1
21 Mrs. C. M. Leggett.
22 Miss H. MacFarlane.
23 Mrs. J. T. Miller.
24 Mrs. Olive Newman.
25 Mrs. M. F. Ritchie.
26 Mrs. Patricia West.
27 Miss G. E. White.
28 Mrs. L. Worland. — 3

4. CHILD'S DRESS, machine made, no hand work (binding, hems and buttonholes may be hand sewn, no press studs allowed) (3 to 12 years).

29 Mrs. M. E. Bentley.
30 Miss M. W. Campion.
31 Mrs. J. Fush.
32 Mrs. J. R. Jeffrey.
33 Mrs. G. V. Johnson. — 3
34 Mrs. C. M. Leggett.
35 Miss C. Mahoney. — 1
36 Mrs. J. T. Miller.
37 Mrs. Olive Newman.
38 Miss Margaret Phillips.
39 Mrs. Dulcie Pope.
40 Mrs. M. F. Ritchie.
41 Miss Jean Robertson.
42 Miss Patricia Sheehan.
43 Toymakers Group, H.M. Pentridge Prison (Joe C.).
44 Toymakers Group, H.M. Pentridge Prison (Mac. M.).
45 Mrs. K. D. Watson.
46 Miss G. E. White. — H.C.
47 Mrs. E. Williams.
48 Mrs. L. Worland. — 2.

5. APRON, fancy.

49 Mrs. M. Arundell.
50 Mrs. J. Baker.
51 Mrs. D. Beasley. — 3
52 Mrs. G. Bell.
53 Mrs. M. E. Bentley.
54 Mrs. R. Bryant.
55 Miss M. Byrne.
56 Mrs. Brenda Charnock.
57 Mrs. A. Cousins.
58 Mrs. M. J. Grey.
59 Mrs. G. Holland.
60 Mrs. G. V. Johnson. — 1
61 Miss H. MacFarlane.
62 Mrs. J. T. Miller. — H.C.
63 Mrs. J. E. Montague.
64 Mrs. Olive Newman.
65 Miss Margaret Phillips.
66 Mrs. Dulcie Pope.
67 Miss Patricia Sheehan.
68 Mrs. Kate Thompson.
69 Mrs. C. E. Trahair. — 2.
70 Miss G. E White.
71 Mrs. E. M. Yourn.

6. APRON, utility.

72 Mrs. J. Baker.
73 Miss B. C. Barry.
74 Mrs. G. Bell.
75 Mrs. M. E. Bentley. — 3
76 Mrs. R. Bryant.
77 Miss M. Byrne.
78 Mrs. R. Cooper.
79 Miss M. Dowle.
80 Mrs. R. Gillard. — 1
81 Mrs. M. J. Grey.
82 Mrs. G. Holland.
83 Mrs. O. A. Just.
84 Miss H. MacFarlane.
85 Mrs. J. T. Miller. — 2.
86 Mrs. Olive Newman.
87 Miss Margaret Phillips.
88 Miss Patricia Sheehan.
89 Mrs. Patricia Spriggs.
90 Mrs. Kate Thompson.
91 Miss G. E. White.

HOME CRAFTS

CLASS

7. CHILD'S SMOCKED FROCK. Seams and binding may be machined (no press studs allowed).

92 Canterbury Girls' High School (Kay Ball).
93 Canterbury Girls' High School (Joan Barns).
94 Canterbury Girls' High School (Helen Caulfield).
95 Canterbury Girls' High School (Helen Jeffery).
96 Canterbury Girls' High School (Kay Johnstone).
97 Canterbury Girls' High School (Jill Lawrence).
98 Canterbury Girls' High School (Carol Lucas).
99 Canterbury Girls' High School (Jennifer Magnuson).
100 Canterbury Girls' High School (Ratna Moenander).
101 Canterbury Girls' High School (Carole Morris).
102 Canterbury Girls' High School (Suzanne Robertson).
103 Canterbury Girls' High School (Elizabeth Thomson).
104 Canterbury Girls' High School (Janice Williams).
1— 105 Mrs. Brenda Charnock.
106 Miss B. Colley.
107 Mrs. J. M. Crowe.
108 Miss Y. Crumpler.
109 Miss D. Ellis.
3— 110 Miss B. Elsey.
2— 111 Miss C. Hilliard.
112 Mrs. Eril Hogan.
113 Miss Heather Knott.
114 Mrs. C. M. Leggett.
115 Miss Susan Lyons.
116 Mrs. Marie Quinn.
117 Mrs. Lillian Scott.
118 Mrs. C. E. Trahair.
119 Mrs. Patricia West.
120 Miss G. E. White.
121 Mrs. E. Williams.

8. MOST NOVEL ARTICLE MADE FROM SUGAR BAG — other than wearing apparel.

122 Mrs. M. Arundell.
3— 123 Mrs. J. Baker.
2— 124 Mrs. E. M. Ballinger.
125 Mrs. R. Bryant.
126 Miss M. Byrne.
1— 127 Miss Betty Child.
128 Mrs. R. Gillard.
129 Mrs. J. T. Miller.
130 Mrs. Peter Newton.
131 Mrs. May Roache.
132 Mrs. Patricia Spriggs.
133 Mrs. Kate Thompson.
134 Mrs. G. Trevena.

9. BALLERINA FROCK — any material (not knitted). Prizes: First, £5; Second, £2; Third, £1.

2— 135 Mrs. G. V. Johnson.
3— 136 Mrs. V. Law.
137 Mrs. Olive Newman.
138 Mrs. M. F. Ritchie.
1— 139 Miss Patricia Sheehan.

10. TWO-PIECE SUIT — any material (not knitted). Prizes: First, £5; Second, £2 Third, £1.

1— 140 Mrs. G. V. Johnson.
141 Mrs. V. Law.
142 Mrs. M. F. Ritchie.
143 Miss Patricia Sheehan.
2— 144 Mrs. Patricia West.
3— 145 Mrs. E. Williams.

CLASS

11. ANY ARTICLE — decorated with machine embroidery.

146 Mrs. S. Asher-Hayter.
147 Miss B. C. Barry.
148 Mrs. M. E. Bentley.
3— 149 Miss Betty Child.
1— 150 Mrs. J. Fush.
151 Mrs. O. A. Just.
152 Miss Patricia Sheehan.
153 Mrs. Patricia Spriggs.
2— 154 Mrs. G. M. Taylor.

EMBROIDERY

Prizes: £1/10/-, 15/-, 5/-.
Entry fee: 2/6.

A SPECIAL PRIZE of £1/1/- and Card will be awarded to the exhibitor of the Best Piece of Embroidery. — 207

SPECIAL PRIZES of £4/4/- and £2/2/- (presented by CLARK & CO., THE MANUFACTURERS OF "ANCHOR" EMBROIDERY THREADS), will be awarded to the competitors gaining the greatest number of points in the Embroidery Section (Classes 12 to 20). Three points will be awarded for a first prize in each Class, two points for a second prize, and one point for a third prize. In the event of the Judge awarding equal first, second or third prize, full points will be allotted to each exhibitor.

Should there be an equality of points the Judge shall make a final decision.

NOTE.—In the Embroidery Section, the articles may have seams and hems machine-sewn, but all decorative work must be hand work.

With the exception of Hand Weaving exhibits that have been washed will be disqualified from winning a prize, and no exhibit may compete that has been judged at a previous Show of this Society. 1. Mrs O. Baker. 2. Mrs M. Kearsey.

12. LADY'S HAND-EMBROIDERED APRON (other than Calico).

155 Mrs. M. Arundell.
156 Miss M. Byrne.
157 Mrs. G. Holland.
158 Mrs. G. V. Johnson. — 2
159 Mrs. O. A. Just. — 3
160 Miss G. E. White.
161 Mrs. E. Williams. — 1

13. HAND - EMBROIDERED AFTERNOON TEA CLOTH (not more than 4 ft. 6 in. square).

162 Miss B. Anderson.
163 Mrs. M. Arundell.
164 Miss M. Baddeley.
165 Mrs. O. Baker. — 3
166 Miss A. L. Bassett.
167 Mrs. D. Beasley.
168 Mrs. Valma Brundell.
169 Camberwell C.E.G.G.S. (Valerie Dyke). — 1
170 Mrs. F. Cook.
171 Mrs. Doris Delaney.
172 Miss Pauline Diamond.
173 Mrs. M. H. Govett.
174 Mrs. B. E. Halls.
175 Mrs. W. S. Hunter.
176 Mrs. G. V. Johnson. — H.C.
177 Mrs. Enid R. Johnstone.
178 Mrs. M. Kearsey. — 2
179 Mrs. C. McColl.
180 Sister Sebastion Murphy.
181 Riddell State School (Miss Marie Farrell).
182 Miss Ina M. Simmonds.
183 Miss D. A. Skewes.

Ask for

BRUNTON'S

FLOUR

A Favorite with Bakers and Householders for over 90 years.

Australian Mutual Fire Insurance Society Ltd.

(Incorporated in N.S.W.)

AND

Palatine Insurance Company of Australia Ltd.

(Registered Office: 413 Collins St., Melbourne)

Members of the Commercial Union Australia Group.

411 COLLINS STREET, MELBOURNE

All Classes of Fire, Accident, Marine and Transit Insurance effected.

Phone: 62-6627, 62-6534

Applications invited to represent the Companies as Agents

M. B. DUNCAN — BRANCH MANAGER

184 Mrs. A. Walmsley.
185 Miss Maree Warrick.
186 Mrs. Mavis West.
187 Mrs. T. A. Wynd.

CLASS

14. SET OF FOUR TABLE MATS (other than crochet), approx. 17 in. x 11 in.
188 Miss Pauline Diamond. — 3
189 Flemington Girls' Secondary School (Susanne Harwood).
190 Mrs. A. J. Hart.
191 Mrs. M. Kearsey. — 2 No 1st award.
192 T. D. Whitford.

15. CROSS STITCHING.
193 Mrs. J. Alexander. — 1
194 Mrs. Irene Bilinsky. — 2
195 Miss M. Byrne.
196 Miss Pauline Diamond.
197 Flemington Girls' Secondary School (Margaret King).
198 Mrs. H. S. M. French.
199 Mrs. A. J. Hart.
200 Mrs. M. Kearsey. — 3
201 Miss C. Mahoney. — V.H.C.
202 Miss G. E. White.

16. RICHELIEU OR ROMAN CUT WORK (one piece).
203 Mrs. O. Baker. — 1
204 Mrs. A. J. Hart.
205 Mrs. M. Kearsey. — 2
206 Mrs. A. Stone. — 3

17. ART EMBROIDERY, in stranded cotton.
207 Miss Nora Armstrong. — 1
208 Mrs. O. Baker. — 2
209 Emily McPherson College (Betty Cook). — 3
210 Mrs. O. A. Just. — V.H.C.
211 Mrs. M. Kearsey. — H.C.
212 Mrs. A. McMillan.
213 Miss Elsie Pitson.

18. APPLIQUE (one piece), on Linen or Silk.
214 Emily McPherson College (Darryl Bligh). — H.C.
215 Mrs. M. Kearsey.
216 Miss C. Mahoney. — 2 No 1st Award.
217 Miss G. E. White. — 3

19. BABY'S EMBROIDERED PILLOW-SLIP.
218 Mrs. G. V. Johnson.
219 Mrs. O. A. Just. — 3
220 Mrs. R. Parkin.
221 Red Cross Handcrafts, Caulfield (Miss Carolyn Willsmore). — 2
222 Mrs. May Roache.
223 Miss Irene P. Trezise. — 1

20. TABLE CENTRE, coloured.
224 Mrs. L. Arnott.
225 Mrs. M. Arundell.
226 Miss M. Baddeley.
227 Mrs. O. Baker. — 1
228 Mrs. P. W. R. Baker. — 3
229 Miss M. Byrne.
230 Camberwell C.E.G.G.S. (Miss Suzanne Bensley). — 2
231 Mrs. Brenda Charnock.
232 Mrs. H. S. M. French.
233 Mrs. Enid R. Johnstone. — C.C.
234 Mrs. O. A. Just.
235 Mrs. M. Kearsey.
236 Mrs. V. McLaren.
237 Miss R. Parkin.
238 Mrs. J. J. Ryan.
239 Miss G. E. White.

KNITTING

All knitting to be hand work.

The Society may place in their correct Classes exhibits considered to be entered in the wrong Class.

HOME CRAFTS

Prizes: £1/10/-, 15/-, 5/- (except where otherwise stated).

Entry fee: 2/6.

CLASS

21. COT COVER (Approximately 46 ins. x 34 ins.). (Needles not finer than size 6.) Sponsored by "THE NEW IDEA". Prizes: First, £25; Second, £15; Third, £10. Eight Consolation Prizes of £2 each.

240 Mrs. P. W. R. Baker.
241 Mrs. E. Banner.
242 Mrs. E. A. Boschen.
243 Mrs. R. Bryant.
244 Mrs. M. Carlisle.
245 Mrs. A. W. Cosgrave.
246 Miss Vera Densley.
247 Mrs. L. M. Fullerton.
248 Mrs. M. J. Grey.
249 Mrs. D. Hardy.
250 Mrs. N. M. Harrison.
251 Mrs. A. J. Hart.
252 Mrs. D. P. Howat.
253 Mrs. E. A. Kemp.
254 Mrs. C. M. Leggett.
255 Mrs. W. J. Lewis.
256 Miss H. MacFarlane.
257 Mrs. C. M. MacKinven.
258 Mrs. J. McLaughlin.
259 Miss E. I. Moore.
260 Mrs. L. Moulton.
261 Miss J. M. Phillips.
262 Mrs. J. A. Sandow.
263 Mrs. G. Stegelman.
264 Mrs. C. E. Taaffe.
265 Mrs. Muriel Turton.
266 Mrs. Iris Unstead.
267 Miss Robin Unstead.
268 Mrs. F. Yeomans.

22. PRAM COVER (Approximately 34 ins. x 20 ins.). Sponsored by "THE NEW IDEA". Prizes: First, £10; Second, £5; Third, £3. Eight Consolation Prizes of £2 each.

269 Mrs. P. W. R. Baker.
270 Mrs. E. A. Boschen.
271 Mrs. A. L. Bradshaw.
272 Mrs. V. M. Broadhead.
273 Miss E. P. Budd.
274 Mrs. M. Carlisle.
275 Mrs. F. W. Densley.
276 Miss Joan Densley.
277 Miss Vera Densley.
278 Mrs. H. S. M. French.
279 Mrs. L. Hanlon.
280 Mrs. A. J. Hart.
281 Mrs. D. P. Howat.
282 Mrs. P. Keane.
283 Mrs. E. A. Kemp.
284 Mrs. C. M. MacKinven.
285 Mrs. Rose Mason.
286 Mrs. L. Moulton.
287 Mrs. J. Robinson.
288 Mrs. J. A. Sandow.
289 Mrs. W. Shanahan.
290 Mrs. Patricia Spriggs.
291 Miss N. Stewart.
292 Mrs. May Swain.
293 Mrs. C. E. Taaffe.
294 Mrs. Muriel Turton.
295 Mrs. Iris Unstead.
296 Miss Robin Unstead.
297 Mrs. I. O. Willcocks.
298 Miss J. Willcocks.
299 Mrs. Alice Williams.
300 Miss M. Winzor.
301 Mrs. F. Yeomans.

23. BABY'S KNITTED FROCK (18 inches in length).

302 Mrs. P. W. R. Baker.
303 Mrs. O. L. Bolton.
304 Mrs. E. A. Boschen.
305 Mrs. H. Butler.
306 Mrs. Brenda Charnock.
307 Miss Joan Densley.
308 Mrs. G. W. Gravenmaker.
309 Mrs. R. Greenham.
310 Mrs. L. Hanlon.
311 Miss S. Hickey.
312 Mrs. D. P. Howat.
313 Mrs. C. M. MacKinven.
314 Mrs. Rose Mason.
315 Miss Agnes L. Nevett.
316 Mrs. J. J. Ryan.

CLASS

24. CHILD'S KNITTED CARDIGAN (3 to 12 years). PATONS AND BALDWINS (AUST.) LTD. have donated £5/5/- towards the prize money in this Class. Open to novice exhibitors only. (A novice is one who has never won a first prize in a Class for Child's Knitted Cardigan at any Royal Show.) Prizes: First, £3/3/-; Second, £2/2/-; Third, £1/1/-.

317 Miss Mary Davidson.
318 Miss Joan Densley.
319 Miss Pauline Diamond.
320 Mrs. Mavis F. Floyd.
321 Mrs. H. S. M. French.
322 Mrs. M. H. Govett.
323 Miss S. Graetz.
324 Mrs. S. Hansen.
325 Mrs. A. J. Hart.
326 Mrs. G. Holland.
327 Mrs. D. P. Howat.
328 Mrs. Joan D. Jenkins.
329 Miss H. MacFarlane.
330 Miss C. G. Monkhouse.
331 Mrs. Jean E. Onley.
332 Mrs. J. A. Sandow.
333 Mrs. A. M. Seton.
334 Mrs. J. Snelson.
335 Miss M. Stegelman.
336 Mrs. May Swain.
337 Miss Robin Unstead.
338 Miss J. Willcocks.
339 Miss M. Winzor.
340 Mrs. F. Yeomans.

25. BED JACKET (Knitted).

341 Mrs. Lily Bailey.
342 Mrs. G. W. Gravenmaker.
343 Mrs. M. J. Grey.
344 Mrs. L. Hanlon.
345 Mrs. S. Hansen.
346 Mrs. D. Hardy.
347 Mrs. D. P. Howat.
348 Mrs. J. Robinson.
349 Mrs. J. J. Ryan.
350 Miss M. Stegelman.
351 Mrs. May Swain.
352 Mrs. Ivy L. White.
353 Mrs. I. O. Willcocks.

26. MAN'S PULLOVER, coarser than 4-ply. The prize money in this Class has been donated by LINCOLN MILLS (AUSTRALIA) LTD. Prizes: First, £3/3/-; Second, £2/2/-; Third, £1/1/-.

354 Mrs. E. A. Boschen.
355 Mrs. M. Carlisle.
356 Miss Pauline Diamond.
357 Mrs. D. Hardy.
358 Mrs. D. P. Howat.
359 Mrs. C. Meyer.
360 Toymakers' Group, H.M. Pentridge Prison (B. R. Duffy).
361 Mrs. Iris Unstead.
362 Mrs. L. Watson.
363 Mrs. B. B. West.
364 Mrs. M. Whitburn.
365 Mrs. I. O. Willcocks.
366 Mrs. G. Williams.

CLASS

27. CARDIGAN or JACKET, for man or woman. PATONS AND BALDWINS (AUST.) LTD. have donated £5/5/- towards the prize money in this Class. Prizes: First, £3/3/-; Second, £2/2/-; Third, £1/1/-.

367 Mrs. E. Banner.
368 Mrs. R. Bryant.
369 Mrs. K. J. Daly. — H.C.
370 Miss Pauline Diamond.
371 Mrs. J. Fenner.
1- 372 Mrs. L. M. Fullerton.
373 Mrs. D. George.
374 Mrs. G. W. Gravenmaker.
375 Mrs. D. Hardy.
2- 376 Mrs. D. P. Howat.
377 Mrs. Jean E. Onley.
378 Mrs. J. J. Ryan.
3- 379 Mrs. J. A. Sandow.
380 Mrs. A. M. Seton.
381 Mrs. R. Sewell.
382 Mrs. May Swain.
383 Mrs. Iris Unstead.
384 Mrs. L. Watson.
385 Miss J. Willcocks.

28. LADY'S KNITTED PULLOVER, stocking stitch, plain and purl band.

386 Mrs. E. A. Boschen.
387 Mrs. R. Cooper.
2- 388 Mrs. J. Farish.
389 Mrs. Mary E. Gabb.
3- 390 Mrs. D. George.
391 Mrs. M. J. Grey. — V.H.C.
392 Mrs. A. J. Hart.
1- 393 Mrs. D. P. Howat.
394 Mrs. V. Law.
395 Mrs. F. Rowe.
396 Mrs. J. A. Sandow.
397 Mrs. D. B. Seddon.
398 Mrs. F. Yeomans.

CLASS

29. BABY'S KNITTED SHAWL.

399 Mrs. Lily Bailey.
400 Mrs. E. Chapple.
401 Mrs. Brenda Charnock.
402 Miss Joan Densley.
403 Miss S. Hickey.
404 Miss H. MacFarlane.
405 Mrs. T. J. Mannion.
3- 406 Mrs. L. Moulton.
2- 407 Miss Ina M. Simmonds.
408 Mrs. Patricia Spriggs.
1- 409 Miss M. Winzor.
410 Mrs. F. Yeomans. HC

30. BABY'S JACKET. Not longer than 9 inches.

411 Mrs. L. Arnott.
412 Mrs. Lily Bailey.
413 Mrs. O. L. Bolton.
414 Mrs. E. A. Boschen.
415 Mrs. E. Chapple.
416 Mrs. Brenda Charnock.
417 Miss J. Cunningham.
418 Miss Joan Densley.
419 Miss Pauline Diamond. — H.C.
420 Miss Helen Gabb.
421 Mrs. G. W. Gravenmaker.
2- 422 Mrs. R. Greenham.
423 Mrs. L. Hanlon.
424 Mrs. S. Hansen.
425 Miss S. Hickey.
426 Mrs. G. Holland.
1- 427 Mrs. D. P. Howat.
428 Mrs. P. Keane.
429 Mrs. Rose Mason.
430 Mrs. J. T. Miller.
431 Miss C. G. Monkhouse.
432 Mrs. J. J. Ryan.
433 Mrs. J. Snelson.
434 Miss M. Stegelman.
435 Mrs. B. Wake.

THE SALVATION ARMY

BADGE OF SERVICE!

in days of WAR

in ways of PEACE

Will YOU *Help ?*

Donations gratefully accepted now.

Remember the Army in your Will — that the work may **Go On.**

For further information, write . . .

Commissioner George W. Sandells

Box 1287K, G.P.O.
69 Bourke Street, Melbourne

God's Almoners — The Salvation Army, with heart to God and hand to man.

. . . . . .

Evangelising.

Caring for Toddlers.

Training Tomorrow's Citizens.

Giving Security in Old Age.

Helping Alcoholics.

Serving in times of emergency and in Courts and Gaols.

HOME CRAFTS

436 Mrs. L. Watson.
437 Mrs. Ivy L. White.
3—438 Mrs. I. O. Willcocks.

CLASS

31. BY'S SINGLET, knitted in 2- or 3-ply. (No. 12 needles.)

3—439 Mrs. P. W. R. Baker.
HC—440 Mrs. Brenda Charnock.
441 Mrs. A. W. Cosgrave.
442 Miss J. Cunningham.
443 Mrs. F. W. Densley.
444 Miss Joan Densley.
HC—445 Miss Pauline Diamond.
446 Miss M. Dowle.
447 Mrs. J. Farish.
448 Miss Helen Gabb.
2—449 Mrs. D. George.
450 Miss S. Hickey.
451 Mrs. C. M. Leggett.
452 Mrs. W. J. Lewis.
453 Miss H. MacFarlane.
454 Mrs. D. McKinnon.
455 Mrs. Rose Mason.
456 Mrs. J. T. Miller.
457 Miss C. G. Monkhouse.
458 Mrs. Agnes L. Nevett.
459 Mrs. Jean E. Onley.
460 Mrs. Stan Read.
461 Mrs. T. J. Robinson.
1—462 Mrs. Iris Unstead.
463 Mrs. B. Wake.
464 Mrs. Ivy L. White.
465 Miss J. Willcocks.
466 Mrs. F. Yeomans.

32. KNITTED TEA COSY.

467 Mrs. M. Arundell.
468 Mrs. P. W. R. Baker.
2—469 Mrs. E. A. Boschen.
470 Mrs. F. C. Brennen.
471 Mrs. R. G. Brewis.
472 Miss M. Byrne.
473 Miss M. Dowle.
474 Mrs. J. Farish.
475 Mrs. H. S. M. French.
476 Mrs. M. H. Govett.
477 Miss S. Graetz.
1—478 Mrs. R. Greenham.
479 Miss S. Hickey.
480 Mrs. G. Holland.
HC—481 Miss H. MacFarlane.
482 Mrs. J. T. Miller.
483 Mrs. M. J. Povey.
484 Mrs. E. Preston.
485 Mrs. J. J. Ryan.
486 Mrs. Kate Thompson.
487 Mrs. Ivy L. White.
C—488 Mrs. Alice Williams.
3—489 Miss M. Winzor.

33. SOCKS.

490 Mrs. P. W. R. Baker.
H.C.—491 Mrs. A. W. Cosgrave.
492 Mrs. H. S. M. French.
493 Miss S. Graetz.
494 Miss J. M. Grant.
495 Mrs. S. Hansen.
2—496 Mrs. W. H. Ingrey.
497 Mrs. M. J. Poole.
498 Mrs. J. J. Ryan.
499 Mrs. R. Sewell.
3—500 Mrs. Iris Unstead.
1—501 Mrs. B. B. West. — 1
V.HC—502 Mrs. I. O. Willcocks.

34. ANY ARTICLE (knitted in fine cotton).

1—503 Mrs. E. A. Berry.
504 Miss Mary Davidson.
505 Mrs. H. S. M. French.
2—506 Mrs. Enid R. Johnstone.
507 Mrs. D. McLennan.
508 Mrs. W. Shanahan.
509 Mrs. Irene C. M. Stern.
510 Mrs. A. J. Stoney.
511 Mrs. May Swain.
C—512 Miss M. Winzor.

CROCHET

Prizes: £1/10/-, 15/-, 5/-.
Entry fee: 2/6.

SPECIAL PRIZE of £3/3/- (presented by **MESSRS. J. & P. COATS, THE MANUFACTURERS OF COATS' MERCER CROCHET COTTON)** will be awarded to the exhibitor of the **BEST PIECE OF CROCHET WORK** in Classes 40, 41, 42 or 43. — 603

CLASS

35. BED JACKET, crocheted in Wool.

513 Mrs. M. I. Battanta.
514 Mrs. R. Golden.
1—515 Mrs. M. J. Grey.
3—516 Mrs. A. McKinnon.
2—517 Mrs. May Roache.
518 Mrs. May Swain.

36. BABY'S CROCHET JACKET, Wool, Silk finish. Not longer than 9 inches.

519 Mrs. M. I. Battanta.
520 Miss A. P. Biddiscombe.
521 Miss Q. Clark.
522 Miss Vera Densley.
1—523 Mrs. M. J. Grey.
524 Mrs. J. Middleton.
525 Mrs. J. T. Miller.
3—526 Mrs. Agnes L. Nevett.
2—527 Mrs. B. Parsons.
528 Mrs. May Roache.
529 Mrs. May Swain.

37. BABY'S SHAWL, crocheted in Wool.

530 Mrs. Ellen Harris.
No award

38. CROCHET TEA COSY, in Wool.

531 Mrs. M. Arundell.
532 Mrs. R. G. Brewis.
2—533 Mrs. Myrtle Burns.
1—534 Mrs. M. J. Grey.
535 Mrs. J. T. Miller.
536 Mrs. Stan Read.
3—537 Mrs. May Swain.

39. BEST PIECE OF CROCHET WORK (Wool).

=2—538 Mrs. B. Clark.
539 Mrs. H. S. M. French.
1—540 Mrs. M. J. Grey.
541 Mrs. M. Heselton.
542 Mrs. Eril Hogan.
543 Mrs. W. J. Johnson.
=2—544 Mrs. Rose Kempton.
545 Mrs. A. S. Maitland.
V.HC—546 Mrs. O. Munroe.
547 Mrs. A. M. O'Neill.
548 Mrs. B. Pearsall.
549 Mrs. M. Roddick.
550 Mrs. G. C. Sparshott.
551 Mrs. E. Stephens.
552 Mrs. Myra Terry.
553 Mrs. Lucy Thorpe.

40. BEST PIECE OF CROCHET WORK (Cotton).

554 Mrs. O. Albert.
555 Mrs. R. G. Brewis.
556 Mrs. G. Buzza.
557 Miss N. H. Conway.
558 Mrs. N. Delaney.
559 Mrs. F. W. Densley.
560 Miss M. Dowle.
561 Mrs. H. S. M. French.
2—562 Mrs. M. J. Grey.
563 Mrs. B. E. Halls.
564 Miss Ethel Hamer.
565 Mrs Eril Hogan.
566 Miss F. Hooker.

567 Mrs. M. Kearsey.
568 Miss Anne Leach.
569 Mrs. C. McColl.
570 Miss C. McKenzie.
571 Mrs. L. Magee.
572 Mrs. C. Meyer.
3- 573 Mrs. Eric Newton.
574 Mrs. A. Stone.
1- 575 Mrs. J. Taig.
576 Mrs Elsie F. Whitehouse.
577 Miss M. P. Wyatt.
H.C- 578 Mrs. T. A. Wynd.

CLASS

41. AFTERNOON TEA CLOTH, crocheted in Cotton.

579 Mrs. O. Albert.
580 Miss E. Andrew.
581 Mrs. L. Arnott.
582 Mrs. M. Arundell.
583 Mrs. M. I. Battanta.
1- 584 Miss Anne Brock.
585 Mrs. G. Buzza.
586 Mrs M. J. Grey.
587 Miss F. Hooker.
3- 588 Mrs. A.King.
589 Mrs. E. Lacey.
590 Miss Anne Leach.
591 Mrs. W. J. Lewis.
592 Mrs. C. McColl.
593 Mrs. L. Magee.
2- 594 Mrs. C. Meyer.
595 Mrs. May Moore.
596 Mrs. H. Roddick.
597 Miss M. P. Wyatt.

42. SET OF FOUR DINNER MATS (crocheted in Cotton or Linen thread), approx. 17 in. x 11 in.

598 Mrs. J. Henry.
2- 599 Miss Anne Leach.
600 Mrs. M. Roddick.
601 Miss M. P. Wyatt.

No other awards

CLASS

43. D'OYLEY (1 only), crochet in Cotton or Linen thread.

602 Mrs. M. Arundell.
603 Miss A. L. Bassett. — 1
604 Mrs. R. G. Brewis.
605 Mrs. G. Buzza.
606 Miss N. H. Conway.
607 Miss S. Graetz.
608 Mrs. M. J. Grey.
609 Miss Ethel Hamer.
610 Mrs. M. Kearsey.
611 Miss Anne Leach.
612 Mrs. C. McColl. — H.C.
613 Mrs. L. H. Parkes.
614 Mrs. B. Parsons.
615 Mrs. W. Shanahan.
616 Mrs. A. Stone.
617 Mrs. J. Taig. — 3.
618 Miss A. C. M. Treweek. — 2.
619 Mrs. L. Willett.
620 Mrs. Alice Williams.

DOLLS

Prizes: £1/10/-, 15/-, 10/-.
Entry fee: 2/6.

44. BEST GROUP OF TWO OR MORE DOLLS.

621 Mrs. Astrid Bachmann. — H.C.
622 Mrs. A. H. Boyle.
623 Mrs. R. G. Burkitt.
624 Mrs. Myrtle Burns.
625 Miss P. Cazas.
626 Mrs. E. H. Clarke. — 3
627 Mrs. Jean Glenister.
628 C. Grant.
629 Mrs. Jean Hunter. — 1
630 Mrs. W. S. Hunter.

BETTER THAN EVER !!

WING LEE'S ULTRA MODERN

CHINESE CAFETERIA

and

ESPRESSO COFFEE LOUNGE

Situated under Chirnside Stand in Plummer Avenue

TRADE ENQUIRIES

'WING' Brand Products

243 Franklin Street, Melbourne. FJ 4078

HOME CRAFTS

631 M/s Marie Lledwoe. — 2.
632 Mrs. M. Longmore.
633 Mrs. Winifred Pepper.
634 Mrs. Jessie Saunders.
635 Mrs. Alice Williams.

CLASS

45. BEST DRESSED DOLL, in Woollen garments (hand made), knitted or crochet.

636 Mrs. O. L. Bolton.
637 Mrs. E. A. Boschen.
638 Mrs. F. C. Brennen.
639 M/s Phoebe Brown.
640 Mrs. Chambers.
641 Miss Q. Clark.
642 Mrs. E. Egan.
643 Mrs. G. A. Fitchet.
2 — 644 Mrs. M. J. Grey.
645 Miss S. Hickey.
646 Mrs. G. V. Johnson.
647 Miss H. Macfarlane.
3 — 648 Mrs. L. Moulton.
649 Mrs. Olive Newman.
650 Miss M. E. O'Dea.
1 — 651 Mrs. J. A. Sandow.
652 Mrs. Jessie Saunders.
653 Miss M. Stegelman.
654 Mrs. F. Yeomans.

46. BEST DRESSED DOLL.

1 — 655 Miss E. Addison.
656 Miss Suzanne Bell.
657 Mrs. O. L. Bolton.
658 Mrs. A. H. Boyle.
659 Mrs. R. G. Burkitt.
660 Miss P. Cazas.
661 Mrs. Jean Glenister.
662 Mrs. P. E. Graham.
663 Mrs. M. J. Grey.
664 Miss T. Hamlyn.
3 — 665 Mrs. Jean Hunter.
666 Mrs. G. V. Johnson.
667 Kilvington B.G.G.S. (Jan Allan).
668 Miss Margaret Phillips.
H.C. — 669 Mrs. Dulcie Pope.
670 Mrs. A. M. Ryan.
671 Mrs. F. A. Springfield.
672 Mrs. D. Weeden.
673 Mrs. G. Woolard.
2 — 682 trans from Class 47.

47. MOST ORIGINAL DOLL. (Originality and workmanship to be taken into consideration.)

674 Mrs. J. Baker.
675 Mrs. P. Baldwin.
676 Mrs. R. Bryant.
677 Mrs. R. G. Burkitt.
1 — 678 Mrs. Myrtle Burns.
H.C. — 679 Mrs. E. H. Clarke.
680 Miss Joan Densley.
681 Mrs. J. Fenner.
682 Mrs. Jean Flannery. — trans to Class 46
683 Mrs. P. E. Graham.
684 Mrs. J. Henry.
685 Mrs. Jean Hunter.
686 Mrs. M. Longmore.
3 — 687 Mrs. Lillian McGuigan.
688 Mrs. Winifred Pepper.
2 — 689 Mrs. V. Smout.
690 Mrs. M. Takkenburg.
691 Mrs. Ethel Young.

48. PERIOD DOLL, name of character portrayed must be attacked.

692 Miss P. Cazas.
693 Mrs. Jean Flannery. No entries
694 M/s Marie Lledwoe.

TATTING

Prizes: £1/10/-, 15/-, 5/-.

Entry fee: 2/6.

A SPECIAL PRIZE of £1/1/- (presented by MESSRS. J. & P. COATS, THE MANUFACTURERS OF COATS' MERCER CROCHET COTTON) will be awarded to the exhibitor of the BEST PIECE OF TATTING. — 697

CLASS

49. TATTING ARTICLE.

695 Sgt. V. W. Henderson.
696 Mrs. W. J. Johnson.
1 — 697 Mrs. M. Kearsey.
698 Miss Susan Ng. No other award.

QUILTING

Prizes: £1/10/-, 15/-, 5/-.

Entry fee: 2/6.

50. QUILTED ARTICLE.

699 Mrs. T. Cracknell.
2 — 700 Miss Pauline Diamond.
701 Mrs. A. Dunsire.
702 Miss C. G. Parsons. No other awards
703 Mrs. M. J. Povey.
704 Mrs. F. W. Redinan.

PATCHWORK

Prizes: £1/10/-, 10/-, 5/-.

Entry fee: 2/6.

51. PATCHWORK ARTICLE.

705 Mrs. J. Baker.
706 Mrs. Valma Brundell. — C
707 Mrs. I. E. Clark.
708 Mrs. E. G. Jenkins.
709 Miss H. MacFarlane.
710 Miss A. I. Mackie.
2 — 711 Mrs. T. Pile.
3 — 712 Miss A. F. Tweedie.
713 Mrs. K. D. Watson.
1 — 714 Mrs. D. D. Webster.

TAPESTRY

Prizes: £1/10/-, 15/-, 5/-.

Entry fee: 2/6.

52. TAPESTRY WORK, Fire Screen.

3 — 715 C. G. Brown.
2 — 716 Mrs. G. Green.
717 Sgt. V. W. Henderson.
1 — 718 N. C. Stone.

53. TAPESTRY WORK, Wall Hanging.

719 Mrs. L. Arnott.
720 N. Casbolt. — H.C.
1 — 721 Mrs. F. J. Dudley.
2 — 722 Sgt. V. W. Henderson.
723 Mrs. P. Hensman.
724 Mrs. M. Jones.
725 Mrs. L. M. Keen.
3 — 726 T. F. Peck.
727 N. C. Stone.
728 Mrs. Doris Tonkin. — V. H. C.
729 T.P.I. Club, Red Cross, East Melbourne (L. W. S. Boast).
730 Mrs. A. van Dyk.
731 Roy. S. Welch.

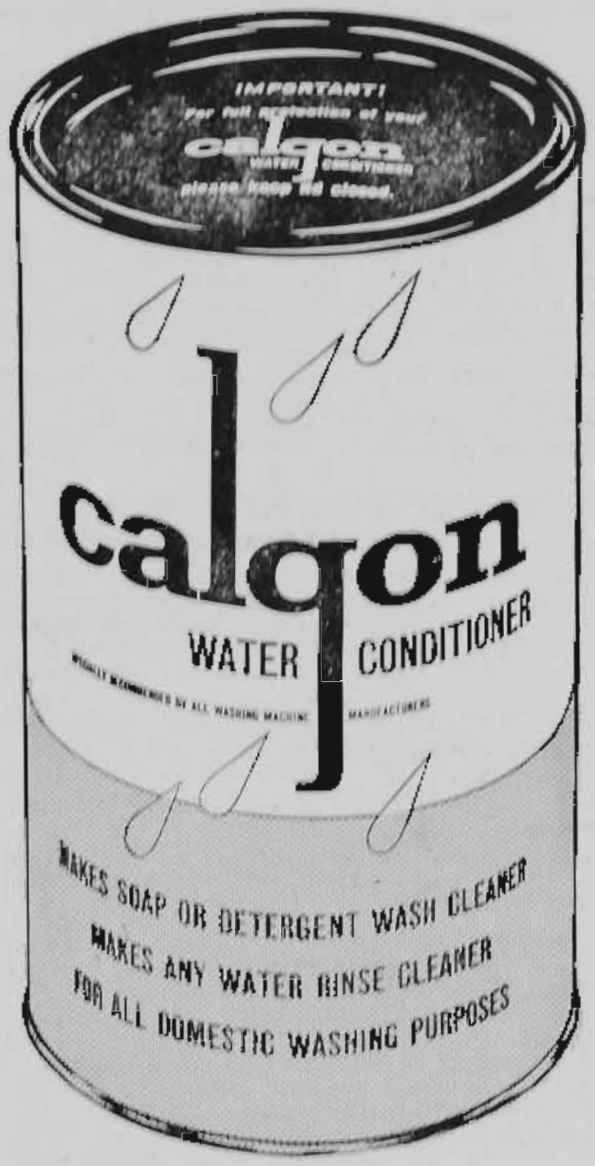

New calgon PACK for bulk users

For the convenience and economy of bulk users in country and city, commercial institutions, milk bars, etc., Calgon Water Conditioner is now also available in this 5 lb. can.

For supplies, contact Victorian Distributors

COMMODITIES PTY. LTD.

83 William St., Melbourne. Phone: 61 2603

An Albright & Wilson Product

AW 4573

CLASS

54. TAPESTRY WORK, one article (in any medium).

732 Miss Leila Carthew.
733 Mrs. R. Cooper.
2 734 Mrs. F. J. Dudley.
735 Mrs. H. S. M. French. — V.H.C.
736 Sgt. V. W. Henderson.
737 Mrs. P. Hensman.
738 Mrs. M. Jones.
739 Miss M. Klemencic.
740 P. Klemencic.
1 741 Miss Christine Krona-Hansen.
742 Mrs. V. Law.
743 Allan J. Moore. — V.H.C.
3 744 Mrs. Olive Peake.
745 Miss Tallents.
746 Miss O. M. Taylor.
747 Mrs. Doris Tonkin. — H.C.
748 Roy S. Welch.

55. PETIT POINT (any article).

749 C. G. Brown.
750 Miss Leila Carthew.
751 Miss Maud Charleson. — V.H.C.
752 P. Christensen. — 2
753 Sgt. V. W. Henderson. — 1
754 Mrs. R. F. Jones.
755 Miss A. I. Mackie. — V.H.C.
756 Mrs. A. W. Moffatt. — 3
757 Mrs. L. Ross.
758 Mrs. E. Wright.

RESTRICTED CLASSES

Prizes: £1/10/-, 15/-, 5/-.
Entry fee: 2/6.

Competition in Classes 56 to 69 is restricted to members of the Fighting Services, either at present serving or discharged. Regimental number must be given on entry form.

56. BASKETRY.—In Cane (wooden base), not more than 18 inches long and 30 inches high.

759 W. E. Crampton.
760 Red Cross Handcrafts, Caulfield (D. Frazer).
761 Red Cross Handcrafts, Caulfield (H. Heaton). — 3
762 Red Cross Handcrafts, Caulfield (P. Jenkins). — 2
1 763 Red Cross Handcrafts, Caulfield (G. O'Sullivan). — 1
764 Red Cross Handcrafts, Caulfield (H. Podger).
765 Red Cross Handcrafts, Caulfield (S. Wilson).
766 T.P.I. Club, Red Cross, East Melbourne (C. Alpass).
767 T.P.I. Club, Red Cross, East Melbourne (J. Ferris).
768 T.P.I. Club, Red Cross, East Melbourne (J. Spence).
769 Eric Wilson.

57. BASKETRY.—In Cane (woven base), not more than 18 inches long and 30 inches high.

770 W. E. Crampton.
771 Red Cross Handcrafts, Caulfield (R. Harmer).
772 Red Cross Handcrafts, Caulfield (P. Jenkins). — 3
773 Red Cross Handcrafts, Caulfield (J. Woolley). — 2
1 774 T.P.I. Club, Red Cross, East Melbourne (C. Alpass). — 1
775 T.P.I. Club, Red Cross, East Melbourne (F. Burnap).
776 T.P.I. Club, Red Cross, East Melbourne (W. Crooks).

58. BASKETRY.—Tray or Waste Paper Basket.

777 Miss Y. Crumpler.
778 Red Cross Handcrafts, Caulfield (P. Fretten). — 3
779 Red Cross Handcrafts, Caulfield (P. Jenkins).
780 T.P.I. Club, Red Cross, East Melbourne (C. Alpass). — 2
781 T.P.I. Club, Red Cross, East Melbourne (P. Lynch). — 1
782 Eric Wilson.

HOME CRAFTS

CLASS

59. WEAVING (in fine Cotton).

783 Adelaide Red Cross Society, Adelaide (G. L. Isley).
H.C. 784 H. G. Gallagher.
C. 785 C. A. Johnson.
786 Red Cross Handcrafts, Caulfield (H. Anderson).
787 Red Cross Handcrafts, Caulfield (W. Basterfield).
788 Red Cross Handcrafts, Caulfield (J. Glynn).
1 789 Red Cross Handcrafts, Caulfield (N. Jeffreson).
2 790 Red Cross Handcrafts, Caulfield (V. Vial).
791 Red Cross Handcrafts, Caulfield (D. J. Wallis).
792 T.P.I. Club, Red Cross, East Melbourne (A. Dickson).
793 T.P.I. Club, Red Cross, East Melbourne (J. Harding).
794 T.P.I. Club, Red Cross, East Melbourne (E. McGuiness).
V.H.C. 795 T.P.I. Club, Red Cross, East Melbourne (W. S. Peterson).
796 T.P.I. Club, Red Cross, East Melbourne (E. Sisson).
3 797 T.P.I. Club, Red Cross, East Melbourne (T. Turvey).
798 T.P.I. Club, Red Cross, East Melbourne (J. Williams).

60. WEAVING (in coarse Cotton) (equivalent to 3-ply Wool or coarser).

799 E. Calvert.
2 800 H. G. Gallagher.
801 Miss V. E. Humphrey.
802 A. A. Lilburn.
H.C. 803 H. Peachey.
C. 804 Red Cross Handcrafts, Caulfield (W. Basterfield).
V.H.C. 805 Red Cross Handcrafts, Caulfield (Miss M. Box).
806 Red Cross Handcrafts, Caulfield (R. Coutts).
807 Red Cross Handcrafts, Caulfield (A. Eastlake).
808 Red Cross Handcrafts, Caulfield (W. Ellis).
809 Red Cross Handcrafts, Caulfield (R. Thatcher).
2 810 Red Cross Handcrafts, Caulfield (E. Thomas).
811 Red Cross Handcrafts, Caulfield (V. Vial).
812 Red Cross Handcrafts, Caulfield (K. White).
813 T.P.I. Club, Red Cross, East Melbourne (A. Meekcoms).
1 814 T.P.I. Club, Red Cross, East Melbourne (C. Menzies).
815 T.P.I. Club Red Cross, East Melbourne (A. Swansbrough).

61. WEAVING (in fine Wool) (2-ply or finer).

2 816 H. G. Gallagher.
1 817 C. A. Johnson.
818 H. Peachey. — Trans to Class 62
3 819 Red Cross Handcrafts, Caulfield (Mr. Thaw).
820 T.P.I. Club, Red Cross, East Melbourne (T. Turvey). — trans to Class 62.

62. WEAVING (in coarse Wool).

2 821 H. G. Gallagher.
882 Red Cross Handcrafts, Caulfield (F. Bowen).
823 Red Cross Handcrafts, Caulfield (Mrs. Q. Burke).
V.H.C. 824 T.P.I. Club, Red Cross, East Melbourne (J. McPherson).
H.C. 825 T.P.I. Club, Red Cross, East Melbourne (J. Roach).
C. 826 T.P.I. Club, Red Cross, East Melbourne (C. Truscott).
3 818 — Trans from Class 61
1 820 — " " " "

63. SOFT TOY.

1 827 Mrs. G. E. Casey.
828 Miss K. M. Hyde.
2 829 Red Cross Handcrafts, Caulfield (T. Morgan).
V.H.C. 830 T.P.I. Club, Red Cross, East Melbourne (L. W. S. Boast).
3 831 T.P.I. Club, Red Cross, East Melbourne (R. Hobill).
832 T.P.I. Club, Red Cross, East Melbourne (L. Stock).

CLASS

64. MACRAME WORK.

1 833 Red Cross Handcrafts, Caulfield (H. White).

65. ARTICLE MADE FROM LEATHER.

834 Thomas Brown.
835 A. A. Lilburn. — H.C.
836 Red Cross Handcrafts, Caulfield (A. W. Edwards).
837 Red Cross Handcrafts, Caulfield (B. Keene).
838 Red Cross Handcrafts, Caulfield (S. Taylor).
839 Red Cross Handcrafts, Caulfield (Mr. Walton).
840 Red Cross Handcrafts, Caulfield (W. Warren).
841 T.P.I. Club, Red Cross, East Melbourne (E. Harper).
842 T.P.I. Club, Red Cross, East Melbourne (T. Turvey).
1 843 Albert A. White.
2 848 trans from Class 66
3 849 " " " "

66. EMBOSSED LEATHER WORK.

844 C. G. Tarrant. — ~~Trans to Class 65~~
845 T.P.I. Club, Red Cross, East Melbourne (E. Betts). — Trans to Class 65
846 T.P.I. Club, Red Cross, East Melbourne (J. Jenkins). — Trans to Class 65
847 T.P.I. Club, Red Cross, East Melbourne (J. Lyons).
848 T.P.I. Club, Red Cross, East Melbourne (J. O'Shea). Trans to Class 65
849 T.P.I. Club, Red Cross, East Melbourne (M. Willis). Trans to Class 65.
No entries

67. SAMPLE OF HAND-MADE POTTERY (one article).

1 850 E. H. Maxwell.
851 Red Cross Handcrafts, Caulfield (Miss May E. Box).
852 Red Cross Handcrafts, Caulfield (Paul Fretten).
853 Red Cross Handcrafts, Caulfield (John Hall).
854 Red Cross Handcrafts, Caulfield (R. Keiller).
=2 855 Red Cross Handcrafts, Caulfield (V. Le Grand).
C. 856 Red Cross Handcrafts, Caulfield (M. MacCormick).
857 Red Cross Handcrafts, Caulfield (W. B. McKenzie).
858 Red Cross Handcrafts, Caulfield (Mrs. P. N. Reilly).
=2 859 Red Cross Handcrafts, Caulfield (John Simm).
C. 860 L. M. Young.

NOVICE CLASSES

Entry in these Classes is restricted to exhibitors who have not won a first prize in the same Class at a previous Royal Melbourne Show.

68. HAND-WOVEN SCARF.

3 861 Mrs. M. Davidson.
1 862 Red Cross Handcrafts, Caulfield (Mrs. Q. Burke).
863 Red Cross Handcrafts, Caulfield (N. Jeffreson).
2 864 Red Cross Handcrafts, Caulfield (K. White).

69. BASKET.

865 Red Cross Handcrafts, Caulfield (F. Kiely).
2 866 Red Cross Handcrafts, Caulfield (E. C. Sarkies).
1 867 Eric Wilson. No other award

The Hebe Ransford Memorial Trophy order valued at £2/2/-, presented in memory of the late Mrs. Hebe Ransford, will be awarded for the best exhibit in Classes 56 to 69. — 789

HOME CRAFTS

CLASSES FOR BLIND PERSONS

Prizes: £1/10/-, 15/-, 5/-.

Competition in Classes 70 to 76 is restricted to Blind Persons. Entry free.

CLASS

70. KNITTED SOCKS.

868 Mrs. Elsie Davis. — 2
869 Miss Eva Fisher. — 1
870 Mrs. P. M. Gration. No other award.

71. KNITTED SLEEVELESS PULLOVER — 4-ply Wool.

871 The Association for the Blind, Kooyong (Mrs. James).
3 — 872 Mrs. Elsie Davis.
2 — 873 Miss Eva Fisher.
874 Mrs. P. M. Gration.
1 — 875 Mrs. Edith James.
876 Mirridong Home for Aged Blind (Miss E. M. Stewart).

72. KNITTED PLASTIC BAG.

3 — 877 The Association for the Blind, Hampton (Miss Collett).
878 The Association for the Blind, Kooyong (Miss A. Allison).
879 The Association for the Blind, Kooyong (Miss D. Allison).
C — 880 The Association for the Blind, Kooyong (Miss O. Birtchnell).
881 The Association for the Blind, Kooyong (Mrs. Christensen).
882 The Association for the Blind, Kooyong (Miss J. Connor).
883 The Association for the Blind, Kooyong (Mrs. Craughn).
884 The Association for the Blind, Kooyong (Mrs. Heywood).
1 — 885 The Association for the Blind, Kooyong (Mrs. Lemonn).
886 The Association for the Blind, Kooyong (Mrs. McIntyre).
C — 887 The Association for the Blind, Kooyong (Mrs. E. Moore).
2 — 888 The Association for the Blind, Kooyong (Mrs. Peters).
889 The Association for the Blind, Kooyong (Mrs. Seal).
890 The Association for the Blind, Kooyong (Mrs. Ward).
891 The Association for the Blind, Kooyong (Mrs. Williams).
892 Miss Eva Fisher.
893 Mirridong Home for Aged Blind (Miss E. M. Stewart).

73. SAMPLE OF HAND WEAVING.

V.H.C. — 894 The Association for the Blind, Kooyong (Mrs. James).
3 — 895 The Association for the Blind, Kooyong (Miss T. Valentine).
H.C. — 896 Miss Eva Fisher.
897 Mirridong Home for Aged Blind (Miss E. M. Stewart).
1 — 898 Red Cross Handcrafts, Caulfield (A. Eastlake).
2 — 899 Red Cross Handcrafts, Caulfield (Mr. Neilson).

74. ARTICLE MADE FROM LEATHER.

2 — 900 The Association for the Blind, Hampton (Mr. Carlyle).
901 The Association for the Blind, Kooyong (Miss O. Birtchnell).
1 — 902 The Association for the Blind, Kooyong (Mrs. Fooler).

No other award.

CLASS

75. BASKETRY IN CANE (not more than 18 ins. long and 30 ins. high).

2 — 903 The Association for the Blind, Hampton (Miss Elliott).
1 — 904 The Association for the Blind, Hampton (Miss Featherstone).
905 The Association for the Blind, Hampton (W. Harris).
906 The Association for the Blind, Hampton (Mrs. Mulholland). — V.H.C.
907 The Association for the Blind, Kooyong (Miss A. Allison).
908 The Association for the Blind, Kooyong (Miss D. Allison).
909 The Association for the Blind, Kooyong (S. Bell).
910 The Association for the Blind, Kooyong (Miss O. Birtchnell).
911 The Association for the Blind, Kooyong (F. Cercio). — H.C.
912 The Association for the Blind, Kooyong (Mrs. W. Christian).
913 The Association for the Blind, Kooyong (W. Coakley).
914 The Association for the Blind, Kooyong (Miss J. Connor).
915 The Association for the Blind, Kooyong (Mrs. Davis).
916 The Association for the Blind, Kooyong (Miss Demaine).
917 The Association for the Blind, Kooyong (Mrs. Gerlach).
918 The Association for the Blind, Kooyong (Mrs. Gulbin).
919 The Association for the Blind, Kooyong (Mrs. Hendrie).
920 The Association for the Blind, Kooyong (Mrs. James).
921 The Association for the Blind, Kooyong (Mr. McClain).
922 The Association for the Blind, Kooyong (Mrs. McIntyre).
923 The Association for the Blind, Kooyong (Mrs. L. McKinley).
924 The Association for the Blind, Kooyong (Mrs. Mahoney).
925 The Association for the Blind, Kooyong (Mrs. P. Martin).
926 The Association for the Blind, Kooyong (Mrs. Mobbs).
927 The Association for the Blind, Kooyong (Mrs. Nash).
928 The Association for the Blind, Kooyong (A. Pearson).
929 The Association for the Blind, Kooyong (Mrs. Peters). — C
930 The Association for the Blind, Kooyong (A. Smith).
931 The Association for the Blind, Kooyong (Mrs. Turner).
932 The Association for the Blind, Kooyong (Mrs. Wilson).
933 E. Collins. — C
934 Miss Eva Fisher.
935 Mirridong Home for Aged Blind (Miss B. Jones).
3 — 936 Mirridong Home for Aged Blind (V. C. Maslen).
937 Mirridong Home for Aged Blind (Mrs. H. Williams).
938 Red Cross Handcrafts, Caulfield (P. Fretten).
939 Red Cross Handcrafts, Caulfield (F. Mueller).
940 Red Cross Handcrafts, Caulfield (H. White).
941 Red Cross Handcrafts, Caulfield (F. Williams).

76. SAMPLE HAND-MADE POTTERY (one article).

942 The Association for the Blind, Kooyong (Miss Frewin).
2 — 943 The Association for the Blind, Kooyong (Miss O. Birtchnell).
1 — 944 Red Cross Handcrafts, Caulfield (Paul Fretten).

No other award.

HOME CRAFTS

ART CRAFTS

Prizes: £1/10/-, 15/-, 5/- (except where otherwise stated).

Entry fee: 2/6.

Exhibits to be delivered at the Show Grounds before 5 p.m. on Thursday, 13th September, 1962.

CLASS

77. EMBOSSED LEATHERWORK.

1—945 Miss J. Buehow.
946 E. Hosking.
947 Kilvington B.G.G.S. (Jennifer White).
948 Miss C. Mahoney.
949 Sister Sebastion Murphy.
950 C. G. Tarrant.
2—951 Fred West. No 3rd award.

78. ARTICLE MADE FROM LEATHER (other than embossed).

952 Amenities Pentridge Gaol.
C—953 Australian Red Cross Society, Adelaide, (Frank M. Hassam).
3—954 E. Hosking.
955 A. A. Lilburn.
956 N. W. MacLeod.
957 Mrs. M. Reeve.
2—958 Toymakers Group, H.M. Pentridge Prison (Ted. B.).
959 Fred West.
1—960 Albert A. White.

79. BASKETRY.—In Cane (Wooden base) (not more than 18 inches long and 30 inches high).

3—961 Mrs. R. J. Barnett.
962 W. E. Crampton.
1—963 J. Crook.
H.C.—964 M. F. Gottliebsen, Jnr.
965 Mrs. Jean Lees.
966 Red Cross Handcrafts, Caulfield (J. Gatliff).
967 Red Cross Handcrafts, Caulfield (P. Jenkins).
968 Red Cross Handcrafts, Caulfield (E. Yazxhi).
969 Mrs. G. R. Thomas.
970 H. Thomas.
971 Toymakers' Group, H.M. Pentridge Prison (Les. H.).
2—972 Eric Wilson.

80. BASKETRY.—In Cane (Woven base) (not more than 18 inches long and 30 inches high).

1—973 Mrs. R. J. Barnett.
974 W. E. Crampton.
975 J. Crook.
H.C.—976 M. F. Gottliebsen, Jnr.
977 Mrs. Jean Lees.
978 Red Cross Handcrafts, Caulfield (R. Harmer).
979 Red Cross Handcrafts, Caulfield (P. Jenkins).
2—980 Red Cross Handcrafts, Caulfield (G. O'Sullivan).
3—981 Red Cross Handcrafts, Caulfield (Miss M. Rolfe).
982 Red Cross Handcrafts, Caulfield (L. Wilkinson).
983 Red Cross Handcrafts, Caulfield (J. Wolley).

81. BASKETRY.—In Reeds and/or Rushes or other natural materials—stitched or woven (not more than 18 inches long and 30 inches high).

=2—984 Mrs. R. J. Barnett,
=2—985 Mrs. A. Berry.
3—986 Mrs. E. Freeman.
987 Red Cross Handcrafts, Caulfield (Miss Carolyn Willsmore).

No 1st award.

CLASS

82. SOFT TOY (in felt).

988 Mrs. J. Baker.
989 Mrs. P. Baldwin.
990 Miss B. C. Barry.
991 Mrs. E. A. Boschen.
992 Mrs. G. E. Casey.
993 Mrs. S. Collins.
994 Mrs. T. Cracknell.
995 Miss V. Docker.
996 Mrs. G. A. Fitchet.
997 Mrs. M. H. Govett.—V.H.C.
998 Miss E. Hallifax.
999 Mrs. Josie Illidge.—H.C.
1000 Mrs. J. R. Jeffrey.
1001 Kilvington B.G.G.S. (Jennifer Myers).
1002 Miss Suzanne Love.
1003 Mrs. G. J. Marx.—1
1004 Miss L. S. Morton.—3
1005 Miss Joyce Newlands.—C
1006 Mrs. Eric Newton.
1007 Mrs. Winifred Pepper.—2
1008 Mrs. Jean Rogerson.
1009 Miss Alicenne Ryan.
1010 Mrs. A. G. Salomonson.
1011 Mrs. M. Takkenburg.
1012 T.P.I. Club, Red Cross, East Melbourne (L. W. S. Boast).—Trans to class 83.
1013 Toymakers' Group, H.M. Pentridge Prison (Christopher M.).
1014 Toymakers' Group, H.M. Pentridge Prison (Ron S.).
1015 Toymakers' Group, H.M. Pentridge Prison (Russell B.).

83. SOFT TOY (other than felt).

1016 Mrs. J. Baker.
1017 Mrs. P. Baldwin.
1018 Mrs. E. A. Boschen.
1019 Mrs. M. E. Burville.—1
1020 Miss M. Byrne.
1021 Mrs. R. Cooper.—H.C.
1022 Mrs. T. Cracknell.
1023 Mrs. C. Glen.—2
1024 Miss K. M. Hyde.
1025 Miss Marjory Jackson.—C
1026 Mrs. J. R. Jeffrey.
1027 Mrs. M. Longmore.
1028 Miss L. S. Morton.
1029 Mrs. Winifred Pepper.—V.H.C.
1030 Harold Rhodes.
1031 Mrs. Jean Rogerson.
1032 Mrs. M. Takkenberg.
1033 Toymakers Group, H.M. Pentridge Prison (Bob C.).
1034 Toymerkers' Group, H.M. Pentridge Prison (Dave P.).
1035 Toymakers' Group, H.M. Pentridge Prison (John W.).
1036 Toymakers' Group, H.M. Pentridge Prison (Murray M.).
1037 T.P.I. Club, Red Cross, East Melbourne (R. Hobill).
1038 Mrs. C. E. Yates.—V.H.C.

3—1012—trans from class 82

84. HAND-MADE PAPER FLOWERS, with hand-made leaves.

1039 Miss E. Davidson.
1040 Miss Irene Newlands.—1

No other award.

85. HAND-MADE FLOWERS (other than paper or plastic materials).

1041 Mrs. Mary E. Alpe.
1042 Alfred Cohen.—trans to class 98
1043 Mrs. M. Davey.
1044 Mrs. M. Davis.
1045 Mrs. Phyllis A. Grave.
1046 Mrs. M. L. Head.
1047 Mrs. Daphne King.
1048 Mrs. N. Morrow.
1049 Mrs. Lorna Noble.—3
1050 Mrs. S. T. Petnick.
1051 Mrs. June Pollock.
1052 Mrs. E. S. Reed.—C.
1053 Mrs. D. Sayers.—2
1054 Mrs. G. W. Sutcliffe.
1055 Mrs. Marie Y. Wallis.
1056 Mrs. G. K. Westley.

1—1154 trans from class 98.

HOME CRAFTS

CLASS

86. HAND-MADE DRESS SPRAYS (other than paper or plastic materials).

1057 Mrs. Phyllis Barrett.
1058 Mrs. D. A. Callister.
1059 Miss Betty Child. — 2
1060 Mrs. V. J. Crossman.
1061 Mrs. D. Evans.
1062 Mrs. E. Galbraith.
1063 Mrs. N. Morrow. — 3
1064 Mrs. Jane Pollock.
1065 Mrs. D. Spiers.
1066 Mrs. G. Trevena. — 1

87. HAND-MADE FLOOR RUG (in wool) (not larger than 6 ft. 6 in. x 4 ft. 6 in.).

1 — 1067 Mrs. Winifred Pepper.
2 — 1068 Mrs. Stan Read.
1069 Red Cross Handcrafts, Caulfield (Mrs. Binns).
1070 A. E. Smith.
1071 T.P.I. Club, Red Cross, East Melbourne (J. Jenkins). No other award.

88. HAND-MADE FLOOR MAT (unlined) (not larger than 6 ft. 6 in. x 4 ft. 6 in.), made from waste materials.

3 — 1072 H. S. Asplin.
1 — 1073 Mrs. M. E. McDonald.
1074 Harold Rhodes.
2 — 1075 Mrs. M. Scott.

89. CHINA PAINTING (one article).

~~NO ENTRY~~
1 — 1151 trans from Class 98.

90. MACRAME WORK (string knotting).

1 — 1076 Mrs. O. Baker.
3 — 1077 Mrs. P. J. Harwood.
1078 Red Cross Handcrafts, Caulfield (H. White).
2 — 1079 Miss O. M. Taylor.

91. SAMPLE OF HAND-MADE POTTERY (one article).

3 — 1080 Mrs. D. E. Cleland.
1081 Mrs. C. French.
1082 John Hall.
2 — 1083 E. H. Maxwell.
1084 Red Cross Handcrafts, Caulfield (Miss May E. Box).
1085 Red Cross Handcrafts, Caulfield (Paul Fretten).
1 — 1086 Red Cross Handcrafts, Caulfield (R. Keiller).
H.C. 1087 Red Cross Handcrafts, Caulfield (W. B. McKenzie).
1088 Red Cross Handcrafts, Caulfield (Julian Pittendrigh).
1089 Red Cross Handcrafts, Caulfield (John Simm).
C — 1090 Keith W. Robertson.
1091 Mrs. Margaret A. Wishart.
1092 L. M. Young.

92. LAMPSHADE, Material.

3 — 1093 Mrs. T. Cracknell.
1094 Mrs. G. V. Johnson.
1095 Mrs. V. Law.
1096 Mrs. C. M. Leggett.
1097 Mrs. May Roache.
1098 Mrs. G. Trevena. — Trans to Class 93.
2 — 1099 Miss W. Trevena.
1 — 1100 Mrs. K. D. Watson.

93. LAMPSHADE, in any medium.

1101 Mrs. T. Cracknell.
1102 Red Cross Handcrafts, Caulfield (Miss D. Reynolds).
1103 Mrs. M. Reeve.
1104 Miss Janet Smith.
1 — 1105 Toymakers' Group, H.M. Pentridge Prison (Joe T.).
1106 Mrs. G. Trevena. — trans to Class 92.
3 — 1107 Miss W. Trevena.
2 — 1098 Trans from Class 92.

CLASS

94. WOODEN ARTICLE (made with hand tools only).

1108 Amenities Pentridge Gaol.
1109 Amenities Pentridge Gaol (Pat. A.). — H.C.
1110 Amenities Pentridge Gaol (S.W.).
1111 K. Bantick & Mrs. K. Bantick. — 2
1112 Dandenong High School (P. Kinsella).
1113 Dandenong High School (E. Kruber). — trans to Class 95
1114 Dandenong High School (N. Lee).
1115 George Gibbins.
1116 E. M. Larsen.
1117 J. H. Loats.
1118 J. Murgatroyd. — C
1119 D. Pavlovic.
1120 Red Cross Handcrafts, Caulfield (Walter Fehmel).
1121 Toymakers' Group, H.M. Pentridge Prison (Colin E.).
1122 Toymakers' Group, H.M. Pentridge Prison (Les T.). — 1
1123 Toymakers' Group, H.M. Pentridge Prison (Pat A.). — V.H.C.
1124 Toymakers' Group, H.M. Pentridge Prison (Pat S.). — V.H.C.
1125 Toymakers' Group, H.M. Pentridge Prison (Robert W.). — 3
1126 Toymakers' Group, H.M. Pentridge Prison (Sandor M.). — V.H.C.
1127 Toymakers' Group, H.M. Pentridge Prison (Wally W.). — H.C.
1128 T. D. Whitford.

95. WOODEN ARTICLE (made with power tools only).

1129 H. G. Blackway. — C.
1130 John C. Ford. — 1
1131 Toymakers' Group, H.M. Pentridge Prison (Jim R.). — H.C.
1132 Toymakers' Group, H.M. Pentridge Prison (Pat J.). — 2.
1133 Toymakers' Group, H.M. Pentridge Prison (Peter D.).
3 — 1113 trans from Class 94.
H.C. — 1138 " " Class 96.

96. DECORATED WOOD WORK.

1134 Zivojin Antic.
1135 Mrs. Rhonda R. Exell.
1136 Mrs. Naomi Lieschke.
1137 Mrs. Andjelka Pavlovic.
1138 D. Pavlovic. — trans to Class 95
1139 Toymakers' Group, H.M. Pentridge Prison (Pat A.). — 1
1140 T.P.I. Club, Red Cross, East Melbourne (G. A. Egglestone).
2 — 1184 trans from Class 98
3 — 1178 " " 98

97. BEAD WORK, any article.

1141 Miss Lorraine Brundell. — 1
1142 Mrs. H. S. M. French.
1143 Mrs. G. Trevena. No other award.
1144 Mrs. M. Whitburn.

98. ANY ARTICLE IN A CRAFT NOT PROVIDED FOR. Exhibitors to restrict size owing to lack of space.

1145 Mrs. J. Alexander.
1146 Miss Celeste Anderson.
1147 Miss Frances Ashley.
1148 Mrs. J. Baker.
1149 Bonbeach High School (Laureen Rolls).
1150 Bonbeach High School (~~Lynette White~~). Dianne ~~Lt~~ Andrew)
1151 Mrs. F. E. Doyle. — Trans to Class 89
1152 Mrs. E. M. Fela.
1153 Miss E. Halifax.
1154 Miss Beatrice Hodges. — Trans to Class 85
1155 Mrs. Marjorie Jones.
1156 Harold Kidd. — 1
1157 Mrs. J. P. Kidd. — 3
1158 Mrs. Ann Lloyd.
1159 Mrs. M. McCormack.
1160 N. W. MacLeod.
1161 Macleod Technical School (L. Ayton).
1162 Macleod Technical School (A. Bradshaw).
1163 Macleod Technical School (Robert Cant).
1164 Macleod Technical School (A. Close).
} Trans to Class 162.

HOME CRAFTS

Trans to Class 162

1165 Macleod Technical School (G. Duddy).
1166 Macleod Technical School (Alan Holliday).
1167 Macleod Technical School (K. A. Johns).
1168 Macleod Technical School (David Lewis).
1169 Macleod Technical School (William Lines).
1170 Macleod Technical School (N. Perkins).
1171 Macleod Technical School (Raymond Smith).
1172 Macleod Technical School (A. Tinginis).
1173 Macleod Technical School (Peter Vailance).
1174 Macleod Technical School (G. Whyte).
1175 Peter Mitchell.
2—1176 S. Park.
1177 Douglas Picking.
1178 Gordon D. Richards. — Trans to Class 94
1179 Miss Janet Smith.
1180 Mrs. G. Stoneman.
1181 J. M. Swallow.
1182 Mrs. Myra Terry.
1183 Mrs. Kate Thompson. Trans to Class 96.
1184 Terry Titchener. —
1185 Toymakers' Group, H.M. Pentridge Prison (Ray P.).
1186 T.P.I. Club, Red Cross, East Melbourne (G. A. Egglestone).
C—1042 trans from Class 85.

CLASS

99. CENTRE PIECE FOR CHRISTMAS DINING TABLE, any medium, base not to exceed 2 ft. x 18 in. and height not to exceed 15 in.

1187 Mrs. J. Baker.
1188 Miss D. Bannerman.
1189 Mrs. R. Bryant.
1190 Mrs. Myrtle Burns.
2—1191 Mrs. P. Forster.
1192 Miss Betty M. Hunter.
1193 Mrs. Jean Hunter.
1194 Miss K. M. Hyde.
1195 Mrs. Marjorie Jones.
1196 Mrs. M. Longmore.
3—1197 Mrs. J. Middleton.
1—1198 Mrs. Winifred Pepper.
1199 J. M. Swallow.
1200 Mrs. Kate Thompson.

WEAVING

Prizes: £1/10/-, 15/-, 5/-.

Entry fee: 2/6.

100. STOLE, using any number of shafts, any ply wool.

2—1201 Mrs. E. C. Crocker.
1202 Miss V. E. Humphrey.
1—1203 Mrs. Joan E. Keats.
1204 Miss M. L. Proudfoot.

No other award

101. HAND-WOVEN ARTICLE, in hand spun wool, any ply.

2—1205 Miss A. Klezel-Wood.
1206 Mrs. J. E. Montague. — trans to Class 110.
1—1207 Mrs. J. C. Stringer.

102. HAND-WOVEN ARTICLE, with pick-up work, any medium.

1208 Mrs. W. L. Hay. — Trans to Class 110
1209 Mrs. Joan E. Keats.
1210 Miss M. B. Pitt. — Trans to Class 110

No other award.

103. SET OF FOUR LUNCHEON MATS, in any thickness cotton, two or more shafts (size approx. 17 in. x 11 in.).

1—1211 Mrs. N. G. Armstrong.
V.H.C—1212 Australian Red Cross Society, Adelaide (J. E. Davids).
H.C—1213 L. Herbert.
3—1214 C. A. Johnson.
2—1215 Mrs. Joan E. Keats.
1216 Mrs. A. D. Robinson.
1217 T.P.I. Club, Red Cross, East Melbourne (B. McGuiness).

CLASS

104. SET OF FOUR DINNER MATS, in fine linen or cotton; four shafts or more (size approx. 17 in. x 11 in.).

1218 Australian Red Cross Society, Adelaide (G. L. Isley). — 1
1219 L. Herbert. — 2
1220 T.P.I. Club, Red Cross, East Melbourne (B McGuiness). — 3
1221 Miss Margot Wotherspoon. — V.H.C.

105. HAND-WOVEN APRON, any yarn.

1222 Mrs. N. G. Armstrong. — 1
1223 Mrs. T. Cracknell.
1224 Mrs. E. C. Crocker. — 2.
1225 Mrs. W. L. Hay.
1226 Mrs. H. Tinsley.

No other award

106. KNEE OR TRAVEL RUG, in wool, any number of shafts.

1227 Miss M. B. Pitt. — 1
1228 Miss M. L. Proudfoot.
1229 Mrs. J. C. Stringer. — 1

No other award.

A SPECIAL PRIZE of £2/2/- has been donated by THE HAND WEAVERS' AND SPINNERS' GUILD OF VICTORIA to the winner of the above Class. = 1227 = 1229

107. DRESS OR COAT MATERIAL (in wool), not less than two yards — four shafts. Prizes: First, £10; Second, £3; Third, £2. THE AUSTRALIAN WOOL BUREAU has donated the prize money in this Class.

1230 Frank Fitzpatrick.
1—1231 Mrs. W. L. Hay. — 1
2—1232 C. A. Johnson. — 2
1233 Miss M. L. Proudfoot.
1234 Red Cross Handcrafts, Caulfield (Miss J. Lawson).

108. PIECE OF FURNISHING FABRIC.

1235 L. Herbert. — 2
1236 Miss M. L. Proudfoot. — 1

109. SUPPER CLOTH, sleyed, not less than 30 to the inch, linen or cotton.

NO ENTRY.

110. ANY OTHER HAND-WOVEN ARTICLE not specified elsewhere, any type yarn.

1—1237 Mrs. S. Carrington.
1238 Mrs. T. Cracknell. — H.C.
1239 Frank Fitzpatrick. — V.H.C.
1240 Mrs. Joan E. Keats.
1241 Miss M. H. McNish.
1242 Malvern Girls' Secondary School (Denise Bechervaise).
1243 Miss M. L. Proudfoot.
1244 Miss Margaret Sadler. — C
1245 Miss Janet Smith.
1246 Mrs. H. Tinsley.
1247 Victorian Society for Crippled Children and Adults (A. Cato).
1248 Victorian Society for Crippled Children and Adults (Miss Kathleen Cunningham).
1249 Victorian Society for Crippled Children and Adults (Harold Hogan).

2—1208 trans from Class 106
3—1210 " " 106

ART AND APPLIED ART

Prizes: £1/10/-, 15/-, 5/-.
Entry fee: 2/6.

Exhibits in this Section must not exceed 2 ft. x 18 ins. including frame.

Exhibits to be delivered to the Show Grounds before 5 p.m. on Thursday, 13th September.

See these outstanding

CHRYSLER-SIMCA-DODGE VEHICLES

displayed on Chrysler Australia's stand

97 McCracken Avenue, ROYAL SHOW

DODGE PHOENIX

The glamour car of the year, distinctively styled and luxuriously appointed. This is the car for those that demand the ultimate in modern motoring styling and comfort.

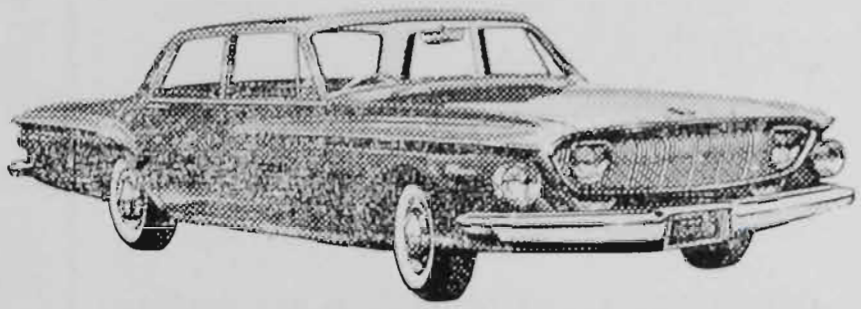

VALIANT by CHRYSLER

The finest of the "3". In fact Valiant is so far ahead, it's in a class by itself. This is the car for those who want something better in the medium price field.

SIMCA SEDAN

The biggest, roomiest, best performing and safest car in the low price field. Now powered by the fabulous "Rush" engine, holder of 114 world records.

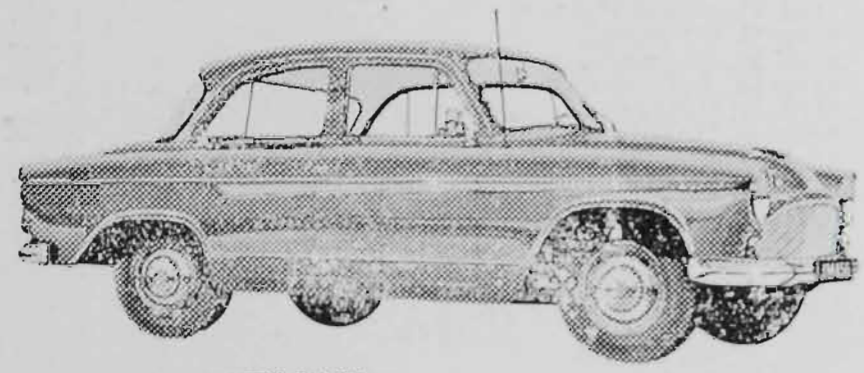

SIMCA STATION WAGON

Australia's most versatile station wagon regardless of price. Layback front seats enable you to arrange the interior in 6 ways, with a maximum loading length of 11'2".

DODGE TRUCKS

ALL NEW — to earn you more profit from every payload. New power and new economy from the slant six engine. Improved V8 power for heavier models.

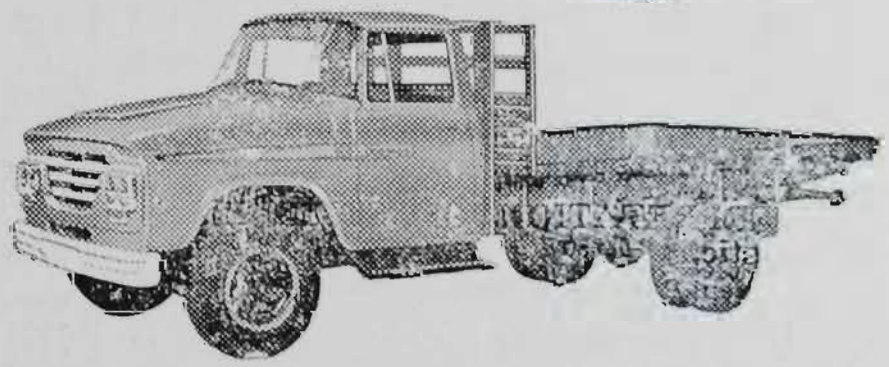

Beaumaris High School (Stephen Spurrier)

HOME CRAFTS

A TROPHY (donated by "COLES STORES", MELBOURNE) will be awarded to the competitor gaining the greatest number of points in the Section for Art and Applied Art (Classes 111 to 118). Three points will be awarded for a first prize in each Class, two points for a second prize, and one point for a third prize. In the event of the Judge awarding equal first, second or third prize, full points will be allotted to each exhibitor.

Should there be an equality of points, the Judge shall make a final decision.

CLASS

111. PEN DRAWING.

1 1250 Beaumaris High School (Stephen Spurrier).
1251 Mrs. Dulcie Bridges.
2 1252 Miss Norma Bull, B.A.
3 1253 M/s F. H. Cox.
1254 Mrs. E. Forscutt.
1255 Mrs. Elaine Ivoi.
1256 M/s Marie Lledwoe.
1257 Ray Maskell.
1258 Mrs. F. J. Muldoon.
1259 Robert G. Ross.

112. ORIGINAL LANDSCAPE, in any medium.

1260 Amenities Pentridge Gaol.
1261 Amenities Pentridge Gaol (Alfred H.).
1262 Amenities Pentridge Gaol (Ray C.).
1263 Amenities Pentridge Gaol (Ray G.).
1264 Amenities Pentridge Gaol (William T.).
1265 Beaumaris High School (Stephen Spurrier).
1266 Mrs. U. Brennan.
1267 Mrs. Dulcie Bridges.
1268 Mrs. Minnie Buchanan.
1269 Miss Norma Bull, B.A.
1270 Miss Grace Burton-Clay.
1271 F. R. Donelly.
1272 Mrs. Lucretia Flower.
1273 Mrs. E. Forscutt.
1274 Mrs. M. Germain.
1275 Mrs. M. A. Gibson.
1276 Mrs. A. Graham. — Trans to Class 118.
1277 Miss E. Hallifax.
1278 M. Harbert.
1279 Mrs. Elaine Ivoi.
1280 E. W. Johns.
1281 Miss Ethne Kayer.
1282 Kilvington B.G.G.S. (Sue Kirchner).
1283 M/s Marie Lledwoe.
1284 Ray Maskell. — H.C.
1285 E. V. Morris.
1286 Mrs. Hilda Mudge.
1 1287 Mrs. F. J. Muldoon.
1288 Albert Phillips.
1289 Mrs. Beatrice Pooley.
1290 Mrs. Violet Pugh.
2 1291 Mrs. Radcliffe-Smith.
1292 Robert G. Ross.
1293 Mrs. Ruth Ross.
1294 Mrs. Lily Rundle.
1295 W. Shields.
1296 Laurence Smith.
1297 Eric L. Stewart.
1298 Williamstown Technical School (Clive Butler).
1299 Williamstown Technical School (Rodney Draper).
1300 Williamstown Technical School (Edrick Jillard).
3 1301 Williamstown Technical School (Luciano Lusina).
1302 Williamstown Technical School (David Steer).
1303 Mrs. Margaret A. Wishart.

113. INTERPRETATION OF STILL LIFE—Realistic.

1304 Amenities Pentridge Gaol (Lou V.).
1305 Miss Norma Bull, B.A.
3 1306 Miss Grace Burton-Clay.
1307 M/s F. H. Cox.
1308 Mrs. Lucretia Flower.
1309 Mrs. E. Forscutt.
1310 Mrs. M. A. Gibson.
1311 Mrs. A. Graham.
1312 Mrs. Elaine Ivoi.
1313 E. W. Johns.
1314 Kilvington B.G.G.S. (Vicki Shamray).
1315 Ray Maskell.
1316 Mrs. F. J. Muldoon.
1317 Mrs. Beatrice Pooley.
1318 Mrs. Lily Rundle.
1319 W. Shields.
1320 Eric L. Stewart.
2 1321 Williamstown Technical School (Robert Roep).
1322 Williamstown Technical School (John Slicker). No 1st Award.

CLASS

114. INTERPRETATION OF STILL LIFE—Expressional.

1323 Miss Norma Bull, B.A.
1324 Mrs. E. Forscutt.
1325 Mrs. Elaine Ivoi.
1326 Ray Maskell. No other Award
C 1327 M. C. Woolley.

115. COMPOSITION WITH ANIMAL OR ANIMALS.

1328 Miss Norma Bull, B.A.
1329 M/s F. H. Cox. — H.C.
1330 F. R. Donelly.
1331 Mrs. Lucretia Flower.
1332 Mrs. E. Forscutt.
1333 Mrs. M. A. Gibson. — 3
1334 Mrs. A. Graham.
1335 Geoff Hurst.
1336 Mrs. Elaine Ivoi.
1337 E. W. Johns.
1338 Ray Maskell.
1339 Mrs. Hilda Mudge. — 1
1340 Mrs. Beatrice Pooley.
1341 Miss Jane Purton.
1342 Robert G. Ross.
1343 Mrs. Lily Rundle.
1344 Eric L. Stewart. — 2
1345 N. C. Stone.
1346 Miss Pamela Watson.

116. PORTRAIT, in any medium.

1347 Amenities Pentridge Gaol.
1348 Amenities Pentridge Gaol (Patrick M.).
1349 Miss Elizabeth Baldwin.
1350 Miss D. M. Bates.
1351 Terence C. Bates.
3 1352 Beaumaris High School (Stephen Spurrier).
1353 Miss Norma Bull, B.A.
1354 Miss Grace Burton-Clay.
1355 M/s Pauline J. Cocks.
1356 M/s F. H. Cox.
1357 Mrs. A. Graham.
1358 H. R. Ham.
1359 Mrs. Elaine Ivoi.
1360 E. W. Johns.
1361 Miss Ethne Kayer.
2 1362 M/s Marie Lledwoe
1363 John McGuire.
1 1364 Ray Maskell.
1365 Mrs. F. J. Muldoon.
1366 Mrs. Radcliffe-Smith.
1367 V. Wonnacott.

117. HUMAN FIGURE FROM LIFE, in any medium (nudes excluded).

1 1368 Miss Norma Bull, B.A.
1369 Mrs. Elaine Ivoi.
1370 Ray Maskell. — H.C No 2nd or 3rd Award
1371 Robert G. Ross.

118. COMPOSITION WITH FIGURE OR FIGURES.

1372 Miss Elizabeth Baldwin.
1373 Beaumaris High School (Stephen Spurrier).
1374 Miss Norma Bull, B.A.
1375 Miss Grace Burton-Clay.
1376 Mrs. Lucretia Flower.

HOME CRAFTS

1377 Mrs. E. Forscutt.
1378 Mrs. M. A. Gibson.
1379 Mrs. Elaine Ivoi.
1380 Kilvington B.G.G.S. (Vicki Shamray).
1381 Ray Maskell.
1382 E. V. Morris.
1383 Mrs. Hilda Mudge.
1384 Mrs. Beatrice Pooley.
1385 Mrs. Violet Pugh.
1386 Robert G. Ross.
1387 Mrs. Lily Rundle.
1388 Eric L. Stewart.
1389 M. C. Woolley.

PHOTOGRAPHY

Prizes: £1/10/-, 15/-, 5/-.

Entry fee, 2/6 each entry.

Entries close on Monday, 23rd July, 1962, with the Secretary, Royal Agricultural Society of Victoria, Royal Show Grounds, Epsom Road, Ascot Vale.

Exhibits of Photography must be delivered at the Show Grounds before 5 p.m. on Thursday, 13th September, 1962. Stewardesses will be in attendance at the Pavilion from Tuesday, 11th September.

Exhibitors will not be permitted to remove their exhibits until after 10 a.m. on Sunday, 30th September, 1962.

In order to facilitate the return of exhibits, competitors in this Section are requested to supply a full list of their exhibits and instructions as to their return.

All exhibits will be returned to owners by rail unless a special request is made when forwarding exhibits and the cost of such special arrangement is forwarded.

Entries submitted should be on mounts of standard salon size, i.e., 20 in. x 16 in. or 16 in. x 12 in., the smaller size being vertical mounts only. Other sizes will be accepted but may not be displayed, as print racks are built to accommodate only standard mount sizes.

PRINTS — Monochrome

CLASS

119. LANDSCAPE, SEASCAPE, SHIPPING AND MARINE.

1390 H. A. Calder.
1391 M. Clark.
1392 D. W. Dodds.
1393 Owen Evans. — 3
1394 Owen Evans.
1395 Owen Evans.
1396 Owen Evans.
1397 Owen Evans.
1398 Mrs. M. M. Fischer.
1399 Ivanhoe Photographic Society (F. A. Jarman).
1400 Ivanhoe Photographic Society (R. Marlow).
1401 Ivanhoe Photographic Society (R. Porter). 2
1402 Ivanhoe Photographic Society (V. Price).
1403 Ivanhoe Photographic Society (H. Thomas).
1404 W. J. Izatt.
1405 Mrs. Alma Jennison.
1406 J. Law.
1407 Gary C. Lewis.
1408 Gary C. Lewis.
1409 Mrs. G. Lock. — 1
1410 Mrs. G. Lock.
1411 Mrs. G. Lock. — H.C.
1412 L. McArthur.
1413 W. A. MacRae.
1414 W. A. MacRae.
1415 W. A. MacRae.
1416 Roger Owen.
1417 Mrs. Ivy J. Pettit. — H.C.
1418 Ralph Petty.
1419 L. A. Stewart.

CLASS

120. PORTRAIT (OTHER THAN CHILD).

1420 John R. Adamson.
1421 H. A. Calder.
1422 D. W. Dodds.
1423 D. W. Dodds.
1424 Ivanhoe Photographic Society (Ian L. Carron).
1425 Ivanhoe Photographic Society (Ian L. Carron).
1426 Ivanhoe Photographic Society (J. Collins).
1427 Ivanhoe Photographic Society (V. Pride).
1428 W. J. Izatt.
1429 G. H. R. Johnston.
1430 G. H. R. Johnston.
1431 Gary C. Lewis. — H.C.
1432 Mrs. G. Lock. — 2
1433 Mrs. G. Lock.
1434 Mrs. G. Lock.
1435 Roger Owen.
1436 Roger Owen.
1437 Mrs. Ivy J. Pettit. — H.C.
1438 Mrs. Ivy J. Pettit. — 1
1439 Geo. Robertson.
1440 Southern Suburbs Photographic Society (J. Patterson). — 3

121. CHILD STUDY.

1441 John R. Adamson.
1442 H. A. Calder. — H.C.
1443 M. Clark.
1444 Don Davis.
1445 B. Ditchburn.
1446 B. Ditchburn.
1447 D. W. Dodds.
1448 Mrs. M. M. Fischer.
1449 Colin S. Griffin. — 1
1450 Ivanhoe Photographic Society (Ian L. Carron).
1451 Ivanhoe Photographic Society (F. A. Jarman).
1452 Ivanhoe Photographic Society (R. Marlow).
1453 Ivanhoe Photographic Society (R. Marlow). — 2
1454 Ivanhoe Photographic Society (R. Marlow).
1455 Ivanhoe Photographic Society (R. Porter).
1456 Ivanhoe Photographic Society (R. Porter). — H.C.
1457 Ivanhoe Photographic Society (V. Price).
1458 Ivanhoe Photographic Society (H. Thomas).
1459 W. J. Izatt.
1460 Mrs. G. Lock.
1461 W. A. MacRae.
1462 W. A. MacRae.
1463 Arnold Marsden. — 3
1464 Arnold Marsden.
1465 Mrs. Ivy J. Pettit.
1466 Geo. Robertson. — H.C.
1467 Rex Scott.
1468 Southern Suburbs Photographic Society (Ian Bock).
1469 Edward A. Terry.
1470 Edward A. Terry.
1471 Edward A. Terry.
1472 Edward A. Terry.

122. PATTERN AND/OR TEXTURE STUDY.

1473 John R. Adamson.
1474 D. W. Dodds.
1475 Colin S. Griffin. — 1
1476 Ivanhoe Photographic Society (R. Marlow).
1477 Ivanhoe Photographic Society (V. Price).
1478 Mrs. Alma Jennison.
1479 J. Law.
1480 Gary C. Lewis. — 2
1481 Mrs. G. Lock.
1482 Mrs. G. Lock.
1483 Arnold Marsden. — No other award.
1484 Arnold Marsden.
1485 Mrs. Ivy J. Pettit.

HOME CRAFTS

CLASS

123. NATURE STUDY OR FLOWER STUDY OR DOMESTIC ANIMALS.

1486 John R. Adamson.
1487 John R. Adamson.
1488 Mrs. M. M. Fischer.
H.C 1489 Frank Frearson.
1490 Frank Freason.
1491 Mrs. M. Germain.
1492 Brian Gilkes.
1493 Hartley Hill.
1494 Ivanhoe Photographic Society (Ian L. Carron).
1495 J. Law.
H.C 1496 Gary C. Lewis.
1/- 1497 Gary C. Lewis.
1498 Gary C. Lewis.
3/- 1499 Mrs. G. Lock.
2/- 1500 Mrs. G. Lock.
HC 1501 W. A. MacRae.
1502 Roger Owen.
1503 L. F. Park.
1504 Ralph Petty.
1505 Rex Scott.
1506 Southern Suburbs Photographic Society (Ian Bock).
1507 Southern Suburbs Photographic Society (Ian Bock).

124. DOCUMENTARY — EVERYDAY LIFE.

1/- 1508 H. A. Calder.
2/- 1509 Don Davis.
1510 B. Ditchburn.
1511 Owen Evans.
1512 Owen Evans.
1513 Owen Evans.
1514 Owen Evans.
1515 Frank Freason.
1516 Sidney W. Gething.
3/- 1517 Colin S. Griffin.
1518 Ivanhoe Photographic Society (V. Price).
1519 Ivanhoe Photographic Society (H. Thomas).
1520 W. J. Izatt.
1521 Mrs. Alma Jennison.
1522 John T. Jupp.
1523 W. A. MacRae.
1524 L. F. Park.
1525 Mrs. Ivy J. Pettit.
1526 Rex Scott.
1527 Edward A. Terry.

125. ANY SUBJECT NOT PROVIDED ABOVE.

1/- 1528 Don Davis.
1529 Don Davis.
1530 D. W. Dodds.
1531 Owen Evans.
1532 Sidney W. Gething.
1533 Brian Gilkes.
2/- 1534 Ivanhoe Photographic Society (J. Collins).
1535 Ivanhoe Photographic Society (J. Collins).
1536 Ivanhoe Photographic Society (F. A. Jarman).
1537 Ivanhoe Photographic Society (F. A. Jarman).
3/- 1538 Ivanhoe Photographic Society (R. Marlow).
1539 Ivanhoe Photographic Society (R. Porter).
1540 G. H. R. Johnston.
1541 J. Law.
1542 Gary C. Lewis.
1543 W. A. MacRae.
1544 Mrs. Ivy J. Pettit.
1545 Edward A. Terry.

COLOUR PRINTS

(Hand-coloured prints are not eligible.)

126. OPEN — ANY SUBJECT.

1546 M. Clark.
1547 Mrs. M. Germain.
1548 Mrs. M. Germain.
1549 Mrs. M. Germain.
1/- 1550 Colin S. Griffin.
1551 John T. Jupp.
1552 John T. Jupp.
1553 John T. Jupp.
1554 John T. Jupp.
1555 L. McArthur.
1556 W. A. MacRae.
1557 Roger Owen.
1558 Roger Owen.
1559 Miss Janet Smith.
1560 L. A. Stewart.
1561 Miss Val Stewart.

No other award

BEST PRINT IN SHOW — 1528

SCHOOL COMPETITIONS

Entry fee: 1/-.

All entrants in the following Classes must have entry forms endorsed by Form or Head Teacher.

Where ages are stated in the following Classes they apply as at the first day of the Show.

CLASS

127. COOKERY APRON (Girls 11 to 13 years). Prizes: £1/5/-, 10/-, 3/-.

3/- 1562 Academy of Mary Immaculate (Gillian Woolard).
1563 Bentleigh High School (Jennifer Brady) — V.H.C.
1564 Bentleigh High School (Christine Foyle).
1565 Bentleigh High School (Heather Leslie).
1566 Bentleigh High School (Susan Ligertwood).
1567 Bentleigh High School (Beryl Phillips).
1568 Bentleigh High School (Jill Richards).
1569 Heidelberg High School (Robyn Hughes).
2/- 1570 Heidelberg High School (Pamela Jordon).
1571 Heidelberg High School (Ursula Palmer).
1572 Heidelberg High School (Elsa Patterson). — V.H.C.
1573 Heidelberg High School (Julie Townsend).
1574 Heidelberg High School (Pamela Wearne).
1575 Heidelberg High School (Patricia Wilson).
1576 Highett High School (Ann Goldsworthy).
1577 Highett High School (Margaret Holdsworth).
1578 Highett High School (Janet Knox).
1579 Highett High School (Elaine Harrison).
1580 Highett High School (Frances Smith).
1581 Kaniva Consolidated School (Shirley Morgan).
1/- 1582 Oakleigh High School (Glenda Esnouf).
1583 Riddell State School (Irene Yewman).
1584 Strathmore High School (M. Barry).
1585 Strathmore High School (H. Bridger).
1586 Strathmore High School (K. Bridgland).
1587 Strathmore High School (H. Brown).
1588 Strathmore High School (J. Chivill).
1589 Strathmore High School (B. Davis).
1590 Strathmore High School (A. Donahay).
1591 Strathmore High School (M. Gee).
1592 Strathmore High School (A. Haines).
1593 Strathmore High School (P. Hall).
1594 Strathmore High School (C. Hoffman).
1595 Strathmore High School (D. Jackson).
1596 Strathmore High School (A. Kirby).
1597 Strathmore High School (M. Maher).
1598 Strathmore High School (M. Morley).
1599 Strathmore High School (J. Morris).
1600 Strathmore High School (R. Murray).
1601 Strathmore High School (H. Pithie).
1602 Strathmore High School (P. Roberts).
1603 Strathmore High School (M. Rosemarne).
1604 Strathmore High School (R. Schellenberger).
1605 Strathmore High School (C. Watts).
1606 Strathmore High School (B. Whitford).
1607 Strathmore High School (A. Wood).
1608 Sunshine High School (Nina Campagna).
1609 Sunshine High School (Carolyn Mayer).

128. KNITTED GARMENT (Girls 11 to 13 years). Prizes £1/5/-, 10/-, 3/-.

1610 Heidelberg High School (Carol Cunningham).
1611 Heidelberg High School (Margaret Ford).
1612 Heidelberg High School (Jill Grey).
1613 Heidelberg High School (Cherie James).
1614 Heidelberg High School (Pamela Jordon). — H.C.
1/- 1615 Heidelberg High School (Heather Mitchell).
2/- 1616 Heidelberg High School (Elsa Patterson).
1617 Heidelberg High School (Helen Tipping).
1618 Heidelberg High School (Pamela Wearne).
1619 Heidelberg High School (Diane Webster).

HOME CRAFTS

1620 Heidelberg High School (Patricia Wilson).
1621 Highett High School (Helen Avery).
1622 Highett High School (Norma Dickenson).
1623 Highett High School (Anita Dowsett).
1624 Highett High School (Margot Echberg).
1625 Kensington Central School (Judith McLean).
1626 Kilvington B.G.G.S. (Joanne Lewis).
1627 Kilvington B.G.G.S. (Jan Raphael).
1628 Kilvington B.G.G.S. (Faye Smith).
1629 Kilvington B.G.G.S. (Jennifer Veeley).
1630 Penleigh Presbyterian Ladies' College (Helen Dibb).
1631 Penleigh Presbyterian Ladies' College (Jennifer Dibb).
1632 Penleigh Presbyterian Ladies' College (Joy Hooke).
1633 Penleigh Presbyterian Ladies' College (Roslyn McHardy).

CLASS

129. SHORTEE PYJAMAS (Girls 12 to 13 years). Prizes: £1/5/-, 10/-, 3/-.

1634 Footscray Girls' Secondary School (Gwen Benson).
1635 Footscray Girls' Secondary School (Joy Curwood).
1636 Footscray Girls' Secondary School (June Simpson).
1637 Brunswick N.W. State School (Gaye Harmer).
1638 Brunswick N.W. State School (Miss Norma Whyte).
1639 Heidelberg High School (Denise Beattie).
1640 Heidelberg High School (Ann Jones).
1641 Heidelberg High School (Joan Lock).
1642 Heidelberg High School (Meryl Ludlow).
1643 Heidelberg High School (Annette Maybury).
1644 Kensington Central School (Josie Bremner).
1645 Kensington Central School (Lynette Pearce).
1646 Mentone Girls' High School (Helen King).
1647 Penleigh Presbyterian Ladies' College (Shirley Dobson).
1648 Sunshine Technical School (Anne Lynch).

130. SMOCKED APRON (Girls 13 to 14 years). Prizes: £1/5/-, 10/-, 3/-.

1649 Academy of Mary Immaculate (Judith Ireland).
1650 Brunswick Girls' Secondary School (Denise Prosser).
1651 Brunswick Girls' Secondary School (Sandra Spicer).
1652 Canterbury Girls' High School (Elaine ~~Hargreaves~~). BANFIELD
1653 Collingwood Girls' Secondary School (Pauline Bull).
1654 Collingwood Girls' Secondary School (Mary Dimtsis).
1655 Collingwood Girls' Secondary School (Phyllis Owen).
1656 Footscray Girls' Secondary School (Faye Bacon).
1657 Footscray Girls' Secondary School (Julie King).
1658 Highett High School (Julie Brooks).
1659 Highett High School (Wendy Chaplin).
1660 Highett High School (Julie Couch).
1661 Highett High School (Susan Egan).
1662 Highett High School (Ann Geddes).
1663 Highett High School (Cheryl Harvey).
1664 Highett High School (Carol Healey).
1665 Highett High School (Lynette Howells).
1666 Highett High School (Kerry Rogerson).
1667 Highett High School (Glenda Rowley).
1668 Highett High School (Christine Westendorf).
1669 Highett High School (Cheryl Wood).
1670 Oakleigh High School (Julie Allardice).
1671 Oakleigh High School (Christine Irons).
1672 Ringwood High School (Pamela Dennis).

131. BRUNCH COAT, PYJAMAS OR PETTICOAT (Girls 13 to 14 years). Prizes: £1/5/-, 10/-, 3/-.

1673 Box Hill Girls' Technical School (Christine Abrahams).
1674 Box Hill Girls' Technical School (Margaret Christie).
1675 Box Hill Girls' Technical School (Roslyn Cornell).
1676 Box Hill Girls' Technical School (Petina Court).
1677 Box Hill Girls' Technical School (Marilyn Cramer).
1678 Box Hill Girls' Technical School (Frances Cull).
1679 Box Hill Girls' Technical School (Elaine Francis).
1680 Box Hill Girls' Technical School (Anna Gulliani).
1681 Box Hill Girls' Technical School (Margaret Hall).
1682 Box Hill Girls' Technical School (Willy Hartman).
1683 Box Hill Girls' Technical School (Susan Jones).
1684 Box Hill Girls' Technical School (Pam Kellow).
1685 Box Hill Girls' Technical School (Robyn Knight).
1686 Box Hill Girls' Technical School (Shirley McPherson).
1687 Box Hill Girls' Technical School (Heather Petty).
1688 Box Hill Girls' Technical School (Margaret Prestegar).
1689 Box Hill Girls' Technical School (Judith Ryan).
1690 Box Hill Girls' Technical School (Rosalie Smith).
1691 Box Hill Girls' Technical School (Henrietta van Orsouw).
1692 Brunswick N.W. State School (K. Donovan).
1693 Brunswick N.W. State School (Yvonne Newman).
1694 Brunswick N.W. State School (Blanche Pryse).
1695 Canterbury Girls' High School (Cheryl Woodhead).
1696 Collingwood Girls' Secondary School (Pauline Bull).
1697 Collingwood Girls' Secondary School (Carol Ferguson).
1698 Dunkeld Consolidated School (Susan Knight).
1699 Footscray Girls' Secondary School (Faye Bacon).
1700 Footscray Girls' Secondary School (Julie King).
1701 Geelong West Technical School (L. Crook).
1702 Heidelberg High School (Lynda Nickless).
1703 Highett High School (Julie Brooks).
1704 Highett High School (Marlene Butler).
1705 Highett High School (Carol Healey).
1706 Highett High School (Lynette Howells).
1707 Highett High School (Kerry Rogerson).
1708 Highett High School (Glenda Rowley).
1709 Highett High School (Wendy Chaplin).
1710 Kensington Central School (Lorraine Casey).
1711 Kensington Central School (Diane Cleave).
1712 Kensington Central School (Raelene Cutler).
1713 Kensington Central School (Judith McLean).
1714 Kensington Central School (Sally Pitliangas).
1715 Kilvington B.G.G.S. (Kerri Chipendall).
1716 Kilvington B.G.G.S. (Pam Davis).
1717 Kilvington B.G.G.S. (Helen Glass).
1718 Kilvington B.G.G.S. (Sue Good).
1719 Kilvington B.G.G.S. (Marilyn Greatorex).
1720 Kilvington B.G.G.S. (Jeanette Mayston).
1721 Kilvington B.G.G.S. (Sue Salthouse).
1722 Lowther Hall C.E.G.G.S. (S. Judge).
1723 Preston Technical College (L. McWilliam).
1724 Preston East Technical School (Dawn Anthonsen).
1725 Preston East Technical School (Maie Laag).
1726 Preston East Technical School (Evelyn Morley).
1727 Preston East Technical School (Annette Sargent).
1728 Preston East Technical School (Dianne Sparks).
1729 Preston East Technical School (Shirley Trezise).
1730 Preston East Technical School (Jillian Waterhouse).
1731 St. Aloysius' College (Barbara Bidwell).
1732 St. Aloysius' College (Mary Devenish).
1733 St. Aloysius' College (Denise Fitzpatrick).
1734 St. Aloysius' College (Leonie Howarth).
1735 St. Aloysius' College (Christine Uniacke).
1736 Strathmore High School (S. Archibald).
1737 Strathmore High School (S. Bishop).
1738 Strathmore High School (B. Black).

HOME CRAFTS

C 1739 Strathmore High School (L. Castle).
C 1740 Strathmore High School (J. Haines).
1741 Strathmore High School (L. Jacobs).
1742 Strathmore High School (A. Johnson).
Y.HC 1743 Strathmore High School (J. Moore).
1744 Strathmore High School (M. Morrow).
1745 Strathmore High School (M. Wilmot).
1746 Sunshine Technical School (Margaret Pollock).
1 — 1747 trans from class 132.

CLASS

132. WOOLLEN SKIRT (Girls 13 to 14 years). Prizes: £3, £2, £1.

1747 Brunswick Girls' Secondary School (Maree Fostineo). — trans to class 131
1748 Heidelberg High School (Lynda Nickless).
1749 Highett High School (Louise Bellion).
1750 Highett High School (Julie Couch).
1 — 1751 Highett High School (Lynette Howells).
1752 Highett High School (Robyn Jenkins).
3 — 1753 Highett High School (Kerry Rogerson).
1754 Highett High School (Christine Rosier).
1755 Highett High School (Glenda Rowley).
1756 Kilvington B.G.G.S. (Mary Christie).
1757 Kilvington B.G.G.S. (Anne Facey).
1758 Kilvington B.G.G.S. (Margaret Greer).
1759 Kilvington B.G.G.S. (Merilyn Madden).
1760 Lowther Hall C.E.G.G.S. (L. Kean).
1761 Mentone Girls' High School (Marilyn Joy).
1762 Mentone Girls' High School (Elaine Malley).
1763 Mentone Girls' High School (Lynette Wilkie).
1764 Vonda Robson.
C — 1765 St. Aloysius' College (Julie Colwell).
1766 St. Aloysius' College (Julie Magill).
1767 St. Aloysius' College (Maree Taylor).
1768 St. Aloysius' College (Pam Williams).
1769 Strathmore High School (J. Haines).
1770 Strathmore High School (A. Johnson).
2 — 1771 Strathmore High School (R. Nigus).
1772 Strathmore High School (C. Power).
1773 Strathmore High School (R. Williams).
1774 Sunshine High School (Pamela Wyhoon).

133. INTERMEDIATE FORM CLASS.—Woollen Frock. Prizes: £3, £2, £1.

1775 Academy of Mary Immaculate (Wendy Hogan).
1776 Brunswick Girls' Secondary School (Anna Kyriacou).
1777 Geelong West Technical School (M. Standen).
1778 Geelong West Technical School (M. Stekelenberry).
1779 Heidelberg High School (Pamela Casely).
1780 Heidelberg High School (Helen Cooper).
1781 Heidelberg High School (M. Hocking).
1782 Heidelberg High School (Diane Jeffery).
1783 Highett High School (Jenny Bellion).
3 — 1784 Highett High School (Suzanne Carlyon).
1785 Kilvington B.G.G.S. (Cheryl Andrews).
1786 Kilvington B.G.G.S. (Sonia White).
1787 Miss Dale Lambert.
1 — 1788 Lowther Hall C.E.G.G.S. (M. Foster).
1789 Strathmore High School (J. Bishop).
1790 Strathmore High School (E. Jones).
1791 Strathmore High School (L. Kurzman).
1792 Strathmore High School (C. Mounsey).
1793 Strathmore High School (K. Sell).
1794 Strathmore High School (C. Smith).
1795 Strathmore High School (J. Williams).
1796 Strathmore High School (M. Wright).
1797 Sunshine High School (Danuta Drozdowicz).
1798 Sunshine High School (Dellayn Fraser).
1799 Sunshine High School (Marlene Howlett).
2 — 1800 Sunshine High School (Nancy Lawson).
1801 Sunshine High School (Margaret McLeod).
1802 Sunshine High School (Lily M. Maciol).
1803 Sunshine High School (Suzanne Pye).
HC — 1804 Sunshine High School (Sophie Raztabiga).
C — 1805 Sunshine High School (Anna Senek).
1806 Sunshine High School (Christine Szymanski).

134. INTERMEDIATE FORM CLASS.—Summer Frock. Prizes: £3, £2, £1.

1807 Box Hill Girls' Technical School (Beppie Balfoort).
1808 Box Hill Girls' Technical School (Elaine Bell).
1809 Box Hill Girls' Technical School (Margot Brooks).
1810 Box Hill Girls' Technical School (Pamela Schultz).
1811 Box Hill Girls' Technical School (Pamela Williams).
1812 Kilvington B.G.G.S. (Michelene Bucknall).
1813 Kilvington B.G.G.S. (Miriam Clack).
1814 Kilvington B.G.G.S. (Julie Finegan).
3 — 1815 Kilvington B.G.G.S. (Linley Fullerton).
1816 Kilvington B.G.G.S. (Glenys Gibson).
1817 Kilvington B.G.G.S. (Lesley Griffiths).
1818 Kilvington B.G.G.S. (Judy Jenkins).
1819 Kilvington B.G.G.S. (Cheryl Kettle).
1820 Kilvington B.G.G.S. (Dianne Llwelyn).
1821 Kilvington B.G.G.S. (Lesley Meddleycott).
2 — 1822 Kilvington B.G.G.S. (Faye Norris).
1823 Kilvington B.G.G.S. (Rosemary Webb).
1824 Lowther Hall C.E.G.G.S. (L. Fraser).
1825 Lowther Hall C.E.G.G.S. (H. Goddard).
1826 Lowther Hall C.E.G.G.S. (R. Mayo).
1827 Lowther Hall C.E.G.G.S. (J. Roberts).
1828 Lowther Hall C.E.G.G.S. (J. Wright).
1 — 1829 Penleigh Presbyterian Ladies' College (Marye Gason).
1830 St. Aloysius' College (Louise Hansby).

CLASS

135. INTERMEDIATE FORM CLASS.—Baby's Frock, smocked, not more than 20 ins. long. Prizes: £3, £2, £1.

1831 Academy of Mary Immaculate (Joy Laity).
1832 Academy of Mary Immaculate (Patricia Lancaster).
1833 Academy of Mary Immaculate (Lena Massaro).
1834 Bentleigh High School (Yvonne Chenhall).
1835 Bentleigh High School (Lyn Heath).
1836 Bentleigh High School (Elaine Latimer).
1837 Bentleigh High School (Julie Laver).
1838 Bentleigh High School (Carole Mann).
1839 Bentleigh High School (Maureen Smith).
C — 1840 Box Hill Girls' Technical School (Beppie Balfoort).
1841 Box Hill Girls' Technical School (Wendy Beavis).
C — 1842 Box Hill Girls' Technical School (Elaine Bell).
1843 Box Hill Girls' Technical School (Margot Brooks).
1844 Box Hill Girls' Technical School (Judith Cornell).
1845 Box Hill Girls' Technical School (Glenda Hawthorn).
HC — 1846 Box Hill Girls' Technical School (Lee Rampling).
1847 Box Hill Girls' Technical School (Pam Schultz).
1848 Box Hill Girls' Technical School (Yvonne Tregoning).
1849 Brunswick Girls' Secondary School (Karen Bell).
1850 Brunswick Girls' Secondary School (Catherine Fox).
1851 Brunswick Girls' Secondary School (Wendy Graham).
1852 Brunswick Girls' Secondary School (Beverley Horner).
HC — 1853 Brunswick Girls' Secondary School (Thelma McPherson).
YHC — 1854 Brunswick Girls' Secondary School (Dianna Shea).
1855 Brunswick Girls' Secondary School (Anne Smith).
1856 Brunswick Girls' Secondary School (Kay Sutherland).
1857 Brunswick Girls' Secondary School (Helen Williamson).
1858 Canterbury Girls' High School (Yvonne Haysom).
1859 Collingwood Girls' Secondary School (Carol Lee).
1860 Collingwood Girls' Secondary School (Judith Owen).
1861 Collingwood Girls' Secondary School (Enni Perrin).
1862 Dunkeld Consolidated School (Bev Hawey).
1863 Dunkeld Consolidated School (Joy Sherman).
1864 Flemington Girls' Secondary School (Jennifer Jolley).
1865 Flemington Girls' Secondary School (Rhonda Olin).

HOME CRAFTS

1866 Flemington Girls' Secondary School (Shirley Sheele).
1867 Flemington Girls' Secondary School (Barbara White).
1868 Footscray Girls' Secondary School (Joan Briggs).
1869 Footscray Girls' Secondary School (Enid Coulton).
1870 Footscray Girls' Secondary School (Julie Freitag).
1871 Footscray Girls' Secondary School (Pauline Jackson).
1872 Footscray Girls' Secondary School (Maria Krenca).
1873 Footscray Girls' Secondary School (Kaye Lambeth).
1874 Footscray Girls' Secondary School (Jennifer Lourensz).
1875 Geelong West Technical School (L. Lambert).
1876 Geelong West Technical School (J. Steele).
1877 Heidelberg High School (Helen Brown).
1878 Heidelberg High School (Helen Cooper).
1879 Heidelberg High School (Valerie Farrell).
1880 Heidelberg High School (Diane Jeffery).
H.C. 1881 Highett High School (Sheila McKenzie).
V.H.C. 1882 Highett High School (Suzanne Carlyon).
1883 Highett High School (Elaine Hill).
1884 Highett High School (Judith Stewart).
1885 Miss Dale Lambert.
1886 Malvern Girls' Secondary School (Denise Bechervaise).
1887 Mentone Girls' High School (Margaret Lister).
1888 Mentone Girls' High School (Noelene Seaton).
1889 Mentone Girls' High School (Joanne Townsend).
1890 Oakleigh High School (Laurel Begg).
1891 Oakleigh High School (Lynette Geraghty).
1892 Oakleigh High School (Catherine Kennedy).
1893 Oakleigh High School (Carol Shallies).
1894 Oakleigh High School (Joan Tanner).
1895 Presentation Convent (Katherine M. Davis).
1896 Preston Technical College (C. Malloy).
1897 Preston Technical College (K. Merrick).
1898 Preston Technical College (G. Taylor).
1899 Preston Technical College (F. Theodorou).
V.H.C. 1900 Ringwood High School (Glenys Bolton).
1901 Ringwood High School (Norma McCann).
H.C. 1902 Ringwood High School (Heather Moore).
1903 St. Aloysius' College (Anne Bye).
1904 St. Aloysius' College (Mimma Carullo).
1905 St. Aloysius' College (Rhonda Gannon).
1906 St. Aloysius' College (Josephine Mercieca).
1907 St. Aloysius' College (Diane Parker).
1908 St. Aloysius' College (Pauline Rockford).
V.H.C. 1909 Strathmore High School (J. Bishop).
1910 Strathmore High School (M. Cassidy).
1911 Strathmore High School (C. Dean).
1912 Strathmore High School (B. Fisher).
1913 Strathmore High School (E. Jones).
1914 Strathmore High School (R. Knowles).
1915 Strathmore High School (K. Kurzman).
1916 Strathmore High School (J. Williams).
1917 Strathmore High School (H. Wylie).
1918 Sunshine High School (Danuta Drosdowica).
1919 Sunshine High School (Marlene Howlett).
1920 Sunshine High School (Nancy Lawson).
1921 Sunshine High School (Vera Nikitiuk).
1922 Sunshine High School (Suzanne Pye).
1 1923 Sunshine High School (Sophie Rasztabiga).
2 1924 Sunshine High School (Anna Senek).
1925 Sunshine High School (Beverley Stephens).
3 1926 Sunshine High School (Christine Szymanski).
1927 Sunshine Technical School (Glenda Johns).
1928 Sunshine Technical School (Janice Larcombe).

CLASS

136. DECORATIVE NEEDLEWORK (Girls under 14 years). Prizes: £1/5/-, 10/-, 3/-.

1929 Box Hill Girls' Technical School (Carolyn Abson).
1930 Box Hill Girls' Technical School (Elizabeth Baker).
1931 Box Hill Girls' Technical School (Denise Broussard).
1932 Box Hill Girls' Technical School (Robyn Butterfield).
1933 Box Hill Girls' Technical School (Margaret Christie).
H.C. 1934 Box Hill Girls' Technical School (Helen Clark).
1935 Box Hill Girls' Technical School (Margaret Deering).
1936 Box Hill Girls' Technical School (Norma Foster). — C
1937 Box Hill Girls' Technical School (Georgina Gater).
1938 Box Hill Girls' Technical School (Carole Gore).
1939 Box Hill Girls' Technical School (Joy Jolly). — 1
1940 Box Hill Girls' Technical School (Leonie McKensie). — 3
1941 Box Hill Girls' Technical School (Beverly Mayall).
1942 Box Hill Girls' Technical School (Judith Pott).
1943 Box Hill Girls' Technical School (Julie Robinson).
1944 Box Hill Girls' Technical School (June Wilson).
1945 Dunkeld Consolidated School (Lyn Fitzpatrick). — H.C.
1946 Flemington Girls' Secondary School (Rhonda Cameron).
1947 Kilvington B.G.G.S. (Kristine Arnold).
1948 Preston Technical College (L. McIntosh).
1949 Preston Technical College (D. Proudfoot).
1950 Miss Jacqueline Salter. — 2.

CLASS

137. DECORATIVE NEEDLEWORK (Girls 14 to 18 years). Prizes: £1/5/-, 10/-, 3/-.

1951 Box Hill Girls' Technical School (Jan Clarke).
1952 Box Hill Girls' Technical School (Joan Crowther).
1953 Box Hill Girls' Technical School (Kay Fixter).
1954 Box Hill Girls' Technical School (Leny Hartman).
1955 Box Hill Girls' Technical School (Margaret Prestegar).
1956 Box Hill Girls' Technical School (Beverley Schwab).
1957 Box Hill Girls' Technical School (Lyn Taylor).
1958 Camberwell C.E.G.G.S. (Miss Suzanne Bensley).
1959 Camberwell C.E.G.G.S. (Valerie Dyke). — 2
1960 Collingwood Girls' Secondary School (Ann Koustoulos).
1961 Collingwood Girls' Secondary School (Carol McFarland).
1962 Collingwood Girls' Secondary School (Josephine Ricci).
1963 Dunkeld Consolidated School (Joy Sherman).
1964 Emily McPherson College (Darryl Bligh). — V.H.C.
1965 Emily McPherson College (Betty Cook).
1966 Emily McPherson College (Jennifer Davidson). — 1
1967 Emily McPherson College (Lynette Trask). — V.H.C.
1968 Footscray Girls' Secondary School (Janet McMahen).
1969 Footscray Girls' Secondary School (Maria Pobiega).
1970 Miss Susan K. Funston.
1971 Kilvington B.G.G.S. (Pam Hay).
1972 Miss Suzanne Love.
1973 Mentone Girls' High School (Pat Aitken).
1974 Mentone Girls' High School (Josie Evans).
1975 Mentone Girls' High School (Diane Lowe).
1976 Mentone Girls' High School (Lynette Middleton). — H.C.
1977 Mentone Girls' High School (Joke Serno).
1978 Mentone Girls' High School (Barbara Stone).
1979 Methodist Ladies' College (Helen Ditterich). — V.H.C.
1980 Narrabeen Girls' High School (Diane Marsden).
1981 Penleigh Presbyterian Ladies' College (Robyn McKernan).
1982 Penleigh Presbyterian Ladies' College (Rosemary Pickett).
1983 Preston Technical College (S. Chesswass). — V.H.C.
1984 Preston Technical College (H. Condie).
1985 Preston Technical College (C. Duckworth).
1986 Preston Technical College (M. McDonald).
1987 Preston Technical College (L. McWilliam).
1988 Preston Technical College (D. Meek).
1989 Preston Technical College (J. Mudford).
1990 Preston Technical College (J. Plowright).

No 3rd Award.

No 3rd Award.

HOME CRAFTS

1991 Preston Technical College (M. Prideaux).
1992 Preston Technical College (H. Tuckerman).
1993 Preston Technical College (S. Whitehead).
=1 1994 Miss Robin Reeve.
1995 Diane Salter.
1996 Sunshine Technical School (Margaret Stanway).
1997 Miss Laureen Williams.

CLASS

138. LEAVING FORM CLASS.—Party or Afternoon Frock. Prizes: £3, £2, £1.

1998 Academy of Mary Immaculate (Kathleen Carpenter).
1999 Academy of Mary Immaculate (Patricia Flinn).
2000 Academy of Mary Immaculate (Frances Kavangah).
2001 Academy of Mary Immaculate (Catherine O'Keeffe).
2002 Heidelberg High School (Yvonne Anderson).
2003 Kilvington B.G.G.S. (Sandra Wright).
3 2004 Presentation Convent (Judith Bishop).
2 2005 Presentation Convent (Janice Curtain).
2006 Presentation Convent (June Oates).
2007 Presentation Convent (Maree Scanlon).
C 2008 Presentation Convent (Judith Wilson).

139. LEAVING FORM CLASS.—Pyjamas or Nightdress. Prizes: £1/5/-, 10/-, 3/-.

No 1st 2nd or 3rd award.

2009 Academy of Mary Immaculate (Frances Kavanagh).
2010 Box Hill Girls' Technical School (Elizabeth Baker).
2011 Box Hill Girls' Technical School (Margaret Deering).
2012 Box Hill Girls' Technical School (Kathleen Elmer).
2013 Box Hill Girls' Technical School (Judith Pott).
2014 Box Hill Girls' Technical School (Pavla Santilli).
2015 Box Hill Girls' Technical School (Beverley Schwab).
V.HC 2016 Brunswick Girls' Secondary School (Carol Craighead).
C 2017 Brunswick Girls' Secondary School (Margo Wright).
HC 2018 Emily McPherson College (Jill Benning).
2019 Flemington Girls' Secondary School (Joan Morgan).
2020 Geelong West Technical School (L. Moffitt).
2021 Geelong West Technical School (M. Standen).
2022 Geelong West Technical School (G. Tonkin).
2023 Heidelberg High School (Barbara Belcher).
2024 Heidelberg High School (Helen Donaldson).
2025 Kilvington B.G.G.S. (Helen Fowler).
2026 Kilvington B.G.G.S. (Elizabeth Pearson).
2027 St. Aloysius' College (Kathy Hayes).
V.HC 2028 St. Columbas College (Robyn Grimsey).
V.H.C. 2029 Sunshine High School (Carole Lambert).
2030 Sunshine High School (Sue Phillips).

140. LEAVING FORM CLASS.—Slip. Prizes: £1/5/-, 10/-, 3/-.

1 2031 Brunswick Girls' Secondary School (Christina Doggett).
2032 Brunswick Girls' Secondary School (Ruth Doggett).
2033 Kilvington B.G.G.S. (Linley Fullerton).
2 2034 Mentone Girls' High School (Gail Chung).
2035 Mentone Girls' High School (Helen Lander).

No 3rd Award.

141. LEAVING FORM CLASS.—Brunch Coat. Prizes: £1/5/-, 10/-, 3/-.

3 2036 Academy of Mary Immaculate (Catherine O'Keeffe).
2037 Academy of Mary Immaculate (Joan Sharpe).
2038 Box Hill Girls' Technical School (Wendy Beavis).
V.HC 2039 Fitzroy High School (Helen McCorkill).
2040 Flemington Girls' Secondary School (Dorothy Carroll).
1 2041 Flemington Girls' Secondary School (Margaret King).
2042 Geelong West Technical School (H. Kemp).
2 2043 Geelong West Technical School (G. Tonkin).
2044 Penleigh Presbyterian Ladies' College (Kristine Forge).
HC 2045 Presentation Convent (Pamela Fitzgerald).
2046 St. Aloysius' College (Helen Crotty).
2047 St. Aloysius' College (Susan Pike).
2048 St. Aloysius' College (Patricia Thorne).
2049 Sunshine High School (Sofia Kosky).
2050 Sunshine High School (Rosalind Martin).

CLASS

142. LEAVING FORM CLASS.—Woollen Suit (Lined). Prizes: £3, £2, £1.

2051 Academy of Mary Immaculate (Patricia Flinn).
2052 Academy of Mary Immaculate (Maureen Pierce).
2053 Brunswick Girls' Secondary School (Carol Craighead).
2054 Brunswick Girls' Secondary School (Helen Lambert).
2055 Collingwood Girls' Secondary School (Ann Koustoulos).
2056 Collingwood Girls' Secondary School (Carol McFarland).
2057 Flemington Girls' Secondary School (Alva Ritchie).
2058 Kilvington B.G.G.S. (Sue Kirchner).
3 2059 Kilvington B.G.G.S. (Sandra Wright). — 3
1 2060 Presentation Convent (Angela Cogan). — 1
2061 Presentation Convent (Pamela Fitzgerald).
2062 Presentation Convent (Jenny O'Donnell).
2063 Presentation Convent (Bernadette Scanlon).
2 2064 Presentation Convent (Maree Scanlon). — 2
2065 Presentation Convent (Kerry Spehr).
2066 Presentation Convent (Michele Wilson). Drawn in class 148
2067 St. Aloysius' College (Irene Robinson).
2068 St. Aloysius' College (Pauline Whelan).
2069 St. Aloysius' College (Patricia Zinzzerella).
2070 Strathmore High School (C. Makepeace).
2071 Sunshine High School (Sofia Kosky).
2072 Sunshine High School (Carole Lambert).
2073 Sunshine High School (Rosalind Martin).
2074 Sunshine High School (Vera Nikitiuk).
2075 Sunshine High School (Sue Phillips). — C

143. LEAVING FORM CLASS.—Woollen Coat (Lined). Prizes: £1/5/-, 10/-, 3/-.

2076 Academy of Mary Immaculate (Anita Dignam).
2077 Bentleigh High School (Janice Marshall).
3 2078 Brunswick Girls' Secondary School (Renate Surinow).
2079 Brunswick Girls' Secondary School (Jennifer Szalkiewicz).
2080 Collingwood Girls' Secondary School, (Josephine Ricci).
2081 Fitzroy High School (Helen McCorkill).
2 2082 Flemington Girls' Secondary School (Susanne Harwood).
2083 Kilvington B.G.G.S. (Sandra Wright).
1 2084 Mentone Girls' High School (Lynette McCallum).
2085 Presentation Convent (Judith Bishop).
2086 Presentation Convent (Nala Courtney).
2087 Presentation Convent (Janice Curtain).
C 2088 Presentation Convent (Maree Handley).
2089 Presentation Convent (June Oates).
2090 Presentation Convent (Judith Wilson).
2091 St. Aloysius' College (Helen Armstrong).
2092 St. Aloysius' College (Carmel McGovern).
2093 St. Aloysius' College (Mary Ryan).

144. LEAVING FORM CLASS.—Quilted Article (Bed Jacket, Pram Cover or Cushion Cover). Prizes: £1/5/-, 10/-, 3/-.

1 2094 Flemington Girls' Secondary School (Alva Ritchie).
3 2095 Heidelberg High School (Yvonne Anderson).
2 2096 St. Aloysius' College (Judith Longton).

HOME CRAFTS

CLASS

145. STUDENTS AGED UNDER 15 YEARS.—Teenager Frock. Prizes: £3, £2, £1.

2101 Box Hill Girls' Technical School (Judith Pott).
2102 Box Hill Girls' Technical School (Valda Webb).
1—2103 Highett High School (Heather Anderson).
2104 Highett High School (Kerry Rogerson).
2105 Highett High School (Glenda Rowley).
3—2106 Highett High School (Cheryl Wood).
2107 Kensington Central School (Josie Bremner).
2108 Kensington Central School (Lorraine Casey).
2109 Kensington Central School (Marilyn Keily).
C—2110 Kensington Central School (Cheryle Whelan).
2—2111 Kilvington B.G.G.S. (Janine Baird).
H.C.—2112 Kilvington B.G.G.S. (Joy Braemeade).
2113 Kilvington B.G.G.S. (Jan Carkeek).
2114 Kilvington B.G.G.S. (Mirian Clack).
2115 Kilvington B.G.G.S. (Anne Houghton).
2116 Kilvington B.G.G.S. (Ruth Pocklington).
2117 Kilvington B.G.G.S. (Judy Roberts).
2118 Preston Technical College (C. Reynolds).
2119 Preston Technical College (S. Whitehead).
2120 Preston East Technical School (Dawn Anthonsen).
2121 Preston East Technical School (Mary Donavon).
2122 Preston East Technical School (Dianna Wilkinson).
2123 Preston East Technical School (Hazel Wilkinson).
2124 Sunshine High School (Pamela Wyhoon).

146. STUDENTS AGED 14 TO 18 YEARS INCLUSIVE (not necessarily in Leaving or Intermediate Forms).—Teenager Spring Frock. Prizes: £3, £2, £1.

2125 Brunswick Girls' Secondary School (Margo Wright).
2126 Kilvington B.G.G.S. (Diane Jenkins).
2127 Kilvington B.G.G.S. (Julie Maddern).
3—2128 Sunshine High School (Beverley Earton).
2129 Sunshine High School (Dellayn Fraser).
2—2130 Sunshine High School (Soya Sagadak).
2131 Sunshine High School (Nelly Serofani).

No 1st award.

147. PIECE OF TAPESTRY. Prizes: £1/5/-, 10/-, 3/-.

2132 Kilvington B.G.G.S. (Dianne Groves).
2—2133 Miss Suzanne Lave.
3—2134 Norrabeen Girls' High School (Diana Marsden).

No 1st Award.

148. PIECE OF HAND-WOVEN TAPESTRY ON LOOM. Prizes: £1/5/-, 10/-, 3/-.

1—2135 Syndal Technical School (Ian Brown).

149. INTERMEDIATE FORM.—Basketry—in Cane (Wooden base) (not more than 18 inches long and 30 inches high). Prizes: £1/5/-, 10/-, 3/-.

3—2136 Bonbeach High School (Margaret McClelland).
2—2137 Bonbeach High School (Heather Ross).

150. INTERMEDIATE FORM.—Leatherwork. Prizes: £1/5/-, 10/-, 3/-.

2138 Kilvington B.G.G.S. (Carolyn Corr).
2—2139 Sandringham Technical School (Thomas Currie).
1—2140 Sandringham Technical School (Clive Cauthrand).
2141 Sandringham Technical School (Michael Kerdel).
3—2142 Sandringham Technical School (Michael Lilburn).

CLASS

151. LEAVING FORM.—Leatherwork. Prizes: £1/5/-, 10/-, 3/-.

2143 Kilvington B.G.G.S. (Neri Matters).—1

152. LEAVING FORM.—Weaving. Prizes: £1/5/-, 10/-, 3/-.

2—2144 Firbank C.E.G.G.S. (Catherine Biss).
1—2145 Miss Margot Wotherspoon. (Presbyterian Ladies College)

153. SENIOR TECHNICAL STUDENTS (Manual Art and Teacher Trainees).—Any article woven on four-shaft loom. Prizes: £1/5/-, 10/-, 3/-.

NO ENTRY

154. IMAGINATIVE COMPETITION.—Landscape or Seascape—about 15 in. x 12 in. Prizes: £1/5/-, 10/-, 3/-.

2146 Altona North Technical School (John Piovesan).—H.C.
2147 Beaumaris High School (Stephen Spurrier).
2148 Box Hill Girls' Technical School (Elaine Bell).
2149 Box Hill Girls' Technical School (Lee Rampling).
2150 Brunswick Girls' Secondary School (Plotine Sofianos).
2151 Brunswick Girls' Secondary School (Lynette Stewart).
2152 Brunswick Girls' Secondary School (Denyse Weaver).
2153 Dandenong Technical School (W. Bennett).
2154 Dandenong Technical School (A. Brady).
2155 Dandenong Technical School (J. Bryans).
2156 Dandenong Technical School (P. Bucknell).
2157 Dandenong Technical School (B. Campbell).—1
2158 Dandenong Technical School (W. Dixon).
2159 Dandenong Technical School (W. Grootscholten).
2160 Dandenong Technical School (M. Holzaphel).
2161 Dandenong Technical School (C. Lloyd).—H.C.
2162 Dandenong Technical School (K. Mathews).
2163 Dandenong Technical School (B. Merat).—2
2164 Dandenong Technical School (F. Montague).
2165 Dandenong Technical School (W. Pec).
2166 Dandenong Technical School (R. Tagg).
2167 Geelong West Technical School (A. Alsop).
2168 Geelong West Technical School (R. Bartlett).
2169 Geelong West Technical School (R. Bawd).
2170 Geelong West Technical School (S. Delmonaeo).
2171 Geelong West Technical School (K. Eyles).
2172 Geelong West Technical School (H. Fischer).
2173 Geelong West Technical School (H. Hamman).
2174 Geelong West Technical School (I. Irwin).
2175 Geelong West Technical School (M. Jolley).
2176 Geelong West Technical School (L. Landers).
2177 Geelong West Technical School (J. McCarthy).
2178 Geelong West Technical School (T. McSween).—3
2179 Geelong West Technical School (J. Middleton).
2180 Geelong West Technical School (R. Richards).
2181 Geelong West Technical School (R. Robertson).
2182 Geelong West Technical School (N. Rockwood).
2183 Geelong West Technical School (R. Saunders).
2184 Geelong West Technical School (P. Shekel).
2185 Geelong West Technical School (G. Taylor).
2186 Geelong West Technical School (G. Thompson).
2187 Geelong West Technical School (H. Trusiak).
2188 Geelong West Technical School (B. White).
2189 Geelong West Technical School (L. Williams).
2190 Kilvington B.G.G.S. (Cheryl Andrews).
2191 Kilvington B.G.G.S. (Carolyn Corr).
2192 Kilvington B.G.G.S. (Anne Facey).
2193 Kilvington B.G.G.S. (Julie Finegan).
2194 Kilvington B.G.G.S. (Glenys Gibson).

HOME CRAFTS

2195 Kilvington B.G.G.S. (Lesley Griffiths).
2196 Kilvington B.G.G.S. (Pam Hay).
2197 Kilvington B.G.G.S. (Sue Kirchner).
H.C. 2198 Kilvington B.G.G.S. (Dianne Llewelyn).
2199 Kilvington B.G.G.S. (Neri Matters).
2200 Kilvington B.G.G.S. (Faye Norris).
2201 Kilvington B.G.G.S. (Janet Pearce).
2202 Kilvington B.G.G.S. (Vicki Shamray).
2203 Kilvington B.G.G.S. (Janine Swann).
2204 Lowther Hall C.E.G.G.S. (W. Berriman).
2205 Lowther Hall C.E.G.G.S. (S. McLeod).
2206 Maribyrnong High School (Lyndall Jones).
2207 Geoffrey Salter.

CLASS

155. IMAGINATIVE COMPETITION.—Abstract, about 15 in. x 12 in. Prizes: £1/5/-, 10/-, 3/-.

2208 Keith Wood.
2- 2209 Beaumaris High School (Stephen Spurrier).
2210 Box Hill Girls' Technical School (Barbara Craighead).
2211 Brunswick Girls' Secondary School (Suzanne Adams).
2212 Brunswick Girls' Secondary School (Patricia Bourke).
2213 Brunswick Girls' Secondary School (Toy Clark).
2214 Brunswick Girls' Secondary School (Shirley Costelow).
2215 Brunswick Girls' Secondary School (Clelia Curcio).
2216 Brunswick Girls' Secondary School (Catherine Fox).
2217 Brunswick Girls' Secondary School (Margaret Hawksworth).
2218 Brunswick Girls' Secondary School (Lynette Hughes).
2219 Brunswick Girls' Secondary School (Cherry Teese).
2220 Brunswick Girls' Secondary School (Joy Walsh).
3- 2221 Dandenong Technical School (J. Cope).
2222 Dandenong Technical School (W. Hearn).
2223 Dandenong Technical School (J. Malone).
1- 2224 Dandenong Technical School (A. Prokopavicius).
2225 Dandenong Technical School (R. Prokopavicius).
2226 Dandenong Technical School (A. Ramano).
2227 Dandenong Technical School (R. Toon).
H.C.- 2228 Geelong West Technical School (J. Glerum).
2229 Geelong West Technical School (R. Hallett).
2230 Geelong West Technical School (M. Kersting).
2231 Geelong West Technical School (P. Morrison).
2232 Geelong West Technical School (N. Volpel).
2233 Kilvington B.G.G.S. (Michelene Bucknall).
2234 Kilvington B.G.G.S. (Jan Carkeek).
2235 Kilvington B.G.G.S. (Diane Jenkins).
2236 Kilvington B.G.G.S. (Judy Jenkins).
2237 Kilvington B.G.G.S. (Julie Maddern).
2238 Kilvington B.G.G.S. (Janine Swann).
2239 Kilvington B.G.G.S. (Rosemary Webb).
2240 Kilvington B.G.G.S. (Janet Young).
2241 Lowther Hall C.E.G.G.S. (W. Berriman).
2242 Lowther Hall C. E. G. G. S. (L. Jurss).
2243 Lowther Hall C.E.G.G.S. (S. McLeod).
2244 Lowther Hall C.E.G.G.S. (L. Morgan).
2245 Lowther Hall C.E.G.G.S. (S. Parker).
2246 Lowther Hall C.E.G.G.S. (K. Soloman).

156. ARTICLE OF WOOD WORK—Form 3 (Junior Technical Certificate Stage). Prizes: £1/5/-, 10/-, 3/-.

2247 Altona North Technical School (John Winter).
2097 Blackburn Technical School (James McNair).
2098 Blackburn Technical School (Keith Thiele).
V.H.C.- 2099 Blackburn Technical School (Roderick Tingate).
2- 2100 Blackburn Technical School (Teddy Wlas).
2248 Dandenong Technical School (A. Crouch).
2249 Dandenong Technical School (B. Grootscholten).
2250 Dandenong Technical School (A. Merigan).
2251 Dandenong Technical School (A. Purvis).
2252 Dandenong Technical School (A. Romano).
2253 Dandenong Technical School (P. Schaddee Van Dooren).
2254 Heidelberg Technical School (Student No. 1).
2255 Heidelberg Technical School (Student No. 2).
2256 Heidelberg Technical School (Student No. 3).
2257 Heidelberg Technical School (Student No. 4).
2258 Donald King.
2259 Murdoch Macdermid.
2260 Sandringham Technical School (R. Brydon).
2261 Sandringham Technical School (M. Dunlevie).
H.C. 2262 Sandringham Technical School (David Wills).
1- 2263 Watsonia Technical School (John Davis).
2264 Watsonia Technical School (Robert Logan). V.H.C.
2265 Williamstown High School (G. Aster). 3
2266 Williamstown High School (J. Titter).

CLASS

157. ARTICLE OF WOOD WORK—Form 4 (Intermediate Technical Certificate Stage). Prizes: £1/5/-, 10/-, 3/-.

2267 Dandenong High School (E. Kruber).
2268 Dandenong High School (T. Krzywokulski).
2269 Dandenong High School (W. Thomas).
2270 Geelong West Technical School (B. Harvey).
2271 Geelong West Technical School (T. McCawley). 3
2272 Geelong West Technical School (P. Campbell).
2273 Geelong West Technical School (R. Tarrant).
1- 2274 Heidelberg Technical School (Student No. 5). Ian McKay
2275 Heidelberg Technical School (Student No. 6).
2276 Sandringham Technical School (A. Corke).
2277 Sandringham Technical School (D. Dudley).
2278 Sandringham Technical School (P. Jones).
2279 Sandringham Technical School (I. Lane). V.H.C.
2280 Sandringham Technical School (P. Malhube). 2
2281 Watsonia Technical School (Stephen Davis). C
2282 Williamstown High School (J. Bliss).
2283 Williamstown High School (G. Coulston). V.H.C
2284 Williamstown High School (G. Cresser). H.C.
2285 Williamstown High School (J. Kwiatkouski).

158. ARTICLE OF WOOD WORK—Leaving Form. Prizes: £1/5/-, 10/-, 3/-.

2286 Dandenong High School (Ian Murray).

159. ARTICLE OF SHEET METAL WORK—Form 2. Prizes: £1/5/-, 10/-, 3/-.

2287 Footscray Technical College (M. Rasanen).
2288 Glenroy Technical School (P. Aguis).
2289 Glenroy Technical School (R. Andrews).
2290 Glenroy Technical School (L. Augustyn).
2291 Glenroy Technical School (C. Bailey).
2292 Glenroy Technical School (I. Beasy).
2293 Glenroy Technical School (R. Bell).
2294 Glenroy Technical School (B. Blithyn).
2295 Glenroy Technical School (N. Brooks).
2296 Glenroy Technical School (G. Burge).
2297 Glenroy Technical School (B. Carman).
1- 2298 Glenroy Technical School (L. Clothier).
2- 2299 Glenroy Technical School (P. Clune).
2300 Glenroy Technical School (P. Couglan).
2301 Glenroy Technical School (K. Dangerfield).
2302 Glenroy Technical School (L. Della).
2303 Glenroy Technical School (G. Freeman).
2304 Glenroy Technical School (G. Ganci).
2305 Glenroy Technical School (P. Godfrey).
2306 Glenroy Technical School (D. Horsington).
2307 Glenroy Technical School (G. Hunt).
2308 Glenroy Technical School (B. Huxley).
2309 Glenroy Technical School (J. Kellen).
2310 Glenroy Technical School (G. Leich).
2311 Glenroy Technical School (T. Leonard).
2312 Glenroy Technical School (R. McCleay).
2313 Glenroy Technical School (P. McGrath).
2314 Glenroy Technical School (R. McMahon).
2315 Glenroy Technical School (D. Marshall).
2316 Glenroy Technical School (W. Morton).
2317 Glenroy Technical School (M. Nicholls).

HOME CRAFTS

2318 Glenroy Technical School (J. Nicholson).
2319 Glenroy Technical School (I. Parsons).
2320 Glenroy Technical School (Stephen Patford).
2321 Glenroy Technical School (R. Pearson).
2322 Glenroy Technical School (J. Rice).
2323 Glenroy Technical School (M. Riches).
2324 Glenroy Technical School (B. Rogotski).
2325 Glenroy Technical School (D. Shepherd).
2326 Glenroy Technical School (G. Stadendorff).
2327 Glenroy Technical School (N. Stanley).
2328 Glenroy Technical School (P. Stewart).
2329 Glenroy Technical School (L. Tarquinio).
2330 Glenroy Technical School (G. Tenson).
2331 Glenroy Technical School (J. Thorne).
2332 Glenroy Technical School (H. Urbaniak).
2333 Heidelberg Technical School (C. Aitkin).
2334 Heidelberg Technical School (J. Cullen).
2335 Heidelberg Technical School (K. Hampson).
H.C 2336 Heidelberg Technical School (D. Stella).
2337 Heidelberg High School (Jephrey Wilson).
2 2338 Syndal Technical School (Arnold Chivers).
H.C 2339 Syndal Technical School (Douglas Shell).
C 2348 Trans from Class 160.

CLASS

160. ARTICLE OF SHEET METAL WORK—Form 3 (Junior Technical Certificate Stage). Prizes: £1/5/-, 10/-, 3/-.

2340 Altona North Technical School (A. Piacquadio).
Trans to Class 162 2341 Footscray Technical College (S. Mottek).
2342 Geelong West Technical School (H. Dahl).
2343 Geelong West Technical School (D. Eaton).
2344 Geelong West Technical School (D. Gooke).
2345 Geelong West Technical School (L. Granter).
Trans to Class 159 2346 Geelong West Technical School (R. Haffett).
2347 Geelong West Technical School (I. Hunter).
2348 Geelong West Technical School (M. Kersting).
2349 Geelong West Technical School (D. Lymer).
3 2350 Geelong West Technical School (E. McSween).
1 2351 Geelong West Technical School (L. McWilliam.
2352 Geelong West Technical School (R. Richards).
2 2353 Geelong West Technical School (G. Saunders).
H.C 2354 Geelong West Technical School (K. Vale).
2355 Geelong West Technical School (L. Williams).
2356 Glenroy Technical School (M. Augustyn).
2357 Glenroy Technical School (D. Bell).
2358 Glenroy Technical School (R. Cooney).
2359 Glenroy Technical School (D. Cope).
2360 Glenroy Technical School (M. Nyssen).
2361 Glenroy Technical School (L. Stama).
2362 Glenroy Technical School (M. Von Appen).
2363 Heidelberg High School (Norman Barnes).
2364 Heidelberg Technical School (B. Peters).
2365 Heidelberg Technical School (D. Pether).
2366 Heidelberg Technical School (R. Smith).
2367 Heidelberg Technical School (R. Young).
2368 Syndal Technical School (Alan Metcalfe).
2369 Syndal Technical School (Keith Ramus).

161. ARTICLE OF SHEET METAL WORK—Form 4 (Intermediate Technical Certificate Stage). Prizes: £1/5/-, 10/-, 3/-.

2370 Footscray Technical College (B. Atkins).
2371 Footscray Technical College (K. Rose).
2372 Frankston Technical School (Guns Grant).
2373 Glenroy Technical School (A. Chayton).
2374 Glenroy Technical School (T. Cutajar).
2 2375 Glenroy Technical School (P. Czorny).
2376 Glenroy Technical School (R. Fox).
2377 Glenroy Technical School (R. Kinsman).
3 2378 Glenroy Technical School (A. Knibbe).
2379 Glenroy Technical School (V. Lyman).
2380 Glenroy Technical School (T. McAlpine).
2381 Glenroy Technical School (R. Morrison).
2382 Glenroy Technical School (L. Pontin).
2383 Glenroy Technical School (R. Purrell).
2384 Glenroy Technical School (W. Puchalski).
2385 Glenroy Technical School (P. Rogan).
H.C 2386 Glenroy Technical School (R. Stevens).
2387 Glenroy Technical School (H. Tarzynski).
2388 Glenroy Technical School (R. Wilkinson).
1 2389 Heidelberg Technical School (Ray Neilson).

CLASS

162. PIECE OF TECHNICAL CRAFT WORK (art metal work, silverware, ferrous metal work or like work). Form 3 (Junior Technical Certificate Stage). Prizes: £1/5/-, 10/-, 3/-.

2390 Altona North Technical School (Peter Bradshaw). — V.H.C
2391 Altona North Technical School (S. Clough).
2392 Altona North Technical School (M. Davey).
2393 Altona North Technical School (M. Hammett).
2394 Altona North Technical School (J. Luczynski).
2395 Altona North Technical School (K. Martin).
2396 Altona North Technical School (C. Morrew).
2397 Clayton Technical School (John Dawson).
2398 Clayton Technical School (Trevor Ebsary).
2399 Clayton Technical School (Desmond Fegan).
2400 Clayton Technical School (Lorenzo Giacobbe).
2401 Clayton Technical School (James Hanlon).
2402 Clayton Technical School (Michael Healey).
2403 Clayton Technical School (Gary Johnstone).
2404 Clayton Technical School (Ian Little).
2405 Clayton Technical School (Trevor Merton).
2406 Clayton Technical School (Kevin Mountford).
2407 Clayton Technical School (Brian Mullen).
2408 Clayton Technical School (Geoff Nye).
2409 Clayton Technical School (David Ramsay).
2410 Clayton Technical School (Bruce Robinson).
2411 Clayton Technical School (Harry Thompson).
2412 Clayton Technical School (Luigi Villani).
2413 Clayton Technical School (Glen Walsh).
2414 Clayton Technical School (Arthur Wood).
2415 Footscray Technical College (R. Belfrage).
2416 Footscray Technical College (J. Bentley).
2417 Footscray Technical College (K. Burbridge).
2418 Footscray Technical College (K. Jortika).
2419 Footscray Technical College (P. Mitchell).
2420 Footscray Technical College (M. Scorer). — H.C
2421 Glenroy Technical School (R. Cantwell).
2422 Glenroy Technical School (C. Fraser).
2423 Glenroy Technical School (S. Mifsud).
2424 Glenroy Technical School (R. Schneider).
2425 Glenroy Technical School (N. Stabb).
2426 Glenroy Technical School (J. Stolt).
2427 Glenroy Technical School (R. Vowles).
2428 Glenroy Technical School (R. Watt).
2429 Heidelberg High School (Norman Barnes).
2430 Heidelberg High School (Jephrey Wilson).
2431 Heidelberg Technical School (David Eastoe).
2432 Heidelberg Technical School (B. Miller).
2433 Highett High School (David Bunn).
2434 Highett High School (Lindsay Howell). — H.C.
2435 Highett High School (Peter Johnstone). — V.H.C.
2436 Highett High School (Russel Petherbridge).
2437 Highett High School (John Tighe). — 1
2438 Sandringham Technical School (G. Atkins). — H.C.
2439 Sandringham Technical School (T. Brighthope).
2440 Sandringham Technical School (R. Donald). — 2
2441 Sandringham Technical School (R. Hale).
2442 Sandringham Technical School (F. Hanifan). — 3
2443 Sandringham Technical School (T. Hansen).
2444 Sandringham Technical School (H. Harper).
2445 Sandringham Technical School (J. Harry).
2446 Sandringham Technical School (I. Hatch). — V.H.C
2447 Sandringham Technical School (R. Inkson).
2448 Sandringham Technical School (R. Kerr).
2449 Sandringham Technical School (G. Martin).
2450 Sandringham Technical School (G. Riddley).
2451 Sandringham Technical School (R. Searle).
2452 Sandringham Technical School (N. Speight).
2453 Sandringham Technical School (W. Stirland).
2454 Sandringham Technical School (K. Toxall).
2455 Syndal Technical School (John Cameron).
2456 Syndal Technical School (Terry Ryan).
1161 2341 Trans from Class 98. Trans from Class 160.

163. PIECE OF TECHNICAL CRAFT WORK (art metal work, silverware, ferrous metal work or like work). Form 4 (Intermediate Technical Certificate Stage). Prizes: £1/5/-, 10/-, 3/-.

2457 Footscray Technical College (T. Atkins). — 1
2458 Glenroy Technical School (J. Amos).
2459 Glenroy Technical School (V. Berg).
2460 Glenroy Technical School (J. Camilleri). — 3
2461 Glenroy Technical School (J. Frylink). — 2.

HOME CRAFTS

CLASS

164. ARTICLE OR MODEL, made in Junior Technical School Farmer's Course (Form 3). Prizes: £1/5/-, 10/-, 3/-.

3 — 2462 Dandenong Technical School (R. Chilver).
2 — 2463 Dandenong Technical School (K. De Vries).
2464 Dandenong Technical School (P. McDonald).

No 1st Award.

165. ARTICLE OR MODEL, made in Junior Technical School Farmer's Course (Form 4). Prizes: £1/5/-, 10/-, 3/-.

2465 Dandenong Technical School (R. McKenzie).
2 — 2466 Dandenong Technical School (R. McLellan).
2467 Dandenong Technical School (J. Pask).
1 — 2468 Dandenong Technical School (G. Tagell).
3 — 2469 Dandenong Technical School (B. Toner).

166. MACHINE SHOP PRACTICE MODEL OR EXERCISE—Form 3 (Junior Technical Certificate Stage). Prizes: £1/5/-, 10/-, 3/-.

V.H.C — 2470 Dandenong Technical School (P. Shaddee Van Dooren).
2471 Dandenong Technical School (A. Tomamichel).
1 — 2472 Geelong West Technical School (R. Barbara).
2473 Geelong West Technical School (M. Waugh).
2 — 2474 Glenroy Technical School (G. Vowles).
2475 Sandringham Technical School (P. Hanifan).
H.C — 2476 Sandringham Technical School (L. Hesster).
2477 Sandringham Technical School (P. Jetson).
2478 Sandringham Technical School (P. Reilly).
2479 Sandringham Technical School (J. Rooth).
3 — 2480 Sandringham Technical School (D. Scott).

167. MACHINE SHOP PRACTICE MODEL OR EXERCISE—Form 4. (Intermediate Technical Certificate Stage.) Prizes: £1/5/-, 10/-, 3/-.

2481 Dandenong Technical School (R. Bride).
3 — 2482 Geelong West Technical School (H. Carr).
2483 Geelong West Technical School (R. De Goldi).
2484 Geelong West Technical School (J. Faull.)
2485 Geelong West Technical School (L. McKenzie).
2486 Glenroy Technical School (I. Herrod).
2487 Heidelberg Technical School (B. Allen).
2488 Heidelberg Technical School (Allan Cook).
2489 Heidelberg Technical School (G. Darbyshire).
2490 Heidelberg Technical School (H. Hampson).
2491 Heidelberg Technical School (A. Hart).
2492 Heidelberg Technical School (R. Jones).
2493 Heidelberg Technical School (Rodney Oats).
C — 2494 Heidelberg Technical School (W. Pearce).
2495 Heidelberg Technical School (Arthur Peterson).
2496 Heidelberg Technical School (L. Stokes).
2497 Heidelberg Technical School (T. Waddell).
2498 Heidelberg Technical School (B. Washbrook).
2499 Heidelberg Technical School (B. Watson).
2500 Sandringham Technical School (J. Allan).
2501 Sandringham Technical School (M. Aminde).
2502 Sandringham Technical School (A. Binder).
2503 Sandringham Technical School (R. Blair).
2504 Sandringham Technical School (G. Briggs).
H.C — 2505 Sandringham Technical School (A. Gamble).
2506 Sandringham Technical School (C. Harrington).
2507 Sandringham Technical School (G. Haskin).
2508 Sandringham Technical School (~~A. Johnston~~). R BAKER
2509 Sandringham Technical School (P. Kelly).
2510 Sandringham Technical Schol (D. Kempton).
2511 Sandringham Technical School (P. Kendall).
V.H.C — 2512 Sandringham Technical School (~~J. McIntyre~~). J. Hodgens
2513 Sandringham Technical School (J. Price).
2514 Sandringham Technical School (R. Robins).
2515 Williamstown Technical School (R. Allen).
2516 Williamstown Technical School (A. Bereshnyi).
2517 Williamstown Technical School (D. Butler).
2518 Williamstown Technical School (J. Coad).
2519 Williamstown Technical School (R. Coghlan).
2 — 2520 Williamstown Technical School (G. Douglas).
2521 Williamstown Technical School (N. Egan).
2522 Williamstown Technical School (G. Jamieson).
2523 Williamstown Technical School (B. Kilby). — H.C.
2524 Williamstown Technical School (R. Mulholland).
1 — 2525 Williamstown Technical School (A. Speelmeyer).
2526 Williamstown Technical School (T. Spicer).
2527 Williamstown Technical School (L. Stratford).
2528 Williamstown Technical School (P. Taube).
2529 Williamstown Technical School (I. Templeton).
2530 Williamstown Technical School (K. Thompson).
2531 Williamstown Technical School (C. Walker).
2532 Williamstown Technical School (G. Watt).

CLASS This class was divided by the Judge

168. MACHINE SHOP PRACTICE MODEL OR EXERCISE—Grade 1 Fitting and Turning Apprentices.

NOTE: Metal work must not be painted.

2533 Dandenong Technical School (D. Barker).
2534 Dandenong Technical School (W. Geissler).
2535 Dandenong Technical School (J. Rutherford).
2536 Glenroy Technical School (D. Mayson).
2537 Heidelberg Technical School (G. Davey).
2 — 2538 Heidelberg Technical School (L. Erle).
2539 Heidelberg Technical School (T. Fletcher).
2540 Heidelberg Technical School (R. McPherson).
2541 Heidelberg Technical School (D. Twoomey).
3 — 2542 Sandringham Technical School (I. Cato).
2543 S.E.C. Apprentices' School (Les Brehaut).
2544 S.E.C. Apprentices' School (Roger Clark).
2545 S.E.C. Apprentices' School (Dennis Green).
2546 S.E.C. Apprentices' School (Daryl Hulls).
1 — 2547 S.E.C. Apprentices' School (Raymond Shottle).
2548 S.E.C. Apprentices' School (Allan Tolley).
2549 S.E.C. Apprentices' School (Trevor Ward).
2550 S.E.C. Apprentices' School (Peter Zelman).

Children belonging to Schools, Clubs or any similar organisation recognised by the Council of the Royal Agricultural Society may enter the above School Classes provided their entry form is endorsed by the Form or Head Teacher or the Officer in charge of the Club, etc. The right to enter such Classes shall be subject to the approval of the Society.

COOKING

Exhibits to be delivered at the Show Grounds before 11 a.m. on Monday, 17th September, 1962.

Prizes: £2, 15/-, 5/- (except where otherwise stated).

Entry fee: 2/6.

1. Only one entry allowed in each of the following Classes from any one exhibitor.

2. The judge shall have the right to sample all foods and preserves.

3. The Society reserves the right to only display such exhibits as it deems fit.

4. The Society reserves the right to destroy cookery exhibits that ferment or show signs of mould.

5. The name or brand of the flour used in the cooking of exhibits must be stated on the entry form.

All cooking exhibits except puddings, rich fruit cakes, decorated cakes, sweets and preserves become the property of the Royal Agricultural Society.

HOME CRAFTS

CLASS

164. ARTICLE OR MODEL, made in Junior Technical School Farmer's Course (Form 3). Prizes: £1/5/-, 10/-, 3/-.

3 — 2462 Dandenong Technical School (R. Chilver).
2 — 2463 Dandenong Technical School (K. De Vries).
2464 Dandenong Technical School (P. McDonald).

No 1st Award.

165. ARTICLE OR MODEL, made in Junior Technical School Farmer's Course (Form 4). Prizes: £1/5/-, 10/-, 3/-.

2465 Dandenong Technical School (R. McKenzie).
2 — 2466 Dandenong Technical School (R. McLellan).
2467 Dandenong Technical School (J. Pask).
1 — 2468 Dandenong Technical School (G. Tagell).
3 — 2469 Dandenong Technical School (B. Toner).

166. MACHINE SHOP PRACTICE MODEL OR EXERCISE—Form 3 (Junior Technical Certificate Stage). Prizes: £1/5/-, 10/-, 3/-.

V.H.C — 2470 Dandenong Technical School (P. Shaddee Van Dooren).
2471 Dandenong Technical School (A. Tomamichel).
1 — 2472 Geelong West Technical School (R. Barbara).
2473 Geelong West Technical School (M. Waugh).
2 — 2474 Glenroy Technical School (G. Vowles).
2475 Sandringham Technical School (P. Hanifan).
H.C — 2476 Sandringham Technical School (L. Hesster).
2477 Sandringham Technical School (P. Jetson).
2478 Sandringham Technical School (P. Reilly).
2479 Sandringham Technical School (J. Rooth).
3 — 2480 Sandringham Technical School (D. Scott).

167. MACHINE SHOP PRACTICE MODEL OR EXERCISE—Form 4. (Intermediate Technical Certificate Stage.) Prizes £1/5/-, 10/-, 3/-.

2481 Dandenong Technical School (R. Bride).
3 — 2482 Geelong West Technical School (H. Carr).
2483 Geelong West Technical School (R. De Goldi)
2484 Geelong West Technical School (J. Faull.)
2485 Geelong West Technical School (L. McKenzie)
2486 Glenroy Technical School (I. Herrod).
2487 Heidelberg Technical School (B. Allen).
2488 Heidelberg Technical School (Allan Cook).
2489 Heidelberg Technical School (G. Darbyshire).
2490 Heidelberg Technical School (H. Hampson).
2491 Heidelberg Technical School (A. Hart).
2492 Heidelberg Technical School (R. Jones).
2493 Heidelberg Technical School (Rodney Oats).
C — 2494 Heidelberg Technical School (W. Pearce).
2495 Heidelberg Technical School (Arthur Peterson).
2496 Heidelberg Technical School (L. Stokes).
2497 Heidelberg Technical School (T. Waddell).
2498 Heidelberg Technical School (B. Washbrook).
2499 Heidelberg Technical School (B. Watson).
2500 Sandringham Technical School (J. Allan).
2501 Sandringham Technical School (M. Aminde).
2502 Sandringham Technical School (A. Binder).
2503 Sandringham Technical School (R. Blair).
2504 Sandringham Technical School (G. Briggs).
H.C — 2505 Sandringham Technical School (A. Gamble).
2506 Sandringham Technical School (C. Harrington).
2507 Sandringham Technical School (G. Haskin).
2508 Sandringham Technical School (~~A. Johnston~~)
2509 Sandringham Technical School (P. Kelly).
2510 Sandringham Technical Schol (D. Kempton).
2511 Sandringham Technical School (P. Kendall).
V.H.C — 2512 Sandringham Technical School (~~J. McIntyre~~)
2513 Sandringham Technical School (J. Price).
2514 Sandringham Technical School (R. Robins).
2515 Williamstown Technical School (R. Allen).
2516 Williamstown Technical School (A. Bereshnyi).
2517 Williamstown Technical School (D. Butler).
2518 Williamstown Technical School (J. Coad).
2519 Williamstown Technical School (R. Coghlan).
2 — 2520 Williamstown Technical School (G. Douglas).
2521 Williamstown Technical School (N. Egan).
2522 Williamstown Technical School (G. Jamieson).
2523 Williamstown Technical School (B. Kilby) — H.C.
2524 Williamstown Technical School (R. Mulholland).
1 — 2525 Williamstown Technical School (A. Speelmeyer).
2526 Williamstown Technical School (T. Spicer).
2527 Williamstown Technical School (L. Stratford).
2528 Williamstown Technical School (P. Taube).
2529 Williamstown Technical School (I. Templeton).
2530 Williamstown Technical School (K. Thompson).
2531 Williamstown Technical School (C. Walker).
2532 Williamstown Technical School (G. Watt).

CLASS This class was divided by the judge

168. MACHINE SHOP PRACTICE MODEL OR EXERCISE—Grade 1 Fitting and Turning Apprentices.

NOTE: Metal work must not be painted.

2533 Dandenong Technical School (D. Barker).
2534 Dandenong Technical School (W. Geissler).
2535 Dandenong Technical School (J. Rutherford).
2536 Glenroy Technical School (D. Mayson).
2537 Heidelberg Technical School (G. Davey).
2 — 2538 Heidelberg Technical School (L. Erle).
2539 Heidelberg Technical School (T. Fletcher).
2540 Heidelberg Technical School (R. McPherson).
2541 Heidelberg Technical School (D. Twoomey).
3 — 2542 Sandringham Technical School (I. Cato).
2543 S.E.C. Apprentices' School (Les Brehaut).
2544 S.E.C. Apprentices' School (Roger Clark).
2545 S.E.C. Apprentices' School (Dennis Green).
2546 S.E.C. Apprentices' School (Daryl Hulls).
1 — 2547 S.E.C. Apprentices' School (Raymond Shottle).
2548 S.E.C. Apprentices' School (Allan Toffey).
2549 S.E.C. Apprentices' School (Trevor Ward).
2550 S.E.C. Apprentices' School (Peter Zelman).

~~Second~~ 1st Class
168 A. TURNING & FITTING
Apprentices, Open Section

Judging at levels in accordance with Education Dept. Syllabus for Apprentices

1st — 2546
2nd — 2550
3rd — 2536
V.H.C. — 2543
H.C. — 2548
H.C. — 2549
C — 2545.

5. The name or brand of the flour used in the cooking of exhibits must be stated on the entry form.

All cooking exhibits except puddings, rich fruit cakes, decorated cakes, sweets and preserves become the property of the Royal Agricultural Society.

HOME CRAFTS

All puddings, rich fruit cakes, decorated cakes, sweets and preserves must be called for between 10 a.m. and 4 p.m. on Sunday, 30th September, or Monday, 1st October, 1962, unless specific instructions as to the return of same are given to the Society prior to the commencement of the Show.

THE "AEROPHOS" TROPHY ORDER, valued at £10/10/-, donated by **ALBRIGHT AND WILSON (AUSTRALIA) PTY. LTD.**, will be awarded to the most successful exhibitor in Classes 169 to 200. Mrs D. J. Hayes.

Three points will be awarded for a first prize in each Class, two points for a second prize, and one point for a third prize. In the event of a Judge awarding an equal first, second or third, full points will be awarded to each exhibitor

A TROPHY (donated by **"COLES STORES", MELBOURNE)**, will be awarded to the competitor gaining the greatest number of points in the Section for Cooking (Classes 169 to 213. The method of calculating points for both of the above trophies to be — three points for first prize, two points for second prize, and one point for a third prize. In the event of the Judge awarding equal first, second or third prizes, full points will be allotted to each exhibitor.

Mrs D. J. HAYES

In the event of equality of aggregate points the Judge shall make a final decision as to the winner of the trophy.

CLASS

169. WHITE SCONES (6). O-SO-LITE PRODUCTS PTY. LTD. have donated the prize money in this class.

2551 Mrs. Reg Bassett.
2552 Mrs. K. Bennie.
2553 Miss Nellie Blain. — 2
2554 Miss Heather Burgun.
2555 Mrs. G. R. Butt. — 3
2556 Mrs. I. J. Cassell.
2557 Miss Maud Charleson.
2558 Mrs. L. Comrie.
2559 Mrs. E. Conway.
2560 Mrs. M. Dall.
2561 Mrs. D. Daniels.
2562 Mrs. J. Davis.
2563 Miss Norma Downie.
2564 Mrs. V. C. Hanlon.
2565 Mrs. J. R. Jeffrey.
2566 Mrs. L. W. Lawrence. — 1
2567 Mrs. E. Lee.
2568 Miss Barbara Lowery.
2569 Mrs. J. Lyons.
2570 Mrs. E. G. McAllister.
2571 Mrs. K. M. McLean.
2572 Mrs. M. P. Moloney.
2573 Miss E. M. Moresi.
2574 Mrs. M. E. Nixon.
2575 Mrs. T. I. Osmotherly.
2576 Mrs. V. G. Pipkorn.
2577 Vonda Robson.
2578 Mrs. W. Seymour.
2579 Mrs. C. S. Smith.
2580 Mrs. K. Smith.
2581 Miss G. A. Stark.
2582 Mrs. R. Stock.
2583 Mrs. I. M. Sutton.
2584 Mrs. L. Taylor.
2585 Mrs. H. I. Thompson.
2586 Mrs. M. Thompson.
2587 Mrs. E. Twigg.
2588 Mrs. L. M. Walsh.
2589 Mrs. D. G. Walton.
2590 C. H. Warren.
2591 Miss M. B. Yeates.

CLASS

170. WHOLEMEAL SCONES (6). The prize money in this class has been donated by the MANUFACTURERS OF McALPIN'S PRODUCTS.

2592 Mrs. Reg Bassett.
2593 Miss Nellie Blain. — 2
2594 Mrs. G. R. Butt. — 1
2595 Mrs. A. H. Gibson.
2596 Mrs. I. H. Langdon.
2597 Mrs. L. W. Lawrence. — 3
2598 Miss Barbara Lowery.
2599 Mrs. E. G. McAllister.
2600 Mrs. M. P. Moloney.
2601 Mrs. T. I. Osmotherly.
2602 Mrs. W. Seymour.
2603 Mrs. H. T. Sheeran.
2604 Miss G. A. Stark.
2605 Mrs. R. Stock.
2606 Mrs. E. Twigg.
2607 Mrs. L. M. Walsh.
2608 Mrs. D. G. Walton.

171. NUT LOAF (made in tin 6½ inches long and 3 inches in diameter).

2609 Mrs. Reg Bassett.
2610 Mrs. Mary Culhane.
2611 Miss Eunice Davies.
2612 Mrs. J. Davis.
2613 Miss June Ferris.
2614 Mrs. M. M. Fischer.
2615 Mrs. G. J. Grant, Snr.
2616 Mrs. J. Griffith.
2617 Mrs. D. J. Hayes.
2618 Mrs. K. Hill.
2619 Mrs. M. Horwood.
2620 Mrs. Ken Jilbert.
2621 Mrs. I. H. Langdon.
2622 Mrs. L. W. Lawrence. — 1
2623 Mrs. E. Lee. — 2
2624 Mrs. Phyllis Lycett.
2625 Mrs. E. G. McAllister.
2626 Mrs. K. M. McLean.
2627 Mrs. R. Matthews.
2628 Mrs. M. P. Moloney.
2629 Mrs. R. Moore.
2630 Mrs. V. G. Pipkorn.
2631 J. C. Quirk.
2632 Mrs. D. Roberts.
2633 Mrs. W. Seymour. — 3
2634 Mrs. C. S. Smith.
2635 Mrs. Vera Smith.
2636 Mrs. H. I. Thompson.
2637 Mrs. D. G. Walton.

172. CHEESE STRAWS (consisting of 4 rings filled with cheese straws).

2638 Mrs. H. G. Adams.
2639 Mrs. M. Dall. — H.C
2640 Mrs. D. J. Hayes. — 3
2641 Mrs. E. J. Knight.
2642 Mrs. L. W. Lawrence.
2643 Miss Barbara Lowery.
2644 Mrs. W. Seymour. — 2
2645 Mrs. R. Stock.
2646 Mrs. D. G. Walton.
2647 Mrs. A. A. Wright. — 1

173. PLAIN CAKE. ALBRIGHT AND WILSON (Aust.) PTY. LTD., MAKERS OF "AEROPHOS", have donated the prize money in this class.

2648 Mrs. M. Aitken.
2649 Mrs. Reg Bassett.
2650 Mrs. R. B. Clements.
2651 Miss Eunice Davies.
2652 Mrs. A. E. Dunmill.
2653 Mrs. C. Ferrier.
2654 Mrs. A. H. Gibson.
2655 Mrs. D. J. Hayes.
2656 E. A. James. — 3
2657 Miss E. Kelynack. — 2
2658 Mrs. Freda Knobloch.

HOME CRAFTS

2659 Mrs. L. W. Lawrence.
2660 Mrs. W. Lidgett.
2661 Mrs. R. Matthews.
2662 Mrs. M. P. Moloney.
2663 Miss E. M. Moresi.
1— 2664 Mrs. M. E. Nixon.
2665 Mrs. T.I . Osmotherly.
2666 J. C. Quirk.
2667 Vonda Robson.
2668 Mrs. W. Seymour.
2669 Mrs. E. Twigg.
2670 Mrs. D. G. Walton.

CLASS

174. SEED CAKE. The prize money in this class has been donated by the MANUFACTURERS OF McALPIN'S PRODUCTS.

2671 Mrs. Reg Bassett.
2672 Mrs. E. Clements.
2673 Mrs. A. E. Dunmill.
2674 Mrs. C. Ferrier.
2675 Mrs. A. H. Gibson.
2676 Mrs. Giles.
2677 Mrs. G. J. Grant, Snr.
2— 2678 Mrs. D. J. Hayes.
2679 E. A. James.
2680 Mrs. Freda Knoblock.
2681 Mrs. M. E. Langdon.
2682 Mrs. L. W. Lawrence.
2683 Mrs. M. P. Moloney.
1— 2684 Miss E. M. Moresi.
2685 Mrs. B. Oakes.
2686 Mrs. T. I. Osmotherly.
2687 Miss M. Roberson.
2688 Mrs. W. Seymour.
3— 2689 Mrs. H. T. Sheeran.
2690 Mrs. D. G. Walton.
2691 Mrs. I.A . Williams.

175. SULTANA CAKE (not more than 8 inches by 8 inches if in square tin or 8 inches in diameter if in round tin). The prize money in this class has been donated by the MANUFACTURERS OF McALPIN'S PRODUCTS.

2692 Mrs. A. L. Bradshaw.
2693 Mrs. G. R. Butt.
2694 Mrs. J. M. Cahill.
2695 Mrs. R. B. Clements.
2696 Mrs. M. Dall.
2697 Miss Eunice Davies.
2698 Mrs. L. Debney.
2699 Mrs. C. Ferrier.
2700 Mrs. G. J. Grant, Snr.
2701 Mrs. D. J. Hayes.
3 1— 2702 E. A. James.
2703 Mrs. W. Jenkins.
2704 Mrs. Ken Jilbert.
2705 Mrs. Freda Knoblock.
2706 Mrs. W. J. Lambourn.
2707 Mrs. L. W. Lawrence.
2708 Mrs. E. G. McAllister.
2709 Mrs. M. P. Moloney.
2710 Mrs. B. Oakes.
2711 Mrs. T. I. Osmotherly.
2712 Mrs. Norma Pilcher.
2— 2713 Mrs. W. Seymour.
2714 Mrs. E. Twigg.
2715 Mrs. D. G. Walton.

176. RICH FRUIT CAKE (not iced). Not more than 8 inches by 8 inches if in a square tin or 8 inches in diameter if in round tin. The prize money in this class has been donated by the MANUFACTURERS OF McALPIN'S PRODUCTS.

2716 Mrs. M. Aitken.
2717 Mrs. Doreen Andrews.
2718 Mrs. E. Andrews.
2719 Mrs. A. L. Bradshaw.
2720 Mrs. J. Brooks.
2721 Mrs. H. Butler.
2722 Mrs. J. M. Cahill.
2723 Mrs. L. Comrie.
2724 Mrs. D. Connolly.
2725 Mrs. Mary Culhane.
2726 Mrs. M. Dall.— H.C.
2727 Miss Eunice Davies.
2728 Mrs. L. Debney.
2729 Mrs. F. C. Dolphin.
2730 Miss Norma Downie.
2731 Mrs. C. Ferrier.
2732 Mrs. M. M. Fischer.
2733 Fitzroy High School (Helen McCorkill).
2734 Miss Loris Flynn.
2735 Mrs. Beryl Garry.
2736 Mrs. V. Gillespie.
2737 Mrs. I. Gordon.
2738 Mrs. M. H. Govett.
2739 Mrs. G. J. Grant, Snr.
2740 Mrs. J. Griffith.
2741 Mrs. D. J. Hayes.— 1
2742 Mrs. G. E. Hill.
2743 E. A. James.
2744 Mrs. W. Jenkins.
2745 Mrs. Ken Jilbert.
2746 Mrs. D. Johnson.
2747 Miss I. J. E. Kermond.
2748 Mrs. B. L. Keyte.
2749 Mrs. Freda Knoblock.
2750 Mrs. W. J. Lambourn.
2751 Mrs. V. Law.
2752 Mrs. L. W. Lawrence.— 3
2753 Mrs. E. Lee.
2754 Mrs. J. Lyons.
2755 Mrs. V. McArdle.
2756 Miss H. MacFarlane.— V.H.C.
2757 Miss Jean McGregor.
2758 Mrs. B. McIntosh.— H.C.
2759 Mrs. J. McIntyre.
2760 K. A. McIntyre.
2761 Mrs. G. McPherson.
2762 Miss Margaret Marion.
2763 Miss Y. L. Martin.
2764 Mrs. R. Matthews.
2765 Mrs. E. F. May.
2766 Mrs. M. P. Moloney.
2767 Mrs. R. Moore.
2768 Miss E. M. Moresi.
2769 Mrs. L. M. Mottershead.
2770 Mrs. T. I. Osmotherly.
2771 Mrs. M. S. Perry.
2772 Mrs. Norma Pilcher.
2773 Mrs. V. G. Pipkorn.
2774 Mrs. C. Pitman.
2775 Mrs. E. J. Plant.
2776 Mrs. Feodore Portbury.
2777 Mrs. Mary Powell.
2778 Mrs. A. M. Reiher.
2779 Miss M. Roberson.
2780 Mrs. D. Roberts.
2781 Mrs. Fay Ross.
2782 Mrs. W. Seymour.— 2
2783 Mrs. B. Shimmen.
2784 Mrs. M. Skinner.
2785 Mrs. C. S. Smith.
2786 Mrs. K. Smith.
2787 Mrs. Vera Smith.
2788 Miss G. A. Stark.
2789 Bruce Stewart.
2790 Mrs. S. A. Stott.
2791 Mrs. M. Thompson.
2792 Mrs. C. E. Trahair.
2793 Ross Wall.
2794 Mrs. F. K. Walters.
2795 Mrs. M. Whitburn.
2796 A. A. Wright.
2797 Mrs. A. A. Wright.

CLASS

177. GINGERBREAD. ALBRIGHT AND WILSON (Aust.) PTY. LTD., MAKERS OF "AEROPHOS", have donated the prize money in this class.

2798 Mrs. E. Andrews.
2799 Mrs. Reg Bassett.
2800 Mrs. K. Bennie.
2801 E. A. James.— H.C.
2802 Mrs. J. R. Jeffrey.
2803 Miss E. Kelynack.
2804 Mrs. E. Kenny.— H.C.
2805 Mrs. B. Kirby.
2806 Mrs. L. W. Lawrence.

HOME CRAFTS

2807 Mrs. M. P. Moloney.
2808 Mrs. R. Moore.
2809 Mrs. M. E. Nixon. — 1
2810 Miss M. Roberson. — V.H.C.
2811 Mrs. W. Seymour.
2812 Mrs. Vera Smith. — 3
2813 Mrs. D. G. Walton. — 2

CLASS

178. SWISS ROLL (jam filled). Ends must not be cut. O-SO-LITE PRODUCTS PTY. LTD. have donated the prize money in this class.

2814 Mrs. H. G. Adams.
2815 Mrs. Reg Bassett.
2816 Mrs. G. R. Butt.
2817 Mrs. M. L. Campbell. — 1
2818 Mrs. R. B. Clements.
2819 Mrs. W. M. Cooper.
2820 Mrs. Mary Culhane.
2821 Mrs. M. Dall.
2822 Mrs. A. E. Dunmill.
2823 Mrs. A. H. Gibson.
2824 Mrs. G. J. Grant Snr.
2825 Mrs. D. J. Hayes. — 2
2826 Mrs. I. E. James.
2827 Mrs. J. R. Jeffrey.
2828 Mrs. L. W. Lawrence.
2829 Mrs. K. M. McLean.
2830 Mrs. M. P. Moloney.
2831 Mrs. M. E. Nixon.
2832 Mrs. R. Reith.
2833 Mrs. W. Seymour. — 3
2834 Mrs. C. S. Smith.
2835 Mrs. D. G. Walton.
2836 Mrs. A. A. Wright.

179. SPONGE-SANDWICH (no filling or icing), baked in CIRCULAR tin not more than 8 inches in diameter. The prize money in this class has been donated by the MANUFACTURERS OF McALPIN'S PRODUCTS.

2837 Mrs. Jean Anderson.
2838 Mrs. Linda Angeletta.
2839 Mrs. Reg Bassett.
2840 Miss Nan Brown.
2841 Mrs. G. R. Butt.
2842 Mrs. M. L. Campbell.
2843 Miss Maud Charleson. — 2
2844 Mrs. E. Conway.
2845 Miss N. H. Conway.
2846 Mrs. W. M. Cooper.
2847 Mrs. M. Dall. — 3
2848 Mrs. D. Daniels.
2849 Mrs. W. Dannock.
2850 Miss Eunice Davies.
2851 Mrs. J. Davis.
2852 Mrs. L. Debney.
2853 Mrs. A. E. Dunmill.
2854 Miss June Ferris.
2855 Albert Garden.
2856 Miss Judith Garden.
2857 Miss F. E. Goodall.
2858 Mrs. I. Gordon.
2859 Mrs. J. Griffith.
2860 Miss M. Groves.
2861 Miss Heather Gulley.
2862 Mrs. D. J. Hayes.
2863 Mrs. A. R. Henshall.
2864 Miss Lynette Henshaw.
2865 Mrs. K. Hill.
2866 Mrs. J. R. Jeffrey.
2867 Mrs. B. L. Keyte.
2868 Mrs. L. W. Lawrence.
2869 Mrs. Annie Luke.
2870 Mrs. T. J. Mannion.
2871 Miss Y. L. Martin.
2872 Mrs. M. P. Moloney.
2873 Mrs. L. M. Mottershead.
2874 Mrs. M. E. Nixon.
2875 Miss Margaret Phillips.
2876 Mrs. C. Pitman.
2877 J. C. Quirk.
2878 Mrs. D. Roberts.
2879 Mrs. W. Seymour.
2880 Mrs. C. S. Smith.
2881 Miss Patricia Smith.
2882 Mrs. I. M. Sutton.
2883 Mrs. Gullett Thomas.
2884 Mrs. M. Thompson.
2885 M. Wales.
2886 Mrs. D. G. Walton. — 1
2887 Mrs. M. Whitburn.
2888 Miss B. White.
2889 Mrs. I. A. Williams.
2890 Mrs. Bernice E. Wilson.

CLASS

180. RAINBOW CAKE (top iced only). Filling other than fresh cream. The prize money in this class has been donated by the MANUFACTURERS OF McALPIN'S PRODUCTS.

2891 Mrs. E. Clements.
2892 Mrs. M. Dall. — 1
2893 Mrs. L. Debney. — 3
2894 Mrs. A. H. Gibson.
2895 Mrs. D. J. Hayes. — 2
2896 Mrs. J. R. Jeffrey.
2897 Mrs. E. Kenny.
2898 Mrs. Freda Knoblock.
2899 Mrs. L. W. Lawrence.
2900 Mrs. E. G. McAllister.
2901 Mrs. W. Seymour.

181. CHOCOLATE SPONGE (no filling or icing) baked in circular tin not more than 8 inches in diameter. The prize money in this class has been donated by the MANUFACTURERS OF McALPIN'S PRODUCTS.

2902 Mrs. Reg Bassett.
2903 Mrs. G. R. Butt.
2904 Mrs. M. L. Campbell. — H.C.
2905 Mrs. Mary Culhane.
2906 Mrs. M. Dall.
2907 Mrs. L. Debney.
2908 Miss Norma Downie. — 2
2909 Mrs. A. E. Dunmill. — 1
2910 Mrs. D. J. Hayes.
2911 Miss Lynette Henshaw.
2912 Mrs. J. R. Jeffrey.
2913 Mrs. B. L. Keyte.
2914 Mrs. L. W. Lawrence. — 3
2915 Mrs. Annie Luke.
2916 Mrs. E. G. McAllister. — H.C.
2917 Mrs. T. J. Mannion.
2918 Mrs. M. P. Moloney.
2919 Miss Ada Price.
2920 Mrs. W. Seymour.
2921 Mrs. D. G. Walton. — V.H.C.

182. ORANGE CAKE, top iced (bar tin). The prize money in this class has been donated by the MANUFACTURERS OF McALPIN'S PRODUCTS.

2922 Mrs. M. Aitken.
2923 Mrs. Reg Bassett.
2924 Mrs. G. R. Butt.
2925 Mrs. R. B. Clements.
2926 Mrs. M. Dall.
2927 Miss Eunice Davies.
2928 Mrs. A. E. Dunmill.
2929 Mrs. M. Elletson. — 2
2930 Mrs. J. Griffith.
2931 Miss Heather Gulley.
2932 Mrs. D. J. Hayes. — V.H.C.
2933 Mrs. M. Horwood.
2934 Mrs. L. W. Lawrence.
2935 Mrs. W. Lidgett.
2936 Mrs. E. G. McAllister.
2937 Mrs. B. McIntosh.
2938 Mrs. K. M. McLean.
2939 Mrs. R. Matthews.

HOME CRAFTS

2940 Mrs. M. P. Moloney.
C— 2941 Miss E. M. Moresi.
2942 Mrs. M. E. Nixon.
2943 Mrs. B. Oakes.
2944 Mrs. T. I. Osmotherly.
1— 2945 Miss M. Roberson.
2946 Mrs. W. Seymour.
2947 Mrs. Vera Smith.
3— 2948 Bruce Stewart.
2949 Mrs. D. G. Walton.

CLASS

183. DECORATED LOG CAKE. The prize money in this class has been donated by the MANUFACTURERS OF McALPIN'S PRODUCTS.

2950 Mrs. Mary Culhane.
2951 Mrs. M. Dall.
2952 Mrs. J. Davis.
2— 2953 Mrs. D. J. Hayes.
2954 Miss Barbara Lowery.
3— 2955 Mrs. Gladice A. Peck.
2956 Mrs. W. Seymour.
2957 Mrs. R. Stock.

No 1st Award

184. PLATE OF SMALL DECORATED CAKES (8 Petit Fours). The prize money in this class has been donated by the MANUFACTURERS OF McALPIN'S PRODUCTS.

2958 Mrs. Mary Culhane.
2959 Mrs. M. Dall.
2960 Mrs. Eleanor Johns.
2961 Miss Barbara Lowery.
1— 2962 Mrs. M. Moulden.
2963 Mrs. Gladice A. Peck.
2— 2964 Mrs. R. Stock.
2965 Mrs. C. E. Trahair.
3— 2966 Mrs. A. A. Wright.

185. PLATE OF 6 ICED PATTY CAKES. The prize money in this class has been donated by the MANUFACTURERS OF McALPIN'S PRODUCTS.

2967 Mrs. G. R. Butt.
2968 Mrs. Mary Culhane.
2969 Mrs. M. Dall.
2970 Mrs. L. Debney.
2971 Mrs. A. H. Gibson.
2972 Mrs. D. J. Hayes.
2973 Miss Barbara Lowery.
2974 Mrs. D. Matthews.
2975 Mrs. M. P. Moloney.
3— 2976 Mrs. M. Moulden.
2— 2977 Mrs. Gladice A. Peck.
2978 Mrs. W. Seymour.
2979 Mrs. Vera Smith.
1— 2980 Mrs. A. A. Wright.

186. QUEEN CAKES, Small (6) (with currants or peel) (baked in Tins). O-SO-LITE PRODUCTS PTY. LTD. have donated the prize money in this class.

2981 Mrs. M. Aitken.
2982 Mrs. R. Bryant.
3— 2983 Mrs. M. L. Campbell.
2984 Mrs. E. Clements.
2985 Mrs. E. Conway.
2986 Mrs. M. Dall.
2987 Mrs. D. Daniels.
2988 Miss Eunice Davies.
2989 Mrs. L. Fairbairn.
2990 Mrs. Beryl Garry.
2991 Mrs. A. H. Gibson.
2992 Miss F. E. Goodall.
2993 Mrs. D. J. Hayes.
2994 Mrs. I. E. James.
2995 Mrs. Freda Knoblock.
2— 2996 Mrs. L. W. Lawrence.
2997 Mrs. J. Lyons.
2998 Mrs. B. McIntosh.
2999 Mrs. M. P. Moloney.
3000 Mrs. T. I. Osmotherly.
3001 Mrs. W. Seymour.
3002 Mrs. H. T. Sheeran.
3003 Mrs. C. S. Smith.
3004 Mrs. I. M. Sutton.
3005 Mrs. D. G. Walton. — 1
3006 Mrs. A. A. Wright.
3007 Miss M. B. Yeates.

CLASS

187. CREAM PUFF CASES (unfilled — not iced).

3008 Miss Maud Charleson. — 2
3009 Mrs. M. Dall.
3010 Mrs. D. Daniels.
3011 Mrs. M. C. Egan.
3012 Mrs. Giles.
3013 Mrs. E. M. Gillis. — 1
3014 Mrs. D. J. Hayes.
3015 Mrs. E. J. Knight. — 3
3016 Mrs. L. W. Lawrence.
3017 Mrs. E. G. McAllister.
3018 Miss M. C. McNab.
3019 Mrs. R. Matthews.
3020 Mrs. M. P. Moloney.
3021 Mrs. Norma Pilcher.
3022 Mrs. W. Seymour.
3023 Mrs. F. K. Walters.
3024 Mrs. A. A. Wright.

188. LAMINGTONS (6), Not Large.

3025 Mrs. E. Andrews.
3026 Mrs. Reg Bassett.
3027 Mrs. R. Bryant.
3028 Mrs. G. R. Butt. — 3
3029 Miss R. Cardillo.
3030 Miss Maud Charleson.
3031 Mrs. Mary Culhane.
3032 Mrs. M. Dall.
3033 Mrs. L. Debney.
3034 Mrs. M. C. Egan.
3035 Mrs. L. Fairbairn.
3036 Mrs. A. H. Gibson.
3037 Mrs. D. J. Hayes. — 1
3038 Mrs. J. R. Jeffrey.
3039 Miss I. J. E. Kermond.
3040 Mrs. B. L. Keyte.
3041 Mrs. F. Knoblock.
3042 Mrs. E. Lee.
3043 Mrs. W. Lidgett. — C
3044 Mrs. Phyllis Lycett.
3045 Mrs. R. Matthews.
3046 Mrs. M. P. Moloney.
3047 Miss E. M. Moresi.
3048 Mrs. L. M. Mottershead.
3049 Mrs. M. Moulden.
3050 Mrs. Norma Pilcher.
3051 J. C. Quirk.
3052 Mrs. W. Seymour.
3053 Mrs. C. S. Smith. — 2
3054 Mrs. D. G. Walton.
3055 Mrs. A. A. Wright.
3056 Miss M. B. Yeates.

189. PLUM PUDDING (boiled in basin) (pudding to be removed from basin). The prize money in this class has been donated by the MANUFACTURERS OF McALPIN'S PRODUCTS.

3057 Mrs. H. G. Adams. — 1
3058 Mrs. M. Aitken.
3059 Mrs. E. Andrews.
3060 Mrs. J. Brooks.
3061 Mrs. H. Butler.
3062 Miss Maud Charleson.
3063 Mrs. M. Dall.
3064 Mrs. L. Debney.

HOME CRAFTS

3065 Miss Norma Downie.
3066 Mrs. G. E. Hill.
3067 Miss I. J. E. Kermond.
3068 Mrs. L. W. Lawrence.
3069 Mrs. E. Lee.
3070 Mrs. J. Lynett.
3071 Miss H. MacFarlane.
3072 Mrs. G. McPherson.
3073 Mrs. M. P. Moloney.
3074 Mrs. R. Riseley.
3075 Vonda Robson.
3076 John Russell.
3077 Mrs. W. Seymour. — 2
3078 Mrs. H. I. Thompson.
3079 Mrs. M. Thompson.
3080 Mrs. Nance Toohey.
3081 Mrs. F. K. Walters.
3082 Mrs. D. G. Walton. — 3

CLASS

190. PLATE OF SHORTBREAD. The prize money in this class has been donated by the MANUFACTURERS OF McALPIN'S PRODUCTS.

3083 Mrs. Reg Bassett.
3084 Miss Nellie Blain.
3085 Mrs. A. L. Bradshaw.
3086 Miss Heather Burgun.
3087 Mrs. M. I. Campbell. — Y.H.C.
3088 Mrs. L. Conrie.
3089 Mrs. M. Dall. — C.
3090 Mrs. L. Fairbairn.
3091 Mrs. M. M. Fischer.
3092 Mrs. I. Gordon. — 2
3093 Miss J. M. Grant.
3094 Mrs. V. C. Hanlon.
3095 Mrs. D. J. Hayes.
3096 Mrs. I. E. James.
3097 Mrs. J. R. Jeffrey.
3098 Miss E. Kelynack.
3099 Miss I. J. E. Kermond.
3100 Mrs. H. Kirby. — 3
3101 Mrs. E. J. Knight.
3102 Mrs. L. W. Lawrence.
3103 Mrs. E. Lee.
3104 Mrs. W. Lidgett.
3105 Mrs. D. Matthews.
3106 Mrs. R. Matthews.
3107 Mrs. M. P. Moloney.
3108 Miss E. M. Moresi.
3109 Mrs. W. Seymour.
3110 Mrs. H. T. Sheeran.
3111 Mrs. C. S. Smith. — Y.H.C.
3112 Bruce Stewart.
3113 Mrs. R. Stock. — 1
3114 Mrs. I. M. Sutton.
3115 Mrs. D. G. Walton.
3116 Mrs. Bernice E. Wilson.
3117 Miss M. B. Yeates.

191. PLATE OF HOME-MADE BISCUITS (6 varieties — 2 of each — 6 different mixtures). O-SO-LITE PRODUCTS PTY. LTD. have donated the prize money in this class.

3118 Mrs. Reg Bassett.
3119 Mrs. G. R. Butt.
3120 Mrs. M. Dall.
3121 Miss Eunice Davies.
3122 Miss Norma Downie.
3123 Mrs. G. J. Grant Snr.
3124 Mrs. D. J. Hayes. — 3
3125 Miss E. M. Heywood. — 1
3126 Mrs. L. W. Lawrence.
3127 Miss Barbara Lowery.
3128 Mrs. W. Seymour.
3129 Mrs. C. E. Trahair.
3130 Mrs. D. G. Walton. — 2
3131 Mrs. A. A. Wright.

SCHOOL COMPETITIONS

Entry fee: 1/-.

All entrants in the following classes must have entry forms endorsed by Form or Head Teacher.

CLASS

192. SCHOOL FRUIT CAKE CONTEST. Prizes donated by THE AUSTRALIAN DRIED FRUITS ASSOCIATION. Prizes: First, "SUNBEAM" Electric Frypan; Second, "NAMCO" Coffee Percolator; Third, Special Australian Dried Fruits Association's Trophy. (Open to cookery classes of Victorian Schools.) (Fruit cake to be baked in a round tin 8 in. in diameter in school classroom from the recipes supplied to schools.) (Cakes can be collected by hand.)

3132 Bacchus Marsh High School (Form 4T).
3133 Bentleigh High School (Form 2A).
3134 Bentleigh High School (Form 2A No. 2).
3135 Bentleigh High School (Form 2B).
3136 Bentleigh High School (Form 2C).
3137 Bentleigh High School (Form 2C No. 2).
3138 Bentleigh High School (Form 2D).
3139 Bentleigh High School (Form 2E).
3140 Bentleigh High School (Form 3D).
3141 Brighton High School (Form 2).
3142 Brighton High School (Form 3F).
3143 Brighton High School (Form 4F).
3144 Burwood High School (Jennifer Hodges).
3145 Burwood High School (Joy Minetti).
3146 Dandenong High School (Form 2A).
3147 Dandenong High School (Form 2B).
3148 Dandenong High School (Form 2C).
3149 Dandenong High School (Form 2D No. 1).
3150 Dandenong High School (Form 2D No. 2).
3151 Dandenong High School (Form 2E).
3152 Dandenong High School (Form 3F No. 1).
3153 Dandenong High School (Form 3F No. 2).
3154 Dandenong High School (Form 4G No. 1).
3155 Dandenong High School (Form 4G No. 2).
3156 Dandenong High School (Form 5 No. 1).
3157 Dandenong High School (Form 5 No. 2).
3158 Dunkeld Consolidated School (Form 4).
3159 Fawkner High School (Janene Cowie).
3160 Fawkner High School (Denise Cunningham).
3161 Fawkner High School (Lorraine Grace).
3162 Fawkner High School (Eleanor Pucci).
3163 Fawkner High School (Judith Royston).
3164 Kaniva Consolidated School
3165 Lowther Hall C.E.G.G.S. (P. Burke). — H.C.
3166 Lowther Hall C.E.G.G.S. (J. Ellis).
3167 Lowther Hall C.E.G.G.S. (G. Russel).
3168 Lowther Hall C.E.G.G.S. (J. Terry).
3169 McKinnon High School (Form 3D A).
3170 McKinnon High School (Form 3D B).
3171 McKinnon High School (Form 3E A).
3172 McKinnon High School (Form 3E B).
3173 McKinnon High School (Form 4F A).
3174 McKinnon High School (Form 4F B).
3175 McKinnon High School (Form 4F C).
3176 McKinnon High School (Form 4F D).
3177 McKinnon High School (Form 4F E).
3178 Malvern Girls' Secondary School (Marita Forrester).
3179 Malvern Girls' Secondary School (Sandra Grant).
3180 Malvern Girls' Secondary School (Susan King).
3181 Malvern Girls' Secondary School (Jill Mathers).
3182 Malvern Girls' Secondary School (Roselyn Penny).
3183 Mentone Girls' High School (K. Bull).
3184 Mentone Girls' High School (H. J. Gibbs).
3185 Mentone Girls' High School (Lyn Laverty).

HOME CRAFTS

3186 Mentone Girls' High School (Elke Potye).
3187 Murrumbeena High School (Carol Baker).
3188 Murrumbeena High School (Lois Baidock).
3189 Murrumbeena High School (Lorraine Barr).
3190 Murrumbeena High School (Christine Bodsworth).
3191 Murrumbeena High School (Judith Cameron).
3192 Murrumbeena High School (Anne Campbell).
3193 Murrumbeena High School (Pamela Campbell).
3194 Murrumbeena High School (Sue Clemson).
3195 Murrumbeena High School (Pat. Dale).
3196 Murrumbeena High School (Pat. Dalton).
3197 Murrumbeena High School (Sandra Fonta).
3198 Murrumbeena High School (Jeannette Fuller).
3199 Murrumbeena High School (Noreen Gazland).
3200 Murrumbeena High School (Heather Graham).
3201 Murrumbeena High School (Beverley Hayter)
3202 Murrumbeena High School (Yvonne Hind).
3203 Murrumbeena High School (Barbara Holland).
1 3204 Murrumbeena High School (Elaine Hosa).
3205 Murrumbeena High School (Sue Hoyd).
3206 Murrumbeena High School (Elizabeth Hunter).
3207 Murrumbeena High School (Mignon Jaegar).
3208 Murrumbeena High School (Janice Lambert).
3209 Murrumbeena High School (Julie Lang).
3210 Murrumbeena High School (Jennifer Lethbridge).
3211 Murrumbeena High School (Barbara McCauley).
3212 Murrumbeena High School (Glenys Madden).
3213 Murrumbeena High School (Robyn Morley).
3214 Murrumbeena High School (Dianne Mould).
3215 Murrumbeena High School (Margaret Owen).
3216 Murrumbeena High School (Sari Pearce).
3217 Murrumbeena High School (Susan Polglaze).
3218 Murrumbeena High School (Faye Proctor).
3219 Murrumbeena High School (Cheryl Rodda).
3220 Murrumbeena High School (Lynette Schello).
3221 Murrumbeena High School (Adele Smith).
3222 Murrumbeena High School (Jennifer Steadman).
3223 Murrumbeena High School (Lynette Symons).
3224 Murrumbeena High School (K. Taylor).
3225 Murrumbeena High School (Wendy Turley).
3226 Murrumbeena High School (Coral Wade).
3227 Murrumbeena High School (Cheryl Wallace).
3228 Murrumbeena High School (Pauline Watson).
3229 Pascoe Vale Girls' Secondary School (Kaye Connors).
3230 Pascoe Vale Girls' Secondary School (Fay Dye).
3231 Pascoe Vale Girls' Secondary School (Phyllis Evans).
3232 Pascoe Vale Girls' Secondary School (Robyn Gill).
3233 Pascoe Vale Girls' Secondary School (Barbara Grey).
3234 Pascoe Vale Girls' Secondary School (Nannette Hinton).
3235 Pascoe Vale Girls' Secondary School (Pamela Hood).
3236 Pascoe Vale Girls' Secondary School (Lesley Hope).
3237 Pascoe Vale Girls' Secondary School (Helen Hopwood).
V.H.C 3238 Pascoe Vale Girls' Secondary School (Jeanette Lyons).
3239 Pascoe Vale Girls' Secondary School (Erica McKean).
3240 Pascoe Vale Girls' Secondary School (Elizabeth Marshall).
3241 Pascoe Vale Girls' Secondary School (Susan Stubbs).
3242 Pascoe Vale Girls' Secondary School (Kaye Thomson).
3243 Richmond Girls' Secondary School (Form 2C).
3244 Richmond Girls' Secondary School (Form 3D).
3245 Richmond Girls' Secondary School (Form 4A).
3246 Richmond Girls' Secondary School (Form 4B).
3247 Richmond Girls' Secondary School (Form 5).
3248 Ringwood High School (Jennifer I. Anderson & Gillian L. Frame).
3249 Ringwood High School (Cheryl Biggin & Halina Koralewski).
3250 Ringwood High School (Glenys Rolton).
3251 Ringwood High School (Margaret Bowring).
3252 Ringwood High School (Jennifer Boyes & Janette Harrison).
3253 Ringwood High School (Pam Dennis & Helen Bertram).
3254 Ringwood High School (Joan Eastaugh & Christa Zimmermann).
3255 Ringwood High School (Melva Finger).
3256 Ringwood High School (Robyn Francis & Lorraine Smith).
3257 Ringwood High School (Barbara Frankum & Elizabeth Diedrich.
3258 Ringwood High School (Brigitte Geisler & Shirley Finger).
3259 Ringwood High School (Maureen Halls & Karen Buchanan).
3260 Ringwood High School (Dianne Hobday, P. King & Ruth Gibson).
3261 Ringwood High School (Lynette Jenkins & Glenda Benson).
3262 Ringwood High School (Irene Kowalski & Elizabeth Taylor).
3263 Ringwood High School (Gwynneth Leighton & Marie Ratcliffe).
3264 Ringwood High School (Rhonda Mills & Ann Vowles).
3265 Ringwood High School (Patrica Pearce).
3266 Ringwood High School (Wendy Rutledge & Norma McCann).
3267 Ringwood High School (Maragarate Shields).
3268 Ringwood High School (Joy Smith & Jennifer Dodd).
3 3269 Ringwood High School (Gwenda Tennant & Anne McLean).
3270 St. Monica's Domestic Arts School (Miriam Agius).
3271 St. Monica's Domestic Arts School (Julia Blanns).
3272 St. Monica's Domestic Arts School (Isabelle Bogusiak).
3273 St. Monica's Domestic Arts School (Maree Cameron).
3274 St. Monica's Domestic Arts School (Denise Connelly).
3275 St. Monica's Domestic Arts School (Veronica Hurst).
3276 St. Monica's Domestic Arts School (Eugenia Koropesk)
2 3277 St. Monica's Domestic Arts School (Erika Pasiczna).
3278 St. Monica's Domestic Arts School (Jadwiga Radke).
3279 St. Monica's Domestic Arts School (Marilyn Shepherd).
3280 St. Monica's Domestic Arts School (Noeline Walsh).
3281 St. Monica's Domestic Arts School (Ann Zammit).
3282 St. Raphael's Central School.— V.H.C.
3283 Sunshine High School (Margaret Black).
3284 Sunshine Technical School (Carole Ascher).
3285 Sunshine Technical School (Carol Brown).
3286 Sunshine Technical School (Helen Campbell).
3287 Sunshine Technical School (Kathryn Cocks).
3288 Sunshine Technical School (Roma Elvin).
3289 Sunshine Technical School (Ilka Gutyg).
3290 Sunshine Technical School (Desma Lawton).
3291 Sunshine Technical School (Marion Mildenhall).

CLASS

193. FRUIT LOAF. (Open to Cookery Classes of Victorian Schools. Prizes: First, "SUNBEAM" Electric Frypan; Second "NAMCO" Coffee Percolator; Third, Special Australian Dried Fruits Association's Trophy.

3292 Bacchus Marsh High School (Form 4T).
3293 Dandenong High School (Form 2A).
3294 Dandenong High School (Form 2B).
3295 Dandenong High School (Form 2C)).
3296 Dandenong High School (Form 2D No. 1).— H.C.
3297 Dandenong High School (Form 2D No. 2).— H.C.
3298 Dandenong High School (Form 2E).
3299 Dandenong High School (Form 4G).
3300 Dandenong High School (Form 5).— H.C.

HOME CRAFTS

3301 Dunkeld Consolidated School (Form 4).
3302 Malvern Girls' Secondary School (Marita Forrester).
3303 Malvern Girls' Secondary School (Sandra Grant).
3304 Malvern Girls' Secondary School (Susan King).
3305 Malvern Girls' Secondary School (Jill Mathers).
3306 Malvern Girls' Secondary School (Roselyn Penny).
3307 Murrumbeena High School (Moya Chadwick).
3308 Murrumbeena High School (Heather Douglas).
3309 Murrumbeena High School (Susan Haden).
3310 Murrumbeena High School (Carol Horton).
3311 Murrumbeena High School (Lorraine Huggan).
3312 Murrumbeena High School (Karen Jones).
3313 Murrumbeena High School (Sharon Laurence).
3314 Murrumbeena High School (Pat. Reynolds).
3315 Murrumbeena High School (Dianne Robie).
3316 Murrumbeena High School (Jan. Schafer).
3317 Murrumbeena High School (June Shimmen).
3318 Murrumbeena High School (Carolyn Smith).
3319 Murrumbeena High School (Kerry Sutter).
3320 Murrumbeena High School (Ruth Sutter).
3321 Pascoe Vale Girls' Secondary School (Christine Ainsworth).
3322 Pascoe Vale Girls' Secondary School (Pamela Blackmore).
3323 Pascoe Vale Girls' Secondary School (Lenore Davis).
3324 Pascoe Vale Girls' Secondary School (Phyllis Evans).
3325 Pascoe Vale Girls' Secondary School (Sabine Gloede).
3326 Pascoe Vale Girls' Secondary School (Lesley Hope).
3327 Pascoe Vale Girls' Secondary School (Erica McKean).
3328 Pascoe Vale Girls' Secondary School (Susan Stubbs).
3329 Pascoe Vale Girls' Secondary School (Kaye Thomson).
H.C 3330 Richmond Girls' Secondary School (Form 3C).
3331 Richmond Girls' Secondary School (Form 3D).
3332 Richmond Girls' Secondary School (Form 4A).
3333 Richmond Girls' Secondary School (Form 4B).
3334 Richmond Girls' Secondary School (Form 5).
3335 Ringwood High School (Form 2A No. 1).
3336 Ringwood High School (Form 2A No. 2).
3337 Ringwood High School (Form 2B No. 1).
2 3338 Ringwood High School (Form 2B No. 2).
3339 Ringwood High School (Form 2C No. 1).
3340 Ringwood High School (Form 2C No. 2).
3341 Ringwood High School (Form 2D No. 1).
3342 Ringwood High School (Form 2D No. 2).
3343 Ringwood High School (Laura L. Anderson).
3344 Ringwood High School (Jillian Astle).
3345 Ringwood High School (Heather Beslee).
3346 Ringwood High School (Anna Comatas).
3347 Ringwood High School (Kathy Herbert).
3348 Ringwood High School (Robyn McAdam).
3349 Ringwood High School (Janette McLean).
3350 Ringwood High School (Eril McNamara).
3351 Ringwood High School (Glenys Mossop).
3352 Ringwood High School (Gayle O'Neill).
3353 Ringwood High School (Glenda Penny).
3354 Ringwood High School (Pamela Sole).
3355 Ringwood High School (Leonie Trotman).
3356 Ringwood High School (Christine Whitington).
3357 Ringwood High School (Robyn Williams).
3358 Sunshine High School (Margaret ~~Black~~) KOGLOWSKI
3359 Sunshine High School (~~Janina Glinski~~) Amelie HAKK.
3360 Sunshine High School (Beverley Powers).
3361 Sunshine High School (Lynda Wiltshire).
3362 Sunshine Technical School (Valma Briggs).
3363 Sunshine Technical School (Helga Grosik).
3364 Sunshine Technical School (Heather Paice).

DECORATED CAKE SECTION

Trophy Order valued at £10/10/-, donated by the **MANUFACTURERS OF McALPIN'S PRODUCTS**, may, at the discretion of the Judges, be awarded to the outstanding exhibit in this Section.

Ribbon, tulle, wire and manufactured pillars may be used, but no manufactured ornaments allowed.

CLASS

194. DECORATED BIRTHDAY CAKE (not more than two tiers high). The prize money in this class has been donated by the MANUFACTURERS OF McALPIN'S PRODUCTS. Prizes: First, £3; Second, £1; Third, 10/-. 3387

3365 Mrs. M. Dall. — Y.H.C.
3366 Mrs. J. Davis.
3367 Mrs. M. Davis.
3368 Mrs. E. Dihm.
3369 Mrs. M. B. Fradd.
3370 Mrs. A. W. Hannaford. — H.C.
3371 Mrs. Eleanor Johns.
3372 Mrs. G. V. Johnson.
3373 M/s Marie Lledwoe.
3374 Mrs. V. McArdle.
3375 Mrs. M. Moulden — 1
3376 Mrs. M. Nelson.
3377 Mrs. Gladice A. Peck. — 2
3378 Mrs. C. Smith.
3379 Mrs. B. Spear.
3380 Mrs. Mavis J. Wall.
3381 Mrs. A. A. Wright. — 3

195. DECORATED CHRISTENING CAKE (not more than two tiers high). The prize money in this class has been donated by the MANUFACTURERS OF McALPIN'S PRODUCTS. Prizes: First, £3; Second, £1; Third, 10/-.

3382 Mrs. Mary Culhane.
3383 Mrs. M. E. Cutts.
3384 Mrs. M. Dall. — 3
3385 Mrs. J. Davis.
3386 Mrs. N. Evans.
3387 Mrs. A. W. Hannaford. — 1
3388 Mrs. M. Moulden. — 2
3389 Mrs. M. Nelson.
3390 Mrs. Gladice A. Peck — H.C.
3391 Mrs. C. E. Trahair.
3392 Mrs. A. A. Wright.

196. MOST ORIGINAL CAKE. The prize money in this class has been donated by the MANUFACTURERS OF McALPIN'S PRODUCTS. Prizes: First, £3; Second, £1; Third, 10/-.

3393 Mrs. M. Dall.
3394 Mrs. J. Davis.
3395 Mrs. M. Davis.
3396 Mrs. N. Evans.
3397 Mrs. Winnie Freitag.
3398 Mrs. A. W. Hannaford. — 1
3399 Mrs. G. V. Johnson. — brought to class 197
3400 M/s Marie Lledwoe.
3401 Mrs. N. Parslow. — 2
3402 Mrs. C. Smith.
3403 Mrs. R. Stock.
3404 Mrs. A. A. Wright. — 3

197. SPECIAL ROYAL SHOW NOVELTY CAKE.—SPECIAL PRIZE OF £20 DONATED BY SWALLOW'S BISCUITS PTY. LTD. The cake must represent something in connection with the forthcoming Royal Show. Second, £3; Third, £1.

3405 Mrs. Mary Culhane.
3406 Mrs. M. Dall. — H.C.
3407 Mrs. A. W. Hannaford. — 2
3408 Mrs. D. J. Hayes.
3409 Mrs. N. Parslow.
3410 Mrs. Gladice A. Peck. — 3
3411 Miss M. H. Trenerry. — 1
3412 Mrs. A. A. Wright.

Y.H.C — 3399 brought from class 196.

HOME CRAFTS

CLASS

198. DECORATED WEDDING CAKE, Covered with Rolled Fondant Icing (2 or 3 tiers). "HOME BEAUTIFUL" have donated the prize money in this class. Prizes: First, £10/10/-; Second, £3/3/-; Third, £2/2/-.

3413 Mrs. Mary Culhane.
3414 Mrs. M. Dall.
3415 Mrs. M. Davis.
VHC 3416 Mrs. M. B. Fradd.
3417 Mrs. A. W. Hannaford.
3418 Mrs. D. J. Hayes.
2 3419 Mrs. A. M. Lambert.
3420 Mrs. V. McArdle.
3 3421 Mrs. Gladice A. Peck.
HC 3422 Mrs. R. Reith.
3423 Mrs. C. E. Trahair.
3424 Peter Williams.
1 3425 Mrs. A. A. Wright.

199. DECORATED WEDDING CAKE, Covered with Royal Icing (2 or 3 tiers). A Special Prize of £7/7/- donated by TRUFOOD OF AUSTRALIA LTD. Second, £2; Third, £1.

3426 Mrs. M. Dall.
3427 Mrs. A. W. Hannaford.
3428 Mrs. N. Parslow.
3429 Miss Eleanore Paten.
2 3430 Mrs. Gladice A. Peck.
3431 Peter Williams
3432 Mrs. A. A. Wright.

No 1st or 3rd Award.

200. DECORATED CHRISTMAS CAKE. The prize money in this class has been donated by the MANUFACTURERS OF McALPIN'S PRODUCTS. Prizes: First, £3; Second, £1; Third, 10/-.

C 3433 Mrs. Mary Culhane.
1 3434 Mrs. M. Dall.
3435 Mrs. J. Davis.
HC 3436 Mrs. L. Debney.
3437 Mrs. M. B. Fradd.
3438 Mrs. Alice W. Gruer.
3 3439 Mrs. A. W. Hannaford.
3440 M/s Marie Lledwoe.
V.HC 3441 Mrs. E. McDonald.
3442 Mrs. David McFarlane.
3443 Mrs. B. O'Toole.
2 3444 Mrs. R. Stock.
3445 Mrs. J. E. Stott.
3446 Mrs. K. L. Stuchbery.
3447 Mrs. A. A. Wright.

CONFECTIONS

201. COCONUT ICE.

3448 Mrs. Mary Culhane.
3449 Mrs. M. Dall.
1 3450 Miss V. E. Furner.
3451 Miss P. J. Harwood.
3452 Mrs. E. Kenny.
3453 Mrs. B. L. Keyte.
3 3454 Mrs. E. J. Knight.
3455 Mrs. R. Leech.
3456 Mrs. E. G. McAllister.
3457 Miss M. C. McNab.
HC 3458 Mrs. W. Seymour.
3459 Mrs. C. Smith.
3460 Mrs. C. S. Smith.
2 3461 Mrs. A. A. Wright.

202. PRESENTATION BOX OR BASKET OF SWEETS. Judged for quality and attractiveness.

3462 Mrs. Mary Culhane.
V.H.C 3463 Miss Eunice Davies.
2 3464 Mrs. M. L. Head.
3465 Mrs. R. Leech.
C 3466 Mrs. E. G. McAllister.
3 3467 Mrs. W. Seymour.
1 3468 Miss G. A. Stark.

BOTTLING — Fruits and Jams, etc.

CLASS

203. LEMON BUTTER (1 jar. FOWLERS VACOLA MANUFACTURING CO. LTD. have donated £1/1/- towards the prize money in this class.

3469 Mrs. H. G. Adams.
3470 Mrs. M. Aitken.
3471 Miss Edith L. Alexander.
3472 Miss Gladys Broad.
3473 Mrs. H. Butler.
3474 Mrs. Milton Chant.
3475 Miss Eunice Davies.
3476 Miss Norma Downie.
3477 Mrs. G. E. Hill.
3478 Mrs. J. E. Kendall.
3479 Mrs. M. E. Langdon. — 2
3480 Mrs. L. W. Lawrence. — 3
3481 Mrs. E. G. McAllister.
3482 Mrs. W. G. Salter.
3483 Mrs. W. Seymour.
3484 Mrs. C. S. Smith. — 1

204. CLEAR PICKLES (in vinegar), 3 varieties, 1 bottle of each. FOWLERS VACOLA MANUFACTURING CO. LTD. have donated £1/1/- towards the prize money in this class.

3485 Miss Gladys Broad.
3486 Mrs. H. Butler.
3487 Mrs. M. Dall.
3488 Mrs. H. Hobson. — 1
3489 Mrs. L. W. Lawrence. — 3
3490 Mrs. J. B. Mills.
3491 Mrs. W. G. Salter.
3492 Mrs. V. Unthank.
3493 Mrs. D. G. Walton. — 2

205. MUSTARD PICKLES (3 varieties, 1 bottle of each). FOWLERS VACOLA MANUFACTURING CO. LTD. have donated £1/1/- towards the prize money in this class.

3494 Miss Gladys Broad.
3495 Mrs. M. Dall. — 1
3496 Mrs. L. W. Lawrence. — 3
3497 Mrs. E. G. McAllister.
3498 Mrs. J. B. Mills.
3499 Mrs. D. G. Walton. — 2

206. CHUTNEY (1 bottle). FOWLERS VACOLA MANUFACTURING CO. LTD. have donated £1/1/- towards the prize money in this class.

3500 Miss Gladys Broad.
3501 Mrs. H. Butler.
3502 Mrs. M. Dall.
3503 Mrs. D. J. Hayes. — 3
3504 Mrs. K. Hill.
3505 Mrs. J. E. Kendall.
3506 Mrs. M. Lamble.
3507 Mrs. L. W. Lawrence.
3508 Mrs. E. G. McAllister. — 2
3509 Mrs. J. B. Mills.
3510 Mrs. E. J. Plant.
3511 Mrs. W. Seymour. — 1
3512 Mrs. V. Unhank.
3513 Mrs. D. G. Walton.

207. TOMATO SAUCE (1 bottle).

3514 Miss Gladys Broad.
3515 Mrs. M. Dall.
3516 Miss V. E. Furner.
3517 Mrs. D. J. Hayes.
3518 Mrs. G. E. Hill.
3519 Mrs. K. Hill.
3520 Mrs. H. Hobson.
3521 Mrs. J. E. Kendall. — 2
3522 Mrs. E. G. McAllister.

HOME CRAFTS

3523 Mrs. J. B. Mills. — 1
3524 Mrs. E. J. Plant.
3525 Mrs. W. Seymour. — 3
3526 Mrs. D. G. Walton.
3527 Mrs. A. A. Wright.

CLASS

208. COLLECTION OF PRESERVED VEGETABLES, not less than 4 varieties nor more than 6 (1 bottle of each). SPECIAL PRIZES: £5/5/-, £2/2/-, £1/1/-, have been donated by FOWLERS VACOLA MANUFACTURING CO. LTD.

3528 Miss Gladys Broad. — 2
3529 Mrs. J. B. Mills. — 1
3530 Mrs. E. M. Milton. — 3
3531 Mrs. W. G. Salter.

209. COLLECTION OF PRESERVED FRUITS, not less than 4 varieties, nor more than 6 (1 jar of each). SPECIAL PRIZES: £5/5/-, £2/2/-, £1/1/-, have been donated by FOWLERS VACOLA MANUFACTURING CO. LTD.

3532 Miss Gladys Broad.
3533 Mrs. L. W. Lawrence.
3534 Mrs. J. B. Mills. — 1
3535 Mrs. E. M. Milton. — 2
3536 Mrs. D. G. Walton. — 3

210. COLLECTION OF JAMS (excluding Marmalade), 4 varieties (1 jar of each, with lid, containing about 1 lb., to be labelled). All jars must be uniform. FOWLERS VACOLA MANUFACTURING CO. LTD. have donated £1/1/- towards the prize money in this class.

3537 Miss Edith L. Alexander.
3538 Mrs. E. Andrews.
3539 Miss Gladys Broad.
3540 Mrs. M. Dall.
3541 Miss Eunice Davies.
3542 Mrs. L. Debney.
3543 Mrs. A. P. Grigg. — 1/2
3544 Mrs. K. Hill. — 1/2
3545 Mrs. L. W. Lawrence.
3546 Mrs. E. G. McAllister.
3547 Mrs. E. M. Milton.
3548 Mrs. C. S. Smith. — 2
3549 Mrs. L. M. Walsh.
3550 Mrs. D. G. Walton.

No 3rd award.

211. COLLECTION OF JELLIES, 3 varieties (1 jar of each, containing 1 lb., to be labelled). All jars must be tall jelly jars. FOWLERS VACOLA MANUFACTURING CO. LTD. have donated £1/1/- towards the prize money in this class.

3551 Mrs. H. G. Adams.
3552 Miss Edith L. Alexander.
3553 Miss Gladys Broad.
3554 Mrs. Milton Chant. — 3
3555 Mrs. M. Dall.
3556 Miss Eunice Davies.
3557 Mrs. K. Hill. — 1
3558 Mrs. H. Hobson. — 2
3559 Mrs. L. W. Lawrence.
3560 Mrs. E. M. Milton.
3561 Mrs. W. G. Salter.
3562 Mrs. C. S. Smith.
3563 Mrs. L. M. Walsh.
3564 Mrs. D. G. Walton.

CLASS

212. SHRED MARMALADE (1 screw top jar, containing about 1 lb.). FOWLERS VACOLA MAIUFACTURING CO. LTD. have donated £1/1/- towards the prize money in this class.

3565 Mrs. H. G. Adams.
3566 Miss Edith L. Alexander.
3567 Mrs. E. Andrews.
3568 Miss Gladys Broad.
3569 Mrs. Milton Chant. — 3
3570 Mrs. M. Dall.
3571 Mrs. K. Hill. — 2
3572 Mrs. H. Hobson.
3573 Mrs. E. M. Milton.
3574 Mrs. W. G. Salter.
3575 Mrs. C. S. Smith. — 1
3576 Mrs. S. A. Stott
3577 Mrs. L. Taylor.
3578 Mrs. V. Unthank.
3579 Mrs. D. G. Walton.

213. SHRED AND PULP MARMALADE (1 screw top jar, containing about 1 lb.). FOWLERS VACOLA MANUFACTURING CO. LTD. have donated £1/1/- towards the prize money in this class.

3580 Mrs. H. G. Adams.
3581 Miss Edith L. Alexander.
3582 Mrs. E. Andrews.
3583 Miss Gladys Broad.
3584 Mrs. M. Dall.
3585 Miss Eunice Davies.
3586 Miss F. E. Goodall.
3587 Mrs. G. E. Hill.
3588 Mrs. K. Hill. — 3
3589 Mrs. D. Johnson.
3590 Mrs. J. E. Kendall.
3591 Mrs. M. Lamble.
3592 Mrs. E. M. Milton. — 2
3593 Mrs. W. G. Salter.
3594 Mrs. C. S. Smith. — 1
3595 Mrs. S. A. Stott.
3596 Mrs. E. M. Thomas.
3597 Mrs. V. Unthank.
3598 Mrs. L. M. Walsh.
3599 Mrs. D. G. Walton.

NOVICE CLASSES

Entry in these classes is restricted to exhibitors who have not won a first prize in the same class at a previous Royal Melbourne Show.

A trophy order valued at £3/3/-, donated by **O-SO-LITE PRODUCTS PTY. LTD.**, will be awarded to the most successful exhibitor in the novice classes. Three points will be awarded for each first prize, two points for each second prize, and one point for each third prize. Should there be an equality of points, the Judge shall make a final decision. Unless six points are gained by any one exhibitor no award will be made.

214. WHITE SCONES (6). O-SO-LITE PRODUCTS PTY. LTD. have donated the prize money in this class.

3600 Miss Nan Brown.
3601 Mrs. R. Bryant.
3602 Mrs. M. L. Campbell. — 2
3603 Miss R. Cardillo.
3604 Mrs. I. J. Cassell.
3605 Mrs. D. Connolly.
3606 Miss N. H. Conway.
3607 Miss Eunice Davies.
3608 Mrs. L. Debney.
3609 Miss Norma Downie.
3610 Mrs. K. Durling.

HOME CRAFTS

3611 Mrs. G. J. Grant, Snr.
3612 Mrs. J. Griffith.
3613 Mrs. V. C. Hanlon.
3614 Mrs. K. Hill.
3615 Mrs. J. R. Jeffrey.
3616 Mrs. I. H. Langdon.
3617 Mrs. M. E. Langdon.
3618 Miss Barbara Lowery.
3619 Mrs. E. G. McAllister.
3620 Mrs. K. M. McLean.
3 — 3621 Mrs. E. F. May.
3622 John Russell.
H.C — 3623 Mrs. C. S. Smith.
3624 Mrs. Vera Smith.
1 — 3625 Miss G. A. Stark.
3626 Mrs. E. Twigg.
3627 Mrs. M. Whitburn.
3628 Miss Susan Wright.

CLASS

215. SIMPLE DECORATED SPONGE. The prize money in this class has been donated by the MANUFACTURERS OF McALPIN'S PRODUCTS.

3629 Mrs. Doreen Andrews.
C — 3630 Miss R. Cardillo.
3631 Mrs. R. B. Clements.
3632 Mrs. Jean R. Davis.
3633 Mrs. L. Debney.
3634 Mrs. P. Forster.
3635 Mrs. J. E. Kendall.
3636 Miss Barbara Lowery.
3637 Miss Jean McGregor.
3638 Mrs. C. Missen.
C — 3639 Miss Carmel Neyland.
3640 Miss L. Neyland.
2 — 3641 Mrs. Gladice Peck.
3642 Mrs. E. J. Plant.
1 — 3643 Mrs. R. Reith.
3644 Mrs. W. Seymour.
3645 Mrs. C. E. Trahair.
3646 Mrs. L. Washington.
3647 Mrs. M. Whitburn.
3648 Miss Susan Wright.

No 3rd award.

216. PLATE OF HOME-MADE BISCUITS (12 fancy assorted). O-SO-LITE PRODUCTS PTY. LTD. have donated the prize money in this class.

3649 Miss Eunice Davies.
3650 Mrs. C. J. Grant, Snr.
2 — 3651 Mrs. J. E. Kendall.
3652 Mrs. L. W. Lawrence.
3653 Mrs. D. Matthews.
3654 Miss Eleanore Paten.
3655 Mrs. W. Seymour.
3656 Mrs. Gullett Thomas.
3 — 3657 Mrs. S. E. Trahair.
3658 Mrs. M. Whitburn.
1 — 3659 Miss Susan Wright.

217. PLATE OF SMALL DECORATED CAKES (8 Petit Fours). The prize money in this class has been donated by the MANUFACTURERS OF McALPIN'S PRODUCTS.

3660 Mrs. Jean R. Davis.
3661 Mrs. L. Debney.
3662 Mrs. E. J. Knight.
3663 Mrs. D. Matthews.
2 — 3664 Mrs. C. Missen.
3665 M/s Annette Neville.
1 — 3666 Miss Carmel Neyland.
3667 Miss L. Neyland.
3668 Miss Eleanore Paten.
3 — 3669 Miss M. Peck.
3670 John Russell.
3671 Mrs. W. Seymour.
3672 Mrs. C. E. Trahair.
3673 Mrs. M. Whitburn.

CLASS

218. DECORATED BIRTHDAY OR CHRISTENING CAKE. Ribbon, tulle, wire and manufactured pillars may be used, but no manufactured ornaments allowed (not more than two tiers high). ALBRIGHT AND WILSON (Aust.) PTY. LTD., MAKERS OF "AEROPHOS", have donated the prize money in this class.

3674 Mrs. Jean R. Davis.
3675 Mrs. L. Debney.
3676 Miss Marie Dowd.
3677 J. E. Flanagan.
3678 Mrs. Queenie Grimshaw.
3679 Mrs. N. Jones.
3680 Mrs. V. McArdle. — 1
3681 Mrs. David McFarlane. — H.C.
3682 Mrs. J. A. Mulcahy.
3683 M/s Annette Neville.
3684 Mrs. B. O'Toole. — 3
3685 Mrs. N. Parslow.
3686 Mrs. R. Reith. — V.H.C.
3687 Mrs. J. E. Stott.
3688 Mrs. Betty Thomas. — C.
3689 Mrs. C. E. Trahair. — 2
3690 Miss Beverley Walker.
3691 Mrs. M. Whitburn.
3692 Mrs. H. Whitworth. — C.
3693 Miss Susan Wright.

219. NOVELTY CAKE. Ribbon, tulle, wire, and manufactured pillars may be used (not to exceed 14 inches overall). The prize money in this class has been donated by the MANUFACTURERS OF McALPIN'S PRODUCTS.

3694 Mrs. Doreen Andrews.
3695 Anonymous.
3696 Mrs. N. Bond.
3697 Miss R. Cardillo.
3698 Mrs. L. Debney.
3699 J. E. Flanagan.
3700 Mrs. G. V. Johnson.
3701 Mrs. E. J. Knight. — 1
3702 Mrs. David McFarlane. — C
3703 Mrs. B. Masterman. — 2
3704 Mrs. J. A. Mulcahy.
3705 M/s Annette Neville.
3706 Mrs. N. Parslow.
3707 Mrs. J. E. Stott. — 3
3708 Mrs. C. E. Trahair.
3709 Miss Beverley Walker.
3710 Mrs. L. Washington. — H.C.
3711 Mrs. O. H. Webster.
3712 Miss Susan Wright.

220. COLLECTION OF JAMS (4 varieties) (1 jar of each, with lid, containing about 1 lb.)—to be labelled. All jars must be uniform.

3713 Mrs. H. G. Adams. — 3
3714 Miss Gladys Broad.
3715 Mrs. L. Debney.
3716 Mrs. A. P. Grigg.
3717 Mrs. H. Hobson. — 1
3718 Mrs. L. W. Lawrence. — 2
3719 Mrs. W. Seymour.
3720 Mrs. H. I. Thompson.

221. COLLECTION OF PRESERVED FRUITS, not less than 4 varieties, not more than 6, 1 jar of each.

3721 Miss Gladys Broad. — 1
3722 Mrs. L. W. Lawrence. — 3
3723 Miss Diane Salter. — 2

Index to Exhibitors in Home Crafts, Photography and School Competitions

A

ACADEMY OF MARY IMMACULATE, Nicholson St., Fitzroy.—1562, 1649, 1775, 1831, 1832, 1833, 1998, 1999, 2000, 2001, 2009, 2036, 2037, 2051, 2052, 2076.
Adams, Mrs. H. G., Humevale, Whittlesea.—2638, 2814, 3057, 3469, 3551, 3565, 3580, 3713.
Adamson, John R., 29 Palmer St., Portland.—1420, 1441, 1473, 1486, 1487.
Addison, Miss E., 18 Railway Cres., Moorabbin.—655.
Aitken, Mrs. M., 388 Main Rd. West, St. Albans.—2648, 2716, 2922, 2981, 3058, 3470.
Albert, Mrs. O., Warrandyte Rd., via Ringwood.—554, 579.
Alexander, Miss Edith L., Box 9, Mooroopna.—3471, 3537, 3552, 3566, 3581.
Alexander, Mrs. J., 8 Station Ave., Ascot Vale.—193, 1145.
Allen, Mrs. Mary R., 17 Lincoln Drive, Balleen.—1041.
Altona North Technical School, Millers Rd., Altona North.—2146, 2247, 2340, 2390, 2391, 2392, 2393, 2394, 2395, 2396.
Amenities Officer, H.M. Gaol, Coburg.—952, 1108, 1109, 1110, 1260, 1261, 1262, 1263, 1264, 1304, 1347, 1348.
Anderson, Miss B., 22 Goe St., Caulfield.—162.
Anderson, Miss Celeste, 9 Eaglemont Cres., Heidelberg.—1146.
Anderson, Mrs. Jean, 4 Seafoam St., Moorabbin.—2837.
Andrew, Miss E., 59 Tooronga Rd., East Malvern.—580.
Andrews, Mrs. Doreen, Calder Highway, Keilor.—2717, 3629, 3694.
Andrews, Mrs. E., High St., Wedderburn.—2718, 2798, 3025, 3059, 3538, 3567, 3582.
Angeletta, Mrs. Linda, 71 Reynolds Pde., Pascoe Vale.—2838.
Anonymous.—3695.
Antic, Zivojin, 94 Hotham St., East Melbourne.—1134.
Armstrong, Mrs. N. G., 60 Craigend St., Leura, N.S.W.—1211, 1222.
Armstrong, Miss Nora, 2 Naples Rd., Mentone.—207.
Arnott, Mrs. L., 31 Saltley St., South Kingsville.—224, 411, 581, 791.
Arundell, Mrs. M., Jennings St., Colac.—49, 122, 155, 163, 225, 467, 531, 582, 602.
Asher-Hayter, Mrs. S., Flat 1, 62 Union Rd., Ascot Vale.—146.
Ashley, Miss Frances, Old Forest Rd., The Basin.—1147.
Asplin, H. S., c/- R. W. Oke, 11 Langley St., Ringwood East.—1072.
Association for the Blind, The, 452A Glenferrie Rd., Kooyong.—871, 878, 879, 880, 881, 882, 883, 884, 885, 886, 887, 888, 889, 890, 891, 894, 895, 901, 902, 907, 908, 909, 910, 911, 912, 913, 914, 915, 916, 917, 918, 919, 920, 921, 922, 923, 924, 925, 926, 927, 928, 929, 930, 931, 932, 942, 943.
Association for the Blind, The, P.O. Box 40, Hampton.—877, 900, 903, 904, 905, 906.
Australian Red Cross Society, 8-12 Stephens Place, Adelaide, S.A.—783, 953, 1212, 1218.

B

BACCHUS MARSH HIGH SCHOOL, Bacchus Marsh.—3132, 3292.
Bachmann, Mrs. Astrid, c/- 33 Somers Ave., Malvern.—621.
Baddeley, Miss M., 8 Dickens St., Glen Iris.—164, 226.
Bailey, Mrs. Lily, 118 Beach Rd., Parkdale.—341, 399, 412.
Baker, Mrs. J., Main Rd., Wesburn.—50, 72, 123, 674, 705, 988, 1016, 1148, 1187.
Baker, Mrs. O., 6 Osborne St., St. Mary's, Clovelly Park, S.A.—165, 203, 208, 227, 1076.
Baker, Mrs. P. W. R., 58 Barkly St., Mordialloc.—228, 240, 269, 302, 439, 468, 490.
Baldwin, Miss Elizabeth, Flat 6, 8 Leith Cres., Moorabbin.—1349, 1372.
Baldwin, Mrs. P., Flat 6, 8 Leith Cres., Moorabbin.—675, 989, 1017.
Ballinger, Mrs. E. M., 17 Kalkee Rd., Horsham.—14, 124.
Banner, Mrs. E., 31A Davey St., Frankston.—241, 367.
Bannerman, Miss D., 118 Danks St., Albert Park.—1188.
Bantick, Mr. & Mrs. K., Springvale Rd., Springvale South.—1111.
Barnett, Mrs. R. J., 10 Donald Rd., Burwood.—961, 973, 984.
Barrett, Mrs. Phyllis, 3 Le Cateau St., Pascoe Vale South.—1057.
Barry, Miss B. C., 96 Victoria Ave., Albert Park.—73, 147, 990.
Bassett, Miss A. L., The Grove, Seymour.—166, 603.
Bassett, Mrs. Reg., Halston, 6 Wooden St., Wagga, N.S.W.—2551, 2592, 2609, 2649, 2671, 2799, 2815, 2839, 2902, 2923, 3026, 3083, 3118.
Bates, Miss D. M., 368 Auburn Rd., Hawthorn.—1350.
Bates, Terence C., 368 Auburn Rd., Hawthorn.—1351.
Battanta, Mrs. M. I., 41 Davis St., West Coburg.—513, 519, 583.
Beasley, Mrs. D., Wildwood Rd., Bulla.—51, 167.
Beaumaris High School, Reserve Rd., Beaumaris.—1250, 1265, 1352, 1373, 2147, 2209.
Bell, Mrs. G., 1 Bell St., Seddon.—52, 74.
Bell, Miss Suzanne, 652 Gilbert Rd., Reservoir.—656.
Bennie, Mrs. K., 10 Begg St., Kyneton.—2552, 2800.
Bentleigh High School, Margaretta St., East Bentleigh.—1563, 1564, 1565, 1566, 1567, 1568, 1834, 1835, 1836, 1837, 1838, 1839, 2077, 3133, 3134, 3135, 3136, 3137, 3138, 3139, 3140.
Bentley, Mrs. M. E., Rockville, Millthorpe, N.S.W.—29, 53, 75, 148.
Berry, Mrs. A., 5 Macarthur St., Ballarat.—985.
Berry, Mrs. E. A., 45 The Strand, Williamstown.—503.
Biddiscombe, Miss A. P., Mount Royal, Parkville.—520.
Bilinsky, Mrs. Irene, 43 Mathoura Rd., Toorak.—194.
Blackburn Technical School, Koonung Rd., Blackburn.—2097, 2098, 2099, 2100.
Blackway, H. G., 58 Railway Rd., Carnegie.—1129.
Blain, Miss Nellie, Noorat, via Terang.—2553, 2593, 3084.
Bolton, Mrs. O. L., 9 Violet St., Essendon.—303, 413, 636, 657.
Bonbeach High School, Breeze St., Carrum.—1149, 1150, 2136, 2137.
Bond, Mrs. N., 65 Hillsyde Pde., Strathmore.—3696.
Boschen, Mrs. E. A., Box 173, Minyip.—242, 270, 304, 354, 386, 414, 469, 637, 991, 1018.
Box Hill Girls' Technical School, Whitehorse Rd., Box Hill.—1673, 1674, 1675, 1676, 1677, 1678, 1679, 1680, 1681, 1682, 1683, 1684, 1685, 1686, 1687, 1688, 1689, 1690, 1691, 1807, 1808, 1809, 1810, 1811, 1840, 1841, 1842, 1843, 1844, 1845, 1846, 1847, 1848, 1929, 1930, 1931, 1932, 1933, 1934, 1935, 1936, 1937, 1938, 1939, 1940, 1941, 1942, 1943, 1944, 1951, 1952, 1953, 1954, 1955, 1956, 1957, 2010, 2011, 2012, 2013, 2014, 1015, 2038, 2101, 2102, 2148, 2149, 2210.
Boyle, Mrs. A. H., 41 Smith St., West Brunswick.—622, 658.
Bradshaw, Mrs. A. L., 241 Nicholson St., Footscray.—271, 2692, 2719, 3085.
Brennan, Mrs. U., 21 Victoria St., Footscray.—1266,

INDEX TO EXHIBITORS—HOME CRAFTS

Brennen, Mrs. F. C., 3 Alfred St., Biggenden, Q'ld.—470, 638.

Brewis, Mrs. R. G., P.O. Box 12, Hamilton.—471, 532, 555, 604.

Bridges, Mrs. Dulcie, 147 Wheatley Rd., Ormond.—1251, 1267.

Brighton High School, Marriage St., Brighton.—3141, 3142, 3143.

Broad, Miss Gladys, Lynlea, Box 25, Pyramid Hill.—3472, 3485, 3494, 3500, 3514, 3528, 3532, 3539, 3553, 3568, 3583, 3714, 3721.

Broadhead, Mrs. V. M., 27 George St., Thirroul, N.S.W.—272.

Brock, Miss Ann, 8 Amesbury Court, Mt. Waverley.—584.

Brooks, Mrs. J., Nullawarre North, via Allansford.—2720, 3060.

Brown, C. G., 3 Byron St., Canterbury.—715, 749.

Brown, Miss Nan, 43 Power St., Hawthorn.—2840, 3600.

Brown, M/s Pheobe, 9 Gove St., Sandown Park Estate, Springvale.—639.

Brown, Thomas, Chancery House, 485 Bourke St., Melbourne.—834.

Brundell, Miss Lorraine, 7 Watson St., East Preston.—1141.

Brundell, Mrs. Valma, 7 Watson St., East Preston.—168, 706.

Brunswick Girls' Secondary School, Albert St., Brunswick.—1650, 1651, 1747, 1776, 1849, 1850, 1851, 1852, 1853, 1854, 1855, 1856, 1857, 2016, 2017, 2031, 2032, 2053, 2054, 2078, 2079, 2125, 2150, 2151, 2152, 2211, 2212, 2213, 2214, 2215, 2216, 2217, 2218, 2219, 2220.

Brunswick N.W. State School, Culloden St., N.W. Brunswick.—1637, 1638, 1692, 1693, 1694.

Bryant, Mrs. R., 17 Sutherland St., Coburg.—54, 76, 125, 243, 368, 676, 1189, 2982, 3027, 3601.

Buchanan, Mrs. Minnie, 5 Armstrong St., Beaumaris.—1268.

Budd, Miss E. P., 14 Sherwood Terrace, Glen Osmond, S.A.—273.

Buehow, Miss J., 17 Newman St., Moorooka, Brisbane, Q'ld.—945.

Bull, Miss Norma, B.A., Medlow, 42 Warrigal Rd., Surrey Hills.—1252, 1269, 1305, 1323, 1328, 1353, 1368, 1374.

Burgun, Miss Heather, 103 Ferntree Gully Rd., Oakleigh.—2554, 3086.

Burkitt, Mrs. R. G., Molka Wayside, via Euroa.—623, 659, 677.

Burns, Mrs. Myrtle, 29a Murray St., Prahran.—533, 624, 678, 1190.

Burton-Clay, Miss Grace, 15 Wattle Grove, East Malvern.—1270, 1306, 1354, 1375.

Burville, Mrs. M. E., 4 Gilmour St., Coburg.—1019.

Burwood High School, Burwood Rd., Burwood.—3144, 3145.

Butler, Mrs. H., Police Station, Riverside, Tas.—305, 2721, 3061, 3473, 3486, 3501.

Butt, Mrs. G. R., Melbourne Gun Club, Tottenham.—2555, 2594, 2693, 2816, 2841, 2903, 2924, 2967, 3028, 3119.

Buzza, Mrs. G., 70 Lloyd St., Strathmore, W.6.—556, 585, 605.

Byrne, Miss M., Killarney St., via Balranald, N.S.W.—55, 77, 126, 156, 195, 229, 472, 1020.

C

CAHILL, Mrs. J. M., Box 141, Robinvale.—2634, 2722.

Calder, H. A., 360 Clarendon St., South Melbourne.—1390, 1421, 1442, 1508.

Callister, Mrs. D. A., 21 Constance St., Hawthorn East.—1058.

Calvert, E, c/.- Occupational Therapy Department, Repatriation General Hospital, Heidelberg.—799.

Camberwell C.E.G.G.S., 2 Torrington St., Canterbury.—169, 230, 1958, 1959.

Campbell, Mrs. M. L., Shepherds Flat, via Daylesford.—2817, 2842, 2904, 2983, 3087, 3602.

Campion, Miss M. W., Box 102, Orroroo, S.A.—1, 30.

Canterbury Girls' High School, Mangarra Rd., Canterbury.—92, 93, 94, 95, 96, 97, 98, 99, 100, 101, 102, 103, 104, 1652, 1695, 1858.

Cardillo, Miss R., Box 14, Sunbury.—3029, 3603, 3630, 3697.

Carlisle, Mrs. M., Box 24, Harden, N.S.W.—244, 274, 355.

Carrington, Mrs. S., 8 Clifton Rd., East Hawthorn.—1237.

Carthew, Miss Leila, P.O., Box 208, Portland.—732, 750.

Casbolt, N., 25 Harker St., Sunbury.—720.

Casey, Mrs. G. E., Tawonga P.O.—827, 992.

Cassell, Mrs. I. J., 21 Arras St., Spotswood.—2556, 3604.

Cazas, Miss P., 6 Elphin St., Ivanhoe.—625, 660, 692.

Chambers, Mrs., 21 Longmuir Rd., Watsonia.—640.

Chant, Mrs. Milton, Roseleigh, Warrion.—3474, 3554, 3569.

Chapple, Mrs. E., 35 Stanley St., Glenroy.—400, 415.

Charleson, Miss Maud, Smeaton.—751, 2557, 2843, 3008, 3030, 3062.

Charnock, Mrs. Brenda, 61 Stawell St., Sale.—56, 105, 231, 306, 401, 416, 440.

Child, Miss Betty, 8 Hurtle St., Lalor.—127, 149, 1059.

Christensen, P., c/- Wards 9-10 Austin Hospital, Heidelberg.—752.

Clark, Mrs. H., 87 High St., Newport.—538.

Clark, Mrs. I. E., Tabilk P.O.—707.

Clark, M., 444 St. Georges Rd., Thornbury.—1391, 1443, 1546.

Clark, Miss Q., Ward 12, Mount Royal Hospital, Parkville.—531, 641.

Clarke, Mrs. E. H., 60 Braemar St., Essendon.—626, 679.

Clayton Technical School, Browns Rd., Clayton.—2397, 2398, 2399, 2400, 2401, 2402, 2403, 2404, 2405, 2406, 2407, 2408, 2409, 2410, 2411, 2412, 2413, 2414.

Cleland, Mrs. D. E., 3 Army Ave., Reservoir.—1080.

Clements, Mrs. E., Plenty Rd., Bundoora.—2672, 2891, 2984.

Clements, Mrs. R. B., Plenty Rd., Bundoora.—2650, 2695, 2818, 2925, 3631.

Cocks, Pauline J., 26 Alma St., West Footscray.—1355.

Cohen, Alfred, 29 The Crescent, Surrey Hills.—1042.

Colley, Miss B., 37 Broadway, Camberwell.—106.

Collingwood Girls' Secondary School, Vere St., Collingwood.—1653, 1654, 1655, 1696, 1697, 1859, 1860, 1861, 1960, 1961, 1962, 2055, 2056, 2080.

Collins, B., 23 Sinclair Ave., Gardiner.—933.

Collins, Mrs. S., 239 Geelong Rd., West Footscray.—993.

Comrie, Mrs. L., 290 Whitehorse Rd., Croydon.—2558, 2723, 3088.

Connolly, Mrs. D., 3 Grey St., Deepdene.—2724, 3605.

Conway, Mrs. E., 32 Mayfield St., Coburg.—2559, 2844, 2985.

Conway, Miss N. H., 32 Mayfield St., Coburg.—557, 606, 2845, 3606.

Cook, Mrs. F., 27 Stenhouse Ave., Brooklyn.—170.

Cooper, Mrs. R., Noorat.—78, 387, 723, 1021.

Cooper, Mrs. W. M., 35 Peale Ave., Glen Iris.—2819, 2846.

Cosgrave, Mrs. A. W., Smeaton.—245, 441, 491.

Cousins, Mrs. A., 16 Isabella Grove, Hawthorn.—57.

Cox, M/s F. H., 22 Picket St., Reservoir.—1253, 1307, 1329, 1356.

Cracknell, Mrs. T., 323 Wattletree Rd., East Malvern.—639, 594, 1022, 1093, 1101, 1223, 1238.

Crampton, W. E., 41 Rooks Rd., Nunawading.—759, 776, 962, 974.

INDEX TO EXHIBITORS—HOME CRAFTS

Crocker, Mrs. E. C., 20 Longview St., Eastwood, Sydney.—1201, 1224.

Crook, J., Starling Rd., Officer.—963, 975.

Crossman, Mrs. V. J., 7 James St., Prospect, S.A.—1060.

Crowe, Mrs. J. M., 5 Peverill St., Balwyn.—107.

Crumpler, Miss Y., 1 Iona Ave., Toorak.—108, 777.

Culhane, Mrs. Mary, 19 Bon St., Alexandra.—2610, 2725, 2820, 2905, 2950, 2958, 2968, 3031, 3382, 3405, 3413, 3433, 3448, 3462.

Cunningham, Miss J., Box 416, P.O., Broken Hill, N.S.W.—417, 442.

Cutts, Mrs. M. E., 187 Heidelberg Rd., Northcote.—3383.

D

Dall, Mrs. M., 16 Clarinda Rd., Essendon.—2560, 2639, 2696, 2726, 2821, 2847, 2892, 2906, 2926, 2951, 2959, 2969, 2986, 3009, 3032, 3063, 3089, 3120, 3365, 3384, 3393, 3406, 3414, 3426, 3434, 3449, 3487, 3495, 3502, 3515, 3540, 3555, 3570, 3584.

Daly, Mrs. K. J., 10 McQueen Avenue, Korumburra.—369.

Dandenong High School, Princes Highway, Dandenong.—1112, 1113, 1114, 2267, 2268, 2269, 2286, 3146, 3147, 3148, 3149, 3150, 3151, 3152, 3153, 3154, 3155, 3156, 3157, 3293, 3294, 3295, 3296, 3297, 3298, 3299, 3300.

Dandenong Technical School, 136 Cleeland St., Dandenong.—2153, 2154, 2155, 2156, 2157, 2158, 2159, 2160, 2161, 2162, 2163, 2164, 2165, 2166, 2221, 2222, 2223, 2224, 2225, 2226, 2227, 2248, 2249, 2250, 2251, 2252, 2253, 2462, 2463, 2464, 2465, 2466, 2467, 2468, 2469, 2470, 2471, 2481, 2533, 2534, 2535.

Daniels, Mrs. D., 13 Viewpoint Rd., North Balwyn.—2561, 2848, 2987, 3010.

Dannock, Mrs. W., 85 Lower Dandenong Rd., Mordialloc.—2849.

Davey, Mrs. M., 44 Hosken St., North Balwyn.—1043.

Davidson, Miss E., 23 Cameron St., Wonthaggi.—1039.

Davidson, Mrs. M., 10 Jubilee St., Stones Corner, Brisbane.—861.

Davidson, Miss Mary, 414 Blaxland Rd., Ryde, N.S.W.—317, 504.

Davies, Miss Eunice, P.O., Box 90, 13 Walmer St., Ringwood.—2611, 2651, 2697, 2727, 2850, 2927, 2988, 3121, 3463, 3475, 3541, 3556, 3585, 3607, 3649.

Davis, Don, Government Rd., Bayswater.—1444, 1509, 1528, 1529.

Davis, Mrs. Elsie, 33 Henry St., Kensington.—868, 872.

Davis, Mrs. J., Box 128, Echuca.—2562, 2612, 2851, 2952, 3366, 3385, 3394, 3435.

Davis, Mrs. Jean R., 3 Downman St., Newport.—3632, 3660, 3674.

Davis, Mrs. M., 10 Ward St., Ashburton.—1044, 3367, 3395, 3415.

Debney, Mrs. L., 79 Athol St., Moonee Ponds.—2698, 2728, 2852, 2893, 2907, 2970, 3033, 3064, 3436, 3542, 3608, 3633, 3661, 3675, 3698, 3715.

Delaney, Mrs. Doris, 46 Salisbury St., Moonee Ponds.—171.

Delaney, Mrs. N., 27 Argyle St., East Malvern.—558.

Densley, Mrs. F. W., Hawkesdale.—275, 443, 559.

Densley, Miss Joan, Hawkesdale.—276, 307, 318, 402, 418, 444, 680.

Densley, Miss Vera, Hawkesdale.—246, 277, 522.

Diamond, Miss Pauline, 11 Killena Ave., Benalla.—172, 188, 196, 319, 356, 370, 419, 445, 700.

Dihm, Mrs. E., 191 Heidelberg Rd., Northcote.—3368.

Ditchburn, B., 29 Gisborn Cres., East Reservoir.—1445, 1446, 1510.

Docker, Miss V., 247 Beaconsfield Pde., Middle Park.—995.

Dodds, D. W., 5 Gladstone St., Kew.—1392, 1422, 1423, 1447, 1474, 1530.

Dolphin, Mrs. F. C., 4 Mutimer St., East Preston.—2729.

Donelly, F. R., 51 Elwood St., North Brighton.—1271, 1330.

Dowd, Miss Marie, 90 Chomley St., Prahran.—3676.

Dowle, Miss M., 29 Alpha Rd., Camden, N.S.W.—79, 446, 473, 560.

Downie, Miss Norma, Ceres, via Geelong.—2563, 2730, 2908, 3065, 3122, 3476, 3609.

Doyle, Mrs. F. E., 153 Park Rd., Cheltenham.—1151.

Dudley, Mrs. F. J., 12 Somerset Rd., Glen Iris.—721, 734.

Dunkeld Consolidated School, Box 73, Dunkeld.—1698, 1862, 1863, 1945, 1963, 3158, 3301.

Dunmill, Mrs. A. E., 21 High St., Dimboola.—2652, 2673, 2822, 2853, 2909, 2928.

Dunsire, Mrs. A., 26 Waratah St., Katoomba, N.S.W.—701.

Durling, Mrs. K., 8 Orchard Grove, Heathmont.—3610.

E

EGAN, Mrs. E., 17 Imperial Ave, South Caulfield.—642.

Egan, Mrs. M. C., 7 Nolan St., Niddrie.—3011, 3034.

Elletson, Mrs. M., 2 Ferguson St., Glen Iris.—2929.

Ellis, Miss D., 29 Kingston Rd., Surrey Hills.—109.

Elsey, Miss B., 9 Oswin St., East Kew.—110.

Emily McPherson College, cnr. Russell & Victoria Sts., Melbourne.—209, 214, 1964, 1965, 1966, 1967, 2018.

Evans, Mrs. D., Flat 3, 9A Murphy St., West Preston.—1061.

Evans, Mrs. N., 11 Lynedoch Ave., East St. Kilda.—3386, 3396.

Evans, Owen, 138 Willsmere Rd., North Kew.—1393, 1394, 1395, 1396, 1397, 1511, 1512, 1513, 1514, 1531.

Exell, Mrs. Rhonda R., 1476 High St., Malvern.—1135.

F

FAIRBAIRN, Mrs. L., 10 William St., Bacchus Marsh.—2989, 3035, 3090.

Farish, Mrs. J., 20 Clarendon St., Benalla.—388, 447, 474.

Fawkner High School, Jukes Rd., Fawkner.—3159, 3160, 3161, 3162, 3163.

INDEX TO EXHIBITORS—HOME CRAFTS

Fela, Mrs. E. M., 21 Chase Rd., Mt. Colah, N.S.W.—1152.

Fenner, Mrs. J., Chelona, via Mackay, Q'ld.—371, 681.

Ferrier, Mrs. C., Box 76, Birchip.—2653, 2674, 2699, 2731.

Ferris, Miss June, 5 Berry St., Box Hill North.—2613, 2854.

Firbank C.E.G.G.S., 24 Middle Cres., Brighton.—2144.

Fischer, Mrs. M. M., "Balcairn", Henty, N.S.W.—1398, 1448, 1488, 2614, 2732, 3091.

Fisher, Miss Eva, 90 Blessington St., St. Kilda.—869, 873, 892, 896, 934.

Fitchet, Mrs. G. A., 3 Addison St., Elwood.—643, 996.

Fitzpatrick, Frank, Anembo Rd., Berowra, N.S.W.—1230, 1239.

Fitzroy High School, Falconer St., North Fitzroy.—2039, 2081, 2733.

Flannagan, J. E., 277 McKinnon Rd., McKinnon.—3677, 3699.

Flannery, Mrs. Jean, 41 Grandview Rd., West Preston.—682, 693.

Flemington Girls' Secondary School, Mt. Alexander Rd., Flemington.—2, 3, 4, 5, 189, 197, 1864, 1865, 1866, 1867, 1946, 2019, 2040, 2041, 2057, 2082, 2094.

Flower, Mrs. Lucretia, 312 Keilor Rd., Nth Essendon.—1272, 1308, 1331, 1376.

Floyd, Mrs. Mavis F., 24 Bamfield Rd., Heidelberg West.—320.

Flynn, Miss Loris, 5 Napoleon St., West Footscray.—2734.

Footscray Girls' Secondary School, Barkly St., Footscray.—1634, 1635, 1636, 1656, 1657, 1699, 1700, 1868, 1869, 1870, 1871, 1872, 1873, 1874, 1968, 1969.

Footscray Technical College, Ballarat Rd., Footscray.—2287, 2341, 2370, 2371, 2415, 2416, 2417, 2418, 2419, 2420, 2457.

Ford, John C., 33 Jean St., McKinnon.—1130.

Forscutt, Mrs. E., Box 558, Griffith, N.S.W.—1254, 1273, 1309, 1324, 1332, 1377.

Forster, Mrs. P., 44 Larnook St., East Prahran.—1191, 3634.

Fradd, Mrs. M. B., 44 Beatty St., Linden Park, S.A.—3369, 3416, 3437.

Frankston Technical School, Frankston.—2372.

Frearson, Frank, 13 Reno Rd., Sandringham.—1489, 1490, 1515.

Freeman, Mrs. E., 12 Launder St., Hawthorn.—986.

Freitag, Mrs. Winnie, 1 Tongue St., Yarraville.—3397.

French, Mrs. C., 22 Clarke St., Bargara, Q'ld.—1081.

French, Mrs. H. S. M., 11 Jones St., Highgate Hill, Q'ld.—198, 232, 278, 321, 475, 492, 505, 539, 561, 735, 1142.

Fullerton, Mrs. L. M., 71 Glenora Ave., East Coburg.—247, 372.

Funston, Miss Susan K., 2 Thomas St., Chadstone.—1970.

Furner, Miss V. E., 132 Gurwood St., Wagga, N.S.W.—3450, 3516.

Fush, Mrs. J., 10 Harding St., Highett.—15, 19, 31, 150.

G

GABB, Miss Helen, 38 Dennis St., Lakemba, N.S.W.—420, 448.

Gabb, Mrs. Mary E., 38 Dennis St., Lakemba, N.S.W.—389.

Galbraith, Mrs. E., 58 Riverside Ave., North Balwyn.—1062.

Gallagher, H. G., 60 Woolton Ave., Thornbury.—784, 800, 816, 821.

Garden, Albert, 98 Ballarat Rd., Maidstone.—2855.

Garden, Miss Judith, 98 Ballarat Rd., Maidstone.—2856.

Garry, Mrs. Beryl, 29 Springs Rd., Clayton.—2735, 2900.

Geelong West Technical School, cnr. Minerva Rd. & Douglass St., Manifold Heights, Geelong.—1701, 1777, 1778, 1875, 1876, 2020, 2021, 2022, 2042, 2043, 2167, 2168, 2169, 2170, 2171, 2172, 2173, 2174, 2175, 2176, 2177, 2178, 2179, 2180, 2181, 2182, 2183, 2184, 2185, 2186, 2187, 2188, 2189, 2228, 2229, 2230, 2231, 2232, 2270, 2271, 2272, 2273, 2342, 2343, 2344, 2345, 2346, 2347, 2348, 2349, 2350, 2351, 2352, 2353, 2354, 2355, 2472, 2473, 2482, 2483, 2484, 2485.

George, Mrs. D., 2 Stewart St., Benalla.—373, 390, 449.

Germain, Mrs. M., 19 Knaith Rd., Ringwood East.—1274, 1491, 1547, 1548, 1549.

Gething, Sidney W., 43 Greene St., Sth Kingsville.—1516, 1532.

Gibbins, George, 160 Canning St., Carlton.—1115.

Gibson, Mrs. A. H., "Leathorne", Trafalgar East.—2595, 2654, 2675, 2823, 2894, 2971, 2991, 3036.

Gibson, Mrs. M. A., Loders Rd., Moorooduc.—1275, 1310, 1333, 1378.

Giles, Mrs., 8 Verdon St., Williamstown.—2676, 3012.

Gilkes, Brian, 43 Washington Ave., East Malvern.—1492, 1533.

Gillard, Mrs. R., 136 Mackie Rd., East Bentleigh.—80, 128.

Gillespie, Mrs. V., 27 Clarinda St., South Caulfield.—2736.

Gillis, Mrs. E. M., 52 Mitchell St., Kyneton.—3013.

Glen, Mrs. C., 30 Blanche St., St Kilda.—1023.

Glenister, Mrs. Jean, 112 Nelson Rd., South Melbourne.—627, 661.

Glenroy Technical School, Glenroy Road, Glenroy.—2288, 2289, 2290, 2291, 2292, 2293, 2294, 2295, 2296, 2297, 2298, 2299, 2300, 2301, 2302, 2303, 2304, 2305, 2306, 2307, 2308, 2309, 2310, 2311, 2312, 2313, 2314, 2315, 2316, 2317, 2318, 2319, 2320, 2321, 2322, 2323, 2324, 2325, 2326, 2327, 2328, 2329, 2330, 2331, 2332, 2356, 2357, 2358, 2359, 2360, 2361, 2362, 3673, 2374, 2375, 2376, 2377, 2378, 2379, 2380, 2381, 2382, 2383, 2384, 2385, 2386, 2387, 2388, 2421, 2422, 2423, 2424, 2425, 2426, 2427, 2428, 2458, 2459, 2460, 2461, 2474, 2486, 2536.

Golden, Mrs. R., 39 Houston St., Bendigo.—514.

Goodall, Miss F. E., 476A, Macaulay Rd., Flemington.—2857, 2992, 3586.

Gordon, Mrs I., 50 Stirling Rd., Croydon.—2737, 2858, 3092.

Gottliebsen, M. F., Jnr., 589 Burwood Rd., Hawthorn.—964, 976.

Govett, Mrs. M. H., 27 Nicholson St., Nunawading.—173, 322, 476, 997, 2728.

Graetz, Miss S., 29 Bertram St., Gardenvale.—323, 477, 492, 607.

Graham, Mrs. A., State Mine, Wonthaggi.—1276, 1311, 1334, 1357.

Graham, Mrs. P. E., 10 Evans St., Moonee Ponds.—662, 683.

Grant, C., 62 Margaret St., Moonee Ponds.—628.

Grant, Mrs. G. J., Snr., Korrine Rd., Glen Alvie.—2615, 2677, 2700, 2739, 2824, 3123, 3611, 3650.

Grant, Miss J. M., 23 Flowerdale Rd., Glen Iris.—494, 3693.

Gratton, Mrs. P. M., 49 Thanet St., Malvern.—870, 874.

Grave, Mrs. Phyllis A., 6 Pinnacle Cres, Eulleun.—1045.

Gravenmaker, Mrs. G. W., 78 Camp St., Grenfell, N.S.W.—308, 342, 374, 421.

Green, Mrs. G., 6 Queens Ave., Carnegie.—716.

Greenham, Mrs. R., Farm 1041, Bilbul, via Griffith, N.S.W.—309, 422, 478.

Grey, Mrs. M. J., 3 Kareela Rd., Woonona Beach, N.S.W.—58, 81, 248, 342, 361, 515, 523, 534, 540, 562, 586, 608, 644, 663.

Griffin, Colin S., 7½ Hillsyde Pde. Strathmore.—1449, 1475, 1517, 1550.

INDEX TO EXHIBITORS—HOME CRAFTS

Griffith, Mrs. J., Lot 1, Warrandyte Rd., Research.—2616, 2740, 2859, 2930, 3612.

Grigg, Mrs. A. P., "Oak Hill", Ceres, via Geelong.—3543, 3716.

Grimshaw, Mrs. Queenie 54 Berkeley St., Huntingdale.—3678.

Groves, Miss M., 22 Hawker St., Ivanhoe.—2860.

Gruer, Mrs. Alice W., 4 Bailey St., Boronia.—3438.

Gulley, Miss Heather, Dollar, via Foster.—2861, 2931.

H

HALL, John, 17 Avondale Ave., Chelsea.—1082.

Hallifax, Miss E., Box 1, Kallista.—998, 1153, 1277.

Halls, Mrs. E. E., 12 Webb St., Caulfield.—174, 563.

Ham, H. R., Falls Rd., Mount Dandenong.—1358.

Hamer, Miss Ethel, c/- Mrs. Downward, c/- 88 Wood St., East Preston.—564, 609.

Hamlyn, Miss T., 246 Dorcas St., South Melbourne.—664.

Hanlon, Mrs. L., 93 Wilson St., Brighton.—279, 310, 344, 423.

Hanlon, Mrs. V. C., Noorat P.O.—2564, 3094, 3613.

Hannaford, Mrs. A. W., 26 Wattle Gr., Reservoir.—3370, 3387, 3398, 3407, 3417, 3427, 3439.

Hansen, Mrs. S., 62 Ashwood Drive, Ashwood.—324, 345, 424, 495.

Harbert, M., 12 Spencer St., Preston.—1278.

Hardy, Mrs. D., 25a Passmore St., West Richmond, S.A.—249, 346, 357, 375.

Harris, Mrs. Ellen, 76 Finch St., East Malvern.—520.

Harrison, Mrs. N. M., "Parkley", Adelong, N.S.W.—250.

Hart, Mrs. A. J., "Red Banks", Evandale, Tas.—6, 190, 199, 204, 251, 280, 325, 392.

Harwood, Miss P. J., 61 Newry St., North Fitzroy.—1077, 3451.

Hay, Mrs. W. L., Gilgai, Moama, N.S.W.—1208, 1225, 1231.

Hayes, Mrs. D. J., 526 Wilcox St., Albury, N.S.W.—2617, 2640, 2655, 2678, 2701, 2741, 2825, 2862, 2895, 2910, 2932, 2953, 2972, 2993, 3014, 3037, 3095, 3124, 3408, 3418, 3503, 3517.

Head, Mrs. M. L., 80 Ursa St., North Balwyn.—1046, 3464.

Heidelberg High School, Perkins Ave., Heidelberg.—1569, 1570, 1571, 1572, 1573, 1574, 1575, 1610, 1611, 1612, 1613, 1614, 1615, 1616, 1617, 1618, 1619, 1620, 1639, 1640, 1641, 1642, 1643, 1702, 1748, 1779, 1780, 1781, 1782, 1877, 1878, 1879, 1880, 2002, 2023, 2024, 2095, 2337, 2363, 2429, 2430.

Heidelberg Technical School, cnr. Bell St. & Waterdale Rd., Heidelberg West.—2254, 2255, 2256, 2257, 2274, 2275, 2333, 2334, 2335, 2336, 2364, 2365, 2366, 2367, 2389, 2431, 2432, 2487, 2488, 2489, 2490, 2491, 2492, 2493, 2494, 2495, 2496, 2497, 2498, 2499, 2537, 2538, 2539, 2540, 2541.

Henderson, Sgt. V. W., 20 Monash Cres., Mt. Austin, Wagga, N.S.W.—695, 717, 722, 736, 753.

Henry, Mrs. J., 39 Littlewood St., Hampton.—598, 684.

Henshall, Mrs. A. R., 22 Tarakan Ave., Ashburton.—2863.

Henshaw, Miss Lynette, 60 Anzac Ave., Seymour.—2864, 2911.

Hensman, Mrs. P., 22 Burgundy St., Pascoe Vale.—723, 737.

Herbert, L., c/- 98 Taralga Rd., Bradfordville, N.S.W.—1213, 1219, 1235.

Heselton, Mrs. M., 34 Ewing St., Brunswick.—541.

Heywood, Miss E. M., "Dernancourt", Tetoora Rd., via Warragul.—3125.

Hickey, Miss S., 7 Bettowynd Rd., Pymble, N.S.W.—311, 403, 425, 450, 479, 645.

Highett High School, Bluff Rd., Highett.—1576, 1577, 1578, 1579, 1580, 1621, 1622, 1623, 1624, 1658, 1659, 1660, 1661, 1662, 1663, 1664, 1665, 1666, 1667, 1668, 1669, 1703, 1704, 1705, 1706, 1707, 1708, 1709, 1749, 1750, 1751, 1752, 1753, 1754, 1755, 1783, 1784, 1881, 1882, 1883, 1884, 2103, 2104, 2105, 2106, 2433, 2434, 2435, 2436, 2437.

Hill, Mrs. G. E., Gnarwarre, via Geelong.—2742, 3066, 3477, 3518, 3587.

Hill, Hartley, Brooklyn Park Est., Melton South.—1493.

Hill, Mrs. K., 81 The Righi, Eaglemont.—2618, 2865, 3504, 3519, 3544, 3557, 3571, 3588, 3614.

Hilliard, Mrs. C.—111.

Hobson, Mrs. H., Longford P.O., via Sale.—3488, 3520, 3558, 3572, 3717.

Hodges, Miss Beatrice, Haldon, Gembrook Rd., Emerald.—1154.

Hogan, Mrs. Eril, Flat 1, "Lynton", 263 St. Kilda St., Brighton.—112, 542, 565.

Holland, Mrs. G., 61 Hume St., Toowoomba, Q'ld.—59, 82, 157, 326, 426, 480.

Hooker, Miss F., 11 Redholme St., Moorabbin.—566, 587.

Horwood, Mrs. M., 21 Wendora St., Strathmore.—2619, 2933.

Hosking, E., Box 35, Post Office, Bunyip.—946, 954.

Howat, Mrs. D. P., 62 Belford Rd., East Kew.—252, 281, 312, 327, 347, 358, 376, 393, 427.

Humphrey, Miss V. E., 53 Beaumaris Pde., Highett.—801, 1202.

Hunter, Miss Betty M., 50 Munro St., Ascot Vale.—1192.

Hunter, Mrs. Jean, 43 Swan St., Footscray.—629, 665, 685, 1193.

Hunter, Mrs. W. S., 71 Naples Rd., Mentone.—175, 630.

Hurst, Geoff, c/- 4 Taylor Ave., Reservoir.—1335.

Hyde, Miss K. M., Flat 1, 330 Bell St., West Heidelberg.—828, 1024, 1194.

I

ILLIDGE, Mrs. Josie, 14 Avenue Athol, Canterbury.—999.

Ingrey, Mrs. W. H., "Yarraglen", Grenfell, N.S.W.—496.

Ivanhoe Photographic Society, c/- 12 Naroon Rd., Alphington.—1399, 1400, 1401, 1402, 1403, 1424, 1425, 1426, 1427, 1450, 1451, 1452, 1453, 1454, 1455, 1456, 1457, 1458, 1476, 1477, 1494, 1518, 1519, 1534, 1535, 1536, 1537, 1538, 1539.

Ivoi, Mrs. Elaine, 127 View St., Glenroy.—1255, 1279, 1312, 1325, 1336, 1359, 1369, 1379.

Izatt, W. J., 18 Cranwell Ave., Strathmore.—1404, 1428, 1459, 1520.

J

JACKSON, Miss Marjory, 6 Bent St., Lindfield, Sydney, N.S.W.—1025.

James, E. A., 21 Elizabeth St., Malvern.—2656, 2679, 2702, 2743, 2801.

James, Mrs. Edith, 131 Ferguson St., Williamstown.—875.

INDEX TO EXHIBITORS—HOME CRAFTS

James, Mrs. I. E., 395 Buckley St., Essendon.—2826, 2994, 3096.

Jeffrey, Mrs. J. R., "Highwood" Wayside Mail, Yea. —32, 1000, 1026, 2565, 2802, 2827, 2866, 2896, 2912, 3038, 3097, 3615.

Jenkins, Mrs. E. G., 3 Addison St., Elwood.—708.

Jenkins, Mrs. Joan D., O'Neills Rd., Melton.—328.

Jenkins, Mrs. W., Waterloo Rd., Trafalgar.—2703, 2744.

Jennison, Mrs. Alma, 30 Stenhouse Ave., Brooklyn. —1405, 1478, 1521.

Jilbert, Mrs. Ken, P.O. Box 41, Ultima.—2620, 2704, 2745.

Johns, Mrs. Eleanor, 11 Waterdale Rd., Ivanhoe.—2960, 3371.

Johns, E. W., 10 Dunne St., Kingsbury.—1280, 1313, 1337, 1360.

Johnson, C. A., 3 Wantley St., Warwick, Q'ld.—785, 817, 1214, 1232.

Johnson, Mrs. D., 21 Pridham St., East Prahran.—2746, 3589.

Johnson, Mrs. G. V., 4/140 Griffiths St., Balgowlah, N.S.W.—7, 16, 20, 33, 60, 135, 140, 158, 176, 218, 646, 666, 1094, 3372, 3399, 3700.

Johnson, Mrs. W. J., Riddoch St., Penola, S.A.—543, 696.

Johnston, G. H. R., 44 Ryan St., Footscray.—1429, 1430, 1540.

Johnstone, Mrs. Enid R., "Fountain Dale", Korumburra.—177, 233, 506.

Jones, Mrs. M., 358 Hampshire Cres., Sunshine.—724, 738.

Jones, Mrs. Marjorie, 65 Grange Rd., Sandringham. —1155, 1195.

Jones, Mrs. N., 6 Arthur St., Malvern.—3679.

Jones, Mrs. R. F., 68 Naples Rd., Mentone.—754.

Jupp, John T., 212 Hotham St., Elsternwick.—1522, 1551, 1552, 1553, 1554.

Just, Mrs. O. A., Howlong, Via Albury, N.S.W.—83, 151, 159, 210, 219, 234.

K

KANIVA CONSOLIDATED SCHOOL, Kaniva.—1581, 3164.

Kayer, Miss Ethne, Greycourt, 217 Royal Pde., Parkville.—1281, 1361.

Keane, Mrs. P., 67 Bendigo Ave., Bentleigh.—282, 428.

Kearsey, Mrs. M., P.O. Box 96, Lavington, N.S.W.—178, 191, 200, 205, 211, 215, 235, 567, 610, 697.

Keats, Mrs. Joan E., 2 Dellwood St., Chatswood, N.S.W.—1203, 1209, 1215, 1240.

Keen, Mrs L. M., 14 East India Ave., Nunawading. —725.

Kelynack, Miss E., Martins Lane, Lower Plenty.—2657, 2803, 3098.

Kemp, Mrs. E. A., "Homeleigh", Heathcote.—253, 283.

Kempton, Mrs. Rose, Box 46, Lake Cargelligo, N.S.W.—544.

Kendall, Mrs. J. E, 1 Fairmont Rd., Newtown, Geelong.—3478, 3505, 3521, 3590, 3635, 3651.

Kenny, Mrs. E., Hallston Rd., Leongatha.—2804, 2897, 3452.

Kensington Central School, McCracken St., Kensington.—1625, 1644, 1645, 1710, 1711, 1712, 1713, 1714, 2107, 2108, 2109, 2110.

Kermond, Miss I. J. E., 26 Russell St., Surrey Hills. —2747, 3039, 3067, 3099.

Keyte, Mrs. B. L., 38 Coorie Cres., Rosanna.—2748, 2867, 2913, 3040, 3453.

Kidd, Harold, Box 25, Post Office, Blackburn.—1156.

Kidd, Mrs. J. P., 2 Chapel St., Blackburn.—1157.

Kilvington B.G.G.S., Katandra Rd., Ormond.—667, 947, 1001, 1282, 1314, 1380, 1626, 1627, 1628, 1629, 1715, 1716, 1717, 1718, 1719, 1720, 1721, 1756, 1757, 1758, 1759, 1785, 1786, 1812, 1813, 1814, 1815, 1816, 1817, 1818, 1819, 1820, 1821, 1822, 1823, 1947, 1971, 2003, 2025, 2026, 2033, 2058, 2059, 2083, 2111, 2112, 2113, 2114, 2115, 2116, 2117, 2126, 2127, 2132, 2138, 2143, 2190, 2191, 2192, 2193, 2194, 2195, 2196, 2197, 2198, 2199, 2200, 2201, 2202, 2203, 2233, 2234, 2235, 2236, 2237, 2238, 2239, 2240.

King, Mrs. A., 28 Speight St., Thornbury.—588.

King, Mrs. Daphne, 140 Manningham Rd., Bulleen. —1647.

King, Donald, 53 May St., Macleod.—2258.

Kirby, Mrs. H., 154 Duke St., Sunshine.—2805, 3100.

Klemencic, Miss M., c/- Sacred Heart Hospital, 13 Moreland Rd., Moreland.—739.

Klemencic, P., 399 Ballarat Rd., Sunshine.—740.

Klezel-Wood, Miss A., 472 Flinders Pde., Brighton, Brisbane, Q'ld.—1205.

Knight, Mrs. E. J., "Burnside", Murgheboluc.—2641, 3015, 3101, 3454, 3662, 3701.

Knoblock, Mrs. Freda, Faraday, via Castlemaine.—2658, 2680, 2705, 2749, 2898, 2995, 3041.

Knott, Miss Heather, 41 Denman Ave., Glen Iris.—113.

Krona-Hansen, Miss Christine, 14 Harold St., Glenroy.—741.

L

LACEY, Mrs. E., 65 Stawell St., Sale.—589.

Lambert, Mrs. A. M., Donald Rd., Wheelers Hill.—3419.

Lambert, Miss Dale, 193 Sussex St., North Coburg. —1787, 1885.

Lamble, Mrs. M., 13 Wairoa Ave., East Brighton.—3504, 3591.

Lambourn, Mrs. W. J., Box 52, P.O., Bruthen.—2706, 2750.

Langdon, Mrs. I. H., c/- 158 Toorak Rd., South Yarra.—2596, 2621, 3616.

Langdon, Mrs. M. E., 6 Caroline St., South Yarra.—2681, 3479, 3617.

Larsen, E. M., 120 Milton Pde., Glen Iris.—1116.

Law, J., 5 Patterson St., Carrum.—1406, 1479, 1495, 1541.

Law, Mrs. V., 5 Patterson St., Carrum.—8, 136, 141, 394, 742, 1095, 2751.

Lawrence, Mrs. L. W., "Rossendale", Mannerim, Via Geelong.—2566, 2597, 2622, 2642, 2659, 2682, 2707, 2752, 2806, 2828, 2868, 2899, 2914, 2934, 2936, 3016, 3068, 3102, 3126, 3480, 3489, 3496, 3507, 3533, 3545, 3559, 3652, 3718, 3722.

Leach, Miss Anne, 7 Brooke St., Eaglemont.—568, 590, 599, 611.

Lee, Mrs. E., Box 3, Neerim South.—2567, 2623, 2753, 3042, 3069, 3103.

Leech, Mrs. R., 37 Burgett St., Bentleigh.—3455, 3465.

Lees, Mrs. Jean, Nuntin Rd., Maffra.—965, 977.

Leggett, Mrs. C. M., 19 Douglas St., Blackburn.—8, 21, 34, 114, 254, 451, 1096.

Lewis, Gary C., 15 Todd Court, Croydon.—1407, 1408, 1431, 1480, 1496, 1497, 1498, 1542.

Lewis, Mrs. W. J., 355 Main St., Bairnsdale.—255, 452, 591.

INDEX TO EXHIBITORS—HOME CRAFTS

Lidgett, Mrs. W., "Woodlands", Myrniong.—2660, 2935, 3043, 3104.

Lieschke, Mrs. Naomi, 8 Fenwick St., Kew.—1136.

Lilburn, A. A., 66 Ringwood St., Ringwood.—802, 835, 955.

Lledwoe, M/s Marie, 9 Comer St., Brighton East.—631, 694, 1256, 1283, 1362, 3373, 3400, 3440.

Lloyd, Mrs. Ann, 12 Glass St., Richmond.—1158.

Loats, J. H., Flat 2, 221 High St., St. Kilda.—1117.

Lock, Mrs. G., "Cooleenth", 185 Cotham Rd., Kew.—1409, 1410, 1411, 1432, 1433, 1434, 1460, 1481, 1482, 1499, 1500.

Longmore, Mrs. M., 14 Hamilton St., Seddon.—632, 688, 1027, 1196.

Love, Miss Suzanne, 52 Comer St., Brighton East.—1962, 1972, 2133.

Lowery, Miss Barbara, 292 Victoria Rd., Thornbury.—2568, 2598, 2643, 2954, 2961, 2973, 3127, 3618, 3636.

Lowther Hall C.E.G.G.S., Leslie Rd., Essendon.—1722, 1769, 1788, 1824, 1825, 1826, 1827, 1828, 2204, 2205, 2241, 2242, 2243, 2244, 2245, 2246, 3165, 3166, 3167, 3168.

Luke, Mrs. Annie, 150 Sobroan St., Shepparton.—2869, 2915.

Lycett, Mrs. Phyllis, 9 Nolan St., Niddrie.—2624, 3044.

Lynett, Mrs. J., Kelvin View, Colac.—3076.

Lyons, Mrs. J., Flat 1, 234 Cotham Rd., Kew.—2569, 2754, 2997.

Lyons, Miss Susan, 39 Sinclair Ave., Gardiner.—115.

M

McALLISTER, Mrs. E. G., Wallington, via Geelong.—2570, 2599, 2625, 2708, 2900, 2916, 2936, 3017, 3456, 3466, 3481, 3497, 3508, 3522, 3546, 3619.

McArdle, Mrs. V., 70 Dunloe Ave., North Box Hill.—2755, 3374, 3420, 3680.

McArthur, L., 9 Comer St., Brighton East.—1412, 1555.

McColl, Mrs. C., c/- Miss Olive McColl, c/- Princess Mary Club, 118 Lonsdale St., Melbourne.—179, 569, 592, 612.

McCormack, Mrs. M., 1 Chauvel St., Heidelberg West.—1159.

Macdermid, Murdoch, 44 Barry St., Reservoir.—2259.

McDonald, Mrs. E., 21 Barkly Terrace, Mitcham.—3441.

McDonald, Mrs. M. E., Foster.—1073.

McFarlane, Mrs. David, 25 Bath St., Chelsea.—3442, 3681, 3702.

Macfarlane, Miss H., Box 32, Macarthur.—10, 17, 22, 61, 84, 256, 329, 404, 453, 481, 647, 709, 2756, 3071.

McGregor, Miss Jean, 10 Merton Grove, Manifold Heights, Geelong.—2757, 3637.

McGuigan, Mrs. Lillian, 141 Gladstone Ave., Northcote.—687.

McGuire, John, c/- 5 Latrobe St., Moonee Ponds.—1363.

McIntosh, Mrs. B., Block 550, Red Cliffs.—2758, 2937, 2998.

McIntyre, Mrs. J., 138 Hyde St., Yarraville.—2759.

McIntyre, K. A., 73 Silverdale Rd., Eaglemont.—2760.

McKenzie, Miss C., 78 Powell St., Yarraville.—570.

Mackie, Miss A. I., Craigie Cottage, 76 Canterbury Rd., Heathmont.—710, 755.

McKinnon, Mrs. A., Axedale.—516.

McKinnon, Mrs. D., Bass Highway, Dalyston.—454.

McKinnon High School, McKinnon Rd., McKinnon.—3169, 3170, 3171, 3172, 3173, 3174, 3175, 3176, 3177.

MacKinven, Mrs. C. M., 614 Olive St., Albury, N.S.W.—257, 284, 313.

McLaren, Mrs. V., Finch St., Beechworth.—236.

McLaughlin, Mrs. J., 7 Kinsley Crt., Toorak.—258.

McLean, Mrs. K. M. 633 Sydney Rd., Brunswick.—2571, 2626, 2829, 2938, 3620.

McLennan, Mrs. D., Canowie, Narromine, N.S.W.—507.

MacLeod, N. W., 21 Crispe St., Reservoir.—956, 1160.

Macleod Technical School, Waiora Rd., Macleod West.—1161, 1162, 1163, 1164, 1165, 1166, 1167, 1168, 1169, 1170, 1171, 1172, 1173, 1174.

McMillan, Mrs. A., 235 Abbotsford St., North Melbourne.—212.

McNab, Miss M. C., 2 Cliff St., Essendon.—3018, 3457.

McNish, Miss M. H., "Craignish", Grant St., Inglewood.—1241.

McPherson, Mrs. G., 46 Robb St., Essendon.—2761, 3072.

MacRae, W. A., 63 Milan St., Mentone.—1413, 1414, 1415, 1461, 1462, 1501, 1523, 1543, 1556.

Magee, Mrs. L., 55 Thoresby Grove, Ivanhoe.—571, 593.

Mahoney, Miss C., c/- "Wexford", Warrandyte P.O.—35, 201, 216, 948.

Maitland, Mrs. A. S., 59 Robinson St., Moonee Ponds.—545.

Malvern Girls' Secondary School, Tooronga Rd., Malvern.—1242, 1886, 3178, 3179, 3180, 3181, 3182, 3302, 3303, 3304, 3305, 3306.

Mannion, Mrs. T. J., 67 Norfolk St., Maidstone.—405, 2870, 2917.

Maribyrnong High School, River Street, Footscray.—2206.

Marion, Miss Margaret, 25 Northumberland Rd., Sunshine.—2762.

Marsden, Arnold, 9 Avenza St., Mentone.—1463, 1464, 1483, 1484.

Martin, Miss Y. L., 17 Belgrave Rd., East Malvern.—2763, 2871.

Marx, Mrs. G. J., 9 Tilley St., E. Coburg.—1003.

Maskell, Ray, 26 Yeovil Rd., Burwood.—1257, 1284, 1315, 1326, 1338, 1364, 1370, 1381.

Mason, Mrs. Rose, Woohlpoeer, Via Cavendish.—285, 314, 429, 455.

Masterman, Mrs. B., 3 Sweetland Rd., Box Hill.—3703.

Matthews, Mrs. D., 41 Hansen St., West Footscray.—2974, 3105, 3653, 3663.

Matthews, Mrs. R., "Bedarbidgal", Hay, N.S.W.—2627, 2661, 2764, 2939, 3019, 3045, 3106.

Maxwell, E. H., 35 Westbourne St., Bexley South, Sydney, N.S.W.—850, 1083.

May, Mrs. E. F., 128 Nell St., Greensborough.—2765, 3621.

Mentone Girls' High School, Cnr. Charman & Balcombe Rds., Mentone.—1646, 1761, 1762, 1763, 1887, 1888, 1889, 1973, 1974, 1975, 1976, 1977, 1978, 2034, 2035, 2084, 3183, 3184, 3185, 3186.

Methodist Ladies' College, 207 Barkers Rd., Kew.—1979.

Meyer, Mrs. C., "Coleraine", Henty, N.S.W.—359, 572, 594.

Middleton, Mrs. J., 122 Murray St., West Coburg.—524, 1197.

Miller, Mrs. J. T., 38 Groongal Ave., Griffith, N.S.W.—23, 36, 62, 85, 129, 430, 456, 482, 525, 535.

Mills, Mrs. J. B., "Currawonga", Towrang, N.S.W.—3499, 3498, 3509, 3523, 3529, 3534.

Milton, Mrs. E. M., Mayfield, R.M.B. 352, Albury, N.S.W.—3530, 3535, 3547, 3560, 3573, 3592.

Mirridong Home for Aged Blind, McIvor Rd., Bendigo.—876, 893, 897, 935, 936, 937.

Missen, Mrs. C., Arabin St., Keilor.—3638, 3664.

Mitchell, Peter, 311 Koornang Rd., Carnegie.—1175.

INDEX TO EXHIBITORS—HOME CRAFTS

Moffatt, Mrs. A. W. (Canada), c/- 3 Redcourt Ave., Armadale.—756.

Moloney, Mrs. M. P., Lot 218, Mitchell Ave., Boronia.—2572, 2600, 2628, 2662, 2683, 2709, 2766, 2807, 2830, 2872, 2918, 2940, 2975, 2999, 3020, 3046, 3073, 3107.

Monkhouse, Miss C. G., Elphinstone.—330, 431, 457.

Montague, Mrs. J. E., c/- 12 Webb St., Caulfield.—63, 1206.

Moore, Allan J., 13 Edward St., Essendon.—743.

Moore, Miss E. I., 21 Owen St., Goodwood Park, S.A.—259.

Moore, Mrs. May, 55 Thoresby Grove, Ivanhoe.—595.

Moore, Mrs. R., Box 8, Woorinen Sth.—2629, 2767, 2808.

Moresi, Miss E. M., Buckrabanyule.—2573, 2663, 2684, 2768, 2941, 3047, 3108.

Morris, E. V., 59 Electra St., Williamstown.—1285, 1382.

Morrow, Mrs. N., 5 Pinnacle Cres., Bulleen.—1048, 1063.

Morton, Miss L. S., 24 Jarvis St., East Brunswick.—1004, 1028.

Mottershead, Mrs. L. M., 20 Clarke St., Prahran.—2769, 2873, 3048.

Moulden, Mrs. M., 8 Lascelles Ave., Geelong West.—2962, 2976, 3049, 3375, 3388.

Moulton, Mrs. L., 11 Clarke St., Shepparton.—260, 286, 406, 648.

Mudge, Mrs. Hilda, 45 Seaford Rd., Seaford.—1286, 1339, 1383.

Mulcahy, J. A., 113 Park Cres., Williamstown.—3682, 3704.

Muldoon, Mrs. F. J., 336 Buckley St., Essendon.—1258, 1287, 1316, 1365.

Munroe, Mrs. O., 2 Nathan Grove, Sth. Caulfield.—546.

Murgatroyd, J., Post Office, Mannerim via Geelong.—1118.

Murphy, Sister Sebastian, c/- Miss D. Kelly, 11 Wellington St., Coburg.—180, 949.

Murrumbeena High School, North Road, Murrumbeena.—3187, 3188, 3189, 3190, 3191, 3192, 3193, 3194, 3195, 3196, 3197, 3198, 3199, 3200, 3201, 3202, 3203, 3204, 3205, 3206, 3207, 3208, 3209, 3210, 3211, 3212, 3213, 3214, 3215, 3216, 3217, 3218, 3219, 3220, 3221, 3222, 3223, 3224, 3225, 3226, 3227, 3228, 3307, 3308, 3309, 3310, 3311, 3312, 3313, 3314, 3315, 3316, 3317, 3318, 3319, 3320.

N

NARRABEEN GIRLS' HIGH SCHOOL, Pittwater Rd., North Narrabeen, N.S.W.—1980, 2134.

Nelson, Mrs. M., 20 Nicholson St., Footscray.—3376, 3389.

Nevett, Mrs. Agnes L., O'Reilly Rd., Tatura.—315, 458, 526.

Neville, M/s Annette, 191 Buckley St., Essendon.—3665, 3683, 3705.

Newlands, Miss Irene, 15 Dixon Ave., Croydon.—1040.

Newlands, Miss Joyce, Standish St., Myrtleford.—1005.

Newman, Mrs. Olive, George St., Chewton.—11, 24, 37, 64, 86, 137, 649.

Newton, Mrs. Eric, "Oak Vale", Kingston.—573, 1006.

Newton, Mrs. Peter, Boree St., Barcaldine, Q'ld.—130.

Neyland, Miss Carmel, c/- Keilor Post Office.—3639, 3666.

Neyland, Miss L., c/- Keilor Post Office.—3640, 3667.

Ng, Miss Susan, 10 Morris St., North Coburg.—698.

Nixon, Mrs. M. E., Stawell St., Canbourne.—2574, 2664, 2809, 2831, 2874, 2942.

Noble, Mrs. Lorna, 26 Bolinda Rd., North Balwyn.—1049.

O

OAKES, Mrs. B., 12 Elm Grove, N. Brighton.—2685, 2710, 2943.

Oakleigh High School, Highlands Ave., North Clayton.—1582, 1670, 1671, 1890, 1891, 1892, 1893, 1894.

O'Dea, Miss M. E., 16 Hawthorn Ave., Caulfield.—650.

O'Neill, Mrs. A. M., 12 St. Leonard's Rd., Ascot Vale.—547.

Onley, Mrs. Jean, 45 King St., Maffra.—331, 377, 459.

Osmotherly, Mrs. T. L., 46 Stanhope St., Malvern.—2575, 2601, 2665, 2686, 2712, 2770, 2944, 3000.

O'Toole, Mrs. B., 16 Belle Vue Rd., North Balwyn.—3443, 3684.

Owen, Roger, 118 Head St., Elsternwick.—1416, 1435, 1436, 1592, 1557, 1558.

P

PARK, L. F., 2 West St., Ascot Vale.—1503, 1524.

Park, S., 43 Hunt Cres., Ascot Vale.—1176.

Parkes, Mrs. L. H., "Lindisfarne", Emerald Rd., Monbulk.—613.

Parkin, Miss R., 169 Locksley Rd., Ivanhoe.—220, 237.

Parslow, Mrs. N., 3 Bolton St., Box Hill.—3401, 3409, 3428, 3685, 3706.

Parsons, Mrs. B., 14 Nocton St., Reservoir.—527, 614.

Parsons, C. G., 14 Nocton St., Reservoir.—702.

Pascoe Vale Girls' Secondary School, 71 Cornwall St., Pascoe Vale.—3229, 3230, 3231, 3232, 3233, 3234, 3235, 3236, 3237, 3238, 3239, 3240, 3241, 3242, 3321, 3322, 3323, 3324, 3325, 3326, 3327, 3328, 3329.

Paten, Miss Eleanore, 269 Balaclava Rd., Caulfield.—3429, 3654, 3668.

Pavlovic, Mrs. Andjelka, 29 Alma Rd., St. Kilda.—1137.

Pavlovic, D., 29 Alma Rd., St. Kilda.—1119, 1138.

Peachey, H., 67 Dunstan Pde., Garden City.—803, 818.

Peake, Mrs. Olive, 32 Maling Rd., Canterbury.—744.

Pearsall, Mrs. B., 7 Charles St., Hampton.—548.

Peck, Mrs. Gladice A., 7 Huntly St., Moonee Ponds.—2955, 2963, 2977, 3377, 3396, 3419, 3421, 3430, 3641.

Peck, Miss M., 7 Huntly St., Moonee Ponds.—3669.

INDEX TO EXHIBITORS—HOME CRAFTS

Peck, T. P., 17 Forest St., Collingwood.—726.

Penleigh Presbyterian Ladies' College, 83 Park St., Moonee Ponds.—1630, 1631, 1632, 1633, 1647, 1829, 1981, 1982, 2044.

Pepper, Mrs. Winifred, 728 Waverley Rd., Chadstone.—633, 688, 1007, 1029, 1067, 1198.

Perry, Mrs. M. S., "Pine Grove", Private Bag, Wycheproof.—2771.

Pethick, Mrs. S. T., 27 Rout St., Bulleen.—1050.

Pettitt, Mrs. Ivy J., 47 Aylmer St., Nth. Balwyn.—1417, 1437, 1438, 1465, 1485, 1525, 1544.

Petty, Ralph, 34 Wilson's Rd., Doncaster.—1418, 1504.

Phillips, Albert, 67 Little Page St., Albert Park.—1288.

Phillips, Miss J. M., 28 Gordon Terrace, Rosslyn Park, S.A.—261.

Phillips, Miss Margaret, "Glen Almond", Congupna Rd. P.O.—38, 65, 87, 668, 2875.

Picking, Douglas, Fauna Parks, Dromana.—1177.

Pilcher, Mrs. Norma, Ceres, Via Geelong.—2712, 2772, 3021, 3050.

Pile, Mrs. T., 56 Hartwood St., East Kew.—711.

Pipkorn, Mrs. V. G., 6 Indwe St., West Footscray.—2576, 2630, 2773.

Pitman, Mrs. C., Patterson Rd., Clyde.—2774, 2876.

Pitson, Miss Elsie, Rees Road, Melton.—213.

Pitt, Miss M. B., 15 Parklands Ave., Lane Cove, N.S.W.—1210, 1227.

Plant, Mrs. E. J., 11 Darling St., Footscray.—2775, 3510, 3524, 3642.

Pollock, Mrs. June, 49 Hosken St., North Balwyn.—1051, 1064.

Poole, Mrs. M. J., 9 Bourke St., Kyneton.—497.

Pooley, Mrs. Beatrice, 47 Kitchner St., Box Hill.—1289, 1317, 1340, 1384.

Pope, Mrs. Dulcie, 32 Arunga Ave., Noriane.—39, 66, 669.

Portbury, Mrs. Feodore, 16 Ariadne Ave., Murrumbeena.—2776.

Povey, Mrs. M. J., Box 106, Merino.—483, 703.

Powell, Mrs. Mary, 1441 High St., Glen Iris.—2777.

Presentation Convent, Dandenong Rd., Windsor.—1895, 2004, 2005, 2006, 2007, 2008, 2045, 2060, 2061, 2062, 2063, 2064, 2065, 2066, 2085, 2086, 2087, 2088, 2089, 2090.

Preston, Mrs. E., Gleniffer, via Bellingen, N.S.W.—484.

Preston Technical College, St. Georges Rd., Preston.—1723, 1896, 1897, 1898, 1899, 1948, 1949, 1983, 1984, 1985, 1986, 1987, 1988, 1989, 1990, 1991, 1992, 1993, 2118, 2119.

Preston East Technical School, c/- Murray Rd. & Sheila St., Preston.—1724, 1725, 1726, 1727, 1728, 1729, 1730, 2120, 2121, 2122, 2123.

Price, Miss Ada, 39 Woods St., Ascot Vale.—2919.

Proudfoot, Miss M. L., 714 Canterbury Rd., Surrey Hills.—1204, 1228, 1233, 1236, 1243.

Pugh, Mrs. Violet, 2 Raymond St., Beaumaris.—1290, 1385.

Purton, Miss Jane, "Mt. Pleasant", Pakenham.—1341.

Q

QUINN, Mrs. Marie, 9 Long St., Mentone.—116.

Quirk, J. C., 16 Burton Ave., Hawthorn.—2631, 2666, 2877, 2951.

R

RADCLIFFE-SMITH, Mrs., 21 Grange Rd., Frankston.—1291, 1366.

Read, Mrs. Stan, "Yarra", Grenfell Rd., Cowra, N.S.W.—460, 536, 1068.

Red Cross Handcrafts, 270 Kooyong Rd., Caulfield.—221, 760, 761, 762, 763, 764, 765, 771, 772, 773, 778, 779, 786, 787, 788, 789, 790, 791, 804, 805, 806, 807, 808, 809, 810, 811, 812, 819, 822, 823, 829, 833, 836, 837, 838, 839, 840, 851, 852, 853, 854, 855, 856, 857, 858, 859, 862, 863, 864, 865, 866, 898, 899, 938, 939, 940, 941, 944, 966, 967, 968, 978, 979, 980, 981, 982, 983, 987, 1069, 1078, 1084, 1085, 1086, 1087, 1088, 1089, 1102, 1120, 1234,

Redinan, Mrs. F. W., Marika, Smeaton.—704.

Reed, Mrs. E. S., 8 Kathleen Grove, Bulleen.—1052.

Reeve, Mrs. M., 13 Kipling St., Moonee Ponds.—957, 1103.

Reeve, Miss Robin, 3 Hood St., North Balwyn.—1994.

Reiher, Mrs. A. M., 412 Elgar Rd., Box Hill.—2778.

Reith, Mrs. R., King Valley P.O.—2832, 3422, 3643, 3686.

Rhodes, Harold, 13 Latrobe St., Moonee Ponds.—1030, 1074.

Richards, Gordon D., 22 Gronn Place, West Brunswick.—1178.

Richmond Girls' Secondary School, Gleadell St., Richmond.—3243, 3244, 3245, 3246, 3247, 3330, 3331, 3332, 3333, 3334.

Riddell State School, Riddell.—181, 1583.

Ringwood High School, Bedford Road, Ringwood.—1672, 1900, 1901, 1902, 3248, 3249, 3250, 3251, 3252, 3253, 3254, 3255, 3256, 3257, 3258, 3259, 3260, 3261, 3262, 3263, 3264, 3265, 3266, 3267, 3268, 3269, 3335, 3336, 3337, 3338, 3339, 3340, 3341, 3342, 3343, 3344, 3345, 3346, 3347, 3348, 3349, 3350, 3351, 3352, 3353, 3354, 3355, 3356, 3357.

Risely, Mrs. R., 71 Bridge St., Northcote.—3074.

Ritchie, Mrs. M. F., 19 Bignell St., Flemington.—25, 46, 138, 142.

Roache, Mrs. May, 356 Pacific Highway, Hornsby, N.S.W.—131, 222, 517, 528, 1097.

Roberts, Mrs. D., Post Office, Borung.—2632, 2780, 2878.

Robertson, Geo., 98 Gilbert Rd., West Preston.—1439, 1466.

Robertson, Miss Jean, 4 Gordon Grove, Malvern.—18, 41.

Roberson, Miss M., 80 Bourke St., Wagga, N.S.W.—2687, 2779, 2810, 2945.

Robertson, Keith W., 10 Downes St., Strathmore.—1090.

Robinson, Mrs. A. D., 10 Arthur St., Subiaco, W.A.—1216.

Robinson, Mrs. T. J., Box 30, Bemboka, N.S.W.—287, 348, 461.

Robson, Miss Vonda, 215 Nelson Place, Williamstown.—1764, 2577, 2667, 3075.

Roddick, Mrs. M., Merrilyn, Point Lonsdale.—549, 596, 600.

Rogerson, Mrs. Jean, Flat 6, 397 Murray Rd., West Preston.—1008, 1031.

Ross, Mrs. Fay, 14 Brentwood Close, Clayton.—2781.

Ross, Mrs. L., 13 Hickford St., Reservoir.—757.

Ross, Robert G., 217 Buckley St., Essendon.—1259, 1292, 1342, 1371, 1386.

Ross, Mrs. Ruth, 34 Magnolia Rd., Ivanhoe.—1293.

Rowe, Mrs. F., 50 Martins Lane, Lower Plenty.—395.

Rundle, Mrs. Lily, 7 Compton St., North Mitcham.—1294, 1318, 1343, 1387.

INDEX TO EXHIBITORS—HOME CRAFTS

Russell, John, 38 Jindabyne Ave., Chadstone.—3076, 3622, 3670.

Ryan, Miss Alicenne, 16 Isabella Grove, Hawthorn. —1009.

Ryan, Mrs. A. M., 10 Marigold Ave., North Altona.—670.

Ryan, Mrs. J. J., Atherton, Black Range Rd., Yass, N.S.W.—238, 316, 349, 378, 432, 485, 498.

S

ST. ALOYSIUS' COLLEGE, Brougham St., North Melbourne.—1731, 1732, 1733, 1734, 1735, 1765, 1766, 1767, 1768, 1830, 1903, 1904, 1905, 1906, 1907, 1908, 2027, 2046, 2047, 2048, 2067, 2068, 2069, 2091, 2092, 2093, 2096.

St. Columba's College, Buckley St., Essendon.—2028.

St. Monica's Domestic Arts School, Footscray.—3270, 3271, 3272, 3273, 3274, 3275, 3276, 3277, 3278, 3279, 3280, 3281.

St. Raphael's Central School, Breen St., West Preston.—3282.

Sadler, Miss Margaret, 1 Stoke Ave., Kew.—1244.

Salomonson, Mrs. A. G., 291 Beaconsfield Pde., Middle Park.—1010.

Salter, Miss Diane, King George St., Cohuna.—1995, 3723.

Salter, Geoffrey, King George St., Cohuna.—2207.

Salter, Miss Jacqueline, King George St., Cohuna.—1950.

Salter, Mrs. W. G., King George St., Cohuna.—3482, 3491, 3531, 3561, 3574, 3593.

Sandow, Mrs. J. A., 11 Woodcroft Ave., St. Georges, Adelaide, S.A.—262, 288, 332, 379, 396, 651.

Sandringham Technical School, Holloway Road, Sandringham.—2139, 2140, 2141, 2142, 2260, 2261, 2262, 2276, 2277, 2278, 2279, 2280, 2438, 2439, 2440, 2441, 2442, 2443, 2444, 2445, 2446, 2447, 2448, 2449, 2450, 2451, 2452, 2453, 2454, 2475, 2476, 2477, 2478, 2479, 2480, 2500, 2501, 2502, 2503, 2504, 2505, 2506, 2507, 2508, 2509, 2510, 2511, 2512, 2513, 2514, 2542.

Saunders, Mrs. Jessie, Main Rd., Red Hill South.—634, 652.

Scot, Mrs. Lillian, 1 Albert St., Pascoe Vale South. —117.

Scott, Mrs. M., Box 22, R.S. Delivery, Rowsley.—1075.

Scott, Rex, McSwain St., Mordialloc.—1467, 1505, 1526.

S.E.C. Apprentices' School, 22 William St., Melbourne.—2543, 2544, 2545, 2546, 2547, 2548, 2549, 2550.

Seddon, Mrs. D. B., 3 Golden Ave., Chelsea.—397.

Seton, Mrs. A. M., 349 Scarborough Rd., Scarborough, Redcliffe, Q'ld.—333, 380.

Sewell, Mrs. R., 167 Church St., Middle Brighton.—381, 499.

Seymour, Mrs. W., Mollongghip, Via Ballarat.—2578, 2602, 2633, 2644, 2668, 2688, 2713, 2782, 2811, 2833, 2879, 2901, 2920, 2946, 2956, 2978, 3003, 3022, 3052, 3077, 3109, 3128, 3458, 3467, 3493, 3511, 3525, 3644, 3655, 3671, 3719.

Shannahan, Mrs. W., "Gowan Brae", Lancefield.—289, 508, 615.

Sheehan, Miss Patricia, Sleepy Hollow, Springfield, Via Kilmore.—42, 67, 88, 139, 143, 152.

Sheeran, Mrs. H. T., 115 Bay Rd., Sandringham.—2603, 2689, 3002, 3110.

Shields, W., 8 Treloar Cres., Braybrook.—1295, 1319.

Shimmen, Mrs. E., 1 Ruyton St., Burwood.—2783.

Simmonds, Miss Ina M., 347 Neerim Rd., Carnegie. —182, 407.

Skewes, Miss D. A., 28 Anderson Rd., East Hawthorn.—183.

Skinner, Mrs. M., 54 Rosemont Ave., Caulfield.—2784.

Smith, A. E., 88 Landells Rd., Pascoe Vale.—1070.

Smith, Mrs. C., 3 Currie St., Nailsworth, S.A.—3378, 3402, 3459.

Smith, Mrs. C. S., 47 Reed St., Spotswood.—2579, 2624, 2785, 2834, 2880, 3003, 3053, 3111, 3460, 3484, 3548, 3562, 3575, 3594, 3623.

Smith, Miss Janet, "Wildersleigh", Terrara Rd., Vermont.—1104, 1179, 1245, 1559.

Smith, Mrs. K., 9 Pattison St., Moonee Ponds.—2580, 2786.

Smith, Laurence, 21 Kerferd St., North Essendon.—1296.

Smith, Miss Patricia, 9 Pattison St., Moonee Ponds. —2881.

Smith, Mrs. Vera, 4 Marquis St., Ashburton.—2635, 2787, 2812, 2947, 2979, 3624.

Smout, Mrs. V., 14 Benambra St., West Preston.—689.

Snelson, Mrs. J., 253 High St., Ashburton.—334, 433.

Southern Suburbs Photographic Society, c/- 2 Horsley St., Bentleigh.—1440, 1468, 1506, 1507.

Sparshott, Mrs. G. G., 17 Eaton St., Redfern, S.A.—559.

Spear, Mrs. B., 55 Maud St., North Balwyn.—3379.

Spiers, Mrs. D., 42 Spring St., East Prahran.—1053, 1065.

Spriggs, Mrs. Patricia, Yabba North.—89, 132, 153, 290, 468.

Springfield, Mrs. F. A., 306 Lower Plenty Rd., Rosanna.—671.

Stark, Miss G. A., 8 Drumcondra Ave., North Geelong.—2581, 2604, 2788, 3468, 3625.

Stegelman, Mrs. G., 46 Harlington St., Clayton.—263.

Stegelman, Miss M., 46 Harlington St., Clayton.—335, 350, 434, 653.

Stephens, Mrs. E., 186 Abbotsford St., North Melbourne.—551.

Stern, Mrs. Irene C. M., 109 Waverley Rd., East Malvern.—509.

Stewart, Bruce, 11 Waiora Rd., Caulfield North.—2789, 2948, 3112.

Stewart, Eric L., 35 Willesden Rd., Hughesdale.—1297, 1320, 1344, 1388.

Stewart, L. A., 13 Kirkwood Ave., Sandringham.—1419, 1566.

Stewart, Miss N., 13 Kirkwood Ave., Sandringham. —291.

Stewart, Miss Val, Adlsa St., Mansfield.—1561.

Stock, Mrs. R., 16 Jess St., Reservoir.—2582, 2605, 2645, 2957, 2964, 3113, 3403, 3444.

Stone, Mrs. A., 1 White St., Coburg.—206, 574, 616.

Stone, N. C., 14 McNamara St., Laverton.—718, 727, 1345.

Stoneman, Mrs. G., Sunny Hill, 33 Morris Rd., Upwey.—1180.

Stoney, Mrs. A. J., 10 Gloucester St., Highgate Hill, South Brisbane, Q'ld.—510.

Stott, Mrs. J. E., 95 Burwood Rd., East Burwood.—3445, 3687, 3797.

Stott, Mrs. S. A., 13 Myers St., Bendigo.—2790, 3579, 3595.

INDEX TO EXHIBITORS—HOME CRAFTS

Strathmore High School, Pascoe Vale Rd., Pascoe Vale South.—1584, 1585, 1586, 1587, 1588, 1589, 1590, 1591, 1592, 1593, 1594, 1595, 1596, 1597, 1598, 1599, 1600, 1601, 1602, 1603, 1604, 1605, 1606, 1607, 1736, 1737, 1738, 1739, 1740, 1741, 1742, 1743, 1744, 1745, 1769, 1770, 1771, 1772, 1773, 1789, 1790, 1791, 1792, 1793, 1794, 1795, 1796, 1909, 1910, 1911, 1912, 1913, 1914, 1915, 1916, 1917, 2070.

Stringer, Mrs. J. C., Ballkeenan, Eaglepoint.—1207, 1229.

Stuchbery, Mrs. K. L., 67 Windella Ave., East Kew. —3446.

Sunshine High School, Ballarat Rd., Sunshine.—1608, 1609, 1774, 1797, 1798, 1799, 1800, 1801, 1802, 1803, 1804, 1805, 1806, 1918, 1919, 1920, 1921, 1922, 1923, 1924, 1925, 1926, 2029, 2030, 2049, 2050, 2071, 2072, 2073, 2074, 2075, 2124, 2128, 2129, 2130, 2131, 3283, 3358, 3359, 3360, 3361.

Sunshine Technical School, Derby Rd., Sunshine.—1648, 1746, 1927, 1928, 1996, 3284, 3285, 3286, 3287, 3288, 3289, 3290, 3291, 3362, 3363, 3364.

Sutcliffe, Mrs. G. W., 17 Keam St., East Ivanhoe.—1054.

Sutton, Mrs. I. M., 9 Langton St., Glenroy.—2583, 2882, 3004, 3114.

Swain, Mrs. May, 54 McKean St., Mooroopna.—292, 336, 351, 382, 511, 518, 529, 537.

Swallow, J. M., Mental Hospital, Kew.—1181, 1199.

Syndal Technical School, Lawrence Rd., Mt. Waverley.—2135, 2338, 2339, 2368, 2369, 2455, 2456.

T

TAAFFE, Mrs. C. E., 26 Dagmar St., Rockhampton, Q'ld.—264, 293.

Taig, Mrs. J., 96 Brush Rd., West Ryde, N.S.W.—575, 617.

Takkenberg, Mrs. M., The Manse, Tumbarumba, N.S.W.—690, 1011, 1032.

Tallents, Miss, Banongill, Skipton.—745.

Tarrant, C. G., 40 Molesworth St., Coburg.—844, 950.

Taylor, Mrs. G. M., 3 Redcourt Ave., Armadale.—154.

Taylor, Mrs. L., 15 Montgomery St., Mordialloc.—2584, 3577.

Taylor, Miss O. M., 18 Kendall St., Elwood.—746, 1079.

Terry, Edward A., 64 Almond St., Caulfield South.—1469, 1470, 1471, 1472, 1527, 1545.

Terry, Mrs. Myra, 37 Yarralea St., Alphington.—552, 1182.

Thomas, Mrs. Betty, 3 Bolton St., Box Hill.—3488.

Thomas, Mrs. E. M., 108 Cole St., Gardenvale.—3386.

Thomas, Mrs. G. R., 2 Eglington St., Moonee Ponds. —969.

Thomas, Mrs. Gullett, 1 Hindman St., Katoomba, N.S.W.—2883, 3656.

Thomas, H., 2 Eglinton St., Moonee Ponds.—970.

Thompson, Mrs. H. L., 193A Little Osbourne St., Williamstown.—3583, 2636, 3078, 3720.

Thompson, Mrs. Kate, 17 Mountain St., South Melbourne.—68, 90, 133, 486, 1183, 1200.

Thompson, Mrs. M., 37 Ovens St., Yarraville.—2586, 2791, 2884, 3079.

Thorpe, Mrs. Lucy, 1 William St., Abbotsford.—573,

Tinsley, Mrs. H., 45 Studley Rd., Ivanhoe.—1226, 1246.

Titchener, Terry, 394 Nepean Highway, Parkdale.—1184.

Tonkin, Mrs. Doris, Crestview, Spofforth St., Cremorne, N.S.W.—728, 747.

Toohey, Mrs. Nance, 6 Austin St., Footscray.—3080.

Toymakers' Group, H.M. Pentridge Prison, Coburg. —43, 44, 360, 958, 971, 1013, 1014, 1015, 1033, 1034, 1035, 1036, 1105, 1121, 1122, 1123, 1124, 1125, 1126, 1127, 1131, 1132, 1133, 1139, 1185.

T.P.I. Club, Red Cross, 36 Clarendon St., East Melbourne.—729, 766, 767, 768, 774, 775, 776, 780, 781, 792, 793, 794, 795, 796, 797, 798, 813, 814, 815, 820, 824, 825, 826, 830, 831, 832, 841, 842, 845, 846, 847, 848, 849, 1012, 1037, 1071, 1140, 1186, 1217, 1220.

Trahair, Mrs. C. E., Yackandandah Rd., Myrtleford. —69, 118, 2792, 2965, 3129, 3391, 3423, 3645, 3657, 3672, 3689, 3708.

Trenerry, Miss M. H., 46 Carlton Parade, Torrensville, S.A.—3411.

Trevena, Mrs. G., 61 Park Cres., Fairfield.—134, 1066, 1098, 1106, 1143.

Trevena, Miss W., 61 Park Cres., Fairfield.—1099, 1107.

Treweek, Miss A. C. M., c/- 18 Ontario St., Caulfield North.—618.

Trezise, Miss Irene F., 32 Toolambool Rd., Carnegie. —223.

Turton, Mrs. Muriel, 32 Ridley St., Sunshine.—265, 294.

Tweedie, Miss A. F., 123 Hawdon St., Heidelberg.—712.

Twigg, Mrs. E., 27 Rotherwood Rd., Ivanhoe.—2587, 2666, 2669, 2714, 3626.

U

UNSTEAD, Mrs. Iris, Boyup Brook, W.A.—266, 295, 361, 383, 462, 500.

Unstead, Miss Robin, Boyup Brook, W.A.—267, 296, 337.

Unthank, Mrs. V., 620 Rathdown St., North Carlton. —3492, 3512, 3578, 3597.

V

VAN DYK, Mrs. A., 19 Keeshan Court, Altona.—730.

Victorian Society for Crippled Children & Adults, 394 Ferras St., Albert Park.—1247, 1248, 1249.

INDEX TO EXHIBITORS—HOME CRAFTS

W

WAKE, Mrs. B., Davis Creek, via Aberdeen, N.S.W. —435, 463.

Wales, M., Gembrook Rd., Hoddles Creek.—2885.

Walker, Miss Beverley, 6 Elliott St., Ascot Vale.—3690, 3709.

Wall, Mrs. Mavis J., 349 Springfield Rd., Nunawading.—3380.

Wall, Ross, 177 Gilbert Rd., West Preston.—2793.

Wallis, Mrs. Marie Y., 13 Kenny St., North Balwyn. —1055.

Walmsley, Mrs. A., 10 Argo St., South Yarra.—184.

Walsh, Mrs. L. M., 90 Auburn Rd., Auburn.—2588, 2607, 3549, 3563, 3598.

Walters, Mrs. F. K., 454A Williamstown Rd., Port Melbourne.—2794, 3023, 3081.

Walton, Mrs. D. G., 39 Johnson St., Ballarat.—2589, 2608, 2637, 2646, 2670, 2690, 2715, 2813, 2835, 2886, 2921, 2949, 3005, 3054, 3082, 3115, 3130, 3493, 3499, 3513, 3526, 3536, 3550, 3564, 3579, 3599.

Warren, C. H., 121 Glenlyon Rd., Brunswick.—2590.

Warrick, Miss Maree, 96 Suffolk Rd., Maidstone.—185.

Washington, Mrs. L., 79 Rathmines St., Fairfield.—3646, 3710.

Watson, Mrs. K. D., Box 9, Wodonga.—45, 713, 1100.

Watson, Mrs. L. White Hills, Tas.—362, 384, 436.

Watson, Miss Pamela, 4 Taylor Ave., Reservoir.—1346.

Watsonia Technical School, Nell St., Watsonia.—2263, 2264, 2281.

Webster, Mrs. D. D., 20 Denbigh Rd., Armadale.—714.

Webster, Mrs. O. H., 11 Coolac St., Chadstone.—3711.

Weeden, Mrs. D., 15 Second St., Black Rock.—672.

Welch, Roy S., 13 Namur St., East Kew.—731, 748.

West, Mrs. B. B., Reddestone R.M.B., via Glen Innes, N.S.W.—363, 501.

West, Fred, 86 New Lindum Rd., Wynnum West, Q'ld.—951, 959.

West, Mrs. Mavis, 6 Kinkora Rd., Hawthorn.—186.

West, Mrs. Patricia, 8 Clay St., Moorabbin.—26, 119, 144.

Westley, Mrs. G. K., 7a Royal Crescent, Camberwell. —1056.

Whitburn, Mrs. M., 43 Langford St., Moe.—364, 1144, 2795, 2887, 3627, 3647, 3658, 3673, 3691.

White, Albert A., 76 Long St., Toowoomba, Q'ld.—843, 960.

White, Miss B., 34 Windsor Ave., Mount Waverley. —2888.

White, Miss G. E., Cokers Rd., Salisbury.—12, 27, 46, 70, 91, 120, 160, 202, 217, 239.

White, Mrs. Ivy L., 35a R.M.B., Old Kent Rd., Kentlyn, Campbelltown, N.S.W.—352, 437, 464, 487.

Whitehouse, Mrs. Elsie F., 39 Shakespeare Rd., Milford, Auckland, N.Z.—576.

Whitford, T. D., 114 Farm St., Newport.—152, 1128.

Whitworth, Mrs. H., 23 Brighton St., Flemington.—3692.

Willcocks, Mrs. I. O., Boyup Brook, W.A.—297, 353, 365, 438, 502.

Willcocks, Miss J., Box 107, Boyup Brook, W.A.—298, 338, 385, 465.

Willett, Mrs. L., 333 Brisbane St., Launceston, Tas. —619.

Williams, Mrs. Alice, 48 Medcalf St., Speers Point, N.S.W.—299, 488, 620, 635.

Williams, Mrs. E., 32 Clark Rd., Waitara, N.S.W.—47, 121, 145, 161.

Williams, Mrs. G., Old Lisburne Ave., Mitcham, S.A.—366.

Williams, Mrs. I. A., 29 Connell St., Hawthorn.—2691, 2889.

Williams, Miss Laureen, 32 Clark Rd., Waitara, N.S.W.—1997.

Williams, Peter, 1 Valerie St., Boronia.—3424, 3431.

Williamstown High School, Pascoe St., Williamstown.—2265, 2266, 2282, 2283, 2284, 2285.

Williamstown Technical School, Kororoit Creek Rd., North Williamstown.—1298, 1299, 1300, 1301, 1302, 1321, 1322, 2515, 2516, 2517, 2518, 2519, 2520, 2521, 2522, 2523, 2524, 2525, 2526, 2527, 2528, 2529, 2530, 2531, 2532.

Wilson, Mrs. Bernice E., 18 Bright St., East Brighton.—2890, 3116.

Wilson, Eric, 53 Pope Rd., Blackburn.—769, 782, 867, 972.

Winzor, Miss M., Waterloo Corner Rd., Salisbury, S.A.—300, 339, 409, 489, 512.

Wishart, Mrs. Margaret A., "Rothesay", 49 Bay Rd., Sandringham.—1091, 1303.

Wonnacott, V., 24 Cushing Ave., Bentleigh.—1367.

Wood, Keith, 70 Fewster Rd., Hampton.—2208.

Woolard, Mrs. G., c/- Academy of Mary Immaculate, Nicholson St., Fitzroy.—673.

Woolley, M. C., 144 Somerville Rd., Yarraville.—1327, 1389.

Worland, Mrs. L., 3 Wards Grove, East Bentleigh.—13, 28, 48.

Wotherspoon, Miss Margot, 29 Munro St., East Kew. —1221, 2145.

Wright, A. A., Harricks Rd., Keilor.—2796.

Wright, Mrs. A. A., Harricks Rd., Keilor.—2647, 2797, 2836, 2966, 2980, 3006, 3024, 3055, 3131, 3381, 3392, 3404, 3412, 3425, 3432, 3447, 3461, 3527.

Wright, Mrs. E., 75 Lumeah Rd., North Caulfield.—758.

Wright, Miss Susan, Harricks Rd., Keilor.—3628, 3648, 3659, 3693, 3712.

Wyatt, Miss M. P., c/- 129 Main St., Bairnsdale.—577, 597, 601.

Wynd, Mrs. T. A., 18 Kindrade St., Oakleigh.—187, 578.

Y

YATES, Mrs. C. E., 7 Daly St., Elwood.—1038.

Yeates, Miss M. B., 14 Washington Ave., East Malvern.—2591, 3007, 3056, 3117.

Yeomans, Mrs. F., Coleraine.—258, 301, 340, 398, 410, 466, 654.

Young, Mrs. Ethel, 7 Albert St., East Richmond.—891.

Young, L. M., 9 Crowgey St., Rydalmere, N.S.W.—860, 1002.

Young, Mrs. E. M., 13 Campbell St., Sandringham.—71.

SENIOR YOUNG FARMERS' COMPETITIONS

Section 62
Senior Young Farmers' Competitions

JUDGES:

Dairy Cattle: H. J. MAILLARD, Esq., 4 Church Street, Jersey, Channel Islands.

Dual Purpose Cattle: H. SUTTON, Esq., Cooraminta, Boort.

Beef Cattle: N. M. TULLOH, Esq., School of Agriculture, University of Melbourne, Carlton; R. H. TOUT, Esq., Wambanumba, Young, N.S.W.

British Breed Sheep: Judge to be selected from the British Breeds Sections.

Shearing Competitions: H. F. JARVIS, Esq., Berrys Creek, Leongatha; A. V. PARKES, Esq., Whittlesea, KEVIN F. SARRE, Esq., Benjeroop, via Lake Charm.

STEWARDS:

Young Farmer Supervisors:

R. MORGAN, Esq.
L. BARNES, Esq.
A. SHIRLEY, Esq.
B. GLOVER, Esq.
G. TURNBULL, Esq.

THE "SUN NEWS-PICTORIAL" STOCK JUDGING COMPETITIONS

For Senior Young Farmers.

ENTRY FREE. — Entrants must give full name and age and state name of Club.

Entries close Monday, 23rd July, 1962, with the Royal Agricultural Society of Victoria, Royal Show Grounds, Epsom Road, Ascot Vale, W.2. Telephone **33-0471.**

CATTLE COMPETITIONS will take place in the Beef Cattle Sale Ring on Wednesday, 26th September, at the following times:

10 a.m. Dairy Cattle, Classes 1 and 2.

12 noon Dual Purpose Cattle, Class 3.

2 p.m. Beef Cattle, Class 4.

For the BRITISH BREED SHEEP Judging Competition (Class 5) competitors are to report at the Sheep Superintendent's Office at 2 p.m. on Tuesday, 25th September.

Competitors will judge the four head of stock provided by the Stewards for each class—no breed to be specified beforehand.

The awards will be posted in the Young Farmers' Room, adjoining the old Young Farmers' Pavilion.

The sum of £48/6/- has been provided by the PROPRIETORS OF "THE SUN NEWS-PICTORIAL," MELBOURNE, as prize money for Stock Judging Competitions as under:—

Class 1.—DAIRY CATTLE: For individual competitors under 21 years of age on the day of the competition. First prize £3/3/-, second prize £2/2/-, third prize £1/1/-.

1 Benalla (Colin Woods).
2 Campbelltown, N.S.W. (Andis Smith).
3 Campbelltown, N.S.W. (Deslys Smith).
4 Fairbank (Don Crighton).
5 Geelong (Gavin J. Jamieson).
6 Larpent (Douglas C. Carson).
1/- 7 Loch (Barbara Hewson).
8 Melbourne (Bryan Duff).
9 Melbourne (R. A. Powell).
10 Melbourne (Colin Weidemann).
11 Phillip Island (Donald Cameron).
12 Phillip Island (Anne C. Rushton).
13 Tatura (Loris Riley).
14 Tatura (James F. Read).
2/- 15 Whorouly South (Douglas Kneebone).
16 Windermere (Kaye L. Fraser).
2/- 17 Yinnar (Eric L. Deppeler).
18 Yinnar (Ivan Walker).

Class 2.—DAIRY CATTLE: For individual competitors 21 years of age and over on the day of the competition. First prize £5/5/-, second prize £3/3/-, third prize £2/2/-.

19 Acheron Valley (Andrew Coller).
20 Echuca (Kenneth Good).
21 Elmore (Leonard J. Reade).
22 Kilmore (Ursuline A. Boran).
23 Kilmore (Bernard Clancy).
24 Koonwarra (Alex Arbuthnot).
25 Koonwarra (Ian C. Woodhouse).
2/- 26 Kyabram (Kenneth E. Todd).
27 Melbourne (Graham Cock).
28 Melbourne (Ralph J. Pritchard).
29 Mirboo North (Bruce W. Jeffrey).
30 Methven, N.Z. (George W. Currie).
3/- 31 Tatura (Harold T. Read).
32 Terang (Ian Hammond).
33 Terang (Jim Thomson).
34 Whorouly South (Peter Patton).
35 Yea (Daryl Clark).
36 Yea (Ian J. Macintyre).
1/- 37 Yinnar (Barry Bond).
38 Yinnar (Peter Ross).

Class 3.—DUAL PURPOSE CATTLE: For individual competitors, open to all members. First prize £5/5/-, second prize £3/3/-, third prize £2/2/-.

39 Benalla (Colin Woods).
40 Echuca (Kenneth Good).
41 Elmore (Leonard J. Reade).
42 Fairbank (Don Crighton).
43 Geelong (Gavin J. Jamieson).
2/- 44 Koonwarra (Alex Arbuthnot).
3/- 45 Koonwarra (Robert V. Arnold).
46 Koonwarra (Ian C. Woodhouse).
47 Kyabram (Kenneth E. Todd).
48 Melbourne (R. A. Powell).
49 Mirboo North (Bruce W. Jeffrey).
50 Methven, N.Z. (George W. Currie).
51 Phillip Island (Donald Cameron).
52 Phillip Island (Anne C. Rushton).
1/- 53 Swan Hill (Ron L. Atkinson).
54 Tatura (Loris Riley).
55 Terang (Ian Hammond).
56 Terang (Jim Thomson).
57 Whorouly South (Douglas Kneebone).
58 Whorouly South (Peter Patton).
59 Windermere (Kaye L. Fraser).
60 Yea (Daryl Clark).
61 Yea (Ian J. Macintyre).

SENIOR YOUNG FARMERS' COMPETITIONS

Class 4.—BEEF CATTLE: For individual competitors, open to all members. First prize £5/5/-, second prize £3/3/-, third prize £2/2/-.

62 Acheron Valley (Andrew Coller).
63 Beaufort (Kenneth Fleay).
2- 64 Beaufort (Miss A. L. Thompson).
65 Benalla (Tony Crawford).
66 Benalla (Colin Woods).
67 Echuca (Kenneth Good).
68 Elmore (Leonard J. Reade).
69 Fairbank (Don Crighton).
3- 70 Fish Creek (Lester Fincham).
71 Geelong (Gavin J. Jamieson).
72 Koonwarra (Alex Arbuthnot).
73 Koonwarra (Robert V. Arnold).
74 Koonwarra (Ian C. Woodhouse).
75 Kyabram (Kenneth E. Todd).
76 Kyneton (Colin W. Paterson).
77 Melbourne (Graham Cock).
78 Melbourne (R. A. Powell).
79 Melbourne (Ralph J. Pritchard).
80 Methven, N.Z. (George W. Currie).
81 Phillip Island (Donald Cameron).
82 Phillip Island (Anne Rushton).
83 Terang (Ian Hammond).
84 Terang (Jim Thomson).
85 Traralgon (Hugh Alex Dunbar).
86 Whorouly South (Douglas Kneebone).
87 Whorouly South (Peter Patton).
88 Windermere (Kaye L. Fraser).
1- 89 Yea (Daryl Clark).
90 Yea (Ian J. Macintyre).
91 Yinnar (Barry Bond).
92 Yinnar (Eric L. Deppeler).
93 Yinnar (Peter Ross).
94 Yinnar (Ivan Walker).

Class 5.—BRITISH BREED SHEEP: Short wool breeds only. For individual competitors, open to all members. First prize £5/5/-, second prize £3/3/-, third prize £2/2/-.

95 Acheron Valley (Andrew Coller).
96 Benalla (Colin Woods).
97 Donald (John Coats).
98 Echuca (Kenneth Good).
99 Elmore (Leonard J. Reade).
100 Fairbank (Don Crighton).
=2- 101 Fish Creek (Lester Fincham).
102 Geelong (Gavin J. Jamieson).
103 Melbourne (R. A. Powell).
=2- 104 Melbourne (Ralph J. Pritchard).
105 Methven, N.Z. (George W. Currie).
1- 106 Phillip Island (Donald Cameron).
107 Whorouly South (Douglas Kneebone).
108 Whorouly South (Peter Patton).

SHEARING COMPETITIONS

For Senior Young Farmers

Entries close Monday, 23rd July, 1962, with the Secretary, Royal Agricultural Society of Victoria, Royal Show Grounds, Epsom Road, Ascot Vale, W.2.

The competition will be conducted in the Centenary Hall on Tuesday evening, 25th September, and all competitors must report to the Steward in charge on the shearing platform by 5 p.m. that evening.

The Society will supply hand pieces.

The competition will be judged on points, as under:

	Points
Style, handling and control of sheep	5
Absence of skin cuts	25
Absence of second cuts and wool left on sheep	35
Condition and position of fleece at finish ..	3
Workmanship	17
Speed	15
TOTAL	100

The sum of £50 has been donated by Mr. W. A. ANGLISS as prize-money for the Shearing Competitions, as under:

Class 6.—Open Shearing Competition. For Senior Young Farmers' Club teams of two members. First prize £15, second prize £10, third prize £7/10/-, fourth prize £5, fifth prize £2/10/-.

ENTRY FEE: 10/- per team. Entry form MUST show name and address of both competitors.

Conditions: Each Club is permitted to nominate one or more teams with each team comprising two shearers. Each member of the team will shear two competition sheep, and the total points received by the two competitors will form the team's total.

2- 109 Elmore (Leonard J. Reade and Max Johnson).
4- 110 Fish Creek (Lester Fincham and Neil Nicoll).
1- 111 Hamilton (Peter J. McIntyre and Max Rees).
112 Maryborough (Keith Mottram and Noel Pollard). — absent —
3- 113 Woodstock (Frank Yearing & W. W. Wood).

Class 7.—Novice Shearing Competition. For individual Senior Young Farmers' Club members, who have not shorn more than 3,000 sheep. Declaration to this effect to be made on entry form. First prize £5, second prize £3, third prize £2.

ENTRY FEE: 5/- per competitor.

114 Acheron Valley (Andrew Coller).
115 Beaufort (R. A. Fleay).
116 Benalla (Colin Woods).
117 Elmore (Max Johnson).
1- 118 Elmore (Leonard J. Reade).
2- 119 Fish Creek (Lester Fincham).
120 Maryborough (Henry J. Doran).
121 Seymour (John C. Yorston).
122 Seymour (Peter W. Yorston).
3- 123 Woodstock (Frank Yearing).
124 Woodstock (W. W. Wood).

Index to Clubs with Members Competing in Senior Young Farmers' Competitions

A

ACHERON VALLEY.—19, 62, 95, 114.

B

BEAUFORT.—63, 64, 115.
Benalla.—1, 39, 65, 66, 96, 116.

C

CAMPBELLTOWN, N.S.W.—2, 3.

D

DONALD.—97.

E

ECHUCA.—20, 40, 67, 98.
Elmore.—21, 41, 68, 99, 109, 117, 118.

F

FAIRBANK.—4, 42, 69, 100.
Fish Creek.—70, 101, 110, 119.

G

GEELONG.—5, 43, 71, 102.

H

HAMILTON.—111.

K

KILMORE.—22, 23.
Koonwarra.—24, 25, 44, 45, 46, 72, 73, 74.
Kyabram.—26, 47, 75.
Kyneton.—76.

L

LARPENT.—6.
Loch.—7.

M

MARYBOROUGH.—112, 120.
Melbourne.—8, 9, 10, 27, 28, 48, 77, 78, 79, 103, 104.
Methven, N.Z.—30, 50, 80, 105.
Mirboo North.—29, 49.

P

PHILLIP ISLAND.—11, 12, 51, 52, 81, 82, 106.

S

SEYMOUR.—121, 122.
Swan Hill.—53.

T

TATURA.—13, 14, 31, 54.
Terang.—32, 33, 55, 56, 83, 84.
Traralgon.—85.

W

WHOROULY SOUTH.—15, 34, 57, 58, 86, 87, 107, 108.
Windermere.—16, 59, 88.
Woodstock.—113, 123, 124.

Y

YEA.—35, 36, 60, 61, 89, 90.
Yinnar.—17, 18, 37, 38, 91, 92, 93, 94.

Visit the . . .

CENTENARY HALL

★ Australian Wool Bureau's Wool Carnival.

★ Latest Wool Trends.

★ Mannequin Parades.

★ Drape Show.

★ Shearing Championships and Demonstrations.

★ Victorian Fleece Display Competitions and Displays.

★ "Show Girl" Competitions.

THE ROYAL AGRICULTURAL SOCIETY OF VICTORIA

ROYAL SHOW GROUNDS, EPSOM ROAD, ASCOT VALE, W.2.

PRIVILEGES of MEMBERSHIP

EXTRACT FROM REVISED CONSTITUTION AND RULES.

The privileges of a FULL MEMBER shall be:—

(i) Free admission to the Society's grounds and grandstands surrounding the main arena during shows or exhibitions conducted by the Society.
(ii) The right to purchase up to two additional ladies' badges at the price fixed from time to time by the Council.
(iii) The benefits of any reciprocal arrangement which the Society has with any kindred Society.
(iv) Such reduced entry fees at shows or exhibitions conducted by the Society as the Council may from time to time determine upon.
(v) The right to vote at general meetings of the Society subject to any rules herein contained, which deal with the right to vote at meetings of the Society.

The privileges of an ASSOCIATE MEMBER shall be:—

(i) Free admission to the Society's grounds and grandstands surrounding the main arena during shows or other exhibitions conducted by the Society.
(ii) Such reduced entry fees at shows or exhibitions conducted by the Society as the Council may from time to time determine.
(iii) If a firm, corporation, society, company or other body, then it shall have the right to pay more than one associate member's subscription in which event it shall be entitled to as many associate members' badges as subscriptions paid.

The privileges of a JUNIOR MEMBER shall be:—

(i) Free admission to the Society's grounds and grandstands surrounding the main arena during shows or exhibitions conducted by the Society.

RATES OF SUBSCRIPTION

Full Member (including one Ladies' Badge)	£4 15 0 per annum
Ladies' Badge (purchasable only by Full and Life Members) ..	1 10 0
Associate Member	2 10 0 per annum
Junior Member (purchasable by children under 18 years of age on the first day of the year. Age to be certified in writing by parent or school teacher)	0 15 0 per annum

MEMBERS' BADGES MAY BE PURCHASED AT THE VICTORIAN GOVERNMENT TOURIST BUREAU, 272 COLLINS STREET, MELBOURNE, ON AND FROM 1st AUGUST, AND ALSO AT SHOWTIME AT THE SHOW GROUNDS ENTRANCES NEAR THE HALL OF MANUFACTURES, LANG'S ROAD No. 1 GATE, LEONARD'S CRESCENT AND ON THE RAILWAY PLATFORM.

Section 64 — DOGS — CHAMPIONSHIP SHOW

To be held under the Rules and Regulations of the Kennel Control Council which is conducted under the auspices of this Society, and with which the Society is affiliated. A copy of the Rules and Regulations may be inspected at the office of the Society.

	JUDGES	ORDER OF JUDGING
Thur., 20th Sept.	Alan S. Crouch of Victoria.	K.C.C. One Hundred Guineas Consolation Stake and Final.
Fri., 21st Sept.	Mrs. Lola Macdonald Daly of England.	Pekingese; Bloodhounds; Greyhounds; Clumber Spaniels; English Setters; Retrievers (Curly-Coated); Weimaraners; Old English Sheepdogs; Norwegian Buhunds.
	M. K. McDermott of N.Z.	Dobermanns; Australian Terriers; Irish Terriers.
	Alan S. Crouch.	Australian Cattle Dogs; Australian Kelpies; Border Collies.
Sat., 22nd Sept.	Mrs. Lola Macdonald Daly.	Maltese; Cocker Spaniels.
	M. K. McDermott.	Fox Terriers (Smooth); Fox Terriers (Wire).
	Mrs. Lola Macdonald Daly. Mrs. J. M. Gardiner. G. R. Burton, M.B.E.	Juvenile Handlers' Classes (Boys).
	Mrs. J. G. Brown. Mrs. E. A. Doyle. M. K. McDermott.	Juvenile Handlers' Classes (Girls).
Mon., 24th Sept.	Mrs. Lola Macdonald Daly.	Welsh Corgis (Pembroke); Welsh Corgis (Cardigan); Griffon Bruxellois; Papillons; English Springer Spaniels.
	Alan S. Crouch.	Australian Silky Terriers.
	M. K. McDermott.	Boston Terriers; Boxers; Chow Chows; French Bulldogs; Great Danes; Schnauzers (Miniature); West Highland White Terriers.
Tues., 25th Sept.	Mrs. Lola Macdonald Daly.	German Shepherd Dogs.
	M. K. McDermott.	Dalmatians; Keeshonds; Schnauzers; Schipperkes; Cairn Terriers; Kerry Blue Terriers; Lakeland Terriers.
	E. H. Paxman of Victoria.	Restricted Novice and Utility Obedience Trials.
Wed., 26th Sept.	Mrs. Lola Macdonald Daly.	Pugs; Basset Hounds; Beagles; Foxhounds; Whippets; Dachshunds (Long Haired); Dachshunds Miniature (Long Haired); Dachshunds (Smooth Haired); Dachshunds Miniature (Smooth Haired); Dachshunds (Wire Haired); Dachshunds Miniature (Wire Haired).
	M. K. McDermott.	Airedale Terriers; Bull Terriers; British Bulldogs; Shih Tzus.
Thur., 27th Sept.	Mrs. Lola Macdonald Daly.	Collies; Italian Greyhounds; Pomeranians; Yorkshire Terriers.
	M. K. McDermott.	Bull Mastiffs; Pyrenean Mountain Dogs; Samoyeds; St. Bernards; Sealyham Terriers; Staffordshire Bull Terriers.
	E. H. Paxman.	Open Obedience Trial.
Fri., 28th Sept.	Mrs. Lola Macdonald Daly.	Shetland Sheepdogs; Afghan Hounds; Borzois; Deerhounds; Golden Retrievers; Irish Setters;Labrador Retrievers; Pointers; Cavalier King Charles Spaniels; Chihuahuas.
	M. K. McDermott.	Scottish Terriers; Poodles (Standard); Poodles (Miniature under 15 ins.); Poodles (Toy under 11 ins.).
Sat., 29th Sept.	M. K. McDermott.	Specials—Groups 2 (Sporting Terriers) and 6 (Non Sporting).
	Mrs. Lola Macdonald Daly.	Specials—Groups 1 (Toys); 3 (Gundogs); 4 (Hounds); 5 (Working Dogs); Best Puppy, Best Exhibit and Best Opposite Sex in Show.

Steward in Chief: W. Cockbill.

Deputy Steward in Chief: L. S. K. Cunningham.

Superintendent: S. M. Campigli.

STEWARDS

E. J. Bennett, R. Bridgford, W. H. Brilliant, J. G. Brown, N. A. Butler, N. F. Coles, W. D. Crowley, A. Lynton Crouch, W. Dalziel, G. S. Gough, P. J. Hardy, J. G. W. Head, C. Kelly, F. A. Longmore, W. J. Massey, L. Matthew, R. R. Mitchell, S. Stewart, D. White.

DOGS

Veterinary Inspection—8.15 a.m. to 9.15 a.m. each day.

Judging commences promptly at 9.30 a.m. each day.

The Show opens at 9.15 a.m. each day and closes at 4 p.m. on Thursday, 20th September; 9 p.m. Friday, 21st September, to Saturday, 29th September.

Exhibitors are invited to return 1st, 2nd and 3rd prize winning dogs the day after they have been judged. Benches will be provided and exhibitors will be required to comply with the regulations. Please advise Dog Superintendent of the bench number of the dog or dogs you intend to return.

EXHIBITORS WHO REQUIRE TO LEAVE THE SHOW BEFORE THE CLOSING TIME OF 9 P.M. ARE REQUESTED NOT TO MAKE AN ENTRY.

PRIZES: Unless otherwise stated the prizes in each Class are:

FIRST, £1/5/-; SECOND, 12/6.

First, second and third prize cards in each Class at the discretion of the Judge.

Ribbons will be issued in the judging rings as an indication to the spectators of the Judges' awards — blue for first, red for second and white for third.

WITHDRAWAL OF ENTRY.—Every animal entered must be exhibited unless a certificate, signed by the owner, is lodged with the Society prior to the date of the Show, stating that the animal is unable to compete on one of the following grounds:

(i) The animal has died.

(ii) The animal is unfit for exhibition due to injury or disease.

(iii) The animal has become ineligible for the class entered.

(iv) Some other cause which the Council or Secretary of the Society considers reasonable.

Failure to comply with this rule renders the owner or entrant liable to a fine of not more than £5 for every animal not exhibited, and in addition the Council may debar the owner or exhibitor from taking part in any further exhibition conducted by the Society.

Kennel Control Council Challenge Certificates, with inscribed blue ribbons, are offered at this Show, one for each sex of every breed, at the discretion of the Judge. On application to and confirmation by the Kennel Control Council, any dog which wins not fewer than four Challenge Certificates, under not fewer than four different Judges at different Shows, and gains a total of 100 points shall, on approval being obtained from the K.C.C., be known as an Australian Champion (Aust. Ch.).

Points shall be allotted as follow:—

(a) Challenge Certificate winner (males)—5 points plus one point for each dog entered for the breed; (b) Challenge Certificate winner (females)—5 points plus one point for each bitch entered for the breed; (c) Each winner in the six recognised Groups—5 points, plus one point for each dog and bitch entered for the Group; (d) Best in Show and Best of Opposite Sex in Show—each 25 points. The points under (a), (b), (c) and (d) shall not accumulate and shall in no case exceed 25 points at any one Show.

Group 1, Toys; Group 2, Sporting Terriers; Group 3, Gundogs; Group 4, Hounds; Group 5, Working Dogs; Group 6, Non-Sporting.

The Judges are empowered and are instructed not to award any prize to any anmial which they consider is not of sufficient merit.

ONLY WINS UP TO AND INCLUDING THE DAY BEFORE ENTRIES CLOSE SHALL COUNT.

PAYMENT OF PRIZES.—All prize money will be posted to the winners after the Show.

EXHIBITS BENCHED AT SHOW.—All exhibits must be benched whilst being exhibited. Times of benching are listed under Judging Arrangements, Etc. Intending exhibitors are warned not to make an entry unless they are prepared strictly to observe this condition.

REMOVAL OF EXHIBITS.—Exhibits may be removed from the Show after it closes. Times of closing are listed under Judging Arrangements, Etc.

Banking at the Show

THE WALES IS HERE!

The friendly Wales, Australia's most experienced bank, is here to provide you with on-the-spot general and savings banking facilities at its Royal Show Agency situated in the Chirnside Stand.

Accounts at any branch of the Bank of New South Wales Savings Bank Limited may be opened here.

You are also invited to visit the Bank's display stand in the Hall of Manufactures.

BIG BARGAIN SAMPLE BAGS

Only 2/-. On sale at the Show agency. Also the famous "Wales" Treasure Chest money boxes.

BANK OF NEW SOUTH WALES

FIRST BANK IN AUSTRALIA

Cheque Accounts • Savings Accounts

(INCORPORATED IN NEW SOUTH WALES WITH LIMITED LIABILITY)

AB6274

DOGS

BENCHING.—Only exhibits in the one ownership will be benched together.

As straw is not provided, exhibitors are advised to provide suitable bench rugs for their exhibits.

Every dog must be provided with a suitable collar and chain or a lead, but they must be benched with chains of metal. No cages may be used for dogs other than those provided or approved by the Society, and nothing which will affect the view of the public may be added to the cages. Not more than one exhibit may occupy any one bench or cage. A dog may not be so placed on the bench or in a cage as to be away from the view of the public. The position of exhibit numbers on benches or cages may not be altered.

UNDER NO CIRCUMSTANCES ARE EXHIBITORS PERMITTED TO SIT ON THE BENCHES.

Folding seats are on hire in the Dog Pavilion at 1/- per day.

EXHIBIT NUMBERS.—These will be posted to exhibitors before the Show. When dogs are being judged the handler must wear the exhibit number of only the dog being handled.

VETERINARY INSPECTION.—No dog will be admitted to the Show until submitted to veterinary examination and its exhibit number is stamped "Pass to Ring". Examinations will take place between 8.15 a.m. and 9.15 a.m. each day.

JUDGING.—Judging will commence punctually at 9.30 a.m. on each day. In the case of Special Prizes in which Challenge Certificate winners from each breed are required to meet, the awards will be made on the last day of the Show.

In view of the need to expedite judging, exhibitors will be held wholly responsible for having their dogs in the judging rings immediately they are required for judging. After the Judge's Steward has given word to the Judge to proceed with the judging of a competition, no other exhibit may enter the judging ring until after that competition has been completed. Exhibits which are not brought promptly to the rings when called, and exhibits, the owners or handlers of which omit to obey the orders of the Stewards, or are wearing more than one exhibit number, may be refused admission to the rings.

EXERCISING EXHIBITS.—Exhibits may be exercised during the luncheon and tea adjournments.

Dogs must not be allowed off leads at any time whilst on the Show Grounds; neither will they be permitted on the lawns nor near the flower beds.

Except as stated herein, no exhibit may be absent from its bench unless for the purpose of being judged.

FREE RETURN.—Certificates for the free return by train of unsold dogs brought to the Show by train will be issued on application to the Superintendent (N.S.W. Railways charge 25% on freight costs).

DISPLAY OF ADVERTISING.—Exhibitors will be permitted to display approved advertising material on the benches and cages allotted their exhibits. The display must be executed attractively, not in handwriting, and shall be removed promptly if deemed undesirable. It shall not go beyond the following: (1) A space not exceeding 2 ft. wide by 8 in. deep at the back of the bench; (2) The name, address and telephone number of the Kennel or exhibitor, or both; (3) The name of the exhibit; (4) A stud card stating the name of the exhibit, pedigree and stud fee; (5) Suitable words offering dogs and/or puppies for sale, but not actually naming any dog or puppy which is not exhibited, and not quoting any prices; (6) A photograph of the dog exhibited; (7) General decorative material other than announcements; (8) A statement of wins at other fixtures and prize cards or ribbons won at other fixtures shall not be permitted.

OWNER'S RISK.—The Society will be most anxious for the care and safety of dogs sent for exhibition, or any other property entrusted to it, but it must be understood distinctly by exhibitors, and all other persons, that the Society will not be responsible for the loss, detention of or damage to any dog or other property, whether arising from accident, or other cause whatever, or from any act or omission of itself, its officers, agents, servants, or others.

Unless authorised by the Society no live stock will be permitted to enter the Grounds other than those entered for exhibition.

DEFINITION OF CLASSES

MINOR PUPPY.—For dogs of six and not exceeding nine months of age.

PUPPY.—For dogs of six and not exceeding twelve months of age.

JUNIOR.—For dogs of six and not exceeding eighteen months of age.

INTERMEDIATE.—For dogs over eighteen months of age and not exceeding thirty-six months of age.

LIMIT.—For dogs over twelve months of age which are not Champions.

OPEN.—For all dogs six months of age or over and of a breed or variety recognised by the Australian National Kennel Council. If confined to a breed or variety, for all dogs of that breed or variety. The word "variety" shall be taken as referring to the pure-breed varieties, for which a separate register is kept by the K.C.C. at the date of the exhibition at which the Classes are offered.

DOGS—SPECIAL PRIZES

NOTE.—The age of all dogs shall be computed from and inclusive of the day of their birth to midnight of the first day on which the breed is exhibited at the exhibition.

Wins at Parades shall count at subsequent Parades only, but wins at Shows shall count at subsequent Parades and Shows. Only wins up to and including the day before entries close shall count.

SPECIAL PRIZES

All Trophies other than Spoons or Sashes are guaranteed to be valued at not less than £1/1/- each. Only First Prize winners and, where applicable, Challenge Certificate winners will receive Special Prizes.

Dogs must be entered in Classes for which trophies are offered. Trophies for which Challenge Certificate winners are required to meet are listed under the heading GENERAL SPECIALS at back of this Section. R.A.S. of Vic. Inscribed Ribbons will be awarded to each Challenge Certificate winner.

AFGHAN HOUNDS

6 — 1. Puppy Dog—Mrs. N. J. Langdon, Trophy.
18 — 2. Puppy Bitch—Mrs. N. J. Langdon, Trophy.

AUSTRALIAN CATTLE DOGS

74 — 3. Puppy Dog—G. W. Haining, Trophy.
68 — 4. Best Dog—The Aust. Cattle Dog, Kelpie and The Border Collie Club of Vic., Inscribed Sash.
56 — 5. Puppy Bitch—Mrs. Studham, Trophy.
70 — 6. Best Bitch—The Aust. Cattle Dog, Kelpie and The Border Collie Club of Vic., Inscribed Sash.

AUSTRALIAN KELPIES

90 — 7. Puppy Dog—Mr. and Mrs. C. Blackney, Trophy.
105 — 8. Best Dog—The Aust. Cattle Dog, Kelpie and The Border Collie Club of Vic., Inscribed Sash.
103 — 9. Puppy Bitch—Mrs. Knight, Trophy.
79 — 10. Best Bitch—The Aust. Cattle Dog, Kelpie and The Border Collie Club of Vic., Inscribed Sash.

AUSTRALIAN SILKY TERRIERS

168 — 11. Puppy Dog—Aust Silky Terrier Club, Trophy.
147 — 12. Limit Dog—C. Martin, Trophy.
120 — 13. Puppy Bitch—Aust. Silky Terrier Club, Trophy.
131 — 14. Limit Bitch—Mrs. R. Martin, Trophy.

AUSTRALIAN TERRIERS

— 15. Minor Puppy Dog—Tuaguba Kennels, Trophy.
198 — 16. Puppy Dog—Tambil Kennels, Trophy.
202 — 17. Junior Dog—J. Magnussen, Trophy.
18 Limit Dog—Bluebell Kennels, Trophy. — 240
19. Open Dog—Mr. and Mrs. E. Standfield, Trophy. — 210
20. Minor Puppy Bitch—Coppertop Kennels, Trophy. — 238
21. Puppy Bitch—Whondara Kennels, Trophy. — 271
22. Puppy Bitch—Mrs. N. Milton-Fox of U.S.A., Trophy Spoon. — 271
23. Junior Bitch—Redberry Kennels, Trophy. — 265
24. Limit Bitch—Miss R. Wilson, Trophy. — 273
25. Open Bitch—Tinee Town Blue Self, Trophy. — 271

BASSET HOUNDS

26. Best Dog—A. Alberry, Inscribed Sash. — 296
27. Best Bitch—A. Alberry, Inscribed Sash. — 282

BEAGLES

28. Best Dog—Mrs. H. Wilmot, Rosette. — 337
29. Best Bitch—Mrs. G. Wormald, Rosette. — 320.

BORDER COLLIES

30. Puppy Dog—Mr. Haining, Snr., Trophy. — 376
31. Best Dog—The Aust. Cattle Dog, Kelpie and The Border Collie Club of Vic., Inscribed Sash. — 394.
32. Puppy Bitch—Mr. and Mrs. Knucky, Trophy. — 368
33. Best Bitch—The Aust. Cattle Dog, Kelpie and The Border Collie Club of Vic., Inscribed Sash. — 380

BOXERS

34. Best Dog—Boxer Association, Inscribed Sash. — 446
35. Best Dog—Boxer Association, Trophy. — 446
36. Best Bitch—Boxer Association, Inscribed Sash. — 437
37. Best Bitch—Boxer Association, Trophy. — 437.

BRITISH BULLDOGS

38. Best Dog—British Bulldog Club of Vic., Inscribed Sash. — 348
39. Best Bitch—British Bulldog Club of Vic., Inscribed Sash. — 348

CAIRN TERRIERS

40. Best Junior Dog—Kirriemuir Kennels, Trophy. — 621
41. Best Dog—Vic. Cairn Terrier Club, Inscribed Sash. — 598
42. Best Bitch—Vic. Cairn Terrier Club, Inscribed Sash. — 599

COCKER SPANIELS

43. Open Bitch—The Sedora Syntax of Ware Trophy. — 756

COLLIES

44. Puppy Dog—Collie Club of Vic., Trophy. — 968
45. Best Dog—Collie Club of Vic., Trophy. — 903
46. Puppy Bitch—Collie Club of Vic., Trophy. — 989
47. Best Bitch—Collie Club of Vic., Trophy. — 881

SPECIAL PRIZES

DALMATIANS

1296 — 48. Puppy Dog—Dalmatian Club, Trophy.
N/C 49. Junior Dog—Dalmatian Club, Trophy.
1277 — 50. Limit Dog—Dalmatian Club, Trophy.
1281 — 51. Open Dog—Dalmatian Club, Trophy.
1291 — 52. Puppy Bitch—Dalmatian Club, Trophy.
1294 — 53. Junior Bitch—Dalmatian Club, Trophy.
N-E — 54. Limit Bitch, Dalmatian Club, Trophy.
1291 — 55. Open Bitch—Dalmatian Club, Trophy.

DOBERMANNS

1366 — 56. Puppy Dog—Dobermann Club, Trophy.
1353 — 57. Junior Dog—Dobermann Club, Trophy.
1340 — 58. Intermediate Dog — Dobermann Club, Trophy.
1340 — 59. Limit Dog—Dobermann Club, Trophy.
1353 — 60. Open Dog—Dobermann Club, Trophy.
1353 — 61. Best Dog—Dobermann Club President, Inscribed Sash.
1324 — 62. Puppy Bitch—Dobermann Club, Trophy.
1336 — 63. Junior Bitch—Dobermann Club, Trophy.
1342 — 64. Intermediate Bitch — Dobermann Club, Trophy.
1342 — 65. Limit Bitch—Dobermann Club, Trophy.
1325 — 66. Open Bitch—Dobermann Club, Trophy.
1325 — 67. Best Bitch—Dobermann Club President, Inscribed Sash.

ENGLISH SETTERS

1369 — 68. Puppy Dog—William Reid, Memorial Trophy.
1367 — 69. Junior Dog—Mrs. P. Clementson, Trophy.
1370 — 70. Best Dog—English Setter Association, Inscribed Sash.
1376 — 71. Puppy Bitch—William Reid, Memorial Trophy.
1391 — 72. Junior Bitch—Irish Setter Club, Trophy.
1393 — 73. Best Bitch—English Setter Association, Inscribed Sash.

FOX TERRIERS (WIRE)

1542 — 74. Limit Dog—Wire Fox Terrier Club, Trophy.
1548 — 75. Limit Bitch—Wire Fox Terrier Club, Trophy.

GERMAN SHEPHERD DOGS

1607 — 76. Puppy Dog—German Shepherd Dog Club of Vic., Trophy.
1712 — 77. Best Dog—German Shepherd Dog Club of Vic., Inscribed Sash.
1629 — 78. Puppy Bitch—German Shepherd Dog Club of Vic., Trophy.
1686 — 79. Best Bitch—German Shepherd Dog Club of Vic., Inscribed Sash.

GREAT DANES

1763 — 80. Puppy Dog—Great Dane Club of Vic., Trophy.
1767 — 81. Junior Dog—Great Dane Club of Vic., Trophy.
1766 — 82. Intermediate Dog—Great Dane Club of Vic., Trophy.
1767 — 83. Limit Dog—Great Dane Club of Vic., Trophy.
1766 — 84. Open Dog—Great Dane Club of Vic., Trophy.
85. Best Dog—Great Dane Club of Vic., Inscribed Sash. — 1766
86. Puppy Bitch—Great Dane Club of Vic., Trophy. — 1750.
87. Junior Bitch—Great Dane Club of Vic., Trophy. — 1761
88. Intermediate Bitch—Great Dane Club of Vic., Trophy. — 1751
89. Limit Bitch—Great Dane Club of Vic., Trophy. — 1765.
90. Open Bitch—Great Dane Club of Vic., Trophy. — 1762
91. Best Bitch—Great Dane Club of Vic., Inscribed Sash. — 1762.

IRISH SETTERS

92. Puppy Dog—Irish Setter Club, Trophy. — No.
93. Junior Dog—Irish Setter Club, Trophy. — 1804
94. Best Dog—Irish Setter Club, Inscribed Sash. — 1811
95. Best Dog—Irish Setter Club, Trophy. — 1811
96. Puppy Bitch—Irish Setter Club, Trophy. — 1789
97. Junior Bitch—Irish Setter Club, Trophy. — 1806
98. Best Bitch—Irish Setter Club, Inscribed Sash. — 1785
99. Best Bitch—Irish Setter Club, Trophy. — 1785

IRISH TERRIERS

100. Puppy Dog—Rosetrevor Kennels, Trophy. — A.
101. Junior Bitch—Wicklow Brian Boru, Trophy. — 1826

LABRADOR RETRIEVERS

102. Puppy Dog—Mr. & Mrs. A. E. Sutch, Trophy. — 2024
103. Best Dog—Mr. & Mrs. A. E. Sutch, Inscribed Sash. — 1904
104. Best Dog—Labrador Retriever Club, Inscribed Sash. — 1904
105. Puppy Bitch—Mr. & Mrs. A. E. Sutch, Trophy. — 1989.
106. Best Bitch—Mr. & Mrs. A. E. Sutch, Inscribed Sash. — 1911
107. Best Bitch, Labrador Retriever Club, Inscribed Sash. — 1911.

PEKINGESE

108. Puppy Bitch—Peking Kennels, Trophy. — 2137
109. Intermediate Dog—Peking Kennels, Trophy. — 2184
110. Limit Dog—Linbourne Kennels, Trophy. — 2092
111. Best Dog—Pekingese Club, Inscribed Sash. — 2197
112. Limit Bitch—Linbourne Kennels, Trophy. — 2160
113. Best Bitch—Pekingese Club, Inscribed Sash. — 2144

PUGS

114. Minor Puppy Dog, Pug Club of Vic., Trophy. — 2477
115. Puppy Dog—Pug Club of Vic., Trophy. — 2471
116. Junior Dog—Pug Club of Vic., Trophy. — 2490
117. Intermediate Dog—Pug Club of Vic., Trophy. — 2449
118. Limit Dog—Pug Club of Vic., Trophy. — 2449
119. Open Dog—Pug Club of Vic., Trophy. — 2474
120. Best Dog—Pug Club of Vic., Inscribed Sash. — 2474

SPECIAL PRIZES—AFGHAN HOUNDS

121. Minor Puppy Bitch—Pug Club of Vic., Trophy. — 2450
2492 122. Puppy Bitch—Pug Club of Vic., Trophy.
2482 123. Junior Bitch—Pug Club of Vic., Trophy.
2484 124. Intermediate Bitch—Pug Club of Vic., Trophy.
2480 125. Limit Bitch—Pug Club of Vic., Trophy.
2479 126. Open Bitch—Pug Club of Vic., Trophy.
2479 127. Best Bitch—Pug Club of Vic., Inscribed Sash.

SAMOYEDS

128. Minor Puppy Dog—Samoyed Club of Vic., Trophy Spoon. — 2526
129. Puppy Dog—Samoyed Club of Vic., Trophy Spoon. — 2525
130. Junior Dog—Samoyed Club of Vic., Trophy Spoon. — 2568
131. Intermediate Dog—Samoyed Club of Vic., Trophy Spoon. — 2518
132. Limit Dog—Samoyed Club of Vic., Trophy Spoon. — 2541
133. Open Dog—Samoyed Club of Vic., Trophy Spoon. — 2572.
134. Best Dog—Samoyed Club of Vic., Inscribed Sash. — 2572.
135. ~~Minor Puppy Bitch—Samoyed Club of Vic., Trophy Spoon.~~
136. Puppy Bitch—Samoyed Club of Vic., Trophy Spoon. — 2562.
137. Junior Bitch—Samoyed Club of Vic., Trophy Spoon. — 2549
138. Intermediate Bitch—Samoyed Club of Vic., Trophy Spoon. — 2540
139 Limit Bitch—Samoyed Club of Vic., Trophy Spoon. — 2558
140. Open Bitch—Samoyed Club of Vic., Trophy Spoon. — 2571
141. Best Bitch—Samoyed Club of Vic., Inscribed Sash. — 2571

SCOTTISH TERRIERS

142. Best Dog—Scottish Terrier Club, Inscribed Sash. — 2636.
143. Best Bitch—Scottish Terrier Club, Inscribed Sash. — 2637

SHETLAND SHEEPDOGS

144. Puppy Dog—Shetland Sheepdog Club, Trophy. — 2659
145. Best Dog—Shetland Sheepdog Club, Inscribed Sash. — 2683.
146. Puppy Bitch—Shetland Sheepdog Club, Trophy. — 2673.
147. Best Bitch—Shetland Sheepdog Club, Inscribed Sash. — 2660.

WELSH CORGIS (PEMBROKE)

148. Puppy Dog—Welsh Corgi Club, Trophy. — 2892
149. Intermediate Dog—Kereen Kennels, Trophy. — 2822
150. Puppy Bitch—Welsh Corgi Club, Trophy. — 2823.
151. Intermediate Bitch—Mrs. E. M. Heyes, Trophy. — 2728.

K.C.C. GUINEAS DAY

THURSDAY, 20th SEPTEMBER, 1962

SPECIAL CLASSES ALL BREEDS

To be exhibited on Thursday, 20th September, from 9.15 a.m. to 4 p.m. Judging commences 9.30 a.m.

For details of pedigrees see Index under Breed Headings.

THE K.C.C. ONE HUNDRED GUINEAS FINAL AND CONSOLATION STAKE

List of entries in Classes 31 and 32 are listed at the end of this Section immediately after Trophies.

BREEDS

Listed in alphabetical order.

AFGHAN HOUNDS

(DOGS, 15 POINTS—BITCHES, 21 POINTS)

AKERS, Mr. & Mrs. M., 25 Roberts Rd., Airport West.
1 KRISHNA ABEDNEGO (d), w 4/2/62, br Krishna Kennels, s Reserview Pushtiskuh, d Bahzarda (Class 23).

BEVERIDGE, Miss B., 39 Royal Av., N. Essendon.
2 KRISHNA AL HUSSIEN (d), w 4/2/62, br Krishna Kennels, s Reserview Pushtiskuh, d Bahzarda (Class 23).

COMEADOW, R., 71 Rupert St., W. Footscray.
3 KAZAH BEGUM (S) (b), w 21/3/60, br Mrs. M. Howitt, s Ch. Viper of Davlen (imp. U.K.), d El Tazzi Alimah. (Class 30).

DAVEY, L., Box 316, P.O., Mildura.
4 FRANKKENN EL ARDASHIRA (b), w 29/12/60, br Frankkenn Kennels, s Ch. Khyber Anakh, d Ch. Khorrassan Horningsea Tarbouka (imp. U.K.) (Class 29, 30, 32).

GOODWIN, Mr. & Mrs. R. N., Bredt St., Bairnsdale.
5 CH. KHYBER ASHRI (b), w 12/2/58, br Mrs. M. Abbott, s Ch. Zarussef Zso Zso (imp. U.K.), d Radiant of Carloway (imp. U.K.) (Class 30).

HELMORE, Mrs. M. J., 12 McGregor Av., Black Rock.
6 YASHKAN GUR KHAN (S) (d), w 25/12/61, br Yashkan Kennels, s Ch. Khyber Khorran, d Ch. Frankkenn Yashka (Class 23, 24).

KING, Mrs. E. B., 3 Hume St., Kew.
7 FRANKKENN RANA (b), w 29/12/60, br Frankkenn Kennels, s Ch. Khyber Anakh, d Ch. Khorrassan Horningsea Tarbouka (imp. U.K.) (Class 29).

KRISHNA KENNELS, 27 Roberts Rd., Airport West.
8 CH. KAZAH BAZ RAHMAN (S) (d), w 21/3/60, br Mrs. M. Howitt, s Ch. Viper of Davlen (imp. U.K.), d El Tazzi Alimah (Class 26, 31).

AFGHAN HOUNDS

9 KRISHNA AKADA (b), w 4/2/62, s Reserview Pushtiskuh, d Bahzarda (Class 27).
10 KRISHNA A AJID (b), w 4/2/62, s Reserview Pushtiskuh, d Bahzarda (Class 27).
11 EL TAZZI KRISHNAR (S) (b), w 17/2/61 br Mrs. B. M. Skilton, s Ch. Viper of Davlen (imp. U.K.), d El Tazzi Fawzia (Class 30).
12 KHANABAD ABU DJERBERA (imp. U.K.), (b), w 27/9/61, br Miss E. M. Niblock, s Badakshan Rashid, d Eng. Ch. Khanabad Aztrajid (Class 30).

LANGDON, N. J., 7 Ryland Av., Croydon.
13 CH. KHYBER KHORRAN (d), w 20/8/57, br Mrs. M. Abbott & N. J. Langdon, s Ch. Zarussef Zso Zso (imp. U.K.), d Ch. Khorrassan Horningsea Tarbouka (imp. U.K.) (Class 26).
14 ISMAILRUD YARIM TAPA (Q) (b), w 18/9/61, br Mr. & Mrs. B. Van Bruggen, s Ch. Khyber Khorran d Kurdman Gita Ghandava (Class 28).

LUIKENS, Mrs. B. M., 127 View St., Bendigo.
15 CH. JORDAAN EJANA KHAN (d), w 30/1/61, br Miss N. Luikens, s Ch. El Tazzi Firdausi (T), d Ch. Reserview Monique (Class 26).

LUIKENS, Miss N., 127 View St., Bendigo.
16 CH. EL TAZZI FIRDAUSI (T) (d), w 31/5/59, br Mrs. B. M. Skilton, s Ch. Taj Amigo of Chaman (imp. U.K.), d Ch. Golitha Shalimar (Class 26).

MARTIN, Mr. & Mrs. B., 12 Bon Vue Rd., N. Balwyn.
17 ISMAILRUD LANOI WALI (Q) (b), w 18/9/61, br Mr. & Mrs. B. J. Van Bruggen, s Ch. Khyber Khorran, d Kurduman Gita Ghandava (Class 28).

NORRIS, Miss A., 59 East Av., Allenby Gardens, S.A.
18 BANGHAN SHARZARA (S) (b), w 9/10/61, s Kazah Ali Bey, d Kazah Ayesha (Class 27, 28).

ORFORD, Miss J., 64 Airlie Rd., Montmorency.
19 KRISHNA AL HOMMAR (d), w 4/2/62, br Krishna Kennels, s Reserview Pushtiskuh, d Bahzarda (Class 23).

ORFORD, Mrs. L. V., 64 Airlie Rd., Montmorency.
20 FRANKKENN ZARA (b), w 29/12/60, br Frankkenn Kennels, s Ch. Khyber Anakh, d Ch. Khorrassan Horningsea Tarbouka (imp. U.K.) (Class 29).

PAELCHEN, G. A., Box 23, Greenook, S.A.
21 CH. KAZAH ASSHRA (S) (b), w 9/7/59, br Mrs. M. Howitt, s Ch. Viper of Davlen (imp. U.K.), d El Tazzi Alimah (Class 30).
22 AMARSAN KHYM (S) (d), w 16/10/61, br Mr. & Mrs. A. Flanagan, s Amarsan (imp. U.K.), d Ch. Kazah Asshra (Class 24, 26).

ROSCARBERRY KENNELS, Roz Meri Lodge, Don Rd., Healesville.
23 EL TAZZI GHAWASI (T) (b), w 20/7/61, br Mrs. B. M. Skilton, s Ch. El Tazzi Ejana Khan, d Ch. El Tazzi Fayida (Class 28).

SHEWARD, Miss S. P., 118 Clayton Rd., N. Clayton.
24 LUSBELA KHASEEDA (d), w 31/3/61, br Mrs. N. J. Langdon, s Ch. Khyber Khorran, d Bankstream Paala San (N) (Class 24).

TERRACALL, Mrs. R. B., 19 Wrixon St., Kew.
25 CH. FRANKKENN TAMARISK (b), w 20/9/59, br Frankkenn Kennels, s Ch. Zarussef Zso Zso (imp. U.K.), d Ch. Khorrassan Horningsea Tarbouka (imp. U.K.) (Class 30).

WATT, L. F., 36 Langdon Rd., Caulfield.
26 AMARASAN KARA (S) (b), w 16/10/61, br Mr. & Mrs. A. Flanagan, s Amarasan (imp. U.K.), d Ch. Kazah Asshra (Class 27).

Class 23. PUPPY DOG.

1 Mr. & Mrs. M. Akers, KRISHNA ABEDNEGO.
2 Miss B. Beveridge, KRISHNA AL HUSSIEN.
6 Mrs. M. J. Helmore, YASHKAN GUR KHAN (S).
19 Miss J. Orford, KRISHNA AL HOMMAR.

Class 24. JUNIOR DOG.

22 G. A. Paelchen, AMARSAN KHYM (S).
24 Miss S. P. Sheward, LUSBELA KHAZEEDA.
(6) Mrs. M. J. Helmore, YASHKAN GUR KHAN (S).

Class 26. OPEN DOG.

8 Krishna Kennels, CH. KAZAH BAZ RAHMAN (S).
13 N. J. Langdon, CH. KHYBER KHORRAN.
15 Mrs. B. M. Luikens, CH. JORDAAN EJANA KHAN.
16 Miss N. Luikens, CH. EL TAZZI FIRDAUSI (T).
(22) G. A. Paelchen, AMARSAN KHYM (S).

Challenge Certificate—Best Dog.

Class 27. PUPPY BITCH.

9 Krishna Kennels, KRISHNA AKADA.
~~10~~ Krishna Kennels, KRISHNA A AJID.
18 Miss A. Norris, BANGHAN SHARZARA (S).
26 L. F. Watt, AMARASAN KARA (S).

Class 28. JUNIOR BITCH.

~~14~~ N. J. Langdon, ISMAILRUD YARIM TAPA (Q).
17 Mr. & Mrs. B. Martin, ISMAILRUD LANOI WALI (Q).
~~33~~ Roscarberry Kennels, EL TAZZI GHAWASI (T).
(18) Miss A. Norris, BANGHAN SHARZARA (S).

Class 29. LIMIT BITCH.

4 L. Davey, FRANKKENN EL ARDASHIRA.
7 Mrs. E. B. King, FRANKKENN RANA.
~~20~~ Mrs. L. V. Orford, FRANKKENN ZARA

Class 30. OPEN BITCH.

3 R. Comeadow, KAZAH BEGUM (S).
~~5~~ Mr. & Mrs. R. N. Goodwin, CH. KHYBER ASHRI.
11 Krishna Kennels, EL TAZZI KRISHNAR (S).
~~12~~ Krishna Kennels, KHANABAD ABU DJERBERA (imp. U.K.).
21 G. A. Paelchen, CH. KAZAH ASSHRA (S).
25 Mrs. R. B. Tarracall, CH. FRANKKENN TAMARISK.
(4) L. Davey, FRANKKENN EL ARDASHIRA.

Challenge Certificate—Best Bitch.

THE ROYAL AGRICULTURAL SOCIETY OF VICTORIA
desires to thank the following firms for sponsoring prize money in the breeds mentioned.

LABRADOR RETRIEVERS.—£15/-/- donated by BARASTOC PRODUCTS, 143-151 Queen Street, Melbourne, Phone 67 9541, manufacturers of Fido Dog Cubes.

COLLIES.—£15/-/- donated by PETS BRAND DOG FOOD, 13 Union Road, Ascot Vale, Phone FU 5400.

"It's the personal service I like"

"For fast, comfortable travel —a dog's best friend is TAA"

Scientifically designed to meet RSPCA requirements, TAA Pet Service Kennels are **COMFORTABLE • SAFE • HYGIENIC**

And your dog arrives in SHOW CONDITION

FOR FULL DETAILS OF

TAA PET SERVICE

PHONE, WRITE OR CALL IN TO YOUR NEAREST TAA OFFICE

TAA1978

AIREDALE TERRIERS—AUSTRALIAN CATTLE DOGS

AIREDALE TERRIERS

(DOGS, 12 POINTS—BITCHES, 18 POINTS)

BYWATER, D. L., 29 Jackson St., Toorak.
27 EXMOOR EIGHT BELLS (d), w 3/10/61, br Exmoor Kennels, s Ch. Kresent Admiral (imp. U.K.), d Exmoor Katrina (Class 23, 24).

COCHRANE, Mrs. C., 3 Bradshaw St., Kingsbury.
28 FORT KNOX SUGAR FOOT (d), w 25/9/61, br Mrs. E. R. Dare, s Ch. Fort Knox Brilliant, d Fort Knox Rhina (Class 24, 25).

DARE, Mrs. E. R., 140 Murray Rd., E. Preston.
29 FORT KNOX CHA CHA (b), w 27/5/60, s Riverina Gulliver (imp. U.K.), d Ch. Fort Knox Zarina (Class 29).
30 FORT KNOX LEUTENANT (d), w 25/9/61, s Ch. Fort Knox Brilliant, d Fort Knox Rhina (Class 24, 25).
31 CH. FORT KNOX BRILLIANT (d), w 8/9/57, s Riverina Gulliver (imp. U.K.), d Ch. Amberfold Gay (Class 26).
32 CH. FORT KNOX ZARINA (b), w 8/9/57, s Riverina Gulliver (imp. U.K.), d Ch. Amberfold Gay (Class 30).

EXMOOR KENNELS, "Exmoor", Silver St., Eltham.
33 CH. KRESENT ADMIRAL (imp. U.K.), (d), w 27/12/59, br Mrs. D. Hodgkinson, s Eng. Ch. Lanewood Lysander, d Kresent Lovelight (Class 26).
34 MOYLARG MICHELE (b), w 10/2/62, br Mr. and Mrs. R. J. Lewis, s Ch. Kresent Admiral (imp. U.K.), d Exmoor Mena (Class 27).
35 EXMOOR ESTRALITA (b), w 25/6/61, s Ch. Kresent Admiral (imp. U.K.), d Exmoor Elwyn (Class 28).

FLORENCE, Mrs. G., 186 Lwr. Heidelberg Rd., E. Ivanhoe.
36 NORATAKI BUSY BEE (b), w 16/3/62, br Mrs. P. Wiklund, s Millswyn Kim, d Hillmere Gay Lady (Class 27).
37 NORATAKI QUEEN BEE (b), w 16/3/62, br Mrs. P. Wiklund, s Millswyn Kim, d Hillmere Gay Lady (Class 27).

HILLMERE KENNELS, Hexen Hill, Wellington Rd., Rowville.
38 HILLMERE JANE (b), w 19/11/61, s Ch. Fort Knox Brilliant, d Hillmere Carefree (Class 27).
39 HILLMERE CANDLELIGHT (b), w 19/11/61, s Ch. Fort Knox Brilliant, d Hillmere Carefree (Class 27, 28).

HILLS, Mrs. P., 95 Tasman St., Kurnell, N.S.W.
40 EXMOOR EXEDALE (b), w 3/10/61, br Exmoor Kennels, s Ch. Kresent Admiral (imp. U.K.), d Exmoor Katrina (Class 27, 28).

LESH, Mr. & Mrs. N., 6 Delta Av., Ashwood.
41 MOYLARG SHEBA (b), w 10/2/62, br Mr. and Mrs. R. J. Lewis, s Ch. Kresent Admiral (imp. U.K.), d Exmoor Mena (Class 27).

LEWIS, Mr. and Mrs. R. J., 42 Bambury St., Boronia.
42 MOYLARG MERMERAN (d), w 13/6/60, s Rhodesia Rolympic, d Exmoor Mena (Class 25, 26).
43 MOYLARG MEG METHEA (b), w 10/2/62, s Ch. Kresent Admiral (imp. U.K.), d Exmoor Mena (Class 27, 28, 30).

SHIELS, V. J., and Mrs., 100 Botany St., Randwick, N.S.W.
44 CH. LAVALAYE PRINCE RIKI (N) (d), w 2/3/59, br W. J. Ridges, s Weildale Aristocrat, d Lusaka Gay Tess (Class 26).

SIRIUS KENNELS, 54 Stewart St., Boronia.
45 CH. BURRINDI BATULLA (b), w 11/6/60, br Miss S. L. Smith, s Ch. Bengal Boatswain (imp. U.K.), d Ch Hillmere Cindy (Class 30).
46 CH. BRUNANNE WENDY (b), w 5/3/60, br Mrs. H. F. Brown, s Ch. Bengal Boatswain (imp. U.K.), d Hillmere Clipper (Class 30).

Class 23. PUPPY DOG.

1 — 27 D. L Bywater, EXMOOR EIGHT BELLS.

Class 24. JUNIOR DOG.

2 — 28 Mrs. C. Cochrane, FORT KNOX SUGAR FOOT.
~~30~~ Mrs. E. R. Dare, FORT KNOX LEUTENANT.
1 — (27) D. L. Bywater, EXMOOR EIGHT BELLS.

Class 25. LIMIT DOG.

1 — 42 Mr. & Mrs. R. J. Lewis, MOYLARG MERMERAN.
~~(30)~~ Mrs. E. R. Dare, FORT KNOX LEUTENANT.
2 — (28) Mrs C. Cochrane, FORT KNOX SUGAR FOOT.

Class 26. OPEN DOG.

~~31~~ Mrs. E. R. Dare, CH. FORT KNOX BRILLIANT.
2 — 33 Exmoor Kennels, CH. KRESENT ADMIRAL (imp. U.K.).
3 — 44 V. J. & Mrs. Shiels, CH. LAVALAYE PRINCE RIKI (N).
1 — (42) Mr. & Mrs. R. J. Lewis, MOYLARG MERMERAN.

42 — **Challenge Certificate—Best Dog.**

Class 27. PUPPY BITCH.

1 — 34 Exmoor Kennels, MOYLARG MICHELE.
~~36~~ Mrs. G. Florence, NORATAKI BUSY BEE.
~~37~~ Mrs. G. Florence, NORATAKI QUEEN BEE.
~~38~~ Hillmere Kennels, HILLMERE JANE.
39 Hillmere Kennels, HILLMERE CANDLELIGHT.
~~40~~ Mrs. P. Hills, EXMOOR EXEDALE.
3 — 41 Mr. & Mrs N. Lesh, MOYLARG SHEBA.
2 — 43 Mr. & Mrs. R. J. Lewis, MOYLARG MEG METHEA.

Class 28. JUNIOR BITCH.

3 — 35 Exmoor Kennels, EXMOOR ESTRALITA.
2 — (39) Hillmere Kennels, HILLMERE CANDLELIGHT.
~~(40)~~ Mrs. P. Hills, EXMOOR EXEDALE.
1 — (43) Mr. & Mrs. R. J. Lewis, MOYLARG MEG METHEA.

Class 29. LIMIT BITCH.

~~29~~ Mrs. E. R. Dare, FORT KNOX CHA CHA.

Class 30. OPEN BITCH.

~~32~~ Mrs. E. R. Dare, CH. FORT KNOX ZARINA.
~~45~~ Sirius Kennels, CH. BURRINDI BATULLA.
2 — 46 Sirius Kennels, CH. BRUNANNE WENDY.
1 — (43) Mr. & Mrs. R. J. Lewis, MOYLARG MEG METHEA.

24 — **Challenge Certificate—Best Bitch.**

AUSTRALIAN CATTLE DOGS

(DOGS, 16 POINTS—BITCHES, 25 POINTS)

COWHAN, R. V., Bong Bong Rd., Mittagong, N.S.W.
47 THARWA REMUS (N) (d), w 6/6/61, s Ch. Ravnedalen Ruffi, d Ch. Tharwa Queen (Class 24).
48 THARWA JUNO (N) (b), w 6/6/61, s Ch. Ravnedalen Ruffi, d Ch. Tharwa Queen (Class 28).

CROXFORD, J. A., 10 Grandview Rd., Chadstone.
49 JEFFREDA MATADOR (d), w 26/5/60, s Jeffreda Ohenri, d Jeffreda Princess (Class 26).
50 JEFFREDA PRINCESS (b), w 6/1/59, s Hillsdale Red Terror (N), d Jeffreda Cattle Queen (Class 30).

ELSTON, J. M., 96 Mooringe Av., Plympton, S.A.
51 ELMOR PETER PAN (S) (d), w 28/12/60, s Elmor Cattle Duke, d Elmor Blue Star (Class 25).
52 ELMOR MY FAIR LADY (S) (b), w 20/2/61, s Elmor Cattle Duke, d Elmor Show Girl (Class 29).

AUSTRALIAN CATTLE DOGS

JOHNSTON, B., Flat 8, 666 High St., E. Prahran.
53 TALLAXTON BLUE JESS (b), w 21/3/60, br Major M. R. Windsor, s Ch. Tallangatta Blue Skip, d Harlaxton Lady's Choice (Q) (Class 29, 30).

OSMOTHERLY, A. J., 11 Ulupna Rd., Ormond.
54 TALLANGATTA TARA (b), w 3/2/62, s Ch. Tharwa Blue Peter (N), d Ch. Mannequin (Class 27, 28, 30).
55 TALLANGATTA SORA (b), w 3/2/62, s Ch. Tharwa Blue Peter (N), d Ch. Mannequin (Class 27, 28, 30).

PORTER, A. J., 72 Albany Rd., Stanmore, N.S.W.
56 BLUESTONE BONNIE (N) (b), w 18/1/62, s Rimrock Danny Boy, d Delevan Blue Biddy (Class 27).
57 THARWA RUFFI (N) (b), w 6/6/61, br R. V. Cowhan, s Ch. Ravendalen Ruffi, d Ch. Tharwa Queen (Class 28).

ROWLAND, Mr. & Mrs. J. V., 176 Church St., Richmond.
58 CH. THARWA BLUE PETER (N) (d), w 1/1/60, br R. V. Cowhan, s Ch. Ravnedalen Ruffi, d Ch. Tharwa Queen (Class 26).
59 TALLANGATTA BLUE BOBBY (d), w 3/2/62, br A. J. Osmotherly, s Ch. Tharwa Blue Peter (N), d Ch. Mannequin (Class 23).

SMITH, Miss V., 19 Darling St., Glebe, N.S.W.
60 HILLSDALE BLUE MISS (N) (b), w 7/9/59, s Ch. Hillsdale Trevor, d Towradgi Blue Alice (Class 30).
61 HILLSDALE DIANA (N) (b), w 20/10/57, br Mrs. D. Smith, s Ch. Hillsdale Trevor, d Hillsdale Lady Lynne (Class 30).

SPOTTISWOOD, Mr. and Mrs. E. L., P.O., Oaklands Junction.
62 REDROB SCAMP (b), w 24/9/61, s Copper Top Paddy, d Trevordale Annabelle (Class 27, 28).
63 REDROB JINGLE (b), w 24/9/61, s Copper Top Paddy, d Trevordale Annabelle (Class 27).
64 CH. VESTAROSE JUDY (b), w 22/4/60, br L. Trewin, s Ch. Trevordale Simba, d Ch. Trevordale Narre Gay (Class 30, 31).
65 REDROB BLUE PRINCE (d), w 7/3/61, s Copper Top Paddy, d Trevordale Annabelle (Class 25).

STEELE, F. F., Hills Rd., Woori Yallock.
66 CH. TREVORDALE ROUND UP (b), w 16/8/57, br Trevordale Kennels, s Ch. Trueblue Patches (N), d Ch. Wiwiak Little Gay (N) (Class 30).
67 GLENORMA BLUE GLO (b), w 7/11/61, s Glenorma King, d Jeffreda Countess (Class 27).

TOOGOOD, Mr. & Mrs. A. R., Ravnedalen, Old Warrandyte Rd., Research.
68 CH. RAVNEDALEN RUTZI (d), w 3/4/58, s Ch Hillsdale Trevor (N), d Ch. Trevordale Gays Return (Class 26).
69 CH. RAVNEDALEN SYLVIE (b), w 18/7/58, s Trevordale Jo, d Ch. Ravnedalen Katrina (Class 30).
70 CH. RAVNEDALEN GRETA (b), w 28/12/60, s Ch. Ravnedalen Rutzi, d Ch. Ravnedalen Deborah (Class 30, 31).

TREWIN, L., Princes Highway, Narre Warren.
71 CH. TREVORDALE NARRE GAY (b), w 16/8/57, br Trevordale Kennels, s Ch. Trueblue Patches (N), d Ch. Wiwiak Little Gay (Class 30).
72 CH. VESTAROSE GAY TEENA (b), w 22/4/60, s Ch. Trevordale Simba, d Ch. Trevordale Narre Gay (Class 30, 31).

WADE, Mr. & Mrs. A. J., 41 Jubilee St., Mt. Waverley.
73 ALKOOMI THOORAMUNGA (d), w 11/11/60, s Oaklea Blue Rover (Q), d Rainham Silver Dawn (Class 25).

WILLS, C., 27 Elizabeth St., Paddington, N.S.W.
74 BLUESTONE BOOTS (N) (d), w 18/1/62, br A. Porter, s Rimrock Danny Boy, d Ch. Delavan Blue Biddy (Class 23).
75 MONCUR BLUE FLASH (N) (d), w 2/3/57, br G. Smith, s Hillsdale Red Terror, d Dickson Proud Floss (Class 26).

WILLS, Mrs. C., 27 Elizabeth St., Paddington, N.S.W.
76 ZENILDA LIGHTNING (N) (b), w 5/9/60, br A. Robertson, s Ch. Moncur Blue Flash, d Ch. Dundoo Girlee (Class 30).

WINDSOR, Major M. R., Army Camp, Broadmeadows.
77 TALLAXTON DUKE (d), w 21/3/60, s Ch. Tallangatta Blue Skip, d Harlaxton Lady's Choice (Q) (Class 26).

Class 23. PUPPY DOG.

2 — 59 Mr. & Mrs. J. V. Rowland, TALLANGATTA BLUE BOBBY.
1 — 74 C. Wills, BLUESTONE BOOTS (N).

Class 24. JUNIOR DOG.

47 R. V. Cowhan, THARWA REMUS (N). — absent
1 — 57 A. J. Porter

Class 25. LIMIT DOG.

~~51~~ J. M. Elston, ELMOR PETER PAN (S). — abo.
1 — 65 Mr. & Mrs. E. L. Spottiswood, REDROB BLUE PRINCE.
2 — 73 Mr. & Mrs. A. J. Wade, ALKOOMI THOORAMUNGA.

Class 26. OPEN DOG.

49 J. A. Croxford, JEFFREDA MATADOR.
2 — 58 Mr. & Mrs. J. V. Rowland, CH. THARWA BLUE PETER (N).
1 — 68 Mr. & Mrs. A. R. Toogood, CH. RAVNEDALEN RUTZI.
75 C. Wills, MONCUR BLUE FLASH (N).
3 — 77 Major M. R. Windsor, TALLAXTON DUKE.

Challenge Certificate—Best Dog. — 68.

Class 27. PUPPY BITCH.

54 A. J. Osmotherly, TALLANGATTA TARA.
3 — 55 A. J. Osmotherly, TALLANGATTA SORA.
1 — 56 A. J. Porter, BLUESTONE BONNIE (N).
62 Mr. & Mrs. E. L. Spottiswood, REDROB SCAMP.
63 Mr. & Mrs. E. L. Spottiswood, REDROB JINGLE.
2 — 67 F. F. Steele, GLENORMA BLUE GLO.

Class 28. JUNIOR BITCH.

~~48~~ R. V. Cowhan, THARWA JUNO (N).
~~57~~ A. J. Porter, THARWA RUFFI (N).
(54) A. J. Osmotherly, TALLANGATTA TARA. — 2
~~3~~ (55) A. J. Osmotherly, TALLANGATTA SORA. — 1
~~1~~ (62) Mr. & Mrs. E. L. Spottiswood, REDROB SCAMP

Class 29. LIMIT BITCH.

~~52~~ J. M. Elston, ELMOR MY FAIR LADY (S).
1 — 53 B. Johnston, TALLAXTON BLUE JESS.

Class 30. OPEN BITCH.

50 J. A. Croxford, JEFFREDA PRINCESS.
60 Miss V. Smith, HILLSDALE BLUE MISS (N).
2 — 61 Miss V. Smith, HILLSDALE DIANA (N).
64 Mr. & Mrs. E. L. Spottiswood, CH. VESTAROSE JUDY.
3 — 66 F. F. Steele, CH. TREVORDALE ROUND UP.
69 Mr. & Mrs. A. R. Toogood, CH. RAVNEDALEN SYLVIE.
1 — 70 Mr. & Mrs A. R. Toogood, CH. RAVNEDALEN GRETA.
71 L. Trewin, CH. TREVORDALE NARRE GAY.
72 L. Trewin, CH. VESTAROSE GAY TEENA.
76 Mrs. C. Wills, ZENILDA LIGHTNING (N).
(53) B. Johnston, TALLAXTON BLUE JESS.
(54) A. J Osmotherly, TALLANGATTA TARA.
(55) A. J. Osmotherly, TALLANGATTA SORA.

Challenge Certificate—Best Bitch. — 70.

AUSTRALIAN KELPIES

(DOGS, 25 POINTS—BITCHES, 25 POINTS)

AINLEY, F. J., 491 Townsend St., Albury, N.S.W.
78 INDIVIEW GYPSY (b), w 26/9/61, br A. S. McIntosh, s Kefalin Tornado d Biggara Nola (N) (Class 27).

BECK, Mr. & Mrs. J., 1 Wingate Ave., Ascot Vale.
79 KELBRAE GALE ROSE (b), w 23/9/60, br R. Beitzel, s Ch. Viewhill Stormy, d Kefalin Red Rose (Class 30).

BLUEPINE KENNELS, Lot 85, Avondale Av., St. Albans.
80 TINEE TOWN TIMOTHY DEE (d), w 10/2/62, br Tinee Town Kennels, s Ch. Kefalin Skyline, d Kefalin Black Star (Class 23).

BRETT-YOUNG, N. A., R.M.B. 15, Wellington Park, Via Sale.
81 KEFALIN KELSEY (d), w 26/9/61, br W. D. Crowley, s Ch. Kefalin Trump, d Ch. Kefalin Rainbow (Class 23, 24, 26).

CAMPION, Mr. & Mrs. R. O., Kremur St., West Albury, N.S.W.
82 CH. DEEP CREEK DICK (d), w 6/3/55, br R. J. Fechner, s Brucedale Rusty (N), d Millgrove Julie (Class 26).
83 KEFALIN RED GLOW (b), w 16/11/55, br W. D. Crowley, s Ch. Viewhill Stormy, d Kefalin Mary (Class 29).

CLUNING, Mrs. D., Main St., Wesburn.
84 YARRABURN RED CHERYL (b), w 3/9/61, s Ch. Viewhill Stormy, d Viewhill Peggy (Class 28, 29).

CRENNAN, Miss E. M., 17 Elgin Av., Armadale.
85 BURRAGORANG TERROR (b), w 30/7/60, s Narganoo Skipper, d Ch. Kefalin Tarka (Class 29).
86 CH. KEFALIN TARKA (b), w 9/11/58, br W D. Crowley, s Ch. Millgrove Tempest, d Ch. Kefalin Rainbow (Class 30).

CROWLEY, W. D., 2 Gnarwin St., Mt. Waverley.
87 CH. KEFALIN TRUMP (d), w 10/7/59, s Ch. Millgrove Tempest, d Ch. Kefalin Chippy (Class 26).
88 CH. KEFALIN RAINBOW (b), w 16/11/55, s Ch. Viewhill Stormy, d Kefalin Mary (Class 30).

ELLIOTT, Mrs. M. E., 17 Rotherwood Dr., Chadstone.
89 MIRRIDANG SONNY CHAD C.D.X. (d), w 1/1/61, br U. Richards, s Viewhill Mace, d Meggs (Class 34, 35).

ELSTON, J. M., 96 Mooringe Av., Plympton, S.A.
90 ELMOR BRONZE BEAU (S) (d), w 20/11/61, s Ch. Kefalin Black Prince, d Ch. Kefalin Scrap (Class 23, 24).
91 ELMOR REGAL LAD (S) (d), w 15/11/61, s Ch. Kefalin Black Prince, d Elmor Busy Empress (Class 23).
92 ELMOR SWEET SUE (S) (b), w 20/11/61, s Ch. Kefalin Black Prince, d Ch. Kefalin Scrap (Class 27, 28).
93 CH. KEFALIN SCRAP (b), w 29/7/58, br W. D. Crowley, s Bluenell Edwin (N), d Ch. Kefalin Chippy (Class 30).
94 KEFALIN BUSY STAR (b), w 1/7/60, br W. D. Crowley, s Ch. Millgrove Tempest, d Ch. Kefalin Chippy (Class 29).

FLUCK, A., 9 Hill St., Box Hill.
95 TINEE TOWN TIMBER KING (d), w 10/2/62, br Tinee Town Kennels, s Ch. Kefalin Skyline, d Kefalin Black Star (Class 23, 24).

GLENINE KENNELS, 202 Glen Iris Rd., Glen Iris.
96 WILBUR CORROBOREE (N) (d), w 27/12/61, br L. J. Ellery, s Wilbur Bronze Beauty, d Glendalock Nelly Keltie (Class 23).
97 WILBUR JUDY (N) (b), w 27/12/61, br L. J. Ellery, s Wilbur Bronze Beauty, d Glendalock Nelly Keltie (Class 27).

McINTOSH, A. S., Towong Upper, Corryong.
98 BIGGARA NOLA (N) (b), w 20/6/59, br Mrs. G. M. McIntosh, s Ch. Yenching Tricks, d Kefalin Bonnie (Class 29).

PARK, S. & Mrs., 4 Pavesi St., Guildford, N.S.W.
99 GINGARRA REDS DOUBLE (N) (d), w 16/1/62, br B. G. Curran, s Pavesi Rebel, d Pavesi Girlie Marie (Class 23).
100 PAVESI FLAP JACK (N) (d), w 4/4/60, s Ch. Pavesi Glen, d Pavesi Miss Patsy (Class 26).
101 PAVESI PENNY (N) (b), w 7/1/59, s Newnes Red Signal, d Pavesi Cindy Lou (Class 30).

READ, J. R., Box 26, Branxholme.
102 JOHNTREE SKIPPER (d), w 20/2/62, s Denwin Skipper, d Ch. Kefalin Black Tulip (Class 23, 24).
103 KEFALIN RED LADY (b), w 26/9/61, br W. D. Crowley, s Ch. Kefalin Trump, d Ch. Kefalin Rainbow (Class 27, 28).
104 CH. KEFALIN BLACK TULIP (b), w 17/2/57, br W. D. Crowley, s Millgrove Ricki, d Kefalin Gypsy (Class 30).

RIDLEY, Lt. Col. & Mrs. C. A., 38 Doncaster Rd., N. Balwyn.
105 CH. KEFALIN KEENONE (d), w 26/6/59, br W. D. Crowley, s Roselawn Shep (N), d Ch. Kefalin Gypsy (Class 26).
106 CH. KEFALIN KOURAGEOUS (d), w 14/7/58, br W. D. Crowley, s Roselawn Shep (N), d Ch. Kefalin Gypsy (Class 26).

ROBSON, Mrs. J. M., Box 683, Mildura.
107 BURONGA BUNDABURRAH (d), w 2/2/59, br E. A. Walker & Mrs. J. M. Robson, s Ch. Quorn Park Prince (S), d Pine Avenue Dark Cloud (Class 26).
108 CH. BURONGA BAMBURRA (b), w 2/2/59, br E. A. Walker & Mrs. J. M. Robson, s Ch. Quorn Park Prince (S), d Pine Avenue Dark Cloud (Class 30).

RUSSELL, Mr. & Mrs. C. C., Wellington Rd. Lysterfield.
109 BUSH ECHOES NARDA (b), w 20/1/62, s Ch. Kefalin Thunder Bolt, d Bush Echoes Queen Sheba (Class 27, 28).

STEWART, R., 121 Kerferd Rd., Albert Park.
110 CH. KEFALIN CLOUD (d), w 9/11/58, br W. D. Crowley, s Ch. Millgrove Tempest, d Ch. Kefalin Rainbow (Class 26).

TALBOT, W. H., 1 Inverness Way, N. Balwyn.
111 KEFALIN KLIPPER (d), w 26/9/61, br W. D. Crowley, s Ch. Kefalin Trump, d Ch. Kefalin Rainbow (Class 23, 24).

VORBACH, Mrs. M., 148 Glen Eira Rd., Elsternwick.
112 CH. REDROB JEDDA (b), w 25/2/58, br Mr. & Mrs. E. L. Spottiswood, s Kefalin Thunder, d Glendalock Rare Gem (Class 30).

WALLER, L., 445a Townsend St., Albury, N.S.W.
113 INDIVIEW LIGHTNING (d), w 26/9/61, br A. S. McIntosh, s Kefalin Tornado, d Biggara Nola (N) (Class 23, 24).
114 KEFALIN TORNADO (d), w 10/7/59, br W. D. Crowley, s Ch. Millgrove Tempest, d Ch. Kefalin Chippy (Class 26).

WEULE, R., Woodbine, Howlong, N.S.W.
115 MOREBRINGER QUEENIE (N) (b), w 26/10/61, s Ch. Kefalin Jacky, d Redrob Kelp (Class 27).
116 REDROB KELP (b), w 25/2/58, br Mr. & Mrs. E. L. Spottiswood, s Ch. Kefalin Thunder, d Glendalock Rare Gem (Class 30).
117 REDROB SHOWIE (b), w 23/11/60, br Mr. & Mrs. E. L. Spottiswood, s Ch. Kefalin Thunder, d Glendalock Rare Gem (Class 30-31).

WILSON, G. P. H., Wilson House, Berwick.
118 BUSH ECHOES SWIFT ARROW (d), w 1/11/60, br Mr. & Mrs. C. C. Russell, s Ch. Kefalin Thunder Bolt, d Bush Echoes Queen Sheba (Class 25, 26).

WILSON, Miss M., Flat Rock Rd., Kangaroo Ground.
119 NGAERE LADY DESMA (b), w 18/5/57, s Ch. Kefalin Thunder, d Glendalock Tudor Queen (Class 29).

Class 23. PUPPY DOG.

80 Bluepine Kennels, TINEE TOWN TIMOTHY DEE.
81 N. A. Brett-Young, KEFALIN KELSEY.
1 — 90 J. M. Elston, ELMOR BRONZE BEAU (S).
3 — 91 J. M. Elston, ELMOR REGAL LAD (S).

95 A. Fluck, TINEE TOWN TIMBER KING.
96 Glenine Kenneis, WILBUR CORROBOREE (N).
99 S. & Mrs. Park, GINGARRA REDS DOUBLE (N).
102 J. R. Read, JOHNTREE SKIPPER.
2 — 111 W. H. Talbot, KEFALIN KLIPPER.
113 L. Waller, INDIVIEW LIGHTNING.

Class 24. JUNIOR DOG.

(81) N. A. Brett-Young, KEFALIN KELSEY.
1 — (90) J. M. Elston, ELMORE BRONZE BEAU (S).
(95) A. Fluck, TINEE TOWN TIMBER KING.
(102) J. R. Read, JOHNTREE SKIPPER.
2 — (111) W. H. Talbot, KEFALIN KLIPPER.
3 — (113) L. Waller, INDIVIEW LIGHTNING.

Class 25. LIMIT DOG.

1 — 118 G. P. H. Wilson, BUSH ECHOES SWIFT ARROW.

Class 26. OPEN DOG.

82 Mr. & Mrs. R. O. Campion, CH. DEEP CREEK DICK.
87 W. D. Crowley, CH. KEFALIN TRUMP.
100 S. & Mrs. Park, PAVESI FLAP JACK (N).
1 — 105 Lt. Col. & Mrs. C. A. Ridley, CH. KEFALIN KEENONE.
106 Lt. Col. & Mrs. C. A. Ridley, CH KEFALIN KOURAGEOUS.
107 Mrs. J. M. Robson, BURONGA BUNDA-BURRAH.
3 — 110 R. Stewart, CH. KEFALIN CLOUD.
2 — 114 L. Waller, KEFALIN TORNADO.
(81) N. A. Brett-Young, KEFALIN KELSEY.
(118) G. P. H. Wilson, BUSH ECHOES SWIFT ARROW.

Challenge Certificate—Best Dog. — 105

Class 27. PUPPY BITCH.

1 — 78 F. J. Ainley, INDIVIEW GYPSY.
92 J. M. Elston, ELMOR SWEET SUE (S).
97 Glenine Kenneis, WILBUR JUDY (N).
103 J. R. Read, KEFALIN RED LADY.
3 — 109 Mr. & Mrs. C. C. Russell, BUSH ECHOES NARDA.
2 — 115 R. Weule, MOREBRINGER QUEENIE (N).

Class 28. JUNIOR BITCH.

~~84~~ Mrs. D. Cluning, YARRABURN RED CHERYL.
~~(92)~~ J. M. Elston, ELMOR SWEET SUE (S).
2 — (103) J. R. Read, KEFALIN RED LADY.
1 — (109) Mr. & Mrs. C. C. Russell, BUSH ECHOES NARDA.

Class 29. LIMIT BITCH.

83 Mr. & Mrs. R. O. Campion, KEFALIN RED GLOW.
85 Miss E. M. Crennan, BURRAGORANG TERROR.
1 — 94 J. M. Elston, KEFALIN BUSY STAR.
2 — 98 A. S. McIntosh, BIGGARA NOLA (N).
3 — 119 Miss M. Wilson, NGAERE LADY DESMA.
(84) Mrs. D. Cluning, YARRABURN RED CHERYL.

Class 30. OPEN BITCH.

1 — 79 Mr. & Mrs. J. Beck, KELBRAE GALE ROSE.
2 — 86 Miss E. M. Crennan, CH. KEFALIN TARKA.
88 W. D. Crowley, CH KEFALIN RAINBOW.
93 J. M. Elston, CH. KEFALIN SCRAP.
101 S. & Mrs. Park, PAVESI PENNY (N).
104 J. R. Read, CH. KEFALIN BLACK TULIP.
108 Mrs. J. M. Robson, CH. BURONGA BAMBURRA
3 — 112 Mrs. M. Vorbach, CH. REDROB JEDDA.
116 R. Weule, REDROB KELP.
117 R. Weule, REDROB SHOWIE.

Challenge Certificate—Best Bitch. — 79.

Why don't you see the people at the Fidelity

"Your problem is rather like one I had. A brother of mine, who was in business, appointed me executor of his will, but, to be quite honest, I had neither the time, nor the knowledge, to be of much help — besides, I had my own job to do.
"He met with a fatal accident, so I asked The Fidelity Trustee Company to look after his affairs. Friends had spoken so highly of The Fidelity that it gave me immediate confidence in them. It seemed obvious they were fulfilling a need in the community. I'm glad I saw them.
"Well, they took over the administration of the estate — helped my brother's family to retain the business he'd started — even to build it up. It'll be a nice little concern by the time his sons are ready to take over. Right now the business gives the family a comfortable income.
"As a matter of fact, The Fidelity did such a wonderful job for my brother's family that I appointed them executors of my own will.
"My sister-in-law said that The Fidelity almost seemed to make it a little easier for her to be a widow. They helped her in every way — even gave advice on the education of the children."

The successful administration of an estate calls for considerable experience. See the people at The Fidelity Trustees — they are friendly and efficient. They are trained in all aspects of business investments, taxation requirements and matters of estate administration. Why not call at their office and have a talk with one of their senior officers?

SERVING VICTORIA SINCE 1888

The FIDELITY TRUSTEE Company Limited

OFFICES AT MELBOURNE, BALLARAT, GEELONG, HAMILTON AND TRARALGON.

AUSTRALIAN SILKY TERRIERS

(DOGS, 25 POINTS—BITCHES, 25 POINTS)

ACREMAN, Mrs. N. J., 46 Khartoum St., W. Footscray.
120 YOORALLA LADY LORETTA (b), w 29/1/62, br Master T. Upton, s Ch. Milan Tony, d Lauranita Gay Bronwyn (Class 18).

BAKER, Miss D., 20 Catherine Ave., Chelsea.
121 RINESEA SAMMY (d), w 28/1/62, s Milan Blue Major, d Milan Blue Lindy (Class 13).
122 BOUDEN BLUE FIREFLY (d), w 23/10/57, br Bouden Kennels, s Ch. Emeraldale Timothy, d Ch. Milan Blue Mist (Class 16).
123 RINESEA PEGGY (b), w 28/1/62, s Milan Blue Major, d Milan Blue Lindy (Class 18).

BELLAMY, Miss V., 19 King George Ave., Mornington.
124 ROSSVALE SILVER KING (d), w 20/10/61, br Mrs. J. Ross, s Heathdore Little Sport, d Rossvale Bonnie (Class 13).

BLEWETT, R. D., "Rodleen", Shelly St., E. Keilor.
125 RODLEEN MISS BIMBETTE (b), w 29/4/59, s Ch. Auran Radiant Bimbo, d Princess Cindylu (Class 21, 22).

BONNAR, Mrs. M., 74 Grange Rd., Welland, S.A.
126 BONNEEN BODGER (S) (d), w 21/2/62, s Ch. Bonneen Buttons, d Ch. Bonneen Betsie (Class 13).
127 BONNEEN POSSUM (S) (d), w 27/10/61, s Ch. Bonneen Buttons, d Ch. Nangkita Silver Belle (Class 13).
128 MILAN DANDY (d), w 15/4/61, br Mr. & Mrs. A. G. V. Miles, s Ch. Milan Tony, d Milan Julie Anne (Class 14, 16).
129 CH. BONNEEN BUTTONS (S) (d), w 4/3/60, s Nangkita Sir George, d Ch. Bonneen Bunty (Class 15, 17).
130 BONNEEN BLUE DAWN (S) (b), w 17/1/62, s Ch. Bonneen Buttons, d Bonneen Pixie (Class 18, 19).
131 OVERTON JUNO (S) (b), w 15/11/60, br Mrs. P. Thomson, s Ch. Milan Tony, d Bonneen Blue Bell (Class 20, 21, 22).

BOUDEN KENNELS, 14 Hill St., Frankston.
132 MILAN SANDY (d), w 15/4/61, br Mr. & Mrs. A. G. V. Miles, s Ch. Milan Tony, d Milan Julie Anne (Class 14).
133 BOUDEN JOHNNY (d), w 15/11/60, s Milan Blue Major, d Bouden Honey Hush (Class 15).

BROOKER, Mrs. M. S., 11 Hyde St., Footscray.
134 FRANLEY GAY ROGER (d), w 18/1/62, br F. E. Hately, s Rodleen David, d Sarane Sparking Nancy (Class 13).

BROWN, Mrs. P., 59 Koonoona Ave., Villawood, N.S.W.
135 CH. BRENHILL WEE JULIE (N) (b), w 18/1/58, br Mrs. N. J. Brenan, s Leighvale Ricky Boy, d Ellwyn Lady Judy (Class 22).
136 BOWENVALE CORALEE (b), w 15/11/60, br Bowenvale Kennels, s Bowenvale Blue Bill, d Dainty Girl (Class 20).
137 KOONOONA BO BO (N) (d), w 28/11/61, s Bowenvale Midgey, d Ch. Brenhill Wee Julie (Class 13).

DELANEY, Mrs. M., 11 Radnor St., Camberwell.
138 DELALOR BANJOS IMAGE (d), w 10/12/61, s Delalor Bonny Earl, d Delalor Cinderella (Class 13).
139 BONN RIVETTE PATRICE (S) (b), w 22/2/61, br R. L. Bonney, s Bonn Rivette Bonza, d Bowenvale Gereldine Kaye (Class 21).

DREW, E. H., 25 Summerhill Rd., Reservoir.
140 SHELOMI MARMADUKE (d), w 6/11/61, br D. Goodman, s Shelomi Trouble, d Rofter Valda Ree (Class 13).
141 RIVERVIEW BLUE TRIXIE (b), w 28/2/62, br Mrs. V. Drew, s Ch. Riverview Blue Terry, d Riverview Sister Sue (Class 18).

DREW, Mrs. V., 116 Nicholson St., Abbotsford.
142 RIVERVIEW BLUE IDEAL (b), w 8/1/61, s Ch. Riverview Blue Terry, d Riverview Sister Sue (Class 21).
143 RIVERVIEW BLUE DAWN (b), w 28/2/62, s Ch. Riverview Blue Terry, d Riverview Sister Sue (Class 18).

FIELD, Miss E., 177 Pigdon St., N. Carlton.
144 TAMWORTH GAY SPARK (d), w 16/10/60, br Tamworth Kennels, s Bouden Blue Firefly, d Tamworth Dark Moon (Class 15, 16).
145 MILAN MARTINELLA (b), w 22/8/60, br Mr. & Mrs. A. G. V. Miles, s Ch. Milan Blue Bandit, d Ch. Milan Cleo (Class 21).

FULLER, Mr. & Mrs. F. A., 105 Macauley St., Deniliquin, N.S.W.
146 MILAN BLUE LINDYLOU (b), w 31/1/62, br Mr. & Mrs. A. G. V. Miles, s Ch. Milan Tony, d Ch. Milan Blue Charm (Class 18, 19).

FULTON, Miss M. W., 10 Willmott St., Aspendale.
147 GLENHILLS MICHAEL (d), w 4/7/59, s Ch. Glenbrae Coliva, d Glenhills Rosemarie (Class 16).

GLYNN, Mrs. N. E., 7 Darcy Ave., Lidcombe, N.S.W.
148 LYLAC THELLY (N) (b), w 19/10/60, s Ch. Stroud Smiling Smitty, d Lylac Penny (Class 20).

HATELEY, F. E., 33 Stevedore St., N. Williamstown.
149 SARANE SPARKLING NANCY (b), w 1/3/60, br F. Williams, s Ch. Auran Radiant Bimbo, d Miss Ellen (Class 22).

JENNINGS, Mrs. A. R., 322 Latrobe Tce., Newtown, Geelong.
150 BONNEEN LINDY LOU (S) (b), w 28/2/62, br Mrs. M. Bonnar, s Ch. Bonneen Buttons, d Milan Wendy (Class 18).

JENNINGS, W. R., 322 Latrobe Tce., Newtown, Geelong.
151 GWENALRE SIR SCOBIE (d), w 19/7/61, br A. E. Terry, s Gwenalre Peter Pan, d Mammon Patricia (Class 14).

KANE, Mrs. L. M., 96 Stanhope St., W. Footscray.
152 DELALOR FIFI BELLE (b), w 10/12/61, br Mrs. M. Delaney, s Delalor Bonny Earl d Delalor Cinderella (Class 18, 19, 22).

LONG, Mrs. M., 82 Rennie St., E. Coburg.
153 CHESHIRE DINKI (W) (d), w 1/5/61, br Mrs. M. M. D. Foden, s Moondi Alladyn, d Wishaw Little Sister (Class 14, 16).
154 GWENALRE KINGSFORD (d), w 9/5/61, br A. E. Terry, s Ch. Gwenalre Peter Pan, d Gwenalre Susan Gay (Class 14, 16).

LONGMORE, F. A., 2 Marong Gr., Balwyn.
155 ROCKWOOD RIPCORD (d), w 8/3/62, s Swaledale James (N), d Milan Miladi (Class 13).
156 ROCKWOOD VALMA (b), w 8/3/62, s Swaledale James (N), d Milan Miladi (Class 18).

LYNESS, Miss L., 51 Lynch St., Footscray.
157 IONA VELVET (b), w 26/12/60, br Mrs. W. Everett, s Bouden Frankie, d Iona Princess (Class 20, 21).

MACKENZIE, Mrs. L., 64 Clarendon St., Thornbury.
158 WATTEN BLUE COUNTESS (b), w 29/9/60, s Ch. Tamworth Indigo, d Chee Chee (Class 20).

MAREEBA KENNELS, 20 Dickens St., S. Pascoe Vale.
159 MAREEBA TWINKLES (b), w 19/1/62, s Rofter Beau Russ, d Devon Home Lulu (Class 18).

MILES, Mr. & Mrs. A. G. V., 34 Elizabeth St., Newport.
160 CH. MILAN TONY (d), w 8/12/58, s Ch. Emeraldale Timothy, d Blue Susan (Class 17).
161 MILAN BLOSSOM (b), w 31/10/61, s Ch. Milan Blue Bandit, d Ch. Milan Cleo (Class 18).
162 MILAN CANDYTUFT (b), w 23/11/61, s Milan Skipper, d Milan Juliette (Class 19).
163 CH. MILAN CINDERELLA (b), w 18/8/60, s Ch. Milan Tony, d Milan Julie Anne (Class 22, 31).
164 MILAN MARTY (d), w 27/9/61, s Ch. Emeraldale Timothy, d Blue Susan (Class 13).
165 MILAN PETER PAN (d), w 15/4/61, s Ch. Milan Tony, d Milan Julie Anne (Class 14, 32).
166 MILAN SKIPPER (d), w 21/12/60, s Ch. Milan Tony, d Trixie Glen (Class 16, 32).

MOORFIELD, Mrs. A. D., 6 Kett St., Wangaratta.
167 CH. WINDYRIDGE SALLY LEE (b), w 27/4/57, br Mrs. E. R. Hunt, s Laang Soc, d Renack Zeta (Class 22).

AUSTRALIAN SILKY TERRIERS

MORGAN, H., 491 Guildford Rd., Guildford, N.S.W.
168 CLARKDALE WEE SANTE (N) (d), w 13/11/61, br Miss H. L. Clarke, s Ch. Koolamina Sante, d Clarkdale Louise (Class 13).

NEILSON, Miss F. M. K., "Range View", Inverness Ave., The Basin.
169 HILLSIDE GLENNS PETALS (b), w 3/12/58, br Hillside Kennels, s Ch. Goldbourne Glenn, d Hillside Hilarae (Class 21).

SIMMONDS, Miss R., 33 Royalty Av., Highett.
170 MILMAR PRINA EDWARD (d), w 30/5/61, br Mrs. M. Blake, s Barnbrae Prince Monty, d Susie (Class 14).

SIMPER, Miss E., 518 Barkly St., Ballarat.
171 GLEN ELSA THEODOLINDA (b), w 19/9/61, s Ch. Bo Bo, d Lorala Belinda (Class 19).
172 CH. BOWENVALE SIR REX (N), (d), w 21/3/57, br Bowenvale Kennels, s Ch. Bowenvale Billy, d Bowenvale Beauty (Class 17).

TAMWORTH KENNELS, 9 Edna Gv., E. Coburg.
173 TAMWORTH INKY (d), w 27/10/61, s Ch. Tamworth Indigo, d Tamworth Cindy (Class 13).
174 TAMWORTH TAMMY (d), w 31/7/59, s Rofter Beau Dandy, d Tamworth Dark Moon (Class 16).
175 TAMWORTH TRACEY (b), w 16/10/60, s Bouden Blue Firefly, d Tamworth Dark Moon (Class 20).
176 WATTEN BLUE DUCHESS (b), w 10/1/60, br Mrs. L. McKenzie, s Ch. Tamworth Indigo, d Chee Chee (Class 21).

TAYLOR, G. A., 14 Bruce St., W. Coburg.
177 PAXHILL DANNY BOY (d), w 3/2/61, br Mrs. A. C. Noyes, s Barnbrae Lad, d Braehead Chloe (Class 15).

TERRY, A. E., 29a Loch Av., Ballarat.
178 GWENALRE RAYJON (d), w 15/12/60, s Ch. Gwenalre Peter Pan, d Ch. Gwenalre Lady Melody (Class 15, 16).
179 CH. GWENALRE PETER PAN (d), w 14/6/59, s Ch. Pancho, d Gwenalre Mary Lou (Class 17).

TINARRA KENNELS, Felix Gv., Mooroolbark.
180 SWALEDALE JAMES (N) (d), w 30/1/61, br Mrs. G. P. Swales, d Ch. Koolamina Sante, d Peteena Lady Betty (Class 17, 31).

TUTHILL, Miss A., 77 Macquarie St., Hobart, Tas.
181 INGAMAR MAJOR BEAU (T) (d), w 31/10/61, br Mrs. G. E. Forwood, s Ch. Keny Linn Burcus Shar, d Ingamar Elsa (Class 13, 14).

UPTON, Master T., 53 Khartoum St., W. Footscray.
182 YOORALLA PRINCE PETER (d), w 2/7/60, s Ch. Milan Tony, d Lauranita Gay Bronwyn (Class 16).

VINCENT, R., Warrenheip.
183 GWENALRE TERRY (d), w 17/1/62, br A. E. Terry, s Ch. Gwenalre Peter Pan, d Mammon Patricia (Class 13).

WILKINSON, J., c/- Rodleen, Shelley St., E. Keilor.
184 RODLEEN PRINCE TIGER (d), w 31/7/60, br R. D. Blewett, s Ch. Auron Radiant Bimbo, d Ch. Princess Wendylu (Class 15, 16, 17, 32).

Class 13. PUPPY DOG.

121 Miss D. Baker, RINESEA SAMMY.
124 Miss V. Bellamy, ROSSVALE SILVER KING.
126 Mrs. M. Bonnar, BONNEEN BODGER (S).
127 Mrs. M. Bonnar, BONNEEN POSSUM (S).
134 Mrs. M. S. Brooker, FRANLEY GAY ROGER.
137 Mrs. P. Brown, KOONOONA BO BO (N).
138 Mrs. M. Delaney, DELALOR BANJOS IMAGE.
3 — 140 E. H. Drew, SHELOMI MARMADUKE.
155 F. A. Longmore, ROCKWOOD RIPCORD.
2 — 164 Mr. & Mrs. A. G. V. Miles, MILAN MARTY.
1 — 168 H. Morgan, CLARKDALE WEE SANTE (N).
173 Tamworth Kennels, TAMWORTH INKY.
181 Miss A. Tuthill, INGAMAR MAJOR BEAU (T).
183 R. Vincent, GWENALRE TERRY.

Class 14. JUNIOR DOG.

1 — 128 Mrs. M. Bonnar, MILAN DANDY.
2 — 132 Bouden Kennels, MILAN SANDY.
151 W. R. Jennings, GWENALRE SIR SCOBIE.
153 Mrs. M. Long, CHESHIRE DINKI (W).
154 Mrs. M. Long, GWENALRE KINGSFORD.
3 — 165 Mr. & Mrs. A. G. V. Miles, MILAN PETER PAN.
170 Miss R. Simmonds, MILMAR PRINA EDWARD.
(181) Miss A. Tuthill, INGAMAR MAJOR BEAU (T).

Class 15. INTERMEDIATE DOG.

129 Mrs. M. Bonnar, CH. BONNEEN BUTTONS (S).
133 Bouden Kennels, BOUDEN JOHNNY.
3 — 144 Miss E. Field, TAMWORTH GAY SPARK.
177 G. A. Taylor, PAXHILL DANNY BOY.
2 — 178 A. E. Terry, GWENALRE RAYJON.
1 — 184 J. Wilkinson, RODLEEN PRINCE TIGER.

Class 16. LIMIT DOG.

122 Miss D. Baker, BOUDEN BLUE FIREFLY.
1 — 147 Miss M. W. Fulton, GLENHILLS MICHAEL.
3 — 166 Mr. & Mrs. A. G. V. Miles, MILAN SKIPPER.
174 Tamworth Kennels, TAMWORTH TAMMY.
182 Master T. Upton, YOORALLA PRINCE PETER.
2 — (128) Mrs. M. Bonnar, MILAN DANDY.
(144) Miss E. Field, TAMWORTH GAY SPARK.
(153) Mrs. M. Long, CHESHIRE DINKI (W).
(154) Mrs. M. Long, GWENALRE KINGSFORD.
(178) A. E. Terry, GWENALRE RAYJON.
(184) J. Wilkinson, RODLEEN PRINCE TIGER.

Class 17. OPEN DOG.

1 — 160 Mr. & Mrs. A. G. V. Miles, CH. MILAN TONY.
172 Miss E. Simper, CH. BOWENVALE SIR REX (N).
179 A. E. Terry, CH. GWENALRE PETER PAN.
180 Tinarra Kennels, SWALEDALE JAMES (N).
2 — (129) Mrs. M. Bonnar, CH. BONNEEN BUTTONS (S).
3 — (184) J. Wilkinson, RODLEEN PRINCE TIGER.

Challenge Certificate—Best Dog. — 160

Class 18. PUPPY BITCH.

1 — 120 Mrs. N. J. Acreman, YOORALLA LADY LORETTA.
123 Miss D. Baker, RINESEA PEGGY.
130 Mrs. M. Bonnar, BONNEEN BLUE DAWN (S).
141 E. H. Drew, RIVERVIEW BLUE TRIXIE.
143 Mrs. V. Drew, RIVERVIEW BLUE DAWN.
146 Mr. & Mrs. F. A. Fuller, MILAN BLUE LINDYLOU.
150 Mrs. A. R. Jennings, BONNEEN LINDY LOU (S).
2 — 152 Mrs. L. M. Kane, DELALOR FIFI BELLE.
3 — 156 F. A. Longmore, ROCKWOOD VALMA.
159 Mareeba Kennels, MAREEBA TWINKLES.
161 Mr. & Mrs. A. G. V. Miles, MILAN BLOSSOM.

Class 19. JUNIOR BITCH.

1 — 162 Mr. & Mrs. A. G. V. Miles, MILAN CANDY-TUFT.
171 Miss E. Simper, GLEN ELSA THEODOLINDA.
(130) Mrs. M. Bonnar, BONNEEN BLUE DAWN (S).
3 — (146) Mr. & Mrs. F. A. Fuller, MILAN BLUE LINDYLOU.
2 — (152) Mrs. L. M. Kane, DELALOR FIFI BELLE.

Class 20. INTERMEDIATE BITCH.

1 — 131 Mrs. M. Bonnar, OVERTON JUNO (S).
136 Mrs. P. Brown, BOWENVALE CORALEE.
2 — 148 Mrs. N. E. Glynn, LYLAC THELLY (N).
3 — 157 Miss L. Lyness, IONA VELVET.
158 Mrs. L. Mackenzie, WATTEN BLUE COUNTESS.
175 Tamworth Kennels, TAMWORTH TRACEY.

AUSTRALIAN SILKY TERRIERS—AUSTRALIAN TERRIERS

Class 21. LIMIT BITCH.

3 125 R. D. Blewett, RODLEEN MISS BIMBETTE.
2 139 Mrs. M. Delaney, BONN RIVETTE PATRICE (S).
142 Mrs. V. Drew, RIVERVIEW BLUE IDEAL.
145 Miss E. Field, MILAN MARTINELLA.
169 Miss F. M. K. Neilson, HILLSIDE GLENNS PETALS.
176 Tamworth Kennels, WATTEN BLUE DUCHESS.
1 (131) Mrs. M. Bonnar, OVERTON JUNO (S).
2 (157) Miss L. Lyness, IONA VELVET.

Class 22. OPEN BITCH.

3 135 Mrs. P. Brown, CH. BRENHILL WEE JULIE (N).
149 F. E. Hateley, SARANE SPARKLING NANCY.
2 163 Mr. & Mrs. A. G. V. Miles, CH. MILAN CINDERELLA.
167 Mrs. A. D. Moorfield, CH. WINDYRIDGE SALLY LEE.
(125) R. D. Blewett, RODLEEN MISS BIMBETTE.
1 (131) Mrs. M. Bonnar, OVERTON JUNO (S).
(152) Mrs. L. M. Kane, DELALOR FIFI BELLE.

Challenge Certificate—Best Bitch. 131

AUSTRALIAN TERRIERS

(DOGS, 25 POINTS—BITCHES, 25 POINTS)

ANDREW, Mrs. S. F., 38 Gordon St., Fairfield.
185 DANDALOO BLUE TERRI (d), w 26/10/59, br W. J. Williams, s Ch. Seven Oaks Blue Flash, d Goldilocks (Class 5).

ARTEL KENNELS, Gurner Av., W. Hoxton, N.S.W.
186 WELWYN RUFF (N) (d), w 4/11/58, br Mrs. J. M. Edworthy, s Welwyn Red Rufus, d Lebelle Sally (Class 6).
187 ARTEL BLUE BOW (N) (b), w 8/12/61, s Dunhall Wregent (imp. U.K.), d Artel Ginger Socks (Class 8).
188 ARTEL TWILIGHT GLOW (N) (b), w 27/9/61, s Dunhall Wregent (imp. U.K.) d Tinee Town Twinkly Star (Class 8).

BASFORD, Mrs. E. E., Oban Rd., N. Ringwood.
189 KAHIBAH CAZELY (d), w 21/12/61, s Benbullen Mulga Mick, d Kahibah Red Penny (Class 2).
190 OBAN LODGE BLUEIE (d) w 17/1/60, br Mrs. G. Barsby, s Riverslea Noondhana (Q), d Kahibah Red Susie (Class 4).
191 KAHIBAH REGGIE (d), w 19/8/59, s Riverslea Noondhana (Q), d Beaucarn Red Sue (Class 5).
192 WONGA RHON GAY LAD (d), w 25/7/59, br Wonga Rhon Kennels, s Seven Oaks Batchlor Gay, d Renlim Judy (Class 5).

BELL, Mrs. K., 10 Thistle St., Pascoe Vale Sth.
193 DANDALOO GAY BATCHLOR (d), w 27/11/61, br W. J. Williams, s Dandaloo Digger, d Goldilocks (Class 2).

BENBULLEN KENNELS, Victoria Rd., Pearcedale.
194 BENBULLEN BLUE ROSETTE (b), w 21/1/62, s Kahibah Blue Dana, d Ripon Blue Rosalie (Class 7).
195 BENBULLEN RED LYNNE (b), w 28/11/61, s Benbullen Red Telopea, d Benbullen Red Roslyn (Class 8).
196 BENBULLEN RED MERRI (b), w 27/9/61, s Wonga Rhon Gay Lad, d Merryvale Glenda (N) (Class 9).
197 BENBULLEN BLUE JANE (b), w 31/1/61, s Kahibah Blue Dana, d Merryvale Glenda (N) (Class 10).
198 BENBULLEN RED COBBER (d), w 28/11/61, s Benbullen Red Telopea, d Benbullen Red Roslyn (Class 2).
199 BENBULLEN BLUE SKIPPER (d), w 16/11/60, s Kahibah Blue Dana, d Tirowen Blue Sally (Class 4, 31).

BLANCHFIELD, J. R., Thiesfield St., Figtree Pocket, Q'ld.
200 TARLEE JUMBUCK (Q) (d), w 10/6/61, br G.D.T. Woolcock, s Ch. Taralee Teamster, d Ch. Taralee Judy Kae (Class 3).

BLUEBELL KENNELS, P.O. Box 89, Dandenong.
201 BLUEBELL RED ROBBIE (d), w 6/3/62, s Ch. Bluebell Red Buster, d Ch. Coraleigh Goldilocks (Class 1).
202 BLUEBELL NED KELLY (d), w 25/6/61, s Ch. Bluebell Spitfire Lad, d Ch. Matouba Blue Mirage (Class 3).
203 CH. BLUEBELL SPITFIRE LAD (d), w 29/10/59, s Ch. Bluebell Bonni Michael, d Bluebell Fairy Queen (Class 4).
204 BLUEBELL BLUE DANNY (d), w 25/6/61, s Ch. Bluebell Spitfire Lad, d Ch. Matouba Blue Mirage (Class 5).
205 CH. BLUEBELL BONNI MICHAEL (d), w 22/4/56, s Ch. Greyfriars Mr. Micawber, d Copper Top Cherie (Class 6).
206 BLUEBELL HONEY BEE (b), w 6/3/62, s Ch. Bluebell Red Buster, d Ch. Coraleigh Goldilocks (Class 7).
207 BLUEBELL BLUE BONNET (b), w 18/11/61, s Ch. Bluebell Spitfire Lad, d Ch. Bluebell Tanya (Class 8).
208 BLUEBELL RED LOIS (b), w 1/10/61, s Ch. Bluebell Red Buster, d Ch. Bluebell Red Kerrin (Class 8).
209 CH. BLUEBELL ANNABELLE (b), w 20/3/59, s Ch. Glenolan Red Anthony (S), d Bluebell Rose Marie (Class 12).

COPPER TOP KENNELS, 7 Mont Albert Rd., Canterbury.
210 CH. COPPER TOP JOLLY ROGER (d), w 7/5/61, s Ch. Wonga Rhon Just Pete d Ch. Seven Oaks Taikalook (Class 6, 31).
211 COPPER TOP KEEPSAKE (b), w 12/11/61, s Seven Oaks Ambassador, d Ch. Wonga Rhon Welcome (Class 8).
212 COPPER TOP MEADOWMIST (b), w 7/5/61, s Ch. Wonga Rhon Just Pete, d Ch. Seven Oaks Taikalook (Class 9, 31).
213 CH. SEVEN OAKS TAIKALOOK (b), w 9/9/58, br Seven Oaks Kennels, s Ch. Seven Oaks Blue Mist, d Ch. Janeph Jill (Class 12).

CREEK, Mr. & Mrs. S. H., 40 Simpsons Rd., Box Hill.
214 CH. NARRUNG CAREY DEAN (d), w 1/12/58, br Mrs. E. L. Duncan, s Ch. Larry of Gawler (S), d Seven Oaks High Jinks (Class 6).
215 WONGA RHON WISTFUL (b), w 26/10/60, br Wonga Rhon Kennels, s Ch. Wonga Rhon Mr. Chips, d Wonga Rhon Guide (Class 11).

DALE, Mrs. F., Moscript St., Campbells Creek.
216 KYALITE KATRINA (b), w 1/12/61, s Kyalite Dale, d Kursaal Suzanne (Class 8).

DAWES, R., 43 Home Rd., Newport.
217 RONJAN IMMYS BOY (d), w 20/4/59, s Ch. Wonga Rhon Teri Boy, d Fairy Princess (Class 5).

DUNCAN, Mrs. E. L., 29 Wellington Av., Blackburn.
218 COPPER TOP SERENETY (b), w 12/11/61, br Copper Top Kennels, s Seven Oaks Ambassador, d Ch. Wonga Rhon Welcome. (Class 8).
219 NARRUNG HOPEFUL (b), w 8/6/60, s Grenpark Bilharney, d White Bricks Blue Lina (Class 11).
220 GRENPARK BILHARNEY (d), w 23/5/58, br C. E. Milward, s Grenpark Wanderer, d Grenpark High Jinks (Class 5).

EDBELLE KENNELS, 20 Mac Cr., Mordialloc.
221 CH. LORON RED RICKY (d), w 10/10/58, br, Mr. & Mrs. R. W. Cox, s Ch. Glenolan Red Anthony (S), d Glenolan Lady Adelaide (S) (Class 6).
222 BENBULLEN RED GEM (b), w 18/5/61, br Benbullen Kennels, s Benbullen Red Telopea, d Benbullen Red Roslyn (Class 9).

GARDINER, Mrs. G. L., 16 Coleman Av., E. Kew.
223 BENBULLEN RED SCAMP (d), w 29/3/60, br Benbullen Kennels, s Ch. Glenolan Topman (S), d Holbeck Kim (N), (Class 5).

HALLISEY, Miss J., 39 Hampton Pde., W. Footscray.
224 WHONDARNA IRISH MODEL (b), w 23/1/62, s Ch. Bluebell Red Buster, d Ch. Kahibah Pandora (Class 7).
225 WHONDARNA WHIPLASH (b), w 13/5/61, s Ch. Bluebell Spitfire Lad, d Tinee Town Blue Pilita (Class 9).

TINEE TOWN KENNELS

for THE FINEST AUSTRALIAN TERRIERS

A striking twosome, American and Australian Champion Tinee Town Traveller and American Champion Tinee Town Tip Toes "Traveller" is the first and only Australian to be placed 3rd in the Terrier group in the U.S.A. to date.

For selectively bred Puppies, reared with love and affection,
From Champion Royal and Best in Show Winners.

CONTACT

TINEE TOWN KENNELS (MRS. PAT. CONNOR)

85 Avondale Avenue, St. Albans, Vic.

The Youngest and Most Successful Kennel of Australian Terriers

AUSTRALIAN TERRIERS

226 CH. KAHIBAH PANDORA (b), w 14/6/58, br Mrs. E. E. Basford, s Kahibah Parry Obrien, d Kahibah Sweetie Pie (Class 12).

HARMIST KENNELS, Logan Rd., Glenmorris, N.S.W.

227 CH. HARMIST DIGGER (N) (d), w 6/12/60, s Ch. Wonga Rhon Teri Boy, d Harmist Blue Shine (Class 6, 31).

228 HARMIST TRANQUILET (N) (b), w 4/12/61, s Ch. Harmist Digger, d Tinee Town Tranquility (Class 8).

229 TINEE TOWN TRANQUILITY (b), w 1/1/60, br Tinee Town Kennels, s Ch. Tinee Town Traveller, d Ch. Seven Oaks Honeybunch (Class 10).

230 HARMIST BLUE SHINE (N) (b), w 31/5/58, s Ch. Tinee Town Sweet William, d Wishbone Blue Gleam (Class 12).

HOLDFORD, G., 28 Windsor Rd., Dulwich Hill, N.S.W.

231 WALTAY ROYAL AUSSIE LAD (N) (d), w 21/10/61, br Mrs. N. A. Walters, s Seven Oaks Blue Pal, d Kinkuna Princess Mitzi (Class 2).

JONES, Miss M., 27 Mort St., Lithgow, N.S.W.

232 CH. BULKIRRA KMUNDA ROSE (b), w 19/8/61, br R. A. Denn, s Kingswood Aussie Lad, d Ch. Bulkirra Jedda (Class 9).

233 CH. BULKIRRA WEST AUSSIE (d), w 11/11/60, br. R. A. Denn, s Kingswood Aussie Lad, d Ch. Bulkirra Jedda (Class 4).

KING, Mrs. I., 307 Whitehorse Rd., Croydon.

234 AUSTVENN MULGA MIN (b), w 3/11/61, br T. E. Venn, s Benbullen Mulga Mick, d Kahibah Red Lillo (Class 8).

LAVELLE, W. F., Haig Av., Monbulk.

235 DANDALOO DIGGER (d), w 15/11/58, br W. J. Williams, s Seven Oaks Batchlor Gay, d Goldilocks (Class 6).

LEWELLIN, Mrs. I., 26 Haig St., Ringwood.

236 KAHIBAH TRIXIE, (b) w 8/10/60, br Mrs. E. E. Basford, s Wonga Rhon Gay Lad, d Kahibah Red Penny (Class 10).

LOWE, Mr. & Mrs. K. C., Romsey, Ringwood Rd., Exeter, N.S.W

237 ROMSEY OFFSIDER (N) (d), w 18/1/62, s Ch. Taralee Teamster (Q), d Nayook Joowahda (Class 1).

238 ROMSEY BLUE JAY (N) (b), w 18/1/62, s Ch. Taralee Teamster (Q), d Nayook Joowahda (Class 7, 8).

LYNCONDA KENNELS, 34 Uganda St., Burwood.

239 LYNCONDA BUSTER (d), w 10/12/61, s Seven Oaks Punchinello, d Bluebell Tuppence (Class 2).

240 TONELLTAM SKIPPER (d), w 21/3/59, br A. R. Fox, s Burnside Skipper, d Burnside Lady Tammy (Class 5).

241 BLUEBELL TWINKLETOES (b), w 29/10/59, br Bluebell Kennels, s Ch. Bluebell Bonni Michael, d Bluebell Fairy Queen (Class 10).

242 BLUEBELL TUPPENCE (b), w 28/6/59, br Bluebell Kennels, s Ch. Bluebell Bonnie Michael, d Ch. Bluebell Miss Muffett (Class 11).

MATTHEWS, Mr. & Mrs. D., 87 Bayswater Rd., Flemington.

243 CH. WONGA RHON CHALLENGER (d), w 13/11/59, br Wonga Rhon Kennels, s Ch. Wonga Rhon Mr. Chips, d Ch. Matouba Blue Mirage (Class 6).

244 TUAGUBA LAKATOI (b), w 1/1/62, s Ch. Tinee Town Sweet William, d Wonga Rhon Glamour (Class 7, 8).

MORGAN, R. V. & Mrs., 42 Engadine Av., Engadine, N.S.W.

245 ELMORA MERRI MINX (N) (b), w 8/1/62, s Lyell Lord Lock, d Elmora Echo (Class 8)

246 ELMORA ECHO (N) (b), w 16/10/59, s Elmora Bonza Boy, d Elmora Eloquence (Class 10).

247 ULLADULLA DIMPLES (N) (b), w 11/4/60, br A. Tweedie, s Seven Oaks Blue Pal, d Ch. Merryvale Blue Kim (Class 12).

MURPHY, Miss E., 2 Illawarra Rd., Newmarket.

248 SEVEN OAKS BLUE ACE (d), w 30/11/56, br Seven Oaks Kennels, s Ch. Seven Oaks Skywriter, d Ch. Seven Oaks Winsome (Class 6).

249 SWEET PARK BLUE JANE (b), w 13/11/60, s Seven Oaks Blue Ace, d Tinee Town Trixie (Class 10).

NAROD KENNELS, 43a Karnak Rd., Ashburton.

250 NAROD GAY SPARK (b), w 12/1/62, s Dandoloo Digger, d Dandaloo Firebrand (Class 7).

251 DANDALOO FIREBRAND (b), w 26/10/59, br W. J. Williams, s Ch. Seven Oaks Blue Flash, d Goldilocks (Class 10).

NAYOOK KENNELS, 36 Damon Rd., Mt. Waverley.

252 NAYOOK TALISMAN (d), w 21/2/61, s Grenpark Wanderer, d Ch. Jinghi Gay Girl (Class 5).

NOLAN, Mr. & Mrs. S., 32 Winston Av., Clarence Gardens, S.A.

253 CH. GLENOLAN SEBASTIAN (S) (d), w 17/11/60, s Glenolan Olympic Boy, d Ch. Benbullen Blue Nola (Class 6).

254 GLENOLAN TRULY FAIR (S) (b), w 26/2/62, s Ch. Glenolan Sebastian, d Glenolan Golden Tamina (Class 7).

OSMOTHERLY, Miss F., 3 Dean St., Coburg.

255 DANDALOO DEBUTANTE (b), w 11/11/60, br W. J. Williams, s Ch. Seven Oaks Blue Flash, d Goldilocks (Class 33).

PERRY, Mrs. R., 24 Cedric St., Mordialloc.

256 LORON RED MAVERICK (d), w 13/5/60, br Loron Kennels, s Ch. Glenolan Topman (S), d Loron Cindy Loo (Class 5).

PLACE, Miss P., 16 Greville St., N. Essendon.

257 KAHIBAH BEAU (d), w 4/1/62, br Mrs. E. E. Basford, s Kahibah Parry Obrien, d Kahibah Jedda (Class 2, 3).

RIVERS, Mrs. E., 108 Moggill Rd., Taringa, Q'ld.

258 RIVERSLEA TARINGAINGA (Q) (b), w 26/7/60, s Ch. Riverslea Merri, d Riverslea Nukara (Class 10, 11).

ROBERTSON, Mr. & Mrs. A. L., 41 Munro St., N. Kew.

259 HUGHNAN LITTLE LADY (b), w 21/3/62, br Mr. & Mrs. H. Anderson, s Benbullen Mulga Mick, d Wonga Rhon Melody (Class 7).

ROBERTSON, Mr. & Mrs. G. T., 7 Barker St., S. Blackburn.

260 HUGHNAN DONALD (d), w 12/12/61, br Mr. & Mrs. H. Anderson, s Ch. Bluebell Red Buster, d Oban Lodge Dawnay (Class 2).

STANDFIELD, E. R., Nyora.

261 CH. WONGA RHON JUST PETE (d), w 25/6/59, br Wonga Rhon Kennels, s Ch. Wonga Rhon Mr. Chips, d Wonga Rhon Guide (Class 6).

STANLEY, W. R., 2 Oswald St., Gardenvale.

262 BENBULLEN RED ERA (b), w 9/11/61, br Benbullen Kennels, s Benbullen Red Telopea, d Bluebell Red Coral. (Class 8).

STEWART, Mrs. N. A., 90 Oxford St., Newport.

263 TINEE TOWN TALKATIVE (b), w 13/8/61, br Tinee Town Kennels, s Tinee Town Tradition, d Ch. Seven Oaks Honeybunch (Class 9).

STRANG, Mrs. J., 260 Vickers Rd., Lavington, N.S.W.

264 RIVERSLEA JARIKI (Q) (b), w 23/10/60, br Mrs. E. Rivers, s Ch. Riverslea Merri, d Riverslea Jirik (Class 11).

TAGGALONG KENNELS, 59 Captain Cook Dr., Kurnell, N.S.W.

265 TINEE TOWN TRICIA (b), w 13/8/61, br Tinee Town Kennels, s Tinee Town Tradition, d Ch. Seven Oaks Honeybunch (Class 9).

TAINSH, Masters W. & A., Bayswater Rd., Croydon.

266 KAHIBAH BOBBY (d), w 12/12/58, br Mrs. E. E. Basford, s Riverslea Noondhana (Q), d Kahibah Red Penny (Class 5, 6).

TATLOW KENNELS, Cowpasture Rd., Leppington, N.S.W.

267 TATLOW BLUE GEM (N) (b), w 25/11/60, s Seven Oaks Ambassador, d Ch. Seven Oaks Blue Kookie (Class 10).

AUSTRALIAN TERRIERS

268 BLUEBELL BELINDA (b), w 10/11/57, br Bluebell Kennels, s Ch. Greyfriars Mr. Micawber, d Ch. Bluebell Miss Muffett (Class 12).

TINEE TOWN KENNELS, Lot 85, Avondale Av., St. Albans.

269 TINEE TOWN TRAVEL LAD (d), w 20/11/61, s Ch. Seven Oaks Woodpecker, d Ch. Wonga Rhon Blue Self (Class 2).

270 CH. WONGA RHON WELL WISHER (d), w 1/3/60, br Wonga Rhon Kennels, s Ch. Wonga Rhon Mr. Chips, d Wonga Rhon Guide (Class 4).

271 WONGA RHON WISHBONE (b), w 1/12/61, br Wonga Rhon Kennels, s Ch. Wonga Rhon Mr. Chips, d Wonga Rhon Myfair Lady (Class 8, 12).

272 TINEE TOWN TEENA (b), w 1/1/60, s U.S.A. & Aust.Ch. Tinee Town Traveller, d Ch. Seven Oaks Honeybunch (Class 10).

273 TINEE TOWN AMBITION (b), w 13/8/61, s Tinee Town Tradition, d Ch. Seven Oaks Honeybunch (Class 11).

274 CH. WONGA RHON BLUE SELF (b), w 25/3/57, br Wonga Rhon Kennels, s Ch. Seven Oaks Skywriter, d Ch. Greyfriars Althea (Class 12).

WATTS, J. W., 1 Lawson St., N. Balwyn.

275 BURNSIDE LADY MITZIE (b), w 2/10/57, br T. A. Woods, s Bluebell Leo, d Burnside Susan (Class 11).

WINSTANLEY, Mrs. M., 3 William St., Oakleigh.

276 KAHIBAH FLINT (d), w 5/3/61, br Mrs. E. E. Basford, s Oban Lodge Blueie, d Kahibah Skeata (Class 4).

277 BLUEBELL RED TAMMY (b), w 1/10/61, br Bluebell Kennels, s Ch. Bluebell Red Buster, d Ch. Bluebell Red Kerrin (Class 8).

WONGA RHON KENNELS, Wonga Park.

278 CH. WONGA RHON MR. CHIPS (d), w 1/10/57, s Ch. Seven Oaks Skywriter, d Seven Oaks Peeping Kate (Class 6).

Class 1. MINOR PUPPY DOG.

~~201~~ Bluebell Kennels, BLUEBELL RED ROBBIE.
~~237~~ Mr. & Mrs. K. C. Lowe, ROMSEY OFF-SIDER (N).

Class 2. PUPPY DOG.

189 Mrs. E. E. Basford, KAHIBAH CAZELY.
3 193 Mrs. K. Bell, DANDALOO GAY BATCHLOR.
1 198 Benbullen Kennels, BENBULLEN RED COBBER.
231 G. Holdford, WALTAY ROYAL AUSSIE LAD (N).
239 Lynconda Kennels, LYNCONDA BUSTER.
257 Miss P. Place, KAHIBAH BEAU.
2 260 Mr. & Mrs. G. T. Robertson, HUGHNAN DONALD.
269 Tinee Town Kennels, TINEE TOWN TRAVEL LAD.

Class 3. JUNIOR DOG.

~~200~~ J. R. Blanchfield, TARALEE JUMBUCK (Q).
1 202 Bluebell Kennels, BLUEBELL NED KELLY.
(257) Miss P. Place, KAHIBAH BEAU.

Class 4. INTERMEDIATE DOG.

190 Mrs. E. E. Basford, OBAN LODGE BLUEIE.
199 Benbullen Kennels, BENBULLEN BLUE SKIPPER.
1 203 Bluebell Kennels, CH. BLUEBELL SPIT-FIRE LAD.
3 233 Miss M. Jones, CH. BULKIRRA WEST AUSSIE.
270 Tinee Town Kennels, CH. WONGA RHON WELL WISHER.
2 276 Mrs. M. Winstanley, KAHIBAH FLINT.

Class 5. LIMIT DOG.

185 Mrs. S. F. Andrew, DANDALOO BLUE TERRI.
191 Mrs. E. E. Basford, KAHIBAH REGGIE.
192 Mrs. E. E. Basford, WONGA RHON GAY LAD.
204 Bluebell Kennels, BLUEBELL BLUE DANNY.
217 R. Dawes, RONJAN IMMYS BOY.
220 Mrs. E. L. Duncan, GRENPARK BIL-HARNEY.
2 223 Mrs. G. I. Gardiner, BENBULLEN RED SCAMP.
1 240 Lynconda Kennels, TONELLTAM SKIPPER.
252 Nayook Kennels, NAYOOK TALISMAN.
256 Mrs. R. Perry, LORON RED MAVERICK.
2 266 Masters W. & A. Tainsh, KAHIBAH BOBBY.

Class 6. OPEN DOG.

186 Artel Kennels, WELWYN RUFF (N).
205 Bluebell Kennels, CH. BLUEBELL BONNI MICHAEL.
1 210 Copper Top Kennels, CH. COPPER TOP JOLLY ROGER.
214 Mr. & Mrs. S. H. Creek, CH. NARRUNG CAREY DEAN.
221 Edbelle Kennels, CH. LORON RED RICKY.
2 227 Harmist Kennels, CH. HARMIST DIGGER (N).
235 W. F. Lavelle, DANDALOO DIGGER.
3 243 Mr. & Mrs. D. Matthews, CH. WONGA RHON CHALLENGER.
248 Miss E. Murphy, SEVEN OAKS BLUE ACE.
253 Mr. & Mrs. S. Nolan, CH. GLENOLAN SEBASTIAN (S).
261 E. R. Standfield, CH. WONGA RHON JUST PETE.
278 Wonga Rhon Kennels, CH. WONGA RHON MR. CHIPS.
(266) Masters W. & A. Tainsh, KAHIBAH BOBBY.

Challenge Certificate—Best Dog. — 210

Class 7. MINOR PUPPY BITCH.

194 Benbullen Kennels, BENBULLEN BLUE ROSETTE.
3 206 Bluebell Kennels, BLUEBELL HONEY BEE.
2 224 Miss J. Hallisey, WHONDARNA IRISH MODEL.
1 238 Mr. & Mrs. K. C. Lowe, ROMSEY BLUE JAY (N).
244 Mr. & Mrs. D. Matthews, TUAGUBA LAKATOI.
250 Narod Kennels, NAROD GAY SPARK.
254 Mr. & Mrs. S. Nolan, CH. GLENOLAN TRULY FAIR (S).
259 Mr. & Mrs. A. L. Robertson, HUGHNAN LITTLE LADY.

Class 8. PUPPY BITCH.

187 Artel Kennels, ARTEL BLUE BOW (N).
188 Artel Kennels, ARTEL TWILIGHT GLOW (N).
2 195 Benbullen Kennels, BENBULLEN RED LYNNE.
207 Bluebell Kennels, BLUEBELL BLUE BONNET.
208 Bluebell Kennels, BLUEBELL RED LOIS.
211 Copper Top Kennels, COPPER TOP KEEPSAKE.
216 Mrs. F. Dale, KYALITE KATRINA.
218 Mrs. E. L. Duncan, COPPER TOP SERENETY.
2 228 Harmist Kennels, HARMIST TRANQUILET (N).
234 Mrs. I. King, AUSTVENN MULGA MIN.
245 R. V. & Mrs. Morgan, ELMORA MERRI MINX (N).
262 W. R. Stanley, BENBULLEN RED ERA.
1 271 Tinee Town Kennels, WONGA RHON WISHBONE.
277 Mrs. M. Winstanley, BLUEBELL RED TAMMY.

AUSTRALIAN TERRIERS—BASSET HOUNDS

(238) Mr. & Mrs. K. C. Lowe, ROMSEY BLUE JAY (N).
(244) Mr. & Mrs. D. Matthews, TUAGUBA LAKATOI.

Class 9. JUNIOR BITCH.

196 Benbullen Kennels, BENBULLEN RED MERRI.
2—212 Copper Top Kennels, COPPER TOP MEADOWMIST.
222 Edbelle Kennels, BENBULLEN RED GEM.
225 Miss J. Hallisey, WHONDARNA WHIP-LASH.
232 Miss M. Jones, CH. BULKIRRA KMUNDA ROSE.
3—263 Mrs. N. A. Stewart, TINEE TOWN TALKATIVE.
1—265 Taggalong Kennels, TINEE TOWN TRICIA.

Class 10. INTERMEDIATE BITCH.

197 Benbullen Kennels, BENBULLEN BLUE JANE.
2—229 Harmist Kennels, TINEE TOWN TRANQUILITY.
236 Mrs. I. Lewellin, KAHIBAH TRIXIE.
241 Lynconda Kennels, BLUEBELL TWINKLE-TOES.
246 R. V. & Mrs. Morgan, ELMORA ECHO (N).
249 Miss E. Murphy, SWEET PARK BLUE JANE.
251 Narod Kennels, DANDALOO FIREBRAND.
258 Mrs. E. Rivers, RIVERSLEA TARINGAINGA (Q).
3—267 Tatlow Kennels, TATLOW BLUE GEM (N).
1—272 Tinee Town Kennels, TINEE TOWN TEENA.

Class 11. LIMIT BITCH.

215 Mr. & Mrs. S. H. Creek, WONGA RHON WISTFUL.
2—219 Mrs. E. L. Duncan, NARRUNG HOPEFUL.
3—242 Lynconda Kennels, BLUEBELL TUPPENCE.
264 Mrs. J. Strang, RIVERSLEA JARIKI (Q).
1—273 Tinee Town Kennels, TINEE TOWN AMBITION.
275 J. W. Watts, BURNSIDE LADY MITZIE.
(258) Mrs. E. Rivers, RIVERSLEA TARINGAINGA (Q).

Class 12. OPEN BITCH.

209 Bluebell Kennels, CH. BLUEBELL ANNABELLE.
213 Copper Top Kennels, CH. SEVEN OAKS TAIKALOOK.
2—226 Miss J. Hallisey, CH. KAHIBAH PANDORA.
230 Harmist Kennels, HARMIST BLUE SHINE (N).
2—247 R. V. & Mrs. Morgan, ULLADULLA DIMPLES (N).
268 Tatlow Kennels, BLUEBELL BELINDA.
274 Tinee Town Kennels, CH. WONGA RHON BLUE SELF.
1—(271) Tinee Town Kennels, WONGA RHON WISHBONE.

Challenge Certificate—Best Bitch.—271

BENCHING.—Only exhibits in the one ownership will be benched together.

UNDER NO CIRCUMSTANCES ARE EXHIBITORS PERMITTED TO SIT ON THE BENCHES.

Folding seats are on hire in the Dog Pavilion at 1/- per day.

BASSET HOUNDS

(DOGS, 23 POINTS—BITCHES, 25 POINTS)

ALBERRY, Mr. & Mrs. A., 115 Leopold St., South Yarra.
279 CH. LIEBCHEN SHAYNE (d), w 22/10/60, br Mrs. R. P. Camp, s Fochna Chestnut (imp. U.K.), d Lyndhaze Liebchen (Class 17).

BEBARFALD, Mr. & Mrs. S., 203 Waverley Rd., Mt. Waverley.
280 LYNDHAZE NINA (b), w 25/1/61, br Mrs. H. O'Hehir, s Ch. Blandville Bugler (N), d Lyndhaze Little Lemon (Class 20).

BRANDIS, Captain G. W., 35 Terry Av., Warrilla, N.S.W.
281 DEWEURN JASPER (d), w 28/1/59, br H. J. Turvey, s Ch. Grims Vanquish (imp. U.K.), d Carillon Carol (Class 17).
282 CHEVALIER UNDINE (N) (b), w 2/12/61, br H. R. & Mrs Spira, s Sykemoor Dauphin (imp. U.K.), d Ch. Bockleton Country Maid (imp. U.K.) (Class 18, 19).

CHOLERTON, Mrs. L. R., 12 Banksia Av., Beaumaris.
283 KURZON BABETTE (b), w 7/11/61, s Ch. Blandville Bugler (N), d Calumet Coquette (Class 18, 19, 22).
284 CHEVALIER URANIA (N) (b), w 2/12/61, br H. R. & Mrs. Spira, s Sykemoor Dauphin (imp. U.K.), d Ch. Bockleton Country Maid (imp. U.K.) (Class 18, 19, 22).

COLLINS, Mrs. J R., Wongabeena, Brushy Park Rd., N. Croydon.
285 NENA AMBASSADOR (N) (d), w 26/9/59, br. Mr. & Mrs. P. T. Haymen, s Ch. Grims Vanquish (imp. U.K.), d Carillon Elsbeth (Class 17).
286 CH. LYNDHAZE LAVEROCK (b), w 6/11/59, br Mrs H. O'Hehir, s Ch. Grims Vanquish (imp. U.K.), d Ch. Carillon Empress (N) (Class 22).

COWAN, G., 150 Kooyong Rd., Caulfield.
287 LATOUR ABIGAIL (b), w 24/11/61, s Ch. Blandville Bugler (N), d Longview Melinda (Class 18).

ENTWISLE, Mrs. W. B., 2 Bellevue Av., Chadstone.
288 BINGLEY BRIGADIER (d), w 12/9/61, br J. S. Entwisle, s Ch. Blandville Bugler (N), d Nena Angel (N) (Class 14).

FENNESSY, Dr. L. A., 573 Glenhuntly Rd., Elsternwick.
289 CRENDLE BORGIA (d), w 7/7/60, br Mrs. B. B. Tyrwhitt-Drake, s Ch. Chevalier Abel (N), d Ch. Carillon Charmer (N) (Class 15, 16, 17).

HART, Mr. & Mrs. J. R., 33 Rosalind Cr., Blackburn.
290 GASCOIGNE CLOTHILDE (b), w 28/2/62, br Mr. & Mrs. E. G. Webster, s Ch. Blandville Bugler (N), d Ch. Crendle Demaintenon (Class 18, 19, 22).

JARRETT, F. J., 7 Monmouth St., Croydon, S.A.
291 CALUMET ERASMUS (d), w 16/10/60, br Mrs. A. T. Lawrence, s Ch. Blandville Bugler (N), d Calumet Coquette (Class 15, 17).
292 CH. CARILLON DILLY (N) (b), w 27/1/58, br Messrs. Mackinolty & Spira, s Ch. Grims Vanquish (imp. U.K.), d Ch. Grims Caroline (imp. U.K.) (Class 22).

JESSEL, Mr. & Mrs. R. A., Lot 21, Surrey Rd., Mt. Waverley.
293 LYNDHAZE NOSTRADAMUS (d), w 25/1/61, br Mrs H. O'Hehir, s Ch. Blandville Bugler (N), d Lyndhaze Little Lemon (Class 17).

LANGLEY, Mrs. E., Box 8, E. Pakenham.
294 GUELFE HEBE (b), w 20/3/62, s Ch. Blandville Bugler (N), d Lyndhaze Lydia (Class 18).

LAWRENCE, Mrs. A. T., 1 Spark St., Murrumbeena.
295 CH. BLANDVILLE BUGLER (N) (d), w 8/10/59, br O. Smith, s Fochno Trooper, d Candy of Kimblewick (imp. U.K.) (Class 17).
296 CHEVALIER ULYSSES (N) (d), w 2/12/61, br H. R. & Mrs. Spira, s Sykemoor Dauphin (imp. U.K.), d Ch. Bockleton Country Maid (imp. U.K.) (Class 17).
297 CALUMET HENRIETTA (b), w 30/8/61, s Ch. Blandville Bugler (N), d Ch. Carillon Dynasty (N) (Class 22).

MASSEY, Mrs. V. M., 12 Highgate St., Spotswood.
298 FIRESTONE FELICITY (b), w 23/12/61, br R. L. Rodger, s Ch. Lyndhaze Legionaire, d Lyndhaze Nanette (Class 18).

MATTHEWS, Mr. & Mrs. J. D., 29 Willonga St., Strathmore.
299 SANDECOTES BRUTUS (d), w 19/1/62, br Sandecotes Kennels, s Ch. Blandville Bugler (N), d Ch. Longview Lady Bassett (Class 13, 14).

MAYNE, R., 13 Carlisle St., Preston.
300 LANGREYRA BEAU (d), w 13/1/61, br Mrs. J. R. Collins, s Ch. Blandville Bugler (N), d Lyndhaze Laverock (Class 15, 16).

O'HEHIR, Mrs. H., 9 Ryland Av., Croydon.
301 CH. LYNDHAZE LEGIONNAIRE (d), w 6/11/59, s Ch. Grims Vanquish (imp U.K.), d Ch. Carillon Empress (N) (Class 17).
302 CH. CARILLON EMPRESS (N) (b), w 20/6/58, br Mesdames Mackinolty & Spira, s Grims Charlie, d Ch. Bockleton Country Maid (imp. U.K.) (Class 22).

PHILPOTS-GREEN, P. C., and Mrs. B. H., Bayfield Rd., N. Bayswater.
303 CALUMET INEZ (b), w 22/12/61, br Mrs. A. T. Lawrence, s Ch. Blandville Bugler (N), d Ch. Calumet Desilu (Class 18, 19).

RODGER, R. L., 89 Bondi Rd., Bonbeach.
304 LYNDHAZE NANETTE (b), w 25/1/61, br Mrs. H. O'Hehir, s Ch. Blandville Bugler (N), d Lyndhaze Little Lemon (Class 20).

ROSENGARTEN, Mrs. L., 676 Hawthorn Rd., E. Brighton.
305 LATOUR AMBROSE DANDY (d), w 24/11/61, br G. Cowan, s Ch. Blandville Bugler (N), d Longview Melinda (Class 13).

SAVILL, Miss E., 16 Martin St., Lidcombe, N.S.W.
306 CHEVALIER NAPOLEON (N) (d), w 26/6/61, br H. R. & Mrs. Spira, s Sykemoor Dauphin (imp. U.K.), d Chevalier Fiona (Class 14).

SCOWN, Mr. & Mrs. J. F., 69 Benbow St., Spotswood.
307 GASCOIGNE BOSWELL (d), w 11/10/61, br Mr. & Mrs. E. G. Webster, s Ch. Chevalier Abel (N), d Lyndhaze Marquesa (Class 13).

SUTTON, Mr. & Mrs. H., 118 Rosanna Rd., Rosanna.
308 SANDECOTES CANDY (b), w 8/1/61, br Sandecotes Kennels, s Ch. Blandville Bugler (N), d Ch. Longview Lady Bassett (Class 20).

TYRWHITT-DRAKE, Mrs. B. B., Tonga, Mansfield.
309 CRENDLE DUBARRY (b), w 7/7/60, s Ch. Chevalier Abel (N), d Ch. Carillon Charmer (Class 20, 22).

VAN DOORN, J. P., Box 875 G., G.P.O., Melbourne.
310 GUELFE JULIETTE (b), w 20/3/62, br Mrs. E. Langley, s Ch Blandville Bugler (N), d Lyndhaze Lydia (Class 18, 19, 22).

WALKER, Miss J. H., 110 William St., Coalfalls, Q'ld.
311 STATEN SARACEN (N) (d), w 14/1/61, br Mrs. A. M. Shepherd, s Fochno Chestnut (imp. U.K.), d Hucklebery Atlanta (Class 17).

WARBY, P., 16 Martin St., Lidcombe, N.S.W.
312 CHEVALIER NICOLE (N) (b), w 26/6/61, br H. R. & Mrs. Spira, s Sykemoor Dauphin (imp. U.K.), d Chevalier Fiona (Class 19).

WEBSTER, Mr. & Mrs. E. G., 4a Selwyn St., Canterbury.
313 CH. CHEVALIER ABEL (N) (d), w 17/7/59, br H. R. & Mrs. Spira, s Ch. Grims Vanquish (imp. U.K.), d Carillon Corky (Class 17).
314 CH. CRENDLE DEMAINTENON (b), w 7/7/60, br Mrs. B. B. Tyrwhitt-Drake, s Ch. Chevalier Abel (N), d Ch. Carillon Charmer (N) (Class 20, 22).
315 LYNDHAZE MARQUESA (b), w 1/7/60, br Mrs. H. O'Hehir, s Ch. Grims Vanquish (imp. U.K.), d Ch. Carillon Empress (N) (Class 21).

WELLSTED, Dr. & Mrs. E. J., 12 Bolingbroke St., Pascoe Vale.
316 CHEVALIER GASTON (d), w 13/2/60, br H. R. & Mrs. Spira, s Fochno Chestnut (imp. U.K.) d. Carillon Greeting (Class 17).

For Your Dog's Sake
Insist on . . .

BEDDOME'S

FAMOUS

DOG REMEDIES

21 *Recognised Veterinary Medicines*

At Chemists, Pets' Shops and Stores

Prepared by

R. W. BEDDOME & CO., CHEMISTS
55 Swanston Street, Melbourne
Phones: 63 1400, 63 7696

Class 13. PUPPY DOG.

2 - 299 Mr. & Mrs. J. D. Matthews, SANDECOTES BRUTUS.
1 - 305 Mrs. L. Rosengarten, LATOUR AMBROSE DANDY.
3 - 307 Mr. & Mrs. J. F. Scown, GASCOIGNE BOSWELL.

Class 14. JUNIOR DOG.

2 - 288 Mrs. W. B. Entwisle, BINGLEY BRIGADIER.
1 - 306 Miss E. Saville, CHEVALIER NAPOLEON (N).
3 - (299) Mr. & Mrs. J. D. Matthews, SANDECOTES BRUTUS.

Class 15. INTERMEDIATE DOG.

3 - 289 Dr. L. A. Fennessy, CRENDLE BORGIA.
2 - 291 F. J. Jarrett, CALUMET ERASMUS.
1 - 300 R. Mayne, LANGREYRA BEAU.

Class 16. LIMIT DOG.

2 - (289) Dr. L. A. Fennessy, CRENDLE BORGIA.
1 - (300) R. Mayne, LANGREYRA BEAU

Class 17. OPEN DOG.

2 - 279 Mr. & Mrs. A. Alberry, CH. LIEBCHEN SHAYNE.
281 Captain G. W. Brandis, DEWEURN JASPER.
285 Mrs. J. R. Collins, NENA AMBASSADOR (N).
3 - 293 Mr. & Mrs. R. A. Jessel, LYNDHAZE NOSTRADAMUS.
~~295~~ Mrs. A. T. Lawrence, CH. BLANDVILLE BUGLER (N).
1 - 296 Mrs. A. T. Lawrence, CHEVALIER ULYSSES (N).
301 Mrs. H. O'Hehir, CH. LYNDHAZE LEGIONNAIRE.
~~311~~ Miss J. H. Walker, STATEN SARACEN (N).
313 Mr. & Mrs. E. G. Webster, CH. CHEVALIER ABEL (N).

BASSET HOUNDS—BEAGLES

316 Dr. & Mrs. E. J. Wellsted, CHEVALIER GASTON.
(289) Dr. L. A. Fennessy, CRENDLE BORGIA.
(291) F. J. Jarrett, CALUMET ERASMUS.

Challenge Certificate—Best Dog. —296

Class 18. PUPPY BITCH.

1—282 Captain G. W. Brandis, CHEVALIER UNDINE (N).
283 Mrs. L. R. Cholerton, KURZON BABETTE.
284 Mrs. L. R. Cholerton, CHEVALIER URANIA (N).
2—287 G. Cowan, LATOUR ABIGAIL.
~~290~~ Mr & Mrs. J. R. Hart, GASCOIGNE CLOTHILDE.
294 Mrs. E. Langley, GUELFE HEBE.
298 Mrs. V. M. Massey, FIRESTONE FELICITY.
3—303 P. C. & Mrs. B. H. Philpots-Green, CALUMET INEZ.
310 J. P. Van Doorn, GUELFE JULIETTE.

Class 19. JUNIOR BITCH.

2—312 P. Warby, CHEVALIER NICOLE (N).
1—(282) Captain G. W. Brandis, CHEVALIER UNDINE (N).
(283) Mrs. L. R. Cholerton, KURZON BABETTE.
(284) Mrs. L. R. Cholerton, CHEVALIER URANIA (N).
~~(290)~~ Mr. & Mrs. J. R. Hart, GASCOIGNE CLOTHILDE.
3—(303) P. C. & Mrs. B. H. Philpots-Green, CALUMET INEZ.
(310) J. P Van Doorn, GUELFE JULIETTE.

Class 20. INTERMEDIATE BITCH.

2—280 Mr. & Mrs. S. Bebarfald, LYNDHAZE NINA.
1—304 R. L. Rodger, LYNDHAZE NANETTE.
~~308~~ Mr. & Mrs. H. Sutton, SANDECOTES CANDY.
~~309~~ Mrs. B. B. Tyrwhitt-Drake, CRENDLE DUBARRY.
2—314 Mr. & Mrs. E. G. Webster, CH. CRENDLE DEMAINTENON.

Class 21. LIMIT BITCH.

1—315 Mr. & Mrs E. G. Webster, LYNDHAZE MARQUESA.

Class 22. OPEN BITCH.

2—286 Mrs. J. R. Collins, CH. LYNDHAZE LAVEROCK.
2—292 F. J. Jarrett, CH. CARILLON DILLY (N).
1—297 Mrs. A. T Lawrence, CALUMET HENRIETTA.
~~307~~ Mrs. H. O'Hehir, CH. CARILLON EMPRESS (N).
(283) Mrs. L. R. Cholerton, KURZON BABETTE.
(284) Mrs. L. R Cholerton, CHEVALIER URANIA (N).
~~(290)~~ Mr. & Mrs. J. R. Hart, GASCOIGNE CLOTHILDE.
~~(309)~~ Mrs. B. B. Tyrwhitt-Drake, CRENDLE DUBARRY.
(310) J. P. Van Doorn, GUELFE JULIETTE.
(314) Mr. & Mrs E. G. Webster, CH. CRENDLE DEMAINTENON.

Challenge Certificate—Best Bitch. —282

EXERCISING EXHIBITS.—Exhibits may be exercised during the luncheon and tea adjournments.

Dogs must not be allowed off leads at any time whilst on the Showgrounds; neither will they be permitted on the lawns nor near the flower beds.

Except as stated herein, no exhibit may be absent from its bench unless for the purpose of being judged.

BEAGLES

(DOGS, 16 POINTS—BITCHES, 21 POINTS)

BERRY, B. V., 475 Nepean H'way, E. Brighton.
317 SERENATA SUGARFOOT (b), w 14/11/61, br Mrs. H. Wilmot, s Appeline Boisterous of Arlbury (imp. U.S.A.), d Ch. Serenata Cindy (Class 27, 28).

BLACK, M. H., Grimshaw St., Bundoora.
318 DENDARYL DEBONAIR (d), w 30/10/61, s Ch. Belview Danny Boy, d Dendaryl Country Girl (Class 23).

BLUEBELL KENNELS, P.O. Box 89, Dandenong.
319 BLUEBELL WANDA (b), w 10/1/62, s Ch. Serenata Marksman, d Bluebell Jenevive (Class 27).
320 CH. SERENATA JULIET (b), w 31/10/58, br Mrs. H. Wilmot, s Ch. Trueman of Oakridges (imp. U.K.), d Ch. Serenata Beeswing (Class 30).
321 CH. URANGELINE MELODY (b), w 19/7/59, br Misses V. Voysey & A. Cunningham, s Appeline Boisterous of Arlbury (imp. U.S.A.), d Ch. Serenata Loo Loo (Class 30).

CLARK, E., 21 Hillside Cr., Blackburn.
322 CH. TRAILEM TRAPPER (d), w 29/12/59, br E. E. Yann, s Appeline Boisterous of Arlbury (imp. U.S.A.), d Ch. Benbruk Star (Class 26).

CONDRON, Master M. D., 2 Lone Pine Cr., Puckapunyal.
323 COLEMAN COLUMBINE (N) (b), w 17/6/61, br Mrs. L. Coleman, s Oatendale Dasher, d Coleman Pickwick (Class 28, 29).

COOPER, R., 37 Muriel St., Niddrie.
324 DENDARYL LAUGHING LADY (b), w 16/10/61, br M. H. Black, s Ch. Belview Danny Boy (N), d Dendaryl Meadow Lady (Class 27, 28).

DENNIS, E., Burramine N., via Yarrawonga.
325 DENDARYL FROGMORE (d), w 9/10/61, br M. H. Black, s Ch. Belview Danny Boy (N), d Serenata Serenade (Class 23, 24, 26).

GAMBLE, N. W., 125 Beverley Rd., Rosanna.
326 DENDARYL MERRYMAKER (b), w 14/2/62, br M. H. Black, s Ch. Belview Danny Boy (N), d Zweisel Serenade (Class 27).

HOGG, Mrs. F. G., 29 Kyarra Rd., Glen Iris.
327 DENDARYL DUCHESS (b), w 14/2/62, br M. H. Black, s Ch. Belview Danny Boy (N), d Zweisel Serenade (Class 27).

JAMES, Mr. & Mrs. G. W., 8 Wright St., Blackburn.
328 SERENATA JAMIE (d), w 19/6/61, br Mrs. H. Wilmot, s Ch. Belview Danny Boy (N), d Ch. Serenata Beeswing (Class 24, 26).

MILLER, C. A., 13 Harrison St., Ringwood.
329 SERENATA COUNT (d), w 7/6/60, br Mrs. H. Wilmot, s Ch. Oatendale Peter (N), d Ch. Serenata Beeswing (Class 25).

PATTERSON, Mr. & Mrs. D. H., 27 Willonga St., Strathmore.
330 DENDARYL SERENADE (b), w 7/3/61, br M. H. Black, s Ch. Serenata Rustler, d Zweisel Serenade (Class 29, 30, 33).

ROGERS, Mrs. G. H., The Pines, Reynella, S.A.
331 CH. BELLEVUE CHALLENGER (S) (d), w 30/6/57, br E. F. Hillard, s Valburn Coronet, d Ch. Serenata Pacquerette (Class 26).

SCHRAMM, Mrs. W., Field Fare, Heatherton Rd., N. Narre Warren.
332 FIELDFARE BENJAMIN (d), w 25/10/61, s Belview Prince (N), d Serenata Supreme (Class 23).
333 BELVIEW PRINCE (N) (d), w 5/6/59, br T. Longmuir, s Ch. Oatendale Peter, d Ch. Serenata Lonesome (Class 26).

SPEER, Mrs. K. D., 25 Kingston Av., Ascot Vale.
334 SERENATA REVELLER (d), w 19/6/61, br Mrs. H. Wilmot, s Ch. Belview Danny Boy (N), d Ch. Serenata Beeswing (Class 24).

WALKER, Miss J. H., 119 William St., Coalfalls, Q'ld.
335 CRANAGE FORESTER (Q) (d), w 17/8/60, s Serenata Huntsman, d Harallon Helen (Class 26).

BEAGLES—BLOODHOUNDS

WHITE, D. J., 99 North Tce., College Park, S.A.
336 DOEANN PRINCESS SUE (S) (b), w 15/10/60, s Ch. Bellevue Challenger, d Fanfare Scindy (Class 30).

WILMOT, Mrs. H., 52 Moorookyle Av., Oakleigh.
337 CH. BELVIEW DANNY BOY (N) (d), w 5/6/59, br T. Longmuir, s Ch. Oatendale Peter, d Ch. Serenata Lonesome (Class 26).
338 CH. SERENATA LULLABY (b), w 19/6/61, s Ch. Belview Danny Boy (N), d Ch. Serenata Beeswing (Class 28, 31).
339 CH. SERENATA SUNBEAM (b), w 7/6/60, s Ch. Oatendale Peter (N), d Ch. Serenata Beeswing (Class 30, 31).
340 CH. SERENATA CINDY (b), w 10/11/58, s Ch. Stanhurst Ringwood (imp. U.K.), d Ch. Serenata Memory (Class 30).

WOOD, Miss J., Box 2, Mornington.
341 BALIHAI PRINCESS (b), w 1/3/62, s Ch. Trailem Trapper, d Urangeline Desiree (Class 27).
342 URANGELINE DESIREE (b), 13/1/61, br Misses V. Voysey & A. Cunningham, s Ch. Belview Danny Boy (N), d Ch. Serenata Loo Loo (Class 29).
343 CALUMET ANTIONETTE (b), w 13/12/59, br Mrs. A. T. Lawrence, s Appeline Boisterous of Arlbury (imp. U.S.A.), d Calumet Hunt (Class 29).

Class 23. PUPPY DOG.

~~318~~ M. H. Black, DENDARYL DEBONAIR.
1 325 B. Dennis, DENDARYL FROGMORE.
2 332 Mrs. W. Schramm, FIELDFARE BENJAMIN.

Class 24. JUNIOR DOG.

2 328 Mr. & Mrs. G. W. James, SERENATA JAMIE.
1 334 Mrs. K. D. Speer, SERENATA REVELLER.
3 (325) B. Dennis, DENDARYL FROGMORE.

Class 25. LIMIT DOG.

1 329 C. A. Miller, SERENATA COUNT.

Class 26. OPEN DOG.

2 322 E. Clark, CH. TRAILEM TRAPPER.
3 331 Mrs. G. H. Rogers, CH. BELLEVUE CHALLENGER (S).
333 Mrs. W. Schramm, BELVIEW PRINCE (N).
~~335~~ Miss J. H. Walker, CRANAGE FORESTER (Q).
1 337 Mrs. H. Wilmot, CH. BELVIEW DANNY BOY (N).
(325) B. Dennis, DENDARYL FROGMORE.
(328) Mr. & Mrs. G. W. James, SERENATA JAMIE.

Challenge Certificate—Best Dog. 337

Class 27. PUPPY BITCH.

317 B. V. Berry, SERENATA SUGARFOOT.
1 319 Bluebell Kennels, BLUEBELL WANDA.
3 324 R. Cooper, DENDARYL LAUGHING LADY.
2 326 N. W. Gamble, DENDARYL MERRYMAKER.
~~327~~ Mrs. F. G. Hogg, DENDARYL DUCHESS.
341 Miss J. Wood, BALIHAI PRINCESS.

Class 28. JUNIOR BITCH.

~~323~~ Master M. D. Condron, COLEMAN COLUMBINE (N).
1 338 Mrs. H. Wilmot, CH. SERENATA LULLABY.
3 (317) B. V. Berry, SERENATA SUGARFOOT.
2 (324) R. Cooper, DENDARYL LAUGHING LADY.

Class 29. LIMIT BITCH.

2 330 Mr. & Mrs. D. H. Patterson, DENDARYL SERENADE.
1 342 Miss J. Wood, URANGELINE DESIREE.
~~343~~ Miss J. Wood, CALUMET ANTIONETTE.
~~(323)~~ Master M. D. Condron, COLEMAN COLUMBINE (N).

Class 30. OPEN BITCH.

1 320 Bluebell Kennels, CH. SERENATA JULIET.
321 Bluebell Kennels, CH. URANGELINE MELODY.
2 336 D. J. White, DOEANN PRINCESS SUE (S).
339 Mrs. H. Wilmot, CH. SERENATA SUNBEAM.
3 340 Mrs. H. Wilmot, CH. SERENATA CINDY.
(330) Mr. & Mrs. D. H. Patterson, DENDARYL SERENADE.

Challenge Certificate—Best Bitch. 320

BLOODHOUNDS

(DOGS, 12 POINTS—BITCHES, 8 POINTS)

CANTWELL, Mr. & Mrs. W. J., Nestor, Kays Av., Doveton.
344 HEATHERGLEN INTERPOL (d), w 24/8/61, br D. Mummery, s Heatherglen Disraeli, d Heatherglen Catherine (Class 24).

MILLS, E., 40 Laburnum St., M. Brighton.
345 HEATHERGLEN ERIC (d), w 23/1/60, br D. Mummery, s Investigator of Brighton (imp. U.K.), d Raycroft Artful (imp. U.K.), (Class 25, 26).

MUMMERY, D., Police Stud Depot, W. Broadmeadows.
346 INVESTIGATOR OF BRIGHTON (imp. U.K.) (d), w 8/4/58, br. F. & Miss L. Hylden, s Ch. Easebourne Tarquin, d Dawn of Brighton (Class 26).
347 BARSHEEN RODNEY (imp. U.K.) (d), w 24/2/60, br Mrs. Y. Oldman, s Eng. Ch. Barsheen Benedict, d Barsheen Ruby (Class 25).
348 CH. BARSHEEN BRIDGETT (imp. U.K.) (b), w 7/10/58, br Mrs. Y. Oldman, s Barsheen Goliath of Brighton, d Barsheen Bynda of Hugvenot (Class 30).
349 RODBRIDGE ROSALIE (b), w 10/3/61, br C. & Mrs. Tolhurst, s Barsheen Rodney (imp. U.K.), d Ch. Barsheen Bridgett (imp. U.K.) (Class 29).
350 HEATHERGLEN CATHERINE (b), w 30/12/59, s Rytow Huntsman (imp. U.K.), d Easebourne Festive (imp. U.K.) (Class 30).

SCHUSTER, Mrs. H., 2 Florence Av., Kew.
351 HEATHERGLEN HEMLOCK (d), w 13/1/61, br. D. Mummery, s Rytow Huntsman (imp. U.K.), d Heatherglen Amy (Class 25, 26).

WOTHERSPOON, J., 134 Maud St., N. Balwyn.
352 HEATHERGLEN CONSTABLE (d), w 30/12/59, br D. Mummery, s Rytow Huntsman (imp. U.K.), d Eastbourne Festive (imp. U.K.) (Class 26).

YOUNG, Mrs. J. R., 301 Union Rd., Balwyn.
353 HEATHERGLEN HUNTSMAN (d), w 13/1/61, br D. Mummery, s Rytow Huntsman (imp. U.K.), d Heatherglen Amy (Class 25, 26).

Class 24. JUNIOR DOG.

344 Mr. & Mrs. W. J. Cantwell, HEATHERGLEN INTERPOL. — absent

Class 25. LIMIT DOG.

1 345 E. Mills, HEATHERGLEN ERIC.
347 D. Mummery, BARSHEEN RODNEY (imp. U.K.).
2 351 Mrs. H. Schuster, HEATHERGLEN HEMLOCK.
3 353 Mrs. J. R. Young, HEATHERGLEN HUNTSMAN.

BLOODHOUNDS

Class 26. OPEN DOG.

2—346 D. Mummery, INVESTIGATOR OF BRIGHTON (imp. U.K.).
1—352 J. Wotherspoon, HEATHERGLEN CONSTABLE.
2—(345) E. Mills, HEARTHERGLEN ERIC.
(351) Mrs. H. Schuster, HEATHERGLEN HEMLOCK.
(353) Mrs. J. R. Young, HEATHERGLEN HUNTSMAN.

Challenge Certificate—Best Dog. - 352

Class 29. LIMIT BITCH.

1—349 D. Mummery, RODBRIDGE ROSALIE.

Class 30. OPEN BITCH.

1—348 D. Mummery, CH. BARSHEEN BRIDGETT (imp. U.K.).
2—350 D. Mummery, HEATHERGLEN CATHERINE.

Challenge Certificate—Best Bitch. - 348

K.C.C. ANNUAL BALL

PALAIS de DANSE ST. KILDA

THURSDAY, 11th OCTOBER, 1962

DANCING 8.30 p.m to 2.00 a.m. TICKETS — 31/6 each

TICKET SECRETARIES:

Mrs. N. A. Butler, 81 Haldane Street, Beaumaris . . . . Phone 99-2889
Mrs. R. Eathorne, 100 Waterdale Road, Ivanhoe . . . . Phone 49-1105
Mr. W. Henderson, Branch Road, Croydon . . . . . Phone 72-91249
Mr. N. J. Langdon, 7 Ryland Avenue, Croydon. . . . . Phone 72-32903
Mr. B. Murray, 29 Lyndhurst Crescent, Box Hill North . . Phone 88-4437
Mr. C. H. Thomas, 54 Mercil Road, Alphington . . . . Phone 49-4548
Mrs. M. Turnbull, 46 Goldsmith Street, Elwood . . . . . Phone 53-9001
Mrs. M. Wormald, P.O. Box 89, Dandenong . . . . . Phone 78-2271

BALL COMMITTEE:

Messrs. N. A. Butler, W. D. Crowley, G. S. Gough, J. G. W. Head, L. H. Luxmoore and D. White.

SUPPER MENU - 10.30 p.m.

Salted Nuts
Cheddarettes
Assorted Greens
Cheese Cubes
Hot Cocktail Meat Pies
Hot Vegetable Cornish Pasties
Platters of Small Whiting Fillets
with
Saratoga Chips, Shredded Lettuce

Braised Steak and Kidney
with
Creamed Potatoes and Peas
Bread and Butter Fingers
Vanilla Ice Cream
and
Chocolate Sauce
Black Coffee
White Coffee

MEMBERS!

LATE BUFFET MENU
12.30 a.m.

Hot Tomato Soup
or
Beefine
Hot Sausage Rolls
Hot Cocktail Frankfurts

Come Along

and Bring Your Friends

BORDER COLLIES

(DOGS, 25 POINTS—BITCHES, 25 POINTS)

BLACKNEY, Mr. & Mrs. C. M., 17 Steedman St., Mordialloc.
354 CH. EPSOM SHEP (d), w 12/12/59, s Clivus Cloud, d Ch. Epsom Bint (Class 17).
355 EPSOM TINKER BELLE (b), w 16/3/61, s Clivus Cloud, d Ch. Epsom Bint (Class 20, 21).

BOYLE, Mr. & Mrs. B. M. & D. M., 41 Devoy St., S. Oakleigh.
356 BRIAMITZ BINDLE BELLE (b), w 12/12/61, s Ch. Bonnie Laddie, d Coleshill Dinah Dee (Q) (Class 18, 19).

BROCKMAN, E., 243 McKillop St., E. Geelong.
357 ADARE PARK JAFF (S) (d), w 28/6/59, br G. A. Bishop, s Johnny The Gem, d Adare Park Tess (Class 16).

BROWN, Miss E. M., 3 Coonil St., S. Oakleigh.
358 MARELBA SILVER BELLE (b), w 15/6/60, s Robbie Burns, d Jambe Bonnie Bets C.D. (Class 33).
359 JAMBE BONNIE BETS C.D. (b), w 12/2/58, br Mrs. F. Legge, s Ch. Bonnie Laddie, d Misbets C.D. (Class 35).

CHARLES, Mrs. A. E., Koowong, P.B., R.M.B., 855, Albury, N.S.W.
360 YENCHING RINGLEADER (N) (d), w 5/4/58, s Yenching Happy Tip, d Lockpride Sheelagh (Class 17).
361 YENCHING HONEY (N) (b), w 5/4/58, s Yenching Happy Tip, d Lockpride Sheelagh (Class 22).
362 YENCHING CRYSTAL (N) (b), w 20/2/59, s Yenching Ringleader, d Ch. Yenching Lucky Peg (Class 22).

CLARK, W. F., 4 Whittaker Cr., Red Cliffs.
363 LOCHRANE BLACK PRINCE (d), w 20/3/61, br Mrs. R. Cook, s Ch. Lochrane Roxy, d Ch. Lochrane Roxanne (Class 15, 16, 17).

COOK, Mrs. R., Parkins Reef Rd., Maldon.
364 LOCHRANE COMMADORE (d), w 20/3/61, s Ch. Lochrane Roxy, d Ch. Lochrane Roxanne (Class 15, 16).
365 CH. LOCHRANE ROXANNE (b), w 18/11/54, s Ch. Lochrane Rover, d Sadie Lass (Class 22).

CROCKETT, F., 24 James St., Hampton.
366 KHAN C.D.X. (d), Pedigree Unknown (Class 34, 35).

DUNSTONE, K., 28 Parkview Rd., Alphinton.
367 CH. GLENINE SCOT (d), w 1/4/59, br Glenine Kennels, s Clivus Cloud, d Clivus Scottish Mist (Class 17).

GLENINE KENNELS, 202 Glen Iris Rd., Glen Iris.
368 BRIAMITZ TAMOSHANTER (b), w 12/12/61, br Mr. & Mrs. B. M. & D. M. Boyle, s Ch. Bonnie Laddie, d Coleshill Dinah Dee (Q) (Class 18, 19).
369 GLENINE JEANETTE (b), w 21/11/59, s Ch. Bonnie Laddie, d Clivus Scottish Mist (Class 21).

HAINING, G. S., 26 Bay View St., Williamstown.
370 STORM LA BELLE (N) (b), w 12/12/61, br W. Ward & Son, s Bernzone Rover, d Ch. Lochpride Ferny Dell (Class 18, 19).

HAINING, W. G., 26 Bayview St., Williamstown.
371 GILHAI LADDIE BOY (d), w 20/7/61, s Laddie Boy, d Ch. Lochpride Merrilynne (Class 14).
372 GILHAI BAMBILINA (b), w 2/7/61, s Jambe Gay Rocky, d Ch. Lochpride Shiela (Class 19, 21, 22).
373 CH. LOCHPRIDE MERRILYNNE (b), w 7/11/56, br Mrs. D. Drover, s Ch. Happy Peter, d Ch. Fernlee Royal Pride (Class 22).

HARRIS, J., 42 Finsbury St., Newmarket, Q'ld.
374 BRAE TARN ROB ROY (Q) (d), w 21/1/62, s Ch. Bordervale Rob Roy, d Bordervale Robette (Class 13).
375 CH. BORDERVALE ROB ROY (Q) (d), w 26/3/58, br Mrs. D. M. Moller, s Rosevale Rob Roy, d Colleen Lassie (Class 17).

KEAM, J. G., 6 Woodley Rd., Glen Osmond, S.A.
376 YENCHING LUCKY SKIPPER (N) (d), w 20/10/61, br Mrs. A. B. Charles, s Yenching Ringleader, d Yenching Crystal. (Class 13, 14).

KNIGHT, W. J., 53 Athol St., Moonee Ponds.
377 BURNVY JOY (b), w 8/1/59, br Mrs. I. Lewis, s Jambe Chips, d Jambe Gay Midge (Class 21).

KNUCKEY, Mr. & Mrs. G. A., 20 Raymond St., N. Blackburn.
378 WARRANGANA GLENKEN (d), w 23/11/61, br H.M. Buck, s Jambe Jock, d Warrangana Meg (Class 13, 14, 17).

LEGGE, Mrs. F., Wonga Rd., Warranwood.
379 JAMBE BRIDGET (b), w 21/8/61, s Tim C.D., d Ch. Clivus Wee Nell (Class 19).
380 CH. JAMBE WEE JOSS (b), w 12/2/58, s Ch. Bonnie Laddie, d Misbets C.D. (Class 22).

LEWIS, Mrs. I., 2 Ovens St., Moonee Ponds.
381 JAMBE GAY ROCKY (d), w 28/6/57, br Mrs. F. Legge, s Ch. Bonnie Laddie, d Misbets C.D. (Class 16, 17).
382 JAMBE GAY MIDGE (b), w 28/6/57, br Mrs. F. Legge, s Ch. Bonnie Laddie, d Misbets C.D. (Class 22).

MUNRO, J., 16 Grosvenor Cr., Cronulla, N.S.W.
383 GOTRAH DUKE (N) (d), w 8/4/59, br Mrs. F. P. Hartog, s Nidgee Hemp, d Nidgee Nymph (Class 17).
384 NIDGEE TIPPERARY (N) (b), w 4/10/61, br Mrs. M. Cleary, S Nidgee Coelio, d Nidgee To Look (Class 18).

NORMAN, P., 16 Bundarra St., N. Fitzroy.
385 CH. DIMAC FLASH (S) (d), w 15/1/59, br B. Steicke, s Ch. Para Mack, d Ch. Laurinda Ladimon (Class 17).

PLANE, Mrs. T. H., Wright St., Heathcote.
386 LOCH MOY LEEBELLE (b), w 22/7/58, br F. J. McIntosh, s Loch Moy Lachlan, d Tambo Belle (Class 21, 22).

RADICH, Miss J. A., 113 Orrong Rd., Elsternwick.
387 REDROB HAMISH (d), w 8/9/60, br Mr. & Mrs. E. L. Spotiswood, s Nap, d Ch. Lady Susan (Class 17).

ROWE, Mr. & Mrs. D. W., 28a Railway Av., Armadale.
388 NGAERE ROBB (d), w 20/1/59, br Miss M. Wilson, s Sir Mac, d Ch. Laurinda Lady Tess (Class 17).

SMITH, B., 109 Fraser St., Sunshine.
389 BURNVY KIM (d), w 14/7/60, br Mrs. I. Lewis, s Jambe Gay Rocky, d Jambe Gay Migde (Class 15, 17).

SPOTTISWOOD, Mr. & Mrs. E. L., P.O., Oaklands Junction.
390 REDROB SHADOW (d), w 8/9/60, s Nap, d Ch. Lady Susan (Class 16).
391 REDROB VELVET (b), w 24/3/61, s Nap, d Ch. Lady Susan (Class 19, 21).

STUDHAM, Mrs. T., 4 Mountview St., Aspendale.
392 GRANTALLAN KIM (d), w 20/12/61, s Ch. Epsom Shep, d Burnvy Gay Flossie (Class 13).

THOMAS, Miss C. H., 24 Lone Pine Cr., Puckapunyal.
393 CH. SAMAKAND BABA (b), w 5/5/58, br Mrs. W. De Valle, s Ch. Bonnie Laddie, d Ch. Bethlae Shandy (Class 22).

VORBACH, Mrs. M., 148 Glen Eira Rd., Elsternwick.
394 CH. BOBS (d), w 2/1/57, br. C. Campbell, s Laddie, d Choc, (Class 17).

WILSON, Miss M., Flat Rock Rd., Kangaroo Ground.
395 NGAERE SIR TOSS (d), w 20/1/59, s Sir Mac, d Ch. Laurinda Lady Tess (Class 16).

Class 13. PUPPY DOG.

3—374 J. Harris, BRAE TARN ROB ROY (Q).
1—376 J. G. Keam, YENCHING LUCKY SKIPPER (N).
2—378 Mr. & Mrs. G. A. Knuckey, WARRANGANA GLENKEN.
392 Mrs. T. Studham, GRANTALLAN KIM.

Class 14. JUNIOR DOG.

3—371 W. G. Haining, GILHAI LADDIE BOY.
1—(376) J. G. Keam, YENCHING LUCKY SKIPPER (N).
2—(378) Mr. & Mrs. G. A. Knuckey, WARRANGANA GLENKEN.

BORDER COLLIES—BORZOIS—BOSTON TERRIERS

Class 15. INTERMEDIATE DOG.

~~363~~ W. F. Clark, LOCHRANE BLACK PRINCE.
~~364~~ Mrs. R. Cook, LOCHRANE COMMADORE.
1—389 B. Smith, BURNVY KIM.

Class 16. LIMIT DOG.

3—357 E. Brockman, ADARE PARK JAFF (S).
381 Mrs. I. Lewis, JAMBE GAY ROCKY.
1—390 Mr. & Mrs. E. L. Spottiswood, REDROB SHADOW.
2—395 Miss M. Wilson, NGAERE SIR TOSS.
(363) W. F. Clark, LOCHRANE BLACK PRINCE.
(364) Mrs. R. Cook, LOCHRANE COMMADORE.

Class 17. OPEN DOG.

354 Mr. & Mrs. C. M. Blackney, CH. EPSOM SHEP.
3—360 Mrs. A. B. Charles, YENCHING RING-LEADER (N).
367 K. Dunstone, CH. GLENINE SCOT.
2—375 J. Harris, CH. BORDERVALE ROB ROY (Q).
383 J. Munro, GOTRAH DUKE (N).
385 P. Norman, CH. DIMAC FLASH (S).
387 Miss J. A. Radich, REDROB HAMISH.
388 Mr. & Mrs. D. W. Rowe, NGAERE ROBB.
1—394 Mrs. M. Vorbach, CH. BOBS.
(363) W. F. Clark, LOCHRANE BLACK PRINCE.
(378) Mr. & Mrs. G. A. Knuckey, WARRANGANA GLENKEN.
(381) Mrs. I. Lewis, JAMBE GAY ROCKY.
(389) B. Smith, BURNVY KIM.

Challenge Certificate—Best Dog.—394.

Class 18. PUPPY BITCH.

2—356 Mr. & Mrs. B. M. & D. M. Boyle, BRIAMITZ BINDIE BELLE.
1—368 Glenine Kennels, BRIAMITZ TAMO-SHANTER.
3—370 G. S. Haining, STORM LA BELLE (N).
384 J. Munro, NIDGEE TIPPERARY (N).

Class 19. JUNIOR BITCH.

372 W. G. Haining, GILHAI BAMBILINA.
379 Mrs. F. Legge, JAMBE BRIDGET.
391 Mr. & Mrs. E. L. Spottiswood, REDROB VELVET.
2—(356) Mr. & Mrs. B. M. & D. M. Boyle, BRIAMITZ BINDIE BELLE.
1—(368) Glenine Kennels, BRIAMITZ TAMO-SHANTER.
3—(370) G. S. Haining, STORM LA BELLE (N).

Class 20. INTERMEDIATE BITCH.

1—355 Mr. & Mrs. C. M. Blackney, EPSOM TINKER BELLE.

Class 21. LIMIT BITCH.

369 Glenine Kennels, GLENINE JEANETTE.
3—377 W. J. Knight, BURNVY JOY.
386 Mrs. T. H. Plane, LOCH MOY LEEBELLE.
1—(355) Mr. & Mrs. C. M. Blackney, EPSOM TINKER BELLE.
(372) W. G. Haining, GILHAI BAMBILINA.
2—(391) Mr. & Mrs. E. L. Spottiswood, REDROB VELVET.

Class 22. OPEN BITCH.

2—361 Mrs. A. B. Charles, YENCHING HONEY (N).
3—362 Mrs. A. B. Charles, YENCHING CRYSTAL (N).
365 Mrs. R. Cook, CH. LOCHRANE ROXANNE.
373 W. G. Haining, CH. LOCHPRIDE MERRI-LYNNE.
1—380 Mrs. F. Legge, CH. JAMBE WEE JOSS.
382 Mrs. I. Lewis, JAMBE GAY MIDGE.
393 Miss C. H. Thomas, CH. SAMAKAND BABA.
(372) W. G. Haining, GILHAI BAMBILINA.
(386) Mrs. T. H. Plane, LOCH MOY LEEBELLE.

Challenge Certificate—Best Bitch.—380.

BORZOIS

(DOGS, 9 POINTS—BITCHES, 9 POINTS)

JOHNSON, Mrs. B., R.M.B., 938 Knox Rd., Blacktown, N.S.W.
396 ORTEGA COUNT ZIMBIRSK (Q) (d), w 14/5/61, br Mrs. H. Lock, s Ch. Merriway Mudlark, d Ch. Nivek Lady Diana (Class 24).
397 CH BORODINA ODESSA (Q) (b), w 4/12/60, br Mrs. J. E. Heidke, s Ch. Nivek Roujay, d Quondong Queen (Class 30).

ROWSE, L. V., 696 Whitehorse Rd., Mitcham.
398 IMPERIALIST OF WOODCOURT (imp. U.K.) (d), w 2/9/60, br Mrs. J. Curnow, s Ch. Emperor of Woodcourt, d Ch. Zia of Carradale (Class 26).

TREMELLEN, J., 59 Northumberland St., Tusmore, S.A.
399 ORTEGA CHARAKIEV (Q) (d), w 28/7/61, br Mrs. H. Lock, s Boronova Boleroff, d Ortega Zaridza (Class 24, 25, 26).
400 NIVEK PRINCE APOLLO (Q) (d), w 8/9/58, br K. McDonald, s New Ross Prince Ivan, d Merriway White Queen (Class 26).
401 NELLEMERT SMEGOROTCHKA (S) (b), w 5/3/61, s La Zephyr Carbon Copy, d Nova Zembla Aktresa (imp. U.K.) (Class 30).
402 LA ZEPHYR PRINCESS KATRINA (W) (b), w 25/10/59, br C. C. & Mrs. P. Stagg, s Winbrook Oudar, d Bella Gamba Princess Illona (Class 30).

WALKER, Miss C. E., 5 Poziers St., Cronulla, N.S.W.
403 ORTEGA COUNTESS ONEGA (Q) (b), w 14/5/61, br Mrs. H Lock, s Ch. Merriway Mudlark, d Ch. Nivek Lady Diana (Class 29).

Class 24. JUNIOR DOG.

~~396~~ Mrs. B. Johnson, ORTEGA COUNT ZIMBIRSK (Q).
~~399~~ J. Tremellen, ORTEGA CHARAKIEV (Q).

Class 25. LIMIT DOG.

~~(399)~~ J. Tremellen, ORTEGA CHARAKIEV (Q).

Class 26. OPEN DOG.

~~398~~ L. V. Rowse, IMPERIALIST OF WOOD-COURT (imp. U.K.).
1—400 J. Tremellen, NIVEK PRINCE APOLLO (Q).
~~(399)~~ J. Tremellen, ORTEGA CHARAKIEV (Q).

Challenge Certificate—Best Dog.—400—

Class 29. LIMIT BITCH.

~~403~~ Miss C. E. Walker, ORTEGA COUNTESS ONEGA (Q).

Class 30. OPEN BITCH.

~~397~~ Mrs. B. Johnson, CH. BORODINA ODESSA (Q).
1—401 J. Tremellen, NELLEMERT SMEGOROT-CHKA (S).
~~402~~ J. Tremellen, LA ZEPHYR PRINCESS KATRINA (W).

401—Challenge Certificate—Best Bitch.

BOSTON TERRIERS

(DOGS, 9 POINTS—BITCHES, 6 POINTS)

ALLAN, Miss M., 28 Olive Gr., Mentone.
404 STRATHDENE SMOKEY LIGHT (d), w 10/12/60, br Mrs. C. Light, s Courtharton Show Boat (imp. U.K.), d Penlight Super (Class 26).

BYGATE, R. A., 18 Third St., Black Rock.
405 STRATHDENE SMOKY FIRE (d), w 1/8/61, br Mrs. C. Light, s Courtharton Show Boat (imp. U.K.), d Rusthardy Alice (imp. U.K.) (Class 24, 26).

BOSTON TERRIERS—BOXERS

LIGHT, Mrs. C., 115 BEACH Rd., Sandringham.
406 STRATHDENE SIMON (d), w 27/1/62, s Courtbarton Show Boat (imp. U.K.), d Penlight Mimmie (Class 23).
407 STRATHDENE SIMONS GIRL (b), w 27/1/62, s Courtbarton Show Boat (imp. U.K.), d Penlight Mimmie (Class 27).

LEE, R. M., 23 Olive St., Hampton.
408 STRATHDENE SMOKY TOM (d), w 1/8/61, br Mrs. C. Light, s Courtbarton Show Boat (imp. U.K.), d Rusthardy Alice (imp .U.K.) (Class 24, 25, 26).

Class 23. PUPPY DOG.

1—406 Mrs. C. Light, STRATHDENE SIMON.

Class 24. JUNIOR DOG.

1—405 R. A. Bygate, STRATHDENE SMOKY FIRE.
2—408 R. M. Lee, STRATHDENE SMOKY TOM.

Class 25. LIMIT DOG.

1—(408) R. M. Lee, STRATHDENE SMOKY TOM.

Class 26. OPEN DOG.

3—404 Miss M. Allan, STRATHDENE SMOKEY LIGHT.
1—(405) R. A. Bygate, STRATHDENE SMOKY FIRE.
2—(408) R. M. Lee, STRATHDENE SMOKY TOM.

Challenge Certificate—Best Dog. —405.

Class 27. PUPPY BITCH.

1—407 Mrs. C. Light, STRATHDENE SIMONS GIRL.

Challenge Certificate—Best Bitch. —407.

K.C.C. COCKTAIL PARTY

of Members

AT THE COUNCIL LUNCHEON ROOMS ROYAL MELBOURNE SHOW GROUNDS

Ascot Vale

on Saturday, 29th September, 1962

4.30 p.m. to 6.30 p.m.

The Royal Show Judges will be the guests of the K.C.C.

Tickets may be purchased from the Dog Superintendent now and Clubs may make up parties and obtain tickets in any required number. The Committee is holding a Cocktail Party so that the many members who were disappointed in not being able to obtain tickets in the past will now be able to attend.

Subscription £1.0.0

BOXERS

(DOGS, 25 POINTS—BITCHES, 25 POINTS)

ALLEN, Miss S., 117 Glenhuntly Rd., Elwood.
409 SCHILFDORF SIGURD (T) (d), w 25/12/60, br Miss H. Rushby, s Ch. Brackley Ringleader, d Canis Sally (Class 4, 5).

ALTAHALACH KENNELS, P.B. 39, Heywood.
410 ALTAHALACH ARMOIRE (d), w 11/7/61, s Eng. & Aust. Ch. Wardrobes Joriemour Witch Doctor (imp. U.K.), d Grand Lady of Mardi Gras (imp. N.Z.) (Class 3).

ARMSTRONG, D., 10 Boyd St., Doncaster.
411 DEOKAMPER DRAGONDER (d), w 26/11/61, br D. P. Dezentje, s Ch. Kiddlewick Karey, d Kiddlewick Kinka (Class 2).

ASHENHURST, Mr. & Mrs. J. T., 7 Quinn's Rd., E. Bentleigh.
412 MEGFIELD RAJAH (d), w 20/10/61, br Mrs. G. J. Gibbon, s Ch. Geelonger Raffy, d Ch. Stevmar Megwyn (Class 2).

AUSSEL, R., 6 Marina St., Kingsgrove, N.S.W.
413 CH. SIEGBERG DEUCALION (S) (d), w 27/11/60, br Miss M. Clarke, s Ch. Bechlaren Silhouette, d Ch. Cheltenham Gay Girl (Class 4).

BANNISTER, Miss S., 9 Phillips Ave., Murrumbeena.
414 CONDARINA TORNADO C.D. (d), w 15/12/60, br Mrs. R. E. Trebilco, s Ch. Astex Tornado, d Mamax Princess (Class 35).

BARTLETT, D., 71 Gordon St., Albert Park, S.A.
415 EDENDORF DIADEM (S) (b), w 18/10/59, br D.P. Tamblyn, s Felmoor Rainey Lanes Raffles (imp. U.S.A.), d Ch. Kiddlewick Kashmere (Class 10, 11).
416 CH. KIDDLEWICK KASHMERE (b), w 15/3/57, br Miss J. Wood, s Felmoor Rainey Lanes Raffles (imp. U.S.A.), d Geelonger Two Shoes (Class 12).
417 CH. KIDDLEWICK KOMIC KAPERS (d), w 15/3/57, br Miss J. Wood, s Felmoor Rainey Lanes Raffles (imp. U.S.A.), d Geelonger Two Shoes (Class 6).

BLAIR, A. M., 21 South St., Belmont, Geelong.
418 BOSTOCK DYNAMO (d), w 27/1/60, s Ch. Felmoor Dazzler, d Bostock Duchess (Class 6).

BOGNAR, Mrs. B., 26 Byron St., Kew.
419 RAENELLA HONEY BUN (b), w 16/12/61, s Ch. Astex Tornado, d Forbeau Cindy Lou (Class 8).

BOOTH, G., 566 Grand Junction Rd., Northfield, S.A.
420 EDENDORF ENSIGN (S) (d), w 20/5/60, br D.P. Tamblyn, s Ch. Felmoor Dazzler, d Kiddlewick Kashmere (Class 6).

BROOKSON KENNELS, 4 Amaranth Av., N. Altona.
421 YONGA YOUNG STARRE (b), w 23/2/62, br Mr. & Mrs. W. H. Young, s Ch. Geelonger Raffy, d Yonga Sweet Sherry (Class 7).

BROWN, R. S., 164 Jasper Rd., Bentleigh.
422 KURMARA BRANDY (d), w 16/6/61, br Kurmara Kennels, s Ch. Russclaire Royal Tango, Ch. Tinarra Tui (Class 3).

BYGATE, R. A., 18 Third St., Black Rock.
423 CH. ASTEX FAIR LADY (b), w 3/9/58, br P. & S. Neville, s Ch. Felmoor Dazzler, d Ch. Copperkins Cyllene (Class 12).

CARTER, T. J., 21 Bucknall Rd., Glanville, S.A.
424 VON HARJO QUEST (S) (b), w 20/3/61, br Mrs. J. M. Steele, s Ch. Pamponito Peters Pride, d Ch. Von Harjo Vicki (Class 10).

CHITTY, Mr. & Mrs. S. H., 69 Beddoe St., E. Bentleigh.
425 SEABRACK BRIGHT BELLE (b), w 12/6/61, br J. Yeomans Jr., s Ch. Felmoor Dazzler, d Brackley Belmont (Class 9).

CLIFT, P., c/- Consolidated School, Foster.
426 WINTOUR WESTPHALIA (b), w 25/1/60, br B. Morgan, s Highfield Heinrich, d Flamingo Salina. (Class 10, 11, 12).

COLCLOUGH, E. J., 55 Seaview Av., Newport, N.S.W.
427 SMESTAD PINK MINK (N) (b), w 14/1/61, br K. W. & Mrs. Crowe, s Ch. Wardrobes Ranch Mink (imp. U.K.), d Wardrobes Red Ribbons (imp. U.K.) (Class 11).

BOXERS

COLE, Mrs. D. E., 45 Peace Av., Warragul.
428 TOPLINE TEQUILA (d), w 7/8/60, br Mr. & Mrs. J. M. Ryrie, s Ch. Leybrack Brandy (imp. U.K.), d Faroma Scotch Drop (Class 4, 5, 6).

COLLINS, Mr. & Mrs. W. R., Lot 4, Hull Rd., Mooroolbark.
429 TINARRA CHATA (b), w 4/5/59, br Tinarra Kennels, s Rob Roy of Tomira (imp. U.K.), d Finemere Butter Scotch (imp. U.K.) (Class 12).

CROWE, H. W., Fermoy Av., Bayview, N.S.W.
430 WARDROBES RED RIBBONS (imp. U.K.) (b), w 24/3/58, br Mrs. C. Wilson-Wiley, s Eng. Ch. Wardrobes Red Sash, d Wardrobes Bella Bikini (Class 12).

CUNNINGHAM, Mrs. M. P., Tall Gums, Bishop Av., Diamond Creek.
431 MARITZ MELODY MAID (b), w 18/10/60, s Ch. Franhope Griffo, d Patrene Portia (Class 10, 11, 12).

DADD, P. L., 28 Hillmont Av., Thornleigh, N.S.W.
432 LAURIETON BONNIMAC (N) (d), w 3/9/60, br A. K. Poulton, s Chattanooga Flicka, d Gryffinheim Del Simba (Class 5).

DAVIS, D., 48 Elm Gv., Ripponlea.
433 BRANDEMERE PANTHIEST (d), w 18/7/60, br Mrs. P. & Miss A. Collins s Ch. Finemere Tweedledum (imp. U.K.), d Norfred Pandora (Class 6).
434 RESNEWS FIONA BELLE (b), w 15/3/62, br Mrs. J. M. Swenser, s Ch. Astex Tornado, d Sandiacres Cindy Lou (Class 7).

DOBSON, J. A. & Mrs., Macquarie Fields, N.S.W.
435 RAUENFELS JUNGLE DOCTOR (N) (d), w 16/11/61, br G. & Mrs. Brown, s Eng. & Aust. Ch. Wardrobes Jorlemour Witch Doctor (imp. U.K.), d Astranells Leta (imp. U.K.) (Class 2).
436 SMESTAD RED MINK (N) (b), w 14/1/61, br K. W. & Mrs. Crowe, s Ch. Wardrobes Ranch Mink (imp. U.K.), d Wardrobes Red Ribbons (imp. U.K.) (Class 10).
437 CH. PTARMIGAN PSYCHE (N) (b), w 9/6/60, br Miss E. Walker, s Park Royal Tunney, d Ch. Grunewald Psyche (Class 12).

DOOLEY, Mr. & Mrs. J. J., 24 Kerr Cr., Pagewood, N.S.W.
438 STARHEIM FURY (N) (d), w 14/9/60, br Mrs. M. Taylor, s Ch. Lustig Dion, d Ch. Lustig Santa Baby (Class 4).
439 PINECREST COPPER COIN (N) (b), w 10/12/61, br Mr. & Mrs. K. W. Izod, s Ch. Lustig Dion, d Pinecrest Lady Jinks (Class 8).

DUNN, Mr. & Mrs. L., 10 Eildon Rd., Ashwood.
440 MEGFIELD MAUVAN (b), w 20/10/61, br Mrs. G. J. Gibbon, s Ch. Geelonger Raffy, d Ch. Stevmar Magwyn (Class 8).

EGAN, Mrs. J., 9 The Grove, Lower Mitcham, S.A.
441 TOPLINE TAMORA (b), w 25/2/62, br Mr. & Mrs. J. M. Ryrie, s Ch. Franhope Griffo, d Ch. Faroma Scotch Drop (Class 7).

EVERSON, Mrs. J., Lot 3, St. Helena Rd., Greensborough.
442 BEAU JENN BARON (d), w 1/1/62, s Ch. Astex Tornado, d Beau Jenn Bon Home (Class 1).
443 FELMOOR CARAMBA (d), w 14/11/61, br Mrs. J. Barden, s Hollees Po Tan (imp. U.S.A.), d Ch. Astex Mistral (Class 2).
444 BONNYDOON BUBBLES (b), w 8/7/61, br Mrs. J. Shields, s Ch. Astex Tornado, d Beau Jean Fiona Belle (Class 9, 32).

FLETCHER, Mr. & Mrs. N. C., 17 Black St., Watsonia.
445 FELMOOR CARIMA (b), w 14/11/61, br Mrs. J. Barden, s Hollees Po Tan (imp. U.S.A.), d Ch. Astex Mistral (Class 8).
446 CH. TAREE KARATE (d), w 22/11/60, s Ch. Felmoor Dazzler, d Ch. Caropen Distinction (Class 6, 31).
447 CH. TAREE BLACK MAGIC (b), w 22/11/60, s Ch. Felmoor Dazzler, d Ch. Caropen Distinction (Class 12, 31).

FOLEY, Mr. & Mrs. C., 118a Eglinton St., Kew.
448 PRAGUE RAFFLER (d), w 25/1/61, br W. O'Carroll, s Ch. Felmoor Dazzler, d Starguard Senorita (N) (Class 4, 5).

GILES, Mr. & Mrs. J. W., Yarrimbah, St. Helena Rd., Greensborough.
449 BEAU JENN GOLD ADAM (d), w 1/1/62, br Mrs. J. Everson, s Ch. Astex Tornado, d Beau Jenn Bon Home (Class 1).
450 BEAU JENN MISS GOLD (b), w 1/1/62, br Mrs. J. Everson, s Ch. Astex Tornado, d Beau Jenn Bon Home (Class 7).

GOWLAND, C. V. S., 6 Lang St., Padstow, N.S.W.
451 CH. SPRINGWELL ARUMA (N) (d), w 11/3/60, s Ch. Cheltenham Rocky, d Park Royal Sabrina (Class 4).
452 CH. SPRINGWELL ARUNGA (N) (d), w 11/3/60, s Ch. Cheltenham Rocky, d Park Royal Sabrina (Class 6).
453 JUKARJON YANNI (N) (b), w 9/3/62, br J. Sponberg, s Ch. Springwell Aruma, d Joandonleigh Jubal (Class 7).

HEAD, Mrs. S., 23 Forster Rd., Mt. Waverley.
454 CORDOBA ZARINA (b), w 27/2/61, br Mr. & Mrs. D. C. Rawnsley, s Ch. Astex Tornado, d Ch. Daradell Cindrelle (Class 10).

HENZEN, W. D., 33 Best St., Belgrave.
455 FESTKERL FAMUS VINTAGE (d), w 23/10/60, br B. C. Johnston, s Ch. Felmoor Dazzler, d Kehlstein Amber Sherry (Class 5, 31).

HOCKING, D. J., 5 Halpin St., W. Brunswick.
456 CHIPAL TORNADO (d), w 5/3/62, br Mr. & Mrs. R. Rowley, s Ch. Astex Tornado, d Caropen Tiffany (Class 1, 2, 3).

HOLMES, Mr. & Mrs. D., 86 Pennant Hills Rd., Normanhurst, N.S.W.
457 KURMARA BRAWNY SCOT (d), w 6/3/62, br Kurmara Kennels, s Ch. Tinarra Rob Roy, d Ch. Tinarra Tui (Class 1).

JORDON, Mrs. J., 14 Drummond St., Chadstone.
458 JAYWICK LUCKY LADY (b), w 24/12/60, br R. A. Bygate, s Ch. Geelonger Raffy, d Ch. Astex Fair Lady (Class 11, 32).
459 FELMOOR SAGACITY (b), w 28/5/60, br Mrs. J. Barden, s Ch. Felmoor Dazzler, d Normlin Temptation (imp. U.K.), (Class 12).
460 CH. BENDENE GERONIMO (d), w 31/8/59, br D. M. McKenzie, s Ch. Felmoor Dazzler, d Bluemede Top Performer (imp. N.Z.) (Class 6).

KELLS, Mrs. M. & A. & K. WILLIAMS, 5 Lincoln St., Glen Iris.
461 WILLKELL BOXATRIX (b), w 13/11/60, s Ch. Felmoor Dazzler, d Forbeau Pandora (Class 11).

KILBY, Mrs. H., 10 Hacking Cr., Narrabundah, A.C.T.
462 CH. STARHEIM SKABENGA (N) (b), w 14/9/60, br Mrs. M. Taylor, s Ch. Lustig Dion, d Ch. Lustig Santa Baby (Class 10).

KIRSTEN, Mrs. B. R., 42 Gregory St., Brahma Lodge, Salisbury, S.A.
463 BRAHMABOX ACHIEVEMENT (S) (d), w 6/9/61, s Cherryburton Robin Hood (imp. U.K.), d Cherryburton All Joy (imp. U.K.), (Class 3, 5).
464 CHERRYBURTON ALL JOY (imp. U.K.) (b), w 16/1/60, br Miss A. Haynes, s Sea Fury of Skelder, d Little Trudi Belle (Class 11, 12).

KOOPMANS, Mrs. B., 25 Cairnes Gv., Bentleigh.
465 HOLLANDIA FAVOURITE (d), w 5/2/62, s Ch. Bendene Apache, d Daydream Delight (Class 1).

KURMARA KENNELS, 9 Alto Av., Croydon.
466 CH. SACODA SARI (b), w 28/12/59, br Mr. & Mrs. D. L. Cable, s Ch. Rossclair Royal Tango, d Sacoda Sunbeam (Class 12, 31).
467 KURMARA KOROKI (d), w 6/3/62, s Ch. Tinarra Rob Roy, d Ch. Tinarra Tui, (Class 1).
468 CH. TINARRA ROB ROY (d), w 5/5/59, br Tinarra Kennels, s Eng. Ch. Rob Roy of Tomira (imp. U.K.), d Ch. Finemere Butterscotch (imp. U.K.) (Class 6).
469 CH. TINARRA TWEED (b), w 3/7/58, br Tinarra Kennels, s Ch. Finemere Tweedledum (imp. U.K.), d Tinarra Frolic (Class 12).

LANGTRY, W. J., 423 Sydney Rd., Coburg.
470 HOLLYOAK MINSTREL (d), w 19/3/62, br Mrs. J. Allen, s Ch. Felmoor Dazzler, d Ch. Seabrack Serenade (Class 1, 2, 3).

BOXERS

LAYTON, V.W.A., 8 Vervale Av., Fawkner.
471 JAYEM QUEEN TAMMY (b), w 29/12/59, br Miss J. Maynard, s Janville King Hit, d Rossclair Royal Tammy (Class 10, 11, 12).
472 TOPLINE TITANIA (b), w 25/2/62, br Mr. & Mrs. J. M. Ryrie, s Ch. Franhope Griffo, Faroma Scotch Drop (Class 7, 8, 9).

LOVELL, Mr & Mrs. M., c/- P.O. Indented Head.
473 KIMSDAY CEASER (d), w 29/12/61, s Ch. Finemere Tweedledum (imp. U.K.), d Tinarra Countess (Class 1).
474 TINARRA COUNTESS (b), w 6/3/60, br Tinarra Kennels, s Ch. Finemere Tweedledum (imp. U.K.), d Tinarra Frolic (Class 12).

LUXTON, Lady, D. M., 5 Yar Orrong Rd., Toorak.
475 JAYWICK MATADOR (d), w 24/12/60, br R. A. Bygate, s Ch. Geelonger Raffy, d Ch. Astex Fair Lady (Class 4, 5, 6).

MISSEN, G. D., 31 Bishop St., Kingsville.
476 CAROPEN CAPER (d), w 8/9/60, br Mrs. E. M. Webb, s Ch. Franhope Griffo, d Popette (Class 4, 21).

MORRICE, D., Box 63, Berwick.
477 NOVIA APOLLO (d), w 27/3/61, s Felmoor Top Flite, d Felmoor Glowing Ember (Class 3).
478 NOVIA ARTEMIS (b), w 27/3/61, s Felmoor Top Flite, d Felmoor Glowing Ember (Class 9).

PAUL, Mr. & Mrs. D. J., 21 Jenkins St., W. Reservoir.
479 ABERVILLE MAJOR (d), w 28/5/61, br A. J. Rolfe, s Seascape Brandy, d Wintour Salina (Class 3).

PAYNE, R. J., 86 Farm St., Newport.
480 TWYSSENDEN VIKING (d), w 14/6/61, br A. G. Dixon, s Ch. Felmoor Dazzler, d Tarquin Bengo Bess (Class 3).

PROSSER, Mr. & Mrs. D., 259 Lower Plenty Rd., Rosanna.
481 RESNEWS GAIETY GIRL (b), w 15/3/62, br Mrs. J. M. Swenser, s Ch. Astex Tornado, d Sandiacres Cindylou (Class 7).

RAWNSLEY, Mr. & Mrs. D. C., 19 Mendip Rd., Reservoir.
482 CORDOBA CRUSADER (d), w 28/11/61, s Ch. Geelonger Raffy, d Ch. Daradell Cindrella (Class 2).

REES, Mrs. J., Casa Verde, Ingleside Rd., N. Narrabeen, N.S.W.
483 CASA VERDE RUSTY JUNIOR (N) (d), w 9/8/60, s Ch. Stainburndorf Rusty Pierre (imp. U.K.), d Park Royal Princess (Class 6).

ROWED, Miss V. W., Lot 180, Frawley Rd., Hallam.
484 MAELSTROM MAXIMILLIAN (d), w 20/11/61, s Ch. Felmoor Dazzler, d Naledi Frolic (Class 2).
485 MAELSTROM MARQUITA (b), w 20/11/61, s Ch. Felmoor Dazzler, d Naledi Frolic (Class 8).

ROWLEY, Mr. & Mrs. R., Homestead Rd., Wonga Park.
486 CHIPAL GIPSY LEE (b), w 5/3/62, s Ch. Astex Tornado, d Caropen Tiffany (Class 7).

RUSHBY, Miss H., 379 Leonards Rd., St. Leonards, Tas.
487 SCHILFDORF CHARM (T) (b), w 25/12/60, s Ch. Brackley Ringleader, d Canis Sally (Class 10, 11).

RYRIE, Mr. & Mrs. J. M., 6 Skyline Dr., Keilor.
488 TOPLINE STAR (d), w 25/2/62, s Ch. Franhope Griffo, d Ch. Faroma Scotch Drop (Class 1).
489 CH. FAROMA SCOTCH DROP (b), w 29/6/58, br Mrs. B. Ebsworth, s Ch. Leybrack Brandy (imp. U.K.), d Robbru Brandy (Class 12).

SECKER, E., 54 Baird St., Ashburton.
490 CH. NOVIA LADY MOTH (b), w 6/9/59, br R. Morrice, s Felmoor Rainey Lanes Raffles (imp. U.S.A.), d Serdah Dutchess (Class 12).

SHEWARD, Mrs. G. E., 118 Clayton Rd., N. Clayton.
491 BROOMESQUIRES LIZ (b), w 23/12/61, s Ch. Kiddlewick Karey, d Sunderland Star (Class 8).

SIMPSON, W. P., 34 Riviera St., Mentone.
492 TINARRA PARTY PIECE (b), w 10/12/59, br Tinarra Kennels, s Ch. Finemere Tweedledum (imp. U.K.), d Finemere Butterscotch (imp. U.K.) (Class 12).

SMITH, P., 57 Highland Av., Clayton.
493 DANDYTOWN DONILLO (d), w 28/5/60, br Mrs. W. G. Williams, s Ch. Cliffhill Clever Boy, d Ch. Cliffhill Contessa (Class 4).
494 KANYAN KANCUMBRAE (b), w 2/8/61, br Mrs. M. J. & A. M. Wadsworth, s Ch. Geelonger Raffy, d Bendene Cheroke (Class 9).

SOUTHWELL, Mrs. M., 85 Mitchell St., Bentleigh.
495 WAIHI MEDICINE MAN (d), w 11/6/61, br Mr. & Mrs. F. H. Wynter, s Eng. & Aust. Ch. Wardrobes Joriemour Witch Doctor (imp. U.K.), d Ch. Wardrobes Chinchilla (imp. U.K.) (Class 3, 5).

STEELE, Mrs. J. M., 32 Raglan Av., Edwardstown, S.A.
496 VON HARJO PATTERN (S) (d), w 9/8/61, s Panfield Accolade (imp. U.K.), d Ch. Von Harjo Vanity Fair (Class 3).
497 VON HARJO RIP VAN WINKLE (S) (d), w 15/12/60, s Ch. Felmoor Dazzler, d Ch. Von Harjo Vanity Fair (Class 6).
498 VON HARJO REBEL (S) (b), w 15/12/60, s Ch. Felmoor Dazzler, d Ch. Von Harjo Vanity Fair (Class 11, 12).

TROPEANO, A., 43 Bank St., Ascot Vale.
499 PRAGUE SUSAN (b), w 16/6/60, br W. O'Carroll, s Ch. Leybrack Brandy (imp. U.K.), d Starguard Senorita (Class 10).

TYSON, Mr. & Mrs. W. C., 14 Westbank Tce., Richmond.
500 HANOVER PANDORA (b), w 26/2/60, s Ch. Gremlin Awidogg Zing (imp. U.K.), d Madison Square Miss (Class 11).

UNDERWOOD, Major & Mrs. R. L., Compton Rd., Acacia Ridge, Q'ld.
501 BRANDENBERG PINOCCHIO (Q) (d), w 27/11/61, s Delf Von Altenhorst (imp. Germany), d Ch. Brandenburg Badfilly (Class 2).
502 BRANDENBURG MARICHINO (Q) (b), w 27/11/61, s Delf Von Altenherst (imp. Germany), d Ch. Brandenburg Badfilly (Class 8).
503 CH. BRANDENGURG BADFILLY (Q) (b), w 8/6/60, s Ch. Brandenburg Kommando, Ch. Stainburndorf Badfilly (imp. U.K.) Class 12).

VENN, Mrs. Y., 2 Ralton Av., Glen Waverley.
504 TAMARINDA BHIM BAHADUR (d), w 18/9/61, s Ch. Finemere Tweedledum (imp. U.K.), d Tamarinda Sendiri (Class 3, 6).

WEARN, F. J., 50 Baker St., Enfield, N.S.W.
505 FRANZLAINE KATRINA (N) (b), w 17/11/60, s Ch. Bechlaren Silhouette, d Jarrow Bronze Beauty (Class 11).

WILLIAMSON, L., & Mrs. E., 117 Penshurst St., Penshurst, N.S.W.
506 CHELVESTON PANDORA (N) (b), w 11/1/62, br D. & M. Chapman, s Ch. Wardrobes Joriemour Witch Doctor (imp. U.K.), d Smested Gay Girl (Class 7).

WILLIAMSON, L. J., 7 Lincoln St., Glen Iris.
507 WILLKELL BOBBI DAZZLA (d), w 13/11/60, br Mrs. M. W. Kells, s Ch. Felmoor Dazzler, d Forbeau Pandora (Class 5).

WYNTER, Mr. & Mrs. F. H., Largs, Woodend.
508 WAIHI DAMBUSTER (d), w 11/6/61, s Eng. & Aust. Ch. Wardrobes Joriemour Witch Doctor (imp. U.K.), d Ch. Wardrobes Chinchilla (imp. U.K.) (Class 3).
509 ENG. & AUST. CH. WARDROBES JORIEMOUR WITCH DOCTOR (IMP. U.K.) (d), w 3/8/58, br Mrs. M. L. Clark, s Eng. Ch. Wardrobes Wild Mink, d Joriemour Carla (Class 6).
510 CH. WARDROBES CHINCHILLA (imp. U.K.) (b), w 11/5/59, br Mrs. C. Wilson-Wiley, s Eng. Ch. Wardrobes Wild Mink, d Beamond Miss Muff (Class 12).

BOXERS

YEOMANS, J. Jnr., 33 Bayswater Rd., Croydon.
511 CH. ASTEX TORNADO (d), w 3/9/58, br P. & S. Neville, s Ch. Felmoor Dazzler, d Ch. Copperkins Cyllene (Class 6).
512 BENDENE VANITY (b), w 14/3/60, br D. M. McKenzie, s Ch. Finemere Tweedledum (imp. U.K.), d Felmoor Glowing Ember (Class 12, 31).

Class 1. MINOR PUPPY DOG.

1 — 442 Mrs. J. Everson, BEAU JENN BARON.
2 — 449 Mr. & Mrs. J. W. Giles, BEAU JENN GOLD ADAM.
3 — 456 D. J. Hocking, CHIPAL TORNADO.
457 Mr. & Mrs. D. Holmes, KURMARA BRAWNY SCOT.
465 Mrs. B. Koopmans, HOLLANDIA FAVOURITE.
467 Kurmara Kennels, KURMARA KOROKI.
470 W. J. Langtry, HOLLYOAK MINSTREL.
473 Mr. & Mrs. M. Lovell, KIMSDAY CEASER.
488 Mr. & Mrs. J. M. Ryrie, TOPLINE TSAR.

Class 2. PUPPY DOG.

411 D. Armstrong, DEOKAMPER DRAGONDER.
2 — 412 Mr. & Mrs. J. T. Ashenhurst, MEGFIELD RAJAH.
435 J. A. & Mrs. Dobson, RAUENFELS JUNGLE DOCTOR (N).
443 Mrs. J. Everson, FELMOOR CARAMBA.
1 — 489 Mr. & Mrs. D. C. Rawsley, CORDOBA CRUSADER.
484 Miss V. W. Rowed, MAELSTROM MAXIMILLIAN.
501 Major & Mrs. R. L. Underwood, BRANDENBURG PINOCCHIO (Q).
3 — (456) D. J. Hocking, CHIPAL TORNADO.
(470) W. J. Langtry HOLLYOAK MINSTREL.

Class 3. JUNIOR DOG.

410 Altahalach Kennels, ALTAHALACH ARMOIRE.
422 R. S. Brown, KURMARA BRANDY.
463 Mrs. B. R. Kirsten, BRAHMABOX ACHIEVEMENT (S).
477 D. Morrice, NOVIA APOLLO.
479 Mr. & Mrs. D. J. Paul, ABERVILLE MAJOR.
480 R. J. Payne, TWYSSENDEN VIKING.
2 — 495 Mrs. M. Southwell, WAIHI MEDICINE MAN.
1 — 496 Mrs. J. M. Steele, VON HARJO PATTERN (S).
2 — 504 Mrs. Y. Venn, TAMARINDA BHIM BAHADUR.
508 Mr. & Mrs. F. H. Wynter, WAIHI DAMBUSTER.
(456) D. J. Hocking, CHIPAL TORNADO.
(470) W. J. Langtry, HOLLYOAK MINSTREL.

Class 4. INTERMEDIATE DOG.

409 Miss S. Allen, SCHILFDORF SIGURD (T).
2 — 413 R. Aussel, CH. SIEGBERG DEUCALION (S).
3 — 428 Mrs. D. E. Cole, TOPLINE TEQUILA.
438 Mr. & Mrs. J. J. Dooley, STARHEIM FURY (N).
448 Mr. & Mrs. C. Foley, PRAGUE RAFFLER.
451 C. V. S. Gowland, CH. SPRINGWELL ARUMA (N).
1 — 475 Lady D. M. Luxton, JAYWICK MATADOR.
476 G. D. Missen, CAROPEN CAPER.
493 P. Smith, DANDYTOWN DONILLO.

Class 5. LIMIT DOG.

432 P. L. Dadd, LAURIETON BONNIMAC (N).
3 — 455 W. D. Henzen, FESTKERL FAMUS VINTAGE.
507 L. J. Williamson, WILLKELL BOBBI DAZZLA.
(409) Miss S. Allen, SCHILFDORF SIGURD (T).
(428) Mrs. D. E. Cole, TOPLINE TEQUILA.
(448) Mr. & Mrs. C. Foley, PRAGUE RAFFLER.
(463) Mrs. B. R. Kirsten, BRAHMABOX ACHIEVEMENT (S).
1 — (475) Lady D. M. Luxton, JAYWICK MATADOR.
2 — (495) Mrs. M. Southwell, WAIHI MEDICINE MAN.

Class 6. OPEN DOG.

417 D. Bartlett, CH. KIDDLEWICK KOMIC KAPERS.
418 A. M. Blair, BOSTOCK DYNAMO.
420 G. Booth, EDENDORF ENSIGN (S).
433 D. Davis, Brandemere Panthiest.
1 — 446 Mr. & Mrs. N. C. Fletcher, CH. TAREE KARATE.
452 C. V. S. Gowland, CH. SPRINGWELL ARUNGA (N).
460 Mrs. J. Jordon, CH. BENDENE GERONIMO.
468 Kurmara Kennels, CH. TINARRA ROB ROY.
483 Mrs. J. Rees, CASA VERDE RUSTY JUNIOR (N).
497 Mrs. J. M. Steele, CH. VON HARJO RIP VAN WINKLE (S).
2 — 509 Mr. & Mrs. F. H. Wynter, ENG. & AUST. CH. WARDROBES JOREMOUR WITCH DOCTOR (imp. U.K.).
3 — 511 J. Yeomans, Jnr., CH. ASTEX TORNADO.
(428) Mrs. D. E. Cole, TOPLINE TEQUILA.
(475) Lady D. M. Luxton, JAYWICK MATADOR.
(504) Mrs. Y. Venn, TAMIRINDA BHIM BAHADUR.

446 — **Challenge Certificate—Best Dog.**

Class 7. MINOR PUPPY BITCH.

421 Brookson Kennels, YONGA YOUNG STARRE.
434 D. Davis, RESNEWS FIONA BELLE.
1 — 441 Mrs. J. Egan, TOPLINE TAMORA.
2 — 459 Mr. & Mrs. J. W. Giles, BEAU JENN MISS GOLD.
453 C. V. S. Gowland, JUKARJON YANNI (N).
472 V. W. A. Layton, TOPLINE TITANIA.
481 Mr. & Mrs. D. Prosser, RESNEWS GAIETY GIRL.
486 Mr. & Mrs. R. Rowley, CHIPAL GIPSY LEE.
2 — 506 L. & Mrs. E. Williamson, CHELVESTON PANDORA (N).

Class 8. PUPPY BITCH.

2 — 419 Mrs. B. Bognar, RAENELLA HONEY BUN.
439 Mr. & Mrs. J. J. Dooley, PINECREST COPPER COIN (N).
3 — 440 Mr. & Mrs. I. Dunn, MEGFIELD MAUVAN.
1 — 445 Mr. & Mrs. N. C. Fletcher, FELMOOR CARIMA.
485 Miss V. W. Rowed, MAELSTROM MARQUITA.
491 Mrs. G. E. Sheward, BROOMESQUIRES LIZ.
502 Major & Mrs. R. L. Underwood, BRANDENBURG MARICHINO (Q).
(472) V. W. A. Layton, TOPLINE TITANIA.

Class 9. JUNIOR BITCH.

2 — 425 Mr. & Mrs. S. H. Chitty, SEABRACK BRIGHT BELLE.
1 — 444 Mrs. J. Everson, BONNYDOON BUBBLES.
[redacted] — 478 D. Morrice, NOVIA ARTEMIS.
3 — 494 P. Smith, KANYAN KANCUMBRAE.
(472) V. W. A. Layton, TOPLINE TITANIA.

Class 10. INTERMEDIATE BITCH.

415 D. Bartlett, EDENDORF DIADEM (S).
1 — 424 T. J. Carter, VON HARJO QUEST (S).
426 P. Clift, WINTOUR WESTPHALIA.
431 Mrs. M. P. Cunningham, MARITZ MELODY MAID.
436 J. A. & Mrs. Dobson, SMESTAD RED MINK (N).
3 — 454 Mrs. S. Head, CORDOBA ZARINA.

BOXERS—BRITISH BULLDOGS

462 Mrs. H. Kilby, CH. STARHEIM SKABENGA (N).
2 — 471 V. W. A. Layton, JAYEM QUEEN TAMMY.
487 Miss H. Rushby, SCHILFDORF CHARM (T).
499 A. Tropeano, PRAGUE SUSAN.

Class 11. LIMIT BITCH.

3 — 427 E. J. Colclough, SMESTAD PINK MINK (N).
458 Mrs. J. Jordon, JAYWICK LUCKY LADY.
461 Mrs. M. & A. Kells & K. Williams, WILLKELL BOXATRIX.
464 Mrs. B. R. Kirsten, CHERRYBURTON ALL JOY (imp. U.K.).
2 — 498 Mrs. J. M. Steele, VON HARJO REBEL (S).
500 Mr. & Mrs. W. C. Tyson, HANOVER PANDORA.
1 — 505 F. J. Wearn, FRANZLAINE KATRINA (N).
(415) D. Bartlett, EDENDORF DIAMDEM (S).
(426) P. Clift, WINTOUR WESTPHALIA.
(431) Mrs. M. P. Cunningham, MARITZ MELODY MAID.
(471) V. W. A. Layton, JAYEM QUEEN TAMMY.
(487) Miss H. Rushby, SCHILFDORF CHARM (T).

Class 12. OPEN BITCH.

416 D. Bartlett, CH. KIDDLEWICK KASHMERE.
423 R. A. Bygate, CH. ASTEX FAIR LADY.
429 Mr. & Mrs. R. W. Collins, TINARRA CHATA.
430 H. W. Crowe, WARDROBES RED RIBBONS (imp. U.K.).
1 — 437 J. A. & Mrs. Dobson, CH. PTARMIGAN PSYCHE (N).
447 Mr. & Mrs. N. C. Fletcher, CH. TAREE BLACK MAGIC.
459 Mrs. J. Jordon, FELMOOR SAGACITY.
466 Kurmara Kennels, CH. SACODA SARI.
3 — 469 Kurmara Kennels, CH. TINARRA TWEED.
474 Mr & Mrs. M. Lovell, TINARRA COUNTESS.
489 Mr. & Mrs. J. M. Ryrie, CH. FAROMA SCOTCH DROP.
490 E. Secker, CH. NOVIA LADY MOTH.
492 W. P. Simpson, TINARRA PARTY PIECE.
502 Major & Mrs. R. L. Underwood, CH. BRANDENBURG BADFILLY (Q).
510 Mr. & Mrs. F. H. Wynter, CH. WARDROBES CHINCHILLA (imp. U.K.).
512 J. Yeomans, Jnr., BENDENE VANITY.
(426) P. Clift, WINTOUR WESTPHALIA.
(431) Mrs. M. P. Cunningham, MARITZ MELODY MAID.
(464) Mrs. B. R. Kirsten, CHERRYBURTON ALL JOY (imp. U.K.).
(471) V. W. A. Layton, JAYEM QUEEN TAMMY.
2 — (498) Mrs. J. M. Steele, VON HARJO REBEL (S).

Challenge Certificate—Best Bitch. — 437

DEMONSTRATION

OBEDIENCE DOGS

IN DOG JUDGING RINGS

at 3 p.m.

Saturday, 29th September

BRITISH BULLDOGS

(DOGS, 23 POINTS—BITCHES, 23 POINTS)

BELL, W. C., 157 Moray St., S. Melbourne.
513 SILVERSHADE ANITA MARIA (b), w 14/1/62, br Mr. & Mrs. J. A. Christensen, s Silvershade Superb, d Talinga Leila (Class 18, 19).

BLOWES, Mrs. E. R., Mountain View, Carcoar, N.S.W.
514 RAHMA POWER PRINCE (N) (d), w 17/9/61, br Miss J. Bayliss, s Ch. Gripsy Sonojon, d Ch. Joynola Jansen Girl (S) (Class 14).

BRENNAN, Mrs. E., 201 Chesterville Rd., Moorabbin.
515 ROSEBREN WHITE ROSE (b), w 5/4/61, s Almaro Superb (S), d Woodover Lady Jane (Class 19, 21, 31).

CHRISTENSEN, Mr. & Mrs. J. A., 28 Ortolan Av., Broadmeadows.
516 LEXLEIGH MAJORETTE (b), w 12/5/60, br Lexleigh Kennels, s Ch. Silvershade Major, d Noyna Jennifer (Class 20, 21).

CLIFFORD, Mrs. M., 39 Young St., Preston.
517 AVROM DUCHESS MANDY (b), w 10/11/61, br J. T. Heatley, s Ch. Avrom Fargo, d Analy Jedda (Class 18).

GRANT, Misses J. & E., 23 Flowerdale Rd., Glen Iris.
518 BOOROOLI LORD HARRY (d), w 29/5/61, br Mrs. C. C. Rodda, s Ch. Kippax Rebel (imp. U.K.), d Ch. Boorooli Henrietta (Class 14, 17, 31).
519 CH. LENWIGIN FAIR TITANIA (b), w 5/8/59, br L. A. King, s Ch. Nordale Superb, d Ch. Lenwigin Shesawigin (Class 22).

GROVER, Mr. & Mrs. J. M., c/- P.O., Beverford.
520 LAMBERIL AUSTRANAUT (d), w 30/4/61, br Mrs. B. Lamprell, s Rowlinda Satelite, d Ch. Lochaber Little Banyo (Q) (Class 14, 16, 31).

HEATLEY, J. T., Porter St., Templestowe.
521 CH. AVROM FARGO (d), w 1/1/60, s Ch. Mushant Marmaduke, d Henley High Light (S) (Class 17).
522 CH. VALLEY VALE GEORGE (N) (d), w 20/10/58, br Mrs. E. Perry, s Valley Vale Cochise, d Chesterman Suzanne (Class 17).

HODGES, Mr. & Mrs. L., 34 Miller St., Essendon.
523 LESAN JONTAS PRIDE (b), w 2/7/58, s Ch. Fairtrough Jonta (imp. U.K.), d Ch. Billieat Belle (Class 21).

LAMPRELL, Mrs. B., Main Rd., Hastings.
524 CH. LAMBERIL JONTAS STORM (Q) (d), w 9/9/60, s Ch. Fairtrough Jonta (imp. U.K.), d Ch. Lochaber Little Banyo (Class 15, 17).

LAYMAN, Mr. & Mrs. C., 23 Ann St., Williamstown.
525 SILVERSHADE SUPREME (d), w 30/1/59, br Mr. & Mrs. J. A. Christensen, s Silvershade Superb, d Silvershade Tangerine (Class 16, 17).

MITCHELL, H., 37 Waiora Pde., W. Footscray.
526 LAMBERIL JONTAS MONTY (Q) (d), w 9/9/60, br Mrs. B. Lamprell, s Ch. Fairtrough Jonta (imp. U.K.), d Ch. Lochaber Little Banyo (Class 17).

NICHOLLS, M. H., 97 Matthews Av., Seaton, S.A.
527 SHIRLTON BULL (S) (d), w 21/1/62, br Mrs. S. M. Pierce, s Korrina Lucky, d Shirlton Jeddas Best (Class 13, 14).

O'HEHIR, Mr. & Mrs. W., 9 Ryland Av., Croydon.
528 ROWLINDA SATELLITE (d), w 23/1/59, br J. A. Cussen, s Ch. Fairtrough Jonta (imp. U.K.), d Eng. Ch. Broadford Joan (imp. U.K.) (Class 17).

PALMER, Mr. & Mrs. G., 5 Shelley St., Mornington.
529 MACBAI BUCCANEER (N) (d), w 17/3/61, br Macbai Kennels, s Macbai Ferdi, d Faithful Sabrina (Class 15, 16, 17, 31).
530 KILTED LADY SAILOR (N) (b), w 11/9/61, br Mrs. J. Munro, s Ch. Medea Saltbush Bill, d Westhill Juno (Class 19, 21).

PERRY, Mrs. E., R.M.B. 22, Ingleburn, N.S.W.
531 VALLEY VALE MAVERICK (N) (b), w 6/10/59, s Valley Vale Geronimo, d Valley Vale Sylvia (Class 21).
532 VALLEY VALE DAINTY (N) (b), w 20/10/58, s Valley Vale Cochise, d Chesterman Suzanne (Class 22).

BRITISH BULLDOGS

PIERCE, Mrs. S. M., 8 Victoria St., Albert Park, S.A.
533 CH. KORRINA LUCKY (S) (d), w 3/1/61, br Mr. & Mrs. J. Prikryl, s Cyclone Iron Duke, d Notrix Cleopatra (Class 17, 31).
534 CH. SHIRLTOM JEDDAS GIRL (S) (b), w 17/1/61, s Cyclone Iron Duke, d Ch. Shirltom Jedda (Class 20, 31).

RODDA, Mrs. C. C., Cnr. Steane & Glencoe Sts., Bendigo.
535 CH. BOOROOLI HENRIETTA (b), w 17/5/58, s Ch. Titanic British Bosun, d Ch. Chesterman Babe (Class 22).

RODGER, R. L., 89 Bondi Rd., Bonbeach.
536 JOYNOLA LADY GOLDEN DUST (S) (b), w 29/12/60, br Mrs. J. Burkett, s Ch. Feyredan Son Owiggin, d Joynola Lady Autumn Leaf (Class 20).

ROSS, Mrs. N., 23 Douglas St., Lockleys, S.A.
537 CH. KEIGHTLEY MONTGOMERY (S) (d), w 16/6/60, br L. J. Coe, s Leawarra Philip Air, d Rogerstone Gay Girl (Class 17).
538 KINTALA CANDY (S) (b), w 11/1/62, br Mr. & Mrs. K. D. Ross, s Ch. Keightley Montgomery, d Jansen Lady Taupe (Class 18).

SAVAGE, Mr. & Mrs. R., 94 Kingsland Rd., Regents Park, N.S.W.
539 EGAVAS YOUNG DEMOCRAT (N) (d), w 5/6/61, s Ch. Soroya Diplomat, d Ch. Egavas Lady Democrat (Class 17).

SEDGMEN, C. & Miss D., 69 Lennox St., N. Richmond.
540 MOORABOOL SALLY (b), w 6/10/61, br Mrs. A. J. Legg, s Ch. Talinga Rajah, d Relflyn Bonny (Class 18, 19, 32).

SEDGMEN, Miss D., 69 Lennox St., N. Richmond.
541 DONNELLS DEBUTANTE (b), w 7/5/59, s Titanic Kloeke Bill, d Ch. Lyndhaze Kristy (Class 21, 22).

SLIGHT, Mr. & Mrs. P., 92 Whitelaw St., Reservoir.
542 SILVERSHADE LADY BETSY (b), w 21/1/62, br Mr. & Mrs. J. A. Christensen, s Silvershade Superb, d Silvershade Tammy (Class 18, 19).

STACEY, Messrs G. & W., 27 Alfred St., Cessnock, N.S.W.
543 CH. SORAYA DIPLOMAT (N) (d), w 8/6/59, s Ch. Kama Resolution, d Ch. Cherelyre Blondie (Class 17).
544 SORAYA DISRAELI (N) (d), w 15/7/61, s Ch. Soraya Mighty Boy, d Ch. Cherelyre Blondie (Class 14).

STAGG, M. W., 115 Gralen St., Wodonga.
545 ORANJE NELSON BOY (d), w 4/6/61, br J. Flynn, s Melvick Masterpiece, d Joynola Lady Springtime (S) (Class 14).

TONKIN, Mrs. W. C., 36 Station St., Korumburra.
546 CH. LAMBERIL JONTAS FELLA (Q) (d), w 9/9/60, br Mrs. B. Lamprell, s Ch. Fairtrough Jonta (imp. U.K.), d Lochaber Little Banyo (Class 15, 17).

TORO KENNELS, 395 Waterdale Rd., Heidelberg W.
547 XENIA LITTLE BEAUTY (b), w 16/2/62, br Miss J. Day, s Ch. Toro Friar Tuck, d Relflyn Lady Kathlyn (Class 18).

WILLIAMS, Mrs. J. L., 37 Alamein Crt., Golden Square, Bendigo.
548 CONDON MANDY (b), w 13/12/59, br J. Stephens, s Irymple Pride, d Condon Langie (Class 20, 22).

Class 13. PUPPY DOG.

~~512~~ M. H. Nicholls, SHIRLTOM BULL (S).

Class 14. JUNIOR DOG.

~~514~~ Mrs. E. R. Blowes, RAHMA POWER PRINCE (N).
1 — 518 Misses J. & B. Grant, BOOROOLI LORD HARRY.
2 — 520 Mr. & Mrs. J. M. Grover, LAMBERIL AUSTRANAUT.
~~544~~ Messrs. G. & W. Stacey, SORAYA DISRAELI (N).
~~545~~ M. W. Stagg, ORANJE NELSON BOY.
~~(527)~~ M. H. Nicholls, SHIRLTOM BULL (S).

Class 15. INTERMEDIATE DOG.

1 — 524 Mrs. B. Lamprell, CH. LAMBERIL JONTAS STORM (Q).
3 — 529 Mr. & Mrs. G. Palmer, MACBAI BUCCANEER (N).
2 — 546 Mrs. W. C. Tonkin, CH. LAMBERIL JONTAS FELLA (Q).

Class 16. LIMIT DOG.

3 — 525 Mr. & Mrs. C. Layman, SILVERSHADE SUPREME.
2 — (520) Mr. & Mrs. J. M. Grover, LAMBERIL AUSTRANAUT.
1 — (529) Mr. & Mrs. G. Palmer, MACBAI BUCCANEER (N).

Class 17. OPEN DOG.

2 — 521 J. T. Heatley, CH. AVROM FARGO.
3 — 522 J. T. Heatley, CH. VALLEY VALE GEORGE (N).
526 H. Mitchell, LAMBERIL JONTAS MONTY (Q).
528 Mr. & Mrs. W. O'Hehir, ROWLINDA SATELLITE.
~~533~~ Mrs. S. M. Pierce, CH. KORRINA LUCKY (S).
~~537~~ Mrs. N. Ross, CH. KEIGHTLEY MONTGOMERY (S).
~~539~~ Mr. & Mrs. R. Savage, EGAVAS YOUNG DEMOCRAT (N).
1 — 543 Messrs. G. & W. Stacey, CH. SORAYA DIPLOMAT (N).
(518) Misses J. & B. Grant, BOOROOLI LORD HARRY.
(524) Mrs. B. Lamprell, CH. LAMBERIL JONTAS STORM (Q).
(525) Mr. & Mrs. C. Layman, SILVERSHADE SUPREME.
(529) Mr. & Mrs. G. Palmer, MACBAI BUCCANEER (N).
(546) Mrs. W. C. Tonkin, CH. LAMBERIL JONTAS FELLA (Q).

5/3 —Challenge Certificate—Best Dog.

Class 18. PUPPY BITCH.

513 W. C. Bell, SILVERSHADE ANITA MARIA.
3 — 517 Mrs. M. Clifford, AVROM DUCHESS MANDY.
~~538~~ Mrs. N. Ross, KINTALA CANDY (S).
2 — 540 C. & Miss D. Sedgmen, MOORABOOL SALLY.
542 Mr. & Mrs. P. Slight, SILVERSHADE LADY BETSY.
1 — 547 Toro Kennels, XENIA LITTLE BEAUTY.

Class 19. JUNIOR BITCH.

2 — 515 Mrs. E. Brennan, ROSEBREN WHITE ROSE.
1 — 539 Mr. & Mrs. G. Palmer, KILTED LADY SAILOR (N).
(513) W. C. Bell, SILVERSHADE ANITA MARIA.
3 — (540) C. & Miss D. Sedgmen, MOORABOOL SALLY.
(542) Mr. & Mrs. P. Slight, SILVERSHADE LADY BETSY.

Class 20. INTERMEDIATE BITCH.

3 — 516 Mr. & Mrs. J. A. Christensen, LEXLEIGH MAJORETTE.
~~534~~ Mrs. S. M. Pierce, CH. SHIRTOM JEDDAS GIRL (S).
2 — 536 R. L. Rodger, JOYNOLA LADY GOLDEN DUST (S).
1 — 548 Mrs. J. L. Williams, CONDON MANDY.

BRITISH BULLDOGS—BULL MASTIFFS

Class 21. LIMIT BITCH.

1—523 Mr. & Mrs. L. Hodges, LESAN JONTAS PRIDE.
~~531~~ Mrs. E. Perry, VALLEY VALE MAVERICK (N).
~~541~~ Miss D. Sedgmen, DONNELLS DEBUTANTE.
3—(515) Mrs. E. Brennan, ROSEBREN WHITE ROSE.
(516) Mr. & Mrs. J. A. Christensen, LEXLEIGH MAJORETTE.
2—(530) Mr. & Mrs. G. Palmer, KILTED LADY SAILOR (N).

Class 22. OPEN BITCH.

3—519 Misses J. & E. Grant, CH. LENWIGIN FAIR TITANIA.
532 Mrs. E. Perry, VALLEY VALE DAINTY (N).
2—535 Mrs. C. C. Rodda, CH. BOOROOLI HENRIETTA.
~~(541)~~ Miss D. Sedgmen, DONNELLS DEBUTANTE.
1 (548) Mrs. J. L. Williams, CONDON MANDY.

Challenge Certificate—Best Bitch.—548

BULL MASTIFFS

(DOGS, 18 POINTS—BITCHES, 14 POINTS)

BUGDEN, J., Good Hope, via Yass, N.S.W.
549 BEHEMOTH MILFORD MAJOR (d), w 20/2/62, br Mr. & Mrs. G. Fortune, s Ch. Behemoth Bandit, d Ch. Behemoth Solitaire (Class 23).

FLITCROFT, Mrs. G., 68 Eloura Rd., Cronulia, N.S.W.
550 BEHEMOTH MELODY MISS (b), w 20/2/62, br Mr. & Mrs. G. Fortune, s Ch. Behemoth Bandit, d Ch. Behemoth Solitaire (Class 27, 28).

FORTUNE, Mr. & Mrs. G., 6 Winona Gv., S. Pascoe Vale.
551 BEHEMOTH MARTIAL MUSIC (d), w 20/2/62, s Ch. Behemoth Bandit, d Ch. Behemoth Solitaire (Class 23, 24).
552 CH. BEHEMOTH BANDIT (d), w 4/12/58, br Dr. L. F. Edmunds, s Ch. Mastodon Mighty, d Ch. Bulstaff Delilah of Buttonoak (imp. U.K.) (Class 26).
553 CH. BEHEMOTH SOLITAIRE (b), w 31/10/60, s Ch. Boomerang of Bulmas (imp. U.K.), d Ch. Bulstaff Delilah of Buttonoat (imp. U.K.) (Class 30, 32).

FOWLER, Mr. & Mrs. P., Scotchmans Creek Rd., Warburton.
554 BEHEMOTH MAID MARION (b), w 20/2/62, br Mr. & Mrs. G. Fortune, s Ch. Behemoth Bandit, d Ch. Behemoth Solitaire (Class 27, 28).

LAKE, Dr. R., 541 Glenferrie Rd., Hawthorn.
555 BEHEMOTH MERRY MARINA (d), w 20/2/62, br Mr. & Mrs. G. Fortune, s Ch. Behemoth Bandit, d Ch. Behemoth Solitaire (Class 23).

LEVITT, G., 2 Tyalla Crt., Toorak.
556 BEHEMOTH DRUMMOND (d), w 25/9/61, br Mr. & Mrs. G. Fortune, s Ch. Behemoth Buccaneer, d Ch. Bulstaff Delilah of Buttonoak (imp. U.K.) (Class 24, 25).

LUMMIS, Mr. & Mrs. P. B., 130 Waiora Rd., Rosanna.
557 CH. BEHEMOTH COUNT (d), w 11/1/60, br Mr. & Mrs. G. Fortune, s Ch. Mastodon Mighty, d Ch. Bulstaff Delilah of Buttonoak (imp. U.K.) (Class 26).
558 CH. BEHEMOTH CONTESSA (b), w 11/1/60, br Mr. & Mrs. G. Fortune, s Ch. Mastodon Mighty, d Ch. Bulstaff Delilah of Buttonoak (imp. U.K.) (Class 30).

PRESCOTT, J. C., c/- 6 Winona Gr., S. Pascoe Vale.
559 BEHEMOTH MATADOR (d), w 20/2/62, br Mr. & Mrs. G. Fortune, s Ch. Behemoth Bandit, d Ch. Behemoth Solitaire (Class 23).

ROSENGARTEN, Dr. & Mrs. C. D., 269 Centre Rd., Bentleigh.
560 BEHEMOTH MARLBOROUGH (d), w 20/2/62, br Mr. & Mrs. G. Fortune, s Ch. Behemoth Bandit, d Ch. Behemoth Solitaire (Class 23).

SANDERSON, M. J., 20 Oswald St., Gardenvale.
561 BEHEMOTH MARCUS (d), w 20/2/62, br Mr. & Mrs. G. Fortune, s Ch. Behemoth Bandit, d Ch. Behemoth Solitaire (Class 23, 24).

SHAW, Mr. & Mrs. G., 15 Rawson St., Deakin, A.C.T.
562 BEHEMOTH MAGIC MIRROR (b), w 20/2/62, br Mr. & Mrs. G. Fortune, s Ch. Behemoth Bandit, d Ch. Behemoth Solitaire (Class 27, 28, 30).
563 MASTODON MARCHIONESS (b), w 16/3/62, br Mr. & Mrs. R. A. Upton, s Ch. Boomerang of Bulmas (imp. U.K.), d Behemoth Carousel (Class 27).

STEVENSON, Mr. & Mrs. J., 123 Waiora Rd., W. Heidelberg.
564 MASTODON MAHARAJAH (d), w 16/3/62, br Mr. & Mrs. R. A. Upton, s Ch. Boomerang of Bulmas (imp. U.K.), d Behemoth Carousel (Class 23, 24).
565 MASTODON MAHARANEE (b), w 16/3/62, br Mr. & Mrs. R. A. Upton, s Ch. Boomerang of Bulmas (imp. U.K.), d Behemoth Carousel (Class 27, 28).

UPTON, Mr. & Mrs. R. A., 64 Collins St., Thornbury.
566 CH. BEHEMOTH BUCCANEER (d), w 4/12/58, br Dr. L. F. Edmunds, s Ch. Mastodon Mighty, d Ch. Bulstaff Delilah of Buttonoak (imp. U.K.) (Class 26).
567 BEHEMOTH CAROUSEL (b), w 11/1/60, br Dr. L. F. Edmunds, s Ch. Mastodon Mighty, d Ch. Bulstaff Delilah of Button-Oak (imp. U.K.) (Class 30).
568 MASTODON MANDELAY (b), w 16/3/62, s Ch. Boomerang of Bulmas (imp. U.K.), d Behemoth Carousel (Class 27).

WILSON, Dr. I. D., 12 Jackson St., Toorak.
569 BEHEMOTH BRIGAND (d), w 4/12/58, br Dr. L. F. Edmunds, s Ch. Mastodon Mighty, d Ch. Bulstaff Delilah of Buttonoak (imp. U.K.) (Class 25).

YOUNG, Mrs. J. R., 301 Union Rd., Balwyn.
570 BEHEMOTH MOUNT BATTEN (d), w 20/2/62, br Mr. & Mrs. G. Fortune, s Ch. Behemoth Bandit, d Ch. Behemoth Solitaire (Class 23, 24).

Class 23. PUPPY DOG.

3—549 J. Bugden, BEHEMOTH MILFORD MAJOR.
1—551 Mr. & Mrs. G. Fortune, BEHEMOTH MARTIAL MUSIC.
555 Dr. R. Lake, BEHEMOTH MERRY MARINER.
559 J. C. Prescott, BEHEMOTH MATADOR.
560 Dr. & Mrs. C. D. Rosengarten, BEHEMOTH MARLBOROUGH.
2—561 M. J. Sanderson, BEHEMOTH MARCUS.
564 Mr. & Mrs. J. Stevenson, MASTODON MAHARAJAH.
570 Mrs. J. R. Young, BEHEMOTH MOUNT BATTEN.

Class 24. JUNIOR DOG.

3—556 G. Levitt, BEHEMOTH DRUMMOND.
1—(551) Mr. & Mrs. G. Fortune, BEHEMOTH MARTIAL MUSIC.
2—(561) M. J. Sanderson, BEHEMOTH MARCUS.
(564) Mr. & Mrs. J. Stevenson, MASTODON MAHARAJAH.
(570) Mrs. J. R. Young, BEHEMOTH MOUNT BATTEN.

Class 25. LIMIT DOG.

1—569 Dr. I. D. Wilson, BEHEMOTH BRIGAND.
2—(556) G. Levitt, BEHEMOTH DRUMMOND.

BULL MASTIFFS—BULL TERRIERS

Class 26. OPEN DOG.

2—552 Mr. & Mrs. G. Fortune, CH. BEHEMOTH BANDIT.
1—557 Mr. & Mrs. P. B. Lummis, CH. BEHEMOTH COUNT.
3—566 Mr. & Mrs. R. A. Upton, CH. BEHEMOTH BUCCANEER.

557—Challenge Certificate—Best Dog.

Class 27. PUPPY BITCH.

1—550 Mrs. G. Flitcroft, BEHEMOTH MELODY MISS.
~~554~~ Mr. & Mrs. P. Fowler, BEHEMOTH MAID MARION.
562 Mr. & Mrs. G. Shaw, BEHEMOTH MAGIC MIRROR.
563 Mr. & Mrs. G. Shaw, MASTODON MARCHIONESS.
3—565 Mr. & Mrs. J. Stevenson, MASTODON MAHARANEE.
2—568 Mr. & Mrs. R. A. Upton, MASTODON MANDELAY.

Class 28. JUNIOR BITCH.

1—(550) Mrs. G. Flitcroft, BEHEMOTH MELODY MISS.
~~(554)~~ Mr. & Mrs. P. Fowler, BEHEMOTH MAID MARION.
3—(562) Mr. & Mrs. G. Shaw, BEHEMOTH MAGIC MIRROR.
2—(565) Mr. & Mrs. J. Stevenson, MASTODON MAHARANEE.

Class 30. OPEN BITCH.

2—553 Mr. & Mrs. G. Fortune, CH. BEHEMOTH SOLITAIRE.
558 Mr. & Mrs. P. B. Lummis, CH. BEHEMOTH CONTESSA.
3—567 Mr. & Mrs. R. A. Upton, BEHEMOTH CAROUSEL.
1—(562) Mr. & Mrs. G. Shaw, BEHEMOTH MAGIC MIRROR.

550—Challenge Certificate—Best Bitch.

WITHDRAWAL OF ENTRY.—Every animal entered must be exhibited unless a certificate, signed by the owner, is lodged with the Society prior to the date of the Show, stating that the animal is unable to compete on one of the following grounds:

(i) The animal has died.
(ii) The animal is unfit for exhibition due to injury or disease.
(iii) The animal has become ineligible for the class entered.
(iv) Some other cause which the Council or Secretary of the Society considers reasonable.

Failure to comply with this rule renders the owner or entrant liable to a fine of not more than £5 for every animal not exhibited, and in addition the Council may debar the owner or exhibitor from taking part in any further exhibition conducted by the Society.

BULL TERRIERS

(DOGS, 15 POINTS—BITCHES, 17 POINTS)

ALLMARK, Capt. & Mrs. J., "Kramlla", Springvale Rd., Springvale.
571 CH. KRAMLLA KOMMODORE (d), w 28/6/59, s Ch. Newguard Jackson, d Ch. Newguard Tessa (Class 26).
572 KRAMLLA KRISTINA (b), w 19/2/60, s Ch. Newguard Jackson, d Ch. Newguard Tessa (Class 29).

ELWORTHY, R., 19 Doonbrae Av., Noble Park.
573 LANEERG LINDA (b), w 29/1/61, br L. Greenall, s Ch. Kramlla Kommodore, d Laneerg La Ronde (Class 27).

GLEESON, L. T., c/- Gordon H. Hall P/L., Myers, Pall Mall, Bendigo.
574 NECHELLS NAPELLA (b), w 27/1/62, br A. Gould, s Ch. Mullebah Mercury, d Llarrem Warnaim (Class 27).

GOULD, A., Old Eltham Rd., Lwr. Plenty.
575 MONOMAY ROBENA (N) (b), w 18/7/61, br W. Goddard & G. Fisher Hobbs, s Ch. Monomay Rich Reward, d Orubeu Miss Miniver (Class 28).

GREENALL, L., 30 Jones Cr., Rosanna.
576 LANEERG LA RONDE (b), w 8/3/61, s Ch. Kramlla Kommodore, d Laneerg Limelight (Class 30).
577 LANEERG LENSTER (d), w 29/1/62, s Ch. Kramlla Kommodore, d Laneerg La Ronde (Class 23).

HACKETT, D., 8 Orana St., Blackburn.
578 CH. KRAMLLA KAMULLA (d), w 5/2/55, br. Capt. & Mrs. J. Allmark, s Kramlla Kavalier, d Ch. Kramlla Kowloon (imp. U.K.) (Class 26).
579 KAALURWONGA KARMAR (b), w 9/3/62, s Ch. Kramlla Kamulla, d County Down Dixie (Class 27).

HARRIS, Mr. & Mrs. G. E., Meadows Rd., Devon Meadows.
580 WANDANDIAN WHEN (S) (d), w 27/2/62, br Mrs. R. C. Bell, s Annandale Bruce, d Phidgity Tanzy (Class 23, 24, 26).

HEMSLEY, R., Mt. Dandenong Rd., Kilsyth.
581 DANDEVIEW FEARNOUGHT (d), w 5/11/60, s Ch. Kramlla Kamulla, d Collwong Sally (Class 25, 26).

HUNT, S. J., 10 Rice St., Moorabbin.
582 HOLDEN DIAMOND DILLON (d), w 24/11/61, br D. Newman, s Holden Diamond Decca, d Rob Roy Lady Romance (S) (Class 23, 24).

McKINNON, Mr. & Mrs. H., 13 Derby Pl., Kew.
583 NECHELLS VALIANT (d), w 25/3/62, br A. Gould, s Ch. Mullebah Mercury, d Ch. Trusty Guard Dauntless (Class 23).

MAXWELL, J. & P., 6 Tennyson Av., Caulfield.
584 COUNTY DOWN SUSANNAH (b), w 6/2/60, br W. McFadden, s Ch. Kramlla Kamulla, d Ch. Trustyguard Dauntless (Class 29).

NIXON, R., 143 Shellharbour Rd., Warilla, N.S.W.
585 CH. GILAVON GILLIAN (N) (b), w 3/4/61, br A. B. Gilmore, s Ch. Gilavon Gold Dust, d Fairways Fling High (Class 28, 30).

PADISHAH KENNELS, 8 Harris St., Castlemaine.
586 PADISHAH PRIDE (d), w 9/1/62, s Padishah Pasha, d Ch. Kramlla Pilita (Class 23).
587 WANDANDIAN WHY (S) (b), w 27/2/62, br Mrs. R. C. Bell, s Annandale Bruce, d Phidgity Tanzy (Class 27).
588 PADISHAH PANDORA (b), w 11/10/61, s Ch. Kramlla Kommodore, d Dandeview Diablo (Class 28).

PENGELLY, C. A., 221 Belmore Rd., Balwyn.
589 NECHELLS NEVETTE (b), w 25/3/62, br A. Gould, s Ch. Mullebah Mercury, d Ch. Trustyguard Dauntless (Class 27).

TAPPY, R., 4 Ellendale St., Hughesdale.
590 LANEERG LAVINIA (b), w 29/1/62, br L. Greenall, s Ch. Kramlla Kommodore, d Laneerg La Ronde (Class 28).

VAN WEENEN, Mr. & Mrs. W., 1 Houston St., Epping.
591 NECHELLS NEDERVEEN (d), w 27/1/62, br A. Gould, s Ch. Mullebah Mercury, d Llarrem Warnaim (Class 23).

WAYMAN, Mrs. E., Fairways Kennels, McKays Rd., S. Cranbourne.
592 FAIRWAYS FIRELIGHT (d), w 23/12/59, s Fairways First Night, d Brind Whackit (Class 25).

BULL TERRIERS—CAIRN TERRIERS

Class 23. PUPPY DOG.

1— 577 L. Greenall, LANEEG LENSTER.
3— 589 Mr. & Mrs. G. B. Harris, WANDANDIAN WHEN (S).
2— 582 S. J. Hunt, HOLDEN DIAMOND DILLON.
583 Mr. & Mrs. H. McKinnon, NECHELLS VALIANT.
~~586~~ Padishah Kennels, PADISHAH PRIDE.
~~591~~ Mr. & Mrs. W. Van Weenan, NECHELLS NEDERVEEN.

Class 24. JUNIOR DOG.

2—(580) Mr. & Mrs. G. B. Harris, WANDANDIAN WHEN (S).
1—(582) S. J. Hunt, HOLDEN DIAMOND DILLON.

Class 25. LIMIT DOG.

1— 581 R. Hemsley, DANDEVIEW FEARNOUGHT.
2— 592 Mrs. E. Wayman, FAIRWAYS FIRELIGHT.

Class 26. OPEN DOG.

1—571 Capt. & Mrs. J. Allmark, CH. KRAMLLA KOMMODORE.
3—578 D. Hackett, CH. KRAMLLA KAMULLA.
(580) Mr. & Mrs. G. B. Harris, WANDANDIAN WHEN (S).
2—(581) R. Hemsley, DANDEVIEW FEARNOUGHT.
571—Challenge Certificate—Best Dog.

Class 27. PUPPY BITCH.

~~573~~ R. Elworthy, LANEERG LINDA.
1—574 L. T. Gleeson, NECHELLS NAPELLA.
~~579~~ D. Hackett, KAALURWONGA KARMAR.
2—587 Padishah Kennels, WANDANDIAN WHY (S).
3—589 C. A. Pengelly, NECHELLS NEVETTE.

Class 28. JUNIOR BITCH.

3—575 A. Gould, MONOMAY ROBENA (N).
1—585 R. Nixon, CH. GILAVON GILLIAN (N).
2—588 Padishah Kennels, PADISHAH PANDORA.
590 R. Tappy, LANEERG LAVINIA.

Class 29. LIMIT BITCH.

1—572 Capt. & Mrs. J. Allmark, KRAMLLA KRISTINA.
2—584 J. & P. Maxwell, COUNTY DOWN SUSANNAH.

Class 30. OPEN BITCH.

2—576 L. Greenall, LANEERG LA RONDE.
1—(585) R. Nixon, CH. GILAVON GILLIAN (N).
572—Challenge Certificate—Best Bitch.

CAIRN TERRIERS

(DOGS, 19 POINTS—BITCHES, 22 POINTS)

AYTOUN, Miss C., "Somerset", Jumping Creek Rd., WONGA PARK.
593 ASHINTULLY McGREGOR (d), w 15/3/58, s Thistleclose Fanfare (imp. U.K.), d Ashintully Janette (Class 16).

CLARKE, W. J., "Marston", Swansen Rd., Lilydale.
594 YIRI PERKY (d), w 21/10/61, s Ch. Kirriemuir Firkin, d Kirriemuir Muff (Class 13, 14).
595 KIRRIEMUIR MERINGUE (b), w 20/12/60, br Misses P. M. Russell & B. J. Gurner, s Ch. Merrymeet Myth (imp. U.K.), d Ch. Kirriemuir Crunch (Class 20, 21).
596 KIRRIEMUIR MUFF (b), w 21/1/60, br Misses P.M. Russell & B. J. Gurner, s Ch. Merrymeet Myth (imp. U.K.), d Ch. Kirriemuir Mink (Class 21).

CROUCH, Mrs. A. G., 3 Glenluss St., Balwyn.
597 BRAIRCROFT SANDY (d), w 9/12/59, br W. O. Croft, s Thistleclose Fanfare (imp. U.K.), d Briarcroft Babette (Class 15, 16, 17).

DONALDSON, F., 32 Storey Rd., Reservoir.
598 KIRRIEMUIR SPINNER (d), w 28/12/61, br Misses P. M. Russell & B. J. Gurner, s Ch. Kirriemuir Malcolm, d Kirriemuir Shiralee (Class 13).

DOWNIE, A. R., 391 McKinnon Rd., McKinnon.
599 KIRRIEMUIR VOGUE (b), w 23/4/61, br Misses P. M. Russell & B. J. Gurner, s Ch. Merrymeet Myth (imp. U.K.), d Ch. Kirriemuir Vixen (Class 19, 21, 32).
600 KIRRIEMUIR CANTY (b), w 2/1/61, br Misses P. M. Russell & B. J. Gurner, s Ch. Merrymeet Myth (imp. U.K.), d Kirriemuir Spunk (Class 20).
601 CH. KIRRIEMUIR TREENA (b), w 27/10/59, br Misses P. M. Russell & B. J. Gurner, s Ch. Kirriemuir Kyle, d Ch. Kirriemuir Crunch (Class 22).

FOSTER, Mrs. H. M., Baden Powell Dr., Mt. Eliza.
602 SODAWEE ONA CINDY (b), w 1/12/61, s Ch. Strathdene Bouncie, d Briarcroft Penny (Class 18).
603 BRIARCROFT PENNY (b), w 9/12/59, br W. O. Croft, s Thistleclose Fanfare (imp. U.K.), d Briarcroft Babette (Class 21).

GOW, Mr. & Mrs. J. J., 17 Glenview Rd., E. Doncaster.
604 CH OLDPARK AVONDERI (b), w 20/3/58, s Ch. Rahween Robert, d Ch. Abbinon Dame Hamish (Class 22).
605 OLDPARK EMERALD (b), w 9/2/61, s Ashintully McGregor, d Ch. Abbinon Dame Hamish (Class 20, 21).

HUNKIN, Mrs. E., 18 Barkly Av., Armadale.
606 TALISKER CUILLEAN (d), w 11/3/61, s Ch. Kirriemuir Kyle, d Kirriemuir Vanity (Class 15, 16).

KOOK, Mr. & Mrs. T., 15 Abbin Av., E. Bentleigh.
607 ABBINON GENERAL HAMISH (d), w 13/5/61, s Ch. Rahween Robert, d Ch. Briarcroft Middie (Class 14).
608 ABBINON LADY DEONIE (b), w 8/11/61, s Ch. Rahween Robert, d Abbinon Lady Hamish (Class 18).

LIGHT, Mrs. C., 115 Beach Rd., Sandringham.
609 STRATHDENE SURPRISE (d), w 10/2/61, s Ch. Strathdene Bouncie, d Strathdene Susie Blue (Class 17).
610 STRATHDENE GRAY MAID (b), w 1/10/61, s Ch. Strathdene Bouncie, d Strathdene Red Doon (Class 18, 22, 32).

LINTON, Mr & Mrs. A. T., 139 Alma St., Tootgarook, Via Rye.
611 TALISKER CELT (d), w 11/3/61, br Miss E. Stainforth, s Ch. Kirriemuir Kyle, d Kirriemuir Vanity (Class 15).
612 CH. KIRRIEMUIR KYLE (d), w 12/2/58, br Misses P. M. Russell & B. J. Gurner, s Ch. Merrymeet Myth (imp. U.K.), d Kirriemuir Spunk (Class 17).

LOUTTIT, Mrs. A. K., 31 Park Rd., Mid. Park.
613 CH WALARE PETER (d), w 27/2/59, s Thistleclose Fanfare (imp. U.K.), d Strathdene Lady Sue (Class 17).
614 BRIARCROFT CHRISTINA (b), w 5/7/61, br W. O. Croft, s Briarcroft Robbie, d Briarcroft Babette (Class 19).
615 STRATHDENE MARIE (b), w 10/2/61, br Mrs. C. Light, s Ch. Strathdene Bouncie, d Strathdene Susie Blue (Class 20).

LOWE, K. C., & Mrs., "Romsey" Ringwood Rd., Exeter, N.S.W.
616 CH. ROMSEY SPARKLE (N) (b), w 15/3/58, s Ch. Allerby Pirate (S), d Ch. Strathdene Beckie (Class 22).

MONTGOMERY, Mrs. D. M., 21 Seaton Tce., Seaton Park, S.A.
617 AVON CROFTER (S) (d), w 17/10/61, s Ch. Gareth of Avon, d Kyle Katey (Class 17).

PIKE, Miss M. J., 22 Allan St., Kyabram.
618 TOLRAM VIXEN (b), w 22/12/61, br Mr. & Mrs. M. J. Drijver, s Ch. Kirriemuir Malcolm, d Kirriemuir Sleat (Class 19, 22).

CAIRN TERRIERS—CAVALIER KING CHARLES SPANIELS

PLAXTON, Mrs. P., 22 Golf Rd., S. Oakleigh.
619 JAYTERWAY RANDELL (d), w 12/11/61, br K. G. Callander, s Ch. Oldpark Carrick, d Yarra Wee Duffie (Class 13, 14).

SULLIVAN, Mrs. B. J., Cherry Tree Rd., Panton Hill.
620 KIRRIEMUIR NEILSBAIRN (d), w 3/4/61, br Misses P. M. Russell & B. J. Gurner, s Ch. Kirriemuir Neil, d Ch. Kirriemuir Mink (Class 14, 32).

WATSON, J. K., 128 New Town Rd., New Town, Tas.,
621 KIRRIEMUIR VANGUARD (d), w 1/11/61, br Misses P. M. Russell & B. J. Gurner, s Ch. Kirriemuir Firkin, d Ch. Kirriemuir Verity (Class 13, 14, 17).

WILLIAMS, Mrs. I. A., 29 Connell St., Hawthorn.
622 KERRIEBIN TAMIEANNA (b), w 27/10/61, s Abbinon Lord Campbell, d Abbinon Lady Beeandra (Class 18).
623 ABBINON LADY BEEANDRA (b), w 24/9/60, br Mr. & Mrs. T. Kook, s Ch. Rahween Robert, d Abbinon Lady Anna (Class 21).

Class 13. PUPPY DOG.

3—594 W. J. Clarke, YIRI PERKY.
1—598 F. Donaldson, KIRRIEMUIR SPINNER.
619 Mrs. P. Plaxton, JAYTERWAY RANDELL.
2—621 J. K. Watson, KIRRIEMUIR VANGUARD.

Class 14. JUNIOR DOG.

2—607 Mr. & Mrs. T. Kook, ABBINON GENERAL HAMISH.
620 Mrs. B. J. Sullivan, KIRRIEMUIR NEILSBAIRN.
3—(594) W. J. Clarke, YIRI PERKY.
(619) Mrs. P. Plaxton, JAYTERWAY RANDELL.
1—(621) J. K. Watson, KIRRIEMUIR VANGUARD.

Class 15. INTERMEDIATE DOG.

1—597 Mrs. A. G. Crouch, BRIARCROFT SANDY.
2—606 Mrs. E. Hunkin, TALISKER CUILLEAN.
~~611~~ Mr. & Mrs. A. T. Linton, TALISKER CELT.

Class 16. LIMIT DOG.

~~592~~ Miss C. Aytoun, ASHINTULLY McGREGOR.
1—(597) Mrs. A. G. Crouch, BRIARCROFT SANDY.
2—(606) Mrs. E. Hunkin, TALISKER CUILLEAN.

Class 17. OPEN DOG.

609 Mrs. C. Light, STRATHDENE SURPRISE.
612 Mr. & Mrs. A. T. Linton, CH. KIRRIEMUIR KYLE.
3—613 Mrs. A. K. Louttit, CH. WALARE PETER.
617 Mrs. D. M. Montgomery, AVON CROFTER (S)
1—(597) Mrs. A. G. Crouch, BRIARCROFT SANDY.
2—(621) J. K. Watson, KIRRIEMUIR VANGUARD.

598—Challenge Certificate—Best Dog.

Class 18. PUPPY BITCH.

2—602 Mrs. H. M. Foster, SODAWEE ONA CINDY.
1—608 Mr. & Mrs. T. Kook, ABBINON LADY DEONIE.
~~610~~ Mrs. C. Light, STRATHDENE GRAY MAID.
~~622~~ Mrs. I. A. Williams, KERRIEBIN TAMIEANNA.

Class 19. JUNIOR BITCH.

1—599 A. R. Downie, KIRRIEMUIR VOGUE.
~~614~~ Mrs. A. K. Louttit, BRIARCROFT CHRISTINA.
2—618 Miss M. J. Pike, TOLRAM VIXEN.

Class 20. INTERMEDIATE BITCH.

595 W. J. Clarke, KIRRIEMUIR MERINGUE.
3—600 A. R. Downie, KIRRIEMUIR CANTY.
2—605 Mr. & Mrs. J. J. Gow, OLDPARK EMERALD.
1—615 Mrs. A. K. Louttit, STRATHDENE MARIE.

Class 21. LIMIT BITCH.

3—596 W. J. Clarke, KIRRIEMUIR MUFF.
603 Mrs. H. M. Foster, BRIARCROFT PENNY.
623 Mrs. I. A. Williams, ABBINON LADY BEEANDRA.
(595) W. J. Clarke, KIRRIEMUIR MERINGUE.
1—(599) A. R. Downie, KIRRIEMUIR VOGUE.
2—(605) Mr. & Mrs. J. J. Gow, OLDPARK EMERALD.

Class 22. OPEN BITCH.

2—601 A. R. Downie, CH. KIRRIEMUIR TREENA.
1—604 Mr. & Mrs. J. J. Gow, CH. OLDPARK AVONDERI.
616 K. C. & Mrs. Lowe, CH. ROMSEY SPARKLE (N).
(610) Mrs. C. Light, STRATHDENE GRAY MAID.
3—(618) Miss M. J. Pike, TOLRAM VIXEN.

599—Challenge Certificate—Best Bitch.

CAVALIER KING CHARLES SPANIELS

(DOGS, 8 POINTS—BITCHES, 7 POINTS)

ESLER, Mrs. R., Oakland, Paterson Rd., S. Springvale.
624 CH. LOVAGE OF TTIWEH (imp. U.K.) (d), w 8/8/60, br Mrs. A. Pitt, s Eng. Ch. Raoul of Ttiweh, d Oyster Pattie of Ttiweh (Class 26).
625 OAKLAND SWEET NELL (b), w 5/12/60, s Ch. Angelo of Crustadele (imp. U.K.), d Ch. Soyland Begonia (imp. N.Z.) (Class 29).
626 CH. SOYLAND BEGONIA (imp. N.Z.) (b), w 14/4/59, br F. J. Leach, s Ch. Fargeter Pennypost (imp. U.K.), d Ch. Dreva Arabella Stewart (Class 30).

IBBOTT, Mrs. G. K., 160 Union Rd., Ascot Vale.
627 OAKLAND PRINCE CHARLIE (d), w 12/12/61, br Mrs. R. Esler, s Ch. Lovage of Ttiweh (imp. U.K.), d Oakland Sweet Nell (Class 23).

MARESCAUX, Mrs. E. J., 6 Beddoe St., E. Bentleigh.
628 OAKLAND ROYAL CHARLES (d), w 12/12/61, br Mrs. R. Esler, s Ch. Lovage of Ttiweh (imp. U.K.), d Oakland Sweet Nell (Class 23, 24).

Class 23. PUPPY DOG.

2—627 Mrs. G. K. Ibbott, OAKLAND PRINCE CHARLIE.
1—628 Mrs. E. J. Marescaux, OAKLAND ROYAL CHARLES.

Class 24. JUNIOR DOG.

1—(628) Mrs. E. J. Marescaux, OAKLAND ROYAL CHARLES.

Class 26. OPEN DOG.

1—624 Mrs. R. Esler, CH. LOVAGE OF TTIWEH (imp. U.K.).

624—Challenge Certificate—Best Dog.

Class 29. LIMIT BITCH.

1—625 Mrs. R. Esler, OAKLAND SWEET NELL.

Class 30. OPEN BITCH.

1—626 Mrs. R. Esler, CH. SOYLAND BEGONIA (imp. N.Z.).

626—Challenge Certificate—Best Bitch.

CHIHUAHUAS

(DOGS, 10 POINTS—BITCHES, 21 POINTS)

GERARDY, Mrs. R. M., 40 St. Johns Av., Gordon, N.S.W.
629 PARK ROYAL TORRO MIO (N) (d), w 13/3/61, s Park Royal Cisco Kid, d Ch. Seggieden Gledhow Honey Belle (imp. U.K.) (Class 26).

JONES, Mr. & Mrs. M. P., Melbourne Orphanage, Butler St., Mid. Brighton.
630 TRESGLEN JENITTA (b), w 15/1/62, s Ch. Chicdale Don Lorinel (imp. U.K.), d Chicdale Dona Pepita (Class 28).
631 KAITONIAS EL DORADO (imp. U.K.) (b), w 1/4/57, br Mrs. K. Stewart, s Kaitonias Davy Crocket, d Kaitonias Merrilita (Class 29).
632 TRESGLEN IOLA (b), w 1/10/61, s Ch. Chicdale Don Lorinel (imp. U.K.), d Kaitonias El Dorado (imp. U.K.) (Class 30).

LEWIS, E. S., 55 Alma Rd., St. Kilda.
633 CH. SANROB SALVATORE (d), w 21/6/59, br Mrs. M. Dabscheck, s Cholderton Sandiman (imp. U.K.), d Kaitonias Dona Damisela (imp. U.K.) (Class 26).
634 CHICDALE DE CINTALITA (b), w 16/9/61, br Mrs. E. M. MacMahon, s Ch. Cesca of Toltec (imp. N.Z.), d Chicdale Abril Lita (Class 28).

MacMAHON, Mrs. E. M., 12 Newhall Av., Moonee Ponds.
635 CHICDALE MR. AMERICANO (d), w 7/12/61, s Ch. Cesca of Toltec (imp. N.Z.), d Ch. Chicdale La Mexicana (Class 23, 24).
636 CH. CESCA OF TOLTEC (imp. N.Z.) (d), w 26/4/60, br Mrs. E. M. Stevenson, s Ch. Bandelero of Winterlea (imp. U.K.), d Kaitonias Dona Roberta (imp. U.K.) (Class 26).
637 CHICDALE DE CARMINA (b), w 16/9/61, s Ch. Cesca of Toltec (imp. N.Z.), d Chicdale Abril Lita (Class 29).
638 CHICDALE LA JOLLANITA (b), w 1/1/61, s Ch. Chicdale Xavier Cugat, d Ch. Chicdale La Mexicana (Class 30).

O'FLYNN, Mrs. D., 62 Stanhope St., W. Footscray.
639 TRESGLEN ROSITA (b), w 15/1/62, br Mr. & Mrs. M. P. Jones, s Ch. Chicdale Don Lorinel (imp. U.K.), d Chicdale Dona Pepita (Class 27)

OLIVER, Mrs. H., 55 Harrow St., E. Preston.
640 TOLCHI CHARA MARIA (S) (b), w 7/12/61, br Mrs. H. L. Woods, s Ch. Cesca of Toltec (imp. N.Z.), d Ch. Chicdale Hoja Preciosa (Class 27)
641 PERRITOS LOLITA (W) (b), w 20/7/61, br Mrs. N. L. Gliddon, s Lorenzo of Toltec (imp N.Z.), d Ch. Chicdale Tia Paquita (Class 30).

ROCHFORD, Mrs. M., 81 Haydown Rd., Elizabeth Vale, S.A.
642 CH. ALMARO CHERINA (S) (b), w 28/9/59, s Eng. Ch. Cholderton Little Skampy of Teeny Wee, d Almaro Chiquita (imp. U.K.) (Class 30).
643 ALMARO DINAHMITE (S) (b), w 9/2/62, s Almaro Dandi (imp. U.K.), d Almaro Chiquita (imp. U.K.) (Class 27).
644 ALMARO WHITE VELVET (S) (b), w 6/2/62, s Dalhabboch Lord Tom Noddy (imp. U.K.), d Almaro Baby Doll (imp. U.K.) (Class 28).
645 CH. ALMARO MIKKI (imp. U.K.) (d), w 20/1/59, br Lady Bellingham, s Mabelle Pepito, d Sundew of Cobtrees (Class 26).
646 ALMARO HONEY (S) (b), w 25/4/61, s Dalhabboch Lord Tom Noddy (imp. U.K.), d Juanita of Queensmere (imp. U.K.) (Class 29).

SYKES, Mrs. C. E., 8 Northbrook St., Bexley, N.S.W.
646A NORWELL DELORES (N) (b), w 31/10/61, br J. Paule, s Austral Anglo El Toro, d Austral Anglo Lolita (Class 27).

WOODS, Mrs. H. L., 40 East Pde., Mitcham, S.A.
647 CH. CHICDALE HOJA PRECIOSA (b), w 27/6/60, br Mrs. E. M. McMahon, s Ch. Chicdale Xavier Cugat, d Chicdale Abril Lita (Class 30).
648 TOLCHI CONTESSA (S) (b), w 7/12/61, s Ch. Cesca of Toltec (imp. N.Z.), d Ch. Chicdale Hoja Preciosa (Class 27).

Class 23. PUPPY DOG.

1—635 Mrs. E. M. MacMahon, CHICDALE MR. AMERICANO.

Class 24. JUNIOR DOG.

1—(635) Mrs. E. M. MacMahon, CHICDALE MR. AMERICANO.

Class 26. OPEN DOG.

629 Mrs. R. M. Gerardy, PARK ROYAL TORRO MIO (N).
2—633 E. S. Lewis, CH. SANROB SALVATORE.
1—636 Mrs. E. M. MacMahon, CH CESCA OF TOLTEC (imp N.Z.).
3—645 Mrs. M. Rochford, CH. ALMARO MIKKI (imp. U.K.).

Challenge Certificate—Best Dog. — 636

Class 27. PUPPY BITCH.

639 Mrs. D. O'Flynn, TRESGLEN ROSITA.
3—640 Mrs. H. Oliver, TOLCHI CHARA MARIA (S).
643 Mrs. M. Rochford, ALMARO DINAHMITE (S).
1—646A Mrs. C. E. Sykes, NORWELL DELORES (N).
2—648 Mrs. H. L. Woods, TOLCHI CONTESSA (S).

Class 28. JUNIOR BITCH.

3—630 Mr. & Mrs. M. P Jones, TRESGLEN JENITTA
1—634 E. S. Lewis, CHICDALE DE CINTALITA.
2—644 Mrs. M. Rochford, ALMARO WHITE VELVET (S).

Class 29. LIMIT BITCH.

2—631 Mr. & Mrs. M. P. Jones, KAITONIAS EL DORADO (imp. U.K.).
1—637 Mrs. E. M. MacMahon, CHICDALE DE CARMINA
3—646 Mrs. M. Rochford, ALMARO HONEY (S).

Class 30. OPEN BITCH.

632 Mr. & Mrs. M. P. Jones, TRESGLEN IOLA.
2—638 Mrs. E. M MacMahon, CHICDALE LA JOLLANITA.
3—641 Mrs. H. Oliver, PERRITOS LOLITA (W).
1—642 Mrs. M. Rochford, CH. ALMARO CHERINA (S).
647 Mrs. H. L. Woods, CH. CHICDALE HOJA PRECIOSA.

642 — **Challenge Certificate—Best Bitch.**

DEMONSTRATION

OBEDIENCE DOGS

IN DOG JUDGING RINGS

at 3 p.m.

Saturday, 29th September

CHOW CHOWS—CLUMBER SPANIELS—COCKER SPANIELS

CHOW CHOWS

(DOGS, 11 POINTS—BITCHES, 9 POINTS)

GEARSIDE, L. M., 45 Gearside St., Everton Park, Q'ld.
649 CH. SILVERMOON RISING SUN (Q) (d), w 27/10/55, br J. Reid, s Hsia Tzu Chin Wang (N), d Ch. Mei Hua (Class 26).
650 CH. SILVERMOON RISE AND SHINE (Q) (b), w 13/8/54, br J. Reid, s Hsia Tzu Chin Wang (N), d Ch. Mei Hua (Class 30).

MILECKI, Dr. M., 707 Barkly St., W. Footscray.
651 LEENOI YETI HSIHUAN (d), w 28/10/61, br Mrs. L. F. White, s Ch. Ho Sang of Woodsome (N), d Ch. Leenoi Choo Ching Chow (Class 23, 24, 26).

PEKING KENNELS, 5 Michael St., N. Fitzroy.
652 PENGYU KUEI HSIUNG (d), w 29/6/61, br Mrs. E. & Miss T. J. Dobbin, s Kedro Emperor Ming (Q), d Ch. Leenoi Mi Chichi (Class 24).
653 PENGYU YING TI (d), w 29/6/61, br Mrs. E. & Miss T. J. Dobbin, s Kedro Emperor Ming (Q), d Ch. Leenoi Mi Chichi (Class 25).
654 LEENOI CHINA BEAR (b), w 29/7/60, br Mrs. L. F. White, s Ch. Ho Wen Chow Chee, d Cathay Hsiao Wan Chi (Q) (Class 29).

PIERCE, Mrs. K. L., Simons Hill Rd., Elliminyt, via Colac.
655 MYERLA MI MIOACHIE (N) (d), w 11/10/61, br Mrs. L. M. Kinloch & Miss F. C. Henderson, s Myerla Chi Lo Ba, d Radium Girlee (Class 23).

WHITE, Mrs. L. F., 11 Hampshire Rd., Sunshine.
656 CH. SUGAR RAY OF KAIOKO (imp. U.K.), (d), w 14/4/61, br Mrs. M. Crompton, s Eng. Ch. Wongtungs Chang of Canton, d. Roberta of Kaioko (Class 24, 31).
657 LEENOI PAOPEI SHANTUNG (b), w 28/10/61, s Ch. Ho Sang of Woodsome (N), d Ch. Leenoi Choo Chingchow (Class 27).
658 CH. LEENOI CHOO CHINGCHOW (b), w 29/7/60, s Ch. Ho Wen Chow Chee, d Cathay Hsiao Wan Chi (Q) (Class 30).

Class 23. PUPPY DOG.

2—651 Dr. M. Milecki, LEENOI YETI HSIHUAN.
1—655 Mrs. K. L. Pierce, MYERLA MI MIOACHIE (N).

Class 24. JUNIOR DOG.

~~652~~ Peking Kennels, PENGYU KUEI HSIUNG.
1—656 Mrs. L. F. White, CH. SUGAR RAY OF KAIOKO (imp. U.K.).
2—(651) Dr. M. Milecki, LEENOI YETI HSIHUAN.

Class 25. LIMIT DOG.

1—653 Peking Kennels, PENGYU YING TI.

Class 26. OPEN DOG.

1—649 L. M. Gearside, CH. SILVERMOON RISING SUN (Q).
2—(651) Dr. M. Milecki, LEENOI YETI HSIHUAN.

649—Challenge Certificate—Best Dog.

Class 27. PUPPY BITCH.

1—657 Mrs. L. F. White, LEENOI PAOPEI SHANTUNG.

Class 29. LIMIT BITCH.

~~654~~ Peking Kennels, LEENOI CHINA BEAR.

Class 30. OPEN BITCH.

~~650~~ L. M. Gearside, CH. SILVERMOON RISE AND SHINE (Q).
~~658~~ Mrs. L. F. White, CH. LEENOI CHOO CHINGCHOW.

657—Challenge Certificate—Best Bitch.

CLUMBER SPANIELS

(DOGS, 7 POINTS—BITCHES, 9 POINTS)

IRVING, D. V. H., Emerald Rd., Beaconsfield.
659 ERINVEINE ERROR (d), w 4/2/62, s Mushbrook Barney (imp. U.K.), d Erinveine Gleam (Class 23, 24).
660 CH. THORNVILLE SHIPMATE (imp U.K.) (d), w 15/8/58, br B. N. Ghent, s Thornville Blaze, d Thornville Susie (Class 26).
661 ERINVEINE GLEAM (b), w 27/3/60, s Ch. Thornville Shipmate (imp. U.K.), d Ch. Thornville Swim (imp. U.K.) (Class 29).
662 ERINVEINE GLIMMER (b), w 27/3/60, s Ch. Thornville Shipmate (imp. U.K.), d Ch. Thornville Swim (imp. U.K.) (Class 29).
663 CH. THORNVILLE SWIM (imp. U.K.) (b), w 1/9/57, br B. N. Ghent, s Thornville Sam, d Eng. Ch. Thornville Slip (Class 30).

MANESTY KENNELS, Spring Rd., Dingley.
664 CH. ERINVEINE GLITTER (b), w 27/3/60, br D. V. H. Irving, s Ch. Thornville Shipmate (imp. U.K.), d Ch. Thornville Swim (imp. U.K.) (Class 30).

Class 23. PUPPY DOG.

1—659 D. V. H. Irving, ERINVEINE ERROR.

Class 24. JUNIOR DOG.

1—(659) D. V. H. Irving, ERINVEINE ERROR.

Class 26. OPEN DOG.

1—660 D. V. H. Irving, CH. THORNVILLE SHIPMATE (imp. U.K.).

659—Challenge Certificate—Best Dog.

Class 29. LIMIT BITCH.

1—661 D. V. H. Irving, ERINVEINE GLEAM.
2—662 D. V. H. Irving, ERINVEINE GLIMMER.

Class 30. OPEN BITCH.

~~663~~ D. V. H. Irving, CH. THORNVILLE SWIM (imp. U.K.).
1—664 Manesty Kennels, CH. ERINVEINE GLITTER.

664—Challenge Certificate—Best Bitch.

COCKER SPANIELS

(DOGS, 25 POINTS—BITCHES, 25 POINTS)

ADMANS, G., 6 Cascade Dv., E. Kew.
665 EWHURST PEWTER OF WARE (imp. U.K.) (b), w 28/9/59, br Mrs. P. Sedgemore, s Eng. Ch. Falconers Herald of Ware, d Barings Blue Lady of Ewhurst (Class 12).
666 CH. CURAMOR CLASSIC (b), w 18/11/58, br Mrs. K. M. Purser, s Ch. Curamor Crusader (imp. U.K.), d Curamor Gilly flower (imp U.K.) (Class 12).

BADMAN, Mr. & Mrs. N. R., 10 Seaview Av., Kingston Park, S. A.
667 CH. HOPEVALE JUDE (S) (b), w 11/8/57, br H.A.L. Simpson, s Ch. Sedora Syntax of Ware (imp. U.K.), d Ch. Hopevale Judy (Class 12).

BARKER, Mrs. I., Woodvale, Woodend.
668 LUCKNOW LUCIELE (b), w 7/10/61, br E. O. Dawson, d Ch. Lucklena Musical Boy (imp. U.K.), d Woodville Lealia (Class 8).
669 YUNGEAI SEA MAIDEN (imp. U.K.) (b), w 15/2/61, br Mrs. J. Gooding, s Colinwood Red Rustler, d Colinwood Sherry (Class 11).

BENGOUGH, T., 12 Regent St., Yarraville.
670 BEAUCHIEN CHERIE (b), w 17/8/61, br Mrs. A. E. La Galle, s Ch. Sedora Syntax of Ware (imp. U.K.), d Dolgelly Golden Doll (Class 11).

COCKER SPANIELS

BENNETT, Mr. & Mrs. R. W., 19 Kalimna Av., Horsham.
671 BODMIN SILVER SPARGO (d), w 5/2/62, br S. Reid, s Shannon Downs Fantasia, d Haywyn Humoresque (N) (Class 1).

BLANCE, Miss A. R., 79 Blyth St., Altona.
672 HELENVILLE MUSIC MAN (d), w 8/2/62, br Miss M. Atkinson, s Ch. Lucklena Musical Boy (imp. U.K.), d Studholme Autumn Leaf (Class 1).

BOARDMAN, Mrs. M., Lot 1 Lawrence Rd., Mt. Waverley.
673 BAROOGA NICKEL COIN (T) (b), w 6/5/61, br Mr. & Mrs. T. D. Thomas, s Eng. Ch. Colinwood Silver Lariot, d Colinwood Yana (imp. U.K.) (Class 9).

BOWLER, Mrs. D. M., Berristal, Barwon Heads.
674 BERRISTAL BEAUTIFUL (b), w 20/12/61, s Berristal Bambi, d Ch. Berristal Bonanza (Class 8).

BROWN, Mrs. A. J., 432 Lower Heidelberg Rd., Heidelberg.
675 SHANNON DOWNS DARB OGIL (b), w 26/12/61, br Mr. & Mrs. F. Murphy, s Ch. Lucklena Musical Boy (imp. U.K.), d Kentlock Karona (Class 7, 8).
676 LONDERRY SALLY KAYE (b), w 2/11/60, br Mrs. E. Kiddle, s Broomleaf Ballet Master (imp. U.K.), d Londerry Sally (Class 10, 11).

BURNSIDE, Mrs. M., 20 Andrew St., Ringwood.
677 LOCRISEA SHANTIE (b), w 4/11/61, s Dolgelly Dauphin, d Kentlock Harmony (Class 8).

BURT, Mr. & Mrs. D., 3 Irving Rd., N. Dandenong.
678 KYMLO KAYLENE (b), w 31/1/60, s Ch. Larkana Lancer, d Kymlo Katinka (Class 10).

CAIRNS, Mr. & Mrs. J., 15 Tait St., Footscray.
679 LILLIMUR LEGEND (d), w 18/3/60, br T. W. Bengough, s Ch. Sedora Syntax of Ware (imp. U.K.), d Ch. Studholme Sheena (Class 4).

CARTER, Mr. & Mrs. R. L., 25 Kirra Av., Mitchell Park, S.A.
680 CH ROMARK ROBIN HOOD (S) (d), w 28/11/59, s Valburn Autocrat, d Seftonia Golden Melody (Class 6).

CRANWELL, R., 1 Elizabeth St., Plympton, S.A.
681 CH. HOPEVALE SPORTMAN (S) (d), w 11/8/57, br H. A. L. Simpson, s Ch. Sedora Syntax of Ware (imp. U.K.), d Ch. Hopevale Judy (Class 6).

CRAWLEY, Mrs. J., 53 Wharf Rd., Gladesville, N.S.W.
682 TREE TOPS EWHURST PARCHMENT (imp. U.K.), (d), w 17/11/60, br Mrs. P. Sedgemore, s Tree Tops Legal Tender, d Golden Flute of Lochnell (Class 4).
683 CH. SHANGRI LA SUN ROCKET (N) (d), w 6/1/59, s Talwrn Hurrican of Lochnell (imp. U.K.), d Shangri La Saucy Minx (Class 6).
684 SHANGRI LA SHADY LADY (N) (b), w 31/12/60, s Ch. Shangri La Sirocco, d Shangri La Saucy Minx (Class 12).

DANKS, R., 71 Hoyle St., Morwell.
685 GARABALDI BONNY GIRL (b), w 26/5/59, s Kyndalyn Timaru, d Magroodah Cindy (Class 11).

DARBY, Mrs. K., 69 Barrington St., E. Bentleigh.
686 SHANNON DOWNS MARITANA (b), w 1/12/60, br Mr. & Mrs. F. Murphy, s Ch. Lucklena Musical Boy (imp. U.K.), d Lenmer Louetta Lou (Class 11, 31).

DAWSON, E. O., Clyde.
687 WOODVILLE LEALIA (b), w 3/6/59, br Mrs. W. Barker, s Eng. Ch. Colinwood Outrider (imp. U.K.), d Dulohn Bouquet (Class 11).

DEVEY, Mrs. G., 131 Sparks Rd., Norlane.
688 DENEBERRY DEBONAIR (d), w 21/1/58, s Broomleaf Ballet Master (imp. U.K.), d Berristal Butterfly (Class 5).
689 BERRISTAL BUTTERFLY (b), w 4/7/56, br Mrs. D. M. Bowler, s Ch. Black Invader of Inverlock (imp. N.Z.), d Ch. Berristal Bonanza (Class 11).

DOMASCHENZ, D. M., 69 Gertrude St., Fitzroy.
690 STUDHOLME MUSICAL LADY (b), w 31/1/62, br S. McCullagh, s Shannon Downs Fantasia, d Studholme Musical Maid (Class 7).

DONALD, W. G., 1084 Whitehorse Rd., Box Hill.
691 LUCKNOW MERRY MINX (b), w 7/10/61, br E. O. Dawson, s Ch. Lucklena Musical Boy (imp. U.K.), d Woodville Lealia (Class 8).

DOUGLAS, W. T., 23 Balmoral St., Braybrook.
692 BEAUDES BONANZA (d), w 28/2/61, s Ronville Repertoire, d Ronville Regal Lady (Class 4, 31).
693 RONVILLE REPERTOIRE (d), w 15/1/60, br H. L. Searle, s Ch. Lucklena Musical Boy (imp. U.K.), d Ronville Stately Lady (Class 6).
694 SHANNON DOWNS DUBLIN (b), w 28/5/61, br Mr. & Mrs. F. Murphy, s Ch. Lucklena Musical Boy (imp. U.K.) d Haywyn Helter Skelter (N) (Class 9).

EARL, A. M., 63 Waitara Gv., Norlane, Geelong.
695 ALKIRA BLACK PRINCESS (b), w 4/9/60, s Studholme Red Ghillie, d Ch. Kimsan Serenade (Class 10, 32).
696 SHANNON DOWNS RAPSODY (b), w 22/9/60, br Mr. & Mrs. F. Murphy, s Ch. Lucklena Musical Boy (imp. U.K.), d Haywyn Helter Skelter (N) (Class 11).
697 CH. KIMSAN SERENADE (b), w 19/11/58, br C. W. Melhuish, s Dulohn Lonesome, d Dulohn Butterfly (Class 12).

EDWARDS, J. A., 133 Proctor Pde., Chesterhill, N.S.W.
698 DANDAUL DIGERIEDOO (N) (b), w 19/12/61, br Mrs. D. K. Speer, s Colinwood Merry Man (imp. U.K.), d Ch. Edenbah Cindy Lou (Class 8).
699 VALRAM LADY FAIR (N) (b), w 11/9/59, br Valram Kennels, s Ch. Valram Call Boy, d Valram Sun Armour (Class 11).

EVANS, Miss B., 828 Lygon St., Carlton.
700 BEAUDES BERNADETTE (b), w 6/3/62, br W. T. Douglas, s Ronville Repertoire, d Ronville Regal Lady (Class 7).

FIRTH, Mr. & Mrs. C. H., 72 Chirnside St., W. Footscray.
701 SEAFIRTH ROXANNE (b), w 8/1/62, s Ch. Kentlock Boatswain, d Sandale Ketrina (Class 7).
702 SANDALE KETRINA (b), w 31/1/61, br Mr. & Mrs. R. C. Mashford, s Kentlock Cheyenne, Kentlock Lexarna (Class 10).

FLYNN, Mrs. E. M., 9 Corrigan Rd., Noble Park.
703 CH. SHENANDOAH SEQUIN (b), w 28/12/57, s Ch. Larkana Lancer, d Ch. Shenandoah Trueness (Class 12).

FOSTER, Mrs. D. G., 23 Stephen St., N. Balwyn.
704 LOCHDALE FIONA (b), w 27/3/60, br Mrs. W. D. Loughlin, s Ch. Sedora Syntax of Ware (imp. U.K.), d Lochdale Sheba (Class 11).

FRAEMAR KENNELS, 24 Rusden Rd., Blaxland, N.S.W.
705 LAMBRIGG SWEET TROPHY (N) (b), w 27/11/61, br Lambrigg Kennels, s Eng. Ch. Colinwood Outrider (imp. U.K.), d Yunbeal Ladybird (W) (Class 8).

GADSDEN, Miss C., 79 Queen St., Altona.
706 STUDHOLME ROYAL JEWEL (d), w 7/3/61, br S. McCullagh, s Studholme Red Ghillie, d Betsanne Bedwings (Class 4, 5).

GIBSON, Mr. & Mrs. E. A., William St., Goodna, Q'ld..
707 WASECA BELLA (Q) (b), w 17/10/60, s Houston Beau Brummell, d Waseca Blue Beauty (Class 10).

GOODING, Mrs. J., Bertram St., Maddington, W.A.
708 COLINWOOD ARAPAHO (imp. U.K.), (d), w 7/7/60, br A. W. Collins, s Colinwood War Dance, d Colinwood Maisie (Class 6).
709 CH. COLINWOOD RED BERET (imp. U.K.) (d), w 15/6/56, br A. W. Collins, s Colinwood Black Sombrero, d Peasemore Gatehampton Paddy Cat (Class 6).
710 BAROOGA LARIETTE (T) (b), w 6/5/61, br T. D. Thomas, s Eng. Ch. Colinwood Silver Lariot, d Colinwood Yana (imp. U.K.) (Class 9).

COCKER SPANIELS

HEARN, A. G., 672 Pascoe Vale Rd., Oak Park.
711 LENMER LASSITOR (d), w 26/7/60, s Ch. Lenmer Beau Marxedes, d Lenmer Falconette (Class 5, 31).
712 LENMER LOUSELLA (b), w 1/1/62, s Lenmer Lassitor, d Lenmer Laurinda (Class 7).
713 LENMER LOUSANDRA (b), w 1/1/62, s Lenmer Lassitor, d Lenmer Laurinda (Class 7).
714 LENMER LAURINDA (b), w 30/12/58, s Ch. Farham Florion, d Ch. Lenmer Luella (Class 12).

HEY, Mr. & Mrs. D., 147 Polding St., Smithfield, N.S.W.
715 CH. LENMER BEAU MARXEDES (d), w 12/1/57, br A. G. Hearn, s Ch. Farnham Florian (T), d Ch. Lenmer Luella (Class 6).

HEY, Mrs. G., 147 Polding St., Smithfield, N.S.W.
716 TRES BON MARK TWAIN (N) (d), w 31/10/61, s Ch. Lenmer Beau Marxedes, d Tres Bon Lady Dina (Class 2).
717 TRES BON TRACEY (N) (b), w 31/10/61, s Ch. Lenmer Beau Marxedes, d Tres Bon Lady Dina (Class 8).
718 TRES BON ORANGE PETAL (N) (b), w 18/5/58, s Ch. Barings Bushranger of Ware (imp. U.K.), d Ch. Tres Bon Lassie (Class 11).

HICKIE, J. P., 10 Cardiff Rd., New Lambton Heights, N.S.W.
719 THELWALL SWEET N DAINTY (imp. N.Z.) (b), w 4/2/60, br Mrs. M. R. Robinson, s Ch. Kenavon Spit N Polish of Broomleaf (imp. U.K.), d Thelwall Frolic (Class 10).

HICKIE, Mrs. M., 10 Cardiff Rd., New Lambton Heights, N.S.W.
720 BRIGHTLEAF BONANZA (N) (d), w 10/4/60, br Mrs. J. McFarland, s Nolyn Nobleman, d Thelwall Copyright (imp. N.Z.) (Class 6).

HICKIE, M. & J., 10 Cardiff Rd., New Lambton Heights, N.S.W.
721 THELWALL BRIGHT N BREEZY (imp. N.Z.) (d), w 27/6/61, br Mrs. M. Robinson, s Ch. N.Z. Tiny Tim of Andana (imp. U.K.), d Thelwall Frill N Feather (Class 3).

JAMES, G. E., Box 26, Longford, Tas.
722 CH. LARKANA LORD (d), w 6/1/60, br A. J. Young, s Ch. Sedora Syntax of Ware (imp. U.K.), d Ch. Larkana Laelia (Class 6).

JENKINS, Miss C. C., 46 Albion Rd., Box Hill.
723 MIGHTY RARE OF WARE (imp. U.K.), (d), w 17/7/59, br Miss J. Martin, s Eng. Ch. Buryhill Cedar, d Marstondale Nanette (Class 6).

JONES, Mrs. J. L., 88 Baird St., E. Brighton.
724 CH JOYTREVORE LILY BELLE (b), w 31/3/56, s Ch Sedora Syntax of Ware (imp. U.K.), d Keibra Blue Belle (Class 12).

KELTONA KENNELS, 11 Ariel St., Wodonga.
725 SANDALE SARA DELLA (b), w 26/1/62, br. Mr. & Mrs. R. C. Mashford, s Ch. Jomar Prince Ramhill (Q), d Victorian Miss (Class 7, 8).

LA GALLE, Mrs. A. E., 20 Vine St., Blackburn.
726 BEAUCHIEN BALLET MUSIC (b), w 24/11/61, s Ch. Lucklena Musical Boy (imp. U.K.), d Beauchien Ballet Jewel (Class 8).
727 BEAUCHIEN BALLET JEWEL (b), w 14/4/60, br K. N. La Galle, s Broomleaf Ballet Master (imp. U.K.), d Dolgelly Golden Doll (Class 11, 12).

LAMBRIGG KENNELS, Lambrigg, Moss Vale, N.S.W.
728 CH. LAMBRIGG THE SQUATTER (N) (d), w 22/8/60, s Ch. Lambrigg Jolly Swagman, d Ch. Lambrigg O for Orange (Class 4).
729 CH. LAMBRIGG JOLLY SWAGMAN (N) (d), w 20/6/59, s Eng. Ch. Colinwood Gutrider (imp. U.K.), d Lambrigg Marella (Class 6).
730 CH. LAMBRIGG IDLE JOE (N) (d), w 28/11/57, s Ch. Sedora Syntax of Ware (imp. U.K.), d Ch. Lambrigg Rainmaker (Class 6).
731 LAMBRIGG SIRIKIT (N) (b), w 4/10/61, s Lambrigg Salamart, d Lambrigg Sabrina (Class 8).
732 LAMBRIGG FANCY PANTS (N) (b), w 18/12/61, s Ch. Lambrigg The Squatter, d Oakharrie Pedita (Class 8).
733 BAROOGA PATHFINDER (T) (b), w 6/5/61, br T. D. Thomas, s Eng. Ch. Colinwood Silver Lariot, d Ch. Colinwood Yana (imp. U.K.) (Class 9).
734 LAMBRIGG PICCANINNY (N) (b), w 28/1/61, s Lambrigg Rapparree, d Lambrigg Eileeno (Class 10).

LAVELLE, Mrs. M., 68 St. Johns Rd., Cabramatta, N.S.W.
735 CH. VALRAM CALL BOY (N) (d), w 27/2/58, s Ch. Pondongrove Borach of Lochnell (imp. U.K.), d Valram Vanity Fair (Class 6).

LEARED, Mrs. E. C., 27 Mitchell St., Kyneton.
736 DERAEL GOLDEN DOLL (b), w 23/2/62, s Derael Midnight, d Susan Lass (Class 7).

LITTLE, P. & N., 30 Meldan St., Burwood.
737 RONVILLE LAD (d), w 25/8/60, br H. L. Searl, s Ronville Royson, d Ronville Revelation (Class 4).
738 HAWKSLEIGH BONNY BRAE (b), w 19/7/61, br R. G. & Mrs. C. Thoday, s Ch. Weirdene Barnscar Indigo (imp. U.K.), d Hawkesleigh Sharon (Class 9).

McCULLAGH, S., 80 Nellie St., Altona.
739 STUDHOLME SILVER CORD (d), w 31/1/62, s Shannon Downs Fantasia, d Studholme Musical Maid (Class 1).
740 STUDHOLME MELODY (b), w 21/11/60, s Ch. Lacklena Musical Boy (imp. U.K.), d Studholme Musical Maid (Class 10).

McGREEVY, Major & Mrs. J. A., 4a Rose St., Ivanhoe.
741 MURMAC MISCHIEVOUS (b), w 30/10/61, s Ch. Chayn Gaylord (imp. U.K.), d Ch. Murmac Debbie (T) (Class 8).
742 CH. MURMAC DEBBIE (T) (b), w 27/10/58, s Ch. Curamor Danny Boy (imp. U.K.), d Ellawyne Marcel (S) (Class 12).

MASHFORD, Mr. & Mrs. R. C., 18 Ruby St., W. Essendon.
743 SANDALE DERRY DOWN (d), w 15/8/61, s Ch. Chayn Gaylord (imp. U.K.), d Kentlock Tralee (Class 3).
744 CURAMOR CONTESSA (b), w 14/1/61, br Mrs. K. Purser, s Ch. Curamor Crusader (imp. U.K.), d Ch Curamor Carrisima (Class 10, 31).

MATHESON, Mr. & Mrs. W. K. G., 69 Blackwood St., Carnegie.
745 CARWOOD TAMOSHANTER (d), w 18/6/61, s Rosewill Lochin Lad, d Larkana Linaria (Class 3).

MELHUISH, C. W., 121 Aberdeen St., Newtown, Geelong.
746 KIMSAN KATRINA (b), w 6/7/61, s Ch. Wattle View Wanderer, d Dulohn Butterfly (Class 9).
747 KIMSAN BRONZEWING (b), w 22/3/60, s Northesk Danny Kaye, d Kimsan Countess Maree (Class 11).

MOORE, Miss J., 5 Brandon Rd., Brighton.
748 CURAMOR COXSWAIN (d), w 31/12/59, br Mrs. K. M. Purser, s Ch. Curamor Crusader (imp. U.K.), d Curamor Royal Star (Class 4).

MUGGLETON, Mrs. M. F., 42 Cleek Av., S. Oakleigh.
749 RENTONDENE DREAM GIRL (b), w 4/6/61, s Ch. Sedora Syntax of Ware (imp. U.K.) d Kentlock Kerry Dancer (Class 9).

MURNANE, Mr. & Mrs. D. A., 34 Neville St., S. Box Hill.
750 BEAUCHIEN BEAUTY (b), w 17/8/61, br Mrs. A. E. La Galle, s Ch. Sedora Syntax of Ware (imp. U.K.), d Dolgelly Golden Doll (Class 9, 12, 31).

MURPHY, Mr. & Mrs. F., 21 Ruthven St., W. Macleod.
751 SHANNON DOWNS SHAMUS (d), w 15/3/62, s Shannon Downs Fantasia, d Kentlock Melody Maid (Class 1).
752 SHANNON DOWNS CARICA (d), w 24/7/61, s Ch. Lucklena Musical Boy (imp. U.K.), Haywyn Coppertop (N) (Class 3, 31).
753 SHANNON DOWNS FANTASIA (d), w w 22/9/60, s Ch. Lucklena Musical Boy (imp. U.K.), d Haywyn Helter Skelter (N) (Class 5, 31).