THE ROYAL AGRICULTURAL SOCIETY OF VICTORIA

ROYAL SHOW GROUNDS, EPSOM ROAD, ASCOT VALE, W.2.

PRIVILEGES of MEMBERSHIP

EXTRACT FROM REVISED CONSTITUTION AND RULES.

The privileges of a FULL MEMBER shall be:—

(i) Free admission to the Society's grounds and grandstands surrounding the main arena during shows or exhibitions conducted by the Society.
(ii) The right to purchase up to two additional ladies' badges at the price fixed from time to time by the Council.
(iii) The benefits of any reciprocal arrangement which the Society has with any kindred Society.
(iv) Such reduced entry fees at shows or exhibitions conducted by the Society as the Council may from time to time determine upon.
(v) The right to vote at general meetings of the Society subject to any rules herein contained, which deal with the right to vote at meetings of the Society.

The privileges of an ASSOCIATE MEMBER shall be:—

(i) Free admission to the Society's grounds and grandstands surrounding the main arena during shows or other exhibitions conducted by the Society.
(ii) Such reduced entry fees at shows or exhibitions conducted by the Society as the Council may from time to time determine.
(iii) If a firm, corporation, society, company or other body, then it shall have the right to pay more than one associate member's subscription in which event it shall be entitled to as many associate members' badges as subscriptions paid.

The privileges of a JUNIOR MEMBER shall be:—

(i) Free admission to the Society's grounds and grandstands surrounding the main arena during shows or exhibitions conducted by the Society.

RATES OF SUBSCRIPTION

Full Member (including one Ladies' Badge)	£4	15	0	per annum
Ladies' Badge (purchasable only by Full and Life Members) ..	1	10	0	
Associate Member	2	10	0	per annum
Junior Member (purchasable by children under 18 years of age on the first day of the year. Age to be certified in writing by parent or school teacher)	0	15	0	per annum

MEMBERS' BADGES MAY BE PURCHASED AT THE VICTORIAN GOVERNMENT TOURIST BUREAU, 272 COLLINS STREET, MELBOURNE, ON AND FROM 1st AUGUST, AND ALSO AT SHOWTIME AT THE SHOW GROUNDS ENTRANCES NEAR THE HALL OF MANUFACTURES, LANG'S ROAD No. 1 GATE, LEONARD'S CRESCENT AND ON THE RAILWAY PLATFORM.

Section 10 —

WOOD CHOPPING CONTESTS

(Registered with the Central Victorian Axemen's Association.)

STEWARD-IN-CHIEF:
J. M. GARDINER, Esq.

ASSISTANT STEWARDS-IN-CHIEF:

S. A. GREAVES, Esq., C. C. JOHNSON, Esq., W. B. BOOTHBY, Esq.

WOOD CHOP SUPERINTENDENT: M. H. PHILLIPS, Esq.

STEWARDS:

W. BASSE, Esq.
C. F. BEER, Esq.
H. J. BEER, Esq.
A. J. BREEN, Esq.
G. W. FAITHFUL, Esq.
F. HEALY, Esq.
W. H. McWIGGAN, Esq.
J. MAHONEY, Esq.
G. A. PEMBERTON, Esq.
T. STEEGE, Esq.
J. L. STIMSON, Esq.
L. T. WALL, Esq.

HANDICAPPER, STARTER and TIMEKEEPER: J. CHELLIS, Esq.

DISPUTES COMMITTEE: A quorum of three, consisting of Committeemen from Central, Western, North Eastern and Border, South and Central Gippsland Axemen's Associations and The Royal Agricultural Society of Victoria.

TROPHIES

A PLUMB Special Racing Axe, presented by **FAYETTE R. PLUMB INC., PHILADELPHIA, U.S.A.,** through **HAROLD J. BEER, 232 KING STREET, MELBOURNE,** will be awarded to the winners of Events Nos. 8, 9, 10, 14, 15, 16.

A HYTEST Forged Steel Racing Axe, presented by **HYTEST AXE AND TOOL PTY. LTD., 420 SPENCER STREET, MELBOURNE,** will be awarded to the winners of Events Nos. 1, 2, 3, 5, 8, 9, 14, 15.

Inscribed Sashes, presented by the Royal Agricultural Society of Victoria, will be awarded to the winners of Events Nos. 1 to 16 inclusive.

A DAWN Engineering Vice or a Dawn Woodworkers' Vice will be awarded to the winner of each heat in Event No. 11.

GRAND AGGREGATE TROPHIES

The competitor gaining the highest number of points shall be declared the winner.

A Silver Tea Service valued at £25, presented by **THE C.B.C. SAVINGS BANK LTD.,** 257 Collins Street, Melbourne.

A Silver Bowl presented by **GUINESS EXPORTS LTD.** of Liverpool, England, to be competed for annually. The winner's name will be engraved on the Silver Bowl which will be held by the Royal Agricultural Society of Victoria. An engraved plaque will be presented to the winner to commemorate the win.

Points will be awarded as follow:—

1st, 4 points; 2nd, 2 points; 3rd, 1 point; in the Grand Final of Events Nos. 1 to 16 inclusive. In the event of a tie the winner will be declared on a count back of the most wins in heats, semi-finals, preliminary finals and grand finals.

Previous winners: 1955, Ray Youd (Tas.); 1956, C. J. Lavis (N.S.W.); 1957, Jack O'Toole (Vic.); 1958, G. E. Parker (Qld.); 1959, Equal First, G. E. Parker (Qld.) and Mervyn Youd (Tas.); 1960, G. C. Richardson (N.S.W.). 1961, R. SHERRIFF (TAS)

A **"DARNARM DD8F" DIRECT DRIVE CHAIN SAW** valued at £172 will be donated by **C. J. T. NIVEN PTY. LTD., CNR. SOMMERVILLE AND HOLMWOOD ROADS, WEST FOOTSCRAY, PHONE MM 9288,** to the most successful competitor in handicap wood chopping events. The award shall be determined as follows: Four points for first prize; two points for second prize; and one point for third prize; in the Grand Finals of Events 1 to 15 except Events 7 and 13. In the event of a tie the winner will be declared in a count back of the most wins in heats, semi-finals, preliminary finals and grand finals. Awards in Teams and Championship Events will not be considered for this prize. Previous winners: 1960, G. C. Richardson (N.S.W.).

1961, M. M. VENN (TAS)

TIMETABLE OF FINALS

Event 1. The Glenbervie Timber Co. Pty. Ltd. Novice Standing Block Handicap (10-inch)—8.00 p.m., Saturday, 23rd September.

Event 2. The Hytest Axe and Tool Pty. Ltd. Standing Block Handicap (1st Division) (10-inch)—2.30 p.m., Saturday, 30th September.

Event 3. The Commercial Banking Co. of Sydney Ltd. Standing Block Handicap (2nd Division) (10-inch)—5.00 p.m., Saturday, 30th September.

Event 4. The C. C. Johnson Standing Block Handicap (3rd Division) (10-inch)—5.30 p.m., Monday, 25th September.

Event 5. The C.B.C. Savings Bank Ltd Standing Block Handicap (12-inch)—12 noon, Thursday, 28th September.

Event 6. The Australian Paper Manufacturers Ltd. Standing Block Handicap (13-inch)—4.00 p.m., Friday, 29th September.

Event 7. The P. C. Miller Australasian Standing Block Championship (14-inch)—5.00 p.m., Thursday, 28th September.

Event 8. The Alstergren Pty. Ltd. Underhand Handicap (1st Division) (12-inch)—5.15 p.m., Saturday, 30th September.

Event 9. The Alstergren Pty. Ltd. Underhand Handicap (2nd Division) (12-inch)—3.00 p.m., Saturday, 30th September.

Event 10. The J. M. Gardiner Underhand Handicap (3rd Division) (12-inch)—7.50 p.m., Saturday, 23rd September.

Event 11. The Dawn Underhand Handicap (13-inch)—12 noon, Wednesday, 27th September.

Event 12. The A.E. Supplies Pty. Ltd. Underhand Handicap (14-inch)—7.40 p.m., Thursday, 28th September.

Event 13. The Mobilco Canadien Australasian Underhand Championship (15-inch)—4.15 p.m., Wednesday, 27th September.

Event 14. The Commercial Banking Co. of Sydney Ltd. Tree Felling Handicap (1st Division) (12-inch)—3.30 p.m., Saturday, 30th September.

Event 15. The Oakey's Coated Abrasive Tree Felling Handicap (2nd Division) (12-inch)—4.30 p.m., Thursday, 28th September.

Event 16. The Wiltshire File Australasian Tree Felling Championship (12-inch)—3.00 p.m., Thursday, 28th September.

Event 17. The Hyatt Construction Australasian Teams Race (12-inch)—12 noon, Saturday, 30th September.

SPECIAL NOTICE

All Axemen are requested to be present in the Axemen's dressing room at 9.30 a.m., Saturday, September 23rd, to be advised of the Rules they are chopping under.

All winners of Handicap and/or Championship events are subject to re-handicap for the remainder of the Show.

The Handicaps are subject to alteration as the handicapper thinks fit.

Penalty for win up to 4 seconds. Second placed man, 1 second.

Axemen are to report to the Stewards half an hour before the time of the event they are to compete in.

Winners of prize money at Brisbane and Adelaide Royals must declare same to Handicapper before competing in any Event.

Scratchings must be notified to the Steward in Charge by 5 p.m. on the day prior to the event.

COMPETITORS NOT NOTIFYING SCRATCHING WILL BE FINED £1.

All handicap events are handicapped behind scratch.

CONDITIONS

1. The logs and billets will be any variety of timber and any length approved by the Stewards. The circumference of all logs will be uniform.

2. Competitors must state on the entry form a list of their last six performances, together with the name of the scratch man. Competitors registered with the C.V.A.A. need not list the last six performances unless they have competed outside of that association.

3. The contest will be chopped in heats and a final, according to the number of entries.

4. All logs and billets will be numbered, and will be drawn for by the Stewards.

5. The first and second competitors in each heat, unless otherwise stated, shall compete in the semi-final or final. At the discretion of the Stewards when there are two semi-finals, they may take one, two or three placegetters to start in the final.

6. No competitor will be allowed to make any axe marks on his log before his handicap starting time as allotted by the handicapper.

7. No persons, other than competitors and officials, will be allowed in the ring during the contest.

8. Axes only must entirely sever logs in two parts; pushing or pulling will disqualify.

9. The decision of the Judge, in all cases, will be final as to places.

10. Competitors must be at their places previous to the advertised time of starting, or the event will be commenced without them.

11. All competitors must appear in white trousers. Competitors wearing guernseys with "trade" names thereon will be disqualified.

12. A novice competitor is one who has not won a prize of not more than £10 in any Standing Block event. If required the competitor must make a statutory declaration to this effect.

13. Entries will only be received subject to the rules and regulations of the Council.

14. All entries must be made in writing on forms supplied by the Society.

15. The decision of the Disputes Committee shall be final in all respects subject to any decisions or direction of the Council of the Society.

16. Competitors must use clamps as supplied by the Society in all Standing Block Events.

17. A competitor who wins an event after the posting of marks may be re-handicapped for any subsequent event or events. The Committee reserves the right to re-handicap a competitor before or after an event has commenced.

18. Any competitor conducting himself in an unruly manner, contributing to or inciting discontent, or attempting to deceive an Official, or infringing any of the rules or conditions may be disqualified and/or dealt with as the Council may deem fit.

19. Every care must be exercised to keep axes and saws covered. Axes and saws MUST NOT be carried among the general public unless so covered.

20. Logs situated in a reserved area adjacent to the Wood Chopping Stadium will be provided to enable competitors to test their axes. Competitors shall not be permitted to test their axes in the main arena.

EVENT 1

THE "GLENBERVIE TIMBER CO. PTY. LTD." NOVICE STANDING BLOCK HANDICAP.

(51 Competitors)

BLOCKS 10 inches in diameter. SPECIAL PRIZES, £60, of which £50 is presented by GLENBERVIE TIMBER CO. PTY. LTD., 299 PASCOE VALE ROAD, ESSENDON. PHONE: FX 2405. Timber, Joinery and Hardware Merchants. First prize, £40; Second prize, £15; Third prize, £5. Unplaced competitors in the final to receive a special prize of £2 each.

(See Pages 7, 8, 10 and 11.)

EVENT 2

THE "HYTEST AXE AND TOOL PTY. LTD." STANDING BLOCK HANDICAP (1st Division — Restricted to 36 best handicapped competitors).

(36 Competitors)

BLOCKS 10 inches in diameter. SPECIAL PRIZES, £65, of which £30 is presented by HYTEST AXE AND TOOL PTY. LTD., 420 SPENCER STREET, MELBOURNE. PHONE: FY 2611. First prize, £45; Second prize, £15; Third prize, £5. Unplaced competitors in the final to receive a special prize of £2 each.

(See Pages 27, 28 and 29.)

EVENT 3

THE "COMMERCIAL BANKING CO. OF SYDNEY LTD." STANDING BLOCK HANDICAP (2nd Division—Restricted to 36 best handicapped competitors other than those to compete in the 1st Division).

(36 Competitors)

BLOCKS 10 inches in diameter. SPECIAL PRIZES, £65, which is presented by THE COMMERCIAL BANKING CO. OF SYDNEY LTD., 251 COLLINS STREET, MELBOURNE. PHONE: 63-7511, AND SECTION 18, ADMINISTRATIVE BUILDINGS, SHOW GROUNDS. First prize, £45; Second prize, £15; Third prize, £5. Unplaced competitors in the final to receive a special prize of £2 each.

(See Pages 28, 29 and 30.)

EVENT 4

THE "C. C. JOHNSON" STANDING BLOCK HANDICAP (3rd Division — Restricted to competitors other than those to compete in the 1st and 2nd Division).

(78 Competitors)

BLOCKS 10 inches in diameter. SPECIAL PRIZES, £65. First prize, £45; Second prize, £15; Third prize, £5. Unplaced competitors in the final to receive a special prize of £2 each.

(See Pages 11, 12, 13 and 14.)

EVENT 5

THE "C.B.C. SAVINGS BANK LTD." STANDING BLOCK HANDICAP.

(135 Competitors)

BLOCKS 12 inches in diameter. SPECIAL PRIZES, £85, which is presented by THE C.B.C. SAVINGS BANK LTD., 251 COLLINS STREET, MELBOURNE, PHONE: 63 7511, AND SECTION 18, ADMINISTRATIVE BUILDINGS, SHOW GROUNDS. First prize, £55; Second prize, £20; Third prize, £10. Unplaced competitors in the final to receive a special prize of £2 each.

(See Pages 14, 15, 16, 17, 18, 20, 21 and 22.)

EVENT 6

THE "AUSTRALIAN PAPER MANUFACTURERS LTD." STANDING BLOCK HANDICAP.

(114 Competitors)

BLOCKS 13 inches in diameter. SPECIAL PRIZES, £100, which is presented by AUSTRALIAN PAPER MANUFACTURERS LTD., SOUTH GATE, SOUTH MELBOURNE. PHONE: 62 0171. WITH MILLS AT SOUTH MELBOURNE, FAIRFIELD, MARYVALE (Gippsland), BROADFORD (Victoria), BOTANY (N.S.W.), PETRIE (Qld.) and BAYSWATER (W.A.). First prize, £70; Second prize, £20; Third prize, £10. Unplaced competitors in the final to receive a special prize of £2 each.

(See Pages 22, 24, 25, 26 and 27.)

EVENT 7

THE "P. C. MILLER" AUSTRALASIAN STANDING BLOCK CHAMPIONSHIP.

(28 Competitors)

BLOCKS 14 inches in diameter. SPECIAL PRIZES, £130, of which £100 is presented by P. C. MILLER, 346 JOHNSON STREET, COLLINGWOOD. PHONE: JA 2068. First prize, £90 and a MILLER SPECIAL RACING AXE; Second prize, £25; Third prize, £15. Unplaced competitors in the final to receive a special prize of £2 each.

(See Pages 22, 23 and 24.)

EVENT 8

THE "ALSTERGREN PTY. LTD." UNDERHAND HANDICAP (1st Division — Restricted to 32 best handicapped competitors).

(32 Competitors)

BLOCKS 12 inches in diameter. SPECIAL PRIZES, £65, of which £50 is presented by ALSTERGREN PTY. LTD., 131-141 QUEENS BRIDGE SQUARE, SOUTH MELBOURNE, S.C.4. Phone: MB 4611. Timber Importers, Sawmillers and Wholesale Distributors. First prize, £45; Second prize, £15; Third prize, £5. Unplaced competitors in the final to receive a special prize of £2 each.

(See Pages 29 and 30.)

EVENT 9

THE "ALSTERGREN PTY. LTD." UNDERHAND HANDICAP (2nd Division — Restricted to 32 best handicapped competitors other than those to compete in the 1st Division).

(32 Competitors)

BLOCKS 12 inches in diameter. SPECIAL PRIZES, £65, of which £50 is presented by ALSTERGREN PTY. LTD., 131-141 QUEENS BRIDGE SQUARE, SOUTH MELBOURNE, S.C.4. Phone: MB 4611. Timber Importers, Sawmillers and Wholesale Distributors. First prize, £45; Second prize, £15; Third prize, £5. Unplaced competitors in the final to receive a special prize of £2 each.

(See Pages 27, 28 and 29.)

EVENT 10

THE "J. M. GARDINER" UNDERHAND HANDICAP (3rd Division — Restricted to competitors other than those to compete in 1st and 2nd Divisions).

(87 Competitors)

BLOCKS 12 inches in diameter. SPECIAL PRIZES, £65. First prize, £45; Second prize, £15; Third prize, £5. Unplaced competitors in the final to receive a special prize of £2 each.

(See Pages 7, 8 and 10.)

EVENT 11

THE "DAWN" UNDERHAND HANDICAP.

(129 Competitors)

BLOCKS 13 inches in diameter. SPECIAL PRIZES, £85, of which £75 is presented by G. N. RAYMOND LTD. ENGINEERING GROUP, NORRIS STREET, NORTH COBURG. PHONE: 35-1231. First prize, £55; Second prize, £20; Third prize, £10. Unplaced competitors in the final to receive special prize of £2 each. Winner of each heat will be entitled to select either a DAWN Engineering Vice or a DAWN Woodworkers' Vice.

(See Pages 12, 13, 14, 15, 16, 17 and 18.)

EVENT 12

THE "A.E. SUPPLIES PTY. LTD." UNDERHAND HANDICAP.

(112 Competitors)

BLOCKS 14 inches in diameter. SPECIAL PRIZES valued at £164/10/-, of which £134/10/- is presented by A.E. SUPPLIES PTY. LTD., 44 PUNT ROAD, WINDSOR. PHONE: 51 5351. INSTRUMENTS, ENGINEERS SUPPLIES, MACHINERY. First prize, Pioneer Chain Saw, Model 610 24" bar) valued at £134/10/-; Second prize, £20; Third prize, £10. Unplaced competitors in the final to receive a special prize of £2 each.

(See Pages 20, 21, 23 and 24.)

EVENT 13

THE "MOBILCO CANADIEN" AUSTRALASIAN UNDERHAND CHAMPIONSHIP.

(29 Competitors)

BLOCKS 15 inches in diameter. SPECIAL PRIZES valued at £164/10/-, of which £134/10/- is presented by MOBILE INDUSTRIAL EQUIPMENT LTD., 410 WHITEHORSE ROAD, MITCHAM. PHONE: 874 0341. CHAIN SAWS, SWING SAWS, WHEAT AUGERS, ROTARY HOES, BROADCASTERS AND OTHER FARM MACHINERY. First prize, Mobilco Canadien Chain Saw valued at £134/10/-; Second prize, £20; Third prize, £10. Unplaced competitors in the final to receive a special prize of £2 each.

(See Pages 18 and 20.)

EVENT 14

THE "COMMERCIAL BANKING CO. OF SYDNEY LTD." TREE FELLING HANDICAP. (1st Division limited to axemen with a handicap of not more than 40 secs.)

(18 Competitors)

BLOCKS 12 inches in diameter. Competitors must put three spring boards above each other and cut out front scarf, then descend removing three spring boards to ground and put same three boards in on the other side and cut out the back scarf. (Logs must not be cut off from one side.) SPECIAL PRIZES, £75, which is presented by the COMMERCIAL BANKING CO. OF SYDNEY LTD., 251 COLLINS ST., MELBOURNE. Phone: 63 7511; and Section 18, Administrative Buildings, Show Grounds. First prize, £50; Second prize, £15; Third prize, £10. Unplaced competitors in the final to receive special prize of £2 each.

(See Pages 26, 27, 28 and 30.)

EVENT 15

THE "OAKEY'S COATED ABRASIVE" TREE FELLING HANDICAP. (2nd Division limited to axemen with a handicap of 40 secs. or better.)

(34 Competitors)

BLOCKS 12 inches in diameter. Competitors must put three spring boards above each other and cut out front scarf, then descend removing three spring boards to ground and put same three boards in on the other side and cut out the back scarf. (Logs must not be cut off from one side.) SPECIAL PRIZES, £75, of which £50 is presented by JOHN OAKEY & SONS (AUST.) PTY. LTD., CLAYTON ROAD, CLAYTON. PHONE: MU 6474. Manufacturers of Abrasive Papers and Cloths. First prize, £50; Second prize, £15; Third prize, £10. Unplaced competitors in the final to receive a special prize of £2 each.

(See Pages 7, 8, 12, 13, 15, 16, 17, 18 and 24.)

EVENT 16

THE "WILTSHIRE FILE" AUSTRALASIAN TREE FELLING CHAMPIONSHIP. (This event is limited to six experienced axemen. Additional entrants will be listed as emergencies.)

(6 Competitors)

BLOCKS 12 inches in diameter. Competitors must put three spring boards above each other and cut out front scarf, then descend and put same three boards in on the other side and cut out back scarf. (Logs must not be cut off from one side.) SPECIAL PRIZES, £140, of which £100 is presented by WILTSHIRE FILE CO. PTY. LTD., of 213 SUNSHINE ROAD, TOTTENHAM, VICTORIA. PHONE: 311-0221. MANUFACTURERS OF ENGINEERS' AND SAW FILES AND TABLE CUTLERY. First prize, £90; Second prize, £25; Third prize, £15; Fourth prize, £10. Unplaced competitors in the final to receive a special prize of £2 each.

(See Page 23.)

EVENT 17

THE "HYATT CONSTRUCTIONS" AUSTRALASIAN TEAMS RACE, SIX TO COMPETE. (This event is limited to four teams and no heats will be held.)

BLOCKS 12 inches in diameter. (The first competitor from each team shall commence by cutting the standing block, immediately on completion of same his team mate shall cut the underhand block. This alternative chopping continues until all six blocks have been cut by the members of respective teams. The team captain finishing the last block first shall be declared the winner.) SPECIAL PRIZES, £100, of which £50 is presented by HYATT CONSTRUCTIONS CO. PTY. LTD., 177 WILLSMERE ROAD, NORTH KEW. PHONE: WM 9022. First prize, £72; Second prize, £28. No entrance fee. (Captains to nominate by 16th June), and should any State be short of the required number to compete they may, with the Steward's permission, draw from any reserve of the Central Victorian Axemen's Association.

The following teams will compete:—
New South Wales.
South Australia.
Tasmania.
Victoria.

(See Page 29.)

Saturday, 23rd September

COMPETITORS NOT NOTIFYING SCRATCHINGS BY 5 P.M. ON THE DAY PRIOR TO THE EVENT WILL BE FINED £1.

MORNING

10.00 a.m.—EVENT 1—HEAT 1 (LOG 1)
("Glenbervie Timber" Novice Standing 10 in.)

1—Allen, C.	2	sec. BH.
2—Christie, J.	2	" "
Clark, R. J.	2	" "
Cleary, R. G.	2	" "
Duvall, N. H.	2	" "
Cole, E. R.	2	" "

Time 28 4/5

10.15 a.m.—EVENT 10—HEAT 1 (LOG 2)
("J. M. Gardiner" Underhand 12 in.—3rd Div.)

Caldwell, G.	Scratch
Christie, J.	"
Davis, A. R.	"
2—Dicker, F. L.	"
1—Dyke, M.	"
Fullgrabe, L.	"
Morris, W. R.	"
McGrath, John	"
Pinner, K.	"
Hamson, G. W.	"

Time 33

10.30 a.m.—EVENT 1—HEAT 2 (LOG 3)
("Glenbervie Timber" Novice Standing 10 in.)

1—Dunn, C. J.	2	sec. BH.
2—Dyke, M.	2	" "
Gambold, P. W.	2	" "
Joseph C. F.	2	" "
Kane, H.	2	" "
Brown, S.	3	" "

Time 22

10.45 a.m.—EVENT 10—HEAT 2 (LOG 4)
("J. M. Gardiner" Underhand 12 in.—3rd Div.)

Howe, C. T.	Scratch
Henderson, R.	"
Wright, E. N.	"
1—Wright, B.	"
McCashney, W.	"
2—Smith, N.	"
Swain, W. G.	"
Wadley, J. L.	"
Walters, R. G.	"
Healy, P.	"

Time 38

SATURDAY, 23rd SEPTEMBER—Continued

11.00 a.m.—EVENT 1—HEAT 3 (LOG 5)
("Glenbervie Timber" Novice Standing 10 in.)

Hamson, G. W.	1	sec. BH.
Healy, P.	1	" "
Henderson, R.	1	" "
1—Lindsay, J.	2	" "
2—Laidlaw, S.	2	" "
McGrath, V.	2	" "

Time 29 4/5

11.15 a.m.—EVENT 10—HEAT 3 (LOG 6)
("J. M. Gardiner" Underhand 12 in.—3rd Div.)

Wright, G.	Scratch
Wright, S. H.	"
Anstiss, K. I.	"
Brown, S.	"
Cole, E. R.	"
Donlon, C.	"
Duvall, N. H.	1 sec. BH.
2—Pinner, C. A.	1 " "
Oliver, R. T.	1 " "
1—Nicholas L. H.	1 " "

Time 26

11.30 a.m.—EVENT 15—HEAT 1 (LOG 7)
("Oakey's Coated Abrasive" Tree Felling 12 in.—2nd Div.)

Bennett, W. S.	7	sec. BH.
1—Blacker, T.	7	" "
Cole, E. R.	7	" "
Duvall, N. H.	7	" "
2—Gribble, D.	7	" "
Griggs E. C.	7	" "

Time 3 min 15

11.45 a.m.—EVENT 1—HEAT 4 (LOG 8)
("Glenbervie Timber" Novice Standing 10 in.)

Wright, R.	1	sec. BH.
Venn, Bevan	2	" "
1—Mustey, I. C.	2	" "
Whiteside, D.	2	" "
2—Crosbie L. J.	2	" "
Hauraki, D.	4	" "

Time 35

12 noon—EVENT 10—HEAT 4 (LOG 9)
("J. M. Gardiner" Underhand 12 in.—3rd Div.)

Gribble, D.	1 sec. BH.
Pywell, E. A.	1 " "
Radford, G. K.	1 " "
Reilly, A. J.	1 " "
2—Richards, A.	1 " "
Richards, D. K.	1 " "
Watts, H. C.	1 " "
Nicholas, V. A.	1 " "
1—Norman, A.	1 " "
Hauraki, D.	2 " "

Time 31 3/5

SATURDAY, 23rd SEPTEMBER—Continued

AFTERNOON

1.45 p.m.—THE "G.M.F. ELECTRIC MOTOR" WOOD CHOPPING AND CHAIN SAWING CONTEST to be held in the Main Arena. (See advertisement on opposite page for particulars.)

1 For result see page 2-9. *

2.30 p.m.—EVENT 1—HEAT 5 (LOG 10)
("Glenbervie Timber" Novice Standing 10 in.)

1	Lever, J.	3 sec. BH.
	Pyle, R. J.	3 „ „
	Radford, R. A.	3 „ „
2	Reilly, A. J.	3 „ „
	Richards, D. K.	3 „ „
	Fitzgibbon, D.	4 „ „

Time 29 2/5

2.45 p.m.—EVENT 10—HEAT 5 (LOG 11)
("J. M. Gardiner" Underhand 12 in.—3rd Div.)

	Haywood, J. E.	1 sec. BH.
	Radford, R. A.	1 „ „
	McConachy, I. G.	1 „ „
	Lipscombe, E. R.	1 „ „
1	Lever, J.	1 „ „
	Laidlaw, S.	1 „ „
	Joseph, C. F.	1 „ „
	Jones, A. G.	1 „ „
	Smith, D. M.	1 „ „
2	Venn, M. M.	1 „ „

Time 36 1/5

3.00 p.m.—EVENT 1—HEAT 6 (LOG 12)
("Glenbervie Timber" Novice Standing 10 in.)

	Willox, P. I.	1 sec. BH.
	Smith, N.	1 „ „
	Wade, R. B.	2 „ „
1	Venn, Barry	2 „ „
	Wright, E. N.	2 „ „
2	Walters, R. G.	3 „ „

Time 36 1/5

3.15 p.m.—EVENT 10—HEAT 6 (LOG 13)
("J. M. Gardiner" Underhand 12 in.—3rd Div.)

	Young, R. A.	1 sec. BH.
	Wynne, J.	1 „ „
	Everett, W. T.	1 „ „
	Cleary, R. G.	1 „ „
	Waites, R. C.	2 „ „
1	Hutchison, J.	2 „ „
2	Muir, A. J.	2 „ „
	Morgan, P. E.	2 „ „
	Manion, J. A.	2 „ „
	Gambold, P. W.	2 „ „

Time 30

SATURDAY, 23rd SEPTEMBER—Continued

3.30 p.m.—EVENT 15—HEAT 2 (LOG 14)
("Oakey's Coated Abrasive" Tree Felling 12 in.—2nd Div.)

	Fullgrabe, L.	Scratch
	Jones, A. G.	7 sec. BH.
	Costin, R. G.	7 „ „
	McCoy, L. A.	7 „ „
2	Kirley, J., Jnr.	7 „ „
1	Livingstone, J.	7 „ „

Time 3 min. 1 1/5

3.45 p.m.—EVENT 1—HEAT 7 (LOG 15)
("Glenbervie Timber" Novice Standing 10 in.)

	Fullgrabe, L.	Scratch
	Caldwell, G.	„
2	Smith, D. M.	2 sec. BH.
1	Pywell, E. A.	3 „ „
	Wright, B.	3 „ „
	Radford, Gordon B.	Withheld

Time 24

4.00 p.m.—EVENT 10—HEAT 7 (LOG 16)
("J. M. Gardiner" Underhand 12 in.—3rd Div.)

2	McCarthy, J. W.	2 sec. BH.
	Livingstone, J.	2 „ „
	Raynbird, A. H.	2 „ „
	Whiteside, F. J.	2 „ „
1	Crosbie, L. J.	2 „ „
	Moore, R. F.	3 „ „
	Maxwell, A. W.	3 „ „
	Masson, T.	3 „ „
	McGrath, J. J.	3 „ „

Time 25

4.15 p.m.—EVENT 1—HEAT 8 (LOG 17)
("Glenbervie Timber" Novice Standing 10 in.)

	McGrath, John	Scratch
	McGrath, L.	1 sec. BH.
1	Venn, M. M.	2 „ „
	Wright, G.	3 „ „
2	Gribble, D.	4 „ „

Time 24 2/5

4.30 p.m.—EVENT 10—HEAT 8 (LOG 18)
("J. M. Gardiner" Underhand 12 in.—3rd Div.)

	Wright, R.	Scratch
	Wylie, A. J.	„
	Caldwell, W. J., Jnr.	2 sec. BH.
1	Worland, D.	2 „ „
	Weir, C. J.	2 „ „
	Rowe, L. G.	2 „ „
	Pattinson, J.	2 „ „
2	Febey, D. R.	2 „ „
	Ayres, J. A.	2 „ „

Time 27 1/5

ROYAL MELBOURNE SHOW, 1961

*THE G.M.F. ELECTRIC MOTOR WOODCHOPPING AND SAWING CONTEST

to be held on the

ARENA

23rd September, 1961.

presented by **G.M.F. ELECTRIC**
STREET, ARNCLIFFE, N.S.W.
MOTORS, GRINDERS, HOME
ish will be awarded to each of the
eam.

eams of six competitors.
not necessarily in the order shown.

K 13"

CHAIN SAWING 17"

UNDERHAND 13"

PAIR—BUTCHER'S BLOCK 18"

TREE FELLING 12"

The Stewards in the Wood Chopping Arena will select the teams and no entry fee will be required.

* The "G.M.F. ELECTRIC MOTOR"
(See also Page 2-8.)

WHITE TEAM		GREEN TEAM - 3rd	
J. Ayres	Tree	M. NEWCOMBE	TREE
A. Newcombe	B.B.	R DAY	B.B.
C. L. Brew	B.B.	B PEARCE	B.B.
A. Dicker	U.H.	G.V. COLLIVER	U.H.
J. Alexander	S.B.	J.A. MANION	S.B.
L. Blacker	SAW.		

BLUE TEAM - 2nd		RED TEAM - 1st	
J. O'TOOLE	TREE	A. ROBBINS	TREE
A. MATHESON	B.B.	L. MUNDAY	B.B.
J. O'DONNELL	B.B.	R. SHERRIFF	B.B.
R. COSTIN,	U.H.	A. RICHARDS	U.H.
G.K. RADFORD	S.B.	J. AYRES	S.B.
A. WYLIE.	SAW		

ROYAL MELBOURNE SHOW, 1961

THE G.M.F. ELECTRIC MOTOR WOODCHOPPING AND SAWING CONTEST

to be held on the

MAIN ARENA

at 1.45 p.m., on Saturday, 23rd September, 1961.

Special Prizes of £60 of which £50 is presented by **G.M.F. ELECTRIC MOTORS PTY. LTD., BONAR STREET, ARNCLIFFE, N.S.W. MANUFACTURERS OF ELECTRIC MOTORS, GRINDERS, HOME LIGHTING GENERATORS.** £10 cash will be awarded to each of the winning team.

The event will consist of four teams of six competitors.
Each team will compete as follows, but not necessarily in the order shown.

STANDING BLOCK 13"

CHAIN SAWING 17"

UNDERHAND 13"

PAIR—BUTCHER'S BLOCK 18"

TREE FELLING 12"

The Stewards in the Wood Chopping Arena will select the teams and no entry fee will be required.

SATURDAY, 23rd SEPTEMBER—Continued

4.45 p.m.—EVENT 1—HEAT 9 (LOG 19)
("Glenbervie Timber" Novice Standing 10 in.)

1 – Ware, G. . . . . Scratch
Howe, C. T. . . . . ,,
Troy, L. . . . . ,,
2 – Morris, W. R. . . . . ,,

Time 35

5.00 p.m.—EVENT 10—HEAT 9 (LOG 20)
("J. M. Gardiner" Underhand 12 in.—3rd Div.)

2 – Kirkpatrick, J. A. . . . . Scratch
Harrington, Frank . . . . . 1 sec. BH.
Stewart, D. L. . . . . 2 ,, ,,
Harding, R. F. . . . . 2 ,, ,,
Clark, E. J., ... 2 ,, ,,
Schiffke, E. . . . . 2 ,, ,,
Radford, Gordon B. . . . . 2 ,, ,,
1 – Dunn, C. J. . . . . 2 ,, ,,
Impey, F. . . . . 2 ,, ,,

Time 38

NIGHT

7.00 p.m.—EVENT 1—SEMI-FINAL 1 (LOG 21)
("Glenbervie Timber" Novice Standing 10 in.)

1 – L. Allen
J. Christie
J. Dunn
2 – M. Dyke
J. Lindsay
S. Laidlaw

Time 38

7.10 p.m.—EVENT 10—SEMI-FINAL 1 (LOG 22)
("J. M. Gardiner" Underhand 12 in.—3rd Div.)

J. Hutchison
1 – M. M. Venn
J. Laver
2 – L. A. Pinner
L. H. Nicholas
R. Smith
B. Wright
3 – L. Dicker

Time

SATURDAY, 23rd SEPTEMBER—Continued

7.20 p.m.—EVENT 1—SEMI-FINAL 2 (LOG 23)
("Glenbervie Timber" Novice Standing 10 in.)

1 – L. Laver
A. J. Reilly
2 – R. G. Walters
J. L. Mustey
R. B. Wade
D. Whiteside

Time 23

7.30 p.m.—EVENT 10—SEMI-FINAL 2 (LOG 24)
("J. M. Gardiner" Underhand 12 in.—3rd Div.)

A. J. Muir
2 – L. J. Crosbie
J. W. McCarthy
D. Worland
D. R. Tebay
C. J. Dunn
1 – A. Forman
3 – A. Richards
J. Kirkpatrick

Time 28

7.40 p.m.—EVENT 1—SEMI-FINAL 3 (LOG 25)
("Glenbervie Timber" Novice Standing 10 in.)

1 – M. M. Venn
D. Gribble
2 – L. A. Pinnell
R. H. Smith
G. Ware
W. R. Morris

Time 25

7.50 p.m.—EVENT 10—FINAL (LOG 26)
("J. M. Gardiner" Underhand 12 in.—3rd Div.)

L. J. Crosbie
2 – A. Richards
A. Forman
1 – L. A. Pinner
3 – M. M. Venn
L. Dicker

Time 26

PRESENTATION OF TROPHIES FOR EVENT 10

SATURDAY, 23rd SEPTEMBER—Continued

8.00 p.m.—EVENT 1—FINAL (LOG 27)
("Glenbervie Timber" Novice Standing 10 in.)

3- J. Lever
R. F. Walters
2- A. E. Pywell
1- M. M. Dunn
M. Dyke.
L. Allen

Time 21 4/5

PRESENTATION OF TROPHIES FOR EVENT 1

8.10 p.m.—EVENT 4—HEAT 1 (LOG 28)
("C. C. Johnson" Standing 10 in.—3rd Div.)

2-Brown, S.	1	sec. BH.
Bennett, W. S.	1	„ „
Anstiss, K. I.	1	„ „
1-Gribble, D.	1	„ „
Barker, L. J.	2	„ „
Kirley, J., Jnr.	3	„ „

Time 24

8.20 p.m.—EVENT 4—HEAT 2 (LOG 29)

Christie, J.	1	sec. BH.
Cleary, R. G.	1	„ „
Colliver, G. V.	2	„ „
2-Cornwall, R. H.	2	„ „
1-Caldwell, W. J., Jnr.	2	„ „
Clennett, A. G.	3	„ „

Time 25.

8.30 p.m.—EVENT 4—HEAT 3 (LOG 30)

2-Costin, R. G.	1	sec. BH.
1-Crosbie, L. J.	1	„ „
Donlon, C.	1	„ „
Duvall, N. H.	1	„ „
Everett, W. T.	1	„ „
Dicker, D. G.	3	„ „

Time 21

8.40 p.m.—EVENT 4—HEAT 4 (LOG 31)

Dicker, C.	Scratch	
2- Dunn, C. J.	1	sec. BH.
Harrington, Frank	1	„ „
Swain, W. G.	3	„ „
Masson, T.	3	„ „
1- Howard, T. H.	3	„ „

Time 23 1/5

SATURDAY, 23rd SEPTEMBER—Continued

8.50 p.m.—EVENT 4—HEAT 5 (LOG 32)

Fulgrabe, L.	Scratch	
Howe, C. T.	„	
1-Henderson, R.	„	
Joseph, C. F.	„	
Kane, H.	„	
2-Fitzgibbon, D.	3	sec. BH.

Time 41

9.00 p.m.—EVENT 4—HEAT 6 (LOG 33)

Lever, J.	1	sec. BH.
2-Kirkpatrick, J. A.	1	„ „
Lipscombe, E. R.	1	„ „
McGrath, J. J.	2	„ „
McCashney, W.	2	„ „
1-Harrington, Bill	3	„ „

Time 20

9.10 p.m.—EVENT 4—HEAT 7 (LOG 34)

McGrath, John	Scratch	
Morris, W. R.	„	
Healy, P.	1	sec. BH.
1-Muir, A. J.	1	„ „
2-Impey, F.	2	„ „
Maxwell, A. W.	2	„ „

Time 24

Monday, 25th September

COMPETITORS NOT NOTIFYING SCRATCHINGS BY 5 P.M. ON THE DAY PRIOR TO THE EVENT WILL BE FINED £1.

MORNING

10.00 a.m.—EVENT 4—HEAT 8 (LOG 35)
("C. C. Johnson" Standing 10 in.—3rd Div.)

Livingstone, J.	1	sec. BH.
2-Mustey, I. C.	1	„ „
Morgan, P. E.	1	„ „
Norman, A.	1	„ „
McConachy, I. G.	2	„ „
1-Oliver, R. T.	3	„ „

Time 18 1/5

10.15 a.m.—EVENT 4—HEAT 9 (LOG 36)

Wright, R.	1	sec. BH.
Pyle, R. J.	1	„ „
1-Pywell, E. A.	1	„ „
2-Rees, C. R.	2	„ „
Pattinson, J.	3	„ „
Radford, K. M.	3	„ „

Time 21

MONDAY, 25th SEPTEMBER—Continued

10.30 a.m.—EVENT 4—HEAT 10 (LOG 37)

	Pinner, K.	1 sec. BH.
	Smith, D. M.	1 " "
2-	Reilly, A. J.	1 " "
1-	Richards, A.	2 " "
	Richards, D. K.	2 " "
	Whiteside, F. J.	3 " "

Time 23

10.45 a.m.—EVENT 4—HEAT 11 (LOG 38)

	Smith, N.	Scratch
	Wadley, J. L.	"
1-	Venn, M. M.	2 sec. BH.
	Wade, R. B.	2 " "
2-	Hauraki, D.	3 " "
	Worland, D.	Withheld

Time 21 2/5

11.00 a.m.—EVENT 4—HEAT 12 (LOG 39)

	Walters, R. G.	1 sec. BH.
2-	Wright, B.	1 " "
	Walsh, R.	1 " "
	Waites, R. C.	1 " "
	Radford, R. A.	2 " "
1-	Watts, H. C.	2 " "

Time 26

11.15 a.m.—EVENT 4—HEAT 13 (LOG 40)

	Laidlaw, S.	Withheld
1-	Wright, G.	"
	Wynne, J.	"
	Wylie, A. J.	"
	Young, R. A.	"
2-	Raynbird, A. H.	"

Time 23

11.30 a.m.—EVENT 15—HEAT 3 (LOG 41)
("Oakey's Coated Abrasive" Tree Felling 12 in.—2nd Div.)

	Kirkpatrick, J. A.	5 sec. BH.
1-	Moore, R. F.	7 " "
	Norman, A.	7 " "
2-	Pattinson, J.	7 " "
	Radford, Baden	7 " "
	Richards, S. J.	7 " "

Time 3 min. 31

11.45 a.m.—EVENT 11—HEAT 1 (LOG 42)
("Dawn" Underhand 13 in.)

	Jones, A. G.	1 sec. BH.
	Hutchison, J.	1 " "
	Lipscombe, E. R.	1 " "
	Clark, E. J.	2 " "
	Colliver, G. V.	5 " "
	Costin, R. G.	5 " "
2-	Munday, J.	6 " "
	Brew, C. L.	10 " "
	Matheson, A.	11 " "
1-	Griggs, E. C.	13 " "

Time 27 4/5

MONDAY, 25th SEPTEMBER—Continued

12 noon—EVENT 4—SEMI-FINAL 1 (LOG 43)
("C. C. Johnson" Standing 10 in.—3rd Div.)

W. J. Caldwell Junr
R. H. Cornwall
2- D. Gribble
S. Brown
L. J. Crosbie
1- R. G. Costin

Time 26 2/5

AFTERNOON

2.00 p.m.—EVENT 11—HEAT 2 (LOG 44)
("Dawn" Underhand 13 in.)

	Anstiss, K. I.	1 sec. BH.
	Ayres, J. A.	2 " "
	McCoy, L. A.	3 " "
	Brooks, J. J.	3 " "
	Clennett, A. G.	4 " "
	Bennett, W. S.	6 " "
2-	Fehlberg, R. C.	9 " "
	McCutcheon, J.	10 " "
1-	Fullgrabe, Lionel S.	10 " "
	Pearce, B.	11 " "

Time 27 2/5

2.15 p.m.—EVENT 4—SEMI-FINAL 2 (LOG 45)
("C. C. Johnson" Standing 10 in.—3rd Div.)

1- T. H. Howard
2- Bill Harrington
D. Pitzgibbon
C. J. Dunn

Time 20

2.30 p.m.—EVENT 11—HEAT 3 (LOG 46)
("Dawn" Underhand 13 in.)

	Cleary, R. G.	1 sec. BH.
	Stewart, D. L.	1 " "
	Temple, L. W.	2 " "
	Trotter, L. W.	4 " "
	Wade, R. B.	4 " "
	Kirley, J., Jnr.	4 " "
	Watts, J. T.	5 " "
2-	Munday, L. A.	7 " "
1-	Newcombe, M.	7 " "
	Smith, G. R.	9 " "

Time 30

MONDAY, 25th SEPTEMBER—Continued

2.45 p.m.—EVENT 4—SEMI-FINAL 3 (LOG 47)
("C. C. Johnson" Standing 10 in.—3rd Div.)

1 – R. J. Oliver
L. Imbery
A. J. Muir
2 – J. L. Mealey
A. A. Kirkpatrick

Time 21 1/5

3.00 p.m.—EVENT 11—HEAT 4 (LOG 48)
("Dawn" Underhand 13 in.)

Raynbird, A. H.	2	sec. BH.
1—Richards, A.	2	" "
Richards, D. K.	2	" "
Riches, E. J.	5	" "
2—Richards, S. J.	5	" "
Ryan, D.	7	" "
Caldwell, L., Snr.	8	" "
O'Toole, B.	8	" "
Stewart, C. F.	10	" "
Youd, Rex	10	" "

Time 37 1/5

3.15 p.m.—EVENT 4—SEMI-FINAL 4 (LOG 49)
("C. C. Johnson" Standing 10 in.—3rd Div.)

2 – M. M. Dunn
L. R. Reed
1 – A. Richards
A. J. Reilly
A. C. Tyrrell

Time 24 2/5

3.30 p.m.—EVENT 15—HEAT 4 (LOG 50)
("Oakey's Coated Abrasive" Tree Felling 12 in.—2nd Div.)

Walters, R. G.	Scratch	
Swain, W. G.	5	sec. BH.
1—Wright, R.	7	" "
Temple, L. W.	7	" "
Schmidt, E. A.	7	" "
2—Wade, R. B.	Withheld	

Time 4 min 8 –

MONDAY, 25th SEPTEMBER—Continued

3.45 p.m.—EVENT 11—HEAT 5 (LOG 51)
("Dawn" Underhand 13 in.)

Joseph, C. F.	Scratch	
Kirkpatrick, J. A.	"	
McConachy, I. G.	2	sec. BH.
McCarthy, J. W.	2	" "
McGrath, J. J.	3	" "
Moore, R. F.	3	" "
McIntosh, C.	6	" "
Radford, Baden	6	" "
1—O'Donnell, J. G.	9	" "
2—Newcombe, A. E.	9	" "

Time 29 1/5

4.00 p.m.—EVENT 4—SEMI-FINAL 5 (LOG 52)
("C. C. Johnson" Standing 10 in.—3rd Div.)

D. Haurahi
=2 – H. C. Watts
A. H. Raynbird
=2 – B. Wright
1 – S. Wright

Time 25

4.15 p.m.—EVENT 11—HEAT 6 (LOG 53)
("Dawn" Underhand 13 in.)

Christie, J.	Scratch	
Davis, A. R.	"	
2—Dicker, F. L.	"	
Donlon, C.	1	sec. BH.
Dyke, M.	1	" "
Dunn, C. J.	4	" "
1—Preston, C. E.	5	" "
Creed, W.	5	" "
Robbins, A. H.	9	" "
Caldwell, L., Jnr.	12	" "

Time 35 2/5

4.30 p.m.—EVENT 4—FINAL 1 (LOG 54)
("C. C. Johnson" Standing 10 in.—3rd Div.)

R. T. Oliver
3 – Bill Harrington
J. Howard
1 – D. Gribble
2 – R. G. Coates

Time 23 1/5

MONDAY, 25th SEPTEMBER—Continued

4.45 p.m.—EVENT 11—HEAT 7 (LOG 55)
("Dawn" Underhand 13 in.)

Duvall, N. H.	Scratch	
Everett, W. T.	"	
1—Febey, D. R.	2 sec.	BH.
Harding, R. F.	2 "	"
Haywood, J. E.	2 "	"
2—Worland, D.	3 "	"
Weir, C. J.	3 "	"
Summerville, M. T.	4 "	"
Stubbings, K. L.	4 "	"
Day, R. J.	11 "	"

Time 34 2/5

5.00 p.m.—EVENT 4—FINAL 2 (LOG 56)
("C. C. Johnson" Standing 10 in.—3rd Div.)

3—M. M. Venn
1—A. Richards
H. L. Watts
2—J. L. Mustey
B. Wright
G. Wright

Time 23 4/5

5.15 p.m.—EVENT 11—HEAT 8 (LOG 57)
("Dawn" Underhand 13 in.)

Morris, W. R.	Scratch	
McGrath, John	"	
Wadley, J. L.	"	
1—Venn, M. M.	2 sec.	BH.
Waites, R. C.	2 "	"
Schiffke, E.	4 "	"
Schmidt, E. A.	5 "	"
2—Suckling, J. T.	5 "	"
Harrington, Bill	5 "	"
O'Toole, Jack	13 "	"

Time 30

5.30 p.m.—EVENT 4—GRAND FINAL (LOG 58)
("C. C. Johnson" Standing 10 in.—3rd Div.)

1—M. M. Venn
W. Harrington
A. Richards
3—R. Gribble
J. L. Mustey
2—R. G. Loosley

Time 21

PRESENTATION OF TROPHIES FOR EVENT 4

NIGHT

NO NIGHT PROGRAMME

A meeting of the Central Victorian Axemen's Association will be held at 8 p.m.

Tuesday, 26th September

COMPETITORS NOT NOTIFYING SCRATCHINGS BY 5 P.M. ON THE DAY PRIOR TO THE EVENT WILL BE FINED £1.

MORNING

10.00 a.m.—EVENT 5—HEAT 1 (LOG 59)
("C.B.C. Savings Bank" Standing 12 in.)

Joseph, C. F.	1 sec.	BH.
Kirkpatrick, J. A.	1 "	"
Impey, F.	2 "	"
1—Kirley, J., Jnr.	4 "	"
2—Jones, A. G.	4 "	"
Lavis, C. J.	12 "	"

Time 31 1/5

10.15 a.m.—EVENT 5—HEAT 2 (LOG 60)

Lipscombe, E. R.	2 sec.	BH.
Livingstone, J.	2 "	"
McCashney, W.	2 "	"
1—McConachy, I. G.	2 "	"
McCarthy, J. W.	5 "	"
2—McCoy, L. A.	9 "	"

Time 30

10.30 a.m.—EVENT 5—HEAT 3 (LOG 61)

McGrath, J. J.	2 sec.	BH.
Masson, T.	3 "	"
McIntosh, C.	4 "	"
2—Manion, J. A.	4 "	"
McCutcheon, J.	9 "	"
1—Matheson, A.	9 "	"

Time 24 2/5

10.45 a.m.—EVENT 5—HEAT 4 (LOG 62)

1—Morgan, P. E.	1 sec.	BH.
Muir, A. J.	1 "	"
Maxwell, A. W.	3 "	"
Moore, R. F.	4 "	"
2—Newcombe, A. E.	8 "	"
Munday, L. A.	11 "	"

Time 38

11.00 a.m.—EVENT 5—HEAT 5 (LOG 63)

Mustey, I. C.	1 sec.	BH.
2—Oliver, R. T.	3 "	"
Poke, B. E.	3 "	"
Radford, Baden	5 "	"
1—Preston, C. E.	6 "	"
Brew, C. L.	9 "	"

Time 28 1/5

TUESDAY, 26th SEPTEMBER—Continued

11.15 a.m.—EVENT 5—HEAT 6 (LOG 64)

2 Norman, A.	1	sec. BH.
Pattinson, J.	2	" "
Pinner, C. A.	4	" "
Radford, G. K.	4	" "
Newcombe, M.	5	" "
1 Nicholas, L. H.	6	" "

Time 28 1/5

11.30 a.m.—EVENT 15—HEAT 5 (LOG 65)
("Oakey's Coated Abrasive" Tree Felling 12 in.—2nd Div.)

1 Wylie, A. J.	3	sec. BH.
Watts, H. C.	7	" "
Worland, D.	7	" "
Waites, R. C.	7	" "
2 Wright, B.	7	" "

Time 2 - 45

11.45 a.m.—EVENT 5—HEAT 7 (LOG 66)
("C.B.C. Savings Bank" Standing 12 in.)

Anstiss, K. I.	2	sec. BH.
Barker, L. J.	2	" "
Bennett, W. S.	2	" "
Bransden, E.	4	" "
1 Brooks, J. J.	4	" "
2 Bartel, T.	10	" "

Time 23 2/5

12.00 noon—EVENT 11—HEAT 9 (LOG 67)
("Dawn" Underhand 13 in.)

Healy, P.	Scratch	
Henderson, R.	"	
Pywell, E. A.	1	sec. BH.
2 Pinner, C. A.	1	" "
Masson, T.	3	" "
Gambold, P. W.	4	" "
Cornwall, R. H.	6	" "
1 Murtagh, A.	6	" "
Barker, L. J.	9	" "
Devine, K. J.	13	" "

Time 32

AFTERNOON

2.00 p.m.—EVENT 5—HEAT 8 (LOG 68)
("C.B.C. Savings Bank" Standing 12 in.)

Christie, J.	1	sec. BH.
Cleary, R. G.	1	" "
1 Costin, R. G.	1	" "
Walters, Rex	4	" "
Fehlberg, O. W.	5	" "
Febey, D. R.	6	" "

Time 35

TUESDAY, 26th SEPTEMBER—Continued

2.15 p.m.—EVENT 11—HEAT 10 (LOG 69)
("Dawn" Underhand 13 in.)

Smith, N.	Scratch	
1 Young, R. A.	"	
Wylie, A. J.	"	
Wright, E. N.	"	
Swain, W. G.	"	
Impey, F.	3	sec. BH.
Rees, C. R.	5	" "
Howard, T. H.	5	" "
2 Yensch, J. M.	8	" "
Lavis, C. J.	13	" "

Time 41

2.30 p.m.—EVENT 5—HEAT 9 (LOG 70)
("C.B.C. Savings Bank" Standing 12 in.)

Munday, J.	5	sec. BH.
Blacker, T.	5	" "
Weir, C. J.	5	" "
Stubbings, K. L.	5	" "
2 O'Toole, B.	6	" "
1 Williams, E. H.	11	" "

Time 21

2.45 p.m.—EVENT 11—HEAT 11 (LOG 71)
("Dawn" Underhand 13 in.)

Harrington, Frank	2	sec. BH.
1 Nicholas, V. A.	2	" "
Caldwell, W. J., Jnr.	2	" "
Marion, J. A.	2	" "
Muir, A. J.	2	" "
Pattinson, J.	3	" "
2 Fehlberg, O. W.	4	" "
Dickman, D. A.	5	" "
Sherriff, R.	9	" "
Blacker, T.	11	" "

Time 37

3.00 p.m.—EVENT 5—HEAT 10 (LOG 72)
("C.B.C. Savings Bank" Standing 12 in.)

Stewart, D. L.	5	sec. BH.
Robbins, A. H.	5	" "
Ryan, D.	5	" "
2 Yensch, J. M.	5	" "
Rowe, L. G.	5	" "
1 Youd, M. A.	13	" "

Time 22 1/5

TUESDAY, 26th SEPTEMBER—Continued

3.15 p.m.—EVENT 11—HEAT 12 (LOG 73)
("Dawn" Underhand 13 in.)

1	Nicholas, L. H.	1 sec. BH.
	Morgan, P. E.	1 " "
2	Norman, A.	1 " "
	Oliver, R. T.	1 " "
	Reilly, A. J.	1 " "
	Livingstone, J.	1 " "
	Maxwell, A. W.	3 " "
	Williams, E. H.	13 " "
	Alexander, J. M.	13 " "
	Munday, H. J.	Withheld

Time 35 2/5

3.30 p.m.—EVENT 15—HEAT 6 (LOG 74)
("Oakey's Coated Abrasive" Tree Felling 12 in.—2nd Div.)

	Wynne, J.	7 sec. BH.
2	Wright, G.	7 " "
	Young, R. A.	7 " "
1	Nicholas, L. H.	7 " "
	Venn, M. M.	7 " "

Time —

3.45 p.m.—EVENT 5—HEAT 11 (LOG 75)
("C.B.C. Savings Bank" Standing 12 in.)

	Wylie, A. J.	Scratch
	Young, R. A.	1 sec. BH.
	Worland, D.	3 " "
2	Watts, J. T.	5 " "
	Nicholas, V. A.	5 " "
1	Youd, Rex	12 " "

Time 24 1/2

4.00 p.m.—EVENT 11—HEAT 13 (LOG 76)
("Dawn" Underhand 13 in.)

	Radford, K. M.	2 sec. BH.
	Radford, Gordon E.	2 " "
	Crosbie, L. J.	2 " "
2	Whiteside, F. J.	2 " "
	Rowe, L. G.	4 " "
	Ayres, T. R.	6 " "
1	Caldwell, W. J., Snr.	6 " "
	Bartel, T.	10 " "
	Youd, M. A.	11 " "

Time 30

4.15 p.m.—EVENT 5—HEAT 12 (LOG 77)
("C.B.C. Savings Bank" Standing 12 in.)

	Dicker, C.	Scratch
	Wadley, J. L.	"
	Pinner, K.	1 sec. BH.
1	Caldwell, W. J., Jnr.	2 " "
	Dickman, D. A.	5 " "
2	Smith, G. R.	9 " "

Time 31

TUESDAY, 26th SEPTEMBER—Continued

4.30 p.m.—EVENT 11—SEMI-FINAL 1 (LOG 78)
("Dawn" Underhand 13 in.)

E. L. Griggs
L. S. Tullgrabe
R. L. Fahlberg
3 — L. O. Donnell
1 — L. A. Munday
M. Newcombe
J. Munday
A. J. Richards
2 — A. Richards

Time 28 4/5

4.45 p.m.—EVENT 5—HEAT 13 (LOG 79)
("C.B.C. Savings Bank" Standing 12 in.)

1	Venn, M. M.	1 sec. BH.
	Wade, R. B.	2 " "
	Waites, R. C.	2 " "
2	Richards, A.	2 " "
	Rees, C. R.	2 " "
	Haywood, J. E.	6 " "

Time 33 2/5

5.00 p.m.—EVENT 11—SEMI-FINAL 2 (LOG 80)
("Dawn" Underhand 13 in.)

A. E. Newcombe
2 — A. Murtagh
1 — E. E. Preston
J. Suckling
D. Worland
3 — M. M. Venn
D. R. Reber
E. A. Pinner
L. L. Dicker

Time 31

5.15 p.m.—EVENT 5—HEAT 14 (LOG 81)
("C.B.C. Savings Bank" Standing 12 in.)

	Crosbie, L. J.	1 sec. BH.
	Duvall, N. H.	1 " "
	Dunn, C. J.	1 " "
	Caldwell, L., Snr.	5 " "
1	Richards, S. J.	5 " "
2	Stewart, C. F.	12 " "

Time 28 4/5

TUESDAY, 26th SEPTEMBER—Continued

5.30 p.m.—EVENT 11—SEMI-FINAL 3 (LOG 82)
("Dawn" Underhand 13 in.)

J. H. Veitch
2—W. J. Caldwell, junr.
F. W. Fehlberg
V. A. Nicholas
F. J. Whiteside
A. E. Norman
1—L. H. Nicholas
3—R. A. Young

Time 25 2/5

NIGHT
NO NIGHT PROGRAMME

Wednesday, 27th Sept.

COMPETITORS NOT NOTIFYING SCRATCHINGS BY 5 P.M. ON THE DAY PRIOR TO THE EVENT WILL BE FINED £1.

MORNING

10.00 a.m.—EVENT 5—HEAT 15 (LOG 83)
("C.B.C. Savings Bank" Standing 12 in.)

Donlon, C.	1	sec. BH.
2—Gribble, D.	1	" "
Healy, P.	1	" "
Howard, T. H.	3	" "
1—Swain, W. G.	3	" "
Alexander, J. M.	10	" "

Time 31 2/5

10.15 a.m.—EVENT 5—HEAT 16 (LOG 84)

Walters, R. G.	1	sec. BH.
1—Whiteside, F. J.	3	" "
2—Schiffke, E.	3	" "
Schmidt, E. A.	5	" "
Creed, W.	5	" "
Fehlberg, R. C.	9	" "

Time 30

10.30 a.m.—EVENT 5—HEAT 17 (LOG 85)

Radford, Gordon B.	2	sec. BH.
Dicker, D. G.	3	" "
Harding, R. F.	3	" "
1—Harrington, Bill	4	" "
2—Deverall, W. H.	4	" "
Devine, K. J.	13	" "

Time 32 1/5

WEDNESDAY, 27th SEPTEMBER—Continued

10.45 a.m.—EVENT 5—HEAT 18 (LOG 86)

Smith, D. M.	Scratch	
2 Reilly, A. J.	1	sec. BH.
Riches, E. J.	3	" "
Ayres, T. R.	5	" "
1 Caldwell, W. J., Snr.	5	" "
Day, R. J.	12	" "

Time 28 3/5

11.00 a.m.—EVENT 5—HEAT 19 (LOG 87)

Everett, W. T.	1	sec. BH.
Coliver, G. V.	2	" "
Clennett, A. G.	4	" "
Caldwell, L., Jnr.	8	" "
2 Pearce, B.	9	" "
1 Sherriff, R.	11	" "

Time 24

11.15 a.m.—EVENT 5—HEAT 20 (LOG 88)

Radford, R. A.	2	sec. BH.
Raynbird, A. H.	2	" "
Dicker, F. L.	4	" "
1 Smith, H. J.	5	" "
2 O'Donnell, J. G.	8	" "
Summerville, M. T.	9	" "

Time 31 3/5

11.30 a.m.—EVENT 15—SEMI-FINAL 1
(LOG 89)
("Oakey's Coated Abrasive" Tree Felling 12 in.—2nd Div.)

1— J. Blacker
R. Gribble
3— J. Livingstone
2— J. Kirley
R. F. Moore
J. Patterson

Time 2. 55 3/5

11.45 a.m.—EVENT 5—HEAT 21 (LOG 90)
("C.B.C. Savings Bank" Standing 12 in.)

Morris, W. R.	Scratch	
Harrington, Frank	2	sec. BH.
1 Hutchison, J.	4	" "
Suckling, J. T.	4	" "
2 Murtagh, A.	5	" "

Time 26 1/5

WEDNESDAY, 27th SEPTEMBER—Continued

12.00 noon—EVENT 11—FINAL (LOG 91)
("Dawn" Underhand 13 in.)

J. O'Donnell
L. A. Munday
A. Montagh
3 — W. J. Caldwell senr
1 — C. C. Preston
M. M. Venn
A. Richards
L. A. Nicholas
2 — R. A. Young

Time 33 1/5

PRESENTATION OF TROPHIES FOR EVENT 11

AFTERNOON

1.45 p.m.—THE "TURNER INDUSTRIES" WOOD CHOPPING AND CHAIN SAWING CONTEST, to be held on the Main Arena. (See advertisement on opposite page for particulars.)

* For teams + results see next page

2.30 p.m.—EVENT 13—HEAT 1 (LOG 92)
("Mobilco Canadien" Australasian Underhand Championship 15 in.)

1 — O'Toole, Jack.
Williams, E. H.
McCutcheon, J.
Fehlberg, R. C.
3 — Caldwell, L., Snr.
Colliver, G. V.
2 — Brew, C. L.
Radford, Baden.
Cornwall, R. H.
Kirley, J., Jnr.

Time 41

2.45 p.m.—EVENT 5—HEAT 22 (LOG 93)
("C.B.C. Savings Bank" Standing 12 in.)

Walsh, R.	2	sec. BH.
1 — Radford, K. M.	3	" "
Ayres, J. A.	5	" "
2 — Trotter, L. W.	9	" "
Griggs, E. C.	12	" "

Time 34 2/5

WEDNESDAY, 27th SEPTEMBER—Continued

3.00 p.m.—EVENT 13—HEAT 2 (LOG 94)
("Mobilco Canadien" Australasian Underhand Championship 15 in.)

Lavis, C. J. — 2
Day, R. J.
Watts, J. T.
Youd, M. A. — 1
O'Toole, B. — 3
Matheson, A.
Smith, G. R.
Richards, S. J.
Radford, K. M.
Barker, L. J.

Time 34 3/5

3.15 p.m.—EVENT 5—HEAT 23 (LOG 95)
("C.B.C. Savings Bank" Standing 12 in.)

Pywell, E. A.	1	sec. BH.
Cornwall, R. H.	1	" "
Temple, L. W.	5	" "
1 — Munday, H. J.	5	" "
2 — Fullgrabe, Lionel S.	9	" "

Time 35

3.30 p.m.—EVENT 15—SEMI-FINAL 2 (LOG 96)
("Oakey's Coated Abrasive" Tree Felling 12 in.—2nd Div.)

R. Wright-
R. B. Wade
2 — B. Wright-
1 — L. H. Nicholas
3 — G. Wright-
A. J. Wylie

Time 2.45

3.45 p.m.—EVENT 13—HEAT 3 (LOG 97)
("Mobilco Canadien" Australasian Underhand Championship 15 in.)

Devine, K. J.
Stewart, C. F.
Alexander, J. M. — 3
Pearce, B.
Caldwell, L., Jnr. — 2
Smith, H. J.
Bartel, T.
Blacker, T.
Griggs, E. C. — 1

Time 44

4.00 p.m.—EVENT 5—SEMI-FINAL 1 (LOG 98)
("C.B.C. Savings Bank" Standing 12 in.)

3 — A. Matheson
L. G. McVey
1 — J. A. Manion
J. Kirley
2 — A. E. Jones
I. E. McConachy

Time 34 3/5

ROYAL MELBOURNE SHOW, 1961

"BETTER PRODUCTS THROUGH BETTER RESEARCH"

THE TURNER INDUSTRIES

WOODCHOPPING AND SAWING CONTEST

to be held on the

"The Turner Industries"
Wood chop & Chain Sawing Contest

RED TEAM — 1st —
R. SHERRIFF.
W.J. CALDWELL Sr.
L.J " Sr.
L. " Junr
R.C. FEHLBERG
R.G. COSTIN

Blue Team
L.L. Stewart
A. Montagh
Ross Gould
R.H. Cornwall
L.W. Trotter
J. Lavis

White Team — 3rd —
A. Richards
K.M. Radford
E.C. Triggs
H.J. Smith
J.P. Suckling
E.D. Smith

Green Team — 2nd —
L.J. Tullgrabe
M.A. Gould
C. Schiffke
L. Barker
L.A. Munday
E.H. Williams

The Stewards in the Wood Chopping Arena will select the teams and no entry fee will be required.

ROYAL MELBOURNE SHOW, 1961

"BETTER PRODUCTS THROUGH BETTER RESEARCH"

THE TURNER INDUSTRIES

WOODCHOPPING AND SAWING CONTEST

to be held on the

MAIN ARENA

at 1.45 p.m., on Wednesday, 27th September, 1961.

Special prizes of £60 of which £50 is presented by . . . .

TURNER INDUSTRIES LIMITED

400 Whitehorse Road, Nunawading. Phone 874-0311

TURNER — MANUFACTURERS of CABINET, BUILDERS' and FURNITURE HARDWARE, SCREWDRIVERS, PLANES, HACKSAWS, BANDSAWS, SPIN-DRY WASHERS, CLOTHES DRYERS, and FOUR-STROKE MOWERS.

£10 cash will be awarded to each of the winning team.

The event will consist of four teams of six competitors.

Each team will compete as follows, but not necessarily in the order shown.

STANDING BLOCK 13"
CHAIN SAWING 17"
UNDERHAND 13"
PAIR—BUTCHER'S BLOCK 18"
TREE FELLING 12"

The Stewards in the Wood Chopping Arena will select the teams and no entry fee will be required.

WEDNESDAY, 27th SEPTEMBER—Continued

4.15 p.m.—EVENT 13—FINAL (LOG 99)
("Mobilco Canadien" Australasian Underhand Championship 15 in.)

2— J. O'Toole
L. L. Brew
L. Caldwell Senr
M. A. Yould
1— L. J. Lavis
B. O'Toole
2— E. L. Griggs
L. Caldwell Junior
J. M. Alexander

Time ——

PRESENTATION OF TROPHIES FOR EVENT 13

4.30 p.m.—EVENT 5—SEMI-FINAL 2 (LOG 100)
("C.B.C. Savings Bank" Standing 12 in.)

A. L. Newcombe
L. H. Nicholas
2— L. E. Preston
R. J. Oliver
A. E. Norman
1— D. E. Morgan

Time 32 1/5

4.45 p.m.—EVENT 12—HEAT 1 (LOG 101)
("A.E. Supplies" Underhand 14 in.)

Nicholas, L. H.	Scratch
Anstiss, K. I.	„
Ayres, J. A.	2 sec. BH.
Bennett, W. S.	6 „ „
Caldwell, L., Snr.	9 „ „
2— Brew, C. L.	10 „ „
Fullgrabe, Lionel S.	11 „ „
1— Stewart, C. F.	11 „ „
Robbins, A. H.	11 „ „
Alexander, J. M.	14 „ „

Time 35

5.00 p.m.—EVENT 5—SEMI-FINAL 3 (LOG 102)
("C.B.C. Savings Bank" Standing 12 in.)

E. Williams
J. Bartel
2— B. O'Toole
D. L. Tebey
1— J. J. Brooks
R. G. Loxton

Time 29

WEDNESDAY, 27th SEPTEMBER—Continued

NIGHT

7.00 p.m.—EVENT 5—SEMI-FINAL 4 (LOG 103)
("C.B.C. Savings Bank" Standing 12 in.)

2— M. Yould
Rex Yould
M. H. Venn
J. J. Watts
1— J. M. Yould Jr.
A. Richards

Time 28

7.10 p.m.—EVENT 12—HEAT 2 (LOG 104)
("A.E. Supplies" Underhand 14 in.)

Christie, J.	Scratch
Davis, A. R.	„
Morris, W. R.	„
Masson, T.	3 sec. BH.
Moore, R. F.	3 „ „
Worland, D.	3 „ „
1— Preston, C. E.	5 „ „
Rees, C. R.	5 „ „
Radford, Baden	6 „ „
2— Smith, G. R.	11 „ „

Time 37

7.20 p.m.—EVENT 5—SEMI-FINAL 5 (LOG 105)
("C.B.C. Savings Bank" Standing 12 in.)

1— L. F. Stewart
2— G. R. Smith
A. Richards
W. G. Swain
W. J. Caldwell Junior
D. Tribble

Time 33 1/5

7.30 p.m.—EVENT 12—HEAT 3 (LOG 106)
("A.E. Supplies" Underhand 14 in.)

Swain, W. G.	Scratch
Smith, N.	„
Venn, M. M.	„
Whiteside, F. J.	1 sec. BH.
1— Waites, R. C.	2 „ „
Weir, C. J.	3 „ „
Watts, J. T.	5 „ „
2— Murtagh, A.	7 „ „
Munday, J.	7 „ „
McCutcheon, J.	12 „ „

Time 47 1/2

WEDNESDAY, 27th SEPTEMBER—Continued

7.40 p.m.—EVENT 5—SEMI-FINAL 6 (LOG 107)
("C.B.C. Savings Bank" Standing 12 in.)

2 – W. J. Caldwell sen
Bill Harrington
W. H. Deverall
F. J. Whiteside
1 – C. Schiffke
A. J. Reilly

Time 31 1/5

7.50 p.m.—EVENT 12—HEAT 4 (LOG 108)
("A.E. Supplies" Underhand 14 in.)

Wadley, J. L.	Scratch	
Cleary, R. G.	"	
Clark, E. J.	2	sec. BH.
Caldwell, W. J., Jnr.	2	" "
Manion, J. A.	2	" "
McCoy, L. A.	2	" "
2 – O'Toole, B.	9	" "
Sherriff, R.	9	" "
1 – Blacker, T.	11	" "
Youd, M. A.	12	" "

Time 31

8.00 p.m.—EVENT 5—SEMI-FINAL 7 (LOG 109)
("C.B.C. Savings Bank" Standing 12 in.)

2 – R. Sherriff
B. Pearce
J. O'Donnell
1 – H. J. Smith
J. Hutchinson

Time 32 4/5

8.10 p.m.—EVENT 12—HEAT 5 (LOG 110)
("A.E. Supplies" Underhand 14 in.)

Oliver, R. T.	Scratch	
Pywell, E. A.	"	
Febey, D. R.	2	sec. BH.
Radford, K. M.	2	" "
Raynbird, A. H.	2	" "
1 – Riches, E. J.	5	" "
Costin, R. G.	6	" "
2 – Newcombe, M.	7	" "
Youd, Rex	11	" "

Time 42 4/5

WEDNESDAY, 27th SEPTEMBER—Continued

8.20 p.m.—EVENT 5—SEMI-FINAL 8 (LOG 111)
("C.B.C. Savings Bank" Standing 12 in.)

Lionel A. Fullgrabe
E K M Radford
1 – A. Murtagh
2 – H. J. Munday
R. Trotter

Time 30

8.30 p.m.—EVENT 12—HEAT 6 (LOG 112)
("A.E. Supplies" Underhand 14 in.)

Dicker, F. L.	Scratch	
Duvall, N. H.	"	
Harding, R. F.	2	sec. BH.
Pattinson, J.	2	" "
Harrington, Bill	5	" "
Richards, S. J.	6	" "
Schmidt, E. A.	6	" "
2 – Munday, L. A.	8	" "
1 – Lavis, C. J.	14	" "

Time 25

8.40 p.m.—EVENT 5—FINAL 1 (LOG 113)
("C.B.C. Savings Bank" Standing 12 in.)

L. E. Preston
B. O'Toole
J. J. Brooks
1 – J. A. Manion
A. F. Jones
2 – R. E. Morgan

Time 31 1/5

8.50 p.m.—EVENT 12—HEAT 7 (LOG 114)
("A.E. Supplies" Underhand 14 in.)

Everett, W. T.	Scratch	
Healy, P.	"	
Haywood, J. E.	1	sec. BH.
Hutchison, J.	1	" "
Jones, A. G.	1	" "
Kirley, J., Jnr.	4	" "
Ayres, T. R.	7	" "
2 – Cornwall, R. H.	7	" "
1 – O'Donnell, J. G.	10	" "

Time 39 1/5

9.00 p.m.—EVENT 5—FINAL 2 (LOG 115)
("C.B.C. Savings Bank" Standing 12 in.)

R. Sherriff — 2 – M. Youd
H. J. Smith — 1 – L. E. Stewart
2 – W. J. Caldwell sen — G. R. Smith
A. Murtagh — J. M. Yeoush
1 – H. J. Munday — C. Schiffke

Time 29 4/5

Time 23 2/5

WEDNESDAY, 27th SEPTEMBER—Continued

9.10 p.m.—EVENT 5—FINAL 3 (LOG 116)

R. Sherriff
H. J. Smith
2 – W. J. Caldwell senr
A. Murtagh
1 – H. J. Munday

Time 29 4/5

Thursday, 28th September

COMPETITORS NOT NOTIFYING SCRATCHINGS BY 5 P.M. ON THE DAY PRIOR TO THE EVENT WILL BE FINED £1.

MORNING

10.00 a.m.—EVENT 6 —HEAT 1 (LOG 117)
("Australian Paper Mfrs." Standing 13 in.)

Watts, J. T.	5	sec. BH.
Haywood, J. E.	6	" "
Nicholas, L. H.	6	" "
Smith, H. J.	7	" "
1 Stewart, C. F.	13	" "
2 — Lavis, C. J.	13	" "

Time 31 2/5

10.15 a.m.—EVENT 6—HEAT 2 (LOG 118)

Anstiss, K. I.	Scratch	
Barker, L. J.	1	sec. BH.
1 – Venn, M. M.	1	" "
Stewart, D. L.	4	" "
Schmidt, E. A.	6	" "
2 – Sherriff, R.	13	" "

Time 40

10.30 a.m.—EVENT 6—HEAT 3 (LOG 119)

Impey, F.	Scratch	
Maxwell, A. W.	2	sec. BH.
Poke, B. E.	2	" "
Pinner, C. A.	3	" "
2 – Masson, T.	3	" "
1 – Alexander, J. M.	10	" "

Time 41

10.45 a.m.—EVENT 6—HEAT 4 (LOG 120)

Morgan, P. E.	1	sec. BH.
Mustey, I. C.	1	" "
Wade, R. B.	1	" "
2 – Manion, J. A.	5	" "
McCoy, L. A.	9	" "
1 – Munday, L. A.	12	" "

Time 35

THURSDAY, 28th SEPTEMBER—Continued

11.00 p.m.—EVENT 7—HEAT 1 (LOG 121)
("P. C. Miller" Aust/sn Standing Ch/ship 14 in.)

Day, R. J. — 1
Bartel, T.
Blacker, T.
Fehlberg, R. C.
Williams, E. H. — 2
Watts, J. T.

Time 38

11.15 a.m.—EVENT 7—HEAT 2 (LOG 122)

Devine, K. J.
Caldwell, W. J., Snr. — 1
Brew, C. L. — 2
Smith, G. R.
Caldwell, L., Jnr.
Radford, K. M.

Time 44

11.30 a.m.—EVENT 6—HEAT 5 (LOG 123)
("Australian Paper Mfrs." Standing 13 in.)

Gribble, D.	1	sec. BH.
Rees, C. R.	1	" "
1 Riches, E. J.	4	" "
2 Richards, S. J.	4	" "
Summerville, M. T.	11	" "
McCutcheon, J.	11	" "

Time 45

11.45 a.m.—EVENT 7—HEAT 3 (LOG 124)
("P. C. Miller" Aust/sn Standing Ch/ship 14 in.)

1 Griggs, E. C.
Radford, Baden.
2 Sherriff, R.
McCutcheon, J.
O'Toole, B.
Kirley, J., Jnr.

Time 39 1/5

12 noon—EVENT 5—GRAND FINAL (LOG 125)
("C.B.C. Savings Bank" Standing 12 in.)

1 – M. A. Yond
3 – L. R. Stewart
W. J. Caldwell Snr
H. J. Munday
2 – J. A. Manion
P. E. Morgan

Time 20 3/5

PRESENTATION OF TROPHIES FOR EVENT 5

THURSDAY, 28th SEPTEMBER—Continued

AFTERNOON

2.00 p.m.—EVENT 12—HEAT 8 (LOG 126)
("A.E. Supplies" Underhand 14 in.)

Pinner, C. A.	Scratch
Joseph, C. F.	"
Lipscombe, E. R.	"
Livingstone, J.	"
McGrath, J. J.	3 sec. BH.
McIntosh, C.	8 " "
Barker, L. J.	9 " "
2—Matheson, A.	12 " "
1—Caldwell, L., Jnr.	13 " "

Time 41 3/5

2.15 p.m.—EVENT 7—HEAT 4 (LOG 127)
("P. C. Miller" Aust/sn Standing Ch/ship 14 in.)

1—O'Toole, Jack.
2—Youd, Rex.
Munday, H. J.
Schmidt, E. A.
Yensch, J. M.

Time 36 1/5

2.30 p.m.—EVENT 12—HEAT 9 (LOG 128)
("A.E. Supplies" Underhand 14 in.)

Kirkpatrick, J. A.	Scratch
Wylie, A. J.	"
Radford, Gordon B.	2 sec. BH.
Maxwell, A. W.	2 " "
1—Richards, A.	2 " "
Rowe, L. G.	3 " "
Schiffke, E.	3 " "
2—Day, R. J.	11 " "
Williams, E. H.	14 " "

Time 51

2.45 p.m.—EVENT 7—HEAT 5 (LOG 129)
("P. C. Miller" Aust/sn Standing Ch/ship 14 in.)

2—Youd, M. A.
Stewart, C. F.
Caldwell, L., Snr.
Preston, C. E.
1—Lavis, C. J.

Time 40

3.00 p.m.—EVENT 16—FINAL (LOG 130)
("Wiltshire File" Australasian Tree Felling Championship 12 in.)

3—Youd, M. A.
Richards, A.
1—Sherriff, R.
2—Stewart, C. F.
4—Fullgrabe, Lionel S.
Youd, Rex.

Time 2. 21 2/5

PRESENTATION OF TROPHIES FOR EVENT 16

THURSDAY, 28th SEPTEMBER—Continued

3.15 p.m.—EVENT 12—HEAT 10 (LOG 131)
("A.E. Supplies" Underhand 14 in.)

McConachy, I. G.	1 sec. BH.
Fehlberg, O. W.	4 " "
Stubbings, K. L.	4 " "
Ryan, D.	7 " "
Colliver, G. V.	7 " "
Caldwell, W. J., Snr.	7 " "
Bartel, T.	10 " "
Pearce, B.	11 " "
O'Toole, Jack	14 " "

Time 41

3.30 p.m.—EVENT 7—SEMI-FINAL 1 (LOG 132)
("P. C. Miller" Aust/sn Standing Ch/ship 14 in.)

2—R. Day
2—E. H. Williams
W. J. Caldwell Snr
b. L. Brew
1—b b. Griggs

Time 34 2/5

3.45 p.m.—EVENT 12—HEAT 11 (LOG 133)
("A.E. Supplies" Underhand 14 in.)

Stewart, D. L.	1 sec. BH.
Morgan, P. E.	1 " "
2—Temple, L. W.	3 " "
Munday, H. J.	3 " "
Impey, F.	4 " "
Gambold, P. W.	4 " "
1—Howard, T. H.	6 " "
Suckling, J. T.	6 " "
Devine, K. J.	14 " "

Time 48

4.00 p.m.—EVENT 7—SEMI-FINAL 2 (LOG 134)
("P. C. Miller" Aust/sn Standing Ch/ship 14 in.)

1—J. O'Toole
Rex Youd
2—R. Sherriff
3—b J. Lavis
K. A. Youd

Time 32

4.15 p.m.—EVENT 12—HEAT 12 (LOG 135)
("A.E. Supplies" Underhand 14 in.)

Nicholas, V. A.	1 sec. BH.
Donlon, C.	1 " "
1—Crosbie, L. J.	2 " "
Wade, R. B.	2 " "
Dunn, C. J.	4 " "
Creed, W.	6 " "
Yensch, J. M.	9 " "
Fehlberg, R. C.	9 " "
2—Griggs, E. C.	14 " "

Time 41

THURSDAY, 28th SEPTEMBER—Continued

4.30 p.m.—EVENT 15—FINAL (LOG 136)
("Oakey's Coated Abrasive" Tree Felling 12 in.—2nd Div.)

I. Blacker
J. Kirley Jnr
2—J. Livingstone
1—L. H. Nicholas
B. Wright-
3—G. Wright-

Time 3-5

PRESENTATION OF TROPHIES FOR EVENT 15

4.45 p.m.—EVENT 12—SEMI-FINAL 1
(LOG 137)
("A.E. Supplies" Underhand 14 in.)

G. D. Smith
I. Blacker
L. L. Brew
2—L. F. Stewart-
1—B. O'Toole
3—L. C. Preston
A. Murtagh

Time 36 2/5

5.00 p.m.—EVENT 7—FINAL (LOG 138)
("P. C. Miller" Aust/sn Standing Ch/ship 14 in.)

3—J. O'Toole
2—R. Sheriff
L. J. Lewis
1—C. L. Triggs
E. H. Williams
R. Day

Time 38 1/5

PRESENTATION OF TROPHIES FOR EVENT 7

NIGHT

7.00 p.m.—EVENT 12—SEMI-FINAL 2
(LOG 139)
("A.E. Supplies" Underhand 14 in.)

3—L. J. Lewis
L. Caldwell Jnr
A. Matheson
2—J. & O'Donnell
L. A. Munday
1—W. Newcombe
R. H. Cornwall
E. J. Riches

Time 45

THURSDAY, 28th SEPTEMBER—Continued

7.10 p.m.—EVENT 6—HEAT 6 (LOG 140)
("Australian Paper Mfrs." Standing 13 in.)

Ayres, J. A.	4	sec. BH.
Stubbings, K. L.	4	" "
Munday, J.	4	" "
Yensch, J. M.	6	" "
Creed, W.	6	" "
2 Youd, Rex	13	" "

Time 44

7.20 p.m.—EVENT 12—SEMI-FINAL 3
(LOG 141)
("A.E. Supplies" Underhand 14 in.)

E. C. Griggs
3—I. Bartel
R. J. Day
D. Ryan
I. H. Howard
1—L. J. Crosbie
2—A. Richards
B. E. Morgan

Time 43

7.30 p.m.—EVENT 6—HEAT 7 (LOG 142)
("Australian Paper Mfrs." Standing 13 in.)

Donlon, C.	Scratch	
Duvall, N. H.	1	sec. BH.
2 Everett, W. T.	1	" "
Bransden, E. H.	5	" "
Febey, D. R.	7	" "
1 Smith, G. R.	10	" "

Time 44

7.40 p.m.—EVENT 12—FINAL (LOG 143)
("A.E. Supplies" Underhand 14 in.)

C. J. Lewis
I. Bartel
J. O'Donnell
L. F. Stewart-
C. C. Preston
3—B. O'Toole
1—W. Newcombe
L. J. Crosbie
2—A. Richards

Time 35 2/5

PRESENTATION OF TROPHIES FOR EVENT 12

THURSDAY, 28th SEPTEMBER—Continued

7.50 p.m.—EVENT 6—HEAT 8 (LOG 144)
("Australian Paper Mfrs." Standing 13 in.)

McIntosh, C.	5	sec. BH.
Murtagh, A.	5	" "
2 Blacker, T.	5	" "
Caldwell, L., Snr.	5	" "
1 Brew, C. L.	10	" "
Devine, K. J.	14	" "

Time 42

8.00 p.m.—EVENT 6—HEAT 9 (LOG 145)

Pywell, E. A.	Scratch	
Radford, K. M.	2	sec. BH.
Lipscombe, E. R.	2	" "
Kirley, J., Jnr.	4	" "
2 Brooks, J. J.	4	" "
1 Caldwell, W. J., Snr.	6	" "

Time 46 3/5

8.10 p.m.—EVENT 6—HEAT 10 (LOG 146)

Smith, D. M.	Scratch	
Swain, W. G.	3	sec. BH.
Moore, R. F.	4	" "
Newcombe, M.	5	" "
2 Nicholas, V. A.	6	" "
1 O'Donnell, J. G.	9	" "

Time 39 3/5

8.20 p.m.—EVENT 6—HEAT 11 (LOG 147)

Livingstone, J.	1	sec. BH.
2 McConachy, I. G.	2	" "
Pattinson, J.	2	" "
Oliver, R. T.	2	" "
1 Preston, C. E.	6	" "
Matheson, A.	10	" "

Time 39 4/5

8.30 p.m.—EVENT 6—HEAT 12 (LOG 148)

Cornwall, R. H.	1	sec. BH.
Raynbird, A. H.	2	" "
Richards, A.	2	" "
Worland, D.	2	" "
1 Temple, L. W.	5	" "
2 Fehlberg, R. C.	10	" "

Time 38

8.40 p.m.—EVENT 6—HEAT 13 (LOG 149)

2 Crosbie, L. J.	Scratch	
Colliver, G. V.	1	sec. BH.
Ryan, D.	5	" "
Ayres, T. R.	6	" "
Caldwell, L., Jnr.	8	" "
1 Bartel, T.	12	" "

Time 37 1/5

THURSDAY, 28th SEPTEMBER—Continued

8.50 p.m.—EVENT 6—HEAT 14 (LOG 150)

Waites, R. C.	1	sec. BH.
Howard, T. H.	2	" "
Weir, C. J.	3	" "
Walters, Rex	4	" "
2 Fullgrabe, Lionel S.	10	" "
1 O'Toole, Jack	14	" "

Time 30 1/5

9.00 p.m.—EVENT 6—HEAT 15 (LOG 151)

Dicker, F. L.	3	sec. BH.
1 Hutchison, J.	3	" "
2 Jones, A. G.	3	" "
Robbins, A. H.	5	" "
Radford, Baden	6	" "
Youd, M. A.	14	" "

Time 37 4/5

9.10 p.m.—EVENT 6—HEAT 16 (LOG 152)

Costin, R. G.	Scratch	
1 Caldwell, W. J., Jnr.	1	sec. BH.
2 Harrington, Bill	2	" "
Harding, R. F.	2	" "
Trotter, L. W.	10	" "
Day, R. J.	14	" "

Time 38

Friday, 29th September

COMPETITORS NOT NOTIFYING SCRATCHINGS BY 5 P.M. ON THE DAY PRIOR TO THE EVENT WILL BE FINED £1.

MORNING

10.00 a.m.—EVENT 6—HEAT 17 (LOG 153)
("Australian Paper Mfrs." Standing 13 in.)

Kirkpatrick, J. A.	Scratch	
Dunn, C. J.	"	
Wadley, J. L.	"	
1 Rowe, L. G.	6	sec. BH.
Newcombe, A. E.	9	" "
2 Williams, E. H.	12	" "

Time 40

10.15 a.m.—EVENT 6—HEAT 18 (LOG 154)

Wylie, A. J.	Scratch	
Deverall, W. H.	3	sec. BH.
2 Suckling, J. T.	4	" "
Radford, G. K.	4	" "
Pearce, B.	10	" "
1 Griggs, E. C.	14	" "

Time 29

FRIDAY, 29th SEPTEMBER—Continued

10.30 a.m.—EVENT 6—HEAT 19 (LOG 155)

Whiteside, F. J.	2	sec.	BH.
Dickman, D. A.	4	„	„
Fehlberg, O. W.	4	„	„
Schiffke, E.	4	„	„
1—McCarthy, J. W.	5	„	„
2—Munday, H. J.	7	„	„

Time 39

10.45 a.m.—EVENT 6—SEMI-FINAL 1
(LOG 156)

L. J. Davis
1—R. Sherriff
2—L. P. Stewart
J. M. Alexander
M. M. Dean
J. Marion

Time 26 5

11.00 a.m.—EVENT 6—SEMI-FINAL 2
(LOG 157)

Rex Yeoud
H. J. Munday
1—J. Yensch
J. A. Marion
2—S. J. Richards
C. J. Riches

Time 45

11.15 a.m.—EVENT 6—SEMI-FINAL 3
(LOG 158)

E. R. Smith
1—L. L. Brew
W. J. Caldwell Snr
2—J. Blacker
J. J. Brooks
W. J. Everett

Time 34 2/5

11.30 a.m.—EVENT 14—HEAT 1 (LOG 159)
("C.B.C. of Sydney" Tree Felling 12 in.—1st Div.)

Morgan, P. F.	10	sec.	BH.
2—Schiffke, E.	19	„	„
O'Toole, Jack	25	„	„
1—Robbins, A. H.	25	„	„
Richards, A.	42	„	„
Sherriff, R.	50	„	„

Time 2.41

FRIDAY, 29th SEPTEMBER—Continued

11.45 a.m.—EVENT 6—SEMI-FINAL 4
(LOG 160)
("Australian Paper Mfrs." Standing 13 in.)

J. F. O'Donnell
E. A. Nicholas
1—L. E. Preston
2—L. W. Temple
J. E. McGonachy

Time 37 2/5

12 noon—EVENT 6—SEMI-FINAL 5 (LOG 161)

2—J. O'Toole
D. Bartel
Lionel Fullagrabe
1—R. E. Fehlberg
L. A. Crosbie

Time 37

AFTERNOON

2.00 p.m.—EVENT 6—SEMI-FINAL 6 (LOG 162)
("Australian Paper Mfrs." Standing 13 in.)

1—L. J. Rowe
J. Hutchinson
2—A. E. Jones
Bill Harrington
W. J. Caldwell Jnr

Time 35

2.15 p.m.—EVENT 6—SEMI-FINAL 7 (LOG 163)

E. Griggs
1—E. H. Williams
H. J. Munday
2—E. Schiffke
J. Tarkling

Time 32 1/5

2.30 p.m.—EVENT 6—FINAL 1 (LOG 164)

1—R. Sherriff
L. F. Stewart
L. L. Brew
J. Yensch
2—S. J. Richards

Time 28 4/5

FRIDAY, 29th SEPTEMBER—Continued

2.45 p.m.—EVENT 9—HEAT 1 (LOG 165)
("Alstergren" Underhand 12 in.—2nd Div.)

McCoy, L. A.	4	sec. BH.
Brooks, J. J.	4	" "
Ayres, T. R.	5	" "
Colliver, G. V.	5	" "
2—Cornwall, R. H.	5	" "
1—Munday, J.	5	" "
Watts, J. T.	5	" "
Bennett, W. S.	6	" "

Time 25 3/5

3.00 p.m.—EVENT 6—FINAL 2 (LOG 166)
("Australian Paper Mfrs." Standing 13 in.)

1—J. O'Toole
L. L. Rowe
L. E. Preston
2—J. Blacker
L. W. Temple

Time 37

3.15 p.m.—EVENT 6—FINAL 3 (LOG 167)

2—E. H. Williams
L. L. Rowe
1—E. Schiffke
A. E. Jones

Time 40

3.30 p.m.—EVENT 14—HEAT 2 (LOG 168)
("C.B.C. of Sydney" Tree Felling 12 in.—1st Div.)

1—Nicholas, V. A.	13	sec. BH.
Ayres, T. R.	20	" "
Rowe, L. G.	25	" "
Murtagh, A.	25	" "
Munday, H. J.	27	" "
2—Youd, M. A.	45	" "

Time 2. 35

3.45 p.m.—EVENT 9—HEAT 2 (LOG 169)
("Alstergren" Underhand 12 in.—2nd Div.)

Kirley, J., Jnr.	4	sec. BH.
Munday, H. J.	4	" "
Preston, C. E.	4	" "
Radford, Baden	4	" "
Schmidt, E. A.	4	" "
Stubbings, K. L.	4	" "
2—Murtagh, A.	5	" "
1—Rees, C. R.	5	" "

Time 24 2/5

FRIDAY, 29th SEPTEMBER—Continued

4.00 p.m.—EVENT 6—GRAND FINAL
(LOG 170)
("Australian Paper Mfrs." Standing 13 in.)

J. O'Toole
1—L. L. Sherriff
E. H. Williams
2—J. Blacker
L. G. Richards
E. Schiffke

Time 27 2/5

PRESENTATION OF TROPHIES FOR EVENT 6

4.15 p.m.—EVENT 2—HEAT 1 (LOG 171)
("Hytest" Standing 10 in.—1st Div.)

1—Ryan, D.	4	sec. BH.
Ayres, T. R.	4	" "
Munday, H. J.	4	" "
~~Haywood, J. E.~~ K. M. RADFORD	~~4~~ 5	" "
Trotter, L. W.	5	" "
2—~~Devine, K. J.~~ E. C. GRIGGS	8	" "

Time 21

4.30 p.m.—EVENT 2—HEAT 2 (LOG 172)

1—Preston, C. E.	4	sec. BH.
2—Febey, D. R.	5	" "
Radford, Baden	5	" "
Caldwell, L., Jnr.	6	" "
McCutcheon, J.	6	" "
Lavis, C. J.	8	" "

Time 19

4.45 p.m.—EVENT 2—HEAT 3 (LOG 173)

2—Blacker, T.	4	sec. BH.
Yensch, J. M.	4	" "
Munday, J.	4	" "
Sherriff, R.	7	" "
Bartel, T.	7	" "
1—Youd, Rex	7	" "

Time 16

5.00 p.m.—EVENT 2—HEAT 4 (LOG 174)

Robbins, A. H.	4	sec. BH.
Brew, C. L.	6	" "
2—Fullgrabe, Lionel S.	6	" "
Williams, E. H.	8	" "
Munday, L. A.	8	" "
1—O'Toole, Jack	8	" "

Time 14 4/5

FRIDAY, 29th SEPTEMBER—Continued

5.15 p.m.—EVENT 2—HEAT 5 (LOG 175)

O'Donnell, J. G.	5	sec. BH.
Caldwell, W. J., Snr.	5	„ „
Summerville, M. T.	6	„ „
Smith, G. R.	6	„ „
1—Stewart, C. F.	8	„ „
2—Day, R. J.	8	„ „

Time 17 2/5

5.30 p.m.—EVENT 2—HEAT 6 (LOG 176)

McCoy, L. A.	6	sec. BH.
Pearce, B.	6	„ „
1—Alexander, J. M.	6	„ „
Matheson, A.	6	„ „
2—Fehlberg, R. C.	6	„ „
Youd, M. A.	8	„ „

Time 17

NIGHT

NO NIGHT PROGRAMME

A Dinner tendered to visiting axemen from other States by the Victorian axemen will be held at 7 p.m. in the Council Luncheon Rooms at the Show Grounds.

Saturday, 30th September

COMPETITORS NOT NOTIFYING SCRATCHINGS BY 5 P.M. ON THE DAY PRIOR TO THE EVENT WILL BE FINED £1.

MORNING

10.00 a.m.—EVENT 2—SEMI-FINAL 1 (LOG 177)
("Hytest" Standing 10 in.—1st Div.)

L. Briggs
3—Rex Youd
1—D. R. Febery
L. E. Preston
J. Blacker
2—D. Ryan

Time 15 4/5

10.15 a.m.—EVENT 2—SEMI-FINAL 2 (LOG 178)

J. O'Toole
2—L. F. Stewart
3—R. J. Day
L. S. Fullgrabe
J. M. Alexander
1—R. C. Fehlberg

Time 15 2/5

SATURDAY, 30th SEPTEMBER—Continued

10.30 a.m.—EVENT 3—HEAT 1 (LOG 179)
("C.B.C. of Sydney" Standing 10 in.—2nd Div.)

Ayres, J. A.	4	sec. BH.
2—Brooks, J. J.	4	„ „
Caldwell, L., Snr.	4	„ „
Creed, W.	4	„ „
Dicker, F. L.	4	„ „
1—Fehlberg, O. W.	4	„ „

Time 20 2/5

10.45 a.m.—EVENT 3—HEAT 2 (LOG 180)

Harding, R. F.	3	sec. BH.
2—Dickman, D. A.	4	„ „
1—Jones, A. G.	4	„ „
McCarthy, J. W.	4	„ „
McIntosh, C.	4	„ „
Manion, J. A.	4	„ „

Time 21

11.00 a.m.—EVENT 9—HEAT 3 (LOG 181)
("Alstergren" Underhand 12 in.—2nd Div.)

Fitzgibbon, D.	4	sec. BH.
Summerville, M. T.	4	„ „
Harrington, Bill	5	„ „
Costin, R. G.	5	„ „
Dickman, D. A.	5	„ „
Howard, T. H.	5	„ „
1—Richards, S. J.	5	„ „
2—Creed, W.	5	„ „

Time 27 1/5

11.15 a.m.—EVENT 3—HEAT 3 (LOG 182)
("C.B.C. of Sydney" Standing 10 in.—2nd Div.)

Deverall, W. H.	3	sec. BH.
Walters, Rex	4	„ „
2—Nicholas, L. H.	4	„ „
1—Richards, S. J.	4	„ „
Temple, L. W.	4	„ „
Moore, R. F.	4	„ „

Time 20

11.30 a.m.—EVENT 14—HEAT 3 (LOG 183)
("C.B.C. of Sydney" Tree Felling 12 in.—1st Div.)

Caldwell, L., Snr.	28	sec. BH.
Weir, C. J.	31	„ „
Newcombe, M.	31	„ „
Youd, Rex	37	„ „
1—Stewart, C. F.	40	„ „
2—Fullgrabe, Lionel S.	50	„ „

Time 2.27 2/5

SATURDAY, 30th SEPTEMBER—Continued

11.45 a.m.—EVENT 9—HEAT 4 (LOG 184)
("Alstergren" Underhand 12 in.—2nd Div.)

2—Fehlberg, O. W.	4	sec. BH.
Trotter, L. W.	4	„ „
Wade, R. B.	4	„ „
Riches, E. J.	4	„ „
Clennet, A. G.	4	„ „
Suckling, J. T.	5	„ „
Temple, L. W.	5	„ „
1—Munday, L. A.	6	„ „

Time 24 1/5

12.00 noon—EVENT 17—FINAL (LOG 185)
("Hyatt Constructions" Australasian Teams Race 12 in.)

Team Tasmania	Team Victoria
M. Youd. (Capt.)	J. O'Toole (Capt.)
Rex Youd	R. Day
L. A. McEvoy	T. Bartlett
C. L. Stewart	J. McAlexander
R. Sheriff	Leo Caldwell jr.
R. C. Fehlberg.	E. H. McElhaney

Team S.A.	Team N.S.W.-Q'ld.
L. L. Tullgrabe (Capt.)	C. C. Fuggo (Capt.)
R. F. Moore	C. Preston
L. A. Munday	E. Schiffke
J. Blacker	C. J. Lavico
A. Matheson	J. O'Donnell
G. R. Smith	L. Caldwell Sr.

Winner Tasmania Time 2.10
2nd N.S.W.-Queensland

PRESENTATION OF TROPHIES FOR EVENT 17

SATURDAY, 30th SEPTEMBER—Continued

AFTERNOON

2.00 p.m.—EVENT 3—HEAT 4 (LOG 186)
("C.B.C. of Sydney" Standing 10 in.—2nd Div.)

Schiffke, E.	3	sec. BH.
Stubbings, K. L.	4	„ „
Murtagh, A.	4	„ „
2—Newcombe, M.	4	„ „
1—Rowe, L. G.	4	„ „
Watts, J. T.	4	„ „

Time 20 1/5

2.15 p.m.—EVENT 8—HEAT 1 (LOG 187)
("Alstergren" Underhand 12 in.—1st Div.)

Caldwell, L., Snr.	8	sec. BH.
Brew, C. L.	8	„ „
Newcombe, A. E.	8	„ „
Robbins, A. H.	8	„ „
2—O'Donnell, J. G.	8	„ „
Barker, L. J.	8	„ „
1—Fehlberg, R. C.	8	„ „
Youd, M. A.	11	„ „

Time 24

2.30 p.m.—EVENT 2—FINAL (LOG 188)
("Hytest" Standing 10 in.—1st Div.)

C. L. Stewart-
R. J. Day.
1—Rex Youd
3—R. C. Fehlberg
2—D. R. Sebey
D. Ryan

Time 18 2/5

PRESENTATION OF TROPHIES FOR EVENT 2

SATURDAY, 30th SEPTEMBER—Continued

2.45 p.m.—EVENT 3—HEAT 5 (LOG 189)
("C.B.C. of Sydney" Standing 10 in.—2nd Div.)

Suckling, J. T.	3	sec. BH.
Radford, Gordon B.	4	„ „
=1- Bransden, E.	4	„ „
=1- Nicholas, V. A.	4	„ „
Weir, C. J.	4	„ „
Pinner, C. A.	4	„ „

Time 24

3.00 p.m.—EVENT 9—FINAL (LOG 190)
("Alstergren" Underhand 12 in.—2nd Div.)

1— L. A. Mounday
S. J. Richards
W. Lund
A. Murtagh
3— L. A. Rees
J. Mounday
2— L. W. Pehlberg
R. H. Cornwall

Time 25 1/5

PRESENTATION OF TROPHIES FOR EVENT 9

3.15 p.m.—EVENT 3—HEAT 6 (LOG 191)
("C.B.C. of Sydney" Standing 10 in.—2nd Div.)

2— Riches, E. J.	3	sec. BH.
Poke, B. E.	3	„ „
1— Hutchison, J.	3	„ „
Radford, G. K.	4	„ „
Schmidt, E. A.	4	„ „
Stewart, D. L.	4	„ „

Time 20

SATURDAY, 30th SEPTEMBER—Continued

3.30 p.m.—EVENT 14—FINAL (LOG 192)
("C.B.C. of Sydney" Tree Felling 12 in.—1st Div.)

L. A. Pullgrabe
M. Youd
C. F. Stewart-
3- H. H. Robbins
2- C. Schiffke
1- V. A. Nicholas

Time 2 Mr. 25 Sec.

PRESENTATION OF TROPHIES FOR EVENT 14

3.45 p.m.—EVENT 8—HEAT 2 (LOG 193)
("Alstergren" Underhand 12 in.—1st Div.)

Sherriff, R.	8	sec. BH.
Yensch, J. M.	8	„ „
Caldwell, W. J., Snr.	8	„ „
McIntosh, C.	8	„ „
2- Pearce, B.	10	„ „
Blacker, T.	10	„ „
Youd, Rex	10	„ „
1- O'Toole, Jack	11	„ „

Time 23 2/5

4.00 p.m.—EVENT 3—SEMI-FINAL 1 (LOG 194)
("C.B.C. of Sydney" Standing 10 in.—2nd Div.)

O. W. Pehlberg
J. J. Brooks
3- A. E. Jones
D. A. Dickman
1- S. J. Richards
2- L. A. Nicholas

Time 17 4/5

SATURDAY, 30th SEPTEMBER—Continued

4.15 p.m.—EVENT 8—HEAT 3 (LOG 195)
("Alstergren" Underhand 12 in.—1st Div.)

Ryan, D.	8	sec. BH.
O'Toole, B.	8	„ „
2— Smith, G. R.	9	„ „
1— Stewart, C. F.	9	„ „
McCutcheon, J.	10	„ „
Alexander, J. M.	11	„ „
Williams, E. H.	11	„ „
Caldwell, L., Jnr.	11	„ „

Time 17 3/5

4.30 p.m.—EVENT 3—SEMI-FINAL 2 (LOG 196)
("C.B.C. of Sydney" Standing 10 in.—2nd Div.)

1— L. E. Rowe
3— M. Newcombe
E. Bransden
V. A. Nicholas
J. Hutchinson
2— E. J. Riches

Time 24 1/5

4.45 p.m.—EVENT 8—HEAT 4 (LOG 197)
("Alstergren" Underhand 12 in.—1st Div.)

Newcombe, M.	8	sec. BH.
Bartel, T.	9	„ „
2— Matheson, A.	10	„ „
Day, R. J.	10	„ „
Fullgrabe, Lionel S.	10	„ „
Griggs, E. C.	11	„ „
1— Lavis, C. J.	11	„ „
Devine, K. J.	11	„ „

Time 23 3/5

SATURDAY, 30th SEPTEMBER—Continued

5.00 p.m.—EVENT 3—FINAL (LOG 198)
("C.B.C. of Sydney" Standing 10 in.—2nd Div.)

A. J. Richards
2nd— L. H. Nicholas
3— A. E. Jones
1— L. E. Rowe
M. Newcombe
E. J. Riches

Time 19 1/5

PRESENTATION OF TROPHIES FOR EVENT 3

5.15 p.m.—EVENT 8—FINAL (LOG 199)
("Alstergren" Underhand 12 in.—1st Div.)

J. O'Toole
2— E. J. Lavis
3— A. Matheson
B. Pearce
1— G. R. Smith
E. F. Stewart
R. E. Fehlberg
J. O'Donnell

Time 20 2/5

PRESENTATION OF TROPHIES FOR EVENT 8

NIGHT

NO NIGHT PROGRAMME

Index to Competitors in Wood Chopping Contests

A
ALEXANDER, J. M., 13 Taunton St., Sunshine.
Allen, C., Leichardt St., Beaufort.
Anstiss, K. L., 44 Queen's Rd., Asquith, N.S.W.
Ayres, J. A., Symons St., Healesville.
Ayres, T. R., Fernshaw Rd., Healesville.

B
BARKER, L. J., 88 Thomas St., Hampton.
Bartel, T., P.O., Beechworth.
Bennett, W. S., Box 164, Barham, N.S.W.
Blacker, T., Noojee.
Bransden, E., c/- Railway Hotel, Heyfield.
Brew, C. L., Corryong.
Brooks, J. J., 87 Bowen Rd., Moonah, Tas.
Brown, S., High St., Avoca.

C
CALDWELL, G., Traralgon South.
Caldwell, L., Jnr., Argyle St., Traralgon.
Caldwell, L., Snr., Traralgon South.
Caldwell, W. J., Jnr., Boolarra.
Caldwell, W. J., Snr., Boolarra.
Christie, J., Calder Highway, Gisborne.
Clark, E. J., 9 Emma Ave., Reservoir.
Clark, R. J., Christies Road Mail, via Toora.
Cleary, R. G., Box 174, Morwell.
Clennett, A. G., 36 St. John St., Windsor.
Cole, E. R., McMahons Creek, via Warburton.
Colliver, G. V., Main Rd., Lilydale.
Cornwall, R. H., Noojee.
Costin, R. G., Noojee.
Creed, W., 81 Templeton St., Castlemaine.
Crosbie, L. J., 27 Gelibrand Cres., Reservoir.

D
DAVIS, A. R., Forest Office, Whitfield.
Day, R. J., c/- Forests Commission, Strathbogie.
Deverell, W. H., Coroneagh St., Penguin, Tas.
Devine, K. J., "Ringwood", Forcett, Tas.
Dicker, C., Railway House, Blackburn.
Dicker, D. G., 195a Stawell St., Burnley.
Dicker, F. L., Camena, via Penguin, Tas.
Dickman, D. A., Roadside Mail, Beaufort.
Donlon, C., Welshpool.
Dunn, C. J., Noojee.
Duvall, N. H., Tarpeena, S.A.
Dyke, M., Invermay Rd., Ashlone, via Drouin.

E
EVERETT, W. T., Binginwarri, via Welshpool.

F
FEBEY, D. R., Quoiba, Tas.
Fehlberg, O. W., John St., Kingston, Tas.
Fehlberg, R. C., 75 Grove Rd., Glenorchy, Tas.
Fitzgibbon, D., Somerset Hotel, Somerset, Tas.
Fullgrabe, L., East Stirling, S.A.
Fullgrabe, Lionel S., Tarpeena, S.A.

G
GAMBOLD, P. W., Whitfield, via Wangaratta.
Gribble, D., Jancourt East, via Cobden.
Griggs, E. C., Mapleton Rd., Nambour, Qld.

H
HAMSON, G. W., Montrose Ave., Apollo Bay.
Harding, R. F., Kilmore East.
Harrington, Bill, Barramunga P.O., via Colac.
Harrington, Frank, Barramunga P.O., via Colac.
Hauraki, D., Somerset Hotel, Somerset, Tas.
Haywood, J. E., 70 Forth Rd., Ulverstone, Tas.
Healy, P., Archerton P.O., via Benalla.
Henderson, R., 899 King George Rd., Sth. Hurstville, N.S.W.
Howard, T. H., Korweinguboora, via Daylesford.
Howe, C. T., 36 Hill St., West Hobart, Tas.
Hutchison, J., Boyce St., Avoca.

I
IMPEY, F., High St., Avoca.

J
JONES, A. G., Reid St., Wynyard, Tas.
Joseph, C. F., 61 Charles St., Moonah, Tas.

K
KANE, H., Box 209, G.P.O., Queenstown, Tas.
Kirkpatrick, J. A., 2 Emily St., Seymour.
Kirley, J., Jnr., Tolmie, via Mansfield.

L
LAIDLAW, S., P.O., Trentham.
Lavis, C. J., 240 Malton Rd., Epping, N.S.W.
Lever, J., High St., Avoca.
Lindsay, J., 436 Whitehorse Rd., Nunawading.
Lipscombe, E. R., Forcett, Tas.
Livingstone, J., 32 Centre St., Sth. Casino, N.S.W.

M
McCARTHY, J. W., Box 173, Traralgon.
McCashney, W., Victoria St., Trentham.
McConachy, I. G., Modewarre.
McCoy, L. A., Maydena, Tas.
McCutcheon, J., Box 24, P.O., Zeehan, Tas.
McGrath, John, Box 50, Stanhope.
McGrath, J. J., Box 118, Stanhope.
McGrath, L., Box 50, Stanhope.
McGrath, V., Box 10, Stanhope.
McIntosh, C., 64 Highfield Rd., Kyogle, N.S.W.
Manion, J. A., 31 Cameron Ave., Sth. Oakleigh.
Masson, T., 240 Malton Rd., Epping, N.S.W.
Matheson, A., Jancourt East, via Cobden.
Maxwell, A. W., 11 Davies St., East Malvern.
Moore, R. F., Tarpeena, S.A.
Morgan, P. E., Omeo Highway, Bairnsdale.
Morris, W. R., Bridge St., Trentham.
Muir, A.J., Forrest.
Munday, H. J., P.O., Yolla, Tas.
Munday, J., 32 Dunbar Ave., Morwell East.
Munday, L. A., 36 Hourigan Rd., Morwell.
Murtagh, A., King Valley, via Wangaratta.
Mustey, I. C., Main Rd., Lancefield.

N
Newcombe, A. E., Swan Marsh Rd., Pirron Yallock.
Newcombe, M., Swan Marsh Rd., Pirron Yallock.
Nicholas, L. H., 34 Box St., Launceston, Tas.
Nicholas, V. A., 34 Box St., Launceston, Tas.
Norman, A., McLeod St., Bairnsdale.

O
O'DONNELL, J. G., Officer.
Oliver, R. T., Ernest St., Ilfraville, West Tamar, Tas.
O'Toole, B., Briggs Rd., Nilma North.
O'Toole, Jack, 2 Kellett Ave., Kew.

P
PATTINSON, J., 6 Mervyn St., Traralgon.
Pearce, B., Neil St., Beaufort.
Pinner, C. A., Yolla, Tas.
Pinner, K., Yolla, Tas.
Poke, B. E., Boat Harbour, Tas.
Preston, C. E., R.M.B. 7, Creek Rd., Ourimbah, N.S.W.
Pyle, R. J., Eldorado.
Pywell, E. A., Police Station, Trafalgar.

R
RADFORD, Baden, Bonang, via Orbost.
Radford, G. K., 30 Glanfield St., Northcote.
Radford, Gordon B., Lake View Ave., Merimbula, N.S.W.
Radford, K. M., c/- E. Owen, 5 Latham Cres., Dardenong.
Radford, R. A., P.O., Pambula, N.S.W.
Raynbird, A. H., Strathpine, Qld.
Rees, C. R., 26 Fairchild St., Drouin.
Reilly, A. J., Lancefield.
Richards, A., Barrack St., Deloraine, Tas.
Richards, D. K., Bulamwaai P.O., via Bairnsdale.
Richards, S. J., Don Rd., Healesville.
Riches, E. J., 80 Ormond Rd., East Geelong.
Robbins, A. H., Gellibrand, via Colac.
Rowe, L. G., Westbury, Tas.
Ryan, D., 21 Winifred St., Morwell.

S
SCHIFFKE, E., Margaret St., Caboolture, Qld.
Schmidt, E. A., Bower, S.A.
Sherriff, R., Maydena, Tas.
Smith, D. M., Noojee.
Smith, G. R., Powelltown Rd., Noojee.
Smith, H. J., 40 Savige St., Morwell.
Smith, N., Green St., Healesville.
Stewart, C. F., Smithton, Tas.
Stewart, D. L., Smithton, Tas.
Stubbings, K. L., 71 Hill St., West Hobart, Tas.
Suckling, J. T., Noojee.
Summerville, M. T., c/- P.W.D. Camps, Rosbery, Tas.
Swain, W. G., Ilfraville, West Tamar, Tas.

T
TEMPLE, L. W., Trowotta, N.W. Coast, Tas.
Trotter, L. W., Pitt St., Colac.
Troy, L., Staff, c/- R.A.C.V. Club, 123 Queen St., Melbourne.

V
VENN, Barry, 36 Harrow St., East Preston.
Venn, Bevan, 36 Harrow St., East Preston.
Venn, M. M., 96 George Town Rd., Launceston, Tas.

W
WADE, R. B., Rugby St., Ellalong, via Cessnock, N.S.W.
Wadley, J. L., Box 11, Westbury, Tas.
Waites, R. C., Earlham, N.S.W.
Walsh, R., P.O., Woodend.
Walters, R. G., Main St., Romsey.
Walters, Rex, Box 127, Mole Creek, Tas.
Ware, G., Wesburn.
Watts, H. C., Cravens Lane, Mernda.
Watts, J. T., Yan Yean P.O.
Weir, C. J., Ista St., Warragul.
Whiteside, D., Jancourt East, via Cobden.
Whiteside, F. J., Jancourt East, via Cobden.
Williams, E. H., Jill St., Morwell.
Willox, P. L., Box 25, P.O., Williamstown.
Worland, D., Wayside, Jancourt East.
Wright, B., Powlett St., Kilmore.
Wright, E. N., Shoreham.
Wright, G., Allen St., Kilmore.
Wright, R., Church St., Kilmore.
Wright, S. H., Shoreham.
Wylie, A. J., Bridge St., Trentham.
Wynne, J., Barramunga.

Y
Yensch, J. M., Walwa.
Youd, M. A., Box 50, Deloraine, Tas.
Youd, Rex, Maydena, Tas.
Young, R. A., P.O., Healesville.

CATTLE

STEWARDS-IN-CHIEF

Beef Cattle: JOHN BOTT, Esq.
Deputy: W. A. ANGLISS, Esq.

Fat Cattle: JOHN BOTT, Esq.
Deputy: J. E. M. COLECHIN, Esq.

Dairy Cattle: K. McGARVIE, Esq.
Deputy: G. P. H. WILSON, Esq.

CONDITIONS OF ENTRY AND EXHIBITION, ETC.

Entries will only be received subject to the rules and regulations of the Society and the decisions of the Council. At time of entry and until after exhibition, all exhibits must be the bona fide property of the exhibitor or held by the exhibitor under a written lease recognised by the Society.

The foregoing clause regarding leases does not apply in the Ayrshire Section. All exhibits in that section must be the bona-fide property of the exhibitor.

Only one exhibitor will be recognised as an owner from any one holding, and any exhibitor who enters, or permits the entry of any of his stock, in the name of any other exhibitor, shall be disqualified.

The breeding year for Dairy Cattle dates from 1st July in each year.

Entries are accepted on the distinct understanding that stock may not be removed from the Showgrounds until after 11 p.m. on Saturday, 30th September.

The conditions governing the number of entries permitted will be found at the head of each breed section.

No exhibit may be entered in more than one ordinary class unless otherwise stated at the head of the section. Special classes or championship prizes do not count as ordinary classes. Throughout the schedule special classes are denoted with a star (*). Should an exhibit be incorrectly entered in more than one ordinary class, such exhibit shall be deemed ineligible to compete in any class other than the first in which its name or particulars appear in the Show Catalogue.

The Council reserves the right to reject at any time any entry or prohibit any person or animal from competing in any class.

When a Special Prize is not in a numbered class, a separate entry is not required. No entry can be changed after entries close.

Every animal entered must be exhibited unless a certificate signed by the owner is lodged with the Society prior to the date of the Show, stating that the animal is unable to compete on one of the following grounds:—

(i) The animal has died.
(ii) The animal is unfit for exhibition due to injury or disease.
(iii) The animal has become ineligible for the class entered.
(iv) Some other cause which the Council or Secretary of the Society considers reasonable.

Failure to comply with this rule renders the owner or entrant liable to a fine of not more than £5 for every animal not exhibited, and in addition the Council may debar the owner or exhibitor from taking part in any further exhibition conducted by the Society.

All entries must be made in writing on forms supplied by the Society. Entries for all cattle sections must be in the hands of the Secretary, at his office, Royal Show Grounds, Epsom Road, Ascot Vale, W.2, on or before the time stated at head of each cattle section.

Except where otherwise determined by Council, all cattle must be certified Tuberculosis free. Animals from herds listed as accredited or in process of accreditation under the Accredited Tubercle-free Herd Scheme conducted by the Department of Agriculture, Victoria, need not be individually tested, but all other cattle exhibited must be Tuberculin tested within ninety days prior to opening date of the Show. Certificates for these individual tests must accompany entry forms.

All exhibits must be placed where directed by the Secretary or his deputy, and (except in accordance with Regulation 18) must not be removed from their allotted places during the Exhibition without the written consent of the Secretary being first obtained.

Unless authorised by the Society no livestock will be permitted to enter the Grounds other than those entered for exhibition.

The General Regulations and Regulations appearing at the heading of each section and the conditions on the entry form also form part of the conditions of entry.

ENTRY TICKETS

Entry tickets will be issued about a week before the Show opens. The entry ticket of each exhibit shall state the number of its box, stall, pen or stand, as the case may be, which shall correspond with its number in the official catalogue, and if the box, stall or pen be not occupied by such exhibit by noon on the first day of the Show, the accommodation reverts to the Society. The entry ticket must be produced at the gate, when it will admit the exhibit and attendant to the grounds. It must be retained, and again produced when the exhibit leaves the grounds. Attendant's passes will be issued by the Superintendent at his office on the Show Grounds.

CATTLE

ARRIVAL AND DEPARTURE OF EXHIBITS

Exhibitors are required to deliver their Cattle (except Fat Cattle) to the Show Grounds in time to ascertain from the Cattle Superintendent where their exhibits are to be placed and to have them in their allotted positions by 1 p.m. on Wednesday, 20th September.

Exhibitors will not be permitted to remove their stock until 11 p.m. on Saturday, 30th September.

NECK NUMBERS

Numbers corresponding to the exhibit numbers in the catalogue must be worn by the exhibits when appearing before the Judge.

Neck numbers must be obtained by the exhibitor from the office of the Superintendent.

"IN MILK CLASSES AND DISPOSAL OF MILK

Cow or Heifer entered as "in milk" can be transferred to the "in calf" class, if she has not calved prior to judging, or vice versa.

Cows and heifers, in milk, except Dairy Shorthorns and Guernseys, must be fully milked out in readiness for "stripping out" by the Stewards at 4.00 p.m. on Wednesday, 20th September.

Dairy Shorthorn cows and heifers, in milk, must be in readiness for "stripping out" at 8.00 p.m. on Wednesday, 20th September.

The "stripping out" of Guernseys will take place at 4.00 a.m. on judging day and the judging of "In Milk" Classes in the Guernsey Section will commence immediately after lunch.

With the exception of Guernseys all "In Milk" Classes will be judged first.

The owner or his representative must be in attendance when females are being stripped out, and the exhibits which are to receive such attention must be in readiness in the stalls allotted to them.

Entries of milking stock (Sections 18 to 25 inclusive) will only be accepted subject to the following regulations regarding the disposal of milk.

In order that the Society can comply with the provisions of the Dairy Supervision Act, exhibitors are not permitted to dispose of milk prior to and during the currency of the Show, either by sale or gift, other than to the Society's agent, who is situated at the Milk Room (beside the No. 1 Cattle Pavilion). All milk will be purchased according to butter-fat value, based upon a complete test of the bulked milk, and returns forwarded to exhibitors after the Show. No milk will be paid for unless approved milk utensils are used and hygienic methods are adopted.

JUDGING

Judging will be in catalogue order and will take place at the time stated at the head of each breed section.

Any exhibitor who shall, without due cause, fail to parade any animal before the Judge, when required so to do by the Steward of the Section, shall be liable to a fine of £5.

Judges have the right to order any Cow competing for Championships to be milked dry before finally awarding the prizes.

Attendants leading stock in the judging ring or on parade must wear uniform grey coats, which can be procured from the Society. This regulation will be strictly enforced.

AGE, DEFORMITY AND USE OF HORMONES

The Society's Veterinary Surgeon's decision regarding age shall be final.

If, in the opinion of the Secretary, exhibits in this Section be deemed to be deformed, the owner or owners of such exhibit or exhibits shall, upon notice to that effect, remove such exhibit or exhibits from the Show Grounds.

All male animals competing in the breeding classes must be completely entire. Any male animal in the breeding classes not deemed to be completely entire by the Society's Veterinary Surgeon may not compete or be offered for sale on the Show Grounds. Any marks of speying on females shall disqualify them from competing in such classes.

In all Beef Dual Purpose and Dairy Cattle Sections any animal entered which can be shown to the satisfaction of the Society to have received Hormones will be ineligible for a prize.

The Owner or Exhibitor of any exhibit or Stand of exhibits disapproved of as an exhibit by the Council of the Society, must, immediately upon notice to that effect, remove such exhibit or stand of exhibits from the Society's Grounds.

The Council reserves the right to decline to receive entries in future years from any person who exhibits stock that is not up to a satisfactory standard, that is not exhibited in reasonable Show condition, or that is not given proper attention during the Show.

SECURITY OF ANIMALS

All male exhibits of Beef and Dual Purpose Cattle born on or before 31st August, 1960, shall be rung through the nose and whilst on parade and in judging rings shall be led by such ring.

All male exhibits of Dairy Cattle, irrespective of age, shall be rung through the nose and at all times shall be led by such ring. If, in the opinion of the Stewards or Society's officials, any bull is considered unsafe, such bull shall be placed under such control as directed by the Stewards or Society's officials.

All bulls exhibited in the Dairy Sections shall be tethered by the nose ring in addition to the headstall or neck rope.

CATTLE

All females must be provided with effective halters and be thoroughly broken to lead. Exhibitors will be liable to a fine of £2 for every infringement of this regulation.

Each exhibitor is required to see that each of his exhibits is securely tethered in its stall. Every poll bull and every wholly or partially dehorned bull entered in the Beef & Dual Purpose Sections, must be securely tethered by an effective headstall in addition to a nose ring or neck rope.

If, in the opinion of the Secretary, any exhibit or exhibits of stock be deemed to be dangerous, the owner of such exhibit or exhibits shall immediately, upon notice to that effect, remove such exhibit or exhibits from the Society's Grounds.

PARADES

Prize-winning cattle only will be permitted to take part in parades. All prize-winning cattle must be taken out on parade, in accordance with the printed programme. Exhibitors shall be subject to a fine of ten shillings in each case in which this regulation is not complied with, and shall also be liable to forfeit the prize or prizes awarded to their exhibit or exhibits. All cattle parading must wear exhibit numbers. No ribbons will be permitted on exhibits except those won during the Show.

Attendants leading stock on parade must wear uniform grey coats which can be procured from the Society.

This regulation will be strictly enforced.

SALES

Exhibitors are permitted to display cards over the stalls stating that an animal is for sale; such cards not to exceed 12 in. x 10 in. and must not be put up until after 12 noon on Wednesday, 20th September. No other advertisements or notices (except by permission of the Council) are permitted on any stalls or buildings.

Any animal offered for sale may wear, in the sale ring, only those ribbons won in single competition.

An upset price of 100 guineas shall apply for all beef bulls offered in the sale ring.

A commission of 1 per cent. shall be paid to the Society in respect of all stock sold on the Show Grounds.

PAVILIONS — Cleanliness and Hours of Exhibition

Exhibitors shall, to the satisfaction of the Cattle Superintendent:

(i) Keep each stall allotted to them and their stock in a clean and proper condition throughout the Show.

(ii) Clean out their stalls or boxes before 8 a.m. each day.

Failure to comply with this rule shall render the exhibitor liable to a fine not exceeding £5 for each separate offence.

Any exhibitor or his employee putting manure out of a box, stall, or pen, or putting out a trough, or cleaning out an alley way after 8 a.m. on a Show day shall be liable to a fine of ten shillings.

All cattle pavilions will be open to the public from 9 a.m. until 5 p.m. daily, and on the first Saturday, the Wednesday, the second Thursday and the last Saturday of the Show will, in addition to the aforementioned period, remain open between 6 p.m. and 9 p.m.

No bedding other than straw or hay may be used in any box or stall.

Exhibits must not be rugged during the hours the Show is open to the public. Exhibitors will be liable to a fine of ten shillings for every infringement of this regulation.

FEED SHEDS, MIXING BINS AND FODDER ARRANGEMENTS

In all Sections feed sheds are available for exhibitors. Charge, £1/5/- during the currency of the Show. Feed-mixing bins mays be hired for 5/- each. Exhibitors are not permitted to stack feed in the Cattle Pavilions except on the fodder lofts or in their own feed sheds.

For the convenience of exhibitors fodder merchants will be situated on the Show Grounds for the purpose of accepting orders for stock foods, etc., delivery of which must be made before 9 a.m. each day during the Show.

CHAMPIONSHIP DISCS

Discs denoting Champion and Reserve Champion are provided by the R.A.S. for display over the winning animals. Such discs are the property of the Society and removal without authority may result in appropriate action being taken. Discs may be purchased from the Society by the successful exhibitors, at cost.

VETERINARY ARRANGEMENTS

A veterinary service commencing on the Sunday preceding the Show will be available until the Sunday immediately after the Show.

TRUCKS, TRANSPORTS AND CARAVANS.

Motor vehicles, including trucks and stock transports will not be permitted to remain on the Show Grounds after unloading. They must be removed immediately, and will not be re-admitted until after 11 p.m. on Saturday, 30th September, to load for the return.

Caravans will not be admitted to the Show Grounds.

INTER-BREEDS COMPETITIONS

Two cash prizes of £10/10/- each, presented by the Royal Agricultural Society of Victoria, will be awarded for—

(a) the Best Prepared and Maintained Breed of Beef Cattle during the Show; — Poll Hereford

(b) the Best Prepared and Maintained Breed of Dual Purpose or Dairy Cattle during the Show. — GUERNSEY

BEEF SHORTHORNS

The prize money will be paid to the Victorian Branches of the Societies of the successful breeds.

Judging to take place daily from the opening day of the Show until the following Thursday, and to be on points according to the following scale:—

	Maximum Points
1. Groomed appearance of cattle	10
2. Condition of bedding and economic use of same	10
3. Condition of floors below bedding ..	10
4. Absence of excreta	5
5. Condition of feeders	5
6. General tidiness of stalls	5
7. Contentment of cattle	5
TOTAL	50

Beef Breeds

Judging of Beef Cattle (except Devons) will commence at 9 a.m. on the opening day of the Show. Judging of Devons will immediately follow Poll Shorthorns. Judging to determine the Inter-Beef Breeds Supreme Championship Award will commence at 11 a.m. on Friday, 22nd September, on the Arena.

The order of Breeds in the Grand Parade shall be:—Poll Hereford, Devon, Hereford, Beef Shorthorn, Santa Gertrudis, Poll Shorthorn, Angus. The order will rotate annually, the first breed this year becoming the last next year.

£10/10/- towards the prize money in the Beef Cattle Classes has been presented by **the NEW ZEALAND LOAN AND MERCANTILE AGENCY CO. LTD., 538 COLLINS STREET, MELBOURNE, C.1.**

£21 towards the prize money in the Beef Cattle Classes has been presented by **DALGETY & CO. LTD., 461 BOURKE ST., MELBOURNE, C.1.**

Inter-Beef Breeds

SUPREME CHAMPIONSHIP

A Supreme Championship Award will be made for the best two champions of any one breed — one male and the other female — in the Beef Cattle Sections.

314 — 372 — The Grand Champion Bull and the Grand Champion Cow or Heifer of each Beef Breed will compete as a pair for this award.

The exhibitors of the two animals gaining this award will each receive the Society's Sash and a Trophy Order valued at £10. The prize for the exhibitor of the bull has been donated by **JOHN C. WILSON, Esq.**, Puunyart, Gnotuk, via Camperdown, Vic.

OWNER OF BULL — Est. of late of C. H. Hawkins
" " COW OR HEIFER — K. G. LUKE.

Section 11 — Beef Shorthorns

Judge: W. R. LAMBELL, Esq.
Stewards: A. C. FISKEN, Esq., O.B.E.
D. MacGREGOR, Esq.
R. LEISHMAN, Esq.
C. R. DUGDALE, Esq.

An exhibitor may enter up to five animals in any one class, of which only three may be shown.

Entries will be accepted on the understanding that, should they be in excess of the accommodation, the number of exhibits will be reduced accordingly.

Judging will be in catalogue order and will commence at 9 a.m. on the opening day of the Show.

* Denotes Special class.

A cattle exhibit can only be entered in one ordinary class.

An exhibit cannot be entered in a Special class unless it has been entered in an ordinary class.

The Judge in this Section will be asked not to award prizes to grossly overfat animals.

Any animal entered in this Section which can be shown to the satisfaction of the Society to have received Hormones will be ineligible for a prize.

All bulls, irrespective of age, must be registered in the Beef Shorthorn Herd Book of Australia or Coates's Herd Book. All females not of age for registration must be the progeny of registered sires and dams and recorded as progeny with the Beef Shorthorn Society of Australia.

No heifer born twin or triplet with a bull will be eligible for exhibition until such time as she has produced a calf.

No dehorned animal will be eligible to compete in this Section.

For particulars of registration in the Beef Shorthorn Herd Book of Australia, apply to the Secretary, The Beef Shorthorn Society of Australia, Royal Show Grounds, Epsom Road, Ascot Vale, W.2.

Inspectors appointed by The Beef Shorthorn Society of Australia (Victorian Committee) will examine stock exhibited to ensure that all are correctly and legibly tattooed in accordance with the Herd Book regulations. The Inspectors shall also check to see that all cattle have had adequate Show preparation and that bulls born on or before 31st August, 1960, are rung through the nose. The Inspectors shall report their findings to the Chief Cattle Steward.

All cattle entered in this Section must be certified tuberculosis free. Animals from herds listed as accredited or in process of accreditation

FRANCIS ROSS & CO. PTY. LTD.

495 Collins Street, Melbourne

NEWMARKET'S LARGEST
PRIVATELY OWNED STOCK SELLING FIRM

BROADCAST 3SR, 3YB, 3UL direct from our Newmarket Office, 1 p.m. each Sale Day.

FOR BEST POSSIBLE PRICES and PERSONAL SERVICE

Wire for Trucks to:

FRANCIS ROSS, MELBOURNE

PHONES: OFFICE, MB 3315 (3 Lines)

AFTER HOURS: George Wakefield, 92 4918; Norman Richardson, XM 3877

John Johnston, LF 1311

BOLINDA SHORTHORNS

REDUCING SALE

On the property

WEDNESDAY, 8th NOVEMBER

1961, at 1 p.m.

40 FEMALES
10 BULLS

AGENTS:

Goldsbroughs
A.M.L. & F. Co. Ltd.

Sires in Use:

MILLHILLS LIBERATOR (imp.)

GLASTULLICH JOHNNY WALKER (imp.)

- Teams shown and offered Sydney and Melbourne Royals.

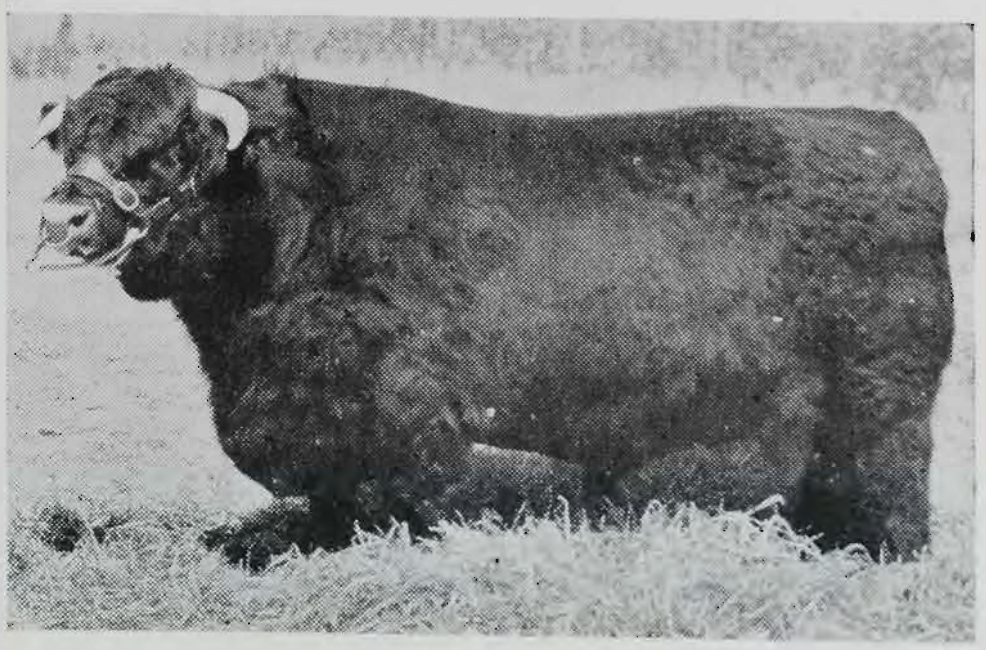

MILLHILLS LIBERATOR (imp.), current top sire at **BOLINDA.** He was supreme champion at Northern Counties and was used at Calrossie for two seasons. He was reserve champion at Sydney soon after arrival.

Enquiries to Manager: BOLINDA VALE, Clarkefield, Victoria — Phones: Clarkefield 1 and 14

under the Accredited Tubercle-free Herd Scheme conducted by the Department of Agriculture, Victoria, need not be individually tested, but all other cattle exhibited must be tuberculin tested within ninety days prior to the opening date of the Show. Certificates for these individual tests must accompany entry forms.

Attendants leading stock in the judging ring or on parade must wear uniform grey coats, which can be procured from the Society.

All prize-winning cattle must be paraded. (See Regulation at head of Cattle Section.)

Entry fee, £1/5/-; R.A.S. of V. Members, £1.

CLASS

1. BULL, born on or before 28th February, 1959.—Prizes: £5, £2, £1.

1 G. J. & R. J. Kemelfield, WONGALA MAJOR 7573 r (287), c 2/1/59, s Cruggleton Pandelus 375670, d Wongala Pancake 3rd 15099.

2. BULL, born on or between 1st March, 1959, and 31st August, 1959.—Prizes: £5, £2, £1.

2 W. G. Clezy, STRATHERNE HERALD 9322 r (300), c 24/8/59, s Kelso Jasper 5862, d Stratherne Patricia 8th 19671.

3 W. G. Clezy, STRATHERNE HUMPHREY 9323 r (283), c 18/4/59, s Kelso Jasper 5862, d Glenlea Duchess 5th 18736.

4 A. & J. A. Coutts, STRANRAER FORTITUDE 8161 r rn (29), c 22/8/59, s Phopachy Orion 9797, d Coonong Lustre Maid 5th 17801.

5 T. Falls & Sons, YARALLA GROUP CAPTAIN 9250 rn (71), c 16/8/59, s Weenya Earldom + 6737, d Yaralla Mildred 19091.

6 Williamson Bros., LOCHINVER UPPERMOST 8399 r (K32), c 30/8/59, s Glamis Gay Monarch 6, d Lochinver Princess 232nd 21209.

CLASS

3. BULL, born on or between 1st September, 1959, and 30th November, 1959.—Prizes: £5, £2, £1.

7 Alberni Bros., FULHAM KINGPIN 8152, r rn (192), c 25/9/59, s Ulonga Captain + 6880, d Fulham Bloom 22321.

8 A. & J. A. Coutts, STRANRAER FAUNUS 9325 r rn (34), c 12/11/59, s Phopachy Orion 9797, d Stranraer Fragrance 2nd 20559.

9 M. W. Elliot, MARAX PREFECT 8158, r l w (15), c 18/11/59, s Glamis Newsreel 9, d Coonong Flossie Virginia 4th 12212.

10 G. Starritt & Son, KELSO PARAGON 9341 w (F71), c 26/10/59, s Chapelton Bright Fashion 8053, d Kelso Lustre Queen 2nd 21621.

11 G. Starritt & Son, KELSO PERFECTION 8166 r (F35), c 1/9/59, s Chapelton Bright Fashion 8053, d Banool Jealous Lass 2nd 16308.

12 Albert R. Tippett, NEWLYN DUKE 656th 9319 rn (656), c 10/11/59, s Kelso Lord Lieutenant 6456, d Newlyn Duchess 444th 21426.

4. BULL, born on or between 1st December, 1959, and 29th February, 1960.—Prizes: £5, £2, £1.
(All of the prize money in this Class is presented by PASTORAL REVIEW PTY. LTD., 122 KING STREET, MELBOURNE, C.1.)

13 O. E. Ingrey, CALARE IMPOSSIBLE 9295 r (145), c 15/1/60, s Greenwich Iron 6769, d Calare Lady Glen 4th 21713.

NALPA BEEF SHORTHORNS

Have you tried our stock? *If not, why not!*

Top sires being used

ANTRIM UNION JACK — *by Glastullich True Blue (Imp.) d. Flossy Jenny (Imp.).*

COWL COWL CRICHTON — *by Wongala Good News iiv d. Glassel Charity 4th (Imp.).*

Junior sires

ROUND HILL FIREMAN — *Junior and Grand Champion, Sydney Royal Show, 1961.*

WOOMARGAMA BRAEMAR — *Reserve Junior Champion to the Grand Champion, Sydney, 1961.*

Apply to E. J. or PHILLIP WITHERS

Nalpa Stud, via Strathalbyn, South Australia

Phone Wellington 219

BEEF SHORTHORNS

14 G. J. & R. J. Kemelfield, WONGALA NEPTUNE 9321 r 1 w (295), c 4/12/59, s Tradlin Bertie 8274, d Wongala Jealousy 9th 21592.
15 R. C. Kidman, MONBULLA FESTIVITY 8353 rn (98), c 25/12/59, s Tradlin Bertie 8274, d Wongala Jealousy 11th 22751.
3 16 R. A. Norris, FAVERSHAM FORTRESS 9293 r (140), c 24/2/60, s Calrossie Tranquil 381691, d Banool Royal Lady 4th 16311.
17 G. Starritt & Son, KELSO PROGRESS 8326 r (F80), c 19/12/59, s Phopachy Labrador 396187, d Kelso Mary Maid 21623.
2 18 W. G. Tweddle, LARGO PANDELUS + 8634 r (45), c 12/1/60, s Cruggleton Pandelus 375670, d Princess Marjoram (imp.) 15797.
19 A. J. Williams, KONGWAK AMBROS + 8108 r (4), c 15/12/59, s Chapelton Criterion 11421, d Augusta Ambrose (imp.) 15792.
1 20 Williamson Bros., LOCHINVER ULTRA 9348 w (K84), c 10/12/59, s Glamis Gay Monarch 6, d Lochinver Melody 37th 29194.

CLASS

5. BULL, born on or between 1st March, 1960, and 31st May, 1960.—Prizes: £5, £2, £1.

21 Alberni Bros., FULHAM LEADER 9213 r rn (195), c 22/5/60, s Ulonga Captain + 6880, d Fulham Beauty 21117.
22 W. G. Clezy, STRATHERNE IMPERIAL 9324 r (325), c 19/3/60, s Dauntless Chief Justice 8063, d Stratherne Heiress 7th 15908.
23 L. G. & M. J. Dugdale, ELAKESTON HELMSMAN 9328 rn (326), c 23/3/60, s Drummondreach Unsurpassable 9906, d Lochinver Princess 259th 22982.
24 T. Falls & Sons, YARALLA HAILSTORM 9251 w (80), c 12/3/60, s Weenya Earldom + 6737, d Yaralla Duchess 21739.
25 T. Falls & Sons, YARALLA HAYMO 9252 w (82), c 11/4/60, s Weenya Earldom + 6737, d Yaralla Snowflake 20907.
26 T. Falls & Sons, YARALLA HILLMAN 9253 r (90), c 31/5/60, s Kelso K.C.M.G. 6353, d Kelso Jealousy 16415.
27 O. W. Kelly, GLENOWEN BANKER 9238, r (4), c 16/3/60, s Billabula Hadrian (i.i.u.) 6295, d Billabula Butterfly 2nd 16496.
28 R. C. Kidman, MONBULLA GUARDIAN 9289 r (103), c 17/4/60, s Wongala Jasper 6999, d Wongala Broadhooks Landlady 15516.
29 Kyalla Pty. Ltd., GREENWICH MASTERKEY 8056 r (M16), c 13/4/60, s Chapelton Criterion 11421, d Greenwich Secret Maid 16281.
1 30 J. H. McKenna & Son, HARTWOULD LEGAL KING 9278 r (222), c 17/3/60, s Wongala Kentucky + 7228, d Wongala Pancake 11th 19839.
31 Alan G. Middleton, BLAKESTON HUSSAR 8457, rn (327), c 24/3/60, bred by L. G. & M. J. Dugdale, s Bapton Cup Final 2592, d Blakeston Red Wing 17761.
3 32 G. Starritt & Son, KELSO QUADRILLE 8327 r (G18), c 2/3/60, s Phopachy Labrador 396187, d Kywanna Fanciful 11th 20218.
33 J. M. Taylor, WILGA JUSTINIAN 9336 r (170), c 3/4/60, s Dauntless Justifier 7439, d Banool Belle 2nd 18300.
34 Albert R. Tippett, NEWLYN DUKE 664th 9320 r (664), c 14/4/60, s Iclanz Cerium + 7355, d Newlyn Duchess 430th 19467.
2 35 Williamson Bros., LOCHINVER VALOROUS 9349 r (L11), c 6/4/60, s Glamis Gay Monarch 6, d Lochinver Greta 3rd 17621.
36 Woomargama Estate, WOOMARGAMA CONQUEROR 8511 rn (A5), c 22/5/60, s Greenwich Jedborough + 7373, d Woomargama Broadhooks 23rd 19227.

6. BULL, born on or between 1st June, 1960, and 31st August, 1960.—Prizes: £5, £2, £1.

37 Alberni Bros., FULHAM LEGACY 9214 r rn (196), c 8/6/60, s Ulonga Captain + 6880, d Fulham Mary 23252.
38 J. & W. Barker, LOCHINVER VANGUARD (Twin) 9233 rn (L14), c 5/6/60, bred by Williamson Bros., s Drummondreach Unsurpassable 9906, d Lochinver Princess 241st 21212.
39 T. Falls & Sons, YARALLA HORACE 9255 r (103), c 14/8/60, s Yaralla Fashion 7713, d Yaralla Aileen 23468.
40 L. A. Hinton & Son, CLOVER FLATS OLYMPIC 9352 rn (1), c 30/8/60, s Round Hill Drummond + 7757, d Blakeston Coquette 23574.
41 O. E. Ingrey, CALARE INTEREST 9296 r (156), c 19/6/60, s Greenwich Iron 6769, d Calare Secret 20087.
42 O. W. Kelly, GLENOWEN BARONET SUPREME 9239 r rn (5), c 23/6/60, s Billabula Hadrian (i.i.u.) 6205, d Saltoun Princess Patricia 3rd (imp.) 17260.
43 Kyalla Pty. Ltd., GREENWICH MARTIN 8107 r (M20), c 8/6/60, s Chapelton Criterion 11421, d Greenwich Lustre Freda 20334.
44 J. H. McKenna & Son, HARTWOULD LIBERATOR 9280 r (223), c 2/7/60, s Wongala Kentucky + 7228, d Banool Buttercup 14993.
45 Alan G. Middleton, STRATHKELLAR NEMESIS 9337 rn (232), c 8/8/60, s Strathkellar Kudos 7851, d Strathkellar Muse 21194.
46 Alan G. Middleton, STRATHKELLAR NOGGIN 9339 r rn (237), c 28/8/60, s Kywanna Benefactor + 6178, d Strathkellar Cherrystone 3rd 21310.
47 Alan G. Middleton, STRATHKELLAR NOTARY 9340 r (234), c 19/8/60, s Kywanna Benefactor + 6178, d Strathkellar Cherryleaf 20477.
48 F. T. & J. A. Smith, TYNTYNDER LUCKY 8446 rn (5), c 29/7/60, s Wongala Kilroy 8241, d Cullenbarr Misty 23494.
3 49 G. Starritt & Son, KELSO QUALITY 9343 r (G24), c 22/6/60, s Chapelton Bright Fashion 8053, d Kelso Broadhooks Landlady 23381.
1 50 G. Starritt & Son, KELSO QUEBEC 9345 w (G35), c 31/7/60, s Chapelton Bright Fashion 8053, d Kelso Martha 2nd 20215.
2 51 G. Starritt & Son, KELSO QUIXOTIC + 9347 r (G49), c 7/8/60, s Chapelton Bright Fashion 8053, d Saltoun Princess Roma 13th (imp.) 21691.
52 J. M. Taylor, WILGA JUSTIN 9335 w (176), c 9/8/60, s Dauntless Justifier 7439, d Wilga Moselle 2nd 21274.
53 A. J. Williams, KONGWAK SUPREME 9311 r (7), c 19/7/60, s Wilga Zenith 7725, d Weddin Mulberry 101st 23474.
4 54 Williamson Bros., LOCHINVER VINTAGE 9351 rn (L26), c 3/8/60, s Drummondreach Unsurpassable 9906, d Lochinver Princess 266th 23604.
55 Woomargama Estate, WOOMARGAMA CAPTAIN 9331 rn (A20), c 21/7/60, s Calrossie Independence 9810, d Woomargama Lady Weston 33rd 20965.
56 Woomargama Estate, WOOMARGAMA CHURCHILL 9333 r rn (A12), c 13/6/60, s Calrossie Independence 9810, d Woomargama Mona 38th 21955.
5 57 Woomargama Estate, WOOMARGAMA COMODORE 9334 rn (A15), c 8/7/60, s Greenwich Jedborough + 7373, d Woomargama Patricia 12th 23508.

CLASS

7. BULL, born on or between 1st September, 1960, and 28th February, 1961.—Prizes: £5, £2, £1.

58 Alberni Bros., FULHAM LEGION 9215 r rn (203), c 12/10/60, s Bapton Cup Final 2592, d Blakeston Bud 22184.
59 Alberni Bros., FULHAM LOADSTAR 9216 r rn (206), c 10/11/60, s Ulonga Captain + 6880, d Coonong Fairy Snowbelle 2nd 24054.
60 Sir Rupert W. J. Clarke, Bart., BOLINDA LANCER 9291 r rn (230), c 17/9/60, s Bolinda Illinois 7393, d Bolinda Fairy Blossom 21569.
61 Sir Rupert W. J. Clarke, Bart, BOLINDA LIONHEART 9292 r rn (240), c 1/10/60, s Bolinda Illinois 7393, d Bolinda Paloma Clara 2nd + 23754.
62 A. & J. A. Coutts, STRANRAER GAMBLE 9326 rn (44), c 13/9/60, s Phopachy Orion 9797, d Coonong Jealous Jilt 2nd 21120.
63 L. G. & M. J. Dugdale, BLAKESTON HYDRA 9329 rn (342), c 27/9/60, s Bapton Cup Final 2592, d Blakeston Actress 3rd 22285.

BEEF SHORTHORNS

64 R. C. Kidman, MONBULLA GRAND SLAM 8355 r (122), c 4/9/60, s Monbulla Diplomat 7842, d Wongala Fragrance 6th 21233.

65 Kyalla Pty. Ltd., GREENWICH MERCEDES 8265 r (M33), c 12/10/60, s Chapelton Criterion 11421, d Greenwich Lustre Rose 16403.

66 J. H. McKenna & Son, HARTWOULD LEGIONAIRE 9279 r (234), c 1/10/60, s Wongala Kentucky + 7228, d Strathkellar Cherryblossom 4th 18220.

67 Alan G. Middleton, STRATHKELLAR NOBLEMAN 9338 r (240), c 18/9/60, s Kywanna Benefactor + 6178, d Lochinver May Queen 44th 20498.

68 R. A. Norris, FAVERSHAM FOUNDATION 9294 r (168), c 14/10/60, s Calrossie Tranquil 381691, d Faversham Princess Joan 21738.

69 F. T. & J. A. Smith, TYNTYNDER GALLANT 8445 r (7), c 5/10/60, s Wongala Kilroy 8241, d Woodvale Cyma 19403.

70 F. T. & J. A. Smith, WOODVALE IDOL 8448 r rn (145), c 25/9/60, bred by J. & W. Barker, s Coombing Glory 2nd 7132, d Woodvale Bronwyn 18239.

71 G. Starritt & Son, KELSO QUAKER 9342 r (G52), c 4/9/60, s Glastullich Greatheart 2334, d Kelso Duchess Royal 23598.

72 G. Starritt & Son, KELSO QUARTER BOUND + 9344 r rn (G58), c 12/9/60, s Phopachy Outward Bound 9799, d Beaufort Princess Belinda 7th (imp.) 20090.

73 G. Starritt & Son, KELSO QUICKSAND 9346 w (G46), c 2/9/60, s Chapelton Bright Fashion 8053, d Coonong Fancy Rose 4th 17903.

74 W. G. Tweddle, LARGO DAMIEN 8630 r (53), c 16/9/60, s Aldie Rothes Platinum 2289, d Coonong Augusta Topaz 5th 20760.

75 W. G. Tweddle, LARGO DANE 9318 rn (59), c 15/10/60, s Aldie Rothes Platinum 2289, d Snizort Mossy 18th 11622.

76 W. G. Tweddle, LARGO DE-LUXE 8631 w (55), c 20/9/60, s Aldie Rothes Platinum 2289, d Coonong Fancy Flower 4th 15101.

77 A. J. Williams, KONGWAK THUNDER 2ND 9312 r l w (13), c 18/12/60, s Wilga Zenith 7725, d Kywanna Cherrywood 2nd 15026.

78 Williamson Bros., LOCHINVER VICEROY 9350 rn (L57), c 10/10/60, s Drummondreach Unsurpassable 9906, d Lochinver Lady Weston 71st 19205.

79 Woomargama Estate, WOOMARGAMA CHALLENGER 9332 w (A34), c 9/12/60, s Calrossie Independence 9810, d Woomargama Broadhooks 35th 24088.

JUNIOR CHAMPION BEEF SHORTHORN BULL.—The Angus McNaughton Memorial Prize of £5 and Society's Sash for the best Beef Shorthorn Bull in Classes 5 to 7.

JUNIOR RESERVE CHAMPION BEEF SHORTHORN BULL.—Society's Sash.

SENIOR CHAMPION BEEF SHORTHORN BULL.—Society's Sash for the best Beef Shorthorn Bull in Classes 1 to 4.

SENIOR RESERVE CHAMPION BEEF SHORTHORN BULL.—Society's Sash.

GRAND CHAMPION BEEF SHORTHORN BULL, any age.—Cash Prize of £5, Government Certificate and Society's Sash. The Junior and Senior Champions shall compete for this award.

THE SIR IVAN HOLYMAN MEMORIAL TROPHY, valued at £25, will be awarded to the exhibitor of the Grand Champion Beef Shorthorn Bull.

A SILVER CUP, presented by **THE SHORTHORN SOCIETY OF THE UNITED KINGDOM OF GREAT BRITAIN AND IRELAND,** will be awarded to the exhibitor of the Grand Champion Beef Shorthorn Bull. The Cup to be competed for in perpetuity, and the name of the winning animal and the exhibitor's name to be engraved on it each year. The Cup to remain the property of the Royal Agricultural Society of Victoria. The winner shall have the right to retain the Cup until just prior to the next Show. A Trophy Order valued at £5/5/-, presented by **THE BEEF SHORTHORN SOCIETY OF AUSTRALIA,** will be awarded to the winner each year.

TROPHY, presented by **MESSRS. WM. DRUMMOND AND CO.,** will be awarded to the exhibitor of the Best Beef Shorthorn Bull exhibited in Classes 6 or 7 (not necessarily bred by exhibitor), to be won three times by the same exhibitor. Winners: 1955, D. R. McCaughey; 1956, J. Kemelfield; 1957, Kyalla Pty. Ltd.; 1958, D. R. McCaughey; 1959, Williamson Bros.; 1960, Round Hill Pty. Ltd.

COONONG TROPHY. A TROPHY ORDER VALUED at £5/5/-, presented by **D. R. McCAUGHEY, Esq., C.M.G.,** will be awarded to the exhibitor of the Best Bull exhibited in Classes 4 to 7.

ROBERT CLARKE MEMORIAL TROPHY. A TROPHY ORDER VALUED AT £10/10/-, presented through **THE BEEF SHORTHORN SOCIETY OF AUSTRALIA (VICTORIAN COMMITTEE),** will be awarded to the exhibitor of the Best Pair of Bulls exhibited in Classes 6 and/or 7.

CLASS

8. COW, born on or before 31st August, 1958 (giving milk or in calf).—Prizes: £5, £2, £1.

80 T. Falls & Sons, YARALLA DAPHNE 24183 rn (51), c 22/8/58, s Weenya Earldom + 6737, d Yaralla Mildred 19691.

81 J. H. McKenna & Son, HARTWOULD MATILDA MAY 2ND 21294 r (116), c 15/10/56, s Kywanna Ringmaster 4744, d Banool Matilda 4th 14271.

82 Alan G. Middleton, YERING BELLE 23325 r (R5), c 23/10/56, bred by L. T. Wilson, s Kywanna Benefactor + 6178, d Banool Belle 2nd 18300.

83 F. T. & J. A. Smith, WOODVALE ELLA 21796, r (70), c 12/3/56, bred by G. L. Barker, s Coonong Arise 5881, d Woodvale Beauty 18616.

84 A. J. Williams, HARTWOULD BUTTERCUP 19511 r (49), c 20/6/53, bred by J. H. McKenna & Son, s Kywanna Ringmaster 4744, d Banool Buttercup 14993.—withdrawn

85 A. J. Williams, WEDDIN MULBERRY 101ST 23474 r (989) c 9/3/58, bred by J. & T. Carter, s Weddin Royal Sovereign 7301, d Weddin Mulberry 75th 20948.

BEEF SHORTHORNS

CLASS

9. HEIFER, born on or between 1st September, 1958, and 31st August, 1959 (giving milk or in calf).—Prizes: £5, £2, £1.

86 T. Falls & Sons, YARALLA BELLE (Prog.) rn (56), c 8/9/58, s Weenya Earldom + 6737, d Yaralla Sentiment 18710.

87 Alan G. Middleton, STRATHKELLAR CHERRYPLUM 2ND (Prog.) rn (214), c 29/3/59, s Kywanna Benefactor + 6178, d Strathkellar Cherry Brandy 20476. withdrawn

10. HEIFER, born on or between 1st September, 1959, and 30th November, 1959.—Prizes: £5, £2, £1.

88 Alberni Bros., FULHAM PRINCESS JANE (Prog.) r (191), c 22/9/59, s Ulonga Captain + 6880, d Fulham Princess Joan 3rd 22322.

89 T. Falls & Sons, YARALLA BETTY (Prog.) r rn (79), c 6/11/59, s Weenya Earldom + 6737, d Yaralla Broadhooks Betty 22926.

90 J. H. McKenna & Son, HARTWOULD LUCKY MAID 13th (Prog.), r (206), c 21/9/59, s Kywanna Ringmaster 4744, d Hartwould Lucky Lady 18342.

91 Williamson Bros., LOCHINVER PRINCESS 286TH (Prog.) rn (K51), c 30/9/59, s Drummondreach Unsurpassable 9966, d Lochinver Princess 217th 20197.

11. HEIFER, born on or between 1st December, 1959, and 29th February, 1960.—Prizes: £5, £2, £1.

92 James A. Greaves, HAYLEY SECRET 8TH (Prog.) r (95), c 16/2/60, s Fifield Fanfare 7847, d Fifield Secret 7th 22874.

93 L. A. Hinton & Son, WEDDIN AMARANTHUS 53RD (Prog.) rn (E14), c 9/2/60, bred by J. & T. Carter, s Round Hill Bonnie Scot (i.i.u.) 7006, d Weddin Amaranthus 36th 23126.

94 O. E. Ingrey, CALARE IRIS 26TH (Prog.) r (130), c 22/12/59, s Greenwich Iron 6769, d Coombing Princess Royal 24th 19858.

95 R. A. Norris, FAVERSHAM BETTY 3RD (Prog.) rn (136), c 16/1/60, s Calrossie Tranquil 381691, d Yellowie Duchess of Connaught 11th 18449.

96 G. Starritt & Son, KELSO LUSTROUS JOY (Prog.) r (G12), c 5/2/60, s Chapelton Bright Fashion 8053, d Coonong Lustre Queen 3rd 16852.

97 A. J. Williams, RAMU FAIRY CLIPPER 2ND (Prog.) r (8), c 7/1/60, bred by R. R. Stammers, s Wongala Kentucky + 7228, d Hartwould Fairy Clipper 4th 22837.

12. HEIFER, born on or between 1st March, 1960, and 31st May, 1960.—Prizes: £5, £2, £1.

98 E. L. Bowen, GLENMOUNT TAMMY (Prog.) rn (14), c 14/4/60, s Coonong Blue Ensign 6622, d Retford Lady Mulberry 21626.

99 Sir Rupert W. J. Clarke, Bart, BOLINDA STELLA JILT 2ND (Prog.) r (265), c 7/3/60, s Millhills Liberator 397384, d Bolinda Jilt + 17822.

100 James A. Greaves, HAYLEY BELLONA (Prog.) r l w (66), c 6/5/60, s Billabula Hadrian (i.i.u.) 6205, d Billabula Bellona 13th 23120.

101 L. A. Hinton & Son, BLAKESTON AMELIA 2ND (Prog.) rn (329), c 5/4/60, bred by L. G. & M. J. Dugdale, s Bapton Cup Final 2592, d Blakeston Actress 2nd 21071.

102 O. E. Ingrey, CALARE IRIS 28th (Prog.) r (152), c 28/4/60, s Greenwich Iron 6769, d Narra-Allen Secret 137th 15367.

103 Williamson Bros., LOCHINVER GWENDOLINE 91ST (Prog.) r (L3), c 7/3/60, s Drummondreach Unsurpassable 9966, d Lochinver Gwendoline 71st 23104.

CLASS

13. HEIFER, born on or between 1st June, 1960, and 31st August, 1960.—Prizes: £5, £2, £1.

104 Alberni Bros., FULHAM BUD 3rd (Prog.) r (198), c 27/8/60, s Ulonga Captain + 6880, d Fulham Bud + 22105.

105 L. G. & M. J. Dugdale, BLAKESTON MELBA 4th (Prog.) w (340), c 15/8/60, s Blakeston Hero 8243, d Blakeston Melba 2nd 23563.

106 O. W. Kelly, GLENOWEN BRILLIANT GILLIAN (Prog.) w (6), c 23/7/60, s Billabula Hadrian (i.i.u.) 6205, d Billabula Gillian 4th 23612.

107 Kyalla Pty. Ltd., GREENWICH AUGUSTA MARY (Prog.) rn (M19), c 3/6/60, s Chapelton Criterion 11421, d Greenwich Augusta Joyce 23295.

108 Kyalla Pty. Ltd., GREENWICH MINA MIST (Prog.) rn (M23), c 25/7/60, s Chapelton Criterion 11421, d Greenwich Mina Janet + 21946.

109 J. H. McKenna & Son, HARTWOULD CLIPPER RACHEL (Prog.) r (225), c 4/8/60, s Wongala Kentucky + 7228, d Hartwould Fairy Clipper 9th 23448.

110 Alan G. Middleton, STRATHKELLAR CHERRY SELINA 3rd (Prog.) w (231), c 23/7/60, s Kywanna Benefactor + 6178, d Strathkellar Cherrywood 3rd 20185.

111 R. A. Norris, FAVERSHAM SARREY GAMP (Prog.) r (154), c 3/6/60, s Calrossie Tranquil 381691, d Faversham Graceful Sarily + 23264.

112 G. Starritt & Son, KELSO FLOSSY JEANNETTE 6th (Prog.) r rn (G25), c 16/6/60, s Chapelton Bright Fashion 8053, d Flossy Jeannette (imp.) 17111.

113 G. Starritt & Son, KELSO LINDA 3rd (Prog.) r (G23), c 16/6/60, s Chapelton Bright Fashion 8053, d Kelso Linda 13285.

114 A. J. Williams, KONGWAK SECRET (Prog.) rn (8), c 20/7/60, s Round Hill Drummond + 7757, d Blakeston Secret 5th 23473.

115 Williamson Bros., LOCHINVER MAY ROSE 57th (Prog.) r (L18), c 24/6/60, s Drummondreach Unsurpassable 9966, d Lochinver May Rose 52nd 23377.

116 Woomargama Estate, WOOMARGAMA LUSTRE CAMELIA (Prog.) w (A3), c 7/6/60, s Calrossie Independence 9810, d Woomargama Lustre 11th 20302.

117 Woomargama Estate, WOOMARGAMA SECRET CAIRESS (Prog.) r (A17), c 11/7/60, s Calrossie Independence 9810, d Woomargama Secret 14th 22346.

14. HEIFER, born on or between 1st September, 1960, and 28th February, 1961.—Prizes: £5, £2, £1.

118 Alberni Bros., FULHAM BELLE 3rd (Prog.) r (199), c 5/9/60, s Ulonga Captain + 6880, d Fulham Belle 2nd 21118.

119 Alberni Bros., FULHAM PRINCESS JANE 2nd (Prog.) r (201), c 20/9/60, s Ulonga Captain + 6880, d Fulham Princess Joan 2nd 21119.

120 J. & W. Barker, WOODVALE IRENE (Prog.) r (151), c 10/11/60, s Coombing Glory 2nd 7132, d Woodvale Emerald 22460.

121 Sir Rupert W. J. Clarke, Bart., BOLINDA CAROLINE 6th (Prog.) r (241), c 1/10/60, s Millhills Liberator 397384, d Bolinda Caroline 2nd 17672.

122 L. G. & M. J. Dugdale, BLAKESTON AUGUSTA 6th (Prog.) r (341), c 26/9/60, s Round Hill Drummond + 7757, d Blakeston Augusta 3rd 23838.

123 L. G. & M. J. Dugdale, BLAKESTON PAM (Prog.) rn (344), c 12/10/60, s Round Hill Drummond + 7757, d Blakeston Bellona 3rd 23839.

124 J. H. McKenna & Son, HARTWOULD JEAN JEALOUSY 2nd (Prog.) r (228), c 3/9/60, s Wongala Kentucky + 7228, d Strathkellar Jealousy 18222.

125 Alan G. Middleton, STRATHKELLAR GOLD LEAF (Prog.) r rn (239), c 17/9/60, s Kywanna Benefactor + 6178, d Strathkellar Goldilocks 20479.

BEEF SHORTHORNS

126 R. A. Norris, FAVERSHAM PRINCESS BONNY (Prog.) rn (165), c 1/10/60, s Calrossie Tranquil 381691, d Dauntless Princess Bonny 21353.

4 — 127 G. Starritt & Son, KELSO BROADHOOKS LANDLADY 3rd (Prog.) rn (G60), c 16/9/60, s Chapelton Bright Fashion 8053, d Wongala Broadhooks Landlady 5th 20128.

5 — 128 G. Starritt & Son, KELSO FLOSSY PHYLLIS 2nd (Prog.) rn (G53), c 6/9/60, s Chapelton Bright Fashion 8053, d Coonong Flossy Phyllis 5th 20123.

129 G. Starritt & Son, KELSO JEALOUS LASS 3rd (Prog.) r rn (G67), c 30/9/60, s Chapelton Bright Fashion 8053, d Banool Jealous Lass 2nd 16308.

130 Williamson Bros., LOCHINVER GWENDOLINE 97th (Prog.) rn (L46), c 20/9/60, s Drummondreach Unsurpassable 9906, d Lochinver Gwendoline 56th 19078.

131 Williamson Bros., LOCHINVER LADY WESTON 94th (Prog.) r (L39), c 14/9/60, s Drummondreach Unsurpassable 9906, d Lochinver Lady Weston 83rd 22254.

124 — JUNIOR CHAMPION BEEF SHORTHORN HEIFER.—Society's Sash for the Best Beef Shorthorn Heifer in Classes 12 to 14.

108 — JUNIOR RESERVE CHAMPION BEEF SHORTHORN HEIFER.—Society's Sash.

91 — SENIOR CHAMPION BEEF SHORTHORN COW OR HEIFER.—Society's Sash for the best Beef Shorthorn Cow or Heifer in Classes 8 to 11.

90 — SENIOR RESERVE CHAMPION BEEF SHORTHORN COW OR HEIFER.—Society's Sash.

91 — GRAND CHAMPION BEEF SHORTHORN COW OR HEIFER, any age.—Cash Prize of £5, Government Certificate and Society's Sash. The Junior and Senior Champions shall compete for this award.

124 — TROPHY ORDER, VALUED at £5/5/-, presented by MESSRS. EDWARD TRENCHARD AND CO., will be awarded to the exhibitor of the Best Beef Shorthorn Heifer exhibited in Classes 13 or 14.

CLASS

15. *GROUP PRIZES. **For the best three Heifers exhibited in Classes 10 to 14, not necessarily by the one sire, but bred by the exhibitor.—Prize: £4, £2, Card.**

132 Alberni Bros.
133 L. G. & M. J. Dugdale.
2nd 1 — 134 J. H. McKenna & Son.
135 R. A. Norris.
2 — 136 G. Starritt & Son.
1 — 137 Williamson Bros.

16. *GROUP PRIZES: **One male and two females exhibited in Classes 1 to 5, and 8 to 12, bred by exhibitor.—Prizes: £6, £2, Card.**

138 T. Falls & Sons.
3 — 139 O. E. Ingrey.
2nd 1 — 140 J. H. McKenna & Son.
141 Williamson Bros.

CLASS

17. *BEEF SHORTHORN BREEDERS' PLATE, **of £10/10/-, donated by THE BEEF SHORTHORN SOCIETY OF AUSTRALIA: For best Bull and two Heifers exhibited in Classes 6, 7, 13 or 14, not necessarily by the one sire, bred by exhibitor.—Prizes: £8/8/-, £2/2/-, Card.**

142 Alberni Bros.
143 L. G. & M. J. Dugdale.
2 — 144 Kyalla Pty. Ltd.
145 J. H. McKenna & Son.
146 Alan G. Middleton.
147 R. A. Norris.
1 — 148 G. Starritt & Son.
149 Williamson Bros.
3 — 150 Woomargama Estate.

148 — ALEX. LANG MEMORIAL TROPHY. A TROPHY ORDER VALUED AT £10/10/-, presented through THE BEEF SHORTHORN SOCIETY OF AUSTRALIA (VICTORIAN COMMITTEE), will be awarded to the winner of the Beef Shorthorn Breeders' Plate (Class 17).

18. *GROUP PRIZES: **Three Beef Shorthorns, any age by the one sire (both sexes to be represented). Exhibits need not be bred or owned by the one exhibitor. Name of sire to be given on entry form. Competition for these prizes is limited to animals entered in the ordinary classes. Prizes: £7/7/-, £3/3/- (presented by C. H. BENNETT, Esq., Exton House, Westbury, Tasmania), Card.**

151 Alberni Bros., GROUP BY ULONGA CAPTAIN + 6880.
152 O. E. Ingrey, GROUP BY GREENWICH IRON 6769.
153 Kyalla Pty. Ltd., GROUP BY CHAPELTON CRITERION 11421.
3 — 154 J. H. McKenna & Son, GROUP BY WONGALA KENTUCKY + 7228.
155 Alan G. Middleton, GROUP BY KYWANNA BENEFACTOR + 6178.
156 R. A. Norris, GROUP BY CALROSSIE TRANQUIL 381691.
2 — 157 G. Starritt & Son, GROUP BY CHAPELTON BRIGHT FASHION 8053.
1 — 158 Williamson Bros., GROUP BY DRUMMONDREACH UNSURPASSABLE 9906.
159 Woomargama Estate, GROUP BY CALROSSIE INDEPENDENCE 9816.

19. *GROUP PRIZES: **Best three males exhibited in Classes 3 to 7, by the one sire and bred by exhibitor. Name of sire to be given on entry form.—Prizes: £4, £2, Card.**

160 Alberni Bros., GROUP BY ULONGA CAPTAIN + 6880.
161 Kyalla Pty. Ltd., GROUP BY CHAPELTON CRITERION 11421.
162 J. H. McKenna & Son, GROUP BY WONGALA KENTUCKY + 7228.
163 Alan G. Middleton, GROUP BY KYWANNA BENEFACTOR + 6178.
1 — 164 G. Starritt & Son, GROUP BY CHAPELTON BRIGHT FASHION 8053.
165 Woomargama Estate, GROUP BY CALROSSIE INDEPENDENCE 9816.

all the others absent

BEEF SHORTHORN SIRES' MEMORIAL.—A special prize of £3/3/- will be awarded to the owner of the most successful sire in the Shorthorn Section. Three points will be awarded for a first prize in Classes 1 to

Chapelton Bright Fashion 8053 Bred by James Biggar, Scotland. →

14, two points for a second, and one point for a third prize. The name of the winning sire for the year and the names of the owner and breeder will be recorded upon an Honour Board, which will be displayed in No. 3 Cattle Pavilion.

N.B.—For particulars of entry in Steer Classes, etc., see Fat Cattle Section 20.

Section 12—Poll Shorthorns

Judge: T. ASHBY, Esq.
Stewards: SIR RUPERT W. J. CLARKE, Bart.
S. G. WESTERN, Esq.

An exhibitor may enter up to five animals in any one Class, of which only three may be shown.

Entries will be accepted on the understanding that, should they be in excess of the accommodation, the number of exhibits will be reduced accordingly.

Judging will be in catalogue order and will commence at 9 a.m. on the opening day of the Show.

✻ Denotes Special Class.

A cattle exhibit can only be entered in one ordinary class.

An exhibit cannot be entered in a Special class unless it has been entered in an ordinary class.

The Judge in this Section will be asked not to award prizes to grossly overfat animals.

Any animal entered in this Section which can be shown to the satisfaction of the Society to have received Hormones will be ineligible for a prize.

All adult animals entered in this Section must be registered in a recognised Poll Shorthorn Herd Book. All animals not of age for registration must be the recorded progeny of registered parents. For particulars of registration in the Poll Shorthorn Herd Book of Australasia, apply to the Secretary, Poll Shorthorn Society of Australasia, 33 Macquarie Place, Sydney, N.S.W.

Inspectors appointed by the Poll Shorthorn Society of Australasia will examine stock exhibited to ensure that they are correctly and legibly tattooed in accordance with Herd Book regulations. The Inspectors shall also check to see that all cattle have had adequate Show preparation and that bulls born on or before 31st August, 1960, are rung through the nose. The Inspectors shall report their findings to the Chief Cattle Steward.

All cattle entered in this Section must be certified tuberculosis free. Animals from herds listed as accredited or in process of accreditation under the Accredited Tubercle-free Herd Scheme conducted by the Department of Agriculture, Victoria, need not be individually tested, but all other cattle exhibited must be tuberculin tested within ninety days prior to the opening date of the Show. Certificates for these individual tests must accompany entry forms.

Attendants leading stock in the judging ring or on parade must wear uniform grey coats, which can be procured from the Society.

All prize-winning cattle must be paraded (see Regulation at head of Cattle Section).

Entry fee, £1/5/-; R.A.S. of V. Members, £1.

CLASS

20. BULL, born on or before 28th February, 1959.—Prizes: £5, £2, £1.

166 W. & V. A. Kelly, MILLY MILLY KOSCIUSKO 58559 (540), c 7/8/58, bred by H. & H. McFarlane, s Milly Milly Igloo 3844, d Milly Milly Carmarthen (H) (i.i.u.) 21267 S.H.B.A.

21. BULL, born on or between 1st March, 1959, and 31st August, 1959.—Prizes: £5, £2, £1.

167 R. C. Forsyth, WERONEE DEBONAIR 591197 (39), c 19/7/59, s Kaluga Maret 3425, d Kaluga Radiance 4th 10697.

168 F. J. McIntosh & G. J. Holland, MILLY MILLY LAGER 591173 (599), c 1/7/59, bred by H. & H. McFarlane, s Priam Royal Leader (imp. U.S.A.) 4025, d Milly Milly Desdemona 5099.

169 Merryville Pty. Ltd., MERRYVILLE GLAMOUR 59467 (553), c 22/3/59, s Merryville Laddie 3rd 2953, d Woomargama Gleam 6th (H) 17719 S.H.B.A.

170 Merryville Pty. Ltd., MERRYVILLE TOPPER 59472 (537), c 1/4/59, s Merryville True Leader 3106, d Bolinda Alicia Butterfly (H) 20085 S.H.B.A.

171 R. G. Vallance, BRAEBROOK ANTARTIC 591022 (3), c 12/7/59, s Ceremonious Discovery (imp. U.S.A.) 3282, d Newbold Blender's Larkspur 2nd 10081.

22. BULL, born on or between 1st September, 1959, and 30th November, 1959.—Prizes: £5, £2, £1.

NO ENTRY

23. BULL, born on or between 1st December, 1959, and 29th February, 1960.—Prizes: £5, £2, £1.

172 G. H. & M. C. Mitchell, MAGNET HASTINGS BARON 592091 (A57), c 2/12/59, s Greenwich Hastings 3260, d Lone Pine Roany 1214th 7851.

173 G. H. & M. C. Mitchell, MAGNET HASTINGS BRETT 592087 (A56), c 1/12/59, s Greenwich Hastings 3260, d Lone Pine Cherry 670th 2598.

24. BULL, born on or between 1st March, 1960, and 31st May, 1960.—Prizes: £5, £2, £1.

174 Leslie Jobling, TINTAGEL ABLE 601018 (10), c 25/5/60, s Tintagel Perkins 4488, d Wynyard Wayward 628th 581537.

175 Kelso Partnership, KAROOLA INDIANA 60258 (676), c 7/5/60, bred by W. P. Johnson, s Priam Royal Leader (imp. U.S.A.) 4025, d Karoola Duchess 26th 7725.

176 D. S. & M. S. McLarty, LONE PINE COURAGEOUS 60376 (1611), c 13/3/60, s Merryville Ringmaster 2786, d Lone Pine Roany 1261st 8081.

177 D. S. & M. S. McLarty, LONE PINE CRAFTY 60372 (1615), c 16/3/60, s Merryville Ringmaster 2786, d Lone Pine Roany 1130th 6987.

178 D. S. & M. S. McLarty, LONE PINE ECHO 60379 (1620), c 19/3/60, s Merryville Ringmaster 2786, d Lone Pine Roany 1330th 9949.

179 G. H. & M. C. Mitchell, MAGNET DON'S CONDUCTOR 60739 (A70), c 21/5/60, s Magnet Don 3623, d Magnet Susie 11729.

POLL SHORTHORNS

CLASS

25. BULL, born on or between 1st June, 1960, and 31st August, 1960.—Prizes: £5, £2, £1.

1— 180 R. C. Forsyth, WERONEE EARL 601016 (47), c 25/6/60, s Kaluga Maret 3435, d Weronee Alice 8180.

2— 181 Merryville Pty. Ltd., MERRYVILLE BASIL 60971 (573), c 7/7/60, s Merryville Gay Rebel 3649, d Merryville Mountain Mistress 7th 8585.

26. BULL, born on or between 1st September, 1960, and 28th February, 1961.—Prizes: £5, £2, £1.

2— 182 Alberni Bros., FULHAM ANCHOR 601310 (4), c 10/9/60, s Gunnawarra Alauna 51st 3933, d Llandillo Betty 10864.

183 W. & V. A. Kelly, GREENOCK BATTERY 601595 (13), c 20/10/60, s Retford Proud Gillie (H) 7276 S.H.B.A., d Koonadan Dimples 8221.

184 W. & V. A. Kelly, GREENOCK BOBBIE 601596 (10), c 24/10/60, s Retford Proud Gillie (H) 7276 S.H.B.A., d Koonadan Eos 6983.

3— 185 Merryville Pty. Ltd., MERRYVILLE ECLIPSE (600), c 2/10/60, s Merryville Laddie 3rd 2953, d Merryville Mountain Mistress 12th 9635.

1— 186 R. G. Vallance, BRAEBROOK BARTON (24), c 10/11/60, s Newbold Blenders Statesman 4th 5818, d Silver Pines Roany 77th 11145.

187 R. G. Vallance, BRAEBROOK BLENDER (11), c 23/11/60, s Newbold Blenders Statesman 4th 5818, d Lone Pine Roany 1499th 11141.

175— JUNIOR CHAMPION POLL SHORTHORN BULL—Society's Sash for the best Poll Shorthorn Bull in Classes 24 to 26.

186— JUNIOR RESERVE CHAMPION POLL SHORTHORN BULL—Society's Sash.

170— SENIOR CHAMPION POLL SHORTHORN BULL.—Society's Sash for the best Poll Shorthorn Bull in Classes 20 to 23.

166— SENIOR RESERVE CHAMPION POLL SHORTHORN BULL.—Society's Sash.

175— GRAND CHAMPION POLL SHORTHORN BULL, any age.—Cash Prize of £5, Government Certificate and Society's Sash. The Junior and Senior Champions shall compete for this award.

27. COW, born on or before 31st August, 1958.—Prizes: £5, £2, £1.

NO ENTRY

28. COW OR HEIFER, born on or between 1st September, 1958, and 31st August, 1959.—Prizes: £5, £2, £1.

2— 188 W. & V. A. Kelly, GREENOCK ALISON 592119 (3), c 20/8/59, s Kaluga Assail 2395, d Koonadan Snow White (H) 8886.

1— 189 Merryville Pty. Ltd., MERRYVILLE DOROTHY PERKINS 11th 59429 (555), c 10/3/59, s Merryville Gay Robert 2649, d Merryville Dorothy Perkins 9th 9632.

29. HEIFER, born on or between 1st September, 1959, and 30th November, 1959.—Prizes: £5, £2, £1.

1— 190 R. C. Forsyth, WERONEE JOAN 591123 (33), c 2/9/59, s Kaluga Maret 3435, d Fulham Joan 2nd (Prog. S.H.B.A.).

CLASS

30. HEIFER, born on or between 1st December, 1959, and 29th February, 1960.—Prizes: £5, £2, £1.

NO ENTRY

31. HEIFER, born on or between 1st March, 1960, and 31st May, 1960.—Prizes: £5, £2, £1.

2— 191 Leslie Jobling, TINTAGEL WAKEFUL 60935 (9), c 22/5/60, s Tintagel Perkins 1488, d Wynyard Wakeful 597th 60935.

1— 192 G. H. & M. C. Mitchell, MAGNET DON'S CAROL 60815 (A68), c 21/4/60, s Magnet Don 3623, d Magnet Trix 11730.

32. HEIFER, born on or between 1st June, 1960, and 31st August, 1960.—Prizes: £5, £2, £1.

2— 193 Alberni Bros., FULHAM BELINDA (Prog.) (2), c 20/8/60, s Gunnawarra Alauna 51st 3933, d Llandilla Belinda 11106.

1— 194 R. C. Forsyth, WERONEE QUEEN 3rd 601124 (49), c 27/7/60, s Kaluga Maret 3435, d Weronee Fairy Queen 7456.

33. HEIFER, born on or between 1st September, 1960, and 28th February, 1961.—Prizes: £5, £2, £1.

195 Leslie Jobling, TINTAGEL JEALOUSY 2nd 601881 (19), c 18/12/60, s Old Canowie Ringleader 74th 4492, d Banool Jessica 2nd (H) Prog. S.H.B.A.

196 Leslie Jobling, TINTAGEL PRINCESS 601384 (16), c 6/10/60, s Old Canowie Ringleader 74th 4492, d Kelso Princess 11th (H) 16090 S.H.B.A. — withdrawn

2— 197 Estate Late J. D. McLarty, WYNYARD ROSE 783rd 601596 (783), c 12/9/60, s Round Hill Defender (H) 7483, S.H.B.A., d Wynyard Rose 571st 10774.

198 Merryville Pty. Ltd., MERRYVILLE MULBERRY 7th 601852 (589), c 29/10/60, s Merryville Monarch 3429, d Merryville Mulberry 4th 9970. — withdrawn

1— 199 Merryville Pty. Ltd., MERRYVILLE RED GLEAM 601127 (567), c 4/9/60, s Merryville True Leader 3106, d Woomargama Gleam 6th (H) 17719 S.H.B.A.

4— 200 R. G. Vallance, BRAEBROOK LARKSPUR (Prog.) (23), c 3/11/60, s Newbold Blender's Statesman 4th 5818, d Newbold Blender's Larkspur 2nd 10081.

3— 201 R. G. Vallance, BRAEBROOK ROANY (Prog.) (22), c 18/10/60, s Newbold Blender's Statesman 4th 5818, d Lone Pine Roany 1522nd 5846.

JUNIOR CHAMPION POLL SHORTHORN 192— HEIFER—Society's Sash for the best Poll Shorthorn Heifer in Classes 31 to 33.

JUNIOR RESERVE CHAMPION POLL SHORTHORN HEIFER—Society's Sash. 199—

SENIOR CHAMPION POLL SHORTHORN 189— COW OR HEIFER.—Society's Sash for the best Poll Shorthorn Cow or Heifer in Classes 27 to 30.

SENIOR RESERVE CHAMPION POLL SHORTHORN COW OR HEIFER.—Society's Sash. 190—

GRAND CHAMPION POLL SHORTHORN COW OR HEIFER, any age.—Cash Prize of £5, Government Certificate and Society's Sash. The Junior and Senior Champions shall compete for this award. 189—

ASCOT HEREFORDS



Ascot Ambassador, Reserve Senior Champion, Melbourne Royal, 1960.

maternal half-brother to ASCOT GLENROY

to be shown in the under 2 yrs. class and offered at the R.A.S. Sales on Monday, 25th September. (A.M.L. & F.)

Sire: BOUNDS QUEST (I.I.U.) Reserve Junior Champ., Sydney.

Dam: Golf Hill Winifred 59th, Reserve Senior Champion, Melbourne, 1956.

and dam of —

Ascot Winifred 3rd, Junior Champion, Melbourne, 1956.
Ascot Winifred 4th, Junior and Senior Champion, Melb., 1957.
Ascot Winifred 8th, Junior and Grand Champion, Melb., 1959.
Ascot Ambassador, Reserve Senior Champion, Melbourne, 1960.
Ascot Winifred 11th, entered in under 12 months class.

Enquiries to:—

C. R. MALSEED, "Ascot Heath", Dartmoor, Vic.

POLL SHORTHORNS—HEREFORDS

CLASS

34. ✻MILLY MILLY TROPHY—SIRES' PROGENY GROUP. Two males and two females any age, by the one sire, bred by exhibitor. (Sire to be a registered Poll Shorthorn bull and name of sire to be stated on entry form.) Competition for this trophy is limited to animals entered in the ordinary classes. A Trophy Order valued at £10/10/-, donated by H. & H. McFARLANE, "Milly Milly", Young, N.S.W., will be awarded to the winner of this Class.

2— 202 R. C. FORSYTH, GROUP BY KALUGA MARET 3435.

1— 203 R. G. Vallance, GROUP BY NEWBOLD BLENDER'S STATESMAN 4th 5818.

N.B.—For particulars of entry in Steer Classes, etc., see Fat Cattle Section 20.

Section 13—Herefords

Judge: J. S. R. WHITE, Esq.
Stewards: J. W. KELLY, Esq.
J. E. F. MANN, Esq.
F. GILDER, Esq.
W. A. ANGLISS, Esq., Junr.

An exhibitor may enter up to five animals in any one Class, of which only three may be shown.

Entries will be accepted on the understanding that, should they be in excess of the accommodation, the number of exhibits will be reduced accordingly.

Judging will be in catalogue order and will commence at 9 a.m. on the opening day of the Show.

✻ Denotes Special Class.

A cattle exhibit can only be entered in one ordinary class.

An exhibit cannot be entered in a Special class unless it has been entered in an ordinary class.

The Judge in this Section will be asked not to award prizes to grossly overfat animals.

Any animal entered in this Section which can be shown to the satisfaction of the Society to have received Hormones will be ineligible for a prize.

All bulls, irrespective of age, must be registered in the Australian Hereford Herd Book or other recognised Herd Book of the breed.

All females not of age for adult registration must be the progeny of registered sires and dams and duly recorded as progeny with the Australian Hereford Society.

For particulars of registration in the Hereford Herd Book, apply to the Secretary, Australian Hereford Society, 179 Mary Street, Brisbane, Queensland.

Inspectors appointed by the Australian Hereford Society (Southern Branch) will examine stock exhibited to ensure that they are correctly and legibly branded in accordance with Herd Book regulations. The Inspectors shall also check to see that all cattle have had adequate Show preparation and that bulls born on or before 31st August, 1960, are rung through the nose. The Inspectors shall report their findings to the Chief Cattle Steward.

All cattle entered in this Section must be certified tuberculosis free. Animals from herds listed as accredited or in process of accreditation under the Accredited Tubercle-free Herd Scheme conducted by the Department of Agriculture, Victoria, need not be individually tested, but all other cattle exhibited must be tuberculin tested within ninety days prior to the opening date of the Show. Certificates for these individual tests must accompany entry forms.

Attendants leading stock in the judging ring or on parade must wear uniform grey coats, which can be procured from the Society.

All prize-winning cattle must be paraded. (See Regulation at head of Cattle Section.)

Entry fee, £1/5/-; R.A.S. of V. Members, £1.

CLASS

35. BULL, born on or before 28th February, 1959.—Prizes: £5, £2, £1.

1— 204 C. N. & M. P. Davy, SOUTH BOOROOK OXFORD 19323 (835), c 29/8/58, bred by J. R. Allen, s South Boorook Brimful 14522, d South Boorook Oyster Maid 5th 45311.

36. BULL, born on or between 1st March, 1959, and 31st August, 1959.—Prizes: £5, £2, £1.

2— 205 J. R. Allen, SOUTH BOOROOK CHEAM 20548 (919), c 20/8/59, s South Boorook Diamond (i.i.u.) 16906, d South Boorook Caroway 9th 50129.

3— 206 J. E. de Little, SOUTH CARAMUT DIPLOMA 19986 (299), c 26/5/59, s South Boorook Leominster 13365, d South Caramut Pearl 47071.

1— 207 Fairymead Sugar Co. Ltd., FAIRYMEAD CHUM (A) 21690 (199), c 27/7/59, s Sunerest Paragon 19th (imp.) 8365198 A.H.B., d Fairymead Matchless 6th 47286.

37. BULL, born on or between 1st September, 1959, and 30th November, 1959.—Prizes: £5, £2, £1.

1— 208 J. R. Allen, SOUTH BOOROOK MITTA 20568 (941), c 1/10/59, s South Boorook Brimful 14522, d South Boorook Marinda 39th 45462.

2— 209 C. R. Malseed ASCOT GLENROY 21759 (419), c 12/9/59, s Bounds Quest (i.i.u.) 9385, d Golf Hill Winifred 59th 39773.

210 William Peatt Pty. Ltd., BELLWYN KHAN 21841 (K15), c 9/9/59, bred by R. A. Reynolds, s Atok Vulcan (imp.) 96601 E.H.B., d Hobartville Miss Minerva 66th 50007.

withdrawn

38. BULL, born on or between 1st December, ber, 1959, and 29th February, 1960.—Prizes: £5, £2, £1.

2— 211 Millard Bros., SOUTH BOOROOK MUSGRAVE 21739 (961), c 22/12/59, bred by J. R. Allen, s South Boorook Brimful 14522, d South Boorook Marinda 74th 42790.

212 K. P. & Mrs. J. A. Palmer, MIDGEON KENTUCKY 21050 (195), c 7/12/59, s Midgeon Idaho 17396, d Midgeon Last Day 89th 50815.

SOUTH BOOROOK

PERFORMANCE AT MELBOURNE ROYALS
(with bulls only).

1946	*South Boorook Dynamic	by Hob'tville Fair Boy	Champion
1947	South Boorook Dynamic	by Hob'tville Fair Boy	Reserve Champion
1949	*Vern Australia (imp.), exhibited by "South Boorook"		Champion
1950	*South Boorook England	by Vern Milton	Junior & Senior Champion
1950	South Boorook Boston	by Vern Milton	Res. Jnr. & Res. Snr. Champion
1952	*South Boorook Livingston	by Vern Milton	Junior & Senior Champion
1953	*South Boorook Brimfield	by Vern Milton	Junior & Senior Champion
1954	*South Boorook Carlton	by Vern Australia	Junior & Senior Champion
1955	South Boorook Carlton	by Vern Australia	Reserve Champion
1955	South Boorook Marford	by T. Keep On (imp.)	Reserve Junior Champion
1956	*South Boorook Bridgend	by T. Keep On (imp.)	Junior & Senior Champion
1957	*South Boorook Diamond (i.i.u.)	by Vern Ghat	Junior & Senior Champion
1958	*South Boorook Dick (i.i.u.)	by Vern Dick	Senior & Grand Champion
1958	South Boorook Lovat	by S. B. Brimful	Junior Champion
1958	South Boorook Orford	by S. B. Brimful	Reserve Junior Champion
1959	*South Boorook Lawrence	by S. B. Brimful	Junior & Grand Champion
1960	South Boorook Princhester	by S. B. Brimful	Senior Champion
1960	South Boorook Landore	by S. B. Diamond (i.i.u.),	res. Junior Champion

SIRES IN USE:

SUGWAS PACIFIC (imp.), dam by Vern Tornado. by Vern Robert,

SOUTH BOOROOK DICK (i.i.u.) (Five crosses of Vern Robert), Senior and Grand Champion Sydney and Melbourne Royals, 1958.

SOUTH BOOROOK DIAMOND (i.i.u.), Junior and Senior Champion, 1957 Melbourne Royal; Junior Champion 1958 Sydney Royal by son of Vern Diamond.

SOUTH BOOROOK LAWRENCE, Junior and Grand Champion 1959 Melbourne Royal and second to S. B. Princhester under 18 months Sydney, 1960. Sire: S.B. Brimful. Dam by Tarrington Keep On (imp.) from dam by Vern Milton (i.i.u.).

SOUTH BOOROOK PRINCHESTER, first under 18 months Sydney, and senior champion Melbourne 1960. Sire S. B. Brimful. Dam by Tarrington Keep On (imp.) from dam by Vern Milton (i.i.u.).

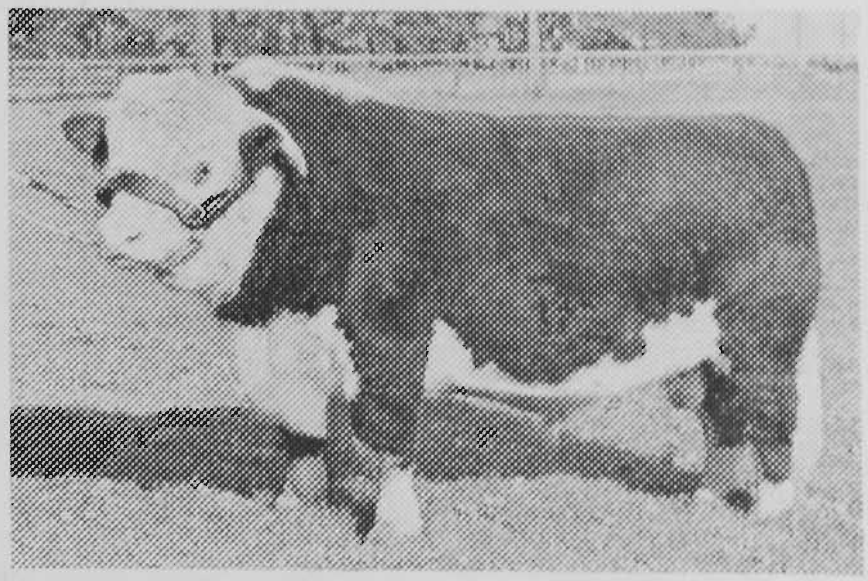

SOUTH BOOROOK MITTA (amateur snap at 21 months), reserve junior champion 1961 Sydney Royal. Sire: South Boorook Brimful, junior champion and champion.

Seventh Annual Sale Fair, March 8, 1962

50 STUD BULLS — 15 STUD FEMALES

J. R. ALLEN, South Boorook, Mortlake, Vic.

Phone: MORTLAKE 82

HEREFORDS

213 K. P. & Mrs. J. A. Palmer, MIDGEON LEADER (Twin) 21409 (200), c 19/2/60, s South Boorook Seaton 13228, d Midgeon Last Day 44th 32978.

214 William Peatt Pty. Ltd., BELLWYN KINGSVILLE 22485 (K47), c 22/12/59, s Bellwyn Heywood 16150, d Bellwyn Content 45169.

215 J. A. Walsh, MYALL DEMON 21500 (503), c 2/12/59, bred by Fenwick Bros., s Myall Hero 19578, d Myall Dawn 11th 51803.

CLASS

39. BULL, born on or between 1st March, 1960, and 31st May, 1960.—Prizes: £5, £2, £1.

216 J. R. Allen, SOUTH BOOROOK MARTOCK 22216 (26), c 23/5/60, s Sugwas Pacific (imp.) 106227 E.H.B., d South Boorook Marshall Lass 13th 32449.

217 J. R. Allen, SOUTH BOOROOK CORTACHY 22215 (25), c 17/5/60, s Sugwas Pacific (imp.) 106227 E.H.B., d South Boorook Caroway 32452.

218 J. E. deLittle, SOUTH CARAMUT EARL 21389 (315), c 13/3/60, s South Boorook Leominster 13365, d Golf Hill Marinda 101st 31920.

219 J. E. deLittle, SOUTH CARAMUT EXAMPLE 21388 (314), c 3/3/60, s South Boorook Leominster 13365, d Golf Hill Corisande 111th 41934.

220 Herbert Field Pty. Ltd., RED HILL PARTISAN 21683 (I13), c 16/4/60, s South Boorook Orford 17512, d Red Hill Novelty 11th 48189.

221 C. R. Malseed, ASCOT MONOTONE 23634 (437), c 15/5/60, s Bounds Quest (i.i.u.) 9385, d South Boorook Moonbeam 13th 49417.

222 L. P. Mitchell & Son, LAURIMAR WAVELENGTH 21396 (102), c 10/3/60, s South Boorook Manyung 15608, d Laurimar Emerald 2nd ~~46751~~.

223 William Peatt Pty. Ltd., BELLWYN LEICESTER 22488 (L16), c 3/5/60, s Free Town Crusader (i.i.u.) 12409, d Bellwyn Novelty 10th 46609.

40. BULL, born on or between 1st June, 1960, and 31st August, 1960.—Prizes: £5, £2, £1.

224 J. R. Allen, SOUTH BOOROOK ORBY 22217 (27), c 3/6/60, s South Boorook Dick (i.i.u.) 16891, d South Boorook Oyster Maid 9th 53052.

225 J. E. deLittle, SOUTH CARAMUT ELEMENT 21814 (334), c 30/6/60, s Colly Creek Dempsey 15173, d Colly Creek Pearl 38th 33029.

226 J. E. deLittle, SOUTH CARAMUT ENSIGN 21811 (329), c 11/6/60, s South Boorook Leominster 13365, d South Boorook Marinda 37th 44097.

227 Herbert Field Pty. Ltd., RED HILL PORTLAND 23407 (I16), c 12/6/60, s South Boorook Orford 17512, d Red Hill Novelty 3rd 28998.

228 F. A. McIntyre, HEATHER BRAE LANCASTER 22050 (380), c 10/8/60, s Lomani Yeast 14863, d Golf Hill Winifred 55th 37163.

229 L. P. Mitchell & Son, LAURIMAR BARON 22328 (I14), c 16/8/60, s Vern Wavelength (i.i.u.) 11900, d Bon Spiel Emerald 3rd 36795.

230 K. P. & Mrs. J. A. Palmer, MIDGEON LEOPOLD 21956 (216), c 26/6/60, s Vern Jasper (imp.) 110310 E.H.B., d Midgeon Last Day 98th 49359.

231 K. P. & Mrs. J. A. Palmer, MIDGEON LINCOLN 21957 (218), c 10/7/60, s Vern Jasper (imp.) 110310 E.H.B., d Midgeon Last Day 107th 52626.

232 Thomas Roper, TAWONGA MAJESTIC 23576 (103), c 22/7/60, s South Boorook Livingston 11928, d Tawonga Ann 28674.

41. BULL, born on or between 1st September, 1960, and 28th February, 1961.—Prizes: £5, £2, £1.

233 J. R. Allen, SOUTH BOOROOK DRUMBUIE 23445 (461), c 1/10/60, s Sugwas Pacific (imp.) 106227 E.H.B., d South Boorook Duenna 19th 46787.

234 J. R. Allen, SOUTH BOOROOK MERLIN 23441 (41), c 20/9/60, s Sugwas Pacific (imp.) 106227 E.H.B., d South Boorook Margaret 2nd 48009.

235 J. R. Allen, SOUTH BOOROOK MILSTED 23444 (45), c 27/9/60, s Sugwas Pacific (imp.) 106227 E.H.B., d South Boorook Marinda 39th 45462.

236 J. R. Allen, SOUTH BOOROOK MORESBY 22224 (34), c 19/9/60, s South Boorook Dick (i.i.u.) 16891, d South Boorook Marinda 64th 53062.

237 J. R. Allen, SOUTH BOOROOK MONTROSE 23449 (51), c 8/10/60, s South Boorook Diamond (i.i.u.) 16968, d South Boorook Maritana 8th 42783.

238 J. E. deLittle, SOUTH CARAMUT EAGER 22396 (340), c 22/9/60, s South Boorook Leominster 13365, d Timor Princess Royal 80th 53342.

239 J. E. deLittle, SOUTH CARAMUT EDINBURGH 22446 (343), c 5/10/60, s South Boorook Leominster 13365, d South Caramut Marinda 7th 53430.

240 Herbert Field Pty. Ltd., RED HILL PHANTOM 23408 (119), c 3/9/60, s Vern Ivan (imp.) 110307 E.H.B., d Red Hill Daylight 20th 41805.

241 Herbert Field Pty. Ltd., RED HILL PHILOSOPHER 23409 (120), c 5/9/60, s Vern Ivan (imp.) 110307 E.H.B., d Red Hill Maritana 8th 55021.

242 Herbert Field Pty. Ltd., RED HILL PRESTON 23410 (121), c 7/9/60, s Vern Ivan (imp.) 110307 E.H.B., d Red Hill Daylight 21st 55022.

243 C. R. Malseed, ASCOT CAMBRIDGE 23067 (435), c 18/9/60, s Bounds Quest (i.i.u.) 9385, d Shelderton Bonnie Maid (imp.) 25223.

244 L. P. Mitchell & Son, LAURIMAR ADMIRAL 22331 (118), c 10/9/60, s Laurimar Fearless (i.i.u.) 13074, d Laurimar Mavis 2nd 53326.

245 L. P. Mitchell & Son, LAURIMAR MANYUNG 22330 (117), c 7/9/60, s South Boorook Manyung 15608, d Bon Spiel Victoria 2nd 41981.

246 K. P. & Mrs. J. A. PALMER, MIDGEON LINDBERGH 22734 (235), c 1/10/60, s Vern Jasper (imp.) 110310 E.H.B., d Midgeon Last Day 79th 45867.

247 K. P. & Mrs. J. A. Palmer, MIDGEON LOWAN 22797 (238), c 7/10/60, s Vern Jasper (imp.) 110310 E.H.B., d Midgeon Last Day 73rd 47527.

248 William Peatt Pty. Ltd., BELLWYN LAWRENCE 22489 (L31), c 7/10/60, s South Boorook Marlborough 9228, d Hobartville Purity 129th 50006.

249 William Peatt Pty. Ltd., BELLWYN LEGIONAIRE (Twin) 22391 (L27), c 19/9/60, s South Boorook Marlborough 9229, d Bon Spiel Dimple 2nd 45483.

250 William Peatt Pty. Ltd., BELLWYN LORD 22389 (L25), c 16/9/60, s South Boorook Marlborough 9228, d Hobartville Lady Minerva 118th 53303.

251 William Peatt Pty. Ltd., BELLWYN LOVAT 22390 (L24), c 16/9/60, s South Boorook Marlborough 9229, d Hobartville Lady Minerva 119th 53305.

252 J. A. Walsh, HOMEWOOD DIRECTOR (103), c 17/9/60, s Midgeon Ivanhoe 19768, d Homewood Marshall Lass 36366.

JUNIOR CHAMPION HEREFORD BULL.—Society's Sash for the best Hereford Bull in Classes 39 to 41.

JUNIOR RESERVE CHAMPION HEREFORD BULL.—Society's Sash.

SENIOR CHAMPION HEREFORD BULL.—Society's Sash for the best Hereford Bull in Classes 35 to 38.

SENIOR RESERVE CHAMPION HEREFORD BULL.—Society's Sash.

GRAND CHAMPION HEREFORD BULL, any age.—Cash Prize of £5, Government Certificate and Society's Sash. The Junior and Senior Champions shall compete for this award.

HERE IS A PRIZE YOU WILL ALWAYS TREASURE!

Now — no matter where you live — Porta-Gas brings you a modern city gas supply.

It gives you perfectly controlled heat, it's fast, it's clean, it's economical. You can supply all your household fuel needs and it is now available for your home in the town or country.

You can have your own Porta-Gas supply installed and connected quickly and simply, no matter where you live.

Porta-Gas is ideal for cooking, room heating, hot water, refrigeration. Modern appliances, specially designed for Porta-Gas include ranges, hot water systems, sink and bath heaters, room heaters and refrigerators. For full details contact your local Porta-Gas agent or write to or call on

THERMAL TRADERS (VIC.) PTY. LTD.

55 Flemington Road, North Melbourne
Telephone 30-4461 (9 lines)



Do not fail to see the Porta-Gas stand at the 1961 Royal Agricultural Show.

MILLARS' TIMBER & TRADING CO. LTD.

MAFFRA STREET, SOUTH MELBOURNE

Stockists of

Oregon and Jarrah—All sizes. Kiln Dried Hardwood Boards.

Kiln Dried Radiata Pine. Yellow Pine.

Kiln Dried Kauri, Ramin and Pacific Maple—for Furniture and Fittings, Boat Building, Engineers' Work, etc.

Kiln Dried Hardwood Floorings and Mouldings.

Distributors for

"BURNIEBOARD" — The Australian Hardboard — $\frac{1}{8}$", $\frac{3}{16}$", $\frac{1}{4}$" and $\frac{5}{16}$" thick — 4' and 4' 6" wide by 6, 7, 8, 9, 10, 11, 12 and 14 feet long.

Also available in "Tempered" for exterior work.
For Kitchens, Bathrooms and many other uses, use:—
"COLORTILE" and "MARBLEBOARD"

All Enquiries to:

MILLARS' TIMBER & TRADING CO. LTD.

Phone: MB 4588

HEREFORDS

FRANK REYNOLDS MEMORIAL TROPHY. A TROPHY ORDER, valued at £8/8/-, presented by THE AUSTRALIAN HEREFORD SOCIETY, will be awarded for the best two bulls exhibited in Classes 40 and 41.

CLASS

42. COW, born on or before 31st August, 1958.—Prizes: £5, £2, £1.

253 Roy Pendlebury, WAIHUKA LEONORA 280th (819), c 5/8/56, bred by R. F. Hutchinson, N.Z., s Waihuka Guardsman 26th 13083, d Waihuka Leonora 247th 13189.

254 Roy Pendlebury, WAIHUKA PRINCESS 71st C.R. (833), c 11/7/56, bred by R. F. Hutchinson, N.Z., s Moturimu Robert 13747, d Waihuka Princess 68th 14420.

43. COW OR HEIFER, born on or between 1st September, 1958, and 31st August, 1959.—Prizes: £5, £2, £1.

255 C. R. Malseed, ASCOT CORISANDE 12th C.R. (407), c 8/6/59, s Bounds Quest (i.i.u.) 9385, d Ascot Corisande 6th 49415.

256 J. A. Walsh, HOMEWOOD SUNRISE 6th (48), c 8/9/58, s Bon Spiel Eclipse 13653, d Homewood Sunrise 40017.

44. HEIFER, born on or between 1st September, 1959, and 30th November, 1959.—Prizes: £5, £2, £1.

257 F. A. McIntyre, HEATHER BRAE FANCY 29th C.R. (361), c 20/10/59, s Ohio Boulder 19105, d Heather Brae Fancy 28856.

258 F. A. McIntyre, HEATHER BRAE FANCY 30th C.R. (362), c 25/10/59, s Ohio Boulder 19105, d Heather Brae Fancy 13th 44735.

259 J. A. Walsh, HOMEWOOD NOVELTY 10th C.R. (73), c 9/9/59, s Bon Spiel Eclipse 13653, d Homewood Novelty 41123.

45. HEIFER, born on or between 1st December, 1959, and 29th February, 1960.—Prizes: £5, £2, £1.

260 Fairymead Sugar Co. Ltd., FAIRYMEAD EMPRESS 2nd C.R. (228), c 19/12/59, s Suncrest Paragon 19th (imp.) 8365198 A.H.B., d Windsor Empress 61st 38243.

261 F. A. McIntyre, HEATHER BRAE WINIFRED 5th C.R. (384), c 28/8/60, s Lomani Yeast 14863, d Heather Brae Winifred 2nd 47433.

262 K. P. & Mrs. J. A. Palmer, MIDGEON LAST DAY 150th C.R. (197), c 8/12/59, s Vern Jasper (imp.) 110310 E.H.B., d Midgeon Last Day 54th 37933.

263 Roy Pendlebury, DAYDAWN PRINCESS 5th C.R. (21), c 29/2/60, s Ardno Gambler 17812, d Coliban Princess 6th 25645.

46. HEIFER, born on or between 1st March, 1960, and 31st May, 1960.—Prizes: £5, £2, £1.

264 J. E. deLittle, SOUTH CARAMUT CORISANDE 25th C.R. (313), c 1/3/60, s South Boorook Leominster 13365, d South Caramut Corisande 10th 47644.

265 C. R. Malseed, ASCOT CORISANDE 15th C.R. (427), c 12/4/60, s Ascot Famous 15642, d Ascot Corisande 42628.

47. HEIFER, born on or between 1st June, 1960, and 31st August, 1960.—Prizes: £5, £2, £1.

266 C. N. & M. P. Davy, CATHKIN EMBLEM C.R. (113), c 26/6/60, s South Boorook Pennant 14889, d Cathkin Annie 52838.

267 J. E. deLittle, SOUTH CARAMUT CORISANDE 27th C.R. (335), c 20/7/60, s South Boorook Leominster 13365, d South Caramut Corisande 7th 47642.

268 C. R. Malseed, ASCOT WINIFRED 10th C.R. (431), c 26/6/60, s Ascot Famous 15642, d Ascot Winifred 4th 49692.

269 K. P. & Mrs. J. A. Palmer, MIDGEON LAST DAY 163rd C.R. (220), c 22/7/60, s Vern Jasper (imp.) 110310 E.H.B., d Midgeon Last Day 84th 47526.

270 K. P. & Mrs. J. A. Palmer, MIDGEON LAST DAY 165th C.R. (222), c 29/7/60, s Vern Jasper (imp.) 110310 E.H.B., d Midgeon Last Day 74th 45869.

CLASS

48. HEIFER, born on or between 1st September, 1960, and 28th February, 1961.—Prizes: £5, £2, £1.

271 Herbert Field Pty. Ltd., RED HILL DAYLIGHT 27th C.R. (123), c 30/9/60, s Vern Ivan (imp.) 110307 E.H.B., d Red Hill Daylight 22nd 55023.

272 C. R. Malseed, ASCOT WINIFRED 11th C.R. (434), c 19/9/60, s Bounds Quest (i.i.u.) 9385, d Golf Hill Winifred 59th 39772.

273 K. P. & Mrs. J. A. Palmer, MIDGEON LAST DAY 170th C.R. (229), c 8/9/60, s Vern Jasper (imp.) 110310 E.H.B., d Midgeon Last Day 96th 50093.

274 K. P. & Mrs. J. A. Palmer, MIDGEON LAST DAY 171st C.R. (230), c 13/9/60, s Vern Jasper (imp.) 110310 E.H.B., d Midgeon Last Day 81st 53629.

275 William Peatt Pty. Ltd., BELLWYN DIMPLE 6th (Twin) C.R. (L28), c 19/9/60, s South Boorook Marlborough 9229, d Bon Spiel Dimple 2nd 45483.

JUNIOR CHAMPION HEREFORD HEIFER.—Society's Sash for the best Hereford Heifer in Classes 46 to 48.

JUNIOR RESERVE CHAMPION HEREFORD HEIFER.—Society's Sash.

SENIOR CHAMPION HEREFORD COW OR HEIFER.—Society's Sash for the best Hereford Cow or Heifer in Classes 42 to 45.

SENIOR RESERVE CHAMPION HEREFORD COW OR HEIFER.—Society's Sash.

GRAND CHAMPION HEREFORD COW OR HEIFER, any age.—Cash Prize of £5, Government Certificate and Society's Sash. The Junior and Senior Champions shall compete for this award.

49. *GROUP PRIZES: Best Three Head, both sexes to be represented and all owned by the exhibitor. Competition for these prizes is limited to animals entered in the ordinary Classes.—Prizes: £3, £2, Card.

276 J. E. deLittle.
277 Herbert Field Pty. Ltd.
278 C. R. Malseed.
279 C. R. Malseed.
280 K. P. & Mrs. J. A. Palmer.
281 William Peatt Pty. Ltd.
282 J. A. Walsh.

CLASS

50. *GROUP PRIZES: Best Three Head, the progeny of the one sire, and all owned by exhibitor. Competition in this Class is limited to animals entered in the ordinary Classes. The name of the breeder of the progeny and the name of the sire must be stated on entry form.—Prizes: £3, £2, Card.

283 J. R. Allen, GROUP BY SUGWAS PACIFIC (imp.) 106227 E.H.B.
284 J. E. deLittle, GROUP BY SOUTH BOOROOK LEOMINSTER 13365.
285 Herbert Field Pty. Ltd., GROUP BY VERN IVAN (imp.) 110307 E.H.B.
286 C. R. Malseed, GROUP BY BOUNDS QUEST (i.i.u.) 9385.
287 K. P. & Mrs. J. A. Palmer, GROUP BY VERN JASPER (imp.) 110319 E.H.B.
288 William Peatt Pty. Ltd., GROUP BY SOUTH BOOROOK MARLBOROUGH 9229.

51. *GROUP PRIZES: One male and one female exhibited in Classes 39 to 41 and 46 to 48, and owned by the exhibitor. Prizes: £3, £2, Card.

289 J. E. deLittle.
290 Herbert Field Pty. Ltd.
291 C. R. Malseed.
292 C. R. Malseed.
293 K. P. & Mrs. J. A. Palmer.
294 William Peatt Pty. Ltd.

N.B.—For particulars of entry in Steer Classes, etc., see Fat Cattle Section 20.

Section 14 — Poll Herefords

Judge: GORDON E. KIRKBY, Esq.
Stewards: G. HOWELL, Esq.
T. TEHAN, Esq.
W. K. HICKS, Esq.
K. M. WEBSTER, Esq.

An exhibitor may enter up to five animals in any one Class, of which only three may be shown.

Entries will be accepted on the understanding that, should they be in excess of the accommodation, the number of exhibits will be reduced accordingly.

Judging will be in catalogue order and will commence at 9 a.m. on the opening day of the Show.

* Denotes Special Class.

A cattle exhibit can only be entered in one Ordinary Class.

An exhibit cannot be entered in a Special Class unless it has been entered in an Ordinary Class.

The Judge in this Section will be asked not to award prizes to grossly overfat animals.

Any animal entered in this Section which can be shown to the satisfaction of the Society to have received Hormones will be ineligible for a prize.

All bulls, irrespective of age, must be registered in the Australian Poll Hereford Herd Book. All females not of age for registration must be the progeny of registered sires and dams and duly recorded in the calf register of the Australian Poll Hereford Society.

For particulars of registration in the Poll Hereford Herd Book, apply to the Secretary, Australian Poll Hereford Society, 179 Mary Street, Brisbane, Queensland.

Inspectors appointed by the Australian Poll Hereford Society (Victorian Committee) will examine stock exhibits to ensure that they are correctly and legibly branded in accordance with Herd Book regulations. The Inspectors shall also check to see that all cattle have had adequate Show preparation and that bulls born on or before 31st August, 1960, are rung through the nose. The Inspectors shall report their findings to the Chief Cattle Steward.

All cattle entered in this Section must be certified tuberculosis free. Animals from herds listed as accredited or in process of accreditation under the Accredited Tubercle-free Herd Scheme conducted by the Department of Agriculture, Victoria, need not be individually tested, but all other cattle exhibited must be tuberculin tested within ninety days prior to the opening date of the Show. Certificates for these individual tests must accompany entry forms.

Attendants leading stock in the judging ring or on parade must wear uniform grey coats, which can be procured from the Society.

All prize-winning cattle must be paraded. (See Regulation at head of Cattle Section.)

Entry fee, £1/5/-; R.A.S. of V. Members, £1.

BEAU MIXER 217th

(imp., U.S.A.), sire of the winning progeny group at 1959 Melbourne Royal. His sons have sold to 2,900 gns. at auction. A daughter was junior and grand champion at Melbourne last year, when another daughter was senior champion.

Inspect his progeny and stock by THE BRAES ABERFYNE and CANNAWIGRA CENTURION at 1961 Melbourne Royal.

J. A. & D. J. HANSON

"THE BRAES"
MACARTHUR, VICTORIA

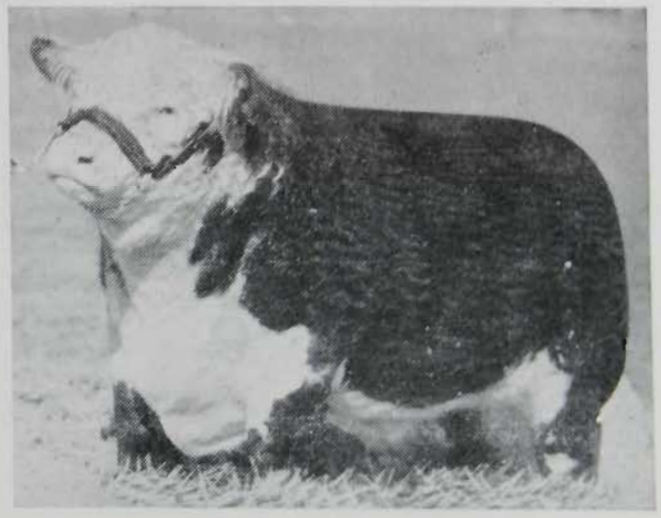

POLL HEREFORDS

CLASS

52. BULL, born on or before 28th February, 1959.—Prizes: £5, £2, £1.

295 W. Robinson & Sons, HILANDALE CHIMES (S) 7999 (14), c 19/3/58, s Springfield Sanak 2nd 5154, d Hilandale Belle 2nd 11443.

53. BULL, born on or between 1st March, 1959, and 31st August, 1959.—Prizes: £5, £2, £1.

296 W. H. & C. H. Mott, BUNDILLA RENOWN 10211 (113), c 10/8/59, s Brewarrana Escort 5728, d Bundilla Duchess 2nd 16204.

54. BULL, born on or between 1st September, 1959, and 30th November, 1959.—Prizes: £5, £2, £1.

297 J. M. Burston, YALLAMBEE DOMINATION 11310 (929), c 10/9/59, s Munorhara Renown 3rd (S) 5130, d Cudgeena Trilby 28th 2864.

298 Karoo Partnership, SALT CREEK NATIONAL (S) 10288 (442), c 11/10/59, s Salt Creek Joe 5213, d Salt Creek Jean 14th 16125.

299 J. Meikle & Son, TARWIN ETON 10425 (122), c 1/10/59, s Springfield Buster 5912, d Kowarra Silk (H) App. B Vol. 8.

300 Wantabadgery Station, WANTABADGERY HAGGIS 2nd 10508 (342), c 8/10/59, s Merawah Hedley 2184, d Wantabadgery Jessie 45th 11351.

55. BULL, born on or between 1st December, 1959, and 29th February, 1960.—Prizes: £5, £2, £1.

301 S. T. & Estate of C. H. Hawkins, SPRINGFIELD CREDIT 2nd 10897 (229), c 2/1/60, s Springfield Commander 4896, d Springfield Nevada 11051.

302 W. Robinson & Sons, HILANDALE RAMELER 10892 (27), c 7/2/60, s Springfield Sanak 2nd 5154, d Hilandale Belle 3rd 13106.

303 W. Robinson & Sons, HILANDALE ROCKET 10891 (28), c 16/2/60, s Springfield Sanak 2nd 5154, d Stony Park Sybil 11th 6810.

304 C. R. Shaw, BOREE BRANDON 2nd 10004 (9), c 1/1/60, s Brewarrana Commando (S) 4792, d Brandon Park Daisy 8848.

305 John H. Sleigh, BAYUNGA BEN DEARG 9483 (299), c 7/12/59, s Castle Bend Lordship 5813, d Munorhara Domino Princess 8660.

56. BULL, born on or between 1st March, 1960, and 31st May, 1960.—Prizes: £5, £2, £1.

306 P. J. Adams, LINGWEN SILVER MISCHIEF 5th 12385 (287), c 21/4/60, s Lingwen Silver Mischief 8101, d Lingwen Janice 2nd 8566.

307 B. P. Cadogan, VENTNOR PARK DIAMOND 10313 (09), c 14/3/60, s Bayunga Braemar 6417, d Kildrummie Royal Faith 37th 14513.

308 B. P. Cadogan, VENTNOR PARK TIGER 10312 (08), c 14/3/60, s Bayunga Braemar 6417, d Kildrummie Lady Tigress 16th 13463.

309 J., D. & R. Hanson, THE BRAES CRAWFORD (394), c 29/4/60, s Beau Mixer 217th (imp. U.S.A.) 6803, d The Braes Moonbeam 6th 15240.

310 J., D. & R. Hanson, THE BRAES HOTHAM MIXER (398), c 13/4/60, s Beau Mixer 217th (imp. U.S.A.) 6803, d The Braes Ruby 16th 13237.

311 J., D. & R. Hanson, THE BRAES WALLACE MIXER (400), c 3/5/60, s Beau Mixer 217th (imp. U.S.A.) 6803, d The Braes Waratah 41st 15244.

312 S. T. & Estate of C. H. Hawkins, SPRINGFIELD DUKE 3rd 11220 (236), c 4/3/60, s Milton Veteran 2nd 1790, d Springfield Buttercup 13390.

313 S. T. & Estate of C. H. Hawkins, SPRINGFIELD KENT (223), c 18/3/60, s Springfield Belle Boy 6430, d Invernisk Belle 12th 14042.

314 S. T. & Estate of C. H. Hawkins, SPRINGFIELD MAJOR 3rd 11219 (209), c 2/3/60, s Milton Veteran 2nd 1790, d Springfield Innovation 11414.

315 D. R. Manson & Son, WANRUA FREMANTLE 10842 (38), c 12/4/60, s Kildrummie Samson 3rd 4073, d Deepfields Coral 6th 15208.

316 D. R. Manson & Son, WANRUA FRESWICK 10841 (36), c 1/3/60, s Kildrummie Samson 3rd 4073, d Brewarrana Minerva 4th 17249.

317 W. H. & C. H. Mott, BUNDILLA JUSTICE (127), c 23/3/60, s Bundilla Javelin 6658, d Bundilla Gay Lass 2nd 18176.

318 John H. Sleigh, BAYUNGA BONUS 10624 (179), c 25/4/60, s Bayunga Brigadoon (S) 5591, d Bayunga Bideawee 2nd 16894.

319 John H. Sleigh, BAYUNGA BOTTECELLI 10623 (178), c 21/3/60, s Blandford Satellite 8555, d Bayunga Bridget 3rd 16893.

320 John H. Sleigh, BAYUNGA BRUGHEL 10620 (160), c 23/4/60, s Blandford Satellite 8555, d Merawah First Day 2nd 7584.

CLASS

57. BULL, born on or between 1st June, 1960, and 31st August, 1960.—Prizes: £5, £2, £1.

321 P. J. Adams, LINGWEN MARVEL MISCHIEF 2nd 11978 (295), c 15/7/60, s Lingwen Marvel Mischief 8104, d Cudgeena Silver Queen 21st 12266.

322 P. J. Adams, LINGWEN MARVEL MISCHIEF 3rd (S) 11980 (291), c 3/8/60, s Lingwen Marvel Mischief 8104, d Lingwen Melba (H) App. A Vol. 9.

323 P. J. Adams, LINGWEN SILVER MISCHIEF 9th (S) 12344 (292), c 2/6/60, s Lingwen Silver Mischief 8101, d Lingwen Jessie 8176.

324 W. A. Angliss, MARNONG VALE DIRECTOR 12538 (68), c 30/7/60, s Kildrummie Royal Fighter 14th 5817, d Kambah Amethyst 2nd 10255.

325 W. A. Angliss, MARNONG VALE DUKE 12535 (53), c 21/6/60, s Kildrummie Royal Fighter 14th 5817, d Kambah Winsome 3rd 17637.

326 J. M. Burston, YALLAMBEE EXECUTOR 11116 (932), c 4/6/60, s Munorhara Renown 3rd (S) 5130, d Cudgeena Trilby 83rd 15181.

327 J., D. & R. Hanson, THE BRAES ABERDEEN (410), c 29/6/60, s The Braes Aberfyne 6428, d The Braes Queenie 27th App. A Vol. 7.

328 J., D. & R. Hanson, THE BRAES ABERVILLE (411), c 9/6/60, s The Braes Aberfyne 6428, d The Braes Climax 19th App. A Vol. 11.

329 J., D. & R. Hanson, THE BRAES BATTLE MIXER (403), c 18/6/60, s Beau Mixer 217th (imp. U.S.A.) 6803, d The Braes Moonbeam 3rd 10675.

330 S. T. & Estate of C. H. Hawkins, SPRINGFIELD BALACLAVA 5th (246), c 2/8/60, s Springfield Belle Boy 6430, d Gleneagles Diana 9232.

331 S. T. & Estate of C. H. Hawkins, SPRINGFIELD FEARLESS (242), c 15/8/60, s Springfield Belle Boy 6430, d Bona Vista Cora 76th (H) App. B Vol. 10.

332 S. T. & Estate of C. H. Hawkins, SPRINGFIELD MAINBRACE 3rd (231), c 24/8/60, s Springfield Trumode (S) 8895, d Springfield Golden Vanity 2nd 14033.

333 Karoo Partnership, SALT CREEK OLIPHANT (S) 12253 (447), c 5/6/60, s Salt Creek Lifeguard 7560, d Salt Lake Regal 10th 17815.

334 W. J. Lenehan, BREWARRANA COLONEL 6th 10690 (483), c 5/6/60, s Brewarrana Domino 2553, d Brewarrana Lass 2nd 6436.

335 W. J. Lenehan, BREWARRANA MASCOT 2nd 10688 (479), c 3/6/60, s Brewarrana Gallant 3rd 5013, d Brewarrana Belle 2nd 6434.

336 K. G. Lake, DEEPFIELDS PROMOTER 11886 (P17), c 26/8/60, s Deepfields Kansas 5054, d Bexley Dowager 25th (H) App. B Vol. 9.

337 J. Meikle & Son, TARWIN FRANCIS 11332 (143), c 2/7/60, s Springfield Buster 5912, d Stony Park Best Girl 21st 6811.

338 John A. Robertson, AJAX ALEXANDER 21075 (001), c 1/6/60, bred by Estate D. S. Motteram, s Moredaval Reprisal 5192, d Appleton Duchess 8976.

339 W. Robinson & Sons, HILANDALE SANAK 2nd 10888 (31), c 21/6/60, s Springfield Sanak 2nd 5154, d Cudgeena Trilby 69th 10058.

POLL HEREFORDS

340 C. R. Shaw, BOREE MONARCH 2nd 11637 (13), c 2/6/60, s Brewarrana Commando (S) 4792, d Brandon Park Desiree 11847.

341 Wantabadgery Station, WANTABADGERY BEAU 11133 (411), c 3/6/60, s Wantabadgery Bartholomew 3rd 6810, d Wantabadgery Lady Jessie 20th 14741.

342 Wantabadgery Station, WANTABADGERY BOND 11475 (412), c 8/6/60, s Wantabadgery Bartholomew 3rd 6810, d Wantabadgery Moonshine 45th (H) App A Vol. 9.

343 H. F. Worthington, BURRAGORANG DOMINO 11598 (B6), c 2/8/60, s Springfield Sergeant 4th 8154, d Brewarrana Primrose 5th 18542.

CLASS

58. BULL, born on or between 1st September, 1960, and 28th February, 1961.—Prizes: £5, £2, £1.

344 P. J. Adams, LINGWEN MARVEL MISCHIEF 4th (S) 11982 (316), c 3/9/60, s Lingwen Marvel Mischief 8104, d Lingwen Diana 7343.

345 P. J. Adams, LINGWEN MARVEL MISCHIEF 5th 11983 (317), c 4/9/60, s Lingwen Marvel Mischief 8104, d Bonny Baca Princess 6 (imp. U.S.A.) 16449.

346 P. J. Adams, LINGWEN PRINCE MISCHIEF 7th 11984 (324), c 10/9/60, s Lingwen Prince Mischief 7967, d Lingwen Jess 19124.

347 R. G. Bryant, MT. FYANS FIELD MARSHAL 11272 (B35), c 9/9/60, s Forktree Duke 6601, d Mt. Fyans Tigress (H) App. A Vol. 10.

348 R. G. Bryant, MT. FYANS FORMIDABLE 11271 (B33), c 6/9/60, s Forktree Duke 6601, d Mt. Hamilton Delusior 15th (H) App. A Vol. 9.

349 R. G. Bryant, MT. FYANS FRIENDSHIP 11270 (B32), c 3/9/60, s Forktree Duke 6601, d Kildrummie Lady Tigress 14th (H) App. A Vol. 8.

350 J. M. Burston, YALLAMBEE EMBLEM 11211 (O36), c 14/9/60, s Munorhara Renown 3rd (S) 5130, d Mt. Hamilton Ambassadress 4th 3655.

351 Herbert Field Pty. Ltd., RED HILL ACTOR 12413 (4), c 7/9/60, s Deepfields Jim 4315, d Red Hill Miss Muffet 12th (H) 45576.

352 J., D. & R. Hanson, THE BRAES CENTOUR (414), c 16/10/60, s Cannawigra Centurian 7281, d The Braes Royal Day 39th (H) App. A Vol. 9.

353 J., D. & R. Hanson, THE BRAES GUY MIXER 2nd (415), c 26/9/60, s Bean Mixer 2170 (imp. U.S.A.) 6803, d The Braes Maple Leaf 25th 11277.

354 S. T. & Estate of C. H. Hawkins, SPRINGFIELD ADVOCATE 5th (249), c 4/10/60, s Springfield Trumode (S) 8895, d Springfield Novelty 9620.

355 S. T. & Estate of C. H. Hawknis, SPRINGFIELD COBALT (242), c 14/10/60, s Springfield Belle Boy 6430, d Inveraisk Cora 13th 19140.

356 S. T. & Estate of C. H. Hawkins, SPRINGFIELD VISCOUNT (253), c 24/11/60, s Springfield Commander 4896, d Springfield Viola 2nd 19587.

357 S. T. & Estate of C. H. Hawkins, SPRINGFIELD WELLINGTON (241), c 1/10/60, s Springfield Belle Boy 6430, d Success Westerly 10414.

358 K. G. Luke, DEEPFIELDS PAYMASTER 12242 (P36), c 22/10/60, s Deepfields Grenadier (S) 2982, d Deepfields Decima 2nd 7936.

359 K. G. Luke, DEEPFIELDS PEERLESS 12231 (P22), c 5/9/60, s Deepfields Kansas 5054, d Deepfields Decima 8th 19564.

360 K. G. Luke, DEEPFIELDS PILOT (S) 12240 (P34), c 19/10/60, s Deepfields Harper 3402, d Deepfields Empress 4th 14382.

361 K. G. Luke, DEEPFIELDS PLATO MISCHIEF 12515 (P42), c 4/12/60, s Deepfields Kansas 5054, d Milton Hyacinth 3rd 3549.

362 K. G. Luke, DEEPFIELDS PRESIDENT 12241 (P35), c 20/10/60, s Deepfields Harper 3402, d Deepfields Marinda 4th 11955.

363 D. R. Manson & Son, WANRUA FREEDOM 12135 (46), c 18/10/60, s Deepfields Meidrum 7499, d Wanrua Mabel Rollo 2nd 19394.

364 John H. Sleigh, BAYUNGA BATTISTE 11354 (250), c 4/9/60, s Blandford Satellite 8555, d Bayunga Bernadette 12959.

365 John H. Sleigh, BAYUNGA BEN LADHAR 11355 (290), c 10/9/60, s Castle Bend Lordship 5813, d Bayunga Bonnie 18197.

366 H. F. Worthington, BURRAGORANG DUNTROON 11599 (B16), c 22/9/60, s Springfield Sergeant 4th 8154, d Moreduval Mealistra 18539.

367 H. F. Worthington, BURRAGORANG NESTOR 11603 (B10), c 3/9/60, s Springfield Sergeant 4th 8154, d Moreduval Merrell 2nd 11583.

JUNIOR CHAMPION POLL HEREFORD BULL.—Society's Sash for the best Poll Hereford Bull in Classes 56 to 58.

JUNIOR RESERVE CHAMPION POLL HEREFORD BULL.—Society's Sash.

SENIOR CHAMPION POLL HEREFORD BULL.—Society's Sash for the best Poll Hereford Bull in Classes 52 to 55.

SENIOR RESERVE CHAMPION POLL HEREFORD BULL.—Society's Sash.

GRAND CHAMPION POLL HEREFORD BULL, any age.—Cash Prize of £5, Government Certificate and Society's Sash. The Junior and Senior Champions shall compete for this award.

THE "MT. FYAN'S" TROPHY, value 50 guineas, presented by R. G. BRYANT, Esq., Mt. Fyans, Camperdown, Victoria, will be awarded to the exhibitor of the Grand Champion Poll Hereford Bull. The trophy to be won three times by the same exhibitor before becoming his permanent property. Winner, 1960, S. T. and Estate of C. H. Hawkins.

A Trophy Order valued at £2/2/- will be presented by "STOCK AND LAND" for the best Poll Hereford Bull, bred by exhibitor.

CLASS

59. COW, born on or before 31st August, 1958.—Prizes: £5, £2, £1.

368 J., D. & R. Hanson, THE BRAES MAPLE LEAF 34th (379), c 18/10/58, s The Braes Glen Fyne 4571, d The Braes Maple Leaf 22nd 10259.

60. COW OR HEIFER, born on or between 1st September, 1958, and 31st August, 1959.—Prizes: £5, £2, £1.

369 S. T. & Estate of C. H. Hawkins, SPRINGFIELD HYACINTH 8th C.R. (O171), c 12/10/58, s Springfield Commander 4896, d Springfield Hyacinth 2nd 14034.

370 H. F. Worthington, MOREDUVAL MEALISTRA 2nd C.R. (129), c 5/4/59, bred by Estate late R. Simpson, s Moreduval Median 4131, d Moreduval Merrell 2nd 11583.

61. HEIFER, born on or between 1st September, 1959, and 30th November, 1959.—Prizes: £5, £2, £1.

371 W. J. Lenehan, BREWARRANA DIXIE 3rd C.R. (421), c 7/9/59, s Brewarrana Domino 2553, d Brewarrana Graceful 8409.

372 K. G. Luke, DEEPFIELDS HYACINTH 14th C.R. (O26), c 10/9/59, s Deepfields Harper 3402, d Deepfields Hyacinth 6th (H) App. A Vol. 9.

POLL HEREFORDS

373 D. R. Manson & Son, WANRUA JEWEL C.R. (31), c 14/9/59, s Kildrummie Samson 3rd 4073, d Deepfields Jewel 6th 15779.

374 H. F. Worthington, BURRAGORANG ASTRAL C.R. (A2), c 5/10/59, bred by Estate late R. Simpson, s Moreduval Median 4431, d Moreduval Meaux 12677.

CLASS

62. HEIFER, born on or between 1st December, 1959, and 29th February, 1960.—Prizes: £5, £2, £1.

375 S. T. & Estate of C. H. Hawkins, SPRINGFIELD DORIS 8th C.R. (268), c 12/2/60, s Milton Veteran 2nd 1790, d Springfield Doris 11417.

63. HEIFER, born on or between 1st March, 1960, and 31st May, 1960.—Prizes: £5, £2, £1.

376 Bryan J. Allman, GLENALLMAN CASSIE C.R. (10), c 21/5/60, bred by Estate D. S. Motteram, s Moreduval Reprisal 5492, d Appleton Queen 3rd (S) 11951.

377 J., D. & R. Hanson, THE BRAES ANNETTE 2nd C.R. (482), c 3/4/60, s The Braes Aberfyne 6428, d Appleton Queen 9th (H) App. A Vol. 9.

378 S. T. & Estate of C. H. Hawkins, SPRINGFIELD PRINCESS 4th C.R. (289), c 17/3/60, s Springfield Commander 4886, d Invernisk Princess 3rd 8648.

379 Karoo Partnership, SALT CREEK LASS 21st C.R. (446), c 25/4/60, s Salt Lake Lifeguard 7500, d Salt Lake Lass 12th 17814.

380 W. J. Lenehan, BREWARRANA LOVELY 9th C.R. (475), c 17/5/60, s Brewarrana Domino 2553, d Merryville Fancy 2822.

381 W. J. Lenehan, BREWARRANA ROSEBUD 2nd C.R. (456), c 3/3/60, s Brewarrana Domino 2553, d Brewarrana Eva 10307.

382 D. R. Manson & Son, WANRUA PURITY C.R. (37), c 10/4/60, s Wanrua Bacchus 5412, d The Braes Purity 49th 17250.

383 John H. Sleigh, BAYUNGA BLISSFULL 8th C.R. (080), c 10/3/60, s Castle Bend Lordship 5813, d Bayunga Blissful 11202.

384 John H. Sleigh, BAYUNGA BOUQUET 6th C.R. (030), c 1/3/60, s Castle Bend Lordship 5813, d Bayunga Bouquet 2nd 14501.

64. HEIFER, born on or between 1st June, 1960, and 31st August, 1960.—Prizes: £5, £2, £1.

385 J., D. & R. Hanson, THE BRAES PURITY 57th C.R. (495), c 28/6/60, s Beau Mixer 217th (imp. U.S.A.) 6803, d The Braes Purity 36th 6454.

386 S. T. & Estate of C. H. Hawkins, SPRINGFIELD GAY GIRL 6th C.R. (294), c 8/6/60, s Springfield Belle Boy 6430, d Springfield Gay Girl 3rd.

387 S. T. & Estate of C. H. Hawkins, SPRINGFIELD LINDA 5th C.R. (318), c 18/6/60, s Springfield Trumode (S) 8895, d Springfield Linda 13393.

388 D. R. Manson & Son, WANRUA MABEL ROLLO 3rd C.R. (39), c 3/6/60, s Deepfields Meldrum 7409, d Mt. Hamilton Mabel Rollo 2nd 9734.

389 H. F. Worthington, BURRAGORANG MIRTH C.R. (B2), c 11/7/60, s Springfield Sergeant 4th 8154, d Moreduval Maniple 13367.

390 Mr. & Mrs. W. V. Young, STRATHVALLEY DUCHESS C.R. (23), c 13/7/60, s Springfield Sunchief 2nd 5242, d Mt. Hamilton Victoria 14th App. A Vol. 7.

65. HEIFER, born on or between 1st September, 1960, and 28th February, 1961.—Prizes: £5, £2, £1.

391 P. J. Adams, LINGWEN JANICE MISCHIEF C.R. (332), c 18/9/60, s Lingwen Marvel Mischief 8104, d Lingwen Janice 4th 16564.

392 R. G. Bryant, MT. FYANS TRILBY 2nd C.R. (B49), c 2/9/60, s HHR Domestic Mischief 6 106th (imp. U.S.A.) 3285, d Mt. Fyans Trilby (H) App. A Vol. 11.

393 J., D. & R. Hanson, THE BRAES MAPLE LEAF 49th C.R. (503), c 12/9/60, s Cannawigra Centurian 7281, d The Braes Maple Leaf 34th 15238.

394 S. T. & Estate of C. H. Hawkins, SPRINGFIELD CORAL 8th C.R. (328), c 8/10/60, s Springfield Belle Boy 6430, d Springfield Coral 5th 19643.

395 S. T. & Estate of C. H. Hawkins, SPRINGFIELD LADY NEVADA 7th C.R. (324), c 2/9/60, s Springfield Belle Boy 6430, d Springfield Lady Nevada 4th 18576.

396 S. T. & Estate of C. H. Hawkins, SPRINGFIELD PHOEBE 6th C.R. (327), c 20/12/60, s Springfield Belle Boy 6430, d Invernisk Phoebe 11th (H) App. A Vol. 7.

397 K. G. Luke, DEEPFIELDS DOLORES 11th C.R. (P39), c 3/11/60, s Deepfields Harper 3102, d Deepfields Dolores 8th 19816.

398 K. G. Luke, DEEPFIELDS MARINDA 12th C.R. (P21), c 5/9/60, Deepfields Kansas 5054, d Deepfields Marinda 8th 19809.

399 K. G. Luke, DEEPFIELDS MARINDA 13th C.R. (P24), c 6/9/60, s Lingwen Marvel Mischief 3104, d Deepfields Marinda 6332.

400 H. F. Worthington, BURRAGORANG ASTRAL 2nd C.R. (B13), c 10/9/60, s Springfield Sergeant 4th 8154, d Moreduval Meaux 12677.

401 Mr. & Mrs. W. V. Young, STRATHVALLEY LAST DAY C.R. (24), c 15/9/60, s Springfield Sunchief 2nd 5242, d Mt. Hamilton Last Day 39th App. A Vol. 7.

JUNIOR CHAMPION POLL HEREFORD HEIFER—Society's Sash for the best Poll Hereford Heifer in Classes 63 to 65.

JUNIOR RESERVE CHAMPION POLL HEREFORD HEIFER—Society's Sash.

SENIOR CHAMPION POLL HEREFORD COW OR HEIFER.—Society's Sash for the best Poll Hereford Cow or Heifer in Classes 59 to 62.

SENIOR RESERVE CHAMPION POLL HEREFORD COW OR HEIFER.—Society's Sash.

GRAND CHAMPION POLL HEREFORD COW OR HEIFER, any age.—Cash Prize of £5, Government Certificate and Society's Sash. The Junior and Senior Champions shall compete for this award.

CLASS

66. *BEST TWO BULLS, bred by exhibitor, selected from Classes 54 to 58 (inclusive). Not to be judged as a pair. A Trophy Order, valued at 5 guineas, presented by THE AUSTRALIAN POLL HEREFORD SOCIETY (VICTORIAN COMMITTEE), will be awarded to the winner of this Class.

402 P. J. Adams.
403 R. G. Bryant.
404 J. M. Burston.
405 B. P. Cadogan.
406 J., D. & R. Hanson.
407 S. T. & Estate of C. H. Hawkins.
408 S. T. & Estate of C. H. Hawkins.
409 S. T. & Estate of C. H. Hawkins.
410 W. J. Lenehan.
411 K. G. Luke.
412 D. R. Manson & Son.
413 John H. Sleigh.
414 Wantabadgery Station.
415 H. F. Worthington.

CLASS

67. ✻GROUP PRIZE: Best Three Head, both sexes to be represented and all owned by the exhibitor. Competition in this Class is limited to animals entered in the ordinary Classes. A Trophy Order, valued at 5 guineas, presented by J. D. CAMPBELL, Esq., Oakfield, Riddell, Vic., will be awarded to the winner of this Class.

416 P. J. Adams.
417 R. G. Bryant.
418 J., D. & R. Hanson.
419 S. T. & Estate of C. H. Hawkins.
420 S. T. & Estate of C. H. Hawkins.
421 Karoo Partnership.
422 W. J. Lenehan.
423 K. G. Luke.
424 D. R. Manson & Son.
425 John H. Sleigh.
426 H. F. Worthington.

68. ✻GROUP PRIZE: Best Three Head, the progeny of one sire and all owned by the exhibitor. Both sexes to be represented. The name of the sire to be given on the entry form. Competition in this Class is limited to animals entered in the ordinary Classes. THE RAY ROWAN TROPHY. A Trophy Order valued at 5 guineas, presented by Mrs. D. ROWAN, will be awarded to the winner of this Class.

427 P. J. Adams, GROUP BY LINGWEN MARVEL MISCHIEF 8104.
428 J., D. & R. Hanson, GROUP BY BEAU MIXER 217th (imp. U.S.A.) 6803.
429 J., D. & R. Hanson, GROUP BY THE BRAES ABERFYNE 6428.
430 S. T. & Estate of C. H. Hawkins, GROUP BY MILTON VETERAN 2nd 1790.
431 S. T. & Estate of C. H. Hawkins, GROUP BY SPRINGFIELD BELLE BOY 6430.
432 S. T. & Estate of C. H. Hawkins, GROUP BY SPRINGFIELD TRUMODE (S) 8895.
433 W. J. Lenehan, GROUP BY BREWARRANA DOMINO 2553.
434 K. G. Luke, GROUP BY DEEPFIELDS HARPER 3402.
435 K. G. Luke, GROUP BY DEEPFIELDS KANSAS 5054.
436 John H. Sleigh, GROUP BY CASTLE BEND LORDSHIP 5813.
437 H. F. Worthington, GROUP BY SPRINGFIELD SERGEANT 4th 8154.

N.B.—For particulars of entry in Steer Classes, etc., see Fat Cattle Section 20.

Section 15—Angus

Judge: S. H. CORDEN, Esq.
Stewards: W. A. ANGLISS, Esq.
R. W. RITCHIE, Esq.
M. H. MUNCKTON, Esq.
R. C. M. LITTLE, Esq.
J. A. PHILLIPS, Esq.

An exhibitor may enter up to five animals in any one Class, of which only three may be shown.

Entries will be accepted on the understanding that, should they be in excess of the accommodation, the number of exhibits will be reduced accordingly.

KAHLUA ABERDEEN ANGUS STUD

MOSS VALE, NEW SOUTH WALES

"BRED TO BREED"



KAHLUA-MOONLIGHT 3rd
A TYPICAL KAHLUA BRED FEMALE

The "Kahlua" Stud was founded in 1934. Since then it has developed an enviable breeding and show record.

Kahlua has on many occasions won the ribbon awarded to the most successful exhibitor at both the Sydney and Melbourne Royal Shows and over a long period of years one-half of the prize winners at each of these Royal Shows have been the progeny of Kahlua sires and/or Kahlua dams. Kahlua has produced several champions, senior and junior, of both sexes and has won 36 medals. Kahlua-bred sires and dams have served successfully in various studs throughout the Commonwealth.

ANGUS

Judging will be in catalogue order and will commence at 9 a.m. on the opening day of the Show.

* Denotes Special Class.

A cattle exhibit can only be entered in one ordinary class.

An exhibit cannot be entered in a Special Class unless it has been entered in an Ordinary Class.

The Judge in this Section will be asked not to award prizes to grossly overfat animals.

Any animal entered in this Section which can be shown to the satisfaction of the Society to have received Hormones will be ineligible for a prize.

All cattle entered in this Section must be registered in a recognised Angus Herd Book. For particulars of registration in the Angus Herd Book, apply to the Secretary, The Angus Society of Australia, O'Brien House, 56 Young Street, Sydney, New South Wales.

Inspectors appointed by the Angus Society of Australia (Victorian Committee) will examine stock exhibited to ensure that all are correctly and legibly branded in accordance with Herd Book regulations. The Inspectors shall also check to see that all cattle have had adequate Show preparation and that bulls born on or before 31st August, 1960, are rung through the nose. The Inspectors shall report their findings to the Chief Cattle Steward.

All cattle entered in this Section must be certified tuberculosis free. Animals from herds listed as accredited or in the process of accreditation under the Accredited Tubercle-free Herd Scheme conducted by the Department of Agriculture, Victoria, need not be individually tested, but all other cattle exhibited must be tuberculin tested within ninety days prior to the opening date of the Show. Certificates for these individual tests must accompany entry forms.

Attendants leading stock in the judging ring or on parade must wear uniform grey coats, which can be procured from the Society.

All prize-winning cattle must be paraded. (See Regulation at head of Cattle Section.)

Entry fee, £1/5/-; R.A.S. of V. Members, £1.

CLASS

69. BULL, born on or before 28th February, 1959.—Prizes: £5, £2, £1.

438 J. & A. C. Bott, NARANGHI WEYGOOD 6823 (C45), c 1/11/58, s Naranghi Boxer 4739, d d Naranghi Maisie 13988.

3—439 J. Jackson, SUTHERLAND JOHN 6235 (D1), c 15/1/59, s Gweder of Addington (imp.) 4284, d Terinallum Genta 15463.

440 Charles Kelly & Co., BARWIDGEE COBBER 6700 (C76), c 24/8/58, s Bruce of Mangatoro (imp. N.Z.) 4789, d Barwidgee Myader 14255.

2—441 A. W. Pyle, Junr., BOOLAMSKEE PRIDE 2nd 6517 (B29), c 21/6/57, bred by J. T. C. Hintoul, s Naranghi Buttress 3514, d Boolamskee Wonder 3rd 18718.

1—442 P. J. R. Steele, ROSSMOYNE KILT 5563 (B35), c 17/11/57, s Edzell Gay Gordon 4368, d Rossmoyne Katie 19601.

443 T. H. Wood & Son, HOLMWOOD ROCKET 5482 (C4), c 9/8/58, s Holmwood Show Boy 4975, d Holmwood Electra 20248.

CLASS

70. BULL, born on or between 1st March, 1959, and 31st August, 1959.—Prizes: £5, £2, £1.

444 J. & A. C. Bott, NARANGHI BUSBY Vol. 20 (D45), c 13/6/59, s Naranghi Whaler 4467, d Bontharambo Buttercup 54th 16626.

445 Bulgary Pastoral Co., BULGARY DECERNE 6855 (D26), c 17/8/59, s Clover Ashur 4688, d Bulgary Yodel 16929.

446 Bulgary Pastoral Co., BULGARY DUNCAN 6594 (D3), c 12/6/59, s Wambanumba Zaru 4698, d Tunbridge EM 133 6868.

447 S. G. Greenslade & Son, STRATHDOWN DIRECTOR 5906 (D2), c 15/3/59, s Prince Melos of Kinnordine (imp.) 2867, d Kahlua-Tarcutta 3rd 14206.

448 E. C. & B. L. Hawkins & Sons, WOOLAMIA RENOWN 6287 (D15), c 5/6/59, s Request of Totaranui (imp. N.Z.) 5125, d Terinallum Floryx 14368. H.C.

449 E. C. & B. L. Hawkins & Sons, WOOLAMIA BLACK SAILOR 6285 (D12), c 26/5/59, s Black Sailor of Broomhall (imp.) 2652, d Kahlua-Nurlambi 3rd 14205.

450 Charles Kelly & Co., BARWIDGEE DOLPHIN 7106 (D4), c 9/3/59, s Bruce of Mangatoro (imp. N.Z.) 4789, d Barwidgee Thelma 21158.

451 Charles Kelly & Co., BARWIDGEE DOMINO 7107 (D52), c 20/5/59, s Bruce of Mangatoro (imp. N.Z.) 4789, d Barwidgee Tania 2nd 18571.

452 E. Lenaghan, BALLINBRAE BIG DADDY 7164 (D1), c 23/8/59, s Kahlua-Antonio 3712, d Edzell Mossy 16992.

453 K. S. & N. Smibert, TARRALEA PARK MOSS 7130 (D4), c 25/8/59, s Terinallum Dlex 4784, d Tarralea Park Matilda 21447.

454 K. S. & N. Smibert, TARRALEA PARK RAJAH 6226 (D3), c 14/6/59, s Terinallum Dlex 4784, d Tarralea Park Flower Girl 21446.

9—455 Allan H. Thompson, JINAMOC DEFIANT 6666 (D3), c 3/3/59, s Narrangullen Master Mag 4436, d Jinamoc Black Jay 19488.

456 John Tronp PINE GROVE GRANT 7167 (D7), c 30/6/59, s Kahlua-Antonio 3712, d Pine Grove Nixie 14623.

3—457 Wallah Pastoral Co. Pty. Ltd., WALLAH SCOTS BEST 6585 (D20), c 9/4/59, s Booroomooka Yeast 4215, d Wallah Scottish Princess 13th 19331.

458 John C. Wilson, PUUNYART DETECT 6769 (D42), c 14/8/59, s Wallah Nogo 4898, d Puunyart Zetta 20013.

459 Mrs. W. J. R. Wilson, MT. WILLIAM GRAPH 5960 (D3), c 28/3/59, s Enterprise of Gloagburn (imp. in dam) 4538, d Mt. William Gerda 15149.

1—460 Mrs. W. J. R. Wilson, MT. WILLIAM TITHONIC 5961 (D1), c 13/3/59, s Enterprise of Gloagburn (imp. in dam) 4538, d Mt. William Tina 14477.

461 T. H. Wood & Son, HOLMWOOD ROCKET 2nd 7068 (D9), c 15/8/59, s Holmwood Show Boy 2nd 5493, d Holmwood Electra 20248.

71. BULL, born on or between 1st September, 1959, and 30th November, 1959.—Prizes: £5, £2, £1.

3—462 E. L. Backwell, GLENFYNE LASCAR 6191 (D11), c 3/10/59, s Dropmore Proud Edward 4582, d Terinallum Maori Lass 4th 17203.

463 J. & A. C. Bott, NARANGHI EVRIL Vol. 20 (D61), c 2/3/59, s Naranghi Whaler 4467, d Evereld of Hatch Gate (imp.) 13688.

464 E. C. & B. L. Hawkins & Sons, WOOLAMIA CRUISER 7184 (D37), c 26/9/59, s Woolamia Mainbrace 5873, d Woolamia Rosabelle 16976.

1—465 R. Hibberson, BRIGHT BARON Vol. 20 (D84), c 3/9/59, bred by R. Denton, s Baron Beauford of Mangatoro (imp. N.Z.) 2526, d Kahlua-Bella 5th 12133.

466 E. Lenaghan, BALLINBRAE BLACK GOLD 7105 (D34), c 16/10/59, s Kahlua-Antonio 3712, d Edzell Genista 18724.

ANGUS

467 V. & R. McDonald, CARRAMAR BENEFICENCE 7150 (D13), c 22/10/59, s Carramar Benefactor 5723, d Carramar Film Star 17877.

468 V. & R. McDonald, CARRAMAR MAJESTIC 7152 (D8), c 15/9/59, s Narrangullen Master Mag 4436, d Carramar Twinkle 15288.

469 Ian McLean, MURRAY BANKS KIND PRINCE 6220 (D28), c 6/11/59, s Terinallum Wahahuka 4035, d Battery Park Kind Princess 7th 19415.

470 Michael Ryan, GLADFIELD TYRANT 19th 7155 (D4), c 7/10/59, s Terinallum Tyrant 3843, d Gladfield Ella 4th 19692.

471 N. D. Smith, WELBANITE MAJOR 7101 (D15), c 9/11/59, s Terinallum Zest 4596, d Welbanite Maori Minor 17240.

472 John Troup, PINE GROVE PROMOTER 5th 6891 (D10), c 19/9/59, s Kahlua-Antonio 3712, d Kahlua-Black Widow 2nd 14261.

473 Mrs. W. J. R. Wilson, MT. WILLIAM TUDOR PRINCE 7083 (D16), c 12/9/59, s Proud John of Maisemore (imp. in dam) 5302, d Mt. William Tide 21736.

CLASS

72. BULL, born on or between 1st December, 1959, and 29th February, 1960.—Prizes: £5, £2, £1.

474 E. L. Backwell, GLENFYNE EDWIN 7062 (E4), c 31/1/60, s Dropmore Proud Edward 4582, d Glenfyne Evelyn 19780.

475 E. L. Backwell, GLENFYNE PHILIP 7063 (E3), c 27/1/60, s Dropmore Proud Edward 4582, d Glenfyne Phyllis 19968.

476 S. G. Greenslade & Son, STRATHDOWN DISTINCTION 6582 (D22), c 24/12/59, s Prince Melos of Kincardine (imp.) 2867, d Kahlua-Ellen 2nd 22241.

477 J. Jackson, SUTHERLAND INVERNESS Vol. 20 (E3), c 9/2/60, s Sutherland George 5516, d Sutherland Florin 21133.

478 V. & R. McDonald, CARRAMAR BAGSHOT 7149 (E2), c 26/2/60, s Mulben Bagshot (imp.) 4685, d Pollockdale Skylark 22627.

479 Ian McLean, MURRAY BANKS ANDREW Vol. 20 (E3), c 6/2/60, s Terinallum Wahahuka 4035, d Murray Banks Gwenda 19560.

480 Hugh Middleton, EDZELL TURK 6836 (E1), c 2/1/60, s Edzell Gay Gordon 4378, d Terinallum Turessa 17430.

481 A. W. Pyle, Junr., WANG PRIDE 6th Vol. 20 (E1), c 16/1/60, s Boolamskee Pride 2nd 6517, d Adina Magic 2nd 20712.

482 P. J. R. Steele, ROSSMOYNE MACDUFF 6135 (D16), c 6/12/59, s Rossmoyne Kilt 5503, d Rossmoyne Mandy 20366.

483 John Troup, PINE GROVE SPUTNIK 2nd 7171 (D16), c 14/12/59, s Kahlua-Antonio 3712, d Pine Grove Little Star 15379.

484 Wallah Pastoral Co Pty. Ltd., WALLAH FIESTA 6962 (D74), c 27/12/59, s Booroomooka Yeast 4215, d Wallah Flower 17th 22155.

485 Wallah Pastoral Co. Pty. Ltd., WALLAH FLAUTIST 6983 (D59), c 4/12/59, s Booroomooka Yeast 4215, d Wallah Mayflower 6th 15936.

486 Wallah Pastoral Co. Pty. Ltd., WALLAH QUELEST 6987 (D72), c 23/12/59, s Booroomooka Yeast 4215, d Wallah Sultana 11th 18285.

73. BULL, born on or between 1st March, 1960, and 31st May, 1960.—Prizes: £5, £2, £1.

487 J. E. Charter & Sons, ALMOND DALE COURAGEOUS Vol. 20 (E1), c 2/3/60, s Castle Creek Davy 4265, d Garden Hill Siberiana 12901.

488 W. H. Godde, GLENELG SAMEO 7111 (E10), c 28/3/60, s Black Idol of Mangatoro (imp. N.Z.) 2322, d Glenelg Sunbeam 2nd 22582.

489 S. G. Greenslade & Son, STRATHDOWN EMPEROR 7090 (E5), c 14/3/60, s Prince Melos of Kincardine (imp.) 2867, d Kahlua-Glowlight 18185.

490 S. G. Greenslade & Son, STRATHDOWN ERLDUNDA 7092 (E3), c 8/3/60, s Prince Melos of Kincardine (imp.) 2867, d Strathdown Dawn 6th 22766.

491 E. C. & B. L. Hawkins & Sons, WOOLAMIA RADIANT 7185 (E13), c 19/5/60, s Request of Totaranui (imp. N.Z.) 5125, d Kahlua-Rumour 20611.

492 R. Hibberson, ENVYDALE BLACK BARON Vol. 20 (E1), c 2/3/60, s Baron Beauford of Mangatoro (imp. N.Z.) 2526, d Terinallum Blackesse 19743.

493 Alan W. Officer, KILMOREY BLACKBOY 2nd 6962 (E5), c 27/3/60, s Kilmorey Milton 5268, d Blackbird 12th of Mangatoro (imp. N.Z.) 13090.

494 Stanley J. Ross, AINDREAS BLACK DUKE 7031 (E4), c 30/5/60, s Terinallum Duke (imp. in dam) 3870, d Pollockdale Carol 2nd 20470.

495 Michael Ryan, GLADFIELD TYRANT 22nd 7156 (E17), c 21/4/60, s Terinallum Tyrant 3843, d Gladfield Clarice 18127.

496 Michael Ryan, GLADFIELD TYRANT 23rd 7157 (E18), c 23/4/60, s Terinallum Tyrant 3843, d Gladfield Maori Maid 19475.

497 Allan H. Thompson, JINAMOC EMACULATE 7071 (E1), c 2/3/60, s Narrangullen Master Mag 4436, d Terinallum Yvara 18105.

498 Allan H. Thompson, JINAMOC ENTERPRISE 7072 (E4), c 16/3/60, s Narrangullen Master Mag 4436, d Terinallum Pat 4th 14990.

499 Allan H. Thompson, JINAMOC ESQUIRE 7073 (E2), c 5/3/60, s Narrangullen Master Mag 4436, d Jinamoc Black Jay 19488.

500 Williams Victoree Farms Pty. Ltd., VICTOREE EMBASSY 52nd 7191 (E10), c 5/5/60, s Sarum Embassy 51st 3800, d Victoree Minnamurra 7th 20977.

501 Williams Victoree Farms Pty. Ltd., VICTOREE EMBASSY 54th 7192 (E12), c 13/5/60, s Sarum Embassy 51st 3800, d Victoree Opera 2nd 11714.

502 Williams Victoree Farms Pty. Ltd., VICTOREE EMBASSY 59th 7193 (E17), c 13/5/60, s Sarum Embassy 51st 3800, d Victoree Maori Maid 3rd 23299.

503 Mrs. W. J. R. Wilson, MT. WILLIAM EARL 6745 (E5), c 30/3/60, s Enterprise of Gloagburn (imp. in dam) 4538, d Mt. William Ellen 18411.

504 Mrs. W. J. R. Wilson, MT. WILLIAM MAINAIM 7082 (E4), c 15/3/60, s Proud John of Maisemore (imp. in dam) 5302, d Mt. William Mamie 17953.

CLASS

74. BULL, born on or between 1st June, 1960, and 31st August, 1960.—Prizes: £5, £2, £1.

505 D. W. Blair, TELFORD EDGAR Vol. 20 (E3), c 22/7/60, s Envydale Black Embassy 5047, d Martindale Lucy 5th 12542.

506 Bulgary Pastoral Co., BULGARY ERIC 7040 (E4), c 3/6/60, s Clover Ashur 4688, d Bulgary Amaze 20223.

507 Bulgary Pastoral Co., BULGARY EVERARD 7041 (E9), c 10/7/60, s Clover Ashur 4688, d Bulgary April 20052.

508 Allan C. Duff, SHEFFIELD BLACK GWEDOR Vol. 20 (E4), c 6/7/60, s Woolamia Black Boxer 5314, d Kalwaivee Park Lodella 23142.

509 S. G. Greenslade & Son, STRATHDOWN EMPHELOS 7091 (E11), c 18/6/60, s Prince Melos of Kincardine (imp.) 2867, d Emphasis of Kempsons (imp.) 20415.

510 R. Hibberson, ENVYDALE KELVIN Vol. 20 (E35), c 8/8/60, s Glenelg Beauford 4961, d Envydale Ellen 3rd 20419.

511 J. Jackson, SUTHERLAND DONALD Vol. 20 (E8), c 23/7/60, s Gwedor of Addington (imp.) 4284, d Balvormie Florin 14333.

512 V. & R. McDonald, CARRAMAR MAGNIFICENT 7151 (E7), c 31/8/60, s Narrangullen Master Mag 4436, d Terinallum Gem 3rd 14511.

513 Ian McLean, MURRAY BANKS TERRAHUKA Vol. 20 (E9), c 6/6/60, s Terinallum Wahahuka 4035, d Battery Park Queen 4th 11834.

514 Meadow Park Pastoral Co. Pty. Ltd., MEADOW PARK JARRAH 7076 (E7), c 27/7/60, bred by A. J. & P. M. Thompson, s Mt. William Generalissimo 5516, d Edzell Jasmine 20658.

515 Hugh Middleton, EDZELL TARZAN 6810 (E4), c 25/7/60, s Edzell Union 5340, d Edzell Tessa 20660.

ANGUS

516 Alan W. Officer, KILMOREY LODEX Vol. 20 (E25), c 14/6/60, s Barwidgee Gay Lad 4056, d Terinallum Lodeen 2449.

517 W. S. Pearson & Son, DERRYLEA BARRAGE Vol. 20 (E4), c 25/7/60, s Terinallum Brigand 2nd 4753, d Balvormie Vichan 16247.

518 Stanley J. Ross, AINDREAS ANTHEA 3rd 7030 (E7), c 15/8/60, s Pine Grove Wallace 3rd 4858, d Terinallum Evanthea 2nd 14986.

519 Stanley J. Ross, AINDREAS EGYPT 3rd 7032 (E6), c 16/7/60, s Pine Grove Wallace 3rd 4858, d Jinamoc Jipsey 18261.

520 Michael Ryan, GLADFIELD TYRANT 24th 7158 (E26), c 28/6/60, s Terinallum Tyrant 3843, d Paynes Vanessa 9980.

521 J. C. Sheather, COOMOOROO CAVALIER 7049 (E3), c 17/7/60, s Glenelg Beau 6157, d Glenelg Luck 22994.

522 N. D. Smith, WELBANITE ENTRANT 7099 (E4), c 13/6/60, s Terinallum Zest 4596, d Welbanite Clypta 17238.

523 Wallah Pastoral Co. Pty. Ltd., WALLAH FLURDY 3rd 7178 (E26), c 15/6/60, s Purdy 11th of Brooklands (imp. N.Z.) 4571, d Wallah Flower 6th 11776.

524 Williams Victoree Farms Pty. Ltd., VICTOREE ERWIN 128th 7194 (E27), c 22/8/60, s Victoree Erwin 106th 6047, d Victoree Opera 4th 17898.

525 Williams Victoree Farms Pty. Ltd., VICTOREE ERWIN 129th 7195 (E29), c 23/8/60, s Victoree Erwin 106th 6047, d Victoree Katrina 5th 19327.

526 Williams Victoree Farms Pty. Ltd., VICTOREE ERWIN 130th 7196 (E30), c 24/8/60, s Victoree Erwin 106th 6047, d Victoree Jenny 7th 23767.

527 John C. Wilson, PUUNYART ELECTRIC 7087 (E19), c 14/7/60, s Victoree Erwin 4833, d Puunyart Yalgoo 18628.

528 Mrs. W. J. R. Wilson, MT. WILLIAM ERADIUM 7079 (E7), c 11/7/60, s Mt. William Prospect 5735, d Eradian 3rd of Balfron (imp.) 15018.

529 Mrs. W. J. R. Wilson, MT. WILLIAM GOVENOR 7080 (E31), c 19/7/60, s Enterprise of Gloagburn (imp. in dam) 4538, d Mt. William Gaynor 14028.

530 Mrs. W. J. R. Wilson, MT. WILLIAM GRANDOR 7081 (E8), c 13/7/60, s Enterprise of Gloagburn (imp. in dam) 4538, d Mt. William Gay 12393.

531 T. H. Wood & Son, HOLMWOOD ROCKFELLER 7069 (E3), c 2/8/60, s Holmwood Rocket 5492, d Holmwood Gail 19432.

532 T. H. Wood & Son, HOLMWOOD TULLOCK 7070 (E5), c 3/8/60, s Holmwood Rocket 5492, d Holmwood Diana 2nd 23630.

CLASS

75. BULL, born on or between 1st September, 1960, and 28th February, 1961.—Prizes: £5, £2, £1.

533 E. L. Backwell, GLENFYNE LASCAR 2nd 7159 (E13), c 14/11/60, s Dropmore Proud Edward 4582, d Terinallum Maori Lass 4th 17203.

534 J. C. & Mrs. I. Betheras, TIVOLI JANUS 7190 (E2), c 14/9/60, s Tivoli Maori Lad 5910, d Boorganna Jane 16050.

535 A. S. Boyd, KILMARNOCK EXCELSIOR (Prog.) (50), c 6/10/60, s Boorcampoka Yarraman 4214, d Kilmarnock Celeste 21330.

536 J. E. & L. E. Dolman, PLAISTER FARM LODESTONE 7172 (E1), c 7/9/60, s Plaister Farm Lodex 2nd 5534, d Martindale Mariana 12917.

537 J. E. & L. E. Dolman, PLAISTER FARM ROYAL BEAU 7173 (E5), c 3/10/60, s Plaister Farm Royalty 5536, d Martindale Scarlett 12919.

538 W. H. Godde, GLENELG BELLRINGER 7109 (E23), c 15/9/60, s Bernard of Beaufort (imp. N.Z.) 4419, d Boorhaman Heather 5th 23567.

539 W. H. Godde, GLENELG TOREODOR 7112 (E22), c 5/9/60, s Bernard of Beaufort (imp. N.Z.) 4419, d Glenelg Twilight 19273.

540 S. G. Greenslade & Son, STRATHDOWN EVENT 7093 (E15), c 8/9/60, s Prince Melos of Kincardine (imp.) 2867, d Kahlua-Tarcutta 10281.

541 E. C. & B. L. Hawkins & Sons, WOOLAMIA BALACLAVA Vol. 20 (E67), c 4/9/60, s Woolamia Baron Bold 6353, d Pine Grove Twink 19310.

542 R. Hayward, MURRAY MEADOW BENNY 3rd Vol. 29 (E11), c 20/9/60, s Wambanumba Benny 5287, d Murray Meadow Perinthian 5th 23967.

543 R. Hayward, MURRAY MEADOW BENNY 5th (Prog.) (E14), c 1/10/60, s Wambanumba Benny 5287, d Adina Fay 20380.

544 J. Jackson, SUTHERLAND CROMWELL Vol. 20 (E14), c 16/9/60, s Gwedor of Addington (imp.) 4284, d Sutherland Cora 20301.

545 J. Jackson, SUTHERLAND GOWRIE Vol. 20 (E13), c 2/9/60, s Sutherland Colin 6459, d Sutherland Georgina 21134.

546 V. & R. McDonald, CARRAMAR MAJESTIC 2nd 7153 (E8), c 1/9/60, s Narrangullen Master Mag 4436, d Carramar Twinkle 15288.

547 V. & R. McDonald, EEDLAN PARK ADMIRAL 7154 (E40), c 7/12/60, bred by A. C. & T. V. Tucker, s Terinallum Ambassador 4642, d Carramar Glitter 19039.

548 Ian McLean, MURRAY BANKS GWEDOR Vol. 20 (E15), c 14/9/60, s Boolamskee Gwedor 5287, d Murray Banks Sunflower 20092.

549 Ian McLean, MURRAY BANKS MUSCLES 2nd Vol. 20 (E19), c 1/9/60, s Terinallum Wahahuka 4035, d Brechin Akuna 21st 14916.

550 Hugh Middleton, EDZELL GAY GUARDIAN 7187 (E8), c 3/9/60, s Edzell Union 5340, d Edzell Grata 16951.

551 Hugh Middleton, EDZELL VULCAN 7188 (E10), c 25/9/60, s Edzell Union 5340, d Rossmoyne Vicki 18584.

552 Alan W. Officer, KILMOREY GAY LIGHT Vol. 29 (E29), c 3/9/60, s Barwidgee Gay Lad 4056, d Kahlua-Lightning 18944.

553 Alan W. Officer, KILMOREY MAYLING Vol. 20 (E40), c 20/9/60, s Bruce 5th of Mangatoro (imp. N.Z.) 4518, d Wattle Grove Maureen 13383.

554 Stanley J. Ross, AINDREAS WALLACE 2nd 7198 (E8), c 27/9/60, s Pine Grove Wallace 3rd 4585, d Terinallum Floral 2nd 15662.

555 Michael Ryan, GLADFIELD TYRANT 25th Vol. 20 (E31), c 9/9/60, s Terinallum Tyrant 3843, d Abington Dorther 16578.

556 K. S. & N. Smibert, EDZELL MONOGRAM 7199 (E22), c 26/9/60, bred by Hugh Middleton, s Edzell Union 5340, d Edzell Magna 22396.

557 N. D. Smith, WELBANITE MAJESTIC 7200 (E17), c 10/9/60, s Terinallum Zest 4596, d Welbanite Maori Minor 17240.

558 John Troup, PINE GROVE BRITT 4th 7165 (E6), c 13/9/60, s Kahlua-Despot 2886, d Pine Grove Tania 3rd 17892.

559 John Troup, PINE GROVE GRANDEE 7166 (E8), c 28/10/60, s Kahlua-Despot 2886, d Pine Grove Gran 2nd 17696.

560 John Troup, PINE GROVE GREAT 2nd 7168 (E7), c 14/9/60, s Kahlua-Despot 2886, d Pine Grove Gran 3rd 20020.

561 John Troup PINE GROVE SMASHER 2nd 7170 (E5), c 10/9/60, s Kahlua-Despot 2886, d Pine Grove Starlight 4th 21434.

562 L. White, WARRINA PRIDE 7028 (E20), c 2/9/60, s Eedlan Park Captain 5222, d Ross Wilson Beauty 12281.

563 Williams Victoree Farms Pty. Ltd., VICTOREE ERWIN 133rd 7197 (E34), c 6/9/60, s Victoree Erwin 106th 6047, d Victoree Gail 3rd 16774.

564 T. H. Wood & Son, HOLMWOOD MAGNET 7116 (E14), c 19/9/60, s Holmwood Rocket 5492, d Holmwood Hester 19433.

JUNIOR CHAMPION ANGUS BULL.—Society's Sash for the best Angus Bull in Classes 73 to 75.

JUNIOR RESERVE CHAMPION ANGUS BULL.—Society's Sash.

SENIOR CHAMPION ANGUS BULL.—Society's Sash for the best Angus Bull in Classes 69 to 72.

'PHENOVIS' Brand of Phenothiazine

"One Drench for positive control of ALL major worms. You can't beat 'PHENOVIS'"

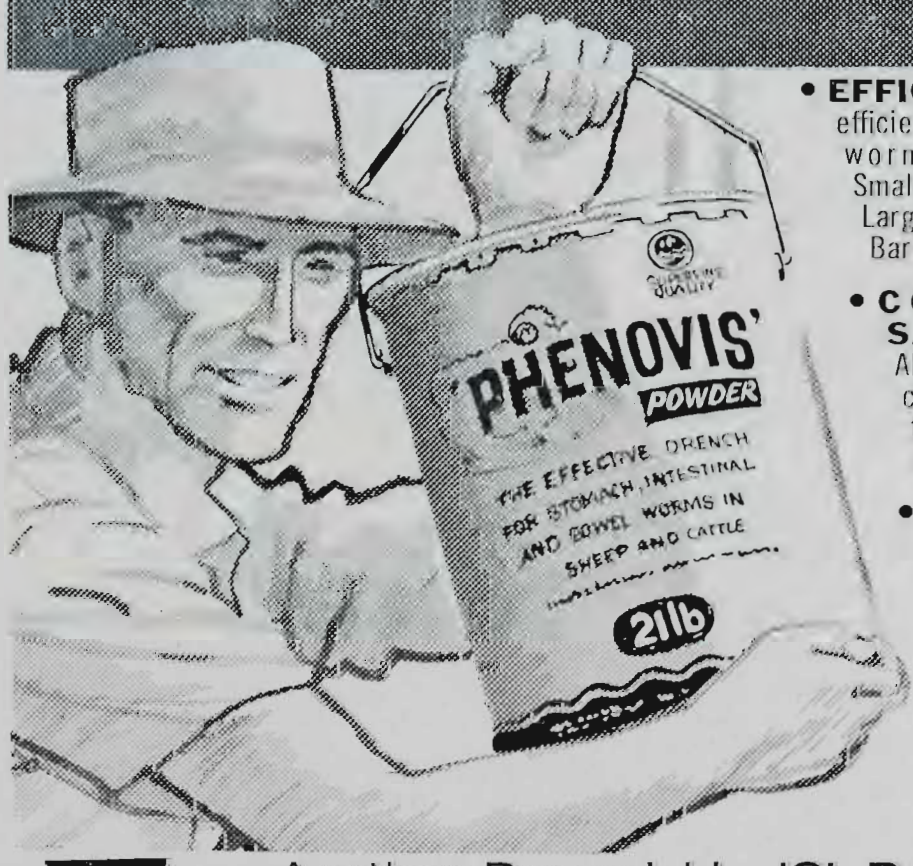

- **EFFICIENT:** Maximum efficiency against ALL major worms — Black Scour, Small Brown Stomach, Large Mouth Bowel and Barber's Pole Worms.
- **COMPLETELY SAFE:** The safest of ALL modern drenches — completely safe for the sheep and the user, too!
- **PROVEN:** Used and relied upon by Australian sheep owners for over 20 years, 'Phenovis' has undergone continual research to produce many outstanding improvements.

Another **Dependable ICI Product**

IMPERIAL CHEMICAL INDUSTRIES OF AUSTRALIA & NEW ZEALAND LTD.

PHE.107X.1568

ANGUS

SENIOR RESERVE CHAMPION ANGUS BULL —Society's Sash.

GRAND CHAMPION ANGUS BULL, any age. —Cash Prize of £5, Government Certificate and Society's Sash. The Junior and Senior Champions shall compete for this award.

A SILVER CUP, presented by THE ABERDEEN ANGUS CATTLE SOCIETY, SCOTLAND, will be awarded to the exhibitor of the Grand Champion Angus Bull. The cup to be won three times before becoming the property of the exhibitor. Winners: 1957, John Jackson; 1958, Estate of G. T. Reid; 1959, Stanley J. Ross; 1960, S. G. Greenslade & Son.

A TROPHY ORDER valued at £2/2/- will be presented by "STOCK AND LAND" for the best Angus Bull, bred by exhibitor.

CLASS

76. *THE "JACKSON WINTERBOTTOM" TROPHY, value £20, will be awarded for GROUP OF THREE BULLS, any age, bred in Australia by exhibitor, and entered in the ordinary classes. In Judging, regard is to be paid to uniformity of type but not necessarily to disparity in ages. The trophy to be won three times by the same exhibitor before becoming his permanent property. Winners, 1957, E. C. & B. L. Hawkins & Sons; 1958, Estate of G. T. Reid; 1959, Mrs. W. J. R. Wilson; 1960, S. G. Greenslade & Son.

565 J. & A. C. Bott.
566 S. G. Greenslade & Son.
567 E. C. & B. L. Hawkins & Sons.
568 J. Jackson.
569 V. & R. McDonald.
570 Hugh Middleton.
571 Stanley J. Ross.
572 Allan H. Thompson.
573 John Troup
574 Wallah Pastoral Co. Pty. Ltd
575 Williams Victoree Farms Pty. Ltd.
576 Mrs. W. J. R. Wilson.
577 T. H. Wood & Son.

77. *THE "ROY OSMOND" TROPHY, valued at 50 guineas, for SIRES PROGENY GROUP of TWO BULLS selected from Classes 71 to 75 by the same sire. Name of sire to be stated on entry form). The trophy to be won three times by the same exhibitor before becoming his permanent property. Winners: 1955, Terinallum Pastoral Co. Pty. Ltd.; 1956, Terinallum Pastoral Co. Pty. Ltd.; 1957, E. C. & B. L. Hawkins & Sons; 1958, E. C. & B. L. Hawkins & Sons; 1959, Mrs. W. J. R. Wilson; 1960, Allan H. Thompson.

578 E. L. Backwell, GROUP BY DROPMORE PROUD EDWARD 4582.
579 W. H. Godde, GROUP BY BERNARD OF BEAUFORT (imp. N.Z.) 4419.
580 S. G. Greenslade & Son, GROUP BY PRINCE MELOS OF KINCARDINE (imp.) 2867.
581 J. Jackson, GROUP BY GWEDOR OF ADDINGTON (imp.) 4284.
582 V. & R. McDonald, GROUP BY NARRANGULLEN MASTER MAG 4436.
583 Ian McLean, GROUP BY TERINALLUM WAHAHUKA 4035.
584 Hugh Middleton, GROUP BY EDZELL UNION 5340.
585 Stanley J. Ross, GROUP BY PINE GROVE WALLACE 3rd 4858.
586 Michael Ryan, GROUP BY TERINALLUM TYRANT 3843.
587 N. D. Smith, GROUP BY TERINALLUM ZEST 4596.
588 Allan H. Thompson, GROUP BY NARRANGULLEN MASTER MAG 4436.
589 John Troup, GROUP BY KAHLUA-ANTONIO 3712.
590 Wallah Pastoral Co. Pty. Ltd., GROUP BY BOOROOMOOKA YEAST 4215.
591 Williams Victoree Farms Pty. Ltd., GROUP BY SARUM EMBASSY 51st 3800.
592 Williams Victoree Farms Pty. Ltd., GROUP BY VICTOREE ERWIN 106th 6047.
593 Mrs. W. J. R. Wilson, GROUP BY ENTERPRISE OF GLOAGBURN (imp. in dam) 4538.
594 T. H. Wood & Son, GROUP BY HOLMWOOD ROCKET 5492.

CLASS

78. COW, born on or before 31st August, 1958. —Prizes: £5, £2, £1.

595 A. S. Boyd, KILMARNOCK CELESTE 21330 (8), c 31/8/58, s Wambanumba Welder 3815, d Kahlua-Eclipse 3rd 17275.—withdrawn
596 V. & R. McDonald, CARRAMAR GLITTER 19039 (Z15), c 31/10/55, s Carramar Jago 4174, d Carramar Twinkle 15288.
597 C. Perrottet, WINNIBRI BLACK HEATHER 21123 (X24), c 17/5/53, s Bellirees Supreme 2748, d Trangie Blanche 8931.—withdrawn
598 P. J. R. Steele, ROSSMOYNE VIXEN 21131 (B32), c 15/10/57, s Terinallum Tyrant 3843, d Valle Facis Vixenette 2nd 13860.

79. COW OR HEIFER, born on or between 1st September, 1958, and 31st August, 1959.— Prizes: £5, £2, £1.

599 A. S. Boyd, KILMARNOCK DAMSEL Vol. 20 (29), c 1/8/59, s Booroomooka Yarraman 4214, d Wambanumba Quaver 10396.
600 A. S. Boyd, KILMARNOCK DIANA 22309 (23), c 19/2/59, s Booroomooka Yarraman 4214, d Kahlua-Eclipse 3rd 17275.
601 R. Hibberson, ENVYDALE FENETTE 23123 (C36), c 5/9/58, s Baron Beauford of Mangatoro (imp. N.Z.) 2526, d Terinallum Genette 18452.
602 V. & R. McDonald, CARRAMAR LITTLE GEM 22871 (C19), c 23/9/58, s Terinallum Elpax 5275, d Carramar Olympic Gem 20339.
603 Hugh Middleton, EDZELL ESTER 23648 (D10), c 28/8/59, s Edzell Gay Gordon 4378, d Kembla Erissa 12141.
604 Stanley J. Ross, AINDREAS FLORAL 2nd 22778 (C6), c 25/10/58, s Pine Grove Wallace 3rd 4858, d Terinallum Floral 2nd 15652.
605 Stanley J. Ross, AINDREAS MAGNOLIA 2nd 22779 (D1), c 8/8/59, s Pine Grove Wallace 3rd 4858, d Terinallum Magnolia 14989.
606 John C. Wilson, PUUNYART DEEP 25029 (D21), c 29/7/59, s Victoree Erwin 4333, d Puunyart Ujiji 14934.
607 Mrs. W. J. R. Wilson, MT. WILLIAM ELF 23161 (D6), c 3/8/59, s Enterprise of Gloagburn (imp. in dam) 4538, d Mt. William Ellen 18441.

80. HEIFER, born on or between 1st September, 1959, and 30th November, 1959.— Prizes: £5, £2, £1.

608 A. S. Boyd, KILMARNOCK DELLENORA Vol. 29 (37), c 26/9/59, s Ragman of Cropwell (imp.) 4313, d Kahlua-Ellenora 16678.
609 J. Jackson, SUTHERLAND CORNFLOWER Vol. 29 (D14), c 5/10/59, s Gwedor of Addington (imp.) 4284, d Sutherland Cora 29391.

ANGUS

CLASS

81. HEIFER, born on or between 1st December, 1959, and 29th February, 1960.—Prizes: £5, £2, £1.

610 A. S. Boyd, KILMARNOCK DELIA Vol. 20 (38), c 20/12/59, s Booroomooka Yarraman 4214, d Kilmarnock Celeste 21330.

611 V. & R. McDonald, CARRAMAR GEM 2nd 25310 (E1), c 7/1/60, s Carramar Benefactor 5723, d Carramar Olympic Gem 20339.

612 John Troup, PINE GROVE GRANNY 2nd 25330 (D18), c 19/12/59, s Kahlua-Antonio 3712, d Pine Grove Gran 2nd 17096.

613 John Troup, PINE GROVE STAREYES 2nd 25332 (D17), c 14/12/59, s Kahlua-Antonio 3712, d Pine Grove Stardust 15380.—withdrawn

614 L. White, WARRINA AKUNA Vol. 20 (D12), c 10/12/59, s Terinallum Ambassador 4642, d Brechin Akuna 13th 17570.

82. HEIFER, born on or between 1st March, 1960, and 31st May, 1960.—Prizes: £5, £2, £1.

615 W. H. Godde, GLENELG ELEGANT RHANA 25172 (E6), c 2/3/60, s Black Idol of Mangatoro (imp. N.Z.) 2322, d Glenelg Rhana 17285.

616 S. G. Greenslade & Son, STRATHDOWN TARCOOLA 2nd 25128 (E2), c 6/3/60, s Prince Melos of Kincardine (imp.) 2867, d Kahlua-Tarcutta 3rd 14206.

617 R. Hibberson, ENVYDALE CHANGELING 2nd Vol. 20 (E8), c 15/3/60, s Baron Beauford of Mangatoro (imp. N.Z.) 2526, d Envydale Changeling 17850.—withdrawn

618 Ian McLean, MURRAY BANKS TRIXIE 2nd Vol. 20 (E8), c 28/3/60, s Terinallum Wahahuka 4935, d Leawood Trixie 5th 21189.

619 Meadow Park Pastoral Co. Pty. Ltd., MEADOW PARK UNITY 25193 (E5), c 29/5/60, bred by A. J. & P. M. Thompson, s Stype Ebony (imp.) 5452, d Narrangullen Unity 2nd 22348.

620 Alan W. Officer, KILMOREY NORMA 2nd Vol. 20 (ED17), c 8/5/60, s Barwidgee Gay Lad 4056, d Kahlua-Norma 3rd 14275.

621 Alan W. Officer, KILMOREY ULA 2nd Vol. 20 (E18), c 9/5/60, s Barwidgee Gay Lad 4056, d Terinallum Ula 3rd 13164.

622 Stanley J. Ross, AINDREAS GROVE FLORAL 25525 (E1), c 12/3/60, s Pine Grove Wallace 3rd 4858, d Aindreas Floral 21784.

623 Allan E. Thompson, JINAMOC COUNTESS 25179 (E3), c 14/3/60, s Narrangullen Master Mag 4436, d Jinamoc Enid 2nd 19489.

624 Allan E. Thompson, JINAMOC SHARENE 2nd 25180 (E8), c 3/4/60, s Narrangullen Master Mag 4436, d Terinallum Sharene 18104.

83. HEIFER, born on or between 1st June, 1960, and 31st August, 1960.—Prizes: £5, £2, £1.

625 E. L. Backwell, GLENFYNE ELOMI 3rd 25317 (E7), c 5/7/60, s Dropmore Proud Edward 4582, d Paynes Elomi 36th 11085.

626 E. L. Backwell, GLENFYNE LASSIE 25318 (E9), c 12/8/60, s Dropmore Proud Edward 4582, d Dropmore Lassie 5th 14579.

627 E. L. Backwell, GLENFYNE UNA 25319 (E6), c 3/7/60, s Dropmore Proud Edward 4582, d Glenfyne Usefullness 19781.

628 S. G. Greenslade & Son, STRATHDOWN TWINKLE 3rd 25220 (E13), c 17/7/60, s Prince Melos of Kincardine (imp.) 2867, d Strathdown Twinkle 20198.

629 E. C. & B. L. Hawkins & Sons, WOOLAMIA NURLAMBI 2nd 25350 (20), c 14/6/60, s Woolamia Baron Bold 6353, d Kahlua-Nurlambi 3rd 14205.

630 E. C. & B. L. Hawkins & Sons, WOOLAMIA THELMETTE 25351 (E18), c 2/6/60, s Woolamia Baron Bold 6353, d Kahlua-Thelmette 4th 14207.

631 J. Jackson, SUTHERLAND GENTARA Vol. 20 (E16), c 7/8/60, s Gwedor of Addington (imp.) 4284, d Terinallum Gentara 19633.

632 Meadow Park Pastoral Co. Pty. Ltd. MEADOW PARK ISABELLE 25191 (E11), c 25/8/60, s Mt. William Generalissimo 5546, d Paynes Irene 17830.

633 Meadow Park Pastoral Co. Pty. Ltd., MEADOW PARK THRIFTY 25192 (E6), c 22/7/60, s Mt. William Generalissimo 5546, d Paynes Thrifty 17831.

634 Meadow Park Pastoral Co. Pty. Ltd., MEADOW PARK WANDER 25194 (E10), c 21/8/60, s Mt. William Generalissimo 5546, d Booroomooka Wander 16802.

635 Hugh Middleton, EDZELL BERTHA 24579 (E4), c 16/7/60, s Edzell Gay Gordon 4378, d Edzell Bessie 16990.

636 W. S. Pearson & Son, DERRYLEA FLORIN Vol. 20 (E1), c 24/6/60, s Terinallum Brigand 2nd 4753, d Sutherland Florette 12287.

637 N. D. Smith, WELBANITE ESTHER 2nd 25229 (E5), c 16/6/60, s Welbanite Clifton 6024, d Welbanite Esther 23394.

638 P. J. R. Steele, ROSSMOYNE MADELAINE 24854 (E4), c 18/7/60, s Rossmoyne Kilt 5503, d Edzell Matilda 15302.

639 P. J. R. Steele, ROSSMOYNE VISION 24860 (E3), c 13/7/60, s Rossmoyne Kilt 5593, d Valle Pacis Vixerette 2nd 13860.

640 John Troup, PINE GROVE ALETTA 2nd 25328 (E3), c 27/7/60, s Kahlua-Friendship 2881, d Pine Grove Countess Aletta 5th 23688.

641 John Troup PINE GROVE LODE 25331 (E2), c 24/7/60, s Kahlua-Friendship 2881, d Pine Grove Lodestar 3rd 21180.

642 John C. Wilson, PUUNYART ENAMOUR 25028 (E13), c 8/8/60, s Victoree Erwin 77th 4333, d Puunyart Wilma 16166.

CLASS

84. HEIFER, born on or between 1st September, 1960, and 28th February, 1961.—Prizes: £5, £2, £1.

643 J. C. & Mrs. I. Betheras, TIVOLI ELEGANCE 25361 (E3), c 22/9/60, s Tivoli Mars 6885, d Terinallum Elora (i.i.n. N.Z.) 12471.

644 J. C. & Mrs. I. Betheras, TIVOLI HIGH JINKS 25363 (E6), c 1/11/60, s Tivoli Maori Lad 5910, d Boorganna Marion 11461.

645 J. E. & L. E. Dolman, PLAISTER FARM ROYAL RADIANT 25334 (E4), c 28/9/60, s Plaister Farm Royalty 5536, d Plaister Farm Pimp 23998.

646 J. E. & L. E. Dolman, PLAISTER FARM ROYAL STAR 25335 (E9), c 21/10/60, s Plaister Farm Royalty 5536, d Martindale Jane 2nd 12915.

647 W. H. Godde, GLENELG HILIGHT 25257 (E25), c 25/9/60, s Envydale Emblem 5564, d Bontharambo Heather 37th 13906.

648 S. G. Greenslade & Son, STRATHDOWN TARNISH 25219 (E14), c 5/9/60, s Prince Melos of Kincardine (imp.) 2867, d Kahlua-Tarnish 2nd 19526.

649 S. G. Greenslade & Son, STRATHDOWN TURI (Prog.) (E22), c 9/10/60, s Strathdown Emphatic (i.i.n.) 5274, d Strathdown Tarcoola 23865.

650 E. C. & B. L. Hawkins & Sons, WOOLAMIA MELBA (Prog.) (E60), c 10/11/60, s Sutherland George 5516, d Woolamia Mata 25104.

651 R. Hibberson, ENVYDALE GENISTA 2nd 25368 (E41), c 4/9/60, s Envydale Baron 5563, d Terinallum Genette 18452.

652 J. Jackson, SUTHERLAND FAIRY 25379 (E19), c 24/10/60, s Sutherland Robin 5517, d Sutherland Faithful 21132.

653 V. & R. McDonald, CARRAMAR FLORIDA 25309 (E10), c 6/9/60, s Carramar Star 5999, d Carramar Florado 23579.

654 Hugh Middleton, EDZELL GRACIE 25353 (E17), c 1/11/60, s Edzell Union 5340, d Edzell Gesta 22395.

655 Alan W. Officer, KILMOREY MILO 2nd Vol. 20 (E35), c 11/9/60, s Bruce of Mangatoro (imp. N.Z.) 4518, d Mt. William Milo 17009.

656 Stanley J. Ross, AINDREAS BONNIE FLORAL 25364 (E9), c 8/10/60, s Pine Grove Wallace 3rd 4858, d Aindreas Floral 2nd 22778.

ANGUS

657 Michael Ryan, GLADFIELD SAUCY 2nd (Prog.) (E32), c 15/10/60, s Terinallum Tyrant 3843, d Naranghi Saucy 22699.
658 P. J. R. Steele, ROSSMOYNE FANCY 24849 (E17), c 14/11/60, s Rossmoyne Gladiator 5510, d Inverurie Firelight 20086.
659 John Troup, PINE GROVE BELLA 2nd 25329 (E12), c 21/11/60, s Kahlua-Despot 2886, d Pine Grove Tarcoola 17650.
660 John Troup, PINE GROVE STAREYES 3rd 25333 (E11), c 14/11/60, s Kahlua-Despot 2886, d Pine Grove Stardust 15380.
661 T. H. Wood & Son, HOLMWOOD LASSIE 25267 (E10), c 4/9/60, s Holmwood Rocket 5492, d Battery Park Lassie 12th 15952.

JUNIOR CHAMPION ANGUS HEIFER—Society's Sash for best Angus Heifer in Classes 82 to 84.

JUNIOR RESERVE CHAMPION ANGUS HEIFER—Society's Sash.

SENIOR CHAMPION ANGUS COW OR HEIFER—Society's Sash for the best Angus Cow or Heifer in Classes 78 to 81.

SENIOR RESERVE CHAMPION ANGUS COW OR HEIFER—Society's Sash.

GRAND CHAMPION ANGUS COW OR HEIFER, any age.—Cash Prize of £5, Government Certificate and Society's Sash. The Junior and Senior Champions shall compete for this award.

CLASS

85. ✻DROPMORE TROPHY, value 50 guineas, **presented by R. C. N. CLARKE, Esq., will be awarded for SIRE'S PROGENY GROUP. Best three animals the progeny of one sire, both sexes to be represented. All animals to be owned by exhibitor and entered in the ordinary classes. Name of sire to be given on the entry form. The trophy to be won three times by the same exhibitor before becoming his permanent property. Each annual winner of the Trophy will receive a Rosette. Winner, 1959, Mrs. W. J. R. Wilson; 1960, Allan H. Thompson.**

662 E. L. Backwell, GROUP BY DROPMORE PROUD EDWARD 4582.
663 J. E. & L. E. Dolman, GROUP BY PLAISTER FARM ROYALTY 5536.
664 S. G. Greenslade & Son, GROUP BY PRINCE MELOS OF KINCARDINE (imp.) 2867.
665 E. C. & B. L. Hawkins & Sons, GROUP BY WOOLAMIA BARON BOLD 6253.
666 R. Hibberson, GROUP BY BARON BEAUFORD OF MANGATORO (imp. N.Z.) 2526.
667 J. Jackson, GROUP BY GWEDOR OF ADDINGTON (imp.) 4284.
668 Ian McLean, GROUP BY TERINALLUM WAHAHUKA 4035.
669 Meadow Park Pastoral Co. Pty. Ltd., GROUP BY MT. WILLIAM GENERALISSIMO 5546.
670 Hugh Middleton, GROUP BY EDZELL GAY GORDON 4378.
671 Hugh Middleton, GROUP BY EDZELL UNION 5340.
672 Stanley J. Ross, GROUP BY PINE GROVE WALLACE 3rd 4858.
673 Allan H. Thompson, GROUP BY NARRANGULLEN MASTER MAG 4436.
674 John Troup, GROUP BY KAHLUA-ANTONIO 3712.
675 Mrs. W. J. R. Wilson, GROUP BY ENTERPRISE OF GLOAGBURN (imp. in dam) 4538.
676 T. H. Wood & Son, GROUP BY HOLMWOOD ROCKET 5492.

CLASS

86. ✻TERINALLUM TROPHY, **presented by L. G. NICHOLAS, ESQ., TERINALLUM PASTORAL CO. PTY. LTD., for the Best Bull and Heifer exhibited in Classes 73 to 75 and 82 to 84. NOT to be judged as a pair.**
The Trophy will be presented to the exhibitor who gains the award on three occasions, and will be held by the winner each year until within one month of the succeeding Royal Melbourne Show. The name of each winning exhibitor will be inscribed on the Trophy. Winners: 1955, L. J. and A. L. Graves; 1956, Hugh Middleton; 1957, John Jackson; 1958, Estate of G. T. Reid; 1959, John Jackson; 1960, John Troup.

677 J. E. & L. E. Dolman.
678 W. H. Godde.
679 S. G. Greenslade & Son.
680 E. C. & B. L. Hawkins & Sons.
681 R. Hibberson.
682 J. Jackson.
683 V. & R. McDonald.
684 Ian McLean.
685 Hugh Middleton.
686 Alan W. Officer.
687 W. S. Pearson & Son.
688 Stanley J. Ross.
689 Michael Ryan.
690 N. D. Smith.
691 Allan H. Thompson.
692 John Troup.
693 T. H. Wood & Son.

MEDALS, presented by THE ANGUS SOCIETY OF AUSTRALIA, will be awarded as under:—

1. Junior Champion Bull.
2. Junior Champion Heifer.
3. Senior Champion Bull.
4. Senior Champion Cow or Heifer.
5. Herdsman attending the Grand Champion Bull.
6. Herdsman attending the Grand Champion Cow or Heifer.
The herdsman to be nominated by the owner of each Champion.

87. THE "BATTERY PARK" ANGUS HERDSMAN'S PRIZE.—First, £5/5/-; Second, £3/3/-; Third, £2/2/-; presented by L. J. AND A. L. GRAVES, awarded to the recognised herdsman supervising his employer's cattle while stalled in the pavilion during the currency of the 1961 Royal Show. The herdsman must be nominated by the owner of the cattle at the time of entry. The herdsman shall not be eligible to compete in this competition unless his employer has at least five (5) exhibits competing in Stud Beef classes. No person financially interested in the ownership of the stock will be eligible to compete. The prizes shall be decided on the following scale of points which shall be allotted each day of the competition.

		Points
1.	Groomed appearance of cattle ..	10
2.	Condition of bedding and economic use of same	10
3.	Condition of floors below bedding and cleanliness of drains	10
4.	Absence of excreta	5
5.	Condition of feeders and watering utensils	5
6.	General tidiness of stalls	5
7.	Contentment of cattle	5
	Total	50

The herdsmen gaining the greatest number of points from the day following judging, until Thursday night, 28th September, shall be awarded the prizes. Entry fee, Members and non-Members, 2/6.

694 I. P. Barclay, nom. by S. G. Greenslade & Son.
695 Gerald Doyle, nom. by John Troup.
696 George Y. Sangster, nom. by Mrs. W. J. R. Wilson.

N.B.—For particulars of entry in Steer Classes, etc., see Fat Cattle Section 20.

Section 16—Devons

Judge: C. H. BENNETT, Esq.
Stewards: SIR RUPERT W. J. CLARKE, Bart.
S. G. WESTERN, Esq.

An exhibitor may enter up to five animals in any one Class, of which only three may be shown.

Entries will be accepted on the understanding that, should they be in excess of the accommodation, the number of exhibits will be reduced accordingly.

Judging will be in catalogue order and will immediately follow Poll Shorthorns which commences at 9 a.m. on the opening day of the Show.

* Denotes Special Class.

A cattle exhibit can only be entered in one Ordinary Class.

An exhibit cannot be entered in a Special class unless it has been entered in an ordinary class.

The Judge in this Section will be asked not to award prizes to grossly overfat animals.

Any animal entered in this Section which can be shown to the satisfaction of the Society to have received Hormones will be ineligible for a prize.

All bulls, irrespective of age, must be registered in an approved Devon Herd Book. All females not of age for registration must be the progeny of registered sires and dams and duly recorded in the Calf Register of the Devon Breeders' Society of Australia. For particulars of registration in the Devon Herd Book of Australia, apply to the Secretary, Devon Breeders' Society of Australia, Endeavour House, 33 Macquarie Place, Sydney, N.S.W.

Inspectors appointed by the Devon Breeders' Society of Australia will examine stock exhibited to ensure that they are correctly and legibly branded in accordance with Herd Book regulations. The Inspectors shall also check to see that all cattle have had adequate Show preparation and that bulls born on or before 31st August, 1960, are rung through the nose. The Inspectors shall report their findings to the Chief Cattle Steward.

All cattle entered in this Section must be certified tuberculosis free. Animals from herds listed as accredited or in the process of accreditation under the Accredited Tubercle-free Herd Scheme conducted by the Department of Agriculture, Victoria, need not be individually tested, but all other cattle exhibited must be tuberculin tested within ninety days prior to the opening date of the Show. Certificates for these individual tests must accompany entry forms.

Attendants leading stock in the judging ring or on parade must wear uniform grey coats, which can be procured from the Society.

All prize-winning cattle must be paraded. (See Regulation at head of Cattle Section.)

Entry fee, £1/5/-; R.A.S. of V. Members, £1.

CLASS

88. BULL, born on or before 31st August, 1959.—Prizes: £5, £2, £1.

697 A. A. Laidlaw, HAVILAH BRITON 5th 797 (48), c 17/9/58, bred by Havilah Pty. Ltd., s Mainstore Briton (imp.) 725, d Havilah Brassy 391st 5817.
698 Table Top Estate, TABLE TOP IAN 928 (25.8), c 2/9/58, s Table Top Ringleader 632, d Table Top Amelia 4629. — withdrawn

89. BULL, born on or between 1st September, 1959, and 29th February, 1960.—Prizes: £5, £2, £1.

699 Table Top Estate, TABLE TOP BRIAN 1056 (19.9), c 12/10/59, s Ham Mill Marquis 2nd (imp.) 795, d Table Top Judith 2nd 4635.
700 Table Top Estate, TABLE TOP PETER 1055 (18.9), c 14/10/59, s Ham Mill Marquis 2nd (imp.) 795, d Table Top Octave 6th 6475. withdrawn

90. BULL, born on or between 1st March, 1960, and 31st August, 1960.—Prizes: £5, £2, £1.

NO ENTRY

91. BULL, born on or between 1st September, 1960, and 28th February, 1961.—Prizes: £5, £2, £1.

701 A. A. Laidlaw, THE HILL AGENT C.R. (64), c 8/10/60, s The Hill Stockbreeder (Imp.) 997, d Whisleea Apricot 292nd 6552. — withdrawn
702 A. A. Laidlaw, THE HILL PREMIER C.R. (63), c 5/10/60, s The Hill Topper 998, d Marchington Alizarine 51st 5846.
703 Table Top Estate, TABLE TOP ARISTOCRAT 1054 (36.60), c 28/9/60, s Ham Mill Marquis 2nd (imp.) 795, d Table Top Betsy 4th 6455. withdrawn

JUNIOR CHAMPION DEVON BULL.—Society's Sash for the best Devon Bull in Classes 90 and 91.

DEVONS—SANTA GERTRUDIS

JUNIOR RESERVE CHAMPION DEVON BULL —Society's Sash.

SENIOR CHAMPION DEVON BULL.—Society's Sash for the best Devon Bull in Classes 88 and 89.

SENIOR RESERVE CHAMPION DEVON BULL.—Society's Sash.

GRAND CHAMPION DEVON BULL, any age.—Cash Prize of £5, Government Certificate and Society's Sash. The Junior and Senior Champions shall compete for this award.

A SILVER MEDALLION, presented by THE DEVON BREEDERS' SOCIETY OF AUSTRALIA, will be awarded to the exhibitor of Grand Champion Devon Bull.

CLASS

92. **COW, born on or before 31st August, 1959.—Prizes: £5, £2, £1.**

704 A. A. Laidlaw, WHISLOCA JENNY 86th 7029 (6-7), c 27/9/57, bred by H. Roy Trethewie, s Havilah Midas 66th 676, d Whisloca Jenny 60th 5158 (D).

93. **HEIFER, born on or between 1st September, 1959, and 29th February, 1960.—Prizes: £5, £2, £1.**

705 A. A. Laidlaw, THE HILL JENNY 14th C.R. (54), c 1/12/59, s Table Top Rumble 689, d Marchington Jenny 127th 5027.

94. **HEIFER, born on or between 1st March, 1960, and 31st August, 1960.—Prizes: £5, £2, £1.**

706 A. A. Laidlaw, THE HILL JAN C.R. (55), c 11/4/60, s Whisloca Kind Regards 637, d Whisloca Jenny 86th 7029.

707 Table Top Estate, TABLE TOP ADORABLE C.R. (23.60), c 20/5/60, s Ham Mill Marquis 2nd (imp.) 795, d Table Top Julia 2nd 6813.

708 Table Top Estate, TABLE TOP AMBER C.R. (10.60), c 18/4/60, s Ham Mill Marquis 2nd (imp.) 795, d Table Top Annie 3rd 6783.

95. **HEIFER, born on or between 1st September, 1960, and 28th February, 1961.—Prizes: £5, £2, £1.**

709 A. A. Laidlaw, THE HILL FLIRT 3rd C.R. (62), c 5/10/60, s The Hill Topper 998, d Halsdon Flirt 8th (imp.) 5793.

JUNIOR CHAMPION DEVON HEIFER.—Society's Sash for the best Devon Heifer in Classes 94 and 95.

JUNIOR RESERVE CHAMPION DEVON HEIFER—Society's Sash.

SENIOR CHAMPION DEVON COW OR HEIFER.—Society's Sash for the best Devon Cow or Heifer in Classes 92 and 93.

SENIOR RESERVE CHAMPION DEVON COW OR HEIFER.—Society's Sash.

GRAND CHAMPION DEVON COW OR HEIFER, any age.—Cash Prize of £5, Government Certificate and Society's Sash. The Junior and Senior Champions shall compete for this award.

CLASS

***96. GROUP PRIZE: Best three animals bred by exhibitor. Both sexes to be represented and competition limited to animals entered in the ordinary classes.—Prize: £5/5/- (presented by the DEVON BREEDERS' SOCIETY OF AUSTRALIA).**

710 A. A. Laidlaw.
711 Table Top Estate. — absent —

N.B.—For particulars of entry in Steer Classes, etc., see Fat Cattle Section 20.

Section 17 — Santa Gertrudis

An exhibitor may enter up to five animals in any one Class, of which only three may be shown.

Entries will be accepted on the understanding that, should they be in excess of the accommodation, the number of exhibits will be reduced accordingly.

Judging will be in catalogue order and will commence at 2 p.m. on the opening day of the Show.

* Denotes Special Class.

A cattle exhibit can only be entered in one ordinary class.

An exhibit cannot be entered in a Special class unless it has been entered in an ordinary class.

The Judge in this Section will be asked not to award prizes to grossly overfat animals.

Any animal entered in this Section which can be shown to the satisfaction of the Society to have received Hormones will be ineligible for a prize.

All adult animals entered in this Section must be registered in an approved Santa Gertrudis Herd Book. Animals not of age for adult registration must be the progeny of registered parents and duly recorded in the Calf Register. For particulars of registration in the Santa Gertrudis Herd Book of Australia, apply to the Secretary, Santa Gertrudis Breeders' (Australia) Association, Endeavour House, 33 Macquarie Place, Sydney, N.S.W.

All cattle entered in this Section must be certified tuberculosis free. Animals from herds listed as accredited or in the process of accreditation under the Accredited Tubercle-free Herd Scheme conducted by the Department of Agriculture, Victoria, need not be individually tested, but all other cattle exhibited must be tuberculin tested within ninety days prior to the opening date of the Show. Certificates for these individual tests must accompany entry forms.

Attendants leading stock in the judging ring or on parade must wear uniform grey coats, which can be procured from the Society.

All prize-winning cattle must be paraded. (See Regulation at head of Cattle Section.)
Entry fee, £1/5/-; R.A.S. of V. Members, £1.

CLASS

97. BULL, born on or before 29th February, 1960.—Prizes: £5, £2, £1.
NO ENTRY

98. BULL, born on or between 1st March, 1960, and 28th February, 1961.—Prizes: £5, £2, £1.
NO ENTRY

CHAMPION SANTA GERTRUDIS BULL.—Society's Sash.

99. COW OR HEIFER, born on or before 29th February, 1960.—Prizes: £5, £2, £1.
NO ENTRY

100. COW OR HEIFER, born on or between 1st March, 1960, and 28th February 1961.—Prizes: £5 £2 £1.
NO ENTRY

CHAMPION SANTA GERTRUDIS COW OR HEIFER.—Society's Sash.

Dual Purpose Breeds

Judging of Dual Purpose Breeds will take place on the opening day of the Show. Judging of Dairy Shorthorns will start at 9 a.m. and Red Polls immediately following the judging of Poll Shorthorns and Devons which commences at 9 a.m. Judging to determine the award of Champion Dairy Cow will take place at 10.30 a.m. on Friday, 22nd September, on the Arena.

Section 18 — Red Polls

Judge: C. L. DUNN, Esq.
Stewards: D. KNOX, Esq.
P. E. EVANS, Esq.
P. T. B. KELYNACK, Esq.

An exhibitor may enter up to five animals in any one Class, of which only three may be shown.

Entries will be accepted on the understanding that should they be in excess of the accommodation, the number of exhibits will be reduced accordingly.

Judging will be in catalogue order and will take place immediately following the judging of Poll Shorthorns and Devons, which starts at 9 a.m. on the opening day of the Show.

⁂ Denotes Special Class.

A cattle exhibit can only be entered in one ordinary class.

An exhibit cannot be entered in a Special class unless it has been entered in an ordinary class.

No animal born after 31st December, 1960, may be exhibited in this Section.

WOODBURN RED POLLS

Featuring Bradwell Blood through the noted Bradwell Rosewell (imp.) and other sires.



WOODBURN ROBIN, champion at Melbourne and twice reserve. Sire: Bradwell Rosewell (imp.).

Sires in Use:—

WINDRUSH WANDERER (imp.), by Bradwell Dagonet from Bradwell Rose Briar.

LARKHILL DEFAULTER (i.i.u.), by Bradwell Delighter from Bradwell Rose Lady (imp.).

KIRTON CORONATION MONARCH (imp.).

LARKHILL IMPERTURBABLE, three times reserve champion at Melbourne, by Woodburn Imp.

Enquiries to:

The Manager, WOODBURN, Kilmore, Victoria. Phone: Kilmore 1

RED POLLS

Entries of milking stock will only be accepted subject to the special regulation regarding the disposal of milk. (See head of Cattle Section).

Cattle over 12 months of age entered in this Section must be registered in recognised Red Poll Herd Book. Animals under 12 months must be recorded as the progeny of registered parents. For particulars of registration in the Red Poll Herd Book of Australia, apply to the Secretary, Red Poll Cattle Breeders' Association of Australia, Royal Show Grounds, Epsom Road, Ascot Vale, W.2.

Inspectors appointed by the Red Poll Cattle Breeders' Association of Australia (Victorian Branch) will examine stock exhibited to ensure that they are correctly and legibly tattooed in accordance with Herd Book regulations. The Inspectors shall also check to see that all cattle have had adequate Show preparation and that bulls born on or before 31st August, 1960, are rung through the nose. The Inspectors shall report their findings to the Chief Cattle Steward.

"IN MILK" CLASSES. Cows which fail to yield 4 lbs. or more of milk in the 24 hours immediately preceding judging or in a period of 24 hours stipulated by the Society after judging shall be deemed to be dry.

All cattle entered in this Section must be certified tuberculosis free. Animals from herds listed as accredited or in process of accreditation under the Accredited Tubercle-free Herd Scheme conducted by the Department of Agriculture, Victoria, need not be individually tested, but all other cattle exhibited must be tuberculin tested within ninety days prior to the opening date of the Show. Certificates for these individual tests must accompany entry forms.

Attendants leading stock in the judging ring or on parade must wear uniform grey coats, which can be procured from the Society.

All prize-winning cattle must be paraded. (See Regulation at head of Cattle Section).

(For particulars of conditions of Type and Utility Classes, see Section 26.)

THE GIPPSLAND AND NORTHERN CO-OPERATIVE CO. LTD. has presented the sum of £3/3/- towards the prize money in this section.

A. G. WAY & CO. PTY. LTD., 217 FRANKLIN STREET, MELBOURNE, Makers of Seamless Milk and Cream Cans and Dairy Utensils, have donated £1/11/6 towards the prize money in this section.

Entry fee, £1/5/-; R.A.S. of V. Members, £1.

CLASS

101. COW, born on or before 30th June, 1957 (in milk).—Prizes: £10, £4, £2.

1 — 712 Wilson G. J. Beer & Sons, PLYMOUTH CHICORY 15037 (548), c 23/10/55, s Plymouth Kent 4809, d Plymouth Windress 11602.

CLASS

102. COW, born on or between 1st July, 1957, and 30th June, 1958 (in milk).—Prizes: £8, £4, £2.

713 Wilson G. J. Beer & Sons, PLYMOUTH FAITHFUL 16171 (605), c 15/8/57, s Glendoon Mambo 5861, d Plymouth Careful 14010. withdrawn

103. HEIFER, born on or between 1st July, 1958, and 30th June, 1959 (in milk).—Prizes: £5, £2, £1.

NO ENTRY

104. ✻COW with best vessel (Cow to be of good breed type).—Prizes: £5, £2, £1. In addition to the cash prize, the owner of the winner will receive a "PENJEC" hand-beaten copper ornament and a certificate authorising the purchase of goods to the value of £5/5/- from any pharmacy in Victoria, both presented by THE "SIGMA" CO. LTD.
Competition in this class is limited to animals (in milk) entered in the ordinary Classes, and the Judge may order the exhibits to be milked dry before making the final awards.

1 — 714 Wilson G. J. Beer & Sons.
715 Wilson G. J. Beer & Sons. — withdrawn

105. ✻GROUP PRIZES.—Two females in milk. Competition for these prizes is limited to animals entered in the ordinary classes. Prizes: £10, £5, £3, £2. Presented by THE RED POLL CATTLE BREEDERS' ASSOCIATION OF AUSTRALIA (VICTORIAN BRANCH).

716 Wilson G. J. Beer & Sons. — withdrawn

106. COW, born on or before 30th June, 1957 (in calf).—Prizes: £8, £4, £2.

2 — 717 Misses O. G. & L. M. Hipwell, ALMORA PLAYFUL 16456 A9 (5), c 7/5/55, s Plymouth Kinsman 5287, d Perpol Poppy 15425 A8.

1 — 718 W. S. Pearson & Son, DERRYLEA HARMONY 15831 (35), c 2/9/56, s Plymouth Conmer 5645, d Ardgour Honeysuckle 11610.

107. COW, born on or between 1st July, 1957, and 30th June, 1958 (in calf).—Prizes: £5, £2, £1.

1 — 719 Wilson G. J. Beer & Sons, PLYMOUTH FAIRY 16170 (630), c 16/4/58, s Glendoon Mambo 5861, d Plymouth Chicory 15037.

3 — 720 Wilson G. J. Beer & Sons, PLYMOUTH MODEL 16196 (613), c 7/9/57, s Burnwood Wallace 3844, d Plymouth Wishful 11021.

2 — 721 T. E. N. Payne, WOODBURN RUTH 16412 (710), c 4/12/57, s Larkhill Imperturbable 5172, d Woodburn Robin 13208.

108. HEIFER, born on or between 1st July, 1958, and 30th June, 1959 (in calf).—Prizes: £5, £2, £1.

2 — 722 W. S. Craig, DRUMCLOG IDEA 2nd Vol. 21 (280), c 8/6/59, s Pandaleer Bold Barnullo 5795, d Drumclog Idea 16561 A10.

3 — 723 K. R. F. McLennan, CANONBIE CORRINE Vol. 21 (29), c 18/11/58, s Glendoon Mambo 5861, d Plymouth Corrine 14029.

1 — 724 T. E. N. Payne, WOODBURN LADY ERMINE 17813 (722), c 7/9/58, s Larkhill Imperturbable 5172, d Woodburn Lady Eugenie 15267.

RED POLLS

CLASS

109. HEIFER, born on or between 1st July, 1959, and 31st December, 1959.—Prizes: £5, £2, £1.

725 K. G. & W. R. Baxter, CLOVERLEA LADY EVE Vol. 21 (43), c 14/10/59, s Woodburn Hermes 5356, d Woodburn Lady Esther 14208.
726 Wilson G. J. Beer & Sons, PLYMOUTH BABIANA 17504 (678), c 23/7/59, s Dungate Borealis (imp.) 6241, d Plymouth Mignonette 15063.
727 Wilson G. J. Beer & Sons, PLYMOUTH BANTER 17514 (685), c 8/8/59, s Dungate Borealis (imp.) 6241, d Plymouth Mermaid 15062.
728 Wilson G. J. Beer & Sons, PLYMOUTH ROSE 17535 (700), c 16/9/59, s Bradwell Rose Prince 2nd (imp.) 5438, d Burnwood Red Viola 14583.
729 Misses O. G. & L. M. Hipwell, ALMORA PLAYTIME Vol. 21 (31), c 7/7/59, s Plymouth United 6428, d Almora Playful 16455 A9.

110. HEIFER, born on or between 1st January, 1960, and 30th June, 1960.—Prizes: £5, £2, £1.

730 Wilson G. J. Beer & Sons, PLYMOUTH BELMORE 17517 (714), c 28/5/60, s Dungate Borealis (imp.) 6241, d Plymouth Model 16196.
731 W. S. Craig, DRUMCLOG IDEA 3rd Vol. 21 (297), c 4/6/60, s Bundaleer Bold Barnallo 5795, d Drumclog Idea 16501 A10.
732 Misses O. G. & L. M. Hipwell, ALMORA ANN A10 Vol. 21 (44), c 24/3/60, s Cloverlea Embassy 6750, d Almora Amelia 17961 A9.

111. HEIFER, born on or between 1st July, 1960, and 31st December, 1960.—Prizes: £5, £2, £1.

733 K. G. & W. R. Baxter, CLOVERLEA CARNATION Vol. 21 (53), c 11/10/60, s Woodburn Hermes 5356, d Cloverlea Champagne 16994.
734 Wilson G. J. Beer & Sons, PLYMOUTH BELLADONNA Vol. 21 (729), c 1/8/60, s Dungate Borealis (imp.) 6241, d Plymouth Carnation 13609.
735 Wilson G. J. Beer & Sons, PLYMOUTH FANCIFUL Vol. 21 (734), c 11/8/60, s Glendoon Mambo 5861, d Plymouth Careful 14019.
736 Misses O. G. & L. M. Hipwell, ALMORA TURTLE Vol. 21 (52), c 18/8/60, s Cloverlea Embassy 6750, d Almora Tulip 17907 A10.

JUNIOR CHAMPION RED POLL HEIFER.—Society's Sash for the Best Heifer born on or after 1st July, 1959.

JUNIOR RESERVE CHAMPION RED POLL HEIFER—Society's Sash.

CHAMPION RED POLL COW OR HEIFER (any age).—Government Certificate, Society's Sash, and cash prize of £5, presented by PETERS ICE CREAM (Vic.) LTD., 171 BURNLEY STREET, RICHMOND, E.1.

RESERVE CHAMPION RED POLL COW OR HEIFER.—Society's Sash and cash prize of £2/10/-, presented by PETERS ICE CREAM (Vic.) LTD., 171 BURNLEY STREET, RICHMOND, E.1.

CHAMPION DAIRY COW.

THE AUSTRALIAN PRIMARY PRODUCERS' UNION (Victorian Division) offers a trophy order and cash prize of a total value of £50 for competition among the Red Poll, Dairy Shorthorn, Australian Illawarra Shorthorn, Ayrshire, Jersey, Guernsey and Friesian breeds. For full particulars, see end of Section 25.

THE "S. S. CAMERON" MEMORIAL TROPHY, valued at 30 guineas, presented by the RED POLL CATTLE BREEDERS' ASSOCIATION OF AUSTRALIA (VICTORIAN BRANCH), will be awarded for the Junior Champion Red Poll Heifer. The trophy to be competed for in perpetuity, and the winner each year to receive a trophy order valued at £5/5-, presented by the Red Poll Cattle Breeders' Association of Australia (Victorian Branch).

TYPE AND UTILITY CLASSES

For full conditions of entry in these Classes see Section 26.

CLASS

112. *TYPE AND UTILITY COW, 4 years old or Mature Standard. Four year olds to have yielded not less than 400 lbs. butter fat and mature cows not less than 450 lbs. —Prizes: £4, £2, £1.

737 W. S. Pearson & Son, DERRYLEA HARMONY 15834 (see also Class 166). — Ineligible

113. *TYPE AND UTILITY COW, 2 and 3 year old standards. Two year olds to have yielded not less than 300 lbs. butter fat and three year olds not less than 350 lbs.—Prizes: £4, £2, £1.

738 Wilson G. J. Beer & Sons, PLYMOUTH FAITHFUL 16171 (see also Class 162). withdrawn

114. *TYPE AND UTILITY COW, any age, in milk or dry which, prior to 1st July preceding the Show, has produced 3,000 lbs. or more butter fat in her lifetime.—Prizes: £4, £2, £1.

NO ENTRY

115. BULL, born on or before 30th June, 1958.—Prizes: £5, £2, £1.

739 W. S. Craig, BUNDALEER BOLD BARNALLO 5795 (E19), c 7/3/55, bred by Perry Bros., s Bundaleer Bombastic 4235, d Bundaleer Barondella 11687.
740 T. E. N. Payne, KIRTON CORONATION MONARCH (imp.) 5889 (K58), c 7/5/54, bred by Stuart Paul & Sons (England), s Kirton Delighter 26113 E.H.B., d Kirton Carlotta 73466 E.H.B.

116. BULL, born on or between 1st July, 1958, and 30th June, 1959.—Prizes: £5, £2, £1.

NO ENTRY

117. BULL, born on or between 1st July, 1959, and 31st December, 1959.—Prizes: £5, £2, £1.

741 Wilson G. J. Beer & Sons, PLYMOUTH PARAMOUNT 7072 (683), c 6/8/59, s Burnwood Paramount 6175, d Burnwood Rose Marion 16928.
742 K. R. F. McLennan, CANONBIE BYRON Vol. 21 (16), c 5/10/59, s Cypress Charlie 6228, d Woodburn Wanting 14220.
742 W. S. Pearson & Son, PLYMOUTH BARRISTER 7057 (679), c 25/7/59, bred by Wilson G. J. Beer & Sons, s Dungate Borealis (imp.) 6241, d Plymouth Crimson 14022.

CLASS

118. BULL, born on or between 1st January, 1960, and 30th June, 1960.—Prizes: £5, £2, £1.

744 K. G. & W. R. Baxter, CLOVERLEA CHRISTO Vol. 21 (48), c 1/1/60, s Cloverlea Matador 6209, d Woodburn Christine 14196.

745 K. G. & W. R. Baxter, CLOVERLEA TARZAN Vol. 21 (49), c 3/2/60, s Woodburn Hermes 5356, d Cloverlea Tintara Vol. 21.

746 Wilson G. J. Beer & Sons, PLYMOUTH BELLMAN Vol. 21 (712), c 29/4/60, s Dungate Borealis (imp.) 6241, d Plymouth Merle 16187.

747 Wilson G. J. Beer & Sons, PLYMOUTH BENEFIT Vol. 21 (715), c 4/6/60, s Dungate Borealis (imp.) 6241, d Plymouth Faithful 16171.

119. BULL, born on or between 1st July, 1960, and 31st December, 1960.—Prizes: £7, £3/10/-, £2, 15/-, 10/-, 5/-. A Compulsory Sweestake of £1 for each entry is included in Class 119. Such Sweepstakes is divided into six prizes in the proportion of one-third, one-fourth, one-sixth, one-eighth, one-twelfth and one-twenty-fourth and is added to the prize money as offered. Entry Fee and Sweepstakes, £2/5/-; Members, £2.

748 Wilson G. J. Beer & Sons, PLYMOUTH BELLWYN Vol. 21 (732), c 3/8/60, s Dungate Borealis (imp.) 6241, d Plymouth Marilyn 16182.

749 Wilson G. J. Beer & Sons, PLYMOUTH BENAUD Vol. 21 (717), c 15/7/60, s Dungate Borealis (imp.) 6241, d Plymouth Keepsake 13029. — withdrawn

750 Wilson G. J. Beer & Sons, PLYMOUTH BENGAL Vol. 21 (730), c 3/8/60, s Dungate Borealis (imp.) 6241, d Remirol Park Secret Ribbons 15099.

751 Wilson G. J. Beer & Sons, PLYMOUTH BENIFICIENT Vol. 21 (726), c 1/8/60, s Dungate Borealis (imp.) 6241, d Burnwood Rose Marion 16928.

752 W. S. Craig, DRUMCLOG BROAD BOY C.R. (303), c 13/7/60, s Holmlea Broadwood 6304, d Drumclog Nancy 12722.

753 W. S. Craig, DRUMCLOG BRUCE C.R. (301), c 23/9/60, s Holmlea Broadwood 6304, d Drumclog Nancy 3rd 17100.

JUNIOR CHAMPION RED POLL BULL—Society's Sash for the Best Bull born on or after 1st July, 1959.

JUNIOR RESERVE CHAMPION RED POLL BULL.—Society's Sash.

CHAMPION RED POLL BULL (any age).—Government Certificate, Society's Sash and cash prize of £5, presented by PETERS ICE CREAM (Vic.) LTD., 171 BURNLEY STREET, RICHMOND, E.1.

RESERVE CHAMPION RED POLL BULL.—Society's Sash and cash prize of £2/10/-, presented by PETERS ICE CREAM (Vic.) LTD., 171 BURNLEY STREET, RICHMOND, E.1.

A.D. 1851 WESTERN ASSURANCE COMPANY

Over a Century of Service . . .

WESTERN
ASSURANCE COMPANY
(Incorporated in Canada with Limited Liability)
526 BOURKE ST., MELBOURNE

Classes of Business Transacted include:—
FIRE, MARINE
LOSS OF PROFITS
MOTOR VEHICLE
WORKERS' COMPENSATION
PERSONAL ACCIDENT AND SICKNESS
BURGLARY
HOUSE OWNERS' AND HOUSEHOLDERS'
FIDELITY GUARANTEE
PUBLIC RISK, PERSONAL LIABILITY
PLATE GLASS
SPRINKLER LEAKAGE
HAILSTONE, PLUVIUS
ALL RISKS, BAGGAGE

Applications for Agency Invited.

Telephone
67 6075 (5 Lines) 67 6815 (3 Lines)

A. G. CHEETHAM, Manager.

Goldsbrough Mort & Co. Ltd.
General Agents in Australia
526 Bourke Street, Melbourne
and
Stand 39, Lennon Ave., Showground

How good is a used car Warranty?

It's only as good as the good faith behind it.

This is what two of our many satisfied clients have to say—

Dear Sir,

Relating to our purchase of FAIRLANE SEDAN, HDW-945 on 10 February 1961.

We would like you to know that we have appreciated the co-operation and consideration we have received during the Warranty period. The few items which needed attention were, in the main, fixed up promptly and efficiently by your appointed repair shop.

Thanking you for your services.

Yours faithfully,
Ronald E. Hilsberg

Dear Sir,

"It is with pleasure I write to thank you for the excellent manner in which you handled my complaints regarding the used Chev. car purchased from your department. I can say that I am more than happy with its performance, and can honestly say there is not another car house in Melbourne that would keep to a warranty like Preston's.

It gives me great confidence to recommend anyone seeking a good used car and I will see you for sure when ready for another car.

Yours faithfully,
Bruce Thompson."

You too can buy with confidence from

PRESTON MOTORS

every deal is backed by the facilities and resources of the Company.

P.M.1703

THE "ARNOLD CADDY" MEMORIAL TROPHY, valued at 30 guineas, presented by the RED POLL CATTLE BREEDERS' ASSOCIATION OF AUSTRALIA (VICTORIAN BRANCH), will be awarded for the Junior Champion Red Poll Bull. The trophy to be competed for in perpetuity, and the winner each year to receive a trophy order valued at £5/5/-, presented by the Red Poll Cattle Breeders' Association of Australia (Victorian Branch).

CLASS

120. ✻GROUP PRIZE: One male and two females, any age, bred by exhibitor. Competition for these prizes is limited to animals entered in the ordinary Classes.—Prizes: £5, £2, £1.

754 K. G. & W. R. Baxter.
755 Wilson G. J. Beer & Sons.
756 Wilson G. J. Beer & Sons.
757 W. S. Craig.

121. ✻THE PRINCESS ROYAL CUP (presented by the RED POLL CATTLE SOCIETY OF GREAT BRITAIN AND IRELAND), will be offered for competition for a Group consisting of one bull (any age), one female born on or before 30th June, 1958, and one female born on or after 1st July, 1958. One female to be in milk and the other dry. Competition limited to animals entered in the ordinary Classes. The Princess Royal Cup will not be actually held by the winner but a trophy order valued at £5/5/- presented by the RED POLL CATTLE BREEDERS' ASSOCIATION OF AUSTRALIA (FEDERAL COUNCIL) will be awarded to the successful exhibitor.

758 Wilson G. J. Beer & Sons.

122. ✻THE STRADBROKE CHALLENGE CUP, presented by the late RIGHT HON. THE EARL OF STRADBROKE, K.C.M.G., C.B., C.V.D., C.B.E., V.D., D.L., J.P., BART., WHEN GOVERNOR OF VICTORIA.—BEST GROUP OF THREE RED POLLS: One Bull and two Heifers, all born on or after 1st July, 1959, by the same sire and bred by exhibitor. Competition is limited to animals entered in the ordinary Classes.

The Cup is vested in the Council of the Red Poll Cattle Breeders' Association of Australia in perpetuity for competition amongst members of the Association, and will be awarded to the exhibitor of the winning group in this Class. A trophy order valued at £5/5/- presented by THE RED POLL CATTLE BREEDERS' ASSOCIATION OF AUSTRALIA (VICTORIAN BRANCH), will be awarded each year to the winner of this Cup.

759 K. G. & W. R. Baxter.—withdrawn
760 Wilson G. J. Beer & Sons.

RED POLLS—DAIRY SHORTHORNS

CLASS

123. *THE "T. H. PAYNE" MEMORIAL CUP, valued at £25 (presented by the RED POLL CATTLE BREEDERS' ASSOCIATION OF AUSTRALIA), will be awarded for the Best Male and Female (any age), bred in Australia, and entered in the ordinary Classes. The Cup to be competed for in perpetuity, and the winner's name will be engraved on it each year. The Cup to remain the property of the Royal Agricultural Society. A trophy order valued at £5/5/-, presented by the Red Poll Cattle Breeders' Association of Australia (Victorian Branch), will be awarded each year to the exhibitor of the winning pair.

761 Wilson G. J. Beer & Sons.
762 W. S. Craig.
763 W. S. Pearson & Son.

N.B.—For particulars of entry in Steer Classes, etc., see Fat Cattle Section 20.

Section 19— Dairy Shorthorns

Judge: R. MEAKLIM, Esq.
Stewards: F. E. SELWYN SCOTT, Esq.
H. ROBB, Esq.
R. JOHN SCOTT, Esq.

An exhibitor may enter up to five animals in any one Class, of which only three may be shown.

Entries will be accepted on the understanding that should they be in excess of the accommodation, the number of exhibits will be reduced accordingly.

Judging will be in catalogue order and will commence at 9 a.m. on the opening day of the Show.

* Denotes Special Class.

A cattle exhibit can only be entered in one ordinary class.

An exhibit cannot be entered in a Special class unless it has been entered in an ordinary class.

No heifer born after 30th June, 1960, and no bull born after 31st December, 1960, may be exhibited in this Section.

Entries of milking stock will only be accepted subject to the Special Regulations regarding the disposal of milk (see head of Cattle Section).

Cattle entered in this Section must be registered in a recognised Herd Book. For particulars of registration in the Dairy Shorthorn Herd Book of Australia, apply to the Secretary, The Dairy Shorthorn Association of Australia, Royal Show Grounds, Epsom Road, Ascot Vale, W.2.

Inspectors, appointed by the Dairy Shorthorn Association of Australia, will examine stock exhibited to ensure that all are correctly and legibly tattooed in accordance with Herd Book regulations. The Inspectors shall also check to see that all cattle have had adequate Show preparation and that bulls born on or before 31st August, 1960, are rung through the nose. The Inspectors shall report their findings to the Chief Cattle Steward.

No dehorned bull may be exhibited in this Section.

The Dairy Shorthorn Judge will not penalise female exhibits because they are dehorned.

"IN MILK" CLASSES. Cows which fail to yield 4 lbs. or more of milk in the 24 hours immediately preceding judging or in a period of 24 hours stipulated by the Society after judging shall be deemed to be dry.

All cattle entered in this Section must be certified tuberculosis free. Animals from herds listed as accredited or in process of accreditation under the Accredited Tubercle-free Herd Scheme conducted by the Department of Agriculture, Victoria, need not be individually tested, but all other cattle exhibited must be tuberculin tested within ninety days prior to the opening date of the Show. Certificates for these individual tests must accompany entry forms.

Attendants leading stock in the judging ring or on parade must wear uniform grey coats, which can be procured from the Society.

(For particulars of conditions in Type and Utility Classes, see Section 26.)

THE GIPPSLAND AND NORTHERN CO-OPERATIVE CO. LTD. has donated the **sum of £3/3/-** towards the **prize money in this section.**

A. G. WAY & CO. PTY. LTD., 217 FRANKLIN STREET, MELBOURNE, Makers of Seamless Milk and Cream Cans and Dairy Utensils, have donated £1/11/6 towards the prize money in this section.

THE DAIRY SHORTHORN ASSOCIATION OF AUSTRALIA has donated the sum of £30 towards the prize money in this section, in addition to the special prize of £5 in Class 140.

Entry fee, £1/5/-; R.A.S. of V. Members, £1.

CLASS

124. **COW, born on or before 30th June, 1955 (in milk).—Prizes: £10, £4, £2, Card.**

764 Atkinson Bros., THEALE DUCHESS BARRINGTON 12th (imp.) 7837A (K120), c 12/9/52, bred by W. Cumber & Son (England), s Earlsoham Rose King 14th 353166 C.H.B., d Stourhead Duchess Barrington 13th 249361 C.H.B.

765 P. N. Hickey, INGLENOOK IDA 27th 10707E (441), c 17/7/54, s Yuulong Silver 4034E, d Inglenook Ida 8th 6305E.

Perfect pair for countrymen



ROYAL ROVER 3 LITRE

No other luxury car gives you so many refinements as the fully imported Rover 3 litre saloon . . . Borg-Warner fully automatic transmission, powerful, fade-free disc brakes, torsion bar suspension, English hide upholstery, deep pile carpets, English walnut trim, baked enamel bodywork, and many more. See it, drive it!



FLAT TRAY LAND-ROVER

A new 7 ft. x 6 ft. **flat** tray adds extra utility to the long-wheelbase Land-Rover's go-anywhere ability. Carries 15 cwt. with the aid of versatile four-wheel drive. Available with detachable dropsides and tailgate, also stake-sides for livestock transport.

See them at

REGENT MOTORS

23 Lennon Avenue, Showgrounds or 86 Sturt Street, South Melbourne

DAIRY SHORTHORNS

CLASS

125. COW, born on or between 1st July, 1955, and 30th June, 1957 (in milk).—Prizes: £10, £4, £2, Card.

766 Atkinson Bros., WILLOW PARK DUCHESS 179th 9287A (995), c 31/10/56, s Theale Emperor 3rd (imp.) 4542A, d Willow Park Duchess 133rd 6856B.

767 P. N. Hickey, INGLENOOK DUCHESS 30th 10698E (588), c 19/9/56, s Willow Park Gay Lord 3rd 4670D, d Inglenook Duchess 20th 10695E.

768 S. T. Howe, BONNIE VIEW DUCHESS 15th 9317B (136), c 30/9/56, s Willow Park Gay Baron 15th 4567A, d Bonnie View Duchess 6871C.

769 J. Iskov & Sons, MORELLA JEWEL 9th 9529C (152), c 19/4/56, s Willow Park Paradox 38th 3832A, d Morella Jewel 7th 8084D.

770 McCombe Bros., GREEN MEADOWS PANSY 10th 9851D (121), c 18/10/55, s Parsenn Viscount Wildeyes 2nd (imp.) 4508A, d Green Meadows Pansy 2nd 7320E.

771 I. R. McDonald, BOONAH DAINTY 2rd 9711D (19), c 5/11/55, s Morven Duke of Brunswick 67th 4495A, d Boonah Dainty 8246E.

772 John Muir & Sons, RIVERSLEA CRESSIDA 22nd 9194A (145), c 28/6/56, s Orma Statesman (imp.) 4506A, d Riverslea Cressida 6776A.

126. COW, born on or between 1st July, 1957, and 30th June, 1958 (in milk).—Prizes: £8, £4, £2, Card.

773 Atkinson Bros., WILLOW PARK COMET 82nd 11655A (105), c 25/4/58, s Theale Emperor 3rd (imp.) 4542A, d Willow Park Comet 77th 11652A.

774 Atkinson Bros., WILLOW PARK MOSS ROSE 101st 11717A (41), c 18/9/57, s Willow Park Gay Lord 37th 5371A, d Willow Park Moss Rose 92nd 12713A.

775 I. A. Gibson, COREENA COUNTESS 9th 10354E (71), c 8/9/57, s Willow Park Dairy Duke 18th 4624C, d Coreena Countess 10349E.

776 P. N. Hickey, INGLENOOK DUCHESS 32rd 12950E (679), c 6/11/57, s Yunlong Silver 4034E, d Inglenook Duchess 19th 8593E.

777 L. Hopkins, SUMMER HILL CHERRY 2nd 13396E (15), c 2/10/57, s Willow Park Royal Hero 85th 3903C, d Merridale Cherry 6371E.

778 S. T. Howe, BONNIE VIEW WILD ROSE 12154D (267), c 24/10/57, s Willow Park Gay Baron 15th 4567A, d Illoura Wild Rose 22nd 8561E.

779 McCombe Bros., GREEN MEADOWS ROSEBUD 3rd 11466A (215), c 22/10/57, s Parsenn Viscount Wildeyes 2nd (imp.) 4508A, d Hilldrop Rosebud 6726A.

780 I. R. McDonald, BOONAH BEAUTY 4th 11393A (46), c 14/5/58, s Willow Park Gay Lord 21st 5361A, d Dewrang Daphne 5619A.

781 Russell N. Stokes, LUBRA BEND LADY SNOW WHITE 11994C (291), c 16/1/58, s Iford Lord Laurel 67th (imp.) 3760A, d Charlbury Cambridge Cherrie 2nd 7986D.

127. HEIFER, born on or between 1st July, 1958, and 31st March, 1959 (in milk).—Prizes: £5, £2, £1, Card.

782 Atkinson Bros., WILLOW PARK MOSS ROSE 107th 11721A (148), c 29/9/58, s Willow Park Barrington Emperor 5341A, d Willow Park Moss Rose 92nd 11713A.

783 H. E. Cussins & Son, DEVONMORE BUTTERCUP 10th 12230D (215), c 10/8/58, s Willow Park Gay Lord 43rd 5274A, d Devonmore Buttercup 8rd 8323E.

784 H. E. Cussins & Son, DEVONMORE MADAME BUTTERFLY 12th 12255D (214), c 8/8/58, s Willow Park Gay Lord 43rd 5274A, d Illoura Madame Butterfly 7th 8549E.

785 S. T. Howe, BONNIE VIEW BUTTERFLY 7th 12137D (181), c 26/7/58, s Willow Park Gay Lord 33rd 5368A, d Bonnie View Butterfly 7989E.

786 J. Iskov & Sons, MORELLA PEARL 60th 12023C (225), c 16/8/58, s Willow Park Paradox 38th 3832A, d Morella Pearl 13th 6991D.

787 I. R. McDonald, BOONAH MARGARET 3rd 12170D (55), c 16/9/58, s Willow Park Gay Lord 21st 5361A, d The Ranch Margaret 8th 5449E.

788 John Muir & Sons, RIVERSLEA ROSA HOPE 11th 11583A (220), c 30/10/58, s Orma Statesman (imp.) 4506A, d Morven Rosa Hope 34th 7770A.

812 - Transferred from Class 132
813 " " " " "
814 " " " " "

CLASS

128. HEIFER, born on or between 1st April, 1959, and 30th September, 1959 (in milk).—Prizes: £5, £2, £1, Card.

789 Atkinson Bros., WILLOW PARK BLUSH 71st A Vol. 11 (232), c 19/9/59, s Orma Wild Stockman (imp.) 6413A, d Willow Park Blush 49th 7842A.

790 Atkinson Bros., WILLOW PARK MOSS ROSE 114th A Vol. 11 (230), c 16/9/59, s Willow Park Gay Baron 49th 6507A, d Willow Park Moss Rose 101st 11717A.

791 Philip Callahan, NARA CHERRYSTONE 28th 12039C (624), c 1/7/59, s Morven Duke of Brunswick 68th 4494A, d Nara Cherrystone 10th 8108D.

792 S. T. Howe, BONNIE VIEW MOSS ROSE 17th 12148D (223), c 5/8/59, s Willow Park Gay Lord 33rd 5368A, d Bonnie View Moss Rose 8232E.

793 J. Iskov & Sons, MORELLA GAY PEARL C Vol. 11 (262), c 19/9/59, s Willow Park Gay Lord 61st 6525A, d Morella Pearl 17th 8087D.

794 McCombe Bros., GREEN MEADOWS COUNTESS 10th 12343D (284), c 27/8/59, s Parsenn Barrington Baron 4th (imp.) 5284A, d Green Meadows Countess 2nd 8473E.

795 McCombe Bros., GREEN MEADOWS PRINCESS 11th 11970C (280), c 3/8/59, s Parsenn Barrington Baron 4th (imp.) 5284A, d Green Meadows Princess 5th 8045D.
Trans to Class 133.

129. COW, born on or before 30th June, 1955 (in calf).—Prizes: £5, £2, £1, Card.

796 Atkinson Bros., WILLOW PARK MOSS ROSE 79th 7912E (726), c 18/8/53, s Willow Park Paradox 31st 3828A, d Willow Park Moss Rose 68th 6907C.

797 I. A. Gibson, COREENA CAMELIA 4th E Vol. 11 (31), c 8/1/55, s Willow Park Lord Barrington 29th 3981C, d Valley View Camelia 7th 6615E.

798 P. N. Hickey, INGLENOOK CAMELIA 9th 10678E (442), c 17/7/54, s Yunlong Silver 4034E, d Inglenook Camelia 2nd 4943E.

799 S. T. Howe, BONNIE VIEW DUCHESS 5th 8228E (48), c 27/7/53, s Stillbrook Paradox 3rd 3227E, d Lanwen Duchess 5041E. to Class 124
Trans

800 I. R. McDonald, CREEVEEN RUBY 19th 7746A (98), c 11/10/54, bred by W. J. Ryan, s Staughton Vale Royal Hero 2nd 3022A, d Creeveen Ruby 14th 5616A.

801 John Muir & Sons, MORVEN CRESSIDA 88th 7765A (591), c 16/9/53, bred by Kerr Bros., s Kelmscott Prelate 43rd (imp.) 2979A, d Morven Cressida 86th 5629A.

802 John Muir & Sons, RIVERSLEA RUBY 13th 9215A (191), c 27/9/54, s Kelmscott Prelate 43rd (imp.) 2979A, d Morven Ruby 80th 6750A.

130. COW, born on or between 1st July, 1955, and 30th June, 1957 (in calf).—Prizes: £5, £2, £1, Card.

803 Atkinson Bros., WILLOW PARK BLUSH 54th 9265A (884), c 17/8/55, s Kelmscott Gay Lord 73rd (imp.) 3762A, d Willow Park Blush 42nd 5687A.

804 Atkinson Bros., WILLOW PARK RED ROSE 50th 11732A (933), c 23/10/55, s Kelmscott Gay Lord 73rd (imp.) 3762A, d Willow Park Red Rose 6th 2844A.

805 I. A. Gibson, COREENA CAMELIA 5th 12672E (87), c 27/9/55, s Willow Park Dairy Duke 18th 4624C, d Moonya Camelia 5927D.

DAIRY SHORTHORNS

806 McCombe Bros., GREEN MEADOWS NORA 4th 8044D (715), c 22/8/55, s Parsenn Viscount Wildeyes 2nd (imp.) 4508A, d Kapunda Nora 4th 5006E.

807 McCombe Bros., GREEN MEADOWS PRINCESS 6th 9859E (160), c 21/8/56, s Parsenn Viscount Wildeyes 2nd (imp.) 4508A, d Green Meadows Princess 2nd 8497E.

808 Russell N. Stokes, LUBRA BEND LADY CHERRIE 3rd 9492C (259), c 18/2/57, s Iford Lord Laurel 67th (imp.) 3760A, d Charlbury Cambridge Cherrie 2nd 7986D.

CLASS

131. COW, born on or between 1st July, 1957, and 30th June, 1958 (in calf).—Prizes: £5, £2, £1, Card.

809 Atkinson Bros., WILLOW PARK MOSS ROSE 106th 11729A (100), c 28/2/58, s Kelmscott Gay Lord 73rd (imp.) 3762A, d Willow Park Moss Rose 73rd 6864B.

810 J. Iskov & Sons, MORELLA PEARL 46th 9536C (188), c 25/7/57, s Willow Park Paradox 38th 3832A, d Morella Pearl 31st 9956D.

780 transferred from class 126

132. HEIFER, born on or between 1st July, 1958, and 31st March, 1959 (in calf).—Prizes: £5, £2, £1, Card.

811 Atkinson Bros., WILLOW PARK RED ROSE 63rd 11741A (181), c 6/11/58, s Willow Park Barrington Emperor 5341A, d Willow Park Red Rose 46th 11728A.

812 Philip Callahan, NARA EMPRESS 67th 12040C (690), c 27/7/58, s Morven Duke of Brunswick 66th 4494A, d Nara Empress 6th 8110D.

813 H. E. Cussins & Son, DEVONMORE BUTTERCUP 12th 11926C (249), c 6/11/58, s Willow Park Gay Lord 43rd 5374A, d Devonmore Buttercup 4th 9764D.

814 H. E. Cussins & Son, DEVONMORE COMET 4th 12239D (210), c 18/7/58, s Devonmore Count Rubio 5224A, d Devonmore Comet 8326E.

815 J. Iskov & Sons, MORELLA PEARL 63rd 11799B (233), c 14/9/58, s Willow Park Paradox 3832A, d Morella Pearl 32nd 12014C.

816 McCombe Bros., GREEN MEADOWS COUNTESS 8th 12340D (246), c 14/8/58, s Parsenn Barrington Baron 4th (imp.) 5284A, d Green Meadows Countess 2nd 8473E.

133. HEIFER, born on or between 1st April, 1959, and 30th September, 1959 (not in milk and not necessarily in calf).—Prizes: £5, £2, £1, Card.

817 Atkinson Bros., WILLOW PARK COMET 85th 11658A (202), c 21/4/59, s Orma Wild Stockman (imp.) 6413A, d Willow Park Comet 77th 11652A.

818 H. E. Cussins & Son, DEVONMORE ROSY 9th 12275D (256), c 15/6/59, s Willow Park Gay Lord 43rd 5374A, d Devonmore Rosy 2nd 8336E.

819 C. R. Foster, ALAWOONA BORONIA 5th E Vol. 11 (127), c 28/9/59, bred by N. F. & G. M. Aurisch, s Strathburn Cambridge Duke 2nd 6267F, d Alawoona Boronia 3rd E Vol. 11.

820 I. A. Gibson, COREENA DAINTY 4th 12676E (161), c 20/4/59, s Coreena Dairy Duke 10th 7006F, d Coreena Dainty 2nd 10356E.

821 I. A. Gibson, COREENA DAINTY 5th E Vol. 11 (109), c 31/8/59, s Willow Park Dairy Duke 18th 4624C, d Coreena Dainty 10355E.

822 L. Hopkins, SUMMER HILL BEATRICE 5th E Vol. 11 (28), c 20/9/59, s Summer Hill Royal Hero 5122F, d Summer Hill Beatrice 8879E.

823 S. T. Howe, BONNIE VIEW PEARL 29th 12151D (231), c 4/9/58, s Willow Park Gay Lord 33rd 5368A, d Bonnie View Pearl 9th 8236E.

824 J. Iskov & Sons, MORELLA PEARL 66th 11861B (255), c 21/8/58, s Willow Park Gay Lord 61st 6525A, d Morella Pearl 43rd 9534C.

825 McCombe Bros., GREEN MEADOWS NORA 6th 11964C (290), c 16/9/59, s Parsenn Barrington Baron 4th (imp.) 5284A, d Green Meadows Nora 4th 8044D.

826 I. R. McDonald, BOONAH DAISY 4th 11395A (73), c 5/7/59, s Willow Park Gay Lord 21st 5361A, d Boonah Daisy 9008A.

827 I. R. McDonald, BOONAH RUBY 2nd 11402A (80), c 10/8/59, s Willow Park Gay Lord 21st 5361A, d Boonah Ruby 9011A.

828 John Muir & Sons, RIVERSLEA OXFORD SUMMERTON 23rd 11577A (242), c 12/6/59, s Orma Statesman (imp.) 4506A, d Riverslea Oxford Summerton 14th 11571A.

829 John Muir & Sons, RIVERSLEA RUBY 29th 11596A (236), c 3/4/59, s Orma Statesman (imp.) 4506A, d Riverslea Ruby 19th 11589A.

830 Russell N. Stokes, LUBRA BEND BRIGHT JEWEL E Vol. 11 (351), c 9/9/59, s Whatcote Duke Eyebright 21st (imp.) 6486A, d Lubra Bend Lady Cherrie 3rd 9492C.

831 Russell N. Stokes, LUBRA BEND LADY GLORIA 5th A Vol. 11 (356), c 21/9/59, s Iford Lord Laurel 67th (imp.) 3760A, d Charlbury Cambridge Gloria 3rd 7879B.

795 transfer from class 128.

CLASS

134. HEIFER, born on or between 1st October, 1959, and 31st December, 1959.—Prizes: £5, £2, £1, Card.

832 Atkinson Bros., WILLOW PARK MELBA 124th A Vol. 11 (243), c 1/10/59, s Orma Wild Stockman (imp.) 6413A, d Willow Park Melba 104th 11701A.

833 Atkinson Bros., WILLOW PARK MELBA 126th A Vol. 11 (258), c 26/10/59, s Orma Wild Stockman (imp.) 6413A, d Willow Park Melba 106th 7856A.

834 Philip Callahan, NARA EMPRESS 23rd B Vol. 11 (650), c 1/12/59, s Morven Duke of Brunswick 66th 4494A, d Nara Empress 8th 9564C.

835 S. T. Howe, BONNIE VIEW COUNTESS 11th D Vol. 11 (246), c 22/10/59, s Willow Park Gay Lord 33rd 5368A, d Bonnie View Countess 8225E.

836 J. Iskov & Sons, MORELLA PRINCESS GWENDA 30th C Vol. 11 (269), c 9/12/59, s Willow Park Gay Lord 61st 6525A, d Morella Princess Gwenda 25th 9958D.

837 McCombe Bros., GREEN MEADOWS ROSEWOOD 16th 12365D (295), c 14/10/59, s Parsenn Viscount Wildeyes 2nd (imp.) 4508A, d Green Meadows Rosewood 7th 8506E.

838 I. R. McDonald, BOONAH DAINTY 8th 11895C (101), c 14/11/59, s Willow Park Gay Lord 21st 5361A, d Boonah Dainty 2nd 9711D.

135. HEIFER, born on or between 1st January, 1960, and 30th June, 1960.—Prizes: £5, £2, £1, Card.

839 A. K. Buchanan, STRATHBURN DAMSEL 3rd E Vol. 11 (107), c 12/1/60, s Charlbury Cambridge Duke 6th 3944E, d Strathburn Damsel 8873E.

840 P. N. Hickey, INGLENOOK DUCHESS 44th E Vol. 11 (783), c 12/3/60, s Yaulong Silver 4034E, d Inglenook Duchess 12th 6295E.

841 S. T. Howe, BONNIE VIEW DIANA 4th C Vol. 11 (259), c 14/4/60, s Willow Park Gay Lord 77th 6525A, d Bonnie View Diana 2nd 12139D.

842 J. Iskov & Sons, MORELLA PEARL 73rd D Vol. 11 (272), c 24/4/60, s Willow Park Gay Lord 61st 6525A, d Morella Pearl 50th 13169E.

JUNIOR CHAMPION DAIRY SHORTHORN HEIFER.—Society's Sash for the best Heifer in Classes 128, 133, 134 and 135.

794

JUNIOR RESERVE CHAMPION DAIRY SHORTHORN HEIFER.—Society's Sash.

795

CHAMPION DAIRY SHORTHORN COW OR HEIFER (any age).—Government Certificate, Society's Sash, and cash prize of £5, presented by PETERS ICE CREAM (Vic.) LTD., 171 BURNLEY STREET, RICHMOND, E.1.

RESERVE CHAMPION DAIRY SHORTHORN COW OR HEIFER.—Society's Sash and cash prize of £2/10/-, presented by PETERS ICE CREAM (Vic.) LTD., 171 BURNLEY STREET, RICHMOND, E.1.

CHAMPION DAIRY COW

THE AUSTRALIAN PRIMARY PRODUCERS' UNION (Victorian Division) offers a trophy order and cash prize of a total value of £50 for competition among the Red Poll, Dairy Shorthorn, Australian Illawarra Shorthorn, Ayrshire, Jersey, Guernsey and Friesian breeds. For full particulars see end of Section 25.

TYPE AND UTILITY CLASSES

For full conditions of entry in these Classes see Section 26.

CLASS

136. ✻TYPE AND UTILITY COW, 4 years old or Mature Standard. **Four year olds to have yielded not less than 400 lbs. butter fat and mature cows not less than 450 lbs.—Prizes: £4, £2, £1.**

843 Atkinson Bros., WILLOW PARK MOSS ROSE 79th 7912B (see also Class 129).

137. ✻TYPE AND UTILITY COW, 2 and 3 year old standards. **Two year olds to have yielded not less than 300 lbs. butter fat and three year olds not less than 350 lbs. —Prizes: £4, £2, £1.**

844 Atkinson Bros., WILLOW PARK RED ROSE 50th 11732A (see also Class 130).
845 S. T. Howe, BONNIE VIEW WILD ROSE 12154D (see also Class 126).
846 J. Iskov & Sons, MORELLA PEARL 46th 9536C (see also Class 131).
847 Russell N. Stokes, LUBRA BEND LADY SNOW WHITE 11994C (see also Class 126).

138. ✻TYPE AND UTILITY COW, any age, in milk or dry which prior to 1st July preceding the Show has produced 3,000 lbs. or more butter fat in her lifetime.—Prizes: £4, £2, £1.

NO ENTRY

139. ✻COW, with best vessel, born on or before 30th June, 1958 (cow to be of good breed type). **A Trophy Order valued at £5, presented by MESSRS. ATKINSON BROS., Willow Park, Swan Hill, will be awarded to the winner of this Class. Competition is limited to animals entered in the ordinary Classes and the Judge may order the exhibits to be milked dry before making the final award.**

848 Atkinson Bros.
849 Atkinson Bros.
850 Atkinson Bros.
851 S. T. Howe.
852 S. T. Howe.
853 J. Iskov & Sons.
854 McCombe Bros.
855 McCombe Bros.
856 I. R. McDonald.
857 John Muir & Sons.
858 Russell N. Stokes.

Edward Trenchard

and Co.

— Fat and Stud Stock Salesmen —

FORTHCOMING

Stud Sales

•

Royal Show Sales, 1961

Monday, 25th September—

Stud Dairy Shorthorns
Stud Beef Cattle
(Herefords and Poll Herefords)

Tuesday, 26th September—

(Aberdeen-Angus, Devons, Shorthorns, Poll Shorthorns)

•

For further particulars apply to—

EDWARD TRENCHARD & CO.

The Australian Estates Co. Ltd.
(Inc. in England).

468 Collins St., Melbourne, and Branches
Telephones: MU 8738, MU 8739

Letter to a City Cousin

". . . and a good season could mean money in the bank this year.

And talking of banks, George, what a friendly, helpful fellow we have managing our local office of the E. S. & A. Bank . . . On your advice I called on him the other day. He gave me a very warm welcome and went to no end of trouble to explain how the E. S. & A. could help me in many ways.

Already I've opened a cheque account and can, if I wish, make full use of the Bank's many services, which include hire purchase finance for farm machinery and household goods and assistance with travel arrangements interstate or abroad.

I certainly am glad I now bank with the E. S. & A."

E. S. & A.



Established 1852

THE ENGLISH SCOTTISH AND AUSTRALIAN BANK LIMITED

E. S. & A. BANK SHOWGROUNDS OFFICE

CHIRNSIDE STAND — PLUMMER AVENUE

You are invited to use the full banking facilities at the E. S. & A. office during the Royal Melbourne Show. The Co-Managers and hostesses will be pleased to do everything possible with information and guidance to make your visit more enjoyable. Be sure to call — they will be glad to see you.

DAIRY SHORTHORNS

CLASS

140. *HEIFER, with best vessel, born on or after 1st July, 1958 (heifer to be of good breed type). A Trophy Order valued at £5, presented by the DAIRY SHORTHORN ASSOCIATION OF AUSTRALIA, will be awarded to the winner of this Class. Competition is limited to animals entered in the ordinary Classes and the Judge may order the exhibits to be milked dry before making the final award.

A "PENIJEC" hand-beaten copper ornament, together with a certificate authorising the purchase of goods to the value of £5/5/- from any pharmacy in Victoria, both presented by THE "SIGMA" CO. LTD., will be awarded to the owner of the cow or heifer with the best vessel in the two preceding classes.

859 Atkinson Bros.
860 Atkinson Bros.
861 Atkinson Bros.
862 H. E. Cussins & Son.
863 S. T. Howe.
864 J. Iskov & Sons.
865 McCombe Bros.
866 McCombe Bros.
867 I. R. McDonald.
868 John Muir & Sons.

141. *GROUP PRIZES: Three females by the same sire, not necessarily bred by exhibitor. The name of the sire to be given on the entry form. Competition for these prizes is limited to animals entered in the ordinary classes. Prizes: £4, £2, £1.

869 Atkinson Bros., GROUP BY KELMSCOTT GAY LORD 73rd (imp.) 3762A.
870 Atkinson Bros., GROUP BY ORMA WILD STOCKMAN (imp.) 6413A.
871 H. E. Cussins & Son, GROUP BY WILLOW PARK GAY LORD 43rd 5374A.
872 P. N. Hickey, GROUP BY YUULONG SILVER 4034E.
873 J. Iskov & Sons, GROUP BY WILLOW PARK PARADOX 38th 3832A.
874 McCombe Bros., GROUP BY PARSENN VISCOUNT WILDEYES 2nd (imp.) 4508A.
875 McCombe Bros., GROUP BY PARSENN BARRINGTON BARON 4th (imp.) 5284A.
876 I. R. McDonald, GROUP BY WILLOW PARK GAY LORD 21st 5361A.
877 Russell N. Stokes, GROUP BY IFORD LORD LAUREL 67th (imp.) 6486A.

142. BULL, born on or before 30th June, 1958.—Prizes: £5, £2, £1, Card.

878 Atkinson Bros., THEALE EMPEROR 3rd (imp.) 4542A (M29), c 1/3/54, bred by W. Cumber & Son (England), s Earlsoham Rose King 14th 353166 C.H.B., d Mathers Tiny 2nd 224489 C.H.B.
879 R. S. Halsall, MORVEN ROYAL BRUNSWICK 5269A (625), c 25/1/56, bred by Kerr Bros., s Morven Prelate 3791A, d Morven Duchess of Brunswick 97th 7767A.
880 J. Iskov & Sons, WILLOW PARK GAY LORD 61st 6525A (26), c 28/8/57, bred by Atkinson Bros., s Kelmscott Gay Lord 73rd 3762A, d Willow Park Duchess 130th 6809A.
881 McCombe Bros., PARSENN BARRINGTON BARON 4th (imp.) 5284A (022), c 7/5/56, bred by H. C. Parr (England), s Whelpo Foggathorpe Baron 340237 C.H.B., d Westfelton Lady Barrington 235635 C.H.B.
882 I. R. McDonald, WILLOW PARK EMPEROR 3rd 5343A (963A), c 24/8/58, bred by Atkinson Bros., s Theale Emperor 3rd (imp.) 4542A, d Willow Park Red Rose 34th 7863A.
883 Russell N. Stokes, WHATCOTE DUKE EYEBRIGHT 21st (imp.) 6486A (P16), c 12/5/57, bred by J. S. Taylor & Sons (England), s Orma Barrington Supreme 374881 C.H.B., d Whatcote Wild Eyebright 15th 378861 C.H.B.

CLASS

143. BULL, born on or between 1st July, 1958, and 31st March, 1959.—Prizes: £5, £2, £1, Card.

884 A. K. Buchanan, GREEN MEADOWS BARON 7th 6380A (264), c 5/12/58, bred by McCombe Bros., s Parsenn Barrington Baron 4th (imp.) 5284A, d Green Meadows Rosebud 2nd 9045A.
885 I. A. Gibson, COREENA DAIRY PREMIER 3rd (A.I.) 6658A (99), c 28/2/59, s Histon Dairy Premier 349160 C.H.B., d Oakleigh Ruby 5th 5658A.
886 P. N. Hickey, INGLENOOK EMPEROR 6386A (720), c 13/10/58, s Willow Park Barrington Emperor 5341A, d Willow Park Moss Rose 15th 9298A.
887 S. T. Howe, BONNIE VIEW GAY LORD 11th 6637D (207), c 2/3/59, s Willow Park Gay Lord 33rd 5368A, d Bonnie View Pearl 12th 9698D.
888 A. C. & E. M. Jones & Sons, CRAIGIE LEA PREMIER 8th (A.I.) 6360A (137), c 19/11/58, bred by Waterloo Grazing Co., s Histon Dairy Premier 349160 C.H.B., d Craigie Lea Lady Barrington 2nd 9915A.

144. BULL, born on or between 1st April, 1959, and 30th September, 1959.—Prizes: £5, £2, £1, Card.

889 Frank Bolton, NARA STATESMAN 4th 6411A (649), c 15/9/59, bred by Philip Callahan, s Riverslea Statesman 9th 5314A, d Nara Oxford Summetton 6th 9159A.
890 P. N. Hickey, WILLOW PARK WILD STOCKMAN 14th A Vol. 11 (233), c 19/9/59, bred by Atkinson Bros., s Orma Wild Stockman (imp.) 6413A, d Willow Park Red Rose 50th 11732A.
891 W. C. A. Howard, VALLEY VIEW BARRINGTON EMPEROR A Vol. 11 (383), c 22/9/59, s Willow Park Barrington Emperor 5341A, d Valley View Melba 9247A.
892 W. C. A. Howard, VALLEY VIEW ROAN DUKE B Vol. 11 (373), c 1/9/59, s Willow Park Barrington Emperor 5341A, d Valley View Moss Rose 2nd 9272B.
893 Thomas C. Pryse & Sons, OAKLAND GAY LORD A Vol. 11 (281), c 22/9/59, s Willow Park Gay Lord 58th 6523A, d Moorabinda Ruby 2nd 6749A.
894 Thomas C. Pryse & Sons, OAKLAND GAY LORD 2nd E Vol. 11 (283), c 26/9/59, s Willow Park Gay Lord 58th 6523A, d Oakland Rita 8819E.

145. BULL, born on or between 1st October, 1959, and 31st March, 1960: Prizes: £5, £2, £1, Card.

895 Atkinson Bros., WILLOW PARK GAY BARON 65th A Vol. 11 (267), c 4/12/59, s Willow Park Gay Lord 76th 6531A, d Willow Park Comet 72nd 7845A.
896 Atkinson Bros., WILLOW PARK WILD STOCKMAN 29th A Vol 11 (279), c 24/3/60, s Orma Wild Stockman (imp.) 6413A, d Willow Park Red Rose 29th 6829A.
897 Atkinson Bros., WILLOW PARK WILD STOCKMAN 31st A Vol 11 (273), c 4/2/60, s Orma Wild Stockman (imp.) 6413A, d Willow Park Red Rose 34th 7863A.
898 L. Hopkins, DRYFIELD PARADOX 5th A Vol. 11 (325), c 24/10/59, bred by R. G. Steel, s Moray Paradox 4th 5262A, d Willow Park Duchess 174th 9282A.
899 L. Hopkins, SUMMER HILL PARADOX 2nd F Vol. 11 (33), c 24/2/60, s Millside White Duke 4th 7235F, d Summer Hill Cherry 2nd 13396E.

DAIRY SHORTHORNS

900 S. T. Howe, BONNIE VIEW GAY LORD 34th D Vol. 11 (250), c 26/2/60, s Willow Park Gay Lord 33rd 5368A, d Bonnie View Pearl 15th 9701D.

901 S. T. Howe, BONNIE VIEW GAY LORD 39th D Vol. 11 (256), c 14/3/60, s Willow Park Gay Lord 33rd 5368A, d Bonnie View Rosette 2nd 9708D.

1-902 McCombe Bros., GREEN MEADOWS VISCOUNT WILDEYES 35th 6385A (296), c 18/10/59, s Parsenn Viscount Wildeyes 2nd (imp.) 4508A, d Willow Park Camelia 78th 6797A.

903 Thomas C. Pryse & Sons, OAKLAND GAY LORD 5th E Vol. 11 (288), c 7/10/59, s Willow Park Gay Lord 58th 6523A, d Oakland Comet Rose 11063E.

4-904 Russell N. Stokes, RIVERSLEA STATESMAN 50th A Vol. 11 (264), c 14/1/60, bred by John Muir & Sons, s Orma Statesman (imp.) 4506A, d Riverslea Cressida 9th 7805A.

CLASS

146. BULL, born on or between 1st April, 1960, and 30th June, 1960.—Prizes: £5, £2, £1, Card.

1-905 Atkinson Bros., WILLOW PARK EMPEROR 47th A Vol. 11 (281), c 13/4/60, s Theale Emperor 3rd (imp.) 4542A, d Willow Park Moss Rose 80th 7859A.

906 A. K. Buchanan, STRATHBURN CAMBRIDGE DUKE 27th F Vol. 11 (112), c 9/4/60, s Charlbury Cambridge Duke 6th 3944E, d Strathburn Blush 3rd 11293E.

907 A. K. Buchanan, STRATHBURN CAMBRIDGE DUKE 28th F Vol. 11 (113), c 10/5/60, s Charlbury Cambridge Duke 6th 3944E, d Strathburn Moss Rose 8874E.

908 W. C. A. Howard, VALLEY VIEW STAR 29th D Vol. 11 (291), c 19/4/60, s Willow Park Gay Baron 26th 4572A, d Valley View Jessie 17th 10089D.

4-909 J. Iskov & Sons, MORELLA GAY LORD 3rd C Vol. 11 (274), c 28/4/60, s Willow Park Gay Lord 61st 6525A, d Morella Pearl 55th 12920C.

3-910 I. R. McDonald, BOONAH GAY LORD 27th A Vol. 11 (198), c 2/5/60, s Willow Park Gay Lord 21st 5361A, d Dewrang Daphne 5619A.

2-911 I. R. McDonald, BOONAH GAY LORD 28th D Vol. 11 (199), c 3/5/60, s Willow Park Gay Lord 21st 5361A, d Mount Buninyong Butterfly 11th 8699D.

912 John Muir & Sons, RIVERSLEA STATESMAN 51st A Vol. 11 (268), c 12/4/60, s Orma Statesman (imp.) 4506A, d Riverslea Ruby 12th 11587A.

C-913 John Muir & Sons, RIVERSLEA STATESMAN 52nd A Vol. 11 (271), c 28/4/60, s Orma Statesman (imp.) 4506A, d Riverslea Dairymaid 7897A.

147. BULL, born on or between 1st July, 1960, and 30th September, 1960.—Prizes: £5, £2, £1, Card.

3-914 Atkinson Bros., WILLOW PARK ROYAL EMPEROR 6th A Vol. 11 (315), c 13/9/60, s Willow Park Emperor 37th 6501A, d Willow Park Moss Rose 107th 11721A.

C-915 Atkinson Bros., WILLOW PARK ROYAL EMPEROR 9th A Vol. 11 (325), c 23/9/60, s Willow Park Emperor 37th 6501A, d Willow Park Duchess 190th 11687A.

916 N. F. & G. M. Aurisch, ALAWOONA CAMBRIDGE DUKE 4th F Vol. 11 (132), c 7/8/60, s Strathburn Cambridge Duke 2nd 6287F, d Alawoona Strawberry 3rd 10139E.

917 A. K. Buchanan, STRATHBURN CAMBRIDGE DUKE 31st F Vol. 11 (126), c 1/9/60, s Charlbury Cambridge Duke 6th 3944E, d Strathburn Beauty 2nd 11198E.

918 A. K. Buchanan, STRATHBURN CAMBRIDGE DUKE 32nd F Vol. 11 (129), c 26/9/60, s Charlbury Cambridge Duke 6th 3944E, d Strathburn Crocus 11207E.

919 Philip Callahan, NARA STATESMAN 12th D Vol. 11 (673), c 30/8/60, s Riverslea Statesman 9th 5314A, d Nara Whisper 5955D.

C-920 Philip Callahan, NARA STATESMAN 13th A Vol. 11 (674), c 1/9/60, s Riverslea Statesman 9th 5314A, d Nara Cherub 9th 9151A.

921 H. E. Cussins & Son, DEVONMORE GAY LAD F Vol. 11 (292), c 5/9/60, s Devonmore Gay Lord 4th 6659D, d Devonmore Ruby 3rd 9788D.

922 H. E. Cussins & Son, DEVONMORE LORD CRESSIDA 33rd E Vol. 11 (298), c 28/9/60, s Oakleigh Lord Cressida 2nd 3005A, d Gladstone Damsel 5th 8403E.

923 I. A. Gibson, COREENA BARRINGTON MAJOR F Vol. 11 (135), c 8/8/60, s Willow Park Barrington Major 3rd 6562B, d Coreena Royal Countess A Vol. 11.

924 P. N. Hickey, INGLENOOK EMPEROR 2nd A Vol. 11 (799), c 3/9/60, s Inglenook Emperor 6386A, d Willow Park Moss Rose 95th 9298A.

925 P. N. Hickey, INGLENOOK EMPEROR 3rd E Vol. 11 (803), c 14/9/60, s Inglenook Emperor 6386A, d Inglenook Fairy 45th 12964E.

926 P. N. Hickey, INGLENOOK GAY LORD 38th F Vol. 11 (789), c 2/8/60, s Willow Park Gay Lord 3rd 4679D, d Inglenook Fairy 37th 12959E.

927 W. C. A. Howard, VALLEY VIEW ROYAL PRINCE 20th D Vol. 11 (396), c 9/8/60, s Willow Park Barrington Emperor 5341A, d Valley View Lady 11th 12518D.

928 W. C. A. Howard, VALLEY VIEW VINCENT 22nd D Vol. 11 (395), c 5/8/60, s Willow Park Barrington Emperor 5341A, d Valley View Camelia 16th 12512D.

5-929 S. T. Howe, BONNIE VIEW GAY LORD 45th B Vol. 11 (272), c 19/8/60, s Willow Park Gay Lord 77th 6535A, d Willow Park Moss Rose 77th 8866B.

930 S. T. Howe, BONNIE VIEW GAY LORD 52nd D Vol. 11 (286), c 14/9/60, s Willow Park Gay Lord 33rd 5368A, d Bonnie View Countess 4th 9683D.

4-931 J. Iskov & Sons, MORELLA GAY LORD 9th D Vol. 11 (288), c 29/8/60, s Willow Park Gay Lord 61st 6525A, d Morella Princess Gwenda 20th 9956D.

2-932 McCombe Bros., GREEN MEADOWS BARON 20th D Vol. 11 (334), c 10/9/60, s Parsenn Barrington Baron 4th 5284A, d Green Meadows Nora 4th 8044D.

1-933 McCombe Bros., GREEN MEADOWS BARON 21st E Vol. 11 (335), c 10/9/60, s Parsenn Barrington Baron 4th (imp.) 5284A, d Green Meadows Pansy 3rd 8482E.

934 I. R. McDonald, BOONAH GAY LORD 31st E Vol. 11 (12E), c 1/8/60, s Willow Park Gay Lord 21st 5361A, d The Ranch Margaret 8th 5429E.

935 I. R. McDonald, BOONAH GAY LORD 32nd C Vol. 11 (119), c 15/8/60, s Willow Park Gay Lord 21st 5361A, d Boonah Butterfly 3rd 9422C.

936 I. R. McDonald, BOONAH GAY LORD 35th C Vol. 11 (126), c 3/9/60, s Willow Park Gay Lord 21st 5361A, d Creeveen Princess 13th 9439C.

937 John Muir & Sons, RIVERSLEA STATESMAN 56th A Vol. 11 (277), c 7/9/60, s Orma Statesman (imp.) 4506A, d Riverslea Oxford Summerton 10th 7811A.

938 Thomas C. Pryse & Sons, OAKLAND GAY LORD 10th E Vol. 11 (299), c 28/8/59, s Willow Park Gay Lord 58th 6523A, d Oakland Ruby 11097E.

939 Russell N. Stokes, LUBRA BEND BRIGHT SUPREME 20th C Vol. 11 (419), c 19/8/60, s Whatcote Duke Eyebright 21st (imp.) 6486A, d Lubra Bend Lady Crocus 9500C.

940 Russell N. Stokes, LUBRA BEND BRIGHT SUPREME 21st C Vol. 11 (411), c 19/9/60, s Whatcote Duke Eyebright 21st (imp.) 6486A, d Lubra Bend Lady Cherrie 3rd 9492C.

941 Russell N. Stokes, LUBRA BEND BRIGHT SUPREME 22nd E Vol. 11 (412), c 19/9/60, s Whatcote Duke Eyebright 21st 8468A, d Lubra Bend Gay Chloe 11784B.

CLASS

148. BULL, born on or between 1st October, 1960, and 31st December, 1960.—Prizes: £5, £2, £1, Card.

1-942 Atkinson Bros., WILLOW PARK WILD STOCKMAN 46th B Vol. 11 (339), c 22/10/60, s Orma Wild Stockman (imp.) 6413A, d Willow Park Moss Rose 88th 9393B.

DAIRY SHORTHORNS—FAT CATTLE

943 N. F. & G. M. Aurisch, ALAWOONA CAMBRIDGE DUKE 7th F Vol. 11 (136), c 27/12/60, s Strathburn Cambridge Duke 2nd 6267F, d Alawoona Strawberry 7050E.
944 A. K. Buchanan, STRATHBURN COUNT RUBIO 23rd A Vol. 11 (134), c 14/10/60, s Morven Count Rubio 65th 4493A, d River Moor Princess 7801A.
945 Philip Callahan, NARA STATESMAN 14th C Vol. 11 (681), c 21/10/60, s Riverslea Statesman 9th 5314A, d Nara Empress 8th 9564C.
946 C. R. Foster, ALAWOONA CAMBRIDGE DUKE 6th F Vol. 11 (135), c 25/12/60, bred by N. F. & G. M. Aurisch, s Strathburn Cambridge Duke 2nd 6267F, d Alawoona Cherry 5993E.
947 I. A. Gibson, COREENA DAIRY PREMIER 7th F Vol. 11 (152), c 7/11/60, s Coreena Dairy Premier 6643D, d Coreena Camelia 5th 12672E.
948 I. A. Gibson, COREENA DAIRY PREMIER 8th F Vol. 11 (153), c 2/12/60, s Coreena Dairy Premier 6643D, d Coreena Princess 7th 12685E.
949 R. S. Halsall, WOODBURN ROYAL BRUNSWICK 6th E Vol. 11 (32), c 27/10/60, s Morven Royal Brunswick 5269A, d Clovelly Edna 6067E.
950 L. Hopkins, SUMMER HILL ROYAL HERO 13th F Vol. 11 (38), c 24/12/60, s Willow Park Royal Hero 85th 3903C, d Merridale Cherry 6371E.
951 W. C. A. Howard, VALLEY VIEW SUPREME 27th B Vol. 11 (418), c 2/10/60, s Valley View Gay Baron 6480A, d Valley View Fairy 28th 11840B.
952 S. T. Howe, BONNIE VIEW GAY LORD 57th E Vol. 11 (295), c 25/10/60, s Willow Park Gay Lord 77th 6535A, d Tallandoon Moss Rose 9th 5420E.
953 J. Iskov & Sons, MORELLA GAY LORD 17th C Vol. 11 (301), c 28/10/60, s Willow Park Gay Lord 61st 6525A, d Morella Pearl 46th 9536C.
954 McCombe Bros., GREEN MEADOWS BARON 24th D Vol. 11 (343), c 15/10/60, s Parsenn Barrington Baron 4th (imp.) 5284A, d Green Meadows Moss Rose 2nd 8043D.
955 I. R. McDonald, BOONAH GAY LORD 37th E Vol. 11 (131), c 4/10/60, s Willow Park Gay Lord 21st 5361A, d Maryfields Violet 3rd 10864E.
956 John Muir & Sons, RIVERSLEA SUPERIOR A Vol. 11 (281), c 7/10/60, s Riverslea Statesman 28th 6440A, d Riverslea Oxford Summerton 17th 9210A.
957 John Muir & Sons, RIVERSLEA SUPERIOR 3rd A Vol. 11 (284), c 22/10/60, s Riverslea Statesman 26th 6440A, d Riverslea Lady Charmer 10th 9201A.
958 Thomas C. Pryse & Sons, OAKLAND GAY LORD 11th E Vol. 11 (303), c 1/10/60, s Willow Park Gay Lord 58th 6523A, d Oakland Royal Ronda 4th 11096E.
959 Russell N. Stokes, LUBRA BEND LORD LAUREL 38th D Vol. 11 (417), c 7/11/60, s Ilford Lord Laurel 87th (imp.) 3760A, d Charlbury Cambridge Chloe 3rd 7989D.

JUNIOR CHAMPION DAIRY SHORTHORN BULL—Society's Sash and Trophy Order valued at £5/5/-, presented by the PRESIDENT of the DAIRY SHORTHORN ASSOCIATION OF AUSTRALIA, for the best bull in Classes 145 to 148.

JUNIOR RESERVE CHAMPION DAIRY SHORTHORN BULL.—Society's Sash.

CHAMPION DAIRY SHORTHORN BULL—(any age)—Government Certificate, Society's Sash, and cash prize of £5, presented by PETERS ICE CREAM (Vic.) LTD., 171 BURNLEY STREET, RICHMOND, E.1.

RESERVE CHAMPION DAIRY SHORTHORN BULL.—Society's Sash and cash prize of £2/10/-, presented by PETERS ICE CREAM (Vic.) LTD., 171 BURNLEY STREET, RICHMOND, E.1.

CLASS

149. ✻**GROUP PRIZES: One male and two females, any age, bred by exhibitor. Competition for these prizes is limited to animals entered in the ordinary Classes.—Prizes: £5, £2, £1.**

960 Atkinson Bros.
961 Atkinson Bros.
962 H. E. Cussins & Son
963 P. N. Hickey.
964 J. Iskov & Sons.
965 McCombe Bros.
966 I. R. McDonald.
967 Russell N. Stokes.

N.B.—For particulars of entry in Steer classes etc., see Fat Cattle Section 20.

Section 20 — Fat Cattle

Judges (Alive): GODFREY WILSON, Esq.
(Carcases): R. W. McNEIL, Esq.
Stewards: J. E. M. COLECHIN, Esq.
F. SAMBELL, Esq.
J. J. WALKER, Esq.
G. DUNCAN, Esq.
R. D. LANGLEY, Esq.
E. J. CAMPION, Esq.
N. M. TULLOH, Esq.
G. HOWELL, Esq.
P. J. R. STEELE, Esq.

TRANSPORT ARRANGEMENTS

With the exception of the Led Steers, Classes 150, 151 and 152, all exhibits in Section 20 will be transported to the Show Grounds under arrangements made by the Society.

Exhibitors will be advised of the date and time of collection of their exhibits.

Transport costs will be charged to the exhibitor concerned on the basis of number of stock and distance travelled.

GENERAL RULES

1. Exhibits in this Section can only be entered in one ordinary class.
2. An exhibit cannot be entered in a special class unless it has been entered in Class 150, 151 or 152.
3. All exhibitors in Section 20 shall state on their entry forms:—
   (a) The breed, cross of breeds or mixture of breeds of each animal entered so far as this is known.
   e.g., "Poll Shorthorn — Hereford cross. Sire, Burton Lea Poll Shorthorn; dam, grade Hereford cow."
   (b) The name, breed and registered number of the sire and/or dam of each animal entered when either or both of these are known to be registered.
   (c) Whether hormones have been administered to an exhibit and if so on what dates. The use of hormones is permissible in Section 20.
   (d) Whether an exhibit has been artificially bred.

FAT CATTLE

4. Any exhibitor who is awarded a cash prize in Section 20 may elect to receive a trophy to the value of that prize money or any part thereof.

5. The Society reserves the right to reject or limit entries at its discretion. Accommodation is limited.

6. Except in those classes where suitability for export trade is required, suitability for local trade is implied.

7. Where an exhibitor's entry is based on age as shown by its teeth, it must not show evidence of having had more teeth than specified for the class.

8. Unless otherwise stated all entries in Section 20 are required to be grass-fed. "Grass-fed" means that the exhibit has been grazed on pasture or crop and may have received hay or ensilage but not grain or concentrates and must not have been stall-fed.

9. The Council reserves the right to display all or any part of any carcase in the refrigerated show-case in the Centenary Hall.

GENERAL JUDGING RULES AND ARRANGEMENTS

1. Classes 150 to 155 inclusive will be penned on 19th September, judged alive on 20th, carcases appraised on 22nd and displayed on 23rd.
Classes 156 and 158 will be penned on 20th September, judged alive on 21st and shown alive until 23rd, carcases appraised on 26th and displayed on 27th.

2. Live judging in all ordinary classes shall be carried out by the official Fat Cattle Judge.

3. Special classes will be judged alive by the appropriate Breed Judge who will award a maximum of 100 points for conformation.

4. In all special classes the prize is awarded for the animal obtaining the highest aggregate of points from both live and carcase judging. These points are not aggregated in the ordinary classes.

5. In classes where three animals are penned the prize is awarded on the basis of total points scored by all three exhibits in either the live judging or carcase judging and not on the basis of the best individual of the three penned.

6. The Chief Steward may, at his discretion, transfer any animal or pen of animals from the class in which they were entered to any other class.

7. In single animal Classes 150, 151 and 152, exhibits will not be awarded a points score, but will be placed first, second and third at the Judge's discretion.

Pens of animals will be judged alive on the scale of points recommended by the Australian Meat Board, thus:—

	Points
1. Conformation	45
2. Weight for age	20
3. Degree of finish and evenness of flesh	25
4. Evenness of Pen	10
	100

8. In general cattle will be judged for early maturity, quality and conformation and evenness of flesh coupled with the least waste.

Carcase Judging

All carcases in Section 20, Class 155 (Heavyweights excepted) will be judged by the McMeekan System.
Carcases in Class 155 will be judged by visual appraisal on the points score system recommended by the Australian Meat Board and set out for that class.

9. Bruising will not be taken into account.

ACQUISITION AND DISPLAY OF CARCASES

1. Messrs. W. Angliss & Co. (Aust.) Pty. Ltd. have agreed to purchase all carcases at ruling market prices for the particular grade of meat.

2. Carcases in these classes will be displayed at the Imperial Freezing Works of Messrs. W. Angliss & Co. (Aust.) Pty. Ltd., Lynch Street, Footscray, at the times shown above. Judges and Stewards will be inattendance at these times and all who are interested are invited to attend.

CLASS 150. FAT STEER OR HEIFER.

Class Rules:

ALIVE { 1st - 971 / 2nd - 970 / 3rd - 969

1. Exhibit to be born on or after 1st September, 1960.

2. Exhibit must be tractable and shall be led for judging.

3. Exhibits are not required to be grass-fed.

4. Exhibitors must show on their entry forms the type of feeding given to each exhibit for three months prior to exhibition.

Prizes:
Judged Alive—£20, £12, £8.
Judged on Hooks—£25, £15, £10.

CARCASE { 1st - 970 / 2nd - 973 / 3rd - 974.

968 P. J. Adams, LINGWEN JEFF (Poll Hereford) (321), c 6/9/60, s Kildrummie Roger 5th 8359, d Lingwen Dahlia 19122. Fattened on improved pastures, chaff, oats, bran and Meggitts meal.

969 P. J. Adams, LINGWEN MUTT (Poll Hereford) (314), c 2/9/60, s Lingwen Prince Mischief 7967, d Lingwen Beauty 19120. Fattened on improved pastures, chaff, oats, bran and Meggitts meal.

970 J. & A. C. Bott, NARANGHI E42 (Angus) (E42), c 30/10/60, s Universe of Greenbank (imp. N.Z.) 4785, d Naranghi Clara 2nd 13384. Fattened on improved pasture, meadow hay, crushed oats and bran.

FAT CATTLE

971 R. G. Bryant, MT. FYANS FABIAN (Poll Hereford) (B30), c 2/9/60, s HHR Domestic Mischief 6 106th (imp. U.S.A.) 3285, d Brewarrana Flora 10622. Fattened on grass hay, pasture wheat, oats, bran and chaff.

972 James Carmody, CARMODALE JOEY (Hereford), c 10/9/60, s South Boorook Cambo 18044, d Carmodale Countess 51197. Fattened on pasture, pasture hay and "Riverina" Stud Stock mixture.

973 R. B. Scott & Son, GLEN ELGIN DAVID (Angus), c 8/9/60, s Bald Blair Actor 4578, d Angus Herd Cow. Fattened on lucerne and grazing oats, supplementary feeding of silage, hammermilled lucerne, hay and crushed oats.

974 H. F. Worthington, BURRAGORANG BRUNO (Poll Hereford) (B15), c 21/9/60, s Springfield Sergeant 4th 8154, d Moreduval Oatshine 2nd 16448. Fattened on pasture, clover hay, rolled oats, rolled barley, oaten chaff, bran and Meggitts meal..

CLASS 151. FAT STEER.

Class Rules: ALIVE

1. Exhibit to be suitable for beef export trade.
2. Exhibit to be born on or between 1st June, 1960, and 31st August, 1960.
3. Exhibit must be tractable and led for judging.
4. Exhibits are not required to be grass-fed.
5. Exhibitors must show on their entry forms the type of feeding given to each exhibit for three months prior to exhibition.

Prizes:

Judged Alive—£20, £12, £8.
Judged on Hooks—£25, £15, £10.

HOOKS

975 Forktree Pastoral Co., FORKTREE JOE 3rd (Poll Hereford) (119), c 10/6/60, s Forktree Rebel 7419, d Forktree Pearl (H) App. A Vol. 11. Fattened on chaff, oats and barley.

976 J., D. & R. Hanson, THE BRAES SNAP (Poll Hereford) (409), c 15/6/60, s The Braes Glengable (S) 9021, d Appleton Princess 10th App. A Vol. 11. Fattened on improved pastures, clover hay, chaff, crushed oats, crushed barley, bran and minerals.

977 R. C. Kidman, MONBULLA ADJUSTER (Poll Shorthorn) (6), c 1/8/60, s Newbold Blender's Formidable 5816, d Kywanna Vanity 5th (H) 14999. S.H.B.A. Fattened on pasture and Meggitts Stud Beef Cattle Ration.

978 W. H. & C. H. Mott, BUNDILLA JAKE (Poll Hereford), c 17/6/60, s Bundilla Roland C.R., d Bundilla Herd Cow. Fattened on pasture, wheaten chaff, bran, crushed oats and barley.

979 R. B. Scott & Son, GLEN ELGIN JOKER (Angus), c 28/7/60, s Glenavon Edgar 2nd 3710, d Angus Herd Cow. Fattened on lucerne and grazing oats, supplementary feeding of silage, hammermilled lucerne, hay and crushed oats.

980 R. B. Scott & Son, GLEN ELGIN ROGER (Angus), c 17/7/60, s Bald Blair Actor 4578, d Angus Herd Cow. Fattened on lucerne and grazing oats, supplementary feeding of silage, hammermilled lucerne, hay and crushed oats.

CLASS 152. FAT STEER.

Class Rules: ALIVE

1. Exhibit to be suitable for beef export trade.
2. Exhibit to be born on or before 31st May, 1960.
3. Exhibit to be tractable and led for judging.

HOOKS

981 James A. Greaves, HAYLEY NUGGET (Beef Shorthorn) (90), c 4/2/60, s Winnunga General 7444, d Melkeith Princess 13th 20354. Fattened on natural clover pasture, lucerne hay, chaff and crushed oats.

982 J., D. & R. Hanson, THE BRAES CRACKLE (Poll Hereford) (389), c 3/5/60, s Beau Mixer 217th (imp. U.S.A.) 6803, d The Braes Queenie 43rd (H) App. A Vol. 10. Fattened on improved pastures, clover hay, chaff, crushed oats, crushed barley, bran and minerals.

983 J., D. & R. Hanson, THE BRAES POP (Poll Hereford) (391), c 7/4/60, s Beau Mixer 217th (imp. U.S.A.) 6803, d The Braes Queenie 46th App. A Vol. 11. Fattened on improved pastures, clover hay, chaff, crushed oats, crushed barley, bran and minerals.

984 R. Hayward, MURRAY MEADOW WILLIAM (Angus), c 6/5/60, s Narrangulien Black Watch 4857, d Battery Park Anthonette 5th 11055. Fattened on clover, grasses, grass hay, oaten chaff, crushed oats and bran.

985 K. G. Luke, DEEPFIELDS PERCY (Poll Hereford) (P5), c 5/3/60, s Deepfields Kansas 5054, d Bexley Minerva 73rd (H) App. B Vol. 9. Fattened on meadow hay, chaff, oats, barley, bran and maize.

986 McCombe Bros., GREEN MEADOWS PRINCE 6th (Dairy Shorthorn) (314), c 9/2/60, s Green Meadows Baron 6379A, d Green Meadows Violet 15th 12366D. Grass fed.

987 E. W. Moyle, ERICA EVERIST (Angus) (E84), c 8/3/60, s Terinallum Acute 5151, d Marden Fields Sally 11312. Fattened on green oats, crushed oats, bran, pollard, grass hay and concentrates.

988 R. B. Scott & Son, GLEN ELGIN LADDIE (Angus), c 16/4/60, s Bald Blair Actor 4578, d Angus Herd Cow. Fattened on lucerne and grazing oats, supplementary feeding of silage, hammermilled lucerne, hay and crushed oats.

989 T. R. Wood & Son, HOLMWOOD ANDY (Angus), c -/10/59, s Holmwood Show Boy 2nd 5493, d Herd Cow. Fattened on pasture, crushed barley, crushed oats and grass hay.

CLASSES SPONSORED BY THE AUSTRALIAN MEAT BOARD

(£150 to Class 153)
(£150 to Class 154)

CLASS 153. PEN OF THREE STEERS.

Class Rules: ALIVE

1. Exhibits to be suitable for export trade as Baby Beef.
2. Exhibits to show not more than 4 permanent teeth. (Exhibits showing milk teeth only will be transferred to Class 154.)
3. Dressed carcase weight shall be 450 lbs. to 600 lbs. with a penalty of 1/10th point per lb. outside this range.

Prizes:

Judged Alive—£25, £15, £10.
Judged on Hooks—£60, £30, £10.

HOOKS

FAT CATTLE

990 Mrs. C. J. Dennis & Sons (Angus).
991 G. A. Dobson (Angus).
992 H. & S. Docker (Angus).
993 H. & S. Docker (Angus).
994 F. Griebenow (Angus). — Trans to Class 155
995 Miss E. Kennedy (Angus).
996 Keith Lynn (Angus).
997 Mr. & Mrs. C. O. Moore (Beef Shorthorn-Angus). — Trans to Class 155.
998 Gilbert T. Roberts (Angus).
999 R. B. Scott & Son (Angus). — Trans to Class 154
1000 R. B. Scott & Son (Angus).
1001 John A. Todd & Son (Angus-Shorthorn/Ayrshire).

CLASS 154. PEN OF THREE STEERS.

Class Rules: ALIVE — 1st — 1000, 2nd — 999, 3rd — 1005, 3rd — 1008

1. Exhibits to be suitable for export trade.
2. Exhibits to show milk teeth only. (Exhibits showing any permanent teeth will be transferred to Class 153.)
3. Dressed carcase weight shall be 450 lbs. to 600 lbs. with a penalty of 1/10th point per lb. outside this range.

Prizes: HOOKS — 1st — 1000, 2nd — 1008, 3rd — 999

Judged Alive—£25, £15, £10.

Judged on Hooks—£60, £30, £10.

1002 James Carmody (Hereford).
1003 Mrs. C. J. Dennis & Sons (Angus).
1004 G. A. Dobson (Angus).
1005 G. A. Dobson (Beef Shorthorn-Angus).
1006 Keith Lynn (Angus cross). — Trans to Class 153
1007 Mr. & Mrs. C. O. Moore (Beef Shorthorn-Angus).
1008 Gilbert T. Roberts (Angus).
1009 John A. Todd & Son (Angus-Ayrshire).
999 — Transferred from Class 153
1000 — Transferred from Class 153

CLASSES SPONSORED BY THE RURAL CREDITS DIVISION OF THE RESERVE BANK OF AUSTRALIA

(£130 to Class 155, £130 to Class 156, £130 to Class 158.)

CLASS 155. PEN OF THREE HEAVY COMMERCIAL STEERS.

Class Rules: ALIVE — 1st — 1010, 2nd — 994, 3rd — 997

1. Any exhibit found to average less than 1,100 lbs. liveweight shall be transferred to a class selected by the Chief Steward.
2. The three animals entered may be of any breed or cross of breeds.
3. Exhibits must show not more than 4 permanent teeth.
4. Carcases in Class 155 shall be judged by visual appraisal on the points score recommended by the Australian Meat Board as follows:—

				Maximum Points
1. Age and Maturity:				
TEETH	0	2	4	
Mature carcase, maximum points	20	18	16	
Over finished, minimum points	14	12	10	
Under finished, minimum points	16	14	12	20
2. Conformation:				
Butt				6
Hump and Loin				8
Rib				4
Shoulder				2
Eye of Meat				6
Thickness of Fat				4
				30
3. Quality:				
Fat — firmness and colour				8
Meat — texture and colour				8
Meat — marbling				4
				20
4. Finish:				
External fat covering:				
(a) External distribution over butt, rump, loin, ribs and shoulders				14
(b) Even thickness of covering				6
				20
5. Uniformity of Carcases:				
Maximum points to be allocated for uniformity of exhibits, e.g., weight and length of carcases				10
				100

Prizes: HOOKS — 1st — 994, 2nd — 1010, 3rd — 997

Judged Alive—£15, £10, £5.

Judged on Hooks—£50 and trophy valued at £10, £25, £15.

1010 R. G. & E. C. Allen (Hereford).
1011 R. G. & E. C. Allen (Hereford).
1012 R. T. Balderstone (Angus).
1013 James Carmody (Hereford).
1014 Keith Lynn (Angus).
1015 McDonald Bros. (Beef Shorthorn).
1016 John A. Todd & Son (Angus-Ayrshire).

CLASS 156. PEN OF THREE CROSSBRED STEERS.

Class Rules: ALIVE — 1st — ~~1021~~ 1022, 2nd — 1023, 3rd — 1017

1. The three animals entered shall be the progeny of a recognised beef breed bull and a cow of a different breed or cross of beef breeds.
2. They must show not more than two permanent teeth.

Prizes: JUDGED ON HOOKS — 1st — 1019, 2nd 1022, 3rd 1018

Judged Alive—£15, £10, £5.

Judged on Hooks—£50 and trophy valued at £10, £25, £15.

1017 W. A. Bott (Beef Shorthorn-Angus/Hereford).
1018 W. A. Bott (Beef Shorthorn-Hereford).
1019 G. A. Dobson (Angus-Beef Shorthorn).
1020 Keith Lynn (Hereford-Beef Shorthorn).
1021 Keith Lynn (Hereford-Beef Shorthorn).
1022 Mr. & Mrs. C. O. Moore (Beef Shorthorn-Angus).
1023 John A. Todd & Son (Angus-Shorthorn).

CLASS 157. (Deleted.)

CLASS 158. LOT FEEDING COMPETITION.

Alive { 1st — 1025, 2nd — 1029, 3rd — 1028

Class Rules.

1. An entry shall consist of three steers or heifers of any breed or cross of breeds.
2. Exhibits entered shall have not more than two permanent teeth, at time of entry.
3. Ear tags and instructions will be forwarded to exhibitors after entries have been received and exhibits will be securely ear tagged by exhibitors in the manner laid down by the accompanying instructions.
4. The trials commence on or about 7th June, 1961, and continue for approximately 100 days.
5. Exhibits will be fed a growth ration by the R.A.S. of Vic.
6. This ration will be maintained for the duration of the competition and exhibits will be weighed periodically at the discretion of the officers supervising the trials.
7. The cost of such ration, together with transport costs, will be deducted from the proceeds of sale of the carcases and the balance remitted to each exhibitor.

Judged on Hooks — { 1st — 1026, 2nd — 1039, 3rd — 1035

Prizes:

Judged Alive—£15, £10, £5.

Judged on Hooks—£50 and trophy valued at £10, £25, £15.

1024 W. A. Angliss (Hereford heifers) (Pen No. 10).
1025 W. A. Angliss (Beef Shorthorn-Hereford) (Pen No. 11).
1026 J. & A. C. Bott (Angus) (Pen No. 4).
1027 J. M. Burston (Poll Hereford) (Pen No. 15).
1028 J. M. Burston (Poll Hereford (Pen No. 16).
1029 Sir Rupert W. J. Clarke, Bart. (Santa Gertrudis-Hereford) (Pen No. 8).
1030 Sir Rupert W. J. Clarke, Bart. (Santa Gertrudis cross) (Pen No. 9).
1031 G. A. Dobson (Angus) (Pen No. 12).
1032 A. C. Fisken & Son (Beef Shorthorn) (Pen No. 5) .
1033 J. A. & D. J. Hanson (Poll Hereford) (Pen No. 3).
1034 C. C. Johnson (Hereford) (Pen No. 7).
1035 Mr. & Mrs. C. O. Moore (Beef Shorthorn-Angus) (Pen No. 6).
1036 K. S. & N. Smibert (Angus) (Pen No. 2).
1037 G. Starritt & Son (Beef Shorthorn-Dairy Shorthorn) (Pen No. 13).
1038 G. Starritt & Son (Beef Shorthorn-Dairy Shorthorn) (Pen No. 14).
1039 J. D. Wilson (Angus) (Pen No. 1).

SPECIAL PRIZES as under, presented by JOHN BOTT, Esq., and W. A. ANGLISS, Esq., will be awarded in Class 158.

1030 — £30 for the Pen showing the most economical gain for the Period of the Competition.

1029 — £20 for the Pen with the highest aggregate weight gain for the Period of the Competition.

Dennys, Lascelles
Limited

175 WILLIAM STREET, MELBOURNE

BRANCHES and AGENCIES throughout VICTORIA, RIVERINA and SOUTH-EAST SOUTH AUSTRALIA.

STOCK: Weekly sales are conducted at Newmarket, Bendigo, Ballarat, Geelong, Warrnambool and Hamilton.

LAND: A Live and Well-organised Land Department offers unequalled service.

PRIVATE SALES: Particulars of Stock and Land for Private Sale are invited and receive immediate attention.

Telephones: MU 9464 (3 lines)

R. A. Young 20-1402
J. B. Willis 50-2752
W. G. O'Donnell FU 5060
S. J. Howard LU 1679
J. G. Carnegie LU 2026
W. T. Hill LU 5032
C. W. Gardiner FU 6139
Land Dept. — K. J. Bell - 89-9000

For Newmarket after hours, ring FF 3306 only.

Portable 6 Volt Power

So handy for—

★ Electrified Fences. ★ Outside Night Lights. ★ Portable Search Lights. ★ Starting Motors. ★ Anywhere that portable 6-volt power is needed.



"EVEREADY"

BRAND

General Purpose Battery Type No. 1462



Keeping livestock in or out of fields is simple, effective and cheap with an electrified fence powered by an "Eveready" General Purpose Battery. A single strand of wire is generally sufficient.

Graziers . . . and farmers, find that this compact dry-cell battery is a reliable standby whenever 6-volt power is required.

It is completely safe in all conditions, being totally enclosed in a waxed weatherproof container. A pliable plastic handle allows easy carrying. Fast, simple connection of leads to screw up terminals. "Eveready" General Purpose Battery does not require attention. Bounces back for extra life, recovers power between uses.

"Eveready" "Nine Lives" with the Cat Symbol are registered trade marks of Union Carbide Australia Limited, Sydney, N.S.W.

PURE BRED AND COMMERCIAL STEERS

Steers entered in Classes 159 to 168 must also be entered in Classes 150, 151 or 152.

CLASS

159. ✻BEEF SHORTHORN STEER, calved on or after 1st September, 1959. To be the progeny of male and female registered in the Beef Shorthorn Herd Book of Australia, and submitted in the calving returns of the breeder and tattooed in accordance with Herd Book regulations. May be either stall fed, grazed on natural pasture, or both. Special prize of 20 Guineas donated by THE BEEF SHORTHORN SOCIETY OF AUSTRALIA.—First prize, £15/15/-; Second prize, £5/5/-.

1040 Withdrawn.

JOHN WILLIAMSON MEMORIAL TROPHY. A Trophy valued at 20 guineas, presented through THE BEEF SHORTHORN SOCIETY OF AUSTRALIA (VICTORIAN COMMITTEE), will be awarded to the exhibitor of the winning steer in Class 159, to be won three times by the same exhibitor, not necessarily in succession. Winners: 1959, Ieianz Ltd.; 1960, R. C. Kidman. No award

160. ✻POLL SHORTHORN STEER, calved on or after 1st September, 1959. To be the progeny of a registered Poll Shorthorn bull and a purebred Poll Shorthorn or Shorthorn cow.—Prizes: £5, £2, £1.

1041 R. C. Kidman, MONBULLA ADJUSTER (3), c 1/8/60, s Newbold Blender's Formidable 5816, d Kywanna Vanity 5th (H) 14999 S.H.B.A.

161. ✻HEREFORD STEER, calved on or after 1st March, 1960. Showing the characteristics of a purebred Hereford, either horned, tipped or dehorned.—Prizes: £5, £2, £1.

1042 James Carmody, CARMODALE JOEY, c 10/3/60, s South Boorook Cambo 18044, d Carmodale Countess 51197.

162. ✻POLL HEREFORD STEER, calved on or after 1st September, 1959, to be the progeny of a male and female registered in the Australian Herd Book of Poll Hereford Cattle, and duly recorded as a calf.—Prizes: £5, £2, £1.

1043 P. J. Adams, LINGWEN JEFF C.R. (321), c 6/9/60, s Kidderminie Roger 5th 6398, d Lingwen Dahlia 19122.

1044 P. J. Adams, LINGWEN MUTT C.R. (314), c 2/9/60, s Lingwen Prince Mischief 7967, d Lingwen Beauty 19120.

1045 R. G. Bryant, MT. EVANS FABIAN C.R. (330), c 2/9/60, s HH% Domestic Mischief 6 166th (imp. U.S.A.) 3285, d Brewarrana Flora 10622.

1046 Forktree Pastoral Co., FORKTREE JOE 3rd C.R. (319), c 10/6/60, s Forktree Rebel 7419, d Forktree Pearl (39) App. A. Vol. 11.

1047 J., D. & R. Hanson, THE BRAES CRACKLE C.R. (389), c 3/5/60 s Beau Mixer 217th (imp. U.S.A.) 6803, d The Braes Queenie 43rd (H) App. A Vol. 10.

FAT CATTLE

2— 1048 J., D. & R. Hanson, THE BRAES POP C.R. (391), c 7/4/60, s Beau Mixer 217th (imp. U.S.A.) 6803, d The Braes Queenie 46th App. A Vol. 11.

1049 J., D. & R. Hanson, THE BRAES SNAP C.R. (409), c 15/6/60, s The Braes Glengable (S) 9021, d Appleton Princess 10th App. A Vol. 11.

1050 K. G. Luke, DEEPFIELDS PERCY C.R. (P5), c 5/3/60, s Deepfields Kansas 5054, d Bexley Minerva 73rd (H) App. B Vol. 9.

1— 1051 H. F. Worthington, BURRAGORANG BRUNO C.R. (B15), c 21/9/60, s Springfield Sergeant 4th 8154, d Moreduval Outshine 2nd 16448.

CLASS

163. *ANGUS STEER, calved on or between 1st September, 1959, and 31st August, 1960. To be progeny of a male and female registered in the Angus Herd Book of Australia. May be either stall fed, grazed on natural pasture, or both.—Special prize, £5 (presented by the Victorian Committee of the ANGUS SOCIETY OF AUSTRALIA).

1— 1052 R. Hayward, MURRAY MEADOW WILLIAM, c 6/5/60, s Narrangullen Black Watch 4857, d Battery Park Anthonette 5th 11955.

164. *ANGUS STEER, calved on or after 1st September, 1960. To be the progeny of male and female registered in the Angus Herd Book of Australia. May be either stall fed, grazed on natural pasture, or both.—Special prize, £5 (presented by the Victorian Committee of the ANGUS SOCIETY OF AUSTRALIA).

1— 1053 J. & A. C. Bott, NARANGHI E42 (E42), c 30/10/60, s Universe of Greenbank (imp. N.Z.) 4785, d Naranghi Clara 2nd 13981.

A SPECIAL PRIZE of £10, presented by the 1053— ANGUS SOCIETY OF AUSTRALIA will be awarded for the best Steer in Classes 163 and 164.

165. *DEVON STEER, calved on or after 1st March, 1960. To be either purebred or by a registered Devon bull. Special prizes of £5/5/- presented through the DEVON BREEDERS' SOCIETY OF AUSTRALIA.—First prize, £3/3/-; Second prize, £2/2/-.

NO ENTRY

166. *RED POLL STEER, calved on or after 1st September, 1959. To be the progeny of a male and female registered in the Red Poll Herd Book of Australia, and duly recorded in the Calf Register. Special prizes of 15 guineas, donated by THE RED POLL CATTLE BREEDERS' ASSOCIATION OF AUSTRALIA (VICTORIAN BRANCH).—First prize, £10/10/-; Second prize, £5/5/-; Third prize, Card.

NO ENTRY

CLASS

167. *DAIRY SHORTHORN STEER, calved on or between 1st September, 1959, and 31st August, 1960, to be the progeny of a male and female registered in the Dairy Shorthorn Herd Book of Australia, and duly tattooed in accordance with Herd Book regulations.—Prizes: £5, £2, £1.

1— 1054 McCombe Bros., GREEN MEADOWS PRINCE 6th (314), c 9/2/60, s Green Meadows Baron 6379A, d Green Meadows Violet 15th 12366D.

168. *DAIRY SHORTHORN STEER, calved on or after 1st September, 1960, to be the progeny of a male and female registered in the Dairy Shorthorn Herd Book of Australia, and duly tattooed in accordance with Herd Book regulations. Special Prize, £5 (presented by the DAIRY SHORTHORN ASSOCIATION OF AUSTRALIA).

NO ENTRY

CHAMPIONSHIPS AND SPECIAL PRIZES

CHAMPION LED STEER

983— A Champion Rosette will be awarded to the exhibitor of the steer gaining the highest points score for carcase judging in Classes 150, 151 or 152.

CHAMPION PEN OF FAT CATTLE

1026— A Champion Rosette will be awarded to the exhibitor of the Pen gaining the highest aggregate points score for carcase judging in all Pen classes, except Class 155 (Heavyweights).

CHAMPION HEAVYWEIGHT STEER

1-997— A Champion Rosette will be awarded to the exhibitor of the steer gaining the highest points score for carcase judging in Class 155.

CHAMPION FEED LOT STEER OR HEIFER

1-1039— A Champion Rosette will be awarded to the exhibitor of the steer or heifer gaining the highest points score for carcase judging in Class 158.

GRAND FAT CATTLE CHAMPION

983— The P. & O. Trophy, valued at 30 guineas, presented by the P. & O. ORIENT LINES OF AUSTRALIA PTY. LTD., and Grand Champion Rosette will be awarded to the exhibitor of the steer or heifer gaining the highest points score for carcase judging in the Fat Cattle Section.

RESERVE GRAND FAT CATTLE CHAMPION

970— A cash prize of 20 guineas and Reserve Grand Champion Rosette will be awarded to the exhibitor of the steer or heifer gaining the second highest points score for carcase judging in the Fat Cattle Section. The prize money for this award has been donated by THE AUSTRALIAN MERCANTILE LAND AND FINANCE CO. LTD., 122 WILLIAM STREET, MELBOURNE.

ANGUS Supreme For BEEF

Of the 28 Victorian Carcass competitions conducted since 1950— 21 were won by ANGUS and 3 by an ANGUS-cross.

OF 32 CARCASES SECOND OR EQUAL SECOND, 22 WERE ANGUS AND 2 BY an ANGUS-cross.

THE OFFICIAL RECORD SHOWS:—

Competition	Best Carcase	Second Best Carcase
Melbourne Royal, 1950	Angus	Angus
Melbourne Royal, 1951	Angus	Angus
Melbourne Royal, 1952	Angus	Angus
Melbourne Royal, 1953	Angus	Angus
Melbourne Royal, 1954	Angus	Angus
Melbourne Royal, 1955	Angus	Angus } Equal Angus }
Wodonga, 1956	Angus-cross	Shorthorn - Angus - Shorthorn
Melbourne Royal, 1956	Angus	Angus } Equal Herefords }
Bairnsdale, 1956	Angus	Devon
Portland, 1957	Angus	Angus
Wodonga, 1957	Angus	Herefords
Melbourne Royal, 1957	Poll Herefords	Angus
Bairnsdale, 1957	Herefords	Angus
Portland, 1958	Angus	Angus
Wodonga, 1958	Angus	Angus
Melbourne Royal, 1958	Angus	Poll Herefords } Equal Angus Angus
Sale, 1958	Angus	Hereford
Bairnsdale, 1958	Herefords	Poll Herefords
Ballarat, 1959	Angus	Angus
Portland, 1959	Angus	Angus
Melbourne Royal, 1959	Angus (93 points)	Poll Herefords
Bairnsdale, 1959	Angus	Hereford x Shorthorn
Ballarat, 1960	Angus	Angus
Portland, 1960	Poll Herefords	Angus
Melbourne Royal, 1960	Angus	Angus
Bairnsdale, 1960	Angus-cross x Angus-cross	Poll Hereford-Hereford
Ballarat, 1961	Angus x Hereford	Angus
Portland, 1961	Angus	Angus

TRY THE DELICIOUS TENDERNESS OF

ANGUS STEAKS

AT

MARIO'S RESTAURANT
198 Exhibition Street,
Melbourne

CAPERS
90 Collins Street,
Melbourne

For further information and lists of Victorian registered breeders, contact:—

M. STEPHENS, Secretary, Victorian State Committee,
ANGUS SOCIETY OF AUSTRALIA,
122 King Street, Melbourne - Phone: MB 2303

A TROPHY valued at £25 and Cash Prize of £75, presented by **BOOTS PURE DRUG COMPANY (AUSTRALIA) PTY. LTD.**, 33-35 STEWART STREET, RICHMOND, E.1, will be awarded to the exhibitor of the GRAND FAT CATTLE CHAMPION PROVIDED THE ANIMAL HAS BEEN HORMONE TREATED.

A SPECIAL PRIZE of £25, presented by **THE BEEF SHORTHORN SOCIETY OF AUSTRALIA**, will be awarded to the exhibitor of the GRAND FAT CATTLE CHAMPION PROVIDED THAT IT IS A PURE-BRED BEEF SHORTHORN, OR FIRST CROSS, EITHER BY, OR OUT OF, A PURE-BRED BEEF SHORTHORN. (NOTE.—The term Beef Shorthorn does not include Poll Shorthorn.)

A SPECIAL PRIZE of £30, presented by **THE AUSTRALIAN HEREFORD SOCIETY**, will be awarded to the exhibitor of the GRAND FAT CATTLE CHAMPION PROVIDED THE ANIMAL SHOWS THE CHARACTERISTICS OF A PURE-BRED HEREFORD, EITHER HORNED, TIPPED OR DE-HORNED.

Special Note.—In the event of this award not being won, the amount will be increased by £30 each year, to a total of £90, and shall remain at £90 until won by an eligible exhibit.
Prize, 1961—£90.

SPECIAL PRIZES as under presented by the AUSTRALIAN POLL HEREFORD SOCIETY:—

914 — £15 FOR THE HIGHEST SCORING POLL HEREFORD STEER ON HOOF. Prize to be increased to £50 if awarded the GRAND FAT CATTLE CHAMPIONSHIP.

983 — £15 FOR THE HIGHEST SCORING POLL HEREFORD CARCASE. Prize to be increased to £50 if awarded the GRAND FAT CATTLE CHAMPIONSHIP.

A SPECIAL PRIZE of £50, presented by **THE ANGUS SOCIETY OF AUSTRALIA**, will be awarded to the exhibitor of the GRAND FAT CATTLE CHAMPION PROVIDED IT IS ANGUS OR FIRST-CROSS ANGUS SHOWING ANGUS CHARACTER.

A SPECIAL PRIZE of £10/10/-, presented by **THE RED POLL CATTLE BREEDERS' ASSOCIATION OF AUSTRALIA (VICTORIAN BRANCH)** will be awarded to the exhibitor of the GRAND FAT CATTLE CHAMPION PROVIDED SUCH EXHIBIT IS A PURE-BRED RED POLL OR RED POLL CROSS.

1000 — The "HEDGEWAYS" TROPHY, valued at 20 guineas, presented by Mrs. ELAINE DENNIS, NAMBROK, will be awarded to the winner of Class 154. The trophy to be won three times by the same exhibitor before becoming his permanent property. Winners: 1956, Keith Lynn; 1957, Keith Lynn; 1958, J. & A. C. Bott; 1959, R. B. Scott & Son; 1960, R. B. Scott & Son.

Won outright.

Dairy Farmers!

Your Own Organisation . . .

The

Victorian Dairyfarmers' Association

has a Lounge at

Stand No. 225

Staughton Parade

You are cordially invited to call during your visit to the Show

KEITH W. THORNE,
General Secretary.

W. ANGLISS & Co.
(AUST.) PTY. LTD.
Office :
42 BOURKE STREET, MELBOURNE, C.1.
BUYERS
OF ALL CLASSES OF STOCK, CATTLE, SHEEP, LAMBS, PIGS, CALVES, FOR LOCAL AND EXPORT TRADE
PIGS BOUGHT OVER SCALES
COHUNA, HORSHAM & WALWA
LIVE STOCK
TREATED ON OWNERS' ACCOUNT IF DESIRED.
IMPERIAL FREEZING WORKS, LYNCH STREET, FOOTSCRAY

SECTION 20 FAT CATTLE

CLASS 150 - FAT STEER OR HEIFER - YEARLING

Exhibit No.	Exhibitor		Age in Months	Live Weight	Dressed Weight	Eye Muscle Depth m.m.	Eye Muscle Depth Max.pts. 20	Fat Depth Over Eye Muscle m.m.	Fat Depth Over Eye Muscle Max.pts 20	Blockiness m.m.	Blockiness Max.pts.20
968	P.J. Adams.	Poll H'ford	12	700	409	519	11	18	18	13^3	14
969	P.J. Adams.	Poll H'ford	12	842	520	72	20	14	13	13^3	18
970	J.& A.C. Bott.	Angus	11	816	524	73	20	23	14	12^2	20
971	R.G. Bryant	Poll H'ford	12	872	534	57	12	24	14	14	18
972	James Carmody.	Hereford	12	776	481	53	10	22	14	12	20
973	R.B. Scott & Son.	Angus	12	770	465	64	18	20	18	12	20
974	H.F. Worthington.	Poll H'ford	12	970	578	63	14	22	18	14^2	18

CLASS 150

Carcase Balance				Rib Cover		Colour & Texture					
Fore end Weight	Hind end Weight	Diff.	Max Pts. 10	Muscle Max.Pts. 5	Fat Max.Pts. 10	Muscle Max.Pts. 5	Fat Max.Pts. 5	Marbling Max.Pts. 5	Total Max.Pts. 100	Award Hooks	Award Alive
191	218	27	10	3	5	3	3	2	69		
245	275	30	10	3	4	3	3	1	75		3rd.
243	281	38	10	3	6	4	4	3	84	1st.	2nd.
244	290	46	10	4	5	4	3	2	72		1st.
224	257	33	10	2	6	2	2	1	67		
216	249	33	10	3	6	4	2	2	83	2nd.	
270	308	38	10	3	7	4	4	3	81	3rd.	

ROYAL MELBOURNE SHOW - 1961

SECTION 20 FAT CATTLE

CLASS 151 - FAT STEER, SUITABLE FOR BEEF EXPORT TRADE - 12-15 MONTHS

Exhibit No.	Exhibitor	Breed	Age in Months	Live Weight	Dressed Weight	Eye Muscle Depth m.m.	Max.pts. 20	Fat Depth Over Eye Muscle m.m.	Max.pts 20	Blockiness m.m.	Max.pts. 20
975	Forktree Past.Co.	Poll H'ford	15	1024	621	59	11	25	20	14^{3}	18
976	J.D.& R. Hanson	Poll H'ford	15	920	554	67	18	20	17	15^{1}	14
977	R.C. Kidman	Poll Shtn.	13	702	460	57	14	28	-	13^{1}	18
978	W.H.& C.H. Mott	Poll H'ford	15	810	482	58	14	12	12	14	16
979	R.C. Scott & Son	Angus	14	852	516	64	17	16	15	13^{2}	19
980	R.C. Scott & Son	Angus	14	846	526	62	15	23	18	13	20

CLASS 151

Carcase Balance				Rib Cover		Colour & Texture					
Fore end Weight	Hind end Weight	Diff.	Max. Pts. 10	Muscle Max.Pts. 5	Fat Max.Pts. 10	Muscle Max.Pts. 5	Fat Max.Pts. 5	Marbling Max.Pts. 5	Total Max.Pts. 100	Award Hooks	Award Alive
296	325	29	7	3	5	3	4	3	74		3rd
259	295	36	10	4	7	4	4	2	80	2nd	
223	237	14	7	-	2	3	-	3	47		
230	252	22	9	3	4	2	3	1	64		
241	275	34	10	3	6	3	3	2	78	3rd	2nd
244	282	38	10	3	5	4	2	4	81	1st	1st

SECTION 20 FAT CATTLE

CLASS 152 - FAT STEER, SUITABLE FOR BEEF EXPORT TRADE - OVER 15 MONTHS

Exhibit No.	Exhibitor	Breed	Age in Months	Live Weight	Dressed Weight	Eye Muscle Depth m.m. Max.pts. 20		Fat Depth Over Eye Muscle m.m. Max.pts.20		Blockiness m.m. Max.pts. 20	
981	James A. Greaves	Beef Shtn	19	906	581	59	12	31	-	15	16
982	J.D.& R. Hanson	Poll H'ford	16	890	514	62	16	15	14	14	17
983	J.D.& R. Hanson	Poll H'ford	17	912	538	65	17	21	19	13^3	19
984	R. Hayward	Angus	16	944	574	58	12	25	14	15	15
985	K.G. Luke	Poll H'ford	18	956	583	60	12	33	-	15^2	14
986	McCombe Bros.	Dairy Shtn	19	1154	657	48	2	17	10	17	11
987	E.W. Moyle	Angus	18	1040	669	75	20	30	10	12^3	20
988	R.B. Scott & Son	Angus	17	922	584	60	12	37	-	13^2	20
989	T.H. Wood & Son	Angus	23	1066	664	69	16	22	15	14^2	20

Carcase Balance				Rib Cover		Colour & Texture					
Fore end Weight	Hind end Weight	Diff.	Max. Pts. 10	Muscle Max.Pts. 5	Fat Max.Pts. 10	Muscle Max.Pts. 5	Max.Pts. 5	Marbling Max.Pts. 5	Total Max.Pts. 100	Award Hooks	Award Alive
268	313	45	10	2	2	3	1	4	50		
243	271	28	9	3	7	3	4	2	75	3rd.	
255	283	28	9	3	7	4	4	3	85	1st.	Champ. led Steer.
271	303	32	9	3	4	3	1	3	64		
276	307	31	9	2	4	2	2	3	48		3rd.
317	340	23	5	1	7	2	3	4	45		
317	352	35	8	1	2	2	-	4	67		1st.
268	316	48	10	1	3	3	1	4	54		
326	338	12	3	4	7	4	4	5	78	2nd.	2nd.

ROYAL MELBOURNE SHOW - 1961 SECTION 20 FAT CATTLE

CLASS 153 - PEN OF 3 STEERS (GRASS FED) - SUITABLE FOR EXPORT AS BABY BEEF (SHOWING NOT MORE THAN 4 PERMANENT TEETH

Exhibit No.		Exhibitor	Breed	Live Weight	Dressed Weight	Eye Muscle Depth m.m.	Max.Pts. 20	Fat Depth Over Eye Muscle m.m.	Max.Pts.20	Blockiness m.m.	Max.Pts.20	Carcase Balance Fore End Weight	Hind End Weight	Diff	Max. Pts. 10
991	1	G.A. Dobson	Angus	1111	666	58	9	28	18	15^{2}_{2}	17	325	341	16	4
	2			1074	648	57	9	19	13	15^{2}	16	311	337	26	7
	3			1020	625	60	12	21	16	15_{3}	17	298	327	29	7
992	1	H.&.S. Docker	Angus	920	533	60	14	14	12	13^{3}_{1}	19	254	279	25	9
	2			1009	580	64	15	16	12	14^{3}_{1}	19	284	296	12	5
	3			949	541	57	12	12	10	14^{1}_{3}	15	258	283	25	9
993	1	H.&.S. Docker	Angus	968	593	62	14	22	18	14^{1}_{1}	19	286	307	21	7
	2			964	561	62	14	15	12	14^{1}_{3}	18	267	294	27	8
	3			919	559	66	17	16	13	14^{3}	16	268	291	23	7
994	1	F. Griebenow	Angus	Transferred to Class 155											
	2														
	3														
995	1	Miss E. Kennedy	Angus	1034	628	62	12	21	15	16^{2}_{2}	12	305	323	18	5
	2			1005	625	55	8	11	6	15^{2}	15	303	322	19	5
	3			951	589	61	13	18	14	15	16	282	307	25	8
996	1	Keith Lynn	Angus	910	550	61	14	31	-	14_{2}	18	258	292	34	10
	2		Bee	877	531	52	8	20	18	15^{2}_{2}	12	254	277	23	8
	3			981	606	58	10	26	18	15^{2}	15	296	310	14	4
997	1	Mr.& Mrs. C.O. Moore	B/Shtn-Angus	Transferred to Class 155											
	2														
	3														
998	1	Gilbert T. Roberts.	Angus	996	603	55	8	13	8	15^{1}_{2}	16	290	313	23	6
	2			883	535	52	8	22	20	15^{3}_{2}	12	261	274	13	6
	3			939	589	60	12	18	14	14^{3}	17	274	315	41	10
999	1	R.B. Scott Son	Angus	Transferred to Class 154											
	2														
	3														
1000	1	R.B. Scott & Son	Angus	Transferred to Class 154											
	2														
	3														
1006	1	Keith Lynn	Angus X	991	605	60	12	15	10	14^{3}	18	295	310	15	5
	2			1066	662	63	12	26	19	15	19	317	345	28	6
	3			1054	675	59	10	29	14	15	19	323	352	29	6

CLASS 153

Rib Cover Muscle Max.Pts.5	Rib Cover Fat Max.Pts.10	Colour & Texture Muscle Max.Pts.5	Colour & Texture Fat Max.Pts.5	Marbling Max.Pts.5	Penalty Over/Under Weight	Total Max.100	Total Pen.	Award Hooks	Award Alive
2	3	2	2	4	6.6	54.4			
4	5	3	3	3	4.8	58.2	179.1		Eq.1st.
3	6	2	2	4	2.5	66.5			
2	7	2	4	2	-	71			
2	7	3	4	2	-	69	204	2nd.	
3	7	2	3	3	-	64			
2	5	2	1	5	-	73			
2	5	2	3	3	-	67	210	1st.	3rd.
2	7	1	3	4	-	70			
3	4	3	1	5	2.9	57.2			
2	5	3	1	5	2.5	47.5	170.7		
3	5	3	2	2	-	66			
1	2	3	1	5	-	54			
3	6	3	2	5	-	65	185.4		
4	5	3	3	5	0.6	66.4			
2	5	3	3	4	0.3	54.7			
3	5	3	3	4	-	64	192.7	3rd.	
3	6	4	3	5	-	74			
3	5	2	2	3	0.5	59.5			
2	4	4	2	4	6.2	65.9	182.8		Eq.1st.
2	3	4	2	5	7.5	57.5			

ROYAL MELBOURNE SHOW - 1961 SECTION 20 FAT CATTLE

CLASS 154 - PEN OF 3 STEERS (GRASS FED) - SUITABLE FOR EXPORT TRADE (SHOWING MILK TEETH ONLY)

Exhibit No.		Exhibitor	Breed	Live Weight	Dressed Weight	Eye Muscle Depth m.m.	Eye Muscle Depth Max.Pts. 20	Fat Depth Over Eye Muscle m.m.	Fat Depth Over Eye Muscle Max.Pts.20	Blockiness m.m.	Blockiness Max.Pts.20	Carcase Balance Fore End Weight	Carcase Balance Hind End Weight	Carcase Balance Diff	Max. Pts. 10
1002	1	James Carmody	H'ford	1080	666	54	6	36	-	15^{1}	18	317	349	32	7
	2			1033	650	54	7	19	13	16^{2}	12	313	337	24	6
	3			972	584	52	7	22	18	15^{2}	14	282	302	20	7
1003	1	Mrs. C.J.Dennis & Sons	Angus	924	548	58	12	18	16	14^{2}	16	264	284	20	8
	2			808	472	57	14	18	19	14^{1}	14	227	245	18	8
	3			785	447	61	17	15	17	13^{3}	15	211	236	25	10
1004	1	G.A. Dobson	Angus	Withdrawn											
	2														
	3														
1005	1	G.A. Dobson	B.Shtn-	801	465	53	11	18	19	14^{2}	13	218	247	29	10
	2		Angus	766	448	48	8	16	18	14^{3}	11	214	234	20	10
	3			831	491	54	11	21	18	15^{1}	11	234	257	23	9
1006	1	Keith Lynn	Angus X	Transferred to Class 153 showing 2 teeth											
	2														
	3														
1007	1	Mr.& Mrs. C.O. Moore	B.Shtn- Angus	Withdrawn											
	2														
	3														
1008	1	Gilbert T. Roberts	Angus	832	498	61	16	17	17	15^{2}	10	227	271	44	10
	2			800	486	67	20	13	13	14^{1}	15	227	259	32	10
	3			818	491	64	18	16	16	14^{2}	14	231	260	29	10
999	1	R.B. Scott & Son	Angus	875	512	59	14	22	18	13^{2}	19	240	272	32	10
	2			811	492	58	14	28	-	13^{3}	17	228	264	36	10
	3			823	489	62	16	19	19	13^{3}	17	232	257	25	10
1000	1	R.B. Scott & Son	Angus	1035	605	67	16	23	18	13^{3}	20	294	311	17	5
	2			862	523	59	14	20	19	13^{2}	19	247	276	29	9
	3			937	554	55	10	24	18	14	19	264	290	26	8

Rib Cover Muscle Max.Pts.5	Rib Cover Fat Max.Pts.10	Colour & Texture Muscle Max.Pts.5	Colour & Texture Fat Max.Pts.5	Marbling Max.Pts.5	Penalty Over/under Weight	Total Max.100	Total Pen	Award Hooks	Award Alive
1	1	3	2	4	6.6	35.4			
1	4	1	2	2	5.0	43.0	137.4		
2	5	2	3	1	-	59			
2	5	2	3	3	-	67			
1	5	1	2	1	-	65	203.7		
1	5	2	3	2	0.3	71.7			
2	5	3	3	4	-	70			
1	5	2	3	4	0.2	61.8	197.8		Eq. 3
2	5	3	3	4	-	66			
4	4	3	3	3	-	70			
3	4	3	2	2	-	72	217	2nd	Eq. 3
4	5	3	3	2	-	75			
3	5	3	2	3	-	77			
2	4	3	2	5	-	57	216	3rd	2nd
3	6	3	3	5	-	82			
2	6	3	4	4	0.5	77.5			
2	5	3	3	5	-	79	224.5	1st	1st
3	4	3	2	1	-	68			

CLASS 155 - PEN OF THREE HEAVY COMMERCIAL STEERS

Exhibit No.		Exhibitor	Breed	Live Weight	Dressed Weight	Age and Maturity	CONFORMATION					
		Maximum Points				20	Butt 6	Rump and Loin 8	Rib 4	Shoulder 2	Eye 6	Thickness of Fat 4
1010	1	R.G. & E.C.	H'ford	1207	741	12	3	4	2	1	2	1
	2	Allen		1193	762	18	3	4	2	-	2	2
	3			1186	720	16	4	4	2	1	2	2
1013	1	James Carmody	H'ford	1133	718	12	3	4	1	1	3	1
	2			1181	771	12	2	3	-	1	2	-
	3			1235	770	12	2	4	-	1	3	-
1014	1	Keith Lynn	Angus	1138	717	10	2	2	2	-	1	1
	2			1180	748	10	4	5	2	1	1	1
	3			1291	841	16	2	2	2	1	3	2
1016	1	John A. Todd	Angus-	1274	794	12	2	3	3	1	3	1
	2	& Son	Ayr.	1300	814	10	2	4	1	-	3	-
	3			1505	905	12	2	4	2	-	4	2
994	1	F. Griebenow	Angus	1152	728	12	2	3	2	1	3	-
	2			1105	700	18	3	4	1	1	3	-
	3			1184	739	18	3	4	2	1	4	-
997	1	Mr. & Mrs. C.O.	Shtn-	1147	724	16	4	4	3	-	5	3
	2	Moore	Angus	1080	667	12	1	2	3	1	2	1
	3			1106	669	12	3	3	1	1	3	1
1001	1	J.A. Todd &	Angus-	1251	787	10	3	3	3	1	3	1
	2	Son	Shtn/	1243	770	10	2	4	1	-	4	-
	3		Ayr.	1191	702	12	2	3	1	1	4	1

QUALITY			FINISH						
Fat firmness and colour 8	Meat Texture and colour 8	Meat Marbling 4	External Fat covering Distribution 14	External Fat covering thickness 6	Sub Total	Uniformity for pen 30	Total for pen 300	Award Hooks	Award Alive
6	2	2	9	2	46)				
2	2	2	5	2	44) +	25	165	2nd	1st
4	4	2	6	3	50)				
2	4	4	6	2	43)				
2	2	1	3	1	29) +	20	120		
-	2	2	2	-	28)				
3	4	4	5	2	36)				
3	3	4	7	2	43) +	16	138		
1	5	4	2	3	43)				
5	4	4	7	2	47)				
2	3	4	5	-	34) +	15	139		
1	3	4	6	3	43)				
1	6	4	6	3	43)				
1	6	4	7	3	51) +	25	175	1st	2nd
3	6	4	7	4	56)				
4	6	4	7	1	57)				
2	6	4	4	1	39) +	20	160	3rd	3rd
4	6	2	7	1	44)				
1	4	4	6	1	40)				
-	3	4	4	-	32) +	19	134		
3	4	4	7	1	43)				

ROYAL MELBOURNE SHOW - 1961 SECTION 20 FAT CATTLE

CLASS 156 - PEN OF 3 CROSS-BRED STEERS - SHOWING NOT MORE THAN 2 PERMANENT TEETH

Exhibit No.		Exhibitor	Breed	Live Weight	Dressed Weight	Eye Muscle Depth m.m.	Max.Pts. 20	Fat Depth Over Eye Muscle m.m.	Max.Pts.20	Bloc'kiness m.m.	Max.Pts.20	Carcase Balance Fore End Weight	Hind End Weight	Diff	Max Pts. 10
1017	1	W.A. Bott	B.Shtn-	996	629	54	7	32	-	16^{0}	14	287	242	55	10
	2		Angus/	974	614	51	6	34	-	15^{2}	15	294	320	26	7
	3		H'ford	1003	650	58	10	35	-	15^{1}	17	295	355	60	10
1018	1	W.A. Bott	B.Shtn-	1038	641	52	6	33	-	16^{1}	13	290	351	61	10
	2		H'ford	1168	708	56	6	29	20	16^{1}	16	342	366	24	4
	3			1104	681	56	7	29	18	15^{3}	17	317	364	47	10
1019	1	G.A. Dobson	Angus-	920	534	52	8	26	6	15^{1}	13	248	286	38	10
	2		Beef	890	522	58	13	24	10	15^{2}	11	247	275	28	9
	3		Shtn.	828	469	59	15	16	17	14^{1}	14	226	243	17	8
1020	1	Keith Lynn	H'ford	990	610	54	8	31	-	16	13	287	323	36	9
	2		Beef	1082	639	52	6	31	2	16^{1}	13	298	341	43	10
	3		Shtn.	996	570	53	8	18	15	16^{1}	10	278	292	14	5
1021	1	Keith Lynn	H'ford	1056	618	51	6	16	11	16^{1}	12	295	323	28	7
	2		Beef	1146	712	53	4	29	20	17	13	335	377	42	8
	3		Shtn.	1108	670	57	8	22	15	15^{3}	16	318	352	34	7
1022	1	Mr.& Mrs.C.O.	B.Shtn-	1128	687	57	8	26	18	15^{2}	18	332	355	23	5
	2	Moore	Angus	1074	650	51	5	32	-	15^{3}	15	311	339	28	7
	3			1150	673	58	9	20	13	16	15	319	354	35	8
1023	1	John A. Todd	Angus-	1361	860	58	4	49	-	17^{2}	13	415	445	30	5
	2	& Son	Beef	1318	832	71	13	38	6	17^{3}	12	393	439	46	8
	3		Shtn.	1154	717	64	12	35	-	17^{2}	11	333	384	51	10

CLASS 156

Rib Cover Muscle Max.Pts.5	Rib Cover Fat Max.Pts.10	Colour & Texture Muscle Max.Pts.5	Colour & Texture Fat Max.Pts.5	Marbling Max.Pts.5	Total Max. 100	Total Pen	Award Hooks	Award Alive
3	5	4	3	4	50)			
-	3	3	2	4	40)	140		2nd
3	3	2	1	4	50)			
2	2	3	1	4	41)			
2	4	2	2	3	59)	170	3rd	Eq. 3rd
4	4	3	3	4	70)			
2	5	3	3	3	53)			
2	6	3	3	2	59)	179	1st	
1	5	2	3	2	67)			
2	4	3	2	2	43)			
1	4	2	2	3	43)	139		
3	6	1	4	1	53)			
2	4	2	3	1	48)			
2	3	4	1	5	60)	168		Eq. 3rd
1	4	4	2	3	60)			
4	5	4	3	5	70)			
2	3	2	2	5	41)	175	2nd	1st
4	5	3	3	4	64)			
1	-	2	1	4	30)			
2	2	2	1	4	50)	127	Disqualified on teeth	
3	3	3	1	4	47)			

ROYAL MELBOURNE SHOW 1961

SECTION 20 - FAT CATTLE

CLASS 158 - LOT FEEDING COMPETITION

Exhibit No.		Exhibitor	Breed	Live Weight	Dressed Weight	Eye Muscle Depth m.m.	Max. Pts. 20
1024	1	W.A. Angliss	H'ford	600	314	42	8
	2		Heifers	610	326	42	7
	3			626	338	41	6
1025	1	W.A. Angliss	B.Shtn-	1092	617	54	8
	2		H'ford	1008	582	51	6
	3			1078	619	57	10
1026	1	J.& A.C. Bott	Angus	928	550	58	12
	2			920	582	58	11
	3			992	587	58	11
1027	1	J.M. Burston	Poll	1000	593	60	12
	2		Shtn.	960	580	49	5
	3			964	587	56	10
1028	1	J.M. Burston	Poll	990	617	58	10
	2		H'ford	1040	608	55	8
	3			1010	614	52	6
1029	1	Sir Rupert W.J.	Santa	1032	600	57	10
	2	Clarke, Bart.	Gertrudis-	1076	606	49	4
	3		H'ford.	1142	660	57	8
1030	1	Sir Rupert W.J.	Santa	798	443	53	12
	2	Clarke, Bart.	Gertrudis	764	447	52	11
	3		X	912	517	52	9
1031	1	G.A. Dobson	G.A. Dobson	806	473	57	14
	2			712	427	54	12
	3			860	505	55	11
1032	1	A.C. Fisken	A.C. Fisken	752	421	51	11
	2	& Son	& Son	754	422	52	12
	3			700	382	46	8
1033	1	J.A. & D.J.	J.A. & D.J.	970	553	59	12
	2	Hanson	Hanson	812	485	59	14
	3			976	546	58	12
1034	1	C.C. Johnson	H'ford	1020	587	62	14
	2			870	475	53	11
	3			812	442	44	6
1035	1	Mr. & Mrs. C.O.	B. Shtn-	796	452	55	12
	2	Moore	Angus	838	534	55	10
	3			858	487	50	8
1036	1	K.S. & N.	Angus	742	404	55	14
	2	Smibert		780	446	53	12
	3			718	408	55	14
1037	1	G. Starritt &	B.Shtn-	1148	705	56	6
	2	Son	Dairy	1042	660	58	9
	3		Shtn.	1070	641	51	5
1038	1	G. Starritt &	B.Shtn-	790	467	46	6
	2	Son	Dairy	844	500	32	10
	3		Shtn.	780	477	57	13
1039	1	J.D. Wilson	Angus	964	544	61	14
	2			838	510	56	12
	3			758	439	55	13

Fat Depth Over Eye Muscle m.m.	Max. Pts. 20	Blockiness m.m.	Max. Pts. 20	Carcase Balance Fore End Weight	Hind End Weight	Diff	Max. Pts. 10	Rib Cover Muscle Max. Pts. 5	Fat Max. Pts.
11	18	14^{2}	7	146	168	22	10	1	4
18	6	$14_{}$	10	152	174	22	10	1	4
12	18	15^{1}	5	152	186	34	10	1	4
22	17	15^{3}	14	299	318	19	5	2	5
26	14	16^{1}	11	276	306	30	9	2	4
24	19	15^{1}	16	294	325	31	8	4	5
20	18	$14_{}$	18	257	293	36	10	4	6
22	18	14^{1}	19	275	307	32	9	6	4
24	20	14^{2}	18	281	306	25	8	5	5
28	6	14^{2}	18	282	311	29	8	2	6
20	16	15^{2}	14	275	305	30	9	2	7
36	-	$14_{}$	20	278	309	31	9	1	5
30	2	14^{2}	19	285	332	47	10	-	2
25	20	15^{2}	15	290	318	28	7	2	5
34	-	15^{2}	15	288	326	38	9	1	4
20	16	16^{1}	11	276	324	48	10	1	3
11	6	16	13	294	312	18	5	1	5
13	6	17	11	306	354	48	10	2	5
10	12	$15_{}$	10	207	236	29	10	1	3
11	13	15^{1}	9	206	241	35	10	1	4
13	12	14	17	237	280	43	10	3	6
22	10	$14_{}$	15	223	250	27	10	3	6
16	18	13^{3}	15	205	222	17	9	3	5
24	10	$14_{}$	17	236	269	33	10	3	5
18	18	14^{3}	10	198	223	25	10	1	5
19	14	14^{1}	12	200	222	22	10	2	5
20	6	15	8	177	205	28	10	3	5
15	12	14^{1}	18	263	290	27	8	1	6
17	17	14^{3}	13	230	255	25	10	3	6
26	6	15^{2}	12	256	290	34	10	5	6
20	16	$14_{}$	20	276	311	35	10	1	7
10	11	14^{3}	12	227	248	21	9	2	5
13	15	13^{3}	15	214	228	14	8	2	4
13	14	14^{1}	14	209	243	34	10	2	5
23	18	14^{2}	16	255	279	24	8	4	6
18	18	14^{2}	14	235	252	17	8	4	5
12	15	14^{2}	11	190	214	24	10	2	4
14	16	14^{2}	12	209	237	28	10	2	4
13	16	13^{3}	14	192	216	24	10	1	5
29	20	14^{3}	20	336	369	33	6	-	2
23	16	15	19	317	343	26	6	1	3
24	18	15	18	304	337	33	8	3	4
14	15	$15_{}$	11	217	250	33	10	2	5
18	18	15^{2}	10	229	271	42	10	3	5
17	17	14^{1}	15	222	255	33	10	3	4
22	20	13^{2}	20	259	285	26	9	3	6
24	10	14^{1}	16	244	266	22	8	3	6
14	16	14^{1}	13	216	223	7	7	3	5

Colour & Texture Muscle Max.Pts.5	Fat Max.Pts.5	Marbling Max.Pts.5	Total Max.Pts. 100	Total Pen	Award Hooks	Award Alive
1	4	-	53)			
1	3	-	42)	143		
1	3	-	48)			
1	3	2	57)			
4	3	5	58)	188		1st
4	3	4	73)			
4	3	4	79)			
3	4	2	76)	232	1st Champion Pen of Fat Cattle	
4	3	3	77)			
4	4	3	63)			
4	4	3	64)	185		
5	4	4	58)			
4	4	3	54)			
3	4	2	66)	165		3rd
3	4	3	45)			
4	3	2	60)			
3	3	2	42)	152		2nd
2	3	3	50)			
1	2	-	51)			
2	4	2	56)	173		
3	4	2	66)			
1	4	-	63)			
1	5	-	68)	192		
1	3	1	61)			
1	3	2	61)			
1	3	2	61)	169		
2	3	2	47)			
3	4	3	67)			
3	5	1	72)	200		
3	4	3	61)			
3	3	2	76)			
2	4	1	57)	188		
1	3	1	55)			
3	3	3	66)			
4	3	3	72)	208	3rd	
4	4	5	70)			
2	3	2	63)			
3	3	2	64)	195		
2	3	3	68)			
4	2	4	64)			
4	2	4	64)	196		
4	3	5	68)			
2	3	2	56)			
3	3	2	64)	190		
3	3	2	70)			
3	3	4	82)		Champion Feed Lot Steer	
4	3	4	66)	213	2nd	
2	3	3	65)			

CLASS 158. LOT FEEDING COMPETITION, 1961.

Exhibit No.	Pen No.	Owner	Breed	Beast No.	9th June Weight In	Final Weight 18th Sept.	Total Gain.	Fodder per Pen Hay (Bales)	Fodder per Pen Oats (lbs)
1039	1.	J. D. WILSON	Angus	1	674	964	290	51	3384
				11	674	838	164		
				111	598	758	160		
1036	2.	K.S. & N. SMIBERT	Angus	1	588	742	154	50	3400
				11	556	780	224		
				111	570	718	158		
1033	3.	J.A. & D. J. HANSON	Poll Hereford	1	766	970	204	57	3558
				11	746	812	66		
				111	770	976	206		
1026	4.	J. & A. C. BOTT	Angus	1	760	928	168	67	3594
				11	786	920	134		
				111	826	992	166		
1032	5.	A. C. FISKEN & SON	Beef Shorthorn	1	572	752	180	45	2940
				11	538	754	216		
				111	542	700	158		
1035	6.	MR. & MRS. C. O. MOORE	Beef Shorthorn-Angus	1	576	796	220	67	3400
				11	658	888	230		
				111	646	858	212		
1034	7.	C.C. JOHNSON	Hereford	1	746	1020	274	67	3340
				11	618	870	260		
				111	596	812	216		
1029	8.	SIR RUPERT CLARKE	Santa Gertrudis-Hereford	1	746	1032	286	82	3740
				11	788	1076	288		
				111	762	1142	380		

Continued.../2

Exhibit No.	Pen No.	Owner	Breed	Beast No.	9th June Weight In	Final Weight 18th Sept.	Total Gain.	Fodder per Pen Hay (Bales)	Fodder per Pen Oats (Lbs)
1030	9.	SIR RUPERT CLARKE	Santa Gertrudis-Cross	1	552	798	246	56	3200
				11	548	764	216		
				111	594	912	318		
1024	10.	W. A. ANGLISS	Hereford (hfrs.)	1	426	600	174	50	2460
				11	458	610	152		
				111	434	626	182		
1025	11.	W. A. ANGLISS	Shorthorn-Hereford	1	790	1092	302	82	3760
				11	764	1008	244		
				111	838	1078	240		
1031	12.	G. A. DOBSON	Angus	1	610	806	196	51	3280
				11	588	712	124		
				111	664	860	196		
1037	13.	G. STARRITT & SON	Beef Shorthorn-Dairy	1	954	1148	194	77	3720
				11	938	1042	102		
				111	910	1070	160		
1038	14	G. STARRIT & SON	Shorthorn	1	628	790	162	54	3100
				11	642	844	202		
				111	628	780	152		
1027	15	M. BURSTON	Poll Hereford	1	810	1000	190	52	2960
				11	786	960	174		
				111	802	964	162		
1028	16.	M. BURSTON	Poll Hereford	1	892	990	98	55	3440
				11	872	1040	168		
				111	862	1010	148		

ROYAL MELBOURNE SHOW 1961

SECTION 20 - FAT CATTLE

CHAMPIONSHIP AND SPECIAL PRIZES

Champion Led Steer.

Exhibit No.983: J.D. & R. Hanson, Poll Hereford - 85 points.

Champion Pen of Fat Cattle

Exhibit No.1026: J. & A.C. Bott, Angus - 232 points.

Champion Heavyweight Steer

Exhibit No.997-1: Mr. & Mrs. C.O. Moore, Shorthorn Angus - 57 points.

Champion Feed Lot Steer or Heifer.

Exhibit No.1039-1: J.D. Wilson, Angus - 82 points.

Grand Fat Cattle Champion.

Exhibit No.983: J.D. & R. Hanson, Poll Hereford - 85 points.

Reserve Grand Fat Cattle Champion.

Exhibit No.970: J. & A.C. Bott, Angus - 84 points.

SPECIAL PRIZES - LOT FEEDING COMPETITION.

Fastest Gain Prize

Exhibit No.1029: Sir Rupert W.J. Clarke, Bart - Santa Gertrudis-Hereford.

Most Economical Gain Prize

Exhibit No.1030: Sir Rupert W.J. Clarke Bart - Santa Gertrudis Cross.

BORTHWICK TROPHY

BREED	Exhibit No.	Exhibitor	Points Alive	Points Carcase	Points Total
ABERDEEN ANGUS	970	J. & A.C. BOTT		84	
	979	R. B. SCOTT & SON	79	78	322
	980	R. B. SCOTT & SON		81	1st
POLL HEREFORD	971	R. G. BRYANT		72	
	975	FORKTREE PAST. CO.	75	74	306
	983	J.D. & R. HANSON		85	

CLASS 155

CHAMPION HEAVYWEIGHT STEER

997 - 1 MR. & MRS. C. O. MOORE 57 pts.

PURE BRED & COMMERCIAL STEERS - 1961.

EXHIBIT NO.	EXHIBITOR	POINTS ALIVE.	POINTS CARCASE.	TOTAL	AWARD
CLASS 160 - POLL SHORTHORN					
1041 (977)	R.C. Kidman	83	47	130	1st.
CLASS 161 - HEREFORD					
1042 (972)	James Carmody	70	67	137	1st.
CLASS 162 - POLL HEREFORD					
1043 (968)	P.J. Adams	67	69	136	
1044 (969)	P.J. Adams	69	75	144	
1045 (971)	R.G. Bryant	75	72	147	
1046 (975)	Forktree Past. Co.	78	74	152	3rd.
1047 (982)	J.D. & R. Hanson	74	75	149	
1048 (983)	J.D. & R. Hanson	80	85	165	2nd.
1049 (976)	J.D. & R. Hanson	70	80	150	
1050 (985)	K.G. Luke	68	48	116	
1051 (974)	H.F. Worthington	85	81	166	1st. & Special Hoof £15.
CLASS 163 - ANGUS (12 - 24 months)					
1052 (984)	R. Hayward	70	64	134	1st.
CLASS 164 - ANGUS (under 12 months)					
1053 (970)	J. & A.C. Bott	95	84	179	1st & Special
CLASS 167 - DAIRY SHORTHORN					
1054 (986)	McCombe Bros.	87	45	132	1st.

YOUNGHUSBAND

LIMITED

For Prompt Returns and the Service that Counts.

WOOL

Efficient Handling ensures satisfaction.

FAT STOCK

For Top Market Values
L. A. Fairbairn & Co.,
Newmarket, Dandenong.

STORE STOCK

Regular Sales held throughout Victoria and Riverina.

STUD STOCK

Selection and Sale of Stock.

PROPERTY

Auction and Private Sales conducted with careful attention to all details.

INSURANCE

Complete cover can be obtained for all types of Insurance.

Distributors For HAIG Scotch Whisky

YOUNGHUSBAND

LIMITED

94-96 KING STREET
MELBOURNE

"THE BORTHWICK TROPHY" (presented for perpetual competition by Messrs. THOMAS BORTHWICK & SONS (Australasia) LIMITED, 84 WILLIAM STREET, MELBOURNE).

The conditions of the competition are as under:

1. The competition to be between teams of three steers under 3 years old entered in the fat cattle section.
2. Steers to be led into the judging ring.
3. Each team to be representative of any recognised beef cattle breed.
4. Each team to be selected from amongst the entries in Classes ~~149~~ 150 to ~~153~~ 152 prior to judging of these classes by a sub-committee to be appointed by each Breed Society.
5. Each breed to be represented by one team only.
6. Teams to be judged by fat cattle judge alive and awarded a maximum of 100 points.
7. Points gained by the steers in the carcase judging (maximum 300 points) to be added to the points awarded alive.
8. The winning team to be that gaining the highest aggregate in the live and carcase judging. (Maximum 400).
9. The Borthwick trophy to be held by the Breed Society winning the competition—with relevant inscription—until the following Show.

Winners 1953, Aberdeen Angus; 1954, Aberdeen Angus; 1955, Aberdeen Angus; 1956, Hereford; 1957, Aberdeen Angus; 1958, Aberdeen Angus; 1959, Aberdeen Angus; 1960, Poll Hereford. — ANGUS

Contributions towards the prize money in the Fat Cattle Section have been received as under:

RESERVE BANK OF AUSTRALIA, 365 COLLINS STREET, MELBOURNE, £520.

AUSTRALIAN MEAT BOARD, 401 COLLINS STREET, MELBOURNE, £300.

AUSTRALIAN MERCANTILE LAND AND FINANCE CO. LTD., 122 WILLIAM STREET, MELBOURNE, C.1, £21.

R. J. GILBERTSON PTY. LTD., 106 PUCKLE STREET, MOONEE PONDS, £10/10/-.

SPILLANE AND CO., METROPOLITAN MEAT MARKET, NORTH MELBOURNE, N.1, £5.

CORONA ESSENCE PTY. LTD., 26 DOW STREET, SOUTH MELBOURNE, S.C.5, £10.

H. W. GREENHAM AND SONS PTY. LTD., 12 THE CRESCENT, FOOTSCRAY, £2/2/-.

Dairy Breeds

Judging in all Dairy Cattle Sections will be in catalogue order and, except for Champion Dairy Cow, will commence at 9 a.m. on the opening day of the Show.

Judging to determine the award "Champion Dairy Cow" will commence at 10.30 a.m. on Friday, 22nd September, on the arena.

AUSTRALIAN ILLAWARRA SHORTHORNS

Section 21 — Australian Illawarra Shorthorns

Judge: G. R. WILLIAMS, Esq.
Stewards: F. W. BEDWELL, Esq.
ALLAN McDONALD, Esq.
J. C. WEST, Esq.

The breeding year for dairy cattle dates from 1st July in each year.

Entries are accepted on the understanding that, should they be in excess of the accommodation, breed societies will be called upon to reduce them to the accommodation available.

Judging will be in catalogue order and will commence at 9 a.m. on the opening day of the Show.

Inspectors appointed by the A.I.S. Society (Vic. Branch) will examine the tattoo marks of all exhibits and any found to be not in order may cause the exhibit to be disqualified.

All exhibits will be inspected to ascertain that they are of a satisfactory standard. (See Regulation at head of Cattle Section.)

⁂ Denotes Special Class.

A cattle exhibit can only be entered in one ordinary class.

An exhibit cannot be entered in a Special class unless it has been entered in an ordinary class.

Yearlings. No exhibitor will be permitted to enter more than 3 yearlings irrespective of sex.

No heifers born after 31st December, 1960, may be exhibited.

No bulls born after 31st December, 1960, may be exhibited.

Entries of milking stock will only be accepted subject to the Special Regulation regarding the disposal of milk (see head of Cattle Section).

Cattle entered in this Section must be registered in the Australian Illawarra Shorthorn Herd Book or other recognised Herd Book. Animals under 12 months must be recorded as the progeny of registered parents. For particulars of registration in the Australian Illawarra Shorthorn Herd Book, apply to the Secretary, Victorian Branch, Australian Illawarra Shorthorn Society, Royal Show Grounds, Epsom Road, Ascot Vale, W.2.

All prize-winning cattle must be paraded. (See Regulation at head of Cattle Section.)

All male exhibits of Dairy Cattle, irrespective of age, shall be rung through the nose and at all times shall be led by such ring. If, in the opinion of the Stewards or Society's officials any bull is considered unsafe, such bull shall be placed under such control as directed by the Stewards or Society's officials.

All cattle entered in this Section must be certified tuberculosis free. Animals from herds listed as accredited or in process of accreditation under the Accredited Tubercle-free Herd Scheme conducted by the Department of Agriculture, Victoria, need not be individually tested, but all other cattle exhibited must be tuberculin tested within ninety days prior to the opening date of the Show. Certificates for these individual tests must accompany entry forms.

Any animal entered in this Section which can be shown to the satisfaction of the Society to have received Hormones will be ineligible for a prize.

Attendants leading stock in the judging ring or on parade must wear uniform grey coats, which can be procured from the Society.

"IN MILK" CLASSES. Cows which fail to yield 4 lbs. or more of milk in the 24 hours immediately preceding judging or in a period of 24 hours stipulated by the Society after judging, shall be deemed to be "dry".

The Judge of Australian Illawarra Shorthorns will not penalise exhibits if they are dehorned.

(For particulars of conditions in Type and Utility Classes, see Section 26.)

THE GIPPSLAND AND NORTHERN CO-OPERATIVE CO. LTD. has donated the sum of £3/3/- towards the prize money in this Section.

A. G. WAY & CO. PTY. LTD., 217 FRANKLIN STREET, MELBOURNE, Makers of Seamless Milk and Cream Cans and Dairy Utensils, have donated £1/11/6 towards the prize money in this section.

ENTRY FEE IN ALL CLASSES, £1/5/-; R.A.S. of V. MEMBERS, £1.

CLASS

169. HEIFER, 2 years old (in milk).—Prizes: **£8, £4, £2, Card. A trophy valued at £25, presented by the late G. A. EVANS, MARSHALL, VIC., for the best heifer exhibited in this Class. To be won three times by** 1060- **the same exhibitor, not necessarily in succession. A suitably inscribed sash, also presented by Mr. Evans, will be presented to each year's winner to commemorate the award. Winners: 1957, Mrs. J. Hill & Sons; 1958, N. M. Newton; 1959, L. C. Pollard; 1960, N. M. Newton.**

1955 H. Andrew, HOLBURN PARK DAMSEL 7th Vol. 19 (257), c 14/7/59, s Karbarook Handsome Boy 17207, d Holburn Park Damsel 4th 101311.

1956 Bott Bros., ARRANDALE FASHION 5th Vol. 19 (156), c 19/7/59, s Arrandale Assurance 13305, d Arrandale Fashion 3rd 98729.

2 1957 Bott Bros., ARRANDALE PLUM 12th Vol. 19 (173), c 17/11/59, s Parkview Elegant 17412, d Arrandale Plum 5th 98730.

1958 A. M. Chambers, MERRIBRAE BEAUTY 10th Vol. 19 (139), c 20/10/59, s Nandowra Butter King 14227, d Douglas Vale Beauty 16th 75438.

4 1959 A. M. Chambers, MERRIBRAE LINTRESS 2nd Vol. 19 (107), c 19/8/59, s Parkview Sensation 18578, d Kinlossie Lintress 8th 77624.

let's take a look at your TRACTION problems

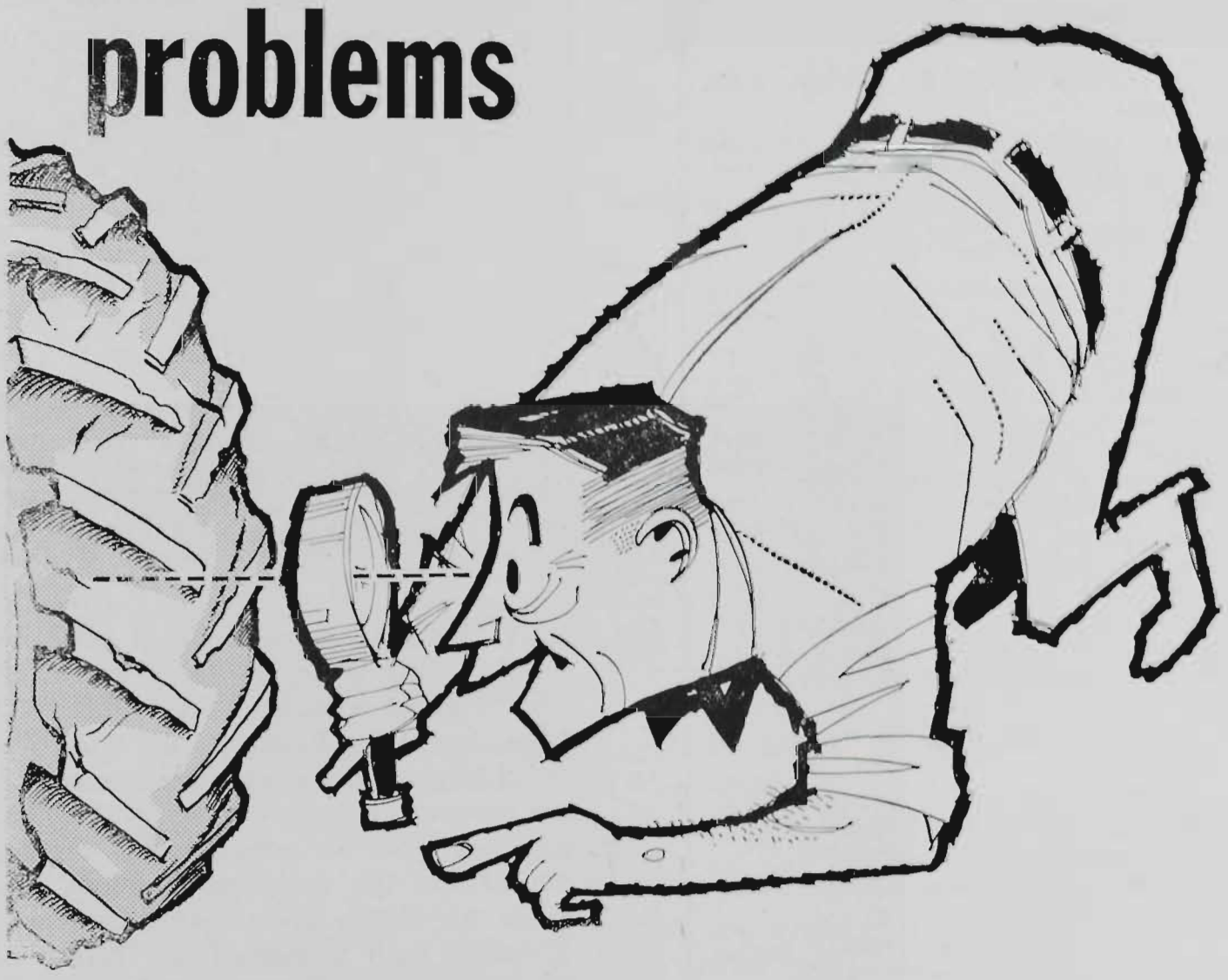

COME ON INTO BEAUREPAIRE'S . . .

Backed by over 38 years in the tyre field, the experts at Beaurepaire's will give you an accurate, on-the-spot report on the condition of your tyres. Should repairs be necessary, contact Beaurepaire's for on-the-farm service.

- **DEPENDABLE SERVICE**
- **FIRST CLASS WORKMANSHIP**
- **FRIENDLY PEOPLE TO DEAL WITH**
- **SPEEDY SERVICE**
- **OVER 80 BRANCHES**

ALL-AUSTRALIAN AND AUSTRALIA-WIDE

BEAUREPAIRE TYRE SERVICE

A Member of the Olympic Group of Companies

Olympic Tyres, Batteries

Beaurepaire Branches throughout N.S.W., Vic., Q'land., S.A., W.A. and A.C.T.

Beaurecaps with H.A.B.

7613

AUSTRALIAN ILLAWARRA SHORTHORNS

1060 N. M. Newton, OVENSDALE PEARL 91st Vol. 19 (823), c 24/8/59, s Tabbagong Beacon 17607, d Ovensdale Pearl 54th 102792.
1061 N. M. Newton, OVENSDALE PEARL 96th Vol. 19 (842), c 28/9/59, s Ovensdale Preston 2nd 18528, d Ovensdale Pearl 70th 102803.
1062 N. M. Newton, OVENSDALE PEARL 100th Vol. 19 (849), c 22/10/59, s Ovensdale Statesman 16024, d Ovensdale Pearl 32nd 79272.
1063 L. C. Pollard, DONGAWARRA ROSE 17th Vol. 18 (388), c 29/8/59, s Dongawarra Student 18938, d Dongawarra Rose 13th 100045.

CLASS

170. COW, 3 years old (in milk).—Prizes: £8, £4, £2, Card.

1064 Bott Bros., ARRANDALE POPPY Vol. 18 (135), c 16/9/58, s Arrandale Assurance 13305, d Parkview Poppy 29th 95916.
1065 A. M. Chambers, MERRIBRAE MAYFLOWER 2nd Vol. 18 (92), c 20/9/58, s Nandowra Butter King 14227, d Parkview Mayflower 117th 102908.
1066 A. M. Chambers, MERRIBRAE TINY 3rd Vol. 19 (87), c 7/7/58, s Nandowra Butter King 14227, d Merribrae Tiny 102165.
1067 Dark & Gibson, SUNNY YARRA BEAUTY 23rd Vol. 19 (220), c 11/9/58, s Sunny Yarra Kitchener 16286, d Sunny Yarra Beauty 11th 97166.
1068 N. M. Newton, OVENSDALE BEAUTY 64th Vol. 18 (793), c 15/10/58, s Tabbagong Beacon 17607, d Ovensdale Beauty 46th 102770.
1069 N. M. Newton, OVENSDALE BEAUTY 65th Vol. 18 (795), c 21/10/58, s Tabbagong Beacon 17607, d Ovensdale Beauty 53rd 102776.
1070 N. M. Newton, OVENSDALE PEARL 83rd Vol. 18 (789), c 23/9/58, s Tabbagong Beacon 17607, d Ovensdale Pearl 30th 70326.
1071 L. C. Pollard, DONGAWARRA BEAUTY 24th Vol. 18 (371), c 14/4/59, s Dongawarra Lincoln 18065, d Dongawarra Beauty 7th 92847.

171. COW, 4 years old (in milk).—Prizes: £8, £4, £2, Card.

1072 H. Andrew, HOLBURN PARK PERFECTION 10th Vol. 18 (198), c 3/9/57, s Yelgdim Rascal 18894, d Holburn Park Perfection 6th 94248.
1073 Bott Bros., ARRANDALE IVY 2nd Vol. 18 (121), c 20/12/57, s Parkview Elegant 17412, d Arrandale Ivy 91322.
1074 A. M. Chambers, MERRIBRAE BONNIE 4th Vol. 19 (71), c 18/9/57, s Nandowra Butter King 14227, d Merribrae Bonnie 95199.
1075 A. M. Chambers, MERRIBRAE ROSINA 3rd Vol. 18 (62), c 12/9/57, s Nandowra Butter King 14227, d Douglas Vale Rosina 75459.
1076 N. M. Newton, OVENSDALE PEARL 67th 102801 (720), c 21/7/57, s Ovensdale Statesman 16024, d Ovensdale Pearl 32nd 79272.
1077 N. M. Newton, OVENSDALE PEARL 69th 102802 (730), c 26/8/57, s Ovensdale Pearl's Winner 16017, d Ovensdale Pearl 44th 95809.
1078 L. C. Pollard, DONGAWARRA LADY BELL 13th Vol. 18 (340), c 1/3/58, s Tabbagong Imitator 16315, d Dongawarra Lady Bell 9th 66335.

172. COW, 5 years old (in milk).—Prizes: £10, £4, £2, Card.

1079 H. Andrew, CORNVILLE EMPRESS 25th Vol. 18 (611), c 15/9/56, bred by R. T. Hempel, s Parkview Big Shot 14305, d Newstead Empress 194th 79021.
1080 Bott Bros., ARRANDALE PLUM 5th 98730 (90), c 16/8/56, s Arrandale Phil 16643, d Arrandale Plum 3rd 82436.
1081 Dark & Gibson, SUNNY YARRA PET 9th 103941 (200), c 25/3/57, s Sunny Yarra Kitchener 16286, d Sunny Yarra Pet 4th 97174.
1082 N. M. Newton, OVENSDALE BEAUTY 52nd 102775 (703), c 22/9/56, s Ovensdale Statesman 16024, d Ovensdale Beauty 33rd 87858.
1083 L. C. Pollard, DONGAWARRA PIXIE 10th 100036 (312), c 1/3/57, s Tabbagong Combine 2nd 11330, d Dongawarra Pixie 66338.

CLASS

173. COW, 6 years old or over (in milk).—Prizes: £11, £5, £3, £1, 5th and 6th—Card.

1084 H. Andrew, HOLBURN PARK PERFECTION 6th 94248 (137), c 5/10/55, s Holburn Park Gold Dust 15654, d The Corals Perfection 7th 80876.
1085 Bott Bros., ARRANDALE STATELY 4th 91325 (44), c 23/8/54, s Parkview Truman 14333, d Parkview Stately 4th 70482.
1086 Bott Bros., PARKVIEW STATELY 8th 95920 (411), c 1/3/54, bred by H. Dudgeon & Son, s Parkview Elite 12682, d Parkview Stately 3rd 70481.
1087 A. M. Charabers, PARKVIEW MAYFLOWER 118th 102909 (453), c 13/11/54, bred by H. Dudgeon & Son, s Parkview Elite 12682, d Parkview Mayflower 53rd 52840.
1088 Dark & Gibson, SUNNY YARRA MAYFLOWER 7th 97172 (97), c 27/12/52, s Nirvana Park Dairyman 11035, d Douglas Vale Mayflower 3rd 66391.
1089 N. M. Newton, OVENSDALE EMPRESS 20th 95802 (645), c 27/9/55, s Parkview Big Shot 14305, d Cornville Victor's Empress 3rd 75200.
1090 N. M. Newton, OVENSDALE PEARL 30th 79326 (435), c 9/9/49, bred by J. M. Newton & Sons, s Sunny View Titleholder 11305, d Ovensdale Pearl 19th 52756.
1091 N. M. Newton, OVENSDALE VIOLA 25th 79285 (501), c 23/8/51, bred by J. M. Newton & Sons, s Parkview Baldwin 9768, d Ovensdale Viola 5th 52763.
1092 L. C. Pollard, DONGAWARRA BEAUTY 7th 92847 (282), c 16/5/55, s Tabbagong Combine 2nd 11339, d Mayfield Tot 30th 52023.
1093 L. C. Pollard, DONGAWARRA ROSE 7th 100942 (248), c 7/6/53, s Tabbagong Combine 2nd 11330, d Mayfield Jinnie 19th 59999.

174. *BEST VESSEL (cow to be of good breed type).—First prize, £3/3/-; Second prize, £2/2/-; Third prize, £1/1/- (of which £5/5/- is presented by F. W. BEDWELL, Esq.). In addition to the cash prize the owner of the winner will receive a "PENIJEC" hand-beaten copper ornament and a certificate authorising the purchase of goods to the value of £5/5/- from any pharmacy in Victoria, both presented by THE "SIGMA" CO. LTD. Competition in this class is limited to animals, in milk or within 14 days of calving, entered in the ordinary classes. The judge may order the exhibits which are in milk to be milked dry before making his final awards.

1094 H. Andrews.
1095 Bott Bros.
1096 Bott Bros.
1097 Bott Bros.
1098 A. M. Chambers.
1099 A. M. Chambers.
1100 Dark & Gibson
1101 Dark & Gibson.
1102 N. M. Newton.
1103 N. M. Newton.
1104 N. M. Newton
1105 L. C. Pollard.

175. COW, 6 years old or over (in calf).—Prizes: £5, £2, £1, Card.

1106 Dark & Gibson, SUNNY YARRA SILVERSTREAM 4th 97177 (91), c 24/10/52, s Nirvana Park Dairyman 11035, d Douglas Vale Silverstream 2nd 66402.
1107 N. M. Newton, OVENSDALE PEARL 52nd 102790 (625), c 23/8/55, s Ovensdale Statesman 16024, d Ovensdale Pearl 34th 79273.

AUSTRALIAN ILLAWARRA SHORTHORNS

CLASS

176. COW, 5 years old (in calf).—Prizes: £5, £2, £1, Card.

1108 Dark & Gibson, SUNNY YARRA BEAUTY 16th 103934 (173), c 1/7/56, s Nirvana Park Dairyman 11035, d Ovensdale Beauty 17th 52729.

1109 Dark & Gibson, SUNNY YARRA ENID 6th Vol. 19 (191), c 29/10/56, s Sunny Yarra Kitchener 16286, d Sunny Yarra Enid 3rd 97169.

1110 L. C. Pollard, DONGAWARRA TOT 36th 100049 (324), c 1/6/57, s Tabbagong Imitator 16315, d Dongawarra Tot 20th 75413.

177. COW, 4 years old (in calf).—Prizes: £4, £2, £1, Card.

1111 H. Andrew, HOLBURN PARK DAISY 7th 101310 (207), c 12/10/57, s Holburn Park Request 17176, d Holburn Park Daisy 4th 101309.

1112 Bott Bros., ARRANDALE PLUM 6th Vol. 18 (103), c 28/7/57, s Parkview Elegant 17412, d Arrandale Plum 73673.

1113 Dark & Gibson, SUNNY YARRA MAYFLOWER 21st 103940 (209), c 24/9/57, s Nirvana Park Dairyman 11035, d Douglas Vale Mayflower 3rd 66391.

1114 N. M. Newton, OVENSDALE PRINCESS 24th Vol. 18 (747), c 18/9/57, s Ovensdale Statesman 16024, d Ovensdale Princess 11th 79279.

178. COW, 3 years old (in calf).—Prizes: £4, £2, £1, Card.

1115 A. M. Chambers, MERRIBRAE BEAUTY 7th Vol. 18 (96), c 26/9/58, s Parkview Sensation 18578, d Douglas Vale Beauty 16th 75438.

1116 A. M. Chambers, MERRIBRAE MAYFLOWER 3rd Vol. 19 (94), c 22/9/58, s Nandowra Butter King 14227, d Parkview Mayflower 118th 102909.

1117 A. M. Chambers, MERRIBRAE ROSINA 5th Vol. 19 (91), c 18/9/58, s Nandowra Butter King 14227, d Douglas Vale Rosina 75459.

179. HEIFER, 2 years old (not in milk, and not necessarily in calf).—Prizes: £4, £2, £1, Card.

1118 H. Andrew, HOLBURN PARK DAMSEL 6th Vol. 18 (252), c 1/7/59, s Holburn Park Mervyn 2nd 15656, d Cornville Damsel 7th 83896.

1119 A. M. Chambers, MERRIBRAE QUEEN 6th Vol. 19 (116), c 14/10/59, s Nandowra Butter King 14227, d Widgee Waa Queen 4th 81600.

1120 Dark & Gibson, SUNNY YARRA BEAUTY 24th Vol. 19 (231), c 3/7/59, s Nirvana Park Dairyman 11035, d Sunny Yarra Beauty 7th 97164.

1121 Dark & Gibson, SUNNY YARRA SILVERSTREAM 22nd Vol. 19 (232), c 7/7/59, s Nirvana Park Dairyman 11035, d Sunny Yarra Silverstream 2nd 80664.

1122 N. M. Newton, OVENSDALE PEARL 94th Vol. 19 (832), c 1/9/59, s Parkview Caretaker 17405, d Ovensdale Pearl 51st Vol. 18.

1123 N. M. Newton, OVENSDALE PRINCESS 30th Vol. 19 (831), c 1/9/59, s Ovensdale Statesman 16024, d Ovensdale Princess 12th 79280.

1124 L. C. Pollard, DONGAWARRA TOT 41st Vol. 18 (400), c 2/3/60, s Dongawarra Student 18938, d Dongawarra Tot 20th 75413.

180. HEIFER, born between 30th June, 1960, and 1st January, 1961.—Prizes: £3, £2, £1, Card.

1125 H. Andrew, HOLBURN PARK DAISY 10th C.R. (303), c 18/9/60, s Karbarook Handsome Boy 17207, d Holburn Park Daisy 3rd 85905.

1126 Bott Bros., ARRANDALE IVY 6th C.R. (193), c 24/8/60, s Parkview Elegant 17412, d Arrandale Ivy 91322.

1127 N. M. Newton, OVENSDALE BEAUTY 73rd C.R. (865), c 17/8/60, s Tabbagong Beacon 17607, d Ovensdale Beauty 65th Vol. 18.

1128 L. C. Pollard, DONGAWARRA BEAUTY 28th Vol. 18 (411), c 3/7/60, s Tabbagong Imitator 16315, d Dongawarra Beauty 75402.

1129 L. C. Pollard, DONGAWARRA BEAUTY 29th Vol. 18 (428), c 22/9/60, s Dongawarra Student 18938, d Dongawarra Beauty 11th 100023.

JUNIOR CHAMPION AUSTRALIAN ILLAWARRA SHORTHORN HEIFER, 2 years old or under.—Society's Sash.

CHAMPION AUSTRALIAN ILLAWARRA SHORTHORN COW OR HEIFER, 2 years old or over — Government Certificate, Society's Sash, and cash prize of £5, presented by PETERS ICE CREAM (Vic.) LTD., 171 BURNLEY STREET, RICHMOND, E.1.

RESERVE CHAMPION AUSTRALIAN ILLAWARRA SHORTHORN COW OR HEIFER.—Society's Sash and cash prize of £2/10/-, presented by PETERS ICE CREAM (Vic.) LTD., 171 BURNLEY STREET, RICHMOND, E.1.

Cash prizes of £5 and £2/10/-, offered by THE AUSTRALIAN ILLAWARRA SHORTHORN SOCIETY (Victorian Branch), will be awarded to the exhibitors of the Champion Cow and Reserve Champion Cow respectively if they have, under official Government or the V.H.I.A. test in one lactation period, produced 150 lbs. butter fat in excess of their age standard.

TYPE AND UTILITY CLASSES

For full conditions of entry in these Classes see Section 26.

CLASS

181. *TYPE AND UTILITY COW, 4 years old or Mature Standard. Four year olds to have yielded not less than 400 lbs. butter fat and mature cows not less than 450 lbs. Prizes: £4, £2. £1.

1130 Bott Bros., ARRANDALE STATELY 4th 91325 (see also Class 173).

1131 Bott Bros., PARKVIEW STATELY 8th 95920 (see also Class 173).

1132 N. M. Newton, OVENSDALE PEARL 30th 70326 (see also Class 173).

182. *TYPE AND UTILITY COW, 2 and 3 year old standards. Two year olds to have yielded not less than 300 lbs. butter fat and three year olds not less than 350 lbs. Prizes: £4, £2, £1.

1133 Bott Bros., ARRANDALE IVY 2nd Vol. 18 (see also Class 171).

1134 N. M. Newton, OVENSDALE BEAUTY 65th Vol. 18 (see also Class 170).

1135 N. M. Newton, OVENSDALE PEARL 67th 102801 (see also Class 171).

1136 N. M. Newton, OVENSDALE PEARL 69th 102802 (see also Class 171).

1137 L. C. Pollard, DONGAWARRA TOT 36th 100049 (see also Class 176).

183. *TYPE AND UTILITY COW, any age, in milk or dry which, prior to 1st July preceding the Show, has produced 3,000 lbs. or more butter fat in her lifetime. Prizes: £4, £2, £1.

1138 N. M. Newton, OVENSDALE PEARL 30th 70326 (see also Class 181).

AUSTRALIAN ILLAWARRA SHORTHORNS

A SPECIAL PRIZE of £10/10/-, donated by the **VICTORIAN DAIRYFARMERS' ASSOCIATION**, 528 Collins Street, Melbourne, will be awarded to the cow or heifer of the 1st, 2nd and 3rd prize winners in the specified Type and Utility classes (excluding the 3,000 lb. b./f. production class) gaining the highest combined points for butter fat production and type.

In Type and Utility Classes where 10 or more animals actually compete, the six highest pointed animals shall be eligible to compete for the prize.

1 point will be allotted for every 10 lbs. of butter fat over 350 lbs. (with allowance for age) produced under Government Herd Test, the Victorian Herd Improvement Association or any other recognised Testing organisation during a lactation period of 300 days that followed the calving on, between or including 30th August, 1959, and 29th August, 1960.

The cows eligible to compete for this prize shall be brought together at the conclusion of the judging of the Type and Utility classes for the purpose of being allotted points on type, with a *maximum of* 100.

Both production and type points shall then be added to determine the winner.

CHAMPION DAIRY COW

THE AUSTRALIAN PRIMARY PRODUCERS' UNION (Victorian Division) offers a trophy order and cash prize of a total value of £50 for competition among the Red Poll, Dairy Shorthorn, Australian Illawarra Shorthorn, Ayrshire, Jersey, Guernsey and Friesian breeds. For full particulars, see end of Section 25.

CLASS

184. **BULL, 5 years old or over.—Prizes: £10, £4, £2, Card.**

1139 H. Andrew, KARBAROOK HANDSOME BOY 17207 (302), c 25/7/56, bred by T. L. a'Beckett, s Karbarook Flirt's Toby 17206, d Rosemont Handsome 8th 96505.

1140 A. M. Chambers, MERRIBRAE LIEUTENANT 18426 (45), c 22/9/56, s Nandowra Butter King 14227, d Kinlossie Lintress 8th 77624.

1141 Dark & Gibson, SUNNY YARRA ROCKET 17590 (154), c 27/9/55, s Nirvana Park Dairyman 11035, d Sunny Yarra Pet 2nd 80662.

1142 N. M. Newton, TABBAGONG BEACON 17607 (259), c 10/10/56, bred by Richardson Bros., s Tabbagong Fussy's Stamina 16314, d Tabbagong Scarlet 80751.

185. **BULL, 4 years old.—Prizes: £10, £4, £2, Card.**

NO ENTRY

186. **BULL, 3 years old.—Prizes: £8, £4, £2, Card.**

1143 Bott Bros., PARKVIEW SUPPLEMENT 18580 (742), c 25/7/58, bred by H. Dudgeon & Son, s Parkview Domineer 16046, d Parkview Mayflower 67th 61255.

187. **BULL, 2 years old.—Prizes: £4, £2, £1, Card.**

1144 Bott Bros., ARRANDALE MICK Vol. 19 (175), c 26/11/59, s Parkview Elegant 17412, d Parkview Stately 4th 70482.

1145 Dark & Gibson, SUNNY YARRA MAGISTRATE Vol. 19 (239), c 8/10/59, s Nirvana Park Dairyman 11035, d Sunny Yarra Pet 2nd 80662.

1146 Dark & Gibson, SUNNY YARRA RULER (A.I.) Vol. 19 (247), c 25/1/60, s Parkview Electra 18544, d Douglas Vale Mayflower 3rd 66891.

1147 N. M. Newton, OVENSDALE BEAUTY'S VICTORY Vol. 19 (851), c 29/10/59, s Ovensdale Pearl's Winner 16017, d Ovensdale Beauty 23rd 61053.

1148 L. C. Pollard, DONGAWARRA TODMAN Vol. 18 (398), c 24/2/60, s Dongawarra Student 18938, d Dongawarra Pixie 3rd 84196.

CLASS

188. **BULL, born between 30th June, 1960, and 1st January, 1961.—Prizes: £5/13/4, £4, £2/6/8, £1, 13/4, 6/8 and Sweepstakes. A compulsory Sweepstakes of £1 for each entry is included in this Class. The total Sweepstakes is divided into six prizes in the proportion of one-third, one-fourth, one-sixth, one-eigth, one-twelfth and one-twenty-fourth and is added to the prize money offered. Entry fee and Sweepstakes, £2/5/-; Members, £2.**

1149 Bott Bros., ARRANDALE ARISTOCRAT C.R. (197), c 15/9/59, s Parkview Supplement 18580, d Parkview Stately 4th 70482.

1150 Bott Bros., ARRANDALE CHARMER C.R. (202), c 22/9/59, s Parkview Supplement 18580, d Arrandale Poppy Vol. 18.

1151 A. M. Chambers, MERRIBRAE LAWRENCE C.R. (127), c 23/7/60, s Nandowra Butter King 14227, d Kinlossie Lintress 8th 77624.

1152 A. M. Chambers, MERRIBRAE SPUTNIK C.R. (125), c 8/7/60, s Nandowra Butter King 14227, d Grange Lea Dora 2nd 67890.

1153 Dark & Gibson, SUNNY YARRA JUSTICE (A.I.) C.R. (253), c 23/8/60, s Parkview Electra 18544, d Sunny Yarra Mayflower 7th 97172.

1154 N. M. Newton, OVENSDALE PATERSON C.R. (866), c 21/8/60, s Parkview Caretaker 17495, d Ovensdale Pearl 67th 102891.

1155 N. M. Newton, OVENSDALE PREDOMINATE C.R. (882), c 21/9/60, s Tabbagong Beacon 17607, d Ovensdale Princess 12th 79289.

1156 L. C. Pollard, NALDENE PROSPECTOR Vol. 18 (792), c 5/8/60, bred by J. R. Williams & Sons, s Tabbagong Airman 14554, d Naldene Princess 32nd 86441.

189. ***BULL, born between 30th June, 1960, and 1st January, 1961.—Prizes: £4, £2, £1, Card. To be eligible for this Class, exhibits must be from dams which in one lactation period have gained a certificate under official or semi-official test before 1st July, 1960.**

Production for the "current" year will only be taken into consideration if the calving date preceding the lactation was on or before 29th August, 1960.

The age standards for production to be recognised as a minimum are those of the Victorian Standard Herd Test as follow:—

	273 days	300 days
Junior 2 year old ..	230	260 lbs. b/fat.
Senior 2 year old ..	250	280 „ „
Junior 3 year old ..	270	300 „ „
Senior 3 year old ..	290	320 „ „
Junior 4 year old ..	310	330 „ „
Senior 4 year old ..	330	340 „ „
Mature	350	350 „ „

AUSTRALIAN ILLAWARRA SHORTHORNS

Certificates of tests other than Victorian Standard Herd Test must accompany the entry form.

1157 Bott Bros., ARRANDALE ARISTOCRAT C.R. (see also Class 188).
1158 A. M. Chambers, MERRIBRAE LAWRENCE C.R. (see also Class 188).
1159 A. M. Chambers, MERRIBRAE SPUTNIK C.R. (see also Class 188).
1160 Dark & Gibson, SUNNY YARRA JUSTICE (A.I.) C.R. (see also Class 188).
1161 N. M. Newton, OVENSDALE PATERSON C.R. (see also Class 188).
1162 N. M. Newton, OVENSDALE PREDOMINATE C.R. (see also Class 188).
1163 L. C. Pollard, NALDENE PROSPECTOR Vol. 18 (see also Class 188).

JUNIOR CHAMPION AUSTRALIAN ILLAWARRA SHORTHORN BULL, 2 years old or under.—Society's Sash.

CHAMPION AUSTRALIAN ILLAWARRA SHORTHORN BULL, 2 years old or over —Government Certificate, Society's Sash, and cash prize of £5, presented by **PETERS ICE CREAM (Vic.) LTD., 171 BURNLEY STREET, RICHMOND, E.1.**

RESERVE CHAMPION AUSTRALIAN ILLAWARRA SHORTHORN BULL.—Society's Sash and cash prize of £2/10/-, presented by PETERS ICE CREAM (Vic.) LTD., 171 BURNLEY STREET, RICHMOND, E.1.

Cash prizes of £5 and £2/10/-, offered by THE AUSTRALIAN ILLAWARRA SHORTHORN SOCIETY (Victorian Branch), will be awarded to the exhibitors of the Champion and Reserve Champion Bull respectively if their dams have, under official Government or the V.H.I.A. test, in one lactation period, produced 150 lbs. butter fat in excess of their age standard.

CLASS

190. *GROUP PRIZES.—Three females by the same sire, any age, bred and owned by exhibitor. Competition limited to animals entered in the ordinary classes.—Prizes: £4, £2, £1.

1164 Bott Bros.
1165 A. M. Chambers.
1166 Dark & Gibson.
1167 N. M. Newton.
1168 N. M. Newton.
1169 L. C. Pollard.

191. *GROUP PRIZES.—Three females 4 years old or over. Competition limited to animals entered in the ordinary classes.—Prizes: £4, £2, £1 (of which £4 is presented by the Australian Illawarra Shorthorn Society, Victorian Branch).

1170 H. Andrew.
1171 Bott Bros.
1172 A. M. Chambers.
1173 Dark & Gibson.
1174 N. M. Newton.
1175 N. M. Newton.
1176 L. C. Pollard.

CLASS

192. *GROUP PRIZES.—Three females, 3 years old or under. Competition limited to animals entered in the ordinary classes.—Prizes: £4, £2, £1 (of which £4 is presented by the Australian Illawarra Shorthorn Society, Victorian Branch).

1177 Bott Bros.
1178 A. M. Chambers.
1179 Dark & Gibson.
1180 N. M. Newton.
1181 N. M. Newton.
1182 L. C. Pollard.

193. *GROUP PRIZES.—One male and two females, any age. Competition limited to animals entered in the ordinary classes.—Prizes: £4, £2, £1.

1183 H. Andrew.
1184 Bott Bros.
1185 Bott Bros.
1186 A. M. Chambers.
1187 Dark & Gibson.
1188 N. M. Newton.
1189 L. C. Pollard.

194. *GROUP PRIZES.—One bull and 3 of his progeny—1 male and 2 females, bred by exhibitor. Competition limited to animals entered in the ordinary classes.—Prizes: £4, £2, £1.

1190 N. M. Newton.

195. *GROUP PRIZES.—One male and one female, bred and owned by exhibitor, selected from animals entered in Classes 169, 179 and 187.—Prizes: £4, £1, Card.

1191 Bott Bros.
1192 Dark & Gibson.
1193 N. M. Newton.
1194 L. C. Pollard.

TROPHY, VALUED AT £25, presented by F. D. SPOTTISWOOD, ESQ., will be awarded for the best group of one 2-year-old bull and one 2-year-old heifer, bred and owned by a Victorian exhibitor. The trophy to be won three times by the same exhibitor before being won outright. THE AUSTRALIAN ILLAWARRA SHORTHORN SOCIETY (VICTORIAN BRANCH) will present a special Sash to each year's winner until the trophy is won outright. Winners: 1949, J. M. Newton and Sons; 1950, D. M. Ryan and Sons; 1951, J. M. Newton and Sons; 1952, No award; 1953, G. A. Evans and Son; 1954, J. L. Wilson; 1955, G. A. Evans and Son; 1956, N. M. Newton; 1957, Dark and Gibson; 1958, N. M. Newton; 1959, L. C. Pollard; 1960, L. C. Pollard.

COLE-DUDGEON MEMORIAL TROPHIES, presented by THE AUSTRALIAN ILLAWARRA SHORTHORN SOCIETY (FEDERAL COUNCIL).

(1) "Cole-Dudgeon Memorial Trophy" for the Champion A.I.S. Bull, provided that his dam has produced under an Official Lactation Testing Scheme, at least 100 lb. of butter-fat in excess of her age standard.

No exhibit shall be eligible to gain more than one "Cole-Dudgeon Memorial Trophy" at a Royal Show in the same State, but it may gain one at a Royal Show in another State.

(2) "Cole-Dudgeon Memorial Trophy" for the Champion A.I.S. Cow, provided that she has produced under an Official Lactation Testing Scheme, at least 100 lb. of butterfat in excess of her age standard. No exhibit shall be eligible to gain more than one "Cole-Dudgeon Memorial Trophy" at a Royal Show in the same State, but it may gain one at a Royal Show in another State.

(3) Distinctive Special Ribbons for the winning group in the Bull and Progeny Class.

No award already holds this Prize

The Trophies will take the form of:—

(1) A.I.S. Champion Bull; (2) A.I.S. Champion Cow.—A substantially framed photograph of the winning animal, having an engraved plate attached to the frame showing:—
(a) Name of animal;
(b) date of birth;
(c) production details (in the case of the bull, his dam and her production details to be shown);
(d) Show at which Trophy was won and year;
(e) exhibitor's name.
To be presented to the winning exhibitor. Photograph of the winning animal to be be published in the Society's Herd Book, together with the production details, animal's date of birth, show and year at which the Trophy was won, and exhibitor's name.

(3) Bull and Progeny Class.—A distinctively designed Special Ribbon to be awarded to the winners in this Class.

BEST MAINTAINED TEAM

Trophy, valued at 10 guineas, presented by N. M. Newton, Esq., will be awarded for the Best Prepared and Maintained Team of Australian Illawarra Shorthorn Cattle at the Show.

The trophy to be won three times by the same exhibitor before being won outright.

Judging to take place from the opening day of the Show until the following Thursday, and to be on points according to the following scale:—

	Maximum Points
1. Groomed appearance of cattle	10
2. Condition of bedding and economic use of same	10
3. Condition of floors below bedding . .	10
4. Absence of excreta	5
5. Condition of feeders	5
6. General tidiness of stalls	5
7. Contentment of cattle	5
TOTAL	50

To qualify for the competition, the exhibitor must have at least five animals exhibited at the Show.

Winners: 1958, N. M. Newton; 1959, L. C. Pollard; 1960, A. M. Chambers.

Batt Bros

Section 22 — Ayrshires

Judge:
Stewards: D. C. F. McCALLUM, Esq.
W. J. WILLIAMS, Esq.
JOHN G. WILSON, Esq.

Entries are accepted on the understanding that, should they be in excess of the accommodation, breed societies will be called upon to reduce the number to the accommodation available.

Judging will be in catalogue order and will commence at 9 a.m. on the opening day of the Show.

* Denotes Special Class.

A cattle exhibit can only be entered in one ordinary class.

An exhibit cannot be entered in a special class unless it has been entered in an ordinary class.

Yearlings. No exhibitor will be permitted to enter more than 3 yearlings irrespective of sex.

No heifers born after 31st December, 1960, may be exhibited.

No bulls born after 31st December, 1960, may be exhibited.

Entries of milking stock will only be accepted subject to the Special Regulation regarding the disposal of milk (see head of Cattle Section).

THE ARDGOWEN AYRSHIRE STUD

Already has three males and four females all polled and descended from **STRATHALLAN HIGHLAND MONARCH (P)** *(Scot.), whose dam, Strathallan Showgirl 11th (App. Dam), gave in 7 Lac 99,722 lbs. 4.4% = 4,368 B.F.*

The three males are:—

ARDGOWEN HIGHLAND MONARCH (P)
and his two sons

ARDGOWEN POLLED MONARCH (P)
from Ardgowen Heather Honey (P)

ARDGOWEN HIGHLAND WARRIOR (P)
from Ardgowen Winnie.

ROTTENROW WONDER MAN (APP)
an outstanding Scottish breeding bull is represented with two sons and four daughters.

Enquiries and inspection invited:—

G. F. COX, BAYLES, VIC.
Phone Bayles 230

Cattle entered in this section must be registered in the Ayrshire Herd Book of Australasia or in an approved Ayrshire Herd Book outside the Commonwealth, and animals entered in the yearling classes must be recorded in the Calf Register.

Inspectors, appointed by the Ayrshire Cattle Herd Book Society (Victorian Branch), will examine stock exhibited to ensure that all are tattooed in accordance with the Herd Book Regulations. Any found not to be correctly and legibly tattooed may be disqualified.

All exhibits will be inspected to ascertain that they are of a satisfactory standard. (See Regulation at head of Cattle Section).

For particulars of registration in the Ayrshire Herd Book of Australasia, apply to the Secretary, Ayrshire Cattle Herd Book Society of Australasia, Royal Show Grounds, Epsom Road, Ascot Vale, W.2.

All prize-winning cattle must be paraded. (See Regulation at head of Cattle Section).

All male exhibits of Dairy Cattle, irrespective of age, shall be rung through the nose and at all times shall be led by such ring. If, in the opinion of the Stewards or Society's officials, any bull is considered unsafe, such bull shall be placed under such control as directed by the Stewards or Society's officials.

All cattle entered in this Section must be certified tuberculosis free. Animals from herds listed as accredited or in process of accreditation under the Accredited Tubercle-free Herd Scheme conducted by the Department of Agriculture, Victoria, need not be individually tested, but all other cattle exhibited must be tuberculin tested within ninety days prior to the opening date of the Show. Certificates for these individual tests must accompany entry forms.

Any animal entered in this Section which can be shown to the satisfaction of the Society to have received Hormones will be ineligible for a prize.

Attendants leading stock in the judging ring and on parade must wear uniform grey coats, which can be procured from the Society.

The Judge of Ayrshires will not penalise exhibits if they are dehorned.

Cows which fail to yield 4 lbs or more of milk in the 24 hours immediately preceding judging or in a period of 24 hours stipulated by the Society subsequent to judging shall be deemed to be "dry".

(For particulars of conditions in Type and Utility Classes, see Section 26.)

THE GIPPSLAND AND NORTHERN CO-OPERATIVE CO. LTD., has presented the sum of £3/3/- towards the prize money in this section.

A. G. WAY & CO. PTY. LTD., 217 FRANKLIN STREET, MELBOURNE, Makers of Seamless Milk and Cream Cans and Dairy Utensils, have donated £1/11/6 towards the prize money in this section.

Do you keep any Dairy Breed? *You Do!*

WELL BUY YOURSELF

AYRSHIRES

and Let Them Keep you

Yes, AYRSHIRES never let you down

For high milk and butterfat yields produced at lowest feed costs

AYRSHIRES HAVE NO EQUAL

Inspect the Ayrshire Exhibits at the Royal Melbourne Show

Further information from:—

THE AYRSHIRE CATTLE HERD BOOK SOCIETY OF AUSTRALASIA

(Victorian Branch)

ROYAL SHOW GROUNDS, ASCOT VALE, W.2.

AYRSHIRES

ENTRY FEE IN ALL CLASSES, £1/5/-; R.A.S. of V. MEMBERS, £1.

CLASS

196. HEIFER, 3 years old (in milk).—Prizes: £8, £1, £2, Card.

4 — 1195 G. V. Bingham, BELLWOOD FAITH 55951 (205), c 20/9/58, s Glengowrie Bernard 15187, d Glengarvin Flute 50851.

1196 G. V. Bingham, BELLWOOD SABRINA Vol. 48 (210), c 12/11/58, s Glengowrie Flash Jubiter 14640, d Willmay Spangle 2nd 51914.

1197 Brookfield Ayrshire Stud, KYLE SOLOIST 57908 (392), c 14/7/58, bred by Mrs. A. Cullen, s Mill Springs Vincent 15309, d Kyle Sash 57906.

Transf. Class 204 — 1198 A. Bunn & Son, WATTLE PARK LAVENDER 58880 (574), c 27/9/58, s Retreat Sonena's Beau 15348, d Wattle Park Limelight 55290.

1 — 1199 J. Roland Canobie, ROLAND PARK LINDA 58362 (180), c 10/9/58, s Inverurie Flash 2nd 15869, d Roland Park Lynette 54803.

1200 Ian Goddard, INVERURIE BEAUTEOUS 57757 (596), c 2/7/58, bred by J. H. Goddard & Son, s Glen Coee Hot Stuff 14611, d Inverurie Beauty 2nd 43770.

3 — 1201 A. W. Gorman CATHCART MANNA 5th 56491 (74), c 18/9/58, s Cathcart Bon Highlander 14542, d Cathcart Manna 2nd 50343.

2 — 1280 — trans from Class 204
1275 " " " "

197. HEIFER, 2 years old (in milk).—Prizes: £8, £4, £2, Card.

1202 E. J. Benallack, WOODBYRNE PATSY 59025 (33), c 9/9/59, s Carracoorte Master Monty 15043, d Break O'Day Patches 52593.

3 — 1203 Brookfield Ayrshire Stud, BROOKFIELD FARAWAY 56227 (333), c 13/9/59, bred by H. C. Smith, s Woodside Park Noel 14841, d Brookfield Farewell 56228.

2 — 1204 Brookfield Ayrshire Stud, BROOKFIELD SHIMMER 56285 (326), c 28/7/59, bred by H. C. Smith, s Brookfield Hiram 15656, d Gladysdale Shirley 48295.

1 — 1205 A. Bunn & Son, WATTLE PARK MARYANN Vol. 48 (617), c 7/9/59, s Wattle Park Major 15429, d Wattle Park Maid 55298.

1206 Flanagan Bros., BLAUVELT AMY 56139 (61), c 4/9/59, s Retreat Pyrene's Majestic 14754, d Break O'Day Plum 2nd 50102.

4 — 1207 James L. C. Henderson, CARRACOORTE MARANA Vol. 48 (15-59), c 29/7/59, s Terravita Baron's Producer 15368, d Carracoorte Marella 4th 50321.

198. COW, 4 years old (in milk).—Prizes £9, £5, £3, £1, 5th and 6th—Card.

1208 L. Battley, HOLLYBANK LADY BOLINDA 54069 (632), c 10/8/57, s Fairhill Master Beau 13146, d Hollybank Lady Belle 2nd 48615.

5 — 1209 E. J. Benallack, CARRACOORTE FLASH JANE 52841 (5-57), c 24/7/57, bred by J. L. C. Henderson, s Uroonda Master Willie 14368, d Carracoorte Flash Jean 47843.

1210 G. V. Bingham, BROOKFIELD FASCINATE 56230 (287), c 11/3/58, bred by H. C. Smith, s Carnell Non Stop (imp.) 14058, d Brookfield Faysie 50151.

6 — 1211 Brookfield Ayrshire Stud, BROOKFIELD DIXIE 52618 (256), c 30/9/57, bred by H. C. Smith, s Woodside Park Noel 14841, d Brookfield Dinah 50144.

1212 J. M. Buchanan & Son, GLENEIRA LIKELY 53686 (570), c 4/7/57, s Epping Forest Senator 13582, d Gleneira Lipstick 50826.

3 — 1213 A. Bunn & Son, WATTLE PARK BRENDA 55252 (523), c 2/10/57, s Hyde Park Ajax 13699, d Wattle Park Begonia 55247.

1 — 1214 A. Bunn & Son, WATTLE PARK MISS JEAN 55301 (517), c 9/9/57, s Wattle Park Mascot 15430, d Wattle Park Miss Eve 55300.

1215 Goodman & Youl, ROSENEATH POPPY 4th 58419 (625), c 19/4/58, bred by W. J. Goodman, s Roseneath Bowler 15355, d Roseneath Patricia 2nd 54827.

2 — 1216 James L. C. Henderson, CARRACOORTE DELIGHT 52838 (15-57), c 31/8/57, s Glengowrie Dimple's Dandy 14637, d Carracoorte Denise 52840.

1217 Walter J. Hill, HIGHTON SNOW DREAM Vol. 48 (65), c 7/5/59, s The Valley Jasper 15393, d Kyby Downs Snowdrop 48871.

4 — 1269 trans from Class 203

CLASS

199. COW, 5 years old (in milk). —Prizes: £10, £4, £2, Card.

1218 L. Battley, HOLLYBANK SONGSTRESS 57658 (623), c 17/9/56, s Fairhill Master Beau 13146, d Hollybank Suggestion 48629.

1219 Brookfield Ayrshire Stud, BROOKFIELD JULEP 52634 (250), c 27/5/57, bred by H. C. Smith, s Carnell Non Stop (imp.) 14058, d Brookfield Jujube 2nd 50165.

3 — 1220 J. M. Buchanan & Son, GLENEIRA HILDA'S QUEEN Vol. 48 (552), c 2/7/56, s Epping Forest Senator 13582, d Gleneira Hilda 50825.

1221 A. Bunn & Son, WATTLE PARK WENDY Vol. 48 (491), c 27/10/56, s Wattle Park Donald 15420, d Wattle Park Winnie 55320.

4 — 1222 Mrs. N. Hall & Sons, BELFORD PARK BUD Vol. 48 (256), c 12/9/56, bred by N. Hall, s Belford Park Alston 14961, d Belford Park Bright 5th 49952.

1 — 1223 McNab Bros., OAKBANK FETE Vol. 48 (6-20), c 18/9/56, s Oakbank Anniversary 12975, d Oakbank Echo Queen 49966.

2 — 1252 trans from Class 202
1254 " " " "

200. COW, 6 years old or over (in milk).—Prizes: £11, £5, £3, £1, 5th and 6th—Card.

1224 L. Battley, HOLLYBANK JANIE 2nd 54068 (601), c 28/11/54, s Fairhill Master Beau 13146, d Retreat Janae 51564.

3 — 1225 Brookfield Ayrshire Stud, BROOKFIELD HAUGHTY 56241 (166), c 21/10/55, bred by H. C. Smith, s Carnell Non Stop (imp.) 14058, d Brookfield Handsome 50159.

1 — 1226 Brookfield Ayrshire Stud, BROOKFIELD SCOTTISH FAY 52650 (117), c 13/11/54, bred by H. C. Smith, s Carnell Non Stop (imp.) 14058, d Brookfield Faysie 50151.

4 — 1227 J. M. Buchanan & Son, GLENEIRA SNOW-GIRL 50828 (522), c 22/8/54, s Epping Forest Senator 13582, d Gleneira Orient 45756.

1228 A. Bunn & Son, WATTLE PARK LARKSPUR 58878 (424), c 18/2/55, s Wattle Park Golden Guinea 14376, d Wattle Park Lady Echo 44311.

5 — 1229 A. Bunn & Son, WATTLE PARK SILVER QUEEN 55315 (435), c 8/9/55, s Wattle Park Golden Guinea 14376, d Wattle Park Silver Bell 49483.

1230 J. Roland Canobie, GLENGARVIN MARGO 53747 (531), c 11/8/53, bred by J. Canobie & Son, s Glengowrie Bruce 3rd 14187, d Glengarvin Meetly 48417.

2 — 1231 H. T. Cock, TERRAVITA FAITH Vol. 48 (206), c 30/9/54, s Inverurie Daniel 13199, d Break O'Day Future 40359.

1232 Goodman & Youl, ROSENEATH ACTRESS 3rd 58375 (538), c 13/3/54, bred by Est. late R. Goodman, s Break O'Day Frontier 13461, d Roseneath Agnes 4th 39974.

6 — 1233 McNab Bros., OAKBANK REPOSE Vol. 48 (5-15), c 10/8/55, s Oakbank Golden Gem 14283, d Oakbank Resorting 37560.

201. COW, 6 years old or over (in calf).—Prizes: £6, £3, £2, £1, 5th and 6th—Card.

6 — 1234 Brookfield Ayrshire Stud, BROOKFIELD FIONA 50152 (260), c 27/3/52, bred by H. C. Smith, s Burwood Reflector 2nd 14947, d Brookfield Flower 47701.

1235 Brookfield Ayrshire Stud, BROOKFIELD SCOTTISH NECTAR Vol. 48 (137), c 16/8/55, bred by H. C. Smith, s Carnell Non Stop (imp.) 14058, d Brookfield Necklace 47718.

1236 Brookfield Ayrshire Stud, CATHCART MASCOT 2nd 47867 (709), c 8/9/50, bred by A. W. Gorman, s Bonnie Doon Lewis 12240, d Cathcart Massey 37934.

1 — 1237 A. Bunn & Son, WATTLE PARK GLADYS 55276 (413), c 14/10/54, s Wattle Park Golden Guinea 14376, d Wattle Park Gem 51867.

3 — 1238 A. Bunn & Son, WATTLE PARK RACHAEL 51876 (354), c 7/4/53, s Myola Jollity's Duke 12394, d Wattle Park Rebecca 49481.

2 — 1239 J. Roland Canobie, BROOKFIELD KATIE Vol. 48 (103), c 21/9/54, bred by H. C. Smith, s Glencooee Hallmark 13601, d Brookfield Kathleen 47704.

AYRSHIRES

1240 J. Roland Canobie, ROLAND PARK LADY LUCY 49295 (117), c 24/9/51, s Cathcart Momento 13513, d Woodstock Bonnie Lucy 33203.

1241 H. T. Cock, BREAK O'DAY DOLLY 44882 (311), c 12/12/47, bred by G. H. Napier, s Break O'Day Joker 12243, d Break O'Day Dimple 44882.

1242 Flanagan Bros., BLAUVELT FLORA 50054 (6 A/S), c 6/10/53, s Retreat Muriel's King 13823, d Osborne Park Flower 46662.

1243 Goodman & Youl, ROSENEATH MOLLY Vol. 48 (579), c 3/3/56, bred by Est. late R. Goodman, s Roseneath Lanius 14763, d Roseneath Lady Maud 54816.

1244 Goodman & Youl, ROSENEATH RHONDA 58420 (574), c 12/10/55, bred by Est. late R. Goodman, s Break O'Day Frontier 13461, d Roseneath Alice's Ruby 49209.

1245 Mrs. N. Hall & Sons, BELFORD PARK BETTY 52397 (231), c 30/8/55, bred by N. Hall, s Glengowrie Brown Marshal 14166, d Belford Park Butter Girl 44703.

1246 Mrs. N. Hall & Sons, BELFORD PARK CARMEL 52401 (230), c 24/8/55, bred by N. Hall, s Glengowrie Brown Marshal 14166, d Belford Park Countess 3rd 47510.

1247 Mrs. N. Hall & Sons, BELFORD PARK MAGNOLIA 8th 52413 (200), c 14/7/54, bred by N. Hall, s Glengowrie Brown Marshal 14166, d Belford Park Magnolia 2nd 47519.

1248 Walter J. Hill, THIRLMERE LIPSTICK 58616 (357), c 14/12/55, bred by D. C. Harker & Son, s The Valley Flashlight 14794, d Thirlmere Lilac 49354.

1249 McNab Bros., OAKBANK MAGNIFICENT LADY 54581 (3-7), c 14/8/53, s Hutton Regal 14211, d Oakbank Blossom 44037.

1250 James M. Robertson, MILL SPRINGS BONNIE MARIE 51379 (158), c 18/10/52, s Glengowrie Vanquish 13644, d Mill Springs Lady Marie 49015.

CLASS

202. COW, 5 years old (in calf).—Prizes: £6, £3, £2, £1, 5th and 6th—Card.

1251 G. V. Bingham, BELLWOOD AMBER 55938 (168), c 17/9/56, s Glengowrie Bernard 15187, d Hollybank Ambition 51101.

1252 J. M. Buchanan & Son, GLENEIRA OPERATIC 57252 (558), c 18/9/56, s Athlone Shylock 14879, d Gleneira Orient 45706.

1253 A. Bunn & Son, WATTLE PARK ROBENA 55309 (476), c 14/9/56, s Wattle Park Eba's Lad 15422, d Wattle Park Rachael 51876.

1254 J. Roland Canobie, ROLAND PARK PEARL 2nd's PRINCESS Vol. 48 (167), c 30/9/56, s Glengowrie Boyd 14165, d Roland Park Pearl 2nd 46803.

1255 Goodman & Youl, ROSENEATH LADY NELL Vol. 48 (592), c 26/9/56, bred by W. J. Goodman, s Break O'Day Frontier 13461, d Roseneath Ladylike 2nd 46821.

1256 Mrs. N. Hall & Sons, BELFORD PARK CORAL 52402 (250), c 5/8/56, bred by N. Hall, s Hutton Genuine 13194, d Belford Park Countess 3rd 47510.

1257 McNab Bros., OAKBANK CHERYL Vol. 48 (6-21), c 20/9/56, s Oakbank Anniversary 12975, d Oakbank Cherilyn 54575.

1258 J. A. G. McNab, HUTTON EXCITATION Vol. 48 (6-2), c 16/9/56, s Oakbank Golden Gem 14283, d Hutton Eileen 48696.

1259 E. O'Mara & Sons, CARAGLEN AMBITION 52775 (250), c 8/10/56, s The Valley Top Grade 14800, d Caraglen Addy 41859.

1260 James M. Robertson, MILL SPRINGS CARNATION 2nd 54498 (251), c 24/6/57, s Mill Springs Vincent 15309, d Mill Springs Carnation 54497.

1261 James M. Robertson, MILL SPRINGS JOCELYN 58013 (229), c 12/9/56, s Glengowrie Baron Belmont 14629, d Glengowrie Jocelyn 50901.

203. COW, 4 years old (in calf).—Prizes: £4, £2, £1, Card.

1262 G. V. Bingham, BELLWOOD FRILL 55953 (190), c 10/9/57, s Inverurie Flirter 15251, d Glengarvin Flute 50851.

1263 J. M. Buchanan & Son, GLENEIRA HIGHWAY GIRL 53674 (573), c 22/7/57, s The Valley Pressman 15797, d Gleneira Highball 50823.

1264 A. Bunn & Son, WATTLE PARK FUTURE 55275 (524), c 7/10/57, s Hyde Park Ajax 13699, d Wattle Park Favourite 51866.

1265 A. Bunn & Son, WATTLE PARK LOURNAY 55295 (536), c 29/10/57, s Wattle Park Major 15429, d Wattle Park Lavina 55285.

1266 Ian Goddard, INVERURIE DAINTY 2nd 54236 (583), c 5/8/57, bred by J. H. Goddard & Son, s Glen Cooee Scottish Hero 14612, d Inverurie Darling 2nd 42361.

1267 Mrs. N. Hall & Sons, BELFORD PARK GLADYS 52409 (269), c 9/7/57, bred by N. Hall, s Belford Park Farm Boy 14486, d Belford Park Gwenda 4th 49964.

1268 James L. C. Henderson, CARRACOORTE FLUTTER 52842 (3-57), c 7/7/57, s Glengowrie Dimple's Dandy 14637, d Carracoorte Frolic 45057.

1269 James M. Robertson, MILL SPRINGS BROWNETTE 54494 (255), c 21/7/57, s Glengowrie Baron Belmont 14629, d Mill Springs Princess Caroline 54515.

Draws to Class 198.

CLASS

204. HEIFER, 3 years old (in calf).—Prizes: £5, £3, £2, £1, 5th and 6th—Card.

1270 G. V. Bingham, BELLWOOD JENNY 55957 (206), c 24/9/58, s Glengowrie Bernard 15187, d Mill Springs Janice 54563.

1271 A. Bunn & Son, WATTLE PARK MAUVE 58887 (581), c 11/10/58, s Retreat Sonena's Beau 15348, d Wattle Park Maid 55298.

1272 J. Roland Canobie, ROLAND PARK PEARL 6th 58369 (179), c 4/9/58, s Inverurie Baron 13706, d Roland Park Pearl 44138.

1273 H. T. Cock, TERRAVITA FAY Vol. 48 (283), c 17/9/58, s Terravita Baptiste 16038, d Terravita Faith Vol. 48.

1274 Flanagan Bros., BLAUVELT CINDERELLA 56141 (50), c 6/9/58, s Retreat Emeral's Majestic 15341, d The Valley Playful 46982.

1275 Flanagan Bros., BLAUVELT FROLIC 56143 (54), c 31/12/58, s Retreat Pyrenees Majesti 14754, d Blauvelt Flirt 56147. — Draws to Class 175.

1276 A. W. Gorman, CATHCART FIRST RATE 56488 (64), c 30/7/58, s Cathcart Bon Highlander 14542, d Cathcart First Century 41877.

1277 A. W. Gorman, CATHCART MISS BLISSFUL 56499 (59), c 16/7/58, s Cathcart Bon Highlander 14542, d Cathcart Blissful 2nd 47861.

1278 Mrs. N. Hall & Sons, BELFORD PARK CORAL 2nd 55910 (298), c 19/9/58, bred by N. Hall, s Belford Park Royal Lad 14964, d Belford Park Coral 52402.

1279 James L. C. Henderson, CARRACOORTE STYLISH BUNTY 56473 (32-58), c 18/11/58, s Woodside Park Jonathan 16109, d Carracoorte Stately Bunty 50326.

1280 James M. Robertson, MILL SPRINGS DAWN 58005 (276), c 5/8/58, s Glengowrie Baron Belmont 14629, d Mill Springs Dot 49013. — Draws to Class 196.

1-1198 Transferred from Class 196

205. HEIFER, 2 years old (not in milk and not necessarily in calf).—Prizes: £5, £3, £2, £1, 5th and 6th—Card.

1281 L. Battley, HOLLYBANK LADY LOUISE Vol. 48 (663), c 19/11/59, s Hollybank Argyle 15225, d Hollybank Luella Vol. 48.

1282 E. J. Benallack, WOODBYRNE JANET 59022 (32), c 4/9/59, s Carracoorte Master Michael 15693, d Carracoorte Flash Jane 52841.

1283 Brookfield Ayrshire Stud, BROOKFIELD ADAGIO 56198 (342), c 27/10/59, bred by H. C. Smith, s Brookfield Hiram 15656, d Brookfield Adieu 2nd 50131.

1284 Brookfield Ayrshire Stud, BROOKFIELD NORMAL 56269 (329), c 22/8/59, bred by H. C. Smith, s Brookfield Hiram 15656, d Brookfield Noreen 56268.

1285 A. Bunn & Son, WATTLE PARK HEATHERBELL Vol. 48 (626), c 27/9/59, s Wattle Park Lydo's Lad 15428, d Wattle Park Honey 55278.

AYRSHIRES

1286 A. Bunn & Son, WATTLE PARK LYLA LADY Vol. 48 (618), c 8/9/59, s Retreat Sonena's Beau 15348, d Wattle Park Lydo Lady 55297.
1287 J. Roland Canobie, ROLAND PARK PEARL 3RD'S PET 58371 (196), c 16/9/59, s Inverurie Flash 2nd 15869, d Roland Park Pearl 3rd 54805.
1288 H. T. Cock, TERRAVITA PAULINE Vol. 48 (301), c 4/9/59, s Woodside Park Dundee 14399, d Break O'Day Phyllis 52594.
1289 H. T. Cock, TERRAVITA PET Vol. 48 (302), c 9/12/59, s Woodside Park Dundee 14399, d Terravita Princess Vol. 48.
1290 Flanagan Bros., BLAUVELT FREDA 56148 (64), c 29/10/59, s Retreat Pyrene's Majestic 14754, d Blauvelt Flora 50054.
1291 Ian Goddard, INVERURIE ADORABLE 57755 (610), c 15/9/59, bred by J. H. Goddard & Son, s Inverell Mike 15242, d Inverurie Adorn 54233.
1292 A. W. Gorman, CATHCART MINOR Vol. 48 (99), c 30/10/59, s The Valley Bonnie Billy 14793, d Cathcart Ma 6th 52901.
1293 Mrs. N. Hall & Sons, BELFORD PARK BUTTER FLOWER 5th Vol. 48 (314), c 21/8/59, bred by Est. late N. Hall, s Glengowrie Jovial Boy 15191, d Belford Park Butter Flower 3rd 52400.
1294 Mrs. N. Hall & Sons, BELFORD PARK ECLIPSE 22nd Vol. 48 (321), c 5/10/59, bred by Est. late N. Hall, s Glengowrie Jovial Boy 15191, d Belford Park Eclipse 11th 52404.
1295 Mrs. N. Hall & Sons, BELFORD PARK IVY 2nd Vol. 48 (313), c 18/8/59, bred by Est. late N. Hall, s Glengowrie Jovial Boy 15191, d Belford Park Ivy Vol. 48.
1296 James L. C. Henderson, CARRACOORTE BELTONE Vol. 48 (22-59), c 27/8/59, s Woodside Park Jonathan 16109, d Carracoorte Belinda 4th 52832.
1297 James L. C. Henderson, CARRACOORTE DAINTY Vol. 48 (27-59), c 11/9/59, s Woodside Park Jonathan 16109, d Carracoorte Denise 52840.
1298 Walter J. Hill, THIRLMERE LAVENDER Vol. 48 (359), c 14/9/59, bred by D. C. Harker & Son, s Ayr Lands Landlord Vol. 48, d Thirlmere Lipstick 58616.
1299 Mill Bros., GLEN COOEE SYLVAN Vol. 48 (655), c 10/7/59, s Glen Cooee Sovereign 15154, d Glen Cooee Sylvia Vol. 48.
1300 E. O'Mara & Sons, CARAGLEN DUMBELL Vol. 48 (318), c 8/8/59, s The Valley Top Grade 14800, d Caraglen Dairy 52783.

"THE LOUIS MONOD MEMORIAL TROPHY."

To be awarded annually to the exhibitor of the Best Two-year-old Ayrshire Heifer at the Melbourne Royal Show. Particulars of each award will be engraved on the cup, and the successful exhibitor will have the right to hold the Cup until just prior to the next Show, when it shall be returned to the Secretary of The Ayrshire Cattle Herd Book Society of Australasia.

CLASS

206. *AYRSHIRE DERBY SWEEPSTAKES, 1961.—Competition restricted to animals entered in the ordinary classes. A Sweepstakes of £1 each (10/- at time of nomination and 10/- at date of general entry for Show) with £3 added, for Heifers calved between 1st July, 1958, and 30th June, 1959, inclusive. The stake to be divided in the proportion of one half, one third and one sixth and awarded as first, second and third prizes respectively.—Prizes: £3/5/-, £2/3/4, £1/1/8.

1301 J. Roland Canobie, ROLAND PARK LINDA 58362 (see also Class 196).

AYRSHIRE DERBY SWEEPSTAKES FOR 1964

NOTE.—Please apply for special entry form.

A Sweepstakes of £1 each — ten shillings at time of nomination and ten shillings at date of general entry for 1964 Show — with £3 added, to be divided in the proportion of one-half, one-third and one-sixth, and awarded as first, second and third prizes respectively at the Society's Exhibition in 1964. Ayrshire Derby Sweepstakes for 1964 to be for heifers calved on or between 1st July, 1961, and 30th June, 1962. Nominations to be made within one month of birth. Second nomination to be made at time of general entry for 1964 Show. Nominations to fully describe the colour and tattoo markings of each entry, and to state names of sire and dam, together with date of calving, and accompanying same with nomination fee of 10/-.

CLASS

207. *MOST TYPICAL AYRSHIRE VESSEL.—**Prizes: £8/8/-, £3/3/- and £1/1/- donated in equal amounts of £3/3/- each by A. Bunn, Esq., S. G. Muhlebach, Esq., J. M. Robertson, Esq., and H. C. Smith, Esq. Competition in this class is limited to animals, in milk, or within 14 days of calving, entered in the ordinary classes. The Judge may order the exhibits which are in milk to be milked dry before making his final award.**

In addition to the cash prize, the owner of the winner will receive a "PENIJEC" hand-beaten copper ornament, together with a certificate authorising the purchase of goods to the value of £5/5/- from any pharmacy in Victoria, both presented by THE "SIGMA" CO. LTD.

1302 Brookfield Ayrshire Stud.
1303 Brookfield Ayrshire Stud.
1304 J. M. Buchanan & Son.
1305 A. Bunn & Son.
1306 A. Bunn & Son.
1307 J. Roland Canobie.
1308 H. T. Cock.
1309 H. T. Cock.
1310 Ian Goddard.
1311 Goodman & Youl.
1312 Goodman & Youl.
1313 James L. C. Henderson.
1314 McNab Bros.
1315 McNab Bros.
1316 J. A. G. McNab.

208. *A. C. McNAUGHTON MEMORIAL PRIZE, of £5/5/-. For Best Type Ayrshire cow or heifer which, in any one lactation period completed on or before 30th June preceding the Show under Victorian Official or semi-official test has produced 10,000 lbs. of milk with an average butter fat test of not less than 3.5 per cent. Competition in this class is restricted to animals entered in the ordinary classes. Names of animals to be stated on entry forms. Certificates of tests other than Victorian Standard Herd Test must accompany the entry form.

1317 J. Roland Canobie, ROLAND PARK PEARL 2ND'S PRINCESS Vol. 48 (see also Class 202).
1318 Goodman & Youl, ROSENEATH RHONDA 58420 (see also Class 201).
1319 James M. Robertson, MILL SPRINGS BONNIE MARIE 51379 (see also Class 201).

AYRSHIRES

CLASS

209. HEIFER, born between 30th June, 1960, and 1st January, 1961.—Prizes: £4, £3, £2, £1, 5th and 6th—Card.

3— 1320 E. J. Bennallack, WOODBYRNE RAMONA Vol. 48 (47), c 29/9/60, s Woodbyrne Demon 16087, d Woodbyrne Roma 55420.
6— 1321 G. V. Bingham, BELLWOOD BECKY Vol. 48 (234), c 4/7/60, s Glencorren Elsie's Master 15161, d Bellwood Bee 55939.
1322 G. V. Bingham, BELLWOOD FICKLE Vol. 48 (239), c 8/9/60, s Glencorren Elsie's Master 15161, d Bellwood Frill 55953.
1323 Brookfield Ayrshire Stud, BROOKFIELD CORRINE Vol. 48 (376), c 12/11/60, bred by H. C. Smith, s Woodside Park Noel 14841, d Cathcart Mascot 2nd 47867.
1324 Brookfield Ayrshire Stud, BROOKFIELD FLAME Vol. 48 (359), c 20/8/60, bred by H. C. Smith, s Woodside Park Noel 14841, d Brookfield Flash 52626.
1325 Brookfield Ayrshire Stud, BROOKFIELD MASCOT Vol. 48 (374), c 6/11/60, bred by H. C. Smith, s Brookfield Adonis 15004, d Cathcart Mascot 3rd 50348.
1326 J. M. Buchanan & Son, GLENEIRA ELYSIAN Vol. 48 (623), c 14/10/60, s Hutton Ebony 15855, d Gleneira Eclipse 53669.
1327 J. M. Buchanan & Son, GLENEIRA HIGHWAY LADY Vol. 48 (620), c 16/9/60, s Hutton Ebony 15855, d Gleneira Highway Girl 53674.
1328 J. M. Buchanan & Son, GLENEIRA SNOWLADY Vol. 48 (0621), c 10/10/60, s Hutton Ebony 15855, d Gleneira Snowgirl 50828.
1— 1329 A. Bunn & Son, WATTLE PARK MATRON Vol. 48 (662), c 3/8/60, s Wattle Park Advance 16060, d Wattle Park Maid 55298.
2— 1330 J. Roland Canobie, ROLAND PARK PRINCESS PEARL Vol. 48 (205), c 12/7/60, s Bathurst Pirks Pilot 13977, d Roland Park Pearl 2nd's Princess Vol. 48.
4— 1331 H. T. Cock, TERRAVITA HELENA Vol. 48 (308), c 1/7/60, s Terravita Baron Futurity 15386, d Terravita Heather Honey 2nd 55016.
1332 Flanagan Bros., BLAUVELT INTRIGUE Vol. 48 (72), c 12/8/60, s Retreat Pyrene's Majestie 14754, d Blauvelt Ida 52553.
1333 Ian Goddard, INVERURIE BUTTONS Vol. 48 (620), c 31/7/60, bred by J. H. Goddard & Son, s Inverell Marquis 15862, d Inverurie Beautiful Vol. 48.
1334 Mrs. N. Hall & Sons, BELFORD PARK BROWN LADY 3rd Vol. 48 (340), c 16/9/60, s Glengowrie Jennifer's Pride 15190, d Belford Park Brown Lady Vol. 48.
5— 1335 James L. C. Henderson, CARRACOORTE FLIGHT Vol. 48 (28-60), c 29/9/60, s Woodside Park Jonathan 16109, d Carracoorte Flutter 52842.
1336 Walter J. Hill, HIGHTON ADDIE Vol. 48 (76), c 3/8/60, s The Valley Jasper 15393, d Heather Park Adelaide 5th 53986.
1337 Mill Bros., GLEN COOEE EXPLICIT Vol. 48 (690), c 1/9/60, s Glen Cooee Selkirk 15153, d Glen Cooee Excuse 57171.
1338 Mill Bros., GLEN COOEE VANITA Vol. 48 (693), c 15/9/60, s Glen Cooee Selkirk 15153, d Glen Cooee Vanilla 57177.
1339 James M. Robertson, MILL SPRINGS BRILLIANT LINDA Vol. 48 (309), c 7/7/60, s Mill Springs Baron Bellboy 15928, d Mill Springs Brilliant Laurette 2nd 54492.
1340 James M. Robertson, MILL SPRINGS CHERRY Vol. 48 (310), c 16/7/60, s Glengowrie Lord Joyce 15192, d Mill Springs Carnation 54497.

JUNIOR CHAMPION AYRSHIRE HEIFER, 2 /205— years old or under.—Society's Sash.

CHAMPION AYRSHIRE COW OR HEIFER (2 years old or over).—Government Certificate, Society's Sash, Sash presented by /223— The Ayrshire Cattle Herd Book Society of Australasia (Federal Council), Medal presented by The Ayrshire Cattle Society of Great Britain and Ireland, trophy order valued at £5/5/- presented by The Ayrshire Cattle Herd Book Society of Australasia (Victorian Branch), and cash prize of £5, presented by PETERS ICE CREAM (Vic.) LTD., 171 BURNLEY STREET, RICHMOND, E.1.

RESERVE CHAMPION AYRSHIRE COW OR HEIFER.—Society's Sash, and cash prize of £2/10/- presented by PETERS ICE CREAM (Vic.) LTD., 171 BURNLEY STREET, RICHMOND, E.1. —/237

Cash prizes of £10 and £5, offered by THE AYRSHIRE CATTLE HERD BOOK SOCIETY OF AUSTRALASIA (Victorian Branch), will be awarded to the exhibitor of the Champion Cow and Reserve Champion Cow respectively if they have, under official Government test in one lactation period, produced 150 lbs. butter fat in excess of their age standard.

Ch x Res Ch. not tested ? ineligible

TYPE AND UTILITY CLASSES

For full conditions of entry in these Classes see Section 26.

CLASS

210. *TYPE AND UTILITY COW, 4 year old or Mature Standard. Four year olds to have yielded not less than 400 lbs. butter fat and mature cows not less than 450 lbs. Prizes: £4, £2, £1.

1341 J. Roland Canobie, ROLAND PARK LADY LUCY 49205 (see also Class 201). —1
1342 J. Roland Canobie, GLENGARVIN MARGO 53747 (see also Class 200). =Abs
1343 Goodman & Youl, ROSENEATH RHONDA 58420 (see also Class 201). —— Not eligible

211. *TYPE AND UTILITY COW, 2 and 3 year old standards. Two year olds to have yielded not less than 300lbs. butter fat and three year olds not less than 350 lbs. Prizes: £4, £2, £1.

1344 E. J. Bennallack, CARRACOORTE FLASH JANE 52841 (see also Class 198).
1345 G. V. Bingham, BROOKFIELD FASCINATE 56236 (see also Class 198). —2
1346 J. Roland Canobie, ROLAND PARK PEARL 2ND'S PRINCESS Vol. 48 (see also Class 202). —1
1347 Flanagan Bros., BLAUVELT CINDERELLA 56141 (see also Class 204). —3
1348 Goodman & Youl, ROSENEATH POPPY 4th 58419 (see also Class 198).

212. *TYPE AND UTILITY COW, any age, in milk or dry which, prior to 1st July preceding the Show, has produced 3,000 lbs. or more butter fat in her lifetime. Prizes: £4, £2, £1.

1/— 1349 J. Roland Canobie, ROLAND PARK LADY LUCY 49205 (see also Class 201).

A SPECIAL PRIZE of £10/10/-, donated by the VICTORIAN DAIRYFARMERS' ASSOCIATION, 528 Collins Street, Melbourne, will be awarded to the cow or heifer of the 1st, 2nd and 3rd prize winners in the specified Type and Utility classes (excluding the 3,000 lb. b./f. production class) gaining the highest combined points for butter fat production and type. —/341

AYRSHIRES

In Type and Utility Classes where 10 or more animals actually compete, the six highest pointed animals shall be eligible to compete for the prize.

1 point will be allotted for every 10 lbs. of butter fat over 350 lbs. (with allowance for age) produced under Government Herd Test, the Victorian Herd Improvement Association or any other recognised Testing organisation during a lactation period of 300 days that followed the calving on, between or including 30th August, 1959, and 29th August, 1960.

The cows eligible to compete for this prize shall be brought together at the conclusion of the judging of the Type and Utility classes for the purpose of being allotted points on type, with a maximum of 100.

Both production and type points shall then be added to determine the winner.

CHAMPION DAIRY COW.

THE AUSTRALIAN PRIMARY PRODUCERS' UNION (Victorian Division) offers a trophy order and cash prize of a total value of £50 for competition among the Red Poll, Dairy Shorthorn, Australian Illawarra Shorthorn, Ayrshire, Jersey, Guernsey and Friesian breeds. For full particulars, see end of Section 25.

1223 — Nominations No.1 - 1223 No.2 - 1226 Reserve - 1252

CLASS

213. BULL, 5 years old or over.—Prizes: £10, £4, £2, Card.

1 - 1350 A. Bunn & Son, RETREAT SONENA'S BEAU 15348 (130), c 14/11/55, bred by W. X. & S. G. Muhlebach, s Wurrong Beau's Baron 14846, d Retreat Sonena 49191.

3 - 1351 Ian Goddard, INVERELL MIKE 15242 (57), c 24/9/56, bred by B. Goddard, s Inverell Bosca 14684, d Holm Park Marion 2nd 51110.

withdrawn 1352 McNab Bros., OAKBANK RESORTING'S LAST Vol. 48 (6-5), c 12/7/56, s Oakbank Golden Gem 14283, d Oakbank Resorting 37560.

2 - 1353 James M. Robertson, GLENGOWRIE LORD JOYCE 15192 (343), c 15/8/55, bred by A. Facey & Sons, s Glengowrie Baron Alister 13160, d Glengowrie Lady Joyce 50906.

214. BULL, 4 years old.—Prizes: £10, £4, £2, Card.

2 - 1354 H. D. W. Canobie, OSBORNE PARK BARON WILLIE 15323 (212 A/S), c 16/9/57, s Willmay Baronet 15436, d Osborne Park Miss Helen 54641.

1 - 1355 Mrs. N. Hall & Sons, GLENGOWRIE JENNIFER'S PRIDE 15190 (356), c 2/10/57, bred by A. Facey & Sons, s Glengowrie Baron Willie 2nd 14633, d Glengowrie Jennifer 53790.

215. BULL, 3 years old.—Prizes: £8, £4, £2, Card.

2 - 1356 J. W. Barrett, HALDENBY ORACLE 15842 (50), c 13/10/58, bred by W. N. Wood, s Glen Morris Royal Gem 14651, d Haldenby Olga 53769.

1 - 1357 A. Bunn & Son, WATTLE PARK BEAU JESTE 16062 (565), c 8/9/58, s Retreat Sonena's Beau 15348, d Hyde Park Jessie 42358.

1358 J. Roland Canobie, ROLAND PARK LUCY'S BARON 15999 (178), c 28/7/58, s Inverurie Baron 13706, d Roland Park Lucy's Lady 54802.

4 - 1359 Goodman & Youl, ROSENEATH LADDIE 2nd 16005 (633), c 15/9/58, bred by W. J. Goodman, s Roseneath Bowler 15355, d Roseneath Lulu 2nd 54823.

3 - 1360 Mrs. N. Hall & Sons, BELFORD PARK BRUCE 15603 (395), c 15/11/58, bred by N. Hall, s Glengowrie Jovial Boy 15191, d Belford Park Betty 52397.

1361 James L. C. Henderson, CARRACOORTE MAKBAR 15689 (8-58), c 6/8/58, s Terravita Baron's Producer 15368, d Carracoorte Marella 4th 50321.

1362 Walter J. Hill, HIGHTON WAL 15848 (62), c 4/10/58, s The Valley Jasper 15393, d The Valley Matchless 58605.

1363 Mill Bros., GLEN COOEE SAILORS GUIDE 15793 (645), c 13/11/58, s Glen Cooee Summit 15157, d Glen Cooee Sonia 48337.

1364 James M. Robertson, MILL SPRINGS BARON JAMIE 15914 (282), c 20/9/58, s Glengowrie Baron Belmont 14629, d Glengowrie Jocelyn 50901.

CLASS

216. BULL, 2 years old.—Prizes: £5, £3, £2, £1, 5th and 6th—Card.

6 - 1365 J. W. Barrett, GLENFALLOCH MANDATE 15812 (413), c 30/8/59, s Carnell Super Quality (imp.) 14538, d Glenfalloch Millie 50839.

1366 L. Battley, HOLLYBANK JAMIE Vol. 48 (659), c 29/10/59, s Hollybank Argyle 15225, d Hollybank Dainty Jenny 54066.

1367 J. M. Buchanan & Son, GLENEIRA BUSY BOY 15806 (406), c 2/8/59, s Gleneira Oracle's Last 15183, d Gleneira Busybody 53668.

1368 A. Bunn & Son, WATTLE PARK REPLICA Vol. 48 (615), c 31/8/59, s Retreat Sonena's Beau 15348, d Wattle Park Rachael 51876.

3 - 1369 A. Bunn & Son, WATTLE PARK TRIUMPH Vol. 48 (606), c 31/7/59, s Wattle Park Bosca Vol. 48, d Wattle Park Elfin 55261.

2 - 1370 H. T. Cock, TERRAVITA BARON FERNANDO Vol. 48 (294 over 297 A/S), c 1/11/59, s Terravita Baron Futurity 15386, d Terravita Faith Vol. 48.

1371 H. T. Cock, TERRAVITA DUNDEE Vol. 48 (294), c 2/7/59, s Woodside Park Dundee 14399, d Break O'Day Dolly 44882.

1372 Flanagan Bros., BLAIR ATHOL JUPITER 15632 (189), c 15/10/59, bred by A. E. Speirs & Son, s Break O'Day Robert 15062, d Blair Athol Miss Joan 47626.

1 - 1373 Ian Goddard, INVERURIE BARRY Vol. 48 (611), c 4/10/59, bred by J. H. Goddard & Son, s Inverell Mike 15242, d Inverurie Bess 2nd 51170.

5 - 1374 Mrs. N. Hall & Sons, BELFORD PARK BETTER BOY Vol. 48 (320), c 29/9/59, bred by Est. late N. Hall, s Belford Park Aliston 14961, d Belford Park Betty 52397.

4 - 1375 E. O'Mara & Sons, CARAGLEN ALGIE Vol. 48 (331), c 1/8/59, s The Valley Top Grade 14800, d Caraglen Acushla 52772.

217. BULL, born between 30th June, 1960, and 1st January, 1961.—Prizes: £8, £6, £4, £2/10/-, £1, 10/-. A compulsory Sweepstake of £1 for each entry is included in this Class, the total Sweepstakes to be divided into six prizes in the proportion of one-third, one-fourth, one-sixth, one-eighth, one-twelfth and one-twenty-fourth and will be added to the prize money as offered. Entry fee and Sweepstakes, £2/5/-; Members, £2.

2 - 1376 E. J. Benallack, WOODBYRNE JAMES Vol. 48 (45), c 1/9/60, s Woodbyrne Demon 16087, d Carracoorte Flash Jane 52841.

1377 G. V. Bingham, BELLWOOD HIGHLAND LAD Vol. 48 (235), c 10/7/60, s Osborne Park Baron Willie 15323, d Glengowrie Hilda 50900.

1378 A. Bunn & Son, WATTLE PARK JUPITER Vol. 48 (661), c 19/7/60, s Wattle Park Lydo's Lad 15428, d Wattle Park Joyous Vol. 48.

5 - 1379 J. Roland Canobie, ROLAND PARK PEARL 3RD RENOWN Vol. 48 (209), c 28/8/60, s Roland Park Linton 15997, d Roland Park Pearl 3rd 54805.

AYRSHIRES

1380 H. T. Cock, TERRAVITA DOUBLE FUTURE Vol. 48 (309), c 4/8/60, s Terravita Baron Futurity 15386, d Terravita Faith Vol. 48.
1381 Ian Goddard, INVERURIE TONY Vol. 48 (621), c 29/8/60, bred by J. H. Goddard & Son, s Inverell Mike 15242, d Inverurie Twinkle 54243.
1382 Mrs. N. Hall & Sons, BELFORD PARK CARL Vol. 48 (337), c 20/8/60, s Glengowrie Jennifer's Pride 15190, d Belford Park Coral 52402.
1383 A. & R. Harrison, CARNETHY LARRY Vol. 48 (1), c 16/7/60, s Glengowrie Sundial 2nd 15825, d Blair Athol Lana 47622.
1384 James L. C. Henderson, CARRACOORTE DIVIDEND Vol. 48 (20-60), c 31/8/60, s Woodside Park Jonathan 16109, d Carracoorte Dorothea 47842.
1385 James L. C. Henderson, CARRACOORTE GLACIER Vol. 48 (23-60), c 19/9/60, s Terravita Baptiste 16038, d Carracoorte Glitter Vol. 48.
1386 Walter J. Hill, HIGHTON HIGHLANDER Vol. 48 (75), c 4/8/60, s The Valley Jasper 15393, d Auchen Ben Bonnie Bess 44571.
1387 E. O'Mara & Sons, CARAGLEN AVIATOR 2nd Vol. 48 (411), c 26/8/60, s Caraglen Pudden 15034, d Caraglen Azure 2nd Vol. 48.

JUNIOR CHAMPION AYRSHIRE BULL (2 years old or under).—Society's Sash.

CHAMPION AYRSHIRE BULL (2 years old or over)—Government Certificate, Society's Sash. **Sash presented by the Ayrshire Cattle Herd Book Society of Australasia (Federal Council), Medal presented by The Ayrshire Cattle Society of Great Britain and Ireland, trophy order valued at £5/5- presented by The Ayrshire Cattle Herd Book Society of Australasia (Victorian Branch), and cash prize of £5, presented by PETERS ICE CREAM (Vic.) LTD., 171 BURNLEY STREET, RICHMOND, E.1.**

RESERVE CHAMPION AYRSHIRE BULL.—Society's Sash, and cash prize of £2/10/- presented by **PETERS ICE CREAM (Vic.) LTD., 171 BURNLEY STREET, RICHMOND, E.1.**

Cash prizes of £10 and £5, offered by THE AYRSHIRE CATTLE HERD BOOK SOCIETY OF AUSTRALASIA (Victorian Branch) will be awarded to the exhibitors of the Champion and Reserve Champion Bull respectively if their dams have, under official Government test, in one lactation period, produced 150 lbs. butter fat in excess of their age standard.

CLASS

218. ⁎**BULL, born between 30th June, 1960, and 1st January, 1961. Competition in this Class is limited to animals entered in the ordinary Classes. A bull will be eligible for entry in this Class if his dam has obtained her certificate under official or semi-official Herd Test before 1st July, 1961, but the minimum butterfat qualification required for all tests shall be in accordance with the age standards for production under the Victorian Standard Herd Test Scheme as shown hereunder and which shall be used as a basis for the calculation of production points.**

Production for the current year will only be taken into consideration if the calving date preceding the lactation was on or before 29th August, 1960.

	273 days	300 days
Junior 2 year old . .	**230**	**260 lbs. b/fat**
Senior 2 year old . .	**250**	**280 „ „**
Junior 3 year old . .	**270**	**300 „ „**
Senior 3 year old . .	**290**	**320 „ „**
Junior 4 year old . .	**310**	**330 „ „**
Senior 4 year old . .	**330**	**340 „ „**
Mature	**350**	**350 „ „**

Judging will be on points, 50 points being allowed for type and 50 for production, on the basis of one point for every 5 lbs. of butter-fat actually produced by the bull's dam, over and above the amount set by the Victorian Standard Herd Test Scheme for production according to age. The basis for calculation of test records will be a 273-day lactation period and if records are for a longer period points will be allotted pro rata. Certificates of tests other than the Victorian Standard Herd Test, must accompany the entry form. The owners of exhibits in this Class have the option of stating on their entry forms the prices at which they are prepared to sell exhibits. Prices so given are to be published in the Catalogue, and when a price has been published, the owner shall be compelled to accept such price, except in the event of two or more persons claiming the bull, at the published price. Prizes: £5, £3, £1.

1388 E. J. Benallack, WOODBYRNE JAMES Vol. 48 (see also Class 217).
1389 J. Roland Canobie, ROLAND PARK PEARL 3RD RENOWN Vol. 48 (see also Class 217).

Groups will not be judged until all judging in the individual Classes is completed. Cows in milk entered for Group Classes must be milked out after judging in single Classes is completed.

CLASS

219. ⁎**GROUP PRIZES: One male and two females, any age. Exhibits must have been the property of the exhibitor for three months prior to the Show. Competition for these prizes is limited to animals entered in the ordinary classes.—Prizes: £1, £2, £1.**

1390 J. M. Buchanan & Son.
1391 A. Bunn & Son.
1392 J. Roland Canobie.
1393 H. T. Cock.
1394 Ian Goddard.
1395 Goodman & Youl.
1396 Mrs. N. Hall & Sons.
1397 McNab Bros.
1398 James M. Robertson.

AYRSHIRES—JERSEYS

CLASS

220. *GROUP PRIZES: One male and two females, or, alternatively, three females, 4 years old or over, by the same sire, and bred by exhibitor. The name of the sire must be stated on the entry form. Competition for these prizes is limited to animals entered in the ordinary classes. Prizes: £6/6/-, £3/3/-, £1/1/- (of which £6/6/- is presented by THE AYRSHIRE CATTLE HERD BOOK SOCIETY OF AUSTRALASIA (VICTORIAN BRANCH).

1 — 1399 Brookfield Ayrshire Stud, s CARNELL NON STOP (imp.) 14058.
2 — 1400 J. M. Buchanan & Son, s EPPING FOREST SENATOR 13582.
abs — 1401 A. Bunn & Son, s WATTLE PARK GOLDEN GUINEA 14376.
1402 Goodman & Youl, s BREAK O'DAY FRONTIER 13461.
withdrawn 1403 Mrs. N. Hall & Sons, s GLENGOWRIE BROWN MARSHAL 14166.

No. 3 vd

221. *GROUP PRIZES: One male and two females, or alternatively, three females, 3 years old and under, bred by exhibitor, and by the same sire. Name of sire to be stated on the entry form. Competition for these prizes is limited to animals entered in the ordinary Classes.—Prizes: £6/6/-, £3/3/-, £1/1/- (of which £6/6/- is presented by THE AYRSHIRE CATTLE HERD BOOK SOCIETY OF AUSTRALASIA (VICTORIAN BRANCH).

1404 Brookfield Ayrshire Stud, s WOODSIDE PARK NOEL 14841.
3 — 1405 Brookfield Ayrshire Stud, s BROOKFIELD HIRAM 15656.
1 — 1406 A. Bunn & Son, s RETREAT SONENA'S BEAU 15348.
1407 H. T. Cock, s WOODSIDE PARK DUNDEE 14399.
1408 Flanagan Bros., s RETREAT PYRENE'S MAJESTIC 14754.
1409 A. W. Gorman, s CATHCART BON HIGHLANDER 14542.
1410 Mrs. N. Hall & Sons, s GLENGOWRIE JOVIAL BOY 15191.
2 — 1411 James L. C. Henderson, s WOODSIDE PARK JONATHAN 16109.

222. *HAROLD HAWKINS MEMORIAL GROUP: Four females, any age, bred by exhibitor but not necessarily by the same sire. Competition restricted to animals entered in the ordinary classes.—Prizes: £6/6/-, £3/3/-, £2/2/- (presented by THE AYRSHIRE CATTLE HERD BOOK SOCIETY, VICTORIAN BRANCH).

1412 Brookfield Ayrshire Stud.
1413 J. M. Buchanan & Son.
1 — 1414 A. Bunn & Son.
3 — 1415 J. Roland Canobie.
1416 Goodman & Youl.
1417 Mrs. N. Hall & Sons.
1418 James L. C. Henderson.
2 — 1419 McNab Bros.
1420 James M. Robertson.

AYRSHIRE SIRES' MEMORIAL

A Prize of £5/5/-, donated by THE AYRSHIRE CATTLE HERD BOOK SOCIETY OF AUSTRALASIA (VICTORIAN BRANCH), will be awarded annually for the Most Successful Sire in the above Classes, other than Special Classes.

The prize will be awarded to the breeder who owned the bull when the prize-winning stock were sired.

Three points will be awarded for a first prize, two points for a second, and one point for a third prize in all classes other than specials. In the event of a tie, three additional points will be awarded for each Championship, and two additional points for each Reserve Championship.

These additional points will be awarded only to those bulls which tied in the original allocation.

The names of the winning sire for the year, breeder of the sire and the breeder of the progeny, will be recorded permanently upon an Honour Board, which will be displayed in the Ayrshire Cattle Pavilion during the Show.

RETREAT SONEA'S BEAU bred by W. H & S. G. MUHLEBACH. OWNER — A. BUNN & SON BREEDER Progeny — A. BUNN & SON.

Section 23 — Jerseys

Judge: F. T. TREVASKIS, Esq.
Stewards: L. G. C. NICHOLAS, Esq.
A. P. MOORE, Esq.
DON DENNIS, Esq.
HOWARD K. WILSON, Esq.

Entries are accepted on the understanding that, should they be in excess of the accommodation, breed societies will be called upon to reduce the number to the accommodation available.

Judging will be in catalogue order and will commence at 9 a.m. on the opening day of the Show.

* Denotes Special Class.

A cattle exhibit can only be entered in one ordinary class.

An exhibit cannot be entered in a special class unless it has been entered in an ordinary class.

Yearlings. No exhibitor will be permitted to enter more than 3 yearlings irrespective of sex.

No heifers born after 31st December, 1960, may be exhibited.

No bulls born after 31st December, 1960, may be exhibited.

Entries of milking stock will only be accepted subject to the Special Regulation regarding the disposal of milk. (See head of Cattle Section.)

Cattle entered in this Section must be registered in the Jersey Stud Book of Australia, or in an approved Jersey Herd Book.

For particulars of registration in the Jersey Stud Book of Australia, apply to the Secretary, Australian Jersey Herd Society (Victorian Branch), Royal Show Grounds, Epsom Road, Ascot Vale, W.2.

Inspectors appointed by the Australian Jersey Herd Society (Victorian Branch) will examine stock entered for exhibition to ensure that all are tattooed in accordance with the Herd Book Regulations. Any found not correctly or not legibly tattooed may be disqualified.

FRANCLIFF JERSEY STUD

HOME OF FAMOUS TOLGARTH ILLUSION (imp. N.Z.)

IS SELLING 70 HEAD

OF ILLUSION BLOODLINES

at NINTH ANNUAL SALE

WEDNESDAY, 8th NOVEMBER, 1961

- 15 SERVICEABLE-AGE BULLS
- 15 YOUNG COWS
- 15 BULL CALVES (grown free)
- 15 2-year-old HEIFERS
- 10 HEIFER CALVES (grown free)

70 HEAD

ALL OUR HERD SIRES ARE FROM 1000-GALLON COWS

SERVICE TO BUYERS:

Females are mated free and delivered free by road anywhere in Victoria.

Bulls are delivered free by train.

Bull calves are grown free to 7 months.

Six months free insurance cover with calves.

Half cash, balance prior to delivery with calves.

Heifer calves carry the same privilege.

Calves sold interstate delivered free by plane.

SEE THE SHOW TEAM

MEET THE OWNER

OBTAIN A FRANCLIFF CATALOGUE

* * *

Selling Agents: New Zealand Loan & Mercantile Agency Co.
538-544 COLLINS STREET, MELBOURNE

Vendor: **REG. C. BROAD, "Francliff," Sutton Grange,** Victoria
Telephone: Sutton Grange 11

JERSEYS

All exhibits will be inspected to ascertain that they are of a satisfactory standard. (See Regulation at head of Cattle Section.)

All cattle entered in this Section must be certified tuberculosis free. Animals from herds listed as accredited or in process of accreditation under the Accredited Tubercle-free Herd Scheme conducted by the Department of Agriculture, Victoria, need not be individually tested, but all other cattle exhibited must be tuberculin tested within ninety days prior to the opening date of the Show. Certificates for these individual tests must accompany entry forms.

Any animal entered in this Section which can be shown to the satisfaction of the Society to have received Hormones will be ineligible for a prize.

Attendants leading stock in the judging ring and on parade must wear uniform grey coats, which can be procured from the Society.

All prize-winning cattle must be paraded. (See Regulation at head of Cattle Section.)

All male exhibits of Dairy Cattle, irrespective of age, shall be rung through the nose and at all times shall be led by such ring. If, in the opinion of the Stewards or Society's officials, any bull is considered unsafe, such bull shall be placed under such control as directed by the Stewards or Society's officials.

Cows which fail to yield 4 lbs or more of milk in the 24 hours immediately preceding judging or in a period of 24 hours stipulated by the Society subsequent to judging shall be deemed to be "dry".

The Judge of Jerseys will not penalise exhibits if they are dehorned.

(For particulars of conditions in Type and Utility Classes, see Section 26.)

THE GIPPSLAND AND NORTHERN CO-OPERATIVE CO. LTD. has donated £3/3/- towards the prize money in this Section.

A. G. WAY & CO. PTY. LTD., 217 FRANKLIN STREET, MELBOURNE, Makers of Seamless Milk and Cream Cans and Dairy Utensils, have donated £1/11/6 towards the prize money in this section.

ENTRY FEE IN ALL CLASSES, £1/5/-; R.A.S. of V. MEMBERS, £1.

CLASS

223. COW, 6 years old or over (in milk).—Prizes: £11, £5, £3, £1, 5th and 6th—Card.

1421 B. R. Anderson, KING'S VALE BRUNETTE 104th 69598 (973), c 31/3/53, bred by J. Anderson & Son, s King's Vale Raider 2735, d King's Vale Brunette 88th 22904.

1422 B. R. Anderson, KING'S VALE JESSEMIA 38th 92174 (86), c 27/8/55 bred by J. Anderson & Son, s King's Vale Larrikin 9190, d King's Vale Jessemia 28th 22908.

1423 H. J. Anderson, KING'S VALE ROSELLA 150th 92201 (79), c 21/7/55, bred by J. Anderson & Son, s The Wattles Gay Peer 15280, d King's Vale Rosella 138th 69611.

1424 R. C. Broad, FRANCLIFF ILLUSION 3rd 68309 (349), c 25/8/52, s Grangelea Bellbird 3rd 20729, d Tolgarth Illusion (imp. N.Z.) 106846.

1425 R. C. Broad, FRANCLIFF ILLUSION 5th 76765 (462), c 31/10/53, s Tolgarth Elston (imp. N.Z.) 13765, d Tolgarth Illusion (imp. N.Z.) 106840.

1426 R. C. Broad, YERONGA MAYFAIR 3rd 73604 (100), c 16/7/53, bred by Mrs. E. C. McLeod, s Erondale Florette's Count 2nd 10339, d Yeronga Mayfair 9466.

1427 W. A. Broad, DELORAINE BONNIE MAID 2nd 87236 (343), c 3/4/53, s Granada Design's Aim 2nd 7214, d Deloraine Bonnie 2nd 28316.

1428 F. A. Burgman, KATANDRA SILVERMINE 26th 109332 (433), c 17/8/55, s Belgonia Lady's Rush 11373, d Katandra Silvermine 5th 46832.

1429 W. J. Clark, GLENAVON LILLIAN 11th 89624 (909), c 12/11/55, s Glenavon Golden Chieftain 14475, d Glenavon Lillian 6th 77063.

1430 W. J. Clark, GLENAVON LOVE LIES 19th 77068 (791), c 29/10/53, s Glenavon Stylish Prince 2432, d Glenavon Love Lies 8th 45656.

1431 G. & R. Cox, BEMERSYDE EILEEN 75th 84602 (271), c 5/10/54, s Belgonia Noella 4th's Jester 10099, d Bemersyde Eileen 41st 59016.

1432 G. & R. Cox, BEMERSYDE EILEEN 77th 102156 (276), c 21/10/54, s Belgonia Noella 4th's Jester 10099, d Bemersyde Eileen 20th 34125.

1433 G. & R. Cox, BEMERSYDE EILEEN 88th 102161 (322), c 26/9/55, s Belgonia Noella 4th's Jester 10099, d Bemersyde Eileen 32nd 51962.

1434 W. P. Drechsler, AUSTRAL PARK FLASH TINA Vol. 48 (478), c 5/4/56, bred by Est. E. Chegwidden, s Austral Park Flashlight 5277, d Austral Park Ivy 33749.

1435 W. P. Drechsler, BERRY BANK LOVE KISS 2nd 74515 (340), c 5/12/53, s Warwick Signalman's Royal 8282, d Berry Bank Love Kiss 43503.

1436 L. W. Jakobi, GRANADA PRINCESS ROYAL Vol. 46 (557), c 5/5/55, s Melpomenes Prince (imp.) 7620, d Granada Princess Wyandotte 2nd 45878.

1437 A. Kelly, ALEXANDRA BELL'S JUNETTE 83527 (346), c 15/6/54, s Alexandra Winnie's Aim 8457, d Alexandra Golden Belle 4493.

1438 P. J. Maloney & Son, BELGONIA BUTTERCUP 20th 84455 (904), c 10/8/53, s Belgonia Golden Baron 19329, d Belgonia Buttercup 17th 34029.

1439 P. J. Maloney & Son, BELGONIA GEM'S NOELLA 32nd 74395 (897), c 4/8/53, s Dainty Dreaming Felstead (imp.) 4035, d Belgonia Gem's Noella 29th 74393.

1440 P. J. Maloney & Son, BELGONIA JUNETTE 98th 84464 (961), c 7/4/55, s Belgonia Golden Baron 19329, d Belgonia Junette 79th 66227.

1441 P. J. Maloney & Son, BELGONIA MARIE 54th 58958 (823), c 15/9/51, s Greek Jester (imp.) 5696, d Belgonia Marie 26th 10257.

1442 M. J. Vallence & Sons, WARCOCK ROYAL DUCHESS 4th 99623 (146), c 19/7/53, bred by W. Lawton, s Warcock Golden Prince 9891, d Warcock Royal Duchess 2nd 50728.

1443 G. L. Waters, WILLOW DELL VIOLET 4th 82984 (336), c 14/4/52, s Advanced Commando Wonderful (imp. U.S.A.) 3747, d Willow Dell Violet 4267.

1444 L. Williams, ELENKO DESIGN'S ROSALIE 76141 (266), c 5/11/53, s Bemersyde Eileen's Advancer 11389, d Elenko Prim Rosalie 53375.

1445 L. Williams, ELENKO GLEN PRIMROSE 105257 (280), c 28/5/54, s Glenmore Imperative (imp. N.Z.) 12975, d Elenko Primrose 28566.

CLASS

224. COW, 5 years old (in milk).—Prizes: £11, £5, £3, £1, 5th and 6th—Card.

1446 B. R. Anderson, KING'S VALE PETUNIA 3rd 92197 (123), c 27/7/56), bred by J. Anderson & Son, s King's Vale Larrikin 9190, d Mimossia Fairy Petunia 39076.

1447 J. C. Anderson, KING'S VALE JESSEMIA 40th 92176 (128), c 24/8/56, bred by J. Anderson & Son, s King's Vale Larrikin 9190, d King's Vale Jessemia 28th 22908.

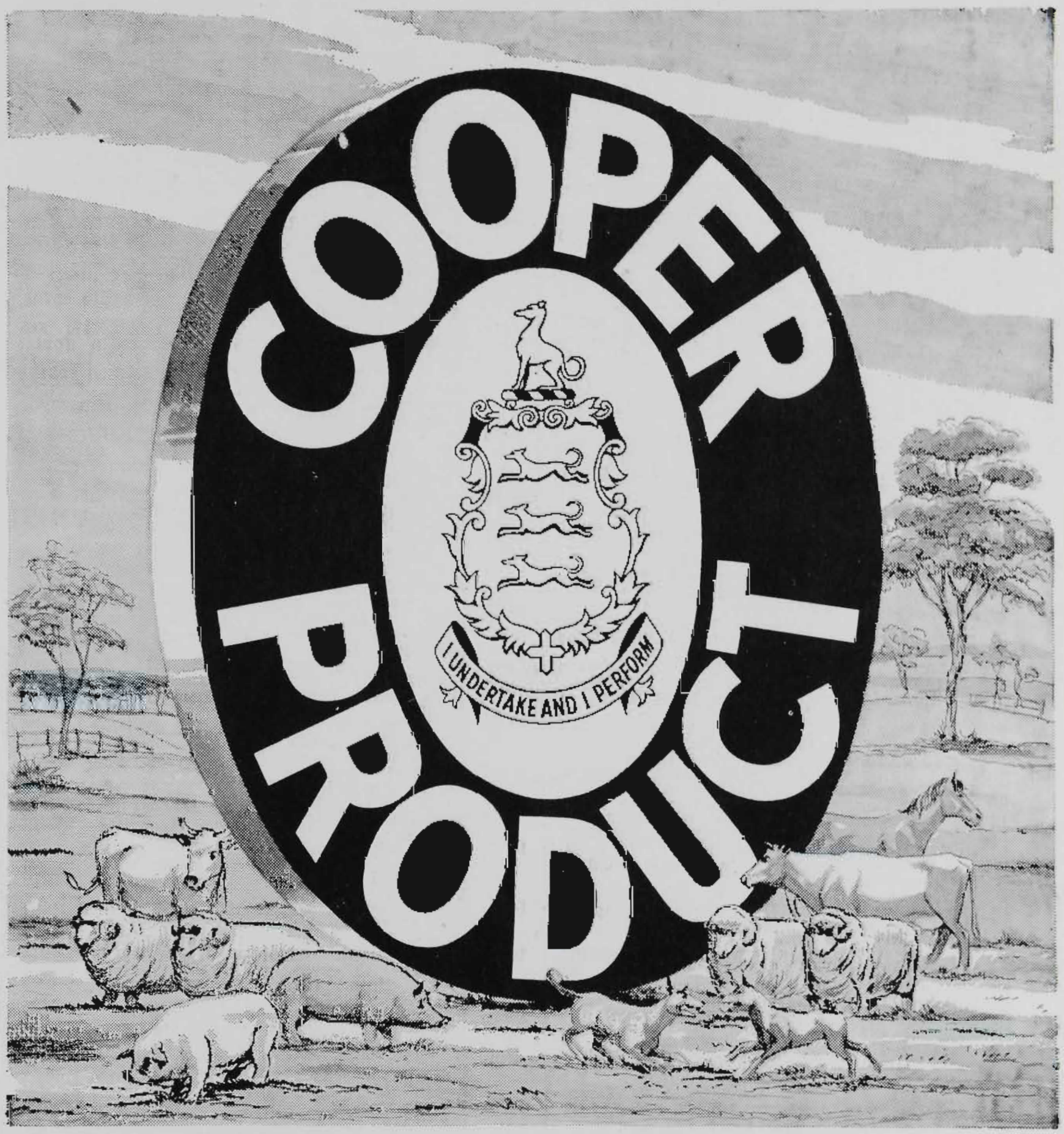

Look for this symbol when you buy veterinary products

11 BF

TRUSTED BY STOCKOWNERS FOR OVER FOUR GENERATIONS

JERSEYS

1448 J. C. Anderson, KING'S VALE ROSE 15th 109709 (147),) c 2/4/57, bred by J. Anderson & Son, s King's Vale Jester 13182, d King's Vale Rose 9th 14268.

1449 J. W. Anderson, AMESBURY DAWN 16th Vol. 47 (614), c 18/8/56, s Amesbury Royal Rajah 13978, d Amesbury Dawn 5th 51514.

1450 Ballarat Orphanage, ORPHANAGE MOLLY 73rd 113706 (410), c 5/1/57, s Orphanage Reclaim 18723, d. Orphanage Molly 58th 80669.

1451 R. C. Broad, FRANCLIFF ILLUSION 9th 89063 (623), c 10/7/56, s Francliff Excellency 14424, d Francliff Illusion 53762.

1452 W. A. Broad, DELORAINE PETUNA 2nd 87263 (503), c 27/10/56, s Francliff Excellency 14424, d Deloraine Philippa 3rd 87264.

1453 W. A. Broad, DELORAINE ROYAL RADIANCE 81299 (520), c 1/12/56, s Francliff Excellency 14424, d Deloraine Radiance 2nd 44754. — Main & Class 230.

1454 F. A. Burgman, KATANDRA JENNY LIND 19th 91796 (517), c 10/9/56, s Belgonia Lady's Rush 11373, d Katandra Jenny Lind 11th 69405.

1455 G. & R. Cox, BEMERSYDE BUTTERCUP 19th 84583 (344), c 13/7/56, s Bemersyde Eileen 31st Jester 15854, d Bemersyde Buttercup 5th 51954.

1456 G. & R. Cox, BEMERSYDE EILEEN 102nd 84611 (362), c 27/8/56, s Belgonia Noella 4th's Jester 10099, d Bemersyde Eileen 31st 59011.

1457 G. & R. Cox, ROSALLEN HANDSOME PET 80952 J.H.B. of Q. (419), c 20/3/57, bred by J. F. Lau, s Grasmere Golden Aim 24330 J.H.B. of Qld., d Rosallen Handsome 62537 J.H.B of Qld.

1458 L. W. Jakobi, GRANADA DREAM PANSY Vol 46 (627), c 9/8/56, s Granada Dreaming Boy Vol. 46, d Granada Standard Pansy 77374.

1459 L. W. Jakobi, GRANADA GOLDEN MISS Vol. 47 (652), c 10/2/57, s Golden Bread Standard (imp.) 7206, d Granada Rush Miss 45883.

1460 A. R Land & Son, ELENKO LOVE LIES 30th 88023 (403), c 30/9/56, bred by L. Williams, s Glenmore Imperative (imp. N.Z.) 12975, d Elenko Love Lies 4th 35691.

1461 P. J. Maloney & Son, BELGONIA MARIE 80th 84474 (43), c 10/10/56, s Belgonia Baron Again 15798, d Belgonia Marie 57th 66231.

1462 M. J. Vallence & Sons, BEMERSYDE BUTTERcup 21st 84585 (357), c 16/8/56, bred by G. & R. Cox, s Belgonia Buttercup's Pride 12608, d Bemersyde Buttersup 10th 74431.

1463 M. J. Vallence & Sons BEMERSYDE EILEEN 104th 84613 (370), c 8/9/56, bred by G. & R. Cox, s Belgonia Noella 4th's Jester 10099, d Bemersyde Eileen 62nd 74437.

1464 G. F. Wade, INVERBROOM MARIE 14th 108711 (362), c 12/6/57, s Verbank Playboy 12387, d Inverbroom Samares Wyandotte 2nd 46411.

1465 V. O. Wallace, HILLANDALE GLAMOUR GIRL 108286 (1), c 20/4/57, bred by A. E. Rixon, s Hillandale Blue Sultan 22025, d Hillandale Air Hostess 108280.

1466 G. L. Waters, BELGONIA GEM'S NOELLA 35th 84462 (41), c 22/9/56, bred by P. J. Maloney, s Belgonia Baron Again 15798, d Belgonia Gem's Noella 32nd 74395.

1467 L. Williams, GLENMORE ZENIA (imp. N.Z.) Vol. 46 (59), c 5/10/56, bred by A. C. Lovelock, s Rockvale Anthony 192247 N.Z.J.H.B., d Glenmore Mimosia 377591 N.Z.J.H.B.

CLASS

225. COW, 4 years old (in milk).—Prizes: £9, £5, £3, £1, 5th and 6th—Card.

1468 B. R. Anderson, KING'S VALE ROSELLA 166th 109714 (188), c 28/2/58, bred by J. Anderson & Son, s King's Vale Larrikin 9190, d King's Vale Rosella 146th 78440.

1469 J. C. Anderson, KING'S VALE PETUNIA 4th 109706 (159), c 16/7/57, bred by J. Anderson & Son, s King's Vale Larrikin 9190, d Mimossia Fairy Petunia 39076.

1470 J. W. Anderson, AMESBURY GRACEFUL 19th Vol. 48 (680), c 1/8/57, s Amesbury Royal Rajah 13978, d Amesbury Graceful 13th Vol. 48.

1471 Mrs. S. R. Askew, RAYWYN PROUD DIANA 114477 (371), c 22/11/57, s Raywyn His Majesty 18966, d Raywyn Gold Diana 40487.

1472 W. Blum, BLUEBERRY HILL GOLDEN GIRLIE 102555 (49), c 2/7/57, s Raywyn Prince Rupert 15097, d Raywyn Golden Girlie 63887.

1473 A. J. Broad & Son, LYNLEA BUTTERFLY 111182 (584), c 21/8/57, s Francliff Ideal 21529, d Lynlea Buttermaid 79184.

1474 R. C. Broad, FRANCLIFF BERYL 88th 106587 (713), c 27/8/57, s Tolgarth Elston (imp. N.Z.) 13765, d Francliff Beryl 74th 106581.

1475 R. C. Broad, FRANCLIFF ILLUSION 12th 106611 (711), c 26/8/57, s Francliff Enterprise 21526, d Francliff Illusion 5th 76765.

1476 F. A. Burgman, BELGONIA EILEEN 51st Vol. 46 (71), c 15/8/57, bred by P. J. Maloney & Son, s Belgonia Baron Again 15798, d Belgonia Eileen 48th 119522.

1477 F. A. Burgman, KATANDRA PAXIE 8th 109327 (555), c 16/8/57, s Katandra Jovial Lad 14664, d Katandra Paxie 6th 91814.

1478 G. E. Butler, BEMERSYDE JEAN 23rd 102194 (413), c 25/8/57, bred by G. & R. Cox, s Bemersyde Champion 20361, d Bemersyde Jean 20th 102192.

1479 W. J Clark, GLENAVON GOLDEN DUCHESS 4th 107116 (1000), c 28/9/57, s Glenavon Golden Chieftain 14475, d Glenavon Duchess 15th 45643.

1480 A. Cox & Sons, TAVISTOCK MAPLE 35th 116086 (992), c 3/8/57, s Katandra Silvermine 5th's Aim 14667, d Tavistock Maple 31st 82150.

1481 C. M. Cox, TALISLEA CHERRY 9th 115905 (74), c 31/8/57, s Katandra Silvermine 5th's Aim 14667, d Tavistock Cherry 27th 98457.

1482 G. & R. Cox, BEMERSYDE BUTTERCUP 28th 102146 (422), c 2/9/57, s Bemersyde Eileen 9th's Greek 15849 d Bemersyde Buttercup 10th 74431.

1483 G. & R. Cox, BEMERSYDE EILEEN 116th 102167 (403), c 15/8/57, s Belgonia Noella 4th's Jester 10099, d Bemersyde Eileen 32nd 51962.

1484 G. & R. Cox, BEMERSYDE SWEET LILY 8th 102202 (423), c 2/9/57, s Bemersyde Eileen 9th's Greek 15849 d Bemersyde Sweet Lily 3rd 102200.

1485 W. P. Drechsler, BERRY BANK GLAMOUR GIRL 12th 102293 (504), c 1/7/57, s Warwick Signalman's Royal 8282, d Berry Bank Glamour Girl 34175.

1486 L. W. Jakobi, GRANADA CLEMENTINE 18th Vol. 47 (695), c 4/10/57, s Granada Dreaming Count 2nd Vol. 47, d Granada Clementine 16th Vol. 47.

1487 L. W. Jakobi, GRANADA COUNTESS 39th Vol. 47 (666), c 1/7/57, s Melpomenes Prince (imp.) 7620, d Granada Countess 27th 61146.

1488 L. W. Jakobi, GRANADA DESIGN'S ESCAPE 4th Vol. 47 (672), c 15/7/57, s Melpomenes Prince (imp.) 7620, d Granada Design's Escape 2nd 45866.

1489 P. J. Maloney & Son, BELGONIA DAISY 11th 101993 (66), c 9/8/57, s Belgonia Baron Again 15798, d Belgonia Daisy 7th 101992.

1490 P. J. Maloney & Son, BELGONIA JUNETTE 116th 101998 (81)), c 3/9/57, s Belgonia Baron Again 15798, d Belgonia Junette 76th 34044.

1491 P. J. Maloney & Son, BELGONIA JUNETTE 117th Vol. 46 (83), c 5/9/57, s Belgonia Baron Again 15798, d Belgonia Junette 102nd Vol. 46.

1492 P. J. Maloney & Son, BELGONIA SUSPENSE 39th Vol. 46 (87), c 14/9/57, s Belgonia Baron Again 15798, d Belgonia Suspense 32nd Vol 46.

1493 A. Nicholson, JUGIONG SPOTTED COUNTESS 5th Vol. 48 (115), c 3/8/57, s Eurarie Junette's Premier 14388, d Jugiong Spotted Countess 3rd 91463.

1494 M. J. Vallence & Sons, ELMSDALE LADY GOLD Vol. 49 (71), c 4/4/58, s Katandra Silvermine 12th's Legend 17677, d Milnhurst Lady Gold 2nd Vol. 48.

1495 G. L. Waters, WILLOW DELL FAIRY 3rd 117797 (565), c 4/4/58, s Willow Dell Mariner 19853, d Willow Dell Fairy 99966.

1496 L. Williams, ELENKO GOLDEN NOELLA 4th 105265 (435), c 17/8/57, s Elenko Supreme Imperative 16634, d Elenko Golden Noella 2nd 76144.

JERSEYS

CLASS

226. HEIFER, 3 years old (in milk).—Prizes: £9, £5, £3, £1, 5th and 6th—Card.

1497 G. R. Anderson & Sons, FYANS LASSIE 3rd Vol. 46 (456), c 6/9/58, s King's Vale Lucifer 22377, d Fyans Lassie 89128.

1498 J. C. Anderson, KING'S VALE JESSEMIA 49th Vol. 46 (203), c 22/8/58, bred by J. Anderson & Son, s King's Vale Larrikin 9190, d King's Vale Jessemia 30th 37666.

1499 J. C. Anderson, KING'S VALE ROSELLA 169th Vol. 46 (206), c 29/8/58, bred by J. Anderson & Son, s King's Vale Radiator 17783, d King's Vale Roselia 140th 69612.

1500 Mrs. S. R. Askew, RAYWYN EILEEN Vol. 46 (399), c 21/9/58, s Raywyn His Majesty 18960, d Bemersyde Eileen 23rd 43450.

1501 Mrs. S. R. Askew, RAYWYN HER GRACE Vol. 46 (403), c 4/11/58, s Raywyn Beautiful Prince 15094, d Glenavon Duchess 10th 45641.

1502 Ballarat Orphanage, ORPHANAGE ANDANTE 32nd Vol. 47 (534), c 12/12/58, s Orphanage Melba's Beau 12143, d Orphanage Andante 11th 71354.

1503 Ballarat Orphanage, ORPHANAGE SOCIETY GIRL 15th Vol 47 (506), c 2/9/58, s Orphanage Melba's Beau 12143, d Orphanage Society Girl 6th 95915.

1504 W. Blum, BLUEBERRY HILL BLONDIE Vol. 46 (64), c 27/8/58, s Raywyn Prince Rupert 15097, d Raywyn Blondie Vol. 46.

1505 A. J. Broad & Son, LYNLEA DAIRYMAID Vol. 46 (637), c 1/9/58, s Francliff Ideal 21529, d Lynlea Princess Darling 79198.

1506 A. J. Broad & Son, LYNLEA MERLYN 2nd Vol. 46 (635), c 27/8/58, s Francliff Ideal 21529, d Lynlea Marina 70161.

1507 R. C. Broad, FRANCLIFF ELLOUS 4th Vol. 46 (850),) c 6/10/58, s Francliff Imperial 16959, d Tolgarth Ellous (imp. N.Z.) 72684.

1508 R. C. Broad, FRANCLIFF IRIS 3rd Vol. 46 (838), c 19/9/58, s Francliff Invitation 16961, d Francliff Iris 2nd 106511.

1509 R. C. Broad, FRANCLIFF IVY Vol. 46 (792), c 7/7/58, s Tolgarth Elston (imp. N.Z.) 13765, d Austral Park Ivy 83749.

1510 R. C. Broad, FRANCLIFF RAE 7th Vol. 46 (815), c 2/9/58, s Tolgarth Elston (imp. N.Z.) 13765, d Francliff Rae 45437.

1511 W. A. Broad, DELORAINE BORONIA LASS Vol. 46 (595), c 28/9/58, s Francliff Ideal 21529, d Deloraine Boronia 87239.

1512 W. A. Broad, DELORAINE REGINA 2nd Vol. 46 (579), c 2/7/58, s Francliff Excellency 14424, d Deloraine Resist 87287.

1513 F. A. Burgman, KATANDRA SILVERMINE 47th Vol. 46 (620), c 13/8/58, s Warwick Illuminator's Finest 24398, d Katandra Silvermine 20th 91819.

1514 W. J. Clark, GLENAVON LOVE LIES 43rd Vol. 46 (71), c 4/10/58, s Glenavon Royal Duke 2nd 17178, d Glenavon Love Lies 21st 89626.

1515 A. Cox & Sons, TAVISTOCK DAVINIA 23rd Vol. 46 (42), c 12/8/58, s Tavistock Silver Meteor 28402, d Tavistock Davinia 17th 82142.

1516 A. Cox & Sons, TAVISTOCK DESIGN'S MARIE 13th Vol. 46 (31), c 19/7/58, s Tavistock Silver Meteor 28402, d Tavistock Design's Marie 9th 98469.

1517 C. M. Cox, TALISLEA MAPLE 7th Vol. 46 (109), c 26/8/58, s Katandra Silvermine 5th's Aim 14667, d Tavistock Maple 24th 57354.

1518 G. & R. Cox, BEMERSYDE EILEEN 148th Vol. 47 (484), c 12/8/58, s Belgonia Noella 4th's Jester 10099, d Bemersyde Eileen 15th 27334.

1519 G. & R. Cox, BEMERSYDE EILEEN 156th Vol. 47 (504), c 20/9/58, s Belgonia Greek's Baron 15819, d Bemersyde Eileen 78th 102157.

1520 W. P. Drechsler, BERRY BANK IVY Vol. 48 (549), c 3/9/58, s Berry Bank Petunia's Hero 4th 15913, d Austral Park Flash Tina Vol. 48.

1521 L. W. Jakobi, GRANADA VANILLA 46th Vol. 47 (744), c 7/10/58, s Melpomenes Prince (imp.) 7629, d Granada Vanilla 33rd 99195.

1522 A. E. McKenzie & Sons, PELLEW DUCHESS 21st Vol. 46 (492), c 12/8/58, s Pellew Royal Star 23536, d Pellew Duchess 16th 130245.

1523 A. E. McKenzie & Son, PELLEW MAY 31st Vol. 46 (487), c 29/7/58, s Pellew Royal Star 23536, d Pellew May 23rd 114013.

1524 P. J. Maloney & Son, BELGONIA DAISY 13th Vol. 46 (117), c 22/8/58, s Belgonia Baron Again 15798, d Belgonia Daisy 5th 84457.

1525 P. J. Maloney & Son, BELGONIA GEM'S NOELLA 37th Vol. 48 (127), c 1/11/58, s Belgonia Baron Again 15798, d Belgonia Gem's' Noella 32nd 74395.

1526 P. J. Maloney & Son, BELGONIA MARIE 90th Vol. 46 (108), c 27/7/58, s Belgonia Baron Again 15798, d Belgonia Marie 62nd 84467.

1527 A. Nicholson, JUGIONG WONDERFUL COWSLIP Vol. 49 (147), c 20/10/58, s Grangelea Ron 4th Vol. 46, d Jugiong Wonderful Peggy Vol. 46.

1528 R. A. Peck, LYNBRAE PANSY 52nd Vol. 47 (515), c 27/12/58, s Lynbrae Admiral 22770, d Lynbrae Pansy 37th Vol. 47.

1529 G. V. Smith, LYNLEA ROMANY'S CHARM Vol. 46 (647), c 25/9/58, bred by A. J. Broad, s Francliff Ideal 21529, d Lynlea Romany Lass 93546.

1530 M. J. Vallence & Sons, ELMSDALE PLAYMATE Vol. 48 (81), c 10/11/58, s Katandra Silvermine 12th's Legend 17677, d Wallacedale Playmate 2nd 117168.

1531 M. J. Vallence & Sons, ELMSDALE VISTA 4th Vol. 48 (91), c 14/1/59, s Katandra Silvermine 12th's Legend 17677, d Tavistock Vista 21st 57364.

1532 L. Williams, ELENKO PRINCESS ROSE 2nd Vol. 46 (492), c 10/8/58, s Elenko Supreme Imperative 16634, d Elenko Rosie's Princess 3rd 53382.

CLASS

227. HEIFER, 2 years old (in milk).—Prizes: £9, £5, £3, £1, 5th and 6th—Card.

1533 B. R. Anderson, KING'S VALE JESSEMIA 53rd Vol. 47 (259), c 24/8/59, bred by J. Anderson & Son, s King's Vale Radonaire Vol. 46, d King's Vale Jessemia 40th 92176.

1534 B. R. Anderson, KING'S VALE ROSELLA 187th Vol. 47 (269), c 5/10/59, bred by J. Anderson & Son, s King's Vale Jester 13182, d King's Vale Roselia 156th 92206.

1535 H. J. Anderson, FYANLY EBLIS Vol. 47 (33), c 14/7/59, s Sharon Park Carnation's Fox 13680, d Yalma Noble Baroness 65557.

1536 H. J. Anderson, FYANLY ROSELLA Vol. 47 (36), c 24/9/59, s Fyanly Rosita's Boy 21569, d King's Vale Rosella 159th 92201.

1537 J. C. Anderson, KING'S VALE ROSELLA 181st Vol. 47 (247), c 18/8/59, bred by J. Anderson & Son, s King's Vale Premier 13191, d King's Vale Rosella 140th 69612.

1538 J. C. Anderson, KING'S VALE ROSELLA 182nd Vol. 47 (251), c 24/8/59, bred by J. Anderson & Son, s King's Vale Jester 13182, d King's Vale Rosella 158th 92208.

1539 J. W. Anderson, AMESBURY SILK 5th Vol. 48 (818), c 24/8/59, s Amesbury Noble 29105, d Amesbury Silk 2nd 83614.

1540 Keith D. Askew, GLENALLAN BABY'S KEEPSAKE Vol. 47 (80), c 12/8/59, s Glenavon Stylish Prince 2432, d Glenallan Briar Rose 77027.

1541 Mrs. S. R. Askew, GLENALLAN STYLISH CONFIDENCE 3rd Vol. 47 (79), c 4/8/59, bred by K. D. Askew, s Glenavon Stylish Prince 2432, d Raywyn Royal Confidence 81196.

1542 Ballarat Orphanage, ORPHANAGE ANDANTE 38th Vol. 48 (611), c 24/11/59, s Orphanage Melba's Beau 12143, d Orphanage Andante 19th 95889.

1543 Ballarat Orphanage, ORPHANAGE DAWNLIGHT 6th Vol. 48 (597), c 26/10/59, s Orphanage Melba's Beau 12143, d Orphanage Dawnlight 95899.

1544 Ballarat Orphanage, ORPHANAGE MOLEEN 7th Vol. 48 (569), c 27/8/59, s Orphanage Queen's Courage Vol. 46, d Orphanage Moleen 6th Vol. 46. — Trans to Class 233

1545 Ballarat Orphanage, ORPHANAGE SOCIETY GIRL 17th Vol. 48 (588), c 25/9/59, s Orphanage Melba's Beau 12143, d Orphanage Society Girl 6th 95915.

1546 A. J. Broad & Son, LYNLEA DAIRYMAID 2nd Vol. 47 (682), c 18/8/59, s Francliff Ideal 21529, d Lynlea Princess Darling 79198.

JERSEYS

1547 A. J. Broad & Son, LYNLEA MAJESTIC LOVELY Vol. 47 (685), c 2/9/59, s Francliff Ideal 21529, d Lynlea Majestic Lady 2nd 111197.

1548 A. J. Broad & Son, LYNLEA RAYLEEN Vol. 47 (691), c 18/9/59, s Francliff Ideal 21529, d Lynlea Roseleaf's Countess 4th 111217.

1549 R. C. Broad, FRANCLIFF ELMANA 2nd Vol. 47 (915), c 9/9/59, s Francliff Illuminator 14425, d Francliff Elmana 89058.

2—1550 R. C. Broad, FRANCLIFF ILLUSION 16th Vol. 47 (905), c 2/9/59, s Tolgarth Elston (imp. N.Z.) 13765, d Francliff Illusion 9th 89063.

1551 R. C. Broad, FRANCLIFF RADIANCE 16th Vol. 47 (920), c 11/9/59, s Francliff Imperial 16959, d Franscliff Radiance 12th 106626.

1552 W. A. Broad, DELORAINE ROSETTA 6th Vol. 47 (641), c 12/7/59, s Francliff Excellency 14424, d Deloraine Rhoda 4th 28318.

1553 W. A. Broad, DELORAINE ROYAL DAISY 2nd Vol. 47 (659), c 5/9/59, s Francliff Royal Deal 21550, d Deloraine Ruth's Pet 6th 104650.

6—1554 F. A. Burgman, KATANDRA LADY FOWLER 18th Vol. 47 (722), c 6/10/59, s Francliff Royalist 2nd 21551, d Katandra Lady Fowler 7th 91799.

1555 F. A. Burgman, KATANDRA MELYS 12th Vol. 47 (714), c 24/8/59, s Francliff Royalist 2nd 21551, d Katandra Melys 6th 91805.

3—1556 F. A. Burgman, KATANDRA SILVERMINE 56th Vol. 47 (717), c 28/8/59, s Francliff Royalist 2nd 21551, d Katandra Silvermine 32nd 91825.

1557 A. Cox & Sons, TAVISTOCK DAVINIA 25th Vol. 47 (81), c 13/8/59, s Katandra Gay Legend 17660, d Tavistock Davinia 20th 98464.

1558 A. Cox & Sons, TAVISTOCK PATSY 45th Vol. 47 (89), c 19/8/59, s Tavistock Silver King 19431, d Tavistock Patsy 21st 98487.

1559 C. M. Cox, TALISLEA GLADYS 10th Vol. 47 (148), c 7/9/59, s Warwick Illuminator's Finest 24398, d Tavistock Gladys 24th 64606.

1560 G. & R. Cox, BEMERSYDE EILEEN 17th Vol. 47 (553), c 15/9/59, s Belgonia Noella 4th's Jester 10099, d Bemersyde Eileen 13th 34123.

1561 G. L. De Bernardi, ST. JOHN'S RUBY 29th Vol. 48 (493), c 9/8/59, s St. John's Gold Boy Vol. 46, d St. John's Ruby 25th Vol. 48.

1562 W. P. Drechsler, BERRY BANK GLAMOUR GIRL 16th Vol. 47 (559), c 4/7/59, s Austral Park Tycoon 15645, d Berry Bank Glamour Girl 34175.

1563 W. P. Drechsler, BERRY BANK LOVE KISS 6th Vol. 47 (573), c 16/8/59, s Austral Park Tycoon 15645, d Berry Bank Love Kiss 2nd 74515.

4—1564 L. Gourley, GRAZING GREENS BEAUTY 3rd Vol. 48 (89), c 3/9/59, s Glenavon Golden Craze 17141, d Grazing Greens Beauty 107806.

1565 L. Gourley, GRAZING GREENS SERENADE 2nd Vol. 48 (70), c 1/8/59, s Glenavon Golden Craze 17141, d Elengrove Victor's Serenade 3rd 87996.

1566 L. W. Jakobi, GRANADA GOLDEN ECHO 2nd Vol. 48 (791), c 26/10/59, s Granada Dreaming Count 2nd Vol. 47, d Granada Golden Echo Vol. 47.

1567 A. E. McKenzie & Son, PELLEW SUNBEAM 18th Vol. 47 (551), c 28/12/59, s Francliff Elmanator 21524, d Pellew Sunbeam 7th 71556.

1568 D. F. & R. J. McKenzie, NEANGER BIDDY 2nd Vol. 47 (90), c 28/10/59, bred by C. H. Stevens, s Neanger Radiator Vol. 46, d Grangelea Biddy 90115.

1569 Mrs. E. J. McKenzie & Sons, SPRING VALLEY EUPHORBIA 64th Vol. 47 (665), c 1/7/59, s Spring Valley Virginia's Peacock 23907, d Spring Valley Euphorbia 54th 115564.

1570 P. J. Maloney & Son, BELGONIA DAISY 14th Vol. 46 148), c 5/8/59, s Belgonia Baron Again 15798, d Belgonia Daisy 34029.

1571 P. J. Maloney & Son, BELGONIA DAISY 16th Vol. 46 (164), c 10/9/59, s Folly's Jingo (imp.) 21488, d Belgonia Daisy 5th 84157.

1572 P. J. Maloney & Son, BELGONIA GEM'S NOELLA 38th Vol. 48 (167), c 14/9/59, s Folly's Jingo (imp.) 21488, d Belgonia Gem's Noella 32nd 74395.

1573 P. J. Maloney & Son BELGONIA MARIE 161st Vol. 46 (158), c 23/8/59, s Folly's Jingo (imp.) 21488, d Belgonia Marie 54th 58958.

1574 A. Nicholson, JUGIONG PRINCESS 2nd Vol. Vol. 48 (172), c 1/10/59, s Jugiong Elston Vol. 46, d Jugiong Princess Vol. 48.

1575 R. A. Peck, LYNBRAE PANSY 55th Vol. 47 (534), c 16/9/59, s Lynbrae Petunia's King 18114, d Lynbrae Pansy 20th 70122.

1576 R. A. Peck, LYNBRAE SLEEPING BEAUTY 27th Vol. 47 (519), c 10/7/59, s Lynbrae Golden Dreamer 10670, d Lynbrae Sleeping Beauty 5th 38363.

1577 T. W. Robinson & Son, CORRENA FRANCES 5th Vol. 47 (282), c 8/10/59, s Correna Supreme 20832, d Correna Frances 2nd 86678.

1578 T. W. Robinson & Son, CORRENA ROSE DREAM 9th Vol. 47 (271), c 7/9/59, s Warwick Top Rank 24406, d Correna Rose Dream 5th 104073.

1579 G. L. Waters, WILLOW DELL NANCY Vol 47 (629), c 28/8/59, s Larcomia Keeper 22536, d Tintern Val's Nancy (imp.) 116453.

1580 G. L. Waters, WILLOW DELL VIOLET 13th Vol. 47 (649), c 29/9/59, s Larcomia Keeper 22536, d Willow Dell Violet 4th 82984.

1581 J. A. & J. M. Watson, MILAWA GOLDEN GEM 10th 144666 (65), c 30/8/59, s Francliff Rambler 21541, d Milawa Golden Gem 70588.

1582 J. A. & J. M. Watson, MILAWA JUNETTE 144668 (69), c 8/9/59, s Francliff Rambler 4th 21541, d Bemersyde Eileen 21st 51956.

1583 L. Williams, ELENKO GLEN EILEEN 2nd Vol. 47 (533), c 9/7/59, s Glenmore Illustrious Lad (imp. N.Z.) 26344, d Elenko Glen Eileen 105349.

1584 L. Williams, ELENKO LOVE LIES 37th Vol. 47 (551), c 17/8/59, s Glenmore Illustrious Lad (imp. N.Z.) 26344, d Elenko Love Lies 31st 105372.

5-1745 Transferred from Class 233

CLASS

228. *B. A. BARR MEMORIAL PRIZES OF £8/8/- (£5/5/- of which is donated by THE AUSTRALIAN JERSEY HERD SOCIETY (VICTORIAN BRANCH) and £3/3/- by KEITH McGARVIE, ESQ.) will be awarded for the cows with the best vessel (cows to be of good breed type).—First prize, £5/5/-, second prize, £3/3/-, third prize, Card. In addition to the cash prize, the owner of the winner will receive a "PENJEC" hand-beaten copper ornament, together with a certificate authorising the purchase of goods to the value of £5/5/- from any pharmacy in Victoria, both presented by THE "SIGMA" CO. LTD. Competition in this class is limited to animals, in milk, entered in the ordinary classes. The judge may order the exhibits to be milked dry before making his final awards.

1609—

1585 B. R. Anderson.
1586 B. R. Anderson.
1587 H. J. Anderson.
1588 J. C. Anderson.
1589 J. C. Anderson.
1590 J. W. Anderson.
1591 Mrs. S. R. Askew. — 3
1592 Mrs. S. R. Askew.
1593 Ballarat Orphanage.
1594 W. Blum.
1595 A. J. Broad & Son.
1596 A. J. Broad & Son.
1597 R. C. Broad.
1598 R. C. Broad.
1599 R. C. Broad.
1600 R. C. Broad.
1601 W. A. Broad.
1602 W. A. Broad.
1603 F. A. Burgman.
1604 F. A. Burgman.
1605 W. F. Clark.
1606 W. F. Clark.
1607 A. Cox & Sons. — 4
1608 C. M. Cox.

1609 G. & R. Cox.
1610 G. & R. Cox.
1611 W. P. Drechsler.
1612 W. P. Drechsler.
1613. L. W. Jakobi.
1614 L. W. Jakobi.
1615 A. Kelly.
1616 P. J. Maloney & Son.
1617 P. J. Maloney & Son.
1618 P. J. Maloney & Son.
1619 M. J. Vallence & Sons.
1620 G. L. Waters.
1621 L. Williams.

CLASS

229. COW, 6 years old or over (in calf).—Prizes: £6, £3, £2, £1, 5th and 6th—Card.

1622 B. R. Anderson, KING'S VALE ROSELLA 141st 69513 (3), c 15/9/53, bred by J. Anderson & Son, s King's Vale Larrikin 9190, d King's Vale Rosella 122nd 37686.
1623 G. R. Anderson & Sons, FYANS SWEET VIOLET 106732 (331), c 30/9/55, s Fyans Golden Boy 14433, d Fyans Blue Violet 76781.
1624 J. C. Anderson, KING'S VALE BRUNETTE 107th 69600 (11), c 1/10/53, bred by J. Anderson & Son, s King's Vale Larrikin 9190, d King's Vale Brunette 60th 82209.
1625 J. C. Anderson, KING'S VALE LASSIE 11th 69605 (982), c 4/7/53, bred by J. Anderson & Son, s King's Vale Larrikin 9190, d King's Vale Lassie 4th 30935.
1626 J. C. Anderson, KING'S VALE ROSELLA 156th 92206 (113) c 25/3/56, bred by J. Anderson & Son, s King's Vale Larrikin 9190, d King's Vale Rosella 127th 47064.
1627 Mrs. S. R. Askew, RAYWYN BEAUTIFUL LADY 96741 (252), c 21/9/54, s Glenavon Lord Ben 11713, d Raywyn Beautiful Style 63885.
1628 Mrs. S. R. Askew, RAYWYN GENTLE BETH 114462 (276), c 25/7/55, s Glenavon Stylish Prince 2432, d Deliara Beth 4th 53050.
1629 Mrs. S. R. Askew, BIRRADALE MODEL 12th 102405 (204), c 27/7/55, bred by F. G. Cox, s Glenavon Golden Lad 5652, d Birradale Model 34227.
1630 Ballarat Orphanage, ORPHANAGE DAWN-LIGHT 95899 (266), c 11/10/54, s Nyroca Hazel's Count 2nd 1605, d Orphanage Dawn 3rd 24619.
1631 W. Blum, GLENOMA WEIGELIA 15th 61077 (151), c 26/11/50, bred by C. S. Grice, s Belgonia Sporting Journal 5327, d Glenoma Weigelia 6th 29143.
1632 R. C. Broad, AUSTRAL PARK IVY 33749 (297), c 18/5/48, bred by Est. E. Chegwidden, s Tolgarth Sam's Illuminator (imp. N.Z.) 1041, d Austral Park Ngarita 90111.
1633 R. C. Broad, FRANCLIFF ILLUSION 53762 (262), c 7/10/50, s Belgonia Royal Aim 2nd 1694, d Tolgarth Illusion (imp. N.Z.) 100840.
1634 W. J. Clark, GLENAVON DIANA 58th 68514 (651), c 8/3/51, s Glenavon Golden Bar 2422, d Glenavon Diana 51st 45639.
1635 G. & R. Cox, BEMERSYDE EILEEN 50th 66309 ((192), c 7/10/52, s Belgonia Noella 4th's Jester 10099, d Bemersyde Eileen 32nd 51962.
1636 G. & R. Cox, BEMERSYDE EILEEN 76th 84693 (273), c 10/10/54, s Belgonia Noella 4th's Jester 10099, d Bemersyde Eileen 31st 59011.
1637 G. & R. Cox, BEMERSYDE EILEEN 81st 102158 (305), c 17/8/55, s Belgonia Noella 4th's Jester 10099, d Bemersyde Eileen 44th 66298.
1638 G. L. De Bernardi, ST. JOHN'S GOLD LEAF 115188 (353), c 14/10/54, s Yalma Sociable Trump 12502, d Pearcedale Gama 9th 71509.
1639 W. P. Drechsler, AUSTRAL PARK ISLAND COWSLIP 27031 (289), c 29/10/47, bred by Est. E. Chegwidden, s Tolgarth Sam's Illuminator (imp. N.Z.) 1041, d Austral Park Oxford Cowslip 4652.
1640 W. P. Drechsler, MIANDETTA LUCKY 3rd 112129 (60), c 30/6/56, bred by W. J. Braithwaite & Sons, s Blytheswood Flower's Jester 2nd 15976, d The Hills Lucky 8th 82187.

EURARIE JERSEY STUD

MOOROOPNA, VIC. — J. A. & G. TILL

4th Annual Sale, Wednesday, October 4th, 1961

on the property — under cover

55 HEAD — TB accredited free — 55 HEAD

Twenty-five very classy females, including

H.C. cows to 545 lbs. B.F. and C. cows to 598 lbs. B.F.

Thirty high-quality bulls, all of serviceable age with dams records to 720 lbs. B.F.

First progeny of Francliff Impeccable (which was purchased at auction for 1,650 gns.) will be offered.

INSPECTION WELCOMED.

51 Cow Herd Average — 1961 - 9,529 lb. milk, 5.46%, 520 lb. B.F.

Catalogues available from the Agents:—

N.Z. Loan & M.A. Co. Ltd., Melb. & Shepparton

JERSEYS

1641 A. D. Farrar, SILVANELLA RAE 2nd Vol. 46 (55), c 24/11/55, s Grangeville Dulcie's Boy 4th 11753, d Grangelea Rachael 61178.

1642 L. W. Jakobi, GRANADA STANDARD ECHO 107707 (483), c 22/10/53, s Golden Bread Standard (imp.) 7206, d Granada Design's Escape 36638.

1643 A. Nicholson, JUGIONG LEONIE 9th Vol. 47 (93), c 18/6/56, s Eurarie Junette's Premier, 14388, d Jugiong Leonie 5th 91462.

1644 R. A. Peck, LYNBRAE WATERLILY 48th 111099 (388), c 21/7/55, s Lynbrae Golden King 13285, d Lynbrae Waterlily 22nd 47744.

1645 T. W. Robinson & Son, CORRENA LADY 2nd 75510 (106), c 17/10/53, s Correna Royal Aim 8756, d Pine Ridge Lady 10th 24832.

1646 D. K. Runciman, BIDEFORD TRIXIE 14th 52036 (227), c 12/8/50, s Merrilyn Gipsy Prince 2931, d Bideford Trixie 7th 10431.

1647 G. L. Waters, TINTERN VAL'S NANCY (imp. N.Z.) 116453 (E10), c 20/8/51, bred by S. Mai, s Heatherlea Valentine 184157 N.Z.J.H.B., d Tintern Natalie 289939 N.Z.J.H.B.

CLASS

230. COW, 5 years old (in calf).—Prizes: £6, £3, £2, £1, 5th and 6th—Card.

1648 B. R. Anderson, KING'S VALE JESSEMIA 43rd 92179 (134), c 21/9/56, bred by J. Anderson & Son, s King's Vale Premier 13191, d King's Vale Jessemia 31st 54722.

1649 J. C. Anderson, KING'S VALE ROSELLA 159th 92209 (140), c 17/10/56, bred by J. Anderson & Son, s King's Vale Premier 13191, d King's Vale Rosella 140th 69612.

1650 J. W. Anderson, AMESBURY ROYAL FANCY 8th Vol. 47 (623), c 22/8/56, s Amesbury Royal Rajah 13978, d Amesbury Royal Fancy 4th Vol. 47.

1651 Mrs. S. R. Askew, RAYWYN BEAUTIFUL PERFECTION 114452 (335), c 28/12/56, s Raywyn Beautiful Prince 15094, d Raywyn Beautiful 114448.

1652 F. A. Burgman, KATANDRA SILVERMINE 32nd 91825 (501), 26/8/56, s Katandra Grand Legend 4425, d Katandra Silvermine 2nd 29875.

1653 F. A. Burgman, KATANDRA TRICKS 2nd 91830 (519), c 28/9/56, s Belgonia Lady's Rush 11373, d Katandra Tricks 69419.

1654 W. J. Clark, GLENAVON LILLIAN 12th 89625 (942), c 24/9/56, s Glenavon Golden Chieftain 14475, d Glenavon Lillian 6th 77067.

1655 W. J. Clark, GLENAVON SKEETA 9th 89658 (939), c 19/9/56, s Glenavon Golden Chieftain 14475, d Glenavon Skeeta 21875.

1656 G. & R. Cox, BEMERSYDE EILEEN 95th 84604 (343), c 10/7/56, s Belgonia Noella 4th's Jester 10099, d Bemersyde Eileen 28th 51959.

1657 G. & R. Cox, BEMERSYDE SWEET LILY 6th 84625 (368), c 4/9/56, s Belgonia Noella 4th's Jester 10099, d Bemersyde Sweet Lily 2nd 66304.

1658 L. W. Jakobi, GRANADA GOLDEN ECHO Vol. 47 (654), c 14/2/57, s Granada Golden Standard 11749, d Granada Rush's Echo 45882.

1659 L. W. Jakobi, GRANADA GOLDEN WATTLE Vol. 46 (658), c 4/4/57, s Melpomenes Prince (imp.) 7620, d Granada Design's Weigelia 36641.

1660 T. W. Robinson & Son, CORRENA MAXINA 2nd 86685 (164), c 15/8/56, s Samares Supreme (imp.) 8022, d Heatherlea Maxina (imp. N.Z.) 46107.

1661 L. Williams, ELENKO GLEN LASSIE 5th 88009 (413), c 25/10/56, s Glenmore Imperative (imp. N.Z.) 12975, d Elenko Lassie Belle 2nd 53362.

1452 trans from Class 224

231. COW, 4 years old (in calf).—Prizes: £5, £3, £2, £1, 5th and 6th—Card.

1662 B. R. Anderson, KING'S VALE LINDA 213th 109704 (181), c 25/10/57, bred by J. Anderson & Son, s King's Vale Premier 13191, d King's Vale Linda 177th 62004.

1663 G. R. Anderson & Sons, FYANS PRETTY VIOLET 106729 (414), c 30/8/57, s King's Vale Laughton 17776, d Fyans Sweet Violet 106732.

1664 J. C. Anderson, KING'S VALE LINDA 210th 109701 (160), c 22/7/57, bred by J. Anderson & Son, s King's Vale Larrikin 9199, d King's Vale Linda 144th 30038.

1665 Ballarat Orphanage, BANYULE SILVERMINE 225th 101873 (377), c 9/9/57, bred by P. Herd, s Banyule Silvermine's Consul 14044, d Banyule Silvermine 203rd 51826.

1666 A. J. Broad & Son, LYNLEA MAJESTIC PRINCESS 111199 (575), c 5/8/57, s Francliff Ideal 21529, d Lynlea Majestic Queen 3rd 111200.

1667 W. A. Broad, DELORAINE PEACH 2nd Vol. 48 (552), c 7/10/57, s Francliff Excellency 14424, d Deloraine Peach Vol. 47.

1668 W. A. Broad, DELORAINE RUTH'S PET 6th 104650 (535), c 1/8/57, s Francliff Excellency 14424, d Deloraine Ruth 28322.

1669 F. A. Burgman, KATANDRA PERREE'S HONESTY 2nd 109329 (549), c 9/8/57, s Katandra Carbon Copy 17654, d Burton Honesty 2nd 66779.

1670 C. M. Cox, TALISLEA HEATHER BELL 4th 115916 (67), c 19/8/57 s Katandra Silvermine 5th's Aim 14667, d Tavistock Heather Bell 4th 98478.

1671 G. & R. Cox, BEMERSYDE EILEEN 130th 102180 (435), c 26/9/57, s Belgonia Noella 4th's Jester 10099, d Bemersyde Eileen 49th 84595.

1672 G. & R. Cox, BEMERSYDE EILEEN 142nd Vol. 46 (473), c 26/5/58, s Belgonia Creek's Baron 15810, d Bemersyde Eileen 64th Vol. 46.

1673 L. W. Jakobi, GRANADA REGAL PRINCESS Vol. 47 (668), c 2/7/57, s Golden Bread Standard (imp.) 7206, d Granada Princess Wyandotte 2nd 45878.

1674 L. W. Jakobi, GRANADA ROSY Vol. 48 (699), c 18/10/57, s Melpomenes Prince (imp.) 7620, d Rosevale Rosey Rose 3584.

1675 L. W. Jakobi, GRANADA WINSOME Vol. 47 (687), c 7/9/57, s Melpomenes Prince (imp.) 7620, d Granada Wynette 61155.

1676 R. A. Peck, LYNBRAE CHRISTMAS LILY 11th 111054 (459), c 26/8/57, s Lynbrae Golden Dreamer 10670, d Lynbrae Christmas Lily 15055.

1677 R. A. Peck, LYNBRAE WATERLILY 62nd 111105 (453), c 3/8/57, s Lynbrae Golden Dreamer 10670, d Lynbrae Waterlily 22nd 47744.

1678 T. W. Robinson & Son, CORRENA ROSE DREAM 6th 104074 (202), c 13/9/57, s Correna Oxford Lad 20828, d Correna Rose Dream 2nd 104072.

1679 T. W. Robinson & Son, CORRENA STARETTE 7th 104080 (209), c 24/10/57, s Correna Oxford Lad 29828, d Correna Starette 2nd 86693.

1680 M. J. Vallence & Sons, ELMSDALE TWILIGHT Vol. 46 (56), c 14/9/57, s Katandra Silvermine 12th's Legend 17677, d Linrest Twilight 3rd 93156.

1681 V. O. Wallace, BIRRADALE LOVE LIES Vol. 46 (1), c 26/8/57, bred by C. H. Buchanan & H. S. Tomamichel, s Glenavon Eagle Chief 12947, d Glenavon Love Lies 4th 21864.

1682 L. Williams, ELENKO LOVE LIES 33rd 105375 (459), c 19/9/57, s Glenmore Imperative (imp. N.Z.) 12975, d Elenko Love Lies 13th 67871.

1683 L. Williams, ROCKVALE GLEN'S PRIM Vol. 46 (44), c 23/9/57, bred by T. R. & R. C. Wilkins, s Glenmore Progressive 227787 N.Z.J.H.B., d Rockvale Noble Priscilla 227785 N.Z.J.H.B.

CLASS

232. HEIFER, 3 years old (in calf).—Prizes: £5, £3, £2, £1, 5th and 6th—Card.

1684 G. R. Anderson & Sons, FYANS TODDLY Vol. 46 (469), c 12/3/58, s King's Vale Laughton 17776, d Fyans Tulip 4th 76811.

1685 J. C. Anderson, KING'S VALE BRUNETTE 115th Vol. 46 (214), c 16/3/58, bred by J. Anderson & Son, s King's Vale Radiator 17783, d King's Vale Brunette 167th 69600.

1686 Mrs. S. R. Askew, GLENALLAN STYLISH CONFIDENCE 2nd Vol. 46 (62), c 22/8/58, bred by K. D. Askew, s Glenavon Stylish Prince 2432, d Raywyn Royal Confidence 81106.

1687 Mrs. S. R. Askew, RAYWYN HER MAJESTY 2nd Vol. 46 (386), c 3/9/58, s Raywyn Beautiful Prince 15094, d Raywyn Her Majesty 114464.

1688 Ballarat Orphanage, ORPHANAGE PETAL 10th Vol. 46 (493), c 19/7/58, s Orphanage Melba's Beau 12143, d Ismalia Petal 23rd 29629.

1689 R. C. Broad, FRANCLIFF ILLUSION 14th Vol. 46 (862), c 26/10/58, s Tolgarth Elston (imp. N.Z.) 13765, d Francliff Illusion 7th 89062.

1690 F. A. Burgman, KATANDRA SILVERMINE 48th Vol. 46 (622), c 24/8/58, s Katandra Buttercup's Legend 17653, d Katandra Silvermine 36th 91829.

1691 F. A. Burgman, KATANDRA WATTLE 13th Vol. 46 (601), c 20/7/58, s Katandra Mighty Count 17667, d Katandra Wattle 9th 91836.

1692 W. J. Clark, GLENAVON GAMA 20th Vol. 46 (56), c 23/9/58, s Glenavon Golden Chieftain 14475, d Glenavon Gama 13th 77054.

1693 G. & R. Cox, BEMERSYDE DAINTY 41st Vol. 47 (485), c 13/8/58, s Belgonia Noella 4th's Jester 10099, d Bemersyde Dainty 102149.

1694 G. & R. Cox, BEMERSYDE EILEEN, 145th Vol. 47 (478), c 6/8/58, s Belgonia Noella 4th's Jester 10099, d Bemersyde Eileen 31st 59011.

1695 W. P. Drechsler, BERRY BANK LOVE KISS 5th Vol. 46 (547), c 26/8/58, s Berry Bank Glamour Boy 3rd 15905, d Berry Bank Love Kiss 2nd 74515.

1696 Mrs. E. L. Heath & Sons, WANSTEAD RADIANT VELVET Vol. 47 (239), c 16/10/58, s Francliff Radiator 21540, d Francliff Velveretta 10th 60825.

1697 L. W. Jakobi, GRANADA LOVE DREAM Vol. 48 (729), c 17/7/58, s Melpomenes Prince (imp.) 7620, d Granada Love Lies 5th 68715.

1698 A. E. McKenzie & Son, PELLEW LILY 18th Vol. 46 (494), c 15/8/58, s Pellew Royal Star 23536, d Pellew Lily 8th 71542.

1699 P. J. Maloney & Son, BELGONIA EILEEN 53rd Vol. 46 (110), c 4/8/58, s Belgonia Baron Again 15798, d Belgonia Eileen 48th Vol. 46.

1700 A. Nicholson, JUGIONG SPOTTED COUNTESS 7th Vol. 48 (139), c 12/7/58, s Eurarie Junette's Premier 14388, d Jugiong Spotted Countess 3rd 91463.

1701 R. A. Peck, LYNBRAE SLEEPING BEAUTY 26th Vol. 46 (499), c 20/9/58, s Lynbrae Golden Dreamer 10670, d Lynbrae Sleeping Beauty 6th 47741.

1702 R. A. Peck, LYNBRAE WATERLILY 73rd Vol. 46 (491), c 31/8/58, s Lynbrae Golden Dreamer 10670, d Lynbrae Waterlily 52nd 111100.

1703 R. A. Peck, LYNBRAE WATERLILY 75th Vol. 47 (498), c 20/9/58, s Lynbrae Admiral 22770, d Lynbrae Waterlily 49th Vol. 47.

1704 T. W. Robinson & Son, CORRENA FRANCES 4th Vol. 46 (249), c 31/10/58, s Correna Royal Supreme 16340, d Correna Frances 2nd 86678.

1705 D. K. Runciman, BIDEFORD SAPPHIRE 165th Vol. 48 (455), c 23/9/58, s Belgonia Buttercup 18th's Baron 15801, d Bideford Sapphire 88th 66397.

1706 G. V. Smith, TARADALE ALISON 5th Vol. 46 (143), c 6/9/58, bred by H. W. Talbot, s Taradale Gift 23999, d Taradale Primrose 4th 64558.

1707 H. S. Tomamichel, BIRRADALE GOLDEN ROSE Vol. 49 (12), c 7/7/58, s Glenavon Golden Prince 17146, d Birradale Model 13th Vol. 49.

1708 M. J. Vallence & Sons, BEMERSYDE EILEEN 158th Vol. 47 (510), c 6/10/58, bred by G. & R. Cox, s Belgonia Greek's Baron 15810, d Bemersyde Eileen 104th 84613.

1709 V. O. Wallace, ELSTON BEAU'S TULIP Vol. 46 (725), c 28/1/59, bred by R. L. Somerville, s Elston Ranger's Beau 14338, d Elston Pioneer's Clarabelle 53464.

LOOK FOR THEM

EVERYWHERE!!

FOUR'N TWENTY



and at the

Royal Show

at

McCLURE'S CAFETERIAS, SNACK BAR "CARRIAGE" and
101 FOUR'N TWENTY PIE STALLS
ALSO AT DENNIS DINING ROOMS

JERSEYS

1710 G. L. Waters, WILLOW DELL FANCY 12th Vol. 46 (585), c 28/8/58, s Larconia Keeper 22536, d Willow Dell Fancy 5th 99961.

1711 L. Williams, ELENKO GOLDEN GLORY 3rd Vol. 46 (485), c 4/8/58, s Elenko Gay Serene Vol. 46, d Elenko Golden Glory 2nd 88014.

CLASS

233. HEIFER, 2 years old (not in milk and not necessarily in calf).—Prizes: £5, £3, £2, £1, 5th and 6th—Card.

1712 B. R. Anderson, KING'S VALE LINDA 227th Vol. 47 (273), c 1/11/59, bred by J. Anderson & Son, s King's Vale Radonaire Vol. 46, d King's Vale Linda 177th 62004.

1713 B. R. Anderson, KING'S VALE ROSELLA 186th Vol. 47 (268), c 3/10/59, bred by J. Anderson & Son, s King's Vale Larrikin 9190, d King's Vale Rosella 102nd 22920.

1714 G. R. Anderson & Sons, FYANS DEWDROP 3rd Vol. 47 (538), c 24/10/59, s King's Vale Lucifer 22377, d Fyans Dewdrop 106699.

1715 G. R. Anderson & Sons, FYANS WEEBELL 2nd Vol. 47 (513), c 18/9/59, s King's Vale Lucifer 22377, d Fyans Weebell 106736.

1716 J. C. Anderson, KING'S VALE ROSELLA 180th Vol. 47 (245), c 14/8/59, bred by J. Anderson & Son, s King's Vale Radonaire Vol. 46, d King's Vale Rosella 159th 92289.

1717 J. W. Anderson, AMESBURY GRACEFUL 26th Vol. 49 (824), c 20/9/59, s Trafford Royalist Designer (imp. Eng.) 13770, d Amesbury Graceful 12th Vol. 49.

1718 Keith D. Askew, GLENALLAN MARINA'S TREASURE Vol. 47 (88), c 7/11/59, s Raywyn His Majesty 18960, d Raywyn Princess Marina 49399.

1719 Ballarat Orphanage, ORPHANAGE MELBA 55th Vol. 48 (565), c 18/8/59, s Orphanage Molly's Choice Vol. 46, d Orphanage Melba 44th 113703.

1720 W. Blum, BLUEBERRY HILL DIANA Vol. 47 (81), c 1/10/59, s Raywyn His Highness 23640, d Blueberry Hill Golden Diana 84999.

1721 R. C. Broad, FRANCLIFF EMMA 2nd Vol. 47 (929), c 20/9/59, s Francliff Immortal 21531, d Francliff Emma 106607.

1722 R. C. Broad, FRANCLIFF ILETO 2nd Vol. 47 (906), c 3/9/59, s Francliff Imperial 16953, d Tolgarth Ildora (imp. N.Z.) Vol. 47.

1723 W. A. Broad, DELORAINE PETRINA 7th Vol. 48 (688), c 21/11/59, s Francliff Royal Deal 21550, d Deloraine Petrina 4th 87261.

1724 F. A. Burgman, KATANDRA AMY 27th Vol. 47 (710), c 23/8/59, s Katandra Mighty Count 17667, d Katandra Amy 24th 91766.

1725 F. A. Burgman, KATANDRA GOLDEN LILY 2nd Vol. 47 (705), c 15/8/59, s Katandra Mighty Count 17667, d Coree Golden Lily 75481.

1726 W. J. Clark, GLENAVON COUNTESS 14th Vol. 47 (115), c 9/9/59, s Glenavon Golden King 2nd 21716, d Glenavon Countess 8th 45637.

1727 W. J. Clark, GLENAVON DUCHESS 38th Vol. 47 (142), c 10/11/59, s Warrawong Sam's Son 19749, d Glenavon Duchess 23rd 68518.

1728 A. Cox & Sons, TAVISTOCK TWILIGHT 14th Vol. 47 (91), 27/8/59, s Warwick Illuminator's Finest 24398, d Tavistock Twilight 9th 57362.

1729 G. & R. Cox, BEMERSYDE EILEEN 169th Vol. 47 (536), c 21/8/59, s Belgonia Noella 4th's Jester 10099, d Bemersyde Eileen 92nd 102163.

1730 G. & R. Cox, BEMERSYDE EILEEN 196th Vol. 47 (596), c 23/1/60, s Belgonia Noella 4th's Jester 10099, d Bemersyde Eileen 32nd 51962.

1731 G. & R. Cox, BEMERSYDE NOELLA 12th Vol. 47 (578), c 3/11/59, s Belgonia Noella 4th's Jester 10099, d Bemersyde Noella 7th 84623.

1732 W. P. Drechsler, BERRY BANK ROYAL IVY 2nd Vol. 48 (574), c 16/8/59, s Warwick Signalman's Royal 8282, d Austral Park Flash Tina Vol. 48.

1733 W. P. Drechsler, BERRY BANK WILD FLOWER 2nd Vol. 48 (588), c 25/10/59, s Berry Bank Glamour Boy 3rd 15905, d Berry Bank Wild Flower 43513.

1734 S. J. Dudley, TARRIN TULIP Vol. 47 (94), c 25/9/59, s Tarrin Monarch 19409, d Tarrin Pansy 116032.

1735 L. Gourley, GRAZING GREENS FAIRY Vol. 48 (75), c 16/8/59, s Glenavon Golden Craze 17141, d Rockleigh Star's Mignonette Vol. 48.

1736 Mrs. E. L. Heath & Sons, WANSTEAD ROYAL GIPSY Vol. 48 (268), c 15/9/59, s Wanstead Royal Blue Vol. 46, d Wanstead Blue Gipsy 99611.

1737 L. W. Jakobi, GRANADA ELITE Vol. 48 (786), c 21/9/59, s Rush Blonde Designer (imp.) 4916, d Granada Dreaming Escape Vol. 46.

1738 L. W. Jakobi, GRANADA LOVE LIES 14th Vol. 48 (797), c 20/11/59, s Golden Bread Standard (imp.) 7206, d Granada Love Lies 7th Vol. 48.

1739 A. E. McKenzie & Son, PELLEW STARBRIGHT STAR 28th Vol. 47 (549), c 13/10/59, s Francliff Elmanator 21524, d Pellew Starbright Star 12th 96252.

1740 Mrs. E. J. McKenzie & Sons, SPRING VALLEY EUPHORBIA 65th Vol. 47 (869), c 5/8/59, s Spring Valley Virginia's Peacock 23907, d Spring Valley Euphorbia 56th Vol. 47.

1741 P. J. Maloney & Son, BELGONIA BUTTERCUP 29th Vol. 46 (119), c 6/8/59, s Belgonia Baron Again 15798, d Belgonia Buttercup 24th Vol. 46.

1742 P. J. Maloney & Son, BELGONIA DAISY 17th Vol. 46 (174), c 2/12/59, s Folly's Jingo (imp.) 21488, d Belgonia Daisy 10th 84460.

1743 P. J. Maloney & Son, BELGONIA SUSPENSE 42nd Vol. 48 (160), c 23/8/59, s Folly's Jingo (imp.) 21488, d Belgonia Suspense 34th 84482.

1744 G. A. Peck, LYNBRAE SAMARES CHOICE 10th Vol. 47 (527), c 23/8/59, bred by R. A. Peck, s Lynbrae Petunia's King 18114, d Lynbrae Samares Choice 5th 111083.

1745 G. A. Peck, LYNBRAE WATERLILY 86th Vol. 47 (543), c 2/10/59, bred by R. A. Peck, s Lynbrae Petunia's King 18114, d Lynbrae Waterlily 14th 38365. — trans to Class 227

1746 R. A. Peck, LYNBRAE SLEEPING BEAUTY 29th Vol. 47 (528), c 30/8/59, s Lynbrae Petunia's King 18114, d Lynbrae Sleeping Beauty 21st 111089.

1747 T. W. Robinson & Son, CORRENA ADORABLE 4th Vol. 47 (264), c 14/8/59, s Warwick Top Rank 24406, d Brushgrove Adorable 5306.

1748 Three Springs Jersey Stud, THREE SPRINGS DEWDROP'S BARONESS Vol. 47 (113), c 21/11/59, s Keeper's Designing Baron (imp.) 11867, d Lavalsa Dewdrop 110408.

1749 H. S. Tomamichel, BIRRADALE GOLDEN SHELL 2nd Vol. 49 (39), c 25/8/59, s Birradale Golden Chief 15961, d Birradale Golden Shell Vol. 49.

1750 M. J. Vallence & Sons, GANNON VIEW JESTER'S GRACEFUL 139681 (387), c 10/9/59, bred by W. J. Daley, s Gannon Vale Dreaming Jester 21602, d Gannon Vale Gamboge Graceful 123787.

1751 G. L. Waters, WILLOW DELL VOLUNTRESSE 8th Vol. 47 (642), c 11/9/59, s Larconia Keeper 22536, d Willow Dell Voluntresse 6th 117832.

1752 D. L. White, RAYWYN BETH'S LOVE 3rd Vol. 47 (425), c 27/9/59, bred by Mrs. S. R. Askew, s Raywyn His Majesty 18960, d Raywyn Spotted Beth 81107.

1753 L. V. Wilkinson, LYNROSE ROSE DREAM 4th Vol. 47 (27), c 26/8/59, s Francliff Beadman 2nd 21598, d Lynrose Rose Dream 92563.

1754 L. Williams, ELENKO GLORIOUS DESIGN 6th Vol. 47 (535), c 13/11/59, s Glenmore Illustrious Lad (imp. N.Z.) 26344, d Elenko Glorious Design 4th Vol. 46.

1755 L. Williams, ELENKO SYBIL'S ROSIE 6th Vol. 47 (541), c 6/8/59, s Glenmore Illustrious Lad (imp. N.Z.) 26344, d Elenko Sybil's Rosie 4th 88027.

5 — 1544 trans from Class 227

JERSEYS

CLASS

234. HEIFER, born between 30th June, 1960, and 1st January, 1961.—Prizes: £14, £10/10/-, £7, £4/15/-, £2/10/-, £1/5/-.

A compulsory Sweepstake of £1 for each entry is included in this class, the total Sweepstakes is divided in the proportion of one-third, one-fourth, one-sixth, one-eighth, one-twelfth and one-twenty-fourth and is added to the prize money as offered. Entry fee and Sweepstakes, £2/5/-; Members, £2.

1756 G. R. Anderson & Sons, FYANS BRIGHT 2nd Vol. 48 (576), c 1/10/60, s King's Vale Lucifer 22377, d Fyans Bright 53775.

1757 G. R. Anderson & Sons, FYANS SWEET VIOLET 2nd Vol. 48 (584), c 26/10/60, s King's Vale Lucifer 22377, d Fyans Sweet Violet 106732.

1758 H. J. Anderson, FYANLY LORETTE 8th Vol. 48 (53), c 12/10/60, s Fyanly Rosita's Boy 21569, d Fyanly Lorette 106686.

1759 H. J. Anderson, FYANLY RE 6th Vol. 48 (52), c 23/9/60, s Fyanly Rosella Boy 2nd Vol. 46, d Fyanly Rosita Vol. 46.

1760 R. D. & G. E. Belcher, GLENAVON DUCHESS 39th Vol. 48 (212), c 4/11/60, bred by W. J. Clark, s Warrawong Sam's Son 19749, d Glenavon Duchess 23rd 68518.

1761 R. C. Broad, FRANCLIFF QUEENIE 2nd Vol. 48 (998), c 2/9/60, s Francliff Illuminator 14425, d Francliff Queenie 106623.

1762 W. A. Broad, DELORAINE BETSY 2nd Vol. 48 (727), c 4/9/60, s Francliff Royal Deal 21550, d Deloraine Bonnie Maid 5th 101627.

1763 F. A. Burgman, KATANDRA JENNY LIND 25th Vol. 48 (785), c 1/10/60, s Katandra Mighty Count 17667, d Katandra Jenny Lind 16th 126083.

1764 F. A. Burgman, KATANDRA MELYS 14th Vol. 48 (773), c 2/9/60, s Katandra Illuminator 26807, d Katandra Melys 6th 95805.

1765 W. J. Clark, GLENAVON DIANA 72nd Vol. 48 (168), c 28/7/60, s Warrawong Sam's Son 19749, d Glenavon Diana 67th 107158.

1766 W. J. Clark, GLENAVON GOLDEN STELLA 5th Vol. 48 (173), c 18/8/60, s Glenavon Golden King 2nd 21716, d Glenavon Golden Stella 2nd 89617.

1767 C. M. Cox, TALISLEA ELITE 2nd Vol. 48 (163), c 12/7/60, s Oaklaw Danny Boy 23389, d Talislea Elite 115916.

1768 W. P. Drechsler, BERRY BANK ROYAL FAVOURITE 5th Vol. 49 (606), c 29/7/60, s Francliff Illusion's Finest Vol. 46, d Berry Bank Royal Favourite 102321.

1769 D. F. & R. J. McKenzie, DEE LOVE LIES 2nd Vol. 49 (95), c 29/8/60, s Francliff Elevate Vol. 46, d Dee Heather Rose 104510.

1770 Mrs. E. J. McKenzie & Sons, SPRING VALLEY EUPHORBIA 69th Vol. 48 (689), c 2/7/60, s Belgonia Court Baron 15892, d Spring Valley Euphorbia 54th 115564.

1771 Mrs. E. J. McKenzie & Sons, SPRING VALLEY HOPE EVER 30th Vol. 48 (693), c 17/8/60, s Spring Valley Virginia's Peacock 23907, d Spring Valley Peacock Hope Vol. 46.

1772 P. J. Maloney & Son, BELGONIA EILEEN 58th Vol. 46 (194), c 8/8/60, s Folly's Jingo (imp.) 21488, d Belgonia Eileen 51st Vol. 46.

1773 P. J. Maloney & Son, BELGONIA GEMS NOELLA 39th Vol. 46 (197), c 11/8/60, s Folly's Jingo (imp.) 21488, d Belgonia Gem's Noella 35th 84462.

1774 A. Nicholson, JUGIONG LEONIE 18th Vol. 49 (297), c 15/12/60, s Grangelea Ron 4th Vol. 46, d Jugiong Leonie 13th Vol. 48.

1775 R. A. Peck, LYNBRAE CHRISTMAS LILY 16th Vol. 48 (593), c 29/10/60, s Lynbrae Petunia's King 18314, d Lynbrae Christmas Lily 11th 111054.

1776 R. A. Peck, LYNBRAE SAMARES CHOICE 13th Vol. 48 (579), c 15/9/60, s Lynbrae Petunia's King 18314, d Lynbrae Samares Choice 5th 111083.

1777 T. W. Robinson & Son, CORRENA MAXINA 6th Vol. 48 (296), c 8/8/60, s Correna Supreme 20832, d Correna Maxina 3rd 104069.

1778 T. W. Robinson & Son, CORRENA STARLIGHT Vol. 48 (310), c 3/9/60, s Lockington Molly's Design 11963, d Oxley Starlight 63575.

1779 D. K. Runciman, BIDEFORD TRIXIE 46th Vol. 49 (501), c 30/9/60, s Bemersyde Eileen 49th's Jester 15855, d Bideford Trixie 30th 102378.

1780 G. F. Wade, INVERBROOM HOSTESS 3rd Vol. 48 (407), c 12/8/60, s Rochette's Rex (imp.) 6252, d Inverbroom Aim's Hostess 61539.

1781 G. F. Wade, INVERBROOM MARIE 32nd Vol. 48 (410), c 23/8/60, s Parrabel Dreaming Don Vol. 46, d Inverbroom Marie 21st Vol. 46.

1782 G. L. Waters, WILLOW DELL VIOLET 14th Vol. 48 (687), c 5/9/60, s Willow Dell Golden Lad 28795, d Willow Dell Violet 4th 82984.

1783 J. A. & J. M. Watson, MILAWA EILEEN 2nd Vol. 48 (87), c 20/8/60, s Bemersyde Jester's Best Vol. 47, d Milawa Eileen Vol. 46.

1784 L. V. Wilkinson, LYNROSE ROSE DREAM 7th Vol. 48 (34), c 1/9/60, s Belgonia Court Baron 15892, d Lynrose Rose Dream 93563.

1785 L. Williams, ELENKO GLEN PRIMROSE 6th Vol. 48 (611), c 12/8/60, s Elenko Golden Lad Vol. 46, d Elenko Glen Primrose 3rd 105358.

JUNIOR CHAMPION JERSEY HEIFER, 2 years old or under.—Society's Sash.

CHAMPION JERSEY COW OR HEIFER, 2 years old or over. **Government Certificate, Society's Sash, Trophy** order valued at £10/10/-, presented by **THE AUSTRALIAN JERSEY HERD SOCIETY (VICTORIAN BRANCH)**, and cash prize of £5, presented by **PETERS ICE CREAM (Vic.) LTD., 171 BURNLEY STREET, RICHMOND, E.1.**

RESERVE CHAMPION JERSEY COW OR HEIFER — Society's Sash and cash prize of £2/10/- presented by **PETERS ICE CREAM (Vic.) LTD., 171 BURNLEY STREET, RICHMOND, E.1.**

CHAMPION DAIRY COW.

The Australian Primary Producers' Union (Victorian Division) offers a trophy order and cash prize of a total value of £50 for competition among the Red Poll, Dairy Shorthorn, Australian Illawarra Shorthorn, Ayrshire, Jersey, Guernsey and Friesian breeds. For full particulars, see end of Section 25.

CLASS

235. *COW OR HEIFER, any age (in milk or in calf), which has a record under official or semi-official test of 1000 or more gallons of milk in any one lactation period completed on or before 30th June preceding the Show.

Competition in this Class is limited to animals entered in the ordinary classes. Prizes: £5/5/-, £3/3/-, £2/2/-, presented by Mr. REG. BROAD, "Francliff", Sutton Grange. Certificates of tests other than Victorian Standard Herd Test must accompany the entry form.

1786 E. R. Anderson, KING'S VALE BRUNETTE 104th 69593 (see also Class 223).

1787 Mrs. S. R. Askew, RAYWYN BEAUTIFUL LADY 26741 (see also Class 229).

1788 Mrs. S. R. Askew, RAYWYN GENTLE BETH 114162 (see also Class 229).

JERSEYS

1789 R. C. Broad, FRANCLIFF ILLUSION 53762 (see also Class 229).
2— 1790 R. C. Broad, FRANCLIFF ILLUSION 3rd 68309 (see also Class 223).
1791 R. C. Broad, FRANCLIFF ILLUSION 5th 76765 (see also Class 223).
1792 R. C. Broad, FRANCLIFF ILLUSION 9th 89063 (see also Class 224).
1793 R. C. Broad, YERONGA MAYFAIR 3rd 73604 (see also Class 223).
1794 A. Cox & Sons, TAVISTOCK MAPLE 35th 116086 (see also Class 225).
1795 G. & R. Cox, BEMERSYDE EILEEN 76th 84603 (see also Class 229).
2— 1796 G. & R. Cox, BEMERSYDE EILEEN 77th 102156 (see also Class 223).
1— 1797 G. & R. Cox, BEMERSYDE EILEEN 88th 102161 (see also Class 223).
1798 W. P. Drechsler, AUSTRAL PARK FLASH TINA Vol. 48 (see also Class 223).
1799 W. P. Drechsler, AUSTRAL PARK ISLAND COWSLIP 27031 (see also Class 237).
1800 W. P. Drechsler, BERRY BANK IVY Vol. 46 (see also Class 226).
1801 W. P. Drechsler, BERRY BANK LOVE KISS 2nd 74515 (see also Class 223).
1802 W. P. Drechsler, BERRY BANK LOVE KISS 5th Vol. 46 (see also Class 232).
1803 A. Kelly, ALEXANDRA BELLE'S JUNETTE 83527 (see also Class 223).
1804 P. J. Maloney & Son, BELGONIA GEM'S NOELLA 32nd 74395 (see also Class 223).
1805 G. L. Waters, TINTERN VAL'S NANCY (imp. N.Z.) 116453 (see also Class 229).
1806 L. Williams, ELENKO DESIGN'S ROSALIE 76141 (see also Class 223).

CLASS

236. *COW AND HER DAUGHTER, any age, both to have competed in "In Milk" Classes and to be owned by the one exhibitor. Competition in this class is restricted to animals entered in the ordinary classes. NOTE.—Only one combination of cow and daughter can compete. Prizes: £6/6/-, £3/3/-, £1/1/- (presented by THE JERSEY CLUBS' ASSOCIATION OF VICTORIA).

1807 H. J. Anderson.
2— 1808 R. C. Broad.
1809 R. C. Broad.
1810 W. P. Drechsler.
1811 W. P. Drechsler.
1— 1812 P. J. Maloney & Son.
1813 P. J. Maloney & Son.
3— 1814 G. L. Waters.

TYPE AND UTILITY CLASSES

For full conditions of entry in these Classes see Section 26.

237. *TYPE AND UTILITY COW, 4 year old or Mature Standard. Four-year-olds to have yielded not less than 400 lbs. butter fat and mature cows not less than 450 lbs.—Prizes: £4, £2, £1.

1815 B. R. Anderson, KING'S VALE BRUNETTE 104th 69598 (see also Class 223).
1816 B. R. Anderson, KING'S VALE ROSELLA 141st 69613 (see also Class 229).
1817 J. C. Anderson, KING'S VALE BRUNETTE 107th 69600 (see also Class 229).
1818 Mrs. S. R. Askew, BIRRADALE MODEL 12th 102405 (see also Class 229).
1819 Mrs. S. R. Askew, RAYWYN BEAUTIFUL LADY 96741 (see also Class 229).
1820 Mrs. S. R. Askew, RAYWYN GENTLE BETH 114462 (see also Class 229).
1821 R. C. Broad, AUSTRAL PARK IVY 32748 (see also Class 229).
1822 R. C. Broad, FRANCLIFF ILLUSION 53762 (see also Class 229).
2— 1823 R. C. Broad, FRANCLIFF ILLUSION 3rd 68309 (see also Class 223).
1824 R. C. Broad, FRANCLIFF ILLUSION 5th 76765 (see also Class 223).
1825 R. C. Broad, YERONGA MAYFAIR 3rd 73604 (see also Class 223).
4— 1826 W. A. Broad, DELORAINE BONNIE MAID 2nd 87236 (see also Class 223).
1827 F. A. Burgman, KATANDRA SILVERMINE 26th 109332 (see also Class 223)
1828 G. & R. Cox, BEMERSYDE EILEEN 75th 84602 (see also Class 223).
3— 1829 G. & R. Cox, BEMERSYDE EILEEN 77th 102156 (see also Class 223).
1830 G. & R. Cox, BEMERSYDE EILEEN 81st 102158 (see also Class 229).
1— 1831 G. & R. Cox, BEMERSYDE EILEEN 88th 102161 (see also Class 223).
1832 W. P. Drechsler, AUSTRAL PARK FLASH TINA Vol. 48 (see also Class 236).
1833 W. P. Drechsler, AUSTRAL PARK ISLAND COWSLIP 27031 (see also Class 229).
1834 W. P. Drechsler, BERRY BANK LOVE KISS 2nd 74515 (see also Class 223).
1835 A. Keily, ALEXANDRA BELLE'S JUNETTE 83527 (see also Class 223).
1836 A. R. Land & Son, ELENKO LOVE LIES 30th 88023 (see also Class 224).
1837 P. J. Maloney & Son, BELGONIA BUTTERCUP 20th 84455 (see also Class 223).
1838 P. J. Maloney & Son, BELGONIA GEM'S NOELLA 32nd 74395 (see also Class 223).
1839 P. J. Maloney & Son, BELGONIA MARIE 54th 58958 (see also Class 223).
(1840) G. L. Waters, BELGONIA GEM'S NOELLA 15th 84462 (see also Class 224). — trans to Class 238
1841 L. Williams, ELENKO DESIGN'S ROSALIE 76141 (see also Class 223).
1842 L. Williams, ELENKO GLEN PRIMROSE 105357 (see also Class 223).
1843 L. Williams, GLENMORE ZENIA (imp. N.Z.) Vol. 46 (see also Class 224).

CLASS

238. *TYPE AND UTILITY COW, 3 year old standard. Cows to have yielded not less than 350 lbs. butter fat. Prizes: £4, £2, £1.

1844 B. R. Anderson, KING'S VALE JESSEMIA 43rd 92179 (see also Class 230).
1845 B. R. Anderson, KING'S VALE PETUNIA 3rd 92197 (see also Class 224).
3— 1846 J. C. Anderson, KING'S VALE ROSE 15th 109709 (see also Class 224).
1847 J. C. Anderson, KING'S VALE ROSELLA 156th 92206 (see also Class 229).
1848 A. J. Broad & Son, LYNLEA BUTTERFLY 111182 (see also Class 225).
1849 R. C. Broad, FRANCLIFF ILLUSION 9th 89063 (see also Class 224).
(1850) F. A. Burgman, BELGONIA EILEEN 41st Vol. 46 (see also Class 225). — trans to Class 239
2— 1851 A. Cox & Sons, TAVISTOCK MAPLE 35th 116086 (see also Class 225).
1852 C. M. Cox, TALISLEA CHERRY 9th 115905 (see also Class 225).
1853 C. M. Cox, TALISLEA HEATHER BELL 4th 115916 (see also Class 231).
1— 1854 G. & R. Cox, BEMERSYDE EILEEN 102nd 84621 (see also Class 224).
1855 P. J. Maloney & Son, BELGONIA DAISY 11th 101993 (see also Class 225).
1856 T. W. Robinson & Son, CORRENA MAXINA 2nd 86685 (see also Class 230).
1857 L. Williams, ELENKO GOLDEN NOELLA 4th 105365 (see also Class 225).
4— 1840 trans from Class 237.

239. *TYPE AND UTILITY COW, 2 year old standard. Cows to have yielded not less than 300 lbs. butter fat. Prizes: £4, £2, £1.

1858 B. R. Anderson, KING'S VALE LINDA 213th 103701 (see also Class 231).
1859 B. R. Anderson, KING'S VALE ROSELLA 166th 103711 (see also Class 225).
1860 J. C. Anderson, KING'S VALE LINDA 210th 103701 (see also Class 231).
2— 1861 J. C. Anderson, KING'S VALE PETUNIA 4th 103706 (see also Class 225).

JERSEYS

1862 Mrs. S. R. Askew, RAYWYN HER MAJESTY 2nd Vol. 46 (see also Class 232).
1863 W. Blum, BLUEBERRY HILL BLONDIE Vol. 46 (see also Class 226).
1864 W. Blum, BLUEBERRY HILL GOLDEN GIRLIE 102555 (see also Class 225).
1865 R. C. Broad, FRANCLIFF BERYL 88th 106587 (see also Class 225).
1866 R. C. Broad, FRANCLIFF ILLUSION 12th 106611 (see also Class 225).
1867 R. C. Broad, FRANCLIFF IVY Vol. 46 (see also Class 226).
1868 R. C. Broad, FRANCLIFF RAE 7th Vol. 46 (see also Class 226).
1869 W. A. Broad, DELORAINE PETUNA 2nd 87263 (see also Class 224).
1870 W. A. Broad, DELORAINE REGINA 2nd Vol. 46 (see also Class 226).
1871 W. A. Broad, DELORAINE ROYAL RADIANCE 81293 (see also Class 224).
1872 F. A. Burgman, KATANDRA SILVERMINE 48th Vol. 46 (see also Class 232).
1873 A. Cox & Sons, TAVISTOCK DAVINIA 23rd Vol. 46 (see also Class 226).
1874 A. Cox & Sons, TAVISTOCK DESIGN'S MARIE 13th Vol. 46 (see also Class 226).
1875 C. M. Cox, TALISLEA MAPLE 7th Vol. 46 (see also Class 226).
1876 G. & R. Cox, BEMERSYDE EILEEN 142nd Vol. 46 (see also Class 231).
1877 G. & R. Cox, BEMERSYDE EILEEN 145th Vol. 47 (see also Class 232).
1878 W. P. Drechsler, BERRY BANK IVY Vol. 48 (see also Class 235).
1879 P. J. Maloney & Son, BELGONIA JUNETTE 116th 101938 (see also Class 225).
1880 P. J. Maloney & Son, BELGONIA JUNETTE 117th Vol. 48 (see also Class 225).
1881 P. J. Maloney & Son, BELGONIA MARIE 96th Vol. 46 (see also Class 226).
1882 R. A. Peck, LYNBRAE CHRISTMAS LILY 11th 111654 (see also Class 231).
1883 T. W. Robinson & Son, CORRENA ROSE DREAM 8th 104070 (see also Class 231).
1884 T. W. Robinson & Son, CORRENA STARETTE 7th 104080 (see also Class 231).
1885 M. J. Vallence & Sons, ELMSDALE TWILIGHT Vol. 46 (see also Class 231).
1886 L. Williams, ELENKO GOLDEN GLORY 3rd Vol. 46 (see also Class 232).
1887 L. Williams, ELENKO PRINCESS ROSE 2nd Vol. 46 (see also Class 226).

1850 — Transferred from Class 238

CLASS

240. *TYPE AND UTILITY COW, any age, in milk or dry which, prior to 1st July preceding the Show, has produced 3,000 lbs. or more butter fat in her lifetime.—Prizes: £4, £2, £1.

1888 B. R. Anderson, KING'S VALE BRUNETTE 10th 69598 (see also Class 223).
1889 R. C. Broad, FRANCLIFF ILLUSION 53762 (see also Class 229).
1890 R. C. Broad, FRANCLIFF ILLUSION 3rd 68309 (see also Class 223).
1891 W. P. Drechsler, AUSTRAL PARK ISLAND COWSLIP 27631 (see also Class 229).
1892 W. P. Drechsler, BERRY BANK LOVE KISS 2nd 74515 (see also Class 223).
1893 P. J. Maloney & Son, BELGONIA MARIE 54th 58958 (see also Class 223).
1894 G. L. Waters, TINTERN VAL'S NANCY (imp. N.Z.) 110153 (see also Class 229).
1895 G. L. Waters, WILLOW DELL VIOLET 4th 82984 (see also Class 223).

A SPECIAL PRIZE of £10/10/-, donated by the VICTORIAN DAIRYFARMERS' ASSOCIATION, 528 Collins Street, Melbourne, will be awarded to the cow or heifer of the 1st, 2nd and 3rd prize winners in the specified Type and Utility classes (excluding the 3,000 lb. b./f. production class) gaining the highest combined points for butter fat production and type.

In Type and Utility Classes where 10 or more animals actually compete, the six highest pointed animals shall be eligible to compete for the prize.

1 point will be allotted for every 10 lbs. of butter fat over 350 lbs. (with allowance for age) produced under Government Herd Test, the Victorian Herd Improvement Association or any other recognised Testing organisation during a lactation period of 200 days that followed the calving on, between or including 30th August, 1959, and 29th August, 1960.

The cows eligible to compete for this prize shall be brought together at the conclusion of the judging of the Type and Utility classes for the purpose of being allotted points on type, with a maximum of 100.

Both production and type points shall then be added to determine the winner.

CLASS

241. *GROUP PRIZES: Three females, 2 years old or over, the progeny of the same sire, but not necessarily bred by exhibitor. The name of the sire to be given on the entry form. Competition for these prizes is limited to animals entered in the ordinary Classes.—Prizes: £4, £3, £1, all presented by THE AUSTRALIAN JERSEY HERD SOCIETY (VICTORIAN BRANCH).

1896 R. R. Anderson, s KING'S VALE LARRIKIN 9190.
1897 J. C. Anderson, s KING'S VALE LARRIKIN 9190.
1898 Mrs. S. R. Askew, s RAYWYN BEAUTIFUL PRINCE 15094.
1899 Ballarat Orphanage, s ORPHANAGE MELBA'S BEAU 12142.
1900 A. J. Broad & Son, s FRANCLIFF IDEAL 21529.
1901 R. C. Broad, s FRANCLIFF IMPERIAL 26959.
1902 R. C. Broad, s TOLGARTH ELSTON (imp. N.Z.) 13765.
1903 W. A. Broad, s FRANCLIFF EXCELLENCY 14424.
1904 F. A. Burgman, s BELGONIA LADY'S RUSH 11373.
1905 F. A. Burgman, s FRANCLIFF ROYALIST 2nd 21551.
1906 W. J. Clark, s GLENAVON GOLDEN CHIEFTAIN 14475.
1907 C. M. Cox, s KATANDRA SILVERMINE 54th's AIM 14667.
1908 G. & R. Cox, s BELGONIA NOELLA 4th's JESTER 10699.
1909 G. & R. Cox, s BELGONIA NOELLA 4th's JESTER 10699.
1910 W. P. Drechsler, s WARWICK SIGNALMAN ROYAL 8282.
1911 L. Gourley, s GLENAVON GOLDEN CRAZE 17111.
1912 L. W. Jakobi, s MELPOMENES PRINCE (imp.) 7620.
1913 P. J. Maloney & Son, s BELGONIA BARON AGAIN 15798.
1914 P. J. Maloney & Son, s FOLLY'S JINGO (imp.) 21488.
1915 A. Nicholson, s BURARIE JUNETTE'S PREMIER 14388.
1916 R. A. Peck, s LYNBRAE GOLDEN DREAMER 10670.
1917 G. L. Waters, s LARGONIA KEEPER 22536.
1918 L. Williams, s GLENMORE ILLUSTRIOUS LAD (imp. N.Z.) 26344.
1919 L. Williams, s GLENMORE IMPERATIVE (imp. N.Z.) 12975.

JERSEYS

CLASS

242. *THE C. GORDON LYON GROUP PRIZES: One male and two females, any age, bred by exhibitor. Competition for these prizes is limited to animals entered in the ordinary Classes.—Prizes: £5, £3, £2, £1, 5th and 6th—Card.

1920 B. R. Anderson.
1921 H. J. Anderson.
1922 J. C. Anderson.
1923 Mrs. S. R. Askew.
1924 Ballarat Orphanage.
1925 W. Blum.
1926 A. J. Broad & Son.
1927 R. C. Broad.
1928 R. C. Broad.
1929 W. A. Broad.
1930 F. A. Burgman.
1931 W. J. Clark.
1932 A. Cox & Sons.
1933 C. M. Cox.
1934 G. & R. Cox.
1935 G. & R. Cox.
1936 W. P. Drechsler.
1937 L. W. Jakobi.
1938 P. J. Maloney & Son.
1939 R. A. Peck.
1940 H. S. Tomamichel.
1941 G. L. Waters.
1942 L. Williams.

243. *GROUP PRIZES. One male and two females, any age, not necessarily bred by exhibitor. Competition for these prizes is limited to animals entered in the ordinary Classes.—Prizes: £5, £3, £2, £1, 5th and 6th—Card.

1943 B. R. Anderson.
1944 H. J. Anderson.
1945 J. C. Anderson.
1946 Mrs. S. R. Askew.
1947 Ballarat Orphanage.
1948 W. Blum.
1949 A. J. Broad & Son.
1950 R. C. Broad.
1951 R. C. Broad.
1952 W. A. Broad.
1953 F. A. Burgman.
1954 A. Cox & Sons.
1955 C. M. Cox.
1956 G. & R. Cox.
1957 W. P. Drechsler.
1958 L. W. Jakobi.
1959 P. J. Maloney & Son.
1960 R. A. Peck.
1961 G. V. Smith.
1962 H. S. Tomamichel.
1963 G. L. Waters.
1964 L. Williams.

244. *GROUP PRIZES: Three daughters of one cow, any age, in milk or dry, entered in the ordinary classes and owned by the one exhibitor. Prizes: £5/5/-, £3/3/-, £2/2/- (presented by Mr. R. C. Broad).

1965 J. C. Anderson.
1966 R. C. Broad.
1967 W. J. Clark.
1968 G. & R. Cox.
1969 G. & R. Cox.

245. BULL, 5 years old or over.—Prizes: £11, £5, £3, £1, 5th and 6th—Card.

1970 B. R. Anderson, KING'S VALE RADIATOR 17783 (106), c 25/11/55, bred by J. Anderson & Son, s King's Vale Premier 13191, d King's Vale Rosella 102nd 22920.

1971 G. R. Anderson & Sons, KING'S VALE LUCIFER 22377 (103), c 6/10/55, bred by J. Anderson & Son, s King's Vale Premier 13191, d King's Vale Linda 181st 69608.

1972 Mrs. S. R. Askew, RAYWYN HIS MAJESTY 18960 (250), c 12/9/54, s Glenavon Lord Ben 11713, d Glenavon Duchess 10th 45641.

1973 Ballarat Orphanage, ORPHANAGE PETAL'S GOLDFINDER 23446 (428), c 13/6/57, s Orphanage Andante's Goldfinder 12139, d Ismalia Petal 23rd 29629.

1974 A. J. Broad & Son, FRANCLIFF IDEAL 21529 (578), c 15/9/55, bred by R. C. Broad, s Tolgarth Elston (imp. N.Z.) 13765, d Francliff Illusion 3rd 68309.

1975 R. C. Broad, FRANCLIFF IMPERIAL 16959 (645), c 28/8/56, s Tolgarth Elston (imp. N.Z.) 13765, d Francliff Illusion 3rd 68309.

1976 W. J. Clark, GLENAVON ROYAL DUKE 2nd 17173 (828), c 10/9/54, s Mamora's Royal Aim (imp.) 4575, d Glenavon Duchess 15th 45643.

1977 C. M. Cox, RYELANDS SUPREME 19151 (338), c 20/9/55, bred by J. H. Phillips, s Surrey Bing Boy 9759, d Ryelands Victory's Model 49877.

1978 G. L. De Bernardi, KINGS VALE ROSAIDER 14693 (39), c 22/8/54, bred by J. Anderson & Sons, s Kings Vale Raider 2735, d Kings Vale Rosella 102nd 22920.

1979 S. J. Dudley, BEMERSYDE EILEEN 31st's JESTER 15854 (207), c 12/8/53, bred by G. & R. Cox, s Belgonia Noella 4th's Jester 10099, d Bemersyde Eileen 31st 59011.

1980 L. Gourley, GLENAVON GOLDEN CRAZE 17141 (946), c 28/9/56, bred by W. J. Clark, s Glenavon Golden Chieftain 14475, d Glenavon Love Lies 23rd 89627.

1981 Hall Bros., KING'S VALE LINTARA 17781 (142), c 29/10/56, bred by J. Anderson & Son, s King's Vale Premier 13191, d King's Vale Linda 181st 69608.

1982 A. E. McKenzie & Son, FRANCLIFF PEARL 4th's ELSTONE 21535 (590), c 29/9/55, bred by R. C. Broad, s Tolgarth Elston (imp. N.Z.) 13765, d Francliff Pearl 4th 53765.

1983 P. J. Maloney & Son, FOLLY'S JINGO (imp.) 21488 (60P), c 17/7/56, bred by R. W. Carson, s Nance's Rush Dreamer 8418 E.J.H.B., d Les Cotils Little Treasure 60643 E.J.H.B.

1984 V. O. Wallace, GAILEE JOYBELL'S BEAU 17020 (92), c 20/3/57, bred by C. A. Taylor, s Gailee Bell's Sultan 7199, d Mimossia Joybell 2nd 2815.

CLASS

246. BULL, 4 years old.—Prizes: £11, £5, £3, £1, 5th and 6th—Card.

1985 W. Blum, BLUEBERRY HILL STARBRIGHT 20509 (51), c 4/10/57, s Raywyn Stylish Alpha 2nd 23656, d Raywyn Lovely Marina 81101.

1986 W. A. Broad, DELORAINE PERFECTION'S EXCELLENCY 2nd 20957 (556), c 19/10/57, s Francliff Excellency 14424, d Deloraine Perfection's Maid 87258.

1987 F. A. Burgman, FRANCLIFF ROYALIST 2nd 21551 (770), c 6/11/57, bred by R. C. Broad, s Francliff Illuminator 14425, d Grangelea Royal Bell 2nd 92688.

1988 G. & R. Cox, BEMERSYDE EILEEN 35th's GREEK 20376 (427), c 13/9/57, s Belgonia Noella 4th's Jester 10099, d Bemersyde Eileen 35th 59013.

1989 W. P. Drechsler, FRANCLIFF ILLUSION'S FINEST Vol. 46 (781), c 2/3/58, bred by R. C. Broad, s Tolgarth Elston (imp. N.Z.) 13765, d Tolgarth Illusion (imp. N.Z.) 100840.

1990 L. W. Jakobi, GRANADA DAWN'S DESIGNER Vol. 47 (705), c 14/11/57, s Rush Blonde Designer (imp.) 4916, d Granada Royal Dawn Vol. 47.

1991 L. W. Jakobi, GRANADA STAR DESIGNER Vol. 47 (693), c 2/10/57, s Rush Blonde Designer (imp.) 4916, d Granada Standard Echo 107707.

1992 D. K. Runciman, BIDEFORD SAPPHIRE 101st BARON Vol. 46 (430), c 17/8/57, s Belgonia Buttercup 18th's Baron 15801, d Bideford Sapphire 101st 66403.

1993 A. J. Williams, KONGWAK TRUE BLUE 22415 (378), c 12/12/57, bred by R. S. Williams & Son, s Wilda Park Truman 11206, d Kongwak Sunbeam 2nd 14399.

1994 L. Williams, GLENMORE ILLUSTRIOUS LAD (imp. N.Z.) 26344 (26), c 3/8/57, bred by A. C. Lovelock, s Glenmore Illustrious 202339 N.Z.J.H.B., d Glenmore Crystal Ring 356097 N.Z.J.H.B.

JERSEYS

CLASS

247. BULL, 3 years old.—Prizes: £5, £3, £2, £1, 5th and 6th—Card.

1995 H. J. Anderson, FYANLY ROSELLA BOY 2nd Vol. 46 (23), c 15/9/58, s Sharon Park Carnation's Fox 13680, d King's Vale Rosella 150th 92201.

1996 J. C. Anderson, KING'S VALE COWBOY Vol. 47 (235), c 26/5/59, bred by J. Anderson & Son, s King's Vale Larrikin 9190, d Austral Park Blue's Cowslip 43142.

1997 J. W. Anderson, AMESBURY JESTER Vol. 47 (745), c 16/8/58, s Trafford Royalist Designer (imp. Eng.) 13770, d Amesbury Silk 65811.

2—1998 Mrs. S. R. Askew, RAYWYN AMBITION Vol. 46 (392), c 26/9/58, s Glenavon Stylish Prince 2432, d Hylsbroke Marina 7th 37692.

1999 F. A. Burgman, KATANDRA REO GRAND Vol. 46 (615), c 11/8/58, s Katandra Buttercup's Legend 17653, d Bourchier Melys Snowflake 74715.

3—2000 W. J. Clark, GLENAVON GOLDEN COPPER Vol. 46 (88), c 12/11/58, s Glenavon Golden Velvet 17151, d Glenavon Skeeta 9th 89658.

2001 W. J. Clark, GLENAVON REAL DUKE Vol. 46 (63), c 28/9/58, s Glenavon Royal Duke 2nd 17173, d Glenavon Love Lies 30th 89633.

1—2002 A. Cox & Sons, BEMERSYDE EILEEN 30th's GREEK Vol. 47 (483), c 10/8/58, bred by G. & R. Cox, s Belgonia Noella 4th's Jester 10099, d Bemersyde Eileen 30th 51961.

6—2003 G. & R. Cox, BEMERSYDE GREAT BARON Vol. 47 (507), c 2/10/58, s Belgonia Greek's Baron 15810, d Bemersyde Sweet Lily 3rd 102209.

2004 S. J. Dudley, BEMERSYDE SOUVENIR GREEK Vol. 47 (521), c 1/1/59, bred by G. & R. Cox, s Belgonia Greek's Baron 15810, d Bemersyde Design's Eileen 5th 4880.

2005 A. D. Farrar, FRANCLIFF BLENDER 3rd Vol. 46 (793), c 16/7/58, bred by R. C. Broad, s Francliff Imperial 16959, d Francliff Beryl 17th 36144.

2006 A. E. McKenzie & Son, PELLEW ROYAL STAR 2nd Vol. 46 (507), c 12/9/58, s Pellew Golden Star 13540, d Pellew Starbright Star 9th 80875.

2007 D. F. & R. J. McKenzie, FRANCLIFF ELEVATE Vol. 46 (821), c 5/9/58, bred by R. C. Broad, s Francliff Illuminator 14425, d Francliff Elmana 89058.

4—2008 Mrs. E. J. McKenzie & Sons, SPRING VALLEY MARVELLOUS DESIGNER 28265 (557), c 27/10/58, s Belgonia Court Baron 15802, d Spring Valley Laportia 57088.

5—2009 R. A. Peck, ELENKO GREAT LEADER Vol. 46 (476), c 20/7/58, bred by L. Williams, s Glenmore Imperative (imp. N.Z.) 12975, d Elenko Love Lies 9th 60388.

2010 M. J. Vallence & Sons, ELMSDALE CAMILLE'S LEGEND Vol. 48 (83), c 14/1/59, s Katandra Silvermine 12th's Legend 17677, d Warcock Camille 2nd 99619.

2011 G. L. Waters, BEMERSYDE EILEEN 35th's NOEL Vol. 47 (499), c 9/9/58, bred by G. & R. Cox, s Belgonia Noella 4th's Jester 10099, d Bemersyde Eileen 35th 59013.

2012 J. A. & J. M. Watson, BEMERSYDE JESTER'S BEST Vol. 47 (519), c 8/11/58, bred by G. & R. Cox, s Belgonia Noella 4th's Jester 10099, d Bemersyde Eileen 49th 84595.

248. BULL, 2 years old.—Prizes: £5, £3, £2, £1, 5th and 6th—Card.

2013 G. R. Anderson & Sons, FYANS LASSITER Vol. 47 (520), c 23/9/59, s King's Vale Lucifer 22377, d Fyans Lassie 89128.

2014 G. R. Anderson & Sons, FYANS VERNON Vol. 47 (507), c 10/9/59, s King's Vale Laughton 17776, d Fyans Sweet Violet 106732.

2015 H. J. Anderson, FYANLY IMPY Vol. 47 (45), c 19/11/59, s King's Vale Lucifer 22377, d Fyans Irena 68319.

2016 H. J. Anderson, FYANLY RIVET Vol. 47 (37), c 5/10/59, s Fyanly Irene's Boy 16986, d Fyans Rosita 53780.

2017 J. C. Anderson, KING'S VALE LANDATOR Vol. 48 (278), c 1/2/60, bred by J. Anderson & Son, s King's Vale Radiator 17783, d King's Vale Linda 130th 14267.

2018 Ballarat Orphanage, ORPHANAGE PETAL'S BEAU 2nd Vol. 48 (573), c 4/9/59, s Orphanage Melba's Beau 12143, d Ismalia Petal 23rd 29629.

2019 R. C. Broad, FRANCLIFF IMPROVER Vol. 47 (925), c 17/9/59, s Francliff Enterprise 21526, d Francliff Illusion 8th 123633. —2

2020 A. E. Charlton, LYNBRAE CRUSADER Vol. 47 (559), c 10/3/60, bred by R. A. Peck, s Lynbrae Petunia's King 18114, d Lynbrae Waterlily 17th 38367. —6

2021 G. & R. Cox, BEMERSYDE HANDSOME BARON Vol. 47 (585), c 5/11/59, s Belgonia Greek's Baron 15810, d Bemersyde Dainty 38th Vol. 46. —3

2022 G. L. De Bernardi, ST. JOHN'S GOLD BOY 3rd Vol. 48 (498), c 10/8/59, s Kings Vale Rosaider 14693, d St. John's Gold Leaf 115188.

2023 S. J. Dudley, TARRIN BUTTERBOY Vol. 47 (82), c 30/7/59, s Bemersyde Eileen 31st's Jester 15854, d Belgonia Buttercup 19th 74390. —5

2024 G. F. English, DEE SUNBEAM'S BOY Vol. 49 (57), c 26/8/59, bred by D. McKenzie, s Grangeville Gem's Boy 3rd 21864, d Pellew Sunbeam 6th 71555.

2025 G. F. English, LAKE RIDGE BARON STAR 2nd Vol. 47 (137), c 21/7/59, s Lockington Bonnie Baron 18049, d Lake Ridge Starette Princess 6th Vol. 46.

2026 L. Gourley, GRAZING GREENS JESTER Vol. 48 (110), c 31/3/60, s Warrawong Royal Lad 19746, d Elengrove Lock's Pedical 87953.

2027 Hall Bros., BELFORD PARK JOSEPH Vol. 47 (5), c 20/12/59, s King's Vale Lintara 17781, d King's Vale Jessemia 39th 92175.

2028 Mrs. E. L. Heath & Sons, FRANCLIFF IMPEL Vol. 47 (904), c 2/9/59, bred by R. C. Broad, s Tolgarth Elston (imp. N.Z.) 13765, d Francliff Illusion 3rd 68309. —4

2029 C. A. Masters, BEMERSYDE BEST GREEK Vol. 47 (563), c 28/9/59, bred by G. & R. Cox, s Belgonia Noella 4th's Jester 10099, d Bemersyde Eileen 49th 84595.

2030 A. Nicholson, FRANCLIFF EFFUSION Vol. 47 (952), c 12/11/59, bred by R. C. Broad, s Francliff Imperial 16959, d Tolgarth Eldee (imp. N.Z.) Vol. 46.

2031 R. A. Peck, ELENKO ILLUSTRIOUS LAD Vol. 47 (559), c 28/8/59, bred by L. Williams, s Glenmore Illustrious Lad (imp. N.Z.) Vol. 47, d Elenko Glen Primrose 3rd Vol. 46.

2032 R. A. Peck, LYNBRAE PANSY'S ROYALIST Vol. 47 (536), c 17/9/59, s Lynbrae Petunia's King 18114, d Lynbrae Pansy 31st 93442. —2

2033 H. S. Tomamichel, BIRRADALE SIR BERNARD Vol. 49 (32), c 8/7/59, s Glenavon Golden Prince 17146, d Birradale Diana 66th Vol. 49.

2034 M. J. Vallence & Sons, ELMSDALE PACIFIC'S LEGEND Vol. 48 (92), c 27/9/59, s Katandra Silvermine 12th's Legend 17677, d Elmsdale Pacific Vol. 46.

2035 G. L. Waters, WILLOW DELL ROYAL PRINCE 2nd Vol. 47 (647), c 11/10/59, s Elm Grove Royal Command 12864, d Willow Dell Tulip 2nd 42371.

CLASS

249. BULL, born between 30th June, 1960, and 1st January, 1961.—Prizes: £20/6/8, £15/5/-, £10/3/4, £7/2/6, £4/1/8, £2/0/10, Card and Sweepstakes. A compulsory Sweepstake of £1 for each entry is included in this Class, the total Sweepstakes is divided in the proportion of one-third, one-fourth, one-sixth, one-eighth, one-twelfth and one-twenty-fourth and is added to the prize money as offered. Entry fee and Sweepstakes, £2/5/-; Members, £2.

2036 B. R. Anderson, KING'S VALE LANADOX Vol. 48 (309), c 5/9/60, bred by J. Anderson & Son, s King's Vale Larrikin 9190, d King's Vale Linda 184th 92184.

JERSEYS

2037 H. H. Anderson, KING'S VALE LITERATE Vol. 48 (313), c 1/10/60, bred by J. Anderson & Son, s King's Vale Combination Vol. 46, d King's Vale Linda 213th 109704.

2038 H. H. Anderson, KING'S VALE RELIANCE Vol. 48 (305), c 13/9/60, bred by J. Anderson & Son, s King's Vale Radonaire Vol. 46, d King's Vale Rosella 81st 7053.

2039 G. H. Anderson & Sons, EVANS TULLOCH Vol. 48 (572), c 20/9/60, s King's Vale Lucifer 22377, d Evans Tulip 5th 89147.

2040 Mrs. S. H. Askew, HAYWYN GRACEFUL PRINCE Vol. 48 (449), c 3/9/60, s Haywyn His Grace 18959, d Haywyn Her Majesty 114464.

2041 Mrs. S. H. Askew, HAYWYN SHOW BOY Vol. 48 (451), c 29/9/60, s Haywyn His Grace 18959, d Haywyn Beautiful Perfection 114452.

2042 W. Blum, BLUEBERRY HILL BRILLIANT Vol. 48 (99), c 2/9/60, s Blueberry Hill Starbright 20509, d Blueberry Hill Bambi Vol. 46.

2043 A. J. Broad & Son, FRANCLIFF INITIATIVE Vol. 48 (986), c 19/8/60, bred by H. C. Broad, s Francliff Immortal 21531, d Austral Park Ivy 93749.

2044 A. J. Broad & Son, LYNLEA STYLISH DUCHESS Vol. 48 (737), c 24/8/60, s Francliff Impact Vol. 47, d Lynlea Stylish Duchess Vol. 46.

2045 H. C. Broad, FRANCLIFF BOLATON Vol. 48 (1037), c 18/11/60, s Francliff Fortunate 26098, d Francliff Illusion 14th 123614.

2046 H. C. Broad, FRANCLIFF ILLUMINOUS Vol. 48 (1010), c 17/9/60, s Francliff Illuminator 14425, d Francliff Illusion 12th 106614.

2047 H. C. Broad, FRANCLIFF IMPRESSIVE 2nd Vol. 48 (1008), c 11/9/60, s Francliff Fortunate 26098, d Francliff Illusion 5th 76765.

2048 W. A. Broad, DELORAINE PHILIPPA'S DEAL 2nd Vol. 48 (731), c 6/9/60, s Francliff Royal Deal Vol. 45, d Deloraine Philippa 5th 87265.

2049 W. A. Broad, DELORAINE RHODA'S EXCELLENCY 2nd Vol. 48 (716), c 1/8/60, s Francliff Excellency 14424, d Deloraine Rhonda 4th 28818.

2050 F. A. Burgman, KATANDRA TEXAS JACK Vol. 48 (760), c 7/8/60, s Katandra Reo Grand Vol. 46, d Katandra Silvermine 48th Vol. 46.

2051 W. J. Carne, GLENCARNE MIKADO 4th Vol. 48 (393), c 3/8/60, s Glencarne Mikado 3rd Vol. 46, d Glencarne Rosalie 3rd Vol. 46.

2052 W. J. Clark, GLENAVON QUICKSILVER Vol. 48 (175), c 26/8/60, s Glenavon Golden King 2nd 21716, d Glenavon Charm 4th 45683.

2053 A. Cox & Sons, TAVISTOCK TWILIGHT'S FINEST Vol. 48 (149), c 27/8/60, s Warwick Illuminator's Finest 24398, d Tavistock Twilight 9th 57362.

2054 C. M. Cox, TALISLEA DUTCH BOY Vol. 48 (166), c 13/7/60, s Oaklaw Danny Boy 23389, d Talisiea Daffodil 2nd 98246.

2055 G. & R. Cox, REMEMBYDE SMART JESTER Vol. 48 (604), c 23/7/60, s Belgonia Noella 4th's Jester 10099, d Remersyde Eileen 30th 51961.

2056 G. & R. Cox, REMEMBYDE TOP LINER Vol. 48 (616), c 23/8/60, s Belgonia Greek's Baron 15810, d Remersyde Eileen 31st 102158.

2057 G. L. De Bernardi, ST. JOHN'S BONNIE LAD Vol. 49 (520), c 6/8/60, s Kings Vale Rosalder 14693, d Warcock Bonnie 32893.

2058 W. P. Drechsler, BERRY BANK ROYAL ADVANCER 4th Vol. 49 (613), c 23/8/60, s Francliff Illusion's Finest Vol. 46, d Berry Bank Love Kiss 2nd 74515.

2059 W. P. Drechsler, BERRY BANK ROYAL SUPREME 3rd Vol. 49 (624), c 28/10/60, s Francliff Illusion's Finest Vol. 46, d Berry Bank Maple Leaf Vol. 46.

2060 S. J. Dudley, TARRIN ROSIE'S JESTER Vol. 48 (116), c 9/9/60, s Remersyde Eileen 31st's Jester 15854, d Tarrin Rosie 98435.

2061 G. F. English, LAKE RIDGE BARON'S SURPRISE Vol. 48 (165), c 26/9/60, s Lockington Bonnie Baron 18049, d Lake Ridge Boronia Surprise 54846.

2062 L. Gourley, GRAZING QUEENS GOLDEN EAGLE Vol. 48 (122), c 8/8/60, s Glenavon Golden Craze 17141, d Glengrove Royal's Flora 3rd 105328.

2063 Mrs. E. L. Heath & Sons, WANSTEAD RADIANT DESIGN 3rd Vol. 48 (314), c 11/9/60, s Francliff Radiator 21540, d Devon Park Victorious Madeira 7th 35435.

2064 M. O. Hughes, LYNDHAM DREAMING JOCK Vol. 48 (580), c 15/9/60, bred by H. A. Peck, s Lynbrae Petunia's King 18114, d Lynbrae Waterlily 14th 38585.

2065 A. Kelly, ALEXANDRA BELLE'S LAD Vol. 48 (497), c 20/8/60, s Koroma Superb 22850, d Alexandra Belle's Lunette 83527.

2066 A. E. McKenzie & Son, PELICAN ELMANA-FOH 6th Vol. 48 (564), c 2/7/60, s Francliff Elmonator 21524, d Pelican Morn 9th 89871.

2067 E. F. & H. S. McKenzie, DEE CROWN PRINCE Vol. 49 (603), c 12/10/60, s Francliff Bruno 21511, d Roseview Crown Princess 97193.

2068 P. J. Maloney & Son, BELGONIA BARON'S SUSPENSE Vol. 46 (1011), c 28/7/60, s Belgonia Baron Again 15798, d Belgonia Suspense 30th Vol. 46.

2069 H. A. Peck, LYNDHAM BIG ECHO Vol. 48 (576), c 28/8/60, s Lynbrae Petunia's King 18114, d Lynbrae Pansy 38th 111068.

2070 J. C. Roberts, GLENKO GEM Ira's ILLUSTRIOUS Vol. 48 (658), c 18/11/60, bred by L. Williams, s Glenmore Illustrious Lad (imp. N.Z.) Vol. 46, d Glenko Glen Gem 3rd 88091.

2071 F. W. Robinson & Son, CORRENA BULTAN Vol. 49 (311), c 21/9/60, s Warwick Top Rank 24106, d Correna Lucky 3rd 86683.

2072 R. K. Runciman, HIGHFORD HUTTERCUP'S CHOICE Vol. 49 (1093), c 15/9/60, s Belgonia Greek's Baron 15810, d Remersyde Buttercup 2760 102147.

2073 H. V. Smith, TATARA BELTUNA Vol. 48 (3), c 23/10/59, s Francliff Fortuna Vol. 46, d Francliff Betty 2nd 105583.

2074 Three Springs Jersey Stud, THREE SPRINGS BONNIE BOY Vol. 48 (1171), c 16/8/60, s Three Springs Genuine Dreamer Vol. 46, d Three Springs Bonnie Baroness Vol. 46.

2075 Three Springs Jersey Stud, THREE SPRINGS BONNIE DREAMER Vol. 48 (1285), c 30/8/60, s Three Spring Gleaming Dreamer Vol. 46, d Three Springs Bonnie Baroness Vol. 46.

2076 Three Springs Jersey Stud, THREE SPRINGS FLIGHTY BARON 2nd Vol. 48 (1335), c 16/8/60, s Keeper's Designing Baron (imp.) 11867, d Windrest Beauteous Flighty Vol. 48.

2077 Withdrawn.

2078 G. F. Wade, INVERBROOM GOLDEN REX Vol. 48 (1141), c 16/9/60, s Rochetto's Rex Comet 6252, d Inverbroom Marie 10th 91058.

2079 V. O. Wallace, GLENAVON GOLDEN HEIM Vol. 48 (1184), c 23/9/60, bred by W. J. Clark, s Glenavon Golden King 2nd 21716, d Glenavon Nita 10th 80648.

2080 G. L. Waters, WILLOW DELL FALCON Vol. 48 (679), c 26/8/60, s Willow Dell Gold Dust Vol. 47, d Verbank Linda 7th 59555.

2081 G. L. Waters, WILLOW DELL VIOLET 11th's LAD Vol. 48 (475), c 12/8/60, s Willow Dell Golden Lad 28704, d Willow Dell Violet 11th 117836.

2082 J. A. & J. M. Watson, MILAWA BORONIA 5th's JESTER Vol. 48 (94), c 9/9/60, s Remersyde Jester's Best Vol. 47, d Milawa Boronia 5th Vol. 46.

2083 J. A. & J. M. Watson, MILAWA DAPHNE'S JESTER Vol. 49 (96), c 20/11/60, s Remersyde Jester's Best Vol. 47, d Alexandra Supreme's Daphne 26869.

2084 L. Williams, GLENKO GOLDEN ILLUSTRIOUS 2nd Vol. 48 (625), c 28/8/60, s Glenmore Illustrious Lad (imp. N.Z.) 26314, d Glenko Golden Glory 3rd Vol. 46.

JUNIOR CHAMPION JERSEY BULL, 2 years old or under.—Society's Sash.

CHAMPION JERSEY BULL, 2 years old or over. Government Certificate, Society's Sash, Trophy Order valued at £10/10/- presented by THE AUSTRALIAN JERSEY HERD SOCIETY (VICTORIAN BRANCH), and cash prize of £5 presented by PETERS ICE CREAM (Vic.) LTD., 171 BURNLEY STREET, RICHMOND, E.1.

JERSEYS

RESERVE CHAMPION JERSEY BULL.—Society's Sash and cash prize of £2/10/- presented by **PETERS ICE CREAM (Vic.) LTD., 171 BURNLEY STREET, RICHMOND, E.1.**

CLASS

259. ✻**BULL, born between 30th June, 1960, and 1st January, 1961. Competition in this class is limited to animals entered in the ordinary classes. A bull will be eligible for entry in this Class if from a heifer that was under 3 years old at the time such bull was born, provided that the heifer, in the lactation following the birth of the bull, or in a previous lactation, gave 300 lbs. butter fat or over, in an official or semi-official test. Certificates of tests other than the Victorian Standard Herd Test, must accompany the entry forms. If the dam of a bull entered in this class was over 3 years old when such bull was born, she must, in the lactation following the bull's birth, or in a previous lactation, have produced or in a previous lactation, have produced 400 lbs. of butter fat or over in an official or semi-official test. Exhibits in this class will be judged by points. The maximum points to be awarded for type is 100. As a basis for calculation of production points, the standards for production according to age as laid down under the Victorian Standard Herd Test Scheme as shown hereunder, will be used:**

The qualifying productions of butter fat must have been made in lactations completed on or before 30th June preceding the Show.

Production for the current year will only be taken into consideration if the calving date preceding the lactation was on or before 29th August, 1960.

	273 days	300 days
Junior 2 year old ..	230	260 lbs. b/fat
Senior 2 year old ..	250	280 „ „
Junior 3 year old ..	270	300 „ „
Senior 3 year old ..	290	320 „ „
Junior 4 year old ..	310	330 „ „
Senior 4 year old ..	330	340 „ „
Mature	350	350 „ „

1 point will be allotted for every 3 lbs. of butter fat yielded by the dam of the bull exhibited under test over and above the amount set by the Victorian Standard Herd Test Scheme for production according to age. The maximum number of points to be awarded for production shall be 100. If the testing period was for more than 273 days, points will be allotted pro rata. The owners of exhibits in this class have the option of stating on their entry forms the prices at which they are prepared to sell such exhibits. Prices so given are to be published in the Catalogue, and when a price has been published, the owner shall be compelled to accept such price.—Prizes: £6, £4, £2, £1, 5th and 6th—Card.

2085 B. R. Anderson, KING'S VALE LANADOX Vol. 48 (see also Class 249).

2086 B. R. Anderson, KING'S VALE REFIANCE Vol. 48 (see also Class 249).

2087 Mrs. S. R. Askew, RAYWYN GRACEFUL PRINCE Vol. 48 (see also Class 249).

2088 A. J. Broad & Son, LYNLEA STYLISH DUKE Vol. 48 (see also Class 249).

2089 R. C. Broad, FRANCLIFF IDOLATOR Vol. 48 (see also Class 249).

2090 R. C. Broad, FRANCLIFF ILLUMINOUS Vol. 48 (see also Class 249).

2091 R. C. Broad, FRANCLIFF IMPRESSIVE 2nd Vol. 48 (see also Class 249).

2092 A. Cox & Sons, TAVISTOCK TWILIGHT'S FINEST Vol. 48 (see also Class 249).

2093 G. & R. Cox, BEMERSYDE TOP LINER Vol. 48 (see also Class 249).

2094 W. P. Drechsler, BERRY BANK ROYAL ADVANCER 4th Vol. 49 (see also Class 249).

2095 W. P. Drechsler, BERRY BANK ROYAL SUPREME 3rd Vol. 49 (see also Class 249).

2096 G. F. English, LAKE RIDGE BARON'S SURPRISE Vol. 48 (see also Class 249).

2097 Mrs. E. L. Heath & Sons, WANSTEAD RADIANT DESIGN 3rd Vol. 48 (see also Class 249).

2098 M. O. Hughes, LYNBRAE DREAMING JOCK Vol. 48 (see also Class 249).

2099 A. Kelly, ALEXANDRA BELLE'S LAD Vol. 48 (see also Class 249).

2100 J. C. Roberts, ELENKO GEM 3rd's ILLUSTRIOUS Vol. 48 (see also Class 249).

2101 Three Springs Jersey Stud, THREE SPRINGS FLIGHTY BARON 2nd Vol. 48 (see also Class 249).

2102 G. L. Waters, WILLOW DELL FALCON Vol. 48 (see also Class 249).

2103 J. A. & J. M. Watson, MILAWA DAPHNE'S JESTER Vol. 49 (96) (see also Class 249).

2104 L. Williams, ELENKO GOLDEN ILLUSTRIOUS 2nd Vol. 48 (see also Class 249).

CLASS

251. ✻**BULL, born between 30th June, 1960, and 1st January, 1961. Competition in this class is limited to animals entered in the ordinary classes. A bull will be eligible for entry in this class if his dam has obtained her certificate in an official or semi-official test before 1st July, 1961. Certificates of tests other than the Victorian Standard Herd Test must accompany the entry forms. Judging will be on points, maximum of 100 points being allowed for type and 1 point for every 20 lbs. or part thereof of butter fat yielded by the dam of the exhibit in her highest yield under official or semi-official test. An additional 1 point will also be added for every 20 lbs. or part thereof of butter fat yielded by the dam of the sire of the exhibit in her highest yield under official or semi-official test. As a basis for calculation of production points, the standards for production according to age as laid down under the Victorian Standard Herd Test Scheme, as shown hereunder, will be used. The qualifying productions of butter fat must have been made in lactations completed on or before 30th June preceding the Show.**

JERSEYS—GUERNSEYS

	273 days	300 days
Junior 2 year old ..	230	260 lbs. b/fat
Senior 2 year old ..	250	280 „ „
Junior 3 year old ..	270	300 „ „
Senior 3 year old ..	290	320 „ „
Junior 4 year old ..	310	330 „ „
Senior 4 year old ..	330	340 „ „
Mature	350	350 „ „

Prizes: £5, £2, £1, all presented by THE AUSTRALIAN JERSEY HERD SOCIETY (VICTORIAN BRANCH).

2105 B. R. Anderson, KING'S VALE LANADOX Vol. 48 (see also Class 249).
2106 B. R. Anderson, KING'S VALE REFIANCE Vol. 48 (see also Class 249).
2107 Mrs. S. R. Askew, RAYWYN GRACEFUL PRINCE Vol. 48 (see also Class 249).
2108 A. J. Broad & Son, LYNLEA STYLISH DUKE Vol. 48 (see also Class 249).
2109 R. C. Broad, FRANCLIFF ILLUMINOUS Vol. 48 (see also Class 249).
2110 R. C. Broad, FRANCLIFF IMPRESSIVE 2nd Vol. 48 (see also Class 249).
2111 A. Cox & Sons, TAVISTOCK TWILIGHT'S FINEST Vol. 48 (see also Class 249).
2112 G. & R. Cox, BEMERSYDE TOP LINER Vol. 48 (see also Class 249).
2113 W. P. Drechsler, BERRY BANK ROYAL ADVANCER 4th Vol. 49 (see also Class 249).
2114 W. P. Drechsler, BERRY BANK ROYAL SUPREME 3rd Vol. 49 (see also Class 249).
2115 G. F. English, LAKE RIDGE BARON'S SURPRISE Vol. 48 (see also Class 249).
2116 M. O. Hughes, LYNBRAE DREAMING JOCK Vol. 48 (see also Class 249).
2117 A. Kelly, ALEXANDRA BELLE'S LAD Vol. 48 (see also Class 249).
2118 J. C. Roberts, ELENKO GEM 3rd's ILLUSTRIOUS VOL. 48 (see also Class 249).
2119 T. W. Robinson & Son, CORRENA SULTAN Vol. 9 (see also Class 249).
2120 Three Springs Jersey Stud, THREE SPRINGS FLIGHTY BARON 2nd Vol. 48 (see also Class 249).
2121 G. L. Waters, WILLOW DELL FALCON Vol. 48 (see also Class 249).
2122 J. A. & J. M. Watson, MILAWA DAPHNE'S JESTER Vol. 49 (see also Class 249).
2123 L. Williams, ELENKO GOLDEN ILLUSTRIOUS 2nd Vol. 46 (see also Class 249).

BEST MAINTAINED TEAM

Cash prizes of £7/7/- and £3/3/-, donated by Dr. A. R. HAYWOOD, will be awarded for the Best and Second Best Maintained Teams of Jersey Cattle at the Show.

Judging to take place from the opening day of the Show until the following Thursday and to be on points according to the following scale:

	Maximum Points
1. Groomed appearance of cattle	10
2. Condition of bedding and economic use of same	10
3. Condition of floors below bedding ..	10
4. Absence of excreta	5
5. Condition of feeders	5
6. General tidiness of stalls	5
7. Contentment of cattle	5
TOTAL	50

To qualify for the competition the exhibitor must have at least 5 animals at the Show.

JERSEY SIRES' MEMORIAL

A Prize of £5/5/-, donated by THE AUSTRALIAN JERSEY HERD SOCIETY (VICTORIAN BRANCH), will be awarded annually for the Most Successful Sire in the above classes, other than special classes.

The prize will be awarded to the breeder who owned the bull when the prize-winning stock were sired.

Three points will be awarded for a first prize, two points for a second, and one point for a third prize in all classes other than specials. In the event of a tie, three points will be awarded for each Championship and two points for each Reserve Championship. These additional points will be awarded only to those bulls which tied in the original allocation.

The name of the winning sire for the year and the names of the owner and breeder will be recorded upon the permanent Honour Board of the Victorian Branch of The Australian Jersey Herd Society. This Board will be displayed in the Jersey Cattle Pavilion during the Show — each sire's name to be inscribed permanently on the Honour Board.

Section 24 — Guernseys

Judge: E. H. Hayes, Esq.
Stewards: N. E. Beaumont, Esq.
J. Towt, Esq.
N. C. Podger, Esq.
P. McGILLIVRAY, Esq.

Entries are accepted on the understanding that, should they be in excess of the accommodation, breed societies will be called upon to reduce the number to the accommodation available.

Judging will be in catalogue order and will commence at 9 a.m. on the opening day of the Show.

* Denotes Special Class.

A cattle exhibit can only be entered in one ordinary class.

An exhibit cannot be entered in a special class unless it has been entered in an ordinary class.

Yearlings. No exhibitor will be permitted to enter more than 3 yearlings irrespective of sex.

No heifers born after 31st December, 1960, may be exhibited.

No bulls born after 31st December, 1960, may be exhibited.

Entries of milking stock will only be accepted subject to the Special Regulation regarding the disposal of milk (see head of Cattle Section).

OVERPORT GUERNSEY STUD

(The Stud of TO-DAY)

Average under Standard Herd Test (300 days):

1954-55	10,003 lbs. milk,	4.67%,	476 lbs. b.f.	15 cows.
1955-56	10,075 lbs. milk,	4.7%,	470 lbs. b.f.	18 cows.
1956/57	9,999 lbs. milk,	4.75%,	475 lbs. b.f.	20 cows.
1957/58	10,485 lbs. milk,	4.64%,	486 lbs. b.f.	20 cows.
1958/59	10,534 lbs. milk,	4.84%,	509 lbs. b.f.	21 cows.
1959/60	10,666 lbs. milk,	4.73%, and	505 lbs. b.f.	21 cows.
1960/61	10,364 lbs. milk,	4.9%,	506 lbs. b.f.	23 cows.

(including twelve 2-year-olds)

Average over the last SEVEN years:—

10,303 lbs. milk, 4.74%, 488 lbs. b.f.

Overport's Senior Herd Sire, WORTHY ROBERT 8th (imp.)

now has 20 daughters with 44 records (to 30/6/61)
with an ACTUAL average of 9,686 lbs. milk and 475 lbs. b.f.

No other Guernsey bull in Australia has equal figures.

OVERPORT has won the "MOST SUCCESSFUL EXHIBITOR" ribbon for the last three years at MELBOURNE ROYAL.

At SYDNEY this year OVERPORT achieved a record when it won the "Most Successful Exhibitor" and the "MOST SUCCESSFUL BREEDER" trophies.

OVERPORT-BRED bulls won the Championship (1959), the Res. Championship (1960) and the Jnr. Championship (1960) at ADELAIDE,

The Jnr. Championship (1959), the Res. Jnr. Championship (1959), the Res. Championship (1961) and the Jnr. Championship (1961) at SYDNEY

and

The Reserve Championship at MELBOURNE (1960).

No need to worry about the "Blue Tongue" Ban! OVERPORT now has 10 cows and heifers and 2 bulls of ALL-IMPORTED Fernhill blood and will always carefully retain this solid FERNHILL core within the Herd. NO OTHER STUD in Australia can offer you 100% imported blood today.

With less risk every year—

You INVEST - in the BEST - when you buy OVERPORT!

'Phone Frankston 3-1744.

P.O. Box 15, Frankston.

GUERNSEYS

Cattle entered in this Section must be registered in the Guernsey Herd Book of Australia or an approved Guernsey Herd Book outside the Commonwealth. For particulars of registration in the Guernsey Herd Book of Australia, apply to the Secretary, Guernsey Cattle Society of Australia (Victorian Branch), Royal Show Grounds, Epsom Road, Ascot Vale, W.2.

Inspectors appointed by the Guernsey Cattle Society of Australia (Victorian Branch) will examine stock exhibited to ensure that all are tattooed in accordance with the Herd Book Regulations. Any found not to be correctly and legibly tattooed may be disqualified.

All exhibits will be inspected to ascertain that they are of a satisfactory standard. (See Regulation at head of Cattle Section).

All cattle entered in this Section must be certified tuberculosis free. Animals from herds listed as accredited or in process of accreditation under the Accredited Tubercle-free Herd Scheme conducted by the Department of Agriculture, Victoria, need not be individually tested, but all other cattle exhibited must be tuberculin tested within ninety days prior to the opening date of the Show. Certificates for these individual tests must accompany entry forms.

Any animal entered in this Section which can be shown to the satisfaction of the Society to have received Hormones will be ineligible for a prize.

Attendants leading stock in the judging ring and on parade must wear uniform grey coats which can be procured from the Society.

The Judge of Guernseys will not penalise exhibits if they are dehorned.

All prize-winning cattle must be paraded. (See Regulation at head of Cattle Section.)

All male exhibits of Dairy Cattle, irrespective of age, shall be rung through the nose and at all times shall be led by such ring. If, in the opinion of the Stewards or Society's officials, any bull is considered unsafe, such bull shall be placed under such control as directed by the Stewards or Society's officials.

Cows which fail to yield 4 lbs or more of milk in the 24 hours immediately preceding judging or in a period of 24 hours stipulated by the Society subsequent to judging shall be deemed to be "dry".

(For particulars of conditions in Type and Utility Classes, see Section 26.)

ENTRY FEE IN ALL CLASSES, £1/5/-; R.A.S. of V. MEMBERS, £1.

PRIZE MONEY

OF THE PRIZE MONEY OFFERED IN THIS SECTION, A SUBSTANTIAL PORTION HAS BEEN DONATED BY THE LATE CAPT. A. E. T. PAYNE, WHO, FOR MANY YEARS, WAS A SUCCESSFUL BREEDER AND EXHIBITOR OF GUERNSEY CATTLE.

SUCH MONEY IS PROVIDED BY THE INCOME FROM INVESTMENT OF A HANDSOME LEGACY KINDLY BEQUEATHED BY THE LATE CAPT. PAYNE FOR THE ABOVEMENTIONED PURPOSE AND FOR WHICH THE COUNCIL OF THE ROYAL AGRICULTURAL SOCIETY IS VERY APPRECIATIVE.

APPRECIATION IS ALSO EXPRESSED TO OTHER DONORS OF TROPHIES AND SPECIAL PRIZES IN THIS SECTION.

BULL CLASSES

To be eligible for these classes, exhibits must be from dams which in one lactation period have gained a certificate under official or semi-official test before 1st July preceding the Show or are themselves A.R. bulls. The age standards for production to be recognised as a minimum are those of the Victorian Standard Herd Test as follow:—

	273 days	300 days
Junior 2 year old . .	**230**	**260 lbs. b/fat**
Senior 2 year old . .	**250**	**280 „ „**
Junior 3 year old . .	**270**	**300 „ „**
Senior 3 year old . .	**290**	**320 „ „**
Junior 4 year old . .	**310**	**330 „ „**
Senior 4 year old . .	**330**	**340 „ „**
Mature	**350**	**350 „ „**

Production for the current year will only be taken into consideration if the calving date preceding the lactation was on or before 29th August, 1960.

Certificates of tests other than Victorian Standard Herd Test must accompany the entry form.

CLASS

232. **BULL, born between 30th June, 1960, and 1st January, 1961.—Prizes: £6, £4, £2, £1, donated by the late Capt. A. E. T. Payne.**

2/34- **Trophy, valued at £2/2/-, presented by HOLDENSON & NIELSON FRESH FOOD PTY. LTD., MELBOURNE, for the winner in Class 232.**

2/2 2124 Claremont Stud, CLAREMONT YANKEE'S ROSECHIEF Vol. 22 (212), c 28/9/60, s Franchester Free Yankee (imp. U.S.A.) 14157, d Claremont Enchanter's Rosemarie 38543.

2125 Claremont Stud, CLAREMONT YANKEE'S SNOWSTORM 3rd Vol. 22 (208), c 2/8/60, s Franchester Free Yankee (imp. U.S.A.) 14157, d Claremont Snowmist 26105.

2126 J. B. & J. M. Davison, BENDININE FASHION'S FREEDOM Vol. 23 (34), c 27/8/60, s Bourganna Constant 11396, d Stockton Fashion Plate 29626.

2127 Mrs. P. J. Howard, GUNYAH NONPAREIL Vol. 22 (173), c 2/9/60, bred by Miss L. K. Hearn, s Claremont Supreme 11526, d Gunyah Narcissus 22524.

2128 L. W. Jackson, CHIPALA RANGER Vol. 22 (14), c 23/8/60, s Chipala Copperknob 18814, d Minnamurra Prairie Girl 3rd 13774.

2129 L. P. Kirley, LUCERNE VALE ROYAL Vol. 23 (215), c 23/9/60, s Claremont Daffodil's Illustrious 10132, d Lucerne Vale Pam 40660.

4/2130 W. C. Lea, OVERPORT PROSPERO 2nd Vol. 23 (230), c 21/10/60, bred by R. G. Watson, s Petwood Prosperous 17th (imp.) 17585, d Evermore Jass Maiden 21827.

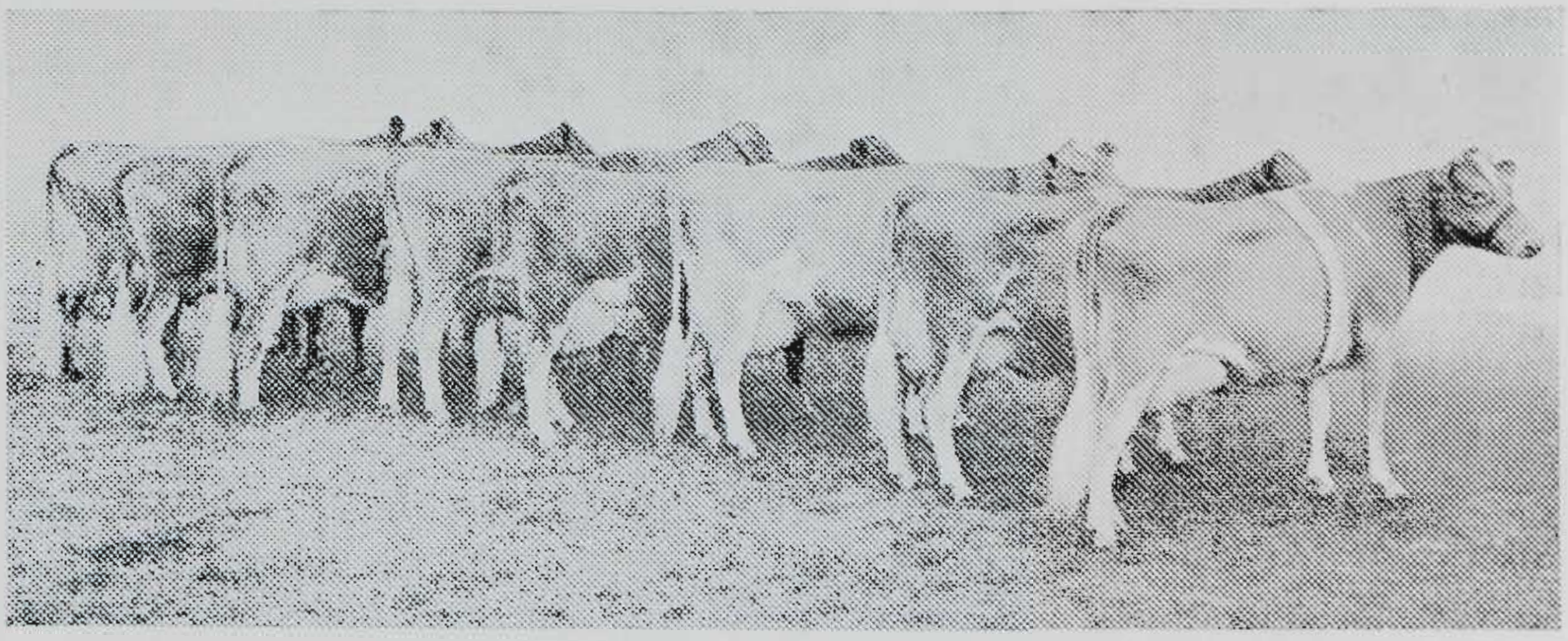

Golden Guernsey Jubilee

A very cordial welcome is extended . . . to all . . .

- Victorian and Interstate GUERNSEY Society members.
- Commercial users of GUERNSEY bulls.
- Members of kindred Societies.
- Admirers of good cattle.

To join with

the GUERNSEY Exhibitors at 1961 Melbourne Royal Show

and

THE GUERNSEY CATTLE SOCIETY OF AUSTRALIA

in celebrating the

GOLDEN JUBILEE of the
First importation of GUERNSEY cattle to Australia

To mark the occasion, exhibitors have provided an ALL-TIME RECORD of

of 333 ENTRIES - - - representing 201 ANIMALS

SEE the GUERNSEY judging . . . INSPECT them on parade and in their Pavilion . . . JOIN with GUERNSEY breeders in their celebrations.

GUERNSEYS are the Golden Milk and Butter Breed . . . the balanced dairy animal achieved by centuries of selective breeding . . . the breed that crosses admirably with other butterfat and milk dairy cattle, balancing their production.

They give you size, constitution, longevity, and a good balance of milk and butterfat.

For breed data and lists of breeders, enquire — Victorian Branch

THE GUERNSEY CATTLE SOCIETY OF AUSTRALIA

Royal Show Grounds, Epsom Road, Ascot Vale, W.2. Phone: 33-0471

GUERNSEYS

2131 R. J. McClenaghan, MURRINDI ROLAND Vol. 23 (73), c 28/10/60, bred by C. E. Sach, s Murrindi Victor 19798, d Avonview Rhondda 30758.

2132 C. F. Moore, RHONDDA ANTHONY Vol. 23 (230), c 12/9/60, s Rhonda Marquis 20064, d Rhondda Delight 2nd 23948.

2133 E. Saddlier, ASHGARTH LOTTY'S PARAMOUNT Vol. 22 (145), c 2/12/60, s Boorganna Willah's Paramount 15996, d Ashgarth Lotty 3rd 37815.

1— 2134 T. W. & A. E. Slater, ROMANI LACHIE 2nd Vol. 22 (114), c 15/8/60, s Romani Rochester 20109, d Romani Lottie 42030.

3— 2135 T. W. & A. E. Slater, ROMANI ROBERT 3rd Vol. 22 (106), c 2/7/60, s Gunyah Rama 14399, d Romani Hope 29186.

2136 Dr. F. G. Stephens & Son, VERMONT DIGGER Vol. 22 (259), c 27/11/60, s Boorganna Willah's Paramount 15996, d Ashgarth Jewel 37810.

2137 Dr. F. G. Stephens & Son, VERMONT IDEAL'S REFLECTION Vol. 22 (253), c 29/9/60, s Vermont Dot's Ideal Vol. 22, d Vermont Show Girl Vol. 22.

2138 R. G. Watson, OVERPORT PEPITORO Vol. 23 (223), c 22/8/60, s Overport Precious Robert 2nd Vol. 22, d Overport Pepita 41539.

CLASS

253. BULL, 2 years old.—Prizes: £6, £4, £2, £1, donated by the late Capt. A. E. T. Payne.

2148— Trophy, valued at £5/5/-, presented by MACLAREN LABORATORIES PTY. LTD., ALPHINGTON, VIC., for the winner in Class 253.

2139 I. W. & L. T. Bentley, JUNCTION TOURIST Vol. 22 (85), c 29/8/59, s Junction Sixteenth Olympiad 19378, d Junction Miss Tess 33479.

2140 W. Bond, CLAREMONT LETA'S SUPREME Vol. 22 (174), c 12/8/59, bred by Claremont Stud, s Claremont Supreme 11526, d Claremont Yankee's Leta 31565.

3— 2141 Claremont Stud, CLAREMONT NORTHERN SUNSET Vol. 22 (201), c 17/4/60, s Gunyah Defiance 10060, d Uanwalla Golden Lily 16589.

2142 L. P. Kirley, LUCERNE VALE SAY SO Vol. 22 (166), c 7/8/59, s Claremont Daffodil's Illustrious 16132, d Parkwood Heather 23721.

2143 J. V. & C. F. Maslen, MAINVU SUNSET Vol 22 (6), c 26/1/60, s Forest Vale David 14151, d Mainvu Golden Lady 34180.

2— 2144 C. E. Sach, MURRINDI RETRIEVE Vol. 22 (42), c 26/8/59, s Yarraview Mignonette's Enchanter 13377, d Avonview Rhonda 30758.

2145 T. W. & A. E. Slater, ROMANI ROYAL 3rd Vol. 22 (85), c 30/7/59, bred by T. W. Slater, s Gunyah Rama 14399, d Romani Veronica 35699.

2146 T. W. & A. E. Slater, OVERPORT ABSENT Vol. 22 (202), c 29/8/59, bred by R. G. Watson, s Overport Tidy's Robert 2nd 19902, d Evermore Jass Maiden 21827.

4— 2147 H. & J. Thiele, STUARTLEA FRIQUET GOVERNOR A.B. Vol. 22 (162), c 7/2/60, s Champion Friquet de Haut (imp.) 16118, d Yarraview Miriam 15287.

1— 2148 R. E. & M. V. White & Son, OVERPORT PUCK Vol. 22 (203), c 29/8/59, bred by R. G. Watson, s Overport Tidy's Robert 2nd 19902, d Overport Wendy 41550.

2149 Mrs. M. S. L. Wiltshire, BALNAKYLE BANKER Vol. 22 (135), c 1/10/59, s Balnakyle Robert 18601, d Balnakyle Beautybelle 20944.

2148— JUNIOR CHAMPION GUERNSEY BULL, 2 years old or under.—Society's Sash.

2148— Trophy, valued at £5/5/-, presented by THE GUERNSEY CATTLE SOCIETY OF AUSTRALIA (FEDERAL COUNCIL), SYDNEY, for the Junior Champion Guernsey Bull.

CLASS

254. BULL, 3 years old.—Prizes: £8, £4, £2, £1, donated by the late Capt. A. E. T. Payne.

2153— Trophy, valued at £5/5/-, presented by MACLAREN LABORATORIES PTY. LTD., ALPHINGTON, VIC., for the winner in Class 254.

4— 2150 K. E. Carpenter, VERMONT STEVE Vol. 22 (266), c 15/8/58, bred by Dr. F. G. Stephens & Son, s Vermont Jester 18227, d Vermont Ursula 36931.

2— 2151 K. A. McDonald, GULNARE FROLIC Vol. 22 (30), c 29/11/58, bred by W. E. Winnell, s Yaneo Flare's Royalist 18427, d Stockton Fashion Plate 29626.

3— 2152 Miss E. J. Mackenzie, NITH VALE ROULADE Vol. 22 (4), c 21/11/58, s Mahara Hara Hotspur 7th 17206, d Mahara Hara Rouen 40714.

1— 2153 Dr. F. G. Stephens & Son, VERMONT DOT'S IDEAL Vol. 22 (214), c 12/11/58, s Vermont Ideal 10958, d Avonview Dot 2nd's Glory 20935.

255. BULL, 4 years old.—Prizes: £12, £6, £4, £2, donated by the late Capt. A. E. T. Payne.

2154— Trophy, valued at £5/5/-, presented by MACLAREN LABORATORIES PTY. LTD., ALPHINGTON, VIC., for the winner in Class 255.

1— 2154 Claremont Stud, CLAREMONT DAFFODIL'S YANKEE 18816 (141), c 12/9/57, s Franchester Free Yankee (imp. U.S.A.) 14157, d Yarraview Golden Daffodil 15280.

3— 2155 J. B. & J. M. Davison, VERMONT DOT'S ENCHANTER 20421 (195), c 23/8/57, bred by Dr. F. G. Stephens & Son, s Yarraview Mignonette's Enchanter 13377, d Avonview Dot 2nd's Glory 20935.

2156 James M. McIntosh, BOORGANNA DESIGN 18710 (209), c 10/3/58, s Lovett Paramount 3rd (imp.) 12285, d Boorganna Delphine 25742. — withdrawn

2— 2157 R. G. Watson, OVERPORT TIDY'S ROBERT 2nd 19502 (163), c 9/10/57, s Worthy Robert 8th (imp.) 13342, d Evermore Tidy Girl 17784.

No 4th

256. BULL, 5 years old or over.—Prizes: £12, £6, £4, £2, donated by the late Capt. A. E. T. Payne.

2162— Trophy, valued at £10/10/-, presented by THE GUERNSEY CATTLE SOCIETY OF AUSTRALIA (SOUTH AUSTRALIAN BRANCH), ADELAIDE, for the winner in Class 256.

2158 I. W. & L. T. Bentley, JUNCTION SIXTEENTH OLYMPIAD 19378 (52), c 22/11/56, s Yarraview Illustrious 2nd 8416, d Yarraview Topsy 12984. — withdrawn

2— 2159 F. & G. Harrison, SHADY VALLEY SAPPER 17900 (51), c 10/7/54, bred by F. L. Maslen, s Yarraview Beacon 9256, d Silver Hill Pet 19757.

3— 2160 L. P. Kirley, CLAREMONT DAFFODIL'S ILLUSTRIOUS 16132 (98), c 7/8/55, bred by Claremont Stud, s Yarraview Illustrious 2nd 8416, d Yarraview Golden Daffodil 15280.

2161 James M. McIntosh, LOVETT PARAMOUNT 3rd (imp.) 12285 (13492), c 26/8/49, bred by Mrs. Lovett Cameron, s Commanchez Supreme 4th 20151 E.G.C.S.H.B., d Bluebell 2nd of Merrichills 72736 E.G.C.S.H.B. — withdrawn

1— 2162 J. V. & C. F. Maslen, FOREST VALE DAVID 14151 (15), c 5/8/52, bred by S. Searle, s Yarraview Suncloud 8429, d Fairbank Thrush 26637.

GUERNSEYS

2163 E. Saddlier, ASHGARTH GOLDEN LAD 15808 (12), c 12/7/54, s Glenoak Laddie 5872, d Glenoak Trinket 18134. — withdrawn

2164 C. E. Sach, MURRINDI VICTOR 19798 (7), c 23/7/56, s Enniskillen Herod 9756, d Yarraview Vivacity 16796. — withdrawn

No 4th.

CHAMPION GUERNSEY BULL, 2 years old or over. Government Certificate, Society's Sash, and cash prize of £10, of which £5 is donated by the late Capt. A. E. T. Payne and £5 by PETERS ICE CREAM (VIC.) LTD., 171 BURNLEY STREET, RICHMOND, E.1.

2154 —

Trophy, valued at £15/15/-, presented by THE GUERNSEY CATTLE SOCIETY OF AUSTRALIA (N.S.W. BRANCH), SYDNEY, for the Champion Guernsey Bull.

2154 —

RESERVE CHAMPION GUERNSEY BULL.— Society's Sash, and cash prize of £5, of which £2/10/- is donated by the late Capt. A. E. T. Payne and £2/10/- by PETERS ICE CREAM (VIC.) LTD., 171 BURNLEY STREET, RICHMOND, E.1.

2162 —

Trophy, valued at £5/5/-, presented by THE GUERNSEY CATTLE SOCIETY OF AUSTRALIA (FEDERAL COUNCIL), SYDNEY, for the Reserve Champion Guernsey Bull.

2162 —

CLASS

257. COW, 6 years old or over (in calf).— Prizes: £15, £10, £6, £3, donated by the late Capt. A. E. T. Payne.

Trophy, valued at £10/10/-, presented by **E. W. JACKSON, Esq., WILLIAMSTOWN, VIC.,** for the winner in Class 257.

2179 —

2165 Claremont Stud, CLAREMONT SNOWMIST 26105 (49), c 10/8/53, s Minnamurra Romulus 8923, d Claremont Snowflake 21480.

2 — 2166 Claremont Stud, CLAREMONT SUPREME'S GLORY 26108 (46), c 13/3/53, s Claremont Supreme 11526, d Claremont Glory 21466.

2167 Claremont Stud, CLAREMONT SUPREME'S LILY 31562 (95), c 5/8/55, s Claremont Supreme 11526, d Uanwalla Golden Lily 16589.

4 — 2168 Claremont Stud, CLAREMONT YANKEE SUNBEAM 31569 (103), c 16/10/55, s Franchester Free Yankee (imp. U.S.A.) 14157, d Claremont Sunbeam 21481.

2169 J. B. & J. M. Davison, STOCKTON FASHION PLATE 29626 (137), c 23/8/53, bred by L. W. Johnson, s Stockton Banjo 12976, s Stockton Buttercup 24461.

2170 L. W. Jackson, CHIPALA MICHELE 31521 (2-2), c 12/11/54, s Roxdale Jupiter 12859, d Woori Park Golden Emblem 25196.

3 — 2171 James M. McIntosh, BOORGANNA DELIGHT 31114 (155), c 24/12/54, s Lovett Paramount 3rd (imp.) 12285), d Boorganna Dolly Doo 21158.

2172 J. V. & C. F. Maslen, YARRAVIEW GOLDEN DAFFODIL 2nd 25261 (160), c 12/4/52, bred by Capt. A. E. T. Payne, s Yarraview Rosicrucian 8424, d Yarraview Golden Daffodil 15280.

2173 Ruddock & Co., MELBOURNE GOLDEN PRIMROSE 28152 (52-2), c 14/1/52, s Yarraview High Caste 8411, d Willodri Golden Primrose 16692.

2174 E. Saddlier, GLENOAK LADY DAWN 32245 (33), c 12/12/51, bred by E. H. Hayes, s Dalewood Trump 9645, d Glenoak Trinket 18134.

2175 Dr. F. G. Stephens & Son, VERMONT PRETTY POLLY 2nd 36930 (177), c 8/12/55, s Vermont Maurice 10959, d Vermont Polly 16641.

2176 H. W. R. Troutbeck, BALA-WAI AMBLER 30755 (25), c 30/3/55, s Yarraview Transformer 13394, d Uanwalla Dilly 24778.

2177 H. W. R. Troutbeck, BALA-WAI ROSEBUD 30782 (29), c 16/5/55, s Yarraview Transformer 13394, d Bala-Wai Roseleaf 25503.

2178 R. E. & M. V. White & Son, GRANDVIEW PEERESS 3rd 32936 (59), c 4/8/55, bred by W. T. Everett, s Foremost Pretender 9854, d Spurfield Peeress 19960.

1 — 2179 Mrs. M. S. L. Wiltshire, BALNAKYLE ROSANNA 25516 (59), c 25/8/53, s Lovett Paramount 3rd (imp.) 12285, d Balnakyle Rosetta 16924.

CLASS

258. COW, 5 years old (in calf).—Prizes: £15, £10, £6, £3, donated by the late Capt. A. E. T. Payne.

Trophy, valued at £10/10/-, presented by WILLIAM COOPER & NEPHEWS (AUST.) PTY. LTD., CONCORD, N.S.W., for the winner in Class 258.

— 2180

2180 Claremont Stud, CLAREMONT ROMANCE 38465 (127), c 28/8/56, s Claremont Supreme 11526, d Uanwalla Ransome 24812.

— 1 2181 J. B. & J. M. Davison, STANBURY HILARY 42414 (56), c 27/12/56, bred by M. W. Callow, s Stanbury Diligent 15327, d Stanbury Fancy 36266.

2182 Miss I. K. Hearn, GUNYAH FREE LOVE-LORN 29856 (90), c 27/8/56, s Franchester Free Yankee (imp. U.S.A.) 14157, d Gunyah Lovelace 27359.

2183 L. W. Jackson, CHIPALA CAROUSEL 38427 (15), c 2/4/57, s Moorgi Morning Star 4th 12460, d Minnamurra Prairie Girl 3rd 13774.

2184 James M. McIntosh, BOORGANNA MELANIE 38116 (190), c 17/1/57, s Holmbury Chloe's Robert (imp.) 12136, d Netherburn Melvie 3rd 16253.

2185 Miss E. J. MacKenzie, MAHARA HARA CORONATION 40769 (16), c 23/2/57, bred by J. J. & N. M. Dawson, s Yarraview Hotspur 2nd 15693, d Yarraview Coronation 30369.

— 3 2186 L. M. & Miss V. C. McNab, STANBURY HENRIETTA 42413 (53), c 25/8/56, bred by M. W. Callow, s Stanbury Diligent 15237, d Stanbury Eve 36264.

— 4 2187 Dr. F. G. Stephens & Son, ASHGARTH JEWEL 37810 (45), c 30/7/56, bred by E. Saddlier, s Vermont Stepaside 9152, d Glenoak Trinket 18134.

2 — 2273 Trans from Class 264 — 2

259. COW, 4 years old (in calf).—Prizes: £10, £8, £4, £3, donated by the late Capt. A. E. T. Payne.

Trophy, valued at £5/5/-, presented by THE GUERNSEY CATTLE SOCIETY OF AUSTRALIA (TASMANIAN BRANCH), LAUNCESTON, for the winner in Class 259.

— 2188

— 1 2188 Claremont Stud, CLAREMONT ENCHANTER'S ROSEMARIE 38453 (144), c 1/9/57, s Claremont Enchanter 16133, d Lucerne Vale Rose Marie 34071.

2189 Claremont Stud, CLAREMONT YANKEE'S DOREEN 38474 (148), c 12/9/57, s Franchester Free Yankee (imp. U.S.A.) 14157, d Gleneli Pretty Doreen 22107.

— 4 2190 Miss I. K. Hearn, GUNYAH BUTTERMAID 39852 (113), c 4/9/57, s Gunyah Butterlad 16812, d Gunyah Dairylass 2nd 27354.

— 2 2191 Dr. F. G. Stephens & Son, ASHGARTH JEWEL 2nd 37811 (64), c 5/8/57, bred by E. Saddlier, s Vermont Stepaside 9152, d Glenoak Trinket 18134.

2192 H. N. Watson, HAMPDEN PARK CINDY 39878 (44), c 10/8/57, s Hampden Park Harry 12111, d Hampden Park Cleopatra 27382.

— 3 2193 Mrs. M. S. L. Wiltshire, BALNAKYLE ROBINA 37888 (120), c 11/11/57, s Lovett Paramount 3rd (imp.) 12285, d Balnakyle Roberta 25515.

GUERNSEYS

CLASS

260. HEIFER, 3 years old (in calf).—Prizes: £10, £8, £4, £3, donated by the late Capt. A. E. T. Payne.

Trophy, valued at £5/-/-, presented by MYTTON'S LTD., MELBOURNE, for the winner in Class 260.

2194 Claremont Stud, YARRALLA MOULIN ROUGE Vol. 22 (8), c 26/4/59, bred by V. M. Dawson, s Franchester Free Yankee (imp. U.S.A.) 14157, d Yaralla Gay Paree 37516.

2195 Miss I. K. Hearn, GUNYAH FREE LOVE KNOT Vol. 22 (125), c 22/7/58, s Franchester Free Yankee (imp. U.S.A.) 14157, d Gunyah Lovelace 27359.

2196 James M. McIntosh, BOORGANNA ALTHEA Vol. 22 (216), c 21/8/58, s Boorganna Link 15990, d Boorganna Anice 25737.

2197 J. V. & C. F. Maslen, MAINVU MARIONETTE Vol. 22 (9), c 28/8/58, s Forest Vale David 14151, d Mainvu Mignonette 34182.

2198 Rudduck & Co., MELBOURNE SALINA 4th Vol. 22 (58-11), c 8/11/58, s Glenvale Bright Sun 16679, d Melbourne Salina 13732.

2199 C. E. Sach, MURRINDI WYNETTE Vol. 22 (39), c 9/1/59, s Yarraview Mignonette's Enchanter 13377, d Avonview Wendy 30760.

2200 T. W. & A. E. Slater, MEADOW LODGE DAIRYQUEEN Vol. 22 (33), c 5/7/58, bred by Cann Bros., s Gunyah Dairy Boy 14385, d Pinchill Dainty Maid 35242.

2201 H. W. R. Troutbeck, BALA-WAI ROSELEA Vol. 22 (54), c 8/8/58, s Bala-Wai Golden Crust 15856, d Bala-Wai Rosebud 30782.

2202 H. N. Watson, HAMPDEN PARK FLO Vol. 22 (54), c 30/7/58, s Hampden Park Marchon 16851, d Hampden Park Cleopatra 2nd 27383.

2203 R. G. Watson, OVERPORT ROSE BLOOM Vol. 22 (178), c 21/8/58, s Worthy Robert 8th (imp.) 13342, d Birchwood Rose Pride (imp.) 30988.

2204 R. E. & M. V. White & Son, GRANDVIEW GARLAND 5th Vol. 22 (138), c 8/10/58, bred by W. T. Everett, s Foremost Pretender 9854 d Winhurst Garland 25044.

2205 Mrs. M. S. L. Wiltshire, BALNAKYLE BANGLE Vol. 22 (127), c 17/11/58, s Lovett Paramount 3rd (imp.) 12285, d Balnakyle Betsy 20945.

261. HEIFER, 2 years old (not in milk, and not necessarily in calf).—Prizes: £10, £8, £4, £3, donated by the late Capt. A. E. T. Payne.

Trophy, valued at £5/5/-, presented by THE PASTORAL REVIEW PTY. LTD., MELBOURNE, for the winner in Class 261.

2206 I. W. & L. T. Bentley, JUNCTION FANNY Vol. 22 (26), c 30/1/60, s Junction Sixteenth Olympiad 19378, d Junction Franchise 40048.

2207 I. W. & L. T. Bentley, JUNCTION TWINKLE Vol. 22 (91), c 4/10/59, s Junction 16th Olympiad 19378, d Junction Trissailler 33486.

2208 Claremont Stud, CLAREMONT SUNDREAM Vol. 22 (200), c 31/8/59, s Claremont Yankee's Sunstorm 18847, d Claremont Dream Girl 26083.

2209 J. B. & J. M. Davison, BENDININE FANCY Vol. 22 (26), c 10/10/59, s Bronwyn Sir Mocca 13655, d Stockton Fashion Plate 29626.

2210 J. B. & J. M. Davison, BENDININE PATSY Vol. 22 (21), c 22/7/59, s Boorganna Constant 11396, d Kindergold Peggy 27649.

2211 F. & O. Harrison, ALMA PARK BRENDA Vol. 22 (11), c 3/7/59, bred by W. E. Edgar, s Overport Bellboy 2nd 17525, d Alma Park Irene 25426.

2212 F. & O. Harrison, ROWLANDS MORNING GLORY Vol. 22 (1), c 9/10/59, s Blue Valley John 18676, d Blue Valley Morning Glory 31006.

2213 Miss I. K. Hearn, GUNYAH DAIRY MISS Vol. 22 (154), c 22/8/59, s Claremont Supreme 11526, d Gunyah Free Dairylass 33173.

2214 Miss I. K. Hearn, GUNYAH TIDDLEYWINKS Vol. 22 (151), c 1/7/59, s Claremont Supreme 11526, d Gunyah Augricula 33160.

2215 L. W. Jackson, CHIPALA CAROUSEL 2nd Vol. 22 (46), c 7/10/59, s Moongi Morning Star 4th 12460, d Minnamurra Prairie Girl 2nd 13774.

2216 L. P. Kirley, LUCERNE VALE WILMA Vol. 22 (156), c 11/7/59, s Claremont Daffodil's Illustrious 16132, d Katandra Dulcie 18461.

2217 James M. McIntosh, BOORGANNA WYNETTA Vol. 22 (231), c 19/7/59, s Lovett Paramount 3rd (imp.) 12285, d Boorganna Willah 21167.

2218 Miss E. J. Mackenzie, NITH VALE CAROLINE Vol. 22 (16), c 15/12/59, s Overport Monty 19894, d Mahara Hara Caroline 40707.

2219 Miss E. J. Mackenzie, NITH VALE ROUEN Vol. 22 (17), c 3/1/60, s Overport Monty 19894, d Mahara Hara Rouen 40714.

2220 J. V. & C. F. Maslen, MAINVU FROLIC Vol. 22 (13), c 10/8/59, s Forest Vale David 14151, d Uanwalla Frolic 14882.

2221 C. F. Moore, RHONDDA PETAL 4th Vol. 22 (201), c 6/9/59, s Rhondda Marquis 20064, d Rhondda Daisy 29121.

2222 L. A. Moran, LONGLANDS ACTRICE Vol. 22 (57), c 6/7/59, s Vermont Ideal 10958, d Road's End Angelique 23974.

2223 L. A. Moran, LONGLANDS ORCHID Vol. 22 (59), c 24/7/59, s Vermont Ideal 10958, d Longlands Telopea 33976.

2224 Rudduck & Co., MELBOURNE PRINCESS SUE 3rd Vol. 22 (59-7), c 24/8/59, s Glenvale Bright Sun 17295, d Melbourne Princess Sue 34396.

2225 C. E. Sach, MURRINDI BONNIE Vol. 22 (47), c 16/9/59, s Yarraview Mignonette's Enchanter 13377, d Enniskillen Beryl 32146.

2226 C. E. Sach, MURRINDI VICKI Vol. 22 (41), c 19/8/59, s Yarraview Mignonette's Enchanter 13377, d Yarraview Vivacity 16796.

2227 T. W. & A. E. Slater, ROMANI JENNY Vol. 22 (83), c 15/7/59, bred by T. W. Slater, s Romani Rochester 20109, d Romani Janet 42028.

2228 H. & J. Thiele, STUARTLEA CHARMAINE A.B. Vol. 22 (156), c 1/11/59, s Wollongbar Vera's Royalist 13289, d Yarraview Charmaine 15268.

2229 H. N. Watson, HAMPDEN PARK JASMINE Vol. 22 (67), c 30/12/59, s Yarraman Park Paul 18450, d Hampden Park Primrose 33237.

2230 R. E. & M. V. White & Son, CLOVERMOOR DAWN Vol. 22 (49), c 21/3/60, bred by R. H. Thamm, s Clovermoor Roy 16276, d Clovermoor Queenie 38551.

2231 R. E. & M. V. White & Son, GRANDVIEW PRAIRIE LASS 7th Vol. 22 (155), c 11/10/59, s Grandview Pretender 19237, d Prairie Lass 4th 29613.

CLASS

262. HEIFER, born between 30th June, 1960, and 1st January, 1961.—Prizes: £8, £6, £4, £2, donated by the late Capt. A. E. T. Payne.

Trophy, valued at £3/3/-, presented by MEGGITT LTD., WEST FOOTSCRAY, VIC., for the winner in Class 262.

2232 I. W. & L. T. Bentley, JUNCTION CHLOE Vol. 22 (98), c 25/7/60, s Junction Sixteenth Olympiad 19378, d Lorindanella Chloe Clare 27568.

2233 Cancelled.

2234 Claremont Stud, CLAREMONT YANKEE'S JEANETTE Vol. 22 (230), c 12/8/60, s Franchester Free Yankee (imp. U.S.A.) 14157, d Claremont Butterlaf's Jean 38447.

2235 J. B. & J. M. Davison, BENDININE HEATHER Vol. 22 (32), c 25/9/60, s Boorganna Constant 11396, d Stanbury Hilary 42414.

2236 Mr. & Mrs. J. M. Fyfe, KING'S HILL ANEMONE Vol. 22 (34), c 12/9/60, s Road's End Jean Majestic 29076, d King's Hill Annaliese 22769.

2237 Mr. & Mrs. J. M. Fyfe, KING'S HILL ANTONIA Vol. 22 (33), c 1/7/60, s Road's End Jean Majestic 29076, d Kingsdale Annella 22770.

2238 L. Grace, GRACELANDS ROSEMARY Vol. 22 (2), c 31/8/60, s Willandra Bonquette's Boy 18324, d Glen Avon Petal 32702.

GUERNSEYS

2239 Miss I. K. Hearn, GUNYAH FREE BUTTER-QUEEN Vol. 22 (184), c 18/9/60, s Franchester Free Yankee (imp. U.S.A.) 14157, d Gunyah Buttermaid 39832.

2240 Miss I. K. Hearn, GUNYAH LOVEJOY Vol. 22 (0172), c 5/8/60, s Claremont Daffodil's Yankee 18816, d Gunyah Lovelace 27359.

2241 Mrs. P. J. Howard, BROADACRES FOLLY-ANNA Vol. 22 (7), c 28/7/60, s Claremont Quaker 18829, d Llanalgo Phyllis 33910.

2242 K. C. A. Knoble, WEIR VIEW CHARM (1), c 13/8/60, s Yarraview Democrat 2nd 15687, d Lucerne Vale Charm Vol. 22.

2243 W. C. Lea, OVERPORT STARLET Vol. 23 (228), c 28/8/60, bred by R. G. Watson, s Overport Precious Robert 2nd Vol. 22, d Overport Starita Vol. 22.

1— 2244 James M. McIntosh, BOORGANNA DAFFODIL Vol. 22 (260), c 6/9/60, s Holmbury Chloe's Robert (imp.) 12136, d Woori Park Daffodil 20714.

H.C.— 2245 Miss E. J. Mackenzie, NITH VALE BEEHIVE PRUDENCE Vol. 23 (21), c 6/8/60, s Overport Monty 19894, d Nith Vale Julieann Vol. 22.

2246 Miss E. J. Mackenzie, NITH VALE ITCHEN PRINCESS Vol. 23 (24), c 20/10/60, s Nith Vale Goldraiser Vol. 22, d King's Hill Julie 33625.

2247 L. M. & Miss V. C. McNab, STRATHLEA AVALON Vol. 22 (16), c 31/7/60, bred by L. McNab, s Biara Romulus 15921, d Gulnare Annabelle 33149.

2248 L. M. & Miss V. C. McNab, STRATHLEA DENISE, Vol. 23 (18), c 10/10/60, bred by L. McNab, s Biara Hercules 15917, d Minda Dolly 34561.

2249 J. V. & C. F. Maslen, CLAREMONT YANKEE'S FASHION Vol. 22 (226), c 9/7/60, bred by Claremont Stud, s Franchester Free Yankee (imp. U.S.A. 14157, d Yarraview Admiration 16780.

2250 C. F. Moore, RHONDDA JEANETTE Vol. 23 (218), c 14/7/60, s Rhondda Bell Boy 3rd 20060, d Rhondda Joan 41945.

2251 Rudduck & Co., MELBOURNE PATSY 4th Vol. 23 (66-11), c 22/7/60, s Glenvale Bright Sun 16679, d Melbourne Patsy 2nd 40944.

2— 2252 C. E. Sach, MURRINDI GLITTER Vol. 23 (64), c 3/8/60, s Yarraview Mignonette's Enchanter 13377, d Murrindi Gloria 41245.

2253 T. W. & A. E. Slater, ROMANI ROSETTE 2nd Vol. 22 (109), c 15/7/60, s Romani Rochester 20109, d Romani Rosebud 2nd 42035.

V.H.C.— 2254 Dr. F. G. Stephens & Son, VERMONT DOREEN Vol. 23 (256), c 12/11/60, s Vermont Dot's Ideal Vol. 22, d Vermont Hostess 36923.

3— 2255 H. & J. Thiele, STUARTLEA CHARMAINE 2nd A.B. Vol. 23 (181), c 10/11/60, s Champion of Friquet de Haut (imp.) 16118, d Yarraview Charmaine 15268.

4— 2256 H. W. R. Troutbeck, BALA-WAI TRUE LOVE Vol. 23 (73), c 10/10/60, s Bala-Wai Golden Crust 15856, d Bala-Wai Love Less 37872.

2257 H. N. Watson, HAMPDEN PARK BLUEBELL Vol. 23 (78), c 18/12/60, s Hampden Park Paul Vol. 22, d Hampden Park Primrose 33227.

2258 R. G. Watson, OVERPORT PRECIOUS MEMORY Vol. 23 (216), c 28/7/60, s Worthy Robert 8th (imp.) 13342, d Petwood Precious (imp.) 35229.

CLASS

263. COW, 6 years old or over (in milk).—Prizes: £18, £14, £10, £4, donated by the late Capt. A. E. T. Payne.

Trophy, valued at £10/-/-, presented by RUDDUCK & CO. PTY. LTD., MOORABBIN, VIC., for the winner in Class 263.

2260 —

4— 2258A I. W. & L. T. Bentley, CUDWORTH GRACE 31832 (81), c 8/8/55, bred by W. Arnold, s Cudworth Director 11626, d Spurfield Graceful 24358.

2259 Claremont Stud, ROSSLYN GLAMOUR 29235, (194), c 18/9/53, bred by H. Pilgrim, s Greengate Victor 10636, d Myrtle Grove Mavis 19168.

1— 2260 Miss I. K. Hearn, GUNYAH FREE LOVELACE 33176 (71), c 12/8/55, s Franchester Free Yankee (imp. U.S.A.) 14157, d Gunyah Lovelace 27359.

2261 L. P. Kirley, PARKWOOD HEATHER 23721 (72), c 1/12/51, bred by D. J. Creighton, s Aldinga Saga 8458, d Parkwood Betty 19295. —3

2262 L. P. Kirley, LUCERNE VALE SPOT 34073 (74), c 9/9/55, s Lucerne Vale Laddie 12287, d Lucerne Vale Glory 2nd 27951.

2263 James M. McIntosh, BOORGANNA DELPHINE 25742 (122), c 14/11/52, s Holmbury Chloe's Robert (imp.) 12136, d Boorganna Daisybelle 17095. —V.H.C.

2264 James M. McIntosh, BOORGANNA TRANQUIL 25760 (140), c 8/1/54, s Lovett Paramount 3rd (imp.) 12285, d Boorganna Tilda 21165.

2265 L. M. & Miss V. C. McNab, GULNARE ANNABELLE 33149 (8), c 4/7/55, bred by W. E. Winnell, s Woori Park Defender 15627, d Woori Park April 30269.

2266 Rudduck & Co., MELBOURNE MARCIA 34372 (53-6), c 20/7/53, s Glenvale Commander 9956, d Melbourne Marie Celeste 18849.

2267 T. W. & A. E. Slater, ROMANI DAIRYMAID 35689 (31), c 14/9/55, bred by T. W. Slater, s Gunyah Rama 14399, d Kindergold Princess 27651. —H.C.

2268 Dr. F. G. Stephens & Son, AVONVIEW CONNIE 3rd 30737 (300), c 4/8/55, bred by A. Fixter, s Yarraview Mignonette's Enchanter 13377, d Avonview Charm 20917. —2

2269 R. G. Watson, PETWOOD PRECIOUS (imp.) 35229 (87011), c 27/10/48, bred by H. Coriat, s Fernhill Robert's Lad 14th 20114 E.G.C.S.H.B., d Milton Lavinia's Princess 97127 E.G.C.S.H.B.

2270 R. G. Watson, OVERPORT SYMPHONY'S VICTORIA 28722 (83), c 22/9/53, s Moongi Morning Star 10389, d Wollongbar Symphony 3rd 16714.

CLASS

264. COW, 5 years old (in milk).—Prizes: £18, £14, £10, £4, donated by the late Capt. A. E. T. Payne.

Trophy, valued at £10/-/-, presented by FORD MOTOR CO. OF AUSTRALIA PTY. LTD., BROADMEADOWS, VIC., for the winner in Class 264. —2271

2271 I. W. & L. T. Bentley, JUNCTION LUSTRE STARESS 40052 (48), c 5/9/56, s Yarraview Illustrious 2nd 8416, d Junction Stella 33483. —1

2272 K. B. Carpenter, MONTPELLIER CAROL 41081 (82), c 6/8/56, bred by G. S. Johns, s Yarraview Jason 15696, d Montpellier Caress 34522.

(2273) Miss T. F. Garside, BOGAR TRUSTY 38070 (13), c 26/8/56, s Yarraview Charadus 12357, d Stuartlea Trusty 36457 — draws to class 258

2274 Miss I. K. Hearn, YARRAMAN PARK WANDA 43495 (46), c 10/4/57, bred by R. R. Moore, s Yarraview Aristocrat 15681, d Spurfield Lady Wanda 29508. —2

2275 L. P. Kirley, LUCERNE VALE STAR 40665 (91), c 22/7/56, s Lucerne Vale Laddie 12287, d Glenfield Honeysuckle 18049.

2276 James M. McIntosh, BOORGANNA AMELIA 38162 (186), c 20/12/56, s Lovett Paramount 3rd (imp.) 12285, d Boorganna Anne 17092. —4

2277 Miss E. J. Mackenzie, MAHARA HARA ROUEN 40714 (3), c 6/9/56, bred by J. J. & N. M. Dawson, s Yarraview Hotspur 2nd 15693, d Yarraview Rouen 2nd 30389.

2278 H. & J. Thiele, STUARTLEA CHERRY 2nd 42549 (83), c 9/7/56, s Stuartlea Boxer 18038, d Stuartlea Cherry 36431. —3

265. COW, 4 years old (in milk).—Prizes: £15, £10, £5, £3, donated by the late Capt. A. E. T. Payne.

Trophy, valued at £10/-/-, presented by FORD MOTOR CO. OF AUSTRALIA PTY. LTD., BROADMEADOWS, VIC., for the winner in Class 265. —2287

2279 I. W. & L. T. Bentley, JUNCTION LUSTRE TESS 40053 (62), c 7/9/57, s Yarraview Illustrious 2nd 8416, d Junction Miss Tess 33479. —H.C.

GUERNSEYS

2280 Claremont Stud, CLAREMONT YANKEE'S HEBE 38478 (155), c 10/11/57, s Franchester Free Yankee (imp. U.S.A.) 14157, d Uanwalla Heather 16591.
2281 Claremont Stud, CLAREMONT YANKEE'S SUNBEAM 2nd 38494 (142), c 18/8/57, s Franchester Free Yankee (imp. U.S.A.) 14157, d Claremont Sunbeam 21481.
2282 L. W. Jackson, CHIPALA ODILE 38441 (27), c 20/1/58, s Moongi Morning Star 4th 12460, d Uanwalla Lady Gay 24798.
2283 L. P. Kirley, LUCERNE VALE PAM 40660 (115), c 3/8/57, s Lucerne Vale Laddie 12287, d Glenfield Glory 18046.
2284 L. P. Kirley, LUCERNE VALE TULIP 40667 (119), c 26/8/57, s Claremont Daffodil's Illustrious 16132, d Lucerne Vale Heather 34062.
2285 W. C. Lea, OVERPORT TIDY'S PEARL 2nd 41545 (157), c 24/8/57, bred by R. G. Watson, s Petwood Prosperous 17th (imp.) 17585, d Overport Tidy's Pearl 35141.
2286 James M. McIntosh, BOORGANNA PANDORA 38118 (210), c 1/5/58, s Holmbury Chloe's Robert (imp.) 12136, d Glen Avon Peggy 27096.
2287 L. M. & Miss V. C. McNab, MAHARA HARA DAFFY 40710 (17), c 17/8/57, bred by J. J. & N. M. Dawson, s Yarraview Hotspur 2nd 15693, d Willandra Dilly 30119.
2288 C. F. Moore, RHONDDA JOAN 41945 (169), c 27/10/57, s Rhondda Crusader 17742, d Rhondda Jolly Jacqueline 35621.
2289 R. G. Watson, OVERPORT PEPITA 41539, (164), c 12/10/57, s Worthy Robert 8th (imp.) 13342, d Petwood Pepita 3rd (imp.) 35228.
2290 R. G. Watson, OVERPORT PRETTY GIRL 41540 (159), c 27/8/57, s Petwood Prosperous 17th (imp.) 17584, d Overport Pretty 28718.
2291 Mrs. M. S. L. Wiltshire, BALNAKYLE MISCHIEF 37886 (117), c 11/9/57, s Lovett Paramount 3rd (imp.) 12285, d Balnakyle Maria 25509.

CLASS

266. HEIFER, 3 years old (in milk).—Prizes: £15, £10, £5, £3, donated by the late Capt. A. E. T. Payne.

Trophy, valued at £10/-/-, presented by FORD MOTOR CO. OF AUSTRALIA PTY. LTD., BROADMEADOWS, VIC., for the winner in Class 266.

2292 I. W. & L. T. Bentley, JUNCTION SONGBIRD Vol. 22 (77), c 13/10/58, s Junction Illustrious 19376, d Junction Lustre Staress 40052.
2293 Claremont Stud, CLAREMONT SUPREME'S DAFFODIL Vol. 22 (184), c 30/11/58, s Claremont Supreme 11526, d Yarraview Golden Daffodil 15280.
2294 Miss T. F. Garside, BOGAR CINDEE Vol. 22 (56), c 24/12/58, s Willandra Boquette's Boy 18324, d Barrob Cinderella 25550.
2295 L. P. Kirley, LUCERNE VALE PET Vol. 22 (128), c 14/7/58, s Claremont Daffodil's Illustrious 16132, d Lucerne Vale Spray 3rd 27959.
2296 K. C. A. Knoble, LUCERNE VALE CHARM Vol. 22 (146), c 20/8/58, bred by L. P. Kirley, s Claremont Daffodil's Illustrious 16132, d Parkwood Heather 23721.
2297 James M. McIntosh, BOORGANNA ALBERTA Vol. 22 (211), c 3/7/58, s Balnakyle Magnet 15860, d Avonview Diana 12033.
2298 James M. McIntosh, BOORGANNA CAMILLA Vol. 22 (215), c 17/8/58, s Lovett Paramount 3rd (imp.) 12285, d Glenvale Coralie 2nd 22301.
2299 Miss E. J. Mackenzie, NITH VALE JULIEANN Vol. 22 (1), c 4/7/58, s King's Hill Tresor 16979, d King's Hill Julie 33625.
2300 Miss E. J. Mackenzie, NITH VALE PEERESS Vol. 22 (8), c 30/12/58, s Melbourne Challenger 17295, d Melbourne Peerless 2nd 34392.
2301 Miss E. J. Mackenzie, NITH VALE VILLAGE BELLE Vol. 22 (7), c 19/12/58, s Yarraview Hotspur 2nd 15693, d Yarraview Coronation 30369.
2302 J. V. & C. F. Maslen, MAINVU FASCINATION Vol. 22 (10), c 8/9/58, s Forest Vale David 14151, d Uanwalla Frolic 14882.
2303 C. F. Moore, RHONDDA BETTY 2nd Vol. 22 (178), c 9/8/58, s Rhondda Marquis 20064, d Rhondda Dairymaid 25611.
2304 T. W. & A. E. Slater, ROMANI MISS DORA Vol. 22 (76), c 31/8/58, bred by T. W. Slater, s Gunyah Rama 14399, d Romani Dora 35690.
2305 H. W. R. Troutbeck, BALA-WAI GOLDEN JAC Vol. 22 (52), c 9/7/58, s Bala-Wai Golden Crust 15856, d Bala-Wai Jacqueline 30777.
2306 R. G. Watson, OVERPORT THREE PENNY Vol. 22 (192), c 5/5/59, s Petwood Prosperous 17th (imp.) 17584, d Pennywise of St. Helene (imp.) 23744.
2307 R. G. Watson, OVERPORT VANITA 2nd Vol. 22 (173), c 13/7/58, s Overport Tidy's Robert 19901, d Overport Vanita 41548.

C—2200 trans from Class 260.
1—2203 " " " "

CLASS

267. *COW, 3 years old or over (in milk or in calf). Entries in this Class will be accepted only from Victorian exhibitors who have not won a championship with either sex in the Guernsey Section of any previous Royal Melbourne Show. Competition for these prizes is limited to animals entered in the ordinary classes.—Prizes: £20, £15, £10, £5 (donated by Dr. F. G. STEPHENS AND SON, West Roadside, Tatura).

Trophy, valued at £31/10/-, presented by Dr. F. G. STEPHENS & SON, TATURA, VIC., for the winner in Class 267.

2308 K. B. Carpenter, MONTPELLIER CAROL 41081 (see also Class 264).
2309 Miss T. F. Garside, BOGAR CINDEE Vol. 22 (see also Class 266).
2310 Miss T. F. Garside, BOGAR TRUSTY 38970 (see also Class 264).
2311 L. W. Jackson, CHIPALA ODILE 38441 (see also Class 265).
2312 L. W. Jackson, CHIPALA MICHELE 31521 (see also Class 257).
2313 L. P. Kirley, LUCERNE VALE TULIP 40667 (see also Class 265).
2314 James M. McIntosh, BOORGANNA AMELIA 38102 (see also Class 264).
2315 James M. McIntosh, BOORGANNA DELIGHT 31114 (see also Class 257).
2316 James M. McIntosh, BOORGANNA DELPHINE 25742 (see also Class 263).
2317 Miss E. J. Mackenzie, MAHARA HARA ROUEN 40714 (see also Class 264).
2318 L. M. & Miss V. C. McNab, GULNARE ANNA BELLE 33149 (see also Class 263).
2319 L. M. & Miss V. C. McNab, MAHARA HARA DAFFY 40710 (see also Class 265).
2320 J. V. & C. F. Maslen, MAINVU MARIONETTE Vol. 22 (see also Class 260).
2321 J. V. & C. F. Maslen, YARRAVIEW GOLDEN DAFFODIL 2nd 25261 (see also Class 257).
2322 C. F. Moore, RHONDDA BETTY 2nd Vol. 22 (see also Class 266).
2323 C. F. Moore, RHONDDA JOAN 41945 (see also Class 265).
2324 C. E. Sach, MURRINDI WYNETTE Vol. 22 (see also Class 260).
2325 T. W. & A. E. Slater, MEADOW LODGE DAIRYQUEEN Vol. 22 (see also Class 260).
2326 T. W. & A. E. Slater, ROMANI MISS DORA Vol. 22 (see also Class 266).
2327 H. & J. Thiele, STUARTLEA CHERRY 2nd 42549 (see also Class 264).
2328 R. E. & M. V. White & Son, GRANDVIEW GARLAND 5th Vol. 22 (see also Class 260).
2329 Mrs. M. S. L. Wiltshire, BALNAKYLE MISCHIEF 37886 (see also Class 265).
2330 Mrs. M. S. L. Wiltshire, BALNAKYLE ROSANNA 25516 (see also Class 257).

268. HEIFER, 2 years old (in milk).—Prizes: £15, £10, £5, £3, donated by the late Capt. A. E. T. Payne.

Trophy, valued at £10/-/-, presented by FORD MOTOR CO. OF AUSTRALIA PTY. LTD., BROADMEADOWS, VIC., for the winner in Class 268.

2331 I. W. & L. T. Bentley, CLAREMONT ALEXANDRA Vol. 22 (197), c 13/8/58, bred by Claremont Stud, s Junction Sixteenth Olympiad 19278, d Claremont Duchess 31532.

GUERNSEYS

2332 Claremont Stud, CLAREMONT DAFFODIL'S JEAN Vol. 22 (199), c 31/8/59, s Claremont Daffodil's Yankee 18816, d Claremont Butterlad's Jean 38447.
2333 J. B. & J. M. Davison, BENDININE GOLDEN GIRL Vol. 22 (27), c 3/11/59, s Vermont Dot's Enchanter 20421, d Bendinine Geraldine 37954.
2334 J. B. & J. M. Davison, BENDININE LADY'S LASS Vol. 22 (24), c 21/9/59, s Vermont Dot's Enchanter 20421, d Bendinine Ladylove 37955.
2335 J. B. & J. M. Davison, BENDININE PETUNIA Vol. 22 (23), c 15/9/59, s Vermont Dot's Enchanter 20421, d Bendinine Paulette 37956.
2336 Miss I. K. Hearn, GUNYAH YULETIDE Vol. 22 (167), c 25/12/59, s Claremont Supreme 11526, d Gunyah Free Buttercup 33171.
2337 C. F. Moore, RHONDDA ETHEL Vol. 22 (204-20F), c 22/9/59, s Rhondda Bell Boy 3rd 20060, d Rhondda Carmelette 35607.
2338 Rudduck & Co., MELBOURNE PRINCESS SUE 4th Vol. 22 (59-9) c 7/9/59, s Melbourne Challenger 17295, d Melbourne Princess Sue 2nd 40947.
2339 E. Saddlier, ASHGARTH CHARM Vol. 22 (107), c 27/8/59, s Ashgarth Governor 18569, d Ashgarth Jewel 2nd 37811.
2340 T. W. & A. E. Slater, ROMANI DELIGHT Vol. 22 (87), c 5/8/59, bred by T. W. Slater, s Romani Rochester 20109, d Romani Daphne 42021.
2341 Dr. F. G. Stephens & Son, VERMONT ISABEL Vol. 22 (229), c 1/9/59, s Vermont Glenda's Jester 20422, d Vermont Glenda 29999.
2342 H. & J. Thiele, YANCO CHAMPION'S CHARMING Vol. 22 (175), c 19/7/59, bred by Dept of Agric. N.S.W., s Champion of Friquet de Haut (imp.) 16118, d Wollongbar Pilot's Charming 37242.
2343 H. N. Watson, HAMPDEN PARK GOLDEN GEM Vol. 22 (66), c 17/11/59, s Yarraman Park Paul 18450, d Sunny Valley Rose's Lady 42621.
2344 R. G. Watson, OVERPORT PRETTY LASS Vol. 22 (197), c 2/8/59, s Overport Tidy's Robert 2nd 19902, d Overport Pretty Girl 41540.
2345 R. G. Watson, OVERPORT TIDY'S PRINCESS Vol. 22 (207), c 22/10/59, s Fetwood Prosperous 17th (imp.) 17584, d Evermore Tidy Girl 17784.
2346 Mrs. M. S. L. Wiltshire, BALNAKYLE MIMOSETTE Vol. 22 (133), c 27/8/59, s Boorganna Paradox 13631, d Balnakyle Mimosa 25510.

CLASS

269. ✻HEIFER, 2 years old or under, owned by exhibitor who has not won a Champion or Reserve Champion prize with either sex in the Guernsey Section at any previous Royal Melbourne Show. The name of the animal need not be stated at time of entry but entries limited to one per exhibitor.—Prizes: £20, £15, £10, £5, donated by C. E. SACH, Nutfield Road, Doreen. Competition restricted to animals entered in the ordinary classes.

Trophy, valued at £3/3/-, presented by THE GUERNSEY CATTLE SOCIETY OF AUSTRALIA (FEDERAL COUNCIL), SYDNEY, for the winner in Class 269.

2347 Mr. & Mrs. J. M. Fyfe.
2348 L. Grace.
2349 L. W. Jackson.
2350 L. P. Kirley.
2351 James M. McIntosh.
2352 Miss E. J. Mackenzie.
2353 J. V. & C. F. Maslen.
2354 T. W. & A. E. Slater
2355 H. & J. Thiele.
2356 R. E. & M. V. White & Son.
2357 Mrs. M. S. L. Wiltshire.

CLASS

270. ✻COW OR HEIFER, any age (in milk or in calf), which has produced, in any one lactation period completed on or before 30th June preceding the Show, under official or semi-official test, 1,000 gallons of milk with an average butterfat test of not less than 4.5 per cent. Competition in this Class is restricted to animals entered in the ordinary classes. Names of animals to be stated on entry forms. Prizes: £8, £5, £3 (donated by THE OVERPORT GUERNSEY STUD, FRANKSTON). Certificates of tests other than Victorian Standard Herd Test must accompany the entry form.

Trophy, valued at £3/3/-, presented by THE GUERNSEY CATTLE SOCIETY OF AUSTRALIA (FEDERAL COUNCIL), SYDNEY, for the winner in Class 270.

2358 Dr. F. G. Stephens & Son, ASHGARTH JEWEL 2nd 37810 (see also Class 259).
2359 Dr. F. G. Stephens & Son, AVONVIEW CONNIE 3rd 30737 (see also Class 263).
2360 H. & J. Thiele, STUARTLEA CHERRY 2nd 42549 (see also Class 264).
2361 R. G. Watson, OVERPORT PEPITA 41539 (see also Class 265).
2362 R. G. Watson, OVERPORT PRETTY GIRL 41540, (see also Class 265).
2363 R. G. Watson, OVERPORT VANITA 2nd Vol. 22 (see also Class 266).

271. ✻BEST VESSEL (cow or heifer, to be of good breed type). Prizes: £10, £7, £5 (presented by THE GUERNSEY CATTLE SOCIETY OF AUSTRALIA (Victorian Branch)). In addition to the cash prize, the owner of the winner will receive a "PENIJEC" hand-beaten copper ornament, together with a certificate authorising the purchase of goods to the value of £5/5/- from any pharmacy in Victoria, both presented by THE "SIGMA" CO. LTD. Competition in this class is limited to animals (in milk) entered in the ordinary classes. The Judge may order the exhibits to be milked out before making his awards.

Trophy, valued at £10/-/-, presented by FORD MOTOR CO. OF AUSTRALIA PTY. LTD., BROADMEADOWS, VIC., for the winner in Class 271.

2364 I. W. & L. T. Bentley.
2365 I. W. & L. T. Bentley.
2366 K. B. Carpenter.
2367 Claremont Stud.
2368 Miss T. F. Garside.
2369 F. & O. Harrison.
2370 Miss I. K. Hearn.
2371 L. P. Kirley.
2372 James M. McIntosh.
2373 James M. McIntosh.
2374 Miss E. J. Mackenzie.
2375 L. M. & Miss V. C. McNab.
2376 C. F. Moore.
2377 Rudduck & Co.
2378 E. Saddlier.
2379 Dr. F. G. Stephens & Son.
2380 H. & J. Thiele.
2381 H. W. R. Troutbeck.
2382 R. G. Watson.
2383 R. G. Watson.
2384 Mrs. M. S. L. Wiltshire.

GUERNSEYS

MELBOURNE GUERNSEY CLASSIC.—Prizes: First, £25; Second, £15; Third, £10 (presented by the OVERPORT GUERNSEY STUD, FRANKSTON), for Best Guernsey type cow restricted to first and second prize winners in the ordinary Classes at the current Show, which, under Government Standard Herd Test, The Victorian Herd Improvement Association, or any other recognised testing organisation, in a period of not more than 300 days has attained milk and butterfat figures on the scale set out hereunder. To be eligible to compete, proof of production must be produced to the Stewards by the owners prior to entering the judging ring.

	lbs. milk	lbs. butterfat
J.2	7200	360
S.2	7600	380
J.3	8000	400
S.3	8400	420
J.4	8600	430
S.4	8800	440
Mature	9000	450

Such lactation record of 300 days must have been completed between 30th June, 1960, and 1st July, 1961.

Trophy, valued at £3/3/-, presented by THE GUERNSEY CATTLE SOCIETY OF AUSTRALIA (FEDERAL COUNCIL), SYDNEY, for the winner of Melbourne Guernsey Classic.

2260 — 1st — 2260; 2nd — 2268; 3rd 2191

JUNIOR CHAMPION GUERNSEY HEIFER, 2 years old or under.—Society's Sash.

2231 —

Trophy, valued at £5/5/-, presented by THE GUERNSEY CATTLE SOCIETY OF AUSTRALIA (FEDERAL COUNCIL), SYDNEY, for the Junior Champion Guernsey Heifer.

2231 —

CHAMPION GUERNSEY COW OR HEIFER, 2 years old or over. Government Certificate, Society's Sash, and cash prize of £10, of which £5 is donated by the late Capt. A. E. T. Payne and £5 by PETERS ICE CREAM (VIC.) LTD., 171 BURNLEY STREET, RICHMOND, E.1.

2260 —

Trophy, valued at £15/15/-, presented by THE GUERNSEY CATTLE SOCIETY OF AUSTRALIA (FEDERAL COUNCIL), SYDNEY, for the Champion Guernsey Cow or Heifer.

2260 —

RESERVE CHAMPION GUERNSEY COW OR HEIFER.—Society's Sash, and cash prize of £5, of which £2/10/- is donated by the late Capt. A. E. T. Payne and £2/10/- by PETERS ICE CREAM (VIC.) LTD., 171 BURNLEY STREET, RICHMOND, E.1.

2287 —

Trophy, valued at £5/5/-, presented by THE GUERNSEY CATTLE SOCIETY OF AUSTRALIA (FEDERAL COUNCIL), SYDNEY, for the Reserve Champion Guernsey Cow or Heifer.

2287 —

The "BIRCHWOOD GOLD CUP", valued at £400/-/-, presented by Mr. S. E. LEIGHTON, STANLAKE PARK, TWYFORD, BERKSHIRE, ENGLAND, for the Supreme Champion Guernsey exhibit. Before being won outright the Cup must be won three times by the same exhibitor.

2260 —

CHAMPION DAIRY COW.

The Australian Primary Producers' Union (Victorian Division) offers a trophy order and cash prize of a total value of £50 for competition among the Red Poll, Dairy Shorthorn, Australian Illawarra Shorthorn, Ayrshire, Jersey, Guernsey and Friesian breeds. For full particulars, see end of Section 25.

Nomination No 1 — 2260. Reserve No 2. — 2287. 2268

TYPE AND UTILITY CLASSES

For full conditions of entry in these Classes see Section 26.

CLASS

272. *TYPE AND UTILITY COW, 4 years old or Mature Standard. Four year olds to have yielded not less than 400 lbs. butter fat and mature cows not less than 450 lbs. Prizes: £4, £2, £1.

Trophy, valued at £5/5/-, presented by THE GUERNSEY CATTLE SOCIETY OF AUSTRALIA (FEDERAL COUNCIL), SYDNEY, for the winner in Class 272.

2387 —

3 2385 I. W. & L. T. Bentley, CUDWORTH GRACE 31832 (see also Class 263).
2386 Claremont Stud, CLAREMONT SNOWMIST 26105 (see also Class 257).
1 2387 Miss I. K. Hearn, GUNYAH FREE LOVELACE 33176 (see also Class 263).
2388 E. Saddler, GLENOAK LADY DAWN 22245 (see also Class 257).
2 2389 Dr. F. G. Stephens & Son, AVONVIEW CONNIE 3rd 30737 (see also Class 263).
2390 H. & J. Thiele, STUARTLEA CHERRY 2nd 42549 (see also Class 264).
2391 D. G. Watson, OVERPORT SYMPHONY'S VICTORIA 28722 (see also Class 263).

273. *TYPE AND UTILITY COW, 3 year old standard. Cows to have yielded not less than 350 lbs. butter fat. Prizes: £4, £2, £1.

Trophy, valued at £5/5/-, presented by THE GUERNSEY CATTLE SOCIETY OF AUSTRALIA (FEDERAL COUNCIL), SYDNEY, for the winner of Class 273.

2392 —

1 2392 I. W. & L. T. Bentley, JUNCTION LUSTRE STARLESS 40952, (see also Class 264).
2 2393 Dr. F. G. Stephens & Son, ARHGARTH JEWEL 37815 (see also Class 258).
3 2394 Dr. F. G. Stephens & Son, ARHGARTH JEWEL 2nd 38731 (see also Class 259).
2395 H. & J. Thiele, STUARTLEA CHERRY 2nd 42549 (see also Class 264).

STORAGE SPACE ETC.

★ *The Royal Melbourne Show Grounds of 73 acres, and such of its buildings as are suitable, are available, when not in use for the Royal Show, for general purposes, including storage, stock sales, Dog and Poultry Shows and sports such as soccer and basketball.*

For further Particulars apply to

H. T. E. WHITFULL, Secretary

Royal Agricultural Society of Victoria

ROYAL SHOW GROUNDS
EPSOM ROAD,
ASCOT VALE, W.2.

TELEPHONE - - 33 0471

CLASS

274. ✻**TYPE AND UTILITY COW, 2 year old standard. Cows to have yielded not less than 300 lbs. butter fat. Prizes: £4, £2, £1.**

Trophy, valued at £5/5/-, presented by **THE GUERNSEY CATTLE SOCIETY OF AUSTRALIA (FEDERAL COUNCIL), SYDNEY,** for the winner of Class 274.

2396 J. W. & L. T. Bentley, JUNCTION LUSTRE TICSS 40053 (see also Class 265).
2397 Claremont Stud, CLAREMONT ENCHANTER'S ROSEMARIE 38453 (see also Class 259).
2398 Claremont Stud, CLAREMONT YANKEE'S SUNBEAM 2nd 38494 (see also Class 265).
2399 Miss I. K. Hearn, GUNYAH BUTTERMAID 39832 (see also Class 259).
2400 Miss I. K. Hearn, YARRAMAN PARK WANDA 43425 (see also Class 264).
2401 L. W. Jackson, CHIPALA CAROUSEL 38427 (see also Class 258).
2402 L. P. Kirley, Lucerne Vale Tulip 40667 (see also Class 265).
2405 T. W. & A. E. Slater, MEADOW LODGE DAIRYQUEEN Vol. 22 (see also Class 269).
2404 Cancelled.
2405 R. G. Watson, OVERPORT PEPITA 43539 (see also Class 265).
2406 R. G. Watson, OVERPORT PRETTY GIRL 41549 (see also Class 265).
2407 R. G. Watson, OVERPORT VANITA 2nd Vol. 22 (see also Class 266).

275. ✻**TYPE AND UTILITY COW, any age, in milk or dry which, prior to 1st July preceding the Show, has produced 3,000 lbs. or more butter fat in her lifetime. Prizes.—£4, £2, £1.**

Trophy, valued at £5/5/-, presented by **THE GUERNSEY CATTLE SOCIETY OF AUSTRALIA (FEDERAL COUNCIL), SYDNEY,** for the winner of Class 275.

2408 R. G. Watson, PETWOOD PRECIOUS (Imp.) 35229 (see also Class 265). — absent

A SPECIAL PRIZE of £10/10/-, donated by the **VICTORIAN DAIRYFARMERS' ASSOCIATION,** 528 Collins Street, Melbourne, will be awarded to the cow or heifer of the 1st, 2nd and 3rd prize winners in the specified Type and Utility classes (excluding the 3,000 lb. b./f. production class) gaining the highest combined points for butter fat production and type.

In Type and Utility Classes where 10 or more animals actually compete, the six highest pointed animals shall be eligible to compete for the prize.

1 point will be allotted for every 10 lbs. of butter fat over 350 lbs. (with allowance for age) produced under Government Herd Test, the Victorian Herd Improvement Association or any other recognised Testing organisation during a lactation period of 300 days that followed the calving on, between or including 30th August, 1959, and 29th August, 1960.

The cows eligible to compete for this prize shall be brought together at the conclusion of the judging of the Type and Utility classes for the purpose of being allotted points on type, with a maximum of 100.

Both production and type points shall then be added to determine the winner.

GUERNSEYS

CLASS

276. ⁎GROUP PRIZES: Three females 2 years old or over, owned by exhibitor. Competition for these prizes is limited to animals entered in the ordinary classes. Prizes: £10, £8, £4, donated by the late Capt. A. E. T. Payne.

Trophy, valued at £3/3/-, £1/1/- presented by INTERNATIONAL HARVESTER CO. OF AUSTRALIA PTY. LTD., SOUTH MELBOURNE, VIC., £2/2/- presented by THE GUERNSEY CATTLE SOCIETY OF AUSTRALIA (VICTORIAN BRANCH), ASCOT VALE, for the winner in Class 276.

2409 I. W. & L. T. Bentley.
2410 Claremont Stud.
2411 J. B. & J. M. Davison.
2412 Miss I. K. Hearn.
2413 L. P. Kirley.
2414 James M. McIntosh.
2415 Miss E. J. Mackenzie.
2416 J. V. & C. F. Maslen.
2417 C. F. Moore.
2418 Rudduck & Co.
2419 C. E. Sach.
2420 Dr. F. G. Stephens & Son.
2421 R. G. Watson.
2422 Mrs. M. S. L. Wiltshire.

277. ⁎GROUP PRIZES: One male, any age, and two females, 2 years old or over, progeny of the one sire but not necessarily bred by the exhibitor. (The name of the sire to be given on the entry form.) Competition for these prizes is limited to animals entered in the ordinary classes.—Prizes: £10, £8, £4, donated by the late Capt. A. E. T. Payne.

Trophy, valued at £3/3/-, £1/1/- presented by A. G. WAY & CO. PTY. LTD., WEST MELBOURNE, VIC., £2/2/-, presented by THE GUERNSEY CATTLE SOCIETY OF AUSTRALIA (VICTORIAN BRANCH), ASCOT VALE, for the winner in Class 277.

2423 I. W. & L. T. Bentley, s YARRAVIEW ILLUSTRIOUS 2nd 8416.
2424 Claremont Stud, s FRANCHESTER FREE YANKEE (imp. U.S.A.) 14157.
2425 L. P. Kirley, s CLAREMONT DAFFODIL'S ILLUSTRIOUS 16132.
2426 James M. McIntosh, s LOVETT PARAMOUNT 3rd (imp.) 12285.
2427 C. F. Moore, s RHONDDA MARQUIS 20064.
2428 C. E. Sach, s YARRAVIEW MIGNONETTE'S ENCHANTER 13377.
2429 R. G. Watson, s WORTHY ROBERT 8th (imp.) 13342.

Only 2 groups paraded.

278. ⁎GROUP PRIZES: One male and two females, three years old or under, not necessarily bred by exhibitor. Competition for these prizes is limited to animals entered in the ordinary classes.—Prizes: £6, £4, £2, donated by the late Capt. A. E. T. Payne.

Trophy, valued at £10/10/-, presented by THE GUERNSEY CATTLE SOCIETY OF AUSTRALIA (QUEENSLAND BRANCH), CLONTARF BEACH, for the winner in Class 278.

2430 I. W. & L. T. Bentley.
2431 Claremont Stud.
2432 J. B. & J. M. Davison.
2433 L. P. Kirley.
2434 Miss E. J. Mackenzie.
2435 C. F. Moore.
2436 C. E. Sach.
2437 T. W. & A. E. Slater.
2438 Dr. F. G. Stephens & Son.
2439 H. & J. Thiele.
2440 R. G. Watson.
2441 R. E. & M. V. White & Son.
2442 Mrs. M. S. L. Wiltshire.

CLASS

279. ⁎GROUP PRIZES: Three females, any age, the progeny of the same sire but not necessarily bred by the exhibitor. The name of the sire to be given on the entry form. Competition limited to animals entered in the ordinary classes. Prizes: £10, £8, £4, donated by the late Capt. A. E. T. Payne.

Tropay, valued at £3/3/-, presented by THE GUERNSEY CATTLE SOCIETY OF AUSTRALIA (VICTORIAN BRANCH), ASCOT VALE, for the winner in Class 279.

2443 Claremont Stud, s CLAREMONT SUPREME 11526.
2444 Claremont Stud, s FRANCHESTER FREE YANKEE (imp. U.S.A.) 14157.
2445 J. B. & J. M. Davison, s VERMONT DOT'S ENCHANTER 20421.
2446 Miss I. K. Hearn, s CLAREMONT SUPREME 11526.
2447 Miss I. K. Hearn, s FRANCHESTER FREE YANKEE (imp. U.S.A.) 14157.
2448 L. P. Kirley, s CLAREMONT DAFFODIL'S ILLUSTRIOUS 16132.
2449 James M. McIntosh, s HOLMBURY CHLOE'S ROBERT (imp.) 12136.
2450 James M. McIntosh, s LOVETT PARAMOUNT 3rd (imp.) 12285.
2451 Miss E. J. Mackenzie, s YARRAVIEW HOTSPUR 2nd 15693.
2452 C. E. Sach, s YARRAVIEW MIGNONETTE'S ENCHANTER 13377.
2453 H. W. R. Troutbeck, s BALA-WAI GOLDEN CRUST 15856.
2454 R. G. Watson, s PETWOOD PROSPEROUS 17th (imp.) 17584.
2455 Mrs. M. S. L. Wiltshire, s LOVETT PARAMOUNT 3rd (imp.) 12285.

THE DR. R. M. KINROSS MEMORIAL GOBLET, presented by the Guernsey Cattle Society of Australia (Federal Council), will be presented to the exhibitor of the Champion Guernsey Bull, provided that his dam has produced, under an official Lactation Testing scheme, at least 100 lbs. of butter fat in excess of her age standard or that the bull itself has qualified for the Advanced Register of Merit. No exhibit shall be eligible to gain more than one such Goblet at a Royal Show in the same State, but it may gain one at a Royal Show in another State.

THE DR. R. M. KINROSS MEMORIAL GOBLET, presented by the Guernsey Cattle Society of Australia (Federal Council), will be presented to the exhibitor of the Champion Guernsey Cow or Heifer, provided she has produced under an official Lactation Testing scheme at least 100 lbs. of butter fat in excess of her age standard. No exhibit shall be eligible to gain more than one such Goblet at a Royal Show in the same State, but it may gain one at a Royal Show in another State.

GUERNSEY SIRES' MEMORIAL

A prize of £8/8/-, of which £5/5/- is donated by RUDDUCK & CO. PTY. LTD., DANE ROAD, MOORABBIN, SUPPLIERS OF STOCK MEDICINES AND INSTRUMENTS, and £3/3/- is donated by THE GIPPSLAND AND NORTHERN CO-OPERATIVE CO. LTD., STUD STOCK AGENTS, MELBOURNE, will be awarded annually to the owner of the most successful sire in the foregoing Classes.

Three points will be awarded for a first prize, two points for a second, and one point for a third prize in all ordinary classes, the Best Vessel class and the Melbourne Guernsey Classic. In the event of a tie, three points will be awarded for each Championship and two points for each Reserve Championship. These additional points will only be awarded to those bulls which tied in the original allocation.

The names of the winning sire for the year and of the owner and breeder of the sire will be recorded permanently upon an Honour Board, which will be displayed in the Guernsey Cattle Pavilion during the Show.

Manchester Pride Yankee (Imp)
1415
owned by Claremont Stud.

Section 25 — Friesians

Judge: S. G. NELSON, Esq.
Stewards: J. T. STRACHAN, Esq.
A. C. T. HEWITT, Esq.
T. D. KENNEDY, Esq.

Entries are accepted on the understanding that, should they be in excess of the accommodation, breed societies will be called upon to reduce the number to the accommodation available.



Mr. A. R. Few's SWANPOOL NOREEN, Champion Friesian Cow, Melbourne Royal Show, 1960.

- **There are some 300 FRIESIAN studs in Victoria. They can readily supply your needs for bulls.**

YEAR by YEAR
FRIESIANS
are gaining ground in every country engaged in dairying as a major primary industry.

★

FRIESIANS are gaining because they consistently give the big yields of milk and butterfat which are the main factor in dairying economy these days.

FRIESIANS regularly lead all breeds for milk production. That is why there is always a premium for in-calf **FRIESIAN** cows and heifers.

You can ensure **High Production**, long working life, and robustness and quiet disposition in your herd by using **Friesian** bulls.

LISTS OF BREEDERS CAN BE OBTAINED FROM:

The FRIESIAN CATTLE CLUB OF AUSTRALIA
504 RACECOURSE ROAD, FLEMINGTON, VICTORIA. 'Phone: FF 3254.

FRIESIANS

Judging will be in catalogue order and will commence at 9 a.m. on the opening day of the Show.

* Denotes Special Class.

A cattle exhibit can only be entered in one ordinary class.

An exhibit cannot be entered in a special class unless it has been entered in an ordinary class.

Yearlings. No exhibitor will be permitted to enter more than 3 yearlings irrespective of sex.

No heifers born after 31st December, 1960, may be exhibited.

No bulls born after 31st December, 1960, may be exhibited.

Entries of milking stock will only be accepted subject to the Special Regulation regarding the disposal of milk (see head of Cattle Section).

Cattle entered in this Section must be registered in the Friesian Herd Book of Australia or in an approved Friesian Herd Book outside the Commonwealth. For particulars of registration in the Friesian Herd Book of Australia, apply to the Secretary, Friesian Cattle Club of Australia, Victorian Branch, 504 Racecourse Road, Flemington, W.i, Victoria. Females recorded in the Appendices to the F.H.B. of A. will not be eligible to compete in this Section.

Cattle entered in this Section will be identified by the photographs appearing on the Certificates of Registration. Exhibitors must bring the Certificates of Registration, with photographs thereon, to the Show Grounds and produce them to the Inspectors. Tattoo numbers will not be accepted for identification. Any cattle for which Certificates of Registration bearing photographs are not produced may be disqualified.

All exhibits will be inspected to ascertain that they are of a satisfactory standard. (See regulation at head of cattle section.)

Cows which fail to yield 4 lbs or more of milk in the 24 hours immediately preceding judging or in a period of 24 hours stipulated by the Society subsequent to judging shall be deemed to be "dry".

All cattle entered in this Section must be certified tuberculosis free. Animals from herds listed as accredited or in the process of accreditation under the Accredited Tubercle-free Herd Scheme conducted by the Department of Agriculture, Victoria, need not be individually tested, but all other cattle exhibited must be tuberculin tested within ninety days prior to the opening date of the Show. Certificates for these individual tests must accompany entry forms.

Any animal entered in this Section which can be shown to the satisfaction of the Society to have received Hormones will be ineligible for a prize.

Attendants leading stock in the judging ring and on parade must wear uniform grey coats, which can be procured from the Society.

All prize-winning cattle must be paraded. (See Regulation at head of Cattle Section.)

All male exhibits of Dairy Cattle, irrespective of age, shall be rung through the nose and at all times shall be led by such ring. If, in the opinion of the Stewards or Society's officials, any bull is considered unsafe, such bull shall be placed under such control as directed by the Stewards or Society's officials.

The Judge of Friesians will not penalise exhibits if they are dehorned.

(For particulars of conditions in Type and Utility Classes, see Section 26.)

THE GIPPSLAND AND NORTHERN CO-OPERATIVE CO. LTD. has donated the sum of £3/3/- towards the prize money in this Section.

A. G. WAY & CO. PTY. LTD., 217 FRANKLIN STREET, MELBOURNE, Makers of Seamless Milk and Cream Cans and Dairy Utensils, have donated £1/11/6 towards the prize money in this section.

ENTRY FEE IN ALL CLASSES, £1/5/-; R.A.S. of V. MEMBERS, £1.

CLASS

280. HEIFER, 2 years old (in milk).—Prizes: £9, £5, £3, £1, 5th and 6th—Card.

2456 J. Bergman, BLOSSOM PARK LASSIE MERCEDES 32170, c 27/10/59, s Brundee Pride Mercedes 4870, d Blossom Park Dream Lassie 18228.

2457 A. Good & Sons, BELVEDERE PARK IDEAL BETTY 5th 31703, c 17/10/59, bred by Est. N. W. Crosbie, s Belvedere Park Punch 3rd 8360, d Belvedere Park Ideal Betty 4th 24291.

5 2458 A. Good & Sons, BELVEDERE PARK IDEAL PEARL 4th 31427, c 27/7/59, bred by Est. N. W. Crosbie, s Belvedere Park Punch 2nd 6325, d Belvedere Park Ideal Pearl 18133.

4 2459 M. T. Hore & Sons, ELMAR BLONDIE 46th 31158, c 15/7/59, s Enwood Imperial Colantha (imp.) 8809, d Elmar Blondie 36th 25484.

2460 M. T. Hore & Sons, ELMAR FINE 31161, c 16/8/59, s Enwood Imperial Colantha (imp.) 8809, d Elmar Friend 25512.

2461 Mrs. C. A. Negri, FOREST GLEN BLACK FAIRY 32240, c 22/9/59, bred by D. M. & C. A. Negri, s Glenstuart K.O. Highlight (imp. N.Z.) 7052, d Bleak Hill Fairy 3rd 11338.

2462 A. W. Pitt, MONT PELLIER CHIEF PRINCESS 32953, c 20/10/59, s Mont Pellier Royal Chief 9372, d Wattle Bank Segis Princess 10734.

3 2463 J. V. Flattfuss, GALAVIEW ROYAL SUPREME 30699, c 21/7/59, s Galaview Royal Russell 5199, d Galaview Royal Julie 19916.

(2464) Salesian College, RUPERTSWOOD ROMEO REGINA 34252, c 9/2/60, s Tassie Prince Romeo 7915, d Rupertswood Mikado Regina 16779. — trans to Class 290

2465 F. Sorraghan jnr., ROCKWOOD PARK SEILING COLANTHA 32249, c 28/8/59, s Seiling Sovereign Achilles 205597 C.F.H.B., d Rockwood Park Super Flossie 28927.

(2466) M. J. Vallence & Sons, ELMSDALE JO 6th 33707, c 6/10/59, s Elmsdale Paul 5140, d Elmsdale Jo 2nd 19593. — trans to Class 290