

AWARDS MARKED

The
Royal Agricultural Society
of Victoria

ANNUAL EXHIBITION

1957



CATALOGUE OF EXHIBITS

1957

AWARDS
MARKED

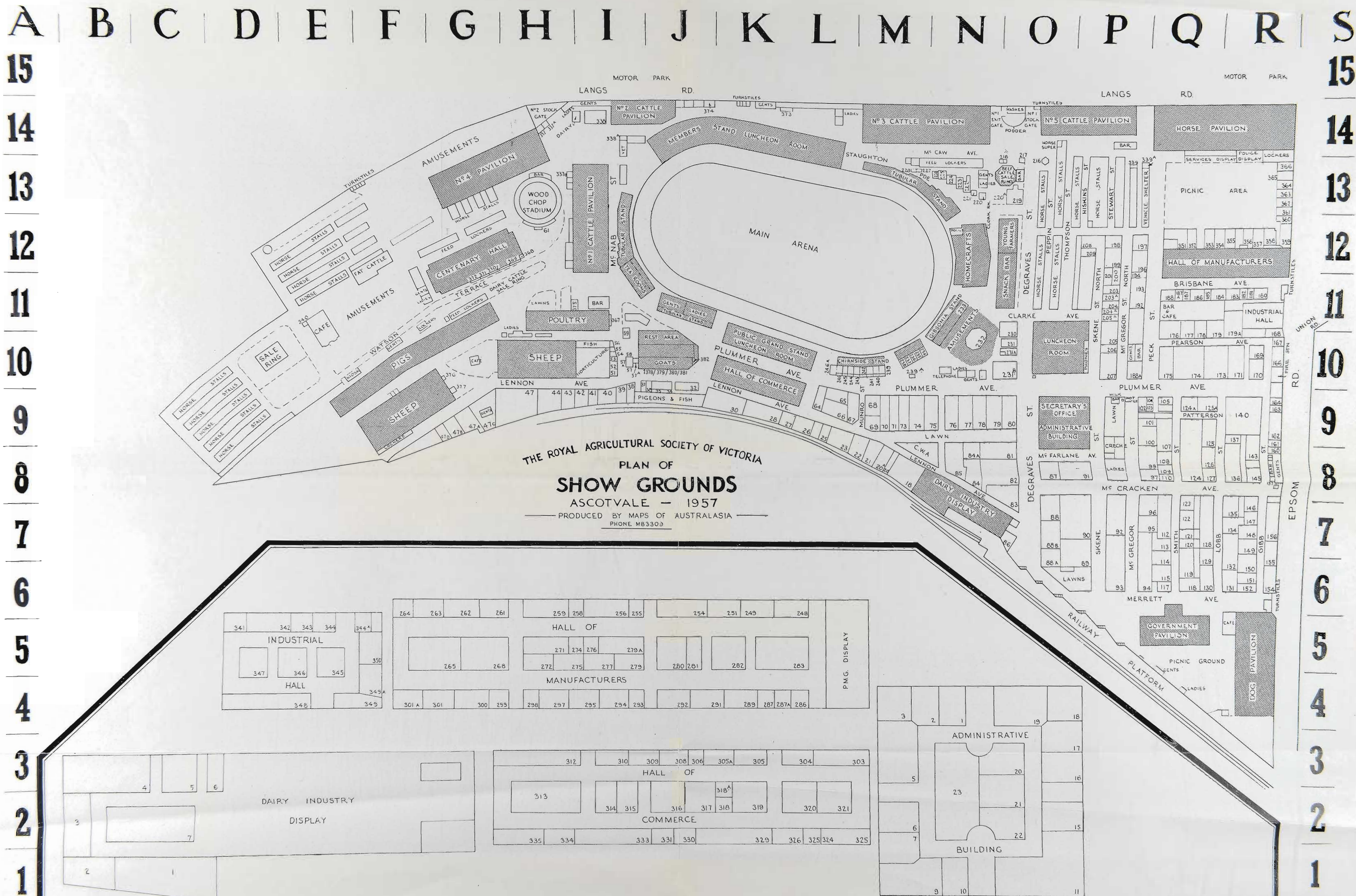

A.R.C. ENGINEERING CO. PTY. LTD., 430 Little Collins St., Melbourne. Stand No. 43, Lemon Ave., 19.

Adams, William, Tractors Pty. Ltd., P.O. Box 35 Oakleigh. Stand No. 98, McDregg St. Q.8.

Alfa-Laval Separator Co. (Vic) Pty. Ltd., 547 Flinders St., Melbourne. Stand No. 4, Dairy Machinery Pavilion, N.8.

Allen, A. W., Ltd., Byrne St., South Melbourne S.C.4, Stand No. 274, S. Hall of Manufactures Q.12.

Allied Master Chemists of Australia Ltd., 408 Fd. Rd., South Yarra. Stand No. 271, Hall of Manufactures Q.12.

Alkion Pty. Ltd., 36 Clarendon St., South Melbourne S.C.5 Stand No. 55, McNab St. L.10, E.1.

Anders (Vic) Ltd., 260 Rosslyn St., West Melbourne Stand No. 149, Gibb St. E.7.

Anderson & Sons Pty. Ltd., 323 Clarendon St., South Melbourne. Stand No. 1, Lemon Ave. L.8.

Angus & Robertson Ltd., 59 Castlereagh St., Sydney N.S.W. Stand No. 326, Hall of Commerce K.10.

Animal Welfare League of Victoria, 24 Villeroy St., North Melbourne. Stand No. 223, Staughton Pde. N.13.

Arnold's, A. Fences Pty. Ltd., 600 High St., Preston N.18. Stand No. 356, Picnic Area, Peck St. R.12.

Austin Distributors Pty. Ltd., 132 Start St., South Melbourne. Stand No. 166 & 170, Gibb St. R.13.

Austin Wrege Pty. Ltd., 100 W. W. St., North Lyson St., East Brunswick, N.11. Stand No. 121 Smith St. Q.7.

Australia & New Zealand Bank Ltd., G.P.O. 7388 Melbourne. Stand No. 246, Under Chirnside Road, L.10.

Australian Broadcasting Commission, G.P.O. Box 1836, Melbourne. Sections 11/11, Administrative Building, O.8.

Australian Cement Ltd., 422 Collins St., Melbourne. Stand No. 338, Staughton Pde. L.14.

Australian Cattle & Horse Auctioneers, Box 4524 Melbourne. Centenary Hall, G.12.

Australian Estates Co. Ltd., P.O. Box 1408M, Melbourne. Stand No. 41, Lennon Ave. L.9.

Australian Jersey Herd Society, Royal Show grounds, Epsom Rd., Ascot Vale. Stand No. 337, Centenary Pavilion, E.14.

Australian Licorice Pty. Ltd., 41a Victoria St., Brunswick. Stand No. 302a, Hall of Manufactures, Q.12.

Australian Mercantile Land & Finance Co. Ltd., 123 William St., Melbourne. Stand No. 5, Lennon Ave. L.10 and 47A, Lennon Ave. G.9.

Australian Pastoral Equipment Co., Box 93, Ringwood. Stand No. 108, Smith St. Q.8.

Australian Primary Producers' Union, Dudley Buildings, 525-527 Collins St., Melbourne. Stand No. 368, Front Centenary Hall, E.14.

Australian Red Cross, 112 Flinders St., Melbourne. Administrative Building & Centenary Hall G.12.

Australian Sewing Machine Co. Pty. Ltd., 40-44 Errol St., North Melbourne. Stand No. 282, Hall of Manufactures Q.12.

Australian Vacuum Cleaner Co., 214 Swanston St., Melbourne, C.1. Stand No. 275, Hall of Manufactures, Q.12.

Automobiles Pty. Ltd., 50-28 Latrobe St., Melbourne. Stand No. 175, Pearson Ave. and 181 Flinders St., R.10-12.

Automotive & General Industries Limited, 103 Start St., South Melbourne. Stand No. 167, Gibb St. E.10.

Ayrton Cattle Herd Book Society of A/asia, Royal Showgrounds, Ascot Vale. Stand No. 336, Adjoining No. 1 Cattle Pavilion, I.12.

Ballo, C. & E. 177-188 Fitzroy St. Fitzroy. Show Cases, Administrative Buildings, Q.6.
Ballo, Simeon, Machinery Co. Ltd., 410-220 Hal-
lister St. Spotswood. Stand No. 90. Skene St. P.7.
Bamber & Fineman, 7 Bent St. North Brighton.
Stand No. 339A. Near Horse Pavilion, P.14.
Bank of New South Wales, 368-374 Collins St.
Melbourne. Stand Nos. 241, 242, 243, 244, 245.
Stand No. M.10; and 290/1, Hall of Manufactures,
Q.3.
Barastoc Products, 335 Collins St. Melbourne. Stand
Nos. 61, Near Woodchop Arena, H.12; and H.
Dox Pavilion, R.8.
Bartlett, N. S. 72 Hawthorn Rd., Caulfield, S.E.8.
Stand No. 47D. Leabnon Ave. G.9.
Bartram J. & Sons Pty. Ltd., 601-607 Little Bourke
St. Melbourne. Stand No. 1. Dairy Machinery
Pavilion, N.8.
Bedford, Wm., Ltd., 476-490 Little Lonsdale St.
Melbourne. Stand No. 20, Leabnon Ave. G.5.
Behr-Manning (Aust.) Pty. Ltd., 478 Riversdale
Rd., Camberwell, E.6. Stand No. 279A. Hall of
Manufactures, Q.12.
Belcher's Kandyland Pty. Ltd., 34 Newman St.
West Brunswick. Stand No. 176, Peck St. Q.10.
Bernards Recreation Shop 12, Elizabeth St. Q.12.
Bernards Stand No. 248, Hall of Manufactures,
Q.12.
Besters Sweets Pty. Ltd., 234 Ballarat Rd., Bray-
brook, Sec. 10, Administrative Building, Q.9.
Bethune, F. N. Pty. Ltd., 31 Camberwell Rd.
Hawthorn East. Stand No. 81, Degraeves St.
Q.10.
Bishops Implements Pty. Ltd., 555 Elizabeth St.
Melbourne. Stand No. 188, Brisbane Ave. Q.11.
Boat Supply, Maribyrnong St. Footscray. Next to
Fire Station, Gibb St. R.10.
Brabazon & Glover, 83 Buckingham St., Richmond.
Stand No. 28, Leabnon Ave. L.9.
Brash, L. & Co. Pty. Ltd., 108-110 Elizabeth St.
Melbourne. Stand No. 64, Plummer Ave. L.3.
British & Foreign Bible Society, 241 Flinders Lane,
Melbourne. Stand No. 325, Hall of Commerce,
K.10.
British Union for Abolition of Vivisection, 129
Elizabeth St. Melbourne. Stand No. 201, Skene
St. North, P.12.
British Farm Equipment Pty. Ltd., 543 Elizabeth
St. Melbourne, C.1. Stand No. 83a, Degraeves
St. Q.6.
Buenos' Pty. Ltd., 15 Marine Pde., Abbotsford.
Stand No. 241, Industrial Hall, R.1.
Burns, Board & Timber Pty. Ltd., 260 Collins St.,
Melbourne. Stand No. 251, Hall of Manufactures,
Q.12.

C
Cameroon & Sutherland Ltd., Riverside Ave., South
Melbourne. Stand No. 31a, Brunton Ave., S2
Campaigners for Christ, 3 Centre Court, off 252
Flinders Lane, Melbourne. Stand No. 25, Len-
non Ave., L9.
Canada Cycle & Motor Co. (Vic.) Pty. Ltd., 325-8
Latrobe St., Melbourne. Stand Nos. 135
McCracken Ave., No. 147, Gibb St., R.7.
Canine Catering Co. Pty. Ltd., 470 Flinders Lane,
Melbourne, In Dog Pavilion, R.5.
Carras Ltd., Virginia Park, East Boundary Rd.,
East Bentleigh, S.E.15. Section 23, Adminis-
trative Building, O.9.

Catholics' Women's Social Guild, G.P.O. Box 2416, Melbourne. Stand No. 293, McGregor St. North, P.11.

Chamberlain Industries Pty. Ltd., Salmon St., Port Melbourne. Stand No. 48, Plummer Ave. M.9.

Chevron Furnishers Pty. Ltd., 163 Swan St., Richmond. Stand No. 298, Hall of Manufactures, Q.12.

Christian Science Pavilion Committee, c/o 2 Dore-st. St., South Melbourne. Stand No. 265, Stone St. North, P.10.

City Motor Wheels & Accessories, 603 Elizabeth St., Melbourne. Stand No. 187a, Brisbane Ave., Q.11.

Clark King & Co. Pty. Ltd., 287 Queen St., Melbourne. Stand No. 367, Front of Pottery Pavilion, Q.11.

Clarke Advertising, 360 Collins St., Melbourne. Stand No. 315, Industrial Hall, R.11.

Coles G. J. & Co. Ltd., 236 Bourke St., Melbourne. Stand No. 314, Hall of Commerce, K.2.

Colonial Mutual Fire Insurance Co. Ltd., 465-7 Collins St., Melbourne. Stand No. 238, Under CHH. Stand No. 1.

Commercial Bank of Australia Ltd., 335-7 Collins St., Melbourne. Stand No. 231a, Degraves St., O.10.

Commercial Banking Co. of Sydney Ltd., Collins St., Melbourne. Section 18, Administrative Building, O.9.

Commonwealth Bank of Australia, 367 Collins St., Melbourne. Stand No. 231, Degraves St., O.10.

Commonwealth Fertilisers & Chemicals Ltd., 55 William St., Melbourne. Stand No. 65 Plummer Ave. M.9.

Concrete Constructions Pty. Ltd., G.P.O. Box 1381, Melbourne. Stand No. 294, Stone St. North, P.11.

Condon, Shea & Co. Pty. Ltd., Box 33, P.O. Sunshine. Stand No. 380, Picnic Area, off Peck St., R.12.

Co-Operative Insurance Co. of Aust. Ltd., 628-630 Collins St., Melbourne. Stand No. 220, Staughton Place, N.13.

Cortis & Passions Ltd., 180 Whitehorse Rd., Blackburn. Section 15, Administrative Building, O.9.

Country Party, 123 William St., Melbourne. Stand No. 129, McGregor St. North P.12.

Country Roads Board, Exhibition Building, Carlton, N.8. Stand No. 345, Industrial Hall, R.11.

Country Women's Association, 525 Collins St., Melbourne. Stand No. N.8.

Cranes & Shovel Pty. Ltd., Cedranes Rd., Moorabbin, S.20. Stand No. 372, Rear Members' Stand, K.14.

Creambata Ltd., Sunshine Rd., West Footscray, W.12. Stand No. 379, Lannon Ave. J.16.

Cresco Fertilisers Ltd., Little Mann Ave. St. Geelong. Stand No. 19, Lannon Ave. J.16.

Crichton's Catering Services, "Esplanade Rendezvous", Ormond Esplanade, Elwood. Stand No. 196, Peck St., P.12.

Cromar Pty. Ltd., 82 Chandos St., Cheltenham, S.22. Stand No. 364, Picnic Area, off Peck St., R.13.

Cycle Company of Australia Ltd., 292 Gipps St., Abbotsford, N.2. Stand No. 175, Plummer Ave., Q.10.

D
Dalgely & Co. Ltd., 451 Bourke St., Melbourne.
Stand Nos 38, Lennan Ave. 119, and 219 De-
graves St. Q.15.
Dalglish, J. R., Kingston Rd., Heathcote, Stand
No 38, Lennan Ave. J.10.
Danks, John, & Son Pty. Ltd., 291-403 Bourke St.,
Melbourne, Stand No 58, Depraves St. O.7
Darrell Lea Chocolates (Vic) Pty. Ltd., 85 Swan-
ston St., Melbourne, Stand No 450, Industrial
Hall, R.6.
Davy, W. & Co. Pty. Ltd., 566 Elizabeth St.,
Melbourne, Stand No 204, Lennan Ave. A.8.
David, J. W. & Sons, 316 Malvern Rd., Park-
ville, Stand No 101A, McGregor St. G.9.
Dempsey Machinery Co. Pty. Ltd., 355 William St.,
Melbourne, Stand No 319, Gab St. R.6.
Dennis, Lascelles Ltd., 100, Box 44, Geelong.
Denton, J. R., Hummer Ave. B.19.
Deutscher, H. F. & Son, 13 Davenport St., Ballarat.
Stand No 204A, Skene St. North P.11
Devon Motors Pty. Ltd., 52-61 Queensbridge St.,
South Melbourne, Stand No 163A, 4, Gable St.
R.9.
Diakon Distributors Pty. Ltd., 493 Glenhenty Rd.,
Sunfield, S.E.3, Stand No 295, Skene St. P.12
Dider, Jean, Perfection Pty. Ltd., 532 Malvern Rd.,
Toorak, S.E.2, Stand No 255, Hall of Manu-
factures, Q.12.
Dogs' Home and Animal Hospital, Gracie St.,
North Melbourne, Stand No 117, Morrett Ave.
O.9.
Draper Bros., Pty. Ltd., 43-47 City Rd., South Mel-
bourne, S.E.5, Section 17, Administrative Build-
ing, Q.5.

E
E.G.A. (Cunningham) Pty. Ltd., 175 King St., Melbourne, Section 7, Administrative Building, G.9.
Edmonds Pty. Ltd., 269 Bourke St., Melbourne, Stand No. 253/254, Hall of Manufactures, G.12.
A. F. Edwards, 125 Essex St., North Essendon, Stand No. 49, 1st Floor Area, 155 Peck St., R.12.
Elder, Smith & Co. Ltd., 445-51, Bourke St., Melbourne, Stand No. 12, Lonsdon Ave. 13; and 224, Staughton Place, N.13.
Electric (Vic.) Pty. Ltd., 239 Lonsdale St., Melbourne, Stand No. 242, Hall of Manufactures, G.1.
Electrolux Pty. Ltd., 277 Elizabeth St., Melbourne, Stand No. 335, Hall of Commerce, K.10.
Electronic Industries Imports Pty. Ltd., 139 Bourke St., Carlton, N.3 Stand No. 256, Hall of Manufactures, G.12.
Ellis, William, 38 Jura St., Essendon, Kiosk, near 60, 1st Floor Area, G.11.
Empor Pty. Ltd., 145 136 Queen St., Melbourne, Stand No. 122/3, Lobby St., R.5.
English, Scottish & Australian Bank Ltd., 287 Collins St., Melbourne Stand No. 242, Under Chiffrside, M.10.
Eureka Winery, 261 Kender Rd., North Essendon, W.9, Stand No. 112, G.10 St., R.4.
Eva Pty. Ltd., 639 Elizabeth St., Melbourne, Stand No. 359, Hall of Manufactures, G.12.

F
Farm & Pastoral Supplies Pty. Ltd., 564-565 Long-
 gidge St., Melbourne, Stand No. 192, Plummet
 Ave., P.4.
Federal Citrus Council of Australia, 122 Collins
 St., Melbourne, Stand No. 298, Opposite Railway
 Entrance, P.5.
Finlay Bros. Pty. Ltd., 216-224 Elizabeth St., Mel-
 bourne, Stand No. 115, McCracken Ave., R.8
Fitch, W. A. & Co. Pty. Ltd., 238 Flinders Lane,
 Melbourne, Stand No. Section 21, Administra-
 tive Building, Q.9.
Food Machinery (Aust.) Ltd., 85 Hanna St., South
 Melbourne, Stand No. 137, Lobb St., R.9.
Ford Motor Co. of Australia Pty. Ltd., Geelong,
 Stand No. 149, Plummet Ave., R.5.
Forests Commission of Victoria, Public Offices,
 Melbourne, Stand No. 276, Degraves St., O.11.

Fawcett Engineering Pty. Ltd., Larimer St., Port
Melbourne, Stand No. 329, 330B St. 36.
Fawcett's Vehicle Manufacturing Co. Ltd., 237 Bur-
wood Rd., Hawthorn, Stand No. 313, Hall B.
Fennell, R. B.
Fey & Gibson Ltd., 130-152 Smith St., Collingwood,
Stand No. 333, side of Arena, N.1.
Friesen Cattle Club of Australia, Showgrounds,
Ascot Vale, Stand No. 333a Adjacent No. 2
Court, East Exhibition Hall.
Fynn Foods, 40 Yarra St., Abbotsford, Stand No.
335, Industrial Hall, R.1.

Gay Rotary Sprinklers Pty. Ltd., 478 Elizabeth St., Melbourne, Stand No. 14, Leannon Ave., H.I.

General Foods Corporation Pty. Ltd., 1073-1085 Eglar St., Melbourne, Stand No. 378, Hall of Commerce, K.19.

General Motors-Holden's Ltd., Box 1711, G.P.O., Melbourne, Stand Nos. 121, Smith St.; 128, Lobb St.; Q.8; 131, Lobb St.; R.2; 161, Gibb St.; R.3; and 172, Pearson Ave., R.10.

Georgeson, J. W., 1000, 1001, 1002, 1041-112 Brigston St., Richmond, Stand No. 202A, Skene St. North, P.11.

Gerrard Wire Tying Machines Co. Pty. Ltd., 18-21 Ireland St., West Melbourne, Stand No. 144, Gibb St., R.8.

Gibbins Farm Implements Co. Ltd., 34-52 Cawper St., Footscray, Stand No. 77, Hammer Ave., N.1.

Gilbs, Bright & Co., 31 Queen St., Melbourne, Stand No. 328, Hall of Commerce, K.10.

Gibson, M. A. (Specialists) Pty. Ltd., 430 Bourke St., Melbourne, Stand No. 317, Hall of Commerce, K.12.

Gippsland & Northern Co-op Co. Ltd., 607-613 Collins St., Melbourne, Stand Nos. 7, Dairy Machinery Pavilion, N.8; 369, near Centenary Hall, G.17; and 86, Degraeves St., Q.7.

Glenelg Manufacturing Co. Pty. Ltd., P.O. Box 5, Casterton, Stand No. 358, Pione Area, off Peck St., North, K.12.

Goldrough, Morr & Co. Ltd., G.P.O. Box 596, Melbourne, Stand No. 35, Leannon Ave., L.10.

Goodlass Wall & Co. Pty. Ltd., 19-53 Rokeby St., Collingwood, Stand No. 326, Hall of Commerce, K.10.

Goodnews Bt. 11, Kharston St., Footscray, Skene St. North, P.12.

Gordon & Gotch (Asia) Ltd., 511 Little Collins St., Melbourne, Stand No. 323 4, Hall of Commerce, K.10.

Grazcos Co-operative Ltd., 90 William St., Melbourne, Stand Nos. 372, Side Centenary Hall, G.11; and Stand No. 109, Smith St., Q.8.

Green & Ashburner Pty. Ltd., 41-43 Swanston St., Melbourne, Stand No. 375, Side of Pontley Pavilion, L.11.

Griffiths Sweets Pty. Ltd., Waterloo Place, Richmond, Stand No. 262, Hall of Manufactures, Q.12.

Guernsey Cattle Society of Australia Showgrounds, Ascot Vale, Stand No. 338A, Near No. 3 Cattle Pavilion, L.10.

Gunn's Confectionery Co., 726 Sydney Rd., Brunswick, Stand No. 263, Hall of Manufactures, Q.12.

Hammar Holdings Pty. Ltd. (Klm-A-Vit), Green-McCandlish Building, Saddery St., Melbourne, Canterbury Hall, Q.12
Hannaford, Alf. & Co. Ltd., 335 Port Rd., Woodville, S.A. Stand No. 120, Smith St., Q.7
Harris, North, J. D. & Co. Pty. Ltd., 133 William St., Melbourne. Stand No. 352, Picnic Area, off Peck St. Q.2,2
Harrison & Smith (Vic.) Pty. Ltd., 133 Flinders Lane, Melbourne. Stand No 311-312, Hall of Commerce, K.16
Hart, R. C. Pty. Ltd., 38 Carpendon St., South Melbourne. Stand Nos 55, McNab St., and 57, Lennan Ave., J.10
Harvey, Daniel Ltd., 1935-1943 Whitehorse Rd., Box Hill. Stand No. 10, Pigeonary Ave., M.9
Hassett, E. & Sons Pty. Ltd., 24 Whitehorse Rd., Box Hill, Stand No. 50, Smith St., Q.9
Houghton, Wm. & Co. Ltd., Box 7689, G.P.O., Melbourne. Stand No. 118, Merritt Ave., Q.6
Henderson's Federal Spring Works Ltd., 83 Alfred St., North Melbourne. Stand No. 194, Peck St., P.12
Hennessy, Richard, 17 Wangaratta St., Richmond. Stand No. 265, Hall of Manufacturers, Q.12
Herald & Weekly Times Ltd., 44-74 Flinders St., Melbourne. Stand No. 208, Skene St. North, P.10
Hillcraft Products, 6-8 Weir St., Tooronga. Stand No. 34, Lerda Ave., G.3
Hills, George Pty. Ltd., 83 Zuydewd Rd., Hawthorn. Stand No. 51, Picnic Area, off Peck St., Q.12
Hoddy's Chocolates Ltd., Coventry St., South Melbourne. Stand No. 255, Hall of Manufacturers, Q.13
Homocrafts Pty Ltd., 160 Leicester St., Carlton. Stand No. 23, Administrative Building, O.9
Horwood & Oakley Ltd., 245 Ballard Rd., Graybrook. Stand No. 100, McGregor St., Q.3
Humes Ltd., 240 Little Collins St., Melbourne. Stand No. 122, Smith St., Q.7

I
Industrial Association Corporation Ltd., 69 Collins
St., Melbourne, Stand No 182, Paterson Ave
Q.5.
International Correspondence Schools, 24 Collins
St., Melbourne, Stand No. 188, Hall of Con-
ferences, K.14.
Intercepted, 141, Larvester Co. of Aust. Pty. Ltd.,
17-269 City Rd., North Melbourne, Stand
Nos. 3, Dalry Mather Pavilion, N.8; 72,
Skeggs St., C.1; 156, Loeb St., A.8; and 95,
Paterson Ave., M.1.
Iron-On Distributors, 81 Jackson St., St. Kilda,
Display Hall, Peck St. Q.14.

J
Jardi Manufacturing Pty. Ltd., 111 Campbell St.,
Sydney, N.S.W. Section 26, Administrative
Building, G.9.
Jens Vet Products, 23 Bank Place, Melbourne, in
Dog Pavilion, R.5.

K. E. Stock Food Co. Pty. Ltd., 48-52 Wellington St., Collingwood, Stand No. 337a, Adjacent Nieuwka Pavilions, H.14.

Kellow Parkiner Pty. Ltd., 256 Russell St., Melbourne, Stand No. 171, Plummer Ave., R.19.

Kelly & Lewis Ltd., Newcomen Rd., Springvale, Stand Nos. 119, South St., Q.7, and St. Bridget's St., D.8.

Kent Brothers, L. Launders and Hardware Pty. Ltd., 17 South Audley St., Ashford, Stand No. 138, Gibb St., R.7.

Keaton, J. & Sons Pty. Ltd., River St., Richmond, Stand No. 237, Under Old Stand, M.19.

Kia-Ora Industries Pty. Ltd., 201 High St., Prahran, Stand Nos. 248 Hall of Manufactures, Q.1 and 265, Hall of Commerce, K.19.

Kiddell's (Aust.) Pty. Ltd., 15 Boundary Rd., North Melbourne, Stand No. 215, Hall of Commerce, K19.

Kirby, James M., Sales Pty. Ltd., 21 Cale St., Hawthorn, Stand No. 21, Lerona Ave., M8.

Kraft Foods Ltd., G.P.O. Box 1678N, Melbourne Stand No. 23, Lenton Ave., M8.

L
 Lakes Motors Pty. Ltd., 83 Exhibition St., Melbourne, Stand Nos. 97, Melbourne Ave., 928, 128, McRacken Ave., 67, 151, Gubb St., 136, and 137, 138, 139, 140, 141.
 Leggo, Victor, & Partners Ltd., 212 A'Beckett St., Melbourne, Stand No. 35, Lennox Ave., 310.
 Lennon, Hugh, Pty. Ltd., 206 Hall St., Spotswood, Stand No. 79, Plummer Ave., 03.
 Little Savers (Victorian) Pty. Ltd., 359 Gore St., Fitzroy, Stand No. 529, Hall of Commerce, K10.
 Lightning Impments Pty. Ltd., 517 Abdon St., West Brunswick, Stand No. 76, Plummer Ave., N9.
 London & Lancashire Insurance Co. Ltd., 490 Collins St., Melbourne, Stand No. 235, Under Carr Stand, M10.

State in Australia Council, 512 Flinders St., Melbourne, Under West Area, 2.10.
 Stirling Engineering Co. Pty. Ltd., 74 Thistlethwaite St., South Melbourne, Lane, McGregor Area, and Stand No. 563, Plastic Area, of Peck St., 2.
 St. Mares, 246 Clarendon St., South Melbourne Stand No. 40, Lennon Ave., 3.9.
 St. Albans Corporation (Aust.) Ltd., 523 Collins St., Melbourne, Stand No. 588, Derraves St., D.7.
 West Bits Distributors, 14 Elizabeth St., Bendigo East, Dog Pavilion, 1.5.
 St. James, 428-434 G. O., Melbourne, Stand No. 61, near Centenary Hall, H.10.
 St. John, P. R., & Son, 455 Queen St., Melbourne Stand No. 71, Plummer Ave., K.9.
 St. Vincent Mutual Insurance Co. Ltd., Stand No. 236, Causer Club, Stand, 3.10.
 St. Matthews Ltd., 75-77 St. Andrews, S.A. Stand No. 151, Gibb St., B.6.
 St. Hillidge Bros. Pty. Ltd., 287 Elizabeth St., Melbourne, Stand No. 165, Gibb St., R.8.
 St. Mitchell & Co. Pty. Ltd., Box 15, West Footscray, Stand No. 169, Derraves St., D.5.
 St. Mobile Industrial Equipment Ltd., 410 Whitehorse Rd., Mitcham, Stand No. 95, McGregor St., Q.7.
 St. Modern General Electric Pty. Ltd., 280 Lonsdale St., Melbourne Stand No. 279, Hall of Manufacturers, Q.12.
 St. Monocrafts, 33 Peck St., Moonee Ponds, Stand No. 215, Derraves St., O.13.
 St. Moore Road Machinery (Vic.) Pty. Ltd., 330 City Rd., South Melbourne, Stand Nos. 476, Lennon Ave., G.3; and 471, Plummer Ave., Q.10.
 St. Morley Products, 28-32 Elizabeth St., Melbourne, Stand No. 379, 1.3; 1.4; Manufacturers, Q.13.
 St. Motor Bolts Co., 356-370 Burwood Rd., Hawthorn, Stand No. 378, front of Sheep Pavilion, G.10.
 St. Mott, Clarence, 19 Yillie St., Eastland, Stand No. 783, Brisbane Ave., R.11.
 St. Natic Engineers Pty. Ltd., Selson St., Ballarat, Stand No. 508, 2.10.
 St. Nuffield, Hugh, & Son Pty. Ltd., 1 Bickett St., Dandenong, Stand No. 114, Smith St., Q.6.
 St. Myers, B. & G., 46 Water St., Ballarat, Stand No. 371, Side of Centenary Hall, G.12.
 St. Nield, Ronald, 21 St. & G. St., 827/731 Bridge Rd., Richmond, E.1, Stand No. 91, Skeke St., 2.8.
 St. McEay, H. V., Massey Harris Pty. Ltd., Harvester Building, Sunshine, W.20, Stand Nos. 95 and 93, 2.10.
 St. McElphail, Anderson & Co., 136 Bourke St., Melbourne, Stand No. 95, near Pig Pavilion, F.3.
 St. McPherson's Ltd., 546 Collins St., Melbourne, Stand No. 135, Lebb St., R.3.

National Bank of Australasia Ltd., 271 Collins St., Melbourne. Stand No. 246a, Plummer Ave., L 10.
National Gas Association of Australia, 595 Little Bourke St., Melbourne. Stand No. 222, Hall of Commerce, K 10.
National Leather Co., 48-56 Hawthorn Rd., North Caulfield, S.E.7. Stand No. 286, Hall of Manufacturers, Q 12.
National Sashy Caneel of Australia, 60 Market St., Melbourne. Stand No. 342, Industrial Hall, R 11.
New's Motors Pty. Ltd., 222 Exhibition St., Melbourne. Stand Nos 146 and 155/6, Gibb St., K 7.
Nellulldig, T. S. & Sons Pty. Ltd., Goliath House, 189 King St., Melbourne. Stand No. 53, McNabb St., K 10.
New Zealand (Australasia) Pty. Ltd., 22 Princes Highway, Danmooing, Stand No. 178a, Pearson Ave., R 11.
Newnes, George (Australia) Pty. Ltd., 159 Swanston St., Melbourne. Section 22. Administrative Building, G 9.
New Record Machinery Co. Pty. Ltd., 56 Stubbs St., Melbourne. Stand No. 197, Park St., P 12.
Newspaper Proprietors' Association of Melbourne, 11-13 Eldridge St., Melbourne. Stand No. 229a, Plummer Ave., K 10.
New Zealand Loan & Mercantile Agency Co. Ltd., 323 Collins St., Melbourne. Stand No. 49, Lennon Ave., J 9; and McNabb St., L 4.
Nichols Pty. Ltd., 693 Warrigal Rd., Chadstone, Victoria, K 10.
Niven, C. J. T. Pty. Ltd., Somerville Rd., West Geelong, W 12 Stand No. 363, Picnic Area, off Peas St., R 12.
Nut Foods Pty. Ltd., C.P.O. Box 4037, Melbourne. Stand No. 246/6, Hall of Manufacturers, Q 12.

1. **Starke No. 759, S'ide of Corporation Hall, G.12.**
 2. **Oreng Trading Co. Chn. Ickelmann St. & Hawthorn Rd. South Adelaide. Stand No. 341, Hall of Commerce, K.10.**
 3. **1904-5. The United Fy. Ltd., 567 Lt. Bourke St. Melbourne. Stand No. 181, Brisbane Ave., R.U.**
 4. **O'Brien & Son (Aust.) Ltd., 35 William St. Melbourne. Stand No. 477, Floor of Sheep Pavilion, G.19.**
 5. **D-Son-Lite Products Fy. Ltd., 422 Collins St. Melbourne. Stand No. 327-329, Hall of Commerce, K.10.**
 6. **Overseas Corporation (Aust.) Ltd., 252 Swanston St. Melbourne. Stand No. 191, McGregor St. G.9.**
 7. **Passions Bottling Co. (Melb.) Pty. Ltd., 314 Toorak Rd. Surreywood. Stand No. 398, Hall of Commerce, K.**
 8. **Paterson's Fy. Ltd., 152 Bourke St., Melbourne. Stand No. 66, Lennon Ave., L.9.**
 9. **Pellico Limited, 23 Goodwood St. Richmond. Stand 75b, Hall of Manufacturers, G.12.**

Penman, Wright Limited, 31 King St., Melbourne.
 Stand Nos. 25 and 27, McNab St., L.I.
 Peters & Co. (Wm.) Ltd., 171-183 Barkly St.,
 Richmond, L.T. Stand No. 221b, Flinders Ave.
 C.I.O.
 Postpaid Co-operative Co. of Aust. Ltd., 447 L.L.
 Collins St., Melbourne. Stand No. 222, Staegon-
 Hill Pde., N.I.S.
 Ramsay, J. (Director of), Department of
 Health, Canberra, A.C.T. Centenary Hall, C.I.Z.
 101st Co., 25 High St., St. Kilda. Display Hall,
 Park St., C.I.Z.
 Postmaster General's Department (Public Rela-
 tions Officer), G.P.O., Melbourne. Hall of Manu-
 factures, C.I.Z.
 1930 Railway Pty. Ltd., 29 Queen St., Mel-
 bourne. Stand No. 32, Latham Ave., L.I.O.
 Reidford, Newman & Beeson Ltd., 231 Flinders
 Lane, Melbourne. Stand No. 233, Hall of Manu-
 factures, C.I.Z.

Port Impment Ltd., 25-27 Sydney St., Melbourne.
 Stand No. 373, Brighton Ave., N.3.
 Collett & Pearson, 171-173, Trades St., Pty. Ltd.,
 274-286, Queensberry St., North Melbourne.
 Stand No. 361, Lenthall Ave., N.2.
 Pound Motors Pty. Ltd., 124 Victoria St., Mel-
 bourne. Stand No. 176, Pearson Ave., Q.1.
 Morgan Motors Pty. Ltd., 104 Russell St., Mel-
 bourne. Stand No. 156, Lobb St., Q.5.
 Processed Meats Pty. Ltd., 13-15 Union Rd., Ascot
 Vale, In Long Pavilion, R.5.
 Producer's Co-operative Distributing Society, 453
 Flinders Lane, Melbourne. Stand No. 321, 2nd
 of Manufactures, Q.12.
 Progress Engineering Co. Pty. Ltd., 15-21 Vale St.,
 North Melbourne. Stand No. 253, Pacing Area
 on Peck St., R.2.
 Pyrex Industries Pty. Ltd., 14-35 Queensberry St.,
 Carlton. Display Hall, Peck St., Q.14.

 Queen's Bridge Motor & Engineering Co. Pty. Ltd.,
 31-43 Queensbridge St., South Melbourne. Stand
 Nos. 165, Gibb St.; 173, Plummer Ave.; and
 Pearson Ave., R.10.
 Quick-drying Colloids Co., 8-9 Danesburg Rd.,
 East Maccree. Stand No. 132, Brisbane Ave.,
 G.11.

 R.T. Products, Car, Whitehorse Rd. & Metropolitan
 Ave., Nunawading. Stand No. 58, McNab St., L.10.
 Radin, P., & Son Pty. Ltd., 448 Flinders Lane,
 Melbourne. Stand No. 284, Hall of Manufactures,
 G.2.
 Ramsay Tregowan Ltd., 369 Lathrobe St., Mel-
 bourne. Stand No. 57, Plummer Ave., M.9.
 Rawling & Co., 20 Gaffney St., Coburg, N.12. Stand
 No. 111-112, McCracken Ave., G.7.
 Regent Ltd., 112 St. Ltd., 82-92 Sturt St., South
 Melbourne. Stand No. 228, Lenthall Ave., N.2.
 Renfrew Construction Co., Fitzgowl, Lane in
 McCracken Ave., Q.8.
 Robinson Bros & Co. Pty. Ltd., 43 Lorimer St.,
 South Melbourne. Stand No. 87, Degraeve St.,
 G.8.
 Stockman's Wholesale Pty. Ltd., 122 Dorcas St.,
 South Melbourne. Stand No. 258A, Hall of

Commerce, K.10.
 Bed & Implementals Pty. Ltd., 70 Lyons St., South
 Adelaide, Stand No. 47b, Leadenhall Ave., G.3.
 Donaldson Bros. & Tippett, Atch. P.O. Box 182,
 Adelaide, Stand No. 94, McGregor St., G.4.
 Lesells Preserving & Manufacturing Co. Ltd., 64
 Dalrymple St., Richmond, Stand No. 28-29, Leaden
 Hall Ave., K.9.
 Rotary Tools Pty. Ltd., 187-189 Victoria St., Mel-
 bourne, Vic. and No. 332A, Stoughton Pde., M.13.
 Royal Victoria Coll. for the Blind, 557 St. George's, 334
 Swanston St., Melbourne, Stand No. 448,
 Stoughton Pde., M.13.
 Royal Victorian Institute for the Blind, 557 St.
 Kilda Rd., Prahran, Stand Nos. 449, 450, Stoughton
 Pde., 2nd, M.13, and Under Chirnside Stand
 24.10.
 Ruddeck & Co. Pty. Ltd., 536 Leonsdale St., Mel-
 bourne, Stand No. 21, Degreville St., Q.14.
 Sarg & Co. (Aust.) Pty. Ltd., 67-69, Cecil St., Sydney,
 Stand No. 33, Picnic Area, off Peck St., R.12.
 Saxton & Horsley (Aust.) Pty. Ltd., P.O. Box 1,
 Clayton, Stand No. 74, Plummer Ave., M.1.
 Ryan Equipment Co., 25 Collins St., Melbourne,
 Stand No. 36, Picnic Area, off Peck
 St., R.12.
 Tytym-Robert, 218 Bay Rd., Sandringham, Stand
 No. 287, Hall of Manufactures, Q.12.

American Health Food Company, 118 Under St.,
 Graham, Stand No. 348, Industrial Hall, R.11.
 American Chemical Works, Ltd., 22 Day St., North
 Brighton, Display, Hall, Peck St., Q.12.
 Art Boncar Pty. Ltd., 255 Box Hill Rd., Oakleigh,
 Stand No. 192, Peck St., P.11.
 Babone & Garner (Dairymaster) Pty. Ltd., Cnr.
 Lygon St. & Brunswick Rd., East Brunswick,
 Stand No. 3, Dairy Machinery Pavilion, N.3.
 Bappe, L. & Sons, 58 Collins St., Melbourne,
 Stand No. 232, Wing, Kloak, N.20.
 Bearer, David, Ltd., P.O. Box 3, Mannum, S.A.,
 Stand No. 78, Flummer Ave., N.9.
 Bearer, John, & Sons Ltd., P.O. Box 2, Kilkenny,
 S.A., Stand No. 89, McIlrigger St., O.9.
 Bigna Co. Ltd., 587 Collins St., Melbourne, Stand
 No. 589, McNab St., L.10.
 Bingham, William, Machine Company, 324 William
 St., Melbourne, Stand No. 283, Hall of Manu-
 factures, Q.12.
 Bkeda Distributors Pty. Ltd., 307 Latrobe St., Mel-
 bourne, Stand No. 218, Smith St., Q.7.
 Bate, R. & Son, 746 Barkly St., West Footscray,
 Stand No. 256, Brisbane Ave., Q.11.
 Bax, George Pty. Ltd., 414 Clarendon St., South Mel-
 bourne, Stand No. 77, Victoria Ave., Q.11.
 Bax, H. & Co. Pty. Ltd., 12 Mernda Ave., Ashbur-
 ton, Stand No. 319, Hall of Commerce, K.12.
 Blyth, E. J., 315 Nicholson St., North Carlton,
 Stand No. 311, Industrial Hall, R.11.
 Snowy Mountain Hydro-Electric Authority, Box
 342, Cooma North, N.S.W., Centenary Hall, G.12.
 Society for the Health of Women and Children in
 Victoria, 26 McKillop St., Melbourne, Stand No.
 227, Staughton Ave., M.13.
 Spang, Miss E. K., 328 Collins St., Melbourne, Stand
 No. 341, Hall of Commerce, K.10.
 Southern Sewing Centre, 140 Balmcorrie Rd., Men-
 tone, Stand No. 293, Hall of Manufactures,
 Q.12.
 Spartan Paints Pty. Ltd., Box 51, P.O., South Mel-
 bourne, Stand No. 321, Hall of Commerce, K.10.
 Speed & Equipment Co., 583 Elizabeth St.,
 Melbourne, Stand No. 443, Victoria Ave., Q.11.
 Sharp, Joan W., Pty. Ltd., 235 Cardigan St., Carl-
 ton, Stand No. 289, Hall of Manufactures, Q.12.
 Standard Cars Pty. Ltd., G.P.O. Box 888K, Mel-
 bourne, Stand No. 245, Gibb St., S.8.
 State Savings Banks of Victoria, Ltd., Box 267D,
 Melbourne, Stand No. 102, Flummer Ave., Q.9.
 Stebbins, John E., 587 Collins St., Melbourne, Stand
 No. 392, Picnic Area, of Peck St., R.12

Jokoe Motor, Pty. Ltd., 266-272 Exhibition St.,
 Melbourne Stand No. 13, Brisbane Ave., R.1,
 Stromberg Ignition Co., 147 Mavor St., Launceston,
 N.S.W., Lane, MacCracken Ave. (next Finlay
 Bros.), R.2,
 Thorburn Timber Supply, 416 Burke Rd., South
 Canberwell Stand No. 309, Hall of Commerce,
 K.1,
 The News Piccadilly, 44-44 Flinders St., Melbourne,
 Stand No. 121a, Plummer Ave., G.12,
 Unibeam Corporation Ltd., P.O. Box 23, Ascot Vale,
 Stand No. 26, Lennon Ave., L.9,
 Super Cone Co. Pty. Ltd., 38-30 Chatham St.,
 Prahran Stand No. 346, Industrial Hall, R.11,
 Underland, A. F., Pty. Ltd., 115 Sturt St., South
 Melbourne Stand No. 10, Lobb St., R.7,
 Wallard & Aird, Ltd., P.O. Box 10, Port Melbourne,
 Stand No. 21, Lennon Ave., M.8,
 Wyne, David, & Co. Ltd., 233 Collins St., Melbourne,
 Section 3, Administrative Building, G.9.

Paraxie Brewing Co. Pty. Ltd., 190 Union St.,
 West Brunswick, Stand No. 319, Hall of Com-
 merce, K.19.
 Taylor, Robert, Pty. Ltd., 342 St. Kilda Rd., Mel-
 bourne, Stand No. Section 5, Administrative
 Building, Q.9.
 Teda Products Pty. Ltd., 11 Guildford Lane, Mel-
 bourne, Stand No. 272 Hall of Manufactures,
 Q.12.
 Trestler Trusses Pty. Ltd., Northern Rd., West
 Heidelberg, Stand No. 365, Picnic Area, off Peck
 St., L.1.
 Tuckey & Co., Stand, 11-15 Melbourne Rd., Dandenong,
 Stand No. 5, Dairy Machinery Pavilion, N.8.
 Tully, Arthur, Pty. Ltd., 3 Surrey Rd., South Yarra,
 Stand No. 281, Hall of Manufactures, Q.12.
 Van Laper Ltd., Williamstown Rd., Garden City,
 Stand No. 216, Hall of Commerce, K.10.
 Vennappa Ice Cream Ltd., P.O. Box 9, North Mel-
 bourne, Stand No. 347, Industrial Hall, R.11.
 Verord Industrial Supplies Pty. Ltd., 530 Collins
 St., Melbourne, Merritt Ave., Q.7.
 Wynnes Rotary Clothes Mast Pty. Ltd., 2 Stanhope
 St., Mount Albert, Stand No. 175, Gable St., R.10.
 Trading & Agency Co., 111-115 Queen's Bridge St.,
 South Melbourne, Stand No. 227-8, Hall of
 Manufactures, Q.12.
 Tuffey Sales & Service Pty. Ltd., 322 City Rd.,
 South Melbourne, Stand No. 75, Panmure Ave.,
 N.2.
 Trenchard, Edward & Co., 188 Collins St., Mel-
 bourne, Stand No. 218, McCaw Ave., Q.12.
 Trezise, W. P. & Co., 35-37 Flinders Lane, Mel-
 bourne, Stand Nos. 261 & 275, Hall of Manu-
 factures, Q.12.
 Trewhella Bros. Pty. Ltd., Victoria St., Trentham,
 Stand No. 110, Smith St., Q.8.
 Tucker Box Dog & Cat Food Co., Burke St., Bray-
 brook Dogs Pavilion, R.5.
 Turt Bryant (Vic.) Pty. Ltd., 281 Williamstown
 Rd., Yarraville, Stand No. 45-47, Lennon Ave.,
 H.3.
 Ty & Co. Pty. Ltd., 252 Sturt St., South Melbourne,
 Stand No. 18, Lennon Ave., M.8.

United Khmeron Trade Commissioner, 496 Little
Collins St. Melbourne, Centenary Hall, G.12.
Ponson, N. E. & G. E. 34 Ormond Rd., Moonee
Ponds, W.A. Plummer Ave., Near Post Office,
N.19.

L.A. Ltd., Lancelfield Rd., North Ewenden, W.5.
Stand No. 267A, Shinko St., Q.9.
anderson, J. 123, Little Coll. Pty. Ltd., 450
Bourke St. Melbourne Stand No. 374, Rear New
Stand, K.14.
an Distributors Pty. Ltd., 385 Napier Highway,
Moorabbin, Stand No. 394, Hall of Commerce,
K.19.
a-Vite, 30 Roosevelt St., North Coburg Display
Hall, Peck St., Q.14.
calls, S. D. Pty. Ltd., 496 Elizabeth St., Mel-
bourne Stand No. Section 1, Administrative
Building, O.9, and 127, Lobb St., Q.8.
ica Mowers Pty. Ltd., 156-168 Burwood Rd., Haw-
thorn Stand No. 378, Lennon Ave., J.19.
etoria Insurance Co. Ltd., 44-45 Queen St., Mel-
bourne Stand No. 294, Under City Hall, M.10.
ictoria Police, Russell St., Melbourne, Peck St.,
Atlas, Q.14.
ictorian Government Tourist Bureau, Room 98,
Victorian Railways Administrative Office, Spencer
St., Melbourne, Stand No. Section 5/9, Ad-
ministrative Building, Q.9.
ictorian Race Hacks Owners' Association, Show-
grounds, Ascot Vale, Stand No. 225, Staughton
Rd., N.15.
ictorian Nut Supplies, 1075 High St., Malvern,
Stand No. 395A, Hall of Commerce, K.10.
ictorian Producers' Co-op Co. Ltd., 578 Flinders
Lane, Melbourne, Stand No. 396, Macrae St.,
Melb. and 123, McCracken Ave., Q.9.
tinent Chemical Co. Pty. Ltd., 76 Liverpool St.,
Sydney, N.E.W. Stand No. 343, Industrial Hall,
R.11.

Cash, A. D. Refrigeration Pty. Ltd., 48 Wentworth
 Park Rd., Glebe, Sydney, N.S.W. Stand No. 2,
 Dairy Machinery Pavilion, N.8.
 Carburton Frank, Melbourne, Ltd., 386 Bourke St.,
 Melbourne, Victoria, V.1. Stand No. 11, South
 West Industries Ltd., Box 39, Oakleigh, Stand No.
 385, Picnic Area off Park St. R.12.
 Vetch Pern & Co. Pty. Ltd., 48-50 Queen's Bridge
 St., South Melbourne, Stand Nos. 6, Dairy
 Machinery Pavilion, and 85, Lennon Ave., N.S.
 Williams & Sundry, C/- 11, St. George's, 1, Grosvenor
 St., South Melbourne, Stand No. 18a, McNab
 St. L.10.
 Wickers H. R. Pty. Ltd., Box 886G, G.P.O., Mel-
 bourne, Stand No. 249, Hall of Manufactures,
 Q.12
 Wiles & Motlin Ltd., 31 King St., Richmond, Stand
 No. 31, Lennon Ave., L.10
 Williams E. M. Ltd., 5 Perry St., Prospect, S.A.,
 Stand No. 198, McGregor St. North, P.12.
 Wing Lee Pty. Ltd., 243-245 Franklin St., Mel-
 bourne, Stand No. 243, under Christine Stand,
 M.10.
 Wislizeny Ltd., 307-329 King St., Melbourne, Stand
 No. 318, Hall of Manufactures, Q.12.
 Women's Christian Temperance Union of Victoria,
 48-52 Russell St., Melbourne, Stand No. 193,
 Peck St., P.15.
 Wormald Bros. (Vic.) Pty. Ltd., and Metalbit (Vic.)
 Pty. Ltd., 488 Williamstown Rd., Port Mel-
 bourne, Stand No. Section 2 Administrative
 Building, O.9.
 Wright Refrigeration Equipment Works Pty. Ltd.,
 382 Bourke St., Melbourne, Stand No. 339, Near
 Horse Pavilion, P.15.
 Y
 Yorkshire Insurance Co. Ltd., 28 Queen St., Mel-
 bourne, Stand No. 349, New Horse Area, E.11.
 Youngs and Limited, 94-96 King St., Melbourne,
 Stand No. 239, Under Christine Stand, M.10.

The Royal Agricultural Society of Victoria

Royal Show Grounds

Epsom Road

Ascot Vale, W.2

TELEPHONE FF 1871

Catalogue of Exhibits

ROYAL MELBOURNE SHOW

TO BE HELD AT

THE SHOW GROUNDS,
ASCOT VALE

FROM

THURSDAY TO SATURDAY

19th SEPTEMBER to 28th SEPTEMBER, 1957

Nine Days — Eight Nights

SALES.—Sales of Stock Exhibits will be held on the Show Grounds during the currency of the Show. For particulars see Agents' Catalogues.

WHOLLY SET UP AND PRINTED IN AUSTRALIA BY
H. HEARNE & CO. PTY. LTD.
285-7 LATROBE STREET, MELBOURNE, C.1

If you're interested in **STEEL BUILDINGS** make sure you get a quote from **A. F. EDMUNDS**

The "Steel Building Specialist"

You will save ££'s
on your outlay
and add to your
capital asset

Weight for Weight,
Best Buy on the
Market.

Built from
Heavy
Angle Iron.

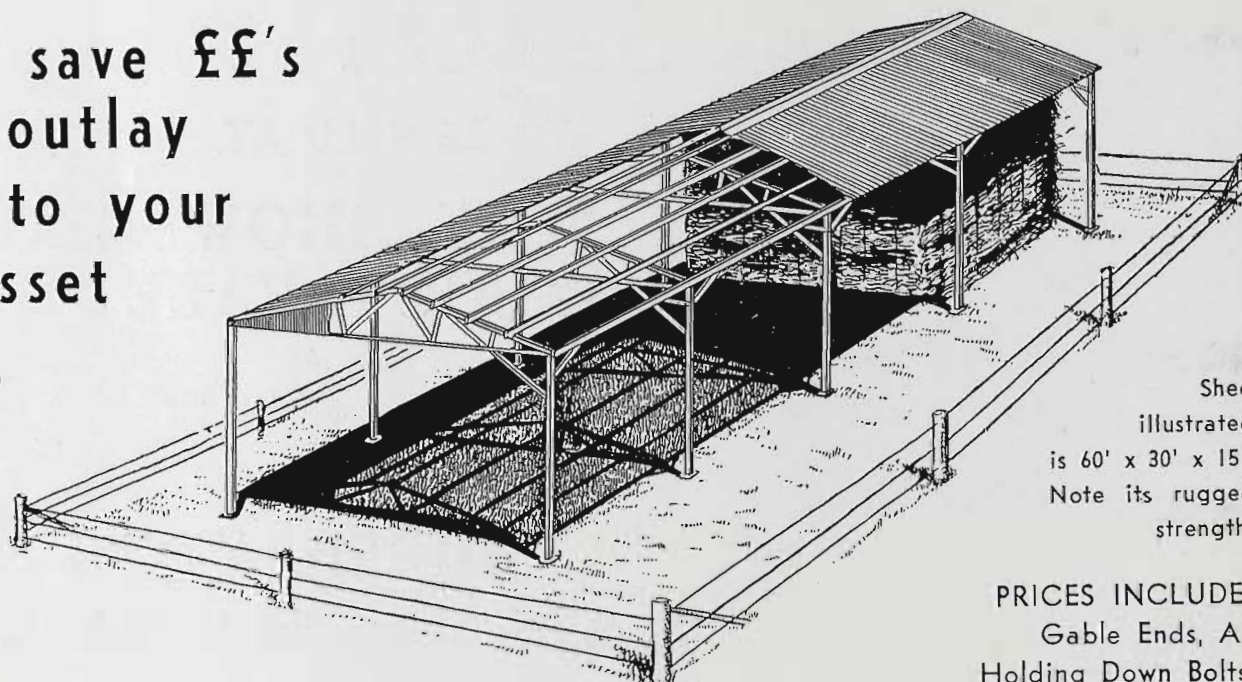

Shed
illustrated
is 60' x 30' x 15'.
Note its rugged
strength.

PRICES INCLUDE:
Gable Ends, All
Holding Down Bolts,
Timber Purlins and
Gal. Iron of 26 Gauge.

A SMALL HAYSHED

40' x 16' x 12' £200

Built to the same strength and specifications
as shed above. Additional units may be added
later as required. Fool-proof erection plans
supplied, or quote given for erection.

60' x 30' x 15' Complete	£540
45' x 30' x 15' Complete	£405
60' x 20' x 15' Complete	£360
45' x 20' x 15' Complete	£270

These are ex-factory prices. Quotes for erection on:
property on application.

We also Build

Machine sheds, barns, shearing sheds,
garages, and all types of rural or
industrial buildings.

Quotes given without obligation.

CALL ON US AT THE SHOW.

We are located at the far end of the picnic
area, OFF PECK ST., BACK OF THE HALL OF
MANUFACTURES, or at Factory, Halsey Rd.,
Nih. Esseendon.

NOTICE

AUCTION SALES OF STOCK

WILL BE HELD ON THE SHOW GROUNDS AS UNDER:—

Horses

TUESDAY, 24th SEPTEMBER, at 10.30 a.m.

WEDNESDAY, 25th SEPTEMBER, at 10.30 a.m.

Cattle

BEEF BREEDS:

FRIDAY, 20th SEPTEMBER, at 10 a.m.

First Group—Herefords and Poll Herefords.

Second Group—Aberdeen Angus and Devons.

Third Group—Shorthorns and Poll Shorthorns.

The breeds in groups, and the breeds within each group will rotate annually.

Dairy Breeds:

FRIDAY, 20th SEPTEMBER, at 9.30 a.m.

Sales will be conducted in the following order:—Ayrshires, Guernseys, Friesians, Australian Illawarra Shorthorns.

MONDAY, 23rd SEPTEMBER, at 9.30 a.m. Jerseys.

Dual Purpose Breeds:

MONDAY, 23rd SEPTEMBER, at 10 a.m.—Red Polls and Dairy Shorthorns

Sheep

WEDNESDAY, 25th SEPTEMBER:

The order in which the breeds of sheep are to be sold will be arranged after the closing of entries for the Show.

Pigs

TUESDAY, 24th SEPTEMBER, at 9.30 a.m. — Middle Whites, Large Whites, Tamworths.

WEDNESDAY, 25th SEPTEMBER, at 9.30 a.m. — Berkshires, Wessex Saddlebacks, Large Blacks.

NOTE:—The order of sale of the various breeds of stock will rotate annually, first this year becoming last next year.

THE FARM BUILDINGS YOU NEED . . .

. . . They're at V.I.A.'s ROYAL SHOW STAND

**V.I.A. for STRONGER-MORE
DURABLE FARM BUILDINGS**

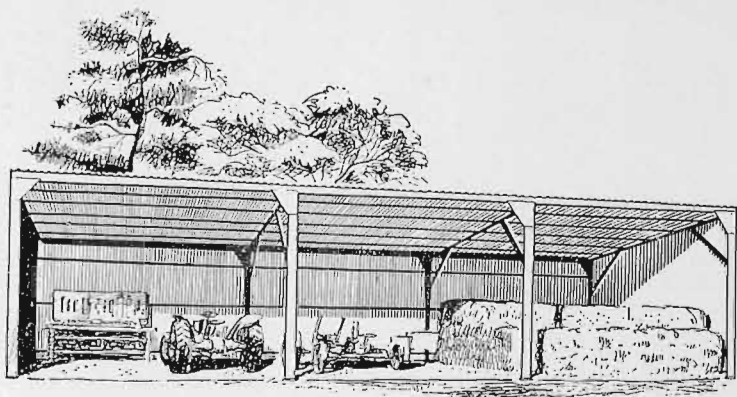

IMPLEMENT SHEDS

A size and price to suit every purpose — 20 ft. x 20 ft., 30 ft. x 20 ft., 40 ft. x 20 ft., and multiples. All complete, including pressed steel frame and sheeting iron, etc.

HAY SHEDS

Big and roomy, giving complete cubic storage capacity. All sizes, including galvanised iron roof, guttering, 60 ft. x 30 ft. x 16 ft., holds approximately 5,200 bales.

**ROYAL SHOW STAND
207A
SMITH STREET**

(Corner of Patterson Avenue)

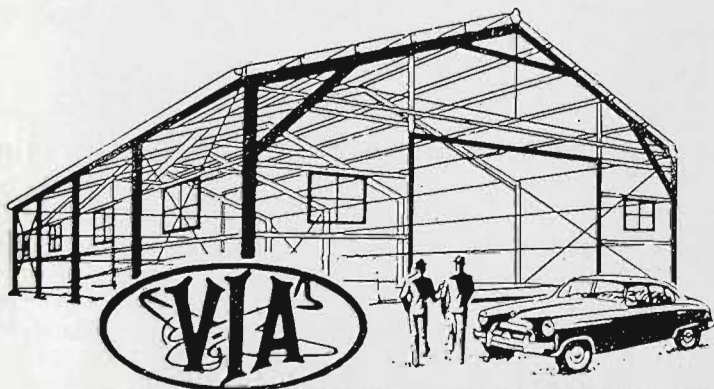
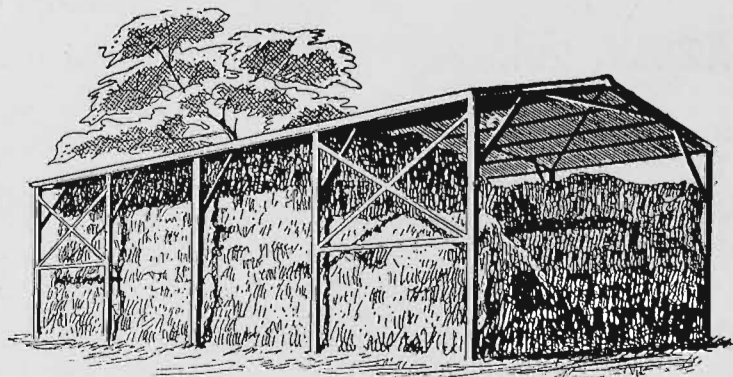

STORES, WOOLSHEDS, GARAGES

All-steel, clear-span structures, 60 ft. x 40 ft.; 60 ft. x 30 ft.; in 15 ft. bays.

V.I.A. LIMITED
Lancefield Road, Aerodrome
North Essendon, Vic.
Phone: FX 3713, FX 3775 (6 lines)

POST COUPON NOW

☐ Post full information
on V.I.A. Farm Sheds.

☐ Ask Representative to
call.

Name

Address

R.S.C. 56

The Royal Agricultural Society of Victoria

LIST OF OFFICE-BEARERS, 1957

Patron:

His Excellency, GENERAL SIR REGINALD ALEXANDER DALLAS BROOKS,
K.C.B., K.C.M.G., K.C.V.O., D.S.O., K.St.J.

President:

His Honour JUDGE MITCHELL, "Sedgeley", Dorset Road, Croydon.

Vice-Presidents:

J. BOTT, Esq., "Naranghi", Yarrawonga.
Dr. F. G. STEPHENS, "Uplands", Terrara Road, Vermont.

Trustees:

C. N. McKAY, Esq., 401 Collins Street, Melbourne.
His Honour JUDGE MITCHELL, "Sedgeley", Dorset Road, Croydon.
Sir CLIVE McPHERSON, K.B., C.B.E., 216 Domain Road, South Yarra.
H. A. MULLETT, Esq., I.S.O., Darling Road, East Malvern.

Honorary Councillors:

W. J. T. CLARKE, Esq., "Devon Park", Dunkeld.
W. COCKBILL, Esq., Newhall Avenue, Moonee Ponds, W.4.
W. C. GREAVES, Esq., Caldermeade Estate, Caldermeade.
J. F. GUTHRIE, Esq., C.B.E., "Pidgeon Bank", Kangaroo Ground.
H. L. LYALL, Esq., 362 Glenferrie Road, Malvern.
H. McCLELLAND, Esq., 32 Winter Street, Malvern.
R. N. SCOTT, Esq., O.B.E., "Wolonga", Kongwak.

Members of Council:

W. A. ANGLISS, Esq., "Marnong", Mickleham.	ROBERT HUNTER Esq., "Northwood Park", Seymour.
RUSSELL H. BLACKBURN, Esq., Mooroolbark.	C. C. JOHNSON, Esq., M.B.E., "The Camp", Whorouly South.
W. B. BOOTHBY, Esq., "Old Boorhaman", Peechelba East.	DAVID W. KNOX, Esq., "Westerfield", Frankston.
J. M. BUCHANAN, Esq., Bass Street, Flinders.	K. G. LUKE, Esq., C.M.G., "Deepfields", Romsey.
SIR RUPERT W. J. CLARKE, Bart., "Bolinda Vale", Clarkefield.	T. N. MITCHELL, Esq., C.B.E., "Selkirk Park" Whittlesea.
E. B. COLES, Esq., 236 Bourke Street, Melbourne.	C. O. MOORE, Esq., "Chechingurk", Mornington.
A. R. CRESWICK, Esq., 127 William Street, Melbourne.	K. McGARVIE, Esq., "Greenwood", Pomboorneit.
L. S. K. CUNNINGHAM, Esq., Box 4510, G.P.O., Melbourne.	LINDSAY G. C. NICHOLAS, Esq., "Cooring Yering", Lilydale.
A. E. DAHLENBURG, Esq., Brougham Street, Nhill.	P. B. RONALD, Esq., "Koo-man-goo-nong", Pakenham East.
E. A. DOYLE, Esq., O.B.E., "Mulu", Gembrook Road, Emerald.	R. F. SANDERSON, Esq., C.B.E., 545 Little Collins Street, Melbourne, C.1.
K. A. DRUMMOND, Esq., "Talgarno Park", Private Bag, Wodonga.	F. E. S. SCOTT, Esq., "Yuulong", Scotsburn.
A. C. FISKEN, Esq., "Lal Lal Estate", Yendon.	D. S. SMITH, Esq., All Saints Vineyard, Wahgunyah.
Prof. H. C. FORSTER, c/o School of Agriculture, University of Melbourne, Carlton, N.3.	G. P. H. WILSON, Esq., Wilson House, Berwick.
J. M. GARDINER, Esq., Ventnor, Phillip Island.	H. F. YUNCKEN, Esq., "Birkenmoor", Lower Plenty.
S. A. GREAVES, Esq., "The Landing", Bass.	
G. HOWELL, Esq., Wollert, via Epping.	

Surgeons:

Dr. M. McKENNA.
Dr. R. HILL.
Dr. J. LITTLE.

Architects:

A.C. LEITH, BARTLETT & PARTNERS.

Honorary Veterinary Consultant:

G. FETHERS, Esq., B.V.Sc.

Auditors:

A. J. COURT, Esq., Chartered Accountant (Aust.)
L. R. GILLAM, Esq., Chartered Accountant (Aust.)

Secretary: H. T. C. WOODFULL.

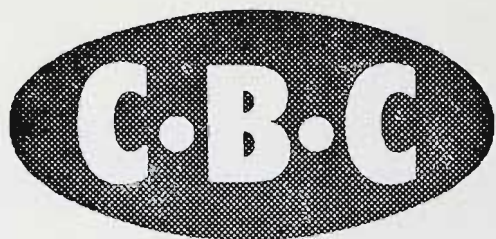

**BANKING
FACILITIES
AT THE
ROYAL MELBOURNE
SHOWGROUND**

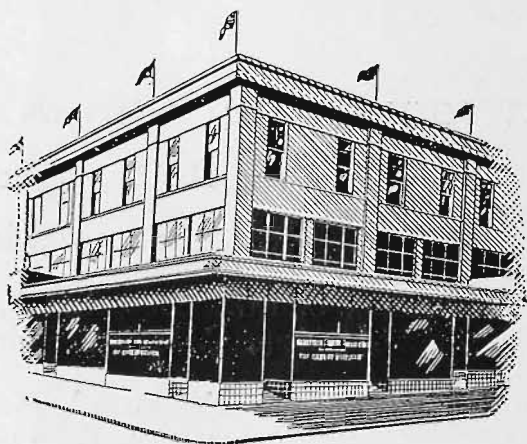
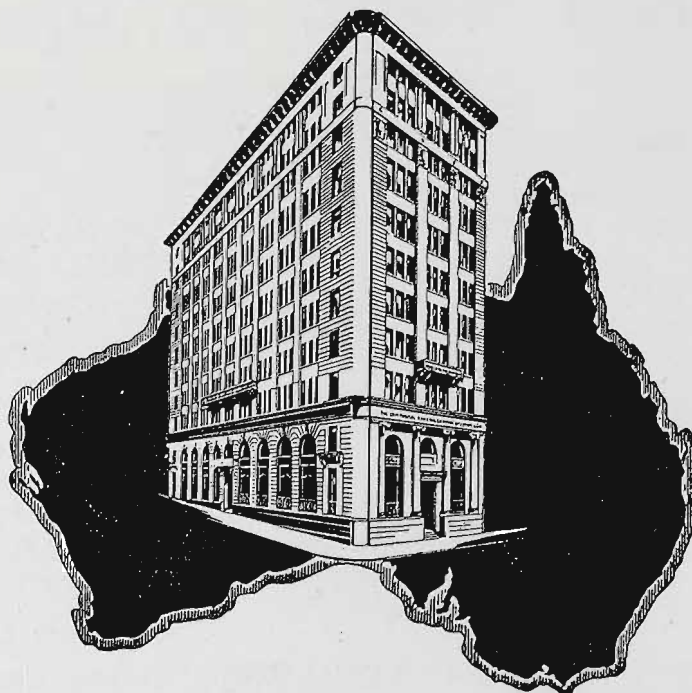

The Bank's Agency at the Showground.

We invite you to make full use of the Banking Service, including C.B.C. Savings Bank, which we provide at the Royal Melbourne Show Ground.

Our Agency is situated in the centre of the Administration Block in Plummer Avenue and Skene Street.

**THE
COMMERCIAL BANKING COMPANY OF SYDNEY
LIMITED**

ESTABLISHED 1834

with which is amalgamated **THE BANK OF VICTORIA LIMITED**

C.B.C. SAVINGS BANK LIMITED

(Deposits guaranteed by the parent company)

Board of Management for Victoria: Sir ROBERT KNOX (Chairman), E. A. CATO, R. T. MORELL.

Chief Manager in Victoria: R. H. S. CAVAN.

MELBOURNE OFFICE: 257 COLLINS STREET

INDEX TO CONTENTS

	Sec.	Page		Sec.	Page
List of Office Bearers		5	PIGS—		
List of Judges and Stewards		11	Berkshires	44	318
Programme of Parades and Events ..		22	Large Whites	45	322
			Tamworths	46	327
			Large Blacks	47	329
			Wessex Saddlebacks	48	331
			Bacon and Pork Pig Competitions	49	333
			Index to Exhibitors	—	335
HORSES—					
Clydesdales	1	35	Poultry	50	337
Farm and Lorry Horses	2	41	Index to Exhibitors	—	359
Arabs	3	42			
Trotters	4	44	Pigeons	51	362
Galloways	5	45	Index to Exhibitors	—	377
Ponies	6	46			
Saddle Section	7	52	Budgerigars, Canaries and Cage Birds	52	379
Harness Section	8	84	Index to Exhibitors	—	385
Riding Competitions	9	89			
Flag and Bending Races, etc. ..	9	102	Australian Wines, etc.	53	386
Hunting and Jumping Contests ..	9	105	Index to Exhibitors	—	395
Index to Exhibitors	—	126			
Wood Chopping Contests	10	137	Dairy Produce	54	396
Index to Competitors	—	167	Farm Produce	55	400
			Fruit Packing Competitions	56	416
CATTLE—			Apiculture	57	418
Shorthorns	11	171	Index to Exhibitors (Sections 54-57) ..	—	419
Poll Shorthorns	12	176			
Herefords	13	178	Home Crafts	58	421
Poll Herefords	14	182	Index to Exhibitors	—	455
Aberdeen Angus	15	185			
Devons	16	193	Dogs	59	465
Red Polls	17	194			
Dairy Shorthorns	18	198	Young Farmers' Competitions	60	593
Fat Cattle	19	206	Index to Competitors	—	597
Australian Illawarra Shorthorns ..	20	212			
Ayrshires	21	220	Sheaf Tossing	61	597
Jerseys	22	228	Index to Competitors	—	598
Guernseys	23	247			
Friesians	24	254	Trotting Races	62	598
Test Competitions and Govern- ment Herd Test Prizes	25	266	Index to Competitors	—	619
Index to Exhibitors	—	268			
			List of Standholders	Back of Plan	
SHEEP—			Index to Advertisements	—	623
Lincolns	26	274			
English Leicesters	27	275			
Border Leicesters	28	276			
Romney Marsh	29	280			
Cheviots	30	282			
Southdowns	31	284			
Shropshires	32	286			
Suffolks	33	287			
Dorset Horns	34	287			
Ryelands	35	292			
Hampshire Downs	36	295			
Dorset Downs	37	296			
Corriedales	38	296			
Index to Exhibitors	—	298			
Fat Lambs	39	301			
Fleece Competition	40	302			
Sheep Dog Trials	41	306			
Index to Competitors	—	308			
Sheep Shearing	42	309			
Goats	43	309			
Index to Exhibitors	—	314			



With which is Incorporated
THE AUSTRALASIAN MUTUAL
INSURANCE SOCIETY

REGISTERED OFFICE:

**400-402 Collins Street
Melbourne**



CLIENTS AND FRIENDS

Will be Welcomed
at

**THE COMPANY'S SHOWGROUND
OFFICE**

**PLUMMER AVENUE
STAND 235 (Under Cliff Stand)**

**ALL CLASSES OF INSURANCE
TRANSACTION**



Manager: **F. W. CORNELL**

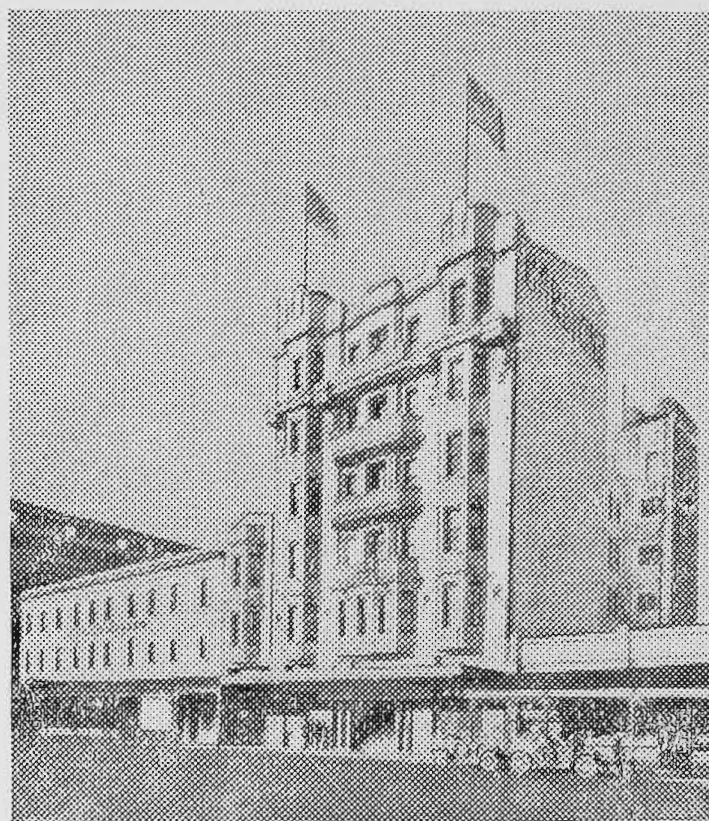

Melbourne's Hotel for Value

Operated by T. S. CARLYON.

ROOM and BREAKFAST
LUNCHEON & DINNER OPTIONAL

Carlyon's Hotel

Opposite Spencer Street Station
(Interstate Railway)

Melbourne

Telephone : MB 4051

IDEALLY SITUATED

TRAMS TO ALL SHOPPING AREAS
FROM OUR FRONT DOOR

Weddings and Private Functions
Specially Catered For.



THE ROYAL AGRICULTURAL SOCIETY OF VICTORIA

THE ANNUAL EXHIBITION will be opened on **THURSDAY, 20th SEPTEMBER.**

Members of the Society, on presentation of their badges, will be admitted to the Grounds and Grand Stands free.

The public will be admitted on Thursday, 20th September (Judging Day), and on the remaining days of the Show, till Friday, 28th September (inclusive), from 9 a.m. on payment of 5/- for adults and 1/- for children under 14.

On the final day (Saturday, 29th September), the admission fee will be 2/- for adults and 6d. for children under 14.

Admission to Public Grand Stand, 3/- extra; to the "Chirnside" and "Cliff" Stands, 2/- extra; and "Gibsonia" and "Cumming" Stands, 1/- extra. Admittance to all public stands will be free on Thursday, 20th September. Children under 14 will be admitted to all public Grand Stands at half price.

Admission may be obtained at the gates by cash payment or on production of Member's badges or official passes, etc., and combined Rail and Show Tickets will be sold at Flinders Street, Tourist Bureau, Collins Street and First Class combined Rail and Entrance Tickets at all suburban railway stations, including Frankston, Lilydale, Belgrave, Sunbury and Geelong.

Trams run direct from Elizabeth Street to the Show Grounds.

Prize Cards (which are copyright) will be displayed with the successful exhibits with ribbons, as follow:

First Prize	Blue-lettered Card, Blue Ribbon.
Second Prize	Red-lettered Card, Red Ribbon.
Third Prize	Black-lettered Card, White Ribbon.
Fourth Prize	Green-lettered Card, Orange Ribbon.
Fifth Prize	Brown-lettered Card, Brown Ribbon.
Sixth Prize	Grey-lettered Card, Grey Ribbon.
Very Highly Commended	Lavender-lettered Card and Ribbon.
Highly Commended	Lavender-lettered Card and Ribbon.
Commended	Lavender-lettered Card and Ribbon.
Special	Green-lettered Card and Green Ribbon.
Champion Prize Winners	Blue-lettered Card.
Reserve Champion	Blue-lettered Card.
Junior Champion	Blue-lettered Card.
Junior Reserve Champion	Blue-lettered Card.

A ribbon will be carried round the necks of prize-winning Live Stock exhibits. Champions will be distinguished by a red, white and blue sash or rosette.

Reserve Champions will be distinguished by a purple sash or rosette.

Junior Champions will be distinguished by a blue, red and blue sash or rosette and Reserve Junior Champions by a red, blue and red sash or rosette.

Refreshments of all kinds will be provided on the grounds by the Society's authorised caterers who bind themselves to supply everything of the best quality at Melbourne rates.

Temple Court,
422 Collins Street, Melbourne.

H. T. C. WOODFULL, Secretary,

SEE**AT STAND NO. 129**
TRANSPORT EQUIPMENT

Steel trailer design in Australia was originated by STECO, and this long experience means that STECO equipment gives you maximum mileage with minimum maintenance. STECO spares and service are always available.

Whatever your road transport problem it will pay you to consult the STECO distributor.

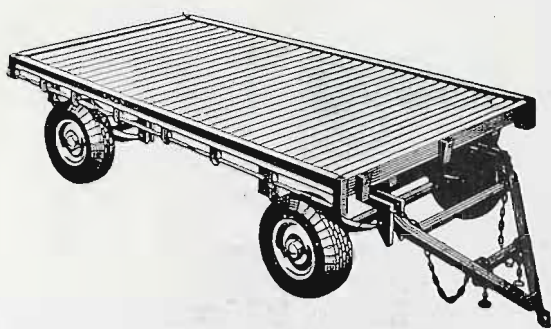

FARM TRAILERS

3 ton "Junior" with 12" x 6' 6" steel framed hardwood deck. Roller bearings and heavy duty tyres.

STECO Trailers and trailing equipment are manufactured and guaranteed by Fowler Engineering Pty. Ltd., Lorimer Street, Port Melbourne. A division of Fowler Constructions Limited.

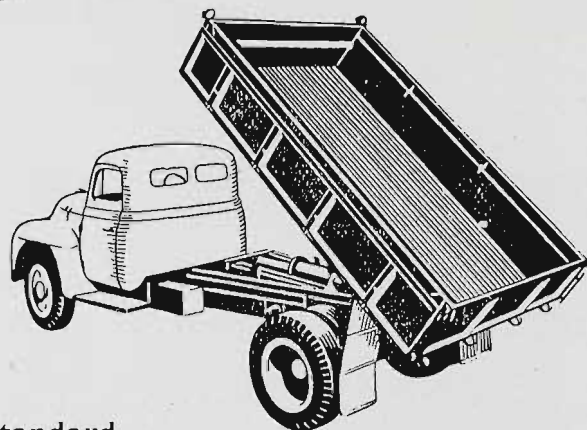

TIPPER BODIES

Dropsides are standard fitting and tailgate is hinged top and bottom to facilitate spreading. Quick conversion to a tray body if required.

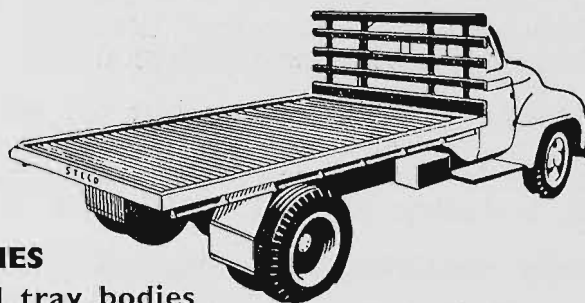

TRAY BODIES

Steel framed tray bodies with selected hardwood decking. Regulation lighting and equipment. Tray sizes, sides, etc., built to order.

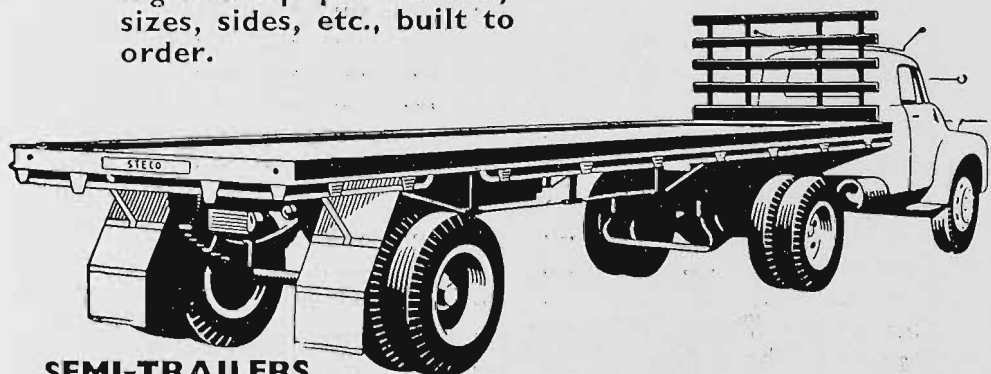

SEMI-TRAILERS

Steco semi-trailers are built in all sizes, with either single or tandem axle equipment.



MANUFACTURED
BY

Fowler

ENGINEERING
PTY. LTD.



LORIMER STREET, PORT MELBOURNE. MJ 2031

List of Judges and Stewards, 1957

STEWARDS-IN-CHIEF:

Ringmaster	A. R. CRESWICK.
Heavy Horses	A. E. DAHLENBURG.
Light Horses	P. B. RONALD.
Wood Chopping and Sawing	S. A. GREAVES.
Beef Cattle	J. BOTT.
Dairy Cattle	KEITH McGARVIE.
	G. P. H. WILSON (Deputy).
Fat Cattle	J. BOTT.
	J. E. M. COLECHIN (Deputy).
Fleeces and Sheep Shearing	W. C. GREAVES.
Sheep	F. E. SELWYN SCOTT.
Homecrafts	Mrs. L. F. BRAIN.
Dogs	W. COCKBILL.
Poultry	W. COCKBILL.
Pigeons	G. HOWELL.
Agriculture	W. B. BOOTHBY.
Pigs	J. M. GARDINER.
Sheep Dog Trials	RUSSELL H. BLACKBURN.
	W. B. BOOTHBY (Deputy).

CLYDESDALES.

Judges:

C. S. RODDA, Box 222, Warracknabeal.

Stewards:

A. E. DAHLENBURG.
H. E. COLVIN.

FARM AND LORRY HORSES.

C. S. RODDA, Box 222, Warracknabeal.

A. E. DAHLENBURG.
H. E. COLVIN.

ARABS AND CLASS 99.

Mrs. CHARLES LUCKOCK, Dundonnell.

C. S. MANN.
R. B. LANGDON.

TROTTERS.

W. BALLOCH, 9 Auburn Road, Auburn.

E. C. ROUCH.
H. F. YUNCKEN.

GALLOWAYS.

C. J. GARDNER, "Barina", Benalla.

B. F. BOURKE.
W. H. ROLFE.

PONIES (Other than Shetlands).

A. E. ELVY, 19 Woodcourt Street, Marrickville, N.S.W.

K. CAMPBELL.
D. BOURKE.

SHETLAND PONIES.

F. O. SEPPING, 23 Darcy Road, Wentworthville, N.S.W.

N. MASON.
V. L. GARNHAM.

SADDLE HORSES.

R. R. ASHTON, Checkers, Cargo, N.S.W.

R. G. VIAL.
C. S. MANN.
G. PENNEFATHER.
HUGH W. WOOD.

SADDLE GALLOWAYS.

ROBERT RICHARDSON, 29 Stanley Street, Wodonga.

J. F. BRADSTREET.
A. C. TRUMBLE.

SADDLE PONIES.

D. R. HUTTON, Bellgarth, Cunningham, via Warwick, Qld.

J. F. BRADSTREET.
A. C. TRUMBLE.

EQUESTRIAN TURNOUTS.**(Horse)**

R. R. ASHTON, Checkers, Cargo, N.S.W.

G. T. MAUGHAN.

(Galloways and Ponies)**(Class 95)**

ROBERT RICHARDSON, 29 Stanley Street, Wodonga.

R. G. VIAL.

(Riding Ability—15 and Over)

J. A. SHARP, 33 Willis Street, Kingsford, N.S.W.

ROBERT HUNTER.

(Riding Ability—Under 15)

Mrs. R. M. METHERRALL, Leighlands, Tooradin.

F. J. LITHGOW.

(Saddlery)

E. F. BARKER, Hallam.

(Costume)**(General Appearance)**

Col. R. de G. NUGENT, 74 Canterbury Road, Toorak.

MOUNTED POLICE TURNOUT.

J. A. SHARP, 33 Willis Street, Kingsford, N.S.W.

Col. R. H. de G. NUGENT.

DRESSAGE.

F. MAIRINGER, Bowral, N.S.W.

Mrs. J. RUSSELL, Carngham.

Col. R. H. de G. NUGENT.

G. T. MAUGHAN.

Mrs. G. BURGESS.

M. G. JEFFERSON.

HARNESS SECTION (Horses, Galloways and Ponies).

W. McKAY, 98 Allison Road, Elsternwick.

L. V. CORMACK.

H. E. COLVIN.

HARNESS SECTION (Harness)

H. J. BRADFORD, 22 Wilson Avenue, Brunswick.

HARNESS SECTION (Vehicle)

H. J. BRADFORD, 22 Wilson Avenue, Brunswick.

RIDING COMPETITIONS FOR COMPETITORS 15 YEARS AND OVER

J. A. SHARP, 33 Willis Street, Kingsford, N.S.W.

S. T. CHAPPLE.

F. J. LITHGOW.

RIDING COMPETITIONS FOR COMPETITORS UNDER 15 YEARS AND "GOOD HANDS" TROPHIES

Mrs. R. M. METHERRALL, Leighlands, Tooradin.

M. D'A. HARVIE.

IAN FARRELL.

NOVELTY EVENTS

W. McL. GREAVES, Warrook, Caldermeade.

K. H. DUNOON.

V. GARNHAM.

SINGLE AND TRIO JUMPING EVENTS**(F.E.I. Rules)**

N. W. KNOWLES, Red Gum Hills, Kojonup, W.A.

C. OWEN MOORE.

DAVID W. KNOX.

NORMAN STEELE.

R. LANGLEY.

R. A. McCANN.

F. MAIRINGER.

OTHER JUMPING EVENTS

W. McL. GREAVES, Warrook, Caldermeade.

K. CAMPBELL.

N. MASON.

WOOD-CHOPPING CONTESTS

C. F. BEER, 1 Lockerbie Court, East St. Kilda.

F. HEALEY, Box 23, P.O., Traralgon.

T. M. NEIL, Ferguson Street, Broadford.

Assistant Judges

C. C. BARKER, 22 Lawn Crescent, Braybrook.

J. V. FLEMING, 2 Coolgardie Avenue, East Malvern.

J. JELLEFF, Vermont P.O.

W. H. McWIGGAN, 5 Princes Street, Coburg.

Steward-in-Chief:

S. A. GREAVES.

Steward-in-Charge:

C. A. BARKER.

Assistant Steward:

M. HEALEY.

Announcers:

W. BASSE.

H. J. BEER.

Handicapper, Starter and

Timekeeper:

J. CHELLIS.

Disputes Committee:

H. J. BEER.

G. HYATT.

A. W. MAXWELL.

T. M. NEILL.

SHORTHORNS

C. H. BENNETT, Exton House, Westbury, Tas.

D. MacGREGOR.
R. LEISHMAN.**POLL SHORTHORNS**

G. R. STARRITT, Kelso Park, North West Mooroopna.

A. C. FISKEN.
S. G. WESTERN.**HEREFORDS**

S. B. REYNOLDS, Moorlands, Rosalie Plains, Q'ld.

G. PENNEFATHER.
I. M. LODER.**POLL HEREFORDS**

G. E. KIRKBY, Wilga, Moree, N.S.W.

T. TEHAN.
W. K. HICKS.**ABERDEEN ANGUS**

ALEXANDER BEDDIE, Banks, Strichen, Aberdeen-Shire, Scotland.

R. W. RITCHIE.
GILBERT SMITH.**DEVONS**

A. F. PATON, Castle Farm, Enmore, Bridgewater, Somerset, England.

A. C. FISKEN.
S. G. WESTERN.**RED POLLS**

W. FIELD NANKIVELL, Geranium, S.A.

M. H. MUNCKTON.
P. C. JENSEN.**DAIRY SHORTHORNS**

H. SUTTON, Cooraminta, Boort.

HARRY ROBB.
R. JOHN SCOTT.**FAT CATTLE****(Alive)**

D. B. MUIRHEAD, 9 Douglas Street, Locksleys, S.A.

J. E. M. COLECHIN.
F. SAMBELL.
J. WALKER.**(Carcases)**

W. G. ALLDEN, Waite Agricultural Research Institute, Private Mail Bag, G.P.O., Adelaide, S.A.

K. E. HAYDEN.
GEORGE DUNCAN.
ROY LANGLEY.
E. CAMPION.
N. M. TULLOH.**AUSTRALIAN ILLAWARRA SHORTHORNS**

H. W. GRAY, Fairholm, Alstonville, N.S.W.

F. W. BEDWELL.
W. R. ROWAN.**AYRSHIRES**

C. J. CLARK, "Epping Forest", Minto, N.S.W.

D. C. F. McCALLUM.
W. J. WILLIAMS.**JERSEYS**

E. W. FLOWER, Binna Burra, N.S.W.

LINDSAY G. C. NICHOLAS.
A. P. MOORE.
NORMAN C. PODGER.
DON DENNIS.**GUERNSEYS**

H. PILGRIM, "Rosslyn", Horsley Road, Horsley, N.S.W.

N. E. BEAUMONT.
J. TOWT.**FRIESIANS**

A. S. R. SHEARER, "Wyoming", Maison Dieu, Singleton, N.S.W.

T. D. KENNEDY.
J. T. STRACHAN.**CHAMPION DAIRY COW**

The Judges in the Dual Purpose and Dairy Cattle Sections.

G. P. H. WILSON.
W. C. GAMBLE.
MERVYN KEYS.**Referee:**

H. W. McMAHEN, Rudduck Street, Dandenong.

*Commentator: R. WATSON HEWETT, Alstonville, N.S.W.

EMERGENCY STEWARDS FOR DAIRY CATTLE SECTIONSALAN McDONALD.
M. W. P. HOULIHAN.**MILK STEWARDS****DUAL PURPOSE AND DAIRY CATTLE SECTIONS****RED POLLS**Dr. F. G. STEPHENS.
Assistant: J. REILLY.

When you stay in Melbourne . . .

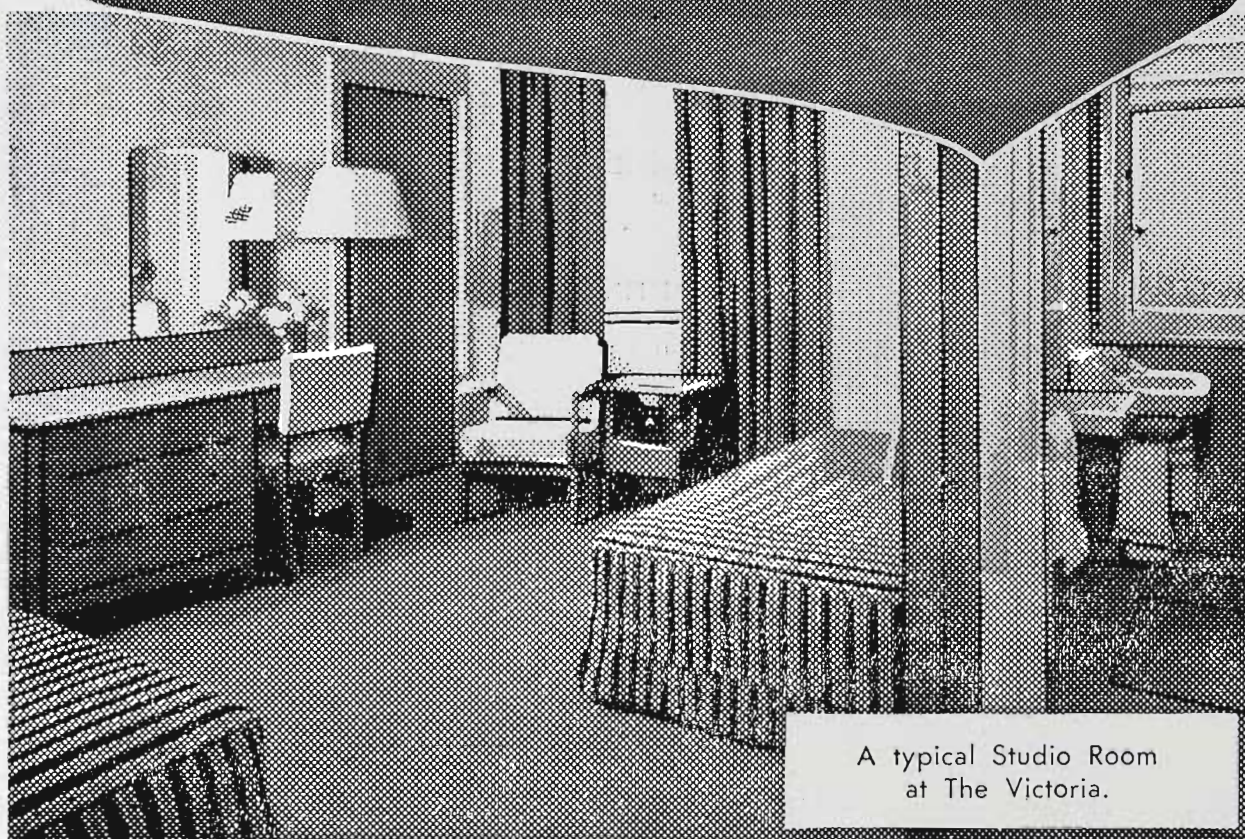

Enjoy the Modern Comfort of Australia's Largest Hotel

The new intimately comfortable Studio Bedrooms at The Victoria are completely self-contained and incorporate their own shower-rooms and toilets.

Other notable features of the remodelled Victoria include modern standard bedrooms . . . wall-to-wall carpet, telephone, hot and cold water in every room . . . spacious lounges and dining rooms . . . excellent meals at popular prices.

The Victoria is non-licensed. Tariffs are extremely reasonable: Single Rooms 37/- per night, Double Rooms 72/-, Studio Rooms 95/-. All tariffs include breakfast. Please write for illustrated hotel booklet.

THE VICTORIA

In the Heart of Melbourne

215 Little Collins St., next to the Town Hall.

Telephone: MF 0441. Telegrams: VICPAL, Melbourne.

DAIRY SHORTHORNS

HARRY ROBB.
Assistant: P. CALLAHAN.

AUSTRALIAN ILLAWARRA SHORTHORNS

F. W. BEDWELL.
Assistant: J. C. WEST.

AYRSHIRES

KEITH McGARVIE.
A. P. MOORE.
Assistant: A. BUNN.

JERSEYS

J. M. BUCHANAN, LINDSAY G. NICHOLAS, W. BOOTHBY.
Assistant: W. T. KENNEDY.

GUERNSEYS

A. FIXTER.
Assistant: J. A. WILTSHIRE.

FRIESIANS

T. GILMORE.
Assistant: T. D. KENNEDY.

CHAMPION DAIRY COW

W. C. GAMBLE.
MERVYN KEYS.

LINCOLNS

F. A. RICHARDSON, "Grasmere", Newlyn North.

RON LEISHMAN.

ENGLISH LEICESTERS

A. HABEL, "Viladale", Private Bag, Hamilton.

L. A. P. WEBB.

BORDER LEICESTER RAMS

R. R. KING, 24A Craig Avenue, Warracknabeal.

G. D. MILLS.
P. W. HARRISON.
JAMES BOWMAN.

BORDER LEICESTER EWES

G. R. STARRITT, "Kelso Park", N.W. Mooroopna, via Tatura.

G. D. MILLS.
P. W. HARRISON.
JAMES BOWMAN.

ROMNEY MARSH

F. B. LANGLANDS, "Kalimna Park", Horsham.

ALAN S. MURRAY.
L. STEVENSON.

CHEVIOTS

W. G. DICKSON, "Banool Station", P.B., Kerang.

F. H. M. CULLEN.
M. BOOTHBY.

SOUTHDOWN RAMS

T. V. BRUNSKILL, "Inglewood", Forest Hill, via Wagga, N.S.W.

C. C. DANE.
H. M. BROWNE.

SOUTHDOWN EWES

G. N. KING, "Pineleigh", Scott's Creek.

C. C. DANE.
H. M. BROWNE.

SHROPSHIRE

A. E. ENDERS, Box 78, Stanhope.

W. J. BUNTING, Snr.
H. COLLINS.

SUFFOLKS

JOHN McINTOSH, "Burnwood", Merrigum.

DAVID BERWICK.

DORSET HORN RAMS

W. S. MARTIN, "Balmoral", Sandy Creek, S.A.

W. J. BUNTING, Jnr.
A. W. WILSON.
D. CAMPBELL.
R. B. M. GERRAND.
STUART MACTIER.

DORSET HORN EWES

WALTER MARTIN, "Balmoral", Sandy Creek, S.A.

W. J. BUNTING, Jnr.
A. W. WILSON.
D. CAMPBELL.
R. B. M. GERRAND.
STUART MACTIER.

RYELAND RAMS

P. W. RICHARDSON, "Mount York", Canowindra Road, Cowra, N.S.W.

D. K. McMILLAN.
OSWALD GRAYSON.
R. RITCHIE.

20% More Power!

in the new

"EVEREADY"

BRAND



"NINE LIVES"

TRADE-MARK

FLASHLIGHT BATTERIES



Just as an active cat takes a catnap—then BOUNCES BACK into new life, so the new "Eveready" Flashlight Battery recovers power between uses . . .

TECHNICAL EXPLANATION:

"Eveready" (No. 950) "Nine Lives" Batteries have 20% more power due to the new formula. Power recovery between uses is due to the electro-chemical regeneration of the depolariser.

"Eveready" "Nine Lives" and "Cat Symbol" are the registered trade-marks of Eveready (Australia) Pty. Ltd., Rosebery, N.S.W.

RYELAND EWES

J. M. ROBERTS, Longford, Tas.

D. K. McMILLAN.
OSWALD GRAYSON.
R. RITCHIE.**HAMPSHIRE DOWNS**

A. E. ENDERS, Box 78, Stanhope.

H. COLLINS.

DORSET DOWNS

A. E. ENDERS, Box 78, Stanhope.

H. COLLINS.

CORRIEDALE RAMS

H. BAHR, "Dunoon", Henty, N.S.W.

JACK ELLIS.
R. W. PETTITT.**CORRIEDALE EWES**

W. SECKER, "Maluka Stud", Happy Valley, S.A.

JACK ELLIS.
R. W. PETTITT.**FAT LAMBS**

G. E. FEWSTER, c/- Department of Primary Industry, Reliance House, 301 Flinders Lane, Melbourne.

J. K. PATTERSON.
K. BALHARRIE.
D. CANNON.
G. J. R. COLES.
A. LESLIE SCOTT.
J. F. RUSSELL SCOTT.
O. H. GEPP.FRANK HOWE, c/- William Angliss Ltd., West Footscray.
R. GILBERTSON, 591 Mt. Alexander Rd., Moonee Ponds.**FLEECEES**E. V. GAYER, c/- Dalgety & Co., Geelong.
J. McKAY HAMILTON, c/- Elder Smith & Co. Ltd., Box 89, Geelong.
G. WILLIAMS, c/- Goldsbrough Mort & Co., 526 Bourke St., Melbourne.
F. KENNEDY, c/- Australian Mercantile Land & Finance Co. Ltd., 122 William Street, Melbourne.P. W. CLARK.
Lt. Col. M. H. McARTHUR.
E. PAYNE.
F. RICARDO.
M. RAWLINGS.
L. McA. SMITH.
T. GIFFIN.
B. DOWLING.**SHEEP DOG TRIALS**

R. H. ROE, Lemnos.

P. G. EVERIST.
H. SUTTON.**SHEEP SHEARING**D. STACHAN, Box 192B, P.O., Renmark, S.A.
W. RUBY, c/- Railway Station, Anderson.J. O'SULLIVAN.
DUDLEY H. GREAVES.
N. PRICE.
J. WESTERN.
S. BARNES.
G. PRESTON.**WOOL EXHIBITION**Steward-in-Chief: W. C. GREAVES.
Comperes: F. ROURKE, T. EDWARDS.
Fleece Supervisors: J. PAGE SHARP, T. B. HARMSWORTH.
Wool Classer: REX ADAMS.Mrs. MARY CROSS.
E. C. SAULTRY.**GOATS**

A. T. GREGORY, "Yaralla", 10 Yaralla Street, Newtown, N.S.W.

A. J. McDONALD.
T. R. HOLDSWORTH.**MILK STEWARDS (GOATS)**A. W. AITKEN.
J. J. DEMPSEY.**BERKSHIRES**

H. S. SCHEIBEL, Goolmangar, via Lismore, N.S.W.

W. D. McCALLUM.
J. McPHAIL.**LARGE WHITES**C. T. HARRISON, Eastside, Pomboorneit.
Associate Judge: R. M. BUTLER, Meadow Banks, Newstead.J. FOTHERINGHAM.
N. INCE.
E. P. WORNER.**TAMWORTHS**D. F. LLOYD, Skerman, Kaimkillenbun, via Dalby, Q'ld.
Associate Judge: N. CHARD, Wilalibee, Private Bag, Terang.

E. J. PATTON.

LARGE BLACKSR. MILLS, Katamatite.
Associate Judge: A. TRENER, Promview, Foster.

T. W. LILLIE.

WESSEX SADDLEBACKSW. S. McAULIFFE, Saddleworth, S.A.
Associate Judge: L. RICHARDS, Dumbalk, via Meeniyan.

J. W. McCALLUM.

BACON AND PORK PIG COMPETITIONS

G. C. GRIFFITHS, c/- Livestock Division, Department of Agriculture, Melbourne.

A. D. NORTH.
F. FEDDERSON.
K. METIUS.

HARD FEATHER BANTAMS

MAX BEAUMONT, 136 Charles Street, Launceston, Tas.

A. L. EDMONDS.

SOFT FEATHER BANTAMS AND TURKEYS

G. W. POWELL, 6 Hossack Avenue, Coburg.

S. SPRY.

STANDARD LIGHT BREEDS (other than Game)

C. UBRIHEN, Corrigerec, Bega, N.S.W.

H. T. HEDGER.

ALL GAME AND INDIAN GAME

C. F. IREDELL, 8 Alexander Avenue, Mosman, N.S.W.

A. S. PENROSE.

STANDARD RHODE ISLANDS AND SUSSEX AND UTILITY RHODE ISLANDS AND SUSSEX

E. SNOW, 18 Mt. Barker Road, Glen Osmond, S.A.

T. MILNER.

ALL OTHER STANDARD HEAVY BREEDS AND ALL OTHER UTILITY HEAVY BREEDS

C. A. CLARK, Baulkham Hills, N.S.W.

J. TAYLOR.

UTILITY LIGHT BREEDS

A. H. BROWN, 43 Collins Street, Thornbury.

J. B. DAVIS.

WATERFOWL

L. B. ANNETT, Box 39, Branzholme.

H. WRIGHT.

EXPORT CLASSES AND EGGS

M. D. HALL, Department of Agriculture, Melbourne.

J. PRITCHARD.
J. GILL.**PIGEONS**

PIGMY POUTERS, STANDARD POUTERS, FANCY BREEDS—NOVICE CLASSES, MAGPIES, NUNS,

HELMETS, ARCHANGELS, GIMPELS

L. P. E. SMITH, 14 Bosanquet Street, Prospect, S.A.

FANTAILS AND MODENAS

D. A. LITTMAN, Cnr. Chakworth and Logan Roads, Greenslopes, Qld.

AFRICAN OWLS, BLONDINETTES, BLUETTES OR SATINETTES, TURBITS, SADDLEBACKS,
TRUMPETERS, SWALLOWS, SPOTS, ICES, TUMBLERS (Long-faced), TUMBLERS (Short-
faced), GERMAN BEARD TUMBLERS, BIRMINGHAM ROLLERS.

L. WALLACE, 6 Charlotte Street, Newport.

The **VICTORIA INSURANCE** Co. Ltd.

ESTABLISHED 1849.

THE SENIOR AUSTRALIAN OFFICE

Service with Security for over a Century**• LIVE STOCK • CROP • STACK • HAILSTONE
AND ALL TYPES OF INSURANCE**

AGENTS IN ALL DISTRICTS

44-46 QUEEN STREET, MELBOURNE

E. A. STANNER, Manager.

Telephone: MU 7067 (6 Lines)

**CARRIERS, DRAGOONS, JACOBIANS, A.O.V. SHOW HOMERS,
TIPPLERS, STARLING OR SUABIAN, HYACINTH**

W. G. ANDERSON, 4 Hamilton Street, Mont Albert.

HOMERS AND HOMER NOVICE CLASSES

W. JOHNSON, 79 Park Street, South Melbourne.

PIGEONS—UTILITY

C. N. LATCHFORD, Templeton Street, Wantirna.

PIGEON STEWARDS

Mrs. E. GILLINGS,
A. HELLIER,
W. J. LAYTON,
G. POWELL,
W. SINCLAIR,
J. TENNANT,
H. TUCKER,
W. WHEELER.

ASSOCIATE STEWARDS

R. CARROLL,
H. SCHAFER.

**BUDGERIGARS
(Old Birds)**

H. GOLDIE, 4 Middleton Street, Highett.

**BUDGERIGARS
(Adult Plumage)**

E. RAVEN, 21 Rosedale Road, Glen Iris.

**BUDGERIGARS
(Unbroken Cap)**

F. J. GARDNER, 12 Balmer Street, Brunswick, N.19.

BUDGERIGARS, FINCHES, CANARIES AND OTHER CAGE BIRDS

H. J. HEATH, 53 Patterson Street, East Coburg, N.13.

**BUDGERIGARS, FINCHES, CANARIES AND OTHER CAGE BIRDS
STEWARDS**

J. BENNETT,
A. R. RUGG,
E. MUNDAY,
R. SMITH,
E. R. SMITH,
A. WHITTAKER.

**VITICULTURE
WINES AND CIDER**

R. BULLER, Box 28, Rutherglen.
G. GRAHAM, Rutherglen.
D. SEARROCK, 214 Queen Street, Melbourne.
R. A. SMITH, 527 Collins Street, Melbourne.

(Associate Judges)

J. BROWN, Milawa.
B. M. COULTER, 521 Lonsdale Street, Melbourne.
J. H. WALKER, 261 Victoria Street, Melbourne West.

SPIRITS AND LIQUEURS

T. FOGARTY, 259 William Street, Melbourne.
H. T. HOUSTON, 119 William Street, Melbourne.
C. W. SIMMONDS, 572 Bourke Street, Melbourne.

AERATED WATERS

J. ELLIOTT, 45 Rathdown Street, Carlton.
C. WALLMAN, 24 Queen Street, Melbourne.

**DAIRY PRODUCE
CHEESE**

W. J. PARK, 50 Winburne Road, Mt. Waverley.

R. SANDERSON.

BUTTER, CASEIN AND MILK POWDER

P. F. QUIGLEY, Department of Primary Industry,
301 Flinders Lane, Melbourne.
W. R. KURRIE, Department of Primary Industry,
202 Flinders Lane, Melbourne.

**FARM PRODUCE
WHEAT**

W. B. MILLER, Department of Agriculture, Melbourne.
W. B. JEWELL, State Laboratories, Macarthur Street, Melbourne.

H. L. HORE,
E. J. O'BRIEN.

OATS

J. W. GOULDING, 68 King Street, Melbourne.

J. McCANN.

BARLEY AND LINSEED

P. DEBRETT, State Research Farm, Werribee.

J. McCANN.

HAY AND CHAFF (except Meadow Hay and Lucerne Hay)

W. J. McGRATH, 483 Collins Street, Melbourne.

J. McCANN.

MEADOW HAY AND LUCERNE HAY

Dr. D. E. TRIBE, University of Melbourne, Grattan Street, Carlton.
 R. L. TWENTYMAN, Department of Agriculture, Melbourne.
 RON BROWNING, Yarrowonga.

L. ALEXANDER.
 D. RAWLINGS.
 O. H. GEPP.
 R. F. BEDDISON.
 E. K. SIMMONS.

SQUARE FOOT OF PASTURE

DAVID MACTIER, Tatura.
 J. A. BALHARRIE, Whittlesea.

POTATOES

G. H. MATTINGLEY, Department of Agriculture, Melbourne.

J. E. TRUETT.

FRUIT PACKING COMPETITIONS

W. H. HARRIS, Department of Agriculture, Melbourne.

T. W. PEARCE.
 H. L. DENHAM.
 W. GAYFORD.

APICULTURE

C. E. COTTMAN, 59 King William Street, Regent, N.19.

J. S. EAGLAND.

HEMOCRAFTS**FANCY NEDDLEWORK**

Mrs. B. STURROCK, 40 Hodder Street, East Brighton.

Mrs. H. L. HOWE.
 Mrs. J. K. GABRIEL.
 Mrs. H. H. ROWE.
 Mrs. E. E. BLACK.
 Mrs. G. M. TAYLOR.
 Mrs. V. SEARLES.
 Mrs. JOHN HEATH.
 Mrs. D. HARKNESS.
 Mrs. F. G. HANSEN.



THE
UNION
TRUSTEE

COMPANY OF AUSTRALIA LIMITED
 (Incorporated in Victoria) Established 1885

333 COLLINS ST., MELBOURNE

DIRECTORATE AND MANAGEMENT:

Directorate: E. T. H. Richardson (Chairman); Sir
 Clive McPherson, C.B.E. (Vice-Chairman); Arthur
 Debenham; Norman J. Carson, C.M.G.; C. N. McKay;
 S. M. Kimpton.

General Manager: John Larritt. Manager: C. N.
 Williams. Resident Officer for Northern Victoria and
 the Riverina: S. L. G. MacDonald, Albury. Pastoral
 Inspector: E. P. Learmonth.

Could you act as
Executor
 without expert advice?

Complexities of estate administration, probate duties
 and varying State taxation laws demand specialised
 knowledge in executorship.

Many executors have found that by co-joining Union
 Trustee as executor or trustee they can transfer the
 burdens of estate management to experienced hands,
 and at a moderate cost that is often more than
 justified by time and money saved through expert
 knowledge of administration.

Write or 'phone for an appointment to discuss our
 service, and ask for the booklet, "Important Facts
 Concerning Wills, Executors, Trustees."

PLAIN NEEDLEWORK

Mrs. W. P. BROWN, 43 Power Street, Hawthorn.

ART AND APPLIED ART

ARNOLD SHORE, 8 Chrystobel Crescent, Hawthorn, E.2.

ART CRAFTS

Miss H. M. HAY, 7 Ashleigh Court, Cheltenham, S.22.

AFTERNOON FROCK COMPETITION

Miss S. COULSON, c/- Emily McPherson College, Cnr. Russell and Victoria Streets, Melbourne.

KNITTING

Mrs. M. PARKER, c/- Wool Department, Myer Emporium Ltd., Bourke Street, Melbourne.

WEAVING

Miss M. J. WOMERSLEY, c/- Emily McPherson College, Cnr. Russell and Victoria Streets, Melbourne.

COOKING**(EXCEPT JAMS AND PRESERVES)**

Mrs. JEAN BOWRING, 26 Flinders Street, Melbourne.

Mrs. GINA McPHERSON, 49 Miller Street, Glenhuntly, S.E.9.

JAMS AND PRESERVES

Miss I. HORNE, c/- Larnook Teachers' College, 13 Orrong Road, Armadale.

PHOTOGRAPHY

W. T. OWEN, 446 Burke Road, South Camberwell.

G. R. FLACK, 21 Airedale Avenue, Hawthorn.

E. ROTHERHAM, 53 Bealiba Road, Caulfield.

DOGS

F. D. DAVID, 26 Lang Parade, Auchenflower, Brisbane, Q'd.

J. BRADDON, Lower Quinton, Stratford-on-Avon, Warwickshire, England.

W. R. T. WILTSHIRE, 161 Perry Street, Fairfield.

R. R. MITCHELL, 125 Mont Albert Road, Canterbury.

LADY KENT HUGHES (Tucker Box), 4 Selborne Road, Kew.

Mrs. A. BUCHANAN (Tucker Box), "Pine Lodge", Beaconsfield.

W. COCKBILL

(Steward-in-Chief)

L. S. K. CUNNINGHAM

(Deputy Steward-in-Chief)

E. J. BENNETT.

W. H. BRILLIANT.

J. G. BROWN.

G. R. BURTON.

N. F. COLES.

A. LYNTON CROUCH.

ALAN S. CROUCH.

P. J. HARDY.

C. F. IREDELL.

F. A. LONGMORE.

W. J. MASSEY.

L. MATTHEW.

A. S. PENROSE.

J. S. ROWLES.

S. STEWART.

D. WHITE.

YOUNG FARMERS' COMPETITIONS

COLIN WEBB, Department of Agriculture, Melbourne, C.2,
and Judges to be co-opted from other sections of the Show.

A. HEDLEY JONES.

R. R. IRWIN.

R. MORGAN.

SHEAFTOSSING

Handicapper and Judge.
J. DUGGAN, Mollonghip.

E. DUGGAN.

C. NICOLL.

A. MURPHY.

TROTTING

Judge: R. STOKESBERRY, 192 Cashmere Street, Ascot Vale, W.2.

Assistant Judge and Clerk of Scales: W. O. SAUNDERS, 12 Telford Street, Moorabbin.

Starter: K. L. GREENWOOD, 23 South Street, Preston, N.18.

Assistant Starter: G. L. ROWSE, 1 Kamarooka Street, Sunshine.

R.A.S. Council Steward: A. E. DAHLENBURG, Brougham Street, Nhill.

T.C.B. Stewards and Handicappers' Panel: W. WEIGHT (Chairman), H. FELLOWS (Deputy-Chairman),
K. L. GREENWOOD, G. L. ROWSE and W. J. GOUDGE.

Timekeepers: K. E. FOUNTAIN, V. L. DULLARD.

Assistant Timekeeper: J. W. SMITH.

Patrol Steward: J. HEYWOOD.

Commentator: B. SKEGGS.

Clerk of Course: W. F. PATTEN.

Marshal: J. PEMBERTON.

Programme of Parades and Events, 1957

FIRST DAY

Thursday, 19th September

Judging in Stock Sections except Classes specified for other days.

(For dates of judging in all sections, refer to index.)

Exhibitors are advised to study the Time-table, showing times at which judging in the various Classes is to be commenced. Judging in any Class will not commence BEFORE the time specified. No warning will be given, and any competitor not present when the judge is ready to commence, will miss the opportunity to compete.

SCRATCHINGS

All Scratchings in jumping events must be made with the Scratching Clerk at the Hunter's Shed AT LEAST TWO (2) HOURS BEFORE THE TIME ADVERTISED FOR THE COMMENCEMENT OF THE EVENT.

The scratchings must be made in writing on forms supplied for the purpose, or by letter addressed to the Secretary, and received by him at least two hours before starting time.

SECOND DAY

Friday, 20th September

Time	Class No.	Event	Ring
		The KELLY BROS. and their educated ponies will entertain arena spectators at various times throughout the day and evening programmes.	
9.00 a.m.	47	Ridden Galloway Stallions	1
9.00 a.m.	134	Saddle Ponies, not over 11 hands	2
9.00 a.m.	106	to 111 All horses entered in Hack Classes to be paraded for classification	3
9.15 a.m.	135	Saddle Ponies, not over 10 hands	2
9.30 a.m.	35, 36, 40, 41, 44.	Trotters in Harness and Championships	1
9.30 a.m.	136	Saddle Ponies, not over 9 hands	2
9.30 a.m.		Champion Dairy Cow	1
9.45 a.m.	106	14 Stone Hacks (Novice)	3
10.00 a.m.	222	The "Tolley's Brandy" Jumping Contest (Group B)	2
10.15 a.m.	132	Saddle Ponies, over 11.2 and not over 12 hands	3
10.30 a.m.	133	Saddle Ponies, over 11 and not over 11.2 hands	3
10.45 a.m.	138	Pairs Saddle Ponies 13 hands and under	3
11.00 a.m.	98	Gentleman's Cob	1
11.15 a.m.	164	to 173. Tradesmen's and Delivery Horses and Turnouts and Championships	3
11.30 a.m.	97	Mares to breed Hacks and Hunters	1
12 noon	2	The "Sun News-Pictorial" Handicap (Trotters) Heats.	
12 noon	107	14 Stone Hacks (Open)	1
12.30 p.m.	54	Pony Stallion, over 12.2 and not over 14 hands, in harness	1
12.40 p.m.	55	Pony Stallion, 12.2 hands and under, in Harness	1
12.50 p.m.	56	Pony Stallion, 13 and not over 14 hands, ridden	1
1.00 p.m.	216	The "Maples" Olympic Jumping Contest (Group A)	2

Time	Class No.	Event	
1.00 p.m.	189	The "Georges" Team Riding Comp. (15 and under 18)	1
1.15 p.m.	149, 150 and 156.	Buggy Turnouts	3
1.15 p.m.	1	The "Paragon Printery" Handicap (Trotters and/or Pacers) Heats.	
1.45 p.m.	57	Pony Stallion, 12.2 and under 13 hands, ridden	1
1.45 p.m.	151, 152 and 157.	Jinker Turnouts	3
2.00 p.m.	58	Pony Stallion, under 12.2 hands, ridden	1
2.15 p.m.	31	Arab Stallion, ridden	1
2.30 p.m.		GRAND PARADE—Horses, Ponies, Cattle and Goats.	
3.15 p.m.	122	Pairs of Galloway Hacks	1
3.15 p.m.		MUSICAL RIDE AND TENT PEGGING by Mounted Police	3
3.45 p.m.	226	The "Defender Group" Jumping Contest (Group C)	2
3.45 p.m.	2	The "Sun News-Pictorial" Handicap. FINAL.	
4.00 p.m.	160	Harness Ponies, not over 10 hands	1
4.15 p.m.	161	Harness Ponies, not over 12 hands	1
4.40 p.m.	1	The "Paragon Printery" Handicap. FINAL.	
5.00 p.m.	5	The "E. B. May" Handy Dog Trial (two competitors).	

Friday Night

7.00 p.m.	246	The "Tally Ho" Section Four Jumping Contest (Group F).
7.40 p.m.	3	The "Davis Gelatine" Handicap (Trotters and/or Pacers). Heats.
8.00 p.m.	5	The "E. B. May" Handy Dog Trial (two competitors).
8.30 p.m.		MOTOR CYCLE STUNTS by Harley Club of Victoria.
9.00 p.m.	3	The "Davis Gelatine" Handicap. FINAL.
9.10 p.m.		BRASS BANDS MARCHING COMPETITION AND DISPLAY.

THIRD DAY

Saturday, 21st September

The KELLY BROS. and their educated ponies will entertain arena spectators at various times throughout the day and evening programmes.

9.00 a.m.	153	Ponies in Single Harness over 13.2 and not over 14 hands	1
9.00 a.m.	177	The "Albion" Boys' Riding Competition, 12 and under 15	3
9.15 a.m.	154	Ponies in Single Harness over 13 and not over 13.2 hands	1
9.30 a.m.	155	Ponies in Single Harness over 12 and not over 13 hands	1
9.30 a.m.	182	The "Brockhoff Biscuits" Girls' Riding Competition (12 and under 15)	3
9.45 a.m.	158	Harness Ponies, over 11 and not over 12 hands	1
10.15 a.m.	159	Harness Ponies, over 10 and not over 11 hands	1
10.15 a.m.	234	The "Steele's" Juvenile Olympic Jumping Contest (Group F)	2
10.15 a.m.	179	The "G. V. Mulder" Boys' Riding Competition (under 10)	3
10.45 a.m.	99	Arab Saddle Mare or Gelding	1
10.45 a.m.	184	The "Cann's" Girls' Riding Competition (under 10)	3

Time	Class No.	Event
11.15 a.m.	176	The "London Stores" Boys' Riding Competition (15 and under 18) 3
11.30 a.m.	202	Good Hands Challenge Trophy Championship (Girls) 1
12 noon	108	12 Stone Hacks (Novice) 2
12 noon	181	The "White Crow Food Products" Girls' Riding Competition (15 and under 18) 3
12.15 p.m.	203	Good Hands Challenge Trophy Championship (Boys) 1
12.45 p.m.	191	The "Rankine and Dobbie" Pony Club Teams Riding Competition 1
1.00 p.m.	210	The "Lanoma Gin" Rescue Race 2
1.00 p.m.	109	12 Stone Hacks (Open) 3
1.30 p.m.	207	The "Abraham's Jutex" Open Bending Race 2
1.45 p.m.	174	Decorated Business Turnout 3
2.00 p.m.	4	The "Four'N Twenty" Record Attempt. Trotters only.
2.30 p.m.		OFFICIAL OPENING OF THE SHOW.
2.50 p.m.		GRAND PARADE—Horses, Ponies, Cattle and Goats.
3.30 p.m.	178	The "Breydon's Toys" Boys' Riding Competition (10 and under 12) 1
3.30 p.m.	243	The "Kodak" Inter Pony Club Teams Olympic Jumping Contest 3
3.45 p.m.	209	The "Coca-Cola" Ladies' Bending Race 2
4.00 p.m.	183	The "G. V. Mulder" Girls' Riding Competition (10 and under 12) 1
4.45 p.m.	5	The "E. B. May" Handy Dog Trial (two competitors).
6.00 p.m.	5	The "Grosvenor Plate" Handicap (Trotters and/or Pacers). Heats.
7.00 p.m.	6	The "Ford Motor Company" Free-For-All. Heats.

Saturday Night

7.30 p.m.	5	The "E. B. May" Handy Dog Trial (two competitors).
8.05 p.m.	5	The "Grosvenor Plate" Handicap (Trotters and/or Pacers). FINAL.
8.15 p.m.	6	The "Ford Motor Company" Free-For-All. FINAL.
8.25 p.m.		FIREWORKS DISPLAY.
8.55 p.m.		ARMY TATTOO, including SOUTHERN COMMAND BAND.
9.25 p.m.		R.S.L. MARCHING GIRLS.
9.50 p.m.		Motor Cycle Stunts by Harley Club of Victoria.

FOURTH DAY Monday, 23rd September

The KELLY BROS. and their educated ponies will entertain arena spectators at various times throughout the day and evening programmes.

9.00 a.m.	95	Junior Equestrienne Turnout (Girls) 1
9.00 a.m.	223	The "Mildara Wines" Jumping Contest (Group B) 2
9.00 a.m.	110	10 Stone Hacks (Novice) 3
9.45 a.m.	111	10 Stone Hacks (Open) 3
10.30 a.m.	146	Horses in Single Harness 1
10.30 a.m.		Col. A. V. Pope Cup 3
10.45 a.m.	147	Galloways over 14.2 and under 15 hands in Single Harness 1
11.00 a.m.	148	Galloways over 14 and not over 14.2 hands in Single Harness 1
11.15 a.m.	217	The "Hoadley's" Jumping Contest. (Group A) 2
11.30 a.m.	102	Mounted Police Turnout 3
11.45 a.m.	180	The "O-So-Lite" Ladies' Riding Competition, 18 and over 1

12 noon	196	The "Leviathan" Boys' Riding Competition, over obstacles (12 and under 15) 3
12.15 p.m.	7	The "Reids Quarries Ltd." Handicap (Trotters and/or Pacers). Heats.
1.00 p.m.	96B	Junior (Boys) Equestrian Turnout 1
1.00 p.m.	241	The "Land Rover" Scurry (Group F) 2
1.00 p.m.	8	The "Qantas" Record Attempt (Pacers and/or Trotters).
1.50 p.m.		MUSICAL RIDE AND TENT PEGGING by Mounted Police.
2.30 p.m.		GRAND PARADE—Horses, Ponies, Cattle and Goats.
3.30 p.m.		COUNTRY FIRE AUTHORITY DISPLAY.
4.00 p.m.	104	Miniature Turnout in Saddle 1
4.00 p.m.	219	The "British Farm Equipment" Jumping Contest (Group A) 2
4.00 p.m.	190	The "Bishop Webb" Equipment Team Riding Competition (12 and under 15) 3
4.15 p.m.	7	The "Reids Quarries Ltd." Handicap. FINAL.
5.00 p.m.	4	The "Sims Cooper" Juvenile Dog Trial. (two competitors).

Monday Night

7.00 p.m.	2	The "Melbourne Woolbrokers" Open Sheep Dog Trial.
7.30 p.m.	9	The "G.T.V. Channel 9" Handicap (Trotters and/or Pacers). Heats.
7.50 p.m.	230	The "Foy & Gibson" Hunt Club Teams Jumping Contest (Group E).
8.20 p.m.		R.S.L. Marching Girls.
8.50 p.m.	9	The "G.T.V. Channel 9" Handicap (Trotters and/or Pacers). FINAL.
9.05 p.m.	221	The "Age and Leader" Puissance Jumping Contest (Group A).

FIFTH DAY

Tuesday, 24th September

The KELLY BROS. and their educated ponies will entertain arena spectators at various times throughout the day and evening programmes.

9.30 a.m.	162	Pony Turnout in Harness, over 12 and not over 13 hands 1
9.30 a.m.	228	The "Alex. Morrison" Jumping Contest (Group C) 2
9.30 a.m.	112	Lady's Hack 3
10.30 a.m.	123	Consolation Galloway Hack 1
11.00 a.m.	218	The "Carlton and United Breweries" Jumping Contest (Group A) 2
11.00 a.m.	186	The "Australian Knitting Mills" Pair Riding Competition (15 and under 18) 3
11.15 a.m.	113	Pairs of Hacks 1
12 noon	163	Novelty Miniature Turnout in Harness 3
12.15 p.m.	208	The "Giant Licorice" Gentlemen's Bending Race 1
12.30 p.m.	225	The "Dencraft" Puissance, Jumping Competition (Group B) 2
12.45 p.m.		Champion Saddle Galloway 1
1.00 p.m.		Champion Saddle Pony 1
1.00 p.m.		Champion Harness Horse 3
1.00 p.m.	10	The "Meadowbrook Farm" Handicap, 3 years' old Colts and Fillies, Heats.
1.15 p.m.		Champion Harness Galloway 3
1.15 p.m.	185	The "Ha-Wa" Custard Powder" Pair Riding Competition (18 years and over) 1
1.45 p.m.		Champion Harness Pony 3
2.00 p.m.		MUSICAL RIDE AND TENT PEGGING by Mounted Police 3

The Equestrian Federation of Australia

Affiliated with the Federation Equestre
Internationale



The E.F.A. was formed to fill a long-felt need of the Light Horse community. Its purpose is to help all those who are interested in riding horses for whatever purpose, except professional racing.



Its activities will include advice and help in conducting Shows, pony clubs, jumping and dressage tests, hunter trials, one and three-day event competitions, etc. Qualified instructors will be made available to those who wish to train themselves and their horses for Dressage tests, hack classes, or Show jumping.



The provision of instructors and such things as Olympic-type jumps is necessarily expensive. The E.F.A. (Victorian Branch) needs your help to meet costs and your ideas and criticisms to ensure that its efforts are directed towards the attainment of the highest standards of horsemanship amongst Australian riders.

SUBSCRIPTIONS:—

ADULTS—£1/1/- per annum.

LIFE MEMBERSHIP—£26/5/-.

Will be received at the Office of the
Secretary,

EQUESTRIAN FEDERATION OF
AUSTRALIA (Victorian Branch),
ROYAL SHOWGROUNDS, EPSOM ROAD,
ASCOT VALE, W.2.

GUARDIAN Assurance Company LIMITED

(INCORPORATED IN ENGLAND)

Established 1821

TOTAL ASSETS EXCEED
£60,000,000

Victorian Branch:

**Guardian Assurance
Building,
456 COLLINS STREET,
MELBOURNE**

Cnr. Collins and William Streets,

Telephone: MU 7177 (5 lines)

FIRE

(All classes of Buildings and Contents, Crops, Stacks, and Agricultural Risks of all kinds, including Live Stock on Farms and Stations),

**Marine, Baggage Insur-
ance, Hailstone, Accident,
including Workers' Com-
pensation, Motor Car,
Personal Accident and
Sickness, Tourist and
Travellers' Insurance.**

All Risks Insurance

Inquiries Invited
Liberal and Prompt Settlements.

Time	Class No.	Event	Ring
2.30 p.m.		POLO-CROSSE. South Australia versus Victoria.	
3.15 p.m.	211	The "Guest's Biscuits" Rescue Race	2
3.30 p.m.	192	The "Swallow & Ariell" Ladies' Riding Competition, over obstacles (18 and over)	1
3.30 p.m.	194	The "S.P.C. Fruits" Girls' Riding Competition, over obstacles (12 and under 15)	3
3.45 p.m.	10	The "Meadowbrook Farm" Handicap, 3 years' old Colts. FINAL	
4.00 p.m.	214	The "Containers Ltd." Billycan Race	2
4.15 p.m.	10	The "Meadowbrook Farm" Handicap, 3 years' old Fillies. FINAL.	
4.30 p.m.	4	The "Sims Cooper" Juvenile Sheep Dog Trial (two competitors).	

Tuesday Night

7.00 p.m.	2	The "Melbourne Woolbrokers" Open Sheep Dog Trial (two competitors).	
7.30 p.m.		GRAND PARADE—Horses, Ponies, Cattle and Goats.	
8.15 p.m.		CYCLE RACING—One lap Handicap. Heats.	
8.35 p.m.		Aboriginal Choir and Boomerang Throwing.	
9.00 p.m.	247	The "Coles Stores" Section Fours Jumping Contest (Group F).	
9.15 p.m.	11	The "George Adams (Tattersall)" Free-For-All.	
9.40 p.m.		CYCLE RACING—One Lap Handicap. FINAL.	
9.50 p.m.		CYCLE RACING—THREE SCRATCH RACES OF 8 LAPS.	

SIXTH DAY

Wednesday, 25th September

The KELLY BROS. and their educated ponies will entertain arena spectators at various times throughout the day and evening programmes.

9.00 a.m.	231	The "Angus & Robertson" Qualified Hunters Plate (Group E)	3
10.00 a.m.	93	Garryowen Trophy, Best Equestrienne Turnout	1
10.15 a.m.	224	The "K. G. Luke (A/asia) Ltd." Jumping Contest (Group B)	2
11.00 a.m.	105	Shetland Pony Turnout in Saddle	3
11.30 a.m.	103	Utility Stock Horse	3
12 noon	229	The "J. McEwan" Puissance Jumping Contest (Group C)	2
12 noon	12	The "Oshkosh Overall" Handicap (Trotters and/or Pacers). Heats.	
12.30 p.m.	205	The "Evan Evans Pty. Ltd." Gentlemen's Flag Race	3
1.00 p.m.		MUSICAL RIDE AND TENT PEGGING by Mounted Police	1
1.15 p.m.	195	The "Tom Piper" Riding Competition, over obstacles (Male riders, 15 and under 18)	3
1.30 p.m.	220	The "Demco Machinery" Puissance Jumping Contest (Group A)	2
2.15 p.m.		Ernie Old completes his marathon ride around Australia.	
2.30 p.m.		GRAND PARADE—Horses, Ponies, Cattle and Goats.	
3.15 p.m.	1	The "Broken Hill Proprietary" Open Sheep Dog Trial (two competitors).	
3.45 p.m.	12	The "Oshkosh Overall" Handicap. FINAL.	
3.55 p.m.	13	The "Chamberlain Champion" Handicap (Trotters).	
4.00 p.m.		COUNTRY FIRE AUTHORITY DISPLAY.	
4.30 p.m.	114	Consolation 14 Stone Hacks	1
4.30 p.m.	212	The Open Wheelbarrow Race	2
4.45 p.m.	115	Consolation 12 Stone Hacks	1

Wednesday Night

Time	Class No.	Event	Ring
7.00 p.m.	2	The "Melbourne Woolbrokers" Open Sheep Dog Trial (two competitors).	
7.30 p.m.		Display by Obedience Dog Clubs.	
8.00 p.m.		National Fitness Council Youth March and Display.	
9.15 p.m.	14	The "Coles Stores" Handicap (Trotters and/or Pacers).	
9.30 p.m.	248	The "General Motors" Holden" Section. Four Jumping Contest (Group F).	
10.00 p.m.	15	The "Melbourne Oyster Supply Ltd." Free-For-All (Trotters only).	

SEVENTH DAY

Thursday, 26th September

The KELLY BROS. and their educated ponies will entertain arena spectators at various times throughout the day and evening programmes.

8.30 a.m.	3	The "Vallo" Sheep Dog Trials (Pairs).	
10.00 a.m.	175	The "MacRobertsons" Riding Competition. Male Riders. Open	1
10.00 a.m.	232	The "Scott's Hotel" Qualified Hunters Plate (Group E)	3
10.45 a.m.	116	Consolation 10 Stone Hacks	1
11.00 a.m.	240	The "Henderson Springs" Scurry (Group F)	2
11.15 a.m.	100	Hacks, not over 7 years	1
11.15 a.m.	96A	Boys, Intermediate Equestrian Turnout	3
11.45 a.m.	101	Three Day Event Horse	1
12.15 p.m.	238	The "Sutex" Jigsaw Jumping Contest (Group F)	2
12.15 p.m.	188	The "Sennitt's Ice Cream" Team Riding Competition (18 and over)	3
1.00 p.m.	204	The "Barastoc Products" Open Flag Race	3
1.15 p.m.		Champion Saddle Horse	1
1.45 p.m.		COUNTRY FIRE AUTHORITY DISPLAY.	
2.30 p.m.		GRAND PARADE—Horses, Ponies, Cattle and Goats.	
3.15 p.m.		MARCHING DISPLAY by R.A.N. MASSED BANDS.	
3.15 p.m.	16	The "Warburton Franki" Handicap (Trotters and/or Pacers).	
3.45 p.m.		POLO-CROSSE. SOUTH AUSTRALIA versus N.S.W.	
4.30 p.m.	17	The "Everhot" Handicap (Trotters only).	

Thursday Night

7.00 p.m.	2	The "Melbourne Woolbrokers" Open Sheep Dog Trial (two competitors).	
7.35 p.m.		R.S.L. MARCHING GIRLS.	
8.05 p.m.		MUSICAL RIDE AND TENT PEGGING by Mounted Police.	
8.30 p.m.	245	"A.N.Z. Bank" Grand Prix Olympic Jumping Contest (Group F).	
9.35 p.m.	18	The "MacDonald's Carnival Amusements" "Free-For-All.	
9.40 p.m.		MARCHING DISPLAY by R.A.N. MASSED BANDS.	
10.00 p.m.		FIREWORKS DISPLAY.	

EIGHTH DAY

Friday, 27th September

The KELLY BROS. and their educated ponies will entertain arena spectators at evening programmes.

9.00 a.m.	141	Consolation Saddle Ponies over 11 and not over 12 hands	1
9.00 a.m.	233	The "Cox Bros." Ladies' Qualified Hunters Plate (Group E)	3
9.30 a.m.	142	Consolation Saddle Ponies not over 11 hands	1
10.00 a.m.	96	Esquire Equestrienne Turnout	1
10.00 a.m.	239	The "Cyclone" Scurry (Group F)	2
10.00 a.m.	139	Consolation Saddle Ponies over 13 and not over 14 hands	3

Time	Class No.	Event	
10.30 a.m.	140	Consolation Saddle Ponies over 12 and not over 13 hands	3
11.00 a.m.		The "Alice Laidlaw Trophy"	3
11.30 a.m.		GRAND PARADE — Horses, Ponies, Cattle and Goats.	
12 noon	1	The "Broken Hill Proprietary" Open Sheep Dog Trial (two competitors).	
12.30 p.m.	236	The "Gilbey's" Fault and Out	2
12.30 p.m.	1	The "National Bank" Open Sheaf Tossing Handicap	3
12.30 p.m.	19	The "Pelaco" Handicap (Trotters and/or Pacers). Heats.	
1.00 p.m.	215	The "A. G. Way" Billycan Race	1
1.30 p.m.	94	Intermediate (Girls) Equestrienne Turnout ..	1
1.30 p.m.	242	The "Myer Emporium" Teams Jumping Contest (Group F)	2
2.30 p.m.	19	The "Pelaco" Handicap. FINAL.	
3.00 p.m.		MUSICAL RIDE AND TENT PEGGING by Mounted Police.	
3.30 p.m.		POLO-CROSSE. Victoria versus N.S.W.	
4.30 p.m.		Sheep Dog Trial. Demonstration by Master Ron Laird.	

Friday Night

7.00 p.m.	2	The "Melbourne Woolbrokers" Open Sheep Dog Trial (two competitors).	
7.30 p.m.	21	The "A.W.A. Radiola" Handicap (Trotters and/or Pacers). Heats.	
7.50 p.m.		COUNTRY FIRE AUTHORITY DISPLAY.	
8.30 p.m.	244	The "Buckley & Nunn" Ace Jumping Contest.	
9.00 p.m.	21	The "A.W.A. Radiola" Handicap. FINAL.	
9.10 p.m.		Demonstration by Obedience Dog Clubs.	
9.50 p.m.	20	The "Herbert Adams Cakes" Handicap. (Trotters and/or Pacers).	

NINTH DAY

Saturday, 28th September

Time	Class No.	Event	Ring
		The KELLY BROS. and their educated ponies will entertain arena spectators at various times throughout the day and evening programmes.	
9.00 a.m.		Start of of 50 Kilometre Road Walking Championship of Victoria.	
9.15 a.m.	200	The "Paterson, Laing & Bruce Ltd." Consolation Boys' Riding Competition (15 and under 18)	1
9.45 a.m.	198	Consolation Girls' Riding Competition (15 and under 18)	1
10.00 a.m.	227	The "Kellow-Falkiner" Jumping Contest (Group C)	2
10.00 a.m.	201	The "Melford Motors" Consolation Boys' Riding Competition (under 15)	3
10.30 a.m.	197	The "Crockford's Pasteurised Milk" Consolation Ladies' Riding Competition (18 and over)	1
10.30 a.m.	199	The "Paterson, Laing & Bruce Ltd." Consolation Girls' Riding Competition (under 15)	1
11.30 a.m.		The Louis Monod Trophy for Best Boy Rider under 18	1
11.30 a.m.	237	The "Yarra Falls" Fault and Out (Group F) ..	2
12 noon	187	The "Austin Motor Co. (Australia) Ltd." Pair Riding Competition (under 15)	1
12.30 p.m.		Best Girl Rider Under 15.	
12.30 p.m.		Best Girl Rider under 18	3
12.30 p.m.	22	The "Henry Buck" Handicap (Trotters and/or Pacers). Heats.	

A country man's affairs . . .



need specialised knowledge for the proper conduct of his will.

The Fidelity Trustees specialise in the administration of the countryman's estate. It exercises practical supervision and control of the working of all types of pastoral and farming properties. Sixty years' experience in this type of administration covers properties in most parts of the State. Our pastoral inspector provides practical advice on all aspects of the successful working of a property.

Expert financial advice is always available, together with detailed Trading Accounts and statistical information prepared by a specially-trained staff.

The active interest of an individual appointee can end for many unpredictable reasons. The services of the Fidelity Trustees are perpetual, free from interference, fair and impartial, with a practical and friendly approach to all problems as they arise. The Company is represented in most main cities and towns in Victoria by its various offices and agents. All clients have the use of facilities provided by this representation.

THE FIDELITY TRUSTEE COMPANY LIMITED

Head Office: 101 Lydiard Street, North Ballarat. Branches: Melbourne, Geelong, Hamilton and Traralgon.

Time	Class No.	Event	Ring
1.15 p.m.		POLO-CROSSE. FINAL.	
2.00 p.m.		Finish of 50 Kilometre Road Walking Championship of Victoria.	
2.30 p.m.	2	The "National Bank" Victorian Sheaf Tossing Championship	3
2.30 p.m.	206	The "Toppa Ice Cream" Ladies' Flag Race.	
3.00 p.m.		FINISH OF WARRNAMBOOL TO MELBOURNE ROAD RACE.	
3.00 p.m.	22	The "Henry Buck" Handicap. FINAL.	
3.30 p.m.	213	The "Eta Peanut Butter" Children's Wheelbarrow Race	2
3.45 p.m.	193	The "Electrolux" Ladies' Riding Competition over obstacles (15 and under 18)	1
4.00 p.m.	23	The "Ball & Welch" Handicap (Trotters only).	

Saturday Night

7.00 p.m.	2	The "Melbourne Woolbrokers" Open Sheep Dog Trial (two competitors).	
7.30 p.m.	24	The "Capstan Cigarettes" "Free-For-All". Heats.	
7.50 p.m.	235	The "Clausen's" Six Bars Jumping Contest.	
8.30 p.m.	24	The "Capstan Cigarettes" Free-For-All. FINAL.	
8.40 p.m.		GRAND MASSED HIGHLAND BANDS DISPLAY.	
9.30 p.m.		MOTOR CYCLE STUNTS by Harley Club of Victoria.	

TIMETABLE OF CENTENARY HALL EVENTS

Wednesday, 21st August

10.00 a.m. Judging of Wheat, Meadow and Lucerne Hay Sections in the Centenary Hall.

Monday, 2nd, to Wednesday, 4th September

9.00 a.m. Classing and weighing fleece competition exhibits in Centenary Hall.

Thursday, 5th September

9.00 a.m. Judging general classes in fleece competition.

Friday, 6th September

12.30 p.m. Luncheon for judges, stewards and officials of fleece competition in Administrative Building.
2.00 p.m. Judging Championship Fleeces.
3.15 p.m. Press interview with Fleece Judges.

Monday, 9th September

10.00 a.m. Judging of Oats, Barley, Linseed, Hay and Chaff Sections in the Centenary Hall.

Monday, 16th September

10.00 a.m. Judging Dairy Produce.

Wednesday, 18th September

10.00 a.m. Judging of Apiculture.
11.00 a.m. Judging of Square Foot of Pasture.

CENTENARY HALL EVENTS, 1957

Thursday, 19th September

10.00 a.m. Judging of Potato Section.
2.00 p.m. Continuous Shearing Demonstrations.
2.00 p.m. Centenary Hall open for public inspection.
3.15 p.m. "THE SUN" Miss Show Girl Competition (heat).
4.15 p.m. All Wool Mannequin Parade.

Friday, 20th September

Time	Class No.	Event	Ring
10.00 a.m.		Victorian Shearing Championship (heats).	
10.00 a.m.		Fruit Packing Demonstration (continuous).	
10.45 a.m.		Fat Lamb Industry Demonstrations (Butchers Shop).	
12.30 p.m.		"THE SUN" Miss Show Girl Competition (heat).	
1.30 p.m.		Wool Winding Competition (heat).	
1.45 p.m.		ALL WOOL MANNEQUIN PARADE.	
2.15 p.m.		Victorian Shearing Championship (heats).	
3.00 p.m.		Fat Lamb Industry Demonstrations (Butchers Shop).	
3.30 p.m.		ALL WOOL MANNEQUIN PARADE.	
5.15 p.m.		"THE DALSON PRODUCTS" Apple Peeling Championship (heat).	

EVENING

7.00 p.m. Shearing Demonstrations (continuous).
7.15 p.m. "THE SUN" Miss Show Girl Competition (heat).
7.40 p.m. Wool Winding Competition (heat).
8.00 p.m. "THE SUN" Miss Show Girl Competition (heat).
8.30 p.m. "THE DALSON PRODUCTS" Apple Peeling Championship (heat).

Saturday, 21st September

10.00 a.m. Apple Packing Demonstrations (continuous).
10.00 a.m. Victorian Shearing Competitions (heats).
10.45 a.m. Fat Lamb Industry Demonstrations (Butchers Shop).
11.30 a.m. All Wool Mannequin Parade.
12.30 p.m. "THE SUN" Miss Show Girl Competition (heat).
1.00 p.m. "THE DALSON PRODUCTS" Apple Peeling Championship (heat).
1.25 p.m. Wool Winding Competition (heat).
1.45 p.m. ALL WOOL MANNEQUIN PARADE.
2.15 p.m. VICTORIAN SHEARING CHAMPIONSHIP (FINAL).
3.00 p.m. Fat Lamb Industry Demonstration (Butchers Shop).
3.30 p.m. ALL WOOL MANNEQUIN PARADE.
4.30 p.m. Presentation of "THE VICTORIAN WHEAT AND WOOLGROWERS' ASSOCIATION" Victorian Shearing Championship Awards.
5.00 p.m. "THE SUN" Miss Show Girl Competition (heat).

EVENING

7.00 p.m. Shearing Demonstrations (continuous).
7.15 p.m. "THE SUN" Miss Show Girl Competition (heat).
7.45 p.m. ALL WOOL MANNEQUIN PARADE.
8.15 p.m. "THE DALSON PRODUCTS" Apple Peeling Competition (heat).
8.45 p.m. Wool Winding Competition (heat).

Monday, 23rd September

10.00 a.m. "The Lightning" Junior Fruit Packing Championship of Victoria (continuous).
10.00 a.m. Shearing Exhibitions (continuous).
10.45 a.m. Fat Lamb Industry Demonstrations (Butchers Shop).
11.15 a.m. Wool Winding Competition (heat).
11.30 a.m. ALL WOOL MANNEQUIN PARADE.
12.15 p.m. "THE DALSON PRODUCTS" Apple Peeling Championship (heat).
1.45 p.m. ALL WOOL MANNEQUIN PARADE.
2.15 p.m. Wool Winding Competition (heat).
2.45 p.m. "THE SUN" Miss Show Girl Competition (heat).
3.00 p.m. Fat Lamb Industry Demonstrations (Butchers Shop).
3.30 p.m. ALL WOOL MANNEQUIN PARADE.
4.30 p.m. "THE DALSON PRODUCTS" Apple Peeling Championship (heat).

EVENING

7.00 p.m. Shearing Demonstrations (continuous).
7.30 p.m. Wool Winding Competition (heat).
7.45 p.m. ALL WOOL MANNEQUIN PARADE.
8.30 p.m. "THE DALSON PRODUCTS" Apple Peeling Championship (heat).
8.40 p.m. "THE SUN" Miss Show Girl Competition (heat).

Tuesday, 24th September

10.00 a.m. "The Lightning" Junior Fruit Packing Championship of Victoria.
10.00 a.m. The Young Farmers' Shearing Competition.
10.45 a.m. Fat Lamb Industry Championship (Butchers Shop).
11.30 a.m. ALL WOOL MANNEQUIN PARADE.
1.45 p.m. ALL WOOL MANNEQUIN PARADE.
2.30 p.m. "THE DALSON PRODUCTS" Apple Peeling Championship (heat).

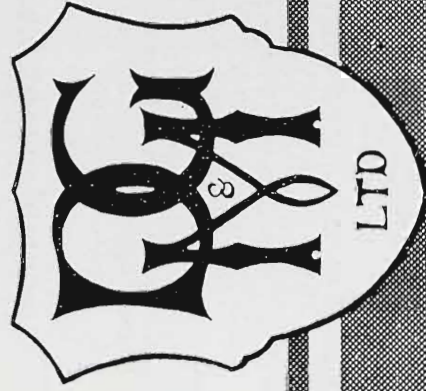

Modern Machinery for Modern Farms

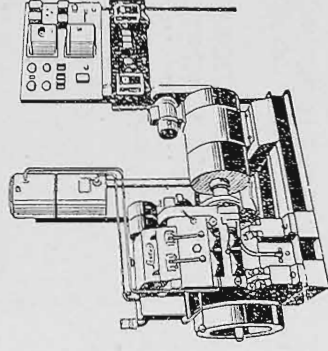

LIGHTING PLANTS

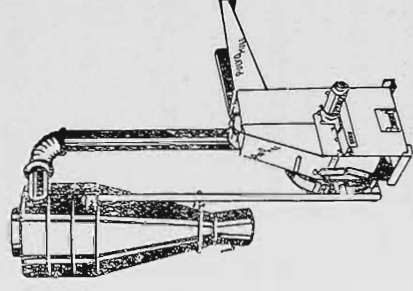

PULV-O-MILL GRINDER



SHEARING MACHINERY

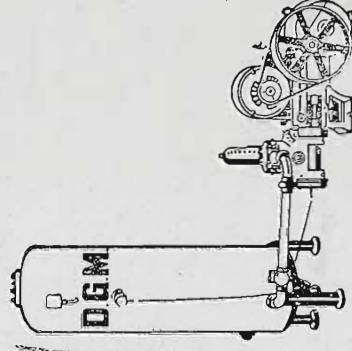
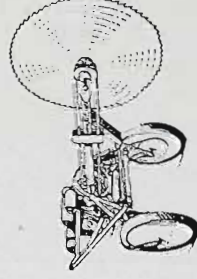
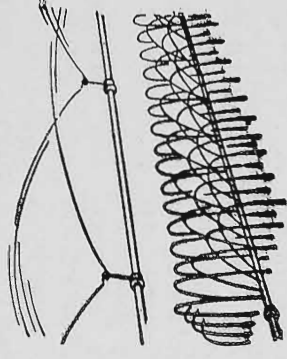
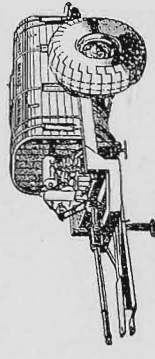

D.G.M. AIR COMPRESSORS

"NEVERTIRE" PRESSURE
WATER SYSTEMSHARGANS
MOBILE POWER SAWSAMES IRRIGATION
EQUIPMENT

ORCHARD SPRAY PLANTS

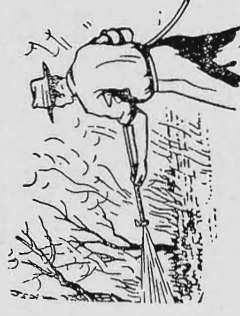

FIREFIGHTERS

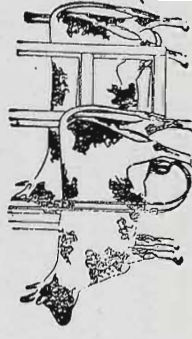
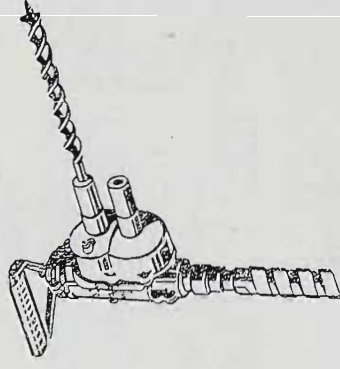
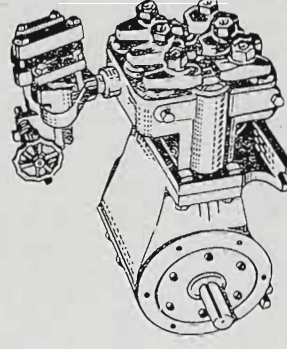
DANGAR-G AND
DANGAR-GEM
MILKING MACHINESD.G.M. DUPLEX Mk.2 POST
BORER & PORTABLE DRILL

PUMPS OF ALL TYPES

Consult

**DANGAR, GEDYE
& MALLOCH**

(VIC.) PTY. LTD.

Stubbs Street, Flemington,
MELBOURNE, W.I.

P.O. Box 43, Flemington
Phone: FF 1749, FF 3055

(Not at the Show)

- 2.45 p.m. Wool Winding Competition (heat).
 3.00 p.m. Fat Lamb Industry Demonstration (Butchers Shop).
 3.30 p.m. ALL WOOL MANNEQUIN PARADE.
 4.30 p.m. "THE SUN" Miss Show Girl Competition (heat).

EVENING

- 7.00 p.m. Shearing Demonstrations (continuous).
 7.30 p.m. Wool Winding Competition (heat).
 8.00 p.m. "THE SUN" Miss Show Girl Competition.
 8.30 p.m. "THE DALSON PRODUCTS" Apple Peeling Championship (heat).

Wednesday, 25th September

- 10.00 a.m. Fruit Packing Demonstrations (continuous).
 10.00 a.m. Shearing Demonstrations (continuous).
 10.45 a.m. Fat Lamb Industry Demonstration (Butchers Shop).
 11.30 a.m. ALL WOOL MANNEQUIN PARADE.
 1.30 p.m. Wool Winding Competition (heat).
 1.45 p.m. ALL WOOL MANNEQUIN PARADE.
 2.45 p.m. "THE SUN" Miss Show Girl Competition (heat).
 3.00 p.m. Fat Lamb Industry Demonstration (Butchers Shop).
 3.10 p.m. "THE DALSON PRODUCTS" Apple Peeling Championship (heat).
 3.30 p.m. ALL WOOL MANNEQUIN PARADE.
 4.00 p.m. Shearing Demonstrations (continuous).

EVENING

- 7.00 p.m. Shearing Demonstrations (continuous).
 7.45 p.m. ALL WOOL MANNEQUIN PARADE.
 8.15 p.m. "THE DALSON PRODUCTS" Apple Peeling Championship (heat).
 8.30 p.m. "THE SUN" Miss Show Girl Competition (heat).
 9.00 p.m. Wool Winding Competition.

Thursday, 26th September

- 9.00 a.m. Shearing Demonstrations (continuous).
 9.30 a.m. Fruit Packing Demonstrations (continuous).
 10.30 a.m. "THE SUN" Show Girl Competition—1st SEMI-FINAL.
 10.45 a.m. Fat Lamb Industry Demonstration (Butchers Shop).
 11.30 a.m. ALL WOOL MANNEQUIN PARADE.
 12.15 p.m. "THE SUN" Miss Show Girl Competition—2nd SEMI-FINAL.
 1.45 p.m. ALL WOOL MANNEQUIN PARADE.
 2.45 p.m. "THE SUN" Miss Show Girl of 1957.. FINAL.
 3.15 p.m. Fat Lamb Industry Demonstration (Butchers Shop).
 3.30 p.m. ALL WOOL MANNEQUIN PARADE.
 4.00 p.m. "THE DALSON PRODUCTS" Apple Peeling Championship (heat).
 4.30 p.m. Wool Winding Competition.

EVENING

- 7.00 p.m. Shearing Demonstrations (continuous).
 7.30 p.m. Wool Winding Competition—FINAL.
 7.45 p.m. ALL WOOL MANNEQUIN PARADE.
 8.15 p.m. International Dancing Exhibitions.

Friday, 27th September

- 10.00 a.m. Fruit Packing Demonstrations (continuous).
 10.00 a.m. Shearing Demonstrations (continuous).
 10.45 a.m. Fat Lamb Industry Demonstration (Butchers Shop).
 11.30 a.m. ALL WOOL MANNEQUIN PARADE.
 1.45 p.m. ALL WOOL MANNEQUIN PARADE.
 2.30 p.m. "THE DALSON PRODUCTS" Apple Peeling Championship (heat).
 3.00 p.m. Fat Lamb Industry Demonstration (Butchers Shop).
 3.30 p.m. ALL WOOL MANNEQUIN PARADE.
 4.00 p.m. Shearing Demonstration.

EVENING

- 7.00 p.m. Shearing Demonstration (continuous).
 7.30 p.m. "THE DALSON PRODUCTS" Apple Peeling Championship (heat).
 8.00 p.m. INTERNATIONAL DANCING EXHIBITIONS.

Saturday, 28th September

- 9.30 a.m. Shearing Demonstrations (continuous).
 11.30 a.m. ALL WOOL MANNEQUIN PARADE.
 1.30 p.m. ALL WOOL MANNEQUIN PARADE.
 2.00 p.m. "THE DALSON PRODUCTS" Apple Peeling Championship—1st SEMI-FINAL.
 2.30 p.m. "THE DALSON PRODUCTS" Apple Peeling Championship—2nd SEMI-FINAL.
 3.00 p.m. "THE DALSON PRODUCTS" Apple Peeling Championship—FINAL.
 3.30 p.m. Concluding ALL WOOL MANNEQUIN PARADE.
 4.00 p.m. Shearing Exhibitions.

LIST OF
MEETINGS AND DINNERS

WEDNESDAY, 18th SEPTEMBER

- 2.00 p.m. Australian Jersey Herd Society (Federal Council) Meeting in R.A.S. Council Room, Temple Court, 422 Collins Street, Melbourne.

THURSDAY, 19th SEPTEMBER

- 6.30 p.m. The Australian Illawarra Shorthorn Society (Victorian Branch)—Dinner and Annual Meeting in Council Luncheon Room at Show Grounds.
 6.30 p.m. The Red Poll Cattle Breeders' Association of Australia (Victorian Branch)—Annual Dinner at The Royal, cr. Mt. Alexander Road and Russell Street, Essendon.
 7.30 p.m. The Ayrshire Cattle Herd Book Society of Australasia (Victorian Branch)—Annual Meeting in No. 1 Meeting Room, fronting Degrares Street, on the Eastern side of the Young Farmers' Pavilion at Show Grounds.
 7.30 p.m. The Guernsey Cattle Society of Australia (Federal Council)—Meeting in No. 2 Meeting Room, adjacent to Cattle Superintendent's office.

FRIDAY, 20th SEPTEMBER

- 9.30 a.m. Commonwealth Clydesdale Horse Society (Federal Council)—Annual Meeting in No. 1 Meeting Room fronting Degrares Street, on the Eastern side of the Young Farmers' Pavilion at Show Grounds.
 9.30 a.m. Friesian Cattle Club of Australia (Federal Council)—Annual Meeting in No. 2 Room, adjacent to Cattle Superintendent's office.
 4.00 p.m. Interstate Meeting of United Pure-bred Dairy Cattle Breeders' Association of Australia, in No. 2 Meeting Room, adjacent to Cattle Superintendent's office.
 4.00 p.m. Australian Council of Agricultural Societies Meeting, No. 1 Meeting Room, fronting Degrares Street, on the Eastern side of the Young Farmers' Pavilion at Show Grounds.
 6.00 p.m. Australian Jersey Herd Society (Victorian Branch)—Dinner followed by Annual Meeting in Council Luncheon Room at Show Grounds.
 6.30 p.m. The Shorthorn Society of Australia (Victorian Branch)—Annual Dinner at Ciro's, 57 Collins Place, Melbourne.

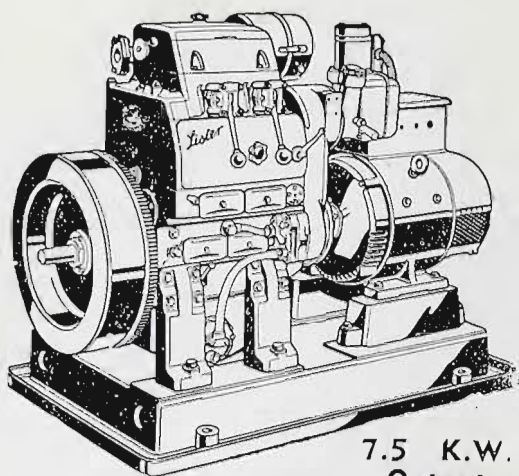

7.5 K.W.
Output

These renowned English lighting plants are in a complete range, including automatic A.C. plants, automatic D.C. plants and battery charging plants in a range of sizes to cater for any country home or settlement.

Lister

FULLY AUTOMATIC LIGHTING PLANTS

240 V. A.C.

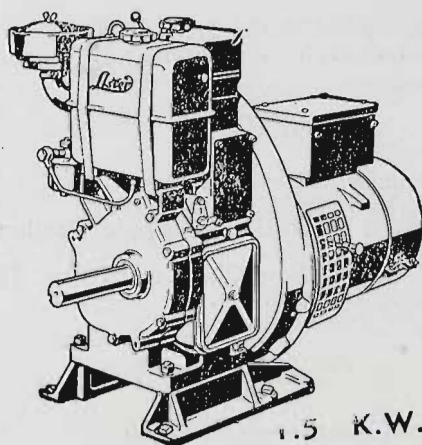

1.5 K.W.
Output

Exide BATTERIES

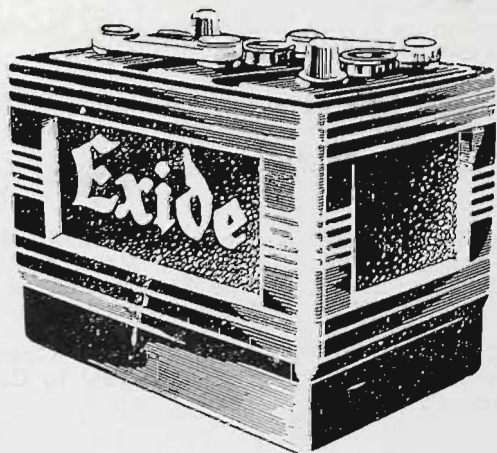

Car Radio
Tractor
Home-
Lighting



MICHELIN TYRE SALES & SERVICE



RECAPPING & TYRE SERVICE

See Our Stand No. 134

A. P. SUTHERLAND PTY. LTD.

177 STURT STREET, SOUTH MELBOURNE

MX 2291

Battery Department: 2 Maffra Street, South Melbourne

MX 2291

- 6.30 p.m. The Australian Pig Society (Victorian Branch) — Dinner at Hotel Federal, Collins Street, Melbourne.
- 6.30 p.m. The Aberdeen-Angus Society of Australia — Buffet Dinner, Scotts Hotel, Collins Street, Melbourne.
- 6.30 p.m. The Guernsey Cattle Society of Australia (Victorian Branch)—Annual Dinner at Ascot House, Fenton Street, Ascot Vale.
- 6.30 p.m. Combined Dinner Dance of the Australian Poll Hereford Society and The Australian Hereford Society at the Savoy Plaza Hotel, 122 Spencer Street, Melbourne.
- 7.30 p.m. The Arab Horse Society of Australia Meeting in No. 1 Meeting Room, fronting Degraives Street, on the Eastern side of the Young Farmers' Pavilion, at Show Grounds.
- 8.00 p.m. The Red Poll Cattle Breeders' Association of Australia (Victorian Branch)—Annual Meeting in R.A.S. Council Room, Temple Court, 422 Collins Street, Melbourne.

SATURDAY, 21st SEPTEMBER

- 9.30 a.m. The Ayrshire Cattle Herd Book Society of Australasia (Federal Council)—Annual Meeting in No. 2 Meeting Room, adjacent to Cattle Superintendent's office.
- 9.30 a.m. Friesian Cattle Club of Australia (Victorian Branch)—Annual Meeting in No. 1 Meeting Room, fronting Degraives Street, on the Eastern side of the Young Farmers' Pavilion at Show Grounds.
- 10.00 a.m. Shorthorn Society of Australia (Victorian Branch)—Annual Meeting, R.A.S. Council Room, Temple Court, 422 Collins Street, Melbourne.
- 2.00 p.m. Australian Council of Young Farmers—Meeting in No. 1 Meeting Room, fronting Degraives Street, on the Eastern side of the Young Farmers' Pavilion at Show Grounds.
- 2.00 p.m. The Red Poll Cattle Breeders' Association of Australia (Federal Council)—Annual Meeting in No. 2 Meeting Room, adjacent to Cattle Superintendent's office.
- 7.00 p.m. The Australian Pig Society (Victorian Branch) — Annual Meeting in No. 2 Meeting Room, adjacent to Cattle Superintendent's office.
- 7.30 p.m. Friesian Cattle Club of Australia (Victorian Branch) —Annual Dinner at Pastoral Hotel, Racecourse Road, Flemington.

SUNDAY, 22nd SEPTEMBER

- 10.30 a.m. The Equestrian Federation of Australia (Federal Council)—Meeting in Council Tea Rooms, 1st Floor, Administrative Building, Show Grounds.

MONDAY, 23rd SEPTEMBER

- 9.30 a.m. The Guernsey Cattle Society of Australia (Victorian Branch)—Meeting in No. 1 Meeting Room, fronting Degraives Street, on the Eastern side of the Young Farmers' Pavilion at Show Grounds.
- 9.30 a.m. Australian Pig Society (Federal Council)—Annual Meeting in R.A.S. Council Room, Temple Court, 422 Collins Street, Melbourne.
- 10.00 a.m. The Aberdeen Angus Society of Australia—Annual General Meeting of Victorian Members in No. 2 Meeting Room, adjacent to Cattle Superintendent's office.
- 10.00 a.m. The Devon Breeders' Society of Australia—Meeting of Council in No. 1 Meeting Room, fronting Degraives Street, on the Eastern side of the Young Farmers' Pavilion at Show Grounds.
- 2.00 p.m. The Shorthorn Society of Australia (Federal Council) —Meeting in Graziers' Board Room, Temple Court, 422 Collins Street, Melbourne.
- 3.00 p.m. Australian Hereford Society of Australia (Victorian Branch)—General Meeting of Members in No. 1 Meeting Room, fronting Degraives Street, on the Eastern side of the Young Farmers' Pavilion at Show Grounds.
- 6.30 p.m. Australian Society of Breeders of British Sheep (Victorian Branch)—Dinner and Meeting at Hotel Federal, Collins Street, Melbourne.
- 6.30 p.m. Dairy Shorthorn Association of Australia — Annual Dinner at the Delphic, Alfred Place, Melbourne.
- 6.30 p.m. Ayrshire Cattle Herd Book Society of Australasia (Victorian Branch)—Dinner at Ascot House, Fenton Street, Ascot Vale.
- 7.30 p.m. The Australian Poll Hereford Society—Annual Meeting of Victorian Members in No. 2 Meeting Room, adjacent to Cattle Superintendent's office.

- 8.00 p.m. Commonwealth Clydesdale Horse Society (Victorian Branch)—Annual Meeting in No. 1 Meeting Room, fronting Degraives Street, on the Eastern side of the Young Farmers' Pavilion at Show Grounds.
- 8.00 p.m. Central Victorian Axemen's Association—Meeting in the Ryeland Breeders' Hut at Show Grounds.
- 8.00 p.m. The Equestrian Federation of Australia. Films of Stockholm Equestrian Games in Council Luncheon Room at Show Grounds. Supper will be served.

TUESDAY, 24th SEPTEMBER

- 9.30 a.m. Farm Competitions Association—Annual Meeting in No. 2 Meeting Room, adjacent to Cattle Superintendent's office.
- 10.00 a.m. Victorian Romney Marsh Breeders' Association—Annual Meeting in No. 1 Meeting Room, fronting Degraives Street, on the Eastern side of the Young Farmers' Pavilion, at Show Grounds.
- 1.00 p.m. The Dairy Shorthorn Association of Australia — Annual Meeting in No. 1 Meeting Room, fronting Degraives Street, on the Eastern side of the Young Farmers' Pavilion, at Show Grounds.
- 1.00 p.m. The Ryeland Sheep Breeders' Association of Australia—Annual Meeting followed by Committee Meeting in Ryeland Breeders' Hut at Show Grounds.
- 1.00 p.m. Meeting of Victorian Members of the Poll Shorthorn Society of Australasia in No. 2 Meeting Room, adjacent to Cattle Superintendent's office.
- 3.30 p.m. The Australian Pony Stud Book Society (Victorian Branch)—Annual Meeting in No. 1 Meeting Room, fronting Degraives Street, on the Eastern side of the Young Farmers' Pavilion, at Show Grounds.
- 3.30 p.m. Southdown Breeders' Association of Victoria—Annual Meeting in No. 2 Meeting Room, adjacent to Cattle Superintendent's office.
- 7.30 p.m. The Australian Society of Breeders of British Sheep (Federal Council)—Meeting in No. 2 Meeting Room, adjacent to Cattle Superintendent's office.
- 7.30 p.m. Cheviot Sheep Breeders' Association of Australia—Meeting in R.A.S. Council Room, Temple Court, 422 Collins Street, Melbourne.
- 8.00 p.m. The Victorian Dorset Horn Breeders' Association—Meeting in No. 1 Meeting Room, fronting Degraives Street, on the Eastern side of the Young Farmers' Pavilion, at Show Grounds.

WEDNESDAY, 25th SEPTEMBER

- 3.30 p.m. The Border Leicester Sheepbreeders' Association—Meeting in No. 2 Meeting Room, adjacent to Cattle Superintendent's office.
- 6.30 p.m. Women's Land Army Association—Dinner in Council Luncheon Room at Show Grounds.
- 7.00 p.m. Victorian Light Horse Association—Meeting in No. 2 Meeting Room, adjacent to Cattle Superintendent's office.

THURSDAY, 26th SEPTEMBER

- 10.00 a.m. Poll Dorset Association—Annual Meeting in No. 1 Meeting Room, fronting Degraives Street, on the Eastern side of the Young Farmers' Pavilion at Show Grounds, followed by an Address by C. H. S. Dolling, Officer-in-Charge, C.S.I.R.O., National Field Station, Gilruth Plains, Queensland, in No. 2 Meeting Room, adjacent to Cattle Superintendent's office.
- 10.00 a.m. The Victorian Herd Improvement Association—Annual Conference Delegates from affiliated Associations at Hotel Federal, Collins Street, Melbourne.
- 2.00 p.m. Poll Dorset Association Council Meeting in No. 1 Meeting Room, fronting Degraives Street, on the Eastern side of the Young Farmers' Pavilion at Show Grounds.
- 2.00 p.m. Victorian Working Sheep Dog Association—Annual Meeting in No. 2 Meeting Room, adjacent to Cattle Superintendent's office.
- 6.00 p.m. Victorian Light Horse Association—Annual Dinner in Council Luncheon Room at Show Grounds.

FRIDAY, 27th SEPTEMBER

- 6.00 p.m. Central Victorian Axemen's Association—Dinner in Council Luncheon Room at Show Grounds.

SATURDAY, 28th SEPTEMBER

- 6.00 p.m. Kennel Control Council—Dinner in Council Luncheon Room at Show Grounds.



with **TWINE**

MADE IN
AUSTRALIA

- ★ For Meadow Hay ● Lucerne
- Straw ● Cereal Hay
- ★ The Standard Twine is suitable for
 use in all Balers
- ★ Easier and cheaper to use; more
 hay baled per £
- ★ No hazards to you, your stock or
 your implements
- ★ Rot - proofed for lasting service
- ★ Available when and where you
 want it

Twine Baled Fodder is Safest and Best

The Australian manufacturers offer you the
same service through your usual supplier.

HORSES

Stewards in Chief:

Heavy Horses: A. E. DAHLENBURG, Esq.
Light Horses: P. B. RONALD, Esq.

REGULATIONS RELATIVE TO ENTRIES

All horses and ponies entered in Sections 1 to 8 inclusive are required to be at the grounds from 9 a.m. on Thursday, 19th September, until 1 p.m. on Friday, 27th September, unless otherwise specified.

Entries are accepted on the distinct understanding that stock may not be removed from the Show Grounds until after 1 p.m. on Friday, 27th September.

Unless authorised by the Society no live stock will be permitted to enter the Grounds other than those entered for exhibition.

The breeding year dates from 1st August in each year.

Any prize awarded to a mare exhibited as being in foal may be withheld until the production of a certificate that she has produced a foal after the exhibition and previous to the 1st January next ensuing.

Stallions over two years of age exhibited from States other than Victoria, need not be registered under the Act, but must be examined and passed by a Government Veterinary Officer in respect of both soundness and type, except registered Clydesdales carrying a current certificate of soundness issued in South Australia which will be accepted for exhibition purposes on production of this certificate.

All Stallions over 2 years of age, owned in Victoria, must be registered as required by the provisions of the Horse Breeding (Victoria) Act 1928.

All Stallions and Mares over two years of age entered in Sections 1 to 6 (except Farm and Lorry Horses in Section 2) must be examined by a Government Veterinary Officer and if passed, have their Entry Tickets stamped "Pass to Ring" before entering the judging ring. No appeal against a Government Veterinary Officer's decision will be entertained.

Stallions and Mares will be examined by Government Veterinary Surgeons on the Show Grounds on Wednesday, 18th September, commencing at 10 a.m.

Where height is stipulated, horses and ponies must be measured, and an exhibit over or under the specified measurement may be transferred to its correct class. The official measurer will be in attendance on the Grounds on Tuesday, 17th, and Wednesday, 18th September, at 10 a.m., on Thursday, 19th September, at 8 a.m., and on each remaining day of the Show from 9.30 a.m. to 10 a.m., and horses and ponies must be there to obtain their certificates, which must be produced to the Steward when entering the judging ring.

When measuring a horse, galloway or pony an allowance of half ($\frac{1}{2}$) of an inch for shoes may be made at the discretion of the Measurer. Should an exhibit be measured with shoes on and the exhibitor disagree with the Official

Measurer's decision as to the height of the animal, he may, should he desire, have it re-measured without shoes. The Official Measurer may, in his discretion, request the removal of shoes from any horse, galloway, or pony, prior to measurement.

If the judge entertains a doubt as to the correctness of a height certificate, he has the power to order the exhibit to be re-measured. In such case the Steward shall accompany the exhibit to the Measurer's Stand and supervise the re-measuring.

Exhibits in classes in which an age certificate from the Society's Veterinary Surgeon is required must be paraded for examination at 4 p.m. on Wednesday, 18th September, in the Exercise ring, Western area.

All entrants in saddle and contest sections must state performances of horse or pony on a form. Immediately after the close of entries the Horse Committee will go through all forms, and from the information supplied will determine which entries will be accepted, and for which animals accommodation will be provided. In this connection first preference will be given to approved animals from other States. All entrants will be notified of the Committee's decision, and all fees paid on any entries not accepted will be refunded. In any Hunting or Jumping Contest, competitors may be limited to 30.

Any exhibitor who supplies wrong information on entry or performance form will render himself liable to disqualification.

Horses are not permitted to enter the Judging Ring if fitted with bearing reins.

Any Exhibitor who shall, without due cause, fail to parade any animal before the Judge when required so to do by the Steward of the Section, shall be liable to a fine of one pound.

Several feed stalls are available for Exhibitors. Charge, 12/6 during the currency of the Show. Exhibitors are not permitted to stack feed in the Horse Pavilions.

Exhibits of horses which, in the opinion of the Society, are not in reasonable Show condition, shall be removed from the grounds and shall not be eligible to be offered for sale on the Show Grounds.

Exhibitors are advised to study the time table, showing times at which judging in the various Classes is to be commenced. Judging in any Class will not commence before the time specified. No warning will be given, and any competitor not present when the Judge is ready to commence will miss the opportunity to compete.

Entries will only be received subject to the rules and regulations of the Society and the decisions of the Council. All exhibits must be the bona fide property of the exhibitor or held by the exhibitor under a written lease recognised by the Society at the time of entry.

No exhibit may be entered in more than one ordinary class unless otherwise stated at the

head of the section. Sweepstakes, special classes or championship prizes do not count as ordinary classes. Throughout the schedule special classes are denoted with a star (*). Should an exhibit be incorrectly entered in more than one ordinary class such exhibit shall be deemed ineligible to compete in any class other than the first in which its name or particulars appear in the Show Catalogue.

The Council reserves the right to reject at any time any entry or prohibit any person or animal from competing in any class.

When a Special Prize is not in a numbered class, a separate entry is not required. No entry can be changed after entries close.

Applications for stands for harness and saddlery, vehicles, machinery and implements, single exhibits, or goods for exhibition only, must be made by ordinary letter. After the applications close, positions will be allotted and a charge will be made for the space granted.

All entries must be made in writing on forms supplied by the Society. Entries for Horse and Contest Sections, except Trotting must be in the hands of the Secretary, at his office, Showgrounds, Epsom Road, Ascot Vale, W.2, on or before Friday, 14th June, 1957, at 5 p.m. Entries for the Trotting Contest Section must be in the hands of the Secretary of the Trotting Control Board, Show Grounds, Epsom Road, Ascot Vale, W.2, on or before Wednesday, 7th August, 1957, at 3 p.m. Entries for all other sections must be in the hands of the Secretary on or before 12 noon on Saturday, 20th July. Entry fee must accompany each entry.

The Society's Veterinary Surgeon's decision regarding age shall be final.

All male animals competing in the breeding classes must be completely entire. Any male animal in the breeding classes not deemed to be completely entire by the Society's Veterinary Surgeon may not compete or be offered for sale on the Show Grounds. Any marks of speying on females shall disqualify them from competing in such classes.

Entry tickets will be issued about a week before the Show opens. The entry ticket of each exhibit shall state the number of its box, stall, pen or stand, as the case may be, which shall correspond with its number in the official catalogue, and if the box, stall or pen be not occupied by such exhibit by noon on the first day of the Show, the accommodation reverts to the Society. The entry ticket must be produced at the gate, when it will admit the exhibit and attendant to the grounds. It must be retained, and again produced when the exhibit leaves the yards. Attendants' passes will be issued by the Superintendent at the Show Grounds.

In order to prevent the non-exhibition of animals which have been entered for the Show, thus causing unnecessary preparations, expense and disarrangement of the Show Yard, any person making an entry may be fined the sum of £2 for each horse entry not exhibited, unless a certificate under the hand of the Exhibitor or his authorised agent be lodged with the Secretary of the Society before the day of the Exhibition, certifying that such non-exhibition is caused by—(1) the death of the animal or animals; or (2) contagious or infectious diseases (confirmed by

the explanatory certificate of a veterinary surgeon); or (3) by its becoming ineligible for the class in which it has been entered, or other reasonable cause. In addition to the fine aforesaid the Council may debar the entrant from taking part in any future exhibition by the Society.

All exhibits must be placed where directed by the Secretary or his deputy, and (except live stock, in accordance with Regulation 18) must not be removed from their Classes during the Exhibition without the written consent of the Secretary being first obtained.

The Owner or Exhibitor of any exhibit or stand of exhibits disapproved of as an exhibit by the Council of the Society, must, immediately upon notice to that effect, remove such exhibit or stand of exhibits from the Society's Grounds. The Council reserves the right to decline to receive entries in future years from any person who exhibits stock that is not up to a satisfactory standard, that is not exhibited in reasonable Show condition, or that is not given proper attention during the Show.

Exhibits must not be rugged and horses must not wear spats during the hours the Show is open to the public, and the upper portion of horse boxes outside the pavilion must remain open during those hours. Exhibitors will be liable to a fine of ten shillings for every infringement of this regulation.

Exhibitors must keep the stalls allotted to their animals clean and give proper attention to their stock right throughout the Show.

No bedding other than straw or hay, may be used in any boxes or stalls.

Any exhibitor or his employee putting manure out of a box, stall, or pen, or putting out a trough, or cleaning out an alley way after 8 a.m. on a Show day shall be liable to a fine of ten shillings.

No advertisement of notice (except by permission of the Council) is permitted on any stall or building.

Winners of Consolation Saddle Classes are eligible to compete in Novice Classes.

The General Regulations and regulations appearing at the heading of each section and the conditions on the entry form also form part of the conditions of entry.

TRUCKS, TRANSPORTS AND CARAVANS.

Motor vehicles, including trucks and stock transports, will not be permitted to remain on the Show Grounds after unloading. They must be removed immediately, and will not be readmitted until after 12 noon on Friday, 27th September, to load for the return.

Caravans will not be admitted to the Show Grounds.

PARADES.

All horses and prize-winning cattle will be required to take part in Parades, in accordance with the printed programme. Exhibitors shall be subject to a fine of ten shillings in each case in which this regulation is not complied with, and shall also be liable to forfeit the prize or prizes awarded to their exhibit or exhibits.

All horses and cattle parading must wear exhibit numbers.

LIVE STOCK INSURANCE

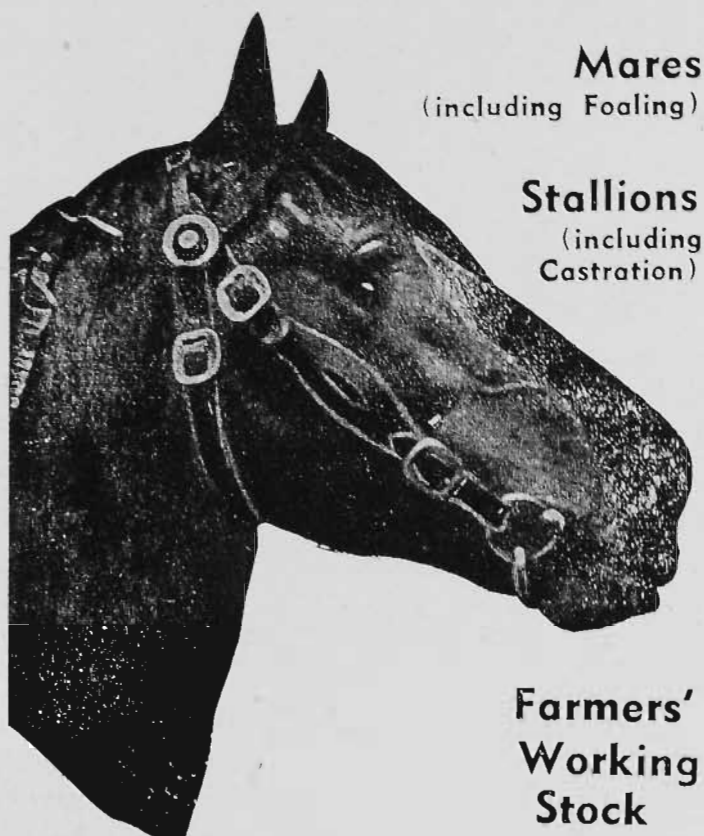

Mares
(including Foaling)

Stallions
(including
Castration)

**Farmers'
Working
Stock**

Also the following classes of
business:—

Fire, Marine, Accident and Sickness,
Fidelity Guarantee, Customs and
Administration Bonds, Workers'
Compensation, Employers' Liability,
Hail Storm, Plate Glass, Burglary,
Motor Cars, Houseowner's and House-
holder's, Loss of Profits, Crops and
Hay Stacks.

—INSURE WITH THE—

COLONIAL MUTUAL
FIRE Insurance Coy. Ltd.

REGISTERED OFFICE:
405-7 COLLINS ST., MELBOURNE

LOWEST CURRENT RATES ON
APPLICATION.

A Company with a good reputation for
prompt settlement of Claims.

TELEPHONE — MU 8411 (5 lines).

W. G. O'BRIEN, General Manager

Riders of horses in Grand Parades must wear formal or hacking attire.

No ribbons will be permitted on exhibits except those won during the Show.

EXERCISING HORSES.

The exercising of all horses, galloways and ponies, will be allowed on the trotting track only, before 8.15 a.m. on any day of the Show, and one week prior thereto, by permission of the Superintendent.

Section 1—Clydesdales

Judge: C. S. RODDA, Esq.
Stewards: A. E. DAHLENBURG, Esq.
H. E. COLVIN, Esq.

* Denotes Special Class.

An exhibit may only be entered in one ordinary class in this Section and as many Special classes as it is eligible to compete.

An exhibit cannot be entered in a Special class unless it has been entered in an ordinary class.

An exhibit must compete and qualify in an ordinary class before becoming eligible for Champion Prizes.

Horses entered in this Section must be fully registered as Clydesdales in the Commonwealth Clydesdale Stud Book, or other approved stud book published outside the Commonwealth, except yearlings, which may be entered if recorded as progeny in the Commonwealth Clydesdale Stud Book, and eligible for full registration therein. Females recorded in the Appendices to the C.C.S.B. will not be eligible to compete in this Section.

For particulars of registration in the Commonwealth Clydesdale Stud Book, apply to the Secretary, Commonwealth Clydesdale Horse Society, Royal Showgrounds, Epsom Road, Ascot Vale, W.2.

All horses must be paraded. (See Regulation at head of Horse Section.)

Entry Fees: £1/5/-; Members, 15/- (unless otherwise stated).

CLASS

1. STALLION, 4 YEARS OLD OR OVER.—
Prizes: £25, £12, £8.

- 1 A. H. Barrie, VALETTA FLASH PRINCE 4233, b, 5/9/48, bred by A. O. Baker, s Box Valley Flash Prince 3797, d Kardella May Flower 8695.
- * 2 John A. Beattie, ESDALE FLASH PRINCE Vol. 16, b, 14/9/53, s Gum Park Prince Roy 4111, d Braehead Princess Margaret 11631.
- 1-3 G. Cox, CRAIGIE SUPERB (imp.) Vol. 16, b, 15/3/52, bred by G. Harrison, s Craigie Commodore 24514, d Hillside Bonnie Jean 73098.
- 2-4 J. Davison, VALETTA FLASH IMPRINT Vol. 16, b, 10/9/52, bred by Allan O. Baker, s Box Valley Flash Prince 3797, d Kardella May Flower 8695.
- 5 C. Dunkley, SPRING FARM VICEROY Vol. 16, blue roan, 15/9/51, bred by W. Thornton & Sons, s Roseneath Reserve 3939, d Bloomfield Jeanette 8392.
- 3-6 R. & J. Galloway, HEATHERMOUNT CRES-CENT 4116, b, 22/10/49, bred by E. Smith, s Pine Vale Slade 4202, d Calandar Rosebud 11662.
- 7 E. Hehr, PARLIWIDGEE FLASH PRINCE Vol. 16, b, 25/11/50, bred by J. H. Meyer & Sons, s Box Valley Flash Prince 3797, d Parliwidgee Elva 10275.

- 8 W. B. Mahneke, CALANDAR ROYAL PRINCE Vol. 16, b, 2/12/50, R. L. Henderson, s Box Valley Prince Victory 3799, d Warren-mang Peggy 12416.
 9 V. L. Watson, GLEN ARTHUR CHARLES Vol. 16, b, roan, 39/10/50, W. Baker & Sons, s Fairview Respectable 3628, d Parliwidgee Kate 12191.

CLASS

2. COLT, 3 YEARS OLD.—Prizes: £10, £4, £2.

- 2-10 George Battersby, LAVEREEN WINALONE, Vol. 16, roan, 3/8/54, bred by J. T. Martin and T. C. Trewin, s Pyingerra Aristocrat 3930, d Laveren Winall 11030.
 1-11 R. & J. Galloway, HILLEND SUPREME Vol. 16, b, 7/12/54, s Heathermount Crescent 4116, d Hillend Rena 11927.
 3-12 Mrs. W. Pate, LYNTHURST VELOX Vol. 16, b, -/10/54, A. R. Arnold, s Heathermount Crescent 4116, d Farleton Vanity 10843.

3. *COLT, 3 YEARS OLD, which competed as a 1-year-old in the Clydesdale Produce Sweepstakes, 1955, and as a 2-year-old in the Clydesdale Produce Sweepstakes, 1956.—Prize: £10, to be won twice by the same animal. Entry fee 10/-.

- 1-11 R. & J. Galloway, HILLEND SUPREME Vol. 16 (see also Class 2).
 1-12 Mrs. W. Pate, LYNTHURST VELOX Vol. 16 (see also Class 2).

4. COLT, 2 YEARS OLD.—Prizes: £8, £3, £1.

- 2-13 G. Cox, VALMONT REMARKABLE BOY Vol. 16, bl roan, 6/9/55, s Fairview Remarkable 2432, d Valmont Princess 12407.
 1-14 J. Davison, CARNLEA DENE Vol. 16, roan, 22/8/55, s Valetta Flash Imprint Vol. 16, d Parliwidgee Vanity Vol. 16.
 3-15 R. & J. Galloway, HILLEND CHIEFTAIN Vol. 16, b, 16/1/56, s Heathermount Crescent 4116, d Hillend Scottish Queen 10019.
 16 A. R. Hopgood, RATHDOWN ROYALIST Vol. 16, b, 14/10/55, s Valetta Flash Boy Vol. 16, d Astolat Blossom Vol. 16.
 17 S. E. Jorgensen, BOX VALLEY SURPRISE Vol. 16, b, 10/8/55, s Laveren Grenadier 4143, d Box Valley Isabel 11618.

A trophy valued at 25 guineas presented by The Commonwealth Clydesdale Horse Society (Victorian Branch) will be awarded for 2 years old colt, bred by exhibitor. The trophy to be won three times before becoming the property of the exhibitor. 1957. J. DAVISON.

5. *COLT, 2 YEARS OLD, which competed as a 1-year-old in the Clydesdale Produce Sweepstakes, 1956.—Prize: £10, to be won twice by the same animal. Entry fee 5/-.

- 1-13 G. Cox, VALMONT REMARKABLE BOY Vol. 16 (see also Class 4).
 1-15 R. & J. Galloway, HILLEND CHIEFTAIN Vol. 16 (see also Class 4).
 1-17 S. E. Jorgensen, BOX VALLEY SURPRISE Vol. 16 (see also Class 4).

THE DR. S. S. CAMERON TROPHY.

A Trophy valued at £5/5/- (presented by Mrs. S. S. CAMERON) will be awarded annually for the BEST CLYDESDALE YEARLING COLT bred by the exhibitor.

6. COLT, 1 YEAR OLD.—Prizes: £5, £3, £1.

- 18 A. H. Barrie, HAYLANDS FLASH LAD, prog, b, 9/9/56, s Valetta Flash Prince 4233, d Werndew Alice 12426.
 19 J. Davison, CARNLEA EARN, prog, b, 9/9/56, s Carnlea Prince Vol. 16, d Carnlea Flash Vol. 16.
 20 J. Davison, CARNLEA MASTER, prog, b, 16/8/56, s Valetta Flash Imprint Vol. 16, d Parliwidgee Vanity Vol. 16.
 21 R. & J. Galloway, HILLEND CANNIE SCOT Vol. 16, blk, 4/11/56, s Heathermount Crescent 4116, d Hillend Lady Melba 11321.

- 22 R. & J. Galloway, HILLEND VICEROY Vol. 16, blk, 16/11/56, s Heathermount Crescent 4116, d Hillend Rosahe Vol. 16.
 23 E. Hehr, PINE PARK FLASH Prog., b, 6/10/56, s Parliwidgee Flash Prince Vol. 16, d Pine Park Fairy Vol. 16.
 24 E. Hehr, PINE PARK HIGHLANDER Prog., b, 20/10/56, s Parliwidgee Flash Prince Vol. 16, d Pine Park Alice 12212.
 25 E. Hehr, PINE PARK ROB Prog., b, 23/9/56, s Parliwidgee Flash Prince Vol. 16, d Pine Park Silver Vol. 16.
 26 S. E. Jorgensen, BOX VALLEY LARGO Vol. 16, b, 10/10/56, s Laveren Grenadier 4143, d Box Valley Princess Vol. 16.
 1-27 S. E. Jorgensen, BOX VALLEY STANDARD Vol. 16, b, 7/11/56, s Laveren Grenadier 4143, d Box Valley Pearl Vol. 16.
 2-28 W. B. Mahneke, PARLIWIDGEE WAVERLY Prog., b, 23/9/56, J. H. Meyer & Sons, s Westward (imp.) 3430, d Parliwidgee Una 12197.
 29 W. B. Mahneke, WAVERLEY ROBERT Prog., b, 26/10/56, s Parliwidgee Flash Prince Vol. 16, d Culverley Pamela Vol. 16.
 30 Mrs. J. T. Martin & T. C. Trewin, LAVEREEN ENTERPRISE Prog., b, 28/8/56, s Box Valley Imperial 4013, d Werndew Lady Rose 12432.
 31 Mrs. J. T. Martin & T. C. Trewin, LAVEREEN IMPERIAL Prog., b, 2/9/56, s Box Valley Imperial 4013, d Laveren Winall 11030.
 3-32 Mrs. J. T. Martin & T. C. Trewin, LAVEREEN VICTOR Prog., b, 2/9/56, s Box Valley Imperial 4013, d Naseby Alice Vol. 16.
 33 Mrs. W. Pate, DONSIDE TORCHBEARER Prog., b, 7/10/56, s Donside Avenger Vol. 16, d Farleton Vanity 10843.

CLASS

7. *CLYDESDALE PRODUCE SWEEPSTAKES, 1957.—Colt, 1-year-old, the produce of one of the undermentioned sires† Prizes: £18/6/8, £13/15/-, £9/3/4, £6/17/6, £4/11/8, £2/5/10, which amounts include the entry fee Sweepstakes. Entry fee and Sweepstakes, £2/5/-.

- (20) J. Davison, CARNLEA MASTER Prog. (see also Class 6).
 (22) R. & J. Galloway, HILLEND VICEROY Vol. 16 (see also Class 6).
 1-23 E. Hehr, PINE PARK FLASH Prog. (see also Class 6).
 (24) E. Hehr, PINE PARK HIGHLANDER Prog. (see also Class 6).
 (25) E. Hehr, PINE PARK ROB Prog. (see also Class 6).
 1-28 W. B. Mahneke, PARLIWIDGEE WAVERLY Prog. (see also Class 6).
 (30) Mrs. J. T. Martin & T. C. Trewin, LAVEREEN ENTERPRISE Prog. (see also Class 6).
 (31) Mrs. J. T. Martin & T. C. Trewin, LAVEREEN IMPERIAL Prog. (see also Class 6).
 2-32 Mrs. J. T. Martin & T. C. Trewin, LAVEREEN VICTOR Prog. (see also Class 6).
 4-33 Mrs. W. Pate, DONSIDE TORCHBEARER Prog. (see also Class 6). **ALL OTHERS ABSENT**

†Entries of Colts for this stake must be made on the day of general entry, stating name, colour, when foaled, and name of sire and dam. Sweepstakes, £2 each, to be added to prizes in the Class, and to be divided thus:—Best Colt, one-third; second best, one-fourth; third best, one-sixth; fourth best, one-eighth; fifth best, one-twelfth; sixth best, one-twenty-fourth.

A prize of £10 will be given to the best Colt in this Stake, such prize to be competed for annually (up to three years) till won twice by the same animal, when it will become the property of the exhibitor.

A prize of £5 will be presented to the nominator of the sire of the first prize Colt in this stake.

J. H. MEYER & SONS
 "WESTWARD" (IMP)



THOROUGHBREDS

For Racing or the Stud

BOUGHT AND SOLD

We conduct **ANNUAL VICTORIAN YEARLING SALES** at the Royal Melbourne Showgrounds during the currency of the Victorian Autumn Racing Carnival.

Entries close NOVEMBER 1st, 1957



**GENERAL BLOODSTOCK SALES CONDUCTED REGULARLY AT THE
R.A.S. SHOWGROUNDS.**

Dispersal Sales Arranged.

Agents for VANGUARD INSURANCE Co. (Inc. in N.S.W.)
We insure RACEHORSES, BROOD MARES, STALLIONS, FOALS, HACKS,
etc., and JUMPERS.

London Representative: LONDON BLOODSTOCK AGENCY.
Represented in U.S.A.

Victorian Distributors for LUFF'S STOCK CONDITIONER

We can arrange bookings to any Stallion in Australia.
Landing and forwarding attended to.



AUSTRALIAN BLOODSTOCK AGENCY

(T. D. & R. V. Gove)

Bloodstock and Property Salesmen

486 BOURKE STREET, MELBOURNE

Telegrams:: "PUREBRED"

Telephone: MU 4750

Visit us at Office in Horse Section at the Showgrounds.

†The one-year-old Colts competing in Class 7 must be the progeny of one of the following sires:—Box Valley Imperial (4013), Donside Avenger (Vol. 16), Gum Park Prince Roy (4111), Heathermount Crescent (4116), Parliwidgee Flash Prince (Vol. 16), Valetta Flash Imprint (Vol. 16), Westward (3430).

NOTE.—Nominations for Clydesdale Produce Sweepstakes, 1957, will close on 15th March, 1958.

CLASS

8. BROOD MARE OVER 3 YEARS OLD (foaled or in foal).—Prizes: £12, £4, £2.

- 34 John A. Beattie, ESDALE ROSENA Vol. 16, blue, 5/11/53, s Gum Park Prince Roy 4111, d Uley Salome 12386.
- 3-35 J. Davison, PARLIWIDGEE VANITY Vol. 16, roan, 17/10/51, J. H. Meyer & Sons, s Masterdene (imp.) 3005, d Parliwidgee Blossom 12185.
- 36 R. & J. Galloway, HILLEND CORA Vol. 16, br, 12/11/52, s Bandolier (imp.) 2720, d Hillend Rena 11927.
- 37 A. R. Hopgood, RATHDOWN BONNIE JEAN Vol. 16, blk, 8/12/52, s Bloomfield Flash Winalot 3788, d Minta Gracie 12086.
- 1-38 S. E. Jorgensen, BOX VALLEY HAZEL Vol. 16, b, 12/9/51, s Box Valley Flash Baron Vol. 16, d Box Valley Isabel 11618.
- 39 William A. McLean, FARLETON OLGA 11799, b, 4/11/47, Amos Dickins, s Farleton Drumsley 4081, d Farleton Sister Olive 11804.
- 40 E. Smith, HEATHERMOUNT GLAMOUR Vol. 16, b, 18/10/52, s Pine Vale Slade 4202, d Calandar Rosebud 11662.

9. DRY MARE, OVER 3 YEARS OLD.—Prizes: £8, £3, £1.

(Note.—A mare entered in the "Brood" Class can be transferred to the "Dry" Class if subsequent to entry she proves to be not in foal, or vice versa.)

- 41 G. Cox, VALMONT BLOSSOM 12405, roan, 6/12/49, s Wunnamurra Flash Baron 1177, d Valmont Bonny 11378.
- 42 G. Cox, VALMONT DORADENE Vol. 16, b, 11/9/53, s Parliwidgee Monomark 4192, d Valmont Bloom 12406.
- 43 J. Davison, CARNLEA FLASH Vol. 16, b, 30/9/52, s Valetta Flash Prince 4233, d Carnlea Bonita Vol. 16.
- 3-44 R. & J. Galloway, HILLEND LADY MELBA 11921, blk, 30/10/48, s Homebush Top Note 3871, d Melba Superb 5717.
- 45 E. Hehr, PINE PARK FLASH ROSE Vol. 16, b, 3/11/53, s Parliwidgee Flash Prince Vol. 16, d Pine Park Silk Vol. 16.
- 46 S. E. Jorgensen, BOX VALLEY PAMELA Vol. 16, b, 20/9/54, s Lavereen Grenadier 4143, d Box Valley Princess Vol. 16.
- 1-47 W. B. Mahncke, PARLIWIDGEE ELIZABETH Vol. 16, bl roan, 10/9/53, J. H. Meyer & Sons, s Pyngerra Aristocrat 3930, d Parliwidgee Elva 10275.
- 68-48 Mrs. W. Pate, LYNTHURST MARY ELLEN Vol. 16, b, 23/11/53, A. R. Arnold, s Heathermount Crescent 4116, d Farleton Vanity 10843.

10. FILLY, 3 YEARS OLD.—Prizes: £8, £4, £2.

- 49 G. Cox, VALMONT LADY CHARM Vol. 16, b, 2/10/54, s Fairview Remarkable 2432, d Valmont Blossom 12405.
- 3-50 J. Davison, BOX VALLEY FLASH LASS Vol. 16, b, 19/9/54, S. E. Jorgensen, s Lavereen Grenadier 4143, d Box Valley Posy 11623.
- 51 J. Davison, HEATHERMOUNT BEAUTY Vol. 16, b, 20/10/54, E. Smith, s Pine Vale Slade 4202, d Calandar Rosebud 11662.
- 2-52 R. & J. Galloway, HILLEND MELROSS Vol. 16, b, 12/9/54, s Heathermount Crescent 4116, d Hillend Lady Melba 11921.
- 53 Mrs. J. T. Martin & T. C. Trewin, LAVEREEN LADY CHARM Vol. 16, roan, 19/10/54, s Spring Farm Viceroy Vol. 16, d Werndew Lady Rose 12432.

CLASS

11. *FILLY, 3 YEARS OLD, which competed as a 1-year-old in the Clydesdale Produce Sweepstakes, 1955, and as a 2-year-old in the Clydesdale Produce Sweepstakes, 1956. Prize: £10, to be won twice by the same animal. Entry fee 10/-.

- (49) G. Cox, VALMONT LADY CHARM Vol. 16, b (see also Class 10).
- (51) J. Davison, HEATHERMOUNT BEAUTY Vol. 16 (see also Class 10).

12. FILLY, 2 YEARS OLD.—Prizes: £8, £3, £1.

- 54 A. H. Barrie, HAYLANDS BLOSSOM Vol. 16, b roan, 5/12/55, s Valetta Flash Prince 4233, d Wheatlands Flash Lady Vol. 16.
- 55 George Battersby, LEEWOOD HELEN Vol. 16, b, 7/11/55, s Stirling Keynote 3535, d Woburn Queen 11433.
- 56 John A. Beattie, ESDALE DAINTY ROSE Vol. 16, b, 30/12/55, s Gum Park Prince Roy 4111, d Fregals Concord 9938.
- 57 J. Challis & C. H. Smith, ELMDON BELL Vol. 16, blk, 17/11/55, s Spring Farm Viceroy Vol. 16, d Lavereen Nora 12013.
- 3-58 J. Davison, BOX VALLEY CHARM Vol. 16, b, 20/9/55, S. E. Jorgensen, s Box Valley Prince Victory 3799, d Box Valley Betty Vol. 16.
- 59 R. & J. Galloway, HILLEND HARMONICA Vol. 16, b, 28/10/55, s Heathermount Crescent 4116, d Hillend Monodene 11923.
- 60 A. R. Hopgood, RATHDOWN CLASSIC Vol. 16, b, 21/11/55, s Valetta Flash Boy Vol. 16, d Lavereen Rona Vol. 16.
- 1-61 S. E. Jorgensen, BOX VALLEY MARIETTA Vol. 16, b, 6/9/55, s Box Valley Prince Victory 3799, d Box Valley Pearl Vol. 16.
- 62 W. B. Mahncke, PARLIWIDGEE LADY CHARM Vol. 16, b, 28/10/55, J. H. Meyer & Sons, s Westward (imp.) 3430, d Parliwidgee Una 12197.
- 63 Mrs. W. Pate, DONSIDER MAY Vol. 16, b, 24/10/55, s Dunraven Horos 4059, d Allowa Margo 11482.
- 64 K. Semmens, HILLEND ROSEBUD Vol. 16, roan, 3/10/55, R. & J. Galloway, s Heathermount Crescent 4116, d Hillend Patricia Vol. 16.
- 2-66 E. Smith, HEATHERMOUNT JOY Vol. 16, b, 17/10/55, s Pine Vale Slade 4202, d Calandar Rosebud 11662.

A trophy valued at 25 guineas presented by The Commonwealth Clydesdale Horse Society (Victorian Branch) will be awarded for 2-year-old filly, bred by exhibitor. The trophy to be won three times before becoming the property of the exhibitor. 1957. S. E. JORGENSEN.

13. *FILLY, 2 YEARS OLD, which competed as a 1-year-old in the Clydesdale Produce Stakes, 1956. Prize: £10, to be won twice by the same animal. Entry fee 5/-.

- (58) J. Davison, BOX VALLEY CHARM, Vol. 16 (see also Class 12).
- (59) R. & J. Galloway, HILLEND HARMONICA Vol. 16 (see also Class 12).
- (61) S. E. Jorgensen, BOX VALLEY MARIETTA Vol. 16 (see also Class 12).
- (64) K. Semmens, HILLEND ROSEBUD Vol. 16 (see also Class 12).
- (66) E. Smith, HEATHERMOUNT JOY Vol. 16 (see also Class 12).

14. FILLY, 1 YEAR OLD.—Prizes: £5, £3, £1.

- 67 A. H. Barrie, HAYLANDS FLASH GEM Prog., b, 4/8/56, s Valetta Flash Prince 4233, d Lavereen Princess 12015.
- 68 J. Challis & C. H. Smith, ELMDON ALICE Prog., b, 17/10/56, s Box Valley Imperial 4013, d Lavereen Rosemary Vol. 16.
- 2-69 J. Davison, CALANDAR LADY FAY Vol. 16, b, 22/11/56, R. L. Henderson, s Calandar Royal Prince Vol. 16, d Calandar Lady Favourite 11654.
- 70 R. & J. Galloway, HILLEND IRENE Vol. 16, roan, 9/11/56, s Heathermount Crescent 4116, d Hillend Duchess Vol. 16.

1-46 From class 9

- 71 R. & J. Galloway, HILLENDA RITA Vol. 16, blk. 10/11/56, s Heathermount Crescent 4116, d Hillend Monodene 11923.
- 72 E. Hehr, PINE PARK LIL Prog., b. 20/9/56, s Parliwidgee Flash Prince Vol. 16, d Pine Park Nesta 12220.
- 73 A. R. Hopgood, RATHDOWN CAROL Prog., b. 24/11/56, s Valetta Flash Boy Vol. 16, d Rathdown Winalone Vol. 16.
- 1-74 S. E. Jorgensen, BOX VALLEY MAY-FLOWER Vol. 16, br. 19/10/56, s Laveren Grenadier 4143, d Box Valley Betty Vol. 16.
- 75 W. B. Mahneke, WAVERLEY SYMPHONY Prog., b. 11/9/56, s Parliwidgee Flash Prince Vol. 16, d Ashby Sadie Vol. 16.
- 3-76 Mrs. J. T. Martin & T. C. Trewin, LAVEREEN ROSEEN Prog., b. 24/8/56, s Box Valley Imperial 4013, d Laveren Rose-light Vol. 16.
- 65 E. Smith, HEATHERMOUNT JOAN Vol. 16, b. 20/10/56, s Pine Vale Slade 4202, d Calandar Rosebud 11662.

CLASS

15. *†CLYDESDALE PRODUCE SWEEP-STAKES, 1957.—Filly, 1-year-old, the produce of one of the undermentioned sires†.—Prizes: £16, £12, £8, £6, £4, £2, which amounts include the entry fee Sweepstakes. Entry fee and Sweepstakes, £2/5/-.

- (68) J. Challis & C. H. Smith, ELMDON ALICE Prog. (see also Class 14).
- 1-(69) J. Davison, CALANDAR LADY FAY Vol. 16 (see also Class 14).
- 6-(70) R. & J. Galloway, HILLENDA IRENE Vol. 16 (see also Class 14).
- 5-(71) R. & J. Galloway, HILLENDA RITA Vol. 16 (see also Class 14).
- (72) E. Hehr, PINE PARK LIL Prog. (see also Class 14).
- (73) A. R. Hopgood, RATHDOWN CAROL Prog. (see also Class 14).
- 4-(75) W. B. Mahneke, WAVERLEY SYMPHONY Prog. (see also Class 14).
- 2-(76) Mrs. J. T. Martin & T. C. Trewin, LAVEREEN ROSEEN Prog. (see also Class 14).
- 3-(65) E. Smith, HEATHERMOUNT JOAN Vol. 16 (see also Class 14).

†Entries of Fillies for this stake must be made on the day of general entry, stating name, colour, when foaled, and name of sire and dam. Sweepstakes, £2 each, to be added to prizes in the Class, and to be divided thus:—Best Filly, one-third; second best, one-fourth; third best, one-sixth; fourth best, one-eighth; fifth best, one-twelfth; sixth best, one-twenty-fourth.

A prize of £10 will be given to the best Filly in this stake, such prize to be competed for annually (up to three years) till won twice by the same animal, when it will become the property of the exhibitor.

A prize of £5 will be presented to the nominator of the sire of the first prize Filly in this stake.

†The one-year-old Fillies competing in Class 15 must be the progeny of one of the following sires:—Box Valley Imperial (4013), Calandar Royal Prince (Vol. 16), Heathermount Crescent (4116), Parliwidgee Flash Prince (Vol. 16), Pine Vale Slade (4202), Valetta Flash Boy (Vol. 16).

NOTE.—Nominations for Clydesdale Produce Sweepstakes, 1958, will close on 15th March, 1958.

Competition in the five classes following is limited to animals entered in the ordinary classes.

J. DAVISON

CALANDAR-ROYAL-PRINCE

CLASS

16. *GROUP PRIZE (Special).—Three Clydesdales (any age), bred by exhibitor. Group to consist of one male and two females, or, alternatively, three females.—Prizes: £8, £4, £2.

- 77 John A. Beattie.
78 G. Cox.
2-79 R. & J. Galloway.
80 R. & J. Galloway.
1-81 S. E. Jorgensen.
82 Mrs. J. T. Martin & T. C. Trewin.
3-83 E. Smith.

17. *GROUP PRIZE (Special).—Three yearlings by the same sire, but not necessarily belonging to the same owner.—Prizes: £8, £4, £2.

- 2-84 R. & J. Galloway, three yearlings by Heathermount Crescent 4116.
85 E. Hehr, three yearlings by Parliwidgee Flash Prince Vol. 16.
86 S. E. Jorgensen.
1-87 Mrs. J. T. Martin & T. C. Trewin.

COMMONWEALTH (OPEN) CLYDESDALE DISTRICT GROUP COMPETITION.

18. *Special Prizes totalling £55, of which £25 is donated by the COMMONWEALTH CLYDESDALE HORSE SOCIETY (VICTORIAN BRANCH).—BEST GROUP OF SIX CLYDESDALES exhibited under the following conditions:—

1. Each group to comprise:—One Stallion, 3 years old or over; Two Mares, 4 years old or over; and Three Fillies, 3 years old or under; all of which must be entered in the ordinary classes.

2. Animals competing in any group must be owned by residents of the district, which, for the purposes of this competition is defined as the territory within a 60-mile radius of the office of the Agricultural Society making the entry. No restrictions are made as to where the stock was bred.

3. Entries will only be received from Agricultural Societies. The competition is not confined to Victoria.

Prizes: £35, £15, £5. Entry fee, 10/- . Sashes will be presented to the exhibitors of the prize-winning groups, and such sashes must be worn by the leading horses of the groups when on parade.

- 88 Castlemaine Agricultural Society.
2-89 Dandenong Agricultural Society.
90 Dimboola Agricultural & Pastoral Society.
1-91 Donald & District Pastoral & Agricultural Society.
92 Sea Lake A. & P. Society.
93 Yarrawonga & Border A. & P. Association.

ALL OTHERS ABSENT

COMMONWEALTH (LIMIT) CLYDESDALE DISTRICT GROUP COMPETITION.

19. *SPECIAL PRIZES totalling £38, of which £5 is donated by the COMMONWEALTH CLYDESDALE HORSE SOCIETY (VICTORIAN BRANCH).—BEST GROUP OF FIVE CLYDESDALES exhibited under the following conditions:—

1. Each group to comprise one male (any age) and four females, or, alternatively, five females. No group to contain more than two females of the same age. All must be entered in the ordinary classes.

2. Animals competing in any group must be bred and owned by residents of the district, which, for the purpose of this competition, is defined as the territory within a 60-mile radius of the office of the Agricultural Society making the entry.

3. Entries will only be received from Agricultural Societies. The competition is not confined to Victoria.

Prizes: £24, £10, £4. Entry fee, 5/-. Sashes will be presented to the exhibitors of the prize-winning groups, and such sashes must be worn by the leading horses of the groups when on parade.

- 2-94 Castlemaine Agricultural Society.
1-95 Dimboola Agricultural & Pastoral Society.
3-96 Yarrawonga & Border A. & P. Association.

CLASS

20. *BEST AUSTRALIAN-BRED CLYDESDALE STALLION, 3 years old and over, exhibited by and the property of the breeder. Special Prize, £15/15/- (presented by the Government of Victoria). Entry fee 5/-.

The winning animal shall stand for public service in some part of Victoria during current season, and shall be available to the public to the extent of twenty mares at least, at a fee of not more than five guineas per mare.

The prize money will be withheld pending production by the owner of a statutory declaration that the stallion has served the stipulated twenty mares during the current season at a fee of not more than £5/5/- per mare.

(5) C. Dunkley, SPRING FARM VICEROY Vol. 16 (see also Class 1).

1-(11) R. & J. Galloway, HILLEN SUPREME Vol. 16 (see also Class 2).

THE W. M. BLACK CLYDESDALE CHALLENGE CUP.

(Valued at 100 Guineas.)

Presented by late W. M. Black, Esq.

3- This Cup is offered through the Commonwealth Clydesdale Horse Society for competition annually at the Melbourne Royal Show, and will be awarded to the best Clydesdale male, two years old or over.

The Cup may not be won twice by the same animal.

The names of the owner and the winning animal each year will be engraved on the Cup, and the owner will have the right to hold the Cup until just prior to the next Show.

The Cup will become the absolute property of any exhibitor who wins it on four occasions with horses owned by himself.

1967 - G. Cox. CRAIGIE SUPREMA (IMP)

Australian Mutual Fire Insurance Society

LTD.

(Incorporated in N.S.W.)

409-413 COLLINS ST.,
MELBOURNE

All Classes of Fire, Marine
and
Accident Insurance Effectuated

Phone: MU 8967

APPLICATIONS INVITED TO
REPRESENT THE SOCIETY AS
AGENTS.

ADVERTISING . .

is available in the various
publications issued by the
Society

For particulars
apply to the Secretary
Royal Agricultural Society
of Victoria, Royal Show-
grounds, Epsom Road, Ascot
Vale, W.2.

Phone: FF 1871

THE YORKSHIRE

INSURANCE COMPANY
LTD.

(INCORPORATED IN ENGLAND)
(Established over 100 Years)

Recognized throughout the
World as the LEADING LIVE
STOCK INSURANCE
COMPANY

Other Departments include:

FIRE, MARINE, HAILSTORM,
CROPS, PERSONAL ACCIDENT,
WORKERS' COMPENSATION,
MOTOR CAR, BURGLARY, ETC.

If no Agents in your District, write for
Particulars.

Agents Required where not Represented.

Victorian Branch:

"YORKSHIRE HOUSE"
26 QUEEN STREET,
MELBOURNE, C.1.

Telephone: MU 7821 (seven lines)

N. T. McDONELL, Manager for Australia.

H. N. CRAWLEY, Manager for Victoria

CHAMPION PRIZES.

CLYDESDALE STALLION (2 years old or over). — Government Certificate and Society's Sash.

RESERVE CHAMPION CLYDESDALE STALLION—Society's Sash.

CLYDESDALE MARE OR FILLY (2 years old or over). — Government Certificate and Society's Sash.

RESERVE CHAMPION CLYDESDALE MARE OR FILLY—Society's Sash.

CLYDESDALE GRAND CHAMPIONSHIP — A Sash presented by Mr. A. E. Dahlenburg, will be awarded to the exhibitor of the best Clydesdale male or female, 2 years old or over.

THE P. CONNELL TROPHY.

A silver tray valued at £12/12/-, presented by THE COMMONWEALTH CLYDESDALE HORSE SOCIETY (VICTORIAN BRANCH), will be awarded for the best Clydesdale yearling colt or filly exhibited in classes 6 or 14. To be won three times, not necessarily in succession. The names of the owner and the winning animal each year will be engraved on the tray, and the owner will have the right to hold it until just prior to the next Show. Winners:—1951 R. G. Tucker "Gum Park Empress"; 1952, J. H. Meyer and Sons "Parliwidgee Vanity" (Prog.); 1953, E. Smith "Heathermount Glamour" (Prog.); 1954, E. Hehr "Pine Park Flash Rose" (Prog.); 1955, R. and J. Galloway "Hillend Supreme" (Prog.); 1956, S. E. Jorgensen "Box Valley Surprise" (Prog.).

*SE 1957. S.E. JORGENSEN
BOX VALLEY STANDARD Vol. 16*

Section 2 — Farm and Lorry Horses

Judge: C. S. RODDA, Esq.

Stewards: A. E. DAHLENBURG, Esq.
H. E. COLVIN, Esq.

* Denotes Special Class.

An exhibit may only be entered in one ordinary class in this Section and in as many Special Classes in Sections 2 and 8 as it is eligible to compete.

Judging in this section will commence on Thursday, 19th September.

Horses entered in this Section are not subject to veterinary inspection.

All horses must be paraded. (See Regulation at head of Horse Section.)

Entry Fees, £1/5/-; Members, 15/-.
(unless otherwise stated).

CLASS

21. *FOUR-HORSE TEAM, MARES OR GELDINGS, OR MARES AND GELDINGS, shown in lorry or wagon (any age) (Special).—Prizes: £10, £3, £1.
- 1-97 Carlton & United Breweries, ABBOTS, VIC, MELBOURNE & LADY VIOLET, roans.
- abs-98 A. T. Marriott, PETA, PHILLIP, PAUL & PRIDE, bays.
22. *PAIR OF MARES OR GELDINGS (or Mare and Gelding), for lorry purposes, shown in lorry (any age) (Special).—Prizes: £6, £2, £1.
- 1-99 Carlton & United Breweries, ABBOTS & VIC, roans.
- 2-100 Carlton & United Breweries, MELBOURNE, roan, PHILLIS, b.
- abs-101 A. T. Marriott, PETA & PHILLIP, bays.
23. *PAIR OF DRAUGHT HORSES, for lorry purposes, shown in a lorry (any age) (Special). The horses entered in this class must have been regularly used for delivery purposes within a twenty mile radius of the Melbourne G.P.O. for at least two months prior to date of entry. Prizes: £10/10/-, £5, £2.
- 2-102 Carlton & United Breweries, MELBOURNE & LADY VIOLET, roans.
- 1-103 Carlton & United Breweries, VIC & ABBOTS, roans.
- abs-104 A. T. Marriott, PETA & PHILLIP, bays.
24. MARE OR GELDING, for lorry purposes (shown in lorry).—Prizes: £5, £2, £1.
- 1-105 Carlton & United Breweries, ABBOTS, roan.
- abs-106 A. T. Marriott, CHARLIE, b.
25. *PAIR OF MARES OR GELDINGS (or Mare and Gelding) (led), for farm purposes. (Worked on a farm for three months after 1st March of the present year.) (Special).—Prizes: £8, £4, £1.
- 1-107 A. T. Marriott, PETA & PHILLIP, bays.
- 2-108 V. L. Watson, ONWARD, bay, & BELAR PARK HELENVALE, bay roan.
26. MARE, for farm purposes (led). (Worked on a farm for three months after 1st March of the present year.)—Prizes: £5, £2, £1, all presented by RUSTON AND HORNSBY (AUSTRALIA) PTY. LTD., DANDENONG ROAD, CLAYTON.
- 1-109 A. T. Marriott, PETA, b.
- 2-110 V. L. Watson, BELAR PARK HELENVALE, b roan, 16/1/53, s Homevale Fort 4130.
27. GELDING for farm purposes (led). (Worked on a farm for three months after 1st March of the present year.)—Prizes: £5, £2, Card.
- 1-111 A. T. Marriott, PHILLIP, b.
- 2-112 V. L. Watson, ONWARD, b, 27/9/53, s Belar Park Silver Line Vol. 16.
28. HEAVY DRAY GELDING (shown in a dray). In the opinion of the judge to be capable of drawing a 2-ton load.—Prizes: £5, £2, Card.
- 1-113 J. F. Campbell & Son, MELBOURNE, red roan, aged.

CLASS

29. *BEST GELDING. Special Prizes presented by the COMMONWEALTH CLYDESDALE HORSE SOCIETY (VICTORIAN BRANCH). Sire to be a Clydesdale Stallion registered in the Commonwealth Clydesdale Stud Book or any other recognised Clydesdale Stud Book.—Special Prize, £5, with £1 added (not exceeding £5 for each gelding competing. Entry fee 8/-.
- (113) J. F. Campbell & Son, MELBOURNE, red roan, aged, S. E. Jorgensen, s Wunnamurra Flash Baron.
- (105) Carlton & United Breweries, ABBOTS, roan, s Wunnamurra Flash Baron 1177.
- abs-114 Carlton & United Breweries, FOSTER, roan, s Box Valley Flash Prince 3797.
- 115 Carlton & United Breweries, MELBOURNE, roan, s Lavereen Imperial.
- 116 Carlton & United Breweries, VIC, roan, s Kardella Imprint 1497.
- (111) A. T. Marriott, PHILLIP, b, s Box Valley Prince Victory 3799.
- (112) V. L. Watson, ONWARD, b, 27/9/53, s Belar Park Silver Line Vol. 16.

Section 3 — Arabs

Judge: Mrs. C. LUCKOCK.
Stewards: C. S. MANN, Esq.
R. B. LANGDON, Esq.

* Denotes Special Class.

An exhibit may be entered in one ordinary class in this Section and in as many Special classes as it is eligible to compete.

An exhibit cannot be entered in a Special class unless it has been entered in an ordinary class.

An exhibit must compete and qualify in an ordinary class before becoming eligible for Champion Prizes.

N.B.—*Females may also be entered in Class 99.

Entries in this Section are limited to animals which are entered in the pure-bred section of a recognised Stud Book for Arabs. For particulars of registration in The Arab Horse Stud Book of Australia, apply to the Secretary, The Arab Horse Stud Book of Australia, Endeavour House, 33 Macquarie Place, Sydney, N.S.W.

Stallions and Mares over two years of age must be examined by a Government Veterinary Officer, and if passed, have their Entry Tickets stamped "Pass to Ring" before entering the judging ring. No appeal against a Government Veterinary Officer's decision will be entertained.

Examinations commence on Wednesday, 18th September, at 10 a.m.

All horses must be paraded. (See Regulation at head of Horse Section.)

Entry Fees, £1/5/-; Members, 15/-.

CLASS

30. STALLION.—Prizes: £6, £2, £1.
- 117 Mrs. P. J. Carr, EL KOBAR A.H.S.B., gr, 12/10/53, s Silver Moonlight A.H.S.B., d Mizpah A.H.S.B.
- abs-118 Mrs. A. D. D. Maclean, ELECTRONET A.H.S.B., gr, 24/8/53, s Electric Silver (imp.) A.H.S.B., d Grey Coronet (imp.) A.H.S.B.
- abs-119 Mrs. A. D. D. Maclean, SHAFREYN (imp.) A.H.S.B., ch, 1954, Lady Wentworth, s Royal Diamond A.H.S.B., d Sharfina.
- 120 Mrs. J. Murray-More, HASAN A.H.S.B., 19/7/50, Mrs. A. D. D. Maclean, s Riffal, d Hammamet.
- 2-121 P. C. Weiland, RAMI A.H.S.B., ch, 18/11/46, Mrs. A. D. D. Maclean, s Rakib (imp.), d Rissani.

CLASS

31. *STALLION, Ridden (Special). To be judged for conformation, manners and paces and performance under saddle.—Prizes: £6, £3, £1, all presented by THE ARAB HORSE SOCIETY, LONDON. A Trophy valued at £20, presented by Miss Cecily Crozier, "Barnoolut", Casterton, will be awarded to the winner of the above class. The Trophy will be competed for in perpetuity and the winner will have the right to hold it until 3 weeks prior to the show next ensuing.

- 2—(117) Mrs. P. J. Carr, EL KOBAR A.H.S.B. (see also Class 30).
 3—(118) Mrs. A. D. D. Maclean, ELECTRONET A.H.S.B. (see also Class 30).
 1—(120) Mrs. J. Murray-More, HASAN A.H.S.B. (see also Class 30).
 (121) P. C. Weiland, RAMI A.H.S.B. (see also Class 30).

32. COLT, 3 years old or under.—Prizes: £3, £2, £1.

- 2—122 Bruce Eltringham, EL-DAZAH A.H.S.B., ch, 15/10/56, s Electric Silver (imp.), d Daffal.
 abs { 123 Mrs. M. D. Lewis & W. D. Bott, GREY MIST A.H.S.B., gr, 22/10/55, Mrs. A. D. D. Maclean, s Electric Silver (imp.), d Grey Coronet (imp.).
 124 Mrs. M. D. Lewis & W. D. Bott, HEATH-CLIFFE A.H.S.B., gr, 1/9/56, s Electric Silver (imp.), d Niskib.
 1—125 Miss Leona Stokoe, KOORALYANA A.H.S.B., b, 5/11/56, s Riffal (imp.), d Zocola (imp.).

33. MARE.—Prizes: £3, £2, £1.

- 1—126 Bruce Eltringham, DAFFAL A.H.S.B., ch, 24/11/51, Mrs. A. D. D. Maclean, s Riffal (imp.), d Dahana.

- 2—127 Miss Pam A. Hutchings, MOONKAS A.H.S.B., gr, 10/11/53, Mrs. A. D. D. Maclean, s Silver Moonlight, d Kassa.
 128 Mrs. M. D. Lewis & W. D. Bott, ELECTRI-MEL A.H.S.B., gr, 3/10/53, Mrs. A. D. D. Maclean, s Electric Silver (imp.), d Meliha.
 3—129 Mrs. A. D. D. Maclean, NITRIA A.H.S.B., gr, 12/8/49, s Rakib (imp.) A.H.S.B., d Nantouka A.H.S.B.
 4—130 Mrs. A. D. D. Maclean, RIFFALINA A.H.S.B., br, 18/8/51, s Riffal (imp.) A.H.S.B., d Carolina (imp.) A.H.S.B.

CLASS

34. FILLY, 3 years old or under.—Prizes: £3, £2, £1.

- 131 Mrs. M. D. Lewis & W. D. Bott, SILUSUF A.H.S.B., gr, 5/10/54, Mrs. A. D. D. Maclean, s Electric Silver (imp.), d Yusuf.
 132 Mrs. M. D. Lewis & W. D. Bott, SORELLA A.H.S.B., ch, 29/10/56, s Electric Silver (imp.), d Senabra.
 2—133 Mrs. A. D. D. Maclean, MOONINDA A.H.S.B., gr, 17/9/54, s Silver Moonlight (imp.), d Binda A.H.S.B.
 1—134 Mrs. A. D. D. Maclean, SILLIFA A.H.S.B., gr, 19/10/54, s Electric Silver (imp.) A.H.S.B., d Nasifa A.H.S.B.

CHAMPION PRIZES.

ARAB STALLION (2 years old or over).—Government Certificate and Society's Sash.

RESERVE CHAMPION ARAB STALLION—Society's Sash.

ARAB MARE OR FILLY (2 years old or over).—Government Certificate and Society's Sash.

RESERVE CHAMPION ARAB MARE OR FILLY—Society's Sash.

FENWICK STUD FARM

SILVER
MOONLIGHT
(Imp.),

G.S.B. and A.H.S.B.,
Eng.

1st and Res. Ch.,
Royal Melbourne,
1951.

1st and Ch.,
Royal Melbourne,
1952.

Also 1st as Colt,
Sydney, 1952.

★

Colts and Fillies for
sale when available.

★

Both Studs the
Largest Registered
Studs of their kind in
the Commonwealth.

YAN YEAN, VIC.

Phones: Yan Yeau 36 or BJ 4300

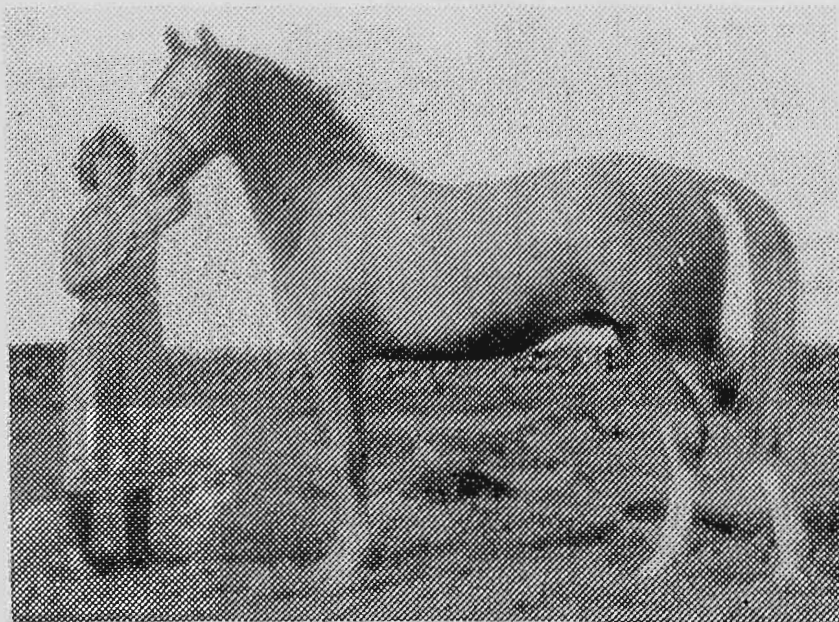

ELECTRONET DAPPLE GREY, A.H.S.B. and G.S.B.

SHAFREYN
(imp.)

G.S.B. & A.H.S.B.,
(Eng.)

Chestnut, 3 years,
over 15.3 hands;
WILL STAND AT
STUD, 1957.

★

ELECTRIC SILVER
(imp.)
G.S.B. & A.H.S.B.,
(Eng.)

Never Exhibited
owing to injury soon
after arrival.

★

RIFFAL (imp.),
G.S.B. and A.H.S.B.,
Eng.

First and Champion
Stallion, Sydney Royal
Easter Show, 1954.
Sire of Grand Ch.
ORAN, who was three
times Ch. Sire of
Sires' Produce,
England.

ARABIAN HORSE STUD

Mrs. A. D. D. MACLEAN,
Proprietress.

SHETLAND PONY STUD

Section 4 — Trotters

Judge: W. BALLOCH, Esq.
Stewards: H. F. YUNCKEN, Esq.
E. ROUCH, Esq.

* An exhibit may be entered in one ordinary class in this section and as many Special Classes as it is eligible to compete in Section 4 and Trotting Contest Section.

An exhibit cannot be entered in a Special class in this Section unless it has been entered in an ordinary class.

* Denotes Special Class.

An exhibit must compete and qualify in an ordinary class before becoming eligible for Champion Prizes.

All horses entered in this Section must be registered with the Trotting Control Board but if registered with any other recognised controlling body in any State or country, no fee for the registration in Victoria is payable although a Trotting Control Board application for registration must be completed. In the yearling classes, entry in the Board's foal notification record will be sufficient.

If an application for registration is not in order at the time entries close or in the case of yearling classes the foal notification is not then in order the entry will be rejected.

Entry fee, £1/5/-; Members, 15/-.

CLASS

35. STALLION, Pacer or Square-Gaited (driven in a trotting sulky).—Prizes: £10, £4, £2.

- 3-135 Frank Ford, OFF DUTY, b, 10/10/53, Chas. Dickson, s Lawn Raider, d Dextress.
136 P. D. Hanrahan, RIACHELLA, b, 1940, N. C. Thompson, s Assure Derby, d Betella.
137 E. Kirkman, PALOMETO, blk, 1940, L. W. Clisby, s Lord Lulu, d Argot Ribbons.
2-138 Mrs. N. Parker, RAITHORN, b, 25/10/49, B. Mortimore, s Raider (imp.), d Great Hawthorne.
139 R. A. Parker, GENERAL JAMES, b, 2/11/51, E. R. Nicholson, s Fremont (imp.), d Erinack.
1-140 Mrs. R. B. Smith, CHELLA DALY, br, 18/9/53, G. Eastaugh, s Riachella, d Dawn Daly.

36. COLT, 3 YEARS OLD (driven in a trotting sulky).—Prizes: £8, £3, £2.

- 2-141 S. S. Moulton, TANJIL BREN, b, 12/11/54, s Noble Scott, d Belle Redmond.
1-142 J. P. Sorraghan & C. Mance, WILLIAM JOHN, ch, 10/11/54, J. P. Sorraghan, s Mark William, d Lady Main.

37. COLT, 2 YEARS OLD (led).—Prizes: £6, £2, £1.

- 143 K. E. J. Mills, LARA TONGA, blk, 28/8/55, s Count Vin, d Lara Lass.
144 R. A. Parker, BEAU AVALON, b, 10/12/55, E. N. Tomkins, s Raiarmagh, d Avon Maid.
145 C. C. & Mrs. E. Plum, ADIEU, br, 3/10/55, C. A. Bray, s Peerless Peter, d Newcourt.

38. COLT, 1 YEAR OLD (led).—Prizes: £5, £2, £1.

- abs { 146 R. A. Parker, UNNAMED, blk, 7/10/56, s General James, d Azora Globe.
147 P. Roberts, UNNAMED, ch, 8/11/56, s Some Globe, d Perdita Wilkes.

39. BROOD MARE (foaled or in foal) (led).—Prizes: £10, £4, £2.

- 2-148 E. G. and Mrs. M. J. Evison, FLASH BONNIE, 1944, br, Owen Wood, s Sams Image, d by Flash Dillon.

- 149 P. D. Hanrahan, ALLUNGA, b, 1947, J. Frewin, s Starwyn (imp.), d Player's Pride.
3-150 C. R. Mills, TRIWAL, b, 9/8/47, R. Mills, s Wallington, d Trixie Bazil.
151 R. Mills, BELL O'MINE, b, 5/11/38, s Cobber O'Mine, d Trixie Bazil.
152 R. Mills, KATIE'S REQUEST, gr, 3/10/44, s Royal Request, d Trixie Bazil.
153 S. S. Moulton, GLENFALLOCH, blk, 8/10/46, s Parkly Peter, d Molly Pronto.
154 S. S. Moulton, HIPPOLYTE, b, 3/10/44, s Main Derby, d Molly Pronto.

CLASS

40. MARE (driven in a trotting sulky).—Prizes: £12, £4, £2.

- 155 S. R. August, FICKLE MAID, b, 1950, s Direct Heir, d Carmen.
156 W. R. Clulow, LITTLE SWANNIE, br, 24/12/51, s Sir Barney, d Em Jay.
157 J. S. Collins, BRIGADE LASS, ch, 25/11/51, G. G. Daff, s Brigade Command, d Rotation.
158 R. H. Edwards, PINUP GIRL, b, 20/10/51, J. T. & R. Foster, s Shire Raider, d Bettina Wilkes.
3-159 P. D. Hanrahan, LAWN'S SURPRISE, b, 10/11/52, G. Curtis, s Radiant Lawn, d Binnie.
2-160 W. J. McKay & Miss L. Peters, CLAN McKAY, br, 3/10/53, H. & F. Abrahams, s Clan Mactavish, d Sunny Thelma.
161 R. Mills, LARA BELL, b, 1/11/48, s Assure Derby, d Bell O'Mine.
162 R. Mills, LARA ROSE, b, 30/9/50, s Lara Derby, d Bell O'Mine.
163 Mrs. E. Plum & Miss H. M. Zimmer, COLS PRIDE, blk, 25/12/52, s Dakar, d Dalton Girl.
1-164 J. P. Sorraghan & C. Mance, LADY NOTTINGHAM, blk, 10/10/52, s Nottingham, d Lady Main.

41. FILLY, 3 YEARS OLD (driven in a trotting sulky).—Prizes: £8, £3, £2.

- 165 J. S. Collins, SADINI, blk, 5/9/54, s Pandini, d Rose Salterne.
166 R. A. Parker, SPARKLET, b, 1954, Mrs. C. Kilby, s Sparkling Raid, d Nance Doone.
167 J. & Mrs. E. Stow, COURTADE, br, Oct., 1954, C. Bray, s Peerless Peter, d Newcourt.

42. FILLY, 2 YEARS OLD (led).—Prizes: £6, £2, £1.

- 168 J. S. Collins, CURVACEOUS, b, 4/10/55, s The Critic, d Rose Salterne.
169 Miss Robin Cottrell, URANA LASS, blk, 4/8/55, J. M. Cottrell, s Lucky Desire, d Tereena's Lass.
170 Frank Ford, UNNAMED, b, 12/10/55, Chas. Dickson, s Lawn Raider, d Dextress.
171 C. R. Mills, LARA TRIXIE, b, 13/11/55, s Count Vin, d Triwal.
172 R. A. Parker, CYPRUS, b, 28/9/55, E. N. Tomkins, s Raiarmagh, d Miss Iona.

43. FILLY, 1 YEAR OLD (led).—Prizes: £5, £2, £1.

- 173 J. S. Collins, UNNAMED, b, 26/11/56, H. Gough, s The Critic, d Our Retreat.
174 F. H. Kelly, UNNAMED, b, 12/12/56, s Avon Scott, d Jo Sue.
3-175 Miss Josephine McKay, UNNAMED, blk, 6/8/56, J. P. McKay, s Jocose, d by Highlight.
176 R. Mills, LARA QUEEN, b, 12/9/56, s Respond, d Bell O'Mine.
177 R. A. Parker, UNNAMED, blk, 27/9/56, s General James, d Lanoris.

44. *TROTting TURNOUT. (Special).—Horse, Harness and Gear. To be judged on appearance of the horse, its harness and gear, the sulky attached, and the costume and deportment of the driver. Prizes: £15, £7, £3.

- (155) S. R. August, FICKLE MAID (see also Class 40).
(168) J. S. Collins, CURVACEOUS (see also Class 42).
(135) Frank Ford, OFF DUTY, b, 10/10/53 (see also Class 35).

- 178 J. K. Frost, AVONAIR, br, 14/10/49, B. A. Coram, s Red Raider, d by Roy Redmond.
 2- (159) P. D. Hanrahan, LAWN'S SURPRISE (see also Class 40).
 1- (138) Mrs. N. Parker, RATHORN, b, 25/10/49 (see also Class 35).
 (139) R. A. Parker, GENERAL JAMES (see also Class 35).
 (145) C. C. & Mrs. E. Plum, ADIEU (see also Class 37).
 (163) Mrs. E. Plum & Miss H. M. Zimmer, COLS PRIDE (see also Class 40).

CHAMPION PRIZES.

- 140- PACER or SQUARE-GAITED STALLION (2 years old or over)—Government Certificate and Society's Sash.
 138- RESERVE CHAMPION PACER or SQUARE-GAITED STALLION—Society's Sash.
 153- TROTting MARE OR FILLY (2 years old or over) — Government Certificate and Society's Sash.
 164- RESERVE CHAMPION TROTting MARE OR FILLY—Society's Sash.

Section 5 — Galloways

Judge: C. J. GARDNER, Esq.
 Stewards: B. BOURKE, Esq.
 W. ROLFE, Esq.

* Denotes Special Class.

An exhibit may only be entered in one ordinary class in each of Sections 5, 7 and 8 and in as many Special classes as it is eligible to compete in Sections 5, 7, 8 and 9.

An exhibit cannot be entered in a Special class unless it has been entered in an ordinary class in the same section.

An exhibit must compete and qualify in an ordinary class before becoming eligible for Champion Prizes.

All Galloways entered in this Section must be registered in the Equestrian Federation of Australia's Register. For particulars regarding registration apply to the Secretary Equestrian Federation of Australia (Victorian Branch), Royal Showgrounds, Epsom Road, Ascot Vale, W.2.

Galloways entered in this Section must be measured by the Society's Official Measurer and an exhibit over or under the specified measurement may be transferred to its correct class.

Females entered in this section are not thereby debarred from competing in ordinary classes in the Saddle and Harness sections.

Entry Fees, £1/5/-; Members, 15/-.

CLASS

45. STALLION, over 14 hands 2 inches and under 15 hands. Prizes: £5, £3, £2.

- 3- 179 Miss Robin Cottrell, GOLD MIST 1782, ch, 26/1/54.
 2- 180 George Eason, SILVER STAR 32, gr, -/10/48, — McCormack.
 1- 181 E. G. & Mrs. M. J. Evison, SILVER ROCKET 886, pal, 15/12/59, s Silver Trigger, d Chestnut Lady.
 10 46- 182 Miss Christine Gower, ELBORADO 1105, pal, 5/11/51, H. Walton.
 183 Mrs. R. Read, SNOW DRIFT 1801, gr, -/10/55, J. Barron.
 1- (121) P. C. Weiland, RAMI A.H.S.B., ch, 18/11/48, Mrs. A. D. D. Maclean, s Rakib (imp.), d Rissani.

CLASS

46. STALLION, over 14 hands and not over 14 hands 2 inches.—Prizes: £5, £3, £2.

- 184 H. A. Arnold, WHITE CLOUD 1358, gr, -/10/51.
 185 J. Barron, Jr., SILVER KING 1375, pal, 1955, s Silver Trigger, d Dolly.
 1- 186 J. Barron, Jr., SILVER TRIGGER 429, pal, 1945, s Silver Sails, d Dolly.
 187 Ian L. Docksey, HICKORY PRINCE 1224, pal, 22/9/49, B. Whelpton, s Hickory King, d Treasure.
 188 G. Hobson, JIM GERALD 1762, ch, 10/12/49, s Gold Page, d Carmena.
 2- 189 John Lynn, TIP TOES 1316, gr, 1950.

153 from class 45

47. *STALLION (ridden), over 14 hands and under 15 hands (special). Prizes: £5, £3, £2.

- (184) H. A. Arnold, WHITE CLOUD 1358 (see also Class 46).
 (186) J. Barron, Jr., SILVER TRIGGER 429, pal, 1945 (see also Class 46).
 (179) Miss Robin Cottrell, GOLD MIST 1782, ch, 26/1/54 (see also Class 45).
 (187) Ian L. Docksey, HICKORY PRINCE 1224, pal, 22/9/49 (see also Class 46).
 (180) George Eason, SILVER STAR 32 (see also Class 45).
 (181) E. G. & Mrs. M. J. Evison, SILVER ROCKET (see also Class 45).
 1- (182) Miss Christine Gower, ELBORADO 1105 (see also Class 45).
 (188) G. Hobson, JIM GERALD 1762 (see also Class 46).
 2- (189) John Lynn, TIP TOES 1316 (see also Class 46).
 (183) Mrs. R. Read, SNOW DRIFT 1801 (see also Class 45).
 (121) P. C. Weiland, RAMI A.H.S.B. (see also Class 45).

48. MARE, over 14 hands 2 inches and under 15 hands.—Prizes: £5, £3, £2.

- 190 Miss Myra E. Ayres, CORONATION LADY 1043, br, 1948, E. M. Metherall, s Royal Jubilee.
 2- 191 Miss Shirley Campbell, SOUTH WIND 1528, ch, 18/5/51, J. Barron, s East Lynn, d Dainty Dollie.
 192 Miss J. Clark, GOLDEN REPLICA 1772, pal, -/11/52, s Silver Trigger, d Sweet Nell.
 1- 193 Miss Faye Duncanson, THE GEM 92, b, 20/10/44, Mr. & Mrs. K. H. Duncanson, s Tony, d Golden Dawn.
 194 Mrs. G. B. S. Falkner, BROWN HONEY 1901, br, 3 yrs, s Snow Star (imp.), d Honey.
 195 G. A. Fraser & Son, VANWYN 1695, blk, 28/11/51, s Gold Sails, d Nancy.
 196 Mrs. M. F. Gibson, MAQUAY 910, b, aged, s Sarandib, d Young Melody.
 197 Miss Marjorie Hardy, SAIDA BYNT 1701, gr, 4/10/54, s Shiran, d Brave Face.
 198 Miss Marlene Johnson, PERFECTION 1457, ch, 4/12/53, s Minor's Pride (imp.), d Palinka.
 199 J. Killingbeck, MISS JEDDA 1699, ch, 1950.
 200 Misses R. & M. Lawrence, MISTY MORN 1739, gr, 1953.
 201 Mrs. M. D. Lewis & W. D. Bott, NISOTI 1668, br, 8/10/52, Mrs. A. D. D. Maclean, s Alex's Gift, d Nigib.
 202 W. A. McCarroll, RHONDA 1634, pal, -/8/53, D. Bott, s Silver Standard, d Patsy Stahl.
 203 Miss R. Parnley, SHARON 1853, gr, 1950, G. Atkinson, s Silver King, d Flower.
 204 Mr. & Mrs. W. Roycroft, DIXIE 1948, br, 1948, C. Johnson.
 205 Miss Jill Ryan, SLANE 1689, b, 23/8/55, A. G. Hunter, s Neapolitan, d Valley Heights.
 206 K. Semmens, SILVER LADY 1419, gr, 21/11/40, s Maywood, d Silver Maid.
 4- 207 Miss Sandra Swann, AMANDA 1856, gr, 6/11/50, Mrs. B. Skews, s Sakir, d Anna-Bella.
 208 Miss H. Tyndal, SUNSHINE 1378, b, 1950.
 3- 209 Miss Ann Walters, YOLANthe 1707, b, 1950, s Ben Hassan.

215 }
 214 } From class 49

CLASS

49. MARE, over 14 hands and not over 14 hands 2 inches.—Prizes: £5, £3, £2.

210 Miss Patricia Anderson, LIBERTY 880, taffy, 1/11/51.

211 Miss Julia Bell, RHUMBA 1607, b, -/11/53.

212 Miss Alison M. Booth, DANCE AGAIN 1412, br, -/11/52, E. Allan, s Sylvan Brook.

213 Miss Gladys Brown, SILVER STREAK 1722, ch, 1953, s Goldie, d Silver Joy.

1048 { 214 Miss Judith M. Byrne, CALYPSO 1849, gr, 1952.

215 W. Buckleigh & J. Crawford, VARIETY 1718, gr, -/11/49, s King Fire, d Blue Speck.

216 Miss Beverley Cadogan, MELODIE 701, b, aged.

217 Miss Joan A. Carr, SORAYA 1859, b, 1954.

1- 218 Miss Marjorie Coombs, GLADWIN 1959, b, 10/9/52, s Palphar, d Reville.

219 Mr. & Mrs. K. H. Dunoon, GAY GOLD 755, ch, 7/8/50, s Gold Boy, d Golden Dawn.

220 George Eason, JEANETTE 663, gr, -/10/49, J. Walton.

221 H. & K. Foletta, TANIA 1128, bl gr, 1950, R. Fox, s Meadow Hay.

222 Misses R. & M. Lawrence, MELODY 1740, cr, 1955, s Effergy, d Goldie.

2- 223 Miss Margaret McIntyre, LONICERA 1817, gr roan, 5/11/51.

4- 224 Miss Anthea Mackay, GOLDEN DEAN 531, ch, 1949, Clarke & White, s Gold Boy, d Judy Dean.

225 Mrs. P. McMiken, KOONDA 1800, gr, 15/10/52, s Zodiac.

226 Miss Julie Mann, WIDEAWAKE 1914, ch, 5/11/51, s Rami, d Curious Dreams.

227 Miss J. O'Meara, VALICARE 1441, b, 1951, s Dennison.

228 Alan Redpath, AMANDA 1542, gr, 1/12/52, s Loban's Pride, d Santa.

229 K. Semmens, GOLDEN MIST 1952, pal, 26/10/55, H. McMeekin, s Gold Nugget, d Silver Lady.

3- 230 Miss Norma Short, TOPAZ 1016, ch, 24/9/51, J. Sutherland, s Gold Mine, d Opal.

231 Mrs. E. Wright, BRONZE LADY 142, ch, 1944.

232 Mrs. E. Wright, STAR DUST 1175, br, aged.

50. BROOD MARE (foaled or in foal), over 14 hands and under 15 hands. Prizes £5, £3, £2.

2- 233 W. C. Calder & Miss J. A. Thomson, FLASH 1062, gr, 1/12/49, Phillips Bros., s Texas, d Silver.

234 Miss Vera Dempsey & A. Mahncke, KATHIE'S PRIDE 1866, ch, s Shot Gun.

235 E. G. & Mrs. M. J. Evison, CHESTNUT LADY 1408, ch, aged.

236 Mrs. D. S. Masterton, CAMEO 59, ch, aged.

237 Miss Naureen Mee, MIDNIGHT 1416, blk, 12/12/50.

238 Miss Felicity Nutting, GOLD ROBIN 1135, ch, 9/9/48, s Silver Sails.

239 Mrs. W. Pate, MISS OTWAY 1918, br, 18/9/51, s Voluntary (imp.), d David's Queen.

1- 240 J. & D. Payne, FAIR ISLE 602, gr, 6/9/49.

3- 241 Miss Jill Ryan LINNEL FAYRINA 1031, gr, -/10/51, J. Peterson, s Fayrial, d Linnel Sandpiper.

CHAMPION PRIZES.

186- GALLOWAY STALLION (2 years old or over) Government Certificate and Society's Sash.

121- RESERVE CHAMPION GALLOWAY STALLION—Society's Sash.

193- GALLOWAY MARE OR FILLY (2 years old or over) — Government Certificate and Society's Sash.

218- RESERVE CHAMPION GALLOWAY MARE OR FILLY—Society's Sash.

Section 6 — Ponies

Judge: A. E. ELVY, Esq.
Stewards: K. CAMPBELL, Esq.
D. BOURKE, Esq.

* Denotes Special Class.

An exhibit may only be entered in one ordinary class in each of Sections 6, 7 and 8 and in as many Special classes as it is eligible to compete in Sections 6, 7, 8 and 9.

An exhibit cannot be entered in a Special class unless it has been entered in an ordinary class in the same section.

An exhibit must compete and qualify in an ordinary class before becoming eligible for Champion Prizes.

Ponies entered in this Section must be measured by the Society's official measurer, and an exhibit over or under the specified measurement may be transferred to its correct Class.

All Ponies entered in this Section must be registered in a recognised Stud Book.

For particulars of registration in the Australian Pony Stud Book, apply to the Secretary, Australian Pony Stud Book Society (Victorian Branch), Royal Show Grounds, Epsom Road, Ascot Vale, W.2.

Females entered in this Section are not thereby debarred from competing in ordinary classes in the Saddle and Harness Sections.

A mare entered in the "Foaled or in foal" class may be transferred to the "Dry" Class if subsequent to entry she proves to be not in foal or vice versa.

Entry fee, £1/5/-; Members, 15/-.

CLASS

51. PONY STALLION, over 13 hands and not over 14 hands.—Prizes: £5, £3, £2.

242 Mr. & Mrs. K. H. Dunoon, GOLD BOY 319, ch, -/11/42, G. V. Lansell, s Tony, d Lenore.

243 L. Orwin, GOLD NUGGET 851, cr, 14/9/45, R. J. Luckins, s Hickory King, d Chessie.

244 Miss Norma Short, LYNDALE GOLD 650, ch, -/10/47, H. A. Arnold, s Zadarán, d Lyndale Fay.

245 M. A. Sleight, MAKARI CLANSBOY 1235, br, 27/10/54, H. C. Thackeray, s Harley Boy Blue (imp.), d Yonder Topsy Cake.

2- 246 B. & N. Whelpton, GLEN VALLEY HICKORY'S PRIDE 1312, cr, 20/10/53, s Hickory King, d Jenny.

1- 247 B. & N. Whelpton, HICKORY KING 983, cr, 6/9/42, J. Ivell, s Koscie, d Victory.

3- 248 Mrs. M. L. Willsallen, LOWLYNN LITTLE JIM 1320, br, 4/11/53, s Burradoo Rex, d Lowlynn Princess.

52. PONY STALLION, over 12 and not more than 13 hands.—Prizes: £5, £3, £2.

2- 249 H. A. Arnold, LYNDALE MONARCH 1075, blk, -/10/49, s Lyndale Majestic, d Judith.

250 W. Buckleigh, KURRAJONG PARK BLUE STEPT 1252, gr, 16/10/53, E. Yeo, s Sky-rocket, d Kurrajong Park Little Nancy.

251 Mr. & Mrs. Stan Craddock, WENDOUREE ASCOT Vol. 7, cr, 12/10/54, Miss A. Proctor, s Hickory King, d Oaklands Gaye Deen.

252 W. A. McCarroll, MAKARI SPARKLET 1345H, br, -/8/54, H. C. Thackeray, s Harley Boy Blue (imp.), d Miss Legery (imp.).

253 S. Mathieson, WEE DANDY 427, cr, 1940, Meade Bros., s Young Dandy, d Topsy.

254 T. A. Quinsee, KURRAJONG PARK BLUEY 1253, bl gr, 24/12/53, E. Yeo, s Sky Rocket, d Kurrajong Park Lady Alice.

255 P. C. Weiland, PERSONALITY 540, gr, 22/9/46, Miss H. Skipper, s Three Cheers, d Belinda Cheers.

256 Mrs. M. L. Willsallen, LOWLYNN SILVER KING 343, gr, -/10/51, s Burradoo Rex, d Hopewood Queenie.

3-245 From class 51

257

53.

CLASS

53. PONY STALLION, 12 hands or under.—Prizes: £5, £3, £2.

- 1001 52* 257 J. W. Hannah, COLMONELL QUICK SILVER Vol. 7, pal, -/10/54, s Cliffside Wee Smarty, d Gaiety.
1001 52 258 Miss Beryl T. Trewern, ORANA PRINCE GLEN 1274, gr, 26/1/52, s Glen Leo Fashion Prince, d Cliffside Katinka.

54. *PONY STALLION (in harness), over 12 hands 2 inches and not over 14 hands (special). Prizes: £5, £3, £2.

- 1* (252) W. A. McCarroll, MAKARI SPARKLET 1345H (see also Class 52).
1001 52 (254) L. A. Quinsee, KURRAJONG PARK BLUEY 1253 (see also Class 52).
2 (245) M. A. Sleight, MAKARI CLANSBOY 1235 (see also Class 51).

55. *PONY STALLION (in harness), 12 hands 2 inches and under (special). Prizes: £5, £3, £2.

- 1* 259 W. Buckleigh, GREEN VALLEY REVEL STONE 1347, gr, -/2/55, s Revel Hailstone (imp.), d Bereen Melody.
3 260 Gordon L. Cain, NATTAI FLASHLIGHT 2nd 1350, b, 19/9/54, Mrs. A. R. Creswick, s Nattai Moonlight, d Nattai Blue Dawn.
 261 Gordon L. Cain, VIEW BANK BLUE BLOOD 1115, gr, 1/11/49, Mrs. H. Bartram, s Burradoo Rex, d Naroo Bluebird.
 (257) J. W. Hannah, COLMONELL QUICK SILVER Vol. 7 (see also Class 53).
2 262 Miss Joyce E. Raymond, RHONDDA MONARCH 1225, gr, 10/10/50, Lady Coles, s Comet, d Glendallo Grey Lass.
 263 R. A. Saunders, RHONDDA MISTY HUE 1324, gr, 20/9/52, Lady Coles, s Nattai Starlight, d Gay Star.

56. *PONY STALLION (ridden), 13 hands and not over 14 hands (special). Prizes: £5, £3, £2.

- (242) Mr. & Mrs. K. H. Dutton, GOLD BOY 314, ch (see also Class 51).
3 (243) L. Orwin, GOLD NUGGET 851 (see also Class 51).
 (244) Miss Norma Short, LYNDALE GOLD 659 (see also Class 51).
2 (245) M. A. Sleight, MAKARI CLANSBOY 1235 (see also Class 51).
1 (247) B. & N. Whelpton, HICKORY KING 983 (see also Class 51).
 (248) Mrs. M. L. Willsallen, LOWLYNN LITTLE JIM 1320 (see also Class 51).

57. *PONY STALLION (ridden), 12 hands 2 inches and under 13 hands (special). Prizes: £5, £3, £2.

- 2* (250) W. Buckleigh, KURRAJONG PARK BLUE STEPT 1252 (see also Class 52).
 (252) W. A. McCarroll, MAKARI SPARKLET 1345H (see also Class 52).
 (253) S. Mathieson, WEE DANDY 427 (see also Class 52).
 (254) L. A. Quinsee, KURRAJONG PARK BLUEY 1253 (see also Class 52).
3 (255) P. C. Weiland, PERSONALITY 540 (see also Class 52).

58. *PONY STALLION (ridden), under 12 hands 2 inches (special). Prizes: £5, £3, £2.

- (249) H. A. Arnold, LYNDALE MONARCH 1075 (see also Class 52).
1 (259) W. Buckleigh, GREEN VALLEY REVEL STONE 1347 (see also Class 55).
 264 Mrs. D. B. Creswick, NATTAI BLUE MOONLIGHT F.R., gr, 18/9/55, s Nattai Moonlight, d Nattai Blue Dawn.
1001 57 (257) J. W. Hannah, COLMONELL QUICK SILVER Vol. 7 (see also Class 53).
2 265 R. W. Jolly, BURRADOO SEARCHLIGHT 289, gr, 9/11/42, Mrs. C. M. McLean, s Burradoo Rex, d Little Nell.

- 266 Mrs. H. G. Osborne, KURRAJONG PARK SILVER 1255, gr, 12/9/53, E. Yeo, s Sky Rocket, d Kurrajong Park Silver Alice.
 (262) Miss Joyce E. Raymond, RHONDDA MONARCH 1225 (see also Class 55).
 (263) R. A. Saunders, RHONDDA MISTY HUE 1324 (see also Class 55).

CLASS

59. PONY COLT, 12 hands 2 inches or under, 2 years old. Prizes: £5, £3, £2.

- 267 S. Mathieson, RIVERMEADE SILVER STAR Vol. 7, gr, -/12/55, s Wee Dandy, d Silver Rose.
 268 Mrs. Yvonne L. Spong, LODGE PARK LUCKY STAR F.R., gr wh, 25/9/55, J. E. Booth, s Hickory King, d Lyndale Fairy.
 269 Miss Beryl T. Trewern, ORANA STARLIGHT F.R., b, 10/10/55, s Nattai Starlight, d Cliffside Katinka.

60. WELSH COB PONY MARE, over 13 and not more than 14 hands.—Prizes: £5, £3, £2.

- 270 Mrs. V. E. Kneec, JUDYLYN 2279, gr, 7/10/41, s Sir Georgie, d Silver Queen.
 271 Mrs. W. Pate, WAUGOOLA BONNY 975, skew, 14/7/48, P. L. Leggatt, s Birchgrove Welsh Clansman, d Waugoola Tiny.

61. PONY MARE (dry) (led), over 13 and not more than 14 hands.—Prizes: £5, £3, £2..

- 272 Miss Adele F. Brookes, VIEW BANK BLAZE 3610, b, 19/10/50, Mrs. H. Bartram, s Naroo Goldlight, d View Bank Little Helles.
 273 Miss Lynette Charles, TINE-Y-COED SILHOUETTE 3046, blk, 30/9/49, Miss P. Hall, s Tranquil Boy, d Witchery.
1 274 Mrs. L. S. Clarke & Mrs. D. White, JUDY DEEN 1105, ch, 10/11/45, s Texas Deen, d Lassie.
 275 S. Mathieson, LADY PATRICIA 2299, cr, 6/9/46, H. Vanasseur, s Wee Dandy, d Malein.
 276 Miss Christine Perry, GLENNIS 2268, gr, -/11/47, d Sweet Sue.
2 277 Waverley Riding School Pty. Ltd., CHIT CHAT 679, br, 1941, s Albarack.

62. PONY MARE (dry) (led), over 13 and not more than 14 hands. Not over 6 years old. Prizes: £5, £3, £2.

- 278 S. Mathieson, KURRAJONG PARK SKY LADY 3626, gr, 20/12/54, E. Yeo, s Sky Rocket, d Kurrajong Park Lady Light.
1 279 A. Sherman, WENDOCREE CANDY 3111, b, 1/12/52, Miss A. G. Proctor, s Berkeley, d Berkeley Folly.

63. PONY MARE (foaled or in foal), over 13 and not more than 14 hands.—Prizes: £5, £3, £2.

- 280 J. E. Booth, GLEN VALLEY MERAN 3406, ch, 25/10/45, B. & N. Whelpton, s Hickory King, d Fairlea Vanity.
1 281 Mrs. L. S. Clarke & Mrs. D. White, BRIGHT GEM 2237, b, 6/10/48, s Prince, d Dancer.
2 282 M. A. Sleight, LYNDALE LINDY 2942, bl gr, 18/10/50, B. A. Arnold, s Lyndale Majestic, d Judith.
 283 B. & N. Whelpton, KRISS KRINGLE 1109, ch, 21/10/45, Miss Gay Adams, s Mezza, d Jenny.
 284 B. & N. Whelpton, WINDERMERE DINAH 3612, taffy, 1943, K. Smith, s Retford Prince, d Dina.

64. PONY MARE (dry), over 12 and not more than 13 hands.—Prizes: £5, £3, £2.

- 285 Mrs. H. Bartram, APRICOT 1452, cr, 13/10/47, Miss I. Woodhouse, s Whynot, d Shareen.
2 286 L. B. Brien, RIVERMEADE MIMOSA 3200, pal, 18/10/50, S. Mathieson, s Wee Dandy, d Rivermeade Glorianna.

3-307. hon cl 77.

346

" "

- 287 Raymond Carr, BLUE STAR 2445, gr, 1947, J. Pratley s, Nattai Comet, d Lassie.
 288 Miss Marian Gibson, RIVERMEADE VALENCIA 2390, b, 1951, S. Mathieson, s Wee Dandy, d Lady Patricia.
 303 J. W. Hannah, MONSALVAT MISTOBEL 3586, ch, -/8/52, Miss H. Skipper, s Three Cheers, d Christobel Cheers.
 288 R. C. Lawrance, RIPPONLEA HONEY GIRL 3596, b, 9/3/51, Mrs. L. V. Kearney, s Little Lochinvar, d Arrawidgee Bubbles.
 290 Miss Josephine & Peter McKay, THE HILL BO PEEP 2954, gr, -/9/49, A. A. Laidlaw, s Burradoo Searchlight, d Shirley.
 1-291 Mrs. M. L. Willsallen, LOWLYNN VANITY 788, br, 13/9/43, s Burradoo Rex, d Powder Puff.
 292 Miss Judith Wood, ARRAWIDGEE JILL 1299, taffy, 12/9/46, R. A. Whitehead, s Burradoo Starlight, d Best Taffy.
 293 Miss Judith Wood, LUCKPENNY 2662, gr, 11/12/47, O. R. Morris, s Dandy Bells, d Grey Biddle.

CLASS

65. PONY MARE (in foal or with foal at foot), over 12 and not more than 13 hands. Prizes: £5, £3, £2.

- 2-294 W. Buckleigh, GLENDALLO GREY LASS 706, gr, 10/10/40, E. M. Philpot, s Wee Georgie, d Miss Silver.
 1-295 W. Buckleigh, GREEN VALLEY LAVENDER BLUE 2452, gr, -/11/53, s Glendallo Grey Isles, d Silver Starlight.
 2-296 W. Buckleigh, GLENDALLO SNOW 1295, gr, 5/11/47, E. M. Philpot, s Wee Georgie, d Miss Silver.
 297 W. A. McCarroll, CHRISTOPHINA CHEERS 2594, b, 22/11/48, Miss H. Skipper, s Three Cheers, d Christina Cheers.
 298 S. Mathieson, SILVER ROSE 915, gr, 22/10/37, Tancored & Clarke, s Prince Geary, d Silver Queen.
 299 M. A. Sleight, SIERRA SUE 1927, br, 1/8/40, S. A. Greaves.

66. PONY MARE (dry), 12 hands or under.—Prizes: £5, £3, £2.

- 300 Miss Margaret Anderson, PARKLEIGH FELICITY, Vol. 7, gr, 10/10/54, Miss R. Coppard, s Comet, d Green Valley Goldilocks.
 301 J. E. Booth, BLUE LADY 1522, gr, 1/10/54, H. Cook, s Silver Bells.
 2-302 John Craddock & W. R. Jolly, NARADA MISS CRYSTAL 3439, gr, 20/11/53, R. W. Jolly, s Burradoo Searchlight, d Crystal.
 304 Mrs. E. M. Lytle, DUNDERDALE LITTLE DOT 3825, ch, 13/11/48, Miss L. M. Chavasse, s Meenot d, Little Dot.
 3-305 Mrs. M. L. Willsallen, LOWLYNN SILVER DAWN 787, gr, 13/9/43, s Burradoo Rex, d Midnight.
 1-306 Mrs. M. L. Willsallen, VIEW BANK LOVE-BIRD 3398, ch, 1952, Mrs. H. Bartram, s Penarth Twilight (imp.), d Naroo Bluebird.

67. PONY MARE (foaled or in foal), 12 hands and under. Prizes: £5, £3, £2.

- 1-307 J. E. Booth, LYNDAL FAIRY 1274, gr & w, 1/10/47, H. Arnold, s Tingle Bells, d Creamy Lass.
 3-308 Andrew Craig, CARENOT 668, ch, 25/9/54, Payton Bros, s Waynot, d Copperpot.
 2-309 M. G. Jefferson, MONSALVAT FIEADELLA CHEERS 3585, ch, -/11/53, Miss E. Skipper, s Three Cheers, d Belinda Cheers.

68. PONY FILLY, 13 hands and under, 3 years old. Prizes: £5, £3, £2.

- 310 W. Buckleigh, BEREEN ESTELLA 2704, b, 27/8/54, W. R. F. Richardson, s Penarth Twilight (imp.), d Bereen Isabella.
 1-311 W. Buckleigh, GREEN VALLEY BLUE ISLE 2670, gr, -/10/54, s Glendallo Grey Isles, d Silver Starlight.
 3-312 Mrs. E. M. Lytle, PINE VIEW FAIRY Vol. 7, ch, 10/12/54, s Mighty Pine, d Chiside Cheerio.

- 313 W. A. McCarroll, BLUE VALLEY GLENDA 2662, b, 2/9/54, s Glendallo Prince, d Christophina Cheers.
 314 S. Mathieson, RIVERMEADE TWILIGHT Vol. 7, ch, 16/11/54, s Wee Dandy, d Miss Clancy.

CLASS

69. PONY FILLY, under 13 hands, 2 years old. Prizes: £5, £3, £2.

- 1-315 J. E. Booth, LODGE PARK WEE LADY F.R., b, 10/9/55, s Wee Dandy, d Blue Lady.
 2-316 Andrew Craig, CRAIGAISE SPARKLES F.R., ch, 12/19/55, s Hickory King, d Carenot.

70. *GROUP PRIZE (Special): Stallion and two Mares (any age), all to be the bona fide property of the one exhibitor. Competition for the prizes is limited to animals entered in the ordinary classes. Prizes: £5, £3, £2.

- 317 W. Buckleigh.
 318 W. A. McCarroll.
 319 S. Mathieson.
 320 B. & N. Wheelpton.
 321 Mrs. M. L. Willsallen.

71. *GROUP PRIZE (Special): Stallion and two of his progeny (any age), (Progeny not necessarily the property of the exhibitor): Competition for this prize is limited to animals entered in the ordinary Classes. Prizes: £5, £3, £2.

- 322 S. Mathieson.
 323 Miss Norma Short.
 324 B. & N. Wheelpton.

72. *GROUP PRIZE (Special): Sires progeny group. Three progeny, male or female by one sire which must be registered in the Australian Pony Stud Book. The progeny only to be shown. They need not necessarily be bred or owned by the owner of the sire but must be the bona fide property of the one exhibitor. Competition for this prize is limited to animals entered in the ordinary classes. Prizes: £5, £3, £2.

- 325 W. Buckleigh.
 326 S. Mathieson.
 327 Mrs. M. L. Willsallen.

73. *GROUP PRIZE (Special): Three mares the bona fide property of the one exhibitor. Competition for this prize is limited to animals entered in the ordinary classes. Prizes: £5, £3, £2.

- 328 J. E. Booth.
 329 W. Buckleigh.
 330 S. Mathieson.
 331 Mrs. M. L. Willsallen.

WELSH MOUNTAIN PONIES.

N.B.:—Exhibits will be judged in accordance with an approved Scale of Points.

Ponies entered in this section must be measured by the Society's official measurer, and an exhibit over the specified measurement may be transferred to its correct class.

All ponies entered in this section must be registered in a recognised stud book.

For particulars of registration in the Australian Pony Stud Book, apply to the Secretary, Australian Pony Stud Book Society (Victorian Branch), Royal Showgrounds, Epsom Rd., Ascot Vale, W.2.

Entry fee, £1/5/-; Members, 15/-.

£10/10/- towards the prize money in the Welsh Mountain Pony classes has been donated by Lady Coles.

CLASS

74. WELSH MOUNTAIN PONY STALLION, not exceeding 12 hands 2 inches. Prizes: £5, £3, £2.

- 332 Mrs. H. Bartram, VIEW BANK GREETINGS 1175, gr, 1/1/50, s Nattai Flashlight, d Berrima Stardust.
 3-(261) Gordon L. Cain, VIEW BANK BLUE BLOOD 1115 (see also Class 55).
 1-(265) R. W. Jolly, BURRADOO SEARCHLIGHT 289 (see also Class 58).
 2-333 Mr. & Mrs. A. Olden, NATTAI SEARCHLIGHT 522, b, 18/10/46, Mrs. A. R. Creswick, s Flashlight 2nd, d Nattai Star.
 334 Mr. & Mrs. A. Olden, NATTAI STARLIGHT 369, b, 31/10/45, Mrs. A. R. Creswick, s Flashlight 2nd, d Nattai Lady Comet.
 (266) Mrs. H. G. Osborne, KURRAJONG PARK SILVER 1255 (see also Class 58).
 (262) Miss Joyce E. Raymond, RHONDDA MONARCH 1225 (see also Class 55).
 (263) R. A. Saunders, RHONDDA MISTY HUE 1324 (see also Class 55).

75. WELSH MOUNTAIN PONY COLT, 3 years old and not exceeding 12 hands. Prizes: £5, £3, £2.

- 1-(259) W. Buckleigh, GREEN VALLEY REVELSTONE 1347 (see also Class 55).
 2-(260) Gordon L. Cain, NATTAI FLASHLIGHT 2nd 1359 (see also Class 55).

76. WELSH MOUNTAIN PONY COLT, 2 years old and not exceeding 12 hands. Prizes: £5, £3, £2.

- 2-335 Mrs. M. Bell, VIEW BANK BLUE PRINT F.R., gr, 21/10/55, Mrs. H. Bartram, s Burdadoo Rex, d Naroo Bluebird.
 3-336 W. Buckleigh, BEREEN HAILSTORM 1379, gr, 24/8/55, R. Richardson, s Revel Hailstone (imp.), d Bereen Aspidistia.
 (264) Mrs. D. B. Creswick, NATTAI BLUE MOONLIGHT F.R. (see also Class 58).
 1-337 R. W. Jolly, NARADA GREY LIGHT Vol. 7, gr, 25/9/55, s Burdadoo Searchlight, d Crystal.
 338 Miss Rosemary Swinburne, MARMINDIE GIFT PRINCE F.R., gr, 30/12/55, Mrs. J. Radon & Miss B. Kerr, s Nattai Greylight 2nd, d Snow Princess.

77. WELSH MOUNTAIN PONY MARE (dry), not exceeding 12 hands 2 inches. Prizes: £5, £3, £2.

- 1-339 Mrs. H. Bartram, DUNDERDALE MISS SILVER 1343, gr, 29/10/47, Miss L. Chavasse, s Glendallo Wee Retnot, d Snow White.
 2-340 W. Buckleigh, GREEN VALLEY BROWNTIE 3276, gr, -/10/52, s Glendallo Grey Isles, d Silver Starlight.
 341 Gordon L. Cain, GLENGOWAN APRICOT PIE 2769, ch, 3/12/48, P. S. Row, s Nattai Greylight 2nd, d Verna.
 342 Gordon L. Cain, GLENGOWAN PEACH BLOSSOM 3455, gr, 22/11/50, P. S. Row, s Nattai Greylight 2nd, d Verna.
 1001.77-343 Mrs. L. S. Clarke & Mrs. D. White, GLENGOWAN SHEBA 3669, gr, 18/10/50, P. S. Row, s Nattai Greylight 2nd, d Melba.
 344 Mrs. D. B. Creswick, NATTAI LADY SUNLIGHT 2nd 3378, cr, 8/11/52, s Nattai Dashlight, d Nattai Lady Sunlight.
 345 Mrs. D. B. Creswick, NATTAI MYFANWY 3379, blk, 9/10/52, s Nattai Dashlight, d Nattai Lady Comet.
 1001.64-346 R. B. Jeremiah, VIEW BANK FLASH 3440, b, 17/10/50, Mrs. H. Bartram, s Nattai Flashlight, d Mignot.

CLASS

78. WELSH MOUNTAIN PONY MARE (foaled or in foal) not exceeding 12 hands 2 inches. Prizes: £5, £3, £2.

- 349 Mrs. H. Bartram, VIEW BANK BLACKBIRD 3443, blk, 18/8/53, s Penarth Tidlight (imp.), d Naroo Bluebird.
 350 Gordon L. Cain, BEREEN MELODY 3407, blk, 23/7/51, W. R. F. Richardson, s Penarth Tidlight (imp.), d Tiddles.
 351 Gordon L. Cain, NATTAI SUNSHINE 3380, ch, 28/9/52, Mrs. A. R. Creswick, s Nattai Dashlight, d Nattai Bluebird.
 2-352 Mrs. D. B. Creswick, NATTAI DAWN 3184, gr, 25/10/48, s Nattai Night Light, d Nattai Blue Dawn.
 1001.64-353 Mrs. D. B. Creswick, NATTAI LADY GREYLIGHT 2nd 1222, gr, 17/11/46, s Nattai Nightlight, d Nattai Lady Greylight.
 354 R. W. Jolly, CRYSTAL 1676, gr, 1942, Miss G. Drewe.
 355 R. W. Jolly, LITTLE EVA 778, gr, 25/12/40, E. J. Chavasse, s Dandy, d Midgi.
 356 Allan & Dawn Jones, GLENGOWAN ELVA 3454, blue, 5/12/53, P. S. Row, s Nattai Greylight 2nd, d Melba.
 357 Mrs. N. L. Quincey, VIEW BANK TITTLE TATTLE Vol. 7, blk, 14/10/54, Mrs. H. Bartram, s View Bank Bossy, d View Bank Tople.
 358 Miss Joyce E. Raymond, RHONDDA SATURN 3264, gr, 9/11/50, Lady Coles, s Comet, d Lady Wendy.
 359 Mrs. D. Short, CHOOCANDAADI QUIP 2858, b, 16/9/48, Mrs. A. R. McMillan, s Burdadoo Leo.

79. WELSH MOUNTAIN PONY FILLY, 3 years old and not exceeding 12 hands. Prizes: £5, £3, £2.

- 3-360 W. Buckleigh, GREEN VALLEY DAFFODIL 2671, gr, -/2/55, s Revel Hailstone (imp.), d Bereen Daffodil.
 2-361 R. C. Lawrence, GLENGOWAN BLUE ORCHID 3668, gr, 22/11/54, P. S. Row, s Burdadoo Searchlight, d Melba.
 362 W. Oakford, YARRA LEA ANN Vol. 7, b, 17/3/55, Oakford & Ellis, s Nattai Flashlight, d Eve.
 1-363 Mrs. W. J. Patten, VIEW BANK BUDGIE Vol. 7, gr, 11/11/54, Mrs. H. Bartram, s View Bank Greetings, d Naroo Bluebird.

80. WELSH MOUNTAIN PONY FILLY, 2 years old and not exceeding 12 hands. Prizes: £5, £3, £2.

- 3-364 Mrs. M. Bell, BELLEWEN MOONBEAM F.R., gr, 20/12/55, s View Bank Jack, d Glengowan Moonlight.
 1-365 W. Buckleigh, GREEN VALLEY DAWN 2nd F.R., gr, 30/11/55, s Green Valley Blue Boy, d Green Valley Kerry.
 2-366 Gordon L. Cain, VIEW BANK MEGAN F.R., gr, 15/1/56, Mrs. H. Bartram, s View Bank Greetings, d Naroo Olwen.
 367 R. W. Jolly, NARADA MISS EVA Vol. 7, gr, 23/9/55, s Burdadoo Searchlight, d Little Eva.

81. *WELSH MOUNTAIN PONY GROUP (Special): Three mares, any age, the bona fide property of the one exhibitor. Competition for this prize is limited to animals entered in the ordinary classes in this subsection. Prizes: £5, £3, £2.

- 368 W. Buckleigh.
 369 Gordon L. Cain.
 370 Mrs. D. B. Creswick.
 2-371 R. W. Jolly.

CLASS

82. *WELSH MOUNTAIN PONY GROUP (Special): Stallion and two mares, any age, the bona fide property of the one exhibitor. Competition for this prize is limited to animals entered in the ordinary classes in this subsection. Prizes: £5, £3, £2.

- 2-372 Mrs. H. Bartram.
1-373 W. Buckleigh.
3-374 Gordon L. Cain.
3-375 Gordon L. Cain.
376 Mrs. D. B. Creswick.
377 R. W. Jolly.

SHETLANDS.

Judge: F. O. SEPPING, Esq.
Stewards: N. MASON, Esq.
V. GARNHAM, Esq.

All Shetlands over the age of 2 years must be registered as adults in an approved Stud Book for Shetlands outside the Commonwealth, or in the Shetland Section of the Australian Pony Stud Book, and the pedigrees of both sire and dam must trace in an unbroken line to pure imported stock. Shetlands 2 years old or under must be recorded as foals. If Stud Book numbers cannot be given, proof of registration must accompany entry. For particulars of registration in the Australian Pony Stud Book, apply to the Secretary, Australian Pony Stud Book Society (Victorian Branch), Royal Showgrounds, Epsom Road, Ascot Vale, W.2.

Entries limited to two in each class from any one exhibitor.

Entry fee, £1/5/-; Members, 15/-.

83. SHETLAND PONY STALLION, 10 hands 2 inches or under, over 3 years old.—Prizes: £5, £3, £2.

- 2-378 W. Buckleigh, GREEN VALLEY ARIS 1269, blk, -/11/53, s Yarra Lea Glitter, d Green Valley Koala.
1-379 W. Buckleigh, YARRA LEA GLITTER 945S, blk, -/11/48, R. G. Bills, s Harviestoun Pat (imp.), d Yarra Lea Spangle.
380 M. T. Clinton, HARVIESTOUN HALDOR, (imp.) 982S, blk, 1949, J. D. Kerr, s Bergaster of Transy, d Harviestoun Bess.
381 Maxie Green, Jnr., CURRAWONG GHOST 1308S, -/10/50, Mrs. P. Tullidge, s Harviestoun Pat (imp.), d Green Valley Dolly.
3-382 Mrs. G. A. Lewis, LOGIEALMOND PINTO LAD 989S, skew, 23/10/48, s Fenwick Sauterne, d Pixie Lass.
383 Mrs. A. D. D. Maclean, FENWICK ROGER 847S, blk, 1/12/48, s Shetland Heights Marbell, d Fenwick Belle Rosa.
384 Mr. & Mrs. F. R. Pullar, VIEWBANK ANDY 1228S, blk, 25/8/52, Mrs. H. Bartram, s Avening Fagus (imp.), d Viewbank Scrap.
385 Mr. & Mrs. J. K. Waddell, GREEN VALLEY PAT 1096S, blk, 29/10/50, W. Buckleigh, s Harviestoun Pat (imp.), d Fenwick Fantasie.
386 L. White, BOONGALA SMOKY S Vol. 7, blk, 26/11/50, Mrs. I. M. Lyall, s Fenwick Roland, d Shetland Heights Bright.

84. SHETLAND PONY COLT, 3 years old.—Prizes: £5, £3, £2.

- 4-387 L. R. Brien, TOWER VIEW SHEP Vol. 7, blk, 10/10/54, s Harviestoun Haldor (imp.), d Rob Roy Gem Rosa.
2-388 W. Buckleigh, GREEN VALLEY BARRY F.R., blk, -/3/55, s Yarra Lea Glitter, d Fenwick Frolic.
3-389 Mrs. G. A. Lewis, CARINYA WINSTON Vol. 7, blk, 4/11/54, Mrs. Edith E. Thomas, s Fenwick Roger, d Fenwick Bonnie Bess.

- 1-390 H. P. & Mrs. A. S. Willsallen, KELVIN DIAMOND 1344S, blk, 11/12/54, E. C. Richards, s Rob Roy Royal Gem, d Fenwick Rhoda.

CLASS

85. SHETLAND PONY COLT, 2 years old.—Prizes: £5, £3, £2.

- 1-391 W. Buckleigh, GREEN VALLEY JO, F.R., blk, 4/11/55, s Yarra Lea Glitter, d Green Valley Flicker.
3-392 W. Buckleigh, GREEN VALLEY TEDDY F.R., blk, -/9/55, s Yarra Lea Glitter, d Green Valley Koala.
393 Mrs. G. A. Lewis, LOGIEALMOND FIRE-LIGHT F.R., ch, 30/9/55, s Logiealmond Pinto Lad, d Shetland Heights Grey Dusk.
4-394 Mrs. G. A. Lewis, LOGIEALMOND MID-NIGHT F.R., blk, 7/11/55, s Yarra Lea Glitter, d Shetland Heights Grey Streak.
2-395 Mrs. Edith E. Thomas, CARINYA DALLAS S Vol. 7, blk, s Yarra Lea Glitter, d Fenwick Bonnie Bess.

86. SHETLAND PONY MARE, 10 hands 2 or under.—Prizes: £5, £3, £2.

- 1-396 Mrs. H. Bartram, VIEW BANK OO-LA-LA 2490S, gr, 8/10/48, s Fenwick Sinbad, d View Bank Wonder.
397 Mrs. H. Bartram, VIEW BANK VOGUE (imp.) 2959S, blk, 21/10/51, s Silver Lining of Felbridge, d Peace Time of Felbridge (imp.).
3-398 W. Buckleigh, GREEN VALLEY GRACIE 3168S, blk, -/12/51, s Harviestoun Pat (imp.), d Shetland Heights Koala.
2-399 W. Buckleigh, GREEN VALLEY MARGARET 3169S, blk, 23/11/51, s Harviestoun Pat (imp.), d Tubby.
400 W. Buckleigh & J. Crawford, GREEN VALLEY FLICKER 3268S, gr, 22/11/52, s Rob Roy Monty, d Fenwick Frolic.
401 M. T. Clinton, ROB ROY ALICE 3040S, blk, 10/11/50, W. E. & G. A. Clinton, s Gem of Manar (imp.), d Rob Roy Dawn.
402 W. E. & G. A. Clinton, ROB ROY ROYAL DEE 2681S, blk, 2/8/48, s Rob Roy Suddy, d Rob Roy Kenna Royal.
403 John Craddock, ROSE Vol. 7, blk, 1950, Victor Venn, s Lea Foam, d Fenwick Noreen.
404 Mrs. Jill Gardiner, ROB ROY PATCHES 3246S, blk, 20/9/51, M. Clinton, s Gem of Manar (imp.) 7S, d Rob Roy Maudie 600S.
405 P. D. Hanrahan, ROB ROY TINA 3044S, br, 6/9/50, M. T. Clinton, s Gem of Manar (imp.), d Rob Roy Bluebell.
406 Mrs. G. A. Lewis, LOGIEALMOND LOUISE 3680S, blk, 2/11/53, s Logiealmond Pinto Lad, d Shetland Heights Grey Dusk.
407 Mrs. G. A. Lewis, LOGIEALMOND SERENA 3363S, ch, 22/11/52, s Balgair (imp.), d Shetland Heights Sarah Jane.
408 Mrs. A. D. D. Maclean, FENWICK NESTA 2619S, blk, 19/11/50, s Harviestoun Soutrie, d Fenwick Norlanda.
409 W. Oakford, BRANDON BONNIE 2985S, blk, -/11/50, Mrs. W. R. Nevins, s Rob Roy Super, d View Bank Baby.
410 W. Oakford, YARRA VIEW DAWN S Vol. 7, blk, 27/12/53, s Yarra Lea Little Digger, d Brandon Bonnie.
411 H. P. & Mrs. A. S. Willsallen, CLOON FLETT 3616S, gr, 4/3/53, Mrs. V. J. Thompson & Son, s The Towers Barnaby, d Ness of Hillswick.
4-412 Mrs. D. Wilson, FENWICK BEWITCH 2409S, gr, 16/9/49, Mrs. A. D. D. Maclean, s Harviestoun Soutrie (imp.), d Fenwick Witchspell.

87. SHETLAND PONY MARE (in foal or with foal at foot), any age.—Prizes: £5, £3, £2.

- 1-413 Mrs. H. Bartram, VIEW BANK VANITY S Vol. 7, ch, 29/8/52, s Avening Fagus (imp.), d View Bank Vogue (imp. dam).
2-414 W. Buckleigh, GREEN VALLEY KOALA 2641S, blk, 11/11/49, s Yarra Lea Infra Dig, d Shetland Heights Koala.
415 W. Buckleigh, GREEN VALLEY LAUREL 3674S, blk, -/11/53, s Yarra Lea Glitter, d Rob Roy Laurel Gem.

- 4-416 W. Buckleigh & J. Crawford, GREEN VALLEY VIOLET 34538, blk, -/11/53, s Yarra Lea Glitter, d Fenwick Frolic.
- 417 M. T. Clinton, ROB ROY KENNA MARINA 3318, blk, 28/10/36, W. E. & G. A. Clinton, s Shetland Height McKenna, d Shetland Height Kit Kat.
- 604 86-418 M. T. Clinton, ROB ROY MARGE 28778, blk, 1/11/49, W. E. & G. A. Clinton, s Gem of Manar (imp.), d Rob Roy Kenna Marina.
- 419 M. T. Clinton, ROB ROY VERA 30458, blk, 4/11/50, W. E. & G. A. Clinton, s Gem of Manar (imp.), d Rob Roy Kenna Phyllis.
- 420 Mrs. G. A. Lewis, FENWICK WISP 30838, blk, 12/10/59, Mrs. A. D. D. Maclean, s Fenwick Roger, d Yarra Lea Whisper.
- 1051 86-421 Mrs. G. A. Lewis, SHETLAND HEIGHTS GREY DAWN 23578, gr, 1946, Mrs. A. C. G. MacLellan, s Shetland Heights Twilight, d Shetland Heights Heather.
- 422 Mrs. A. D. D. Maclean, FENWICK MATILDA 22578, blk, 19/9/48, s Harviestoun Pat (imp.), d Fenwick Margot.
- 423 Mr. & Mrs. F. R. Pullar, FENWICK PRUE 29278, blk, 9/11/51, Mrs. A. D. D. Maclean, s Harviestoun Soutrie (imp.), d Rosine of Hanson.
- 424 Mr. & Mrs. F. R. Pullar, FENWICK WITCHING 29328, gr, 24/11/51, Mrs. A. D. D. Maclean, s Shetland Heights Marbell, d Fenwick Witchspell.
- 425 Mrs. Edith E. Thomas, FENWICK WHIMSY 24148, blk, 5/10/49, Mrs. A. D. D. Maclean, s Harviestoun Soutrie (imp.), d Yarra Lea Whisper.
- 3-126 H. P. & Mrs. A. S. Willsallen, FENWICK RHODA 5548, blk, 5/8/42, Mrs. A. D. D. Maclean, s Shetland Heights Marbell, d Fenwick Belle Rosa.

CLASS

88. SHETLAND PONY FILLY, 3 years old.—Prizes: £5, £3, £2.
- 1-427 W. Buckleigh, GREEN VALLEY LESLEY 36758, blk, 1/12/54, s Yarra Lea Glitter, d Fenwick Fantasie.
- 4-428 W. Buckleigh, GREEN VALLEY MAVIS Vol. 7, blk, -/11/54, s Yarra Lea Glitter, d Green Valley May.
- 2-429 Miss H. L. Kemp, VIEW BANK SO AND SO 36878, blk, 28/8/54, Mrs. H. Bartram, s View Bank Rising Time, d View Bank Bonnie.
- 3-430 Mrs. A. D. D. Maclean, FENWICK NIFTY 34658, blk, 19/10/54, s Fenwick Roger, d Fenwick Nesta.
- 431 L. White, ELDORADO PHYLLIS S Vol. 7, blk, 18/11/54, E. R. Mugavin, s Eldorado Blue Boy, d Fenwick Bonnie Beryl.
- 432 H. P. & Mrs. A. S. Willsallen, FENWICK ISA 34568, blk, 4/12/54, Mrs. A. D. D. Maclean, s Fenwick Roger, d Shetland Heights Iris.
89. SHETLAND PONY FILLY, 2 years old.—Prizes: £5, £3, £2.
- 1-433 W. Buckleigh, GREEN VALLEY JOAN F.R., blk, 5/11/55, s Yarra Lea Glitter, d Fenwick Fantasie.
- 434 Miss Kaye Craddock, ROB ROY NINA F.R., blk, -/10/55, M. T. Clinton, s Harviestoun Halder (imp.), d Rob Roy Gem Eve.
- 435 P. D. Harrahan, BELL VISTA TIDDLES Vol. 7, br, 1/11/55, s Comet of Boddam (imp.), d Rob Roy Tina.
- 436 Mrs. G. A. Lewis, FENWICK ROBINETTE F.R., blk, 29/10/55, Mrs. A. D. D. Maclean, s Harviestoun Pat (imp.), d Fenwick Rosabel.
- 437 W. Oakford, YARRA VIEW QUEENIE S Vol. 7, blk, 15/10/55, s View Bank Andy, d Brandon Bonnie.
- 4-438 Mr. & Mrs. F. R. Pullar, SHETLAND HEIGHTS BLACK ROSE, F.R., blk, 21/11/55, Mrs. A. C. G. MacLellan, s Fenwick Moon Eclipse, d Shetland Heights Rose May.
- 3-439 Mr. & Mrs. J. R. Weddell, LOWMOE ANN F.R., blk, 13/9/55, s Green Valley Pat, d Chesterfield Jady.
- 2-440 H. P. & Mrs. A. S. Willsallen, BRESSAY YUM YUM F.R., ch, 1/1/56, s Rob Roy Royal Gem, d Fenwick Hilma.

CLASS

90. *SHETLAND GROUP (Special): Stallion and Two Mares (any age) owned but not necessarily bred by exhibitor.—Competition for this prize is limited to animals entered in the ordinary classes. Prizes: £5, £3, £2.

- 441 W. Buckleigh.
- 442 W. Buckleigh.
- 443 M. T. Clinton.
- 444 Mrs. G. A. Lewis.
- 445 Mrs. A. D. D. Maclean.
- 446 Mr. & Mrs. F. R. Pullar.
- 447 H. P. & Mrs. A. S. Willsallen.

91. *SHETLAND GROUP (Special): Three mares, any age, the bona fide property of the one exhibitor. Competition for this prize is limited to animals entered in the ordinary classes. Prizes: £5, £3, £2.

- 448 W. Buckleigh.
- 449 W. Buckleigh.
- 450 M. T. Clinton.
- 451 Mrs. G. A. Lewis.
- 452 Mrs. A. D. D. Maclean.
- 453 W. Oakford.
- 454 H. P. & Mrs. A. S. Willsallen.

92. *SHETLAND GROUP PRIZE. Sires Progeny Group. Three progeny, male or female by one sire which must be registered in the Shetland Section of The Australian Pony Stud Book. The progeny only to be shown. They need not necessarily be bred or owned by the owner of the sire but must be the bona fide property of the one exhibitor. Competition for the prize is limited to animals entered in the ordinary classes. Prizes: £5, £3, £2.

- 455 W. Buckleigh.
- 456 W. Buckleigh.
- 457 M. T. Clinton.
- 458 Mrs. G. A. Lewis.

CHAMPION PRIZES.

PONY STALLION—Government Certificate and Society's Sash.

RESERVE CHAMPION PONY STALLION—Society's Sash.

PONY MARE—Government Certificate and Society's Sash.

RESERVE CHAMPION PONY MARE—Society's Sash.

WELSH MOUNTAIN PONY STALLION—Government Certificate and Society's Sash.

RESERVE CHAMPION WELSH MOUNTAIN PONY STALLION—Society's Sash.

WELSH MOUNTAIN PONY MARE—Government Certificate and Society's Sash.

RESERVE CHAMPION WELSH MOUNTAIN PONY MARE—Society's Sash.

SHETLAND PONY STALLION—Government Certificate and Society's Sash.

RESERVE CHAMPION SHETLAND PONY STALLION—Society's Sash.

SHETLAND PONY MARE—Government Certificate and Society's Sash.

RESERVE CHAMPION SHETLAND PONY MARE—Society's Sash.

Section 7 - Saddle Section

SADDLE HORSES

Judge: R. R. ASHTON, Esq.
Stewards: R. G. VIAL, Esq.
C. S. MANN, Esq.
G. PENNEFATHER, Esq.

SADDLE GALLOWAYS

Judge: ROBERT RICHARDSON, Esq.
Stewards: J. F. BRADSTREET, Esq.
A. C. TRUMBLE, Esq.

SADDLE PONIES

Judge: D. R. HUTTON, Esq.
Stewards: J. F. BRADSTREET, Esq.
A. C. TRUMBLE, Esq.

MOUNTED POLICE TURNOUT

Judge: J. A. SHARP, Esq.
Steward: Col. R. deG. NUGENT.

DRESSAGE

Judges: F. MAIRINGER, Esq.
Mrs. J. RUSSELL.
Stewards: G. T. MAUGHAN, Esq.
Mrs. G. BURGESS.
Col. R. deG. NUGENT.
M. G. JEFFERSON, Esq.

BEST EQUESTRIAN TURNOUTS

Judge (Horses): R. R. ASHTON, Esq.
Judge (Galloways and Ponies): ROBERT RICHARDSON, Esq.
Judge (Riding Ability, 15 years and over): J. A. SHARP, Esq.
Judge (Riding Ability, under 15 years): Mrs. R. M. METHERALL.
Judge (Costume): Mrs. J. RUSSELL.
Judge (Saddlery): E. F. BARKER, Esq.
Judge (General Appearance): Col. R. deG. NUGENT.
Stewards: ROBERT A. HUNTER, Esq.
G. T. MAUGHAN, Esq.
R. G. VIAL, Esq.
F. J. LITHGOW, Esq.

* Denotes Special Class.

An exhibit may only be entered in one ordinary class in each of Sections 5, 6, 7 and 8 and in as many Special Classes as it is eligible to compete in Sections 5, 6, 7, 8 and 9.

An exhibit cannot be entered in a Special class unless it has been entered in an ordinary class in the same section. (This regulation does not apply to the Miscellaneous & Dressage Classes, which include Classes 97-105 and 143-145 inc.)

An exhibit must compete and qualify in an ordinary class before becoming eligible for Champion Prizes.

(Stallions are not eligible to compete in this Section. Dressage Classes excepted).

All animals entered in this Section must be registered in the Equestrian Federation of Australia's Register. For particulars regarding registration apply to the Secretary Equestrian Federation of Australia (Victorian Branch), Royal Show Grounds, Epsom Road, Ascot Vale, W.2.

Where height is stipulated, horses must be measured, and an exhibit over or under the specified measurement may be transferred to its correct Class. Where a definite weight is specified, the horse must, in the opinion of the judge, be suitable for carrying such weight.

All horses in the 14-st., 12-st. and 10-st. Hack Classes must be paraded before judging,

when the Judge will classify them into their various classes in the following way:—The horses entered for 14-st. Hack shall be paraded, when any horse too light in the opinion of the Judge, shall be transferred to the 12-st. Class. Those entered in the 12-st. Class shall be next paraded, when the Judge shall class out any he considers too heavy or too light, and shall transfer the heavy to 14-st. and the light to 10-st. Class. Those entered for the 10-st. Class shall be paraded, and the Judge shall class out all considered too heavy, and transfer to 14-st. or 12-st. Class, as the case may be. Judging will then commence with the 14st. Class.

N.B.:—Hacks which are not paraded for classification will not be eligible to compete.

Please state on entry form the name, colour and correct age of exhibit, also pedigree (if known).

All entrants in saddle and contest sections must state performances of horse or pony on a form. Immediately after the close of entries, the Horse Committee will go through all forms, and from the information supplied will determine which entries will be accepted, and for which animals accommodation will be provided. In this connection, first preference will be given to approved animals from other States. All entrants will be notified of the Committee's decision, and all fees paid on any entries not accepted will be refunded.

Notwithstanding any regulation to the contrary, an exhibit may be entered in one ordinary class in the Saddle Section and one ordinary class in the Harness Section.

DRESS

Ladies and Girls:

In hack classes and riding competitions ladies should wear either:—

(a) Black bowler hat, black or dark blue coat, stock or collar and tie, breeches and black riding boots.

Or—

(b) Felt hat or hunting cap, tweed coat, collar and tie (not a stock), jodhpurs and jodhpur boots.

In classes for best equestrienne turnout, and Jumping Contests, ladies must wear (a) above. In novelty events, ladies may wear either breeches and boots or jodhpurs with a WHITE shirt and no coat if the weather is hot; ties or stocks should be securely pinned.

Gentlemen and Boys:

(a) In hack or pony classes and riding competitions—bowler or felt hat or hunting cap, tweed coat, collar and tie (not a stock) either breeches and riding boots or jodhpurs with jodhpur boots.

(b) In jumping competitions gentlemen riders must wear either (a) Hunting Livery of a recognised Hunt Club. (b) Black coat and stock, white breeches, black boots, or (c) Tweed coat and tie, fawn breeches and black or tan boots. Boys under 16 shall wear hunting cap, tweed coat, and WHITE shirt with jodhpurs. Stocks or ties must be securely pinned.

CLASS 93 GARRYOWEN

- 1 MRS J K MACKAY - WAR PATROL.
- 2 MISS ANN TATE - DON QUIXOTE
- 3 MRS GBS. FALKNER - DARK BEAU
- = 4 MISS ELEANOR L DODD - NUTCRACKER.
- = 4 MISS ALEXIA LEWIS - GALA LAD
- 6 MISS MARJORIE COMAS - TROY

CLASS 94. INTERMEDIATE TURNOUT

- 1 MISS CAROL ABRAHAM - VULSERO
- 2 MISS ANN WALTERS - VOLANTHE
- = 3 MISS JEAN HANSON - CHESTER
- = 3 MISS BARBARA JEFFERSON - MAYO
- 5 MISS YVONNE LEWIS - WANDALLA
- = 6 MISS RAE PARMLEY - GOULBURN
- = 6 MISS NOIA YOXON - GAY BEAU.

CLASS 95 JUNIOR TURNOUT

- 1 MISS PENELOPE WOOD - LUCKPENNY
- 2 MISS FIONA HYEM - PIXIE
- 3 MISS LORYN LOWE - COMEDY KEY
- 4 MISS JO MOSELY - GOLD
- = 5 MISS MARGARET BRIEN - RIVERMEADE
MIMOSA
- = 5 MISS SUSAN WHITEHEAD - CRACKERS

CLASS 96. ESQUIRE TURNOUT

1. MRS J K. MACKAY. HAR. PATROL.
2. MRS GBS. FALKNER. DARK BEAU
- = 3 MISS ALEXIA LEWIS. GALA LAD
- = 3. MISS ANN TATE DON QUIXOTE.
- 5 MISS ELEANOR L DODD NUTCRACKER
6. MISS JUNE HENDRY. ABD. EL KADIR

ENTRIES

EQUESTRIENNE TURNOUT CONDITIONS.

All entries must be lodged with the Secretary by 5 p.m. on WEDNESDAY, 18th SEPTEMBER.

Entry free.

The name of the animal and name of the rider must be given on the entry form.

In the event of the animal originally nominated becoming unfit for use because of accident or illness, a substitute will be permitted provided that the Society's Veterinary Surgeon certifies to the fact that the animal originally nominated is not fit to compete.

Trophies will be competed for annually, and each year's winner will be presented with a suitably inscribed sash.

Special Ribbons will also be awarded to the competitors placed second, third, fourth, fifth, and sixth in these events.

EQUESTRIENNE TURNOUT Classes will be judged by points on the following scale:—

	Points.
MOUNT—Conformation and sound-	
ness	25
Manners and paces	20
	— 45
EQUIPMENT—Saddlery	10
Costume	10

CLASS 96A

Boys' INTERMEDIATE TURNOUT

- 1 BILLIE PATTEN - SUNBEAM.
- 2 ROBERT FRANCIS - PHANTOM.
3. RAYMOND G. TULL - BLUE FAIRY
4. A. HUGH FOLETTA - SNOWDRIFT
- 5 JOHN. WALSH. - TOPPER.
- 6 ALAN. REDPATH - AMANDA

CLASS 96B

Boys' JUNIOR TURNOUT

1. P. ARCHER. COMMODORE.
- 2 CHRIS. MCCORMICK - DERRYMORE
3. PHILIP. CHD CRESPIGNY - DUNDEDALE
MISS SILVER
- 4 CHRISTOPHER LAWRENCE.
RIPPONLEA HONEY GIRL
5. BRIAN WALSH - TOPPER
- 6 QUINTON SCOTT - GLAMOUR BOY.

AT REAR OF BOOK

MOUNTED TURNOUTS.

CLASS

93. *BEST EQUESTRIENNE TURNOUT.

The "Garryowen" Perpetual Trophy, for Best Equestrienne Turnout.

All Equestriennes, 18 years of age and over, competing in hack classes and/or riding competitions are eligible to enter for this trophy.

Competitors must be mounted on galloways or horses. Ponies 14 hands or under not eligible.

94. *BEST INTERMEDIATE EQUESTRIENNE TURNOUT.

A Perpetual Trophy will be awarded for Best Intermediate Equestrienne Turnout.

All Equestriennes, 15 years of age and under 18 years, competing in hack classes and/or riding competitions are eligible to enter for this trophy.

THE LOUIS EPSTEIN TROPHY, presented by LOUIS EPSTEIN PTY. LTD., 136 Flinders St., Melbourne, C.1., valued at £5/5/- will be awarded to the winner of this class.

The animal, costume and gear used in this class must be the bona-fide property of the competitor or of her parents.

95. *BEST JUNIOR EQUESTRIENNE TURNOUT.

A Perpetual Trophy will be awarded for Best Junior Equestrienne Turnout.

THE LOUIS EPSTEIN TROPHY, presented by LOUIS EPSTEIN PTY. LTD., 136 Flinders St., Melbourne, C.1., valued at £5/5/- will be awarded to the winner of this class.

All equestriennes, under 15 years of age, competing in hack classes and/or riding competitions are eligible to enter for this trophy.

All entrants must be mounted on ponies or galloways 14 hands 2 inches or under. The animal, costume and gear used in this class must be the bona-fide property of the competitor or her parents.

96. *THE ESQUIRE EQUESTRIENNE TURNOUT.

Trophy valued at £5/5/- (presented by Mrs. W. R. Nevins) and Sash will be awarded for Best Equestrienne Turnout.

All equestriennes 18 years of age and over competing in hack classes and/or riding competitions are eligible to enter for this trophy.

The animal, costume and gear used in this class must be the bona-fide property of the competitor.

Entrants must lodge a statutory declaration to this effect when making entries.

"Competitor" is defined as an individual and does not include Companies, Partnerships, Syndicates etc.

EQUESTRIENNE TURNOUT CONDITIONS.

All entries must be lodged with the Secretary by 5 p.m. on WEDNESDAY, 18th SEPTEMBER.

Entry free.

The name of the animal and name of the rider must be given on the entry form.

In the event of the animal originally nominated becoming unfit for use because of accident or illness, a substitute will be permitted provided that the Society's Veterinary Surgeon certifies to the fact that the animal originally nominated is not fit to compete.

Trophies will be competed for annually, and each year's winner will be presented with a suitably inscribed sash.

Special Ribbons will also be awarded to the competitors placed second, third, fourth, fifth, and sixth in these events.

EQUESTRIENNE TURNOUT Classes will be judged by points on the following scale:—

	Points.
MOUNT—Conformation and sound-	
ness	25
Manners and paces	20
	— 45
EQUIPMENT—*Saddlery	10
Costume	10
	— 20
RIDING ABILITY	25
GENERAL APPEARANCE	10
	— 100

* Saddlery will be judged on quality, condition, and suitability.

CLASS

96A. *THE BOYS' INTERMEDIATE EQUESTRIAN TURNOUT.

A Trophy (presented by Mrs. Norman Mitchell) and Special Sash will be awarded to the winner of this Class.

Boys, 12 years of age and under 15, competing in saddle classes and/or riding competitions are eligible to enter for this trophy.

96B. *THE BOYS' JUNIOR EQUESTRIAN TURNOUT.

The Mr. and Mrs. A. G. Hunter Trophy (presented by Mr. and Mrs. Robert Hunter) and Special Sash will be awarded to the winner of this Class.

Boys under 12 years of age, competing in saddle classes and/or riding competitions are eligible to enter for this trophy.

GENERAL CONDITIONS FOR CLASSES

96A and 96B

All entries must be lodged with the Secretary by 5 p.m. on WEDNESDAY, 18th SEPTEMBER.

ENTRY FREE.

The name of the animal and name of the rider must be given on the entry form.

The animal, costume and gear used in these Classes must be the bona-fide property of the competitor, or his brother, sister, guardian or parent.

In the event of the animal originally nominated becoming unfit for use because of accident or illness, a substitute will be permitted provided that the Society's Veterinary Surgeon certifies to the fact that the animal originally nominated is not fit to compete.

Trophies will be competed for annually, and each year's winner will be presented with a suitably inscribed Sash. Special Sashes will also be awarded to the competitors placed second, third, fourth, fifth and sixth.

Boys' Equestrian Turnout Classes will be judged by points on the following scale:—

	Points
MOUNT—Conformation and soundness	12½
Manners and paces	12½
	25
EQUIPMENT—*Saddlery	12½
Costume	12½
	25
RIDING ABILITY	15
Department and behaviour of rider . .	10
	25
GENERAL APPEARANCE—	
Harmony and balance between horse, rider, equipment and costume	25
TOTAL	100

* Saddlery will be judged on correctness, condition and suitability.

MISCELLANEOUS.

97. *MARE (led), 15 hands or over, suitable for breeding hacks and hunters (special).—Prizes: £5, £3, £1, Card, all presented by INDUSTRIAL ACCEPTANCE CORPORATION, 60 COLLINS PLACE, MELBOURNE. Entry fee £1/5/-, Members 15/-.

- 459 Mrs. Kevin Abrahams, LADY ELIZABETH 1438, b, 1950.
460 M. C. Barns, ALICE SPRINGS 1784, b, 1951.
461 Miss Mary Calder, WILLOW PATTERN 1791, gr, 1952.
462 E. Clark, DAWN 1961, gr, 28/9/53.
463 Miss Marjorie Coombs, SKYLIGHT 330, gr, aged.
464 Miss Dawn Farmer, MELISSA 1513, bl gr, -/10/51.
465 Fowler & Dalzel, GAYNOR 1852, ch, 1950.
466 Miss P. M. Hanna, CLEOPATRA 232, b, aged.
467 P. D. Hanrahan, SARBELLE 1848, gr, 11/9/48.
4-468 Miss Thelma Harris, BLUE MIST 1413, gr, -/10/49.
469 Miss Marion Hirst, BINNACK 1829, br, 1952.
470 Miss Pamela Jefferson, MAYO 1935, br, 20/10/53.
471 Miss Marlene Johnson, JESSICA 1751, b, 23/11/52.
472 Miss Nola L. Jones, SHERRY 1843, ch, 1954.
473 Mrs. V. E. Kneec, PORT MARIE 1439, b, 1945.
474 F. J. McIntosh, EVENING MIST 1714, gr, 22/10/49.
475 Miss Naureen Mee, SUCESS 1875, ch, 10/9/52.
476 Mrs. Gwen M. Moore, KNOXIE 1369, b, 13/10/51.
2-477 L. R. Morgan, MADAM 1928, br, 1953.
478 Ivan H. Pearse, BALLERINA 1946, ch, 11/11/52.
479 Misses Pearson & Williamson, GIDGEE 20, b, 1941.
480 Leonard J. Reade, GREY DAWN 1883, gr, -/8/49.
481 H. E. Smith, TRIPOLI 1955, blk, 1950.

- 482 Mrs. L. G. Sutherland, SNOWLINE 972, gr, 1950.
483 Miss Rosemary Swinburne, BLUEBERRY HILL 1474, br, -/11/48.
3-484 Miss E. Tilly, ARISTOCRAT 1243, br, 1943.
485 Miss Julie Whyte, LADY BELLE 1727, br, 9/1/53.
4-486 David J. C. Wood, MARINDA 643, br, 1946.
487 Miss Ruth D. Yeo, KULINIA 1716, b, 1951.

CLASS

98. *GENTLEMAN'S COB, 15 hands or under (definitely up to 15 stone), (Special).—Prizes: £5, £3, £1, Card. Entry fee £1/5/-, Members 15/-.

- 488 Miss Catherine Anderson, BLUE TRAVEL-
LER 79, gr, 10/11/47.
489 Miss Vanessa Anderson, VISION 630, ch, 1948.
490 Miss Jill Archer, MOOMBA 1291, blk, -/-/50.
491 Miss Elwyn Bell, CHURCHILL 1842, b, 1948.
492 D. & R. Bourke, ARDSLEY 601, br, 1950.
3-(214) Miss Judith M. Byrne, CALYPSO 1849, gr, 1952.
493 Miss Yvonne Casemore, OLD GOLD 287, ch, aged.
(191) Miss Shirley Campigli, SOUTH WIND 1528, ch, 18/5/51.
494 Miss Robin Cottrell, HARCOTT 1559, b, 1948.
495 Miss Helen Dennett, GOLDEN FLICKER 1134, ch, 23/8/50.
4-496 Mrs. Sam Drummond, CEDDIE BOY 908, b, 1946.
(193) Miss Faye Dunoon, THE GEM 92, b, 20/10/44.
(219) Mr. & Mrs. K. H. Dunoon, GAY GOLD 755, ch, 7/8/50.
497 R. E. Gardiner, GREY MIST 1904, gr, 1951.
498 Miss Margaret Griffith, BLISS 1514, b, 12/8/51.
499 Mrs. W. Hunt, WALUMBA 1509, b, 1951.
(198) Miss Marlene Johnson, PERFECTION 1457, ch, 4/12/53.
500 Mrs. Maitland Levy, CRUISER 157, ch, 1944.
501 Miss Loryn Lowe, ANDREW 1377, ch, 1951.
502 Mrs. Gwen M. Moore, TOP NOTCH 85, ch, aged.
503 Miss Felicity Nutting, LOCHARVON 1877, br, 1951.
504 Miss Jenny Pollitt, DIPLOMAT 1182, gr.
505 Miss Nea Mary Shanks, MARY'S STAR 542, gr, aged.
506 Miss Nea Mary Shanks, MY DESIRE 1702, gr, 6/10/49.
507 M. A. Sleight, DANNY BOY 1721, br, aged.
2-508 Mrs. Donald White, GLEN GARRY 1215, gr, 1950.
4-509 Donald T. White, GLEN IDOL 724, ch, 1947.
510 Miss Penelope Wood, WILLIAM TELL 1636, gr, -/-/49.

99. *PURE-BRED ARAB SADDLE MARE OR GELDING (ridden), (Special). Pedigree to be stated on Entry Form.—Prizes: £5, £3, £1, Card. Entry fee £1/5/-, Members 15/-, A special prize of £20 presented by Mrs. A. D. D. Maclean, Fenwick Stud Farm, Yan Yean will be awarded to the winner of the above Class.

(This amount will be reduced to £15 if there are less than 6 competitors).

- 2-511 Miss J. Elliot, SHERIF 923, b, 20/8/50, Mrs. A. D. D. Maclean, s Riffal, d Senabra.
3-(127) Miss Pam A. Hutchings, MOONKAS A.H.S.B., gr, 10/11/53, Mrs. A. D. D. Maclean, s Silver Moonlight, d Kassa.
512 Miss Kay & R. Langford, NAKIB 992, gr, 6/11/51, Mrs. A. D. D. Maclean, s Rakib, d Nabtouka.
(128) Mrs. M. D. Lewis & W. D. Bott, ELECTRI-MEL, A.H.S.B., gr, 31/10/53, Mrs. A. D. D. Maclean, s Electric Silver (imp.), d Meliha.
(131) Mrs. M. D. Lewis & W. D. Bott, SILUSUF A.H.S.B., gr, 5/10/54, Mrs. A. D. D. Maclean, s Electric Silver (imp.), d Yusuf.
4-513 Miss Diana Phillips, SELIM-A-DAHMAN OM AAMR 1919, b, 1/12/52, Mrs. A. D. D. Maclean, s Riffal A.H.S.B., d Senabra A.H.S.B.

ALL OTHERS ABSENT

CLASS

100. *HACK, suitable for carrying 12 stone or more, not over 7 years old. (Special).—Prizes: £5, £3, £1, Card. Entry fee £1/5/-. Members 15/-.

- (459) Mrs. Kevin Abrahams, LADY ELIZABETH 1438, b, 1950.
 514 Miss Margaret Baggs, ROYAL CONSORT 1758, steel gr, 10/10/53.
 515 Miss Elwyn Bell, PASHA 1841, ch, 1950.
 516 Miss Lynette Charles, GLENGARRY 1572, gr, 6/11/51.
 (462) E. Clark, DAWN 1961, gr, 28/9/53.
 517 Miss Marjorie Coombs, TROY 1960, br, 1952.
 518 Patrick V. Corr, ROYAL 1725, b, 1951.
 519 Miss Eleanor L. Dodd, NUTCRACKER 1245, ch, 30/10/51.
 520 Mrs. J. M. Derrington, SUNRISE 1563, b, 21/8/50.
 521 T. J. & W. J. Dwyer, GLENMORE 1888, b, 1954.
 522 Mrs. G. B. S. Falkner, BLAZING SUN 1933, br, 5 years.
 523 T. A. & R. A. Field, HIGHERBROW 1477, b, 8/10/52.
 524 R. E. Gardiner, SANDMARK 1906, b, 1951.
 525 R. E. Gardiner, SOVEREIGN 1905, br, 1953.
 526 Mrs. M. F. Gibson, MUFTI T26, ch, 1953.
 527 Miss Christine Gower, KADAITCHA 1677, ch, 25/10/53.
 2-528 Miss June Hendry, AED EL KADIR 991, br, 6/10/50.
 (469) Miss Marion Hirst, BINNACK 1829, br, 1952.
 3-529 R. W. Hyem, RANGER 1834, ch, 1951.
 (471) Miss Marlene Johnson, JESSICA 1571, b, 23/11/52.
 530 B. McCormick, SUNSTAR 839, ch, 1/8/51.
 531 J. K. McCormick & A. Uytendaal, HANKO 1708, ch, 1950.
 532 Miss Lorna McShanag, COPPER COIN 943, ch, 24/10/50.
 533 Miss Viola Neeks, KENTUCKY 1857, gr, 1951.
 534 Mesdames Howe Miller & L. G. Sutherland, PACIFIC 1847, gr, -/9/50.
 535 His Honour Judge Mitchell, MARK TWAIN 1627, gr, 1951.
 4-(477) L. R. Morgan, MADAM 1928, br, 1953.
 536 Miss J. L. & C. Norton, SIR GALAHAD 1962, gr, 1950.
 537 D. Parker, DON CAMILLO 1737, br, -/8/53.
 538 Miss R. Parmley, GOLDBURN 1851, ch, 1951.
 539 Gary Pearl, GOLDEN BOY 1786, ch, 26/10/52.
 540 Miss Erica R. Russell, SUNBROOK 788, b, 10/10/50.
 541 A. K. & E. M. Saltmarsh, GLIDING LAW 1777, br, 29/8/53.
 542 Miss Joan Shandley, GOLD PROMISE 1522, ch, 16/11/51.
 543 Miss Elizabeth R. Stocks, JASON 1784, pal, 1950.
 (482) Mrs. L. G. Sutherland, SNOWLINE 972, gr, 1950.
 544 Miss E. Tilly, RIGOLETTO 1311, br, 1/11/52.
 545 Waverley Riding School Pty. Ltd., WALK-ABOUT 1797, b, 1951.
 546 Donald T. White, GRANITE 1216, gr, -/8/51.
 547 Mrs. J. A. Whitehead, DARK PAGEANT 1924, br, 1951.
 548 David J. C. Wood, WEXFORD 1659, b, 31/8/51.
 (487) Miss Ruth D. Yeo, KULINIA 1716, b, 1951.

101. *MARE OR GELDING, suitable to contest Three Days' Event at Olympic Games. To be not over 9 years old and judged for conformation, fitness and suitability, manners and paces, and jumping ability over a simple course in which obstacles will not exceed 3 feet in height. Prizes: £10, £5, £3, Card. Entry fee £1/5/-. Members 15/-.

HORSES entered in 100 and 101 classes to be examined by the Society's Veterinary Surgeon, and to produce certificates of age and fitness before commencement of judging.

- (459) Mrs. Kevin Abrahams, LADY ELIZABETH 1438, b, 1950.
 549 Miss Judith M. Byrne, MURRA MURRA 1385, ch, aged.

- (517) Miss Marjorie Coombs, TROY 1960, br, 1952.
 (518) Patrick V. Corr, ROYAL 1725, b, 1951.
 (494) Miss Robin Cottrell, HARCOTT 1559, b, 1948.
 (511) Miss J. Elliot, SHERIF 923, b, 20/8/50.
 (523) T. A. & R. A. Field, HIGHERBROW 1477, b, 8/10/52.
 550 Miss Elizabeth Goetz, TROIKA 1825, b, 3/7/49.
 (527) Miss Christine Gower, KADAITCHA 1677, ch, 25/10/53.
 551 Miss J.H. Graham, MARKSMAN 1927, ch, 7 yrs.
 (469) Miss Marion Hirst, BINNACK 1829, br, 1952.
 (529) R. W. Hyem, RANGER 1834, ch, 1951.
 (470) Miss Pamela Jefferson, MAYO 1935, br, 20/10/53.
 552 Miss Alexia Lewis, GALA LAD 110, ch, 15/1/49.
 553 Miss Janice Lowe, WALLINGFORD 529, br, 1950.
 (530) B. McCormick, SUNSTAR 839, ch, 1/8/51.
 (531) J. K. McCormick & A. Uytendaal, HANKO 1708, ch, 1950.
 (532) Miss Lorna McShanag, COPPER COIN 943, ch, 24/10/50.
 (476) Mrs. Gwen M. Moore, KNOXIE, 1869, b, 13/10/51.
 (477) L. R. Morgan, MADAM 1928, br, 1953.
 554 L. R. Morgan, OSBORNE 1929, b, 1949.
 555 Miss Joyce E. Raymond, RED REGIS 1222, b, 18/11/50.
 (480) Leonard J. Reade, GREY DAWN, 1883, gr, -/8/49.
 556 A. B. Ritchie, ADLAI 1861, ch, 1952.
 557 A. B. Ritchie, RADISH 1864, b, 15/11/51.
 (540) Miss Erica R. Russell, SUNBROOK 788, b, 10/10/50.
 (541) A. K. & E. M. Saltmarsh, GLIDING LAW 1777, br, 29/8/53.
 (543) Miss Elizabeth R. Stocks, JASON 1784, pal, 1950.
 558 Miss Anne Swanson, PIP 1129, ch, aged.
 (544) Miss E. Tilly, RIGOLETTO 1311, br, 1/11/52.
 559 Waverley Riding School Pty. Ltd., ROD-DELEN 566, b, 1948.
 (547) Mrs. J. A. Whitehead, DARK PAGEANT 1924, br, 1951.
 560 Keith Williams, BLUE GRASS 1964, gr, 8/9/50.
 561 Keith Williams, KENTUCKY.
 (548) David J. C. Wood, WEXFORD 1659, b, 31/8/51.

CLASS

102. MOUNTED POLICE TURNOUT, Mare or Gelding, shown in saddle, and judged with equipment for style and neatness as a turnout and control and manners and paces of horse.—Prizes: £7, £3, £2. Card, all presented by ELIZA TINSLEY PTY. LTD., 640 BOURKE ST., MELBOURNE, C.I. Entry free.

- 562 1st Mtd. Constable Austin, DARYL, ch.
 563 Mtd. Constable Cockrane, MANSFIELD, b.
 564 Mtd. Constable Counsel, BANDY, ch.
 565 Mtd. Constable Dent, COO-EE, gr.
 566 Mtd. Constable Fink, LINCOLN, ch.
 567 Mtd. Constable Harrington, THEBAN, br.
 568 Mtd. Constable Hogan, LANCE, b.
 569 Mtd. Constable McCormick, PORT FAIRY, gr.
 570 Mtd. Constable McKeogh, TOBY, gr.
 571 Mtd. Constable MacRae, SURE, gr.
 572 1st Mtd. Constable Martin, DAN, b.
 573 Mtd. Constable Martin, JIMMIE, ch.
 574 Mtd. Constable Matthews, GLEN 2, br.
 575 Mtd. Constable Miller, SIM, gr.
 576 Mtd. Constable Morris, VIVIAN, gr.
 577 Mtd. Constable Robinson, PROV, gr.
 578 Mtd. Constable Stewart, VICEROY, gr.
 579 Mtd. Constable Tassell, ECHO, gr.
 580 Mtd. Constable Taylor, PATCH, ch.
 581 1st Mtd. Constable Tout, CORINDA, ch.
 582 Mtd. Constable Turnbull, OMAH, gr.
 583 Mtd. Constable Welis, CIRCLE, gr.

CLASS

103. *BEST UTILITY STOCK HORSE, in action. To be tried over a course and submitted to such tests as the Committee shall determine. Conformation shall not be taken into consideration. (Special).—Prizes: £5, £3 £1, Card. Entry fee 10/-. Members 5/-.

- (459) Mrs. Kevin Abrahams, LADY ELIZABETH 1438, b, 1950.
 584 Miss Shirley Carroll, HYLITE 1489, b, 1/9/46.
 (494) Miss Robin Cottrell, HARCOTT 1559, b, 1948.
 (495) Miss Helen Dennett, GOLDEN FLICKER 1134, ch, 23/8/50.
 585 E. G. & Mrs. M. J. Evison, TONY 1831, ch, 1953.
 (221) H. & K. Foletta, TANIA 1128, bl gr, aged.
 (550) Miss Elizabeth Goetz, TROIKA 1835, b, 3/7/49.
 586 Maxie Green, Jr., MISS WINIFRED, ch, aged.
 587 Athol E. T. James, GOLD SOVEREIGN 1633, ch, 10/10/52.
 588 Misses R. & M. Lawrence, GOLDBIE, 1741, cr, aged.
 (202) W. A. McCarroll, RHONDA 1634, pal, -/8/53.
 589 J. K. McCormick, MONTE CASSINO 1709, ch, 1953.
 590 Miss Judith Mayes, BLAZE 1249, b, 1945.
 (533) Miss Viola Meeks, KENTUCKY 1857, gr, 1951.
 591 Miss Margaret Milward, HARMONY 661, br, 16/11/49.
 3- (502) Mrs. Gwen M. Moore, TOP NOTCH 85, ch, aged.
 592 Moore & Richardson, TOP DOG 87, ch, aged.
 593 H. G. Mosely, GOLD 474, ch, 1944.
 594 Miss Felicity Nutting, LINDY LOU 1417, taffy, -/8/49.
 (504) Miss Jenny Pollitt, DIPLOMAT 1182, gr.
 1- (204) Mr. & Mrs. W. Roycroft, DIXIE 1948, br, 1948.
 595 J. Ruckwood, BOBBY DAZZLER 1839, br, aged.
 4- 596 L. Scott, MONTY 1779, b, 26/9/48.
 597 James Slavin, FLICKA 343, ch, 1944.
 598 James Slavin, WHISPER 1152, ch, 24/10/56.
 599 Miss Rosemary Swinburne, MAJORCA 1475, br, -/11/48.
 (208) Miss H. Tynms, SUNSHINE 1378, b, 1950.
 600 Miss Felicity Weigall, HARDY 702, b, -/8/46.
 2- (508) Mrs. Donald White, GLEN GARRY 1215, gr, 1950.
 (560) Keith Williams, BLUE GRASS 1964, gr, 3/9/50.

104. *MINIATURE TURNOUT IN SADDLE (Stallions not eligible). Rider not to exceed 12 years of age. Pony not to exceed 12 hands. To be shown in saddle and judged for style and neatness as a turnout. (Special).—Prizes: £5, £3, £1, Card. Entry fee 10/-. Members 5/-.

- 601 Mrs. K. Anderson, MONSALVAT TAPPO 3rd 1367, blk, 15/12/53.
 (306) Miss Margaret Anderson, PARKLEIGH FELICITY Vol. 7, gr, 10/10/54.
 (339) Mrs. H. Bartram, DUNDERDALE MISS SILVER 1343, gr, 29/10/47.
 602 Miss Gwenda Beveridge, SCAMPER 879, blk, 1949.
 603 Miss Diane Carling, TANYA 1968, gr, 1954.
 1- 604 S. T. Chapple, QUESTA 1126, gr, 1952.
 (302) John Craddock & R. W. Jolly, NARADA MISS CRYSTAL 3439, gr, 20/11/53.
 (308) Andrew Craig, CARENOT 666, ch, aged.
 (345) Mrs. D. E. Creswick, NATTA MYFANWY 3379, blk, 9/10/52.
 605 Mrs. Jill Gardiner, LUCKY DAY 1331, gr, 1955.
 606 R. E. Gardiner, BLUE BOY 151, gr, 1948.
 2- 607 Misses F. & J. Hansen, GLENDALE GREY ISLES 1618, gr, 3/10/48.
 608 Leigh Hardy, MOLLY MARINDA 1706, cr, 1952.
 609 Mrs. R. Kellock, GENEVIEVE 958, gr, 10/10/51.
 6- 610 Mrs. R. Kellock, TIP TOP 955, gr, -/10/51.
 611 A. H. Laidlaw, TOBY 875, blk, 1952.
 3- (361) R. C. Lawrence, GLENGOWAN BLUE ORCHID 3668, gr, 22/11/54.

- 612 H. A. Lincoln, YANKEE DOODLE 473, gr, aged.
 (304) Mrs. E. M. Lytle, DUNDERDALE LITTLE DOT 919, ch, 13/11/48.
 613 L. H. McConnell, MINTIES 1969, gr.
 614 James E. Madin, SILVIE 1942, br, 1953.
 615 Miss Roslyn Neave, WEE DARKIE 1780, blk, 1946.
 616 John Nott, BIMBOO 1943, ch, 1955.
 (362) W. Oakford, YARRA LEA ANN Vol. 7, b, 17/3/55.
 617 W. & R. Patten, JACK FROST 466, gr, 1943.
 618 J. & D. Payne, VIEW BANK SILVERFISH 1850, gr, 1953.
 619 Miss Joyce E. Raymond, SKYE SPARROW F.R., gr, 3/11/53.
 620 Mrs. E. Tipping, SILVER DAWN 1046, gr, 1947.
 621 D. V. Treloggen, MICKY 1566, roan, 1950.
 622 Mr. & Mrs. J. K. Waddell, MONTROSE BLUE BOY 1221, gr, 1/10/51.
 623 T. V. Walsh, MISS MUFFET 1164, blk, 1952.

CLASS

105. *SHETLAND PONY TURNOUT IN SADDLE (Stallions not eligible). Pony not to exceed 10 hands 2 inches. Rider not to exceed 12 years of age. To be shown in saddle, and judged for style and neatness as a turnout.—Prizes: £5, £3, £1, Card. Entry fee 10/-. Members 5/-.

- 624 Miss Margaret Anderson, BLACK NUGGET 1730, blk, 1/8/43.
 (418) M. T. Clinton, ROB ROY MARGE 2877S, blk, 1/11/49.
 625 W. E. & G. A. Clinton, ROB ROY DUKE 353, blk, 1936.
 4- (402) W. E. & G. A. Clinton, ROB ROY ROYAL DEE 2681S, blk, aged.
 (403) John Craddock, ROSE Vol. 7, blk, aged.
 626 Gary Fitzpatrick, LOLA, 1787, blk, aged.
 (404) Mrs. Jill Gardiner, ROB ROY PATCHES 3246S, blk, 26/9/51.
 (429) Miss H. L. Kemp, VIEW BANK SO AND SO 3687S, blk, 28/8/54.
 (611) A. H. Laidlaw, TOBY 875, blk, 1952.
 627 Robert Maynes, SHETLAND HEIGHTS SILVER 1787, ch, -/8/50.
 4- 628 Miss Sheryl Maynes, ROB ROY MOTO 1309, gr, 1951.
 629 Miss Sheryl Maynes, ELDORADO PENNY 1788, blk, -/12/53.
 (616) John Nott, BIMBOO 1943, ch, 1955.
 (409) W. Oakford, BRANDON BONNIE 2985S, blk, -/11/50.
 630 W. Oakford, PRINCE 1851, blk.
 3- 631 W. & R. Patten, ARCOTT DALLAS 2498S, pie, 1946.
 1- 632 Mrs. Edith E. Thomas, TONY 373, br, 15/10/44.
 4- 633 Mrs. Edith E. Thomas, FENWICK REG 1126S, blk, 13/11/52.
 634 Mr. & Mrs. J. K. Waddell, WIZZER 1238, blk, 1/9/53.
 635 Mr. & Mrs. J. K. Waddell, BRAESIDE BILLY 589, blk, 1/8/49.
 636 T. V. Walsh, TINY 877, pie, 1951.
 2- (412) Mrs. D. Wilson, FENWICK BEWITCH 1011, gr, 16/9/49.

SADDLE HORSES.

(15 hands or over)

Entry fee £1/5/-, Members 15/-.

106. *HACK (14 stone) (Special).—For mares or geldings which have not won a first prize as hacks competing singly (Consolation Classes excepted), at any Australian Royal Show at time of judging. Prizes: £8, £4, £2, Card.

- (459) Mrs. Kevin Abrahams, LADY ELIZABETH 1438, b, 1950.
 637 Miss Gwenda Beveridge, GAY INVASION 1965, b, 1/7/48.
 (549) Miss Judith M. Byrne, MURRA MURRA 1385, ch, aged.



SUCCESS

Success does not come easily in any sphere. In the riding world, prizes are won as the result of practice, patience and endurance—and all of these are dependent on the horse's fitness. Radiol Veterinary Products are used throughout the world to achieve and maintain the highest standard of physical fitness of the horse. Lameness, acute or chronic, can be relieved by the use of Radiol Preparations.

RADIOL

is a spirit liniment which, without blistering or removing the hair, quickly disperses inflammation from sprains and bruises, and reduces puffy joints and tendons, windgalls and capped hocks. Price 15/-.

BONE-RADIOL

is an extra strong spirit liniment to be applied whenever a horse is lame or unsound as a result of bony enlargements or fibrous swellings. Price 15/-.

PEDICINE

is a hoof ointment for the treatment of sand crack, brittle hoofs and shelly feet. Used as a daily dressing for the coronets, Pedicine promotes the growth of healthy horn and keeps the hoof resilient. Price 15/-.

Radiol
CHEMICALS LIMITED

78 Upper Richmond Road, LONDON, S.W.15,
ENGLAND.

FREE! The new Radiol publication "Soundness and Nutrition in Stable and Kennel" will be sent to you free on application to the agents:

RILEY-WILLIAMS PTY. LTD.
Box 20, Fairfield,
Victoria.

- 638 Mrs. M. Cosgrave, LAVINER 1774, ch, 15/11/52.
 639 Mrs. Sam Drummond, WINNING WAYS 1545, br, 1949.
 (521) T. J. & W. J. Dwyer, GLENMORE 1888, b, 1954.
 (522) Mrs. G. B. S. Falkner, BLAZING SUN 1963, br, 5 yrs.
 (524) R. E. Gardiner, SANDMARK 1906, b, 1951.
 (468) Miss Thelma Harris, BLUE MIST 1413, gr, -/10/49.
 640 L. & B. McKenzie, BEAU 1106, br, 27/10/49.
 (532) Miss Lorna McShanag, COPPER COIN 943, ch, 24/10/50.
 (554) L. R. Morgan, OSBORNE 1929, b, 1949.
 2-642 H. E. Rundle, RINGMASTER 116, blk, -/10/46.
 643 Miss Erica R. Russell, DEVA 789, b, -/12/46.
 (542) Miss Joan Shandley, GOLD PROMISE 1522, ch, 16/11/51.
 (481) H. E. Smith, TRIPOLI 1955, blk, 1950.
 3- (484) Miss E. Tilly, ARISTOCRAT 1243, br, 1943.
 644 J. & Mrs. N. Williamson & Mrs. L. Loftus, VALIENT 1881, blue gr, 1952.
 (486) David J. C. Wood, MARINDA 643, br, 1946.

1-528 From Class 108
 CLASS

107. HACK (11 stone).—Prizes: £12, £7, £3, Card, of which £5 is presented by PONSFORD, NEWMAN AND BENSON, 234 FLINDERS LANE, MELBOURNE, C.I.

- (459) Mrs. Kevin Abrahams, LADY ELIZABETH 1458, b, 1950.
 (637) Miss Gwenda Beveridge, GAY INVASION 1965, b, 1/7/48.
 646 D. & R. Bourke, GLOAMING 62, br, 28/8/44.
 (549) Miss Judith M. Byrne, MURRA MURRA 1285, ch, aged.
 (638) Mrs. M. Cosgrave, LAVINER 1774, ch, 15/11/52.
 (520) Mrs. J. M. Dorribgton, SUNRISE 1563, b, 21/8/50.
 (639) Mrs. Sam Drummond, WINNING WAYS 1545, br, 1949.
 (521) T. J. & W. J. Dwyer, GLENMORE 1888, b, 1954.
 (522) Mrs. G. B. S. Falkner, BLAZING SUN 1963, br, 5 yrs.
 4- (523) T. A. & R. A. Field, Highbrow 1477, b, 8/10/52.
 (524) R. E. Gardiner, SANDMARK 1906, b, 1951.
 (468) Miss Thelma Harris, BLUE MIST 1413, gr, -/10/49.
 (529) R. W. Hyem, RANGER 1834, ch, 1951.
 647 Miss H. L. Kemp, TOPPAR, 1463, b, aged.
 648 Mrs. V. E. Kree, EISENHOWER 361, ch, aged.
 1- 649 N. J. Laird, NELLIE 1872, b, 1942.
 650 Mrs. J. K. Mackay, WAR PATROL 1573, br, 29/8/48.
 (640) L. & B. McKenzie, BEAU 1106, br, 27/10/49.
 (532) Miss Lorna McShanag, COPPER COIN 943, ch, 24/10/50.
 (590) Miss Judith Mayes, BLAZE 1249, b, 1945.
 (554) L. R. Morgan, OSBORNE 1929, b, 1949.
 3- 641 D. K. Reff, DONJUAN V1236, gr, 12/9/49.
 (642) H. E. Rundle, RINGMASTER 116, blk, -/10/46.
 (643) Miss Erica R. Russell, DEVA 789, b, -/12/46.
 (542) Miss Joan Shandley, GOLD PROMISE 1522, ch, 16/11/51.
 (481) H. E. Smith, TRIPOLI 1955, blk, 1950.
 (482) Mrs. L. G. Sutherland, SNOWLINE 972, gr, 1950.
 (484) Miss E. Tilly, ARISTOCRAT 1243, br, 1943.
 651 Waverley Riding School Pty. Ltd., YORK 270, ch, aged.
 (644) J. & Mrs. N. Williamson & Mrs. L. Loftus, VALIENT 1881, blue gr, 1952.
 652 Mrs. U. Wolsey, GOLDEN ROCKET 1284, ch, aged.
 (486) David J. C. Wood, MARINDA 643, br, 1946.

2-528 From Class 109

108. *HACK (12 stone) (Special).—For mares or geldings which have not won a first prize as hacks competing singly (Consolation Classes excepted) at any Australian Royal Show at time of judging. Prizes: £8, £4, £2, Card.

- (514) Miss Margaret Beggs, ROYAL CONSORT 1758, steel gr, 10/10/53.
 (515) Miss Elynn Bell, PASHA 1841, ch, 1950.

- 645 B. N. Berryman, PETER PELICAN 1652, br, -/8/50.
 653 Miss Jennifer Burns, DERRY 1967, gr, 1948.
 (516) Miss Lynette Charles, GUENGLARRY 1572, gr, 6/11/51.
 (462) E. Clark, DAWN 1961, gr, 28/9/52.
 (517) Miss Marjorie Coombs, TROY 1960, br, 1952.
 654 Miss Jennifer Coppin, RATA LAD 1290, ch, aged.
 (518) Patrick V. Corr, ROYAL 1725, b, 1951.
 (519) Miss Eleanor L. Dodd, NUTCRACKER, 1245, ch, 30/10/51.
 655 Mrs. K. Donoghue & Miss H. Young, ROYAL-GEM 1427, br, 21/10/49.
 656 Kenneth N. Ellis, LANDLORD 1404, gr, aged.
 657 Frank Ford, TRUMPETER 1902, b, 24/10/49.
 658 Frank Ford, BOLD CAVALIER 1993, b, 24/8/52.
 659 Fowler & Dalzel, MAYBE 1853, b, 1950.
 (525) R. E. Gardiner, SOVEREIGN 1995, br, 1953.
 660 Miss Marguerite Gough, CHIEFTAIN 1838, b, 4/9/49.
 (527) Miss Christine Gower, KADAITCHA 1677, ch, 25/10/53.
 (551) Miss Jill Graham, MARKSMAN 1927, ch, 7 yrs.
 661 Miss P. M. Hanna, SAFARI 1769, blk, aged.
 662 Misses F. & J. Hansen, RANJ1 1734, ch, aged.
 (528) Miss June Hendry, ABD EL KADIR 991, br, 6/10/50.
 (469) Miss Marion Hirst, BINNACK 1829, br, 1952.
 663 R. W. Hyem, LOOKOUT 1837, br, 26/12/46.
 664 Estate late Mrs. H. A. Jackson, SOVEREIGN 114, gr, 11/9/42.
 (470) Miss Pamela Jefferson, MAYO 1935, br, 20/10/53.
 (471) Miss Marlene Johnson, JESSICA 1751, b, 23/11/52.
 665 William A. Jones Pty. Ltd., GALWAY 1673, b, 15/9/50.
 666 Miss Yvonne Lewis, WANDALLA 1021, b, -/8/48.
 667 Miss Carol J. Loman, ROYAL RESERVE 1237, b, aged.
 (553) Miss Janice Lowe, WALLINGFORD 529, br, 1950.
 668 J. McCall, RUSTIC GLOW 1142, b, 9/10/45.
 (530) E. McCormick, SUNSTAR 839, ch, 1/8/51.
 (474) F. J. McIntosh, EVENING MIST 1714, gr, 22/10/49.
 669 Miss P. M. McKee, MIDNIGHT SUN 1845, br, (475) Miss Naureen Mee, SUCCESS 1875, ch, 10/9/52.
 (533) Miss Viola Meeks, KENTUCKY 1857, gr, 1951.
 (534) Mesdames Howe Miller & L. G. Sutherland, PACIFIC 1847, gr, -/9/50.
 (477) L. R. Morgan, MADAM 1928, br, 1952.
 (536) Misses J. L. & C. Norton, SIR GALAHAD 1962, gr, 1950.
 (537) D. Parker, DON CAMILLO 1737, br, -/8/53.
 670 Miss R. Pacmley, MURRAY 1852, ch, 1952.
 (538) Miss R. Pacmley, GOLDBURN 1851, ch, 1951.
 (539) Gary Pearl, GOLDEN BOY 1786, ch, 26/10/52.
 (555) Miss Joyce E. Raymond, RED REGIS 1222, b, 18/11/50.
 671 Miss Catherine I. Riggall, MERVILLE 1044, gr, 1948.
 672 Miss Jill Ryan, TOKAY 1694, ch, 1948.
 (541) A. K. & E. M. Saltmarsh, GLIDING LAW 1777, br, 29/8/53.
 673 L. Scott, CLAYVED 1778, br, 24/10/48.
 (543) Miss Elizabeth R. Stocks, JASON 1784, pal, 1950.
 (544) Miss E. Tilly, RIGOLETTO 1311, br, 1/11/52.
 (545) Waverley Riding School Pty. Ltd., WALK-ABOUT 1797, b, 1951.
 (546) Donald T. White, GRANITE 1216, gr, -/8/51.
 (547) Mrs. J. A. Whitehead, DARK PAGEANT 1924, br, 1951.
 (548) David J. C. Wood, WEXFORD 1659, b, 31/8/51.
 (487) Miss Ruth D. Yeo, KULINIA 1716, b, 1951.

521 From cl. 106. 699 From cl. 110
 CLASS

109. HACK (12 stone).—Prizes: £12, £7, £3, Card, of which £10/10/- is presented by ANDERSON'S PTY. LTD., 253 CLARENDON STREET, SOUTH MELBOURNE.

- (514) Miss Margaret Beggs, ROYAL CONSORT 1758, steel gr, 10/10/53.
 (515) Miss Elynn Bell, PASHA 1841, ch, 1950.
 (465) B. N. Berryman, PETER PELICAN 1652, br, -/8/50.

- 4653) Miss Jennifer Burns, DERRY 1967, gr, 1948.
 4516) Miss Lynette Charles, GLENGARRY 1572, gr, 6/11/51.
 462) E. Clark, DAWN 1961, gr, 23/9/53.
 674 Miss Lois Coles, ACE 633, b, 1946.
 4517) Miss Marjorie Coombs, TROY 1960, br, 1952.
 675 Miss Marjorie Coombs, KAID 329, br, aged.
 4654) Miss Jennifer Coppin, RATA LAD 1290, ch, aged.
 4518) Patrick V. Corr, ROYAL 1725, b, 1951.
 4494) Miss Robin Cottrell, HARCOTT 1559, b, 1948.
 4519) Miss Eleanor L. Dodd, NUTCRACKER 1245, ch, 30/10/51.
 4655) Mrs. K. Donoghue & Miss H. Young, ROYAL GEM 1427, br, 21/10/49.
 4656) Kenneth N. Ellis, LANDLORD 1404, gr, aged.
 476 Mrs. G. B. S. Falkner, DARK BEAU 1551, blk, 1947.
 4657) Frank Ford, TRUMPETER 1902, b, 24/10/49.
 4658) Frank Ford, BOLD CAVALIER 1903, b, 24/8/52.
 4659) Fowler & Dalzel, MAYBE 1853, b, 1950.
 4525) R. E. Gardiner, SOVEREIGN 1905, br, 1953.
 4660) Miss Marguerite Gough, CHIEFTAIN 1838, b, 4/9/49.
 4527) Miss Christine Gower, KADAITCHA 1677, ch, 25/10/53.
 4551) Miss Jill Graham, MARKSMAN 1927, ch, 7 years.
 4661) Miss P. M. Hanna, SAFARI 1769, blk, aged.
 4662) Misses P. & J. Hansen, RANJII 1734, ch, aged.
 4528) Miss June Hendry, ABD EL KADIR 991, br, 6/10/50.
 4669) Miss Marion Hirst, BINNACK 1829, br, 1952.
 4663) R. W. Hyem, LOOKOUT 1837, br, 26/12/46.
 4664) Estate late Mrs. H. A. Jackson, SOVEREIGN 114, cr, 11/9/42.
 4471) Miss Marlene Johnson, JESSICA 1751, b, 23/11/52.
 4665) William A. Jones Pty. Ltd., GALWAY 1673, b, 15/9/50.
 677 Miss H. L. Kemp, GRAND GIFT 1760, b, aged.
 678 N. J. Laird, TAFKY 1874, ch, 1949.
 4552) Miss Alexia Lewis, GALA LAD 110, ch, 15/1/49.
 4666) Miss Yvonne Lewis, WANDALLA 1021, b, -/8/48.
 4667) Miss Carol J. Lomax, ROYAL RESERVE 1237, b, aged.
 4553) Miss Janice Lowe, WALLINGFORD 529, br, 1950.
 4668) J. McCall, RUSTIC GLOW 1142, b, 9/10/45.
 4530) B. McCormick, SUNSTAR 839, ch, 1/8/51.
 4474) P. J. McIntosh, EVENING MIST 1714, gr, 22/10/49.
 4669) Miss P. M. McKee, MIDNIGHT SUN 1845, br.
 4475) Miss Naureen Mee, SUCCESS 1875, ch, 10/9/52.
 4533) Miss Viola Meeks, KENTUCKY 1857, gr, 1951.
 4534) Mesdames Howe Miller & L. G. Sutherland, PACIFIC 1847, gr, -/9/50.
 4476) Mrs. Gwen M. Moore, KNOXIE 1369, b, 13/10/51.
 4679) L. R. Morgan, GOLD ROSS 488, ch, 1944.
 4477) L. R. Morgan, MADAM 1928, br, 1953.
 4586) Misses J. L. & C. Norton, SIR GALAHAD 1962, gr, 1950.
 4537) D. Parker, DON CAMILLO 1737, br, -/8/53.
 4670) Miss R. Parinley, MURRAY 1852, ch, 1952.
 4538) Miss R. Parinley, GOLDBURN 1851, ch, 1951.
 4539) Gary Pearl, GOLDEN BOY 1786, ch, 26/10/52.
 4555) Miss Joyce E. Raymond, RED REGIS 1222, b, 18/11/50.
 4671) Miss Catherine I. Riggall, MERVILLE 1044, gr, 1948.
 4672) Miss Jill Ryan, TOKAY 1694, ch, 1948.
 4541) A. K. & E. M. Saltmarsh, GLIDING LAW 1777, br, 29/8/53.
 4673) L. Scott, CLAYVEE 1778, br, 24/10/48.
 4543) Miss Elizabeth R. Stocks, JASON 1784, pal, 1950.
 680 Miss Anne Tate, DON QUIXOTE 19, b, 1/10/45.
 4544) Miss E. Tilly, RIGOLETTO 1311, br, 1/11/52.
 4559) Waverley Riding School Pty. Ltd., ROD-DELEN 566, b, 1948.
 4545) Waverley Riding School Pty. Ltd., WALK-ABOUT 1797, b, 1951.
 4546) Donald T. White, GRANITE 1216, gr, -/8/51.
 4547) Mrs. J. A. Whitehead, DARK PAGEANT 1924, br, aged.
 4548) David J. C. Wood, WEXFORD 1659, b, 31/2/51.
 4487) Miss Ruth D. Yee, KULINIA 1716, b, 1951.

CLASS

110. *HACK (10 stone) (Special).—For mares or geldings which have not won a first prize as hacks competing singly (Consolation Classes excepted), at any Australian Royal Show at time of judging. Prizes: £8, £4, £2, Card.

- 681 Miss Catherine Anderson, TIMPANI 1754, br, 1/11/53.
 682 Mrs. K. Anderson, GREAT MIRTH 1406, ch, 12/11/51.
 460) M. C. Barns, ALICE SPRINGS 1784, b, 1951.
 683 Miss Julia Bell, MOGAMBO 1606, br, 1949.
 684 Miss Gwenda Beveridge, SAKINI 1543, ch, 12/11/50.
 685 Miss Maureen Cadogan, RHYTHM 503, br, aged.
 461) Miss Mary Calder, WILLOW PATTERN 1791, gr, 1952.
 686 J. A. Clifford, SYLVAN GLADE 1892, gr, 10/10/51.
 687 T. Crough, BLUE BOY 1781, gr, aged.
 688 T. J. & W. J. Dwyer, HIBERNIAN 8222, gr, 1948.
 4511) Miss J. Elliot, SHERIF 923, b, 20/8/50.
 689 Mrs. G. E. S. Falkner, SUNRAY 1970, ch, 6 years.
 464) Miss Dawn Farmer, MELISSA 1513, bl gr, -/10/51.
 690 T. A. & R. A. Field, NOBILITY 682, br, aged.
 465) Fowler & Dalzel, GAYNOR 1852, ch, 1950.
 691 S. L. Fowler, ROYAL 1792, gr, -/11/51.
 4497) R. E. Gardiner, GREY MIST 1904, gr, 1951.
 692 R. E. Gardiner, SHAH 1577, ch, 1952.
 4550) Miss Elizabeth Goetz, TROIKA 1825, b, 3/7/49.
 466) Miss P. M. Hanna, CLEOPATRA 232, b, aged.
 467) P. D. Hanrahan, SARBELLE 1848, gr, 11/9/48.
 4587) Athol E. T. James, GOLD SOVEREIGN 1633, ch, 10/10/52.
 693 Miss Sandra Jenkins, BAMBOO 1840, cr, -/10/54.
 473) Mrs. V. E. Knee, PORT MARIE 1439, b, 1945.
 694 T. P. Lloyd, BLAMEY 1958, b, 27/10/51.
 695 Miss Josephine & Peter McKay, BADER 1534, ch, aged.
 696 Miss B. J. Manning, JUBILEE LAD 1452, blk, 27/10/52.
 697 Miss B. J. Manning, TANGO 1674, gr, 1950.
 698 Mrs. D. S. Masterton, SILVER DOLLAR 813, gr, 1/12/49.
 4535) His Honour Judge Mitchell, MARK TWAIN 1627, gr, 1951.
 476) Mrs. Gwen M. Moore, KNOXIE 1369, b, 13/10/51.
 4503) Miss Felicity Nutting, LOCHARVON 1877, br, 1951.
 478) Ivan H. Pearse, BALLERINA 1946, ch, 11/11/52.
 699 Misses Pearson & Williamson, RATA 1713, b, 16/10/52.
 4513) Miss Diana Phillips, SELIM-A-DAHMAN OM AAMR, b, 1/12/52.
 701 Miss Judith Ritchie, OLYMPUS 1862, b, 1951.
 702 Miss Shirley Smiles, GAY ENCHANTOR 1451, ch, 3/10/53.
 703 Waverley Riding School Pty. Ltd., DEVON ALE 1798, ch, 1947.
 704 Donald T. White, REAL FIRE 1736, ch, 20/10/49.

1-519 FROM CLASS 108 536 FROM CLASS 108.
 2-530 653 FROM CLASS 108.

111. HACK (10 stone).—Prizes: £12, £7, £3, Card, all presented by ROY HICKS, Esq., 65 PALMERSTON CRESCENT, SOUTH MELBOURNE.

- 681) Miss Catherine Anderson, TIMPANI 1754, br, 1/11/53.
 682) Mrs. K. Anderson, GREAT MIRTH 1406, ch, 12/11/51.
 460) M. C. Barns, ALICE SPRINGS 1784, b, 1951.
 705 M. C. Barns, DORIAN 535, gr, 15/11/48.
 683) Miss Julia Bell, MOGAMBO 1606, br, 1949.
 684) Miss Gwenda Beveridge, SAKINI 1543, ch, 12/11/50.
 685) Miss Maureen Cadogan, RHYTHM 503, br, aged.
 461) Miss Mary Calder, WILLOW PATTERN 1791, gr, 1952.
 686) J. A. Clifford, SYLVAN GLADE 1892, gr, 10/10/51.

699 FROM CLASS 111.

521 FROM CLASS 107.
 638 FROM CLASS 107.

SADDLE HORSES AND PONIES

[illegible]



Your Bank **at the ROYAL SHOW**

For the convenience of its clients and the general public, the Bank of New South Wales is conducting an Agency at the Royal Agricultural Show, Melbourne.

Complete general and savings banking, travel, and trade introduction services are available. The Agency is situated in the Chirnside Stand, and enquiries will be welcome.

You are also invited to visit the Bank's display stand in the Hall of Manufactures.

**BANK OF
NEW SOUTH WALES**
FIRST BANK IN AUSTRALIA

(INCORPORATED IN NEW SOUTH WALES WITH LIMITED LIABILITY)

**BANK OF NEW SOUTH WALES
SAVINGS BANK
LIMITED**

(INCORPORATED IN NEW SOUTH WALES)

- (711) Mrs. Wendy Rolfe, BEN HASSAN 207, gr, 18/12/47.
 (673) L. Scott, CLAYVEE 1778, br, 24/10/54.
 (542) Miss Joan Shandley, GOLD PROMISE 1522, ch, 16/11/51.
 (702) Miss Shirley Smiles, GAY ENCHANTOR 1451, ch, 3/10/53.
 (543) Miss Elizabeth R. Stocks, JASON 1784, pal, 1950.
 (680) Miss Anne Tate, DON QUIXOTE 19, b, 1/10/45.
 (544) Miss E. Tilly, RIGOLETTO 1311, br, 1/11/52.
 (559) Waverley Riding School Pty. Ltd., ROD-DELEN 546, b, 1948.
 (545) Waverley Riding School Pty. Ltd., WALK-ABOUT 1797, b, 1951.
 (546) Donald T. White, GRANITE 1216, gr, -/8/51.
 (547) Mrs. J. A. Whitehead, DARK PAGEANT 1924, br, 1951.
 (644) J. & Mrs. N. Williamson & Mrs. L. Loftus, VALENT 1881, blue gr, 1952.
 (487) Miss Ruth D. Yeo, KULINIA 1716, b 1951.

CLASS

113. *PAIR OF HACKS, 15 hands or over (to be ridden by a lady and a gentleman) (Special).—Prizes: £10, £5, £3, Card, all presented by STEWARTS & LLOYDS (Australia) PTY. LTD., 157 CITY ROAD, SOUTH MELBOURNE.
 Entry fee per single entry £1/5/-. Mem- bers 15/-.

- (459) Mrs. Kevin Abrahams, LADY ELIZABETH 1438, b, 1950.
 (681) Miss Catherine Anderson, TIMPANI 1754, br, 1/11/53.
 (682) Mrs. K. Anderson, GREAT MIRTH 1406, ch, 12/11/51.
 (514) Miss Margaret Beggs, ROYAL CONSORT 1758, steel gr, 10/10/53.
 (515) Miss Elwyn Bell, PASHA 1841, ch, 1950.
 (683) Miss Julia Bell, MOGAMBO 1606, br, 1949.
 (684) Miss Gwenda Beveridge, SAKINI 1543, ch, 12/11/50.
 (637) Miss Gwenda Beveridge, GAY INVASION 1965, b, 1/7/48.
 (646) D. & R. Bourke, GLOAMING 62, br, 28/8/44.
 (653) Miss Jennifer Burns, DERRY 1967, gr, 1948.
 (549) Miss Judith M. Byrne, MURRA MURRA 1385, ch, aged.
 (461) Miss Mary Calder, WILLOW PATTERN 1791, gr, 1952.
 (516) Miss Lynette Charles, GLENGARRY 1572, gr, 6/11/51.
 (686) J. A. Clifford, SYLVAN GLADE 1892, gr, 10/10/51.
 (674) Miss Lois Coles, ACE 633, b, 1946.
 (517) Miss Marjorie Coombs, TROY 1966, br, 1952.
 (675) Miss Marjorie Coombs, RAID 329, br, aged.
 (654) Miss Jennifer Coppin, RATA LAD 1290, ch, aged.
 (518) Patrick V. Corr, ROYAL 1725, b, 1951.
 (494) Miss Robin Cottrell, HARCOTT 1559, b, 1948.
 (519) Miss Eleanor L. Dodd, NUTCRACKER 1245, ch, 30/10/51.
 (655) Mrs. K. Donoghue & Miss H. Young, ROYAL GEM 1427, br, 21/10/49.
 (520) Mrs. J. M. Dorrington, SUNRISE 1563, b, 21/8/50.
 (639) Miss Sam Drummond, WINNING WAYS 1545, br, 1949.
 (521) T. J. & W. J. Dwyer, GLENMORE 1888, b, 1954.
 (688) T. J. & W. J. Dwyer, HIBERNIAN S222, gr, 1948.
 (511) Miss J. Eibat, SHERIFF 923, b, 20/8/50.
 (656) Kenneth N. Ellis, LANDBORN 1614, gr, aged.
 (522) Mrs. G. E. S. Falkner, BLAZING SUN 1933, br, 5 years.
 (676) Mrs. G. E. S. Falkner, DARK BEAU 1551, blk, 1947.
 (689) Mrs. G. E. S. Falkner, SUNRAY 1970, ch, 6 years.
 (464) Miss Dawn Farmer, MELISSA 1513, bl gr, -/10/51.
 (523) T. A. & R. A. Field, HIGHEROW 1472, b, 8/10/52.
 (699) T. A. & R. A. Field, NOBILITY 682, br, aged.
 (658) Frank Ford, BOLD CAVALIER 1992, b, 24/8/52.
 (657) Frank Ford, TRUMPETER 1962, b, 24/10/49.
 (465) Fowler & Dalzel, GAYNOR 1852, ch, 1950.

- (659) Fowler & Dalzel, MAYBE 1853, b, 1950.
 (691) S. L. Fowler, ROYAL 1792, gr, -/11/51.
 (497) R. E. Gardiner, GREY MIST 1904, gr, 1951.
 (524) R. E. Gardiner, SANDMARK 1906, b, 1951.
 (525) R. E. Gardiner, SOVEREIGN 1905, br, 1953.
 (705) Mrs. M. F. Gibson, MONTY 679, ch roan, aged.
 (526) Mrs. M. F. Gibson, MUFTI T26, ch, 1958.
 (527) Miss Christine Gower, KADATTA 1677, ch, 25/10/52.
 (466) Miss P. M. Hanna, CLEOPATRA 232, b, aged.
 (661) Miss P. M. Hanna, SAFARI 1769, blk, aged.
 (662) Misses F. & J. Hansen, RANJ1 1734, ch, aged.
 (528) Miss Jane Hendry, ABD EL KADIR 991, br, 6/10/50.
 (469) Miss Marion Hirst, BINNACK 1829, br, 1953.
 (663) R. W. Hyem, LOOKOUT 1837, br, 26/12/46.
 (529) R. W. Hyem, RANGER 1834, ch, 1951.
 (707) Estate late Mrs. H. A. Jackson, STATES- MAN 115, gr, 15/10/47.
 (664) Estate late Mrs. H. A. Jackson, SOVEREIGN 114, gr, 11/9/42.
 (587) Athol E. T. James, GOLD SOVEREIGN 1832, ch, 10/10/52.
 (665) William A. Jones Pty. Ltd., GALWAY 1673, b, 15/9/50.
 (677) Miss H. L. Kemp, GRAND GIFT 1760, b, aged.
 (647) Miss H. L. Kemp, TOPPAR 1463, b, aged.
 (648) Mrs. V. E. Knee, EISENHOWER 261, ch, aged.
 (710) Miss Margaret A. Leslie, SMOKEY 1759, gr, 4/8/50.
 (552) Miss Alexia Lewis, GALA LAD 119, ch, 15/1/49.
 (666) Miss Yvonne Lewis, WANDALLA 1621, b, -/8/48.
 (667) Miss Carol J. Lomax, ROYAL RESERVE 1237, b, aged.
 (553) Miss Janice Lowe, WALLINGFORD 529, br, 1950.
 (530) E. McCormick, SUNSTAR 839, ch, 1/8/51.
 (474) F. J. McIntosh, EVENING MIST 1714, gr, 22/10/49.
 (650) Mrs. J. K. Mackay, WAR PATROL 1573, br, 29/8/48.
 (695) Miss Josephine & Peter McKay, BADER 1534, ch, aged.
 (669) Miss P. M. McKee, MIDNIGHT SUN 1845, br.
 (532) Miss Lorna McShanag, COPPER COIN 943, ch, 24/10/50.
 (697) Miss B. J. Manning, TANGO 1674, gr, 1950.
 (698) Mrs. D. S. Masterton, SILVER DOLLAR 313, gr, 1/12/49.
 (590) Miss Judith Mayes, BLAZE 1249, b, 1945.
 (475) Miss Naureen Mee, SUCCESS 1875, ch, 19/9/52.
 (533) Miss Viola Meeks, KENTUCKY 1857, gr, 1951.
 (534) Mesdames Howe Miller & L. G. Sutherland, PACIFIC 1847, gr, -/9/50.
 (535) His Honour Judge Mitchell, MARK TWAIN 1627, gr, 1951.
 (679) L. R. Morgan, GOLD ROSS 488, ch, 1944.
 (477) L. R. Morgan, MADAM 1928, br, 1953.
 (554) L. R. Morgan, OSBORNE 1929, b, 1949.
 (536) Misses J. L. & C. Norton, SIR GALAHAD 1962, gr, 1950.
 (503) Miss Felicity Notting, LOCHARVON 1877, br, 1951.
 (537) D. Parker, DON CAMILLO 1737, br, -/8/53.
 (538) Miss R. Parnley, GOLDBURN 1851, ch, 1951.
 (478) Ivan H. Pearse, BALLERINA 1946, ch, 11/11/52.
 (699) Misses Pearson & Williamson, RATA 1723, b, 16/10/52.
 (513) Miss Diana Phillips, SELIM-A DAHMAN OM AAMR 1919, b, 1/12/52.
 (555) Miss Joyce E. Raymond, RED REGIS 1222, b, 18/11/50.
 (671) Miss Catherine L. Riggall, MERVILLE 1044, gr, 1948.
 (701) Miss Judith Ritchie, OLYMPUS 1862, b, 1951.
 (711) Mrs. Wendy Rolfe, BEN HASSAN 207, gr, 18/12/47.
 (642) H. E. Rundle, RINGMASTER 116, blk, -/10/46.
 (702) Miss Shirley Smiles, GAY ENCHANTOR 1451, ch, 3/10/53.
 (543) Miss Elizabeth R. Stocks, JASON 1784, pal, 1950.
 (432) Mrs. L. G. Sutherland, SNOWLINE 972, gr, 1950.
 (680) Miss Anne Tate, DON QUIXOTE 19, b, 1/10/45.
 (484) Miss E. Tilly, ARISTOCRAT 1243, br, 1943.
 (544) Miss E. Tilly, RIGOLETTO 1311, br, 1/11/52.
 (703) Waverley Riding School Pty. Ltd., DEVON ALE 1798, ch, 1947.

- (559) Waverley Riding School Pty. Ltd., ROD-DELEN 566, b. 1948.
 (545) Waverley Riding School Pty. Ltd., WALK-ABOUT 1797, b. 1951.
 (546) Donald T. White, GRANITE 1216, gr. -/8/51.
 (644) J. & Mrs. N. Williamson & Mrs. L. Loftus, VALIANT 1881, blue gr. 1952.

Hacks competing in the above Class need not necessarily belong to the same owner and may be nominated singly. Owners may "pair up" any time prior to judging. In the event of a pair separately owned winning, the prize will be divided.

SPECIAL PRIZE

(The "Col. A. V. Pope Cup")

The "Col. A. V. Pope" Silver Cup and Special

CLASS 114

CONSOLATION HACK (14 STONE)

1. H.E. RUNDLE - RINGMASTER.
2. R.W. HYEM - RANGER.
3. MISS LORNA McSHANAG - COPPER COIN.
4. MISS E. TILLY - ARISTOCRAT

CLASS 115

CONSOLATION HACK (12 STONE)

- 1 MISS MARJORY COOMAS - TROY
- 2 MISS ANN TATE - DON QUIXOTE.
- 3 WAVERLEY RIDING SCHOOL P/L - RODDELEN
- 4 D.J.C. WOOD - WEXFORD

CLASS 116

CONSOLATION HACK (10 STONE)

- 1 MRS M.F. GIBSON - MONTY.
- 2 B. McCORMICK - SUNSTAR.
- 3 M.C. BARNES - DORIAN.
- 4 WAVERLEY RIDING SCHOOL P/L - DEVON ALE

MARE OR GELDING, over 14 hands 2 inches and under 15 hands. For mares or geldings which have not won a first prize as hacks, competing singly (Consolation Classes excepted), at any Australian Royal Show at time of judging. (Special).—Prizes: £8, £4, £2. Card.

- 713 Miss Carol Abrahams, VILSENO 517, gr. -/11/49.
 (490) Miss Jill Archer, MOOMBA 1291, blk. -/7/50.

- (196) Miss Myra E. Ayres, CORONATION LADY 1043, br. 1948.
 (492) D. & R. Bourke, ARDSLEY 601, br. 1950.
 714 Miss Gladys Brown, JULIANNE 1185, skew. 1950.
 (191) Miss Shirley Campigli, SOUTH WIND 1528, ch. 18/5/51.
 715 Noel Carroll, PLATONIC 1210, b. 23/8/51.
 716 Miss Rosa Chapple, LEON 1494, blk. 9/11/52.
 (495) Miss Helen Dennett, GOLDEN FLICKER 1134, ch. 23/8/50.
 717 Andrew Donald, CHARMINE 1770, ch. 17/11/47.
 (194) Mrs. G. B. S. Falkner, BROWN HONEY 1901, br. 3 years.
 (195) G. A. Fraser & Son, VANWYN 1695, blk. 29/11/51.
 718 Mrs. Aldyth Fyfe, PINIKIDU 849, gr. 23/10/49.
 (196) Mrs. M. F. Gibson, MAQUAY 916, b. aged.
 (498) Miss Margaret Griffith, BLISS 1514, b. 12/8/51.
 (197) Miss Marcia Hardy, SAIDA BYNT 1701, gr. 4/10/54.
 (198) Miss Marlene Johnson, PERFECTION 1467, ch. 4/12/53.
 (200) Misses R. & M. Lawrence, MISTY MORN 1739, gr. 1953.
 719 Mrs. G. A. Lewis, LAWRENCE 1293, gr. 15/10/48.
 (501) Miss Loryn Lowe, ANDREW 1377, ch. 1951.
 (202) W. A. McCarroll, RHONDA 1643, pal. -/8/53.
 720 W. J. McKay, PINACLE 1761, cr. aged.
 721 Miss F. M. McKee, SURPRISE 1846, b.
 722 Ebin Milward, LIPSTICK 1724, ch.
 723 Miss Ann Moreland, MAHMOUD 651, gr. 1949.
 724 S. S. Morton, WALLY 1130, ch. 1947.
 725 Miss L. Murray More, ANTONY 1886, b. -/9/53.
 726 John Nott, BLUE BOB 1944, b. gr. 1953.
 (203) Miss R. Partridge, SHARON 1853, gr. 1950.
 727 Miss Pamela Reed, DAWN 1228, b. 1945.
 (204) Mr. & Mrs. W. Roycroft, DIXIE 1948, br. 1948.
 728 T. R. Russell, SMOKEY 1951, blk. 14/9/51.
 (206) K. Semmens, SILVER LADY 1419, gr. 21/11/46.
 (505) Miss Nea Mary Shanks, MARY'S STAR 542, gr. 1945.
 729 Miss Amelia Shaw, MAHOGANY KING 1854, br. 1950.
 (507) M. A. Sleight, DANNY BOY 1721, br. aged.
 (207) Miss Sandra Swann, AMANDA 1856, gr. 6/11/50.
 (209) Miss Ann Walters, VOLANTHE 1707, b. 1950.
 730 Miss T. Wambeck, SOHRAE 1452, gr. 10/5/49.
 731 Miss Ilona White, RAJAH 1755, br. 1950.
 732 Michael Worrell, DUSTY LAD 1884, br. 1950.

CLASS

118. MARE OR GELDING, over 14 hands 2 inches and under 15 hands.—Prizes: £12, £7, £3, Card.

- (713) Miss Carol Abrahams, VILSENO 517, gr. -/11/49.
 (490) Miss Jill Archer, MOOMBA 1291, blk. -/7/50.
 (199) Miss Myra E. Ayres, CORONATION LADY 1043, br. 1948.
 (492) D. & R. Bourke, ARDSLEY 601, br. 1950.
 (714) Miss Gladys Brown, JULIANNE 1185, skew. 1950.
 (191) Miss Shirley Campigli, SOUTH WIND 1528, ch. 18/5/51.
 (715) Noel Carroll, PLATONIC 1210, b. 23/8/51.
 (716) Miss Rosa Chapple, LEON 1494, blk. 9/11/52.
 (192) Miss J. Clark, GOLDEN REPLICA 1773, pal. -/11/52.
 (495) Miss Helen Dennett, GOLDEN FLICKER 1134, ch. 23/8/50.
 (717) Andrew Donald, CHARMINE 1770, ch. 17/11/47.
 (193) Miss Faye Dorman, THE GEM 92, b. 29/10/44.
 (194) Mrs. G. B. S. Falkner, BROWN HONEY 1901, br. 3 years.
 (195) G. A. Fraser & Son, VANWYN 1695, blk. 29/11/51.
 (718) Mrs. Aldyth Fyfe, PINIKIDU 849, gr. 23/10/49.
 (196) Mrs. M. F. Gibson, MAQUAY 916, b. aged.
 (498) Miss Margaret Griffith, BLISS 1514, b. 12/8/51.

ENTRIES AT REHR OF BOOK

- (559) Waverley Riding School Pty. Ltd., ROD-DELEN 566, b, 1948.
 (545) Waverley Riding School Pty. Ltd., WALK-ABOUT 1797, b, 1951.
 (546) Donald T. White, GRANITE 1216, gr, -/8/51.
 (644) J. & Mrs. N. Williamson & Mrs. L. Loftus, VALIENT 1881, blue gr, 1952.

Hacks competing in the above Class need not necessarily belong to the same owner and may be nominated singly. Owners may "pair up" any time prior to judging. In the event of a pair separately owned winning, the prize will be divided.

SPECIAL PRIZE

(The "Col. A. V. Pope Cup")

The "Col. A. V. Pope" Silver Cup and Special Ribbon. Cup presented by COL. A. V. POPE for the best 12 or 14 stone hack which, in the opinion of the Judge, shows thoroughbred qualities; each exhibit also to be judged for the manners, paces, and performance. The competition will be open to geldings and mares entered in the 12 and 14 stone hack classes. An exhibit may be ridden by a lady or gentleman. The ownership of the Cup shall not pass to the winning exhibitor, but shall remain in the Society's property. The name of the winning exhibitor each year will be engraved on the Cup. The Society will also award a special ribbon to each yearly winning exhibitor.

A special entry shall not be made, or a fee charged, for this competition.

L.R. MORGAN. Gold. Ross.

CLASS

114. *CONSOLATION HACK (14 stone). For horses that have competed and have not won a first prize at this Show (Competing singly as a hack). (Special).—Prizes: £5, £3, £1, Card.

115. *CONSOLATION HACK (12 stone). For horses that have competed and have not won a first prize at this Show (competing singly as a hack). (Special).—Prizes: £5, £3, £1, Card.

116. *CONSOLATION HACK (10 stone). For horses that have competed and have not won a first prize at this Show (competing singly as a hack). (Special).—Prizes: £5, £3, £1, Card.

Entries for Consolation Classes must be made at the Horse Superintendent's Office, on the Show Grounds, between 9 a.m. and 5 p.m. on the day prior to that on which the event is to take place.

SADDLE GALLOWAYS.

(Over 14 and under 15 hands)

Entry fee £1/5/-, Members 15/-.

117. *MARE OR GELDING, over 14 hands 2 inches and under 15 hands. For mares or geldings which have not won a first prize as hacks, competing singly (Consolation Classes excepted), at any Australian Royal Show at time of judging. (Special).—Prizes: £8, £4, £2, Card.

- 713 Miss Carol Abrahams, VULSENSO 517, gr, -/11/49.
 (490) Miss Jill Archer, MOOMBA 1291, blk, -/-/50.

- (190) Miss Myra E. Ayres, CORONATION LADY 1643, br, 1948.

- (492) D. & R. Bourke, ARDSLEY 601, br, 1950.
 714 Miss Gladys Brown, JULIANNE 1185, skew, 1950.

- (191) Miss Shirley Campighi, SOUTH WIND 1528, ch, 18/5/51.

- 715 Noel Carroll, PLATONIC 1216, b, 23/8/51.

- 716 Miss Rosa Chapple, LEON 1494, blk, 9/11/52.

- (495) Miss Helen Dennett, GOLDEN FLICKER 1134, ch, 23/8/50.

- 717 Andrew Donald, CHARMAINE 1770, ch, 17/11/47.

- (194) Mrs. G. B. S. Falkiner, BROWN HONEY 1901, br, 3 years.

- (195) G. A. Fraser & Son, VANWYN 1695, blk, 29/11/51.

- 718 Mrs. Aldyth Fyffe, PINIKIDU 849, gr, 23/10/49.

- (196) Mrs. M. F. Gibson, MAQUAY 916, b, aged.

- (498) Miss Margaret Griffith, BLISS 1514, b, 12/8/51.

- (197) Miss Marcia Hardy, SAIDA BYNT 1701, gr, 4/10/54.

- (198) Miss Marlene Johnson, PERFECTION 1457, ch, 4/12/53.

- (200) Misses R. & M. Lawrence, MISTY MORN 1739, gr, 1953.

- 719 Mrs. G. A. Lewis, LAWRENCE 1233, gr, 15/10/48.

- (501) Miss Loryn Lowe, ANDREW 1377, ch, 1951.

- (202) W. A. McCarroll, RHONDA 1643, pal, -/8/53.

- 720 W. J. McKay, PINACLE 1761, gr, aged.

- 721 Miss P. M. McKee, SURPRISE 1846, b.

- 722 Eoin Milward, LIPSTICK 1724, ch.

- 723 Miss Ann Moreland, MAHMOUD 631, gr, 1949.

- 724 S. S. Moulton, WALLY 1130, ch, 1947.

- 725 Miss L. Murray-More, ANTONY 1886, b, -/9/50.

- 726 John Nett, BLUE BOB 1944, bl gr, 1953.

- (203) Miss R. Parmley, SHARON 1853, gr, 1950.

- 727 Miss Pamela Reed, DAWN 1228, b, 1945.

- (204) Mr. & Mrs. W. Roycroft, DIXIE 1948, br, 1948.

- 728 T. R. Russell, SMOKEY 1951, blk, 14/9/51.

- (206) K. Semmens, SILVER LADY 1419, gr, 21/11/46.

- (505) Miss Nea Mary Shanks, MARY'S STAR 542, gr, 1945.

- 729 Miss Amelia Shaw, MAHOGANY KING 1854, br, 1950.

- (507) M. A. Steight, DANNY BOY 1721, br, aged.

- (207) Miss Sandra Swann, AMANDA 1856, gr, 6/11/50.

- (209) Miss Ann Walters, YOLANTHE 1707, b, 1950.

- 730 Miss T. Wambeek, SOHRAB 1432, gr, 10/10/49.

- 731 Miss Hilona White, RAJAH 1756, br, 1950.

- 732 Michael Worrell, DUSTY LAD 1884, br, 1950.

CLASS

118. MARE OR GELDING, over 14 hands 2 inches and under 15 hands.—Prizes: £12, £7, £3, Card.

- (712) Miss Carol Abrahams, VULSENSO 517, gr, -/11/49.

- (490) Miss Jill Archer, MOOMBA 1291, blk, -/-/50.

- (190) Miss Myra E. Ayres, CORONATION LADY 1643, br, 1948.

- (492) D. & R. Bourke, ARDSLEY 601, br, 1950.

- (714) Miss Gladys Brown, JULIANNE 1185, skew, 1950.

- (191) Miss Shirley Campighi, SOUTH WIND 1528, ch, 18/5/51.

- (715) Noel Carroll, PLATONIC 1216, b, 23/8/51.

- (716) Miss Rosa Chapple, LEON 1494, blk, 9/11/52.

- (192) Miss J. Clark, GOLDEN REPLICA 1772, pal, -/11/52.

- (495) Miss Helen Dennett, GOLDEN FLICKER 1134, ch, 23/8/50.

- (717) Andrew Donald, CHARMAINE 1770, ch, 17/11/47.

- (193) Miss Faye Dunoon, THE GEM 92, b, 20/10/44.

- (194) Mrs. G. B. S. Falkiner, BROWN HONEY 1901, br, 3 years.

- (195) G. A. Fraser & Son, VANWYN 1695, blk, 29/11/51.

- (718) Mrs. Aldyth Fyffe, PINIKIDU 849, gr, 23/10/49.

- (196) Mrs. M. F. Gibson, MAQUAY, 916, b, aged.

- (498) Miss Margaret Griffith, BLISS 1514, b, 12/8/51.

- (197) Miss Marcia Hardy, SAIDA BYNT 1701, gr, 4/10/54.
 (198) Miss Marlene Johnson, PERFECTION 1457, ch, 4/12/53.
 (200) Misses R. & M. Lawrence, MISTY MORN 1739, gr, 1953.
 (500) Mrs. Maitland Levy, CRUISER 157, ch, 1944.
 (719) Mrs. G. A. Lewis, LAWRENCE 1292, gr, 15/10/48.
 (501) Miss Loryn Lowe, ANDREW 1377, ch, 1951.
 (202) W. A. McCarroll, RHONDA 1634, pal, -/8/53.
 (720) W. J. McKay, PINACLE 1761, cr, aged.
 (721) Miss P. M. McKee, SURPRISE 1846, b.
 (722) Eoin Miiward, LIPSTICK 1724, ch.
 (723) Miss Ann Moreland, MAHMOUD 631, gr, 1949.
 (724) S. S. Moulton, WALLY 1130, ch, 1947.
 (725) Miss L. Murray-More, ANTONY 1886, b, -/9/50.
 (203) Miss R. Permley, SHARON 1853, gr, 1950.
 (727) Miss Pamela Reed, DAWN 1228, b, 1945.
 (204) Mr. & Mrs. W. Roycroft, DIXIE 1948, br, 1948.
 (728) T. R. Russell, SMOKEY 1951, blk, 14/9/51.
 (206) K. Semmens, SILVER LADY 1419, gr, 21/11/46.
 (505) Miss Nea Mary Shanks, MARY'S STAR 542, gr, 1945.
 (729) Miss Amelia Shaw, MAHOGANY KING 1854, br, 1950.
 (507) M. A. Sleight, DANNY BOY 1721, br, aged.
 (207) Miss Sandra Swann, AMANDA 1856, gr, 6/11/50.
 (209) Miss Ann Walters, YOLANTHE 1767, b, 1950.
 (730) Miss T. Wambeck, SOHRAE 1432, gr, 16/10/49.
 (508) Mrs. Donald White, GLEN GARRY 1216, gr, 1950.
 (731) Miss Ilona White, RAJAH 1756, br, 1950.
 (732) Michael Worrell, DUSTY LAD 1884, br, 1950.
 (733) Miss Nola Yoxon, GAY BEAU 1448, gr, 1951.

CLASS

119. *MARE OR GELDING, over 14 hands and not over 14 hands 2 inches. For mares or geldings which have not won a first prize as hacks, competing singly (Consolation Classes excepted), at any Australian Royal Show at time of judging. (Special).—Prizes: £8, £4, £2, Card.

- (488) Miss Catherine Anderson, BLUE TRAVELLER 79, gr, 10/11/47.
 (210) Miss Patricia Anderson, LIBERTY 880, taffy, 1/11/51.
 (489) Miss Vanessa Anderson, VISION 630, ch, 1948.
 (491) Miss Elwyn Bell, CHURCHILL 1842, b, 1948.
 (211) Miss Julia Bell, RHUMBA 1607, b, -/11/53.
 (734) Miss Julianne Bell, SARACEN 1030, gr, 3/11/51.
 (735) Jack S. Bett, THUNDER 754, gr, 30/12/48.
 (212) Miss Alison M. Booth, DANCE AGAIN 1412, br, -/11/52.
 (736) G. J. Bott, TINKER 1966, blk, -/10/49.
 (737) Miss Jean L. Bramall, BEY BOUY, b, 7 years.
 (738) Miss Gladys Brown, GREY MIST 727, gr, 1944.
 (215) W. Buckleigh & J. Crawford, VARIETY 1718, gr, -/11/49.
 (214) Miss Judith M. Byrne, CALYPSO 1849, gr, 1952.
 (217) Miss Joan A. Carr, SORAYA 1858, b, 1954.
 (218) Miss Marjorie Coombs, GLADWIN 1959, b, 10/9/52.
 (319) Mr. & Mrs. K. H. Duncan, GAY GOLD 755, ch, 7/8/50.
 (739) T. J. & W. J. Dwyer, SHAMROCK 1597, b, 1953.
 (740) L. W. Ewing, LADY JANE 1227, gr, 1949.
 (221) H. & K. Foletta, TANIA 1128, bl gr, aged.
 (741) S. L. Fowler, ROYAL JUBILEE STAR 1809, b, -/10/52.
 (742) W. G. Francis, WESTWARD 1424, b, 1953.
 (743) G. A. Fraser & Son, PLAY BOY 1696, b, 15/10/50.
 (744) Miss Susan Geiger, KISMET 1515, gr, 1949.
 (745) Miss Jennifer M. Graham, HARMONY 1692, roan, 1954.
 (746) Misses F. & J. Hansen, CHESTER 903, ch, -/10/51.
 (747) Misses F. & J. Hansen, BALMORAL 108, cr, 26/9/46.
 (499) Mrs. W. Hunt, WALUNBA 1509, b, 1951.

- 748 Miss Kay & R. Langford, PILOT 1975, ch, 26/10/53.
 (749) Mrs. R. Latta, PETER PAN 1420, gr, 15/10/52.
 (222) Misses R. & M. Lawrence, MELODY 1740, cr, 1953.
 (223) Miss Margaret McIntyre, LONICERA 1817, gr roan, 5/11/51.
 (224) Miss Anthea Mackay, GOLDEN DEAN 531, ch, 1949.
 (225) Mrs. P. McMiken, KOONDA 1800, gr, 15/10/52.
 (226) Miss Julie Mann, WIDEAWAKE, ch, 5/11/51.
 (750) Miss Nita Morton, LUCKY 533, gr, 23/10/50.
 (227) Miss J. O'Meara, VALICARE 1441, b, 1951.
 (228) Alan Redpath, AMANDA 1542, gr, 1/12/52.
 (752) Mr. & Mrs. W. Roycroft, TEN 1949, skew, 1950.
 (506) Miss Nea Mary Shanks, MY DESIRE 1792, gr, 6/10/49.
 (230) Miss Norma Short, TOPAZ 1016, ch, 24/9/51.
 (753) Smith Bros., MARIGOLD 1830, ch, 3/10/51.
 (754) Scott Sutherland, TARA 1920, pal, 1950.
 (208) Miss H. Tynms, SUNSHINE 1378, b, 1950.
 (755) Miss J. Wilson, EL CUBANA 1690, blk, 22/9/51.
 (510) Miss Penelope Wood, WILLIAM TELL 1636, gr, -/7/49.
 (232) Mrs. E. Wright, STAR DUST 1175, br, aged.

CLASS

120. MARE OR GELDING, over 14 hands and not over 14 hands 2 inches.—Prizes: £12, £7, £3, Card.

- (488) Miss Catherine Anderson, BLUE TRAVELLER 79, gr, 10/11/47.
 (210) Miss Patricia Anderson, LIBERTY 880, taffy, 1/11/51.
 (489) Miss Vanessa Anderson, VISION 630, ch, 1948.
 (491) Miss Elwyn Bell, CHURCHILL 1842, b, 1948.
 (211) Miss Julia Bell, RHUMBA 1607, b, -/11/53.
 (734) Miss Julianne Bell, SARACEN 1030, gr, 3/11/51.
 (735) Jack S. Bett, THUNDER 754, gr, 30/12/48.
 (212) Miss Alison M. Booth, DANCE AGAIN 1412, br, -/11/52.
 (736) G. J. Bott, TINKER 1966, blk, -/10/49.
 (737) Miss Jean L. Bramall, BEY BOUY 1976, b, 7 years.
 (738) Miss Gladys Brown, GREY MIST 727, gr, 1944.
 (215) W. Buckleigh & J. Crawford, VARIETY 1718, gr, -/11/49.
 (214) Miss Judith M. Byrne, CALYPSO 1849, gr, 1952.
 (216) Miss Beverley Cadogan, MELODIE 701, b, aged.
 (217) Miss Joan A. Carr, SORAYA 1858, b, 1954.
 (493) Miss Yvonne Casenore, OLD GOLD 287, ch, aged.
 (756) Miss Lynette Charles, BEAU DARE 340, ch, aged.
 (218) Miss Marjorie Coombs, GLADWIN 1959, b, 10/9/52.
 (496) Mrs. Sam Drummond, CEDDIE BOY 908, b, 1948.
 (219) Mr. & Mrs. K. H. Duncan, GAY GOLD 755, ch, 7/8/50.
 (739) T. J. & W. J. Dwyer, SHAMROCK 1597, b, 1953.
 (740) L. W. Ewing, LADY JANE 1227, gr, 1949.
 (221) H. & K. Foletta, TANIA 1128, bl gr, aged.
 (741) S. L. Fowler, ROYAL JUBILEE STAR 1809, b, -/10/52.
 (742) W. G. Francis, WESTWARD 1424, b, 1953.
 (743) G. A. Fraser & Son, PLAY BOY 1696, b, 15/10/50.
 (744) Miss Susan Geiger, KISMET 1515, gr, 1949.
 (745) Miss Jennifer M. Graham, HARMONY 1692, roan, 1954.
 (747) Misses F. & J. Hansen, BALMORAL 108, cr, 26/9/46.
 (746) Misses F. & J. Hansen, CHESTER 903, ch, -/10/51.
 (499) Mrs. W. Hunt, WALUNBA 1509, b, 1951.
 (748) Miss Kay & R. Langford, PILOT 1975, ch, 26/10/53.
 (749) Mrs. R. Latta, PETER PAN 1420, gr, 15/10/52.
 (222) Misses R. & M. Lawrence, MELODY 1740, cr, 1953.
 (757) Miss Denise Lynch, PETA 1878, br, 1949.
 (223) Miss Margaret McIntyre, LONICERA 1817, gr roan, 5/11/51.
 (758) Mrs. M. McIvor, PETO 285, blk, 1945.
 (224) Miss Anthea Mackay, GOLDEN DEAN 531, ch, 1949.
 (225) Mrs. P. McMiken, KOONDA 1800, gr, 15/10/52.
 (226) Miss Julie Mann, WIDEAWAKE, ch, 5/11/51.

- 3- (502) Mrs. Gwen M. Moore, TOP NOTCH 85, ch. aged.
 (750) Miss Nita Morton, LUCKY 533, gr. 23/10/50.
 (227) Miss J. O'Meara, VALICARE 1441, b. 1951.
 (228) Alan Redpath, AMANDA 1542, gr. 1/12/52.
 751 D. K. Reiff, MANDINGOS 1947, gr. 1/10/54.
 (752) Mr. & Mrs. W. Roycroft, TEX 1949, skew, 1950.
 (506) Miss Nea Mary Shanks, MY DESIRE 1702, gr. 6/10/49.
 (230) Miss Norma Short, TOPAZ 1016, ch. 24/9/51.
 (753) Smith Bros., MARIGOLD 1830, ch. 3/10/51.
 (754) Scott Sutherland, TARA 1920, pal, 1950.
 (208) Miss H. Tymms, SUNSHINE 1378, b. 1950.
 1- (509) Donald T. White, GLEN IDOL 724, ch. 1947.
 (755) Miss J. Wilson, EL CUBANA 1690, blk. 22/9/51.
 (510) Miss Penelope Wood, WILLIAM TELL 1836, gr. -/-/49.
 (232) Mrs. E. Wright, STAR DUST 1175, br. aged.

CLASS

121. *LADY'S GALLOWAY HACK, over 14 and under 15 hands (to be ridden by an equestrienne when judged and on parade). (Special).—Prizes: £8, £4, £2, Card.

- (713) Miss Carol Abrahams, VULSENSO 517, gr. -/11/49.
 (489) Miss Vanessa Anderson, VISION 630, ch. 1948.
 (490) Miss Jill Archer, MOOMBA 1291, blk. -/-/50.
 (190) Miss Myra E. Ayres, CORONATION LADY 1043, br. 1948.
 (491) Miss Elwyn Bell, CHURCHILL 1842, b. 1948.
 (211) Miss Julia Bell, RHUMBA 1607, b. -/11/53.
 (734) Miss Julianne Bell, SARACEN 1030, gr.
 (212) Miss Alison M. Booth, DANCE AGAIN 1412, br. -/11/52.
 (736) G. J. Bott, TINKER 1966, blk. -/10/49.
 (492) D. & R. Bourke, ARDSLEY 691, br. 1950.
 (737) Miss Jean L. Bramall, BEY BOUY 1976, b. 7 years.
 (738) Miss Gladys Brown, GREY MIST 727, gr. 1944.
 (214) Miss Judith M. Byrne, CALYPSO 1849, gr. 1952.
 (191) Miss Shirley Campigli, SOUTH WIND 1528, ch. 18/5/51.
 (217) Miss Joan A. Carr, SORAYA 1859, b. 1954.
 (756) Miss Lynette Charles, BEAU DARE 340, ch. aged.
 (192) Miss J. Clark, GOLDEN REPLICA 1772, pal. -/11/52.
 (218) Miss Marjorie Coombs, GLADWIN 1959, b. 10/9/52.
 2- (496) Mrs. Sam Drummond, CEDDIE BOY 908, b. 1946.
 (193) Miss Faye Duncanson, THE GEM 92, b. 20/10/44.
 (194) Mrs. G. B. S. Falkner, BROWN HONEY 1901, br. 3 years.
 (742) W. G. Francis, WESTWARD 1434, b. 1953.
 (743) G. A. Fraser & Son, PLAY BOY 1696, b. 15/10/50.
 (195) G. A. Fraser & Son, VANWYN 1695, blk. 28/11/51.
 (718) Mrs. Aldyth Fyffe, PINIKIDU 849, gr. 23/10/49.
 (741) Miss Susan Geiger, KISMET 1515, gr. 1949.
 (196) Mrs. M. F. Gibson, MAQUAY 916, b. aged.
 (498) Miss Margaret Griffith, BLISS 1514, b. 12/8/51.
 (747) Misses F. & J. Hansen, BALMORAL 108, cr. 26/9/46.
 (746) Misses F. & J. Hansen, CHESTER 903, ch. -/10/51.
 (197) Miss Marcia Hardy, SAIDA BYNT 1501, gr. 4/10/54.
 (499) Mrs. W. Hunt, WALUMBA 1509, b. 1951.
 (198) Miss Marlene Johnson, PERFECTION 1457, ch. 4/12/53.
 (748) Miss Kay & R. Langford, PILOT 1975, ch. 26/10/53.
 (749) Mrs. R. Latta, PETER PAN 1420, gr. 15/10/52.
 (200) Misses R. & M. Lawrence, MISTY MOON 1739, gr. 1953.
 (500) Mrs. Maitland Levy, CRUISER 157, ch. 1944.
 (501) Miss Lorna Lowe, ANDREW 1477, ch. 1951.
 5- (202) W. A. McCarroll, RHONDA 1634, pal. -/8/53.
 (223) Miss Margaret McIntyre, LONICERA 1817, gr. roan. 5/11/51.
 (224) Miss Anthea Mackay, GOLDEN DEAN 531, ch. 1959.
 3- (720) W. J. McKay, PINACLE 1761, cr. aged.
 (721) Miss P. M. McKee, SURPRISE 1846, b.
 (226) Miss Julie Mann, WIDEAWAKE, ch. 5/11/51.
 (722) Eoin Milward, LIPSTICK 1724, ch.

- (502) Mrs. Gwen M. Moore, TOP NOTCH 85, ch. aged.
 (723) Miss Ann Moreland, MAHMOUD 631, gr. 1949.
 (750) Miss Nita Morton, LUCKY 533, gr. 23/10/50.
 (724) S. S. Moulton, WALLY 1136, ch. 1947.
 (725) Miss L. Murray-More, ANTONY 1886, b. -/9/50.
 (726) John Nott, BLUE BOB 1944, bl. gr. 1953.
 (227) Miss J. O'Meara, VALICARE 1441, b. 1951.
 (203) Miss R. Parnley, SHARON 1853, gr. 1950.
 (752) Mr. & Mrs. W. Roycroft, TEX 1949, skew, 1950.
 (728) T. R. Russell, SMOKEY 1951, blk.
 (206) K. Semmens, SILVER LADY 1419, gr. 21/11/46.
 (505) Miss Nea Mary Shanks, MARY'S STAR 542, gr. 1945.
 (506) Miss Nea Mary Shanks, MY DESIRE 1702, gr. 6/10/49.
 (729) Miss Amelia Shaw, MAHOGANY KING 1854, br. 1950.
 (230) Miss Norma Short, TOPAZ 1016, ch. 24/9/51.
 (753) Smith Bros., MARIGOLD 1830, ch. 3/10/51.
 (754) Scott Sutherland, TARA 1920, pal. 1950.
 (207) Miss Sandra Swann, AMANDA 1856, gr. 6/11/50.
 (208) Miss H. Tymms, SUNSHINE 1378, b. 1950.
 (209) Miss Ann Walters, VOLANTHE 1707, b. 1950.
 (508) Mrs. Donald White, GLEN GARRY 1215, gr. 1950.
 1- (509) Donald T. White, GLEN IDOL 724, ch. 1947.
 (731) Miss Ilona White, RAJAH 1756, br. 1950.
 (755) Miss J. Wilson, EL CUBANA 1690, blk. 22/9/51.
 (733) Miss Nola Yoxon, GAY BEAU 1448, gr. 1951.

CLASS

122. *PAIR OF MARES OR GELDINGS, over 14 hands and under 15 hands (to be ridden by a lady and gentleman). (Special).—Prizes: £10, £5, £3, Card. Entry fee per single entry, £1/5/-. Members, 15/-.

Hacks competing in the above Class need not necessarily belong to the same owner, and may be nominated singly. Owners may "pair up" at any time prior to judging. In the event of a pair separately owned winning, the prize will be divided.

- (713) Miss Carol Abrahams, VULSENSO 517, gr. -/11/49.
 (488) Miss Catherine Anderson, BLUE TRAVELLER 79, gr. 10/11/47.
 (210) Miss Patricia Anderson, LIBERTY 880, taffy, 1/11/51.
 (489) Miss Vanessa Anderson, VISION 630, ch. 1948.
 (490) Miss Jill Archer, MOOMBA 1291, blk. -/-/50.
 (190) Miss Myra E. Ayres, CORONATION LADY 1043, br. 1948.
 (491) Miss Elwyn Bell, CHURCHILL 1842, b. 1948.
 (211) Miss Julia Bell, RHUMBA 1607, b. -/11/53.
 (735) Jack S. Bett, THUNDER 754, gr. 30/12/48.
 2- (212) Miss Alison M. Booth, DANCE AGAIN 1412, br. -/11/52.
 (736) G. J. Bott, TINKER 1966, blk. -/10/49.
 (492) D. & R. Bourke, ARDSLEY 691, br. 1950.
 (737) Miss Jean L. Bramall, BEY BOUY 1976, b. 7 years.
 (214) Miss Judith M. Byrne, CALYPSO 1849, gr. 1952.
 (191) Miss Shirley Campigli, SOUTH WIND 1528, ch. 18/5/51.
 (217) Miss Joan A. Carr, SORAYA 1859, b. 1954.
 (756) Miss Lynette Charles, BEAU DARE 340, ch. aged.
 (218) Miss Marjorie Coombs, GLADWIN 1959, b. 10/9/52.
 (495) Miss Helen Bennett, GOLDEN FLICKER 1134, ch. 23/8/50.
 (496) Mrs. Sam Drummond, CEDDIE BOY 908, b. 1946.
 (193) Miss Faye Duncanson, THE GEM 92, b. 20/10/44.
 (739) T. J. & W. J. Dwyer, SHAMROCK 1597, b. 1953.
 (719) L. W. Ewing, LADY JANE 1227, gr. 1949.
 (194) Mrs. G. B. S. Falkner, BROWN HONEY 1901, br. 3 years.
 (221) H. & K. Foletta, TANIA 1138, bl. gr. aged.
 (741) S. L. Fowler, ROYAL JUBILEE STAR 1809, b. -/10/52.
 (742) W. G. Francis, WESTWARD 1434, b. 1953.
 (743) G. A. Fraser & Son, PLAY BOY 1696, b. 15/10/50.

- (195) G. A. Fraser & Son, VANWYN 1695, blk, 28/11/51.
 (744) Miss Susan Geiger, KISMET 1515, gr, 1949.
 (196) Mrs. M. F. Gibson, MAQUAY 916, b, aged.
 (747) Misses F. & J. Hansen, BALMORAL 198, cr, 26/9/46.
 (746) Misses F. & J. Hansen, CHESTER 903, ch, -/10/51.
 H- (748) Miss Kay & R. Langford, PILOT 1975, ch, 26/10/53.
 (749) Mrs. R. Latta, PETER PAN 1420, gr, 15/10/52.
 (222) Misses R. & M. Lawrence, MELODY 1740, gr, 1953.
 (200) Misses R. & M. Lawrence, MISTY MORN 1739, gr, 1953.
 (500) Mrs. Maitland Levy, CRUISER 157, ch, 1944.
 (719) Mrs. G. A. Lewis, LAWRENCE 1293, gr, 15/10/48.
 3- (501) Miss Loryn Lowe, ANDREW 1377, ch, 1951.
 (223) Miss Margaret McIntyre, LONICERA 1817, gr roan, 5/11/51.
 (224) Miss Anthea Mackay, GOLDEN DEAN 531, ch, 1949.
 (721) Miss P. M. McKee, SURPRISE 1846, b.
 (226) Miss Julie Mann, WIDEAWAKE, ch, 5/11/51.
 (502) Mrs. Gwen M. Moore, TOP NOTCH 85, ch, aged.
 (723) Miss Ann Moreland, MAHMOUD 631, gr, 1949.
 (756) Miss Nita Morton, LUCKY 533, gr, 23/10/50.
 4- (724) S. S. Moulton, WALLY 1130, ch, 1947.
 (725) Miss L. Murray-More, ANTONY 1886, b, -/9/50.
 (227) Miss J. O'Meara, VALICARE 1441, b, 1951.
 (203) Miss R. Parmley, SHARON 1853, gr, 1950.
 (228) Alan Redpath, AMANDA 1542, gr, 1/13/52.
 (505) Miss Nea Mary Shanks, MARY'S STAR 542, gr, 1945.
 (506) Miss Nea Mary Shanks, MY DESIRE 1702, gr, 6/10/49.
 (729) Miss Amelia Shaw, MAROGANY KING 1854, br, 1950.
 (753) Smith Bros., MARIGOLD 1830, ch, 3/10/51.
 (754) Scott Sutherland, TARA 1920, pal, 1950.
 1- (207) Miss Sandra Swann, AMANDA 1856, gr, 6/11/50.
 (209) Miss Ann Walters, YOLANTHE 1707, b, 1950.
 (508) Mrs. Donald White, GLEN GARRY 1215, gr, 1950.
 2- (509) Donald T. White, GLEN IDOL 724, ch, 1947.
 (755) Miss J. Wilson, EL CUBANA 1690, blk, 22/9/51.
 (510) Miss Penelope Wood, WILLIAM TELL 1636, gr, -/4/49.
 (733) Miss Nola Yoxon, GAY BEAU 1448, gr, 1951.

CLASS 123.

CONSOLATION SADDLE GALLOWAY

- 1 Mrs. SAM. DRUMMOND - CEDDIE BOY
 2 Mrs. GWEN M. MOORE - TOP NOTCH.
 3 Miss P. M. MCKEE - SURPRISE.
 4 Miss ANN. WALTERS - YOLANTHE

ENTRIES AT REAR OF BOOK

124. *PONY MARE OR GELDING, over 13 hands and not over 14 hands. For mares or geldings which have not won a first prize as hacks, competing singly (Consolation classes excepted), at any Australian Royal Show at time of judging. (Special).—Prizes: £8, £4, £2, Card.

- 759 John Anderson, BAMBI 1926, b, aged.
 760 Mrs. H. Bartram, FRILLY 1744, br, 1954.
 761 Miss Angela Brooker, PLAYMATE 1893, gr, 1951.
 762 Miss Judith M. Byrne, GLITTER 1469, ch, -/5/53.
 763 W. C. Calder & Miss J. A. Thomson, RUSTY 1858, b, -/9/52.

- 764 W. F. Carroll, TRIMMER 1150, gr, aged.
 (281) Mrs. L. S. Clarke & Mrs. D. White, BRIGHT GEM 2237, b, 6/10/48.
 (274) Mrs. L. S. Clarke & Mrs. D. White, JUDY DEEN, 1105, ch, 10/11/45.
 765 Miss Loris Cole, TUPPENCE CHEERS 1371, ch, -/9/52.
 766 Patrick V. Corr, SILVERENE 1726, gr, 1951.
 767 Patrick V. Corr, SILVER MIST 706, gr, aged.
 768 Miss Noel Disney Davidson, GOLDEN LIGHT 1639, ch, -/9/47.
 769 Miss Margot Donald, BETT-BETT 1487, br, 1949.
 770 Mrs. J. M. Dorrington, MOONEEAM 1562, gr, 26/7/47.
 771 Miss Marco Eddy, MONTSALVAT, gr, 1952.
 772 Kenneth N. Ellis, PLAYBOY 1900, br, 28/10/54.
 773 L. W. Ewing, RUSTUM 1289, b, 1/11/50.
 774 Mrs. G. B. S. Falkner, DANDY 1977, br, 3 yrs.
 775 J. Flannery, LADY FLICKA 1891, ch, 6/8/53.
 6- 776 H. & K. Foletta, SNOWDRIET 1127, wh, aged.
 777 W. G. Francis, PHANTOM 1745, br, 1953.
 778 R. E. Gardiner, PLAY BOY 957, b, 1951.
 779 R. E. Gardiner, SILVER MIST 1507, gr, 1953.
 2- 780 R. E. Gardiner, SUNBEAM 1578, gr, 1951.
 781 Mrs. M. J. Gibson, REVEL 1083, b, 29/11/52.
 782 Miss Barbara Gill, GREY MIST 1909, gr, 12/10/50.
 783 Miss J. Good, SPARKLE 1521, gr, 1950.
 784 Miss Jill Graham, DESTINY 460, b, 11/10/46.
 785 Mrs. M. S. Grant, GURRAHWEEN FOGGY DEW 1132, gr, 4/10/52.
 786 Maxie Green, Jnr., GIRL MOOMBA 1972, b, 2/12/50.
 787 Misses F. & J. Hansen, BEENA 1733, b, aged.
 788 Misses F. & J. Hansen, GOLDEN TEXAS 109, cr, aged.
 789 Miss June D. Harvey, WILL O' THE WISP 1397, ch, 22/11/52.
 790 R. W. Eyem, STORMY 1836, ch, 1949.
 791 R. E. Jeremiah, LADY LOCHINGVAR 1731, pie, aged.
 792 Allan & Dawn Jones, GLENALLEN 324, gr, aged.
 793 Mrs. R. Kellock, ACE HIGH 153, ch, 1946.
 794 Mrs. R. Kellock, ROBYN 1354, ch, 1951.
 795 Miss H. L. Kemp, QUICK STEP 1466, skew, 28/8/52.
 796 Miss Janet Langlands, CHARME TARINGA 1742, ch, 1953.
 797 Miss Lynette Lewis, BAY QUEEN 1728, b, -/8/50.
 798 Miss Janice Lowe, COMEDY KEY 103, gr, 1946.
 799 John Lynn, HARMONY 1933, blk.
 800 W. A. McCarroll, PETER 1272, ch, aged.
 801 Chris McCormick, DERRYMORE 68, gr, -/8/45.
 802 Miss Josephine & Peter McKay, BOBS 1684, gr, -/11/53.
 803 Mrs. Valerie McNamara, VALIENT 1715, gr, 10/11/52.
 804 James E. Madin, TRIGGER 1941, br, 3/10/54.
 805 Mrs. E. Malcolm, TWYLYTE 858, br, 17/10/52.
 806 Miss Margaret Milward, SATIN BEAU 1723, blk, 1954.
 807 His Honour Judge Mitchell, PINIE 1887, gr, S. S. Moulton, FAIRY FLOSS 1541, ch, 8/8/51.
 809 Miss Susan Niven, PICCOLO PETE 1876, b, 1942.
 810 John Nott, JESTER 1915, b.
 811 R. B. Paterson, CEEFY, BACH 1358, ch, 5/11/52.
 812 Mrs. H. L. Peck, JAN 1763, gr, 8/11/52.
 (276) Miss Christine Perry, GLENNIS 2268, gr, -/11/47.
 813 Mrs. Franzel L. Peter, HAPPY GO LUCKY 1719, ch, 1952.
 814 Miss Jeannette Robertson, KERALLA 1686, gr, 18/9/53.
 815 Miss Jillian C. Ryan, MIDNIGHT 829, blk, 3/7/49.
 816 C. E. Sanderson, SMOKEY 1050, gr, -/9/51.
 817 Miss Elizabeth Serjeant, FIESTA 1735, br, 1948.

- (195) G. A. Fraser & Son, VANWYN 1695, blk, 28/11/51.
 (744) Miss Susan Geiger, KISMET 1515, gr, 1949.
 (196) Mrs. M. F. Gibson, MAQUAY 916, b, aged.
 (747) Misses F. & J. Hansen, BALMORAL 168, cr, 26/9/46.
 (746) Misses F. & J. Hansen, CHESTER 903, ch, -/10/51.
 4- (748) Miss Kay & R. Langford, PILOT 1975, ch, 26/10/53.
 (749) Mrs. R. Latta, PETER PAN 1420, gr, 15/10/52.
 (222) Misses R. & M. Lawrence, MELODY 1749, gr, 1953.
 (200) Misses R. & M. Lawrence, MISTY MORN 1739, gr, 1953.
 (500) Mrs. Maitland Levy, CRUISER 151, ch, 1944.
 (719) Mrs. G. A. Lewis, LAWRENCE 1293, gr, 15/10/48.
 3- (501) Miss Loran Lowe, ANDREW 1377, ch, 1951.
 (223) Miss Margaret McIntyre, LONICERA 1817, gr roan, 5/11/51.
 (224) Miss Anthea Mackay, GOLDEN DEAN 531, ch, 1949.
 (721) Miss P. M. McKee, SURPRISE 1846, b.
 (226) Miss Julie Mann, WIDEAWAKE, ch, 5/11/51.
 (502) Mrs. Gwen M. Moore, TOP NOTCH 85, ch, aged.
 (723) Miss Ann Moreland, MAHMOUD 631, gr, 1949.
 (750) Miss Nita Morton, LUCKY 533, gr, 23/10/50.
 4- (724) S. S. Moulton, WALLY 1130, ch, 1947.
 (725) Miss L. Murray-More, ANTONY 1886, b, -/9/50.
 (227) Miss J. O'Meara, VALICARE 1441, b, 1951.
 (203) Miss R. Parmley, SHARON 1853, gr, 1950.
 (228) Alan Redpath, AMANDA 1542, gr, 1/12/52.
 (503) Miss Nea Mary Shanks, MARY'S STAR 542, gr, 1945.
 (506) Miss Nea Mary Shanks, MY DESIRE 1702, gr, 6/10/49.
 (729) Miss Amelia Shaw, MAROGANY KING 1854, br, 1950.
 (753) Smith Bros., MARIGOLD 1830, ch, 3/10/51.
 (754) Scott Sutherland, TARA 1920, pal, 1950.
 1- (207) Miss Sandra Swann, AMANDA 1856, gr, 6/11/50.
 (209) Miss Ann Walters, VOLANTHE 1707, b, 1950.
 (508) Mrs. Donald White, GLEN GARRY 1215, gr, 1950.
 (509) Donald T. White, GLEN IDOL 724, ch, 1947.
 2- (755) Miss J. Wilson, ED, CUBANA 1690, blk, 22/9/51.
 (510) Miss Penelope Wood, WILLIAM TELL 1636, gr, -/1/49.
 (733) Miss Nola Vaxon, GAY BEAU 2448, gr, 1951.

CLASS

123. *CONSOLATION SADDLE GALLOWAY, over 14 hands and under 15 hands. For Galloways that have competed and have not won a first prize at this Show (competing singly as a hack). (Special).—Prizes: £5, £3, £1, Card.

Entries for the above class must be made at the Horse Superintendent's Office, on the Show Grounds, between 9 a.m. and 5 p.m. on the day prior to that on which the event is to take place.

SADDLE PONIES.

(Not over 14 hands).

Entry fee £1/5/-, Members 15/-

124. *PONY MARE OR GELDING, over 13 hands and not over 14 hands. For mares or geldings which have not won a first prize as hacks, competing singly (Consolation classes excepted), at any Australian Royal Show at time of judging. (Special).—Prizes: £8, £4, £2, Card.

- 754 John Anderson, GAMBI 1926, b, aged.
 760 Mrs. H. Bainton, FRILLY 1741, br, 1941.
 761 Miss Angela Brooke, PLAYMATE 1891, gr, 1951.
 762 Miss Judith M. Byrne, GLITTER 1669, ch, -/9/52.
 763 W. C. Calder & Miss J. A. Thomson, RUSTY 1858, b, -/9/52.

- 764 W. F. Carroll, TRIMMER 1150, gr, aged.
 (281) Mrs. L. S. Clarke & Mrs. D. White, BRIGHT GEM 2237, b, 6/10/48.
 (274) Mrs. L. S. Clarke & Mrs. D. White, JUDY DEEN, 1105, ch, 10/11/45.
 765 Miss Loris Cole, TUPPENCE CHEERS 1371, ch, -/9/52.
 766 Patrick V. Corr, SILVERENE 1726, gr, 1951.
 767 Patrick V. Corr, SILVER MIST 706, gr, aged.
 768 Miss Noel Disney Davidson, GOLDEN LIGHT 1649, ch, -/9/47.
 769 Miss Margot Donald, BETT-BETT 1487, br, 1949.
 770 Mrs. J. M. Derrington, MOONBEAM 1562, gr, 26/7/47.
 771 Miss Marnie Eddy, MONTESALVAT, gr, 1952.
 772 Kenneth N. Ellis, PLAYBOY 1900, br, 28/10/54.
 773 L. W. Ewing, RUSTUM 1289, b, 1/11/50.
 774 Mrs. G. E. S. Falkner, DANDY 1877, br, 3 yrs.
 775 J. Flannery, LADY FLICKA 1891, ch, 6/8/53.
 6- 776 H. & K. Foletta, SNOWDRIFT 1121, wh, aged.
 777 W. G. Francis, PHANTOM 1745, br, 1953.
 778 R. E. Gardiner, PLAY BOY 957, b, 1951.
 779 R. E. Gardiner, SILVER MIST 1907, gr, 1952.
 2- 780 R. E. Gardiner, SUNBEAM 1578, gr, 1951.
 781 Mrs. M. J. Gibson, REVEL 1083, b, 29/11/52.
 782 Miss Barbara Gill, GREY MIST 1909, gr, 12/10/50.
 783 Miss J. Good, SPARKLE 1521, gr, 1950.
 784 Miss Jill Graham, DESTINY 469, b, 11/10/46.
 785 Mrs. M. S. Grant, GIRRAHWEEN POGGY DEW 1132, gr, 4/10/52.
 786 Maxie Green, Jr., GIRL MOOMBA 1972, b, 2/12/50.
 787 Misses F. & J. Hansen, BEENA 1733, b, aged.
 788 Misses F. & J. Hansen, GOLDEN TEXAS 149, cr, aged.
 789 Miss June D. Harvey, WILL O' THE WISP 1397, ch, 22/11/52.
 790 R. W. Hyem, STORMY 1836, ch, 1949.
 791 R. E. Jeremiah, LADY LOCHINGVAR 1731, pie, aged.
 792 Allan & Dawn Jones, GLENALLEN 324, gr, aged.
 793 Mrs. R. Kellock, ACE HIGH 153, ch, 1946.
 794 Mrs. R. Kellock, ROBYN 1354, ch, 1951.
 795 Miss H. L. Kemp, QUICK STEP 1460, skew, 28/8/52.
 796 Miss Janet Langlands, CHARME TARINGA 1742, ch, 1953.
 797 Miss Lynette Lewis, BAY QUEEN 1728, b, -/8/50.
 4- 798 Miss Janice Lowe, COMEDY KEY 103, gr, 1946.
 799 John Lyon, HARMONY 1933, blk.
 800 W. A. McCarroll, PETER 1272, ch, aged.
 801 Chris McCormick, DERRYMORE 68, gr, -/8/45.
 802 Miss Josephine & Peter McKay, BOBS 1684, gr, -/11/53.
 803 Mrs. Valerie McNamara, VALIENT 1715, gr, 10/11/52.
 804 James E. Madin, TRIGGER 1941, br, 3/10/54.
 805 Mrs. E. Malcolm, TWYLYTE 858, br, 17/10/52.
 806 Miss Margaret Milward, SATIN BEAU 1723, blk, 1951.
 807 His Honour Judge Mitchell, PIXIE 1587, gr, S. S. Moulton, FAIRY FLOSS 1541, ch, 8/8/51.
 809 Miss Susan Niven, PICCOLO PETE 1876, b, 1942.
 810 John Nott, JESTER 1945, b.
 811 R. B. Paterson, CEFYLL BACH 1258, ch, 5/11/52.
 812 Mrs. H. L. Peck, JAN 1763, gr, 8/11/52.
 (276) Miss Christine Perry, GLENNIS 2268, gr, -/11/47.
 813 Mrs. Franzel L. Peter, HAPPY GO LUCKY 1719, ch, 1952.
 814 Miss Jeanette Robertson, KERALLA 1686, gr, 19/9/51.
 815 Miss Julian C. Ryan, MIDNIGHT 829, blk, 2/7/49.
 816 C. E. Sanderson, SMOKEY 1650, gr, -/9/51.
 817 Miss Elizabeth Serjeant, FIESTA 1735, br, 1948.

- (279) A. Sherman, WENDOUREE CANDY 3111, b, 1/12/52.
 818 M. A. Sleight, SOVEREIGN 1720, cr. aged.
 819 Miss Shirley Smiles, PRINCE CHARLES 1187, br. aged.
 4-820 Smith Bros., SNOW QUEEN 859, cr. -/10/48.
 821 H. C. Thackeray, LEETON BOY 1956, gr. 1950.
 822 A. H. Thomas, GAZELLE 1957, gr. 4/11/50.
 823 Miss Gillian Trainer, EBB TIDE 902, br. 1949.
 3-824 Raymond G. Tull, MACA 1807, br. 9/10/53.
 825 T. V. Walsh, PETER PAN 1790, b, 1954.
 826 Waverley Riding School Pty. Ltd., TINKA-BELL 1796, br. 1951.
 5-827 Mrs. J. A. Whitehead, CRACKERS 1925, gr. aged.
 828 Miss Norma C. Whiting, GLOAMING 1339, br. -/8/51.
 829 Miss Yvonne E. Yeo, DON CEDRIC 1717, gr. 1951.

CLASS

125. PONY MARE OR GELDING, over 13 hands 2 inches and not over 14 hands.—
 Prizes: £12, £7, £3, Card.

- (460) Mrs. H. Bartram, FRILLY 1744, br. 1954.
 830 D. & R. Bourke, ROGER 384, b, 1945.
 (461) Miss Angela Brooker, PLAYMATE 1893, gr. 1951.
 831 Miss Jennifer Burns, GOLDIE 945, cr. 1952.
 (462) Miss Judith M. Byrne, GLITTER 1469, ch. -/9/52.
 (464) W. F. Carroll, TRIMMER 1150, gr. aged.
 (481) Mrs. L. S. Clarke & Mrs. D. White, BRIGHT GEM 2237, b, 6/10/48.
 (465) Miss Lois Cole, TUPPENCE CHEERS 1371, ch. -/9/52.
 (466) Patrick V. Corr, SILVERENE 1736, gr. 1951.
 (467) Patrick V. Corr, SILVER MIST 706, gr. aged.
 (469) Miss Margot Donald, BETT-BETT 1481, br. 1949.
 (770) Mrs. J. M. Dorrington, MOONBEAM 1562, gr. 26/5/47.
 832 T. J. & W. J. Dwyer, PROMISE 483, gr. 1948.
 (771) Miss Marno Eddy, MONTSALVAT, gr. 1952.
 (772) Kenneth N. Ellis, PLAYBOY 1900, br. 28/10/54.
 (777) W. G. Francis, PHANTOM 1745, br. 1953.
 (778) R. E. Gardiner, PLAY BOY 957, b, 1951.
 (782) Miss Barbara Gill, GREY MIST 1909, gr. 12/10/50.
 (783) Miss J. Good, SPARKLE 1521, gr. 1950.
 (784) Miss Jill Graham, DESTINY 469, b, 11/10/46.
 (785) Mrs. M. S. Grant, GIRRAHWEEN FOGGY DEW 1132, gr. 4/10/52.
 (786) Maxie Green, Jnr., GIRL MOOMBA 1972, b, 2/12/50.
 833 Maxie Green, Jnr., SANDRA, b, 22/11/52.
 (787) Misses P. & J. Hansen, REENA 1733, b, aged.
 (788) Misses P. & J. Hansen, GOLDEN TEXAS 109, cr. aged.
 834 Miss R. Harrison, MISS PINIE 1119, br. 1/8/48.
 (789) Miss June D. Harvey, WILL O' THE WISP 1397, ch. 22/11/52.
 835 Mrs. G. Jenkins, MITZI 870, b. -/10/47.
 (792) Alan & Dawn Jones, GLENALLEN 324, gr. aged.
 836 Mrs. Mary Jordan, WILLIE WINKIE 1793, br. aged.
 2-837 Mrs. R. Kellock, SPANGLES 155, gr. 1948.
 (795) Miss H. L. Kemp, QUICK STEP 1466, skew. 28/8/52.
 838 Miss Kay & R. Langford, BLUE MIST 557, bl roan, 15/11/49.
 (796) Miss Janet Langlands, CHARME TABINGA 1742, ch. 1953.
 (797) Miss Lynette Lewis, BAY QUEEN 1728, b. -/5/50.
 (800) W. A. McCarron, PETER 1272, ch. aged.
 (804) James E. Madin, TRIGGER 1941, br. 3/10/54.
 (805) Mrs. E. Malcolm, TWYLYTE 858, br. 17/10/52.
 (806) Miss Margaret Milward, SATIN BEAU 1723, blk. 1954.
 (807) His Honour Judge Mitchell, PINIE 1887, gr. 1950.
 (808) H. G. Mosely, GOLD 474, ch. 1944.
 (810) John Nott, JESTER 1945, b.

- 839 H. L. Peck, PIERRE 578, gr. -/11/49.
 (276) Miss Christine Perry, GLENNIS 2268, gr. -/11/47.
 (814) Miss Jeanette Robertson, KERALA 1686, gr. 19/9/53.
 (817) Miss Elizabeth Serjeant, FIESTA 1735, br. 1948.
 (272) A. Sherman, WENDOUREE CANDY 3111, b, 1/12/52.
 (818) M. A. Sleight, SOVEREIGN 1720, cr. aged.
 840 Smith Bros., SNOW FLAKE 860, cr. -/10/50.
 (820) Smith Bros., SNOW QUEEN 859, cr. -/10/48.
 (822) A. H. Thomas, GAZELLE 1957, gr. 4/11/50.
 841 Mrs. Edith E. Thomas, LADY AMBER 107, gr. 1947.
 (823) Miss Gillian Trainer, EBB TIDE 902, br. 1949.
 4-842 Raymond G. Tull, BLUE FAIRY 33, gr. 7/10/44.
 (827) Mrs. J. A. Whitehead, CRACKERS 1925, gr. aged.
 (828) Miss Norma C. Whiting, GLOAMING 1339, br. -/8/51.
 843 Keith Williams, REGAL 1600, blk. 19/11/51.
 (829) Miss Yvonne E. Yeo, DON CEDRIC 1717, gr. 1951.

3-949 From class 126.

CLASS

126. PONY MARE OR GELDING, over 13 hands and not over 14 hands 2 inches.—
 Prizes: £12, £7, £3, Card.

- (759) John Anderson, BAMEI 1925, b, aged.
 844 P. Archer, COMMODORE 346, gr. -/11/41.
 845 A. Baudford, POBY 1918, ch. 1/8/51.
 (763) W. C. Calder & Miss J. A. Thomson, RUSTY 1858, b. -/9/52.
 (273) Miss Lynette Charles, TINE-Y-COED SIL-HOUETTE 3946, blk. aged.
 (274) Mrs. L. S. Clarke & Mrs. D. White, JUDY DEEN 1195, ch. 10/11/45.
 846 C. W. Clinton, DON 899, b, 1948.
 847 Miss Rosemary Corby, JODY 1897, blk. aged.
 (768) Miss Noel Disney Davidson, GOLDEN LIGHT 1649, ch. -/9/47.
 (779) Mrs. G. E. S. Falkner, DANDY 1977, br. 3 yrs.
 (775) J. Flannery, LADY FLICKA 1891, ch. 6/8/53.
 (776) H. & K. Foletta, SNOWDRIFT 1127, wh. aged.
 (779) R. E. Gardiner, SILVER MIST 1907, gr. 1953.
 2- (780) R. E. Gardiner, SUNBEAM 1578, gr. 1951.
 (781) Mrs. M. J. Gibson, REVEL 1082, b, 29/11/52.
 848 Maxie Green, Jnr., SHANDY 1973, gr. 8/10/46.
 849 Roy T. Hill, GLAMOUR BOY 1426, gr. 5/9/49.
 (790) R. W. Hyem, STORMY 1836, ch. 1949.
 (791) R. B. Jeremiah, LADY LOCHINGVAR 1731, pie, aged.
 (793) Mrs. R. Kellock, ACE HIGH 153, ch. 1946.
 (794) Mrs. R. Kellock, ROBYN 1354, ch. 1951.
 850 N. J. Laird, BILLY 1873, br. 29/1/55.
 851 Mrs. R. Latta, DAVY CROCKETT 1873, br. -/10/53.
 852 R. C. Lawrence, DANNY BOY 1747, cr. aged.
 4- (798) Miss Janice Lowe, COMEDY KEY 103, gr. 1946.
 (799) John Lynn, HARMONY 1923, blk.
 (801) Chris McCormick, DERRYMORE 68, gr. -/8/45.
 (802) Miss Josephine & Peter McKay, BOBS 1684, gr. -/11/53.
 (803) Mrs. Valerie McNamara, VALENT 1715, gr. 19/11/52.
 (808) S. S. Moulton, FAIRY FLOSS 1541, ch. 8/8/51.
 (811) R. B. Paterson, CEFFYL BACH 1258, ch. 5/11/52.
 853 W. & R. Patten, SUNBEAM 651, ch. 15/10/49.
 (812) Mrs. H. L. Peck, JAN 1763, gr. 8/11/52.
 (813) Mrs. Franzel L. Peter, HAPPY GO LUCKY 1715, ch. 1952.
 854 Miss Faye Powell, MAIN BET 1855, blk. -/5/52.
 (815) Miss Julian C. Ryan, MIDNIGHT 829, blk. 3/7/49.
 (816) C. E. Sanderson, SMOKEY 1050, gr. -/9/51.
 (819) Miss Shirley Smiles, PRINCE CHARLES 1187, br. aged.
 (821) H. C. Thackeray, LEETON BOY 1956, gr. 1950.
 (824) Raymond G. Tull, MACA 1807, br. 9/10/53.

- (825) T. V. Walsh, PETER PAN 1790, b, 1954.
 (826) Waverley Riding School Pty. Ltd., TINKA-BELL 1796, br, 1951.
 1-855 Miss Norma C. Whiting, HIGHLAND LADDIE 249, gr, 7/10/42.

CLASS

127. *PONY MARE OR GELDING, over 12 hands and not over 13 hands. For mares or geldings which have not won a first prize as hacks, competing singly (Consolation Classes excepted) at any Australian Royal Show at time of judging. (Special).—Prizes: £8, £4, £2, Card.

- 3- (285) Mrs. H. Bartram, APRICOT 1452, cr, 13/10/47.
 856 Jack S. Bett, SNIP 428, gr, 1950.
 (286) L. R. Brien, RIVERMEADE MIMOSA 1236, pal, 10/10/50.
 (287) Raymond Carr, BLUE STAR 2445, gr, 1947.
 857 S. T. Chapple, LISA 1771, gr, 1951.
 (343) Mrs. L. S. Clarke & Mrs. D. White, GLENGOWAN SHEBA 3669, gr, aged.
 858 E. G. & Mrs. M. J. Evison, BEAUTY 156, b, -/11/47.
 859 W. G. Francis, BLUEBELL 1746, gr, 1953.
 860 R. E. Gardiner, BLUE GIRL 1353, gr, 1950.
 6-861 R. E. Gardiner, BUTTONS 1574, gr, 1952.
 862 R. E. Gardiner, PENNY ROYAL 1576, gr, 1952.
 863 Mrs. M. J. Gibson, SABRINA 1908, br, 8/9/54.
 (288) Miss Marian Gibson, RIVERMEADE VALENCIA 3390, b, 1951.
 864 Miss Denise Hall, PAPRIKA CHEERS 850, ch, 7/10/50.
 (303) J. W. Hannah, MONSALVAT MISTOBEL 1827, ch, -/8/52.
 865 Misses F. & J. Hansen, RICKY 1547, gr, 10/1/51.
 4-866 R. W. Hyem, PIXIE 1835, b, 1953.
 (289) R. C. Lawrance, RIPPONLEA HONEY GIRL 3596, b, 9/3/51.
 (313) W. A. McCarroll, BLUE VALLEY GLENDA 3662, b, 2/9/54.
 1-867 L. H. McConnell, CINDERELLA 763, gr, -/9/49.
 868 Miss Margaret McIntyre, PRUNELLA 1818, br, 1954.
 5-869 Miss Josephine and Peter McKay, BUTTONS 24, gr, 1/2/49.
 (290) Miss Josephine & Peter McKay, THE HILL BO PEEP 2954, gr, -/9/49.
 870 James E. Madin, JEANETTE 1939, blk, 1949.
 871 James E. Madin, SUGAR LOAF 1940, gr, 1953.
 872 John Nott, TRIXIE 1498, cr, 28/9/51.
 873 P. J. O'Donoghue, PRINCE 1803, gr, -/10/50.
 874 P. J. O'Donoghue, RUBY 1804, ch, -/9/52.
 876 Entry withdrawn.
 877 H. E. Rundle, LITTLE SIR ECHO 13, gr, 1946.
 878 Miss Meryl Tull & G. Elliott, SILVER COIN 1808, pal, 16/10/52.
 879 Miss Meryl Tull, BLUE SILVER 713, gr, 4/9/49.
 880 Donald T. White, JOHNNY WALKER 962, blk, 1951.
 881 Miss J. Wilson, HOT STUFF 1691, gr, -/10/46.
 2-(293) Miss Judith Wood, LUCKPENNY 1012, gr, 11/12/47.

128. PONY MARE OR GELDING, over 12 hands 2 inches and not over 13 hands.—Prizes: £12, £7, £3, Card.

- 882 H. A. Arnold, CHRISTOPHER ROBIN 198, b, -/10/47.
 3-(285) Mrs. H. Bartram, APRICOT 1452, cr, 13/10/47.
 (286) L. R. Brien, RIVERMEADE MIMOSA 1236, pal, 10/10/50.
 (287) Raymond Carr, BLUE STAR 2445, gr, 1947.
 (857) S. T. Chapple, LISA 1771, gr, 1951.
 (858) E. G. & Mrs. M. J. Evison, BEAUTY 156, b, -/11/47.
 883 H. S. Fletcher, MONTE CRISTO 1182, ch, -/9/52.
 884 W. G. Francis, JILL 1433, gr, 1948.
 (860) R. E. Gardiner, BLUE GIRL 1353, gr, 1950.
 (861) R. E. Gardiner, BUTTONS 1574, gr, 1952.

- (862) R. E. Gardiner, PENNY ROYAL 1576, gr, 1952.
 (863) Mrs. M. J. Gibson, SABRINA 1908, br, 8/9/54.
 (288) Miss Marian Gibson, RIVERMEADE VALENCIA 3390, b, 1951.
 (303) J. W. Hannah, MONSALVAT MISTOBEL 3586, ch, -/8/52.
 5-(866) R. W. Hyem, PIXIE 1835, b, 1953.
 -885 Mrs. R. Kellock, GAY SPARK 152, gr, 1/10/44.
 (289) R. C. Lawrance, RIPPONLEA HONEY GIRL 3596, b, 9/3/51.
 (313) W. A. McCarroll, BLUE VALLEY GLENDA 3662, b, 2/9/54.
 1-(867) L. H. McConnell, CINDERELLA 763, gr, -/9/49.
 (868) Miss Margaret McIntyre, PRUNELLA 1818, br, 1954.
 4-(290) Miss Josephine & Peter McKay, THE HILL BO PEEP 2954, gr, -/9/49.
 (870) James E. Madin, JEANETTE 1939, blk, 1949.
 (873) P. J. O'Donoghue, PRINCE 1803, gr, -/10/50.
 (874) P. J. O'Donoghue, RUBY 1804, ch, -/9/52.
 886 Thomas O'Keefe, PLAYBOY 1587, pie, -/10/51.
 887 D. V. Treloggen, BLUE WREN 1425, bl, -/10/49.
 (878) Miss Meryl Tull & G. Elliott, SILVER COIN 1808, pal, 16/10/52.
 888 T. V. Walsh, TOPPER 876, gr, 1950.
 (880) Donald T. White, JOHNNY WALKER 962, blk, 1951.
 (881) Miss J. Wilson, HOT STUFF 1691, gr, -/10/46.
 (292) Miss Judith Wood, ARRAWIDGEE JILL 1337, taffy, 12/9/46.
 2-(293) Miss Judith Wood, LUCKPENNY 1012, gr, 11/12/47.

CLASS

129. *PONY MARE OR GELDING, 13 hands and not over 14 hands. (When judged and on parade to be ridden by boy or girl 16 years of age or under on the first day of Show).—Prizes: £8, £4, £2, Card.

A rug presented by Gairs' Pty. Ltd., 480 Elizabeth Street, Melbourne, C1, will be presented to the winner in the above class.

- (759) John Anderson, BAMBI 1926, b, aged.
 (844) P. Archer, COMMODORE 346, gr, -/11/41.
 (285) Mrs. H. Bartram, APRICOT 1452, cr, 13/10/47.
 (760) Mrs. H. Bartram, FRILLY 1744, br, 1954.
 (763) W. C. Calder & Miss J. A. Thomson, RUSTY 1858, b, -/9/52.
 (764) W. F. Carroll, TRIMMER 1150, gr, aged.
 (273) Miss Lynette Charles, TINE-Y-COED SILHOUETTE 3046, blk, aged.
 (770) Mrs. J. M. Dorrington, MOONBEAM 1562, gr, 26/7/47.
 (832) T. J. & W. J. Dwyer, PROMISE 483, gr, 1948.
 (772) Kenneth N. Ellis, PLAYBOY 1900, br, 28/10/54.
 (858) E. G. & Mrs. M. J. Evison, BEAUTY 156, b, -/11/47.
 4-(776) H. & K. Foletta, SNOWDRIFT 1127, wh, aged.
 (777) W. G. Francis, PHANTOM 1745, br, 1953.
 (860) R. E. Gardiner, BLUE GIRL 1353, gr, 1950.
 (779) R. E. Gardiner, SILVER MIST 1907, gr, 1953.
 3-(780) R. E. Gardiner, SUNBEAM 1578, gr, 1951.
 (781) Mrs. M. J. Gibson, REVEL 1083, b, 29/11/52.
 (863) Mrs. M. J. Gibson, SABRINA 1908, br, 8/9/54.
 (783) Miss J. Good, SPARKLE 1521, gr, 1950.
 (784) Miss Jill Graham, DESTINY 469, b, 11/10/46.
 (785) Mrs. M. S. Grant, GIRRAHWEEN FOGGY DEW 1132, gr, 4/10/52.
 (787) Misses F. & J. Hansen, BEENA 1733, b, aged.
 (849) Roy T. Hill, GLAMOUR BOY 1426, gr, 5/9/49.
 (790) R. W. Hyem, STORMY 1836, ch, 1949.
 (792) Allan & Dawn Jones, GLENALLEN 324, gr, aged.
 (793) Mrs. R. Kellock, ACE HIGH 153, ch, 1946.
 (837) Mrs. R. Kellock, SPANGLES 155, gr, 1948.
 (838) Miss Kay & R. Langford, BLUE MIST 557, bl roan, 15/11/49.
 (796) Miss Janet Langlands, CHARME TARINGA 1742, ch, 1953.
 (851) Mrs. R. Latta, DAVY CROCKETT 1879, br, -/10/53.
 (289) R. C. Lawrance, RIPPONLEA HONEY GIRL 3596, b, 9/3/51.
 (797) Miss Lynette Lewis, BAY QUEEN 1728, b, -/8/50.

- 6-1798) Miss Janice Lowe, COMEDY KEY 103, gr, 1946.
 (800) W. A. McCarroll, PETER 1272, ch, aged.
 (801) Chris McCormick, DERRYMORE 88, gr, -/8/45.
 (802) Miss Josephine & Peter McKay, BOBS 1684, gr, -/11/53.
 (804) James E. Madin, TRIGGER 1941, br, 3/10/54.
 (805) Mrs. R. Malcolm, TWYLYTE 858, br, 17/10/52.
 (806) Miss Margaret Milward, SATIN BEAU 1723, blk, 1954.
 (807) His Honour Judge Mitchell, PIXIE 1887, gr.
 (808) H. G. Mosely, GOLD 474, ch, 1944.
 (808) S. S. Moulton, FAIRY FLOSS 1541, ch, 8/8/51.
 (810) John Nott, JESTER 1945, b.
 (811) R. B. Paterson, CEFYLL BACH 1258, ch, 5/11/52.
 (853) W. & R. Patten, SUNBEAM 651, ch, 15/10/49.
 (812) Mrs. H. L. Peck, JAN 1763, gr, 8/11/52.
 (876) Miss Christine Perry, GLENNIS 2268, gr, -/11/47.
 (813) Mrs. Franzel L. Peter, HAPPY GO LUCKY 1719, ch, 1952.
 (818) M. A. Sleight, SOVEREIGN 1720, cr, aged.
 (819) Miss Shirley Smiles, PRINCE CHARLES 1187, br, aged.
 (849) Smith Bros., SNOW FLAKE 869, cr, -/10/50.
 (820) Smith Bros., SNOW QUEEN 859, cr, -/10/48.
 (821) H. C. Thackeray, LEETON BOY 1956, gr, 1950.
 (841) Mrs. Edith E. Thomas, LADY AMBER 197, gr, 1947.
 2- (812) Raymond G. Tull, BLUE FAIRY 33, gr, 9/10/44.
 (824) Raymond G. Tull, MACA 1807, br, 9/10/53.
 (825) T. V. Walsh, PETER PAN 1799, b, 1954.
 (827) Mrs. J. A. Whitehead, CRACKERS 1925, gr, aged.
 (828) Miss Norma C. Whiting, GLOAMING 1339, br, -/8/51.
 1- (855) Miss Norma C. Whiting, HIGHLAND LADDIE 249, gr, 7/10/42.
 (843) Keith Williams, REGAL 1600, blk, 10/11/51.
 (829) Miss Yvonne E. Yeo, DON CEDRIC 1717, gr, 1951.

CLASS

130. *PONY MARE OR GELDING, under 13 hands. (When judged and on parade to be ridden by boy or girl 14 years of age or under on the first day of Show.)—Prizes: £8, £4, £2, Card, of which £6 is presented by PENNANT PRODUCTS CO., 251 CHAPEL STREET, PRAHRAN.

- (882) H. A. Arnold, CHRISTOPHER ROBIN 198, b, -/10/47.
 (339) Mrs. H. Bartram, DUNDERDALE MISS SILVER 1343, gr, 29/10/47.
 (856) Jack S. Bett, SNIP 428, gr, 1950.
 (286) L. R. Brien, RIVERMEADE MIMOSA 1236, pal, 10/10/50.
 (693) Miss Diane Carling, TANYA 1968, gr, 1954.
 (287) Raymond Carr, BLUE STAR 2445, gr, 1947.
 (604) S. T. Chapple, QUESTA 1126, gr, 1952.
 (345) Mrs. D. B. Creswick, NATTAI MYFANWY 3379, blk, 9/10/52.
 (883) H. S. Fletcher, MONTE CRISTO 1182, ch, -/9/52.
 (859) W. G. Francis, BLUEBELL 1746, gr, 1953.
 (884) W. G. Francis, JILL 1433, gr, 1948.
 (606) R. E. Gardiner, BLUE BOY 151, gr, 1951.
 (861) R. E. Gardiner, BUTTONS 1574, gr, 1952.
 (862) R. E. Gardiner, PENNY ROYAL 1576, gr, 1952.
 (288) Miss Marian Gibson, RIVERMEADE VALENCIA 3390, b, 1951.
 (607) Misses F. & J. Hansen, GLENDALLO GREY ISLES 1018, gr, aged.
 (865) Misses F. & J. Hansen, RICKY 1547, gr, 10/1/51.
 (866) R. W. Hyem, PIXIE 1835, ch, 1953.
 (885) Mrs. R. Kellock, GAY SPARK 152, gr, 1/10/44.
 889 Mrs. R. Kellock, MISCHIEF 154, b, 1946.
 (361) R. C. Lawrence, GLENGOWAN BLUE ORCHID 3668, gr, 22/11/54.
 (313) W. A. McCarroll, BLUE VALLEY GLENDA 3662, b, 2/9/54.
 1- (867) L. H. McConnell, CINDERELLA 763, gr, -/9/49.

- (868) Miss Margaret McIntyre, PRUNELLA 1818, br, 1954.
 (869) Miss Josephine & Peter McKay, BUTTONS 24, gr, 1/2/49.
 (290) Miss Josephine & Peter McKay, THE HILL BO PEEP 2954, gr, -/9/49.
 (870) James E. Madin, JEANETTE 1939, blk, 1949.
 (872) John Nott, TRIXIE 1498, cr, 28/9/51.
 (877) H. E. Rundle, LITTLE SIR ECHO 13, gr, 1946.
 (887) D. V. Treloggen, BLUE WREN 1425, bl, -/10/49.
 (878) Miss Meryl Tull & G. Elliott, SILVER COIN 1808, pal, 16/10/52.
 (879) Miss Meryl Tull, BLUE SILVER 713, gr, 4/9/49.
 (888) T. V. Walsh, TOPPER 876, gr, 1950.
 (889) Donald T. White, JOHNNY WALKER 962, blk, 1951.
 (881) Miss J. Wilson, HOT STUFF 1691, gr, -/10/46.
 (292) Miss Judith Wood, ARRAWIDGEE JILL 1337, taffy, 12/9/46.
 (293) Miss Judith Wood, LUCKPENNY 1012, gr, 11/12/47.

CLASS

131. PONY MARE OR GELDING, over 12 hands and not over 12 hands 2 inches.—Prizes: £12, £7, £3, Card.

- 890 Mrs. H. Bartram, SILVER MIST 1743, gr, 1949.
 (856) Jack S. Bett, SNIP 428, gr, 1950.
 892 L. R. Brien, MITZI PRIDE 484, blk, 6/9/47.
 (343) Mrs. L. S. Clarke & Mrs. D. White, GLENGOWAN SHEBA 3669, gr, aged.
 (859) W. G. Francis, BLUEBELL 1746, gr, 1953.
 (864) Miss Denise Hall, PAPRIKA CHEERS 850, ch, 7/10/59.
 (865) Misses F. & J. Hansen, RICKY 1547, gr, 10/1/51.
 (346) R. E. Jeremiah, VIEW BANK FLASH 3440, b, aged.
 (869) Miss Josephine & Peter McKay, BUTTONS 24, gr, 1/2/49.
 (871) James E. Madin, SUGAR LOAF 1940, gr, 1953.
 (348) F. H. Manchester, BINALONG BRIO 2901, b, 20/9/50.
 (872) John Nott, TRIXIE 1498, cr, 28/9/51.
 875 D. K. Reiff, TRIGGER 1338, skew, 20/9/49.
 (877) H. E. Rundle, LITTLE SIR ECHO 13, gr, 1946.
 1- (879) Miss Meryl Tull, BLUE SILVER 713, gr, 4/9/49.
 893 Miss Norma C. Whiting, SCOTCH 248, gr, 4/11/41.
 2- (291) Mrs. M. L. Willsallen, LOWLYNN VANITY 1365, br, aged.

132. PONY MARE OR GELDING, over 11 hands 2 inches and not over 12 hands.—Prizes: £8, £4, £2, Card.

- (360) Miss Margaret Anderson, PARKLEIGH FELICITY Vol. 7, gr, 10/10/54.
 (342) Gordon L. Cain, GLENGOWAN PEACH BLOSSOM 3455, gr, aged.
 (603) Miss Diane Carling, TANYA 1968, gr, 1954.
 (604) S. T. Chapple, QUESTA 1126, gr, 1952.
 (345) Mrs. D. B. Creswick, NATTAI MYFANWY 3379, blk, 9/10/52.
 (606) R. E. Gardiner, BLUE BOY 151, gr, 1951.
 (607) Misses F. & J. Hansen, GLENDALLO GREY ISLES 1018, gr, aged.
 (608) Leigh Hardy, MOLLY MARINDA 1700, cr, 1952.
 (609) Mrs. R. Kellock, GENEVIEVE 958, gr, 10/10/51.
 (885) Mrs. R. Kellock, MISCHIEF 154, b, 1946.
 (361) R. C. Lawrence, GLENGOWAN BLUE ORCHID 3668, gr, 22/11/54.
 894 J. McCall, MILTON 1143, pie, 16/8/52.
 895 P. J. O'Donoghue, DAPHNE 1898, skew, -/10/53.
 896 Miss Faye Powell, SHIRLEY 1589, b, 22/11/49.
 897 M. R. Power, PATCHIE 1698, cr & wh, 14/10/53.
 (619) Miss Joyce E. Raymond, SKYE SPARROW F.R., gr, 3/11/53.
 (620) Mrs. E. Tipping, SILVER DAWN 1046, gr, 1947.
 1- (395) Mrs. M. L. Willsallen, LOWLYNN SILVER DAWN 1365, gr, 13/9/43.

CLASS

133. PONY MARE OR GELDING, over 11 hands and not over 11 hands 2 inches.—Prizes: £8, £4, £2, Card.

- (601) Mrs. K. Anderson, MONSALVAT TAFFO 2nd 1367, blk, 15/12/53.
 (339) Mrs. H. Bartram, DUNDERDALE MISS SILVER 1343, gr, 28/10/47.
 (341) Gordon L. Cain, GLENGOWAN APRICOT PIE 2769, ch, aged.
 898 Misses S. E. Carroll & S. Maguire, SWEET HEART 1755, br, 28/8/51.
 (605) Mrs. Jill Gardiner, LUCKY DAY 1931, gr, 1955.
 5- (610) Mrs. R. Kellock, TIP TOP 955, gr, -/10/51.
 (612) H. A. Lincoln, YANKEE DOODLE 473, gr, aged.
 (613) L. H. McConnell, MINTIES 1969, gr.
 (615) Miss Roslyn Neave, WEE DARKIE 1780, blk, 1946.
 4- 899 Peter O'Keefe, HEPSY 551, br, -/11/48.
 (617) W. & R. Patten, JACK FROST 486, gr, 1943.
 (618) J. & D. Payne, VIEW BANK SILVERFISH 1850, gr, 1953.
 (357) Mrs. N. L. Quinsee, VIEW BANK TITTLE TATTLE Vol. 7, blk, 14/10/54.
 2- (621) D. V. Treloggen, MUCKY 1583, roan, 1950.
 3- (622) Mr. & Mrs. J. K. Waddell, MONTROSE BLUE BOY 1221, gr, 1/10/51.
 (306) Mrs. M. L. Whisallen, VIEW BANK LOVE-BIRD 1693, ch, 1952.

134. PONY MARE OR GELDING, not over 11 hands.—Prizes: £8, £4, £2, Card.

- (302) John Craddock & R. W. Jolly, NARADA MISS CRYSTAL 3439, gr, 20/11/53.
 2- (308) Andrew Craig, CARENOT 666, ch, aged.
 (304) Mrs. E. M. Lytle, DUNDERDALE LITTLE DOT 510, ch, 13/11/48.
 (614) James E. Madin, SILVIE 1942, br, 1953.
 4- (629) Miss Sheryl Maynes, ELDORADO PENNY 1788, blk, -/12/53.
 3- (362) W. Oakford, YARRA LEA ANN Vol. 7, b, 17/2/55.
 (633) Mrs. Edith E. Thomas, PENWICK REG 11268, blk, 13/11/52.
 1- (623) T. V. Walsh, MISS MUFFET 1164, blk, 1952.

135. PONY MARE OR GELDING, not over 10 hands.—Prizes: £8, £4, £2, Card.

- (624) Miss Margaret Anderson, BLACK NUGGET 1730, blk, 1/8/48.
 900 A. Bamford, CHARCOAL 1979, blk, aged.
 4- (403) John Craddock, ROSE Vol. 7, blk, aged.
 (626) Gary Fitzpatrick, LOLA 1787, blk, aged.
 901 Leslie Latta, PICKLES 264, br, aged.
 (627) Robert Maynes, SHETLAND HEIGHTS SILVER 1787, ch, -/8/50.
 (630) W. Oakford, PRINCE 1851, blk.
 902 D. Park, GINGER MEGGS 757, ch, 1953.
 903 M. R. Power, PENTY 1697, blk, 22/11/50.
 904 Miss Norma Short, TOPPER 1954, pie.
 3- (632) Mrs. Edith E. Thomas, TONY 373, br, 15/10/44.
 905 Miss Meryl Tall, LITTLE DOT 1525, blk, 5/10/47.
 2- (636) T. V. Walsh, TINY 877, pie, 1951.
 1- (412) Mrs. D. Wilson, FENWICK BEWITCH 1011, gr, 16/3/49.
 5- 633. From class 134.

136. PONY MARE OR GELDING, not over 9 hands. (When judged and on parade to be ridden by a boy or girl under 10 years of age on the first day of Show).—Prizes: £8, £4, £2, Card.

- 906 C. W. Clinton, ROB BOY MARVELL 1894, blk.
 4- (418) M. T. Clinton, ROB BOY MARGE 28778, blk, 1/11/49.
 (404) Mrs. Jill Gardiner, ROB BOY PATCHES 22468, blk, 20/3/51.
 3- (611) A. H. Lablawn, TOBY 875, blk, 1952.
 (616) John Nott, BEMBOO 1943, ch, 1955.
 2- (409) W. Oakford, BRANDON BONNIE 29858, blk, -/11/50.
 1- (631) W. & R. Patten, ARCOTT DALLAS 24988, pie, 1946.

Ponies competing in the two following Classes need not necessarily belong to the one owner and may be nominated singly. Owners may "pair up" at any time prior to judging. In the event of a pair separately owned winning, the prize will be divided.

CLASS

137. *PAIR OF PONIES, over 13 hands and not over 14 hands. (Special).—Prizes: £10, £5, £3, Card. Entry fee, per single entry, £1/5/-. Members 15/-.

- (844) P. Archer, COMMODORE 346, gr, -/11/41.
 (763) W. C. Calder & Miss J. A. Thomson, RUSTY 1858, b, -/9/52.
 (764) W. F. Carroll, TRIMMER, 1150, gr, aged.
 (273) Miss Lynette Charles, TINE-Y-COED SIL-HOUETTE 3046, blk, aged.
 (274) Mrs. L. S. Clarke & Mrs. D. White, JUDY DEEN 1106, ch, 10/11/45.
 (765) Miss Lois Cole, TUPPENCE CHEERS 1371, ch, -/9/52.
 (768) Miss Noel Disney Davidson, GOLDEN LIGHT 1649, ch, -/9/47.
 (770) Mrs. J. M. Dorrington, MOONBEAM 1562, gr, 26/7/47.
 4- (832) T. J. & W. J. Dwyer, PROMISE 433, gr, 1948.
 (771) Miss Marnie Eddy, MONSALVAT, gr, 1952.
 (772) Kenneth N. Ellis, PLAYBOY 1900, br, 28/10/54.
 (774) Mrs. G. B. S. Falkner, DANDY 1977, br, 3 years.
 2- (776) H. & K. Foletta, SNOWDRIFT 1127, wh, aged.
 (777) W. G. Francis, PHANTOM 1745, br, 1953.
 (778) R. E. Gardiner, PLAY BOY 957, b, 1951.
 3- (779) R. E. Gardiner, SILVER MIST 1907, gr, 1953.
 (780) R. E. Gardiner, SUNBEAM 1578, gr, 1951.
 (781) Mrs. M. J. Gibson, REVEL 1083, b, 29/11/52.
 (782) Miss Barbara Gill, GREY MIST 1909, gr, 12/10/50.
 (783) Miss J. Good, SPARKLE 1521, gr, 1950.
 (785) Mrs. M. S. Grant, GIRRAHWEEN FOGGY DEW 1132, gr, 4/10/52.
 (787) Misses F. & J. Hansen, BEENA 1733, b, aged.
 (788) Misses F. & J. Hansen, GOLDEN TEXAS 109, cr, aged.
 (834) Miss R. Harrison, MISS PIXIE 1119, br, 1/8/48.
 (790) R. W. Hyem, STORMY 1836, ch, 1949.
 (792) Allan & Dawn Jones, GLENALLEN 324, gr, aged.
 (793) Mrs. R. Kellock, ACE HIGH 153, ch, 1946.
 (794) Mrs. R. Kellock, ROBYN 1354, ch, 1951.
 (837) Mrs. R. Kellock, SPANGLES 155, gr, 1948.
 (838) Miss Kay & R. Langford, BLUE MIST 557, bl roan, 15/11/49.
 (797) Miss Lynette Lewis, BAY QUEEN 1728, b, -/8/50.
 3- (798) Miss Janice Lowe, COMEDY KEY 103, gr, 1946.
 (799) John Lynn, HARMONY 1933, blk.
 (801) Chris. McCormick, DERRYMORE 68, gr, -/8/45.
 (802) Miss Josephine & Peter McKay, BOBS 1684, gr, -/11/53.
 (803) Mrs. Valerie McNamara, VALIENT 1715, gr, 10/11/52.
 (805) Mrs. E. Malcolm, TWYLITE 858, br, 17/10/52.
 (807) His Honour Judge Mitchell, PIXIE 1887, gr.
 (593) H. G. Mosely, GOLD 474, ch, 1944.
 (808) S. S. Moulton, FAIRY FLOSS 1541, ch, 8/8/51.
 (810) John Nott, JESTER 1945, b.
 (811) R. P. Paterson, CEFVEL BACH 1253, ch, 5/11/52.
 (853) W. & R. Patten, SUNBEAM 651, ch, 15/10/49.
 (812) Mrs. H. L. Peck, JAN 1763, gr, 3/11/52.
 (276) Miss Christine Perry, GLENNIS 2248, gr, -/11/47.
 (814) Miss Jeanette Robertson, KERALLA 1686, gr, 19/9/53.
 (815) Miss Jillian C. Ryan, MIDNIGHT 829, blk, 2/7/49.
 (818) M. A. Sieght, SOVEREIGN 1720, cr, aged.
 (819) Miss Shirley Smiles, PRINCE CHARLES 1187, br, aged.
 (840) Smith Bros., SNOW FLAKE 860, cr, -/10/50.
 (820) Smith Bros., SNOW QUEEN 859, cr, -/10/48.
 4- (821) H. C. Thackeray, LEETON BOY 1956, gr, 1950.
 1- (841) Mrs. Edith E. Thomas, LADY AMBER 107, gr, 1947.

ENSURE RELIEF **from** **HOSPITAL and MEDICAL** **EXPENSES**

by joining . . .

The Australian Natives' Association

(Registered under Commonwealth National Health Act Hospital Benefits and Medical Benefits Regulations)

★ **HOSPITAL BENEFITS** (including Government subsidies) up to £16/16/- per week.

★ **MEDICAL BENEFITS** (including Government subsidies) covering every medical service from 12/- for consultations to £22/10/- for major operations.



241 BRANCHES THROUGHOUT THE STATE



For further particulars and information of Assurance Benefits of all kinds and mortgage loans to members, post the coupon attached hereto.

HEAD OFFICE:

28-32 Elizabeth Street, Melbourne - - MF 6411 (6 lines)

Please forward me further details and information of the . . .

A.N.A. HOSPITAL BENEFIT FUND AND MEDICAL SERVICES FUND

Name _____

Address _____

- 1- (823) Miss Gillian Trainor, EBB TIDE 902, br, 1949.
 (842) Raymond G. Tull, BLUE FAIRY 33, gr, 7/10/44.
 (824) Raymond G. Tull, MACA 1807, br, 9/10/53.
 (825) T. V. Walsh, PETER PAN 1790, b, 1954.
 (827) Mrs. J. A. Whitehead, CRACKERS 1925, gr, aged.
 (828) Miss Norma C. Whiting, GLOAMING 1339, br, -/8/51.
 2- (855) Miss Norma C. Whiting, HIGHLAND LADDIE 249, gr, 7/10/42.
 (843) Keith Williams, REGAL 1600, blk, 10/11/51.

CLASS

138. *PAIR OF PONIES, 13 hands or under. (When judged and on parade to be ridden by riders 14 years of age or under) (Special).—Prizes: £10, £5, £3, Card. Entry fee per single entry £1/5/-, Members 15/-.

- 4- (285) Mrs. H. Bartram, APRICOT 1452, cr, 13/10/47.
 1- (856) Jack S. Bett, SNIP 428, gr, 1950.
 4- (286) L. R. Brien, RIVERMEADE MIMOSA 1236, pal, 10/10/50.
 3- (603) Miss Diane Carling, TANYA 1968, gr, 1954.
 (287) Raymond Carr, BLUE STAR 2445, gr, 1947.
 (345) Mrs. D. B. Creswick, NATTAI MYFANWY 3379, blk, 9/10/52.
 (858) E. G. & Mrs. M. J. Evison, BEAUTY 156, b, -/11/47.
 (859) W. G. Francis, BLUE BELL 1746, gr, 1953.
 (606) R. E. Gardiner, BLUE BOY 151, gr, 1951.
 (861) R. E. Gardiner, BUTTONS 1574, gr, 1952.
 (862) R. E. Gardiner, PENNY ROYAL 1576, gr, 1952.
 (288) Miss Marian Gibson, RIVERMEADE VALENCIA 3390, b, 1951.
 (863) Mrs. M. J. Gibson, SABRINA 1908, br, 8/9/54.
 (303) J. W. Hannah, MONSALVAT MISTOBEL 1827, ch, -/8/52.
 2- (607) Misses F. & J. Hansen, GLENDALLO GREY ISLES 1018, gr, aged.
 (865) Misses F. & J. Hansen, RICKY 1547, gr, 10/1/51.
 (866) R. W. Hyem, PIXIE 1835, b, 1953.
 (885) Mrs. R. Kellock, GAY SPARK 152, gr, 1944.
 (609) Mrs. R. Kellock, GENEVIEVE 958, gr, 10/10/51.
 (889) Mrs. R. Kellock, MISCHIEF 154, b, 1946.
 (289) R. C. Lawrance, RIPPONLEA HONEY GIRL 3596, b, 9/3/51.
 (612) H. A. Lincoln, YANKEE DOODLE 473, gr, aged.
 5- (867) L. H. McConnell, CINDERELLA 763, gr, -/9/49.
 (868) Miss Margaret McIntyre, PRUNELLA 1818, br, 1954.
 (869) Miss Josephine & Peter McKay, BUTTONS 24, gr, 1/2/49.
 (290) Miss Josephine & Peter McKay, THE HILL BO PEEP 2954, gr, -/9/49.
 6- (873) P. J. O'Donoghue, PRINCE 1803, gr, -/10/50.
 6- (874) P. J. O'Donoghue, RUBY 1804, ch, -/9/52.
 2- (617) W. & R. Patten, JACK FROST 466, gr, 1943.
 (877) H. E. Rundle, LITTLE SIR ECHO 13, gr, 1946.
 (887) D. V. Treloggen, BLUE WREN 1425, bl, -/10/49.
 1- (879) Miss Meryl Tull, BLUE SILVER 713, gr, 4/9/49.
 (878) Miss Meryl Tull & G. Elliott, SILVER COIN 1808, pal, 16/10/52.
 5- (888) T. V. Walsh, TOPPER 876, gr, 1950.
 (880) Donald T. White, JOHNNY WALKER 962, blk, 1951.
 3- (881) Miss J. Wilson, HOT STUFF 1691, gr, -/10/46.
 (293) Miss Judith Wood, LUCKPENNY 1012, gr, 11/12/47.

CLASS 139.

CONSOLATION SADDLE PONY 0.13 NO. 14 HANDS.

- 1 Roy T Hill - GLAMOUR BOY.
 2 Raymond G. Tull - MACA.
 3 Smith Bros - SNOW QUEEN.
 4. Mrs R. Kellock - ACE HIGH
 5 Mrs J. A. Whitehead - CRACKERS
 ENTRIES AT REAR OF BOOK

CLASS 140

CONSOLATION SADDLE PONY 0.12 - NO. 13 HANDS.

- 1 Mrs H. Bartram - APRICOT
 2 Miss Judith Wood - LUCKPENNY
 3 Mrs R. Kellock - GENEVIEVE
 4 T. V. Walsh - TOPPER.
 CL. 5 Miss Josephine & Peter McKay - BUTTONS.
 141 6 Miss Josephine & Peter McKay - THE HILL.
 BO-PEEP

CLASS 141

142. CONSOLATION SADDLE PONY 0.11 NO. 12 HANDS
 1 Misses F. & J. Hansen - GLENDALLO GREY ISLES.
 2 D. V. Treloggen - MICKY.
 3 Mrs M. L. Nilsallen - LONLYN SILVER DAWN
 4. H. A. Lincoln - YANKEE DOODLE

CLASS 142.

- CH 67. CONSOLATION SADDLE PONY N/O 16 HANDS.
 A 1 Mrs EM. Lyttle - DUNDERDALE LITTLE DOT
 67 2 Mrs EDITH E. THOMAS - FENWICK REG.
 3 Mrs EDITH E. THOMAS - TONY.
 RE 4 W. ORKFOY - YARRA LEA ANN.
 CH 5 Miss SHERYL MAYNES - ELDERADO PENNY
 5 ENTRIES AT REAR OF BOOK

RESERVE CHAMPION MARE OR GELDING, 508 over 14 hands and under 15 hands—Society's Sash.

CHAMPION MARE OR GELDING, 14 hands or under—Society's Sash (Classes 125, 126, 128, 131, 132, 133, 134, 135 and 136).

RESERVE CHAMPION MARE OR GELDING, 855 14 hands or under—Society's Sash.

DRESSAGE

Entry fee £1/5/-, Members, 15/-.

N.B.:—Judging of the dressage will commence at 9 a.m., Tuesday, 17th September, 1957, and will continue on successive days until completed.

Remarks for all Tests.

To be ridden from memory.

The time will be counted from the exact moment, after the salute to the judges, when the horse or pony moves forward until the horse or pony is brought to a standstill at the end of the test and the rider salutes the judges.

For every second exceeding the time imposed a penalty of $\frac{1}{2}$ mark will be deducted from the score sheet.

Errors over the course are penalised:—

First time 2 points.
 Second time 5 points.
 Third time Elimination.

- 1—(823) Miss Gillian Trainor, EBB TIDE 902, br, 1949.
 (842) Raymond G. Tull, BLUE FAIRY 33, gr, 7/10/44.
 (824) Raymond G. Tull, MACA 1807, br, 9/10/53.
 (825) T. V. Walsh, PETER PAN 1790, b, 1954.
 (827) Mrs. J. A. Whitehead, CRACKERS 1925, gr, aged.
 (828) Miss Norma C. Whiting, GLOAMING 1339, br, -/8/51.
 2—(855) Miss Norma C. Whiting, HIGHLAND LADDIE 249, gr, 7/10/42.
 (843) Keith Williams, REGAL 1600, blk, 10/11/51.

CLASS

138. *PAIR OF PONIES, 13 hands or under. (When judged and on parade to be ridden by riders 14 years of age or under) (Special).—Prizes: £10, £5, £3, Card.

Entry fee per single entry £1/5/-, Members 15/-.

- 4—(285) Mrs. H. Bartram, APRICOT 1452, cr, 13/10/47.
 1—(856) Jack S. Bett, SNIP 428, gr, 1950.
 4—(286) L. R. Brien, RIVERMEADE MIMOSA 1236, pal, 10/10/50.
 3—(603) Miss Diane Carling, TANYA 1968, gr, 1954.
 (287) Raymond Carr, BLUE STAR 2445, gr, 1947.
 (345) Mrs. D. B. Creswick, NATTAI MYFANWY 3379, blk, 9/10/52.
 (858) E. G. & Mrs. M. J. Evison, BEAUTY 156, b, -/11/47.
 (859) W. G. Francis, BLUE BELL 1746, gr, 1953.
 (606) R. E. Gardiner, BLUE BOY 151, gr, 1951.
 (861) R. E. Gardiner, BUTTONS 1574, gr, 1952.
 (862) R. E. Gardiner, PENNY ROYAL 1576, gr, 1952.
 (288) Miss Marian Gibson, RIVERMEADE VALENCIA 3390, b, 1951.
 (863) Mrs. M. J. Gibson, SABRINA 1908, br, 8/9/54.
 (303) J. W. Hannah, MONSALVAT MISTOBEL 1827, ch, -/8/52.
 2—(607) Misses F. & J. Hansen, GLENDALLO GREY ISLES 1018, gr, aged.
 (865) Misses F. & J. Hansen, RICKY 1547, gr, 10/1/51.
 (866) R. W. Hyem, PIXIE 1835, b, 1953.
 (885) Mrs. R. Kellock, GAY SPARK 152, gr, 1944.
 (609) Mrs. R. Kellock, GENEVIEVE 958, gr, 10/10/51.
 (889) Mrs. R. Kellock, MISCHIEF 154, b, 1946.
 (289) R. C. Lawrance, RIPPONLEA HONEY GIRL 3596, b, 9/3/51.
 (612) H. A. Lincoln, YANKEE DOODLE 473, gr, aged.
 5—(867) L. H. McConnell, CINDERELLA 763, gr, -/9/49.
 (868) Miss Margaret McIntyre, PRUNELLA 1818, br, 1954.
 (869) Miss Josephine & Peter McKay, BUTTONS 24, gr, 1/2/49.
 (290) Miss Josephine & Peter McKay, THE HILL BO PEEP 2954, gr, -/9/49.
 6—(873) P. J. O'Donoghue, PRINCE 1803, gr, -/10/50.
 6—(874) P. J. O'Donoghue, RUBY 1804, ch, -/9/52.
 2—(617) W. & R. Patten, JACK FROST 466, gr, 1943.
 (877) H. E. Rundle, LITTLE SIR ECHO 13, gr, 1946.
 (887) D. V. Treloggen, BLUE WREN 1425, bl, -/10/49.
 1—(879) Miss Meryl Tull, BLUE SILVER 713, gr, 4/9/49.
 (878) Miss Meryl Tull & G. Elliott, SILVER COIN 1808, pal, 16/10/52.
 5—(888) T. V. Walsh, TOPPER 876, gr, 1950.
 (880) Donald T. White, JOHNNY WALKER 962, blk, 1951.
 3—(881) Miss J. Wilson, HOT STUFF 1691, gr, -/10/46.
 (293) Miss Judith Wood, LUCKPENNY 1012, gr, 11/12/47.

139. *CONSOLATION PONY, over 13 hands and not over 14 hands, which has competed and has not won a first prize at this Show (competing singly as a hack). (Special).—Prizes: £5, £3, £1, Card.

140. *CONSOLATION PONY, over 12 hands and not over 13 hands, which has competed and has not won a first prize at this

Show (competing singly as a hack). (Special).—Prizes: £5, £3, £1, Card.

CLASS

141. *CONSOLATION PONY, over 11 hands and not over 12 hands, which has competed and has not won a first prize at this Show (competing singly as a hack). (Special).—Prizes: £5, £3, £1, Card.

142. *CONSOLATION PONY, not over 11 hands, which has competed and has not won a first prize at this Show (competing singly as a hack). (Special).—Prizes: £5, £3, £1, Card.

Entries for Consolation Classes must be made at the Horse Superintendent's Office, on the Show Grounds, between 9 a.m. and 5 p.m. on the day prior to that on which the event is to take place.

CHAMPION PRIZES.

- CHAMPION MARE OR GELDING, 15 hands or over—Society's Sash (Classes 107, 109 and 111).

A trophy, presented by the Estate of the late George Adams, shall be awarded for the Champion Saddle Mare or Gelding.

- RESERVE CHAMPION MARE OR GELDING, 15 hands or over—Society's Sash.

- CHAMPION MARE OR GELDING, over 14 hands and under 15 hands—Society's Sash (Classes 118 and 120).

- RESERVE CHAMPION MARE OR GELDING, over 14 hands and under 15 hands—Society's Sash.

- CHAMPION MARE OR GELDING, 14 hands or under—Society's Sash (Classes 125, 126, 128, 131, 132, 133, 134, 135 and 136).

- RESERVE CHAMPION MARE OR GELDING, 14 hands or under—Society's Sash.

DRESSAGE

Entry fee £1/5/-, Members, 15/-.

N.B.:—Judging of the dressage will commence at 9 a.m., Tuesday, 17th September, 1957, and will continue on successive days until completed.

Remarks for all Tests.

To be ridden from memory.

The time will be counted from the exact moment, after the salute to the judges, when the horse or pony moves forward until the horse or pony is brought to a standstill at the end of the test and the rider salutes the judges.

For every second exceeding the time imposed a penalty of $\frac{1}{2}$ mark will be deducted from the score sheet.

Errors over the course are penalised:—

First time 2 points.

Second time 5 points.

Third time Elimination.

CLASS N

CLASS

143. *NOVICE TEST.—Novice Horses that have never won any Elementary Class (Class E), or other higher ranking class, may be ridden by any rider.

Horses that have won two Class N Competitions cease to be eligible for further competitions under this rule.

First Prize £10, Second Prize £5, Third Prize £3, Fourth Prize Card.

THE MRS. HERBERT A. JACKSON MEMORIAL TROPHY will be awarded to the winner of the Novice Test.

- (459) Mrs. Kevin Abrahams, LADY ELIZABETH 1438, b, 1950.
 (488) Miss Catherine Anderson, BLUE TRAVELLER 79, gr, 10/11/47.
 (210) Miss Patricia Anderson, LIBERTY 880, taffy, 1/11/51.
 (489) Miss Vanessa Anderson, VISION 630, ch, 1948.
 907 E. F. Barker, DANDY 180, gr & w, 1948.
 908 E. F. Barker, WARRIOR 1865.
 (460) M. C. Barnes, ALICE SPRINGS 1784, b, 1951.
 (515) Miss Elwyn Bell, PASHA 1841, ch, 1950.
 (734) Miss Julianne Bell, SARACEN 1030, gr, 3/11/51.
 (684) Miss Gwenda Beveridge, SAKINI 1543, ch, 12/11/50.
 (212) Miss Alison M. Booth, DANCE AGAIN 1412, br, -/11/52.
 (461) Miss Mary Calder, WILLOW PATTERN 1791, gr, 1952.
 (191) Miss Shirley Campigli, SOUTH WIND 1528, ch, 18/5/51.
 (584) Miss Shirley Carroll, HYLITE 1489, b, 1/9/46.
 (756) Miss Lynette Charles, BEAU DARE 349, ch, aged.
 (516) Miss Lynette Charles, GLENGARRY 1572, gr, 6/11/51.
 (765) Miss Loris Cole, TUPPENCE CHEERS 1371, ch, -/9/52.
 (517) Miss Marjorie Coombs, TROY 1960, br, 1952.
 (518) Patrick V. Corr, ROYAL 1725, b, 1951.
 (767) Patrick V. Corr, SILVER MIST 706, gr, aged.
 909 Mrs. M. Cosgrave, KERRY ALTO 1775, b, 1949.
 (519) Miss Eleanor L. Dodd, NUTCRACKER 1245, ch, 30/10/51.
 (771) Miss Marno Eddy, MONTESALVAT, gr, 1952.
 (511) Miss J. Elliot, SHERIFF 923, b, 20/8/50.
 910 Gary R. Ewin, DALKEITH 712, gr, 1/8/50.
 (773) L. W. Ewing, RUSTUM 1289, b, 1/11/50.
 (464) Miss Dawn Farmer, MELISSA 1513, pl gr, -/10/51.
 911 Miss Marion Farmer, HICKORY QUEEN 1471, cr, -/11/52.
 (523) T. A. & R. A. Field, HIGHBROW 1477, b, 8/10/52.
 (744) Miss Susan Geiger, KISMET 1515, gr, 1949.
 (196) Mrs. M. F. Gibson, MAQUAY 916, b, aged.
 (706) Mrs. M. F. Gibson, MONTY 679, ch roan, aged.
 (526) Mrs. M. F. Gibson, MUFTI 726, ch, 1953.
 (782) Miss Barbara Gill, GREY MIST 1969, gr, 12/10/50.
 (551) Miss Jill Graham, MARKSMAN 1927, ch, 7 years.
 (780) Mrs. M. S. Grant, GIBRAHWEEN FOGGY DEW 1132, gr, 4/10/52.
 912 Miss Sue Griffith, ROBIN 1122, br, 1948.
 (466) Miss P. M. Hanna, CLIFOPATRA 232, b, aged.
 913 Miss Helen Harvie, CAMDEX 1178, br.
 (469) Miss Marion Hirst, BINNACK 1829, br, 1952.
 914 C. R. Hose, SHIP AHOY 1282, cr, 1949.
 (663) R. W. Hyem, LOOKOUT 1837, br, 26/12/46.
 (664) Estate Late Mrs. H. A. Jackson, SOVEREIGN 114, cr, 11/9/42.
 (470) Miss Pamela Jefferson, MAYO 1935, br, 20/10/53.
 915 Miss Pamela Jefferson, RED SAILS 1561, ch, -/12/49.
 916 Colin R. Kelly, POLAR BAY 921, br, 5/11/46.
 917 Colin R. Kelly, YARAN YACKA 1403, b, 27/8/47.
 918 Mrs. C. R. Kelly, THE BOLTER 1980, br, 1951.
 919 John W. Kelly, DONEGAL 464, b, 6/8/46.

- (796) Miss Janet Langlands, CHARME TARINGA 1742, ch, 1953.
 (552) Miss Alexia Lewis, GALA LAD 116, ch, 15/1/49.
 (719) Mrs. G. A. Lewis, LAWRENCE 1293, gr, 15/10/48.
 (797) Miss Lynette Lewis, BAY QUEEN 1728, b, -/8/50.
 (666) Miss Yvonne Lewis, WANDALLA 1621, b, -/8/48.
 (798) Miss Janice Lowe, COMEDY KEY 103, gr, 1946.
 (530) B. McCormick, SUNSTAR 839, ch, 1/8/51.
 (801) Chris. McCormick, DERRYMORE 68, gr, -/8/45.
 (531) J. K. McCormick & A. Uytendaal, HANKO 1708, ch, 1950.
 (758) Mrs. M. McIvor, PETO 285, blk, 1945.
 (224) Miss Anthea Mackay, GOLDEN DEAN 531, ch, 1949.
 920 Miss Anne McNamara, CORONATION 1981.
 (226) Miss Julie Mann, WIDEAWAKE, ch, 5/11/51.
 (476) Mrs. Gwen M. Moore, KNOXIE 1369, 13/10/51.
 (723) Miss Ann Moreland, MAHMOUD 631, gr, 1949.
 (477) L. R. Morgan, MADAM 1928, br, 1953.
 (554) L. R. Morgan, OSBORNE 1929, b, 1949.
 (503) Miss Felicity Nutting, LOCHARVON 1877, br, 1951.
 (227) Miss J. O'Meara, VALICARE 1441, b, 1951.
 (811) R. B. Patterson, CEFYLL BACH 1258, ch, 5/11/52.
 (478) Ivan H. Pearce, BALLERINA 1946, ch, 11/11/52.
 921 Misses Pearson & Williamson, FORESTER 23, b, 3/11/49.
 (699) Misses Pearson & Williamson, RATA 1713, b, 16/10/52.
 (276) Miss Christine Petry, GLENNIS 2268, gr, -/11/47.
 (504) Miss Jenny Pollitt, DIPLOMAT 1182, gr.
 922 Miss Joyce E. Raymond, GENTLY BENTLEY 1223, br, 20/11/50.
 (555) Miss Joyce E. Raymond, RED REGIS 1222, b, 18/11/50.
 923 Miss Elizabeth Reed, RANEE 1810, gr, 1952.
 (556) A. B. Ritchie, ADLAI 1861, ch, 1952.
 924 A. B. Ritchie, MAURICE 1863, b, 8/10/51.
 (557) A. B. Ritchie, RADISH 1864, b, 15/11/51.
 (761) Miss Judith Ritchie, OLYMPUS 1862, b, 1951.
 (540) Miss Erica R. Russell, SUNBROOK 788, b, 10/10/50.
 (728) T. R. Russell, SMOKEY 1951, blk.
 (672) Miss Jill Ryan, TOKAY 1694, ch, 1948.
 (543) Miss Elizabeth R. Stocks, JASON 1784, pal, 1950.
 (207) Miss Sandra Swann, AMANDA 1856, gr, 6/11/50.
 (558) Miss Anne Swanson, PIP 1129, ch, aged.
 925 Miss Rosemary Swinburne, MILKY WAY 1473, cr, 6/11/48.
 (822) A. H. Thomas, GAZELLE 1957, gr, 4/11/50.
 (484) Miss E. Tilly, ARISTOCRAT 1243, br, 1943.
 (544) Miss E. Tilly, RIGOLETTO 1311, br, 1/11/52.
 (208) Miss H. Tymms, SUNSHINE 1378, b, 1950.
 (209) Miss Ann Walters, YOLANTHE 1707, b, 1950.
 (703) Waverley Riding School Pty. Ltd., DEVON ALE 1798, ch, 1947.
 (545) Waverley Riding School Pty. Ltd., WALKABOUT 1797, b, 1951.
 926 Waverley Riding School Pty. Ltd., ZENDA 1789, b, 1943.
 (255) P. C. Welland, PERSONALITY 506, gr, 22/9/46.
 (215) P. C. Welland, RAMI A.H.S.E., ch, 18/11/46.
 (485) Miss Julie Whyte, LADY BELLE 1727, br, 9/1/53.
 927 H. S. Wilkens, SEYAL 680, b, 1944.
 (548) David J. C. Wood, WEXFORD 1659, b, 31/8/51.
 (733) Miss Nola Yoxon, GAY BEAU 1648, gr, 1951.

NOVICE TEST

Comments

1. **ENTRANCE.** This should be straight down the centre line. The trot should be active and the horse well on the bit and the head perfectly steady. The transition to the halt should be progressive—one or two paces at the walk—and the horse should stand square, hind-legs well under the body with the weight equally distributed on all four legs. The rider's body should be directly over the point "X" and one fore-leg and one hind-leg of the horse on each side of the white line.

To obtain a good entrance it is essential to start the trot outside the arena and get the horse going well. It is very difficult to obtain a good entry if the rider stands still near the entrance until the signal to enter is given or walks to the entrance, this method will generally result in a "wobbly" start and the horse will give the appearance of being pushed instead of going freely forward.

Great attention must be paid to the halt. The rider must on all occasions during training insist that the horse is halted squarely on all four legs with hind-legs well under the body so that in the end it will become a habit to stand thus.

If the rider feels that the horse is resting one leg, or is not standing square he must rectify it; a well corrected fault is always marked more generously than an uncorrected one.

The halt should be well established and consist of not less than four seconds. It is a bad fault to allow the horse to drop his weight on to his forehand and sink his head and a worse one to hollow his back and throw his head up.

Throughout the test the halt is most important as a correct "move-off" or a correct turn on forehand or haunches is not possible without a correct halt.

Look the Senior Judge straight in the face with a pleasant expression when you salute just as if you were taking off your hat or bowing to someone you were really pleased to meet.

Get hold of your horse before you move-off and make sure that he starts in the correct pace and keeps straight and does not throw up his head.

2. **AT "C" TURN RIGHT.** Be careful not to make an abrupt turn and use plenty of inside

SIZE AND MARKINGS OF THE ARENA

JUDGE / S

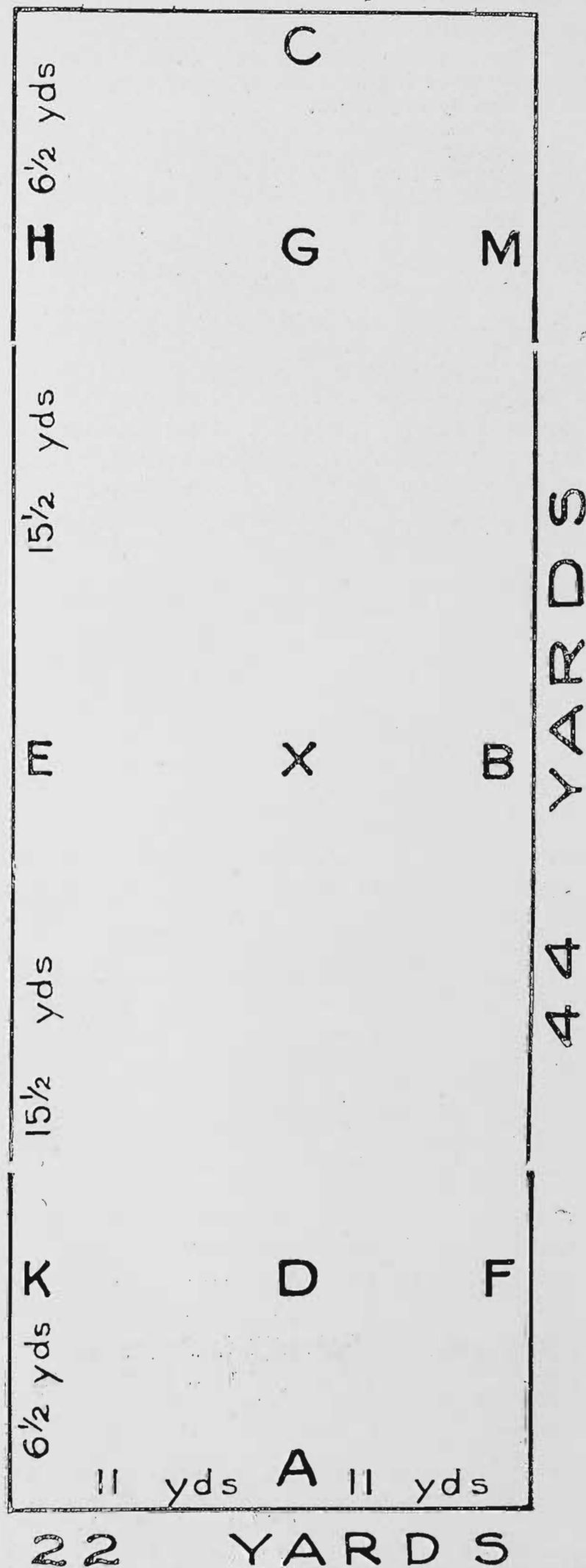

leg to make sure the horse is bent in the direction to which he is going, hold the bend through the corner and move smoothly away from the side at "M". Take up some mark beyond "K" and keep that mark and "K" in a straight line to ensure you are moving straight. Take up the new bend on arrival at "K" and hold it through the corners.

3. ORDINARY TROT RISING. Sit down in the saddle and with your seat and legs push the horse into a trot, do not lean forward, do not start to rise until you have got the trot established which should be in one or two strides. The horse should be taught to go forward at a light pressure of the legs and all flapping of the legs must be avoided. Start preparing the horse by creating increased impulsion a stride or two before reaching "F" to prevent the element of surprise and ensure a smooth transition. Keep your hands still and the horse's head steady; it is a bad fault if the horse pokes his nose or throws his head up.

In the extended trot try to make the horse lengthen his stride without increasing the pace of his steps. Keep the pace up round the corners

and on the short side of the arena. Do not try to push the horse too much into the corners, it is better to make a wide turn keeping the right bend and cadence than to make sharp corners by pulling on the outside rein and losing them. The better the horse is trained the sharper the corners can be made holding the cadence and bend, but in a Novice Test the horse is not expected to move through acute corners.

4. SLOW TROT SITTING. Come back to the slow trot as smoothly as possible, let there be a decided change in the pace but maintain the activity. The slow trot is the beginning of collection and the horse must be pushed well up to the bit, the action should be somewhat rounder and higher, it must not be allowed to deteriorate into a "sloppy" trot. Care must be taken that the action of the bit must not be so strong that the horse's head is brought back to the perpendicular.

The Circle must be a true Circle and not approximating to a square by remaining too long on the track on the long sides.

5. CANTER AT "C". Prepare the horse a stride or two before coming to "C" by creating increased impulsion, make sure that you do not lose your bend, do not look down or lean forward and give your aid a stride before reaching "C". The same remarks apply in the canter-circle as in the trot-circle.

6. EXTENDED CANTER. Sit well down and drive the horse into longer strides, do not lean forward nor stand in the stirrups. Be careful the horse does not bring his quarters in, this can be prevented by bringing the forehand a little more to the inside of the track. Maintain the pace and correct bend through the corners. In reducing the pace bring the horse back smoothly being careful to maintain a steady head carriage and hold the quarters straight.

7. TURN ON THE FOREHAND. Make a definite halt as directed in para. 1. with rider's shoulders in line with the "E" marker. Keep the hands steady and firm to prevent the horse from going forward, with the right leg the rider should move the horse's quarters round the forehand, the inner (right) fore-leg being the pivot.* The horse's head may be slightly flexed to the right but the neck must not be bent. The hind-legs should move in regular and even steps, the right hind-leg moving over and in front of the left. The rider's left leg controls the movement, prevents the horse from turning too far and sends him forward as soon as the turn is completed. The horse's inner fore-leg should remain on the same spot, he should not step forward.

8. THE REIN-BACK. Make a definite halt with the rider's shoulders in line with the "C" marker, and by pressing the horse into a fixed hand, make him step back the required distance. The diagonal legs should move together in two-time. The horse should not sit on his haunches

VETERINARY SURGEONS' OFFICE



The Office of the Veterinary
Surgeons is located next to the
Cattle Superintendent's Office —
behind the Arena Result Board.

and drag the hind feet back, he should slightly lower his head and round his back and pick the feet well off the ground. He should not run back out of hand but move backwards in a balanced manner keeping parallel to the side of the arena and as soon as the required distance has been covered move immediately forward without any halt.

9. SAME AS No. 7 WITH AIDS REVERSED.

*(Note: The inner leg is the one on the side to which the horse is turning or is bent.)

10. FREE WALK. In the free walk with a loose rein the horse should stretch his neck forwards and downwards, lengthen the stride and walk steadily forward, the rider having no contact with the horse's mouth through the reins.

11 to 14. THE SAME AS Nos. 3 to 6 WITH AIDS REVERSED.

15. Commence the turn before arriving at "A" so as to complete the turn and straighten absolutely on the line "A"- "C", taking care not to overshoot the line. Salute as advised in para. 1. and allow the horse to walk out with a loose rein.

THE
STANDARD
Insurance Company

LIMITED

(Incorporated in New Zealand)

Established 1873

FUNDS EXCEED £1,500,000

**ALL CLASSES OF INSURANCE (LIFE
EXCEPTED) TRANSACTED AT LOWEST
CURRENT RATES**

Applications Invited for Agents in
Country Districts

Victorian Branch:
STANDARD INSURANCE BUILDING
467 COLLINS STREET

J. R. HAY, Manager

SMALL SIZE ARENA

44 YARDS X 22 YARDS

FOR NOVICE AND ELEMENTARY TESTS

PUBLIC AT 22 YARDS DISTANCE ALL ROUND

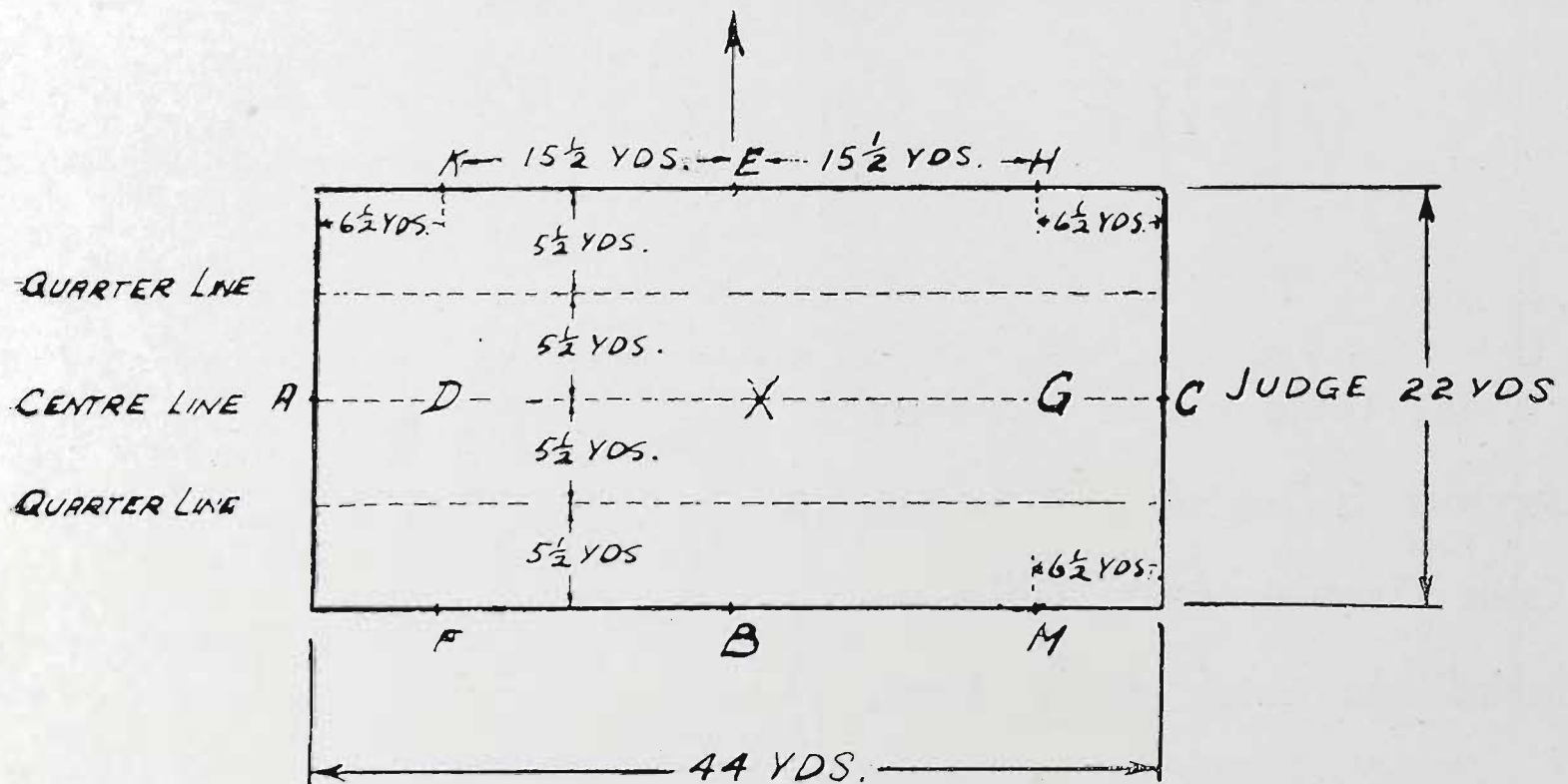

NOVICE TEST (Class N).

(Time allowed: 7 Minutes).

Bridle: Snaffle, Cavesson or ordinary dropped noseband is allowed.

Spurs may be worn, but whips may not be carried.

Martingales or running reins are not allowed.

To be ridden with both hands.

Arena: 40 x 20 metres (44 yards x 22 yards).

		Judges Marks 0 to 10	Co- efficient
1.	A. X.	Enter at ordinary trot—rising Halt—salute, proceed at ordinary walk	10
2.	C. M.K. K.A.F.	Turn right Change rein at ordinary walk Ordinary walk	10
3.	F.M.C.H. H.	Ordinary trot—rising Extended trot round arena—rising	10
4.	M. C.	Slow trot sitting Circle left half the arena, on returning to	10
5.	C.	Ordinary canter left and circle half the arena	10
6.	H. M. C. H.	Extended canter round the arena Ordinary canter Ordinary trot Ordinary walk	10
7.	E.	Halt—half right turn on the forehand (i.e., a turn of 180° to face opposite direction) proceed at ordinary walk	10
8.	C.	Halt—rein-back 2 metres (approx. 2 yards 6 inches) pro- ceed at ordinary walk	10
9.	B.	Halt—half left turn on the forehand proceed at ordinary walk	10
10.	B.M.C.H. H.F.	Ordinary walk Change rein at free walk with loose rein	10
11.	F.A.K. K.H.C.M. M.	Ordinary walk Ordinary trot—rising Extended trot round the arena—rising	10
12.	H. C.	Slow trot sitting Circle right half the arena, on returning to	10
13.	C.	Ordinary canter right and circle half the arena	10
14.	M. H.C.M. M.B.F. F.	Extended canter round the arena Ordinary canter Ordinary trot—rising Ordinary walk	10
15.	A. X.	Down the centre Halt—salute Leave arena on loose rein	10
16.		General impression; seat; bearing and ability of the rider	10
		TOTAL	160

CLASS E.

CLASS

144. *ELEMENTARY TRAINED HORSE TEST (Special).—Horses and galloways over 14 hands 2 inches, that have never won any Medium Class (Class M), or other higher-ranking class, ridden by any rider. Horses that have won two Class E Competitions cease to be eligible for competition under this rule, excepting when ridden by a rider qualified as stipulated hereunder: Riders that have not won two Elementary (Class E) Competitions, or one Medium (Class M) Competition, or other higher-ranking class competition, may be allowed to compete on any horse that has never won any Advanced (Class A) or higher-ranking class. First Prize £15, Second Prize £7, Third Prize £3, Fourth Prize Card.

(The Council reserves the right to transfer entries from the Elementary Trained Horse Test to the Medium Trained Horse Test and Vice Versa.)

- 4- (713) Miss Carol Abrahams, VULSEND 517, gr, -/11/45.
 1- 928 E. F. Barker, JODY 516, gr, -/10/46.
 (908) E. F. Barker, WARRIOR 1865.
 (684) Miss Gwenda Beveridge, SAKINI 1542, ch, 12/11/50.
 (516) Miss Lynette Charles, GLENGARRY 1572, gr, 6/11/51.
 (192) Miss J. Clark, GOLDEN REPLICA 1772, pal, -/11/52.
 (638) Mrs. M. Cosgrave, LAVINER 1774, ch, 15/11/52.
 (519) Miss Eleanor L. Dodd, NUTCRACKER 1215, ch, 30/10/51.
 (511) Miss J. Elliot, SHERIF 923, b, 20/8/50.
 (911) Miss Marion Farmer, HICKORY QUEEN 1471, cr, -/11/52.
 (196) Mrs. M. F. Gibson, MAQUAY 916, b, aged.
 (706) Mrs. M. F. Gibson, MONTY 679, ch foal, aged.
 (912) Miss Sue Griffith, ROBIN 1122, br, 1948.
 6- (528) Miss Jane Hendry, ABD EL KADIR 921, br, 6/10/50.
 (663) R. W. Hyem, LOOKOUT 1827, br, 26/12/46.
 (664) Estate late Mrs. H. A. Jackson, SOVEREIGN 114, cr, 11/2/42.
 (707) Estate late Mrs. H. A. Jackson, STATESMAN 115, gr, 15/10/47.
 (916) Colin R. Kelly, POLAR BAY 921, br, 5/11/46.
 (917) Colin R. Kelly, YARAN YACKA 1402, b, 27/8/47.
 (918) Mrs. C. R. Kelly, THE BOLTER, br, 1951.
 929 D. B. Kelly, LADY ARCHISTON 1867, br, 1/11/51.
 (519) John W. Kelly, DONEGAL 464, b, 6/8/48.
 5- (552) Miss Alexia Lewis, GALA LAD 110, ch, 15/1/49.
 (719) Mrs. G. A. Lewis, LAWRENCE 1293, gr, 15/10/48.
 (553) Miss Janice Lowe, WALLINGFORD 529, br, 1950.
 (530) B. McCormick, SUNSTAR 839, ch, 1/8/51.
 (926) Miss Anne McNamara, CORONATION.
 (723) Miss Ann Moreland, MAHMOUD 631, gr, 1949.
 (503) Miss Felicity Nelling, LOCHARVON 1877, br, 1951.
 (699) Misses Pearson & Williamson, RATA 1713, b, 16/10/52.
 (556) A. B. Ritchie, ADLAI 1861, ch, 1952.
 (924) A. B. Ritchie, MAURICE 1863, b, 8/10/51.
 2- (557) A. B. Ritchie, RADISH 1864, b, -/11/51.
 (791) Miss Judith Ritchie, OLYMPUS 1862, b, 1951.
 (642) H. E. Rundle, RINGMASTER 116, blk, -/10/46.
 (643) Miss Erica R. Russell, DEVA 789, b, -/12/46.
 (540) Miss Erica R. Russell, SUNERCOX 798, b, 16/10/50.
 (679) Miss Jill Ryan, TOKAY 1854, ch, 1948.
 (686) Miss Anne Tate, DON QUINOTE 19, b, 1/10/45.
 (484) Miss E. Tilly, ARISTOCRAT 1243, br, 1948.
 930 Waverley Riding School Pty. Ltd., MICHAEL 440, b, aged.

- 3- (559) Waverley Riding School Pty. Ltd., ROD-DELEN 555, b, 1948.
 (545) Waverley Riding School Pty. Ltd., WALK-ABOUT 1797, b, 1951.
 931 Waverley Riding School Pty. Ltd., WEDGE-WOOD 443, gr, 1944.
 (651) Waverley Riding School Pty. Ltd., YORK 376, ch, aged.
 (121) P. C. Weiland, RAMI A.H.S.B., ch, 18/11/46.
 (927) H. S. Wilkens, SEYAL 589, b, 1944.
 (548) David J. C. Wood, WEXFORD 1659, b, 31/8/51.

Comments.

1. Entrance as in Class N Test No. 1.

All movements in Elementary tests may be progressive unless otherwise stated. It is therefore, better to put in one or two strides at the walk and get the "move-off" smooth and straight, than to try to break straight into the trot and cause the movement to be rough and crooked.

2. As in Class N Test, in the extended trot make the horse lengthen his stride and let there be a definite difference between the extended and the ordinary trot. Be careful to maintain the cadence throughout the transition and the correct bend round the corners. Keep the ordinary trot lively though with shortened strides and the same cadence.

3. Make good wide loops, making sure you go right up to the side line. It is better even to come back a little at the end of each loop as you pass the centre and then change the bend smoothly. Keep the slow trot active (see diagram 1).

4. As for 2.

5. In the halt, the horse must stand absolutely still on all four legs, on the track parallel to the long side and remain on the bit. Count six slowly. The horse must move off smoothly, remaining on the bit without throwing up his head.

6. See Class N Test No. 10.

7. See Class N Test No. 8.

8. Make a definite halt with rider's shoulders opposite "E". Turn about on the haunches, the inside (left hind-leg) being the pivot. The fore-legs performing a semi-circle with even strides round this pivot. The right fore-leg moving over and in front of the left. The pivoting leg when raised should be replaced on the same spot, it is a bad fault if it is drawn back. The horse should be flexed in the direction of the turn, but the neck should not be bent. The rider's right hand should not be carried across the withers. As soon as the turn is completed and the horse parallel to the long side he should proceed at once at the walk. After three or four strides at the walk break into the canter. Here the transition should not be progressive as it definitely lays down that the canter be done from the walk. Be careful to avoid the quarters coming in and the head being bent out or thrown up.

9. Be sure that the circle is round and goes well up to, but not beyond the quarter line between "X" and "E". There should be no variation in the pace. The horse should be flexed in the direction to which he is going and the hind-legs follow in the tracks of the fore-legs.

Bankers & Traders' Insurance Company Limited

(Inc. in N.S.W.)

A PURELY AUSTRALIAN INSTITUTION

VICTORIAN BRANCH:
"Bankers' & Traders' Building"

**358 COLLINS STREET,
MELBOURNE**

DIRECTORS:

C. N. McKay, Chairman.

C. S. Booth.

L. B. Evans.

Manager: S. L. Morris.

Assist. Manager: D. R. S. Bennett.

SUB-BRANCHES:

ALBURY, N.S.W.:

A. J. Andison, Local Manager.

BALLARAT:

K. P. Geraghty, Local Manager.

BENDIGO:

B. M. Costigan, Local Manager.

BOX HILL:

A. Danaher, Local Manager.

DANDENONG:

I. L. Harrison, Local Manager.

GEELONG:

D. Wright, Local Manager.

TRARALGON:

J. V. Burgess, Local Manager.

WARRNAMBOOL

R. J. Joynson, Local Manager.

WILLIAMSTOWN:

R. G. Marr, Local Manager.

Transacting . . .

**ALL CLASSES OF FIRE, MARINE
AND ACCIDENT INSURANCE**

Telephones: MU 7228 (3 lines)

A very common fault is that the second half of the circle is flatter than the first: it is better to err in the other direction as if the second half of the circle is flat it makes a more abrupt return to the long side and prevents it from being smooth.

10. See Class N Test No. 6.

11. Come smoothly away from the short side at "A", make the loops well up to but not beyond the quarter lines and maintain the same bend throughout. The horse should always be bent to the leading leg whether cantering false or true. Be careful not to get on two tracks and be sure to make all three loops the same size.

12. As in No. 8 but with the aids reversed.

13. As in No. 9 but with the aids reversed.

14. As in No. 10 but with the aids reversed.

15. As in No. 11 but with the aids reversed.

16. The old canter should be continued to within six feet of "X" and the change produced progressively, i.e., through the trot. There should be at least one stride at the walk and the new canter obtained from the walk not more than six feet beyond "X". The horse's body must remain straight on the diagonal line throughout.

17. As in No. 16.

18. As in Class N Test No. 15, with the exception that here, after the salute, the horse must move off with a loose rein straight towards the judges at "C". The aid to turn to the right may be given by a slight contact of the right rein, the horse then being allowed to walk up the long side with a loose rein.

19. The horse should go freely and actively forward, maintaining activity and cadence in all paces, with smooth transitions. Good and steady head and tail carriage, no raising or beating of the head, no tail swishing. Clear four-time walk evenly spaced. Springing activity from one diagonal to the other in the trot. Canter definitely three-time and straight.

20. Rider's body should be upright with seat well down in the saddle and should be still, the hands and the legs steady. The hands must always remain on their own side of the horse's neck with the elbows close to the sides and the legs should never be in front of the perpendicular. The heels well down even when giving aids and knees turned well in to the saddle. All aids should be correct and as invisible as the training of the horse permits.

Diagram of a rectangular track with a winding path. The track is 44 YDS. wide and 22 YDS. high. A dashed line labeled "CENTRE LINE" runs horizontally from point A to point C. The path starts at A, goes up and right to K, then down and right to E, then down and left to B, then up and left to F, then up and right to H, and finally down and right to C. The path is marked with arrows indicating direction. A dimension of $6\frac{1}{2}$ YDS. is shown for the vertical distance from A to K. Points F, B, and M are marked on the bottom edge, and E and H are marked on the top edge.

Diagram 1.

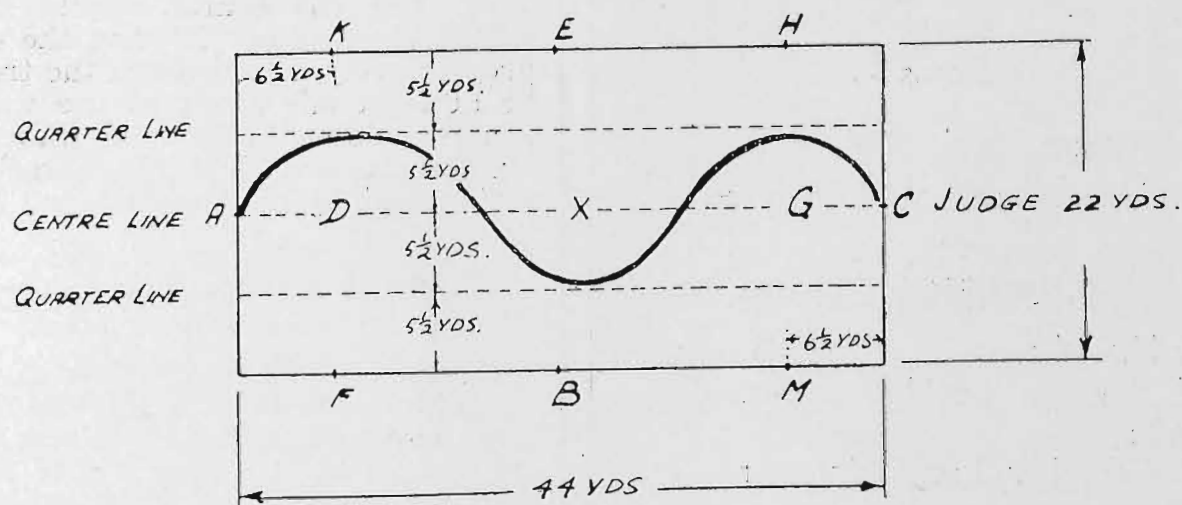

Diagram II.

(Class E).

To be ridden in a snaffle bridle or a simple double bridle.

Cavesson or ordinary dropped noseband is allowed.

Spurs may be worn, but whips may not be carried.

Martingales or running reins are not allowed.

CLASS E

ARENA: 40 x 20 metres (44 x 22 yards).

		Judges Marks 0 to 10	Co- efficient
1. A.	Enter at ordinary trot		
X.	Halt—salute, proceed at ordinary trot		10
2. C.	Track to the right		
K.M.	Change rein at extended trot		
M.	Ordinary trot		10
3. C.	Slow trot sitting, serpentine 3 loops finishing at A. each loop to go to the long side of arena (see dia. 1).		10
4. F.H.	Change rein at strong trot		
H.	Ordinary trot		10
5. B.	Halt—immobility 6 seconds, proceed at ordinary walk		10
6. K.M.	Change rein at free walk on a loose rein		
M.	Ordinary walk		10
7. C.	Halt—rein back 3½ yards proceed at ordinary walk		10
8. E.	Halt—half left turn on haunches, proceed at ordinary walk and canter before reaching H. (The canter to be done from the walk)		10
9. B.	Circle right 16½ yards diameter		10
10. K.	Extended canter round arena to		
F.	Ordinary canter		10
11. A.	Serpentine 3 loops 5½ yards each side of centre line finishing at C. without change of leg (see dia. 2.)		10
12. M.	Ordinary walk		10
B.	Halt—half right turn on haunches, proceed at ordinary walk and canter before reaching M. (The canter to be done from the walk)		10
13. E.	Circle left 16½ yards diameter		
14. F.	Extended canter round arena to		
K.	Ordinary canter		10
15. A.	Serpentine 3 loops 5½ yards each side of centre line finishing at C. without change of leg		10
16. H.F.	Change rein with simple change of leg at X.		
17. K.M.	Change rein with simple change of leg at X.		10
E.	Ordinary trot		
18. A.	Turn down centre		
X.	Ordinary walk		10
G.	Halt—salute, leave arena at free walk on a loose rein by C.B.A.		10
19.	Impulsion, suppleness, smoothness and correct paces of the horse		10
20.	Position and seat of the rider and correct application of the aids		10
TOTAL			200

CLASS M

CLASS

145. *THE MEDIUM TRAINED HORSE TEST (Special), for horses and galloways over 14 hands 2 inches and ridden by riders 17 years and over. In this test the Judges at their discretion, may eliminate any competitor who falls far below the standard required, at any time after such competitor has been in the test arena for more than two minutes. First prize, £15 and Trophy Order for £2/2/-; Second prize, £7; Third prize, £3; Fourth prize, Card.

Horses that have never won any Advanced Class (Class A), or higher-ranking class, ridden by any rider.

Riders that have not won two Medium (Class M) Competitions, or any higher-ranking class competition, may be allowed to compete on any horse.

HANDICAPS. — Horses that have won Three Medium Tests will not be debarred from competing in this Class but shall incur a handicap of 5 points, with a further 5 points for each additional win: e.g., a Penalty of 5 points after winning 3 tests; a Penalty of 10 points after winning 4 tests a Penalty of 15 points after winning 5 tests, etc. These points will be deducted from the final marks obtained in the test.

(The Council reserves the right to transfer entries from the Medium Trained Horse Test to the Elementary Trained Horse Test and vice versa.)

A Cup presented by Mr. COLIN R. KELLY will be competed for in perpetuity in this class. The successful competitor each year shall have the right to hold the Cup until the Show next ensuing.

- 5- (713) Miss Carol Abrahams, VULSENO 517, gr, -/11/49.
- 4- (928) E. F. Barker, JODY 516, gr, -/10/46.
- (705) M. C. Barns, DORIAN 536, gr, 15/11/48.
- (684) Miss Gwenda Beveridge, SAKINI 1543, ch, 12/11/50.
- 932 E. Blinden, SALAMANDER 590, gr, -/11/49.
- 1- (690) T. A. & R. A. Field, NOBILITY 682, br, aged.
- (706) Mrs. M. E. Gibson, MONTY 679, ch roan, aged.
- 3- (528) Miss June Hendry, ABD EL KADIR 991, br, 6/10/50.
- (664) Estate late Mrs. H. A. Jackson, SOVEREIGN 114, cr, 11/9/42.
- (707) Estate late Mrs. H. A. Jackson, STATESMAN 115, gr, 15/10/47.
- (916) Colin R. Kelly, POLAR BAY 921, b, 5/11/46.
- (919) John W. Kelly, DONEGAL 464, b, 6/8/46.
- (552) Miss Alexia Lewis, GALA LAD 110, ch, 15/1/49.
- (679) L. R. Morgan, GOLD ROSS 488, ch, 1944.
- (643) Miss Erica R. Russell, DEVA 789, b, -/12/46.
- 6- (680) Miss Anne Tate, DON QUIXOTE 19, b, 1/10/45.

- (930) Waverley Riding School Pty. Ltd., MICHAEL 440, b, aged.
- 2- (559) Waverley Riding School Pty. Ltd., ROD-DELEN 566, b, 1948.
- (651) Waverley Riding School Pty. Ltd., YORK 370, ch, aged.
- (121) P. C. Weiland, RAMI A.H.S.B., ch, 18/11/46.
- (927) H. S. Wilkens, SEYAL 680, b, 1944.

MEDIUM TEST LARGE SIZE ARENA 66 YARDS X 22 YARDS

JUDGE

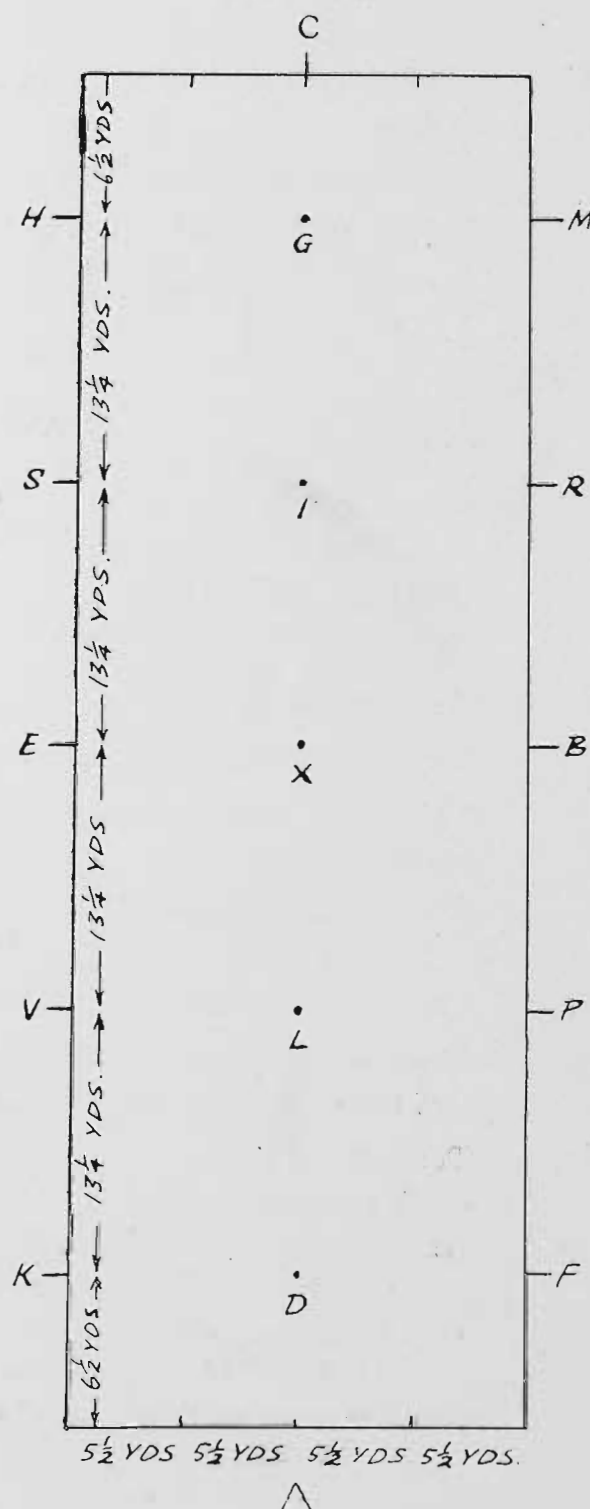

CLASS M

Cavesson or ordinary dropped noseband is allowed. Spurs may be worn, but whips may not be carried. Martingales or running reins are not allowed.
To be ridden in a simple double bridle.

Time allowed 9½ minutes. (Full sized arena 60 by 20 metres).

		Judges Marks 0 to 10	Co- efficient
1.	A. Enter at ordinary trot		
	G. Halt—salute, proceed at ordinary trot to		10
2.	C. Track to right		
	K.M. Change rein at extended trot and maintain the extended		
	trot to		10
3.	E. Ordinary trot		
	F.H. Change rein at extended trot and maintain the extended		
	trot to		10
4.	B. Ordinary trot		
	A. Turn down the centre at collected trot		
	X. Circle right between X. and B., and on returning to X.		
	circle left between X. and E. Each circle to be of		
	7 yards diameter, proceed at collected trot to		10
5.	G. Ordinary walk		
	C. Turn right		
	R. Halt, half right turn on haunches and proceed at ordinary		
	walk		10
6.	C. Halt. Immobility 6 seconds, rein back 6 steps and proceed		
	at ordinary walk to		10
7.	S. Halt, half left turn on haunches and proceed at collected		
	trot to		10
8.	M.I. On two tracks		
	I.L. On straight line		
	L.K. On two tracks		10
9.	K.A.F. Collected trot		
	F.L. On two tracks		
	L.I. On straight line		
	I.H. On two tracks		10
10.	C. Ordinary walk		
	M.K. Change rein at extended walk		
	K. Collected walk		10
11.	A. Down centre		
	D. Collected canter left		
	L. Circle left 10 yds. diameter and proceed at collected canter		
	X. Collected walk		
	I. Collected canter right		
	G. Circle right 10 yards diameter and proceed at collected		
	canter		10
12.	C. Turn right		
	B. Half circle, between 7 and 10 yards diameter returning		
	to the track on one track, before reaching M. main-		
	tain counter canter to		
	C. Simple change of leg		10
13.	E. Half circle, between 7 and 10 yards diameter returning		
	to the track on one track, before reaching H. main-		
	tain counter canter to		
	C. Simple change of leg		10
14.	M. Extended canter round arena to		
	H. Collected canter		10
15.	M.K. Change rein with simple change of leg at X.		
	F. Extended canter round arena to K.		10
16.	K. Collected canter		
	A. Down centre gradually reducing pace to a halt at X.		
	X. Halt—salute and leave arena on loose rein		10
17.	General impression, correctness of seat of rider, impulsion		
	suppleness and calmness of horse		10
	TOTAL		170

Section 8 Harness Section

JUDGES:
Horses, Galloways & Ponies: W. J. McKAY, Esq.
Vehicle & Harness: H. J. BRADFORD, Esq.

STEWARDS:
E. V. CORMACK, Esq.
H. E. COLVIN, Esq.

* Denotes Special Class.

An exhibit may only be entered in one ordinary class in each of Sections 5, 6, 7 and 8 and in as many Special classes as it is eligible to compete in Sections 2, 5, 6, 7, 8 and 9.

An exhibit cannot be entered in a special class unless it has been entered in an ordinary class in the same section. An exhibit must compete and qualify in an ordinary class before becoming eligible for Champion Prizes. (This does not apply in the sub-section for Tradesmen's and Delivery Horses.)

(Stallions are not eligible to compete in this Section).

Where height is stipulated, horses must be measured, and an exhibit over or under the specified measurement may be transferred to its correct Class.

Please state on entry form the name, colour and correct age of exhibit, also pedigree (if known).

In all light harness Classes the judge may try the best four horses on the trotting track before making his final awards.

Notwithstanding any regulation to the contrary, an exhibit may be entered in one ordinary class in the Harness Section and one ordinary class in the Saddle Section.

HARNESS HORSES AND GALLOWAYS.

Entry fee £1/5/-, Members 15/-.

CLASS

146. LIGHT HORSE, DRIVEN IN SINGLE HARNESS, 15 hands or over.—Prizes: £7, £3, £1.

ABS-1494 Miss Robin Cottrell, HARCOTT, b, 1948.
1-933 T. J. & W. J. Dwyer, CRAIGWELL CREPE-DE-CHINE (imp.), b, 1948.
ABS-934 Gilmour's Dairy, PASCOE VALE SOV-EREIGN, pal, 1951.

147. MARE OR GELDING, driven in single harness, over 14 hands 2 inches and under 15 hands.—Prizes: £7, £3, £1.

3-935 J. Brown, STYLISH LADDIE, ch, aged.
abs-936 W. G. Derrick, SOVEREIGN, b, 1947.
2-937 T. J. & W. J. Dwyer, ARDEN MAS-QUERADE (imp.), b, aged.
1-938 T. J. & W. J. Dwyer, HUSTWOOD CREA-TION (imp.), b, 1950.
ABS-939 E. Frost, MICK, blk.
(199) J. Killingbeck, MISS JEDDA 1699, ch, 1950.

148. MARE OR GELDING, driven in single harness, over 14 hands and not over 14 hands 2 inches.—Prizes: £7, £3, £1.

ABS-940 Miss Marlene Johnson, PAINT, skew.
1-941 W. A. McCarroll, BOBBIE, b, aged.
942 J. P. Sorraghan, BLUE ROCKET, gr, -/9/54.
ABS-231 Mrs. E. Wright, BRONZE LADY, ch, aged.
943 Mrs. E. Wright, GAIETY GIRL, gr.



Give Your Children
and Your Friends

HOOF AND HORN

for their BIRTHDAY, CHRISTMAS, or as a TROPHY. It is the Best Gift you can give them.

"HOOF AND HORN" brings you the whole horse world every month; complete coverage of Shows, Polocrosse, Hunting, Pony Clubs, Polo and Rodeo.

Subscriptions—

18/- for six months

33/- for one year

60/- for two years

Send to: "HOOF AND HORN," Box 101,
G.P.O., Adelaide, South Australia.



"LONGHORN"

BRAND

THE BRAND OF QUALITY

Where HORSES and AUSTRALIANS get
together

FOR PLEASURE

- ★ Show Ring
- ★ Hunting
- ★ Polo
- ★ Polocrosse
- ★ Rodeo

FOR WORK

- ★ With Cattle
- ★ With Sheep
- ★ On Station
- ★ On Farm
- ★ In Stock-yards

WILLIAMS GEAR WILL BE REPRESENTED
ON THE MAN and ON THE HORSE

Boots, Saddles, Clothes, Leather, Rope and Canvas Goods of HIGH QUALITY—Made to stand the most exacting tests.

USED BY MEN WHO KNOW QUALITY

Illustrated brochure and self-measurement forms available in "HOOF AND HORN" ROOM OR FROM:—

R. M. WILLIAMS LIMITED

5 Percy Street, Prospect, S.A.

Phone: ML 1191 - Wire: "Longhorn" Adelaide

MILDURA SHOW-1957

Agricultural — Horticultural
Industrial Displays

Three Days

Three Nights

Thursday, Friday, Saturday,
OCTOBER 17, 18 and 19



£2,000 PRIZE MONEY

PLUS VALUABLE TROPHY LIST

£100	OPEN HUNT	£100
£70	HIGH JUMP	£70
£50	INTERNATIONAL	£50

£450

Total Prize Money in 19 Hunting
and Jumping Events.



Equestrian Entries Close,
28th SEPTEMBER



Society's representative will be present
at Royal Show to take entries.



Phone 984
(Day and Night)

LEM. MOEBUS,
Secretary,
BOX 177, MILDURA

CLASS

149. *BUGGY TURNOUT: MARE OR GELDING, BUGGY AND HARNESS (must all be the property of the one owner or recognised exhibitor). A statutory declaration to this effect to accompany the entry form. Mare or Gelding, 15 hands or over. (Special). To be judged by points on the following scale:—Horse, 45 points; Vehicle, 30; Harness, 15; General Appearance, 10.—Prizes: £7, £3, £1.

(933) T. J. & W. J. Dwyer, CRAIGWELL CREPE-DE-CHINE (imp.), b, 1948.
(934) Gilmour's Dairy, PASCOE VALE SOV-EREIGN, pal, 1951.

150. *BUGGY TURNOUT: MARE OR GELDING, BUGGY AND HARNESS (must all be the property of the one owner or recognised exhibitor). A statutory declaration to this effect to accompany the entry form. Mare or Gelding over 14 hands and under 15 hands. (Special.) To be judged by points on the following scale:—Horse, 45 points; Vehicle, 30; Harness, 15; General Appearance, 10.—Prizes: £7, £3, £1.

(937) T. J. & W. J. Dwyer, ARDEN MAS-QUERADE (imp.), b, aged.
(938) T. J. & W. J. Dwyer, HURSTWOOD CREA-TION (imp.), b, 1950.
(231) Mrs. E. Wright, BRONZE LADY, ch, aged.
(943) Mrs. E. Wright, GAIETY GIRL, gr.

151. *JINKER TURNOUT: MARE OR GELDING, JINKER AND HARNESS (must all be the property of the one owner or recognised exhibitor). A statutory declaration to this effect to accompany the entry form. Mare or Gelding, 15 hands or over. (Special.)—To be judged by points on the following scale:—Horse, 45 points; Vehicle, 30; Harness, 15; General Appearance, 10.—Prizes: £7, £3, £1.

(494) Miss Robin Cottrell, HARCOTT, b, 1948.
(934) Gilmour's Dairy, PASCOE VALE SOV-EREIGN, pal, 1951.

152. *JINKER TURNOUT: MARE OR GELDING, JINKER AND HARNESS (must all be the property of the one owner or recognised exhibitor). A statutory declaration to this effect to accompany the entry form. Mare or gelding over 14 hands and under 15 hands. (Special.)—To be judged by points on the following scale:—Horse, 45 points; Vehicle, 30; Harness, 15; General Appearance, 10.—Prizes: £7, £3, £1.

(935) J. Brown, STYLISH LADDIE, ch, aged.
(941) W. A. McCarroll, BOBBIE, b, aged.
(231) Mrs. E. Wright, BRONZE LADY, ch, aged.
(943) Mrs. E. Wright, GAIETY GIRL, gr.

HARNESS PONIES.

Entry fee £1/5/-, Members 15/-.

153. PONY MARE OR GELDING, DRIVEN IN SINGLE HARNESS, over 13 hands 2 inches and not over 14 hands. Prizes: £7, £3, £1.

(944) Mrs. E. P. Bellhouse, KIM, b, aged.
(945) J. Brown, BRAY BOY, blk, 13/3/52.
(946) Maxie Green, Jnr, BONNIE LASS, b, aged.
(800) W. A. McCarroll, PETER, ch, aged.
(839) H. L. Peck, PIERRE, gr, -/11/49.
(279) A. Sherman, WENDOURÉE CANDY, b, 1/12/52.
(947) H. C. Thackeray, ROMANA (imp.), ch, aged.
(948) Mrs. E. Wright, BOLD EDITION, gr.

CLASS

154. PONY MARE OR GELDING, DRIVEN IN SINGLE HARNESS, over 13 hands and not over 13 hands 2 inches.—Prizes: £7, £3, £1.

- abs { 949 C. J. Erwin, SANDPIPE STAR, blk, 1953.
 950 Miss Anthea Mackay, HAMISH, cr, -/9/47.
 951 F. H. Manchester, SUNGLO, cr, 23/1/53.
 abs { 853 W. & R. Patten, SUNBEAM, ch, 15/10/49.
 812 Mrs. H. L. Peck, JAN, gr, 8/11/52.
 2- 952 H. C. Thackeray, KISMIT (imp. N.Z.), b, aged.
 abs { 855 Miss Norma C. Whiting, HIGHLAND LADDIE, gr, 7/10/42.
 3- 953 Mrs. M. L. Willsallen, BLUE GEM, 1951.

155. PONY MARE OR GELDING, over 12 hands and not over 13 hands (driven in single harness).—Prizes: £7, £3, £1.

- 1- (882) H. A. Arnold, CHRISTOPHER ROBIN, b, -/10/47.
 3- (868) Miss Margaret McIntyre, PRUNELLA, br, 1954.
 (290) Miss Josephine & Peter McKay, THE HILL BO PEEP, gr, -/9/49.
 2- (348) F. H. Manchester, BINALONG BRIO, b, 20/9/50.
 954 Mrs. Edith E. Thomas, MONTGOMERY, b, 1943.
 (292) Miss Judith Wood, ARRAWIDGEE JILL, taffy, 12/9/46.

156. *BUGGY TURNOUT, PONY, MARE OR GELDING, BUGGY AND HARNESS (must all be the property of the one owner or recognised exhibitor). A statutory declaration to this effect to accompany the entry form. Pony 13 hands and not over 14 hands. (Special.) To be judged by points on the following scale:—Horse, 45 points; Vehicle, 30; Harness, 15; General Appearance, 10.—Prizes: £7, £3, £1.

- abs { 949 C. J. Erwin, SANDPIPE STAR, blk, 1953.
 946 Maxie Green, Jnr., BONNIE LASS, b, aged.
 1- (853) W. & R. Patten, SUNBEAM, ch, 15/10/49.
 abs { 952 H. C. Thackeray, KISMIT (imp. N.Z.), b, aged.
 (948) Mrs. E. Wright, BOLD EDITION, gr.

157. *JINKER TURNOUT: PONY, MARE OR GELDING, JINKER AND HARNESS (must all be the property of the one owner or recognised exhibitor). A statutory declaration to this effect to accompany the entry form. Pony 13 hands and not over 14 hands. (Special.)—To be judged by points on the following scale:—Horse, 45 points; Vehicle, 30; Harness, 15; General Appearance, 10.—Prizes: £7, £3, £1.

- abs { 944 Mrs. E. P. Bellhouse, KIM, b, aged.
 945 J. Brown, BRAY BOY, blk, 13/3/52.
 949 C. J. Erwin, SANDPIPE STAR, blk, 1953.
 951 F. H. Manchester, SUNGLO, cr, 23/1/53.
 abs { 839 H. L. Peck, PIERRE, gr, -/11/49.
 952 H. C. Thackeray, KISMIT.
 abs { 947 H. C. Thackeray, ROMANA (imp.), ch, aged.
 3- 855 Miss Norma C. Whiting, HIGHLAND LADDIE, gr, 7/10/42.
 abs { 953 Mrs. M. L. Willsallen, BLUE GEM, 1951.
 948 Mrs. E. Wright, BOLD EDITION.

158. PONY MARE OR GELDING, over 11 hands and not over 12 hands (driven). (Special.)—Prizes: £7, £3, £1.

- (339) Mrs. H. Bartram, DUNDERDALE MISS SILVER, gr, 29/10/47.
 (341) Gordon L. Cain, GLENGOWAN APRICOT PIE, ch, aged.
 (342) Gordon L. Cain, GLENGOWAN PEACH BLOSSOM, gr, aged.
 (605) Mrs. J. H. Gardiner, LUCKY DAY, gr, 2 years.
 (894) J. McCall, MILTON, pie, 16/8/52.
 (615) Miss Roslyn Neave, WEE DARKIE, blk, 1946.

(363) Mrs. W. J. Patten, VIEW BANK BUDGIE, gr, 11/11/54.

(619) Miss Joyce E. Raymond, SKYE SPARROW F.R., gr, 3/11/53.

955 Mrs. Edith E. Thomas, GAY BOY, br, 1943.

(305) Mrs. M. L. Willsallen, LOWLYNN SILVER DAWN, gr, 13/9/43.

3- 302 From class 159.

CLASS

159. PONY MARE OR GELDING, over 10 hands and not over 11 hands (driven). (Special.)—Prizes: £7, £3, £1. Presented by WILLIAM HAUGHTON AND CO. LTD., 545 LITTLE COLLINS STREET, MELBOURNE, C.I.

(302) John Craddock & R. W. Jolly, NARADA MISS CRYSTAL 3429, gr, 26/11/53.

956 W. G. Derrick, BAMBY, taffy, 1953.

(639) Miss Sheryl Maynes, ELDOGRADO PENNY, blk, -/12/53.

957 Mrs. Edith E. Thomas, FENWICK FUDGE, blk, 24/10/42.

(633) Mrs. Edith E. Thomas, FENWICK REG, blk, 13/11/52.

1- (623) T. V. Walsh, MISS MUFFET, blk, 1952.

160. PONY MARE OR GELDING, not over 10 hands (driven). (Special.)—Prizes: £7, £3, £1.

(900) A. Bamford, CHARCOAL, blk, aged.

(200) W. Backleigh & J. Crawford, GREEN VALLEY FLICKER, gr, 22/11/53.

(403) John Craddock, ROSE Vol. 7, blk, aged.

(404) Mrs. J. H. Gardiner, ROB BOY PATCHES, blk, 20/9/51.

(627) Robert Maynes, SHETLAND HEIGHTS SILVER, ch, -/8/54.

(632) Mrs. Edith E. Thomas, TONY, br, 15/10/44.

(635) Mr. & Mrs. J. K. Waddell, BRAESIDE BILLY, blk, 1/8/42.

(636) T. V. Walsh, TINY, pie, 1951.

161. *PONY TURNOUT IN HARNESS (Stallions not eligible). Pony not to exceed 12 hands. To be shown in a vehicle of any kind and judged for style and neatness as a turnout. (Special.)—Prizes: £7, £3, £1.

(339) Mrs. H. Bartram, DUNDERDALE MISS SILVER, gr, 29/10/47.

3- (342) Gordon L. Cain, GLENGOWAN PEACH BLOSSOM, gr, aged.

(341) Gordon L. Cain, GLENGOWAN APRICOT PIE, ch, aged.

(605) Mrs. J. H. Gardiner, LUCKY DAY, gr, 1955.

(894) J. McCall, MILTON, pie, 16/8/52.

(629) Miss Sheryl Maynes, ELDOGRADO PENNY, blk, -/12/53.

(615) Miss Roslyn Neave, WEE DARKIE, blk, 1946.

2- (955) Mrs. Edith E. Thomas, GAY BOY, br, 1943.

(633) Mrs. Edith E. Thomas, TONY, br, 15/10/44.

(623) T. V. Walsh, MISS MUFFET, blk, 1952.

(305) Mrs. M. L. Willsallen, LOWLYNN SILVER DAWN, gr, 13/9/43.

162. *PONY TURNOUT IN HARNESS (Stallions not eligible). Pony over 12 hands and not over 13 hands. To be shown in a vehicle of any kind and judged for style and neatness as a turnout. (Special.)—Prizes: £7, £3, £1.

3- (868) Miss Margaret McIntyre, PRUNELLA, br, 1954.

(290) Miss Josephine & Peter McKay, THE HILL BO PEEP, gr, -/9/49.

(348) F. H. Manchester, BINALONG BRIO, b, 20/9/50.

2- (954) Mrs. Edith E. Thomas, MONTGOMERY, b, 1943.

(292) Miss Judith Wood, ARRAWIDGEE JILL, taffy, 12/9/46.

163. *NOVELTY MINIATURE TURNOUT IN HARNESS (Stallions not eligible). Ponies not to exceed 10 hands 2 inches. To be

A partner in

Productive Primary Production...

THE COMMERCIAL BANK OF AUSTRALIA LIMITED

To serve the banking needs of primary producers, and serve them well, there are Branches of The Commercial Bank of Australia Limited right throughout agricultural Australia.

Every banking facility for **SHOW VISITORS** is provided at our **ROYAL SHOW BRANCH**, open daily from 10 a.m. to 5 p.m. (Opposite Royal Luncheon Rooms).



THE COMMERCIAL BANK OF AUSTRALIA LIMITED

(Incorporated in Victoria)

Head Office: 335-337 Collins Street, Melbourne, C.1.

CLASS. 163

MOST ORIGINAL.

1-957
2-958
=3-611
=3-404

BEST DECORATED

=1-627
=1-636

BEST SUSTAINED

1-403

TRADESMAN'S AND DELIVERY HORSES.

Entry fee £1/5/-, Members 15/-.

Mares or Geldings entered in the following classes may not compete for Championships provided for harness horses and ponies generally. They may compete for special Championship Sashes offered for this Sub-Section.

NOTE.—Horses which, in the opinion of the Judge, are wrongly classified in the two following Classes shall be moved to the correct Class and then judged accordingly.

CLASS

164. *HEAVY DELIVERY CART HORSE, 15 hands or over (driven in vehicle).—Prizes: £6, £2, £1.

1- (116) Carlton & United Breweries, VIC, roan.

165. MEDIUM DELIVERY CART HORSE, 15 hands or over (driven in vehicle).—Prizes: £6, £2, £1.

2- 959 R. Burrows, MODEL, b, aged.
960 Cranbourne Dairies Pty. Ltd., ROYAL, b, 1/9/50.
961 T. W. Elford, ROBIN HOOD, b.
962 T. W. Elford, MAJOR, b.
963 Gilmour's Dairy, TOMMY, b, aged.
964 Gilmour's Dairy, DERBY ROYAL, gr, 1953.
3- 965 Eric J. Lawrence, THE CHIEF, ch, 6 years.
1- 966 A. L. Moore, BLUE ROBIN, bl roan.

166. *PAIR OF LORRY HORSES (driven in lorry). (Special). Prizes: £6, £2, £1.

1- 967 Carlton & United Breweries, VIC & ABBOTS, roans.
2- 968 Carlton & United Breweries, MELBOURNE & LADY VIOLET, roans.
abs- 969 A. T. Marriott, PETA, PHILLIP, bays.

167. *MARE OR GELDING FOR LIGHT DELIVERY, 14 hands 2 inches or over (driven in vehicle). (Special).—Prizes: £6, £2, £1.

1- (939) F. Frost, MICK, blk.
(963) Gilmour's Dairy, TOMMY, b, aged.
(199) J. Killingbeck, MISS JEDDA 1699, ch, 1950.
(965) Eric J. Lawrence, THE CHIEF, ch, 6 years.
(941) W. A. McCarroll, BOBBIE, b, aged.
2- 970 A. L. Moore, BARNEY, br.
971 E. D. Peel, OLYMPIC BON, br.
972 R. H. Percy & Northern Bakeries, DIGBY LAD, gr, -/1/51.
3- 973 Kenneth H. Wheeler & Son, ROCHDALE PETER, br, 1952.

SECTION

CLASS

168. *MARE OR GELDING FOR LIGHT DELIVERY, under 14 hands 2 inches (driven in vehicle). (Special).—Prizes: £6, £2, £1.

974 City of Prahran, BULLY, gr, aged.
(949) C. J. Erwin, SANDPIPE STAR, blk, 1953.
(940) Miss Marlene Johnson, PAINT, skew.
(290) Miss Josephine & Peter McKay, THE HILL BO PEEP, gr, -/9/49.
(943) Mrs. E. Wright, GAIETY GIRL, gr.

Exhibits entered in Classes 169 to 173 will be judged at 10 a.m. on Friday, 20th September, and will be required at the Showgrounds for the Grand Parades on remaining days or nights of the Show.

They will be judged on points according to the following scale:—Horse, 50 points; Vehicle, 35 points; Harness, 15 points.

169. *TRADESMAN'S TURNOUT: HORSE, HARNESS AND FOUR-WHEELED VEHICLE. (Special).—All to be the bona-fide property of the one owner or recognised exhibitor and to have been regularly used in the course of trade for at least three months prior to the show. A statutory declaration to this effect must accompany entry form.—Prizes: £6, £2, £1.

960 Cranbourne Dairies Pty. Ltd., ROYAL, b, 1/9/50.
(962) T. W. Elford, MAJOR, b.
(963) Gilmour's Dairy, TOMMY, b, aged.
(964) Gilmour's Dairy, DERBY ROYAL, gr, 1953.
(965) Eric J. Lawrence, THE CHIEF, ch, 6 years.
(966) A. L. Moore, BLUE ROBIN, bl roan.
(970) A. L. Moore, BARNEY, br.
(972) R. H. Percy & Northern Bakeries, DIGBY LAD, gr, -/1/51.
(973) Kenneth H. Wheeler & Son, ROCHDALE PETER, br, 1952.

170. *TRADESMAN'S TURNOUT: HORSE, HARNESS AND TWO-WHEELED VEHICLE. (Special).—All to be the bona-fide property of the one owner or recognised exhibitor and to have been regularly used in the course of trade for at least three months prior to the show. A statutory declaration to this effect must accompany entry form.—Prizes: £6, £2, £1.

(959) R. Burrows, MODEL, b, aged.
(961) T. W. Elford, ROBIN HOOD, b.
(939) F. Frost, MICK, blk.
(963) Gilmour's Dairy, TOMMY, b, aged.
(965) Eric J. Lawrence, THE CHIEF, ch, 6 years.
(971) E. D. Peel, OLYMPIC BON, br.

171. *BAKER'S TURNOUT: HORSE, HARNESS AND VEHICLE. (Special).—All to be the bona-fide property of the one owner or recognised exhibitor and to have been regularly used in the course of trade for at least three months prior to the Show. A statutory declaration to this effect must accompany entry form.—Prizes: £6, £2, £1.

(972) R. H. Percy & Northern Bakeries, DIGBY LAD, gr, -/1/51.

172. *MILKMAN'S TURNOUT: HORSE, HARNESS AND VEHICLE. — All to be the bona-fide property of the one owner or recognised exhibitor and to have been regularly used in the course of trade for at least three months prior to the Show. A

judged as a novelty (Special).—Prizes:

Most original, £5, £2, £1; best decorated, £5, £2, £1; best sustained, £5, £2, £1.

- 958 H. J. Bradford, WHAT'S WANTED & WAIT AND SEE.
 (625) W. E. & G. A. Clinton, ROB ROY DUKE, blk, 1936.
 (402) W. E. & G. A. Clinton, ROB ROY ROYAL DEE, blk, 2/8/48.
 (403) John Craddock, ROSE Vol. 7, blk, aged.
 (404) Mrs. Jill Gardiner, ROB ROY PATCHES, blk, 20/9/51.
 (611) A. H. Laidlaw, TOBY, 875, blk, 1952.
 (627) Robert Maynes, SHETLAND HEIGHTS SILVER, ch, -/8/50.
 (632) Mrs. Edith E. Thomas, TONY, br, 15/10/44.
 (633) Mrs. Edith E. Thomas, FENWICK REG, blk, 13/11/52.
 (957) Mrs. Edith E. Thomas, FENWICK FUDGE, blk, 24/10/43.
 (636) T. V. Walsh, TINY, pie, 1951.

TRADESMEN'S AND DELIVERY HORSES.

Entry fee £1/5/-, Members 15/-.

Mares or Geldings entered in the following classes may not compete for Championships provided for harness horses and ponies generally. They may compete for special Championship Sashes offered for this Sub-Section.

NOTE.—Horses which, in the opinion of the Judge, are wrongly classified in the two following Classes shall be moved to the correct Class and then judged accordingly.

CLASS

164. *HEAVY DELIVERY CART HORSE, 15 hands or over (driven in vehicle).—Prizes: £6, £2, £1.

- 1- (116) Carlton & United Breweries, VIC, roan.

165. MEDIUM DELIVERY CART HORSE, 15 hands or over (driven in vehicle).—Prizes: £6, £2, £1.

- 2- 959 R. Burrows, MODEL, b, aged.
 960 Cranbourne Dairies Pty. Ltd., ROYAL, b, 1/9/50.
 961 T. W. Elford, ROBIN HOOD, b.
 962 T. W. Elford, MAJOR, b.
 963 Gilmour's Dairy, TOMMY, b, aged.
 964 Gilmour's Dairy, DERBY ROYAL, gr, 1953.
 3- 965 Eric J. Lawrence, THE CHIEF, ch, 6 years.
 1- 966 A. L. Moore, BLUE ROBIN, bl roan.

166. *PAIR OF LORRY HORSES (driven in lorry). (Special). Prizes: £6, £2, £1.

- 1- 967 Carlton & United Breweries, VIC & ABBOTS, roans.
 2- 968 Carlton & United Breweries, MELBOURNE & LADY VIOLET, roans.
 abs- 969 A. T. Marriott, PETA, PHILLIP, bays.

167. *MARE OR GELDING FOR LIGHT DELIVERY, 14 hands 2 inches or over (driven in vehicle). (Special).—Prizes: £6, £2, £1.

- 1- (939) F. Frost, MICK, blk.
 (963) Gilmour's Dairy, TOMMY, b, aged.
 (199) J. Killingbeck, MISS JEDDA 1699, ch, 1950.
 (965) Eric J. Lawrence, THE CHIEF, ch, 6 years.
 (941) W. A. McCarroll, BOBBIE, b, aged.
 2- 970 A. L. Moore, BARNEY, br.
 971 E. D. Peel, OLYMPIC BON, br.
 972 R. H. Percy & Northern Bakeries, DIGBY LAD, gr, -/1/51.
 3- 973 Kenneth H. Wheeler & Son, ROCHDALE PETER, br, 1952.

CLASS

168. *MARE OR GELDING FOR LIGHT DELIVERY, under 14 hands 2 inches (driven in vehicle). (Special).—Prizes: £6, £2, £1.

- 974 City of Prahran, BULLY, gr, aged.
 (949) C. J. Erwin, SANDPIPE STAR, blk, 1953.
 (940) Miss Marlene Johnson, PAINT, skew.
 (290) Miss Josephine & Peter McKay, THE HILL BO PEEP, gr, -/9/49.
 (943) Mrs. E. Wright, GAILETY GIRL, gr.

Exhibits entered in Classes 169 to 173 will be judged at 10 a.m. on Friday, 20th September, and will be required at the Showgrounds for the Grand Parades on remaining days or nights of the Show.

They will be judged on points according to the following scale:—Horse, 50 points; Vehicle, 35 points; Harness, 15 points.

169. *TRADESMAN'S TURNOUT: HORSE, HARNESS AND FOUR-WHEELED VEHICLE. (Special).—All to be the bona-fide property of the one owner or recognised exhibitor and to have been regularly used in the course of trade for at least three months prior to the show. A statutory declaration to this effect must accompany entry form.—Prizes: £6, £2, £1.

- (960) Cranbourne Dairies Pty. Ltd., ROYAL, b, 1/9/50.
 (962) T. W. Elford, MAJOR, b.
 (963) Gilmour's Dairy, TOMMY, b, aged.
 (964) Gilmour's Dairy, DERBY ROYAL, gr, 1953.
 (965) Eric J. Lawrence, THE CHIEF, ch, 6 years.
 (966) A. L. Moore, BLUE ROBIN, bl roan.
 (970) A. L. Moore, BARNEY, br.
 (972) R. H. Percy & Northern Bakeries, DIGBY LAD, gr, -/1/51.
 (973) Kenneth H. Wheeler & Son, ROCHDALE PETER, br, 1952.

170. *TRADESMAN'S TURNOUT: HORSE, HARNESS AND TWO-WHEELED VEHICLE. (Special).—All to be the bona-fide property of the one owner or recognised exhibitor and to have been regularly used in the course of trade for at least three months prior to the show. A statutory declaration to this effect must accompany entry form.—Prizes: £6, £2, £1.

- (959) R. Burrows, MODEL, b, aged.
 (961) T. W. Elford, ROBIN HOOD, b.
 (939) F. Frost, MICK, blk.
 (963) Gilmour's Dairy, TOMMY, b, aged.
 (965) Eric J. Lawrence, THE CHIEF, ch, 6 years.
 (971) E. D. Peel, OLYMPIC BON, br.

171. *BAKER'S TURNOUT: HORSE, HARNESS AND VEHICLE. (Special).—All to be the bona-fide property of the one owner or recognised exhibitor and to have been regularly used in the course of trade for at least three months prior to the Show. A statutory declaration to this effect must accompany entry form.—Prizes: £6, £2, £1.

- 1- (972) R. H. Percy & Northern Bakeries, DIGBY LAD, gr, -/1/51.

172. *MILKMAN'S TURNOUT: HORSE, HARNESS AND VEHICLE. — All to be the bona-fide property of the one owner or recognised exhibitor and to have been regularly used in the course of trade for at least three months prior to the Show. A

Statutory declaration to this effect must accompany entry form.—Prizes: £6, £2, £1.

- 2—(960) Cranbourne Dairies Pty. Ltd., ROYAL, b, 1/9/50.
 (961) T. W. Elford, ROBIN HOOD, b.
 (962) T. W. Elford, MAJOR, b.
 3—(939) F. Frost, MICK, blk.
 (963) Gilmour's Dairy, TOMMY, b, aged.
 1—(964) Gilmour's Dairy, DERBY ROYAL, gr, 1953.
 (966) A. L. Moore, BLUE ROBIN, bl. roan.
 (970) A. L. Moore, BARNEY, br.
 (971) E. D. Peel, OLYMPIC BON, br.
 (973) Kenneth H. Wheeler & Son, ROCHDALE PETER, br, 1952.

CLASS

173. *HORSE TRADER'S LONG-SHAFT BRAKE TURNOUT. (Special).—Prizes: £6, £2, £1. N.B.—Unless there are four or more entries in this class it will not be catalogued. Entry fee will be refunded in this case.

- 2—(959) R. Burrows, MODEL, b, aged.
 (962) T. W. Elford, MAJOR, b.
 1—(963) Gilmour's Dairy, TOMMY, b, aged.
 (964) Gilmour's Dairy, DERBY ROYAL, gr, 1953.
 3—(965) Eric J. Lawrence, THE CHIEF, ch, 6 years.
 975 H. A. Lincoln, DARBY, skew, 1953.
 (966) A. L. Moore, BLUE ROBIN, bl. roan.
 (970) A. L. Moore, BARNEY, br.
 (971) E. D. Peel, OLYMPIC BON, br.

174. *DECORATED BUSINESS TURNOUT.—Decorations to be indicative of the business of the competitor. (Special).—Prizes: £15, £7, £3.

Exhibitors in the above Class will be judged on Saturday, 21st September. They will be required to be paraded on that day only, but if exhibitors so desire they may take part in the Grand Parade each day or night.

- 2—976 Carlton & United Breweries.
 977 A. Freeman & Hospital & Charities Waste Paper Appeal, PRINCE, b.
 3—(965) Eric J. Lawrence, THE CHIEF, ch, 6 years.
 (969) A. T. Marriott, PETA, PHILLIP, bays.
 1—(972) R. H. Percy & Northern Bakeries, DIGBY LAD, gr, -/1/51.

CHAMPION PRIZES.

*CHAMPION MARE OR GELDING, 15 hands or over—Society's Sash.

933 RESERVE CHAMPION MARE OR GELDING, 15 hands or over—Society's Sash.

10—938 CHAMPION MARE OR GELDING, over 14 hands and under 15 hands — Society's Sash.

937 RESERVE CHAMPION MARE OR GELDING, over 14 hands and under 15 hands—Society's Sash.

853 *CHAMPION MARE OR GELDING, 14 hands or under—Society's Sash.

952 RESERVE CHAMPION MARE OR GELDING, 14 hands or under—Society's Sash.

966 *CHAMPION TRADESMAN'S OR DELIVERY MARE OR GELDING, LIGHT OR MEDIUM—Society Sash.

960 RESERVE CHAMPION TRADESMAN'S OR DELIVERY MARE OR GELDING, LIGHT OR MEDIUM—Society's Sash.

116 *CHAMPION TRADESMAN'S OR DELIVERY MARE OR GELDING, HEAVY—Society's Sash.

ab. RESERVE CHAMPION TRADESMAN'S OR DELIVERY MARE OR GELDING, HEAVY—Society's Sash.

Section 9 — Arena Events

ARENA CONTROL COMMITTEE:

Messrs. S. A. GREAVES, A. E. DAHLENBURG, A. R. CRESWICK, P. B. RONALD, C. OWEN MOORE, G. P. H. WILSON, D. W. KNOX, J. M. GARDINER, L. M. DUGDALE, G. HOWELL, E. A. DOYLE, R. H. BLACKBURN, L. S. K. CUNNINGHAM, R. F. SANDERSON and ROBERT HUNTER.

SINGLE AND TRIO JUMPING EVENTS (F.E.I. Rules):

Judge: N. W. KNOWLES, Esq.
 Stewards: C. OWEN MOORE, Esq.; D. W. KNOX, Esq.; N. STEELE, Esq.; R. LANGLEY, Esq.
 F. MAIRINGER, Esq. (Course Builder).
 R. A. McCANN, Esq. (Commentator).

OTHER JUMPING EVENTS:

Judge: W. McL. GREAVES, Esq.
 Stewards: K. CAMPBELL, Esq.
 N. MASON, Esq.

RIDING COMPETITIONS FOR COMPETITORS 15 YEARS OF AGE AND OVER:

Judge: J. A. SHARP, Esq.
 Stewards: S. T. CHAPPLE, Esq.
 F. J. LITHGOW, Esq.

RIDING COMPETITIONS FOR COMPETITORS UNDER 15 YEARS AND "GOOD HANDS"

TROPHIES:

Judge: Mrs. R. M. METHERRALL.
 Stewards: M. D'A. HARVIE, Esq.
 IAN FARRELL, Esq.

NOVELTY EVENTS:

Judge: W. McL. GREAVES, Esq.
 Stewards: K. H. DUNOON, Esq.
 V. GARNHAM, Esq.

RIDING COMPETITIONS.

A horse may be ridden by only one competitor in each class.

In riding competitions for adults, from 10 to 12 competitors will be tested at a time. Eliminations will follow a preliminary walk, trot and canter. The remaining competitors will be tested at the discretion of the judges.

In riding competitions for children, the tests will be at the discretion of the judge.

Dress, Ladies and Girls:

In hack classes and riding competitions ladies should wear either:—

(a) Black bowler hat, black or dark blue coat, stock or collar and tie, breeches and black riding boots.
 Or—

(b) Felt hat or hunting cap, tweed coat, collar and tie (not a stock) jodhpurs and jodhpur boots.

In the classes for best equestrienne turnout and jumping contests, ladies must wear (a) above. In novelty events, ladies may wear either breeches and boots or jodhpurs with a WHITE shirt and no coat if the weather is hot; ties or stocks should be securely pinned.

Gentlemen and Boys:

(a) In hack or pony classes and riding competitions—bowler or felt hat or hunting cap, tweed coat, collar and tie (not a stock) either breeches and riding boots or jodhpurs with jodhpur boots.

- (b) In jumping competitions gentlemen riders must wear either (a) hunting livery of a recognised hunt club, (b) black coat with stock, white breeches and black boots, or (c) tweed coat with tie, fawn breeches and black or tan boots. Boys under 16 shall wear hunting cap, tweed coat, WHITE shirt with jodhpurs. Stocks or ties must be securely pinned.

In competitions, competitors under the age of 21 years must supply proof of age with entry unless—

- (a) A birth certificate has been previously furnished to the Society.
- (b) The age of the competitor was accepted for the 1954 or 1955 Show.

Proof of age will be accepted in the form of birth certificate, extract of birth entry, statutory declaration, baptismal certificate or school certificate.

Stallions are not eligible for use in Riding Competitions.

RIDING COMPETITIONS ON THE FLAT

CLASS

175. THE "MACROBERTSON" RIDING COMPETITION.

(MALE RIDERS, OPEN)

SPECIAL PRIZES, Trophies, valued at £20, presented by MacROBERTSON'S, HIGH-CLASS CHOCOLATE, CONFECTIONERY AND COCOA MANUFACTURERS, FITZROY. Open to male riders only. First, second and third prizes, trophy; fourth, fifth and sixth prizes, ribbons. Entry fee, 8/-.

- 1 Allan Arnold.
- 2 E. F. Barker.
- 3 M. C. Barns.
- 4 B. J. Bradstreet.
- 5 Trevor Casemore.
- 2-6 J. A. Clifford.
- 7 Patrick V. Corr.
- 8 E. M. Donaldson.
- 9 W. J. Dwyer.
- 10 R. A. Field.
- 11 John F. Fowler.
- 12 S. L. Fowler.
- 13 Neil Green.
- 3-14 Stan Hague.
- 5-15 T. Haynes.
- 6-16 R. W. Hyem.
- 17 Athol E. T. James.
- 18 Allan Jones.
- 1-19 John Kelly.
- 20 T. P. Lloyd.
- 21 John McCall.
- 22 Barry McKenzie.
- 23 John R. Mappin.
- 24 John Masterton.
- 5-25 R. M. Metherall.
- 4-26 L. R. Morgan.
- 27 Ian D. Neale.
- 28 Peter Quittenbaum.
- 29 H. E. Rundle.
- 30 T. Shanks.
- 31 F. W. Simpson.
- 32 Malcolm G. Stewart.
- 33 John Sutherland.
- 34 Ross Sutherland.
- 35 Adrian Uytendaal.
- 36 H. S. Wilkens.
- 37 Barry C. Williams.

CLASS

176. THE "LONDON STORES" BOYS' RIDING COMPETITION.

(Boys 15 and under 18)

SPECIAL PRIZES, Trophies, valued at £15, presented by LONDON STORES LTD., CORNER BOURKE AND ELIZABETH STREETS, MELBOURNE, THE MEN'S AND BOYS' WEAR STORE. For boys 15 years and under 18 years on the first day of the Show. First, second and third prizes, trophy; fourth, fifth and sixth prizes, ribbon. Entry fee, 8/-.

- 2-1 Graeme Barker.
- 2 Robert Bourke.
- 1-3 Trevor Casemore.
- 4 J. T. Clarke.
- 5 Brian Daly.
- 6 Roy Ewing.
- 7 John Jeremiah.
- 5-8 Antony Laidlaw.
- 9 John Latta.
- 10 R. J. Lloyd.
- 6-11 Tony McCormick.
- 12 Peter McKay.
- 13 Wallace McKenzie.
- 4-14 Don McMiken.
- 3-15 Michael McNamara.
- 16 David Mellor.
- 17 Ken Mellor.
- 18 Max H. Meyer.
- 19 Eoin Milward.
- 20 K. D. Neiwand.
- 21 Tony Parish.
- 22 Gary Pearl.
- 23 Ramon Roylance.
- 24 Keith Smith.
- 25 Ian W. Sneddon.
- 26 Norman Stray.

177. THE "ALBION" BOYS' RIDING COMPETITION.

(Boys 12 and under 15.)

SPECIAL PRIZES, Trophies valued at £10 (presented by ALBION METALWARE PTY. LTD., Manufacturers of Silverware, 132 BRIDGE ROAD, RICHMOND. For boys 12 years of age and under 15 years on the first day of the Show. First, second and third prizes, trophies; fourth, fifth, and sixth prizes, ribbons. Entry fee, 8/-.

- 1 Peter Bett.
- 2 Neil Clinton.
- 3 David Cottrell.
- 4 Laurence Cottrell.
- 5 Bernard Crough.
- 6 Robert Ditty.
- 5-7 Andrew Donald.
- 4-8 Gary R. Ewin.
- 9 Peter Fletcher.
- 3-10 A. Hugh Foletta.
- 11 John Ford.
- 1-12 Robert Francis.
- 13 Graeme Grant.
- 14 John Harland.
- 15 Lloyd Hill.
- 16 David Hughes.
- 2-17 Jeffery Hughes.
- 18 Chris Keesham.
- 6-19 Geoffrey Laver.
- 20 Gerritt Lubach.
- 21 Neil McLachlan.
- 22 Roger McMillan.
- 23 Graeme Malcolm.
- 24 John McL. Mitchell.
- 25 David Morawetz.
- 26 Warwick Morgan.
- 27 Denis O'Donoghue.
- 28 D. Parker.
- 29 Billie Patten.
- 30 Alan Redpath.
- 31 Barry Roycroft.
- 32 Rolland Roylance.
- 33 Russell Roylance.
- 34 A. B. Smith.

- 35 Ken Stickland.
- 36 Raymond G. Tull.
- 37 John Walsh.
- 38 Keith Williams.
- 39 Michael Worrell.

CLASS

178. THE "BREYDON'S TOYS" BOYS' RIDING COMPETITION.

(Boys 10 and under 12)

SPECIAL PRIZES, Trophies valued at £12 (presented by C. BREYDON, 159 DANDE-NONG ROAD WINDSOR, MANUFACTURER OF THE POPULAR METAL "WIZZO" SPINNING TOPS).—For boys 10 years of age and under 12 years on the first day of the Show mounted on ponies 14 hands or under. First, second and third prizes, trophy; fourth, fifth and sixth prizes, ribbons. Entry fee 8/-.

- 1 John Anderson.
- 2 P. Archer.
- 3 Stuart Burrell.
- 4 Noel Carroll.
- 5 William Carroll.
- 6 Stewart Craig.
- 7 Peter Daly.
- 8 Robert Fletcher.
- 9 Geoffrey Foletta.
- 10 John Harnden.
- 11 Bill Harvey.
- 12 Norman Hughes.
- 13 Leslie Latta.
- 14 Christopher Lawrence.
- 15 Chris. McCormick.
- 16 Trevor Malcolm.
- 17 Jeffery Marriage.
- 18 John E. Menzies.
- 19 Ernest Meunier.
- 20 Adrian O'Donoghue.
- 21 Peter O'Keefe.
- 22 Peter Payne.
- 23 Wayne Roycroft.
- 24 Alan Saltmarsh.
- 25 Q. Scott.
- 26 Brian Walsh.
- 27 Peter Wilton.

179. THE "G. V. MULDER" BOYS' RIDING COMPETITION.

(Boys under 10)

SPECIAL PRIZES, Trophies valued at £10 (presented by G. V. MULDER, SADDLER, 825 DANDENONG ROAD, EAST MALVERN). For boy riders under 10 years of age on the first day of the Show, mounted on ponies 14 hands or under. First, second and third prizes, trophy; fourth, fifth and sixth prizes, ribbon. Entry fee, 8/-.

- 1 Bruce Anderson.
- 2 Geoffrey Bamford.
- 3 Roy Bedgood.
- 4 Leslie Calder.
- 5 Raymond Carr.
- 6 Philip de Crespigny.
- 7 Gary Gray.
- 8 John Hansen.
- 9 Leigh Hardy.
- 10 Bruce Hughes.
- 11 Brian Lincoln.
- 12 James Madin.
- 13 Jon Marriage.
- 14 Llyn Morgan.
- 15 Kevin O'Keefe.
- 16 Bobby Patten.
- 17 Michael Power.
- 18 Robert Quinsee.
- 19 Raoul Roylance.
- 20 Michael H. Staton.
- 21 Rodney L. Staton.
- 22 Graeme Tipping.
- 23 Ian Treloggen.

THE "LOUIS MONOD" TROPHY and a SPECIAL SASH will be presented for the best boy rider in Classes 176, 177, 178 and 179. It shall be at the discretion of the Judge whether he shall again try the competitors before making this award.

JEFFERY-MARRIAGE.

CLASS

180. THE "O-SO-LITE" LADIES' RIDING COMPETITION.

(Ladies 18 and over)

SPECIAL PRIZES, Trophies valued at £20 (presented by "O-SO-LITE" PRODUCTS PTY. LTD., 422 COLLINS STREET, MELBOURNE). For ladies 18 years of age and over on the first day of the Show. First prize, trophy and special sash; second and third prizes, trophies; fourth, fifth and sixth prizes, ribbon. Entry fee, 8/-.

- 1 Mrs. Kevin Abrahams.
- 2 Miss R. Atkinson.
- 3 Miss Noela Attwood.
- 4 Miss Elizabeth Balharry.
- 5 Miss Margaret Beggs.
- 6 Miss Caroline Bell.
- 7 Miss Elwyn Bell.
- 8 Miss Gwenda Beveridge.
- 9 Miss Maureen Brace.
- 10 Miss Gladys Brown.
- 11 Mrs. S. G. Bull.
- 12 Miss Louie Butler.
- 13 Miss Mary Calder.
- 14 Miss Shirley Campigli.
- 15 Miss Yvonne Casemore.
- 16 Mrs. Rae Cashmore.
- 17 Miss J. Clark.
- 18 Miss Lois Coles.
- 19 Miss Pamela Combe.
- 20 Miss Marjorie Coombs.
- 21 Miss H. L. Davidson.
- 22 Mrs. B. M. Ch. de Crespigny.
- 23 Miss Noel Disney Davidson.
- 24 Miss Anne Dennett.
- 25 Miss Eleanor L. Dodd.
- 26 Miss H. S. Hodgson.
- 27 Miss Carol Ann Donoghue.
- 28 Miss Barbara R. Dowling.
- 29 Mrs. Sam Drummond.
- 30 Miss J. Elliot.
- 31 Mrs. G. B. S. Falkner.
- 32 Miss S. Faulkner.
- 33 Miss Joan Fraser.
- 34 Mrs. M. F. Gibson.
- 35 Miss Jennifer M. Graham.
- 36 Miss Jill Graham.
- 37 Miss B. Gray.
- 38 Miss P. M. Hanna.
- 39 Miss Fay Hansen.
- 40 Miss June D. Harvey.
- 41 Miss Helen Harvie.
- 42 Miss June Hendry.
- 43 Mrs. F. L. Hopkins.
- 44 Miss P. Hunt.
- 45 Miss Marlene Johnson.
- 46 Miss Rosemary Jones.
- 47 Miss Margaret Lawson.
- 48 Miss C. M. Lean.
- 49 Miss Margaret A. Leslie.
- 50 Mrs. Maitland Levy.
- 51 Miss Alexia Lewis.
- 52 Miss Belma McCann.
- 53 Miss E. A. MacIntyre.
- 54 Miss Margaret McIntyre.
- 55 Mrs. J. K. Mackay.
- 56 Miss Jane McKay.
- 57 Mrs. A. R. McMillan.
- 58 Miss Anne McNamara.
- 59 Miss Deirdre McRae.
- 60 Miss Lorna McShannag.
- 61 Miss B. J. Manning.
- 62 Mrs. D. S. Masterton.
- 63 Miss Emma Mayson.
- 64 Miss Judith Mayes.
- 65 Miss Viola Meek.
- 66 Miss Marilyn Miles.
- 67 Miss Jill Milligan.
- 68 Miss Sue Mitchell.
- 69 Miss Molly Moore.

- 6- 70 Miss Nita Morton.
 71 Miss L. Murray-More.
 72 Mrs. Bruce Nelson.
 73 Mrs. N. E. Nicholson.
 74 Miss Felicity Nutting.
 75 Miss Jacqueline Payne.
 76 Mrs. Ivan Pearse.
 77 Miss Lyn Peters.
 78 Miss Jenny Pollitt.
 79 Miss Catherine I. Riggall.
 80 Miss Judith Ritchie.
 81 Miss Jeanette Robertson.
 82 Miss Erica R. Russell.
 83 Miss Joan Shandley.
 84 Miss Nea Mary Shanks.
 85 Miss Shirley Smiles.
 86 Miss Gwen Stead.
 87 Miss Elizabeth R. Stocks.
 88 Miss Rosemary Swinburne.
 89 Miss Anne Tate.
 90 Miss Louise Taylor.
 91 Mrs. A. J. Turner.
 92 Miss H. Tynms.
 93 Mrs. Lesley Walkinshaw.
 94 Miss Shirley Wallace.
 95 Miss Ann Wells.
 96 Miss Lily Wilkinson.
 97 Miss H. Young.

CLASS

181. THE "WHITE CROW FOOD PRODUCTS" GIRLS' RIDING COMPETITION.

(Girls 15 and under 18)

SPECIAL PRIZES, Trophies valued at £15 (presented by FRANCIS LONGMORE & CO. LTD., MANUFACTURERS OF WHITE CROW QUALITY FOOD PRODUCTS, 617 SPENCER STREET, MELBOURNE).—

For girls 15 years of age and under 18 years on the first day of the Show. First prize, trophy and special sash; second and third prizes, trophy; fourth, fifth and sixth prizes, ribbon. Entry fee, 8/-.

- 6- 1 Miss Carol Abrahams.
 2 Miss Robin Agar.
 3 Miss Sally Agar.
 4 Miss Catherine Anderson.
 5 Miss Vanessa Anderson.
 6 Miss Jill Archer.
 7 Miss Diane Bedgood.
 8 Miss Jubane Bell.
 9 Miss Marion E. Best.
 10 Miss Lynette Bryant.
 11 Miss Jennifer Burns.
 12 Miss Shirley Carroll.
 13 Miss Pat Catterall.
 14 Miss Lynette Charles.
 15 Miss Allison Clarke.
 16 Miss Marjorie Closter.
 17 Miss Loris Cole.
 18 Miss Robin Cottrell.
 5- 19 Miss Nadia Cox.
 20 Miss Margaret Dalziel.
 4- 21 Miss Helen Dennett.
 22 Miss Janice Dorrington.
 23 Miss Marno Eddy.
 24 Miss Margaret Elliott.
 25 Miss Dawn Farmer.
 26 Miss Susan Geiger.
 27 Miss Barbara Gill.
 28 Miss Elizabeth Goetz.
 3- 29 Miss Sue Griffith.
 30 Miss Jean Hansen.
 31 Miss Judith Harding.
 32 Miss Marcia Hardy.
 33 Miss Robin Harrison.
 34 Miss Barbara Hattam.
 35 Miss Marion Hirst.
 36 Miss Pat Hose.
 37 Miss Yvonne Hughes.
 38 Miss Barbara Jefferson.
 39 Miss Helen Jenkins.
 40 Miss Sandra Jenkins.
 41 Miss Dawn Jones.
 42 Miss Pam King.
 43 Miss Robin Lambert.
 44 Miss Kay Langford.
 45 Miss Gillian Laver.

- 2- 46 Miss Yvonne Lewis.
 47 Miss Carol J. Lomax.
 48 Miss Janice Lowe.
 49 Miss Denise Lynch.
 50 Miss Jennifer McGrath.
 51 Miss Anthea Mackay.
 52 Miss Josephine McKay.
 53 Miss Julie Mann.
 54 Miss Naureen Mee.
 55 Miss Ann Moreland.
 56 Miss Luise Morgan.
 57 Miss Lu Mosely.
 58 Miss Judy Moulton.
 59 Miss Frances Nolan.
 60 Miss Carol Norton.
 61 Miss Mary O'Keefe.
 62 Miss R. Parmley.
 63 Miss Louise Paterson.
 64 Miss Christine Perry.
 65 Miss Elizabeth Reed.
 66 Miss Pamela Reed.
 67 Miss Janet Ross.
 68 Miss Jill Ryan.
 69 Miss Jillian C. Ryan.
 70 Miss Susan Saddington.
 71 Miss Elizabeth Serjeant.
 72 Miss Amelia Shaw.
 73 Miss Susan Shepley.
 74 Miss Lynette Simmons.
 75 Miss Joy Smith.
 76 Miss Sandra Swann.
 77 Miss Gillian Trainor.
 78 Miss Ann Walters.
 79 Miss T. Wambeck.
 80 Miss April Watkins.
 81 Miss Cindy Watkins.
 82 Miss Jeanette Watson.
 83 Miss Ilona White.
 84 Miss Julie Whyte.
 85 Miss Jillian Wood.
 86 Miss Ruth D. Yeo.
 87 Miss Nola Yoxon.

CLASS

182. THE "BROCKHOFF BISCUITS" GIRLS' RIDING COMPETITION.

(Girls 12 and under 15)

SPECIAL PRIZES, Trophies valued at £12 (presented by BROCKHOFF'S BISCUITS PTY. LTD., BISCUIT MANUFACTURERS, 3 ANDERSON STREET, WEST MELBOURNE).—For girls 12 years of age and under 15 years on the first day of the Show. First prize, trophy and special sash; second and third prizes, trophy; fourth, fifth and sixth prizes, ribbon. Entry fee, 8/-.

- 1 Miss Patricia Anderson.
 2 Miss Pauline Berryman.
 3 Miss Paye Bett.
 4 Miss Sandra Bott.
 5 Miss Jean L. Bramhall.
 6 Miss Lyn Brien.
 7 Miss Margaret Brien.
 8 Miss Angela Brooker.
 9 Miss Adele F. Brookes.
 10 Miss Payne Burrell.
 2- 11 Miss Judith M. Byrne.
 12 Miss Diane Carling.
 13 Miss Robyn Carty.
 14 Miss Lorraine Casemore.
 15 Miss Janet Chandler.
 16 Miss Georgina Clarke.
 17 Miss Rosemary Clarke.
 18 Miss June Cole.
 19 Miss Rosemary Corby.
 20 Miss Jane Coy.
 21 Miss Christine Cusack.
 22 Miss Susan Donald.
 5- 23 Miss Gaile Dorrington.
 24 Miss Marion Farmer.
 25 Miss Annis Fletcher.
 26 Miss Keren Foletta.
 27 Miss Kaye Forbes.
 28 Miss Marian Gibson.
 29 Miss Diana Graham.
 30 Miss Shirley Gray.
 3- 31 Miss Denise Hall.
 32 Miss Irene Hansen.
 33 Miss Dianne Harrison.

SHOWS OF POPULAR INTEREST

(Schedules now available)

WHITTLESEA AGRICULTURAL SHOW

"Follow your Royal Show Entries by coming to Whittlesea."

Saturday, 2nd November, 1957

Secretary: Mr. B. Dowling, P.O. Box 4, Whittlesea. Phone.: Whittlesea 153.

President: Mr. F. Ricardo. Phone.: JX2889.

DANDENONG SHOW

"The Gateway to Gippsland"

Saturday, 9th November, 1957

Secretary: Mr. F. Storan. Telephone: Dandenong 681

President: Mr. J. Rae.

THE EVER POPULAR BERWICK SHOW

Saturday, 16th November, 1957

Secretary: Mr. C. E. Tustain, Belgrave South. Telephone: Belgrave 3247

President: Mr. V. S. Wood. Narre Warren

CROYDON NORTH AGRICULTURAL SHOW

Hughes Park, Croydon North

Saturday, 8th February, 1958

Secretary: J. G. Lloyd. Telephone: Croydon 765

President: Mr. A. Kelly. Telephone: Wonga Park 8

- 34 Miss Sandra Hassard.
- 35 Miss Diana Hill.
- 36 Miss Daisy King.
- 37 Miss Rita Kolie.
- 38 Miss Susan Kurts.
- 39 Miss Janet Langlands.
- 40 Miss Robyn Lawrence.
- 41 Miss Loryn Lowe.
- 42 Miss Dylis McConnell.
- 43 Miss Margaret McDougall.
- 44 Miss Jenny McLaurin.
- 45 Miss Judy McPherson.
- 46 Miss Margaret Milward.
- 47 Miss Geraldine Morris.
- 48 Miss Jo Mosely.
- 49 Miss Gail Nicholls.
- 50 Miss Susan Niven.
- 51 Miss Margot Nott.
- 52 Miss Lallie O'Loughlin.
- 53 Miss Barbara Peter.
- 54 Miss Faye Powell.
- 55 Miss Maritiza Pulu.
- 56 Miss Jane Rushton.
- 57 Miss Mary Serjeant.
- 58 Miss Sandra Shepard.
- 59 Miss Marlene Skerry.
- 60 Miss Louise Tomasetti.
- 61 Miss Ann Tomlins.
- 62 Miss Jean Walsh.
- 63 Miss Joy Wangier.
- 64 Miss Lorraine Waters.
- 65 Miss Susan Whitehead.
- 66 Miss Susan Willis.
- 67 Miss Madeleine Wilton.
- 68 Miss Penelope Wood.
- 69 Miss Yvonne E. Yeo.

CLASS

183. THE "G. V. MULDER" GIRLS' RIDING COMPETITION.

(Girls 10 and under 12)

SPECIAL PRIZES, Trophies valued at £10 (presented by G. V. MULDER, SADDLER, 825 DANDENONG ROAD, EAST MALVERN).—For girls 10 years of age and under 12 years on the first day of the Show. To be mounted on a pony 14 hands or under. First, second and third prizes, trophy; fourth, fifth and sixth prizes, ribbon. Entry fee, 8/-.

- 1 Miss Ann Austerberry.
- 2 Miss Lynette Beard.
- 3 Miss Joan A. Carr.
- 4 Miss Diana Chapple.
- 5 Miss Charni Cole.
- 6 Miss Belinda Coy.
- 7 Miss Linley Donaldson.
- 8 Miss Christine Dugman.
- 9 Miss Patricia Francis.
- 10 Miss Suzanne Goodwin.
- 11 Miss Fay Hardess.
- 12 Miss Julie Hiscock.
- 13 Miss Inger Kolie.
- 14 Miss Lynette Lewis.
- 15 Miss Heather McBride.
- 16 Miss Kaye McElken.
- 17 Miss Wendy McPherson.
- 18 Miss Sandra Maguire.
- 19 Miss Lesley Morgan.
- 20 Miss Roslyn Neave.
- 21 Entry withdrawn.
- 22 Miss Beryl Reed.
- 23 Miss Lesley Ross.
- 24 Miss Joy Sherman.
- 25 Miss Robyn Towers.
- 26 Miss Heather Treloggen.
- 27 Miss Susanne Wilkins.
- 28 Miss Maria Willis.

184. THE "CANNS" GIRLS' RIDING COMPETITION.

(Girls under 10)

SPECIAL PRIZES, Trophies valued at £10 (presented by CANNS PTY. LTD., LADIES' DRAPERS, Cnr. SWANSTON AND LITTLE COLLINS STREETS, MEL-

BOURNE). For girls under 10 years of age on the first day of the Show. To be mounted on ponies 14 hands or under. First, second and third prizes, trophy; fourth, fifth and sixth prizes, ribbon.

Entry fee, 8/-.

- 1 Miss Margaret Anderson.
- 2 Miss Lynne Burrell.
- 3 Miss Margaret Daly.
- 4 Miss Jane de Crespigny.
- 5 Miss Diane Ferguson.
- 6 Miss Margaret Hansen.
- 7 Miss Fiona Hyem.
- 8 Miss Jan Lawrence.
- 9 Miss Elizabeth McMaster.
- 10 Miss Monique Neursing.
- 11 Miss Lynette Oakford.
- 12 Miss Bernadette O'Keefe.
- 13 Miss Colleen Power.
- 14 Miss C. L. Rundle.
- 15 Miss Beverley Thomas.
- 16 Miss Janet Treloggen.
- 17 Miss Meryl Tull.
- 18 Miss Sally Ann Turner.
- 19 Miss Jennifer Walsh.
- 20 Miss Christine Williams.
- 21 Miss Rebecca Willis.
- 22 Miss Joanna McLean Wilson.
- 23 Miss Christine Yorston.
- 24 Miss Shelagh Nott.

A Trophy valued at £3/3/- (presented by Mr. and Mrs. Bassett-Smith) will be awarded to the best girl rider under 15 years of age (Classes 182, 183, 184).

A SPECIAL SASH will be awarded to the best girl rider under 18 years of age (Classes 181, 182, 183, 184 inclusive).

CLASS

185. THE "HA-WA CUSTARD POWDER" PAIR RIDING COMPETITION.

(18 and over)

SPECIAL PRIZES, Trophies valued at £12 (of which £8 is presented by H. S. K. WARD PTY. LTD., MANUFACTURERS OF AERIAL SELF RAISING FLOUR AND OTHER HIGH GRADE FOOD PRODUCTS, 24 SPENCER STREET, MELBOURNE).—For pair of riders 18 years of age and over on the first day of the Show. To be judged on performance as a pair. First, second and third prizes, trophies; fourth, fifth and sixth prizes, ribbons. Entry fee (per single nomination), 8/-.

- 1 Mrs. Kevin Abrahams.
- 2 Mrs. K. Anderson.
- 3 Allan Arnold.
- 4 Miss H. Atkinson.
- 5 Miss Noela Atwood.
- 6 Miss Elizabeth Bathary.
- 7 E. F. Barker.
- 8 M. C. Barns.
- 9 Miss Margaret Beggs.
- 10 Miss Caroline Bell.
- 11 Miss Elwyn Bell.
- 12 Miss Gwenda Beveridge.
- 13 David Bourke.
- 14 E. J. Bradstreet.
- 15 Mrs. S. G. Ball.
- 16 Miss Louie Butler.
- 17 Miss Mary Calder.
- 18 Miss Shirley Campigli.
- 19 Mrs. Rae Cashmore.
- 20 Miss Yvonne Casemore.
- 21 J. A. Clifford.
- 22 Miss Marjorie Coombs.
- 23 Patrick V. Corr.
- 24 Miss H. L. Davidson.
- 25 Miss Noel Disney Davidson.
- 26 Miss Anne Dennett.
- 27 Miss Eleanor L. Dodd.
- 28 Miss H. S. Dodgson.
- 29 Miss Carol Ann Donoghue.
- 30 Miss Barbara H. Dowling.

- 31 Mrs. Sam Drummond.
- 32 W. J. Dwyer.
- 33 Miss J. Elliot.
- 34 Mrs. G. B. S. Falkiner.
- 35 R. A. Field.
- 36 S. L. Fowler.
- 37 Miss Joan Fraser.
- 38 Miss Jennifer M. Graham.
- 39 Miss B. Gray.
- 40 Neil Green.
- 41 Miss P. M. Hanna.
- 4-42 Miss Fay Hansen.
- 43 Miss June D. Harvey.
- 44 Miss Helen Harvie.
- 45 T. Haynes.
- 46 Miss June Bentry.
- 47 Mrs. F. L. Hopkins.
- 48 R. W. Hyatt.
- 49 Athol E. T. James.
- 50 Allan Jones.
- 51 Miss Rosemary Jones.
- 2-52 John Kelly.
- 53 Trevor King.
- 5-54 Miss C. M. Lean.
- 55 Miss Margaret A. Leslie.
- 56 Mrs. Maitland Levy.
- 57 Miss Alexia Lewis.
- 58 Miss Glenda McCall.
- 59 John McCall.
- 1-60 Miss B. A. MacIntyre.
- 61 Miss Jane McKay.
- 4-62 Mrs. J. K. Mackay.
- 63 Barry McKenzie.
- 2-64 Mrs. A. E. McMillan.
- 65 Miss Anne McNamara.
- 66 Miss Lorna McShanag.
- 67 Miss B. J. Manning.
- 68 Mrs. D. S. Masterton.
- 69 Miss Irma Mawson.
- 70 Miss Judith Mayes.
- 71 Miss Viola Meeks.
- 72 Miss Marilyn Miles.
- 73 Miss Jill Milligan.
- 74 Miss Sue Mitchell.
- 75 Miss Molly Moore.
- 76 Miss Nita Morton.
- 77 Miss L. Murray-More.
- 78 Ian D. Neale.
- 79 Mrs. Bruce Nelson.
- 80 Mrs. N. E. Nicholson.
- 81 Miss Felicity Nutting.
- 82 Miss Jacqueline Payne.
- 83 Mrs. Ivan Pearce.
- 84 Miss Lyn Peters.
- 85 Miss Jenny Pollitt.
- 86 Peter Quittenbaum.
- 87 Miss Catherine L. Riggall.
- 88 Miss Judith Ritchie.
- 89 Miss Jeannette Robertson.
- 90 H. B. Rundle.
- 91 Miss Erica R. Russell.
- 92 Miss Nea Mary Shanks.
- 93 T. Shanks.
- 94 J. W. Simpson.
- 95 Miss Shirley Smiles.
- 96 Miss Gwen Stead.
- 97 Malcolm G. Stewart.
- 98 Miss Elizabeth R. Stocks.
- 99 John Sutherland.
- 100 Ross Sutherland.
- 6-101 Miss Rosemary Swinburne.
- 102 Miss Anne Tate.
- 103 Miss Louise Taylor.
- 104 Adrian Uytendaal.
- 105 Mrs. Lesley Walkinshaw.
- 106 Miss Ann Wells.
- 107 H. S. Wilkens.
- 108 Barry C. Williams.

CLASS

186. THE "AUSTRALIAN KNITTING MILLS" PAIR RIDING COMPETITION.

(15 and under 18)

SPECIAL PRIZES, Trophies valued at £12 (presented by AUSTRALIAN KNITTING MILLS LTD., MANUFACTURERS OF GOLDEN FLEECE AND KOOKABURRA UNDERWEAR FOR MEN, WOMEN AND

CHILDREN).—For pair of riders 15 years of age and under 18 on the first day of the Show. To be judged on performance as a pair. First, second and third prizes, trophies; fourth, fifth and sixth prizes, ribbons. Entry fee (per single nomination), 8/-.

- 5-1 Miss Carol Abrahams.
- 2 Miss Robin Agar.
- 3 Miss Sally Agar.
- 4 Miss Catherine Anderson.
- 5 Miss Vanessa Anderson.
- 6-7 Miss Jill Archer.
- 8 Graeme Barker.
- 8 Miss Diane Bedgood.
- 9 Miss Julianne Bell.
- 10 Miss Marion E. Best.
- 11 Robert Bourke.
- 12 Miss Lynette Bryant.
- 13 Miss Jennifer Burns.
- 14 Miss Shirley Carroll.
- 15 Trevor Casemore.
- 16 Miss Lynette Charles.
- 17 Miss Pat Catterall.
- 6-18 Miss Marjorie Claster.
- 19 Miss Loria Cole.
- 20 Miss Robin Cottrell.
- 3-21 Miss Nadia Cox.
- 22 Miss Margaret Dalziel.
- 23 Miss Helen Dennett.
- 24 Miss Janice Dorrington.
- 25 Miss Margaret Elliott.
- 26 Miss Dawn Farmer.
- 27 Miss Susan Geiger.
- 28 Miss Elizabeth Gaez.
- 29 Miss Beverley Hall.
- 2-30 Miss Jean Hansen.
- 31 Miss Judith Harding.
- 32 Miss Marcia Hardy.
- 33 Miss Robin Harrison.
- 34 Miss Marion Hirst.
- 35 Miss Barbara Jetherson.
- 36 Miss Helen Jenkins.
- 37 Miss Sandra Jenkins.
- 38 Miss Dawn Jones.
- 39 Antony Laidlaw.
- 40 Miss Robin Lambert.
- 41 Miss Kay Langford.
- 42 Miss Gillian Laver.
- 43 Miss Yvonne Lewis.
- 4-44 Miss Carol J. Lomax.
- 45 Miss Janice Lowe.
- 46 Miss Denise Lynch.
- 4-47 Tony McCormick.
- 4-48 Miss Anthea Mackay.
- 49 Miss Josephine McKay.
- 50 Peter McKay.
- 51 Wallace McKenzie.
- 52 Don McKim.
- 3-53 Michael McNamara.
- 54 Miss Julie Mann.
- 55 Miss Naureen Mee.
- 56 David Mellor.
- 57 Ken Mellor.
- 58 Max H. Meyer.
- 5-59 Eoin Milward.
- 60 Miss Ann Moreland.
- 61 Miss Luise Morgan.
- 62 Miss L. Mosely.
- 63 Miss Judy Moulton.
- 64 Miss Carol Norton.
- 65 Tony Parish.
- 66 Miss R. Parnley.
- 67 Miss Louise Paterson.
- 68 Miss Christine Perry.
- 69 Miss Janet Ross.
- 70 Ramon Roylance.
- 71 Miss Jill Ryan.
- 72 Miss Gillian C. Ryan.
- 73 Miss Elizabeth Sergeant.
- 74 Miss Annela Shaw.
- 75 Norman Stray.
- 76 Miss Sandra Swann.
- 77 Miss Gillian Taitnor.
- 78 Miss Jocelyn Turner.
- 1-79 Miss Ann Walters.
- 80 Miss T. Wambeck.
- 81 Miss Jeannette Watson.
- 82 Miss Felicity Weighall.
- 83 Miss Julie Weyte.
- 84 Miss Jillian Wood.
- 85 Miss Nola Yoxon.

CLASS

187. THE AUSTIN MOTOR COMPANY (AUSTRALIA) LTD., PAIR RIDING COMPETITION.

(Under 15)

SPECIAL PRIZES, Trophies valued at £12 (presented by THE AUSTIN MOTOR CO. (AUSTRALIA) LTD., DUDLEY ST., W. MELBOURNE).—For pair of riders under 15 years of age on the first day of the Show. To be judged on performance as a pair. First, second and third prizes trophies; fourth, fifth and sixth prizes, ribbons. Entry fee (per single nomination), 8/-.

- 1 John Anderson.
- 2 Miss Patricia Anderson.
- 3 P. Archer.
- 4 Miss Faye Bett.
- 5 Miss Sandra Bott.
- 6 Miss Jean L. Bramall.
- 7 Miss Lyn Brien.
- 8 Miss Margaret Brien.
- 9 Miss Judith M. Byrne.
- 10 Miss Diane Carling.
- 11 Miss Joan A. Carr.
- 12 Noel Carroll.
- 13 Miss Robyn Carty.
- 14 Miss Lorraine Casemore.
- 15 Miss Janet Chandler.
- 16 Miss Georgina Clarke.
- 17 Neil Clinton.
- 18 Miss Rosemary Corby.
- 19 David Cottrell.
- 20 Laurence Cottrell.
- 21 Miss Belinda Coy.
- 4-22 Andrew Donald.
- 23 Miss Susan Donald.
- 24 Miss Gaile Dorrington.
- 25 Gary R. Ewin.
- 5-26 Miss Marion Farmer.
- 5-27 A. Hugh Foletta.
- 28 Miss Keren Foletta.
- 6-29 Miss Patricia Francis.
- 30 Robert Francis.
- 31 Miss Marian Gibson.
- 32 Graeme Grant.
- 33 Miss Irene Hansen.
- 3-34 Miss Diana Hill.
- 1-35 Miss Fiona Hyem.
- 36 Miss Susan Kurts.
- 37 Miss Janet Langlands.
- 38 Christopher Lawrance.
- 1-39 Miss Jan Lawrance.
- 40 Miss Robyn Lawrence.
- 41 Miss Lynette Lewis.
- 42 Brian Lincoln.
- 4-43 Miss Loryn Lowe.
- 44 Miss Heather McBride.
- 45 Miss Dylis McConnell.
- 46 Chris. McCormick.
- 47 Miss Margaret McDougall.
- 48 Miss Judy McPherson.
- 49 Ernest Meursing.
- 50 Miss Monique Meursing.
- 2-51 Miss Margaret Milward.
- 52 John McL. Mitchell.
- 53 Warwick Morgan.
- 6-54 Miss Jo Mosely.
- 55 Miss Gail Nicholls.
- 56 Miss Susan Niven.
- 57 Miss Margot Nott.
- 58 Miss Shelagh Nott.
- 59 Miss Lailie O'Loughlin.
- 60 Billie Patten.
- 61 Miss Barbara Peter.
- 62 Miss Faye Powell.
- 63 Miss Maritiza Puiu.
- 64 Alan Redpath.
- 65 Miss Mary Serjeant.
- 66 Miss Sandra Shepard.
- 67 Miss Marlene Skerry.
- 68 Miss Louise Tomasetti.
- 69 Miss Heather Treloggen.
- 70 Miss Janet Treloggen.
- 71 Raymond G. Tull.
- 72 Miss Jean Walsh.
- 3-73 Miss Lorraine Waters.
- 74 Miss Susan Whitehead.

- 75 Miss Christine Williams.
- 76 Miss Maria Willis.
- 77 Miss Susan Willis.
- 2-78 Miss Penelope Wood.

TEAM RIDING COMPETITIONS.

Nominations will be received separately from competitors in Team Riding Competitions, and teams may be made up at any time prior to judging.

CLASS

188. THE "SENNITTS ICE CREAM" TEAM RIDING COMPETITION.

(18 and over)

SPECIAL PRIZES, Trophies valued at £20, (presented by J. P. SENNITT AND SON PTY. LTD., ICE CREAM MANUFACTURERS, SOUTH MELBOURNE).—For team of three riders—no restrictions as to sex—18 years of age and over on the first day of the Show. To be judged on riding ability and performance as a team. First, second and third prizes, trophies; fourth, fifth and sixth prizes, ribbons. Entry fee (per single nomination), 8/-.

- 5-1 Mrs. Kevin Abrahams.
- 2 Mrs. K. Anderson.
- 3 Miss Noela Attwood.
- 3-4 Miss Barbara Barker.
- 5-5 B. F. Barker.
- 6-6 M. C. Barns.
- 7 Miss Margaret Beggs.
- 8 Miss Caroline Bell.
- 9 Miss Elwyn Bell.
- 10 Miss Gwenda Beveridge.
- 11 David Bourke.
- 12 B. J. Bradstreet.
- 13 Mrs. S. G. Bull.
- 14 Miss Louie Butler.
- 15 Miss Mary Calder.
- 16 Miss Shirley Campigli.
- 17 Miss Yvonne Casemore.
- 18 Mrs. Rae Cashmore.
- 6-19 J. A. Clifford.
- 1-20 Miss Marjorie Coombs.
- 21 Patrick V. Corr.
- 22 Miss H. L. Davidson.
- 23 Miss Noel Disney Davidson.
- 24 Miss Anne Dennett.
- 25 Miss Eleanor L. Dodd.
- 26 Miss H. S. Dodgson.
- 27 Miss Carol Ann Donoghue.
- 2-28 Mrs. Sam Drummond.
- 29 W. J. Dwyer.
- 30 Miss J. Elliot.
- 31 Miss S. Faulkner.
- 32 Miss B. Gray.
- 33 Miss P. M. Hanna.
- 34 Miss Fay Hansen.
- 35 Miss June D. Harvey.
- 36 Miss Helen Harvie.
- 5-37 Miss June Hendry.
- 38 Mrs. F. L. Hopkins.
- 39 R. W. Hyem.
- 40 Athol E. T. James.
- 41 Allan Jones.
- 42 John Kelly.
- 43 Trevor King.
- 6-44 Miss C. M. Lean.
- 45 Miss Margret A. Leslie.
- 46 Mrs. Maitland Levy.
- 47 Miss Alexia Lewis.
- 48 Miss Glenda McCall.
- 4-49 John McCall.
- 1-50 Miss B. A. MacIntyre.
- 1-51 Mrs. J. K. Mackay.
- 52 Miss Jane McKay.
- 4-53 Barry McKenzie.
- 5-54 Miss Anne McNamara.
- 55 Miss Lorna McShanag.
- 56 Miss B. J. Manning.
- 57 Mrs. D. S. Masterton.
- 58 Miss Irma Mawson.
- 59 Miss Judith Mayes.

- 5-60 Miss Viola Neeks.
 61 Miss Marilyn Miles.
 62 Miss Jill Milligan.
 63 Miss Sue Mitchell.
 3-64 Miss Molly Moore.
 65 Miss L. Murray-More.
 66 Ian D. Neale.
 6-67 Mrs. Bruce Nelson.
 68 Mrs. N. E. Nicholson.
 69 Miss Felicity Nutting.
 70 Miss Jacqueline Payne.
 71 Mrs. Ivan Pearce.
 2-72 Miss Lyn Peters.
 73 Miss Jenny Pollitt.
 74 Miss Catherine E. Riggall.
 75 Miss Judith Ritchie.
 76 Miss Jeanette Robertson.
 77 H. E. Randle.
 78 Miss Erica R. Russell.
 79 Miss Nea Mary Shanks.
 80 T. Shanks.
 81 F. W. Simpson.
 82 Miss Shirley Smiles.
 83 Miss Gwen Stead.
 84 Malcolm G. Stewart.
 85 Miss Elizabeth R. Stocks.
 86 Miss Rosemary Swinburne.
 87 Miss Anne Tate.
 88 Miss Louise Taylor.
 89 Miss E. Tilly.
 90 Miss B. Tynms.
 4-91 Adrian Uytendaal.
 92 Mrs. Lesley Walkinshaw.
 93 Miss Ann Wells.
 94 H. S. Wilkens.

CLASS

189. THE "GEORGES" TEAM RIDING COMPETITION. (15 and under 18.)

SPECIAL PRIZES, Trophies valued at £20 (presented by GEORGES LTD., RETAIL STORE, 162-168 COLLINS ST., MELBOURNE).—For team of three riders—no restrictions as to sex—15 years of age and under 18 on the first day of the Show. To be judged on riding ability and performance as a team. First, second and third prizes, trophies; fourth, fifth and sixth prizes, ribbons. Entry fee (per single nomination) 8/-.

- 1 Miss Carol Abrahams.
 2 Miss Robin Agar.
 3 Miss Sally Agar.
 3-4 Miss Catherine Anderson.
 5 Miss Vanessa Anderson.
 6 Miss Jill Archer.
 7 Graeme Barker.
 8 Miss Diane Bedgood.
 9 Robert Bourke.
 10 Miss Shirley Carroll.
 11 Trevor Casemore.
 12 Miss Pat Catterall.
 13 Miss Lynette Charles.
 5-14 Miss Marjorie Closter.
 6-15 Miss Lois Cole.
 16 Miss Robin Cottrell.
 6-17 Miss Nadia Cox.
 18 Miss Margaret Dalzel.
 19 Miss Helen Demmett.
 20 Miss Janice Dorrington.
 21 Miss Margaret Elliott.
 22 Miss Susan Geiger.
 23 Miss Elizabeth Goetz.
 1-24 Miss Beverley Hall.
 25 Miss Jean Hansen.
 26 Miss Marcia Hardy.
 3-27 Miss Marion Hirst.
 28 Miss Barbara Jefferson.
 29 Miss Helen Jenkins.
 30 Miss Sandra Jenkins.
 31 Miss Dawn Jones.
 32 Antony Laidlaw.
 6-33 Miss Robin Lambert.
 34 Miss Yvonne Lewis.
 35 Miss Carol J. Lomax.

- 2-36 Miss Janice Lowe.
 37 Miss Denise Lynch.
 2-38 Tony McCormick.
 3-39 Miss Anthea Mackay.
 4-40 Miss Josephine McKay.
 41 Peter McKay.
 42 Wallace McKenzie.
 43 Michael McNamara.
 5-44 Miss Julie Mann.
 45 Miss Naureen Mee.
 46 Max H. Meyer.
 47 Eoin Milward.
 48 Miss Ann Moreland.
 3-49 Miss Lu Mosely.
 4-50 Miss Judy Moulton.
 51 Miss Carol Norton.
 52 Tony Parish.
 53 Miss R. Parsonley.
 54 Miss Louise Paterson.
 55 Miss Christine Perry.
 56 Miss Janet Ross.
 57 Miss Jill Ryan.
 58 Miss Elizabeth Serjeant.
 2-59 Miss Amelia Shaw.
 60 Miss Sandra Swann.
 61 Miss Gillian Trainer.
 62 Miss Ann Walters.
 63 Miss April Watkins.
 64 Miss Cindy Watkins.
 65 Miss Jeannette Watson.
 66 Miss Jillian Wood.
 6-67 Miss Julie Whyte.
 68 Miss Nola Yexon.

CLASS

190. THE "BISHOP WEBB EQUIPMENT" TEAM RIDING COMPETITION. (Over 12 and under 15.)

SPECIAL PRIZES, Trophies valued at £20 (presented by BISHOP'S CONVEYOR DIVISION, BERTIE STREET, PORT MELBOURNE), for team of three riders over 12 years of age and under 15 on the first day of the Show. No restrictions as to sex. To be judged on riding ability and performance as a team. First, second and third prizes, trophies; fourth, fifth and sixth prizes, ribbons. Entry fee (per single nomination), 8/-.

- 4-1 Miss Patricia Anderson.
 6-2 Miss Faye Batt.
 3 Miss Sandra Bott.
 4 Miss Lyn Brien.
 3-5 Miss Judith M. Byrne.
 6 Miss Diane Carling.
 7 Miss Robyn Carty.
 8 Miss Lorraine Casemore.
 9 Miss Rosemary Corby.
 3-10 Andrew Donald.
 11 Miss Susan Donald.
 6-12 Miss Gail Dorrington.
 6-13 Gary R. Ewin.
 4-14 Miss Marion Farmer.
 2-15 A. Hugh Foletta.
 3-16 Miss Karen Foletta.
 5-17 Miss Marian Gibson.
 18 Graeme Grant.
 3-19 Miss Irene Hansen.
 5-20 Miss Diana Hill.
 7-21 Miss Loxyn Lowe.
 22 Miss Dyllis McConnell.
 23 Miss Judy McPherson.
 1-24 Miss Margaret Milward.
 25 John McL. Mitchell.
 4-26 David Mogaewitz.
 27 Miss Jo Mosely.
 28 Miss Gail Nicholls.
 29 Miss Maritiza Punn.
 30 Alan Redpath.
 5-31 Miss Sandra Shepard.
 5-32 Miss Lorraine Waters.
 2-33 Miss Susan Willis.
 1-34 Miss Penelope Wood.

CLASS

191. THE "RANKINE AND DOBBIE" PONY CLUB TEAMS' RIDING COMPETITION.
SPECIAL PRIZES. Trophies valued at £20 (presented by RANKINE AND DOBBIE PTY. LTD., SPECIALISTS IN RIDING WEAR AND ACCESSORIES, 17 CENTRE PLACE, MELBOURNE).

For teams of four under 17 years of age on the first day of the Show (at the discretion of the nominating Pony Club, one member of the team may be an Associate Member) nominated by a Pony Club affiliated with The Pony Club's Association of Victoria and the Equestrian Federation of Australia.

Riders to be members of the Pony Club which they represent and have attended two rallies as members of that Club since 29th September, 1956.

Ponies to be the property of members of the Pony Club which their riders represent and to have been ridden at two rallies of that Club since 29th September, 1956.

The nomination must be lodged by the Club by Friday, 14th June, 1957, but the names of the individuals need not be furnished to this Society until 5 p.m. on the day prior to that on which the event takes place.

To be judged for neatness, riding ability general turn out and work as a team.

Entry fee 8/- per team.

- 6-1 Ballarat & District Pony Club, No. 1 Team.
 2 Ballarat & District Pony Club, No. 2 Team.
 3-3 Berwick & District Branch of the Pony Club, No. 1 Team.
 4 Berwick & District Branch of the Pony Club, No. 2 Team.
 5 Caulfield & District Horse & Pony Club, No. 1 Team.
 6 Caulfield & District Horse & Pony Club, No. 2 Team.
 7 Caulfield & District Horse & Pony Club, No. 3 Team.
 8 Caulfield & District Horse & Pony Club, No. 4 Team.
 1-9 Eltham District Pony Club.
 10 Footscray & District Horse & Pony Club, No. 1 Team.
 11 Footscray & District Horse & Pony Club, No. 2 Team.
 12 Lilydale & District Horse & Pony Club, No. 1 Team.
 13 Lilydale & District Horse & Pony Club, No. 2 Team.
 14 Mornington Peninsula Pony Club, No. 1 Team.
 15 Mornington Peninsula Pony Club, No. 2 Team.
 16 Mountain District Horse & Pony Club, No. 1 Team.
 17 Mountain District Horse & Pony Club, No. 2 Team.
 2-18 Mountain District Horse & Pony Club, No. 3 Team.
 19 Mountain District Horse & Pony Club, No. 4 Team.
 20 Mountain District Horse & Pony Club, No. 5 Team.
 21 Mountain District Horse & Pony Club, No. 6 Team.
 5-22 Mountain District Horse & Pony Club, No. 7 Team.
 23 Mountain District Horse & Pony Club, No. 8 Team.
 24 Mountain District Horse & Pony Club, No. 9 Team.
 25 Mulgrave & District Pony Club.
 26 North Eastern Horse & Pony Club, No. 1 Team.
 27 North Eastern Horse & Pony Club, No. 2 Team.

- 4-28 North Eastern Horse & Pony Club, No. 3 Team.
 29 North Eastern Horse & Pony Club, No. 4 Team.
 30 North Eastern Horse & Pony Club, No. 5 Team.
 31 North Eastern Horse & Pony Club, No. 6 Team.
 32 North Eastern Horse & Pony Club, No. 7 Team.
 33 North Eastern Horse & Pony Club, No. 8 Team.
 34 Rutherglen Pony Club.
 35 Southern District Horse & Pony Club, No. 1 Team.
 36 Southern District Horse & Pony Club, No. 2 Team.

RIDING COMPETITIONS OVER OBSTACLES.

THE ALICE LAIDLAW MEMORIAL TROPHY, to be competed for in perpetuity at the Royal Melbourne Show. For best Lady Rider (18 years and over) over obstacles. The trophy will be competed for annually, and each year's winner will be presented with a suitably inscribed sash.

The competitors for this Trophy will be the twelve best riders selected by the judge from Class 192, The "Swallow & Ariell" Ladies' Riding Competition (over obstacles). *MISS MARJORIE COOMBS.*

ENTRIES AT REAR OF BOOK

CLASS

192. THE "SWALLOW & ARIELL" LADIES' RIDING COMPETITION.
 (Over Obstacles)
 (Ladies 18 and over)

SPECIAL PRIZES, Trophies valued at £20 (presented by SWALLOW & ARIELL LTD., MANUFACTURERS OF QUALITY BISCUITS, PLUM PUDDINGS, Etc., PORT MELBOURNE).—Obstacles about 3 ft 6 in. high. For lady riders 18 years of age and over on the first day of the Show. First prize, trophy and special sash; second and third prizes, trophy; fourth, fifth and sixth prizes, ribbon. Entry fee, 8/-.

- 1 Mrs. Kevin Abrahams.
 2 Miss Noela Attwood.
 3 Mrs. Betty Bates.
 4 Miss Gwenda Beveridge.
 5 Miss Alison M. Booth.
 6 Mrs. S. G. Bull.
 7 Miss Louie Butler.
 8 Miss Mary Calder.
 9 Miss Lois Coles.
 1-10 Miss Marjorie Coombs.
 11 Mrs. M. Cosgrave.
 12 Miss H. L. Davidson.
 13 Miss Noel Disney Davidson.
 14 Miss H. S. Dodgson.
 15 Miss Judith Escott.
 16 Miss S. Faulkner.
 17 Miss Joan Fraser.
 18 Mrs. Aldyth Fyffe.
 19 Miss Rosalie Godfrey.
 20 Miss Jill Graham.
 21 Miss P. M. Hanna.
 22 Miss Thelma Harris.
 23 Miss Helen Harvie.
 24 Miss June Hendry.
 25 Miss Marlene Johnson.
 26 Mrs. C. R. Kelly.
 27 Miss Alexia Lewis.
 2-28 Miss B. A. MacIntyre.
 29 Mrs. A. R. McMillan.
 30 Miss Anne McNamara.
 31 Miss Deirdre McRae.
 32 Miss Lorna McShanag.
 33 Mrs. D. S. Masterton.
 34 Miss Molly Moore.

*FOR PARTICULARS OF TERMS
 SEE REAR OF BOOK*

HER CHOICE FOR STYLE — GOOD WEAR and COMFORT



Do you know this leading Show Ring rider? We introduce Miss Pat Hanna, well-known competitor at Brisbane, Sydney, Adelaide and Melbourne Shows, winner of over 500 prizes, with her favourite horse, Blackboy.

Do you know her choice for riding attire? DENCRAFT, of course. All good riders like the perfect fit and authentic cut of DENCRAFT Jodhpurs. The superb DENCRAFT Worsted Cavalry Twill will win your immediate approval.

There's a full range of sizes and approved colours for Ladies, Men, Boys and Girls.

Dencraft JODHPURS

Members of the famous Dencraft family of fine clothing.

The complete DENCRAFT range of Jodhpurs, in all sizes, includes COTTON CORD, WORSTED UNION VENETIAN, COTTON VENETIAN, KHAKI AND WHITE DRILL, "CORDIVA" VELVET CORDUROY.

Obtainable at all good clothing stores.

SEND THIS COUPON

DENNISTON & CO. PTY. LTD., 95 Flinders Lane, Melb.
Please send me samples of Dencraft Jodhpur cloth and name of my nearest stockist.

NAME.....

ADDRESS.....

RS/57

- 35 Miss Felicity Nutting.
- 36 Miss Janet Parbury.
- 37 Miss Lorraine Pattison.
- 38 Miss Jacqueline Payne.
- 39 Mrs. Ivan Pearse.
- 4-40 Miss Lyn Peters.
- 41 Miss Jenny Pollitt.
- 42 Miss Joyce Raymond.
- 43 Miss Judith Ritchie.
- 44 Miss Anna Robertson.
- 45 Miss Erica R. Russell.
- 3-46 Mrs. K. Selman.
- 47 Miss Joan Shandley.
- 6-48 Miss Tess Sullivan.
- 49 Miss Anne Swanson.
- 50 Miss Rosemary Swinburne.
- 5-51 Miss Anne Tate.
- 52 Miss Louise Taylor.
- 53 Miss E. Tilly.
- 54 Miss H. Tymms.
- 55 Miss Shirley Wallace.
- 56 Miss Lily Wilkinson.
- 57 Mrs. Anne Wood.
- 58 Miss Margaret Young.

CLASS**193. THE "ELECTROLUX" LADIES' RIDING COMPETITION.**

(Over Obstacles)

(Ladies 15 and under 18)

SPECIAL PRIZES, Trophies valued at £20 (presented by ELECTROLUX PTY. LTD., MANUFACTURERS OF VACUUM CLEANERS, FLOOR POLISHERS, REFRIGERATORS).—Obstacles about 3 ft. 6 in. high. For lady riders 15 years of age and under 18 years on the first day of the Show. First prize, trophy and special sash; second and third prizes, trophy; fourth, fifth and sixth prizes, ribbon. Entry fee, 8/-.

- 1 Miss Carol Abrahams.
- 2 Miss Robin Agar.
- 3 Miss Sally Agar.
- 4 Miss Catherine Anderson.
- 5 Miss Vanessa Anderson.
- 6 Miss Jill Archer.
- 7 Miss Diane Bedggood.
- 8 Miss Jennifer M. Branigan.
- 9 Miss Jennifer Burns.
- 10 Miss Shirley Carroll.
- 4-11 Miss Lynette Charles.
- 12 Miss Nadia Cox.
- 2-13 Miss Helen Dennett.
- 14 Miss Janice Dorrington.
- 15 Miss Janet Ewing.
- 16 Miss Elizabeth Goetz.
- 17 Miss Sue Griffith.
- 5-18 Miss Beverley Hall.
- 6-19 Miss Robin Harrison.
- 20 Miss Marion Hirst.
- 21 Miss Pat Hose.
- 22 Miss Barbara Jefferson.
- 23 Miss Gillian Laver.
- 1-24 Miss Yvonne Lewis.
- 25 Miss K. G. Lloyd.
- 26 Miss Janice Lowe.
- 27 Miss Josephine McKay.
- 28 Miss Ann Moreland.
- 3-29 Miss Luise Morgan.
- 30 Miss Lu Mosely.
- 31 Miss Lorraine Parker.
- 32 Miss Jill Ryan.
- 33 Miss Elizabeth Serjeant.
- 34 Miss Amelia Shaw.
- 35 Miss Sandra Swann.
- 36 Miss Gillian Trainor.
- 37 Miss Jocelyn Turner.
- 38 Miss Beverley Wadley.
- 39 Miss Ann Walters.
- 40 Miss Felicity Weigall.
- 41 Miss Julie Whyte.

194. THE "S.P.C. FRUITS" GIRLS' RIDING COMPETITION.

(Over Obstacles)

(Girls 12 and under 15)

SPECIAL PRIZES, Trophies valued at £15 (presented by SHEPPARTON PRESERVING

CO. LTD., SHEPPARTON, QUALITY FRUITS, "CANNED WHERE THEY RIPEN THE DAY THEY ARE PICKED").—Hurdles about 2 ft. 9 in. high. For girl riders 12 years of age and under 15 years on the first day of the Show. First, second and third prizes, trophy; fourth, fifth and sixth prizes, ribbon. Entry fee, 8/-.

- 1 Miss Patricia Anderson.
- 2 Miss Shirley Bonica.
- 3 Miss Sandra Bott.
- 4 Miss Angela Brooker.
- 5 Miss Fayne Burrell.
- 1-6 Miss Judith M. Byrne.
- 7 Miss Robyn Carty.
- 8 Miss Jane Coy.
- 9 Miss Susan Donald.
- 10 Miss Gaile Dorrington.
- 11 Miss Marian Farmer.
- 6-12 Miss Keren Foletta.
- 13 Miss Diana Graham.
- 14 Miss Denise Hall.
- 15 Entry withdrawn.
- 16 Miss Susan Kurts.
- 4-17 Miss Loryn Lowe.
- 18 Miss Margaret McDougall.
- 19 Miss Judy McPherson.
- 2-20 Miss Margaret Milward.
- 6-21 Miss Jo Mosely.
- 22 Miss Gail Nicholls.
- 23 Miss Susan Niven.
- 3-24 Miss Margot Nott.
- 25 Miss Barbara Peter.
- 26 Miss Faye Powell.
- 5-27 Miss Louise Tomasetti.
- 28 Miss Susan Willis.
- 29 Miss Penelope Wood.

CLASS**195. THE "TOM PIPER" RIDING COMPETITION.**

(Over Obstacles)

(Male riders 15 and under 18)

SPECIAL PRIZES, Trophies valued at £15 (presented by TOM PIPER LIMITED, GARDEN CITY, VICTORIA, MANUFACTURERS OF FRESH CANNED FOODS).—Obstacles about 3 ft. 6 in. high. For male riders 15 years of age and under 18 years of age on the first day of the Show. First, second and third prizes, trophy; fourth, fifth and sixth prizes, ribbon. Entry fee, 8/-.

- 1-1 Graeme Barker.
- 2 Andrew Cuthbertson.
- 5-3 Brian Daly.
- 4-4 John Daly.
- 5 Roy Ewing.
- 6 Peter Graham.
- 3-7 Antony Laidlaw.
- 8 R. J. Lloyd.
- 9 Tony McCormick.
- 10 Peter McKay.
- 6-11 Don McMiken.
- 2-12 Neil Marshall.
- 13 Max H. Meyer.
- 14 Eoin Milward.
- 15 Ramon Roylance.
- 16 Ian W. Sneddon.
- 17 Norman Stray.

196. THE "LEVIATHAN" BOYS' RIDING COMPETITION.

(Over Obstacles)

(Boys 12 and under 15)

SPECIAL PRIZES, Trophies valued at £15 (presented by THE LEVIATHAN LTD., MEN'S AND BOYS' STORE, SPECIALISTS IN RIDING WEAR, CORNER BOURKE AND SWANSTON STREETS, MELBOURNE).—Hurdles about 2 ft. 9 in. high. For boy riders 12 years of age and under 15 years on the first day of the

CONTESTS—RIDING

Show. First, second and third prizes, trophy; fourth, fifth and sixth prizes, ribbon. Entry fee, 8/-.

- 3-1 Andrew Donald.
- 5-2 Gary R. Ewin.
- 3 Peter Fletcher.
- 4-4 A. Hugh Foletta.
- 5 John Ford.
- 2-6 Robert Francis.
- 7 Graeme Grant.
- 8 Maxie Green, Jr.
- =6-9 Geoffrey Laver.
- 10 James M. Marchmont.
- 11 Warwick Morgan.
- 12 D. Parker.
- =6-13 Billie Patten.
- 14 Alan Redpath.
- 1-15 Barry Roycroft.
- 16 A. B. Smith.

CONSOLATION RIDING COMPETITIONS

Consolation riding competitions are open to

CLASS-197

CONSOLATION LADIES' RIDING COMPETITION 18 & O

- 1 MISS F. HANSEN.
- 2 MISS ELWYN BELL.
- 3 MISS LYN PETERS.
- 4 MISS ELEANOR L. DODD
- 5 MISS HELEN HARVEY.
- 6 MRS LESLEY WALKINSHAW.

CLASS 198.

CONSOLATION GIRLS RIDING Comp.

15 & U 18

- 1 MISS JILL ARCHER.
- 2 MISS MARGARET ELLIOTT
- 3 MISS ANN WATERS
- 4 MISS NADIA COX
- 5 MISS MARION HIRST
- 6 MISS HELEN DENNETT

CLASS 199.

CONSOLATION GIRLS RIDING Comp.

UNDER 15

- 1 MISS MARIAN FARMER.
- 2 MISS BARBARA PETER.
- 3 MISS PATRICIA ANDERSON
- 4 MISS DIANA GRAHAM.
- 5 MISS JANET LANGLANDS.
- 6 MISS PENILOPE WOOD

CLASS 200.

CONSOLATION Boys RIDING Comp.

15 & U 18

- 1 TONY MCCORMICK
- 2 WALLACE MCKENZIE
- 3 ANTONY LAIDLAW
- 4 TONY PARISH
- 5 DON MCKEN
- 6 PETER MCKAY.

CLASS 201

CONSOLATION Boys' RIDING Comp.

U 15

- 1 GARRY R EWIN.
- 2 P. ARCHER
- 3 STUART BURRILL.
- 4 BILL HARVEY.
- 5 RAYMOND G. TULL
- 6 ALAN REDPATH.

FOR ENTRIES
SEE REAR OF BOOK

202. THE "GOOD HANDS" CHALLENGE TROPHY FOR GIRLS.

Presented by MRS. HAROLD BARTRAM for competition in perpetuity at the Royal Melbourne Show. MISS JO MOSLEY

203. THE "GOOD HANDS" CHALLENGE TROPHY, FOR BOYS. ANDREW DONALD

Presented by MRS. HAROLD BARTRAM for competition in perpetuity at the Royal Melbourne Show.

ENTRIES AT REAR OF BOOK QUALIFYING COMPETITIONS.

1. Each Country Agricultural Society in Victoria, or a gymkhana registered with the Equestrian Federation of Australia, is invited to co-operate in qualifying competitors for these trophies, by providing annually riding competitions for competitors under 15 years of age on the day of its Show.

2. Each Society conducting qualifying competitions is requested to notify the Royal Agricultural Society of Victoria of the names and addresses of the winners and "runners-up," so that if it is found that, for any reason, the winners were ineligible, an opportunity may be given the "runners-up" to compete in the Championship Competitions.

3. Such competitions to be named "The Good Hands Qualifying Riding Competitions," and the Royal Agricultural Society of Victoria to provide suitable certificates for presentation to the winners.

4. The holder of a R.A.S. Qualifying Certificate, won in the same year, shall not be eligible to compete.

Show. First, second and third prizes, trophy; fourth, fifth and sixth prizes, ribbon. Entry fee, 8/-.

- 3-1 Andrew Donald.
 5-2 Gary R. Ewin.
 3 Peter Fletcher.
 4-4 A. Hugh Foletta.
 5 John Ford.
 2-6 Robert Francis.
 7 Graeme Grant.
 8 Maxie Green, Jnr.
 =6-9 Geoffrey Laver.
 10 James M. Marchment.
 11 Warwick Morgan.
 12 D. Parker.
 =6-13 Billie Patten.
 14 Alan Redpath.
 1-15 Barry Roycroft.
 16 A. B. Smith.

CONSOLATION RIDING COMPETITIONS

Consolation riding competitions are open to competitors who have competed in riding competitions at this Show and have not won a first, second or third prize (competing singly) in any competition on the flat or over hurdles or obstacles. Entries for these competitions must be made at the Horse Superintendent's Office, on the Show Grounds, between 9 a.m. and 5 p.m. on the day prior to that on which the event is to take place.

CLASS

197. **THE "CROCKFORD'S" PASTEURISED MILK" CONSOLATION LADIES' RIDING COMPETITION.**

(Ladies 18 and over)

SPECIAL PRIZES, Trophies valued at £10 (presented by B. N. CROCKFORD AND SONS PTY. LTD., CORNER EPSOM ROAD AND GEDDES STREET, ASCOT VALE, W.2.—For lady riders 18 years of age and over on the first day of the Show. First, second and third prizes, trophy; fourth, fifth and sixth prizes, ribbon. Entry fee, 8/-.

198. **THE CONSOLATION GIRLS' RIDING COMPETITION.**

(Girls 15 and under 18)

SPECIAL PRIZES, Trophies valued at £10.—For girl riders 15 years of age and under 18 years on the first day of the Show. First, second and third prizes, trophy; fourth, fifth and sixth prizes, ribbon. Entry fee, 8/-.

199. **THE "PATERSON LAING AND BRUCE LTD." CONSOLATION GIRLS' RIDING COMPETITION.**

(Girls under 15)

Winner of Good Hands Challenge Trophy, 1957 is ineligible to compete in this event.

SPECIAL PRIZES, Trophies valued at £10 (presented by PATERSON LAING & BRUCE LTD., PROPRIETORS OF THE P.L.B. SHIELD OF GUARANTEED QUALITY).—For girl riders under 15 years on the first day of the Show. First, second and third prizes, trophy; fourth, fifth and sixth prizes, ribbon. Entry fee, 8/-.

CLASS

200. **THE "PATERSON, LAING AND BRUCE LTD." CONSOLATION BOYS' RIDING COMPETITION.**

(Boys 15 and under 18)

SPECIAL PRIZES, Trophies valued at £10 (presented by PATERSON LAING & BRUCE LTD., PROPRIETORS OF THE P.L.B. SHIELD OF GUARANTEED QUALITY).—For boy riders 15 years of age and under 18 on the first day of the Show. First, second and third prizes, trophy; fourth, fifth and sixth prizes, ribbon. Entry fee, 8/-.

201. **THE "MELFORD MOTORS" CONSOLATION BOYS' RIDING COMPETITION.**

(Boys under 15)

Winner of Good Hands Challenge Trophy, 1957 is ineligible to compete in this event.

SPECIAL PRIZES, Trophies valued at £12 (presented by MELFORD MOTORS PTY. LTD., 621 ELIZABETH ST., MELBOURNE, METROPOLITAN DISTRIBUTORS OF FORD CARS AND TRUCKS).—For boy rider under 15 years of age on the first day of the Show. First, second and third prizes, trophy; fourth, fifth and sixth prizes, ribbon. Entry fee, 8/-.

202. **THE "GOOD HANDS" CHALLENGE TROPHY FOR GIRLS.**

Presented by MRS. HAROLD BARTRAM for competition in perpetuity at the Royal Melbourne Show. *MISS. Jo Moseley*

203. **THE "GOOD HANDS" CHALLENGE TROPHY, FOR BOYS. ANDREW DONALD**

Presented by MRS. HAROLD BARTRAM for competition in perpetuity at the Royal Melbourne Show.

ENTRIES AT REAR OF BOOK QUALIFYING COMPETITIONS.

1. Each Country Agricultural Society in Victoria, or a gymkhana registered with the Equestrian Federation of Australia, is invited to co-operate in qualifying competitors for these trophies, by providing annually riding competitions for competitors under 15 years of age on the day of its Show.

2. Each Society conducting qualifying competitions is requested to notify the Royal Agricultural Society of Victoria of the names and addresses of the winners and "runners-up," so that if it is found that, for any reason, the winners were ineligible, an opportunity may be given the "runners-up" to compete in the Championship Competitions.

3. Such competitions to be named "The Good Hands Qualifying Riding Competitions," and the Royal Agricultural Society of Victoria to provide suitable certificates for presentation to the winners.

4. The holder of a R.A.S. Qualifying Certificate, won in the same year, shall not be eligible to compete.

5. The competitors shall be judged solely on their riding ability—mount, saddlery or costume will not be taken into account, but special attention will be paid to hands and seat, general management and control of the horse or pony.

CHAMPIONSHIP COMPETITION.

6. Only holders of qualifying certificates won during the preceding twelve months will be eligible to compete for the Challenge Trophies at the Royal Melbourne Show. No entry fee will be charged.

7. The Championship Competitions shall be judged on the same basis as the qualifying competitions, but the Judge, before finally making his award, shall require his six finalists to execute a figure 8 at a canter, ride away from the Judge, return at a slow canter, stop at the Judge's signal and back, all six using the same mount (with snaffle bridle) which will be provided by the Society.

8. The names of the winners will be engraved on the Challenge Trophies, and they will be entitled to hold them until 31st August in the year following their success.

9. Suitably inscribed Championship Sashes will be presented to each successive winner of the Challenge Trophies.

10. The winners of the Challenge Trophies will be eligible to compete in future years, subject to age.

11. The Council of the Royal Agricultural Society of Victoria may, at its discretion, vary the conditions governing the qualifying and Championship Competitions.

12. All entries must be lodged with the Secretary by 5 p.m. on Wednesday, 18th September. Note: Winners of Good Hands Championship Competitions are ineligible to compete in Consolation Riding Competitions.

NOVELTY EVENTS. CONDITIONS.

Stallions are not eligible to compete in these events.

Competitors must not use spurs.

Competitors desirous of scratching from any event must do so with the Hunters Shed Steward at least two hours before the advertised time of starting. Failure to comply with this condition will render the competitor liable to a fine of 10/- for the first offence and £1 for second and later offences.

Competitors crossing the line of another competitor will be disqualified.

No competitor shall ride more than one animal in the same event.

The same mount may not be used by more than one competitor.

Stewards will arrange heats prior to the events and competitors must compete in the heats as drawn.

DRESS: WHITE SHIRT AND JODHPURS. FLAG RACE CONDITIONS.

1. Generally conducted in heats of four.
2. Six flags placed 10 yards apart — from starting line to first flag 20 yards—barrel for each row (on starting line).

3. Competitors can either take first or last flag first.

4. Competitors must place each flag in barrel before picking up next flag.

5. All flags must be placed in barrels with competitors mounted. If flag misses barrel, competitor can dismount, pick up flag, remount and then place flag in barrel.

6. If barrel is knocked over, it must be placed upright before any more flags are placed in it.

CLASS

204. *THE "BARASTOC PRODUCTS" OPEN FLAG RACE.

SPECIAL PRIZES, £20 (presented by BARASTOC PRODUCTS, MANUFACTURERS OF BALANCED RATIONS FOR STOCK, 395 COLLINS STREET, MELBOURNE).—Lady or gentlemen riders. To be run in heats, as directed by the Stewards. Six flags, 10 yards apart. First prize, £12; Second prize, £5; Third prize, £3. Entry fee, 12/-; Members, 7/-.

- 1 Nom. of P. Bergin.
- 2 Nom. of Miss J. Billman & Ronald Thompson.
- 3 Nom. of Miss J. Billman & Ronald Thompson.
- 4 Nom. of W. Cameron.
- 5 Nom. of W. E. & G. A. Clinton.
- 6 Nom. of Robert Ditty.
- 7 Nom. of George Eason.
- 8 Nom. of E. G. & Mrs. M. J. Evison.
- 9 Nom. of N. E. Fear.
- 10 Nom. of Maxie Green, Jr.
- 11 Nom. of Maxie Green, Jr.
- 12 Nom. of Colin R. Kelly.
- 13 Nom. of J. L. Knight.
- 14 Nom. of N. J. Laird.
- 15 Nom. of N. J. Laird.
- 16 Nom. of Misses R. & M. Lawrence.
- 17 Nom. of W. J. McKay.
- 18 Nom. of Miss D. Osborn.
- 19 Nom. of J. Patten.
- 20 Nom. of P. Roberts.
- 21 Nom. of P. Roberts.
- 22 Nom. of Mr. & Mrs. W. Roycroft.
- 23 Nom. of J. Ruckwood.
- 24 Nom. of R. Shepphard.
- 25 Nom. of James Slavin.

205. *THE "EVAN EVANS PTY. LTD." GENTLEMEN'S FLAG RACE.

SPECIAL PRIZES, £20 (presented by EVAN EVANS PTY. LTD., CANVAS MANUFACTURERS, 680 ELIZABETH STREET, MELBOURNE).—To be run in heats, as directed by the Stewards, six flags, 10 yards apart.—First prize, £12; Second prize, £5; Third prize, £3. Entry fee, 12/-; Members, 7/-.

- 1 Nom. of P. Bergin.
- 2 Nom. of Miss J. Billman & Ronald Thompson.
- 3 Nom. of Miss J. Billman & Ronald Thompson.
- 4 Nom. of W. Cameron.
- 5 Nom. of W. E. & G. A. Clinton.
- 6 Nom. of Robert Ditty.
- 7 Nom. of George Eason.
- 8 Nom. of E. G. & Mrs. M. J. Evison.
- 9 Nom. of N. E. Fear.
- 10 Nom. of Maxie Green, Jr.
- 11 Nom. of Maxie Green, Jr.
- 12 Nom. of Colin R. Kelly.
- 13 Nom. of N. J. Laird.
- 14 Nom. of N. J. Laird.
- 15 Nom. of W. J. McKay.
- 16 Nom. of Miss D. Osborn.
- 17 Nom. of J. Patten.
- 18 Nom. of P. Roberts.
- 19 Nom. of P. Roberts.
- 20 Nom. of Mr. & Mrs. W. Roycroft.
- 21 Nom. of J. Ruckwood.
- 22 Nom. of R. Shepphard.
- 23 Nom. of James Slavin.

CLASS

206. *THE "TOPPA ICE CREAM" LADIES' FLAG RACE.

SPECIAL PRIZES, £20 (presented by TOPPA ICE CREAM PTY. LTD., STEWART STREET, EAST BRUNSWICK, MANUFACTURERS OF TOP QUALITY ICE CREAM AND FROZEN NOVELTIES).—To be run in heats, as directed by the Stewards. Six flags, 10 yards apart. First prize, £12; Second prize, £5; Third prize, £3. Entry fee, 12/-; Members, 7/-.

- 1 Nom. of P. Bergin.
- 1-2 Nom. of Miss J. Billman & Ronald Thompson.
- 3 Nom. of Miss J. Billman & Ronald Thompson.
- 4 Nom. of W. Cameron.
- 5 Nom. of Robert Ditty.
- 6 Nom. of George Eason.
- 7 Nom. of N. E. Fear.
- 8 Nom. of Maxie Green, Jnr.
- 9 Nom. of Maxie Green, Jnr.
- 10 Nom. of Miss R. Harrison.
- 11 Nom. of Colin R. Kelly.
- 12 Nom. of J. L. Knight.
- 13 Nom. of Misses R. & M. Lawrence.
- 3-14 Nom. of Miss Heather McBride.
- 15 Nom. of W. J. McKay.
- 16 Nom. of Miss Felicity Nutting.
- 17 Nom. of Miss D. Osborn.
- 18 Nom. of J. Patten.
- 19 Nom. of Miss Jenny Pollitt.
- 20 Nom. of P. Roberts.
- 2-21 Nom. of P. Roberts.
- 22 Nom. of Mr. & Mrs. W. Roycroft.
- 23 Nom. of J. Ruckwood.
- 24 Nom. of R. Shepphard.
- 25 Nom. of James Slavin.
- 26 Nom. of Miss Jocelyn Turner.

BENDING RACE CONDITIONS.

1. Generally conducted in heats of four.
2. Six poles, 8 yards apart.
3. Knocking down of pole will disqualify.
4. Height of pole—6 feet.
5. Competitors start 20 yards from first pole and go in and out of the 6 poles, then reverse and do the same. First person crossing the starting line without knocking over any pole, wins.

207. *THE ABRAHAM'S JUTEX OPEN BENDING RACE.

SPECIAL PRIZES, £20 (presented by A. ABRAHAM'S AND SONS, SACK AND JUTE MERCHANTS, 308 YOUNG STREET, FITZROY).—Lady or gentleman riders, on horses or ponies. To be run in heats, as directed by the Stewards. Poles will be eight yards apart. The knocking down of a pole will disqualify the competitor. First prize, £12; Second prize, £5; Third prize, £3. Entry fee, 12/-; Members, 7/-.

- 1 Nom. of P. Bergin.
- 2 Nom. of Miss J. Billman & Ronald Thompson.
- 3 Nom. of Miss J. Billman & Ronald Thompson.
- 3-4 Nom. of W. Cameron.
- 5 Nom. of George Eason.
- 6 Nom. of E. G. & Mrs. M. J. Evison.
- 7 Nom. of N. E. Fear.
- 8 Nom. of H. & K. Foletta.
- 9 Nom. of Maxie Green, Jnr.
- 10 Nom. of Maxie Green, Jnr.
- 11 Nom. of J. Killingbeck.
- 12 Nom. of J. L. Knight.
- 13 Nom. of N. J. Laird.
- 14 Nom. of N. J. Laird.
- 15 Nom. of N. J. Laird.
- 16 Nom. of Misses R. & M. Lawrence.
- 17 Nom. of John Nott.
- 18 Nom. of Miss D. Osborn.
- =1-19 Nom. of J. Patten.

- =1-20 Nom. of P. Roberts.
- 21 Nom. of P. Roberts.
- 22 Nom. of J. Ruckwood.
- 23 Nom. of R. Shepphard.

CLASS

208. *THE "GIANT LICORICE" GENTLEMEN'S BENDING RACE.

SPECIAL PRIZES, £20 (presented by AUSTRALIAN LICORICE PTY. LTD., MANUFACTURERS OF THE "GIANT" BRAND LICORICE AND ANISEED BLOCKS, 41a VICTORIA STREET, BRUNSWICK).—To be run in heats, as directed by the Stewards. Poles will be eight yards apart. The knocking down of a pole will disqualify the competitor. First prize, £12; Second prize, £5; Third prize, £3. Entry fee, 12/-; Members, 7/-.

- 1 Nom. of P. Bergin.
- 2 Nom. of Miss J. Billman & Ronald Thompson.
- 3 Nom. of Miss J. Billman & Ronald Thompson.
- 4 Nom. of W. Cameron.
- 5 Nom. of George Eason.
- 6 Nom. of E. G. & Mrs. M. J. Evison.
- 7 Nom. of N. E. Fear.
- 8 Nom. of H. & K. Foletta.
- 2-9 Nom. of Maxie Green, Jnr.
- 3-10 Nom. of Maxie Green, Jnr.
- 11 Nom. of J. Killingbeck.
- 12 Nom. of J. L. Knight.
- 13 Nom. of N. J. Laird.
- 14 Nom. of Miss D. Osborn.
- 15 Nom. of J. Patten.
- 1-16 Nom. of P. Roberts.
- 17 Nom. of P. Roberts.
- 18 Nom. of J. Ruckwood.
- 19 Nom. of R. Shepphard.

209. *THE "COCA-COLA" LADIES' BENDING RACE.

SPECIAL PRIZES, £22 (presented by COCA-COLA BOTTLERS (MELB.) PTY. LTD., 66 DAWSON STREET BRUNSWICK).—To be run in heats, as directed by the Stewards. Poles will be eight yards apart. The knock-down of a pole will disqualify the competitor. First prize, £13; Second prize, £6; Third prize, £3. Entry fee, 12/-; Members, 7/-.

- 1 Nom. of P. Bergin.
- 2-2 Nom. of Miss J. Billman & Ronald Thompson.
- 3 Nom. of Miss J. Billman & Ronald Thompson.
- 4 Nom. of L. R. Brien.
- 5 Nom. of W. Cameron.
- 6 Nom. of George Eason.
- 7 Nom. of N. E. Fear.
- 8 Nom. of H. & K. Foletta.
- 9 Nom. of Maxie Green, Jnr.
- 10 Nom. of Maxie Green, Jnr.
- 11 Nom. of Miss R. Harrison.
- 12 Nom. of J. Killingbeck.
- 13 Nom. of N. J. Laird.
- 14 Nom. of N. J. Laird.
- 15 Nom. of Misses R. & M. Lawrence.
- 16 Nom. of John Nott.
- 17 Nom. of Miss Felicity Nutting.
- 3-18 Nom. of Miss D. Osborn.
- 19 Nom. of J. Patten.
- 20 Nom. of Miss Jenny Pollitt.
- 21 Nom. of P. Roberts.
- 1-22 Nom. of P. Roberts.
- 23 Nom. of J. Ruckwood.
- 24 Nom. of R. Shepphard.
- 25 Nom. of Miss Jocelyn Turner.

RESCUE RACE CONDITIONS.

Male riders only. One Competitor to be mounted at the start and other to be dismounted and dressed in female attire at the opposite end of the course. The mounted competitor gallops to the flag at which his partner is waiting, the

latter mounts behind the rider and both gallop back past the starting line. To be run in heats as directed by the Stewards.

N.B.: The female attire will be provided by the Society.

210. *THE "LANOMA GIN" RESCUE RACE.
SPECIAL PRIZES, £20 (presented by STEPHEN KING PTY. LTD., WINE AND SPIRIT MERCHANTS AND AGENTS FOR LANOMA GIN, 521 LONSDALE ST., MELBOURNE).—First prize, £12; Second prize, £5; Third prize, £3. Entry fee, 12/-; Members, 7/-.

- 1 Nom. of P. Bergin.
- 2 Nom. of W. Cameron.
- 3 Nom. of George Eason.
- 4 Nom. of E. G. & Mrs. M. J. Evison.
- 5 Nom. of N. E. Fear.
- 6 Nom. of Maxie Green, Jnr.
- 7 Nom. of J. L. Knight.
- 8 Nom. of N. J. Laird.
- 9 Nom. of N. J. Laird.
- 3-10 Nom. of Miss D. Osborn.
- 1-11 Nom. of J. Patten.
- 1-12 Nom. of W. F. Patten.
- 2-13 Nom. of P. Roberts.
- 1-14 Nom. of J. Ruckwood.
- 2-15 Nom. of James Slavin.
- 16 Nom. of Malcolm G. Stewart.

CLASS

211. *THE "GUEST BISCUITS" RESCUE RACE.

SPECIAL PRIZES, £20 (presented by T. B. GUEST AND CO. PTY. LTD., MANUFACTURERS OF HIGH GRADE BISCUITS, ANDERSON STREET, WEST MELBOURNE).—First prize, £12; Second prize, £5; Third prize, £3. Entry fee, 12/-; Members, 7/-.

- 1 Nom. of P. Bergin.
- 2 Nom. of W. Cameron.
- 3 Nom. of George Eason.
- 2-4 Nom. of E. G. & Mrs. M. J. Evison.
- 5 Nom. of N. E. Fear.
- 6 Nom. of Maxie Green, Jnr.
- 7 Nom. of J. L. Knight.
- 8 Nom. of N. J. Laird.
- 9 Nom. of N. J. Laird.
- 10 Nom. of Miss D. Osborn.
- 11 Nom. of J. Patten.
- 12 Nom. of W. F. Patten.
- 3-13 Nom. of P. Roberts.
- 1-14 Nom. of J. Ruckwood.
- 1-15 Nom. of James Slavin.
- 16 Nom. of Malcolm G. Stewart.

WHEELBARROW RACE CONDITIONS.

For male and female competitors, Gentlemen to ride horse. Competitors to ride horse once round arena to within 100 yards of winning post, dismount, lead horse to barrow and wheel lady (leading horse at same time) to winning post.

212. *THE OPEN WHEELBARROW RACE.
SPECIAL PRIZES, £20.—First prize, £12; Second prize, £5; Third prize, £3. Entry fee, 12/-; Members, 7/-.

- 1 Nom. of P. Bergin.
- 2 Nom. of Miss J. Billman & Ronald Thompson.
- 3 Nom. of W. Cameron.
- 4 Nom. of George Eason.
- 5 Nom. of N. E. Fear.
- 1-6 Nom. of Maxie Green, Jnr.
- 7 Nom. of Maxie Green, Jnr.
- 8 Nom. of J. Killingbeck.
- 9 Nom. of N. J. Laird.
- 10 Nom. of N. J. Laird.
- 11 Nom. of N. J. Laird.
- 12 Nom. of N. J. Laird.
- 13 Nom. of Miss Josephine & Peter McKay.
- 14 Nom. of Miss Felicity Nutting.
- 3-15 Nom. of J. Patten.
- 16 Nom. of W. F. Patten.

- 17 Nom. of P. Roberts.
- 18 Nom. of J. Ruckwood.
- 19 Nom. of R. Shepphard.
- 2-20 Nom. of James Slavin.
- 21 Nom. of Keith Williams.

CLASS

213. *THE "ETA PEANUT BUTTER" CHILDREN'S WHEELBARROW RACE.

Open to boys or girls under 16 years of age on first day of Show.

SPECIAL PRIZES, £20 (presented by NUT FOODS PTY. LTD., MANUFACTURERS OF "ETA" BRAND PEANUT BUTTER, 271 GRANT STREET, SOUTH MELBOURNE, S.C.5).—First prize, £12; Second prize, £5; Third prize, £3. Entry fee, 12/-; Members, 7/-.

- 3-1 Nom. of Miss J. Billman & Ronald Thompson.
- 2 Nom. of W. Cameron.
- 3 Nom. of J. H. Daly.
- 4 Nom. of H. & K. Foletta.
- 5 Nom. of W. G. Francis.
- 6 Nom. of W. G. Francis.
- 1-7 Nom. of Maxie Green, Jnr.
- 8 Nom. of A. H. Laidlaw.
- 9 Nom. of N. J. Laird.
- 10 Nom. of J. S. Laver.
- 2-11 Nom. of Miss Carol J. Lomax.
- 12 Nom. of Miss Josephine & Peter McKay.
- 13 Nom. of J. Patten.
- 14 Nom. of Mrs. W. J. Patten.
- 15 Nom. of J. Ruckwood.
- 16 Nom. of Keith Williams.

BILLYCAN RACE CONDITIONS.

Horses over 14 Hands High.

Competitors to ride bareback, and to be off the horse, with the can of water on the ground, before starting.

At the word "Go," to pick up the can of water, mount the horse, and jump such hurdles as the Stewards may decide.

Points for places as follows:—1st, three; 2nd, two; 3rd, one.

Points for water left in can:—One for each inch of water.

214. *THE "CONTAINERS LTD." BILLYCAN RACE.

SPECIAL PRIZE, £20 (presented by CONTAINERS LTD., 265 FRANKLIN STREET, MELBOURNE, C.1).—First prize, £12; Second prize, £5; Third prize, £3. Entry fee, 12/-; Members, 7/-.

- 1 Nom. of P. Bergin.
- 2 Nom. of Miss J. Billman & Ronald Thompson.
- 3 Nom. of W. Cameron.
- 4 Nom. of J. H. Daly.
- 5 Nom. of N. E. Fear.
- 6 Nom. of H. & K. Foletta.
- 7 Nom. of Maxie Green, Jnr.
- 8 Nom. of Maxie Green, Jnr.
- 9 Nom. of J. Killingbeck.
- 10 Nom. of N. J. Laird.
- 11 Nom. of N. J. Laird.
- 12 Nom. of W. F. Patten.
- 3-13 Nom. of Miss Jenny Pollitt.
- 14 Nom. of Mrs. R. Richardson.
- 15 Nom. of P. Roberts.
- 16 Nom. of Mr. & Mrs. W. Roycroft.
- 2-17 Nom. of J. Ruckwood.
- 18 Nom. of L. Scott.
- 1-19 Nom. of James Slavin.
- 20 Nom. of Malcolm G. Stewart.
- 21 Nom. of Keith Williams.

CLASS

215. *THE "A. G. WAY" BILLYCAN RACE. SPECIAL PRIZES, £20 (presented by A. G. WAY AND CO. PTY. LTD., 217 FRANKLIN STREET, MELBOURNE, C.1).—First prize, £12; Second prize, £5; Third prize, £3. Entry fee, 12/-. Members, 7/-.

- 1 Nom. of P. Bergin.
- 2 Nom. of Miss J. Billman & Ronald Thompson.
- 3 Nom. of W. Cameron.
- 4 Nom. of N. E. Fear.
- 5 Nom. of H. & K. Foletta.
- 6 Nom. of Maxie Green, Jrn.
- 7 Nom. of W. F. Patten.
- 8 Nom. of Mrs. R. Richardson.
- 9 Nom. of P. Roberts.
- 10 Nom. of Mr. & Mrs. W. Roycroft.
- 11 Nom. of J. Ruckwood.
- 12 Nom. of L. Scott.
- 13 Nom. of James Slavin.
- 14 Nom. of Malcolm G. Stewart.
- 15 Nom. of Keith Williams.

JUMPING COMPETITIONS.

The Steward in charge has been authorised to scratch any horse if it is not ready to compete at the time directed by the stewards.

Owners desirous of scratching their horses for any event must do so with the Hunter's Shed Steward at least two hours before the advertised time of starting. Failure to comply with this regulation will render exhibitors liable to a penalty of 10/- for the first offence and £1 for second or later offences.

All entrants in saddle and contest sections must state performances of horse or pony on the entry form. Immediately after the close of entries, the Horse Committee will go through all forms, and from the information supplied will determine which entries will be accepted, and for which animals accommodation will be provided. In this connection, first preference will be given to approved animals from other States. All entrants will be notified of the Committee's decision, and all fees paid on any entries not accepted will be refunded. In all Jumping Contests competitors may be limited to 30.

All animals entered for Jumping Competitions Groups A, B, C, E and F, must be registered in the Equestrian Federation of Australia's Register. For particulars regarding registration, apply to the Secretary, Equestrian Federation of Australia (Victorian Branch), Royal Show Grounds, Epsom Road, Ascot Vale, W.2.

Competitors in jumping competitions must compete in the order directed by the steward in charge.

Exhibitors will please note that entries should not be made for individual classes except for those in Groups E and F.

The jumping section is divided into groups.

Group A, is for horses judged by the Committee to be worthy of inclusion in that Group.

Group B, is for horses whose past performances indicate that they are not up to the standard of Group A.

Group C, is for ponies and galloways judged by the Committee to be worthy of inclusion in the group.

Group D, deleted.

Group E is for qualified hunters.

Group F is for Section fours, trios, and special competitions.

In Group A there will be 6 single events.

In Group B there will be 4 single events.

In Group C there will be 4 single events.

Intending competitors in Groups A, B and C will not enter for classes by number but simply indicate the number of classes in which they desire to compete.

The Committee after studying the performances will grade the horses and allocate them to the various classes.

In Group E (Qualified Hunters) exhibitors will enter their horses for the class or classes in which they wish to compete.

Exhibitors wishing to enter in the teams and section four events will enter in the class or classes in which they wish to compete. (In these classes horses may be made up into teams, irrespective of the group in which they may be graded.

In Group F there will be no grading and intending exhibitors will enter their ponies and galloways for the classes in which they wish them to compete.

Please note that ponies and galloways 14 hands 2 inches and under may compete only in Group C and F.

Entry fees must be forwarded with entry forms for jumping competitions. After entries have been graded they will be allotted to classes and refunds made in respect of those not accepted.

Competitors in all jumping competitions will ride at catch weights unless otherwise stated. In classes where a minimum weight is specified, loss of weight entails elimination. Weighing-in is obligatory before and after such competition, and must be carried out in the presence of the official appointed Clerk of Scales for the Show.

All jumping competitions are for amateur or professional riders unless otherwise stated.

Owners entering their horses or ponies do so entirely at their own risk, and it is a condition of entry that no liability of any kind attaches itself to the Society, its Council officers, officials or members in any respect whatsoever, other than the liability for refund of entry fees in the event of abandonment of any competition.

Male or Female riders may take part in all events unless otherwise stated.

All events to be run over course and obstacles as the Council may decide.

In all events over obstacles and hurdles of any description, unless otherwise specified, riders must be 15 years of age or over.

DRESS.

Ladies and Girls:

In hack classes and riding competitions ladies should wear either:—

- (a) Black bowler hat, black or dark blue coat, stock or collar and tie, breeches and black riding boots.

Or—

- (b) Felt hat or hunting cap, tweed coat, collar and tie (not a stock), jodhpurs and jodhpur boots.

In Equestrienne Turnout classes and Jumping Contests, ladies must wear (a) above. In novelty events, ladies may wear either breeches and boots or jodhpurs with a WHITE shirt and no coat if the weather is hot; ties or stocks should be securely pinned.

Gentlemen and Boys:

- (a) In hack or pony classes and riding competitions—bowler or felt hat or hunting cap, tweed coat, collar and tie (not a stock) either breeches and riding boots or jodhpurs with jodhpur boots.
- (b) In jumping competitions gentlemen riders must wear, (a) hunting livery of a recognised hunt club, (b) black coat, with stock, white breeches, black boots, or (c) tweed coat with tie, fawn breeches, black or tan boots. Boys under 16 shall wear hunting cap, tweed coat and WHITE shirt with jodhpurs. Stocks or ties must be securely pinned.

RULES FOR JUDGING COMPETITIONS UNDER F.E.I. RULES.

PENALTIES AND MARKING:

TABLE "A"

- (a) FIRST TURN ROUND, CIRCLE, RUN OUT, OR REFUSAL. 3 FAULTS.
- SECOND TURN ROUND, CIRCLE, RUN OUT, OR REFUSAL. 6 FAULTS.
- THIRD TURN ROUND, CIRCLE, RUN OUT, OR REFUSAL. ELIMINATED.

The above are cumulative on the entire round.

- (b) OBSTACLE KNOCKED DOWN. 4 FAULTS.

- (c) FALL OF HORSE AND RIDER or FALL OF RIDER ONLY. 8 FAULTS.

(Definition of a fall:—A horse is considered to have fallen when the shoulder and quarters on the same side touch the ground or touch the obstacle and ground. A rider is considered to have fallen when there is a separation between him and his horse which necessitates his remounting or vaulting into the saddle.)

- (d) Jumping an obstacle out of correct order. ELIMINATED.

- (e) Jumping an obstacle before it is re-set. ELIMINATED.

- (f) Horse leaving the arena whether mounted or riderless, before completing the course. ELIMINATED.

- (g) LANDING IN WATER OR DITCH, WHETHER ONE OR MORE FEET. 4 FAULTS.

(NOTE: Should a Horse land in water or ditch, in addition to knocking down the fence, he cannot be penalised more than 4 faults. It is only one obstacle.

TABLE "B"

- (a) Obstacle knocked down—10 penalty seconds.
- (b) Exceeding time allowed—penalised by two penalty seconds at the start of each second over time allowed.
- (c) Falls and the first two disobediences are penalised automatically by loss of time.
- (d) Faults which incur elimination under Table "A"—elimination.

TABLE "C"

Tables of penalties in seconds for each fault over obstacles.

NUMBER OF JUMPS

Yds.	23	22	21	20	19	18	17	16	15	14	13	12	11	10	9	8
219												3	3	3	4	4
328										3	4	5	5	5	5	6
437							4	4	5	5	6	7	7	7	8	8
547					5	5	5	5	6	7	7	7	7	8	8	
656			5	5	5	6	6	7	7	8	9	9	10	10		
766		5	5	6	6	6	7	7	7	8	9	9	10	11	11	
875	5	6	6	6	7	7	7	8	8	9	9	10	11	12		

Exceeding time allowed — penalised by two penalty seconds at the start of each second over time allowed.

Falls and the first two disobediences are penalised automatically by loss of time.

Faults which incur elimination under Table "A"—elimination.

N.B.—The place-getters in contests judged under Tables B and C will be decided by the time taken to complete the course added to the time representing the various penalties incurred during the round.

OBSTACLE KNOCKED DOWN:

(a) An obstacle is said to be knocked down when, through the fault of the Horse or rider, any part is knocked down, or one of its ends at least is dislodged.

(b) Touches, raps and tips do not penalise. SLATS WILL ON NO ACCOUNT BE USED.

(c) WHEN AN OBSTACLE IS COMPOSED OF SEVERAL ELEMENTS PLACED ON TOP OF ANOTHER IN THE SAME VERTICAL PLANE, SUCH AS SEVERAL BARS FIXED TO THE SAME UPRIGHT (POST AND RAILS), A KNOCK DOWN OF THE TOP ELEMENT ONLY IS PENALISED.

(d) When an obstacle to be taken in one jump is composed of several elements NOT in the same plane (TRIPLE BARS, DOUBLE OXER), a knock-down of one or more elements will be penalised only as for one knock-down.

REFUSAL: 3 Faults for 1st: 6 for 2nd: Elimination for 3rd.

(a) If, in the opinion of the Judge (s), the Horse/Pony is presented at the fence and refuses to attempt to jump, or runs out at the side, it shall count as a refusal, whether the fence is knocked down or not.

If the fence is knocked down it shall be put up again before the rider makes another attempt. The rider should not continue his/her round until the Judge(s) gives the signal. Should a competitor, who has knocked down a fence when refusing, deliberately jump that fence before it is re-set, he/she will be eliminated.

If the Horse/Pony, in attempting to refuse, slides into the obstacle, pushing it down, and its hind-legs cross the line, it shall count a jump and 4 faults be scored. If, however, the Horse/Pony stops before the hind-legs cross the line of

the jump, and is taken back, it shall count as a refusal, 3 faults.

IF THE HORSE/PONY, AFTER REFUSING, IS PUSHED THROUGH THE FENCE, the FAULTS MADE WILL BE ADDED TO THOSE FOR THE REFUSAL. When the obstacle is composed of more than one element to be taken in a single jump or leap by the Horse/Pony (i.e., Double Oxer, Parallel Bars, Triple Bars, etc.) the line shall be deemed to be that of the element nearest the take-off side of the obstacle.

(b) Showing an obstacle to the Horse after a refusal and before resuming the course incurs elimination.

(c) Should a competitor, on entering the Ring, show his Horse an obstacle before commencing the round, he will be eliminated.

(d) If a Horse, when refusing an obstacle, knocks down the obstacle and jumps it before it is re-set, he will be eliminated.

(e) IF A HORSE REFUSES AND SLIDES THROUGH THE OBSTACLE, THE COMPETITOR MUST RETURN AND AWAIT THE RE-SETTING OF THE OBSTACLE AND THEN RE-JUMP IT. SHOULD HE CONTINUE WITHOUT ATTEMPTING TO RE-JUMP THE OBSTACLE HE WILL BE ELIMINATED.

RUN OUTS:

(a) A Horse is considered to have run out if he JUMPS THE WINGS, FLAGS, SHRUBS OR OTHER MARKS SHOWING THE LIMITS OF THE OBSTACLE.

(b) A run out is penalised as for a refusal, but should the competitor fail to attempt to re-jump the obstacle he will be eliminated.

REFUSALS AT A DOUBLE OR TREBLE:

Clearing an obstacle which is a Double or a Treble constitutes a particular test, and the fences cannot, therefore, be separated.

Consequently, if a Horse refuses, runs out, or falls in between any of these obstacles, the rider is obliged to start over again from the first of these fences.

All faults, including refusals at each fence during the various attempts, will be totalled up.

The complete Double or Treble should be numbered as one obstacle only.

TIME:

(a) Unless otherwise stated in the conditions of the Class the "Time Allowed" for the course will be announced before each event.

(b) THE "TIME LIMIT" IS TWICE THE "TIME ALLOWED".

(c) FAULTS FOR TIME:—FOR EVERY SECOND OR PART OF A SECOND EXCEEDING THE "TIME ALLOWED" 1 FAULT. EXCEEDING THE "TIME LIMIT". ELIMINATED.

JUMPING-OFF:

In the event of equality of faults for first place there will be ONE jump-off.

In the event of equality of faults in the jump-off, time will decide.

Ties for lower awards not taking part in the jump-off will divide the prize-money.

EXCEPTIONS TO THIS RULE WILL BE CLEARLY STATED IN THE CONDITIONS OF THE EVENT CONCERNED.

GROUP A

Competition in classes in this group is open only to horses whose past performances, in the opinion of the committee, warrant their inclusion in the group.

Horses graded "A" may not compete in groups "B" and "C", but they may compete in groups "E" and "F" (Qualified hunters, section fours, etc.).

CLASS

216. *THE "MAPLES" OLYMPIC JUMPING CONTEST.

SPECIAL PRIZES, £65 (presented by MAPLES, FURNITURE AND PIANO WAREHOUSEMEN). First prize, £40; Second prize, £15; Third prize, £6; Fourth prize, £4. Entry fee, £1/10/-; Members, £1. For horses and galloways over 14.2 hands. To be tried over such obstacles as the Council may decide. Specified rate 382 yards per minute.

TABLE "A"

See page 106

- 1 G. R. Hare, BANJO 1066, b, aged.
- 2 K. Bacon, BENDIGO'S GIFT 1637, gr, 6 years.
- 3 Mrs. K. Selman, BROWN-LOCK 637, br, aged.
- 4 John A. Robinson, DARIUS 636, b, aged.
- 5 H. Crozier & R. A. Porter, GOLD TOP 799, ch, aged.
- 6 J. Patten, HAPPY CHANCE 550, ch, aged.
- 7 H. A. Arnold, HYDROGEN 323, blk, aged.
- 8 Misses Pearson & Williamson, JIMMIE 1120, b, aged.
- 9 Miss M. L. Lewis, KISMET T, gr.
- 10 M. Gerrard & D. W. Dumbrell, KIWI KIT.
- 11 G. R. Hare, KYARRAN 1065, bl gr, 6 years.
- 12 Mr. & Mrs. L. Batten, MAJOR 93, ch, aged.
- 13 Maidment, Dwyer & Jacobs, OCEAN FOAM W183, gr, 6 years.
- 14 Michael Noonan, PAGE BOY 99, b, aged.
- 15 R. Wadley, PARDON T, ch, 10 years.
- 16 B. O'Connor, PILGRIM T24, b, aged.
- 17 Miss Marjorie Coombs, PLEASURE 1265, gr, aged.
- 18 Colin R. Kelly, POLAR BAY 921, b, aged.
- 19 T. H. Loy, PRINCE 1605, br, aged.
- 20 David Maughan, RANDAN 194, cr, aged.
- 21 M. & J. Donaldson, RANFURLIE 1154, blk, aged.
- 22 H. Crozier & R. A. Porter, SKYE 1042, b, aged.
- 23 Misses Chapple, Pearson & Williamson, SOLO 1045, br, aged.
- 24 Mr. & Mrs. W. Roycroft, SOLO 1665, br, aged.
- 25 H. Crozier & R. A. Porter, SPECULATION 623, b, aged.
- 26 Mrs. Rupert Richardson, SPINNER 888, ch, 5 years.
- 27 Mrs. H. A. Foletta, TENACITY 413, gr, aged.
- 28 E. A. & R. A. Field, VICTORY 1636, blk, aged.
- 29 Mrs. A. R. McMillan, WITCHETTY GRUB 571, gr, aged.

217. *THE "HOADLEYS" JUMPING CONTEST. Special Prizes, £65 (presented by HOADLEY'S CHOCOLATES LTD., SOUTH MELBOURNE). First Prize, £40; Second Prize, £15; Third Prize, £6; Fourth Prize, £4. Entry Fee, £1/10/-. Members, £1.

For horses and galloways over 14.2 hands. To be tried over such obstacles as the Council may decide. Specified rate 382 yards per minute.

TABLE "A"

See page 106

- 2-1 G. R. Hare, BANJO 1066, b, aged.
 2 K. Bacon, BENDIGO'S GIFT 1637, gr, 6 years.
 3 Mrs. K. Selman, BROWN-LOCK 637, br, aged.
 4 John A. Robinson, DARIUS 636, b, aged.
 5 H. Crozier & R. A. Porter, GOLD TOP 799, ch, aged.
 4-6 J. Patten, HAPPY CHANCE 550, ch, aged.
 7 H. A. Arnold, HYDROGEN 323, blk, aged.
 8 Misses Pearson & Williamson, JIMMIE 1120, b, aged.
 9 Miss M. L. Lewis, KISMET T, gr.
 10 M. Gerrand & D. W. Dumbrell, KIWI KIT.
 11 G. R. Hare, KYARRAN 1065, bl gr, 6 years.
 12 Mr. & Mrs. L. Batten, MAJOR 93, ch, aged.
 13 Maidment, Dwyer & Jacobs, OCEAN FOAM W183, gr, 6 years.
 14 Michael Noonan, PAGE BOY 99, b, aged.
 15 R. Wadley, PARDON T, ch, 10 years.
 16 B. O'Connor, PILGRIM T24, b, aged.
 17 Miss Marjorie Coombs, PLEASURE 1265, gr, aged.
 18 Colin R. Kelly, POLAR BAY 921, b, aged.
 19 T. H. Loy, PRINCE 1605, br, aged.
 20 David Maughan, RANDAN 194, cr, aged.
 3-21 M. & J. Donaldson, RANFURLIE 1154, blk, aged.
 22 H. Crozier & R. A. Porter, SKYE 1042, b, aged.
 23 Misses Chapple, Pearson & Williamson, SOLO 1045, br, aged.
 24 Mr. & Mrs. W. Roycroft, SOLO 1665, br, aged.
 25 H. Crozier & R. A. Porter, SPECULATION 623, b, aged.
 26 Mrs. Rupert Richardson, SPINNER 888, ch, 5 years.
 27 Mrs. H. A. Foletta, TENACITY 413, gr, aged.
 1-28 T. A. & R. A. Field, VICTORY 1636, blk, aged.
 29 Mrs. A. R. McMillan, WITCHETTY GRUB 571, gr, aged.

CLASS

218. *THE "CARLTON & UNITED BREWERIES" JUMPING CONTEST.

SPECIAL PRIZES, £65 (presented by THE CARLTON & UNITED BREWERIES LTD., 16 BOUVERIE STREET, CARLTON).—First prize, £40; Second prize, £15; Third prize, £6; Fourth prize, £4. Entry fee, £1/10/-; Members, £1.

For horses and galloways over 14.2 hands. To be tried over such obstacles as the Council may decide. Specified rate, 382 yards per minute.

TABLE "A"

See page 106

- 3-1 G. R. Hare, BANJO 1066, b, aged.
 2 K. Bacon, BENDIGO'S GIFT 1637, gr, 6 years.
 3 Mrs. K. Selman, BROWN-LOCK 637, br, aged.
 4 John A. Robinson, DARIUS 636, b, aged.
 5 H. Crozier & R. A. Porter, GOLD TOP 799, ch, aged.
 6 J. Patten, HAPPY CHANCE 550, ch, aged.
 7 H. A. Arnold, HYDROGEN 323, blk, aged.
 8 Misses Pearson & Williamson, JIMMIE 1120, b, aged.
 =4-9 Miss M. L. Lewis, KISMET T, gr.
 10 M. Gerrand & D. W. Dumbrell, KIWI KIT.
 11 G. R. Hare, KYARRAN 1065, bl gr, 6 years.
 12 Mr. & Mrs. L. Batten, MAJOR 93, ch, aged.
 =4-13 Maidment, Dwyer & Jacobs, OCEAN FOAM W183, gr, 6 years.
 =4-14 Michael Noonan, PAGE BOY 99 b, aged.
 15 R. Wadley, PARDON T, ch, 10 years.
 =4-16 B. O'Connor, PILGRIM T24, b, aged.

- 2-17 Miss Marjorie Coombs, PLEASURE 1265, gr, aged.
 4-18 Colin R. Kelly, POLAR BAY 921, b, aged.
 19 T. H. Loy, PRINCE 1605, br, aged.
 20 David Maughan, RANDAN 194, cr, aged.
 4-21 M. & J. Donaldson, RANFURLIE 1154, blk, aged.
 22 H. Crozier & R. A. Porter, SKYE 1042, b, aged.
 23 Misses Chapple, Pearson & Williamson, SOLO 1045, br, aged.
 24 Mr. & Mrs. W. Roycroft, SOLO 1665, br, aged.
 25 H. Crozier & R. A. Porter, SPECULATION 623, b, aged.
 26 Mrs. Rupert Richardson, SPINNER 888, ch, 5 years.
 =4-27 Mrs. H. A. Foletta, TENACITY 413, gr, aged.
 =4-28 T. A. & R. A. Field, VICTORY 1636, blk, aged.
 29 Mrs. A. R. McMillan, WITCHETTY GRUB 571, gr, aged.

CLASS

219. *THE "BRITISH FARM EQUIPMENT" JUMPING CONTEST.

SPECIAL PRIZES, £65 (presented by BRITISH FARM EQUIPMENT PTY. LTD., 568-576 ELIZABETH STREET, MELBOURNE. Phone FJ 1181).—First prize, £40; Second prize, £15; Third prize, £6; Fourth prize, £4. Entry fee, £1/10/-; Members, £1.

For horses and galloways over 14.2 hands. To be tried over such obstacles as the Council may decide. Specified rate, 382 yards per minute.

TABLE "B"

See page 106

- 1 G. R. Hare, BANJO 1066, b, aged.
 2 K. Bacon, BENDIGO'S GIFT 1637, gr, 6 years.
 3 Mrs. K. Selman, BROWN-LOCK 637, br, aged.
 4 John A. Robinson, DARIUS 636, b, aged.
 5 H. Crozier & R. A. Porter, GOLD TOP 799, ch, aged.
 6 J. Patten, HAPPY CHANCE 550, ch, aged.
 7 H. A. Arnold, HYDROGEN 323, blk, aged.
 8 Misses Pearson & Williamson, JIMMIE 1120, b, aged.
 9 Miss M. L. Lewis, KISMET T, gr.
 10 M. Gerrand & D. W. Dumbrell, KIWI KIT.
 2-11 G. R. Hare, KYARRAN 1065, bl gr, 6 years.
 12 Mr. & Mrs. L. Batten, MAJOR 93, ch, aged.
 13 Maidment, Dwyer & Jacobs, OCEAN FOAM W183, gr, 6 years.
 3-14 Michael Noonan, PAGE BOY 99, b, aged.
 15 R. Wadley, PARDON T, ch, 10 years.
 16 B. O'Connor, PILGRIM T24, b, aged.
 4-17 Miss Marjorie Coombs, PLEASURE 1265, gr, aged.
 1-18 Colin R. Kelly, POLAR BAY 921, b, aged.
 19 T. H. Loy, PRINCE 1605, br, aged.
 20 David Maughan, RANDAN 194, cr, aged.
 21 M. & J. Donaldson, RANFURLIE 1154, blk, aged.
 22 H. Crozier & R. A. Porter, SKYE 1042, b, aged.
 23 Misses Chapple, Pearson & Williamson, SOLO 1045, br, aged.
 24 Mr. & Mrs. W. Roycroft, SOLO 1665, br, aged.
 25 H. Crozier & R. A. Porter, SPECULATION 623, b, aged.
 26 Mrs. Rupert Richardson, SPINNER 888, ch, 5 years.
 27 Mrs. H. A. Foletta, TENACITY 413, gr, aged.
 28 T. A. & R. A. Field, VICTORY 1636, blk, aged.
 29 Mrs. A. R. McMillan, WITCHETTY GRUB 571, gr, aged.

220. *THE "DEMCO MACHINERY" PUISSANCE JUMPING CONTEST.

SPECIAL PRIZES, £65 (presented by DEMCO MACHINERY CO. PTY. LTD., 355 WILLIAM STREET, MELBOURNE. Victorian Distributors of "Hanomag Tractors").—First prize, £40; Second prize, £15; Third

prize, £6; Fourth prize, £4. Entry fee, £1/10/-; Members, £1.

For horses and galloways over 14.2 hands.

Conditions.

To be tried over such course as the Council may decide. Contestants who jump the course without faults will be required to jump off over a reduced number of enlarged obstacles. Contestants who are still without faults will jump off over two or three enlarged obstacles, AND WILL CONTINUE TO JUMP OFF, OVER TWO PROGRESSIVELY ENLARGED OBSTACLES, UNTIL A DECISION IS REACHED. The speed will be 328 yards per minute.

TABLE "A"

See page 106

- 1 G. R. Hare, BANJO 1066, b, aged.
- 2 K. Bacon, BENDIGO'S GIFT 1637, gr, 6 years.
- 3 Mrs. K. Selman, BROWN-LOCK 637, br, aged.
- 4 John A. Robinson, DARIUS 636, b, aged.
- 5 H. Crozier & R. A. Porter, GOLD TOP 799, ch, aged.
- 6 J. Patten, HAPPY CHANCE 550, ch, aged.
- 7 H. A. Arnold, HYDROGEN 323, blk, aged.
- 8 Misses Pearson & Williamson, JIMMIE 1120, b, aged.
- 9 Miss M. L. Lewis, KISMET T, gr.
- 10 M. Gerrand & D. W. Dumbrell, KIWI KIT.
- 11 G. R. Hare, KYARRAN 1065, bl gr, 6 years.
- 12 Mr. & Mrs. L. Batten, MAJOR 93, ch, aged.
- 13 Maidment, Dwyer & Jacobs, OCEAN FOAM W183, gr, 6 years.
- 14 Michael Noonan, PAGE BOY 99, b, aged.
- 15 R. Wadley, PARDON T, ch, 10 years.
- 16 B. O'Connor, PILGRIM T24, b, aged.
- 17 Miss Marjorie Coombs, PLEASURE 1265, gr, aged.
- 18 Colin R. Kelly, POLAR BAY 921, b, aged.
- 19 T. H. Loy, PRINCE 1605, br, aged.
- 20 David Maughan, RANDAN 194, cr, aged.
- 21 M. & J. Donaldson, RANFURLIE 1154, blk, aged.
- 22 H. Crozier, & R. A. Porter, SKYE 1042, b, aged.
- 23 Misses Chapple, Pearson & Williamson, SOLO 1045, br, aged.
- 24 Mr. & Mrs. W. Roycroft, SOLO 1665, br, aged.
- 25 H. Crozier & R. A. Porter, SPECULATION 623, b, aged.
- 26 Mrs. Rupert Richardson, SPINNER 888, ch, 5 years.
- 27 Mrs. H. A. Foletta, TENACITY 413, gr, aged.
- 28 T. A. & R. A. Field, VICTORY 1636, blk, aged.
- 29 Mrs. A. R. McMillan, WITCHETTY GRUB 571, gr, aged.

CLASS

221. *THE "AGE AND LEADER" PUISSANCE JUMPING CONTEST.

SPECIAL PRIZES.—£65 presented by DAVID SYME & CO., 233 COLLINS STREET, MELBOURNE.—First Prize £40; Second Prize, £15; Third Prize, £6; Fourth Prize, £4. Entry fees, £1/10/-. Members, £1.

For horses and galloways over 14.2 hands.

Conditions.

To be tried over such course as the Council may decide. Contestants who jump the course without faults will be required to jump off over a reduced number of en-

larged obstacles. Contestants who are still without faults will jump off over two or three enlarged obstacles, AND WILL CONTINUE TO JUMP OFF, OVER TWO PROGRESSIVELY ENLARGED OBSTACLES, UNTIL A DECISION IS REACHED. The speed will be 328 yards per minute.

TABLE "A"

See page 106

- 1 G. R. Hare, BANJO 1066, b, aged.
- 2 K. Bacon, BENDIGO'S GIFT 1637, gr, 6 years.
- 3 John A. Robinson, DARIUS 636, b, aged.
- 4 H. Crozier & R. A. Porter, GOLD TOP 799, ch, aged.
- 5 J. Patten, HAPPY CHANCE 550, ch, aged.
- 6 H. A. Arnold, HYDROGEN 323, blk, aged.
- 7 Misses Pearson & Williamson, JIMMIE 1120, b, aged.
- 8 Miss M. L. Lewis, KISMET T, gr.
- 9 M. Gerrand & D. W. Dumbrell, KIWI KIT.
- 10 G. R. Hare, KYARRAN 1065, bl gr, 6 years.
- 11 Mr. & Mrs. L. Batten, MAJOR 93, ch, aged.
- 12 Maidment, Dwyer & Jacobs, OCEAN FOAM W183, gr, 6 years.
- 13 Michael Noonan, PAGE BOY 99, b, aged.
- 14 R. Wadley, PARDON T, ch, 10 years.
- 15 B. O'Connor, PILGRIM T24, b, aged.
- 16 Miss Marjorie Coombs, PLEASURE 1265, gr, aged.
- 17 Colin R. Kelly, POLAR BAY 921, b, aged.
- 18 T. H. Loy, PRINCE 1605, br, aged.
- 19 David Maughan, RANDAN 194, cr, aged.
- 20 M. & J. Donaldson, RANFURLIE 1154, blk, aged.
- 21 H. Crozier & R. A. Porter, SKYE 1042, b, aged.
- 22 Misses Chapple, Pearson & Williamson, SOLO 1045, br, aged.
- 23 Mr. & Mrs. W. Roycroft, SOLO 1665, br, aged.
- 24 H. Crozier & R. A. Porter, SPECULATION 623, b, aged.
- 25 Mrs. Rupert Richardson, SPINNER 888, ch, 5 years.
- 26 Mrs. H. A. Foletta, TENACITY 413, gr, aged.
- 27 T. A. & R. A. Field, VICTORY 1636, blk, aged.
- 28 Mrs. A. R. McMillan, WITCHETTY GRUB 571, gr, aged.

GROUP B

Competition in classes in this group is open only to horses whose past performances, in the opinion of the Committee, indicate that they are not up to the standard of group "A".

Horses graded "B" may not compete in groups "A" and "C", but they may compete in groups "E" and "F" (Qualified hunters, section fours, etc.).

CLASS

222. *THE "TOLLEY'S BRANDY" JUMPING CONTEST.

SPECIAL PRIZES, £50 (presented by TOLLEY, SCOTT & TOLLEY, BRANDY DISTILLERS, ADELAIDE, S.A.). First prize, £30; Second prize, £12; Third prize, £5; Fourth prize, £3. Entry fee, £1/10/-; Members, £1.

For horses and galloways over 14.2 hands. To be tried over such obstacles as the Council may decide. Specified rate 382 yards per minute.

TABLE "A"

See page 106

- 1 R. Wadley, AIRMASTER, b, aged.
- 2 J. H. Daly & N. J. Williamson, APACHE 1395, skew, 4 years.
- 3 Miss Margaret Young, BASIN STREET 1828, ch, aged.
- 4 Mr. & Mrs. R. M. Metherall, BENCUBBIN 1349, b, aged.
- 5 H. Crozier & R. A. Porter, BLUE SPEC 1465, gr, aged.
- 6 James A. Rundle, BOMBER 1799, br, aged.
- 7 Stanley L. Adams, CALULA BOY 1503, blk, aged.
- 8 Mrs. C. R. Kelly, CHINDIT 1301, gr, aged.
- 9 E. F. Barker, DANDY 180, gr & wh, aged.
- 10 John W. Kelly, DONEGAL 464, b, aged.
- 11 M. C. Barnes, DORIAN 536, gr, aged.
- 12 Keith W. Urquhart, DOWNRIGHT 1932, b, aged.
- 13 N. & J. Williamson & K. Stevens, DUSTY 1880, cr, 6 years.
- 14 T. A. Field, EGYPT 493, br, aged.
- 15 Misses Pearson & Williamson, FORESTER 23, b, aged.
- 16 Tom Moroney, GLESSON 1795, b, aged.
- 17 L. R. Morgan, GOLD ROSS 488, ch, aged.
- 18 John Robinson, HOPE 560, b, aged.
- 19 E. F. Barker, JODY 516, gr, aged.
- 20 Keith Williams, KENTUCKY.
- 21 D. H. Macintyre, LADY DI, b, aged.
- 22 R. W. Hyem, LOOKOUT 1837, br, aged.
- 23 Miss R. J. Godfrey, LYNNE 1479, cr, aged.
- 24 K. Bacon, MANDALAY 1934, b, aged.
- 25 Miss Marjorie Coombs, MARDI 845, ch, aged.
- 26 David J. C. Wood, MARINDA 643, br, aged.
- 27 N. E. Fear, MOOMBA LADY 1392, bl gr, 5 years.
- 28 Miss D. Osborn, PANIC 605, ch, aged.
- 29 Miss Anne Swanson, PIP 1129, ch, aged.
- 30 Trevor King, PYMM 1060, ch, aged.
- 31 G. R. Hare, QUIVER 1409, br, aged.
- 32 Miss Yvonne Lewis, RITCHIE 705, gr, 7 years.
- 33 A. Gee, ROB ROY T 25, blk, aged.
- 34 H. A. Arnold, ROCKY 1570, blk, 5 years.
- 35 Mr. & Mrs. John S. Turner, SILVER DOLLAR 1555, gr, aged.
- 36 Geoffrey J. Isherwood, SMOKY 143, gr, aged.
- 37 Ivan Pearse, SPIN 940, br, aged.
- 38 L. R. Morgan, TALISMAN 489, b, aged.
- 39 James Slavin, WHISPER 1152, ch, 6 years.

CLASS

223. *THE "MILDARA WINES" JUMPING CONTEST.

SPECIAL PRIZES, £50 (presented by MILDARA WINERY LTD. AND THEIR DISTRIBUTORS, COLLIN & CO. LTD., MELBOURNE). First prize, £30; Second prize, £12; Third prize, £5; Fourth prize, £3. Entry fee, £1/10/-; Members, £1. For horses and galloways over 14.2 hands. To be tried over such obstacles as the Council may decide. Specified rate 382 yards per minute.

TABLE "A"

See page 106

- 1 R. Wadley, AIRMASTER, b, aged.
- 2 J. H. Daly & N. J. Williamson, APACHE 1395, skew, 4 years.
- 3 Miss Margaret Young, BASIN STREET 1828, ch, aged.
- 4 Mr. & Mrs. R. M. Metherall, BENCUBBIN 1349, b, aged.
- 5 H. Crozier & R. A. Porter, BLUE SPEC 1465, gr, aged.

- 6 James A. Rundle, BOMBER 1799, br, aged.
- 7 Stanley L. Adams, CALULA BOY 1503, blk, aged.
- 8 Mrs. C. R. Kelly, CHINDIT 1301, gr, aged.
- 9 E. F. Barker, DANDY 180, gr & wh, aged.
- 10 John W. Kelly, DONEGAL 464, b, aged.
- 11 M. C. Barnes, DORIAN 536, gr, aged.
- 12 Keith W. Urquhart, DOWNRIGHT 1932, b, aged.
- 13 N. & J. Williamson & K. Stevens, DUSTY 1880, cr, 6 years.
- 14 T. A. Field, EGYPT 493, br, aged.
- 15 Misses Pearson & Williamson, FORESTER 23, b, aged.
- 16 Tom Moroney, GLESSON 1795, b, aged.
- 17 L. R. Morgan, GOLD ROSS 488, ch, aged.
- 18 John Robinson, HOPE 560, b, aged.
- 19 E. F. Barker, JODY 516, gr, aged.
- 20 Keith Williams, KENTUCKY.
- 21 D. H. Macintyre, LADY DI, b, aged.
- 22 R. W. Hyem, LOOKOUT 1837, br, aged.
- 23 Miss R. J. Godfrey, LYNNE 1479, cr, aged.
- 24 K. Bacon, MANDALAY 1934, b, aged.
- 25 Miss Marjorie Coombs, MARDI 845, ch, aged.
- 26 David J. C. Wood, MARINDA 643, br, aged.
- 27 N. E. Fear, MOOMBA LADY 1392, bl gr, 5 years.
- 28 Miss D. Osborn, PANIC 605, ch, aged.
- 29 Miss Anne Swanson, PIP 1129, ch, aged.
- 30 Trevor King, PYMM 1060, ch, aged.
- 31 G. R. Hare, QUIVER 1409, br, aged.
- 32 Miss Yvonne Lewis, RITCHIE 705, gr, 7 years.
- 33 A. Gee, ROB ROY T 25, blk, aged.
- 34 H. A. Arnold, ROCKY 1570, blk, 5 years.
- 35 Mr. & Mrs. John S. Turner, SILVER DOLLAR 1555, gr, aged.
- 36 Geoffrey J. Isherwood, SMOKY 143, gr, aged.
- 37 Ivan Pearse, SPIN 940, br, aged.
- 38 L. R. Morgan, TALISMAN 489, b, aged.
- 39 James Slavin, WHISPER 1152, ch, 6 years.

CLASS

224. *THE "K. G. LUKE (A/ASIA) LTD." JUMPING CONTEST.

SPECIAL PRIZES, £50 (presented by K. G. LUKE (A/ASIA) LTD., 30 QUEENS PARADE, NORTH FITZROY). First prize, £30; Second prize, £12; Third prize, £5; Fourth prize, £3; Entry fee, £1/10/-; Members, £1.

For horses and galloways over 14.2 hands. To be tried over such obstacles as the Council may decide. Specified rate, 382 yards per minute.

TABLE "B"

See page 106

- 1 R. Wadley, AIRMASTER, b, aged.
- 2 J. H. Daly & N. J. Williamson, APACHE 1395, skew, 4 years.
- 3 Miss Margaret Young, BASIN STREET 1828, ch, aged.
- 4 Mr. & Mrs. R. M. Metherall, BENCUBBIN 1349, b, aged.
- 5 H. Crozier & R. A. Porter, BLUE SPEC 1465, gr, aged.
- 6 James A. Rundle, BOMBER 1799, br, aged.
- 7 Stanley L. Adams, CALULA BOY 1503, blk, aged.
- 8 Mrs. C. R. Kelly, CHINDIT 1301, gr, aged.
- 9 E. F. Barker, DANDY 180, gr & wh, aged.
- 10 John W. Kelly, DONEGAL 464, b, aged.
- 11 Keith W. Urquhart, DOWNRIGHT 1932, b, aged.
- 12 N. & J. Williamson & K. Stevens, DUSTY, 1880, cr, 6 years.
- 13 T. A. Field, EGYPT 493, br, aged.
- 14 Misses Pearson & Williamson, FORESTER 23, b, aged.
- 15 Tom Moroney, GLESSON 1795, b, aged.
- 16 L. R. Morgan, GOLD ROSS 488, ch, aged.
- 17 John Robinson, HOPE 560, b, aged.
- 18 E. F. Barker, JODY 516, gr, aged.
- 19 Keith Williams, KENTUCKY.
- 20 D. H. Macintyre, LADY DI, b, aged.
- 21 R. W. Hyem, LOOKOUT 1837, br, aged.

See this Display . . . ! EVERYTHING for the home trailer and caravan builder

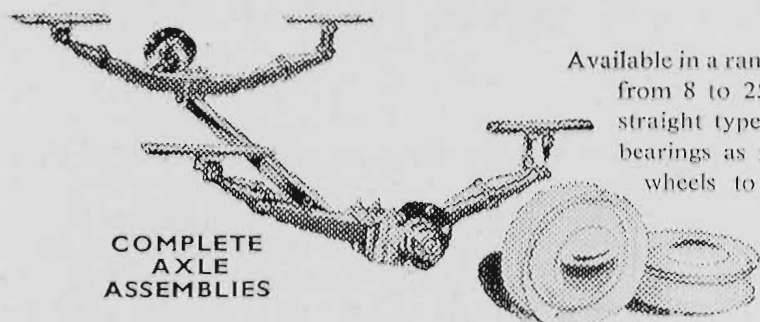

COMPLETE
AXLE
ASSEMBLIES

Available in a range of carrying capacities from 8 to 25 cwt. in both drop or straight types. Taper roller or ball bearings as required. Fitted with wheels to take 6.00 x 16 tyres and tubes. Axles fitted with Holden wheels also available.

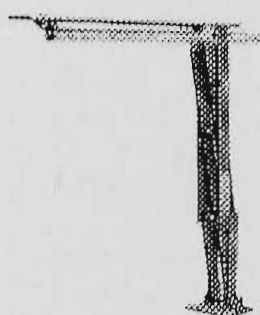

CARAVAN LEGS

In collapsible type, built for heavy work. Simple to extend, these "Dymwood" legs lock firmly in place.



JOCKEY WHEELS

Heavy duty castor action with deep cut coarse thread for easy manipulation.



BALL JOINT COUPLINGS
In all types together with tow bars especially designed for all leading makes of cars and trucks.

See Hendy for a complete range of trailers, caravan fittings and parts. Everything needed to fit out your caravan is available.



TRAILER AND CARAVAN
PTY. LTD.

AT THE REAR OF THE HENDERSON'S FEDERAL SPRING WORKS LTD. STAND
McGREGOR STREET, SHOWGROUNDS

SINK
CABINETS



COLEMAN
STOVES

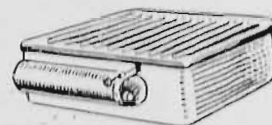

ADJUSTABLE
CARAVAN
STEPS

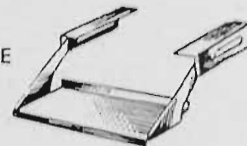

WATER
PUMPS

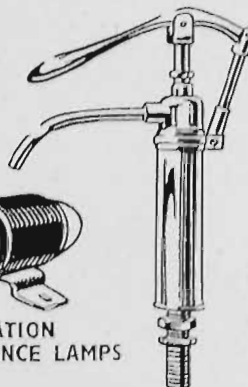

REGULATION
CLEARANCE LAMPS



STAINLESS
STEEL
SINKS



and a host
of other fittings
and accessories.

- 22 Miss R. J. Godfrey, LYNNE 1470, cr, aged.
- 23 K. Bacon, MANDALAY 1934, b, aged.
- 24 Miss Marjorie Coombs, MARDI 845, ch, aged.
- 25 David J. C. Wood, MARINDA 643, br, aged.
- 26 N. E. Fear, MOOMBA LADY 1392, bl gr, 5 years.
- 27 Miss D. Osborn, PANIC 605, ch, aged.
- 28 Miss Anne Swanson, PIP 1129, ch, aged.
- 29 Trevor King, PYMM 1060, ch, aged.
- 30 G. R. Hare, QUIVER 1409, br, aged.
- 31 A. Gee, ROE ROY T 25, blk, aged.
- 32 H. A. Arnold, ROCKY 1570, blk, 5 years.
- 33 Mr. & Mrs. John S. Turner, SILVER DOLLAR 1555, gr, aged.
- 34 Geoffrey J. Isherwood, SMOKY 143, gr, aged.
- 35 Ivan Pearse, SPIN 940, br, aged.
- 36 L. R. Morgan, TALISMAN 489, b, aged.
- 37 James Slavin, WHISPER 1152, ch, 6 years.

CLASS

225. *THE "DENCRAFT" PUissance JUMPING CONTEST.

SPECIAL PRIZES, £50 (presented by DENNISTON AND CO. PTY. LTD., 95 FLINDERS LANE, MELBOURNE, MANUFACTURERS OF THE FAMOUS "DENCRAFT" CLOTHING). First prize, £30; Second prize, £12; Third prize, £5; Fourth prize, £3. An additional £5 will be paid the winner if wearing Dencraft Jodhpurs. Entry fee, £1/10/-; Members, £1.

For horses and galloways over 14.2 hands.

CONDITIONS

To be tried over such course as the Council may decide. Contestants who jump the course without faults will be required to jump off over a reduced number of enlarged obstacles. Contestants who are still without faults will jump off over two or three enlarged obstacles, AND WILL CONTINUE TO JUMP OFF, OVER TWO PROGRESSIVELY ENLARGED OBSTACLES UNTIL A DECISION IS REACHED. The speed will be 328 yards per minute.

TABLE "A"

See page 106

- 1 R. Wadley, AIRMASTER, b, aged.
- 2 J. H. Daly & N. J. Williamson, APACHE 1395, skew, 4 years.
- 3 Miss Margaret Young, BASIN STREET 1828, ch, aged.
- =3-4 Mr. & Mrs. R. M. Metherall, BENCUBBIN 1349, b, aged.
- 5 H. Crozier & R. A. Porter, BLUE SPEC 1465, gr, aged.
- 6 James A. Rundle, BOMBER 1799, br, aged.
- 7 Stanley L. Adams, CALULA BOY 1503, blk, aged.
- 8 Mrs. C. R. Kelly, CHINDIT 1361, gr, aged.
- 9 E. F. Barker, DANDY 180, gr & wh, aged.
- 10 John W. Kelly, DONEGAL 464, b, aged.
- 11 Keith W. Urquhart, DOWNRIGHT 1932, b, aged.
- 12 N. & J. Williamson & K. Stevens, DUSTY, 1889, cr, 6 years.
- 13 T. A. Field, EGYPT 493, br, aged.
- 14 Misses Pearson & Williamson, FORESTER 23, b, aged.
- 15 Tom Moroney, GLESSON 1795, b, aged.
- 16 L. R. Morgan, GOLD ROSS 488, ch, aged.
- 17 John Robinson, HOPE 560, b, aged.
- 18 E. F. Barker, JODY 516, gr, aged.
- =3-19 Keith Williams, KENTUCKY.
- 20 D. H. Macintyre, LADY DI, b, aged.
- 21 R. W. Hyem, LOOKOUT 1837, br, aged.
- 22 Miss R. J. Godfrey, LYNNE 1470, cr, aged.
- 2-23 K. Bacon, MANDALAY 1934, b, aged.
- 24 Miss Marjorie Coombs, MARDI 845, ch, aged.
- 25 David J. C. Wood, MARINDA 643, br, aged.
- 26 N. E. Fear, MOOMBA LADY 1392, bl gr, 5 years.
- /-27 Miss D. Osborn, PANIC 605, ch, aged.

- 28 Miss Anne Swanson, PIP 1129, ch, aged.
- 29 Trevor King, PYMM 1060, ch, aged.
- 30 G. R. Hare, QUIVER 1409, br, aged.
- 31 A. Gee, ROE ROY T 25, blk, aged.
- 32 H. A. Arnold, ROCKY 1570, blk, 5 years.
- 33 Mr. & Mrs. John S. Turner, SILVER DOLLAR 1555, gr, aged.
- 34 Geoffrey J. Isherwood, SMOKY 143, gr, aged.
- 35 Ivan Pearse, SPIN 940, br, aged.
- 36 L. R. Morgan, TALISMAN 489, b, aged.
- =3-37 James Slavin, WHISPER 1152, ch, 6 years.

GROUP C

Competition in classes in this group is open only to ponies or galloways, not over 14 hands 2 inches, whose past performances, in the opinion of the committee, warrant their inclusion in the group.

Ponies or galloways graded "C" may not compete in groups "A", "B" and "E", but they may compete in group "F" (section fours, etc.).

CLASS

226. *THE "DEFENDER GROUP" JUMPING CONTEST.

SPECIAL PRIZES, £40 (presented by DEFENDER CO., MANUFACTURERS OF SLUG AND SNAIL KILLER, 398 PACIFIC HIGHWAY, LANE COVE, SYNEY, N.S.W.). First prize, £25; Second prize, £10; Third prize, £5. For ponies or galloways not exceeding 14 hands 2 inches. (Measurer's certificate to be produced to steward before commencement.) Entry fee, £1/10/-; Members, £1. To be tried over such obstacles as the Council may decide. Specified rate 382 yards per minute.

TABLE "A"

See page 106

- 1 W. J. McKay, BAMBI 286, cr, aged.
- 2 A. W. Robinson, BAY BULLY 38, b, aged.
- 3 Miss P. M. Hanna, BLACK BOY 233, blk, aged.
- 2-4 K. Bacon, BOBBY BRUCE 1639, b, aged.
- 5 K. Bacon, BOES 1938, gr, aged.
- 6 Miss Nadia Cox, CAPTAIN JIM 508, b, aged.
- 7 P. Bergin, COLLEEN 1643, skew, 6 years.
- 8 Mrs. R. J. Godfrey, DIAMOND 1036, gr, aged.
- 9 Miss Joyce E. Raymond, FINGAL 801, blk, aged.
- 10 James Slavin, FLICKA 343, ch, aged.
- 11 A. G. Tabart, FREEDOM 909, blk, aged.
- 12 J. H. Daly, GARRY LYNN 403, cr, aged.
- 13 Mr. & Mrs. W. Roycroft, GOLDIE 1936, ch, 6 years.
- 14 H. Crozier & R. A. Porter, HIGH BAR 1179, b, aged.
- 15 M. & J. Donaldson, MELODY 1153, blk, aged.
- 16 L. Scott, MONTY 1779, b, aged.
- 17 J. H. Daly & R. Richardson, PATCHES 751, skew, aged.
- 1-18 N. E. Fear, PINTO 96, skew, aged.
- 1-19 Mr. & Mrs. John S. Turner, ROBIN HOOD 696, gr, aged.
- 20 N. E. Fear & R. Richardson, SHADOW 95, skew, aged.
- 21 Miss D. Osborn, SKYLINE 1826, skew, 6 years.
- 22 J. Patten, SNOWFLAKE 328, gr, aged.
- 23 R. W. Hyem, STORMY 1836, ch, aged.
- 24 J. S. Williamson, SUNGLO 98, cr, aged.
- 25 H. & K. Poletta, TANIA 1128, bl gr, 6 years.
- 26 N. E. Fear, TERRY 703, b, aged.
- 27 Mr. & Mrs. W. Roycroft, TEX 1937, skew, aged.
- 28 N. E. Fear, TONY 704, br, aged.
- 29 B. O'Connor, TRIGGER T23, br, aged.

CLASS

227. *THE "KELLOW-FALKINER" JUMPING CONTEST.

SPECIAL PRIZES, £40 (presented by KELLOW-FALKINER PTY. LTD., DISTRIBUTORS OF ROLLS ROYCE, BENTLEY, PACKARD, WOLSELEY AND RILEY CARS, also NUFFIELD TRACTORS, 206-218 RUSSELL STREET, MELBOURNE, C.1). —First prize, £25; Second prize, £10; Third prize, £5. For ponies or galloways not exceeding 14 hands 2 inches. (Measurer's certificate to be produced to steward before commencement.) Entry fee, £1/10/-; Members, £1.

To be ridden by riders under 17 years of age on the first day of the show. To be tried over such obstacles as the Council may decide. Specified rate 382 yards per minute.

TABLE "A"

See page 106

- 1 A. W. Robinson, BAY BILLY 38, b. aged.
- 2 Miss P. M. Hanna, BLACK BOY 233, blk. aged.
- 3 K. Bacon, BOBBY BRUCE 1639, b. aged.
- 4 K. Bacon, BOBS 1938, gr. aged.
- 5 P. Bergin, COLLEEN 1643, skew, 6 years.
- 6 Miss Janice Lowe, COMEDY KEY 193, gr. aged.
- 7 Miss R. J. Godfrey, DIAMOND 1936, gr. aged.
- 8 Miss Joyce E. Raymond, FINGAL 801, blk. aged.
- 9 James Slavin, FLICKA 343, ch. aged.
- 10 A. G. Tabart, FREEDOM 909, blk. aged.
- 11 J. H. Daly, GARRY LYNN 403, cr. aged.
- 12 Mr. & Mrs. W. Roycroft, GOLDIE 1936, ch. 6 years.
- 13 H. Crozier & R. A. Porter, HIGH BAR 1179, b. aged.
- 14 M. & J. Donaldson, MELODY 1153, blk. aged.
- 15 L. Scott, MONTY 1779, b. aged.
- 16 J. H. Daly & R. Richardson, PATCHES 751, skew, aged.
- 17 N. E. Fear, PINTO 96, skew, aged.
- 18 Mr. & Mrs. John S. Turner, ROBIN HOOD 696, gr. aged.
- 19 N. E. Fear & R. Richardson, SHADOW 95, skew, aged.
- 20 Miss D. Osborn, SKYLINE 1826, skew, 6 years.
- 21 R. W. Hyem, STORMY 1836, ch. aged.
- 22 J. S. Williamson, SUNGLO 98, cr. aged.
- 23 H. & K. Foletta, TANIA 1128, bl gr, 6 years.
- 24 N. E. Fear, TERRY 703, b. aged.
- 25 Mr. & Mrs. W. Roycroft, TEX 1937, skew, aged.
- 26 B. O'Connor, TRIGGER T23, br. aged.

228. *THE "ALEX. MORRISON" JUMPING CONTEST.

SPECIAL PRIZES £40 (presented by ALEX MORRISON, HARNESSMAKER AND SADDLER, 420 BOURKE STREET, MELBOURNE). First prize, £25; Second prize, £10; Third prize, £5. Entry fee, £1/10/-; Members, £1. For ponies and galloways not over 14.2 hands. (Measurer's certificate to be produced to the steward before commencement.)

To be tried over such obstacles as the Council may decide.

Specified rate, 382 yards per minute.

TABLE "B"

See page 106

- 1 W. J. McKay, BAMBI 286, cr. aged.
- 2 A. W. Robinson, BAY BILLY 38, b. aged.
- 3 Miss P. M. Hanna, BLACK BOY 233, blk. aged.

- 4 K. Bacon, BOBBY BRUCE 1639, b. aged.
- 5 K. Bacon, BOBS 1938, gr. aged.
- 6 Miss Nadia Cox, CAPTAIN JEM 508, b. aged.
- 7 P. Bergin, COLLEEN 1643, skew, 6 years.
- 8 Miss R. J. Godfrey, DIAMOND 1936, gr. aged.
- 9 Miss Joyce E. Raymond, FINGAL 801, blk. aged.
- 10 James Slavin, FLICKA 343, ch. aged.
- 11 A. G. Tabart, FREEDOM 909, blk. aged.
- 12 J. H. Daly, GARRY LYNN 403, cr. aged.
- 13 Mr. & Mrs. W. Roycroft, GOLDIE 1936, ch. 6 years.
- 14 H. Crozier & R. A. Porter, HIGH BAR 1179, b. aged.
- 15 M. & J. Donaldson, MELODY 1153, blk. aged.
- 16 L. Scott, MONTY 1779, b. aged.
- 17 J. H. Daly & R. Richardson, PATCHES 751, skew, aged.
- 18 N. E. Fear, PINTO 96, skew, aged.
- 19 Mr. & Mrs. John S. Turner, ROBIN HOOD 696, gr. aged.
- 20 N. E. Fear & R. Richardson, SHADOW 95, skew, aged.
- 21 Miss D. Osborn, SKYLINE 1826, skew, 6 years.
- 22 J. Patten, SNOWFLAKE 338, gr. aged.
- 23 R. W. Hyem, STORMY 1836, ch. aged.
- 24 J. S. Williamson, SUNGLO 98, cr. aged.
- 25 H. & K. Foletta, TANIA 1128, bl gr, 6 years.
- 26 N. E. Fear, TERRY 703, b. aged.
- 27 Mr. & Mrs. W. Roycroft, TEX 1937, skew, aged.
- 28 B. O'Connor, TRIGGER T23, br. aged.

CLASS

229. *THE "J. McEWAN" PUISSANCE JUMPING CONTEST.

SPECIAL PRIZES, £40 (presented by J. McEWAN & CO. PTY. LTD., 119 ELIZABETH STREET, MELBOURNE). First prize, £25; Second prize, £10; Third prize, £5.

For ponies or galloways not exceeding 14 hands 2 inches. (Measurer's certificate to be produced to the steward before commencement. Entry fee, £1/10/-; Members, £1.

CONDITIONS

To be tried over such course as the Council may decide. Contestants who jump the course without faults will be required to jump off over a reduced number of enlarged obstacles, AND WILL CONTINUE TO JUMP OFF OVER TWO PROGRESSIVELY ENLARGED OBSTACLES UNTIL A DECISION IS REACHED. The speed will be 328 yards per minute.

TABLE "A"

See page 106

- 1 W. J. McKay, BAMBI 286, cr. aged.
- 2 A. W. Robinson, BAY BILLY 38, b. aged.
- 3 K. Bacon, BOBBY BRUCE 1639, b. aged.
- 4 K. Bacon, BOBS 1938, gr. aged.
- 5 P. Bergin, COLLEEN 1643, skew, 6 years.
- 6 Miss R. J. Godfrey, DIAMOND 1936, gr. aged.
- 7 Miss Joyce E. Raymond, FINGAL 801, blk. aged.
- 8 James Slavin, FLICKA 343, ch. aged.
- 9 A. G. Tabart, FREEDOM 909, blk. aged.
- 10 J. H. Daly, GARRY LYNN 403, cr. aged.
- 11 Mr. & Mrs. W. Roycroft, GOLDIE 1936, ch. 6 years.
- 12 H. Crozier & R. A. Porter, HIGH BAR 1179, b. aged.
- 13 M. & J. Donaldson, MELODY 1153, blk. aged.
- 14 L. Scott, MONTY 1779, b. aged.
- 15 J. H. Daly & R. Richardson, PATCHES 751, skew, aged.
- 16 N. E. Fear, PINTO 96, skew, aged.
- 17 Mr. & Mrs. John S. Turner, ROBIN HOOD 696, gr. aged.
- 18 N. E. Fear & R. Richardson, SHADOW 95, skew, aged.

- 19 Miss D. Osborn, SKYLINE 1826, skew, 6 years.
- 20 J. Patten, SNOWFLAKE 338, gr, aged.
- 21 R. W. Hyem, STORMY 1836, ch, aged.
- 22 J. S. Williamson, SUNGLO 98, cr, aged.
- 23 H. & K. Foletta, TANIA 1128, bl gr, 6 years.
- 24 N. E. Fear, TERRY 703, b, aged.
- 25 Mr. & Mrs. W. Roycroft, TEX 1937, skew, aged.
- 26 B. O'Connor, TRIGGER T23, br, aged.

GROUP D

CLASSES NOT NOW PROVIDED.

GROUP E

Competition in the classes in this group is open only to horses which have qualified in accordance with the undermentioned conditions.

Horses in this group may also compete in groups "A" or "B", in accordance with their gradings and in group "F" (Trios, section fours, etc.).

CONDITIONS FOR QUALIFICATION OF HORSES AND RIDERS

1. The Master or Acting Master or Deputy Master for the day of any recognised Hunt Club shall be the only person entitled to issue certificate of qualification for horses. Certificates shall be issued only in respect to hunts advertised or announced in the public press prior to time of meets. The certificate must be produced for inspection by the Steward before the competitor will be permitted to start.

2. To claim qualification, a horse must be the bona fide property of a fully paid up member of a recognised Hunt Club, and must be ridden by only those qualified to ride under the rules of Victorian Associated Hunt Clubs, except in the teams event, in which paid servants of the Hunt Club may ride. (Riders may ride for one club only.)

3. The recognised Hunt Clubs shall consist of the following, viz.—Melbourne, Findon, Oaklands and Yarra Glen and Lilydale with power to include any duly constituted Hunt Club.

CLASS

230. *THE "FOY & GIBSON" HUNT CLUB TEAMS JUMPING CONTEST.

SPECIAL PRIZES, £50 (presented by FOY & GIBSON (STORES) PTY. LIMITED, CITY STORE, BOURKE STREET, AND AT COLLINGWOOD AND PRAHRAN).—

First prize, £30; Second prize, £12; Third prize, £5; Fourth prize, £3. Best exhibition of jumping at hunting pace as a team by three horses which have hunted six times during the 1957 season over such obstacles as the Council may decide. One circuit to be completed in single file, three horse-lengths between each horse at the finish of which the team will complete another circuit jumping abreast. Team to compete in the livery of the Hunt Club represented and general appearance and turnout will be considered. Entries in this Class will be received only from recognised Hunt Clubs and are restricted to not more than THREE teams per Club.

All teams must parade prior to the event under the direction of the Arena Officials. Entry fee, £1 per team. Conditions for qualification of horses and riders are printed on the preceding page.

- 1 Findon Harriers Hunt Club, No. 1 Team.
- 2 Findon Harriers Hunt Club, No. 2 Team.
- 3-3 Findon Harriers Hunt Club, No. 3 Team.
- 4 Melbourne Hunt Club, No. 1 Team.
- 5 Melbourne Hunt Club, No. 2 Team.
- 6 Melbourne Hunt Club, No. 3 Team.
- 7 Midland Hunt Club.
- 8 Northern Hunt Club.
- 9 Murray Valley Hunt Club.
- 1-10 Oaklands Hunt Club, No. 1 Team.
- 11 Oaklands Hunt Club, No. 2 Team.
- 12 Oaklands Hunt Club, No. 3 Team.
- 13 Yarra Glen & Lilydale Hunt Club, No. 1 Team.
- 4-14 Yarra Glen & Lilydale Hunt Club, No. 2 Team.
- 2-15 Yarra Glen & Lilydale Hunt Club, No. 3 Team.

231. *THE "ANGUS AND ROBERTSON" QUALIFIED HUNTERS' PLATE.

SPECIAL PRIZES, £50 (presented by ANGUS AND ROBERTSON, BOOKSELLERS AND PUBLISHERS, 66 ELIZABETH STREET, MELBOURNE). First prize, £25; Second prize, £15; Third prize, £10. Best exhibition of jumping at hunting pace. To be ridden by only those qualified to ride under the rules of Victorian Associated Hunt Clubs over obstacles to be approved of by the Council. Only horses which have hunted six times during the 1957 season are eligible to compete (a Master's Certificate to that effect from a Hunt Club recognised by the Victorian Associated Hunt Clubs to be produced before starting). Horses to be up to 11 stone for Lady Riders and 12 stone for Male Riders. Type and Conformation to be taken into consideration. Entry fee, £1/10/-; Members, £1.

- 1 R. Wadley, AIRMASTER, b, aged.
- 2 Tom Moroney, ALUKEA, br, 4 years.
- 3 A. Shine, BLUE GEM 1047, gr, aged.
- 4 G. W. Marchmont, BLUE GRASS 1765, gr, 6 years.
- 5 Keith Williams, BLUE GRASS 1832.
- 6 Miss Thelma Harris, BLUE MIST 1413, gr, aged.
- 7 W. G. Battley, BRIGHT STYLE 275, br, aged.
- 8 Mrs. K. Selman, BROWN-LOCK 637, br, aged.
- 1-9 Mrs. Betty Bates, CHANCE 821, br, aged.
- 10 H. Crozier & R. A. Porter, DARK INVADER 1669, blk, 6 years.
- 11 Mrs. B. R. McCann & Mrs. J. Eadon, DARK SAILS 1821, cr, 4 years.
- 12 T. A. Field, EGYPT 493, br, aged.

- 2-13 Miss Joyce E. Raymond, GENTLY BENTLEY 1223, br, aged.
 14 A. K. Saltmarsh, GLENADO 1776, gr, 5 years.
 15 Tom Moroney, GLESSON 1795, b, aged.
 16 J. Patten, HAPPY CHANCE 550, ch, aged.
 17 Miss Felicity Weigall, HARDY 702, b, aged.
 18 John Robinson, HARKAWAY 596, blk, aged.
 19 Miss R. J. Godfrey, HICKORY LASS 1824, cr, 6 years.
 20 Miss Shirley Carroll, HYLITE 1498, b, aged.
 21 Miss Gay Adams, JASPER 867, ch, 6 years.
 22 Miss Judy Serjeant, JIMBOOIE 1476, ch, aged.
 3-23 E. F. Barker, JODY 516, gr, aged.
 24 Keith Williams, KENTUCKY.
 25 Miss M. L. Lewis, KISMET T, gr.
 26 Mrs. Gwen Moore, KNOXIE 1369, b, 6 years.
 27 K. Batten, LOOK UP 1953, ch, 6 years.
 28 Miss R. J. Godfrey, LYNNE 1470, cr, aged.
 29 R. A. Porter, MAIN SAILS 1348, cr, aged.
 30 Mr. & Mrs. L. Batten, MAJOR 93, ch, aged.
 31 Mrs. P. Bedson, MAJOR EQUADORE 390, ch, aged.
 32 Entry withdrawn.
 33 Miss Marjorie Coombs, MARDI 845, ch, aged.
 34 David J. C. Wood, MARINDA 643, br, aged.
 35 Miss Pamela Jefferson, MAYO 1935, br, 4 years.
 36 Miss Rosemary Swinburne, MILKY WAY 1473, cr, aged.
 37 Miss O. Wallis, PACIFIC 1767, br, 5 years.
 38 Miss D. Osborn, PANIC 605, ch, aged.
 39 R. Wadley, PARDON T, ch, 10 years.
 40 Francis A. Curcio, Jr., PETER MICHAEL 1729, b, 4 years.
 41 B. O'Connor, PILGRIM T24, b, aged.
 42 W. J. McKay, PINACLE 1761, cr.
 43 Mrs. Aldyth Pyffe, PINKIDU 849, gr, aged.
 44 Miss Marjorie Coombs, PLEASURE 1265, gr, aged.
 45 W. J. McKay, PRESENT 970, b, aged.
 46 H. E. Rundle, RINGMASTER 116, blk, aged.
 47 A. Gee, ROB ROY T25, blk, aged.
 48 J. Eadon, RUBIGO 1822, ch, aged.
 49 Mrs. K. Selman, SAHARA 1641, cr, aged.
 50 Miss Gwenda Beveridge, SAKINI 1543, ch, aged.
 51 Mrs. D. S. Masterton, SILVER DOLLAR 813, gr, aged.
 52 Miss Marjorie Coombs, SKYLIGHT 330, gr, aged.
 53 Geoffrey J. Isherwood, SMOKY 143, gr, aged.
 54 Mrs. J. Eadon, STARLIGHT 1184, br, aged.
 55 Mrs. E. Kinniburgh, THE GIFT 1766, br, aged.
 56 E. F. Barker, WARRIOR, br, 6 years.
 57 David J. C. Wood, WEXFORD 1659, b, 6 years.
 58 P. Roberts & S. Kerr, WINDSOR 1688, cr, aged.
 59 Mrs. Anne Wood, ZOE 1811, gr, aged.

CLASS

232. *THE "SCOTT'S HOTEL" QUALIFIED HUNTERS' PLATE.

SPECIAL PRIZES, £50 (presented by SCOTT'S HOTEL, COLLINS STREET, MELBOURNE).—First prize, £25; Second prize, £15; Third prize, £10. To be ridden by only those qualified to ride under the rules of Victorian Associated Hunt Clubs, over obstacles approved of by the Council. Only horses which have hunted six times during the 1957 season are eligible to compete. (A Master's Certificate to that effect from a Hunt Club recognised by the Victorian Associated Hunt Clubs to be produced before starting.) Entry fee, £1/10/-; Members, £1.
 Entry fee, £1/10/-; Members, £1.

- 1 R. Wadley, AIRMASTER b, aged.
 2 Tom Moroney, ALUKEA, br, 4 years.
 3 A. Shine, BLUE GEM 1047, gr, aged.

- 4 G. W. Marchmont, BLUE GRASS 1765, gr, 6 years.
 5 Keith Williams, BLUE GRASS 1832.
 6 Miss Thelma Harris, BLUE MIST 1413, gr, aged.
 7 W. G. Battley, BRIGHT STYLE 275, br, aged.
 8 Mrs. K. Selman, BROWN-LOCK 637, br, aged.
 9 Mrs. Betty Bates, CHANCE 821, br, aged.
 10 H. Crozier & R. A. Porter, DARK INVADER 1669, blk, 6 years.
 11 Mrs. B. R. McCann & Mrs. J. Eadon, DARK SAILS 1821, cr, 4 years.
 12 T. A. Field, EGYPT 493, br, aged.
 13 T. P. Lloyd, GARRY 1479, skew, 6 years.
 14 Miss Joyce E. Raymond, GENTLY BENTLEY 1223, br, aged.
 15 A. K. Saltmarsh, GLENADO 1776, gr, 5 years.
 16 Tom Moroney, GLESSON 1795, b, aged.
 17 J. Patten, HAPPY CHANCE 550, ch, aged.
 18 John Robinson, HARKAWAY 596, blk, aged.
 19 Miss R. J. Godfrey, HICKORY LASS 1824, cr, 6 years.
 20 Miss Shirley Carroll, HYLITE 1498, b, aged.
 21 Miss Gay Adams, JASPER 867, ch, 6 years.
 22 Miss Judy Serjeant, JIMBOOIE 1476, ch, aged.
 23 E. F. Barker, JODY 516, gr, aged.
 24 Keith Williams, KENTUCKY.
 25 Miss M. L. Lewis, KISMET T, gr.
 26 Mrs. Gwen Moore, KNOXIE 1369, b, 6 years.
 27 K. Batten, LOOK UP 1953, ch, 6 years.
 28 Miss R. J. Godfrey, LYNNE 1470, cr, aged.
 29 R. A. Porter, MAIN SAILS 1348, cr, aged.
 30 Mr. & Mrs. L. Batten, MAJOR 93, ch, aged.
 31 Mrs. P. Bedson, MAJOR EQUADORE 390, ch, aged.
 32 Entry withdrawn.
 33 Miss Marjorie Coombs, MARDI 845, ch, aged.
 34 David J. C. Wood, MARINDA 643, br, aged.
 35 Miss Pamela Jefferson, MAYO 1935, br, 4 years.
 36 Miss Rosemary Swinburne, MILKY WAY 1473, cr, aged.
 37 Miss O. Wallis, PACIFIC 1767, br, 5 years.
 38 Miss D. Osborn, PANIC 605, ch, aged.
 39 R. Wadley, PARDON T, ch, 10 years.
 40 Francis A. Curcio, Jr., PETER MICHAEL 1729, b, 4 years.
 41 B. O'Connor, PILGRIM T24, b, aged.
 42 W. J. McKay, PINACLE 1761, cr.
 43 Mrs. Aldyth Pyffe, PINKIDU 849, gr, aged.
 44 Miss Marjorie Coombs, PLEASURE 1265, gr, aged.
 45 W. J. McKay, PRESENT 970, b, aged.
 46 H. E. Rundle, RINGMASTER 116, blk, aged.
 47 A. Gee, ROB ROY T25, blk, aged.
 48 J. Eadon, RUBIGO 1822, ch, aged.
 49 Mrs. K. Selman, SAHARA 1641, cr, aged.
 50 Miss Gwenda Beveridge, SAKINI 1543, ch, aged.
 51 Mrs. D. S. Masterton, SILVER DOLLAR 813, gr, aged.
 52 Miss Marjorie Coombs, SKYLIGHT 330, gr, aged.
 53 Geoffrey J. Isherwood, SMOKY 143, gr, aged.
 54 Mrs. J. Eadon, STARLIGHT 1184, br, aged.
 55 Mrs. E. Kinniburgh, THE GIFT 1766, br, aged.
 56 E. F. Barker, WARRIOR, br, 6 years.
 57 David J. C. Wood, WEXFORD 1659, b, 6 years.
 58 P. Roberts & S. Kerr, WINDSOR 1688, cr, aged.
 59 Mrs. Anne Wood, ZOE 1811, gr, aged.

CLASS

233. *THE "COX BROS" LADIES' QUALIFIED HUNTERS' PLATE.

SPECIAL PRIZES, £50 (presented by COX BROS. (AUST.) LTD., DRAPERS, CLOTHIERS AND FURNISHERS, OF 128 BOURKE STREET, MELBOURNE; ALSO AT FITZROY, ALBURY, ARARAT, BALLARAT, BENDIGO, BOX HILL, CANBERRA, GEELONG, MILDURA, SHEPPARTON, WANGARATTA AND WAGGA).—First prize, £32; Second prize, £12; Third prize, £6.

The horse must be the sole property of a Lady member of a recognised Hunt Club and to be ridden by only a Lady qualified to ride under the rules of Victorian Associated Hunt Clubs, over obstacles approved of by the Council. Only horses which have hunted six times during the 1957 season are eligible to compete. (A Master's Certificate to that effect from a Hunt Club recognised by the Victorian Associated Hunt Clubs to be produced before starting.) The horse must be up to 11 stone and in the opinion of the Judge to be a suitable horse for a Lady rider to hounds.

N.B. *A lady may not ride more than two horses in this event.

Entry fee, £1/10/-; Members £1.

- 1 Miss Thelma Harris, BLUE MIST 1413, gr, aged.
- 2 Mrs. K. Selman, BROWN-LOCK 637, br, aged.
- 3 Mrs. Betty Bates, CHANCE 821, br, aged.
- 4 Miss Joyce E. Raymond, GENTLY BENTLEY 1223, br, aged.
- 5 Miss Felicity Weigall, HARDY 702, b, aged.
- 6 Miss R. J. Godfrey, HICKORY LASS 1824, cr, 6 yrs.
- 7 Miss Shirley Carroll, HYLITE 1498, b, aged.
- 8 Miss Gay Adams, JASPER 867, ch, 6 yrs.
- 9 Miss Judy Serjeant, JIMBOOIE 1476, ch, aged.
- 10 Miss M. L. Lewis, KISMET T, gr.
- 11 Miss R. J. Godfrey, LYNNE 1470, cr, aged.
- 12 Mrs. P. Bedson, MAJOR EQUADORE 390, ch, aged.
- 13 Miss Marjorie Coombs, MARDI 845, ch, aged.
- 14 Miss Pamela Jefferson, MAYO 1935, br, 4 yrs.
- 15 Miss Rosemary Swinburne, MILKY WAY 1473, cr, aged.
- 16 Miss D. Osborn, PANIC 605, ch, aged.
- 17 Mrs. Aidyth Fyffe, PINIKIDU 849, gr, aged.
- 18 Miss Marjorie Coombs, PLEASURE 1265, gr, aged.
- 19 Mrs. K. Selman, SAHARA 1641, cr, aged.
- 20 Miss Gwenda Beveridge, SAKINI 1543, ch, aged.
- 21 Mrs. D. S. Masterton, SILVER DOLLAR 813, gr, aged.
- 22 Miss Marjorie Coombs, SKYLIGHT 330, gr, aged.
- 23 Mrs. J. Eadon, STARLIGHT 1184, br, aged.
- 24 Mrs. Anne Wood, ZOE 1811, gr, aged.

GROUP F

TEAMS, SECTION FOURS AND SPECIAL EVENTS

Horses, galloways or ponies (excepting those entered in Classes 234 and 243) entered in this section must also have been entered in groups "A", "B", "C" or "E".

CLASS

234. *THE "STEELE'S" JUVENILE OLYMPIC JUMPING CONTEST.

SPECIAL PRIZES, £50 (presented by STEELE & CO. LTD., COMPLETE HOME FURNISHERS, 197 SWANSTON STREET, MELBOURNE).—First prize, £30; Second prize, £12; Third prize, £5; Fourth prize, £3. Entry fee, £1/10/-; Members, £1. For

ponies or galloways under 15 hands. (Measurer's certificate to be produced to steward before commencement). To be ridden by riders 12 years and under 16 years of age on the first day of the Show, and over such obstacles as the Council may decide. Specified rate, 382 yards per minute. N.B. *No rider to have more than two mounts in this class.

TABLE "A"

See page 106

- 1 A. W. Robinson, BAY BILLY 38, b, aged.
- 2 Miss Lynette Charles, BEAU DARE 340, ch, aged.
- 3 P. Bergin, COLLEEN 1643, skew, 6 yrs.
- 4 Miss Janice Lowe, COMEDY KEY 103, gr, aged.
- 5 E. F. Barker, DANDY 180, gr and wh, aged.
- 6 Chris McCormick, DERRYMORE 68, gr, aged.
- 7 Miss R. J. Godfrey, DIAMOND 1036, gr, aged.
- 8 A. G. Tabart, FREEDOM 909, blk, aged.
- 9 T. P. Lloyd, GARRY 1479, skew, 6 yrs.
- 10 J. H. Daly, GARRY LYNN 403, cr, aged.
- 11 Mrs. M. S. Grant, GIRRAHWEEN FOGGY DEW 1132, gr, 5 yrs.
- 12 Mr. & Mrs. W. Roycroft, GOLDIE 1936, ch, 6 yrs.
- 13 Miss Marian Farmer, HICKORY QUEEN 1471, cr, 5 yrs.
- 14 H. Crozier & R. A. Porter, HIGH BAR 1179, b, aged.
- 15 Tony McCormick, JACK POT 791, gr, aged.
- 16 Mr. & Mrs. L. Batten, MAJOR 93, ch, aged.
- 17 J. H. Daly & R. Richardson, PATCHES 751, skew, aged.
- 18 N. E. Fear, PINTO 96, skew, aged.
- 19 Miss Pam Jefferson, RED SAILS 1561, ch, aged.
- 20 Miss Yvonne Lewis, RITCHIE 705, gr, 7 yrs.
- 21 Mr. & Mrs. John S. Turner, ROBIN HOOD 696, gr, aged.
- 22 Miss Lois Coles, ROYAL JESTER 140, ch, aged.
- 23 K. D. Neiwand, SAHARA, cr, aged.
- 24 N. E. Fear & R. Richardson, SHADOW 95, skew, aged.
- 25 Miss D. Osborn, SKYLINE 1826, skew, 6 yrs.
- 26 H. Crozier & R. A. Porter, SPECULATION 623, b, aged.
- 27 R. W. Hyem, STORMY 1836, ch, aged.
- 28 J. S. Williamson, SUNGLO 98, cr, aged.
- 29 H. & K. Foletta, TANIA 1128, bl gr, 6 yrs.
- 30 Mrs. H. A. Foletta, TENACITY 413, gr, aged.
- 31 N. E. Fear, TERRY 703, b, aged.
- 32 Mr. & Mrs. W. Roycroft, TEX 1937, skew, aged.
- 33 B. O'Connor, TRIGGER T23, br, aged.
- 34 Miss Penelope Wood, WILLIAM TELL 1656, gr, 8 yrs.
- 35 Miss Ann Walters, YOLANTHE 1707, b, 6 yrs.

CLASS

235. *THE "CLAUSCENS" SIX BARS JUMPING CONTEST.

(Group A horses only)

SPECIAL PRIZES, £55 (of which £30 is presented by CLAUSCENS (MELBOURNE) PTY. LTD., FURNITURE WAREHOUSEMEN, 131 BOURKE STREET, MELBOURNE).—First prize, £35; Second prize, £12; Third prize, £5; Fourth prize, £3. Entry fee, £1/10/-; Members, £1.

CONDITIONS

Six identical bars are placed in a straight line with a distance of about 12 yards between each of them.

The bars may be at the same height of 4 ft. or at progressive heights, e.g., 3 ft. 8 in.,

4 ft., 4 ft. 4 in., 4 ft. 8 in., 5 ft., 5 ft. 4 in. If the competitor knocks down any of the bars, he should not stop, but should continue the course.

Only those without faults in the first round are entitled to take part in subsequent rounds, or if there are no clear rounds, those with an equal number of faults.

The height of the six bars must be increased for the second round. The third and subsequent rounds may take place either over the six bars or over three bars raised in height, or only two bars raised in height, but never over one bar alone.

If there is no decisive result after the fourth or fifth round, the judges can end the competition.

The horses which were eligible to jump again are placed equal and faults incurred in previous rounds are disregarded.

No time limit.

TABLE "A"

See page 106

- 1 K. Bacon, BENDIGO'S GIFT 1637, gr, 6 yrs.
- 2 John A. Robinson, DARIUS 636, b, aged.
- 3-3 H. Crozier & R. A. Porter, GOLD TOP 799, ch, aged.
- 4 J. Patten, HAPPY CHANCE 550, ch, aged.
- 5 H. A. Arnold, HYDROGEN 323, blk, aged.
- 4-6 Misses Pearson & Williamson, JIMMIE 1120, b, aged.
- 7 M. Gerrand & D. W. Dumbrell, KIWI KIT.
- 8 Maidment, Dwyer & Jacobs, OCEAN FOAM W183, gr, 6 yrs.
- 9 Michael Noonan, PAGE BOY 99, b, aged.
- 10 R. Wadley, PARDON T, ch, 10 yrs.
- 11 B. O'Connor, PILGRIM T24, b, aged.

- 12 Miss Marjorie Coombs, PLEASURE 1265, gr, aged.
- 13 Colin R. Kelly, POLAR BAY 921, b, aged.
- 14 T. H. Loy, PRINCE 1605, br, aged.
- 15 David Maughan, RANDAN 194, cr, aged.
- 16 M. & J. Donaldson, RANFURLIE 1154, blk, aged.
- 17 H. Crozier & R. A. Porter, SKYE 1042, b, aged.
- 18 Misses Chapple, Pearson & Williamson, SOLO 1045, br, aged.
- 19 Mr. & Mrs. W. Roycroft, SOLO 1665, br, aged.
- 20 H. Crozier & R. A. Porter, SPECULATION 623, b, aged.
- 21 Mrs. Rupert Richardson, SPINNER 888, ch, 5 yrs.
- 22 Mrs. H. A. Foletta, TENACITY 413, gr, aged.
- 23 T. A. & R. A. Field, VICTORY 1636, blk, aged.
- 24 Mrs. A. R. McMillan, WITCHETTY GRUB 571, gr, aged.

CLASS

236. *THE "GILBEY'S" FAULT AND OUT JUMPING CONTEST.

SPECIAL PRIZES, £35 (presented by W. AND A. GILBEY LTD. "GILBEY'S" IS THE STANDARD BY WHICH ALL GINS ARE JUDGED). For ponies and galloways not exceeding 14 hands 2 inches. (Measurer's certificate to be produced to Steward before commencement). First prize, £20; Second prize, £10; Third prize, £5. Entry fee, £1/10/-; Members, £1.

Conditions.

Contestants will jump as many obstacles in the correct order as possible within 1

BENDIGO SHOW 1957

THURSDAY, FRIDAY and SATURDAY,

October 24th, 25th, and 26th

— 3 DAYS AND 2 NIGHTS EXHIBITION —

— PRIZE MONEY --- £2,500 —

AND TROPHIES

Entries Close Saturday, 28th September

SCHEDULES AVAILABLE AT COUNTRY AGRICULTURAL SOCIETIES' ROOM,
ROYAL SHOW GROUNDS.

Phone: 418.

R. G. HAM, Secretary,
National Bank Chambers, Pall Mall, Bendigo.

minute 30 seconds. If a fault of any kind is incurred, the Contestant will jump the obstacle following that at which the fault was made, and retire. Time will be taken as the horse's forelegs reach the ground over his last jump.

Having completed the course once, within the limit, the Contestant shall start again at the first fence and proceed until the ringing of the bell which will indicate the expiry of the time limit.

If there should be an equality in the number of fences jumped, and time, there will be a jump off over a limited number of obstacles and time will decide.

- 1 W. J. McKay, BAMBI 286, cr, aged.
- 2 A. W. Robinson, BAY BILLY 38, b, aged.
- 3 K. Bacon, BOBBY BRUCE 1639, b, aged.
- 4 K. Bacon, BOBS 1938, gr, aged.
- 5 Miss Nadia Cox, CAPTAIN JIM 508, b, aged.
- 6 P. Bergin, COLLEEN 1643, skew, 6 yrs.
- 7 Miss R. J. Godfrey, DIAMOND 1036, gr, aged.
- 8 Miss Joyce E. Raymond, FINGAL 801, blk, aged.
- 9 James Slavin, FLICKA 343, ch, aged.
- 10 A. G. Tabart, FREEDOM 909, blk, aged.
- 11 J. H. Daly, GARRY LYNN 403, cr, aged.
- 12 Mr. & Mrs. W. Roycroft, GOLDIE 1936, ch, 6 yrs.
- 13 H. Crozier & R. A. Porter, HIGH BAR 1179, b, aged.
- 14 M. & J. Donaldson, MELODY 1153, blk, aged.
- 15 L. Scott, MONTY 1779, b, aged.
- 16 J. H. Daly & R. Richardson, PATCHES 751, skew, aged.
- 17 N. E. Fear, PINTO 96, skew, aged.
- 18 Mr. & Mrs. John S. Turner, ROBIN HOOD 696, gr, aged.
- 1-19 N. E. Fear & R. Richardson, SHADOW 95, skew, aged.
- 20 Miss D. Osborn, SKYLINE 1826, skew, 6 yrs.
- 21 J. Patten, SNOW FLAKE 338, gr, aged.
- 2-22 R. W. Hyem, STORMY 1836, ch, aged.
- 2-23 J. S. Williamson, SUNGLO 98, cr, aged.
- 24 H. & K. Foletta, TANIA 1128, bl gr, 6 yrs.
- 25 N. E. Fear, TERRY 703, b, aged.
- 26 Mr. & Mrs. W. Roycroft, TEX 1937, skew, aged.
- 3-27 B. O'Connor, TRIGGER T23, br, aged.

CLASS

237. *THE "YARRA FALLS" FAULT AND OUT JUMPING CONTEST.

SPECIAL PRIZES £55—(Presented by YARRA FALLS LTD., ABBOTSFORD, VICTORIA, WEAVERS OF THE HIGHEST GRADE WORSTEDS, SUITINGS AND DRESS GOODS). First prize, £35; Second prize, £12; Third prize, £5; Fourth prize, £3. Entry fee, £1/10/-; Members, £1. For horses and galloways over 14.2 hands.

CONDITIONS

Contestants will jump as many obstacles in the correct order as possible within 1 minute 30 seconds. If a fault of any kind is incurred, the Contestant will jump the obstacle following that at which the fault was made, and retire. Time will be taken as the horse's forelegs reach the ground over his last jump.

Having completed the course once, within the limit, the Contestant shall start again at the first fence and proceed until the ringing of the bell which will indicate the expiry of the time limit.

Wright, Stephenson & Company Ltd.

(Bloodstock Division)

482 Bourke Street, Melbourne

Sydney Office:

STATE SHOPPING BLOCK, 49 MARKET ST.

Bloodstock Salesmen

Sales Premises:

NEWMARKET STABLES, EPSOM ROAD

(Opposite Flemington Racecourse)

MELBOURNE

Agents for the British Bloodstock Agency Ltd.,
London

Annual Sale of Thoroughbred Yearlings held each March, during the currency of the V.R.C. Autumn Racing Carnival. Regular sales of racehorses in training, brood mares, stallions, untried stock are held at Newmarket Sales Stables.

Private Sales and Purchases Arranged, and Commissions Executed in Australia, or through our Overseas or New Zealand Representatives.

SHIPPING AND FORWARDING AGENTS

DISPERSAL SALES HELD AS ARRANGED

Registered Office:

482 BOURKE STREET, MELBOURNE

Telegrams and Cables:

"BLOODSTOCK," Melbourne

Phones:

MU 4711, MU 3670, MU 6105

Rural Producers!

YOUR OWN
INSURANCE COMPANY

The C.I.C.



WELCOMES you to its Office
at the Show Grounds in
Staughton Parade
(Near Young Farmers' Pavilion)

LOOK FOR THE SIGN "C.I.C."

THE
Co-operative Insurance
Co. of Australia Limited

FIRE, WORKERS' COMPENSATION,
MOTOR CAR, LIVE STOCK,
Etc.

Head Office:

Co-operative Insurance House,
528-534 COLLINS STREET,
MELBOURNE

If there should be an equality in the number of fences jumped, and time, there will be a jump off over a limited number of obstacles and time will decide.

- 1 R. Wadley, AIRMASTER, b, aged.
- 2 Tom Moroney, ALUKEA, br, 4 yrs.
- 3 J. H. Daly & N. J. Williamson, APACHE 1395, skew, 4 yrs.
- 4 G. R. Hare, BANJO 1066, b, aged.
- 5 Mr. & Mrs. R. M. Metherall, BENCUBBIN 1349, b, aged.
- 6 K. Bacon, BENDIGO'S GIFT 1637, gr, 6 yrs.
- 7 A. Shine, BLUE GEM 1047, gr, aged.
- 8 Miss Thelma Harris, BLUE MIST 1413, gr, aged.
- 9 H. Crozier & R. A. Porter, BLUE SPEC 1465, gr, aged.
- 10 James A. Rundle, BOMBER 1799, br, aged.
- 11 Stanley L. Adams, CALULA BOY 1503, blk, aged.
- 12 Mrs. C. R. Kelly, CHINDIT 1301, gr, aged.
- 13 John A. Robinson, DARIUS 636, b, aged.
- 14 John W. Kelly, DONEGAL 464, b, aged.
- 15 N. & J. Williamson & K. Stevens, DUSTY 1880, cr, 6 years.
- 16 T. A. Field, EGYPT 493, br, aged.
- 17 A. K. Saltmarsh, GLENADO 1776, gr, 5 yrs.
- 18 Tom Moroney, GLESSON 1795, b, aged.
- 19 L. R. Morgan, GOLD ROSS 483, ch, aged.
- 20 H. Crozier & R. A. Porter, GOLD TOP 799, ch, aged.
- 21 J. Patten, HAPPY CHANCE 550, ch, aged.
- 22 John Robinson, HOPE 560, b, aged.
- 23 H. A. Arnold, HYDROGEN 323, blk, aged.
- 24 Miss Gay Adams, JASPER 867, ch, 6 yrs.
- 25 Misses Pearson & Williamson, JIMMIE 1120, b, aged.
- 26 E. P. Barker, JODY 516, gr, aged.
- 27 Miss M. L. Lewis, KISMET T, gr.
- 28 M. Gerrard & D. W. Dumbrell, KIWI KIT.
- 29 G. R. Hare, KYARRAN 1065, bl gr, 6 yrs.
- 30 D. H. Macintyre, LADY DI, b, aged.
- 31 R. W. Hyem, LOOKOUT 1827, br, aged.
- 32 Miss R. J. Godfrey, LYNNE 1470, cr, aged.
- 33 Mr. & Mrs. L. Batten, MAJOR 93, ch, aged.
- 34 K. Bacon, MANDALAY 1934, b, aged.
- 35 David J. C. Wood, MARINDA 643, br, aged.
- 36 N. E. Fear, MOOMBA LADY 1392, bl gr, 5 yrs.
- 37 Maidment, Dwyer & Jacobs, OCEAN FOAM W183, gr, 6 yrs.
- 38 Michael Noonan, PAGE BOY 99, b, aged.
- 39 Miss D. Osborn, PANIC 605, ch, aged.
- 40 R. Wadley, PARDON T, ch, 10 yrs.
- 41 Francis A. Curcio, Jr., PETER MICHAEL 1729, b, 4 yrs.
- 42 E. O'Connor, PILGRIM T24, b, aged.
- 43 W. J. McKay, PINACLE 1761, cr.
- 44 Miss Anne Swanson, PIP 1129, ch, aged.
- 45 Trevor King, PYMM 1060, ch, aged.
- 46 Miss Marjorie Coombs, PLEASURE 1265, gr, aged.
- 47 Cohn R. Kelly, POLAR BAY 921, b, aged.
- 48 W. J. McKay, PRESENT 970, b, aged.
- 49 T. H. Loy, PRINCE 1605, br, aged.
- 50 G. R. Hare, QUIVER 1409, br, aged.
- 51 David Maughan, RANDAN 194, cr, aged.
- 52 M. & J. Donaldson, RANFURLIE 1154, blk, aged.
- 53 B. E. Rundle, RINGMASTER 116, blk, aged.
- 54 Miss Yvonne Lewis, RITCHIE 795, gr, 7 years.
- 55 A. Gee, ROB ROY T25, blk, aged.
- 56 Mr. & Mrs. John S. Turner, SILVER DOLLAR 1555, gr, aged.
- 57 H. Crozier & R. A. Porter, SKYE 1042, b, aged.
- 58 Geoffrey J. Isherwood, SMOKY 143, gr, aged.
- 59 Mr. & Mrs. W. Roycroft, SOLO 1665, br, aged.
- 60 H. Crozier & R. A. Porter, SPECULATION 623, b, aged.
- 61 Ivan Pearce, SPIN 949, br, aged.
- 62 Mrs. Rupert Richardson, SPINNER 888, ch, 5 years.
- 63 Mrs. J. Eaden, STARLIGHT 1184, br, aged.
- 64 L. R. Morgan, TALISMAN 489, b, aged.
- 65 Mrs. H. A. Poletta, TENACITY 413, gr, aged.
- 66 Mrs. E. Kinaburgh, THE GIFT 1766, br, aged.
- 67 T. A. & R. A. Field, VICTORY 1636, blk, aged.
- 68 E. P. Barker, WARRIOR, br, 6 years.
- 69 David J. C. Wood, WEXFORD 1659, b, 6 years.

- 70 James Slavin, WHISPER 1152, ch, 6 years.
 71 P. Roberts & S. Kerr, WINDSOR 1688, cr, aged.
 2-72 Mrs. A. R. McMillan, WITCHETTY GRUB 571, gr, aged.

CLASS

238. *THE "SUTEX" JIG-SAW JUMPING CONTEST.

(Pair take your own line)

SPECIAL PRIZES, £55 (presented by SUTEX LTD., 49 COPPIN STREET, RICHMOND, MANUFACTURERS OF FULL-FASHIONED HOSIERY, MEN'S AND BOYS' KNITWEAR, CATALINA SUNWEAR AND HIGH GRADE WORSTED SUITINGS BACKED BY THE VAST RESOURCES OF SUTEX INDUSTRIES). For horses and galloways over 14.2 hands. First prize, £35; Second prize, £12; Third prize, £5; Fourth prize, £3. Entry fee, £1/10/- per horse; Members, £1.

CONDITIONS

Entrants will compete in pairs over a course of 14 fences which will be numbered only for the purpose of judging. The pair will enter the ring together and each will be required to jump seven of the fourteen fences, both jumping at the same time. The fences may be jumped in any order and in either direction but each of the fourteen must be jumped once only. The time will be taken from when the first horse crosses the start line until both horses have crossed the finish line. The pair with the shortest total time will be the winner. Speed, 436 yards per minute.

TABLE "C"

See page 106

- 1 R. Wadley, AIRMASTER, b, aged.
 2 Tom Moroney, ALUKEA, br, 4 years.
 2-3 G. R. Hare, BANJO 1666, b, aged.
 4 Miss Margaret Young, BASIN STREET 1828, ch, aged.
 5 Mr. & Mrs. R. M. Metherall, BENCUBBIN 1349, b, aged.
 6 K. Bacon, BENDIGO'S GIFT 1637, gr, 6 years.
 7 A. Shine, BLUE GEM 1047, gr, aged.
 8 Miss Thelma Harris, BLUE MIST 1413, gr, aged.
 9 H. Crozier & R. A. Porter, BLUE SPEC 1465, gr, aged.
 10 James A. Rundle, BOMBER 1799, br, aged.
 11 Stanley L. Adams, CALULA BOY 1593, blk, aged.
 12 Mrs. Betty Bates, CHANCE 821, br, aged.
 13 Mrs. C. R. Kelly, CHINDIT 1301, gr, aged.
 14 E. F. Barker, DANDY 180, gr & wh, aged.
 15 John A. Robinson, DARIUS 636, b, aged.
 16 John W. Kelly, DONEGAL 464, b, aged.
 17 Keith W. Urquhart, DOWNRIGHT 1932, b, aged.
 18 N. & J. Williamson & K. Stevens, DUSTY 1889, cr, 6 years.
 19 T. A. Field, EGYPT 493, br, aged.
 20 Misses Pearson & Williamson, FORESTER 23, b, aged.
 21 A. K. Saltmarsh, GLENADO 1776, gr, 5 years.
 22 Tom Moroney, GLESSON 1795, b, aged.
 23 L. R. Morgan, GOLD ROSS 488, ch, aged.
 24 H. Crozier & R. A. Porter, GOLD TOP 799, ch, aged.
 25 J. Patten, HAPPY CHANCE 550, ch, aged.
 26 John Robinson, HOPE 560, b, aged.
 3-27 H. A. Arnold, HYDROGEN 323, blk, aged.
 28 Miss Gay Adams, JASPER 867, ch, 6 years.
 29 Misses Pearson & Williamson, JIMMIE 1120, b, aged.

- 39 E. F. Barker, JODY 516, gr, aged.
 41 Miss M. L. Lewis, KISMET T, gr.
 42 M. Gerrard & D. W. Dumbrell, KIWI KIT.
 1-43 G. R. Hare, KYARRAN 1965, bl gr, 6 years.
 44 D. H. Macintyre, LADY DI, b, aged.
 45 R. W. Hyem, LOOKOUT 1837, br, aged.
 46 Miss R. J. Godfrey, LYNNE 1470, cr, aged.
 47 Mr. & Mrs. L. Batten, MAJOR 93, ch, aged.
 48 K. Bacon, MANDALAY 1934, b, aged.
 49 David J. C. Wood, MARINDA 643, br, aged.
 40 N. E. Fear, MOOMBA LADY 1392, bl gr, 5 years.
 41 Maidment, Dwyer & Jacobs, OCEAN FOAM W183, gr, 6 years.
 42 Michael Noonan, PAGE BOY 99, b, aged.
 43 Miss D. Osborn, PANIC 605, ch, aged.
 44 R. Wadley, PARDON T, ch, 10 years.
 45 B. O'Connor, PILGRIM T24, b, aged.
 46 W. J. McKay, PINACLE 1762, cr.
 47 Miss Anne Swanson, PIP 1129, ch, aged.
 48 Miss Marjorie Coombs, PLEASURE 1265, gr, aged.
 49 Colin R. Kelly, POLAR BAY 921, b, aged.
 50 W. J. McKay, PRESENT 970, b, aged.
 2-51 T. H. Loy, PRINCE 1605, br, aged.
 52 Trevor King, PYMM 1060, ch, aged.
 53 G. R. Hare, QUIVER 1409, br, aged.
 54 David Maughan, RANDAN 194, cr, aged.
 3-55 M. & J. Donaldson, RANFURLIE 1154, blk, aged.
 56 H. E. Rundle, RINGMASTER 116, blk, aged.
 57 A. Gee, ROE BOY T25, blk, aged.
 58 H. A. Arnold, ROCKY 1570, blk, 5 years.
 59 Mr. & Mrs. John S. Turner, SILVER DOLLAR 1555, gr, aged.
 60 H. Crozier & R. A. Porter, SKYE 1042, b, aged.
 61 Geoffrey J. Isherwood, SMOKY 143, gr, aged.
 62 Misses Chapple, Pearson & Williamson, SOLO 1045, br, aged.
 63 H. Crozier & R. A. Porter, SPECULATION 623, b, aged.
 64 Mrs. Rupert Richardson, SPINNER 828, ch, 5 years.
 65 Mrs. J. Eadon, STARLIGHT 1184, br, aged.
 66 L. R. Morgan, TALISMAN 489, b, aged.
 67 Mrs. H. A. Foletta, TENACITY 413, gr, aged.
 68 Mrs. E. Kinniburgh, THE GIFT 1766, br, aged.
 1-69 T. A. & R. A. Field, VICTORY 1636, blk, aged.
 70 E. F. Barker, WARRIOR, br, 6 years.
 71 David J. C. Wood, WEXFORD 1659, b, 6 years.
 72 James Slavin, WHISPER 1152, ch, 6 years.
 73 P. Roberts & S. Kerr, WINDSOR 1688, cr, aged.
 74 Mrs. A. R. McMillan, WITCHETTY GRUB 571, gr, aged.

CLASS

239. *THE "CYCLONE" SCURRY JUMPING CONTEST.

(Speed Competition)

FOR GROUP "A" HORSES ONLY.

SPECIAL PRIZES, £55 (presented by CYCLONE CO. OF AUSTRALIA LTD., GIPPS STREET, ABBOTSFORD, MAKERS OF THE FAMOUS "CYCLONE" GATES AND RINGLOCK FENCES). First prize, £35; Second prize, £12; Third prize, £5; Fourth prize, £3. Entry fee, £1/10/-; Members, £1.

To be tried over such course as the Council may decide.

TABLE "C"

See page 106

- 1 G. R. Hare, BANJO 1666, b, aged.
 2 K. Bacon, BENDIGO'S GIFT 1637, gr, 6 years.
 3 John A. Robinson, DARIUS 636, b, aged.
 4 H. Crozier & R. A. Porter, GOLD TOP 799, ch, aged.
 5 J. Patten, HAPPY CHANCE 550, ch, aged.
 6 H. A. Arnold, HYDROGEN 323, blk, aged.
 7 Misses Pearson & Williamson, JIMMIE 1120, b, aged.
 1-8 Miss M. L. Lewis, KISMET T, gr.

- 9 M. Gerrard & D. W. Dumbrell, KIWI KIT
 10 G. R. Hare, KYARRAN 1055, bl gr, 6 years.
 11 Mr. & Mrs. L. Batten, MAJOR 93, ch, aged.
 12 Maidment, Dwyer & Jacobs, OCEAN FOAM
 W183, gr, 6 years.
 13 Michael Noonan, PAGE BOY 99, b, aged.
 14 R. Wadley, PARDON T, ch, 10 years.
 15 B. O'Connor, PILGRIM T24, b, aged.
 16 Miss Marjorie Coombs, PLEASURE 1265, gr,
 aged.
 17 Colin R. Kelly, POLAR BAY 921, b, aged.
 18 T. H. Loy, PRINCE 1695, br, aged.
 19 David Maughan, RANDAN 194, cr, aged.
 20 M. & J. Donaldson, RANFURLIE 1154, blk,
 aged.
 21 H. Crozier & R. A. Porter, SKYE 1042, b,
 aged.
 22 Misses Chapple, Pearson & Williamson,
 SOLO 1045, br, aged.
 23 Mr. & Mrs. W. Roycroft, SOLO 1665, br,
 aged.
 24 H. Crozier & R. A. Porter, SPECULATION
 623, b, aged.
 25 Mrs. Rupert Richardson, SPINNER 888, ch,
 5 years.
 26 Mrs. H. A. Foletta, TENACITY 413, gr, aged.
 27 T. A. & R. A. Field, VICTORY 1636, blk,
 aged.
 28 Mrs. A. R. McMillan, WITCHETTY GRUB
 571, gr, aged.

CLASS

240. *THE "HENDERSON'S SPRINGS"
SCURRY JUMPING CONTEST.

(Speed Competition)

FOR GROUP "B" HORSES ONLY.

SPECIAL PRIZES, £50 (presented by HENDERSON'S FEDERAL SPRING WORKS LTD., ALFRED STREET, NTH. MELBOURNE (CITY DEPOT, 483 ELIZABETH ST.), MANUFACTURERS OF ALL CLASSES OF MOTOR SPRINGS, AXLES, GEARS, ETC.)—First prize, £32; Second prize, £10; Third prize, £5; Fourth prize, £3. Entry fee, £1/10/-; Members, £1.
 To be tried over such course as the Council may decide.

TABLE "C"

See page 106

- 2-1 R. Wadley, AIRMASTER, b, aged.
 2 J. H. Daly & N. J. Williamson, APACHE
 1395, skew, 4 years.
 3 Miss Margaret Young, BASIN STREET 1828,
 ch, aged.
 4 Mr. & Mrs. R. M. Metherall, BENCUBBIN
 1349, b, aged.
 5 H. Crozier & R. A. Porter, BLUE SPEC 1465,
 gr, aged.
 4-6 James A. Rundle, BOMBER 1799, br, aged.
 3-7 Stanley L. Adams, CALULA BOY 1593, blk,
 aged.
 8 Mrs. C. R. Kelly, CHINDIT 1301, gr, aged.
 9 John W. Kelly, DONEGAL 434, b, aged.
 10 N. & J. Williamson & K. Stevens, DUSTY
 1880, cr, 6 years.
 11 T. A. Field, EGYPT 493, br, aged.
 12 Tom Moroney, GLESSON 1795, b, aged.
 13 L. R. Morgan, GOLD ROSS 488, ch, aged.
 14 John Robinson, HOPE 560, b, aged.
 15 E. P. Barker, JODY 516, gr, aged.
 16 Keith Williams, KENTUCKY.
 17 D. H. Macintyre, LADY DI, b, aged.
 18 R. W. Hyem, LOOKOUT 1837, br, aged.
 19 Miss R. J. Godfrey, LYNNE 1476, cr, aged.
 20 K. Bacon, MANDALAY 1934, b, aged.
 21 David J. C. Wood, MARINDA 643, br, aged.
 22 N. E. Fear, MOONBA LADY 1392, bl gr, 5
 years.
 23 Miss D. Osborn, PANIC 665, ch, aged.
 24 Miss Anne Swanson, PIP 1129, ch, aged.
 25 Trevor King, PYMM 1060, ch, aged.
 26 G. R. Hare, QUITTER 1409, br, aged.
 27 Miss Yvonne Lewis, RITCHIE 765, gr, 7
 years.
 1-28 A. Gee, ROB ROY T25, blk, aged.
 29 Mr. & Mrs. John S. Turner, SILVER DOLLAR
 1556, gr, aged.

- 30 Geoffrey J. Isherwood, SMOKY 143, gr, aged.
 31 Ivan Pearce, SPIN 940, br, aged.
 32 L. R. Morgan, TALISMAN 489, b, aged.
 33 James Slavin, WHISPER 1152, ch, 6 years.

CLASS

241. *THE "LAND ROVER" SCURRY JUMP-
ING CONTEST.

(Speed Competition)

SPECIAL PRIZES, £35 (presented by REGENT MOTORS PTY. LTD., 82 STURT STREET, SOUTH MELBOURNE). Sole Victorian, Riverina and Tasmanian Distributors of the Land Rover. First prize, £20; Second prize, £10; Third prize, £5. For ponies and gallo-ways not exceeding 14 hands 2 inches. (Measurer's certificate to be produced to Steward before commencement). Entry fee, £1/10/-; Members, £1.

To be tried over such course as the Council may decide.

TABLE "C"

See page 106

- 1 W. J. McKay, BAMBI 286, cr, aged.
 2 A. W. Robinson, BAY BILLY 38, b, aged.
 3 Miss P. M. Hanna, BLACK BOY 233, blk,
 aged.
 4 K. Bacon, BOBBY BRUCE 1639, b, aged.
 1-5 K. Bacon, BOBS 1938, gr, aged.
 6 Miss Nadia Cox, CAPTAIN JIM 508, b, aged.
 7 P. Bergin, COLLEEN 1643, skew, 6 years.
 8 Miss R. J. Godfrey, DIAMOND 1036, gr, aged.
 9 Miss Joyce E. Raymond, FINGAL 891, blk,
 aged.
 10 James Slavin, FLICKA 343, ch, aged.
 11 A. G. Tabari, FREEDOM 969, blk, aged.
 12 J. H. Daly, GARRY LYNN 463, cr, aged.
 3-13 Mr. & Mrs. W. Roycroft, GOLDIE 1936, ch,
 6 years.
 14 H. Crozier & R. A. Porter, HIGH BAR 1179,
 b, aged.
 15 M. & J. Donaldson, MELODY 1153, blk, aged.
 16 L. Scott, MONTY 1779, b, aged.
 17 J. H. Daly & R. Richardson, PATCHES 751,
 skew, aged.
 18 N. E. Fear, PINTO 96, skew, aged.
 19 Mr. & Mrs. John S. Turner, ROBIN HOOD
 696, gr, aged.
 2-20 N. E. Fear & R. Richardson, SHADOW 95,
 skew, aged.
 21 Miss D. Osborn, SKYLINE 1826, skew, 6
 years.
 22 J. Patten, SNOWFLAKE 338, gr, aged.
 23 R. W. Hyem, STORMY 1836, ch, aged.
 24 J. S. Williamson, SUNGLO 98, cr, aged.
 25 H. & K. Foletta, TANIA 1128, bl gr, 6 years.
 26 N. E. Fear, TERRY 762, b, aged.
 27 Mr. & Mrs. W. Roycroft, TEX 1937, skew,
 aged.
 28 B. O'Connor, TRIGGER T23, br, aged.

242. *THE "MYER EMPORIUM" TEAMS
JUMPING CONTEST.

SPECIAL PRIZES, £80 (presented by the MYER EMPORIUM LTD., 314 BOURKE STREET, MELBOURNE).

First prize, £50; Second prize, £20; Third prize, £10. Entry fee, 15/- per horse; Members, 8/-.

For teams of three mares or geldings over 14.2 and riders. Each horse will jump singly over the course and the winning team will be that which has the least number of faults, adding together the faults of the best two horses in the team.

In the event of equality of jumping faults, awards will depend on the times of each team's two horses with the least number of jumping faults.

Owners may make up teams, and in the event of a team separately owned winning, the prize will be divided.

TABLE "A"

See page 106

- 3-1 R. Wadley, AIRMASTER, b, aged.
 2 Tom Moroney, ALUKEA, br, 4 years.
 3 J. H. Daly & N. J. Williamson, APACHE 1395, skew, 4 years.
 4 G. R. Hare, BANJO 1966, b, aged.
 5 Miss Margaret Young, BASIN STREET 1828, ch, aged.
 6 Mr. & Mrs. R. M. Metherall, BENCUBBIN 1349, b, aged.
 7 K. Bacon, BENDIGO'S GIFT 1637, gr, 6 years.
 8 A. Shine, BLUE GEM 1047, gr, aged.
 9 Miss Thelma Harris, BLUE MIST 1413, gr, aged.
 10 H. Crozier & R. A. Porter, BLUE SPEC 1465, gr, aged.
 11 James A. Rundle, BOMBER 1799, br, aged.
 12 Stanley L. Adams, CALULA BOY 1503, blk, aged.
 13 Mrs. Betty Bates, CHANCE 821, br, aged.
 14 Mrs. C. R. Kelly, CHINDIT 1301, gr, aged.
 15 E. P. Barker, DANDY 186, gr & wh, aged.
 16 John A. Robinson, DARIUS 636, b, aged.
 17 John W. Kelly, DONEGAL 464, b, aged.
 18 M. C. Barnes, DORIAN 536, gr, aged.
 19 Keith W. Urquhart, DOWNRIGHT 1932, b, aged.
 20 N. & J. Williamson & K. Stevens, DUSTY 1880, cr, 6 years.
 21 T. A. Field, EGYPT 493, br, aged.
 22 Misses Pearson & Williamson, FORESTER 23, b, aged.
 23 A. K. Saltmarsh, GLENADO 1776, gr, 5 years.
 24 Tom Moroney, GLESSON 1795, b, aged.
 25 L. R. Morgan, GOLD ROSS 488, ch, aged.
 26 H. Crozier & R. A. Porter, GOLD TOP 799, ch, aged.
 27 J. Patten, HAPPY CHANCE 550, ch, aged.
 28 Miss Felicity Weigall, HARDY 702, b, aged.
 29 John Robinson, HOPE 560, b, aged.
 30 H. A. Arnold, HYDROGEN 323, blk, aged.
 31 Miss Gay Adams, JASPER 867, ch, 6 years.
 32 Misses Pearson & Williamson, JIMMIE 1130, b, aged.
 33 E. P. Barker, JODY 516, gr, aged.
 34 Miss M. L. Lewis, KISMET T, gr.
 35 M. Gerrard & D. W. Dumbrell, KIWI KIT.
 36 G. R. Hare, KYARRAN 1965, bl gr, 6 years.
 37 D. H. Macintyre, LADY D1, b, aged.
 38 R. W. Hyem, LOOKOUT 1827, br, aged.
 39 Miss R. J. Godfrey, LYNNE 1470, cr, aged.
 40 Mr. & Mrs. L. Batten, MAJOR 93, ch, aged.
 41 K. Bacon, MANDALAY 1934, b, aged.
 42 David J. C. Wood, MARINDA 643, br, aged.
 43 N. E. Fear, MOOMEA LADY 1392, bl gr, 5 years.
 44 Maidment, Dwyer & Jacobs, OCEAN FOAM W183, gr, 6 years.
 45 Michael Noonan, PAGE BOY 99, b, aged.
 46 Miss D. Osborn, PANIC 605, ch, aged.
 47 R. Wadley, PARDON T, ch, 10 years.
 48 E. O'Connor, PILGRIM T21, b, aged.
 49 Mrs. Alcyth Fyffe, PINIKIDU 849, gr, aged.
 50 Miss Anne Swanson, PIP 1129, ch, aged.
 51 Miss Marjorie Coombs, PLEASURE 1265, gr, aged.
 52 Colin R. Kelly, POLAR BAY 921, b, aged.
 53 T. H. Loy, PRINCE 1605, br, aged.
 54 Trevor King, PYMM 1060, ch, aged.
 55 G. R. Hare, QUIVER 1409, br, aged.
 56 David Maughan, RANDAN 194, cr, aged.
 57 M. & J. Donaldson, RANFURLIE 1154, blk, aged.
 58 H. E. Rundle, RINGMASTER 116, blk, aged.
 59 A. Gee, ROE ROY T25, blk, aged.
 60 Mr. & Mrs. John S. Turner, SILVER DOLLAR 1555, gr, aged.
 61 H. Crozier & R. A. Porter, SKYE 1042, b, aged.
 62 Geoffrey J. Isherwood, SMOKY 143, gr, aged.
 63 Misses Chapple, Pearson & Williamson, SOLO 1045, br, aged.
 64 Mr. & Mrs. W. Roycroft, SOLO 1665, br, aged.
 65 H. Crozier & R. A. Porter, SPECULATION 623, b, aged.
 66 Ivan Pearce, SPIN 940, br, aged.

- 2-67 Mrs. Rupert Richardson, SPINNER 888, ch, 5 years.
 68 Mrs. J. Eadon, STARLIGHT 1184, br, aged.
 69 L. R. Morgan, TALISMAN 489, b, aged.
 70 Mrs. H. A. Foletta, TENACITY 413, gr, aged.
 71 T. A. & R. A. Field, VICTORY 1636, blk, aged.
 72 E. P. Barker, WARRIOR, br, 6 years.
 73 David J. C. Wood, WEXFORD 1659, b, 6 years.
 74 James Slavin, WHISPER 1152, ch, 6 years.
 75 P. Roberts & S. Kerr, WINDSOR 1688, cr, aged.
 76 Mrs. A. R. McMillan, WITCHETTY GRUB 571, gr, aged.

CLASS

243. *THE "KODAK" INTER PONY CLUBS TEAMS OLYMPIC JUMPING CONTEST.

SPECIAL PRIZES, £35 (presented by KODAK (AUSTRALASIA) PTY. LTD., MANUFACTURERS AND IMPORTERS OF PHOTOGRAPHIC MATERIALS, 252 COLLINS STREET, MELBOURNE, C.I., and BALLARAT, GEELONG AND ALL STATES.

First prize, Trophy order for £20; Second prize, Trophy order for £10; Third prize, Trophy order for £5.

For Ponies and Galloways and horses. To be tried over such course and obstacles not less than 3 feet and not over 3 feet 6 inches. The winning team will be that which has the least number of faults adding together the faults of all three horses in the team.

For teams of three under 17 years of age on the first day of the show, nominated by a Pony Club affiliated with The Pony Club's Association and The Equestrian Federation of Australia.

At the discretion of the nominating Club, one member of the team may be an Associate member.

Riders to be members of the Pony Club which they represent and to have attended two rallies as members of that Club since 29th September, 1956.

Ponies to be the property of members of the Pony Club which their riders represent and to have been ridden at two rallies of that Club since 29th September, 1956.

The entry must be lodged by the Club not later than Friday, 14th June, 1957, but the names of the individuals and particulars of horses who will make up the team need not be furnished to this Society, until 5 p.m. on the day prior to that on which the event is to take place.

Entry fee, £1 per team.

TABLE "A"

See page 106

- 1 Berwick & District Branch of the Pony Club.
 2 Caulfield & District Horse & Pony Club, No. 1 Team.
 3 Caulfield & District Horse & Pony Club, No. 2 Team.
 4 Eltham District Pony Club.
 5 Morningside Peninsula Pony Club, No. 1 Team.
 6 Morningside Peninsula Pony Club, No. 2 Team.
 7 Mountain District Horse & Pony Club, No. 1 Team.
 8 Mountain District Horse & Pony Club, No. 2 Team.

- 2-9 Mountain District Horse & Pony Club, No. 3 Team.
 10 Mountain District Horse & Pony Club, No. 4 Team.
 11 Mountain District Horse & Pony Club, No. 5 Team.
 12 Mountain District Horse & Pony Club, No. 6 Team.
 13 North Eastern Horse & Pony Club, No. 1 Team.
 14 North Eastern Horse & Pony Club, No. 2 Team.
 15 North Eastern Horse & Pony Club, No. 3 Team.
 16 North Eastern Horse & Pony Club, No. 4 Team.
 17 Oaklands Pony Club.
 18 Rutherglen Pony Club.

FOR PARTICULARS OF ENTRIES
 SEE BOOK

CLASS 244.

ACK JUMPING CONTEST

- 1 N.E. FEAR - PINTO
- 2 G.R. HARE - KYARRIN.
- 3 MISS D. OSBORN - PANIC
- 4 M & J. DONALDSON - RANFURLIE

CLASS 245.

GRAND PRIX OLYMPIC JUMPING CONTEST

1. K BACON - BOBS
- 2 MRS R RICHARDSON - SPINNER
- 3 J. PATTEN - HAPPY CHANCE.
- = 4 TARA FIELD - VICTORY
- = 4 J. SLAVIN WHISPER
- = 4 M & J DONALDSON - RANFURLIE

The contestant securing the greatest aggregate number of points for the five obstacles in the shortest time. (The time shall be taken from when the horse passes through the start flags until the forelegs touch down after jumping last obstacle). In the event of a tie for first place the fastest time will decide the award. The minor awards will be made in accordance with the number of points gained. Disobedience and refusals to the limit of three will only be penalised indirectly by loss of time. A contestant

cannot by-pass an obstacle which his mount has failed or refused to jump. The obstacle must first be cleared before proceeding to the next obstacle. A contestant jumping more or fewer than five obstacles shall be eliminated from the contest. Ladies and gentlemen may ride at catch weights.

Prior to this event owners whose horses become eligible to compete will be notified and also advised regarding the time of closing of entries.

Entry fee, £1/10/-; Members £1.

CLASS

245. *A.N.Z. BANK GRAND PRIX OLYMPIC JUMPING CONTEST.

SPECIAL PRIZES, £200 (presented by AUSTRALIA AND NEW ZEALAND BANK LTD., 394 COLLINS STREET, MELBOURNE). First prize, £125 and Special Sash; Second prize, £50; Third prize, £15; Fourth prize, £10. For horses, galloways and ponies. Entry fee, £1/10/-; Members, £1.

CONDITIONS.

To be tried over a course of not more than 12 obstacles including combinations. (A combination will count as one obstacle).

Minimum height of obstacles to be 4 ft., speed 436 yards per minute.

Limited to (A) The 10 horses or galloways in Group A which have the least number of faults in Classes finalised before this event.

(B) The 5 horses or galloways in Group B which have the least number of faults in Classes finalised before this event.

(C) The 5 galloways or ponies in Group C which have the least number of faults in Classes finalised before this event.

(D) Any other horses, galloways or ponies the Council may consider to be worthy of inclusion.

Should there be a greater number of horses in each individual Group which qualify because of equality of faults the number shall be reduced by a ballot of those with the greatest number of faults.

Prior to this event owners whose horses become eligible to compete will be notified, and also advised regarding the time of the closing of entries.

JUMPING-OFF

In the event of equality of faults for first place there will be a jump-off over a course of which certain obstacles may be heightened or enlarged.

- 2—9 Mountain District Horse & Pony Club, No. 2 Team.
 10 Mountain District Horse & Pony Club, No. 4 Team.
 11 Mountain District Horse & Pony Club, No. 5 Team.
 12 Mountain District Horse & Pony Club, No. 6 Team.
 13 North Eastern Horse & Pony Club, No. 1 Team.
 14 North Eastern Horse & Pony Club, No. 2 Team.
 15 North Eastern Horse & Pony Club, No. 3 Team.
 16 North Eastern Horse & Pony Club, No. 4 Team.
 17 Oaklands Pony Club.
 18 Rutherglen Pony Club.

FOR PARTICULARS OF ENTRIES
 SEE REAR OF BOOK

CLASS

244. *THE "BUCKLEY AND NUNN" ACE JUMPING CONTEST.

SPECIAL PRIZES, £65 (presented by BUCKLEY AND NUNN LTD., VICTORIA HOUSE, MELBOURNE). First prize, £40; Second prize, £15; Third prize, £6; Fourth prize, £4.

CONDITIONS.

This contest will at the discretion of the Council be restricted to all horses, galloways or ponies who are winners in Groups A, B and C, at the time of the commencement of this event and/or other horses, galloways or ponies the Council may consider to be worthy of inclusion. On the wings of each obstacle will be placed a large facsimile playing card to indicate the point value of such obstacle. The contestants having passed the starting line, shall jump five obstacles of his or her own choice. The obstacles may be jumped from either direction, and in any order. The same obstacle shall not be jumped more than twice. For each obstacle which has been clearly jumped the competitor will be awarded points as indicated by the facsimile playing card. Point value of each obstacle shall be:—

Ace	14 points
King	13 points
Queen	12 points
Knave	11 points
Ten	10 points

The larger obstacles carry a greater point value. The prizes shall be awarded to the contestant securing the greatest aggregate number of points for the five obstacles in the shortest time. (The time shall be taken from when the horse passes through the start flags until the forelegs touch down after jumping last obstacle). In the event of a tie for first place the fastest time will decide the award. The minor awards will be made in accordance with the number of points gained. Disobedience and refusals to the limit of three will only be penalised indirectly by loss of time. A contestant

cannot by-pass an obstacle which his mount has failed or refused to jump. The obstacle must first be cleared before proceeding to the next obstacle. A contestant jumping more or fewer than five obstacles shall be eliminated from the contest. Ladies and gentlemen may ride at catch weights.

Prior to this event owners whose horses become eligible to compete will be notified and also advised regarding the time of closing of entries.

Entry fee, £1/10/-; Members £1.

CLASS

245. *A.N.Z. BANK GRAND PRIX OLYMPIC JUMPING CONTEST.

SPECIAL PRIZES, £200 (presented by AUSTRALIA AND NEW ZEALAND BANK LTD., 394 COLLINS STREET, MELBOURNE). First prize, £125 and Special Sash; Second prize, £50; Third prize, £15; Fourth prize, £10. For horses, galloways and ponies. Entry fee, £1/10/-; Members, £1.

CONDITIONS.

To be tried over a course of not more than 12 obstacles including combinations. (A combination will count as one obstacle).

Minimum height of obstacles to be 4 ft., speed 436 yards per minute.

Limited to (A) The 10 horses or galloways in Group A which have the least number of faults in Classes finalised before this event.

(B) The 5 horses or galloways in Group B which have the least number of faults in Classes finalised before this event.

(C) The 5 galloways or ponies in Group C which have the least number of faults in Classes finalised before this event.

(D) Any other horses, galloways or ponies the Council may consider to be worthy of inclusion.

Should there be a greater number of horses in each individual Group which qualify because of equality of faults the number shall be reduced by a ballot of those with the greatest number of faults.

Prior to this event owners whose horses become eligible to compete will be notified, and also advised regarding the time of the closing of entries.

JUMPING-OFF

In the event of equality of faults for first place there will be a jump-off over a course of which certain obstacles may be heightened or enlarged.

If after this jump-off there is still a tie for first place, a second jump-off will take place over a course reduced in the number of fences—some obstacles may be heightened or enlarged—and in the event of equality of faults in this jump-off, time will decide.

Ties for lower awards not taking part in the second jump-off will divide the prize-money.

TABLE "A"

See page 106

CLASS

246. THE "TALLY HO CIGARETTE PAPERS" SECTION FOUR JUMPING CONTEST. (Ladies and/or Gentlemen)

SPECIAL PRIZES, £65 (of which £50 is presented by W. D. & H. O. WILLS (AUST.) LTD., SWANSTON STREET, MELBOURNE). First prize, £40; Second prize, £18; Third prize, £7.

For teams of four (no restriction on height) ridden by ladies and/or gentlemen. The ladies (over 16 years of age) to ride at catch weights and the horses ridden by gentlemen to carry not less than 11 stone. The contest will be continuous for two laps of the course. The riders will move off at intervals of approximately 20 yards. After three obstacles have been negotiated the second rider will move up and pair with the leading rider and the fourth rider will move up and pair with the third rider. The round will then be completed by the two pairs. At the commencement of the second round all four horses will be brought abreast and complete the course as a team of four. Owners will be allowed to make up a team, but in the event of a team separately owned winning, the prize will be divided. Entry fee, 15/- per horse; Members, 8/-.

- 1 R. Wadley, AIRMASTER, b, aged.
- 2 Tom Moroney, ALUKEA, br, 4 yrs.
- 3 J. H. Daly & N. J. Williamson, APACHE 1395, skew, 4 yrs.
- 4 A. W. Robinson, BAY BILLY 38, b, aged.
- 5 Mr. & Mrs. R. M. Metherall, BENCUBBIN 1349, b, aged.
- 6 K. Bacon, BENDIGO'S GIFT 1637, gr, 6 yrs.
- 7 A. Shine, BLUE GEM 1047, gr, aged.
- 8 G. W. Marchmont, BLUE GRASS 1765, gr, 6 yrs.
- 1-9 Miss Thelma Harris, BLUE MIST 1413, gr, aged.
- 1-10 H. Crozier & R. A. Porter, BLUE SPEC 1465, gr, aged.
- 11 Mrs. K. Selman, BROWN-LOCK 637, br, aged.
- 12 Stanley L. Adams, CALULA BOY 1503, blk, aged.
- 13 Victoria Police Department, CAROL, gr.
- 14 Mrs. Betty Bates, CHANCE 821, br, aged.
- 15 P. Bergin, COLLEEN 1643, skew, 6 yrs.
- 16 E. F. Barker, DANDY 180, gr and wh, aged.
- 17 Victoria Police Department, DANDY, gr.
- 18 H. Crozier & R. A. Porter, DARK INVADER 1669, blk, 6 yrs.
- 19 Mrs. B. R. McCann & Mrs. J. Eadon, DARK SAILS 1821, cr, 4 yrs.
- 20 Miss R. J. Godfrey, DIAMOND 1036, gr, aged.
- 21 Victoria Police Department, DIM, gr.
- 22 Keith W. Urquhart, DOWNRIGHT 1932, b, aged.
- 23 N. & J. Williamson & K. Stevens, DUSTY 1880, cr, 6 years.
- 24 James Slavin, FLICKA 343, ch, aged.

- 25 Misses Pearson & Williamson, FORESTER 23, b, aged.
- 26 A. G. Tabart, FREEDOM 909, blk, aged.
- 27 J. H. Daly, GARRY LYNN 403, cr, aged.
- 28 Miss Joyce E. Raymond, GENTLY BENTLEY 1223, br, aged.
- 1-29 A. K. Saltmarsh, GLENADO 1776, gr, 5 yrs.
- 2-30 H. Crozier & R. A. Porter, GOLD TOP 799, ch, aged.
- 2-31 J. Patten, HAPPY CHANCE 550, ch, aged.
- 32 Miss Felicity Weigall, HARDY 702, b, aged.
- 33 John Robinson, HARKAWAY 596, blk, aged.
- 34 Miss R. J. Godfrey, HICKORY LASS 1824, cr, 6 yrs.
- 35 H. A. Arnold, HYDROGEN 323, blk, aged.
- 36 Miss Shirley Carroll, HYLITE 1498, b, aged.
- 37 Misses Pearson & Williamson, JIMMIE 1120, b, aged.
- 38 Miss Judy Serjeant, JIMBOOIE 1476, ch, aged.
- 39 E. F. Barker, JODY 516, gr, aged.
- 40 Victoria Police Department, KATE, gr.
- 41 D. H. Macintyre, LADY DI, b, aged.
- 42 R. W. Hyem, LOOKOUT 1837, br, aged.
- 43 Miss R. J. Godfrey, LYNNE 1470, cr, aged.
- 44 Mr. & Mrs. L. Batten, MAJOR 93, ch, aged.
- 45 K. Bacon, MANDALAY 1934, b, aged.
- 2-46 Miss Marjorie Coombs, MARDI 845, ch, aged.
- 47 M. & J. Donaldson, MELODY 1153, blk, aged.
- 48 Miss Rosemary Swinburne, MILKY WAY 1473, cr, aged.
- 49 N. E. Fear, MOOMBA LADY 1392, bl gr, 5 yrs.
- 3-50 Michael Noonan, PAGE BOY 99, b, aged.
- 51 Miss D. Osborn, PANIC 605, ch, aged.
- 52 R. Wadley, PARDON T, ch, 10 yrs.
- 53 J. H. Daly & R. Richardson, PATCHES 751, skew, aged.
- 54 W. J. McKay, PINACLE 1761, cr.
- 55 Mrs. Aldyth Fyffe, PINIKIDU 849, gr, aged.
- 56 N. E. Fear, PINTO 96, skew, aged.
- 57 Miss Anne Swanson, PIP 1129, ch, aged.
- 58 Miss Marjorie Coombs, PLEASURE 1265, gr, aged.
- 59 W. J. McKay, PRESENT 970, b, aged.
- 60 M. & J. Donaldson, RANFURLIE 1154, blk, aged.
- 61 H. E. Rundle, RINGMASTER 116, blk, aged.
- 62 Mr. & Mrs. John S. Turner, ROBIN HOOD 696, gr, aged.
- 63 H. A. Arnold, ROCKY 1570, blk, 5 yrs.
- 64 J. Eadon, RUBIGO 1822, ch, aged.
- 65 N. E. Fear & R. Richardson, SHADOW 95, skew, aged.
- 66 Mrs. D. S. Masterton, SILVER DOLLAR 813, gr, aged.
- 67 Mr. & Mrs. John S. Turner, SILVER DOLLAR 1555, gr, aged.
- 68 H. Crozier & R. A. Porter, SKYE 1032, b, aged.
- 1-69 Miss Marjorie Coombs, SKYLIGHT 330, gr, aged.
- 70 Miss D. Osborn, SKYLINE 1826, skew, 6 yrs.
- 3-71 Misses Chapple, Pearson & Williamson, SOLO 1045, br, aged.
- 72 H. Crozier & R. A. Porter, SPECULATION 623, b, aged.
- 73 Ivan Pearce, SPIN 940, br, aged.
- 2-74 Mrs. Rupert Richardson, SPINNER 888, ch, 5 yrs.
- 75 Mrs. J. Eadon, STARLIGHT 1184, br, aged.
- 76 J. S. Williamson, SUNGLO 98, cr, aged.
- 77 H. & K. Foletta, TANIA 1128, bl gr, 6 yrs.
- 78 N. E. Fear, TERRY 703, b, aged.
- 79 N. E. Fear, TONY 704, br, aged.
- 80 E. F. Barker, WARRIOR, br, 6 yrs.
- 81 James Slavin, WHISPER 1152, ch, 6 yrs.
- 82 P. Roberts & S. Kerr, WINDSOR 1688, cr, aged.
- 83 Mrs. Anne Wood, ZOE 1811, gr, aged.

CLASS

247. *THE "COLES STORES" SECTION FOUR JUMPING CONTEST. (Ladies and/or Gentlemen)

SPECIAL PRIZES, £65 (presented by G. J. COLES & CO. LTD., MELBOURNE).—First prize, £40; Second prize, £18; Third prize, £7. For teams of four horses over

POLOCROSSE PONY IN ACTION

JUMPING

125

- 1 MAX. WALTERS (NSW)
2 JENNY SCOTT (NSW)
= 3 D. TIMPERON (SA)
= 3 N. ROY-CROFT (VIC)

- 53 Miss Marjorie Coombs, SKYLIGHT 339, gr. aged.
54 E. Crozier & R. A. Porter, SKYE 1942, b. aged.
55 Misses Chapple, Pearson & Williamson, SOLO 1045, br. aged.
56 Ivan Pearce, SPIN 940, br. aged.
57 Mrs. Rupert Richardson, SPINNER 888, ch. 5 yrs.
58 H. Crozier & R. A. Porter, SPECULATION 623, b. aged.
59 Mrs. J. Eaden, STARLIGHT 1184, br. aged.
60 E. F. Barker, WARRIOR, br. 6 yrs.
61 James Slavin, WHISPER 1152, ch. 6 yrs.
62 P. Roberts & S. Kerr, WINDSOR 1688, cr. aged.
63 Mrs. Anne Wood, ZOE 1811, gr. aged.

CLASS

248. *THE "GENERAL MOTORS-HOLDENS" SECTION FOUR JUMPING CONTEST. (Ladies and/or Gentlemen)

SPECIAL PRIZES. £50 (presented by GENERAL MOTORS-HOLDENS LTD., FISHERMEN'S BEND, PORT MELBOURNE, S.C.7.). First prize, £32; Second prize, £12; Third prize, £6.

For teams of four ponies or galloways not exceeding 14 hands 2 inches, to be ridden by ladies and/or gentlemen. Two competitors will commence, jump two obstacles, then pick up third competitor at opposite end of arena. The three competitors will then jump two more obstacles, and pick up fourth competitor. The four will then complete a circuit of the arena, jumping all four obstacles. (Measurer's certificate to be produced to steward before commencement). Owners will be allowed to make up a team, but in the event of a team separately owned winning, the prize will be divided.

Entry fee, 15/- per horse. Members 8/-.

- 1 W. J. McKay, BAMBI 286, cr. aged.
2 A. W. Robinson, BAY BILLY 35, b. aged.
3 K. Bacon, BOBBY BRUCE 1639, b. aged.
4 K. Bacon, BOBS 1928, gr. aged.
5 P. Bergin, COLLEEN 1643, skew, 6 yrs.
6 Miss Janice Lowe, COMEDY KEY 102, gr. aged.
7 Miss R. J. Godfrey, DIAMOND 1036, gr. aged.
8 James Slavin, FLICKA 343, ch. aged.
9 A. G. Tabart, FREEDOM 909, blk. aged.
10 J. H. Daly, GARRY LYNN 403, cr. aged.
11 H. Crozier & R. A. Porter, HIGH BAR 1173, b. aged.
12 M. & J. Donaldson, MELODY 1152, blk. aged.
13 L. Scott, MONTY 1779, b. aged.
14 J. H. Daly & R. Richardson, PATCHES 751, skew, aged.
15 N. E. Fear, PINTO 95, skew, aged.
16 Mr. & Mrs. John S. Turner, ROBIN HOOD 696, gr. aged.
17 N. E. Fear & R. Richardson, SHADOW 95, skew, aged.
18 Miss D. Osborn, SKYLINE 1826, skew, 6 yrs.
19 J. Patten, SNOWFLAKE 338, cr. aged.
20 J. S. Williamson, SUNGLO 98, cr. aged.
21 H. & K. Patten, TANIA 1128, 10 gr. 6 yrs.
22 N. E. Fear, TERRY 103, b. aged.
23 N. E. Fear, TONY 704, br. aged.

- 1 R. Wadley, AIRMASTER, b. aged.
2 Tom Moroney, ALUKEA, br. 4 yrs.
3 J. H. Daly & N. J. Williamson, APACHE 1395, skew, 4 yrs.
4 Mr. & Mrs. R. M. Methers, BENCUBBIN 1349, b. aged.
5 K. Bacon, BENDIGO'S GIFT 1637, gr. 6 yrs.
6 A. Shine, BLUE GEM 1947, gr. aged.
7 G. W. Marchmont, BLUE GRASS 1765, gr. 6 yrs.
8 Miss Thelma Harris, BLUE MIST 1413, gr. aged.
9 H. Crozier & R. A. Porter, BLUE SPEC 1465, gr. aged.
10 W. G. Battley, BRIGHT STYLE 275, br. aged.
11 Mrs. K. Selman, BROWN-LOCK 637, br. aged.
12 Stanley L. Adams, CALULA BOY 1592, blk. aged.
13 Mrs. Betty Bates, CHANCE 821, br. aged.
14 E. F. Barker, DANDY 180, gr. and wh. aged.
15 H. Crozier & R. A. Porter, DARK INVADER 1669, blk. 6 yrs.
16 Mrs. B. R. McCann & Mrs. J. Eaden, DARK SAILS 1821, cr. 4 yrs.
17 N. & J. Williamson & K. Stevens, DUSTY 1830, cr. 6 years.
18 Misses Pearson & Williamson, FORESTER 23, b. aged.
19 Miss Joyce E. Raymond, GENTLEY BENTLY 1223, br. aged.
20 A. K. Saltmarsh, GLENADO 1476, gr. 5 yrs.
21 H. Crozier & R. A. Porter, GOLD TOP 199, ch. aged.
22 J. Patten, HAPPY CHANCE 550, ch. aged.
23 Miss Felicity Weigall, HARDY 792, b. aged.
24 John Robinson, HARKAWAY 396, blk. aged.
25 Miss R. J. Godfrey, HICKORY LASS 1824, cr. 6 yrs.
26 H. A. Arnold, HYDROGEN 322, blk. aged.
27 Miss Shirley Carroll, HYLITE 1498, b. aged.
28 Miss Judy Serjeant, JIMBOOIE 1476, ch. aged.
29 Misses Pearson & Williamson, JIMMIE 1129, b. aged.
30 E. F. Barker, JODY 516, gr. aged.
31 D. H. Macintyre, LADY DI, b. aged.
32 R. W. Hyam, LOOKOUT 1837, br. aged.
33 Miss R. J. Godfrey, LYNNE 1470, cr. aged.
34 Mr. & Mrs. L. Batten, MAJOR 93, ch. aged.
35 K. Bacon, MANDALAY 1934, b. aged.
36 Miss Marjorie Coombs, MARDI 845, ch. aged.
37 Miss Rosemary Swinburne, MILKY WAY 1473, cr. aged.
38 N. E. Fear, MOOMBA LADY 1392, b. gr. 5 yrs.
39 Michael Noonan, PAGE BOY 99, b. aged.
40 Miss D. Osborn, PANIC 695, ch. aged.
41 R. Wadley, PAROON T, ch. 10 yrs.
42 W. J. McKay, PINACLE 1761, cr.
43 Mrs. Ablyth Pyffe, PINKIDU 849, cr. aged.
44 Miss Anne Swanson, POP 1129, ch. aged.
45 Miss Marjorie Coombs, PLEASURE 1265, gr. aged.
46 W. J. McKay, PRESENT 970, b. aged.
47 M. & J. Donaldson, RANFURLIE 1154, blk. aged.
48 H. K. Randle, RINGMASTER 116, blk. aged.
49 H. A. Arnold, ROCKY 1570, blk. 5 yrs.
50 J. Eaden, RUBICO 1822, ch. aged.
51 Mrs. D. S. Masterton, SILVER DOLLAR 313, gr. aged.
52 Mr. & Mrs. John S. Turner, SILVER DOLLAR 1565, gr. aged.

14 hands 2 inches, ridden by ladies and/or gentlemen.

Two competitors will commence, jump two obstacles, then pick up third competitor at opposite end of arena. The three competitors will then jump two more obstacles, and pick up fourth competitor. The four will then complete a circuit of the arena, jumping all four obstacles. Owners will be allowed to make up a team, but in the event of a team separately owned winning, the prize will be divided. Entry fee, 15/- per horse. Members, 8/-.

- 3-53 Miss Marjorie Coombs, SKYLIGHT 330, gr, aged.
- 54 H. Crozier & R. A. Porter, SKYE 1642, b, aged.
- 1-55 Misses Chapple, Pearson & Williamson, SOLO 1045, br, aged.
- 56 Ivan Pearse, SPIN 940, br, aged.
- 57 Mrs. Rupert Richardson, SPINNER 888, ch, 5 yrs.
- 58 H. Crozier & R. A. Porter, SPECULATION 623, b, aged.
- 59 Mrs. J. Eadon, STARLIGHT 1184, br, aged.
- 60 E. F. Barker, WARRIOR, br, 6 yrs.
- 61 James Slavin, WHISPER 1152, ch, 6 yrs.
- 62 P. Roberts & S. Kerr, WINDSOR 1688, cr, aged.
- 63 Mrs. Anne Wood, ZOE 1811, gr, aged.

CLASS

248. *THE "GENERAL MOTORS-HOLDENS" SECTION FOUR JUMPING CONTEST. (Ladies and/or Gentlemen)

SPECIAL PRIZES. £50 (presented by GENERAL MOTORS-HOLDENS LTD., FISHERMEN'S BEND, PORT MELBOURNE, S.C.7.). First prize, £32; Second prize, £12; Third prize, £6.

For teams of four ponies or galloways not exceeding 14 hands 2 inches, to be ridden by ladies and/or gentlemen. Two competitors will commence, jump two obstacles, then pick up third competitor at opposite end of arena. The three competitors will then jump two more obstacles, and pick up fourth competitor. The four will then complete a circuit of the arena, jumping all four obstacles. (Measurer's certificate to be produced to steward before commencement). Owners will be allowed to make up a team, but in the event of a team separately owned winning, the prize will be divided.

Entry fee, 15/- per horse. Members 8/-.

- 1 W. J. McKay, BAMBI 286, cr, aged.
- 2 A. W. Robinson, BAY BILLY 38, b, aged.
- 3 K. Bacon, BOBBY BRUCE 1629, b, aged.
- 4 K. Bacon, BOES 1938, gr, aged.
- 1-5 P. Bergin, COLLEEN 1643, skew, 6 yrs.
- 3-6 Miss James Lowe, COMEDY KEY 193, gr, aged.
- 3-7 Miss R. J. Godfrey, DIAMOND 1036, gr, aged.
- 8 James Slavin, FLICKA 343, ch, aged.
- 9 A. G. Tabart, FREEDOM 909, blk, aged.
- 2-10 J. H. Daly, GARRY LYNN 403, cr, aged.
- 11 H. Crozier & R. A. Porter, HIGH BAR 1179, b, aged.
- 12 M. & J. Donaldson, MELODY 1153, blk, aged.
- 13 L. Scott, MONTY 1779, b, aged.
- 2-14 J. H. Daly & R. Richardson, PATCHES 751, skew, aged.
- 1-15 N. E. Fear, PINTO 96, skew, aged.
- 1-16 Mr. & Mrs. John S. Turner, ROBIN HOOD 696, gr, aged.
- 1-17 N. E. Fear & R. Richardson, SHADOW 95, skew, aged.
- 2-18 Miss D. Osborn, SKYLINE 1826, skew, 6 yrs.
- 3-19 J. Patten, SNOWFLAKE 338, gr, aged.
- 2-20 J. S. Williamson, SUNGLO 98, cr, aged.
- 3-21 H. & K. Foletta, TANIA 1128, bl gr, 6 yrs.
- 22 N. E. Fear, TERRY 703, b, aged.
- 23 N. E. Fear, TONY 704, br, aged.

- 1 R. Wadley, AIRMASTER, b, aged.
- 2 Tom Moreney, ALUKEA, br, 4 yrs.
- 3 J. H. Daly & N. J. Williamson, APACHE 1395, skew, 4 yrs.
- 4 Mr. & Mrs. R. M. Metherall, BENCUBBIN 1349, b, aged.
- 5 K. Bacon, BENDIGO'S GIFT 1637, gr, 6 yrs.
- 6 A. Shine, BLUE GEM 1047, gr, aged.
- 7 G. W. Marchmont, BLUE GRASS 1765, gr, 5 yrs.
- 3-8 Miss Thelma Harris, BLUE MIST 1413, gr, aged.
- 3-9 H. Crozier & R. A. Porter, BLUE SPEC 1465, gr, aged.
- 10 W. G. Battley, BRIGHT STYLE 275, br, aged.
- 11 Mrs. K. Selman, BROWN-LOCK 637, br, aged.
- 12 Stanley L. Adams, CALULA BOY 1503, blk, aged.
- 13 Mrs. Betty Bates, CHANCE 821, br, aged.
- 2-14 E. F. Barker, DANDY 189, gr and wh, aged.
- 15 H. Crozier & R. A. Porter, DARK INVADER 1669, blk, 6 yrs.
- 16 Mrs. B. R. McCann & Mrs. J. Eadon, DARK SAILS 1821, cr, 4 yrs.
- 17 N. & J. Williamson & K. Stevens, DUSTY 1880, cr, 6 years.
- 18 Misses Pearson & Williamson, FORESTER 23, b, aged.
- 19 Miss Joyce E. Raymond, GENTLEY BENTLY 1223, br, aged.
- 3-20 A. K. Saldmarsh, GLENADO 1776, gr, 5 yrs.
- 21 H. Crozier & R. A. Porter, GOLD TOP 799, ch, aged.
- 22 J. Patten, HAPPY CHANCE 550, ch, aged.
- 23 Miss Felicity Weigall, HARDY 702, b, aged.
- 24 John Robinson, HARKAWAY 596, blk, aged.
- 25 Miss R. J. Godfrey, HICKORY LASS 1824, cr, 6 yrs.
- 26 H. A. Arnold, HYDROGEN 323, blk, aged.
- 27 Miss Shirley Carroll, HYLITE 1498, b, aged.
- 28 Miss Judy Serjeant, JIMBOOIE 1476, ch, aged.
- 29 Misses Pearson & Williamson, JIMMIE 1120, b, aged.
- 2-30 E. F. Barker, JODY 516, gr, aged.
- 1-31 D. H. Macintyre, LADY DI, b, aged.
- 1-32 R. W. Hyem, LOOKOUT 1837, br, aged.
- 33 Miss R. J. Godfrey, LYNNE 1470, cr, aged.
- 34 Mr. & Mrs. L. Batten, MAJOR 93, ch, aged.
- 35 K. Bacon, MANDALAY 1834, b, aged.
- 36 Miss Marjorie Coombs, MARDI 845, ch, aged.
- 37 Miss Rosemary Swinburne, MILKY WAY 1473, cr, aged.
- 2-38 N. E. Fear, MOOMBA LADY 1392, bl gr, 5 yrs.
- 1-39 Michael Noonan, PAGE BOY 99, b, aged.
- 40 Miss D. Osborn, PANIC 605, ch, aged.
- 41 R. Wadley, PARDON T, ct, 10 yrs.
- 42 W. J. McKay, PINACLE 1761, cr.
- 43 Mrs. Aldyth Fyffe, PINIKIDU 849, gr, aged.
- 44 Miss Anne Swanson, PIP 1129, ch, aged.
- 2-45 Miss Marjorie Coombs, PLEASURE 1265, gr, aged.
- 46 W. J. McKay, PRESENT 970, b, aged.
- 47 M. & J. Donaldson, RANFURLIE 1154, blk, aged.
- 48 H. E. Rundle, RINGMASTER 116, blk, aged.
- 49 H. A. Arnold, ROCKY 1570, blk, 5 yrs.
- 50 J. Eadon, RUBIGO 1822, ch, aged.
- 51 Mrs. D. S. Masterton, SILVER DOLLAR 813, gr, aged.
- 52 Mr. & Mrs. John S. Turner, SILVER DOLLAR 1555, gr, aged.

Index to Exhibitors — Horses and Contests

Numbers shown after exhibitor's name indicate the classes in which the exhibitor is represented.

A

ABRAHAM, Miss Carol, 395 Glenferrie Rd., Malvern—117, 118, 121, 122, 144, 145, 181, 186, 189, 193.
 Abrahams, Mrs. Kevin, "Lockwood", Orange Gve., Bayswater—97, 100, 101, 103, 106, 107, 112, 113, 143, 180, 185, 188, 192.
 Adams, Miss Gay, 215 Dorset Rd., Croydon—231, 232, 233, 237, 238, 242.
 Adams, Stanley L., Minhamite—222, 233, 234, 225, 237, 238, 240, 242, 246, 247.
 Agar, Miss Robin, c/- Oakwood Park, Dandenong—181, 186, 189, 193.
 Agar, Miss Sally, c/- Oakwood Park, Dandenong—181, 186, 189, 193.
 Anderson, Bruce, Old Gippsland Rd., Lilydale—179.
 Anderson, Miss Catherine, Box 6, Lilydale—98, 110, 111, 112, 113, 119, 120, 122, 143, 181, 186, 189, 193.
 Anderson, John, Old Gippsland Rd., Lilydale—124, 125, 129, 178, 187.
 Anderson, Mrs. K., "Tyrona Farm", Old Gippsland Rd., Lilydale—104, 110, 111, 112, 113, 133, 185, 188.
 Anderson, Miss Margaret, 80 Alma St., West Footscray—66, 104, 105, 132, 135, 184.
 Anderson, Miss Patricia, Box 6, Lilydale—49, 119, 120, 122, 143, 182, 187, 190, 194.
 Anderson, Miss Vanessa, Box 6, Lilydale—98, 119, 120, 121, 122, 143, 181, 186, 189, 193.
 Archer, Miss Jill, Aqueduct Lane, Diamond Creek—98, 117, 118, 121, 122, 181, 186, 189, 193.
 Archer, P., Aqueduct Lane, Diamond Creek—126, 129, 137, 178, 187.
 Arnold, Allan, Box 12, Warracknabeal—175, 185.
 Arnold, H. A., Box 12, Warracknabeal—46, 47, 52, 58, 128, 130, 155, 216, 217, 218, 219, 220, 221, 222, 223, 224, 225, 235, 237, 238, 238, 239, 242, 246, 246, 247, 247.
 Atkinson, Miss H., Meadow Bank, Campbell Town, Tas.—180, 185.
 Attwood, Miss Noela, 68 Richardson St., Essendon—180, 185, 188, 192.
 August, S. R., c/- Miss G. Brown, 20 May St., Aberfeldie—40, 44.
 Austerberry, Miss Ann, P.B. 80, St. Arnaud—183.
 Ayres, Miss Myra E., Hardy's Rd., Dalmore—48, 117, 118, 121, 122.

B

BACON, K., 78 Mackay Rd., Dungog, N.S.W.—216, 217, 218, 219, 220, 221, 222, 223, 224, 225, 226, 226, 227, 227, 228, 228, 229, 229, 235, 236, 236, 237, 237, 238, 238, 239, 240, 241, 241, 242, 242, 246, 246, 247, 247, 248, 248.
 Balharry, Miss Elizabeth, 12 Cascade St., North Balwyn—180, 185.
 Ballarat & District Pony Club, Box 94, Ballarat—191, 191.
 Bamford, A., 10 Kent St., Benalla—126, 135, 160.
 Bamford, Geoffrey, 10 Kent St., Benalla—179.
 Barker, Miss Barbara, c/- Oakwood Park, Dandenong—188.
 Barker, E. F., Hallam—143, 143, 144, 144, 145, 175, 185, 188, 222, 223, 224, 224, 225, 225, 231, 231, 232, 232, 234, 237, 237, 238, 238, 238, 240, 242, 242, 242, 246, 246, 246, 247, 247, 247.
 Barker, Graeme, Hallam—176, 186, 189, 195.
 Barnes, M. C., 142 Balwyn Rd., Balwyn—97, 110, 111, 111, 143, 145, 175, 185, 188, 222, 223, 242.
 Barrie, A. H., "Glenallan", Rockbank—1, 6, 12, 14.
 Barron, J. Jun., 393 Dandenong Rd., Clayton—46, 47, 47.
 Bartram, Mrs. H., View Bank Farm, Heidelberg—64, 74, 77, 78, 82, 86, 86, 87, 894, 124, 125, 127, 128, 129, 129, 130, 131, 133, 138, 158, 161.
 Bates, Mrs. Betty, St. Leonard's Rd., Healesville—192, 241, 222, 233, 238, 242, 246, 247.

Batten, K., Wollert, via Epping—231, 232.
 Batten, Mr. & Mrs. L., High St., Epping—216, 217, 218, 219, 220, 221, 231, 232, 234, 237, 238, 239, 242, 246, 247.
 Battersby, George, Goornong—2, 12.
 Battley, W. G., 439 Whitehorse Rd., Balwyn—231, 232, 247.
 Beard, Miss Lynette, Mt. Eccles L.B., via Leon-gatha—183.
 Beattie, John A., "Lovely Banks", Telford—1, 8, 12, 16.
 Bedgood, Roy, Cobains, via Sale—179.
 Bedgood, Miss Diane, c/- C. E. Milward, Bracside—181, 186, 189, 193.
 Bedson, Mrs. P., "Hunderlea", 300 Whitehorse Rd., Croydon—231, 232, 233.
 Beggs, Miss Margaret, c/- Kemps Riding School, 171A Wells St., South Melbourne—100, 108, 109, 112, 113, 180, 185, 188.
 Bell, Miss Caroline, Mandatta, Barnawatha—180, 185, 188.
 Bell, Miss Elwyn, "Merrilea", Dubbo, N.S.W.—98, 100, 108, 109, 112, 113, 119, 120, 121, 122, 143, 180, 185, 188.
 Bell, Miss Julia, Mandatta, Barnawatha—49, 110, 111, 112, 113, 119, 120, 121, 122.
 Bell, Miss Julianne, 36A Stanhope Gve., Camberwell—119, 120, 121, 143, 187, 186.
 Bell, Mrs. M., Ryansford, Geelong—76, 80.
 Bellhouse, Mrs. E. P., 118 Elizabeth St., North Richmond—153, 157.
 Bergin, P., 16 Ailsa St., Ascot Vale—204, 205, 206, 207, 208, 209, 210, 211, 212, 214, 215, 226, 227, 228, 229, 234, 236, 241, 246, 248.
 Berryman, B. N., 36 View St., Alphington—108, 109.
 Berryman, Miss Pauline, 36 View St., Alphington—182.
 Berwick & District Branch of the Pony Club, Road's End, Berwick—191, 191, 243.
 Best, Miss Marion E., 100 Meriah St., Clayton—181, 186.
 Bett, Miss Faye, Kinlock, Yea—182, 187, 190.
 Bett, Jack S., Kinlock, Yea—119, 120, 122, 127, 130, 131, 138.
 Bett, Peter, Kinlock, Yea—177.
 Beveridge, Miss Gwendolyn, Mia Mia, Brighton Rd., Keysborough—104, 106, 107, 110, 111, 112, 112, 113, 113, 143, 144, 145, 180, 185, 188, 193, 231, 232, 233.
 Billman, J., Miss. and Ronald Thompson, 14 Podio St., Brunswick—204, 204, 205, 205, 236, 206, 207, 207, 208, 208, 209, 209, 212, 213, 214, 215.
 Blinden, E., c/- Post Office, Croydon—145.
 Bonica, Miss Shirley, Colchester Rd., Kilsyth—194.
 Booth, Miss Alison M., 230 Hamfray St., South Ballarat—49, 113, 120, 121, 122, 143, 192.
 Booth, J. E., 11 Holmes Rd., Moonee Ponds—63, 66, 67, 69, 73.
 Bott, G. J., 11 Birdwood St., Corowa, N.S.W.—119, 120, 121, 122.
 Bott, Miss Sandra, 11 Birdwood St., Corowa, N.S.W.—182, 187, 197, 194.
 Bourke, David, Monomeith Park, Monomeith—185, 188.
 Bourke, D. & R., Monomeith Park, Monomeith—98, 107, 113, 117, 133, 121, 122, 125.
 Bourke, Robert, Monomeith Park, Monomeith—176, 186, 189.
 Brace, Miss Maureen, 2 Dean St., Kew—180.
 Bradford, H. J., 22 Wilson Ave., Brunswick—163.
 Bradstreet, B. J., Waverley Rd., Mount Waverley—175, 185, 188.
 Brannan, Miss Jean L., Box 17, "Braman Park", Lilydale—119, 120, 121, 122, 182, 187.
 Brannigan, Miss Jennifer M., Pembroke Rd., Mooroolbark—193.
 Brien, L. R., Green St., Healesville—64, 84, 127, 128, 130, 131, 138, 209.
 Brien, Miss Lyn, c/- Oakwood Park, Dandenong—182, 187, 190.
 Brien, Miss Margaret, Green St., Healesville—182, 187.

Brooker, Miss Angela, Private Bag, Benalla—124, 125, 182, 194.
 Brookes, Miss Adele F., 32 Millicent St., Rosanna—61, 182.
 Brown, Miss Gladys, 20 May St., Aberfeldie—43, 117, 118, 119, 120, 121, 180.
 Brown, J., 2 Charles St., St. Albans—147, 152, 153, 157.
 Bryant, Miss Lynette, Catherine St., Boronia—181, 185.
 Buckleigh, W., Green Valley Pony Stud, Beaconsfield—52, 55, 57, 58, 65, 65, 65, 68, 68, 70, 72, 73, 75, 76, 77, 79, 80, 81, 82, 83, 83, 84, 85, 85, 86, 86, 87, 87, 88, 88, 89, 90, 90, 91, 91, 92, 92.
 Buckleigh, W. and J. Crawford, Green Valley Pony Stud, Beaconsfield—49, 86, 87, 119, 120, 150.
 Bull, Mrs. S. G., 330 Waverley Rd., East Malvern—180, 185, 188, 192.
 Burns, Miss Jennifer, 8 Coaster St., Benalla—108, 109, 112, 113, 125, 181, 186, 193.
 Burrell, Miss Payne, 10 Barnsbury Rd., Balwyn—182, 194.
 Burrell, Miss Lynne, 10 Barnsbury Rd., Balwyn—184.
 Burrell, Stuart, 10 Barnsbury Rd., Balwyn—178.
 Burrows, R., 42 Barrow St., Brunswick—165, 170, 173.
 Butler, Miss Louie, "Girvan", Berwick—180, 185, 188, 192.
 Byrne, Miss Judith M., Old Warrandyte Rd., North Ringwood—49, 98, 101, 106, 107, 113, 119, 120, 121, 122, 124, 125, 182, 187, 190, 194.

C

CADOGAN, Miss Beverley, Ventnor Park, Phillip Island—49, 120.
 Cadogan, Miss Maureen, Ventnor Park, Phillip Island—110, 111, 112.
 Cain, Gordon L., 296 Somerville Rd., Kingsville—55, 55, 74, 75, 77, 77, 78, 78, 80, 81, 82, 82, 132, 133, 158, 158, 161, 161.
 Calder, Leslie, Mt. Eccles L.B., via, Leongatha—179.
 Calder, Miss Mary, Oakwood Park, Dandenong—97, 110, 111, 112, 113, 142, 180, 185, 188, 192.
 Calder, W. C., and Miss J. A. Thomson, Mt. Eccles L.B., via Leongatha—59, 124, 126, 129, 137.
 Cameron, W., "Spring Hill", Yering—204, 205, 206, 207, 208, 209, 210, 211, 212, 213, 214, 215.
 Campbell, J. E., and Son, 7 Gladstone St., Coburg—28, 29.
 Campigli, Miss Shirley, 31 Bitterest Gve., Springvale—48, 98, 117, 118, 121, 122, 143, 180, 185, 188.
 Carling, Miss D., "Windermere", Lower Ferntree Gully—104, 130, 132, 133, 182, 187, 190.
 Carlton & United Breweries, 16 Bouverie St., Carlton—21, 22, 22, 23, 23, 24, 29, 29, 29, 29, 164, 166, 166, 174.
 Carr, Miss Joan A., 6 Crosbie Rd., Murrumbidgee—49, 119, 120, 121, 122, 183, 187.
 Carr, Mrs. P. J., Paynters Rd., Wonga Park—33, 31.
 Carr, Raymond, 6 Crosbie Rd., Murrumbidgee—64, 127, 128, 130, 138, 179.
 Carroll, Noel, 8 Floriston Rd., Boronia—117, 118, 178, 187.
 Carroll, Misses S. E. and S. Maguire, 8 Floriston Rd., Boronia—133.
 Carroll, Miss Shirley, 8 Floriston Rd., Boronia—103, 143, 181, 186, 189, 193, 231, 232, 233, 246, 247.
 Carroll, William, 8 Floriston Rd., Boronia—178.
 Carroll, W. E., 8 Floriston Rd., Boronia—124, 125, 129, 137.
 Carty, Miss Robyn, c/- 1 Whyte St., Brighton—182, 187, 190, 194.
 Casemore, Miss Lorraine, "Windermere", Oakleigh Rd., Lower Ferntree Gully—182, 187, 190.
 Casemore, Trevor, "Windermere", Oakleigh Rd., Lower Ferntree Gully—175, 176, 186, 188.
 Casemore, Miss Yvonne, "Windermere", Oakleigh Rd., Lower Ferntree Gully—98, 120, 180, 185, 188.
 Cashmore, Mrs. Rae, 171A Wells St., South Melbourne—180, 185, 188.
 Castlemaine Agricultural Society, Castlemaine—18, 19.
 Catterall, Miss Pat., 171A Wells St., South Melbourne—181, 186, 188.
 Camfield & District Horse & Pony Club, c/- G. S. Carr, 6 Crosbie Rd., Murrumbidgee—171, 194, 191, 191, 242, 243.

Challis, J. and C. H. Smith, "Merville", Private Bag, Benalla—12, 14, 15.
 Chandler, Janet, c/- Oakwood Park, Dandenong—182, 187.
 Chapple, Pearson and Williamson, Misses, Pound Rd., Narrewarren—216, 217, 218, 219, 220, 221, 235, 238, 239, 242, 246, 247.
 Chapple, Miss Diana, Rovada Downs, Rye—183.
 Chapple, Miss Rosa, Rovada Downs, Rye—117, 118.
 Chapple, S. T., Rovada Downs, Rye—104, 127, 128, 130, 132.
 Charles, Miss Lynette, Woodleigh, Blackburn Rd., Notting Hill—61, 109, 108, 109, 112, 113, 129, 121, 122, 126, 129, 137, 143, 143, 144, 181, 186, 189, 193, 234.
 City of Prahran, Town Hall, Prahran—168.
 Clark, E., Keyuna, Tongala—97, 100, 108, 109.
 Clark, Miss J., "Ellen-Vannin", Wartuna Rd., Ringwood—48, 118, 121, 144, 180.
 Clarke, Mrs. L. S., and Mrs. D. White, 11 Clive St., Alphington—61, 63, 77, 124, 124, 125, 126, 127, 131, 137.
 Clarke, Miss Albison, c/- Oakwood Park, Dandenong—181.
 Clarke, Miss Georgina, Devon Park, Dunkeld—182, 187.
 Clarke, James, Devon Park, Dunkeld—176.
 Clarke, Miss Rosemary, c/- Oakwood Park, Dandenong—182.
 Clifford, J. A., Pvalong—110, 111, 113, 175, 185, 188.
 Clinton, C. W., 39 Darebin St., Heidelberg—126, 136.
 Clinton, M. T., Clintons Rd., Rob Roy, Smith Gully—83, 86, 87, 87, 87, 90, 91, 92, 105, 136.
 Clinton, Neil, 39 Darebin St., Heidelberg—177, 187.
 Clinton, W. E. and G. A., 140 Cape St., Heidelberg—86, 105, 105, 163, 163, 204, 205.
 Closter, Miss Marjorie, 64 Surrey Rd., Blackburn—181, 186, 189.
 Claiow, W. R., Trafalgar—40.
 Cole, Miss Charni, 184 The Esplanade, Middle Brighton—183.
 Cole, Miss June, c/- 32 Fisher Pde., Ascot Vale—182.
 Cole, Miss Loris, 184 The Esplanade, Middle Brighton—124, 125, 137, 143, 181, 186, 189.
 Coles, Miss Lois, "Hendra", Mt. Eliza—109, 112, 113, 180, 192, 234.
 Collins, J. S., Vervale, via Garfield—40, 41, 42, 43, 44.
 Coombe, Miss Pamela, Lady Gowrie Drive, Largs Bay North, S.A.—180.
 Coombs, Miss Marjorie, Merrifig Park, Mansfield—49, 97, 100, 101, 108, 109, 109, 113, 113, 114, 126, 121, 122, 143, 180, 185, 188, 192, 216, 217, 218, 219, 220, 221, 222, 223, 224, 225, 231, 231, 231, 232, 232, 232, 233, 233, 233, 235, 237, 238, 239, 242, 246, 246, 247, 247, 247.
 Coppin, Miss Jennifer, 25 Tramway Pde., Beaumaris—108, 109, 112, 113.
 Corby, Miss Rosemary, "Windermere", Oakleigh Rd., Lower Ferntree Gully—126, 182, 187, 190.
 Corr, Patrick V., "Glencor", Burwood Rd., Vermont—100, 101, 108, 109, 113, 124, 124, 125, 125, 143, 143, 175, 185, 188.
 Cosgrave, Mrs. M., Colchester Rd., Kilsyth—106, 107, 112, 143, 144, 192.
 Cottrell, David, 19 Dorothy Ave., Glenhantly—177, 187.
 Cottrell, Laurence, 19 Dorothy Ave., Glenhantly—177, 187.
 Cottrell, Miss Robin, 19 Dorothy Ave., Glenhantly—42, 45, 47, 98, 101, 103, 109, 112, 113, 146, 151, 181, 186, 189.
 Cox, G., Cuigoo—4, 4, 5, 9, 9, 10, 11, 16.
 Cox, Miss Nadia, 42 Bath Rd., Barwood—181, 186, 189, 193, 236, 238, 236, 241.
 Coy, Miss Belinda, Karoo, P.B.H., Terang—183, 187.
 Coy, Miss Jane, Karoo, P.B.H., Terang—182, 194.
 Craddock, John, c/- Clarke & White, 11 Clive St., Alphington—85, 105, 135, 160, 163.
 Craddock, John, and R. W. Jolly, c/- Clarke & White, 11 Clive St., Alphington—66, 104, 134, 159.
 Craddock, Miss Kaye, c/- Clarke & White, 11 Clive St., Alphington—84.
 Craddock, Mr. and Mrs. Stan, c/- Clarke & White, 11 Clive St., Alphington—52.
 Craig, Andrew, Bulla Rd., Tullamarine—47, 49, 104, 134.
 Craig, Stewart, Bulla Rd., Tullamarine—178.
 Cranbourne Baiting Pty. Ltd., 137 Darling Rd., East Malvern—165, 169, 172.
 Creswick, Mrs. D. B., Kent Park, Lower Ferntree Gully—58, 76, 77, 77, 78, 78, 81, 81, 104, 136, 137, 138.

Crough, Bernard, 361 Geelong Rd., West Footscray—177.
 Crough, T., 361 Geelong Rd., West Footscray—116, 111.
 Crozier, H., and R. A. Porter, Wellington Rd., Muirgrave—216, 216, 216, 217, 217, 217, 218, 218, 218, 219, 219, 219, 220, 220, 220, 221, 221, 221, 222, 223, 224, 225, 226, 227, 228, 229, 231, 232, 234, 234, 235, 235, 235, 236, 237, 237, 237, 238, 238, 238, 238, 239, 239, 239, 240, 241, 242, 242, 242, 242, 246, 246, 246, 246, 247, 247, 247, 247, 248.
 Curcio, Francis A., Newmarket Hotel, Newmarket—231, 232, 237.
 Cuscaden, Miss Christine, Lower Plenty—182.
 Cuthbertson, Andrew, "Inverbrackie", Miners Rest—195.

D

DALY, Brian, Tinamba West—176, 195.
 Daly, John, Tinamba West—195.
 Daly, J. H., Tinamba West—213, 214, 226, 227, 228, 229, 234, 236, 241, 246, 248.
 Daly, J. H., and R. Richardson—Tinamba West—226, 227, 228, 229, 234, 236, 241, 246, 248.
 Daly, J. H., and N. J. Williamson, Tinamba West—222, 223, 224, 225, 237, 240, 242, 246, 247.
 Daly, Margaret, Tinamba West—184.
 Daly, Peter, Tinamba West—178.
 Dalziel, Miss Margaret, 54 Fitzroy St., Kerang—181, 186, 189.
 Dandenong Agricultural Society, 3 O'Malley Cres., Dandenong—18.
 Davidson, Miss H. L., Barwidgee, Caramut—180, 185, 188, 192.
 Davidson, Miss Noel Disney, Tahara, Lansell Rd., Toorak—124, 126, 137, 180, 185, 188, 192.
 Davison, J., Private Bag, Donald—1, 4, 6, 6, 7, 8, 9, 10, 11, 12, 13, 14, 15.
 de Crespigny, Mrs. H. M. Ch., View Bank Farm, Heidelberg—180.
 de Crespigny, Miss Jane, View Bank Farm, Heidelberg—184.
 de Crespigny, Philip, View Bank Farm, Heidelberg—179.
 Dempsey, Miss Vera, and A. Mahneke, 48 Through Rd., Burwood—56.
 Dennett, Miss Anne, 31 Arthur Ave., Brighton Beach—180, 185, 188.
 Dennett, Miss Helen, 31 Arthur Ave., Brighton Beach—98, 103, 117, 118, 122, 181, 186, 189, 193.
 Derrick, W. G., 17 Ligar St., Colac—147, 159.
 Dimboola A. & P. Society, P.O. Box 114, Dimboola—18, 19.
 Ditty, Robert, 11 Kendilworth St., Balwyn—177, 204, 205, 206.
 Docksey, Ian L., 444 Main Rd., Eltham—46, 47.
 Dodd, Miss Eleanor L., 16 Glyndebourne Ave., Toorak—100, 108, 109, 112, 113, 143, 144, 180, 185, 188.
 Dodgson, Miss H. S., Barwidgee, Caramut—180, 185, 188, 192.
 Donald & District P. & A. Society, Donald—18.
 Donald, Andrew, 139 Mountain View Rd., Briar Hill—117, 118, 177, 187, 190, 196.
 Donald, Miss Margot, 139 Mountain View Rd., Briar Hill—124, 125.
 Donald, Miss Susan, 139 Mountain View Rd., Briar Hill—182, 187, 190, 194.
 Donaldson, E. M., Block 29, Merbein—175.
 Donaldson, Linley, Block 29, Merbein—183.
 Donaldson, M., and J., Block 29, Merbein—216, 217, 218, 219, 220, 221, 226, 227, 228, 229, 235, 236, 237, 238, 239, 241, 242, 246, 246, 247, 248.
 Donoghue, Miss Carol Ann, 6 Marshall St., Flemington—180, 185, 188.
 Donoghue, Mrs. K., and Miss H. Young, 53 Rupert St., Bairnsdale—108, 109, 112, 113.
 Dorrington, Miss Gail, Lorrquon, via Nhill—182, 187, 189, 194.
 Dorrington, Miss Janice, Lorrquon, via Nhill—181, 185, 189, 193.
 Dorrington, Mrs. J. M., Lorrquon, via Nhill—109, 107, 113, 124, 125, 129, 137.
 Dowling, Miss Barbara H., 51 Neerim Rd., Caulfield—189, 185.
 Drummond, Mrs. Sam, "Antandayle South", Hotbrook, N.S.W.—98, 105, 107, 112, 113, 120, 121, 122, 180, 185, 188.

Dudman, Miss Christine, c/- "Dryas", Wantirna Rd., Ringwood—183.
 Dunkley, C., Manchester Rd., Mooroolbark—1, 20.
 Dunoan, Miss Faye, Box 235, Swan Hill—48, 98, 118, 121, 122.
 Dunoan, Mr. and Mrs. K. H., Box 235, Swan Hill—49, 51, 56, 98, 119, 120.
 Dwyer, T. J. and W. J., "Ellmore", Young, N.S.W.—100, 106, 107, 119, 111, 112, 113, 113, 119, 120, 122, 125, 129, 137, 146, 147, 147, 149, 150, 150.
 Dwyer, W. J., "Ellmore", Young, N.S.W.—175, 185, 188.

E

EADON, Mrs. J., Marmindie, Yan Yean—231, 232, 233, 237, 238, 242, 246, 247.
 Eadon, J., Marmindie, Yan Yean—231, 232, 246, 247.
 Eason, George, c/- A. James, Box 40, Charlton—45, 47, 49, 204, 205, 206, 207, 208, 209, 210, 211, 212.
 Eddy, Miss Marno, 12 McCubbin St., North Kew—124, 125, 137, 143, 181.
 Edwards, K. H., 37 Marshall St., Flemington—10.
 Elford, T. W., 97 West Melbourne Rd., Geelong West—165, 165, 169, 170, 172, 172, 173.
 Elliot, Miss J., 12 Macartney Ave., Kew—99, 101, 119, 111, 112, 113, 143, 144, 180, 185, 188.
 Elliott, Miss Margaret, Ordish Rd., Dandenong—187, 186, 189.
 Ellis, Kenneth N., Greta, via Glenrowan—108, 109, 112, 113, 124, 125, 129, 137.
 Eltham District Pony Club, Silver St., Eltham—191, 243.
 Eltringham, Bruce, "Bevlyn Downs", Emerald—32, 33.
 Erwin, C. J., River St., Briar Hill—154, 156, 157, 168.
 Escott, Miss Judith, "Rockfield", Epping—192.
 Evison, E. G., and Mrs. M. J. Nilma—39, 45, 47, 50, 103, 127, 128, 129, 138, 204, 205, 207, 208, 210, 211.
 Ewin, Gary R., 25 Elizabeth St., East Brighton—142, 177, 187, 190, 196.
 Ewing, Miss Janet, "Bayunga", Box 6, Woodend—193.
 Ewing, L. W., "Bayunga", Box 6, Woodend—119, 120, 122, 124, 143.
 Ewing, Roy, "Bayunga", Box 6, Woodend—176, 195.

F

FALKINER, Mrs. G. B. S., "Hadden Rig", Warren, N.S.W.—48, 100, 106, 107, 109, 110, 111, 112, 113, 113, 113, 117, 118, 121, 122, 124, 126, 137, 180, 185.
 Farmer, Miss Dawn, Centre Rd., Clayton—97, 110, 111, 112, 113, 143, 181, 186.
 Farmer, Miss Marian, No. 1 Highway, Noble Park—143, 144, 182, 187, 190, 194, 234.
 Faulkner, Miss S., Brinin Loose Bag, via Rutherglen—180, 188, 192.
 Fear, N. E., and R. Richardson, Ferntree Gully Rd., Notting Hill—226, 227, 228, 229, 234, 236, 241, 246, 248.
 Fear, N. E., Ferntree Gully Rd., Notting Hill—204, 205, 206, 207, 208, 209, 210, 211, 212, 214, 215, 222, 223, 224, 225, 226, 226, 229, 227, 227, 228, 228, 229, 229, 234, 234, 236, 236, 237, 238, 240, 241, 241, 242, 246, 246, 246, 246, 247, 248, 248, 248.
 Ferguson, Miss Diane, c/- Post Office, Avenel—184.
 Field, T. A., and R. A., 169 Thomas St., Sydney, N.S.W.—100, 101, 107, 119, 111, 112, 113, 113, 143, 145, 216, 217, 218, 219, 220, 221, 235, 237, 238, 239, 242.
 Field, R. A., 169 Thomas St., Sydney, N.S.W.—175, 185.
 Field, T. A., 169 Thomas St., Sydney, N.S.W.—232, 223, 224, 225, 231, 232, 237, 238, 240, 242.
 Findon Harriers Hunt Club, Warlaby, Green Vale—230, 230, 230.
 Fitzpatrick, Gary, c/- D. F. Fitzpatrick, 26 Bradshaw St., Essendon—105, 135.
 Flannery, J., c/- Miss Kaye Forbes, 56 Hayes Rd., Strathmore—124, 126.
 Fletcher, Miss Annis, Rye Hotel, Rye—182.
 Fletcher, H. S., Rye Hotel, Rye—128, 130.

Fletcher, Peter, Rye Hotel, Rye—177, 196.
 Fletcher, Robert, Rye Hotel, Rye—178.
 Foletta, A. Hugh, "Den Hills", Coleraine—177, 187, 190, 196.
 Foletta, Geoffrey, "Den Hills", Coleraine—178.
 Foletta, Mrs. H. A., "Den Hills", Coleraine—216, 217, 218, 219, 220, 221, 234, 235, 237, 238, 239, 242.
 Foletta, H. and K., "Den Hills", Coleraine—49, 103, 119, 120, 122, 124, 126, 129, 137, 207, 208, 209, 213, 214, 215, 226, 227, 228, 229, 234, 236, 241, 246, 248.
 Foletta, Keren, "Den Hills", Coleraine—182, 187, 190, 194.
 Footscray & District Horse & Pony Club, 85 Hopkins St., Footscray—191, 191.
 Forbes, Miss Kaye, 56 Hayes Rd., Strathmore—182.
 Ford, Frank, Shannon Lodge, 16 Grant St., Oakleigh—35, 42, 44, 108, 108, 109, 109, 113, 113.
 Ford, John, 16 Grant St., Oakleigh—177, 196.
 Fowler & Dalzel, 54 Fitzroy St., Kerang—97, 108, 109, 110, 111, 112, 112, 113, 113.
 Fowler, John F., 54 Fitzroy St., Kerang—175.
 Fowler, S. L., Cosgrove Post Office—110, 111, 112, 113, 119, 120, 122, 175, 185.
 Francis, Miss Patricia, Box 45, Rutherglen—183, 187.
 Francis, Robert, Box 45, Rutherglen—177, 187, 196.
 Francis, W. G., Box 45, Rutherglen—119, 120, 121, 122, 124, 125, 127, 128, 129, 130, 130, 131, 137, 138, 213, 213.
 Fraser, G. A., & Son, Learmonth—48, 117, 118, 119, 120, 121, 121, 122, 122.
 Fraser, Miss Joan, c/- Box 76, Donald—180, 185, 192.
 Freeman, A., & Hospital & Charities Waste Paper Appeal, 143 Alexander Pde., Abbotsford—174.
 Frost, F., 4 David St., Hampton—147, 167, 170, 172.
 Frost, J. K., 4 David St., Hampton—44.
 Fyffe, Mrs. Aldyth, 3 Lime Ave., North Balwyn—117, 118, 121, 192, 231, 232, 233, 242, 246, 247.

G

GALLOWAY, R. and J., Majorca—1, 2, 3, 4, 5, 6, 6, 7, 8, 9, 10, 12, 13, 14, 14, 15, 15, 16, 16, 17, 20.
 Gardiner, Mrs. Jill, Farnham Rd., Healesville—86, 104, 105, 133, 136, 158, 160, 161, 163.
 Gardiner, R. E., "Ferndale", Catani—98, 100, 100, 104, 106, 107, 108, 109, 110, 110, 111, 111, 112, 112, 112, 113, 113, 113, 124, 124, 124, 125, 126, 126, 127, 127, 127, 128, 128, 128, 129, 129, 129, 130, 130, 130, 132, 137, 137, 137, 138, 138, 138.
 Gee, A., Royslea, Avoca, Tas.—222, 223, 224, 225, 231, 232, 237, 238, 240, 242.
 Geiger, Miss Susan, 29 Selburne Rd., Toorak—119, 120, 121, 122, 143, 181, 186, 189.
 Gerrand, M., and D. W. Dumbrell, 60 Elwood St., Brighton—216, 217, 218, 219, 220, 221, 235, 237, 238, 239, 242.
 Gibson, Mrs. M. F., Meadow Bank, Campbell Town, Tas.—48, 100, 111, 111, 112, 112, 113, 113, 117, 118, 121, 122, 143, 143, 143, 144, 144, 145, 180.
 Gibson, Mrs. M. J., "Windermere", Oakleigh Rd., Lower Ferntree Gully—124, 126, 127, 128, 129, 129, 137, 138.
 Gibson, Miss Marian, c/- Waverley Riding School, Dandenong—64, 127, 128, 130, 138, 182, 187, 190.
 Gill, Miss Barbara, 55 Longview Rd., North Balwyn—124, 125, 137, 143, 181.
 Gilmour's Dairy, 21 Barrow St., Coburg—146, 149, 151, 165, 165, 167, 169, 169, 170, 172, 172, 173, 173.
 Godfrey, Miss Rosalie, No. 1 Highway, Noble Park—192, 222, 223, 224, 225, 226, 227, 228, 229, 231, 231, 232, 232, 233, 233, 234, 236, 237, 238, 240, 241, 242, 246, 246, 246, 247, 247, 248.
 Goetz, Miss Elizabeth, 4 Gray St., Brighton Beach—101, 103, 110, 111, 181, 186, 189, 193.
 Good, Miss J., "Kia-Ora", Private Bag, Warrnambool—124, 125, 129, 137.
 Goodwin, Miss Suzanne, 53 Lambie St., Cooma, N.S.W.—183.
 Gough, Miss Marquerite, "Pretty Hill", Kangaroo Ground—108, 109.
 Gower, Miss Christine, 80 Victoria St., Sandringham—45, 47, 100, 101, 108, 109, 112, 113.
 Graham, Miss Diana, "Gartsford", Berwick—182, 194.
 Graham, Miss Jenifer, 682 Glenhuntly Rd., Glenhuntly—119, 120, 180, 185.
 Graham, Miss Jill, "Gartsford", Berwick—101, 108, 109, 112, 124, 125, 129, 143, 180, 192.

Graham, Peter, "Gartsford", Berwick—195.
 Grant, Graeme, Private Bag, Scotts Creek—177, 187, 190, 196.
 Grant, Mrs. M. S., Private Bag, Scotts Creek—124, 125, 129, 137, 143, 234.
 Gray, Miss B., 72 Rose St., Sefton, N.S.W.—180, 185, 188.
 Gray, Gary, "Windermere", Oakleigh Rd., Lower Ferntree Gully—179.
 Gray, Miss Shirley, c/- "Dryas", Wantirna Rd., Ringwood—182.
 Green, Maxie, Jnr., Lower Dandenong Road, Braeside—83, 103, 124, 125, 125, 126, 153, 156, 196, 204, 204, 205, 205, 206, 206, 207, 207, 208, 208, 209, 209, 210, 211, 212, 212, 213, 214, 214, 215.
 Green, Neil, c/- Meadow Bank, Campbell Town, Tas.—175, 185.
 Griffith, Miss Margaret, 226 Murrumbena Rd., Murrumbena—98, 117, 118, 121.
 Griffith, Miss Sue, "Wirrani", Oliver's Hill, Frankston—143, 144, 181, 193.

H

HAGUE, Stan, c/- 19 Dorothy Ave., Glenhuntly—175.
 Hall, Miss Beverley, c/- Skye Farm, Yarra Glen—186, 189, 193.
 Hall, Miss Denise, 188 Lower Heidelberg Rd., East Ivanhoe—127, 131, 182, 194.
 Hanna, Miss P. M., 193 Pascoe Vale Rd., Essendon—97, 108, 109, 110, 111, 112, 113, 113, 143, 180, 185, 188, 192, 226, 227, 228, 241.
 Hannah, J. W., "Colmonell", Mortlake—53, 55, 58, 64, 127, 128, 138.
 Hanrahan, P. D., 66 Fitzwilliam St., Kew—35, 39, 40, 44, 86, 89, 97, 110, 111.
 Hansen, Miss Fay, 4 Lonsdale St., Dandenong—180, 185, 188.
 Hansen, Misses F. and J., 4 Lonsdale St., Dandenong—104, 108, 109, 112, 113, 119, 119, 120, 120, 121, 121, 122, 122, 124, 124, 125, 125, 127, 129, 130, 130, 131, 132, 137, 137, 138, 138.
 Hansen, Miss Irene, 4 Lonsdale St., Dandenong—182, 187, 190.
 Hansen, Miss Jean, 4 Lonsdale St., Dandenong—181, 186, 189.
 Hansen, John, 4 Lonsdale St., Dandenong—179.
 Hansen, Miss Margaret, 4 Lonsdale St., Dandenong—184.
 Hardess, Miss Fay, 142 Rattray Rd., Montmorency—183.
 Harding, Miss Judith, 17 The Boulevard, North Balwyn—181, 186.
 Hardy, Leigh, Scotts Creek—104, 132, 179.
 Hardy, Miss Marcia, Scotts Creek—48, 117, 118, 121, 181, 186, 189.
 Hare, G. R., Kywong, Wakool, N.S.W.—216, 216, 217, 217, 218, 218, 219, 219, 220, 220, 221, 221, 222, 223, 224, 225, 237, 237, 237, 238, 238, 238, 239, 239, 240, 242, 242, 242.
 Harland, John, c/- "Carinya Park", Tullamarine—177.
 Harnden, John, 50 Emu St., North Maidstone—178.
 Harris, Miss Thelma, Lauriston Park, Lilydale—97, 106, 107, 192, 231, 232, 233, 237, 238, 242, 246, 247.
 Harrison, Miss Dianne, "Tyn-y-Coed", Wellington Rd., North Clayton—182.
 Harrison, Miss R., "Tyn-y-Coed", Wellington Rd., North Clayton—125, 137, 181, 186, 193, 206, 209.
 Harvey, Bill, c/- 98 Allison Rd., Elsternwick—178.
 Harvey, Miss June D., "Red Romilly", Wheeler's Hill—124, 125, 180, 185, 188.
 Harvie, Miss Helen, "Netherby", Canterbury Rd., Heathmont—143, 180, 185, 188, 192.
 Hassard, Miss Sandra, 326 Napier St., North Essendon—182.
 Hattam, Miss Barbara, "Combe Martin", 120 Esplanade, Mornington—181.
 Haynes, T., c/- 169 Thomas St., Sydney—175, 185.
 Hehr, E., Pine Park, Wollert—1, 6, 6, 6, 7, 7, 7, 9, 14, 15, 17.
 Hendry, Miss June, 36 Camberwell Rd., Hawthorn East—100, 108, 109, 112, 113, 144, 145, 180, 185, 188, 192.
 Hill, Miss Diana, c/- Oakwood Park, Dandenong—182, 187, 190.
 Hill, Lloyd, Molyullah, via Benalla—177.

Hill, Roy T., Molyullah, via Benalla—126, 129.
 Hirst, Miss Marion, 5 King St., Bayswater—97, 100, 101, 108, 109, 112, 113, 143, 181, 186, 189, 193.
 Hiscock, Miss Julie, "Old Ghin Ghin", Yea—183.
 Hobson, G., Yarram Rd., via Sale—46, 47.
 Hopgood, A. R., Cardinia—4, 8, 12, 14, 15.
 Hopkins, Mrs. F. L., 10 Albion St., St. Kilda—180, 185, 188.
 Hose, C. R., Nepean Rd., Mt. Eliza—143.
 Hose, Miss Pat, Nepean Rd., Mt. Eliza—181, 193.
 Hughes, Bruce, Broadmeadows Rd., West Broadmeadows—179.
 Hughes, David, Broadmeadows Rd., West Broadmeadows—177.
 Hughes, Jeffery, c/o "Dryas", Wantirna Rd., Ringwood—177.
 Hughes, Norman, Broadmeadows Rd., West Broadmeadows—178.
 Hughes, Miss Yvonne, c/- "Dryas", Wantirna Rd., Ringwood—181.
 Hunt, Miss P., c/- 75 Cooper St., West Preston—180.
 Hunt, Mrs. W., Steels Creek, via Yarra Glen—98, 119, 120, 121.
 Hutchings, Miss Pam A., "Avon Park", Stawell—33, 99.
 Hyem, Miss Fiona, Kibah, Gunnedah, N.S.W.—184, 187.
 Hyem, R. W., Kibah, Gunnedah, N.S.W.—100, 101, 107, 108, 109, 112, 113, 113, 124, 126, 127, 128, 129, 130, 137, 138, 143, 144, 175, 185, 188, 222, 223, 224, 225, 226, 227, 228, 229, 234, 236, 237, 238, 240, 241, 242, 246, 247.

I

ISHERWOOD, Geoffrey J., 50 Speight St., Thornbury—222, 223, 224, 225, 231, 232, 237, 238, 240, 242.

J

JACKSON, Estate Late Mrs. H. A., "Dalkeith", Nepean Highway, Dromana—108, 109, 111, 112, 112, 113, 143, 143, 144, 144, 145, 145.
 James, Athol E. T., Box 40, Charlton—103, 110, 111, 112, 113, 175, 185, 188.
 Jefferson, Miss Barbara, Box 25, Ringwood—181, 186, 189, 193.
 Jefferson, M. G., Box 25, Ringwood P.O.—67.
 Jefferson, Miss Pam, Box 25, Ringwood P.O.—97, 101, 108, 143, 143, 231, 232, 233, 234.
 Jenkins, Mrs. G., 154 Balwyn Rd., Balwyn—111, 125.
 Jenkins, Miss Helen, 154 Balwyn Rd., Balwyn—181, 186, 189.
 Jenkins, Miss Sandra, 154 Balwyn Rd., Balwyn—110, 111, 181, 186, 189.
 Jeremiah, John, 109 Hanmer St., Williamstown—176.
 Jeremiah, R. E., 109 Hanmer St., Williamstown—77, 124, 126, 131.
 Johnson, Miss Marlene, Main Rd., Coldstream—48, 97, 98, 100, 108, 109, 112, 117, 118, 121, 148, 168, 180, 192.
 Jolly, R. W., Braeburn, Anakie—58, 74, 76, 77, 78, 78, 80, 81, 82.
 Jones, Allan and Miss Dawn, Box 102, Dandenong P.O.—78, 124, 125, 129, 137.
 Jones, Allan, Box 102, Dandenong P.O.—175, 185, 188.
 Jones, Miss Dawn, Box 102, Dandenong P.O.—181, 186, 189.
 Jones, Miss Nola L., Montague St., Glen Waverley—97.
 Jones, Miss Rosemary, c/- "Loch Moy", Mt. Camel—180, 185.
 Jones, William A., Pty. Ltd., 108 Queen St., Melbourne—108, 109, 112, 113.
 Jordan, Mrs. Mary, 11 Maddox Rd., West Newport—125.
 Jorgensen, S. E., Katyl P.O., via Dimboola—4, 5, 6, 6, 8, 9, 12, 13, 14, 16, 17.

K

KEESHAM, Chris, c/- Waverley Riding School, Dandenong—177.
 Kellock, Mrs. R., "Yabba Lodge", Dookie—104, 104, 124, 124, 125, 126, 126, 128, 129, 129, 130, 130, 132, 132, 133, 137, 137, 137, 138, 138, 138.
 Kelly, Colin R., Barwidgee, Caramut—143, 143, 144, 144, 145, 204, 205, 206, 216, 217, 218, 219, 220, 221, 235, 237, 238, 239, 242.
 Kelly, Mrs. C. R., Barwidgee, Caramut—143, 144, 192, 222, 223, 224, 225, 237, 238, 240, 242.
 Kelly, D. B., "Siwa", Wonga Park—144.
 Kelly, F. H., Cosma Rd., Tretham—43.
 Kelly, John, Wyoming, Upper Horton, N.S.W.—175, 185, 188.
 Kelly, John W., Caramut North, Caramut—143, 144, 145, 222, 223, 224, 225, 237, 238, 240, 242.
 Kemp, Miss H. L., 171A Wells St., South Melbourne—88, 105, 107, 109, 111, 112, 112, 113, 113, 124, 125.
 Killingbeck, J., c/- Eltham P.O.—48, 147, 167, 207, 208, 209, 212, 214.
 King, Miss Daisy, c/- 98 Allison Rd., Elsternwick—182.
 King, Miss Pam, c/- Oakwood Park, Dandenong—181.
 King, Trevor, 24 Norwood St., Sandringham—185, 188, 222, 223, 224, 225, 237, 238, 240, 242.
 Kinniburgh, Mrs. E., 85 Hopkins St., Footscray—231, 232, 237, 238.
 Kirkman, E., 65 Argyle St., Fawkner—35.
 Knee, Mrs. V. E., "Noondah Lodge", Springvale Rd., Nunawading—60, 97, 107, 110, 111, 113.
 Knight, J. L., Broadford—204, 206, 207, 208, 210, 211.
 Kolle, Miss Inger, Tower Rd., Mt. Eliza—183.
 Kolle, Miss Rita, Tower Rd., Mt. Eliza—182.
 Kurts, Miss Susan, c/- 96 Eskdale Rd., Caulfield—182, 187, 194.

L

LAIDLAW, A. H., Toora Estate, Glenthompson—104, 105, 136, 163, 213.
 Laidlaw, Antony, Toora Estate, Glenthompson—176, 186, 189, 195.
 Laird, N. J., Yallambie Rd., Watsonia—107, 109, 126, 204, 204, 205, 205, 207, 207, 207, 208, 209, 209, 210, 210, 211, 211, 212, 212, 212, 212, 213, 214, 214.
 Lambert, Miss Robin, c/- Oakwood Park, Dandenong—181, 186, 189.
 Langford, R. and Miss Kay, Square Forest, via Sale—99, 119, 120, 121, 122, 125, 129, 137.
 Langford, Miss Kay, Square Forest, via Sale—181, 186.
 Langlands, Miss Janet, 60 Campbell St., Kew—124, 125, 129, 143, 182, 187.
 Latta, John, Kia-Ora Private Bag, Warrnambool—176.
 Latta, Leslie, Kia-Ora Private Bag, Warrnambool—135, 178.
 Latta, Mrs. R., Kia-Ora Private Bag, Warrnambool—119, 120, 121, 122, 126, 129.
 Laver, Geoffrey, Oaklands Hunt Club, Greenvale—177, 196.
 Laver, Miss Gillian, Oaklands Hunt Club, Greenvale—181, 186, 193.
 Laver, J. S., Oaklands Hunt Club, Greenvale—213.
 Lawrance, Christopher, Deridgerie, Yea—178, 187.
 Lawrance, Miss Jan, Deridgerie, Yea—184, 187.
 Lawrance, R. C., Deridgerie, Yea—64, 79, 104, 126, 127, 128, 129, 130, 132, 138.
 Lawrence, Eric J., 44 Whitehall St., Footscray—165, 167, 169, 170, 173, 174.
 Lawrence, Misses R. and M., "Rossendale", Mannerim, via Geelong—48, 49, 103, 117, 118, 119, 120, 121, 122, 122, 204, 206, 207, 209.
 Lawrence, Miss Robyn, "Rossendale" Mannerim, via Geelong—182, 187.
 Lawson, Miss Margaret, c/- Kemps Riding School, 171A Wells St., South Melbourne—180.
 Lean, Miss C. M., c/- "Dalkeith", Nepean Highway, Dromana—180, 185, 188.
 Leslie, Miss Margret, c/- Kemps Riding School, 171A Wells St., South Melbourne—111, 113, 180, 185, 188.
 Levy, Mrs. Maitland, 14A Jackson St., Toorak—98, 118, 121, 122, 180, 185, 188.

Lewis, Miss Alexia, "Glenogil", Harkaway—101, 109, 112, 113, 143, 144, 145, 189, 185, 188, 192.
 Lewis, Mrs. G. A., "Fairway", Maroondah Highway, Coldstream—83, 84, 85, 86, 87, 88, 89, 90, 91, 92.
 Lewis, Mrs. G. A., c/- Waverley Riding School, Dandenong—117, 118, 122, 143, 144.
 Lewis, Miss Lynette, 27 Central Ave., Black Rock—124, 125, 129, 137, 143, 183, 187.
 Lewis, Mrs. M. D., and W. D. Bott, Private Bag, Cohuna—32, 33, 34, 34, 48, 99, 99.
 Lewis, Miss M. L., Cambridge, Tas.—216, 217, 218, 219, 220, 221, 231, 232, 233, 237, 238, 239, 242.
 Lewis, Miss Yvonne, 27 Central Ave., Black Rock—108, 109, 112, 113, 143, 181, 186, 189, 193, 222, 223, 234, 237, 240.
 Lilydale & District Horse & Pony Club, Como, Lilydale—191, 191.
 Lincoln, Brian, Portarlington—179, 187.
 Lincoln, H. A., Portarlington—104, 133, 138, 173.
 Lloyd, Miss K. G., Broadmeadows West—193.
 Lloyd, R. J., Broadmeadows West—176, 195.
 Lloyd, T. P., Broadmeadows West—110, 111, 112, 175, 234, 232.
 Lomax, Miss Carol, 43 Nicholson St., Footscray—108, 109, 112, 113, 181, 186, 189, 213.
 Lowe, Miss Janice, 197 Princes Highway, Dandenong—101, 108, 109, 112, 113, 124, 126, 129, 137, 143, 144, 181, 186, 189, 193, 227, 234, 248.
 Lowe, Miss Loryn, 197 Princes Highway, Dandenong—98, 117, 118, 121, 123, 182, 187, 190, 194.
 Loy, T. H., 57 Davidson St., Deniliquin, N.S.W.—216, 217, 218, 219, 220, 221, 235, 237, 238, 239, 242.
 Lubach, Gerritt, c/- "Aarau", Centre Rd., Clayton—177.
 Lynch, Miss Denise, Blackburn Hotel, Blackburn—120, 181, 186, 189.
 Lynn, John, Riverlea, Orbest—46, 47, 124, 126, 137.
 Lyttle, Mrs. E. M., Windermere—66, 68, 104, 134.

M

McBRIDE, Miss Heather, 46 Fisher Pde., Ascot Vale—183, 187, 206.
 McCall, Miss Glenda, Brady Rd., Dandenong—185, 188.
 McCall, J., Brady Rd., Dandenong—108, 109, 132, 158, 161, 175, 185, 188.
 McCann, Mrs. B. R., and Mrs. J. Eaden, Marmindie, Yan Yean—231, 232, 246, 247.
 McCann, Miss Delma, c/- Oakwood Park, Dandenong—180.
 McCarroll, W. A., 75 Cooper St., West Preston—48, 52, 54, 57, 65, 68, 70, 103, 117, 118, 121, 124, 125, 127, 128, 129, 130, 148, 152, 153, 167.
 McConnell, Miss Dyllis, Spring Gardens, Warrnambool—182, 187, 190.
 McConnell, L. H., Spring Gardens, Warrnambool—104, 127, 128, 130, 132, 138.
 McCormick, B., Pryors Park, Drouin—100, 101, 108, 109, 112, 113, 143, 144.
 McCormick, Chris, Roadside Delivery, Drouin South—124, 126, 129, 137, 143, 178, 187, 234.
 McCormick, J. K., Pryors Rd., Drouin—102.
 McCormick, J. K., and A. Uytendaal, Roadside Delivery, Drouin South—100, 101, 143.
 McCormick, Tony, Roadside Delivery, Drouin South—176, 186, 189, 195, 234.
 McDougall, Miss Margaret, "Killara", R.M.B. 37, Deniliquin, N.S.W.—182, 187, 194.
 McGrath, Miss Jennifer, 53 Fishers Pde., Ascot Vale—181.
 McIntosh, F. J., "Loch Moy", Mt Camel—97, 108, 109, 112, 113.
 Macintyre, Miss B. A., "Kayuga", Muswellbrook, N.S.W.—180, 185, 188, 192.
 Macintyre, D. H., Kayuga, Muswellbrook, N.S.W.—222, 223, 224, 225, 237, 238, 240, 242, 246, 247.
 McIntyre, Miss Margaret, Box 5, Shepparton East—49, 119, 120, 121, 122, 127, 128, 130, 138, 155, 162, 180.
 McIvor, Mrs. M., c/- Waverley Riding School, Dandenong—120, 143.
 Mackay, Miss Anthea, 180 Dendy St., Brighton—49, 119, 120, 121, 122, 143, 154, 181, 186, 189.
 McKay, Miss Jane, The Overflow, Warren, N.S.W.—180, 185, 188.
 McKay, Mrs. J. K., "Caagon", Dungog, N.S.W.—107, 112, 113, 180, 185, 188.
 McKay, Miss Josephine, 27 Sandown Rd., Ascot Vale—43, 181, 186, 189, 193.

McKay, Miss Josephine and Peter, 27 Sandown Rd., Ascot Vale—64, 110, 111, 112, 113, 124, 126, 127, 127, 128, 129, 130, 130, 131, 137, 138, 138, 155, 162, 168, 212, 213.
 McKay, Peter, 27 Sandown Rd., Ascot Vale—176, 186, 189, 195.
 McKay, W. J., and Miss L. Peters, 98 Allison Rd., Elsternwick—40.
 McKay, W. J., 98 Allison Rd., Elsternwick—117, 118, 121, 204, 205, 206, 226, 228, 229, 231, 231, 232, 232, 236, 237, 237, 238, 238, 241, 246, 246, 247, 247, 248.
 McKee, Miss P. M., 4 Springdale Rd., Killara, Sydney, N.S.W.—108, 109, 112, 113, 117, 118, 121, 122.
 McKenzie, Barry, Murray's Rd., Cora Lynn—175, 185, 188.
 McKenzie, L. and B., Murray's Rd., Cora Lynn—106, 107.
 McKenzie, Wallace, 36 Peace Ave., Warragul—176, 186, 189.
 McLachlan, Neil, c/- Oakwood Park, Dandenong—177.
 McLaurin, Miss Jenny, Private Bag, Kyneton—182.
 Maclean, Mrs. A. D. D., Fenwick Stud Farm, Yan Yean—30, 30, 31, 33, 33, 34, 34, 83, 86, 87, 88, 90, 91.
 McLean, William A., "Sunny Brook Farm", Scotts Creek—8.
 McMaster, Miss Elizabeth, "Macdsale", R.M.B., Cranebrook, via Penrith, N.S.W.—184.
 McMiken, Don, 90 Maude St., Shepparton—176, 186, 195.
 McMiken, Miss Kaye, 90 Maude St., Shepparton—183.
 McMiken, Mrs. P., 90 Maude St., Shepparton—49, 119, 120.
 McMillan, Mrs. A. R., Wantagong, Holbrook, N.S.W.—180, 185, 192, 216, 217, 218, 219, 220, 221, 235, 237, 238, 239, 242.
 McMillan, Roger, c/- Oakwood Park, Dandenong—177.
 McNamara, Miss Anne, Springfield, Merriwa, N.S.W.—143, 144, 180, 185, 188, 192.
 McNamara, Michael, Springfield, Merriwa, N.S.W.—176, 186, 189.
 McNamara, Mrs. Valerie, McKenzie St., West Golden Square, Bendigo 124, 126, 137.
 McPherson, Miss Judy, c/- Oakwood Park, Dandenong—182, 187, 190, 194.
 McPherson, Miss Wendy, 15 Hurtle St., Ascot Vale—183.
 McRae, Miss Deirdre, 28 Albion St., Memorie—180, 192.
 McShanag, Miss Lorna, 10 Saint St., Castlemaine—100, 101, 106, 107, 112, 113, 180, 185, 188, 192.
 Madin, James E., 15 McPhee St., Hamilton—104, 124, 125, 127, 127, 128, 129, 130, 131, 134, 179.
 Maguire, Miss Sandra, 8 Floriston Rd., Eboria—183.
 Mahncke, W. B., Waverley Rd., Mt. Waverley—1, 6, 6, 7, 9, 12, 14, 15.
 Maidment, Dwyer & Jacobs, Pound Rd., Narre Warren—216, 217, 218, 219, 220, 221, 235, 237, 238, 239, 242.
 Malcolm, Mrs. E., Gillieston, via Tatura—124, 125, 129, 137.
 Malcolm, Graeme, Gillieston, via Tatura—177.
 Malcolm, Trevor, Gillieston, via Tatura—178.
 Manchester, F. H., 27 Shorts Rd., North Coburg—77, 131, 154, 155, 157, 162.
 Mann, Miss Julie, 668 Hampton St., Brighton—49, 119, 120, 121, 122, 143, 181, 186, 189.
 Manning, Miss B. J., 1 Grandview Gve., East Prahran—110, 110, 111, 111, 112, 113, 180, 185, 188.
 Mappin, John R., c/- Miss M. Johnson, Main Rd., Coldstream—175.
 Marchmont, G. W., Police Station, Lilydale—231, 232, 246, 247.
 Marchmont, James M., Police Station, Lilydale—196.
 Marriage, Jeffery, c/- "Dryas", Wantirna Rd., Ringwood—178.
 Marriage, Jon, c/- "Dryas", Wantirna Rd., Ringwood—179.
 Marriott, A. T., McKinnon Rd., Bentleigh—21, 22, 23, 24, 25, 26, 27, 29, 166, 174.
 Marshall, Neil, 97 Maltravers Rd., Ivanhoe—195.
 Martin, Mrs. J. T., and T. C. Trewin, Box 5, Devenish—6, 6, 6, 7, 7, 10, 14, 15, 16, 17.
 Masterton, Mrs. D. S., Church St., Berwick—50, 110, 111, 112, 113, 180, 185, 188, 192, 231, 232, 233, 246, 247.
 Masterton, John, Church St., Berwick—175.

Mathieson, S., 43 Day St., Bairnsdale—52, 57, 59, 61, 62, 65, 68, 70, 71, 72, 73.
 Maughan, David, Willow Bank, Lilydale—216, 217, 218, 219, 220, 221, 235, 237, 238, 239, 242.
 Mawson, Miss Irma, c/- Oakwood Park, Dandenong—180, 185, 188.
 Mayes, Miss Judith, Park Hill, Tyabb Rd., Mornington—103, 107, 113, 180, 185, 188.
 Maynes, Robert, Box 54, Healesville—105, 135, 160, 163.
 Maynes, Miss Sheryl, Box 54, Healesville—105, 105, 134, 159, 161.
 Mee, Miss Naureen, 2A Burrindi Rd., South Caulfield—59, 97, 108, 109, 112, 113, 181, 186, 189.
 Meeks, Miss Viola, Kent Park, Ferntree Gully—100, 103, 108, 109, 112, 113, 180, 185, 188.
 Melbourne Hunt Club, c/- R. B. Langdon, 83 William St., Melbourne—230, 230, 230.
 Mellor, David, c/- Oakwood Park, Dandenong—175, 186.
 Mellor, Ken, c/- Oakwood Park, Dandenong—176, 186.
 Mentha, John E., 67 Phoenix St., Sunshine—178.
 Metherall, R. M., Leighlands, Tooradin—175.
 Metherall, Mr. and Mrs. R. M., Leighlands, Tooradin—222, 223, 224, 225, 237, 238, 240, 242, 246, 247.
 Meursing, Ernest, 47 Droop St., Footscray—178, 187.
 Meursing, Miss Monique, 47 Droop St., Footscray—184, 187.
 Meyer, Max H., c/- Malcolm G. Stewart, 140 Williams Rd., East Prahran—176, 186, 189, 195.
 Midland Hunt Club, c/- B. O'Connor, Benham, Avoca, Tas.—230.
 Miles, Miss Marilyn, c/- Oakwood Park, Dandenong—180, 185, 188.
 Miller, Mesdames, Howe, and L. G. Sutherland, Seaton Vale, Yarek—100, 108, 109, 112, 113.
 Milligan, Miss Jill, c/- Oakwood Park, Dandenong—180, 185, 188.
 Mills, C. R., Lara—39, 42.
 Mills, K. E. J., Lara—37.
 Mills, R., Lara—39, 39, 40, 40, 43.
 Milward, Eoin, Braeside, via Mordialloc—117, 118, 121, 176, 186, 189, 195.
 Milward, Miss Margaret, Braeside, via Mordialloc—103, 124, 125, 129, 182, 187, 190, 194.
 Mitchell, His Honour Judge, "Sedgeley", Dorset Rd., Croydon—100, 110, 111, 112, 113, 124, 125, 129, 137.
 Mitchell, John Mel, "Sedgeley", Dorset Rd., Croydon—177, 187, 190.
 Mitchell, Miss Sue, "Sedgeley", Dorset Rd., Croydon—180, 185, 188.
 Moore, A. L., 275 McKillop St., Geelong—165, 167, 169, 169, 172, 172, 173, 173.
 Moore & Richardson, "Jolly Farm", Cranbourne—103.
 Moore, Mrs. Gwen M., "Jolly Farm", Cranbourne—97, 98, 101, 103, 109, 110, 120, 121, 122, 143, 231, 232.
 Moore, Miss Molly, c/- Oakwood Park, Dandenong—180, 185, 188, 192.
 Morawetz, David, c/- Oakwood Park, Dandenong—177, 190.
 Moreland, Miss Ann, 405 Dorset Rd., Boronia—117, 118, 121, 122, 143, 144, 181, 186, 189, 193.
 Morgan, Miss Lesley, 33 Uradale Gve., Kew—183.
 Morgan, Lynn, 32 Uradale Gve., Kew—179.
 Morgan, L. R., Brotheroy, Condobolin, N.S.W.—97, 100, 101, 101, 106, 107, 108, 109, 109, 112, 112, 113, 113, 113, 143, 143, 145, 175, 222, 222, 223, 223, 224, 224, 225, 225, 237, 237, 238, 238, 240, 240, 242, 242.
 Morgan, Miss Luise, Brotheroy, Condobolin, N.S.W.—181, 186, 193.
 Morgan, Warwick, Brotheroy, Condobolin, N.S.W.—177, 187, 196.
 Mornington Peninsula Pony Club, Tower Rd., Mt. Eliza—191, 191, 243, 243.
 Moroney, Tom, Leckhart, N.S.W.—222, 223, 224, 225, 231, 231, 232, 232, 237, 237, 238, 238, 240, 242, 242, 246, 247.
 Morris, Miss Geraldine, Freemans Rd., Mt. Eliza—182.
 Morton, Miss Nita, "Blink Bonnie", Bacchus Marsh—119, 120, 121, 122, 180, 185.
 Mosely, H. G., Merri Merri, Berwick—103, 125, 129, 137.
 Mosely, Miss Jo, Merri Merri, Berwick—182, 187, 190, 194.
 Mosely, Miss Lu, Merri Merri, Berwick—181, 186, 189, 193.
 Moulton, Miss Judy, "Parkly", Newry—181, 186, 189.
 Moulton, S. S., "Parkly", Newry—36, 39, 39, 117, 118, 121, 122, 124, 126, 129, 137.

Mountain District Horse & Pony Club, c/- Miss Shirley Carroll, 8 Floriston Rd., Boronia—191, 191, 191, 191, 191, 191, 191, 191, 243, 243, 243, 243, 243, 243.
 Mulgrave & District Pony Club, Centre Rd., Clayton—191.
 Murray Valley Hunt Club, c/- Miss M. Coombs, Merrigig Park, Mansfield—230.
 Murray-More, Mrs. J., "The Towers", Lilydale—30, 31.
 Murray-More, Miss L., "The Towers", Lilydale—117, 118, 121, 122, 180, 185, 188.

N

NEALE, Ian D., 14A Jackson St., Toorak—175, 185, 188.
 Neave, Miss Roslyn, 44 Dendy St., Brighton—104, 133, 158, 161, 182.
 Neiwand, K. D., Maxwell St., Kerang—176, 234.
 Nelson, Mrs. Bruce, 52 Valley Rd., North Highton, Geelong—180, 185, 188.
 Nichols, Miss Gail, 96 Eskdale Rd., Caulfield—182, 187, 190, 194.
 Nicholson, Mrs. N. E., Jindivick Rd., Drouin—180, 185, 188.
 Niven, Miss Susan, 31 Walbundry Ave., North Balwyn—124, 182, 187, 194.
 Nolan, Miss Frances, Heyfield—181.
 Noonan, Michael, Steele's Creek—216, 217, 218, 219, 220, 221, 235, 237, 238, 239, 242, 246, 247.
 North Eastern Horse & Pony Club, c/- Gavan N. Balharry, 12 Cascade St., North Balwyn—191, 191, 191, 191, 191, 191, 191, 243, 243, 243, 243.
 Northern Hunt Club, c/- R. Wadley, Lemana Junction, Tas.—230.
 Norton, Miss J. L. & C., "Brooklyn", Merrigang St., Bowral, N.S.W.—100, 108, 109, 112, 113.
 Norton, Miss Carol, "Brooklyn", Merrigang St., Bowral, N.S.W.—181, 186, 189.
 Nott, John, Ready St., Rutherglen—104, 105, 117, 121, 124, 125, 127, 129, 130, 131, 136, 137, 207, 209.
 Nott, Miss Margot, Ready St., Rutherglen—182, 187, 194.
 Nott, Miss Shelagh, Ready St., Rutherglen—184, 187.
 Nutting, Miss Felicity, 23 Bramerton Rd., Caulfield—50, 98, 103, 110, 111, 113, 143, 144, 180, 185, 188, 192, 206, 209, 212.

O

OAKFORD, Miss Lynette, P.O., Templestowe—184.
 Oakford, W., P.O., Templestowe—79, 85, 86, 89, 91, 105, 105, 105, 134, 135, 136.
 Oaklands Hunt Club, c/- J. McEnroe, 422 Collins St., Melbourne—230, 230, 230.
 Oaklands Pony Club, c/- P. Judd, Sherwood, Greenvale—243.
 O'Connor, B., Benham, Avoca, Tas.—216, 217, 218, 219, 220, 221, 226, 227, 228, 229, 231, 232, 234, 235, 236, 237, 238, 239, 241, 242.
 O'Donoghue, Adrian, "Crumplehorn", Box 16, Rutherglen—178.
 O'Donoghue, Denis, "Crumplehorn", Box 16, Rutherglen—177.
 O'Donoghue, P. J., "Crumplehorn", Box 16, Rutherglen—127, 127, 128, 128, 132, 138, 138.
 O'Keefe, Miss Bernadette, "Oakbank" Private Bag, Warrnambool—184.
 O'Keefe, Kevin, "Oakbank", Private Bag, Warrnambool—179.
 O'Keefe, Miss Mary, "Oakbank", Private Bag, Warrnambool—181.
 O'Keefe, Peter, "Oakbank", Private Bag, Warrnambool—133, 178.
 O'Keefe, Thomas, "Oakbank", Private Bag, Warrnambool—128.
 Olden, Mr. and Mrs. A., 56 Aberdeen St., Geelong—74, 74.
 O'Loughlin, Miss Lailie, 63 Mont Albert Rd., Canterbury—182, 187.
 O'Meara, Miss J., 29 Crisp Ave., Brunswick—49, 119, 120, 121, 122, 143.
 Orwin, L., 60 Norfolk St., Bendigo—51, 56.

Osborn, Miss D., 59 Green St., Wangaratta—204, 205, 206, 207, 208, 209, 210, 211, 222, 223, 224, 225, 226, 227, 228, 229, 231, 232, 233, 234, 236, 237, 238, 240, 241, 242, 246, 246, 247, 248.
Osborne, Mrs. H. G., "Lowestoft", Warrandyte—58, 74.

P

PARBURY, Miss Janet, c/- 29 Selburne Rd., Toorak—192.
Parish, Tony, c/- Oakwood Park, Dandenong—176, 186, 189.
Park, D., c/- Glenroy Police Station—135.
Parker, D., 637 Hawthorn Rd., East Brighton—100, 108, 109, 112, 113, 177, 196.
Parker, Miss Lorraine, 31 Oakland St., Maribyrnong—193.
Parker, Mrs. N., 44 Esplanade, Maribyrnong—35, 44.
Parker, R. A., Somerton Lane, Greenvale—35, 37, 38, 41, 42, 43, 44.
Parnley, Miss R., Bundarra, Tatura—48, 100, 108, 108, 109, 109, 112, 113, 117, 118, 121, 122, 181, 186, 189.
Pate, Mrs. W., "Donside", Werribee—2, 3, 6, 7, 9, 12, 50, 60.
Paterson, Miss Louise, 10 St. James Place, Toorak—181, 186, 189.
Paterson, R. B., 10 St. James Place, Toorak—124, 126, 129, 137, 143.
Patten, Billie, 30 Tunbridge St., Flemington—177, 187, 196.
Patten, Bobby, 30 Tunbridge St., Flemington—179.
Patten, J., 30 Tunbridge St., Flemington—204, 205, 206, 207, 208, 209, 210, 211, 212, 213, 216, 217, 218, 219, 220, 221, 226, 228, 229, 231, 232, 235, 236, 237, 238, 239, 241, 242, 246, 247, 248.
Patten, W. P., 30 Tunbridge St., Flemington—210, 211, 212, 214, 215.
Patten, Mrs. W. J., 30 Tunbridge St., Flemington—79, 158, 213.
Patten, W. and R., 30 Tunbridge St., Flemington—104, 105, 126, 129, 133, 136, 137, 138, 154, 156.
Pattison, Miss Lorraine, 10 Swansea Rd., Chelsea—192.
Payne, J. and D., Box 26, Alexandra—50, 104, 133.
Payne, Miss Jacqueline, Box 26, Alexandra—180, 185, 188, 192.
Payne, Peter, Box 26, Alexandra—178.
Pearl, Gary, Nepean Highway, Rye—100, 108, 109, 176.
Pearse, Mrs. Ivan, Box 76, Donald—180, 185, 188, 192.
Pearse, Ivan H., Box 76, Donald—97, 110, 111, 112, 113, 143, 222, 223, 224, 225, 237, 240, 242, 246, 247.
Pearson and Williamson, Misses, Pound Rd., Narre Warren—97, 110, 111, 112, 113, 143, 143, 144, 216, 217, 218, 219, 220, 221, 222, 223, 224, 225, 235, 237, 238, 238, 239, 242, 242, 246, 243, 247, 247.
Peck, H. L., c/- Miss Glenda McCall, Brady Rd., Dandenong—125, 153, 157.
Peck, Mrs. H. L., c/- Miss Glenda McCall, Brady Rd., Dandenong—124, 126, 129, 137, 154.
Peel, E. D., 32 Queenscliff Rd., Newcomb, Geelong—167, 170, 172, 173.
Percy, R. H., and Northern Bakeries, 71 Scotchmer St., North Fitzroy—167, 169, 171, 174.
Perry, Miss Christine, 194 Dendy St., East Brighton—61, 124, 125, 129, 137, 143, 181, 186, 189.
Peter, Miss Barbara, 11 Myambert Ave., Balwyn—182, 187, 194.
Peter, Mrs. Franzel L., 11 Myambert Ave., Balwyn—124, 126, 129.
Peters, Miss Lyn, c/- 98 Allison Rd., Elsternwick—180, 185, 188, 192.
Phillips, Miss Diana, 3 Proudfoot St., Mont Albert—99, 100, 111, 112, 113.
Plum, C. C. and Mrs. E., 14A Holmes St., East Brunswick—37, 44.
Plum, Mrs. E. and Miss H. M. Zimmer, c/- Miss G. Brown, 20 May St., Aberfeldie—40, 44.
Pollitt, Miss Jenny, 13 Rowland St., Mont Albert—98, 103, 143, 180, 185, 188, 192, 206, 209, 214.
Porter, R. A., Wellington Rd., Muirgrave—231, 232.
Powell, Miss Faye, 2 Market Rd., Werribee—126, 132, 182, 187, 194.
Power, Miss Colleen, Smythesdale P.O.—184.
Power, Michael, Smythesdale P.O.—179.
Power, M. R., Smythesdale P.O.—132, 135.

Puiu, Miss Maritiza, c/- Kemp's Riding School, 171A Wells St., South Melbourne—182, 187, 190.
Pullar, Mr. and Mrs. F. R., "Craigie", Ardmona—83, 87, 87, 89, 90.

Q

QUINSEE, L. A., 563 Main Rd., Eltham East—52, 54, 57.
Quinsee, Mrs. N. L., 563 Main Rd., Eltham East—78, 133.
Quinsee, Robert, 563 Main Rd., Eltham East—179.
Quittenbaum, Peter, Woodleigh, Blackburn Rd., Notting Hill—175, 185.

R

RAYMOND, Miss Joyce E., Skye Farm, Yarra Glen—55, 58, 74, 78, 101, 104, 108, 109, 112, 113, 132, 143, 143, 158, 192, 226, 227, 228, 229, 231, 232, 233, 236, 241, 246, 247.
Read, Mrs. R., Fairchild St., Moorabbin—45, 47.
Reade, Leonard J., "Longlea Vale", Longlea, via Bendigo—97, 191.
Redpath, Alan, 207 Noble St., Newtown, Geelong—49, 119, 120, 122, 177, 187, 190, 196.
Reed, Miss Beryl, 41 Como St., Alphington—183.
Reed, Miss Elizabeth, Crawford Lodge, Crawford Rd., Mt. Eliza—143, 181.
Reed, Miss Pamela, 44 Como St., Alphington—117, 118, 181.
Reiff, D. K., 609 Broad St., Albury, N.S.W.—107, 111, 120, 131.
Richardson, Mrs. R., Grices Rd., Berwick—214, 215, 216, 217, 218, 219, 220, 221, 235, 237, 238, 239, 242, 246, 247.
Riggall, Miss Catherine L., Wandabah, Benalla—108, 109, 112, 113, 180, 185, 188.
Ritchie, A. B., "Blackwood", Penshurst—101, 101, 143, 143, 143, 144, 144, 144.
Ritchie, Miss Judith, "Blackwood", Penshurst—110, 111, 112, 113, 143, 144, 180, 185, 188, 192.
Roberts, P., Mast Gully Rd., Upwey—38, 204, 204, 205, 205, 206, 206, 207, 207, 208, 208, 209, 209, 210, 211, 212, 214, 215.
Roberts, P. and S. Kerr, Mast Gully Rd., Upwey—231, 232, 237, 238, 242, 246, 247.
Robertson, Miss Anna, c/- 24 Norwood St., Sandringham—192.
Robertson, Miss J., "Brolga", Bamawm—124, 125, 137, 180, 185, 188.
Robinson, A. W., Mitcham Rd., Donvale—223, 227, 228, 229, 234, 236, 241, 246, 248.
Robinson, John, Mitcham Rd., Donvale—216, 217, 218, 219, 220, 221, 222, 223, 224, 225, 231, 232, 235, 237, 237, 238, 238, 239, 240, 242, 242, 246, 247.
Rolfe, Mrs. Wendy, Waverley Rd., Mt. Waverley—111, 112, 113.
Ross, Miss Janet, 220 Were St., Brighton—181, 186, 189.
Ross, Miss Lesley, c/- Oakwood Park, Dandenong—183.
Roveroff, Barry, Boorcan—177, 196.
Roveroff, Mr. and Mrs. W., Boorcan—48, 103, 117, 118, 119, 120, 121, 204, 205, 206, 214, 215, 216, 217, 218, 219, 220, 221, 223, 226, 227, 227, 228, 228, 229, 229, 234, 234, 235, 236, 236, 237, 239, 241, 241, 242.
Roveroff, Wayne, Boorcan—178.
Roylance, Ramon, "Warringa", Welshpool—176, 183, 195.
Roylance, Raoul, "Warringa", Welshpool—179.
Roylance, Roland, "Warringa", Welshpool—177.
Roylance, Russell, "Warringa", Welshpool—177.
Ruckwood, J., 17 Wattle Ave., Montmorency—103, 204, 205, 206, 207, 208, 209, 210, 211, 212, 213, 214, 215.
Rundle, Miss C. L., Baneon Rd., Eltham—184.
Rundle, H. E., Baneon Rd., Eltham—106, 107, 112, 127, 130, 131, 138, 144, 175, 185, 188, 231, 232, 237, 238, 242, 246, 247.
Rundle, James A., Curdie Vale—222, 223, 224, 225, 237, 238, 240, 242.
Rushton, Miss Jane, 2A Grange Ave., Canterbury—182.
Russell, Miss Erica R., "Warrook", Barwon Heads—100, 101, 106, 107, 143, 144, 144, 145, 180, 185, 188, 192.

Russell, T. R., "Girrahween", Nerrin Nerrin—117, 118, 121, 143.
 Rutherglen Pony Club, c/- John Nott, Ready St., Rutherglen—191, 243.
 Ryan, Miss Jill, 21 Yarradale Rd., Toorak—48, 50, 108, 109, 143, 144, 187, 186, 189, 193.
 Ryan, Miss Jillian C., 282 Riversdale Rd., Camberwell—124, 126, 137, 181, 186.

S

SADDINGTON, Miss Susan, "The Grange", Olivers Hill, Frankston—181.
 Saltmarsh, A. K., Eldorado, via Wangaratta—100, 101, 108, 109, 178, 231, 232, 237, 238, 242, 246, 247.
 Sanderson, C. E., 12 Lloyd Ave., Caulfield—124, 126.
 Saunders, R. A., Box 71, Stanhope—55, 58, 74.
 Scott, L., 11 Goodwin St., Benalla—103, 108, 109, 112, 214, 215, 226, 227, 228, 229, 236, 241, 248.
 Scott, Q., 11 Goodwin St., Benalla—178.
 Sea Lake A. & P. Society, c/- G. Cox, Culgoa—18.
 Selman, Mrs. K., Como, Lilydale—192, 216, 217, 218, 219, 220, 231, 232, 233, 233, 246, 247.
 Semmens, K., Sedgwick—12, 13, 48, 49, 117, 118, 121.
 Serjeant, Miss Elizabeth, 15 The Boulevard, North Balwyn—124, 125, 181, 186, 189, 193.
 Serjeant, Miss Judy, 15 The Boulevard, North Balwyn—231, 232, 233, 246, 247.
 Serjeant, Miss Mary, 15 The Boulevard, North Balwyn—182, 187.
 Shandley, Miss Joan, Kongwak—100, 100, 107, 112, 180, 192.
 Shanks, Miss Nea Mary, "Kentucky", Jamieson Rd., Mansfield—98, 98, 117, 118, 119, 120, 121, 121, 122, 122, 180, 185, 188.
 Shanks, T., "Kentucky", Jamieson Rd., Mansfield—175, 185, 188.
 Shaw, Miss Amelia, 32 Fisher Parade, Ascot Vale—117, 118, 121, 122, 181, 186, 189, 193.
 Shepard, Miss Sandra, 171A Wells St., South Melbourne—182, 187, 190.
 Shepley, Miss Susan, Ceret Arcade, Benalla—181.
 Sheppard, R., 29 Queen Ave., Ascot Vale—204, 205, 206, 207, 208, 209, 212.
 Sherman, A., Private Bag, Willaura—62, 124, 125, 153.
 Sherman, Miss Joy, Private Bag, Willaura—183.
 Shine, A., River Ave., Plenty—231, 232, 237, 238, 242, 246, 247.
 Short, Mrs. D., "Hunderlea", 356 Whitehorse Rd., Croydon—78.
 Short, Miss Norma, 27 Shorts Rd., North Coburg—49, 51, 56, 71, 119, 120, 121, 135.
 Simmons, Miss Lynette, c/- "Dryas", Wantirna Rd., Ringwood—781.
 Simpson, F. W., 23 Wilson St., Brighton—155, 185, 188.
 Skerry, Miss Marlene, c/- 109 Hammer St., Williamstown—182, 187.
 Slavin, James, "Hildrop", Homewood—102, 103, 204, 205, 206, 210, 211, 212, 214, 215, 222, 223, 224, 225, 226, 227, 228, 229, 236, 237, 238, 240, 241, 242, 246, 246, 247, 248.
 Sleight, M. A., "Dryas", Wantirna Rd., Ringwood—51, 54, 56, 63, 65, 98, 117, 118, 124, 125, 129, 137.
 Smiles, Miss Shirley, 29 Warleigh Rd., West Footscray—110, 111, 112, 113, 124, 126, 129, 137, 180, 185, 188.
 Smith Bros., Box 33, Natimuk—119, 120, 121, 122, 124, 125, 125, 129, 129, 137, 137.
 Smith, A. B., 100 Queen St., Melbourne—177, 196.
 Smith, E., Copelands Rd., Warragul—8, 12, 13, 14, 15, 16.
 Smith, H. E., 11 Cobden St., Kew—97, 106, 107.
 Smith, Miss Joy, 11 Cobden St., Kew—181.
 Smith, Keith, Box 22, Natimuk—175.
 Smith, Mrs. R. E., 39 Smith St., North Richmond—35.
 Sneddon, Ian, 11 Mansfield St., Blackburn South—176, 195.
 Sorrighan, J. P., Ernie Highway, Craigieburn—148.
 Sorrighan, J. P., and C. Mance, Ernie Highway, Craigieburn—36, 40.
 Southern District Horse & Pony Club, 186 Bandy St., Brighton—191, 191.
 Spang, Mrs. Yvonne L., "Staitth Cottage", Mill St., North Aspendale—59.
 Staton, Michael, H., 62 Charles St., Ascot Vale—179.
 Staton, Rodney L., 62 Charles St., Ascot Vale—179.
 Stead, Miss Gwen, "Girvan", Berwick—180, 185, 188.
 Stewart, Malcolm G., 140 Williams Rd., East Prahran—175, 185, 188, 210, 211, 214, 215.
 Stickland, Ken, c/- Oakwood Park, Dandenong—177.
 Stocks, Miss Elizabeth R., Wonga Park Homestead, Wonga Park—100, 101, 108, 109, 112, 112, 143, 180, 185, 188.
 Stokoe, Miss Leona, 19 John St., Kew—22.
 Stow, J. and Mrs. E., 37 Charles St., Ascot Vale—41.
 Stray, N., Pennyer St., Broadford—176, 186, 195.
 Sullivan, Miss Tess, c/- R. A. Porter, Wellington Rd., Mulgrave—192.
 Sutherland, John, Seaton Vale, Yarek—175, 185.
 Sutherland, Mrs. L. G., Seaton Vale, Yarek—97, 100, 107, 113.
 Sutherland, Ross, Seaton Vale, Yarek—175, 185.
 Sutherland, Scott, Seaton Vale, Yarek—119, 120, 121, 122.
 Swann, Miss Sandra, 18 Kent Ave., Elwood—48, 117, 118, 121, 122, 143, 181, 186, 189, 193.
 Swanson, Miss Anne, "Conistor", Lismore—101, 143, 192, 222, 223, 224, 225, 237, 238, 240, 242, 246, 247.
 Swinburne, Miss Rosemary, 158 Mont Albert Rd., Canterbury—76, 97, 103, 143, 180, 185, 188, 192, 231, 232, 233, 246, 247.

T

TABART, A. G., "Korwaeton", Camperdown—236, 237, 238, 239, 234, 236, 241, 246, 248.
 Tale, Miss Anne, 54 Harp Road, East Kew—109, 112, 113, 144, 145, 180, 185, 188, 192.
 Taylor, Miss Louise, c/- Oakwood Park, Dandenong—180, 185, 188, 192.
 Thackeray, H. C., "Makar", Young, N.S.W.—124, 126, 129, 137, 153, 154, 156, 157, 157.
 Thomas, A. H., 34 Peter St., Box Hill—124, 125, 143.
 Thomas, Miss Beverley, "Carinya Park", Tella-marine—184.
 Thomas, Mrs. Edith E., "Carinya Park", Tella-marine—85, 87, 105, 105, 125, 129, 134, 135, 137, 155, 158, 159, 159, 160, 161, 161, 162, 163, 163, 163.
 Tilly, Miss E., "Glenwood", Modewarre—97, 100, 101, 106, 107, 108, 109, 112, 113, 113, 143, 143, 144, 188, 192.
 Tipping, Mrs. E., 4 Westgreen Court, Essendon—104, 132.
 Tipping, Graeme, 4 Westgreen Court, Essendon—178.
 Tomasetti, Miss Louise, 1 Oakdale Ave., Balwyn—182, 187, 194.
 Tomlin, Miss Ann, c/- "Dryas", Wantirna Rd., Ringwood—182.
 Towers, Miss Robyn, c/- Oakwood Park, Dandenong—183.
 Trainor, Miss Gillian, 16 Steart St., Dandenong—124, 125, 137, 181, 186, 189, 193.
 Treloggen, D. V., Tarrawingee Roadside, via Wangaratta—104, 128, 130, 133, 138.
 Treloggen, Miss Heather, Tarrawingee Roadside, via Wangaratta—183, 187.
 Treloggen, Ian, Tarrawingee Roadside, via Wangaratta—179.
 Treloggen, Miss Janet, Tarrawingee Roadside, via Wangaratta—184, 187.
 Trewhin, Miss Beryl T., "Orana", Sims Rd., Briar Hill—53, 59.
 Tull, Miss Meryl, Parra, Yea—127, 130, 131, 135, 138, 184.
 Tull, Miss Meryl and G. Elliot, c/- Parra, Yea—127, 128, 130, 138.
 Tull, Raymond G., Parra, Yea—124, 125, 126, 129, 129, 137, 137, 177, 187.
 Turner, Mrs. A. J., "Aarau", Centre Rd., Clayton—189.
 Turner, Miss Jocelyn, 396 Oxford Rd., Croydon—186, 193, 206, 209.
 Turner, Mr. and Mrs. John S., "Aarau", Centre Rd., Clayton—222, 223, 224, 225, 226, 227, 228, 229, 233, 236, 237, 238, 240, 241, 242, 246, 246, 247, 248.
 Turner, Miss Sally Ann, "Aarau", Centre Rd., Clayton—184.
 Tyams, Miss H., c/- Nurses' Home, Royal Children's Hospital, Carlton—48, 103, 119, 120, 121, 141, 180, 188, 192.



THE ROYAL AGRICULTURAL SOCIETY OF VICTORIA

ROYAL SHOW GROUNDS, EPSOM ROAD, ASCOT VALE, W.2.

PRIVILEGES of MEMBERSHIP

The privileges of a LIFE GOVERNOR, LIFE MEMBER AND FULL MEMBER shall be:—

- (i) Free admission to the Society's grounds and grand stands surrounding the main arena during Shows or exhibitions conducted by the Society, and such ladies badges as the Council may from time to time decide upon provided always that a person who became a Life Governor or Life Member prior to 2nd February, 1939, shall be entitled to two ladies' badges.
- (ii) The right to purchase up to two additional ladies' badges at the price fixed from time to time by the Council.
- (iii) The benefits of any reciprocal arrangement which the Society has with any kindred Society.
- (iv) Such reduced entry fees at shows or exhibitions conducted by the Society as the Council may from time to time determine upon.
- (v) The right to vote at general meetings of the Society subject to any rules herein contained, which deal with the right to vote at meetings of the Society.

The privileges of an ASSOCIATE MEMBER shall be:—

- (i) Free admission to the Society's grounds and grand stands surrounding the main arena during Shows or other exhibitions conducted by the Society.
- (ii) Such reduced entry fees at shows or exhibitions conducted by the Society as the Council may from time to time determine.
- (iii) If a firm, corporation, society, company or other body, then it shall have the right to pay more than one associate member's subscription in which event it shall be entitled to as many associate members' badges as subscriptions paid.

Members' Badges may be purchased after the 1st August at the Victorian Government Tourist Bureau on personal application and at the gates during the Show.

RATES OF SUBSCRIPTION.

Full Member	£4	4	0	per annum
Ladies' Badge (purchasable only by Full and Life Members)		1	1	0	
Associate Member	2	2	0	per annum

Section 10—

WOOD CHOPPING CONTESTS

(Registered with the Central Victorian Axemen's Association.)

STEWARD-IN-CHIEF: S. A. GREAVES, Esq.

STEWARD-IN-CHARGE: C. A. BARKER, Esq.

ASSISTANT STEWARD: M. HEALEY, Esq.

JUDGES: C. F. BEER, Esq.
P. HEALEY, Esq.
T. M. NEILL, Esq.ASSISTANT JUDGES: C. C. BARKER, Esq.
J. V. FLEMING, Esq.
J. JELLETT, Esq.
W. H. McWIGGAN, Esq.ANNOUNCERS: W. BASSE, Esq.
H. J. BEER, Esq.

HANDICAPPER, STARTER and TIMEKEEPER: J. CHELLIS, Esq.

DISPUTES COMMITTEE: H. J. BEER, Esq.
G. HYATT, Esq.
A. W. MAXWELL, Esq.
T. M. NEILL, Esq.**TROPHIES**

A PLUMB Special Racing Axe, presented by FAYETTE R. PLUMB INC., PHILADELPHIA, U.S.A., through HAROLD J. BEER, 364 LONSDALE STREET, MELBOURNE, will be awarded to the winners of events Nos. 1, 2, 4, 6, 7, 8, 13, 14.

A HYTEST Forged Steel Racing Axe, presented by HYTEST AXE and TOOL PTY. LTD., 420 SPENCER STREET, MELBOURNE, will be awarded to the winners of events Nos. 1, 2, 3, 4, 6, 7, 8, 9, 10, 11, 13, 14, 15.

Inscribed Sashes presented by the Royal Agricultural Society of Victoria, will be awarded to the winners of events Nos. 1 to 15 inclusive.

A DAWN Engineering Vice or a DAWN Woodworkers' Vice will be awarded to the winner of each heat in event No. 7.

GRAND AGGREGATE TROPHIES - JACK O'TOOLE.

A Silver Tea Service valued at £25, presented by THE C.B.C. SAVINGS BANK LTD., 257 Collins Street, Melbourne.

MILLER SPECIAL RACING AXE presented by P. C. Miller, 346 Johnston Street, Abbotsford.

A Silver Bowl presented by GUINNESS EXPORTS LTD. of Liverpool, England, to be competed for annually. The winner's name will be engraved on the Silver Bowl which will be held by the Royal Agricultural Society of Victoria. An engraved plaque will be presented to the winner to commemorate the win.

Points will be awarded as follow:—

1st, 4 points; 2nd, 2 points; 3rd, 1 point; in the Grand Finals of events Nos. 1, 2, 3, 4, 5, 6, 7, 8, 9, 10, 11, 12, 13, 14, 15.

In the event of a tie the winner will be declared on a count back of the most wins in heats, semi-finals and preliminary finals. In event 5 each of the placegetters receive the full allotment of points.

TIMETABLE OF FINALS

- Event 1. The Tutt Bryant (Vic.) Pty. Ltd. Novice Standing Block Handicap (32-inch)—2.45 p.m.—Friday, 20th September.
- Event 2. The G.M.F. Electric Motor Tree-Felling Handicap (37-inch)—3.30 p.m.—Monday, 23rd September.
- Event 3. The Commercial Banking Co. of Sydney Ltd. Combination Handicap (32-inch)—2.00 p.m.—Saturday, 21st September.
- A Event 4. The C.B.C. Savings Bank Ltd. Australasian Underhand Championship (48-inch)—3.30 p.m.—Saturday, 21st September.
- Event 5. The Alstergren Pty. Ltd. Double-handed Sawing Handicap (54-inch)—9.30 p.m.—Saturday, 21st September.
- Event 6. The Denman Robinson Pty. Ltd. Standing Block Handicap (37-inch)—5.00 p.m.—Friday, 27th September.
- Event 7. The Dawn Underhand Handicap (40-inch)—5.00 p.m.—Monday, 23rd September.
- Event 8. The Commercial Banking Co. of Sydney Ltd. Underhand Handicap (37-inch)—12 noon—Wednesday, 25th September.
- Event 9. The Hytest Axe and Tool Pty. Ltd. Standing Block Handicap (32-inch)—2.00 p.m.—Wednesday, 25th September.
- Event 10. The Masonite Tree-Felling Handicap (37-inch)—4.00 p.m.—Friday, 27th September.
- Event 11. The Queen's Bridge Motors Underhand Handicap (42-inch)—12 noon—Thursday, 26th September.
- C Event 12. The P. C. Miller Australasian Standing Block Championship (42-inch)—5.00 p.m.—Thursday, 26th September.
- Event 13. The Australian Paper Manufacturers Ltd. Standing Block Handicap (40-inch)—12 noon—Friday, 27th September.
- B Event 14. The Wiltshire File Australasian Tree-Felling Championship (37-inch)—3.00 p.m.—Thursday, 26th September.
- Event 15. The Oakey's Coated Abrasive Hard Hitting Contest (37-inch)—During afternoon session on Wednesday, 25th September.
- Event 16. The Hyatt Construction Australasian Teams Race (37-inch)—9.00 p.m.—Thursday, 26th September.
- Event 17. The Central Victorian Axemen's Association Victorian Teams Race (37-inch)—3.00 p.m.—Friday, 27th September.

SPECIAL NOTICE

All Axemen are requested to be present in the Axemen's dressing room at 9.30 a.m., Friday, September 20th, to be advised of the Rules they are chopping under.

All winners of Handicap and/or Championship events are subject to re-handicap for the remainder of the Show.

Winners of combination events to be re-handicapped half of the handicap events.

The Handicaps are subject to alteration as the handicapper thinks fit.

Penalty for win up to 4 seconds. Second placed man, 1 second.

"Masonite" Tree Felling (Event No. 10) will be handicapped on completion of the "G.M.F." Tree Felling (Event No. 2) Handicapper C.V.A.A.

Axemen are to report to the Stewards half an hour before the time of the event they are to compete in.

Winners of prize money at Brisbane and Adelaide Royals must declare same to Handicapper before competing in any Event.

Winners of Open Events at Shows (Championships excepted) are liable to penalties, also second placed men to carry one second penalty.

Scratchings must be notified to the Steward in Charge by 5 p.m. on the day prior to the event.

COMPETITORS NOT NOTIFYING SCRATCHING WILL BE FINED £1.

All handicap events are handicapped in front of scratch.

CONDITIONS

1. The logs and billets will be any variety of timber and any length approved by the Stewards. The circumference of all logs will be uniform.

2. Competitors must state on the entry form a list of their last six performances, together with the name of the scratch man. Competitors registered with the C.V.A.A. need not list the last six performances unless they have competed outside of that association.

3. The contest will be chopped in heats and a final, according to the number of entries.

4. All logs and billets will be numbered, and will be drawn for by the Stewards.

5. The first and second competitors in each heat shall compete in the semi final or final. At the discretion of the Stewards when there are two semi finals, they may take one, two or three place-getters to start in the final.

6. No competitor will be allowed to make any axe marks on his log before his handicap starting time as allotted by the handicapper.

7. No persons, other than competitors and officials, will be allowed in the ring during the contest.

8. Axes only must entirely sever logs in two parts; pushing or pulling will disqualify.

9. The decision of the Judge, in all cases, will be final as to places.

10. Competitors must be at their places previous to the advertised time of starting, or the event will be commenced without them.

11. All competitors must appear in white trousers. Competitors wearing guernseys with "trade" names thereon will be disqualified.

12. A novice competitor is one who has not won a prize of not more than £10 in any Standing Block event. If required the competitor must make a statutory declaration to this effect.

13. Entries will only be received subject to the rules and regulations of the Council.

14. All entries must be made in writing on forms supplied by the Society.

15. The decision of the Disputes Committee shall be final in all respects subject to any decisions or direction of the Council of the Society.

Friday, 20th September

COMPETITORS NOT NOTIFYING SCRATCHINGS BY 5 P.M. ON THE DAY PRIOR TO THE EVENT WILL BE FINED £1.

MORNING

EVENT 15

THE "OAKEY'S COATED ABRASIVE" HARD HITTING CONTEST.

BLOCKS 37 inches in circumference. The contest to be completed by each contestant within 2 minutes. The check starter is not permitted to inspect logs before full time allowance for each chop has expired. During the chop the time-keeper may call the elapsed time of 15 second intervals. Standard Axes are to be used in this event, and are not to exceed 6½ pounds overall weight and 6½ inches cutting edge. A competitor shall be restricted to one chop. Slabbing of log shall disqualify competitor. A Block shall not be trimmed until day on which it is to be chopped. The competitor's name will be marked on the block allocated to him, as the result of a draw to be conducted on the first day of the Contest. Prizes shall be awarded to the competitors who cut through or sever their Blocks in the least number of hits. In the event of two or more competitors cutting their logs in the same number of hits in the heats, there shall be a cut-off between such competitors. Heats to be of six competitors, the winner to chop in final. Should there be a tie in the final the prize money shall be divided accordingly. Special Prizes, £50, which is presented by JOHN OAKEY & SONS (AUST.) PTY. LTD., 364 LONSDALE STREET, MELBOURNE, PHONE MU 1464. MANUFACTURERS OF ABRASIVE PAPERS AND CLOTHS. First prize, £30; Second prize, £15; Third prize, £5. Unplaced competitors in the final to receive a special prize of £2 each.

46 ENTRANTS.

EVENT 15—FIRST HEAT

("Oakey's Coated Abrasive" Hard Hitting Contest 37 in.)

This heat will be run off during the morning session and competitors will be notified of their time of appearance.

Alexander, J. C.
Armstrong, D. L.
2- Bartel, T.
Ayres, J. A.
3- Barnes, E. H.
1- Blacklow, J.

1st *J. Blacklow.* No. of Hits *21.*

FRIDAY, 20th SEPTEMBER—Continued.

EVENT 1

THE "TUTT BRYANT (VIC.) PTY. LTD." NOVICE STANDING BLOCK HANDICAP.

BLOCKS 32 inches in circumference. SPECIAL PRIZES, £60, of which £30 is presented by TUTT BRYANT (VIC.) PTY. LTD., 383 WILLIAMSTOWN ROAD, YARRAVILLE, SPECIALISING IN TRACTORS, LOGGING AND CONSTRUCTION EQUIPMENT. PHONE MW 3301. First prize, £40; Second prize, £15; Third prize, £5. Unplaced competitors in the final to receive a special prize of £2 each.

32 ENTRANTS.

10.15 a.m.—EVENT 1—FIRST HEAT

("Tutt Bryant" Novice Standing 32 in.)

Smith, G. R.	9 sec. fr.
Barker, L. J.	13 " "
Becker, J.	13 " "
Ward, A.	13 " "
Newcombe, Max.	13 " "
Morris, W. R.	13 " "

Time *26 3/5.*

10.30 a.m.—EVENT 1—SECOND HEAT

Clark, E. J.	9 sec. fr.
Richards, Allan	11 " "
Blacker, T. W.	11 " "
Schimleck, W. J.	11 " "
Conway, J.	11 " "
Lipscombe, E. R.	11 " "

Time *27.*

10.45 a.m.—EVENT 1—THIRD HEAT

Kendall, B.	10 sec. fr.
Clark, G. C.	13 " "
Kirkpatrick, J. A.	13 " "
Pyle, R. J.	13 " "
Stubbs, E.	13 " "

Time *27 3/5.*

EVENT 2

THE "G.M.F. ELECTRIC MOTOR" TREE FELLING HANDICAP.

(Special) BLOCKS 37 inches in circumference. Competitors must put three spring boards above each other and cut out front scarf, then descend and put same three boards in on the other side and cut out the back scarf. (Logs must not be cut off from one side.) SPECIAL PRIZES, £100, which is presented by G.M.F. ELECTRIC MOTORS PTY. LTD., BONAR STREET, ARNCLEFFE, N.S.W., MANUFACTURERS OF ELECTRIC MOTORS, GRINDERS, HOME LIGHTING GENERATORS. First prize, £65; Second prize, £25; Third prize, £10. Unplaced competitors in the final to receive a special prize of £2 each.

30 ENTRANTS.

FRIDAY, 20th SEPTEMBER—Continued.

11.00 a.m.—EVENT 2—FIRST HEAT
("G.M.F." Tree Felling 37 in.)

2-	Youd, R.	5	sec.	fr.
	Kennedy, W. R.	45	"	"
1-	Caldwell, Les., Smr.	45	"	"
	Robbins, A. H.	55	"	"
	Norman, A.	65	"	"
	Watts, H. C.	65	"	"

Time 1.55.11.15 a.m.—EVENT 1—FOURTH HEAT
("Tutt Bryant" Novice Standing 32 in.)

	Murrell, R. K.	10	sec.	fr.
	Gambold, P. W.	13	"	"
2-	Cumming, E. J.	13	"	"
1-	Clark, R. J.	13	"	"
	Dicker, C.	13	"	"

Time 37 4/5.

11.30 a.m.—EVENT 1—FIFTH HEAT

	Pryor, D. W.	9	sec.	fr.
	Livingstone, D. E.	12	"	"
1-	Hampton, R. R.	13	"	"
	Lindsay, J. S.	14	"	"
2-	Caldwell, W. J., Jnr.	14	"	"

Time 30.

11.45 a.m.—EVENT 1—SIXTH HEAT

1-	Davis, R.	9	sec.	fr.
2-	Wright, E. N.	13	"	"
	Richards, R.	13	"	"
	Ware, G.	14	"	"
	Troy, L.	14	"	"

Time 24. 4/5.12 noon—EVENT 2—SECOND HEAT
("G.M.F." Tree Felling 37 in.)

2-	Youd, M.	15	sec.	fr.
	Rowe, L. G.	45	"	"
	Jones, A. G.	55	"	"
	Cornwall, R. H.	65	"	"
	Green, H. J.	65	"	"
1-	Richards, R.	68	"	"

Time 2.44

AFTERNOON

EVENT 15—SECOND HEAT
("Oakey's Coated Abrasive" Hard Hitting
Contest 37 in.)

This heat will be run off during the afternoon session and competitors will be notified of their time of appearance.

	Brew, C. L.
	Burley, L.
1-	Caldwell, Les., Smr.
	Cornwall, R. H.
	Costin, R. G.
	Creed, W.

1st LES. CALDWELL SMR No. of Hits 23.

FRIDAY, 20th SEPTEMBER—Continued.

2.00 p.m.—EVENT 1—FIRST SEMI-FINAL
("Tutt Bryant" Novice Standing 32 in.)

	<u>M. NENCOMBE</u>
1-	<u>ALAN. RICHARDS</u>
2-	<u>R. J. PYLE</u>
	<u>E. J. Cumming.</u>
3-	<u>R. R. HAMPTON.</u>
	<u>E. N. WRIGHT</u>

Time

2.15 p.m.—EVENT 1—SECOND SEMI-FINAL

	<u>J. BECKER.</u>
1-	<u>T. W. BLACKER.</u>
3-	<u>R. DAVIS.</u>
	<u>R. J. CLARK</u>
	<u>J. A. KIRKPATRICK.</u>
2-	<u>W. J. CALDWELL JUN</u>

Time

EVENT 3

THE "COMMERCIAL BANKING CO. OF SYDNEY LTD." COMBINATION HANDICAP (STANDING AND UNDERHAND CUT). SPECIAL PRIZES, £100, of which £75 is presented by COMMERCIAL BANKING CO. OF SYDNEY LTD., 257 COLLINS STREET, MELBOURNE. PHONE: CENTRAL 803, AND SECTION 18, ADMINISTRATIVE BUILDINGS, SHOWGROUNDS.

BLOCKS 32 inches in circumference. (Blocks will be placed on dummies for the standing cut, and on cradle for the underhand cut. The competitors will cut the underhand log first, and immediately the block falls they will chop the standing block.) First prize, £65; Second prize, £25; Third prize, £10. Unplaced competitors in the final to receive a special prize of £2 each.

98 ENTRANTS.

2.30 p.m.—EVENT 3—FIRST HEAT

("C.B.C. of Sydney" Combination 32 in.)

3-	Antonio, E. A.	12	sec.	fr.
2-	Bartel, T.	12	"	"
1-	Ayres T. R.	15	"	"
	Middleton, A. W.	15	"	"
	Jones, A. G.	15	"	"
	Livingstone, D. E.	19	"	"

Time 48 3/5.

FRIDAY, 20th SEPTEMBER—Continued.

2.45 p.m.—EVENT 1—FINAL
("Tutt Bryant" Novice Standing 32 in.)

R. DAVIS.
 1—*ALLAN RICHARDS.*
 3—*T. W. BLACKER.*
R. J. PYLE.
R. R. HAMPION.
 2—*W. J. CALDWELL. Jun*

Time.....

PRESENTATION OF TROPHIES FOR
EVENT 13.00 p.m.—EVENT 3—SECOND HEAT
("C.B.C. of Sydney" Combination 32 in.)

Devine, K. 8 sec. fr.
 Blacklow, J. 13 " "
 2—Brew, C. L. 13 " "
 Calder, G. S. 14 " "
 Clark, E. J. 21 " "
 1—Radford, B. 21 " "

Time.....

3.15 p.m.—EVENT 3—THIRD HEAT

Millar, W. 12 sec. fr.
 Beams, R. 14 " "
 Bernes, E. H. 14 " "
 2—Barker, L. J. 21 " "
 1—Blake, A. 21 " "
 Deacon, A. G. 21 " "

Time.....

3.30 p.m.—EVENT 3—FOURTH HEAT

Devine, L. 13 sec. fr.
 1—Newcombe, Albert N. 14 " "
 Gray, W. R. 15 " "
 Healey, M. 15 " "
 2—Murrell, R. K. 16 " "
 Caldwell, W. J., Jnr. 21 " "

Time.....

3.45 p.m.—EVENT 2—THIRD HEAT
("G.M.F." Tree Felling 37 in.)

Richards, Allan 27 sec. fr.
 1—Perry, N. 50 " "
 Hampton, R. R. 50 " "
 2—Murrell, R. K. 50 " "
 Hyatt, G. 60 " "
 Radford, B. 60 " "

Time.....

4.00 p.m.—EVENT 3—FIFTH HEAT
("C.B.C. of Sydney" Combination 32 in.)

Morrison, K. 12 sec. fr.
 1—Alexander, J. C. 14 " "
 Burley, L. 14 " "
 2—Dicker, F. L. 19 " "
 Gambold, P. W. 20 " "
 Wright, E. N. 21 " "

Time.....

FRIDAY, 20th SEPTEMBER—Continued.

4.15 p.m.—EVENT 3—SIXTH HEAT

Caldwell, L. J. 11 sec. fr.
 1—Green, H. J. 14 " "
 Hurst, C. C. 15 " "
 Kendall, B. 15 " "
 2—Murrell, R. E. 16 " "
 Monk S. J. 21 " "

Time.....

4.30 p.m.—EVENT 3—SEVENTH HEAT

1—Lavis, C. J. 7 sec. fr.
 Kennedy, W. R. 11 " "
 Jordan, T. R. 14 " "
 Gumm, R. 15 " "
 Newcombe, R. C. 15 " "
 2—Perry, N. 15 " "

Time.....

4.45 p.m.—EVENT 3—EIGHTH HEAT

Caldwell, W. J. 11 sec. fr.
 1—Johnston, A. F. 13 " "
 McCarthy, E. J. 13 " "
 Clennett, A. 15 " "
 McGlade, C. 17 " "
 2—Smith, G. R. 17 " "

Time.....

5.00 p.m.—EVENT 3—NINTH HEAT

Radford, K. M. 13 sec. fr.
 2—Robbins, A. H. 13 " "
 1—Pearce, B. 14 " "
 Tunbridge, R. O. 14 " "
 Whelan, J. 15 " "
 Murrell, C. J. 19 " "

Time.....

NIGHT

EVENT 15—THIRD HEAT

("Oakey's Coated Abrasive" Hard Hitting
Contest 37 in.)

This heat will be run off during the night session
 and competitors will be notified of their
 time of appearance.

Caldwell, L. J.
 Devine, K.
 Gray, W. R.
 Greentree, R. J.
 Hurst, C. C.
 1—Lavis, C. J.

1st *C. J. LAVIS* No. of Hits *19*

7.00 p.m.—EVENT 3—TENTH HEAT

("C.B.C. of Sydney" Combination 32 in.)
 Greentree, R. J. 8 sec. fr.
 2—Rowe, L. G. 12 " "
 1—Smedley, F. 12 " "
 Temple, H. St. P. 15 " "
 Watts, H. C. 18 " "
 McCashney, W. 21 " "

Time.....

FRIDAY, 20th SEPTEMBER—Continued.

7.15 p.m.—EVENT 3—ELEVENTH HEAT

	Parker, G. E.	8 sec. fr.
1-	Newcombe, A. E.	11 " "
	Perkins, V. W.	12 " "
2-	Radford, M. T.	13 " "
	Pryor, D. W.	14 " "
	Ayres, J. A.	17 " "

Time 46.

7.30 p.m.—EVENT 3—TWELFTH HEAT

1-	Youd, M.	7 sec. fr.
	Trotter, L. R.	12 " "
2-	Yensch, J. M.	13 " "
	Weir, G. J.	13 " "
	Swain, W. G.	15 " "
	Wright, S. H.	23 " "

Time 34 1/2.

7.45 p.m.—EVENT 3—THIRTEENTH HEAT

2-	Stewart, C. F.	9 sec. fr.
1-	Riches, E. J.	15 " "
	Temple, L.	15 " "
	Watts, J. T.	15 " "
	Witt, A.	18 " "
	Norman, A.	20 " "

Time 46 1/5.

8.00 p.m.—EVENT 3—FOURTEENTH HEAT

	Youd, R.	9 sec. fr.
2-	Creed, W.	13 " "
	Davey, W. H.	13 " "
1-	Rees, C. R.	17 " "
	Clark, R. J.	21 " "

Time 51 1/5.

8.15 p.m.—EVENT 3—FIFTEENTH HEAT

2-	Williams, E. H.	8 sec. fr.
	Cornwall, R. H.	18 " "
	Armstrong, D. L.	18 " "
1-	Richards, Allan	20 " "
	Phillips, M.	22 " "

Time 52.

8.30 p.m.—EVENT 3—SIXTEENTH HEAT

	Richardson, C. S.	12 sec. fr.
	Marshall, J. H.	14 " "
2-	Hyatt, G.	16 " "
1-	Costin, R. G.	16 " "
	Morris, W. R.	22 " "

Time 52.

8.45 p.m.—EVENT 3—SEVENTEENTH HEAT

2-	Matheson, Arthur	13 sec. fr.
	McKinnon, C. J.	14 " "
	Pentland, J. T.	15 " "
	Youd, B. J.	17 " "
1-	Broadbent, K.	19 " "

Time 41 1/2.

FRIDAY, 20th SEPTEMBER—Continued.

9.00 p.m.—EVENT 3—FIRST SEMI-FINAL

	C. L. BREW.
	J. C. ALEXANDER.
1-	T. R. AYRES
2-	R. K. MURRELL.
	R. E. MURRELL.
	A. BLAKE.

Time 41 3/5.

Saturday, 21st September

COMPETITORS NOT NOTIFYING SCRATCHINGS BY 5 P.M. ON THE DAY PRIOR TO THE EVENT WILL BE FINED £1.

MORNING

EVENT 15—FOURTH HEAT

("Oakey's Coated Abrasive" Hard Hitting Contest 37 in.)

This heat will be run off during the morning session and competitors will be notified of their time of appearance.

Caldwell, W. J., Jr.

Marshall, J. H.

Matheson, Arthur.

Maxwell, A. W.

Morris, W. R.

Murrell, R. K.

1st ARTHUR MATHESON No. of Hits 26.

10.15 a.m.—EVENT 3—SECOND SEMI FINAL

("C.B.C. of Sydney" Combination 32 in.)

	T. BARTLETT	L. BARTEL.
2-	H. J. GREEN.	
1-	A. N. NEWCOMBE	
	F. L. DICKER.	
	L. J. BARKER.	
	B. RADFORD	

Time 44.

10.30 a.m.—EVENT 3—THIRD SEMI-FINAL

	C. J. LAVIS.
	A. E. NEWCOMBE
	L. G. ROWE
	J. M. YENSCH.
1-	B. PEARCK
2-	G. R. SMITH

Time 39.

SATURDAY, 21st SEPTEMBER—Continued.

10.45 a.m.—EVENT 3—FOURTH SEMI-FINAL

2 — M. YOUNG
 F. SMEDLEY
 M. T. KADDFORD
 A. H. ROBBINS.
 1 — A. F. JOHNSTON.
 N. PERRY.

Time

39 $\frac{4}{5}$

11.00 a.m.—EVENT 2—FOURTH HEAT

("G.M.F." Tree Felling 37 in.)

Morrison, K.	15	sec.	fr.
Weir, G. J.	25	"	"
Murrell, R. E.	50	"	"
1 — Youd, B. J.	50	"	"
Cross, C. H.	60	"	"
2 — Ayres, T. R.	65	"	"

Time

11.15 a.m.—EVENT 3—FIFTH SEMI-FINAL

("C.B.C. of Sydney" Combination 32 in.)

2 — E. J. RICHES.
 W. CREED.
 A. H. N. RICHARDS.
 G. HYATT.
 1 — K. BROADBENT.

Time

46

11.30 a.m.—EVENT 3—SIXTH SEMI-FINAL

2 — E. H. WILLIAMS.
 C. F. STEWART.
 ARTHUR. MATHESON.
 R. G. COSTIN.
 1 — C. R. REES

Time

43.

11.45 a.m.—EVENT 3—FIRST FINAL

2 — M. YOUNG
 3 — E. H. WILLIAMS
 B. PERCE.
 H. J. GREEN.
 T. R. AYRES.
 1 — K. BROADBENT.

Time

43.

SATURDAY, 21st SEPTEMBER—Continued.

12 noon—EVENT 3—SECOND FINAL

1 — A. F. JOHNSTON.
 A. N. NEWCOMBE.
 2 — E. J. RICHES.
 R. K. MURRELL.
 G. R. SMITH.
 3 — C. R. REES

Time

38

AFTERNOON

EVENT 15—FIFTH HEAT

("Oakey's Coated Abrasive" Hard Hitting Contest 37 in.)

This heat will be run off during the afternoon session and competitors will be notified of their time of appearance.

Millar, W.
 Morrison, K.
 Newcombe, A. E.
 Perkins, V. W.
 Parker, G. E.
 Perry, N.

1st A. E. NEWCOMBE No. of Hits 20

2.00 p.m.—EVENT 3—GRAND FINAL

("C.B.C. of Sydney" Combination 32 in.)

1 — M. YOUNG
 2 — E. H. WILLIAMS.
 A. F. JOHNSTON
 3 — E. J. RICHES.
 C. R. REES
 K. BROADBENT.

Time

32 $\frac{3}{5}$ PRESENTATION OF TROPHIES IN
EVENT 3

2.15 p.m.—EVENT 2—FIFTH HEAT

("G.M.F." Tree Felling 37 in.)

Parker, G. E.	15	sec.	fr.
Stewart, C. F.	35	"	"
Davey, W. H.	60	"	"
Fullgrabe, L.	65	"	"
Yensch, J. M.	65	"	"
Bernes, E. H.	Withheld		

Time

2.11.

SATURDAY, 21st SEPTEMBER—Continued.

EVENT 4

THE "C.B.C. SAVINGS BANK LTD." AUSTRALASIAN UNDERHAND CHAMPIONSHIP.

BLOCKS 48 inches in circumference. SPECIAL PRIZES, £100, of which £75 is presented by THE C.B.C. SAVINGS BANK LTD., 257 COLLINS STREET, MELBOURNE. PHONE: CENTRAL 803, AND SECTION 18, ADMINISTRATIVE BUILDINGS, SHOWGROUNDS. First prize, £65; Second prize, £25; Third prize, £10. Unplaced competitors in the final to receive a special prize of £2 each.

19 ENTRANTS.

2.25 p.m.—EVENT 4—FIRST HEAT
("C.B.C. Savings Bank Ltd." Australasian Underhand Championship 48 in.)

- 2—O'Toole, Jack.
1—Caldwell, L. J.
Riches, E. J.
Greentree, R. J.
Hurst, C. C.
Marshall, J. H.

Time

38 7/5

EVENT 9

THE "HYTEST AXE AND TOOL PTY. LTD." STANDING BLOCK HANDICAP.

BLOCKS 32 inches in circumference. SPECIAL PRIZES, £75, of which £30 is presented by HYTEST AXE AND TOOL PTY. LTD., 420 SPENCER STREET, MELBOURNE. PHONE: FY 2611. First prize, £50; Second prize, £15; Third prize, £10. Unplaced competitors in the final to receive a special prize of £2 each.

120 ENTRANTS.

2.35 p.m.—EVENT 9—FIRST HEAT
("Hytest" Standing 32 in.)

- 1—Youd, M. 7 sec. fr.
1—Radford, K. M. 12 " "
Robbins, A. H. 12 " "
Riches, E. J. 13 " "
2—Smedley, F. 13 " "
Witt, A. 14 " "

Time

21 1/5

2.45 p.m.—EVENT 4—SECOND HEAT
("C.B.C. Savings Bank Ltd." Australasian Underhand Championship 48 in.)

- 2—Parker, G. E.
Youd, M.
Devine, K.
Caldwell, Les., Snr.
1—Brew, C. L.
Radford, K. M.

Time

55 1/2 - 46 3/5

SATURDAY, 21st SEPTEMBER—Continued.

3.00 p.m.—EVENT 4—THIRD HEAT

- Lavis, C. J.
Williams, E. H.
Matheson, Arthur.
2—Newcombe, A. E.
Youd, R.
Creed, W.
Millar, W.

Time

35 1/5

3.15 p.m.—EVENT 9—SECOND HEAT
("Hytest" Standing 32 in.)

- Radford, M. T. 12 sec. fr.
Rowe, L. G. 12 " "
Tunbridge, R. O. 12 " "
Watts, E. D. 13 " "
Weir, G. J. 13 " "
Rees, C. R. 16 " "

Time

3.30 p.m.—EVENT 4—FINAL

("C.B.C. Savings Bank Ltd." Australasian Underhand Championship 48 in.)

- 2—L. J. CALDWELL.
1—JACK. O'TOOLE.
K. DEVINE.
C. L. BREW.

- 3—E. H. WILLIAMS.
A. E. NEWCOMBE.

Time

30 3/5

PRESENTATION OF TROPHIES IN EVENT 4

3.45 p.m.—EVENT 9—THIRD HEAT
("Hytest" Standing 32 in.)

- Richardson, C. S. 11 sec. fr.
2—Trotter, L. R. 11 " "
Temple, L. 13 " "
Watts, H. C. 14 " "
Whelan, J. 15 " "
Stubbs, E. 16 " "

Time

21 3/5

4.00 p.m.—EVENT 2—FIRST SEMI-FINAL
("G.M.F." Tree Felling 37 in.)

- LES CALDWELL SNR.
3—L. G. ROWE.
2—N. PERRY.
E. H. BERNES
1—T. R. AYRES.

Time

2.28

SATURDAY, 21st SEPTEMBER—Continued.

4.15 p.m.—EVENT 9—FOURTH HEAT
("Hytest" Standing 32 in.)

2-	Perkins, V. W.	11	sec. fr.
	Pearce, B.	13	" "
	Murrell, R. K.	14	" "
	Munday, R.	15	" "
1-	Mahoney, J.	15	" "
	Barker, L. J.	17	" "

Time 21.6.

EVENT 7

THE "DAWN" UNDERHAND HANDICAP.
BLOCKS 40 inches in circumference. SPECIAL PRIZES, £75, which is presented by DAWN MANUFACTURING CO. PTY. LTD., SHEPPARD STREET, COBURG, N.13. PHONE: FL 1231. First prize, £50; Second prize, £15; Third prize, £10. Unplaced competitors in the final to receive a special prize of £2 each. Winner of each heat will be entitled to select either a DAWN Engineering Vice or a DAWN Woodworkers' Vice.

109 ENTRANTS.

4.30 p.m.—EVENT 7—FIRST HEAT
("Dawn" Underhand 40 in.)

	Parker, G. E.	9	sec. fr.
	Antonio, E. A.	16	" "
	Armstrong D. L.	18	" "
1-	Barker, Col.	18	" "
	Deacon, A. G.	21	" "
	Clark, R. J.	21	" "
	Pyle, R. J.	21	" "
	Radford, B.	21	" "
	McGrath, J., Snr.	21	" "
2-	Caldwell, W. J., Jnr.	21	" "

Time 30.

4.45 p.m.—EVENT 9—FIFTH HEAT
("Hytest" Standing 32 in.)

	Radford, G. K.	13	sec. fr.
	Pryor, D. W.	13	" "
1-	Pentland, J. T.	13	" "
	Middleton, A. W.	13	" "
	Newcombe, M.	17	" "
2-	Caldwell, W. J., Jnr.	17	" "

Time 18.5.

5.00 p.m.—EVENT 7—SECOND HEAT
("Dawn" Underhand 40 in.)

	Lavis, C. J.	8	sec. fr.
2-	Caldwell, Les., Snr.	13	" "
	Calder, G. S.	16	" "
	Clennett, A.	16	" "
	Davey, W. H.	16	" "
	Devine, L.	16	" "
	Barker, L. J.	17	" "
	Fullgrabe, L.	17	" "
	Livingstone, D. E.	20	" "
1-	Radford, G. K.	21	" "

Time 37.

SATURDAY, 21st SEPTEMBER—Continued.

NIGHT

7.00 p.m.—EVENT 7—THIRD HEAT
("Dawn" Underhand 40 in.)

2-	Williams, E. H.	8	sec. fr.
	Millar, W.	13	" "
	Middleton, A. W.	15	" "
	Maxwell, A. W.	16	" "
	Temple, L.	17	" "
	Murrell, R. K.	17	" "
1-	Newcombe, R. C.	17	" "
	Lipscombe, E. R.	17	" "
	McGlade, C.	18	" "
	Clark, E. J.	20	" "

Time 34 3/5.

EVENT 5

THE "ALSTERGREN PTY. LTD." DOUBLE
HANDED SAWING HANDICAP.

BLOCKS 54 inches in circumference. SPECIAL PRIZES, £100, which is presented by ALSTERGREN PTY. LTD., 131-141 QUEENS BRIDGE SQUARE, SOUTH MELBOURNE, S.C.4. PHONE: MB 4611. TIMBER IMPORTERS, SAWMILLERS AND WHOLESALE DISTRIBUTORS. First prize, £65; Second prize, £25; Third prize, £10. Unplaced competitors in the final to receive a special prize of £2 each. (Name of mate must be notified.)
29 ENTRANTS.

7.15 p.m.—EVENT 5—FIRST HEAT
("Alstergren" Double Handed Sawing 54 in.)

	E. H. Bernes and W. H. Davey	8	sec. fr.
	C. L. Brew and R. Brew	9	" "
	L. J. Barker and M. A. Clarke	10	" "
	J. A. Ayres and T. R. Ayres	10	" "
	J. Blacklow and Mate	Withheld	
	Les Caldwell, Snr. and Mate	Withheld	

Time

7.30 p.m.—EVENT 7—FOURTH HEAT
("Dawn" Underhand 40 in.)

	Devine, K.	8	sec. fr.
	McKinnon, C. J.	13	" "
2-	Marshall, J. H.	14	" "
	Alexander, J. C.	14	" "
1-	Newcombe, Albert N.	14	" "
	Murrell, R. E.	17	" "
	Swain, W. G.	17	" "
	Munday, R.	17	" "
	Jones, A. G.	17	" "
	McCarthy, Jack	18	" "

Time 27.

SATURDAY, 21st SEPTEMBER—Continued.

7.45 p.m.—EVENT 5—SECOND HEAT

("Alstergren" Double Handed Sawing 54 in.)

C. J. Lavis and Mate	2 sec. fr.
D. W. Pryor and K. Morrison	7 " "
A. W. Middleton and F. Smedley	8 " "
B. Radford and K. M. Radford	9 " "
W. C. Turnbull and Mate	Withheld

Time

8.00 p.m.—EVENT 7—FIFTH HEAT

("Dawn" Underhand 40 in.)

Youd, M.	8 sec. fr.
Ayres, J. A.	16 " "
Bernes, E. H.	16 " "
Gumm, R.	16 " "
2-Perry, N.	16 " "
Pryor, D. W.	16 " "
1-Trotter, L. R.	16 " "
Witt, A.	17 " "
Caldwell, W. A. J.	21 " "
Phillips, M.	21 " "

Time

34 3/5

8.15 p.m.—EVENT 5—THIRD HEAT

("Alstergren" Double Handed Sawing 54 in.)

C. F. Stewart and A. G. Jones	8 sec. fr.
R. K. Murrell and J. H. Marshall	8 " "
C. S. Richardson and V. Turnbull	10 " "
C. R. Rees and Mate	Withheld
Albert N. Newcombe and Mate	Withheld
A. E. Newcombe and Mate	Withheld

Time

8.30 p.m.—EVENT 7—SIXTH HEAT

("Dawn" Underhand 40 in.)

Youd, R.	11 sec. fr.
1-Brew, C. L.	13 " "
2-Bartel, T.	16 " "
Cornwall, R. H.	16 " "
McGrath, J. J., Jr.	16 " "
McCarthy, E. J.	16 " "
Kennedy, W. R.	16 " "
Blake, A.	21 " "
Dicker, F. L.	21 " "
Wright, E. N.	21 " "

Time

25 3/5

8.45 p.m.—EVENT 5—FOURTH HEAT

("Alstergren" Double Handed Sawing 54 in.)

L. Fullgrabe and L. S. Fullgrabe	10 sec. fr.
R. G. Costin and R. H. Cornwall	10 " "
W. R. Gray and F. J. Hunter	11 " "
R. J. Greentree and Mate	Withheld
C. C. Hurst and L. G. Rowe	Withheld
L. J. Caldwell and Mate	Withheld

Time

SATURDAY, 21st SEPTEMBER—Continued.

9.00 p.m.—EVENT 5—FIFTH HEAT

R. Youd and M. Youd	5 sec. fr.
J. M. Yensch and T. Bartel	9 " "
E. H. Williams and H. J. Duff	9 " "
G. J. Weir and A. Norman	10 " "
J. T. Watts and H. C. Watts	10 " "
W. J. Caldwell, Jr., and W. J. Caldwell	10 " "

Time

9.10 p.m.—EVENT 5—FIRST SEMI-FINAL

Time

9.20 p.m.—EVENT 5—SECOND SEMI-FINAL

Time

9.30 p.m.—EVENT 5—FINAL

C. J. LAVIS. & L. J. CALDWELL
 1 - J. M. YENSCH. & T. BARTEL
 C. S. RICHARDSON & E. TURNBULL.
 2 - L. BARKER & C. J. BARKER.
 W. C. TURNBULL & TURNBULL.
 3 - C. F. STEWART & C. L. BREW.

Time

PRESENTATION OF TROPHIES IN
 EVENT 5

Monday, 23rd September

COMPETITORS NOT NOTIFYING SCRATCHINGS BY 5 P.M. ON THE DAY PRIOR TO THE EVENT WILL BE FINED £1.

MORNING

EVENT 15—SIXTH HEAT ("Oakey's Coated Abrasive" Hard Hitting Contest 37 in.)

This heat will be run off during the morning session and competitors will be notified of their time of appearance.

- 1- O'Toole, Jack.
Youd, R.
Trotter, L. R.
Radford, K. M.
Riches, E. J.
Newcombe, Albert N.

1st J. O'TOOLE No. of Hits 17. 1

10.15 a.m.—EVENT 9—SIXTH HEAT ("Hytest" Standing 32 in.)

- 2- Williams, E. H. 8 sec. fr.
Radford, L. R. 12 " "
Rawlings, J. 13 " "
1- Richards, Allan 16 " "
Wiltshire, W. G. 16 " "
Clark, E. J. 17 " "

Time 24 1/5

10.30 a.m.—EVENT 7—SEVENTH HEAT ("Dawn" Underhand 40 in.)

- 1- Smedley, F. 12 sec. fr.
Blacklow, J. 13 " "
2- Matheson, Arthur 13 " "
Morrison, K. 13 " "
Jordan, T. R. 15 " "
Costin, R. G. 16 " "
Hurst, C. C. 16 " "
Ayres, T. R. 16 " "
Murrell, C. J. 20 " "
Monk, S. J. 21 " "

Time 26

10.45 a.m.—EVENT 9—SEVENTH HEAT ("Hytest" Standing 32 in.)

- Youd, R. 9 sec. fr.
1- Yensch, J. M. 12 " "
2- Swain, W. G. 13 " "
Smith, G. R. 15 " "
Schimleck, W. J. 16 " "
Turnbull, W. C. 17 " "

Time

MONDAY, 23rd SEPTEMBER—Continued.

11.00 a.m.—EVENT 2—SECOND SEMI-FINAL ("G.M.F." Tree Felling 37 in.)

- 1- R. Youd
R. V. MURRELL.
2- B. J. Youd
J. M. YENSCH.
3- R. RICHARDS.

Time 1 50

11.15 a.m.—EVENT 7—EIGHTH HEAT ("Dawn" Underhand 40 in.)

- Mahoney, J. 11 sec. fr.
Healey, M. 14 " "
Green, H. J. 14 " "
Kendall, B. 14 " "
Johnston, A. F. 15 " "
Weir, G. J. 15 " "
Richardson, C. S. 15 " "
Tunbridge, R. O. 16 " "
Smith, G. R. 19 " "
Yea, T. 19 " "

Time No Time

11.30 a.m.—EVENT 9—EIGHTH HEAT ("Hytest" Standing 32 in.)

- Stewart, C. F. 8 sec. fr.
Watts, J. T. 14 " "
Youd, B. J. 14 " "
Yea, T. 14 " "
McCashney, W. 16 " "
Cross, C. H. 16 " "

Time 24

11.45 a.m.—EVENT 7—NINTH HEAT ("Dawn" Underhand 40 in.)

- 1- Caldwell, L. J. 9 sec. fr.
2- Gray, W. R. 15 " "
Radford, M. T. 16 " "
Hyatt, G. 16 " "
Burley, L. 18 " "
Broadbent, K. 18 " "
Gambold, P. W. 20 " "
Kirkpatrick, J. A. 21 " "
Norman, A. 21 " "
Morris, W. R. 22 " "

Time 22 2/5

12 noon—EVENT 9—NINTH HEAT ("Hytest" Standing 32 in.)

- Millar, W. 11 sec. fr.
1- McGlade, C. 14 " "
2- Murrell, R. E. 14 " "
Newcombe, R. C. 14 " "
Norman, A. 16 " "
Phillips, M. 17 " "

Time

MONDAY, 23rd SEPTEMBER—Continued.

AFTERNOON

EVENT 15—SEVENTH HEAT

("Oakey's Coated Abrasive" Hard Hitting Contest 37 in.)

This heat will be run off during the afternoon session and competitors will be notified of their time of appearance.

- 1—Youd, M.
Smith, G. R.
Robbins, A. H.
Tunbridge, R. O.
Yensch, J. M.

1st. M. Youd No. of Hits 202.00 p.m.—EVENT 7—TENTH HEAT
("Dawn" Underhand 40 in.)

	Caldwell, W. J.	12	sec.	fr.
	Stewart, C. F.	14	"	"
2	Radford, K. M.	15	"	"
	Perkins, V. W.	15	"	"
	Watts, E. D.	15	"	"
1	Rees, C. R.	15	"	"
	Rowe, L. G.	15	"	"
	Riches, E. J.	16	"	"
	Richards, Allan	20	"	"
	Blake, Jack	21	"	"

Time 26.2.15 p.m.—EVENT 9—TENTH HEAT
("Hytest" Standing 32 in.)

	Matheson, Arthur	13	sec.	fr.
2	Perry, N.	13	"	"
1	McKinnon, C. J.	13	"	"
	Kendall, B.	16	"	"
	Livingstone, D. E.	16	"	"
	Caldwell, W. A. J.	17	"	"

Time 25 3/5.2.30 p.m.—EVENT 7—ELEVENTH HEAT
("Dawn" Underhand 40 in.)

	Greentree, R. J.	9	sec.	fr.
1	Newcombe, A. E.	11	"	"
	Robbins, A. H.	13	"	"
	Creed, W.	13	"	"
	McGrath, J. V.	13	"	"
2	Pearce, B.	13	"	"
	Whelan, J.	15	"	"
	Yensch, J. M.	15	"	"
	Watts, J. T.	16	"	"

Time 26.2.45 p.m.—EVENT 9—ELEVENTH HEAT
("Hytest" Standing 32 in.)

	Gumm, R.	13	sec.	fr.
1	Alexander, J. C.	13	"	"
	Healey, M.	14	"	"
	Barker, Col.	14	"	"
	Becker, J.	15	"	"
2	Deacon, A. G.	16	"	"

Time 24 2/5.

MONDAY, 23rd SEPTEMBER—Continued.

3.00 p.m.—EVENT 7—FIRST SEMI-FINAL
("Dawn" Underhand 40 in.)

- F. SMEDLEY.
J. H. MARSHALL.
L. R. TROTTER.
1—T. BARTER.
2—R. C. NEWCOMBE.
L. CALDWELL.
Col. BARKER.
3—G. R. SMITH

Time 29 1/5.3.20 p.m.—EVENT 2—FINAL
("G.M.F." Tree Felling 37 in.)

- 3—R. YOUD.
1—L. G. ROWE.
B. J. YOUD.
N. PERRY.
2—T. R. AYRES.
R. RICHARDS

Time 2. 27.PRESENTATION OF TROPHIES IN
EVENT 23.40 p.m.—EVENT 9—TWELFTH HEAT
("Hytest" Standing 32 in.)

	Antonio, E. A.	12	sec.	fr.
	Marshall, J. H.	12	"	"
	Green, H. J.	13	"	"
	Jones, A. G.	13	"	"
	Lipscombe, E. R.	15	"	"
	Cornwall, R. H.	16	"	"

Time 23 3/5.4.00 p.m.—EVENT 7—SECOND SEMI-FINAL
("Dawn" Underhand 40 in.)

- 3—E. H. WILLIAMS
G. L. BREW.
ARTHUR MATHESON
1—ALBERT. N. NEWCOMBE.
N. PERRY.
G. R. RADFORD
2—W. J. CALDWELL JUN

Time 25.

MONDAY, 23rd SEPTEMBER—Continued.

4.15 p.m.—EVENT 9—THIRTEENTH HEAT
("Hytest" Standing 32 in.)

Davey, W. H.	11	sec.	fr.
Devine, L.	11	"	"
2—Gillard, N.	13	"	"
1—Ayres, T. R.	14	"	"
Armstrong, D. L.	14	"	"
Hampton, R. R.	17	"	"

Time.....

4.30 p.m.—EVENT 7—THIRD SEMI-FINAL
("Dawn" Underhand 40 in.)

3—AE NEWCOMBE.	
1—B PEARCE.	
M. GRAY	
2—K M. RADFORD	
C R. REES.	
R. O. TUNBRIDGE	

Time.....

4.45 p.m.—EVENT 9—FOURTEENTH HEAT
("Hytest" Standing 32 in.)

Johnston, A. F.	11	sec.	fr.
Jordan, T. R.	12	"	"
Temple, H. St.P.	13	"	"
1—Hyatt, G.	14	"	"
2—Costin, R. G.	14	"	"
Ward, A.	15	"	"

Time.....

5.00 p.m. EVENT 7—FINAL
("Dawn" Underhand 40 in.)

2—E. H. WILLIAMS.	
3—A E NEWCOMBE.	
B PEARCE.	
K M. RADFORD.	
T. BARTEL.	
ALBERT N. NEWCOMBE.	
R. C. NEWCOMBE.	
1—G. R. SMITH.	
W. CAIDWELL JUN	

Time.....

PRESENTATION OF TROPHIES IN
EVENT 7

NIGHT

No Night Programme

A meeting of the Central Victorian Axemen's Association will be held at 8 p.m. in the Ryeland Breeders' Hut adjacent to old Sheep Pavilion.

Tuesday, 24th September

COMPETITORS NOT NOTIFYING SCRATCHINGS BY 5 P.M. ON THE DAY PRIOR TO THE EVENT WILL BE FINED £1.

MORNING

EVENT 15—EIGHTH HEAT
("Oakey's Coated Abrasive" Hard Hitting Contest 37 in.)

This heat will be run off during the morning session and competitors will be notified of their time of appearance.

Williams, E. H.
Swain, W. G.
Watts, J. T.
Weir, G. J.
Whelan, J.

1st E. H. Williams No. of Hits 18

10.15 a.m.—EVENT 9—FIFTEENTH HEAT
("Hytest" Standing 32 in.)

Newcombe, A. E.	11	sec.	fr.
McCarthy, E. J.	11	"	"
Gray, W. R.	14	"	"
Broadbent, K.	16	"	"
1—Clark, G. C.	17	"	"
Lindsay, J. S.	17	"	"

Time.....

EVENT 10

THE "MASONITE" TREE FELLING HANDICAP.

(Special) BLOCKS 37 inches in circumference. Competitors must put three spring boards above each other and cut out front scarf, then descend and put same three boards in on the other side and cut out the back scarf. (Logs must not be cut off from one side.) SPECIAL PRIZES, £100, which is presented by MASONITE CORPORATION (AUST.) LTD., 533 COLLINS STREET, MELBOURNE. PHONE: MB 1971. First prize, £65; Second prize, £25; Third prize, £10. Unplaced competitors in the final to receive a special prize of £2 each.

32 ENTRANTS.

EMERGENCIES (to take the place of the first scratched competitors).
Schimleck, W. J., and Watts, E. D.

TUESDAY, 24th SEPTEMBER—Continued.

10.30 a.m.—EVENT 10—FIRST HEAT
("Masonite" Tree Felling 37 in.)

Parker, G. E.
 2—Caldwell, Les., Snr.
 Bernes, E. H.
 Ayres, T. R.
 1—Cross, C. H.
 Watts, H. C.

Time

2.50

EVENT 8

THE "COMMERCIAL BANKING CO. OF SYDNEY LTD." UNDERHAND HANDICAP.

BLOCKS 37 inches in circumference. SPECIAL PRIZES, £100, of which £75 is presented by THE COMMERCIAL BANKING CO. OF SYDNEY LTD., 257 COLLINS ST., MELBOURNE. PHONE: CENTRAL 803, AND SECTION 18, ADMINISTRATIVE BUILDINGS, SHOWGROUNDS. First prize, £65; Second prize, £25; Third prize, £10. Unplaced competitors in the final to receive a special prize of £2 each.

117 ENTRANTS.

10.45 a.m.—EVENT 8—FIRST HEAT
("C.B.C. of Sydney" Underhand 37 in.)

Youd, R. 10 sec. fr.
 2—Yensch, J. M. 13 " "
 Pryor, D. W. 14 " "
 Temple, L. 15 " "
 Swain, W. G. 15 " "
 1—Smith, G. R. 16 " "
 Witt, A. 16 " "
 Wright, E. N. 17 " "
 McCashney, W. 18 " "
 Turnbull, W. C. 18 " "

Time

25 1/5

11.00 a.m.—EVENT 9—SIXTEENTH HEAT
("Hytest" Standing 32 in.)

Newcombe, Albert N. 12 sec. fr.
 Creed, W. 13 " "
 1—Blacklow, J. 13 " "
 2—Ayres, J. A. 14 " "
 Fullgrave, L. 16 " "
 Blake, A. 17 " "

Time

25

TUESDAY, 24th SEPTEMBER—Continued.

11.15 a.m.—EVENT 8—SECOND HEAT
("C.B.C. of Sydney" Underhand 37 in.)

1—Stewart, C. F. 12 sec. fr.
 Watts, J. T. 13 " "
 Trotter, L. R. 13 " "
 Richardson, C. S. 13 " "
 Riches, E. J. 14 " "
 2—Tunbridge, R. O. 14 " "
 Murrell, R. E. 14 " "
 McGlade, C. 15 " "
 Gambold, P. W. 16 " "
 Phillips, M. 18 " "

Time

20 3/5

11.30 a.m.—EVENT 10—SECOND HEAT
("Masonite" Tree Felling 37 in.)

Youd, R.
 Morrison, K.
 Perry, N.
 1—Hampton, R. R.
 2—Green, H. J.
 Murrell, R. K.

Time

2.5

11.45 a.m.—EVENT 9—SEVENTEENTH HEAT
("Hytest" Standing 32 in.)

2—Bartel, T. 11 sec. fr.
 1—Beams, R. 12 " "
 Bernes, E. H. 13 " "
 Clennett, A. 13 " "
 Blake, Jack 17 " "
 Dicker, C. 18 " "

Time

23 1/5

12 noon—EVENT 8—THIRD HEAT
("C.B.C. of Sydney" Underhand 37 in.)

Williams, E. H. 8 sec. fr.
 1—Robbins, A. H. 12 " "
 Rowe, L. G. 13 " "
 2—Rees, C. R. 13 " "
 Weir, G. J. 13 " "
 Watts, H. C. 15 " "
 Jones, A. G. 15 " "
 Lipscombe, E. R. 15 " "
 Livingstone, D. E. 16 " "
 Davis, A. R. 17 " "

Time

22 3/5

TUESDAY, 24th SEPTEMBER—Continued.

AFTERNOON

EVENT 15—FIRST SEMI-FINAL

("Oakey's Coated Abrasive" Hard Hitting Contest 37 in.)

This semi-final will be run off during the afternoon session and competitors will be notified of their time of appearance.

J. BLACKLOW.

LES. CALDWELL. SEN.

1 - C. J. LAVIS

R. K. MURRELL.

A. E. NEWCOMBE.

R. YOUNG

1st C. J. LAVIS. No. of Hits 17.

2.00 p.m.—EVENT 9—EIGHTEENTH HEAT ("Hytest" Standing 32 in.)

2 - Greentree, R. J.	9 sec. fr.
Brew, C. L.	12 " "
Burley, L.	12 " "
Hurst, C. C.	12 " "
1 - Dicker, F. L.	14 " "
Monk, S. J.	17 " "

Time 55 2/5.

2.15 p.m.—EVENT 8—FOURTH HEAT ("C.B.C. of Sydney" Underhand 37 in.)

Youd, M.	8 sec. fr.
Smedley, F.	10 " "
1 - Radford, K. M.	12 " "
Watts, E. D.	12 " "
2 - Whelan, J.	12 " "
Wiltshire, W. G.	14 " "
Temple, H. St.P.	15 " "
Clark, G. C.	17 " "
Clark, R. J.	17 " "
Norman, A.	17 " "

Time 25.

2.30 p.m.—EVENT 9—NINETEENTH HEAT ("Hytest" Standing 32 in.)

1 - Lavis, C. J.	8 sec. fr.
Kennedy, W. R.	10 " "
Morrison, K.	12 " "
Deverell, W. H.	14 " "
Murrell, C. J.	16 " "
2 - Morris, W. R.	18 " "

Time 17 4/5.

2.45 p.m.—EVENT 8—FIFTH HEAT ("C.B.C. of Sydney" Underhand 37 in.)

1 - Newcombe, A. E.	10 sec. fr.
Matheson, Arthur	12 " "
Devine, L.	13 " "
McGrath, J. J., Jnr.	14 " "
Armstrong, D. L.	16 " "
Blake, A.	17 " "
Hampton, R. R.	17 " "
2 - Radford, B.	17 " "
Kirkpatrick, J. A.	17 " "
Caldwell, W. A. J.	18 " "

Time 21.

TUESDAY, 24th SEPTEMBER—Continued.

3.00 p.m.—EVENT 9—TWENTIETH HEAT ("Hytest" Standing 32 in.)

Devine, K.	8 sec. fr.
Caldwell, L. J.	13 " "
Radford, B.	17 " "
Clark, R. J.	17 " "
Kirkpatrick, J. A.	17 " "
Pyle, R. J.	17 " "

Time 24.

3.15 p.m.—EVENT 8—SIXTH HEAT

("C.B.C. of Sydney" Underhand 37 in.)

Lavis, C. J.	7 sec. fr.
Green, H. J.	13 " "
Perkins, V. W.	13 " "
Cornwall, R. H.	13 " "
Bernes, E. H.	13 " "
Barker, L. J.	14 " "
Fullgrave, L.	14 " "
Murrell, R. K.	14 " "
Munday, R.	15 " "
Clark, E. J.	16 " "

Time 24 3/5.

3.30 p.m.—EVENT 10—THIRD HEAT

("Masonite" Tree Felling 37 in.)

Richards, Allan.
Rowe, L. G.
Kennedy, W. R.
Jones, A. G.
Hyatt, G.
Yensch, J. M.

Time 1.52 2/5.

3.45 p.m.—EVENT 9—FIRST SEMI-FINAL ("Hytest" Standing 32 in.)

E. H. WILLIAMS.

K. M. RADFORD

1 - B. PEARCE

2 - J. T. PENTLAND

H. C. WATTS

M. T. RADFORD

Time 20 1/5.

4.00 p.m.—EVENT 8—SEVENTH HEAT

("C.B.C. of Sydney" Underhand 37 in.)

Greentree, R. J.	9 sec. fr.
Mahoney, J.	11 " "
McKinnon, C. J.	11 " "
McGrath, J. V.	12 " "
Marshall, J. H.	13 " "
Middleton, A. W.	14 " "
Hurst, C. C.	14 " "
Gumm, R.	14 " "
Radford, G. K.	17 " "
1 - Caldwell, W. J., Jnr.	18 " "

Time 26 3/5.

TUESDAY, 24th SEPTEMBER—Continued.

4.15 p.m.—EVENT 9—SECOND SEMI-FINAL
("Hytest" Standing 32 in.)

1 — L. R. TROTTER.

F. SMEDLEY.

2 — J. MAHONEY.

C. R. REES.

Allan - RICHARDS.

W. J. CALDWELL JUN.

Time 21.

4.30 p.m.—EVENT 8—EIGHTH HEAT
("C.B.C. of Sydney" Underhand 37 in.)

1 —	Parker, G. E.	9	sec.	fr.
2 —	Millar, W.	12	"	"
	Newcombe, Albert N.	13	"	"
	Kendall, B.	13	"	"
	Creed, W.	13	"	"
	Davey, W. H.	13	"	"
	McCarthy, E. J.	14	"	"
	Ayres, T. R.	14	"	"
	Broadbent, K.	16	"	"
	Deacon, A. G.	17	"	"

Time 15 3/5.

4.45 p.m.—EVENT 9—THIRD SEMI-FINAL
("Hytest" Standing 32 in.)

1 — J. M. YENSCH

J. C. ALEXANDER

N. PERRY

H. J. GREEN

2 — C. MCGLADE

C. H. CROSS

Time 17 7/5.

5.00 p.m.—EVENT 8—NINTH HEAT
("C.B.C. of Sydney" Underhand 37 in.)

	Morrison, K.	11	sec.	fr.
2 —	Brew, C. L.	11	"	"
	Blacklow, J.	11	"	"
	McCarthy, Jack	14	"	"
1 —	Bartel, T.	14	"	"
	Beams, R.	15	"	"
	Burley, L.	15	"	"
	Cross, C. H.	16	"	"
	Blake, Jack	18	"	"
	Monk, S. J.	18	"	"

Time 26.

TUESDAY, 24th SEPTEMBER—Continued.

NIGHT

EVENT 15—SECOND SEMI-FINAL

("Oakey's Coated Abrasive" Hard Hitting
Contest 37 in.)

This semi-final will be run off during the night session and competitors will be notified of their time of appearance.

1 — J. M. YENSCH.

T. BARTEL

J. C. ALEXANDER - C. L. BREW.

N. PERRY.

K. DEVINE.

H. J. GREEN.

ARTHUR MATHESON

C. H. CROSS

W. MILLAR.

1st T. BARTEL. No. of Hits 20.

7.00 p.m.—EVENT 9—FOURTH SEMI-FINAL
("Hytest" Standing 32 in.)

C. J. MCKINNON.

W. G. SWAIN.

1 — B. J. YOOD

R. E. MURRELL.

2 — R. H. CORNWALL.

A. G. DEACON

Time 21.

7.15 p.m.—EVENT 8—TENTH HEAT
("C.B.C. of Sydney" Underhand 37 in.)

2 —	Devine, K.	7	sec.	fr.
1 —	Pearce, B.	12	"	"
	Antonio, E. A.	14	"	"
	Radford, M. T.	14	"	"
	Jordan, T. R.	14	"	"
	Ayres, J. A.	15	"	"
	Barker, Col.	16	"	"
	Dicker, F. L.	16	"	"
	Murrell, C. J.	16	"	"
	Morris, W. R.	18	"	"

Time 24.

7.30 p.m.—EVENT 9—FIFTH SEMI-FINAL
("Hytest" Standing 32 in.)

1 — C. L. BREW

2 — R. BEAMS

R. G. COSTIN

T. R. AYRES

J. A. AYRES

G. C. CLARK

Time 21.

TUESDAY, 24th SEPTEMBER—Continued.

7.45 p.m.—EVENT 8—ELEVENTH HEAT
("C.B.C. of Sydney" Underhand 37 in.)

2—	Caldwell, L. J.	8	sec.	fr.
	Costin, R. G.	13	"	"
1—	Gray, W. R.	13	"	"
	Kennedy, W. R.	14	"	"
	Clenrett, A.	14	"	"
	Hyatt, G.	15	"	"
	Newcombe, R. C.	15	"	"
	Yea, T.	16	"	"
	Lindsay, J. S.	18	"	"

Time

25

8.00 p.m.—EVENT 9—SIXTH SEMI-FINAL
("Hytest" Standing 32 in.)

T. BARTEL.

A. E. NEWCOMBE.

1— N. GILLARD.

J. BLACKLOW.

2— G. HYATT

Time

18 7/5

8.15 p.m.—EVENT 8—TWELFTH HEAT
("C.B.C. of Sydney" Underhand 37 in.)

2—	Caldwell, Les., Snr.	12	sec.	fr.
	Alexander, J. C.	13	"	"
	Perry, N.	14	"	"
1—	Johnston, A. F.	14	"	"
	Richards, Allan	16	"	"
	Youd, B. J.	16	"	"
	Pyle, R. J.	18	"	"
	Healey, M.	Withheld		

Time

24.

8.30 p.m.—EVENT 9—SEVENTH SEMI-FINAL
("Hytest" Standing 32 in.)

C. J. LAVIS.

1— L. J. CALDWELL

F. L. DICKER.

2— B. RADFORD

W. R. MORRIS

Time

20

TUESDAY, 24th SEPTEMBER—Continued.

8.45 p.m.—EVENT 8—FIRST SEMI-FINAL
("C.B.C. of Sydney" Underhand 37 in.)

ARTHUR MATHESON

3— A. H. ROBBINS

J. WHELAN

2— W. MILLAR

G. R. SMITH

1— R. O. TONBRIDGE

E. J. CLARK.

W. J. CALDWELL JUN

Time

24 7/5

9.00 p.m.—EVENT 9—FIRST FINAL
("Hytest" Standing 32 in.)

2— C. L. BREW.

1— J. M. YENSCH.

B. PEARCE

J. MAHONEY.

R. H. CORNWALL.

Time

Wednesday, 25th September

COMPETITORS NOT NOTIFYING SCRATCH-
INGS BY 5 P.M. ON THE DAY PRIOR TO THE
EVENT WILL BE FINED £1.

MORNING

EVENT 15—THIRD SEMI-FINAL

("Oakey's Coated Abrasive" Hard Hitting
Contest 37 in.)This semi-final will be run off during the morning
session and competitors will be notified of
their time of appearance.

J. O. TOOLE

M. YOUNG

G. R. SMITH

E. H. WILLIAMS

J. WHELAN

1st

JACK O'TOOLE

No. of Hits

17

WEDNESDAY, 25th SEPTEMBER—Continued.

10.15 a.m.—EVENT 8—SECOND SEMI-FINAL
("C.B.C. of Sydney" Underhand 37 in.)

G.E. PARKER.
J. MAHONEY.
K.M. RADFORD
C.F. STEWART
1- J.M. YENSCH.
2- C.R. REES.
3- R.H. CORNWALL
B. RADFORD

Time

10.30 a.m.—EVENT 9—SECOND SEMI-FINAL
("Hytest" Standing 32 in.)

L.R. TROTTER.
R. BEAMS.
2- J. PENTLAND
1- B.J. YOUNG
C. MCGLADE

Time

10.45 a.m.—EVENT 8—THIRD SEMI-FINAL
("C.B.C. of Sydney" Underhand 37 in.)

K. DEVINE.
L.J. CALDWELL.
C.L. BREW
B. PEARCE.
3- LEO CALDWELL SEN
W.R. GRAY.
2- A.F. JOHNSTON.
1- T. BARTEL.

Time

11.00 a.m.—EVENT 9—THIRD FINAL
("Hytest" Standing 32 in.)

L.J. CALDWELL
1- N. GILLARD
G. HYATT
2- B. RADFORD

Time

WEDNESDAY, 25th SEPTEMBER—Continued.

EVENT 11

THE "QUEEN'S BRIDGE MOTORS" UNDER-
HAND HANDICAP.

BLOCKS 42 inches in circumference, SPECIAL PRIZES, £100, of which £50 is presented by QUEEN'S BRIDGE MOTORS, 31 QUEEN'S BRIDGE STREET, SOUTH MELBOURNE. PHONE: MX 6651. First prize, £65; Second prize, £25; Third prize, £10. Unplaced competitors in the final to receive a special prize of £2 each.

94 ENTRANTS.

11.15 a.m.—EVENT 11—FIRST HEAT
("Queen's Bridge Motors" Underhand 42 in.)

Youd, M.	9	sec. fr.
2- Smedley, F.	13	" "
1- Robbins, A. H.	14	" "
Wheian, J.	15	" "
Weir, G. J.	16	" "
Gambold, P. W.	20	" "
Radford, G. K.	21	" "
Deacon, A. G.	21	" "
Radford, B.	21	" "
Blake, A.	21	" "

Time

11.30 a.m.—EVENT 10—FOURTH HEAT
("Masonite" Tree Felling 37 in.)

Youd, M.
Robbins, A. H.
Fullgrabe, L.
Davey, W. H.
Cornwall, R. H.
Richards, R.

1- MYRESTIR.

Time

11.45 a.m.—EVENT 11—SECOND HEAT
("Queen's Bridge Motors" Underhand 42 in.)

1- Williams, E. H.	8	sec. fr.
Youd, R.	11	" "
2- Watts, E. D.	15	" "
Yensch, J. M.	15	" "
Jones, A. G.	17	" "
Hurst, C. C.	17	" "
McCarthy, E. J.	17	" "
McCarthy, Jack	18	" "
Munday, R.	18	" "
Murrell, C. J.	18	" "

Time

WEDNESDAY, 25th SEPTEMBER—Continued.

12 noon—EVENT 8—FINAL

("C.B.C. of Sydney" Underhand 37 in.)

1—LES CALDWELL. SEN.

A. H. ROBBINS.

W. MILLAR.

J. M. YENSCH

C. R. REES.

R. H. CORRYNALL.

2—R. O. TUNBRIDGE.

3—A. F. JOHNSTON

T. BARTEL.

Time

19¹/₅PRESENTATION OF TROPHIES FOR
EVENT 8

AFTERNOON

EVENT 15—FINAL

("Oakey's Coated Abrasive" Hard Hitting
Contest 37 in.)This final will be run off during the afternoon
session and competitors will be notified of
their time of appearance.

= 1 C. J. LAVIS.

= 3 T. BARTEL.

= 3 C. L. BREW

= 1 JACK. O'TOOLE.

E. H. WILLIAMS.

R. YOUNG

C. J. LAVIS

1st

JACK. O'TOOLE }

No. of Hits

13

PRESENTATION OF TROPHIES IN EVENT 15
WILL TAKE PLACE DURING THE
AFTERNOON SESSION2.00 p.m.—EVENT 9—GRAND FINAL
("Hytest" Standing 32 in.)

C. L. BREW

3—J. M. YENSCH.

N. GILLARD

J. T. PENTLAND

2—B. J. YOUNG

1—B. RADFORD

Time

17¹/₅

PRESENTATION OF TROPHIES IN EVENT 9

WEDNESDAY, 25th SEPTEMBER—Continued.

2.15 p.m.—EVENT 11—THIRD HEAT

("Queen's Bridge Motors" Underhand 42 in.)

Parker, G. E.	9	sec. fr.
Caldwell, W. J.	13	" "
Richardson, C. S.	16	" "
Perkins, V. W.	16	" "
Pryor, D. W.	16	" "
Marshall, J. H.	16	" "
Smith, G. R.	20	" "
Witt, A.	20	" "
Davis, A. R.	22	" "
Blake, Jack	22	" "

Time

33¹/₅

2.30 p.m.—EVENT 10—FIFTH HEAT

("Masonite" Tree Felling 37 in.)

Weir, G. J.
Stewart, C. F.
Radford, B.
Norman, A.
Murrell, R. E.
Youd, B. J.

Time

2.28

EVENT 13

THE "AUSTRALIAN PAPER MANUFACTURERS LTD." STANDING BLOCK
HANDICAP.BLOCKS 40 inches in circumference. SPECIAL
PRIZES, £100, which is presented by
AUSTRALIAN PAPER MANUFACTURERS LTD., PRINCES BRIDGE, MELBOURNE. PHONE: MXY 170, WITH
MILLS AT SOUTH MELBOURNE, FAIRFIELD, MARYVALE (Gippsland), BROADFORD (Victoria), BOTANY (N.S.W.), PETRIE (Qld.), and BAYS-WATER (W.A.). First prize, £65; Second prize, £25; Third prize, £10. Unplaced competitors in the final to receive a special prize of £2 each.

100 ENTRANTS.

2.45 p.m.—EVENT 13—FIRST HEAT

("Australian Paper Manufacturers" Standing
40 in.)

Parker, G. E.	11	sec. fr.
Newcombe, A. E.	13	" "
Radford, K. M.	14	" "
Pentland, J. T.	14	" "
Perry, N.	15	" "
Witt, A.	Withheld	

Time

25¹/₅

WEDNESDAY, 25th SEPTEMBER—Continued.

3.00 p.m.—EVENT 11—FOURTH HEAT

("Queen's Bridge Motors" Underhand 42 in.)

Lavis, C. J.	8 sec. fr.	2
2-Millar, W.	14 " "	
1-Cornwall, R. H.	17 " "	
Lipscombe, E. R.	18 " "	
Fullgrabe, L.	19 " "	
Burley, L.	19 " "	
2-Broadbent, K.	19 " "	
Livingstone, D. E.	20 " "	
Phillips, M.	22 " "	
Caldwell, W. J., Jnr.	22 " "	

Time 31.

3.15 p.m.—EVENT 13—SECOND HEAT

("Australian Paper Manufacturers" Standing 40 in.)

2-Millar, W.	12 sec. fr.	
Morrison, K.	13 " "	
Newcombe, Albert N.	15 " "	
1-Pearce, B.	16 " "	
Murrell, R. K.	18 " "	
Jones, A. G.	Withheld	

Time 31 7/5.

3.30 p.m.—EVENT 10—FIRST SEMI-FINAL

("Masonite" Tree Felling 37 in.)

2 — M. YOUNG	
2 — L. G. ROWE	
3 — C. H. CROSS	
3 — H. J. GREEN	
1 — B. J. YOUNG	

Time 31 7/5

3.45 p.m.—EVENT 11—FIFTH HEAT

("Queen's Bridge Motors" Underhand 42 in.)

2-O'Toole, Jack	8 sec. fr.	
Creed, W.	14 " "	
1-Blacklow J.	14 " "	
Matheson, Arthur	14 " "	
Green, H. J.	15 " "	
Radford, K. M.	16 " "	
Johnston, A. F.	16 " "	
Gumm, R.	17 " "	
Ayres, J. A.	17 " "	
Armstrong, D. L.	18 " "	

Time 31.

4.00 p.m.—EVENT 13—THIRD HEAT

("Australian Paper Manufacturers" Standing 40 in.)

Greentree, R. J.	10 sec. fr.	
1-Johnston, A. F.	13 " "	
Armstrong, D. L.	18 " "	
Healey, M.	18 " "	
2-Monk, S. J.	22 " "	
Caldwell, W. A. J.	22 " "	

Time 35.

WEDNESDAY, 25th SEPTEMBER—Continued.

4.15 p.m.—EVENT 11—SIXTH HEAT

("Queen's Bridge Motors" Underhand 42 in.)

2-Caldwell, L. J.	9 sec. fr.	
Rees, C. R.	16 " "	
Ayres, T. R.	16 " "	
Middleton, A. W.	16 " "	
1-Alexander, J. C.	16 " "	
Costin, R. G.	17 " "	
Trotter, L. R.	17 " "	
Hyatt, G.	17 " "	
Clennett, A.	17 " "	
Murrell, R. E.	Withheld	

Time 33.

4.30 p.m.—EVENT 13—FOURTH HEAT

("Australian Paper Manufacturers" Standing 40 in.)

Caldwell, Les., Snr.	14 sec. fr.	
1-Creed, W.	15 " "	
Marshall, J. H.	15 " "	
2-Robbins, A. H.	15 " "	
Radford, G. K.	15 " "	
Munday, R.	18 " "	

Time

4.45 p.m.—EVENT 11—SEVENTH HEAT

("Queen's Bridge Motors" Underhand 42 in.)

Greentree, R. J.	9 sec. fr.	
Kendall, B.	15 " "	
Newcombe, Albert N.	15 " "	
1-Murrell, R. K.	17 " "	
Perry, N.	18 " "	
Temple, L.	18 " "	
McGlade, C.	18 " "	
Clark, R. J.	22 " "	
Monk, S. J.	22 " "	
Caldwell, W. A. J.	22 " "	

Time No Time.

5.00 p.m.—EVENT 13—FIFTH HEAT

("Australian Paper Manufacturers" Standing 40 in.)

Antonio, E. A.	13 sec. fr.	
Bartel, T.	12 " "	
Burley, L.	13 " "	
Calder, G. S.	14 " "	
Dicker, F. L.	17 " "	
Gray, W. R.	17 " "	

Time

NIGHT

7.00 p.m.—EVENT 11—EIGHTH HEAT

("Queen's Bridge Motors" Underhand 42 in.)

Devine, K.	8 sec. fr.	
Pearce, B.	14 " "	
Brew, C. L.	14 " "	
2-McKinnon, C. J.	14 " "	
Gray, W. R.	16 " "	
Jordan, T. R.	17 " "	
Kennedy, W. R.	17 " "	
McGrath, J., Snr.	22 " "	

Time 27 2/5

WEDNESDAY, 25th SEPTEMBER—Continued.

7.15 p.m.—EVENT 13—SIXTH HEAT

("Australian Paper Manufacturers" Standing 40 in.)

	Youd, R.	12	sec.	fr.
2-	Tunbridge, R. O.	14	"	"
	Weir, G. J.	16	"	"
	Temple, L.	16	"	"
	Watts, E. D.	17	"	"
1-	Smith, G. R.	20	"	"

Time *33 7/8*.

7.30 p.m.—EVENT 11—NINTH HEAT

("Queen's Bridge Motors" Underhand 42 in.)

	Newcombe, A. E.	12	sec.	fr.
1-	Caldwell, Les., Snr.	13	"	"
	Bartel, T.	15	"	"
	Antonio, E. A.	17	"	"
	Healey, M.	17	"	"
	Tunbridge, R. O.	17	"	"
2-	Radford, M. T.	17	"	"
	Maxwell, A. W.	18	"	"

Time *29*.

7.45 p.m.—EVENT 13—SEVENTH HEAT

("Australian Paper Manufacturers" Standing 40 in.)

	Youd, M.	8	sec.	fr.
1-	Stewart, C. F.	10	"	"
	Trotter, L. R.	12	"	"
2-	Whelan, J.	20	"	"
	Morris, W. R.	23	"	"
	Swain, W. G.	Withheld		

Time *32 7/8*.

8.00 p.m.—EVENT 11—TENTH HEAT

("Queen's Bridge Motors" Underhand 42 in.)

	Morrison, K.	13	sec.	fr.
	Stewart, C. F.	14	"	"
	Rawe, L. G.	16	"	"
1-	Riches, E. J.	17	"	"
	Barker, L. J.	17	"	"
	Barker, Col.	19	"	"
2-	Morris, W. R.	22	"	"
	Kirkpatrick, J. A.	22	"	"

Time *42*.

8.15 p.m.—EVENT 13—EIGHTH HEAT

("Australian Paper Manufacturers" Standing 40 in.)

	Williams, E. H.	8	sec.	fr.
1-	Yensch, J. M.	15	"	"
	Temple, H. St.P.	15	"	"
	Smedley, F.	15	"	"
2-	Youd, B. J.	18	"	"
	Murrell, R. E.	18	"	"

Time *31*.

WEDNESDAY, 25th SEPTEMBER—Continued.

8.30 p.m.—EVENT 11—FIRST SEMI-FINAL

("Queen's Bridge Motors" Underhand 42 in.)

1-	L. J. CALDWELL.
	LES CALDWELL SEN
	J. BLACKLOW
3-	A. H. ROBBINS
2-	C. J. McKinnon
	W. MILLAR.
	ED NASTIS
	G. R. SMITH.
	M. PERRY.
	J. A. KIRKPATRICK.

Time *26*.

8.45 p.m.—EVENT 13—NINTH HEAT

("Australian Paper Manufacturers" Standing 40 in.)

	Perkins, V. W.	12	sec.	fr.
	Pryor, D. W.	15	"	"
	Rawlings, J.	17	"	"
2-	McGlade, C.	17	"	"
1-	Middleton, A. W.	17	"	"
2-	Radford, B.	22	"	"

Time *37 1/2*.

EVENT 6

THE "DENMAN ROBINSON PTY. LTD." STANDING BLOCK HANDICAP.

BLOCKS 37 inches in circumference. SPECIAL PRIZES, £100, of which £50 is presented by DENMAN ROBINSON PTY. LTD., SAW SPECIALISTS, WOOD WORKING TOOLS AND ACCESSORIES, 206-212 CLARENDON STREET, SOUTH MELBOURNE. PHONE: MX 5819. First prize, £65; Second prize, £25; Third prize, £10. Unplaced competitors in the final to receive a special prize of £2 each.

118 ENTRANTS.

9.00 p.m.—EVENT 6—FIRST HEAT

("Denman Robinson" Standing 37 in.)

1-	Bartel, T.	11	sec.	fr.
	Bernes, E. H.	15	"	"
	Beams, R.	15	"	"
2-	Barker, Col.	16	"	"
	Armstrong, D. L.	16	"	"
	Blake, A.	20	"	"

Time *26 1/2*.

9.10 p.m.—EVENT 6—SECOND HEAT

2-	Caldwell, L. J.	11	sec.	fr.
	Burley, L.	12	"	"
1-	Brew, C. L.	13	"	"
	Blacklow, J.	15	"	"
	Clark, E. J.	20	"	"
	Clark, R. J.	21	"	"

Time *28 1/2*.

WEDNESDAY, 25th SEPTEMBER—Continued.

9.20 p.m.—EVENT 6—THIRD HEAT

1—Caldwell, Les., Snr.	13 sec. fr.
Ayres, J. A.	16 " "
Gillard, N.	16 " "
2—Dicker, F. L.	16 " "
Deverell, W. H.	16 " "
Cross, C. H.	20 " "

Time

27.

9.30 p.m.—EVENT 11—SECOND SEMI-FINAL
("Queen's Bridge Motors" Underhand 42 in.)

JACK O'TOOLE.

K. DEVINE.

3. E. H. WILLIAMS

W. J. CALDWELL

F. SMEDLEY.

2. J. CALDERWOOD

E. J. RICHES

R. K. MURRELL.

1. R. H. CORNWALL

A. W. MAXWELL

K. BROADBENT

Time

35 4/5

Thursday, 26th September

COMPETITORS NOT NOTIFYING SCRATCHINGS BY 5 P.M. ON THE DAY PRIOR TO THE EVENT WILL BE FINED £1.

MORNING

10.15 a.m.—EVENT 13—TENTH HEAT

("Australian Paper Manufacturers" Standing 40 in.)

1—Brew, C. L.	14 sec. fr.
2—Blacklow, J.	15 " "
Beams, R.	15 " "
Ayres, T. R.	16 " "
Barker, Col.	18 " "
Caldwell, W. J., Jr.	22 " "

Time

31 4/5

THURSDAY, 26th SEPTEMBER—Continued.

EVENT 14

THE "WILTSHIRE FILE" AUSTRALASIAN TREE FELLING CHAMPIONSHIP.

(Special) BLOCKS 37 inches in circumference. Competitors must put three spring boards above each other and cut out front scarf, then descend and put same three boards in on the other side and cut out back scarf. (Logs must not be cut off from one side.) SPECIAL PRIZES, £140, of which £100 is presented by WILTSHIRE FILE CO. PTY. LTD., of SUNSHINE ROAD, TOTTENHAM, VICTORIA. PHONE MM 2253. MANUFACTURERS OF ENGINEERS' AND SAW FILES AND TABLE CUTLERY. First prize, £90; Second prize, £25; Third prize, £15; Fourth prize, £10. Unplaced competitors in the final to receive a special prize of £2 each.

11 ENTRANTS.

10.30 a.m.—EVENT 14—FIRST HEAT

("Wiltshire File" Australasian Tree Felling Championship 37 in.)

1—Parker, G. E.
2—Yond, M.
3—Richards, Allan.
Caldwell, Les., Snr.
Murrell, R. K.
Radford, B.

Time

1. 52 7/5

10.45 a.m.—EVENT 13—ELEVENTH HEAT

("Australian Paper Manufacturers" Standing 40 in.)

1—Devine, K.	9 sec. fr.
McKinnon, C. J.	15 " "
Alexander, J. C.	16 " "
Gillard, N.	16 " "
2—Maxwell, A. W.	16 " "
Kendall, E.	20 " "

Time

27.

EVENT 12

THE "P. C. MILLER" AUSTRALASIAN STANDING BLOCK CHAMPIONSHIP.

BLOCKS 42 inches in circumference. SPECIAL PRIZES, £130, of which £100 is presented by P. C. MILLER, 346 JOHNSTON ST., ABBOTSFORD. PHONE: JA 2068. MAKERS OF THE FAMOUS MILLER RACING AXES. First prize, £100, and a MILLER SPECIAL RACING AXE. Second prize, £20; Third prize, £10. Unplaced competitors in the final to receive a special prize of £2 each.

27 ENTRANTS.

THURSDAY, 26th SEPTEMBER—Continued.

11.00 a.m.—EVENT 12—FIRST HEAT
("P. C. Miller" Australasian Standing
Championship 42 in.)

- 1—O'Toole, Jack
Stewart, C. F.
Bartel, T.
Millar, W.
2—Kennedy, W. R.
Rowe, L. G.

Time

31 3/5

11.15 a.m.—EVENT 13—TWELFTH HEAT
("Australian Paper Manufacturers" Standing
40 in.)

- 1—Lavis, C. J. 9 sec. fr.
2—Kennedy, W. R. 11 " "
Gumm, R. 15 " "
Bernes, E. H. 15 " "
Costin, R. G. 18 " "
Lipscombe, E. R. 19 " "

Time

26 3/5

11.30 a.m.—EVENT 14—SECOND HEAT
("Wiltshire File" Australasian Tree Felling
Championship 37 in.)

- 1—Youd, R.
Morrison, K.
Weir, G. J.
2—Robbins, A. H.
3—Hampton, R. R.

Time

2.4

11.45 a.m.—EVENT 12—SECOND HEAT
("P. C. Miller" Australasian Standing
Championship 42 in.)

- 2—Devine, K.
1—Parker, G. E.
Caldwell, Les., Snr.
Radford, K. M.
Hurst, C. C.

Time

31 2/5

12 noon—EVENT 11—FINAL
("Queen's Bridge Motors" Underhand 42 in.)

- 1—E. H. WILLIAMS.
2—L. J. CALDWELL
A. H. ROBBINS.
C. J. MCKINNON
J. C. ALEXANDER.
3—R. H. CORNWALL

Time

28 3/5

PRESENTATION OF TROPHIES IN
EVENT 11

THURSDAY, 26th SEPTEMBER—Continued.

AFTERNOON

2.00 p.m.—EVENT 13—THIRTEENTH HEAT
("Australian Paper Manufacturers" Standing
40 in.)

- Richardson, C. S. 13 sec. fr.
Davey, W. H. 13 " "
2—Matheson, Arthur 15 " "
3—Clenett, A. 16 " "
1—Hyatt, G. 17 " "
Cornwall, R. H. 21 " "

Time

37 3/5

2.15 p.m.—EVENT 12—THIRD HEAT
("P. C. Miller" Australasian Standing
Championship 42 in.)

- 2—Lavis, C. J.
1—Trotter, L. R.
Caldwell, L. J.
Burley, L.
McKinnon, C. J.

Time

38

2.30 p.m.—EVENT 13—FOURTEENTH HEAT
("Australian Paper Manufacturers" Standing
40 in.)

- 2—Deverell, J. 13 sec. fr.
1—Green, H. J. 15 " "
Riches, E. J. 16 " "
Murrell, C. J. 21 " "
Kirkpatrick, J. A. 22 " "
Clark, R. J. 22 " "

Time

37 3/5

2.45 p.m.—EVENT 12—FOURTH HEAT
("P. C. Miller" Australasian Standing
Championship 42 in.)

- 1—Youd, M.
2—Williams, E. H.
Brew, C. L.
Yensch, J. M.
McCarthy, E. J.
Middleton, A. W.

Time

27

3.00 p.m.—EVENT 14—FINAL
("Wiltshire File" Australasian Tree Felling
Championship 37 in.)

- 3—G. E. PARKER
4—M. YOOD
2—A. H. ROBBINS
1—R. YOOD
A. H. ROBBINS
R. R. HAMPTON

Time

1.34

PRESENTATION OF TROPHIES IN
EVENT 14

THURSDAY, 26th SEPTEMBER—Continued.

3.15 p.m.—EVENT 13—FIFTEENTH HEAT
("Australian Paper Manufacturers" Standing
40 in.)

Jordon, T. R.	14 sec. fr.
Devine, L.	15 " "
Hurst, C. C.	15 " "
Barker, L. J.	22 " "
Blake, Jack	22 " "

Time

3.30 p.m.—EVENT 12—FIFTH HEAT
("P. C. Miller" Australasian Standing
Championship 42 in.)

Caldwell, W. J.
Greentree, R. J.
Antonio, E. A.
2-Newcombe, A. E.
1-Creed, W.

Time 42.

3.45 p.m.—EVENT 13—SIXTEENTH HEAT
("Australian Paper Manufacturers" Standing
40 in.)

1-Caldwell, W. J.	12 sec. fr.
McCarthy, E. J.	13 " "
Radford, M. T.	14 " "
Livingstone D. E.	21 " "
Deacon, A. G.	21 " "
2-Rees, C. R.	21 " "

Time 34.

4.00 p.m.—EVENT 12—FIRST SEMI-FINAL
("P. C. Miller" Australasian Standing
Championship 42 in.)

1-JACK. O'TOOLE
3-L.R. TROTTER.
K. DEVINE.
2-EH WILLIAMS.
N. CREED

Time 32 7/5.

4.15 p.m.—EVENT 13—SEVENTEENTH HEAT
("Australian Paper Manufacturers" Standing
40 in.)

Rowe, L. G.	13 sec. fr.
Ayres, J. A.	17 " "
Deverell, W. H.	17 " "
Richards, Allan	21 " "
1-Caldwell, L. J.	Withheld

Time

THURSDAY, 26th SEPTEMBER—Continued.

4.30 p.m.—EVENT 12—SECOND SEMI-FINAL
("P. C. Miller" Australasian Standing
Championship 42 in.)

1-W.R. KENNEDY
G.E. PARKER.
C.J. LAVIS
2-M. YOUNG
3-A.E. NEWCOMBE

Time 35 7/5.

4.45 p.m.—EVENT 13—FIRST SEMI-FINAL
("Australian Paper Manufacturers" Standing
40 in.)

1-G.E. PARKER
W. MILLAR.
2-A.F. JOHNSTON
R.O. TUNBRIDGE.
A.H. ROBBINS.
J. WHELAN

Time 25 7/5.

5.00 p.m.—EVENT 12 FINAL
("P. C. Miller" Australasian Standing
Championship 42 in.)

1-JACK. O'TOOLE.
3-M. YOUNG.
L.R. TROTTER.
2-EH WILLIAMS.
W.R. KENNEDY
A.E. NEWCOMBE

Time 26 3/5.

PRESENTATION OF TROPHIES IN
EVENT 12

NIGHT

EVENT 16

THE "HYATT CONSTRUCTIONS" AUSTRALASIAN TEAMS RACE (six to compete). BLOCKS 37 inches in circumference. (The first competitor from each team shall commence by cutting the standing block, immediately on completion of same his team mate shall cut the underhand block. This alternative chopping continues until all six blocks have been cut by the members of respective teams. The team captain finishing the last block first shall be declared the winner.) SPECIAL PRIZES, £100, of which £50 is presented by HYATT CONSTRUCTIONS CO. PTY. LTD., 177 WILLSMERE ROAD, NORTH KEW. PHONE: WA 9022. First prize, £72; Second prize, £28. No entrance fee. (Captains to nominate by 21st June), and should any State be short of the required

THURSDAY, 26th SEPTEMBER—Continued.

number to compete they may, with the Steward's permission, draw from any reserve of Victorian Axemen.

Draw to be made by captains:

The following teams will compete:—

New South Wales.

South Australia.

Tasmania.

Victoria.

7.00 p.m.—EVENT 16—FIRST HEAT

("Hyatt Constructions" Australasian Teams
Race 37 in.)

Team *TASMANIA*

M. YOUNG

K. DEVINE

C.F. STEWART

W.R. KENNEDY

R. YOUNG

A.F. JOHNSON

Team *NSW*

G.J. LAVIS

J. CALDWELL

J. CALEXANDER

R. MURRELL

J.H. MARSHALL

ARTHUR MATHESON

Winner *TASMANIA*

Time *2.37*

7.15 p.m.—EVENT 13—SECOND SEMI-FINAL

("Australian Paper Manufacturers" Standing
40 in.)

1- J. PENTLAND

2- W. CREED

B. PEARCE

W.R. GRAY

1- G.R. SMITH

S.J. MOORE

Time *27*

7.30 p.m.—EVENT 6—FOURTH HEAT

("Denman Robinson" Standing 37 in.)

Greeniree, R. J. 10 sec. fr.

Gumm, R. 14 " "

Healey, M. 17 " "

Clark, G. C. 20 " "

Phillips, M. 21 " "

1- Blake, Jack 21 " "

Time *48*

7.45 p.m.—EVENT 13—THIRD SEMI-FINAL

("Australian Paper Manufacturers" Standing
40 in.)

C.F. STEWART

1- W.R. KENNEDY

J. BLACKLOW

ARTHUR MIDDLETON

2- B.J. YOUNG

Time *26*

THURSDAY, 26th SEPTEMBER—Continued.

8.00 p.m.—EVENT 16—SECOND HEAT

("Hyatt Constructions" Australasian Teams
Race 37 in.)

Team *VICTORIA*

JACK O'COLE

E.H. WILLIAMS

L.J. CALDWELL

LES CALDWELL

C.L. BREW

A.E. NEWCOMBE

Winner *VICTORIA*

Team *QUEENSLAND*

G.E. PARKER

T. BARTEL

TROTTER

W. MILLAR

F. SNEEDLEY

A.H. ROBBINS

Time *2.32*

8.15 p.m.—EVENT 6—FIFTH HEAT

("Denman Robinson" Standing 37 in.)

Millar, W. 12 sec. fr.

Antonio, E. A. 12 " "

Hurst, C. C. 14 " "

McKinnon, C. J. 14 " "

Middleton, A. W. 16 " "

Mahoney, J. 19 " "

Time *26 1/5*

8.30 p.m.—EVENT 13—FOURTH SEMI-FINAL

("Australian Paper Manufacturers" Standing
40 in.)

C.J. LAVIS

C.L. BREW

J.M. YENSEN

A.W. MANNEILL

C.M. GLADE

B. RADFORD

Time *31 1/5*

8.45 p.m.—EVENT 6—SIXTH HEAT

("Denman Robinson" Standing 37 in.)

Caldwell, W. J. 11 sec. fr.

Davey, W. H. 12 " "

Devine, L. 13 " "

Deverall, J. 13 " "

Marshall, J. H. 14 " "

McCashney, W. 19 " "

Time *22 3/5*

9.00 p.m.—EVENT 13—FIFTH SEMI-FINAL

("Australian Paper Manufacturers" Standing
40 in.)

W.J. CALDWELL

2- H. GREEN

1- ALLAN RICHARDS

R.H. CORNWALL

Time *33*

THURSDAY, 26th SEPTEMBER—Continued.

9.10 p.m.—EVENT 16—FINAL

("Hyatt Constructions" Australasian Teams
Race 37 in.)

Team	Team
<i>VICTORIA</i>	<i>TASMANIA</i>
<i>JACK. OTOOLE</i>	<i>M. YOUD</i>
<i>E.H. WILLIAMS</i>	<i>J. BLACKLOW</i>
<i>L.J. CALDWELL</i>	<i>G.F. STEWART</i>
<i>LES CALDWELL</i>	<i>W.R. KENNEDY</i>
<i>C.L. BREW</i>	<i>R. YOUD</i>
<i>A.E. NEWCOMBE</i>	<i>H.F. JOHNSTON</i>

Winner *TASMANIA* Time *2*PRESENTATION OF TROPHIES IN
EVENT 169.20 p.m.—EVENT 6—SEVENTH HEAT
("Denman Robinson" Standing 37 in.)

<i>1</i> Alexander, J. C.	15 sec. fr.
McGlade, C.	16 " "
Murrell, R. E.	16 " "
<i>2</i> Kerdall, B.	18 " "
Lipscombe, E. R.	18 " "
Richards, Allan	20 " "

Time *29 3/5*

9.30 p.m.—EVENT 6—EIGHTH HEAT

<i>2</i> O'Toole, Jack	8 sec. fr.
Kennedy, W. R.	10 " "
<i>1</i> Johnston, A. E.	12 " "
Munday, R.	18 " "
Murrell, C. J.	18 " "
Kirkpatrick, J. A.	21 " "

Time *25 3/5*

9.40 p.m.—EVENT 6—NINTH HEAT

<i>1</i> Parker, G. E.	10 sec. fr.
Jordan, T. R.	13 " "
<i>2</i> Pearce, B.	15 " "
Clenett, A.	15 " "
Barker L. J.	21 " "
Hampton, R. R.	21 " "

Time *21 3/5*

Friday, 27th September

COMPETITORS NOT NOTIFYING SCRATCH-
INGS BY 5 p.m. ON THE DAY PRIOR TO THE
EVENT WILL BE FINED £1.

MORNING

10.10 a.m.—EVENT 6—TENTH HEAT

("Denman Robinson" Standing 37 in.)

<i>2</i> Newcombe, A. E.	12 sec. fr.
Morrison, K.	14 " "
Perry, N.	14 " "
Pryor, D. W.	15 " "
<i>1</i> Broadbent, K.	18 " "
Caldwell, W. J., Jr.	21 " "

Time *No Time*

FRIDAY, 27th SEPTEMBER—Continued.

10.20 a.m.—EVENT 13—SIXTH SEMI-FINAL

("Australian Paper Manufacturers" Standing
40 in.)

<i>2</i> - <i>ALLAN RICHARDS</i>	<i>L. J. CALDWELL</i>
<i>R. R. HAMPTON</i>	<i>G. S. CALDER</i>
<i>LES CALDWELL</i>	<i>ARTHUR MATHESON</i>
<i>T. R. AYRES</i>	<i>E. J. RICHES</i>
<i>2</i> - <i>B. RADFORD</i>	<i>C. R. REES</i>
<i>1</i> -	<i>JACK BLAKE</i>

Time *2 2 3/5 40 1/2*

10.30 a.m.—EVENT 6—ELEVENTH HEAT

("Denman Robinson" Standing 37 in.)

Lavis, C. J.	8 sec. fr.
Ayres, T. R.	15 " "
Newcombe, R. C.	17 " "
Costin, R. G.	17 " "
Witt, A.	17 " "
Norman, A.	18 " "

Time

10.40 a.m.—EVENT 10—SECOND SEMI-FINAL

("Masonite" Tree Felling 37 in.)

<i>1</i> - <i>ALLAN RICHARDS</i>
<i>R. R. HAMPTON</i>
<i>LES CALDWELL</i>
<i>3</i> - <i>T. R. AYRES</i>
<i>2</i> - <i>B. RADFORD</i>

Time *2 2 3/5*

10.50 a.m.—EVENT 13—FIRST FINAL

("Australian Paper Manufacturers" Standing
40 in.)

<i>1</i> - <i>G. E. PARKER</i>
<i>3</i> - <i>W. R. KENNEDY</i>
<i>2</i> - <i>J. M. YENSCH</i>
<i>W. C. CREED</i>
<i>ALLAN RICHARDS</i>
<i>C. R. REES</i>

Time *26 3/5*

11.00 a.m.—EVENT 6—TWELFTH HEAT

("Denman Robinson" Standing 37 in.)

Perkins, V. W.	11 sec. fr.
McCarthy, E. J.	13 " "
Creed, W.	14 " "
Newcombe, Albert N.	14 " "
Cornwall, R. H.	19 " "
Dicker, C.	21 " "

Time *31 3/5*

FRIDAY, 27th SEPTEMBER—Continued.

11.10 a.m.—EVENT 13—SECOND FINAL
("Australian Paper Manufacturers" Standing
40 in.)

1 — A. F. JOHNSTON
2 — C. L. BREW
H. J. GREEN.
3 — B. J. YOUNG
G. R. SMITH
JACK BLAKE.

Time 32.

11.20 a.m.—EVENT 6—THIRTEENTH HEAT
("Denman Robinson" Standing 37 in.)

2- Williams, E. H. 8 sec. fr.
Green, H. J. 14 " "
Radford, M. T. 14 " "
Temple, L. 15 " "
Murrell, R. K. 16 " "
1- Watts, J. T. 16 " "

Time 30

EVENT 17

THE "CENTRAL VICTORIAN AXEMEN'S
ASSOCIATION" VICTORIAN TEAMS
RACE (eight to compete).

BLOCKS 37 inches in circumference. (The first competitor from each team shall commence by cutting the standing block; immediately on completion of same his team mate shall cut the underhand block. This alternative chopping continues until all eight blocks have been cut by the members of respective teams. The team captain finishing the last block first shall be declared the winner.) SPECIAL PRIZES, £100, of which £25 is presented by Mr. C. F. BEER, 1 LOCKERBIE COURT, EAST ST. KILDA, AND T. M. NEILL, BROADFORD, SAWMILLS AND TIMBER YARDS, BROADFORD. First prize, £72; Second prize, £28. No entrance fee. (Captains to nominate by 21st June), and should any Team be short of the required number to compete they may, with the Steward's permission, draw from any reserve of the Victorian Axemen's Association. Competitors must have been a resident of Victoria for at least six months prior to this event. Unless he has the permission of the Stewards, a competitor must compete in the area of the Association in which he resides. Draw to be made by captains.

The following teams will compete:—

Central Victorian.
Gippsland.
North East and Border.
Western District.

FRIDAY, 27th SEPTEMBER—Continued.

11.30 a.m.—EVENT 17—FIRST HEAT
("Central Victorian Axemen's Association"
Victorian Teams Race 37 in.)

Team C.V.A.	Team N.E.
JACK O'TOOLE	C. L. BREW
B. PEARCE	A. W. MIDDLETON
W. R. GRAY	B. RADFORD
E. A. ANTONIO	T. BARTEL
J. MAHONEY	F. SMEDLEY
H. J. GREEN	C. J. MCKINNON
G. HYATT	J. M. YENSCH
G. K. RADFORD	M. RADFORD

Winner C.V.A.

Time 2.39

11.40 a.m.—EVENT 6—FOURTEENTH HEAT
("Denman Robinson" Standing 37 in.)

Yound, M. 8 sec. fr.
Richardson, C. S. 13 " "
Matheson, Arthur 15 " "
Riches, E. J. 16 " "
Swain, W. G. 16 " "
1- Watts, E. D. 16 " "

Time 30

11.50 a.m.—EVENT 6—FIFTEENTH HEAT

Yound, R. 11 sec. fr.
2- Trotter, L. R. 11 " "
1- Pentland, J. T. 14 " "
Yensch, J. M. 14 " "
Smedley, F. 14 " "
Pyle, R. J. 21 " "

Time 25

12 noon—EVENT 13—GRAND FINAL
("Australian Paper Manufacturers" Standing
40 in.)

2- G. E. PARKER
W. R. KENNEDY
A. F. JOHNSTON
1- C. L. BREW
3- J. M. YENSCH
B. J. YOUNG

Time 31.

PRESENTATION OF TROPHIES IN
EVENT 13

FRIDAY, 27th SEPTEMBER—Continued.

AFTERNOON

2.00 p.m.—EVENT 17—SECOND HEAT
 ("Central Victorian Axemen's Association"
 Victorian Teams Race 37 in.)

Team <u>SCCAA.</u>	Team <u>W.D.</u>
<u>E.H. Williams.</u>	<u>L.R. Trotter.</u>
<u>L.J. Caldwell.</u>	<u>Arthur Matheson.</u>
<u>Les Caldwell.</u>	<u>J.C. Alexander.</u>
<u>W. Millar.</u>	<u>A.H. Robbins.</u>
<u>R.G. Costin.</u>	<u>A.E. Newcombe.</u>
<u>R.H. Cornwall.</u>	<u>A.N. Newcombe.</u>
<u>C.R. Rees.</u>	<u>G.S. Calder.</u>
<u>R. Munday.</u>	<u>E.J. Riches.</u>
Winner <u>W.D.</u>	Time <u>2-35</u>

2.10 p.m.—EVENT 6—SIXTEENTH HEAT
 ("Denman Robinson" Standing 37 in.)

	Devine, K.	9 sec. fr.
	Jones, A. G.	15 " "
1—	Maxwell, A. W.	15 " "
	Gray, W. R.	16 " "
2—	Hyatt, G.	16 " "
	Weir, G. J.	16 " "
	Time <u>29 1/2</u>	

2.20 p.m.—EVENT 6—SEVENTEENTH HEAT

2—	Stewart, C. F.	10 sec. fr.
	Radford, L. R.	14 " "
	Robbins, A. H.	14 " "
6—	Youd, B. J.	18 " "
	Wiltshire, W. G.	19 " "
	Monk, S. J.	21 " "
	Time <u>29</u>	

2.30 p.m.—EVENT 6—EIGHTEENTH HEAT

	Rowe, L. G.	13 sec. fr.
1—	Radford, K. M.	14 " "
2—	Rawlings, J.	16 " "
	Smith, G. R.	19 " "
	Rees, C. R.	19 " "
	Radford, B.	21 " "
	Time <u>32</u>	

2.40 p.m.—EVENT 6—NINETEENTH HEAT

	Temple, H. St.P.	13 sec. fr.
	Radford, G. K.	15 " "
1—	Deacon, A. G.	20 " "
	Turnbull, W. C.	21 " "
	Richards, R.	21 " "
	Time <u>No Time - NALKOVER.</u>	

FRIDAY, 27th SEPTEMBER—Continued.

2.50 p.m.—EVENT 6—TWENTIETH HEAT

	Tunbridge, R. O.	13 sec. fr.
	Whelan, J.	19 " "
	Livingstone, D. E.	19 " "
	Morris, W. R.	21 " "
	Caldwell, W. A. J.	21 " "

Time

3.00 p.m.—EVENT 17—FINAL
 ("Central Victorian Axemen's Association"
 Victorian Teams Race 37 in.)

Team <u>C.V.A.</u>	Team <u>W.D.</u>
<u>JACK O'TOOLE.</u>	<u>L.R. TROTTER.</u>
<u>B. PEARCE.</u>	<u>ARTHUR MATHESON.</u>
<u>W.R. GRAY.</u>	<u>J.C. ALEXANDER.</u>
<u>E.A. ANTONIO.</u>	<u>A.H. ROBBINS.</u>
<u>H.J. GREEN.</u>	<u>A.E. NEWCOMBE.</u>
<u>G. HYATT.</u>	<u>A.N. NEWCOMBE.</u>
<u>W. CREED.</u>	<u>G.S. CALDER.</u>
<u>J. MAHONEY.</u>	<u>E.J. RICHES.</u>
Winner <u>W.D.</u>	Time <u>2-25</u>

PRESENTATION OF TROPHIES IN
EVENT 17

3.10 p.m.—EVENT 6—FIRST SEMI-FINAL
 ("Denman Robinson" Standing 37 in.)

2—	<u>L.J. CALDWELL.</u>
	<u>T. BARTEL.</u>
	<u>LES CALDWELL.</u>
1—	<u>C.J. MCKINNON.</u>
	<u>J.H. MARSHALL.</u>
	Time <u>24 1/2</u>

3.20 p.m.—EVENT 6—SECOND SEMI-FINAL

2—	<u>W.J. CALDWELL.</u>
	<u>W. MILLAR.</u>
	<u>C.H. BREW.</u>
	<u>COL. BARKER.</u>
1—	<u>F.L. DICKER.</u>
	<u>JACK BINKER.</u>
	Time <u>30.</u>

3.30 p.m.—EVENT 6—THIRD SEMI-FINAL

1—	<u>JACK O'TOOLE.</u>
	<u>G.E. PARKER.</u>
	<u>A.E. NEWCOMBE.</u>
	<u>ALBERT N. NEWCOMBE.</u>
2—	<u>J.C. ALEXANDER.</u>
	<u>R.G. COSTIN.</u>
	Time <u>20 2/5</u>

FRIDAY, 27th SEPTEMBER—Continued.

3.40 p.m.—EVENT 6—FOURTH SEMI-FINAL

2 - A. F. JOHNSON

W. CREED

B. PEARCE.

R. C. NEWCOMBE.

1 - K. BROADBENT.

B. KENDALL

Time 28

3.50 p.m.—EVENT 6—FIFTH SEMI-FINAL

J. T. PENTLAND

J. T. WATTS.

E. J. RICHES

1 - G. HYATT.

J. RAWLINGS.

2 - B. J. YOUD

Time 26.

4.00 p.m.—EVENT 10—FINAL

("Masonite" Tree Felling 37 in.)

L. G. ROWE.

ALLAN. RICHARDS.

2 - B. J. YOUD

1 - T. R. AYRES

3 - B. RADFORD

H. J. GREEN.

Time 2.21.

PRESENTATION OF TROPHIES IN
EVENT 104.10 p.m.—EVENT 6—SIXTH SEMI-FINAL
("Denman Robinson" Standing 37 in.)

1 - C. F. STEWART.

L. R. TROTTER.

H. J. GREEN

2 - A. W. MAXWELL

E. D. WATTS

Time 23.

4.20 p.m.—EVENT 6—SEVENTH SEMI-FINAL

2 - K. M. RADFORD

1 - J. WHELAN

A. G. DEACON

N. R. MORRIS

Time —

FRIDAY, 27th SEPTEMBER—Continued.

4.30 p.m.—EVENT 6—FIRST FINAL

JACK. O'TOOLE

W. J. CALDWELL.

A. F. JOHNSON

2 - C. J. MCKINNON

1 - B. J. YOUD

Time 30

4.40 p.m.—EVENT 6—SECOND FINAL

L. J. CALDWELL.

1 - J. C. ALEXANDER

2 - F. L. DICKER.

G. HYATT

K. BROADBENT

Time 27

4.50 p.m.—EVENT 6—THIRD FINAL

C. F. STEWART

K. M. RADFORD

A. W. MAXWELL.

J. WHELAN

Time 28.

5.00 p.m.—EVENT 6—GRAND FINAL

3 - C. F. STEWART

C. J. MCKINNON

J. C. ALEXANDER.

2. F. L. DICKER.

1 - B. J. YOUD

J. WHELAN

Time 31

PRESENTATION OF TROPHIES IN
EVENT 6

NIGHT

No Night Programme.

A Dinner tendered to visiting axemen from other States by the Victorian axemen will be held at 6.30 p.m. in the Council Luncheon Rooms at the Show Grounds. The Grand Aggregate Trophies will be presented at the Dinner.

Index to Competitors in Wood Chopping Contests

XX

A

ALEXANDER, J. C., Silvester St., Cobden—3, 6, 7, 8, 9, 11, 13, 15.
 Antonio, E. A., Taradale—3, 6, 7, 8, 9, 11, 12, 13.
 Armstrong, D. L., 140 Grey St., Traralgon—3, 6, 7, 8, 9, 11, 13, 15.
 Ayres, J. A., Cliff House, Healesville—3, 5, 6, 7, 8, 9, 11, 13, 15.
 Ayres, T. R., Fernshaw Rd., Healesville—2, 3, 5, 6, 7, 8, 9, 10, 11, 13.

B

BARKER, Col., 22 Lawn Cres., Braybrook—3, 7, 8, 9, 11, 13.
 Barker, L. J., Mack's Creek, via Traralgon—1, 3, 5, 6, 7, 8, 9, 11, 13.
 Bartel, T., Zwar Ave., Beechworth—3, 5, 6, 7, 8, 9, 11, 12, 13, 15.
 Beams, R., Flowery Gully, Tas.—3, 6, 8, 9, 13.
 Becker, J., Punt Rd., East Melbourne—1, 9.
 Bernes, E. H., P.B., Deloraine, Tas.—2, 3, 5, 6, 7, 8, 9, 10, 13, 15.
 Blacker, T. W., Noojee—1.
 Blacklow, J., Rossarden, Tas.—3, 5, 6, 7, 8, 9, 11, 13, 15.
 Blake, A., 49 Dundas Rd., Maryborough—3, 6, 7, 8, 9, 11.
 Blake, Jack, Laidman St., Maryborough—6, 7, 8, 9, 11, 13.
 Brew, C. L., Bartlett Ave., Corryong—3, 4, 5, 6, 7, 8, 9, 11, 12, 13, 15.
 Broadbent, R., High St., Beaufort—3, 6, 7, 8, 9, 11.
 Burley, L., Box 8, Omeo—3, 6, 7, 8, 9, 11, 12, 13, 15.

C

CALDER, G. S., Box 19, Colac—3, 7, 13.
 Caldwell, Les., Snr., Traralgon South—2, 4, 5, 6, 7, 8, 10, 11, 12, 13, 14, 15.
 Caldwell, L. J., 93 Argle St., Traralgon—3, 4, 5, 6, 7, 8, 9, 11, 12, 13, 15.
 Caldwell, W. A. J., Traralgon South—6, 7, 8, 9, 11, 13.
 Caldwell, W. J., Boolarra—3, 5, 6, 7, 11, 12, 13.
 Caldwell, W. J., Jnr., Boolarra—1, 3, 5, 6, 7, 8, 9, 11, 13, 15.
 Clark, E. J., 9 Broma Ave., Reservoir—1, 3, 6, 7, 8, 9.
 Clark, G. C., 41 Barten St., Reservoir—1, 6, 8, 9.
 Clark, R. J., Christies Rd., Mail, via Toora—1, 3, 6, 7, 8, 9, 11, 13.
 Clennett, A., 5 Johnston St., Moonah, Tas.—3, 6, 7, 8, 9, 11, 13.
 Conway, J., c/- W. H. Deverell, Coroneagh St., Penguin, Tas.—1.
 Cornwall, R. H., Noojee—2, 3, 5, 6, 7, 8, 9, 10, 11, 13, 15.
 Costin, R. G., Noojee—3, 5, 6, 7, 8, 9, 11, 13, 15.
 Creed, W., Elphinstone P.O.—3, 4, 6, 7, 8, 9, 11, 12, 13, 15.
 Cross, C. H., McRae St., East Bairnsdale—2, 6, 8, 9, 10.
 Cumming, E. J., P. B. 24, Winchelsea—1.

D

DAVEY, W. H., Hadsper, Tas.—2, 3, 5, 6, 7, 8, 9, 10, 13.
 Davis, A. R., Forest Office, Whitfield—8, 11.
 Davis, R., 26 York St., Moe—1.
 Deacon, A. G., Penguin, Tas.—3, 6, 7, 8, 9, 11, 13.
 Deverell, J., c/- P.M.G. Lincyard, Burnie, Tas.—6, 13.
 Deverell, W. H., Coroneagh St., Penguin, Tas.—6, 9, 13.
 Devine, K., Forcett, Tas.—3, 4, 6, 7, 8, 9, 11, 12, 13, 15.
 Devine, L., 79 Charles St., Moonah, Tas.—3, 6, 7, 8, 9, 13.
 Dicker, C., Nunawading—1, 6, 9.
 Dicker, F. L., Camena, via Penguin, Tas.—3, 6, 7, 8, 9, 13.

F

FULLGRABE, L., Stirling East, S.A.—2, 5, 7, 8, 9, 10, 11.

G

GAMBOLD, P. W., Whitfield, via Wangaratta—1, 3, 7, 8, 11.
 Gillard, N., Waratah, Tas.—6, 9, 13.
 Gray, W. R., The Crescent, Mt. Evelyn—3, 5, 6, 7, 8, 9, 11, 13, 15.
 Green, H. J., Box 8, P.O., Elsternwick—2, 3, 6, 7, 8, 9, 10, 11, 13.
 Greentree, R. J., 33 Blatchford St., Canowindra, N.S.W.—3, 4, 5, 6, 7, 8, 9, 11, 12, 13, 15.
 Gumm, R., Princes Highway, Milton, N.S.W.—3, 6, 7, 8, 9, 11, 13.

H

HAMPTON, R. R., Box 161 G.P.O., Queenstown, Tas.—1, 2, 6, 8, 9, 10, 14.
 Healey, M., Blackwood—3, 6, 7, 8, 9, 11, 13.
 Hurst, C. C., Mathinna, Tas.—3, 4, 5, 6, 7, 8, 9, 11, 12, 13, 15.
 Hyatt, G., 49 White Ave., North Kew—2, 3, 6, 7, 8, 9, 10, 11, 13.

J

JOHNSTON, A. F., Beaconsfield, Tas.—3, 6, 7, 8, 9, 11, 13.
 Jones, A. G., Reid St., Wynyard, Tas.—2, 3, 5, 6, 7, 8, 9, 10, 11, 13.
 Jordan, T. R., 6 Ashwater Cres., Penguin, Tas.—3, 6, 7, 8, 9, 11, 13.

K

KENDALL, B., Beech Forest—1, 3, 6, 7, 8, 9, 11, 13.
 Kennedy, W. R., North Motton, Tas.—2, 3, 6, 7, 8, 9, 10, 11, 12, 13.
 Kirkpatrick, J. A., 2 Emily St., Seymour—1, 6, 7, 8, 9, 11, 13.

L

LAVIS, C. J., 81 Malton Rd., Epping, N.S.W.—3, 4, 5, 6, 7, 8, 9, 11, 12, 13, 15.
 Lindsay, J. S., 436 Whitehorse Rd., Nunawading—1, 8, 9.
 Lipscombe, E. R., Margate, Tas.—1, 5, 7, 8, 9, 11, 13.
 Livingstone, D. E., Camina Creek, via Casino, N.S.W.—1, 3, 6, 7, 8, 9, 11, 13.

M

MCCARTHY, E. J., Beulah, Tas.—3, 6, 7, 8, 9, 11, 12, 13.
 McCarthy, Jack, 3 Barrie St., Coff's Harbour Jetty, N.S.W.—7, 8, 11.
 McCashney, W., Victoria St., Trentham—3, 6, 8, 9.
 McGlade, C., Jancourt East, via Cobden—3, 6, 7, 8, 9, 11, 13.
 McGrath, J., Snr., Box 50, Stanhope—7, 11.
 McGrath, J. J., Jnr., Box 118, Stanhope—7, 8.
 McGrath, J. V., Box 118, Stanhope—7, 8.
 McKinnon, C. J., Benambra—3, 6, 7, 8, 9, 11, 12, 13.
 Mahoney, J., 12 Emerald St., West Essendon—6, 7, 8, 9.
 Marshall, J. H., 41 Kirkham St., Moss Vale, N.S.W.—3, 4, 5, 6, 7, 8, 9, 11, 13, 15.
 Matheson, Arthur, Jancourt East, via Cobden—3, 4, 6, 7, 8, 9, 11, 13, 15.
 Maxwell, A. W., 11 Davies St., East Malvern—6, 7, 11, 13, 15.
 Middleton, A. W., Corryong—3, 5, 6, 7, 8, 9, 11, 12, 13.
 Miller, W., 1 Quarry St., Leongatha—2, 4, 6, 7, 8, 9, 11, 12, 13, 15.
 Monk, S. J., High St., Beaufort—3, 6, 7, 8, 9, 11, 13.

Morris, W. R., Bridge St., Trentham—1, 3, 6, 7, 8, 9, 11, 13, 15.
 Morrison, K., Hampton, via Mt. Victoria, N.S.W.—2, 3, 5, 6, 7, 8, 9, 10, 11, 13, 14, 15.
 Munday, R., Ellinbank, via Warragul—6, 7, 8, 9, 11, 13.
 Murrell, C. J., 185 Princes Highway, Nowra, N.S.W.—3, 6, 7, 8, 9, 11, 13.
 Murrell, R. E., Maroo Rd., Nowra, N.S.W.—2, 3, 6, 7, 8, 9, 10, 11, 13.
 Murrell, R. K., c/- David Berry Hospital, Berry, N.S.W.—1, 2, 3, 5, 6, 7, 8, 9, 10, 11, 13, 14, 15.

N

NEWCORBE, A. E., Elliminyt, via Colac—3, 4, 5, 6, 7, 8, 9, 11, 12, 13, 15.
 Newcombe, Albert N., Elliminyt, via Colac—3, 5, 6, 7, 8, 9, 11, 13, 15.
 Newcombe, Max, Elliminyt, via Colac—1, 9.
 Newcombe, R. C., 54 Gravesend St., Colac—3, 6, 7, 8, 9.
 Norman, A., McLeod St., Bairnsdale—2, 3, 5, 6, 7, 8, 9, 10.

O

O'TOOLE, Jack, 2 Kellett Gve., North Kew—4, 6, 11, 12, 15.

P

PARKER, G. E., Box 33, Beerwah, Qld.—2, 3, 4, 6, 7, 8, 10, 11, 12, 13, 14, 15.
 Pearce, B., Neil St., Beaufort—3, 6, 7, 8, 9, 11, 13.
 Pentland, J. T., Flowery Gully, Tas.—3, 6, 9, 13.
 Perkins, V. W., Claude Rd., via Sheffield, Tas.—3, 6, 7, 8, 9, 11, 13, 15.
 Perry, N., Forth, Tas.—2, 3, 6, 7, 8, 9, 10, 11, 13, 15.
 Phillips, M., 38 Royal Ave., North Essendon—3, 6, 7, 8, 9, 11.
 Pryor, D. W., Lisarow, N.S.W.—1, 3, 5, 6, 7, 8, 9, 11, 13.
 Pyle, R. J., Wandin North—1, 6, 7, 8, 9.

R

RADFORD, B., Orbest P.O.—2, 3, 5, 6, 7, 8, 9, 10, 11, 13, 14.
 Radford, G. K., 30 Glenfield St., Northcote—6, 7, 8, 9, 11, 13.
 Radford, K. M., Orbest P.O.—3, 4, 5, 6, 7, 8, 9, 11, 12, 13, 15.
 Radford, L. R., Stowport, via Burnie, Tas.—6, 9.
 Radford, M. T., Stowport, Tas.—3, 6, 7, 8, 9, 11, 13.
 Rawlings, J., Nafone, via Burnie, Tas.—6, 9, 13.
 Rees, C. R., 26 Fairchild St., Drouin—3, 5, 6, 7, 8, 9, 11, 13.
 Richards, Allan, Barrack St., Deloraine, Tas.—1, 2, 3, 6, 7, 8, 9, 10, 13, 14.
 Richards, R., Barrack St., Deloraine, Tas.—1, 2, 6, 10.
 Richardson, C. S., Snug, Tas.—3, 5, 6, 7, 8, 9, 11, 13.
 Riches, E. J., 80 Ormond Rd., East Geelong—3, 4, 6, 7, 8, 9, 11, 13, 15.
 Robbins, A. H., Gellibrand, via Colac—2, 3, 6, 7, 8, 9, 10, 11, 13, 14, 15.
 Rowe, L. G., Westbury, Tas.—2, 3, 5, 6, 7, 8, 9, 10, 11, 12, 13.

S

SCHIMLECK, W. J., Lucknow P.O., via Bairnsdale—1, 9, 10.
 Smedley, F., Berrigama, via Tallangatta—3, 5, 6, 7, 8, 9, 11, 13.
 Smith, G. R., Noojee P.O.—1, 3, 6, 7, 8, 9, 11, 13, 15.
 Stewart, C. F., Smithton, Tas.—2, 3, 5, 6, 7, 8, 9, 10, 11, 12, 13.
 Stubbs, E., South Queenstown, Tas.—1, 9.
 Swain, W. G., Ilfravalle, Tas.—2, 6, 7, 8, 9, 12, 15.

T

TEMPLE, H. St.P., c/- Commercial Trading Bank of Australia, Hobart, Tas.—3, 6, 8, 9, 13.
 Temple, L., Snug, Tas.—3, 6, 7, 8, 9, 11, 13.
 Trotter, L. R., 22 Moore St., Colac—3, 6, 7, 8, 9, 11, 12, 13, 15.
 Troy, L., 58 Mitford St., Elwood—1.
 Tunbridge, R. O., 15 Apsley St., South Hobart, Tas.—3, 6, 7, 8, 9, 11, 13, 15.
 Turnbull, W. C., 71 Liverpool St., Hobart, Tas.—5, 6, 8, 9.

W

WARD, A., South Queenstown, Tas.—1, 9.
 Ware, G., Wesburn P.O.—1.
 Watts, E. D., Mossface P.O.—6, 7, 8, 9, 10, 11, 13.
 Watts, H. C., Kinglake West—2, 3, 5, 8, 9, 10.
 Watts, J. T., Wallan Rd., via Whittlesea—3, 5, 6, 7, 8, 9, 15.
 Weir, G. J., Lucknow, Bairnsdale—2, 3, 5, 6, 7, 8, 9, 10, 11, 13, 14, 15.
 Whelan, J., Box 33, Lakes Entrance—3, 6, 7, 8, 9, 11, 13, 15.
 Williams, E. H., Kaye St., Morwell Bridge—3, 4, 5, 6, 7, 8, 9, 11, 12, 13, 15.
 Wiltshire, W. G., 63 Lisson Gve., Hawthorn—6, 8, 9.
 Witt, A., 4 Broad St., Wagga, N.S.W.—3, 6, 7, 8, 9, 11, 13.
 Wright, E. N., Shoreham—1, 3, 7, 8.
 Wright, S. H., Beach Rd., Shoreham—3.

Y

YEA, T., 559 Tara Ave., East Albury, N.S.W.—7, 8, 9.
 Yensch, J. M., Kiapra, Walwa, via Wodonga—2, 3, 5, 6, 7, 8, 9, 10, 11, 12, 13, 15.
 Youd, B. J., Barrack St., Deloraine, Tas.—2, 3, 6, 8, 9, 10, 13.
 Youd, M., P.O. Box 50, Deloraine, Tas.—2, 3, 4, 5, 6, 7, 8, 9, 10, 11, 12, 13, 14, 15.
 Youd, R., Barrack St., Deloraine, Tas.—2, 3, 4, 5, 6, 7, 8, 9, 10, 11, 13, 14, 15.

*Your visit to the Show is
not complete unless you
have visited the*

Centenary Hall



*Too many attractions to list,
all too interesting to miss.*