

- 374 **AIR GUN** (Barrier 74) .. Scratch
Mrs. D. H. Ward's bay, aged.
s Air Ace, d Torpedo Girl.
Colours: Light blue, yellow braces and cap.
- 375 **REN'S VAN** (Barrier 75) .. Scratch
K. Collins' chestnut, 4 years.
s Van Ayr, d Majestic Queen.
Colours: Red, black sleeves, red armbands and cap.
- 376 **ANDY DORSET** (Barrier 76) .. Scratch
J. T. Randall's brown, 3 years.
s Andy Derby, d Miss Dorset.
Colours: Red, dark blue diamond, red cap.
- 377 **VAN TRAVIS** (Barrier 77) .. Scratch
H. J. Nelson's brown, 5 years.
s Van Derby, d Endosia.
Colours: Yellow, black braces and armbands, yellow cap.
- 378 **NOBLE MAC** (Barrier 78) .. Scratch
T. Diskin's brown, 4 years.
s Noble Scott, d Helen Mac.
Colours: Light blue, yellow braces and cap.
- 379 **BATTLE PLANE** (Barrier 79) .. Scratch
A. C. Leith's bay, 6 years.
s Peter Dillon, d Pera Derby.
Colours: Yellow, green diamonds and cap.
- 380 **HARENCE** (Barrier 80) .. Scratch
R. A. Gray's and N. A. Hassell's bay, aged.
s Tarawah, d Jack McKinney mare.
Colours: Red, dark blue sleeves, white cap.
- 381 **MISSOURI PRINCE** (Barrier 81) .. Scratch
G. P. Hyett's brown, 3 years.
s Robert Derby, d Mary Walla.
Colours: White, dark blue star, sleeves and cap.
- 382 **WONGA MINE** (Barrier 82) 36 yds. bhd.
Joseph Valls' brown, 5 years.
s Wonga Pronto, d Maid O' Mine.
Colours: Yellow, purple sash and cap.
- 383 **BARRY'S BEST** (Barrier 83) 36 yds. bhd.
R. Pitman's black, aged.
s Katie's Boy, d Lulu Boy mare.
Colours: White, light blue diamond, sleeves and cap.
- 384 **DIRECT ADMIRER** (Barrier 84) 36 yds. bhd.
W. T. A. Martin's bay, 6 years.
s Admirer, d Countess Direct.
Colours: Yellow, black braces, yellow cap.
- 385 **LAWN RAIDER** (Barrier 85) 36 yds. bhd.
W. P. O'Shea's bay, 6 years.
s Raider (imp.), d Roselawn.
Colours: Black, red hoops, light blue sleeves and cap.
- 386 **HIGH BOY** (Barrier 86) 36 yds. bhd.
E. W. Baker's black, aged.
s Lulu Boy, d Hight Flight.
Colours: Yellow, green armbands and cap.
- 387 **LOUISE TYRONE** (Barrier 87) 84 yds. bhd.
W. T. A. Martin's brown, aged.
s Louise Direct (imp.), d Lady Tyrone.
Colours: Yellow, black braces, yellow cap.

CLASS.**255. THE "PELACO" TROTTING OR PACING HANDICAP.**

SATURDAY NIGHT, 23rd SEPTEMBER.

SPECIAL PRIZES, £125 (of which £20 is presented by PELACO LTD., MANUFACTURERS OF SHIRTS, COLLARS AND PYJAMAS).

For 2.18 or better. Nine and a half furlongs.

First prize, £87/10/-; second prize, £25; third prize, £12/10/-.

Winners of heats not placed in the final will each receive a special prize of £5.

Nomination fees: Members 12/6, Non-members £1/5/-. Acceptance fee: 10/-.

- 388 **CLAUDE DERBY** (Barrier 1) .. Scratch
R. J. Shaw's bay, 6 years.
s Lawn Derby, d Edna Bazil.
Colours: Yellow, light blue sash and cap.
- 389 **HUON RAIDER** (Barrier 2) .. Scratch
Mrs. R. Brown's bay, 6 years.
s Raider (imp.), d Huon Lu.
Colours: Orange, purple armbands, orange cap.

- 390 **GREAT DALLA** (Barrier 3) .. Scratch
C. Long's bay, aged.
s Dalla Derby, d Ruby Royal.
Colours: Light blue, brown sleeves and cap.
- 391 **SOMETHING NEW** (Barrier 4) .. Scratch
C. Robertson's brown, aged.
s New Derby, d Bronte Bells.
Colours: Yellow, white stars, black cap.
- 392 **THE CRITIC** (Barrier 5) .. Scratch
W. Cook's black, aged.
s Robert Derby, d Jean Pronto.
Colours: Dark blue, white hoops, dark blue cap.
- 393 **DILLON PARK** (Barrier 6) .. Scratch
H. and F. Abrahams' bay, 5 years.
s Dillon Hall (imp.), d Christmas Rose.
Colours: Light blue, yellow cap.
- 394 **AVIAN DERBY** (Barrier 7) .. Scratch
A. S. Bell's bay, 6 years.
s Lawn Derby, d Avian Lass.
Colours: Black, white diamonds, black sleeves and cap.
- 395 **GLEAMING** (Barrier 8) .. Scratch
E. F. Ewert's brown, 5 years.
s Starwyn (imp.), d Conda Rose.
Colours: Yellow, green diamonds and cap.
- 396 **BOB ROYAL** (Barrier 9) .. Scratch
Miss June Burrows' bay, aged.
s Lulu Bob, d Royal Lulu mare.
Colours: White, red sleeves, dark blue cap.
- 397 **GLOBE RAIDER** (Barrier 10) 12 yds. bhd.
J. O. Hanson's bay, aged.
s Raider (imp.), d Coonella Globe.
Colours: Black, red hoops, light blue sleeves and cap.
- 398 **BLACK TOWRANG** (Barrier 11) 12 yds. bhd.
G. Rothacker's black, aged.
s Towrang Walla, d Stewardess.
Colours: Red, dark blue braces, red cap.
- 399 **HATTERAS** (Barrier 12) 12 yds. bhd.
S. Brown's bay, aged.
s Raider (imp.), d Nella Globe.
Colours: Orange, purple armbands, orange cap.
- 400 **DAWN VOLO** (Barrier 13) 24 yds. bhd.
G. A. Luck's bay, aged.
s Raider (imp.), d Coldap.
Colours: Yellow, red sash and cap.
- 401 **BLEND AGAIN** (Barrier 14) 36 yds. bhd.
R. J. Shaw's bay, aged.
s Royal Again, d Valetta Chimes.
Colours: Yellow, light blue sash and cap.
- 402 **FAIRADE** (Barrier 15) 60 yds. bhd.
S. J. Mortimore's bay, aged.
s Cascade, d Mayfair.
Colours: Black, green sash and cap.

CLASS.**256. THE "AGE" TROTTING OR PACING HANDICAP.**

FRIDAY NIGHT, 22nd SEPTEMBER.

SPECIAL PRIZES, £50 (of which £25 is presented by DAVID SYME AND CO., PROPRIETORS OF "THE AGE" AND "THE LEADER").

Open Stakes. Nine and a half furlongs.

First prize, £35; second prize, £10; third prize, £5.

Winners of heats not placed in the final will each receive a special prize of £5.

Nomination fees: Members 5/-, Non-members 10/-. Acceptance fee: 10/-.

- 403 **BEN LOUIS** (Barrier 1) .. Scratch
L. Forbes' chestnut, aged.
s Admiral Louis, d Bendigold.
Colours: Dark blue, yellow stars and cap.
- 404 **CORINDA QUEEN** (Barrier 2) .. Scratch
T. J. O'Connell's bay, aged.
s Doral's Derby, d Corinda.
Colours: Yellow, green quarters and sleeves, green cap.
- 405 **HEATHER SCOTT** (Barrier 3) .. Scratch
Mrs. K. M. McLeod-Dryden's brown, 3 years.
s Noble Scott, d Veveen Pronto.
Colours: Pink, black hands, red cap.

- 406 **SEA MONARCH** (Barrier 4) .. Scratch
R. J. Shaw's bay, 5 years.
s Master Dixie, d Lily Direct.
Colours: Yellow, light blue sash and cap.
- 407 **SMART STEP** (Barrier 5) .. Scratch
H. D. Adams' brown, 6 years.
s Smart Globe, d Orion.
Colours: White, black sash, red armbands, black cap.
- 408 **BRIGHT BAZIL** (Barrier 6) .. Scratch
F. R. Davis' and J. F. Scanlon's bay, aged.
s Radiant Derby, d Peggy Bazil.
Colours: Green, yellow sleeves, white cap.
- 409 **CLEVER DON** (Barrier 7) .. Scratch
W. H. Robinson's bay, 4 years.
s Woodside Jock, d Pedro's Pride mare.
Colours: Red, yellow sash and sleeves, red cap.
- 410 **BERNARD** (Barrier 8) .. Scratch
Mrs. Pearl Kelly's bay, aged.
s Grand Lewis, d Miss Clivedon.
Colours: Black, yellow band and armbands, black cap.
- 411 **MISSOURI BELLE** (Barrier 9) .. Scratch
G. P. Hyett's bay, 4 years.
s Robert Derby, d Orwell.
Colours: White, dark blue star, sleeves and cap.
- 412 **STROLLALONG** (Barrier 10) .. Scratch
Mrs. R. Brown's bay, 5 years.
s Our Globe.
Colours: Orange, purple armbands, orange cap.
- 413 **BANOOK** (Barrier 11) .. Scratch
A. A. Lord's bay, 4 years.
s Raider (imp.), d Amazing Jewel.
Colours: Pink, black sleeves and cap.
- 414 **KELVIN VALLEY** (Barrier 12) .. Scratch
G. Rothacker's chestnut, 3 years.
s Kelvin Grove, d Roma Valley.
Colours: Red, dark blue braces, red cap.
- 415 **SUNNY THELMA** (Barrier 13) .. Scratch
H. and F. Abraham's bay, 4 years.
s Dillon Hall (imp.), d Sunny Corner.
Colours: Light blue, yellow cap.
- 416 **ROYAL GIFT** (Barrier 14) .. Scratch
D. Hamilton's brown, 3 years.
s Walla Walla, d Reenie Deen.
Colours: Blue, red cap.
- 417 **MAUREEN LAWN** (Barrier 15) .. Scratch
W. S. Teitz's grey, 4 years.
s Lawn Derby, d Lady Maureen.
Colours: Purple, yellow cap.
- 418 **CALICO CHIEF** (Barrier 16) .. Scratch
G. Rothacker's cream, 4 years.
s Icevus, d Regina Logan.
Colours: Red, dark blue braces, red cap.
- 419 **BERT'S LUCK** (Barrier 17) .. Scratch
B. D. Whyte's bay, 4 years.
s Radiant Robert, d Better Luck.
Colours: White, yellow diamond and cap.
- 420 **HIGH BAR** (Barrier 18) .. Scratch
L. N. Stuchbery's bay, 5 years.
s Gold Bar, d Queen High.
Colours: Green, yellow diamonds, red armbands and cap.
- 421 **MIRANJ** (Barrier 19) .. Scratch
Mrs. G. Daff's bay, 5 years.
s Miraculous, d Adoranj.
Colours: Red, white crossed sashes and cap.
- 422 **MIDNIGHT NEWS** (Barrier 20) .. Scratch
J. Dyke's black, 5 years.
s New Derby, d Pedro Pronto mare.
Colours: Yellow, white armbands, green cap.
- 423 **HEC'S DALLA** (Barrier 21) .. Scratch
H. J. Nelson's brown, aged.
s Dalla Derby, d Brown Ribbons mare.
Colours: Yellow, black braces and armbands, yellow cap.
- 424 **DAVID'S JOY** (Barrier 22) .. Scratch
J. W. Anderson's bay, aged.
s Don Lionel, d Don Collodon mare.
Colours: All green.
- 425 **LAWN CHILDE** (Barrier 23) .. Scratch
G. Rothacker's black, 6 years.
s Lawn Derby, d Lulu Childe.
Colours: Red, dark blue braces, red cap.
- 426 **WELL MEANT** (Barrier 24) .. Scratch
G. Stewart's black, 3 years.
s Peter McElwyn, d Justify.
Colours: Dark blue, white sashes and sleeves, dark blue cap.
- 427 **MANAPOURI** (Barrier 25) .. Scratch
Mr. and Mrs. H. Abrahams' black, 3 years.
s Gratton Loyal (imp.), d Lake Arrowhead.
Colours: Pink, purple cap.
- 428 **EASTERN CHIMES** (Barrier 26) .. Scratch
A. C. Jorgensen's chestnut, 6 years.
s Eastern Glow, d Chiming Direct.
Colours: Dark blue, yellow band and cap.
- 429 **FAIRY COURT** (Barrier 27) .. Scratch
J. Perry's black, 6 years.
s Courtcraft, d Fairy Footsteps.
Colours: Green, pink sleeves, green cap.
- 430 **LA VERNA** (Barrier 28) .. Scratch
R. W. T. Stewart's bay, 4 years.
s Neat Raider, d Judy Mac.
Colours: Red, white sash and sleeves, red cap.
- 431 **CLEVER PRONTO** (Barrier 29) .. Scratch
J. A. Croxford's bay, aged.
s Clever Guy, d Pretty Pronto.
Colours: Dark blue, yellow star, sleeves and cap.
- 432 **BLACK VANITY** (Barrier 30) .. Scratch
J. F. Shaw's black, 3 years.
s Raiderwood, d Miss Vanity.
Colours: Yellow, red sleeves, yellow cap.
- 433 **NEAT DERBY** (Barrier 31) .. Scratch
N. S. Brookes' grey, aged.
s Main Derby, d John Marvin mare.
Colours: Brown, yellow stars, purple cap.
- 434 **RONALD HUON** (Barrier 32) .. Scratch
E. W. Baker's bay, aged.
s Barney Huon, d Irene Derby.
Colours: Yellow, green armbands and cap.
- 435 **MINERVA MAID** (Barrier 33) .. Scratch
A. J. McKenzie's bay, 3 years.
s New Derby, d Derby Childe mare.
Colours: Red, yellow sash and cap.
- 436 **MAIN MARION** (Barrier 34) .. Scratch
D. Gough's black, 4 years.
s Main Derby, d Marion Pronto.
Colours: Yellow, green star, sleeves and cap.
- 437 **STAR MUSIC** (Barrier 35) .. Scratch
F. Hanlon's bay, aged.
s Dillon Hall (imp.), d Indianola.
Colours: Black, white diamonds, black sleeves and cap.
- 438 **WILDWOOD LAD** (Barrier 36) .. Scratch
N. Thompson's bay, 3 years.
s Findon Derby, d Betella.
Colours: Yellow, red stars, yellow cap.
- 439 **CHAMPAGNE** (Barrier 37) .. Scratch
Mrs. P. Ewert's bay, 4 years.
s Sparkling Walla, d Lily Walla.
Colours: Yellow, green diamonds and cap.
- 440 **GOULBURN MONARCH** (Barrier 38) .. Scratch
D. A. Ducat's bay, 3 years.
s Noble Scott, d Cara.
Colours: Light blue, white braces and cap.
- 441 **NOBLE MAC** (Barrier 39) .. Scratch
T. Diskin's brown, 4 years.
s Noble Scott, d Helen Mac.
Colours: Light blue, yellow braces and cap.
- 442 **LEGAL RIGHT** (Barrier 40) .. Scratch
H. Stewart's bay, 3 years.
s Toorak, d Princess Janette.
Colours: Dark blue, white sashes and sleeves, dark blue cap.
- 443 **WARRICK DERBY** (Barrier 41) .. Scratch
Mrs. M. Kennedy's bay, 4 years.
s Lulu's Best, d Assure Derby mare.
Colours: Green, yellow spots, green cap.
- 444 **THE LOG** (Barrier 42) .. Scratch
Mrs. O. Wickham's bay, aged.
s Oakville Derby, d Sweet Mauritius.
Colours: White, green armbands and cap.
- 445 **LADY ELTRYM** (Barrier 43) .. Scratch
N. Pizer's brown, 6 years.
s Main Derby, d Glenalbyn.
Colours: Dark blue, red sash and cap.
- 446 **FLASH LU** (Barrier 44) .. Scratch
R. W. Hubble's black, 6 years.
s Brilliant Lulu, d Flash Voyage mare.
Colours: Yellow, brown armbands, yellow cap.
- 447 **NEW LINK** (Barrier 45) .. Scratch
W. L. Whyte's and C. Robertson's bay, aged.
s New Derby, d Shy Ann.
Colours: White, yellow diamond and cap.
- 448 **FLYING BERNIE** (Barrier 46) .. Scratch
B. F. West's bay, 6 years.
s Wonga Pronto, d Miss Coralie.
Colours: Black, yellow hoops and cap.

- 449 **GAY VENTURE** .. (Barrier 47) .. Scratch
T. Allen, Senr.'s brown, 4 years.
s Raider (imp.), d Huguenot.
Colours: Purple, pink sleeves and cap
- 450 **SUMMER FIELD** .. (Barrier 48) .. Scratch
T. Matkovich's brown, 6 years.
s Duckfield, d Summer Girl.
Colours: Dark blue, yellow sleeves, dark blue cap.
- 451 **RADIANT CRYSTAL** .. (Barrier 49) .. Scratch
A. G. Farrelly's bay, 5 years.
s Crystal Daly, d Radiant Derby mare.
Colours: Dark blue, white diamond and cap.
- 452 **GREAT REWARD** .. (Barrier 50) .. Scratch
C. Long's bay, 5 years.
s Great Dalla, d Tennessee Girl.
Colours: Light blue, brown sleeves and cap.
- 453 **ALARIC** .. (Barrier 51) .. Scratch
Mrs. R. Prince's brown, 5 years.
s Raider (imp.), d Hylan.
Colours: Yellow, green diamonds and cap.
- 454 **JUST BOB** .. (Barrier 52) .. Scratch
G. Stewart's bay, aged.
s Robert Derby, d Daily Express.
Colours: Dark blue, white sashes and sleeves, dark blue cap.
- 455 **CORA LADY** .. (Barrier 53) .. Scratch
J. M. Fahey's bay, 5 years.
s Charming Voyage, d Almont Wilkes mare
Colours: Green, black sleeves and cap.
- 456 **BENEFIT** .. (Barrier 54) .. Scratch
J. Jackson's bay, 5 years.
s Cobber O' Mine, d Lady Globe.
Colours: Black, red sleeves, black cap
- 457 **ANDY DORSET** .. (Barrier 55) .. Scratch
J. T. Randall's brown, 3 years.
s Andy Derby, d Miss Dorset.
Colours: Red, dark blue diamond, red cap.
- 458 **RAIDER WILKES** .. (Barrier 56) .. Scratch
J. Murray's and A. Billing's brown, 6 years.
s Raider (imp.), d Alma Wilkes.
Colours: Green, yellow checks, sleeves and cap.
- 459 **DUSKY EXPRESS** .. (Barrier 57) .. Scratch
C. Rigby's and L. Reilly's bay, aged.
s Dark Vin, d Straightaway mare.
Colours: Light blue, red sash and cap.
- 460 **SURE FELLA** .. (Barrier 58) .. Scratch
J. Corry's bay, 4 years.
s Quite Sure (imp.), d Alpha Axworthy.
Colours: Green, white hoops, dark blue cap.
- 461 **HIGHLIGHT** .. (Barrier 59) .. Scratch
H. and F. Abrahams' bay, 3 years.
s Dillon Hall (imp.), d Sunny Corner
Colours: Light blue, yellow cap.
- 462 **DIRECT SUPERIOR** .. (Barrier 60) .. Scratch
L. R. Cotter's black, aged.
s Louis Direct (imp.), d Flying Amie.
Colours: Light blue, dark blue bands, black cap.
- 463 **YOUARANG** .. (Barrier 61) .. Scratch
E. J. McMennemin's chestnut, aged.
s Tennessee Direct (imp.), d Walla Walla mare.
Colours: Black, red braces, armbands and cap.
- 464 **NOBLE LOUIS** .. (Barrier 62) .. Scratch
W. Broadbent's brown, 4 years.
s Noble Scott, d Louise Field.
Colours: Pink, dark blue diamonds, black cap.
- 465 **SILVER BOW** .. (Barrier 63) .. Scratch
W. G. Turton's brown, 4 years.
s Silver Spring, d Nalda.
Colours: Pink, light blue braces and cap.
- 466 **FLYING PAT** .. (Barrier 64) .. Scratch
W. H. Robinson's bay, 5 years.
s Woodside Jock, d Pedro's Pride mare.
Colours: Red, yellow sash and sleeves, red cap.
- 467 **BRENDA DALLA** .. (Barrier 65) .. Scratch
C. Long's bay, 3 years.
s Dalla Derby, d Ruby Royal.
Colours: Light blue, brown sleeves and cap.
- 468 **LINDY LASS** .. (Barrier 66) .. Scratch
E. Cunningham's bay, 4 years.
s Linden Derby, d My Angel.
Colours: Light blue, red diamond and cap.
- 469 **MOITEL** .. (Barrier 67) .. Scratch
G. Crutchfield's bay, 3 years.
s Miraculous, d Main Voyage mare.
Colours: Green, red sleeves and cap.
- 470 **DON FLIGHT** .. (Barrier 68) .. Scratch
Mrs. M. A. McGrath's bay, aged.
s Northern Man, d Lady Flight.
Colours: Red, light blue cap.
- 471 **PARISIAN PRINCE** .. (Barrier 69) .. Scratch
S. Sole's brown, aged.
s Parisian King, d Molly Chimes.
Colours: Green, red sleeves, green armbands and cap.
- 472 **CHARMAC** .. (Barrier 70) .. Scratch
J. Sullivan's chestnut, aged.
s Charming Voyage, d Jack McKinney mare.
Colours: Black, yellow braces, black cap.
- 473 **GUY ALONE** .. (Barrier 71) .. Scratch
L. and B. Street's brown, 3 years.
s Silver Guy, d Lachlan Childe mare.
Colours: White, brown sleeves and cap.
- 474 **TASKA** .. (Barrier 72) .. Scratch
A. C. Petherick's black, aged.
s Great Derby, d Glideaway.
Colours: Brown, yellow cap.
- 475 **VAN TRAVIS** .. (Barrier 73) .. Scratch
H. J. Nelson's brown, 5 years.
s Van Derby, d Endosia.
Colours: Yellow, black braces and armbands, yellow cap.
- 476 **CHEERY HAL** .. (Barrier 74) .. Scratch
James A. Brooks' chestnut, 4 years.
s Pearlah, d Louie Hal.
Colours: Black, white sleeves, light blue cap.
- 477 **BON ASSURE** .. (Barrier 75) .. Scratch
H. T. Scull's bay, 4 years.
s Assure Derby, d Lady Yendon.
Colours: Black, white stars and cap.
- 478 **CRYSTAL DALY** .. (Barrier 76) .. Scratch
Mrs. E. Haliday's black, aged.
s Crystal Globe, d Beth Daly.
Colours: Light blue, red band and cap.
- 479 **ROY McELWYN** .. (Barrier 77) .. Scratch
T. R. Shuttleworth's bay, aged.
s David McElwyn, d Lucille Redmond.
Colours: White, red V, dark blue cap.
- 480 **PACING PETER** .. (Barrier 78) .. Scratch
L. N. Stuchbery's black, 4 years.
s Lawn Derby, d Lady Thorn.
Colours: Green, yellow stars, red armbands and cap.
- 481 **MINWIE PRINCE** .. (Barrier 79) .. Scratch
K. G. Adams' and J. E. Collins' bay, aged.
s Don Wilbur, d Dinah.
Colours: Green, black spots and cap.
- 482 **SKIPPING PETER** .. (Barrier 80) .. Scratch
J. T. Randall's black, aged.
s Brown Dalla, d Lady Doral.
Colours: Red, dark blue diamond, red cap.
- 483 **MAXANI** .. (Barrier 81) .. Scratch
M. McFarlane's brown, 3 years.
s Radiant Robert, d Merrymore.
Colours: Black, light blue band and sleeves, red cap.
- 484 **FLYING LOGAN** .. (Barrier 82) .. Scratch
C. McKay's black, aged.
s Van Logan, d Flying Amie.
Colours: Dark blue, yellow sash and cap.
- 485 **HOMBUSH DIXIE** .. (Barrier 83) .. Scratch
C. and L. Bendall's bay, 5 years.
s John Dixie, d Lu Siam.
Colours: Yellow, green diamonds and cap.
- 486 **TREBLA CLARE** .. (Barrier 84) .. Scratch
W. A. Harrison's black, aged.
s Albert Derby, d Clare Huon.
Colours: White, red V and cap.
- 487 **YALLOURN** .. (Barrier 85) .. Scratch
L. H. Hay's bay, 6 years.
s Lawn Derby, d Wiluna.
Colours: Yellow, light blue stars and cap.
- 488 **HIGH COURAGE** .. (Barrier 86) .. Scratch
W. R. Clulow's and J. D. Cromb's brown, 5 years.
s Majestic Dalla, d Harold Globe mare.
Colours: Yellow, green band, armbands and cap.
- 489 **WONGA'S HEIR** .. (Barrier 87) .. Scratch
J. F. Hillier's chestnut, 5 years.
s Direct Heir, d Sanaritta.
Colours: Yellow, brown sash, red cap.
- 490 **SUNCHARM** .. (Barrier 88) .. Scratch
H. D. Adams' chestnut, aged.
s Radiant Derby, d Emmie Voyage.
Colours: White, black sash, red armbands, black cap.
- 491 **LITTLE WIDOW** .. (Barrier 89) .. Scratch
W. S. Wallace's, J. Mulcahy's and J. McKinney's bay, 5 years.
s Noble Scott, d Little Lulu.
Colours: Yellow, green diamonds and cap.

- 785 **TOORA'S BEST** (Barrier 18) .. Scratch
R. W. Stewart's bay, 6 years.
s Masoldie, d Toora Lass.
Colours: Red, white sash and sleeves, red cap.
- 786 **BLEND AGAIN** (Barrier 19) .. Scratch
R. J. Shaw's bay, aged.
s Royal Again, d Valetta Chimes.
Colours: Yellow, light blue sash and cap.

CLASS.**265. THE "AUTOMATIC TOTALISATOR" FREE-FOR-ALL.**

(NO PENALTY.)

SATURDAY NIGHT, 30th SEPTEMBER.

SPECIAL PRIZES, £150 (of which £75 is presented by **AUTOMATIC TOTALISATOR LIMITED, SYDNEY**).

One mile.

First prize, £105; second prize, £30; third prize, £15.

Winners of heats not placed in the final will each receive a special prize of £5.

Nomination fees: Members 15/-, Non-members £1/10/-. Acceptance fee: 10/-.

£5 towards the prize-money in the trotting classes has been presented by **MURRAY & WILLIAMS, 51 Hardware Street, Melbourne, C.1.**

- 787 **HUON RAIDER** (Barrier 1) .. Scratch
Mrs. R. Brown's bay, 6 years.
s Raider (imp.), d Huon Lu.
Colours: Orange, purple armbands, orange cap.
- 788 **TOORA'S BEST** (Barrier 2) .. Scratch
R. W. Stewart's bay, 6 years.
s Masoldie, d Toora Lass.
Colours: Red, white sash and sleeves, red cap.
- 789 **AMOROUS** (Barrier 3) .. Scratch
C. Brown's bay, aged.
s Robert Derby, d Lulu Love.
Colours: Orange, purple armbands, orange cap.
- 790 **THE CRITIC** (Barrier 4) .. Scratch
W. Cook's black, aged.
s Robert Derby, d Jean Pronto.
Colours: Dark blue, white hoops, dark blue cap.
- 791 **HATTERAS** (Barrier 5) .. Scratch
S. Brown's bay, aged.
s Raider (imp.), d Nella Globe.
Colours: Orange, purple armbands, orange cap.
- 792 **ADMIRAL TREAT** (Barrier 6) .. Scratch
G. Hodges' bay, aged.
s Orion, d Admiral Wood mare.
Colours: Green, black spots and cap.
- 793 **REMLAP** (Barrier 7) .. Scratch
J. P. Stratton's bay, aged.
s Lusty Volo, d Olive Rey.
Colours: Red, yellow horse shoes and cap.
- 794 **AVIAN DERBY** (Barrier 8) .. Scratch
A. S. Bell's bay, 6 years.
s Lawn Derby, d Avian Lass.
Colours: Black, white diamonds, black sleeves and cap.
- 795 **SILVER RAIDER** (Barrier 9) .. Scratch
J. and T. Emms' bay, aged.
s Raider (imp.), d Silver Cliff.
Colours: Red, dark blue braces, red cap.
- 796 **NEW BINGEN** (Barrier 10) .. Scratch
G. Rothacker's black, aged.
s New Derby, d Bingen mare.
Colours: Red, dark blue braces, red cap.
- 797 **BOB ROYAL** (Barrier 11) .. Scratch
Miss June Burrows' bay, aged.
s Lulu Bob, d Royal Lulu mare.
Colours: White, red sleeves, dark blue cap.
- 798 **TIVOLI STAR** (Barrier 12) .. Scratch
D. H. Prince's chestnut, 6 years.
s Starwyn (imp.), d Lady Alloway.
Colours: Black, yellow stars and cap.
- 799 **VALLEY PRINCESS** (Barrier 13) .. Scratch
Mrs. E. T. Ducat's bay, 6 years.
s Miraculous, d Yenden Princess.
Colours: Light blue, white braces and cap.

- 800 **DAWN VOLO** (Barrier 14) .. Scratch
G. A. Luck's bay, aged.
s Raider (imp.), d Coldap.
Colours: Yellow, red sash and cap.
- 801 **MAIN SPRING** (Barrier 15) .. Scratch
A. W. Butcher's black, 6 years.
s Main Derby, d Joy Wonga.
Colours: Dark blue, yellow sash, blue cap.
- 802 **RAIDER ROSIE** (Barrier 16) .. Scratch
Mrs. K. Mortimore's brown, aged.
s Raider (imp.), d Globe Derby mare.
Colours: Black, green crossed sashes and cap.
- 803 **CLAUDE DERBY** (Barrier 17) .. Scratch
R. J. Shaw's bay, 6 years.
s Lawn Derby, d Edna Bazil.
Colours: Yellow, light blue sash and cap.
- 804 **ANDIE'S CHOICE** (Barrier 18) .. Scratch
M. McFarlane's brown, aged.
s Black March, d Woodnut mare.
Colours: Black, light blue band and sleeves, red cap.
- 805 **BLEND AGAIN** (Barrier 19) .. Scratch
R. J. Shaw's bay, aged.
s Royal Again, d Valetta Chimes.
Colours: Yellow, light blue sash and cap.
- 806 **ELATION** (Barrier 20) .. Scratch
C. Taylor's chestnut, aged.
s Quite Sure (imp.), d Arran Sun.
Colours: Pink, black sash, sleeves and cap.
- 807 **FAIRADE** (Barrier 21) .. Scratch
S. J. Mortimore's bay, aged.
s Cascade, d Mayfair.
Colours: Black, green sash and cap.
- 808 **MACHINE WALLA** (Barrier 22) .. Scratch
S. Brown's bay, aged.
s Walla Walla, d Machine Brick mare.
Colours: Orange, purple armbands, orange cap.
- 809 **GREAT DALLA** (Barrier 23) .. Scratch
C. Long's bay, aged.
s Dalla Derby, d Ruby Royal.
Colours: Light blue, brown sleeves and cap.

TIME TESTS.

For prize-money presented by the Trotting Control Board.

CLASS.**266. THE "WILL WHITBOURN" RECORD TROT.**

(PACERS OR TROTTERS.)

MONDAY, 25th SEPTEMBER.

SPECIAL PRIZE OF £250 will be awarded to the fastest horse, carrying 10 st. 10 lb. in harness, and trotting or pacing one mile on the Show Grounds track, lowering the official track record, established by "Lawn Derby," of 2 min. 4 sec., on 30th September, 1938. £100 will be awarded to the fastest horse if all fail to lower such record, provided the time is 2 min. 8 sec. or under, or £50 will be awarded to the fastest horse. Flying start. Galloping pacemaker allowed, if desired. A second trial may be allowed by the Stewards if, in their opinion, anything prevented the horse from having a fair run. Nomination fee: Members and Non-members 10/-. Acceptance fee: 10/-.

- 810 **ADMIRAL TREAT** (Barrier 1) .. Scratch
G. Hodges' bay, aged.
s Orion, d Admiral Wood mare.
Colours: Green, black spots and cap.
- 811 **AMOROUS** (Barrier 2) .. Scratch
C. Brown's bay, aged.
s Robert Derby, d Lulu Love.
Colours: Orange, purple armbands, orange cap.
- 812 **DAWN VOLO** (Barrier 3) .. Scratch
G. A. Luck's bay, aged.
s Raider (imp.), d Coldap.
Colours: Yellow, red sash and cap.

- 813 **TOORA'S BEST** ... (Barrier 4) .. Scratch
R. W. Stewart's bay, 6 years.
s Masoldie, d Toora Lass.
Colours: Red, white sash and sleeves, red cap.
- 814 **CLAUDE DERBY** ... (Barrier 5) .. Scratch
R. J. Shaw's bay, 6 years.
s Lawn Derby, d Edna Bazil.
Colours: Yellow, light blue sash and cap.
- 815 **THE CRITIC** ... (Barrier 6) .. Scratch
W. Cook's black, aged.
s Robert Derby, d Jean Pronto.
Colours: Dark blue, white hoops, dark blue cap.
- 816 **TIVOLI STAR** ... (Barrier 7) .. Scratch
D. H. Prince's chestnut, 6 years.
s Starwyn (imp.), d Lady Alloway.
Colours: Black, yellow stars and cap.
- 817 **AVIAN DERBY** ... (Barrier 8) .. Scratch
A. S. Bell's bay, 6 years.
s Lawn Derby, d Avian Lass.
Colours: Black, white diamonds, black sleeves and cap.
- 818 **MACHINE WALLA** ... (Barrier 9) .. Scratch
S. Brown's bay, aged.
s Walla Walla, d Machine Brick mare.
Colours: Orange, purple armbands, orange cap.

CLASS.

267. RECORD TROT.

TROTTERS ONLY.

SATURDAY, 23rd SEPTEMBER.

SPECIAL PRIZE OF £100 will be awarded to fastest horse, carrying 10 st. 10 lb. in

harness, and trotting one mile on the Show Grounds track, lowering the official track record established by "Bingin Redmond" of 2 min. 8 sec., or £50 will be awarded to the fastest horse, if all fail to lower such record, provided the time is 2 min. 20 sec. or under. Flying Start. Galloping pacemaker allowed, if desired. A second trial may be allowed by the Stewards if, in their opinion, anything prevented the horse from having a fair run. Nomination fees, Members and Non-members 10/-. Acceptance fee: 10/-.

- 819 **PREDICTION** ... (Barrier 1) .. Scratch
D. McInnes' bay, aged.
s Peterwah (imp.), d Bellevue Queen.
Colours: Dark blue, red sash and cap.
- 820 **BINGEN REDMOND** ... (Barrier 2) .. Scratch
F. Gath's black, aged.
s Roy Redmond (imp.), d Bingen mare.
Colours: Dark blue, white diamond, red sleeves and cap.
- 821 **FATHER'S WISH** ... (Barrier 3) .. Scratch
R. W. T. Stewart's and L. Crocker's bay, 6 years.
s Raider (imp.), d Jenny Pedro.
Colours: Red, white sash and sleeves, red cap.

Index to Exhibitors in Trotting Section

- ABRAHAM, Mr. and Mrs. H., c/o W. McKay, 98 Allison Road, Elsternwick—427, 510.
- ABRAHAM, H. and F., c/o W. McKay, 98 Allison Road, Elsternwick—4, 19, 57, 223, 393, 415, 461, 525, 533, 649.
- ADAMS, H. D., 134 Balaclava Road, Shepparton—210, 334, 407, 490, 685.
- ADAMS, J., Old Greensborough Road, Watsonia—152, 756.
- ADAMS, K. G. and J. E. Collins, Grimshaw Street, Watsonia—364, 481, 607.
- ADAMS, L. C. and H. J., 44 Blackwood Street, Carnegie—233, 303, 535, 687.
- ADAMS, S., c/o D. L. Gibbs, 18 Park Crescent, Kew—92, 124, 555.
- ALLEN, C., c/o T. Allen, 13 Norwood Street, Flemington—44, 82.
- ALLEN, G., c/o T. Allen, 13 Norwood Street, Flemington—147, 755.
- ALLEN, T., Senr., 13 Norwood Street, Flemington—226, 350, 449, 673.
- ALLENDER, H., 481 Geelong Road, Footscray—55, 100.
- ANDERSON, J. W., Curdeevale P.B., Allansford—96, 136, 424, 781.
- BAKER, E. W., Main Street, Bacchus Marsh—185, 386, 434, 493.
- BARRON, Mrs. F. S., c/o J. Barron, Junr., Dandenong Road, Clayton—104, 259.
- BELL, A. S., c/o S. Bray, Hopkins Street, Temora, N.S.W.—6, 30, 253, 394, 783, 794, 817.
- BENDALL, C. and L., c/o W. McKay, 98 Allison Road, Elsternwick—293, 267, 348, 485, 631.
- BERGER, C., Devenish—194, 256, 566, 597, 714, 729.
- BORRELL, J., Calder Highway, Keilor—750.
- BOWRING, R. N., 160 Nott Street, Port Melbourne, S.C.7—219, 336, 496, 681.
- BRABENDER, P., Argyle Street, Fawkner—41, 91.
- BROADBENT, W., 52 Epsom Road, Ascot Vale—464, 675.
- BROCK, J. W., and L. Howe, Mepunga West—42, 79, 126, 269, 540.
- BROOKES, N. S., 147 Boulevard, Ivanhoe, N.21—187, 397, 433, 660.
- BROOKS, James A., Box 3, Dandenong—476, 626.
- BROWN, C., c/o R. Vile, 3 Ascot Street, Ascot Vale—74, 114, 263, 569, 772, 789, 811.
- BROWN, J., c/o L. P. O'Connell, 26 Canning Street, North Melbourne—93, 109, 274, 526.
- BROWN, J., c/o R. Vile, 3 Ascot Street, Ascot Vale—140, 202, 294, 550.
- BROWN, Mrs. R., c/o R. Vile, 3 Ascot Street, Ascot Vale—12, 339, 389, 412, 658, 771, 787.
- BROWN, S., c/o R. Vile, 3 Ascot Street, Ascot Vale—1, 399, 770, 784, 791, 808, 818.
- BRYANT, J., 91 Shields Street, Flemington—21, 68.
- BULL, H., c/o K. V. Edwards, 24 Violet Street, Essendon—105, 287, 527.
- BURKE, T., c/o R. Vile, 3 Ascot Street, Ascot Vale—43, 81, 143, 299.
- BURROWS, Miss June, Clayton Road, Clayton—25, 70, 248, 396, 779, 797.
- BUTCHER, A. W., 72 Woolton Avenue, Thornbury—24, 801.
- BYSSOUTH, A., 5 Linton Street, Ivanhoe—222, 343, 674.
- CAPEWELL, D. J., 119 Dawson Street, West Brunswick—54, 99, 656.
- CLULOW, W. R., and J. D. Cromb, Stanley Street, Toora—160, 177, 205, 347, 488, 584, 651, 704, 752, 759.
- COBBLEDICK, W., Drouin South—167, 739.
- COCHRANE, H. R., 10 Station Street, Dandenong—635.
- COLLINS, K., 492 Bay Street, Port Melbourne, S.C.7—375, 499, 633.
- COLINS, T., c/o G. Gath, 17 St. Vincent Street, Albert Park—60, 87, 142, 298.
- CONDON, R. and J., Sydney Road, Craigieburn—148, 511, 580, 586, 703, 731, 744, 757.
- CONNORS, M. J., 136 Murphy Street, Richmond, E.1—367, 494, 513, 662.
- COOK, W., Karasaki, Royal Parade, Mordialloc—9, 29, 45, 75, 145, 255, 300, 392, 775, 790, 815.
- CORRY, J., 3 Wright Street, East Kew—186, 335, 460, 634.
- COTTER, L. R., 15 Warner Street, Malvern, S.E.4—308, 462.
- CROXFORD, J. A., 20 Horace Street, Malvern, S.E.4—328, 431, 680.

- Crutchfield, G., c/o W. Kelly, 66 Shields Street, Flemington—469, 655.
- Cunningham, E., Main Road, Lower Templestowe—356, 468, 639.
- DAFF, Mrs. G., c/o G. G. Daff, Ross Street, Heatherton—317, 421, 614.
- Daff, G. G., Ross Street, Heatherton—523.
- David, Mrs. O., c/o 98 Allison Road, Elsternwick—95, 134, 271, 558.
- Davis, F. R. and J. F. Scanlon, 93 Gaffney Street, Batman—316, 408, 690.
- Diskin, T., c/o R. Males, 16 Grant Street, Oakleigh—16, 56, 102, 378, 441, 562.
- Donnelly, L. K., 400 Collins Street, Melbourne—149, 765.
- Ducat, D. A., 110 Nixon Street, Shepparton—440, 505.
- Ducat, Mrs. E. T., c/o D. A. Ducat, 110 Nixon Street, Shepparton—51, 97, 774, 799.
- Dyke, J., c/o A. Simons, Fenton's Creek, via Wedderburn—373, 422.
- EMMS, J. and T., c/o G. W. Rothacker, "The Highlands," Doreen—11, 777, 795.
- Ewert, E. F., c/o W. McKay, 98 Allison Road, Elsternwick—22, 69, 101, 244, 395.
- Ewert, Mrs. P., c/o W. McKay, 98 Allison Road, Elsternwick—304, 439, 538, 615.
- FAHEY, J. M., Orient House, Colac—217, 312, 455, 551, 620, 652.
- Farmer, G. P., 31 Pascoe Vale Road, Essendon—112, 288, 573.
- Farrelly, A. G., Drury Park, South Pascoe Vale—451, 746.
- Forbes, L., Leigh Creek—403, 611.
- Frost, F., 4 David Road, Hampton—169, 585, 706, 767.
- GATH, F., c/o G. Gath, 17 St. Vincent Street, Albert Park—47, 727, 820.
- Gath, G., 17 St. Vincent Street, Albert Park—522.
- Gibaud, W., and R. Haslam, 86 Bruce Street, Preston—14, 213, 361, 629.
- Gibson, W., and W. H. Glover, c/o G. Glover, 376 Coventry Street, South Melbourne—159, 578, 758.
- Gillies, F., c/o C. McLean, 25 Greville Street, North Essendon—176, 579.
- Glover, G., and W. Gibson, 376 Coventry Street, South Melbourne—122, 534.
- Gorman, Eugene, and N. Nopenaire, c/o W. McKay, 98 Allison Road, Elsternwick—33, 83, 111, 297.
- Gough, D., Esmond, via Yarrowonga—322, 436, 684.
- Grant, H., 168 Wellington Street, Collingwood—583, 711.
- Gray, R. A., and N. A. Hassell, 24 Edgerton Street, Hawthorn—229, 278, 380, 549.
- HALIDAY, Mrs. E., c/o J. Barron, Junr., Dandenong Road, Clayton—199, 365, 478, 641.
- Hamilton, D., c/o R. Wheatley, Box S106, Wagga Wagga, N.S.W.—209, 341, 416, 542, 645.
- Hamilton, A. B., and Mrs. I. M., c/o R. D. Hamilton, 442 Burwood Road, Hawthorn—178, 581, 763.
- Hammond, Mrs. G., c/o J. W. Brock, Mepunga West—38, 90, 123, 275, 564.
- Hanel, C. R., Springvale—171, 709, 741.
- Hanlon, F., c/o S. Bray, Hopkins Street, Temora, N.S.W.—220, 369, 437, 669.
- Hanson, J. O., c/o E. McDonald, North Road, Murrumbeena—10, 397.
- Hanson, W. R., c/o E. McDonald, North Road, Murrumbeena—106, 279.
- Harnden, J. H., 1 Smith Street North, Maidstone—515.
- Harrison, W. A., 64 Garden Street, South Yarra—366, 486.
- Hay, Ian, Polo Club Hotel, Ascot Vale—37, 86, 108, 261, 575.
- Hay, L. H., c/o Ian Hay, Polo Club Hotel, Ascot Vale—225, 320, 487, 610.
- Hay, R. J., c/o Ian Hay, Polo Club Hotel, Ascot Vale—170, 699.
- Hayhow, S. R., 1 Carr Street, Moorabbin—319, 637.
- Heath, R. A., c/o F. Richardson, 520 Macauley Road, Kensington—20, 53, 64, 249.
- Heffernan, D., c/o K. V. Edwards, 24 Violet Street, Essendon—133, 265, 554.
- Hewitson, A., c/o K. Phillips, 65 Darling Street, South Yarra—565.
- Hickey, J., Cobden—353, 676.
- Hickey, Mrs. M. K., 54 The Esplanade, Maribyrnong—113, 529.
- Hill, G., c/o G. W. Rothacker, "The Highlands," Doreen—172, 590, 708, 747.
- Hill, M. J., Greenvale P.O., via Broadmeadows—107, 237, 560.
- Hillier, J. F., c/o Butter Factory, Shepparton—127, 234, 260, 327, 489, 557, 640.
- Hodges, G., 134 Leamington Street, Reservoir—131, 293, 572, 792, 810.
- Holmfild, H., c/o W. C. Rothacker, Serpentine—599, 716.
- Horton, L. B., c/o W. C. Rothacker, Serpentine—46, 66, 72, 135, 283.
- Hubble, R. W., 17 Manners Street, Maryborough—324, 446.
- Hyett, G. P., 216 Carpenter Street, Bendigo—381, 411, 524, 563, 646.
- JACKSON, J., 24 Winsome Street, Mentone—456.
- Jessep, A. J., c/o W. McKay, 98 Allison Road, Elsternwick—193, 497, 553, 682.
- Johns, T. A., Drung South, via Horsham—50, 119, 291, 571.
- Jorgensen, A. C., 28 Separation Street, Fairfield, N.20—428.
- KELLY, J., Old Dandenong Road, Heatherton, S.22—121, 289, 360.
- Kelly, Mrs. Pearl, 1 Warrs Road, Maribyrnong—410, 504.
- Kennedy, Mrs. M., c/o W. McKay, 98 Allison Road, Elsternwick—197, 273, 443, 666.
- King, L. J., c/o J. W. King, 46 South Street, Ascot Vale—137, 270.
- LANCASTER, John, 13 Harker Street, Alphington—163, 576.
- Leftley, H. E., 17 Union Street, Brighton—738.
- Lehman, E., c/o K. V. Edwards, 24 Violet Street, Essendon—230, 231, 326, 371, 661, 688.
- Leith, A. C., c/o W. J. McKay, 98 Allison Road, Elsternwick—183, 379, 531, 679.
- Long, C., 90 Anderson Street, Bendigo—3, 27, 184, 188, 247, 349, 390, 452, 467, 509, 539, 769, 809.
- Long, R., 136 Maribyrnong Road, Moonee Ponds—153, 748.
- Lord, A. A., 301 Little Lonsdale Street, Melbourne—198, 413, 668.
- Luck, G. A., Vermont Road, Ravenswood, Launceston, Tasmania—400, 768, 800, 812.
- Lusher, A. L. and K. G., 16 Market Street, Essendon—179, 577, 697, 723.
- McAUSLAND, T., c/o G. F. Brown, Canterbury Road, Heathmont—332, 612.
- McCarthy, C., c/o W. McKay, 98 Allison Road, Elsternwick—281, 352, 567, 606.
- McCormick, Mrs. A., c/o F. McCormick, Malcolm Road, Braeside, S.12—318, 518, 603.
- McFarlane, M., 4 Como Street, Malvern, S.E.4—32, 61, 84, 144, 329, 483, 516, 605, 804.
- McGrath, Mrs. M. A., c/o W. P. McGrath, P.O., Briar Hill—470, 648.
- McGrath, W. P., P.O., Briar Hill—372, 683.
- McInnes, D., 51 Cameron Street, Coburg—36, 78, 600, 717, 728, 819.
- McKay, C., Ferntree Gully Road, Oakleigh—116, 228, 264, 484, 530, 623.
- McKenzie, A. J., 12 Minerva Road, Geelong—435.
- McKenzie, A. J., and K. Williams, 12 Minerva Road, Geelong—330, 495.
- McLennan, J. V., and H. V. Priest, c/o C. McLean, 25 Greville Street, North Essendon—175, 730.
- McLeod-Dryden, Mrs. K. M., "Bancoora," Stratford Road, Sale—405, 508, 622.
- McMennemin, E. J., 88 Gardner Street, Richmond, E.1—306, 463.
- Magner, T., 41 Maugie Street, Abbotsford—351.
- Males, R., 16 Grant Street, Oakleigh—146, 593, 595, 707, 712, 726, 766.
- Martin, W. T. A., Casey Street, Tatura—39, 49, 76, 77, 120, 128, 192, 240, 241, 250, 284, 292, 384, 387, 546, 559, 694, 696.
- Matkovitch, T., c/o R. J. Fidler, 547 Barkly Street, West Footscray—345, 450, 632.
- Meyers, J. P., c/o T. Allen, 13 Norwood Street, Flemington—151, 754.
- Moffitt, E., 105 Epsom Road, Ascot Vale—598, 715, 722.
- Moore, J. P., 184 High Street, Maryborough—285, 547.
- Morley, L. J., 29 Asquith Street, Kew—195, 346, 537, 621.
- Mortimore, Mrs. K., c/o D. J. Mann, 9 Morphett Avenue, Ascot Vale—13, 778, 802.
- Mortimore, S. J., c/o D. J. Mann, 9 Morphett Avenue, Ascot Vale—402, 734, 782, 807.

- Moulton, S., "Parkly," Newry—156, 589, 702, 719, 761.
 Murray, J. and A. Billings, 71 Chetwynd Street, North Melbourne—355, 458.
- NELSON, H. J., Weering P.O., via Colac—325, 377, 423, 475, 602, 619.
- OCCOLOWITZ, F., c/o F. J. Window, 39 Bell Street, Richmond, E.1—174, 743.
 O'Connell, L. P., 26 Canning Street, North Melbourne—117, 239, 268, 556.
 O'Connell, T. J., 26 Canning Street, North Melbourne—224, 342, 404, 647.
 O'Day, T. G., 32 Stokes Street, Preston—158, 737.
 O'Shea, W. P., c/o E. McDonald, North Road, Murrumbidgee—385, 552, 618.
- PEGG, A. E., 4 Vine Street, Heidelberg—718.
 Pereira, L. F., 96 Rosamond Road, North Footscray—155, 582, 705, 764.
 Perry, J., c/o E. H. Fowler, 22 Ramsden Street, Clifton Hill—429, 654.
 Petherick, A. C., Kangaroo Flat—310, 474.
 Pilgrim, A. O., 292 High Street, Northcote, N.16—125, 280.
 Pill, V. S., and L. P. O'Connell, 26 Canning Street, North Melbourne—139, 235, 266, 532.
 Pinne, N. and L., 517 Albion Street, West Brunswick—130, 272, 574.
 Pitman, R., c/o A. L. Lusher, 16 Market Street, Essendon—181, 383, 695.
 Pitman, T., c/o J. Barron, Junr., Dandenong Road, Clayton—161.
 Pizer, N., 26 Baxter Street, Coburg—173, 362, 445, 588, 627, 710, 732.
 Prince, D. H., c/o W. McKay, 98 Allison Road, Elsternwick—780, 798, 816.
 Prince, Mrs. R., c/o W. McKay, 98 Allison Road, Elsternwick—212, 282, 453, 692.
- RALPH, C., 41 Thomas Street, Hampton, S.7—370, 503, 691.
 Randall, J. T., Elaine—357, 376, 457, 482, 520, 624, 638.
 Redwood, H. G., c/o C. Long, 90 Anderson Street, Bendigo—277, 570.
 Reeves, H. A. R., c/o K. Freudenthal, 66 Strathalbyn Street, East Kew—28, 256.
 Rice, L., c/o K. V. Edwards, 24 Violet Street, Essendon—162.
 Rickard, K., Canterbury Road, Blackburn—154, 742.
 Rigby, C., and L. Reilly, c/o L. A. Reilly, 136 Ballantyne Street, Thornbury, N.17—459.
 Ritchie, D. R., c/o S. R. Ritchie, 272 Wood Street, Preston, N.18—180, 238, 587, 701, 721.
 Ritchie, S. R., 272 Wood Street, Preston, N.18—23, 40, 65, 85, 118, 243, 258.
 Robertson, C., Holloway Street, Boort—17, 58, 67, 242, 391.
 Robertson, C., c/o W. L. Whyte, 46 South Street, Ascot Vale—201, 363, 548, 617.
 Robinson, W., c/o K. V. Edwards, 24 Violet Street, Essendon—215, 340, 604.
 Robinson, W. H., P.B., Kerang—34, 63, 80, 141, 236, 295, 337, 338, 409, 466, 541, 663, 686.
 Rothacker, C., c/o G. W. Rothacker, "The Highlands," Doreen—129, 286.
 Rothacker, G., "The Highlands," Doreen—2, 8, 26, 196, 246, 302, 311, 398, 414, 418, 425, 506, 601, 625, 628, 776, 796.
 Rule, W. J., Specimen Hill Road, Golden Square, Bendigo—168, 591, 724, 749.
 Rumann, Mrs. A., c/o K. L. Shadbolt, 44 Ascot Vale Road, Flemington—519.
- SCULL, H. T., c/o W. Wilson, 24 Keele Street, Colingwood—305, 477, 671.
 Sexton, C., Blackshaw's Road, Newport—189.
 Shadbolt, K. L., 44 Ascot Vale Road, Flemington—62.
 Shaw, J. F., Marion Vale, via Tallygaroopna—165, 264, 221, 323, 333, 432, 492, 514, 592, 608, 644, 698, 760.
 Shaw, R. J., 32 Fisher Parade, Ascot Vale—200, 388, 401, 406, 678, 773, 786, 803, 805, 814.
- Sheehan, M., and E. Britton, c/o J. Barron, Junr., Dandenong Road, Clayton—164.
 Shuttleworth, T. R., 108 Toorak Road, Hawthorn, E.3—479, 642.
 Silk, H., c/o W. McKay, 98 Allison Road, Elsternwick—94, 103, 290, 545.
 Simons, A., Fenton's Creek, via Wedderburn—18, 216, 251.
 Simons, A., and E. J. Henderson, Fenton's Creek, via Wedderburn—736.
 Simons, Mrs. D. M., c/o A. Simons, Fenton's Creek, via Wedderburn—735.
 Sleeth, H. M., 1 Daly Street, West Brunswick—733.
 Sole, S., c/o W. F. Smith, 39 Smith Street, North Richmond—368, 471, 664.
 Stamford, Mrs. P. M., c/o J. Stamford, Westbury, Tasmania—48, 88, 115, 208, 276, 536.
 Stewart, G., 66 Lang's Road, Ascot Vale—309, 454, 426, 521, 751.
 Stewart, H., c/o G. Stewart, 66 Lang's Road, Ascot Vale—442, 502.
 Stewart, R. W., c/o J. Barron, Junr., Dandenong Road, Clayton—15, 52, 59, 98, 245, 785, 788, 813.
 Stewart, R. W. T., c/o J. Barron, Junr., Dandenong Road, Clayton—512.
 Stewart, R. W. T., Wellington Road, Lysterfield—344, 430, 630.
 Stewart, R. W. T., and L. T. Crocker, Wellington Road, Lysterfield—596, 713.
 Stewart, R. W. T., and L. T. Crocker, c/o J. Barron, Junr., Dandenong Road, Clayton—725, 821.
 Stokes, T. H., 44 Victoria Grove, East Brunswick—166, 740.
 Stratton, J. P., 335 Murray Street, Perth, W.A.—71, 252, 254, 793.
 Street, L. and B., 108 Toorak Road, Hawthorn, E.3—473, 500, 650.
 Stuchbery, L. N., c/o R. J. Shaw, 32 Fisher Parade, Ascot Vale—7, 132, 257, 420, 480, 543, 693.
 Sullivan, J., c/o E. Walsh, "Wattle Grove," Broadmeadows—472, 643.
- TAYLOR, C., c/o P. Donoghue, 1 Regent Street, Ascot Vale—5, 806.
 Taylor, Mrs. W. E., Dunhelen Road, Greenvale—753.
 Teitz, W. S., 3 Owen Street, East Kew—207, 313, 417.
 Thompson, A. D., Private Bag, Kyabram—182, 636.
 Thompson, N., c/o W. Kelly, 66 Shields Street, Flemington—438, 689.
 Toy, John S., Shamrock Stud Farm, Whittlesea—31, 89.
 Turton, W. G., 358 Arden Street, Kensington—359, 465, 667.
 VALLS, Joseph, 252 Johnston Street, Abbotsford, N.9—190, 382, 528.
 Valls, Luis, c/o Joseph Valls, 252 Johnston Street, Abbotsford, N.9—517.
- WALKER, C. S., Warwick Stud Farm, Macedon—358, 672.
 Wallace, W. S., J. Mulcahy, and J. McKinney, c/o W. McKay, 98 Allison Road, Elsternwick—214, 491, 568, 613.
 Ward, Mrs. D. H., c/o R. Males, 16 Grant Street, Oakleigh—138, 227, 374, 544, 677.
 Welsh, L., Raglan P.O., via Beaufort—110, 206, 262.
 Welsh, V. E., P.O., Raglan—35, 73.
 West, B. F., 126 Rae Street, North Fitzroy—191, 448, 561, 609.
 Whyte, B. D., 46 South Street, Ascot Vale—211, 321, 419, 665.
 Whyte, W., c/o A. L. Lusher, 16 Market Street, Essendon—501.
 Whyte, W. L. and C. Robertson, 46 South Street, Ascot Vale—232, 314, 447, 670.
 Wickham, Mrs. O., 2 Butler Street, Essendon—301, 444, 653.
 Wilkinson, A., 27 Jean Street, McKinnon—315, 657.
 Wilkinson, R., Junr., 1 Bond Street, Caulfield—354, 498, 507, 616.
 Wilson, H. C., and F. E. White, Warrenbayne—157, 762.
 Wilson, W., 5 Reeves Street, Clifton Hill, N.8—150, 594, 700, 720, 745.
- YOUNG, H. W. and W., Diggers Rest—218, 331, 659.

The "Gloucester" Cup for Camp Drafting Competition.

(In conjunction with the Championship Gentlemen's Camp Draft.)

JUDGE: J. K. MACKAY, Esq.

In recognition of the particularly fine type of man encountered on station properties, and as a gesture of appreciation of their excellent work, His Royal Highness The Duke of Gloucester, as Governor-General of the Commonwealth of Australia, has presented "The Gloucester Cup" for Camp Drafting Competitions to be conducted in each State.

The Cup is to be held in perpetuity and shall be governed by the following conditions:—

GENERAL CONDITIONS.

- 1—The competitions shall be restricted to Camp Drafting.
- 2—Competitors for "The Gloucester Cup" Competitions shall be restricted to owners of farm and station properties and/or Stockmen. The latter must have been employed continuously for at least six months on a station property and so employed at date of entry.
- 3—The Cup shall be allocated to each State or Territory annually, in rotational order, by a Committee of representatives of the Royal Agricultural Societies of New South Wales, Victoria, South Australia, Western Australia, and Tasmania, also the Royal National A. and I. Association of Queensland.
- 4—Each State competition shall be subject to the approval of the Royal Agricultural Society, Queensland excepted, in which case it shall be the Royal National A. and I. Association, or as stated in par. 5.
- 5—The Royal Agricultural Society or the afore-said Association in each State may conduct the competition in conjunction with its own Royal Show or allocate the Cup for competition to an approved Society, Association, or Carnival within its own State. For an area such as the Northern Territory, for which there is not a Royal Agricultural Society or Association, an allocation may be made by the Committee, vide para. 3.
- 6—Should Camp Drafting competitions be not included in the programme of a Royal Agricultural Society, or the said Association, or the Cup be not otherwise allocated, it shall be competed for at the Show conducted by the

State Royal Agricultural Society or the said Association next in rotational order.

- 7—The Cup was allocated to the Royal Agricultural Society of N.S.W. for 1947, and the Royal National A. and I. Association of Queensland for 1948. A decision in connection with subsequent allocations was made by the Committee (See para. 3).
- 8—Each State Royal Agricultural Society or the said Association shall decide other conditions to suit their own requirements on the understanding that competitors from other States are afforded an opportunity of competing each year.

VICTORIAN STATE CONDITIONS.

(a) To enable the Horse Section Committee of the Royal Agricultural Society of Victoria to select competitors for "The Gloucester Cup" Camp Drafting Competition at the 1950 Royal Melbourne Diamond Jubilee Show, an invitation is extended to:

- (i) The Royal National A. and I. Association of Queensland, The Royal Agricultural Societies of N.S.W., South Australia, Western Australia, and Tasmania, to nominate up to three eligible competitors (see conditions, para. 2 herein), resident in their own State.
- (ii) Selected Agricultural Societies throughout the State will be invited to nominate competitors. Such nominees must be eligible in accordance with the provisions of para. 2 herein.

(b) All nominations must be received by the Secretary of the Royal Agricultural Society of Victoria not later than Saturday, 30th June, 1950.

(c) Competitors for "The Gloucester Cup" Camp Drafting Competition at the 1950 Royal Melbourne Jubilee Show shall be selected from the foregoing nominations and those eligible contestants in the Championship Gentlemen's Camp Draft.

(d) Competitors shall provide their own horses, the feeding and care of which to be the responsibility of the competitor.

(e) Fares for competitors and freight for their

Hot Chipped Potatoes

(Product of Victoria)

The Chairman and Directors of POTATO PUBLICITY LIMITED

have pleasure in announcing that for the
convenience of Royal Show patrons,

Hot Chipped Potatoes

may be obtained on the Showground at the
recently - acquired two - storied Pavilion,
situated in Lennon Avenue, between the

**HALL OF INDUSTRIES AND THE
PIGEON PAVILION**



**THE WORLD'S LARGEST AUTOMATIC POTATO CHIP FRYER,
WITH A CAPACITY OF TWO TONS OF CHIPS
:: PER HOUR, HAS BEEN INSTALLED ::**

and visitors to the Show, especially Potato Grower
members of Potato Publicity Ltd., are cordially invited
:: to inspect the machinery and plant ::



***THERE IS NO BETTER POTATO IN
THE WORLD THAN A VICTORIAN***

horses to and from the Melbourne Showgrounds shall be borne by the competitor.

(f) "The Gloucester Cup" Camp Drafting Competition shall be conducted on days and/or nights during the currency of the 1950 Royal Melbourne Jubilee Show Ring Programme. The competition shall be restricted to eligible individual competitors (see conditions, para. 2 herein). The contests shall be conducted as directed by the Horse Section Committee.

The competitor gaining the highest aggregate number of points throughout the contests shall be the winner.

The name of the winner shall be inscribed on "The Gloucester Cup" each year, but the Cup for 1950 shall be retained by the Royal Agricultural Society of Victoria.

(g) Prizes.—The Royal Agricultural Society of Victoria will present the 1950 winner with a replica of "The Gloucester Cup".

(h) Entry Free.

Previous Winners:—

1947—J. K. Mackay, Royal Easter Show, Sydney.

1948—P. J. Doyle, Royal National Show, Brisbane.

1949—L. McNamara, Royal Easter Show, Sydney.

Special Attractions:

SPECIAL CONDITIONS.

1. Nominations close Friday, 30th June.
2. All competitors shall be selected by the Horse Section Committee from the nominations received.
3. Entry Fees shall not be paid until after each competitor has been selected, and agrees to be bound by decisions reached by the Horse Section Committee.
4. Rail and/or boat fares, also freight charges for horses will be each competitor's responsibility.
5. A Competitor shall be restricted to the use of one horse throughout the contest. A horse nominated for the Gentlemen's Camp Drafting Contest shall not be eligible for the Ladies' Camp Drafting Contest, or vice versa.
6. Conditions of competition for all events shall be as decided by The Horse Section Committee.

THE VICTORIAN POTATO CHIP CHAMPIONSHIP GENTLEMEN'S CAMP DRAFT.

CLASS 268.—(Special Prizes)—£250 and Cup or Trophy. The contest will be conducted during four sessions. The prize money for each session, which shall be awarded on a points score basis, shall be as follows, viz.:—First prize, £20; second prize, £15; third prize, £10; fourth prize, £5. The competitor securing the highest aggregate number of points throughout the four sessions will be awarded the Championship Ribbon, £50, and Cup or Trophy. Prize money presented by Potato Publicity Limited.

The contest shall be restricted to 10 Competitors, selection being limited to the best ten available performers at Camp Drafting Contests throughout Australia. Entry Fee—Members and Non-Members, each selected contestant, £5.

THE PADDLE BROS. CHAMPIONSHIP LADIES' CAMP DRAFT.

CLASS 269.—(Special Prizes)—£175 and Cup or Trophy, of which £87/10/- is presented by PADDLE BROS. PTY. LTD., SHOE MANUFACTURERS, 4 REID STREET, NORTH FITZROY. The contest will be conducted during four sessions. The prize money for each session, which shall be awarded on a points score basis, shall be as follows, viz.:—First prize, £15; second prize, £10; third prize, £7; fourth prize, £3. The competitor securing the highest aggregate number of points throughout the four sessions shall be awarded the Championship Ribbon, £35, and Cup or Trophy.

The contest shall be restricted to 10 Competitors, selection being limited to the best ten available performers at Camp Drafting Contests throughout Australia. Entry Fee—Members and Non-Members, each selected contestant, £2.

CLASS. 270 — THE "KRAFT WALKER" CHAMPIONSHIP BUCKJUMPING CONTEST (Open to Gentlemen Riders only).

—(Special Prizes)—£110 presented by Kraft Walker Cheese Co. Pty. Ltd., Riverside Avenue, South Melbourne. The contest will be conducted in heats throughout the Show on days and at times to be decided by the Council. The prize money for each heat will be: First £10, Second £3, Third £2. The competitor gaining the greatest number of points will be awarded the Championship Prize of £50.

The Society reserves the right to select competitors from the nominations received.

Entry fee—Each selected competitor £1.

BETTER WEAR IN CHILDREN'S SHOES

Children of all ages give their shoes rough wear. That's why it's so important to choose Paddle — because Paddle shoes are **better** made, of **better** grade materials. Carefully chosen leather—for tough, water-resisting soles and pliable, roomy uppers — makes shoes that your children will wear till they grow out of them. So budget-wise mothers choose . . .

PADDLE for PREFERENCE!



GO87—Tan Yearling Derby Tie. Sizes 11-7.



F189—Black or Tan Hide Oxford Shoe
Sizes 11-7½.



S257—Tan or Black
Yearling Derby Shoe.
Sizes 3-1.



PROVED AND IMPROVED IN ACTUAL WEAR!
Sample shoes of every new Paddle style are tested in actual wear by active children. The effects on these shoes are studied by Paddle experts—they're improved, tested and improved again—so that the finished shoes you buy in the shop are as nearly perfect as scientific craftsmanship can make them.

Paddle

CHILDREN'S
SHOES

CATTLE

STEWARDS IN CHIEF:

Beef Cattle—W. J. T. CLARKE, Esq.

Deputy, L. M. DUGDALE, Esq.

Dairy Cattle—A. H. MOORE, Esq.

Deputy, KEITH McGARVIE, Esq.

The breeding year for Beef Cattle and Fat Cattle dates from 1st September and for Dual Purpose and Dairy Cattle from 1st July in each year.

Cow or Heifer entered as "in milk" can be transferred to the "in calf" class, if she has not calved prior to judging day, or vice versa.

Cows or Heifers entered in the "in calf" classes must be stripped out prior to entering the judging ring.

Judges have the right to order any Cow competing for Championships to be milked dry before finally awarding the prizes.

In all Sections feed sheds are available for exhibitors. Charge, 12/6 during the currency of the Show. Feed-mixing bins may be hired for 2/6 each. Exhibitors are not permitted to stack feed in the Cattle Pavilions.

Cows and Heifers in milk must be at the grounds on Wednesday, 20th September, and be fully milked out between 4 p.m. and 5 p.m., at which hour they will be stripped out in the presence of the Stewards, or whom they may appoint. They will be judged first on Thursday morning. The owner or his representative must be in attendance when females are being stripped out. All other cattle must be at the grounds before 9 a.m. on Thursday, 21st September.

Entries are accepted on the distinct understanding that stock may not be removed from the Show Grounds until after 1 p.m. on Friday, 29th September.

Entries of milking stock (Sections 19 to 26 inclusive) will only be accepted subject to the following regulations regarding the disposal of milk.

In order that the Society can comply with the provisions of the Dairy Supervision Act, exhibitors are not permitted to dispose of milk prior to and during the currency of the Show, either by sale or gift, other than to the Society's agent, who is situated at the Milk Room (beside the No. 1 Cattle Pavilion). All milk will be purchased according to butter-fat value, based upon a complete test of the bulked milk, and returns forwarded to exhibitors after the Show. No milk will be paid for unless approved milk utensils are used and hygienic methods are adopted.

In Dual Purpose Sections no animal born after 30th November, and in Dairy Sections no animal born after 31st October, may be exhibited.

In classes where entries are limited to one from each exhibitor two animals may be nominated, but only one may be exhibited. In such case no refund will be made of the entry fee paid on the cancelled entry.

Only one exhibitor will be recognised as an owner from any one holding, and any exhibitor who enters, or permits the entry of any of his stock, in the name of any other exhibitor, shall be disqualified.

Any exhibitor who shall, without due cause, fail to parade any animal before the Judge, when required so to do by the Steward of the Section, shall be liable to a fine of £1.

Parades.—Prize-winning horses and cattle only will be permitted to take part in parades. All prize-winning horses and cattle must be taken out on parade, in accordance with the printed programme. Exhibitors shall be subject to a fine of ten shillings in each case in which this regulation is not complied with, and shall also be liable to forfeit the prize or prizes awarded to their exhibit or exhibits. All horses and cattle parading must wear exhibit numbers. No ribbons will be permitted on exhibits except those won during the Show.

If, in the opinion of the Secretary, any exhibit or exhibits of stock be deemed to be dangerous, the owner of such exhibit or exhibits shall immediately, upon notice to that effect, remove such exhibit or exhibits from the Society's Grounds.

All male exhibits of Cattle over the age of 12 months shall be rung through the nose, and when on parade or going to and from the parade shall be led by such ring. Exhibitors will be liable to a fine of £2 for every infringement of this regulation.

Each exhibitor is required to see that each of his exhibits is securely tethered in its stall, and in the case of polled breeds it is compulsory that they be tethered by the nose ring in addition to the head stall or neck rope.

If, in the opinion of the Secretary, exhibits in this Section be deemed to be deformed, the owner or owners of such exhibit or exhibits shall, upon notice to that effect, remove such exhibit or exhibits from the Show Grounds.

Exhibits of Cattle which, in the opinion of the Society, are not in reasonable Show condition, shall be removed from the grounds and shall not be eligible to be offered for sale on the Show Grounds.

Any animal offered for sale may wear, in the sale ring, only those ribbons won in single competition.

In Classes where, to be eligible, animals are to be born between certain dates, which are shown, neither date is inclusive.

Except where otherwise determined by Council all cattle must be certified T.B. free. An animal need not be individually tested for T.B. if from a Government-certified T.B.-free herd. Individual tests must be completed not earlier than 90 days prior to the opening date of the Show. Certificates for individual tests must accompany entry forms.

No animal may be offered for sale by auction unless it has been the property of the exhibitor for at least two years prior to the first day of the Show.

Attendants leading stock in the judging ring or on parade must wear uniform grey coats, which can be secured from the Society.

TRUCKS, TRANSPORTS AND CARAVANS.

Motor vehicles, including trucks and stock transports will not be permitted to remain on the Show Grounds after unloading. They must be removed immediately, and will not be re-admitted until after 12 noon on Friday, 29th September, to load for the return.

Caravans will not be admitted to the Show Grounds.

Beef Breeds

£5/5/- towards the prize money in the Beef Cattle Classes has been presented by the NEW ZEALAND LOAN AND MERCANTILE AGENCY CO. LTD., 538 COLLINS STREET, MELBOURNE, C.1.

Section 13—Shorthorns

JUDGE: K. GARNER MACKINNON Esq.

STEWARDS:

W. G. SHANKLAND, Esq.

G. G. HOWELL, Esq.

Entries are limited to one from each exhibitor in Classes 271 to 274 and 278 to 281, and to two from each exhibitor in Classes 275 to 277 and 282 to 284.

In classes where entries are limited to one from each exhibitor, two animals may be nominated but only one exhibited. In such case no refund will be made of the entry fee paid on the cancelled entry.

All Bulls irrespective of age, must be registered as adults in the Shorthorn Herd Book of Australia, Coates' Herd Book, or other recognised Shorthorn Herd Book. All females not of age for registration, must be the progeny of registered sires and dams and recorded as progeny in the Shorthorn Herd Book of Australia.

No heifer born twin or triplet with a bull will be eligible for exhibition until such time as she has produced a calf.

No dehorned animal will be eligible to compete in this Section.

For particulars of registration in the Shorthorn Herd Book of Australia, apply to the Secretary, The Shorthorn Society of Australia, (Victorian Branch), Temple Court, 422 Collins Street, Melbourne, C.1.

BEEF

SHORTHORNS

.. The renowned improvers of
type and conformation ...

The BREED for BEEF
and Weight for Age
IS SHORTHORN

List of Breeders Supplied on Request
to—

The Shorthorn Society of Australia

Victorian Branch: Temple Court,
COLLINS STREET, MELBOURNE

New South Wales Branch: Endeavour House,
MACQUARIE PLACE, SYDNEY, N.S.W.

Queensland Branch:

Commercial Bank Chambers,
QUEEN STREET, BRISBANE

Inspectors appointed by The Shorthorn Society of Australia (Victorian Branch) will examine stock exhibited to ensure that all are tattooed in accordance with the Herd Book regulations. Any found not be correctly and legibly tattooed will be disqualified.

All cattle entered in this section must be certified T.B. free. An animal need not be individually tested for T.B. if from a Government-certified T.B.-free herd. Individual tests must be completed not earlier than 90 days prior to the opening date of the show. Certificates for individual tests must accompany entry forms.

No animal may be offered for sale by auction unless it has been bred by exhibitor or has been the property of the exhibitor for at least two years prior to the first day of the Show.

Attendants leading stock in the judging ring or on parade must wear uniform grey coats, which can be secured from the Society.

All prize-winning cattle must be paraded. (See Regulation at head of Cattle Section).

CLASS.

271. BULL, born on or before 1st September, 1947.—Prizes: £7, £3, £1. Entry fee 16/-, Members 10/-.

- 1 Ronald Leishman, SNIZORT STATESMAN 30th (4079), white, calved 28/8/47, bred by exhibitor, s Nalpa Statesman 23rd (3596), d. Snizort Plume 2nd (11432).

- 2 Alan G. Middleton, COONONG QUETTA (4115), red roan, calved 5/10/46, bred by D. R. McCaughey, s Coonong Legionaire (3341), d Aids-worth Margaret (imp.) (5316).
- 3 J. M. Taylor, MERRIMU MEDIATOR (3605), white, calved 26/7/44, bred by Estate late R. H. Dugdale, s Coonong Ian (3034), d Merrimu Vesta (8146).

CLASS.

272. BULL, born between 1st September, 1947, and 2nd September, 1948.—Prizes: £6, £2, £1. Entry fee 16/-, Members 10/-.

- 4 L. M. Dugdale, BANOOL HAMLET (4599), red, calved 2/5/48, bred by exhibitor, s Cruggleron Orangeman (344581), d Merrimu Bellona 32nd (12144).
- 5 Merryville Pty. Ltd., TURANVILLE MACER (4138), red, calved 7/3/48, bred by H. C. and J. C. Taylor, s Tarvas Mandarin, 330706, d Turanville Australia's Coronet 20th (7634).
- 6 J. M. Taylor, MOORNA M.P. (4581), white, calved 25/8/48, bred by J. Agnew, s Woomargama Kal-muck (3867), d Hillview Duchess 122nd (12244).

273. BULL, born between 1st September, 1948, and 2nd December, 1948.—Prizes: £4, £2, Card. Entry fee 14/-, Members 8/-.

- 7 Alberni Bros., KELSO ENSIGN (4331), red, calved 3/11/48, bred by G. Starritt and Son, s Coonong Nobleman (3490), d Kelso Melody 3rd (12353).

NALPA

BEEF SHORTHORNS

The Property of A. R. WITHERS

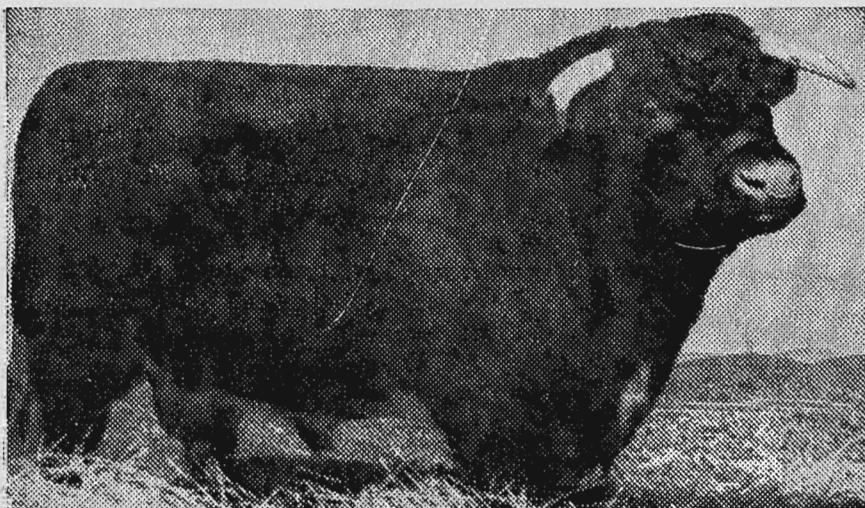

'Sandiman' Photo.

ROYAL STATESMAN, bred by K. P. McGillivray, Bunchrew, Scotland. Sire: Calrossie Broadhooks Bounty; Dam: Connie Clipper. Imported by Mr. A. R. Withers in 1940. Photo taken 27/8/43.

This herd was established in 1926 with proved breeding families. The best bulls procurable in Australia and from Scotland have been used to obtain the present high standard.

Nalpa cattle have won prizes at Royal Shows in Sydney, Melbourne and Adelaide.

BULLS AND FEMALES AVAILABLE.
Herd T.B. and C.Ab. FREE.

Apply—

Manager, NALPA STATION, via STRATHALBYN, S.A.

Phone: TAILEM BEND 29. Telegrams: TAILEM BEND.

- 8 L. M. Dugdale, BANOOL HIGHLIGHT (4600), red, calved 28/9/48, bred by exhibitor, s Cruggleton Orangeman, 344581, d Banool Bud 3rd (12422).
- 9 Ronald Leishman, SNIZORT DIRECTOR (4574), red, calved 25/9/48, bred by exhibitor, s Coonong Lieutenant (3208), d Snizort Phyllis (9298).

CLASS.

274. **BULL, born between 1st December, 1948, and 2nd March, 1949.—Prizes: £4, £2, Card (£3/3/- of the prize money is presented by THE PASTORAL REVIEW PTY. LTD.). Entry fee 14/-, Members 8/-.**

- 10 E. L. Bowen, TYAGONG FAULTER (4579), red, calved 9/2/49, bred by W. J. A. and F. J. Freudenstein, s Turanville Paymaster 3rd (3775), d Tyagong Clipper 5th (11977).
- 11 L. M. Dugdale, WONGALA BARON (4457), roan, calved 2/12/48, bred by J. Kemelfield, s Chapleton Ambassador, 340009, d Coonong Crocus Maid 2nd (12399).
- 12 Williamson Bros., LOCHINVER JASON (4437), red, calved 3/2/49, bred by exhibitors, s Calool Helmsman (3460), d Kair Nonpareil Betty (imp.) (11084).

275. **BULL, born between 1st March, 1949, and 2nd June, 1949.—Prizes: £3, £1, Card. Entry fee 10/-, Members 7/-.**

- 13 Alberni Bros., FULHAM SNOWSTORM (4590), white, calved 14/3/49, bred by exhibitors, s Lochinver Gamble (3833), d Banool Snowflake (12653).
- 14 L. M. Dugdale, BANOOL IMPERIAL (4453), roan, calved 17/3/49, bred by exhibitor, s Cruggleton Orangeman, 344581, d Coonong Fairy Lady 2nd (11417).
- 15 L. M. Dugdale, BANOOL IMPOSTOR (4601), red, calved 15/5/49, bred by exhibitor, s Banool Grenadier (3936), d Banool Royal Lady (13104).
- 16 C. P. Fairbairn, WOOMARGAMA OBJECTIVE (4548), red, calved 7/4/49, bred by exhibitor, s Coonong Napoleon (3463), d Woomargama Gleam (11265).
- 17 J. Kemelfield, WONGALA CHAMPION (4583), red, calved 4/5/49, bred by exhibitor, s Cruggleton Aasheton, 344547, d Augusta Mavoureen (imp.) (12844).
- 18 J. M. Taylor, WILGA MOZART (4580), red, little white, calved 6/5/49, bred by exhibitor, s Woomargama Kalmuck (3867), d Macquarie Moselle 2nd (12712).

276. **BULL, born between 1st June, 1949, and 2nd September, 1949.—Prizes: £3, £1, Card. Entry fee 10/-, Members 7/-.**

- 19 J. Kemelfield, WONGALA CLIMAX (4584), roan, calved 2/6/49, bred by exhibitor, s Chapleton Ambassador, 340009, d Coonong Fancy Flower 2nd (11769).
- 20 J. Kemelfield, WONGALA CRUSADER (4587), white, calved 6/6/49, bred by exhibitor, s Chapleton Ambassador, 340009, d Snizort Margaret (11628).
- 21 Ronald Leishman, SNIZORT HOSTAGE (4575), red, calved 30/7/49, bred by exhibitor, s Coonong Lieutenant (3208), d Snizort Augusta 2nd (10743).
- 22 Lithgow and Ross, DAUNTLESS RECORD (4594), red, calved 24/8/49, bred by exhibitors, s Coonong Ringleader (3951), d Dauntless Bellona (12038).
- 23 Alan G. Middleton, STRATHKELLAR CANCELLOR (4571), red, calved 28/7/49, bred by exhibitor, s Coonong Quetta (4115), d Strathkellar Rosebud (12963).
- 24 Williamson Bros., LOCHINVER JOKER (4596), roan, calved 26/7/49, bred by exhibitors, s Lochinver President (3837), d Lochinver May Queen 28th (12857).
- 25 Williamson Bros., LOCHINVER JUST IT (4597), red, calved 12/7/49, bred by exhibitors, s Calool Helmsman (3460), d Secret Sprig (imp.) (11300).

Woomargama Shorthorns

HIGH - CLASS MODERN BEEF TYPE STUD SIRES:

COONONG NAPOLEON, c. 28.1.43.

Sire, Coonong K.C.B., by Calrossie Red Baronet (imp.).
Dam, Coonong Secrecy, by Calrossie Mascot (imp.).

KIRKTON EVENTIDE (imp.)

Sire, Naemoor Marshall.

Dam, Princess Connie.

CLUNY WHITE KNIGHT (imp.)

Sire, Chapleton Crusader.

Dam, Lana, by Coldoch Sensation

Animals bred and exhibited secured the following awards:

Ch. Bull and Jn. Ch. Heifer, Sydney, 1947.

Ch. Bull and Ch. Cow, Melbourne, 1947.

Ch. Cow, Sydney, 1948.

Reserve, Champion and Junior Champion, Sydney, 1950.

Woomargama breeding herd contains proved Shorthorn females of fashionable blood. . . . Entire Stud tested for C.A. and T.B., and bulls sold have given every satisfaction in commercial herds or as Stud Sires.

For particulars of Stock available for sale on the property, apply—

THE MANAGER,

WOOMARGAMA ESTATE, VIA ALBURY, N.S.W.

TELEPHONE: HOLBROOK, 139 D.

Blakeston Shorthorn Stud

Stud Sires: Hambledon Royal Leader and Dauntless Clarion. (3839)

Sires Used: Coonong Lieutenant (3208), Milton's Earl (1374), Merrimu Salesman (2768).

Families include: Gainsford Duchess, Rosebud, May Rose, May Queen, Cherrywood, and Summerton.

Inspection Invited.

Apply . . .

L. GEORGE DUGDALE

"CLIFTON VALE," MYRNIONG

FEATURES THAT COUNT!

● FARMING NEWS:

Illustrated articles relating to all rural subjects, including Stock Breeding . . . Soil Cultivation . . . Dairy Production . . . Poultry Farming . . . Wheat Sowing and Harvesting . . . Activities of Young Farmers' Clubs and a Digest of the World's Farming News.

● SPECIAL SERVICE:

Expert Advice on Readers' Problems . . . Detailed Reports of Produce, Stock and Property Sales Throughout Victoria, as well as inter-State Sales of Importance.

● WOMEN'S HIGHLIGHTS:

Accurate Reports of the Country Women's Association Activities . . . Knitting Directions for Attractive Woollies . . . Easy-To-Follow Gardening Hints, Recipes and Patterns for Everyday and Special Garments.

*These Features, and Many Others,
are to be found in*

THE LEADER

Every Wednesday — All Newsagents

Price: Fourpence

CLASS.

277. BULL, born between 1st September, 1949, and 2nd March, 1950.—Prizes: £3, £1, Card. Entry fee 10/-, Members 7/-.

- 26 Alberni Bros., FULHAM ALEXANDER (4589), white, calved 27/9/49, bred by exhibitors, s Lochinver Gamble (3833), d Munduney Grace 28th (12970).
- 27 G. L. Barker, WOODVALE BOMBER (4577), white, calved 20/10/49, bred by exhibitor, s Banool Drift (3597), d Banool Bellona 4th (13130).
- 28 G. L. Barker, WOODVALE HERO (4578), red, calved 11/12/49, bred by exhibitor, s Banool Drift (3597), d Banool Mulberry 3rd (12424).
- 29 Ross Carnegie, KUMBADA INSPECTOR (4598), roan, calved 7/9/49, bred by exhibitor, s Wilandspey Grenadier (3510), d Merrimu Lady Vera 10th (13131).
- 30 Noel Dennis, TREGAVARRAH AMOS (4582), red, calved 11/9/49, bred by exhibitor, s Banool Grenadier (3936), d Merrimu Bellona 32nd (12144).
- 31 L. M. Dugdale, BANOOL INDEPENDENT (4602), red, calved 17/9/49, bred by exhibitor, s Cruggleton Orangeman, 344581, d Coonong Jealous Maid 2nd (11415).
- 32 L. M. Dugdale, BANOOL INVADER (4603), red, calved 24/9/49, bred by exhibitor, s Cruggleton Orangeman, 344581, d Coonong Martha 6th (13105).
- 33 C. P. Fairbairn, WOOLMARGAMA OVATION (4588), red, calved 14/12/49, bred by exhibitor, s Kirkton Dictator, 352930, d Woolmargama Jennifer 2nd (12421).
- 34 Frank Hood, KYWANNA PASTMASTER (4568), red, calved 26/10/49, bred by exhibitor, s Kirkton Dictator, 352930, d Coonong Martha 4th (11129).
- 35 J. Kemelfield, WONGALA COMMANDER (4585), red, little white, calved 2/10/49, bred by exhibitor, s Chapleton Ambassador, 340009, d Coonong Celandine (12250).
- 36 J. Kemelfield, WONGALA COURAGEOUS (4586), red, little white, calved 1/10/49, bred by exhibitor, s Chapleton Ambassador, 340009, d Coonong Luida 4th (12252).
- 37 Ronald Leishman, SNIZORT AJAX (4573), roan, calved 25/10/49, bred by exhibitor, s Nalpa Statesman 23rd (3596), d Snizort Red Mossy (12044).
- 38 Lithgow and Ross, DAUNTLESS CROMWELL (4592), red, calved 27/9/49, bred by exhibitors, s Coonong Ringleader (3951), d Dauntless Crocus (13208).
- 39 Lithgow and Ross, DAUNTLESS PRINCIPAL (4593), red roan, calved 5/9/49, bred by exhibitors, s Coonong Ringleader (3951), d Lochinver Princess 143rd (11589).
- 40 Alan G. Middleton, CLIFTON CYGNET (4570), roan, calved 23/9/49, bred by J. L. Davey, s Clifton Major (3746), d Merrimu Golden Swan (11196).
- 41 Alan G. Middleton, STRATHKELLAR CLIMAX (4572), red, calved 6/9/49, bred by exhibitor, s Coonong Lord Lieutenant (3370), d Coonong Fancy Gem (12100).
- 42 Williamson Bros., LOCHINVER JAVELIN (4595), roan, calved 3/9/49, bred by exhibitors, s Lochinver President (3837), d Lochinver Princess 163rd (12231).

JUNIOR CHAMPION SHORTHORN BULL—Society's Sash for the best Shorthorn Bull in Classes 275 to 277.

JUNIOR RESERVE CHAMPION SHORTHORN BULL—Society's Sash.

CHAMPION SHORTHORN BULL—Government Certificate and Society's Sash.

RESERVE CHAMPION SHORTHORN BULL—Society's Sash.

A SILVER CUP, presented by THE SHORTHORN SOCIETY OF THE UNITED KINGDOM OF GREAT BRITAIN AND IRELAND, will be awarded to the exhibitor of the Champion Shorthorn Bull. The Cup to be competed for in perpetuity, and the name of the winning animal and

the exhibitor's name to be engraved on it each year. The Cup to remain the property of the Royal Agricultural Society of Victoria. The winner shall have the right to retain the Cup until just prior to the next Show. A Medal, also donated by the Shorthorn Society of the United Kingdom of Great Britain and Ireland, will be presented each year to the winner of the Cup.

TROPHY, presented by **MESSRS. WM. DRUMMOND AND CO.**, will be awarded to the exhibitor of the Best Shorthorn Bull exhibited in Classes 276 or 277 (not necessarily bred by exhibitor), to be won three times by the same exhibitor. Winners:—1938, D. R. McCaughey; 1939, A. J. Simpson; 1946, Williamson Bros.; 1947, Williamson Bros.; 1948, D. R. McCaughey; 1949, Mrs. D. R. McCaughey.

COONONG TROPHY, VALUED AT £5/5/-, presented by **D. R. McCAUGHEY, Esq.**, will be awarded to the exhibitor of the Best Bull exhibited in Classes 274 to 277.

ROBERT CLARKE MEMORIAL CUP, VALUED AT £10/10/-, presented by **THE SHORTHORN SOCIETY OF AUSTRALIA (VICTORIAN BRANCH)**, will be awarded to the exhibitor of the Best Pair of Bulls exhibited in Classes 276 and/or 277.

CLASS.

278. COW, born on or before 1st September, 1947 (giving milk or in calf).—Prizes: £5, £2, £1. Entry fee 14/-, Members 8/-.

- 43 L. M. Dugdale, COONONG JEALOUS MAID 2nd (11415), red, calved 28/11/44, bred by D. R. McCaughey, s Coonong Legionaire (3344), d Coonong Jean Jealousy (9048).
- 44 Lithgow and Ross, BRAD BURN PRINCESS (10426), white, calved 9/2/43, bred by Edwin J. Kennon, s Ormonde, 278752, d Woomargama May Queen 3rd (8990).
- 45 Williamson Bros., LOCHINVER LADY WESTON 56th (13040), roan, calved 9/3/47, bred by exhibitors, s Calool Helmsman (3460), d Lochinver Lady Weston 44th (10203).

279. HEIFER, born between 1st September, 1947, and 2nd September, 1948 (giving milk or in calf).—Prizes: £4, £2, £1. Entry fee 14/-, Members 8/-.

- 46 Alberni Bros., FULHAM GRETA (Prog. Vol. 14), red roan, calved 23/7/48, bred by exhibitors, s Lochinver Gamble (3833), d Snizort Greta 13th (12127).
- 47 Sir Rupert W. J. Clarke, Bart., CLUNY ELIZA 43rd (imp.) (Vol. 95, C.H.B.), red, calved 8/3/48, bred by Mrs. B. H. Linzee Gordon, s Chapelton Brigadier, 340011, d Cluny Eliza 39th, 260006.
- 48 L. M. Dugdale, BANOOL BELLE (Prog. Vol. 14), roan, calved 3/3/48, bred by exhibitor, s Cruggleton Orangeman, 344581, d Merrimu Belle 16th (11954).
- 49 C. P. Fairbairn, WOOMARGAMA EMPRESS 5th (Prog. Vol. 14), red, calved 24/5/48, bred by exhibitor, s Coonong Napoleon (3463), d Woomargama Empress 2nd (10349).

WONGALA BEEF SHORTHORNS

FOR EARLY MATURITY

CONCENTRATED SCOTCH BLOOD

Head Sire:

CHAPELTON AMBASSADOR (imp.), by Calrossie Supreme, from Augusta Mary,
by Cruggleton Perfect.

MOST SUCCESSFUL SIRE AT 1949 MELBOURNE ROYAL
AND SIRE OF WINNING PROGENY GROUP AT
:: 1950 SYDNEY ROYAL. ::

Junior Sire,

WONGALA CHAMPION (imp. in utero)
by Cruggleton Assheton, from Augusta Mavoureen (imp.)

HERD TB AND CAB TESTED

— Enquiries and Inspection by Appointment —

J. KEMELFIELD
Wongala, Woodend, Victoria

TELEPHONE: WOODEND 75.

Hambledon Beef Shorthorn Stud

SIRES IN USE :

HAMBLEDON REGENT by Chapelton
Regent (imp.) and **ALDIE FLASH** (Imp.)

Hambledon Bulls have been Champion and Reserve Champion at both Sydney and Melbourne Royal Shows. The Stud also gained two firsts and two special prizes at Melbourne Royal, 1934, with three head of stock.

Top Price for Bulls at R.A.S.V. Sales, 1947.

YOUNG BULLS AND FEMALES FOR SALE

Inspection Invited.

Apply:

Owen Lloyd-Jones

HAMBLEDON STUD,

TARCUTTA, N.S.W.

Telephone: 17 Tarcutta.

"DIGGER WINCH"



Grubbing Machine

THOUSANDS IN USE!

It earns its famous Low Price in a Few Days.

ONE MAN CAN UPROOT MORE TREES
AND STUMPS IN A DAY THAN HE
:: WOULD DIG OUT IN TEN DAYS ::

— Write for Catalogue —

Made in Australia and Guaranteed by—

Quick Manufacturing Co.

75 PENDERS STREET, THORNBURY, VICTORIA, N.17
(JJ 1041)

- 50 C. P. Fairbairn, WOOMARGAMA MONA 6th (Prog. Vol. 14), red, calved 29/6/48, bred by exhibitor, s Coonong Napoleon (3463), d Woomargama Mona (10860).
- 51 J. Kemelfield, WONGALA CLARA (Prog., Vol. 14), white, calved 31/7/48, bred by exhibitor, s Chapelton Ambassador, 340009, d Lochinver Clara 24th (12254).
- 52 Ronald Leishman, SNIZORT GRETA 18th (Prog., Vol. 14), red, calved 2/8/48, bred by exhibitor, s Coonong Lieutenant (3208), d Snizort Greta 2nd (8766).
- 53 Williamson Bros., LOCHINVER GWENDOLINE 36th (Prog., Vol. 14), roan, calved 10/5/48, bred by exhibitors, s Calool Helmsman (3460), d Lochinver Gwendoline 23rd (10646).

CLASS.

280. HEIFER, born between 1st September, 1948, and 2nd December, 1948.—Prizes: £3, £1, Card. Entry fee 10/-, Members 7/-.

- 54 Ross Carnegie, WOOMARGAMA LADY WESTON 21st (Prog., Vol. 14), red, calved 11/10/48, bred by C. P. Fairbairn, s Coonong Napoleon (3463), d Woomargama Lady Weston 9th (11266).
- 55 J. Kemelfield, WONGALA AUGUSTA (Prog., Vol. 14), roan, calved 28/9/48, bred by exhibitor, s Chapelton Ambassador 340009, d Coonong Augusta Rosemary 3rd (12249).
- 56 Merryville Pty. Ltd., DAUNTLESS CLARA'S JOY (Prog., Vol. 14), red roan, calved 14/9/48, bred by Lithgow and Ross, s Coonong Nobleman (3490), d Lochinver Clara 22nd (9702).

281. HEIFER, born between 1st December, 1948, and 2nd March, 1949.—Prizes: £3, £2, Card. Entry fee 10/-, Members 7/-.

- 57 Alan G. Middleton, STRATHKELLAR CHERRY BLOSSOM (Prog., Vol. 14), red, calved 21/12/48, bred by exhibitor, s Coonong Lord Lieutenant (3370), d Coonong Cherry Blossom (12400).

282. HEIFER, born between 1st March, 1949, and 2nd June, 1949.—Prizes: £3, £1, Card. Entry fee 10/-, Members 7/-.

- 58 Sir Rupert W. J. Clarke, Bart., BOLINDA CAROL (Prog., Vol. 15), red, calved 25/3/49, bred by exhibitor, s Cruggleton Orangeman, 344581, d Banool Carol (12740).
- 59 L. M. Dugdale, BANOOL BUD 4th (Prog., Vol. 15), red, calved 19/4/49, bred by exhibitor, s Cruggleton Orangeman, 344581, d Hambledon Bud 13th (8986).
- 60 L. M. Dugdale, BANOOL ROYAL LADY 3rd (Prog., Vol. 15), red, calved 25/5/49, bred by exhibitor, s Cruggleton Orangeman, 344581, d Coombing Royal Lady 3rd (11163).
- 61 J. M. Taylor, BOLINDA PRINCESS MAY (Prog., Vol. 15), red, calved 20/4/49, bred by Sir Rupert W. J. Clarke, Bart., s Cruggleton Orangeman, 344581, d Banool Princess May (11162).
- 62 Williamson Bros., LOCHINVER LADY WESTON 62nd (Prog., Vol. 15), red, calved 31/3/49, bred by exhibitors, s Calool Helmsman (3460), d Lochinver Lady Weston 44th (10203).

283. HEIFER, born between 1st June, 1949, and 2nd September, 1949.—Prizes: £3, £1, Card. Entry fee 10/-, Members 7/-.

- 63 Alberni Bros., FULHAM GRETA 2nd (Prog., Vol. 15), roan, calved 23/8/49, bred by exhibitors, s Lochinver Gamble (3333), d Snizort Greta 13th (12127).
- 64 Ross Carnegie, KUMBADA BUTTERFLY (Prog., Vol. 15), roan, calved 7/8/49, bred by exhibitor, s Dauntless Monarch (3694), d Delaware Butterfly 14th (7504).
- 65 Sir Rupert W. J. Clarke, Bart., BOLINDA COUNTESS (Prog., Vol. 15), red, calved 24/8/49, bred by exhibitor, s Cruggleton Orangeman, 344581, d Banool Countess 2nd (12140).
- 66 C. P. Fairbairn, WOOMARGAMA AUGUSTA 4th (Prog., Vol. 15), red, calved 11/6/49, bred by exhibitor, s Coonong Napoleon (3463), d Coonong Augusta 4th (9518).

- 67 J. Kemelfield, WONGALA MOSSY 2nd (Prog., Vol. 15), red, calved 12/6/49, bred by exhibitor, s Chapleton Ambassador, 340009, d Snizort Mossy 18th (11622).
- 68 J. Kemelfield, WONGALA SUMMERTON (Prog., Vol. 15), white, calved 4/7/49, bred by exhibitor, s Chapleton Ambassador, 340009, d Woomargama Summerton 22nd (11421).
- 69 Lithgow and Ross, DAUNTLESS MIRTH (Prog., Vol. 15), white, calved 3/7/49, bred by exhibitors, s Coombing Clarion (3940), d Hillgrove Minnie 2nd (11506).
- 70 J. M. Taylor, WILGA PRINCESS (Prog., Vol. 15), roan, calved 16/7/49, bred by exhibitor, s Woomargama Kalmuck (3867), d Burringamyth Duchess 3rd (9191).
- 71 J. M. Taylor, WILGA QUEEN (Prog., Vol. 15), white, calved 25/7/49, bred by exhibitor, s Woomargama Kalmuck (3867), d Hillview Duchess 122nd (12244).
- 72 Williamson Bros., LOCHINVER BROADHOOKS 2nd (Prog., Vol. 15), white, calved 23/6/49, bred by exhibitors, s Calool Helmsman (3460), d Glassinghall Duchess 3rd (imp.) (11292).
- 73 Williamson Bros., LOCHINVER GWENDOLINE 39th (Prog., Vol. 15), red, calved 8/6/49, bred by exhibitors, s Calool Helmsman (3460), d Lochinver Gwendoline 23rd (10646).

CLASS.

284. **HEIFER**, born between 1st September, 1949, and 2nd March, 1950.—Prizes: £3, £1, Card. Entry fee 10/-, Members 7/-.

- 74 Alberni Bros., FULHAM BETTY (Prog., Vol. 15), roan, calved 12/10/49, bred by exhibitors, s Lochinver Gamble (3833), d Munduney Betty 58th (13191).
- 75 Alberni Bros., FULHAM JEALOUSY 2nd (Prog., Vol. 15), roan, calved 4/9/49, bred by exhibitors, s Lochinver Gamble (3833), d Snizort Jealousy 18th (12128).
- 76 L. M. Dugdale, BANOOL BLOSSOM (Prog., Vol. 15), red, calved 28/10/49, bred by exhibitor, s Banool Grenadier (3936), d Banool Bud 3rd (12422).
- 77 L. M. Dugdale, BANOOL JEALOUS LASS (Prog., Vol. 15), red, calved 3/9/49, bred by exhibitor, s Banool Grenadier (3936), d Banool Jealousy (13103).
- 78 C. P. Fairbairn, WOOMARGAMA ANGELA 2nd (Prog., Vol. 15), roan, calved 2/11/49, bred by exhibitor, s Coonong Napoleon (3463), d Woomargama Angela (10857).
- 79 Frank Hood, KYWANNA VANITY 5th (Prog., Vol. 15), red roan, calved 21/9/49, bred by exhibitor, s Kirkton Dictator, 352930, d Kywanne Vanity 2nd (12680).
- 80 J. Kemelfield, WONGALA PLAYGIRL (Prog., Vol. 15), red, calved 3/10/49, bred by exhibitor, s Chapleton Ambassador, 340009, d Coonong Play Girl 2nd (10877).
- 81 Ronald Leishman, SNIZORT FIREFLY 36th (Prog., Vol. 15), roan, calved 4/11/49, bred by exhibitor, s Naipa Statesman 23rd (3596), d Snizort Patch 4th (10419).
- 82 Ronald Leishman, SNIZORT PATCH 6th (Prog., Vol. 15), red, little white, calved 9/11/49, bred by exhibitor, s Coonong Lieutenant (3208), d Snizort Phyllis (9298).
- 83 Lithgow and Ross, DAUNTLESS CLARISSA (Prog., Vol. 15), roan, calved 3/9/49, bred by exhibitors, s Coonong Ringleader (3951), d Dauntless Clara 3rd (13056).
- 84 Lithgow and Ross, DAUNTLESS DAWN (Prog., Vol. 15), roan, calved 26/10/49, bred by exhibitors, s Coonong Ringleader (3951), d Dauntless Morning Glory (13188).
- 85 Alan G. Middleton, STRATHKELLAR CHERRY BLOSSOM 2nd (Prog., Vol. 15), red, calved 7/12/49, bred by exhibitor, s Coonong Quetta (4115), d Coonong Cherry Blossom (12400).
- 86 J. M. Taylor, WILGA FLOESSIE (Prog., Vol. 15), white, calved 6/12/49, bred by exhibitor, s Mercurius Mediator (3665), d Macquarie Florence 2nd (12532).

JUNIOR CHAMPION SHORTHORN HEIFER—Society's Sash for the Best Shorthorn Heifer in Classes 282 to 284.

JUNIOR RESERVE CHAMPION SHORTHORN HEIFER—Society's Sash.

CHAMPION SHORTHORN COW OR HEIFER—Government Certificate and Society's Sash.

RESERVE CHAMPION SHORTHORN COW OR HEIFER—Society's Sash.

TROPHY, VALUED at £5/5/-, presented by MESSRS. EDWARD TRENCHARD AND CO., will be awarded to the exhibitor of the Best Shorthorn Heifer exhibited in Classes 283 or 284.

CLASS.

285. ***GROUP PRIZES (Special)**: For the best three Heifers exhibited in Classes 280 to 284, not necessarily by the one sire, but bred by the exhibitor.—Prizes: £4, £2, Card. Entry fee 14/-, Members 8/-.

- 87 Alberni Bros.
88 L. M. Dugdale.
89 J. Kemelfield.
90 Lithgow and Ross.
91 J. M. Taylor.
92 Williamson Bros.

286. ***GROUP PRIZES (Special)**: One male and two females exhibited in Classes 271 to 275, and 278 to 282, bred by exhibitor.—Prizes: £6, £2, Card. Entry fee 16/-, Members 10/-.

- 93 L. M. Dugdale.
94 K. Kemelfield.
95 Williamson Bros.

287. ***SHORTHORN BREEDERS' PLATE**, of £10/10/- (Special), donated by the SHORTHORN SOCIETY OF AUSTRALIA (VICTORIAN BRANCH): For best Bull and two Heifers exhibited in Classes 276, 277, 283 or 284, not necessarily by the one sire, bred by exhibitor.—Prizes: £8/8/-, £2/2/-, Card. Entry fee £1, Members 12/-.

- 96 Alberni Bros.
97 L. M. Dugdale.
98 C. P. Fairbairn.
99 J. Kemelfield.
100 Lithgow and Ross.
101 Williamson Bros.

ALEX. LANG MEMORIAL TROPHY, VALUED AT £10/10/-, presented through SHORTHORN SOCIETY OF AUSTRALIA (VICTORIAN BRANCH), will be awarded to the winner of the Shorthorn Breeders' Plate (Class 287).

288. ***GROUP PRIZES (Special)**: One male and two females, exhibited in Classes 273 to 277, and 280 to 284, not necessarily by the one sire, bred by exhibitor. Prizes: £7/7/-, £3/3/-, Card. Presented by L. M. DUGDALE, Esq., Staughton Vale, Balliang. Entry fee 16/-, Members 10/-.

- 102 Alberni Bros.
103 L. M. Dugdale.
104 C. P. Fairbairn.
105 J. Kemelfield.
106 Lithgow and Ross.
107 Alan G. Middleton.
108 Williamson Bros.

CLASS.

289. *STEER, calved on or after 1st July, 1948, and before 1st July, 1949. To be the progeny of male and female registered in the Shorthorn Herd Book of Australia, and submitted in the calving returns of the breeder. May be either stall fed, grazed on natural pasture, or both. Must be quiet and tractable, and led into the judging ring. Special prize of 20 Guineas donated by THE SHORTHORN SOCIETY of AUSTRALIA (VICTORIAN BRANCH).—First prize, £15/15/-; second prize, £5/5/-. Entry fee 10/-.

109 L. George Dugdale, BLAKESTON A (Prog., Vol. 14), red, calved 30/8/48, bred by exhibitor, s Dauntless Clarion (3839), d Glengyron Duchess of Derrimut 142nd (8566).

110 L. George Dugdale, BLAKESTON FAVORITE (Prog., Vol. 15), red, calved 11/2/49, bred by exhibitor, s Dauntless Clarion (3839), d Glengyron Duchess of Derrimut 167th (9703).

111 L. M. Dugdale, BANOOL HURLEY (Prog., Vol. 14), red, calved 21/11/48, bred by exhibitor, s Cruggleton Orangeman, 344581, d Banool Sunset (10604).

Note.—All steers exhibited at this and future Shows must be tattooed in accordance with Herd Book Regulations.

NOTE.—Exhibitors in the above Class are eligible to compete in Classes 533 and 534.

JUDGING ARRANGEMENTS (CLASS 289).

The steers are to be at the Show Grounds by 9 a.m. on Wednesday, 20th September.

They will be weighed alive on that day, commencing at 9 a.m., and the live weights will be handed to the Judge. In the first place, the steers are to be judged alive (by the Shorthorn Judge) on the lines of breed characteristics and suitability for the beef trade. A maximum number of 70 points can be awarded to exhibits when alive.

The steers will be slaughtered in the presence of the Judge on Thursday, 21st September, weighed for dead weight, and judged by the appraisal system. The value of meat, hide and offal will be taken into consideration. The maximum number of points which can be awarded for the dead carcass, hide and offal is 130. The live weight is also to be furnished to the carcass judge, who has power to have the carcass cut as he wishes in order to arrive at correct judgment. The prizes are to be awarded to the exhibits that gain most points in the two judgings, and are the property of the exhibitors who enter the steers, and not of the purchasers.

After the final awards are made, the meat must be placed on exhibition for two days at butchers' shops within a radius of six miles from Melbourne G.P.O., due notice of days and place to be given to the public. The judges are to be asked to furnish reports on the competition to the Shorthorn Society of Australia (Victorian Branch), Temple Court, 422 Collins Street, Melbourne, C.1.

JOHN WILLIAMSON MEMORIAL TROPHY.

A Trophy valued at £10/10/-, presented through THE SHORTHORN SOCIETY OF AUSTRALIA (VICTORIAN BRANCH), will be awarded to the exhibitor of the winning steer in Class 289, to be won three times by the same exhibitor, not necessary in succession. Winners: 1947, L. M. Dugdale; 1948, L. M. Dugdale; 1949, L. George Dugdale.

SHORTHORN SIRES' MEMORIAL.—A special prize of £3/3/- will be awarded to the owner of the most successful sire in the Shorthorn Section. Three points will be awarded for a first prize in Classes 271 to 284, two points for a second, and one point for a third prize. The name of the winning sire for the year and the names of the owner and breeder will be recorded upon an Honour Board, which will be displayed in No. 3 Cattle Pavilion.

A SPECIAL RIBBON will be awarded to the most successful exhibitor in this section. Three points will be awarded for a first prize in each numbered class, two points for a second prize, and one point for a third prize. In the event of a tie, two points will be allotted for Championships and one point for Reserve Champion awards.

Section 14—Poll Shorthorns

JUDGE: K. GARNER MACKINNON, Esq.

STEWARDS: G. G. HOWELL, Esq.; W. G. SHANKLAND, Esq.

Entries are limited to one from each exhibitor in Classes 290 to 293 and 297 to 300, and to two from each exhibitor in Classes 294 to 296 and 301 to 303.

In classes where entries are limited to one from each exhibitor, two animals may be nominated but only one exhibited.

In such case no refund will be made of the entry fee paid on the cancelled entry.

Cattle entered in this section must be registered in a recognised Poll Shorthorn Herd Book, or be the progeny of registered parents. For particulars of registration in the Poll Shorthorn Herd Book of Australasia, apply to the Secretary, Poll Shorthorn Society of Australasia, 33 Macquarie Place, Sydney, N.S.W.

All cattle entered in this section must be certified T.B. free. An animal need not be individually tested for T.B. if from a Government-certified T.B.-free herd. Individual tests must be completed not earlier than 90 days prior to the opening date of the Show. Certificates for individual tests must accompany entry forms.

No animal may be offered for sale by auction unless it has been bred by exhibitor or has been the property of the exhibitor for at least two years prior to the first day of the Show.

Attendants leading stock in the judging ring or on parade must wear uniform grey coats, which can be secured from the Society.

All prize-winning cattle must be paraded. (See regulation at head of Cattle Section).

CLASS.

290. BULL, born on or before 1st September, 1947.—Prizes: £4, £1, Card. Entry fee 14/-, Members 8/-.

112 F. H. and F. J. McIntosh, ELSINORA ROMEO 7th (646), roan, calved 19/8/44, bred by Elsinora Pty. Ltd., s Antrim Romolo (258), d Nalpa Clipper 6th (H) (10247).

113 Merryville Pty. Ltd., MERRYVILLE ROBERT (916), red, calved 2/6/46, bred by exhibitors, s Antrim Domino (253), d Bogan Cherry (1320).

291. BULL, born between 1st September, 1947, and 2nd September, 1948.—Prizes: £4, £1, Card. Entry fee, 14/-, Members 8/-.

No Entry.

292. BULL, born between 1st September, 1948, and 2nd December, 1948.—Prizes: £3, £1, Card. Entry fee 10/-, Members 7/-.

114 Merryville Pty. Ltd., MERRYVILLE BEAU GEM (1180), red, little white, calved 10/10/48, bred by exhibitors, s Merryville Royal Domino (848), d Merryville Mace 2nd (1806).

293. BULL, born between 1st December, 1948, and 2nd March, 1949.—Prizes: £3, £1, Card. Entry fee 10/-, Members 7/-.

115 Merryville Pty. Ltd., MERRYVILLE MARSHALL (1294), roan, calved 2/2/49, bred by exhibitors, s Merryville Royal Domino (848), d Netherby Bonny Bess (1872).

116 Merryville Pty. Ltd., MERRYVILLE ROYAL GEM (1183), roan, calved 8/10/48, bred by exhibitors, s Antrim Domino (253), d Peel Airline (1364).

294. BULL, born between 1st March, 1949, and 2nd June, 1949.—Prizes: £3, £1, Card. Entry fee 10/-, Members 7/-.

117 F. H. and F. J. McIntosh, ELSINORA REX 41st (Prog.), red, calved 23/3/49, bred by Elsinora Pty. Ltd., s Antrim Romulus (531), d Kaluga Beth 3rd (H) (9829).

295. BULL, born between 1st June, 1949, and 2nd September, 1949.—Prizes: £3, £1, Card. Entry fee 10/-, Members 7/-.

No Entry.

296. BULL, born between 1st September, 1949, and 2nd March, 1950.—Prizes: £3, £1, Card. Entry fee 10/-, Members 7/-.

118 Merryville Pty. Ltd., MERRYVILLE HAILSTORM (Prog.), white, calved 2/11/49, bred by exhibitors, s Merryville Royal Domino (848), d Kaluga Fanciful 2nd (1363).

JUNIOR CHAMPION POLL SHORTHORN BULL—Society's Sash for the best Poll Shorthorn Bull in Classes 294 to 296.

JUNIOR RESERVE CHAMPION POLL SHORTHORN BULL—Society's Sash.

CHAMPION POLL SHORTHORN BULL—Government Certificate, Society's Sash and £5 presented by The Poll Shorthorn Society of Australasia.

RESERVE CHAMPION POLL SHORTHORN BULL—Society's Sash.

297. COW, born on or before 1st September, 1947.—Prizes: £4, £1, Card. Entry fee 14/-, Members 8/-.

No Entry.

CLASS.

298. COW OR HEIFER, born between 1st September, 1947, and 2nd September, 1948.—Prizes: £4, £1, Card. Entry fee 14/-, Members 8/-.

No Entry.

299. HEIFER, born between 1st September, 1948, and 2nd December, 1948.—Prizes: £3, £1, Card. Entry fee 10/-, Members 7/-.

No Entry.

300. HEIFER, born between 1st December, 1948, and 2nd March, 1949.—Prizes: £3, £1, Card. Entry fee 10/-, Members 7/-.

No Entry.

301. HEIFER, born between 1st March, 1949, and 2nd June, 1949.—Prizes: £3, £1, Card. Entry fee 10/-, Members 7/-.

119 F. H. and F. J. McIntosh, ELSINORA DUCHESS 2nd (Prog.), roan, calved 26/4/49, bred by Elsinora Pty. Ltd., s Netherby Matchless Prince (Vol. 6), d Kaluga Fairy Queen 2nd (H) (9832).

302. HEIFER, born between 1st June, 1949, and 2nd September, 1949.—Prizes: £3, £1, Card. Entry fee 10/-, Members 7/-.

120 Merryville Pty. Ltd., MERRYVILLE LASSIE (Prog.), roan, calved 11/6/49, bred by exhibitors, s Merryville Royal Domino (848), d Narra-Allen Dorothy 10th (H) (10526).

303. HEIFER, born between 1st September, 1949, and 2nd March, 1950.—Prizes: £3, £1, Card. Entry fee 10/-, Members 7/-.

No Entry.

JUNIOR CHAMPION POLL SHORTHORN HEIFER—Society's Sash for the best Poll Shorthorn Heifer in Classes 301 to 303.

JUNIOR RESERVE CHAMPION POLL SHORTHORN HEIFER—Society's Sash.

CHAMPION POLL SHORTHORN COW—Government Certificate, Society's Sash, and £5, presented by The Poll Shorthorn Society of Australasia.

RESERVE CHAMPION POLL SHORTHORN COW—Society's Sash.

304. *GROUP PRIZES (Special): One male and two females, any age, the progeny of the one sire. Competition in this class is limited to animals entered in the ordinary classes.—First prize, £3; second prize, £2 (presented by THE POLL SHORTHORN SOCIETY OF AUSTRALASIA); third prize, Card.

No Entry.

A SPECIAL RIBBON will be awarded to the most successful exhibitor in this section. Three points will be awarded for a first prize in each numbered class, two points for a second prize, and one point for a third prize. In the event of a tie two points will be allotted for Championships and one point for Reserve Champion awards.

"BON SPIEL"

HEREFORD STUD



May we suggest that, while attending the R.A.S. Show, you visit the stalls of the "Bon Spiel" Herefords, and may we also invite you, when in Melbourne, to visit the "Bon Spiel" Stud, situated only 30 miles away, to inspect OUR YOUNG STOCK AND THREE SIRES



HORRIE R. SPENCER

"BON SPIEL,"

HARKAWAY, VICTORIA

Section 15—Herefords

JUDGE: R. IAN WHITE, Esq.

STEWARDS: L. M. DUGDALE, Esq.; JOHN NEELEY, Esq.

Entries are limited to one from each exhibitor in Classes 305 to 308 and 312 to 315, and to two from each exhibitor in Classes 309 to 311 and 316 to 318.

In classes where entries are limited to one from each exhibitor two animals may be nominated but only one exhibited.

In such case no refund will be made of the entry fee on the cancelled entry.

Cattle entered in this Section must be registered as Herefords in a recognised Hereford Herd Book, or be the progeny of registered parents. For particulars of registration in the Hereford Herd Book, apply to the Secretary, Australian Hereford Society, Primary Building, Creek Street, Brisbane, Queensland.

All cattle entered in this section must be certified T.B. free. An animal need not be individually tested for T.B. if from a Government-certified T.B.-free herd. Individual tests must be completed not earlier than 90 days prior to the opening date of the Show. Certificates for individual tests must accompany entry forms.

No animal may be offered for sale by auction unless it has been bred by exhibitor or has been

FERNHILL HEREFORDS . .

Will put BEEF on where you want it!

Top Sires:

HAVEN RAMBLER (imp.)

COMPTON PLAYBOY
(imp.)



FERNHILL will exhibit a draft of 7 Bulls at the Brisbane Royal Show by Haven Rambler (imp.).

FERNHILL Stud Cattle have been bred on sound lines for nearly 50 years.



YEARLING BULLS AND
HEIFERS FOR SALE.

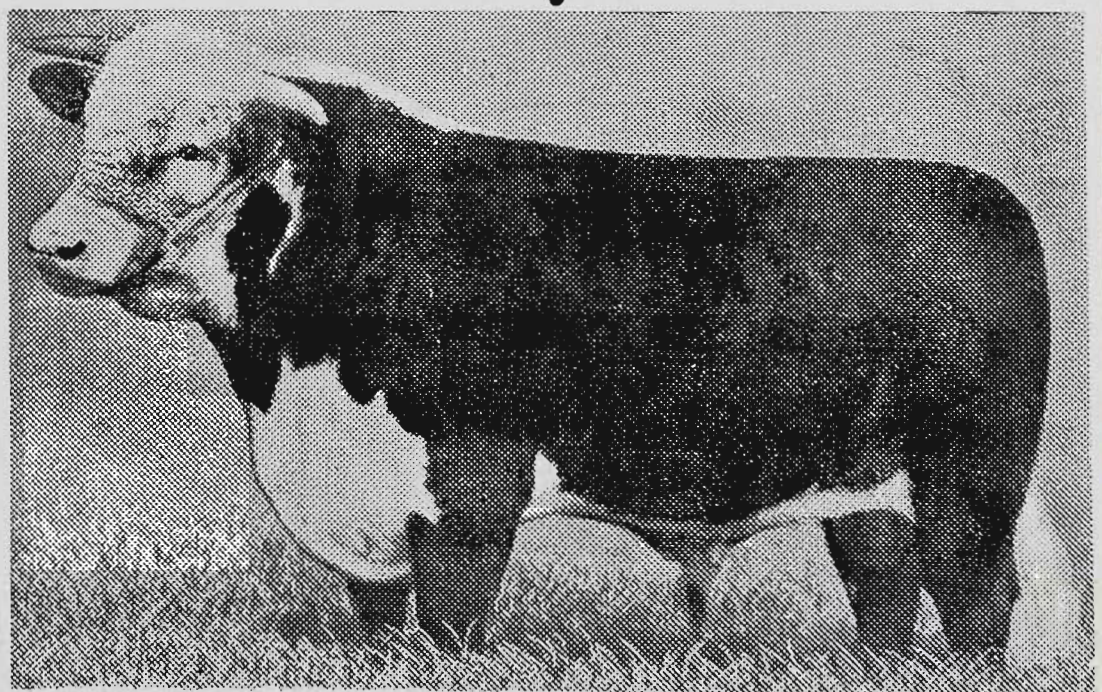

HAVEN RAMBLER (imp.), present leading sire in the Fernhill Stud, and sire of the 1950 Brisbane Royal Show Team.

Chas. W. Coote, Fernhill, Manilla, N.S.W.

ARDNO HEREFORD STUD

Will be Represented at the Melbourne Royal Show with a Team of 5 Bulls and 4 Heifers



"ARDNO DICTATOR 2nd" — Champion, 1948 Melbourne Royal Show.

THREE BULLS ARE TO BE OFFERED FOR SALE

ARDNO RINGLEADER SIRE: Golf Hill Audacious, 6016

ARDNO TRADITION SIRE: Bexley Stalingrad, 5380

ARDNO COURAGEOUS SIRE: Ardno Sunbeam 4th, 8068

For Further Particulars, Apply:

R. L. McEACHERN
Ardno, Strathdownie

the property of the exhibitor for at least two years prior to the first day of the Show.

Attendants leading stock in the judging ring or on parade must wear uniform grey coats, which can be secured from the Society.

All prize-winning cattle must be paraded (see Regulation at head of Cattle Section).

CLASS.

305. BULL, born on or before 1st September, 1947.—Prizes: £4, £1, Card. Entry fee 14/-, Members 8/-.

121 R. L. McEachern, ARDNO DICTATOR 2nd (8069), calved 18/10/46, bred by exhibitor, s Golf Hill Artist (6012), d Golf Hill Marinda 17th (7449).

122 H. R. Spencer, BRAMPTON DO-A-BIT (imp.) [79465 E.H.H.B.], calved 14/7/47, bred by E. D. Moore (England), s Tarrington Do-A-Lot [62328 E.H.H.B.], d Brampton Pine 14th [Vol. 76, E.H.H.B.].

306. BULL, born between 1st September, 1947, and 2nd September, 1948.—Prizes: £4, £1, Card. Entry fee 14/-, Members 8/-.

123 Clark Fairview Estate, SOUTH BOOROOK OYSTER KING (imp. in utero) (9531), calved 1/8/48, bred by E. Webb and Sons (England), s Astwood Nascent (imp.) [75398, E.H.H.B.], d Astwood Oyster Queen 2nd (imp.) [25405, E.H.H.B.].

307. BULL, born between 1st September, 1948, and 2nd December, 1948.—Prizes: £3, £1, Card. Entry fee 10/-, Members 7/-.

124 J. R. Allen, SOUTH BOOROOK MANCHESTER (9223), calved 20/9/48, bred by exhibitor, s Vern Milton (imp. in utero) (7156), d South Boorook Princess Minerva (22953).

125 H. R. Spencer, BON SPIEL NOBLE PRINCE (9088), calved 26/10/48, bred by exhibitor, s Hobartville Gay King (5554), d South Boorook Minerva 2nd (19263).

308. BULL, born between 1st December, 1948, and 2nd March, 1949.—Prizes: £3, £1, Card. Entry fee 10/-, Members 7/-.

126 Clark Fairview Estate, RIDGEVIEW CRISPIN (9436), calved 30/1/49, bred by exhibitors, s Golf Hill Beta (7126), d Myall Songbird 2nd (22563).

127 Herbert Field Pty. Ltd., RED HILL ESQUIRE (9419), calved 3/12/48, bred by exhibitors, s Windsor Liberator (4921), d Red Hill Victorine 6th (22139).

128 R. L. McEachern, ARDNO ROYAL BROCADE (Prog.), calved 6/12/48, bred by exhibitor, s Golf Hill Artist (6012), d Golf Hill Corisande 49th (17526).

309. BULL, born between 1st March, 1949, and 2nd June, 1949.—Prizes: £3, £1, Card. Entry fee 10/-, Members 7/-.

129 J. R. Allen, SOUTH BOOROOK ENGLAND (9257), calved 2/3/49, bred by exhibitor, s Vern Milton (imp. in utero) (7156), d Bridesmaid 2nd (imp.) (26100).

130 J. R. Allen, SOUTH BOOROOK HUNTINGDON (9228), calved 10/4/49, bred by exhibitor, s Vern Milton (imp. in utero) (7156), d Midgeon Dora (14972).

131 H. A. Lindsay-Field, ALBANY SIMON (9410), calved 5/3/49, bred by exhibitor, s Herbert Park Bandolier (6123), d Albany Simplicity (22113).

132 H. R. Spencer, BON SPIEL SENSATION (imp. in utero) (9353), calved 20/5/49, bred by F. G. H. Storey, s Shucknall Ensign [78737, E.H.H.B.], d Ongutein Pi (imp.) (26361).

CLASS.

310. BULL, born between 1st June, 1949, and 2nd September, 1949.—Prizes: £3, £1, Card. Entry fee 10/-, Members 7/-.

133 J. R. Allen, SOUTH BOOROOK BOSTON (Prog.), calved 7/7/49, bred by exhibitor, s Vern Milton (imp. in utero) (7156), d Hobartville First Day 71st (19116).

134 J. R. Allen, SOUTH BOOROOK LIVERPOOL (Prog.), calved 11/6/49, bred by exhibitor, s Vern Milton (imp. in utero) (7156), d Tocal Last Day 582nd (26542).

135 Mrs. Janet Biddlecombe, GOLF HILL FACSIMILE (Prog.), calved 2/8/49, bred by exhibitor, s Astwood Nascent (imp.) [75398, E.H.H.B.], d Golf Hill Corisande 33rd (14099).

136 R. L. McEachern, ARDNO ARISTOCRAT (Prog.), calved 23/6/49, bred by exhibitor, s Ardno Dictator 2nd (8069), d Golf Hill Marshall Lass 97th (16116).

137 H. R. Spencer, BON SPIEL ROYAL CHIEF (Prog.), calved 1/8/49, bred by exhibitor, s Hobartville Gay King (5554), d South Boorook Marshall Lass 3rd (20680).

311. BULL, born between 1st September, 1949, and 2nd March, 1950.—Prizes: £3, £1, Card. Entry fee 10/-, Members 7/-.

138 J. R. Allen, SOUTH BOOROOK COLCHESTER (Prog.), calved 2/11/49, bred by exhibitor, s Vern Milton (imp. in utero) (7156), d South Boorook Princess Minerva (22953).

139 J. R. Allen, SOUTH BOOROOK MIDDLESEX (Prog.), calved 6/11/49, bred by exhibitor, s Vern Milton (imp. in utero) (7156), d Tocal Matchless 30th (17201).

140 Mrs. Janet Biddlecombe, GOLF HILL FORTUNE (Prog.), calved 18/9/49, bred by exhibitor, s Coliban Acklam (6963), d Golf Hill Chance 17th (19448).

141 R. L. McEachern, ARDNO ARTILLERY (Prog.), calved 5/9/49, bred by exhibitor, s Golf Hill Artist (6012), d Treveder Maritana 42nd (16211).

142 R. L. McEachern, ARDNO BRILLIANCE (Prog.), calved 27/9/49, bred by exhibitor, s Golf Hill Artist (6012), d Ardno Marinda 3rd (21377).

143 F. A. McIntyre, HEATHER BRAE CENTAUR (Prog.), calved 5/10/49, bred by exhibitor, s Heather Brae Crusader (7015), d Murndal Elizabeth (17948).

144 F. A. McIntyre, HEATHER BRAE COLIBAN (Prog.), calved 4/12/49, bred by exhibitor, s Heather Brae Crusader (7015), d Coliban Marshall Lass 25th (21999).

145 H. R. Spencer, BON SPIEL ADMIRATION (Prog.), calved 14/12/49, bred by exhibitor, s Brampton Do-a-Bit (imp.) [79465, E.H.H.B.], Treveder Maritana 45th (16214).

JUNIOR CHAMPION HEREFORD BULL—
Society's Sash for the best Hereford Bull in Classes 309 to 311.

JUNIOR RESERVE CHAMPION HEREFORD BULL—Society's Sash.

CHAMPION HEREFORD BULL—Government Certificate, Society's Sash.

RESERVE CHAMPION HEREFORD BULL—Society's Sash.

TROPHY, VALUED AT £26/5/-, presented by MRS. J. BIDDLECOMBE, will be awarded to the exhibitor of the Champion Hereford Bull. The trophy to be won three times before becoming the property of the exhibitor. Winners:—1938 and 1939, Alex. C. Mercer; 1946, D. Andrew; 1947, Mrs. J. Biddlecombe; 1948, R. L. McEachern; 1949, J. R. Allen.



GOLF HILL DEPUTY

Highest-priced Bull of All Breeds, Sydney, 1949.

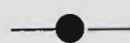

PRESENT SIRES:

COLIBAN ACKLAM (6963)—

Whose first three calves sold averaged 806 gns. at the Sydney, 1949, sales; and

ASTWOOD NASCENT (imp.)—

Champion Bull, Shropshire & West Midland Show, 1947.

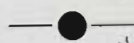

FOR SALE STOCK, APPLY . . .

Mrs. J. BIDDLECOMBE

"Golf Hill," Shelford.

THE "FRANK REYNOLDS" MEMORIAL TROPHY, valued at £8/8/-, presented by THE AUSTRALIAN HEREFORD SOCIETY, will be awarded for the best pair of bulls exhibited in Classes 310 and 311, bred by exhibitor.

COLLY CREEK TROPHY, VALUE £26/5/- (presented by MISS V. K. R. WEATHERLY AND MRS. F. A. FF. WEATHERLY, OF COLLY CREEK, WILLOW TREE, N.S.W.), to be awarded to the owner of the Best Hereford Bull, two years old or under (Classes 307 to 311), each year until won outright. The trophy shall become the property of the breeder, bulls of whose breeding have gained the award for three years in succession. Each year the name of the winning bull shall be engraved on the trophy. The trophy shall be held each year by the recipient until three weeks prior to the succeeding Royal Show, when it shall be returned to the Society. Winners: 1947, Mrs. J. Biddlecombe; 1948, R. L. McEachern; 1949, J. R. Allen.

CLASS.

312. COW, born on or before 1st September, 1947.—Prizes: £4, £1, Card. Entry fee 14/-, Members 8/-.

- 146 Herbert Field Pty. Ltd., RED HILL PURITY (26245), calved 24/3/47, bred by exhibitors, s Windsor Liberator (4921), d Me Mel Madrigal 6th (17969).
- 147 H. A. Lindsay-Field, ALBANY SIMPLICITY (22113), calved 21/10/44, bred by exhibitor, s Timor Mariner (3991), d Warbreccan Louise (18708).
- 148 H. R. Spencer, BRAMPTON DIMPLE 11th (imp.) (28316), calved 22/6/47, bred by E. D. Moore, s Tarrington Do-a-lot [62328 E.H.H.B.], d Brampton Daisy 26th [Vol. 76, E.H.H.B.].
- 149 H. R. Spencer, ONGUTEIN PI (imp.) (26361), calved 8/10/45, bred by F. G. H. Storey, s Astwood Kohinoor [70475 E.H.H.B.], d Tillington Gaily 4th [Vol. 74, E.H.H.B.].

313. COW OR HEIFER, born between 1st September, 1947, and 2nd September, 1948.—Prizes: £4, £1, Card. Entry fee 14/-, Members 8/-.

- 150 H. A. Lindsay-Field, ALBANY SIMPLICITY 7th (Prog.), calved 30/3/48, bred by exhibitor, s Herbert Park Bandolier (6123), d Albany Simplicity (22113).
- 151 R. L. McEachern, ARDNO MARINDA 15th (Prog.), calved 24/6/48, bred by exhibitor, s Golf Hill Audacious (6016), d Ardno Marinda 2nd (21372).
- 152 F. A. McIntyre, HEATHER BRAE FANCY (Prog.), calved 10/7/48, bred by exhibitor, s Heather Brae Crusader (7015), d Colly Creek Fancy 44th (22707).
- 153 H. R. Spencer, BON SPIEL MINERVA 3rd (Prog.), calved 9/9/47, bred by exhibitor, s Hobartville Gay King (5554), d South Boorook Minerva 2nd (19263).
- 154 H. R. Spencer, BON SPIEL PIGEON 4th (Prog.), calved 13/6/48, bred by exhibitor, s Hobartville Gay King (5554), d South Boorook Pigeon 2nd (17796).

314. HEIFER, born between 1st September, 1948, and 2nd December, 1948.—Prizes: £3, £1, Card. Entry fee 10/-, Members 7/-.

- 155 Mrs. Janet Biddlecombe, GOLF HILL ORANGE 10th (Prog.), calved 16/9/48, bred by exhibitor, s Coliban Acklam (6963), d Golf Hill Orange 4th (17874).

- 156 F. A. McIntyre, HEATHER BRAE MARJORIE (Prog.), calved 10/9/48, bred by A. E. Cobcroft, s Marlow Concord (imp.) [76400 E.H.H.B.], d Herbert Park Marjorie 2nd (24646).

CLASS.

315. HEIFER, born between 1st December, 1948, and 2nd March, 1949.—Prizes: £3, £1, Card. Entry fee 10/-, Members 7/-.

- 157 R. L. McEachern, ARDNO MARINDA 19th (Prog.), calved 8/12/48, bred by exhibitor, s Golf Hill Artist (6012), d Golf Hill Marinda 30th (9107).

316. HEIFER, born between 1st March, 1949, and 2nd June, 1949.—Prizes: £3, £1, Card. Entry fee 10/-, Members 7/-.

- 158 Mrs. Janet Biddlecombe, GOLF HILL MARINDA 103rd (Prog.), calved 11/4/49, bred by exhibitor, s Astwood Nascent (imp.) [75398 E.H.H.B.], d Golf Hill Marinda 83rd (19689).
- 159 Clark Fairview Estate, RIDGEVIEW CARNATION (Prog.), calved 1/6/49, bred by exhibitors, s Golf Hill Beta (7126), d Bexley Carnation 4th (26367).
- 160 H. R. Spencer, BON SPIEL BOUNTIFUL (imp. in utero) (Prog.), calved 25/5/49, bred by F. G. H. Storey, s Shucknall Ensign (imp.) [78737 E.H.H.B.], d Ongutein Sigma (imp.) (26362).

317. HEIFER, born between 1st June, 1949, and 2nd September, 1949.—Prizes: £3, £1, Card. Entry fee 10/-, Members 7/-.

- 161 Mrs. Janet Biddlecombe, GOLF HILL MARINDA 104th (Prog.), calved 10/7/49, bred by exhibitor, s Coliban Acklam (6963), d Golf Hill Marinda 73rd (17753).
- 162 Clark Fairview Estate, RIDGEVIEW LADY STAR (Prog.), calved 20/8/49, bred by exhibitors, s Golf Hill Beta (7126), d Tocal Lady Star 13th (26563).
- 163 F. A. McIntyre, HEATHER BRAE PALMIST (Prog.), calved 20/7/49, bred by exhibitor, s Heather Brae Crusader (7015), d Murndal Hilda (19561).

318. HEIFER, born between 1st September, 1949, and 2nd March, 1950.—Prizes: £3, £1, Card. Entry fee 10/-, Members 7/-.

- 164 Mrs. Janet Biddlecombe, GOLF HILL PEARLY GATES 44th (Prog.), calved 7/9/49, bred by exhibitor, s Coliban Acklam (6963), d Golf Hill Pearly Gates 30th (17875).
- 165 Herbert Field Pty. Ltd., RED HILL MELBA 5th (Prog.), calved 6/9/49, bred by exhibitors, s Red Hill Legend (7608), d Red Hill Melba 2nd (22526).
- 166 R. L. McEachern, ARDNO BEST GIRL 3rd (Prog.), calved 14/10/49, bred by exhibitor, s Golf Hill Artist (6012), d Ardno Best Girl (27149).
- 167 R. L. McEachern, ARDNO CORISANDE (Prog.), calved 16/10/49, bred by exhibitor, s Golf Hill Artist (6012), d Golf Hill Corisande 49th (17526).
- 168 H. R. Spencer, BON SPIEL PIGEON 5th (Prog.), calved 25/1/50, bred by exhibitor, s Brampton Do-a-bit (imp.) [79465 E.H.H.B.], d South Boorook Pigeon 2nd (17796).
- 169 H. R. Spencer, BON SPIEL PINE (Prog.), calved 23/12/49, bred by exhibitor, s Brampton Do-a-bit (imp.) [79465 E.H.H.B.], d Midgeon Eleanor 11th (21329).

JUNIOR CHAMPION HEREFORD HEIFER—Society's Sash for the best Hereford Heifer in Classes 316 to 318.

RESERVE JUNIOR CHAMPION HEREFORD HEIFER—Society's Sash.

CHAMPION HEREFORD COW OR HEIFER—Government Certificate, Society's Sash.

RESERVE CHAMPION HEREFORD COW OR HEIFER—Society's Sash.

RANGERS VALLEY STUD

"OBX"

HARDY HEREFORDS



WINDSOR PATHFINDER, Champion Hereford Bull, Sydney, 1946, and now a leading sire at the Rangers Valley Stud.

WINDSOR PATHFINDER (Champion Sydney, 1946); WINDSOR LUCIFER; HOBARTVILLE WONDER - GUY; WINDSOR PIEMAN and SOUTH BOOROOK YARMOUTH.

THESE are bulls which sire the sale stock (male and female), usually available for inspection and purchase at Inverell Station!

For Particulars of Stud Stock Available, Apply: THE MANAGER,

RANGERS VALLEY STUD

INVERELL STATION, INVERELL, N.S.W.

'Phone 27 Inverell

CLASS.

319. *GROUP PRIZES (Special): One male and two females, any age, bred by and the property of the exhibitor. Competition for these prizes is limited to animals entered in the ordinary Classes.—Prizes: £3, £2, Card. Entry fee 10/-, Members 7/-.

- 170 Mrs. Janet Biddlecombe.
- 171 Herbert Field Pty. Ltd.
- 172 R. L. McEachern.
- 173 H. R. Spencer.
- 174 H. R. Spencer.

320. *GROUP PRIZES (Special): One male and three females, any age, the progeny of the one sire, and not necessarily owned by exhibitor. Competition in this Class is limited to animals entered in the ordinary Classes. The names of breeder and owner of progeny must be stated on entry form. First prize, £3; second prize, £2; third prize, Card. Entry fee 10/-, Members 7/-.

- 175 Mrs. Janet Biddlecombe.
- 176 R. L. McEachern.

321. *GROUP PRIZES (Special): One Bull and two Heifers, selected from animals entered in Classes 306, 307, 313 and 314, bred by exhibitor.—First prize, £3; second prize, £2; third prize, Card. Entry fee 10/-, Members 7/-.

No Entry.

322. *HEREFORD STEER, calved on or after 1st July, 1948, and before 1st July, 1949. May be either stall fed, grazed on natural pastures, or both. Must be quiet and tractable, and led into the judging ring. First prize, £6; second prize, £4; third prize, Card. Entry fee 10/-.

No Entry.

NOTE.—Exhibits in the above Class are eligible to compete in Classes 533 and 534.

A SPECIAL RIBBON will be awarded to the most successful exhibitor in this Section. Three points will be awarded for a first prize, two points for a second prize, and one point for a third prize in each numbered Class. In the event of a tie, two points will be allotted for Championships and one point for Reserve Champion awards.

Section 16— Poll Herefords

JUDGE: R. M. REYNOLDS, Esq.

STEWARDS:

G. A. FAIRBAIRN, Esq.
T. TEHAN, Esq.

Entries limited to one from each exhibitor in Classes 323 to 326 and 330 to 333, and to two from each exhibitor in Classes 327 to 329 and 334 to 336.

In classes in which entries are restricted to one from each Exhibitor, two animals may be nominated but only one exhibited.

Concentrated Harmonies

The Home of Good Heads—

DANANBILLA Poll Hereford Stud

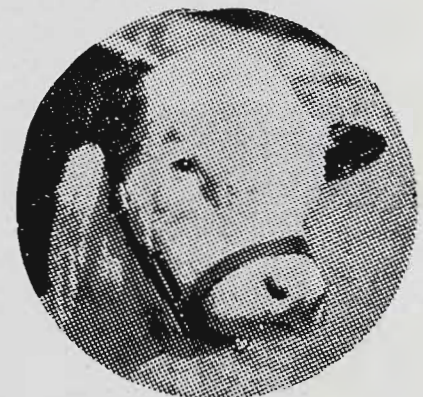

The Stud was founded in 1941 by a selection of females from "Wantabadgery" of the Minerva, Last Day, Jessie and Fancy families. Since then, Golf Hill females of the Novelty, Princess Christian and Virginia families have been introduced, bringing in the blood of Hobartville Wonderlute and Freetown Director. Females from "Herbert Park" were purchased, these being by Windsor David and Freetown Eclipse. From "Milton Park" were secured females of the Harmony, Novelty and Golden Vanity families. These were outstanding individuals, and possibly four of the best ever to leave "Milton Park." Sires used have been Milton Sanak (Harmony family), Milton Joe 5th, by Emblem by Duntroon (Harmony family) and Invernisk Trooper (Harmony family). Trooper is being used on the pick of Sanak's females, thereby bringing in a DOUBLE CROSS OF HARMONY'S blood.

DANANBILLA POLL HEREFORDS will greatly help you to retain the true breed characteristics.

For well-bred Stock, bred from successful breeding families, apply:

J. H. CHEW, DANANBILLA, YOUNG, N.S.W.

In such case no refund will be made of the entry fee paid on the cancelled entry.

Cattle entered in this Section must be registered in a recognised Poll Hereford Herd Book, or be the progeny of registered parents. For particulars of registration in the Poll Hereford Herd Book of Australia, apply to the Secretary, The Australian Poll Hereford Society, Primary Building, Creek Street, Brisbane, Queensland.

All cattle entered in this section must be certified T.B. free. An animal need not be individually tested for T.B. if from a Government-certified T.B.-free herd. Individual tests must be completed not earlier than 90 days prior to the opening date of the Show. Certificates for individual tests must accompany entry forms.

No animal may be offered for sale by auction unless it has been bred by exhibitor or has been the property of the exhibitor for at least two years prior to the first day of the Show.

Attendants leading stock in the judging ring or on parade must wear uniform grey coats, which can be secured from the Society.

All prize-winning cattle must be paraded. (See Regulation at head of Cattle Section).

CLASS.

323. BULL, born on or before 1st September, 1947.—Prizes: £4, £1, Card. Entry fee 14/-. Members 8/-.

No Entry.

324. BULL, born between 1st September, 1947, and 2nd September, 1948.—Prizes: £4, £1, Card. Entry fee 14/-. Members 8/-.

- 177 Salt Creek Pastoral Co., SALT CREEK CHESTER (Prog.), calved 7/8/48, bred by exhibitors, s Cudgeena Svengali (326), d Elcho Monkton Lass (2243).

325. BULL, born between 1st September, 1948, and 2nd December, 1948.—Prizes: £3, £1, Card. Entry fee 10/-. Members 7/-.

- 178 Dookie Agricultural College, DOOKIE VINCENT (Prog.), calved 24/9/48, bred by exhibitors, s Cudgeena Beauworth 55th (607), d Dookie Beale (1325).

- 179 K. G. Luke, MILTON SANAK 4th (1986), calved 18/9/48, bred by Mrs. U. M. Hordern, s Trumonde Domino 16th (imp. U.S.A.) (946), d Milton Priscilla (839).

- 180 Merryville Pty. Ltd., MT. HAMILTON LEVIATHAN (2059), calved 6/9/48, bred by R. G. Bryant, s Russel's Axtell (imp. U.S.A.) (947), d Mt. Hamilton Last Day 7th (2290).

- 181 J. W. Williamson, CASTLE BEND CONQUEROR (Prog.), calved 25/9/48, bred by exhibitor, s Munorhara Victory V. (1331), d Moreduval Eclipse 2nd (3793).

326. BULL, born between 1st December, 1948, and 2nd March, 1949.—Prizes: £3, £1, Card. Entry fee 10/-. Members 7/-.

- 182 Merryville Pty. Ltd., MERRYVILLE PURITAN (2088), calved 4/1/49, bred by exhibitors, s Milton Command 3rd (1454), d Colly Creek Duchess 31st (H.) (Appx. B., Vol. 4).

327. BULL, born between 1st March, 1949, and 2nd June, 1949.—Prizes: £3, £1, Card. Entry fee 10/-. Members 7/-.

- 183 R. G. Bryant, MT. HAMILTON MAHDI (Prog.), calved 29/3/49, bred by exhibitor, s Russel's Axtell (imp. U.S.A.) (947), d Mt. Hamilton Ambassador 2nd (1963).

Mount Hamilton

Poll Herefords

(Est. 1935)



Top Sire:

RUSSELS AXTELL (imp., U.S.A.)

Has sired Senior and Junior Champion Bulls at three of the last four Sydney Royal Shows and Res. Junior Champion Bull, Melbourne Royal Show, 1948.

WE HAD THE FOUR TOP PRICES
FOR THE BREED IN SYDNEY, 1950,
AND TOP AVERAGE OF £874.

When selecting stock . . .

Visit Mount Hamilton

and secure stock by this
great imported Sire.

A good selection of Stud
& Herd Bulls are available.



For Stud and Herd Bulls, apply to . . .

R. G. BRYANT

MT. HAMILTON, NERRIN NERRIN

Victoria

Phone: Nerrin Nerrin 5.

MUNORHARA POLL HEREFORDS



ROSARIAN

Bred in the Stud and brought Top Price at 1949 Sydney Sales
of 1000 Guineas

Apply:

GEOFFREY HOWELL
WOLLERT

(17 Miles from Melbourne)

Phone - - Wollert 7

- 184 J. A. Hanson, THE BRAES ECCLES (Prog.), calved 1/5/49, bred by exhibitor, s Choice Domino (imp. U.S.A.) (395), d Ardonachie Princess Christian 3rd (Appx. B., Vol. 5).
- 185 G. G. Howell, MUNORHARA DUKE 2nd (2221), calved 10/4/49, bred by exhibitor, s Milton Monotone (1087), d Merawah Duchess 2nd (816).
- 186 G. G. Howell, MUNORHARA REGAL (2220), calved 15/3/49, bred by exhibitor, s Milton Monotone (1087), d Munorhara Lorna (3570).
- 187 Mrs. Howard Lewis, MILTON DISCRETION 3rd (1998), calved 6/4/49, bred by Mrs. U. M. Horden, s Trumonde Domino 16th (imp. U.S.A.) (946), d Milton Lady Kansas 2nd (2423).
- 188 K. G. Luke, MILTON NESTOR 6th (1999), calved 4/4/49, bred by Mrs. U. M. Horden, s Trumonde Domino 16th (imp. U.S.A.) (946), d Milton Janice (907).

CLASS.

328. **BULL**, born between 1st June, 1949, and 2nd September, 1949.—Prizes: £3, £1, Card. Entry fee 10/-, Members 7/-.

- 189 J. A. Hanson, THE BRAES TRADESMAN (Prog.), calved 9/7/49, bred by exhibitor, s Milton Trader (1092), d The Braes Royal Day 10th (2538).
- 190 G. G. Howell, MUNORHARA ROSARIAN 2nd (Prog.), calved 17/6/49, bred by exhibitor, s Milton Monotone (1087), d Merawah Primrose 16th (1382).
- 191 G. G. Howell, MUNORHARA VIKING (2222), calved 19/8/49, bred by exhibitor, s Milton Monotone (1087), d Merawah Camelia (1149).
- 192 K. G. Luke, DEEPFIELDS EARL (Prog.), calved 1/8/49, bred by exhibitor, s Milton Mulwala (1088), d Milton Lady Huron (Appx. A., Vol. 4).

329. **BULL**, born between 1st September, 1949, and 2nd March, 1950.—Prizes: £3, £1, Card. Entry fee 10/-, Members 7/-.

- 193 R. G. Bryant, MT. HAMILTON MATCHLESS (Prog.), calved 3/9/49, bred by exhibitor, s Russel's Axtell (imp. U.S.A.) (947), d Mt. Hamilton Aster 3rd (1959).
- 194 Dookie Agricultural College, DOOKIE MOGUL (Prog.), calved 23/10/49, bred by exhibitors, s Moreduval Darby 2nd (1439), d Dookie May (2805).
- 195 Dookie Agricultural College, DOOKIE WANDER (Prog.), calved 18/10/49, bred by exhibitors, s Moreduval Darby 2nd (1439), d Dookie Ward (2800).
- 196 K. G. Luke, DEEPFIELDS EAGER (Prog.), calved 8/9/49, bred by exhibitor, s Milton Mulwala (1088), d Milton Barbara 2nd (2706).
- 197 Salt Creek Pastoral Co., SALT CREEK DOMINANT (Prog.), calved 4/9/49, bred by exhibitors, s Invernisk Aristocrat 2nd (1409), d Moreduval Margaret 2nd (1042).
- 198 J. W. Williamson, CASTLE BEND COMUS (Prog.), calved 27/10/49, bred by exhibitor, s Munorhara Victory V (1331), d Moreduval Demeter 2nd (Vol. 5).

JUNIOR CHAMPION POLL HEREFORD BULL
—Society's Sash for the best Poll Hereford Bull in Classes 327 to 329.

JUNIOR RESERVE CHAMPION POLL HEREFORD BULL—Society's Sash.

CHAMPION POLL HEREFORD BULL—Government Certificate and Society's Sash.

RESERVE CHAMPION POLL HEREFORD BULL—Society's Sash.

330. **COW**, born on or before 1st September, 1947.—Prizes: £4, £1, Card. Entry fee 14/-, Members 8/-.

- 199 Dookie Agricultural College, DOOKIE LEXIE (2803), calved 2/11/45, bred by exhibitors, s Cudgeena Beauworth 55th (607), d Dookie Toots (2004).

POLL HEREFORDS

"The Beef Breed Supreme"

A BEEF BREED CAN BEST BE
JUDGED BY THE ABILITY OF ITS
STEERS TO . . .

MATURE EARLY
FATTEN QUICKLY

AND . . .

SATISFY THE BUTCHER

POLL HEREFORD STEERS HAVE
PROVED THEMSELVES EVERY-
WHERE THEY'VE BEEN SHOWN
AND HAVE WON CHAMP. STEER
AT 3 OF THE LAST 4 SYDNEY
SHOWS.

BREED THE BEST
BREED POLL HEREFORDS

FOR FURTHER INFORMATION,
APPLY TO . . .

Secretary,

**AUSTRALIAN POLL HEREFORD
SOCIETY**

G.P.O. Box 122 B, Brisbane.

- 200 J. A. Hanson, THE BRAES DUCHESS 9th (Prog.), calved 25/8/47, bred by exhibitor, s Choice Domino (imp. U.S.A.) (395), d The Braes Duchess 2nd (2187).
- 201 J. A. Hanson, THE BRAES MAPLE LEAF 11th (3730), calved 20/7/46, bred by exhibitor, s Bywong Bounce (1028), d The Braes Maple Leaf 5th (2188).
- 202 K. G. Luke, MILTON HYACINTH 3rd (3549), calved 4/9/46, bred by Mrs. U. M. Hordern, s Trumonde Domino 16th (imp. U.S.A.) (946), d Milton Peony (450).

CLASS.

331. COW OR HEIFER, born between 1st September, 1947, and 2nd September, 1948.—Prizes: £4. £1. Card. Entry fee 14/-, Members 8/-.

- 203 Mrs. Howard Lewis, MILTON HYACINTH 4th, calved 29/10/47, bred by Mrs. U. M. Hordern, s Trumonde Domino 16th (imp. U.S.A.) (946), d Milton Peony (450).

332. HEIFER, born between 1st September, 1948, and 2nd December, 1948.—Prizes: £3, £1, Card. Entry fee 10/-, Members 7/-.

- 204 Dookie Agricultural College, DOOKIE MIGNON (Prog.), calved 15/10/48, bred by exhibitors, s Cudgeena Beauworth 55th (607), d Dookie May (2805).
- 205 J. W. Williamson, CASTLE BEND CONQUEST (Prog.), calved 13/9/48, bred by exhibitor, s Munorhara Victory V (1331), d Moreduval Gamble (3796).

333. HEIFER, born between 1st December, 1948, and 2nd March, 1949.—Prizes: £3, £1, Card. Entry fee 10/-, Members 7/-.

- 206 K. G. Luke, DEEPFIELDS EDNA (Prog.), calved 18/1/49, bred by exhibitor, s Milton Mulwala (1088), d Milton Gloria 2nd (Appx. A., Vol. 4).

334. HEIFER, born between 1st March, 1949, and 2nd June, 1949.—Prizes: £3, £1, Card. Entry fee 10/-, Members 7/-.

- 207 J. A. Hanson, THE BRAES MAPLE LEAF 14th (Prog.), calved 21/4/49, bred by exhibitor, s Choice Domino (imp. U.S.A.) (395), d The Braes Maple Leaf 11th (3730).
- 208 G. G. Howell, MUNORHARA VANITY (Prog.), calved 31/3/49, bred by exhibitor, s Milton Monotone (1087), d Munorhara Athene (3061).
- 209 Merryville Pty. Ltd., MERRYVILLE QUEENIE 8th (Prog.), calved 12/3/49, bred by exhibitors, s Milton Command 3rd (1454), d Gudgenby Queenie 19th (2220).

CLASS.

335. HEIFER, born between 1st June, 1949, and 2nd September, 1949.—Prizes: £3, £1, Card. Entry fee 10/-, Members 7/-.

- 210 J. A. Hanson, THE BRAES FANCY 12th (Prog.), calved 25/6/49, bred by exhibitor, s Choice Domino (imp. U.S.A.) (395), d The Braes Fancy 2nd (938).
- 211 J. W. Williamson, CASTLE BEND CONQUEST 2nd (Prog.), calved 10/8/49, bred by exhibitor, s Munorhara Victory V (1331), d Moreduval Gamble (3796).

336. HEIFER, born between 1st September, 1949, and 2nd March, 1950.—Prizes: £3, £1, Card. Entry fee 10/-, Members 7/-.

- 212 Dookie Agricultural College, DOOKIE FINNESS (Prog.), calved 10/10/49, bred by exhibitors, s Moreduval Darby 2nd (1439), d Dookie Faye (2806).
- 213 Dookie Agricultural College, DOOKIE MAN-DEE (Prog.), calved 29/9/49, bred by exhibitors, s Moreduval Darby 2nd (1439), d Dookie Muriel (4071).
- 214 Mrs. Howard Lewis, GLENEAGLES HYACINTH 1st (Prog.), calved 13/12/49, bred by exhibitor, s Milton Mulwala 3rd (1787), d Milton Hyacinth 4th ().
- 215 K. G. Luke, DEEPFIELDS ELLA (Prog.), calved 9/9/49, bred by exhibitor, s Milton Mulwala (1088), d Milton Pauline (Appx. A., Vol. 4).
- 216 J. W. Williamson, CASTLE BEND BEAUTY (Prog.), calved 18/9/49, bred by exhibitor, s Munorhara Victory V (1331), d Merriwa Zoe (Vol. 5).

JUNIOR CHAMPION POLL HEREFORD HEIFER—Society's Sash for the best Poll Hereford Heifer in Classes 334 to 336.

JUNIOR RESERVE CHAMPION POLL HEREFORD HEIFER—Society's Sash.

CHAMPION POLL HEREFORD COW OR HEIFER—Government Certificate and Society's Sash.

RESERVE CHAMPION POLL HEREFORD COW OR HEIFER—Society's Sash.

336a. *GROUP PRIZES (Special): One male and two females, or two males and one female, any age, the progeny of one sire. Competition in this Class is limited to animals entered in the ordinary classes. Prizes: £3, £2, Card. Entry fee 10/-, Members 7/-.

- 217 Dookie Agricultural College.
- 218 J. A. Hanson.
- 219 G. G. Howell.
- 220 K. G. Luke.
- 221 J. W. Williamson.





Hanson's Polled Herefords

MACARTHUR—VICTORIA



SIRES IN USE:

CHOICE DOMINO (imp. U.S.A.)

MILTON TRADER (Melb. Ch. 1946)

CALLIOPE RINGPOST (Bris. Ch. 1949)

JAS. A. HANSON



DONALD J. HANSON

"THE BRAES," MACARTHUR, VIC.

A Cup or Trophy valued at £2/2/- will be presented by "STOCK AND LAND" for the best Poll Hereford, either sex, bred by exhibitor.

A SPECIAL RIBBON will be awarded to the most successful exhibitor in this Section. Three points will be awarded for a first prize in each numbered class, two points for a second prize, and one point for a third prize. In the event of a tie, two points will be allotted for Championships and one point for Reserve Champion awards.

Section 17— Aberdeen Angus

JUDGE: W. HOGG, Esq.

STEWARDS:

T. A. MEAKLIM, Esq.

W. BOOTHBY, Esq.

Entries limited to one from each exhibitor in Classes 337 to 340 and 344 to 347, and to two from each exhibitor in Classes 341 to 343 and 348 to 350.

In classes in which entries are restricted to one from each Exhibitor, two animals may be nominated but only one exhibited.

In such case no refund will be made of the entry fee paid on the cancelled entry.

Cattle entered in this Section must be registered in a recognised Aberdeen Angus Herd Book, or be the progeny of registered parents. For particulars of registration in the Aberdeen Angus Herd Book, apply to the Secretary, The Aberdeen-Angus Society of Australia, 33 Macquarie Place, Sydney, New South Wales.

All cattle entered in this section must be certified T.B. free. An animal need not be individually tested for T.B. if from a Government-certified T.B.-free herd. Individual tests must be completed not earlier than 90 days prior to the opening date of the Show. Certificates for individual tests must accompany entry forms.

No animal may be offered for sale by auction unless it has been bred by exhibitor or has been the property of the exhibitor for at least two years prior to the first day of the Show.

Attendants leading stock in the judging ring or on parade must wear uniform grey coats, which can be secured from the Society.

All prize-winning cattle must be paraded. (See Regulation at head of Cattle Section).

CLASS.

337. BULL, born on or before 1st September, 1947.—Prizes: £4, £1, Card. Entry fee 14/-. Members 8/-.

222 L. J. and A. L. Graves, BATTERY PARK RATTLER 2nd (2315), calved 27/9/46, bred by exhibitors, s Prince Kindness 2nd of Gladbrook (imp. N.Z.) (1755), d Bontharambo Beauty 30th (6607).

223 J. Rintoul, TERINALLUM EROS (2434), calved 22/5/46, bred by Terinallum Pastoral Co., s Kahina Rastus (1188), d Terinallum Puella (5658).

Bungle Boori Aberdeen Angus Stud

V. Y. & M. A. A. KIMPTON

This Stud is founded on selected cows and heifers from "Bontharambo" Aberdeen Angus Stud.

Stud Sires, "Jipsey Lancet" (imp.), and "Booroomooka Polo."

INSPECTION INVITED.

Apply the Manager—

"BUNGLE BOORI," TARCOMBE,
via Longwood, Vic.

Telephone: Seymour 77-S.

TERINALLUM Aberdeen Angus Stud

was founded on select and proved blood lines for the development of a herd of sound Scottish Polled type. Only Aberdeen Angus of distinctive quality have been incorporated and further production of outstanding stock is confidently anticipated at the Stud.

For particulars of Stud and Herd Bulls, apply to: THE MANAGER,

Terinallum Pastoral Coy.

Telephone Mortlake 144.
Terinallum, Pura Pura, Vic.

VICTOREE FARMS Pty. Ltd.

*We have pleasure in announcing
our second progeny and reducing*

Sale

on November 8th,
at 11 a.m.

at Dalgety's New Stud Sale Ring,
NEWMARKET

85-STUD ABERDEENS-85

Females and young Bulls by Embassy 23rd of Mangatoro
(imp. N.Z.) and Mulben Erwin (imp.) (2404).

• •
CATALOGUES AVAILABLE
• •

Buying Orders Personally Supervised

Dalgety and Company Limited

... Associating ...
GOLDSBROUGH, MORT & CO. LTD.
Melbourne and Branches

CLASS.

338. BULL, born between 1st September, 1947, and 2nd September, 1948.—Prizes: £4, £1, Card. Entry fee 14/—, Members 8/—.

- 224 R. E. Harris, NARRARWHURRUT PETER (Prog.), calved 4/8/48, bred by exhibitor, s Terinallum Black Jester (2222), d Road's End Frangag (9547).
 225 John Jackson, SUTHERLAND DUPLICATE (2800), calved 25/8/48, bred by exhibitor, s Terinallum Maori Lad (2227), d Bald Blair Merry 2nd (3207).
 226 Williams' Victoree Farms Pty. Ltd., VICTOREE EMBASSY 8th (Prog.), calved 26/7/48, bred by exhibitors, s Embassy 23rd of Mangatoro (imp. N.Z.) (1837), d Milong Kenny (6437).
 227 John C. Wilson, PUUNYART SULTAN (2790), calved 28/7/48, bred by exhibitor, s Terinallum Sultan (2231), d Bontharambo Queen 15th (6842).

339. BULL, born between 1st September, 1948, and 2nd December, 1948.—Prizes: £3, £1, Card. Entry fee 10/—, Members 7/—.

- 228 R. C. N. Clarke, DROPMORE STANLEY (Prog.), calved 3/9/48, bred by exhibitor, s Bontharambo Jock (1630), d Bontharambo Vicissitude 10th (7462).
 229 Estate late G. T. Reid, NARRANGULLEN ECLIPSE (2654), calved 20/10/48, bred by exhibitors, s Narrangullen Boxer (1273), d Narrangullen Emily 3rd (3809).

340. BULL, born between 1st December, 1948, and 2nd March, 1949.—Prizes: £3, £1, Card. Entry fee 10/—, Members 7/—.

- 230 L. J. and A. L. Graves, BATTERY PARK CZAR (Prog.), calved 2/12/48, bred by exhibitors, s Kahlua Lothario (2374), d Bontharambo Maori Maid 28th (6615).
 231 James McKee, CROSSGARE OMNIPOTENT (2620), calved 26/2/49, bred by exhibitor, s Booroomooka Oration (1724), d Paynes Maytime 190th (8778).
 232 Terinallum Pastoral Co. Pty. Ltd., TERINAL-LUM CAVALIER (Prog.), calved 18/1/49, bred by Kahlua Pastoral Co., s Elusid of Balfron (imp.) (1714), d Kahlua Rata (4056).

341. BULL, born between 1st March, 1949, and 2nd June, 1949.—Prizes: £3, £1, Card. Entry fee 10/—, Members 7/—.

- 233 L. J. and A. L. Graves, BATTERY PARK BOGAN (Prog.), calved 7/3/49, bred by exhibitors, s Kahlua Lothario (2374), d Kahlua Merry Widow 3rd (7943).
 234 Keith Sutherland, THOLOGOLONG VICTORY PRINCE (Prog.), calved 27/4/49, bred by exhibitor, s Glenrain Victory (1423), d Thologolong Dora 19th (10611).
 235 Terinallum Pastoral Co. Pty. Ltd., TERINAL-LUM COLONEL (Prog.), calved 14/3/49, bred by exhibitors, s Black Idol of Mangatoro (imp. N.Z.) (2322), d Terinallum Pearllette (10061).

342. BULL, born between 1st June, 1949, and 2nd September, 1949.—Prizes: £3, £1, Card. Entry fee 10/—, Members 7/—.

- 236 John Jackson, SUTHERLAND MARK (Prog.), calved 16/7/49, bred by exhibitor, s Sutherland Embassy (2650), d Sutherland Millias (10561).
 237 John Jackson, SUTHERLAND RANSOM (Prog.), calved 25/8/49, bred by exhibitor, s Sutherland Embassy (2650), d Paynes Regina (8784).
 238 Keith Sutherland, THOLOGOLONG BARON 1st (Prog.), calved 8/8/49, bred by exhibitor, s Baron Beauford of Mangatoro (imp. N.Z.) (2526), d Xtol of Matapihi (imp. N.Z.) (7557).
 239 Keith Sutherland, THOLOGOLONG BARON 3rd (Prog.), calved 17/8/49, bred by exhibitor, s Baron Beauford of Mangatoro (imp. N.Z.) (2526), d Bendoooley Etolia (4182).

PASHLEY'S**Patent Branding Fluid**

A Humane and Improved Method of Branding Cattle and Horses.



Used Extensively by the State Departments of Agriculture throughout the Commonwealth. Clean, effectual, economical, and will last a lifetime. Applied to an animal as easily as a rubber stamp to paper. One man can do the job. Only intelligence required to make it successful. Prices F.O.B. Geelong.

1-oz. BOTTLE, 6/-; 3-oz. BOTTLE, 12/-.

1 OZ. WILL BRAND 50 HEAD; 3 OZ. WILL BRAND 150 HEAD.

Wooden Letter Brands from 6/-; Conjoined, 10/-; Prefix Brands, 10/- each. Wooden Numbers, 0 to 9, 2 1/4 in., 18/-; 2 1/2 in., 20/-; 3 in., 24/-; 3 1/2 in., 26/- per set. English Horse Clippers, 21/- pair.

ALL PRICES PLUS FREIGHT OR POSTAGE

Manufactured by

J. PETTITT, Box 188, GEELONG

Phone: U 2684

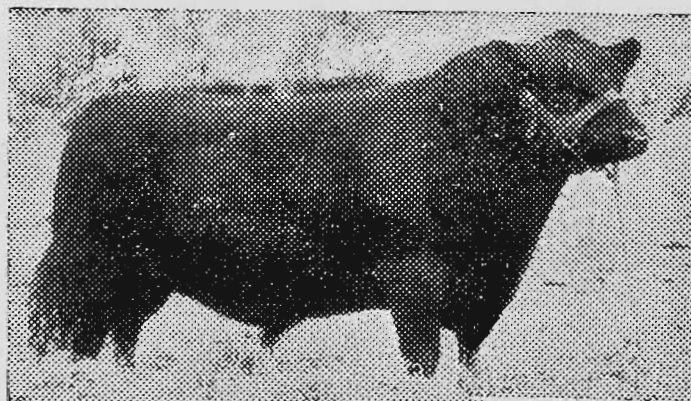

A TYPICAL KAHLUA-BRED BULL

Kahlua Aberdeen Angus Stud

is now established in its

NEW HOME

... at ...

BOWRAL, N.S.W.

- 240 Terinallum Pastoral Co. Pty. Ltd., TERINAL-LUM RAY (Prog.), calved 22/8/49, bred by exhibitors, s Black Idol of Mangatoro (imp. N.Z.) (2322), d Terinallum Gleam (10375).
- 241 John Troup, PINE GROVE DAUNTLESS (Prog.), calved 9/7/49, bred by exhibitor, s Kahlua Meriment (1955), d Kahlua Arcadia (5913).
- 242 John Troup, PINE GROVE TITIAN (Prog.), calved 26/7/49, bred by exhibitor, s Elusid of Balfron (imp.) (1714), d Bald Blair Mary Rose 2nd (4041).
- 243 Williams Victoree Farms Pty. Ltd., VICTOREE ERWIN 5th (Prog.), calved 14/6/49, bred by exhibitor, s Mulben Erwin (imp.) (2404), d Narrangullen Gail 3rd (9510).

CLASS.

343. BULL, born between 1st September, 1949, and 2nd March, 1950.—Prizes: £3, £1, Card. Entry fee 10/-, Members 7/-.

- 244 John Bott, NARANGHI MARKER (Prog.), calved 23/9/49, bred by exhibitor, s Brechin Prince Lothian (1572), d Bontharambo Margaret 9th (6837).
- 245 R. C. N. Clarke, DROPMORE TAREE (Prog.), calved 8/10/49, bred by exhibitor, s Wallah Ottawa (2054), d Bald Blair Camellia (9994).
- 246 R. C. N. Clarke, DROPMORE TORNADO (Prog.), calved 8/9/49, bred by exhibitor, s Kahlua Bardaru (1405), d Bontharambo Vicissitude 10th (7462).
- 247 Mrs. E. Dennis, HEDGEWAYS MILITATE (Prog.), calved 27/9/49, bred by exhibitor, s Wallah Rio (2532), d Abington Milgammer 3rd (7714).
- 248 Mrs. E. Dennis, KAHLUA RUCIDE (Prog.), calved 8/9/49, bred by C. Minter, s Kahlua Crusader (1701), d Kahlua Rua 2nd (5347).
- 249 L. J. and A. L. Graves, BATTERY PARK ESQUIRE (Prog.), calved 5/10/49, bred by exhibitors, s Battery Park Rattler 2nd (2315), d Bontharambo Maori Maid 28th (6615).
- 250 R. E. Harris, NARRARWHURRUT WARANTON (Prog.), calved 23/9/49, bred by exhibitor, s Terinallum Black Jester (2222), d Kahlua Patricia (4838).
- 251 John Jackson, SUTHERLAND BLACK DOUGLAS (Prog.), calved 26/9/49, bred by exhibitor, s Sutherland Embassy (2650), d Bontharambo Wisdom 9th (7816).
- 252 Charles Kelly and Son, BARWIDGEE MERRIMAN (Prog.), calved 28/11/49, bred by exhibitor, s Kahlua Crusader (1701), d Kahlua Merry Maid 2nd (5919).
- 253 F. J. Kingsley-Newell, VALLE PACIS REGAL (Prog.), calved 10/9/49, bred by exhibitor, s Kahlua Gaelic Royal (1702), d Valle Pacis Victorine (8999).
- 254 Estate late G. T. Reid, NARRANGULLEN EMPYOR (Prog.), calved 21/9/49, bred by exhibitors, s Narrangullen Boxer (1273), d Narrangullen Esther 4th (10753).
- 255 J. Rintoul, BOOLAMSKEE RICHARD (Prog.), calved 2/2/50, bred by exhibitor, s Terinallum Eros (2434), d Martindale Lucy 4th (8699).
- 256 Terinallum Pastoral Co. Pty. Ltd., TERINAL-LUM ARISTOCRAT 2nd (Prog.), calved 6/10/49, bred by exhibitors, s Kahlua Rastus (1188), d Abington Floryx 9th (5058).
- 257 Terinallum Pastoral Co. Pty. Ltd., TERINAL-LUM VAREX (Prog.), calved 5/11/49, bred by exhibitors, s Black Idol of Mangatoro (imp. N.Z.) (2322), d Terinallum Varelle (10585).
- 258 John Troup, PINE GROVE GRANDEE (Prog.), calved 6/9/49, bred by exhibitor, s Kahlua Meriment (1955), d Kahlua Granula (5931).
- 259 Williams Victoree Farms Pty. Ltd., VICTOREE EMBASSY 24th (Prog.), calved 13/10/49, bred by exhibitors, s Victoree Embassy (2499), d Kahlua Sunbeam (8646).
- 260 John C. Wilson, PUUNYART TIMBOON (Prog.), calved 3/9/49, bred by exhibitor, s Booroomooka Quartz (2327), d Bontharambo Beauty 34th (6831).

JUNIOR CHAMPION ABERDEEN ANGUS BULL—Society's Sash for the best Aberdeen Angus Bull in Classes 341 to 343.

JUNIOR RESERVE CHAMPION ABERDEEN ANGUS BULL—Society's Sash.

CHAMPION ABERDEEN ANGUS BULL—Government Certificate, Society's Sash and Sash and Medal presented by THE ABERDEEN ANGUS SOCIETY OF AUSTRALIA.

RESERVE CHAMPION ABERDEEN ANGUS BULL—Society's Sash.

A Sash and Medal, presented by THE ABERDEEN ANGUS SOCIETY OF AUSTRALIA, will be awarded for the best Aberdeen Angus bull under 2 years of age.

CLASS.

344. COW, born on or before 1st September, 1947.—Prizes: £4, £1, Card. Entry fee 14/-, Members 8/-.

- 261 Estate late G. T. Reid, NARRANGULLEN MAGGY 4th (9516), calved 9/4/47, bred by exhibitors, s Kahlua Lord Nelson (1360), d Bald Blair Mag (3274).
- 262 J. Rintoul, BONTTHARAMBO LASSIE 9th (6299), calved 16/6/42, bred by H. and S. Docker, s Hayston Erato (imp.) (925), d Bontharambo Lassie 5th (5074).
- 263 John Bott, BONTTHARAMBO BEAUTY 60th (9193), calved 16/11/47, bred by H. and S. Docker, s Eryx of Harviestoun (imp.) (855), d Bontharambo Dark Beauty 5th (4745).
- 264 R. C. N. Clarke, DROPMORE BUTTERCUP (Prog.), calved 22/8/48, bred by exhibitor, s Bontharambo Jock (1630), d Bontharambo Buttercup 33rd (7450).
- 265 R. C. N. Clarke, DROPMORE LADY JINKS (Prog.), calved 3/8/48, bred by exhibitor, s Rosebank Benefactor (2191), d Rosebank Lady Jinks (8136).
- 266 Mrs. E. Dennis, SARUM AMBASSADRESS (Prog.), calved 1/1/48, bred by W. E. Webster, s Mulben Embassy (imp.) (1981), d Abington Denver (7696).
- 267 L. J. and A. L. Graves, BATTERY PARK PORTIA (Prog.), calved 5/6/48, bred by exhibitors, s Kahlua Lothario (2374), d Bontharambo Lassie 12th (6613).
- 268 John Jackson, SUTHERLAND HARMONY (10342), calved 20/12/47, bred by exhibitor, s Booroomooka Lochiel (1335), d Bontharambo Wisdom 9th (7816).
- 269 J. Rintoul, ROSS WILSON BEAUTY (Prog.), calved 3/8/48, bred by Ross and Wilson, s Underbank Captain (2261), d Bald Blair Flame (5121).
- 270 Williams Victoree Farms Pty. Ltd., VICTOREE VIVACE (Prog.), calved 19/8/48, bred by F. Kingsley Newell, s Kahlua Gaelic Royal (1702), d Valle Pacis Vivace (8252).
- 271 John C. Wilson, PUUNYART SADIE (10944), calved 2/8/48, bred by exhibitor, s Terinallum Sultan (2231), d Narrangullen Gambia 2nd (7575).

346. HEIFER, born between 1st September, 1948, and 2nd December, 1948.—Prizes: £3, £1, Card. Entry fee 10/-, Members 7/-.

- 272 John Bott, BONTTHARAMBO BUTTERCUP 54th (10626), calved 16/11/48, bred by H. and S. Docker, s Bellringer of Clackmae (imp.) (2086), d Bontharambo Buttercup 17th (5548).

- 273 Mrs. E. Dennis, HEDGEWAYS FLELVEMB (Prog.), calved 8/11/48, bred by exhibitor, s Mulben Embassy (imp.) (1981), d Sarum Flelva (7038).
- 274 L. J. and A. L. Graves, BATTERY PARK ELSA (Prog.), calved 20/9/48, bred by exhibitors, s Kahlua Lothario (2374), d Bontharambo Elsa 14th (6606).
- 274A Keith Sutherland, THOLOGOLONG FLOSSY 1st (Prog.), calved 17/9/48, bred by exhibitor, s Glenrain Victory (1423), d Flossy of Waitereuni (imp. N.Z.) (7684).
- 274B Keith Sutherland, ABINGTON HOPEFUL (Prog.), calved 1/12/48, bred by Norman L. Forster, s Gratitude of Fordhouse (imp.) (2132), d Abington Helyx 5th (5622).
- 275 Terinallum Pastoral Co. Pty. Ltd., TERINAL-LUM NERA 3rd (Prog.), calved 30/11/48, bred by exhibitors, s Black Idol of Mangatoro (imp. N.Z.) (2322), d Terinallum Nera (imp. in utero) (6205).
- 276 John C. Wilson, PUUNYART SYLVIA (10945), calved 1/10/48, bred by exhibitor, s Terinallum Sultan (2231), d Abington Hel Burgyx (9094).

CLASS.

347. **HEIFER**, born between 1st December, 1948, and 2nd March, 1949.—Prizes: £3, £1, Card. Entry fee 10/-, Members 7/-.

- 277 Estate late G. T. Reid, NARRANGULLEN GERANIUM (Prog.), calved 27/12/48, bred by exhibitors, s Narrangullen Boxer (1273), d Narrangullen Georgette (8729).
- 278 J. Rintoul, HOLDEN HILL RACHEL (Prog.), calved 14/2/49, bred by Howard Wood, s Kahlua Anthony (2137), d Woolamia Gera 5th (9919).
- 279 (Entry withdrawn.)
- 280 Williams Victoree Farms Pty. Ltd., VICTOREE TWINKLE 3rd (Prog.), calved 8/2/49, bred by exhibitors, s Embassy 23rd of Mangatoro (imp. N.Z.) (1837), d Wallah Twinkle 2nd (10077).
348. **HEIFER**, born between 1st March, 1949, and 2nd June, 1949.—Prizes: £3, £1, Card. Entry fee 10/-, Members 7/-.
- 281 L. J. and A. L. Graves, BATTERY PARK FRANCESCA 2nd (Prog.), calved 12/3/49, bred by exhibitors, s Kahlua Lothario (2374), d Kahlua Francesca 2nd (7938).
- 282 James McKee, KAHLUA VENETIA 4th (Prog.), calved 7/5/49, bred by Kahlua Pastoral Co., s Elusid of Balfron (imp.) (1714), d Kahlua Venetia 2nd (9431).
- 283 Estate late G. T. Reid, NARRANGULLEN GRATEFUL 3rd (Prog.), calved 2/5/49, bred by exhibitors, s Narrangullen Boxer (1273), d Narragullen Graceful 3rd (3810).
- 284 (Entry withdrawn.)
- 285 Terinallum Pastoral Co. Pty. Ltd., TERINAL-LUM DUCHESS (Prog.), calved 2/3/49, bred by exhibitors, s Evillaron of Dalmeny (imp.) (12311 N.Z.H.B.), d Dew of Matapihi (imp. N.Z.) (10101).
- 286 Terinallum Pastoral Co. Pty. Ltd., TERINAL-LUM ECLYPTA 3rd (Prog.), calved 8/5/49, bred by exhibitors, s Booroomooka Nikola (1671), d Terinallum Eclipta (imp. in utero) (7627).

349. **HEIFER**, born between 1st June, 1949, and 2nd September, 1949.—Prizes: £3, £1, Card. Entry fee 10/-, Members 7/-.

- 287 R. C. N. Clarke, DROPMORE ESTELLE (Prog.), calved 21/7/49, bred by exhibitor, s Kahlua Cairo (2139), d Trangie Estelle (5276).
- 288 John Jackson, SUTHERLAND CHARM (Prog.), calved 9/8/49, bred by exhibitor, s Sutherland Embassy (2650), d Paynes Cleopatra (9527).
- 289 F. J. Kingsley-Newell, VALLE PACIS MATA 3rd (Prog.), calved 22/7/49, bred by exhibitor, s Kahlua Gaelic Royal (1702), d Kahlua Mata (5336).
- 290 F. J. Kingsley-Newell, VALLE PACIS VANDETTE (Prog.), calved 16/7/49, bred by exhibitor, s Kahlua Gaelic Royal (1702), d Valle Pacis Vanda (9732).
- 291 James McKee, KAHLUA LODESTAR 3rd (Prog.), calved 3/8/49, bred by Kahlua Pastoral Co., s Kahlua Crusader (1701), d Kahlua Lodestar (7076).

- 292 Estate late G. T. Reid, NARRANGULLEN RUTH (Prog.), calved 26/8/49, bred by exhibitors, s Kahlua Lord Nelson (1360), d Narrangullen Roma 2nd (8741).
- 293 Terinallum Pastoral Co. Pty. Ltd., TERINAL-LUM EJACULATE (Prog.), calved 2/8/49, bred by exhibitors, s Black Idol of Mangatoro (imp. N.Z.) (2322), d Ejaculate of Derculich (imp.), (4153).
- 294 Terinallum Pastoral Co. Pty. Ltd., TERINAL-LUM TURA 4th (Prog.), calved 27/8/49, bred by exhibitors, s Black Idol of Mangatoro (imp. N.Z.) (2322), d Terinallum Tura (imp. in utero) (7632).
- 295 Williams Victoree Farms Pty. Ltd., VICTOREE LORETTA (Prog.), calved 1/9/49, bred by exhibitors, s Embassy 23rd of Mangatoro (imp. N.Z.) (1837), d Milon Loretta (6617).
- 296 John C. Wilson, PUUNYART TASMA (10995), calved 14/7/49, bred by exhibitor, s Terinallum Sultan (2231), d Underbank Daphne (10071).

CLASS.

350. **HEIFER**, born between 1st September, 1949, and 2nd March, 1950.—Prizes: £3, £1, Card. Entry fee 10/-, Members 7/-.

- 297 John Bott, BONTTHARAMBO PERINTHIAN 80th (Prog.), calved 9/9/49, bred by H. and S. Docker, s Bellringer of Clackmae (imp.) (2086), d Bontharambo Perinthian 63rd (9246).
- 298 Mrs. E. Dennis, HEDGEWAYS AMELIA (Prog.), calved 30/10/49, bred by exhibitor, s Wallah Rio (2532), d Sarum Flelva (7038).
- 299 L. J. and A. L. Graves, BATTERY PARK ANTHONETTE 6th (Prog.), calved 14/11/49, bred by exhibitors, s Battery Park Rattler 2nd (2315), d Kahlua Anthonette 5th (7926).
- 300 L. J. and A. L. Graves, BATTERY PARK BUTTERCUP 2nd (Prog.), calved 13/11/49, bred by exhibitors, s Battery Park Rattler 2nd (2315), d Bontharambo Buttercup 30th (6611).
- 301 F. J. Kingsley-Newell, VALLE PACIS TAWONGA 2nd (Prog.), calved 3/10/49, bred by exhibitor, s Kahlua Gaelic Royal (1702), d Kahlua Tawonga (5918).
- 302 Estate late G. T. Reid, NARRANGULLEN GLORIA 2nd (Prog.), calved 4/12/49, bred by exhibitors, s Kahlua Lord Nelson (1360), d Narrangullen Grace 3rd (8731).
- 303 Keith Sutherland, KAHLUA GAMUT (Prog.), calved 21/10/49, bred by C. Minter, s Erison of Harviestoun (imp.) (2111), d Gamut of Balfron (imp.) (7881).
- 304 Terinallum Pastoral Co. Pty. Ltd., KAHLUA THELLETTE 3rd (Prog.), calved 15/10/49, bred by Kahlua Pastoral Co., s Kahlua Crusader (1701), d Kahlua Thellette (5936).
- 305 Terinallum Pastoral Co. Pty. Ltd., TERINAL-LUM MERMAID (Prog.), calved 16/9/49, bred by exhibitors, s Black Idol of Mangatoro (imp. N.Z.) (2322), d Xus of Matapihi (imp. N.Z.) (9834).
- 306 Williams Victoree Farms Pty. Ltd., VICTOREE OPERA (Prog.), calved 31/10/49, bred by exhibitors, s Mulben Erwin (imp.) (2404), d Milong Opera (8055).

JUNIOR CHAMPION ABERDEEN ANGUS HEIFER—Society's Sash for best Aberdeen Angus Heifer in Classes 348 to 350.

RESERVE JUNIOR CHAMPION ABERDEEN ANGUS HEIFER—Society's Sash.

CHAMPION ABERDEEN ANGUS COW OR HEIFER—Government Certificate, Society's Sash, and Sash and Medal presented by THE ABERDEEN ANGUS SOCIETY OF AUSTRALIA.

RESERVE CHAMPION ABERDEEN ANGUS COW OR HEIFER—Society's Sash.

A Sash and Medal, presented by THE ABERDEEN ANGUS SOCIETY OF AUSTRALIA, will be presented for the best Aberdeen Angus heifer under 2 years of age.

A SASH AND MEDAL, presented by THE ABERDEEN ANGUS SOCIETY OF AUSTRALIA, will be presented for the best Aberdeen Angus Heifer under 18 months of age.

A SILVER CUP, presented by THE ABERDEEN ANGUS CATTLE SOCIETY, SCOTLAND, will be presented to the owner of the best Aberdeen Angus animal. The Cup to be won three times before becoming the property of the exhibitor. Winners:—1935, Keith Sutherland—"Thologolong Leah." 1936, V. Y. and M. A. A. Kimpton—"Pitskelly Bounder" (imp.) (88868). 1937, Kahlua Pastoral Co., "Gaelic Bard of Waiterenui (670). 1938, Keith Sutherland—"Abington Mator." 1939, J. W. Robertson, "Moyne Falls Minstrel" (725). 1946, Sol Green—"Booroomooka Lochiel" (1335). 1947, H. Gordon Munro—"Booroomooka Pleasure" (7820). 1948, Wallah Pastoral Co.—"Wallah Ottoman" (2281). 1949, Kahlua Pastoral Co.—"Kahlua Sir Francis" (2528).

A SPECIAL TROPHY, valued at £50, presented by the late SOL. GREEN, will be awarded for best cow or heifer under 2½ years old, selected from exhibits entered in general classes. The trophy to be won twice by the same exhibitor before being won outright, the ultimate winner to select the trophy. The name of the winner each year to be engraved on the trophy. Winners: 1947, H. Gordon Munro—"Booroomooka Pleasure" (7820). 1948, Kahlua Pastoral Co.—"Kahlua Anthonette 7th." 1949, Keith Sutherland—"Thologolong Flossy 1st."

A Cup or Trophy valued at £2/2/- will be presented by "STOCK AND LAND" for the best Aberdeen Angus, either sex, bred by exhibitor.

A SPECIAL RIBBON will be awarded to the most successful exhibitor in this section. Three points will be awarded for a first prize in each numbered class, two points for a second prize, and one point for a third prize. In the event of a tie, two points will be allotted for Championships, and one point for Reserve Champion awards.

Section 18—Devons

Entries limited to one in each Class from any one exhibitor, except in Classes 353 and 356 in which two entries are permitted.

In classes in which entries are restricted to one from each Exhibitor, two animals may be nominated but only one exhibited.

In such case no refund will be made of the entry fee paid on the cancelled entry.

Cattle over 12 months of age entered in this Section must be registered in an approved Devon Herd Book. Animals under 12 months must be the progeny of registered parents. For par-

ticulars of registration in the Devon Herd Book of Australia, apply to the Secretary, Devon Society of Australia, 22 Loftus Street, Sydney, N.S.W.

All cattle entered in this section must be certified T.B. free. An animal need not be individually tested for T.B. if from a Government-certified T.B.-free herd. Individual tests must be completed not earlier than 90 days prior to the opening date of the Show. Certificates for individual tests must accompany entry forms.

No animal may be offered for sale by auction unless it has been bred by exhibitor or has been the property of the exhibitor for at least two years prior to the first day of the Show.

Attendants leading stock in the judging ring or on parade must wear uniform grey coats, which can be secured from the Society.

All prize-winning cattle must be paraded. (See Regulation at head of Cattle Section).

CLASS.

351. BULL, 3 years old or over.—Prizes: £3, £2, Card. Entry fee 10/-, Members 7/-.

No Entry.

352. BULL, 2 years old.—Prizes: £3, £2, Card. Entry fee 10/-, Members 7/-.

No Entry.

353. BULL, 1 year old.—Prizes: £3, £2, Card. Entry fee 10/-, Members 7/-.

No Entry.

JUNIOR CHAMPION DEVON BULL—Society's Sash for the best Devon Bull in Class 353.

JUNIOR RESERVE CHAMPION DEVON BULL—Society's Sash.

CHAMPION DEVON BULL—Government Certificate and Society's Sash.

RESERVE CHAMPION DEVON BULL—Society's Sash.

354. COW, 3 years old or over.—Prizes: £3, £2, Card. Entry fee 10/- Members 7/-.

No Entry.

355. HEIFER, 2 years old.—Prizes: £3, £2, Card. Entry fee 10/-, Members 7/-.

No Entry.

356. HEIFER, 1 year old.—Prizes: £3, £2, Card. Entry fee 10/-, Members 7/-.

No Entry.

JUNIOR CHAMPION DEVON HEIFER—Society's Sash for the best Devon Heifer in Class 356.

JUNIOR RESERVE CHAMPION DEVON HEIFER—Society's Sash.

CHAMPION DEVON COW OR HEIFER—Government Certificate and Society's Sash.

RESERVE CHAMPION DEVON COW OR HEIFER—Society's Sash.

Dual Purpose Breeds

Section 19—Red Polls

JUDGE: P. E. EVANS, Esq.

STEWARDS: G. P. H. WILSON, Esq.; GRAHAM SMITH, Esq.

Entries limited to one in each class from any one exhibitor (Steer Class excepted).

Exhibitors may nominate two animals in a class, but will be permitted to exhibit only one.

In such case no refund will be made of the entry fee paid on the cancelled entry.

No animal born on or after 1st December, 1949, may be exhibited.

Entries of milking stock will only be accepted subject to the special regulation regarding the disposal of milk. (See head of Cattle Section).

Cattle over 12 months of age entered in this Section must be registered in recognised Red Poll Herd Book. Animals under 12 months must be recorded as the progeny of registered parents. For particulars of registration in the Red Poll Herd Book of Australia, apply to the Secretary, Red Poll Cattle Breeders' Association of Australia, Temple Court, 422 Collins Street, Melbourne, C.1.

Cows or Heifers entered in the "in calf" classes must be stripped out prior to entering the judging ring.

All cattle entered in this section must be certified T.B. free. An animal need not be individually tested for T.B. if from a Government-certified T.B.-free herd. Individual tests must be completed not earlier than 90 days prior to the opening date of the Show. Certificates for individual tests must accompany entry forms.

No animal may be offered for sale by auction unless it has been bred by exhibitor or has been the property of the exhibitor for at least two years prior to the first day of the Show.

Attendants leading stock in the judging ring or on parade must wear uniform grey coats, which can be secured from the Society.

All prize-winning cattle must be paraded. (See Regulation at head of Cattle Section).

THE GIPPSLAND AND NORTHERN CO-OPERATIVE CO. LTD. has presented the sum of £3/3/- towards the prize money in this section.

CLASS.

357. COW, born on or before 30th June, 1946, (in milk).—Prizes: £5, £2, £1. Entry fee 14/-, Members 8/-.

307 Wilson G. J. Beer and Sons, PLYMOUTH WINDRESS (11002 A.A.), calved 10/10/45, bred by exhibitors, s Naranghi Winalot (3125 A.A.), d Plymouth Wondress (8670 A.A.).

308 Clifford O. Lorimer, NORTHWOOD JOYCE 2nd (9798 A.A.), calved 3/10/44, bred by A. G. Hunter, s Northwood Lulu Boy (2811 A.A.), d Northwood Joyce (9797 A.A.).

CLASS.

358. *TYPE AND UTILITY COW (Certificate, junior or senior 4-year-old, and mature cow standard) (Special).—Prizes: £4, £2, £1. Entry fee 14/-, Members 8/-.

309 A. R. Beggs, NIAWANDA WOODBINE (8573 A.A.), calved 3/10/43, bred by exhibitor, s Burnwood War Lord (3348 A.A.), d Niawanda Saffron (7515 A.A.).

359. COW, born between 30th June, 1946, and 1st July, 1947 (in milk).—Prizes: £4, £2, £1. Entry fee 14/-, Members 8/-.

310 A. R. Beggs, NORTHWOOD CELESTE (10897 A.A.), calved 21/11/46, bred by A. G. Hunter, s Abbeycombe Kodak (imp.) (2111 A.A.), d Northwood Ceres (9791 A.A.).

360. *TYPE AND UTILITY COW (Certificate, junior or senior 3-year-old standard) (Special).—Prizes: £4, £2, £1. Entry fee 14/-, Members 8/-.

No Entry.

361. HEIFER, born between 30th June, 1947, and 1st April, 1948 (in milk).—Prizes: £4, £2, £1. Entry fee 14/-, Members 8/-.

311 A. R. Beggs, BULN GHERIN TIARELLA 2nd (10374 A.A.), calved 7/8/47, bred by exhibitor, s Burnwood Gloucester (2689 A.A.), d Woodburn Tiarella 2nd (3557 A.A.).

312 W. S. Craig, BUNDALEER BROWN GLIMMER (10421 A.A.), calved 25/9/47, bred by Perry Bros., s Bundaleer Beaucaire (2977 A.A.), d Northwood Flutter (7525 A.A.).

362. *TYPE AND UTILITY HEIFER (Certificate, junior or senior 2-year-old standard) (Special).—Prizes: £4, £2, £1. Entry fee 14/-, Members 8/-.

No Entry.

363. *COW with Best Vessel (Cow to be of good breed type).—Prizes: £3, £2, Card. Entry fee 10/-, Members 7/-. Competition in this class is limited to animals (in milk) entered in the ordinary Classes, and the judge may order the exhibits to be milked dry before making the final awards.

313 Wilson G. J. Beer and Sons.

314 Wilson G. J. Beer and Sons.

315 A. R. Beggs.

316 A. R. Beggs.

364. *GROUP PRIZES (Special): Two females (in milk).—Competition for these prizes is limited to animals entered in the ordinary classes. Prizes: £10, £5, £3, £2, presented by THE RED POLL CATTLE BREEDERS' ASSOCIATION OF AUSTRALIA (VICTORIAN BRANCH). Entry fee 14/-, Members 8/-.

317 Wilson G. J. Beer and Sons.

318 A. R. Beggs.

WOODBURN

"AA RED POLLS"

ACCREDITED TUBERCLE-FREE HERD

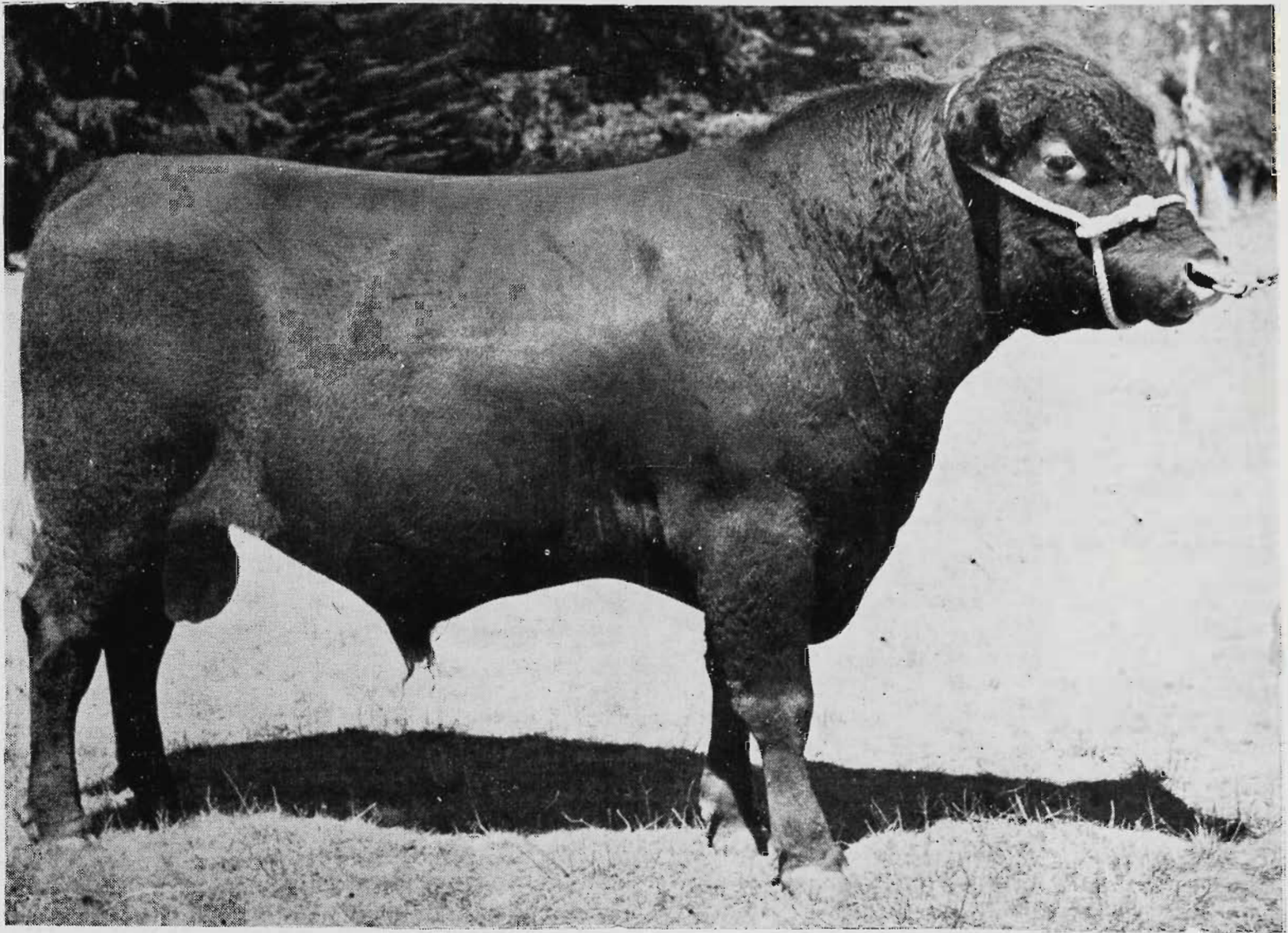

BRADWELL ROSEWELL (imp.)

SIRE: Kirton Observer, grandson of Kirton Sundial, a 2,000-gallon cow, and Kirton Oaken, a London Dairy Show winner, which averaged 11,788 lb. milk in seven years.

DAM: Bradwell Rose Marie, winning Red Poll cow of 1947 London Dairy Show; also winner of special inspection prize, third in the milking trials, and winner of Thornton Challenge Cup for Best Red Poll Cow. Although 63 days in milk, Rose Marie gave 57.9 lb. milk in the trials, for a test of 4.4 per day. Her yield on her third calf was 10,016 lb. milk for a 4.33 test.

Bradwell steers won first prize for baby beef class (under 15 months) at Smithfield Fat Stock Show three times in four years, and took second place the other year.

"Bradwell Rose Crown," a full brother of "Bradwell Rosewell," was sold at Reading in 1949 for 1,600 guineas.

STUD AND HERD BULLS FOR SALE

Apply to the Manager—

"WOODBURN," KILMORE, VICTORIA.

CLASS.

365. **HEIFER**, born between 31st March, 1948, and 1st October, 1948.—Prizes: £4, £2, £1. Entry fee 14/—, Members 8/—.

- 319 Wilson G. J. Beer and Sons, **PLYMOUTH EVE** (A.A., Vol. 15), calved 14/7/48, bred by exhibitors, s Naranghi Esquire (4395 A.A.), d Plymouth Winrose (9882 A.A.).
- 320 A. R. Beggs, **BULN GHERIN RASPBERRY** (A.A., Vol. 15), calved 20/7/48, bred by exhibitor, s Burnwood Gloucester (2689 A.A.), d Buln Gherin Wildberry (9345 A.A.).
- 321 H. C. Davidson, **FLAGSTAFF PLEASURE** (A.A., Vol. 15), calved 10/9/48, bred by exhibitor, s Burnwood Warden (3347 A.A.), d Flagstaff Grateful 2nd (10664 A.A.).
- 322 Clifford O. Lorimer, **WOODI YALLOAK AGATHA** (11129 A.A.), calved 25/6/48, bred by Rt. Hon. The Earl of Essex, s Bundaleer Beaucaire (2977 A.A.), d Wolbunya Blossom (9956 A.A.).
- 323 J. McIntosh, **BURNWOOD DAHLIA** (A.A., Vol. 15), calved 13/9/48, bred by exhibitor, s Burnwood Wallace (3844 A.A.), d Bundure Delphin (6291 A.A.).
- 324 J. S. McNamara, **BURNWOOD RED NERINE** (A.A., Vol. 15), calved 12/9/48, bred by J. McIntosh, s Northwood Fang (3996 A.A.), d Northwood Narcissus (10923 A.A.).
- 325 T. E. N. Payne, **WOODBURN CAMEO** (A.A., Vol. 15), calved 9/9/48, bred by exhibitor, s Woodburn Thunderer (3184 A.A.), d Woodburn Capacity (8739 A.A.).
- 326 Jack Reilly, **WILLOWA MARLENE** (A.A., Vol. 15), calved 27/9/48, bred by exhibitor, s Burnwood Waverley (3037 A.A.), d Wilowa Cheer (5696 A.A.).
- 327 J. W. D. Ward, **SANDWOOD BERYL** (A.A., Vol. 15), calved 17/8/48, bred by exhibitor, s Burnwood Snapshot (3483 A.A.), d Ardour Beryl 7th (7150 A.A.).

366. **COW**, born on or before 30th June, 1946 (in calf). Prizes: £5, £2, £1. Entry fee 14/—, Members 8/—.

- 328 Wilson G. J. Beer and Sons, **PLYMOUTH WIN-AGAIN** (10998 A.A.), calved 3/2/45, bred by exhibitors, s Naranghi Winalot (3125 A.A.), d Plymouth Chilly (9866 A.A.).
- 329 A. R. Beggs, **NIAWANDA WOODBINE** (8573 A.A.). (See also Class 358.)
- 330 Clifford O. Lorimer, **GLENDOON ACTIVE** 3rd (10709 A.A.), calved 1/7/45, bred by A. J. Kendal, s Ardour Leap-year 9th (2963 A.A.), d Northwood Active (6582 A.A.).
- 331 J. McIntosh, **NORTHWOOD NARCISSUS** (10923 A.A.), calved 2/6/45, bred by A. G. Hunter, s Naranghi David (3511 A.A.), d Northwood Red Wings (6643 A.A.).
- 332 T. E. N. Payne, **WOODBURN HESTIA** (9979 A.A.), calved 21/2/46, bred by exhibitor, s Woodburn Lawyer (3626 A.A.), d Northwood Heath (5160 A.A.).

367. **COW**, born between 30th June, 1946, and 1st July, 1947 (in calf).—Prizes: £4, £2, £1. Entry fee 14/—, Members 8/—.

- 333 Wilson G. J. Beer and Sons, **PLYMOUTH KEYSIS** (10991 A.A.), calved 8/8/47, bred by exhibitors, s Burnwood Keystone (3341 A.A.), d Plymouth Winise (11006 A.A.).
- 334 A. R. Beggs, **BULN GHERIN TIDDLEWINKS** (10375 A.A.), calved 1/7/46, bred by exhibitor, s Niaranda Radio (3134 A.A.), d Burnwood Tiar-ella (4282 A.A.).

368. **HEIFER**, born between 30th June, 1947, and 1st April, 1948 (in calf).—Prizes: £4, £2, £1. Entry fee 14/—, Members 8/—.

- 335 A. R. Beggs, **BULN GHERIN WILD WOODBINE** (10378 A.A.), calved 19/8/47, bred by exhibitor, s Burnwood Gloucester (2689 A.A.), d Buln Gherin Wildberry (9345 A.A.).
- 336 J. S. McNamara, **FLAGSTAFF MISS PRIM** (A.A., Vol. 15), calved 15/11/47, bred by H. C. Davidson, s Burnwood Warden (3347 A.A.), d Flagstaff Prim (8305 A.A.).

Dual Purpose

RED POLLS

An experienced Stock-breeder's advice :

"If you turn your attention to breeding a good dual-purpose cow, you will breed a cow that will be of more use in years to come. The heifers can be retained for milk and breeding and the steers for beef. Those who breed dual-purpose cattle will be best off."

A Sound investment

for this purpose is to keep and breed the "milk and meat" Red Polls or use a Red Poll bull for cross breeding.

Bulls of this Breed

are being most successfully used for crossing with all breeds of dairy cattle to obtain the results above mentioned.

For List of Members and Literature relating to the Breed, write to the Secretary,

Red Poll Cattle Breeders' Association of Australia

(Victorian Branch)

TEMPLE COURT, 422 COLLINS STREET,
MELBOURNE, C.I.

See for yourself why the **ALLEN MOTOR SCYTHER** is the **WORLD'S FINEST!**

These are just some of the features that make the Allen foremost in Motor Scythe design:—

- ★ Engine of EXTRA horsepower.
- ★ Entire drive oil-bathed, sealed from dust.
- ★ Only two controls—Clutch and Throttle.
- ★ Entirely self-propelled.
- ★ Cutter bar can be centred or offset to right or left.
- ★ Economic operation.
- ★ **LOWER INITIAL COST.**

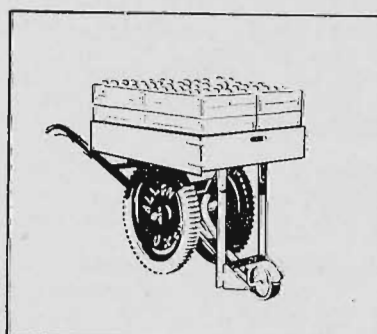

ALL-PURPOSE CARRIER.
Attached in a few minutes.
Steel angle-iron frame, with
tip-up timber tray, 6in.
sides, 3ft. 6in. x 2ft. 6in.
floor space, carries 7 full
cases or 3 cwt. load.

SPRAY PUMP.
Positive drive from engine.
Quick and easy attachment.
Output 240 galls. p.h.,
height of spray over 20 ft.

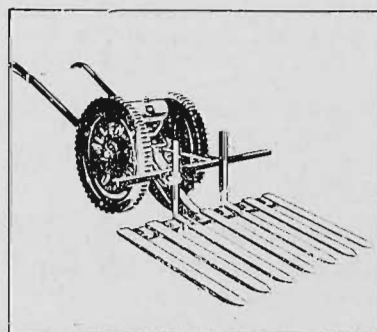
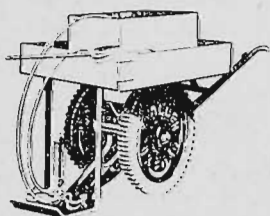

HAY SWEEP.
Quickly and simply attached
and removed. Speedily col-
lects and carries cut hay,
crops or orchard grass not
required as mulch.

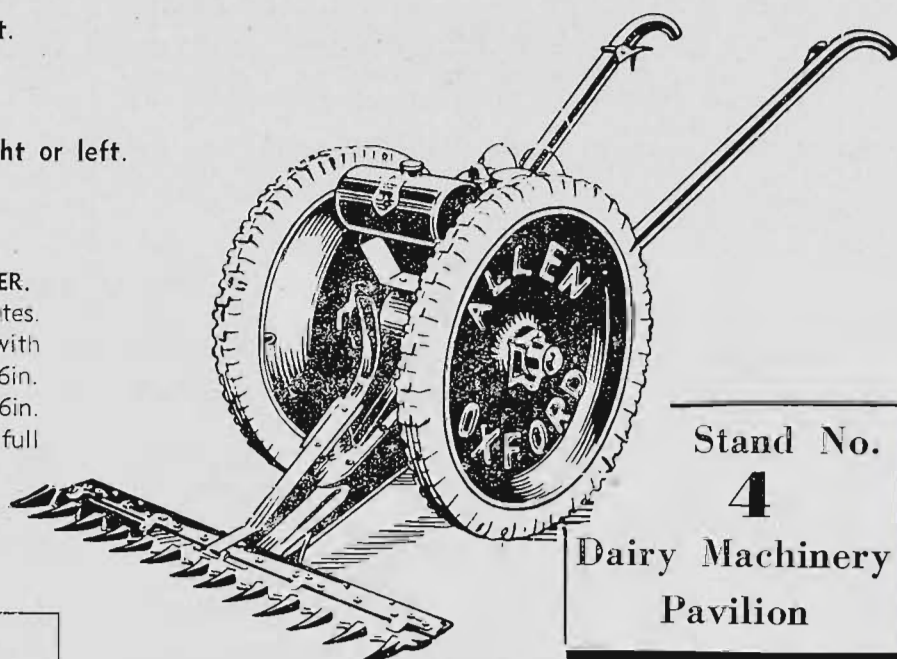

Stand No.
4
Dairy Machinery
Pavilion

Inspect the "Allen" on Stand No. 4, R. M. Gibson Pty. Ltd.'s Stand, in the Dairy Machinery Pavilion.

Here is the machine that has proved invaluable to the man on the land. The British-built Allen cuts grass and crops and clears all tangled growth anywhere—on roadsides, in fields, on steep slopes or between trees. It travels at a walking pace; all you do is guide and control the throttle.

The Allen Motor Scythe has several easily-fitted attachments which transform it into the primary producer's "jack of all trades." There is the all-purpose Carrier, complete Spraying Unit, Hay Sweep (see illustrations at left), Hedge Trimmer and Light Hoe.

*Immediate Delivery: Demonstra-
tions arranged direct from the
Stand.*

Sole Australian Distributor:

SCOTT BONNAR (Vic.) Pty. Ltd.
200 Queen Street, Melbourne - Telephone: MU2424

- 337 J. S. McNamara, NORTHWOOD FLORENZA (10909 A.A.), calved 18/8/47, bred by A. G. Hunter, s Abbeycombe Kodak (imp.) (2111 A.A.), d Northwood Florence (5599 A.A.).
- 338 T. E. N. Payne, WOODBURN TERESA (11125 A.A.), calved 1/3/48, bred by exhibitor, s Woodburn Lawyer (3626 A.A.), d Woodburn Tokay (9989 A.A.).
- 339 Jack Reilly, WILLOWA WINIFRED (11090 A.A.), calved 17/8/47, bred by exhibitor, s Naranghi Wirraway (3527 A.A.), d Willowa Daisy (8723 A.A.).

CLASS.

369. **HEIFER, born between 30th September, 1948, and 1st April, 1949.—Prizes: £4, £2, £1. Entry fee 14/-, Members, 8/-.**

- 340 A. R. Beggs, BULN GHERIN BUNGAMA (A.A., Vol. 15), calved 15/3/49, bred by exhibitor, s Burnwood Admiral (4268 A.A.), d Buln Gherin Lady Budlea (9324 A.A.).
- 341 W. S. Craig, BUNDALEER BUSY BERYL (A.A., Vol. 15), calved 4/1/49, bred by Perry Bros., s Ardour Mountstuart 2nd (3292 A.A.), d Ardour Beryl 33rd (10311 A.A.).
- 342 H. C. Davidson, FLAGSTAFF POMPY (A.A., Vol. 15), calved 28/3/49, bred by exhibitor, s Burnwood Warden (3347 A.A.), d Flagstaff Pompadour 2nd (10673 A.A.).
- 343 J. S. McNamara, FLAGSTAFF BALLET (A.A., Vol. 15), calved 4/12/48, bred by H. C. Davidson, s Burnwood Portrait (3842 A.A.), d Flagstaff Dancer (9566 A.A.).
- 344 T. E. N. Payne, WOODBURN GLADNESS (A.A., Vol. 15), calved 14/3/49, bred by exhibitor, s Bradwell Rosewell (imp.) (4172 A.A.), d Woodburn Graceful 2nd (11110 A.A.).
- 345 Jack Reilly, WILLOWA MISTRESS (A.A., Vol. 15), calved 30/12/48, bred by exhibitor, s Burnwood Waverley (3037 A.A.), d Willowa Duchess (8729 A.A.).

370. **HEIFER, born between 31st March, 1949, and 1st July, 1949.—Prizes: £3, £2, £1. Entry fee 10/-, Members 7/-.**

- 346 A. R. Beggs, BULN GHERIN PANTALOOON (A.A., Vol. 15), calved 29/5/49, bred by exhibitor, s Niawanda Dairyman 2nd (3130 A.A.), d Burnwood Pansy (8134 A.A.).
- 347 Miss R. R. Beggs, BULN GHERIN TIPTOE (A.A., Vol. 15), calved 28/6/49, bred by A. R. Beggs, s Niawanda Dairyman 2nd (3130 A.A.), d Niawanda Topsy 2nd (8572 A.A.).
- 348 T. E. N. Payne, WOODBURN HEYDAY (A.A., Vol. 15), calved 10/5/49, bred by exhibitor, s Woodburn Heroic Knight (3179 A.A.), d Woodburn Henna (9978 A.A.).
- 349 J. W. D. Ward, SANDWOOD THIMBLE (A.A., Vol. 15), calved 9/4/49, bred by exhibitor, s Woodburn Imp (4059 A.A.), d Burnwood Thelma (7286 A.A.).

CHAMPION RED POLL COW OR HEIFER (excluding Class 371)—Government Certificate, Society's Sash and cash prize of £5 presented by **PETERS ICE CREAM (Vic.) LTD., 171 BURNLEY STREET, RICHMOND, E.1.**

RESERVE CHAMPION RED POLL COW OR HEIFER—Society's Sash and cash prize of £2/10/- presented by **PETERS ICE CREAM (Vic.) LTD., 171 BURNLEY STREET, RICHMOND, E.1.**

371. **HEIFER, born between 30th June, 1949, and 1st December, 1949.—Prizes: £3, £2, £1. Entry fee 10/-, Members 7/-.**

- 350 Wilson G. J. Beer and Sons, PLYMOUTH MARVEL (A.A.C.R.), calved 22/7/49, bred by exhibitors, s Burnwood Keystone (3341 A.A.), d Plymouth Waaaf (9873 A.A.).
- 351 W. S. Craig, DRUMCLOG ENVOY (A.A., Vol. 15), calved 6/6/49, bred by exhibitor, s Victoria Ace (4453 A.A.), d Northwood Envoy (9794 A.A.).

- 352 H. C. Davidson, FLAGSTAFF GRATEFULNESS (A.A.C.R.), calved 7/9/49, bred by exhibitor, s Burnwood Warden (3347 A.A.), d Flagstaff Grateful (7364 A.A.).

- 353 Clifford O. Lorimer, REMIROL PARK MAIZY-BELLE (A.A., C.R.), calved 8/10/49, bred by exhibitor, s Buln Gherin War Lad (3777 A.A.), d Buln Gherin Tristania (9344 A.A.).

- 354 Clifford O. Lorimer, REMIROL PARK RAE (A.A., C.R.), calved 1/10/49, bred by exhibitor, s Buln Gherin War Lad (3777 A.A.), d Northwood Donah (10901 A.A.).

- 355 Ian T. McIntosh, LORNSHILL FOXGLOVE (A.A., Vol. 15), calved 2/8/49, bred by exhibitor, s Burnwood Wallace (3844 A.A.), d Burnwood Fairy (9450 A.A.).

- 356 J. McIntosh, BURNWOOD RED VIOLET (A.A., Vol. 15), calved 22/7/49, bred by exhibitor, s Burnwood Wallace (3844 A.A.), d Northwood Virgilia (9812 A.A.).

- 357 Jack Reilly, WILLOWA FREESIA (A.A., Vol. 15), calved 30/7/49, bred by exhibitor, s Naranghi Forward (3985 A.A.), d Willowa Diane (9940 A.A.).

CLASS.

372. **BULL, born on or before 30th June, 1947.—Prizes: £5, £2, £1. Entry fee 14/-, Members 8/-.**

- 358 Wilson G. J. Beer and Sons, PLYMOUTH WINLAD (A.A., Vol. 15), calved 14/12/45, bred by exhibitors, s Naranghi Winalot (3125 A.A.), d Plymouth Wyana (9886 A.A.).

- 359 H. C. Davidson, FLAGSTAFF JAMES (4310 A.A.), calved 17/3/47, bred by exhibitor, s Flagstaff Magneto (3076 A.A.), d Flagstaff Peggy (7370 A.A.).

- 360 Clifford O. Lorimer, BULN GHERIN WAR LAD (3777 A.A.), calved 5/10/45, bred by A. R. Beggs, s Burnwood War Lord (3348 A.A.), d Niawanda Saffron (7515 A.A.).

- 361 J. McIntosh, BURNWOOD FLASHLIGHT (3836 A.A.), calved 17/8/45, bred by exhibitor, s Abbeycombe Kodak (imp.) (2111 A.A.), d Burnwood Eunice (7282 A.A.).

- 362 T. E. N. Payne, WOODBURN IMP (4059 A.A.), calved 9/2/44, bred by exhibitor, s Woodburn Monitor (2433 A.A.), d Woodburn Inez (8748 A.A.).

373. **BULL, born between 30th June, 1947, and 1st April, 1948.—Prizes: £4, £2, £1. Entry fee 14/-, Members 8/-.**

- 363 Wilson G. J. Beer and Sons, PLYMOUTH KENT (A.A., Vol. 15), calved 26/9/47, bred by exhibitors, s Burnwood Kyloe (3841 A.A.), d Plymouth Winly (11010 A.A.).

- 364 A. R. Beggs, BULN GHERIN MONTGOMERY (4187 A.A.), calved 18/7/47, bred by exhibitor, s Burnwood Gloucester (2689 A.A.), d Niawanda Baronia (8550 A.A.).

- 365 J. McIntosh, BURNWOOD WRESTLER (A.A., Vol. 15), calved 16/12/47, bred by exhibitor, s Burnwood Wallace (3844 A.A.), d Burnwood Trinket (9454 A.A.).

- 366 T. E. N. Payne, WOODBURN HEATHERBOY (4475 A.A.), calved 17/10/47, bred by exhibitor, s Woodburn Lawyer (3626 A.A.), d Woodburn Heather (8746 A.A.).

374. **BULL, born between 31st March, 1948, and 1st October, 1948.—Prizes: £4, £2, £1. Entry fee 14/-, Members 8/-.**

- 367 Wilson G. J. Beer and Sons, PLYMOUTH KESTREL (A.A., Vol. 15), calved 23/7/48, bred by exhibitors, s Burnwood Kyloe (3841 A.A.), d Plymouth Winapet (10999 A.A.).

- 368 A. R. Beggs, BULN GHERIN LORD BYRON (A.A., Vol. 15), calved 21/8/48, bred by exhibitor, s Burnwood War Lord (3348 A.A.), d Niawanda Baronia (8550 A.A.).

- 369 W. S. Craig, BUNDALEER BOMPROOF (A.A., Vol. 15), calved 17/4/48, bred by Perry Bros., s Bundaleer Bomwell (3820 A.A.), d Bundaleer Boonyanna (9374 A.A.).

- 370 Ian T. McIntosh, LORNSHILL HIGHLANDER (A.A., Vol. 15), calved 8/7/48, bred by exhibitor, s Northwood Hamlet (3998 A.A.), d Bundure Lady Lucy (6313 A.A.).

VISITORS and EXHIBITORS
at the
Royal Melbourne
DIAMOND JUBILEE SHOW

The Union Bank offers the following facilities at its Royal Melbourne Diamond Jubilee Show Agency:—

- Encashment of cheques, by prior arrangement, through any branch of the Bank.
- Encashment of Travellers' Cheques on presentation.
- Receipt of lodgments.
- Advice on Travel Services.
- Receipt of mail.
- Assistance in any transactions arising from your visit to the Show.

The Bank's officers will be pleased to meet you and to discuss any banking problem, and they invite you to use the Agency as a meeting place for your friends.

The Agency location is No. 246 Plummer Avenue, Chirnside Stand, visible from the East end of the Public Stand.

THE UNION BANK
OF AUSTRALIA LIMITED

Branches throughout Australia and New Zealand

Buildings You Need To Meet Your Needs

MULTI-PURPOSE
Q

UONSET STEEL BUILDING

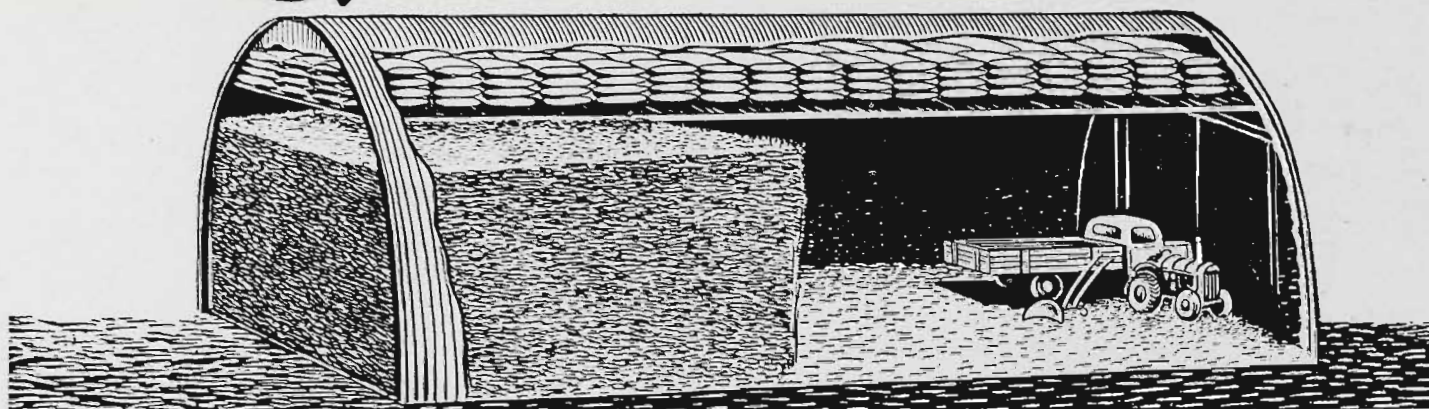

SOLVES FARM-STORAGE PROBLEMS

The above illustration shows how a Quonset could be adapted to suit a variety of purposes. These buildings are making it possible for established businesses to expand and new businesses to get into production more quickly. They are already in use throughout Australia as FACTORIES, GARAGES, OFFICES, WORKSHOPS, etc.

Each Quonset is thoroughly reconditioned, covered in new Galvanised Iron, and is complete with sliding doors and windows at each end, together with all accessories.

STANDARD SIZE FOR EARLY DELIVERY:

100 FEET LONG BY 40 FEET WIDE BY 20 FEET HIGH.

— Quotations gladly supplied for different lengths. —

Other Types of Steel Buildings

FROM 500 SQUARE FEET TO 50,000 SQUARE FEET

NOW AVAILABLE.

Whatever your building requirements, A. J. Anderson & Co. Pty. Ltd. are sure to have a building to meet your needs at a price which will save you both time and money.

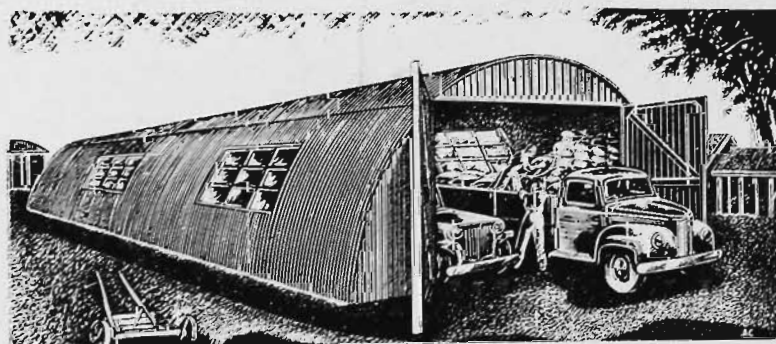

Reconditioned NISSEN-TYPE HUTS

Supplied with framework, covering of corrugated iron and all necessary fixings ready for erection.

Sizes available:

60 FEET LONG x 24 FEET SPAN

36 FEET LONG x 16 FEET SPAN

Ring, Call or Write for full particulars, price lists and illustrated literature.

A. J. ANDERSON & CO. PTY. LTD.

58-64 CARDIGAN STREET, MELBOURNE

N.S.W. Enquiries to:—A. J. ANDERSON (N.S.W.) PTY. LTD., 117 Pitt Street, Sydney

MELBOURNE CITY ABATTOIRS

Smithfield Road,
Flemington

MEAT MEAL

The attention of **PIG RAISERS** and **POULTRY KEEPERS** is drawn to the new **ANIMAL FOODS** which are now being manufactured at the City Abattoirs. These Meals are prepared under **VETERINARY SUPERVISION** from meat taken from freshly slaughtered animals. They are very rich in proteins, which are the **BODY BUILDING** substances so essential to growing animals and egg-laying birds.

MEAT MEAL (with Bone) —

Guaranteed Protein, 57%

Price: — 16/- per cwt. (112-lbs.)
at Works

Compare the price and analyses
with other meals on the market.

(As the production of M.C.C. Meat Meal is unequal to the demand, it is regretted that, for the present, no new clients can be supplied)

**Give your animals a chance
BUY M.C.C. MEAT MEAL**

When down for the Royal Show, you are invited to inspect the Cattle Market and Abattoirs, which are situated close to the Show Ground. Make application to the Superintendent.

- 371 J. McIntosh, BURNWOOD FANFARE (A.A., Vol. 15), calved 6/9/48, bred by exhibitor, s Northwood Fang (3996 A.A.), d Northwood Virgilia (9812 A.A.).
- 372 J. S. McNamara, SANDWOOD IMPERTINENT (A.A., Vol. 15), calved 29/5/48, bred by J. W. D. Ward, s Woodburn Imp (4059 A.A.), d Naranghi Ginette (8528 A.A.).
- 373 T. E. N. Payne, WOODBURN HARDY (A.A., Vol. 15), calved 29/9/48, bred by exhibitor, s Woodburn Thunderer (3184 A.A.), d Woodburn Harmonia (9975 A.A.).
- 374 Jack Reilly, NARANGHI FABRIC (A.A., Vol. 15), calved 1/7/48, bred by John Bott, s Naranghi Marshal (3520 A.A.), d Naranghi Fairwind (8525 A.A.).

CLASS.

375. **BULL**, born between 30th September, 1948, and 1st April, 1949.—Prizes: £4, £2, £1. Entry fee 14/-, Members 8/-.

- 375 A. R. Beggs, BULN GHERIN DISPENSER (A.A., Vol. 15), calved 15/3/49, bred by exhibitor, s Niawanda Dairyman 2nd (3130 A.A.), d Buln Gherin Lady Sylvia (9334 A.A.).
- 376 Clifford O. Lorimer, REMIROL PARK CAARL (A.A., Vol. 15), calved 24/11/48, bred by exhibitor, s Northwood Fang (3996 A.A.), d Northwood Lady Lu (10919 A.A.).
- 377 J. McIntosh, BURNWOOD FUSILIER (A.A., Vol. 15), calved 20/10/48, bred by exhibitor, s Burnwood Field Marshal (3835 A.A.), d Terrara Anne (9907 A.A.).
- 378 Miss B. Paterson and F. J. Worsley, CHOTA WALLAH PRIMUS (A.A., Vol. 15), calved 2/10/48, bred by F. R. Everist, s Chota Wallah Patron (4285 A.A.), d Chandpara Premio 3rd (9485 A.A.).
- 379 T. E. N. Payne, WOODBURN TIBERIUS (A.A., Vol. 15), calved 30/11/48, bred by exhibitor, s Woodburn Thunderer (3184 A.A.), d Woodburn Topaz (8757 A.A.).
- 380 Jack Reilly, WILLOWA FORTRESS (A.A., Vol. 15), calved 12/3/49, bred by exhibitor, s Naranghi Forward (3985 A.A.), d Willowa Countess (9938 A.A.).

*TYPE AND UTILITY CLASSES

Prizes in these Classes are presented by the Government of Victoria.

Cows competing in these Classes must have gained a Government Herd Testing Certificate during the year ending 31st July, 1950. In cases where tests are not those of the Victorian Department of Agriculture, certificates from the Department conducting the test must accompany the entry form.

Judges will award numerical estimate, not exceeding 100 points, to all competitors in each Class for type and conformation.

The cow which has given the highest yield of butterfat in the Class will receive 100 points and the others pro rata.

376. **BULL**, born between 31st March, 1949, and 1st July, 1949.—Prizes: £3, £2, £1. Entry fee 10/-, Members 7/-.

- 381 J. W. D. Ward, SANDWOOD WOO (A.A., Vol. 15), calved 1/5/49, bred by exhibitor, s Bundure Waterloo (2665 A.A.), d Naranghi Flo (10865 A.A.).

CHAMPION RED POLL BULL (excluding Class 377)—Government Certificate, Society's Sash, and cash prize of £5, presented by **PETERS ICE CREAM (Vic.) LTD.**, 171 BURNLEY STREET, RICHMOND, E.1.

RESERVE CHAMPION RED POLL BULL—Society's Sash and cash prize of £2/10—presented by **PETERS ICE CREAM (Vic.) LTD.**, 171 BURNLEY STREET, RICHMOND, E.1.

CLASS.

377. **BULL**, born between 30th June, 1949, and 1st December, 1949.—Prizes: £5/13/4, £4, £2/6/8, £1, 13/4, 6/8. Entry fee and Sweepstakes £1/10/-, Members £1/7/-.

NOTE.—A Compulsory Sweepstakes of £1 for each entry is to be included in Class 377. Such Sweepstakes to be divided into six prizes in the proportion of one-third, one-fourth, one-sixth, one-eighth, one-twelfth and one-twenty-fourth.

- 382 Wilson G. J. Beer and Sons, **PLYMOUTH MASTERKEY** (A.A. Vol. 15), calved 22/8/49, bred by exhibitors, s Burnwood Keystone (3341 A.A.), d Plymouth Winaif (9876 A.A.).
- 383 A. R. Beggs, **BULN GHERIN DEMOCRAT** (A.A. Vol. 15), calved 7/7/49, bred by exhibitor, s Niawanda Dairyman 2nd (3130 A.A.), d Burnwood Tiarella (4282 A.A.).
- 384 H. C. Davidson, **FLAGSTAFF POSTER** (A.A.C.R.), calved 5/9/49, bred by exhibitor, s Burnwood Portrait (3842 A.A.), d Flagstaff Scotch Lass (7372 A.A.).
- 385 Clifford O. Lorimer, **REMIROL PARK GEM** (A.A.C.R.), calved 7/12/49, bred by exhibitor, s Burnwood Wallace (3844 A.A.), d Northwood Dancing Girl (5593 A.A.).
- 386 J. McIntosh, **BURNWOOD WALPOLE** (A.A. Vol. 15), calved 19/7/49, bred by exhibitor, s Burnwood Wallace (3844 A.A.), d Northwood Eudoia (10907 A.A.).
- 387 J. S. McNamara, **TOWRI MONARCH** (A.A.C.R.), calved 22/10/49, bred by exhibitor, s Burnwood Walrus (4274 A.A.), d Glendoon Question (10722 A.A.).
- 388 T. E. N. Payne, **WOODBURN HELMSMAN** (A.A. Vol. 15), calved 16/11/49, bred by exhibitor, s Bradwell Rosewell (imp.) (4172 A.A.), d Woodburn Hestia (9979 A.A.).
- 389 J. W. D. Ward, **SANDWOOD WARRIOR** (A.A. Vol. 15), calved 14/7/49, bred by exhibitor, s Sandwood Warspite (4444 A.A.), d Niawanda Midge (7510 A.A.).

378. ***GROUP PRIZE (Special):** One male and two females, any age, bred by exhibitor. Competition for these prizes is limited to animals entered in the ordinary Classes.—Prizes: £4, £1, Card. Entry fee 14/-, Members 8/-.

- 390 Wilson G. J. Beer and Sons.
391 A. R. Beggs.
392 A. R. Beggs.
393 H. C. Davidson.
394 J. McIntosh.
395 T. E. N. Payne.
396 Jack Reilly.

379. ***THE STRADBROKE CHALLENGE CUP**, presented by the late RIGHT HON. THE EARL OF STRADBROKE, K.C.M.G., C.B., C.V.D., C.B.E., V.D., D.L., J.P., BART., WHEN GOVERNOR OF VICTORIA.—**BEST GROUP OF THREE RED POLLS (Special):** One Bull and two Heifers, all 2 years old or under, by the same sire and bred by exhibitor. Competition is limited to animals entered in the ordinary Classes. Entry fee 1/-.

The Cup is vested in the Council of the Red Poll Cattle Breeders' Association of Australia in perpetuity for competition amongst members of the Association, and will be awarded to the exhibitor of the winning group in this Class. A suitably-engraved commemorative trophy, presented by THE RED POLL CATTLE BREEDERS' ASSOCIATION OF AUSTRALIA (VICTORIAN BRANCH), will be awarded each year to the winner of this Cup.

- 397 J. McIntosh.

THE "T. H. PAYNE" MEMORIAL CUP.**CLASS.**

380. ***A MEMORIAL CUP** valued at £25 (presented by the RED POLL CATTLE BREEDERS' ASSOCIATION OF AUSTRALIA), will be awarded for the Best Male and Female (any age), bred in Australia, and entered in the ordinary Classes (Special). The Cup to be competed for in perpetuity, and the winners name will be engraved on it each year. The Cup to remain the property of the Royal Agricultural Society. A suitably-engraved commemorative trophy will be awarded each year to the exhibitor of the winning pair. Entry fee 1/-.

- 398 Wilson G. J. Beer and Sons
399 A. R. Beggs.
400 A. R. Beggs.
401 H. C. Davidson.
402 Clifford O. Lorimer.
403 Ian T. McIntosh.
404 J. McIntosh.
405 J. McIntosh.
406 T. E. N. Payne.
407 Jack Reilly.

THE "S.S. CAMERON" MEMORIAL TROPHY.

A MEMORIAL TROPHY, valued at £26/5/-, presented by the late Dr. ARNOLD CADDY, will be awarded for the best Red Poll Heifer, 2 years old or under, bred by exhibitor and entered in the ordinary classes. The trophy to be won three times by the same exhibitor with different animals before being won outright. Winners: 1937, A. G. Hunter, "Northwood Vain Lady" (A.A. Vol. 9); 1938, P. E. Evans, "Flowing Vale Cherry Love" (C.R.); 1939, C. W. T. Elsworth, "Yammatree Jewel" (C.R.); 1946, A. G. Hunter, "Northwood Cleon" (A.A. Vol. 13); 1947, O. E. McLean, "Ardgour Waratah 12th" (A.A. Vol. 14); 1948, J. Reilly, "Willowa Wilma" (11089 A.A.); 1949, J. Reilly, "Willowa Winifred" (11090 A.A.).

381. ***STEER**, calved on or after 1st July, 1948, and before 1st July, 1949, to be the progeny of a male and female registered in the Red Poll Herd Book of Australia, and duly recorded in the Calf Register. Special prizes of 15 guineas, donated by THE RED POLL CATTLE BREEDERS' ASSOCIATION OF AUSTRALIA (Special).—First prize, £15/15/-; second prize, £10/10/-; third prize, £5/5/-. Entry fee 10/-.

- 408 Wilson G. J. Beer and Sons, **PLYMOUTH EUSTACE** (A.A.C.R.), calved 31/7/48, bred by exhibitors, s Naranghi Esquire (4395 A.A.), d Plymouth Winitch (8666 A.A.).

JUDGING ARRANGEMENTS.

The steers are to be at the Show Grounds by 9 a.m. on Wednesday, 20th September.

They will be weighed alive on that day, commencing at 9 a.m., and the live weights will be handed to the Judge. In the first place, the steers are to be judged alive (by the Red Poll Judge) on the lines of breed characteristics and suitability for beef trade. A maximum number of 70 points can be awarded to exhibits when alive.

CONVEYANCER

JOB RATED FORK LIFT TRUCKS

Carry Quite a Load!

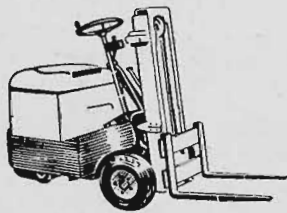

Petrol-Electric, Petrol, Diesel and All-Electric models in capacities from $\frac{1}{2}$ ton to 5 tons are available. Ring us, and a materials handling expert will inspect your industrial set-up to advise how a smooth flow of materials may be obtained. He will recommend the correct model for your purposes. If the purchase of a Conveyancer is not economic, our expert will say so without hesitation.

**POWER HANDLING
(AUST.) LTD.**

20 QUEEN ST., MELBOURNE - - MB 1955

Materials Handling Specialists.

The steers will be slaughtered in the presence of the Judge, weighed for dead weight, and judged by the appraisal system. The value of meat, hide and offal will be taken into consideration. The maximum number of points which can be awarded for the dead carcase, hide and offal, is 130. The live weight is also to be furnished to the carcase Judge, who has power to have the carcase cut as he wishes, in order to arrive at a correct judgment. The prizes are to be awarded to the exhibits that gain most points in the two judgings, and are the property of the exhibitors who enter the steers, and not of the purchasers.

After the final awards are made, the meat must be placed on exhibition for two days at butchers' shops within a radius of six miles from Melbourne G.P.O., due notice of days and place to be given to the public. The Judges are to be asked to furnish reports on this competition to the Red Poll Cattle Breeders' Association of Australia, Temple Court, 422 Collins Street, Melbourne, C.1.

NOTE.—Exhibits in the above class are eligible to compete in Steer Classes 533 and 534.

A SPECIAL RIBBON will be awarded to the most successful exhibitor in this Section. Three points will be awarded for a first prize, two points for a second prize, and one point for a third prize in each numbered Class. In the event of a tie, two points will be allotted for Championships and one point for Reserve Champion awards.

Section 20— Dairy Shorthorns

JUDGE: HARRY SUTTON, Esq.

STEWARDS: C. C. JOHNSON, Esq.

HARRY ROBB, Esq.

Entries limited to one in each Class from any one exhibitor (Steer Class excepted).

Exhibitors may nominate two animals in a class, but will be permitted to exhibit only one.

In such case no refund will be made of the entry fee paid on the cancelled entry.

No animal born on or after 1st December, 1949, may be exhibited.

Entries of milking stock will only be accepted subject to the Special Regulations regarding the disposal of milk (see head of Cattle Section).

Cattle entered in this Section must be registered in a recognised Herd Book. Animals under 12 months must be recorded as the progeny of registered parents. For particulars of registration in the Dairy Shorthorn Herd Book of Australia, apply to the Secretary, The Dairy Shorthorn Association of Australia, Temple Court, 422 Collins Street, Melbourne, C.1.

Inspectors, appointed by the Dairy Shorthorn Association of Australia, will examine stock exhibited to ensure that all are tattooed in accord-

**DUAL - PURPOSE CATTLE ARE
ESSENTIAL TO MODERN FARMING**

DAIRY SHORTHORNS

**CAN SUCCESSFULLY
PRODUCE ANIMALS
BALANCED IN THE
DESIRED QUALITIES
FOR MILK AND MEAT
PRODUCTION.**

**SEE THESE GREAT CATTLE AT
THE SHOW**



Literature and List of Breeders from:

**THE DAIRY SHORTHORN
ASSOCIATION OF AUSTRALIA**

TEMPLE COURT,
422 COLLINS STREET, MELBOURNE, C.1.

The Annual General Meeting of Members will
be held in the Administrative Building, on
Tuesday, 26th September, 1950.

BANKING

at the

SHOW



For the convenience of customers and the general public an office of The National Bank of Australasia Limited will be open at the Showgrounds during the Royal Melbourne Diamond Jubilee Show from 21st September to 30th September, inclusive.



LOCATION:

The "SUN" LOUNGE in Plummer Avenue



FULL BANKING SERVICE

A full banking service will be available, and arrangements for cashing cheques at the Show office may be easily made with your local branch manager.



The National Bank

of Australasia Limited

(Incorporated in Victoria)

Head Office: 271-279 Collins Street, Melbourne

ance with the Herd Book Regulations. Any found not to be correctly and legibly tattooed, or not up to Show condition, will be disqualified.

No dehorned animal may be exhibited in this Section.

All prize-winning cattle must be paraded. (See Regulation at head of Cattle Section).

All cattle entered in this section must be certified T.B. free. An animal need not be individually tested for T.B. if from a Government-certified T.B.-free herd. Individual tests must be completed not earlier than 90 days prior to the opening date of the Show. Certificates for individual tests must accompany entry forms.

No animal may be offered for sale by auction unless it has been bred by exhibitor or has been the property of the exhibitor for at least two years prior to the first day of the Show.

Attendants leading stock in the judging ring or on parade must wear uniform grey coats, which can be secured from the Society.

NICHOLAS PTY. LTD., Manufacturers of "Mastics" for mastitis in cows, and of "Sulpha G" for calf white scours, have donated the sum of £2/2/- towards the prize money in this Section.

THE GIPPSLAND AND NORTHERN CO-OPERATIVE CO. LTD. has donated the sum of £3/3/- towards the prize money in this section.

CLASS.

382. COW, born on or before 30th June, 1946 (in milk).—Prizes: £5, £2, £1. Entry fee 14/-, Members 8/-.

- 409 Atkinson Bros., WILLOW PARK ROSEBUD 11th (2854 A.), red, little white, calved 11/1/46, bred by W. K. Atkinson, s Willow Park Royal Barrington 2nd (933 A.), d Willow Park Rosebud (243 A.).
- 410 P. N. Hickey, INGLENOOK FAIRY 2nd (3469 E.), roan, calved 6/9/43, bred by exhibitor, s Drumneil Lily's Pride (1088 F.), d Willow Park Fairy 18th (2273 C.).
- 411 Kerr Bros., MORVEN RUBY 56th (2798 A.), red, little white, calved 25/9/41, bred by exhibitors, s Willow Park Imperial Cran 10th (680 A.), d Morven Ruby 43rd (1429 A.).
- 412 M. and I. Muir, MORVEN CRESSIDA 83rd (A., Vol. 5), roan, calved 14/10/44, bred by Kerr Bros., s Willow Park Imperial Cran 10th (680 A.), d Morven Cressida 44th (85 A.).
- 413 G. and C. Robbins, WOODLANDS PEARL (E., Vol. 5), red, calved 20/7/44, bred by Walter Lidgett, s Hillfield Cran 3rd (1666 F.), d Braelands Pearl Red 56th (3196 F.).
- 414 F. E. Selwyn Scott, YUULONG LADY 4th (3896 E.), red, little white, calved 15/4/41, bred by exhibitor, s Braelands Romeo (695 D.), d Yuulong Rosebud (1708 D.).
- 415 R. J. Scott, COLDSTREAM WATTLE 3rd (3263 E.), red, little white, calved 8/9/43, bred by H. M. Greenfield, s Yuulong Chief (898 F.), d Coldstream Wattle (2417 E.).

383. COW, born between 30th June, 1946, and 1st July, 1947 (in milk).—Prizes: £4, £2, £1. Entry fee 14/-, Members 8/-.

- 416 Atkinson Bros., WILLOW PARK MOSS ROSE 56th (A., Vol. 5), roan, calved 27/6/47, bred by W. K. Atkinson, s Willow Park Rosy Barrington 30th (1229 A.), d Willow Park Moss Rose 45th (2842 A.).
- 417 C. C. Butler, LINIVEN COUNTESS 3rd (A., Vol. 5), red, little white, calved 18/11/46, bred by K. Francis, s Willow Park Barrington 77th (679 A.), d Willow Park Countess 47th (2183 B.).
- 418 C. C. Butler, MOONYA QUEENIE 2nd (E., Vol. 5), red, little white, calved 26/1/47, bred by exhibitor, s Mount Boninyong Marshal (1785 F.), d Namoi Queenie 25th (3670 E.).

- 419 Kerr Bros., MORVEN RUBY 68th (A., Vol. 5), roan, calved 1/9/46, bred by exhibitors, s Morven Oxford Duke 19th (923 A.), d Morven Ruby 62nd (2803 A.).
- 420 M. and I. Muir, RIVERSLEA RUBY (A., Vol. 5), roan, calved 24/3/47, bred by exhibitors, s Morven Count Rubio 34th (1193 A.), d Morven Ruby 63rd (2804 A.).
- 421 F. E. Selwyn Scott, YUULONG FUSCHIA 3rd (E., Vol. 5), red, little white, calved 21/9/46, bred by exhibitor, s Willow Park Rosy Barrington 16th (1007 D.), d Yuulong Fuschia 2nd (3890 E.).
- 422 F. E. Selwyn Scott, YUULONG MABEL 2nd (E., Vol. 5), roan, calved 2/10/46, bred by exhibitor, s Willow Park Rosy Barrington 16th (1007 D.), d Willow Park Melba 50th (3095 D.).

CLASS

384. *TYPE AND UTILITY COW (Certificate, junior or senior 4-year-old, and mature cow standard) (Special).—Prizes: £4, £2, £1. Entry fee 14/-, Members 8/-.

- 423 Atkinson Bros., WILLOW PARK DUCHESS 59th (2341 D.), roan, calved 21/8/41, bred by W. K. Atkinson, s Anderson Imperial Cran 6th (imp.) (4 A.), d Willow Park Duchess 24th (1284 E.).
385. HEIFER, born between 30th June, 1947, and 1st April, 1948 (in milk).—Prizes: £4, £2, £1. Entry fee 14/-, Members 8/-.
- 424 Atkinson Bros., WILLOW PARK COUNTESS 71st (C., Vol. 5), roan, calved 25/2/48, bred by Estate of the late W. K. Atkinson, s Scotsgrove Hero 15th (imp.) (1223 A.), d Willow Park Countess 51st (2333 D.).
- 425 Atkinson Bros., WILLOW PARK DAINITY 29th (C., Vol. 5), red, calved 3/10/47, bred by Estate of the late W. K. Atkinson, s Willow Park Rosy Barrington 30th (1229 A.), d Willow Park Dainty 14th (1667 D.).
- 426 E. E. Dixon, MORAY COUNTESS (E., Vol. 5), roan, calved 7/10/47, bred by exhibitor, s Drumneil Lustre 4th (1604 F.), d Maramingo Countess (2865 B.).
- 427 Gerald Shanahan, MILLSIDE HEATHER (D., Vol. 5), roan, calved 24/9/47, bred by exhibitor, s Morven Lord Cressida 41st (1204 A.), d Millside Fancy 4th (2567 E.).
- 428 Gerald Shanahan, MILLSIDE ROAN DAISY (D., Vol. 6), roan, calved 23/10/47, bred by exhibitor, s Morven Lord Cressida 41st (1204 A.), d Millside Daisy 5th (3582 E.).

386. *TYPE AND UTILITY COW (Certificate, junior or senior 3-year-old standard) (Special).—Prizes: £4, £2, £1. Entry fee 14/-, Members 8/-.

- 429 Atkinson Bros., WILLOW PARK DAINITY 26th (2978 C.), roan, calved 5/10/45, bred by W. K. Atkinson, s Willow Park Royal Barrington 2nd (933 A.), d Willow Park Dainty 14th (1667 D.).
- 430 Atkinson Bros., WILLOW PARK DUCHESS 89th (B., Vol. 5), red, little white, calved 29/7/46, bred by W. K. Atkinson, s Willow Park Barrington 98th (932 A.), d Willow Park Duchess 41st (1525 C.).

387. HEIFER, born between 31st March, 1948, and 1st October, 1948 (in milk).—Prizes: £4, £2, £1. Entry fee 14/-, Members 8/-.

- 431 Atkinson Bros., WILLOW PARK DUCHESS 106th (B., Vol. 5), roan, calved 1/9/48, bred by Estate of the late W. K. Atkinson, s Scotsgrove Hero 15th (imp.) (1223 A.), d Willow Park Duchess 88th (C., Vol. 5).
- 432 P. N. Hickey, DRUMNEIL FAIRY 10th (E., Vol. 5), roan, calved 23/8/47, bred by exhibitors, s Drumneil Lady's Pride (1088 F.), d Willow Park Fairy 18th (2273 C.).

388. *TYPE AND UTILITY HEIFER (Certificate, junior or senior 2-year-old standard) (Special).—Prizes: £4, £2, £1. Entry fee 14/-, Members 8/-.

- 433 Atkinson Bros., WILLOW PARK MOSS ROSE 56th (A., Vol. 5). (See also Class 383.)

CLASS.

389. COW, born on or before 30th June, 1946 (in calf).—Prizes: £5, £2, £1. Entry fee 14/-. Members 8/-.

434 Atkinson Bros., WILLOW PARK DAINTY 26th (2978 C.). (See also Class 386.)

435 Atkinson Bros., WILLOW PARK DUCHESS 59th (2314 D.). (See also Class 384.)

436 P. N. Hickey, INGLENOOK BEAUTY (3464 E.), roan, calved 1/12/42, bred by exhibitor, s Drumneil Comet (845 F.), d Drumneil Beauty 6th (2450 E.).

437 J. Iskov and Sons, MORELLA ROSEMARY 6th (E., Vol. 5), roan, calved 29/12/44, bred by exhibitors, s Hillfield Cran 9th (1669 F.), d Morella Rosemary (1959 E.).

438 M. and I. Muir, MORVEN OXFORD SUMMERTON 41st (2117 A.), red, little white, calved 2/11/42, bred by Kerr Bros., s Willow Park Imperial Cran 10th (680 A.), d Morven Oxford Summerton 20th (149 A.).

439 G. and C. Robbins, CLIFTON CHERRY 3rd (E., Vol. 5), red, little white, calved —/5/45, bred by C. W. Henderson, s Drumneil Ian 3rd (1087 F.), d Clifton Cherry 2nd (E., Vol. 5).

440 Gerald Shanahan, MILLSIDE DAISY 5th (3582 E.), white, calved 24/9/43, bred by exhibitor, s Hillfield Barrington (855 F.), d Hillside Daisy 3rd (2316 D.).

441 Russell N. Stokes, BOONONG BLUSH 3rd (E., Vol. 5), red and white, calved 24/9/44, bred by D. M. Ross, s Willow Park Rosy Barrington 3rd (1001 D.), d Willow Park Blush 13th (1643 D.).

CLASS.

390. COW, born between 30th June, 1946, and 1st July, 1947 (in calf).—Prizes: £4, £2, £1. Entry fee 14/-. Members 8/-.

442 Atkinson Bros., WILLOW PARK DUCHESS 89th (B., Vol. 5). (See also Class 386.)

443 C. C. Butler, TALLANDOON BO-PEEP 9th (E., Vol. 5), roan, calved 21/10/46, bred by P. Callahan and Sons, s Lauriston Barrington 2nd (1721 F.), d Tallandoon Bo-Peep 5th (3756 E.).

444 E. E. Dixon, BOONONG WILD BLUE BELL (D., Vol. 5), red, little white, calved 18/3/47, bred by D. M. Ross, s Churchill Paradox 20th (imp.) (1158 A.), d Boonong Blush 3rd (E., Vol. 5).

445 Kerr Bros., MORVEN ROSA HOPE 30th (A., Vol. 5), red, little white, calved 24/4/47, bred by exhibitors, s Morven Count Rubio 34th (1193 A.), d Morven Rosa Hope 29th (A., Vol. 5).

446 M. and I. Muir, MORVEN RUBY 70th (A., Vol. 5), red, little white, calved 27/11/46, bred by Kerr Bros., s Morven Oxford Duke 19th (923 A.), d Morven Ruby 59th (2801 A.).

391. HEIFER, born between 30th June, 1947, and 1st April, 1948 (in calf).—Prizes: £4, £2, £1. Entry fee 14/-. Members 8/-.

447 Atkinson Bros., WILLOW PARK COUNTESS 68th (C., Vol. 5), roan, calved 4/9/47, bred by Estate of the late W. K. Atkinson, s Willow Park Royal Barrington 2nd (933 A.), d Willow Park Countess 36th (1665 D.).

448 Atkinson Bros., WILLOW PARK BLUSH 40th (C., Vol. 5), red, little white, calved 5/10/47, bred by Estate of the late W. K. Atkinson, s Willow Park Rosy Barrington 30th (1229 A.), d Willow Park Blush 23rd (2329 D.).

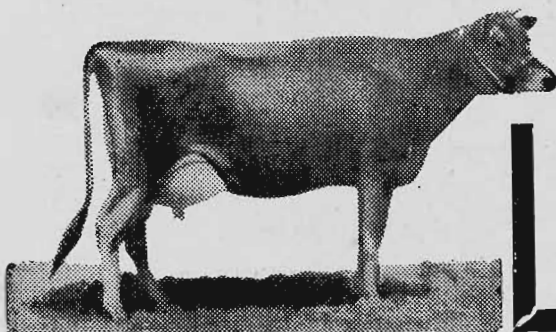

LIVE STOCK STUD STOCK and LAND SALES

An Expert and Efficient Service

LIVESTOCK SALES

Regular Stock Sales at Newmarket, Brooklyn and at Country Centres. Agents throughout Victoria and Riverina. Expert knowledge and handling.

STUD STOCK SALES

Auction and private sales of all breeds of Stud Cattle are efficiently handled by our staff of experts.

LAND SALES

Stock and Land Lists available. Properties for sale and to let throughout Victoria and Riverina. Experienced Auctioneers and Sworn Valuers. Clearing Sales conducted.

GIPPSLAND & NORTHERN CO-OP. CO. LTD.

LIVESTOCK AND LAND SALES DEPT.

623 COLLINS STREET, MELBOURNE.

Telegrams: "Lystock." Phone: MU 8141 (10 lines)



- 449 Gordon Austin, Junr., CHARLBURY BLUSH 3rd (E., Vol. 5), roan, calved 11/9/47, bred by Russell N. Stokes, s Willow Park Rosy Barrington 29th (1351 D.), d Willow Park Blush 28th (2894 B.).
- 450 C. C. Butler, POPLAR VALE PRINCESS 359th (A., Vol. 5), roan, calved 13/7/47, bred by Exors. of the late R. R. Whitechurch, s Morven Count Rubio 25th (917 A.), d Poplar Vale Princess 256th (283 A.).
- 451 E. E. Dixon, MORAY DUCHESS 6th (E., Vol. 5), roan, calved 26/1/48, bred by exhibitor, s Willow Park Rosy Barrington 3rd (1001 D.), d Willow Park Duchess 65th (2271 C.).
- 452 Kerr Bros., MORVEN RUBY 73rd (A., Vol. 5), red, calved 11/9/47, bred by exhibitors, s Morven Oxford Duke 19th (923 A.), d Morven Ruby 62nd (2803 A.).
- 453 L. J. Lidgett, DELORAINE PEARL ROAN (E., Vol. 6), roan, calved 14/9/47, bred by exhibitor, s Deloraine Radar (F., Vol. 5), d Braelands Pearl Roan 60th (E., Vol. 5).
- 454 R. A. A. Manly, WEEROONA ROYAL ROSE 3rd (E., Vol. 5), red and white, calved 17/11/47, bred by exhibitor, s Weeroona Clarabell's Banker 3rd (1898 F.), d Weeroona Royal's Duchess (3862 E.).
- 455 Meaklim Bros., DRUMNEIL LARKSPUR (E., Vol. 5), red, calved 8/8/47, bred by exhibitors, s Willow Park Imperial Cran 106th (1344 D.), d Drumneil Lilac 3rd (E., Vol. 5).
- 456 M. and I. Muir, RIVERSLEA OXFORD SUMMERTON 2nd (A., Vol. 5), red, little white, calved 24/11/47, bred by exhibitors, s Morven Count Rubio 39th (1195 A.), d Morven Oxford Summerton 41st (2117 A.).
- 457 K. P. Palmer, YUULONG LADY 15th (E., Vol. 5), roan, calved 9/8/47, bred by F. E. Selwyn Scott, s Willow Park Rosy Barrington 16th (1007 D.), d Yuulong Lady 5th (3897 E.).
- 458 Gerald Shanahan, MILLSIDE BEAUTIFUL (D., Vol. 6), roan, calved 20/7/47, bred by exhibitor, s Morven Lord Cressida 41st (1204 A.), d Millside Beauty 8th (3575 E.).

CLASS.

- 392. HEIFER, calved between 31st March, 1948, and 1st October, 1948 (not in milk and not necessarily in calf).—Prizes: £4, £2, £1 (of which £3 is donated by THE DAIRY SHORTHORN ASSOCIATION OF AUSTRALIA). Entry fee 14/-. Members 8/-.**

- 459 Atkinson Bros., WILLOW PARK RED ROSE 17th (A., Vol. 5), roan, calved 18/5/48, bred by Estate of the late W. K. Atkinson, s Scotsgrove Hero 15th (imp.) (1223 A.), d Willow Park Red Rose 3rd (2159 A.).
- 460 P. N. Hickey, INGLENOOK DUCHESS 10th (E., Vol. 6), red, calved 22/7/48, bred by exhibitor, s Drumneil Ian 3rd (1087 F.), d Inglenook Duchess 2nd (3463 E.).
- 461 J. Iskov and Sons, MORELLA PRINCESS GWENDA 7th (E., Vol. 6), roan, calved 7/10/48, bred by exhibitors, s Morella Sunny 12th (1775 F.), d Morella Princess Gwenda 3rd (E., Vol. 5).
- 462 Kerr Bros., MORVEN ROSA HOPE 31st (A., Vol. 5), roan, calved 28/4/48, bred by exhibitors, s Morven Oxford Duke 19th (923 A.), d Morven Rosa Hope 29th (A., Vol. 5).
- 463 J. Lidgett and Sons, BRAELANDS BARONESS 3rd (E., Vol. 6), roan, calved 1/9/48, bred by exhibitors, s Braelands Barrington Bates 82nd (1318 D.), d Braelands Roan Ada's Duchess 61st (2932 C.).
- 464 J. Lidgett and Sons, BRAELANDS EMPRESS (E., Vol. 6), red, calved 30/9/48, bred by exhibitors, s Braelands Barrington Bates 82nd (1318 D.), d Braelands Pearl Roan 56th (3199 E.).
- 465 L. J. Lidgett, DELORAINE MAUDIE 2nd (E., Vol. 6), red, calved 3/9/48, bred by exhibitor, s Deloraine Barrington (F., Vol. 5), d Braelands Maudie 21st (3194 E.).
- 466 Walter Lidgett, WOODLANDS PEARL 4th (E., Vol. 5), red, calved 18/9/48, bred by exhibitor, s Inglenook Pride 16th (F., Vol. 5), d Woodlands Pearl 2nd (E., Vol. 5).
- 467 Meaklim Bros., DRUMNEIL LILLIAN 2nd (E., Vol. 5), red, calved 22/8/48, bred by exhibitors, s Willow Park Imperial Cran 81st (983 D.), d Drumneil Lily 5th (E., Vol. 5).

- 468 F. E. Selwyn Scott, YUULONG ROSE 10th (E., Vol. 5), red, little white, calved 24/9/48, bred by exhibitor, s Willow Park Rosy Barrington 16th (1007 D.), d Yuulong Rose 3rd (3912 E.).
- 469 Gerald Shanahan, MILLSIDE ROAN SALLY 2nd (D., Vol. 5), roan, calved 9/8/48, bred by exhibitor, s Morven Lord Cressida 41st (1204 A.), d Millside Sally 2nd (3608 E.).
- 470 Russell N. Stokes, EURANABIE CHERRY (E., Vol. 5), red, little white, calved 13/4/48, bred by Meadow Farm, s Willow Park Imperial Cran 18th (808 E.), d Churchill Killara 2nd (3230 D.).
- 471 Russell N. Stokes, EURANABIE FAIRY 2nd (E., Vol. 5), red, little white, calved 22/9/48, bred by Meadow Farms, s Weeroona Royal Prince 2nd (1901 F.), d Shamrock Corner Fairy 2nd (1159 E.).

CLASS.

- 393. HEIFER, calved between 30th September, 1948, and 1st April, 1949.—Prizes: £4, £2, £1 (of which £3 is donated by THE DAIRY SHORTHORN ASSOCIATION OF AUSTRALIA). Entry fee 14/-, Members 8/-.**

- 472 Atkinson Bros., WILLOW PARK COUNTESS 74th (B., Vol. 6), red, little white, calved 2/10/48, bred by Estate of the late W. K. Atkinson, s Scotsgrove Hero 15th (imp.) (1223 A.), d Willow Park Countess 54th (2973 C.).
- 473 C. C. Butler, MOONYA DULCIE (D., Vol. 5), roan, calved 14/11/48, bred by exhibitor, s Willow Park Royal Magnet 14th (1233 A.), d Drumneil Dulcie 7th (E., Vol. 5).
- 474 C. C. Butler, MOONYA MOSS ROSE (E., Vol. 5), red, little white, calved 23/10/48, bred by exhibitor, s Willow Park Royal Chief 24th (1358 D.), d Willow Park Moss Rose 22nd (1696 D.).
- 475 Philip Callahan, HILTON OXFORD SUMMERTON 12th (A., Vol. 5), roan, calved 1/11/48, bred by R. F. and J. G. Morton, s Hilton Monarch (A., Vol. 5), d Hilton Oxford Summerton 8th (A., Vol. 5).
- 476 P. N. Hickey, INGLENOOK FAIRY 12th (E., Vol. 6), roan, calved 9/10/48, bred by exhibitor, s Drumneil Ian 3rd (1087 F.), d Inglenook Fairy 3rd (E., Vol. 5).
- 477 J. Iskov and Sons, MORELLA PEARL 8th (E., Vol. 6), roan, calved 7/10/48, bred by exhibitors, s Poplar Vale Ruben (D., Vol. 5), d Morella Pearl 3rd (3624 E.).
- 478 Kerr Bros., MORVEN DUCHESS OF BRUNSWICK 92nd (A., Vol. 6), roan, calved 10/3/49, bred by exhibitors, s Morven Duke of Brunswick 54th (A., Vol. 5), d Morven Duchess of Brunswick 88th (A., Vol. 5).
- 479 J. Lidgett and Sons, BRAELANDS RUTH (E., Vol. 6), red and white, calved 2/11/48, bred by exhibitors, s Braelands Barrington Bates 82nd (1318 D.), d Braelands Roan Ada's Duchess 67th (E., Vol. 5).
- 480 G. and C. Robbins, WILLOW PARK MOSS ROSE 64th (C., Vol. 5), red, calved 6/12/48, bred by Estate of the late W. K. Atkinson, s Scotsgrove Hero 15th (imp.) (1223 A.), d Willow Park Moss Rose 47th (3100 D.).
- 481 Gerald Shanahan, MILLSIDE THELMA (D., Vol. 6), red, calved 3/10/48, bred by exhibitor, s Morven Lord Cressida 41st (1204 A.), d Millside Princess 3rd (2585 E.).
- 482 Russell N. Stokes, KOORANA MELODY 2nd (E., Vol. 5), roan, calved 16/11/48, bred by A. H. Dixon, s Willow Park Royal Magnet 28th (1376 D.), d Trenavin Park Melody (2708 E.).

- 394. HEIFER, calved between 31st March, 1949, and 1st July, 1949.—Prizes: £3, £2, £1. Entry fee 10/-, Members 7/-.**

- 483 Atkinson Bros., WILLOW PARK MOSS ROSE 65th (C., Vol. 6), red, little white, calved 7/4/49, bred by Estate of the late W. K. Atkinson, s Scotsgrove Hero 15th (imp.) (1223 A.), d Willow Park Moss 32nd (2348 D.).
- 484 Philip Callahan, NARA PRINCESS 2nd (D., Vol. 6), red, little white, calved 4/6/49, bred by exhibitor, s Poplar Vale Rubio 13th (A., Vol. 5), d Churchill Princess 2nd (3240 E.).
- 485 J. Iskov and Sons, MORELLA DUCHESS 2nd (E., Vol. 6), white, calved 24/5/49, bred by exhibitors, s Poplar Vale Ruben (D., Vol. 5), d Morella Duchess (3622 E.).

HAVE YOU LAND TO CLEAR?

Naturally you want it done efficiently, cheaply and quickly.

HAVE A LOOK AT THE "MONKEY" GRUBBER



"MONKEY" GRUBBER

A wonderful compact and powerful machine that exerts a strain just quickly enough to tear the roots from the ground. The machine is easy to rig, will work in any position, can be run about similar to a barn truck, embodies many time and labour-saving

devices. This machine is **complete**. The ropes supplied will work a radius of 150 feet. In addition to its utility as a Grubber, Contractors, Bridge Builders, etc., are using it very successfully as a Winch.

Heavy Lifts on the Farm or Contracting

Are easily handled with "MONKEY" or "WALLABY" JACKS.

They are quick and adaptable, will do your machinery lifts, grubbing, log-rolling, etc., and any other awkward lifts that come your way. There are multiple grips, lowering gear — all special features of our Jacks.

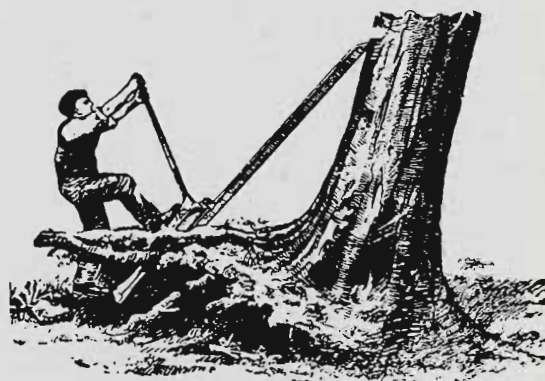

"MONKEY" JACK

Standard Sizes: 2½, 4, 6, 8 and 10 ton lifts.

<p>Makers also of Petrol Driven Stump Puller. Special Logging Jacks, Dogs, etc. Double-gear Steel-cased Rack and Pinion Jacks Hydraulic and Screw Jacks Timber Bench Gauges, Snatch Blocks.</p>

Ask at STAND 110 SMITH STREET, or
TREWHELLA BROS. PTY. LTD., TRENTHAM

- 486 R. A. A. Manly, WEEROONA BONNY CRESS 5th (E., Vol. 6), red, little white, calved 9/4/49, bred by exhibitor, s Weeroona Royal Prince 2nd (1901 F.), d Weeroona Bonny Cress 2nd (3859 E.).
- 487 Meaklim Bros., DRUMNEIL LILLAS 6th (E., Vol. 6), roan, calved 1/5/49, bred by exhibitors, s Willow Park Imperial Cran 81st (983 D.), d Drumneil Lily 2nd (1846 E.).
- 488 F. E. White, RIPPLE VALE LUCY 7th (E., Vol. 6), red, calved 10/6/49, bred by exhibitor, s Willow Park Rosy Barrington 26th (1288 C.), d Ripple Vale Lucy 2nd (3729 E.).

CHAMPION DAIRY SHORTHORN COW OR HEIFER (excluding Class 395)—Government Certificate, Society's Sash and cash prize of £5 presented by **PETERS ICE CREAM (Vic.) LTD., 171 BURNLEY STREET, RICHMOND, E.1.**

RESERVE CHAMPION DAIRY SHORTHORN COW OR HEIFER—Society's Sash and cash prize of £2/10/- presented by **PETERS ICE CREAM (Vic.) LTD., 171 BURNLEY STREET, RICHMOND, E.1.**

CLASS.

395. **HEIFER, born between 30th June, 1949, and 1st December, 1949.**—Prizes: £3, £2, £1. Entry fee 10/-, Members 7/-.
- 489 Atkinson Bros., WILLOW PARK RED ROSE 21st (Prog., Vol. 5), roan, calved 20/11/49, bred by Estate of the late W. K. Atkinson, s Scotsgrove Hero 15th (imp.), (1223 A.), d Willow Park Red Rose 13th (A., Vol. 5).
- 490 C. C. Butler, MOONYA BO PEEP (Prog., Vol. 5), roan, calved 7/8/49, bred by exhibitor, s Willow Park Royal Magnet 14th (1233 A.), d Tallandoon Bo Peep 9th (E., Vol. 5).
- 491 P. N. Hickey, INGLENOOK FAIRY 14th (Prog., Vol. 5), red, calved 1/9/49, bred by exhibitor, s Drumneil Lily's Pride (1088 F.), d Inglenook Fairy 6th (E., Vol. 5).
- 492 J. Iskov and Sons, MORELLA ROSEMARY 16th (Prog., Vol. 5), red roan, calved 5/8/49, bred by exhibitors, s Poplar Vale Ruben (D., Vol. 5), d Morella Rosemary 5th (E., Vol. 5).
- 493 Walter Lidgett, WOODLANDS ROSALIND 3rd (E., Vol. 6), roan, calved 31/8/49, bred by exhibitor, s Boonong Lord Bracken (E., Vol. 5), d Woodlands Duchess 5th (E., Vol. 5).
- 494 Meaklim Bros., DRUMNEIL DIANA (Prog., Vol. 5), red, little white, calved 2/7/49, bred by exhibitors, s Drumneil Lustre 2nd (1089 F.), d Drumneil Dinah 3rd (3326 E.).
- 495 K. P. Palmer, KIELLI ALTEA (Prog., Vol. 5), white, calved 28/8/49, bred by exhibitor, s Willow Park Tradition 11th (D., Vol. 5), d Yuulong Lady 15th (E., Vol. 5).
- 496 G. and C. Robbins, GLADSTONE PRINCESS (Prog., Vol. 5), red and white, calved 19/8/49, bred by exhibitors, s Koorana Duke (D., Vol. 5), d Balmain Princess 76th (E., Vol. 5).
- 497 F. E. Selwyn Scott, YUULONG COUNTESS 14th (D., Vol. 5), roan, calved 25/8/49, bred by exhibitor, s Morven Duke of Brunswick 54th (A., Vol. 5), d Yuulong Countess 8th (E., Vol. 5).
- 498 Gerald Shanahan, MILLSIDE JANE 4th (D., Vol. 6), red, calved 9/8/49, bred by exhibitor, s Morven Lord Cressida 41st (1204 A.), d Millside Polly 3rd (2580 E.).
- 499 Russell N. Stokes, CHARLEBURY CHERRIE 2nd (Prog., Vol. 5), red, little white, calved 11/8/49, bred by exhibitor, s Willow Park Barrington Prince 26th (D., Vol. 5), d Valley View Cherrie (2716 E.).
- 500 F. E. White, RIPPLE VALE DAPHNE QUEEN 4th (Prog., Vol. 5), red, calved 1/7/49, bred by exhibitor, s Willow Park Rosy Barrington 26th (1288 C.), d Ripple Vale Daphne Queen 2nd (3726 E.).

CLASS.

396. **BULL, born on or before 30th June, 1947.**—Prizes: £5, £2, £1. Entry fee 14/-, Members 8/-.

- 501 Atkinson Bros., CHURCHILL PARADOX 20th (imp.) (1158 A.), red, little white, calved 19/10/44, bred by T. A. Rose, s Paragon of Brackenhurst [289880 C.H.B.], d Churchill Primrose 33rd [222706, C.H.B.].
- 502 C. C. Butler, WILLOW PARK ROYAL MAGNET 14th (1233 A.), red, little white, calved 30/5/45, bred by W. K. Atkinson, s Willow Park Royal Barrington 2nd (933 A.), d Willow Park Rosebud 6th (2850 A.).
- 503 P. N. Hickey, DRUMNEIL IAN 3rd (1087 F.), red, calved 24/8/41, bred by Meaklim Bros., d Willow Park Barrington 46th (382 E.), d Drumneil Lily 2nd (1846 E.).
- 504 J. Iskov and Sons, WILLOW PARK ROSY BARRINGTON 30th (1229 A.), red, little white, calved 22/9/44, bred by W. K. Atkinson, s Willow Park Barrington 77th (679 A.), d Willow Park Red Rose (1447 A.).
- 505 M. and I. Muir, MORVEN COUNT RUBIO 39th (1195 A.), red, little white, calved 8/10/45, bred by Kerr Bros., s Willow Park Imperial Cran 10th (680 A.), d Morven Ruby 43rd (1429 A.).

397. **BULL, born between 30th June, 1947, and 1st April, 1948.**—Prizes: £4, £2, £1. Entry fee 14/-, Members, 8/-.

No Entry.

*TYPE AND UTILITY CLASSES

Prizes in these Classes are presented by the Government of Victoria.

Cows competing in these Classes must have gained a Government Herd Testing Certificate during the year ending 31st July, 1950. In cases where tests are not those of the Victorian Department of Agriculture, certificates from the Department conducting the test must accompany the entry form.

Judges will award numerical estimate, not exceeding 100 points to all competitors in each Class for type and conformation.

The cow which has given the highest yield of butterfat in the Class will receive 100 points and the others pro rata.

398. **BULL, born between 31st March, 1948, and 1st October, 1948.**—Prizes: £4, £2, £1. Entry fee 14/-, Members 8/-.

- 506 Atkinson Bros., WILLOW PARK ROYAL HERO 13th (C., Vol. 6), red, calved 26/8/48, bred by Estate of the late W. K. Atkinson, s Scotsgrove Hero 15th (imp.) (1223 A.), d Willow Park Comet 40th (2257 C.).
- 507 Gordon Austin, Junr., MORAY ROSY BARRINGTON 9th (E., Vol. 6), red, little white, calved 25/9/48, bred by E. E. Dixon, s Willow Park Rosy Barrington 3rd (1001 D.), d Maramingo Duchess (3552 E.).
- 508 Philip Callahan, NARA CRAN 5th (F., Vol. 6), white, calved 1/9/48, bred by exhibitor, s Hillfield Cran 7th (1667 F.), d Tallandoon Cherub 6th (3763 E.).
- 509 M. and I. Muir, RIVERSLEA LORD CRESSIDA (A., Vol. 5), white, calved 15/9/48, bred by exhibitors, s Morven Oxford Duke 19th (923 A.), d Morven Cressida 83rd (A., Vol. 5).

Long-lasting . . . economical

FARM POWER

—for every acreage

14-Horse Team Power.

Deutz heavy three cyl. 50 h.p. Diesel, with electric starting.

10-12-Horse Team Power.

Deutz twin-cyl. 35 h.p. Diesel, with electric starting.

The DEUTZ Multi-cyl. full diesel tractors

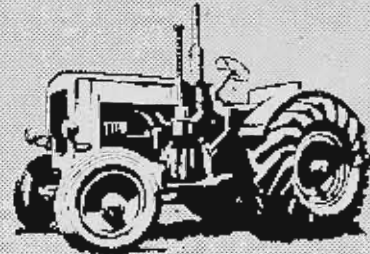

8-Horse Team Power.

Normag twin-cyl. full Diesel tractor. 25 h.p. with ample power and electric starting. Amazingly economical.

The NORMAG Twin-cyl. full diesel tractor



1-2-Horse Team Power.

British Anzani 6 h.p. 2-wheel tractor. Ideal for mechanising the 2 to 15 acre farm. Ploughs, cultivates, drives stationary machinery.

The British ANZANI 6 h.p. tractor

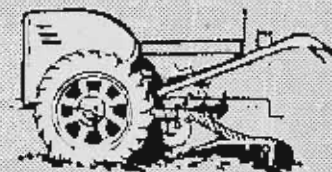

For Between-Row Cultivation

British Anzani 1 h.p. Motor Hoe. Handles all the back-breaking gardening jobs—it hoes, cultivates, weeds, seeds and mows lawns.

The British ANZANI 1 h.p. Motor Hoe

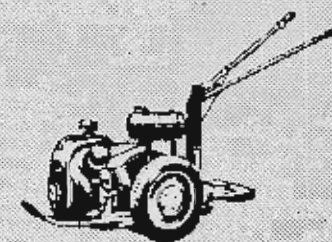

For Clearing Bracken and Brambles.

Loyd Motor Sickle—the solution to the noxious weed problem. Clears bracken, brambles, blackberries, etc., quickly, easily, economically!

The LOYD Motor Sickle

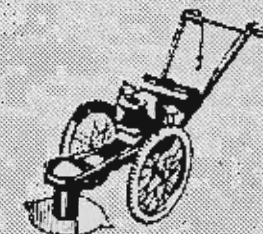

See them at the **ROYAL SHOW**
Cnr. Patterson Ave. and Lobb St.

Sole Victorian Distributors:

PRESTON MODERN EQUIPMENT CO.

(Division of Preston Motors Pty. Ltd.) 114 Franklin St., Melbourne. Phone: FJ9261

CLASS.

399. **BULL**, born between 30th September, 1948, and 1st April, 1949.—Prizes: £4, £2, £1 (of which £3 is donated by THE DAIRY SHORTHORN ASSOCIATION OF AUSTRALIA), Entry fee 10/-, Members 7/-.

- 510 Atkinson Bros., WILLOW PARK ROYAL HERO 28th (D., Vol. 6), roan, calved 14/10/48, bred by Estate of the late W. K. Atkinson, s Scotsgrove Hero 15th (imp.) (1223 A.), d Willow Park Countess 36th (1665 D.).
- 511 C. C. Butler, ILLOURA PETER, (E., Vol. 6), red, calved 24/10/48, bred by T. C. Stewart, s Morven Oxford Duke 24th (1210 A.), d Coldstream Wild Rose 5th (3266 E.).
- 512 Meaklim Bros., DRUMNEIL REFLECTOR 5th (F., Vol. 6), roan, calved 15/12/48, bred by exhibitors, s Drumneil Lustre 2nd (1089 F.), d Drumneil Ida 5th (2457 E.).
- 513 G. and C. Robbins, BOONONG SUPREME (E., Vol. 5), red, little white, calved 9/11/48, bred by D. M. Ross, s Churchill Paradox 20th (imp.) (1158 A.), d Boonong Rosy Dawn (3153 E.).

400. **BULL**, born between 31st March, 1949, and 1st July, 1949.—Prizes: £3, £2, £1. Entry fee 10/-, Members 7/-.

- 514 Atkinson Bros., WILLOW PARK ROYAL HERO 37th (C., Vol. 6), red, calved 5/6/49, bred by Estate of the late W. K. Atkinson, s Scotsgrove Hero 15th (imp.) (1223 A.), d Willow Park Camelia 62nd (2968 C.).
- 515 E. E. Dixon, MORAY IMPERIAL RAMBLER (E., Vol. 5), red, little white, calved 17/5/49, bred by exhibitor, s Henham Imperial Rambler (imp.) (A., Vol. 5), d Balmain Princess 77th (E., Vol. 5).
- 516 Kerr Bros., MORVEN DUKE OF BRUNSWICK 58th (A., Vol. 6), roan, calved 4/4/49, bred by exhibitors, s Morven Oxford Duke 19th (923 A.), d Morven Duchess of Brunswick 81st (2784 A.).
- 517 Meaklim Bros., DRUMNEIL CLINKER (F., Vol. 6), red, calved 11/4/49, bred by exhibitors, s Drumneil Lustre 2nd (1089 F.), d Drumneil Fairy 6th (1842 E.).

CHAMPION DAIRY SHORTHORN BULL—(excluding Class 401)—Government Certificate, Society's Sash and cash prize of £5 presented by PETERS ICE CREAM (Vic.) LTD., 171 BURNLEY STREET, RICHMOND, E.1.

RESERVE CHAMPION DAIRY SHORTHORN BULL—Society's Sash and cash prize of £2/10/- presented by PETERS ICE CREAM (Vic.) LTD., 171 BURNLEY STREET, RICHMOND, E.1.

401. **BULL**, calved between 30th June, 1949, and 1st December, 1949.—Prizes: £3, £2, £1, of which £3 is presented by THE DAIRY SHORTHORN ASSOCIATION OF AUSTRALIA. Entry fee 10/-, Members 7/-.

- 518 Atkinson Bros., WILLOW PARK ROYAL HERO 47th (Prog., Vol. 5), roan, calved 20/9/49, bred by Estate of the late W. K. Atkinson, s Scotsgrove Hero 15th (imp.) (1223 A.), d Willow Park Duchess 84th (2911 B.).
- 519 C. C. Butler, MOONYA ROYAL MAGNET 10th (Prog., Vol. 5), red, little white, calved 16/8/49, bred by exhibitor, s Willow Park Royal Magnet 14th (1223 A.), d Linwen Countess 3rd (A., Vol. 5).
- 520 C. C. Butler, MOONYA TRADITION 2nd (Prog., Vol. 5), roan, calved 23/8/49, bred by exhibitor, s Willow Park Tradition 3rd (D., Vol. 5), d Illoura Bramble Rose 5th (E., Vol. 5).
- 521 Philip Callahan, NARA PARADOX (E., Vol. 6), red, calved 10/9/49, bred by exhibitor, s Churchill Paradox (imp.) (1158 A.), d Boonong Lavender 2nd (E., Vol. 5).

**BURROWS and
HARDY**
ROBBS R^o W. FOOTSCRAY

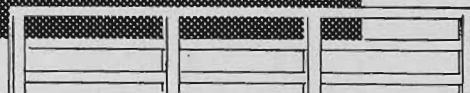

PROTECT your
Stud Stock

BY USING

Burrows & Hardy Pty. Ltd

**TIMBER
FENCES**

BURROWS & HARDY, PTY. LTD.

2A Robbs Road, West Footscray

MW 3647

ALL TYPES ERECTED.

MOORABINDA

Dairy Shorthorn Stud

ECHUCA



Head Sire, Willow Park Imperial Cran 10th (illustrated)
Sire of Champion Cow and Reserve Champion Bull, R.A.S.,
1948, and several country show champions.

Limited Number of Young Stock, Mostly "A" Grade,
by above Sire, Available for Sale

Tel.: ECHUCA 405 U.

T. J. FARLEY

Moorabinda - Echuca

- 522 E. E. Dixon, MORAY ROSY BARRINGTON 12th (F., Vol. 5), red, little white, calved 10/7/49, bred by exhibitor, s Willow Park Rosy Barrington 3rd (1001 D.), d Willow Park Duchess 65th (2271 C.).
- 523 P. N. Hickey, INGLENOK IAN 22nd (Prog., Vol. 5), red, little white, calved 2/9/49, bred by exhibitor, s Drumneil Ian 3rd (1087 F.), d Lomond Beauty (3072 D.).
- 524 J. Iskov and Sons, MORELLA ROMEO 8th (Prog., Vol. 5), roan, calved 20/9/49, bred by exhibitors, s Poplar Vale Ruben (D., Vol. 5), d Morella Pearl 1st (1957 E.).
- 525 L. J. Lidgett, DELORAINE CHANCELLOR (F., Vol. 6), red, calved 15/9/49, bred by exhibitor, s Deloraine Barrington (F., Vol. 5), d Braelands Rosebud 26th (3049 D.).
- 526 Walter Lidgett, WOODLANDS BRACKEN (E., Vol. 6), roan, calved 13/8/49, bred by exhibitor, s Boonong Lord Bracken (E., Vol. 5), d Woodlands Pearl 3rd (2353 D.).
- 527 Walter Lidgett, WOODLANDS BRACKEN 3rd (Twin) (Prog., Vol. 5), red, calved 3/10/49, bred by exhibitor, s Boonong Lord Bracken (E., Vol. 5), d Woodlands Beverley Duchess 2nd (3103 D.).
- 528 Meaklim Bros., DRUMNEIL MARCUS 4th (Prog., Vol. 5), roan, calved 24/7/49, bred by exhibitors, s Drumneil Lustre 2nd (1089 F.), d Drumneil Myrtle (2460 E.).
- 529 M. and I. Muir, RIVERSLEA LORD CRESSIDA 2nd (A., Vol. 5), red, little white, calved 2/9/49, bred by exhibitors, s Morven Count Rubio 39th (1195 A.), d Morven Cressida 33rd (A., Vol. 5).
- 530 G. and C. Robbins, GLADSTONE DAVID (Prog., Vol. 5), red, calved 28/8/49, bred by exhibitors, s Drumneil David (1593 F.), d Woodlands Pearl (E., Vol. 5).
- 531 G. and C. Robbins, GLADSTONE MONARCH (Prog., Vol. 5), red, calved 18/7/49, bred by exhibitors, s Drumneil David (1593 F.), d Clifton Cherry 3rd (E., Vol. 5).
- 532 F. E. Selwyn Scott, YUULONG SHOW BOY (E., Vol. 5), red, little white, calved 22/9/49, bred by exhibitor, s Morven Duke of Brunswick 54th (A., Vol. 5), d Yuulong Lady 4th (3896 E.).
- 533 R. J. Scott, MOUNT BONINYONG MARQUIS (Prog., Vol. 5), roan, calved 31/8/49, bred by exhibitor, s Willow Park Barrington Duke 3rd (1447 E.), d Mount Boninyong Duchess 4th (E., Vol. 5).
- 534 Gerald Shanahan, MILLSIDE DAISY'S DUKE 2nd (E., Vol. 6), roan, calved 7/11/49, bred by exhibitor, s Morven Lord Cressida 41st (1204 A.), d Millside Daisy 5th (3582 E.).
- 535 Russell N. Stokes, CHARLBURY ROYAL PRINCE (Prog., Vol. 5), red, little white, calved 28/1/49, bred by exhibitor, s Weeroona Royal Prince 2nd (1901 F.), d Tooronga Marina (3835 D.).
- 563 F. E. White, RIPPLE VALE SHOWMAN (Prog., Vol. 5), roan, calved 6/9/49, bred by exhibitor, s Willow Park Rosy Barrington 26th (1288 C.), d Ripple Vale Daphne 2nd (3725 E.).

CLASS.

- 402 *GROUP PRIZES (Special): One male and two females, any age, bred by exhibitor. Competition for these prizes is limited to animals entered in the ordinary Classes.—Prizes: £4, £1, Card. Entry fee 14/-. Members 8/-.

- 537 Atkinson Bros.
538 Atkinson Bros.
539 E. E. Dixon.
540 P. N. Hickey.
541 Kerr Bros.
542 Gerald Shanahan.

403. *GROUP PRIZES (Special): Three females by the same sire, not necessarily bred by exhibitor. Competition for these prizes is limited to animals entered in the ordinary classes. Prizes: £4, £2, £1, presented by THE DAIRY SHORTHORN ASSOCIATION OF AUSTRALIA. Entry fee 14/-, Members 8/-.

- 543 Atkinson Bros.
544 Atkinson Bros.
545 P. N. Hickey.
546 Kerr Bros.

CLASS.

404. *STEER, calved on or after 1st July, 1948, and before 1st July, 1949, to be the progeny of a male and female registered in the Dairy Shorthorn Herd Book of Australia, and duly recorded in the Calf Register. Special Prizes of £8, donated by THE DAIRY SHORTHORN ASSOCIATION OF AUSTRALIA (Special).—Prizes: £5, £2, £1. Entry fee 10/-.

- 547 P. N. Hickey, INGLENOK IAN 17th (Prog., Vol. 5), roan, calved 21/12/48, bred by exhibitor, s Drumneil Ian 3rd (1087 F.), d Willow Park Dainty 19th (2261 C.).

JUDGING ARRANGEMENTS.

The steers are to be at the Show Grounds by 9 a.m. on Wednesday, 20th September.

They will be weighed alive on that day, commencing at 9 a.m., and the live weights will be handed to the Judge. In the first place the steers are to be judged alive, by the Dairy Shorthorn Judge) on the lines of breed characteristics and suitability for the beef trade. A maximum number of 70 points can be awarded to exhibits when alive.

The steers will be slaughtered in the presence of the Judge, weighed for dead weight, and judged by the appraisal system. The value of meat, hide and offal will be taken into consideration. The maximum number of points which can be awarded for the dead carcass, hide and offal, is 130. The live weight is also to be furnished to the carcass Judge, who has power to have the carcass cut as he wishes, in order to arrive at a correct judgment. The prizes are to be awarded to the exhibits that gain most points in the two judgings, and are the property of the exhibitors who enter the steers, and not of the purchasers.

After the final awards are made, the meat must be placed on exhibition for two days at butchers' shops within a radius of six miles from Melbourne G.P.O., due notice of days and place to be given to the public. The judges are to be asked to furnish reports on this competition to the Dairy Shorthorn Association of Australia, Temple Court, 422 Collins Street, Melbourne, C.I.

NOTE.—Exhibits in the above Class are eligible to compete in Classes 533 and 534.

A SPECIAL RIBBON will be awarded to the most successful exhibitor in this Section. Three points will be awarded for a first prize in each numbered class, two points for a second prize, and one point for a third prize. In the event of a tie, two points will be allotted for a Championship and one point for Reserve Champion awards.

Dairy Breeds

Section 21—

Australian Illawarra Shorthorns

JUDGE: J. E. HAVILAH, Esq.

STEWARDS:

F. W. BEDWELL, Esq.

W. R. ROWAN, Esq.

Entries are limited to ONE in each Class from any one exhibitor.

Exhibitors may nominate two animals in a class, but will be permitted to exhibit only one.

In such case no refund will be made of the entry fee paid on the cancelled entry.

No animal born on or after 1st November, 1949, may be exhibited.

Entries of milking stock will only be accepted subject to the Special Regulation regarding the disposal of milk (see head of Cattle Section).

Cattle entered in this Section must be registered in the Australian Illawarra Shorthorn Herd Book or other recognised Herd Book. Animals under 12 months must be recorded as the progeny of registered parents. For particulars of registration in the Australian Illawarra Shorthorn Herd Book, apply to the Secretary, Victorian Branch, Australian Illawarra Shorthorn Society, Temple Court, 422 Collins Street, Melbourne, C.1.

All prize-winning cattle must be paraded. (See Regulation at head of Cattle Section).

All cattle entered in this section must be certified T.B. free. An animal need not be individually tested for T.B. if from a Government-certified T.B.-free herd. Individual tests must be completed not earlier than 90 days prior to the opening date of the Show. Certificates for individual tests must accompany entry forms.

No animal may be offered for sale by auction unless it has been bred by exhibitor or has been the property of the exhibitor for at least two years prior to the first day of the Show.

Attendants leading stock in the judging ring or on parade must wear uniform grey coats, which can be secured from the Society.

Cows entered in the "In Calf" Classes must be stripped out prior to entering the Judging Ring.

The Judge of Australian Illawarra Shorthorns will not penalise exhibits because they are dehorned.

NICHOLAS PTY. LTD., Manufacturers of "Mastics" for mastitis in cows, and of "Sulpha G" for calf white scours, have donated the sum of £2/2/- towards the prize money in this Section.

THE GIPPSLAND AND NORTHERN CO-OPERATIVE CO. LTD. has donated the sum of £3/3/- towards the prize money in this section.

The AUSTRALIAN ILLAWARRA SHORTHORN SOCIETY (VICTORIAN BRANCH) has donated the sum of 40 guineas towards the prize fund in the following Classes:—

"The Forest"

A.I.S. CATTLE

FOUNDED ON . . .

D A R B A L A R A B L O O D

WHICH IS WORLD FAMOUS

•
T.B. - FREE

No Stud has a greater number of Darbalara Female Lines, comprising the MELBAS, CHAMPIONS, RAPTURES, SHAMROCKS, ETHELS, BERTHAS, CHEERS, CAROLINES, MINNIES, VIRGINIAS, RUBYS, ROSES, DAISIES, and Females from RALEIGH, MAYFIELD, COLEVILLE, THE HILL, OAKDALE & NEWSTEAD, which are all noted for outstanding stock.

To mate with these I have—

(1) NEWSTEAD ROYAL STANDARD

whose dam yielded 19,197 lbs. milk, 4.8 test, 945.20 lbs. fat, 273 days. His sire's dam yielded 18,875 lbs. milk, 4.4 test, 830 lbs. fat. His sister realised at auction 290 guineas. His sire's sister realised 250 guineas.

(2) BERRY HANNIBAL

by Berry Caruso, 4575 A.R., ex Berry Angler's Strawberry, 19147 A.R.

Hannibal's nearest 28 dams have averaged 554 lbs. each, with a 4.31 test.

When buying your next bull, remember, The Forest is backed by 46 years of constructive breeding for Shorthorn type and dairy quality. Bulls have been sold throughout Australia and to Norfolk Island and British East Africa. For further particulars,

. . . AND . . .

BERKSHIRE PIGS

Founded Sthathfield, Camelot & Hillsia Blood
Sows and Young Boars for Sale

Apply—

ALBERT C. JONES

Barnawartha South, Victoria

Phone 9

Edward Trenchard & Co.

— Fat and Stud Stock Salesmen —

FORTHCOMING

Stud Sales

Royal Show Sales, 1950

Friday, 22nd September—

Stud Beef Cattle.

Monday, 25th September—

Stud Dairy Shorthorns.

Tuesday, 26th September—

Stud A.I.S.

Wednesday, 27th September—

Stud Sheep Sales

Newmarket

1st December, 1950

a n d

12th January, 1951

ANNUAL STUD SHEEP SALES

For further particulars apply to—

EDWARD TRENCHARD & CO.

(The Australian Estates Co. Ltd.—Inc.
in England).

468 Collins St., Melbourne, & Branches

Telephones: MU 8738, MU 8739.

CLASS.

405. COW, 5 years old or over (in milk).—
Prizes: £5, £2, £1, Card. Entry fee 14/-,
Members 8/-.

548 F. J. Biles and Son, MYRTLEVILLE FLOWER
7th (52430), red, calved 23/9/44, bred by Gooding
Bros., s Myrtleville Churchill (8441), d Myrtle-
ville Flower (21594).

549 Dark and Gibson, SWANLEA GRANNY 24th
(53915), red, calved 27/9/43, bred by Estate of the
late J. R. Knapp, s Midlands Briton (7184), d
Swanlea Granny 9th (1445).

550 E. Glen, DOUGLAS VALE LULU 2nd (49971),
red, calved 2/10/44, bred by G. Tandberg and
Son, s Ovensdale Biddy's Lad (8501), d Douglas
Vale Lulu (43008).

551 A. C. Jones, THE FOREST DIAMOND 2nd
(54071), red calved 30/7/43, bred by exhibitor, s
Newstead Viceroy (5082), d The Forest Diamond
(47319).

552 J. M. Newton and Sons, OVENS DALE BUTTER-
CUP 8th (52734), red, calved 4/8/43, bred by ex-
hibitors, s Parkview Signalman (5115), d Swan-
lea Buttercup 16th (28010).

553 D. M. Ryan and Sons, BASIN BANKS ROSE-
LEAF 13th (48844), red, calved 3/2/44, bred by
exhibitors, s Swanlea Lincoln (2777), d Basin
Banks Roseleaf 3rd (19104).

554 St. Augustine's Orphanage, INVERLAIR KASSIE
(44582), red, calved 1/8/41, bred by J. and R.
Allen, s Veresdale Daniel (6365), d Inverlair
Kathleen 3rd (31288).

555 B. and Y. Sedgwick, DOUGLAS VALE ROYAL
3rd (49973), red, little white, calved 28/3/45, bred
by G. Tandberg and Son, s Ovensdale Butter-
man (8503), d Veresdale Royal (33751).

556 A. E. Story, POPLARLANE LOTTIE (Vol. 12),
red, calved 25/2/46, bred by J. A. Topham, s
Kyvalley Carbine (7095), d Glenville Park Lucy
(36906).

557 G. Tandberg and Son, BROCKA BECKY 21st
(49241), roan, calved 1/3/46, bred by T. A. Duncan,
s Parkview Jellicoe (3446), d Brocka Becky 7th
(29516).

558 G. Tandberg and Son, BROCKA PET 21st (49258).
red, calved 13/2/44, bred by T. A. Duncan, s Park-
view Jellicoe (3446), d Brocka Pet 9th (35244).

559 J. C. West and Sons, TABBAGONG DAIRYMAID
46th (53959), red and white, calved 3/7/44, bred
by Richardson Bros., s Tabbagong Supreme
(7518), d Tabbagong Dairymaid 28th (47152).

560 J. L. Wilson, DOUGLAS VALE BEBE (43006).
red, little white, calved 28/5/42, bred by G. Tand-
berg and Son, s Salem View Victory (3512), d
Inverlair Bebe (8159).

406. COW, 4 years old (in milk).—Prizes: £4,
£2, £1, Card. Entry fee 14/-, Members 8/-.

561 Albert R. Jones, THE FOREST FAVOURITE 2nd
(54078), red, little white, calved 25/7/45, bred by
A. C. Jones, s Newstead Royal Standard (8487),
d Bulgandra Favourite (42338).

562 J. M. Newton and Sons, OVENS DALE MILLIE 2nd
(61076), red, calved 14/9/46, bred by exhibitors,
s Parkview Baldwin (9768), d Ovensdale Millie
(52748).

563 A. E. Story, POPLARLANE OPAL 2nd (Vol. 13),
red and white, calved 27/3/47, bred by J. A. Top-
ham, s Nagirroc Perfection (9661), d Glenville
Park Opal 3rd (36912).

564 S. H. Ward, BURRABADEEN MERLE (Vol. 12),
red, little white, calved 16/5/47, bred by exhibi-
tor, s Ovensdale Victory 2nd (9756), d Sunnybank
Merle (53850).

565 J. C. West and Sons, GRANGE LEA CLARE 2nd
(Vol. 12), red, little white, calved 2/4/47, bred by
exhibitors, s Beauna Vista Tyronic 3rd (9011), d
Myrtleville Lady Clare 9th (52432).

566 J. L. Wilson, LENOLA LOVELY (Vol. 13), red,
little white, calved 30/9/46, bred by exhibitor, s
Kaduna Doris' Dinkum (8308), d Veresdale Lulu
(28362).

you can depend on
INTERNATIONAL
POWER

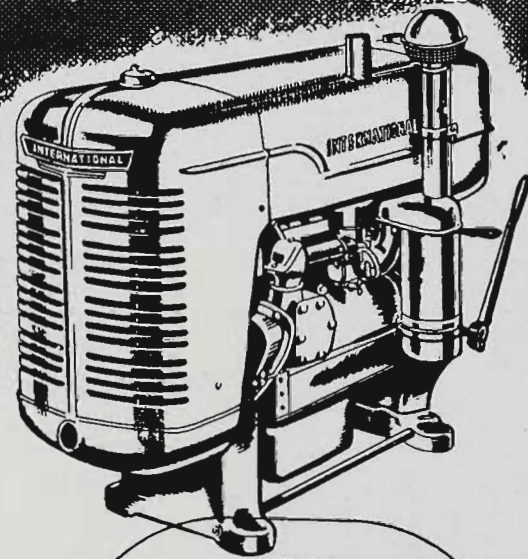

Get MOST for your money from your Power Units! Standardize on INTERNATIONAL! The name itself is your guarantee of highest power development, low operating cost, and long trouble-free service. Kerosene and Diesel Engines adaptable to every operation. Airports, Brick Works, Cement Plants, Conveyors, Dredges, Electric Light Plants, Electric Welders, Factories, Pumping, etc., Flour Mills, Foundries, Hoists, Ice Works, Irrigation, Machine Shops, Power Shovels, Quarries, Road Machines, Saw Mills, Winches, etc.

CALL, WRITE OR PHONE FOR
 DETAILS, PRICES, ETC.

LET

ISAS
 SERVES INDUSTRY

QUOTE YOU

VICTORIAN

INDUSTRIAL SALES AND SERVICE
 PTY. LTD.

POWER STREET, SOUTH MELBOURNE . . . Phone: MX 6141

Distributors for International Industrial Power and Spare Parts.

IS 7278

CLASS

407. *TYPE AND UTILITY COW (Certificate, junior or senior 4-year-old, and mature cow standard) (Special).—Prizes: £4, £2, £1. Entry fee 14/-. Members 8/-.

- 567 D. L. Campbell, BROCKA ROANETTA 15th (42283), red and white, calved 26/10/43, bred by T. A. Duncan, s Brocka Perfection (6651), d Brocka Roanetta 2nd (6537).
 568 Dark and Gibson, SWAMP VIEW SILVERSTREAM 7th (47107), red, calved 1/7/43, bred by H. G. Norman, s Greyleigh Colossus (3232), d Swamp View Silverstream (33330).
 569 J. M. Newton and Sons, OVENS DALE BUTTERCUP 8th (52734). (See also Class 405.)
 570 A. E. Story, TABBAGONG BEAUTY 31st (28033), red, calved 18/2/38, bred by Richardson Bros., s Parkview Eusign (5706), d Tabbagong Victory's Beauty 27th (18203).
 571 G. Tandberg and Son, BROCKA BECKY 19th (42261), red, little white, calved 7/10/44, bred by T. A. Duncan, s Parkview Jellicoe (3446), d Brocka Becky 4th (9615).
 572 G. Tandberg and Son, DOUGLAS VALE KASSIE (49968), red, calved 18/8/44, bred by exhibitors, s Ovensdale Biddy's Lad (8501), d Inverlair Kassie (44582).
 573 J. C. West and Sons, TABBAGONG DAIRYMAID 46th (53959). (See also Class 405.)
 574 J. L. Wilson, DOUGLAS VALE BEBE (43006). (See also Class 405.)

408. COW, 3 years old (in milk).—Prizes: £4, £2, £1, Card. Entry fee 14/-. Members 8/-.

- 575 Dark and Gibson, DOUGLAS VALE MAYFLOWER 3rd (Vol. 13), red, white star, calved 1/8/47, bred by G. Tandberg and Son, s Ovensdale Biddy's Lad (8501), d Widgee Waa Mayflower 2nd (54630).
 576 J. M. Newton and Sons, OVENS DALE BEAUTY 23rd (61053), red, calved 9/7/47, bred by exhibitors, s Parkview Baldwin (9768), d Ovensdale Beauty 9th (45885).
 577 D. M. Ryan and Sons, BASIN BANKS ROSELEAF 20th (Vol. 13), red, calved 20/8/44, bred by exhibitors, s Glenville Park Reflection (9408), d Basin Banks Roseleaf 15th (Vol. 12).
 578 St. Augustine's Orphanage, DOUGLAS VALE BECKY (Vol. 12), red, little white, calved 6/9/47, bred by G. Tandberg and Son, s Ovensdale Biddy's Lad (8501), d Brocka Becky 15th (42260).
 579 B. and Y. Sedgwick, DOUGLAS VALE PLUM (Vol. 13), roan, calved 21/5/48, bred by G. Tandberg and Son, s Bodalla Captain (9054), d Widgee Waa Plum 6th (47954).
 580 G. Tandberg and Son, DOUGLAS VALE BEAUTY 6th (Vol. 12), red, calved 15/10/47, bred by exhibitors, s Ovensdale Biddy's Lad (8501), d Somerset Beauty 3rd (27677).
 581 J. L. Wilson, LENOLA BANGLE (Vol. 13), red, calved 11/11/47, bred by exhibitor, s Douglas Vale Garry (8001), d Donrobin Bangle (10268).
 582 J. L. Wilson, LENOLA GWEN (Vol. 12), red, calved 23/1/47, bred by exhibitor, s Douglas Vale Garry (8001), d Glenville Park Gem (25409).

409. *TYPE AND UTILITY COW (Certificate, junior or senior 3-year-old standard) (Special).—Prizes: £4, £2, £1. Entry fee 14/-. Members 8/-.

- 583 J. M. Newton and Sons, OVENS DALE PEARL 19th (52756), red, calved 17/3/46, bred by exhibitors, s Ovensdale Briton (9750), d Ovensdale Pearl 5th (38975).
 584 A. E. Story, POPLARLANE LOTTIE (Vol. 12.) (See also Class 405.)
 585 G. Tandberg and Son, BROCKA BECKY 21st (49241). (See also Class 405.)
 586 J. L. Wilson, LENOLA LOVELY (Vol. 13.) (See also Class 406.)

410. HEIFER, 2 years old (in milk).—Prizes: £4, £2, £1, Card. Entry fee 14/-. Members, 8/-.

- 587 D. L. Campbell, GULY PARK ELSIE (Vol. 13), red roan, calved 20/8/48, bred by exhibitor, s Bodalla Captain (9054), d Yarraview Elsie 8th (54800).

- 588 E. Glen, DOUGLAS VALE ROYAL 4th (Vol. 13), roan, calved 16/8/48, bred by G. Tandberg and Son, s Bodalla Captain (9054), d Douglas Vale Royal 3rd (49978).
 589 Albert R. Jones, THE FOREST MATILDA 9th (Vol. 13), red, little white, calved 23/8/48, bred by A. C. Jones, s Newstead Royal Standard (8487), d The Forest Matilda 4th (47330).
 590 J. M. Newton and Sons, OVENS DALE NANCY 15th (Vol. 13), red, calved 11/10/48, bred by exhibitors, s Parkview Baldwin (9768), d Ovensdale Nancy 5th (52749).
 591 J. M. Newton and Sons, OVENS DALE PANSY 5th (Vol. 13), red, calved 9/12/48, bred by exhibitors, s Parkview Baldwin (9768), d Ovensdale Pansy 2nd (45898).
 592 St. Augustine's Orphanage, ST. AUGUSTINES CONTRALTO (Vol. 13), red, little white, calved 16/10/48, bred by exhibitor, s Sunnybank Baritone (Vol. 13), d Woodydale Tiny (54707).
 593 St. Augustine's Orphanage, ST. AUGUSTINE'S KASSIE (Vol. 13), red and white, calved 30/12/48, bred by exhibitor, s Sunnybank Baritone (Vol. 13), d Douglas Vale Kassie 2nd (Vol. 13).
 594 A. E. Story, DUNKELD FUSSY 13th (Vol. 13), red, calved 31/10/48, bred by J. T. Prior, s Dunkeld Cricketer (9262), d Dunkeld Fussy 9th (57145).
 595 S. H. Ward, BURRABADEEN MIDGET (Vol. 13), red, little white, calved 5/10/48, bred by exhibitor, s Sunny Vale Gus (7483), d Langlea Midget (21110).
 596 J. C. West and Sons, GRANGE LEA GEM (Vol. 13), red, calved 25/7/48, bred by exhibitors, s Myrtleville Velocity (8442), d Fairholm Gem 46th (50367).
 597 J. L. Wilson, KUMBADA LADY MAY 2nd (Vol. 13), red, calved 29/10/48, bred by R. Carnegie, s Parkview Winston (8548), d Myrtleville Lady May 10th (52435).

CLASS.

411. *TYPE AND UTILITY HEIFER (Certificate, junior or senior 2-year-old standard) (Special).—Prizes: £4, £2, £1. Entry fee 14/-. Members 8/-.

- 598 Dark and Gibson, DOUGLAS VALE MAYFLOWER 3rd (Vol. 13). (See also Class 408.)
 599 Dark and Gibson, SUNNY YARRA ROSE (Vol. 13), red, calved 6/8/47, bred by exhibitors, s Keddies Hill David (9506), d Sunnybank Reti (53851).
 600 J. M. Newton and Sons, OVENS DALE BEAUTY 23rd (61053). (See also Class 408.)
 601 J. M. Newton and Sons, OVENS DALE MILLIE 2nd (61076). (See also Class 406.)
 602 J. M. Newton and Sons, OVENS DALE PEARL 25th (61086), red, calved 8/8/47, bred by exhibitors, s Parkview Baldwin (9768), d Ovensdale Pearl (27026).
 603 A. E. Story, LYNALWEN LUCKY (Vol. 13), red, calved 24/9/46, bred by J. Walker, s Lemon Grove Skylight (9564), d Lemon Grove Lucky 23rd (51714).
 604 G. Tandberg and Son, DOUGLAS VALE BEAUTY 6th (Vol. 12). (See also Class 408.)
 605 G. Tandberg and Son, AYNESLEY JANE 15th (Vol. 12), red, calved 11/1/47, bred by G. Francis and Sons, s Alfa Vale Pride 6th (4516), d Aynesley Jane (23655).
 606 J. C. West and Sons, GRANGE LEA CLARE 2nd (Vol. 12). (See also Class 406.)
 607 J. L. Wilson, LENOLA GWEN (Vol. 12). (See also Class 408.)

412. *SPECIAL PRIZES will be awarded for the cow with best vessel (cow to be of good breed type).—First prize, £2; second prize, £1, third prize, Card. Competition in this class is limited to animals, in milk, entered in the ordinary classes, and the judge may order the exhibits to be milked dry before making his final awards. Entry fee 8/-. Members 5/-.

- 608 F. J. Biles and Son.
 609 Dark and Gibson.
 610 Dark and Gibson.
 611 A. C. Jones.
 612 J. M. Newton and Sons.

VITRIFLEX

Electrically Heat-treated

**PLOUGH and CULTIVATOR
DISCS and COULTERS
CHAFFCUTTER KNIVES
CAR, TRUCK and TRACTOR
RIMS for Pneumatic Tyres**

Manufactured by

RALPH MCKAY Ltd.

Registered Office :

HAMPSTEAD ROAD, MAIDSTONE

M.W. 2358

CALL, 'PHONE or WRITE

Our Distributors:

VITRIFLEX Australia

56 SPENCER ST., MELBOURNE — MU 3893

and

219 ELIZABETH ST., SYDNEY — MA 6768

£30,000,000

represents the amount paid to Policy
Holders of the

WESTERN ASSURANCE COMPANY

(Incorporated in Canada with
Limited Liability)

since its establishment in
SATISFACTORY LOSS
SETTLEMENTS

Policies Issued for
MARES AND FOALS,
STALLIONS,
CROPS, PLUVIUS (RAIN)
INSURANCE

**and all other classes of Fire and
Accident Business.**

**"Maximum Cover at
Minimum Cost"**

**GOLDSBROUGH, MORT
& CO. LTD.**

General Agents in Australia

526 Bourke St., Melbourne, C.I.

and

**Stand 39, Lennon Avenue,
Show Ground**

Applications for Agency Invited

Phone—MU 6815 (3 lines)

R. W. FINCHAM, Manager.

- 613 J. M. Newton and Sons.
- 614 J. M. Newton and Sons.
- 615 J. M. Newton and Sons.
- 616 J. M. Newton and Sons.
- 617 D. M. Ryan and Sons.
- 618 B. and Y. Sedgwick.
- 619 A. E. Story.
- 620 G. Tandberg and Son.
- 621 G. Tandberg and Son.
- 622 G. Tandberg and Son.
- 623 S. H. Ward.
- 624 J. C. West and Sons.
- 625 J. L. Wilson.

TROPHY, VALUED AT £25, presented by
F. D. SPOTTISWOOD, ESQ., will be
awarded for the cow with best vessel, bred
and owned by a Victorian exhibitor, ex-
hibited in Class 412. The trophy to be won
three times by the same exhibitor before
being won outright. THE AUSTRALIAN
ILLAWARRA SHORTHORN SOCIETY
(VICTORIAN BRANCH) will present a
special sash to each year's winner until
the trophy is won outright. Winners:
1948, A. I. Stewart. 1949, J. M. Newton
and Sons.

*TYPE AND UTILITY DIVISION

Prizes in this division are presented by the
Government of Victoria.

Cows competing in these Classes must have
gained a Government Herd Testing Certificate
during the year ending 31st July, 1950. In cases
where tests are not those of the Victorian De-
partment of Agriculture, certificates from the
Department conducting the test must accompany
the entry form.

Judges will award numerical estimate, not
exceeding 100 points, to all competitors in each
Class for type and conformation.

The cow which has given the highest yield
of butterfat will receive 100 points, and the
others pro rata.

CLASS.

413. *GROUP PRIZE (Special): Three females
by the same sire, any age, bred and owned
by exhibitor. Competition limited to
animals entered in the ordinary classes.
—Prizes: £4, £1, Card. Entry fee 14/-.
Members 8/-.

- 626 Dark and Gibson.
- 627 J. M. Newton and Sons.
- 628 D. M. Ryan and Sons.
- 629 G. Tandberg and Son.
- 630 J. C. West and Sons.

TROPHY, VALUED AT £25, presented by
F. D. SPOTTISWOOD, ESQ., will be
awarded for the best group of three fe-
males by the same sire, bred and owned
by a Victorian exhibitor. The trophy to
be won three times by the same exhibitor
before being won outright. THE AUS-
TRALIAN ILLAWARRA SHORTHORN
SOCIETY (VICTORIAN BRANCH) will
present a special sash to each year's win-
ner until the trophy is won outright.
Winners: 1948, J. M. Newton and Sons.
1949, J. M. Newton and Sons.

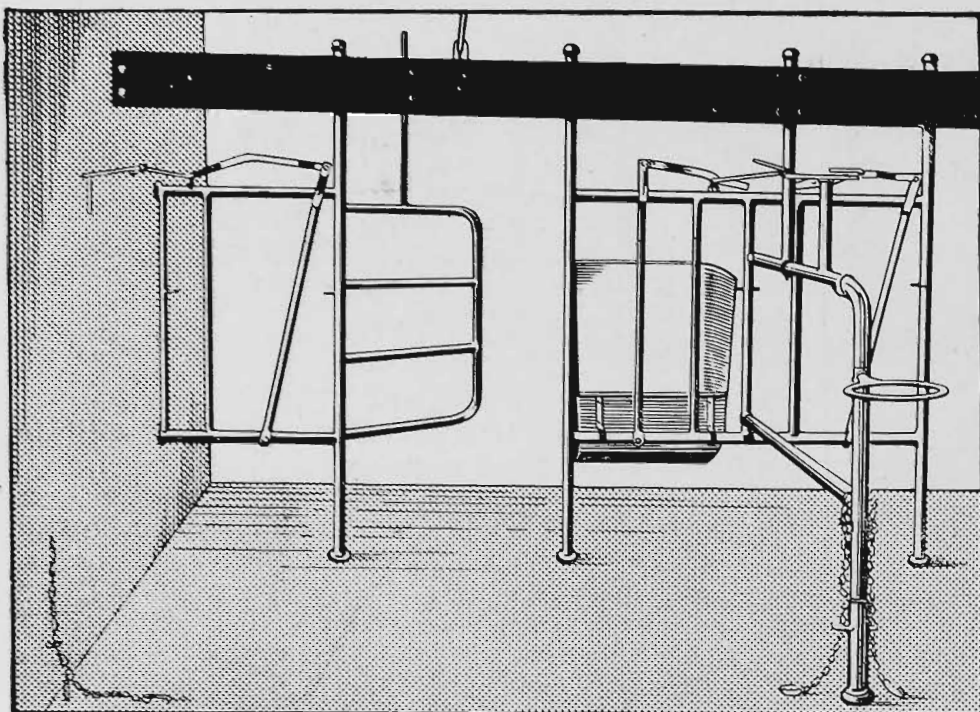

Illustrated above is the "Walk-through" type of cow bail.

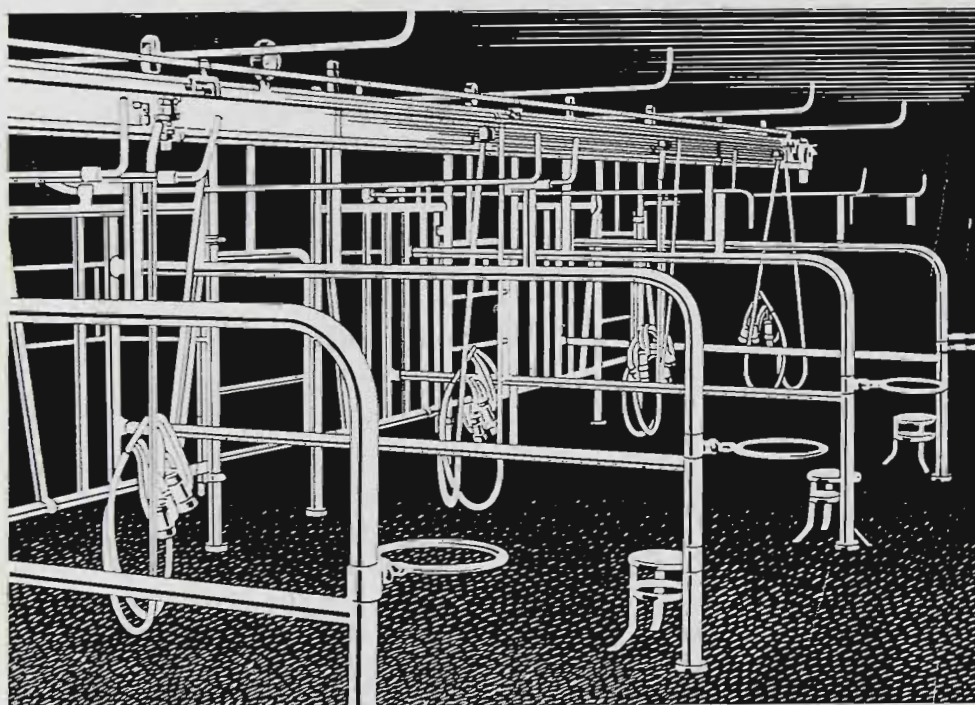

Illustrated above is the walk-through yoke type.

Hygienic, all-metal MILKING BAILS

Yoke, Crush or Island Types

The strong, simple construction of "Cyclone" all-metal Milking Bails ensures many years of hard service. Easy to clean and keep clean, these Bails are the most hygienic available—so simple in operation that handling time is cut to the minimum.

Cyclone

*Phone, call or write to Cyclone for
details and prices of other types*

CYCLONE COMPANY OF AUSTRALIA LIMITED

Gipps Street, Abbotsford.

and at Sydney, Adelaide, Perth, Brisbane.

*Makers of the famous
"Cyclone" Gates and
"Ringlock" Fencing*

CLASS.

414. *GROUP PRIZES (Special): One male and two females, any age. Competition limited to animals entered in the ordinary classes.—Prizes: £4, £1, Card. Entry fee 14/-, Members 8/-.

- 631 F. J. Biles and Son.
- 632 E. Glen.
- 633 J. M. Newton and Sons.
- 634 D. M. Ryan and Sons.
- 635 B. and Y. Sedgwick.
- 636 A. E. Story.
- 637 G. Tandberg and Son.
- 638 S. H. Ward.
- 639 J. C. West and Sons.
- 640 J. L. Wilson.

415. *GROUP PRIZES (Special): One bull and 3 of his progeny—1 male and 2 females, bred by exhibitor. Competition limited to animals entered in the ordinary classes.—Prizes: £4, £1, Card. Entry fee 14/-, Members 7/-.

- 641 J. M. Newton and Sons.
- 642 J. C. West and Sons.

416. COW, 5 years old or over (in calf).—Prizes: £5, £2, £1, Card. Entry fee 14/-, Members 8/-.

- 643 D. L. Campbell, BROCKA ROANETTA 15th (42283). (See also Class 407).
- 644 T. W. Croft, BOLIVAR FUSSY 3rd (49112), red, calved 17/7/45, bred by John B. Snell, s Illawarra Bolivar (7025), d Bocannoc Fussy 11th (34951).
- 645 Dark and Gibson, SWAMP VIEW SILVER-STREAM 7th (47107). (See also Class 407).
- 646 J. M. Newton and Sons, OVENS DALE PEARL 19th (52756). (See also Class 409).
- 647 St. Augustine's Orphanage, GLENLAWN KITTY 2nd (Vol. 12), red, calved 30/1/46, bred by W. L. Heuston, s Tabbagong Commander (5300), d Onley Kitty 13th (34323).
- 648 F. D. Spottiswood, VERESDALE ZEPHURUS (33752), red, calved 26/8/39, bred by R. S. Teese, s Ovensdale Pearl's Renown (3440), d Upton Zephuros (14897).
- 649 A. E. Story, TABBAGONG BEAUTY (28033). (See also Class 416).
- 650 G. Tandberg and Son, BROCKA BECKY 19th (42261). (See also Class 407).
- 651 G. Tandberg and Son, DOUGLAS VALE KASSIE (49968). (See also Class 407).
- 652 S. H. Ward, PALMVALE HANDSOME 9th (Vol. 12), red, calved 23/9/45, bred by H. Meehan and Sons, s Parkview Banjo (7282), d Palmvale Handsome 3rd (39004).
- 653 J. C. West and Sons, MYRTLEVILLE PEARL 3rd (52441), red, calved 20/9/44, bred by Gooding Bros., s Myrtleville Churchill (8441), d Myrtleville Pearl (45612).
- 654 J. C. West and Sons, PARKVIEW ROSE 19th (52847), red, calved 3/12/43, bred by H. Dudgeon and Son, s Parkview Ensign (5106), d Parkview Rose 10th (39059).
- 655 J. L. Wilson, SUNNY CREEK FLOSS (40111), red, calved 22/3/41, bred by Sunny Creek Young Farmers' Club, s Greyleigh Bradman (287), d Sunny Creek Gem 2nd (27884).

417. COW, 4 years old (in calf).—Prizes: £4, £2, £1, Card. Entry fee 14/-, Members 8/-.

- 656 F. J. Biles and Son, MYRTLEVILLE MYRA 4th (Vol. 12), red, little white, calved 4/3/47, bred by exhibitors, s Myrtleville Combine (11002), d Myrtleville Myra 3rd (60617).
- 657 Dark and Gibson, SUNNYBANK GOLD'S RUBY (Vol. 12), red, little white, calved 6/8/46, bred by W. C. Dineen, s Newstead Gold Dust (5074), d Sunnybank Reti (53851).
- 658 E. Glen, NIRVANA PARK MONA (Vol. 12), red, little white, calved 15/10/46, bred by F. D. Spottiswood, s Parkview Winston (8548), d Douglas Vale Mona (43009).

659 St. Augustine's Orphanage, DOUGLAS VALE KASSIE 2nd (Vol. 13), red, little white, calved 18/9/46, bred by G. Tandberg and Son, s Ovensdale Biddy's Lad (8501), d Inverlair Kassie (44582).

660 B. and Y. Sedgwick, NIRVANA PARK BUTTERCUP (Vol. 12), red, little white, calved 8/10/46, bred by F. D. Spottiswood, s Greyleigh Skipton (8225), d Alne Bank Buttercup 64th (41389).

661 A. E. Story, LYNALWEN LUCKY (Vol. 13.) (See also Class 411.)

662 G. Tandberg and Son, AYNESLEY JANE 15th (Vol. 12). (See also Class 411.)

663 J. C. West and Sons, GRANGE LEA DORA (Vol. 12), red, calved 1/4/47, bred by exhibitors, s Beauna Vista Tyronic 3rd (9011), d Myrtleville Dora 6th (52429).

CLASS.

418. COW, 3 years old (in calf).—Prizes: £4, £2, £1, Card. Entry fee 14/-, Members 8/-.

- 664 Dark and Gibson, SUNNY YARRA ROSE (Vol. 13). (See also Class 411.)
- 665 E. Glen, AISLEE PARK QUEENIE (Vol. 13), red, calved 5/9/47, bred by D. Lee, s Nagiroc Winston (8444), d The Pines Mabel 20th (54149).
- 666 J. M. Newton and Sons, OVENS DALE PEARL 25th (61086). (See also Class 411.)
- 667 D. M. Ryan and Sons, BASIN BANKS BIRDIE 31st (Vol. 13), red, calved 16/9/47, bred by exhibitors, s Glenville Park Reflection (9408), d Basin Banks Birdie 24th (48827).
- 668 G. Tandberg and Son, DOUGLAS VALE PET 3rd (Vol. 12), red, little white, calved 6/10/47, bred by exhibitors, s Ovensdale Biddy's Lad (8501), d Brocka Pet 22nd (42279).
- 669 J. C. West and Sons, GRANGE LEA REDDY 10th (Vol. 13), red, calved 27/8/47, bred by exhibitors, s Beauna Vista Tyronic 3rd (9011), d Grange Lea Reddy 6th (44121).
- 670 J. L. Wilson, NIRVANA PARK ROYAL (Vol. 13), red, calved 19/9/47, bred by F. D. Spottiswood, s Parkview Winston (8548), d Veresdale Royal (33751).

419. HEIFER, 2 years old (not in milk, and not necessarily in calf).—Prizes: £4, £2, £1, Card. Entry fee 14/-, Members 8/-.

- 671 F. J. Biles and Son, GREENSBOROUGH HONEY-SUCKLE (Vol. 13), red, little white, calved 15/12/48, bred by exhibitors, s Myrtleville Combine (11002), d Hillcrest Honeysuckle 9th (31066).
- 672 T. W. Croft, AIRLIEGLEN FUSSY (Vol. 13), red, calved 30/7/48, bred by exhibitor, s Bolivar Lady's Jack (9065), d Bolivar Fussy 3rd (49112).
- 673 Dark and Gibson, SUNNY YARRA ROSE 2nd (Vol. 13), red, little white, calved 20/8/48, bred by exhibitors, s Keddies Hill David (9506), d Sunnybank Reti (53851).
- 674 E. Glen, BASIN BANKS ROSELEAF 21st (Vol. 13), red, calved 16/9/48, bred by D. M. Ryan and Sons, s Glenville Park Reflection (9408), d Basin Banks Roseleaf 13th (48844).
- 675 E. Glen, NIRVANA PARK GEM (Vol. 13), red, calved 1/11/48, bred by F. D. Spottiswood, s Parkview Winston (8548), d Riversleigh Park Jewel 7th (46353).
- 676 K. T. Koetsveld, THE FOREST SUNFLOWER 12th (Vol. 13), red, calved 28/8/48, bred by A. C. Jones, s Newstead Royal Standard (8487), d The Forest Sunflower 5th (54106).
- 677 J. M. Newton and Sons, OVENS DALE PEARL 28th (Vol. 13), red and white, calved 27/7/48, bred by exhibitors, s Parkview Baldwin (9768), d Ovensdale Pearl (27026).
- 678 D. M. Ryan and Sons, BASIN BANKS BETTY 3rd (Vol. 13), red, calved 4/7/48, bred by exhibitors, s Glenville Park Reflection (9408), d Basin Banks Betty (Vol. 12).
- 679 St. Augustine's Orphanage, ST. AUGUSTINES FUSSY 2nd (Vol. 13), red, calved 11/12/48, bred by exhibitor, s Sunnybank Baritone (Vol. 13), d Onwood Fussy (45870).
- 680 B. and Y. Sedgwick, DOUGLAS VALE DEWDROP 3rd (Vol. 13), roan, calved 3/8/48, bred by G. Tandberg and Son, s Bodalla Captain (9054), d Widjee Waa Dewdrop 3rd (54623).
- 681 A. E. Story, ELSANDALE BEAUTY (Vol. 13), red, little white, calved 26/11/48, bred by exhibitor, s Douglas Vale Pride (9245), d Tabbagong Beauty 31st (28033).

★ ONE DEPENDABLE SOURCE FOR *ALL* YOUR FARM MACHINERY NEEDS



Eclipse
THE MODERN MILKER

No stripping, fast milking with Eclipse, the Modern Milker. — Many patented features. — Sizes for all dairies.



Lister
BRITISH BUILT
CREAM
SEPARATORS

MM "Twin City" Tractors have been proved over 40 years as Australia's best tractor investment. There is a model for every purpose.

Lister Cream Separators have ball bearings fitted at vital points, and bowl and discs of "Staybrite" Stainless Steel. Sizes 15 to 150 gallons.

The Clifford Rotary Tiller is designed for deep seed cultivation and to simplify ploughing, digging, forking and discing.

Bamford Engines are noted for low fuel cost in operating Pump, Milker, Saw or Chaffcutter.

Bamford Mowers are fitted with totally enclosed gears. Single and 2-speed models, horse or tractor drawn.

The Bamford Hay Loader gives all the advantages of a narrow loader, combined with a full capacity width.

The all-purpose Bamford Side Rake can be used as a Side-Rake, Swath-Turner, Tedder and Winrower.

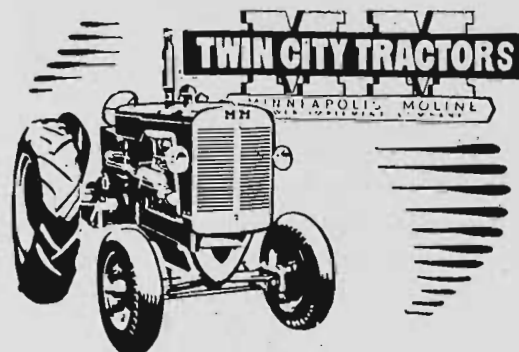

TWIN CITY TRACTORS



Clifford
ROTARY TILLER

ROTARY
TILLER

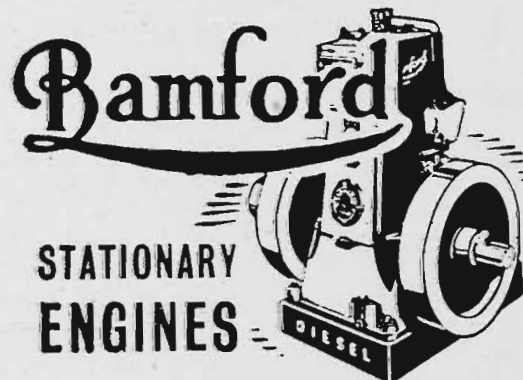

Bamford
STATIONARY
ENGINES

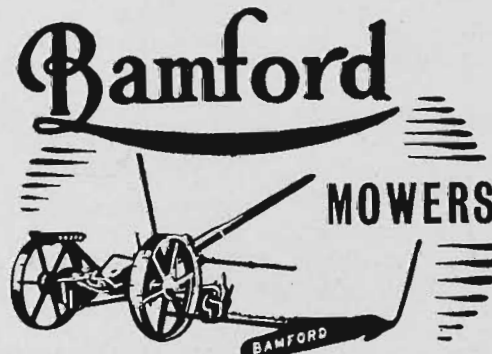

Bamford
MOWERS



Bamford
LIGHT DRAUGHT
HAY LOADER

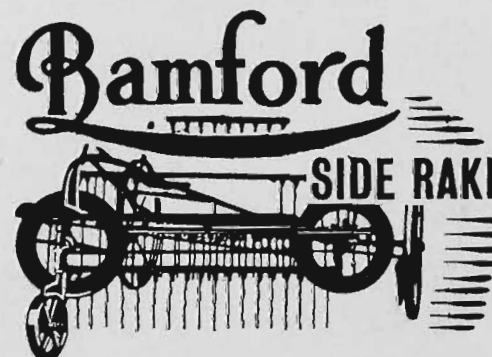

Bamford
SIDE RAKE

Head Office:
492-4 FLINDERS
LANE, MELB.
Machinery Dept.:
607-13 Collins St.,
Melb. MU 8141
(25 lines)

**GIPPSLAND AND NORTHERN
CO-OP. CO. LTD.**



Other G. & N.
Departments:
Live Stock, Stud
Stock, Land Sales.
Seed, Dairy Produce
Grain, Merchandise.
Weekly Newspaper:
"G. & N. Co-
operator."

- 682 G. Tandberg and Son, DOUGLAS VALE GRACE 6th (Vol. 13), red, calved 14/9/48, bred by exhibitors, s Mourabie Gerald (Vol. 13), d Douglas Vale Grace 5th (Vol. 12).
- 683 J. C. West and Sons, GRANGE LEA TOPSY (Vol. 13), red, little white, calved 17/11/48, bred by exhibitors, s Parkview Winston (8548), d Tabbagong Topsy 27th (53992).
- 684 J. L. Wilson, LENOLA LADY SYLVIA (Vol. 13), red, little white, calved 2/10/48, bred by exhibitor, s Parkview Winston (8548), d Myrtleville Lady Sylvia 2nd (45604).

CLASS.

420. HEIFER, born between 31st December, 1948, and 1st July, 1949.—Prizes: £4, £2, £1, Card. Entry fee 14/-, Members 8/-.

- 685 F. J. Biles and Son, GREENSBOROUGH DAHLIA (Vol. 13), roan, calved 26/1/49, bred by exhibitors, s Myrtleville Premier (9659), d Douglas Vale Dahlia (57021).
- 686 T. W. Croft, AIRLIEGLEN DOROTHY (Vol. 13), red, calved 30/5/49, bred by exhibitor, s Mull Mull Craftsman (Vol. 12), d Bolivar Dorothy 2nd (49110).
- 687 E. Glen, NIRVANA PARK FUSSY (Vol. 13), red, calved 22/12/48, bred by F. D. Spottiswood, s Nirvana Park Winston (Vol. 12), d Tabbagong Society 16th (53989).
- 688 A. C. Jones, THE FOREST CHAMPION 7th (Vol. 13), roan, calved 20/7/48, bred by exhibitor, s The Forest Standard Bearer (10005), d The Forest Champion 4th (54065).
- 689 K. T. Koetsveld, LANGMEADE YOLANDA (Vol. 13), red and white, calved 2/4/49, bred by D. G. Drummond and Sons, s Nagirroc Reflection (9661), d Myrtleville Bess 4th (45586).
- 690 J. M. Newton and Sons, OVENS DALE DORRIE 4th (Vol. 13), red, white star, calved 26/4/49, bred by exhibitors, s Parkview Baldwin (9768), d Ovensdale Dorrie 2nd (52740).
- 691 D. M. Ryan and Sons, BASIN BANKS FUSSY 19th (Vol. 13), red, calved 8/4/49, bred by exhibitors, s Glenville Park Reflection (9408), d Basin Banks Fussy 10th (48833).
- 692 B. and Y. Sedgwick, DOUGLAS VALE MARY ROSE 2nd (Vol. 13), red, calved 8/3/49, bred by G. Tandberg and Son, s Mourabie Superb (Vol. 12), d Mourabie Mary Rose (38543).
- 693 S. H. Ward, LANGMEADE SUSIE (Vol. 13), red, calved 16/2/49, bred by D. Drummond and Sons, s Nagirroc Reflection (9661), d The Pines Susie (47408).
- 694 J. C. West and Sons, GRANGE LEA CLARE 5th (Vol. 13), red, little white, calved 9/1/49, bred by exhibitors, s Beauna Vista Tyronic 3rd (9011), d Myrtleville Lady Clare 4th (45598).
- 695 J. L. Wilson, LENOLA GWEN 2nd (Vol. 13), red, little white, calved 26/5/49, bred by exhibitor, s Douglas Vale Larry (Vol. 12), d Lenola Gwen (Vol. 12).
- 696 J. L. Wilson, LENOLA SNOWDROP (Vol. 13), red roan, calved 14/5/49, bred by exhibitor, s Douglas Vale Larry (Vol. 12), d Myrtleville Snowdrop 3rd (45617).

TROPHY, VALUED AT £25, presented by F. D. SPOTTISWOOD, ESQ., will be awarded for the best two-year-old heifer bred and owned by a Victorian exhibitor. The trophy to be won three times by the same exhibitor before being won outright. THE AUSTRALIAN ILLAWARRA SHORTHORN SOCIETY (VICTORIAN BRANCH) will present a special sash each year until the trophy is won outright. Winners: 1948, A. I. Stewart, "Maieford Ethel 15th" (Vol. 12). 1949, J. M. Newton and Sons, "Ovensdale Pearl 25th" (Vol. 12).

CHAMPION AUSTRALIAN ILLAWARRA SHORTHORN COW OR HEIFER (excluding Class 421)—Government Certificate, Society's Sash and cash prize of £5 presented by PETERS ICE CREAM (Vic.) LTD., 171 BURNLEY STREET, RICHMOND, E.1.

RESERVE CHAMPION AUSTRALIAN ILLAWARRA SHORTHORN COW OR HEIFER—Society's Sash and cash prize of £2/10/- presented by PETERS ICE CREAM (Vic.) LTD., 171 BURNLEY STREET, RICHMOND, E.1.

CLASS.

421. HEIFER, born between 30th June, 1949, and 1st November, 1949.—Prizes: £3, £2, £1, Card. Entry fee 10/-, Members 7/-.

- 697 F. J. Biles and Sons, GREENSBOROUGH MYRA 2nd (Vol. 13), red, calved 5/8/49, bred by exhibitors, s Myrtleville Combine (11002), d Myrtleville Myra 4th (Vol. 12).
- 698 Dark and Gibson, SUNNY YARRA SUNSET 2nd (C.R.), red, calved 18/9/49, bred by exhibitor, s Keddies Hill David (9506), d Swanlea Sunset 12th (53933).
- 699 J. M. Newton and Sons, OVENS DALE PEARL 30th (C.R.), red, calved 9/9/49, bred by exhibitors, s Sunny View Titleholder (11305), d Ovensdale Pearl 19th (52756).
- 700 P. Robinson, LENOLA BANGLE 3rd (C.R.), red, little white, calved 14/9/49, bred by J. L. Wilson, s Lenola Lulu's Royalty (Vol. 13), d Lenola Bangle (Vol. 13).
- 701 D. M. Ryan and Sons, BASIN BANKS LADY 33rd (C.R.), red, calved 3/10/49, bred by exhibitors, s Tabbagong Celebrity (11328), d Basin Banks Lady 25th (Vol. 13).
- 702 D. M. Ryan and Sons, BASIN BANKS ROSELEAF 22nd (C.R.), red, calved 24/8/49, bred by exhibitors, s Glenville Park Reflection (9408), d Basin Banks Roseleaf 13th (48844).
- 703 St. Augustine's Orphanage, ST. AUGUSTINES FASHIONETTE (Vol. 13), red, little white, calved 14/7/49, bred by exhibitor, s Alne Bank Victor (10169), d Alne Bank Fashion 42nd (54994).
- 704 St. Augustine's Orphanage, ST. AUGUSTINE'S MONICA (Vol. 13), red, little white, calved 17/8/49, bred by exhibitor, s Douglas Vale Laddie's Last (Vol. 13), d Douglas Vale Becky (Vol. 13).
- 705 B. and Y. Sedgwick, DOUGLAS VALE ROYAL 5th (C.R.), red, little white, calved 7/8/49, bred by G. Tandberg and Son, s Aynesley Ajax 5th (Vol. 12), d Douglas Vale Royal 3rd (49978).
- 706 A. E. Story, ELSANDALE OPAL (C.R.), red, little white, calved 11/9/49, bred by exhibitor, s Lynalwen Robert (Vol. 13), d Poplarlane Opal (61494).
- 707 J. C. West and Sons, GRANGE LEA CLARE 6th (C.R.), red and white, calved 5/8/49, bred by exhibitors, s Grange Lea Martin (Vol. 13), d Grange Lea Clare 2nd (Vol. 12).
- 708 J. L. Wilson, LENOLA LADY SYLVIA 2nd (Vol. 13), red, little white, calved 5/9/49, bred by exhibitor, s Douglas Vale Larry (Vol. 12), d Myrtleville Lady Sylvia 2nd (45604).

422. BULL, 4 years old or over.—Prizes: £5, £2, £1, Card. Entry fee 14/-, Members 8/-.

- 709 B. B. Coles, PARKVILLE FLORRIE'S VICTORY (9787), red, calved 25/2/45, bred by W. J. Wright, s Bonnie Moor Victor (6624), d Ennis Vale Florrie 16th (30244).
- 710 T. W. Croft, MULL MULL CRAFTSMAN (Vol. 12), red, little white, calved 3/1/47, bred by B. and G. Kendall, s Parkview Assurance (6065), d Mull Mull Princess (32088).
- 711 A. C. Jones, BERRY HANNIBAL (7774), red, calved 25/9/44, bred by Child Welfare Dept., s Berry Caruso (4575), d Berry Angler's Strawberry (19147).

. . . FOR THE FARMER WHO
WANTS THAT EXTRA POWER

The Remarkable **SIFT**
DIESEL

REPLACES
12-14
HORSE TEAMS

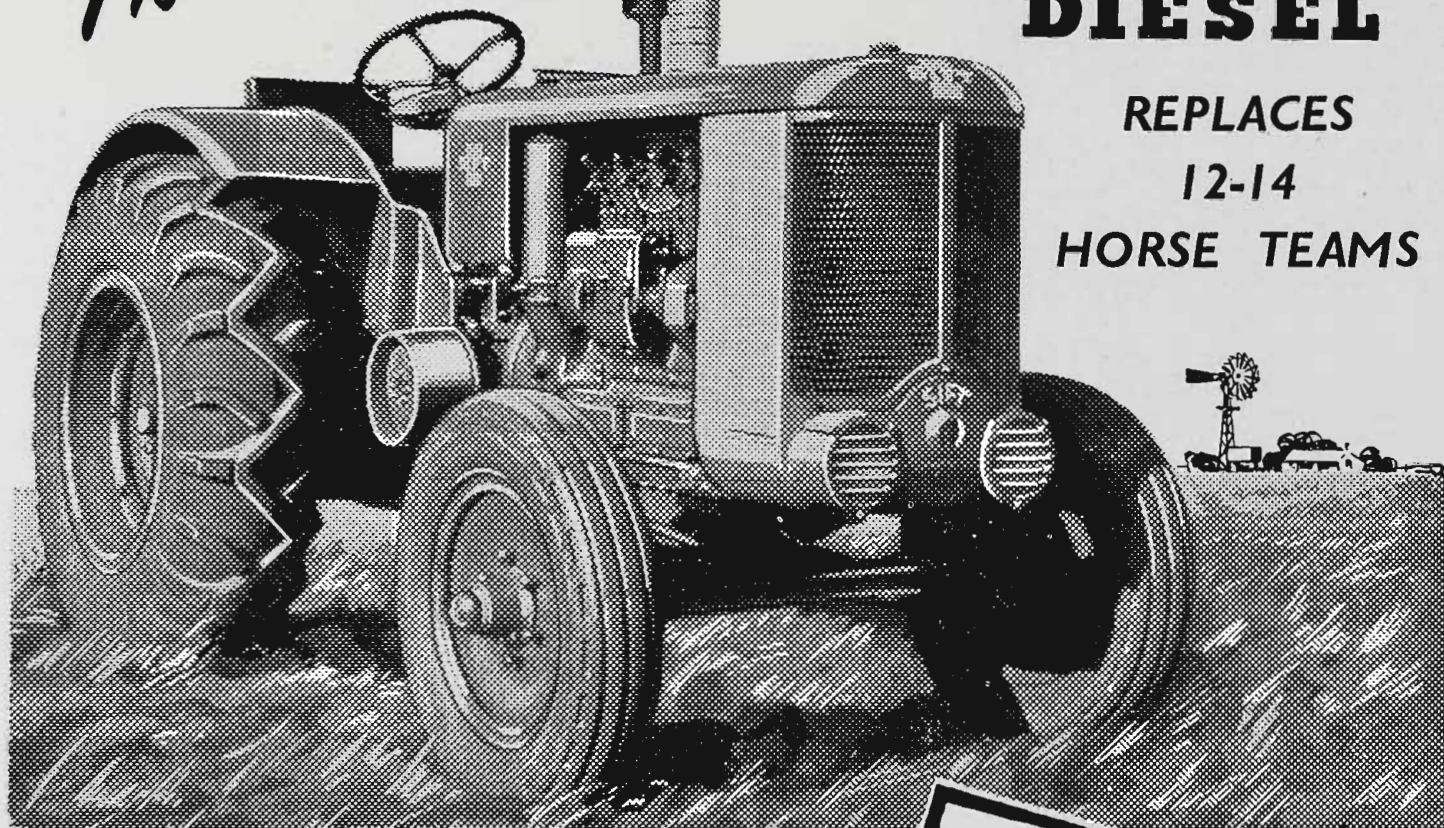

The man on the land who knows quality, and wants it, will recognise the Sift tractor as the quality leader in its field.

The "Sift" Diesel is more than just another tractor. It is a quality-built tractor that replaces 12 to 14 horse teams. It is specially designed to meet every agricultural requirement with low cost running repairs and versatility.

Remember, if you want a really proven *extra-power* tractor—the "Sift" is available in Victoria and Southern Riverina for immediate delivery.

- Brief Specifications**
- ★ 4 stroke 40 h.p. O.H.V. engine, 1,100 r.p.m.
 - ★ Bosch Diesel Injection equipment and governor.
 - ★ Power at pulley of 42 h.p.
 - ★ Will start from cold on Diesel fuel.
 - ★ 5 speed gear box. Bendix brakes.

Full information and details are available from your local agent or the distributors:

BROWN & DUREAU LIMITED

Tractor Division: 422 Collins Street, Melbourne. Phone: MU 8621

Tractor Service and Spares: Graham Street, Port Melbourne. MX 2171, MX 3531.

- 712 J. M. Newton and Sons, PARKVIEW BALDWIN (9768), red, calved 3/8/44, bred by H. Dudgeon and Son, s Parkview Baritone (8528), d Parkview Matron (21886).
- 713 D. M. Ryan and Sons, TABBAGONG CELEBRITY (11328), red, calved 4/12/46, bred by Richardson Bros., s Parkview Celebrity (9771), d Dunkeld Poppy 3rd (50115).
- 714 B. and Y. Sedgwick, MYRTLEVILLE PREMIER (9659), red, little white, calved 15/12/45, bred by Gooding Bros., s Myrtleville Churchill (8441), d Myrtleville Lady Sylvia (32106).
- 715 F. D. Spottiswood, NAGIROC WINSTON (8444), red, little white, calved 14/8/44, bred by J. L. Corrigan, s Tabbagong Fusilier (8725), d The Pines Hilda 11th (40535).
- 716 A. E. Story, HILLVIEW AJAX (Vol. 13), red, calved 22/1/47, bred by E. J. Swan and Sons, s Parkview Monty (11111), d Tabbagong Gertie 21st (47161).
- 717 S. H. Ward, PARKVIEW LINCOLN (8536), red, calved 15/10/44, bred by H. Dudgeon and Son, s Parkview Rose Design (8542), d Hambledon Hill Mayflower 7th (44181).
- 718 J. C. West and Sons, BEAUNA VISTA TYRONIC 3rd (9011), red, calved 14/1/45, bred by J. W. Henry and Son, s Parkview Steadfast (6091), d Beauna Vista Tiny 21st (9091).

CLASS.

423. BULL, 3 years old.—Prizes: £4, £2, £1, Card. Entry fee 14/-, Members 8/-.

- 719 T. W. Croft, AISLIEGLEN MUSKET (Vol. 13), red, calved 21/7/47, bred by exhibitor, s Bolivar Lady's Jack (9065), d Bolivar Fussy 3rd (49112).
- 720 E. Glen, FAIRFIELD DESTINY (Vol. 13), red and white, calved 13/8/47, bred by G. J. Alexander, s Glencoe Commando (8154), d Fairfield Mossrose 2nd (30385).
- 721 A. C. Jones, THE FOREST STUDENT (Vol. 13), roan, calved 17/2/48, bred by exhibitor, s The Forest Royal Oxford (Vol. 12), d The Forest Buttercup 16th (54058).
- 722 K. T. Koetsveld, LANGMEADE ARISTOCRAT (Vol. 12), red, calved 30/8/47, bred by D. G. Drummond and Sons, s The Forest Bellringer (9985), d The Forest Maud (47331).
- 723 G. Tandberg and Son, SWANLEA DICTATOR (Vol. 12), red, calved 6/8/47, bred by Estate J. R. Knapp, s Swanlea Dingdong (9958), d Swanlea Diamond 13th (53913).
- 724 J. L. Wilson, LENOLA LULU'S ROYALTY (Vol. 13), red, little white, calved 21/9/47, bred by exhibitor, s Douglas Vale Barney (9235), d Veresdale Lulu (28362).

424. BULL, 2 years old.—Prizes: £4, £2, £1, Card. Entry fee 14/-, Members 8/-.

- 725 F. J. Biles and Son, GREENSBOROUGH CHURCHILL (Vol. 13), red, little white, calved 27/7/48, bred by exhibitors, s Parkview Winston (8548), d Myrtleville Mabel 3rd (38598).
- 726 A. C. Jones, THE FOREST ROYAL ADONIS (Vol. 13), red, calved 1/8/48, bred by exhibitor, s Newstead Royal Standard (8487), d Meryla Venus 5th (52146).
- 727 St. Augustine's Orphanage, ST. AUGUSTINE'S SUCCESSOR (Vol. 13), red, white underline, calved 22/7/48, bred by exhibitor, s The Forest Caroline's Success (Vol. 13), d St. Augustine's Soprano (Vol. 13).
- 728 F. D. Spottiswood, NIRVANA PARK WINSTON'S PRIDE (Vol. 13), red and white, calved 14/9/48, bred by exhibitor, s Parkview Winston (8548), d Kaleula Judy (37512).
- 729 S. H. Ward, OAK FLAT ECLIPSE (Vol. 13), red, calved 1/12/48, bred by A. W. Gall, s Parkview Lincoln (8536), d Tabbagong Pearl 6th (53978).
- 730 J. L. Wilson, LENOLA GOLD DUST (Vol. 13), red, little white, calved 31/8/48, bred by exhibitor, s Kaduna Doris' Dinkum (8308), d Sunnybank Shamrock (Vol. 12).

CLASS.

425. BULL, born between 31st December, 1948, and 1st July, 1949.—Prizes: £4, £2, £1, Card. Entry fee 14/-, Members 8/-.

- 731 J. M. Newton and Sons, OVENS DALE BELLBOY (Vol. 13), red, calved 23/5/49, bred by exhibitors, s Parkview Baldwin (9768), d Ovensdale Bracelet 7th (52732).
- 732 W. P. Rogers, LENOLA MASTERPIECE (Vol. 13), red, calved 4/4/49, bred by J. L. Wilson, s Douglas Vale Garry (8801), d Bulgandra May 3rd (49302).
- 733 D. M. Ryan and Sons, BASIN BANKS LADDIE (Vol. 13), red, calved 23/6/49, bred by exhibitors, s Tabbagong Celebrity (11328), d Basin Banks Lady 27th (Vol. 13).
- 734 B. and Y. Sedgwick, SEDGMOOR THRAL (Vol. 13), red, little white, calved 25/6/49, bred by exhibitors, s Aynesley Ajax 5th (Vol. 12), d Widgee Waa Plum 6th (47954).
- 735 A. E. Story, TABBAGONG GAMBOL (Vol. 13), red, little white, calved 5/1/49, bred by Richardson Bros., s Tabbagong Marcus (11337), d Tabbagong Jean 9th (53973).
- 736 G. Tandberg and Son, DOUGLAS VALE ROGER (Vol. 13), red, little white, calved 2/1/49, bred by exhibitors, s Bodalla Captain (9054), d Swanlea Rose 8th (22669).
- 737 J. C. West and Sons, GRANGE LEA FREDDO (Vol. 13), red, calved 20/1/49, bred by exhibitors, s Beauna Vista Tyronic 3rd (9011), d Nirvana Park Beauty (60878).
- 738 J. L. Wilson, LENOLA GLEN 2nd (Vol. 13), red, little white, calved 14/4/49, bred by exhibitor, s Douglas Vale Larry (Vol. 12), d Glenville Park Gem (25409).

CHAMPION AUSTRALIAN ILLAWARRA SHORTHORN BULL (excluding Class 426)—Government Certificate, Society's Sash and cash prize of £5 presented by PETERS ICE CREAM (Vic.) LTD., 171 BURNLEY STREET, RICHMOND, E.1.

RESERVE CHAMPION AUSTRALIAN ILLAWARRA SHORTHORN BULL—Society's Sash and cash prize of £2/10/- presented by PETERS ICE CREAM (Vic.) LTD., 171 BURNLEY STREET, RICHMOND, E.1.

426. BULL, born between 30th June, 1949, and 1st November, 1949.—Prizes: £4, £2, £1, Card. Entry fee 14/-, Members 8/-.

- 739 T. W. Croft, AIRLIEGLEN BARWON (C.R.), red, calved 7/8/49, bred by exhibitor, s Bolivar Lady's Jack (9065), d Bolivar Fussy 3rd (49112).
- 740 Dark and Gibson, SUNNY YARRA SUPREME (C.R.), red, calved 15/8/49, bred by exhibitors, s Douglas Vale Supreme (10493), d Sunny Yarra Rose (Vol. 13).
- 741 E. Glen, WILLOW LODGE DESTINY (Vol. 13), red, calved 17/10/49, bred by exhibitor, s Fairfield Destiny (Vol. 13), d Kaleula Judy (37512).
- 742 E. Glen, WILLOW LODGE LULU'S CHIEF (Vol. 13), red, calved 1/7/49, bred by exhibitor, s Nirvana Park Winstar (Vol. 13), d Douglas Vale Lulu 2nd (49971).
- 743 A. C. Jones, THE FOREST WAR GOD (C.R.), roan, calved 27/7/49, bred by exhibitor, s Berry Hannibal (7774), d The Forest Ruby 9th (47344).
- 744 J. M. Newton and Sons, OVENS DALE MARINE (C.R.), red, little white, calved 27/8/49, bred by exhibitors, s Sunny View Titleholder (11305), d Ovensdale Mayflower 8th (61074).
- 745 P. M. Ryan and Sons, BASIN BANKS JACK (C.R.), red, calved 29/10/49, bred by exhibitors, s Tabbagong Celebrity (11328), d Basin Banks Betty 2nd (Vol. 13).

- 746 St. Augustine's Orphanage, DOUGLAS VALE KASSIE'S ROYAL (Vol. 13), red, little white, calved 20/9/49, bred by G. Tandberg and Son, s Swanlea Headlight (Vol. 13), d Douglas Vale Kassie (49968).
- 747 S. H. Ward, BURRABADEEN GUS (C.R.), red, calved 20/9/49, bred by exhibitor, s Sunnyvale Gus (7483), d Palmvale Handsome 9th (Vol. 12).
- 748 S. H. Ward, BURRABADEEN ENSIGN (C.R.), red, calved 25/10/49, bred by exhibitor, s Sunny Vale Gus (7483), d Swanlea Lorna 43rd (53926).
- 749 J. C. West and Sons, GRANGE LEA SOX (C.R.), red and white, calved 25/9/49, bred by exhibitors, s Beauna Vista Tyronic 3rd (9011), d Tabbagong Dairymaid 46th (53959).
- 750 J. L. Wilson, LENOLA SUPREME (Vol. 13), red, little white, calved 22/9/49, bred by exhibitor, s Douglas Vale Garry (8001), d Sunnybank Shamrock (Vol. 12).

CLASS.

427. ***GROUP PRIZES (Special):** One male and two females, bred and owned by exhibitor, selected from animals entered in Classes 420, 421 and 426. Competition limited to animals entered in the ordinary classes.—Prizes: £4, £1, Card. Entry fee 14/-. Members 8/-.

- 751 J. M. Newton and Sons.
752 D. M. Ryan and Sons.
753 J. C. West and Sons.
754 J. L. Wilson.

TROPHY, VALUED AT £25, presented by **F. D. SPOTTISWOOD, ESQ.,** will be awarded for the best group of 1 yearling bull, 1 yearling heifer, and either a 9-months-old or 18-months-old heifer, bred and owned by a Victorian exhibitor. The trophy to be won three times by the same exhibitor before being won outright. **THE AUSTRALIAN ILLAWARRA SHORTHORN SOCIETY (VICTORIAN BRANCH)** will present a special Sash to each year's winner until the trophy is won outright. Winners: 1949, J. M. Newton and Sons.

TROPHY, VALUED AT 20 GUINEAS, presented by **ALBERT JONES, Esq.,** will be awarded for the Best Prepared and Maintained Team of Australian Illawarra Shorthorn Cattle at the Show. The trophy to be won three times by the same exhibitor before being won outright.

Judging to take place daily from the opening day of the Show until the following Thursday, and to be on points according to the following scale:—

	Maximum Points
1. Groomed appearance of cattle	10
2. Condition of bedding and economic use of same	10
3. Condition of floors below bedding	10
4. Absence of excreta	5
5. Condition of feeders	5
6. General tidiness of stalls	5
7. Contentment of cattle	5
Total	50

To qualify for the competition, the exhibitor must have at least three animals exhibited at the Show.

A Special Sash will be presented to each year's winner, until the Trophy is won outright.

Winners: 1949, S. H. Ward.

COLE-DUDGEON MEMORIAL TROPHIES.

Presented by **THE AUSTRALIAN ILLAWARRA SHORTHORN SOCIETY (FEDERAL COUNCIL).**

- (1) "Cole-Dudgeon Memorial Trophy" for the Champion A.I.S. Bull, provided that his dam has produced under an Official Lactation Testing Scheme, at least 100 lb. of butter-fat in excess of her age standard. No exhibit shall be eligible to gain more than one "Cole-Dudgeon Memorial Trophy" at a Royal Show in the same State, but it may gain one at a Royal Show in another State.
- (2) "Cole-Dudgeon Memorial Trophy" for the Champion A.I.S. Cow, provided that she has produced under an Official Lactation Testing Scheme, at least 100 lb. of butter-fat in excess of her age standard. No exhibit shall be eligible to gain more than one "Cole-Dudgeon Memorial Trophy" at a Royal Show in the same State, but it may gain one at a Royal Show in another State.
- (3) Distinctive Special Ribbons for the winning group in the Bull and Progeny Class.

The Trophies will take the form of:—

- (1) **A.I.S. Champion Bull; (2) A.I.S. Champion Cow.**—A substantially framed photograph of the winning animal, having an engraved plate attached to the frame showing:—
 - (a) Name of animal;
 - (b) date of birth;
 - (c) production details (in the case of the bull, his dam and her production details to be shown);
 - (d) Show at which Trophy was won and year;
 - (e) exhibitor's name.
 To be presented to the winning exhibitor. Photograph of the winning animal to be published in the Society's Herd Book, together with the production details, animal's date of birth, show and year at which the Trophy was won, and exhibitor's name.
- (3) **Bull and Progeny Class.**—A distinctively designed Special Ribbon to be awarded to the winners in this Class.

A SILVER CUP, presented by **Mr. J. C. WEST** will be presented to the most successful exhibitor in this Section, with stock bred by himself. To be won three times before becoming the property of the exhibitor. Winners: 1947, J. M. Newton and Sons; 1948, G. E. Chittick; 1949, J. M. Newton and Sons.

A SPECIAL RIBBON will be awarded to the most successful exhibitor in this Section. Three points will be awarded for a first prize in each numbered Class, two points for a second prize, and one point for a third prize. In the event of a tie, two points will be awarded for Championships and one point for Reserve Champion awards.

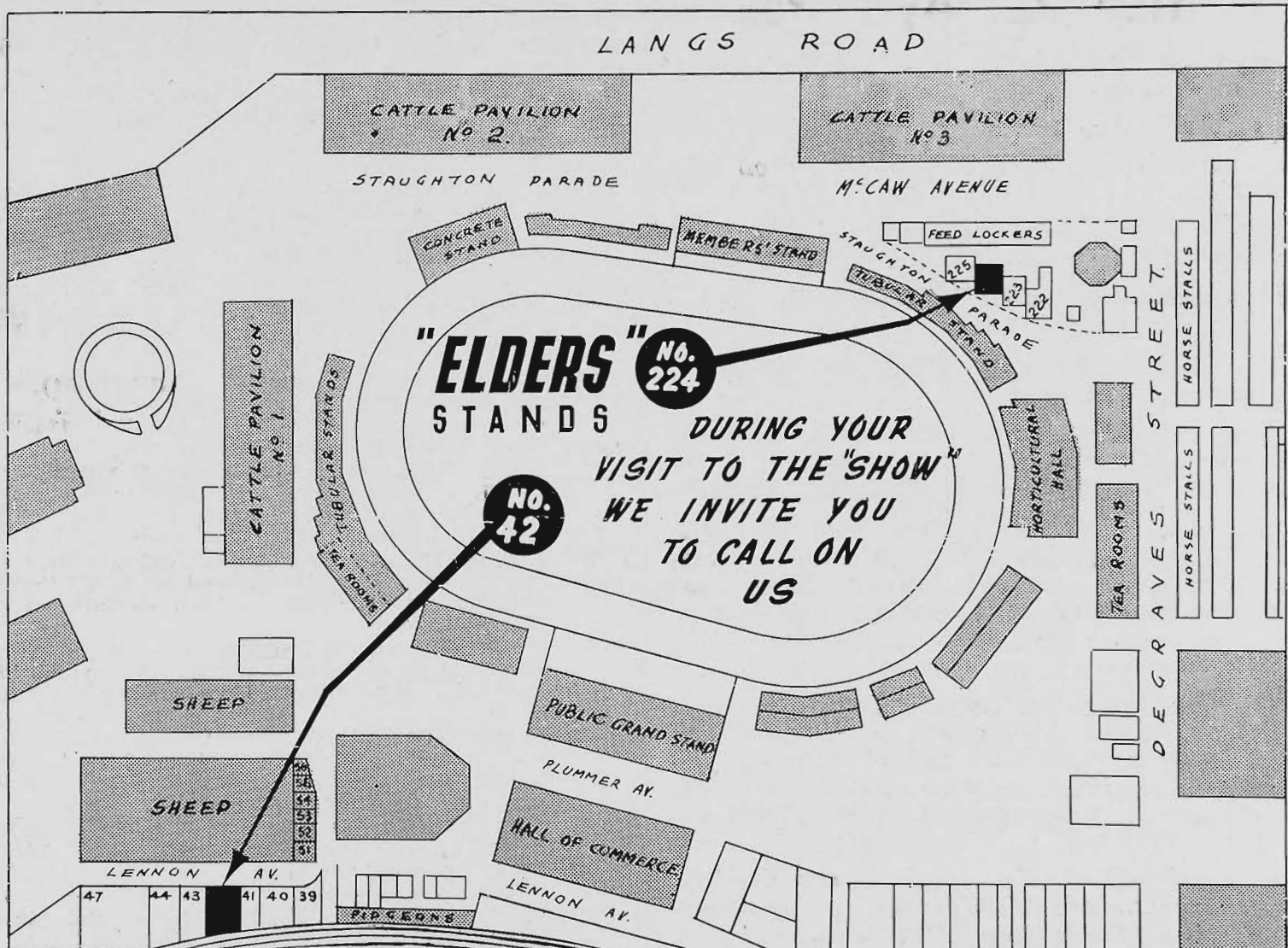

Elder, Smith & Co., Limited

Head Office for Victoria:

499-501 BOURKE STREET, MELBOURNE

— and at —

95 William Street, Melbourne; 68-92 Victoria Terrace, Geelong

Wool, Stock and Produce Brokers.

INDUSTRIAL & AGRICULTURAL MERCHANDISE.
REAL ESTATE AGENTS - - - - INSURANCE.

BRANCHES:

Balmoral
Beaufort
Casterton
Coleraine

Edenhope
Hamilton
Horsham
Lake Bolac

Lismore
Meredith
Mortlake

Stawell
Warracknabeal
Willaura

and Agencies throughout Victoria and Southern Riverina

Head Office: 27 Currie Street, Adelaide

— and at —

Sydney - Brisbane - Perth - London

Section 22—Ayrshires

JUDGE: W. H. ONLEY, Esq.

STEWARDS: DUNCAN C. F. McCALLUM, Esq.
W. J. WILLIAMS, Esq.

Entries limited to ONE in each class from any one exhibitor.

Exhibitors may nominate two animals in a class, but will be permitted to exhibit only one.

In such case no refund will be made of the entry fee paid on the cancelled entry.

No animal born on or after 1st November, 1949, may be exhibited.

Entries of milking stock will only be accepted subject to the Special Regulation regarding the disposal of milk (see head of Cattle Section).

Cattle entered in this section must be registered in the Ayrshire Herd Book of Australasia or in an approved Ayrshire Herd Book outside the Commonwealth, and animals entered in the yearling classes must be recorded in the Calf Register.

Inspectors, appointed by the Ayrshire Cattle Herd Book Society (Victorian Branch) will examine stock exhibited to ensure that all are tattooed in accordance with the Herd Book Regulations. Any found not to be correctly and legibly tattooed will be disqualified.

For particulars of registration in the Ayrshire Herd Book of Australasia, apply to the Secretary, Ayrshire Cattle Herd Book Society of Australasia, Temple Court, 422 Collins Street, Melbourne, C.I.

All prize-winning cattle must be paraded. (See Regulation at head of Cattle Section).

All cattle entered in this section must be certified T.B. free. An animal need not be individually tested for T.B. if from a Government-certified T.B.-free herd. Individual tests must be completed not earlier than 90 days prior to the opening date of the Show. Certificates for individual tests must accompany entry forms.

No animal may be offered for sale by auction unless it has been bred by exhibitor or has been the property of the exhibitor for at least two years prior to the first day of the Show.

Attendants leading stock in the judging ring and on parade must wear uniform grey coats, which can be secured from the Society.

A Compulsory Sweepstake of £1 is to be included in Class 448. Such Sweepstake to be divided into six prizes in the proportion of one-third, one-fourth, one-sixth, one-eighth, one-twelfth, and one-twenty-fourth.

The Judge of Ayrshires will not penalise exhibits because they are dehorned.

Cows and Heifers entered in the "In Calf" Classes must be stripped out prior to entering the Judging Ring.

NICHOLAS PTY. LTD., Manufacturers of "Mastics" for mastitis in cows, and of "Sulpha G" for calf white scours, have donated the sum of £2/2/- towards the prize money in this Section.

THE GIPPSLAND AND NORTHERN CO-OPERATIVE CO. LTD., has presented the sum of £3/3/- towards the prize money in this section. CLASS.

428. COW, 5 years old or over (in milk).—Prizes: £5, £2, £1, Card. Entry fee 14/-, Members 8/-.

755 A. J. Broad, UROONDA ELEGANCE (40083), brown and white, calved 17/8/44, bred by T. S. Paternoster, s Glengowrie Baron Landlord (11545), d Uroonda Statelty (36787).

756 A. Bunn and Son, WATTLE PARK EVE (38693), brown and white, calved 7/2/43, bred by A. Bunn, s Carston Jemidar (11499), d Wattle Park Ether (28941).

757 H. T. Cock, BREAK O'DAY BONNIE (40351), white and brown, calved 5/9/42, bred by G. H. Napier, s Ardgowan High Caste (imp. N.Z.) (11463), d Break O'Day Felicity (26981).

758 G. A. Fraser and Son, BONNIE DOON HYACINTH (38960), brown and white, calved 19/9/44, bred by exhibitors, s Bonnie Doon Reality (11474), d Bonnie Doon Heatherbloom (30209).

759 G. A. Gardiner, CATHCART MARIE (37014), brown and white, calved 6/7/44, bred by A. W. Gorman, s Bonnie Doon Briar (11469), d Cathcart Mill (35248).

760 A. W. Gorman, CATHCART BANARIES (36121), white and brown, calved 5/6/43, bred by exhibitor, s Bonnie Doon Briar (11469), d Cathcart Beth (33354).

761 N. Hall, ROLAND PARK LADY JEAN 2nd (41311), red and white, calved 8/10/44, bred by J. Roland Canobie, s Glengarvin Marksman (11870), d Roland Park Lady Jean (37611).

762 C. H. Hawkins and Son, THE VALLEY POLLY 2nd (34095), brown and white, calved 28/9/39, bred by exhibitors, s Glengowrie Blandford (10508), d The Valley Posey (28903).

763 T. Hose and Son, BURWOOD DESIGN (40385), brown and white, calved 31/10/44, bred by Thomas Hose, s Burwood Designer (11487), d Burwood Rest 5th (35169).

764 McNab Bros., OAKBANK ALLIE (39878), white and brown, calved 6/7/42, bred by exhibitors, s Glengowrie Willie's Dairyman (11184), d Oakbank Allis (32838).

765 W. X. and S. G. Muhlebach, RETREAT EMERAL (39950), brown and white, calved 15/8/44, bred by Estate late W. J. Muhlebach, s Retreat Prudent Willie (11792), d Retreat Eleanor (32970).

766 N. J. Vagg, GLENGOWRIE BOQUET (42205), brown and white, calved 30/4/45, bred by A. Facey and Sons, s Glengowrie Federation 2nd (11732), d Glengowrie Bernice 2nd (39473).

767 T. H. Young and Son, KYLE BEAUTY'S FAVOURITE (41117), brown and white, calved 17/9/45, bred by Mrs. A. Cullen, s Gowrie Park Bonnie Jammie (11369), d Kyle Beauty (21845).

429. *TYPE AND UTILITY COW (Certificate, mature cow standard) (Special).—Prizes: £4, £2, £1. Entry fee 14/-, Members 8/-.

768 G. A. Fraser and Son, BONNIE DOON HEROINE (37865), brown and white, calved 3/10/43, bred by exhibitors, s Glengowrie Silver Standard (11183), d Bonnie Doon Heatherbell (28138).

769 W. X. and S. G. Muhlebach, RETREAT EMERAL (39950). (See also Class 428.)

430. COW, 4 years old (in milk).—Prizes: £4, £2, £1, Card. Entry fee 14/-, Members 8/-.

770 Walter Andrew, KELVIN GROVE ESTHER (41042), brown and white, calved 17/9/46, bred by exhibitor, s Kelvin Grove Ada's Duke (11766), d Rockleigh Edna (38552).

771 A. Bunn and Son, WATTLE PARK BETTY 2nd (42838), white and brown, calved 28/11/46, bred by A. Bunn, s Inverurie Peter (10549), d The Valley Betsy (41396).

- 772 A. B. Cooney, GLENBERVIE ANNABELLE (Vol. 43), white and brown, calved 1/11/46, bred by exhibitor, s Dwarroon Royal Count (11863), d Glenwarrie Annie (38238).
- 773 A. Facey and Sons, GLENGOWRIE SUPREME LADY (Vol. 42), brown and white, calved 8/1/47, bred by exhibitors, s Glengowrie Lord Byron (11550), d Glengowrie Sunrise (33640).
- 774 G. A. Fraser and Son, BONNIE DOON HAZEL-ETTE (40345), brown and white, calved 2/7/46, bred by exhibitors, s Bonnie Doon Reality (11474), d Glengowrie Helena (38199).
- 775 J. H. Goddard and Sons, INVERURIE BELLE 4th (41009), brown and white, calved 26/10/46, bred by J. H. Goddard, s Inverurie Jock (11382), d Inverurie Belle (33744).
- 776 C. H. Hawkins and Son, THE VALLEY LUCY (42717), white and brown, calved 7/1/47, bred by exhibitors, s The Valley Majestic 2nd (11807), d The Valley Lupin (38655).
- 777 McNab Bros., OAKBANK RHONDA (Vol. 42), white and brown, calved 12/9/46, bred by exhibitors, s Oakbank Mimicker (12152), d Oakbank Rhona (32896).
- 778 W. X. and S. G. Muhlebach, RETREAT LEREDA (42601), white and brown, calved 18/8/46, bred by Estate late W. J. Muhlebach, s Retreat Master Willie (12164), d Retreat Eleanor (32970).

CLASS.

431. *TYPE AND UTILITY COW, (Certificate, junior or senior 4-year-old standard) (Special).—Prizes: £4, £2, £1. Entry fee 14/-, Members 8/-.

- 779 G. A. Fraser and Son, BONNIE DOON HYACINTH (38960). (See also Class 428.)
- 780 J. H. Goddard and Sons, INVERURIE FLIRT (37362), white and brown, calved 17/10/44, bred by J. H. Goddard, s Inverurie Jock (11382), d Inverurie Flame (35573).

432. HEIFER, 3 years old (in milk).—Prizes: £4, £2, £1, Card. Entry fee 14/-, Members 8/-.

- 781 Walter Andrew, KYLE BARBARA (Vol. 42), brown and white, calved 30/7/47, bred by Mrs. A. Cullen, s Kyle Bruce (12382), d Kyle Butterfly (41120).
- 782 John M. Buchanan, GLENEIRA HILARIOUS (Vol. 42), white and brown, calved 10/9/47, bred by exhibitor, s Epping Forest Reardon (12301), d Gleneira Helena (39426).
- 783 J. Canobio and Son, GLENGARVIN RETA (Vol. 43), white and red, calved 14/12/47, bred by exhibitors, s Alanvale Snowstorm (11098), d Glengarvin Rosette (27272).
- 784 J. M. Drane, GLENLOTH MARGARET (Vol. 43), white and brown, calved 4/9/47, bred by exhibitor, s Break O'Day Frontier (Vol. 43), d Glenloth Adeline (40852).
- 785 A. Facey and Sons, GLENGOWRIE LASSIE BYRON (Vol. 42), brown and white, calved 20/10/47, bred by exhibitors, s Glengowrie Jean's Baron (11549), d Glengowrie Lady Byron (38201).
- 786 G. G. Foletta and Son, UROONDA BORONIA (Vol. 43), white and brown, calved 31/10/47, bred by T. S. Paternoster, s Glengowrie Baron Landlord (11545), d Uroonda Molly (36785).
- 787 A. W. Gorman, CATHCART FAITHFUL 2nd (40511), white and red, calved 10/8/47, bred by exhibitor, s Bonnie Doon Lewis (12240), d Cathcart Faithful (36122).
- 788 C. H. Hawkins and Son, THE VALLEY PEGGY 3rd (42725), white and brown, calved 22/10/47, bred by exhibitors, s The Valley Ajax (12444), d The Valley Polly 2nd (34095).
- 789 T. Hose and Son, BURWOOD RARITY 3rd (Vol. 42), brown and white, calved 4/3/48, bred by Thomas Hose, s Burwood Designer 2nd (12534), d Burwood Rarity 2nd (41825).

- 790 J. A. G. McNab, HUTTON ECHO (Vol. 42), white and brown, calved 28/10/47, bred by exhibitor, s Oakbank Avene (11938), d Hutton Effusive (38328).
- 791 N. J. Vagg, WURRONG MAY (Vol. 42), white and brown, calved 2/8/47, bred by exhibitor, s Glengowrie Marshal 2nd (12611), d Glengowrie May (42210).

CLASS.

433. *TYPE AND UTILITY COW (Certificate, junior or senior 3-year-old standard) (Special).—Prizes: £4, £2, £1. Entry fee 14/-, Members 8/-.

- 792 H. T. Cock, TERRAVITA ROSEBUD (Vol. 42), brown and white, calved 23/8/45, bred by exhibitor, s Burwood Don (11843), d Carracoorte Stryver's Rhoda (37928).
- 793 G. A. Fraser and Son, BONNIE DOON HAZEL-ETTE (40345). (See also Class 430.)
- 794 J. H. Goddard and Sons, INVERURIE MAID 2nd (42363), brown and white, calved 6/7/46, bred by J. H. Goddard, s Inverurie Ben (12355), d Inverurie Maid (37368).

434. *AYRSHIRE DERBY SWEEPSTAKES, 1950 (Special).—A Sweepstakes of £1 each (10/- at time of nomination and 10/- at date of general entry for Show) with £3 added, for Heifers calved between 1st July, 1947, and 30th June, 1948, inclusive.—Prizes: £7/5/-, £4/16/8, £2/8/4.

- 795 W. Battley and Sons, HOLLYBANK MAGNIFICENT (Vol. 42), brown and white, calved 10/9/47, bred by exhibitors, s Kyle Lanus (11773), d Hollybank Modesty (35542).
- 796 John M. Buchanan, GLENEIRA LUCYBELLE (Vol. 42), brown and white, calved 15/9/47, bred by exhibitor, s Epping Forest Reardon (12301), d Gleneira Lute (36329).
- 797 G. G. Foletta and Son, KELVIN GROVE DORIS (Vol. 42), white and brown, calved 25/9/47, bred by Walter Andrew, s Kelvin Grove Ada's Duke (11766), d Rockleigh Dorothy (35803).
- 798 J. H. Goddard and Sons, INVERURIE DARLING 2nd (42361), brown and white, calved 2/9/47, bred by J. H. Goddard, s Inverurie Laddie 5th (11903), d Olive Dale Darling (29810).

435. HEIFER, born between 30th June, 1948, and 1st January, 1949 (in milk).—Prizes: £4, £2, £1, Card. Entry fee 14/-, Members 8/-.

- 799 John M. Buchanan, GLENEIRA ELIZABETH (Vol. 43), brown and white, calved 8/7/48, bred by exhibitor, s Epping Forest Reardon (12301), d Gleneira Edna (33616).
- 800 A. Bunn and Son, WATTLE PARK DELORES (Vol. 43), brown and white, calved 15/10/48, bred by exhibitors, s Inverurie Ludo (12116), d Wattle Park Delina (42842).
- 801 J. Canobio and Son, GLENGARVIN LUSTRE (Vol. 43), white and red, calved 15/8/48, bred by exhibitors, s Glenhope Ornamentation (imp.) (12614), d Glengarvin Lady Grey (42181).
- 802 S. R. Churchill, ATHLONE MARGUERITE (Vol. 43), white and brown, calved 1/10/48, bred by L. F. Collins, s Ardgowan Signal Light (imp. N.Z.) (12490), d Carston Marguerite 2nd (39073).
- 803 H. T. Cock, TERRAVITA DELIGHTFUL MAIDEN (Vol. 43), brown and white, calved 17/10/48, bred by exhibitor, s Burwood Don (11843), d Terravita Dairy Maid (42692).
- 804 J. M. Drane, PAKENHAM PARK PINAFORE (Vol. 43), brown and white, calved 3/11/48, bred by E. F. Alloid, s Pakenham Park Royal Master (12707), d Kerlie Park Buttercup (38365).
- 805 A. Facey and Sons, GLENGOWRIE LADY TWILISH (Vol. 43), brown and white, calved 3/10/48, bred by exhibitors, s Glengowrie Flash Baron (12318), d Fulham Twilight (40760).

- S06 G. G. Foletta and Son, ACHERON PARK LILY (Vol. 43), brown and white, calved 17/7/48, bred by exhibitors, s Kelvin Grove Romany (12950), d Cathcart Lily 2nd (33366).
- S07 C. H. Hawkins and Son, THE VALLEY MONICA (Vol. 43), brown and white, calved 24/9/48, bred by exhibitors, s Glengowrie Baron Footprint (12904), d The Valley Mona 3rd (41402).
- S08 T. Hose and Son, BREAK O'DAY LAVENDER 2nd (Vol. 43), brown and white, calved 18/9/48, bred by G. H. Napier, s Ardgowan Benedictine (imp. N.Z.) (12489), d Break O'Day Laurel (40361).
- S09 W. X. and S. G. Muhlebach, RETREAT MADE-LINE (Vol. 43), white and brown, calved 12/9/48, bred by exhibitors, s Retreat Joyce's Willie (12163), d Retreat Muriel (39957).
- S10 A. H. S. Schier, SCOTSWOOD MILLICENT 3rd (Vol. 43), red and white, calved 6/10/48, bred by exhibitor, s Maxhill Faithful (12682), d Scotswood Millicent 2nd (42626).
- S11 N. J. Vagg, WURRONG LYN (Vol. 43), brown and white, calved 9/9/48, bred by exhibitor, s Blair Athol Montgomery (Vol. 42), d Gowrie Park Lyn (35501).
- S12 T. H. Young and Son, KYLE LYNETTE (Vol. 42), brown and white, calved 6/7/48, bred by Mrs. A. Cullen, s Kyle Hilton (12961), d Kyle Lexie (41133).

CLASS.

436. *TYPE AND UTILITY HEIFER (Certificate, junior or senior 2-year-old standard) (Special).—Prizes: £4, £2, £1. Entry fee 14/-, Members 8/-.

- S13 H. T. Cock, TERRAVITA DARLING (42693), brown and white, calved 21/10/46, bred by exhibitor, s Burwood Don (11843), d Terravita Dorothea (41388).
- S14 G. A. Fraser and Son, BONNIE DOON SANDRA (41784), brown and white, calved 12/9/46, bred by exhibitors, s Glengowrie Hallmark (12320), d Bonnie Doon Shirley (36954).
- S15 J. H. Goddard and Sons, INVERURIE DARLING 2nd. (See also Class 434.)

437. *SPECIAL PRIZE of £2/2/- (donated by H. L. WEBB, ESQ.) will be awarded for the Most Typical Ayrshire Vessel.—Competition in this class is limited to animals, in milk, entered in the ordinary classes, and the judge may order the exhibits to be milked dry before making his final awards. Entry fee 8/-, Members 5/-.

- S16 Walter Andrew.
S17 A. Bunn and Son.
S18 A. Bunn and Son.
S19 G. A. Fraser and Son.
S20 G. A. Gardiner.
S21 N. Hall.
S22 C. H. Hawkins and Son.
S23 C. H. Hawkins and Son.
S24 McNab Bros.
S25 W. X. and S. G. Muhlebach.
S26 W. X. and S. G. Muhlebach.
S27 W. X. and S. G. Muhlebach.
S28 A. H. S. Schier.
S29 T. H. Young and Son.

438. COW, 5 years old or over (in calf).—Prizes: £5, £2, £1, Card. Entry fee 14/-, Members 8/-.

- S30 W. Battley and Sons, HOLM SILVER QUEEN (40967), brown and white, calved 21/7/45, bred by W. H. Onley, s Gowrie Park Kendle (11743), d Holm Silver Lining (38314).
- S31 A. Bunn and Son, WEE ELWAH COUNTESS (40100), brown and white, calved 5/11/44, bred by Torrens Bunn, s Inverurie Peter (10547), d Wattle Park Carnation (27870).

**CIRCULAR SAWS,
FILES, TWIST DRILLS,
HACKSAW BLADES**

**HIGH GRADE TOOL
AND ALLOY STEEL**



**The Eagle & Globe Steel
CO. LTD.**

(Incorporated in England)

**99-107 STURT STREET,
SOUTH MELBOURNE**

Telephone: MX 5771

Also at

**SYDNEY, BRISBANE, ADELAIDE, PERTH
HOBART**

BONNIE DOON
AYRSHIRE STUD

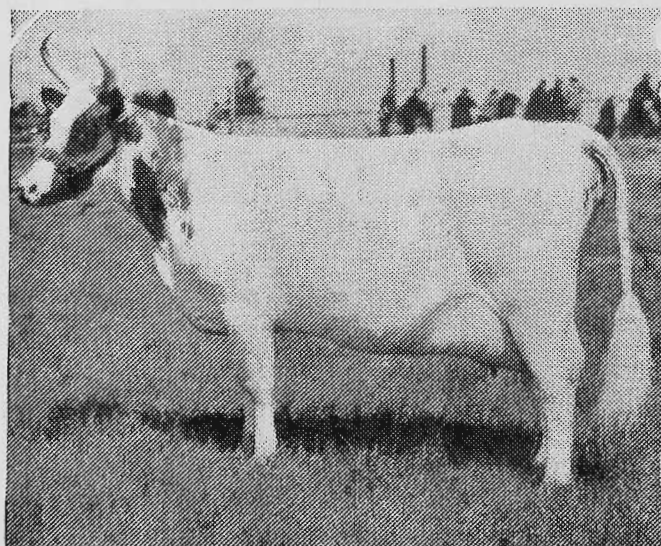

"The Australian Farm & Home" Photo.

BONNIE DOON HONEYMOON.—Bred from one of the best Ayrshire families in Australia.

For Type and Outstanding Production

The Bonnie Doon herd was the highest-producing Ayrshire Herd under Victorian Government Herd Test, 1936-37, with an average of 404.22 lb. butterfat. Bonnie Doon Beth, with 452 lb. of butterfat, was the top Junior two-year-old of all breeds.

Young Stock For Sale :: Enquiries Invited

G. A. FRASER & SON

"BONNIE DOON," LEARMONTH, VIC.

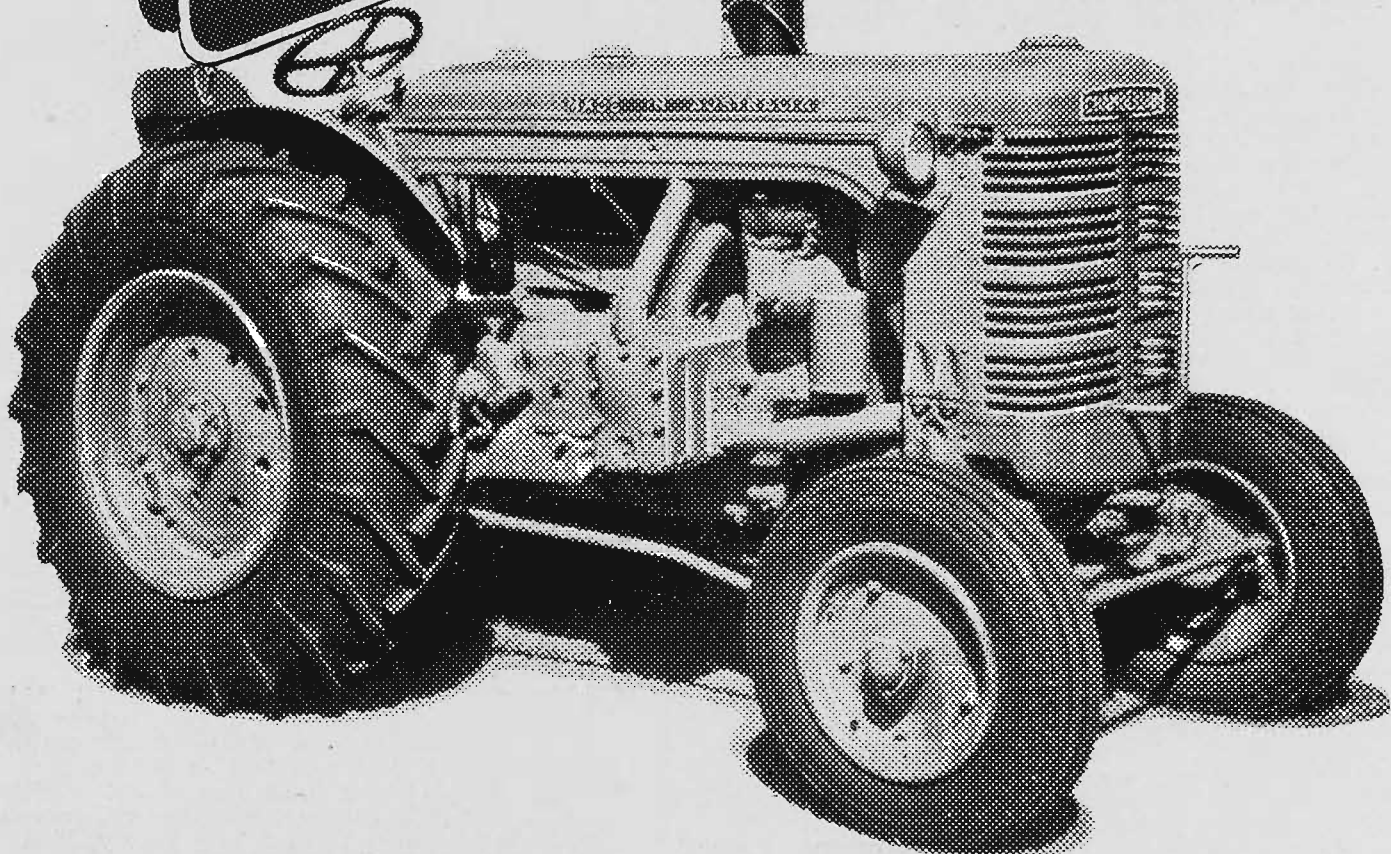
Australia's**CHAMBERLAIN****tractor
TYPE 40 K**

Every part of the Chamberlain Tractor has been designed to give maximum service at economical cost under Australian conditions. Its sturdy construction, low centre of gravity, carefully balanced weight distribution, vibrationless engine, high ground clearance and small turning circle make it the most acceptable tractor to Australian farmers.

Max. 40 Drawbar H.P. } Official corrected
Rated 30 Drawbar H.P. } figures of Nebraska
type tests.

ENGINE: Two cylinder, horizontally opposed side valve, 4 stroke.

FUEL: Kerosene (Petrol start).

BORE: 6½ in. **STROKE:** 6¼ in.

CLUTCH: Overcentre type—single plate.

SPEEDS: 1.2: 1.8: 2.35: 3.1: 4.65: 6.07: 7.83: 11.6: (m.p.h.) 15.1 at 1,200 R.P.M.

IGNITION: High tension magneto with delayed impulse coupling.

STANDARD EQUIPMENT: Electric starting, Spark arrester, Radiator shutter, Electric lights, Power take-off, Belt pulley.

TYRES: Front—7.50 x 18. Rear—13.50 x 32 or 15 x 30 on wide base rims.

"AFTER PURCHASE" FEATURES

- Efficient field service by skilled factory personnel.
- Routine service inspections.
- Factory resources always at hand.
- Replacement parts immediately available.

The Chamberlain Tractor is truly Australian. Made in Australia, by Australians, from Australian materials and designed especially to suit Australian conditions.

ON DISPLAY STAND 160 (GIBBS STREET)

MELBOURNE ROYAL AGRICULTURAL SHOW

MANUFACTURED BY

CHAMBERLAIN INDUSTRIES PTY. LTD., Welshpool, Western Australia

- S32 A. Facey and Sons, GLENGOWRIE LADY BROWN (39482), brown and white, calved 11/3/45, bred by exhibitors, s Glengowrie Jean's Baron (11549), d Fairview Brunette (27173).
- S33 G. G. Foletta and Son, GLEN COOEE DAWN (Vol. 43), brown and white, calved 27/7/44, bred by Mill Bros., s Glengowrie Handel (11874), d Glen Cooe Daybreak (36308).
- S34 G. A. Fraser and Son, BONNIE DOON HEROINE (37865). (See also Class 429.)
- S35 R. R. Gibbon, THIRLMERE DOT (42733), brown and white, calved 16/9/45, bred by D. C. Harker and Son, s Gowrie Park Regalia (11560), d Thirlmere Doris (31806).
- S36 J. H. Goddard and Sons, INVERURIE FLIRT (37362). (See also Class 431.)
- S37 A. W. Gorman, CATHCART FAITHFUL (36122), white and red, calved 12/4/43, bred by exhibitor, s Bonnie Doon Briar (11469), d Cathcart Faith (22590).
- S38 N. Hall, CARSTON ECLIPSE (40457), white and brown, calved 12/8/43, bred by J. H. Carson, s Oakbank Normal (11034), d Carston Edna (39067).
- S39 C. H. Hawkins and Son, THE VALLEY VALMA (36765), white and brown, calved 2/12/41, bred by exhibitors, s The Valley Caesar (11255), d The Valley Verna (34098).
- S40 C. H. Hawkins and Son, THE VALLEY MONA 3rd (41402), brown and white, calved 27/10/43, bred by exhibitors, s The Valley Majestic 2nd (11807), d The Valley Mamie (34089).
- S41 T. Hose and Son, BURWOOD REST 5th (35169), brown and white, calved 10/9/40, bred by Thomas Hose, s Scotswood Marquis 4th (11052), d Burwood Rest 2nd (24624).
- S42 McNab Bros., OAKBANK ECHO GLEN (38483), white and brown, calved 10/9/42, bred by exhibitors, s Glengowrie Willie's Dairyman (11184), d Oakbank Elfin Echo (32860).
- S43 Mill Bros., LEAFMORE SPARKLE (39805), brown and white, calved 20/9/43, bred by J. P. Ruhle, s Leafmore Bonny Jock (11592), d Leafmore Shamrock (36568).
- S44 W. X. and S. G. Muhlebach, RETREAT MAMIE (39954), brown and white, calved 8/6/44, bred by Estate late W. J. Muhlebach, s Retreat Prudent Willie (11792), d Retreat Merle's Queen (30834).
- S45 E. O'Mara and Sons, CARAGLEN DAISY (40433), brown and white, calved 24/11/44, bred by exhibitors, s Gowrie Park Bonnie Lance (11191), d Thirlmere Dixie (34101).
- S46 A. J. and R. Parker, DELAMERE FLOWER (39159), white and brown, calved 23/7/43, bred by exhibitors, s Glengowrie Pmblem 2nd (10946), d Glengowrie Fleurette (32450).
- S47 A. H. S. Schier, SCOTSWOOD MAMIE'S BEST 2nd (41336), brown and white, calved 18/3/45, bred by exhibitor, s Scotswood Mainstay 5th (11628), d Scotswood Mamie's Maiden 3rd (35856).
- S48 A. E. Speirs and Sons, BLAIR ATHOL VERMON (38954), brown and white, calved 15/8/44, bred by exhibitors, s Blair Athol Mariner (11467), d Fir Grove Vermon 2nd (37177).
- S49 L. H. Young and Son, GREYTHORNE MEG (38280), white and brown, calved 2/7/44, bred by R. S. Douglas, s Fulham Ventriloquist (11167), d Emoh Ruo Millie (33547).

CLASS.

439. COW, 4 years old (in calf).—Prizes: £4, £2, £1, Card. Entry fee 14/-. Members 8/-.

- 850 H. T. Cock, TERRAVITA DARLING (42693). (See also Class 436.)
- 851 A. Facey and Sons, GLENGOWRIE MERLYN (42211), brown and white, calved 16/9/46, bred by exhibitors, s Glengowrie Lord Byron (11550), d Glengowrie Lady Merle (33638).
- 852 G. A. Fraser and Son, BONNIE DOON SANDRA (41784). (See also Class 436.)
- 853 J. H. Goddard and Sons, INVERURIE MAID 2nd (42363). (See also Class 433.)
- 854 A. W. Gorman, CATHCART BLESSING (Vol. 42), white and red, calved 10/11/46, bred by exhibitor, s Bonnie Doon Briar (11469), d Cathcart Bliss (33357).

- 855 C. H. Hawkins and Son, THE VALLEY VERA (41405), brown and white, calved 5/10/46, bred by exhibitors, s The Valley Majestic 2nd (11807), d The Valley Verna (34098).
- 856 Mill Bros., GLEN COOEE EVERGREEN 2nd (Vol. 42), brown and white, calved 24/8/46, bred by exhibitors, s Glengowrie Handel (11874), d Glen Cooe Everlasting (39401).
- 857 W. X. and S. G. Muhlebach, RETREAT PENELOPE (42604), brown and white, calved 15/10/46, bred by Estate late W. J. Muhlebach, s Retreat Master Willie (12164), d Retreat Promise (36676).
- 858 A. H. S. Schier, SCOTSWOOD MAMIES LAUREL 2nd (Vol. 42), brown and white, calved 25/4/47, bred by exhibitor, s Scotswood Pearl's Prestige 3rd (12714), d Scotswood Mamies Lady 5th (41337).
- 859 A. E. Speirs and Sons, BLAIR ATHOL MAVIS (41771), brown and white, calved 30/9/46, bred by exhibitors, s Glengowrie Flash Baron (12318), d Blair Athol Maisie (33286).

CLASS.

440. HEIFER, 3 years old (in calf).—Prizes: £4, £2, £1, Card. Entry fee 14/-. Members 8/-.

- 860 W. Battley and Sons, HOLLYBANK MAGNIFICENT (Vol. 42). (See also Class 434.)
- 861 John M. Buchanan, GLENEIRA EUNICE (Vol. 42), brown and white, calved 11/8/47, bred by exhibitor, s Gleneira Leonard (12597), d Gleneira Elsie (37200).
- 862 H. T. Cock, BREAK O'DAY DOLLY (Vol. 43), white and brown, calved 12/12/47, bred by G. H. Napier, s Break O'Day Joker (12243), d Break O'Day Dimple (41792).
- 863 J. M. Drane, GLENLOTH FAITH (Vol. 42), white and brown, calved 8/8/47, bred by exhibitor, s Gowrie Park Bonnie Lance (11191), d Glenloth Fanny (36359).
- 864 G. G. Foletta and Son, KELVIN GROVE DORIS (Vol. 42). (See also Class 434.)
- 865 J. H. Goddard and Sons, INVERURIE DARLING 2nd (42361). (See also Class 434.)
- 866 N. Hall, BELFORD PARK GAY GIRL (Vol. 42), white and red, calved 2/8/47, bred by exhibitor, s Oakbank Tootal (12691), d Willow Flats Gay Girl (41505).
- 867 D. C. Harker and Son, HEATHER PARK JESSIE (Vol. 42), brown and white, calved 8/9/47, bred by W. Rowbottom, s Gowrie Park Royal Legend (12092), d Melrock Jessica (38438).
- 868 C. H. Hawkins and Son, THE VALLEY LADY VIDA (42715), white and brown, calved 17/10/47, bred by exhibitors, s The Valley Ajax (12444), d The Valley Valma (36765).
- 869 T. Hose and Son, BURWOOD ROSETTE 4th (Vol. 42), brown and white, calved 10/9/47, bred by Thomas Hose, s Burwood Designer (11487), d Burwood Rosette (35171).
- 870 W. X. and S. G. Muhlebach, RETREAT LISBETH (Vol. 42), brown and white, calved 14/7/47, bred by exhibitors, s Retreat Bell Boy (12162), d Retreat Lila (38544).
- 871 A. J. and R. Parker, DELAMERE HEATHER (Vol. 42), white and brown, calved 16/11/47, bred by exhibitors, s Glengowrie Master Jaques (12322), d Delamere Fleurette (38034).
- 872 W. Perry, HEATHER PARK DAHLIA (42266), white and brown, calved 5/4/48, bred by W. Rowbottom, s Gowrie Park Royal Legend (12092), d Heather Park Heather Dell (40920).
- 873 A. E. Speirs and Sons, BLAIR ATHOL LADY MARJORY (Vol. 42), brown and white, calved 6/9/47, bred by exhibitors, s Glengowrie Baron Again (12317), d Blair Athol Mottle (40339).

441. HEIFER, born between 30th June, 1948, and 1st January, 1949 (not in milk, and not necessarily in calf).—Prizes: £4, £2, £1, Card. Entry fee 14/-. Members 8/-.

- 874 W. Battley and Sons, HOLLYBANK SULTANA (Vol. 43), brown and white, calved 28/7/48, bred by exhibitors, s Kyle Lanius (11773), d Hollybank Sapphire (37304).
- 875 A. J. Broad, UROONDA PETAL (Vol. 43), brown and white, calved 1/7/48, bred by T. S. Paternoster, s Uroonda Liberator (11959), d Glengowrie Lady Marmon (35458).

- 876 John M. Buchanan, GLENEIRA LEILA (Vol. 43), brown and white, calved 16/9/48, bred by exhibitor, s Epping Forest Reardon (12301), d Gleneira Limpid (38170).
- 877 A. Bunn and Son, WATTLE PARK ROSITA (Vol. 43), brown and white, calved 26/12/48, bred by exhibitors, s Inverurie Ludo (12116), d Wattle Park Ruby (Vol. 42).
- 878 H. T. Cock, TERRAVITA SOCIAL DEBUTANTE (Vol. 43), brown and white, calved 7/11/48, bred by exhibitor, s Burwood Don (11843), d Burnbrae Social (36077).
- 879 J. M. Drane, BLACKWOOD PARK DELMA 2nd (Vol. 43), brown and white, calved 18/9/48, bred by T. Stuckey and Sons, s Blackwood Park Arthur (12521), d Blackwood Park Hilda (36053).
- 880 A. Facey and Sons, GLENGOWRIE MAHOGANY MADAM (Vol. 43), brown and white, calved 18/12/48, bred by exhibitors, s Glengowrie Lord Byron (11550), d Glengowrie Mademoiselle Joyce (38210).
- 881 J. H. Goddard and Sons, INVERURIE LADY BESS (Vol. 42), brown and white, calved 2/9/48, bred by exhibitors, s Inverurie Jamie (11902), d Inverurie Brown Beauty (37354).
- 882 A. W. Gorman, CATHCART FIRST CENTURY (41877), white and red, calved 21/9/48, bred by exhibitor, s Bonnie Doon Lewis (12240), d Cathcart Faithful (36122).
- 883 N. Hall, BELFORD PARK BUTTER GIRL (Vol. 43), white and red, calved 24/9/48, bred by exhibitor, s Moola Sunrise (12685), d Kerlie Park Buttermaid (42383).
- 884 C. H. Hawkins and Son, THE VALLEY AUROA 2nd (Vol. 43), brown and white, calved 1/10/48, bred by exhibitors, s Glengowrie Baron Footprint (12904), d The Valley Adella (36759).
- 885 T. Hose and Son, BURWOOD DIMPLE (Vol. 43), brown and white, calved 21/9/48, bred by Thomas Hose, s Burwood Social Justice (12248), d Burwood Design (40385).
- 886 W. X. and S. G. Muhlebach, RETREAT EMERETTE (Vol. 43), brown and white, calved 18/9/48, bred by exhibitors, s Retreat Joyce's Willie (12163), d Retreat Emeral (39950).

- 887 A. J. and R. Parker, DELAMERE PRIM (Vol. 43), white and brown, calved 14/8/48, bred by exhibitors, s Glengowrie Master Jaques (12322), d Delamere Princess Pamela (Vol. 43).
- 888 A. H. S. Schier, SCOTSWOOD SUNSHINE 2nd (Vol. 43), brown and white, calved 30/11/48, bred by exhibitor, s Maxhill Faithful (12682), d Carston Sunshine (40503).

THE AYRSHIRE CHALLENGE CUP.

To be awarded annually to the exhibitor of the Best Two-year-old Ayrshire Heifer at the Melbourne Royal Show. Particulars of each award will be engraved on the cup, and the successful exhibitor will have the right to hold the Cup until just prior to the next Show, when it shall be returned to the Secretary of The Ayrshire Cattle Herd Book Society of Australasia.

*TYPE AND UTILITY DIVISION

In classes where tests are not those of the Victorian Department of Agriculture, certificates from the Department conducting the test must accompany the entry form.

Prizes in this division are presented by the Government of Victoria.

Cows competing in these classes must have gained a Government Herd Testing Certificate during the year ending 31st July, 1950.

Judges will award numerical estimate, not exceeding 100 points, to all competitors in each class for type and conformation.

The cow which has given the highest yield of butterfat will receive 100 points, and the others pro rata.

CLASS.

442. HEIFER, born between 31st December, 1948, and 1st July, 1949.—Prizes: £4, £2, £1, Card. Entry fee 14/-, Members 8/-.
- 889 H. T. Cock, TERRAVITA REBECCA (Vol. 43), white and brown, calved 27/2/49, bred by exhibitor, s Burwood Don (11843), d Terravita Rest (41390).
- 890 A. Facey and Sons, GLENGOWRIE FANCY JEAN (Vol. 43), brown and white, calved 20/3/49, bred by exhibitors, s Glengowrie Baron Majestic (12905), d Glengowrie Flash Jean (40836).
- 891 G. G. Foletta and Son, ACHERON PARK SNOWDRIFT (Vol. 43), brown and white, calved 12/5/49, bred by exhibitors, s Pakenham Park Lucky Lad (12411), d Varroville Snowdrift 4th (36796).
- 892 J. H. Goddard and Sons, INVERURIE LOLA 2nd (Vol. 43), white and brown, calved 20/2/49, bred by exhibitors, s Coraville Gold Digger (11855), d Inverurie Lola (41019).
- 893 N. Hall, BELFORD PARK SKYLARK (Vol. 43), red and white, calved 7/2/49, bred by exhibitor, s Holm Best Man (Vol. 42), d Kyle Skylark (42430).
- 894 C. H. Hawkins and Son, THE VALLEY PASSION (Vol. 43), white and brown, calved 3/2/49, bred by exhibitors, s The Valley Ajax (12444), d The Valley Promise 3rd (36764).

CHAMPION AYRSHIRE COW OR HEIFER (excluding Class 443)—Government Certificate, Society's Sash, Sash presented by the Ayrshire Cattle Herd Book Society of Australasia (Federal Council), and cash prize of £5 presented by PETERS ICE CREAM (Vic.) LTD., 171 BURNLEY STREET, RICHMOND, E.1.

WILLOW PARK AYRSHIRE STUD

— ● —
Good type young Bulls for Sale

from Government-tested Cows which
have produced over 400 lbs. b.f.

— ● —
INVERURIE SIRES USED

G. PATTISON
WILLOW PARK

Box 40

TONGALA

Extraordinarily Sensitive to Wind Pressure

A MOST UNUSUAL COMBINATION OF HIGH EFFICIENCY AND LOW PRICE.

Made in sizes 5, 6, 8 and 10ft. with 3 or 4-post Towers, galvanised or painted.



AVAILABLE FOR IMMEDIATE DELIVERY

Agents Throughout Victoria

INSPECTION CORDIALLY INVITED

Stand No. 152 - - Gibb Street, Showgrounds

Near Entrance from Tramway.

RESERVE CHAMPION AYRSHIRE COW OR HEIFER—Society's Sash, and cash prize of £2/10/- presented by PETERS ICE CREAM (Vic.) LTD., 171 BURNLEY STREET, RICHMOND, E.1.

CLASS.

443. HEIFER, born between 30th June, 1949, and 1st November, 1949.—Prizes: £3, £2, £1, Card. Entry fee 10/-, Members 7/-.

- 895 W. Battley and Sons, HOLLYBANK MELORNA (C.R.), brown and white, calved 12/7/49, bred by exhibitors, s Kyle Heroic (12677), d Hollybank Modesty (35542).
- 896 E. Bennetts and Son, PRYOR PARK WINSOME (Vol. 42), brown and white, calved 16/10/49, bred by exhibitors, s Osborne Park Flashlight 2nd (12695), d Osborne Park Winalot (35746).
- 897 John M. Buchanan, GLENEIRA TERESA (C.R.), white and brown, calved 10/7/49, bred by exhibitor, s Epping Forest Reardon (12301), d Gleneira Humble (38168).
- 898 A. Bunn and Son, WATTLE PARK BLUE BELL (C.R.), brown and white, calved 19/9/49, bred by exhibitors, s Wattle Park Envoy (Vol. 42), d Wattle Park Betty 2nd (42838).
- 899 J. Canobio and Son, GLENGARVIN FAVOURED (Vol. 43), white and red, calved 12/9/49, bred by exhibitors, s Glenhope Ornamentation (imp.) (12614), d Glengarvin Favourable (Vol. 42).
- 900 Mrs. A. Cullen, KYLE BARBARA'S FAREWELL (C.R.), brown and white, calved 20/9/49, bred by exhibitor, s Kyle Bruce (12382), d Kyle Barbara (Vol. 42).
- 901 Mrs. A. Cullen, KYLE SPANGLE (C.R.), brown and white, calved 1/10/49, bred by exhibitor, s Kyle Bruce (12382), d Kyle Sparkle (36536).
- 902 J. M. Drane, GLENLOTH FAIRY FLAKE (C.R.), brown and white, calved 7/10/49, bred by exhibitor, s Glenloth Regalia (12618), d Glenloth Fairy Queen (37234).
- 903 A. Facey and Sons, GLENGOWRIE LADY BERNICE (C.R.), brown and white, calved 2/9/49, bred by exhibitors, s Glengowrie Flash Baron (12318), d Glengowrie Bernice 2nd (39473).
- 904 G. G. Foletta and Son, ACHERON PARK HONEYFLOWER (C.R.), brown and white, calved 25/8/49, bred by exhibitors, s Uroonda Liberator (11959), d Koorungal Park Honeybud (Vol. 43).
- 905 G. A. Fraser and Son, BONNIE DOON BRILLIANT (C.R.), brown and white, calved 4/10/49, bred by exhibitors, s Glengowrie Hallmark (12320), d Bonnie Doon Blanche (33290).
- 906 G. A. Gardiner, AUCHEN BEN BONNIE BESS (C.R.), brown and white, calved 10/8/49, bred by exhibitor, s Glen Muir Highlander (12623), d Holm Bridesmaid 3rd (42327).
- 907 J. H. Goddard and Sons, INVERURIE TOT (C.R.), brown and white, calved 2/7/49, bred by exhibitors, s Coraville Gold Digger (11855), d Benbecula Tot (40324).
- 908 A. W. Gorman, CATHCART LUSH (Vol. 42), red and white, calved 16/8/49, bred by exhibitor, s Bonnie Doon Lewis (12240), d Cathcart Lustre (40515).
- 909 N. Hall, BELFORD PARK ECLIPSE 2nd (C.R.), white and brown, calved 2/7/49, bred by exhibitor, s Holm Best Man (Vol. 42), d Carston Eclipse (40457).
- 910 D. C. Harker and Son, THIRLMERE JUDY (C.R.), brown and white, calved 29/9/49, bred by exhibitors, s Glengowrie Sirdar (12909), d Heather Park Jessie (Vol. 42).
- 911 C. H. Hawkins and Son, THE VALLEY BONNIE LADY (C.R.), brown and white, calved 10/10/49, bred by exhibitors, s Glengowrie Baron Footprint (12904), d The Valley Royal Bess (42727).
- 912 T. Hose and Son, BURWOOD HONEY 9th (C.R.), brown and white, calved 17/10/49, bred by Thomas Hose, s Burwood Social Justice (12248), d Burwood Honey (32024).
- 913 McKimmie Bros., DOOGALLOOK PATTY (C.R.), brown and white, calved 2/10/49, bred by exhibitors, s Maxhill Faithful (12682), d Carston Patricia 6th (41872).

- 914 W. X. and S. G. Muhlebach, RETREAT JEAN'S JOY (C.R.), brown and white, calved 11/9/49, bred by exhibitors, s Retreat Glenfern (12710), d Retreat Jean (38543).
- 915 E. O'Mara and Sons, CARAGLEN AFTER (C.R.), brown and white, calved 6/7/49, bred by exhibitors, s Caraglen David (12544), d Caraglen Acme (Vol. 42).
- 916 A. H. S. Schier, SCOTSWOOD PEARL 2nd (C.R.), brown and white, calved 12/9/49, bred by exhibitor, s Maxhill Gordon (12389), d Scotsburn Pearl (36707).
- 917 A. H. S. Schier, SCOTSWOOD MODESTY'S SURPRISE (C.R.), brown and white, calved 25/7/49, bred by exhibitor, s Ardgowan Signal Light (imp. N.Z.) (12490), d Rosebank Modesty's Pet (38561).
- 918 A. E. Spiers and Sons, BLAIR ATHOL LADY MAVIS (C.R.), brown and white, calved 12/10/49, bred by exhibitors, s Glengowrie Baron Again (12317), d Blair Athol Mavis (41771).
- 919 N. J. Vagg, WURRONG LYN 2nd (C.R.), white and brown, calved 21/9/49, bred by exhibitor, s Blair Athol Montgomery (Vol. 42), d Gowrie Park Lyn (35501).
- 920 T. H. Young and Son, DALKEITH ESTELLE (C.R.), brown and white, calved 18/7/49, bred by exhibitors, s Gowrie Park Royal Ensign (12921), d Drayton Eleanor 2nd (40634).

CLASS.

444. BULL, 4 years old or over.—Prizes: £5, £2, £1, Card. Entry fee 14/-, Members 8/-.

- 921 A. Bunn and Son, WATTLE PARK EMFRED (12191), brown and white, calved 3/12/43, bred by A. Bunn, s Inverurie Peter (10547), d Wattle Park Ethodyne (35914).
- 922 H. D. W. Canobie, GLENGOWRIE MR. JOYCE (Vol. 42), brown and white, calved 9/12/45, bred by A. Facey and Sons, s Glengowrie Federation 2nd (11732), d Glengowrie Miss Joyce (39487).
- 923 H. T. Cock, TERRAVITA SOCIAL DEMOCRAT (13004), white and brown, calved 5/6/47, bred by exhibitor, s Burwood Don (11843), d Burnbrae Social (36077).
- 924 A. Facey and Sons, GLENGOWRIE BARON AGAIN (12317), brown and white, calved 6/7/45, bred by exhibitors, s Glengowrie Jean's Baron (11549), d Glengowrie Lady Bess (39481).
- 925 G. G. Foletta and Son, UROONDA LIBERATOR (11959), brown and white, calved 14/8/43, bred by T. S. Paternoster, s Glengowrie Baron Landlord (11545), d Uroonda Stately (36787).
- 926 C. H. Hawkins and Son, GLENGOWRIE BARON FOOTPRINT (12904), brown and white, calved 2/10/46, bred by A. Facey and Sons, s Glengowrie Lord Byron (11550), d Glengowrie Miss Joyce (39487).
- 927 T. Hose and Son, BURWOOD SOCIAL JUSTICE (12248), brown and white, calved 10/4/45, bred by Thomas Hose, s Burwood Designer (11487), d Burnbrae Social (36077).
- 928 McNab Bros., GLENGOWRIE ERNEST (12608), brown and white, calved 23/12/45, bred by A. Facey and Sons, s Glengowrie Jean's Baron (11549), d Glengowrie Ermine (39478).
- 929 W. X. and S. G. Muhlebach, RETREAT GLENFERN (12710), brown and white, calved 25/7/46, bred by Estate late W. J. Muhlebach, s Retreat Bell Boy (12162), d Retreat Glorious (35785).
- 930 A. J. and R. Parker, GLENGOWRIE MASTER JAMES (12322), brown and white, calved 10/12/44, bred by A. Facey and Sons, s Glengowrie Jean's Baron (11549), d Glengowrie Miss Jean (32455).
- 931 A. H. S. Schier, SCOTSWOOD PEARL'S PARAGON (12995), brown and white, calved 13/4/47, bred by exhibitor, s Scotswood Pearl's Prestige 3rd (12714), d Scotsburn Pearl (36707).
- 932 A. E. Spiers and Sons, BLAIR ATHOL JEAN'S BARON (12809), brown and white, calved 21/9/46, bred by exhibitors, s Glengowrie Flash Baron (12318), d Blair Athol Lady Jean (36947).
- 933 T. H. Young and Son, KYLE BRUCE (12382), brown and white, calved 27/11/44, bred by Mrs. A. Cullen, s Gowrie Park Bonnie Jammie (11369), d Kyle Beauty (21845).

CLASS.

445. BULL, 3 years old.—Prizes: £4, £2, £1, Card. Entry fee 14/-, Members 8/-.

- 934 W. Battley and Sons, FAIRHILL MASTER BEAU (Vol. 42), white and brown, calved 15/7/47, bred by M. J. Brownlie, s Myola Master 2nd (12396), d Fairhill Butterdy (38139).
- 935 A. Facey and Sons, GLENGOWRIE FLASH BARON 2nd (12907), brown and white, calved 25/10/47, bred by exhibitors, s Glengowrie Lord Byron (11550), d Glengowrie Lady Bess (39481).
- 936 R. R. Gibbon, THIRLMERE PATRON (Vol. 42), brown and white, calved 8/1/48, bred by D. C. Harker and Son, s Gowrie Park Regalia (11560), d Thirlmere Perfume 2nd (35896).
- 937 A. W. Gorman, CATHCART BANKER (Vol. 42), white and brown, calved 16/8/49, bred by exhibitor, s Bonnie Doon Lewis (12240), d Cathcart Blissful (35238).
- 938 C. H. Hawkins and Son, THE VALLEY MAHRAM (13006), white and brown, calved 23/10/47, bred by exhibitors, s The Valley Ajax (12444), d The Valley Mona 3rd (41402).
- 939 McKimmie Bros., KELVIN GROVE HILDA'S CHIEF (Vol. 42), brown and white, calved 5/9/47, bred by Walter Andrew, s Kelvin Grove Ada's Duke (11766), d Woodpark Hilda 2nd (36862).
- 940 J. A. G. McNab, HUTTON ENDEAVOUR (Vol. 43), white and brown, calved 9/12/47, bred by exhibitor, s Oakbank Avene (11938), d Hutton Evensong (37341).
- 941 A. J. and R. Parker, DELAMERE CLIFFORD (Vol. 42), white and brown, calved 29/9/47, bred by exhibitors, s Glengowrie Master Jaques (12322), d Delamere Carmen (39186).

CLASS.

446. BULL, born between 30th June, 1948, and 1st January, 1949.—Prizes: £4, £2, £1, Card. Entry fee 14/-, Members 8/-.

- 942 E. R. Batten, WILLOW VALE BONNIE COUNT (Vol. 43), brown and white, calved 25/10/48, bred by Selman's Willowvale Pty. Ltd., s Willow Vale Somers (13030), d Willow Vale Bonnie Countess (41535).
- 943 John M. Buchanan, GLENEIRA HAMILTON (Vol. 42), brown and white, calved 3/8/48, bred by exhibitor, s Epping Forest Reardon (12301), d Gleneira Humbug (36328).
- 944 A. Bunn and Son, WATTLE PARK ESCORT (Vol. 42), white and brown, calved 3/10/48, bred by exhibitors, s Inverurie Ludo (12116), d Wattle Park Eve (38693).
- 945 H. D. W. Canobie, OSBORNE PARK ROYAL MEDAL (Vol. 43), brown and white, calved 16/10/48, bred by exhibitor, s Osborne Park Flashlight 2nd (12695), d Benbecula Marina (36938).
- 946 J. Canobie and Son, GLENGOWRIE BOLD BANDOLIER (Vol. 43), red and white, calved 14/8/48, bred by A. Facey and Sons, s Glengowrie Baron Bold (12903), d Glengowrie Butterfly 3rd (40834).
- 947 A. B. Cooney, GLENBERVIE DICTATOR (Vol. 43), white and brown, calved 22/10/48, bred by exhibitor, s Gowrie Park Bonnie Jammie (11362), d Hollygreen Daphne (37310).
- 948 A. Facey and Sons, GLENGOWRIE BARON ALISTER (Vol. 42), brown and white, calved 3/10/48, bred by exhibitors, s Glengowrie Flash Baron (12318), d The Valley Avis (31796).
- 949 G. A. Fraser and Son, BONNIE DOON HILTON (Vol. 43), brown and white, calved 5/11/48, bred by exhibitors, s Glengowrie Hallmark (12320), d Bonnie Doon Honeybee (40347).

The AYRSHIRE

The Best All-round DAIRY COW

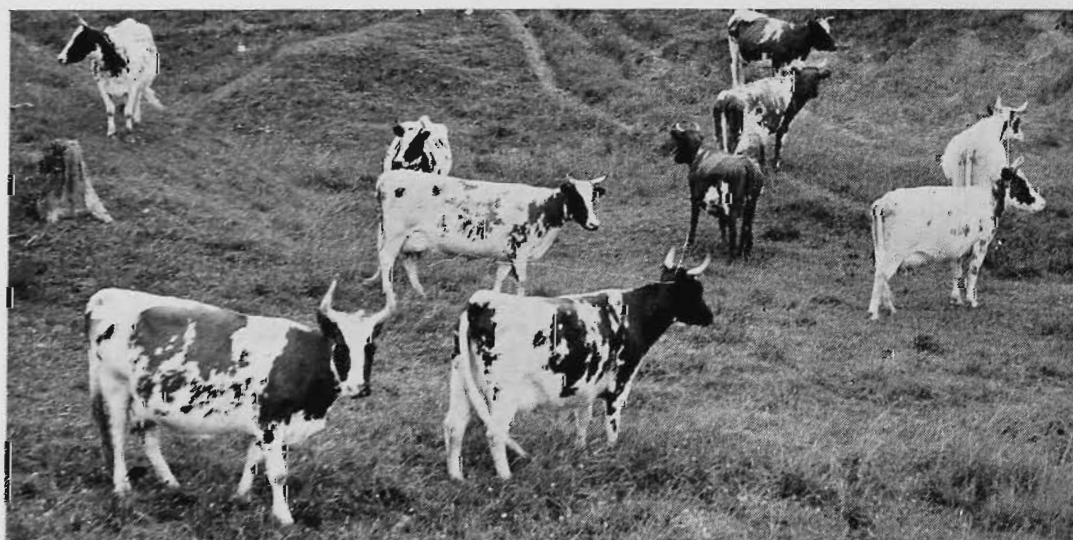

In order to encourage the Official Testing of Ayrshire Cattle, the Society offered £10/10/- for the best Ayrshire Herd with a minimum average yield of 400 lbs. butter-fat (with allowances), and £10/10/- for the best Ayrshire Cow with a minimum yield of 500 lbs. butter-fat (with allowances) under Victorian Standard Test for 273 days during the year ended 30th June, 1950.

THE WINNERS ARE AS UNDER—

BEST HERD: G. A. FRASER & SON, "BONNIE DOON," LEARMONTH.

Herd comprised 15 cows. Average production of Herd (with allowances): 453.3 lbs. butter-fat.

Best Cow: J. H. GODDARD & SONS, "INVERURIE," CORA LYNN. "Inverurie Maid 2nd" (42363), as a Junior 3-year-old, produced 613.3 lbs. butter-fat.

For Breeders' Names and Addresses and Other Information relating to the Breed, apply to the Secretary.

The Ayrshire Cattle Herd Book Society of Australasia

(Victorian Branch): Temple Court, 422 Collins Street, Melbourne, C.I. or to the Kiosk at the Entrance to No. 1 Cattle Pavilion at the Show Grounds.

The Annual General Meeting of Members will be held on the Show Grounds, on Friday, 22nd September, 1950.

- 950 N. Hall, HUTTON ROSLYN (Vol. 43), brown and white, calved 2/10/48, bred by J. A. G. McNab, s Glengowrie Ernest (12608), d Hutton Rosalind (42357).
- 951 C. H. Hawkins and Son, THE VALLEY BANKER (Vol. 43), brown and white, calved 12/10/48, bred by exhibitors, s The Valley Ajax (12444), d The Valley Bess (40048).
- 952 McKimmie Bros., AUCHEN BEN BONNIE BOY (Vol. 43), white and red, calved 20/9/48, bred by G. A. Gardiner, s Veerona Park Monty (12750), d Holm Bright Eyes (42328).
- 953 Mill Bros., GLEN COOEE CARETAKER (Vol. 42), brown and white, calved 4/8/48, bred by exhibitors, s Glengowrie Sun (12324), d Glen Cooe Carnation (42147).
- 954 W. X. and S. G. Muhlebach, RETREAT SENATOR (Vol. 43), white and brown, calved 14/7/48, bred by exhibitors, s Retreat Joyce's Willie (12163), d Retreat Sonia (36678).
- 955 E. O'Mara and Sons, KYLE BRIGHT 2nd (Vol. 43), brown and white, calved 8/10/48, bred by Mrs. A. Cullen, s Kyle Bruce (12382), d Kyle Berry (41119).
- 956 A. J. and R. Parker, DELAMERE PATRON (Vol. 43), white and brown, calved 10/10/48, bred by exhibitors, s Glengowrie Master Jaques (12322), d Delamere Play Girl (40626).
- 957 A. E. Speirs and Sons, BLAIR ATHOL MONARCH (Vol. 43), brown and white, calved 27/9/48, bred by exhibitors, s Glengowrie Baron Again (12317), d Blair Athol Marion 3rd (41770).
- 958 N. J. Vagg, GLENGOWRIE BOLD MARINER (Vol. 43), white and brown, calved 24/9/48, bred by A. Facey and Sons, s Glengowrie Baron Bold (12903), d Glengowrie Merlyn (42211).
- 959 T. H. Young and Son, DALKEITH BRIGHT BOY (Vol. 42), brown and white, calved 20/9/48, bred by exhibitors, s Uroonda Dandy 2nd (13017), d Uroonda Beautiful (41428).

CLASS

447. BULL, born between 31st December, 1948, and 1st July, 1949.—Prizes: £4, £2, £1, Card. Entry fee 14/-, Members 8/-.

- 960 Mrs. A. Cullen, GLENGOWRIE BLOSSATANGO (Vol. 43), brown and white, calved 10/6/49, bred by A. Facey and Sons, s Glengowrie Baron Majestic (12905), d Glengowrie Blossatania (40831).
- 961 C. H. Hawkins and Son, THE VALLEY ASTRONOMER (Vol. 43), white and brown, calved 14/4/49, bred by exhibitors, s Glengowrie Baron Footprint (12904), d The Valley Annie (40046).
- 962 McNab Bros., OAKBANK LAUDUS (Vol. 43), brown and white, calved 3/2/49, bred by exhibitors, s Oakbank Anniversary (12975), d Oakbank Lady Mimic (38487).
- 963 E. O'Mara and Son, THIRLMERE ANTHONY (Vol. 43), brown and white, calved 4/3/49, bred by D. C. Harker and Son, s Caraglen Don (12260), d Thirlmere Alva 2nd (35892).
- 964 W. Perry, ACHERON PARK MONTY (Vol. 43), white and brown, calved 12/2/49, bred by G. G. Foletta and Son, s Uroonda Liberator (11959), d Willow Flats Dainty Maid (38702).
- 965 A. E. Speirs and Sons, BLAIR ATHOL BROWN BARON 2nd (Vol. 43), brown and white, calved 24/3/49, bred by exhibitors, s Glengowrie Baron Again (12317), d Blair Athol Vera (Vol. 42).
- 966 N. J. Vagg, WURRONG SIREEN'S BARON (Vol. 43), brown and white, calved 23/5/49, bred by exhibitor, s Glengowrie Baron Again (12317), d Glengowrie Sireen (Vol. 43).

448. BULL, born between 30th June, 1949, and 1st November, 1949.—Prizes: £9/6/8, £6/15/-, £4/3/4, £2/7/6, £1/11/8, 15/10. (See Note.) Entry Fee and Sweepstakes £1/10/-, Members £1/7/-.

- 967 Walter Andrew, GLENWARRIE LUCKY LAD (Vol. 42), brown and white, calved 3/7/49, bred by W. and S. Hanna, s Scotswood Pearl's Prefect (11631), d Glenwarrie Lily 2nd (35489).
- 968 W. Battley and Sons, HOLLYBANK STAR BOY (C.R.), brown and white, calved 5/9/49, bred by exhibitors, s Kyle Flash (12676), d Kyle Soral (Vol. 42).

- 969 A. J. Broad, UROONDA BRIGHT BOY (C.R.), white and brown, calved 20/10/49, bred by T. S. Paternoster, s Uroonda Master Jean (Vol. 42), d Uroonda Bright (40079).
- 970 A. Bunn and Sons, WATTLE PARK RANGER (C.R.), brown and white, calved 3/10/49, bred by exhibitors, s Inverurie Ludo (12116), d Wattle Park Rosella (40099).
- 971 H. D. W. Canobie, OSBORNE PARK HIGHWAY (C.R.), white and brown, calved 12/9/49, bred by exhibitor, s Glengowrie Poet (Vol. 42), d Kyle Heather (41129).
- 972 H. T. Cock, UROONDA BARON LANDLORD (C.R.), brown and white, calved 3/10/49, bred by T. S. Paternoster, s Uroonda Master Jean (Vol. 42), d Glengowrie Bonnie Lady (32445).
- 973 Mrs. A. Cullen, KYLE LAMENT (C.R.), brown and white, calved 22/9/49, bred by exhibitor, s Kyle Bruce (12382), d Kyle Ladylove (42428).
- 974 G. A. Fraser and Son, BONNIE DOON HIGHFLY (C.R.), white and brown, calved 30/9/49, bred by exhibitors, s Glengowrie Hallmark (12320), d Bonnie Doon Hazelette (40345).
- 975 R. R. Gibbon, CARMYDA DAVE (C.R.), brown and white, calved 22/9/49, bred by exhibitor, s Thirlmere Renown (Vol. 42), d Thirlmere Dot (42733).
- 976 A. W. Gorman, CATHCART MEMENTO (C.R.), white and red, calved 20/10/49, bred by exhibitor, s Bonnie Doon Lewis (12240), d Cathcart Memo (39093).
- 977 N. Hall, BELFORD PARK GAY BOY (C.R.), brown and white, calved 25/8/49, bred by exhibitor, s Holm Best Man (Vol. 42), d Belford Park Gay Girl (Vol. 42).
- 978 C. H. Hawkins and Son, THE VALLEY MAXWELL 2nd (C.R.), white and brown, calved 1/9/49, bred by exhibitors, s Glengowrie Baron Footprint (12904), d The Valley Ada (40045).
- 979 T. Hose and Son, BURWOOD LAIRD 2nd (C.R.), brown and white, calved 27/9/49, bred by Thomas Hose, s Burwood Social Justice (12248), d Burwood Linda 3rd (36971).
- 980 J. A. G. McNab, HUTTON REVELRY (C.R.), brown and white, calved 3/9/49, bred by exhibitor, s Glengowrie Lord Merle (11551), d Oakbank Resting (32892).
- 981 Mill Bros., GLEN COOEE EARNEST (C.R.), brown and white, calved 1/9/49, bred by exhibitors, s Glengowrie Sun (12324), d Glen Cooe Everlasting (39401).
- 982 W. X. and S. G. Muhlebach, RETREAT SILVER LINE (C.R.), brown and white, calved 16/9/49, bred by exhibitors, s Retreat Glenfern (12710), d Retreat Silver Belle (39962).
- 983 E. O'Mara and Sons, CARAGLEN DOUGAL (C.R.), brown and white, calved 4/7/49, bred by exhibitors, s Caraglen David (12544), d Caraglen Dahlia (Vol. 42).
- 984 A. J. and R. Parker, DELAMERE MASTER COPY (C.R.), brown and white, calved 21/9/49, bred by exhibitors, s Glengowrie Master Jaques (12322), d Delamere Carmen (39186).
- 985 A. H. S. Schier, SCOTSWOOD MELVILLE 4th (C.R.), brown and white, calved 26/9/49, bred by exhibitor, s Scotswood Pearl's Paragon (12995), d Scotswood Millicent 2nd (42626).

CHAMPION AYRSHIRE BULL (excluding 1-year-old Class)—Government Certificate, Society's Sash, Sash presented by the Ayrshire Cattle Herd Book Society of Australasia (Federal Council), and cash prize of £5 presented by PETERS ICE CREAM (Vic.) LTD., 171 BURNLEY STREET, RICHMOND, E.1.

RESERVE CHAMPION AYRSHIRE BULL—Society's Sash, and cash prize of £2/10/- presented by PETERS ICE CREAM (Vic.) LTD., 171 BURNLEY STREET, RICHMOND, E.1.

CLASS.

449. *BULL, 1 year old. Competition in this Class is limited to animals entered in the ordinary Classes. A bull will be eligible for entry in this Class if his dam has

CROPMASTER

THE DAVID BROWN MODEL 6S

WET SLEEVE
KEROSENE-
OPERATED
4-CYLINDER
ENGINE

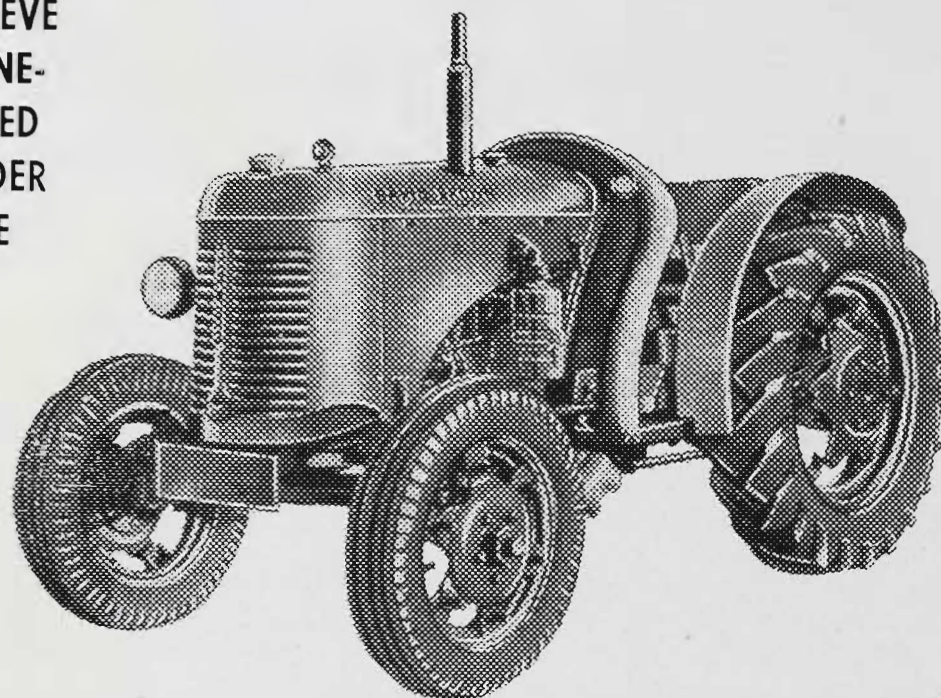

ALTERNATE
REAR TYRE SIZES

11.00 x 28

11.25 x 28

12.75 x 24

A FULL RANGE OF POWER CONTROLLED IMPLEMENTS AVAILABLE

Standard Equipment:—

2-Speed Belt Pulley and Power Take Off.

Electric Starting and Lighting.

6-Speed Gear Box (i.e., 6 forwards, 2 reverse).

Hydraulic Lift. Adjustable Drawbar.

Distributors for Victoria and Riverina:

● PHONE, CALL OR WRITE FOR FURTHER PARTICULARS TO

EMPTOR Pty. Ltd.

140-146 QUEEN ST.

MU 5673

MELBOURNE

Dealers at: Albury, Ararat, Bendigo, Ballan, Callawadda, Casterton, Colac, Coleraine, Ballarat, Corowa, Daylesford, Deniliquin, Echuca, Geelong, Gunbower, Hay, Hamilton, Horsham, Kerang, Kyneton, Maffra, Mildura, Robinvale, Rochester, Scoresby, Shepparton, Swan Hill, Tallangatta, Traralgon, Wangaratta, Warrnambool.

DEALER INQUIRIES INVITED FOR CERTAIN AREAS

obtained her certificate under Government Herd Test. Judging will be on points, 50 points being allowed for type and 50 for production, on the basis of one point for every 5 lbs. of butter-fat actually produced by the bull's dam, over and above the amount required to gain her official certificate. The owners of exhibits in this Class have the option of stating on their entry forms the prices at which they are prepared to sell such exhibits. Prices so given are to be published in the Catalogue, and when a price has been published, the owner shall be compelled to accept such price, except in the event of two or more persons claiming the bull, at the published price, prior to 6 p.m. on the day preceding the Ayrshire Cattle Sales, when such bull will be submitted to auction and sold to one of such claimants at any price in advance of the published price. (Special).—Prizes: £5, £3, £1. Entry fee 14/-, Members 8/-.

- 986 A. J. Broad, UROONDA BRIGHT BOY (C.R.) (See also Class 448.)
 987 H. T. Cock, UROONDA BARON LANDLORD (C.R.). (See also Class 448.)
 988 G. A. Fraser and Son, BONNIE DOON HIGHFLY (C.R.). (See also Class 448.)

CLASS.

450. *GROUP PRIZES (Special): One male and two females, any age. Exhibits must have been the property of the exhibitor for three months prior to the Show. Competition for these prizes is limited to animals entered in the ordinary classes.—Prizes: £4, £1, Card. Entry fee 14/-, Members 8/-.

A trophy valued at £10/10/-, presented by MISS C. A. McDONALD, in memory of her father, the late Mr. Donald McDonald, will be awarded to the winner of this class.

- 989 A. Bunn and Son.
 990 H. T. Cock.
 991 A. Facey and Sons.
 992 C. H. Hawkins and Son.
 993 T. Hose and Son.
 994 McNab Bros.
 995 Mill Bros.
 996 W. X. and S. G. Muhlebach.
 997 A. J. and R. Parker.
 998 A. H. S. Schier.
 999 A. E. Speirs and Sons.
 1000 T. H. Young and Son.

451. *GROUP PRIZES (Special): One male and two females, or, alternatively, three females, 3 years old and over, by the same sire, and bred by exhibitor. The name of the sire must be stated on the entry form. Competition for these prizes is limited to animals entered in the ordinary classes. Prizes: £6/6/-, £3/3/-, £1/1/- (of which £6/6/- is presented by THE AYRSHIRE CATTLE HERD BOOK SOCIETY OF AUSTRALASIA (VICTORIAN BRANCH)). Entry fee 16/-, Members 10/-.

- 1001 (Entry withdrawn).
 1002 H. T. Cock—Sire: Burwood Don (11843).
 1003 A. Facey and Sons—Sire: Glengowrie Jean's Baron (11549).
 1004 A. Facey and Sons—Sire: Glengowrie Lord Byron (11550).

- 1005 A. W. Gorman—Sire: Bonnie Doon Briar (11469).
 1006 C. H. Hawkins and Son—Sire: The Valley Ajax (12444).
 1007 T. Hose and Son—Sire: Burwood Designer (11487).

CLASS.

452. *GROUP PRIZES (Special): One male and two females, 2 years old and under, by the same sire, and bred by exhibitor. The name of the sire must be stated on the entry form. Competition for these prizes is limited to animals entered in the ordinary classes.—Prizes: £6/6/-, £3/3/-, £1/1/- (of which £6/6/- is presented by THE AYRSHIRE CATTLE HERD BOOK SOCIETY OF AUSTRALASIA (VICTORIAN BRANCH)). Entry fee 16/-, Members 10/-.

- 1008 John M. Buchanan—Sire: Epping Forest Reardon (12301).
 1009 A. Bunn and Son—Sire: Inverurie Ludo (12116).
 1010 H. T. Cock—Sire: Burwood Don (11843).
 1011 Mrs. A. Cullen—Sire: Kyle Bruce (12382).
 1012 A. Facey and Sons—Sire: Glengowrie Flash Baron (12318).
 1013 A. W. Gorman—Sire: Bonnie Doon Lewis (12240).
 1014 N. Hall—Sire: Holm Best Man (Vol. 42).
 1015 C. H. Hawkins and Son—Sire: Glengowrie Baron Footprint (12904).
 1016 T. Hose and Son—Sire: Burwood Social Justice (12248).
 1017 W. X. and S. G. Muhlebach—Sire: Retreat Joyce's Willie (12163).

Groups will not be judged until all judging in the individual classes is completed. Cows in milk entered for Group Classes must be milked out after judging in single classes is completed.

A SPECIAL RIBBON will be awarded to the most successful exhibitor in this Section. Three points will be awarded for a first prize in each numbered class, two points for a second prize, and one point for a third prize. In the event of a tie, two points will be awarded for Championship and one point for Reserve Champion awards.

THE AYRSHIRE CATTLE HERD BOOK SOCIETY OF AUSTRALASIA (VICTORIAN BRANCH) will present a trophy, valued at £2/12/6, for the Champion Ayrshire Bull, and trophy, value, £2/12/6, for the Champion Ayrshire Cow or Heifer, together with £10 for the Champion Ayrshire Cow or Heifer, providing she has, under official test, in one lactation period of 273 days, produced 150 lbs. butter fat in excess of her age standard. The dam of the Champion Bull will be awarded £10, the dam of the Reserve Champion Bull £5, and the Reserve Champion Cow £5, if they comply with the foregoing conditions.

AYRSHIRE SIRES' MEMORIAL.

A Special Prize of £5/5/-, donated by THE AYRSHIRE CATTLE HERD BOOK SOCIETY OF AUSTRALASIA (VICTORIAN BRANCH), will be awarded annually for the Most Successful Sire in the above Classes.

CONCRETE on the Farm

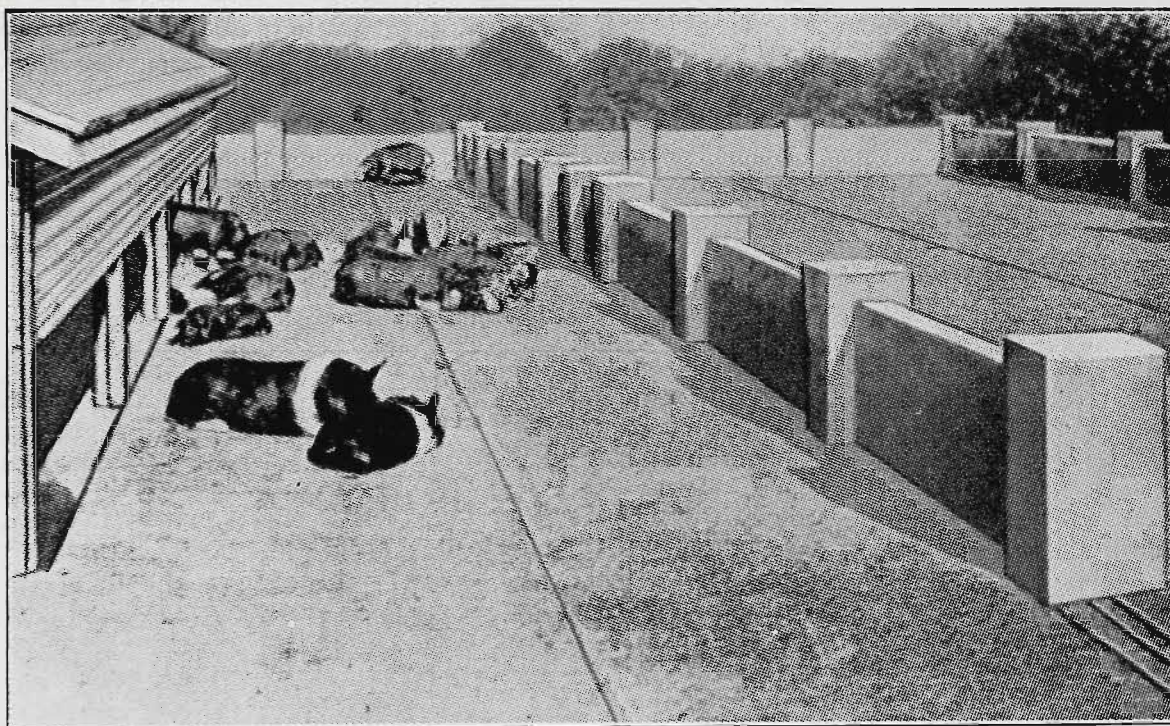

“ARC” Brand Geelong Cement

Write to us for Free Advice on any problem
connected with the use of Cement.

Australian Cement Ltd.

TEMPLE COURT, 422 COLLINS STREET, MELBOURNE, C.1

Telephone: M 1771 (4 lines)

The prize will be awarded to the breeder who owned the bull when the prize-winning stock were sired.

Three points will be awarded for a first prize, two points for a second, and one point for a third prize in all classes. In the event of a tie, three additional points will be awarded for each Championship, and two additional points for each Reserve Championship. These additional points will be awarded only to those bulls which tied in the original allocation.

The names of the winning sire for the year and of the breeder of the sire will be recorded permanently upon an Honour Board, which will be displayed in the Ayrshire Cattle Pavilion during the Show.

AYRSHIRE DERBY SWEEPSTAKES FOR 1953.

NOTE.—Please apply for special form on which to make entries for this Sweepstakes.

A Sweepstakes of £1 each—ten shillings at time of nomination and ten shillings at date of general entry for 1953 Show—with £3 added, to be divided in the proportion of one-half, one-third, and one-sixth, and awarded as first, second and third prizes respectively at the Society's Exhibition in 1953. Ayrshire Derby for 1953 to be for Heifers calved between 1st July, 1950, and 30th June, 1951, inclusive. Nominations to be made within one month of birth. Second nomination to be made at time of general entry for 1953 Show. Nominators to fully describe the colour and markings of each entry, and to state name of sire, dam, and sire of dam, together with date of calving, and accompanying same with nomination fee of 10/-.

Section 23—Jerseys

JUDGE: A. KELLY, Esq.

STEWARDS:

HON. TREVOR HARVEY, M.L.C.

L. CHINN, Esq.

A. P. MOORE, Esq.

Entries limited to ONE in each class from any one exhibitor.

Exhibitors may nominate two animals in a class, but will be permitted to exhibit only one.

In such case no refund will be made of the entry fee paid on the cancelled entry.

No animal born on or after 1st November, 1949, may be exhibited.

Entries of milking stock will only be accepted subject to the Special Regulation regarding the disposal of milk (see head of Cattle Section).

Cattle entered in this Section must be registered in the Jersey Stud Book of Australia, or in an approved Jersey Herd Book, and animals entered in the yearling classes must be recorded in the Calf Register.

For particulars of registration in the Jersey Stud Book of Australia, apply to the Secretary, Australian Jersey Herd Society (Victorian Branch), 422 Collins Street, Melbourne, C.1.

All cattle entered in this section must be certified T.B. free. An animal need not be indi-

vidually tested for T.B. if from a Government-certified T.B.-free herd. Individual tests must be completed not earlier than 90 days prior to the opening date of the Show. Certificates for individual tests must accompany entry forms.

No animal may be offered for sale by auction unless it has been bred by exhibitor or has been the property of the exhibitor for at least two years prior to the first day of the Show.

Attendants leading stock in the judging ring and on parade must wear uniform grey coats, which can be secured from the Society.

All prize-winning cattle must be paraded. (See Regulation at head of Cattle Section).

Compulsory Sweepstakes of £1 each are to be included in Classes 474 and 480. Such Sweepstakes to be divided into six prizes, in the proportion of one-third, one-fourth, one-sixth, one-eighth, one-twelfth and one-twenty-fourth.

Cows or Heifers entered in the "In Calf" Classes must be stripped out prior to entering the Judging Ring.

The Judge of Jerseys will not penalise exhibits because they are dehorned.

NICHOLAS PTY. LTD., Manufacturers of "Mastics" for mastitis in cows, and of "Sulpha G" for calf white scours, have donated the sum of £2/2/- towards the prize money in this Section.

THE GIPPSLAND AND NORTHERN CO-OPERATIVE CO. LTD. has donated £3/3/- towards the prize money in this Section.

CLASS.

453. COW, 7 years old or over (in milk).—
Prizes: £5, £2, £1, Card. Entry fee 14/-,
Members 8/-.

- 1018 J. Anderson and Son, KING'S VALE LINDA 103rd (77179), calved 7/3/40, bred by exhibitors, s Melrose Waywode (6527), d King's Vale Linda S2nd (36787).
- 1019 J. W. Anderson, AMESBURY SOPHY (97103), calved 22/1/42, bred by exhibitor, s Macroom Love Man (17732), d St. Helen's Sabina (59365).
- 1020 Ballarat Orphanage, GREENWOOD KERRY (92773), calved 15/4/42, bred by K. McGarvie, s Selsey Maranta's King (14193), d Greenwood Kinswoman (76641).
- 1021 R. C. Broad, GRANGELEA PRUDENCE (86630), calved 29/9/41, bred by Mrs. A. A. Broad, s Navua Wonderful Count (15875), d Grangelea Pretty Primrose 4th (71629).
- 1022 R. C. Broad, GRANGELEA ROSE 10th (92636), calved 7/8/43, bred by Mrs. A. A. Broad, s Grangelea Right Royal (18562), d Grangelea Roseleaf 2nd (26394).
- 1023 Mrs. S. Emmett and Sons, SHENSTONE NALDERA (95701), calved 14/10/41, bred by Mrs. S. Emmett, s The Wattles Young Gamboge 4th (19137), d Shenstone Monica's Naldera (73894).
- 1024 L. J. Felmingham, KIRAMI QUEEN'S LASSIE (98948), calved 9/1/43, bred by R. J. Laing, s Kirami Lassie's Design 2nd (15736), d Glen Ewin Constance's Queen (43955).
- 1025 C. G. Hartley, HARTLEY HAWAIIAN DOT (1775), calved 31/8/43, bred by exhibitor, s Selsey Soeur-ette's Prince (20150), d Selsey Great Wyandotte (95674).
- 1026 Jersey Farms, BEECHLANDS FLOWER BUD (imp. N.Z.) (Vol. 37), calved 20/8/43, bred by A. Moreland and Son, s Beechlands Flower Boy (110705, N.Z., J.H.B.), d Beechlands Dream Bud (185594 N.Z. J.H.B.).
- 1027 Kameruka Estate, KAMERUKA SOVEREIGN'S MARGERY (6899), calved 9/12/42, bred by exhibitor, s Trinity Royal Sovereign (20222), d Kameruka Rudolfo's Margery (72048).
- 1028 G. T. and A. R. Larsen, SUNNYRIDGE OXFORD GEM (3760), calved 4/12/42, bred by J. J. Butler, s Sunnyridge Oxford Blue (18084), d Sunnyside Gem 2nd (7900S).

- 1029 P. J. Maloney, BELGONIA JUNETTE 19th (90464), calved 19/9/42, bred by exhibitor, s Belgonia Observer (18322), d Belgonia Junette 13th (80219).
- 1030 L. Williams, BAMAWM LASSIE BELLE 2nd (90353), calved 13/12/42, bred by Exor's of F. A. Williams, s Mornmoot War Hero (17804), d Bamawm Lassie Belle (85063).

CLASS.**454. COW, born between 30th June, 1944, and 1st July, 1946 (in milk).—Prizes: £5, £2, £1, Card. Entry fee 14/-, Members 8/-.**

- 1031 J. Anderson and Son, KING'S VALE LINDA 131st (Vol. 36), calved 4/4/46, bred by exhibitors, s King's Vale Hurricane (19705), d King's Vale Linda 112th (87218).
- 1032 J. Anderson and Son, KING'S VALE ROSELLA 93rd (Vol. 36), calved 2/5/46, bred by exhibitors, s King's Vale Hurricane (19705), d King's Vale Rosella 42nd (72226).
- 1033 J. W. Anderson, AMESBURY SERENE (9717), calved 30/8/44, bred by exhibitor, s Selsey Distinction (20142), d St. Helena Sheila (64169).
- 1034 Mrs. S. R. Askew, KAMERUKA ROYALIST'S CONFIDENCE (6886), calved 7/11/45, bred by Kameruka Estate, s Belgonia Royalist (17265), d Kameruka Wizard's Confidence (93287).
- 1035 W. H. Atherton, LARCONIA NOELLA 2nd (14575), calved 5/8/45, bred by C. P. Maloney, s Larconia Goldie's Pride (567), d Belgonia Gem's Noella (42922).
- 1036 Banyule Stud, BANYULE MERMAID (Vol. 36), calved 16/4/46, bred by exhibitor, s Orphanage Moleen's Chief (1634), d Banyule Siren (85087).
- 1037 R. C. Broad, FRANCLIFF RADIUM 2nd (6196), calved 12/9/44, bred by exhibitor, s Grangelea Upcast (18564), d Grangeville Radium 3rd (6475).
- 1038 W. J. Clark, GLENAVON GAMA 2nd (12769), calved 25/8/44, bred by exhibitor, s Glenavon Supreme (19564), d Rochdale Gama 6th (68910).
- 1039 L. J. Felmingham, ALEXANDRA GOLDEN LASS (4496), calved 1/8/44, bred by A. Kelly, s Windrest Goldman (20276), d Alexandra Jovial Lass (79903).
- 1040 Dr. A. R. Haywood, WINDREST ROSEMARY (19180), calved 2/7/44, bred by exhibitor, s Glen Iris Rosebay's Noble (16509), d Windrest Gay Marie 3rd (84592).
- 1041 Kameruka Estate, KAMERUKA PEER'S WAFER (6881), calved 17/9/44, bred by exhibitor, s Brampton Golden Peer (17314), d Kameruka Hedewin's Wafer (82028).
- 1042 Kameruka Estate, KAMERUKA SOVEREIGN'S SPARKSHINE (6902), calved 22/8/44, bred by exhibitor, s Trinity Royal Sovereign (20222), d Kameruka Royal's Sparkshine (93281).
- 1043 A. E. McKenzie, PELLEW BORONIA 7th (16913), calved 19/5/46, bred by exhibitor, s Pine Ridge Chief Design (815), d Pellew Boronia 5th (16912).
- 1044 P. J. Maloney, POPIN DAISY (imp.) (Vol. 37), calved 17/9/45, bred by S. S. Le Brocq, s The Right Vintage (7457 P.S.H.C., J.H.B.), d Toiror (53775 P.S.H.C., J.H.B.).
- 1045 M. A. Nicholas, SELSEY FARINEUSE 3rd (8675), calved 18/8/44, bred by exhibitor, s Selsey Vagabond (20151), d Selsey Farineuse 2nd (88935).
- 1046 O. J. O'Grady, PINE RIDGE ROSE DREAM 13th (8346), calved 29/7/44, bred by Nancarrow Bros., s Belgonia Junette's Baron (19331), d Pine Ridge Rose Dream 6th (88552).
- 1047 N. H. Young, MORNMOOT PRINCESS MADEIRA 46th (16078), calved 23/5/46, bred by R. M. Chirnside, s Coodardy Lord Fancy (21654), d Mornmoot Princess Madeira 37th (16075).

455. *TYPE AND UTILITY COW (Certificate, mature cow standard) (Special).—Prizes: £4, £2, £1. Entry fee 14/-, Members 8/-.

- 1048 J. Anderson and Son, KING'S VALE LINDA 107th (82220), calved 21/2/41, bred by exhibitors, s Melrose Waywode (6527), d King's Vale Linda 82nd (36787).
- 1049 J. Anderson and Son, KING'S VALE ROSELLA 81st (7653), calved 17/9/44, bred by exhibitors, s King's Vale Hurricane (19705), d King's Vale Rosella 28th (58020).

- 1050 R. C. Broad, GRANGELEA PRUDENCE (86630). (See also Class 453.)
- 1051 R. C. Broad, GRANGELEA ROSE 10th (92686). (See also Class 453.)
- 1052 R. C. Broad, TOLGARTH ILLUSION (imp. N.Z.) (100840), calved 2/11/40, bred by H. H. Sutton and Sons, s Croydon Soumise Magnet (96585 N.Z. J.H.B.), d Tolgarth Idalena (142070 N.Z. J.H.B.).
- 1053 Mrs. S. Emmett and Sons, SHENSTONE NALDERA (95701). (See also Class 453.)
- 1054 L. J. Felmingham, KIRAMI OXFORD QUEEN (2302), calved 2/5/43, bred by R. J. Laing, s Oxford Jovial Lad (14995), d Kirami Joyful Queen (82281).
- 1055 Dr. A. R. Haywood, WINDREST ROSEMARY (19180). (See also Class 454.)
- 1056 Jersey Farms, LYNHURST LADY SILK (99117), calved 26/3/43, bred by late W. J. Rankin, s Jerseylea Maybelle's Prince (18656), d Lyndhurst Silken Lady (82539).
- 1057 P. J. Maloney, BELGONIA JUNETTE 23rd (90466), calved 20/8/43, bred by exhibitor, s Aim High (imp.) (13429), d Belgonia Junette 5th (60451).
- 1058 L. Williams, BAMAWM LASSIE BELLE 2nd (90353). (See also Class 453.)

CLASS.**456. COW, 4 years old (in milk).—Prizes: £4, £2, £1, Card. Entry fee 14/-, Members 8/-.**

- 1059 J. Anderson and Son, KING'S VALE LASSIE 2nd (Vol. 36), calved 9/8/46, bred by exhibitors, s King's Vale Hurricane (19705), d King's Vale Lassie (87215).
- 1060 J. Anderson and Son, KING'S VALE ROSELLA 95th (Vol. 37), calved 7/9/46, bred by exhibitors, s King's Vale Hurricane (19705), d King's Vale Rosella 47th (77183).
- 1061 W. H. Atherton, BEVERLY PRINCESS (Vol. 36), calved 27/10/46, bred by exhibitor, s Beverly Gilbert (1105), d Jorian Princess 2nd (53391).
- 1062 Banyule Stud, BANYULE SILVERMINE 170th, (Vol. 36), calved 8/7/46, bred by exhibitor, s The Wattles Noble Aim (22396), d Banyule Silvermine 141st (80166).
- 1063 W. P. Beattie, KARINDEE DESIGN'S EMPIRE (14060), calved 5/8/46, bred by exhibitor, s Belgonia Junette 9th's Design (97), d Belgonia Design's Empire 3rd (60536).
- 1064 R. C. Broad, FRANCLIFF BERYL 9th (12544), calved 5/10/46, bred by exhibitor, s Warwick Robert's Design (991), d Francliff Beryl 2nd (92183).
- 1065 P. W. Clark and Son, COODARDY PRINCESS MADEIRA 8th (Vol. 36), calved 17/10/46, bred by exhibitors, s Mornmoot Lord Ned (19841), d Coodardy Princess Madeira 2nd (897).
- 1066 W. J. Clark, GLENAVON SKEETA (Vol. 36), calved 5/10/46, bred by exhibitor, s Austral Park Midwatch (19282), d Glenavon May Orange (71453).
- 1067 W. P. Drechsler, BERRY BANK FAVORITE (Vol. 38), calved 21/3/47, bred by exhibitor, s Meridale Design's Sir (imp. N.Z.) (22519), d Berry Bank Camellia (10383).
- 1068 Dr. A. R. Haywood, WINDREST CHEVY'S GLORY (Vol. 38), calved 15/6/47, bred by exhibitor, s Windrest Charming Quattor 2nd (3638), d Windrest Chevy's Madeira 2nd (19158).
- 1069 L. W. Jakobi, GRANADA VANILLA 16th (Vol. 37), calved 24/7/46, bred by exhibitor, s Selsey Champion's Prince 2nd (887), d Granada Vanilla 9th (98506).
- 1070 Jersey Farms, BLYTHESWOOD ROYAL SILK (5000), calved 24/9/46, bred by exhibitor, s Glen Iris Royal Gallant (imp. in dam) (13433), d Lyndhurst Lady Silk (99117).
- 1071 Kameruka Estate, KAMERUKA AIM'S FRANCINE (Vol. 36), calved 10/3/47, bred by exhibitor, s Kameruka Noble Aim (529), d Kameruka Draconis' Francine (6854).
- 1072 Kameruka Estate, KAMERUKA LORD'S EMBLEMATIC (14002), calved 16/7/46, bred by exhibitor, s Kameruka Shamrocks Lord (531), d Kameruka Heroic's Emblematic (6856).

DISPOSALS

AUSTRALIA'S LARGEST GOVERNMENT
SURPLUS DISPOSALS SPECIALISTS

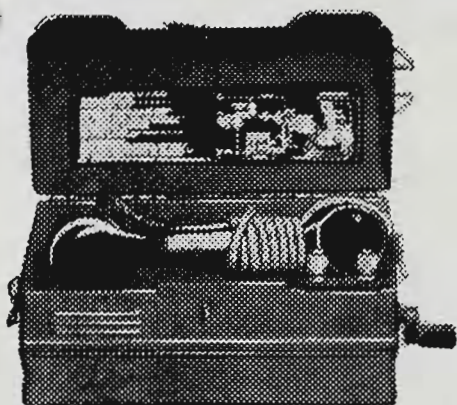

PORTABLE FIELD TELEPHONES

Suitable for any indoor or outdoor communications such as house to woolshed or workshop.

THESE HAVE AN EFFICIENT RANGE OF UP TO 4 MILES.

Incorporating a Voice-powered Handset and Hand Generator with Bell.

— NO BATTERIES REQUIRED. —

Simple to install by simply connecting two wires to each unit. — Complete Set, comprising 2 Telephones and 100 yd. reel of twin wire

..... £8/12/6

Additional Telephones, each 7/6

Additional reels of wire, each 17/6

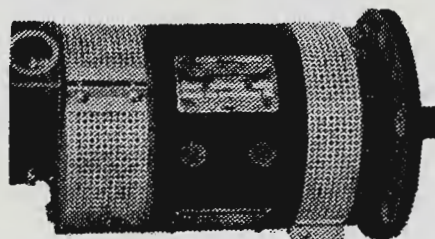

CHARGING GENERATORS Aircraft Type.

Suitable for use with HOME-LIGHTING BATTERY-CHARGING INSTALLATIONS.

12 volt, 750 watt £12/10/-

24 volt, 1500 watt 12/10/-

12 volt, 500 watt 10/10/-

The 24-volt model can be used in 32-volt systems without any alteration. — All Generators checked & tested before despatch.

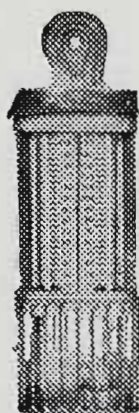

HYGROMETERS

For Temperature and Humidity Readings. —

As supplied to the Air Force.

No Home, Farm, Factory or Dairy should be without one of these.

19/6.

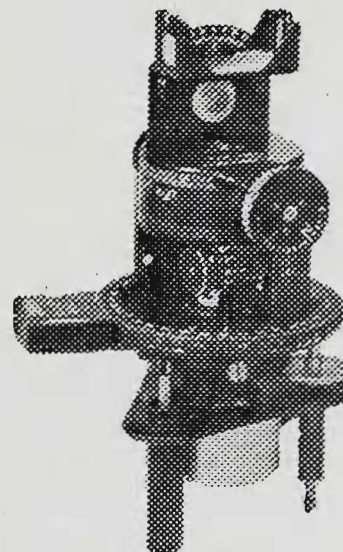

R.A.A.F. ASTRONOMICAL INSTRUMENT

Can be utilized to measure horizontal and vertical angles such as those encountered in roadmaking & irrigation work.

IT IS FITTED WITH SCALES CALIBRATED IN DEGREES, TWO LEVELS & ADJUSTABLE TURN-TABLE MOUNTINGS £2/15/-

While you are in Melbourne, a call at any one of our establishments is a definite MUST. Our Depot at 319 Swanston Street is conveniently situated close to the T.A.A. and A.N.A. City Terminals. Any enquiry will receive prompt and courteous attention, so do not hesitate to enquire, either by letter or phone, for there will be sure to be something among our huge and varied stocks to meet your requirements.

WALTHAM TRADING Co.

393 Flinders Street and 319 Swanston Street
Melbourne Phone: MB 2701

- 1073 P. J. Maloney, DOMINO'S VICTORIOUS EGLANTINE (imp.) (Vol. 37), calved 17/11/46, bred by F. C. Jaudion, s Domino's Victorious Dreamer (7645, P.S.H.C., J.H.B.), d Bindle's Eglantine (47816, P.S.H.C., J.H.B.).
- 1074 P. J. Maloney, RUSH'S PANCAKE (imp.) (Vol. 37), calved 25/3/47, bred by C. J. Pallot, s Rush's Designer (7541, P.S.H.C., J.H.B.), d Golden Pancake (49546, P.S.H.C., J.H.B.).
- 1075 M. A. Nicholas, SELSEY ROWAN 6th (Vol. 36), calved 11/9/46, bred by exhibitor, s Samares Golden Prince (imp.) (13439), d Selsey Rowan 4th (78881).
- 1076 G. L. Waters, WILLOW DELL MARTHA 3rd (Vol. 36), calved 26/8/46, bred by exhibitor, s Kameruka Diamond's Jester (21886), d Willow Dell Martha 2nd (9345).
- 1077 L. Williams, ELENKO PRIMROSE (Vol. 37), calved 12/10/46, bred by exhibitor, s Nyroca Rosie's Clipper (imp. in dam N.Z.), (22520), d Bamawm Primrose (47102).
- 1078 W. V. Young, MERRILYN GIPSY PROMISE (Vol. 36), calved 12/9/46, bred by exhibitor, s Merrilyn Captain (19809), d Merrilyn Gipsy Queen (77719).

CLASS.

- 457. *TYPE AND UTILITY COW (Certificate, junior or senior 4-year-old standard) (Special).—Prizes: £4, £2, £1. Entry fee 14/-. Members 8/-.**

- 1079 R. C. Broad, FRANCLIFF RADIUM 2nd (6196). (See also Class 454).
- 1080 Kameruka Estate, KAMERUKA SOVEREIGN'S SPARKSHINE (6902). (See also Class 454).
- 1081 M. A. Nicholas, SELSEY FARINEUSE 3rd (8675). (See also Class 454).

- 458. HEIFER, 3 years old (in milk).—Prizes: £4, £2, £1, Card. Entry fee 14/-. Members 8/-.**

- 1082 J. W. Anderson, AMESBURY SAPPHIRE (Vol. 37), calved 8/7/47, bred by exhibitor, s Selsey Distinction (20142), d Amesbury Silverbelle (97102).
- 1083 Mrs. S. R. Askew, RAYWYN NOBLE DUCHESS (Vol. 38), calved 8/11/47, bred by exhibitor, s Glencarne Noble Volunteer (1294), d Balniel Twylsh Duchess (90335).
- 1084 Ballarat Orphanage, ORPHANAGE ATTRACTION 31st (Vol. 38), calved 13/8/47, bred by exhibitor, s Orphanage Mary's Prince (3135), d Orphanage Attraction 18th (83287).
- 1085 Banyule Stud, BANYULE HAWTHORN 27th (Vol. 37), calved 17/8/47, bred by exhibitor, s The Wattles Noble Aim (22396), d Banyule Hawthorn 21st (56253).
- 1086 E. J. Beard and Son, JUBILEE LILAC TIME (Vol. 38), calved 7/9/47, bred by Mr. and Mrs. P. T. Kelynack, s Mornmoot Stylish Madeira (2982), d Jubilee Laceflower (13944).
- 1087 W. P. Beattie, KARINDEE SWEET SEPTEMBER (Vol. 36), calved 12/9/47, bred by exhibitor, s Barholm Designer (78), d Karindee Sapphire (6954).
- 1088 R. C. Broad, FRANCLIFF ROSE 5th (Vol. 38), calved 30/8/47, bred by exhibitor, s Granada Cute Prince (1309), d Grangelea Rose 12th (13188).
- 1089 W. J. Clark, GLENAVON GAMA 5th (Vol. 37), calved 2/10/47, bred by exhibitor, s Austral Park Midwatch (19282), d Glenavon Gama 2nd (12769).
- 1090 T. J. Dunmore, LAURA DELL JUNE ROSE (Vol. 37), calved 6/6/48, bred by exhibitor, s Glenavon Standard (2436), d Laura Dell Briar Rose (7214).
- 1091 J. P. Evans, CRANBROOK EILEEN'S BIRTHDAY 6th (Vol. 37), calved 28/8/47, bred by exhibitor, s Belgonia Royal Aim 2nd (1094), d Cranbrook Eileen's Birthday 3rd (11402).
- 1092 L. J. Felmingham, ORAN PARK PINNACLE'S FLEUR (24597), calved 4/8/47, bred by A. R. Booth, s Selsey Pinnacle (894), d Manuden Thorn's Flo (99223).
- 1093 K. R. Grant, BALNAGEITH DREAM'S DUCHESS (Vol. 38), calved 28/4/48, bred by exhibitor, s Kameruka Sparkshine's Royalist (1418), d Rosevale Standard Dream (17427).

- 1094 F. G. Johnson, ANTRIM RANUNCULUS (Vol. 37), calved 2/7/47, bred by Mrs. A. M. Trigg, s Spring Valley Ranunculus' 2nd's Prince (3400), d Antrim Marjory (90035).
- 1095 Kameruka Estate, KAMERUKA KING'S BELLE (Vol. 36), calved 29/7/47, bred by exhibitor, s Glenavon Golden King (1290), d Kameruka Beau's Belle (13981).
- 1096 Kameruka Estate, KAMERUKA KING'S OVERTURE (Vol. 38), calved 20/12/47, bred by exhibitor, s Glenavon Golden King (1290), d Kameruka Hedewin's Overture (77014).
- 1097 G. T. and A. R. Larsen, MITTA VALE QUEEN CELLO (Vol. 37), calved 4/10/47, bred by exhibitors, s Kameruka Shamrock's Lord (531), d The Swamp Cello (64535).
- 1098 G. T. and A. R. Larsen, SUNNYRIDGE SUNLIGHT (Vol. 38), calved 14/4/48, bred by Estate J. J. Butler, s Richmond Bonus (1693), d Sunnyridge Sparkling Light 2nd (17994).
- 1099 Mrs. E. J. McKenzie and Sons, SPRING VALLEY RANUNCULUS 3rd (Vol. 37), calved 5/10/47, bred by exhibitors, s Spring Valley Peer's Prince (3399), d Spring Valley Ranunculus 2nd (95780).
- 1100 Mrs. E. J. McKenzie and Sons, SPRING VALLEY VANILLA 8th (Vol. 36), calved 29/7/47, bred by exhibitors, s Spring Valley Berry's Aim (3397), d Spring Valley Vanilla 5th (17763).
- 1101 C. S. Walker and Son, WARWICK CORNFLOWER (Vol. 38), calved 4/9/47, bred by C. S. Walker, s Austral Park Blue Lad (18264), d Springfield Lida's Distinction (83931).

CLASS.

- 459. *TYPE AND UTILITY COW (Certificate, junior or senior 3-year-old standard) (Special).—Prizes: £4, £2, £1. Entry fee 14/-. Members 8/-.**

- 1102 J. Anderson and Son, KING'S VALE LINDA 131st (Vol. 36). (See also Class 454).
- 1103 J. Anderson and Son, KING'S VALE ROSELLA 93rd (Vol. 36). (See also Class 454).
- 1104 Banyule Stud, BANYULE MERMAID (Vol. 36). (See also Class 454).
- 1105 R. C. Broad, FRANCLIFF BERYL 9th (12544). (See also Class 456).
- 1106 Mrs. S. Emmett and Sons, SHENSTONE LINDA 14th (17686), calved 7/9/45, bred by exhibitors, s The Wattles High Design (22394), d Shenstone Linda 7th (100214).
- 1107 Kameruka Estate, KAMERUKA LORD'S EMBLEMATIC (14002). (See also Class 456.)

- 460. *JERSEY DERBY SWEEPSTAKES, 1950.**
—A Sweepstakes of £1 each (10/- at time of nomination and 10/- at date of general entry for Show), with £3 added, for heifers born between 1st July, 1947, and 30th June, 1948, inclusive.
Prizes: £6/5/-, £4/3/4, £2/1/8.

- 1108 Mrs. S. R. Askew, RAYWYN NOBLE DUCHESS (Vol. 38). (See also Class 458.)

- 461. HEIFER, 2 years old (in milk).—Prizes: £4, £2, £1, Card. Entry fee 14/-. Members 8/-.**

- 1109 J. Anderson and Son, KING'S VALE LINDA 143rd (Vol. 37), calved 26/7/48, bred by exhibitors, s Rutland Baron 10th (871), d King's Vale Linda 123rd (7046).
- 1110 J. W. Anderson, AMESBURY FAY 2nd (Vol. 38), calved 13/9/48, bred by exhibitor, s Selsey Clementine's Dreamer (3359), d Amesbury Fay (9707).
- 1111 Mrs. S. R. Askew, RAYWYN BEAUTIFUL EILEEN (Vol. 38), calved 19/9/48, bred by exhibitor, s Bemersyde Eileen's Baron (Vol. 36), d Lewisham Noble's Beautiful (14837).
- 1112 Banyule Stud, BANYULE SILVERMINE 189th (Vol. 38), calved 27/8/48, bred by exhibitor, s The Wattles Noble Aim (22396), d Banyule Silvermine 171st (Vol. 37).

Mornmoot Stud Jerseys

**CLASSIFIED FOR TYPE AND
TESTED FOR PRODUCTION**

All stock in the Mornmoot Stud Jersey
Herd are Werribee bred or the direct
descendants of Werribee breeding

Tested for T.B. and C.A.

All Stock Clean.

Young Stock For Sale.

**Owner—NEVILLE H. YOUNG
MORNMOOT, WHITTLESEA**

Dairy Farmers!

Your Own Organisation . . .

The Victorian Dairyfarmers' Association

has an Office at

**Stand No. 225
Staughton Parade**

You are cordially invited to call
during your visit to the Show

**ATHOL F. BAIRD,
General Secretary.**

- 1113 Banyule Stud, BANYULE MOLLY 74th (Vol. 38), calved 23/8/48, bred by exhibitor, s The Wattles Noble Aim (22396), d Banyule Molly 69th (10127).
- 1114 R. C. Broad, FRANCLIFF PRUDENCE 8th (Vol. 38), calved 29/8/48, bred by exhibitor, s Austral Park Pioneer (16264), d Francliff Prudence (92187).
- 1115 R. C. Broad, FRANCLIFF ROSE 9th (Vol. 38), calved 18/8/48, bred by exhibitor, s Austral Park Pioneer (16264), d Grangelea Rose 10th (92686).
- 1116 W. P. Drechsler, BERRY BANK GLAMOR GIRL (Vol. 38), calved 3/9/48, bred by exhibitor, s Merrilyn Captain (19809), d Berry Bank Pearl's Design (10389).
- 1117 W. P. Drechsler, BERRY BANK VELVERETTA (Vol. 38), calved 28/7/48, bred by exhibitor, s Meridale Design's Sir (imp. N.Z.) (22519), d Berry Bank Velveteen (Vol. 36).
- 1118 Mrs. S. Emmett and Sons, SHENSTONE LINDA 20th (Vol. 38), calved 7/7/48, bred by exhibitors, s The Wattles High Design (22394), d Shenstone Linda 12th (Vol. 36).
- 1119 J. P. Evans, CRANBROOK EILEEN'S BIRTHDAY 11th (Vol. 38), calved 12/10/48, bred by exhibitor, s Belgonia Peggy 18th's Aim (2022), d Cranbrook Eileen's Birthday 4th (11403).
- 1120 Dr. A. R. Haywood, WINDREST ISLAND SUCCESS (Vol. 38), calved 10/8/48, bred by exhibitor, s Halldale Successor (imp. Canada) (3727), d Windrest Island View 4th (Vol. 36).
- 1121 L. W. Jakobi, GRANADA JUNE (Vol. 38), calved 1/8/48, bred by exhibitor, s Belgonia Royal Aim 2nd (1094), d Ballam June (75003).
- 1122 L. W. Jakobi, GRANADA ROYAL PANSY 4th (Vol. 38), calved 1/7/48, bred by exhibitor, s Belgonia Royal Aim 2nd (1094), d Selsey Royal Pansy 2nd (9568).
- 1123 Jersey Farms, BLYTHESWOOD AIM'S PROMISE (20147), calved 27/7/48, bred by exhibitor, s Briar's Wonderful Aim (imp. N.Z.) (22515), d Lyndhurst Promise 2nd (67719).
- 1124 Kameruka Estate, KAMERUKA CAMOUFLAGE'S FAITH (Vol. 38), calved 15/8/48, bred by exhibitor, s Kameruka Camouflage (2674), d Kameruka Wizard's Faith (93289).
- 1125 Kameruka Estate, KAMERUKA SUPREME'S VELVERINE (Vol. 38), calved 15/10/48, bred by exhibitor, s Glenavon Golden King (1290), d Kameruka Lord's Ververine (Vol. 36).
- 1126 A. E. McKenzie, PELLEW STARBRIGHT'S STAR 4th (Vol. 36), calved 10/8/48, bred by exhibitor, s Pine Ridge Regal (Vol. 36), d Pellew Starbright's Star 2nd (16932).
- 1127 Mrs. E. J. McKenzie and Sons, SPRING VALLEY ROSE DREAM 11th (Vol. 38), calved 19/9/48, bred by exhibitors, s Spring Valley Wonder Boy (Vol. 36), d Spring Valley Rose Dream 9th (Vol. 36).
- 1128 Mrs. E. J. McKenzie and Sons, SPRING VALLEY ROSE DREAM 12th (Vol. 38), calved 29/9/48, bred by exhibitors, s Selsey Cute Prince (19060), d Spring Valley Rose Dream 4th (100249).
- 1129 P. J. Maloney, BELGONIA LADY CAPTURE 3rd (Vol. 37), calved 17/7/48, bred by exhibitor, s Aim High (imp.) (13429), d Belgonia Lady Capture (70236).
- 1130 P. J. Maloney, BELGONIA MARIE 33rd (Vol. 37), calved 1/8/48, bred by exhibitor, s Belgonia Peggy 18th's Aim (2022), d Belgonia Marie 18th (85121).
- 1131 M. A. Nicholas, SELSEY CUTE LILY 2nd (Vol. 37), calved 16/9/48, bred by exhibitor, s Selsey Cute Royal (21232), d Selsey Wonderful Lily 4th (3673).
- 1132 M. A. Nicholas, SELSEY STARBRIGHT 3rd (Vol. 37), calved 14/9/48, bred by exhibitor, s Selsey Soeurette's King (22332), d Selsey Samares Starbright 3rd (17637).
- 1133 W. S. Richardson, SUTTON LEA ELLA 3rd (Vol. 38), calved 7/10/48, bred by exhibitor, s Edenhope Lady's Beau 2nd (Vol. 36), d Sutton Ella 2nd (18031).
- 1134 K. A. Taylor, KENILWORTH SWEET LASSELLE (Vol. 38), calved 21/9/48, bred by exhibitor, s Manuden Sweetbread's Valiant (20954), d Kenilworth Sweet Lass (14155).
- 1135 C. J. Tyssen, HYSBROKE DESIGN'S PRIMROSE 2nd (Vol. 38), calved 25/8/48, bred by exhibitor, s Lynbrae Captain (2841), d Somerville Primrose 2nd (73913).

- 1136 C. S. Walker and Son, WARWICK SIGNALMAN'S MAUVE (Vol. 38), calved 25/8/48, bred by C. S. Walker, s Bellavista Signalman Royal (imp. Canada) (3718), d Kameruka Royalist's Purple (2180).
- 1137 G. L. Waters, MAXWELTON CRYSTAL (Vol. 38), calved 28/7/48, bred by A. S. Mackenzie and Son, s Belgonia Empire 2nd's Baron (20406), d Maxwellton Sparkle (94144).
- 1138 G. L. Waters, WILLOW DELL GOLDEN BELL 3rd (Vol. 38), calved 10/9/48, bred by exhibitor, s Belgonia Peggy 34th's Aim (2024), d Willow Dell Golden Bell (4262).
- 1139 N. H. Young, MORNMOOT MIMI 14th (Vol. 38), calved 26/8/48, bred by exhibitor, s Selsey Champion's King (3357), d Mornmoot Mimi 10th (Vol. 36).

CLASS.

462. *TYPE AND UTILITY HEIFER (Certificate, junior or senior 2-year-old standard) (Special).—Prizes: £4, £2, £1. Entry fee 14/-, Members 8/-.

- 1140 Mrs. S. R. Askew, RAYWYN NOBLE DUCHESS (Vol. 38). (See also Class 458.)
- 1141 Banyule Stud, BANYULE SILVERMINE 180th (Vol. 37), calved 10/9/47, bred by exhibitor, s The Wattles Noble Aim (22396), d Banyule Silvermine 144th (85085).
- 1142 R. C. Broad, FRANCLIFF ROSE 5th (Vol. 38). (See also Class 458.)
- 1143 W. P. Drechsler, BERRY BANK FAVORITE (Vol. 38). (See also Class 456.)
- 1144 W. P. Drechsler, BERRY BANK LOVE SONG (Vol. 37), calved 2/7/47, bred by exhibitor, s Meridale Design's Sir (imp. N.Z.). (22519), d Berry Bank Linda (352).
- 1145 L. J. Felmingham, KIRAMI NOBLE'S QUEEN (Vol. 36), calved 13/8/46, bred by R. J. Laing, s Kirami Fancy Noble (555), d Kirami Oxford Queen (2302).
- 1146 L. J. Felmingham, ORAN PARK PINNACLE'S FLEUR (24597). (See also Class 458.)
- 1147 Dr. A. R. Haywood, WINDREST CHEVY'S GLORY (Vol. 38). (See also Class 456.)
- 1148 Jersey Farms, BLYTHESWOOD OXFORD BREAD (Vol. 37), calved 13/8/47, bred by exhibitor, s Manuden Oxford Premier (17744), d Wollingurly Brown Bread 2nd (69746).
- 1149 Kameruka Estate, KAMERUKA KING'S COWSLIP (Vol. 36), calved 10/8/47, bred by exhibitor, s Glenavon Golden King (1290), d Navua Lady Cowslip (94724).
- 1150 G. T. and A. R. Larsen, MITTA VALE QUEEN CELLO (Vol. 37). (See also Class 458.)
- 1151 C. S. Walker and Son, WARWICK NEAT FAITH (Vol. 37), calved 8/9/47, bred by C. S. Walker, s Austral Park Blue Lad (18264), d Warwick Neat Fern (Vol. 36).
- 1152 G. L. Waters, WILLOW DELL MARTHA 3rd (Vol. 36). (See also Class 456.)

***TYPE AND UTILITY DIVISION**

Prizes in these classes are presented by the Government of Victoria.

Cows competing in these classes must have gained a Government Herd Testing Certificate during the year ended 31st July, 1950.

Where tests are not those of the Victorian Department of Agriculture, certificates from the Department conducting the test must accompany the entry forms.

Judges will award numerical estimate, not exceeding 100 points, to all competitors in each class for type and conformation.

The cow which has given the highest yield of butterfat will receive 100 points, and the others pro rata.

JERSEYS

Are

Best

Have won the Government Herd Prize 30 times in 34 years.



Make sure to buy your dairy bull from this tested and proved dairy breed.

CALL UPON THE JERSEYS AT THE SHOW. Full particulars of the records of all Jerseys officially tested are published in a booklet issued by the Society. Write for a copy.—5/-, post free.

THE AUSTRALIAN JERSEY HERD SOCIETY

(Victorian Branch)

Temple Court (9th Floor)

422 COLLINS ST., MELBOURNE

Or Call at the Society's Kiosk on the Showgrounds.

It's right at the Entrance to the Jersey Pavilion.

If you will have the best only, then you must have Jerseys.

The Annual Meeting of Members will be held at the Show Grounds on Monday, 25th September, 1950.

FRANCLIFF JERSEY STUD

**The following is the production of every member
of my Show Team (Government Test):**

FEMALES

TOLGARTH ILLUSION (imp., N.Z.) (100840).
292 days in N.Z., 488 (S.2).

8448	—	5.14	—	4.35	Sr. 3 Yr.
11444	—	5.17	—	591	
11886	—	4.81	—	572	
14648	—	4.86	—	712	
12651	—	5.24	—	663	

GRANGELEA PRUDENCE (86630).

1948	7596	—	5.68	—	432
1949	8405	—	6.21	—	522
1950	9757	—	5.52	—	539

FRANCLIFF RADIUM 2nd.

1948	6701	—	5.32	—	357	Jr. 2 Yr.
1949	7607	—	5.47	—	416	Sr. 3 Yr.
1950	8226	—	5.57	—	459	Sr. 4 Yr.

FRANCLIFF BERYL 9th.

1949	6746	—	6.52	—	440	Jr. 2 Yr.
------	------	---	------	---	-----	-----------

FRANCLIFF ROSE 9th

ex Grangelea Rose 10th (92686).

1948	7022	—	6.25	—	439	Jr. 4 Yr.
1949	9076	—	6.39	—	580	Sr. 4 Yr.
1950	8052	—	6.34	—	511	

FRANCLIFF PRUDENCE 8th.

ex Francliff Prudence (92187).

1947	8269	—	5.76	—	476	Jr. 2 Yr.
1948	9132	—	6.37	—	582	Sr. 3 Yr.
1949	10409	—	6.54	—	680	Sr. 4 Yr.

FRANCLIFF BERYL 17th.

ex Grangelea Beryl (86626).

1948	8049	—	6.67	—	537
1949	7763	—	6.60	—	513

BULLS

WARWICK WHAT'S WANTED (1802), ex Clarendon Eyre Love Lies 7th (65948). Register of Merit, 4-year average (512 lbs. fat).

WARWICK WONDERFUL ADVANCER.

(ex Tolgarth Illusion (100840) (imp., N.Z.)). (712 lbs. fat (see above)).

FRANCLIFF ROBERT'S AIM.

(ex Granada Primrose 2nd (13161)).

1948	7665	—	5.13	—	393	Jr. 3 Yr.
1949	7683	—	5.54	—	425	Jr. 4 Yr.

FRANCLIFF RADAR, ex Grangelea Radiance (86631).

1948	7519	—	6.29	—	473	Sr. 4 Yr.
1949	6078	—	6.79	—	413	

FRANCLIFF PRUDENCER.

(ex Francliff Prudence (92187)).

1947	8269	—	5.76	—	476	Jr. 2 Yr.
1948	9132	—	6.37	—	582	Sr. 3 Yr.
1949	10409	—	6.54	—	680	Sr. 4 Yr.

2nd Top 4 Yr. Old, Gov. Test.

— Some of the above Cattle for Sale by Auction. —

— Also Good Cattle for Private Sale —

BOOK YOUR NEXT BULL NOW SIRED BY ONE OF THE ABOVE HERD SIRES.

REG. C. BROAD

SUTTON GRANGE

VICTORIA

CLASS.

463. *SPECIAL PRIZE OF £3/3/- (donated by KEITH McGARVIE, ESQ.) will be awarded for the cow with the best vessel (cow to be of good breed type).—First prize, £2/2/-, second prize, £1/1/-, third prize, Card. Competition in this class is limited to animals, in milk, entered in the ordinary classes, and the judge may order the exhibits to be milked dry before making his final awards. Entry fee 8/-, Members 5/-.

- 1153 J. Anderson and Son.
- 1154 J. Anderson and Son.
- 1155. Ballarat Orphanage.
- 1156 Banyule Stud.
- 1157 R. C. Broad.
- 1158 R. C. Broad.
- 1159 Mrs. S. Emmett and Sons.
- 1160 L. J. Feimingham.
- 1161 C. G. Hartley.
- 1162 Jersey Farms.
- 1163 Kameruka Estate.
- 1164 Kameruka Estate.
- 1165 G. T. and A. R. Larsen.
- 1166 G. T. and A. R. Larsen.
- 1167 G. T. and A. R. Larsen.
- 1168 P. J. Maloney.
- 1169 P. J. Maloney.
- 1170 M. A. Nicholas.
- 1171 L. Williams.
- 1172 W. V. Young.

464. COW, 7 years old or over (in calf).—Prizes: £5, £2, £1, Card. Entry fee 14/-, Members 8/-.

- 1173 J. Anderson and Son, KING'S VALE LINDA 107th (82220). (See also Class 455.)
- 1174 Mrs. A. A. Broad, GRANGELEA BELLA 2nd (92671), calved 3/9/42, bred by exhibitor, s Navua Wonderful Count (15875), d Granglea Cream Bell 3rd (66751).
- 1175 R. C. Broad, TOLGARTH ILLUSION (imp. N.Z.) (100840). (See also Class 455.)
- 1176 W. P. Drechsler, BERRY BANK KATHLEEN (10388), calved 9/8/42, bred by exhibitor, s Merrilyn Volunteer (19812), d Berry Bank Doreen (75185).
- 1177 T. J. Dunmore, LAURA DELL FLARENA (93651), calved 14/6/42, bred by exhibitor, s Muswell Reflection (16782), d Grangelea Robena (44177).
- 1178 Mrs. S. Emmett and Sons, SHENSTONE NALDERA 2nd (Vol. 37), calved 27/8/43, bred by Mrs. S. Emmett, s The Wattles Young Gamboe 4th (19137), d Shenstone Monica's Naldera (73894).
- 1179 L. J. Felmingham, KIRAMI OXFORD QUEEN (2302). (See also Class 455.)
- 1180 N. G. Hodgins, NEWLANDS GOLDEN CHARM (16507), calved 19/6/44, bred by P. A. Woodyer, s Selma Golden Chief (21231), d Selma Charm (83866).
- 1181 L. W. Jakobi, PARRABEL BROWN SYBIL (95077), calved 22/9/39, bred by R. Cochrane, s Retford Brown Boy (8514), d Parrabel Sybil (73415).
- 1182 Jersey Farms, BRIDESTOWE PICTURE (97521), calved 23/4/43, bred by Hicks Bros., s Austral Park Keeper (15356), d Kameruka Amplifier's Peggy (48892).
- 1183 Jersey Farms, LYNTHURST LADY SILK (99117). (See also Class 455.)
- 1184 G. T. and A. R. Larsen, SUNNYRIDGE OXFORD BLONDE (3759), calved 14/1/44, bred by J. J. Butler, s Sunnyridge Oxford Blue (18084), d Sunnyridge Gem 2nd (79008).
- 1185 G. T. and A. R. Larsen, SUNNYRIDGE OXFORD MUSCAT (3765), calved 27/7/43, bred by J. J. Butler, s Sunnyridge Oxford Blue (18084), d Sunnyridge Muscat (95905).
- 1186 Mrs. E. J. McKenzie and Sons, SPRING VALLEY VIRGINIA 51st (100251), calved 10/6/41, bred by exhibitors, s Spring Valley Hope's Wizard (18068), d Spring Valley Virginia 48th (78924).
- 1187 P. J. Maloney, BELGONIA JUNETTE 23rd (90466). (See also Class 455.)

- 1188 M. A. Nicholas, SELSEY WONDERFUL LILY 4th (3673), calved 8/9/43, bred by exhibitor, s Selsey Bright Royal (imp. in dam) (15326), d Selsey Jersey Lily 2nd (69063).
- 1189 W. V. Young, MERRILYN FERNLEAF'S LOVE (2741), calved 2/11/42, bred by W. S. Young, s Merrilyn Design's Ruler (14880), d Preston Fernleaf's Lass (50217).

CLASS.

465. COW, born between 30th June, 1944, and 1st July, 1946 (in calf).—Prizes: £5, £2, £1, Card. Entry fee 14/-, Members 8/-.

- 1190 J. Anderson and Son, KING'S VALE ROSELLA 81st (7053). (See also Class 455.)
- 1191 J. W. Anderson, AMESBURY GWENDOLINE 3rd (4590), calved 23/12/44, bred by exhibitor, s Amesbury Pansy's Boy 2nd (20329), d Amesbury Gwendoline (90006).
- 1192 Mrs. S. R. Askew, LEWISHAM NOBLE'S BEAUTIFUL (14837), calved 26/7/45, bred by A. Dowie, s O.K. Franchise Noble (imp. N.Z.) (22521), d Lewisham Sylvie 2nd (93787).
- 1193 W. J. Clark, GLENAVON LOVE LIES 2nd (12774), calved 28/7/45, bred by exhibitor, s Glenavon Supreme (19564), d Rochdale Love Lies (78641).
- 1194 F. G. Cox, BIRRADALE ZINNIA (10448), calved 16/3/45, bred by exhibitor, s Glenavon Lassie's Concentration (20691), d Birradale Fuchsia (85197).
- 1195 A. Dowie, CARELLEN MAY FAIR (Vol. 36), calved 6/8/45, bred by T. S. Powell, s Shepstone Royal Ensign (19074), d Carellen Maytime (91080).
- 1196 Mrs. S. Emmett and Sons, SHENSTONE LINDA 14th (17686). (See also Class 459.)
- 1197 Dr. A. R. Haywood, WINDREST CHEVY'S MAIDEN 2nd (Vol. 36), calved 25/5/45, bred by exhibitor, s Glen Iris Rosebay's Noble (16509), d Windrest Chevy's Maiden (79658).
- 1198 L. W. Jakobi, GRANADA VANILLA 12th (Vol. 37), calved 16/9/44, bred by exhibitor, s Austral Park Pioneer (16264), d Granada Vanilla (37635).
- 1199 F. G. Johnson, ST. JOSEPH'S CAPTURE 7th (17590), calved 25/8/44, bred by St. Joseph's Home, s Belgonia Regal Design (20412), d St. Joseph's Capture 2nd (95641).
- 1200 Kameruka Estate, KAMERUKA ROYALIST'S JOKE (14020), calved 24/7/45, bred by exhibitor, s Belgonia Royalist (17265), d Kameruka Hedewin's Joke (77009).
- 1201 Mrs. E. J. McKenzie and Sons, SPRING VALLEY EUPHORBIA 14th (17753), calved 8/10/45, bred by exhibitors, s Craigknoll Campbell Aim (imp. N.Z.) (1039), d Spring Valley Euphorbia 9th (17748).
- 1202 M. A. Nicholas, SELSEY DAYDREAM (8674), calved 31/7/44, bred by exhibitor, s Samares Golden Prince (imp.) (13439), d Brampton Standard Dream (imp. Canada) (56047).
- 1203 R. A. Peck, LYNBRAE PANSY (15061), calved 15/11/44, bred by exhibitor, s Selsey Dreaming Sam (21234), d Selsey Pansy 2nd (83877).
- 1204 W. V. Young, MERRILYN SUNSHINE (15749), calved 12/11/44, bred by exhibitor, s Merrilyn Captain (19809), d Merrilyn Sunlight (87818).

466. COW, 4 years old (in calf).—Prizes: £4, £2, £1, Card. Entry fee 14/-, Members 8/-.

- 1205 J. Anderson and Son, KING'S VALE ROSELLA 96th (Vol. 36), calved 2/10/46, bred by exhibitors, s Rutland Baron 10th (871), d King's Vale Rosella 81st (7053).
- 1206 J. Anderson and Son, KING'S VALE ROSELLA 102nd (Vol. 36), calved 13/5/47, bred by exhibitors, s Rutland Baron 10th (871), d King's Vale Rosella 50th (82221).
- 1207 Ballarat Orphanage, ORPHANAGE SOCIETY GIRL (Vol. 37), calved 14/10/46, bred by exhibitor, s Orphanage Mary's Prince (3135), d Alberta Park Society Girl 4th (79896).
- 1208 J. P. Evans, CRANBROOK EILEEN'S BIRTHDAY 5th (Vol. 36), calved 20/10/46, bred by exhibitor, s Belgonia Baron Aim (86), d Cranbrook Eileen's Birthday (963).
- 1209 L. J. Felmingham, KIRAMI NOBLE'S QUEEN (Vol. 36). (See also Class 462.)

STAND
No. 99

McGREGOR STREET
1950 Royal Diamond Jubilee Show

features

"The Two World Champions"

"CATERPILLAR"

Track Type

DIESEL TRACTORS

and

"JOHN DEERE"

Wheel Type

KEROSENE TRACTORS

"CATERPILLAR" Track-type Diesel Tractors and "JOHN DEERE" Wheel-type Tractors have earned world-wide reputation and endorsement for outstanding, reliable performance.

Compare these two famous profit-winners with any other comparable types and makes and base your judgment on these six points:—

1. What is the Drawbar Horsepower and PULL IN POUNDS?
2. What does the Tractor WEIGH?
3. What is the PRICE of the Tractor?
4. Has it a PERFORMANCE RECORD that can be OWNER-CHECKED?
5. Is it a Tractor that can be EASILY SERVICED when necessary?
6. Can the expected period of EFFICIENT OPERATION be OWNER-CHECKED?

REMEMBER! "Caterpillar" Track-type Tractors and "John Deere" Wheel-type Tractors purchased 15 and 20 years ago ARE STILL AT WORK! YOU CAN MEET THEIR OWNERS AND CHECK FOR YOURSELF!

ROYAL SHOW STAND No. 99

McGREGOR STREET

WILLIAM ADAMS & COMPANY LTD.

TRACTOR DIVISION: 442 Spencer St., Melbourne Telephone: FJ2167

- 1210 Dr. A. R. Haywood, WINDREST ROSEBAY'S CHEVY 5th (Vol. 36), calved 5/11/46, bred by exhibitor, s Glen Iris Rosebay's Noble (16509), d Windrest Chevy's Dainty (74577).
- 1211 L. W. Jakobi, GRANADA PRINCESS WYANDOTTE (Vol. 36), calved 14/9/46, bred by exhibitor, s Granada Cute Prince (1309), d Granada Design's Wyandotte (1671).
- 1212 Kameruka Estate, KAMERUKA DRACONIS' FAITH (Vol. 36), calved 6/10/46, bred by exhibitor, s Navua Prince Draconis (21076), d Kameruka Rudolfo's Faith (67300).
- 1213 Kameruka Estate, KAMERUKA LORD'S VELVERINE (Vol. 36), calved 27/7/46, bred by exhibitor, s Kameruka Shamrock's Lord (531), d Kameruka Rosarian's Volverine (6884).
- 1214 P. J. Maloney, BELGONIA JUNETTE 30th (10246), calved 30/7/46, bred by exhibitor, s Aim High (imp.) (13429), d Belgonia Junette 13th (80219).
- 1215 Mrs. E. J. McKenzie and Sons, SPRING VALLEY VANILLA 6th (Vol. 36), calved 25/9/46, bred by exhibitors, s Craigknoll Campbell Aim (imp. N.Z.) (1039), d Spring Valley Vanilla 3rd (17761).
- 1216 M. A. Nicholas, SELSEY DESIGN'S WYANDOTTE 6th (17622), calved 25/2/47, bred by exhibitor, s Samares Golden Prince (imp.) (13439), d Selsey Princess Wyandotte 3rd (95676).
- 1217 R. A. Peck, LYNBRAE PETUNIA (Vol. 36), calved 13/8/46, bred by exhibitor, s Selsey Royal Design (20147), d Lumeah Petunia (93885).

CLASS.

467. **HEIFER, 3 years old (in calf).—Prizes: £4, £2, £1, Card. Entry fee 14/-. Members 8/-.**

- 1218 J. Anderson and Son, KING'S VALE CANARY 43rd (Vol. 37), calved 29/9/47, bred by exhibitors, s Rutland Baron 10th (871), d King's Vale Canary 41st (14254).
- 1219 Banyule Stud, BANYULE SILVERMINE 180th (Vol. 37). (See also Class 462.)
- 1220 E. J. Beard and Son, KAMERUKA AIM'S LASSIE (Vol. 38), calved 3/8/47, bred by Kameruka Estate, s Kameruka Noble Aim (529), d Kameruka Royal's Lass (93273).
- 1221 W. J. Clark, GLENAVON DUCHESS 6th (Vol. 37), calved 30/7/47, bred by exhibitor, s Austral Park Midwatch (19282), d Rochdale Duchess 23rd (17282).
- 1222 F. G. Cox, GLENAVON STARBRIGHT 24th (Vol. 38), calved 26/10/47, bred by W. J. Clark, s Austral Park Midwatch (19282), d Glenavon Starbright 17th (12789).
- 1223 G. and R. Cox, BEMERSYDE JEAN 9th (Vol. 37), calved 8/7/47, bred by exhibitors, s Belgonia Design's Souvenir (21520), d Bemersyde Jean 7th (344).
- 1224 A. Dowie, LEWISHAM LIZZIE (Vol. 37), calved 10/7/47, bred by exhibitor, s Eurarie Valiant 2nd (2347), d Lewisham Pansy 9th's Lady (14862).
- 1225 W. P. Drechsler, BERRY BANK LOVE SONG (Vol. 37). (See also Class 462.)
- 1226 Jersey Farms, BLYTHESWOOD OXFORD BREAD (Vol. 37). (See also Class 462.)
- 1227 F. G. Johnson, DEVON PARK DESIGN'S LOTUS 2nd (Vol. 37), calved 20/10/47, bred by Devon Park Stud, s Belgonia Designing Triumph (89), d Devon Park Golden Lotus (11747).
- 1228 Kameruka Estate, KAMERUKA KING'S COWSLIP (Vol. 36). (See also Class 462.)
- 1229 Mrs. E. J. McKenzie and Sons, SPRING VALLEY DILLWYNIA 12th (Vol. 38), calved 8/8/47, bred by exhibitors, s Spring Valley Peer's Prince (3399), d Spring Valley Dillwynia 6th (100246).
- 1230 P. J. Maloney, BELGONIA BUTTERCUP 15th (Vol. 37), calved 31/8/47, bred by exhibitor, s Aim High (imp.) (13429), d Belgonia Buttercup 14th (90452).
- 1231 C. S. Walker and Son, WARWICK NEAT FAITH (Vol. 37). (See also Class 462.)

468. **HEIFER, 2 years old (not in milk, and not necessarily in calf).—Prizes: £4, £2, £1, Card. Entry fee 14/-. Members 8/-.**

- 1232 J. Anderson and Son, KING'S VALE LASSIE 3rd (Vol. 38), calved 16/9/48, bred by exhibitors, s King's Vale Renown (2737), d King's Vale Lassie (87215).

AN ANALYSIS of the Test Figures given in current Jersey Test Booklet shows that a number of . . .

Greenwood-bred Cows

by

Greenwood-bred Bulls

have contributed to high production averages in the herds of their new owners . . .

In one herd of 20 cows, where the actual average is 460 lbs. B.F., the 7 Greenwood-bred cows in that herd actually averaged 490 lbs. B.F.

We are not now dairying, so place an order now for a young GREENWOOD BULL while some still remain . . .

KEITH McGARVIE

Greenwood, Pomborneit

NAVULO A JERSEY STUD

ESTABLISHED 21 YEARS
ACCREDITED T.B. FREE

Classified for Type — Tested for Production

Sires used in the Stud include such famous bulls as "Werribee Grandmaster," "Staghorn Laburnum's Masterpiece," "Bruce Vale Wyandotte's King" and "Werribee Planet."

The Present Sires Are:

1. OVALAU MAGNET'S KING, (Meritorious Sire, with 46 Daughters averaging 425 lbs. fat).
2. ERCILDOUNE HAREBELL'S OXFORD, NAVULO A LA HAREBELL (H.C.), 639 lbs. fat.

— Inspection Always Welcome —

J. H. WATERHOUSE
Gembrook Road, Pakenham

- 1233 J. W. Anderson, AMESBURY MARS 3rd (Vol. 37), calved 13/10/48, bred by exhibitor, s Selsey Clementine Dreamer (3359), d Amesbury Mars (9711).
- 1234 Banyule Stud, BANYULE SILVERMINE 188th (Vol. 38), calved 12/8/48, bred by exhibitor, s The Wattles Noble Aim (22396), d Banyule Silvermine 145th (85086).
- 1235 Banyule Stud, BANYULE SILVERMINE 190th (Vol. 38), calved 22/9/48, bred by exhibitor, s Banyule Molly's Regent (19319), d Banyule Silvermine 173rd (Vol. 36).
- 1236 R. C. Broad, FRANCLIFF BERYL 17th (Vol. 38), calved 10/10/48, bred by exhibitor, s Austral Park Pioneer (16264), d Grangelea Beryl (86626).
- 1237 P. W. Clark and Son, COODARDY PRINCESS MADEIRA 11th (Vol. 38), calved 12/9/48, bred by exhibitors, s Cranbrook Gem's Baron (Vol. 36), d Coodardy Princess Madeira 8th (Vol. 36).
- 1238 J. P. Evans, CRANBROOK EILEEN'S BIRTHDAY 10th (Vol. 37), calved 28/9/48, bred by exhibitor, s Belgonia Peggy 18th's Aim (2022), d Cranbrook Eileen's Birthday 5th (Vol. 36).
- 1239 L. J. Felmingham, FERNDAL MIDNIGHT WALTZ (Vol. 38), calved 1/9/48, bred by exhibitor, s N-roca Lily's Aim (22166), d Onkaparinga Midnight Waltz (88350).
- 1240 Dr. A. R. Haywood, WINDREST CHEVY'S SUCCESSFUL (Vol. 38), calved 2/9/48, bred by exhibitor, s Halldale Successor (imp. Canada) (3727), d Windrest Chevy's Dulcie (100685).
- 1241 N. G. Hodgins, VERJEAN VERACITY (Vol. 37), calved 18/10/48, bred by exhibitor, s Selsey Soeurette's Dreamer (1730), d Verjean Vanish (9085).
- 1242 L. W. Jakobi, GRANADA VANILLA 19th (Vol. 38), calved 9/9/48, bred by exhibitor, s Belgonia Royal Aim 2nd (1094), d Granada Vanilla 8th (92667).
- 1243 Jersey Farms, BLYTHESWOOD PINNACLE'S SILK (Vol. 38), calved 2/8/48, bred by exhibitor, s Selsey Pinnacle (894), d Lyndhurst Lady Silk (99117).
- 1244 Kameruka Estate, KAMERUKA KING'S REBECCA (Vol. 38), calved 13/11/48, bred by exhibitor, s Glenavon Golden King (1290), d Kameruka Sovereign's Rebecca (6901).
- 1245 G. T. and A. R. Larsen, MITTA VALE FANCY (Vol. 38), calved 14/8/48, bred by exhibitors, s Cormal Cuning Eclipse (Vol. 37), d Elengrove Oxford Fancy (Vol. 36).
- 1246 G. J. McInerney, BELGONIA MARIE 32nd (Vol. 38), calved 31/7/48, bred by P. J. Maloney, s Belgonia Peggy 18th's Aim (2022), d Belgonia Marie 27th (10258).
- 1247 A. E. McKenzie, PELLEW BORONIA 11th (Vol. 36), calved 14/7/48, bred by exhibitor, s Pine Ridge Regal (Vol. 36), d Pellew Boronia 9th (16915).
- 1248 Mrs. E. J. McKenzie and Sons, JUBILEE LAURISTINA 3rd (Vol. 38), calved 8/7/48, bred by Mr. and Mrs. P. T. Kelynack, s Mornmoot Stylish Madeira (2982), d Jubilee Lauristina 2nd (6833).
- 1249 P. J. Maloney, BELGONIA JUNETTE 58th (Vol. 37), calved 31/8/48, bred by exhibitor, s Sumallo Journal Lad (imp. Canada) (22526), d Belgonia Junette 38th (10245).
- 1250 P. J. Maloney, BELGONIA MARIE 35th (Vol. 37), calved 5/9/48, bred by exhibitor, s Sumallo Journal Lad (imp. Canada) (22526), d Belgonia Marie 23rd (10254).
- 1251 W. S. Richardson, SUTTON LEA STAR (Vol. 38), calved 14/9/48, bred by exhibitor, s Edenhope Lady's Beau 2nd (Vol. 36), d Sutton Lea Myra (18037).
- 1252 Lawrie Semmens, MAFFRA WANDA'S LASS (Vol. 38), calved 23/9/48, bred by exhibitor, s Cunjinundi Velvette's Admiral (Vol. 36), d Glenoban Mala's Wanda (86468).
- 1253 K. A. Taylor, KENILWORTH PRINCESS PEDICEL (Vol. 38), calved 1/12/48, bred by exhibitor, s Kenilworth Prince's Cirrus (2711), d Kenilworth Royal Pedicel (22831).
- 1254 C. J. Tyssen, HYLESBROKE GOLDFINCH 12th (Vol. 38), calved 26/10/48, bred by exhibitor, s Lynbrae Captain (2841), d Hylsbroke Goldfinch 11th (13637).
- 1255 C. S. Walker and Son, WARWICK OXFORD COUNTESS (Vol. 38), calved 3/9/48, bred by C. S. Walker, s Austral Park Oxford Fontaine (Vol. 36), d Warwick Countess (Vol. 36).

1256 G. L. Waters, WILLOW DELL BUTTERCUP (Vol. 38), calved 1/11/48, bred by exhibitor, s Rutland Baron 6th (870), d Devon Park Pioneer Buttercup (91639).

1257 R. S. Williams and Son, KONGWAK WATTLE (Vol. 38), calved 25/10/48, bred by exhibitors, s Selsey Soeurette's Beau (898), d Fleury Golden Wattle 4th (57285).

1258 W. V. Young, MERRILYN SUMMER'S DREAM (Vol. 38), calved 10/9/48, bred by exhibitor, s Selsey Dreaming Sam (21234), d Marilyn Sunshine (15749).

CLASS.

469. HEIFER, born between 31st December, 1948, and 1st July, 1949.—Prizes: £4, £2, £1, Card. Entry fee 14/-, Members 8/-.

1259 J. Anderson and Son, KING'S VALE LINDA 148th (Vol. 38), calved 7/1/49, bred by exhibitors, s Rutland Baron 10th (871), d King's Vale Linda 97th (72223).

1260 Mrs. S. R. Askew, RAYWYN DAINY DUCHESS (Vol. 38), calved 31/3/49, bred by exhibitor, s Glencarne Noble Volunteer (1204), d Balmiel Twylsh Duchess (90335).

1261 R. C. Broad, FRANCLIFF VIOLA 3rd (Vol. 38), calved 26/4/49, bred by exhibitor, s Austral Park Pioneer (16264), d Francliff Viola 2nd (Vol. 38).

1262 A. Dowie, LEWISHAM ELLEN 2nd (Vol. 38), calved 15/4/49, bred by exhibitor, s Bemersyde Eileen's Baron (Vol. 36), d Lewisham Ellen (Vol. 36).

1263 Mrs. S. Emmett and Sons, SHENSTONE DAWN 6th (Vol. 38), calved 28/1/49, bred by exhibitors, s The Wattles Young Gamboe 4th (19137), d Shenstone Dawn 2nd (83896).

1264 Jersey Farms, ORAN PARK QUEEN 2nd (Vol. 38), calved 20/3/49, bred by A. R. Booth, s Blytheswood Fifinette's Aim (Vol. 37), d Oran Park Pinnacle's Queen (24602).

1265 Kameruka Estate, KAMERUKA KING'S ROMANCE (Vol. 37), calved 10/1/49, bred by exhibitor, s Glenavon Golden King (1290), d Kameruka Lord's Romantic (Vol. 36).

1266 Kameruka Estate, KAMERUKA KING'S ROSELIGHT (Vol. 38), calved 11/1/49, bred by exhibitor, s Glenavon Golden King (1290), d Kameruka Rosarian's Roselight (Vol. 36).

1267 Mrs. E. J. McKenzie and Sons, SPRING VALLEY ROSE DREAM 13th (Vol. 38), calved 21/2/49, bred by exhibitors, s Spring Valley Royal's Aim (Vol. 36), d Spring Valley Rose Dream 6th (3704).

1268 R. A. Peck, LYNBRAE ROYAL PANSY 2nd (Vol. 37), calved 1/4/49, bred by exhibitor, s Rochdale Jersey Lad 3rd (20101), d Lynbrae Royal Pansy (2481).

1269 J. K. Taylor, MANUDEN LUCKY CREAM (Vol. 38), calved 23/3/49, bred by exhibitor, s Gailee Lucky Cloud (4155), d Kenilworth Sweet Creamette (22832).

1270 K. A. Taylor, KENILWORTH PRINCESS OXFIE 2nd (Vol. 38), calved 11/1/49, bred by exhibitor, s Selsey Beauty's Prince (886), d Manuden Thorn's Oxie (99227).

1271 C. J. Tyssen, HYLESBROKE MARINA 7th (Vol. 38), calved 20/3/49, bred by exhibitor, s Elengrove Bindle (Vol. 36), d Hylsbroke Marina 5th (13645).

1272 G. L. Waters, WILLOW DELL MARTHA 4th (Vol. 38), calved 30/5/49, bred by exhibitor, s Belgonia Peggy 34th's Aim (2024), d Willow Dell Martha 3rd (Vol. 36).

1273 R. S. Williams and Son, KONGWAK CHARMER 4th (Vol. 38), calved 17/4/49, bred by exhibitors, s Selsey Soeurette's Beau (898), d Caulfield Charmer (11061).

1274 W. V. Young, MERRILYN FANCY (Vol. 38), calved 4/5/49, bred by exhibitor, s Selsey Dreaming Sam (21234), d Marilyn Frolic (15732).

CLASS.

470. *COW OR HEIFER, any age (in milk or in calf), which has a record under official test of 1000 or more gallons of milk in one lactation period of 273 days.—Special prize, £3/3/- (presented by R. R. KERR & CO. PTY. LTD.). Entry fee 2/6.

- 1275 J. Anderson and Son, KING'S VALE LINDA 103rd (77179). (See also Class 453.)
 1276 J. Anderson and Son, KING'S VALE LINDA 131st (Vol. 36). (See also Class 454.)
 1277 J. Anderson and Son, KING'S VALE ROSELLA 81st (7053). (See also Class 455.)
 1278 Banyule Stud, BANYULE MERMAID (Vol. 36). (See also Class 454.)
 1279 Mrs. A. A. Broad, GRANGELEA BELLA 2nd (92671). (See also Class 464.)
 1280 R. C. Broad, TOLGARTH ILLUSION (imp. N.Z.) (100840). (See also Class 455.)
 1281 Mrs. S. Emmett and Sons, SHENSTONE NALDERA (95701). (See also Class 453.)
 1282 L. J. Felmingham, ALEXANDRA GOLDEN LASS (4496). (See also Class 454.)
 1283 Dr. A. R. Haywood, WINDREST ROSEMARY (19180). (See also Class 454.)
 1284 Jersey Farms, LYNTHURST LADY SILK (99117). (See also Class 455.)
 1285 P. J. Maloney, BELGONIA JUNETTE 19th (90464). (See also Class 453.)
 1286 P. J. Maloney, BELGONIA JUNETTE 23rd (90466). (See also Class 455.)
 1287 M. A. Nicholas, SELSEY FARINEUSE 3rd (8675). (See also Class 454.)
 1288 Kameruka Estate, KAMERUKA LORD'S EMBLEMATIC (14002). (See also Class 456.)
 1289 Kameruka Estate, KAMERUKA SOVEREIGN SPARKSHINE (6902). (See also Class 454.)

CHAMPION JERSEY COW OR HEIFER (excluding Class 474)—Government Certificate, Society's Sash, Trophy valued at £10/10/-, presented by THE AUSTRALIAN JERSEY HERD SOCIETY (VICTORIAN BRANCH), and cash prize of £5, presented by PETERS ICE CREAM (VIC.) LTD., 171 BURNLEY STREET, RICHMOND, E.1.

RESERVE CHAMPION JERSEY COW OR HEIFER—Society's Sash and cash prize of £2/10/- presented by PETERS ICE CREAM (Vic.) LTD., 171 BURNLEY STREET, RICHMOND, E.1.

471. *GROUP PRIZES (Special): Three females, 2 years old or over, the progeny of the same sire, but not necessarily bred by exhibitor. Competition for these prizes is limited to animals entered in the ordinary classes.—Prizes: £4, £3, £1, all presented by THE AUSTRALIAN JERSEY HERD SOCIETY (VICTORIAN BRANCH). Entry fee 10/-, Members 5/-.

- 1290 J. Anderson and Son.
 1291 J. Anderson and Son.
 1292 Banyule Stud.
 1293 Mrs. S. Emmett and Sons.
 1294 Dr. A. R. Haywood.
 1295 P. J. Maloney.
 1296 M. A. Nicholas.
 1297 Kameruka Estate.

CLASS.

472. *GROUP PRIZES (Special): One male and two females, any age, bred by exhibitor. Competition for these prizes is limited to animals entered in the ordinary classes. Prizes: £4, £1, Card. Entry fee, 14/-, Members 8/-.

- 1298 J. Anderson and Son.
 1299 J. W. Anderson.
 1300 Mrs. S. R. Askew.
 1301 Banyule Stud.
 1302 R. C. Broad.
 1303 Mrs. S. Emmett and Sons.
 1304 Dr. A. R. Haywood.
 1305 Dr. A. R. Haywood.
 1306 Kameruka Estate.
 1307 Kameruka Estate.
 1308 A. E. McKenzie.
 1309 Mrs. E. J. McKenzie and Sons.
 1310 P. J. Maloney.
 1311 M. A. Nicholas.
 1312 C. S. Walker and Son.
 1313 W. V. Young.

473. *GROUP PRIZES (Special): One male and two females, any age, not necessarily bred by exhibitor. Competition for these prizes is limited to animals entered in the ordinary classes.—Prizes: £4, £1, Card. Entry fee 14/-, Members 8/-.

- 1314 J. Anderson and Son.
 1315 J. W. Anderson.
 1316 Mrs. S. R. Askew.

W O L O N G A J E R S E Y S T U D

★ GOVT. ACCREDITED T.B.-FREE HERD ★
 Government Herd-tested for Production
 Classified for Type

HERD AVERAGES:

1946-47: 12 cows av. 387 fat—487 fat w.a.
 1947-48: 19 cows av. 402 fat—484 fat w.a.
 1948-49: 15 cows av. 452 fat—521 fat w.a.
 1949-50: 12 cows av. 452 fat—508 fat w.a.

HERD SIRES IN USE:

Mornmoot War King (941) (19851) (H.C.)

Sire: War Valour (imp.) (M.S.).
 Dam: Mornmoot Princess Madeira 3rd (45269) (H.C.)—top Reg. of Merit cow in Victoria—6 yr. av., 12647 milk, 5.74 test, 726 fat (273 days).
 Mornmoot War King's first three daughters—J. 2's—av. 419 fat.

Wolonga War King (Vol. 36) (C.)

Sire: Mornmoot War King (19851) (H.C.).
 Dam: Wolonga Sweetbread (96778) (H.C.)—9890 milk, 5.79 test—573 fat as a Snr. 3-yr.-old (273 days).

Inspection Invited — Further Particulars to:

A. L. SCOTT
 Wolonga, Kongwak, Victoria
 Phone: Korumburra 116 U.

Any home
can be *

NACONDITIONED

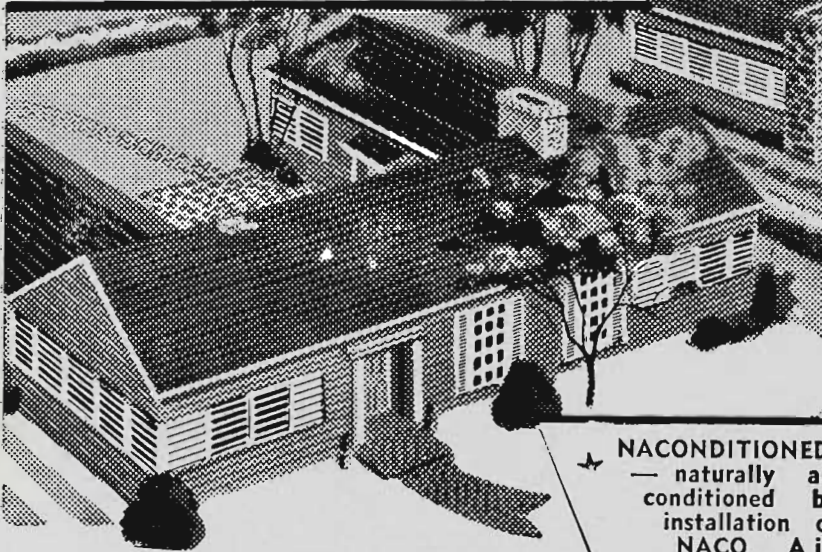

- ALL-WEATHER WINDOWS
- CHEAPER—SIMPLER,
- EASIER TO INSTAL...

Any home—old or new—can be fitted with Naco Air Control Windows. And every room — kitchen, bedroom, dining room, laundry, bathroom and sun-room—can receive the full benefit of natural air conditioning. NACO louvre windows are simple to instal and simple to operate. They ensure complete protection from all weather conditions. Give your home new beauty and added convenience with NACO Air Control Windows.

NACO Air Control Windows have greater advantages and cost less than ordinary windows.

NACONDITIONED.
— naturally air
conditioned by
installation of
NACO Air
Control Win-
dows.

NO DRAUGHTS
Simple to instal. Any
handyman can fit
NACO.

2 ADDED FEATURES



AUTOMATIC SAFETY LOCK

Automatically secures win-
dows so that they cannot
be opened from outside
... positive protection
assured safety



Spring Clip clamps
louvres in firm non-
rattle position—en-
sures easier instal-
lation.



AIR CONTROL

WINDOWS

At leading hardware stores

Another NACO Product.
Division of Appleton Indus-
tries Ltd., Brisbane. NACO
Trading Pty. Ltd., 124 Bridge Road, Richmond (JA 3614). NACO
Home Laundry — Acrylic Sinks & Baths — Electric Stoves.

- 1317 Ballarat Orphanage.
- 1318 R. C. Broad.
- 1319 W. P. Drechsler.
- 1320 Mrs. S. Emmett and Sons.
- 1321 L. J. Felmingham.
- 1322 L. W. Jakobi.
- 1323 Jersey Farms.
- 1324 Kameruka Estate.
- 1325 Kameruka Estate.
- 1326 G. T. and A. R. Larsen.
- 1327 A. E. McKenzie.
- 1328 Mrs. E. J. McKenzie and Sons.
- 1329 P. J. Maloney.
- 1330 M. A. Nicholas.
- 1331 W. V. Young.

CLASS

474. HEIFER, born between 30th June, 1949, and 1st November, 1949.—Prizes: £3, £2, £1, Card and sweepstakes. (See note at head of Section.) Entry fee and Sweepstakes £1/10/-, Members £1/7/-.

- 1332 J. Anderson and Son, KING'S VALE BRUNETTE 93rd (C.R.), calved 30/7/49, bred by exhibitors, s Shepstone Royal Reserve (20155), d King's Vale Brunette 67th (98917).
- 1333 J. W. Anderson, AMESBURY MUSIC 4th (C.R.), calved 24/10/49, bred by exhibitor, s Amesbury Classic (1900), d Amesbury Music 2nd (9714).
- 1334 W. H. Atherton, BEVERLY SAMARES SKYLARK (C.R.), calved 1/8/49, bred by exhibitor, s Selsey Samares Valiant (Vol. 36), d Milvue Aim's Skylark (Vol. 37).
- 1335 Banyule Stud, BANYULE MERMAID 2nd (C.R.), calved 19/8/49, bred by exhibitor, s The Wattles Noble Aim (22396), d Banyule Mermaid (Vol. 36).
- 1336 W. P. Beattie, GLENAVON COUNTESS 8th (C.R.), calved 18/9/49, bred by W. J. Clark, s Glenavon Love's Pride (Vol. 37), d Glenavon Countess 4th (Vol. 38).
- 1337 E. E. Broad, GRANGEVILLE DULCIE MAID (C.R.), calved 4/9/49, bred by exhibitor, s Warwick Wonderful Advancer (Vol. 38), d Grangeville Dulcie (13193).
- 1338 R. C. Broad, FRANCLIFF BERYL 18th (C.R.), calved 21/8/49, bred by exhibitor, s Austral Park Pioneer (16264), d Francliff Beryl 9th (12544).
- 1339 W. J. Clark, GLENAVON LOVE LIES 9th (C.R.), calved 29/9/49, bred by exhibitor, s Austral Park Midwatch (19282), d Glenavon Love Lies 2nd (12774).
- 1340 F. G. Cox, GLENAVON MOLLY 20th (C.R.), calved 28/9/49, bred by W. J. Clark, s Glenavon Gold Rein (2421), d Glenavon Molly 18th (12783).
- 1341 W. P. Drechsler, WARWICK SIGNALMAN'S CRYSTAL (C.R.), calved 16/10/49, bred by C. S. Walker, s Bellavista Signalmán Royal (imp. Canada) (3718), d Marilyn Crystal (82800).
- 1342 T. J. Dunmore, LAURA DELL BARONESS (C.R.), calved 27/8/49, bred by exhibitor, s St. Joseph's Baron (Vol. 36), d Laura Dell Blonde Lady (82372).
- 1343 J. P. Evans, CRANBROOK EILEEN'S BIRTHDAY 15th (C.R.), calved 12/9/49, bred by exhibitor, s Belgonia Peggy 18th's Aim (2022), d Cranbrook Eileen's Birthday 4th (11403).
- 1344 C. G. Hartley, HARTLEY BARON'S BLUEBELLE 3rd (Vol. 37), calved 2/8/49, bred by exhibitor, s Hartley Baron 7th (Vol. 36), d Hartley Design's Bluebelle (Vol. 36).
- 1345 C. G. Hartley, HARTLEY BARON'S DRACONIS (Vol. 37), calved 25/7/49, bred by exhibitor, s Hartley Baron 7th (Vol. 36), d Navua Double Design (Vol. 37).
- 1346 Miss Heather M. Haywood, HEATHERSET RANEE'S SPARKLE (C.R.), calved 28/8/49, bred by exhibitor, s Windrest Noble Spark (Vol. 38), d Heatherset Ranee (Vol. 37).
- 1347 N. G. Hodgins, NEWLANDS GOLDEN MASCOTTE (C.R.), calved 5/9/49, bred by P. A. Woodyer, s Wilda Park Goldmaster (Vol. 36), d Newlands La Mascotte 2nd (Vol. 38).

- 1348 N. G. Hodgins, VERJEAN VERNETTE (C.R.), calved 23/7/49, bred by exhibitor, s Selsey Soeurette's Dreamer (1730), d Verjean Verna 2nd (18720).
- 1349 L. W. Jakobi, GRANADA LETITIA 22nd (C.R.), calved 9/8/49, bred by exhibitor, s Belgonia Royal Aim 2nd (1094), d Granada Letitia 9th (98503).
- 1350 Jersey Farms, BLYTHESWOOD AIM'S JESS 2nd (C.R.), calved 11/8/49, bred by exhibitor, s Briar's Wonderful Aim (imp. N.Z.) (22515), d Blytheswood Dreaming Jess (4984).
- 1351 Kameruka Estate, KAMERUKA COMBINATION'S COWSLIP (Vol. 38), calved 6/8/49, bred by exhibitor, s Kameruka Design (20848), d Kameruka King's Cowslip (Vol. 36).
- 1352 G. T. and A. R. Larsen, MITTA VALE CAROL (C.R.), calved 1/8/49, bred by exhibitors, s Kameruka Shamrock's Lord (531), d Kenilworth Sweet Oxfie (Vol. 38).
- 1353 Mrs. E. J. McKenzie and Sons, SPRING VALLEY VIRGINIA 64th (C.R.), calved 24/7/49, bred by exhibitors, s Selsey Cute Prince (19060), d Spring Valley Virginia 51st (100251).
- 1354 R. A. Peck, LYNBRAE SAMARES CHOICE (C.R.), calved 23/8/49, bred by exhibitor, s Selsey Samares Pinnacle (Vol. 36), d Yinnar Pines Choice (84753).
- 1355 J. E. Prosser, CYPRUS GROVE CYMBAL (C.R.), calved 16/9/49, bred by exhibitor, s Glenavon Real Gem (2426), d Dingley Dell Castanet (75960).
- 1356 R. Ritchie, GLENAVON DUCHESS 14th (C.R.), calved 26/9/49, bred by W. J. Clark, s Glenavon Love's Pride (Vol. 37), d Glenavon Duchess 7th (Vol. 37).
- 1357 K. A. Taylor, KENILWORTH BEAUTY'S MELBETTE (C.R.), calved 22/9/49, bred by exhibitor, s Selsey Beauty's Prince (886), Manuden Oxford Melbette (94051).
- 1358 C. J. Tyssen, HYLSEBROKE DESIGN'S PRIMROSE 4th (C.R.), calved 16/8/49, bred by exhibitor, s Lynbrae Captain (2841), d Somerville Primrose 2nd (73913).
- 1359 C. S. Walker and Son, WARWICK SIGNALMAN'S PRIMROSE (C.R.), calved 16/10/49, bred by C. S. Walker, s Bellavista Signalman Royal (imp. Canada) (3718), d Grangelea Pretty Primrose 6th (86629).
- 1360 R. S. Williams and Son, KONGWAK TRICKS 10th (C.R.), calved 3/7/49, bred by exhibitors, s Selsey Soeurette's Beau (898), d Kongwak Tricks (Vol. 38).
- 1361 A. Wilson, NAVILLUS VELVERINE 2nd (C.R.), calved 20/8/49, bred by exhibitor, s Warwick Blue Boy (Vol. 37), d Navillus Volverine (Vol. 36).
- 1362 W. V. Young, MERRILYN CHIC (C.R.), calved 22/7/49, bred by exhibitor, s Selsey Dreaming Sam (21234), d Marilyn Cherie (15729).

CLASS.

475. **BULL, 5 years old or over.—Prizes: £5, £2, £1, Card. Entry fee 14/-, Members 8/-.**

- 1363 J. Anderson and Son, KING'S VALE RAIDER (2735), calved 23/10/45, bred by exhibitors, s King's Vale Hurricane (19705), d King's Vale Rosella 55th (82224).
- 1364 Ballarat Orphanage, WILDA PARK GOLDFINDER (3619), calved 15/11/45, bred by Mrs. H. A. Prince, s Windrest Gilt Edge (1013), d Wilda Park Dream Girl 2nd (4241).
- 1365 R. C. Broad, WARWICK WHAT'S WANTED (1802), calved 10/11/43, bred by C. S. Walker, s Navua Wonderful Star (14940), d Clarendon Byre Love Lies 7th (65948).
- 1366 F. G. Cox, GLENAVON ROYAL STANDARD (2428), calved 4/7/44, bred by W. J. Clark, s Glenavon Supreme (19564), d Glenavon Mimulus (76374).

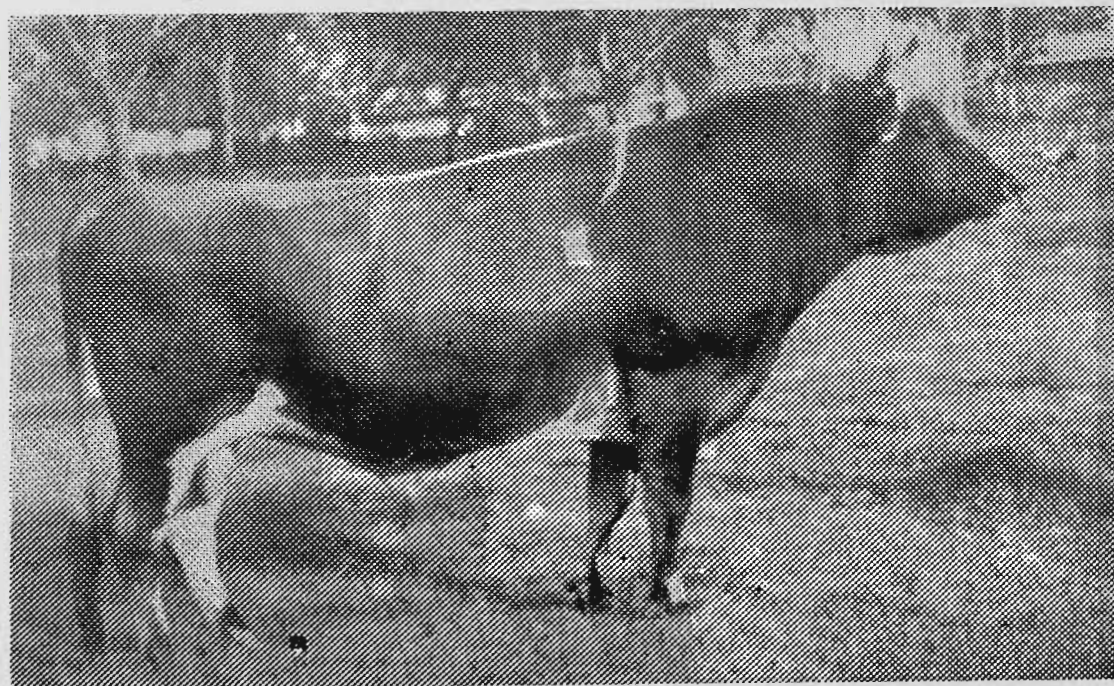

NAOMI'S DRACONIAN (imp., Jersey Island)

First Prize, Junior Progeny, Jersey Island—August, 1948.

First Prize: St. John—2-Year-Old Class.

WE ARE BOOKING ORDERS FOR HIS PROGENY

ARTIFICIAL INSEMINATION

We have decided to make this great breeding bull available to Australian breeders by means of artificial insemination. Have your favourite cow inseminated by this proven sire.

Full particulars on application.

* * *

Apply Manager
**KAMERUKA
ESTATE**
BEGA, N.S.W.

- 1367 G. and R. Cox, BEMERSYDE DAINITY'S SOUVENIR (Vol. 36), calved 21/8/44, bred by R. Cox, s Belgonia Design's Souvenir (21520), d Bemersyde Dainty (97323).
- 1368 Mrs. S. Emmett and Sons, THE WATTLES HIGH DESIGN (22394), calved 24/8/42, bred by N. H. Enders, s Belgonia Design's Aim (16311), d The Wattles Hazel 4th (74163).
- 1369 L. J. Febuingham, ADVANCER DREAMING SULTAN (imp. U.S.A.) (Vol. 37), calved 1/3/44, bred by Marlu Farms, s Wonderful Advancer (367164 A.J.C.C.H.B.), d Royalist Nuriel (1150670 A.J.C.C.H.B.).
- 1370 C. G. Hartley, HARTLEY DESIGN'S LOVE (2562), calved 7/1/46, bred by exhibitor, s Selsey Design's Foremost (18049), d Clarendon Eyre Love Lies 4th (47625).
- 1371 Kameruka Estate, GLENAVON GOLDEN KING (1290), calved 11/11/45, bred by W. J. Clark, s Glenavon Supreme (19654), d Rochdale Love Lies 2nd (88754).
- 1372 G. T. and A. R. Larsen, JEWEL'S DANDY MASTERPIECE (imp. U.S.A.) (Vol. 38), calved 11/12/44, bred by Falklands Farm, s Dandy Design's Masterpiece (386606 A.J.C.C.H.B.), d Blonde Volunteer Jewel (1252544 A.J.C.C.H.B.).
- 1373 Mrs. E. J. McKenzie and Sons, CRAIGKNOLL CAMPBELL AIM (imp. N.Z.) (1039), calved 28/7/43, bred by W. S. McKwen, s Franchise Pioneer (imp.) (121072 N.Z. J.H.B.), d Glenmore Foxglove (136061 N.Z. J.H.B.).
- 1374 J. E. Prosser, CYPRUS GROVE SILVERMINER (2225), calved 9/8/45, bred by exhibitor, s Orphanage Petal's Oscar (773), d Murena Silvermine 3rd (77029).
- 1375 N. H. Young, BELLAVISTA SIGNALMAN ROYAL (imp. Canada) (3718), calved 19/5/44, bred by Bellavista Estates Ltd., s Lindell Lady's Royal (101447 C.J.C.C.H.B.), d Moy Trixy (91107 C.J.C.C.H.B.).

CLASS.

476. BULL, 4 years old.—Prizes: £5, £2, £1, Card. Entry fee 14/-, Members 8/-.

- 1376 W. J. Clark, GLENAVON ROYAL GEM (Vol. 37), calved 22/9/46, bred by exhibitor, s Glenavon Supreme (19564), d Rochdale Love Lies 2nd (88754).
- 1377 J. P. Evans, BELGONIA PEGGY 18th's AIM (2022), calved 2/9/46, bred by P. J. Maloney, s Aim High (imp.) (13429), d Belgonia Peggy 18th (00548).
- 1378 Jersey Farms, FIRETHORN DESIGNING BAGMAN (imp. Eng.) (1146), calved 16/5/47, bred by C. D. Notley, s Rozel Designing Lad (25360 E.J.H.B.), d Mayfield Double Virginia (75445 E.J.H.B.).
- 1379 Mrs. E. J. McKenzie and Sons, PEACOCK VICTOR (imp.) (Vol. 36), calved 12/6/47, bred by A. P. Le Maistre, s Design's Victorious Dreamer (7517 J.H.B.), d Paiguton (53316 J.H.B.).
- 1380 M. A. Nicholas, RAJAH'S PINNACLE (imp.) (Vol. 37), calved 21/9/46, bred by A. J. Monrapt, s Royal Pinnacle (7623 P.S.H.C. J.H.B.), d Rajah's Rose (56241 P.S.H.C. J.H.B.).
- 1381 C. J. Wood, ROCHDALE MIDWATCH (Vol. 36), calved 12/10/46, bred by exhibitor, s Austral Park Midwatch (19282), d Rochdale Duchess 13th (17280).

477. BULL, 3 years old.—Prizes: £4, £2, £1, Card. Entry fee 14/-, Members 8/-.

- 1382 J. Anderson and Son, CULLENA LINDA'S COURAGE (Vol. 36), calved 6/8/47, bred by A. T. Vadden, s King's Vale Liberator (2733), d King's Vale Linda 11th (14263).
- 1383 J. Anderson and Son, KING'S VALE RADIANT (Vol. 37), calved 6/5/48, bred by exhibitors, s Rutland Baron 10th (871), d King's Vale Rosella 50th (82221).
- 1384 Mrs. A. A. R. C. and E. E. Broad, WARWICK WONDERFUL ADVANCER (Vol. 38), calved 4/11/47, bred by C. S. Walker, s Austral Park Blue Lad (18264), d Tolgarth Illusion (imp. N.Z.) (100840).
- 1385 W. J. Clark, GLENAVON TOP RANK (Vol. 38), calved 7/8/47, bred by exhibitor, s Austral Park Midwatch (19282), d Rochdale Duchess 11th (78631).

- 1386 G. and R. Cox, BEMERSYDE LUCKY NORMAN (Vol. 37), calved 22/8/47, bred by exhibitors, s Belgonia Design's Souvenir (21520), d Merrilyn Sweet Lily (15750).
- 1387 Mrs. H. A. Delaney, WILDA PARK RIGHT ROYAL (Vol. 38), calved 21/10/47, bred by exhibitor, s Windrest Gilt Edge (1913), d Wilda Park Dream Girl 2nd (4241).
- 1388 Mrs. S. Emmett and Sons, SHENSTONE WAY-WODE (Vol. 37), calved 24/2/48, bred by exhibitors, s The Wattles Young Gamboge 4th (19137), d Shenstone Dawn 4th (17677).
- 1389 Dr. A. R. Haywood, WINDREST GALLANT MONARCH (Vol. 38), calved 31/12/47, bred by exhibitor, s Windrest Anemone's Monarch (3634), d Windrest Gallant Beauty (19162).
- 1390 L. W. Jakobi, RUSH'S BLONDE DESIGNER (imp.) (Vol. 36), calved 2/8/47, bred by P. F. L. Allo, s Rush's Designer 2nd (7636 P.S.C.J.H.B.), d Princess Blonde (53364 P.S.C.J.H.B.).
- 1391 Kameruka Estate, KAMERUKA SHAMROCK'S ARISTOCRAT (4413), calved 3/8/47, bred by exhibitor, s Glenavon Golden King (1290), d Kameruka Peer's Shamrock (93265).
- 1392 R. A. Peck, LYNBRAE PETUNIA'S LAD (Vol. 37), calved 16/8/47, bred by exhibitor, s Rochdale Jersey Lad 3rd (20101), d Lameah Petunia (93885).
- 1393 J. E. Prosser, CYPRUS GROVE BOOMER'S CAPTAIN (Vol. 37), calved 21/7/47, bred by exhibitor, s Inverhroom Boomer's Port (19640), d Merrilyn Valencia (15751).
- 1394 B. Whelpton, HEMSWELL WINSOME'S CRUSADER 2nd (Vol. 38), calved 30/10/47, bred by exhibitor, s Mornmoot Crusader's Retainer (1571), d Hemswell Winsome (16770).
- 1395 R. S. Williams and Son, WILDA PARK GOLD-MASTER (Vol. 36), calved 26/9/47, bred by Mrs. H. A. Delaney, s Wilda Park Goldfinder (3619), d Wilda Park Princess Madeira (Vol. 36).
- 1396 A. Wilson, WARWICK BLUE BOY (Vol. 37), calved 5/9/47, bred by C. S. Walker, s Austral Park Blue Lad (18264), d Grangelea Pretty Primrose 4th (86629).

CLASS.

478. BULL, 2 years old.—Prizes: £4, £2, £1, Card. Entry fee 14/-, Members 8/-.

- 1397 J. Anderson and Son, KING'S VALE BLUEBOY (Vol. 37), calved 9/8/48, bred by exhibitors, s Rutland Baron 10th (871), d King's Vale Brunette 67th (98917).
- 1398 J. Anderson and Son, KING'S VALE REALITY (Vol. 37), calved 2/10/48, bred by exhibitors, s King's Vale Renown (2737), d King's Vale Rosella 65th (93453).
- 1399 J. W. Anderson, AMESBURY SERENE'S ROYAL (Vol. 37), calved 6/9/48, bred by exhibitor, s Selsey Royal Champion (Vol. 36), d Amesbury Serene (9717).
- 1400 Mrs. S. R. Askew, RAYWYN MISTLETOE'S EXPECTATION (Vol. 38), calved 7/7/48, bred by exhibitor, s Glencarne Noble Volunteer (1294), d Balneil Valley Mistletoe (70169).
- 1401 W. P. Beattie, GLENAVON GOLDEN SIGNAL (Vol. 38), calved 28/9/48, bred by W. J. Clark, s Glenavon Love's Pride (Vol. 37), d Glenavon Rosetta 2nd (Vol. 36).
- 1402 R. C. Broad, FRANCLIFF ROBERTS AIM (Vol. 38), calved 12/10/48, bred by exhibitor, s Grangelea Robert 3rd (17535), d Granada Primrose 2nd (13161).
- 1403 W. A. Broad, DELORAINE ROYAL KING 3rd (Vol. 38), calved 21/8/48, bred by exhibitor, s Grangelea Bellbird 3rd (20729), d Deloraine Rosa (91572).
- 1404 P. W. Clark and Son, COODARDY MADEIRA'S BARON (Vol. 38), calved 3/8/48, bred by exhibitors, s Cranbrook Gentle Baron (Vol. 36), d Coodardy Pacey Madeira 2nd (Vol. 36).
- 1405 G. and R. Cox, BEMERSYDE SWEET SOUVENIR (Vol. 38), calved 1/9/48, bred by exhibitors, s Belgonia Design's Souvenir (21520), d Merrilyn Sweet Lily (15750).
- 1406 W. P. Drechsler, WARWICK SIGNALMAN ROYAL (Vol. 37), calved 4/9/48, bred by C. S. Walker, s Bellavista Signalman Royal (imp. Canada) (3718), d Tolgarth Illusion (imp. N.Z.) (100840).

- 1407 Percy Hollis, SHEPSTONE ROYAL PREMIER (4961), calved 14/7/48, bred by E. S. Rowntree, s Manuden Oxford Premier (17744), d Shepstone Royal Peggy (83900).
- 1408 Kameruka Estate, KAMERUKA JOKE'S CORNERSTONE (Vol. 37), calved 18/9/48, bred by exhibitor, s Kameruka Cornerstone (2677), d Kameruka Royalist's Joke (14020).
- 1409 A. E. McKenzie, PELLEW HERITAGE (Vol. 37), calved 23/8/48, bred by exhibitor, s Pine Ridge Regal (Vol. 36), d Pellew Duchess 4th (16918).
- 1410 Mrs. E. J. McKenzie and Sons, SPRING VALLEY VISCOUNT (Vol. 38), calved 1/8/48, bred by exhibitors, s Selsey Cute Prince (19060), d Spring Valley Virginia 51st (100251).
- 1411 M. A. Nicholas, SELSEY ROYAL MERIT 2nd (Vol. 37), calved 20/11/48, bred by exhibitor, s Selsey Cute Royal (21232), d Selsey Master's Pansy (95675).
- 1412 K. A. Taylor, KENILWORTH GAY VALIANT (Vol. 38), calved 10/10/48, bred by exhibitor, s Manuden Sweetbread's Valiant (20954), d Mimossia Fairy Gay (94369).
- 1413 C. S. Walker and Son, WARWICK SIGNALMAN'S STANDARD (Vol. 38), calved 2/9/48, bred by C. S. Walker, s Bellavista Signalman Royal (imp. Canada) (3718), d Manuden Volunteer's Bud (72663).
- 1414 G. L. Waters, WILLOW DELL MIRTHMAKER (Vol. 38), calved 7/10/48, bred by exhibitor, s Kameruka Diamond's Jester (21886), d Willow Dell Martha 2nd (9345).
- 1415 A. Wilson, NAVILLUS LORD TWYLISH (Vol. 38), calved 8/10/48, bred by exhibitor, s Pine Ridge Magnetic Design (1674), d Rowallan Silvermine 2nd (64123).
- 1416 W. V. Young, MERRILYN CAPTAIN'S LAST (Vol. 38), calved 23/7/48, bred by exhibitor, s Merrilyn Captain (19809), d Merrilyn Fernleaf's Lass (94256).

CLASS.

479. BULL, born between 21st December, 1948, and 1st July, 1949.—Prizes: £4, £2, £1, Card. Entry fee 14/-, Members 8/-.

- 1417 J. Anderson and Son, KING'S VALE BENEFACITOR (Vol. 38), calved 24/4/49, bred by exhibitors, s Shepstone Royal Reserve (20155), d King's Vale Brunette 60th (82209).
- 1418 R. C. Broad, FRANCLIFF RADAR (Vol. 38), calved 4/3/49, bred by exhibitor, s Austral Park Pioneer (16264), d Grangelea Radiance (86631).
- 1419 P. W. Clark and Son, COODARDY TWYLISH BARON (Vol. 38), calved 1/5/49, bred by exhibitors, s Cranbrook Gem's Baron (Vol. 36), d Mornmoot Lady Twylish (77852).
- 1420 G. and R. Cox, BEMERSYDE SUSPENSE'S DESIGN (Vol. 38), calved 29/5/49, bred by exhibitors, s Design Happy Farmer (imp. U.S.A.) (3722), d Belgonia Suspense 16th (10267).
- 1421 J. P. Evans, CRANBROOK PEGGY'S SOVEREIGN (Vol. 38), calved 5/6/49, bred by exhibitor, s Belgonia Peggy 18th's Aim (2622), d Cranbrook Peggy (Vol. 37).
- 1422 R. B. Hardie, GLEN URQUHART BARON (Vol. 38), calved 6/4/49, bred by exhibitor, s King's Vale Remarkable (2736), d Glen Urquhart Annette (Vol. 36).
- 1423 Dr. A. R. Haywood, WINDREST CHEVY'S PROFESSOR (Vol. 38), calved 12/1/49, bred by exhibitor, s Bemersyde Professor (Vol. 36), d Windrest Chevy's Dainty (74577).
- 1424 L. W. Jakobi, MELPOMENE'S PRINCE (imp.) (8213 P.S.H.C., J.H.B.), calved 23/6/49, bred by P. Amy Perree, s Midlands Fairy Dreamer (7804 P.S.H.C., J.H.B.), d Melpomene's Daisy (54287 P.S.C., J.H.B.).
- 1425 Jersey Farms, ELYTHESWOOD MARGARET'S DESIGN (imp. in dam Eng.) (Vol. 38), calved 18/5/49, bred by exhibitor, s Firethorn Designing Bagman (imp. Eng.) (4146), d Firethorn Lady Margaret (imp. Eng.) (21656).
- 1426 F. G. Johnson, FIREBRACE LIBERATOR (Vol. 38), calved 11/5/49, bred by exhibitor, s Les Arches Liberator (imp.) (3729), d Springhurst Napoleonic Alsike (83340).

- 1427 Kameruka Estate, KAMERUKA VELVERINE'S DESIGNER (Vol. 38), calved 6/5/49, bred by exhibitor, s Oxford Daffodil's Design (3736), d Kameruka Rosarian's Velverine (6884).
- 1428 P. J. Maloney, SAMARES RUSH'S PRIDE (imp.) (Vol. 37), calved 18/3/49, bred by Mrs. E. C. Obbard, s Samares Interesting Vanguard (7893, P.S.H.C., J.H.B.), d Samares Royal Interest 4th (48720 P.S.H.C., J.H.B.).
- 1429 J. E. Prosser, CYPRUS GROVE RULING GEM (Vol. 38), calved 9/1/49, bred by exhibitor, s Glenavon Real Gem (2426), d Merrilyn Fairy Lass (72792).
- 1430 Taylor Bros., GAILEE MASTERPIECE'S SULTAN (Vol. 38), calved 28/3/49, bred by exhibitors, s Gailee Royal Sultan (4156), d Gailee Masterpiece's Gwendoline (6211).
- 1431 K. A. Taylor, KENILWORTH JUNETTE'S PRINCE 2nd (Vol. 38), calved 19/2/49, bred by exhibitor, s Selsey Beauty's Prince (886), d Manuden Golden Junette (99207).
- 1432 G. L. Waters, WILLOW DELL HAZEL'S ROYALIST (Vol. 38), calved 1/1/49, bred by exhibitor, s Nyroca Myra's Count (1608), d The Wattles Hazel 6th (34192).
- 1433 C. J. Wood, ROCHDALE ROYAL DUKE (Vol. 38), calved 7/1/49, bred by exhibitor, s Rochdale Royal Reserve 3rd (3277), d Rochdale Gamma 3rd (68909).

CHAMPION JERSEY BULL (excluding Class 480)—Government Certificate, Society's Sash and cash prize of £5 presented by **PETERS ICE CREAM (Vic.) LTD., 171 BURNLEY STREET, RICHMOND, E.1.**

RESERVE CHAMPION JERSEY BULL—Society's Sash and cash prize of £2/10/- presented by **PETERS ICE CREAM (Vic.) LTD., 171 BURNLEY STREET, RICHMOND, E.1.**

CLASS.

480. BULL, born between 30th June, 1949, and 1st November, 1949.—Prizes: £14/6/8, £10/10/-, £6/13/4, £4/5/-, £2/16/8, £1/8/4. (See note at head of section.) Entry Fee and Sweepstakes £1/10/-, Members £1/7/-.

- 1434 J. Anderson and Son, KING'S VALE LARON (C.R.), calved 8/9/49, bred by exhibitors, s King's Vale Renown (2737), d King's Vale Linda 83rd (40544).
- 1435 J. W. Anderson, AMESBURY SERENE'S CLASSIC (C.R.), calved 13/9/49, bred by exhibitor, s Amesbury Classic (1900), d Amesbury Serene (9717).
- 1436 Mrs. S. R. Askew, RAYWYN ROYAL CHIEF (C.R.), calved 2/9/49, bred by exhibitor, s Raywyn Sir William (Vol. 36), d Lewisham Noble's Beautiful (14837).
- 1437 W. H. Atherton, BEVERLY LASSIE'S VALIANT (C.R.), calved 18/7/49, bred by exhibitor, s Selsey Samares Valiant (Vol. 36), d Beverly Lassie (Vol. 36).
- 1438 Banyule Stud, BANYULE COPPERFIELD (C.R.), calved 13/8/49, bred by exhibitor, s The Wattles Noble Aim (22396), d Banyule Silvermine 145th (85086).
- 1439 W. P. Beattie, GLENAVON CREAM KING (C.R.), calved 26/8/49, bred by W. J. Clark, s Glenavon Golden Bar (2422), d Glenavon Duchess 4th (Vol. 36).
- 1440 R. C. Broad, FRANCLIFF PRUDENEER (Vol. 38), calved 18/9/49, bred by exhibitor, s Austral Park Pioneer (16264), d Francliff Prudence (92187).
- 1441 W. A. Broad, DELORAINE RALEIGH 4th (C.R.), calved 25/10/49, bred by exhibitor, s Granada Design's Aim 2nd (Vol. 38), d Deloraine Rosella 2nd (91580).
- 1442 P. W. Clark and Son, COODARDY PRINCE SATISFACTION 6th (C.R.), calved 3/8/49, bred by exhibitors, s Cranbrook Gem's Baron (Vol. 36), d Coodardy Princess Satisfaction 5th (Vol. 36).

Grangeville Goldie 2nd Produces 648.5 lb. Butterfat as Junior Three-Year-Old.

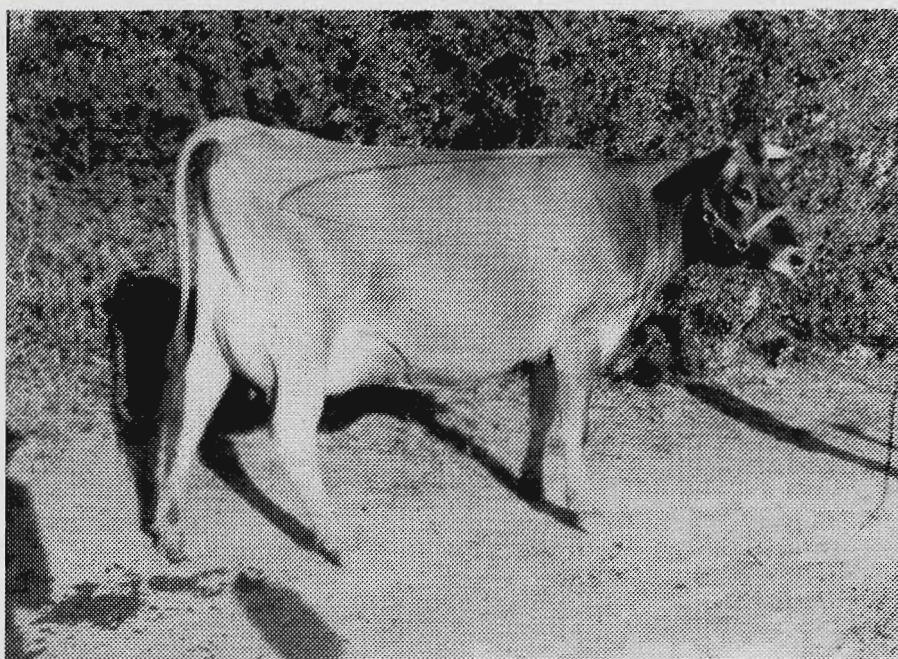

This high production in the "Grangeville" herd owned by E. E. Broad, of Pyramid Hill, Victoria, has been made in 273 days under Government Test by a Junior Three-Year-old with a 6.68 test and 648.5 lb. butterfat after producing 502 lb. butterfat as a Junior Two-Year-Old.



Grangeville Goldie 2nd is by Grangelea Bell-bird 3rd, whose first 12 Junior Two-Year-Old daughters have averaged
— 403.5 lb. butterfat. —

The herd of 27 cows which have finished their test this year have averaged with allowances approximately 520 lb. butterfat
— per cow. —



Further particulars from:

E. E. BROAD, Grangeville, Pyramid Hill, Vic.

Phone: Pyramid Hill 80

- 1443 G. and R. Cox, BEMERSYDE BONNIE'S TRIUMPH (C.R.), calved 10/8/49, bred by exhibitors, s Belgonia Design's Souvenir (21520), d Bemersyde Bonnie 3rd (97322).
- 1444 Mrs. S. Emmett and Sons, SHENSTONE LINDA 12th's PRIDE (C.R.), calved 26/8/49, bred by exhibitors, s The Wattles High Design (22390), d Shenstone Linda 12th (Vol. 36).
- 1445 J. P. Evans, CRANBROOK EILEEN'S BARON 3rd (C.R.), calved 21/8/49, bred by exhibitor, s Belgonia Baron Aim (86), d Cranbrook Eileen (91397).
- 1446 Dr. A. R. Haywood, WINDREST CHEVY'S PURPLE (C.R.), calved 2/9/49, bred by exhibitor, s Neathfields Designing Baron (3053), d Windrest Chevy's Beauty (74576).
- 1447 L. W. Jakobi, GRANADA SOVEREIGN (C.R.), calved 14/7/49, bred by exhibitor, s Belgonia Royal Aim 2nd (1094), d Granada Primrose (98505).
- 1448 Jersey Farms, OAKLEA SILVER REX (imp. N.Z.) (Vol. 38), calved 4/10/49, bred by A. C. Smith, s Franchise Rex (imp.) (172522 N.Z. J.H.B.), d Tirohia Silver Raye (190402 N.Z. J.H.B.).
- 1449 F. G. Johnson, FIREBRACE CORONADO (C.R.), calved 1/7/49, bred by exhibitor, s Les Arches Liberator (imp.) (3729), d Springhurst Coronado Narcissus (17792).
- 1450 Kameruka Estate, KAMERUKA CONFIDENCE'S RUDOLFO (C.R.), calved 6/10/49, bred by exhibitor, s Kameruka Noble Rudolfo (4406), d Kameruka Draconis' Confidence (Vol. 36).
- 1451 G. T. and A. R. Larsen, MITTA VALE LUCKY SHAMROCK 2nd (C.R.), calved 14/8/49, bred by exhibitors, s Kameruka Shamrock's Lord (531), d Galilee Lucky Dot (Vol. 38).
- 1452 R. Lethlean, MENTONE PLANET (C.R.), calved 18/7/49, bred by exhibitor, s Belgonia Designing Sir (2721), d Ryelands Tarnette (95617).
- 1453 Mrs. E. J. McKenzie and Sons, SPRING VALLEY OXFORD'S FAVOURITE (C.R.), calved 26/8/49, bred by exhibitors, s Spring Valley Golden Oxford (Vol. 37), d Spring Valley Rannulus 3rd (Vol. 37).
- 1454 P. J. Maloney, BELGONIA GALLIVANT LAD (C.R.), calved 17/8/49, bred by exhibitor, s Sumallo Journal Lad (imp. Canada) (22526), d Belgonia Junette 23rd (90466).
- 1455 M. A. Nicholas, SELSEY ROYAL JESTER (C.R.), calved 2/8/49, bred by exhibitor, s Selsey Cure Royal (27232), d Selsey Samares Weizelia 3rd (3671).
- 1456 O. J. O'Grady, KIRKCALDY DREAMING BOY (C.R.), calved 12/7/49, bred by exhibitor, s Kirkcaldy Holly's Annaboy (imp. in dam N.Z.) (3728), d Kirkcaldy Rose Dream (14364).
- 1457 R. A. Peck, LYNBRAE PINNACLE (C.R.), calved 27/8/49, bred by exhibitor, s Selsey Samares Pinnacle (Vol. 36), d Lynbrae Sleeping Beauty 2nd (15963).
- 1458 W. S. Richardson, SUTTON LEA ROYAL (C.R.), calved 15/10/49, bred by exhibitor, s Breildonne Harebell's Oxford (332), d Navuloa Princess Royal (3068).
- 1459 K. A. Taylor, KENILWORTH SWEET LAD (C.R.), calved 28/9/49, bred by exhibitor, s Warwick Blue Lad (Vol. 37), d Kenilworth Sweet Lass (14155).
- 1460 C. J. Tyssen, HYLSTROKE DINAH'S CAPTAIN (C.R.), calved 10/9/49, bred by exhibitor, s Lynbrae Captain (2841), d Hylstroke Bonnie Dinah (1944).
- 1461 C. S. Walker and Son, WARWICK SIGNALMAN'S AIRO (C.R.), calved 13/8/49, bred by C. S. Walker, s Bellavista Signalman Royal (imp. Canada) (3718), d Grangelea Remembrance (76591).
- 1462 G. L. Waters, WILLOW DELL BARON'S VOLUNTEER (C.R.), calved 2/8/49, bred by exhibitor, s Rutland Baron 6th (876), d Navua Jersey Volantresse (73082).
- 1463 P. R. Wiedman, BELGONIA GREAT DESIGN (C.R.), calved 26/9/49, bred by P. J. Maloney, s Design Happy Farmer (imp. U.S.A.) (3722), d Belgonia Marie 21st (90402).
- 1464 L. Williams, ELENKO MASTER MAJOR (C.R.), calved 8/7/49, bred by exhibitor, s Elenko Madeira's Clipper (Vol. 36), d Elenko Love Ides 2nd (12053).
- 1465 A. Wilson, NAVILLUS LORD TWYLISH 2nd (C.R.), calved 9/10/49, bred by exhibitor, s Pine Ridge Magnetic Design (1674), d Rowallan Silvermine 2nd (64126).
- 1466 N. H. Young, MORNMOOT GARARA VICTOR (C.R.), calved 14/8/49, bred by exhibitor, s Cordardy Lord Fancy (21654), d Mornmoot Princess Madeira 41st (Vol. 36).
- 1467 W. V. Young, MERRILYN CUTE PRINCE (C.R.), calved 12/10/49, bred by exhibitor, s Selsey Dreaming Sam (21234), d Marilyn Gipsy Promise (Vol. 36).

CLASS.

481. *BULL, 1 year old. Competition in this class is limited to animals entered in the ordinary classes. A bull will be eligible for entry in this class if from a heifer that was under 3 years old at the time such bull was born, provided that the heifer, in the lactation following the birth of the bull, or in a previous lactation, gave 300 lbs. butter fat or over, under the Government Herd Test, during a period of 273 days. If the dam of a bull entered in this class was over 3 years old when such bull was born, she must, in the lactation following the bull's birth, or in a previous lactation, have produced 400 lbs. of butter fat or over, under the Government Herd Test, during a period of 273 days. Exhibits in this Class will be judged by points. The maximum points to be awarded for type is 100, and 1 point

SPRINGHURST Jerseys

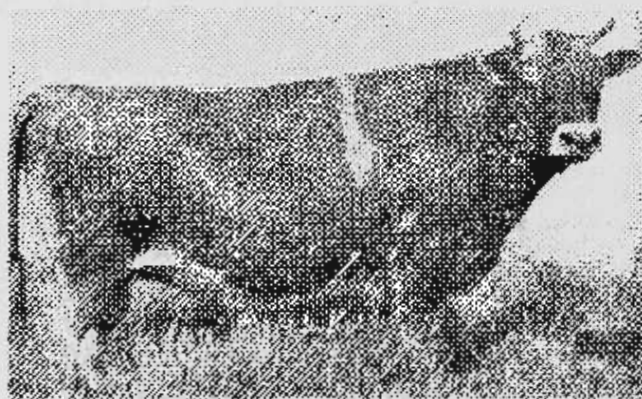

LES ARCHES LIBERATOR (IMP.), V.H.C.



Bulls for Sale out of high-producing V.H.C., H.C. and C. cows, by this imported Sire



Apply THE MANAGER, Springhurst Estate
SPRINGHURST, VICTORIA — Phone 252

will be allotted for every 3 lbs. of butter fat yielded by the dam of the bull exhibited under Government Herd Test over and above the amount required to gain her certificate according to her age standard. The maximum number of points to be awarded for production shall be 100. The owners of exhibits in this class have the option of stating on their entry forms the prices at which they are prepared to sell such exhibits. Prices so given are to be published in the Catalogue, and, when a price has been published, the owner shall be compelled to accept such price, except in the event of two or more persons claim the bull at the published price prior to 6 p.m. on the day preceding the Jersey Cattle Sales, when such bull will be submitted to auction and sold to one of such claimants at any price in advance of the published price. (Special).—Prizes: £5, £3, £1. Entry fee 14/-, Members 8/-.

- 1468 R. C. Broad, FRANCLIFF PRUDENEER (Vol. 38). (See also Class 480.)
- 1469 W. A. Broad, DELORAINE RALEIGH 4th (C.R.). (See also Class 480.)
- 1470 Mrs. S. Emmett and Sons, SHENSTONE LINDA 12th's PRIDE (C.R.). (See also Class 480.)
- 1471 Dr. A. R. Haywood, WINDREST CHEVY'S PURPLE (C.R.). (See also Class 480.)
- 1472 P. J. Maloney, BELGONIA GALLIVANT LAD (C.R.). (See also Class 480.)
- 1473 W. S. Richardson, SUTTON LEA ROYAL (C.R.). (See also Class 480.)
- 1474 P. R. Weidman, BELGONIA GREAT DESIGN (C.R.). (See also Class 480.)
- 1475 L. Williams, ELENKO MASTER MAJOR (C.R.). (See also Class 480.)
- 1476 N. H. Young, MORNMOOT GARARA VICTOR (C.R.). (See also Class 480.)

CLASS.

482. *BULL, 1 year old. Competition in this class is limited to animals entered in the ordinary classes. A bull will be eligible for entry in this Class if his dam has obtained her certificate under Government Herd Test. Judging will be on points, a maximum of 100 points being allowed for type and 1 point for every 20 lbs. or part thereof of butter fat yielded by the dam of the exhibit in her highest yield under Government Herd Test. An additional 1 point will also be added for every 20 lbs. or part thereof of butter fat yielded by the dam of the sire of the exhibit in her highest yield under Government Herd Test.—Prizes: £5, £2, £1, all presented by THE AUSTRALIAN JERSEY HERD SOCIETY (VICTORIAN BRANCH). Entry fee 14/-, Members 8/-.

- 1477 J. W. Anderson, AMESBURY SERENE'S CLASSIC (C.R.). (See also Class 480.)
- 1478 Banyule Stud, BANYULE COPPERFIELD (C.R.). (See also Class 480.)
- 1479 R. C. Broad, FRANCLIFF PRUDENEER (Vol. 38). (See also Class 480.)
- 1480 W. A. Broad, DELORAINE RALEIGH 4th (C.R.). (See also Class 480.)
- 1481 G. and R. Cox, BEMERSYDE BONNIE'S TRIUMPH (C.R.). (See also Class 480.)
- 1482 Dr. A. R. Haywood, WINDREST CHEVY'S PURPLE (C.R.). (See also Class 480.)

- 1483 P. J. Maloney, BELGONIA GALLIVANT LAD (C.R.). (See also Class 480.)
- 1484 L. Williams, ELENKO MASTER MAJOR (C.R.). (See also Class 480.)
- 1485 A. Wilson, NAVILLUS LORD TWYLISH 2nd (C.R.). (See also Class 480.)
- 1486 N. H. Young, MORNMOOT GARARA VICTOR (C.R.). (See also Class 480.)

A SPECIAL RIBBON will be awarded to the most successful exhibitor in this Section. Three points will be awarded for a first prize in each numbered class, two points for a second prize, and one point for a third prize. In the event of a tie, two points will be allotted for Championships and one point for Reserve Champion awards.

CUP, VALUED AT 20 GUINEAS, presented by THE AUSTRALIAN JERSEY HERD SOCIETY (VICTORIAN BRANCH) for the Champion Jersey Bull. To be won three times (not necessarily in succession, and not necessarily with the same animal) before becoming the property of the exhibitor. The successful exhibitors will receive a suitably-engraved miniature each year to commemorate the award.

Winners: 1937, Ballarat Orphanage, "Romallan Celebrity" (13215). 1938, M. A. Nicholas, "Selsey Right Royal" (imp. in dam) (15326). 1939, P. J. Maloney, "Baron Design" (imp. U.S.A.) (18235). 1946, C. P. Maloney, "Belgonia Sunray" (19335). 1947, C. P. Maloney, "Belgonia Sunray" (19335). 1948, C. S. Walker and Son, "Bellavista Signalman Royal" (imp. Canada) (3718). 1949, C. S. Walker and Son, "Bellavista Signalman Royal" (imp. Canada) (3718).

JERSEY SIRES' MEMORIAL (TYPE).

A Special Prize of £5/5/-, donated by THE AUSTRALIAN JERSEY HERD SOCIETY (VICTORIAN BRANCH), will be awarded annually for the Most Successful Sire in the above classes.

The prize will be awarded to the breeder who owned the bull when the prize-winning stock were sired.

Three points will be awarded for a first prize, two points for a second, and one point for a third prize in the above classes. In the event of a tie, three points will be awarded for each Championship and two points for each Reserve Championship. These additional points will be awarded only to those bulls which tied in the original allocation.

The name of the winning sire for the year and the names of the owner and breeder will be recorded upon the permanent Honour Board of the Victorian Branch of The Australian Jersey Herd Society. This Board will be displayed in the Jersey Cattle Pavilion during the Show—each sire's name to be inscribed permanently on the Honour Board.

Section 24—Guernseys

JUDGE. JOHN CARRINGTON, Esq.

STEWARDS: N. E. BEAUMONT, Esq.

J. TOWT, Esq.

Entries limited to ONE in each class from any one exhibitor.

Exhibitors may nominate two animals in a class, but will be permitted to exhibit only one.

In such case no refund will be made of the entry fee paid on the cancelled entry.

No animal born on or after 1st November, 1949, may be exhibited.

Entries of milking stock will only be accepted subject to the Special Regulation regarding the disposal of milk (see head of Cattle Section).

Cattle entered in this Section must be registered in the Guernsey Herd Book of Australia or an approved Guernsey Herd Book outside the Commonwealth, and animals entered in the yearling classes must be recorded in the Birth Report File. For particulars of registration in the Guernsey Herd Book of Australia, apply to the Secretary, Guernsey Cattle Society of Australia (Victorian Branch), Temple Court, 422 Collins Street, Melbourne, C.I.

Inspectors appointed by the Guernsey Cattle Society of Australia (Victorian Branch) will examine stock exhibited to ensure that all are tattooed in accordance with the Herd Book Regulations. Any found not to be correctly and legibly tattooed will be disqualified.

All cattle entered in this Section must be certified T.B. free. An animal need not be individually tested for T.B. if from a Government-certified T.B.-free herd. Individual tests must be completed not earlier than 90 days prior to the opening date of the Show. Certificates for individual tests must accompany entry forms.

No animal may be offered for sale by auction unless it has been bred by exhibitor or has been the property of the exhibitor for at least two years prior to the first day of the Show.

Attendants leading stock in the judging ring and on parade must wear uniform grey coats which can be secured from the Society.

The Judge of Guernseys will not penalise exhibits because they are dehorned.

All prize-winning cattle must be paraded. (See Regulation at head of Cattle Section).

Cows entered in the "In Calf" classes must be stripped out prior to entering the Judging Ring.

NICHOLAS PTY. LTD, Manufacturers of "Mastics" for mastitis in cows, and of "Sulpha G" for calf white scours, have donated the sum of £2/2/- towards the prize money in this Section.

THE GIPPSLAND AND NORTHERN CO-OPERATIVE CO. LTD. has donated the sum of £3/3/- towards the prize money in this section.

CLASS.

483. COW, 5 years old or over (in milk).—Prizes: £5, £2, £1, Card. Entry fee 14/-, Members 8/-.

- 1487 A. K. Bradbury, EYRIE BOWER JESSIE (12927), calved 8/9/43, bred by H. G. Knodler and Son, s Yarraview Benedict (4623), d Eyrie Bower Camellia (10413).
- 1488 Captain A. E. T. Payne, YARRAVIEW ROUEN (15289), calved 20/7/45, bred by exhibitor, s Sun Rose of Maple Lodge (imp.) (4643), d Yarraview Roueseau (15290).
- 1489 C. W. Scott, GLENOAK MORNING GLORY (8681), calved 29/11/38, bred by E. H. Hayes, s Glenoak Prince Charmer (4092), d Glenoak Golden Glory (7102).
- 1490 C. W. Scott, GREEN HILLS DAWN (13254), calved 20/2/45, bred by McGrath Bros., s Bangalore Vale Renown (5550), d Netherburn Golden Dawn (11159).
- 1491 Miss J. V. Scott, UANWALLA FROLIC (14882), calved 12/9/45, bred by C. C. Drury, s Minnamurra Grand Finale (4302), d Springvale Flirt (9335).
- 1492 Dr. F. G. Stephens, VERMONT SONGSTRESS (14990), calved 8/1/44, bred by exhibitor, s Vermont Camillia's Sunrise (3764), d Yarraview Cynthia (11957).

484. COW, 4 years old (in milk).—Prizes: £4, £2, £1, Card. Entry fee 14/-, Members 8/-.

- 1493 C. F. Moore, RHONDDA DANAE (Vol. 17), calved 8/4/47, bred by exhibitor, s Balnakyle Monarch (6661), d Tooradin Dolly (16552).
- 1494 Captain A. E. T. Payne, YARRAVIEW BENEFACTRESS 2nd (Vol. 17), calved 13/5/47, bred by exhibitor, s Yarraview Factor (4631), d Yarraview Heritage (11967).
- 1495 Captain A. E. T. Payne, YARRAVIEW FRANCHISE (Vol. 17), calved 27/12/46, bred by exhibitor, s Yarraview Rosicrucian (8424), d Yarraview Fancy (imp. in dam) (6634).
- 1496 Dr. F. G. Stephens, VERMONT MANNEQUIN (Vol. 17), calved 11/2/47, bred by exhibitor, s Yarraview Foremost (5477), d Vermont May 2nd (14985).
- 1497 Woori Park Pty. Ltd., WOORI PARK URSULA, calved 2/9/46, bred by D. F. Syme, s Woori Park Peter (8388), d Woori Park Barbara (15231).

485. *TYPE AND UTILITY COW (Certificate, junior or senior 4-year-old and mature cow standard) (Special).—Prizes: £4, £2, £1. Entry fee 14/-, Members 8/-.

- 1498 (Entry withdrawn).
- 1499 Captain A. E. T. Payne, YARRAVIEW GOLDEN DAFFODIL (15280), calved 25/11/43, bred by exhibitor, s Honoria's Benefactor (imp.) (3877), d Nundorah Golden Daffodil 2nd (2814).
- 1500 C. W. Scott, GLENOAK MORNING GLORY (8681). (See also Class 483.)
- 1501 Woori Park Pty. Ltd., GLENOAK TOPSY (13117), calved 16/3/44, bred by E. H. Hayes, s Glenoak Prince Charmer (4092), d Glenoak Jonquil (10553).
- 1502 Woori Park Pty. Ltd., YARRAVIEW SPRING-TIDE (15299), calved 25/9/45, bred by Captain A. E. T. Payne, s Yarraview Factor (4631), d Yarraview Embrace (11961).

486. HEIFER, 3 years old (in milk).—Prizes: £4, £2, £1, Card. Entry fee 14/-, Members 8/-.

- 1503 A. K. Bradbury, YARRA LEA ANNEITA (Vol. 17), calved 12/11/47, bred by R. G. Bills, s Maroola Jason (7522), d Diamond Creek Del (12721).
- 1504 H. K. Bradbury, BANKSIA GIRLIE (Vol. 17), calved 28/1/48, bred by A. G. Drury, s Glenoak Masterpiece (5876), d Banksia Daphne (6763).
- 1505 F. H. Cannon and Sons, MOONGI BRIGHT JANICE (Vol. 17), calved 2/10/47, bred by E. E. Cooke, s Moongi Brightest Boy (7644), d Moongi Janice 2nd (13832).

Yarraview Guernseys

CELEBRATED FOR HIGH TEST AND GOLDEN COLOUR

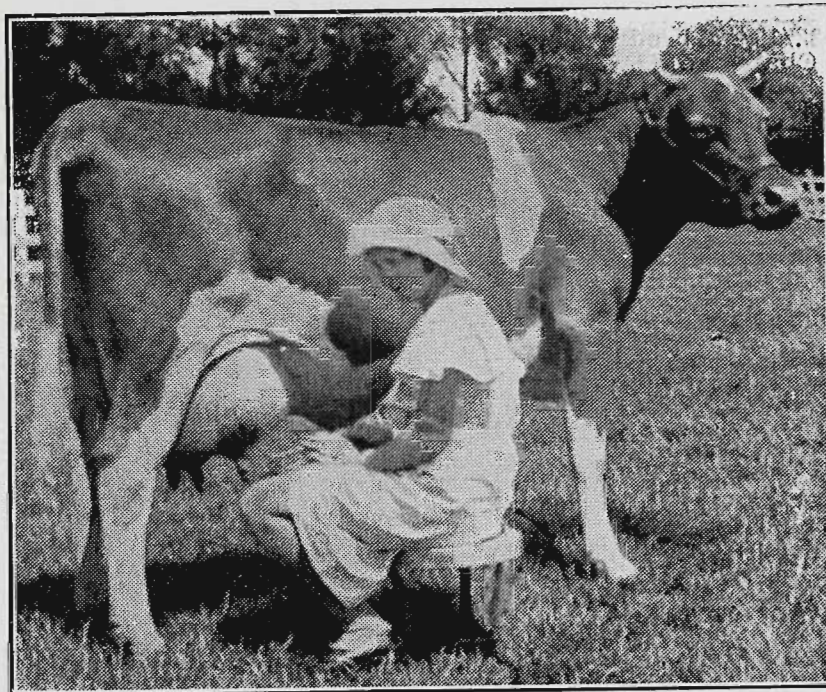

Yarraview Stud Farm

HOME OF SELECT REGISTERED STOCK

GUERNSEYS -

CHAMPION HERD, 1942-43. Eighteen Head Averaged 556 lb. B.F.
in 1942-43 Standard Herd Test.

YARRAVIEW LE MODE, who, under Standard Herd Test conditions, produced 976 lb. butter fat, and thus created an Empire record for Guernseys.

Aberdeen-Angus - -

LEADING IMPORTED BLOOD. EARLY MATURING
BEEF OF FINEST QUALITY.

Romney Marsh - -

Profitable Producers Wool, Mutton and Fat Lambs.
Sheep of Famous Eltham Descent.

For Full Particulars apply—

The Secretary, YARRAVIEW STUD FARMS

LILYDALE, VIC.

Phone: LILYDALE 2

- 1506 W. McMillan, WOODHURST PATSY (Vol. 17), calved 29/2/48, bred by exhibitor, s Tyneside Skipper (8130), d Yarraview Countess 2nd (15270).
- 1507 Captain A. E. T. Payne, YARRAVIEW ROSE-MARIE (Vol. 17), calved 24/11/47, bred by exhibitor, s Yarraview Rosicrucian (8424), d Yarraview Golden Daffodil (15280).
- 1508 Captain A. E. T. Payne, YARRAVIEW RUCHE (Vol. 17), calved 12/9/47, bred by exhibitor, s Yarraview Rosicrucian (8424), d Yarraview Rouen (15289).
- 1509 C. W. Scott, FOREMOST MORNING GLORY 2nd (Vol. 17), calved 30/8/47, bred by exhibitor, s Yarraview Renown (6597), d Glenoak Morning Glory (8681).
- 1510 Miss J. V. Scott, NETHERBY GRANGE PEGGY JEAN (16260), calved 22/10/47, bred by Mrs. C. I. Hartog, s Yarraview Challenge (8400), d Netherby Grange Orange Girl (14042).
- 1511 H. N. Watson, MURRIBROOK PROSPERITY 7th (Vol. 17), calved 20/2/48, bred by J. A. Murray, s Bangalow Vale Monitor (6672), d Murrubrook Prosperity (11086).
- 1512 Woori Park Pty. Ltd., WOORI PARK UNA (Vol. 17), calved 14/9/47, bred by D. F. Syme, s Road's End Baron (6271), d Woori Park Felicity (15235).

CLASS.

487. *GUERNSEY DERBY SWEEPSTAKES, 1950.—A Sweepstakes of £1 each (10/- at time of nomination and 10/- at date of general entry for Show), with £3 added, for Heifers born between 1st July, 1947, and 30th June, 1948, inclusive.

No Entry.

488. *TYPE AND UTILITY COW (Certificate, junior or senior 3-year-old standard) (Special).—Prizes: £4, £2, £1. Entry fee 14/-, Members 8/-.

- 1513 W. McMillan, YARRAVIEW PIXIE (16786), calved 24/9/46, bred by Captain A. E. T. Payne, s Yarraview Rosicrucian (8424), d Yarraview Trixie (15304).
- 1514 Captain A. E. T. Payne, YARRAVIEW ADMIRATION (16780), calved 12/4/46, bred by exhibitor, s Yarraview Rosicrucian (8424), d Yarraview Le Mode (imp. in dam) (8225).
- 1515 C. W. Scott, GREEN HILLS DAWN (13254). (See also Class 483).

489. *COW, 3 years old or over (in milk or in calf) (Special). Entries in this class will be accepted only from Victorian exhibitors who have not won a championship with either sex in the Guernsey Section of any previous Melbourne Royal Show.—Prizes: £5/5/-, £3/3/-, £2/2/- (donated by DR. FRANK G. STEPHENS, through the Victorian Branch of the Guernsey Cattle Society of Australia). Entry fee 10/-, Members 7/-.

- 1516 A. K. Bradbury, EYRIE BOWER JESSIE (12927). (See also Class 483).
- 1517 A. K. Bradbury, MAIDVALE BRIDE (13579), calved 10/4/43, bred by W. H. E. Hicks, s Minnamurra Buccaneer (3567), d Mascot Dulcie (7386).
- 1518 A. K. Burleigh, BATHFORD ANNA (Vol. 17), calved 20/10/47, bred by W. J. Axford, s Bathford Factor (6701), d Bathford Polly (15407).
- 1519 F. H. Cannon and Sons, MOONGI BRIGHT JANICE (Vol. 17). (See also Class 486.)
- 1520 F. H. Cannon and Sons, SPURFIELD FUSSY (Vol. 17), calved 6/12/46, bred by S. E. Bryant and Sons, s Spurfield Enterprise (8022), d Spurfield Elite (14620).

- 1521 C. F. Moore, RHONDDA DANAE (Vol. 17). (See also Class 484.)
- 1522 Miss J. V. Scott, BATHFORD ROSY (12172), calved 23/8/44, bred by W. J. Axford, s Bathford Sun Rose (4694), d Yarraview Tot (9791).
- 1523 Graham Smith, ENNISKILLEN PRAIRIE FLOWER (Vol. 17), calved 10/1/48, bred by exhibitor, s Yarraview Herod (9264), d Minnamurra Prairie Girl 3rd (12774).
- 1524 Woori Park Pty. Ltd., GLENOAK TOPSY (13117). (See also Class 485.)
- 1525 Woori Park Pty. Ltd., YARRAVIEW SPRING-TIDE (15299). (See also Class 485.)

CLASS.

490. HEIFER, born between 30th June, 1948, and 1st January, 1949 (in milk).—Prizes: £4, £2, £1, Card. Entry fee 14/-, Members 8/-.

- 1526 J. R. Farrell, MEADOWLEA LENA (Vol. 17), calved 5/9/48, bred by exhibitor, s Meadow Vale Bold Boy (7543), d Tooradin Delina (16551).
- 1527 C. F. Moore, RHONDDA DOLLY (Vol. 17), calved 1/11/48, bred by exhibitor, s Osmanie Magnet (7757), d Tooradin Dolly (16552).
- 1528 Captain A. E. T. Payne, YARRAVIEW CALMNESS (Vol. 17), calved 11/9/48, bred by exhibitor, s Yarraview Majestic 2nd (8420), d Yarraview Calm (9762).
- 1529 C. W. Scott, FOREMOST VANITY 2nd (Vol. 17), calved 27/8/48, bred by exhibitor, s Glenmore Golden Boy (7279), d Bangalow Vale Carmine (8284).
- 1530 Graham Smith, ENNISKILLEN HOPE (Vol. 17), calved 4/8/48, bred by exhibitor, s Yarraview Cavalcade (5471), d Bathford Faithful (12155).

491. *SPECIAL PRIZE of £5 (presented by THE GUERNSEY CATTLE SOCIETY OF AUSTRALIA (VICTORIAN BRANCH)) will be awarded for the cow or heifer with best vessel (cow to be of good breed type). Competition in this class is limited to animals (in milk) entered in the ordinary classes, and the judge may order the exhibits to be milked dry before making his final awards. Entry fee 8/-, Members 5/-.

- 1531 A. K. Bradbury.
- 1532 C. F. Moore.
- 1533 Captain A. E. T. Payne.
- 1534 Captain A. E. T. Payne.
- 1535 C. W. Scott.
- 1536 Woori Park Pty. Ltd.

492. *TYPE AND UTILITY HEIFER (Certificate, junior or senior 2-year-old standard) (Special).—Prizes: £4, £2, £1. Entry fee 14/-, Members 8/-.

- 1537 C. F. Moore, RHONDDA DANAE (Vol. 17). (See also Class 484.)
- 1538 C. W. Scott, FOREMOST POPULAR MELODY (Vol. 17), calved 16/2/47, bred by exhibitor, s Yarraview Justice (6592), d Glenoak Popular Melody (8684).
- 1539 W. McMillan, WOORI PARK REGINA (Vol. 17), calved 26/10/47, bred by D. F. Syme, s Vermont Sunfair (8210), d Bangalow Vale Phyllis 2nd (12088).
- 1540 Captain A. E. T. Payne, YARRAVIEW TRUE-LOVE (Vol. 17), calved 30/10/46, bred by exhibitor, s Yarraview Majestic 2nd (8420), d Yarraview Ladylove (11969).
- 1541 Dr. F. G. Stephens, VERMONT POLLY (16641), calved 19/10/46, bred by exhibitor, s Vermont Benefactor (8193), d Vermont Mab (14984).
- 1542 Woori Park Pty. Ltd., WOORI PARK URSULA (Vol. 17). (See also Class 484.)

GUERNSEY

SHOW TYPE

PLUS

QUALITY

MILK PRODUCTION

EQUALS

PROFIT

LONGEVITY

ADAPTABILITY

PRODUCTIVITY

PERSISTENCY

PREPOTENCY

Economy**Makes Guernseys the Most****Profitable Dairy Breed****THE GUERNSEY CATTLE SOCIETY OF AUSTRALIA**

VICTORIAN BRANCH—422 COLLINS STREET, MELBOURNE, C.1

The Guernsey Cattle Society of Aus.

(Victorian Branch)

(Preliminary Announcement)

FIRST ANNUAL SALE

of

GUERNSEY CATTLE

will be held on

1st MARCH, 1951

in the

Royal Showgrounds, Ascot Vale

FURTHER DETAILS WILL BE ANNOUNCED LATER

*TYPE AND UTILITY DIVISION

Prizes in these classes are presented by the Government of Victoria.

Cows competing in these classes must have gained a Government Herd Testing Certificate during the year ending 31st July, 1950. In cases where the tests are not those of the Victorian Department of Agriculture, certificates from the Department conducting the test must accompany the entry form.

Judges will award numerical estimate, not exceeding 100 points, to all competitors in each class for type and conformation.

The cow which has given the highest yield of butterfat will receive 100 points, and the others pro rata.

CLASS.

493. *HEIFER, 2 years old (Special). Owned by exhibitor who has not previously won a first prize at any previous Royal Show.—Prizes: £3/3/-, £2/2/- (donated by CAPTAIN A. E. T. PAYNE, through the Guernsey Cattle Society of Australia, (Victorian Branch), Card. Entry fee 10/-, Members 7/-.

- 1543 C. F. Moore, RHONDDA DOLLY (Vol. 17). (See also Class 490.)
- 1544 O. E. Mountjoy, DEVON DALE NORA (Vol. 17), calved 8/10/48, bred by exhibitor, s Vermont Precept (8204), d Comely Banks Rose Bud 2nd (4087).
- 1545 Miss J. V. Scott, NETHERBY GRANGE DUCHESS (Vol. 17), calved 12/9/48, bred by Mrs. C. I. Hartog, s Yarraview Challenger (8400), d Netherby Grange Dianne (14037).
- 1546 Miss P. Sewell, ROAD'S END PARFUM (Vol. 17), calved 5/8/48, bred by the late Sir Sidney Sewell, s Road's End Dominique (6280), d Koojan Ace's Perfection (15879).
- 1547 H. N. Watson, MOONGI DAFFODIL 2nd (Vol. 17), calved 9/1/49, bred by E. E. Cooke, s Moongi Pleasant Laddie (7667), d Moongi Daffodil (9040).
- 1548 Woori Park Pty. Ltd., WOORI PARK HYACINTH (Vol. 17), calved 4/9/48, bred by Variety Investments Pty. Ltd., s Glenoak Melody's Hero (7303), d Glenoak Jonquil (10553).

494. COW, 5 years old or over (in calf).—Prizes: £5, £2, £1, Card. Entry fee 14/-, Members 8/-.

- 1549 A. K. Bradbury, MAIDVALE BRIDE (13579). (See also Class 489.)
- 1550 F. H. Cannon and Sons, SPURFIELD SIGNET'S NANCY (Vol. 17), calved 11/6/46, bred by S. E. Bryant and Sons, s Spurfield Lorna's Signet (4471), d Glenfield Nancy (10529).
- 1551 Captain A. E. T. Payne, YARRAVIEW LADY-LOVE (11969), calved 13/8/42, bred by exhibitor, s Sun Rose of Maple Lodge (imp.) (4643), d Yarraview Honoria (9776).
- 1552 C. W. Scott, NETHERBURN MELVIE 3rd (16253), calved 16/3/46, bred by A. F. Hodgkinson, s Bangalow Vale Monarch (4686), d Bangalow Vale Melvie 2nd (6751).
- 1553 Miss J. V. Scott, BATHFORD ROSY (12172). (See also Class 489.)
- 1554 Woori Park Pty. Ltd., GLENOAK TOPSY (13117). (See also Class 485.)
- 1555 Woori Park Pty. Ltd., YARRAVIEW SPRING-TIDE (15299). (See also Class 485.)

CLASS.

495. COW, 4 years old (in calf).—Prizes: £4, £2, £1, Card. Entry fee 14/-, Members 8/-.

- 1556 F. H. Cannon and Sons, SPURFIELD FUSSY (Vol. 17). (See also Class 489.)
- 1557 W. McMillan, YARRAVIEW PIXIE (16786). (See also Class 488.)
- 1558 Captain A. E. T. Payne, YARRAVIEW SELECT (Vol. 17), calved 12/6/47, bred by exhibitor, s Yarraview Factor (4631), d Yarraview Secret (11981).
- 1559 C. W. Scott, FOREMOST POPULAR MELODY (Vol. 17). (See also Class 492.)
- 1560 Dr. F. G. Stephens, VERMONT POLLY (16641). (See also Class 492.)

496. HEIFER, 3 years old (in calf).—Prizes: £4, £2, £1, Card. Entry fee 14/-, Members 8/-.

- 1561 A. K. Burleigh, BATHFORD ANNA (Vol. 17). (See also Class 489.)
- 1562 J. R. Farrell, MEADOWLEA GEM'S LADY (Vol. 17), calved 16/10/47, bred by exhibitor, s Meadow Vale Bold Boy (7543), d Woori Park Laura (15241).
- 1563 W. McMillan, WOORI PARK REGINA (Vol. 17). (See also Class 492.)
- 1564 Captain A. E. T. Payne, YARRAVIEW RUCHE (Vol. 17). (See also Class 486.)
- 1565 Graham Smith, ENNISKILLEN PRAIRIE FLOWER (Vol. 17). (See also Class 489.)

497. *SPECIAL PRIZES, totalling £20, presented by "FOREMOST" STUD, BRUTHEN, for Best Guernsey type cow restricted to first, second and third prize-winners in the 3-, 4- and 5-year-old Classes which, under Government Standard Herd Test, has produced in a period of 273 days not less than 9000 lbs. of milk and a minimum of 450 lbs. of butterfat with allowances. Such lactation record must have been completed between 30th June, 1949, and 21st September, 1950. Cows in milk to be stripped out before being judged for this prize. First, £12; Second, £5; Third, £3. Entry fee 14/-, Members 8/-.

- 1566 Captain A. E. T. Payne.
- 1567 C. W. Scott.
- 1568 Dr. F. G. Stephens.

498. HEIFER, born between 30th June, 1948, and 1st January, 1949 (not in milk, and not necessarily in calf).—Prizes: £4, £2, £1, Card. Entry fee 14/-, Members 8/-.

- 1569 A. K. Bradbury, KATANDRIE JOSIE (Vol. 17), calved 31/8/48, bred by exhibitor, s Yarraview Hightide (8412), d Eyrie Bower Jocelyn (10419).
- 1570 F. H. Cannon and Sons, PLEASANT HILL SHARON (Vol. 17), calved 6/8/48, bred by R. F. Sanderson, s Burnewang Park Michael (8580), d Pleasant Hill Hesper (14203).
- 1571 A. Fixter, AVONVIEW CHARM (Vol. 17), calved 24/11/48, bred by exhibitor, s Foremost Design (Vol. 17), d Avonview Carnation (15349).
- 1572 E. C. Leeson, PINE CREST JEANETTE (Vol. 17), calved 14/7/48, bred by exhibitor, s Yarraview Reuben (6598), d Bangalow Vale Jean (9905).
- 1573 O. E. Mountjoy, DEVON DALE NORA (Vol. 17). (See also Class 493.)
- 1574 Captain A. E. T. Payne, YARRAVIEW LOVESONG (Vol. 17), calved 10/10/48, bred by exhibitor, s Yarraview Factor (4631), d Yarraview Ladylove (11969).

“STIHL”

CHAIN SAWS

Stand
185

Immediate
Delivery

Stand
185

	39-inch	49-inch	60-inch
Weights:	90 lb.	106 lb.	108 lb.

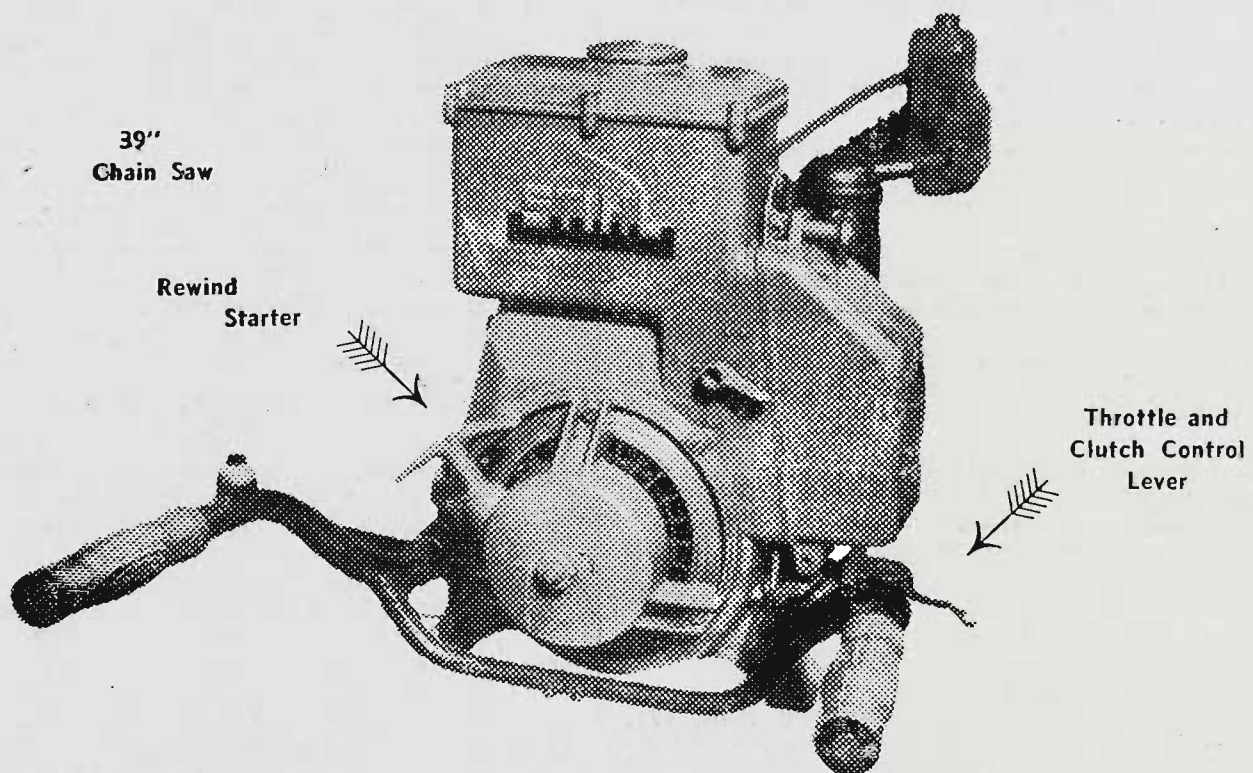

HERBERT OSBORNE PTY LTD

567 LITTLE BOURKE STREET, MELBOURNE

Please Call and Inspect

Phone: MU 4437

Telegrams: “SELSONEER”

- 1575 Miss J. V. Scott, NETHERBY GRANGE DUCHESS (Vol. 17). (See also Class 493.)
- 1576 Miss P. Sewell, ROAD'S END PARFUM (Vol. 17). (See also Class 493.)
- 1577 Estate of the late Sir Sidney Sewell, ROAD'S END DESDEMONE (Vol. 17), calved 11/8/48, bred by the late Sir Sidney Sewell, s Road's End Beaurain (9055), d Road's End Desiree (4798).
- 1578 Graham Smith, ENNISKILLEN SUN FLOWER (Vol. 17), calved 27/11/48, bred by exhibitor, s Bathford Bombardier (8499), d Bathford Sweet Flower (12173).
- 1579 Dr. F. G. Stephens, VERMONT DUCHESS (Vol. 17), calved 11/12/48, bred by exhibitor, s Yarraview Foremost (5477), d Vermont Mabel (11748).
- 1580 Woori Park Pty. Ltd., WOORI PARK HYACINTH (Vol. 17). (See also Class 493.)

CLASS.

499. HEIFER, born between 31st December, 1948, and 1st July, 1949.—Prizes: £3, £2, £1, Card. Entry fee 10/-, Members 7/-.

- 1581 A. K. Bradbury, ROSSLYN JEWELL (Vol. 17), calved 3/3/49, bred by H. Pilgrim & Son, s Glen-oak President (7305), d Rosslyn Sunray (16421).
- 1582 F. H. Cannon and Sons, GLENN AVON BONNY MAID (Vol. 17), calved 1/6/49, bred by exhibitors, s Bathford Bonny Boy (6695), d Bangalow Vale Mercy (12076).
- 1583 S. T. Exell, KINDERGOLD PROLIFIC (Vol. 17), calved 14/2/49, bred by exhibitor, s Road's End Dominique (6280), d Valinda Prosperity 5th (14956).
- 1584 Captain A. E. T. Payne, YARRAVIEW JUSTEEN (Vol. 17), calved 27/6/49, bred by exhibitor, s Yarraview Factor (4631), d Yarraview Judith (15284).
- 1585 C. W. Scott, FOREMOST MELVIE 2nd (Vol. 17), calved 28/4/49, bred by exhibitor, s Glenmore Golden Boy (7279), d Netherburn Melvie 3rd (16253).
- 1586 Graham Smith, ENNISKILLEN LORRETTA (Vol. 17), calved 7/4/49, bred by exhibitor, s Vermont Star Act (9171), d Bathford Louise (15404).
- 1587 Graham Smith, ENNISKILLEN PRAIRIE LADY (Vol. 17), calved 23/3/49, bred by exhibitor, s Vermont Star Act (9171), d Minnamurra Prairie Girl 3rd (13774).
- 1588 H. N. Watson, MOONGI DAFFODIL 2nd (Vol. 17). (See also Class 493.)
- 1589 H. N. Watson, MURRIBROOK VERITY (Vol. 17), calved 24/6/49, bred by J. A. Murray, s Murrubrook Monitor (8951), d Moongi Veronica 3rd (13855).

500. *GROUP PRIZES (Special): Three females, 2 years old or over, owned by exhibitor. Competition for these prizes is limited to animals entered in the ordinary classes. Prizes: £4, £1, Card. Entry fee 14/-, Members 8/-.

- 1590 A. K. Bradbury.
- 1591 F. H. Cannon and Sons.
- 1592 W. McMillan.
- 1593 Captain A. E. T. Payne.
- 1594 Captain A. E. T. Payne.
- 1595 C. W. Scott.
- 1596 Miss J. V. Scott.
- 1597 Graham Smith.
- 1598 Dr. F. G. Stephens.
- 1599 Woori Park Pty. Ltd.

CHAMPION GUERNSEY COW OR HEIFER (excluding Class 501)—Government Certificate, Society's Sash and cash prize of £5 presented by PETERS ICE CREAM (Vic.) LTD., 171 BURNLEY STREET, RICHMOND, E.1.

RESERVE CHAMPION GUERNSEY COW OR HEIFER—Society's Sash, and cash prize of £2/10/- presented by PETERS ICE CREAM (Vic.) LTD., 171 BURNLEY STREET, RICHMOND, E.1.

CLASS.

- 501. HEIFER, born between 30th June, 1949, and 1st November, 1949.—Prizes: £3, £2, £1, Card. Entry fee 10/-, Members 7/-.**
- 1600 A. K. Bradbury, GLENFIELD HONEYSUCKLE (Vol. 17), calved 3/9/49, bred by H. J. Kennedy, s Avalon Gay Boy (6638), d Altona Honey (Vol. 17).
- 1601 A. K. Burleigh, TYNEVILLE SUNBELLE (Vol. 17), calved 12/8/49, bred by exhibitor, s Pine Crest Cavalier (Vol. 17), d Uanwalla Bessie (16578).
- 1602 F. H. Cannon and Sons, GLENN AVON JULIA (B.R.), calved 1/7/49, bred by exhibitors, s Bathford Bonny Boy (6695), d Placida Tradition's Julianne (14155).
- 1603 F. H. Cannon and Sons, GLENN AVON ROSEBRIAR (B/R), calved 18/9/49, bred by exhibitors, s Glenn Avon Silver Laddie (Vol. 17), d Glenn Avon Rosebud (Vol. 17).
- 1604 C. H. Cooper, WILLOW VALE BEAUTEOUS (B/R), calved 27/8/49, bred by exhibitor, s Vermont Golden Gate (8198), d Englauscot Beatrice (12798).
- 1605 D. W. Dennis and Son, ULINGA DAPHNE (Vol. 17), calved 12/9/49, bred by exhibitors, s Currung Golden Sunrise (8641), d Currung Daffodil (15635).
- 1606 M. G. Jefferson, BLUE VALLEY BEAUTY (B/R), calved 13/9/49, bred by exhibitor, s Road's End Dominique (6280), d Road's End Brillante (14287).
- 1607 E. C. Leeson, PINE CREST LORNA (B/R), calved 25/9/49, bred by exhibitor, s Minnamurra Remus (8922), d Yarraview Lovelorn (15285).
- 1608 E. C. Leeson, PINE CREST WELCOME (B/R), calved 3/9/49, bred by exhibitor, s Yarraview Reuben (6598), d Warrawong Wanda (8036).
- 1609 W. McMillan, WOODHURST GOLDEN DAFFODIL (B/R), calved 28/7/49, bred by exhibitor, s Glenmore Rex (8732), d Yarraview Romance (11974).
- 1610 C. F. Moore, RHONDDA NINA (B/R), calved 28/7/49, bred by exhibitor, s Wollongobar Molly's Galore (5433), d Warneton Nina (16655).
- 1611 R. G. Nicholls, GOWAN BRAE BETTY (B/R), calved 6/8/49, bred by exhibitor, s Yarraview Heritor (6587), d Road's End Bernina (14283).
- 1612 Captain A. E. T. Payne, YARRAVIEW RUSET (B/R), calved 31/7/49, bred by exhibitor, s Yarraview Magic (9266), d Yarraview Ruche (Vol. 17).
- 1613 H. Raymond, MONDRAY PROSPERITY (B/R), calved 27/10/49, bred by exhibitor, s Rosewood Speed (7955), d Glenell Patricia (Vol. 17).
- 1614 C. W. Scott, FOREMOST VANITY 3rd (Vol. 17), calved 14/9/49, bred by exhibitor, s Yarraview Renown (6597), d Bangalow Vale Carmine (8284).
- 1615 Miss J. V. Scott, CLAREMONT PAM (Vol. 17), calved 11/10/49, bred by J. Dawson, s Willowview Hero (Vol. 17), d Netherby Grange Pamela (Vol. 17).
- 1616 Estate of the late Sir Sidney Sewell, ROAD'S END BERTINA (B/R), calved 20/7/49, bred by the late Sir Sidney Sewell, s Yarraview Heritor (6587), d Road's End Beresina (14280).
- 1617 Estate of the late Sir Sidney Sewell, ROAD'S END DULCIE (B/R), calved 16/8/49, bred by the late Sir Sidney Sewell, s Road's End Beaurain (9055), d Road's End Deste (Vol. 17).
- 1618 Graham Smith, ENNISKILLEN MERYLN (B.R.), calved 25/7/49, bred by exhibitor, s Vermont Star Act (9171), d Bathford Clarabelle (12150).
- 1619 Dr. F. G. Stephens, VERMONT POLLY 2nd (Vol. 17), calved 8/7/49, bred by exhibitor, s Vermont Maurice (Vol. 17), d Vermont Polly (16641).
- 1620 Woori Park Pty. Ltd., WOORI PARK RUBY (B/R), calved 30/9/49, bred by exhibitors, s Vermont Sunfair (8210), d Woori Park Ursula (Vol. 17).

ROBISON CENTRIFUGAL PUMPS

FOR

Dairy & Domestic Pressure Water Systems

AT

STAND 87

Irrigation Installations

BY

Robison Bros. & Co. Pty. Ltd.

48 LORIMER STREET,

SOUTH MELBOURNE.

'Phone: MX 1111

Telegrams: "Irrigation"

CLASS.

502. BULL, 4 years old or over.—Prizes: £5, £2, £1, Card. Entry fee 14/-, Members 8/-.

- 1621 W. McMillan, WOODHURST SKIPPER (Vol. 17), calved 21/11/46, bred by exhibitor, s Tyneside Skipper (8130), d Yarraview Countess 2nd (15270).
1622 O. E. Mountjoy, DEVON DALE FERDINAND (8662), calved 5/7/46, bred by exhibitor, s Vermont Precept (8204), d Devon Dale Daffodil (10303).
1623 Captain A. E. T. Payne, YARRAVIEW ILLUSTRIOUS 2nd (8416), calved 9/6/45, bred by exhibitor, s Sun Rose of Maple Lodge (imp.) (4643), d Yarraview Julie (3560).
1624 H. Raymond, MYRTLE GROVE WINSTON (8976), calved 1/3/46, bred by Myrtle Grove Guernsey Stud, s Glenoak Perfection (5881), d Glenoak Julie (13093).
1625 C. W. Scott, GLENMORE GOLDEN BOY (7279), calved 27/7/45, bred by G. W. Kent, s Silver Hill Montgomery (7987), d Glenoak Golden Glory (7102).
1626 R. A. Scott, YARRA LEA SHOWMAN (Vol. 17), calved 20/11/46, bred by R. G. Bills, s Yarraview Santa Claus (6599), d Yarraview Jess (8213).
1627 Dr. F. G. Stephens, VERMONT MAURICE (Vol. 17), calved 5/2/47, bred by exhibitor, s Yarraview Foremost (5477), d Vermont Songstress (14990).

503. BULL, 3 years old.—Prizes: £4, £2, £1, Card. Entry fee 14/-, Members 8/-.

- 1628 J. R. Farrell, MEADOWLEA BOLD BEAU (Vol. 17), calved 14/10/47, bred by exhibitor, s Meadow Vale Bold Boy (7543), d Tooradin Meg (14835).
1629 W. McMillan, WOODHURST REX (Vol. 17), calved 22/7/47, bred by exhibitor, s Tyneside Skipper (8130), d Yarraview Romance (11974).
1630 Perkins Bros., YARRAVIEW NOBLEMAN (Vol. 17), calved 19/8/47, bred by Captain A. E. T. Payne, s Yarraview Rosicrucian (8424), d Nundorah Golden Daffodil 2nd (2814).
1631 C. W. Scott, BUENA VISTA SEQUEL (Vol. 17), calved 5/2/48, bred by J. H. Hayes, s Tallawarra Sequel (4494), d Glenoak Rose Pearl (10558).
1632 Graham Smith, LAGOONA CAVALIER (8802), calved 17/8/47, bred by J. A. Wiltshire, s Lagoon Dictator (7451), d Yarraview Jean (8212).
1633 Dr. F. G. Stephens, VERMONT IDEAL (Vol. 17), calved 27/2/48, bred by exhibitor, s Vermont Benefactor (8193), d Road's End Doramy (9296).

504. BULL, born between 30th June, 1948, and 1st January, 1949.—Prizes: £4, £2, £1, Card. Entry fee 14/-, Members 8/-.

- 1634 F. H. Cannon and Sons, GLENN AVON DAWN'S LADDIE (Vol. 17), calved 23/7/48, bred by exhibitors, s Bathford Bonny Boy (6695), d Bangalow Vale Dawn 2nd (12055).
1635 W. Leishman, ENNISKILLEN GOLDEN EARL (Vol. 17), calved 10/7/48, bred by Graham Smith, s Bathford Earl (8504), d Bathford Golden Wilma (12160).
1636 Captain A. E. T. Payne, YARRAVIEW MUSKETEER (Vol. 17), calved 11/9/48, bred by exhibitor, s Yarraview Rosicrucian (8424), d Yarraview Secret (11981).
1637 J. H. Scoones, DEVONLEIGH DUKE (Vol. 17), calved 12/11/48, bred by exhibitor, s Maroola Jason (7522), d Diamond Creek Del (12721).
1638 C. W. Scott, FOREMOST VOLUNTEER (Vol. 17), calved 28/11/48, bred by exhibitor, s Glenmore Golden Boy (7279), d Glenoak Lotty (10558).
1639 Miss J. V. Scott, PINE CREST COMRADE (Vol. 17), calved 5/10/48, bred by E. C. Leeson, s Yarraview Reuben (6598), d Yarraview Lovelorn (15285).
1640 Estate of the late Sir Sidney Sewell, ROAD'S END LOUIS (Vol. 17), calved 24/10/48, bred by the late Sir Sidney Sewell, s Yarraview Heritor (6587), d Bangalow Vale Prairie Lass 3rd (12089).
1641 Graham Smith, ENNISKILLEN SUNSPOT (Vol. 17), calved 28/8/48, bred by exhibitor, s Bathford Sun Rose (4694), d Bathford Clara (9956).

- 1642 Russell N. Stokes, BOORGANNA BLEND (Vol. 17), calved 29/11/48, bred by J. M. McIntosh, s Yarraview Cavalcade (5471), d Warrawong Willah (8058).
- 1643 L. Vieusseux, BOORGANNA LODESTAR (Vol. 17), calved 19/10/48, bred by J. M. McIntosh, s Yarraview Cavalcade (5471), d Bathford Lola (12164).
- 1644 H. N. Watson, WILLOW VALE MAJESTIC (Vol. 17), calved 5/9/48, bred by C. H. Cooper, s Vermont Golden Gate (8198), d Osmanie Patience (9204).
- 1645 H. W. Wilkinson, GLENOAK ACE (Vol. 17), calved 23/11/48, bred by E. H. Hayes, s Glenoak Melody's Hero (7303), d Glenoak Bonnie Jean (10537).
- 1646 Woori Park Pty. Ltd., WOORI PARK THOR (Vol. 17), calved 21/9/48, bred by exhibitor, s Vermont Sunfair (8210), d Woori Park Dorothy (15233).

CLASS.

505. BULL, born between 31st December, 1948, and 1st July, 1949.—Prizes: £3, £2, £1, Card. Entry fee 10/-, Members 7/-.

- 1647 W. McMillan, WOODHURST SOVEREIGN (Vol. 17), calved 2/1/49, bred by exhibitor, s Glenmore Rex (8732), d Yarraview Countess 2nd (15270).
- 1648 C. F. Moore, RHONDDA BENEFACITOR (Vol. 17), calved 18/6/49, bred by exhibitor, s Bathford Factor (6701), d Rhondda Danae (Vol. 17).
- 1649 Captain A. E. T. Payne, YARRAVIEW KEYMAN (Vol. 17), calved 26/6/49, bred by exhibitor, s Yarraview Masterkey (Vol. 17), d Yarraview Vivid (11988).
- 1650 Graham Smith, ENNISKILLEN CORONATION (Vol. 17), calved 9/3/49, bred by exhibitor, s Vermont Star Act (9171), d Yarraview Coralette (16782).

CHAMPION GUERNSEY BULL (excluding Class 506)—Government Certificate, Society's Sash and cash prize of £5 presented by PETERS ICE CREAM (Vic.) LTD., 171 BURNLEY STREET, RICHMOND E.I.

RESERVE CHAMPION GUERNSEY BULL—Society's Sash, and cash prize of £2/10/- presented by PETERS ICE CREAM (Vic.) LTD., 171 BURNLEY STREET, RICHMOND, E.I.

506. BULL, born between 30th June, 1949, and 1st November, 1949.—Prizes: £3, £2, £1, Card. Entry fee 10/-, Members 7/-.

- 1651 H. K. Bradbury, ROSSLYN SUPREME (Vol. 17), calved 17/10/49, bred by H. Pilgrim and Son, s Rosslyn Charles (Vol. 17), d Spurfield Snow Queen (11536).
- 1652 F. H. Cannon and Sons, GLENN AVON WELCOME (B.R.), calved 9/9/49, bred by exhibitors, s Road's End Wizard (Vol. 17), d Sunnyside Olive (14798).
- 1653 C. H. Cooper, WILLOW VALE RAMBLER (B.R.), calved 22/9/49, bred by exhibitor, s Vermont Golden Gate (8198), d Willow Vale Jeanne (Vol. 17).
- 1654 E. R. Dower, FOREMOST COMRADE (Vol. 17), calved 5/9/49, bred by C. W. Scott, s Foremost Commander (Vol. 17), d Foremost Pride (Vol. 17).
- 1655 E. C. Leeson, PINE CREST ROMEO (B.R.), calved 1/9/49, bred by exhibitor, s Yarraview Reuben (6598), d Eyrie Bower Lavender (10420).
- 1656 W. McMillan, WOODHURST ROSICRUCIAN 2nd (B.R.), calved 3/10/49, bred by exhibitor, s Woodhurst Rex (Vol. 17), d Yarraview Pixie (16786).
- 1657 C. F. Moore, RHONDDA COUNT (B.R.), calved 28/8/49, bred by exhibitor, s Bathford Factor (6701), d Warneton Countess (16648).
- 1658 R. G. Nicholls, GOWAN BRAE JUDGE (B.R.), calved 12/8/49, bred by exhibitor, s Yarraview Jeror (Vol. 17), d Canwalla Freda (16588).

- 1659 Captain A. E. T. Payne, YARRAVIEW TRANSFORMER (Vol. 17), calved 14/10/49, bred by exhibitor, s Yarraview Rosicrucian (8424), d Yarraview Sunbelle (15300).
- 1660 C. W. Scott, FOREMOST TALISMAN (B.R.), calved 28/8/49, bred by exhibitor, s Yarraview Renown (6597), d Bangalow Vale Wilma (6760).
- 1661 R. A. Scott, BARWONSIDE TRIPILI (B.R.), calved 28/9/49, bred by exhibitor, s Yarra Lea Showman (Vol. 17), d Byron Treasure (15561).
- 1662 Estate of the late Sir Sidney Sewell, ROAD'S END BERET (B.R.), calved 24/10/49, bred by the late Sir Sidney Sewell, s Road's End Dominique (6280), d Road's End Berenice (3910).
- 1663 Graham Smith, ENNISKILLEN MAJOR (B.R.), calved 1/9/49, bred by exhibitor, s Vermont Star Act (9171), d Bathford Maude (15406).
- 1664 Woori Park Pty. Ltd., WOORI PARK JAGUAR (B.R.), calved 17/10/49, bred by exhibitors, s Woori Park Benefactor (Vol. 17), d Woori Park Daffodil (Vol. 17).

CLASS.

507. *GROUP PRIZES (Special): One male and two females, born on or after 1st March, 1949, but not necessarily belonging to the same owner. Competition for these prizes is limited to animals entered in the ordinary classes.—Prizes: £4, £1, Card. Entry fee 14/-, Members 8/-.

- 1665 A. K. Bradbury.
- 1666 F. H. Cannon and Sons.
- 1667 E. C. Leeson.
- 1668 Captain A. E. T. Payne.
- 1669 C. W. Scott.
- 1670 Estate of the late Sir Sidney Sewell.
- 1671 Graham Smith.

508. *GROUP PRIZES (Special): One male and two females, any age, the progeny of the same sire, and bred or owned by exhibitor. The sire to be nominated on the entry form. Competition for these prizes is limited to animals entered in the Ordinary Classes.—Prizes: £4, £1, Card. Entry fee 14/-, Members 8/-.

A Valuable Trophy, Guernsey Silver Milk Can, donated by THE ROYAL GUERNSEY AGRICULTURE AND HORTICULTURAL SOCIETY, GUERNSEY ISLAND, will be awarded to the winner of the above Class; the Trophy to be competed for in perpetuity.

The winner's name will be engraved on it each year. The Trophy to remain the property of the Guernsey Cattle Society of Australia.

This trophy will be competed for at other Royal Shows. The order of which to be decided later.

- 1672 F. H. Cannon and Sons. Sire of Group, Bathford Bonny Boy (6695).
- 1673 J. R. Farrell. Sire of Group, Meadow Vale Bold Boy (7543).
- 1674 Captain A. E. T. Payne. Sire of Group, Sun Rose of Maple Lodge (imp.) (4643).
- 1675 Captain A. E. T. Payne. Sire of Group, Yarraview Rosicrucian (8424).
- 1676 C. W. Scott. Sire of Group, Glenmore Golden Boy (7279).
- 1677 C. W. Scott. Sire of Group, Yarraview Renown (6597).
- 1678 Dr. F. G. Stephens. Sire of Group, Yarraview Foremost (5477).

TAKE IT ANYWHERE

on your property!

... There are 101 uses for the "D.G.M." MULTI - TOOL SET, and it will surprise you as a "time, labour and money saver."

The D.G.M.

Multi-Tool Set

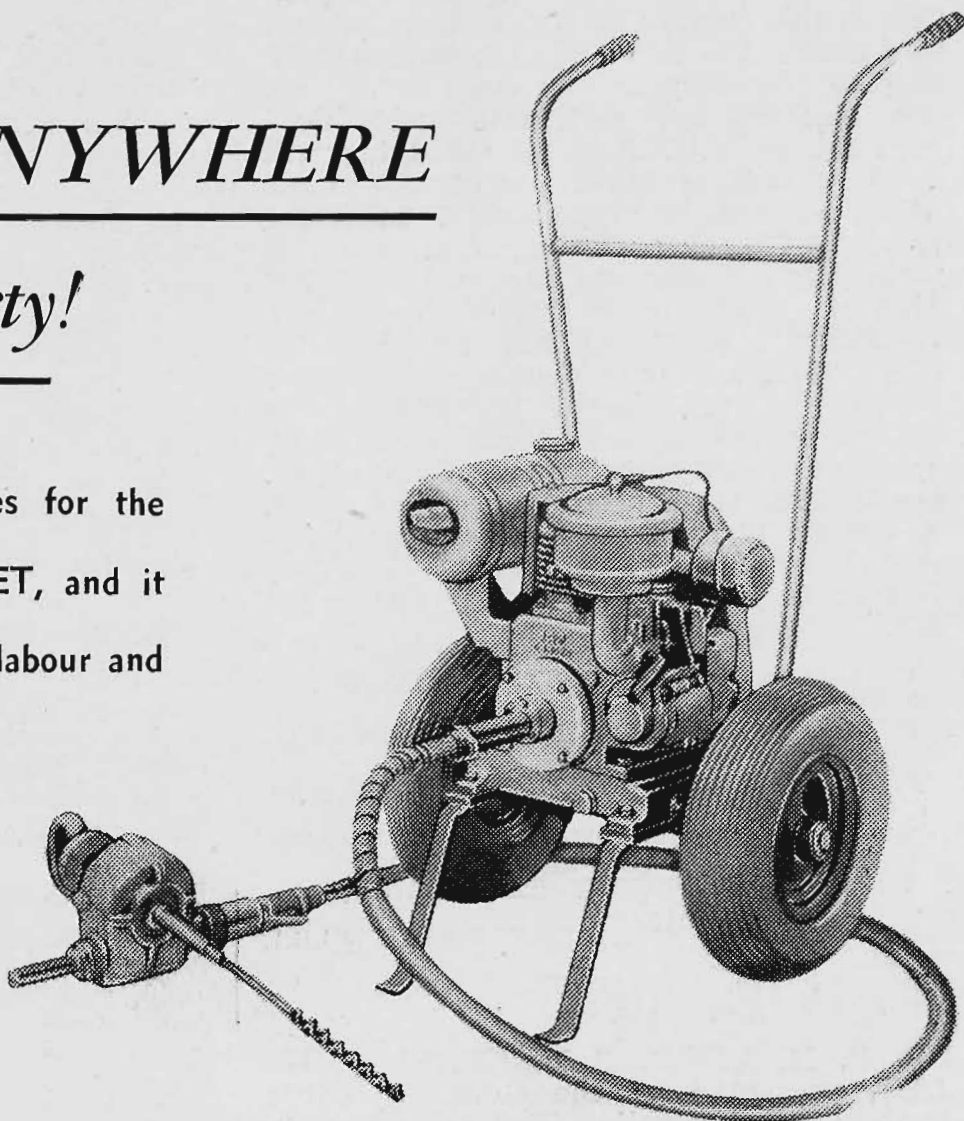

is invaluable for drilling the toughest fencing posts and is extremely easy to wheel from job to job.

Attachments give the "D.G.M." Multi-Tool Set an almost unlimited scope on your property, from the heavy mechanical or constructional work to the lighter maintenance jobs. These attachments include grinding wheel, sanding, polishing and cleaning discs and steel-boring drills, with a fingertip control clutch.

The "D.G.M." Multi-Tool Set is powered by the famous British "J.A.P." 2 h.p. 4-cycle petrol engine, keeping an even temperature in varied conditions.

Write for further particulars.—Sole Agent:

DANGAR, GEDYE & MALLOCH LTD.

500 BOURKE STREET, MELBOURNE, OPPOSITE "MENZIES"

Head Office — "MALLOCH HOUSE," 10-14 YOUNG STREET, SYDNEY

CLASS.

509. *TYPE AND UTILITY BULL: Competition in this class is limited to bulls entered in Classes 505 and 506. A bull will be eligible for entry in this class if his dam has obtained her certificate under Government or V.H.I.A. Test. Judging will be on points, a maximum of 100 points being allowed for type and 1 point for every 20 lbs. or part thereof of butterfat yielded by the dam of the exhibit in her highest yield under official test. An additional 1 point will also be added for every 20 lbs. or part thereof of butterfat yielded by the dam of the sire of the exhibit in her highest yield under Government Herd Test or V.H.I.A. Test. Certificates must accompany entry form. A trophy of a Silver Guernsey Can presented by Mr. P. A. Mahy, Guernsey Island, to be won outright. Entry fee 2/6.

- 1679 E. C. Leeson, PINE CREST ROMEO (B.R.). (See also Class 506.)
 1680 C. F. Moore, RHONDDA BENEFACITOR (Vol. 17). (See also Class 505.)
 1681 C. F. Moore, RHONDDA COUNT (B.R.). (See also Class 506.)
 1682 Captain A. E. T. Payne, YARRAVIEW TRANSFORMER (Vol. 17). (See also Class 506.)
 1683 C. W. Scott, FOREMOST TALISMAN (B.R.). (See also Class 506.)
 1684 Graham Smith, ENNISKILLEN MAJOR (B.R.). (See also Class 506.)
 1685 Woori Park Pty. Ltd., WOORI PARK JAGUAR (B.R.). (See also Class 506.)

THE DR. R. M. KINROSS MEMORIAL GOBLET, presented by the Guernsey Cattle Society of Australia (Federal Council), will be presented to the exhibitor of the Champion Guernsey Bull, provided that his dam has produced, under an official Lactation Testing scheme, at least 100 lbs. of butter fat in excess of her age standard. No exhibit shall be eligible to gain more than one such Goblet at a Royal Show in the same State, but it may gain one at a Royal Show in another State.

THE DR. R. M. KINROSS MEMORIAL GOBLET, presented by the Guernsey Cattle Society of Australia (Federal Council), will be presented to the exhibitor of the Champion Guernsey Cow or Heifer, provided she has produced under an official Lactation Testing scheme at least 100 lbs. of butter fat in excess of her age standard. No exhibit shall be eligible to gain more than one such Goblet at a Royal Show in the same State, but it may gain one at a Royal Show in another State.

A **SPECIAL RIBBON** will be awarded to the most successful exhibitor in this Section. Three points will be awarded for a first prize in each numbered class, two points for a second prize, and one point for a third prize. In the event of a tie, two points will be allotted for Championships and one point for Reserve Champion awards.

GUERNSEY SIRES' MEMORIAL.

A Special Prize of £5/5/-, donated by **THE GUERNSEY CATTLE SOCIETY OF AUSTRALIA (VICTORIAN BRANCH)**, will be awarded annually to the owner of the most successful sire in the foregoing classes.

Three points will be awarded for a first prize, two points for a second, and one point for a third prize in all classes. The Champion Bull and Female will be awarded three additional points each, and the Reserve Champion Bull and Female two additional points each.

The names of the winning sire for the year and of the owner and breeder of the sire will be recorded permanently upon an Honour Board, which will be displayed in the Guernsey Cattle Pavilion during the Show.

GUERNSEY DERBY SWEEPSTAKES FOR 1953

NOTE.—Please apply for special form on which to make entries for this Sweepstakes.

A Sweepstakes of £1 each—ten shillings at time of nomination and ten shillings at time of general entry for 1953 Show—with £3 added, to be divided in the proportion of one-half, one-third and one-sixth, and awarded as first, second and third prizes respectively, at the Society's Exhibition in 1953.

Guernsey Derby for 1953, to be for Heifers born between 1st July, 1949, and 30th June, 1950, inclusive. Nominations to be made within one month of birth. Second nomination to be made at time of general entry for 1953.

Nominators to fully describe the colour and markings of each entry, and to state name of sire, dam, and sire of dam, together with date of calving, and accompanying same with nomination fee of 10/-.

Section 25—Friesians

JUDGE: E. M. NORTH, Esq.

STEWARDS: R. H. KERR, Esq.

F. L. SMITH, Esq.

Entries limited to ONE in each class from any one exhibitor.

Exhibitors may nominate two animals in a class, but will be permitted to exhibit only one.

In such case no refund will be made of the entry fee paid on the cancelled entry.

No animal born on or after 1st November, 1949, may be exhibited.

Entries of milking stock will only be accepted subject to the Special Regulation regarding the disposal of milk (see head of Cattle Section).

Cattle entered in this Section must be registered in the Friesian Herd Book of Australia or in an approved Friesian Herd Book outside the Commonwealth; and animals entered in the yearling classes must be recorded in the Calf Roll or be eligible for the Numbered Section of the Herd Book. For particulars of registration in the Friesian Herd Book of Australia, apply to the Secretary, Friesian Cattle Club of Australia, Victorian Branch, Temple Court, 422 Collins Street, Melbourne, C.1. Females recorded

in the Appendices to the F.H.B. of A. will not be eligible to compete in this Section.

Cows or Heifers entered in the "In Calf" Classes must be stripped out prior to entering the Judging Ring.

All cattle entered in this Section must be certified T.B. free. An animal need not be individually tested for T.B. if from a Government-certified T.B.-free herd. Individual tests must be completed not earlier than 90 days prior to the opening date of the Show. Certificates for individual tests must accompany entry forms.

No animal may be offered for sale by auction unless it has been bred by exhibitor or has been the property of the exhibitor for at least two years prior to the first day of the Show.

Attendants leading stock in the judging ring and on parade must wear uniform grey coats, which can be secured from the Society.

All prize-winning Cattle must be paraded. (See Regulation at head of Cattle Section).

The Judge of Friesians will not penalise exhibits because they are dehorned.

NICHOLAS PTY. LTD., Manufacturers of "Mastics" for mastitis in cows, and of "Sulpha G" for calf white scours, have donated the sum of £2/2/- towards the prize money in this Section.

THE GIPPSLAND AND NORTHERN CO-OPERATIVE CO. LTD. has donated the sum of £3/3/- towards the prize money in this section.

ANAMA FRIESIAN STUD

Property of

W. HAWKER & SONS

Central Bungaree, Brinkworth, S.A.

**Free from Tuberculosis and
Contagious Abortion.**

Another good Anama Friesian cow, **ANAMA PONTIAC QUEEN (3310, Vol. 11)**, averaged 14.147 lbs. milk and 513.12 lbs. butterfat in eight lactations of 273 days, gave 51 tons 13 cwt. of milk and 4180 lbs. butterfat in seven lactations of 273 days, and one of 330.

This is the type of Cow to go for.

CLASS.

510.—COW, 5 years old or over (in milk).—Prizes: £5, £2, £1, Card. Entry fee 14/-, Members 8/-.

- 1686 A. E. Bertram, MATSON BIDDY (Vol. 16), calved 11/8/44, bred by A. R. Davis, s Victoria Dyman (2257), d Matson Cora (6852).
1687 G. L. S. Cowan, UPPER LAPPAN BLACK MELBA (Vol. 16), calved 24/10/43, bred by exhibitor, s Upper Lappan Black Prince (2253), d Upper Lappan Melba (7126).
1688 P. Goodfellow and Sons, GOWERVILLE DELIA (6627), calved 12/5/41, bred by exhibitors, s Ingolston Master (1902), d Gowerville Mattie Patch (3484).
1689 T. D. Kennedy, PRIMROSE SEGIS PALM (Vol. 16), calved 14/10/43, bred by exhibitor, s Dalmonte Commodore (Vol. 16), d Primrose Burkeyje Petal (Vol. 16).
1690 Salesian College, RUPERTSWOOD HOMESTEAD OLGA 7th (Vol. 16), calved 15/1/43, bred by exhibitors, s Turepo Homestead King Olga (2251), d Rupertswood Inka Josena (5944).
1691 Russell A. Smith, MELLERAY LYON'S JOHANNA (Vol. 16), calved 12/9/41, bred by W. G. Goyder, s Murray Glen Griselda Lyons (2186), d Melleray Beet's Johanna (6866).

511. COW, 4 years old (in milk).—Prizes: £4, £2, £1, Card. Entry fee 14/-, Members 8/-.

- 1692 P. Goodfellow and Sons, GOWERVILLE PEARL FOBES (Vol. 16), calved 12/2/47, bred by exhibitors, s Gowerville Sylvester (Vol. 16), d Gowerville Mattie Fobes (Vol. 16).
1693 R. G. Nicholls, GALAVIEW DELIGHTFUL (Vol. 16), calved 6/5/47, bred by J. V. Plattfuss, s Galaview Freedom (2112), d Galaview Delight (6601).
1694 J. V. Plattfuss, GALAVIEW FREDA (Vol. 16), calved 3/10/46, bred by exhibitor, s Galaview Freedom (2112), d Galaview Princess (Vol. 16).
1695 Russell A. Smith, ETTRICK DELLA (Vol. 16), calved 11/12/46, bred by L. Greenslade, s Sunny Brook King 2nd (Vol. 16), d Bowe Neire Dutchland Della (Vol. 16).

512. *TYPE AND UTILITY COW (Certificate, junior or senior 4-year-old and mature cow standard) (Special).—Prizes: £4, £2, £1. Entry fee 14/-, Members 8/-.

- 1696 A. E. Bertram, MATSON BIDDY (Vol. 16). (See also Class 510.)
1697 G. L. S. Cowan, UPPER LAPPAN BLACK MELBA (Vol. 16). (See also Class 510.)
1698 P. Goodfellow and Sons, GOWERVILLE DELIA (6627). (See also Class 510.)
1699 Russell A. Smith, LERDERBERG LEITA 2nd (Vol. 16), calved 2/10/40, bred by J. Wills and Sons, s Lerderberg Springdex (1681), d Lerderberg Leita (6821).

513. COW, 3 years old (in milk).—Prizes: £4, £2, £1, Card. Entry fee 14/-, Members 8/-.

- 1700 A. E. Bertram, GRANDVIEW MAJOR'S COUNT-ESS 2nd (Vol. 16), calved 22/4/48, bred by exhibitor, s Warwick Major Woodcrest (2266), d Kelvale Ashlynn Countess (6750).
1701 C. B. Gardiner, WATSONIA BELLE (Vol. 16), calved 16/10/47, bred by exhibitor, s Greenvale Dutch Echo (2125), d Wattle Bank Segis Jessie (6123).
1702 C. B. Gardiner, WATSONIA DEANNA (Vol. 16), calved 24/11/47, bred by exhibitor, s Greenvale Dutch Echo (2125), d Homeleigh 267 (Vol. 16).
1703 P. Goodfellow and Sons, GOWERVILLE VENUS GIRLIE (Vol. 16), calved 12/2/48, bred by exhibitors, s Gowerville Sylvester (Vol. 16), d Bolero Victory Girl (Vol. 16).
1704 T. D. Kennedy, CLAIRVAUX COLLEEN (Vol. 16), calved 15/10/47, bred by E. R. Semmens, s Dalmonte Spring Triumph (2091), d Dalmonte Echo Eileen (Vol. 16).
1705 J. V. Plattfuss, GALAVIEW MARGARET (Vol. 16), calved 7/10/47, bred by exhibitor, s Galaview Freedom (2112), d Galaview Princess (Vol. 16).

- 1706 Salesian College, RUPERTSWOOD SALLY (Vol. 16), calved 2/8/47, bred by exhibitors, s Turepo Colleen Heilo (Vol. 16), d Rupertswood Princess Olga 21st (Vol. 16).
- 1707 Russell A. Smith, RAVENSWOOD SALLY (Vol. 16), calved 31/10/47, bred by exhibitor, s Douglas Vale Donald 2nd (Vol. 16), d Lerderderg September 2nd (Vol. 16).

CLASS.

514. *TYPE AND UTILITY COW (Certificate, junior or senior 3-year-old standard) (Special).—Prizes: £4, £2, £1. Entry fee 14/-, Members 8/-.

- 1708 P. Goodfellow and Sons, BOLERO VICTORY GIRL (Vol. 16), calved 5/10/45, bred by J. K. Van Brummelen, s Kelvale Mac (2149), d Bolero Venus Buttergirl (5297).

515. HEIFER, 2 years old (in milk).—Prizes: £4, £2, £1, Card. Entry fee 14/-, Members 8/-.

- 1709 C. B. Gardiner, WATSONIA BETSY (Vol. 16), calved 10/9/48, bred by exhibitor, s Victoria Phantom (Vol. 16), d Elmar Betsy (Vol. 16).
- 1710 P. Goodfellow and Sons, GOWERVILLE LADY BERYL (Vol. 16), calved 23/7/48, bred by exhibitors, s Gowerville Sylvester (Vol. 16), d Ingolston Gwen (6727).
- 1711 T. D. Kennedy, PRIMROSE DUCHESS (Vol. 16), calved 3/10/48, bred by exhibitor, s Blossom Park Top Echo (Vol. 16), d Braemore Princess Domino 2nd (5301).
- 1712 J. V. Plattfuss, GALAVIEW REJOY (Vol. 16), calved 30/9/48, bred by exhibitor, s Galaview Freedom (2112), d Galaview Joy (6602).

516. *BEST COW OR HEIFER (in milk) (Special).—Prizes: £5/5/- and Sash, £3/3/- and Sash, £1/1/- and Sash. £6/6/- towards the prize money and the special Sashes are presented by THE FRIESIAN CATTLE CLUB OF AUSTRALIA (VICTORIAN BRANCH), and £3/3/- is presented by R. H. KERR, Esq. Entry fee 14/-, Members 8/-. The Judge may order the exhibits in this class to be milked dry before making his awards.

- 1713 A. E. Bertram, GRANDVIEW MAJOR'S COUNTESS 2nd (Vol. 16). (See also Class 513).
- 1714 A. E. Bertram, GRANDVIEW ROYAL BEAUTY (Vol. 16), calved 6/11/48, bred by exhibitor, s Murray Glen Royal Fieldmarshal (Vol. 16), d Matson Baldy (Vol. 16).
- 1715 G. L. S. Cowan, UPPER LAPPAN BLACK MELBA (Vol. 16). (See also Class 510.)
- 1716 P. Goodfellow and Sons, GOWERVILLE DELIA (6627). (See also Class 510.)
- 1717 C. B. Gardiner, WATSONIA BELLE (Vol. 16). (See also Class 513.)
- 1718 C. B. Gardiner, WATSONIA DEANNA (Vol. 16). (See also Class 513.)
- 1719 T. D. Kennedy, CLAIRVAUX COLLEEN (Vol. 16). (See also Class 513.)
- 1720 T. D. Kennedy, PRIMROSE SEGIS PALM (Vol. 16). (See also Class 510.)
- 1721 J. V. Plattfuss, GALAVIEW FREDIA (Vol. 16). (See also Class 511.)
- 1722 J. V. Plattfuss, GALAVIEW MARGARET (Vol. 16). (See also Class 513.)
- 1723 J. V. Plattfuss, GALAVIEW REJOY (Vol. 16). (See also Class 515.)
- 1724 Salesian College, RUPERTSWOOD HOMESTEAD OLGA 7th (Vol. 16). (See also Class 510.)
- 1725 Salesian College, RUPERTSWOOD SALLY (Vol. 16). (See also Class 513.)
- 1726 Russell A. Smith, ETTRICK DELLA (Vol. 16). (See also Class 511.)
- 1727 Russell A. Smith, MELLERAY LYONS JOHANNA (Vol. 16). (See also Class 510.)
- 1728 Russell A. Smith, RAVENSWOOD SALLY (Vol. 16). (See also Class 513.)

CLASS.

517. *TYPE AND UTILITY HEIFER (Certificate, junior or senior 2-year-old standard) (Special).—Prizes: £4, £2, £1. Entry fee 14/-, Members 8/-.

- 1729 G. L. S. Cowan, UPPER LAPPAN DUCHESS 4th (Vol. 16), calved 16/9/46, bred by exhibitor, s Murray Glen Magpie Patch (2193), d Upper Lappan Duchess (6068).
- 1730 P. Goodfellow and Sons, GOWERVILLE PEARL FOBES (Vol. 16). (See also Class 511.)
- 1731 T. D. Kennedy, CLAIRVAUX COLLEEN (Vol. 16). (See also Class 513.)
- 1732 Salesian College, RUPERTSWOOD REGINA (Vol. 16), calved 2/8/47, bred by exhibitors, s Turepo Colleen Heilo (Vol. 16), d Rupertswood Princess Olga 21st (Vol. 16).
- 1733 Russell A. Smith, ETTRICK DELLA (Vol. 16). (See also Class 511.)

518. *A TROPHY, valued at £5/5/-, presented by "WATTLE BANK FRIESIAN STUD," KOO-WEE-RUP, will be awarded for the cow or heifer with the best vessel (cow to be of good breed type). Competition in this class is limited to animals (in milk) entered in the ordinary classes. The judge may order the exhibits to be milked dry before making his final award. Entry fee 8/-, Members 5/-.

- 1734 A. E. Bertram.
- 1735 A. E. Bertram.
- 1736 G. L. S. Cowan.
- 1737 C. B. Gardiner.
- 1738 C. B. Gardiner.
- 1739 P. Goodfellow and Sons.
- 1740 T. D. Kennedy.
- 1741 T. D. Kennedy.
- 1742 J. V. Plattfuss.
- 1743 J. V. Plattfuss.
- 1744 J. V. Plattfuss.
- 1745 Salesian College.
- 1746 Salesian College.
- 1747 Russell A. Smith.
- 1748 Russell A. Smith.

519. COW, 5 years old or over (in calf).—Prizes: £5, £2, £1, Card. Entry fee 14/-, Members 8/-.

- 1749 A. E. Bertram, GRANDVIEW JOY (Vol. 16), calved 31/1/45, bred by exhibitor, s Kelvale Forrest General (2144), d Grandview Daisy (6635).
- 1750 G. L. S. Cowan, UPPER LAPPAN MAGPIE OLLIE (Vol. 16), calved 15/12/44, bred by exhibitor, s Murray Glen Magpie Patch (2193), d Upper Lappan Ollie (7128).
- 1751 P. Goodfellow and Sons, BOLERO VICTORY GIRL (Vol. 16). (See also Class 514.)
- 1752 Salesian College, RUPERTSWOOD PRINCESS OLGA 16th (Vol. 16), calved 23/11/43, bred by exhibitors, s Turepo Homestead King Olga (2251), d Rupertswood Daffodil (7031).
- 1753 Salesian College, RUPERTSWOOD PRINCESS OLGA 22nd (Vol. 16), calved 25/5/45, bred by exhibitors, s Turepo Homestead King Olga (2251), s Rupertswood Princess Domino 13th (7039).
- 1754 Russell A. Smith, LERDERDERG LEITA 2nd (Vol. 16). (See also Class 512.)
- 1755 Russell A. Smith, LERDERDERG SPRINGFLOWER (Vol. 16), calved 24/10/43, bred by J. Wills and Sons, s Victoria Bandmaster (Vol. 16), d Lerderderg Springleaf (Vol. 16).

520. COW, 4 years old (in calf).—Prizes: £4, £2, £1, Card. Entry fee 14/-, Members 8/-.

- 1756 G. L. S. Cowan, UPPER LAPPAN DUCHESS 4th (Vol. 16). (See also Class 517.)
- 1757 Hugh T. Owen, PARINGA WILMA (Vol. 16), calved 28/11/46, bred by R. M. Marshall, s Victoria Pretty (2261), d Sterling Wilhelmina (7090).
- 1758 J. V. Plattfuss, GALAVIEW CHERYL (Vol. 16), calved 9/5/47, bred by exhibitor, s Galaview Freedom (2112), d Galaview Stately Reverse (6008).

Wattle Bank Friesian Stud

HEAD SIRE:

“Wattlebank” Segis Woodcrest

— One of Australia's leading Friesian Sires, with type and production backing. Reserve Champion, Melbourne, 1947 — Champion, Sydney Royal Easter Show, 1949 & 1950

— Specially Line-bred by us for our Stud from our two Victorian State Champion Cows. —

DAM: “Warwick” Maggie Woodcrest. Champion Herd Test Cow of Victoria, 1942-43.

Production, 23836 lb. milk, 818 lb. butter-fat, 273 days.

GRAND DAM: “Roads End” Sandra, Champion Herd Test Cow, Victoria, 1940-41, 19,397 lb. milk, 4.18 per cent. test, 811 lb. butter-fat, 273 days.

R. W. SMITH & SON - Kooweerup, Vic. Tel. 39

**MORE BUTTER-FAT AND
MORE MILK**

Plenty of Skim Milk left for
Pigs and Calves too, with

FRIESIANS

They have frequently yielded over 1,000 lbs. of butter-fat and
scores of them have produced over 30,000 lbs. of milk in a year

Raise the Yield of Your Herd

It's Easy With a Friesian Bull

THE FRIESIAN CATTLE CLUB OF AUSTRALIA

(Victorian Branch)

422 Collins St., Melbourne

- 1759 Russell A. Smith, RAVENSWOOD JANY (Vol. 16), calved 22/4/47, bred by exhibitor, s Douglas Vale Whisky (Vol. 16), d Lerderberg Janet (Vol. 16).

CLASS.

521. **COW, 3 years old (in calf).—Prizes: £4, £2, £1, Card. Entry fee 14/-, Members 8/-.**

- 1760 A. E. Bertram, GRANDVIEW SUPREME (Vol. 16), calved 31/7/47, bred by exhibitor, s Warwick Major Woodcrest (2266), d Ingolston Laurette (Vol. 16).
 1761 G. L. S. Cowan, UPPER LAPPAN DANDY PEER (Vol. 16), calved 5/4/48, bred by exhibitor, s Upper Lappan Peer (Vol. 16), d Upper Lappan Dandy 2nd (Vol. 16).
 1762 R. G. Nicholls, GOWAN BRAE PEARL (Vol. 16), calved 14/6/48, bred by exhibitor, s Stirling King Bell (Vol. 16), d Stirling Viola (Vol. 16).
 1763 Salesian College, RUPERTSWOOD REGINA (Vol. 17). (See also Class 517.)
 1764 Russell A. Smith, RAVENSWOOD ROYAL LEITA (Vol. 16), calved 18/9/47, bred by exhibitor, s Douglas Vale Whisky (Vol. 16), d Lerderberg Leita 2nd (Vol. 16).

522. **HEIFER, 2 years old (not in milk, and not necessarily in calf).—Prizes: £4, £2, £1, Card. Entry fee 14/-, Members 8/-.**

- 1765 A. E. Bertram, GRANDVIEW ROYAL BEAUTY (Vol. 16). (See also Class 516.)
 1766 G. L. S. Cowan, UPPER LAPPAN WHITE MELBA (Vol. 16), calved 4/8/48, bred by exhibitor, s Upper Lappan Dutchfellow (Vol. 16), d Upper Lappan Black Melba (Vol. 16).
 1767 C. B. Gardiner, WATSONIA DEANNA 2nd (Vol. 16), calved 26/10/48, bred by exhibitor, s Kelvale Pirate (Vol. 16), d Homeleigh 267 (Vol. 16).
 1768 P. Goodfellow and Sons, GOWERVILLE MYRA (Vol. 16), calved 26/10/48, bred by exhibitors, s Gowerville Sylvester (Vol. 16), d Gowerville Mona (Vol. 16).
 1769 T. D. Kennedy, PRIMROSE PAULINE (Vol. 16), calved 13/9/48, bred by exhibitor, s Blossom Park Top Echo (Vol. 16), d Primrose Segis Palm (Vol. 16).
 1770 Salesian College, RUPERTSWOOD TOPSY (Vol. 16), calved 20/10/48, bred by exhibitors, s Turepo Colleen Heilo (Vol. 16), d Rupertswood Homestead Olga 7th (Vol. 16).
 1771 Russell A. Smith, RAVENSWOOD ROYAL ROSEMARY (Vol. 16), calved 29/9/48, bred by exhibitor, s Ravenswood Percy (Vol. 16), d Bolero Rosemary (Vol. 16).

523. **HEIFER, born between 31st December, 1948, and 1st July, 1949.—Prizes: £4, £2, £1. Entry fee 14/-, Members 8/-.**

- 1772 P. Goodfellow and Sons, GOWERVILLE VENUS BUTTERMAID (Vol. 16), calved 28/3/49, bred by exhibitors, s Gowerville Sylvester (Vol. 16), d Bolero Victory Girl (Vol. 16).
 1773 T. D. Kennedy, PRIMROSE CAMELIA (Vol. 16), calved 2/1/49, bred by exhibitor, s Kelvale Prince Majoe (2153), d Matson Connie (Vol. 16).
 1774 Salesian College, RUPERTSWOOD INKA COLLEEN (Vol. 16), calved 3/4/49, bred by exhibitor, s Turepo Colleen Heilo (Vol. 16), d Rupertswood Princess Rita (Vol. 16).
 1775 R. A. Scott, HARTON HILLS BAZA (Vol. 16), calved 14/1/49, bred by H. Carmichael Davis, s Warwick Major Rock (2265), d Upper Lappan Beth (7118).
 1776 Russell A. Smith, RAVENSWOOD CAROLINE (Vol. 16), calved 13/1/49, bred by exhibitor, s Douglas Vale Donald 2nd (Vol. 16), d Wattle Bank Caroline 2nd (7181).

CHAMPION FRIESIAN COW OR HEIFER (excluding Class 524)—Government Certificate, Society's Sash and cash prize of £5 presented by **PETERS ICE CREAM (Vic.) LTD., 171 BURNLEY STREET, RICHMOND, E.1.**

RESERVE CHAMPION FRIESIAN COW OR HEIFER—Society's Sash and cash prize of £2/10/- presented by **PETERS ICE CREAM (Vic.) LTD., 171 BURNLEY STREET, RICHMOND, E.1.**

CLASS.

524. **HEIFER, born between 30th June, 1949, and 1st November, 1949.—Prizes: £3, £2, £1, Card. Entry fee 10/-, Members 7/-.**

- 1777 Jack Burgman, BLOSSOM PARK NORA (C.R.), calved 5/8/49, bred by exhibitor, s Murray Glen Grecian Triumph (Vol. 16), d Elmar Leonora (App. 1, Vol. 16).
 1778 G. L. S. Cowan, UPPER LAPPAN BLACK MELBA 2nd (C.R.), calved 24/8/49, bred by exhibitor, s Ingolston Sambo (Vol. 16), d Upper Lappan Black Melba (Vol. 16).
 1779 C. B. Gardiner, WATSONIA SANDRA (C.R.), calved 15/7/49, bred by exhibitor, s Kelvale Pirate (Vol. 16), d Wattle Bank Auklod Sandra (Vol. 16).
 1780 P. Goodfellow and Sons, GOWERVILLE JOYCELYN (C.R.), calved 30/7/49, bred by exhibitors, s Ingolston Sailor (Vol. 16), d Gowerville Janet (Vol. 16).
 1781 J. V. Plattfuss, GALAVIEW POLITICAL GRACE (C.R.), calved 3/8/49, bred by exhibitor, s Galaview Politician (2115), d Galaview Graceful (Vol. 16).
 1782 R. A. Scott, BLOSSOM PARK BERYL (Vol. 16), calved 17/7/49, bred by J. Burgman, s Murray Glen Grecian Triumph (Vol. 16), d Blossom Park Betty (Vol. 16).
 1783 R. A. Scott, BLOSSOM PARK SPRINKLE (Vol. 16), calved 20/7/49, bred by J. Burgman, s Murray Glen Grecian Triumph (Vol. 16), d Blossom Park Spring Song (Vol. 16).
 1784 Russell A. Smith, RAVENSWOOD BUD (C.R.), calved 29/7/49, bred by exhibitor, s Ravenswood Prince Contra (Vol. 16), d Lerderberg Springflower (Vol. 16).
 1785 B. Stickle, TABUARNA QUEEN BESS (C.R.), calved 15/7/49, bred by G. Polmear, s Murray Glen Echo Fieldmarshal (Vol. 16), d Fairview Sweet Primrose (Vol. 16).

525. **BULL, 4 years old or over.—Prizes: £5, £2, £1, Card. Entry fee 14/-, Members 8/-.**

- 1786 G. L. S. Cowan, INGOLSTON SAMBO (Vol. 16), calved 21/4/47, bred by T. Gilmore, s Manningford Camelia Ephos (imp.) (1924), d Ingolston Superior (6754).
 1787 T. D. Kennedy, BLOSSOM PARK IMPROVER (Vol. 16), calved 7/8/46, bred by J. Burgman, s Galaview Politician (2115), d Dalmonte Echo Violet (Vol. 16).
 1788 T. L. Murphy, RUPERTSWOOD LUCKY LAD (Vol. 16), calved 3/8/44, bred by Salesian College, s Rupertswood Prince Jo (2229), d Springvale Letty Patch (4962).
 1789 Russell A. Smith, RAVENSWOOD PERCY (Vol. 16), calved 5/1/46, bred by J. Wills and Sons, s Victoria Bandmaster (Vol. 16), d Lerderberg Topsy 6th (Vol. 16).

526. **BULL, 3 years old.—Prizes: £4, £2, £1, Card. Entry fee 14/-, Members 8/-.**

- 1790 A. E. Bertram, GRANDVIEW REVELATION (Vol. 16), calved 6/9/47, bred by exhibitor, s Warwick Major Woodcrest (2266), d Matson Biddy (Vol. 16).
 1791 P. Goodfellow and Sons, GOWERVILLE ROYAL SYLVESTER (Vol. 16), calved 13/1/48, bred by exhibitors, s Gowerville Sylvester (Vol. 16), d Ingolston Topsy (Vol. 16).
 1792 R. G. Nicholls, INGOLSTON TOP NOTCH (Vol. 16), calved 22/8/47, bred by T. Gilmore, s Manningford Camelia Ephos (1924), d Ingolston Topsy (5705).
 1793 Mrs. E. G. Noske-Brian, MYRNIONG PRINCE 3rd (Vol. 16), calved 1/10/47, bred by exhibitor, s Wattle Bank Segis Patch (2293), d Victoria Venus (Vol. 17).

Myrniong-Friesians

OUR MOTTO:
HIGH PRODUCTION --- ROBUST CONSTITUTIONS

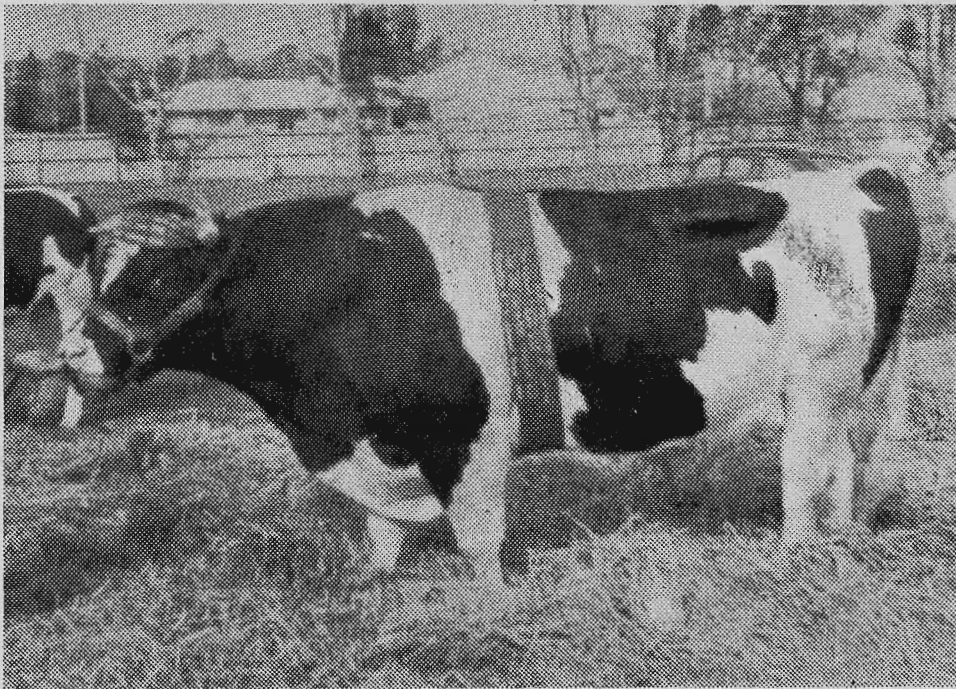

TOP SIRE:
WATTLE BANK
SEGIS PATCH

2nd, Aged Class
Melbourne Royal Show,
1948



Sire's Dam:
Wattle Bank Sandra 2nd
470, b f 3 y.o.

G. Dam:
Road's End Sandra 811, b f



Certified T.B. Tested



Myrniong Friesian Stud, Hamilton,
VICTORIA.

Box 35, Hamilton.

Telephone: Hamilton 184

Grandview Friesian Stud

ALL STOCK T.B.-TESTED

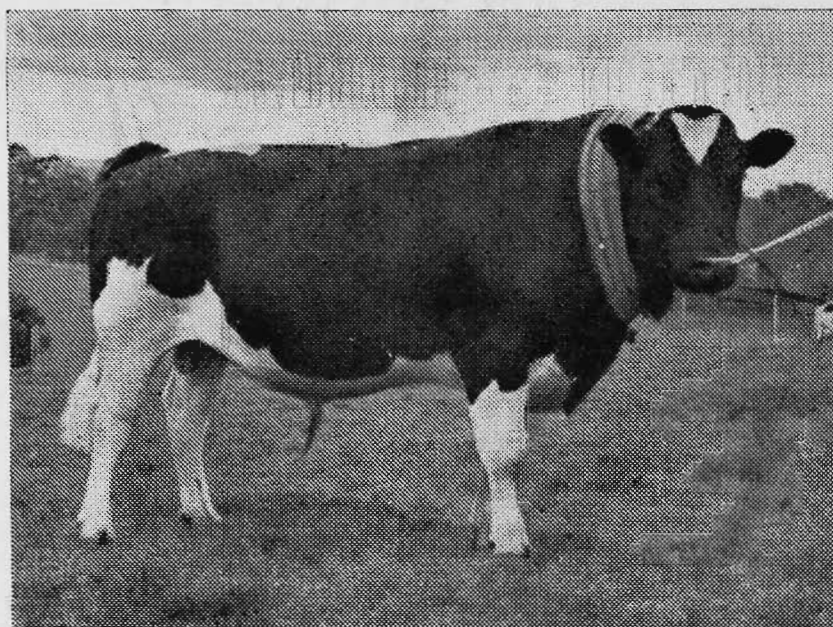

SENIOR HERD SIRE:

Warwick Major Woodcrest

1st, TYPE AND UTILITY, R.A.S., 1946.

His Dam, Warwick Maggie Woodcrest, produced as a Mature Cow 636, 586, 557, 818, 567.

(Average for 5 Years, 632). His adughters have tested up to 437 lbs. fat (J. 2).

JUNIOR HERD SIRE:

Murray Glen Royal Fieldmarshal

His Dam, Murray Glen Princess Heather, produced 372 (J. 2), 539 (J. 3), 589 (J. 4),

667, 598, 632 (M.). — (Never under a 4.3 per cent. Test).

Some of This Year's Standard Herd Test Figures:

	Lbs. Milk	Test	Fat	Age
Matson Biddy	14,994	3.77	565	M
Grandview Major Countess	12,543	3.48	437	J. 2
Grandview Ashlynn Princess	8,583	4.38	376	J. 2
Grandview Major Ianthe	9,558	4.44	425	J. 3
Murray Glen Aukje Posch	9,758	4.23	412	J. 2
Grandview Joy 2nd	11,136	3.52	392	S. 2
Grandview Joyous	11,184	4.11	460	S. 2

A. E. BERTRAM

"Grandview" - - Lampards Road, Drouin

***TYPE AND UTILITY DIVISION**

Prizes in these classes are presented by the Government of Victoria.

Cows competing in these Classes must have gained a Government Herd Testing Certificate during the year ending 31st July, 1950.

In cases where tests are not those of the Victorian Department of Agriculture, certificates from the Department conducting the test must accompany the entry form.

Judges will award numerical estimate, not exceeding 100 points, to all competitors in each class for type and conformation.

The cow which has given the highest yield of butterfat will receive 100 points, and the others pro rata.

CLASS.

527. BULL, 2 years old.—Prizes: £4, £2, £1, Card. Entry fee 14/-. Members 8/-.

- 1794 A. E. Bertram, GRANDVIEW MAJOR IAN (Vol. 16), calved 11/5/48, bred by exhibitor, s Warwick Major Woodcrest (2266), d Grandview Duchess Ianthe (Vol. 16).
- 1795 I. V. Ferguson, IVANDALE BUTTERMAN (Vol. 16), calved 13/10/48, bred by exhibitor, s Ett-rick Diamond Buttermen (Vol. 16), d Ivandale Princess Margaret (Vol. 16).
- 1796 C. B. Gardiner, WATSONIA KEL (Vol. 16), calved 17/9/48, bred by exhibitor, s Kelvale Pirate (Vol. 16), d Homeleigh 252 (6681).
- 1797 T. D. Kennedy, TASSIE PRINCE FLORA (Vol. 16), calved 25/12/48, bred by N. L. Lucas, s Kaplee Woodland Pride (Vol. 16), d Martingny Flora Roberts (6848).
- 1798 Russell A. Smith, KAPLEE WOODLAND SUN-SET (Vol. 16), calved 1/12/48, bred by P. Giles and Son, s Kaplee Star Lad (2138), d Barina Piccaninnie Posh (5260).

528. BULL, born between 31st December, 1948, and 1st July, 1949.—Prizes: £4, £2, £1. Entry fee 14/-. Members 8/-.

- 1799 (Entry withdrawn).
- 1800 A. E. Bertram, GRANDVIEW ROYAL SNOW-BOY (Vol. 16), calved 11/2/49, bred by exhibitor, s Murray Glen Royal Fieldmarshal (Vol. 16), d Matson Snowgirl's Camelia (Vol. 16).
- 1801 Jack Burgman, BLOSSOM PARK GLEN (Vol. 17), calved 15/6/49, bred by exhibitor, s Murray Glen Grecian Triumph (Vol. 16), d Blossom Park Carol (Vol. 16).
- 1802 G. L. S. Cowan, UPPER LAPPAN NESS (Vol. 16), calved 6/6/49, bred by exhibitor, s Ingolston Sambo (Vol. 16), d Upper Lappan Duchess (6068).
- 1803 P. Goodfellow and Sons, GOWERVILLE SYL-VESTER PATCH (Vol. 16), calved 6/4/49, bred by exhibitors, s Gowerville Sylvester (Vol. 16), d Gowerville Mattie Fobes (Vol. 16).
- 1804 Hugh T. Owen, ASHLYN VAN LINDEN (Vol. 17), calved 23/2/49, bred by exhibitor, s Kelvale Evan (Vol. 16), d Paringa Actress (Vol. 16).
- 1805 J. V. Plattfuss, GALAVIEW PRINCE AUK-LOD (Vol. 16), calved 17/4/49, bred by exhibitor, s Anama Auklod Lodewijk (2025), d Galaview Freda (Vol. 16).
- 1806 Salesian College, RUPERTSWOOD COLLEEN HEILO (Vol. 16), calved 1/1/49, bred by exhibitor, s Turepo Colleen Heilo (Vol. 16), d Ruperts-wood Princess Olga 14th (Vol. 16).

CHAMPION FRIESIAN BULL (excluding Class 529)—Government Certificate, Society's Sash and cash prize presented by PETERS ICE CREAM (Vic.) LTD., 171 BURNLEY STREET, RICHMOND, E.1.

RESERVE CHAMPION FRIESIAN BULL—Society's Sash and cash prize of £2/10/- presented by PETERS ICE CREAM (Vic.) LTD., 171 BURNLEY STREET, RICHMOND, E.1.

CLASS.

529. BULL, born between 30th June, 1949, and 1st November, 1949.—Prizes: £4, £2, £1, Card. Entry fee 14/-. Members 8/-.

- 1807 A. E. Bertram, GRANDVIEW ROYAL TRIUM-PHANT 2nd (Vol. 16), calved 26/9/49, bred by exhibitor, s Murray Glen Royal Fieldmarshal (Vol. 16), d Grandview Joyous (Vol. 16).
- 1808 G. C. Bidstrup, HUON BRAE IMPROVER (Vol. 16), calved 21/7/49, bred by F. V. Godde, s Blossom Park Improver (Vol. 16), d Sunnybrae Carnation Lassie (Vol. 16).
- 1809 Jack Burgman, BLOSSOM PARK CANDY (C.R.), calved 31/10/49, bred by exhibitor, s Murray Glen Grecian Triumph (Vol. 16), d Blossom Park Camelia (Vol. 16).
- 1810 F. and C. Butcher, THE WATTLES MAJOR WOODCREST (C.R.), calved 10/8/49, bred by exhibitors, s Warwick Major Rock (2265), d Upper Lappan Blindy (Vol. 16).
- 1811 J. G. Donald, UPPER LAPPAN FRANK (Vol. 16), calved 20/8/49, bred by G. L. S. Cowan, s Ingolston Sambo (Vol. 16), d Upper Lappan Snow (Vol. 16).
- 1812 C. B. Gardiner, KELVALE PIRATE (C.R.), calved 30/8/49, bred by exhibitor, s Kelvale Pirate (Vol. 16), d Homeleigh 252 (6681).
- 1813 T. D. Kennedy, PRIMROSE VIOLONCELLO (C.R.), calved 28/7/49, bred by J. Burgman, s Victoria Bellboy 2nd (Vol. 16), d Dalmonte Echo Violet (Vol. 16).
- 1814 R. G. Nicholls, GOWAN BRAE BERTIE (C.R.), calved 30/9/49, bred by exhibitor, s Stirling King Bell (Vol. 16), d Upper Lappan Beauty (7117).
- 1815 Hugh T. Owen, ASHLYN PRINCE WILHELM (C.R.), calved 21/10/49, bred by exhibitor, s Ashlyn Van Evan (Vol. 16), d Paringa Wilma (Vol. 16).
- 1816 Salesian College, RUPERTSWOOD FRED-ERICK (C.R.), calved 22/9/49, bred by exhibi-tors, s Rupertswood Lord Patch (2227), d Home-leigh 272 (Vol. 16).
- 1817 Salesian College, RUPERTSWOOD INKA PATCH (C.R.), calved 28/8/49, bred by exhibi-tors, s Rupertswood Lord Patch (2227), d Rupertswood Homestead Olga 7th (Vol. 16).
- 1818 Russell A. Smith, RAVENSWOOD PRINCE KORNDYKE (C.R.), calved 1/10/49, bred by ex-hibitor, s Ravenswood Prince Contra (Vol. 16), d Ravenswood Dawn (Vol. 16).

530. *BULL, any age (Special): A bull will be eligible for entry in this Class if it has not previously been awarded first prize in the class, and if from a registered female which has averaged not less than 10 lbs. of butter fat per week in an official or semi-official test computed on a basis of not less than 273 days after assessing her production by adding allowances in accordance with the Victorian Government Herd Testing Scheme. Judging will be on points: 50 being allowed for type, and 50 for test pedigree. In this latter section, 25 points will be allowed for the butter fat record yield of the bull's dam, and 25 points for the record yield of the bull's sire's dam, in the proportion of two points for each 1 lb. of butter fat over 10 lbs. per week averaged by a cow after assessing her production by adding allow-ances in accordance with the Victorian Government Official Herd Testing Scheme. Records of the dam and the sire's dam must be lodged with the entry, and only tests completed on or before 31st July,

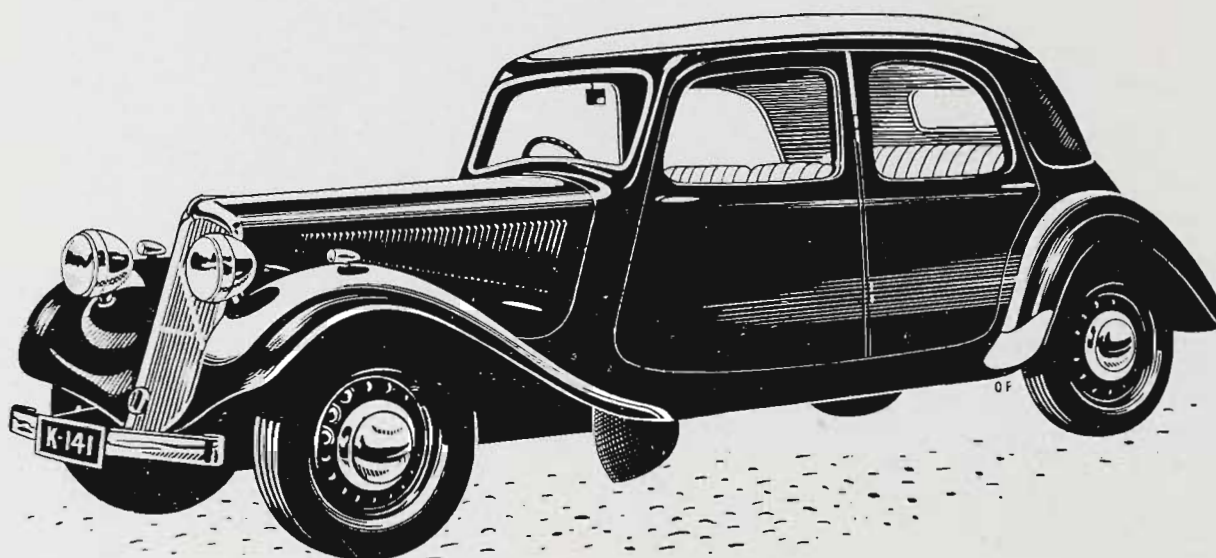

to view

CITROËN

Front Wheel Drive is the Secret
of its Performance

BRISTOL

The Most Beautiful Car Ever
Produced

At the Corner of McCracken Avenue and McGregor Street

FEDERAL

for economy, long life and
dependability

VULCAN

Specially designed for
Australian conditions

Stand 180, Brisbane Avenue

Stand 180, Brisbane Avenue

RELIANT

Lowest-Priced 10-12 cwt. Unit in Australia

Stand 180, Brisbane Avenue

Importers and Distributors for Victoria, Riverina and Tasmania:

COMMONWEALTH MOTORS PTY. LTD.

111-125 A'Beckett Street, Melbourne - FJ 5136

1950, will be taken into consideration. A card showing the record of the bull's dam and his sire's dam will be displayed on the stall during the Show.—Prizes: £3, £2, £1. Entry fee 10/-, Members 7/-.

- 1819 A. E. Bertram, GRANDVIEW REVELATION (Vol. 16). (See also Class 526.)
 1820 G. L. S. Cowan, INGOLSTON SAMBO (Vol. 16). (See also Class 525.)
 1821 G. L. S. Cowan, UPPER LAPPAN NESS (Vol. 16). (See also Class 528.)
 1822 P. Goodfellow and Sons, GOWERVILLE ROYAL SYLVESTER (Vol. 16). (See also Class 526.)
 1823 P. Goodfellow and Sons, GOWERVILLE SYLVESTER PATCH (Vol. 16). (See also Class 528.)
 1824 T. D. Kennedy, PRIMROSE VIOLONCELLO (C.R.). (See also Class 529.)
 1825 T. L. Murphy, RUPERTSWOOD LUCKY LAD (Vol. 16). (See also Class 525.)
 1826 Russell A. Smith, KAPLEE WOODLAND SUNSET (Vol. 16). (See also Class 527.)

A Trophy, valued at £10/10/-, presented by THE FRIESIAN CATTLE CLUB OF AUSTRALIA (VICTORIAN BRANCH), will be awarded to the winner of the above class. To be won three times by the same exhibitor with different bulls, not necessarily in succession.

Winners:—1946, A. E. Bertram, "Warwick Major Woodcrest"; 1947, R. W. Smith and Son, "Wattle Bank Segis Woodcrest"; 1948, G. L. S. Cowan, "Upper Lappan Dutch Fellow" (Vol. 16); 1949, Department of Agriculture, "Victoria Olsen" (Vol. 16).

Upper Lappan Friesians

— Young Bulls and Females for Sale —

CERTIFIED T.B. TESTED

Sire: UPPER LAPPAN NESS

Whose dam, Upper Lappan Duchess, is leading all Friesians in the advanced Reg. of Merit under G. H. Test in Victoria.

INQUIRIES INVITED

G. L. S. COWAN

Upper Lappan, Bacchus Marsh. Tel.: 160

CLASS.

531. *GROUP PRIZES (Special): One male and two females, any age. Competition for these prizes is limited to animals entered in the ordinary classes.—Prizes: £4, £1, Card. Entry fee, 14/-, Members 8/-.

- 1827 A. E. Bertram.
 1828 G. L. S. Cowan.
 1829 P. Goodfellow and Sons.
 1830 T. D. Kennedy.
 1831 J. V. Plattfuss.
 1832 Salesian College.
 1833 Russell A. Smith.

532. *GROUP PRIZES (Special): One male and two females, 2 years old or under. Competition for these prizes is limited to animals entered in the ordinary classes.—Prizes: £4, £2, £1. Entry fee 14/-, Members 8/-.

- 1834 A. E. Bertram.
 1835 C. B. Gardiner.
 1836 C. B. Gardiner.
 1837 P. Goodfellow and Sons.
 1838 T. D. Kennedy.
 1839 J. V. Plattfuss.
 1840 Salesian College.
 1841 Russell A. Smith.

A Trophy, valued at £5/5/-, presented by ARALUEN FRIESIAN STUD, YARRAGON, will be awarded to the winner of the above class.

TROPHY, valued at £5/5/-, presented by K. M. GILMORE, "INGOLSTON," PYRAMID, will be awarded for the best group of three females; one 3 years old and two under 3 years old. Competition for this trophy is restricted to animals entered in the ordinary classes.

Groups will not be judged until all judging in the individual classes is completed. Cows in milk entered for Group Classes must be milked out after judging in single classes is completed.

TROPHY, valued at £7/7/-, presented by THE FRIESIAN CATTLE CLUB OF AUSTRALIA (VICTORIAN BRANCH), for Best Bull exhibited in Class 529. To be won three times by the same exhibitor, not necessarily in succession. Winners: 1949, J. V. Plattfuss, "Galaview Free Ring" (Vol. 17).

TROPHY, valued at £7/7/-, presented by THE FRIESIAN CATTLE CLUB OF AUSTRALIA (VICTORIAN BRANCH), for Best Heifer exhibited in Class 524. To be won three times by the same exhibitor, not necessarily in succession. Winners: 1949, T. Gilmore, "Ingolston Supreme" (C.R.); 1946, Department of Agriculture, "Victoria Josbie" (C.R.); 1947, Russell A. Smith, "Ravenswood Dawn" (C.R.); 1948, P. Goodfellow and Sons, "Gowerville Venus Girlie" (C.R.); 1949, J. V. Plattfuss, "Galaview Rejoy" (C.R.).

FRIESIAN CHAMPIONS' MEMORIAL.—Special Prizes of £3/3/- each presented by THE FRIESIAN CATTLE CLUB OF AUSTRALIA (VICTORIAN BRANCH), will be awarded annually to the owners of the Champion Friesian Bull and of

the Champion Friesian Cow or Heifer. The names of the winning animals each year, and of the owners and breeders, will be recorded upon an Honour Board, which will be displayed in the Friesian Cattle Pavilion. Special prizes of £1/1/- each, also presented by THE FRIESIAN CATTLE CLUB OF AUSTRALIA (VICTORIAN BRANCH), will be awarded to the owners of the Reserve Champion Bull and the Reserve Champion Cow.

A SPECIAL RIBBON will be awarded to the most successful exhibitor in this Section. Three points will be awarded for a first prize, two for a second prize, and one point for a third prize in each numbered class. In the event of a tie, two points will be allotted for Championships and one point for Reserve Champion awards.

Section 26

Government Herd Test Prizes

GOVERNMENT HERD TEST PRIZES.

Presented by THE GOVERNMENT OF VICTORIA, conditional upon the winning Grand Champion and Annual Champion Cows, and, in the case of the Champion Herd, three of the best Cows from such herd being exhibited at the next succeeding Royal Show, unless special exemption is granted.

- (1) **GRAND CHAMPION COW**, under Government standard herd test regulations. A Grand Champion prize of £100 to be awarded to the cow securing the position of Annual Champion for three years, not necessarily in succession.
- (2) **ANNUAL CHAMPION COW**, under Government standard herd test regulations. A prize of £10 to be awarded to the cow which gives the greatest amount of butter fat under the herd test regulations of the Department of Agriculture during a lactation terminating within a year ended 30th June, subject to such cow re-calving within fifteen months from the previous calving dates. If two lactation periods are completed within the year, the best will be the period considered.
- (3) **ANNUAL RESERVE CHAMPION COW**, under Government standard herd test regulations. A prize of £5 to be awarded to the cow attaining second place under the conditions set out in (2).
- (4) **CHAMPION HERD**, Prize £20, and
- (5) **RESERVE CHAMPION HERD**, Prize £10—To be awarded to the herds giving the greatest and second greatest average returns under the Government standard herd test regulations of the Department of Agriculture during a year ending 30th June, subject to the following conditions:—

- (1) Minimum number of cows (completing the test during the year) in a herd, 15.
- (2) Such herd to average 300 lbs. of butter fat, inclusive of allowances, as follows:—
 - (a) In a herd of more than 15 cows, each cow will receive an allowance equivalent to $\frac{1}{2}$ lb. of butter fat for each cow in excess of 15.
 - (b) Junior Two-year-old Class, allowance 120 lbs.; Senior Two-year-old Class, allowance 100 lbs.; Junior Three-year-old Class, allowance 80 lbs.; Senior Three-year-old Class, allowance 60 lbs.; Junior Four-year-old Class, allowance 40 lbs.; Senior Four-year-old Class, allowance 20 lbs.

Section 27—Fat Cattle

CLASSES 536 TO 545.

JUDGES: D. M. SCOTT, Esq.
BART THARLE, Esq.

STEWARDS: W. C. GREAVES, Esq.
F. SAMBELL, Esq.

EXPORT STEER CLASSES (ALIVE).

JUDGES: D. M. SCOTT, Esq.
BART THARLE, Esq.

STEWARDS: JOHN BOTT, Esq.
ROD SCOTT, Esq.

EXPORT STEER CLASSES (CARCASE).

JUDGE:

STEWARDS: JOHN BOTT, Esq.
ROD SCOTT, Esq.

HIDES OF EXPORT STEERS.

JUDGE: H. E. ROBINSON, Esq.

STEWARDS: F. SAMBELL, Esq.

Entries limited to two in each Class from any one exhibitor.

The age of all exhibits in this Section will be computed as from 1st September; e.g., a Steer calved on or after 1st September, 1948, is eligible to compete as a two-year-old.

Exhibits in this Section must be penned before 3 p.m. on Tuesday, 19th September, 1950. They will be judged on Wednesday, 20th September.

Exhibits in this Section may be removed from the Show Grounds after 5 p.m. on Thursday, 28th September.

An auction sale of exhibits in this Section will be held at the Show Grounds on Wednesday, 27th September, commencing at 9 a.m.

Exhibitors in this Section must make a statutory declaration as to the age of their exhibits when making their entries.

Exhibitors must state on their entry forms the number of animals for which accommodation is required.

Contributions towards the prize money in this Section have been received as under:—

SPILLANE AND CO., METROPOLITAN MEAT MARKET, NORTH MELBOURNE, N.1, £5.

CORONA ESSENCE PTY. LTD., 26 DOW STREET, SOUTH MELBOURNE, S.C.5, £5.

**H. W. GREENHAM AND SONS PTY. LTD.,
12 THE CRESCENT, FOOTSCRAY, £2/2/-.**

CLASS.

533. *PAIR OF STEERS (Special), born between 1st July, 1948, and 1st July, 1949, suitable for the beef export trade. Carcase weight to be between 640 lbs. and 880 lbs. No restrictions as to feeding. Breed or cross of breeds and month and year of birth to be stated on entry form. To be judged in accordance with the scale of points given on page 142.

Overweight steers will not be disqualified, but one-fourth of a point will be deducted for every 1 lb. over 880 lbs., and for every 1 lb. under 640 lbs.

The steers will be weighed alive, commencing at 9 a.m. on Wednesday, 20th September. They will be judged alive on the same day, commencing at 2 p.m. They will then be taken to the abattoirs where they will be slaughtered on Thursday, 21st September. The carcasses will be judged on Friday, 22nd September, and the prizewinning exhibits returned to the Show Grounds for display in the refrigerated case in the Centenary Hall. Prizes for combined judging (alive and carcase): £30, £10, £5. Entry fee 10/-.

1842 H. and S. Docker (Aberdeen-Angus), calved —/11/48 and —/1/49, bred by exhibitors, s Jipsey Leopold (imp.) (2136).

1843 L. George Dugdale, BLAKESTON A and BLAKESTON FAVOURITE (Shorthorns). (See also Class 289.)

1844 Keith Lynn (Aberdeen-Angus), calved —/10/48.

534. *STEER (Special), born between 1st July, 1948, and 1st July, 1949, suitable for the beef export trade. Carcase weight to be between 640 lbs. and 880 lbs. No restrictions as to feeding. Breed or cross of breeds and month and year of birth to be stated on entry form. To be judged in accordance with the scale of points given on page 142.

Overweight steers will not be disqualified, but one-fourth of a point will be deducted for every 1 lb. over 880 lbs., and for every 1 lb. under 640 lbs.

The steers will be weighed alive, commencing at 9 a.m. on Wednesday, 20th September. They will be judged alive on that day, commencing at 2 p.m. They will then be taken to the abattoirs where they will be slaughtered on Thursday, 21st September. The carcasses will be judged on Friday, 22nd September, and the prizewinning exhibits returned to the Show Grounds for display in the refrigerated case in the Centenary Hall. Prizes for combined judging (alive and carcase): £10, £3, £2. For carcase only: £5, £2, £1. Entry fee 10/-.

1845 H. and S. Docker (Aberdeen-Angus), calved —/11/48, bred by exhibitors, s Jipsey Leopold (imp.) (2136).

1846 H. and S. Docker (Aberdeen-Angus), calved —/1/49, bred by exhibitors, s Jipsey Leopold (imp.) (2136).

1847 L. George Dugdale, BLAKESTON A (Shorthorn). (See also Class 289.)

1848 L. George Dugdale, BLAKESTON FAVOURITE (Shorthorn). (See also Class 289.)

1849 L. M. Dugdale, BANOOL HURLEY (Shorthorn). (See also Class 289.)

1850 L. J. and A. L. Graves, BATTERY PARK WILLIAM (Aberdeen-Angus), calved 6/7/48, bred by exhibitors, s Kahlua Lothario (2374), d Bontharambo Lassie 11th (6612).

1851 P. N. Hickey, INGLENOOK IAN 17th (Dairy Shorthorn). (See also Class 404.)

1852 Keith Lynn (Aberdeen-Angus), calved —/10/48.

1853 Keith Lynn (Aberdeen-Angus), calved —/10/48.

A SPECIAL PRIZE of £50, presented by THE ABERDEEN ANGUS SOCIETY OF AUSTRALIA, will be awarded to the exhibitor of the winning steer in the above class, PROVIDED IT IS ABERDEEN ANGUS OR FIRST-CROSS ABERDEEN ANGUS SHOWING ABERDEEN ANGUS CHARACTER.

A SPECIAL PRIZE OF £10/10/-, presented by THE RED POLL CATTLE BREEDERS' ASSOCIATION OF AUSTRALIA (VICTORIAN BRANCH) will be awarded to the exhibitor of the winning steer in the above class, provided such exhibit is a pure-bred Red Poll or Red Poll Cross.

A SPECIAL PRIZE of £25, presented by THE SHORTHORN SOCIETY OF AUSTRALIA (FEDERAL COUNCIL), will be awarded to the exhibitor of the winning Steer in the above class, PROVIDED THAT IT IS EITHER SHORTHORN OR BY A SHORTHORN BULL registered in the Herd Book. (NOTE.—The term Shorthorn does not include Poll Shorthorn).

A SPECIAL PRIZE of £25, presented by THE AUSTRALIAN HEREFORD SOCIETY, will be awarded to the exhibitor of the winning Steer in the above Class, PROVIDED IT IS A HEREFORD. (Note.—The term Hereford does not include an animal of the Poll Hereford Breed).

CLASS.

535. *STEER OR HEIFER, born on or after 1st September, 1949, suitable for the beef export trade. No restrictions as to feeding. Breed or cross of breeds and date of birth to be stated on entry form. To be judged in accordance with the scale of points set out on page 280.

1854 G. G. Howell, MUNORHARA TALISMAN (Prog.) (Polled Hereford), calved 30/9/49, bred by exhibitor, s Munorhara Rosarian (1606), d Cudgeena Present Day 6th (2142).

1855 Estate late G. T. Reid, NARRANGULLEN ROBERT (Aberdeen Angus), calved —/9/49, bred by exhibitors.

1856 S. and G. Sassella (Aberdeen Angus, Hereford cross), calved 14/10/49, bred by exhibitors.

The exhibits will be weighed alive commencing at 9 a.m. on Wednesday, 20th September. They will be judged alive on the same day, commencing at 2 p.m. They will then be taken to the abattoirs where they will be slaughtered on Thursday, 21st September. The carcasses will be judged on Friday, 22nd September, and the prizewinning exhibits returned to the Show Grounds for display in the refrigerated case in the Centenary Hall. Prizes: Live judging, £5, £2, £1; Carcase, £10, £3, £2.

CARCASE CHAMPIONSHIP.

Believing that greater importance should be placed on carcase quality and appearance than has been the case previously it has been decided to offer a

CASH PRIZE OF £50

of which £10/10/- is presented by N. L. Thompson, Esq., Wholesale Butcher, 376 Racecourse Road, Newmarket, for the best carcase from exhibits in Classes 533, 534 and 535.

SCALE OF POINTS

Classes 533, 534 and 535 will be judged in accordance with the following scale of points:

	Points
Appearance when alive	70
†Appearance when dressed	100
Percentage of dressed weight to live with minimum of 60%	10
Value of Hide	10
Value of Offal	10

Total 200

†Appearance when dressed will be judged by the appraisal system on the following scale:

By measurement—

	Points
(1) Fullness of meat (eye muscle depth)	20
(2) Fat cover (depth over eye muscle)	15
(3) Blockiness (length of leg in crutch)	20
(4) Balance of carcase (fore end-hind end weight)	10
(5) Weight suitability	5
	70

By eye judgment—

(6) Rib cover (muscle and fat) and evenness of fat distribution	15
(7) Color and texture of muscle	5
(8) Color and texture of fat	5
(9) Marbling of muscle (finish)	5
	30

Total 100

Exhibits in Classes 536 to 545 will be judged as best butcher's cattle. They will be weighed prior to judging and the weights handed to the judge. The weights will also be displayed on the pens.

CLASS.

536. PAIR OF FAT OXEN, 3 years old.—Prizes: £4, £1, Card. Entry fee 14/-, Members 8/-.

- 1857 Adams Bros., calved —/9/47, bred by exhibitors.
 1858 Victor Bowman and Son, calved —/10/47, bred by exhibitors.
 1859 Victor Bowman and Son, —, calved —/10/47, bred by exhibitors.
 1860 L. J. and A. L. Graves (Aberdeen Angus), calved —/10/47.

CLASS.

537. PAIR OF FAT OXEN, 3 years old, bred by exhibitor.—Prizes: £4, £1, Card. Entry fee 14/-, Members 8/-.

- 1861 Adams Bros., calved —/10/47, bred by exhibitors.
 1862 Victor Bowman and Son, calved —/9/47, bred by exhibitors.
 1863 Victor Bowman and Son, calved —/9/47, bred by exhibitors.
 1864 L. M. Dugdale, calved 1948, bred by exhibitor.
 1865 John Rapsey, bred by exhibitor.
 1866 Mrs. Nora Ross, calved —/10/47, bred by exhibitor.

538. FAT BULLOCK, 4 years old.—Prizes: £3, £1, Card. Entry fee 10/-, Members 7/-.

- 1867 W. J. T. Clarke, calved 1946, bred by exhibitor.
 1868 W. J. T. Clarke, calved 1946, bred by exhibitor.
 1869 L. M. Dugdale.
 1870 L. J. and A. L. Graves (Aberdeen Angus), calved —/9/46.
 1871 Keith Lynn.
 1872 John Rapsey, bred by exhibitor.
 1873 Mrs. Nora Ross, calved —/10/46, bred by exhibitor.

539. FAT HEREFORD BULLOCK, 3 years old or under.—Prizes: £3, £1, Card. Entry fee 10/-, Members 7/-.

- 1874 Adams Bros., calved —/9/47, bred by exhibitors.
 1875 Victor Bowman and Son, calved —/11/47, bred by exhibitors.
 1876 Victor Bowman and Son, —, calved —/10/47, bred by exhibitors.
 1877 G. G. Howell, MUNORHARA DREAMER (Prog.) (Polled Hereford), calved 11/7/47, bred by exhibitor, s Moreduval Francis 3rd (846), d Cudgeena Present Day 6th (2142).
 1878 T. M. Wallcott, calved —/6/47, bred by exhibitor, s Red Hill Marathon (6063).

540. FAT STEER, 3 years old.—Prizes: £3, £1, Card. Entry fee 10/-, Members 7/-.

- 1879 Adams Bros., calved —/9/47, bred by exhibitors.
 1880 Adams Bros., calved —/9/47, bred by exhibitors.
 1881 Victor Bowman and Son, calved —/11/47, bred by exhibitors.
 1882 Victor Bowman and Son, calved —/11/47, bred by exhibitors.
 1883 L. M. Dugdale (red).
 1884 L. M. Dugdale (roan).
 1885 L. J. and A. L. Graves (Aberdeen Angus), calved —/10/47.
 1886 John Rapsey, bred by exhibitor.

541. FAT STEER, 2 years old.—Prizes: £3, £1, Card. Entry fee 10/-, Members 7/-.

- 1887 Adams Bros., calved —/10/48, bred by exhibitors.
 1888 H. and S. Docker (Aberdeen Angus), calved —/11/48, bred by exhibitors, s Jipsey Leopold (imp.) (2136).
 1889 H. and S. Docker (Aberdeen Angus), calved —/1/49, bred by exhibitors, s Jipsey Leopold (imp.) (2136).
 1890 Keith Lynn.

542. FAT STEER OR HEIFER, 1 year old.—Prizes: £3, £1, Card. Entry fee 10/-, Members 7/-.

- 1891 S. and G. Sassella, calved 28/9/49, bred by exhibitors.

543. FAT COW, 3 years old and not over 4 years old.—Prizes: £3, £1, Card. Entry fee 10/-, Members 7/-.

- 1892 Victor Bowman and Son, calved —/9/46, bred by exhibitors.
 1893 Victor Bowman and Son, calved —/9/46, bred by exhibitors.
 1894 Keith Lynn.

CLASS.

544. **FAT HEIFER**, 2 years old.—Prizes: £3, £1, Card. Entry fee 10/-, Members 7/-.

1895 L. M. Dugdale (red).

545. **FAT VEALER**, not exceeding 6 months old on judging day.—Prizes: £3, £1, Card. Entry fee 10/-, Members 7/-.

No Entry.

£25, presented by **THE AUSTRALIAN POLL HEREFORD SOCIETY**, will be awarded to exhibitors of prizewinning Poll Herefords in single and pen classes in this Section. The prizemoney will be allocated by the President and Secretary of the Australian Poll Hereford Society.

SPECIAL PRIZES, totalling £10/10/-, presented by **THE AUSTRALIAN MERCANTILE LAND & FINANCE CO. LTD.**, will be awarded for Best Steer, 3 years old or under, exhibited in this Section. First prize, £6/6/-; second prize, £3/3/-; third prize, £1/1/-.

A **SPECIAL PRIZE** of £10, presented by **THE ABERDEEN ANGUS CATTLE SOCIETY OF AUSTRALIA**, will be awarded to the exhibitor of the Best Aberdeen Angus or Aberdeen Angus Cross Steer in the above classes.

Medals presented by **THE ABERDEEN ANGUS SOCIETY OF AUSTRALIA** will be presented for:

1. Best two Aberdeen Angus Males.
2. Best Two Aberdeen Angus Females.

546. **THE "GILBERTSON" WEIGHT-JUDGING COMPETITION.**

SPECIAL PRIZES, £10/10/- presented by **R. J. GILBERTSON PTY. LTD., RETAIL BUTCHERS, MOONEE PONDS, ASCOT VALE AND ESSENDON**.—A bullock will be provided for this competition. Paper and envelope will be supplied, and the competitor must write his name and address, and his estimate of the dressed weight of the beast, and place the paper, together with one shilling, in the envelope and put it into the box. Non-fulfilment of any or all of these conditions will disqualify. The bullock will be killed, dressed and weighed on Monday, 2nd October, 1950, and the prizes awarded to the best estimate. First prize, £7/7/-; second prize, £3/3/-.

Section 28—Goats

JUDGE: B. H. POTTIE, Esq.

STEWARD: A. C. T. HEWITT, Esq.

Adult goats entered in this Section must be registered in a Herd Book recognised by the Society or recorded in the Appendix, and in Kid Classes recorded in the Kid Roll.

For particulars of registration with the Goat Society of Australia, apply to the Secretary, Australian Goat Society (Victorian Branch), 422 Collins Street, Melbourne, C.1.

Doe entered as "in milk" can be transferred to the "dry" class, if she has not kidded prior to judging day, or vice versa.

Does in milk must be at the grounds on Wednesday, 20th September, and be fully milked out between 8 p.m. and 9 p.m., at which hour they will be stripped out in the presence of the Stewards, or whom they may appoint. They will be judged first on Thursday morning. The owner or his representative must be in attendance when females are being stripped out.

Entries are accepted on the distinct understanding that stock may not be removed from the Show Grounds until after 12 noon on Friday, 30th September.

No horned buck may be exhibited in the Milch Goat Classes.

Goats are required to be in the yards before 9 a.m. on Thursday, 21st September. They will be on exhibition until Friday, 29th September.

All prize winning goats must be paraded when directed by the Stewards.

Prizes: First, £2; second, £1; third, Card; except for Class 559.

Entry fee, 5/-; Members, 2/6.

MILCH GOATS.

CLASS.

547. **BUCK**, born before 1st July, 1949.

1896 Mr. and Mrs. O. Grayson, **DIXIE KNIGHT** (Vol. 3), born 26/9/47, bred by R. J. Pontifex, s Patrick of Delamere (imp.) (373), d Sarona Bonnie (967).

1897 Mrs. S. L. Hill, **SYLVANA PRINCE CHARLES** (Vol. 3), born 20/11/48, bred by exhibitor, s Lunawa Hoaxer (342), d Braedene Irene (1268).

1898 Norman Hockley, **ARLTUNGA BUNYIP** (Vol. 3), born 11/8/48, bred by Mr. and Mrs. O. Grayson, s Essex Princeps (104), d Queenscliffe Wendy (880).

1899 A. T. Rhodes, **CLIFTON PRINCE** (85), born 13/11/43, bred by B. A. Coleman, s Branhholme Bobby (62), d Clifton Bessie (293).

1900 Dr. A. G. Scholes, **NORTHMOOR TRIBUTE** (imp.), (Vol. 3), born 9/5/49, bred by Mrs. J. Frankland, s Northmoor Wizard (B.T. 1815 B.G.S.H.B.), d Northmoor Trinket (B.T. 1577 B.G.S.H.B.).

1901 R. and L. Trinham, **THUNDERSLEY VANQUISHER** (imp.) (Vol. 3), born 7/11/43, bred by Miss D. C. M. Gibbon, s Slough Wulf (S. 510. B.G.S.H.B.), d Thundersley Snowflower (S. 355. B.G.S.H.B.).

548. **BUCK**, born on or after 1st July, 1949.

1902 Mrs. M. M. Blake, **GAYLENE MONTAGUE** (Vol. 3), born 21/9/49, bred by R. and L. Trinham, s Thundersley Vanquisher (imp.) (Vol. 3), d Gaylene Joybell's Joyett (Vol. 3).

1903 S. R. Langdon, **LONSDALE LANDMARK** (K.R.), born 29/4/50, bred by Dr. A. G. Scholes, s Northmoor Gem (B.T. 1550. B.G.S.H.B.), d Northmoor Gay Lyric (imp.) (Vol. 3).

1904 Mr. and Mrs. C. J. Mackay, **CARRAMAR BEN** (K.R.), born 8/9/49, bred by Mrs. W. M. Ramsay, s Joseph of Delamere (imp.) (Vol. 3), d Carramar Lass (289).

1905 A. J. Rothwell, **RAGLAN REGENT** (K.R.), born 7/1/50, bred by C. L. Sedunary, s Five Dock King David (334), d Cutterleigh Joy (Vol. 3).

1906 Dr. Clive E. Sandy, **BIRCHBRAE BUCANEER** (K.R.), born 10/5/50, bred by exhibitor, s Northmoor Wizard (B.T. 1815. B.G.S.H.B.), d Northmoor Valkyr (imp.) (Vol. 3).

CLASS.

549. DOE, born before 1st July, 1947 (in milk).

1907 Mr. and Mrs. C. J. Mackay, CARRAMAR WREN (App. C., Vol. 2), born 7/2/46, bred by Mrs. W. M. Ramsay, s Carramar Lad (81), d Snowdrop 2nd (App. D., Vol. 2).

550. DOE, born before 1st July, 1947 (dry).

1908 Mr. and Mrs. O. Grayson, ROCKALPINE ROSETTA (1393), born 28/8/46, bred by F. Thebridge, s Carramar Lad (81), d Rockalpine Romulina (893).

1909 Taumac Kennels, TAUMAC ROYAL GEM (Vol. 3), born 18/9/46, bred by exhibitor, s Sarona Victor Magnet (257), d Merivale Beauty (773).

551. DOE, born between 30th June, 1947, and 1st July, 1948 (in milk).

1910 Mr. and Mrs. O. Grayson, CRESTWOOD PENELOPE (Vol. 3), born 4/11/47, bred by H. H. Gibbons, s Thundersley Vanquisher (imp.) (Vol. 3), d Suzie 2nd (Vol. 3).

1911 Mr. and Mrs. O. Grayson, KURIA KAPRI (Vol. 3), born 17/9/47, bred by Miss A. Blow, s Kawana Gabriel (132), d Kuria Sylvia (573).

1912 Mrs. S. L. Hill, SALWOOD PATSY (Vol. 3), born 11/12/47, bred by W. Goldfinch, s Willawah Romulus (314), d Warrawee Bluebell (1205).

1913 E. T. Morgan, HEATHERBANK DORIS (Vol. 3), born 28/8/47, bred by Mrs. P. M. Keighran, s Sarona Proud Earl (255), d Sarona Dana (Vol. 3).

1914 Dr. Clive E. Sandy, TILTARGARA MAXINE (App. B., Vol. 3), born 17/8/47, bred by Mrs. E. M. Grant, s Tiltagara Omega (273), d Lady Betty (App. C., Vol. 2).

1915 Dr. A. G. Scholes, SWANSTON PAULETTE (imp.) (Vol. 3), born 30/4/48, bred by Miss E. Swan, s Yester Bronze (B.T. 1527, B.G.S.H.B.), d Swanston Angela (B.T. 1387, B.G.S.H.B.).

552. DOE, born between 30th June, 1947, and 1st July, 1948 (dry).

1916 Taumac Kennels, TAUMAC GENERATOR (Vol. 3), born 23/10/47, bred by exhibitors, s Essex Princeps (104), d Jill.

553. DOE, born between 30th June, 1948, and 1st July, 1949 (in milk).

1917 Mrs. Arthur Bell, HALYCON ANNABELLE (Vol. 3), born 5/9/48, bred by exhibitor, s Essex Princeps (104), d Arltunga Snowdrop (31).

1918 Norman Hockley, LAFS LADY LAURENA (Vol. 3), born 14/1/49, bred by Mrs. L. A. Frost, s Kuria Kilpatrick (Vol. 3), d Anembo Enette (Vol. 3).

1919 E. T. Morgan, MERYLAH MYRA (Vol. 3), born 3/10/48, bred by A. T. Gregory, s Maronan Billy Lid (334), d Merylah Margarita (775).

1920 Dr. Clive E. Sandy, NORTHMOOR VALKYR (imp.) (Vol. 3), born 25/2/49, bred by Mrs. J. Frankland, s Northmoor Gem (B.T. 1550, B.G.S.H.B.), d Northmoor Heath (B.T. 1542, B.G.S.H.B.).

554. DOE, born between 30th June, 1948, and 1st July, 1949 (dry).

1921 Mr. and Mrs. C. J. Mackay, BONETTE TERESA (Vol. 3), born 3/10/48, bred by M. Ryall, s Willawah Romulus (314), d Bonette Frances (120).

1922 Mr. and Mrs. C. J. Mackay, KELVIN BRAE RONA (Vol. 3), born 2/9/48, bred by Mrs. C. Foster, s St. Auburn Vanguard (Vol. 3), d Kelvin Brae Josie (Vol. 3).

555. DOE, born between 30th June, 1949, and 1st January, 1950 (in milk).

No Entry.

CLASS.

556. DOE, born between 30th June, 1949, and 1st January, 1950 (dry).

1923 Mrs. Claire Fitzpatrick, ERISKAY SNOW BELLE (K.R.), born 13/12/49, bred by exhibitor, s Joseph of Delamere (imp.) (Vol. 3), d Rockalpine Spring Belle (Vol. 3).

1924 Mrs. S. L. Hill, MERLAN MANDY (Vol. 3), born 15/10/49, bred by L. N. Cummings, s Five Dock King David (334), d Ross Glen Golden Beauty (Vol. 3).

1925 Mrs. S. L. Hill, WORRALL PEGGY (K.R.), born 1/10/49, bred by A. L. Frazier, s Willawah Romulus (314), d Hillview Prospect (485).

1926 J. R. McEwen, WORRALL BEAUTY (K.R.), born 3/10/49, bred by A. L. Frazier, s St. Auburn Vanguard (Vol. 3), d Worrall Betty (Vol. 3).

1927 Mr. and Mrs. C. J. Mackay, GLENROY JULIE (Vol. 3), born 2/9/49, bred by exhibitors, s Thundersley Vanquisher (imp.) (Vol. 3), d Kelvin Brae Josie (Vol. 3).

1928 Miss V. Moscript, PYTCHLEY JULIE (Vol. 3), born 19/9/49, bred by exhibitor, s Dixie Knight (Vol. 3), d Roma Josephine (1397).

1929 A. J. Rothwell, MARVEN DOROTHEA (App. D., Vol. 3), born 17/9/49, bred by exhibitor, s Arltunga Snowstorm (Vol. 3).

1930 A. J. Rothwell, MARVEN IDALLA (App. D., Vol. 3), born 17/9/49, bred by exhibitor, s Arltunga Snowstorm (Vol. 3).

1931 Taumac Kennels, TAUMAC ELECTRO (K.R.), born 9/9/49, bred by exhibitors, s Essex Princeps (104), d Taumac Generator (Vol. 3).

1932 Mrs. E. L. Vincent, SUNNYBROOK PRIMROSE (Vol. 3), born 24/11/49, bred by exhibitor, s Dixie Knight (Vol. 3), d Sunnybrook Buttercup (Vol. 3).

THE LONSDALE STUD

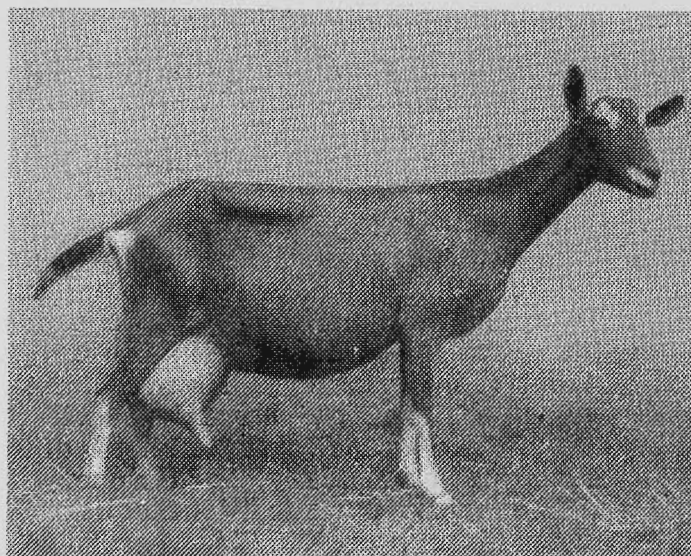

FOR

BRITISH TOGGENBURGS

(prolific producers of fine-flavoured milk)

SERVICE:

†NORTHMOOR TRIBUTE (imp.), bred in England by Mrs. Joan Frankland, whose Br.Ch.R. 5 Northmoor Gazelle,* depicted above, made world record for single-day production (23 lb. 13 oz.).

STOCK: Orders taken for Kids.

A. G. SCHOLES

19 Stawell Street, Kew, Victoria

CLASS.

557. DOE KID, born on or after 1st January, 1950.

1933 Dr. A. G. Scholes, LONSDALE LASS (K.R.), born 6/5/50, bred by exhibitor, s Northmoor Wizard (B.T. 1815, B.G.S.H.B.), d Swanston Paul-ette (imp.) (Vol. 3).

558. *GROUP PRIZES (Special)—Three goats, any age, the progeny of the same sire. Not necessarily owned or bred by the one exhibitor. Competition in this class is limited to animals entered in the ordinary classes.

No Entry.

559. *24-HOUR MILK PRODUCTION RECORD (Special.) Does, any pure milch breed. Competition in this class is restricted to does in milk, of any age, entered in the ordinary classes. Does to be milked dry, in the presence of the Stewards, at 6 p.m. on Friday, 22nd September. They will be milked at 7 a.m. and 6 p.m. on Saturday, 23rd September, and at each milking the milk will be weighed. The prizes will be awarded to the does giving the greatest quantity of milk over the two milkings. Prizes: £3, £2, £1. Entry fee 5/-, Members 2/6.

1934 Mr. and Mrs. O. Grayson, CRESTWOOD PENELOPE (Vol. 3). (See also Class 551.)

1935 Norman Hockley, LAFS LADY LAURENA (Vol. 3). (See also Class 553.)

1936 Mr. and Mrs. C. J. Mackay, CARRAMAR WREN (App. C., Vol. 2). (See also Class 549.)

1937 F. T. Morgan, HEATHERBANK DORIS (Vol. 3). (See also Class 551.)

1938 E. T. Morgan, MERYLAH MYRA (Vol. 3). (See also Class 553.)

1939 Dr. Clive E. Sandy, TILTARGARA MAXINE (App. B., Vol. 3). (See also Class 551.)

CHAMPION MILCH GOAT, BUCK.—Society's Sash.

RESERVE CHAMPION MILCH GOAT, BUCK.—Society's Sash.

CHAMPION MILCH GOAT, DOE.—Society's Sash.

RESERVE CHAMPION MILCH GOAT, DOE.—Society's Sash.

ANGORA GOATS.

In Angora Classes, the names of the exhibits need not be given in the entry form.

CLASS.

560. BUCK (any age).

1940 F. C. W. Barton.

561. DOE (any age).

1941 F. C. W. Barton.

CHAMPION ANGORA BUCK—Society's Sash.

RESERVE CHAMPION ANGORA BUCK—Society's Sash.

CHAMPION ANGORA DOE—Society's Sash.

RESERVE CHAMPION ANGORA DOE—Society's Sash.

COOLABAH STUD SAANEN Milch Goats

Strong Infusion of High-Producing

IMPORTED PURE SAANEN BLOOD

At Stud:

§§43 ETHERLEY MYNHEER (imp.)

Dam and Sire's Dam both producers of over 4,000 lbs. per lactation.

COOLABAH CRUSADER (imp. in dam)

From high-producing English DELAMERE STUD.

CARINYA JANOS

Sired by Imported buck and from one of Australia's best does.

INQUIRE RE STOCK AVAILABLE

INSPECTION INVITED

MRS. E. H. ALLEN

"COOLABAH," WONGA PARK

Tel.: Wonga Park 23.



Index to Exhibitors in Cattle and Goat Sections

- ADAMS BROS., Roadside Mail Box 45, Albury, N.S.W.—1857, 1861, 1874, 1879, 1880, 1887.
- Alberni Bros., Ferntree Gully—7, 13, 26, 46, 63, 74, 75, 87, 96, 102.
- Allen, J. R., South Boorook, Mortlake—124, 129, 130, 133, 134, 138, 139.
- Anderson, J., and Sons, Kings Vale, Lyndhurst—1018, 1031, 1032, 1048, 1049, 1059, 1060, 1102, 1103, 1109, 1153, 1154, 1173, 1190, 1205, 1206, 1218, 1232, 1259, 1275, 1276, 1277, 1290, 1291, 1298, 1314, 1332, 1363, 1382, 1383, 1397, 1398, 1417, 1434.
- Anderson, J. W., Willow Bank, Bamawm—1019, 1033, 1082, 1110, 1191, 1233, 1299, 1315, 1333, 1399, 1435, 1477.
- Andrew, Walter, Kelvin Grove, Whittlesea—770, 781, 816, 967.
- Askew, Mrs. S. R., Raywyn Netherlands, Sale—1034, 1083, 1108, 1111, 1140, 1192, 1260, 1300, 1316, 1400, 1436.
- Atkinson Bros., "Willow Park," Swan Hill—409, 416, 423, 424, 425, 429, 430, 431, 433, 434, 435, 442, 447, 448, 459, 472, 483, 489, 501, 506, 510, 514, 518, 537, 538, 543, 544.
- Atherton, W. H., "Beverly," Neerim North—1035, 1061, 1334, 1437.
- Austin, Gordon, Junr., Broundah Farm, Langwarrin—449, 507.
- BALLARAT ORPHANAGE, Box 87, Ballarat—1020, 1084, 1155, 1207, 1317, 1364.
- Banyule Stud, Yarra Glen—1036, 1062, 1085, 1104, 1112, 1113, 1141, 1156, 1219, 1234, 1235, 1278, 1292, 1301, 1335, 1438, 1478.
- Barker, G. L., Woodend—27, 28.
- Barton, F. C. W., "Banksia," Paynesville—1940, 1941.
- Batten, E. R., "Findon Park," Wollert—942.
- Battley, W., and Sons, "Hollybank," Trafalgar West—795, 830, 860, 874, 895, 934, 968.
- Beard, E. J., and Son, Mailor's Flat, via Warrnambool—1086, 1220.
- Beattie, W. P., Katandra, via Cosgrove—1063, 1087, 1336, 1401, 1439.
- Beer, Wilson G. J., and Sons, "The Wattles," Nanneella South, via Rochester—307, 313, 314, 317, 319, 328, 333, 350, 358, 363, 367, 382, 390, 398, 408.
- Beggs, A. R., "Buln Gherin," Beaufort—309, 310, 311, 315, 316, 318, 320, 329, 334, 335, 340, 346, 364, 368, 375, 383, 391, 392, 399, 400.
- Beggs, Miss R. R., "Buln Gherin," Beaufort—347.
- Bell, Mrs. Arthur, Happy Hollow Farm, Greensborough—1917.
- Bennetts, E., and Son, Pryor Park, Drouin—896.
- Bertram, A. E., Drouin—1686, 1696, 1700, 1713, 1714, 1734, 1735, 1749, 1760, 1765, 1790, 1794, 1800, 1807, 1819, 1827, 1834.
- Biddlecombe, Mrs. Janet, "Golf Hill," Shelford—135, 140, 155, 158, 161, 164, 170, 175.
- Bidstrup, G. C., Byrneside—1808.
- Biles, F. J., and Son, Bunyip—548, 608, 631, 656, 671, 685, 697, 725.
- Blake, Mrs. M. M., Noble Street, Noble Park—1902.
- Bott, John, Box 26, Yarrawonga—244, 263, 272, 297.
- Bowen, E. L., Glenmount, Woodend—10.
- Bowman, Victor, and Son, "Cornalla West," Deniliquin, N.S.W.—1858, 1859, 1862, 1863, 1875, 1876, 1881, 1882, 1892, 1893.
- Bradbury, A. K., Katandra West—1487, 1503, 1516, 1517, 1531, 1549, 1569, 1581, 1590, 1600, 1665.
- Bradbury, H. K., Katandra West—1504, 1651.
- Broad, Mrs. A. A., "Grangelea," Sutton Grange—1174, 1279.
- Broad, Mrs. A. A., R. C. and E. E., c/o R. C. Broad, "Franchiff," Sutton Grange—1384.
- Broad, A. J., Leighton, via Burra, S.A.—755, 875, 969, 986.
- Broad, E. E., Box 29, "Grangeville," Pyramid Hill—1337.
- Broad, R. C., "Franchiff," Sutton Grange—1021, 1022, 1037, 1050, 1051, 1052, 1064, 1079, 1088, 1105, 1114, 1115, 1142, 1157, 1158, 1175, 1236, 1261, 1280, 1302, 1318, 1338, 1365, 1402, 1418, 1440, 1468, 1479.
- Broad, W. A., "Deloraine," Pyramid Hill—1403, 1441, 1469, 1480.
- Bryant, R. G., Mount Hamilton, Nerrin Nerrin—183, 193.
- Buchanan, John M., Gleneira, Flinders—782, 796, 799, 861, 876, 897, 943, 1008.
- Bunn, A., and Son, Wattle Park, Tatura—756, 771, 800, 817, 818, 831, 877, 898, 921, 944, 970, 989, 1001, 1009.
- Burgman, Jack, Katandra West—1777, 1801, 1809.
- Burleigh, A. K., Bunyip—1518, 1561, 1601.
- Butcher, F. and C., Vervale, via Garfield—1810.
- Butler, C. C., c/o Drome Post Office, Essendon—417, 418, 443, 450, 473, 474, 490, 502, 511, 519, 520.
- CALLAHAN, Philip, Nara, Barwon Downs—475, 484, 508, 521.
- Campbell, D. L., Arthur's Creek Road, Yan Yean—567, 587, 643.
- Cannon, F. H., and Sons, Box 56, Maffra—1505, 1519, 1520, 1550, 1556, 1570, 1582, 1591, 1602, 1603, 1634, 1652, 1666, 1672.
- Canobie, H. D. W., "Osborne Park," Warragul—922, 945, 971.
- Canobio, J., and Son, "Glengarvin," Bena—783, 801, 899, 946.
- Carnegie, Ross, "Kumbada," Jindivick—29, 54, 64.
- Churchill, S. R., Heatherton Road, Narre Warren North—802.
- Clark, Fairview Estate, Ridgeview Stud, Rosedale—123, 126, 159, 162.
- Clark, P. W., and Son, "Coodardy," Whittlesea—1065, 1237, 1404, 1419, 1442.
- Clark, W. J., Monomeith—1038, 1066, 1089, 1193, 1221, 1339, 1376, 1385.
- Clarke, R. C. N., "Dropmore," Seymour—228, 245, 246, 264, 265, 287.
- Clarke, Sir Rupert W. J., Bart., Bolinda Vale, Clarkefield—47, 58, 65.
- Clarke, W. J. T., Devon Park, Dunkeld—1867, 1868.
- Cock, H. T., Ayr Street, Doncaster—757, 792, 803, 813, 850, 862, 878, 889, 923, 972, 987, 990, 1002, 1010.
- Coles, E. B., Hall's Road, Cranbourne—709.
- Cooney, A. B., Gembrook Road, Pakenham—772, 947.
- Cooper, C. H., Woori Yallock—1604, 1653.
- Cowan, G. L. S., Box 21, Upper Lappan, Bacchus Marsh—1687, 1697, 1715, 1729, 1736, 1750, 1756, 1761, 1766, 1778, 1786, 1802, 1820, 1821, 1828.
- Cox, F. G., South Lyndhurst, via Cranbourne—1194, 1222, 1340, 1366.
- Cox, G. and R., Murraydale, via Swan Hill—1223, 1367, 1386, 1405, 1420, 1443, 1481.
- Craig, W. S., Drumclog Private Bag, Kerang—312, 341, 351, 369.

- Croft, T. W., Mepunga West—644, 672, 686, 710, 719, 739.
- Cullen, Mrs. A., "Kyle," Private Bag 56, Terang—900, 901, 960, 973, 1011.
- DARK and Gibson, "Sunny Yarra," Dalry Road, Wooriyallock—549, 568, 575, 598, 599, 609, 610, 626, 645, 657, 664, 673, 698, 740.
- Davidson, H. C., "Flagstaff," Cootamundra, N.S.W.—321, 342, 352, 359, 384, 393, 401.
- Delaney, Mrs. H. A., Box 156, Swan Hill—1387.
- Dennis, D. W., and Son, Myrtlebank, via Sale—1605.
- Dennis, Mrs. E., Nambrok—247, 248, 266, 273, 298.
- Dennis, Noel, Warncoort—30.
- Dixon, E. E., Moray, Research—426, 444, 451, 515, 522, 539.
- Docker, H. and S., Bontharambo, Wangaratta—1842, 1845, 1846, 1888, 1889.
- Donald, J. G., "Redlands," Macedon—1811.
- Dookie Agricultural College, Dookie—178, 194, 195, 199, 204, 212, 213, 217.
- Dower, E. R., "Minda," Mount Dandenong—1654.
- Dowie, A., Lewisham, Portarlington—1195, 1224, 1262.
- Drane, J. M., "Glenloth," Traralgon—784, 804, 863, 879, 902.
- Drechsler, W. P., Berry Bank, Box 317, Swan Hill—1067, 1116, 1117, 1143, 1144, 1176, 1225, 1319, 1341, 1406.
- Dugdale, L. George, "Clifton Vale," Myrniong—109, 110, 1843, 1847, 1848.
- Dugdale, L. M., Staughton Vale, Bacchus Marsh—4, 8, 11, 14, 15, 31, 32, 43, 48, 59, 60, 76, 77, 88, 93, 97, 103, 111, 1849, 1864, 1869, 1883, 1884, 1895.
- Dunmore, T. J., Ballarat Road, Rockbank—1090, 1177, 1342.
- EMMETT, Mrs. S., and Sons, "Shenstone," Stanhope—1023, 1053, 1106, 1118, 1159, 1178, 1196, 1263, 1281, 1293, 1303, 1320, 1368, 1388, 1444, 1470.
- Evans, J. P., "Cranbrook," Cranbourne Road, Dandenong—1091, 1119, 1208, 1238, 1343, 1377, 1421, 1445.
- Exell, S. T., Mill Park, South Morang—1583.
- FACEY, A., and Sons, "Blue Gum Park," Millicent, S.A.—773, 785, 805, 832, 851, 880, 890, 903, 924, 935, 948, 991, 1003, 1004, 1012.
- Fairbairn, C. P., Woomargama Estate, via Albury, N.S.W.—16, 33, 49, 50, 66, 78, 98, 104.
- Farnell, J. R., Meadowlea, Pakenham East—1526, 1562, 1628, 1673.
- Felmingham, L. J., Stanhope—1024, 1039, 1054, 1092, 1145, 1146, 1160, 1179, 1209, 1239, 1282, 1321, 1369.
- Ferguson, I. V., "Ivan Dale," Garden Street, Kilsyth—1795.
- Field, Herbert Pty. Ltd., 263 George Street, Sydney, N.S.W.—127, 146, 165, 171.
- Fitzpatrick, Mrs. Claire, 3 Fenwick Street, Kew—1923.
- Fixter, A., "Avonview," Boisdale—1571.
- Foletta, G. G., and Son, "Acheron Park," Buxton—786, 797, 806, 833, 864, 891, 904, 925.
- Fraser, G. A., and Son, Learmonth—758, 768, 774, 779, 793, 814, 819, 834, 852, 905, 949, 974, 988.
- GARDINER, C. B., "Watsonia," Tongala—1701, 1702, 1709, 1717, 1718, 1737, 1738, 1767, 1779, 1796, 1812, 1835, 1836.
- Gardiner, G. A., Box 46, Euroa—759, 820, 906.
- Gibbon, R. R., Kooweerup—835, 936, 975.
- Glen, E., Frankston Road, Cranbourne—550, 588, 632, 658, 665, 674, 675, 687, 720, 741, 742.
- Goddard, J. H., and Sons, Inverurie, Cora Lynn—775, 780, 794, 798, 815, 836, 853, 865, 881, 892, 907.
- Goodfellow, P., and Son, Drouin Road, Longwarry—1688, 1692, 1698, 1703, 1708, 1710, 1716, 1730, 1739, 1751, 1768, 1772, 1780, 1791, 1803, 1822, 1823, 1829, 1837.
- Gorman, A. W., "Cathcart," Alexandra—760, 787, 837, 854, 882, 908, 937, 976, 1005, 1013.
- Grant, K. R., Balnaquith, Drouin—1093.
- Graves, L. J., and A. L., Battery Park, Mansfield—222, 230, 233, 249, 267, 274, 281, 299, 300, 1850, 1860, 1870, 1885.
- Grayson, Mr. and Mrs. O., "Arltunga," Bullen Road, Heidelberg—1896, 1908, 1910, 1911, 1934.
- HALL, N., Belford Park, Lyndhurst—761, 821, 838, 866, 883, 893, 909, 950, 977, 1014.
- Hanson, J. A., "The Braes," Macarthur—184, 189, 200, 201, 207, 210, 218.
- Hardie, R. B., Lardner, via Warragul—1422.
- Harker, D. C., and Son, Thirlmere, Coralynn—867, 910.
- Harris, R. E., Narrawhurrut, Cobden—224, 250.
- Hartley, C. G., Post Office, Box 46, Dandenong—1025, 1161, 1344, 1345, 1370.
- Hawkins, C. H., and Son, "The Pines," Shepparton—762, 776, 788, 807, 822, 823, 839, 840, 855, 868, 884, 894, 911, 926, 938, 951, 961, 978, 992, 1006, 1015.
- Haywood, Dr. A. R., 39A Prospect Hill Road, Camberwell—1040, 1055, 1068, 1120, 1147, 1197, 1210, 1240, 1283, 1294, 1304, 1305, 1389, 1423, 1446, 1471, 1482.
- Haywood, Miss Heather M., 39A Prospect Hill Road, Camberwell—1346.
- Hickey, P. N., Inglenook, Katandra West—410, 432, 436, 460, 476, 491, 503, 523, 540, 545, 547, 1851.
- Hill, Mrs. S. L., Sylvana, Bayswater Road, Croydon—1897, 1912, 1924, 1925.
- Hockley, Norman, Eltham Road, Lower Plenty—1898, 1918, 1935.
- Hodgins, N. G., Hodgins Road, Hastings—1180, 1241, 1347, 1348.
- Hollis, Percy, Dapto, N.S.W.—1407.
- Hood, Frank, Kywanna, Roadside Mail Box 75, Albury, N.S.W.—34, 79.
- Hose, T., and Son, Private Bag, Camperdown—763, 789, 808, 841, 869, 885, 912, 927, 979, 993, 1007, 1016.
- Howell, G. G., Wollert, via Epping—185, 186, 190, 191, 208, 219, 1854, 1877.
- ISKOV, J., and Sons, "Morella," Strathlea, via Newstead—437, 461, 477, 485, 492, 504, 524.
- JACKSON, John, "Sutherland," Meeniyah—225, 236, 237, 251, 268, 288.
- Jakobi, L. W., Warragul West—1069, 1121, 1122, 1181, 1198, 1211, 1242, 1322, 1349, 1390, 1424, 1447.
- Jefferson, M. G., Box 25, Ringwood Post Office—1606.
- Jersey Farms, Dapto, N.S.W.—1026, 1056, 1070, 1123, 1148, 1162, 1182, 1183, 1226, 1243, 1264, 1284, 1323, 1350, 1378, 1425, 1448.
- Johnson, F. G., Exchange Hotel, Horsham—1094, 1199, 1227, 1426, 1449.
- Jones, A. C., Barnawatha South—551, 611, 688, 711, 721, 726, 743.
- Jones, Albert R., Barnawatha South—561, 589.
- KAMERUKA Estate, Bega, N.S.W.—1027, 1041, 1042, 1071, 1072, 1080, 1095, 1096, 1107, 1124, 1125, 1149, 1163, 1164, 1200, 1212, 1213, 1228, 1244, 1265, 1266, 1288, 1289, 1297, 1306, 1307, 1324, 1325, 1351, 1371, 1391, 1408, 1427, 1450.

- Kelly, Charles, and Co., Barwidgee, Caramut—252.
- Kemelfield, J., Wongala, Woodend—17, 19, 20, 35, 36, 51, 55, 67, 68, 80, 89, 94, 99, 105.
- Kennedy, T. D., Byrneside—1689, 1704, 1711, 1719, 1720, 1731, 1740, 1741, 1769, 1773, 1787, 1797, 1813, 1824, 1830, 1838.
- Kerr Brothers, "Morven," Bacchus Marsh—411, 419, 445, 452, 462, 478, 516, 541, 546.
- Kingsley-Newell, F. J., Flinders—253, 289, 290, 301.
- Koetsveld, K. T., Caldermeade, South Gippsland—676, 689, 722.
- LANGDON, S. R., Devon Croft, Kangaroo Ground Road, Warrandyte—1903.
- Larsen, G. T., and A. R., Eskdale—1028, 1097, 1098, 1150, 1165, 1166, 1167, 1184, 1185, 1245, 1326, 1352, 1372, 1451.
- Leeson, E. C., Cora Lynn—1572, 1607, 1608, 1655, 1667, 1679.
- Leishman, Ronald, Lord Clyde, Clunes—1, 9, 21, 37, 52, 81, 82.
- Leishman, W., Illova Post Office—1635.
- Lethlean, R., Kyvalley—1452.
- Lewis, Mrs. Howard, 242 Kooyong Road, Toorak—187, 203, 214.
- Lidgett, J., and Sons, Braelands, Myrniong—463, 464, 479.
- Lidgett, L. J., Deloraine, Myrniong—453, 465, 525.
- Lidgett, Walter, Myrniong—466, 493, 526, 527.
- Lindsay-Field, H. A., Eyton-on-Yarra, Healesville—131, 147, 150.
- Lithgow, and Ross, Boorganna, Coldstream—22, 38, 39, 44, 69, 83, 84, 90, 100, 106.
- Lorimer, Clifford O., "Remirol Park," Ocean Grove—308, 322, 330, 353, 354, 360, 376, 385, 402.
- Luke, K. G., Deepfields, Romsey—179, 188, 192, 196, 202, 206, 215, 220.
- Lynn, K., Orbost—1844, 1852, 1853, 1871, 1890, 1894.
- McEACHERN, R. L., Strathdownie—121, 128, 136, 141, 142, 151, 157, 166, 167, 172, 176.
- McEwen, J. R., Bayswater Road, Croydon—1926.
- McInerney, G. J., c/o F. C. Johnson, Exchange Hotel, Horsham—1246.
- McIntosh, F. H. and F. J., "Loch Moy," Goornong—112, 117, 119.
- McIntosh, Ian T., "Lornshill Stud," Merrigum—355, 370, 403.
- McIntosh, J., Burnwood, Merrigum—323, 331, 356, 361, 365, 371, 377, 386, 394, 397, 404, 405.
- McIntyre, F. A., "Heather Brae," Digby—143, 144, 152, 156, 163.
- Mackay, Mr. and Mrs. C. J., 850 Pascoe Vale Road, Glenroy—1904, 1907, 1921, 1922, 1927, 1936.
- McKee, James, Crossgare Stud, Wandin—231, 282, 291.
- McKenzie, A. E., Box 70, Kerang—1043, 1126, 1247, 1308, 1327, 1409.
- McKenzie, Mrs. E. J., and Sons, "Spring Valley," Woodford—1099, 1100, 1127, 1128, 1186, 1201, 1215, 1229, 1248, 1267, 1309, 1328, 1353, 1373, 1379, 1410, 1453.
- McKimmie Brothers, Homewood—913, 939, 952.
- McMillan, W., Woodhunt, North Mooropna—1506, 1513, 1539, 1557, 1563, 1592, 1609, 1621, 1629, 1647, 1656.
- McNab Brothers, Oakbank, Tullamarine—764, 777, 824, 842, 928, 962, 994.
- McNab, J. A. G., Hutton Stud, Tullamarine—790, 940, 980.
- McNamara, J. S., Towri, Lilydale—324, 336, 337, 348, 372, 387.
- Maloney, P. J., Belgonia, Tongala—1029, 1044, 1057, 1073, 1074, 1129, 1130, 1168, 1169, 1187, 1214, 1230, 1249, 1250, 1285, 1286, 1295, 1310, 1329, 1428, 1454, 1472, 1483.
- Manly, R. A. A., "Weeroona," Bittern—454, 486.
- Meaklim Brothers, Mooropna—455, 467, 487, 494, 512, 517, 528.
- Merryville Pty. Ltd., "Hillview," Murrumbena—5, 56, 113, 114, 115, 116, 118, 120, 180, 182, 209.
- Middleton, Alan G., Strathkellar Estate, Hamilton—2, 23, 40, 41, 57, 85, 107.
- Mill Brothers, "Glen Cooe," Axedale—843, 856, 953, 981, 995.
- Moore, C. F., "Rhondda," Bell Brae—1493, 1521, 1527, 1532, 1537, 1543, 1610, 1648, 1657, 1680, 1681.
- Morgan, E. T., Bulla Road, Tullamarine—1913, 1919, 1937, 1938.
- Moscript, Miss V., 191 Victoria Street, East Brunswick—1928.
- Mountjoy, O. E., Warragul—1544, 1573, 1622.
- Muhlebach, W. X. and S. G., Retreat, Batesford—765, 769, 778, 809, 825, 826, 827, 844, 857, 870, 886, 914, 929, 954, 982, 996, 1017.
- Muir, M. and I., "Riverslea," Bacchus Marsh—412, 420, 438, 446, 456, 505, 509, 529.
- Murphy, T. L., Centre Road, Clayton—1788, 1825.
- NEWTON, J. M., and Sons, Ovensdale, Whorouly—552, 562, 569, 576, 583, 590, 591, 600, 601, 602, 612, 613, 614, 615, 616, 627, 633, 641, 646, 666, 677, 690, 699, 712, 731, 744, 751.
- Nicholas, M. A., Selsey Jersey Stud Farm, Sherbrooke—1045, 1075, 1081, 1131, 1132, 1170, 1188, 1202, 1216, 1287, 1296, 1311, 1330, 1380, 1411, 1455.
- Nicholls, R. G., Gowan Brae, Castlemaine—1611, 1658, 1693, 1762, 1792, 1814.
- Noske-Brian, Mrs. E. G., Box 35, Hamilton—1793.
- O'GRADY, O. J., Mount Compass, S.A.—1046, 1456.
- O'Mara, E., and Sons, Glengarry—845, 915, 955, 963, 983.
- Owen, Hugh, Ashlyn, Crossover, via Warragul—1757, 1804, 1815.
- PALMER, K. P., Kielli, Mortlake—457, 495.
- Parker, A. J., and R., Delamere, Tongala—846, 871, 887, 930, 941, 956, 984, 997.
- Paterson, Miss B. and Worsley, F. J., Farnborough, Frankston Road, Somerville—378.
- Payne, Capt. A. E. T., "Yarraview," Lilydale—1488, 1494, 1495, 1499, 1507, 1508, 1514, 1528, 1533, 1534, 1540, 1551, 1558, 1564, 1566, 1574, 1584, 1593, 1594, 1612, 1623, 1636, 1649, 1659, 1668, 1674, 1675, 1682.
- Payne, T. E. N., Woodburn, Kilmore—325, 332, 338, 344, 348, 362, 366, 373, 379, 388, 395, 406.
- Peck, R. A., Catani Post Office—1203, 1217, 1268, 1354, 1392, 1457.
- Perkins Brothers, Box 8, Rainbow—1630.
- Perry, W., Buxton—964.
- Plattfuss, J. V., Wheatlands, Roadside Mail Box 18, Finley, N.S.W.—1694, 1705, 1712, 1721, 1722, 1723, 1742, 1743, 1744, 1758, 1781, 1805, 1831, 1839.
- Prosser, J. E., Oudit—1355, 1374, 1393, 1429.
- RAPSEY, John, Yabba Road, Tallangatta—1865, 1872, 1886.

- Raymond, H., Mondray, Rowville—1613, 1624.
- Reid, Estate late G. T., "Narrangullen," Yass, N.S.W.—229, 254, 261, 277, 283, 292, 302, 1855.
- Reilly, Jack, Taradale—326, 339, 345, 357, 374, 380, 396, 407.
- Rhodes, Mrs. A. T., Silver Creek, Beechworth—1899.
- Richardson, W. S., Bayswater—1133, 1251, 1458, 1473.
- Rintoul, J., Glengarry—223, 255, 262, 269, 278.
- Ritchie, R., Numurkah—1356.
- Robbins, G. and C., "Gladstone," Tatura—413, 439, 480, 496, 513, 530, 531.
- Robinson, P., c/o J. Neilson, Ormiston, Newry—700.
- Rogers, W. P., Box 40, Bacchus Marsh—732.
- Ross, Mrs. Nora, Craigielea, Private Bag, Korumburra—1866, 1873.
- Rothwell, A. J., Stuart Street, The Basin, via Bayswater—1905, 1929, 1930.
- Ryan, D. M., and Sons, Basin Banks, Private Bag, Colac—553, 577, 617, 628, 634, 667, 678, 691, 701, 702, 713, 733, 745, 752.
- SALESIAN COLLEGE, Rupertswood, Sunbury—1690, 1706, 1724, 1725, 1732, 1745, 1746, 1752, 1753, 1763, 1770, 1774, 1806, 1816, 1817, 1832, 1840.
- St. Augustine's Orphanage, Highton, Geelong—554, 578, 592, 593, 647, 659, 679, 703, 704, 727, 746.
- Salt Creek Pastoral Co., "Karoo," Dixie, via Terang—177, 197.
- Sandy, Dr. Clive E., 38 Fletcher Street, Essendon—1906, 1914, 1920, 1939.
- Sassella, S. and G., 141A Kooyong Road, Caulfield—1856, 1891.
- Schier, A. H. S., 62 Cleeland Street, Dandenong—810, 828, 847, 858, 888, 916, 917, 931, 985, 998.
- Scholes, Dr. A. G., 19 Stawell Street, Kew—1900, 1915, 1933.
- Scoones, J. H., c/o Mill Park, South Morang—1637.
- Scott, C. W., 24 Victoria Road, Camberwell—1489, 1490, 1500, 1509, 1515, 1529, 1535, 1538, 1552, 1559, 1567, 1585, 1595, 1614, 1625, 1631, 1638, 1660, 1669, 1676, 1677, 1683.
- Scott, F. E. Selwyn, Yuulong, Scotsburn—414, 421, 422, 468, 497, 532.
- Scott, Miss J. V., Poowong North—1491, 1510, 1522, 1545, 1553, 1575, 1596, 1615, 1639.
- Scott, R. A., Marshall Post Office, Geelong—1626, 1661, 1775, 1782, 1783.
- Scott, R. J., Mount Boninyong, Scotsburn—415, 533.
- Sedgwick, B. and Y., Linton Grange, Doreen—555, 579, 618, 635, 660, 680, 692, 705, 714, 734.
- Semmens, Lawrie, Greenbank, Maffra—1252.
- Sewell, Miss P., Road's End, Berwick—1546, 1576.
- Sewell, Estate of the late Sir Sidney, Road's End, Berwick—1577, 1616, 1617, 1640, 1662, 1670.
- Shanahan, Gerald, Millside, Myrniong—427, 428, 440, 458, 469, 481, 498, 534, 542.
- Smith, Graham, Mepunga West—1523, 1530, 1565, 1578, 1586, 1587, 1597, 1618, 1632, 1641, 1650, 1663, 1671, 1684.
- Smith, Russell A., Bundoora Post Office—1691, 1695, 1699, 1707, 1726, 1727, 1728, 1733, 1747, 1748, 1754, 1755, 1759, 1764, 1771, 1776, 1784, 1789, 1798, 1818, 1826, 1833, 1841.
- Speirs, A. E., and Sons, Blair Athol, Private Bag 71, Colac—848, 859, 873, 918, 932, 957, 965, 999.
- Spencer, H. R., Bon-Spiel, Harkaway, via Berwick—122, 125, 132, 137, 145, 148, 149, 153, 154, 160, 168, 169, 173, 174.
- Spottiswood, F. D., Nirvana Park, Cranbourne—648, 715, 728.
- Stephens, Dr. F. G., The Uplands, Terrara Road, Vermont—1492, 1496, 1541, 1560, 1568, 1579, 1598, 1619, 1627, 1633, 1678.
- Stickles, B., Tabuarna Private Bag, Wodonga—1785.
- Stokes, Russell N., Stattein Road, Wesburn—441, 470, 471, 482, 499, 535, 1642.
- Story, A. E., Emu Creek, Bendigo—556, 563, 570, 584, 594, 603, 619, 636, 649, 661, 681, 706, 716, 735.
- Sutherland, Keith, "Thologolong," Wodonga—234, 238, 239, 274A, 274B, 303.
- TANDBERG, G., and Son, Whitelaw—557, 558, 571, 572, 580, 585, 604, 605, 620, 621, 622, 629, 637, 650, 651, 662, 668, 682, 723, 736.
- Taumac Kennels, 324 Mitcham Road, Mitcham—1909, 1916, 1931.
- Taylor Brothers, Gailee, Tanja, via Bega, N.S.W.—1430.
- Taylor, J. K., Mannden, Tanja, via Bega, N.S.W.—1269.
- Taylor, J. M., Mooroopna—3, 6, 18, 61, 70, 71, 86, 91.
- Taylor, K. A., Kenilworth, Tanja, via Bega, N.S.W.—1134, 1253, 1270, 1357, 1412, 1431, 1459.
- Terinallam Pastoral Co. Pty. Ltd., Pura Pura—232, 235, 240, 256, 257, 275, 285, 286, 293, 294, 304, 305.
- Trinham, R. and L., Red Hill South—1901.
- Troup, John, Coghill's Creek—241, 242, 258.
- Tyssen, C. J., Warragul—1135, 1254, 1271, 1358, 1460.
- VAGG, N. J., Pirron Yallock—766, 791, 811, 919, 958, 966.
- Vieusseux, L., Modella Road, Longwarry—1643.
- Vincent, Mrs. E. L., 286 Pascoe Vale Road, Essendon—1932.
- WALCOTT, T. M., Astor, Bombala, N.S.W.—1878.
- Walker, C. S., and Son, Warwick Stud Farm, Calder Highway, Macedon—1101, 1136, 1151, 1231, 1255, 1312, 1359, 1413, 1461.
- Ward, J. W. D., Mitford, Flinders—327, 349, 381, 389.
- Ward, S. H., Neerim South—564, 595, 623, 638, 652, 693, 717, 729, 747, 748.
- Waters, G. L., Echuca—1076, 1137, 1138, 1152, 1256, 1272, 1414, 1432, 1462.
- Watson, H. N., Darlington—1511, 1547, 1588, 1589, 1644.
- Weidman, P. R., Muswellbrook, N.S.W.—1463, 1474.
- West, J. C., and Sons, Notting Hill—559, 565, 573, 596, 606, 624, 630, 639, 642, 653, 654, 663, 669, 683, 694, 707, 718, 737, 749, 753.
- Whelpton, B., Whittlesea—1394.
- White, F. E., Warrenbayne—488, 500, 536.
- Wilkinson, H. W., Box 168, Rural Delivery, Strathmerton—1645.
- Williams Victoree Farms Pty. Ltd., Dalmore—226, 243, 259, 270, 280, 295, 306.
- Williams, L., Elenko, Kyvalley, via Kyabram—1030, 1058, 1077, 1171, 1464, 1475, 1484.
- Williams, R. S., and Son, 10 Foster Street, Benalla—1257, 1273, 1360, 1395.
- Williamson Brothers, Lochinver, Carisbrook—12, 24, 25, 42, 45, 53, 62, 72, 73, 92, 95, 101, 108.
- Williamson, J. W., Castle Bend, Arcadia—181, 198, 205, 211, 216, 221.
- Wilson, A., Navillus, Tongala—1361, 1396, 1415, 1465, 1485.
- Wilson, John C., Puunyard, Gnotuk, via Camperdown—227, 260, 271, 276, 296.
- Wilson, J. L., Lenola, Koo-wee-rup—560, 566, 574, 581, 582, 586, 597, 607, 625, 640, 655, 670, 684, 695, 696, 708, 724, 730, 738, 750, 754.
- Wood, C. J., Pearcedale—1381, 1433.
- Woori Park Pty. Ltd., 239 Collins Street, Melbourne—1497, 1501, 1502, 1512, 1524, 1525, 1536, 1542, 1548, 1554, 1555, 1580, 1599, 1620, 1646, 1664, 1685.
- YOUNG, N. H., Mornmoot Jersey Stud, Whittlesea—1047, 1139, 1375, 1466, 1476, 1486.
- Young, T. H., and Son, Dalkeith, Scoresby—767, 812, 829, 849, 920, 933, 959, 1000.
- Young, W. V., Sedgwick—1078, 1172, 1189, 1204, 1258, 1274, 1313, 1331, 1362, 1416, 1467.

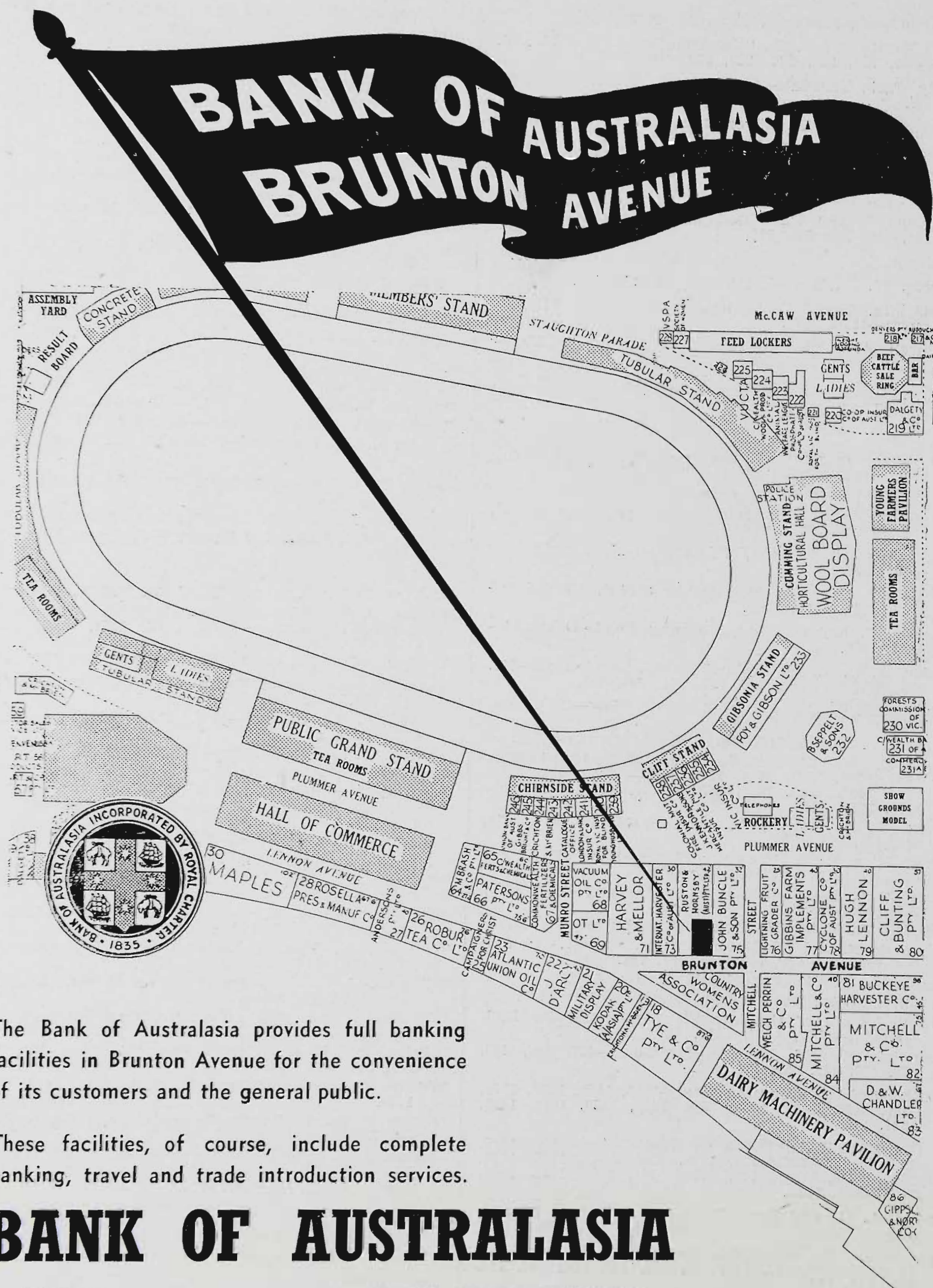

The Bank of Australasia provides full banking facilities in Brunton Avenue for the convenience of its customers and the general public.

These facilities, of course, include complete banking, travel and trade introduction services.

BANK OF AUSTRALASIA

Head Office

394 COLLINS STREET, MELBOURNE

SHEEP

Entries are accepted on the distinct understanding that stock may not be removed from the Show Grounds until after 12 noon on Friday, 29th September.

All British Breeds Sheep exhibited (except imported sheep, which must be tattooed in accordance with the regulations of the recognised Flock Book of the country of origin) must be visibly and legibly tattooed with their breeder's registered flock number and the trade mark of the Australian Society of Breeders of British Sheep in accordance with the Rules of that Society.

All Corriedale Sheep exhibited (except imported sheep, which must be visibly and legibly tattooed in accordance with the regulations of the recognised Flock Book of the country of origin) must be tattooed with their breeder's registered flock number and the trade mark of the Australian Corriedale Association in accordance with the Rules of that Association.

Inspectors will examine all registered British Breeds, Corriedale, Polwarth and Fat Sheep exhibited prior to judging and discard all not up to standard and not fairly and evenly shorn. Any found to be not visibly and legibly tattooed will be disqualified.

Disqualified sheep may not be offered for sale on the Show Grounds. Exhibitors of disqualified sheep may remove them from the Show Grounds or leave them in their pens. If sheep are left in the pens a notice carrying the words, "Rejected by Inspectors and not permitted to be offered for sale," must be erected over them.

Sheep in Sections 29 to 42 inclusive, are only required in the yards from 10 a.m. on Monday, 25th September (when judging commences), until 12 noon on Friday, 29th September.

Sheep must not be rugged during the hours the Show is open to the public. The exhibitor will be liable to a fine of ten shillings for every infringement of this regulation.

A ewe entered as "with her own lamb at foot" may be transferred to the Class provided for ewe of her age if she has not lambed prior to judging day, or vice versa.

All sheep entered in Sections 29 to 42 (inclusive) must be registered in the exhibitor's name and be the property of exhibitors registered in an approved public Flock Book. Only one exhibitor will be recognised as the owner from any one holding.

All sheep in the British Breeds Classes (except shorn sheep) must have been fairly and evenly shorn between 1st August and 31st December, 1949. Date of shearing to be given on entry form. Corriedales must be shorn on or after 1st July, 1949.

Exhibits in the wool are not eligible to be entered in the classes provided for shorn sheep, and if found to be so entered shall be removed from the yards.

Exhibits of shorn sheep must be closely and evenly shorn on or before 1st September, 1950. No Longwool sheep entered in a shorn class may have more than one and a half inches of wool on any part of its body on judging day, and no shortwool sheep may have more than three-quarters of an inch of wool on any part of its body on judging day.

In shorn sheep classes the carcass will be taken into consideration as well as the type.

Sheep that have been unfairly shorn or unfairly trimmed will be disqualified.

Sheep need not be entered by name or tag number, and no particulars other than the breeder's name and date of shearing will be published in the Show Catalogue.

For particulars of registration in the Flock Book for British Breeds of Sheep in Australia, apply to the Secretary, Australian Society of Breeders of British Sheep, Temple Court, 422 Collins Street, Melbourne, C.1.

For particulars of registration in the Australian Corriedale Flock Book, apply to the Secretary of the Australian Corriedale Association, 422 Collins Street, Melbourne, C.1.

For particulars of registration in the Polwarth Sheep Breeders' Association Flock Book, apply to Mr. H. Collins, Secretary, Polwarth Sheepbreeders' Association, Temple Court, 422 Collins Street, Melbourne, C.1.

Several feed sheds are available for exhibitors in the Sheep Sections. On application to the Secretary, sheds will be reserved. Charge: Five shillings during currency of Show. Several large feed sheds are also available, and may be reserved on payment of 10/- each.

TRUCKS, TRANSPORTS AND CARAVANS.

Motor vehicles, including trucks and stock transports, will not be permitted to remain on the Show Grounds after unloading. They must be removed immediately, and will not re-admitted until after 12 noon on Friday, 29th September, to load for the return.

Caravans will not be admitted to the Show Grounds.

Prizes: First, £3; second, £1; third, Card, unless otherwise stated.

Entry fee: Members, 7/-; Non-Members, 10/-, unless otherwise stated.

Entries limited to two in each ram class, and one in each ewe class, from any one exhibitor.

Donations towards the prize money in the Sheep Section have been made as under:—

Dalgety

AND COMPANY LIMITED

(Incorporated in England)

STOCK AND STATION AGENTS
STUD — STORE STOCK — LAND SALESMEN
WOOL AND PRODUCE BROKERS

SHIPPING : Passenger and Freight Services to United Kingdom
 U.S.A., South Africa, Malaya.

AIRWAYS : Agents for All Main Line Air Services — Interstate
 and Overseas.

INSURANCE : Agents and Attorneys in Victoria for **Union Assurance Society Ltd.** (Incorporated in England).

GRASS SEED: PASTURE & GRAIN SEED SPECIALISTS.

MERCHANDISE : Suppliers of All Farmers' and Graziers' Requisites.
 (Including Galvanised, Plain and Barbed Wires, Wire Netting,
 Corrugated Iron and Steel Fencing Posts)

SOLE AGENTS FOR—

QUIBELL'S GAMMA SHEEP DIP (Containing "Gammexane" Gamma B.H.C.)
QUIBELL'S SHEEP DIPS (Powder and Liquid)
KEROL GERMICIDE
JUMBUCK SHEEP MARKING OIL
GARDNER WOOLPRESS
CHERRY'S POSTHOLE DIGGER & POST BORER
CERESAN—BAYER DRY SEED DRESSING
WARMA KEROSENE RADIATOR.

WILSON'S KEROSENE HOT-WATER SERVICE.
SAMSONIZE (for leaky tanks).
USHER'S STOP-RUST
PASTORAL DRENCH GUN
MOWAT DOCKING AND CASTRATING INSTRUMENTS
ELECTROLUX KEROSENE OPERATED REFRIGERATORS
JENSON & NICHOLSON'S PAINTS AND VARNISHES.

Attention by Trained Experts in every section of our Organisation ensures Best Possible Results.

**BRANCHES AND AGENCIES THROUGHOUT AUSTRALIA,
 NEW ZEALAND, AND EAST AFRICA.**

STAND No. 219—Corner Degrares Street and Staughton Parade.

Also—**STAND No. 38—**Lennon Avenue.

YOUNGHUSBAND LTD., 94 KING STREET, MELBOURNE, C.1., £5/5/-.

RUDDUCK AND CO. PTY. LTD., 556 LONSDALE STREET, MELBOURNE, C.1, £5/5/-.

ELDER SMITH AND CO. LTD., 499 BOURKE ST., MELBOURNE, C.1, £5.

BAINBRIDGE BROS., 530 BRUNSWICK STREET, NORTH FITZROY, N.7, £5.

JOHN SANDERSON AND CO., 111 WILLIAM STREET, MELBOURNE, C.1, £5.

KREGLINGER AND FERNAU (AUST.) PTY. LTD., 530 COLLINS STREET, MELBOURNE, C.1, £3/3/-.

VICTORIA WOOLLEN CO. PTY. LTD., THOMAS STREET, YARRAVILLE, £3.

Section 29—Cheviots

JUDGE: J. MOSES, Esq.

STEWARD: F. H. M. CULLEN, Esq.

Prizes: First, £3; second, £1; third, Card, unless otherwise stated.

Entry fee, 10/-; Members, 7/-.

Entries limited to two in each ram class, and one in each ewe class, from any one exhibitor.

CLASS.

562. RAM, 1½ years old and over.

- 1 Mrs. Beryl Fogarty, —, bred by exhibitor, shorn Oct., 1949.
- 2 John Lyne, —, bred by exhibitor, shorn Oct., 1949.

563. RAM, under 1½ years old.

- 3 John Lyne, —, bred by exhibitor, shorn Dec., 1949.
- 4 W. McMillan, —, bred by exhibitor, shorn Nov., 1949.
- 5 W. McMillan, —, bred by exhibitor, shorn Nov., 1949.
- 6 A. F. Saunders, —, bred by exhibitor, shorn Nov., 1949.
- 7 A. F. Saunders, —, bred by exhibitor, shorn Nov., 1949.
- 8 Miss Norma Tailford, —, bred by exhibitor, shorn, Nov., 1949.
- 9 Miss Norma Tailford, —, bred by exhibitor, shorn, Nov. 1949.

564. PEN OF 2 RAMS, under 1½ years old.

- 10 John Lyne, —, bred by exhibitor, shorn Dec., 1949.
- 11 W. McMillan, —, bred by exhibitor, shorn Nov., 1949.
- 12 Miss Norma Tailford, —, bred by exhibitor, shorn Nov., 1949.

565. EWE, 1½ years old and over.

- 13 Mrs. Beryl Fogarty, —, bred by exhibitor, shorn Oct., 1949.
- 14 John Lyne, —, bred by exhibitor, shorn Oct., 1949.
- 15 W. McMillan, —, bred by exhibitor, shorn Sept., 1949.
- 16 A. F. Saunders, —, bred by exhibitor, shorn 1/11/49.
- 17 Miss Norma Tailford, —, bred by exhibitor, shorn Sept., 1949.

566. EWE, under 1½ years old.

- 18 John Lyne, —, bred by exhibitor, shorn Dec., 1949.
- 19 W. McMillan, —, bred by exhibitor, shorn Nov., 1949.

20 A. F. Saunders, —, bred by exhibitor, shorn 1/11/49.

21 Miss Norma Tailford, —, bred by exhibitor, shorn Nov., 1949.

CHEVIOT BREEDERS' PLATE.—A Special prize of Five Guineas, presented by THE AUSTRALIAN SOCIETY OF BREEDERS OF BRITISH SHEEP (VICTORIAN BRANCH), will be awarded to the most successful exhibitor in this Section. Three points will be awarded for a first prize in each numbered class, two points for a second prize, and one point for a third prize, in all cases where the exhibitor is also the breeder of the prize-winning sheep. In the event of a tie, two points will be allotted for Champion awards and one point for Reserve Champion awards.

CHAMPION PRIZES.

CHEVIOT RAM, any age—Government Certificate and Society's Rosette.

RESERVE CHAMPION CHEVIOT RAM—Society's Rosette.

CHEVIOT EWE, any age—Government Certificate and Society's Rosette.

RESERVE CHAMPION CHEVIOT EWE—Society's Rosette.

Section 30—

Border Leicesters

JUDGES:

(Rams): A. T. COUZNER, Esq.

(Ewes): H. K. BAKEWELL, Esq.

STEWARDS:

W. F. a'B. WEIGALL, Esq.; G. D. MILLS, Esq.;

PAT HARRISON, Esq.

Prizes: First, £3; second, £1; third, Card, unless otherwise stated.

Entry fee, 10/-; Members, 7/-.

Entries limited to two in each ram class, and one in each ewe class, from any one exhibitor.

LLAMBA WOOL PRODUCTS PTY. LTD., 2 ALBERT STREET, PRESTON, N.18, have presented £5 towards the prize money in this Section.

CLASS.

567. RAM, 2½ years old and over.

- 22 Wilson G. J. Beer and Sons, —, bred by exhibitors, shorn 24/10/49.
- 23 Edward Hayes and Son, —, bred by G. Starritt and Son, shorn Oct., 1949.
- 24 Henry H. Hodge, —, bred by Henry Hodge, shorn Oct., 1949.
- 25 Henry H. Hodge, —, bred by Henry Hodge, shorn Oct., 1949.
- 26 G. F. E. Hosking and Sons, —, bred by exhibitors, shorn Nov., 1949.
- 27 R. R. King, —, bred by T. Pryse and Son, shorn Oct., 1949.
- 28 M. McCormack and Sons, —, bred by exhibitors, shorn Oct., 1949.



At the head of the parade each year, the champions earn for their owners the praise and admiration they richly deserve, but the greatest exhibitor at the Royal Show is the man who having won no award, despite the intense preparation, goes cheerfully home to try again next year.

Goldsbrough's too, have earned the coveted Blue Ribbon of Service for they know the achievements and disappointments which are the experience of every stud breeder. They are mindful of the weeks of preparation for a fixture, which although may bring no immediate reward, will undoubtedly achieve success in the future. Goldsbrough's are proud that today throughout the length and breadth of Australia they are leading the parade with their unparalleled service to the stud stock breeder.

Call and see Goldsbrough's stud stock expert, Mr. E. T. Aubin, at their Pavilion, STAND 39, LENNOX AV., SHOWGROUNDS

GOLDSBROUGH, MORT & COMPANY, LIMITED

Australia's Leading Stud Stock Specialists

CLASS.

568. RAM, 1½ years old and under 2½ years old.

- 29 Wilson G. J. Beer and Sons, —, bred by exhibitors, shorn 24/10/49.
- 30 Edward Hayes and Son, —, bred by T. Pryse and Son, shorn Oct., 1949.
- 31 Henry H. Hodge, —, bred by Henry Hodge, shorn Oct., 1949.
- 32 Henry H. Hodge, —, bred by Henry Hodge, shorn Oct., 1949.
- 33 G. F. E. Hosking and Sons, bred by T. Pryse and Son, shorn Oct., 1949.
- 34 R. R. King, —, bred by exhibitor, shorn Oct., 1949.
- 35 R. R. King, —, bred by exhibitor, shorn Oct., 1949.
- 36 M. McCormack and Sons, —, bred by exhibitors, shorn Oct., 1949.
- 37 J. H. McKenna, —, bred by G. Starritt and Son, shorn 25/10/49.
- 38 Fred D. Moresi, —, bred by exhibitor, shorn Aug., 1949.

569. RAM, under 1½ years old.

- 39 Wilson G. J. Beer and Sons, —, bred by exhibitors, unshorn.
- 40 Wilson G. J. Beer and Sons, —, bred by exhibitors, unshorn.
- 41 E. and V. Coats, —, bred by exhibitors, shorn Sept., 1949.
- 42 Edward Hayes and Son, —, bred by exhibitors, unshorn.
- 43 Edward Hayes and Son, —, bred by exhibitors, unshorn.
- 44 Henry H. Hodge, —, bred by Henry Hodge, unshorn.
- 45 Henry H. Hodge, —, bred by Henry Hodge, unshorn.
- 46 G. F. E. Hosking and Sons, —, bred by exhibitors, unshorn.
- 47 G. F. E. Hosking and Sons, —, bred by exhibitors, unshorn.

- 48 R. R. King, —, bred by exhibitor, unshorn.
- 49 R. R. King, —, bred by exhibitor, unshorn.
- 50 M. McCormack and Sons, —, bred by exhibitors, unshorn.
- 51 M. McCormack and Sons, —, bred by exhibitors, unshorn.
- 52 J. H. McKenna, —, bred by exhibitor, unshorn.
- 53 Fred D. Moresi, —, bred by exhibitor, unshorn.
- 54 Fred D. Moresi, —, bred by exhibitor, unshorn.

CLASS.

570. PEN OF 2 RAMS, under 1½ years old.

- 55 Wilson G. J. Beer and Sons, —, bred by exhibitors, unshorn.
- 56 Wilson G. J. Beer and Sons, —, bred by exhibitors, unshorn.
- 57 Edward Hayes and Son, —, bred by exhibitors, unshorn.
- 58 Edward Hayes and Son, —, bred by exhibitors, unshorn.
- 59 Henry H. Hodge, —, bred by Henry Hodge, unshorn.
- 60 G. F. E. Hosking and Sons, —, bred by exhibitors, unshorn.
- 61 R. R. King, —, bred by exhibitor, unshorn.
- 62 M. McCormack and Sons, bred by exhibitors, unshorn.
- 63 J. H. McKenna, —, bred by exhibitor, unshorn.
- 64 Fred D. Moresi, —, bred by exhibitor, unshorn.

571. RAM, under 1½ years, closely and evenly shorn.

- 65 Wilson G. J. Beer and Sons, —, bred by exhibitors, shorn Aug., 1950.
- 66 Wilson G. J. Beer and Sons, —, bred by exhibitors, shorn Aug., 1950.
- 67 E. and V. Coats, —, bred by exhibitors, shorn before 2/9/50.
- 68 E. and V. Coats, —, bred by exhibitors, shorn before 2/9/50.
- 69 Edward Hayes and Son, —, bred by exhibitors, shorn before 2/9/50.

KELSO STUD FARM

G. STARRITT & SON

"Kelso Park," N.W. Mooroopna, via Tatura, Vic.

—○—
Border Leicester (Flock 41)

Southdown (Flock 773)

Kelso Beef Shorthorn Stud.
—○—

Other 1948 Champions in stud include:

Kelso Brilliant, Champion Sydney Sheep Show, 1948.

Kelso Trojan, Champion Albury Sheep Show, 1948.

Kelso Investment, Champion Melbourne Sheep Show, 1948.

ATTEND KELSO PARK ON OCTOBER 4th, 1950, FOR ANNUAL SALE "KELSO" BORDER LEICESTERS.

All 1949 sale sheep to be offered without reserve, available for inspection day before sale

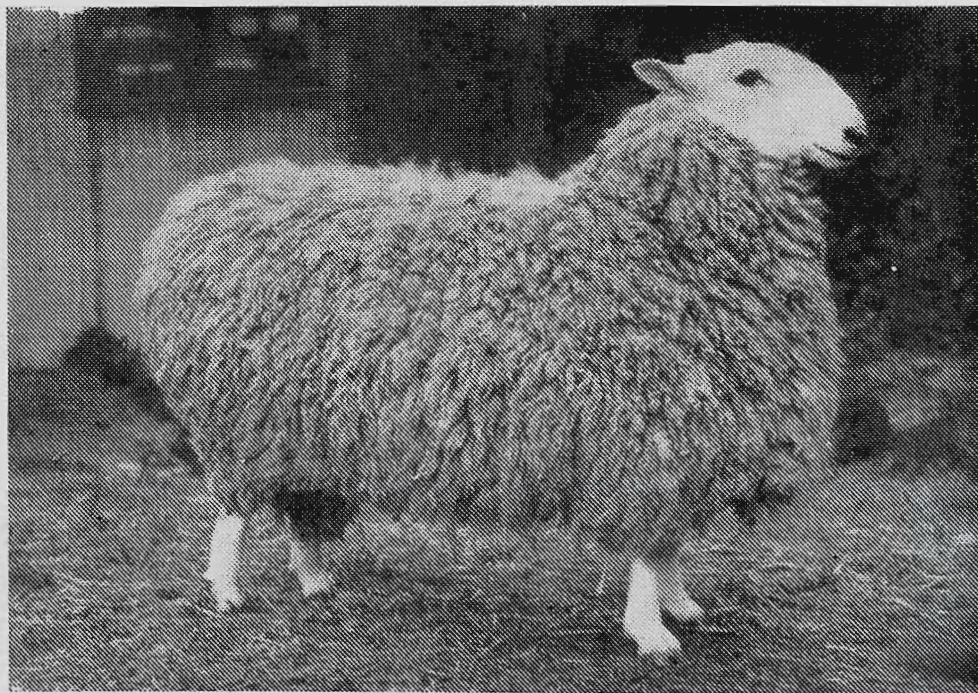

KELSO BLEND AGAIN, CHAMPION MELBOURNE ROYAL, 1948.

—"Australian Farm & Home" Photo.

- 70 G. F. E. Hosking and Sons, —, bred by exhibitors, shorn before 2/9/50.
- 71 R. R. King, —, bred by exhibitor, shorn Aug., 1950.
- 72 R. R. King, —, bred by exhibitor, shorn Aug., 1950.
- 73 M. McCormack and Sons, —, bred by exhibitors, shorn before 2/9/50.
- 74 J. H. McKenna, —, bred by exhibitor, shorn before 2/9/50.
- 75 J. H. McKenna, —, bred by exhibitor, shorn before 2/9/50.
- 76 Fred D. Moresi, —, bred by exhibitor, shorn before 2/9/50.
- 77 Fred D. Moresi, —, bred by exhibitor, shorn before 2/9/50.

CLASS.**572. EWE, any age, with her own lamb at foot.**

- 78 Wilson G. J. Beer and Sons, —, bred by exhibitors, shorn 24/10/49.
- 79 Henry H. Hodge, —, bred by exhibitor, shorn Oct., 1949.
- 80 G. F. E. Hosking and Sons, —, bred by exhibitors, shorn Nov., 1949.
- 81 R. R. King, —, bred by exhibitor, shorn Oct., 1949.
- 82 M. McCormack and Sons, —, bred by exhibitors, shorn Oct., 1949.
- 83 J. H. McKenna, —, bred by exhibitor, shorn 25/10/49.
- 84 Fred D. Moresi, —, bred by exhibitor, shorn Sept., 1949.

573. EWE, 2½ years old and over, with her own lamb at foot or visibly in lamb.

Any prize awarded to a ewe in the above class may be withheld until the production of a certificate that she has produced a lamb after the Exhibition and prior to 1st November next ensuing.

- 85 Edward Hayes and Son, —, bred by exhibitors, shorn Aug., 1949.
- 86 Henry H. Hodge, —, bred by exhibitor, shorn Oct., 1949.
- 87 G. F. E. Hosking and Sons, —, bred by exhibitors, shorn Nov., 1949.
- 88 M. McCormack and Sons, —, bred by exhibitors, shorn Oct., 1949.

574. EWE, 1½ years old and under 2½ years old.

- 89 Wilson G. J. Beer and Sons, —, bred by exhibitors, shorn 24/10/49.
- 90 Edward Hayes and Son, —, bred by exhibitors, shorn Aug., 1949.
- 91 Henry H. Hodge, —, bred by Henry Hodge, shorn Oct., 1949.
- 92 G. F. E. Hosking and Sons, —, bred by exhibitors, shorn Nov., 1949.
- 93 R. R. King, —, bred by exhibitor, shorn Oct., 1949.
- 94 M. McCormack and Sons, —, bred by exhibitors, shorn Oct., 1949.
- 95 J. H. McKenna, —, bred by exhibitor, shorn 25/10/49.

575. EWE, under 1½ years old.

- 96 Wilson G. J. Beer and Sons, —, bred by exhibitors, unshorn.
- 97 Edward Hayes and Son, —, bred by exhibitors, unshorn.
- 98 Henry H. Hodge, —, bred by Henry Hodge, unshorn.
- 99 G. F. E. Hosking and Sons, —, bred by exhibitors, unshorn.
- 100 R. R. King, —, bred by exhibitor, unshorn.
- 101 M. McCormack and Sons, —, bred by exhibitors, unshorn.
- 102 J. H. McKenna, —, bred by exhibitor, unshorn.
- 103 Fred D. Moresi, —, bred by exhibitor, unshorn.

CLASS.**576. PEN OF 2 EWES, under 1½ years old.**

- 104 Wilson G. J. Beer and Sons, —, bred by exhibitors, unshorn.
- 105 Henry H. Hodge, —, bred by Henry Hodge, unshorn.
- 106 G. F. E. Hosking and Sons, —, bred by exhibitors, unshorn.
- 107 R. R. King, —, bred by exhibitor, unshorn.
- 108 M. McCormack and Sons, —, bred by exhibitors, unshorn.
- 109 J. H. McKenna, —, bred by exhibitor, unshorn.
- 110 Fred D. Moresi, —, bred by exhibitor, unshorn.

577. EWE, under 1½ years, closely and evenly shorn.

- 111 Wilson G. J. Beer and Sons, —, bred by exhibitors, shorn Aug., 1950.
- 112 E. and V. Coats, —, bred by exhibitors, shorn before 2/9/50.
- 113 Edward Hayes and Son, —, bred by exhibitors, shorn before 2/9/50.
- 114 G. F. E. Hosking and Sons, —, bred by exhibitors, shorn before 2/9/50.
- 115 R. R. King, —, bred by exhibitor, shorn Aug., 1950.
- 116 M. McCormack and Sons, —, bred by exhibitors, shorn before 2/9/50.
- 117 J. H. McKenna, —, bred by exhibitor, shorn before 2/9/50.
- 118 Fred D. Moresi, —, bred by exhibitor, shorn before 2/9/50.

Australian, Mercantile, LAND and FINANCE CO. LTD.

(Inc. Eng.)

122 WILLIAM ST., MELBOURNE

**PURE STOCK SPECIALISTS
FAT, STORE STOCK AND
PROPERTY SALESMEN**

SELL WEEKLY AT NEWMARKET

Branches:

Hay, Wagga, Henty, Deniliquin (N.S.W.);
Wodonga, Korumburra (Vic.).

Also incorporating Watts, Turnbull & Co.
Benalla, Wangaratta, Rutherglen, Violet Town,
Euroa and Mansfield.

Telegrams:
AMLANDFCOY.

Telephone:
MU 9211

Roof Plumbers

CATERING
FOR THE
PASTORAL
INDUSTRY

Spouting and Downpipes Renewed.



Slate Roofs Stripped and Re-Sheeted.



Iron Roofs Repaired and Renewed.



All Classes of Roof Plumbing.



Water Supply Lines Installed.

Structural
Maintenance
Company

42 DENT STREET GLEN IRIS

Phone: WM 9009

BORDER LEICESTER BREEDERS' PLATE.—A Special Prize of 5 Guineas, presented by THE AUSTRALIAN SOCIETY OF BREEDERS OF BRITISH SHEEP (VICTORIAN BRANCH), will be awarded to the most successful exhibitor in this Section. Three points will be awarded for a first prize in each numbered class, two points for a second prize, and one point for a third prize, in all cases where the exhibitor is also the breeder of the prize-winning sheep. In the event of a tie, two points will be allotted for Champion awards and one point for Reserve Champion awards.

CHAMPION PRIZES.

BORDER LEICESTER RAM, any age—Government Certificate and Society's Rosette.

RESERVE CHAMPION BORDER LEICESTER RAM—Society's Rosette.

BORDER LEICESTER EWE, any age—Government Certificate and Society's Rosette.

RESERVE CHAMPION BORDER LEICESTER EWE—Society's Rosette.

Section 31— Romney Marsh

JUDGE: FRANK ELLIS, Esq.

STEWARDS: ALAN MURRAY, Esq.

J. KEVIN STOKES, Esq.

Prizes: First, £3; second, £1; third, Card, unless otherwise stated.

Entry fee, 10/-; Members, 7/-.

Entries limited to two in each ram class, and one in each ewe class, from any one exhibitor.

CLASS.

578. RAM, 2½ years old and over.

- 119 Ivor Manton, —, bred by exhibitor, shorn Oct., 1949.
- 120 Ivor Manton, —, bred by exhibitor, shorn Oct., 1949.
- 121 Meaklim Bros., —, bred by exhibitors, shorn 31/10/49.
- 122 J. G. Mitchell, —, bred by Brown and Dureau Ltd., shorn Oct., 1949.
- 123 Myer Emporium Ltd., —, bred by exhibitors, shorn 10/10/49.
- 124 O. J. Syme, —, bred by exhibitor, shorn 3/10/49.
- 125 O. J. Syme, —, bred by exhibitor, shorn 3/10/49.
- 126 M. H. Williamson, —, bred by Howard W. Yelland, shorn Oct., 1949.
- 127 C. S. and M. E. Winter-Cooke, —, bred by Exors. of J. E. Quested, England, shorn 31/10/49.
- 128 Howard W. Yelland, —, bred by exhibitor, shorn Oct., 1949.

579. RAM, 1½ years old and under 2½ years old.

- 129 Norman Gadsden, —, bred by exhibitor, shorn 5/10/49.
- 130 Ivor Manton, —, bred by exhibitor, shorn Oct., 1949.
- 131 Ivor Manton, —, bred by exhibitor, shorn Oct., 1949.

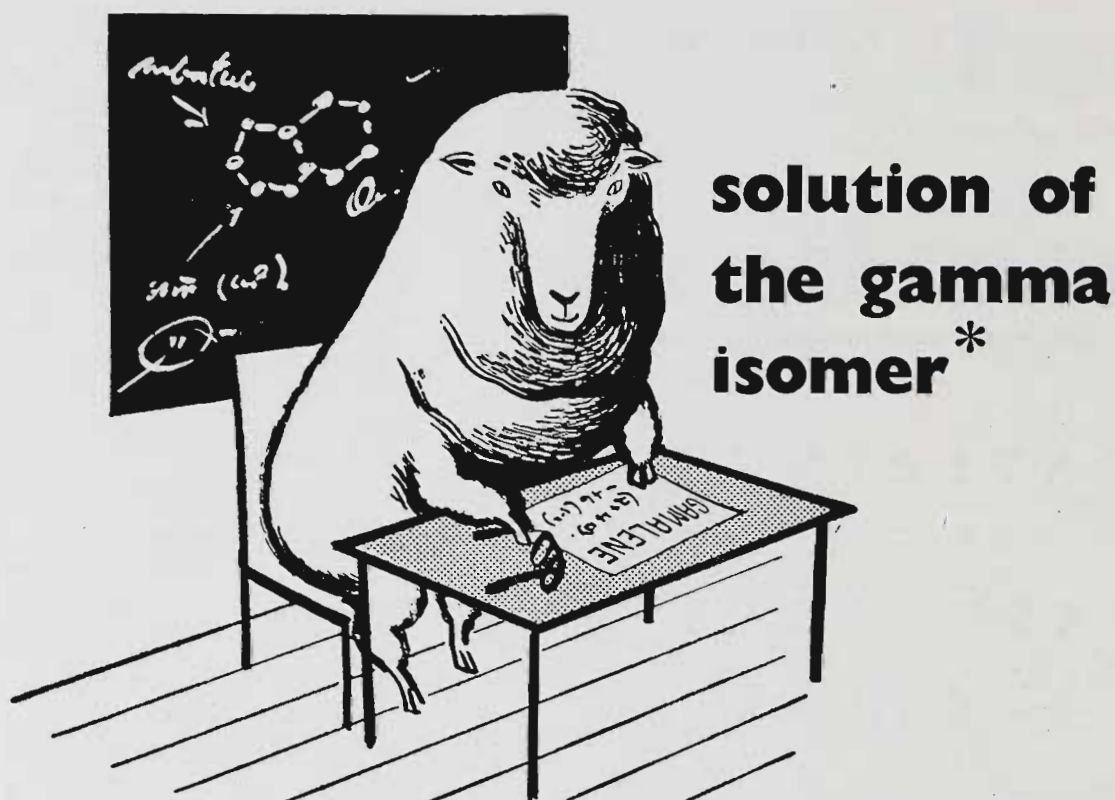

*"Gamalene" is a solution in oil, of the gamma isomer of Benzene Hexachloride, which has been emulsified for easy use. It's a practical solution to the important need of an effective, economical sheep dip and the answer to your dipping problems.

How effective is "Gamalene?"

If used according to instructions, "Gamalene" has a marked advantage over arsenical and phenolic dips in the control of ticks, lice and blowflies. Failure to observe directions may result in less satisfactory dipping.

Is "Gamalene" poisonous?

No!—"Gamalene" may be used at much greater strength than that recommended without harmful effects to sheep. At twenty to forty times dipping strength, it makes a safe and effective preventative of blowfly strike.

Can "Gamalene" be used for "off shears" dipping?

Yes!—but it is desirable to wait a few days, so that shear cuts may heal, and thus lessen the chance of bacterial infections. "Off Shears" dipping is the most economical method of using "Gamalene" as the wool is short, and each sheep removes a minimum amount of dip from the bath.

Will the use of "Gamalene" cause lameness after dipping?

No!—because "Gamalene" contains a power-



ful antiseptic which controls bacterial infections of this nature. However, it is advisable to thoroughly clean the bath, before dipping commences, irrespective of the type of Dip previously used.

Can bluestone be added to "Gamalene" to control dermatitis?

Yes!—but only in plunge baths . . . With power spray installations, Zinc Sulphate is recommended, as bluestone will corrode the pipes and galvanised iron. Always add each item separately—never pre-mix them.

You'll find the answer to your particular dipping problem in the free folder obtainable at all "Gamalene" agents.

Manufactured in Australia by COMMONWEALTH FERTILISERS AND CHEMICALS Ltd.

65 WILLIAM STREET, MELBOURNE.

749C

DISTRIBUTORS:

N.S.W.: Grazcos Co-operative Limited, 46 Young Street, Sydney. TASMANIA: Allan Stewart Pty. Ltd., 1-21 St. John Street, Launceston. QUEENSLAND: The Queensland Primary Producers' Co-operative Association Ltd., Creek Street, Brisbane. WESTERN AUSTRALIA: Westralian Farmers Co-operative Limited, 569 Wellington Street, Perth. SOUTH AUSTRALIA: R. A. Haynes, 21 Franklin Street, Adelaide.

EAGLE VIEW ROMNEY MARSH STUD

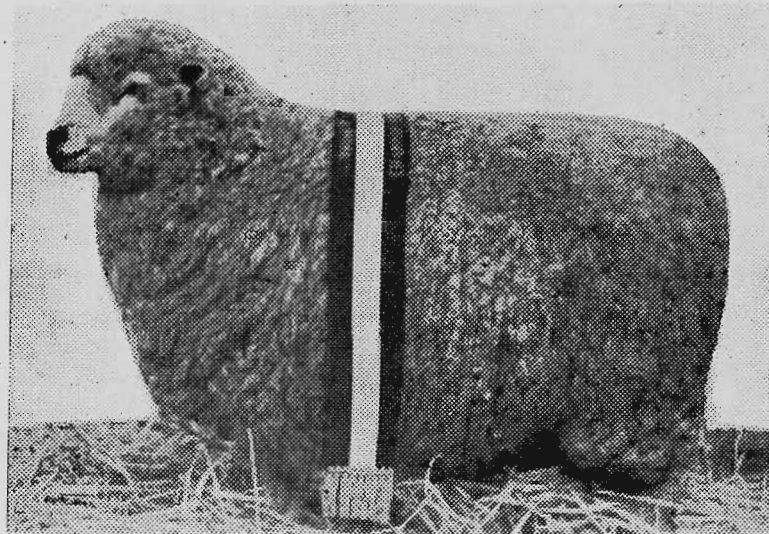

Champion Romney Marsh Ewe, Young, 1949.

The Stud was also successful at Grenfell Show.

Enquiries for Stud and Flock Rams to:—

W. L. HOUGHTON, COWRA
N.S.W.

'PHONE: MORONGLA CREEK 18.

TASMANIA Stud Stock

For particulars of any Tasmanian Stud Stock, our wide experience is at your disposal.

We have been successfully selecting Stock for shipment over a long period.

Agents for all Tasmanian leading Studmasters, Sheep, Cattle, etc.

Apply to us:

Alan Stewart Pty. Ltd.

LAUNCESTON, TASMANIA

Telephones: 78, 79, 2350.

Cable Address—"WOOL"

- 132 Meaklim Bros., —, bred by exhibitors, shorn 1/8/49.
- 133 Meaklim Bros., —, bred by exhibitors, shorn 1/8/49.
- 134 J. G. Mitchell, —, bred by exhibitor, shorn Oct., 1949.
- 135 Myer Emporium Ltd., —, bred by exhibitors, shorn 10/10/49.
- 136 O. J. Syme, —, bred by exhibitor, shorn 3/8/49.
- 137 O. J. Syme, —, bred by exhibitor, shorn 3/8/49.
- 138 M. H. Williamson, —, bred by Howard W. Yelland, shorn Oct., 1949.
- 139 C. S. and M. E. Winter-Cooke, —, bred by exhibitors, shorn 19/10/49.
- 140 Howard W. Yelland, —, bred by exhibitor, shorn Oct., 1949.
- 141 Howard W. Yelland, —, bred by exhibitor, shorn Oct., 1949.

CLASS.

580. RAM, under 1½ years old.

- 142 Norman Gadsden, —, bred by exhibitor, unshorn.
- 143 Norman Gadsden, —, bred by exhibitor, unshorn.
- 144 C. J. Hose, —, bred by exhibitor, shorn 6/11/49.
- 145 Ivor Manton, —, bred by exhibitor, unshorn.
- 146 Meaklim Bros., —, bred by exhibitors, shorn 30/11/49.
- 147 J. G. Mitchell, —, bred by exhibitor, shorn Nov., 1949.
- 148 O. J. Syme, —, bred by exhibitor, unshorn.
- 149 O. J. Syme, —, bred by exhibitor, unshorn.
- 150 M. H. Williamson, —, bred by exhibitor, shorn Nov., 1949.
- 151 C. S. and M. E. Winter-Cooke, —, bred by exhibitors, unshorn.
- 152 C. S. and M. E. Winter-Cooke, —, bred by exhibitors, unshorn.
- 153 Howard W. Yelland, —, bred by exhibitor, shorn Oct., 1949.
- 154 Howard W. Yelland, —, bred by exhibitor, shorn Oct., 1949.

581. PEN OF 2 RAMS, under 1½ years old.

- 155 Norman Gadsden, —, bred by exhibitor, unshorn.
- 156 Ivor Manton, —, bred by exhibitor, unshorn.
- 157 O. J. Syme, —, bred by exhibitor, unshorn.
- 158 O. J. Syme, —, bred by exhibitor, unshorn.
- 159 C. S. and M. E. Winter-Cooke, —, bred by exhibitors, unshorn.
- 160 Howard W. Yelland, —, bred by exhibitor, shorn Oct., 1949.
- 161 Howard W. Yelland, —, bred by exhibitor, shorn Oct., 1949.

582. RAM, under 1½ years, closely and evenly shorn.

- 162 K. F. Dureau, —, bred by exhibitor, shorn before 2/9/50.
- 163 K. F. Dureau, —, bred by exhibitor, shorn before 2/9/50.
- 164 C. J. Hose, —, bred by exhibitor, shorn before 2/9/50.
- 165 Ivor Manton, —, bred by exhibitor, shorn 15/8/50.
- 166 Meaklim Bros., —, bred by exhibitors, shorn before 2/9/50.
- 167 Meaklim Bros., —, bred by exhibitors, shorn before 2/9/50.
- 168 J. G. Mitchell, —, bred by exhibitor, shorn Aug., 1950.
- 169 J. G. Mitchell, —, bred by exhibitor, shorn Aug., 1950.
- 170 Myer Emporium Ltd., —, bred by exhibitor, shorn 1/7/50.
- 171 O. J. Syme, —, bred by exhibitor, shorn Aug., 1950.
- 172 C. S. and M. E. Winter-Cooke, —, bred by exhibitors, shorn before 2/9/50.
- 173 Howard W. Yelland, —, bred by exhibitor, shorn before 2/9/50.
- 174 Howard W. Yelland, —, bred by exhibitor, shorn before 2/9/50.

TOONALLOOK ROMNEYS

TOONALLOOK ROMNEYS BREED TRUE TO TYPE



BOOKING ORDERS FOR A LIMITED NUMBER OF STUD AND FLOCK RAMS, FOR DELIVERY SEPTEMBER - DECEMBER, 1950

Apply to—

F. C. & D. J. GRIFFITH

'Phone: Albury 576D.

TOONALLOOK, ALBURY, N.S.W.

— YOU'LL SAVE WITH A —

“PETROLFLEX”

POST-DRILLING MACHINE AND PORTABLE WORKSHOP

Built to withstand the rigour of years of service, this versatile machine can provide you with a completely mechanised workshop, without electric power.

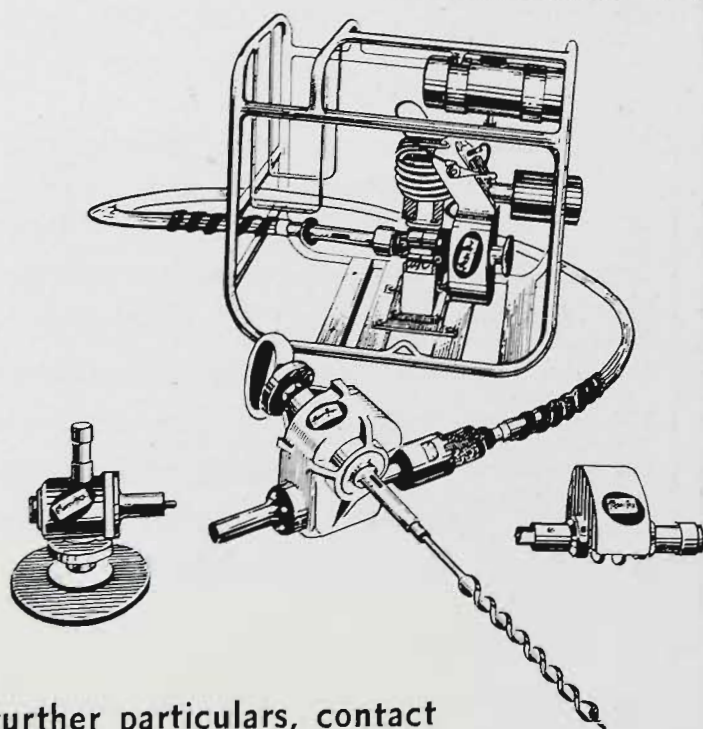

Features:

- 1 H.P., 4 Cycle, Petrol Engine.
- 8'6" Heavy Duty Flexible Shaft, with 1/2" diameter Flexible Steel Driving Core.
- Clutch Assembly to provide positive control with finger pressure. 10 to 1 ratio gears, mounted on ball and thrust races.
- Heavy Duty Worm Geared Drilling Box fitted with Save valuable time and labour on all Drilling, Grinding, Buffing, Sanding and Polishing jobs, with fittings as below.

For FENCING:

Will drill up to 1" holes through even the toughest of timbers, green or dry, without jamming. A 1" hole through hard wood 6" deep takes only 6 seconds.

For WORKSHOP:

Fittings include: Handpiece to take an 8" Grinding Wheel, Wire Brush, or Circular Saw Blade
Right Angle Head for Sanding and Polishing all Wood and Metal surfaces.

Chuck-type Handpiece for Metal Drilling, Rotary Filing, etc.

For further particulars, contact

Rotary Tools Pty. Ltd.

595 ELIZABETH ST., MELBOURNE

Phone: FJ 2813

CLASS.**583. EWE, any age, with her own lamb at foot.**

- 175 C. J. Hose, —, bred by exhibitor, shorn 6/11/49.
 176 Ivor Manton, —, bred by exhibitor, shorn Nov., 1949.
 177 Meaklim Bros., —, bred by exhibitors, shorn 31/10/49.
 178 Myer Emporium Ltd., —, bred by exhibitors, shorn 10/10/49.
 179 O. J. Syme, —, bred by exhibitor, shorn 3/8/49.
 180 C. S. and M. E. Winter-Cooke, —, bred by exhibitors, shorn 20/11/49.
 181 Howard W. Yelland, —, bred by exhibitor, shorn Oct., 1949.

584. EWE, 2½ years old and over, visibly in lamb or with her own lamb at foot.

Any prize awarded to a ewe in the above class may be withheld until the production of a certificate that she has produced a lamb after the Exhibition and prior to 1st November next ensuing.

- 182 C. J. Hose, —, bred by exhibitor, shorn 6/11/49.
 183 Ivor Manton, —, bred by exhibitor, shorn Nov., 1949.
 184 Myer Emporium Ltd., —, bred by exhibitors, shorn 10/10/49.
 185 O. J. Syme, —, bred by exhibitor, shorn 3/10/49.
 186 C. S. and M. E. Winter-Cooke, —, bred by Hon. P. J. S. Tufton, England, shorn 8/11/49.
 187 Howard W. Yelland, —, bred by exhibitor, shorn Oct., 1949.

585. EWE, 1½ years old and under 2½ years old.

- 188 Norman Gadsden, —, bred by exhibitor, shorn 5/10/49.
 189 Ivor Manton, —, bred by exhibitor, shorn Nov., 1949.
 190 Meaklim Bros., —, bred by exhibitors, shorn 31/10/49.

- 191 Myer Emporium Ltd., —, bred by exhibitors, shorn 10/10/49.
 192 O. J. Syme, —, bred by exhibitor, shorn 3/8/49.
 193 C. S. and M. E. Winter-Cooke, —, bred by exhibitors, shorn 20/11/49.
 194 Howard W. Yelland, —, bred by exhibitor, shorn, Oct., 1949.

CLASS.**586. EWE, under 1½ years old.**

- 195 K. F. Dureau, —, bred by exhibitor, shorn 15/11/49.
 196 Norman Gadsden, —, bred by exhibitor, unshorn.
 197 C. J. Hose, —, bred by exhibitor, shorn 6/11/49.
 198 Ivor Manton, —, bred by exhibitor, unshorn.
 199 Meaklim Bros., —, bred by exhibitors, shorn 30/11/49.
 200 J. G. Mitchell, —, bred by exhibitor, shorn Nov., 1949.
 201 Myer Emporium Ltd., —, bred by exhibitors, shorn 1/12/49.
 202 O. J. Syme, —, bred by exhibitor, unshorn.
 203 M. H. Williamson, —, bred by exhibitor, unshorn.
 204 C. S. and M. S. Winter-Cooke, —, bred by exhibitors, unshorn.
 205 Howard W. Yelland, —, bred by exhibitor, shorn Oct., 1949.

587. EWE, under 1½ years old, closely and evenly shorn.

- 206 K. F. Dureau, —, bred by exhibitor, shorn before 1/9/50.
 207 Norman Gadsden, —, bred by exhibitor, shorn 18/7/50.
 208 C. J. Hose, —, bred by exhibitor, shorn before 2/9/50.
 209 Ivor Manton, —, bred by exhibitor, shorn 15/8/50.
 210 Meaklim Bros., —, bred by exhibitors, shorn before 2/9/50.

"BOLOBEK" Romney Stud

(Reg. No. 12 B.B.F.B.)

PROPERTY OF OSWALD J. SYME.

Established 1915

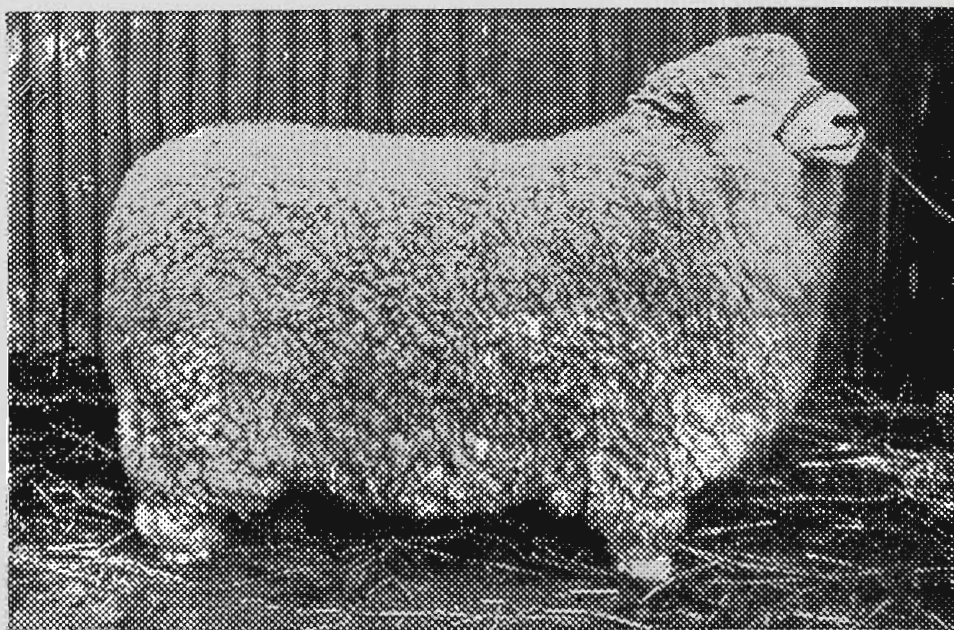

BOLOBEK 692 of 1945. Champion R.A.S. 1947.

Flock and Stud Rams Available for 1951 Season

For Prices, Etc., Apply to —

THE MANAGER, "BOLOBEK" MACEDON

Pens of 5 Rams last January Newmarket Sales took 1st & 3rd Prizes.

★

"Bolobek" has been successful at both Royal and Sheepbreeders' Shows.

★

They are noted as heavy cutters, also for Bone and Substance, and being bred in a cold climate are noted doers — Hardy and not pampered.

Phone: Mount Macedon 29 U

- 211 J. G. Mitchell. —, bred by exhibitor, shorn Aug., 1950.
 212 Myer Emporium Ltd., —, bred by exhibitors, shorn 1/7/50.
 213 O. J. Syme. —, bred by exhibitor, shorn Aug., 1950.
 214 C. S. and M. E. Winter-Cooke. —, bred by exhibitors, shorn before 2/9/50.
 215 Howard W. Yelland. —, bred by exhibitor, shorn before 2/9/50.

CLASS.**588. PEN OF 2 EWES, under 1½ years old.**

- 216 Norman Gadsden. —, bred by exhibitor, unshorn.
 217 Ivor Manton. —, bred by exhibitor, unshorn.
 218 O. J. Syme. —, bred by exhibitor, unshorn.
 219 Howard W. Yelland. —, bred by exhibitor, shorn Oct., 1949.

NOVICE CLASSES.—For exhibitors who have never won a first prize in the Open Section at any Metropolitan Show at time of judging. Judging in these classes will be conducted before the judging in Open Classes commences. Competition in these classes is limited to animals entered in the ordinary classes. Prizes: £3, £1, Card, all presented by **MANTON AND SONS LTD., BOURKE STREET, MELBOURNE, C.1.**

589. *RAM, under 1½ years (in wool), bred by exhibitor.

- 220 Norman Gadsden. —, bred by exhibitor, unshorn.
 221 Norman Gadsden. —, bred by exhibitor, unshorn.
 222 C. J. Hose. —, bred by exhibitor, shorn 6/11/49.
 223 J. G. Mitchell. —, bred by exhibitor, shorn Nov., 1949.
 224 M. H. Williamson. —, bred by exhibitor, shorn Nov., 1949.
 225 C. S. and M. E. Winter-Cooke. —, bred by exhibitors, unshorn.

590. *EWE, over 1½ years old and under 2½ years old (in wool), bred by exhibitor.

- 226 Norman Gadsden. —, bred by exhibitor, shorn 5/10/49.
 227 C. S. and M. E. Winter-Cooke. —, bred by exhibitors, shorn 20/10/49.

591. *EWE, under 1½ years old (in wool), bred by exhibitor.

- 228 Norman Gadsden. —, bred by exhibitor, unshorn.
 229 C. J. Hose. —, bred by exhibitor, shorn 6/11/49.
 230 J. G. Mitchell. —, bred by exhibitor, shorn Nov., 1949.
 231 M. H. Williamson. —, bred by exhibitor, unshorn.
 232 C. S. and M. E. Winter-Cooke. —, bred by exhibitors, unshorn.

"SAVAGE" MEMORIAL CUP.

- 592. *A MEMORIAL CUP, valued at £100 (presented by CAPT. A. E. T. PAYNE), for best ram and two ewes, over 1½ years old, bred by exhibitor, and entered in ordinary classes. (Special).—The Cup to be competed for in perpetuity, and the winner's name to be engraved on it each year. The**

winner will have the right to hold the Cup until just prior to the Show next ensuing.

- 233 Ivor Manton.
 234 O. J. Syme.
 235 C. S. and M. E. Winter-Cooke.
 236 Howard W. Yelland.

CLASS.

- 593. *GROUP PRIZES (Special):** For group of one ram and two ewes under 1½ years old (in wool), bred by exhibitor, and entered in the ordinary classes. Prizes: First, £3 (presented by **MANTON AND SONS LTD., BOURKE STREET, MELBOURNE, C.1**); second, Card; third, Card.

- 237 Norman Gadsden.
 238 Ivor Manton.
 239 O. J. Syme.
 240 Howard W. Yelland.

ROMNEY MARSH BREEDERS' PLATE.—Special Prize of Five Guineas, presented by **THE AUSTRALIAN SOCIETY OF BREEDERS OF BRITISH SHEEP (VICTORIAN BRANCH)**, will be awarded to the most successful exhibitor in this Section. Three points will be awarded for a first prize in each numbered class, two points for a second prize, and one point for a third prize, in all cases where the exhibitor is also the breeder of the prize-winning sheep. In the event of a tie, two points will be allotted for Champion awards and one point for Reserve Champion awards.

THE NEW ZEALAND ROMNEY MARSH SHEEP BREEDERS' ASSOCIATION SHIELD

A Shield, presented by **THE NEW ZEALAND ROMNEY MARSH SHEEP BREEDERS' ASSOCIATION**, will be awarded to the exhibitor gaining the greatest number of points at Shows approved by the New South Wales Romney Marsh Breeders' Association over a period of 10 years, commencing with the 1949 Show of the New South Wales Sheepbreeders' Association. Two points will be allotted for each Champion Prize, 1 for each Reserve Champion, 3 for each First, 2 for each Second and 1 for each Third.

CHAMPION PRIZES:

ROMNEY MARSH RAM, any age—Government Certificate, Society's Rosette and Sash presented by the Victorian Romney Marsh Breeders' Association.

RESERVE CHAMPION ROMNEY MARSH RAM—Society's Rosette.

ROMNEY MARSH EWE, any age—Government Certificate, Society's Rosette and Sash presented by the Victorian Romney Marsh Breeders' Association.

RESERVE CHAMPION ROMNEY MARSH Ewe—Society's Rosette.

Section 32— English Leicesters

JUDGE: J. B. STEPHENSON, Esq.

STEWARD: H. B. VANRENNAN, Esq.

L. A. P. WEBB, Esq.

Prizes: First, £3; second, £1; third, Card, unless otherwise stated.

Entry fee, 10/-; Members, 7/-.

Entries limited to two in each ram class and one in each ewe class, from any one exhibitor.

CLASS.

594. RAM, 2½ years old and over.

- 241 Ian J. Morrish, —, bred by exhibitor, shorn 3/10/49.
- 242 Ian J. Morrish, —, bred by exhibitor, shorn 3/10/49.
- 243 Williamson Bros., —, bred by exhibitors, shorn Aug., 1949.

595. RAM, 1½ years old and under 2½ Years old.

- 244 Ian J. Morrish, —, bred by exhibitor, shorn 1/9/49.
- 245 Ian J. Morrish, —, bred by exhibitor, shorn Sept., 1949.
- 246 Williamson Bros., —, bred by exhibitors, shorn Aug., 1949.
- 247 Williamson Bros., —, bred by exhibitors, shorn Aug., 1949.

CLASS.

596. RAM, under 1½ years old.

- 248 Ian J. Morrish, —, bred by exhibitor, unshorn.
- 249 Ian J. Morrish, —, bred by exhibitor, unshorn.
- 250 Williamson Bros., —, bred by exhibitors, unshorn.
- 251 Williamson Bros., —, bred by exhibitors, unshorn.

597. PEN OF 2 RAMS, under 1½ years old.

- 252 Williamson Bros., —, bred by exhibitors, unshorn.
- 253 Williamson Bros., —, bred by exhibitors, unshorn.

598. RAM, under 1½ years old, closely and evenly shorn.

- 254 Williamson Bros., —, bred by exhibitors, shorn Aug., 1950.
- 255 Williamson Bros., —, bred by exhibitors, shorn Aug., 1950.

599. EWE, any age, with her own lamb at foot.

- 256 Mrs. E. Dennis, —, bred by exhibitor, shorn Nov., 1949.
- 257 Ian J. Morrish, —, bred by exhibitor, shorn 3/10/49.
- 258 Williamson Bros., —, bred by exhibitors, shorn Aug., 1949.

600. EWE, 2½ years old and over, with her own lamb at foot or visibly in lamb.

Any prize awarded to a ewe in the above class may be withheld until the production of a certificate that she has produced a lamb after the Exhibition and prior to 1st November next ensuing.

- 259 Mrs. E. Dennis, —, bred by exhibitor, shorn Nov., 1949.

"Riverside"

THE PUMP FOR YOUR JOB

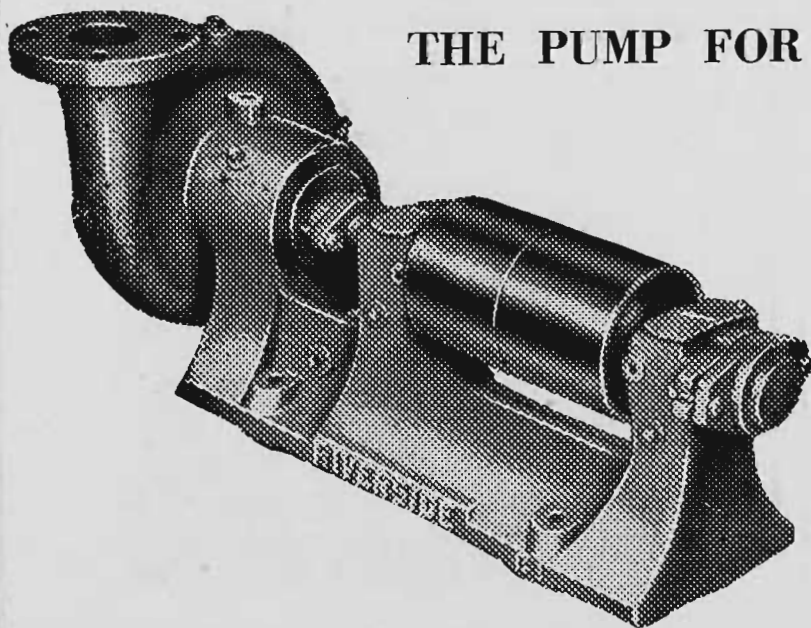

"Riverside" ring-oil bearing Centrifugal Pumps for flat belt drive and ball bearing pumps for V belt or direct coupling to electric motors or engines. Suitable for domestic and stock water supply, irrigation and general farm purposes.

"Riverside" Centrifugal Pumps are of our own design and manufacture and will faithfully fulfil all specified duties.

Large range of power-driven Piston Pumps available.

For full information concerning your pumping requirements, contact—

CAMERON & SUTHERLAND LTD.

Riverside Avenue, Melbourne, S.C. 4. Telephone MX 2251

Please quote Reference No. 2N.

- 260 Mrs. E. Dennis, —, bred by exhibitor, shorn Nov., 1949.
 261 Ian J. Morrish, —, bred by exhibitor, shorn 3/10/49.
 262 Williamson Bros., —, bred by exhibitors, shorn Aug., 1949.

CLASS.

601. EWE, 1½ years old and under 2½ years old.
 263 Ian J. Morrish, —, bred by exhibitor, shorn Sept., 1949.
 264 Williamson Bros., —, bred by exhibitors, shorn Aug., 1949.
 602. EWE, under 1½ years old.
 265 Mrs. E. Dennis, —, bred by exhibitor, unshorn.
 266 Ian J. Morrish, —, bred by exhibitor, unshorn.
 267 Williamson Bros., —, bred by exhibitors, unshorn.
 603. EWE, under 1½ years old, closely and evenly shorn.
 268 Ian J. Morrish, —, bred by exhibitor, shorn 20/8/50.
 269 Williamson Bros., —, bred by exhibitors, shorn Aug., 1950.
 604. PEN OF 2 EWES, under 1½ years old.
 270 Mrs. E. Dennis, —, bred by exhibitor, unshorn.
 271 Ian J. Morrish, —, bred by exhibitor, unshorn.
 272 Williamson Bros., —, bred by exhibitors, unshorn.

ENGLISH LEICESTER BREEDERS' PLATE.—

A Special Prize of £5/5/—, presented by THE AUSTRALIAN SOCIETY OF BREEDERS OF BRITISH SHEEP (VICTORIAN BRANCH) will be awarded to the most successful exhibitor in this Section. Three points will be awarded for a first prize in each numbered class, two points for a second prize, and one point for a third prize, in all cases where the exhibitor is also the breeder of the prize-winning sheep. In the event of a tie, two points will be allotted for Champion awards and one point for Reserve Champion awards.

CHAMPION PRIZES.

ENGLISH LEICESTER RAM, any age—Government Certificate and Society's Rosette.

RESERVE CHAMPION ENGLISH LEICESTER RAM—Society's Rosette.

ENGLISH LEICESTER EWE, any age—Government Certificate and Society's Rosette.

RESERVE CHAMPION ENGLISH LEICESTER EWE—Society's Rosette.

Section 33—Lincolns

JUDGE: ALEX BOWMAN, Esq.

STEWARDS: W. H. KENDELL, Esq.

Prizes: First, £3; second, £1; third, Card.
 Entry fee 10/—, Members 7/—.

Entries limited to two in each ram class and one in each ewe class, from any one exhibitor.

605. RAM, 2½ years old and over.

No Entry.

CLASS.

606. RAM, 1½ years old and under 2½ years old.
 No Entry.
 607. PEN OF TWO RAMS, 1½ years old and under 2½ years old.
 No Entry.
 608. RAM, under 1½ years old.
 273 B. and Miss Y. Sedgwick, —, bred by E. J. and G. V. Bingham, shorn.
 609. PEN OF 2 RAMS, under 1½ years old.
 No Entry.
 610. RAM, under 2½ years, closely and evenly shorn.
 No Entry.
 611. EWE, any age, with her own lamb at foot.
 No Entry.
 612. EWE, 2½ years old and over, with her own lamb at foot or visibly in lamb.
 Any prize awarded to a ewe in the above class may be withheld until the production of a certificate that she has produced a lamb after the Exhibition and prior to 1st November next ensuing.
 No Entry.
 613. EWE, 1½ years old and under 2½ years old.
 No Entry.
 614. EWE, under 1½ years old.
 274 B. and Miss Y. Sedgwick, —, bred by E. J. and G. V. Bingham, shorn.

Garvald Vale Lincoln Stud

FLOCK STARTED IN 1873

Winner of Champion Prize at Sydney, Melbourne, Ballarat and Hamilton Shows.

Rams in the Flock have cut up to 34-lbs. of wool for 12 months' growth.

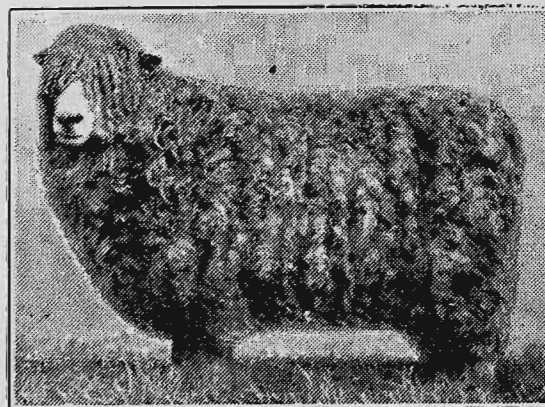

Champion Lincoln Ram, A.S.B. Show, Hamilton and Royal Centenary Shows, 1934; Champion S.B. Show, Melbourne, 1935.

YOUNG STOCK FOR SALE.

Stud and Flock Rams at Moderate Prices.

J. A. CHRISTIE
GARVALD VALE, BYADUK

Telephone: 3 Byaduk.

Buy Direct and Save £'s.

REGENT TRADERS PTY. LTD.

Sales Office: 598 Chapel St., South Yarra. Phone: BJ 1285.
Store: 63 Hanna St., South Melb. (off City Rd.). (MX 5741).

- **GALVANISED FENCING WIRE:**
No. 8 & No. 10, @ £3 per Cwt.
- **GALVANISED BARBED WIRE:**
No. 12½ Gauge, 4 Barb, I.O.W.A. Pattern, @ £3/6/- per Cwt.
- **GALVANISED WIRE NETTING:**
42" x 1½" x 17 gauge, @ £4/10/- per 50 yd. roll.
12" x 1½" x 17 gauge, @ £1/11/6 per 50 yd. roll.
- **FENCING:**
5ft. 6in. POSTS, Steel Notched, Drilled and Pointed, 3/9 each.
(Bundles of 25.)
- **GALVANISED IRON:**
First-quality Corrugated and Flat.—From 12/- per sheet.
C.I.F.E. Quotes on Request.
- **GALVANISED WATER PIPING:**
Inspected for standards of M. & M.B. Works.
Sizes ½" to 2" from 10½d. per foot.
- **NAILS:**
From £3/0/2 per 100 lb. keg.
- **BATHS: C.I.P.E.**
From £17/17/6.
- **BUILDERS' MATERIALS:**

Let us have your lists and Get Our Quotes.

Should duty ever become applicable, a slight increase in the prices of fencing wires will be necessary. Prices are ex Store and are subject to alteration without notice.

AGENTS.—Still wanted in some country centres.

CARTAGE AND PACKING EXTRA TO RAIL.

Reference: Union Bank of Australia Ltd. (Pahran Branch).

REGENT TRADERS PTY. LTD.

R.A.S.

Box 23 P.O., South Yarra.

Please forward details of the following:—

Fencing Wires.

☐

Building Materials.

☐

VISIT OUR SHOW EXHIBIT OPPOSITE HALL OF MANUFACTURES

CLASS.**615. PEN OF 2 EWES, under 1½ Years old.**

275 B. and Miss Y. Sedgwick, —, bred by E. J. and G. V. Bingham, shorn.

616. EWE, under 2½ years, closely and evenly shorn.

276 B. and Miss Y. Sedgwick, —, bred by W. D. Tandberg and D. L. Campbell, shorn before 2/9/50.

LINCOLN BREEDERS' PLATE.—A Special Prize of £5/5/—, presented by THE AUSTRALIAN SOCIETY OF BREEDERS OF BRITISH SHEEP (VICTORIAN BRANCH), will be awarded to the most successful exhibitor in this Section. Three points will be awarded for a first prize in each numbered class, two points for a second prize, and one point for a third prize, in all cases where the exhibitor is also the breeder of the prize-winning sheep. In the event of a tie, two points will be allotted for Champion awards, and one point for Reserve Champion awards.

E. A. PORTER MEMORIAL TROPHY.—A Trophy (donated by MISS LORNA PORTER) to perpetuate the memory of the late E. A. Porter, will be awarded to the winner of the Lincoln Breeders' Plate. The trophy shall be competed for in perpetuity, and the winner's name engraved thereon each year.

CHAMPION PRIZES.

LINCOLN RAM, any age—Government Certificate and Society's Rosette.

RESERVE CHAMPION LINCOLN RAM—Society's Rosette.

LINCOLN EWE, any age—Government Certificate and Society's Rosette.

RESERVE CHAMPION LINCOLN EWE—Society's Rosette.

Section 34—Shropshires

JUDGE: C. H. HAWKINS, Esq.

STEWARD: W. B. BOOTHBY, Esq.

Prizes: First, £3; second, £1; third, Card, unless otherwise stated.

Entry fee, 10/-; Members, 7/-.

Entries limited to two in each ram class, and one in each ewe class, from any one exhibitor.

617. RAM, 2½ years old and over.

277 E. W. Ham and Son, —, bred by exhibitors, shorn Nov., 1949.

618. RAM, 1½ years old and under 2½ years old.

278 E. W. Ham and Son, —, bred by exhibitors, shorn Nov., 1949.

619. RAM, under 1½ Years old.

279 E. W. Ham and Son, —, bred by exhibitors, unshorn.

280 E. W. Ham and Son, —, bred by exhibitors, unshorn.

**The Value of your Property
is Judged by the Condition
of your Gates.**

AUSTRAL

**Can Assist You to Increase
that Value.**

**AUSTRAL All Metal Electric
Welded Gates are built to be
Rigid, Non-Sagging and offer
a minimum resistance to wind.**

**See these Special Sheep
Yard Gates on display at
our Show Stand, Lot 121,
Smith Street, near the
Government Pavilion**

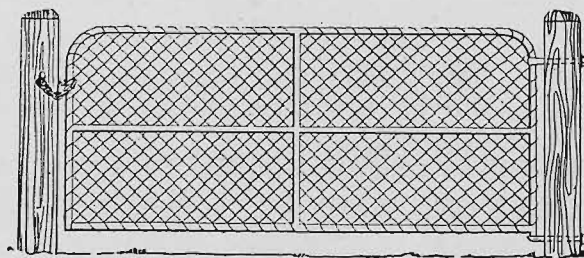

Des. 314 to fit opening 3-10'

Our representative will be pleased to discuss with show visitors all matters relating to fencing.

Austral Wire Fence & Gate Co.

PTY. LTD.

**240 LYGON STREET,
BRUNSWICK E.**

Phone: FW 2171

New Aluminium Ear Label

FOR CATTLE, SHEEP, PIGS, OR STOCK OF ANY KIND.

The "Sheepfold"

Easily applied. It is stronger and cheaper than previous styles of labels and will not bend and press on the ear, therefore cannot cause injury.



OPEN



CLOSED

Although we advise the use of our Special Piercing and Closing Pliers, the "Sheepfold" label may be closed with an ordinary flat plier. In the event of you already having the combination pliers, we are prepared to alter them to suit "Sheepfold" labels, free of cost.

Please write for sample label.

MERINO

LAMBS

LOCKS

STENCIL PLATES for Branding Bales,
Cases, Rugs, etc.

SHEEP, HORSE AND CATTLE BRANDS.
TATTOO PLIERS.

T. F. HATELEY PTY. LTD.

Stencil Brand Makers

624 Bourke Street, Melbourne, C.I.,
Victoria.

ESTABLISHED OVER 40 YEARS Phone: MU 2497

CLASS.

620. PEN OF 2 RAMS, under 1½ years old.

281 E. W. Ham and Son, —, bred by exhibitors, unshorn.

621. RAM, under 1½ years, closely and evenly shorn.

282 E. W. Ham and Son, —, bred by exhibitors, shorn before 2/9/50.

THE "THOMAS J. BURBURY" SHROPSHIRE
SIRES' MEMORIAL CUP.

(Competition in this class is limited to Sheep entered in the ordinary classes).

622. *A MEMORIAL CUP, OF 75 GUINEAS (Special), subscribed for by the Shropshire breeders throughout the Commonwealth, will be awarded to the Best Two Ewes and One Ram, under 1½ years old, the progeny of one sire, and bred by and the property of the exhibitor. The Cup to be competed for in perpetuity, and the winner's name and the winning sire's name to be engraved on it each year. The Cup to remain the property of the Royal Agricultural Society.

283 E. W. Ham and Son,

A TROPHY, valued at £5/5/—, presented by THE AUSTRALIAN SOCIETY OF BREEDERS OF BRITISH SHEEP (VICTORIAN BRANCH), will be awarded to this year's winner in the above class.

623. EWE, any age, with her own lamb at foot.

284 Stanley Baker, —, bred by exhibitor, shorn 20/9/49.

285 E. W. Ham and Son, —, bred by exhibitors, shorn Nov., 1949.

624. EWE, 2½ years old and over, with her own lamb at foot or visibly in lamb.

Any prize awarded to a ewe in the above class may be withheld until the production of a certificate that she has produced a lamb after the Exhibition and prior to 1st November next ensuing.

286 Stanley Baker, —, bred by exhibitor, shorn 20/9/49.

625. EWE, 1½ years old and under 2½ years old.

287 E. W. Ham and Son, —, bred by exhibitors, shorn Nov., 1949.

626. EWE, under 1½ years old.

288 E. W. Ham and Son, —, bred by exhibitors, unshorn.

627. PEN OF 2 EWES, under 1½ years old.

289 E. W. Ham and Son, —, bred by exhibitors, unshorn.

628. EWE, under 1½ years old, closely and evenly shorn.

290 E. W. Ham and Son, —, bred by exhibitors, shorn before 2/9/50.

SHROPSHIRE BREEDERS' PLATE.—A Special Prize of Five Guineas, presented by THE AUSTRALIAN SOCIETY OF BREEDERS OF BRITISH SHEEP (VICTORIAN

SAFE GRAIN STORAGE

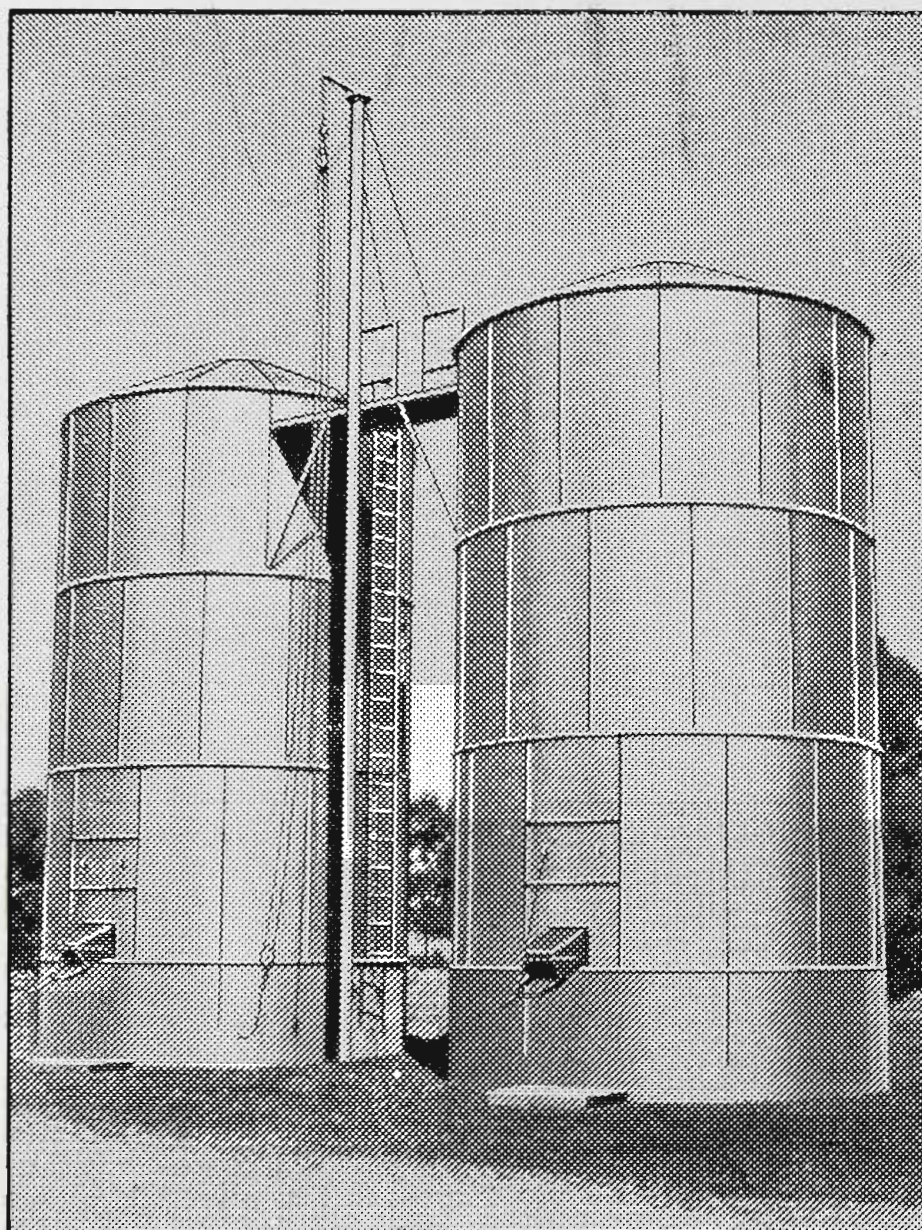

WITH

**ALL STEEL
SILOS**

for

**IMMEDIATE
DELIVERY**

Be sure of adequate grain supplies for stud and general stock feeding during drought shortages . . . use Goldsbrough Grain Silos. Being all-steel, they provide protection against all weathers and are vermin-proof. The illustration shows an actual installation of two 500-bag Goldsbrough Silos. Write for full particulars to your nearest Goldsbrough Mort Branch or Agent.

500 bag capacity (1500 bushels) height 18 ft., diameter 11 ft. 6 in. Price in 18-gauge steel, £225/- . In 16-gauge steel, £251/5/-

1000 bag capacity (3000 bushels) height 21 ft. 4 in., diameter 16 ft. 8 in. Price in 18-gauge steel, £405. **All prices ex factory Adelaide.** Mast and block not provided. Crating extra.

Goldsbrough Mort
AND COMPANY LIMITED
(INC. IN VICTORIA)

★ 1848-1950 ★
★ ★ ★ ★

BRANCHES AND AGENCIES THROUGHOUT AUSTRALIA

BRANCH), will be awarded to the most successful exhibitor in this Section. Three points will be awarded for a first prize in each numbered class, two points for a second prize, and one point for a third prize, in all cases where the exhibitor is also the breeder of the prize-winning sheep. In the event of a tie, two points will be allotted for Champion awards, and one point for Reserve Champion awards.

CHAMPION PRIZES.

SHROPSHIRE RAM, any age—Government Certificate and Society's Rosette.

RESERVE CHAMPION SHROPSHIRE RAM—Society's Rosette.

SHROPSHIRE EWE, any age—Government Certificate and Society's Rosette.

RESERVE CHAMPION SHROPSHIRE EWE—Society's Rosette.

Section 35—Ryelands

JUDGE: RAY STARRITT, Esq.

STEWARDS: D. K. McMILLAN, Esq.

OSWALD GRAYSON, Esq.

Prizes: First, £3; second, £1; third, Card, unless otherwise stated.

Entry fee, 10/-; Members, 7/-.

Entries limited to two in each ram class, and one in each ewe class, from any one exhibitor.

CLASS.

629. RAM, 2½ years old and over.

291 John McIntosh, —, bred by exhibitor, shorn 24/11/49.

630. RAM, 1½ years old and under 2½ years old.

292 P. D. Leyden, —, bred by John McIntosh, shorn 6/10/49.

293 T. J. Lilford, —, bred by exhibitor, shorn 5/11/49.

294 John McIntosh, —, bred by exhibitor, shorn 24/11/49.

295 D. Wadelton, —, bred by exhibitor, shorn Oct., 1949.

631. RAM, 1½ years old and under 2½ years old, closely and evenly shorn.

296 K. A. Drummond, —, bred by exhibitor, shorn before 2/9/50.

297 John McIntosh, —, bred by exhibitor, shorn before 2/9/50.

632. RAM, under 1½ years old.

298 K. A. Drummond, —, bred by exhibitor, shorn Oct., 1949.

299 P. D. Leyden, —, bred by exhibitor, shorn 6/10/49.

300 T. J. Lilford, —, bred by exhibitor, shorn 5/11/49.

301 T. J. Lilford, —, bred by exhibitor, shorn 5/11/49.

302 Ian T. McIntosh, —, bred by exhibitor, shorn 7/12/49.

303 John McIntosh, —, bred by exhibitor, shorn 7/12/49.

304 D. Wadelton, —, bred by exhibitor, shorn Dec., 1949.

305 D. Wadelton, —, bred by exhibitor, shorn Dec., 1949.

KEEP YOUR

SHEEP HEALTHY

You Must Eliminate LICE, KEDS, FLY STRIKE, WORMS and FLUKE.

GRAZCOS VETERINARY PRODUCTS will give positive results

Our Wide Range of Veterinary Products includes:

FLY DRESSINGS—Flyxane (B.H.C.) and D.D.T. 40% dispersible powder; **DRENCHES**—"Phenovis," Blue-stone Nicotine Sulphate, B.N.S. Carbon Tetrachloride; **DIPS**: "G" (Gammexane) DIP; **RABBIT KILLER**—"GRAZCOS" Chloropicrin.

Vaccines—Drenching and Inoculating Equipment — Dog Washes — Calcium Borogluconate — Instruments—Ethical Products.

CALL OR WRITE

GRAZCOS

CO-OPERATIVE LIMITED

90 WILLIAM STREET, MELBOURNE

HAMILTON BRANCH: 199 GRAY STREET.

TAILING STUD LAMBS

Leading breeder recommends



ELASTRATOR

Mr. Ivor Manton of Monegeeta, Vict., who bred the champion Romney Marsh Rams at the R.A.S. Melbourne in 1948 and 1949, also champion Ram A.S.B. Melbourne 1949, has no doubt about the value of Elastrator for stud tailing. He says:

"I BELIEVE we were one of the first Studs to adopt the Elastrator for tailing lambs. This is effected when the lamb is from one to three days old—at tagging time. In a flock of 550 registered breeding ewes, we have never lost a lamb, even though the property's altitude is between 1500 ft. and 2000 ft., and the winters bitterly cold. Most tagging is done in July and August, and on two occasions it was snowing. I am sure the Elastrator results in a shorter and better-finished tail."

... From ...
STATION SUPPLIERS,
WOOLBROKERS, CHEMISTS AND
... STORES ...

ELASTRATOR

(Regd. Trade Mark)

Distributed in Victoria, Southern Riverina and Tasmania
by D. G. OFFICER PTY. LTD., 90 William St., Melbourne,
and 123A Charles St., Launceston.

A PRODUCT OF ELASTRATOR (AUST.) PTY. LTD.

- 306 B. A. Whiteley, —, bred by exhibitor, shorn 2/12/49.
 307 Harold D. Young, —, bred by exhibitor, shorn Nov., 1949.
 308 Harold D. Young, —, bred by exhibitor, shorn Nov., 1949.

CLASS.**633. PEN OF 2 RAMS, under 1½ years old.**

- 309 P. D. Leyden, —, bred by exhibitor, shorn 6/10/49.
 310 T. J. Lilford, —, bred by exhibitor, shorn 5/11/49.
 311 Ian T. McIntosh, —, bred by exhibitor, shorn 7/12/49.
 312 John McIntosh, —, bred by exhibitor, shorn 7/12/49.
 313 D. Wadelton, —, bred by exhibitor, shorn Dec., 1949.
 314 Harold D. Young, —, bred by exhibitor, shorn Nov., 1949.

634. RAM, under 1½ years, closely and evenly shorn.

- 315 K. A. Drummond, —, bred by exhibitor, shorn before 2/9/50.
 316 T. J. Lilford, —, bred by exhibitor, shorn 15/8/50.
 317 T. J. Lilford, —, bred by exhibitor, shorn 15/8/50.
 318 Ian T. McIntosh, —, bred by exhibitor, shorn before 2/9/50.
 319 John McIntosh, —, bred by exhibitor, shorn before 2/9/50.
 320 D. Wadelton, —, bred by exhibitor, shorn Aug., 1950.
 321 Harold D. Young, —, bred by exhibitor, shorn Aug., 1950.
 322 Harold D. Young, —, bred by exhibitor, shorn Aug., 1950.

635. EWE, any age, with her own lamb at foot.

- 323 T. J. Lilford, —, bred by exhibitor, shorn 5/11/49.
 324 Ian T. McIntosh, —, bred by exhibitor, shorn 14/10/49.
 325 John McIntosh, —, bred by exhibitor, shorn 14/10/49.

636. EWE, 2½ years old and over, with her own lamb at foot or visibly in lamb.

Any prize awarded to a ewe in the above class may be withheld until the production of a certificate that she has produced a lamb after the Exhibition and prior to 1st November next ensuing.

- 326 T. J. Lilford, —, bred by exhibitor, shorn 5/11/49.
 327 Ian T. McIntosh, —, bred by exhibitor, shorn 14/10/49.
 328 John McIntosh, —, bred by exhibitor, shorn 14/10/49.

637. EWE, 1½ years old and under 2½ years old.

- 329 K. A. Drummond, —, bred by exhibitor, shorn Oct., 1949.
 330 P. D. Leyden, —, bred by exhibitor, shorn 6/10/49.
 331 T. J. Lilford, —, bred by exhibitor, shorn 5/11/49.
 332 Ian T. McIntosh, —, bred by exhibitor, shorn 24/11/49.
 333 John McIntosh, —, bred by exhibitor, shorn 14/10/49.

638. EWE, under 1½ years old.

- 334 K. A. Drummond, —, bred by exhibitor, shorn Oct., 1949.
 335 P. D. Leyden, —, bred by exhibitor, shorn 6/10/49.
 336 John Lyne, —, bred by exhibitor, shorn Dec., 1949.

- 337 Ian T. McIntosh, —, bred by exhibitor, shorn 7/12/49.
 338 John McIntosh, —, bred by exhibitor, shorn 7/12/49.
 339 D. Wadelton, —, bred by exhibitor, shorn Dec., 1949.

CLASS.**639. PEN OF 2 EWES, under 1½ years old.**

- 340 K. A. Drummond, —, bred by exhibitor, shorn Oct., 1949.
 341 P. D. Leyden, —, bred by exhibitor, shorn 6/10/49.
 342 T. J. Lilford, —, bred by exhibitor, shorn 5/11/49.
 343 Ian T. McIntosh, —, bred by exhibitor, shorn 7/12/49.
 344 John McIntosh, —, bred by exhibitor, shorn 7/12/49.
 345 D. Wadelton, —, bred by exhibitor, shorn Dec., 1949.

640. EWE, under 1½ years, closely and evenly shorn.

- 346 K. A. Drummond, —, bred by exhibitor, shorn before 2/9/50.
 347 T. J. Lilford, —, bred by exhibitor, shorn 15/8/50.
 348 Ian T. McIntosh, —, bred by exhibitor, shorn before 2/9/50.
 349 John McIntosh, —, bred by exhibitor, shorn before 2/9/50.
 350 Mrs. Faye Sloan, —, bred by exhibitor, shorn 18/7/50.
 351 D. Wadelton, —, bred by exhibitor, shorn Aug., 1950.

THE "T. H. PAYNE" MEMORIAL CUP.

- 641. *A MEMORIAL CUP and a Cash Prize of £10 (both presented by T. E. N. PAYNE, ESQ.) will be awarded for the Best Ryeland Ram and Ewe, 1½ years and under 2½ years old, bred by exhibitor, under the following conditions:—**

1. The sheep to be closely and evenly shorn all over after 1st July and before 15th July, 1950.

2. In judging, the judge shall pay particular attention to see that the wool is of typical Ryeland character.

3. The Cup to be competed for in perpetuity, and the winner's name to be engraved on it each year.

4. The winner each year will receive the cash prize of £10, and will have the right to hold the Cup until just prior to the next Show.

- 352 John McIntosh, —, bred by exhibitor, shorn 2/7/50.

"BURNWOOD" CUP.

A CUP, valued at Ten Guineas, donated by JOHN MCINTOSH, ESQ, will be awarded for the Best Group of Ryelands. The Group shall consist of One Ram and Two Ewes under 1½ years of age, bred by exhibitor, and entered in the ordinary classes. The Cup to be won three times in succession or five times in all before being won outright. The winner's name will be engraved on the Cup each year, and the winner will have the right to hold the Cup until the Show next ensuing. Winners:—1937, C. G. Meier; 1938 and 1939, S. M. Artaud; 1946, J. McIntosh; 1947, Mark A. Mongan; 1948, D. Wadelton; 1949, D. Wadelton.

HARRY H. PECK PERPETUAL TROPHY.—

For annual competition in the Sections for the various British Breeds of Sheep in rotation. To be awarded to the exhibitor of the Best Ram under 1½ years old, entered in the ordinary classes. Order of competition: Ryelands, Border Leicesters, Southdowns, Shropshires, English Leicesters, Suffolks, Romney Marsh, Dorset Horns, Lincolns.

RYELAND BREEDERS' PLATE.—A Special Prize of Five Guineas presented by **THE AUSTRALIAN SOCIETY OF BREEDERS OF BRITISH SHEEP (VICTORIAN BRANCH)**, will be awarded to the most successful exhibitor in this Section. Three points will be awarded for a first prize in each numbered class, two points for a second prize, and one point for a third prize, in all cases where the exhibitor is also the breeder of the prize-winning sheep. In the event of a tie, two points will be allotted for Champion awards and one point for Reserve Champion awards.

CHAMPION PRIZES.

RYELAND RAM, any age—Government Certificate and Society's Rosette.

RESERVE CHAMPION RYELAND RAM—Society's Rosette.

RYELAND EWE, any age—Government Certificate and Society's Rosette.

RESERVE CHAMPION RYELAND EWE—Society's Rosette.

Section 36—Dorset Downs

JUDGE: J. MOSES, Esq.

STEWARD: F. H. M. CULLEN, Esq.

Prizes: First, £3; second, £1; third, Card, unless otherwise stated.

Entry fee, 10/-; Members, 7/-.

Entries limited to two in each ram class, and one in each ewe class, from any one exhibitor.

CLASS.

642. RAM, 1½ years old and over.

353 W. Turnbull and Sons, —, bred by exhibitors, shorn Sept., 1949.

643. RAM, under 1½ years old.

354 W. Turnbull and Sons, —, bred by exhibitors, shorn Oct., 1949.

644. EWE, 1½ years old and over.

355 W. Turnbull and Sons, —, bred by exhibitors, shorn Oct., 1949.

645. EWE, under 1½ years old.

356 W. Turnbull and Sons, —, bred by exhibitors, shorn Oct., 1949.

DORSET DOWN BREEDERS' PLATE.—A Special Prize of Five Guineas, presented by **THE AUSTRALIAN SOCIETY OF BREEDERS OF BRITISH SHEEP (VICTORIAN BRANCH)**, will be awarded

to the most successful exhibitor in this Section. Three points will be awarded for a first prize in each numbered class, two points for a second prize, and one point for a third prize, in all cases where the exhibitor is also the breeder of the prize-winning sheep. In the event of a tie, two points will be allotted for Champion awards and one point for Reserve Champion awards.

CHAMPION PRIZES.

DORSET DOWN RAM, any age—Government Certificate and Society's Rosette.

RESERVE CHAMPION DORSET DOWN RAM—Society's Rosette.

DORSET DOWN EWE, any age—Government Certificate and Society's Rosette.

RESERVE CHAMPION DORSET DOWN EWE—Society's Rosette.

Section 37—**Hampshire Downs**

JUDGE: J. MOSES, Esq.

STEWARD: F. H. M. CULLEN, Esq.

Prizes: First, £3; second, £1; third, Card, unless otherwise stated.

Entry fee, 10/-; Members, 7/-.

Entries limited to two in each ram class, and one in each ewe class, from any one exhibitor.

CLASS.

646. RAM, 1½ years old and over.

357 H. A. Lindsay-Field, —, bred by P. Stewart-Tory, England, shorn Mar., 1950.

647. RAM, under 1½ years old.

No Entry.

648. EWE, 1½ years old and over.

358 H. A. Lindsay-Field, —, bred by P. Stewart-Tory, England, shorn Mar., 1950.

649. EWE, under 1½ years old.

No Entry.

HAMPSHIRE DOWN BREEDERS' PLATE.—A Special Prize of Five Guineas, presented by **THE AUSTRALIAN SOCIETY OF BREEDERS OF BRITISH SHEEP (VICTORIAN BRANCH)**, will be awarded to the most successful exhibitor in this Section. Three points will be awarded for a first prize in each numbered class, two points for a second prize, and one point for a third prize, in all cases where the exhibitor is also the breeder of the prize-winning sheep. In the event of a tie, two points will be allotted for Champion awards and one point for Reserve Champion awards.