

you can depend on
INTERNATIONAL
POWER

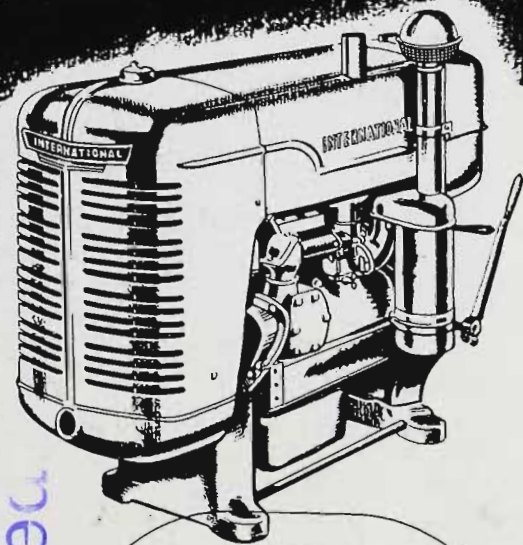

LET

ISAS
 SERVES INDUSTRY

QUOTE YOU

Get MOST for your money from your Power Units! Standardize on INTERNATIONAL! The name itself is your guarantee of highest power development, low operating cost, and long, trouble-free service. Kerosene and Diesel Engines adaptable to every operation.
 Airports, Brick Works, Cement Plants, Conveyors, Factories, Pumping, etc., Flour Mills, Foundries, Hoists, Ice Works, Irrigation, Machine Shops, Mines, Dredges, Electric Light Plants, Electric Welders, Power Shovels, Quarries, Road Machines, Saw Mills, Winches, etc.
 Call, write or 'phone for details, prices, etc. Sold and serviced by

VICTORIAN

INDUSTRIAL SALES AND SERVICE

PTY. LTD.

POWER ST., SOUTH MELBOURNE — PHONE: MX 6141
 DISTRIBUTORS FOR INTERNATIONAL POWER AND SPARE PARTS

NOTE.—A Compulsory Sweepstakes of £1 for each entry is to be included in Class 398. Such Sweepstakes to be divided into six prizes in the proportion of one-third, one-fourth, one-sixth, one-eighth, one-twelfth and one-twenty-fourth.

- 373 Wilson G. J. Beer and Sons, **PLYMOUTH KIM** (A.A.C.R.), calved 28/7/48, bred by exhibitors, s Burnwood Kytce (3841 A.A.), d Plymouth Winem (11003 A.A.).
- 374 Ian T. McIntosh, **LORNHILL WALLACE** (A.A.C.R.), calved 3/8/48, bred by exhibitor, s Burnwood Wallace (3844 A.A.), d Burnwood Fairy (9450 A.A.).
- 375 John McIntosh, **BURNWOOD GORDON** (A.A.C.R.), calved 5/9/48, bred by exhibitor, s Burnwood Goblin (3837 A.A.), d Burnwood Flora (10504 A.A.).
- 376 T. E. N. Payne, **WOODBURN LUMINOUS** (A.A.C.R.), calved 5/8/48, bred by exhibitor, s Woodburn Thunderer (3184 A.A.), d Woodburn Lucy (7508 A.A.).
- 377 Jack Reilly, **NARANGHI FAERIC** (A.A. Vol. 15), calved 1/7/48, bred by J. Reilly, s Naranghi Marshal (3520 A.A.), d Naranghi Fairwind (3525 A.A.).

CLASS.

399. **BULL**, born on or after 1st October, 1948.—Prizes: £3, £1, Card. Entry fee 10/-, Members 7/-.

- 378 Wilson G. J. Beer and Sons, **PLYMOUTH EARL** (A.A.C.R.), calved 29/11/48, bred by exhibitors, s Naranghi Esquire (4395 A.A.), d Plymouth Winagain (10998 A.A.).
- 379 Frank R. Everist, **CHOTA WALLAH PRIMUS** (A.A.C.R.), calved 2/10/48, bred by exhibitor, s Chota Wallah Patron (4285 A.A.), d Chandpara Premio 3rd (9485 A.A.).
- 380 Clifford G. Lorimer, **REMIROL PARK ORVILLE** (A.A.C.R.), calved 15/10/48, bred by exhibitor, s Burnwood Wallace (3841 A.A.), d Burnwood Trinket (9451 A.A.).
- 381 John McIntosh, **BURNWOOD FUSILIER** (A.A.C.R.), calved 20/10/48, bred by exhibitor, s Burnwood Field Marshal (3835 A.A.), d Terrara Anne (9907 A.A.).
- 382 Mrs. C. I. Pethybridge, **LIMESTONE PAL** (A.A.C.R.), calved 22/12/48, bred by exhibitor, s Naranghi Daughy (3513 A.A.), d Naranghi Pientiful (9781 A.A.).

400. **COW**, born on or before 30th June, 1945 (in milk).—Prizes: £5, £2, £1. Entry fee 14/-, Members 8/-.

- 383 Wilson G. J. Beer and Sons, **PLYMOUTH WAAAF** (9873 A.A.), calved 20/5/42, bred by Wilson G. J. Beer, s Burnwood Wonder (2695 A.A.), d Plymouth Mavis (5617 A.A.).
- 384 A. R. Beggs, **BULN GHERIN LADY BANKSIA** (9323 A.A.), calved 6/2/45, bred by exhibitor, s Burnwood War Lord (3348 A.A.), d Niawanda Baronia (8550 A.A.).
- 385 A. R. Beggs, **NIAWANDA WOODBINE** (8572 A.A.), calved 3/10/43, bred by exhibitor, s Burnwood War Lord (3348 A.A.), d Niawanda Saffron (7515 A.A.).

401. **COW**, born on or before 30th June, 1945 (in calf). Prizes: £5, £2, £1. Entry fee 14/-, Members 8/-.

- 386 Wilson G. J. Beer and Sons, **PLYMOUTH WIN-AGAIN** (10998 A.A.), calved 3/2/45, bred by Wilson G. J. Beer, s Naranghi Winalot (3125 A.A.), d Plymouth Chilly (9866 A.A.).
- 387 A. R. Beggs, **BULN GHERIN WILDBERRY** (9345 A.A.), calved 8/9/44, bred by Buln Gherin Pty. Ltd., s Abbeycombe Kodak (imp.) (2111 A.A.), d Burnwood Rose (5356 A.A.).
- 388 A. R. Beggs, **NIAWANDA BARONIA** (8550 A.A.), calved 2/11/42, bred by exhibitor, s Niawanda Dairyman 2nd (3130 A.A.), d Niawanda Saffron (7515 A.A.).
- 389 John McIntosh, **NORTHWOOD NARCISSUS** (16924 A.A.), calved 2/6/45, bred by A. G. Hunter, s Naranghi David (3511 A.A.), d Northwood Red Wings (4643 A.A.).

- 390 T. E. N. Payne, **WOODBURN HEARTY** (8745 A.A.), calved 6/12/42, bred by exhibitor, s Woodburn Monitor (2433 A.A.), d Northwood Heath (5610 A.A.).

CLASS.

402. **COW**, born between 30th June, 1945, and 1st July, 1946 (in milk).—Prizes: £4, £2, £1. Entry fee 14/-, Members 8/-.

- 391 John McIntosh, **BUNDURE DETAIL** (10433 A.A.), calved 10/8/45, bred by New Zealand and Australian Land Co. Ltd., s Bundure Winalot (2673 A.A.), d Bundure Deborah (5290 A.A.).

403. **COW**, born between 30th June, 1945, and 1st July, 1946 (in calf).—Prizes: £4, £2, £1. Entry fee 14/-, Members 8/-.

- 392 T. E. N. Payne, **WOODBURN CELIA** (9969 A.A.), calved 24/8/45, bred by exhibitor, s Woodburn Monitor (2433 A.A.), d Woodburn Capacity (8739 A.A.).

- 393 T. E. N. Payne, **WOODBURN HESTIA** (9979 A.A.), calved 21/2/46, bred by exhibitor, s Woodburn Lawyer (3626 A.A.), d Northwood Heath (5610 A.A.).

404. **HEIFER**, born between 30th June, 1946, and 1st April, 1947 (in milk).—Prizes: £4, £2, £1. Entry fee 14/-, Members 8/-.

- 394 A. R. Beggs, **NORTHWOOD CELESTE** (10897 A.A.), calved 21/11/46, bred by A. G. Hunter, Abbeycombe Kodak (imp.) (2111 A.A.), d Northwood Ceres (9791 A.A.).

- 395 Frank R. Everist, **NARANGHI BANTER** (10849 A.A.), calved 7/9/46, bred by J. Reilly, s Bundure Waterloo (2665 A.A.), d Naranghi Baby (8514 A.A.).

405. **HEIFER**, born between 30th June, 1946, and 1st April, 1947 (in calf).—Prizes: £4, £2, £1. Entry fee 14/-, Members 8/-.

- 396 A. R. Beggs, **BULN GHERIN FIRST SYMPHONY** (10354 A.A.), calved 22/1/47, bred by exhibitor, s Burnwood Gloucester (2689 A.A.), d Buln Gherin Lady Sylvia (9331 A.A.).

- 397 Mrs. C. I. Pethybridge, **BUNDURE EGO** (10437 A.A.), calved 3/9/46, bred by New Zealand and Australian Land Co. Ltd., s Bundure Winalot (2673 A.A.), d Bundure Eli (6297 A.A.).

- 398 Jack Reilly, **WILLOWA WILMA** (11089 A.A.), calved 20/8/46, bred by exhibitor, s Naranghi Wirraway (3527 A.A.), d Willowa Cherry (7597 A.A.).

406. **HEIFER**, born between 31st March, 1947, and 1st October, 1947.—Prizes: £4, £2, £1. Entry fee 14/-, Members 8/-.

- 399 Wilson G. J. Beer and Sons, **PLYMOUTH KEYSIS** (10991 A.A.), calved 1/8/47, bred by exhibitors, s Burnwood Keystone (3341 A.A.), d Plymouth Winise (11006 A.A.).

- 400 A. R. Beggs, **BULN GHERIN WILD WOODBINE** (10378 A.A.), calved 19/8/47, bred by exhibitor, s Burnwood Gloucester (2689 A.A.), d Buln Gherin Wilberry (9345 A.A.).

- 401 Jack Reilly, **WILLOWA WINIFRED** (11090 A.A.), calved 17/8/47, bred by exhibitor, s Naranghi Wirraway (3527 A.A.), d Willowa Daisy (8723 A.A.).

407. **HEIFER**, born between 30th September, 1947, and 1st April, 1948.—Prizes: £4, £2, £1. Entry fee 14/-, Members 8/-.

- 402 Wilson G. J. Beer and Sons, **PLYMOUTH KOKO** (A.A. Vol. 15), calved 3/10/47, bred by exhibitors, s Burnwood Kytce (3841 A.A.), d Plymouth Winnie May (11043 A.A.).

- 403 John McIntosh, **BURNWOOD ROSEMARY** (10511 A.A.), calved 3/10/47, bred by exhibitor, s Burnwood Field Marshal (3835 A.A.), d Burnwood Rosette (8139 A.A.).

- 404 T. E. N. Payne, **WOODBURN TERESA** (11125 A.A.), calved 1/3/48, bred by exhibitor, s Woodburn Lawyer (3626 A.A.), d Woodburn Tokay (9989 A.A.).

ROYAL MELBOURNE SHOW 1949

The Bank conducts an Agency at the Show for the convenience of customers and friends who are cordially invited to make use of this facility. The Agency location is No. 246 Plummer Avenue, Chirnside Stand, visible from the East end of the Public Stand.



ESTABLISHED 1837

Branches throughout Australia & New Zealand

BULN GHERIN RED POLLS

DUAL-PURPOSE by **TEST**

MILK

BEEF

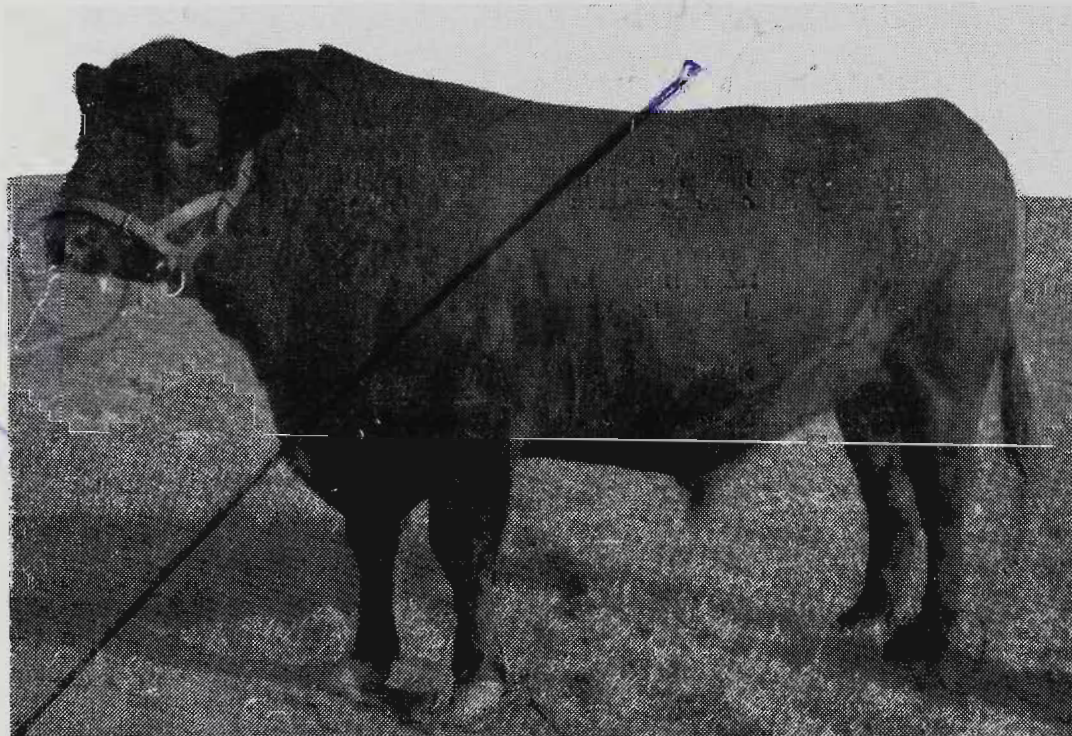

"Niawanda Dairyman 2nd" (3130 A.A.)

This Nine Year Old Home-bred Proven Sire.....

WHOSE DAUGHTERS Averaged 399.21 lbs. b.'fat
(mature).

WHOSE 3-YEAR-OLD STEERS Sold to £27 a head in Ballarat in
Jan., 1949.

WHOSE DAUGHTER Niawanda Baronica has won a Mel-
bourne Royal Championship
& Reserve. Winner Best Ves-
sel, 1947 & 1948.

ARTHUR R. BEGGS

"BULN GHERIN"

BEAUFORT

VICTORIA.

MELBOURNE CITY ABATTOIRS

Smithfield Road,
Flemington

MEAT MEAL

The attention of **PIG RAISERS** and **POULTRY KEEPERS** is drawn to the new **ANIMAL FOODS** which are now being manufactured at the City Abattoirs. These Meals are prepared under **VETERINARY SUPERVISION** from meat taken from freshly slaughtered animals. They are very rich in proteins, which are the **BODY BUILDING** substances so essential to growing animals and egg-laying birds.

MEAT MEAL (with Bone) —

Guaranteed Protein, 57%

Price: — 16/- per cwt. (112-lbs.)
at Works

Compare the price and analyses
with other meals on the market.

(As the production of M.C.C. Meat Meal is unequal to the demand, it is regretted that, for the present, no new clients can be supplied)

**Give your animals a chance
BUY M.C.C. MEAT MEAL**

When down for the Royal Show, you are invited to inspect the Cattle Market and Abattoirs, which are situated close to the Show Ground. Make application to the Superintendent.

- 405 Mrs. C. I. Pethybridge, LIMESTONE GAITER (A.A. Vol. 15), calved 6/11/47, bred by exhibitor, s Niawanda Wiseman 2nd (3546 A.A.), d Northwood Glove (7529 A.A.).
- 406 Jack Reilly, NARANGHI BAND (A.A. Vol. 15), calved 30/1/48, bred by J. Bott, s Naranghi Marshal (3520 A.A.), d Naranghi Braid (8518 A.A.).
- 407 J. W. D. Ward, SANDWOOD MARY LOU (A.A. Vol. 15), calved 21/11/47, bred by exhibitor, s Woodburn Imp (4059 A.A.), d Sandwood Lindy Lou (11042 A.A.).

CLASS.

408. **HEIFER**, born between 31st March, 1948, and 1st July, 1948.—Prizes: £3, £2, £1. Entry fee 10/-. Members 7/-.
- 408 A. R. Beggs, BULN GHERIN LADY MARETTA (10358 A.A.), calved 3/5/48, bred by exhibitor, s Burnwood War Lord (3348 A.A.), d Niawanda Molly (8563 A.A.).
- 409 Clifford O. Lorimer, WOODI YALLOAK AGATHA (11129 A.A.), calved 25/6/48, bred by The Earl of Essex, s Bundaleer Beaucaire (2977 A.A.), d Wolbunya Blossom (9956 A.A.).
- 410 John McIntosh, BURNWOOD ELF (10503 A.A.), calved 15/4/48, bred by exhibitor, s Burnwood Field Marshal (3835 A.A.), d Burnwood Una (6362 A.A.).
409. **HEIFER**, born between 30th June, 1948, and 1st October, 1948.—Prizes: £3, £2, £1. Entry fee 10/-. Members 7/-.
- 411 Wilson G. J. Beer and Sons, PLYMOUTH KAY (A.A.C.R.), calved 22/8/48, bred by exhibitors, s Burnwood Kyloe (3841 A.A.), d Plymouth Molly (6692 A.A.).
- 412 A. R. Beggs, BULN GHERIN RASPBERRY (A.A.C.R.), calved 20/7/48, bred by exhibitor, s Burnwood Gloucester (2689 A.A.) d Buln Gherin Wildberry (9345 A.A.).
- 413 Clifford O. Lorimer, NARANGHI MELLOW (A.A.C.R.), calved 24/9/48, bred by J. Bott, s Naranghi Marshal (3520 A.A.), d Bundure Mellow (6323 A.A.).
- 414 John McIntosh, BURNWOOD POSY, (A.A.C.R.), calved 13/7/48, bred by exhibitor, s Burnwood Wallace (3844 A.A.), d Corella Pansy (9493 A.A.).
- 415 Mrs. C. I. Pethybridge, LIMESTONE GIRLIE 2nd (A.A.C.R.), calved 12/9/48, bred by exhibitor, s Niawanda Wiseman 2nd (3546 A.A.), d Northwood Glove (7529 A.A.).
- 416 Jack Reilly, WILLOWA MARLENE (A.A. Vol. 15), calved 27/9/48, bred by exhibitor, s Burnwood Waverley (3037 A.A.), d Willowa Cheer (5696 A.A.).
- 417 J. W. D. Ward, SANDWOOD BERYL (A.A.C.R.), calved 17/8/48, bred by exhibitor, s Burnwood Snapshot (3843 A.A.), d Ardour Beryl 7th (7150 A.A.).
410. **HEIFER**, born on or after 1st October, 1948.—Prizes: £3, £1, Card. Entry fee 10/-. Members 7/-.
- 418 Frank R. Everist, CHOTA WALLAH MARTA (A.A.C.R.), calved 10/10/48, bred by exhibitor, s Chota Wallah Patron (4285 A.A.), d Victoria May Belle (6712 A.A.).
- 419 Clifford O. Lorimer, REMIROL PARK BETTY (A.A.C.R.), calved 24/10/48, bred by exhibitor, s Burnwood Wallace (3844 A.A.), d Burnwood Trilby (7288 A.A.).
- 420 John McIntosh, BURNWOOD MAPLE (A.A.C.R.), calved 2/11/48, bred by exhibitor, s Burnwood Field Marshal (3835 A.A.), d Burnwood Myrtle (7283 A.A.).
- 421 Mrs. C. I. Pethybridge, LIMESTONE GLADYS (A.A.C.R.), calved 15/3/49, bred by exhibitor, s Niawanda Wiseman 2nd (3546 A.A.) d Limestone Minerva (10793 A.A.).
- 422 Jack Reilly, WILLOWA MARY (A.A. Vol. 15), calved 22/10/48, bred by exhibitor, s Burnwood Waverley (3037 A.A.), d Willowa Daphne (8725 A.A.).

CLASS.

411. *COW with Best Vessel (Cow to be of good breed type).—Prizes: £3, £2, Card. Entry fee 10/-, Members 7/-. Competition in this class is limited to animals (in milk) entered in the ordinary Classes, and the judge may order the exhibits to be milked dry before making the final awards.

423 Wilson G. J. Beer and Sons.
424 A. R. Beggs.
425 A. R. Beggs.
426 John McIntosh.

412. *GROUP PRIZE (Special): One male and two females, any age, bred by exhibitor. Competition for these prizes is limited to animals entered in the ordinary Classes.—Prizes: £4, £1, Card. Entry fee 14/-, Members 8/-.

427 A. R. Beggs.
428 A. R. Beggs.
429 John McIntosh.
430 T. E. N. Payne.

413. *GROUP PRIZES (Special): Two females (in milk).—Competition for these prizes is limited to animals entered in the ordinary classes. Prizes: £10, £5, £3, £2, presented by THE RED POLL CATTLE BREEDERS' ASSOCIATION OF AUSTRALIA (VICTORIAN BRANCH). Entry fee 14/-, Members 8/-.

431 A. R. Beggs

414. *THE STRADBROKE CHALLENGE CUP, presented by the late RIGHT HON. THE EARL OF STRADBROKE, K.C.M.G., C.B., C.V.D., C.B.E., V.D., D.L., J.P., BART., WHEN GOVERNOR OF VICTORIA.—BEST GROUP OF THREE RED POLLS (Special): One Bull and two Heifers, all 2 years old or under, by the same sire and bred by exhibitor. Competition is limited to animals entered in the ordinary Classes. Entry fee 1/-.

The Cup is vested in the Council of the Red Poll Cattle Breeders' Association of Australia in perpetuity for competition amongst members of the Association, and will be awarded to the exhibitor of the winning group in this Class. A suitably-engraved commemorative trophy, presented by THE RED POLL CATTLE BREEDERS' ASSOCIATION OF AUSTRALIA (VICTORIAN BRANCH), will be awarded each year to the winner of this Cup.

432 A. R. Beggs.
433 John McIntosh.
434 Mrs. C. I. Pethybridge.

THE "T. H. PAYNE" MEMORIAL CUP.

415. *A MEMORIAL CUP, valued at £25 (presented by the RED POLL CATTLE BREEDERS' ASSOCIATION OF AUSTRALIA), will be awarded for the Best Male and Female (any age), bred in Australia, and entered in the ordinary Classes (Special). The Cup to be competed for in perpetuity, and the winners name will be engraved on it each year. The Cup to remain the property of the Royal

Agricultural Society. A suitably-engraved commemorative trophy will be awarded each year to the exhibitor of the winning pair. Entry fee 1/-.

435 A. R. Beggs.
436 A. R. Beggs.
437 Clifford O. Lorimer.
438 T. E. N. Payne.
439 Mrs. C. I. Pethybridge.

CLASS.

416. *STEER, calved on or after 1st July, 1947, to be the progeny of a male and female registered in the Red Poll Herd Book of Australia, and duly recorded in the Calf Register... Special prizes of 15 guineas, donated by THE RED POLL CATTLE BREEDERS' ASSOCIATION OF AUSTRALIA (Special).—First prize, £15/15/-; second prize, £10/10/-; third prize, £5/5/-; Entry fee 10/-.

JUDGING ARRANGEMENTS.

The steers are to be weighed alive on the day previous to judging and the live weights handed to the Judge. In the first place, the steers are to be judged alive (by the Red Poll Judge, in the Red Poll ring), on the lines of breed characteristics and suitability for beef trade. A maximum number of 35 points can be awarded to exhibits when alive.

The steers are to be sold by auction at Newmarket on behalf of exhibitor, and on Thursday, 30th September, they will be slaughtered in the presence of the Judge (a butcher), weighed for dead weight, and judged on appearance when dressed, for colour, quality and value of meat, hide and offal. The maximum number of points which can be awarded for the dead carcass, hide and offal, is 65. The live weight is also to be furnished to the carcass Judge, who has power to have the carcass cut as he wishes, in order to arrive at a correct judgment. The prizes are to be awarded to the exhibits that gain most points in the two judgments, and are the property of the exhibitors who enter the steers, and not of the purchasers.

After the final awards are made, the meat must be placed on exhibition for two days at butchers' shops within a radius of six miles from Melbourne G.P.O., due notice of days and place to be given to the public. The Judges are to be asked to furnish reports on this competition to the Red Poll Cattle Breeders' Association of Australia, Temple Court, 422 Collins Street, Melbourne, C.I.

NOTE.—Exhibits in the above class are eligible to compete in Classes 578 and 579.

- 440 Wilson G. J. Beer and Sons, PLYMOUTH WALLABY (A.A.C.R.), calved 7/11/47, bred by exhibitors, s Naranghi Winalot (3125 A.A.), d Plymouth Lily (8656 A.A.).
441 Frank R. Everist, CHOTA WALLAH LAWMAKER (A.A.C.R.), calved 30/7/48, bred by exhibitor, s Bondure Grobian (2614 A.A.), d Bondure Lottie (7233 A.A.).

TYPE AND UTILITY DIVISION.

Prizes in this Division are presented by the Government of Victoria.

Cows competing in these Classes must have gained a Government Herd Testing Certificate during the year ending 31st July, 1949. In cases where tests are not those of the Victorian Department of Agriculture, certificates from the Department conducting the test must accompany the entry form.

Judges will award numerical estimate, not exceeding 100 points, to all competitors in each Class for type and conformation.

The cow which has given the highest yield of butter fat in the class will receive 100 points and the others pro rata.

CLASS.

417. *COW (Certificate, junior or senior 4-year-old, and mature cow standard) (Special).—Prizes, £4, £2, £1. Entry fee 14/-, Members 8/-.

442 A. R. Beggs, NIAWANDA WOODBINE (8573 A.A.). (See also Class 400).

418. *COW (Certificate, junior or senior 3-year-old standard) (Special).—Prizes. £4, £2, £1. Entry fee 14/-, Members 8/-.

443 A. R. Beggs, BULN GHERIN WILDBERRY (9345 A.A.). (See also Class 401).

419. *HEIFER (Certificate, junior or senior 2-year-old standard) (Special).—Prizes: £4, £2, £1. Entry fee 14/-, Members, 8/-.

No Entry.

THE "S.S. CAMERON" MEMORIAL TROPHY.

A MEMORIAL TROPHY, valued at £26/5/-, presented by the late Dr. ARNOLD CADDY, will be awarded for the best Red Poll Heifer, 2 years old or under, bred by exhibitor and entered in the ordinary classes. The trophy to be won three times by the same exhibitor with different animals before being won outright. Winners: 1937, A. G. Hunter, "Northwood Vain Lady" (A.A. Vol. 9); 1938, P. E. Evans, "Flowing Vale Cherry Love" (C.R.); 1939, C. W. T. Elsworth, "Yammatree Jewel" (C.R.); 1946, A. G. Hunter, "Northwood Cleon" (A.A. Vol. 13); 1947, O. E. McLean, "Ardgour Waratah 12th" (A.A. Vol. 14); 1948, J. Reilly, "Willowa Wilma" (A.A. Vol. 14).

A SPECIAL RIBBON will be awarded to the most successful exhibitor in this Section. Three points will be awarded for a first prize, two points for a second prize, and one point for a third prize in each numbered Class. In the event of a tie, two points will be allotted for Championships and one point for Reserve Champion awards.

CHAMPION PRIZES.

RED POLL BULL (excluding Classes 398 and 399)—Government Certificate, Society's Sash, and cash prize of £5, presented by PETERS ICE CREAM (Vic.) LTD., 171 BURNLEY STREET, RICHMOND, E.1.

RESERVE CHAMPION RED POLL BULL—Society's Sash and cash prize of £2/10/- presented by PETERS ICE CREAM (Vic.) LTD., 171 BURNLEY STREET, RICHMOND, E.1.

RED POLL COW OR HEIFER (excluding Classes 409 and 410)—Government Certificate, Society's Sash, and cash prize of £5, presented by PETERS ICE CREAM (Vic.) LTD., 171 BURNLEY STREET, RICHMOND, E.1.

RESERVE CHAMPION RED POLL COW OR HEIFER—Society's Sash and cash prize of £2/10/- presented by PETERS ICE CREAM (Vic.) LTD., 171 BURNLEY STREET, RICHMOND, E.1.

Section 20— Dairy Shorthorns

JUDGE:

R. W. HOBBS, Esq.

STEWARDS:

C. C. JOHNSON, Esq.
H. ROBB, Esq.

Entries limited to two in each Class from any one exhibitor, except Classes 423 to 426, and 435 to 438, in which only one entry will be accepted.

Entries of milking stock will only be accepted subject to the Special Regulations regarding the disposal of milk (see head of Cattle Section).

Cattle entered in this Section must be registered in a recognised Herd Book. Animals under 12 months must be recorded as the progeny of registered parents. For particulars of registration in the Dairy Shorthorn Herd Book of Australia, apply to the Secretary, The Dairy Shorthorn Association of Australia, Temple Court, 422 Collins Street, Melbourne, C.1.

Inspectors, appointed by the Dairy Shorthorn Association of Australia, will examine stock exhibited to ensure that all are tattooed in accordance with the Herd Book Regulations. Any found not to be correctly and legibly tattooed, or not up to Show condition, will be disqualified.

All prize-winning cattle must be paraded. (See Regulation at head of Cattle Section).

NICHOLAS PTY. LTD., Manufacturers of "Mastics" for mastitis in cows, and of "Sulpha G" for calf white scours, have donated the sum of £2/2/- towards the prize money in this Section.

THE GIPPSLAND AND NORTHERN CO-OPERATIVE CO. LTD. has donated the sum of £3/3/- towards the prize money in this section.

CLASS.

420. BULL, born on or before 30th June, 1946.—Prizes: £5, £2, £1. Entry fee 14/-, Members 8/-.

444 Estate of the late W. K. Atkinson, CHURCHILL PARADOX 20th (imp.) (1158 A.), red, little white, calved 19/10/44, bred by T. A. Rose, s Paragon of Braekenhurst [289880 C.H.B.], d Churchill Primrose 33rd [222706 C.H.B.].

445 Estate of the late W. K. Atkinson, WILLOW PARK ROSY BARRINGTON 30th (1229 A.), red, little white, calved 22/8/44, bred by W. K. Atkinson, s Willow Park Barrington 77th (679 A.), d Willow Park Red Rose (1447 A.).

446 C. C. Butler, WILLOW PARK ROYAL MAGNET 14th (1233 A.), red, little white, calved 30/5/45, bred by W. K. Atkinson, s Willow Park Royal Barrington 2nd (933 A.), d Willow Park Rosebud 6th (2850 A.).

**DUAL-PURPOSE CATTLE ARE
ESSENTIAL TO MODERN FARMING**

DAIRY SHORTHORNS

**CAN SUCCESSFULLY
PRODUCE ANIMALS
BALANCED IN THE
DESIRED QUALITIES
FOR MILK AND MEAT
PRODUCTION.**

**SEE THESE GREAT CATTLE AT
THE SHOW**

Literature and List of Breeders from:

**THE DAIRY SHORTHORN
ASSOCIATION OF AUSTRALIA**

TEMPLE COURT,
422 COLLINS STREET, MELBOURNE, C.1.

The Annual General Meeting of Members will
be held in the Administrative Building, on
Tuesday, 27th September, 1949.

- 447 Cleggett Bros., MORVEN COUNT RUBIO 38th (1194 A.), red, little white, calved 15/9/45, bred by Kerr Bros., s Morven Oxford Duke 23rd (1209 A.), d Morven Ruby 56th (2798 A.).
- 448 P. N. Hickey, DRUMNEIL IAN 3rd (1087 F.), red, calved 24/8/41, bred by Meaklim Bros., s Willow Park Barrington 46th (382 E.), d Drumneil Lily 2nd (1846 E.).
- 449 M. and I. Muir, MORVEN COUNT RUBIO 39th (1195 A.), red little white, calved 8/10/45, bred by Kerr Bros., s Willow Park Imperial Cran 10th (680 A.), d Morven Ruby 43rd (1429 A.).

CLASS

421. BULL, born between 30th June, 1946, and 1st April, 1947.—Prizes: £4, £2, £1. Entry fee 14/-, Members, 8/-.

- 450 E. E. Dixon, HENHAM IMPERIAL RAMBLER (imp.) (A., Vol. 5), roan, calved 10/1/47, bred by M. G. Routledge, s Hastoe Double Dukedom 2nd [299431 C.H.B.], d Glymton Rosemary [205673 C.H.B.].
- 451 Henry Lidgett, INGLENOOK PRIDE 16th (F., Vol. 5), roan, calved 15/9/46, bred by P. N. Hickey, s Drumneil Lily's Pride (1088 F.), d Willow Park Fairy 18th (2278 C.).
- 452 Exors. of the late R. R. Whitechurch, WILLOW PARK BARRINGTON PRINCE 27th (A., Vol. 15), red, little white, calved 1/10/46, bred by W. K. Atkinson, s Willow Park Barrington 98th (932 A.), d Willow Park Red Rose (1447 A.).

422. BULL, born between 31st March, 1947, and 1st October, 1947.—Prizes: £4, £2, £1. Entry fee 14/-, Members 8/-.

- 453 Cleggett Bros., MORVEN LORD CRESSIDA 46th (A., Vol. 5), white, calved 20/9/47, bred by Kerr Bros., s Morven Oxford Duke 19th (923 A.), d Morven Cressida 83rd (A., Vol. 5).
- 454 Cleggett Bros., OAKLEIGH PRINCE (A., Vol. 5), red, calved 31/7/47, bred by exhibitors, s Morven Count Rubio 38th (1194 A.), d Oakleigh Beverley Princess 48th (A., Vol. 5).
- 455 J. H. Gray, GRAYLEA PARK LORD CRESSIDA (E., Vol. 5), white, calved 26/4/47, bred by exhibitor, s Morven Lord Cressida 41st (1204 A.), d Millside Nancy 2nd (3596 E.).
- 456 A. L. and J. J. McPherson Bros., MOUNT ST. MARY BARRINGTON 19th (F., Vol. 5), red, calved 10/7/47, bred by exhibitors, s Willow Park Barrington Prince 4th (1339 D.), d Mount St. Mary Marina (3656 E.).
- 457 A. L. and J. J. McPherson Bros., MOUNT ST. MARY BARRINGTON 24th (F., Vol. 5), red, calved 23/9/47, bred by exhibitors, s Willow Park Barrington Prince 4th (1339 D.), d Brooklet Fairy 2nd (3210 E.).
- 458 F. E. Selwyn Scott, YUULONG BENEFACITOR 3rd (F., Vol. 5), roan, calved 27/7/47, bred by exhibitor, s Willow Park Rosy Barrington 16th (1007 D.), d Yuulong Princess 4th (2072 E.).
- 459 Gerald Shanahan, WILLOW PARK TRADITION 11th (D. Vol. 5), roan, calved 14/4/47, bred by Estate of the late W. K. Atkinson, s Willow Park Rosy Barrington 30th (1229 A.), d Willow Park Melba 27th (556 D.).
- 460 Exors. of the late R. R. Whitechurch, POPLAR VALE DUKE 33rd (A., Vol. 5), red, little white, calved 12/8/47, bred by exhibitors, s Morven Count Rubio 25th (917 A.), d Poplar Vale Princess 300th (236 A.).

423. BULL, born between 30th September, 1947, and 1st April, 1948.—Prizes: £4, £2, £1 (of which £3 is donated by THE DAIRY SHORTHORN ASSOCIATION OF AUSTRALIA), Entry fee 10/-, Members 7/-.

- 461 Estate of the late W. K. Atkinson, WILLOW PARK ROYAL HERO 4th (D., Vol. 5), roan, calved 21/3/48, bred by exhibitors, s Scotsgrove Hero 15th (imp.) (1223 A.), d Willow Park Moss Rose 32nd (2348 D.).
- 462 Kerr Bros., MORVEN DUKE OF BRUNSWICK 56th (A., Vol. 5), roan, calved 22/11/47, bred by exhibitors, s Morven Oxford Duke 19th (923 A.), d Morven Duchess of Brunswick 81st (2784 A.).

BANKING

at the

SHOW



For the convenience of customers and the general public an office of The National Bank of Australasia Limited will be open at the Showgrounds during the Melbourne Royal Agricultural Show from 22nd September to 1st October, inclusive.



LOCATION:

The "SUN" LOUNGE in Plummer Avenue



FULL BANKING SERVICE

A full banking service will be available, and arrangements for cashing cheques at the Show office may be easily made with your local branch manager.



THE NATIONAL BANK

of Australasia Limited
(Incorporated in Victoria)

Head Office: 271-279 Collins Street, Melbourne

Renewed.

Renewed.

© P
18/7/50.

- 463 Henry Lidgett, HILLFIELD RADAR (F., Vol. 5), red, calved 30/3/48, bred by exhibitor, s Deloraine Radar (F., Vol. 5), d Hillfield Hyacinth (1896 E.).
- 464 W. and J. Lidgett, BOONONG LORD BRACKEN (E., Vol. 5), roan, calved 7/10/47, bred by D. M. Ross, s Churchill Paradox 20th (imp.) (1158 A.), d Willow Park Duchess 53rd (2747 E.).
- 465 Meaklim Bros., DRUMNEIL REFLECTOR 4th (F., Vol. 5), roan, calved 8/10/47, bred by exhibitors, s Drumneil Ian 2nd (1086 F.), d Drumneil Ida 5th (2457 E.).
- 466 Exors. of the late R. R. Whitechurch, POPLAR VALE RUBIO 25th (A., Vol. 5), roan, calved 30/10/47, bred by exhibitors, s Morven Count Rubio 25th (917 A.), d Poplar Vale Rose 5th (1439 A.).

CLASS.

- 424. BULL, born between 31st March, 1948, and 1st July, 1948.—Prizes: £3, £2, £1. Entry fee, 10/-, Members 7/-.**

- 467 Estate of the late W. K. Atkinson, WILLOW PARK ROYAL HERO 5th (A., Vol. 5), red, calved 13/4/48, bred by exhibitors, s Scotsgrove Hero 15th (imp.) (1223 A.), d Willow Park Red Rose 6th (2844 A.).
- 468 Philip Callahan, NARA CAPTAIN 2nd (F., Vol. 5), red, calved 3/6/48, bred by exhibitor, s Hillfield Commander (1102 F.), d Tallandoon Moonbeam (2653 E.).
- 469 E. E. Dixon, MORAY PARADOX (E., Vol. 5), red, calved 8/4/48, bred by exhibitor, s Churchill Paradox 20th (imp.) (1158 A.), d Boonong Melba 2nd (E., Vol. 5).
- 470 Kerr Bros., MORVEN DUKE OF BRUNSWICK 57th (A., Vol. 5), roan, calved 27/6/48, bred by exhibitors, s Morven Oxford Duke 19th (923 A.), d Morven Duchess of Brunswick 76th (2782 A.).
- 471 A. L. and J. J. McPherson Bros., MOUNT ST. MARY BARRINGTON 35th (F., Vol. 5), roan, calved 10/4/48, bred by exhibitors, s Willow Park Barrington Prince 4th (1339 D.), d Mount St. Mary Linda (E., Vol. 5).
- 472 Exors. of the late R. R. Whitechurch, POPLAR VALE DUKE 35th (C., Vol. 5), roan, calved 20/6/48, bred by exhibitors, s Morven Count Rubio 25th (917 A.), d Poplar Vale Poppy 5th (2213 C.).

- 425. BULL, calved between 30th June, 1948, and 1st October, 1948.—Prizes: £3, £2, £1. Entry fee 10/-, Members 7/-.**

- 473 Estate of the late W. K. Atkinson, WILLOW PARK ROYAL HERO 23rd (B., Vol. 5), roan, calved 29/9/48, bred by exhibitors, s Scotsgrove Hero 15th (imp.) (1223 A.), d Willow Park Blush 30th (2895 B.).
- 474 Philip Callahan, NARA RUBIO (B., Vol. 5), red, calved 12/8/48, bred by exhibitor, s Poplar Vale Rubio 13th (A., Vol. 5), d Poplar Vale Rosebud (274 B.).
- 475 Ross Carnegie, TOORONGA VINCENT 2nd (F., Vol. 5), red, little white, calved 27/7/48, bred by W. Mallory, s Valley View Cliff 3rd (F., Vol. 5), d Tooronga Daisy 3rd (3829 E.).
- 476 Cleggett Bros., OAKLEIGH RUBIO 4th (Prog., Vol. 5), roan, calved 9/8/48, bred by exhibitors, s Morven Count Rubio 38th (1194 A.), d Oakleigh Heiress 25th (A., Vol. 5).
- 477 John Coish, DEVONSHIRE COUNT RUBIO 2nd (Prog., Vol. 5), red, calved 9/7/48, bred by exhibitor, s Hilton Count Rubio 4th (1174 A.), d Devonshire Jewel (1827 E.).
- 478 E. E. Dixon, MORAY HERO (Prog., Vol. 5), roan, calved 11/8/48, bred by exhibitor, s Scotsgrove Hero 15th (imp.) (1223 A.), d Willow Park Duchess 86th (2988 C.).
- 479 J. H. Gray, GRAYLEA PARK LORD CRESSIDA 3rd (Prog., Vol. 5), red, little white, calved 26/8/48, bred by exhibitor, s Morven Lord Cressida 39th (921 A.), d Morven Red Daisy 16th (1423 A.).
- 480 P. N. Hickey, INGLENOOK PRIDE 28th (F., Vol. 5), roan, calved 15/8/48, bred by exhibitor, s Drumneil Lily's Pride (1088 F.), d Inglenook Fairy (2864 B.).
- 481 Kerr Bros., MORVEN COUNT RUBIO 46th (A., Vol. 5), red, little white, calved 8/9/48, bred by exhibitors, s Morven Oxford Duke 19th (923 A.), d Morven Ruby 62nd (2803 A.).

- 482 Walter Lidgett, WOODLAND'S IMPERIAL 6th (F., Vol. 5), roan, calved 11/9/48, bred by exhibitor, s Inglenook Pride 16th (F., Vol. 5), d Woodlands Countess 2nd (E., Vol. 5).

- 483 R. A. A. Manly, EURANABIE TRIBAL CHIEF (F., Vol. 5), red, calved 10/9/48, bred by Meadow Farm, s Valley View Cliff 3rd (F., Vol. 5), d Morven Ruby 43rd (1429 A.).

- 484 Meaklim Bros., DRUMNEIL LAURANCE (Prog., Vol. 5), red, calved 1/8/48, bred by exhibitors, s Drumneil Lustre 2nd (1089 F.), d Drumneil Laura (E., Vol. 5).

- 485 R. John Scott, MOUNT BONINYONG CYGNET (Prog., Vol. 5), roan, calved 31/8/48, bred by exhibitor, s Mount Boninyong Victor (F., Vol. 5), d Mount Boninyong Princess 2nd (E., Vol. 5).

- 486 Gerald Shanahan, MILLSIDE KING (E., Vol. 5), red, calved 15/8/48, bred by exhibitor, s Morven Lord Cressida 41st (1204 A.), d Millside Polly 3rd (2580, E.).

- 487 Exors. of the late R. R. Whitechurch, POPLAR VALE BARRINGTON CHIEF (Prog., Vol. 5), red, little white, calved 4/10/48, bred by exhibitors, s Willow Park Barrington Prince 27th (A., Vol. 5), d Poplar Vale Eliza (D., Vol. 5).

CLASS.

- 426. BULL, born on or after 1st October, 1948.—Prizes: £3, £1, Card, of which £3 is presented by THE DAIRY SHORTHORN ASSOCIATION OF AUSTRALIA. Entry fee 10/-, Members 7/-.**

- 488 Estate of the late W. K. Atkinson, WILLOW PARK ROYAL HERO 29th (A., Vol. 5), roan, calved 15/10/48, bred by exhibitors, s Scotsgrove Hero 15th (imp.) (1223 A.), d Willow Park Camelia 55th (2838 A.).
- 489 C. C. Butler, ILLOURA PREMIER (F., Vol. 5), red, little white, calved 4/12/48, bred by Thomas C. Stewart, s Willow Park Tradition 3rd (D., Vol. 5), d Illoura Bramble Rose 4th (D., Vol. 5).
- 490 Philip Callahan, NARA CRAN 8th (F., Vol. 5), roan, calved 3/10/48, bred by exhibitor, s Hillfield Cran 7th (1667 F.), d Tallandoon Empress (E., Vol. 5).
- 491 Cleggett Bros., OAKLEIGH RUBIO 5th (Prog., Vol. 5), roan, calved 11/10/48, bred by exhibitors, s Morven Count Rubio 38th (1194 A.), d Oakleigh Heiress 37th (A., Vol. 5).
- 492 P. N. Hickey, INGLENOOK IAN 16th (F., Vol. 5), roan, calved 23/11/48, bred by exhibitor, s Drumneil Ian 3rd (1087 F.), d Inglenook Beauty (3464 E.).
- 493 L. J. Lidgett, DELORAINE BESSEMER (Prog., Vol. 5), roan, calved 8/10/48, bred by exhibitor, s Deloraine Barrington (F., Vol. 5), d Braelands Jessamine 36th (3038 D.).
- 494 Meaklim Bros., DRUMNEIL LLOYD (Prog., Vol. 5), red roan, calved 28/12/48, bred by exhibitors, s Willow Park Imperial Cran 81st (983 D.), d Drumneil Lillas 2nd (E., Vol. 5).
- 495 M. and I. Muir, RIVERSLEA LORD CHARMER 2nd (A., Vol. 5), roan, calved 13/10/48, bred by exhibitors, s Morven Count Rubio 39th (1195 A.), d Morven Lady Charmer 14th (2111 A.).
- 496 R. John Scott, MOUNT BONINYONG MASTER-PIECE (Prog., Vol. 5), roan, calved 6/11/48, bred by exhibitor, s Willow Park Barrington Duke 3rd (1447 E.), d Amo Oxford Summerton Duchess 3rd (2357 E.).
- 497 Exors. of the late R. R. Whitechurch, POPLAR VALE EARL 20th (Prog., Vol. 5), roan, calved 5/10/48, bred by exhibitors, s Morven Count Rubio 25th (917 A.), d Poplar Vale Rose 5th (1439 A.).

- 427. COW, born on or before 30th June, 1945 (in milk).—Prizes: £5, £2, £1. Entry fee 14/-, Members 8/-.**

- 498 Estate of the late W. K. Atkinson, WILLOW PARK COUNTESS 52nd (2972 C.), roan, calved 31/10/43, bred by W. K. Atkinson, s Willow Park Barrington 98th (932 A.), d Willow Park Countess 32nd (1663 D.).
- 499 Estate of the late W. K. Atkinson, WILLOW PARK RED ROSE 3rd (2159 A.), red, little white, calved 6/9/41, bred by W. K. Atkinson, s Willow Park Barrington 77th (679 A.), d Willow Park Red Rose (1447 A.).

- 500 Cleggett Bros., OAKLEIGH HEIRESS 25th (A., Vol. 5), roan, calved 13/10/42, bred by F. J. H. Cleggett, s Oakleigh Beverley Prince 38th (3161 S.H.B.A.), d Oakleigh Heiress 16th (A., Vol. 5).
- 501 E. E. Dixon, MARAMINGO COUNTESS (2865 B.), red, little white, calved 13/9/44, bred by J. Kemelfield, s Willow Park Barrington 98th (932 A.), d Willow Park Camelia 52nd (2251 C.).
- 502 E. E. Dixon, WILLOW PARK FAIRY 26th (2989 C.), roan, calved 25/12/43, bred by W. K. Atkinson, s Willow Park Barrington 98th (932 A.), d Willow Park Fairy 10th (550 D.).
- 503 P. N. Hickey, INGLENOOK FAIRY 3rd (E., Vol. 5), roan, calved 8/9/44, bred by exhibitor, s Drumnell Lily's Pride (1083 F.), d Willow Park Fairy 18th (2273 C.).
- 504 Kerr Bros., MORVEN DUCHESS OF BRUNSWICK 76th (2782 A.), roan, calved 30/1/42, bred by exhibitors, s Willow Park Imperial Cran 10th (680 A.), d Morven Duchess of Brunswick 56th (123 A.).
- 505 M. and I. Muir, MORVEN CRESSIDA 83rd (A., Vol. 5), roan, calved 14/10/44, bred by Kerr Bros., s Willow Park Imperial Cran 10th (680 A.), d Morven Cressida 44th (85 A.).
- 506 M. and I. Muir, MORVEN LADY CHARMER 14th (2111 A.), roan, calved 12/7/43, bred by Kerr Bros., s Willow Park Imperial Cran 10th (680 A.), d Morven Lady Charmer 8th (131 A.).
- 507 F. E. Selwyn Scott, YUULONG LADY 4th (3896 E.), red, little white, calved 15/4/41, bred by exhibitor, s Braelands Romeo (695 D.), d Yuulong Rosebud (1708 D.).
- 508 Miss Isis V. Williams, BOONONG DAMSEL 2nd (3142 E.), roan, calved 14/4/44, bred by D. M. Ross, s Willow Park Rosy Barrington 3rd (1001 D.), d Willow Park Danisel 12th (1522 C.).

CLASS.

428. COW, born on or before 30th June, 1945 (in calf).—Prizes: £5, £2, £1. Entry fee 14/-, Members 8/-.

- 509 Estate of the late W. K. Atkinson, WILLOW PARK MOSS ROSE 32nd (2348 D.), roan, calved 27/8/42, bred by W. K. Atkinson, s Anderson Imperial Cran 6th (imp.) (4 A.), d Willow Park Moss Rose 8th (1329 E.).
- 510 Estate late W. K. Atkinson, WILLOW PARK RED ROSE 6th (2844 A.), red, little white, calved 30/9/43, bred by W. K. Atkinson, s Willow Park Barrington 77th (679 A.), d Willow Park Red Rose (1447 A.).
- 511 Kerr Bros., MORVEN RUBY 62nd (2803 A.), red, calved 23/10/43, bred by exhibitors, s Wicklesham Barrington Duke 3rd (imp.) (152 A.), d Morven Ruby 43rd (1429 A.).
- 512 M. and I. Muir, MORVEN OXFORD SUMMERTON 41st (2117 A.), red, little white, calved 2/11/42, bred by Kerr Bros., s Willow Park Imperial Cran 10th (680 A.), d Morven Oxford Summerton 20th (149 A.).
- 513 L. E. Paddle, WILLOW PARK DUCHESS 74th (2982 C.), roan, calved 1/5/44, bred by W. K. Atkinson, s Willow Park Royal Barrington 2nd (933 A.), d Willow Park Duchess 56th (2339 D.).
429. COW, born between 30th June, 1945, and 1st July, 1946 (in milk).—Prizes: £4, £2, £1. Entry fee 14/-, Members 8/-.
- 514 Estate of the late W. K. Atkinson, WILLOW PARK ROSEBUD 11th (2854 A.), red, little white, calved 11/1/46, bred by W. K. Atkinson, s Willow Park Royal Barrington 2nd (933 A.), d Willow Park Rosebud (243 A.).

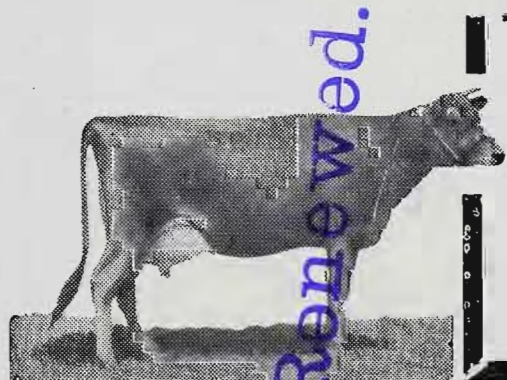

LIVE STOCK STUD STOCK SALES and LAND

An Expert and Efficient Service

LIVESTOCK SALES

Regular Stock Sales at Newmarket, Brooklyn and at Country Centres. Agents throughout Victoria and Riverina. Expert knowledge and handling.

STUD STOCK SALES

Auction and private sales of all breeds of Stud Dairy Cattle are efficiently handled by our staff of experts.

LAND SALES

Stock and Land Lists available. Properties for sale and to let throughout Victoria and Riverina. Experienced Auctioneers and Sworn Valuers. Clearing Sales conducted.

GIPPSLAND & NORTHERN CO-OP. CO. LTD.

LIVESTOCK AND LAND SALES DEPT.

623 COLLINS STREET, MELBOURNE.

Telegrams: "Lystock." Phone: MU 8141 (10 lines)



- 515 P. N. Hickey, INGLENOOK DUCHESS 4th (E., Vol. 5), red, calved 28/7/45, bred by exhibitor, s Drumneil Lily's Pride (1088 F.), d Coraldale Duchess (2422 E.).

CLASS.

430. **COW**, born between 30th June, 1945, and 1st July, 1946 (in calf).—Prizes: £4, £2, £1. Entry fee 14/-, Members 8/-.

- 516 Estate of the late W. K. Atkinson, WILLOW PARK DUCHESS 84th (2911 B.), red, calved 6/10/45, bred by W. K. Atkinson, s Willow Park Royal Barrington 2nd (933 A.), d Willow Park Duchess 65th (2271 C.).

- 517 L. E. Paddle, EURANABIE CAYLEY'S BLOSSOM 2nd (E., Vol. 5), red and white, calved 3/11/45, bred by Meadow Farm, s Weeroona Royal Prince 2nd (1901 F.), d Hillfield Rosa (1605 D.).

431. **HEIFER**, born between 30th June, 1946, and 1st April, 1947 (in milk).—Prizes: £4, £2, £1. Entry fee 14/-, Members 8/-.

- 518 Estate of the late W. K. Atkinson, WILLOW PARK DUCHESS 89th (B., Vol. 5), red, little white, calved 29/7/46, bred by W. K. Atkinson, s Willow Park Barrington 98th (932 A.), d Willow Park Duchess 41st (1525 C.).

- 519 C. C. Butler, TALLANDOON BO PEEP 9th (E., Vol. 5), roan, calved 21/10/46, bred by P. Callahan and Sons, s Lauriston Barrington 2nd (1721 F.), d Tallandoon Bo Peep 5th (3756 E.).

- 520 P. N. Hickey, INGLENOOK FAIRY 6th (E., Vol. 5), roan, calved 26/9/46, bred by exhibitor, s Willow Park Imperial Cran 84th (986 D.), d Inglenook Fairy (2864 B.).

- 521 Kerr Bros., MORVEN RUBY 68th (A., Vol. 5), roan, calved 1/9/46, bred by exhibitors, s Morven Oxford Duke 19th (923 A.), d Morven Ruby 62nd (2803 A.).

- 522 F. E. Selwyn Scott, YUULONG IRIS 10th (E., Vol. 5), red, little white, calved 13/9/46, bred by exhibitor, s Willow Park Rosy Barrington 16th (1007 D.), d Yuulong Iris 3rd (3892 E.).

- 523 F. E. Selwyn Scott, YUULONG MABEL 2nd (E., Vol. 5), roan, calved 2/10/46, bred by exhibitor, s Willow Park Rosy Barrington 16th (1007 D.), d Willow Park Melba 50th (3095 D.).

CLASS.

432. **HEIFER**, born between 30th June, 1946, and 1st April, 1947 (in calf).—Prizes: £4, £2, £1. Entry fee 14/-, Members 8/-.

- 524 C. C. Butler, AVONDALE BLANKA (E., Vol. 5), red, calved 7/10/46, bred by D. J. Seir, s Braelands Triumph (1490 F.), d Borodamanan Blanka (3157 E.).

- 525 Kerr Bros., MORVEN RUBY 70th (A., Vol. 5), red, little white, calved 27/11/46, bred by exhibitors, s Morven Oxford Duke 19th (923 A.), d Morven Ruby 59th (2801 A.).

- 526 J. Lidgett and Sons, BRAELANDS ROSEWOOD (F., Vol. 5), roan, calved 24/3/47, bred by exhibitors, s Braelands Barrington Bates 82nd (1318 D.), d Braelands Roan Ada's Duchess (E., Vol. 5).

- 527 Walter Lidgett, WOODLANDS COUNTESS 4th (E., Vol. 5), red, calved 16/9/46, bred by exhibitor, s Hillfield Cran 6th (1325 F.), d Woodlands Pearlina 2nd (2352 D.).

- 528 A. L. and J. J. McPherson Bros., MOUNT ST. MARY NAN (E., Vol. 5), red, calved 24/3/47, bred by exhibitors, s Willow Park Barrington Prince 4th (1339 D.), d Mount St. Mary Nancy (3657 E.).

- 529 M. and I. Muir, RIVERSLEA RUBY (A., Vol. 5), roan, calved 24/3/47, bred by exhibitors, s Morven Count Rubio 34th (1193 A.), d Morven Ruby 63rd (2804 A.).

- 530 Gerald Shanahan, YARROWEE VIOLET (D., Vol. 5), red, little white, calved 31/8/46, bred by F. A. McCleave, s Morven Lord Cressida 41st (1204 A.), d Millside Violet 7th (3611 E.).

EZYCUT Woodworking Machines

★ CIRCULAR SAWS

★ BAND SAWS

★ JIG SAWS

IDEAL UNITS FOR THE HOME WORKSHOP OR TOYMAKER.

THESE MACHINES ARE WHOLLY DESIGNED AND MANUFACTURED IN AUSTRALIA



PRICED TO SUIT
THE HOBBYIST.

Make your own
Furniture in
your spare
time

Tilting Table, cuts 6-in.
thick hardwood,
£30/16/-

Also available in 7-in.
size, cuts 2½-in. thick
hardwood. £14/1/6

12-in. Band Saw
illustrated

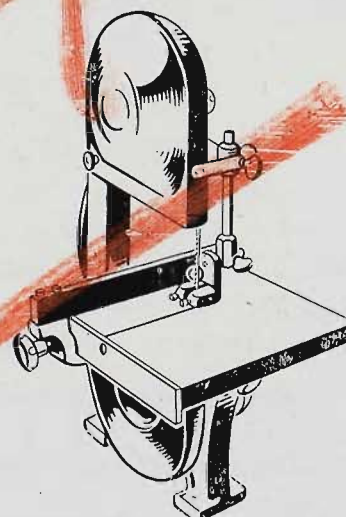

INTERSTATE ORDERS PLUS FREIGHT
AND PACKING.

Illustration is 8 in. Saw Bench, £11, complete with blade and pulley.

If unobtainable from your Hardware Store, write to Sole Distributors for Descriptive Leaflets:

ATOM DISTRIBUTING Co., 14 Burwood Road, Burwood, Victoria — WM 3108

HAVE YOU LAND TO CLEAR?

Naturally you want it done efficiently, cheaply and quickly.

HAVE A LOOK AT THE "MONKEY" GRUBBER

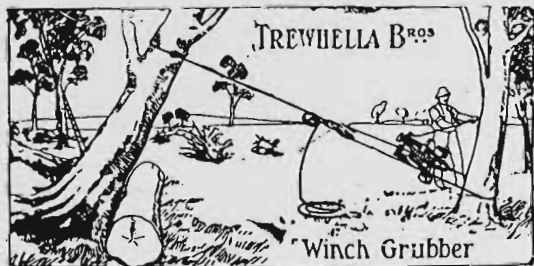

"MONKEY" GRUBBER

A wonderful compact and powerful machine that exerts a strain just quickly enough to tear the roots from the ground. The machine is easy to rig, will work in any position, can be run about similar to a barn truck, embodies many time and labour-saving

devices. This machine is **complete**. The ropes supplied will work a radius of 150 feet. In addition to its utility as a Grubber, Contractors, Bridge Builders, etc., are using it very successfully as a Winch.

Heavy Lifts on the Farm or Contracting

Are easily handled with

"MONKEY" or "WALLABY" JACKS.

They are quick and adaptable, will do your machinery lifts, grubbing, log-rolling, etc., and any other awkward lifts that come your way. There are multiple grips, lowering gear — all special features of our Jacks.



"MONKEY" JACK

Standard Sizes: 2½, 4, 6, 8 and 10 ton lifts.

Q.P. 19.6.50.	<p>Makers also of Petrol Driven Stump Puller. Special Logging Jacks, Dogs, etc. Double-gear Steel-cased Rack and Pinion Jacks Hydraulic and Screw Jacks Timber Bench Gauges, Snatch Blocks.</p>	

Ask at STAND 110 SMITH STREET, or
TREWHELLA BROS. PTY. LTD., TRENTHAM

CLASS.

433. HEIFER, born between 31st March, 1947, and 1st October, 1948 (in milk).—Prizes: £4, £2, £1. Entry fee 14/-, Members 8/-.

- 531 Estate of the late W. K. Atkinson, WILLOW PARK MOSS ROSE 56th (A., Vol. 5), roan, calved 27/6/47, bred by W. K. Atkinson, s Willow Park Rosy Barrington 30th (1229 A.), d Willow Park Moss Rose 45th (2842 A.).
- 532 E. E. Dixon, MORVEN DUCHESS OF BRUNSWICK 89th (A., Vol. 5), red, little white, calved 30/4/47, bred by Kerr Bros., s Morven Count Rubio 34th (1193 A.), d Morven Duchess of Brunswick 76th (2782 A.).
- 533 P. N. Hickey, INGLENOOK IDA 5th (E., Vol. 5), red, calved 18/8/47, bred by exhibitor, s Drumneil Lily's Pride (1088 F.), d Drumneil Ida 4th (2456 E.).
- 534 Gerald Shanahan, YARROWEE RUBY 2nd (E., Vol. 5), red, little white, calved 9/9/47, bred by F. A. McCleave, s Moss Vale Baron (1776 F.), d Morven Ruby 42nd (1428 A.).

434. HEIFER, calved between 31st March, 1947, and 1st October, 1947 (not in milk and not necessarily in calf).—Prizes: £4, £2, £1 (of which £3 is donated by THE DAIRY SHORTHORN ASSOCIATION OF AUSTRALIA). Entry fee 14/-, Members 8/-.

- 535 Estate of the late W. K. Atkinson, WILLOW PARK COUNTESS 68th (C., Vol. 5), roan, calved 4/9/47, bred by exhibitors, s Willow Park Royal Barrington 2nd (933 A.), d Willow Park Countess 36th (1665 D.).
- 536 C. C. Butler, POPLAR VALE DUCHESS 52nd (A., Vol. 5), roan, calved 13/7/47, bred by Exors. of the late R. R. Whitechurch, s Morven Count Rubio 25th (917 A.), d Poplar Vale Princess 256th (233 A.).
- 537 Cleggett Bros., OAKLEIGH PRINCESS (A., Vol. 5), red, calved 21/7/47, bred by exhibitors, s Morven Count Rubio 38th (1194 A.), d Oakleigh Beverley Princess 23rd (A., Vol. 5).
- 538 Cleggett Bros., OAKLEIGH PRINCESS 4th (A., Vol. 5), roan, calved 12/9/47, bred by exhibitors, s Morven Count Rubio 38th (1194 A.), d Oakleigh Beverley Princess 35th (A., Vol. 5).
- 539 John Coish, DEVONSHIRE PEARL 18th (B., Vol. 5), red, calved 6/8/47, bred by exhibitor, s Hilton Count Rubio 4th (1174 A.), d Devonshire Pearl 12th (C., Vol. 5).
- 540 John Coish, DEVONSHIRE PEARL 19th (C., Vol. 5), white, calved 22/8/47, bred by exhibitor, s Dalrea Imperial Cran 4th (1168 A.), d Devonshire Pearl 3rd (2302 D.).
- 541 Kerr Bros., MORVEN RUBY 73rd (A., Vol. 5), red, calved 11/9/47, bred by exhibitors, s Morven Oxford Duke 19th (923 A.), d Morven Ruby 62nd (2803 A.).
- 542 A. L. and J. J. McPherson Bros., MOUNT ST. MARY ROSE 2nd (E., Vol. 5), red, little white, calved 26/9/47, bred by exhibitors, s Willow Park Barrington Prince 4th (1339 D.), d Mount St. Mary Rose (3661 E.).
- 543 R. A. A. Manly, WEEROONA PRINCESS DORRIE (E., Vol. 5), roan, calved 30/8/47, bred by exhibitor, s Weeroona Clarabelle's Banker 3rd (1898 F.), d The Oaks Princess 3rd (3805 E.).
- 544 Meaklim Bros., DRUMNEIL LILLIAN (E., Vol. 5), red, calved 24/8/47, bred by exhibitors, s Willow Park Imperial Cran 106th (1344 D.), d Drumneil Lily 5th (E., Vol. 5).
- 545 R. John Scott, MOUNT BONINYONG EMPRESS 2nd (E., Vol. 5), roan, calved 12/9/47, bred by L. and J. Scott, s Willow Park Barrington Duke 3rd (1447 E.), d Amo Oxford Summerton Duchess 3rd (2357 E.).
- 546 Gerald Shanahan, MILLSIDE RED DUCHESS (D., Vol. 5), red, calved 10/9/47, bred by exhibitor, s Morven Lord Cressida 41st (1204 A.), d Millside Princess 3rd (2585 E.).

547 Russell N. Stokes, CHARLBURY BLUSH 3rd (E., Vol. 5), roan, calved 11/9/47, bred by exhibitor, s Willow Park Rosy Barrington 29th (1351 D.), d Willow Park Blush 28th (2894 B.).

548 Miss Isis V. Williams, KOORANA BEAUTY (D., Vol. 5), red, little white, calved 4/7/47, bred by A. H. Dixon, s Hilton Rosa Hope Duke 6th (1178 A.), d Balmain Roany 50th (E., Vol. 5).

CLASS.

435. HEIFER, calved between 30th September, 1947, and 1st April, 1948.—Prizes: £4, £2, £1 (of which £3 is donated by THE DAIRY SHORTHORN ASSOCIATION OF AUSTRALIA). Entry fee 14/-, Members 8/-.

- 549 Estate of the late W. K. Atkinson, WILLOW PARK COUNTESS 71st (C., Vol. 5), roan, calved 25/2/48, bred by exhibitors, s Scotsgrove Hero 15th (imp.) (1223 A.), d Willow Park Countess 51st (2333 D.).
- 550 Cleggett Bros., OAKLEIGH RUBY 2nd (A., Vol. 5), red, calved 11/1/48, bred by exhibitors, s Morven Count Rubio 38th (1194 A.), d Oakleigh Heiress 22nd (A., Vol. 5).
- 551 P. N. Hickey, INGLENOOK BEAUTY 9th (E., Vol. 5), roan, calved 3/10/47, bred by exhibitor, s Inglenook Cran 8th (F. Vol. 5), d Inglenook Beauty 5th (E. Vol. 5).
- 552 R. A. A. Manly, WEERONA BONNY CRESS 4th (E. Vol. 5), white, calved 1/11/47, bred by exhibitor, s Weeroona Clarabelle's Banker 3rd (1898 F.), d Weeroona Bonny Cress 2nd (3859 E.).
- 553 Meaklim Bros., DRUMNEIL PRINCESS 14th (E. Vol. 5), red, calved 8/9/47, bred by exhibitors, s Willow Park Imperial Cran 32nd (721 D.), d Drumneil Princess 2nd (783 E.).
- 554 M. and I. Muir, RIVERSLEA LADY CHARMER (A. Vol. 5), red, little white, calved 10/11/47, bred by exhibitors, s Morven Count Rubio 39th (1195 A.), d Morven Lady Charmer 14th (2111 A.).
- 555 L. E. Paddle, TEMPLE VIEW MARCHINESS (E. Vol. 5), red, calved 30/1/48, bred by exhibitor, s Lauriston Prince 2nd (1722 F.), d Willow Park Countess 32nd (1663 D.).
- 556 Russell N. Stokes, CHARLBURY CLAIR (E. Vol. 5), roan, calved 22/11/47, bred by exhibitor, s Willow Park Rosy Barrington 29th (1351 D.), d Laurels Princess 29th (3521 E.).

436. HEIFER, calved between 31st March, 1948, and 1st July, 1948.—Prizes: £3, £2, £1. Entry fee 10/-, Members 7/-.

- 557 Estate of the late W. K. Atkinson, WILLOW PARK RED ROSE 17th (A. Vol. 5), roan, calved 18/5/48, bred by exhibitor, s Scotsgrove Hero 15th (imp.) (1223 A.), d Willow Park Red Rose 3rd (2159 A.).
- 558 Philip Callahan, NARA PRINCESS (E. Vol. 5), red, little white, calved 16/5/48, bred by exhibitor, s Lauriston Barrington 2nd (1721 F.), d Churchill Princess 2nd (3240 E.).
- 559 A. L. and J. J. McPherson Bros., MOUNT ST. MARY MARINA 2nd (E. Vol. 5), roan, calved 27/6/48, bred by exhibitors, s Willow Park Barrington Prince 4th (1339 D.), d Mount St. Mary Marina (3656 E.).
- 560 Miss Isis V. Williams, TALLANDOON BEAUTY 9th (E. Vol. 5), roan, calved 18/4/48, bred by P. Callahan and Sons, s Hillfield Cran 7th (1667 F.), d Tallandoon Beauty (1631 D.).

437. HEIFER, born between 30th June, 1948, and 1st October, 1948.—Prizes: £3, £2, £1. Entry fee 10/-, Members 7/-.

- 561 Estate of the late W. K. Atkinson, WILLOW PARK DUCHESS 106th (B. Vol. 5), roan, calved 1/9/48, bred by exhibitor, s Scotsgrove Hero 15th (imp.) (1223 A.), d Willow Park Duchess 88th (C. Vol. 5).
- 562 C. C. Butler, MOONYA CLARABELLE (E. Vol. 5), red and white, calved 12/7/48, bred by exhibitor, s Willow Park Royal Chief 24th (1358 D.), d Trenavin Park Clarabelle (2697 E.).
- 563 Philip Callahan, NARA ROSEBUD (E. Vol. 5), roan, calved 19/8/48, bred by exhibitor, s Hillfield Cran 7th (1667 F.), d Tallandoon Rosebud 7th (3785 E.).

- 564 John Coish, DEVONSHIRE PEARL 25th (Prog. Vol. 5), red, little white, calved 20/7/48, bred by exhibitor, s Hilton Count Rubio 4th (1174 A.), d Devonshire Pearl 14th (B. Vol. 5).
- 565 P. N. Hickey, INGLENOK FAIRY 10th (E. Vol. 5), roan, calved 23/8/48, bred by exhibitor, s Drumnell Lily's Pride (1088 F.), d Willow Park Fairy 18th (2273 C.).
- 566 A. L. and J. J. McPherson Bros., MOUNT ST. MARY DIAMOND 2nd (Prog. Vol. 5), roan, calved 9/8/48, bred by exhibitors, s Willow Park Barrington Prince 4th (1339 D.), d Mount St. Mary Diamond (E. Vol. 5).
- 567 Meaklim Bros., DRUMNEIL LILLIAN 2nd (Prog. Vol. 5), red, calved 22/8/48, bred by exhibitors, s Willow Park Imperial Cran 81st (983 D.), d Drumnell Lily 5th (E. Vol. 5).
- 568 Russell N. Stokes, CHARLBURY BLUSH 4th (Prog. Vol. 5), red, little white, calved 27/8/48, bred by exhibitor, s Willow Park Barrington Prince 26th, (D. Vol. 5), d Charlbury Blush (E. Vol. 5).
- 569 Exors. of the late R. R. Whitechurch, POPLAR VALE ETHEL 3rd (Prog. Vol. 5), roan, calved 19/9/48, bred by exhibitors, s Morven Count Rubio 25th (917 A.), d Poplar Vale Ethel (D. Vol. 5).

CLASS.

438. **HEIFER**, born on or after 1st October, 1948.—Prizes: £3, £1, Card. Entry fee 10/-, Members 7/-.

- 570 Estate of the late W. K. Atkinson, WILLOW PARK MOSS ROSE 64th (C. Vol. 5), red, calved 6/12/48, bred by exhibitors, s Scotsgrove Hero 15th (imp.) (1223 A.), d Willow Park Moss Rose 47th (3100 D.).
- 571 C. C. Butler, MOONYA MOSS ROSE (E. Vol. 5), red, little white, calved 23/10/48, bred by exhibitor, s Willow Park Royal Chief 24th (1358 D.), d Willow Park Moss Rose 22nd (1696 D.).
- 572 P. N. Hickey, INGLENOK BEAUTY 14th (E. Vol. 5), roan, calved 18/12/48, bred by exhibitor, s Drumnell Ian 3rd (1087 F.), d Drumnell Beauty 6th (2450 E.).
- 573 Meaklim Bros., DRUMNEIL BESSIE 6th (Prog. Vol. 5), red, little white, calved 19/10/48, bred by exhibitors, s Drumnell Lustre 2nd (1089 F.), d Drumnell Ida 2nd (2455 E.).

439. ***GROUP PRIZES (Special):** One male and two females, any age, bred by exhibitor. Competition for these prizes is limited to animals entered in the ordinary classes.—Prizes: £4, £1, Card. Entry fee 14/-, Members 8/-.

- 574 Estate of the late W. K. Atkinson.
575 Estate of the late W. K. Atkinson.
576 Cleggett Bros.
577 Kerr Bros.
578 A. L. and J. J. McPherson Bros.
579 Meaklim Bros.
580 F. E. Selwyn Scott.

440. ***GROUP PRIZES (Special):** One male and two females, any age, not necessarily bred by exhibitor. Competition for these prizes is limited to animals entered in the ordinary classes.—Prizes: £4, £2, £1, presented by NATIONAL HOSIERY MILLS, LEICHHARDT, SYDNEY, N.S.W., Manufacturers of Rosslyn (Fully-Fashioned) Hosiery. Entry fee 14/-, Members 8/-.

- 581 Estate of the late W. K. Atkinson.
582 Estate of the late W. K. Atkinson.
583 Cleggett Bros.
584 E. E. Dixon.
585 P. N. Hickey.
586 Kerr Bros.
587 R. A. A. Manly.
588 M. and I. Muir.
589 F. E. Selwyn Scott.

CLASS.

441. ***GROUP PRIZES (Special):** Three females by the same sire, not necessarily bred by exhibitor. Competition for these prizes is limited to animals entered in the ordinary classes.—Prizes: £4, £2, £1, presented by NATIONAL HOSIERY MILLS, LEICHHARDT, SYDNEY, N.S.W., Manufacturers of Rosslyn (Fully-fashioned) Hosiery. Entry fee 14/-, Members 8/-.

- 590 Estate of the late W. K. Atkinson.
591 Estate of the late W. K. Atkinson.
592 Cleggett Bros.
593 P. N. Hickey.
594 Kerr Bros.
595 A. L. and J. J. McPherson Bros.
596 M. and I. Muir.

442. ***STEER**, calved on or after 1st July, 1947, and before 1st July, 1948, to be the progeny of a male and female registered in the Dairy Shorthorn Herd Book of Australia, and duly recorded in the Calf Register. Special Prizes of £8, donated by THE DAIRY SHORTHORN ASSOCIATION OF AUSTRALIA (Special).—Prizes: £5, £2, £1. Entry fee 10/-.

JUDGING ARRANGEMENTS.

The steers are to be weighed alive on the day previous to judging and the live weights handed to the Judge. In the first place the steers are to be judged alive (by the Dairy Shorthorn Judge, in the Dairy Shorthorn ring), on the lines of breed characteristics and suitability for the beef trade. A maximum number of 35 points can be awarded to exhibits when alive.

The steers are to be sold by auction at Newmarket on behalf of exhibitor, and on Thursday, 29th September, they will be slaughtered in the presence of the Judge (a butcher), weighed for dead weight, and judged on appearance, when dressed, for colour, quality and value of meat, hide and offal. The maximum number of points which can be awarded for the dead carcass, hide and offal, is 65. The live weight is also to be furnished to the carcass Judge, who has power to have the carcass cut as he wishes, in order to arrive at a correct judgment. The prizes are to be awarded to the exhibits that gain most points in the two judgings, and are the property of the exhibitors who enter the steers, and not of the purchasers.

After the final awards are made, the meat must be placed on exhibition for two days at butchers' shops within a radius of six miles from Melbourne G.P.O., due notice of days and place to be given to the public. The judges are to be asked to furnish reports on this competition to the Dairy Shorthorn Association of Australia, Temple Court, 422 Collins Street, Melbourne, C.1.

NOTE.—Exhibits in the above Class are eligible to compete in Classes 578 and 579.

- 597 Estate of the late W. K. Atkinson, WILLOW PARK LORD BARRINGTON 20th (Prog. Vol. 5), red, little white, calved 30/10/47, bred by exhibitors, s Willow Park Rosy Barrington 30th (1229 A.), d Willow Park Melba 66th (2998 C.).

TYPE AND UTILITY DIVISION.

Prizes in this Division are presented by the Government of Victoria.

Cows competing in these Classes must have gained a Government Herd Testing Certificate during the year ending 31st July, 1949. In cases where tests are not those of the Victorian Department of Agriculture, certificates from the Department conducting the test must accompany the entry form.

Judges will award numerical estimate, not exceeding 100 points to all competitors in each Class for type and conformation.

The cow which has given the highest yield of butter fat in the class will receive 100 points and the others pro rata.

CLASS.

443. *COW (Certificate, junior or senior 4-year-old, and mature cow standard) (Special).—Prizes: £4, £2, £1. Entry fee 14/-. Members 8/-.

598 Estate of the late W. K. Atkinson, WILLOW PARK COUNTESS 52nd (2972 C.). (See also Class 427).

599 Estate of the late W. K. Atkinson, WILLOW PARK RED ROSE 3rd (2159 A.). (See also Class 427).

444. *COW (Certificate, junior or senior 3-year-old standard) (Special).—Prizes: £4, £2, £1. Entry fee 14/-. Members 8/-.

No Entry.

MOORABINDA

Dairy Shorthorn Stud ECHUCA



Head Sire, Willow Park Imperial Cran 10th (illustrated).
Sire of Champion Cow and Reserve Champion Bull, R.A.S., 1948, and several country show champions.

LIMITED NUMBER OF YOUNG STOCK, MOSTLY "A" GRADE, BY ABOVE SIRE, AVAILABLE FOR SALE.

T. J. FARLEY
MOORABINDA :: ECHUCA

Tel. ECHUCA 405U

CLASS.

445. *HEIFER (Certificate, junior or senior 2-year-old standard) (Special).—Prizes: £4, £2, £1. Entry fee 14/-. Members 8/-.

600 Estate of the late W. K. Atkinson, WILLOW PARK DUCHESS 84th (2911 B.). (See also Class 430).

601 Estate of the late W. K. Atkinson, WILLOW PARK ROSEBUD 11th (2854 A.). (See also Class 429).

A SPECIAL RIBBON will be awarded to the most successful exhibitor in this Section. Three points will be awarded for a first prize in each numbered class, two points for a second prize, and one point for a third prize. In the event of a tie, two points will be allotted for a Championship and one point for Reserve Champion awards.

CHAMPION PRIZES.

DAIRY SHORTHORN BULL (excluding Classes 425 and 426)—Government Certificate, Society's Sash, and cash prize of £5, presented by PETERS ICE CREAM (Vic.) LTD., 171 BURNLEY STREET, RICHMOND, E.1.

RESERVE CHAMPION DAIRY SHORTHORN BULL—Society's Sash and cash prize of £2/10/- presented by PETERS ICE CREAM (Vic.) LTD., 171 BURNLEY STREET, RICHMOND, E.1.

DAIRY SHORTHORN COW OR HEIFER (excluding Classes 437 and 438)—Government Certificate, Society's Sash, and cash prize of £5, presented by PETERS ICE CREAM (Vic.) LTD., 171 BURNLEY STREET, RICHMOND, E.1.

RESERVE CHAMPION DAIRY SHORTHORN COW OR HEIFER—Society's Sash and cash prize of £2/10/- presented by PETERS ICE CREAM (Vic.) LTD., 171 BURNLEY STREET, RICHMOND, E.1.

DAIRY BREEDS.

RONALDSON BROS. & TIPPETT, Creswick Road, Ballarat, have presented the sum of £5 towards the prize-money in the Dairy Cattle Classes.

Section 21— Australian Illawarra Shorthorns

JUDGE: G. J. ALEXANDER, Esq.

STEWARD: F. W. BEDWELL, Esq.
W. R. ROWAN, Esq.

Entries limited to TWO in each Class from any one exhibitor, in Classes for animals 3 years old and over. In Classes for animals under 3 years old, entries are limited to ONE from any one exhibitor.

Entries of milking stock will only be accepted subject to the Special Regulation regarding the disposal of milk (see head of Cattle Section).

Cattle entered in this Section must be registered in the Australian Illawarra Shorthorn Herd Book or other recognised Herd Book. Animals under 12 months must be recorded as

The FOREST

A.I.S. STUD

Founded on Darbalara Blood, which is
World Famous

No Stud in Australia has a greater number
of Darbalara families, comprising the . . .

Melbas, Champions, Raptures, Shamrocks, Ethels,
Berthas, Cherrys, Carolines, Minnies, Vir-
ginias, Rubys, Roses, Daisys, also Golds of
Coleville, and many other families noted for
outstanding stock.

TO MATE WITH THESE, I HAVE (1)—

NEWSTEAD ROYAL STANDARD—a sire of out-
standing stock, who is by Newstead Royal Chief,
ex Newstead Favourite 9th (2697 A.R.), who
yielded 19,197 lbs. milk, 4.9 test, 945.20 lbs.
fat (273 days). Royal Chief's dam yielded
18,875 lbs. milk, 4.4 test, 830 lbs. fat.

(2) **BERRY HANNIBAL**, by Berry Caruso (4575
A.R.), ex Berry Angler's Strawberry (19147
A.R.). Berry Caruso is a proved bull, with 30
daughters averaging 405 lbs. fat, 4.04 test,
(273 days mature basis). Berry Hannibal's near-
est 28 dams have averaged 554 lbs. fat each
with a 4.31 test.

When buying your next bull, remember "The Forest"
Stud is backed by 45 years of constructive breeding—
24 years under the present owner. Bulls have been
sold throughout Australia, Norfolk Island and British
East Africa.

FOR FURTHER PARTICULARS

Apply—

ALBERT C. JONES

BARNAWARTHA SOUTH, VIC.

Phone 9.

the progeny of registered parents. For par-
ticulars of registration in the Australian Illa-
warra Shorthorn Herd Book, apply to the
Secretary, Victorian Branch, Australian Illa-
warra Shorthorn Society, Temple Court, 422
Collins Street, Melbourne, C.1.

All prize-winning cattle must be paraded.
(See Regulation at head of Cattle Section).

Cows entered in the "In Calf" Classes must
be stripped out prior to entering the Judging
Ring.

NICHOLAS PTY. LTD., Manufacturers of
"Mastics" for mastitis in cows, and of "Sulpha
G" for calf white scours, have donated the sum of
£2/2/- towards the prize money in this Section.

**THE GIPPSLAND AND NORTHERN CO-
OPERATIVE CO. LTD.** has donated the sum of
£3/3/- towards the prize money in this section.

The **AUSTRALIAN ILLAWARRA SHORT-
HORN SOCIETY (VICTORIAN BRANCH)** has
has donated the sum of 40 guineas towards the
prize fund in the following Classes:—

CLASS.

446. **BULL**, 4 years old or over.—Prizes: £5, £2,
£1, Card. Entry fee 14/-, Members 8/-.

602 T. W. Croft, **BOLIVAR LADY'S JACK** (9065),
red, calved 13/9/45, bred by John B. Snell, s
Illawarra Bolivar (7025), d Boccinoc Jack's Lady
6th (42136).

603 Dark and Gibson, **KEDDIES HILL DAVID** (9506),
red, calved 1/3/45, bred by Notting Hill Young
Farmers' Club, s Grange Lea Max (6942), d
Keddies Hill Princess 2nd (37545).

604 William J. G. Doran, **THE PINES PETER** (10015),
red, calved 22/11/44, bred by P. H. E. Chittick, s
Alne Bank Glen (6449), d The Pines Polly 9th
(40548).

605 A. C. Jones, **BERRY HANNIBAL** (7774), red,
calved 25/9/44, bred by Child Welfare Department
of N.S.W., s Berry Caruso (4575), d Berry Angler's
Strawberry (19147).

606 A. C. Jones, **NEWSTEAD ROYAL STANDARD**
(8487), red, calved 3/8/42, bred by J. T. Young
and Sons, s Newstead Royal Chief (6040), d
Newstead Favourite 9th (2697).

607 J. M. Newton and Sons, **PARKVIEW BALDWIN**
(9768), red, calved 3/8/44, bred by H. Dudgeon
and Son, s Parkview Baritone (8528), d Park-
view Matron (21886).

608 W. D. Pyle, **PARKVILLE FLORRIE'S VICTORY**
(9787), red, calved 25/2/45, bred by W. J. Wright,
s Bonnie Moor Victor (6624), d Ennis Vale Florrie
16th (30244).

609 Bemm and Miss Y. Sedgwick, **MYRTLEVILLE PRE-
MIER** (Vol. 12), red, little white, calved 15/12/45,
bred by Gooding Bros., s Myrtleville Churchill
(8441), d Myrtleville Lady Sylvia (32106).

610 F. D. Spottiswood, **NAGIRROC WINSTON** (8444),
red, little white, calved 14/8/44, bred by J. L.
Corrigan, s Tabbagong Fusilier (8725), d The
Pines Hilda 11th (40535).

611 A. I. Stewart, **MAIEFORD HELMET** (Vol. 12), red,
calved 16/9/45, bred by exhibitor, s Ovensdale
Millman (7272), d Raleigh Ethel 45th (22061).

612 G. Tandberg and Son, **DOUGLAS VALE BEBE'S
LAD** (9237), red, calved 13/11/44, bred by exhibi-
tors, s Ovensdale Biddy's Lad (8501), d Inverlair
Bebe (8159).

613 S. H. Ward, **SUNNY VALE GUS** (7483), red,
calved 16/4/39, bred by Warden Bros., s Sunny
View Sceptre (5278), d Sunny View Locket (3321).

614 J. C. West and Sons, **MYRTLEVILLE VELOCITY**
(8442), red, calved 2/10/42, bred by Gooding
Bros., s Parkview Combination (6070), d Myrtle-
ville Sylvia (26777).

615 J. L. Wilson, **DOUGLAS VALE LARRY** (Vol. 12),
red and white, calved 6/8/45, bred by G. Tandberg
and Son, s Ovensdale Buttermann (8503), d Veres-
dale Lulu (28362).

Edward Trenchard & Co.

— Fat and Stud Stock Salesmen —

FORTHCOMING

Stud Sales

ROYAL SHOW SALES, 1949

Friday, 23rd September—

Stud Beef Cattle.

Monday, 26th September—

Stud Dairy Shorthorns

Tuesday, 27th September—

Stud A.I.S.

Wednesday, 28th September—

Stud Sheep Sales

NEWMARKET

2nd December, 1949

and

13th January, 1950

ANNUAL STUD SHEEP SALES

For further particulars apply to

EDWARD TRENCHARD & CO.

(The Australian Estates Co. Ltd.—Inc.
in England).

468 Collins St., Melbourne, & Branches

Telephones: MU 8738, MU 8739.

CLASS.

447. BULL, 3 years old.—Prizes: £4, £2, £1,
Card. Entry fee 14/-, Members 8/-.

- 616 Bott Bros., MULL MULL BANDOLIER (Vol. 13), red, calved 10/9/46, bred by B. and G. Kendall, s Parkview Assurance (6065), d Basin Banks Fussy 3rd (19100).
- 617 T. W. Croft, MULL MULL CRAFTSMAN (Vol. 12), red, little white, calved 3/1/47, bred by B. and G. Kendall, s Parkview Assurance (6065), d Mull Mull Princess (32088).
- 618 T. W. Croft, MULL MULL MONTY (Vol. 12), red, little white, calved 3/7/46, bred by B. and G. Kendall, s Parkview Assurance (6065), d Mull Mull Model (38577).
- 619 E. Glen, NIRVANA PARK WINTERSON (Vol. 12), red and white, calved 15/7/46, bred by H. D. Spottiswood, s Parkview Winston (8548), d Hillcrest Alice 3rd (31039).
- 620 D. K. Morgan, MERRINDOO MAJOR (Vol. 12), red, little white, calved 7/9/46, bred by F. W. Gentle, s Swanlea Gunner (9960), d Merrindoo Dawn 10th (52098).
- 621 J. M. Newton and Sons, SUNNY VIEW TITLE HOLDER (Vol. 12), red, calved 16/10/46, bred by J. Phillips and Sons, s Sunny View Kitchener (7488), d Sunny View Evelyn 9th (40135).
- 622 D. M. Ryan and Son, TABBAGONG CELEBRITY (Vol. 12), red, calved 4/12/46, bred by Richardson Bros., s Parkview Celebrity (9771), d Dunkeld Poppy 3rd (50115).
- 623 (Entry withdrawn).
- 624 N. Templeton, LANGTON GRANGE FRANKLIN (Vol. 12), roan, calved 5/8/46, bred by S. W. Horner, s Newstead Masterpiece (3413), d Newstead Fairy 28th (45743).

448. BULL, 2 years old.—Prizes: £4, £2, £1,
Card. Entry fee 14/-, Members 8/-.

- 625 Mrs. L. E. Brown, NIRVANA PARK MASTER (Vol. 13), red, white star, calved 23/11/47, bred by F. D. Spottiswood, s Greyleigh Skipton (8225), d Hillcrest Honeysuckle 9th (31066).
- 626 T. W. Croft, AIRLIEGLEN MUSKET (Vol. 13), red, calved 21/7/47, bred by exhibitor, s Bolivar Lady's Jack (9065), d Bolivar Fussy 3rd (49112).
- 627 Dark and Gibson, SUNNY YARRA SCAMP (Vol. 12), red, calved 27/9/47, bred by exhibitors, s Keddies Hill David (9506), d Douglas Vale Silverstream (49979).
- 628 E. Glen, FAIRFIELD DESTINY (Vol. 13), red and white, calved 13/8/47, bred by G. J. Alexander, s Glencoe Commando (8154), d Fairfield Moss Rose 2nd (3038).
- 629 K. T. Koetsveld, LANGMEADE ARISTOCRAT (Vol. 12), red, calved 30/8/47, bred by D. G. Drummond and Sons, s The Forest Bellringer (9985), d The Forest Maud (47331).
- 630 H. M. Morrey, ALNE BANK SCRIBE (Vol. 13), red, little white, calved 1/8/47, bred by G. E. Chittick, s Alne Bank Colin (8942), d Alne Bank Beauty 25th (28785).
- 631 W. A. and D. J. Padgett, WERRIBEE VIRGIN'S PEER (Vol. 13), red, calved 3/5/48, bred by exhibitors, s Ovensdale Princess's Peer (Vol. 12), d Devondale Virgin 6th (42983).
- 632 W. D. Pyle, MAIEFORD PRINCE (Vol. 13), red, calved 29/10/47, bred by A. I. Stewart, s Ovensdale Millman (7272), d Maieford Ethel 5th (45213).
- 633 St. Augustine's Orphanage, DOUGLAS VALE LAD-DIE'S LAST (Vol. 13), red, little white, calved 22/8/47, bred by G. Tandberg and Son, s Ovensdale Biddy's Lad (8501), d Douglas Vale Grace 2nd (49965).
- 634 M. A. Sanderson, SUNNYBANK CALDWELL (Vol. 13), red, calved 22/11/47, bred by W. C. Dineen, s Sunnybank Chifley (9942), d Everist Pearl (36266).
- 635 F. D. Spottiswood, NIRVANA PARK WINSTAR (Vol. 13), red, calved 26/10/47, bred by exhibitor, s Parkview Winston (8548), d Kaleula Judy (37512).
- 636 A. I. Stewart, MAIEFORD PHILIP (Vol. 13), red, calved 29/10/47, bred by exhibitor, s Ovensdale Millman (7272), d Maieford Ethel 4th (45212).
- 637 A. E. Story, LYNALWEN ROBERT (Vol. 13), red, calved 29/7/47, bred by J. Walker, s Lemon Grove Skylight (9564), d Lynamwen Buttercup (38025).

KYVALLEY A.I.S. Stud

"Standard Test"

Founded 1929

Box 1, P.O., Kyabram



WENLOCK REWARD (7626). Sire: Alpha Vale Repeater (out of Alpha Vale Model 2nd) by Reward of Fairfield. Dam: Alpha Vale Judy 5th (by Alpha Vale Peter) also by Reward of Fairfield

Queensland's Best Test Blood now in Victoria.

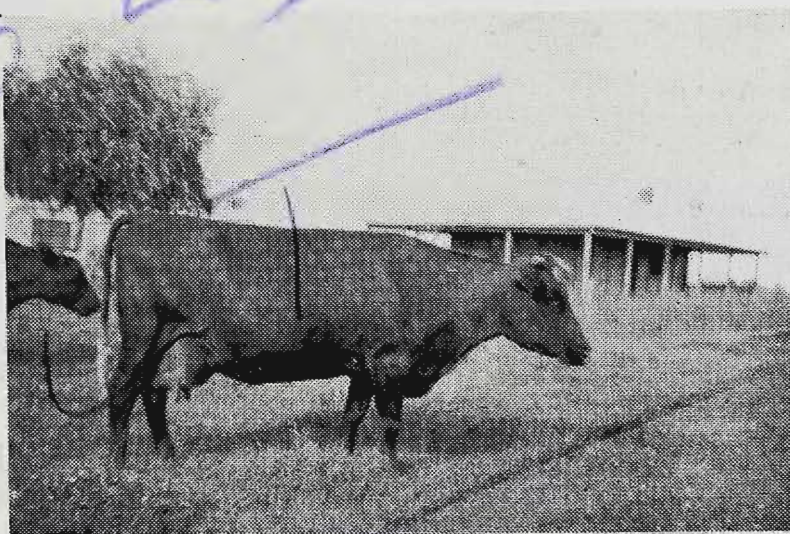

KYVALLEY SATISFACTION

Test Results:

368 lbs. Fat—Test 3.1.

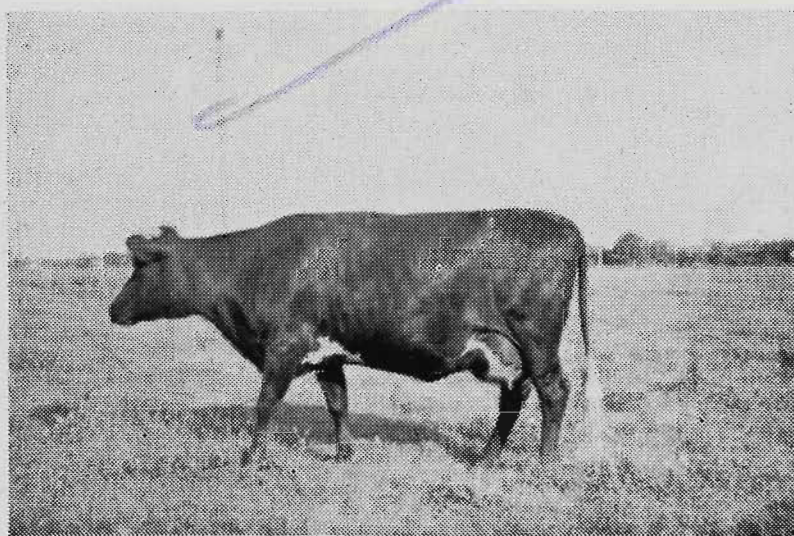

KYVALLEY CREAM PUFF. Dam: "Kyvalley Buttercup."
Sire: "Wenlock Reward."

Test Results: 405 lbs. butterfat (4.1 test).



Head Sire at "Kyvalley," WENLOCK REWARD, carries the best of Alpha blood. His great grand sire is Reward of Fairfield and grand dam Alpha Vale Model 2nd, whose official average production record over 11 years was 681 lbs. fat, av. test 4.6%.



His cows are under
Standard Test.

ENQUIRIES ATTENDED TO.

- 638 G. Tandberg and Son, SWANLEA HEADLIGHT (Vol. 13), red, calved 14/8/47, bred by Estate of J. R. Knapp, s Parkview Conductor (8531), d Swanlea Rose 8th (22669).
- 639 J. C. West and Sons, GRANGE LEA PRIDE (Vol. 12), red, calved 28/10/47, bred by exhibitors, s Beauna Vista Tyronic 3rd (9011), d Myrtleville Lady Clare 4th (45598).
- 640 J. L. Wilson, LENOLA SNOWDEN (Vol. 13), red, little white, calved 7/10/47, bred by exhibitor, s Douglas Vale Garry (8001), d Myrtleville Snowdrop 3rd (45617).

CLASS.

449. **BULL**, born between 31st December, 1947, and 1st July, 1948.—Prizes: £4, £2, £1, Card. Entry fee 14/-, Members 8/-.

- 641 F. J. Biles and Son, GREENSBOROUGH CHALLENGER (Vol. 13), red, little white, calved 4/4/48, bred by exhibitors, s Myrtleville Combine (Vol. 12), d Myrtleville Myra 3rd (Vol. 12).
- 642 Ross Carnegie, DOUGLAS VALE CHEERFUL LAD (Vol. 13), red, calved 12/4/48, bred by G. Tandberg and Sons, s Ovensdale Biddy's Lad (8501), d Langlea Cheerful 4th (44948).
- 643 Dark and Gibson, THE CORALS ROYAL PRINCE (Vol. 12), red, calved 24/1/48, bred by D. V. Everson and Son, s The Corals Rosetta 5th's Triumph (Vol. 12), d The Corals Joyce 10th (54033).
- 644 A. C. Jones, THE FOREST STUDENT (Vol. 13), roan, calved 17/2/48, bred by exhibitor, s The Forest Royal Oxford (Vol. 12), d The Forest Buttercup 16th (54058).
- 645 J. M. Newton and Sons, OVENSDALE VENTURE (Vol. 13), red, white star, calved 21/4/48, bred by exhibitors, s Ovensdale Briton (9750), d Ovensdale Viola 5th (52763).
- 646 W. A. and D. J. Padgett, DOUGLAS VALE CAPTAIN (Vol. 13), red, calved 2/5/48, bred by G. Tandberg and Son, s Bodalla Captain (9054), d Brocka Becky 22nd (49242).
- 647 A. E. Story, YALLAMBEE BUTTERFLY'S RENOWN (Vol. 13), roan, calved 2/2/48, bred by C. H. Jonson, s The Forest Gold Standard 2nd (9993), d Devondale Butterfly (49928).
- 648 N. Templeton, NIRVANA PARK SKYLEADER (Vol. 12), red, calved 7/1/48, bred by F. D. Spottiswood, s Greyleigh Skipton (8225), d Swanlea Granny 25th (53916).
- 649 R. H. Templeton, GLENKEITH NOBLEMAN (Vol. 13), red and white, calved 6/6/48, bred by N. Templeton, s Douglas Vale Bruce 2nd (Vol. 12), d Douglas Vale Peach 3rd (Vol. 12).
- 650 J. C. West and Sons, NIRVANA PARK DAIRYMAN (Vol. 12), red and white, calved 23/2/48, bred by F. D. Spottiswood, s Parkview Winston (8548), d Tabbagong Dairymaid 46th (53959).

450. **BULL**, 1 year old.—Prizes: £4, £2, £1, Card. Entry fee 14/-, Members 8/-.

- 651 F. J. Biles and Son, GREENSBOROUGH CHURCHILL (Vol. 13), red, little white, calved 27/7/48, bred by exhibitors, s Parkview Winston (8548), d Myrtleville Mabel 3rd (38598).
- 652 Dark and Gibson, SUNNY YARRA BOSCA (C.R.), red, calved 8/8/48, bred by exhibitors, s Keddies Hill David (9506), d Swanlea Daisy 18th (22633).
- 653 A. C. Jones, THE FOREST ROYAL MARINER (C.R.), red, calved 5/9/48, bred by exhibitor, s Newstead Royal Standard (8487), d The Forest Mermaid 6th (Vol. 12).
- 654 K. T. Koetsveld, CALDERGLEN BYRON (C.R.), red, calved 27/7/48, bred by exhibitor, s Lynamwen Byron (7146), d Lynamwen Fashion 4th (Vol. 12).
- 655 D. K. Morgan, RIAWENA PARK CAPTIVATOR (C.R.), red, little white, calved 29/10/48, bred by exhibitor, s Alne Bank James (8947), d Fairfield Pretty 2nd (Vol. 13).
- 656 J. M. Newton and Sons, OVENSDALE RINGMASTER (C.R.), red, calved 10/8/48, bred by exhibitors, s Parkview Baldwin (9768), d Ovensdale Reddy 3rd (45902).
- 657 W. A. and D. J. Padgett, WERRIBEE WINIFRED'S PEER (C.R.), red, calved 2/12/48, bred by exhibitors, s Ovensdale Princess's Peer (Vol. 12), d Glenville Park Winifred (36914).

- 658 D. M. Ryan and Son, BASIN BANKS LADY'S CHOICE (C.R.), red, calved 10/10/48, bred by exhibitors, s Glenville Park Reflection (9408), d Basin Banks Lady 10th (29183).
- 659 St. Augustine's Orphanage, ST. AUGUSTINE'S SUCCESSOR (C.R.), red, little white, calved 22/7/48, bred by exhibitors, s The Forest Caroline's Success (Vol. 13), d St. Augustine's Tenor (Vol. 13).
- 660 M. A. Sanderson, MEADOW LEA WINSTON (C.R.), red, calved 11/10/48, bred by exhibitor, s Parkview Winston (8548), d Alne Bank Princess 30th (41422).
- 661 F. D. Spottiswood, NIRVANA PARK WINSTON'S PRIDE (C.R.), red and white, calved 14/9/48, bred by exhibitor, s Parkview Winston (8548), d Kaleula Judy (37512).
- 662 A. I. Stewart, MAIEFORD MARKSMAN (C.R.), red, calved 18/9/48, bred by exhibitor, s Ovensdale Millman (7272), d Maieford Ethel 5th (45213).
- 663 M. H. Steyne, JOLLY FARM MERIT (C.R.), red, little white, calved 15/10/48, bred by Mrs. G. M. Moore, s Kaduna Morandy (8309), d Glenville Park Merlene (36909).
- 664 A. E. Story, ELSANDALE BRUCE (C.R.), red, calved 16/9/48, bred by exhibitor, s View Bank Bruce (Vol. 12), d Poplarlane Opal (Vol. 12).
- 665 G. Tandberg and Son, DOUGLAS VALE KASSIE'S LAD (C.R.), red, calved 20/8/48, bred by exhibitors, s Mourabie Superb (Vol. 12), d Douglas Vale Kassie (49968).
- 666 R. H. Thomas, DOUGLAS VALE GEM'S COUNT (C.R.), roan, calved 19/8/48, bred by G. Tandberg and Son, s Bodalla Captain (9054), d Greyleigh Gem 156th (44150).
- 667 S. H. Ward, LANGMEADE DUKE (C.R.), red, little white, calved 14/7/48, bred by D. G. Drummond and Sons, s Nagirroc Reflection (9661), d Fairfield Duchess (24944).
- 668 J. C. West and Sons, GRANGE LEA ROSE'S ENSIGN (C.R.), red, little white, calved 15/8/48, bred by exhibitors, s Parkview Winston (8548), d Parkview Rose 19th (52847).
- 669 J. L. Wilson, LENOLA PRIDE (C.R.), red, little white, calved 24/9/48, bred by exhibitor, s Douglas Vale Garry (8001), d Riverview Pride's Mermaid (39570).

CLASS.

451. **BULL CALF**, born on or after 1st January, 1949.—Prizes: £4, £2, £1, Card. Entry fee 14/-, Members 8/-.

- 670 Bott Bros., ARRANDALE KNIGHTLY (C.R.), red, little white, calved 1/4/49, bred by exhibitors, s Mayfield Knightly (9603), d Kurrawong Bella 13th (44872).
- 671 W. A. and D. J. Padgett, WERRIBEE MONARCH (C.R.), red, calved 1/6/49, bred by exhibitors, s Berry Gay Monarch (9022), d Werribee Evelyn (Vol. 13).
- 672 St. Augustine's Orphanage, ST. AUGUSTINE'S RHETORIC (C.R.), red, little white, calved 15/1/49, bred by exhibitors, s Sunnybank Baritone (Vol. 13), d Ovensdale Pearl 18th (52755).
- 673 G. Tandberg and Son, DOUGLAS VALE ROGER (C.R.), roan, calved 2/1/49, bred by exhibitors, s Bodalla Captain (9054), d Swanlea Rose 8th (22669).
- 674 J. C. West and Sons, GRANGE LEA FREDDO (C.R.), red, calved 20/1/49, bred by exhibitors, s Beauna Vista Tyronic 3rd (9011), d Nirvana Park Beauty (Vol. 12).
- 675 J. L. Wilson, LENOLA MASTERPIECE (C.R.), dark red, calved 4/4/49, bred by exhibitor, s Douglas Vale Garry (8001), d Bulgandra May 3rd (49302).

452. **COW**, 5 years old or over (in milk).—Prizes: £5, £2, £1, Card. Entry fee 14/-, Members 8/-.

- 676 E. Glen, DOUGLAS VALE LULU 2nd (49971), red, calved 2/10/44, bred by G. Tandberg and Son, s Ovensdale Biddy's Lad (8501), d Douglas Vale Lulu (43008).
- 677 D. K. Morgan, MYRTLEVILLE LADYBIRD 2nd (45605), red, little white, calved 26/9/40, bred by Gooding Bros., s Parkview Combination (6070), d Myrtleville Ladybird (17505).

- 678 J. M. Newton and Sons, OVENS DALE BEAUTY 12th (52728), red, calved 13/6/44, bred by exhibitors, s Ovensdale Butter King (6060), d Ovensdale Beauty (27017).
- 679 J. M. Newton and Sons, OVENS DALE BUTTERCUP 8th (52734), red, calved 4/8/43, bred by exhibitors, s Parkview Signalman (5115), d Swanlea Buttercup 16th (28010).
- 680 D. M. Ryan and Son, BASIN BANKS FUSSY 13th (48835), red, little white, calved 23/12/44, bred by exhibitors, s Basin Banks Fiddler (5501), d Basin Banks Fussy 8th (34601).
- 681 D. M. Ryan and Son, BASIN BANKS ROSELEAF 13th (48844), red, calved 3/2/44, bred by exhibitors, s Swanlea Lincoln (2777), d Basin Banks Roseleaf 3rd (19104).
- 682 G. Tandberg and Son, BROCKA PET 22nd (42279), red and white, calved 5/3/44, bred by T. A. Duncan, s Parkview Jellicoe (3446), d Brocka Pet 4th (9625).
- 683 G. Tandberg and Son, DOUGLAS VALE KASSIE (49968), red, calved 18/8/44, bred by exhibitors, s Ovensdale Biddy's Lad (8501), d Inverlair Kassie (44582).
- 684 N. Templeton, SOMERSET MYRA 5th (39892), red roan, calved 30/12/39, bred by C. M. Chaffey, s Blacklands Foremost's Major (3729), d Somerset Myrtle 2nd (14024).
- 685 S. H. Ward, PALMVALE JUDY 10th (52791), roan, calved 25/8/44, bred by H. C. Meehan and Sons, s Parkview Banjo (7282), d Palmvale Judy 5th (45961).
- 686 J. C. West and Sons, TABBAGONG DAIRYMAID 46th (53959), red and white, calved 3/7/44, bred by Richardson Bros., s Tabbagong Supreme (7518), d Tabbagong Dairymaid 28th (47152).
- 687 J. L. Wilson, DOUGLAS VALE BEBE (43006), red, little white, calved 23/5/42, bred by G. Tandberg and Son, s Salem View Victory (3512), d Inverlair Bebe (8159).
- 688 J. L. Wilson, MYRTLEVILLE LADY SYLVIA 2nd (45604), red, calved 2/9/41, bred by Gooding Bros., s Parkview Combination (6070), d Myrtleville Lady Sylvia (32106).

CLASS.**453. COW, 5 years old or over (in calf).—Prizes: £5, £2, £1, Card. Entry fee 14/-, Members 8/-.**

- 689 E. Glen, KALEULA JUDY (37512), red, calved 30/10/39, bred by R. J. Wilson, s Kaleula Rusty (5863), d Tabbagong Rosy 3rd (6662).
- 690 H. M. Morrey, FAIRFIELD MINNIE 7th (50329), red, little white, calved 5/2/44, bred by G. J. Alexander, s Greyleigh Captivator (6951), d Numbawarra Minnie (13088).
- 691 D. M. Ryan and Son, BASIN BANKS ROSELEAF 12th (Vol. 12), red, calved 28/9/43, bred by exhibitors, s Basin Banks Fiddler (5501), d Basin Banks Roseleaf 8th (34606).
- 692 Bemm and Miss Y. Sedgwick, BROCKA BEAUTY 12th (49238), red, calved 1/9/44, bred by T. A. Duncan, s Parkview Jellicoe (3446), d Brocka Beauty 7th (24161).
- 693 F. D. Spottiswood, VERESDALE ZEPHURUS (33752), red, calved 26/8/39, bred by R. T. Teese, s Ovensdale Pearl's Renown (3440), d Upton Zephuros (14897).
- 694 A. I. Stewart, MAIEFORD ETHEL 3rd (38090), red, calved 21/6/41, bred by exhibitor, s Alne Bank Radio (5449), d Raleigh Ethel 45th (22061).
- 695 A. E. Story, TABBAGONG BEAUTY 31st (28033), red, calved 18/2/38, bred by Richardson Bros., s Parkview Ensign (5106), d Tabbagong Victory's Beauty 27th (18203).
- 696 G. Tandberg and Son, BROCKA BECKY 19th (42261), red, little white, calved 7/10/44, bred by T. A. Duncan, s Parkview Jellicoe (3446), d Brocka Becky 4th (9615).
- 697 G. Tandberg and Son, DOUGLAS VALE GRACE 2nd (49965), red, calved 7/7/44, bred by exhibitors, s Ovensdale Butterman (8503), d Inverlair Grace 2nd (16957).
- 698 J. C. West and Sons, PARKVIEW ROSE 19th (52847), red, calved 3/12/43, bred by H. Dudgeon and Son, s Parkview Ensign (5106), d Parkview Rose 10th (39059).
- 699 J. L. Wilson, SUNNY CREEK FLOSS (40111), red, calved 22/3/41, bred by Sunny Creek Young Farmers' Club, s Greyleigh Bradman (287), d Sunny Creek Gem 2nd (27884).

CLASS.**454. COW, 4 years old (in milk).—Prizes: £4, £2, £1, Card. Entry fee 14/-, Members 8/-.**

- 700 T. W. Croft, BOLIVAR FUSSY 3rd (49112), red, calved 17/7/45, bred by John B. Snell, s Illawarra Bolivar (7025), d Boconnoc Fussy 11th (34951).
- 701 Albert R. Jones, THE FOREST FAVOURITE 2nd (54078), red, little white, calved 28/7/45, bred by A. C. Jones, s Newstead Royal Standard (8487), d Bulgandra Favourite (42338).
- 702 J. M. Newton and Sons, OVENS DALE PEARL 19th (52756), red, calved 17/3/46, bred by exhibitors, s Ovensdale Briton (9750), d Ovensdale Pearl 5th (38975).
- 703 Bemm and Miss Y. Sedgwick, MOURABIE IDA 2nd (52384), red, calved 21/8/45, bred by E. S. Rountree, s Greyleigh Replica (4884), d Somerset Ida (39889).
- 704 A. E. Story, POPLARLANE LOTTIE (Vol. 12), red, calved 25/2/46, bred by J. A. Topham, s Kyvalley Carbine (7095), d Glenville Park Lucy (36906).
- 705 A. E. Story, POPLARLANE OPAL (Vol. 12), red, calved 26/5/46, bred by J. A. Topham, s Kyvalley Carbine (7095), d Glenville Park Opal 3rd (36912).
- 706 G. Tandberg and Son, DOUGLAS VALE GRACE 4th (49967), red, calved 1/7/45, bred by exhibitors, s Ovensdale Butterman (8503), d Inverlair Grace 2nd (16957).
- 707 S. H. Ward, PALMVALE HANDSOME 9th (Vol. 12), red, calved 23/9/45, bred by H. C. Meehan and Sons, s Parkview Banjo (7282), d Palmvale Handsome 3rd (39004).
- 708 J. L. Wilson, MYRTLEVILLE CURLY 2nd (52428), red, calved 17/9/45, bred by Gooding Bros., s Myrtleville Churchill (8441), d Myrtleville Curly (45589).

455. COW, 4 years old (in calf).—Prizes: £4, £2, £1, Card. Entry fee 14/-, Members 8/-.

- 709 Dark and Gibson, DOUGLAS VALE SILVERSTREAM (49979), red, calved 24/8/45, bred by G. Tandberg and Son, s Ovensdale Biddy's Lad (8501), d Swamp View Silverstream 7th (47107).
- 710 William J. G. Doran, ALNE BANK DOROTHY 35th (Vol. 12), red, little white, calved 14/3/46, bred by G. E. Chittick, s Alne Bank Glen (6449), d Alne Bank Dorothy 32nd (48441).
- 711 A. C. Jones, THE FOREST PLUM 12th (Vol. 12), red, calved 26/6/46, bred by exhibitor, s Newstead Royal Standard (8487), d The Forest Plum 9th (54093).
- 712 St. Augustine's Orphanage, ST. AUGUSTINE'S QUAYER (Vol. 12), red, little white, calved 12/9/45, bred by exhibitors, s Basin Banks Conquest (7764), d Basin Banks Birdie 5th (9031).
- 713 G. Tandberg and Son, BROCKA BECKY 21st (49241), roan, calved 1/3/46, bred by T. A. Duncan, s Parkview Jellicoe (3446), d Brocka Becky 7th (29516).
- 714 S. H. Ward, SWANLEA LORNA 43rd (53926), red, calved 10/6/46, bred by Estate of J. R. Knapp, s Parkview Conductor (8531), d Swanlea Lorna 16th (22649).

456. COW, 3 years old (in milk).—Prizes: £4, £2, £1, Card. Entry fee 14/-, Members 8/-.

- 715 F. J. Biles and Son, MYRTLEVILLE MYRA 4th (Vol. 13), red, little white, calved 4/3/47, bred by Gooding Bros., s Myrtleville Combine (Vol. 12), d Myrtleville Myra 3rd (Vol. 12).
- 716 E. Glen, NIRVANA PARK JEWEL (Vol. 13), red, white star, calved 28/8/46, bred by F. D. Spottiswood, s Parkview Winston (8548), d Riversleigh Park Jewel 7th (46353).
- 717 A. C. Jones, THE FOREST DAMSEL 34th (Vol. 13), red, calved 31/10/46, bred by exhibitor, s Newstead Royal Standard (8487), d The Forest Damsel 29th (54869).
- 718 J. M. Newton and Sons, OVENS DALE MILLIE 2nd (Vol. 12), red, calved 14/9/46, bred by exhibitors, s Parkview Baldwin (9768), d Ovensdale Millie (52748).
- 719 W. A. and D. J. Padgett, WERRIBEE MINA (Vol. 13), red, calved 20/2/47, bred by exhibitors, s Werribee Prince Rufus (10086), d Devondale Gentle (10240).

£30,000,000

represents the amount paid to Policy
Holders of the

WESTERN ASSURANCE COMPANY

(Incorporated in Canada with
Limited Liability)

since its establishment in
**SATISFACTORY LOSS
SETTLEMENTS**

**Policies Issued for
MARES AND FOALS,
STALLIONS,
CROPS, PLUVIUS (RAIN)
INSURANCE**

**and all other classes of Fire and
Accident Business.**

**"Maximum Cover at
Minimum Cost"**

GOLDSBROUGH, MORT & CO. LTD.

General Agents in Australia
526 Bourke St., Melbourne, C.1.

**and
Stand 39, Lennon Avenue,
Show Ground**

Applications for Agency Invited

Phone—MU 6815 (3 lines)

R. W. FINCHAM, Manager.

- 720 W. D. Pyle, KINLOSSIE LINTRESS 7th (Vol. 13), red, calved 25/5/47, bred by A. B. Ingram, s Newstead Crescent (3411), d Kinlossie Lintress 3rd (51570).
- 721 St. Augustine's Orphanage, NIRVANA PARK PET (Vol. 13), red, calved 10/1/47, bred by F. D. Spottiswood, s Greyleigh Skipton (8225), d Douglas Vale Pet 2nd (43013).
- 722 A. I. Stewart, MAIEFORD ETHEL 15th (Vol. 12), red, calved 10/12/46, bred by exhibitor, s Ovensdale Millman (7272), d Maieford Ethel 7th (51919).
- 723 A. E. Story, POPLARLANE OPAL 2nd (Vol. 13), red and white, calved 27/5/47, bred by J. A. Topham, s Nagirroc Perfection (9660), d Glenville Park Opal 3rd (36912).
- 724 G. Tandberg and Son, AYNESLEY REGINA 4th (Vol. 12), red, calved 21/7/46, bred by G. Francis and Son, s Valera Daphne's Pride 3rd (10050), d Aynesley Regina (29061).
- 725 J. C. West and Sons, GRANGE LEA CLARE 2nd (Vol. 12), red, little white, calved 2/4/47, bred by exhibitors, s Beauna Vista Tyronic 3rd (9011), d Myrtleville Lady Clare 9th (52432).

CLASS.

457. COW, 3 years old (in calf).—Prizes: £4, £2, £1, Card. Entry fee 14/-, Members 8/-.

- 726 F. J. Biles and Son, DOUGLAS VALE DAHLIA (Vol. 12), roan, calved 1/9/46, bred by G. Tandberg and Son, s Douglas Vale Bruce 3rd (9239), d Meadowstream Dahlia (52048).
- 727 William J. G. Doran, ALNE BANK COLIN'S FAIRY 2nd (Vol. 12), red, calved 4/5/47, bred by G. E. Chittick, s Alne Bank Colin (8942), d Alne Bank Fairy 40th (Vol. 12).
- 728 E. Glen, NIRVANA PARK MONA (Vol. 12), red, little white, calved 15/10/46, bred by F. D. Spottiswood, s Parkview Winston (8548), d Douglas Vale Mona (43009).
- 729 St. Augustine's Orphanage, DOUGLAS VALE KASSIE 2nd (Vol. 13), red, white star, calved 18/9/46, bred by G. Tandberg and Son, s Ovensdale Biddy's Lad (8501), d Inverlair Kassie (44582).
- 730 A. E. Story, LYNALWEN LUCKY (Vol. 13), red, calved 24/9/46, bred by J. Walker, s Lemon Grove Skylight (9564), d Lemon Grove Lucky 23rd (51714).
- 731 S. H. Ward, BURRABADEEN MERLE (Vol. 12), red, little white, calved 16/5/47, bred by exhibitor, s Ovensdale Victory 2nd (9756), d Sunnybank Merle (53850).

458. HEIFER, 2 years old (in milk).—Prizes: £4, £2, £1, Card. Entry fee 14/-, Members, 8/-.

- 732 Dark and Gibson, SUNNY YARRA ROSE (Vol. 13), red, calved 6/8/47, bred by exhibitors, s Keddiess Hill David (9506), d Sunnybank Reti (53851).
- 733 J. M. Newton and Sons, OVENS DALE PEARL 25th (Vol. 12), red, calved 8/8/47, bred by exhibitors, s Parkview Baldwin (9768), d Ovensdale Pearl (27026).
- 734 St. Augustine's Orphanage, DOUGLAS VALE BECKY (Vol. 13), red, little white, calved 6/9/47, bred by G. Tandberg and Son, s Ovensdale Biddy's Lad (8501), d Brocka Becky 15th (42260).
- 735 G. Tandberg and Son, DOUGLAS VALE CHERRY 2nd (Vol. 12), roan, calved 5/8/47, bred by exhibitors, s Bodalla Captain (9054), d Widgee Waa Cherry 7th (54618).
- 736 J. L. Wilson, NIRVANA PARK ROYAL (Vol. 13), red, calved 19/9/47, bred by F. D. Spottiswood, s Parkview Winston (8548), d Veresdale Royal (33751).

459. HEIFER, 2 years old (not in milk, and not necessarily in calf).—Prizes: £4, £2, £1, Card. Entry fee 14/-, Members 8/-.

- 737 F. J. Biles and Son, NIRVANA PARK ROSELEA (Vol. 13), red, little white, calved 20/8/47, bred by F. D. Spottiswood, s Greyleigh Skipton (8235), d Midlands Rose (52169).
- 738 Bott Bros., PARKVIEW EMPRESS 40th (Vol. 13), red, little white, calved 5/12/47, bred by H. Dudgeon and Son, s Parkview Celebrity (9771), d Parkview Empress 34th (Vol. 12).

"OVENSDALE" A.I.S. STUD

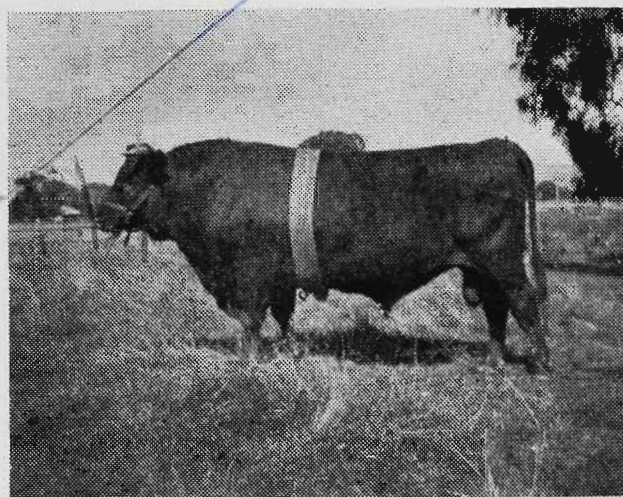

PICTURED HERE IS OUR SENIOR HERD SIRE

PARKVIEW BALDWIN

First prize 3-Year-old 1947, 2nd and Reserve Champion to Alne Bank Glen, 1948 Melbourne Royal Show. First prize yearling 1945. First prize 2-Years and Reserve Champion 1946. First prize 3-year-old and Champion 1947. First and Champion, 1948 Wangaratta Shows. First and Champion, Myrtleford 1948.

His oldest daughter, Ovensdale Millie 2nd, was Champion dairy heifer of all breeds and 2nd for cow any age and any breed, producing 2.234 lbs. fat in 24 hours on the Wangaratta Showground as a Junior 2-year-old, 1948; also first prize 2-year-old in the A.I.S. section. Her final figures are not completed yet, but we expect her to produce more than 450 lbs. fat as a Junior 2-year-old.

Sire: Parkview Baritone, by Parkview Excelsior, ex Parkview Fussy 40th, 496 lbs. fat in 273 days. Dam: Parkview Matron, Champion 1941 Sydney Royal and produced just on 700 lbs. fat in 273 days, by Regent of Tabbagong, ex Thornleigh Matron, 580 lbs. fat in 273 days. The Ovensdale Stud was top A.I.S. herd under standard test in Victoria. Forty-two cows averaged 402 lbs. fat for 1947-48. The stud was most successful exhibitor 1947 and the most successful Victorian breeder 1948 Melbourne Royal Show.

OUR JUNIOR HERD SIRE:

SUNNY VIEW TITLE HOLDER

First prize yearling, Brisbane Royal 1947, and a full brother to Sunny View Masterpiece, Champion Brisbane 1947, and Reserve Champion 1948.

Sire: Sunny View Kitchener, Reserve Champion, Brisbane 1945-46-47, and Champion 1948. Champion, Kingaroy 1945-46-47 and 1948; by Burradale Byron, ex Newstead Empress 63rd.

Dam: Sunny View Evelyn 9th (530 lbs. fat in 273 days), by Sunny Vale Monarch, ex Sunny View Evelyn 8th. Sunny View Evelyn, a great-grand-dam of Evelyn 9th, holds a Queensland record for production for all breeds.

★ We have a few bulls for sale out of tested dams with production up to 617 lbs. fat in 273 days, by Parkview Baldwin, and a few by Ovensdale Pete, a son of Parkview Signalman, ex Marnoch Plum 2nd.

For further particulars, apply to—

J. M. NEWTON & SONS

"Ovensdale," Whorouly, Victoria

Phone: Whorouly 11 D

- 739 J. M. Newton and Sons, OVENSDALE PEARL 27th (Vol. 13), red, calved 30/9/47, bred by exhibitors, s Ovensdale Pete (8508), d Ovensdale Pearl 2nd (27027).
- 740 W. A. and D. J. Padgett, WERRIBEE PLUM (Vol. 13), red, calved 14/9/47, bred by exhibitors, s Werribee Prince Rufus (10086), d Devondale Plum (19810).
- 741 D. M. Ryan and Son, BASIN BANKS LADY 29th (Vol. 13), red and white, calved 29/10/47, bred by exhibitors, s Glenville Park Reflection (9408), d Basin Banks Lady 10th (29183).
- 742 M. A. Sanderson, DOUGLAS VALE KASSIE 3rd (Vol. 13), roan, calved 25/8/47, bred by G. Tandberg and Son, s Bodalla Captain (9054), d Douglas Vale Kassie (49968).
- 743 A. I. Stewart, MAIEFORD ETHEL 17th (Vol. 13), red, calved 24/7/47, bred by exhibitor, s Maieford Monty (9590), d Maieford Ethel 9th (51920).
- 744 G. Tandberg and Son, DOUGLAS VALE BECKY 2nd (Vol. 12), red, calved 15/9/47, bred by exhibitors, s Bodalla Captain (9054), d Brocka Becky 19th (42261).
- 745 N. Templeton, NIRVANA PARK FAVOURITE (Vol. 12), red, little white, calved 20/9/47, bred by F. D. Spottiswood, s Greyleigh Skipton (8225), d Parkview Favourite 7th (45982).
- 746 S. H. Ward, GLENLAWN MERMAID 4th (Vol. 13), red, calved 15/8/47, bred by W. L. Heuston, s Tabbagong Commander (5300), d Arley Mermaid 16th (34331).
- 747 J. L. Wilson, LENOLA MABEL (Vol. 13), red, calved 13/1/48, bred by exhibitor, s Douglas Vale Garry (8001), d Bulgandra May 5th (49303).

CLASS.**460. HEIFER, born between 31st December, 1947, and 1st July, 1948.—Prizes: £4, £2, £1, Card. Entry fee 14/-, Members 8/-.**

- 748 Bott Bros., PARKVIEW STATELY 4th (Vol. 13), red, calved 27/2/48, bred by H. Dudgeon and Son, s Parkview Celebration (9770), d Parkview Stately 2nd (Vol. 12).
- 749 Mrs. L. E. Brown, JOLLY FARM DEXTEROUS (Vol. 13), red, little white, calved 9/4/48, bred by Mrs. G. M. Moore, s Jolly Farm Merry Monarch (9493), d Jolly Farm Dockie (Vol. 12).
- 750 T. W. Croft, MULL MULL MARIE (Vol. 13), red, calved 6/1/48, bred by B. and G. Kendall, s Parkview Assurance (6065), d Mull Mull Princess (32088).
- 751 William J. G. Doran, ASHLEIGH PARK BEAUTY (Vol. 13), red, little white, calved 29/2/48, bred by exhibitor, s The Pines Peter (10015), d Alne Bank Beauty 76th (Vol. 12).
- 752 H. M. Morrey, NIRVANA PARK BELL (Vol. 13), red, little white, calved 25/1/48, bred by F. D. Spottiswood, s Parkview Winston (8548), d Fairfield Minnie 7th (50329).
- 753 J. M. Newton and Sons, OVENSDALE BEAUTY 25th (Vol. 13), red, white star, calved 10/6/48, bred by exhibitors, s Parkview Baldwin (9768), d Ovensdale Beauty 10th (52727).
- 754 St. Augustine's Orphanage, WOODYDALE HUMILITY (Vol. 13), roan, calved 27/3/48, bred by J. R. Moyle, s Parkview Victor (7302), d Woodydale Melba 3rd (41158).
- 755 J. C. West and Sons, GRANGE LEA DORA 2nd (Vol. 13), red, calved 28/2/48, bred by exhibitors, s Beauna Vista Tyronic 3rd (9011), d Myrtleville Dora 6th (52429).
- 756 J. L. Wilson, LENOLA BUSH BEE 2nd (Vol. 13), red, little white, calved 28/4/48, bred by exhibitor, s Douglas Vale Barney (9235), d Veresdale Bush Bee (28351).

461. HEIFER, 1 year old.—Prizes: £3, £2, £1, Card. Entry fee 10/-, Members 7/-.

- 757 F. J. Biles and Son, GREENSBOROUGH HONEYSUCKLE (C.R.), red, little white, calved 18/12/48, bred by exhibitors, s Myrtleville Combine (Vol. 12), d Hillcrest Honeysuckle 9th (31066).
- 758 D. L. Campbell, GULY PARK JANET 2nd (C.R.), roan, calved 2/7/48, bred by exhibitor, s Bodalla Captain (9054), d Langlea Jeanie (51642).
- 759 T. W. Croft, AIRLIEGLEN FUSSY (Vol. 13), red, calved 20/7/48, bred by exhibitor, s Bolivar Lady's Jack (9065), d Bolivar Fussy 3rd (49112).

- 760 E. Glen, NIRVANA PARK GEM (C.R.), red and white, calved 1/11/48, bred by F. D. Spottiswood, s Parkview Winston (8548), d Riversleigh Park Jewel 7th (46353).
- 761 Albert R. Jones, THE FOREST MATILDA 9th (C.R.), red, little white, calved 23/8/48, bred by A. C. Jones, s Newstead Royal Standard (8487), d The Forest Matilda 4th (47330).
- 762 J. M. Newton and Sons, OVENSDALE PEARL 28th (C.R.), red and white, calved 27/7/48, bred by exhibitors, s Parkview Baldwin (9768), d Ovensdale Pearl (27026).
- 763 W. A. and D. J. Padgett, WERRIBEE WINKS 2nd (C.R.), red, white star, calved 5/11/48, bred by exhibitors, s Ovensdale Princess's Peer (Vol. 12), d Glenville Park Winks (44070).
- 764 W. D. Pyle, KINLOSSIE MODEL 3rd (C.R.), roan, calved 13/11/48, bred by A. B. Ingram, s Douglas Vale Major 2nd (Vol. 12), d Kinlossie Model 2nd (Vol. 12).
- 765 D. M. Ryan and Son, BASIN BANKS ROSELEAF 21st (C.R.), red, calved 16/9/48, bred by exhibitors, s Glenville Park Reflection (9408), d Basin Banks Roseleaf 13th (48844).
- 766 St. Augustine's Orphanage, ST. AUGUSTINE'S KASSIE (C.R.), red and white, calved 30/12/48, bred by exhibitors, s Sunnybank Baritone (Vol. 13), d Douglas Vale Kassie 2nd (Vol. 13).
- 767 A. I. Stewart, MAIEFORD ETHEL 22nd (C.R.), red, calved 6/8/48, bred by exhibitor, s Ovensdale Millman (7272), d Maieford Ethel 3rd (38090).
- 768 M. H. Steyne, JOLLY FARM BLUSH, (C.R.), red, calved 30/10/48, bred by Mrs. G. M. Moore, s Gooramadda Redman (8186), d Sunnybank Belle (40164).
- 769 A. E. Story, ELSANDALE BEAUTY (C.R.), red, calved 26/11/48, bred by exhibitor, s Douglas Vale Pride (9245), d Tabbagong Beauty 31st (28033).
- 770 G. Tandberg and Son, DOUGLAS VALE ROYAL 4th (C.R.), roan, calved 16/8/48, bred by exhibitors, s Bodalla Captain (9054), d Douglas Vale Royal 3rd (49978).
- 771 N. Templeton, KYVALLEY NANCY (Vol. 12), red, calved 1/7/48, bred by G. E. Baul, s Wenlock Reward (7626), d Kyvalley Queen of Hearts (37784).
- 772 S. H. Ward, BURRABADEEN MIDGET (C.R.), red, little white, calved 5/10/48, bred by exhibitor, s Sunnyvale Gus (7483), d Langlea Midget (21110).
- 773 J. C. West and Sons, GRANGE LEA BIRDIE 20th (C.R.), red, calved 5/8/48, bred by exhibitors, s Beauna Vista Tyronic 3rd (9011), d Grange Lea Birdie 9th (44115).
- 774 J. L. Wilson, LENOLA LADY SYLVIA (C.R.), red, little white, calved 2/10/48, bred by exhibitor, s Parkview Winston (8584), d Myrtleville Lady Sylvia 2nd (45604).

CLASS.**462. HEIFER CALF, born on or after 1st January, 1949.—Prizes: £3, £2, £1, Card. Entry fee 10/-, Members 7/-.**

- 775 F. J. Biles and Son, GREENSBOROUGH DAHLIA (C.R.), roan, calved 26/1/49, bred by exhibitors, s Myrtleville Premier (9659), d Douglas Vale Dahlia (Vol. 12).
- 776 K. T. Koetsveld, LANGMEADE FAIRY 5th (C.R.), red, calved 11/3/49, bred by G. Young, s Nagirroc Reflection (9661), d Sunnybank Fairy 6th (47048).
- 777 St. Augustine's Orphanage, ST. AUGUSTINE'S FLUTE 2nd (C.R.), red, calved 23/4/49, bred by exhibitors, s Sunnybank Baritone (Vol. 13), d St. Augustine's Flute (Vol. 13).
- 778 Bemm and Miss Y. Sedgwick, DOUGLAS VALE MELBA 3rd (C.R.), red roan, calved 28/1/49, bred by G. Tandberg and Son, s Mourabie Superb (Vol. 12), d Somerset Melba 30th (Vol. 12).
- 779 M. H. Steyne, NAGIRROC BETH (C.R.), red, little white, calved 1/2/49, bred by J. L. Corrigan, s Riverview Peak (Vol. 12), d Glenville Park Betsy 2nd (50854).
- 780 R. H. Thomas, DOUGLAS VALE ALICE (C.R.), red, calved 12/3/49, bred by G. Tandberg and Son, s Myrtleville Premier (9659), d Riversleigh Park Alice 11th (Vol. 13).
- 781 J. L. Wilson, LENOLA PRINCESS (C.R.), red, calved 9/2/49, bred by exhibitor, s Greyleigh Jimmy (8219), d Nagirroc Princess Elizabeth (Vol. 12).



CHAMPION PERFORMERS!

G & N**DAIRY MACHINERY**

DEPENDABLE • ECONOMICAL

Reliability, Efficiency and Performance win ample awards for G. & N. Dairy Machinery. Proved by farmers everywhere!

ECLIPSE—considered by hundreds of Dairy farmers the most successful, most convenient, most hygienic modern milker yet perfected!

Easy to instal . . . easy to clean. Safeguards herds. Milks gently, naturally. Achieves maximum results. Renowned for its exclusive patented features!

BACTERIA ISOLATOR TAP—prevents foreign matter entering releaser.

ADJUSTABLE PULSATOR—for hard and easy cows.

SILENT ROTARY VACUUM PUMP.

VISIBLE MILK DETECTOR, etc.

FAST FLOW MILKING. NO STRIPPING.

**Lister****British-Built CREAM SEPARATORS**

Where successful separating begins—in the bowl of a Lister! The *ONLY* Separator with "Staybrite" Stainless Steel Bowl and Discs, Lister Separators are world-renowned, outstanding for close, clean, efficient skimming, remarkable for their perfect design and sound construction. Built by craftsmen to last a lifetime. Fitted with ball bearings at vital points to eliminate friction and lengthen working life of separator. Automatic oiling.

Easy to clean . . . easy to assemble. Attractively finished in hard, durable, washable enamel—oil, water and acid resisting.

SIZES FROM 15-150 GALLONS.
Available in Hand, Powered and Electric Models.

Bamford
BRITISH**British-Built ENGINES**

Available in Petrol/Kero. and Diesel Models

GIPPSLAND & NORTHERN CO-OP. CO. LTD.

Machinery Dept., 613 Collins St., Melbourne.

MU 8141. Telegrams: "Gippsmach," Melbourne.

Other G. & N. Lines :

Bamford Haymaking Machinery, Twin City Tractors, "Motrac" Cultivators, "Clifford" Rotary Tillers, &c.

Write for Catalogue



CLASS.

463. ***SPECIAL PRIZES** will be awarded for the cow with best vessel (cow to be of good breed type).—First prize, £2; second prize, £1, third prize, Card. Competition in this class is limited to animals, in milk, entered in the ordinary classes, and the judge may order the exhibits to be milked dry before making his final awards. Entry fee 8/-, Members 5/-.

782 D. K. Morgan.
783 J. M. Newton and Sons.
784 J. M. Newton and Sons.
785 J. M. Newton and Sons.
786 D. M. Ryan and Son.
787 G. Tandberg and Son.
788 G. Tandberg and Son.
789 G. Tandberg and Son.
790 S. H. Ward.
791 S. H. Ward.
792 S. H. Ward.
793 J. C. West and Sons.
794 J. L. Wilson.
795 J. L. Wilson.

464. ***GROUP PRIZE (Special):** Three females by the same sire, any age, bred and owned by exhibitor. Competition limited to animals entered in the ordinary classes.—Prizes: £4, £1, Card. Entry fee 14/-, Members 8/-.

796 J. M. Newton and Sons.
797 G. Tandberg and Son.
798 J. C. West and Sons.

465. ***GROUP PRIZES (Special):** One male and two females, any age. Competition limited to animals entered in the ordinary classes.—Prizes: £4, £1, Card. Entry fee 14/-, Members 8/-.

799 Bott Bros.
800 William J. G. Doran,
801 E. Glen.
802 A. C. Jones.
803 J. M. Newton and Sons.
804 W. D. Pyle.
805 D. M. Ryan and Son.
806 Bemm and Miss Y. Sedgwick.
807 A. I. Stewart.
808 G. Tandberg and Son.
809 S. H. Ward.
810 J. C. West and Sons.
811 J. L. Wilson.

466. ***GROUP PRIZES (Special):** One male and two females, one year old, bred and owned by exhibitor. Competition limited to animals entered in the ordinary classes.—Prizes: £4, £1, Card. Entry fee 14/-, Members 7/-.

No Entry.

467. ***GROUP PRIZES (Special):** One bull and 3 of his progeny—1 male and 2 females, bred by exhibitor. Competition limited to animals entered in the ordinary classes.—Prizes: £4, £1, Card. Entry fee 14/-, Members 7/-.

812 J. M. Newton and Sons.

TYPE AND UTILITY DIVISION.

Prizes in this division are presented by the Government of Victoria.

Cows competing in these Classes must have gained a Government Herd Testing Certificate during the year ending 31st July, 1949. In cases

where tests are not those of the Victorian Department of Agriculture, certificates from the Department conducting the test must accompany the entry form.

Judges will award numerical estimate, not exceeding 100 points, to all competitors in each Class for type and conformation.

The cow which has given the highest yield of butter fat in the class will receive 100 points and the others pro rata.

CLASS.

468. ***COW (Certificate, junior or senior 4-year-old, and mature cow standard (Special)).**—Prizes: £4, £2, £1. Entry fee 14/-, Members 8/-.

813 J. M. Newton and Sons, OVENS DALE BUTTERCUP 8th (52734). (See also Class 452).
814 G. Tandberg and Son, DOUGLAS VALE KASSIE (49968). (See also Class 452).
815 G. Tandberg and Son, BROCKA PET 22nd (42279). (See also Class 452).
816 J. C. West and Sons, PARKVIEW ROSE 19th (52847). (See also Class 453).

469. ***COW (Certificate, junior or senior 3-year-old standard (Special)).**—Prizes: £4, £2, £1. Entry fee 14/-, Members 8/-.

817 Albert R. Jones, THE FOREST FAVOURITE 2nd (54078). (See also Class 454).
818 J. M. Newton and Sons, OVENS DALE BEAUTY 12th (52728). (See also Class 452).
819 G. Tandberg and Son, BROCKA BECKY 19th (42261). (See also Class 453).
820 G. Tandberg and Son, DOUGLAS VALE GRACE 2nd (49965). (See also Class 453).
821 J. C. West and Sons, TABBAGONG DAIRY-MAID 46th (53959). (See also Class 452).

470. ***HEIFER (Certificate, junior or senior 2-year-old standard) (Special).**—Prizes: £4, £2, £1. Entry fee 14/-, Members 8/-.

822 Dark and Gibson, DOUGLAS VALE SILVER-STREAM (49979). (See also Class 455).
823 J. M. Newton and Sons, OVENS DALE MILLIE 2nd (Vol. 12). (See also Class 456).
824 J. M. Newton and Sons, OVENS DALE PEARL 19th (52756). (See also Class 454).
825 G. Tandberg and Son, BROCKA BECKY 21st (49241). (See also Class 455).

A **SPECIAL RIBBON** will be awarded to the most successful exhibitor in this Section. Three points will be awarded for a first prize in each numbered Class, two points for a second prize, and one point for a third prize. In the event of a tie, two points will be awarded for Championships and one point for Reserve Champion awards.

A **SILVER CUP**, presented by Mr. J. C. WEST will be presented to the most successful exhibitor in this Section, with stock bred by himself. To be won three times before becoming the property of the exhibitor. Winners: 1947, J. M. Newton and Sons; 1948, G. E. Chittick.

TROPHY, VALUED AT 25 GUINEAS, presented by F. D. SPOTTISWOOD, ESQ., will be awarded for the best group of 1 yearling bull, 1 yearling heifer, and either a 9-months-old or 18-months-old heifer, bred and owned by a Victorian exhibitor. The trophy to be won three times by the same exhibitor before being won outright. **THE AUSTRALIAN ILLAWARRA SHORT-**

HORN SOCIETY (VICTORIAN BRANCH) will present a special Sash to each year's winner until the trophy is won outright.

TROPHY, VALUED AT 25 GUINEAS, presented by **F. D. SPOTTISWOOD, ESQ.**, will be awarded for the best group of three females by the same sire, bred and owned by a Victorian exhibitor. The trophy to be won three times by the same exhibitor before being won outright. **THE AUSTRALIAN ILLAWARRA SHORTHORN SOCIETY (VICTORIAN BRANCH)** will present a special sash to each year's winner until the trophy is won outright. Winners: 1948, J. M. Newton and Sons.

TROPHY, VALUED AT 25 GUINEAS, presented by **F. D. SPOTTISWOOD, ESQ.**, will be awarded for the best two-year-old heifer bred and owned by a Victorian exhibitor. The trophy to be won three times by the same exhibitor before being won outright. **THE AUSTRALIAN ILLAWARRA SHORTHORN SOCIETY (VICTORIAN BRANCH)** will present a special sash each year until the trophy is won outright. Winners: 1948, A. I. Stewart, "Maieford Ethel 15th" (Vol. 12).

TROPHY, VALUED AT 25 GUINEAS, presented by **F. D. SPOTTISWOOD, ESQ.**, will be awarded for the cow with best vessel, bred and owned by a Victorian exhibitor, exhibited in Class 463. The trophy to be won three times by the same exhibitor before being won outright. **THE AUSTRALIAN ILLAWARRA SHORTHORN SOCIETY (VICTORIAN BRANCH)** will present a special sash to each year's winner until the trophy is won outright. Winners: 1948, A. I. Stewart.

TROPHY, VALUED AT 20 GUINEAS, presented by **ALBERT JONES, Esq.**, will be awarded for the Best Prepared and Maintained Team of Australian Illawarra Shorthorn Cattle at the Show. The trophy to be won three times by the same exhibitor before being won outright.

Judging to take place daily from the opening day of the Show until the following Thursday, and to be on points according to the following scale:—

	Maximum Points
1. Groomed appearance of cattle	10
2. Condition of bedding and economic use of same	10
3. Condition of floors below bedding	10
4. Absence of excreta	5
5. Condition of feeders	5
6. General tidiness of stalls	5
7. Contentment of cattle	5
Total	50

To qualify for the competition, the exhibitor must have at least three animals exhibited at the Show.

A Special Sash will be presented to each year's winner, until the Trophy is won outright.

COLE-DUDGEON MEMORIAL TROPHIES.

Presented by **THE AUSTRALIAN ILLAWARRA SHORTHORN SOCIETY (FEDERAL COUNCIL)**.

(1) "Cole-Dudgeon Memorial Trophy" for the Champion A.I.S. Bull, provided that his dam has produced under an Official Lactation Testing Scheme, at least 100 lb. of butter-fat in excess of her age standard. No exhibit shall be eligible to gain more than one "Cole-Dudgeon Memorial Trophy" at a Royal Show in the same State, but it may gain one at a Royal Show in another State.

(2) "Cole-Dudgeon Memorial Trophy" for the Champion A.I.S. Cow, provided that she has produced under an Official Lactation Testing Scheme, at least 100 lb. of butter-fat in excess of her age standard. No exhibit shall be eligible to gain more than one "Cole-Dudgeon Memorial Trophy" at a Royal Show in the same State, but it may gain one at a Royal Show in another State.

(3) Distinctive Special Ribbons for the winning group in the Bull and Progeny Class.

The Trophies will take the form of:—

(1) **A.I.S. Champion Bull**; (2) **A.I.S. Champion Cow**.—A substantially framed photograph of the winning animal, having an engraved plate attached to the frame showing:—

- (a) Name of animal;
- (b) date of birth;
- (c) production details (in the case of the bull, his dam and her production details to be shown);
- (d) Show at which Trophy was won and year;
- (e) exhibitor's name.

To be presented to the winning exhibitor. Photograph of the winning animal to be published in the Society's Herd Book, together with the production details, animal's date of birth, show and year at which the Trophy was won, and exhibitor's name.

(3) **Bull and Progeny Class**.—A distinctively designed Special Ribbon to be awarded to the winners in this Class.

CHAMPION PRIZES.

AUSTRALIAN ILLAWARRA SHORTHORN BULL (excluding 1-year-old Class)—Government Certificate, Society's Sash, and cash prize of £5 presented by **PETERS ICE CREAM (Vic.) LTD., 171 BURNLEY STREET, RICHMOND, E.1.**

RESERVE CHAMPION AUSTRALIAN ILLAWARRA SHORTHORN BULL—Society's Sash and cash prize of £2/10/- presented by **PETERS ICE CREAM (Vic.) LTD., 171 BURNLEY STREET, RICHMOND, E.1.**

AUSTRALIAN ILLAWARRA SHORTHORN COW OR HEIFER (excluding 1-year-old Class)—Government Certificate, Society's Sash, and cash prize of £5, presented by **PETERS ICE CREAM (Vic.) LTD., 171 BURNLEY STREET, RICHMOND, E.1.**

RESERVE CHAMPION AUSTRALIAN ILLAWARRA SHORTHORN COW OR HEIFER—Society's Sash and cash prize of £2/10/- presented by **PETERS ICE CREAM (Vic.) LTD., 171 BURNLEY STREET, RICHMOND, E.1.**

Section 22—Ayrshires

JUDGE: T. J. LARTER, Esq.

STEWARDS:

DUNCAN C. F. McCALLUM, Esq.

W. J. WILLIAMS, Esq.

Entries limited to TWO in each class from any one exhibitor, in classes for animals 3 years old and over. In classes for animals under 3 years old, entries are limited to ONE from any one exhibitor.

Entries of milking stock will only be accepted subject to the Special Regulation regarding the disposal of milk (see head of Cattle Section).

Cattle entered in this section must be registered in the Ayrshire Herd Book of Australasia or in an approved Ayrshire Herd Book outside the Commonwealth, and animals entered in the yearling classes must be recorded in the Calf Register.

Inspectors, appointed by the Ayrshire Cattle Herd Book Society (Victorian Branch) will examine stock exhibited to ensure that all are tattooed in accordance with the Herd Book Regulations. Any found not to be correctly and legibly tattooed will be disqualified.

For particulars of registration in the Ayrshire Herd Book of Australasia, apply to the Secretary, Ayrshire Cattle Herd Book Society of Australasia, Temple Court, 422 Collins Street, Melbourne, C.I.

All prize-winning cattle must be paraded. (See Regulation at head of Cattle Section).

BURWOOD AYRSHIRE STUD



Burwood Rest 5th

Ex-Burwood Rest 2nd. Ch. Royal Show, Melbourne, 1939. Gave 62 lb. milk, 2.40 b.f. per day. Satisfied buyers have returned continually for bulls. Young Stock for sale.

THOMAS HOSE
BURWOOD STUD
Black Rock, P.B., Camperdown

A Compulsory Sweepstake of £1 is to be included in Class 475. Such Sweepstake to be divided into six prizes in the proportion of one-third, one-fourth, one-sixth, one-eighth, one-twelfth, and one-twenty-fourth.

The Judge of Ayrshires will not penalise exhibits if they are dehorned.

Cows and Heifers entered in the "In Calf" Classes must be stripped out prior to entering the Judging Ring.

NICHOLAS PTY. LTD., Manufacturers of "Mastics" for mastitis in cows, and of "Sulpha G" for calf white scours, have donated the sum of £2/2/- towards the prize money in this Section.

THE GIPPSLAND AND NORTHERN CO-OPERATIVE CO. LTD., has presented the sum of £3/3/- towards the prize money in this section.

CLASS.

471. BULL, 4 years old or over.—Prizes: £5, £2, £1, Card. Entry fee 14/-, Members 8/-.

826 E. A. Alloid, PAKENHAM PARK LUCKY LAD (12411), brown and white, calved 8/12/43, bred by E. F. Alloid, s Dwarroon Royal Count (11863), d Dwarroon Radiance (37143).

827 W. Battley and Sons, KYLE LANIUS (11773), brown and white, calved 10/10/41, bred by Mrs. A. Cullen, s Gowrie Park Clansman (10529), d Retreat Laurette (16557).

828 A. Bunn and Son, INVERURIE LUDO (12116), brown and white, calved 28/7/45, bred by J. H. Goddard, s Inverurie Jamie (11902), d Inverurie Lettie (37366).

829 A. Facey and Sons, GLENGOWRIE BARON AGAIN (12317), brown and white, calved 6/7/45, bred by exhibitors, s Glengowrie Jean's Baron (11549), d Glengowrie Lady Bess (39481).

**CIRCULAR SAWS,
FILES, TWIST DRILLS,
HACKSAW BLADES**

**HIGH GRADE TOOL
AND ALLOY STEEL**



**The Eagle & Globe Steel
CO. LTD.**

(Incorporated in England)

**99-107 STURT STREET,
SOUTH MELBOURNE**

Telephone: MX 5771

Also at
**SYDNEY, BRISBANE, ADELAIDE, PERTH
HOBART**

- 830 A. Facey and Sons, GLENGOWRIE FLASH BARON (12318), brown and white, calved 12/10/43, bred by exhibitors, s Glengowrie Lord Byron (11550), d Glengowrie Lady Bess (39481).
- 831 G. G. Foletta and Son, UROONDA LIBERATOR (11959), brown and white, calved 14/8/43, bred by T. S. Paternoster, s Glengowrie Baron Landlord (11545), d Uroonda Stately (36787).
- 832 G. A. Fraser and Son, BONNIE DOON SARCHED-DELL (12525), brown and white, calved 2/11/45, bred by exhibitors, s Bonnie Doon Radiator (11838), d Bonnie Doon Snowdrop (23467).
- 833 T. Hose, BURWOOD SOCIAL JUSTICE (12248), brown and white, calved 4/4/45, bred by exhibitor, s Burwood Designer (11487), d Burnbrae Social (36077).
- 834 McNab Bros., GLENGOWRIE ERNEST (12608), brown and white, calved 23/12/45, bred by A. Facey and Sons, s Glengowrie Jean's Baron (11549), d Glengowrie Ermine (39478).
- 835 J. S. Matthews, THIRLMERE MASTERPIECE (Vol. 42), brown and white, calved 8/3/45, bred by D. C. Harker, s Gowrie Park Quarter Master (11749), d Scotswood Marge 2nd (33056).
- 836 H. Smith, KERLIE PARK SPARTAN (11913), brown and white, calved 8/2/42, bred by J. E. Carter, s Blair Athol Laurie (11296), d Kerlie Park Sparkle (27476).

CLASS.

472. BULL, 3 years old.—Prizes: £4, £2, £1, Card. Entry fee 14/-, Members 8/-.

- 837 Walter Andrew, KELVIN GROVE MALSTER 2nd (Vol. 42), brown and white, calved 28/10/46, bred by exhibitor, s Oakbank Songster (12153), d Kelvin Grove Malua 4th (32643).
- 838 H. D. W. Canobie, GLENGOWRIE POET (Vol. 42), brown and white, calved 21/1/47, bred by A. Facey and Sons, s Glengowrie Lord Byron (11550), d Glengowrie Poppette (38215).

Carracoorte Brownie's Belle (23547).

Sire: Gerty's Producer of Carracoorte; Dam: Brownie 10th of Carracoorte.

UNDER GOVERNMENT HERD TEST



Milk	Av. Test	lb. B.F.	
5015-lb.	5.18	260	Jr. 2
5909-lb.	5.01	355	Jr. 3
7202-lb.	5.41	390	Jr. 4
8151-lb.	5.92	483	Mature

Stud Sires in use at present: Inverurie Donald (12362), ex Olive Dale Dorothy (27600), 536 lbs. fat at ten years; Inverurie Hilton 2nd (11575), ex Inverurie Hester (31544), 663 lbs. fat; and Olive Dale Drummerboy 2nd, ex Olive Dale Dove (38505), 763 lbs. fat, 5.73 av. test, as senior 3-year-old.

A few young bulls available by these sires, from tested dams.

Carracoorte Herd Top Ayrshire Herd Government Test 1927-28, 1928-29, 1929-30.

Ex'rs. of the late W. HENDERSON, GRASMER.

- 839 A. Facey and Sons, GLENGOWRIE BARON BOLD (Vol. 41), white and brown, calved 18/10/46, bred by exhibitors, s Glengowrie Baron Landlord (11545), d Glengowrie Lady Bess (39481).
- 840 G. G. Foletta and Son, UROONDA DANDY 2nd (Vol. 41), brown and white, calved 12/9/46, bred by T. S. Paternoster, s Uroonda Principal (12454), d Uroonda Dandelion (38677).
- 841 G. A. Gardiner, GLEN MUIR HIGHLANDER (12623), brown and white, calved 6/9/46, bred by C. C. McMillan, s Myola Perfection (11936), d Leafmore Hazeldean (37479).
- 842 N. Hall, KERLIE PARK GEORGE (Vol. 41), brown and white, calved 31/10/46, bred by J. E. Carter, s Kerlie Park Editor (10776), d Kerlie Park Glorious (39707).
- 843 C. H. Hawkins and Son, GLENGOWRIE BARON FOOTPRINT (Vol. 41), brown and white, calved 2/10/46, bred by A. Facey and Sons, s Glengowrie Lord Byron (11550), d Glengowrie Miss Joyce (39487).
- 844 McNab Bros., OAKBANK ASTOR (Vol. 42), brown and white, calved 26/9/46, bred by exhibitors, s Oakbank Jamie Again (11610), d Oakbank Lady Alice (37559).
- 845 J. A. G. McNab, HUTTON MAURADER (Vol. 42), brown and white, calved 16/10/46, bred by exhibitor, s Oakbank Jamie Again (11610), d Oakbank Myrienne (36635).
- 846 W. X. and S. G. Muhlebach, RETREAT GLENFERN (12710), brown and white, calved 25/7/46, bred by Estate late W. J. Muhlebach, s Retreat Bell Boy (12162), d Retreat Glorious (35785).
- 847 A. H. S. Schier, SCOTSWOOD PEARL'S PARAGON (Vol. 41), brown and white, calved 13/4/47, bred by exhibitor, s Scotswood Pearl's Prestige 3rd (12714), d Scotsburn Pearl (36707).
- 848 H. Smith, BROOKFIELD JOLLY BOY (Vol. 42), white and brown, calved 18/8/46, bred by exhibitor, s Pakenham Park Lance (12410), d Wil-lowmoor Joyful (37749).
- 849 A. E. Speirs and Sons, BLAIR ATHOL JEAN'S BARON (Vol. 41), brown and white, calved 21/9/46, bred by exhibitors, s Glengowrie Flash Baron (12318), d Blair Athol Lady Jean (36947).

CLASS.

473. BULL, born between 30th June, 1947, and 1st March, 1948.—Prizes: £4, £2, £1, Card. Entry fee 14/-, Members 8/-.

- 850 Walter Andrew, GLEN NEVIS FIRST (Vol. 42), brown and white, calved 3/8/47, bred by H. Christie, s Kelvin Grove Malua's Duke (Vol. 41), d Rockleigh Edna (38552).
- 851 A. Bunn and Son, WATTLE PARK CONVOY (Vol. 42), brown and white, calved 12/9/47, bred by exhibitors, s Inverurie Peter (10547), d Wattle Park Cinderella (41472).
- 852 H. D. W. Canobie, OSBORNE PARK HERO (12696), brown and white, calved 4/9/47, bred by exhibitor, s Glengowrie Baron's Principal (11547), d Kyle Hope (34805).
- 853 Mrs. A. Cullen, KYLE BELL BOY 2nd (Vol. 42), brown and white, calved 11/10/47, bred by exhibitor, s Kyle Bruce (12382), d Kyle Blush (39758).
- 854 A. Facey and Sons, GLENGOWRIE FLASH BARON 2nd (Vol. 41), brown and white, calved 25/10/47, bred by exhibitors, s Glengowrie Lord Byron (11550), d Glengowrie Lady Bess (39481).
- 855 G. A. Fraser and Son, BONNIE DOON HUGH (Vol. 42), brown and white, calved 20/8/47, bred by exhibitors, s Bonnie Doon Reality (11474), d Glengowrie Helena (38199).
- 856 R. R. Gibbon, CARMYA HAPPYMAN (Vol. 42), brown and white, calved 2/2/48, bred by exhibitor, s Thirlmere Master Lad (12446), d Thirlmere Queen (41409).
- 857 N. Hall, OAKBANK BONDSMAN (Vol. 42), brown and white, calved 16/12/47, bred by McNab Bros., s Oakbank Averno (11938), d Oakbank Bud Again (37556).
- 858 C. H. Hawkins and Son, THE VALLEY MAHRAM (Vol. 41), white and brown, calved 23/10/47, bred by exhibitors, s The Valley Ajax (12444), d The Valley Mona 3rd (41402).
- 859 T. Hose, BURWOOD HIGHLANDER (Vol. 41), brown and white, calved 17/10/47, bred by exhibitor, s Burwood Social Justice (12248), d Burwood Honey 5th (40386).

- 860 J. A. G. McNab, HUTTON GENUINE (Vol. 42), white and brown, calved 16/12/47, bred by exhibitor, s Oakbank Averne (11938), d Hutton Lady Jean (40999).
- 861 W. X. and S. G. Muhlebach, RETREAT PROMISE YOU (Vol. 42), brown and white, calved 15/2/48, bred by exhibitors, s Retreat Joyce's Willie (12163), d Retreat Promise (36676).
- 862 T. S. Paternoster, UROONDA MASTER JEAN (Vol. 42), brown and white, calved 10/8/47, bred by exhibitor, s Glengowrie Baron Landlord (11545), d Uroonda Lady Jean (35909).
- 863 F. J. Penney, RETREAT ENSIGN (Vol. 42), brown and white, calved 20/9/47, bred by W. X. and S. G. Muhlebach, s Retreat Bell Boy (12162), d Retreat Emerald (39950).
- 864 W. Perry, HEATHER PARK LARK (Vol. 41), white and brown, calved 30/8/47, bred by W. Rowbottom, s Gowrie Park Royal Legend (12092), d Jennewar Lily (30710).
- 865 J. F. Rechenberg and Son, CAMELOT PRINCE PHILIP (Vol. 42), white and brown, calved 21/8/47, bred by J. F. Rechenberg, s Thirlmere Regalia (12736), d Camelot Princess (37908).
- 866 H. Smith, WILLOW VALE TRIUMPH (Vol. 42), white and brown, calved 28/7/47, bred by Selman's Willowvale Pty. Ltd., s Oakbank Ron Gay (12404), d Terravita Bonnie Rae (40033).
- 867 A. E. Speirs and Sons, GLENGOWRIE BARON JELICOE (Vol. 42), brown and white, calved 29/11/47, bred by A. Facey and Sons, s Glengowrie Jean's Baron (11549), d Glengowrie Miss Jean (32455).
- 868 T. H. Young and Son, BURWOOD ROB-ROY (Vol. 41), white and brown, calved 28/9/47, bred by T. Hose, s Scotswood Madeira's Master (12170), d Burwood Rest 5th (35169).

CLASS.

474. **BULL**, born between 28th February, 1948, and 1st September, 1948.—Prizes: £4, £2, £1, Card. Entry fee 14/-, Members 8/-.
- 869 John M. Buchanan, GLENEIRA HAMILTON (C.R.), brown and white, calved 3/8/48, bred by exhibitor, s Epping Forest Reardon (12301), d Gleneira Humbug (36328).
- 870 A. Facey and Sons, GLENGOWRIE BOLD BANDO-LIER (C.R.), red and white, calved 14/8/48, bred by exhibitors, s Glengowrie Baron Bold (Vol. 41), d Glengowrie Butterfly 3rd (40834).
- 871 G. G. Foletta and Son, ACHERON PARK DAVID (Vol. 42), brown and white, calved 26/4/48, bred by exhibitors, s Burwood Don (11843), d Roseleigh Delores 2nd (41316).
- 872 J. H. Goddard and Sons, INVERURIE JUAN (C.R.), brown and white, calved 18/8/48, bred by exhibitors, s Inverurie Jamie (11902), d Benbecula Junita (37848).
- 873 A. W. Gorman, CATHCART BANKER (Vol. 42), white and red, calved 12/4/48, bred by exhibitor, s Bonnie Doon Lewis (12240), d Cathcart Blissful (35238).
- 874 J. A. G. McNab, HUTTON RAYSUN (Vol. 42), white and brown, calved 9/7/48, bred by exhibitor, s Hutton Murmur (12355), d Oakbank Rhythm (32897).
- 875 Mill Bros., GLEN COOEE CARETAKER (C.R.), brown and white, calved 4/8/48, bred by exhibitors, s Glengowrie Sun (12324), d Glen Cooe Carnation (Vol. 41).
- 876 W. X. and S. G. Muhlebach, RETREAT MAMIE'S WILLIE (C.R.), brown and white, calved 31/8/48, bred by exhibitors, s Retreat Joyce's Willie (12163), d Retreat Mamie (39954).
- 877 E. O'Mara and Sons, CARAGLEN DIAMOND (Vol. 42), brown and white, calved 23/4/48, bred by exhibitors, s Gowrie Park Royal Leader (Vol. 41), d Caraglen Dream (39032).
- 878 T. S. Paternoster, UROONDA EARL (Vol. 42), brown and white, calved 6/5/48, bred by exhibitor, s Uroonda Liberator (11959), d Uroonda Duchess (36784).

**PRODUCERS AND
PRIZE-WINNERS**

INVERURIE AYRSHIRES

**BUILT ON
OAKBANK BLOOD**

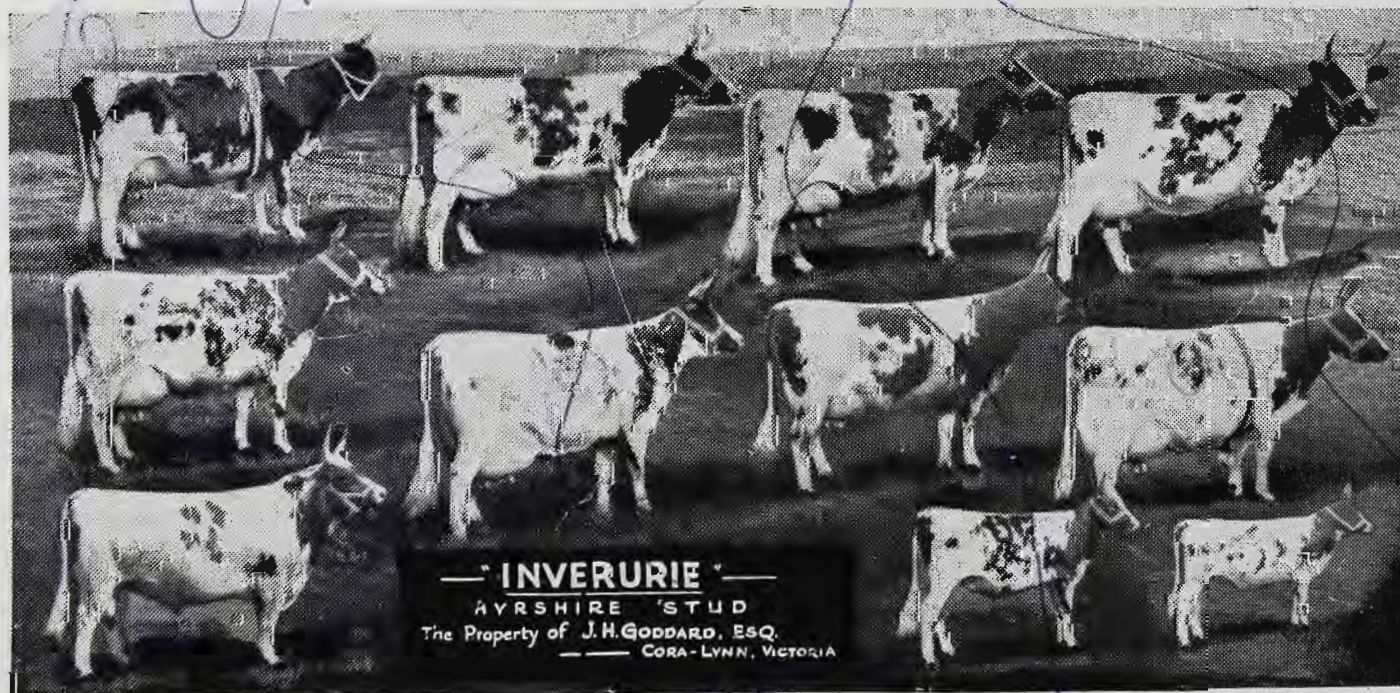

STANDARD HERD TEST—ACTUAL BUTTER-FAT RECORDS: 1939-40, average 473-lb.; 1940-41, average 499½-lb.; 1941-42, average 503-lb. Champion Test Cow, 1941-42, Inverurie Blue Belle, 826 lb. fat; 1946-47, Inverurie Thistledown, maternal half-sister to Inverurie Blue Belle, 809-lb. A few young bull calves for sale, no females.

J. H. GODDARD, "INVERURIE" AYRSHIRE STUD, CORA-LYNN (V.)

Letter 98/1/10

- 879 A. E. Speirs and Sons, BLAIR ATHOL BARON MAC (C.R.), brown and white, calved 2/7/48, bred by exhibitors, s Glengowrie Baron Again (12317), d Blair Athol Midget (40337).
- 880 N. J. Vagg, WURRONG HALL MARK (C.R.), white and brown, calved 1/8/48, bred by exhibitor, s Blair Athol Montgomery (Vol. 42), d Gowrie Park Harriet (Vol. 42).

CLASS.**475. BULL, born after 31st August, 1948.—**

Prizes: £11/6/8, £8/5/-, £5/3/4, £3/2/6, £2/1/8 and £1/0/10. (See Note.) Entry fee and Sweepstakes £1/10/-, Members £1/7/-.

- 881 E. A. Alloid, IVY BANK PERCY (C.R.), brown and white, calved 28/11/48, bred by exhibitor, s Pakenham Park Royal Lad (12705), d Ivy Bank Sunshine (39671).
- 882 Walter Andrew, KELVIN GROVE MOKAN (C.R.), white and brown, calved 30/11/48, bred by exhibitor, s Kelvin Grove Ada's Duke (11766), d Kelvin Grove Malua 5th (39694).
- 883 W. Battley and Sons, KYLE NORMAL (C.R.), brown and white, calved 1/10/48, bred by Mrs. A. Cullen, s Kyle Bruce (12362), d Kyle Noreen (41139).
- 884 John M. Buchanan, GLENEIRA GRANT (C.R.), brown and white, calved 3/10/48, bred by exhibitor, s Epping Forest Rearden (12301), d Gleneira Graceful (Vol. 41).
- 885 A. Bunn and Son, WATTLE PARK ESCORT (Vol. 42), white and brown, calved 3/10/48, bred by exhibitors, s Inverurie Ludo (12116), d Wattle Park Eve (38693).
- 886 H. D. W. Canobie, OSBORNE PARK HEATHER BOY (C.R.), brown and white, calved 22/9/48, bred by exhibitor, s Osborn Park Flashlight 2nd (12695), d Kyle Heather (41129).
- 887 Mrs. A. Cullen, KYLE BRIGHT 2nd (C.R.), brown and white, calved 8/10/48, bred by exhibitor, s Kyle Bruce (12382), d Kyle Berry (41119).

BONNIE DOON

AYRSHIRE STUD

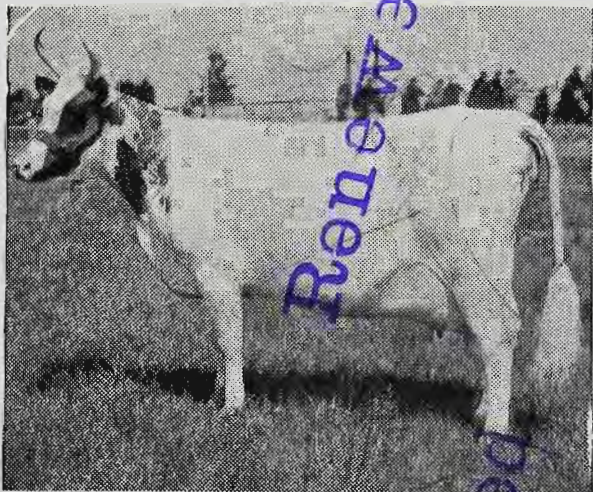

"The Australian Farm & Home" Photo.

BONNIE DOON HONEYMOON.—Bred from one of the best Ayrshire families in Australia.

For Type and Outstanding Production

The Bonnie Doon herd was the highest-producing Ayrshire Herd under Victorian Government Herd Test, 1936-37, with an average of 404.22 lb. butterfat. Bonnie Doon Beth, with 452 lb. of butterfat, was the top Junior two-year-old of all breeds.

Young Stock For Sale :: Enquiries Invited

G. A. FRASER & SON

"BONNIE DOON," LEARMONTH, VIC.

- 888 J. M. Drane, GLENLOTH MACKIE (C.R.), white and brown, calved 2/9/48, bred by exhibitor, s Gowrie Park Bonnie Lance (11191), d Glenloth Merl (40865).
- 889 A. Facey and Sons, GLENGOWRIE BARON ALISTER (Vol. 42), brown and white, calved 3/10/48, bred by exhibitors, s Glengowrie Flash Baron (12318), d The Valley Avis (31796).
- 890 G. A. Fraser and Son, BONNIE DOON HISTORIAN (C.R.), brown and white, calved 8/9/48, bred by exhibitors, s Glengowrie Hallmark (12320), d Bonnie Doon Hazelette (40345).
- 891 R. R. Gibbon, CARMYA MICHAEL (Vol. 42), brown and white, calved 8/9/48, bred by exhibitor, s Thirlmere Master Lad (12446), d Ivy Bank Ella (39667).
- 892 J. H. Goddard and Sons, INVERURIE PROBLEM (C.R.), brown and white, calved 16/9/48, bred by exhibitors, s Inverurie Jamie (11902), d Inverurie Peewit (37375).
- 893 A. W. Gorman, CATHCART LUDLOW (C.R.), white and red, calved 24/9/48, bred by exhibitor, s Bonnie Doon Briar (11469), d Cathcart Lady Lullaby (32084).
- 894 N. Hall, HUTTON ROSLYN (C.R.), brown and white, calved 2/10/48, bred by J. A. G. McNab, s Glengowrie Ernest (12608), d Hutton Rosalind (Vol. 41).
- 895 C. H. Hawkins and Son, THE VALLEY BANKER (C.R.), brown and white, calved 12/10/48, bred by exhibitors, s The Valley Ajax (12444), d The Valley Bess (40048).
- 896 T. Hose, BURWOOD LAD, (C.R.), brown and white, calved 5/10/48, bred by exhibitor, s Burnwood Social Justice (12248), d Burnwood Linda 3rd (36971).
- 897 McNab Bros., OAKBANK DANNY BOY (C.R.), white and brown, calved 28/9/48, bred by exhibitors, s Hutton Murmur (12355), d Oakbank Dairy Queen (41235).
- 898 W. X. and S. G. Muhlebach, RETREAT PHILAX (C.R.), brown and white, calved 15/10/48, bred by exhibitors, s Retreat Glenfern (12710), d Retreat Phyllis (Vol. 41).
- 899 E. O'Mara and Sons, CARAGLEN PILOT (C.R.), brown and white, calved 11/12/48, bred by exhibitors, s Caraglen David (12544), d Caraglen Promise (40435).
- 900 T. S. Paternoster, UROONDA MAJESTIC (C.R.), brown and white, calved 11/9/48, bred by exhibitor, s Glengowrie Baron Jene (Vol. 42), d Uroonda Peeress (40085).
- 901 H. Smith, WILLOW VALE BONNIE CHUM (C.R.), white and brown, calved 1/10/48, bred by Selman's Willowvale Pty. Ltd., s Oakbank Estoppel (12402), d Terravita Bonnie Rae (40033).
- 902 A. E. Speirs and Sons, BLAIR ATHOL MONARCH (C.R.), brown and white, calved 27/9/48, bred by exhibitors, s Glengowrie Baron Again (12317), d Blair Athol Marion (Vol. 41).
- 903 N. J. Vagg, GLENGOWRIE BOLD MARINER (C.R.), brown and white, calved 24/9/48, bred by A. Facey and Sons, s Glengowrie Baron Bold (Vol. 41), d Glengowrie Merlyn (Vol. 41).
- 904 A. A. Watt, THIRLMERE BRUCE (C.R.), white and brown, calved 24/9/48, bred by D. C. Harker and Son, s Caraglen Don (12260), d Thirlmere Dot (Vol. 41).
- 905 T. H. Young and Son, DALKEITH BRIGHT BOY (C.R.), red and white, calved 20/9/48, bred by exhibitors, s Uroonda Dandy 2nd (Vol. 41), d Uroonda Beautiful (41428).

CLASS.**476. COW, 5 years old or over (in milk).—**

Prizes: £5, £2, £1, Card. Entry fee 14/-, Members 8/-.

- 906 A. Bunn and Son, WATTLE PARK EVE (38693), brown and white, calved 7/2/43, bred by exhibitors, s Carston Jemidar (11499), d Wattle Park Ether (28941).
- 907 A. Facey and Sons, GLENGOWRIE LADY BESS (39481), brown and white, calved 18/1/42, bred by exhibitors, s Glengowrie Jean's Willie (10315), d Ayrshire Park Brown Bess (17211).
- 908 A. Facey and Sons, GLENGOWRIE LADY BROWN (39482), brown and white, calved 11/3/45, bred by exhibitors, s Glengowrie Jean's Baron (11549), d Fairview Brunette (27173).

- 909 G. A. Fraser and Son, BONNIE DOON HYACINTH (38960), brown and white, calved 19/9/44, bred by exhibitors, s Bonnie Doon Reality (11474), d Bonnie Doon Heatherbloom (30209).
- 910 J. H. Goddard and Sons, INVERURIE THISTLEDOWN (35577), brown and white, calved 3/9/40, bred by J. H. Goddard, s Olive Dale Boomerang (11036), d Donside Thistledown 2nd (23662).
- 911 C. H. Hawkins and Son, THE VALLEY POLLY 2nd (34095), brown and white, calved 28/9/39, bred by exhibitors, s Glengowrie Blandford (10508), d The Valley Posey (28903).
- 912 C. H. Hawkins and Son, THE VALLEY PROMISE 3rd (36764), white and brown, calved 3/10/40, bred by exhibitors, s Glengowrie Blandford (10508), d The Valley Pendant (31804).
- 913 T. Hose, BURWOOD LINDA 3rd (36971), brown and white, calved 15/10/41, bred by exhibitor, s Scotswood Marquis 4th (11052), d Burwood Linda (31140).
- 914 T. Hose, BURWOOD REST 4th (32031), brown and white, calved 3/9/39, bred by exhibitor, s Scotswood Marquis 4th (11052), d Burwood Rest 2nd (24624).
- 915 J. S. Matthews, ROLAND PARK JOYBELL (41310), brown and white, calved 14/7/44, bred by J. Roland Canobie, s Glengarvin Marksman (11870), d Roland Park Jeanette (36710).
- 916 Mill Bros., LEAFMORE HAZELDEAN (37479), brown and white, calved 26/7/40, bred by J. P. Ruhle, s Myola Bessemer (11224), d Leafmore Hazelmore (33848).
- 917 Mill Bros., LEAFMORE SPARKLE (39805), brown and white, calved 20/9/43, bred by J. P. Ruhle, s Leafmore Bonny Jock (11592), d Leafmore Shamrock (36568).
- 918 W. X. and S. G. Muhlebach, RETREAT EMERALD (39950), brown and white, calved 15/8/44, bred by Estate late W. J. Muhlebach, s Retreat Prudent Willie (11792), d Retreat Eleanor (32970).
- 919 W. X. and S. G. Muhlebach, RETREAT PYRENE (33959), white and brown, calved 19/9/37, bred by Estate late W. J. Muhlebach, s Retreat Malcolm (10578), d Retreat Poppy's Maid (30837).
- 920 T. S. Paternoster, UROONDA DANDELION (38677), brown and white, calved 18/11/42, bred by exhibitor, s Glengowrie Baron Landlord (11545), d Uroonda Primrose (34999).
- 921 T. S. Paternoster, UROONDA ELEGANCE (40083), brown and white, calved 17/8/44, bred by exhibitor, s Glengowrie Baron Landlord (11545), d Uroonda Stately (36787).
- 922 H. Smith, FAIRHILL FUCHSIA (Vol. 41), white and brown, calved 10/5/45, bred by M. J. Brownlie, s Fairhill Royal Laddie (11342), d Benbecula Fuchsia (36045).
- 923 H. Smith, TERRAVITA BONNIE RAE (40033), brown and white, calved 28/8/44, bred by H. T. Cock, s Gowrie Park Bonnie Chum (10744), d Scotswood Marigold 4th (37637).

CLASS.

477. COW, 5 years old or over (in calf).—Prizes: £5, £2, £1, Card. Entry fee 14/-, Members 8/-.

- 924 E. A. Alloid, MOOLA SHAMROCK (38451), brown and white, calved 19/9/44, bred by S. E. J. Wing, s Moola Bonny Count (11780), d Moola Petunia (36607).
- 925 G. A. Fraser and Son, GLENGOWRIE HELENA (38199), brown and white, calved 11/7/43, bred by A. Facey and Sons, s Glengowrie Brown Baron (12077), d Glengowrie Helen (38198).
- 926 G. A. Fraser and Son, BONNIE DOON HEROINE (37865), brown and white, calved 3/10/43, bred by exhibitors, s Glengowrie Silver Standard (11183), d Bonnie Doon Heatherbell (28138).
- 927 J. H. Goddard and Sons, INVERURIE FLIRT (37362), white and brown, calved 17/10/44, bred by J. H. Goddard, s Inverurie Jock (11382), d Inverurie Flame (35573).
- 928 A. W. Gorman, CATHCART FAITHFUL (36122), white and red, calved 12/4/43, bred by exhibitor, s Bonnie Doon Briar (11469), d Cathcart Faith (22590).
- 929 N. Hall, OAKBANK IDYLLE (36632), brown and white, calved 29/10/40, bred by McNab Bros., s Oakbank Buccleuch (10796), d Oakbank Even-song (32865).

- 930 D. C. Harker and Son, THIRLMERE DAIRYMAID (Vol. 41), brown and white, calved 4/10/43, bred by D. C. Harker, s Gowrie Park Quarter Master (11749), d Thirlmere Doris (31806).
- 931 C. H. Hawkins and Son, THE VALLEY ACTRESS (41394), brown and white, calved 30/11/47, bred by exhibitors, s The Valley Majestic 2nd (11807), d The Valley Adorn 2nd (28891).
- 932 C. H. Hawkins and Son, THE VALLEY BLONDE 3rd (34083), white and brown, calved 3/10/39, bred by exhibitors, s Glengowrie Blandford (10508), d The Valley Beauty (28892).
- 933 T. Hose, BURWOOD QUEEN BEE (36972), brown and white, calved 10/10/42, bred by exhibitor, s Olive Dale Don (10391), d Burwood Honey (32024).
- 934 T. Hose, BURWOOD REST 5th (35169), brown and white, calved 10/9/40, bred by exhibitor, s Scotswood Marquis 4th (11052), d Burwood Rest 2nd (24624).
- 935 McNab Bros., OAKBANK ECHO GLEN (38483), white and brown, calved 10/9/42, bred by exhibitors, s Glengowrie Willie's Dairyman (11184), d Oakbank Elfin Echo (32860).
- 936 W. X. and S. G. Muhlebach, RETREAT RENELIA (36677), white and brown, calved 20/8/42, bred by Estate late W. J. Muhlebach, s Glengowrie Jean's Combine (10948), d Retreat Pyrene (33959).
- 937 W. X. and S. G. Muhlebach, RETREAT SILVER BELLE (39962), white and brown, calved 25/11/43, bred by Estate late W. J. Muhlebach, s Burwood Bell Boy (11485), d Retreat Priscilla (35791).
- 938 E. O'Mara and Sons, CARAGLEN DAISY (40433), brown and white, calved 24/11/44, bred by exhibitors, s Gowrie Park Bonnie Lance (11191), d Thirlmere Dixie (34101).
- 939 T. S. Paternoster, UROONDA MOLLY (36785), brown and white, calved 12/10/40, bred by exhibitor, s Glengowrie Masterman (9830), d Uroonda Prim (34118).
- 940 T. S. Paternoster, UROONDA LADY JEAN (35909), brown and white, calved 13/8/40, bred by exhibitor, s Glengowrie Masterman (9830), d Glengowrie Bonnie Jean (30561).
- 941 N. J. Vagg, GOWRIE PARK LYN (35501), brown and white, calved 16/10/40, bred by W. R. Brisbane, s Westburn Quick Magic (imp.) (11265), d Gowrie Park Lex (33675).
- 942 N. J. Vagg, GLENGOWRIE BOQUET (Vol. 41), brown and white, calved 30/4/45, bred by A. Facey and Sons, s Glengowrie Federation 2nd (11732), d Glengowrie Bernice 2nd (39473).

CLASS.

478. COW, 4 years old (in milk).—Prizes: £4, £2, £1, Card. Entry fee 14/-, Members 8/-.

- 943 Walter Andrew, KELVIN GROVE ROSETTE (39697), brown and white, calved 5/9/45, bred by exhibitor, s Scotswood Pearl's Prefect (11631), d Scotswood Rosalie (36715).
- 944 A. Bunn and Son, WATTLE PARK REMEMBRANCE (41479), white and brown, calved 12/12/45, bred by exhibitors, s Wattle Park Emfred (12191), d Wattle Park Rita (27871).
- 945 H. D. W. Canobie, KYLE HEATHER (41129), brown and white, calved 26/10/45, bred by Mrs. A. Cullen, s Kyle Lanis (11773), d Kyle Hush (36522).
- 946 Mrs. A. Cullen, KYLE BEAUTY'S FAVOURITE (41117), brown and white, calved 17/9/45, bred by exhibitor, s Gowrie Park Bonnie Jammie (11362), d Kyle Beauty (21845).
- 947 A. Facey and Sons, GLENGOWRIE BUTTERFLY 3rd (40834), brown and white, calved 3/1/46, bred by exhibitors, s Glengowrie Jean's Baron (11549), d Glengowrie Brilliant 2nd (32446).
- 948 G. A. Gardiner, WILLOW PARK PRINCESS ROYAL (40145), white and brown, calved 15/11/45, bred by G. Pattison, s Inverurie Marquis (11762), d Willow Park Pearl Princess (38729).
- 949 McNab Bros., OAKBANK GLEN ECHO (41238), white and brown, calved 28/8/45, bred by exhibitors, s Oakbank Avene (11938), d Oakbank Echo Glen (38483).

CLASS.

479. COW, 4 years old (in calf).—Prizes: £4, £2, £1, Card. Entry fee 14/-, Members 8/-.

- 950 Walter Andrew, KYLE SIDELIGHT (39771), brown and white, calved 4/9/45, bred by Mrs. A. Cullen, s Kyle Lanus (11773), d Kyle Saffron (29725).
- 951 John M. Buchanan, GLENEIRA MARION (40793), brown and white, calved 26/9/45, bred by exhibitor, s Myola Bess' Brilliant (11223), d Gleneira Humble (38168).
- 952 A. Bunn and Son, WATTLE PARK EVONNE (41476), brown and white, calved 23/10/45, bred by exhibitors, s Wattle Park Emfred (12191), d Wattle Park Eve (38693).
- 953 J. M. Drane, GLENLOTH FAIRY PRINCESS (Vol. 41), white and brown, calved 9/7/45, bred by exhibitor, s Bonnie Doon Hero (10662), d Scotswood Fairybelle 2nd (30886).
- 954 G. G. Foletta and Son, KILMANY PARK CHARMER (Vol. 41), red and white, calved 20/12/45, bred by Kilmany Park Farm Home for Boys, s Inverurie Count (12359), d Kilmany Park Charming (32693).
- 955 R. R. Gibbon, THIRLMERE DOT (Vol. 41), brown and white, calved 16/9/45, bred by D. C. Harker and Son, s Gowrie Park Regalia (11560), d Thirlmere Doris (31806).
- 956 C. H. Hawkins and Son, THE VALLEY ALISON (41395), white and brown, calved 3/8/45, bred by exhibitors, s The Valley Majestic 2nd (11807), d The Valley Annie (40046).
- 957 McNab Bros., OAKBANK BLAZON (41234), brown and white, calved 25/7/45, bred by exhibitors, s Oakbank Avene (11938), d Oakbank Bussy (38482).
- 958 J. S. Matthews, OSBORNE PARK LADY MARION (39895), brown and white, calved 12/3/45, bred by H. D. W. Canobie, s Myola Perfection (11936), d Benbecula Marina (36938).
- 959 T. S. Paternoster, UROONDA PRIM 2nd (41437), brown and white, calved 11/9/45, bred by exhibitor, s Glengowrie Baron Landlord (11545), d Uroonda Molly (36785).

- 960 T. H. Young and Son, BURWOOD RACHAEL (40390), white and brown, calved 13/10/45, bred by T. Hose, s Burwood Designer (11487), d Burwood Rebecca 3rd (35165).

CLASS.

480. HEIFER, 3 years old (in milk).—Prizes: £4, £2, £1, Card. Entry fee 14/-, Members 8/-.

- 961 E. A. Alloid, WOODSIDE PARK PICTURE (Vol. 41), brown and white, calved 3/8/46, bred by F. A. McIntosh, s Woodside Park Lincoln (12198), d Woodside Park Posetta (35964).
- 962 W. Battley and Sons, HOLLYBANK FAIRY FLIGHT (40951), white and brown, calved 3/8/46, bred by exhibitors, s Osborne Park Wallflower's Principal (11942), d Hollybank Folly Queen (37300).
- 963 John M. Buchanan, GLENEIRA GRACEFUL (Vol. 41), brown and white, calved 11/9/46, bred by exhibitor, s Myola Bess' Brilliant (11223), d Gleneira Halo 2nd (31420).
- 964 A. Bunn and Son, WATTLE PARK BETTY 2nd (Vol. 41), white and brown, calved 28/11/46, bred by exhibitors, s Inverurie Peter (10547), d The Valley Betsy (41396).
- 965 A. Facey and Sons, GLENGOWRIE EMMALINE (Vol. 42), brown and white, calved 22/12/46, bred by exhibitors, s Glengowrie Lord Byron (11550), d Glengowrie Emerald (30565).
- 966 J. H. Goddard and Sons, INVERURIE MAID 2nd (Vol. 41), brown and white, calved 6/7/46, bred by J. H. Goddard, s Inverurie Ben (12358), d Inverurie Maid (37368).
- 967 C. H. Hawkins and Son, THE VALLEY LUCY (Vol. 41), white and brown, calved 7/1/47, bred by exhibitors, s The Valley Majestic 2nd (11807), d The Valley Lupin (38655).
- 968 T. S. Paternoster, UROONDA BRAMBLE (Vol. 41), brown and white, calved 29/10/46, bred by exhibitor, s Glengowrie Baron Landlord (11545), d Glengowrie Bonnie Bramble (30558).
- 969 H. Smith, BROOKFIELD BERNICE (Vol. 42), brown and white, calved 11/10/46, bred by exhibitor, s Pakenham Park Lance (12410), d Drayton Blanche 2nd (38094).

481. HEIFER, 3 years old (in calf).—Prizes: £4, £2, £1, Card. Entry fee 14/-, Members 8/-.

- 970 A. Bunn and Son, WATTLE PARK BLOND (Vol. 41), brown and white, calved 25/9/46, bred by exhibitors, s Wattle Park Emfred (12191), d Wattle Park Ethel (38692).
- 971 A. Facey and Sons, GLENGOWRIE MISS BLANCHE (Vol. 42), white and brown, calved 5/11/46, bred by exhibitors, s Glengowrie Baron Landlord (11545), d Glengowrie Lady Blanche (38200).
- 972 G. A. Fraser and Son, BONNIE DOON HAZEL-ETTE (40345), brown and white, calved 2/7/46, bred by exhibitors, s Bonnie Doon Reality (11474), d Glengowrie Helena (38199).
- 973 J. H. Goddard and Sons, INVERURIE ROSE (Vol. 41), brown and white, calved 15/9/46, bred by J. H. Goddard, s Inverurie Jamie (11902), d Inverurie Ray (37376).
- 974 C. H. Hawkins and Son, THE VALLEY LEXIE (Vol. 41), brown and white, calved 12/3/47, bred by exhibitors, s The Valley Majestic 2nd (11807), d The Valley Lavina (40049).
- 975 Mill Bros., GLEN COOEE EVERGREEN 2nd (Vol. 42), brown and white, calved 24/8/46, bred by exhibitors, s Glengowrie Handel (11874), d Glen Cooee Everlasting (39401).
- 976 McNab Bros., OAKBANK RHONDA (Vol. 42), white and brown, calved 12/9/46, bred by exhibitors, s Oakbank Mimicker (12152), d Oakbank Rhona (32896).
- 977 T. S. Paternoster, UROONDA PRINCESS JEAN (Vol. 42), brown and white, calved 11/11/46, bred by exhibitor, s Glengowrie Baron Landlord (11545), d Uroonda Miss Jean (37717).
- 978 J. F. Rechenberg and Son, CAMELOT BANGLE (Vol. 41), white and brown, calved 9/8/46, bred by J. F. Rechenberg, s Kerkie Park Anthony (11585), d Camelot Blanche (34356).
- 979 A. E. Speirs and Sons, BLAIR ATHOL MARION 3rd (Vol. 41), brown and white, calved 19/7/46, bred by exhibitors, s Glengowrie Flash Baron (12318), d Blair Athol Mossy (27861).

WILLOW PARK AYRSHIRE STUD

—●— CP 7.50. —●—
Good type young Bulls for sale

from Government-tested Cows which
have produced over 400 lbs. b.f.

—●—
INVERURIE SIRES USED

G. PATTISON
WILLOW PARK
Box 40
TONGALA

CLASS.

482. HEIFER, born between 30th June, 1947, and 1st March, 1948 (in milk).—Prizes: £4, £2, £1, Card. Entry fee 14/-. Members 8/-.

- 980 John M. Buchanan, GLENEIRA HILARIOUS (Vol. 42), white and brown, calved 10/9/47, bred by exhibitor, s Epping Forest Reardon (12301), d Gleneira Helena (39426).
- 981 A. Bunn and Son, WATTLE PARK EOTHEN (Vol. 42), brown and white, calved 2/10/47, bred by exhibitors, s Inverurie Peter (10547), d Wattle Park Eunice (34130).
- 982 Mrs. A. Cullen, KYLE BARBARA (Vol. 42), brown and white, calved 30/7/47, bred by exhibitor, s Kyle Bruce (12382), d Kyle Butterfly (41120).
- 983 J. M. Drane, GLENLOTH FAITH (Vol. 42), white and brown, calved 8/8/47, bred by exhibitor, s Gowrie Park Bonnie Lance (11191), d Glenloth Fanny (36359).
- 984 G. G. Foletta and Son, PAKENHAM PARK BERRY (Vol. 42), white and red, calved 15/9/47, bred by E. F. Alloid, s Pakenham Park Royal Master (12707), d Kerie Park Buttercup (38365).
- 985 N. Hall, BELFORD PARK GAY GIRL (Vol. 42), white and red, calved 2/8/47, bred by exhibitor, s Oakbank Tootal (12691), d Willow Flats Gay Girl (41505).
- 986 C. H. Hawkins and Son, THE VALLEY MAGGIE 3rd (Vol. 41), brown and white, calved 2/10/47, bred by exhibitors, s The Valley Ajax (12444), d The Valley Marita 2nd (41400).
- 987 T. Hose, BURWOOD HONEY FLOWER (Vol. 41), brown and white, calved 21/9/47, bred by exhibitor, s Scotswood Madeira's Master (12170), d Burwood Honey 4th (39002).

- 988 J. S. Matthews, BONNY VALE JOY (Vol. 42), white and red, calved 10/9/47, bred by exhibitor, s The Glen Prim Boy (12732), d Glenora Hilda (38235).
- 989 Mill Bros., GLEN COOEE DONOR (Vol. 42), brown and white, calved 7/9/47, bred by exhibitors, s Glengowrie Sun (12324), d Quandong Doreen (41297).
- 990 W. X. and S. G. Muhlebach, RETREAT LISBETH (Vol. 42), brown and white, calved 14/7/47, bred by exhibitors, s Retreat Bell Boy (12162), d Retreat Lila (38544).
- 991 J. F. Rechenberg and Son, CAMELOT BONNIE LADY (Vol. 42), brown and white, calved 28/7/47, bred by J. F. Rechenberg, s Camelot Tim (12316), d Camelot Dairy Maid (35198).
- 992 A. H. S. Schier, SCOTSWOOD PRISCILLA 3rd (Vol. 42), brown and white, calved 18/12/47, bred by exhibitor, s Maxhill Faithful (12682), d Scotswood Priscilla 2nd (Vol. 41).

CLASS.

483. HEIFER, born between 30th June, 1947, and 1st March, 1948 (not in milk, and not necessarily in calf).—Prizes: £4, £2, £1. Card. Entry fee 14/-. Members 8/-.

- 993 W. Battley and Sons, HOLLYBANK MAGNIFICENT (Vol. 42), brown and white, calved 10/9/47, bred by exhibitors, s Kyle Lanius (11773), d Hollybank Modesty (35542).
- 994 John M. Buchanan, GLENEIRA LUCYBELLE (Vol. 42), brown and white, calved 15/9/47, bred by exhibitor, s Epping Forest Reardon (12301), d Gleneira Lute (36329).
- 995 A. Bunn and Son, WATTLE PARK SNOW-FLAKE (Vol. 42), white and brown, calved 5/9/47, bred by exhibitors, s Inverurie Ludo (12116), d Wattle Park Kathleen (37729).

ALL METAL MILKING BAILS

"Cyclone" all-metal Milking Bails are hygienic and easy to clean; they offer no corners or crevices for the lodgment of dirt and germs. Their strong solid construction ensures many years of hard service.

Illustrated above is the "Walk-through" type of cow bail. The cow is bailed and unbailed by the simple operation of a lever at the rear end of the stall. The gate to release the cow is similarly operated. Metal leg-ropes and tail clips are provided. Bucket Holder at extra cost.

Also available are the "Crush" type, and the "Non-Walk Through" type.

Further information gladly supplied
Phone, Call or Write.

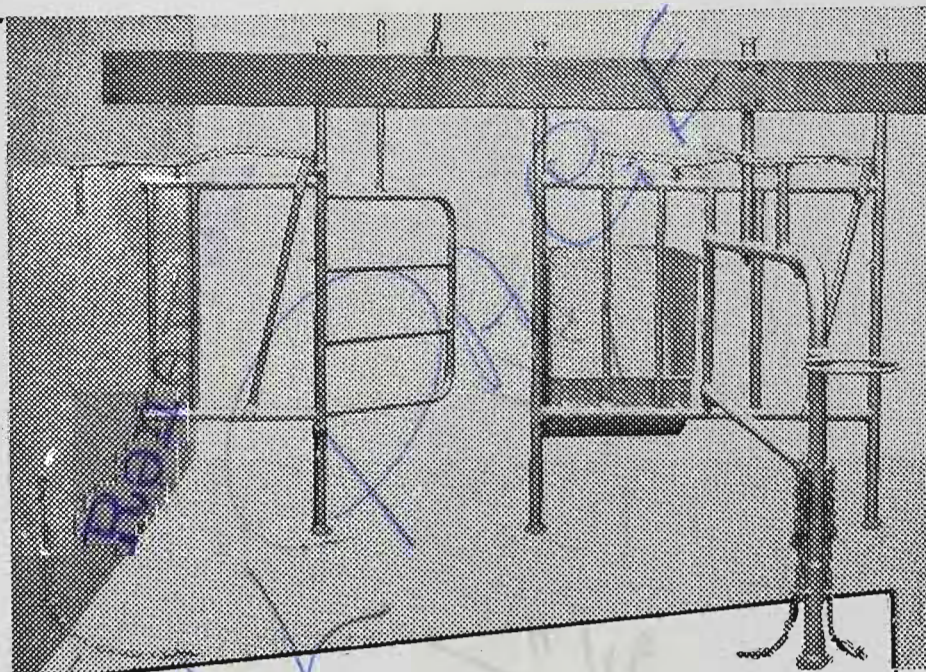

Cyclone

CYCLONE COMPANY OF AUSTRALIA LTD.
Gipps St., Abbotsford, Victoria, and at Sydney,
Adelaide, Perth, Brisbane.

- 996 Mrs. A. Cullen, KYLE PURITY (Vol. 42), brown and white, calved 26/8/47, bred by exhibitor, s Kyle Bruce (12382), d Kyle Opress (36528).
- 997 J. M. Drane, GLENLOTH PETAL (Vol. 42), brown and white, calved 24/7/47, bred by exhibitor, s Gowrie Park Bonnie Lance (11191), d Glenloth Heatherbell (40861).
- 998 A. Facey and Sons, GLENGOWRIE SPARKLING MOZELLE (Vol. 42), brown and white, calved 16/1/48, bred by exhibitors, s Glengowrie Lord Byron (11550), d Glengowrie Mademoiselle Joyce (38210).
- 999 G. G. Foletta and Son, KELVIN GROVE DORIS (Vol. 42), white and brown, calved 25/9/47, bred by W. Andrew, s Kelvin Grove Ada's Duke (11766), d Rockleigh Dorothy (35803).
- 1000 W. and S. Hanna, GLENWARRIE LASSIE (Vol. 42), brown and white, calved 18/9/47, bred by W. Hanna, s Scotswood Pearl's Prefect (11631), d Glenwarrie Lily 2nd (35489).
- 1001 C. H. Hawkins and Son, THE VALLEY ROYAL BESS (Vol. 41), brown and white, calved 16/9/47, bred by exhibitors, s The Valley Ajax (12444), d The Valley Bess (40048).
- 1002 T. Hose, BURWOOD MELODY (Vol. 41), brown and white, calved 9/10/47, bred by exhibitor, s Scotswood Madeira's Master (12170), d Burwood Rest 6th (40394).
- 1003 W. X. and S. G. Muhlebach, RETREAT PRUDENT QUEEN (Vol. 42), brown and white, calved 3/11/47, bred by exhibitors, s Retreat Joyce's Willie (12163), d Retreat Prudence (32978).
- 1004 A. E. Speirs and Sons, BLAIR ATHOL LADY MARJORY (Vol. 42), brown and white, calved 6/9/47, bred by exhibitors, s Glengowrie Baron Again (12317), d Blair Athol Mottle (40339).
- 1005 N. J. Vagg, WURRONG MAY (Vol. 42), white and brown, calved 2/8/47, bred by exhibitor, s Glengowrie Marshal 2nd (12611), d Glengowrie May (Vol. 41).
- 1006 T. H. Young and Son, BURWOOD HONEY 7th (Vol. 41), white and brown, calved 4/10/47, bred by T. Hose, s Burwood Designer (11487), d Burwood Honey (32024).

CLASS.

484. **HEIFER**, born between 28th February, 1948, and 1st September, 1948.—Prizes: £4, £2, £1, Card. Entry fee 14/-, Members 8/-.

- 1007 Walter Andrew, GLEN NEVIS QUEEN (Vol. 42), brown and white, calved 19/8/48, bred by H. Christie, s Kelvin Grove Malua's Duke (Vol. 41), d Rockleigh Edna (38552).
- 1008 W. Battley and Sons, HOLLYBANK SULTANA (C.R.), brown and white, calved 23/7/48, bred by exhibitors, s Kyle Lanus (11773), d Hollybank Sapphire (37304).
- 1009 J. M. Drane, GLENLOTH CLARA (Vol. 42), red and white, calved 8/5/48, bred by exhibitor, s Gowrie Park Bonnie Lance (11191), d Glenloth Charm (Vol. 41).
- 1010 A. Facey and Sons, GLENGOWRIE SAPPHIRE 2nd (Vol. 42), brown and white, calved 24/3/48, bred by exhibitors, s Glengowrie Lord Byron (11550), d Glengowrie Satinbird (39489).
- 1011 G. A. Fraser and Son, BONNIE DOON HARLENE (C.R.), brown and white, calved 10/8/48, bred by exhibitors, s Glengowrie Hallmark (12320), d Glengowrie Helena (38199).
- 1012 R. R. Gibbon, THIRLMERE JEAN 2nd (Vol. 42), brown and white, calved 14/3/48, bred by D. C. Harker and Son, s Caraglen Don (12260), d Thirlmere Joan (Vol. 41).
- 1013 N. Hall, BELFORD PARK MYSTERY (Vol. 42), red and white, calved 7/5/48, bred by exhibitor, s Kyle Hilton (Vol. 41), d Kyle Mystery (Vol. 41).
- 1014 C. H. Hawkins and Son, THE VALLEY MELBA (C.R.), brown and white, calved 10/8/48, bred by exhibitors, s The Valley Loudon (11806), d The Valley Mist (31800).
- 1015 T. Hose, BURWOOD ROSYLIN (Vol. 41), brown and white, calved 16/8/48, bred by exhibitor, s Burwood Social Justice (12248), d Burwood Rest 4th (32031).
- 1016 T. W. Hose, BURWOOD RARITY 3rd (Vol. 42), brown and white, calved 4/3/48, bred by T. Hose, s Burwood Designer 2nd (12534), d Burwood Rarity 2nd (Vol. 41).

The AYRSHIRE

The Best All-round
DAIRY COW

Renowned

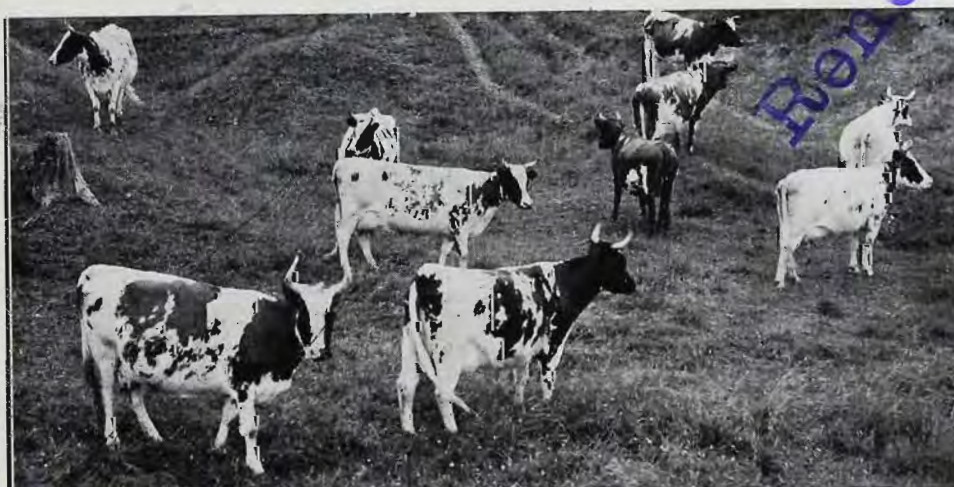

In order to encourage the Official Testing of Ayrshire Cattle, the Society offered £10/10/- for the best Ayrshire Herd with a minimum average yield of 400 lbs. butter-fat (with allowances), and £10/10/- for the best Ayrshire Cow with a minimum yield of 500 lbs. butter-fat (with allowances) under Victorian Standard Test for 273 days during the year ended 30th June, 1949.

THE WINNERS ARE AS UNDER—

BEST HERD: J. H. GODDARD & SONS, "INVERURIE," CORA LYNN.

Herd comprised 19 cows. Average production of Herd (with allowances): 493.1 lbs. butter-fat.

Best Cow: J. H. GODDARD & SONS, "INVERURIE," CORA LYNN. "Inverurie Thistledown" (35577), as a Mature Cow, produced 840.5 lbs. butter-fat.

For Breeders' Names and Addresses and Other Information relating to the Breed, apply to the Secretary.

The Ayrshire Cattle Herd Book Society of Australasia

(Victorian Branch): Temple Court, 422 Collins Street, Melbourne, C.1. or to the Kiosk at the Entrance to No. 1 Cattle Pavilion at the Show Grounds.

The Annual General Meeting of Members will be held on the Show Grounds, on Friday, 23rd September, 1949.

- 1017 McNab Bros., OAKBANK REGAL GEM (Vol. 42), white and brown, calved 4/8/48, bred by exhibitors, s Glengowrie Lord Merle (11551), d Oakbank Royal Princess (Vol. 41).
- 1018 J. A. G. McNab, HUTTON AZILE (Vol. 42), white and brown, calved 28/5/48, bred by exhibitor, s Glengowrie Lord Merle (11551), d Oakbank Aroda (39879).
- 1019 W. X. and S. G. Muhlebach, RETREAT ESTHER (Vol. 42), brown and white, calved 10/3/48, bred by exhibitor, s Retreat Bell Boy (12162), d Retreat Elsie 2nd (Vol. 41).
- 1020 E. O'Mara and Sons, CARAGLEN DOREEN (Vol. 42), brown and white, calved 28/4/48, bred by exhibitors, s Caraglen David (12544), d Caraglen Dossie (Vol. 41).
- 1021 T. S. Paternoster, UROONDA PETAL (C.R.), brown and white, calved 1/7/48, bred by exhibitor, s Uroonda Liberator (11959), d Glengowrie Lady Marmon (35458).
- 1022 W. Perry, HEATHER PARK DAHLIA (Vol. 41), white and brown, calved 5/4/48, bred by W. Rowbottom, s Gowrie Park Royal Legend (12092), d Heather Park Heather Dell (40920).
- 1023 A. H. S. Schier, SCOTSWOOD PEARL'S PRINCESS (Vol. 42), brown and white, calved 4/5/48, bred by exhibitor, s Maxhill Gordon (12389), d Scotsburn Pearl (36707).
- 1024 H. Smith, BROOKFIELD MESCAL (C.R.), brown and white, calved 1/8/48, bred by exhibitor, s Inverurie Henry (12656), d Torwood Mescal (41421).
- 1025 A. A. Watt, PAKENHAM PARK ADIEU (Vol. 42), brown and white, calved 5/3/48, bred by E. F. Alloid, s Kerlie Park Spartan (11913), d Pakenham Park Ada (Vol. 41).

CLASS.

485. HEIFER, born after 31st August, 1948.—
Prizes: £3, £2, £1, Card. Entry fee 10/-,
Members 7/-.

- 1026 E. A. Alloid, THIRLMERE BEATRICE (C.R.), brown and white, calved 2/9/48, bred by D. C. Harker and Son, s Caraglen Don (12260), d Ivy Bank Bella (35580).
- 1027 W. Battley and Sons, HOLLYBANK SILHOUETTE (C.R.), brown and white, calved 18/9/48, bred by exhibitors, s Kyle Flash (12676), d Kyle Soral (Vol. 42).
- 1028 John M. Buchanan, GLENEIRA LEILA (C.R.), brown and white, calved 16/9/48, bred by exhibitor, s Epping Forest Rearden (12301), d Gleneira Limpid (38170).
- 1029 H. D. W. Canobie, OSBORNE PARK LADY HOPE (C.R.), brown and white, calved 14/9/48, bred by exhibitor, s Osborne Park Flashlight 2nd (12695), d Kyle Hope (34805).
- 1030 J. M. Drane, GLENLOTH BONNIE JEAN (C.R.), brown and white, calved 22/11/48, bred by exhibitor, s Gowrie Park Bonnie Lance (11191), d Holm Bonnie Jean (34659).
- 1031 A. Facey and Sons, GLENGOWRIE LADY BOLD (C.R.), brown and white, calved 9/9/48, bred by exhibitors, s Glengowrie Baron Bold (Vol. 41), d Glengowrie Lady Byron (38201).
- 1032 G. G. Foletta and Son, KELVIN GROVE HILDA 2nd (Vol. 42), brown and white, calved 5/9/48, bred by W. Andrew, s Beltana Daphne's Bruce (12515), d Woodpark Hilda 2nd (36862).
- 1033 R. R. Gibbon, CARMYA MARIANNE (Vol. 42), brown and white, calved 9/9/48, bred by exhibitor, s Thirlmere Master Lad (12446), d Carmya Coral (40436).
- 1034 A. W. Gorman, CATHCART FIRST CENTURY (Vol. 41), white and red, calved 21/9/48, bred by exhibitor, s Bonnie Deon Lewis (12240), d Cathcart Faithful (36122).
- 1035 N. Hall, OAKBANK LOVABLE (C.R.), brown and white, calved 14/11/48, bred by McNab Bros., s Glengowrie Lord Merle (11551), d Oakbank Lovely 2nd (36634).
- 1036 C. H. Hawkins and Son, THE VALLEY AUROA 2nd (C.R.), brown and white, calved 1/10/48, bred by exhibitors, s Glengowrie Baron Footprint (Vol. 41), d The Valley Adella (36759).
- 1037 T. Hose, BURWOOD HONEY 8th (Vol. 41), brown and white, calved 1/10/48, bred by exhibitor, s Burwood Social Justice (12248), d Burwood Honey (32024).

- 1038 McNab Bros., OAKBANK RAVON (C.R.), white and brown, calved 1/12/48, bred by exhibitors, s Oakbank Attley (12688), d Oakbank Rippling Avon (37561).
- 1039 J. A. G. McNab, HUTTON PRECIOUS (C.R.), brown and white, calved 19/9/48, bred by exhibitor, s Glengowrie Ernest (12608), d Hutton Preface (Vol. 41).
- 1040 J. S. Matthews, BONNY VALE FLORENCE PRIMROSE (C.R.), brown and white, calved 12/10/48, bred by exhibitor, s Woodstock Bonnie Laird (11972), d Woodstock Belle 3rd (35031).
- 1041 Mill Bros., GLEN MUIR HAZELDEAN (C.R.), brown and white, calved 2/9/48, bred by C. C. McMillan, s Inverurie Bosca (11572), d Leafmore Hazeldean (37479).
- 1042 W. X. and S. G. Muhlebach, RETREAT SILVER QUEEN (C.R.), white and brown, calved 12/10/48, bred by exhibitors, s Retreat Joyce's Willie (12163), d Retreat Silver Belle (39962).
- 1043 T. S. Paternoster, UROONDA MOLLEEN (C.R.), brown and white, calved 25/9/48, bred by exhibitor, s Glengowrie Baron Jene (Vol. 42), d Uroonda Molly (36785).
- 1044 J. F. Rechenberg and Son, CAMELOT TINSEL (C.R.), brown and white, calved 30/9/48, bred by exhibitors, s Thirlmere Regalia (12736), d Camelot Treasure (35202).
- 1045 A. E. Speirs and Sons, BLAIR ATHOL LOR-ETTA (C.R.), brown and white, calved 12/10/48, bred by exhibitors, s Glengowrie Baron Again (12317), d Blair Athol Locket (36948).
- 1046 N. J. Vagg, WURRONG LYN (C.R.), brown and white, calved 9/9/48, bred by exhibitor, s Blair Athol Montgomery (Vol. 42), d Gowrie Park Lyn (35501).
- 1047 T. H. Young and Son, DALKEITH REBECCA (C.R.), white and brown, calved 14/11/48, bred by exhibitors, s Retreat Monarch (12711), d Burwood Rachael (40390).

NOVICE CLASSES.

Competition in the two following classes is limited to animals entered in the ordinary classes by exhibitors who have never won a first, second or third prize at a Royal Melbourne Show. Prize money of £14 is presented by THE AYRSHIRE CATTLE HERD BOOK SOCIETY OF AUSTRALASIA (VICTORIAN BRANCH).

CLASS.

486. *COW, 3 years old and over, (Special).
—Prizes: £4, £2, £1. Entry fee 14/-, Mem-
bers 8/-.

- 1048 E. A. Alloid, MOOLA SHAMROCK (38451). (See also Class 477).
- 1049 J. M. Drane, GLENLOTH FAIRY PRINCESS (Vol. 41). (See also Class 479).
- 1050 G. G. Foletta and Son, KILMANY PARK CHARMER (Vol. 41). (See also Class 479).
- 1051 G. A. Gardiner, WILLOW PARK PRINCESS ROYAL (40145). (See also Class 478).
- 1052 R. R. Gibbon, THIRLMERE DOT (Vol. 41). (See also Class 479).
- 1053 N. Hall, OAKBANK IDYLLE (36632). (See also Class 477).
- 1054 J. S. Matthews, OSBORNE PARK LADY MARION (39895). (See also Class 479).
- 1055 J. S. Matthews, ROLAND PARK JOYBELL (41310). (See also Class 476).
- 1056 J. F. Rechenberg and Son, CAMELOT BANGLE (Vol. 41). (See also Class 481).
- 1057 H. Smith, TERRAVITA BONNIE RAE (40033). (See also Class 476).
- 1058 H. Smith, FAIRHILL FUCHSIA (Vol. 41). (See also Class 476).
- 1059 T. H. Young and Son, BURWOOD RACHAEL (40390). (See also Class 479).

487. *HEIFER, 2 years old and under. (Special).
—Prizes: £4, £2, £1. Entry fee 14/-, Mem-
bers 8/-.

- 1060 J. M. Drane, GLENLOTH FAITH (Vol. 42). (See also Class 482).
- 1061 J. M. Drane, GLENLOTH PETAL (Vol. 42). (See also Class 483).

- 1062 G. G. Foletta and Son, KELVIN GROVE DORIS (Vol. 42). (See also Class 483).
 1063 G. G. Foletta and Son, PAKENHAM PARK BERRY (Vol. 42). (See also Class 482).
 1064 N. Hall, BELFORD PARK GAY GIRL (Vol. 42). (See also Class 482).
 1065 W. and S. Hanna, GLENWARRIE LASSIE (Vol. 42). (See also Class 483).
 1066 J. S. Matthews, BONNY VALE FLORENCE PRIMROSE (C.R.). (See also Class 485).
 1067 J. S. Matthews, BONNY VALE JOY (Vol. 42). (See also Class 482).
 1068 W. Perry, HEATHER PARK DAHLIA (Vol. 41). (See also Class 484).
 1069 J. F. Rechenberg and Son, CAMELOT BONNIE LADY (Vol. 42). (See also Class 482).
 1070 T. H. Young and Son, BURWOOD HONEY 7th (Vol. 41). (See also Class 483).

AYRSHIRE SIRES' MEMORIAL.

A Special Prize of £5/5/-, donated by THE AYRSHIRE CATTLE HERD BOOK SOCIETY OF AUSTRALASIA (VICTORIAN BRANCH), will be awarded annually for the Most Successful Sire in the above Classes and Classes 489, 490 and 491.

The prize will be awarded to the breeder who owned the bull when the prize-winning stock were sired.

Three points will be awarded for a first prize, two points for a second, and one point for a third prize in all classes. In the event of a tie, three additional points will be awarded for each Championship, and two additional points for each Reserve Championship. These additional points will be awarded only to those bulls which tied in the original allocation.

The names of the winning sire for the year and of the breeder of the sire will be recorded permanently upon an Honour Board, which will be displayed in the Ayrshire Cattle Pavilion during the Show.

Groups will not be judged until all judging in the individual classes is completed. Cows in milk entered for Group Classes must be milked out after judging in single classes is completed.

CLASS.

488. *GROUP PRIZES (Special): One male and two females, any age. Exhibits must have been the property of the exhibitor for three months prior to the Show. Competition for these prizes is limited to animals entered in the ordinary classes.—Prizes: £4, £1, Card. Entry fee 14/-, Members 8/-.

A Trophy valued at £10/10/-, presented by MISS C. A. MACDONALD in memory of her father, the late Mr. Donald Macdonald, will be awarded to the winner in this Class.

- 1071 E. A. Alloid.
 1072 A. Bunn and Son.
 1073 A. Facey and Sons.
 1074 G. G. Foletta and Son.
 1075 C. H. Hawkins and Son.
 1076 T. Hose.
 1077 McNab Bros.
 1078 J. S. Matthews.
 1079 W. X. and S. G. Muhlebach.
 1080 T. S. Paternoster.
 1081 H. Smith.

489. *GROUP PRIZES (Special): One male and two females, or, alternatively, three females, 3 years old and over, by the same sire, and bred by exhibitor. The name of the sire must be stated on the entry form. Competition for these prizes is limited

to animals entered in the ordinary classes. Prizes: £6/6/-, £3/3/-, £1/1/- (of which £6/6/- is presented by THE AYRSHIRE CATTLE HERD BOOK SOCIETY OF AUSTRALASIA (VICTORIAN BRANCH). Entry fee 16/-, Members 10/-.

- 1082 A. Facey and Sons, Sire—Glengowrie Jean's Baron (11549).
 1083 C. H. Hawkins and Son. Sire—Glengowrie Blandford (10508).
 084 C. H. Hawkins and Son. Sire—The Valley Majestic 2nd (11807).
 1085 T. Hose. Sire—Scotswood Marquis 4th (11052).
 1086 T. S. Paternoster. Sire—Glengowrie Baron Landlord (11545).

CLASS.

490. *GROUP PRIZES (Special): One male and two females, 2 years old and under, by the same sire, and bred by exhibitor. The name of the sire must be stated on the entry form. Competition for these prizes is limited to animals entered in the ordinary classes.—Prizes: £6/6/-, £3/3/-, £1/1/- (of which £6/6/- is presented by THE AYRSHIRE CATTLE HERD BOOK SOCIETY OF AUSTRALASIA (VICTORIAN BRANCH). Entry fee 16/-, Members 10/-.

- 1087 Mrs. A. Cullen. Sire—Kyle Bruce (12382).
 1088 John M. Buchanan. Sire—Epping Forest Rearden (12301).
 1089 A. Facey and Sons. Sire—Glengowrie Lord Byron (11550).
 1090 C. H. Hawkins and Son. Sire—The Valley Ajax (12444).
 1091 T. Hose. Sire—Burwood Social Justice (12248).

491. *AYRSHIRE DERBY SWEEPSTAKES, 1949 (Special).—A Sweepstakes of £1 each (10/- at time of nomination and 10/- at date of general entry for Show) with £3 added, for Heifers calved between 1st July, 1946, and 30th June, 1947, inclusive.—Prizes, £6/10/-, £4/6/8, £2/3/4.

- 1092 W. Battley and Sons, HOLLYBANK FAIRY FLIGHT (40951). (See also Class 480).
 1093 John M. Buchanan, GLENEIRA GRACEFUL (Vol. 41). (See also Class 480).
 1094 McNab Bros., OAKBANK RHONDA (Vol. 42). (See also Class 481).

492. *SPECIAL PRIZE of £2/2/- (donated by H. L. WEBB, ESQ.) will be awarded for the Most Typical Ayrshire Vessel.—Competition in this class is limited to animals, in milk, entered in the ordinary classes, and the judge may order the exhibits to be milked dry before making his final awards. Entry fee 8/-, Members 5/-.

- 1095 E. A. Alloid.
 1096 A. Bunn and Son.
 1097 A. Bunn and Son.
 1098 A. Bunn and Son.
 1099 C. H. Hawkins and Son.
 1100 C. H. Hawkins and Son.
 1101 T. Hose.
 1102 McNab Bros.
 1103 Mill Bros.
 1104 W. X. and S. G. Muhlebach.
 1105 W. X. and S. G. Muhlebach.
 1106 W. X. and S. G. Muhlebach.
 1107 T. S. Paternoster.
 1108 T. S. Paternoster.
 1109 H. Smith.
 1110 H. Smith.

OP
31.150.

CONCRETE on the Farm

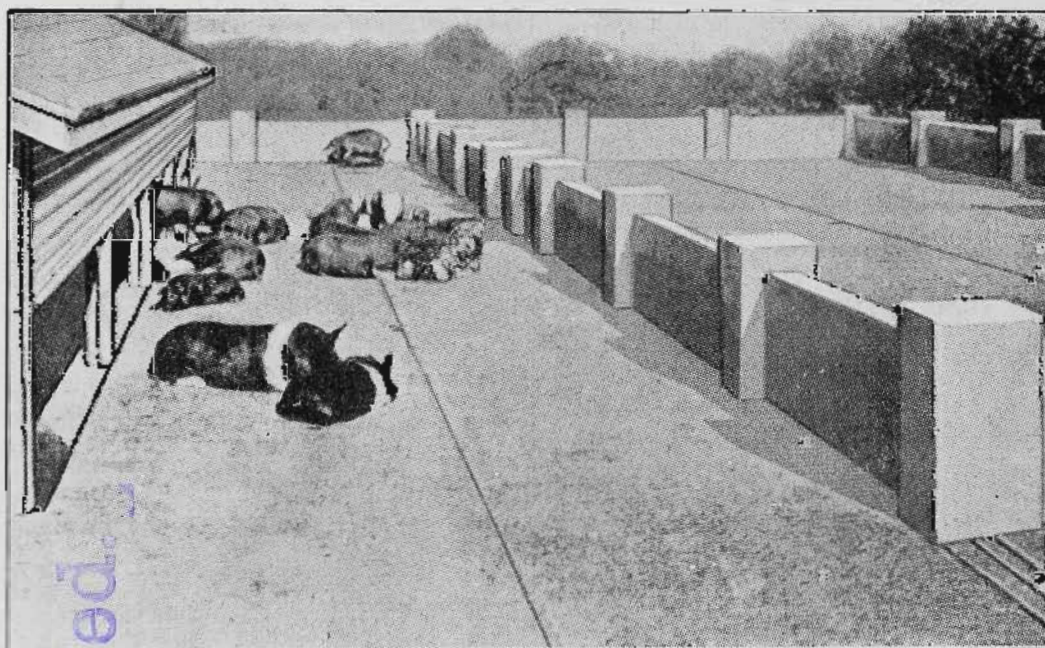

“ARC” Brand Geelong Cement

Write to us for Free Advice on any problem
connected with the use of Cement.

Australian Cement Ltd.

TEMPLE COURT, 422 COLLINS STREET, MELBOURNE, C.1

Telephone: M 1771 (4 lines)

TYPE AND UTILITY DIVISION.

In the following classes, where tests are not those of the Victorian Department of Agriculture, certificates from the Department conducting the test must accompany the entry form.

CLASS.

493. *BULL, 1 year old. Competition in this Class is limited to animals entered in the ordinary Classes. A bull will be eligible for entry in this Class if his dam has obtained her certificate under Government Herd Test. Judging will be on points, 50 points being allowed for type and 50 for production, on the basis of one point for every 5 lbs. of butter-fat actually produced by the bull's dam, over and above the amount required to gain her official certificate. The owners of exhibits in this Class have the option of stating on their entry forms the prices at which they are prepared to sell such exhibits. Prices so given are to be published in the Catalogue, and when a price has been published, the owner shall be compelled to accept such price, except in the event of two or more persons claiming the bull, at the published price, prior to 6 p.m. on the day preceding the Ayrshire Cattle Sales, when such bull will be submitted to auction and sold to one of such claimants at any price in advance of the published price. (Special).—Prizes: £5, £3, £1. Entry fee 14/-, Members 8/-.

- 1111 G. G. Foletta and Son, ACHERON PARK DAVID (Vol. 42). (See also Class 474).
 1112 G. A. Fraser and Son, BONNIE DOON HISTORIAN (C.R.). (See also Class 475).
 1113 J. H. Goddard and Sons, INVERURIE PROBLEM (C.R.). (See also Class 475).
 1114 T. S. Paternoster, UROONDA MAJESTIC (C.R.). (See also Class 475).
 1115 H. Smith, WILLOW VALE BONNIE CHUM (C.R.). (See also Class 475).

Prizes in the following Classes are presented by the Government of Victoria.

Cows competing in these classes must have gained a Government Herd Testing Certificate during the year ending 31st July, 1949.

Judges will award numerical estimate, not exceeding 100 points, to all competitors in each class for type and conformation.

The cow which has given the highest yield of butter fat in the class will receive 100 points and the others pro rata.

494. *COW (Certificate, mature cow standard) (Special).—Prizes: £4, £2, £1. Entry fee 14/-, Members 8/-.

- 1116 G. A. Fraser and Son, GLENGOWRIE HELENA (38199). (See also Class 477).
 1117 J. H. Goddard and Sons, INVERURIE THISTLE-DOWN (35577). (See also Class 476).

495. *COW (Certificate, junior or senior 4-year-old standard) (Special).—Prizes: £4, £2, £1. Entry fee 14/-, Members 8/-.

- 1118 G. A. Fraser and Son, BONNIE DOON HEROINE (37865). (See also Class 477).
 1119 W. X. and S. G. Muhlebach, RETREAT EMERAL (39950). (See also Class 476).
 1120 H. Smith, TERRAVITA BONNIE RAE (40033). (See also Class 476).

CLASS.

496. *COW (Certificate, junior or senior 3-year-old standard) (Special).—Prizes: £4, £2, £1. Entry fee 14/-, Members 8/-.

- 1121 G. A. Fraser and Son, BONNIE DOON HYACINTH (38960). (See also Class 476).
 1122 J. H. Goddard and Sons, INVERURIE FLIRT (37362). (See also Class 477).
 1123 T. S. Paternoster, UROONDA ELEGANCE (40083). (See also Class 476).
 1124 H. Smith, FAIRHILL FUCHSIA (Vol. 41). (See also Class 476).

497. *HEIFER (Certificate, junior or senior 2-year-old standard) (Special).—Prizes: £4, £2, £1. Entry fee 14/-, Members 8/-.

- 1125 G. A. Fraser and Son, BONNIE DOON HAZEL-ETTE (40345). (See also Class 481).
 1126 J. H. Goddard and Sons, INVERURIE MAID 2nd (Vol. 41). (See also Class 480).
 1127 T. S. Paternoster, UROONDA PRIM 2nd (41437). (See also Class 479).
 1128 J. F. Rechenberg and Son, CAMELOT BANGLE (Vol. 41). (See also Class 481).

A SPECIAL RIBBON will be awarded to the most successful exhibitor in this Section. Three points will be awarded for a first prize in each numbered class, two points for a second prize, and one point for a third prize. In the event of a tie, two points will be awarded for Championship and one point for Reserve Champion awards.

THE AYRSHIRE CHALLENGE CUP.

To be awarded annually to the exhibitor of the Best Two-year-old Ayrshire Heifer at the Melbourne Royal Show. Particulars of each award will be engraved on the cup, and the successful exhibitor will have the right to hold the Cup until just prior to the next Show, when it shall be returned to the Secretary of The Ayrshire Cattle Herd Book Society of Australasia.

CHAMPION PRIZES.

AYRSHIRE BULL (excluding 1-year-old Class)—Government Certificate, Society's Sash, Sash presented by the Ayrshire Cattle Herd Book Society of Australasia (Federal Council), and cash prize of £5, presented by PETERS ICE CREAM (Vic.) LTD., 171 BURNLEY STREET, RICHMOND, E.1.

RESERVE CHAMPION AYRSHIRE BULL—Society's Sash, and cash prize of £2/10/- presented by PETERS ICE CREAM (Vic.) LTD., 171 BURNLEY STREET, RICHMOND, E.1.

AYRSHIRE COW OR HEIFER (excluding 1-year-old Class)—Government Certificate, Society's Sash, Sash presented by the Ayrshire Cattle Herd Book Society of Australasia (Federal Council), and cash prize of £5, presented by PETERS ICE CREAM (Vic.) LTD., 171 BURNLEY STREET, RICHMOND, E.1.

RESERVE CHAMPION AYRSHIRE COW OR HEIFER—Society's Sash, and cash prize of £2/10/- presented by PETERS ICE CREAM (Vic.) LTD., 171 BURNLEY STREET, RICHMOND, E.1.

THE AYRSHIRE CATTLE HERD BOOK SOCIETY OF AUSTRALASIA (VICTORIAN BRANCH) will present a trophy, valued at £2/12/6, for the Champion Ayrshire Bull, and trophy, value, £2/12/6, for the Champion Ayrshire Cow or Heifer, together with £10 for the Champion Ayrshire Cow or Heifer, providing she has, under official test, in one lactation period of 273 days, produced 150 lbs. butter fat in excess of her age standard. The dam of the Champion Bull will be awarded £10, the dam of the Reserve Champion Bull £5, and the Reserve Champion Cow £5, if they comply with the foregoing conditions.

AYRSHIRE DERBY SWEEPSTAKES FOR 1951.

NOTE.—Please apply for special form on which to make entries for this Sweepstakes.

A Sweepstakes of £1 each—ten shillings at time of nomination and ten shillings at date of general entry for 1951 Show—with £3 added, to be divided in the proportion of one-half, one-third, and one-sixth, and awarded as first, second and third prizes respectively at the Society's Exhibition in 1951. Ayrshire Derby for 1951, to be for Heifers calved between 1st July, 1948, and 30th June, 1949, inclusive. Nominations to be made within one month of birth. Second nomination to be made at time of general entry for 1951 Show. Nominators to fully describe the colour and markings of each entry, and to state name of sire, dam, and sire of dam, together with date of calving, and accompanying same with nomination fee of 10/-.

AYRSHIRE DERBY SWEEPSTAKES FOR 1952.

NOTE.—Please apply for special form on which to make entries for this Sweepstakes.

A Sweepstakes of £1 each—ten shillings at time of nomination and ten shillings at date of general entry for 1952 Show—with £3 added, to be divided in the proportion of one-half, one-third, and one-sixth, and awarded as first, second and third prizes respectively at the Society's Exhibition in 1952. Ayrshire Derby for 1952 to be for Heifers calved between 1st July, 1949, and 30th June, 1950, inclusive. Nominations to be made within one month of birth. Second nomination to be made at time of general entry for 1952 Show. Nominators to fully describe the colour and markings of each entry, and to state name of sire, dam, and sire of dam, together with date of calving, and accompanying same with nomination fee of 10/-.

Section 23—Jerseys

JUDGE: N. H. ENDERS, Esq.

STEWARDS:

HON. TREVOR HARVEY, M.L.C.

L. CHINN, Esq.

A. P. MOORE, Esq.

Entries limited to TWO in each class from any one exhibitor, in classes for animals 3 years old and over. In classes for animals under 3 years old, entries are limited to ONE from any one exhibitor.

Entries of milking stock will only be accepted subject to the Special Regulation regarding the disposal of milk (see head of Cattle Section).

Cattle entered in this Section must be registered in the Jersey Stud Book of Australia, or in an approved Jersey Herd Book outside the Commonwealth, and animals entered in the yearling classes must be recorded in the Calf Register.

For particulars of registration in the Jersey Stud Book of Australia, apply to the Secretary, Australian Jersey Herd Society (Victorian Branch), 422 Collins Street, Melbourne, C.1.

All prize-winning cattle must be paraded. (See Regulation at head of Cattle Section).

Compulsory Sweepstakes of £1 each are to be included in Classes 503 and 515. Such Sweepstakes to be divided into six prizes, in the proportion of one-third, one-fourth, one-sixth, one-eighth, one-twelfth and one-twenty-fourth.

Cows or Heifers entered in the "In Calf" Classes must be stripped out prior to entering the Judging Ring.

NESTLE'S FOOD SPECIALTIES (AUSTRALIA) Limited, have donated the sum of £5/5/- towards the prize money in this Section.

NICHOLAS PTY. LTD., Manufacturers of "Mastics" for mastitis in cows, and of "Sulpha G" for calf white scours, have donated the sum of £2/2/- towards the prize money in this Section.

THE GIPPSLAND AND NORTHERN CO-OPERATIVE CO. LTD. has donated £3/3/- towards the prize money in this Section.

CLASS

498. **BULL, 5 years old or over.**—Prizes: £5, £2, £1, Card. Entry fee 14/-, Members 8/-.

1129 J. Anderson and Son, **RUTLAND BARON** 10th (871), whole, calved 7/10/44, bred by S. H. Masters and Son, s *Belgonia Golden Baron* (19329), d *Rutland Brunette* 20th (69028).

1130 Mrs. S. R. Askew, **GLENCARNE NOBLE VOLUNTEER** (1294), whole, calved 20/10/44, bred by W. J. Carne, s *Mornmoot Paxie's Crusader* (19847), d *Wonga Park Standard Rose* (89696).

1131 W. P. Beattie, **BARHOLM DESIGNER** (78), whole, calved 23/6/44, bred by J. C. Barr, s *Belgonia Designer* (18320), d *Milvue Aim's Honesty* 11th (99359).

1132 R. C. Broad, **WARWICK WHAT'S WANTED** (1802), broken, calved 10/11/43, bred by C. S. Walker, s *Navua Wonderful Star* (14940), d *Clarendon Eyre Love Lies* 7th (65948).

1133 J. T. and C. R. Caldwell, **KONGWAK MAJESTIC** (20886), broken, calved 28/8/42, bred by R. S. Williams, s *Kongwak Sapper* 2nd (13867), d *Mansfield Remembrance* (62935).

1134 F. G. Cox, **GLENAVON ROYAL STANDARD** (2428), whole, calved 4/7/44, bred by W. J. Clark, s *Glenavon Supreme* (19564), d *Glenavon Mimulus* (76374).

1135 G. and R. Cox, **BEMERSYDE DAINTY'S SOUVENIR** (Vol. 36), whole, calved 21/8/44, bred by R. Cox, s *Belgonia Design's Souvenir* (21520), d *Bemersyde Dainty* (97323).

1136 A. Dowie, **MORNMOOT COUNT HANNIBAL** (689), broken, calved 3/2/45, bred by R. M. Chirnside, s *Foxbury Arkona's Count* (imp.) (14351), d *Mornmoot Princess Madeira* 26th (82947).

1137 W. P. Drechsler, **MERRILYN CAPTAIN** (19809), broken, calved 19/8/41, bred by W. S. Young, s *Merrilyn Design's Ruler* (14880), d *Merrilyn Design's Charm* (63057).

SURREY JERSEY STUD

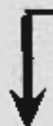

CHAMPION . . .

Victorian Government Standard Herd Test,
1947-1948. 36 cows averaged 512 lb. B.F.
Actual, 585 lb. with allowances.

RESERVE CHAMPION 1946-1947.

HERD SIRE: Belgonia Peggy 31st Aim.

Dam: Belgonia Peggy 31st, H.C.—588 lb.
B.F., 6.46 test last season.

JUNIOR SIRE: Belgonia Journalist Chief.

Dam: Belgonia Eileen 24th, H.C.—423 lb.
B.F. Junior 2; 538 lb. B.F. Junior 3, 5.76
test.

WE CAN OFFER YOUNG BULLS OF GOOD TYPE
FROM HIGH-PRODUCING COWS BY EITHER OF
THE ABOVE SIRS.



For Full Particulars, Apply to . . .

J. STEDMAN

"Surrey," Appin, via Macorna, Vic.

- 1138 S. W. E. Dumesny, LEWISHAM BONNIE NOBLE (582), whole, calved 9/8/44, bred by A. Dowie, s O.K. Franchise Noble (imp. N.Z.) (22521), d Lewisham Bonnie Girl (99766).
- 1139 Mrs. S. Emmett and Sons, THE WATTLES HIGH DESIGN (22394), broken, calved 24/8/42, bred by N. R. Enders, s Belgonia Design's Aim (16311), d The Wattles Hazel 4th (74163).
- 1140 L. J. Felmingham, ADVANCER DREAMING SULTAN (imp. U.S.A.) (Vol. 37), whole, calved 1/3/44, bred by M. Pollak, s Wonderful Advancer (367164 A.J.H.B.), d Royalist Nuriel (1150670 A.J.H.B.).
- 1141 L. J. Felmingham, NYROCA LILY'S AIM (22186), whole, calved 6/10/44, bred by Dr. A. L. Tostevin, s Belgonia Design's Aim (16311), d Selsey Golden Lily 2nd (69061).
- 1142 Mrs. E. J. McKenzie and Sons, CRAIGKNOLL CAMPBELL AIM (imp. N.Z.) (1039), whole, calved 28/7/43, bred by W. S. McEwen, s Franchise Pioneer (imp.) (121072 N.Z. J.H.B.), d Glenmore Foxglove (136061 N.Z. J.H.B.).
- 1143 P. J. Maloney, SUMALLO JOURNAL LAD (imp. Canada) (22526), broken, calved 21/3/42, bred by Fourteen Mile Ranch Co. Ltd., s Valiant Journalist of La Godillie (101313 C.J.C.C.H.B.), d Fern's Oxford Lass (19207 C.J.C.C.H.B.).
- 1144 J. E. Price, LAURA DELL NOBLE DUKE (2794), whole, calved 12/10/44, bred by T. J. Dunmore, s Laura Dell Cariad's Aim (18716), d Laura Dell Bright Bet (93650).
- 1145 G. S. Walker, BELLAVISTA SIGNALMAN ROYAL (imp. Canada) (3718), broken, calved 19/5/44, bred by Bellavista Estates Ltd., s Lindell Lady's Royal (101447 C.J.C.C.H.B.), d Moy Trixy (91107 C.J.C.C.H.B.).
- 1146 L. Williams, NYROCA ROSIE'S CLIPPER (imp. in dant N.Z.) (22520), whole, calved 9/10/44, bred by Dr. A. L. Tostevin, s Pat Bata Clipper (420287 N.Z. J.H.B.), d Mersvale Rosie (imp. N.Z.) (1100829).

CLASS.

499. BULL, 4 years old.—Prizes: £5, £2, £1,
Card. Entry fee 14/-, Members 8/-.

- 1147 Ballarat Orphanage, WILDA PARK GOLDFINDER (9519), broken, calved 15/11/45, bred by Mrs. H. A. Prince, s Windcrest Gill Edge (9922), d Wilda Park Dream Girl 2nd (4241).
- 1148 J. T. and C. R. Caldwell, LYNEBROE PANSY'S ROYAL (Vol. 36), whole, calved 25/9/45, bred by R. A. Peck, s Lynbros Designer (6901), d Lynbros Royal Pansy (2481).
- 1149 E. Fitzgerald, GLENAYON WHITE WINGS (2134), broken, calved 15/1/46, bred by W. J. Clark, s Austral Park Midwatch (19282), d Glenayon Duchess (6271).
- 1150 J. E. Handbury and Son Pty. Ltd., TOORAVALE RIGHT ROYAL (3503), broken, calved 15/9/45, bred by exhibitors, s Tooravale Aristocrat's Son 17th (21321), d March Galanthina (imp.) (56052).
- 1151 C. G. Hartley, HARTLEY DESIGN'S LOVE (2562), broken, calved 7/1/46, bred by exhibitor, s Selsey Design's Foremost (18919), d Glenayon Eyre Love Lies 4th (45625).
- 1152 Kumeruk Estate, GLENAYON GOLDEN RING (1299), whole, calved 14/11/45, bred by W. J. Clark, s Glenayon Supreme (19654), d Rochdale Love Lies 2nd (88754).
- 1153 R. C. Tume, ORPHANAGE MELBA'S CHIEFTAIN (3138), broken, calved 23/11/45, bred by Ballarat Orphanage, s Belgonia Flying Chief (17260), d Orphanage Melba 22nd (99720).
500. BULL, 3 years old.—Prizes: £4, £2, £1,
Card. Entry fee 14/-, Members 8/-.
- 1154 Mrs. S. R. Askew, RAYWYN SIR WILLIAM (Vol. 36), broken, calved 15/3/45, bred by exhibitor, s Merrillyn Sovereign (2995), d Strzelecki Madefra (89083).
- 1155 Banyule Stud, MAMORA'S ROYAL AIM (imp.) (Vol. 36), whole, calved 23/11/45, bred by H. J. Buesnel, s Samara's Royal Aim (7615 P.S.H.C. J.H.B.), d Mamora's Quinlet (54590 P.S.H.C. J.H.B.).
- 1156 W. J. Clark, GLENAYON ROYAL GEM (Vol. 37), whole, calved 22/9/46, bred by exhibitor, s Glenayon Supreme (19564), d Rochdale Love Lies 2nd (88754).

- 1157 A. Dowie, BEMERSYDE EILEEN'S BARON (Vol. 36), broken, calved 1/12/46, bred by G. and R. Cox, s Belgonia Design's Souvenir (21520), d Belgonia Eileen 4th (51703).
- 1158 T. J. Dummore, ST. JOSEPH'S BARON (Vol. 36), broken, calved 16/10/46, bred by St. Joseph's Home, s St. Joseph's High Design (19053), d St. Joseph's Capture 6th (17589).
- 1159 Mrs. S. Emmett and Sons, SHENSTONE GEM'S HERO (Vol. 37), broken, calved 16/12/46, bred by exhibitors, s Shenstone Handsome Hero 2nd (3375), d Shenstone Gem 7th (17680).
- 1160 J. P. Evans, BELGONIA PEGGY 18th's AIM (2022), broken, calved 2/9/46, bred by P. J. Maloney, s Aim High (imp.) (13429), d Belgonia Peggy 18th (60543).
- 1161 R. J. Horewood, DALHOUSIE BRACKEN'S DESIGN (Vol. 36), whole, calved 10/6/47, bred by exhibitor, s Belgonia Design's Souvenir (21520), d Gwiliam Bracken (81707).
- 1162 Jersey Farms, FIRETHORN DESIGNING BAGMAN (imp.) (Vol. 36), whole, calved 16/5/47, bred by C. D. Nolley, s Rosel Designing Lad (25360 E.J.H.B.), d Mayfield Double Virginia (75445 E.J.H.B.).
- 1163 E. J. Johnstone and Sons, BLAIRMONT SOME BOY (Vol. 36), broken, calved 6/10/46, bred by exhibitors, s Clarendon Eyre Eminent's Geishar 2nd (11475), d Blaimont Fleura (3821).
- 1164 Kameruka Estate, KAMERUKA MERELLA'S ROSARIAN (Vol. 37), whole, calved 4/8/48, bred by exhibitor, s Kameruka Rosarian (19678), d Kameruka Peer's Merella (2166).
- 1165 Mrs. E. J. McKenzie and Sons, PEACOCK VICTOR (imp.) (Vol. 36), whole, calved 12/6/47, bred by A. P. Le Maistre, s Design's Victorious Dreamer (7517 J.H.B.), d Paigton (53316 J.H.B.).
- 1166 M. A. Nicholas, SELSEY MELVINA'S ROYAL (3365), broken, calved 1/9/46, bred by exhibitor, s Selsey Cute Royal (21232), d Selsey Melvina (78880).
- 1167 W. S. Richardson, EDENHOPE LADY'S BEAU 2nd (Vol. 36), whole, calved 27/8/46, bred by R. H. Bennett, s Karrara Standard Beau (17654), d Edenhope Standard Lady (1192).
- 1168 W. J. Semmens, VERJEAN VANGUARD 2nd (Vol. 36), whole, calved 4/9/46, bred by G. E. Hodgins, s Selsey Wyandotte's Royal (19071), d Verjean Venus 2nd (74363).
- 1169 H. D. L. Thompson, SELSEY SAMABES STANDARD (Vol. 36), whole, calved 1/2/47, bred by M. A. Nicholas, s Samares Golden Prince (imp.) (13439), d Brampton Standard Dream 2nd (imp. Canada) (56047).
- 1170 E. S. Teim, WILLOW BEST DOUGLAS (Vol. 37), whole, calved 22/2/47, bred by exhibitor, s Belgonia Sunray (19335), d Mansfield Oversweet (Vol. 37).
- 1171 Wandook Jersey Stud, WILLOW DELL SILVER JESTER (Vol. 36), whole, calved 26/8/46, bred by G. L. Waters, s Kameruka Diamond's Jester (21886), d Willow Dell Silverbell (100675).
- 1172 B. Whelpton, HELMSWELL GADGET'S ACHIEVEMENT (Vol. 37), broken, calved 9/10/46, bred by exhibitor, s Windrest Gadget's Achievement (19223), d Ballam Verna (75001).
- 1173 L. Williams, SHEPSTONE LADY'S ROYALIST (3381), broken, calved 12/2/47, bred by E. S. Rowntree, s Shepstone Double Reserve (21246), d Belgonia Design's Lady (42948).
- 1174 C. J. Wood, ROCHDALE MIDWATCH (Vol. 36), broken, calved 12/10/46, bred by exhibitor, s Austral Park Midwatch (19282), d Rochdale Duchess 13th (17289).
- 1177 W. H. Atherton, BEVERLY MONICA'S BARON (Vol. 37), whole, calved 24/8/47, bred by exhibitor, s Rutland Baron 10th (871), d King's Vale Lady Monica 56th (14257).
- 1178 W. P. Beattie, KARINDEE DESIGNER'S COUNT (Vol. 37), broken, calved 26/12/47, bred by exhibitor, s Barholm Designer (78), d Belgonia Design's Empire 3rd (60536).
- 1179 Mrs. A. A. Broad, GRANGELEA BRUCE 3rd (Vol. 37), broken, calved 11/9/47, bred by exhibitor, s Granada Cute Prince (1309), d Grangelea Bella 2nd (92671).
- 1180 R. C. Broad, FRANKLIFE WHAT'S WANTED (Vol. 37), broken, calved 9/11/47, bred by exhibitor, s Warwick What's Wanted (1802), d Grangelea Beryl (86626).
- 1181 J. T. and C. R. Caldwell, KING'S VALE RICHARD (Vol. 37), whole, calved 11/9/47, bred by J. Anderson and Son, s Rutland Baron 10th (871), d King's Vale Rosella 47th (77183).
- 1182 W. J. Clark, GLENAVON GOLDEN LAD (Vol. 37), whole, calved 2/7/47, bred by exhibitor, s Glenavon Supreme (19564), d Rochdale Love Lies (78041).
- 1183 G. and R. Cox, BEMERSYDE LUCKY NORMAN (Vol. 37), whole, calved 22/8/47, bred by exhibitors, s Belgonia Design's Souvenir (21520), d Marilyn Sweet Lily (15750).
- 1184 J. R. Duggan, FOREST GRANGE MADEIRA'S SULTAN (Vol. 37), broken, calved 22/11/47, bred by exhibitor, s Glenore Dobbin (19585), d Devon Park Fancy Madeira 5th (91629).
- 1185 Mrs. S. Emmett and Sons, SHENSTONE GADGET 3rd (Vol. 37), broken, calved 20/8/47, bred by exhibitors, s The Wattles High Design (22394), d Shenstone Naldera (95701).
- 1186 W. C. Francis, NETHERWOOD RAIDER (Vol. 37), broken, calved 22/7/47, bred by exhibitor, s King's Vale Raider (2735), d Netherwood Wildflower (16466).
- 1187 Dr. A. R. Haywood, TRECARNE WINDREST BOUND (Vol. 37), whole, calved 4/8/47, bred by T. A. Petherick, s Trecarne Golden Lad 2nd (1494 Q.J.H.B.), d Trecarne Dairymaid 4th (31258 Q.J.H.B.).
- 1188 Miss Heather M. Haywood, WINDREST CHEVY'S BELLINGER (Vol. 37), broken, calved 9/12/47, bred by Dr. A. R. Haywood, s Windrest Anemone's Monarch (3634), d Windrest Chevy's Bell (96139).
- 1189 Mrs. E. L. Heath and Sons, WANSTEAD BINGBOY (Vol. 36), broken, calved 9/8/47, bred by exhibitors, s Clarendon Eyre Bingboy 7th (21634), d Clarendon Eyre Love Lies 13th (5519).
- 1190 N. G. Hodgins, WILDA PARK GOLDMASTER (Vol. 36), broken, calved 26/9/47, bred by Mrs. H. A. Prince, s Wilda Park Goldfinder (3619), d Wilda Park Princess Madeira (Vol. 36).
- 1191 L. W. Jakobs, RUSH'S BLONDE DESIGNER (imp.) (Vol. 36), broken, calved 2/8/47, bred by P. F. L. Ajo, s Rush's Designer 2nd (7636 J.H.E.), d Princess Blonde (55364 J.H.E.).
- 1192 Jersey Farms, BRAMPTON BREAD BEACON (imp. Canada) (Vol. 36), whole, calved 6/11/47, bred by B. H. Bull and Son, s Brampton Beacon (11595 C.J.C.H.B.), d Brampton Belle Bread (190218 C.J.C.H.B.).
- 1193 Kameruka Estate, KAMERUKA SHAMROCK'S ARISTOCRAT (Vol. 36), whole, calved 8/8/47, bred by exhibitor, s Glenavon Golden King (1290), d Kameruka Peer's Shamrock (92265).
- 1194 Mrs. E. J. McKenzie and Sons, SPRING VALLEY GOLDEN OXFORD (Vol. 37), whole, calved 14/7/47, bred by exhibitors, s Craigknoll Campbell Aim (imp. N.Z.) (1039), d Spring Valley Euphoria (69108).
- 1195 R. A. Peck, LYNBRAE PETUNIA'S LAD (Vol. 37), whole, calved 16/8/47, bred by exhibitor, s Rochdale Jersey Lad 3rd (20101), d Lumeah Petunia (93885).
- 1196 L. Semmens, MAFFRA ADMIRAL (Vol. 37), broken, calved 25/12/47, bred by exhibitor, s Cunjimmund: Velvet's Admiral (Vol. 37), d Cunjimmund Honey Girl (11474).
- 1197 K. A. Taylor, KENILWORTH GOLDEN EMPEROR (Vol. 37), whole, calved 15/11/47, bred by exhibitor, s Selsey Beauty's Prince (8861), d Maunden Leda's Gold (57798).

CLASS.

501. BULL, 2 years old.—Prizes: £4, £2, £1, Card. Entry fee 14/-, Members 8/-.

- 1175 J. Anderson and Son, CULLENA LINDA'S COUBAGE (Vol. 36), whole, calved 6/8/47, bred by A. T. Yodden, s King's Vale Liberator (2733), d King's Vale Linda 119th (14263).
- 1176 Mrs. S. B. Askew, RAYWYN ROYAL ADDITION (Vol. 37), whole, calved 24/9/47, bred by exhibitor, s Glenavon Noble Volunteer (1291), d Melrose Design's Gipsy (92289).

- 1198 C. S. Walker, WARWICK JERSEY VOLUNTEER (Vol. 37), whole, calved 5/10/47, bred by exhibitor, s Austral Park Blue Lad (18264), d Manuden Volunteer's Bud (72663).
- 1199 Wandook Jersey Stud, WARCOCK TWYLISH STAR (Vol. 36), whole, calved 16/8/47, bred by W. and Mrs. E. Lawton, s Merridale Blonde Star (imp. N.Z.) (3733), d Rutland Brunette 10th (59354).
- 1200 B. Whelpton, HEMSWELL ENTAXIA'S CRUSADER (Vol. 37), broken, calved 7/11/47, bred by exhibitor, s Mornmoot Crusader's Retainer (1571), d Jubilee Entaxia (57873).

CLASS.

502. BULL, born between 31st December, 1947, and 1st July, 1948.—Prizes: £4, £2, £1, Card. Entry fee 14/-. Members 8/-.

- 1201 J. Anderson and Son, KING'S VALE BARRISTER (Vol. 37), broken, calved 2/5/48, bred by exhibitors, s King's Vale Renown (2737), d King's Vale Brunette 60th (82209).
- 1202 A. B. Bridle, LYNBRAE JERSEY LAD 2nd (Vol. 37), whole, calved 30/1/48, bred by R. A. Peck, s Rochdale Jersey Lad 3rd (20101), d Selsey Pansy 2nd (83877).
- 1203 R. C. Broad, FRANCLIFF MARK RADIUM 3rd (Vol. 37), broken, calved 10/5/48, bred by exhibitor, s Warwick What's Wanted (1802), d Francliff Radium 2nd (6196).
- 1204 P. W. Clark and Son, COODARDY CHIEF (Vol. 37), whole, calved 19/6/48, bred by exhibitors, s Neathfields Melba's Chief (3055), d Coodardy Wyandotte's Glorious 2nd (Vol. 36).
- 1205 W. J. Clark, GLENAVON GALLANT PRINCE (Vol. 37), whole, calved 14/1/48, bred by exhibitor, s Wollingury Gallant (Vol. 36), d Rochdale Duchess 16th (17281).
- 1206 A. Dowie, LEWISHAM PEERLESS (Vol. 37), broken, calved 30/4/48, bred by exhibitor, s Lindenfels Jester's Peerless (587), d Lewisham Noble's Sylvie (14857).
- 1207 Mrs. S. Emmett and Sons, SHENSTONE WAY-WODE (Vol. 37), whole, calved 24/2/48, bred by exhibitors, s The Wattles Young Gamboge 4th (19137), d Shenstone Dawn 4th (17677).
- 208 Dr. A. R. Haywood, WINDREST CHEVY'S MONARCH 2nd (Vol. 37), broken, calved 7/3/48, bred by exhibitor, s Windrest Anemone's Monarch (3634), d Windrest Chevy's Maiden 2nd (Vol. 36).
- 1209 Mrs. E. L. Heath and Sons, WANSTEAD CUTE PRINCE (Vol. 37), whole, calved 14/4/48, bred by exhibitors, s Craigknoll Campbell Aim (imp. N.Z.) (1039), d Spring Valley Eremurus 2nd (17746).
- 1210 Kameruka Estate, KAMERUKA RAY'S KING (Vol. 37), whole, calved 15/2/48, bred by exhibitor, s Glenavon Golden King (1290), d Kameruka Peer's Ray (98790).
- 1211 H. V. McDonald, URALLA GOLDEN ACE (Vol. 37), whole, calved 25/6/48, bred by exhibitor, s Belgonia Golden Aim (2015), d Uralla Buttercup (84355).
- 1212 Mrs. E. J. McKenzie and Sons, SPRING VALLEY CAMPBELL'S AIRO (Vol. 37), broken, calved 9/2/48, bred by exhibitors, s Craigknoll Campbell Aim (imp. N.Z.) (1039), d Jubilee Loganberry (57876).
- 1213 H. D. L. Thompson, SELSEY YOU'LL DO (Vol. 37), broken, calved 7/3/48, bred by M. A. Nicholas, s Selsey Great Prometheus (16065), d Selsey Princess Wyandotte (64223).
- 1214 C. S. Walker, WARWICK BLUE RAIDER (Vol. 37), broken, calved 11/1/48, bred by exhibitor, s Austral Park Blue Lad (18264), d Grangelea Rae (92679).
- 1215 G. L. Waters, ADVANCER COMMANDO WONDERFUL (imp. U.S.A.) (Vol. 37), broken, calved 5/5/48, bred by Marlee Farm, s Favourite Commando (457631 A.J.H.B.), d Advancer Pauline (1397592 A.J.H.B.).

CLASS.

503. BULL, 1 year old.—Prizes: £16, £11/15/-, £7/10/-, £4/17/6, £3/5/- and £1/12/6. (See note at head of section.) Entry fee and Sweepstakes £1/10/-, Members £1/7/-.

- 1216 J. Anderson and Son, KING'S VALE REALITY (C.R.), whole, calved 2/10/48, bred by exhibitors, s King's Vale Renown (2737), d King's Vale Rosella 65th (93453).
- 1217 Mrs. S. R. Askew, RAYWYN PRUDENCE PRINCE (C.R.), whole, calved 26/7/48, bred by exhibitor, s Glen Urquhart Prudent Prince (2408), d Murchison Princess Alice (63269).
- 1218 W. H. Atherton, BEVERLY TRIxie's VALIANT (C.R.), whole, calved 17/9/48, bred by exhibitor, s Selsey Samares Valiant (Vol. 36), d Beverly Trixie (4910).
- 1219 Ballarat Orphanage, ORPHANAGE LADY'S DESIGNER (C.R.), whole, calved 31/10/48, bred by exhibitor, s Orphanage Moleen's Designer (22199), d Orphanage Lady 13th (16694).
- 1220 E. J. Beard and Son, SPRING VALLEY BRIGHT SPARK (C.R.), whole, calved 4/8/48, bred by Mrs. E. J. McKenzie and Sons, s Selsey Cute Prince (19060), d Kameruka Viking's Sparkshine (67313).
- 1221 W. P. Beattie, MARYSDALE DESIGN (C.R.), broken, calved 22/9/48, bred by J. F. Cummins, s Karindee Empire Wonder (1423), d Milvue Aim's Honesty 11th (99359).
- 1222 A. R. Booth, ORAN PARK FAITH'S BEAU (Vol. 37), whole, calved 30/8/48, bred by exhibitor, s Blytheswood Royal Beau (1115), d Manuden Cello's Faith (7541).
- 1223 Mrs. A. A. Broad, GRANGELEA PRIMROSE'S COUNT 2nd (C.R.), whole, calved 14/8/48, bred by exhibitor, s Navua Wonderful Count (15875), d Grangelea Pretty Primrose 2nd (61943).
- 1224 R. C. Broad, FRANCLIFF VISCOUNT 2nd (C.R.), broken, calved 5/9/48, bred by exhibitor, s Navua Wonderful Count (15875), d Francliff Vida (92190).
- 1225 P. W. Clark and Son, COODARDY PRINCE MADEIRA 4th (C.R.), broken, calved 15/8/48, bred by exhibitors, s Cranbrook Gem's Baron (Vol. 36), d Coodardy Princess Madeira 9th (Vol. 36).

Mornmoot Stud Jerseys

**CLASSIFIED FOR TYPE AND
TESTED FOR PRODUCTION**

All stock in the Mornmoot Stud Jersey
Herd are Werribee bred or the direct
descendants of Werribee breeding

Tested for T.B. and C.A.

All Stock Clean.

Young Stock For Sale.

**Owner—NEVILLE H. YOUNG
MORNMOOT, WHITTLESEA**

- 1226 G. and R. Cox, BEMERSYDE EILEEN'S AIM (C.R.), broken, calved 13/8/48, bred by exhibitors, s Belgonia Golden Aim 2nd (Vol. 36), d Bemersyde Designs Eileen 5th (4880).
- 1227 A. Dowie, LEWISHAM MADEIRA 2nd's AIM (C.R.), whole, calved 2/8/48, bred by exhibitor, s Belgonia Peggy 31st's Aim (2023), d Surrey Dainty Madeira 2nd (18012).
- 1228 W. P. Dreehster, WARWICK SIGNALMAN ROYAL (C.R.), whole, calved 4/9/48, bred by C. S. Walker, s Bellavista Signalman Royal (imp. Canada) (3718), d Tolgarth Illusion (imp. N.Z.) (100840).
- 1229 Mrs. S. Emmett and Sons, SHENSTONE GEM'S DESIGN 2nd (C.R.), broken, calved 7/7/48, bred by exhibitors, s The Wattles High Design (22394), d Shenstone Gem 6th (3686).
- 1230 J. P. Evans, CRANBROOK BUTTERCUPS AIM (C.R.), broken, calved 17/8/48, bred by exhibitor, s Belgonia Peggy 18th's Aim (2022), d Cranbrook Buttercup (Vol. 36).
- 1231 L. J. Fehningham, FERNDALE GOLDEN ACE (C.R.), whole, calved 27/8/48, bred by exhibitor, s Selsey Golden Light (21237), d Baerani Daphne (90191).
- 1232 W. C. Francis, NETHERWOOD JESSICA'S PRIDE (C.R.), whole, calved 19/9/48, bred by exhibitor, s Belgonia Royal Pride (21526), d Ryelands Jessica (95607).
- 1233 Dr. A. R. Haywood, WINDREST STORM PATROL (C.R.), whole, calved 6/9/48, bred by exhibitor, s Neathfields Designing Baron (3053), d Macquarrie Laurette (44989).
- 1234 Miss Heather M. Haywood, WINDREST CHEVY'S SUCCESSFUL (Vol. 37), broken, calved 26/9/48, bred by Dr. A. R. Haywood, s Halldale Successor (imp. Canada) (3727), d Windrest Dainty Chevy (Vol. 36).
- 1235 N. G. Hodgins, VERJEAN VAGABOND 2nd (C.R.), broken, calved 26/9/48, bred by exhibitor, s Selsey Wyandotte's Royal (19071), d Verjean Vinnie (84401).
- 1236 L. W. Jakobi, GRANADA COMET (C.R.), whole, calved 14/1/48, bred by exhibitor, s Belgonia Royal Aim 2nd (1094), d Granada Countess 7th (1669).
- 1237 Jersey Farms, BLYTHESWOOD SYBIL'S AIMS (Vol. 37), broken, calved 14/9/48, bred by exhibitors, s Selsey Pinnacle (894), s Blytheswood Aims Sybil (1979).
- 1238 Kameruka Estate, KAMERUKA OVERTURE'S CORNERSTONE (Vol. 37), broken, calved 3/10/48, bred by exhibitor, s Kameruka Cornerstone (2677), d Kameruka Morning's Overture (87063).
- 1239 John Langham, MILANGIL DIGGER (C.R.), whole, calved 30/8/48, bred by C. J. Jennings, s Warwick Rochette's Volunteer (Vol. 36), d Milangil Lucy (87831).
- 1240 R. Lethlean, MENTONE DESIGNING CHIEF 3rd (C.R.), whole, calved 21/7/48, bred by exhibitor, s Belgonia Designing Sir (21521), d Pine Ridge Duke's Silvermine 3rd (95169).
- 1241 H. V. McDonald, URALLA GOLDEN RENOWN (Vol. 37), whole, calved 15/8/48, bred by exhibitors, s Belgonia Golden Aim (2015), d Selsey Golden Rose 4th (17626).
- 1242 A. E. McKenzie, PELLEW RING TAIL (C.R.), broken, calved 15/7/48, bred by exhibitor, s Pine Ridge Regal (Vol. 36), d Pellew Sunbeam 2nd (16936).
- 1243 Mrs. E. J. McKenzie and Sons, SPRING VALLEY VISCOUNT (C.R.), whole, calved 1/8/48, bred by exhibitors, s Selsey Gate Prince (19060), d Spring Valley Virginia 51st (160251).
- 1244 M. A. Nicholas, SELSEY ROYAL SENTRY (C.R.), whole, calved 1/8/48, bred by exhibitor, s Selsey Gate Royal (21232), d Selsey Samares Nelly 3rd (8681).
- 1245 W. S. Richardson, SUTTON LEA CHIEF (C.R.), whole, calved 2/9/48, bred by exhibitor, s Edenhope Lady's Beau 2nd (Vol. 36), d Pine Ridge Design's Buttercup 7th (8331).
- 1246 A. G. Roberts, FERLIE EMINENT (C.R.), broken, calved 21/9/48, bred by exhibitor, s Grangelea Eminent (19594), d The Valley Coquette (69334).
- 1247 W. S. Stevens, MOORBOOL PARK GOLDEN STANDARD (C.R.), whole, calved 10/2/49, bred by exhibitor, s Poin C. Prince (Vol. 37), d Poin C. Duchess (8378).
- 1248 K. A. Taylor, KENILWORTH PRINCE VALOUR (C.R.), whole, calved 28/9/48, bred by exhibitor, s Manden Dreaming Valour (2868), d Kenilworth Beautiful Faith (Vol. 36).
- 1249 H. D. L. Thompson, GOOLARA FLEURETTES ROYAL (C.R.), whole, calved 13/10/48, bred by exhibitor, s Selsey Melvina's Royal (3365), d Selsey Fleurette 4th (Vol. 36).
- 1250 C. S. Walker, WARWICK SIGNALMAN'S STANDARD (C.R.), broken, calved 2/9/48, bred by exhibitor, s Bellavista Signalman Royal (imp. Canada) (3718), d Manden Volunteer's Bud (72663).
- 1251 G. L. Waters, WILLOW DELL VOLUNTEER (C.R.), whole, calved 1/7/48, bred by exhibitor, s Kameruka Diamond's Jester (21836), d Navua Jersey Voluntesse (73083).
- 1252 L. Williams, ELENKO MADEIRA STAR (C.R.), broken, calved 23/8/48, bred by exhibitor, s Elenko Madeira's Clipper (Vol. 36), d Warwick Tranquil Star (18926).
- 1253 Miss M. O. Wirth, BALLINDARG CASTANET'S LARK (C.R.), broken, calved 12/8/48, bred by exhibitor, s Milvue Lackspur's Prince (19823), d Ballindarg Castanet (90268).
- 1254 W. V. Young, MERRILYN FERNLEAF'S DREAMER (C.R.), broken, calved 6/9/48, bred by exhibitor, s Selsey Dreaming Sam (21231), d Marilyn Fernleaf's Love (2741).

CLASS.

504. COW, 7 years old or over (in milk).—
Prizes: £5, £2, £1, Card. Entry fee 14/-,
Members 8/-.
- 1255 J. Anderson and Son, KING'S VALE LINDA 107th (82220), whole, calved 21/2/41, bred by exhibitors, s Melrose Waywode (6527), d King's Vale Linda 82nd (36787).
- 1256 Ballarat Orphanage, GREENWOOD KERRY (92773), whole, calved 15/1/42, bred by Keith McGurvie, s Selsey Maranta's King (11193), d Greenwood Kinswoman (76611).

Dairy Farmers!

Your Own Organisation

The Victorian Dairyfarmers' Association

has an office at

Stand No. 225

Staughton Parade

You are cordially invited to call
during your visit to the Show

ATHOL F. BAIRD,
General Secretary.

- 1257 W. J. Clark, LINGADELL ROCHETTE'S FAY (82475), whole, calved 27/11/39, bred by W. Hilliwell, s Rochette's Golden (imp.) (7962), d Lingadell Faith (58185).
- 1258 Mrs. S. Emmett and Sons, SHENSTONE NALDERA (95701), broken, calved 14/10/41, bred by Mrs. S. Emmett, s The Wattles Young Gamboge 4th (19137), d Shenstone Monica's Naldera (73894).
- 1259 L. J. Felmingham, KIRAMI OXFORD QUEEN (2302), broken, calved 2/5/43, bred by R. Laing, s Oxford Jovial Lad (14995), d Kirami Joyful Queen (82281).
- 1260 Mrs. E. L. Heath and Sons, DEVON PARK PIONEER LOTUS (91646), broken, calved 27/7/42, bred by Devon Park Stud Farm, s Karrara Sporting Standard (17653), d Devon Park Standard Lotus (81046).
- 1261 L. W. Jakobi, GRANADA ESCAPE (81588), broken, calved 2/7/40, bred by exhibitor, s Austral Park Pioneer (16264), d Granada Sporting Escape (76585).
- 1262 L. W. Jakobi, GRANADA VANILLA 9th (98506), whole, calved 16/9/42, bred by exhibitor, s Austral Park Pioneer (16264), d Granada Vanilla 6th (76586).
- 1263 Jersey Farms, LYNTHURST LADY SILK, (99117), whole, calved 26/3/43, bred by W. J. Rankin, s Jerseyale Maybelle's Prince (18656), d Lyndhurst Silken Lady 3rd (82539).
- 1264 Kameruka Estate, KAMERUKA IRISH ROSE (67283), broken, calved 14/7/36, bred by exhibitor, s Hediwin (imp.) (11281), d Kameruka Miss Mavourneen (57918).
- 1265 H. F. Klemm, EUMANA PRIMAVERA (92023), whole, calved 3/9/41, bred by H. F. and T. A. Klemm, s Cormal Jester's Volunteer (16418), d Eumana Wattle Rhea (81270).
- 1266 M. A. Nicholas, SELSEY ROSELEAF 5th (95679), whole, calved 29/11/42, bred by exhibitor, s Selsey Samare's Master (17013), d Selsey Samare's Roseleaf (73885).

- 1267 J. K. Taylor, NAVUA IRONDELE LASS (78027), broken, calved 18/10/39, bred by Navua Pty. Ltd., s Bravo's Lad (imp.) (6384), d Preference Sultane Irondele (imp.) (51418).
- 1268 C. S. Walker, TOLGARTH ILLUSION (imp. N.Z.), (100840), whole, calved 2/11/40, bred by H. H. Sutton and Sons, s Croydon Soumise Magnet (96585 N.Z. J.H.B.), d Tolgarth Idalena (142070 N.Z. J.H.B.).
- 1269 L. Williams, BAMAWM BONNIE MADEIRA (90342), whole, calved 27/2/42, bred by Estate F. A. Williams, s Mornmoot War Hero (17804), d Ballara Bonnie (33911).
- 1270 L. Williams, BAMAWM LASSIE BELLE 2nd (90353), broken, calved 13/12/42, bred by Estate F. A. Williams, s Mornmoot War Hero (17804), d Bamawm Lassie Belle (85063).
- 1271 Miss M. O. Wirth, BALLINDARG EILEEN 3rd (10045), broken, calved 1/7/42, bred by exhibitor, s Kenloch Colonel (15727), d Belgonia Eileen 6th (51704).
- 1272 W. V. Young, MERRILYN FERNLEAF'S LOVE (2741), broken, calved 2/11/42, bred by W. S. Young, s Merilyn Design's Ruler (14880), d Preston Fernleaf's Lass (50217).

CLASS.

505. COW, 7 years old or over (in calf).—
Prizes: £5, £2, £1, Card. Entry fee 14/-,
Members 8/-.

- 1273 Mrs. A. A. Broad, GRANGELEA BELLA 2nd (92671), broken, calved 3/9/42, bred by exhibitor, s Navua Wonderful Count (15875), d Grangelea Cream Bell 3rd (66751).
- 1274 R. E. Caldwell, MAIDA VALE SNOWFLAKE (99175), broken, calved 4/10/42, bred by A. and F. Lock, s Selsey Nobly Born (16067), d Maida Vale Tiny Beauty (82594).
- 1275 A. Dowie, CARELLEN NORTHWOOD MADEIRA (91082), whole, calved 17/3/43, bred by T. S. Powell, s Shepstone Royal Ensign (19074), d Mornmoot Northwood Madeira 3rd (41129).
- 1276 W. P. Drechsler, BERRY BANK KATHLEEN (10388), whole, calved 9/8/42, bred by exhibitor, s Merrilyn Volunteer (19812), d Berry Bank Doreen (75185).
- 1277 L. J. Felmingham, ALEXANDRA JOYFUL GIRL (89923), broken, calved 18/8/41, bred by A. Kelly, s Hampden Guitar's Gamboge (10692), d Alexandra Jovial Lass (79903).
- 1278 L. W. Jakobi, PARRABEL BROWN SYBIL (95077), whole, calved 22/9/39, bred by R. Cochran, s Retford Brown Boy (8514), d Parrabel Sybil (73415).
- 1279 Jersey Farms, BEAULIEU UNITY (imp. N.Z.) (100823), whole, calved 10/8/42, bred by G. Walker, s Beaulieu Sungold (101199 N.Z.J.H.B.), d Beaulieu Sunflower (139535 N.Z.J.H.B.).
- 1280 Kameruka Estate, KAMERUKA SOVEREIGN'S TWIG (93807), whole, calved 11/12/42, bred by exhibitor, s Trinity Royal Sovereign (20222), d Kameruka Masters Twig (72040).
- 1281 Mrs. E. J. McKenzie and Sons, SPRING VALLEY SPARKSHINE (100250), broken, calved 30/5/42, bred by exhibitors, s Selsey Gay Prince (17009), d Kameruka Viking's Sparkshine (67313).
- 1282 M. A. Nicholas, SELSEY ROWAN 4th (78881), whole, calved 8/2/40, bred by exhibitor, s Brampton Son of Champions (imp. Canada) (13431), d Jubilee Rowan (38128).
- 1282a Northey and Co., KURRA JUNA SNOWDROP 2nd (77249), whole, calved 26/2/40, bred by F. Hicks, s Penrith Pedro's Lad (15023), d Wistaria Snowdrop 2nd (46706).
- 1283 R. A. Peck, SELSEY PANSY 2nd (83877), whole, calved 25/8/39, bred by M. A. Nicholas, s Samares Golden Prince (imp.) (13439), d Brampton Champion's Pansy (imp. Canada) (56043).
- 1284 K. A. Taylor, MANUDEN VALIANT'S MAID (77578), whole, calved 22/4/39, bred by J. K. Taylor, s Navua Bowlina's Valiant (imp. in dam) (10278), d Manuden Leda's Maid (53970).
- 1285 W. V. Young, MERRILYN DESIGN'S PET (94255), broken, calved 8/9/41, bred by W. S. Young, s Merrilyn Design's Ruler (14880), d Merrilyn Design's Princess (67953).

Spring Valley Jersey Stud



SPRING VALLEY SPARKSHINE V.H.C.

One of the many good cows bred at Spring Valley, winner of many championships for Jersey Cow, and best dairy cow on the ground.

Her test records are:—

6444	5.0	326	J. 2	6632	5.5	369	J. 3
7916	5.5	439	J. 4	7590	5.5	422	

. . . T.B. FREE . . .

For Type and Production—Buy **SPRING VALLEY JERSEYS**

For full particulars, write: **E. J. MCKENZIE & SONS**
Woodford, Victoria

Again the Best JERSEYS

Have won the Government
Herd Prize 29 times in 33
years.

Make sure to buy your dairy
bull from this tested and proved
dairy breed.

CALL UPON THE JERSEYS AT THE SHOW.
Full particulars of the records of all Jerseys
officially tested are published in a booklet
issued by the Society. Write for a copy.—5/-,
post free.

THE AUSTRALIAN JERSEY HERD SOCIETY

(Victorian Branch)

Temple Court (9th Floor)

422 COLLINS ST., MELBOURNE

Or Call at the Society's Kiosk on the
Showgrounds.

It's right at the Entrance to the Jersey
Pavilion.

If you will have the best only, then you
must have Jerseys.

The Annual Meeting of Members will be
held at the Show Grounds on Monday, 26th
September, 1949.

CLASS.

506. COW, born between 30th June, 1943, and
1st July, 1945 (in milk).—Prizes: £5, £2,
£1, Card. Entry fee 14/-, Members 8/-.

- 1286 R. C. Broad, FRANCLIFF RADIUM 2nd (6196),
whole, calved 12/9/44, bred by exhibitor, s
Grangelea Upcast (18564), d Grangeville Radium
3rd (6475).
- 1287 R. C. Broad, GRANGELEA ROSE 10th (92686),
whole, calved 7/8/43, bred by Mrs. A. A. Broad,
s Grangelea Right Royal (18562), d Grangelea
Roseleaf 2nd (26394).
- 1288 J. T. and C. R. Caldwell, LYNDEN VALE
TIDDLEWINKS 6th (7444), broken, calved
19/8/44, bred by exhibitors, s Kongwak Majestic
(20886), d Bindarring Tiddlewinks 31st (75201).
- 1289 L. J. Felmingham, ALEXANDRA GOLDEN
LASS (4496), broken, calved 1/8/44, bred by A.
Kelly, s Windrest Goldman (20276), d Alexandra
Jovial Lass (79903).
- 1290 Dr. A. R. Haywood, WINDREST FLYING
MARINA (19161), broken, calved 28/6/44, bred
by exhibitor, s Glen Iris Rosebay's Noble (16509),
d Windrest Flying Marie (96744).
- 1291 Kameruka Estate, KAMERUKA SOVEREIGN'S
BLUECAP (2182), whole, calved 16/7/43, bred
by exhibitor, s Trinity Royal Sovereign (20222),
d Kameruka Viking's Bird (77035).
- 1292 Kameruka Estate, KAMERUKA SOVEREIGN'S
SPARKSHINE (6902), whole, calved 22/8/44, bred
by exhibitor, s Trinity Royal Sovereign (20222),
d Kameruka Royal's Sparkshine (93281).
- 1293 P. J. Maloney, BELGONIA BUTTERCUP 12th
(282), broken, calved 5/8/43, bred by exhibitor,
s Baron Design (imp.) (18235), d Belgonia But-
tercup 6th (73223).
- 1294 P. J. Maloney, BELGONIA JUNETTE 23rd
(90466), broken, calved 20/8/43, bred by exhibitor,
s Aim High (imp.) (13429), d Belgonia Junette
5th (60451).
- 1295 Mrs. L. R. Merrifield, PINE RIDGE DESIGN'S
BUTTERCUP 6th (8330), whole, calved 5/8/44,
bred by Nancarrow Bros., s Pine Ridge Falling
Chief (20028), d Pine Ridge Design's Buttercup
(68643).
- 1296 Mrs. L. R. Merrifield, PINE RIDGE LADY 5th
(8342), broken, calved 31/8/44, bred by Nancar-
row Bros., s Belgonia Magnetic Chief (16316),
d Pine Ridge Lady 2nd (83472).
- 1297 M. A. Nicholas, SELSEY SAMARES NELLY
3rd (8681), whole, calved 26/9/44, bred by exhibi-
tor, s Samares Golden Prince (imp.) (13439), d
Brampton Standard Nelly (imp. Canada) (56050).
- 1298 M. A. Nicholas, SELSEY SAMARES WEIGELIA
3rd (3671), broken, calved 7/9/43, bred by exhibi-
tor, s Samares Golden Prince (imp.) (13439), d
Selsey Weigelia (55214).
- 1299 O. J. O'Grady, PINE RIDGE ROSE DREAM
13th (8346), whole, calved 29/7/44, bred by Nan-
carrow Bros., s Belgonia Junette's Baron (19331),
d Pine Ridge Rose Dream 6th (88552).
- 1300 L. Williams, BAMAWM FANCY GARENNE 4th
(10085), whole, calved 2/1/44, bred by Estate
F. A. Williams, s Mornmoot War Hero (17804),
d Bamawm Fancy Garenne 3rd (85061).
- 1301 R. S. Williams and Son, KONGWAK SUNBEAM
(14398), broken, calved 25/11/43, bred by R. S.
Williams, s Navua Fillpail's Star (19885), d
Ewelme Southern Sunbeam (37081).
- 1302 R. S. Williams and Son, KONGWAK SUNBEAM
2nd (14399), broken, calved 3/12/44, bred by
R. S. Williams, s Navua Fillpail's Star (19885),
d Ewelme Southern Sunbeam (37081).
- 1303 W. V. Young, MERRILYN PRIDE'S JOY (15744),
broken, calved 28/8/44, bred by W. S. Young, s
Merrilyn Captain (19809), d Merrilyn My Pride
(99320).
507. COW, born between 30th June, 1943, and
1st July, 1945 (in calf).—Prizes: £5, £2,
£1, Card. Entry fee 14/-, Members 8/-.
- 1304 J. Anderson and Son, KING'S VALE ROSELLA
81st (7053), whole, calved 17/9/44, bred by ex-
hibitors, s King's Vale Hurricane (19705), d
King's Vale Rosella 28th (58020).
- 1305 R. C. Broad, FRANCLIFF VIDA (92190), broken,
calved 26/9/43, bred by exhibitor, s Grangelea
Upcast (18564), d Grangelea Vida 2nd (81600).

- 1306 R. C. Broad, GRANADA PRIMROSE 2nd (13161), whole, calved 20/9/44, bred by L. W. Jakobi, s Belgonia Anton (16310), d Granada Princess 4th (86624).
- 1307 R. E. Caldwell, PARAPARAP PRINCESS ROSE (3291), broken, calved 3/11/43, bred by Mrs. J. H. Brown, s Paraparap Dream Boy (21151), d Paraparap Dolly's Princess (68573).
- 1308 F. G. Cox, BIRRADALE DIANA 21st (10139), whole, calved 8/3/45, bred by exhibitor, s Austral Park Midwatch (19282), d Birradale Diana 17th (97559).
- 1309 Mrs. S. Emmett and Sons, SHENSTONE GEM 6th (3686), broken, calved 29/8/43, bred by exhibitors, s The Wattles Young Gamboe 4th (19137), d Shenstone Gem 3rd (95697).
- 1310 Mrs. S. Emmett and Sons, SHENSTONE VALDERA 2nd (Vol. 37), broken, calved 27/8/43, bred by Mrs. S. Emmett, s The Wattles Young Gamboe 4th (19137), d Shenstone Momen's Nadera (73894).
- 1311 Dr. A. R. Haywood, WINDREST ISLAND VIEW 2nd (19169), broken, calved 28/6/44, bred by exhibitor, s Glen Iris Rosebay's Noble (16509), d Windrest Island View (74580).
- 1312 L. W. Jakobi, GRANADA VANILLA 12th (Vol. 37), broken, calved 16/9/44, bred by exhibitor, s Austral Park Pioneer (16264), d Granada Vanilla (37635).
- 1313 Mrs. E. J. McKenzie and Sons, SPRING VALLEY VANILLA 3rd (17761), whole, calved 11/7/43, bred by exhibitors, s Selsey Cute Prince (19060), d Kameruka Mystery Vanilla (67290).
- 1314 P. J. Maloney, BELGONIA MARIE 21st (99469), whole, calved 10/8/43, bred by exhibitor, s Belgonia Great Hope (19330), d Belgonia Marie 13th (85121).
- 1315 M. A. Nicholas, Selsey Day Dream (8674), broken, calved 21/7/44, bred by exhibitor, s Samares Golden Prince (imp.) (13439), d Brampton Standard Dream (imp. Canada) (56047).
- 1316 M. A. Nicholas, SELSEY WONDERFUL LILY 1th (3673), broken, calved 8/9/43, bred by exhibitor, s Selsey Right Royal (imp. in dam) (15326), d Selsey Jersey Lily 2nd (69063).
- 1317 R. A. Peck, LYNBRAE PANSY (15061), broken, calved 15/11/44, bred by exhibitor, s Selsey Dreaming Sam (21234), d Selsey Pansy 2nd (83877).
- 1318 C. S. Walker, KAMERUKA ROYALIST'S PURPLE (2180), whole, calved 21/3/44, bred by Kameruka Estate, s Belgonia Royalist (17265), d Kameruka Wizard's Manve (82953).
- 1319 W. V. Young, MERRILYN SUNSHINE (15749), broken, calved 12/11/44, bred by W. S. Young, s Marilyn Captain (19809), d Marilyn Sunlight (87818).

CLASS.

508. COW, 4 years old (in milk).—Prizes: £4, £2, £1, Card. Entry fee 14/-. Members 8/-.

- 1320 J. Anderson and Son, KING'S VALE BRUNETTE 79th (14251), whole, calved 6/8/45, bred by exhibitors, s King's Vale Hurricane (19705), d King's Vale Brunette 29th (40543).
- 1321 Mrs. S. R. Askew, LEWISHAM NOBLE'S BEAUTIFUL (14837), whole, calved 26/7/45, bred by A. Dowie, s O. K. Franchise Noble (imp. N.Z.) (22521), d Lewisham Sylvie 2nd (93787).
- 1322 W. H. Atherton, BEVERLEY PRAIRIE FLOWER (10416), broken, calved 2/7/45, bred by exhibitor, s King's Vale Barnett (19703), d Beverley Gillyflower (85188).
- 1323 Banyule Stud, BANYULE MERMAID (Vol. 36), whole, calved 16/4/46, bred by exhibitor, s Orphanage Moleen's Chief (1634), d Banyule Siren (85087).
- 1324 Banyule Stud, BANYULE TIDDLEWINKS 39th (Vol. 36), broken, calved 13/2/46, bred by exhibitor, s The Wattles Noble Aim (22396), d Banyule Tiddlewinks 33rd (75078).

BANYULE JERSEY STUD

YARRA GLEN

• RECENTLY MOVED FROM WANGARATTA •

Herd Sires . . .

"THE WATTLES NOBLE AIM" (22396)

First Eight Junior Daughters with 11 records Averaged 380 lbs. Fat

"Mamora's Royal Aim" (imp.)

SAMARES ROYAL AIM (P.S.H.C. 7615)

First and Champion, St. Saviour's and Grenville.

MAMORA'S QUINTET (P.S.H.C. 54930).

11361 lbs. milk, 5.66 test, 644 lbs. fat (305 days)

First over Jersey & Parish Prize, Oct., 1947. Open & Breeders' Championship, R.J.A.S., Oct., 1947.

ROYAL MAIL (P.S.H.C. 7293).

SAMARES ROYAL INTEREST 4th (P.S.H.C. 48720).

(Six times first prize and several cups)

RUSH'S DESIGN PRINCE (P.S.H.C. 7342)

MAMORA'S MARIGOLD (P.S.H.C. 46089)

come in 1951

STAND No. 99

McGregor Street
1949 Royal Agricultural Show

features

"The Two World Champions"

"CATERPILLAR"

Track-Type

DIESEL TRACTORS

"CATERPILLAR" Track-type Diesel Tractors and JOHN DEERE Wheel-type Tractors have earned world-wide reputation and endorsement for outstanding, reliable performance.

Compare these two famous profit-winners with any other comparable types and makes and base your judgment on these six points:

JOHN DEERE

Wheel-Type

KEROSENE TRACTORS

1. What is the Drawbar Horsepower and PULL IN POUNDS?
2. What does the Tractor WEIGH?
3. What is the PRICE of the Tractor?
4. Has it a PERFORMANCE RECORD that can be OWNER-CHECKED?
5. Is it a Tractor that can be EASILY SERVICED when necessary?
6. Can the expected period of EFFICIENT OPERATION be OWNER-CHECKED?

REMEMBER! "Caterpillar" Track-type Tractors and John Deere Wheel-type Tractors purchased 15 and 20 years ago ARE STILL AT WORK!
YOU CAN MEET THEIR OWNERS AND CHECK FOR YOURSELF!

ROYAL SHOW STAND No. 99
McGREGOR STREET

WILLIAM ADAMS & COMPANY LTD.

Tractor Division - - 442 Spencer Street
Melbourne — Telephone: FJ 2167

- 1325 R. C. Broad, GRANGELEA BEGONIA 3rd (13170), broken, calved 27/11/45, bred by Mrs. A. A. Broad, s Navua Wonderful Count (15875), d Grangelea Begonia (76588).
- 1326 J. T. and C. R. Caldwell, LYNDEN VALE TID-
DLEWINKS 9th (15078), broken, calved 22/7/45,
bred by exhibitors, s Kongwak Majestic (20886),
d Bindarring Tiddewinks 31st (75201).
- 1327 Dr. A. R. Haywood, WINDREST DAINTY
CHEVY (Vol. 36), broken, calved 25/4/46, bred
by exhibitor, s Windrest Viola's Gadget 2nd
(22493), d Windrest Rosebay's Dainty (89674).
- 1328 Jersey Farms, BLYTHESWOOD AIM'S CARESS
(4972), whole, calved 15/9/45, bred by A. G. Wil-
son Pty. Ltd., s Briars Wonderful Aim (imp.
N.Z.) (22515), d Lyndhurst Cuddle (2492).
- 1329 Kameruka Estate, KAMERUKA JESTER'S
CUSTARD (13998), broken, calved 10/2/46, bred
by exhibitors, s Kameruka Diamond's Jester
(21886), d Kameruka Sovereign's Custard (2183).
- 1330 Mrs. E. J. McKenzie and Sons, SPRING VALLEY
ROSE DREAM 9th (Vol. 36), whole, calved
12/5/46, bred by exhibitors, s Craighnoll Camp-
bell Aim (imp. N.Z.) (1039), d Spring Valley Rose
Dream 7th (17757).
- 1331 Mrs. L. R. Merrifield, PINE RIDGE DREAM GIRL
19th (8338), whole, calved 5/8/45, bred by Nan-
carrow Bros., s Belgonia Magnetic Chief (16316),
d Pine Ridge Dream Girl (54753).
- 1332 Mrs. L. R. Merrifield, PINE RIDGE NORMA 4th
(8344), whole, calved 18/7/45, bred by Nancar-
row Bros., s Belgonia Junette's Baron (19331),
d Pine Ridge Norma 3rd (95174).
- 1333 M. A. Nicholas, SELSEY CUTE LILY (17617),
broken, calved 12/8/45, bred by exhibitor, s Sel-
sey Cute Royal (21232), d Selsey Wonderful Lily
4th (3673).
- 1334 R. A. Peck, LYNBRAE SLEEPING BEAUTY 2nd
(15063), whole, calved 24/7/45, bred by exhibitor,
s Lynbrae Golden Prince (17724), d Rochdale
Sleeping Beauty 3rd (78647).

CLASS.

509. COW, 4 years old (in calf).—Prizes: £4, £2, £1, Card. Entry fee 14/-. Members 8/-.

- 1335 J. Anderson and Son, KING'S VALE LINDA 131st
(Vol. 36), whole, calved 4/4/46, bred by exhibitors,
s King's Vale Hurricane (19705), d King's Vale
Linda 112th (87218).
- 1336 J. Anderson and Son, KING'S VALE ROSELLA
93rd (Vol. 36), whole, calved 2/5/46, bred by ex-
hibitors, s King's Vale Hurricane (19705), d
King's Vale Rosella 42nd (72226).
- 1337 R. C. Broad, FRANCLIFF BERYL 7th (12542),
broken, calved 21/10/45, bred by exhibitor, s
Warwick What's Wanted (1802), d Grangelea
Beryl (86626).
- 1338 J. P. Evans, CRANBROOK EILEEN'S BIRTHDAY
4th (11403), whole, calved 16/10/45, bred by
exhibitor, s Belgonia Baron Aim (86), d Cran-
brook Eileen's Birthday (963).
- 1339 Jersey Farms, BLYTHESWOOD CHERUB (4981),
broken, calved 8/8/45, bred by A. G. Wilson Pty.
Ltd., s Narooma Maisie's Warrior (22086), d
Narooma Chieftain's Cherub (3016).
- 1340 Mrs. E. J. McKenzie and Sons, SPRING VALLEY
EUPHORBIA 14th (17753), whole, calved 8/10/45,
bred by exhibitors, s Craighnoll Campbell Aim
(imp. N.Z.) (1039), d Spring Valley Euphorbia 9th
(17748).
- 1341 M. A. Nicholas, SELSEY DESIGN'S WYANDOTTE
5th (17621), broken, calved 27/12/45, bred by
exhibitor, s Samares Golden Prince (imp.) (13439),
d Selsey Princess Wyandotte 3rd (95676).
- 1342 L. Semmens, CUNJIMUNDI HONEY GIRL 2nd
(11474), whole, calved 1/12/45, bred by L. H.
Semmens, s Merrilyn Admiral (2924), d Cunji-
mundi Honey Girl (11473).
- 1343 R. S. Williams and Son, KONGWAK JESS 4th
(14391), broken, calved 22/7/45, bred by R. S.
Williams, s Navua Fillpail's Star (19885), d St.
Helena Sarah (88910).

CLASS.

**510. HEIFER, 3 years old (in milk).—Prizes: £4, £2, £1, Card. Entry fee 14/-. Mem-
bers 8/-.**

- 1344 J. Anderson and Son, KING'S VALE ROSELLA
102nd (Vol. 36), whole, calved 13/5/47, bred by
exhibitors, s Rutland Baron 10th (871), d King's
Vale Rosella 50th (82221).
- 1345 Banyule Stud, BANYULE SILVERMINE 170th
(Vol. 36), broken, calved 8/7/46, bred by exhibi-
tor, s The Wattles Noble Aim (22396), d Banyule
Silvermine 141st (80166).
- 1346 R. C. Broad, FRANCLIFF RADIANCE (Vol. 37),
broken, calved 29/8/46, bred by exhibitor, s War-
wick What's Wanted (1802), d Grangelea Radiance
(86631).
- 1347 P. W. Clark and Son, COODARDY PRINCESS
SATISFACTION 5th (Vol. 36), whole, calved
2/9/46, bred by exhibitors, s Glencarne Noble
Volunteer (1294), d Coodardy Princess Satisfac-
tion 3rd (5631).
- 1348 L. J. Felmingham, KIRAMI NOBLE'S QUEEN (Vol.
36), broken, calved 13/8/46, bred by R. Laing,
s Kirami Fancy Noble (555), d Kirami Oxford
Queen (2302).
- 1349 Dr. A. R. Haywood, WINDREST ROSEBAY'S
CHEVY 5th (Vol. 36), broken, calved 5/11/46,
bred by exhibitor, s Glen Iris Rosebay's Noble
(16509), d Windrest Chevy's Dainty (74577).
- 1350 L. W. Jakobi, GRANADA ROYAL PANSY 3rd
(Vol. 37), broken, calved 9/4/47, bred by exhibi-
tor, s Austral Park Pioneer (16264), d Selsey
Royal Pansy 2nd (95681).
- 1351 L. W. Jakobi, GRANADA VANILLA 16th (Vol.
37), broken, calved 24/7/46, bred by exhibitor,
s Selsey Champion's Prince 2nd (887), d Granada
Vanilla 9th (98506).
- 1352 Kameruka Estate, KAMERUKA LORD'S EMBLE-
MATIC (14002), whole, calved 16/7/46, bred by
exhibitor, s Kameruka Shamrock's Lord (531),
d Kameruka Heroic's Emblematic (6856).
- 1353 P. J. Maloney, BELGONIA JUNETTE 40th (10247),
whole, calved 2/8/46, bred by exhibitor, s Aim
High (imp.) (13429), d Belgonia Junette 19th
(90464).
- 1354 Mrs. L. R. Merrifield, PINE RIDGE ROSE DREAM
19th (17008), whole, calved 4/9/46, bred by
Nancarrow Bros., s Belgonia Magnetic Chief
(16316), d Pine Ridge Rose Dream (63732).
- 1355 M. A. Nicholas, SELSEY ROWAN 6th (Vol. 36),
whole, calved 11/9/46, bred by exhibitor, s
Samares Golden Prince (imp.) (13439), d Selsey
Rowan 4th (78881).
- 1356 M. A. Nicholas, SELSEY SAMARES NELLY 5th
(Vol. 36), broken, calved 3/8/46, bred by exhibi-
tor, s Samares Golden Prince (imp.) (13439), d
Brampton Standard Nelly (imp. Canada) (56050).
- 1357 R. A. Peck, LYNBRAE PETUNIA (Vol. 36), whole,
calved 13/8/46, bred by exhibitor, s Selsey Royal
Design (20147), d Lumeah Petunia (93885).
- 1358 G. L. Waters, WILLOW DELL MARTHA 3rd
(Vol. 36), broken, calved 26/8/46, bred by exhibi-
tor, s Kameruka Diamond's Jester (21886), d
Willow Dell Martha 2nd (9345).
- 1359 L. Williams, ELENKO CLIPPER'S BELLE (Vol.
37), whole, calved 8/10/46, bred by exhibitor, s
Nyroca Rosie's Clipper (imp. in dam N.Z.) (22520),
d Elenko Lady Belle (12051).
- 1360 L. Williams, ELENKO EILEEN'S ROSALIE (Vol.
36), broken, calved 12/9/46, bred by exhibitor, s
Nyroca Rosie's Clipper (imp. in dam N.Z.) (22520),
d Elenko Eileen's Aim (12048).
- 1361 W. V. Young, MERRILYN SUNNY (Vol. 36),
whole, calved 14/7/46, bred by exhibitor, s Mer-
rilyn Captain's Lad (2925), d Merrilyn Sunshine
(15749).

**511. HEIFER, 3 years old (in calf).—Prizes: £4, £2, £1, Card. Entry fee 14/-. Mem-
bers 8/-.**

- 1362 J. Anderson and Son, KING'S VALE ROSELLA
96th (Vol. 36), whole, calved 2/10/46, bred by
exhibitors, s Rutland Baron 10th (871), d King's
Vale Rosella 81st (7053).

FRANCLIFF JERSEY STUD

The following is the production of every member of
my Show Team (Government Test):

FEMALES

GRANGELEA ROSE 10th (92686).

1946	6213	—	5.60	—	348	Jr. 2 Yr.
1947	8534	—	5.88	—	502	Jr. 3 Yr.
1948	7022	—	6.25	—	439	Jr. 4 Yr.
1949	9076	—	6.39	—	580	Sr. 4 Yr.

FRANCLIFF VIDA (92190).

1947	8597	—	5.66	—	486	Sr. 2 Yr.
1948	8676	—	6.13	—	532	Sr. 3 Yr.
1949	7838	—	6.64	—	521	Sr. 4 Yr.

GRANADA PRIMROSE 2nd.

1947	5788	—	4.89	—	283	Jr. 2 Yr.
1948	7665	—	5.13	—	393	Jr. 3 Yr.

FRANCLIFF RADIUM 2nd.

1948	6701	—	5.32	—	357	Jr. 2 Yr.
1949	7607	—	5.47	—	416	Sr. 3 Yr.

FRANCLIFF BERYL 7th.

1948	6741	—	4.74	—	320	Jr. 2 Yr.
1949	8487	—	5.17	—	439	Sr. 2 Yr.

GRANGELEA BEGONIA 3rd.

1948	6296	—	5.10	—	321	Jr. 2 Yr.
------	------	---	------	---	-----	-----------

FRANCLIFF RADIANCE.

1949	6654	—	5.06	—	337	Jr. 2 Yr.
------	------	---	------	---	-----	-----------

BULLS

Warwick What's Wanted (1802), ex Clarendon
Eyre Love Lies 7th (65948).—Register of Merit,
4-Year Average: 512 lbs. fat.

FRANCLIFF WHAT'S WANTED, ex Grangelea Beryl (86626).

1948	8049	—	6.67	—	537	Mature
1949	7763	—	6.60	—	513	Mature

FRANCLIFF MARK RADIUM 3rd, ex Francliff Radium 2nd (see production above).

FRANCLIFF VISCOUNT 2nd (C.R.), ex Francliff Vida (92190) (see production above).

SOME OF THE ABOVE CATTLE FOR SALE BY AUCTION.

ALSO GOOD CATTLE FOR PRIVATE SALE.

Meet the Owner during the Show in the Jersey Pavilion and arrange for a visit to the Stud.

REG. C. BROAD
SUTTON GRANGE :: **VICTORIA**

- 1363 R. C. Broad, DELORAINE ROSEBUD (Vol. 36), whole, calved 4/12/46, bred by W. A. Broad, s Francliff Vincent 2nd (2384), d Deloraine Rose Petal (91575).
- 1364 P. W. Clark and Son, COODARDY VOLUNTEER'S BELL (Vol. 36), broken, calved 3/10/46, bred by exhibitors, s Glencarne Noble Volunteer (1294), d Coodardy Wyandotte's Bell (11290).
- 1365 A. Dowie, LEURA DORA 29th (14786), whole, calved 25/8/46, bred by Estate W. H. Axford, s Navua Fillpail's Volunteer (15863), d Leura Dora 11th (77338).
- 1366 J. P. Evans, CRANBROOK EILEEN'S BIRTHDAY 5th (Vol. 36), broken, calved 20/10/46, bred by exhibitor, s Belgonia Baron Aim (86), d Cranbrook Eileen's Birthday (963).
- 1367 L. W. Jakobi, GRANADA ROSELEAF 2nd (Vol. 37), broken, calved 25/7/46, bred by exhibitor, s Austral Park Pioneer (16264), d Selsey Roseleaf 4th (88937).
- 1368 Jersey Farms, BLYTHESWOOD ROYAL PROMISE (4999), whole, calved 2/11/46, bred by A. G. Wilson Pty. Ltd., s Glen Iris Royal Gallant (imp. in dam) (13433), d Lyndhurst Promise 2nd (67719).
- 1369 Kameruka Estate, KAMERUKA DRACONIS' FAITH (Vol. 36), broken, calved 6/10/46, bred by exhibitor, s Navua Prince Draconis (21076), d Kameruka Rudolfo's Faith (67300).
- 1370 Mrs. E. J. McKenzie and Sons, SPRING VALLEY VANILLA 6th (Vol. 36), whole, calved 25/9/46, bred by exhibitors, s Craigknoll Campbell Aim (imp. N.Z.) (1039), d Spring Valley Vanilla 3rd (17761).
- 1371 P. J. Maloney, BELGONIA MARIE 29th (10260), whole, calved 23/10/46, bred by exhibitor, s Aim High (imp.) (13429), d Belgonia Marie 17th (85120).
- 1372 M. A. Nicholas, SELSEY CUTE WEIGELIA (Vol. 36), broken, calved 22/8/46, bred by exhibitor, s Selsey Cute Royal (21232), d Selsey Samares Weigelia 3rd (3671).
- 1373 M. A. Nicholas, SELSEY DESIGN'S WYANDOTTE 6th (17622), whole, calved 25/2/47, bred by exhibitor, s Samares Golden Prince (imp.) (13439), d Selsey Princess Wyandotte 3rd (95676).
- 1374 R. A. Peck, LYNBRAE PANSY 4th (Vol. 36), whole, calved 18/11/46, bred by exhibitor, s Selsey Dreaming Sam (21234), d Selsey Pansy 3rd (83878).
- 1375 J. K. Semmens, BRIARWAYS MELBA (Vol. 36), whole, calved 3/9/46, bred by exhibitor, s Navua Rose King (17851), d Towamba Melba (100453).
- 1376 C. S. Walker, WARWICK DESIGN'S MAUVE (Vol. 36), whole, calved 16/8/46, bred by exhibitor, s Tolgarth Sam's Illuminator (imp. N.Z.) (1041), d Kameruka Royalist's Purple (2180).
- 1377 L. Williams, ELENKO PRIMROSE (Vol. 37), whole, calved 12/10/46, bred by exhibitor, s Nyroca Rosie's Clipper (imp. in dam N.Z.) (22520), d Bamawm Primrose (47102).
- 1378 W. V. Young, MERRILYN GIPSY PROMISE (Vol. 36), whole, calved 12/9/46, bred by exhibitor, s Marilyn Captain (19809), d Marilyn Gipsy Queen (77719).

CLASS.

512. HEIFER, 2 years old (in milk).—Prizes: £4, £2, £1, Card. Entry fee 14/-, Members 8/-.

- 1379 J. Anderson and Son, KING'S VALE JESSEMA 28th (Vol. 36), whole, calved 27/9/47, bred by exhibitors, s Rutland Baron 10th (871), d King's Vale Jessima 21st (2288).
- 1380 Ballarat Orphanage, ORPHANAGE ZAFFARINE 21st (Vol. 37), whole, calved 25/10/47, bred by exhibitor, s Orphanage Silver Star (3142), d Orphanage Zaffarine 19th (16709).
- 1381 Banyule Stud, BANYULE RITA (Vol. 37), whole, calved 2/8/47, bred by exhibitor, s The Wattles Noble Aim (22396), d Kintore Victory Rita (93492).
- 1382 R. C. Broad, FRANCLIFF ROSEBUD 3rd (Vol. 37), whole, calved 11/9/47, bred by exhibitor, s Navua Wonderful Count (15875), d Francliff Rosebud (12552).

At GREENWOOD, POMBORNEIT

... in the WESTERN DISTRICT

the present owner has registered over 1,300 pure

Jerseys

and bred many more during the past 27 years.

Before that, the GREENWOOD STUD was an old-established dairying concern, breeding high-producing JERSEYS.

Many test booklets, including the current one, show cows of our breeding producing well with their new owners.

BOOK YOUR NEXT BULL NOW!

KEITH McGARVIE,
Greenwood, Pomborneit.

NAVULO A JERSEY STUD

Established 19 years — Accredited T.B. Free

Classified for type — Tested for production

Sires used in the Stud include such famous bulls as "Werribee Grandmaster", "Staghorn Laburnum's Masterpiece", "Bruce Vale Wyandotte's King" and "Werribee Planet."

The present sires are:

1. Ovalau Magnet's King, who already has four daughters over 500 lbs. fat.
2. Ercildoune Harebell's Oxford Navuloa La Harebell (H.C.), 639 lbs. fat.
3. Ovalau Dictator Navuloa Master's Cream (C.), 445 lbs. fat, his sire being Staghorn Laburnum's Masterpiece.

INSPECTION ALWAYS WELCOME

J. H. WATERHOUSE
Gembrook Road, Pakenham

WOLONGA

Jersey Stud

GOVT. ACCREDITED T.B.-FREE HERD

Classified for Type, Govt. Herd-tested for Production.

HERD AVERAGES:

1946-47: 12 cows av. 387 fat—487 fat w.a.
1947-48: 19 cows av. 402 fat—484 fat w.a.
1948-49: 1 expect about 520 fat w.a.

HERD SIRES IN USE:

Mornmoot War King (19851) (H.C.)

Sire: War Valour (imp. 941) (M.S.I.)

Dam: Mornmoot Princess Madeira 3rd (45269) (H.C.)—top Reg. of Merit cow in Victoria—6 yr. av., 12647 milk, 5.74 test, 726 fat (273 days).

Morn. War King's first two daughters—J.2's—av. 394 fat.

Mer-Vue Mistress Boy (20985) (C.)

Sire: Mer-Vue Jupiter (115805) (M.S.I.)

Dam: Hazelgrange Mistress (40188) (H.C.)—Reg. of Merit—6 yr. av.—10086 milk, 5.59 test—564 fat (273 days).

Mer-Vue Mistress Boy's 12 daughters—2 H.C., 7 C. (all J.2's)—av. 377.5 fat and now have 21 records, av. 395 fat.

Wolonga War King (Vol. 36) (C.)

Sire: Mornmoot War King (19851) (H.C.)

Dam: Wolonga Sweetbread (196778) (H.C.)—9890 milk, 5.79 test—573 fat as a Snr. 3-yr.-old (273 days).

INSPECTION INVITED—FURTHER PARTICULARS TO—

A. L. SCOTT, Wolonga

Kongwak, Victoria. Phone: Korumburra 116 U.

- 1383 W. J. Clark, GLENAYON DUCHESS 7th (Vol. 37), whole, calved 16/10/47, bred by exhibitor, s Glenayon Supreme's Elect (2433), d Glenayon Duchess (6274).
- 1384 G. and R. Cox, BEMERSYDE DAINTY 5th (Vol. 36), broken, calved 6/7/47, bred by exhibitors, s Belgonia Design's Souvenir (21520), d Bemersyde Dainty (97523).
- 1385 T. J. Dunmore, LAURA DELL BLONDE JESS (Vol. 37), broken, calved 16/9/47, bred by exhibitor, s Glenayon Standard (2430), d Laura Dell Blonde Lady (82372).
- 1386 Dr. A. R. Haywood, WINDREST PERFECT MAY (Vol. 37), whole, calved 9/8/47, bred by exhibitor, s Springhurst Maharajah (1747), d Windrest Perfection (19175).
- 1387 Jersey Farms, BLYTHESWOOD OXFORD BREAD (Vol. 37), whole, calved 13/8/47, bred by exhibitors, s Maiden Oxford Premier (17744), d Wollingury Brown Bread 2nd (69746).
- 1388 Kameruka Estate, KAMERUKA KING'S COWSLIP (Vol. 36), whole, calved 10/8/47, bred by exhibitor, s Glenayon Golden King (1290), d Navua Lady Cowslip (94724).
- 1389 Mrs. E. J. McKenzie and Sons, SPRING VALLEY RANUNCULUS 2nd (Vol. 37), whole, calved 5/10/47, bred by exhibitors, s Spring Valley Peer's Prince (3399), d Spring Valley Ranunculus 2nd (95780).
- 1390 P. J. Maloney, BELGONIA PEGGY 6th (Vol. 37), whole, calved 15/10/47, bred by exhibitor, s Sumallo Journal Lad (imp. Canada) (22526), d Belgonia Peggy 34th (85112).
- 1391 Mrs. L. R. Merrifield, PINE RIDGE DESIGN'S BUTTERCUP 13th (16391), whole, calved 22/7/47, bred by Nancarrow Bros., s Belgonia Junette's Baron (19331), d Pine Ridge Design's Buttercup 6th (8530).
- 1392 K. A. Taylor, KENILWORTH ROYAL LASS (Vol. 37), whole, calved 23/8/47, bred by exhibitor, s Wollingury Royal Gamboze (3664), d Kenilworth Sweet Lass (4155).
- 1393 C. S. Walker, WARWICK PRIDEFUL LASS (Vol. 37), broken, calved 22/9/47, bred by exhibitor, s Austral Park Blue Lad (18264), d Merrilyn My Pride (99320).
- CLASS.**
513. HEIFER, 2 years old (not in milk, and not necessarily in calf).—Prizes: £4, £2, £1, Card. Entry fee 14/-, Members 8/-.
- 1394 J. Anderson and Son, KING'S VALE LADY MONICA 10th (Vol. 36), whole, calved 21/7/47, bred by exhibitors, s Rutland Baron 19th (871), d King's Vale Lady Monica 7th (87212).
- 1395 Mrs. S. R. Askew, RAYWYN LUCKY BONNIE (Vol. 37), whole, calved 10/8/47, bred by exhibitor, s Glencarne Noble Volunteer (1297), d Rockburn Bonnie Belle (17295).
- 1396 Banyule Stud, BANYULE SILVERMINE 13th (Vol. 37), whole, calved 3/12/47, bred by exhibitor, s Belgonia Domino (16312), d Banyule Silvermine 16th (4768).
- 1397 E. J. Beard and Son, KAMERUKA AIMS LASSIE (Vol. 36), broken, calved 3/8/47, bred by Kameruka Estate, s Kameruka Noble Aim (529), d Kameruka Royal's Lass (93273).
- 1398 R. C. Broad, FRANKLIFE LETITIA (Vol. 37), broken, calved 13/10/47, bred by exhibitor, s Warwick Robert's Design (991), d Myamyn Letitia 41st (7968).
- 1399 W. J. Clark, GLENAYON GAMA 5th (Vol. 37), whole, calved 2/10/47, bred by exhibitor, s Austral Park Midwatch (19282), d Glenayon Gama 2nd (12769).
- 1400 F. G. Cox, GLENAYON STELLA (Vol. 37), broken, calved 14/9/47, bred by W. J. Clark, s Austral Park Midwatch (19282), d Rochdale Stella 3rd (8519).
- 1401 G. and R. Cox, BEMERSYDE JEAN 9th (Vol. 37), broken, calved 8/7/47, bred by exhibitors, s Belgonia Design's Souvenir (21520), d Bemersyde Jean 7th (844).
- 1402 T. J. Dunmore, LAURA DELL EMERALDETTE (Vol. 37), whole, calved 19/10/47, bred by exhibitor, s Glenayon Standard (2430), d Laura Dell Blondette (14650).
- 1403 J. P. Evans, CRANBROOK EILEEN'S BIRTHDAY 6th (Vol. 37), whole, calved 28/8/47, bred by exhibitor, s Belgonia Royal Aim 2nd (1094), d Cranbrook Eileen's Birthday 3rd (11402).

- 1404 L. J. Felmingham, ORAN PARK PINNACLE'S FLEUR (Vol. 36), whole, calved 4/8/47, bred by A. R. Booth, s Selsey Pinnacle (894), d Manuden Thorn's Flo (93223).
- 1405 Dr. A. R. Haywood, WINDREST ROSEBAY'S LOVE (Vol. 37), broken, calved 31/7/47, bred by exhibitor, s Glen Iris Rosebay's Noble (16509), d Windrest Gadget's Love (96747).
- 1406 L. W. Jakobi, GRANADA ROSELEAF 3rd (Vol. 37), broken, calved 1/7/47, bred by exhibitor, s Austral Park Pioneer (16264), d Selsey Roseleaf 4th (88937).
- 1407 Jersey Farms, BLYTHESWOOD WONDERFUL FLOSS (Vol. 37), whole, calved 12/11/47, bred by exhibitors, s Blytheswood Wonderful Aim (1119), d Blytheswood Floss (4987).
- 1408 Kameruka Estate, KAMERUKA AIM'S JOKE (Vol. 37), whole, calved 5/7/47, bred by exhibitors, s Kameruka Noble Aim (529), d Kameruka Hedwings Joke (77009).
- 1409 P. J. Maloney, BELGONIA BUTTERCUP 15th (Vol. 37), whole, calved 31/8/47, bred by exhibitor, s Aim High (imp.) (13429), d Belgonia Buttercup 14th (90452).
- 1410 R. A. Peck, LYNNRAE SOEURETTE 2nd (Vol. 37), whole, calved 16/7/47, bred by exhibitor, s Rochdale Jersey Lad 3rd (20101), d Selsey Fleurette 2nd (95671).
- 1411 W. S. Richardson, SUTTON LEA IRIS (Vol. 37), whole, calved 23/9/47, bred by exhibitor, s Mornmoot Jack (692), d Edenhope Iris (76034).
- 1412 J. K. Semmens, BRIARWAYS FOREMOST CHARM (Vol. 37), broken, calved 17/10/47, bred by exhibitor, s Selsey Design's Foremost (13049), d Hartley Lady Charm (13397).
- 1413 K. A. Taylor, KENILWORTH BEAUTY'S GOLD (Vol. 37), broken, calved 27/10/47, bred by exhibitor, s Selsey Beauty's Prince (886), d Manuden Sweet Gold (2613).
- 1414 C. S. Walker, WARWICK NEAT FAITH (Vol. 37), broken, calved 8/9/47, bred by exhibitor, s Austral Park Blue Lad (18264), d Warwick Neat Fern (Vol. 36).
- 1415 L. Williams, ELENKO LOVE LIES 4th (Vol. 37), broken, calved 5/8/47, bred by exhibitor, s Nyroca Rosie's Clipper (imp. in dam, N.Z.) (22520), d Elenko Love Lies 2nd (12053).
- 1416 Miss M. O. Wirth, BALLINDARG CASTANET 4th (Vol. 37), broken, calved 29/9/47, bred by exhibitor, s Milvue Lakespur's Prince (19823), d Ballindarg Castanet (90268).
- 1417 W. V. Young, MERRILYN BRIAR ROSE (Vol. 37), broken, calved 2/12/47, bred by exhibitor, s Navua Vain Monarch (22116), d Merrilyn Design's Pet (94255).

CLASS.

514. HEIFER, born between 31st December, 1947, and 1st July, 1948.—Prizes: £4, £2, £1, Card. Entry fee 14/-, Members 8/-.
- 1418 J. Anderson and Son, KING'S VALE BRUNETTE 90th (Vol. 36), broken, calved 13/4/48, bred by exhibitors, s King's Vale Renown (3727), d King's Vale Brunette 73rd (7042).
- 1419 A. R. Booth, ORAN PARK AIM'S ALLETTE (Vol. 37), broken, calved 13/6/48, bred by exhibitor, s Briar's Wonderful Aim (imp. N.Z.) (22515), d Manuden Sweet Allette (2611).
- 1420 A. Dowie, LEWISHAM PIN (Vol. 37), whole, calved 30/4/48, bred by exhibitor, s Lindenfels Jester's Peerless (587), d Lewisham Noble's Pansy 3rd (14851).
- 1421 T. J. Dunmore, LAURA DELL BETTEBELLE (Vol. 37), whole, calved 26/5/48, bred by exhibitor, s Glenavon Standard (2430), d Laura Dell Betsy (87379).
- 1422 N. G. Hodgins, VERJEAN VELVETERN 2nd (Vol. 37), broken, calved 20/1/48, bred by exhibitor, s Verjean Velvettern's Volt (3555), d Verjean Von Voyage (18724).
- 1423 Mrs. E. J. McKenzie and Sons, SPRING VALLEY ROSE DREAM 10th (Vol. 37), whole, calved 4/1/48, bred by exhibitors, s Spring Valley Dillwynia 4th's Prince (3398), d Spring Valley Rose Dream 7th (17757).
- 1424 K. A. Taylor, KENILWORTH BEAUTIFUL MAID 2nd (Vol. 37), whole, calved 29/1/48, bred by exhibitor, s Selsey Beauty's Prince (886), d Manuden Valiant's Maid (77578).

CLASS.

515. HEIFER, 1 year old.—Prizes: £13, £9/10/-, £6, £3/15/-, £2/10/- and £1/5/- (See note at head of Section). Entry fees and Sweepstakes £1/10/-, Members £1/7/-.
- 1425 Mrs. S. R. Askew, RAYWYN GRACEFUL DUCHESS (C.R.), whole, calved 25/7/48, bred by exhibitor, s Glencarne Noble Volunteer (1234), d Balmiel D.C. Duchess (29298).
- 1426 Ballarat Orphanage, ORPHANAGE SOCIETY GIRL 2nd (C.R.), broken, calved 9/12/48, bred by exhibitor, s Orphanage Silver Star (3142), d Orphanage Society Girl (Vol. 37).
- 1427 Banyule Stud, BANYULE SILVERMINE 188th (C.R.), broken, calved 12/8/48, bred by exhibitor, s The Wattles Noble Aim (22396), d Banyule Silvermine 155th (85086).
- 1428 W. P. Beattie, KARINDEE BUDLEA (C.R.), broken, calved 16/10/48, bred by exhibitor, s Belgonia Junette 9th's Design (97), d Karindee Bouquet (93320).
- 1429 R. E. Caldwell, GLEN ROYHLE CHAMPION'S LADY (C.R.), broken, calved 18/1/49, bred by exhibitor, s Pataparap Dream Boy (21151), d Maida Vale Snowflake (99155).
- 1430 P. W. Clark and Son, COODARDY PRINCESS MADEIRA 11th (C.R.), broken, calved 12/9/48, bred by exhibitors, s Cranbrook Gem's Baron (Vol. 36), d Coodardy Princess-Madeira 5th (Vol. 36).
- 1431 W. J. Clark, GLENAVON LOVE LIES 5th (C.R.), whole, calved 5/7/48, bred by exhibitor, s Glenavon Golden Bar (2422), d Glenavon Love Lies 2nd (12771).
- 1432 A. Dowie, LEWISHAM DAINTY (C.R.), whole, calved 9/8/48, bred by exhibitor, s Lindenfels Jester's Peerless (587), d Lewisham Noble's Valda (14859).
- 1433 W. P. Drechsler, BERRY BANK DAPHNE'S DELIGHT (C.R.), broken, calved 18/9/48, bred by exhibitor, s St. Joseph's Duomint (3344), d Berry Bank Daphne's Dream (Vol. 36).
- 1434 S. W. E. Dumesny, LINREST VANESSA 2nd (Vol. 36), whole, calved 18/9/48, bred by exhibitor, s Grangelea Eminent (19594), d Ferlie Vanessa (Vol. 36).
- 1435 Mrs. S. Emmett and Sons, SHENSTONE LINDA 20th (C.R.), broken, calved 7/7/48, bred by exhibitors, s The Wattles High Design (22394), d Shenstone Linda 12th (Vol. 36).
- 1436 J. P. Evans, CRANBROOK EILEEN'S BIRTHDAY 10th (C.R.), broken, calved 28/9/48, bred by exhibitor, s Belgonia Peggy 18th's Aim (2022), d Cranbrook Eileen's Birthday 5th (Vol. 36).
- 1437 L. J. Felmingham, FERNDALE MIDNIGHT DREAM (C.R.), whole, calved 1/9/48, bred by exhibitor, s Nyroca Lily's Aim (22166), d Onkarparinga Midnight Waltz (88350).
- 1438 J. E. Handbury and Son Pty. Ltd., TOORAVALE PRINCESS 96th (C.R.), broken, calved 30/7/48, bred by exhibitors, s Pinewoods Aim High (imp. N.Z.) (3737), d Tooravale Princess 30th (89332).
- 1439 C. G. Hartley, HARTLEY DUCHESS (C.R.), broken, calved 7/7/48, bred by exhibitor, s Mornmoot Lord Tom (22052), d Hartley Design's Duchess (13390).
- 1440 Mrs. E. L. Heath and Sons, DEVON PARK VICTORIOUS MADEIRA 7th (C.R.), broken, calved 2/8/48, bred by Devon Park Stud Farm, s Belgonia Designing Triumph (89), d Devon Park Victorious Madeira 2nd (91659).
- 1441 N. G. Hodgins, VERJEAN VALESKA (C.R.), broken, calved 22/7/48, bred by exhibitor, s Selsey Wyandotte's Royal (19071), d Verjean Venus 2nd (71363).
- 1442 Jersey Farms, BLYTHESWOOD AIM'S PROMISE (Vol. 36), whole, calved 27/7/48, bred by exhibitor, s Briar's Wonderful Aim (imp. N.Z.) (22515), d Lyndhurst Promise 2nd (67719).
- 1443 A. E. McKenzie, PELLEW STARBRIGHT'S STAR 4th (C.R.), whole, calved 10/8/48, bred by exhibitor, s Pine Ridge Regal (Vol. 36), d Pellow Starbright's Star 2nd (16932).
- 1444 Mrs. E. J. McKenzie and Sons, SPRING VALLEY HOPE EVER 6th (C.R.), whole, calved 10/10/48, bred by exhibitors, s Selsey Cute Prince (19090), d Kameruka Hope Ever (67282).
- 1445 M. A. Nicholas, SELSEY ROYAL WYANDOTTE 3rd (C.R.), broken, calved 23/7/48, bred by exhibitors, s Selsey Soeurette's King (22332), d Selsey Royal Wyandotte 2nd (78884).

- 1446 O. J. O'Grady, KIRKCALDY PRINCESS MADEIRA (C.R.), whole, calved 14/7/48, bred by exhibitor, s Kirkcaldy Holly's Annaboy (Vol. 36), d Kirkcaldy Valiant's Queen (Vol. 36).
- 1447 K. A. Taylor, KENILWORTH BEAUTY'S DEAR (C.R.), whole, calved 17/9/48, bred by exhibitor, s Selsey Beauty's Prince (886), d Manuden Thorn's Dear (2617).
- 1448 H. D. L. Thompson, GOOLARA ROYAL ROSE-LEAF (C.R.), broken, calved 20/8/48, bred by exhibitor, s Selsey Wyandotte's Royal (19071), d Selsey Rosebud 2nd (17630).
- 1449 C. S. Walker, WARWICK SIGNALMAN'S MAUVE (C.R.), whole, calved 25/8/48, bred by exhibitor, s Bellavista, Signalman Royal (imp., Canada) (3718), d Kameruka Royalist's Purple (2180).
- 1450 G. L. Waters, MAXWELTON CRYSTAL (C.R.), broken, calved 28/7/48, bred by A. S. Mackenzie and Sons, s Belgonia Empire 2nd's Baron (20406), d Maxwellton Sparkle (94144).
- 1451 L. Williams, ELENKO ROSIE'S GEM 2nd (C.R.), broken, calved 10/9/48, bred by exhibitor, s Elenko Madeira's Clipper (Vol. 36), d Elenko Rosie's Gem (Vol. 36).
- 1452 R. S. Williams and Son, KONGWAK LINDA 4th (C.R.), broken, calved 16/7/48, bred by exhibitors, s Selsey Socurette's Beau (898), d King's Vale Linda 114th (14262).
- 1453 Miss M. O. Wirth, BALLINDARG TWIDDLE-WINKS 5th (C.R.), broken, calved 21/7/48, bred by exhibitor, s Milvne Larkspur's Prince (19823), d Ballindarg Twiddlewinks 3rd (90272).
- 1454 W. V. Young, MERRILYN SAMARES SUNNY (C.R.), whole, calved 10/9/48, bred by exhibitor, s Selsey Dreaming Sam (21234), d Merrilyn Sunny (Vol. 36).

JERSEY SIRES' MEMORIAL (TYPE).

A Special Prize of £5/5/-, donated by **THE AUSTRALIAN JERSEY HERD SOCIETY (VICTORIAN BRANCH)**, will be awarded annually for the Most Successful Sire in the above classes.

The prize will be awarded to the breeder who owned the bull when the prize-winning stock were sired.

Three points will be awarded for a first prize, two points for a second, and one point for a third prize in the above classes. In the event of a tie, three points will be awarded for each Championship and two points for each Reserve Championship. These additional points will be awarded only to those bulls which tied in the original allocation.

The name of the winning sire for the year and the names of the owner and breeder will be recorded upon the permanent Honour Board of the Victorian Branch of The Australian Jersey Herd Society. This Board will be displayed in the Jersey Cattle Pavilion during the Show—each sire's name to be inscribed permanently on the Honour Board.

CLASS.

516. *COW OR HEIFER, any age (in milk or in calf), which has a record under official test of 1000 or more gallons of milk in one lactation period of 273 days.—Special prize, £3/3/- (presented by R. R. KERR, ESQ.). Entry fee 2/6.

- 1455 J. Anderson and Son, KING'S VALE LINDA 107th (82220). (See also Class 504).
- 1456 J. Anderson and Son, KING'S VALE ROSELLA 81st (7053). (See also Class 507).
- 1457 Mrs. A. A. Broad, GRANGELEA BELLA 2nd (92671). (See also Class 505).
- 1458 Mrs. S. Emmett and Sons, SHENSTONE NALDERA (93701). (See also Class 504).

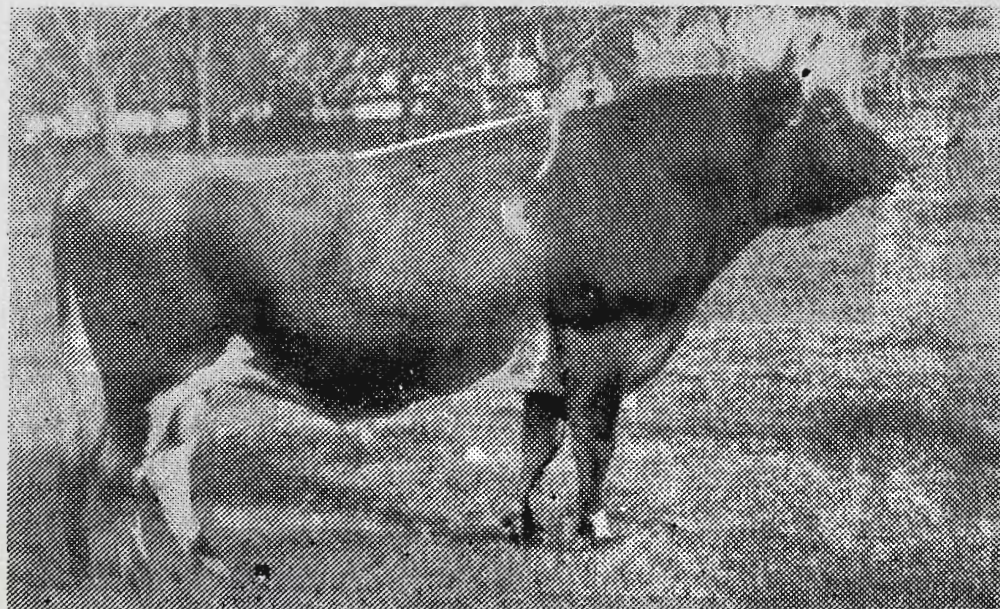

NAOMI'S DRACONIAN (imp., Jersey Island)

First Prize, Junior Progeny, Jersey Island—August, 1948.

First Prize: St. John—2-Year-Old Class.

* * *

A son of this bull sold in Auction Sale of Imported Island Cattle in New Zealand for 750 Gns., being Second Top Price of 13 Bulls offered

A daughter of his half-sister topped the Sales, realising 1100 Gns.

* * *

Apply Manager:

**KAMERUKA
ESTATE**

BEGA, N.S.W.

★ WE ARE BOOKING ORDERS FOR HIS PROGENY ★

CP
19/6/50

- 1459 L. J. Felmingham, ALEXANDRA GOLDEN LASS (4496). (See also Class 506).
 1460 L. W. Jakobi, GRANADA VANILLA 9th (98506). (See also Class 504).
 1461 P. J. Maloney, BELGONIA BUTTERCUP 12th (282). (See also Class 506).
 1462 P. J. Maloney, BELGONIA MARIE 21st (90469). (See also Class 507).
 1463 M. A. Nicholas, SELSEY ROWAN 4th (78881). (See also Class 505).
 1464 C. S. Walker, TOLGARTH ILLUSION (imp., N.Z.) (100840). (See also Class 504).
 1465 L. Williams, BAMAWM LASSIE BELLE 2nd (90353). (See also Class 504).

CLASS.

517. *SPECIAL PRIZE of £3/3/- (donated by KEITH McGARVIE, ESQ.) will be awarded for the cow with the best vessel (cow to be of good breed type).—First prize, £2/2/-, second prize, £1/1/-, third prize, Card. Competition in this class is limited to animals, in milk, entered in the ordinary classes, and the judge may order the exhibits to be milked dry before making his final awards. Entry fee 8/-, Members 5/-.

- 1466 J. Anderson and Son.
 1467 Mrs. S. R. Askew.
 1468 Ballarat Orphanage.
 1469 R. C. Broad.
 1470 L. J. Felmingham.
 1471 Mrs. E. L. Heath and Sons.
 1472 L. W. Jakobi.
 1473 Jersey Farms.
 1474 Kameruka Estate.
 1475 Kameruka Estate.
 1476 H. P. Klemm.
 1477 P. J. Maloney.
 1478 P. J. Maloney.
 1479 C. S. Walker.
 1480 L. Williams.
 1481 R. S. Williams and Son.
 1482 R. S. Williams and Son.
 1483 W. V. Young.

518. *GROUP PRIZES (Special): Three females, 2 years old or over, the progeny of the same sire, but not necessarily bred by exhibitor. Competition for these prizes is limited to animals entered in the ordinary classes).—Prizes: £4, £3, £1, all presented by THE AUSTRALIAN JERSEY HERD SOCIETY (VICTORIAN BRANCH). Entry fee 10/-, Members 5/-.

- 1484 J. Anderson and Son.
 1485 J. Anderson and Son.
 1486 Banyule Stud.
 1487 Mrs. S. Emmett and Sons.
 1488 Dr. A. R. Haywood.
 1489 L. W. Jakobi.
 1490 Kameruka Estate.
 1491 Mrs. L. R. Merrifield.
 1492 M. A. Nicholas.
 1493 L. Williams.
 1494 R. S. Williams and Son.
 1495 W. V. Young.

519. *GROUP PRIZES (Special): One male and two females, any age, bred by exhibitor. Competition for these prizes is limited to animals entered in the ordinary classes. Prizes: £4, £1, Card. Entry fee, 14/-, Members 8/-.

- 1496 J. Anderson and Son.
 1497 R. C. Broad.
 1498 Mrs. S. Emmett and Sons.
 1499 J. P. Evans.
 1500 Dr. A. R. Haywood.
 1501 L. W. Jakobi.
 1502 Kameruka Estate.

- 1503 M. A. Nicholas.
 1504 R. A. Peck.
 1505 K. A. Taylor.
 1506 C. S. Walker.
 1507 L. Williams.

CLASS.

520. *GROUP PRIZES (Special): One male and two females, any age, not necessarily bred by exhibitor. Competition for these prizes is limited to animals entered in the ordinary classes.—Prizes: £4, £1, Card. Entry fee 14/-, Members 8/-.

- 1508 J. Anderson and Son.
 1509 Ballarat Orphanage.
 1510 Banyule Stud.
 1511 R. C. Broad.
 1512 A. Dowie.
 1513 Mrs. S. Emmett and Sons.
 1514 J. P. Evans.
 1515 L. J. Felmingham.
 1516 Dr. A. R. Haywood.
 1517 L. W. Jakobi.
 1518 Jersey Farms.
 1519 Kameruka Estate.
 1520 P. J. Maloney.
 1521 M. A. Nicholas.
 1522 R. A. Peck.
 1523 C. S. Walker.
 1524 L. Williams.

521. *JERSEY DERBY SWEEPSTAKES, 1949.—A Sweepstakes of £1 each (10/- at time of nomination and 10/- at date of general entry for Show), with £3 added, for heifers born between 1st July, 1946, and 20th June, 1947, inclusive. Prizes: £4/£2/13/4, £1/6/8.

- 1525 M. A. Nicholas, SELSEY CUTE WEIGELIA (Vol. 35), broken, calved 22/8/46, bred by exhibitor, s Selsey Cute Royal (21232), d Selsey Samares Weigelia 3rd (3671).

TYPE AND UTILITY DIVISION.

In the following classes, where tests are not those of the Victorian Department of Agriculture, certificates from the Department conducting the tests must accompany the entry form.

522. *BULL, 1 year old. Competition in this class is limited to animals entered in the ordinary classes. A bull will be eligible for entry in this class if from a heifer that was under 3 years old at the time such bull was born, provided that the heifer, in the lactation following the birth of the bull, or in a previous lactation, gave 300 lbs. butter fat or over, under the Government Herd Test, during a period of 273 days. If the dam of a bull entered in this class was over 3 years old when such bull was born, she must, in the lactation following the bull's birth, or in a previous lactation, have produced 400 lbs. of butter fat or over, under the Government Herd Test, during a period of 273 days. Exhibits in this Class will be judged by points. The maximum points to be awarded for type is 100, and 1 point will be allotted for every 3 lbs. of butter fat yielded by the dam of the bull exhibited under Government Herd Test over and above the amount required to gain her certificate according to her age standard. The maximum number of points to be awarded for production shall be 100. The owners of exhibits in this class have the

option of stating on their entry forms the prices at which they are prepared to sell such exhibits. Prices so given are to be published in the Catalogue, and, when a price has been published, the owner shall be compelled to accept such price, except in the event of two or more persons claim the bull at the published price prior to 6 p.m. on the day preceding the Jersey Cattle Sales, when such bull will be submitted to auction and sold to one of such claimants at any price in advance of the published price. (Special).—Prizes: £5, £3, £1. Entry fee 14/-. Members 8/-.

- 1526 W. H. Atherton, BEVERLY TRIxie's VALIANT (C.R.). (See also Class 503).
 1527 A. R. Booth, ORAN PARK FAITH'S BEAU (Vol. 37). (See also Class 503).
 1528 Mrs. A. A. Broad, GRANGELEA PRIMROSE'S COUNT 2nd (C.R.). (See also Class 503).
 1529 R. C. Broad, FRANCLIFF VISCOUNT 2nd (C.R.). (See also Class 503).
 1530 A. Dowie, LEWISHAM MADEIRA 2nd's AIM (C.R.). (See also Class 503).
 1531 W. P. Drechsler, WARWICK SIGNALMAN ROYAL (C.R.). (See also Class 503).
 1532 Mrs. S. Emmett and Sons, SHENSTONE GEM'S DESIGN 2nd (C.R.). (See also Class 503).
 1533 Dr. A. R. Haywood, WINDREST STORM PATROL (C.R.). (See also Class 503).
 1534 Miss Heather M. Haywood, WINDREST CHEVY'S SUCCESSFUL (Vol. 37). (See also Class 503).
 1535 Kameruka Estate, KAMERUKA OVERTURE'S CORNERSTONE (Vol. 37). (See also Class 503).
 1536 R. Lethlean, MENTONE DESIGNING CHIEF 3rd (C.R.). (See also Class 503).
 1537 Mrs. E. J. McKenzie and Sons, SPRING VALLEY VISCOUNT (C.R.). (See also Class 503).

SPRINGHURST JERSEYS

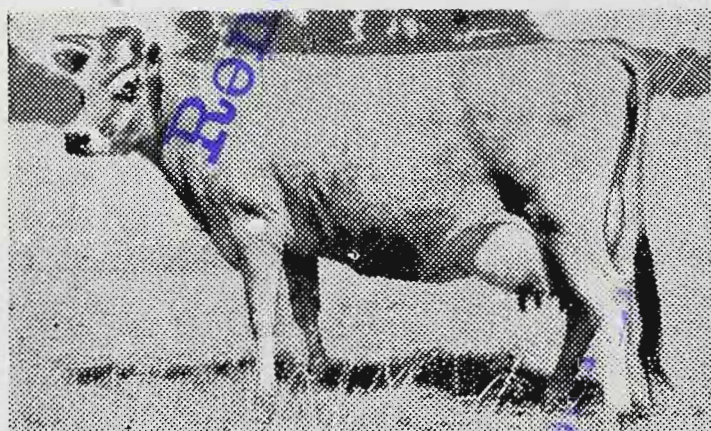

This herd has averaged over 400 lbs. butter fat for the past 23 years. All eligible cows are classified.

FOR SALE—2-Year-Old Bulls by Mornmoot Paxie's Crusader 2nd (H.C.), ex H.C. & C. high-producing cows.

A FEW ONLY Yearlings by Les Arches Liberator (imp.), ex V.H.C., H.C., & C. cows.

For full particulars, apply: The Manager,

SPRINGHURST ESTATE
SPRINGHURST, VICTORIA

- 1538 K. A. Taylor, KENILWORTH PRINCE VALOUR (C.R.). (See also Class 503).
 1539 L. Williams, ELENKO MADEIRA STAR (C.R.). (See also Class 503).

CLASS.

523. *BULL, 1 year old. Competition in this class is limited to animals entered in the ordinary classes. A bull will be eligible for entry in this Class if his dam has obtained her certificate under Government Herd Test. Judging will be on points, a maximum of 100 points being allowed for type and 1 point for every 20 lbs. or part thereof of butter fat yielded by the dam of the exhibit in her highest yield under Government Herd Test. An additional 1 point will also be added for every 20 lbs. or part thereof of butter fat yielded by the dam of the sire of the exhibit in her highest yield under Government Herd Test.—Prizes: £5, £2, £1, all presented by THE AUSTRALIAN JERSEY HERD SOCIETY (VICTORIAN BRANCH). Entry fee 14/-. Members 8/-.

- 1540 A. R. Booth, ORAN PARK FAITH'S BEAU (Vol. 37). (See also Class 503).
 1541 Mrs. A. A. Broad, GRANGELEA PRIMROSE'S COUNT 2nd (C.R.). (See also Class 503).
 1542 R. C. Broad, FRANCLIFF VISCOUNT 2nd (C.R.). (See also Class 503).
 1543 A. Dowie, LEWISHAM MADEIRA 2nd's AIM (C.R.). (See also Class 503).
 1544 W. P. Drechsler, WARWICK SIGNALMAN ROYAL (C.R.). (See also Class 503).
 1545 Mrs. S. Emmett and Sons, SHENSTONE GEM'S DESIGN 2nd (C.R.). (See also Class 503).
 1546 Dr. A. R. Haywood, WINDREST STORM PATROL (C.R.). (See also Class 503).
 1547 Miss Heather M. Haywood, WINDREST CHEVY'S SUCCESSFUL (Vol. 37). (See also Class 503).
 1548 R. Lethlean, MENTONE DESIGNING CHIEF 3rd (C.R.). (See also Class 503).
 1549 Mrs. E. J. McKenzie and Sons, SPRING VALLEY VISCOUNT (C.R.). (See also Class 503).
 1550 L. Williams, ELENKO MADEIRA STAR (C.R.). (See also Class 503).
 1551 W. V. Young, MERRILYN FERNLEAF'S DREAMER (C.R.). (See also Class 503).

Prizes in the following classes are presented by the Government of Victoria.

Cows competing in these classes must have gained a Government Herd Testing Certificate during the year ending 31st July, 1949.

Judges will award numerical estimate, not exceeding 100 points, to all competitors in each class for type and conformation.

The cow which has given the highest yield of butter fat in the class will receive 100 points and the others pro rata.

524. *COW (Certificate, mature cow standard) (Special).—Prizes: £4, £2, £1. Entry fee 14/-. Members 8/-.

- 1552 J. Anderson and Son, KING'S VALE LINDA 107th (82220). (See also Class 504).
 1553 Ballarat Orphanage, GREENWOOD KERRY (92773). (See also Class 504).
 1554 Mrs. A. A. Broad, GRANGELEA BELLA 2nd (92671). (See also Class 505).
 1555 Mrs. S. Emmett and Sons, SHENSTONE NALDERA (95701). (See also Class 504).
 1556 P. J. Maloney, BELGONIA BUTTERCUP 12th (282). (See also Class 506).
 1557 P. J. Maloney, BELGONIA JUNETTE 23rd (90466). (See also Class 506).
 1558 P. J. Maloney, BELGONIA MARIE 21st (90469). (See also Class 507).

09
 19.6.50.

REGENT TRADERS Pty. Ltd.

VISIT OUR STAND ...

Opposite
.. HALL OF MANUFACTURES

PROMPT DELIVERY

AMERICAN RABBIT-PROOF WIRE NETTING

42 in. x 1½ in. x 17 Gauge

also

No. 8 and No. 10 GALVANISED FENCING WIRE
GALVANISED BARBED WIRE

NAILS! (Flat Head and Bullet Head) NAILS!

and GALVANISED, CORRUGATED and FLAT IRON

— FOR SUPPLIES —

Ring BJ 1285, BJ 1286

Or Call at ...

622 CHAPEL STREET, South Yarra

- 1559 M. A. Nicholas, SELSEY ROSELEAF 5th (95679). (See also Class 504).
 1560 M. A. Nicholas, SELSEY ROWAN 4th (78881). (See also Class 505).
 1561 C. S. Walker, TOLGARTH ILLUSION (imp., N.Z.) (100840). (See also Class 504).
 1562 L. Williams, BAMAWM BONNIE MADEIRA (90342). (See also Class 504).
 1563 W. V. Young, MERRILYN FERNLEAF'S LOVE (2741). (See also Class 504).

CLASS.

525. *COW (Certificate, junior or senior 4-year-old standard) (Special).—Prizes: £4, £2, £1. Entry fee 14/-, Members 8/-.
- 1564 R. C. Broad, FRANCLIFF VIDA (92190). (See also Class 507).
 1565 R. C. Broad, GRANGELEA ROSE 10th (92686). (See also Class 506).
 1566 Mrs. S. Emmett and Sons, SHENSTONE GEM 6th (3686). (See also Class 507).
 1567 P. J. Maloney, BELGONIA MARIE 21st (90469). (See also Class 507).
 1568 M. A. Nicholas, SELSEY SAMARES WEIGELIA 3rd (3671). (See also Class 506).
 1569 O. J. O'Grady, PINE RIDGE ROSE DREAM 13th (8346). (See also Class 506).
526. *COW (Certificate, junior or senior 3-year-old standard) (Special).—Prizes: £4, £2, £1. Entry fee 14/-, Members 8/-.
- 1570 J. Anderson and Son, KING'S VALE ROSELLA 81st (7053). (See also Class 507).
 1571 Mrs. S. R. Askew, LEWISHAM NOBLE'S BEAUTIFUL (14837). (See also Class 508).
 1572 R. C. Broad, FRANCLIFF RADIUM 2nd (6196). (See also Class 506).
 1573 R. C. Broad, GRANADA PRIMROSE 2nd (13161). (See also Class 507).
 1574 L. J. Felmingham, ALEXANDRA GOLDEN LASS (4496). (See also Class 506).
 1575 Jersey Farms, BLYTHESWOOD CHERUB (4981). (See also Class 509).
 1576 L. Williams, BAMAWN FANCY GARENNE 4th (10085). (See also Class 506).
527. *HEIFER (Certificate, junior or senior 2-year-old standard) (Special).—Prizes: £4, £2, £1. Entry fee 14/-, Members 8/-.
- 1577 J. Anderson and Son, KING'S VALE ROSELLA 93rd (Vol. 36). (See also Class 509).
 1578 J. Anderson and Son, KING'S VALE ROSELLA 96th (Vol. 36). (See also Class 511).
 1579 Banyule Stud, BANYULE MERMAID (Vol. 36). (See also Class 508).
 1580 Banyule Stud, BANYULE SILVERMINE 170th (Vol. 36). (See also Class 510).
 1581 R. C. Broad, DELORAINE ROSEBUD (Vol. 36). (See also Class 511).
 1582 R. C. Broad, FRANCLIFF BERYL 7th (12542). (See also Class 509).
 1583 R. C. Broad, FRANCLIFF RADIANCE (Vol. 37). (See also Class 510).
 1584 R. C. Broad, GRANGELEA BEGONIA 3rd (13170). (See also Class 508).
 1585 P. W. Clark and Son, COODARDY PRINCESS SATISFACTION 5th (Vol. 36). (See also Class 510).
 1586 P. W. Clark and Son, COODARDY VOLUNTEER'S BELL (Vol. 36). (See also Class 511).
 1587 Dr. A. R. Haywood, WINDREST DAINTY CHEVY (Vol. 36). (See also Class 508).
 1588 L. W. Jakobi, GRANADA VANILLA 16th (Vol. 37). (See also Class 510).
 1589 Jersey Farms, BLYTHESWOOD AIM'S CARESS (4972). (See also Class 508).
 1590 Kameruka Estate, KAMERUKA LORDS EMBLEMATIC (14002). (See also Class 510).
 1591 R. A. Peck, LYNBRAE PETUNIA (Vol. 36). (See also Class 510).
 1592 C. S. Walker, WARWICK DESIGN'S MAUVE (Vol. 36). (See also Class 511).
 1593 L. Williams, ELENKO PRIMROSE (Vol. 37). (See also Class 511).

A SPECIAL RIBBON will be awarded to the most successful exhibitor in this Section. Three points will be awarded for a first prize in each numbered class, two points

for a second prize, and one point for a third prize. In the event of a tie, two points will be allotted for Championships and one point for Reserve Champion awards.

CUP, VALUED AT 20 GUINEAS, presented by THE AUSTRALIAN JERSEY HERD SOCIETY (VICTORIAN BRANCH) for the Champion Jersey Bull. To be won three times (not necessarily in succession, and not necessarily with the same animal) before becoming the property of the exhibitor. The successful exhibitors will receive a suitably-engraved miniature each year to commemorate the award.

Winners: 1937, Ballarat Orphanage, "Rowallan Celebrity" (13215). 1938, M. A. Nicholas, "Selsey Right Royal" (imp. in dam) (15326). 1939, P. J. Maloney, "Baron Design" (imp. U.S.A.) (18235). 1946, C. P. Maloney, "Belgonia Sunray" (19335). 1947, C. P. Maloney, "Belgonia Sunray" (19335). 1948, C. S. Walker and Son, "Bellavista Signalman Royal" (imp. British Columbia) (Vol. 35).

CHAMPION PRIZES.

JERSEY BULL (excluding 1-year-old Class)—Government Certificate, Society's Sash, and cash prize of £5 presented by PETERS ICE CREAM (Vic.) LTD., 171 BURNLEY STREET, RICHMOND, E.1.

RESERVE CHAMPION JERSEY BULL—Society's Sash and cash prize of £2/10/- presented by PETERS ICE CREAM (Vic.) LTD., 171 BURNLEY STREET, RICHMOND, E.1.

JERSEY COW OR HEIFER (excluding 1-year-old Class)—Government Certificate, Society's Sash, Trophy, valued at £10/10/-, presented by THE AUSTRALIAN JERSEY HERD SOCIETY (VICTORIAN BRANCH), and cash prize of £5, presented by PETERS ICE CREAM (VIC.) LTD., 171 BURNLEY STREET, RICHMOND, E.1.

RESERVE CHAMPION JERSEY COW OR HEIFER—Society's Sash and cash prize of £2/10/- presented by PETERS ICE CREAM (Vic.) LTD., 171 BURNLEY STREET, RICHMOND, E.1.

Section 24—Guernseys

JUDGE: G. MCGILLIVRAY, Esq.

STEWARDS:

N. E. BEAUMONT, Esq.

J. TOWT, Esq.

Entries limited to TWO in each class from any one exhibitor, in classes for animals 3 years old and over. In classes for animals under 3 years old, entries are limited to ONE from any one exhibitor.

Entries of milking stock will only be accepted subject to the Special Regulation regarding the disposal of milk (see head of Cattle Section).

Cattle entered in this Section must be registered in the Guernsey Herd Book of Australia or an approved Guernsey Herd Book outside the Commonwealth, and animals entered in the yearling classes must be recorded in the Birth Report

Yarraview Guernseys

CELEBRATED FOR HIGH TEST AND GOLDEN COLOUR

Renewed.

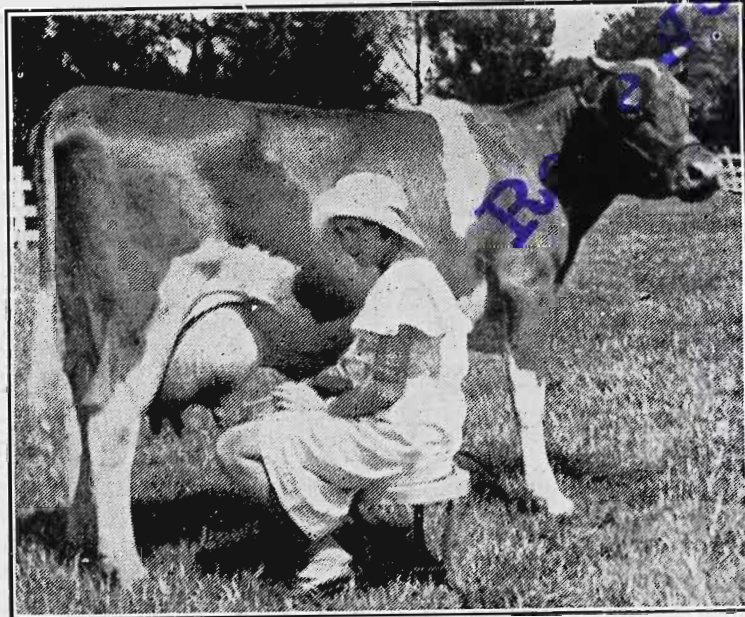

Yarraview Stud Farm

HOME OF SELECT REGISTERED STOCK

GUERNSEYS -

CHAMPION HERD, 1942-43. Eighteen Head Averaged 556 lbs.
B.F. in 1942-43 Standard Herd Test.

YARRAVIEW LA MODE, who, under Standard Herd Test conditions, produced 976 lbs. butter fat,
and thus created an Empire record for Guernseys.

Aberdeen-Angus - -

LEADING IMPORTED BLOOD. EARLY-MATURING
BEEF OF FINEST QUALITY.

Romney Marsh - -

Profitable Producers Wool, Mutton and Fat Lambs.
Sheep of Famous Elham Descent.

For Full Particulars apply—

The Secretary, YARRAVIEW STUD FARMS

LILYDALE, VIC.

Phone: LILYDALE 2

CP
19.6.50.

File. For particulars of registration in the Guernsey Herd Book of Australia, apply to the Secretary, Guernsey Cattle Society of Australia (Victorian Branch), Temple Court, 422 Collins Street, Melbourne, C.I.

Inspectors appointed by the Guernsey Cattle Society of Australia (Victorian Branch) will examine stock exhibited to ensure that all are tattooed in accordance with the Herd Book Regulations. Any found not to be correctly and legibly tattooed will be disqualified.

All prize-winning cattle must be paraded. (See Regulation at head of Cattle Section).

Cows entered in the "In Calf" classes must be stripped out prior to entering the Judging Ring. **NICHOLAS PTY. LTD, Manufacturers of "Mastics" for mastitis in cows, and of "Sulpha G" for calf white scours, have donated the sum of £2/2/- towards the prize money in this Section.**

THE GIPPSLAND AND NORTHERN CO-OPERATIVE CO. LTD. has donated the sum of £3/3/- towards the prize money in this section.

CLASS.

528. BULL, 4 years old or over.—Prizes: £5, £2, £1, Card. Entry fee 14/-, Members 8/-.

- 1594 A. H. Barclay, YARRAVIEW HIGH CASTE (8411), orange and white, calved 15/10/44, bred by Captain A. E. T. Payne, s Yarraview Rex (5482), d Yarraview Heiress (11966).
- 1595 J. R. Farrell, MEADOW VALE BOLD BOY (7543), orange and white, calved 15/4/45, bred by Teychenne and Ducret, s Road's End Beau Benefactor (6272), d Road's End Beryl (14284).
- 1596 J. M. McIntosh, YARRAVIEW CAVALCADE (5471), orange and white, calved 22/3/40, bred by Captain A. E. T. Payne, s Sun Rose of Maple Lodge (imp.) (4643), d Yarraview Alys (6623).
- 1597 C. F. Moore, BATHFORD FACTOR (6701), orange and white, calved 26/7/45, bred by W. J. Axford, s Bathford Sun Rose (4694), d Warrawong Wyoming (8070).
- 1598 Captain A. E. T. Payne, YARRAVIEW ILLUSTRIOUS 2nd (8416), orange and white, calved 9/6/45, bred by exhibitor, s Sun Rose of Maple Lodge (imp.) (4643), d Yarraview Julie (3560).
- 1599 Captain A. E. T. Payne, YARRAVIEW ROSICRUCIAN (8424), orange and white, calved 9/6/44, bred by exhibitor, s Honoria's Benefactor (imp.) (3877), d Yarraview Roulette (9789).
- 1600 H. Raymond, MYRTLE GROVE WINSTON (8976), lemon and white, calved 1/3/46, bred by Myrtle Grove Guernsey Stud, s Glenoak Perfection (5881), d Glenoak Julie (13093).
- 1601 Colin W. Scott, GLENMORE GOLDEN BOY (7279), orange and white, calved 27/7/45, bred by G. W. Kent, s Silver Hill Montgomery (7987), d Glenoak Golden Glory (7102).
- 1602 Estate of the late Sir Sidney Sewell, ROAD'S END BEAURAIN (9055), orange and white, calved 10/11/45, bred by the late Sir Sidney Sewell, s Yarraview Highborn (6588), d Road's End Brunette (6216).
- 1603 Dr. F. G. Stephens, YARRAVIEW FOREMOST (5477), orange and white, calved 18/1/39, bred by Captain A. E. T. Payne, s Sun Rose of Maple Lodge (imp.) (4643), d Yarraview Royal (6642).
- 1604 Woori Park Pty. Ltd., GLENOAK PROSPER (5883), orange and white, calved 16/12/40, bred by E. H. Hayes, s Glenoak Melody's Chief (4892), d Rosewood Stately (4840).

529. BULL, 3 years old.—Prizes: £4, £2, £1, Card. Entry fee 14/-, Members 8/-.

- 1605 A. K. Burleigh, PINE CREST CAVALIER (Vol. 17), orange and white, calved 1/11/46, bred by E. C. Leeson, s Yarraview Reuben (6598), d Yarraview Lovelorn (15285).
- 1606 Keith Campbell, BOORGANNA DYNAMIC (Vol. 17), orange and white, calved 7/10/46, bred by J. M. McIntosh, s Lagoona Warrior (5957), d Boorganna Golden Daisy (12246).

- 1607 J. W. Connell, GLENVALE GOVERNOR (8748), orange and white, calved 23/4/47, bred by A. H. Barclay, s Yarraview High Caste (8411), d Kentdale Cowslip (5625).
- 1608 A. Fixter, FOREMOST DESIGN (Vol. 17), orange and white, calved 9/9/46, bred by Colin W. Scott, s Yarraview Justice (6592), d Glenoak Morning Glory (8681).
- 1609 Captain A. E. T. Payne, YARRAVIEW MAGIC (9266), orange and white, calved 9/12/46, bred by exhibitor, s Sun Rose of Maple Lodge (imp.) (4643), d Yarraview Golden Daffodil (15280).
- 1610 R. A. Scott, YARRA LEA SHOWMAN (Vol. 17), orange and white, calved 20/11/46, bred by R. G. Bills, s Yarraview Santa Claus (6599), d Yarraview Jess (8213).
- 1611 Dr. F. G. Stephens, VERMONT MAURICE (Vol. 17), orange and white, calved 5/2/47, bred by exhibitor, s Yarraview Foremost (5477), d Vermont Songstress (14990).

CLASS.

530. BULL, born between 30th June, 1947, and 1st January, 1948.—Prizes: £4, £2, £1, Card. Entry fee 14/-, Members 8/-.

- 1612 D. J. Creighton, PARKWOOD BENEFACITOR (Vol. 17), orange and white, calved 10/9/47, bred by exhibitor, s Yarraview Dauntless (8404), d Aldinga Altan (8249).
- 1613 J. R. Farrell, MEADOWLEA BOLD BEAU (Vol. 17), orange and white, calved 14/10/47, bred by exhibitor, s Meadowvale Bold Boy (7543), d Tooradin Meg (14835).
- 1614 Mrs. E. M. Hamilton and Son, GLENVALE ROYAL (8751), orange and white, calved 20/8/47, bred by A. H. Barclay, s Yarraview High Caste (8411), d Glenvale Chimes (10573).
- 1615 W. McMillan, WOODHURST REX (Vol. 17), orange, calved 22/7/47, bred by exhibitor, s Tyne-side Skipper (8130), d Yarraview Romance (11974).
- 1616 Colin W. Scott, FOREMOST JUPITER (Vol. 17), lemon and white, calved 28/9/47, bred by exhibitor, s Yarraview Renown (6597), d Glenoak Betty Jean (8671).
- 1617 Graham Smith, ENNISKILLEN GAI SANTA (Vol. 17), orange and white, calved 25/12/47, bred by exhibitor, s Yarraview Herod (9264), d Minnamurra Gai (16079).
- 1618 Worri Park Pty. Ltd., WOORI PARK BENEFACITOR (Vol. 17), orange and white, calved 29/11/47, bred by D. F. Syme, s Road's End Baron (6271), d Warrawong Warrena (8038).

531. BULL, born between 31st December, 1947, and 1st July, 1948.—Prizes: £3, £2, £1, Card. Entry fee 10/-, Members 7/-.

- 1619 H. A. Bradbury, YARRAVIEW HELMSMAN (Vol. 17), orange and white, calved 1/3/48, bred by Captain A. E. T. Payne, s Yarraview Majestic 2nd (8420), d Yarraview Clarissa (15269).
- 1620 F. H. Cannon and Sons, GLENN AVON SILVER LADDIE (Vol. 17), lemon and white, calved 26/2/48, bred by exhibitors, s Sunnyside Noble Boy (8102), d Sunnyside Silver Bell (14808).
- 1621 Captain A. E. T. Payne, YARRAVIEW NAVIGATOR (Vol. 17), orange and white, calved 27/5/48, bred by exhibitor, s Yarraview Illustrious 2nd (8416), d Yarraview Clara's Fashion (9766).
- 1622 Alban Pearce, CURRUNG JANUS (Vol. 17), orange and white, calved 5/1/48, bred by exhibitor, s Vermont Comet (6423), d Avonview Judy (9874).
- 1623 Colin W. Scott, BUENA VISTA SEQUEL (Vol. 17), orange and white, calved 5/2/48, bred by J. H. Hayes, s Tallawarra Sequel (4494), d Glenoak Rose Pearl (13110).
- 1624 Estate of the late Sir Sidney Sewell, ROAD'S END ASPERGE (Vol. 17), lemon and white, calved 5/2/48, bred by the late Sir Sidney Sewell, s Road's End Dominique (6280), d Road's End Asphodel (14276).
- 1625 Graham Smith, ENNISKILLEN HEROD (Vol. 17), orange and white, calved 8/3/48, bred by exhibitor, s Yarraview Herod (9264), d Minnamurra Wilhelmina (13775).

- 1626 Dr. F. G. Stephens, VERMONT IDEAL (Vol. 17), orange and white, calved 27/2/48, bred by exhibitor, s Vermont Benefactor (8193), d Road's End Doramy 9296).
- 1627 N. L. and Miss A. J. Teychenne, GLENOAK BOUNTY (Vol. 17), orange and white, calved 15/6/48, bred by E. H. Hayes, s Glenoak Prince Charmer (4092), d Glenoak Kitty (10555).

CLASS**532. BULL, 1 year old.—Prizes: £3, £2, £1, Card. Entry fee 10/-, Members 7/-.**

- 1628 A. H. Barclay, GLENVALE HIGH CASTE (B.R.), orange and white, calved 20/9/48, bred by exhibitor, s Yarraview High Caste (8411), d Glenvale Coral (10575).
- 1629 J. Beaton, WOODHURST BONNY BOY (Vol. 17), orange and white, calved 8/8/48, bred by W. W. McMillan, s Glenmore Rex (8732), d Yarraview Romance (11974).
- 1630 A. Keith Bradbury, YARRAVIEW HIGHFLIGHT (Vol. 17), orange and white, calved 13/9/48, bred by Captain A. E. T. Payne, s Yarraview Majestic 2nd (8420), d Yarraview Heiress (11966).
- 1631 H. A. Bradbury, NILLUMBIK SPRING TIDE (Vol. 17), orange and white, calved 18/9/48, bred by exhibitor, s Yarraview High Tide (8412), d Diamond Creek Primrose (12731).
- 1632 H. K. Bradbury, KATANDRA MAJESTY (B.R.), lemon and white, calved 18/10/48, bred by A. K. Bradbury, s Yarraview High Tide (8412), d Katandra Marie (Vol. 17).
- 1633 F. H. Cinnon and Sons, GLENN AVON DAWN'S LADDIE (Vol. 17), orange and white, calved 23/7/48, bred by exhibitors, s Bathford Bonny Boy (6695), d Bangalow Vale Dawn 2nd (12055).
- 1634 J. W. Connell, GLENELVIE VISCOUNT (B.R.), orange and white, calved 30/8/48, bred by exhibitor, s Yarraview High Caste (8411), d Glenvale Vanity 3rd (15808).
- 1635 C. H. Cooper, WILLOW VALE MAJESTIC (B.R.), orange and white, calved 5/9/48, bred by exhibitor, s Vermont Golden Gate (8198), d Osmanie Patience (9204).
- 1636 D. J. Creighton, PARKWOOD BENEFICIARY (B.R.), orange and white, calved 7/10/48, bred by exhibitor, s Yarraview High Caste (8411), d Glenvale Columbine 2nd (Vol. 17).
- 1637 J. R. Farrell, MEADOWLEA GILBERT (B.R.), orange and white, calved 9/12/48, bred by exhibitor, s Meadowvale Bold Boy (7543), d Brightonvale Moreland's Delight (12313).
- 1638 A. Fixter, AVONVIEW DESIGN 2nd (B.R.) orange and white, calved 16/8/48, bred by exhibitor, s Foremost Design (Vol. 17), d Avonview Jean (6729).
- 1639 E. C. Leeson, PINE CREST PRINCE CHARLIE (Vol. 17), orange and white, calved 13/11/48, bred by exhibitor, s Yarraview Reuben (6598), d Bangalow Vale Gold 2nd (8290).
- 1640 J. M. McIntosh, BOORGANNA TEMPEST (B.R.), orange and white, calved 30/7/48, bred by exhibitor, s Yarraview Cavalcade (5471), d Boorganna Wee Token (12249).
- 1641 C. F. Moore, RHONDDA MAGNET (Vol. 17), orange and white, calved 16/8/48, bred by exhibitor, s Osmanie Magnet (7757), d Warneton Nina (16655).
- 1642 Captain A. E. T. Payne, YARRAVIEW SUNLIT (Vol. 17) orange and white, calved 23/9/48, bred by exhibitor, s Yarraview Illustrious 2nd (8416), d Yarraview Sunbelle (15300).
- 1643 Alban Pearce, CURRUNG JESTER (B.R.), orange and white, calved 19/1/49, bred by exhibitor, s Vermont Comet (6423), d Avonview Judy (9874).
- 1644 J. H. Scoones, DEVONLEIGH DUKE (B.R.), orange and white, calved 12/11/48, bred by exhibitor, s Maroola Jason (7522), d Diamond Creek Del (12721).
- 1645 Colin W. Scott, FOREMOST SHOWMAN (B.R.), lemon and white, calved 19/9/48, bred by exhibitor, s Glenmore Golden Boy (7279), d Glenoak Betty Jean (8671).
- 1646 R. A. Scott, BARWONSIDE PRINCE (B.R.), orange and white, calved 27/11/48, bred by exhibitor, s Warneton Larry (8227), d Byron Patch (15548).
- 1647 Estate of the late Sir Sidney Sewell, ROAD'S END LOUIS (B.R.), orange and white, calved 24/10/48, bred by the late Sir Sidney Sewell, s Yarraview Heritor (6587), d Bangalow Vale Prairie Lass 3rd (12087).
- 1648 Graham Smith, ENNISKILLEN SUNSPOT (Vol. 17), orange and white, calved 28/8/48, bred by exhibitor, s Bathford Sun Rose (4694), d Bathford Clara (9956).
- 1649 Dr. F. G. Stephens, VERMONT BARON (Vol. 17), orange and white, calved 28/12/48, bred by exhibitor, s Vermont Doramy's Lad (8195), d Melbourne Hyacinth (7433).
- 1650 H. W. Wilkinson, KATANDRA VICTORY (Vol. 17), orange and white, calved 8/11/48, bred by A. K. Bradbury, s Yarraview High Tide (8412), d Yarra Lea Viola (15252).
- 1651 Woori Park Pty. Ltd., WOORI PARK GRANDIOSE (B.R.), orange and white, calved 8/11/48, bred by Variety Investments Pty. Ltd., s Woori Park Grand Duke (Vol. 17), d Warrawong Warrena (8038).

CLASS**533. COW, 5 years old or over (in milk).—Prizes: £5, £2, £1, Card. Entry fee 14/-, Members 8/-.**

- 1652 A. Keith Bradbury, EYRIE BOWER JOCELYN (10419), lemon and white, calved 24/4/42, bred by H. G. Knodler, s Yarraview Benedict (4623), d Eyrie Bower Judy (7033).
- 1653 D. J. Creighton, ALDINGA JOAN (8250), orange and white, calved 20/11/39, bred by Mrs. A. H. Green, s Honoria's Benefactor (imp.) (3877), d Yarraview Meta (5176).
- 1654 Miss I. K. Hearn, VERMONT BENEFACTRESS (14976), orange and white, calved 14/4/43, bred by Dr. F. G. Stephens, s Honoria's Benefactor (3877), d Yarraview Vampire (11986).
- 1655 Captain A. E. T. Payne, YARRAVIEW CLARA'S FASHION (9766), orange and white, calved 11/11/39, bred by exhibitor, s Honoria's Benefactor (imp.) (3877), d Clara's Fashion 7th (imp.) (6652).
- 1656 Captain A. E. T. Payne, YARRAVIEW GOLDEN DAFFODIL (15280), orange and white, calved 25/11/43, bred by exhibitor, s Honoria's Benefactor, (imp.) (3877), d Nundorah Golden Daffodil (2814).
- 1657 Colin W. Scott, GLENOAK MORNING GLORY (8681), lemon and white, calved 29/11/38, bred by E. H. Hayes, s Glenoak Prince Charmer (4092), d Glenoak Golden Glory (7102).
- 1658 Colin W. Scott, NETHERBURN FLOWER (11156), orange and white, calved 2/3/41, bred by A. F. Hodgkinson, s Wollongbar Eureka (4580), d Bangalow Vale Flower Girl 2nd (6743).
- 1659 Graham Smith, BATHFORD CLARABELLE (12150), orange and white, calved 16/7/44, bred by W. J. Axford, s Bathford Sun Rose (4694), d Yarraview Clare (8201).
- 1660 Dr. F. G. Stephens, VERMONT MAB (14984), orange and white, calved 16/9/42, bred by exhibitor, s Vermont Camilla's Sunrise (3764), d Bangalow Vale Fairy (3975).

534. COW, 5 years old or over (in calf).—Prizes: £5, £2, £1, Card. Entry fee 14/-, Members 8/-.

- 1661 J. M. McIntosh, BOORGANNA WELCOME (12250), orange and white, calved 8/9/42, bred by exhibitor, s Vermont Prince Johnnie (3767), d Warrawong Willah (8058).
- 1662 J. M. McIntosh, BOORGANNA WILLET (12252), orange and white, calved 12/7/44, bred by exhibitor, s Vermont Prince Johnnie (3767), d Warrawong Willah (8058).
- 1663 Captain A. E. T. Payne, YARRAVIEW CHARMAINE (15268), orange and white, calved 26/9/44, bred by exhibitor, s Honoria's Benefactor (imp.) (3877), d Yarraview Chamois (9762).
- 1664 Captain A. E. T. Payne, YARRAVIEW FANTASY (15277), orange and white, calved 3/8/44, bred by exhibitor, s Yarraview Sovereign (5486), d Yarraview Fascination (11964).
- 1665 Colin W. Scott, GLENOAK BETTY JEAN (8671), lemon and white, calved 17/10/39, bred by E. H. Hayes, s Minnamurra Joseph (4306), d Rosewood Pride (2588).
- 1666 Colin W. Scott, GLENOAK KARAMA (10554), orange and white, calved 29/5/42, bred by E. H. Hayes, s Glenoak Prince Charmer (4092), d Glenoak Golden Glory (7102).

- 1667 Graham Smith, BATHFORD WINNETTE (9970), orange and white, calved 4/9/41, bred by W. J. Axford, s Yarraview Hilton (5478), d Englauscot Wendy (6998).
- 1668 Graham Smith, MINNAMURRA WILHELMINA (13775), orange and white, calved 26/2/42, bred by Estate the late W. Newcomb, s Minnamurra Phantom (4310), d Dcoralong Duchess (4138).
- 1669 Dr. F. G. Stephens, VERMONT SONGSTRESS (14990), orange and white, calved 8/2/44, bred by exhibitor, s Vermont Camilla's Sunrise (3764), d Yarraview Cynthia (11957).
- 1670 Wood Park Pty. Ltd., GLENOAK TOPSY (13117), orange and white, calved 16/3/44, bred by E. H. Hayes, s Glenoak Prince Charmer (4922), d Glenoak Jougnet (10533).

CLASS.

535. COW, 4 years old (in milk).—Prizes: £4, £2, £1, Card. Entry fee 14/-, Members 8/-.
- 1671 Balnakyle Stud BATHFORD ROSE BLOOM (12179), orange and white, calved 16/8/45, bred by W. J. Axford, s Englauscot Bonnie Boy (7109), d Bathford Meg (9964).
- 1672 D. J. Creighton, ALDINGA D'FUSS (5326), lemon and white, calved 12/11/45, bred by Mrs. A. H. Green, s Yarraview Dauntless (8104), d Aldinga Fussy (9822).
- 1673 E. C. Leeson, WARNETON MURIEL (16651), orange and white, calved 17/4/46, bred by W. Osborne, s Hollywood Gladiator (7398), d Hollywood Nathalie 2nd (5605).
- 1674 W. J. Leggate, ENGLAUSCOT BLOSSOM (12199), orange and white, calved 1/11/44, bred by W. Paterson, s Bathford Grand Duke (4691), d Englauscot Belle (6993).
- 1675 W. J. Leggate, GOULBURN RUBY (15815), orange and white, calved 18/3/46, bred by J. Gibson, s Yarraview Raider (8423), d Yarraview Romante (11977).

- 1676 Captain A. E. T. Payne, YARRAVIEW ADMIRATION (16780), orange and white, calved 12/4/46, bred by exhibitor, s Yarraview Rosterucian (8424), d Yarraview Le Mode (imp. in dam) (8925).
- 1677 Captain A. E. T. Payne, YARRAVIEW ROUEN (15289), orange and white, calved 29/7/45, bred by exhibitor, s Sun Rose of Maple Lodge (imp.) (4643), d Yarraview Rousseau (15290).
- 1678 Miss J. V. Scott, MANWALLA FROLIC (14882), lemon and white, calved 12/9/45, bred by C. C. Drury, s Minnamorra Grand Finale (4302), d Springvale Curt (9335).

CLASS.

536. COW, 4 years old (in calf).—Prizes: £4, £2, £1, Card. Entry fee 14/-, Members 8/-.
- 1679 F. H. Cannon and Sons, SPURFIELD SIGNET'S NANCY (Vol. 17), orange and white, calved 1/6/46, bred by S. E. Bryant and Sons, s Spurfield Lorna's Signet (4711), d Glenfield Nancy (10529).
- 1680 J. W. Connell, GLENVALE VICTORY BELLIE (13187), orange and white, calved 23/10/45, bred by A. H. Barclay, s Yarraview Santa Claus (6599), d Glenvale Chimes (10573).
- 1681 L. E. Paddle, UANWALLA LEAH (16596), orange and white, calved 29/3/46, bred by C. C. Drury, s Uanwalla Gem's Royal (8549), d Uanwalla Lita (11696).
- 1682 Captain A. E. T. Payne, YARRAVIEW SIMPLICITY (16789), orange and white, calved 24/1/46, bred by exhibitor, s Sun Rose of Maple Lodge (imp.) (4643), d Yarraview Symbol (11983).
- 1683 Captain A. E. T. Payne, YARRAVIEW SUNFEL (15301), orange and white, calved 9/7/45, bred by exhibitor, s Sun Rose of Maple Lodge (imp.) (4643), d Yarraview Pascuation (11964).
- 1684 Colin W. Scott, BANGALOW VALE ELSIE (12058), orange and white, calved 14/7/45, bred by C. Abernethy, s Bangalow Vale Benedict (5543), d Bangalow Vale Judy (9907).

GUERNSEY

SHOW TYPE

PLUS

QUALITY

MILK PRODUCTION

EQUALS

PROFIT

LONGEVITY ——— ADAPTABILITY

PRODUCTIVITY

PERSISTENCY ——— PREPOTENCY

ECONOMY

MAKES GUERNSEYS THE MOST

Profitable Dairy Breed

Free Literature

THE GUERNSEY CATTLE SOCIETY OF AUSTRALIA
VICTORIAN BRANCH—422 COLLINS STREET, MELBOURNE, C.I

22
22
H A W F
P A C E S
C P
21.7.50
24.7.50

RECEIVED

Renewed

- 1685 Colin W. Scott, NETHERBURN PRINCESS DELILAH (16254), orange and white, calved 15/4/46, bred by A. F. Hodgkinson, s Bangalow Vale Monarch (4686), d Netherburn Pigeon 2nd (91851).
- 1686 Graham Smith, BATHFORD LOUISE (15404), orange and white, calved 8/5/46, bred by W. J. Axford, s Bathford Sun Rose (4694), d Bathford Princess (9968).
- 1687 Graham Smith, MINNAMURRA PRAIRIE GIRL 3rd (13774), orange and white, calved 30/10/45, bred by Miss A. Newcomb, s Minnamurra Gay Laddie (6959), d Minnamurra Prairie Damsel (5562).

CLASS.

537. HEIFER, 3 years old (in milk).—Prizes: £4, £2, £1, Card. Entry fee 14/-. Members 8/-.

- 1688 A. Keith Bradbury, NILLUMBIK LADY LASSIE (Vol. 17), orange and white, calved 20/9/46, bred by H. A. Bradbury, s Maroola Jason (7522), d Pieton Lassie (4781).
- 1689 A. K. Burleigh, UANWALLA LUSTRE (16601), orange and white, calved 28/1/47, bred by C. C. Drury, s Minnamurra Grand Finale (4302), d Uanwalla Lavina (9525).
- 1690 F. H. Cannon and Sons, GLENN AVON BONNY (Vol. 17), orange and white, calved 16/4/47, bred by exhibitors, s Bathford Bonny Boy (6695), d Bangalow Vale Mercy (12076).
- 1691 D. J. Creighton, GLENVALE COLUMBINE 2nd (Vol. 17), orange and white, calved 15/9/46, bred by A. H. Barclay, s Yarraview Beneficiary (8397), d Glenvale Columbine (13166).
- 1692 A. Fixter, AVONVIEW DAWN (Vol. 17), orange and white, calved 24/1/47, bred by exhibitor, s Yarraview Renown (6597), d Avonview Dewdrop (9864).
- 1693 W. J. Leggate, RYTON LOVEBIRD (16411), orange and white, calved 9/6/47, bred by exhibitor, s Yarraview Sentinel (6690), d Yarraview Sweetheart (11982).
- 1694 Captain A. E. T. Payne, YARRAVIEW FRANCHISE (Vol. 17), orange and white, calved 27/12/46, bred by exhibitor, s Yarraview Rostocrucian (8424), d Yarraview Fancy (imp. in dam) (6634).
- 1695 Captain A. E. T. Payne, YARRAVIEW SELECT (Vol. 17), orange and white, calved 12/6/47, bred by exhibitor, s Yarraview Factor (4631), d Yarraview Secret (11981).
- 1696 J. A. Sawyer, GLENSIDE KATE (Vol. 17), orange and white, calved 15/11/46, bred by exhibitor, s Meadow Vale Thor (7545), d Englauscot Flower (12801).
- 1697 Dr. F. G. Stephens, VERMONT DANETTE (16836), orange and white, calved 19/10/46, bred by exhibitor, s Vermont Benefactor (8193), d Road's End Doramy (9296).
- 1698 Dr. F. G. Stephens, VERMONT POLLY (16641), orange and white, calved 19/10/46, bred by exhibitor, s Vermont Benefactor (8193), d Vermont Mab (14984).
- 1699 Woori Park Pty. Ltd., WOORI PARK URSULA (Vol. 17), orange and white, calved 2/9/46, bred by D. F. Syme, s Woori Park Peter (8388), d Woori Park Barbara (15231).

538. HEIFER, 3 years old (in calf).—Prizes: £4, £2, £1, Card. Entry fee 14/-. Members 8/-.

- 1700 Balnakyle Stud, BATHFORD ROSE GEM (15408), orange and white, calved 19/11/46, bred by W. J. Axford, s Bathford Sun Rose (4694), d Yarraview Clare (8201).
- 1701 F. H. Cannon and Sons, SPURFIELD PUSSY (Vol. 17), orange and white, calved 6/12/46, bred by S. E. Bryant and Sons, s Spurlfield Enterprise (8022), d Spurlfield Elite (14620).
- 1702 J. M. McIntosh, BOORGANNA WINSOME (15409), orange and white, calved 18/11/46, bred by exhibitor, s Lagoona Warrior (5957), d Boorganna Willetta (12252).
- 1703 W. McMillan, YARRAVIEW PIXIE (16786), orange and white, calved 21/9/46, bred by Captain A. E. T. Payne, s Yarraview Rostocrucian (8424), d Yarraview Trixie (15304).

- 1701 Captain A. E. T. Payne, YARRAVIEW BENEFACTRESS 2nd (Vol. 17), orange and white, calved 13/5/47, bred by exhibitor, s Yarraview Factor (4631), d Yarraview Heritage (11967).

- 1705 Captain A. E. T. Payne, YARRAVIEW ELAINE (Vol. 17), orange, calved 7/12/46, bred by exhibitor, s Yarraview High Caste (8411), d Yarraview Ella (5168).

- 1706 Graham Smith, YARRAVIEW VIVACITY (16796), orange and white, calved 11/4/47, bred by Captain A. E. T. Payne, s Yarraview Factor (4631), d Yarraview Vivid (11988).

- 1707 Dr. F. G. Stephens, VERMONT MANNEQUIN (Vol. 17), orange and white, calved 11/2/47, bred by exhibitor, s Yarraview Foremost (5477), d Vermont May 2nd (14985).

CLASS.

539. COW, 3 years old or over (in milk or in calf) (Special). Entries in this class will be accepted only from Victorian exhibitors who have not won a championship with either sex in the Guernsey Section of any previous Melbourne Royal Show.—Prizes: £5/5/-, £3/3/-, £2/2/- (donated by DR. FRANK G. STEPHENS, through the Victorian Branch of the Guernsey Cattle Society of Australia). Entry fee 10/-. Members 7/-.

- 1708 Balnakyle Stud, BATHFORD ROSE BLOOM (12170). (See also Class 539).
- 1709 Balnakyle Stud, BATHFORD ROSE GEM (15408). (See also Class 538).
- 1710 A. Keith Bradbury, EYRIE BOWER JOCELYN (10419). (See also Class 539).
- 1711 A. K. Burleigh, UANWALLA LUSTRE (16601). (See also Class 537).
- 1712 F. H. Cannon and Sons, GLENN AVON BONNY (Vol. 17). (See also Class 537).
- 1713 F. H. Cannon and Sons, SPURFIELD PUSSY (Vol. 17). (See also Class 538).
- 1714 F. H. Cannon and Sons, SPURFIELD SIGNETS NANCY (Vol. 17). (See also Class 536).
- 1715 J. W. Connell, GLENVALE VICTORY BELLE (12187). (See also Class 536).
- 1716 D. J. Creighton, ALDINGA DE FUSS (15226). (See also Class 539).
- 1717 A. Fixter, AVONVIEW DAWN (Vol. 17). (See also Class 537).
- 1718 Miss I. K. Hearn, VERMONT BENEFACTRESS (14976). (See also Class 539).
- 1719 E. C. Lessor, WARNETON MURIEL (10959). (See also Class 539).
- 1720 W. J. Leggate, ENGLAUSCOT BLOSSOM (12709). (See also Class 535).
- 1721 J. M. McIntosh, BOORGANNA WELCOME (12250). (See also Class 539).
- 1722 J. M. McIntosh, BOORGANNA WILLETTA (12252). (See also Class 539).
- 1723 L. E. Paddle, UANWALLA LEAH (16596). (See also Class 536).
- 1724 W. McMillan, YARRAVIEW PIXIE (16786). (See also Class 538).
- 1725 J. A. Sawyer, GLENSIDE KATE (Vol. 17). (See also Class 537).
- 1726 Miss J. V. Scott, UANWALLA FROLIC (14882). (See also Class 535).
- 1727 Graham Smith, BATHFORD CLARABELLE (12150). (See also Class 539).
- 1728 Graham Smith, MINNAMURRA PRAIRIE GIRL 2nd (13774). (See also Class 536).
- 1729 Woori Park Pty. Ltd., WOORI PARK URSULA (Vol. 17). (See also Class 537).

540. HEIFER, born between 30th June, 1947, and 1st January, 1948 (in milk).—Prizes: £4, £2, £1, Card. Entry fee 14/-. Members 8/-.

- 1730 F. H. Cannon and Sons, MOONGI BRIGHT JANICE (Vol. 17), orange and white, calved 2/10/47, bred by E. Cooke, s Moongi Brightest Boy (7644), d Moongi Janice 2nd (13832).
- 1731 D. J. Creighton, ALDINGA FRAILITY (15339), orange and white, calved 7/8/47, bred by Mrs. A. H. Green, s Yarraview Damselless (8408), d Aldinga Pussy (9822).

ROBISON CENTRIFUGAL PUMPS

FOR

Dairy & Domestic Pressure Water Systems

AT

STAND 87

Irrigation Installations

BY

Robison Bros. & Co. (1935)

PTY. LTD.

48 LORIMER STREET,
SOUTH MELBOURNE.

'Phone: MX 1111

Telegrams: "Irrigation"

- 1732 Captain A. E. T. Payne, YARRAVIEW RUCHE (Vol. 17), orange and white, calved 12/9/47, bred by exhibitor, s Yarraview Rosicrucian (8424), d Yarraview Rouen (15289).
- 1733 Colin W. Scott, FOREMOST VANITY (Vol. 17), lemon and white, calved 30/8/47, bred by exhibitor, s Yarraview Renown (6597), d Bangalow Vale Carmine (8284).
- 1734 Woori Park Pty. Ltd., WOORI PARK UNA (Vol. 17), orange and white, calved 14/9/47, bred by D. F. Syme, s Road's End Baron (6271), d Woori Park Felecity (15235).

CLASS.

541. HEIFER, born between 30th June, 1947, and 1st January, 1948 (not in milk, and not necessarily in calf).—Prizes: £4, £2, £1, Card. Entry fee 14/-, Members 8/-.
- 1735 A. K. Burleigh, BATHFORD ANNA (Vol. 17), orange and white, calved 20/10/47, bred by W. J. Axford, s Bathford Factor (6701), d Bathford Polly (15407).
- 1736 J. R. Farrell, MEADOWLEA GEM'S LADY (Vol. 17), orange and white, calved 16/10/47, bred by exhibitors, s Meadowvale Bold Boy (7543), d Woori Park Laura (15241).
- 1737 W. McMillan, WOORI PARK PATRICE (Vol. 17), orange and white, calved 17/9/47, bred by D. F. Syme, s Road's End, Baron (6271), d Osmanie Patience (9204).
- 1738 Captain A. E. T. Payne, YARRAVIEW ROUSSELL (Vol. 17), orange and white, calved 25/7/47, bred by exhibitor, s Yarraview Illustrious 2nd (8416), d Yarraview Roueseau (15290).
- 1739 Colin W. Scott, FOREMOST WATTLE (Vol. 17), orange and white, calved 28/8/47, bred by exhibitor, s Yarraview Renown (6597), d Bangalow Vale Wilma (6760).
542. *HEIFER, 2 years old (Special). Owned by exhibitor who has not previously won a first prize at any previous Royal Show.—Prizes: £3/3/-, £2/2/- (donated by CAPTAIN A. E. T. PAYNE, through the Guernsey Cattle Society of Australia, Victorian Branch), Card. Entry fee 10/-, Members 7/-.
- 1740 A. K. Burleigh, BATHFORD ANNA (Vol. 17). (See also Class 541).
- 1741 F. H. Cannon and Sons, MOONGI BRIGHT JANICE (Vol. 17). (See also Class 540).
- 1742 C. H. Cooper, WILLOW VALE LADY'S GEM (Vol. 17), orange and white, calved 12/9/47, bred by exhibitor, s Road's End Baron (6271), d Meadow Vale Lady's Maid (10875).
- 1743 D. J. Creighton, ALDINGA FRAILITY (15330). (See also Class 540).
- 1744 T. Tailford, TYNESIDE DIANA (Vol. 17), lemon and white, calved 20/2/48, bred by exhibitor, s Tyneside Skipper (8130), d Winton Diana (11865).
- 1745 Woori Park Pty. Ltd., WOORI PARK UNA (Vol. 17). (See also Class 540).
543. HEIFER, born between 31st December, 1947, and 1st July, 1948.—Prizes: £3, £2, £1, Card. Entry fee 10/-, Members 7/-.
- 1746 Balnakyle Stud, BALNAKYLE MARIANNE (Vol. 17), orange and white, calved 8/3/48, bred by Miss M. S. L. McIntosh, s Yarraview Cavalcade (5471), d Balnakyle Memory (12046).
- 1747 Captain A. E. T. Payne, YARRAVIEW SYLVIA (Vol. 17), orange and white, calved 15/3/48, bred by exhibitor, s Yarraview Rosicrucian (8424), d Yarraview Simplicity (16789).
- 1748 H. Raymond, MONDRAY JULIE (Vol. 17), orange and white, calved 10/3/48, bred by exhibitor, s Myrtle Grove Winston (8976), d Glenoak Tiny Tot (13116).
- 1749 Estate of the late Sir Sidney Sewell, KINGSDALE WYNETTE (Vol. 17), orange and white, calved 16/2/48, bred by A. King, s Road's End Dominique (6280), d Road's End Witch (14301).

- 1750 Graham Smith, ENNISKILLEN PRAIRIE FLOWER (B/R), orange and white, calved 10/1/48, bred by exhibitor, s Yarraview Herod (9264), d Minnamurra Prairie Girl 3rd (13774).
- 1751 Dr. F. G. Stephens, VERMONT MAY 4th (Vol. 17), orange and white, calved 10/2/48, bred by exhibitor, s Yarraview Foremost (5477), d Vermont May (9563).
- 1752 T. Tailford, TYNESIDE DIANA (Vol. 17). (See also Class 542).

CLASS.

544. **HEIFER, 1 year old.—Prizes: £3, £2, £1, Card. Entry fee 10/-, Members 7/-.**

- 1753 A. Keith Bradbury, KATANDRA JOSIE (B/R), orange and white, calved 31/8/48, bred by exhibitor, s Yarraview High Tide (8412), d Eyrie Bower Jocelyn (10419).
- 1754 D. J. Creighton, PARKWOOD FUSSY (Vol. 17), orange and white, calved 15/8/48, bred by exhibitor, s Aldinga D'Jona (6616), d Aldinga D'Fuss (15326).
- 1755 D. W. Dennis and Son, ULINGA GOLDIE (Vol. 17), orange and white, calved 30/12/48, bred by D. W. Dennis, s Currung Golden Sunrise (8641), d Yarra Lea Del's Goldie (Vol. 17).
- 1756 J. R. Farrell, MEADOWLEA MAISIE (B/R), orange and white, calved 11/10/48, bred by exhibitor, s Meadowvale Bold Boy (7543), d Tooradin Meg (14835).
- 1757 E. C. Leeson, PINE CREST WATTLE (Vol. 17), orange and white, calved 1/8/48, bred by exhibitor, s Yarraview Reuben (6598), d Bangalow Vale Golden Alice (8291).
- 1758 L. E. Paddle, TEMPLEVIEW MERLA (B/R), orange and white, calved 17/9/48, bred by exhibitor, s Uanwalla Standard (8149), d Uanwalla Leah (16596).
- 1759 Captain A. E. T. Payne, YARRAVIEW CHAMOIS 3rd (Vol. 17), orange and white, calved 1/10/48, bred by exhibitor, s Yarraview Rosicrucian (8424), d Yarraview Chamois (9762).
- 1760 Colin W. Scott, FOREMOST DUCHESS 2nd (B/R), orange and white, calved 31/8/48, bred by exhibitor, s Glenmore Golden Boy (7279), d Morton Brook Desdemona 2nd (7571).
- 1761 Miss Phyllis S. Sewell, ROAD'S END PARFUM (Vol. 17), orange and white, calved 5/8/48, bred by the late Sir Sidney Sewell, s Road's End Dominique (6280), d Koojan Ace's Perfection (15879).
- 1762 Estate of the late Sir Sidney Sewell, ROAD'S END DELICIEUSE (B/R), calved 20/9/48, bred by the late Sir Sidney Sewell, s Road's End Dominique (6280), d Road's End Delie (3913).
- 1763 Graham Smith, ENNISKILLEN HOPE (Vol. 17), orange and white, calved 4/8/48, bred by exhibitor, s Yarraview Cavalcade (5471), d Bathford Faithful (12155).
- 1764 Dr. F. G. Stephens, VERMONT MAB 2nd (Vol. 17), orange and white, calved 4/8/48, bred by exhibitor, s Yarraview Foremost (5477), d Vermont Mab (14984).
- 1765 Woori Park Pty. Ltd., WOORI PARK HYACINTH (B/R), orange and white, calved 4/9/48, bred by Variety Investments Pty. Ltd., s Glenoak Melody's Hero (7303), d Glenoak Jonquil (10553).

GUERNSEY SIRES' MEMORIAL.

A Special Prize of £5/5/-, donated by THE GUERNSEY CATTLE SOCIETY OF AUSTRALIA (VICTORIAN BRANCH), will be awarded annually to the owner of the most successful sire in the foregoing classes.

Three points will be awarded for a first prize, two points for a second, and one point for a third prize in all classes. The Champion Bull and Female will be awarded three additional points each, and the Reserve Champion Bull and Female two additional points each.

The names of the winning sire for the year and of the owner and breeder of the sire will be recorded permanently upon an Honour Board, which will be displayed in the Guernsey Cattle Pavilion during the Show.

CLASS.

545. ***GROUP PRIZES (Special): Three females, 2 years old or over, owned by exhibitor. Competition for these prizes is limited to animals entered in the ordinary classes. Prizes: £4, £1, Card. Entry fee 14/-, Members 8/-.**

- 1766 F. H. Cannon and Sons.
1767 D. J. Creighton.
1768 W. J. Leggate.
1769 Captain A. E. T. Payne.
1770 Captain A. E. T. Payne.
1771 Colin W. Scott.
1772 Graham Smith.
1773 Dr. F. G. Stephens.
1774 Woori Park Pty. Ltd.

546. ***GROUP PRIZES (Special): One male and two females, born on or after 1st March, 1948, but not necessarily belonging to the same owner. Competition for these prizes is limited to animals entered in the ordinary classes.—Prizes: £4, £1, Card. Entry fee 14/-, Members 8/-.**

- 1775 E. C. Leeson.
1776 Captain A. E. T. Payne.
1777 Colin W. Scott.
1778 Estate of the late Sir Sidney Sewell.
1779 Graham Smith.
1780 Dr. F. G. Stephens.

547. ***GROUP PRIZES (Special): One male and two females, any age, the progeny of the same sire, and bred or owned by exhibitor. The sire to be nominated on the entry form.—Prizes: £4, £1, Card. Entry fee 14/-, Members 8/-.**

- 1781 D. J. Creighton. Sire of Group, Yarraview Dauntless (8404).
1782 J. R. Farrell. Sire of Group, Meadowvale Bold Boy (7543).
1783 Captain A. E. T. Payne. Sire of Group, Honoria's Benefactor (imp.) (3877).
1784 Captain A. E. T. Payne. Sire of Group, Sun Rose of Maple Lodge (imp.) (4643).
1785 Colin W. Scott. Sire of Group, Yarraview Renown (6597).
1786 Estate of the late Sir Sidney Sewell. Sire of Group, Road's End Dominique (6280).
1787 Graham Smith. Sire of Group, Bathford Sun Rose (4694).
1788 Dr. F. G. Stephens. Sire of Group, Vermont Benefactor (8193).
1789 Dr. F. G. Stephens. Sire of Group, Yarraview Foremost (5477).

548. ***GUERNSEY DERBY SWEEPSTAKES, 1949.—A Sweepstakes of £1 each (10/- at time of nomination and 10/- at date of general entry for Show), with £3 added, for Heifers born between 1st July, 1946, and 30th June, 1947, inclusive.**

No Entry.

549. ***SPECIAL PRIZE of £5 (presented by THE GUERNSEY CATTLE SOCIETY OF AUSTRALIA (VICTORIAN BRANCH)) will be awarded for the cow or heifer with best vessel (cow to be of good breed type). Competition in this class is limited to animals (in milk) entered in the ordinary classes, and the judge may order the exhibits to be milked dry before making his final awards. Entry fee 8/-, Members 5/-.**

- 1790 A. Keith Bradbury.
1791 D. J. Creighton.
1792 D. J. Creighton.
1793 Miss I. K. Hearn.
1794 Captain A. E. T. Payne.
1795 Colin W. Scott.

- 1796 Colin W. Scott.
 1797 Colin W. Scott.
 1798 Miss J. V. Scott.
 1799 Graham Smith.

TYPE AND UTILITY DIVISION.

Prizes in the three following classes are presented by the Government of Victoria.

Cows competing in these classes must have gained a Government Herd Testing Certificate during the year ending 31st July, 1949. In cases where the tests are not those of the Victorian Department of Agriculture, certificates from the Department conducting the test must accompany the entry form.

Judges will award numerical estimate, not exceeding 100 points, to all competitors in each class for type and conformation.

The cow which has given the highest yield of butter fat in the class will receive 100 points and the others pro rata.

CLASS.

550. *COW (Certificate, junior or senior 4-year-old and mature cow standard) (Special).—Prizes: £4, £2, £1. Entry fee 14/-. Members 8/-.

- 1800 Miss I. K. Hearn, VERMONT BENEFACTRESS (14976). (See also Class 533).
 1801 Captain A. E. T. Payne, YARRAVIEW CLARA'S FASHION (9766). (See also Class 533).
 1802 J. M. McIntosh, BOORGANNA WILLET (12252). (See also Class 534).
 1803 Colin W. Scott, GLENOAK MORNING GLORY (8681). (See also Class 533).
 1804 Colin W. Scott, GREENHILLS DAWN (13254), orange and white, calved 20/2/45, bred by McGrath Bros., s Bangalow Vale Renown (5550), d Netherburn Golden Dawn (11159).

551. *COW (Certificate, junior or senior 3-year-old standard) (Special).—Prizes: £4, £2, £1. Entry fee 14/-. Members 8/-.

- 1805 W. J. Leggate, ENGLAUSCOT BLOSSOM (12799). (See also Class 535).
 1806 Captain A. E. T. Payne, YARRAVIEW CHARMAINE (15268). (See also Class 534).
 1807 Captain A. E. T. Payne, YARRAVIEW GOLDEN DAFFODIL (15280). (See also Class 533).
 1808 Captain A. E. T. Payne, YARRAVIEW ROUEN (15289). (See also Class 535).
 1809 Colin W. Scott, BANGALOW VALE ELSIE (12058). (See also Class 536).

552. *HEIFER (Certificate, junior or senior 2-year-old standard) (Special).—Prizes: £4, £2, £1. Entry fee 14/-. Members 8/-.

- 1810 Balnakyle Stud, BATHFORD ROSE BLOOM (12170). (See also Class 535).
 1811 Captain A. E. T. Payne, YARRAVIEW ADMIRATION (16780). (See also Class 535).
 1812 Captain A. E. T. Payne, YARRAVIEW ELAINE (Vol. 17). (See also Class 538).
 1813 Captain A. E. T. Payne, YARRAVIEW SIMPLICITY (16789). (See also Class 536).
 1814 Colin W. Scott, NETHERBURN PRINCESS DELILAH (16254). (See also Class 536).

THE DR. R. M. KINROSS MEMORIAL GOBLET, presented by the Guernsey Cattle Society of Australia (Federal Council), will be presented to the exhibitor of the Champion Guernsey Bull, provided that his dam has produced, under an official Lactation Testing scheme, at least 100 lbs. of butter fat in excess of her age standard. No exhibit shall be eligible to gain more than one such Goblet at a

Royal Show in the same State, but it may gain one at a Royal Show in another State.

THE DR. R. M. KINROSS MEMORIAL GOBLET, presented by the Guernsey Cattle Society of Australia (Federal Council), will be presented to the exhibitor of the Champion Guernsey Cow or Heifer, provided she has produced under an official Lactation Testing scheme at least 100 lbs. of butter fat in excess of her age standard. No exhibit shall be eligible to gain more than one such Goblet at a Royal Show in the same State, but it may gain one at a Royal Show in another State.

A **SPECIAL RIBBON** will be awarded to the most successful exhibitor in this Section. Three points will be awarded for a first prize in each numbered class, two points for a second prize, and one point for a third prize. In the event of a tie, two points will be allotted for Championships and one point for Reserve Champion awards.

CHAMPION PRIZES.

GUERNSEY BULL (excluding 1-year-old Class) Government Certificate, Society's Sash, and cash prize of £5, presented by **PETERS ICE CREAM (Vic.) LTD., 171 BURNLEY STREET, RICHMOND, E.1.**

RESERVE CHAMPION GUERNSEY BULL—Society's Sash, and cash prize of £2/10/- presented by **PETERS ICE CREAM (Vic.) LTD., 171 BURNLEY STREET, RICHMOND, E.1.**

GUERNSEY COW OR HEIFER (excluding 1-year-old Class)—Government Certificate, Society's Sash, and cash prize of £5, presented by **PETERS ICE CREAM (Vic.) LTD., 171 BURNLEY STREET, RICHMOND, E.1.**

RESERVE CHAMPION GUERNSEY COW OR HEIFER—Society's Sash, and cash prize of £2/10/- presented by **PETERS ICE CREAM (Vic.) LTD., 171 BURNLEY STREET, RICHMOND, E.1.**

GUERNSEY DERBY SWEEPSTAKES FOR 1951.

NOTE.—Please apply for special form on which to make entries for this Sweepstakes.

A Sweepstakes of £1 each—ten shillings at time of nomination and ten shillings at time of general entry for 1951 Show—with £3 added, to be divided in the proportion of one-half, one-third and one-sixth, and awarded as first, second and third prizes, respectively, at the Society's Exhibition in 1951.

Guernsey Derby for 1951, to be for Heifers born between 1st July, 1947, and 30th June, 1948, inclusive. Nominations to be made within one month of birth. Second nomination to be made at time of general entry for 1951.

Nominators to fully describe the colour and markings of each entry, and to state name of sire, dam, and sire of dam, together with date of calving, and accompanying same with nomination fee of 10/-.

GUERNSEY DERBY SWEEPSTAKES FOR 1952.

NOTE.—Please apply for special form on which to make entries for this Sweepstakes.

A Sweepstakes of £1 each—ten shillings at time of nomination and ten shillings at time of general entry for 1952 Show—with £3 added, to be divided in the proportion of one-half, one-third and one-sixth, and awarded as first, second and third prizes respectively, at the Society's Exhibition in 1952.

Guernsey Derby for 1952, to be for Heifers born between 1st July, 1948, and 30th June, 1949, inclusive. Nominations to be made within one month of birth. Second nomination to be made at time of general entry for 1952.

Nominators to fully describe the colour and markings of each entry, and to state name of sire, dam, and sire of dam, together with date of calving, and accompanying same with nomination fee of 10/-.

Section 25—Friesians

JUDGE: R. B. LAMOND, Esq.

STEWARD: J. LEITH GILLESPIE, Esq.

Entries limited to TWO in each class from any one exhibitor, in classes for animals 3 years old and over. In classes for animals under 3 years old, entries are limited to ONE from any one exhibitor.

Entries of milking stock will only be accepted subject to the Special Regulation regarding the disposal of milk (see head of Cattle Section).

ANAMA FRIESIAN STUD

Property of

W. HAWKER & SONS

Central Bungaree, Brinkworth, S.A.

Free from Tuberculosis and
Contagious Abortion.

ANAMA TRANSVAAL STAR has produced in seven lactations of 273 days and one of 365 days—51 tons 3 qrs. 16 lbs. of milk and 4059 lbs. of butter fat. 31 lbs. of milk last day of tests. Is near 14 years old. She is a large cow of Dutch type.

This is the type of Cow to go for.

Cattle entered in this Section must be registered in the Friesian Herd Book of Australia or in an approved Friesian Herd Book outside the Commonwealth; and animals entered in the yearling classes must be recorded in the Calf Roll. For particulars of registration in the Friesian Herd Book of Australia, apply to the Secretary, Friesian Cattle Club of Australia, Victorian Branch, Temple Court, 422 Collins Street, Melbourne, C.1. Females recorded in the Appendices to the F.H.B. of A. will not be eligible to compete in this Section.

Cows or Heifers entered in the "In Calf" Classes must be stripped out prior to entering the Judging Ring.

All prize-winning Cattle must be paraded. (See Regulation at head of Cattle Section).

The Judge of Friesians will not penalise exhibits if they are de-horned.

NICHOLAS PTY. LTD., Manufacturers of "Mastics" for mastitis in cows, and of "Sulpha G" for calf white scours, have donated the sum of £2/2/- towards the prize money in this Section.

THE GIPPSLAND AND NORTHERN CO-OPERATIVE CO. LTD. has donated the sum of £3/3/- towards the prize money in this section.

CLASS.

553. BULL, 4 years old or over.—Prizes: £5, £2, £1, Card. Entry fee 14/-, Members 8/-.

1815 A. E. Bertram, WARWICK MAJOR WOODCREST (2266), calved 4/12/43, bred by C. S. Walker, s Elmar Iona Patch (2099), d Warwick Maggie Woodcrest (7171).

1816 Department of Agriculture, VICTORIA OLSON (Vol. 16), calved 27/3/44, bred by exhibitors, s Rupertswood Dutch Prince (1962), d Victoria Olga (7157).

1817 P. Goodfellow and Sons, GOWERVILLE SYLVESTER (Vol. 16), calved 15/8/43, bred by exhibitors, s Bolero Venus Peter (2056), d Ingolston Gwen (6727).

1818 T. D. Kennedy, KELVALE PRINCE MAJOE (2153), calved 18/2/42, bred by H. E. McFarlane, s Kelvale Autocrat (2140), d Kelvale Mercedes Topsy (4746).

1819 T. L. Murphy, RUPERTSWOOD LUCKY LAD (Vol. 17), calved 3/8/44, bred by Salesian College, s Rupertswood Prince Jo (2229), d Spring Vale Letty Patch (4962).

1820 Hugh T. Owen, KELVALE EVAN (Vol. 16), calved 14/10/45, bred by H. E. Macfarlane, s Lerderderg Violoncello (2156), d Kelvale Eva (Vol. 16).

1821 J. V. Plattfus, GALAVIEW POLITICIAN (2115), calved 6/9/40, bred by exhibitor, s Ingolston Statesman (1905), d Eurobin Joyful (5471).

1822 Salesian College, TUREPO COLLEEN HEILO (Vol. 16), calved 19/11/43, bred by C. A. Knutson, s Colony Grebega Koba Sir Heilo (imp.) (18395 N.Z. F.H.B.), d Turepo Ranger Lad Olga (39665 N.Z. F.H.B.).

1823 R. A. Smith, RAVENSWOOD PERCY (Vol. 16), calved 5/1/46, bred by J. Wills and Sons, s Victoria Bandmaster (Vol. 16), d Lerderderg Topsy 6th (Vol. 16).

1824 R. W. Smith and Son, WATTLE BANK SEGIS WOODCREST (Vol. 16), calved 21/10/45, bred by exhibitors, s Wattle Bank Segis Auklod (Vol. 16), d Warwick Maggie Woodcrest (7171).

554. BULL, 3 years old.—Prizes: £4, £2, £1, Card. Entry fee 14/-, Members 8/-.

1825 A. E. Bertram, MURRAY GLEN ROYAL FIELD-MARSHAL (Vol. 16), calved 21/10/46, bred by C. J. Morris, s Anama Auklod Fieldmarshal (2018), d Murray Glen Princess Heather (6921).

1826 T. Gilmore, INGOLSTON BARRY (Vol. 16), calved 12/7/46, bred by exhibitor, s Manningford Camelia Ephos (imp.) (1924), d Ingolston Syria (6757).

1827 P. Goodfellow and Sons, INGOLSTON SAILOR (Vol. 16), calved 24/10/46, bred by T. Gilmore, s Manningford Camelia Ephos (imp.) (1924), d Ingolston Sunshine (Vol. 16).

- 1828 R. W. Smith and Son, WATTLE BANK SEGIS DOMO (Vol. 16), calved 18/1/47, bred by exhibitors, s Victoria Domo (Vol. 16), d Wattle Bank Sandhurst (7205).
- CLASS.**
555. **BULL, 2 years old.—Prizes: £4, £2, £1, Card. Entry fee 14/-, Members 8/-.**
- 1829 A. E. Bertram, GRANDVIEW MAJOR JACK (Vol. 17), calved 10/11/47, bred by exhibitor, s Warwick Major Woodcrest (2266), d Matson Jean (Vol. 16).
- 1830 T. D. Kennedy, BLOSSOM PARK PRINCE (Vol. 17), calved 14/9/47, bred by J. Burgman, s Victoria Bellboy 2nd (Vol. 16), d Blossom Park Duchess (Vol. 16).
- 1831 R. G. Nicholls, INGOLSTON TOPNOTCH (Vol. 17), calved 22/8/47, bred by T. Gilmore, s Manningfold Camelia Ephos (imp.) (1924), d Ingolston Topsy (5705).
- 1832 J. V. Plattfuss, GALAVIEW SPRING (Vol. 17), calved 3/9/47, bred by exhibitor, s Galaview Freedom (2112), d Galaview Spring Patch (Vol. 16).
- 1833 Salesian College, KORIMIKO S. C. SKIPPER (Vol. 17), calved 14/7/47, bred by M. J. Parker, s Sunnybrae Carnation Linden (19660 N.Z. F.H.B.), d Koromiko Ormsby Sylvia (38163 N.Z. F.H.B.).
- 1834 R. A. Smith, RAVENSWOOD PRINCE CONTRA (Vol. 17), calved 14/7/47, bred by L. Greenslade, s Bowe Niere Finale (Vol. 16), d Ettrick Connie (6565).
556. **BULL, born between 31st December, 1947, and 1st July, 1948.—Prizes: £4, £2, £1. Entry fee 14/-, Members 8/-.**
- 1835 A. E. Bertram, GRANDVIEW MAJOR SPECIES (Vol. 17), calved 31/5/48, bred by exhibitor, s Warwick Major Woodcrest (2266), d Grandview Daisy (6635).
- 1836 G. L. S. Cowan, UPPER LAPPAN SCOTTY (Vol. 16), calved 1/1/48, bred by exhibitor, s Murray Glen Magpie Patch (2193), d Upper Lappan Duchess (6068).
- 1837 R. Flower, HAWKSMOOR RECOMPENSE (Vol. 17), calved 3/5/48, bred by exhibitor, s Victoria Beaucaire (2255), d Warwick Maggie Woodcrest (7171).
- 1838 C. B. Gardiner, ELMAR MUVALLE (Vol. 17), calved 15/11/47, bred by Martin T. Hore, s Elmar Trivalle (Vol. 17), d Elmar Multi Majoe 2nd (Vol. 17).
- 1839 T. Gilmore, INGOLSTON NOBLE (Vol. 17), calved 17/6/48, bred by exhibitor, s Manningford Camelia Ephos (imp.) (1924), d Ingolston Mary (6738).
- 1840 P. Goodfellow and Sons, GOWERVILLE ROYAL SYLVESTER (Vol. 17), calved 13/1/48, bred by exhibitors, s Gowerville Sylvester (Vol. 16), d Ingolston Topsy (Vol. 16).
- 1841 W. Goodfellow, WATTLE BANK CREMONT SEGIS (Vol. 17), calved 5/1/48, bred by R. W. Smith and Son, s Wattle Bank Segis Woodcrest (Vol. 16), d Wattle Bank Cremona 3rd (7184).
- 1842 T. D. Kennedy, VICTORIA STAMP (Vol. 17), calved 13/1/48, bred by Department of Agriculture, s Terling Hypothesis (imp.) (1976), d Victoria Madeline (7156).
- 1843 Hugh T. Owen, ASHLYN VAN EVAN (Vol. 17), calved 18/3/48, bred by exhibitor, s Kelvale Evan (Vol. 16), d Sterling Mina (Vol. 17).
- 1844 R. A. Smith, RAVENSWOOD GRISELDA DONALD (Vol. 17), calved 12/4/48, bred by exhibitor, s Douglas Vale Donald 2nd (Vol. 16), d Murray Glen Netherland Ruby (Vol. 16).
- 1845 R. A. Strachan, MURRAY GLEN MAGPIE FIELD-MARSHAL (Vol. 17), calved 12/4/48, bred by C. J. Morris and Son, s Anama Auklod Fieldmarshal (2018), d Murray Glen Velvet Domino (Vol. 16).

Wattle Bank Friesian Stud

HEAD SIRE :

"Wattlebank" Segis Woodcrest

BORN 21st OCTOBER, 1945

One of Australia's leading young Friesian sires, with type and production backing. Reserve Champion, Melbourne, 1947, at the age of 1 year, 11 months.—Champion, Sydney Royal Easter Show, 1949.

Specially line-bred by us for our stud from our two Victorian State Champion cows.

DAM: "Warwick" Maggie Woodcrest (purchased at a cost of 200 gns.). Champion herd test cow of Victoria, 1942-43. Production, 23,836 lb. milk, 818 lb. butter-fat, 273 days.

SIRE'S DAM: "Wattle Bank" Sandhurst, 12,900 lb. milk, 4.27 per cent. test, 513 lb. butter-fat, 273 days; ex "Roads End" Sandra, Champion herd test cow, Victoria, 1940-41, 19,397 lb. milk, 4.18 per cent. test, 811 lb. butter-fat, 273 days.

The Property of . . .

R. W. SMITH & SON

WATTLE BANK FRIESIAN STUD - KOOWEERUP, GIPPSLAND, VIC.

CLASS.

557. BULL, 1 year old.—Prizes: £4, £2, £1, Card. Entry fee 14/-, Members 8/-.

- 1846 A. E. Bertram, GRANDVIEW ROYAL TRIUMPHANT (C.R.), calved 28/8/48, bred by exhibitor, s Murray Glen Royal Fieldmarshal (Vol. 16), d Grandview Joyous (Vol. 17).
- 1847 Jack Burgman, BLOSSOM PARK MAJOE (C.R.), calved 28/11/48, bred by exhibitor, s Victoria Bellboy 2nd (Vol. 16), d Elmar Fancy (Vol. 17).
- 1848 C. B. Gardiner, WATSONIA KEL (C.R.), calved 17/9/48, bred by exhibitor, s Kelvale Pirate (Vol. 16), d Homeleigh 252 (6681).
- 1849 Miss P. Grieve, TARA DUTCH PRINCE (Vol. 17), calved 26/7/48, bred by R. Benson, s Victoria Olsen (Vol. 16), d Victoria Dutch Gressa (Vol. 17).
- 1850 T. Gilmore, INGOLSTON STAMP (C.R.), calved 25/8/48, bred by exhibitor, s Manningford Camelia Ephos (imp.) (1924), d Ingolston Sparkle (Vol. 16).
- 1851 B. Harrison, ONIREM EPHOS (Vol. 17), calved 31/8/48, bred by J. V. Plattfuss, s Matson Ringmaster (Vol. 16), d Galaview Camelia (Vol. 17).
- 1852 T. D. Kennedy, TASSIE PRINCE FLORA (Vol. 17), calved 25/12/48, bred by N. Lucas, s Kaplee Woodland Pride (Vol. 16), d Martigny Flora Roberts (6848).
- 1853 J. V. Plattfuss, GALAVIEW FREE RING (Vol. 17), calved 23/8/48, bred by exhibitor, s Matson Ringmaster (Vol. 16), d Galaview Free Reverse (Vol. 16).
- 1854 Mrs. J. W. Polmear, FAIRBURN FINANCIER (Vol. 17), calved 18/9/48, bred by G. Polmear, s Fairview Kathy Boy (2110), d Fairview White Rose (5492).
- 1855 Salesian College, RUPERTSWOOD ARISTOCRAT (C.R.), calved 17/10/48, bred by exhibitor, s Rupertswood Lord Patch (2227), d Rupertswood Princess Olga 22nd (Vol. 16).
- 1856 R. A. Smith, RAVENSWOOD SPRINGDEX (C.R.), calved 16/10/48, bred by exhibitor, s Ravenswood Percy (Vol. 16), d Lerderderg Leita 2nd (Vol. 16).

- 1857 R. W. Smith and Son, WATTLE BANK SEGIS MULLMAN (Vol. 17), calved 8/9/48, bred by exhibitors, s Wattle Bank Segis Woodcrest (Vol. 16), d Wattle Bank Violet Muller (Vol. 16).
- 1858 J. T. Strachan, COOLABAH BANDERLERO (C.R.), calved 25/9/48, bred by exhibitor, s Murray Glen Fieldmarshal Wayne (Vol. 16), d Bolero Barbara (Vol. 16).
- 1859 Dr. D. F. Thompson, STERLING CARNATION JOE (C.R.), calved 29/9/48, bred by Hon. L. J. Clifford, s Carnation Ormsby Cashier (imp.) (Vol. 16), d Sunnybrae Carnation Maudella (imp.) (Vol. 16).

CLASS.

558. BULL, born between 31st December, 1948, and 1st July, 1949.—Prizes: £3, £2, £1, Card. Entry fee 10/, Members 7/-.

- 1860 G. L. S. Cowan, UPPER LAPPAN NESS (C.R.), calved 6/6/49, bred by exhibitor, s Ingolston Sambo (Vol. 17), d Upper Lappan Duchess (6068).
- 1861 P. Goodfellow and Sons, GOWERVILLE SYLVESTOR PATCH (C.R.), calved 6/4/49, bred by exhibitors, s Gowerville Sylvester (Vol. 16), d Gowerville Mattie Fobes (Vol. 16).
- 1862 R. G. Nicholls, GOWAN BRAE KING BELL (Vol. 17), calved 30/3/49, bred by exhibitor, s Sterling King Bell (Vol. 17), d Upper Lappan Mayfield (7125).
- 1863 Hugh T. Owen, ASHLYN VAN LINDEN (C.R.), calved 23/2/49, bred by exhibitor, s Kelvale Evan (Vol. 16), d Paringa Actress (Vol. 17).
- 1864 J. V. Plattfuss, GALAVIEW PRINCE AUKLOD (C.R.), calved 17/4/49, bred by exhibitor, s Ana a Auklod Lodewijk (2025), d Galaview Freda (Vol. 17).
- 1865 Salesian College, RUPERTSWOOD DEKOL PATCH (C.R.), calved 29/4/49, bred by exhibitors, s Rupertswood Lord Patch (2227), d Rupertswood Homestead Olga 13th (Vol. 16).
- 1866 R. A. Scott, HARTON HILLS TANG (Vol. 17), calved 16/12/48, bred by H. Carmichael-Davis, s Warwick Major Rock (2265), d Tarata Queen Alice (Vol. 16).

CP
24.7.50.

MORE BUTTER-FAT AND MORE MILK

Plenty of Skim Milk left for
Pigs and Calves too, with

FRIESIANS

They have frequently yielded over 1,000 lbs. of butter-fat and
scores of them have produced over 30,000 lbs. of milk in a year

Raise the Yield of Your Herd

It's Easy With a Friesian Bull

THE FRIESIAN CATTLE CLUB OF AUSTRALIA

(Victorian Branch)

422 Collins St., Melbourne

- 1867 R. A. Smith, RAVENSWOOD TOPSAIL (C.R.), calved 10/2/49, bred by exhibitor, s Douglas Vale Donald 2nd (Vol. 16), d Lerderberg Topsy 7th (Vol. 16).
- 1868 R. W. Smith and Son, HAWKSMOOR SEGIS GRISELDA (Vol. 17), calved 20/3/49, bred by R. Flower, s Victoria Beauchaire (2255), d Hawksmoor Sylvia Rosemary (Vol. 16).
- 1869 Dr. D. F. Thompson, MAINORU TERLING OLIVER (C.R.), calved 13/1/49, bred by exhibitor, s Victoria Daisy King (Vol. 16), d Victoria Gressa (1758).
- 1870 Willandra Estate, WILLANDRA DUTCH PRINCE (C.R.), calved 1/1/49, bred by exhibitors, s Jeandale Prince Royal (Vol. 17), d Tarata Marlene (Vol. 16).

CLASS.

559. COW, 5 years old or over (in milk).—Prizes: £5, £2, £1, Card. Entry fee 14/-, Members 8/-.

- 1871 Jack Burgman, MATSON RITA'S CAMELIA (6862), calved 2/10/41, bred by A. R. Davis, s Manningford Camelia Ephos (imp.) (1924), d Ingolston Rita (6747).
- 1872 G. L. S. Cowan, UPPER LAPPAN ROSETTE (Vol. 16), calved 18/11/41, bred by exhibitor, s Upper Lappan Pontiac (1983), d Ingolston Black Rose (5867).
- 1873 T. Gilmore, INGOLSTON SALIAN (Vol. 16), calved 7/9/44, bred by exhibitor, s Ingolston Prince Ephos (2132), d Ingolston Syria (6757).
- 1874 P. Goodfellow and Sons, GOWERVILLE RITA (Vol. 16), calved 2/3/45, bred by exhibitors, s Homeleigh John (2130), d Ingolston Gwen (6727).
- 1875 P. Goodfellow and Sons, INGOLSTON TIPSY (Vol. 16), calved 11/9/41, bred by T. Gilmore, s Pinebush Pioneer Fobes (1711), d Ingolston Gwen (6727).
- 1876 T. D. Kennedy, DALMONTE ECHO VIOLET (Vol. 16), calved 12/10/43, bred by W. E. Joiner, s Greenvale Dutch Echo (2125), d Dalmonite Rose Oak (5408).

CORAVILLE FRIESIAN STUD

"Coraville" Friesians are bred for type and production. Sire, Tassie Flora's Perfection. His dam, Martigny Flora Roberts produced 16,052 lb. milk, 820 lb. fat, average test 5.11 per cent. in 273 days at 10 years and 8 months old.

Her dam, Rosevale Inka Sylvia Flora, 1,064 lb. fat 4.72 average test, also 3-year-old record of 735 lb. fat, 4.07 average test.

Tassie Flora's Perfection's four nearest dams on the maternal side have an average of 874 lb. fat for the year, other great producers in his pedigree including:—

Burkeyje Sylvia Pasch, seven records averaging 726 lb. fat, 365 days up to 26,226 lb. milk, 983 lb. fat. Recently under C.O.R. test.

Melrose Queen Sylvia Hero, on twice day milking produced 21,904 lb. milk, 4.75 per cent average test, 1,042.04 lb. fat in 365 days.

This cow traces no fewer than 15 times to Burkeyje Sylvia Pasch. Rosevale Burkeyje Sylvia, eight records averaging 640 lb. fat, 365 days.

Westmere Princess Prestaye, as a junior four-year-old 939 lb. fat in 365 days.

A few young bulls for sale from high producing cows.

HERD CERTIFIED T.B. and C.A. FREE.

J. F. FRENCH

OAKS — TASMANIA.

- 1877 R. A. Smith, BOLERO ROSEMARY (Vol. 16), calved 12/10/44, bred by J. K. Van Brummelen, s Kelvale Mac (2149), d Bolero Mary Ann (6205).
- 1878 R. A. Smith, LERDERBERG SPRINGFLOWER (Vol. 16), calved 24/10/43, bred by J. Wills and Sons, s Victoria Bandmaster (Vol. 16), d Lerderberg Springleaf (Vol. 16).
- 1879 Salesian College, RUPERTSWOOD HOMESTEAD OLGA 7th (Vol. 16), calved 15/1/43, bred by exhibitors, s Turepo Homestead King Olga (2251), d Rupertswood Inka Josean (5944).
- 1880 R. A. Strachan, INGOLSTON FANCY (Vol. 17), calved 20/5/45, bred by T. Gilmore, s Manningford Camelia Ephos (imp.) (1924), d Ingolston Springfield Myrtle (6732).

CLASS.

560. COW, 5 years old or over (in calf).—Prizes: £5, £2, £1, Card. Entry fee 14/-, Members 8/-.

- 1881 G. L. S. Cowan, UPPER LAPPAN BLACK MELBA (Vol. 16), calved 24/10/43, bred by exhibitor, s Upper Lappan Black Prince (2253), d Upper Lappan Melba (7126).
- 1882 G. L. S. Cowan, UPPER LAPPAN MAGPIE OLLIE (Vol. 16), calved 15/12/44, bred by exhibitor, s Murray Glen Magpie Patch (2193), d Upper Lappan Ollie (7128).
- 1883 Department of Agriculture, VICTORIA JOSTLE (7153), calved 4/2/40, bred by exhibitors, s Rupertswood Dutch Prince (1962), d Victoria Domino Josie (6080).
- 1884 Department of Agriculture, VICTORIA OLGA (7157), calved 19/10/41, bred by exhibitors, s Terling Hypothesis (imp.) (1976), d Victoria Rita (6097).
- 1885 C. B. Gardiner, HOMELEIGH 267 (Vol. 16), calved 7/1/43, bred by E. L. Smith and Son, s Kelvale Democrat (2142), d Homeleigh Oresme (6713).
- 1886 T. Gilmore, INGOLSTON TIPSY (5705), calved 26/10/37, bred by exhibitor, s Pinebush Pioneer Fobes (1711), d Ingolston Tulip (5707).
- 1887 P. Goodfellow and Sons, INGOLSTON GWEN (6727), calved 29/8/39, bred by T. Gilmore, s Ingolston Sylvester (1674), d Ingolston Mother Goose (4102).
- 1888 T. D. Kennedy, WATTLE BANK BELLFREY (7179), calved 6/11/42, bred by R. W. Smith, s Wattle Bank Prince Royal (2200), d Wattle Bank Fairy 3rd (6111).
- 1889 Salesian College, RUPERTSWOOD PRINCESS OLGA 16th (Vol. 16), calved 23/11/43, bred by exhibitors, s Turepo Homestead King Olga (2251), d Rupertswood Daffodil (7031).
- 1890 Salesian College, RUPERTSWOOD PRINCESS OLGA 22nd (Vol. 16), calved 25/5/45, bred by exhibitors, s Turepo Homestead King Olga (2251), d Rupertswood Princess Domino 13th (7039).
- 1891 R. A. Smith, ETTRICK DAINTY MAGGIE (6567), calved 2/8/41, bred by L. Greenslade, s Anama Netherland Rock 2nd (1815), d Anama Dainty Lass (5221).
- 1892 R. A. Smith, MELLERAY LYONS JOHANNA (Vol. 16), calved 12/9/41, bred by W. G. Gwyder, s Murray Glen Griselda Lyons (2186), d Melleray Beets Johanna (6865).

561. COW, 4 years old (in milk).—Prizes: £4, £2, £1, Card. Entry fee 14/-, Members 8/-.

- 1893 P. Goodfellow and Sons, BOLERO VICTORY GIRL (Vol. 16), calved 5/10/45, bred by J. K. Van Brummelen, s Kelvale Mac (2149), d Bolero Venus Buttergirl (5297).
- 1894 R. Harrison, PAERATA DONAH COLANTHA SEGIS (Vol. 17), calved 30/6/46, bred by A. E. B. Richardson and Son, s Paerata Patrick Colantha Segis (20235 N.Z.F.H.B.), d Paerata S.A. Gem (48459 N.Z.F.H.B.).
- 1895 Salesian College, RUPERTSWOOD PRINCESS MARGARET (Vol. 17), calved 26/12/45, bred by exhibitors, s Rupertswood Lord Patch (2227), d Rupertswood Daffodil (7031).
- 1896 Salesian College, RUPERTSWOOD PRINCESS SHIRLEY (Vol. 17), calved 21/3/46, bred by exhibitors, s Rupertswood Lord Patch (2227), d Gracevale Princess Carmel (6633).
- 1897 J. T. Strachan, MURRAY GLEN PRINCESS PEACE (Vol. 16), calved 30/8/45, bred by C. J. Morris, s Murray Glen Sylvia Netherland (2214), d Murray Glen Princess Helen (5845).

MYRNIONG - FRIESIANS

OUR MOTTO :
HIGH PRODUCTION . . . ROBUST CONSTITUTIONS

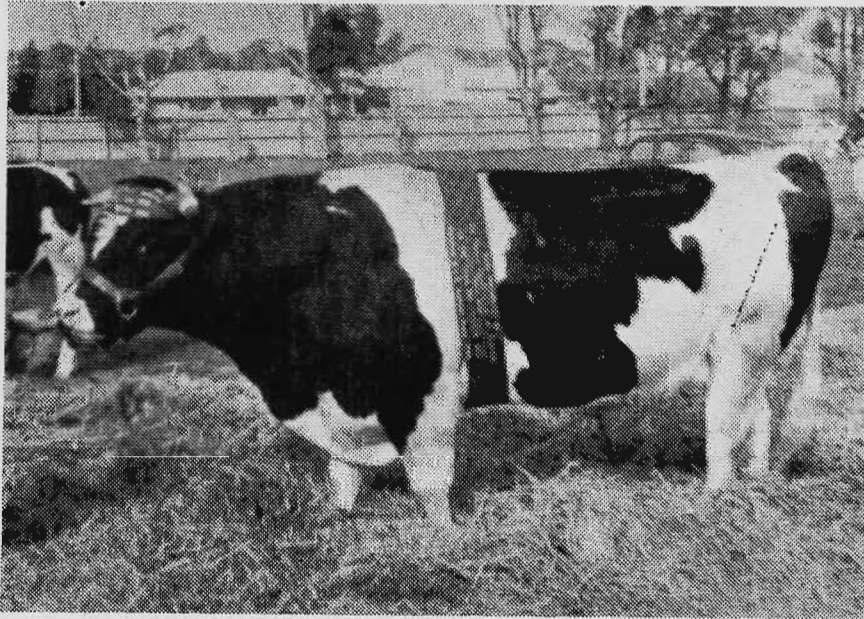

TOP SIRE :
WATTLE BANK
SEGIS PATCH

2nd Aged Class
Melbourne Royal Show
1948



Sire's Dam :
Wattle Bank Sandra 2nd
470, bf 3 y.o.

G. Dam :
Road's End Sandra 811, bf



Certified T.B. Tested



MYRNIONG FRIESIAN STUD, HAMILTON, VICTORIA

Box 35 Hamilton.

Telephone : Hamilton 184

Renew

CLASS.

562. COW, 4 years old (in calf).—Prizes: £4, £2, £1, Card. Entry fee 14/-, Members 8/-.

- 1898 Jack Burgman, BLOSSOM PARK DREAM GIRL (Vol. 16), calved 29/10/45, bred by W. E. Joiner, s Galaview Politician (2115), d Dalmonte Poppy 4th (Vol. 16).
 1899 P. Goodfellow and Sons, INGOLSTON TESS (Vol. 16), calved 30/8/45, bred by T. Gilmore, s Manningford Camelia Ephos (imp.) (1924), d Ingolston Tricky (6758).
 1900 T. D. Kennedy, MATSON CONNIE (Vol. 16), calved 9/10/45, bred by A. R. Davis, s Victoria Dyman (2257), d Matson Rita's Camelia (6862).
 1901 R. A. Smith, BOLERO LYNETTE (Vol. 16), calved 3/10/45, bred by J. K. Van Brummellen, s Kelvale Mac (2149), d Bolero Dawn's Milkmaid (6292).
 1902 R. W. Smith and Son, WATTLE BANK PRISCILLA 3rd (Vol. 17), calved 12/2/46, bred by exhibitor, s Road's End Castor (2220), d Wattle Bank Priscilla (7202).

563. COW, 3 years old (in milk).—Prizes: £4, £2, £1, Card. Entry fee 14/-, Members 8/-.

- 1903 B. Harrison, GALAVIEW SPRING FLOWER (Vol. 17), calved 21/9/46, bred by J. V. Plattfuss s Matson Ringmaster (Vol. 16), d Galaview Spring Patch (Vol. 16).
 1904 J. V. Plattfuss, GALAVIEW FREDIA (Vol. 17), calved 3/10/46, bred by exhibitor, s Galaview Freedom (2112), d Galaview Princess (Vol. 16).
 1905 R. A. Smith, ETTRICK DELLA (Vol. 17), calved 11/12/46, bred by L. Greenslade, s Sunny Brook King 2nd (Vol. 16), d Bowe Neire Dutchland Della (Vol. 16).
 1906 R. W. Smith and Son, HAWKSMOOR HELGA (Vol. 16), calved 3/10/46, bred by R. Flower, s Victoria Beaucaire (2255), d Hawksmoor Inka Ashlyn (Vol. 16).
 1907 R. A. Strachan, CROMARTY PRINCESS (Vol. 17), calved 2/6/47, bred by T. Gilmore, s Upper Lappan Dutchfellow (Vol. 16), d Ingolston Vera (Vol. 17).

- 1908 R. A. Strachan, PAERATA DOREEN COLANTHA SEGIS (Vol. 17), calved 7/10/46, bred by A. E. B. Richardson and Son, s Paerata Patrick Colantha Segis (20335 N.Z.F.H.B.), d Paerata Amethyst (50417 N.Z.F.H.B.).

CLASS.

564. COW, 3 years old (in calf).—Prizes: £4, £2, £1, Card. Entry fee 14/-, Members 8/-.

- 1909 Jack Burgman, BLOSSOM PARK BETTY (Vol. 17), calved 14/7/46, bred by exhibitor, s Galaview Politician (2115), d Dalmonte Triumph (Vol. 16).
 1910 I. F. Plattfuss, GALAVIEW DELIGHTFUL (Vol. 17), calved 6/5/47, bred by J. V. Plattfuss, s Galaview Freedom (2112), d Galaview Delight (6601).
 1911 J. V. Plattfuss, GALAVIEW JOYCE (Vol. 17), calved 23/9/46, bred by exhibitor, s Galaview Freedom (2112), d Galaview Joy (6602).
 1912 R. A. Smith, RAVENSWOOD JANY (Vol. 17), calved 22/4/47, bred by exhibitor, s Douglas Vale Whisky (Vol. 16), d Lerderberg Janet (Vol. 16).
 1913 R. W. Smith and Son, WATTLE BANK PRINCESS ASTOR 3rd (Vol. 16), calved 22/7/46, bred by exhibitors, s Wattle Bank Colantha Auklod (Vol. 16), d Wattle Bank Princess Astor (Vol. 16).

565. HEIFER, 2 years old (in milk).—Prizes: £4, £2, £1, Card. Entry fee 14/-, Members 8/-.

- 914 Jack Burgman, BLOSSOM PARK CORA (Vol. 17), calved 3/11/47, bred by exhibitor, s Galaview Politician (2115), d Victoria Choral (7142).
 1915 T. D. Kennedy, CLAIRVAUX COLLEEN (Vol. 17), calved 15/10/47, bred by E. R. Semmens, s Dalmonte Spring Triumph (2091), d Dalmonte Echo Eileen (Vol. 16).
 1916 J. V. Plattfuss, GALAVIEW MARGARET (Vol. 17), calved 7/10/47, bred by exhibitor, s Galaview Freedom (2112), d Galaview Princess (Vol. 16).

The Grandview Friesian Stud



**HIGH TESTING — and
Good Conformation
the Objective.**

**Herd Sire:
WARWICK MAJOR
WOODCREST**

(Illustrated at left)

**First, Type and Utility Class
Melbourne Royal Show, '46**

His dam, Warwick Maggie Woodcrest (7177) gave 818 lb. butter-fat in 273 days.

**All Cows T.B. and C.A. Free — All Cows under Government Herd Test.
Young Bulls Usually Available.**

Enquiries Invited.

A. E. BERTRAM, "Grandview," Albert Rd., DROUIN (V.)

CP
196.50

CLASS.

566. *BEST COW OR HEIFER (in milk) (Special).—Prizes: £5/5/- and Sash, £3/3/- and Sash, £1/1/- and Sash. £6/6/- towards the prize money and the special Sashes are presented by THE FRIESIAN CATTLE CLUB OF AUSTRALIA (VICTORIAN BRANCH), and £3/3/- is presented by R. H. KERR, Esq. Entry fee 14/-, Members 8/-. The Judge may order the exhibits in this class to be milked dry before making his awards.

- 1917 Jack Burgman, MATSON RITA'S CAMELIA (6862). (See also Class 559).
- 1918 G. L. S. Cowan, UPPER LAPPAN BLACK MELBA (Vol. 16). (See also Class 560).
- 1919 G. L. S. Cowan, UPPER LAPPAN ROSETTE (Vol. 16). (See also Class 559).
- 1920 T. Gilmore, INGOLSTON SALIAN (Vol. 16). (See also Class 559).
- 1921 P. Goodfellow and Sons, BOLERO VICTORY GIRL (Vol. 16). (See also Class 561).
- 1922 P. Goodfellow and Sons, GOWERVILLE RITA (Vol. 16). (See also Class 559).
- 1923 P. Goodfellow and Sons, INGOLSTON TIPSYP (Vol. 16). (See also Class 559).
- 1924 T. D. Kennedy, CLAIRVAUX COLLEEN (Vol. 17). (See also Class 565).
- 1925 T. D. Kennedy, DALMONTE ECHO VIOLET (Vol. 16). (See also Class 559).
- 1926 J. V. Plattfuss, GALAVIEW JOYCE (Vol. 17). (See also Class 564).
- 1927 R. A. Smith, ETTRICK DELLA (Vol. 17). (See also Class 563).
- 1928 R. A. Smith, LERDERDERG SPRINGFLOWER (Vol. 16). (See also Class 559).

567. HEIFER, 2 years old (not in milk, and not necessarily in calf).—Prizes: £4, £2, £1, Card. Entry fee 14/-, Members 8/-.

- 1929 Jack Burgman, BLOSSOM PARK CAMELIA (Vol. 17), calved 24/8/47, bred by exhibitor, s Galaview Politician (2115), d Matson Rita's Camelia (6862).
- 1930 G. L. S. Cowan, UPPER LAPPAN MYRTLE (Vol. 17), calved 10/1/48, bred by exhibitor, s Murray Glen Magpie Patch (2193), d Upper Lappan Blindy (Vol. 16).
- 1931 C. B. Gardiner, WATSONIA DEANNA (Vol. 17), calved 24/11/47, bred by exhibitor, s Greenvale Dutch Echo (2125), d Homeleigh 267 (Vol. 16).
- 1932 T. Gilmore, INGOLSTON SUPERLASS (Vol. 17), calved 19/7/47, bred by exhibitor, s Upper Lappan Dutchfellow (Vol. 16), d Ingolston Supergirl (Vol. 16).
- 1933 P. Goodfellow and Sons, GOWERVILLE SYLVIA (Vol. 17), calved 24/9/47, bred by exhibitors, s Gowerville Sylvester (Vol. 16), d Gowerville Mona (Vol. 16).
- 1934 R. G. Nicholls, INGOLSTON MEMO (Vol. 17), calved 25/7/47, bred by T. Gilmore, s Manningford Camelia Ephos (imp.) (1924), d Ingolston Memory (Vol. 16).
- 1935 J. V. Plattfuss, GALAVIEW PIEBE QUEEN (Vol. 17), calved 3/9/47, bred by exhibitor, s Galaview Freedom (2112), d Galaview Piebe (6603).
- 1936 Salesian College, RUPERTSWOOD PRINCESS INKY (Vol. 17), calved 7/11/47, bred by exhibitors, s Rupertswood Lord Patch (2227), d Rupertswood Homestead Olga 7th (Vol. 16).
- 1937 R. A. Smith, RAVENSWOOD ROYAL LEITA (Vol. 17), calved 18/9/47, bred by exhibitor, s Douglas Vale Whisky (Vol. 16), d Lerderderg Leita 2nd (Vol. 16).
- 1938 R. W. Smith and Son, WATTLE BANK SADIE (Vol. 17), calved 5/9/47, bred by exhibitors, s Wattle Bank Phoebe Auklod (Vol. 16), d Wattle Bank Sandhurst 3rd (Vol. 16).

CLASS.

568. HEIFER, born between 31st December, 1947, and 1st July, 1948.—Prizes: £4, £2, £1. Entry fee 14/-, Members 8/-.

- 1939 G. L. S. Cowan, UPPER LAPPAN MELBELL (Vol. 17), calved 21/2/48, bred by exhibitor, s Murray Glen Magpie Patch (2193), d Ingolston Melba (5684).
- 1940 Department of Agriculture, VICTORIA OLSON-NET (Vol. 17), calved 9/5/48, bred by exhibitors, s Victoria Olson (Vol. 16), d Victoria Sonnet (7163).
- 1941 T. Gilmore, INGOLSTON SEVEN (Vol. 17), calved 5/4/48, bred by exhibitor, s Manningford Camelia Ephos (imp.) (1924), d Ingolston Salamba (6749).
- 1942 P. Goodfellow and Sons, GOWERVILLE VENUS GIRLIE (Vol. 17), calved 12/2/48, bred by exhibitors, s Gowerville Sylvester (Vol. 16), d Bolero Victory Girl (Vol. 16).
- 1943 R. G. Nicholls, GOWAN BRAE PEARL (Vol. 17), calved 14/6/48, bred by exhibitor, s Sterling King Bell (Vol. 17), d Sterling Viola (Vol. 16).
- 1944 I. F. Plattfuss, GALAVIEW MERCEDES (Vol. 17), calved 15/4/48, bred by J. V. Plattfuss, s Galaview Freedom (2112), d Galaview Delight (6601).
- 1945 Salesian College, RUPERTSWOOD JANET (Vol. 17), calved 19/4/48, bred by exhibitors, s Rupertswood Lord Patch (2227), d Homeleigh 272 (Vol. 16).
- 1946 R. W. Smith and Son, WATTLE BANK SANETA (Vol. 17), calved 12/2/48, bred by exhibitors, s Wattle Bank Segis Woodcrest (Vol. 16), d Wattle Bank Sandra 4th (7207).

569. HEIFER, 1 year old.—Prizes: £3, £2, £1, Card. Entry fee 10/-, Members 7/-.

- 1947 Jack Burgman, BLOSSOM PARK ROSEMARIE (C.R.), calved 29/9/48, bred by exhibitor, s Victoria Bellboy 2nd (Vol. 16), d Dalmonite Rosebud (Vol. 16).
- 1948 C. B. Gardiner, WATSONIA DEANNA 2nd (C.R.), calved 26/10/48, bred by exhibitor, s Kelvale Pirate (Vol. 16), d Homeleigh 267 (Vol. 16).
- 1949 G. L. S. Cowan, UPPER LAPPAN DUTCH BETTY (C.R.), calved 27/8/48, bred by exhibitor, s Upper Lappan Dutchfellow (Vol. 16), d Upper Lappan Betty (Vol. 16).
- 1950 Estate of the late Sir Sidney Sewell, ROAD'S END SOLO, (C.R.), calved 6/11/48, bred by the late Sir Sidney Sewell, s Road's End Cornet (Vol. 16), d Road's End Saba (Vol. 17).
- 1951 T. Gilmore, INGOLSTON PAULA (C.R.), calved 21/7/48, bred by exhibitor, s Manningford Camelia Ephos (imp.) (1924), d Ingolston Modest (6740).
- 1952 P. Goodfellow and Sons, GOWERVILLE MYRA (C.R.), calved 26/10/48, bred by exhibitors, s Gowerville Sylvester (Vol. 16), d Gowerville Mona (Vol. 16).
- 1953 B. Harrison, ONIREM STATELY PRINCESS (C.R.), calved 19/7/48, bred by J. V. Plattfuss, s Galaview Freedom (2112), d Galaview Stately Queen (Vol. 16).
- 1954 T. D. Kennedy, PRIMROSE PAULINE (C.R.), calved 13/9/48, bred by exhibitor, s Blossom Park Top Echo (Vol. 17), d Primrose Segis Palm (Vol. 16).
- 1955 I. F. Plattfuss, GALAVIEW SHOWLASS (Vol. 17), calved 1/10/48, bred by J. V. Plattfuss, s Matson Ringmaster (Vol. 16), d Galaview Lassie (Vol. 17).
- 1956 J. V. Plattfuss, GALAVIEW REJOY (C.R.), calved 30/9/48, bred by exhibitor, s Galaview Freedom (2112), d Galaview Joy (6602).
- 1957 Salesian College, RUPERTSWOOD TOPSY (C.R.), calved 20/10/48, bred by exhibitors, s Turepo Colleen Hello (Vol. 16), d Rupertswood Homestead Olga 7th (Vol. 16).
- 1958 R. A. Smith, RAVENSWOOD ROYAL ROSEMARY (C.R.), calved 29/9/48, bred by exhibitor, s Ravenswood Percy (Vol. 16), d Bolero Rosemary (Vol. 16).
- 1959 R. W. Smith and Son, WATTLE BANK SANDREST 2nd (C.R.), calved 20/7/48, bred by exhibitors, s Wattle Bank Segis Woodcrest (Vol. 16), d Wattle Bank Sandrest (Vol. 16).

CLASS.

570. **HEIFER**, born between 31st December, 1948, and 1st July, 1949.—Prizes: £3, £2, £1, Card. Entry fee 10/-, Members 7/-.

- 1960 C. B. Gardiner, WATSONIA CORA (C.R.), calved 8/1/49, bred by exhibitor, s Kelvale Pirate (Vol. 16), d Matson Cora (6852).
 1961 P. Goodfellow and Sons, GOWERVILLE VENUS BUTTERMAID (C.R.), calved 28/3/49, bred by exhibitors, s Gowerville Sylvester (Vol. 16), d Bolero Victory Girl (Vol. 16).
 1962 T. D. Kennedy, PRIMROSE CAMELIA (C.R.), calved 2/1/49, bred by exhibitor, s Kelvale Prince Majoe (2153), d Matson Connie (Vol. 16).
 1963 J. V. Plattfuss, GALAVIEW PIEBE MISTRESS (C.R.), calved 3/1/49, bred by exhibitor, s Matson Ringmaster (Vol. 16), d Galaview Piebe (6603).
 1964 Salesian College, RUPERTSWOOD INKA COLLEEN (C.R.), calved 3/4/49, bred by exhibitors, s Turepo Colleen Heilo (Vol. 16), d Rupertswood Princess Rita (Vol. 17).
 1965 R. A. Smith, RAVENSWOOD CAROLINE (C.R.), calved 13/1/49, bred by exhibitor, s Douglas Vale Donald 2nd (Vol. 16), d Wattle Bank Caroline 2nd (7181).
 1966 R. A. Strachan, CROMARTY COLANTHA BETH (C.R.), calved 5/3/49, bred by A. E. B. Richardson and Son, s Takaora Kiwi (20702 N.Z.F.H.B.), d Paerata Doreen Colantha Segis (Vol. 17).
 1967 R. W. Smith and Son, WATTLE BANK SALMA (C.R.), calved 2/2/49, bred by exhibitors, s Wattle Bank Segis Domo (Vol. 16), d Wattle Bank Salome 2nd (Vol. 16).

571. ***GROUP PRIZES (Special):** One male and two females, any age. Competition for these prizes is limited to animals entered in the ordinary classes.—Prizes: £4, £1, Card. Entry fee, 14/-, Members 8/-.

- 1968 G. L. S. Cowan.
 1969 Department of Agriculture.
 1970 T. Gilmore.
 1971 P. Goodfellow and Sons.
 1972 T. D. Kennedy.
 1973 J. V. Plattfuss.
 1974 Salesian College.
 1975 R. A. Smith.

572. ***GROUP PRIZES (Special):** One male and two females, 2 years old or under. Competition for these prizes is limited to animals entered in the ordinary classes.—Prizes: £4, £2, £1. Entry fee 14/-, Members 8/-.

A Trophy, valued at £5/5/-, presented by ARALUEN FRIESIAN STUD, YARRAGON, will be awarded to the winner of the above class.

- 1976 G. L. S. Cowan.
 1977 C. B. Gardiner.
 1978 T. Gilmore.
 1979 P. Goodfellow and Sons.
 1980 T. D. Kennedy.
 1981 R. G. Nicholls.
 1982 J. V. Plattfuss.
 1983 Salesian College.
 1984 R. A. Smith.
 1985 R. W. Smith and Son.

573. ***A TROPHY**, valued at £5/5/-, presented by "WATTLE BANK FRIESIAN STUD," KOO-WEE-RUP, will be awarded for the cow or heifer with the best vessel (cow to be of good breed type). Competition in this class is limited to animals (in milk) entered in the ordinary classes. The judge may order the exhibits to be milked dry before making his final award. Entry fee 8/-, Members 5/-.

- 1986 Jack Burgman.
 1987 G. L. S. Cowan.
 1988 T. Gilmore.

- 1989 P. Goodfellow and Sons.
 1990 T. D. Kennedy.
 1991 J. V. Plattfuss.
 1992 Salesian College.
 1993 R. A. Smith.
 1994 R. A. Smith.

TYPE AND UTILITY DIVISION.

CLASS.

574. ***BULL**, any age (Special). A bull will be eligible for entry in this Class if it has not previously been awarded first prize in the class, and if from a registered female which has averaged not less than 10 lbs. of butter fat per week in an official or semi-official test computed on a basis of not less than 273 days after assessing her production by adding allowances in accordance with the Victorian Government Herd Testing Scheme. Judging will be on points: 50 being allowed for type, and 50 for test pedigree. In this latter section, 25 points will be allowed for the butter fat record yield of the bull's dam, and 25 points for the record yield of the bull's sire's dam, in the proportion of two points for each 1 lb. of butter fat over 10 lbs. per week averaged by a cow after assessing her production by adding allowances in accordance with the Victorian Government Official Herd Testing Scheme. Records of the dam and the sire's dam must be lodged with the entry, and only tests completed on or before 31st July, 1949, will be taken into consideration. A card showing the record of the bull's dam and his sire's dam will be displayed on the stall during the Show.—Prizes: £3, £2, £1. Entry fee 10/-, Members 7/-.

- 1995 A. E. Bertram, GRANDVIEW MAJOR JACK (Vol. 17). (See also Class 555).
 1996 A. E. Bertram, MURRAY GLEN ROYAL FIELD-MARSHAL (Vol. 16). (See also Class 554).
 1997 G. L. S. Cowan, UPPER LAPPAN SCOTTY (Vol. 16). (See also Class 556).
 1998 Department of Agriculture, VICTORIA OLSON (Vol. 16). (See also Class 553).
 1999 R. Flower, HAWKSMOOR RECOMPENSE (Vol. 17). (See also Class 556).
 2000 P. Goodfellow and Sons, GOWERVILLE ROYAL SYLVESTER (Vol. 17). (See also Class 556).
 2001 P. Goodfellow and Sons, GOWERVILLE SYLVESTER (Vol. 16). (See also Class 553).
 2002 T. D. Kennedy, TASSIE PRINCE FLORA (Vol. 17). (See also Class 557).
 2003 T. L. Murphy, RUPERTSWOOD LUCKY LAD (Vol. 17). (See also Class 553).
 2004 Salesian College, KOROMIKO S. C. SKIPPER (Vol. 17). (See also Class 555).
 2005 R. W. Smith and Son, WATTLE BANK SEGIS DOMO (Vol. 16). (See also Class 554).
 2006 R. W. Smith and Son, WATTLE BANK SEGIS MULLMAN (Vol. 17). (See also Class 557).

A Trophy, valued at £10/10/-, presented by THE FRIESIAN CATTLE CLUB OF AUSTRALIA (VICTORIAN BRANCH), will be awarded to the winner of the above class. To be won three times by the same exhibitor with different bulls, not necessarily in succession.

Winners:—1946, A. E. Bertram, "Warwick Major Woodcrest"; 1947, R. W. Smith and Son, "Wattle Bank Segis Woodcrest"; 1948, G. L. S. Cowan, "Upper Lappan Dutch Fellow" (Vol. 16).

Prizes in the following classes are presented by the Government of Victoria.

Cows competing in these Classes must have gained a Government Herd Testing Certificate during the year ending 31st July, 1949.

Judges will award numerical estimate, not exceeding 100 points, to all competitors in each class for type and conformation.

In the following classes where tests are not those of the Victorian Department of Agriculture, certificates from the Department conducting the test must accompany the entry form.

The cow which has given the highest yield of butter fat in the class will receive 100 points and the others pro rata.

CLASS.

575. *COW (Certificate, junior or senior 4-year-old and mature cow standard) (Special).—Prizes: £4, £2, £1. Entry fee 14/-, Members 8/-.

- 2007 Jack Burgman, BLOSSOM PARK DREAM GIRL (Vol. 16). (See also Class 562).
 2008 Jack Burgman, MATSON RITA'S CAMELIA (6862). (See also Class 559).
 2009 G. L. S. Cowan, UPPER LAPPAN BLACK MELBA (Vol. 16). (See also Class 560).
 2010 G. L. S. Cowan, UPPER LAPPAN ROSETTE (Vol. 16). (See also Class 559).
 2011 Department of Agriculture, VICTORIA OLGA (7157). (See also Class 560).
 2012 P. Goodfellow and Sons, INGOLSTON GWEN (6727). (See also Class 560).
 2013 P. Goodfellow and Sons, INGOLSTON TIPSYP (Vol. 16). (See also Class 559).
 2014 T. D. Kennedy, DALMONTE ECHO VIOLET (Vol. 16). (See also Class 559).
 2015 R. A. Smith ETTRICK DAINTY MAGGIE (6567). (See also Class 560).

UPPER LAPPAN FRIESIANS

Young Bulls and Females for Sale

CERTIFIED T.B. TESTED.

Sire: U. L. SCOTTY

Whose dam, U. L. Duchess, is leading all Friesians in the advanced Reg. of Merit under G. H. Test in Victoria.

INQUIRIES INVITED.

G. L. S. COWAN

Upper Lappan, Bacchus Marsh. Tel.: 160.

CLASS.

576. *COW (Certificate, junior or senior 3-year-old standard) (Special).—Prizes: £4, £2, £1. Entry fee 14/-, Members 8/-.

- 2016 Jack Burgman, BLOSSOM PARK BETTY (Vol. 17). (See also Class 564).
 2017 P. Goodfellow and Sons, GOWERVILLE RITA (Vol. 16). (See also Class 559).
 2018 Salesian College, RUPERTSWOOD PRINCESS OLGA 22nd (Vol. 16). (See also Class 560).

577. *HEIFER (Certificate, junior or senior 2-year-old-standard) (Special).—Prizes: £4, £2, £1. Entry fee 14/-, Members 8/-.

- 2019 P. Goodfellow and Sons, BOLERO VICTORY GIRL (Vol. 16). (See also Class 561).
 2020 P. Goodfellow and Sons, INGOLSTON TESS (Vol. 16). (See also Class 562).
 2021 R. A. Smith, BOLERO LYNETTE (Vol. 16). (See also Class 562).
 2022 R. W. Smith and Son, HAWKSMOOR HELGA (Vol. 17). (See also Class 563).

TROPHY, valued at £7/7/-, presented by THE FRIESIAN CATTLE CLUB OF AUSTRALIA (VICTORIAN BRANCH), for Best Bull exhibited in Classes 557 or 558. To be won three times by the same exhibitor, not necessarily in succession.

TROPHY, valued at £7/7/-, presented by THE FRIESIAN CATTLE CLUB OF AUSTRALIA (VICTORIAN BRANCH), for Best Heifer exhibited in Classes 569 and/or 570. To be won three times by the same exhibitor, not necessarily in succession. Winners:—1939, T. Gilmore, "Ingolston Supreme" (C.R.). 1946, Department of Agriculture, "Victoria Josbie" (C.R.); 1947, Russell A. Smith, "Ravenswood Dawn" (C.R.); 1948, P. Goodfellow and Sons, "Gowerville Venus Girlie" (C.R.).

TROPHY, valued at £5/5/-, presented by G. L. S. COWAN, "UPPER LAPPAN," BACCHUS MARSH, will be awarded for the Best Bull exhibited in Classes 556, 557 or 558.

FRIESIAN CHAMPIONS' MEMORIAL.—Special Prizes of £3/3/- each presented by THE FRIESIAN CATTLE CLUB OF AUSTRALIA (VICTORIAN BRANCH), will be awarded annually to the owners of the Champion Friesian Bull and of the Champion Friesian Cow or Heifer. The names of the winning animals each year, and of the owners and breeders, will be recorded upon an Honour Board, which will be displayed in the Friesian Cattle Pavilion. Special prizes of £1/1/- each, also presented by THE FRIESIAN CATTLE CLUB OF AUSTRALIA (VICTORIAN BRANCH), will be awarded to the owners of the Reserve Champion Bull and the Reserve Champion Cow.

A SPECIAL RIBBON will be awarded to the most successful exhibitor in this Section. Three points will be awarded for a first prize, two for a second prize, and one point for a third prize in each numbered class. In the event of a tie, two points will be allotted for Championships and one point for Reserve Champion awards.

CHAMPION PRIZES.

FRIESIAN BULL (excluding 1-year-old Class)—Government Certificate, Society's Sash, and cash prize of £5 presented by **PETERS ICE CREAM (Vic.) LTD., 171 BURNLEY STREET, RICHMOND, E.1.**

RESERVE CHAMPION FRIESIAN BULL—Society's Sash and cash prize of £2/10/- presented by **PETERS ICE CREAM (Vic.) LTD., 171 BURNLEY STREET, RICHMOND, E.1.**

FRIESIAN COW OR HEIFER (excluding 1-year-old Class)—Government Certificate, Society's Sash, and cash prize of £5, presented by **PETERS ICE CREAM (Vic.) LTD., 171 BURNLEY STREET, RICHMOND, E.1.**

RESERVE CHAMPION FRIESIAN COW OR HEIFER—Society's Sash and cash prize of £2/10/- presented by **PETERS ICE CREAM (Vic.) LTD., 171 BURNLEY STREET, RICHMOND, E.1.**

Section 26

Government Herd Test Prizes

GOVERNMENT HERD TEST PRIZES.

Presented by **THE GOVERNMENT OF VICTORIA**, conditional upon the winning Grand Champion and Annual Champion Cows, and, in the case of the Champion Herd, three of the best Cows from such herd being exhibited at the next succeeding Royal Show, unless special exemption is granted.

- (1) **GRAND CHAMPION COW**, under Government standard herd test regulations. A Grand Champion prize of £100 to be awarded to the cow securing the position of Annual Champion for three years, not necessarily in succession.
- (2) **ANNUAL CHAMPION COW**, under Government standard herd test regulations. A prize of £10 to be awarded to the cow which gives the greatest amount of butter fat under the herd test regulations of the Department of Agriculture during a lactation terminating within a year ended 30th June, subject to such cow re-calving within fifteen months from the previous calving dates. If two lactation periods are completed within the year, the best will be the period considered.
- (3) **ANNUAL RESERVE CHAMPION COW**, under Government standard herd test regulations. A prize of £5 to be awarded to the cow attaining second place under the conditions set out in (2).
- (4) **CHAMPION HERD**, Prize £20, and
- (5) **RESERVE CHAMPION HERD**, Prize £10—To be awarded to the herds giving the greatest and second greatest average returns under the Government standard herd test regulations of the Department

of Agriculture during a year ending 30th June, subject to the following conditions:—

- (1) Minimum number of cows (completing the test during the year) in a herd, 15.
- (2) Such herd to average 300 lbs. of butter fat, inclusive of allowances, as follows:—
 - (a) In a herd of more than 15 cows, each cow will receive an allowance equivalent to $\frac{1}{2}$ lb. of butter fat for each cow in excess of 15.
 - (b) Junior Two-year-old Class, allowance 120 lbs.; Senior Two-year-old Class, allowance 100 lbs.; Junior Three-year-old Class, allowance 80 lbs.; Senior Three-year-old Class, allowance 60 lbs.; Junior Four-year-old Class, allowance 40 lbs.; Senior Four-year-old Class, allowance 20 lbs.

Section 27—Fat Cattle

CLASSES 580 TO 589.

JUDGES: D. M. SCOTT, Esq.
BART. THARLE, Esq.

STEWARDS: W. C. GREAVES, Esq.
F. SAMBELL, Esq.

EXPORT STEER CLASSES (ALIVE).

JUDGES:

D. M. SCOTT, Esq.
BART. THARLE, Esq.

STEWARDS: W. C. GREAVES, Esq.
R. SCOTT, Esq.

EXPORT STEER CLASSES (CARCASSES).

JUDGE:

S. SASSELLA, Esq.

ASSOCIATE JUDGE: G. SASSELLA, Esq.

STEWARDS: W. C. GREAVES, Esq.
R. SCOTT, Esq.

HIDES OF EXPORT STEERS.

JUDGE:

H. E. ROBINSON, Esq.

STEWARDS: F. SAMBELL, Esq.

Entries limited to two in each Class from any one exhibitor.

The age of all exhibits in this Section will be computed as from 1st July; e.g., a Steer calved on or after 1st July, 1947, is eligible to compete as a two-year-old.

Exhibits in this Section must be penned before 3 p.m. on Wednesday, 21st September, 1949.

Exhibitors in this Section must make a statutory declaration as to the age of their exhibits when making their entries.

Exhibitors must state on their entry forms the number of animals for which accommodation is required.

Contributions towards the prize money in this Section have been received as under:—

SPILLANE AND CO., METROPOLITAN MEAT MARKET, NORTH MELBOURNE, N.1, £5.

CORONA ESSENCE PTY. LTD., 26 DOW STREET, SOUTH MELBOURNE, S.C.5, £5.

FISKEN READ AND CO., 515 COLLINS STREET, MELBOURNE, C.1., £3.

H. W. GREENHAM AND SONS PTY. LTD., 12 THE CRESCENT, FOOTSCRAY, £2/2/-.

CLASS.

578. *PAIR OF STEERS (Special), born between 1st July, 1947, and 1st July, 1948, suitable for the beef export trade. Carcase weight to be between 640 lbs. and 880 lbs. No restrictions as to feeding. Breed or cross of breeds and month and year of birth to be stated on entry form. To be judged in accordance with the following scale of points:—

Appearance when alive	35
Appearance when dressed	50
Percentage of dressed weight to live with minimum of 60%	5
Value of Hide	5
Value of Offal	5

Total 100

Overweight steers will not be disqualified, but one-fourth of a point will be deducted for every 1 lb. over 880 lbs., and for every 1 lb. under 640 lbs.

The steers will be sold alive at Newmarket, and on Thursday, 29th September, they will be slaughtered and dressed at the abattoirs by the

same set of men, in the presence of the judge. They will be weighed before and after slaughter, and the weight given to the judge before the final judgment. Special prizes: £30, £10, £5. Entry fee 10/-.

CLASS.

579. *STEER (Special), born between 1st July, 1947, and 1st July, 1948, suitable for the beef export trade. Carcase weight to be between 640 lbs. and 880 lbs. No restrictions as to feeding. Breed or cross of breeds and month and year of birth to be stated on entry form. To be judged in accordance with the following scale of points:—

Appearance when alive	35
Appearance when dressed	50
Percentage of dressed weight to live with minimum of 60%	5
Value of Hide	5
Value of Offal	5

Total 100

Overweight steers will not be disqualified, but one-fourth of a point will be deducted for every 1 lb. over 880 lbs., and for every 1 lb. under 640 lbs.

2028 J. R. Allen, SOUTH BOOROOK SUFFOLK (Hereford). (See also Class 356).

2029 Estate of the Late W. K. Atkinson, WILLOW PARK LORD BARRINGTON 20th (Dairy Short-horn). (See also Class 422).



1888 — ~~1949~~ 1950

*Experience is the Key
to Safe Trusteeship*

For Your Executor, choose

**The Equity Trustees
Company**

472 BOURKE STREET,
MELBOURNE

Phone: MU 6311

DIRECTORS:

The Hon. Clifden Eager, Kt., K.C., M.L.C., Chairman
The Hon. Sir William Angell, Kt., M.L.C., Vice-Chairman.
Allan Spowers, Esq. George A. Caro, Esq. Sir Thomas Nettlefold, Kt., O.B.E.
J. B. Tait, Esq., K.C.
Manager: ROBERT MONEY.
Assistant Manager: GEORGE O. LEGG.

- 2030 H. and S. Docker (Aberdeen-Angus), calved —/11/47, bred by exhibitors, s Eryx of Harviestoun (imp.) (655).
- 2031 H. and S. Docker (Aberdeen-Angus), calved —/11/47, bred by exhibitors, s Eryx of Harviestoun (imp.) (655).
- 2023 H. and S. Docker (Aberdeen-Angus), calved —/11/47, bred by exhibitors, s Eryx of Harviestoun (imp.) (655).
- 2024 L. George Dugdale, BLAKESTON EDEN and BLAKESTON EDGAR (Shorthorns). (See also Class 321).
- 2025 L. M. Dugdale, BANOOL GOLDSMITH and BANOOL FROST (Shorthorns). (See also Class 321).
- 2026 L. J. and A. L. Graves (Aberdeen-Angus), calved 8/7/47 and 28/9/47, bred by exhibitors, s Prince Kindness 2nd of Gladbrook (imp. N.Z.) (1755).
- 2027 L. J. and A. L. Graves (Aberdeen-Angus), calved 21/9/47 and 4/8/47, bred by exhibitors, s Prince Kindness 2nd of Gladbrook (imp. N.Z.) (1755).
- 2032 L. George Dugdale BLAKESTON EDEN (Shorthorn). (See also Class 321).
- 2033 L. George Dugdale, BLAKESTON EDGAR (Shorthorn). (See also Class 321).
- 2034 L. M. Dugdale, BANOOL FROST (Shorthorn). (See also Class 321).
- 2035 L. M. Dugdale, BANOOL GOLDSMITH (Shorthorn). (See also Class 321).
- 2036 L. J. and A. L. Graves, BATTERY PARK BATTERY, black, calved 21/9/47, bred by exhibitors, s Prince Kindness 2nd of Gladbrook (imp. N.Z.) (1755), d Bontharambo Elsa 14th (6606).
- 2037 L. J. and A. L. Graves, BATTERY PARK LAD-DIE, black, calved 4/8/47, bred by exhibitors, s Prince Kindness 2nd of Gladbrook (imp. N.Z.) (1755), d Bontharambo Lassie 11th (6612).

The steers will be sold alive at Newmarket, and on Thursday, 29th September, they will be slaughtered and dressed at the abattoirs by the same set of men, in the presence of the judge. They will be weighed before and after slaughter, and the weight given to the judge before the final judgment. Special prizes: £10, £3, £2. Entry fee 10/-. Contributions to the prize money in this class have been donated by the THE SHORTHORN SOCIETY OF AUSTRALIA (VICTORIAN BRANCH), £5.

A SPECIAL PRIZE of £25, presented by THE SHORTHORN SOCIETY OF AUSTRALIA (FEDERAL COUNCIL), will be awarded to the exhibitor of the winning Steer in the above class, PROVIDED THAT IT IS EITHER SHORTHORN OR BY A SHORTHORN BULL registered in the Herd Book. (NOTE.—The term Shorthorn does not include Poll Shorthorn).

A SPECIAL PRIZE of £50, presented by THE AUSTRALIAN HEREFORD SOCIETY, will be awarded to the exhibitor of the winning Steer in the above Class, PROVIDED IT IS A HEREFORD. (Note.—The term Hereford does not include an animal of the Poll Hereford Breed).

A SPECIAL PRIZE OF £10/10/-, presented by THE RED POLL CATTLE BREEDERS' ASSOCIATION OF AUSTRALIA (VICTORIAN BRANCH) will be awarded to the exhibitor of the winning steer in the above class, provided such exhibit is a pure-bred Red Poll or Red Poll Cross.

Exhibits in Classes 580 to 589 will be judged as best butcher's cattle. They will be weighed prior to judging and the weights handed to the judge. The weights will also be displayed on the pens.

A SPECIAL PRIZE of £10, presented by THE ABERDEEN ANGUS CATTLE SOCIETY OF AUSTRALIA, will be awarded to the exhibitor of the Best Aberdeen Angus or Aberdeen Angus Cross Steer in the above classes.

A SPECIAL PRIZE of £50, presented by THE ABERDEEN ANGUS SOCIETY OF AUSTRALIA, will be awarded to the exhibitor of the winning steer in the above class, PROVIDED IT IS ABERDEEN ANGUS OR FIRST-CROSS ABERDEEN ANGUS SHOWING ABERDEEN ANGUS CHARACTER.

CLASS.

580. PAIR OF FAT OXEN, 3 years old.—Prizes: £4, £1, Card. Entry fee 14/-. Members 8/-.

2038 Victor Bowman and Son, calved —/9/46, bred by exhibitors.

2039 S. and G. Sassella, calved —/11/46, bred by exhibitors.

581. PAIR OF FAT OXEN, 3 years old, bred by exhibitor.—Prizes: £4, £1, Card. Entry fee 14/-. Members 8/-.

2040 Victor Bowman and Son, calved —/9/46, bred by exhibitors.

2041 Victor Bowman and Son, calved —/9/46, bred by exhibitors.

2042 L. J. and A. L. Graves, black, calved 21/10/46, bred by exhibitors.

2043 S. and G. Sassella, calved —/11/46, bred by exhibitors.

582. FAT BULLOCK, 4 years old.—Prizes: £3, £1, Card. Entry fee 10/-. Members 7/-.

2044 W. J. T. Clarke, roan, calved —/8/45, bred by exhibitor.

2045 W. J. T. Clarke, roan, calved —/9/45, bred by exhibitor.

2046 J. H. Forsyth, roan, calved —/8/45.

2047 J. H. Forsyth, roan, calved —/8/45.

2048 Keith Lynn.

2049 Keith Lynn.

2050 S. and G. Sassella, blue-roan, calved —/9/45, bred by exhibitor.

583. FAT HEREFORD BULLOCK, 3 years old or under.—Prizes: £3, £1, Card. Entry fee 10/-. Members 7/-.

2051 Victor Bowman and Son, calved —/9/46, bred by exhibitors.

2052 Victor Bowman and Son, calved —/9/46, bred by exhibitors.

2053 Keith Lynn.

2054 S. and G. Sassella, calved —/1/47, bred by exhibitors.

584. FAT STEER, 3 years old.—Prizes: £3, £1, Card. Entry fee 10/-. Members 7/-.

2055 Victor Bowman and Son, calved —/9/45, bred by exhibitors.

2056 Victor Bowman and Son, calved —/9/46, bred by exhibitors.

2057 J. H. Forsyth, red and white, calved —/9/46.

2058 Keith Lynn.

2059 Mrs. N. Ross, calved 1/3/47.

2060 S. and G. Sassella, black, calved —/9/46, bred by exhibitors.

2061 Toomey Bros. (Hereford-Shorthorn cross).

585. FAT STEER, 2 years old.—Prizes: £3, £1, Card. Entry fee 10/-. Members 7/-.

2062 J. R. Allen, SOUTH BOOROOK SUFFOLK (Hereford). (See also Class 356).

2063 H. and S. Docker (Aberdeen-Angus), calved —/11/47, bred by exhibitors, s Eryx of Harviestoun (imp.) (655).

- 2064 H. and S. Docker (Aberdeen-Angus), calved —/11/47, bred by exhibitors, s Eryx of Harviestoun (imp.) (655).
 2065 J. H. Forsyth, black, calved —/8/47.
 2066 S. and G. Sassella, calved —/10/43, bred by exhibitor.
 2067 Toomey Bros. (Hereford-Shorthorn cross).

CLASS.

585. **FAT STEER OR HEIFER, 1 year old.**—Prizes: £3, £1, Card. Entry fee 10/-. Members 7/-.
 2068 John A. Beattie, red and white, calved —/8/48.
 2069 Frank R. Everist, CHOTA WALLAH LAW-MAKER (Red Poll), calved 30/7/48. (See also Class 416).
 2070 S. and G. Sassella, black, calved —/1/49, bred by exhibitors.

587. **FAT COW, 3 years old and not over 4 years old.**—Prizes: £3, £1, Card. Entry fee 10/-. Members 7/-.
 2071 John Lynn.
 2072 F. L. and E. A. Watts, black, bred by A. Scott.

588. **FAT HEIFER, 2 years old.**—Prizes: £3, £1, Card. Entry fee 10/-. Members 7/-.
 No Entry

589. **FAT VEALER, not exceeding 6 months old on judging day.**—Prizes: £3, £1, Card. Entry fee 10/-. Members 7/-.
 2073 S. and G. Sassella, roan, calved 1949, bred by exhibitors.
 2074 S. and G. Sassella, black, calved —/3/49, bred by exhibitors.

SPECIAL PRIZES, totalling £10/10/-, presented by THE AUSTRALIAN MERCANTILE LAND & FINANCE CO. LTD., will be awarded for Best Steer, 3 years old or under, exhibited in this Section. First prize, £6/6/-; second prize, £3/3/-; third prize, £1/1/-.

590. **THE "GILBERTSON" WEIGHT-JUDGING COMPETITION.**

SPECIAL PRIZES, £10/10/- presented by R. J. GILBERTSON PTY. LTD., RETAIL BUTCHERS, MOONEE PONDS, ASCOT VALE AND ESSENDON.—A bullock will be provided for this competition. Paper and envelope will be supplied, and the competitor must write his name and address, and his estimate of the dressed weight of the beast, and place the paper, together with one shilling, in the envelope and put it into the box. Non-fulfilment of any or all of these conditions will disqualify. The bullock will be killed, dressed and weighed on Monday, 3rd October, 1949, and the prizes awarded to the nearest estimate. First prize, £7/7/-; second prize, £3/3/-.

Section 28—Goats

JUDGE: Dr. H. G. BELSCHNER.

STEWARDS: A. C. T. HEWITT, Esq.

Goats entered in this Section must be registered in a Herd Book recognised by the Society.

For particulars of registration with the Goat Society of Australia, apply to the Secretary, Australian Goat Society (Victorian Branch), 422 Collins Street, Melbourne, C.1.

Entries are accepted on the distinct understanding that stock may not be removed from the Show Grounds until after 12 noon on Friday, 30th September.

No horned buck may be exhibited in the Milch Goat Classes.

Goats are required to be in the yards before 9 a.m. on Thursday, 22nd September. They will be on exhibition until Friday, 30th September.

All prize winning goats must be paraded when directed by the Stewards.

Prizes: First, £2; second, £1; third, Card; except for Class 600.

Entry fee, 5/-; Members, 2/6.

MILCH GOATS.

CLASS.

591. **BUCK, born before 1st September, 1948.**

- 2075 R. and L. Tringham, THUNDERSLEY VAN-QUISHER (imp.) (Vol. 3), born 7/11/43, bred by D. C. M. Gibbon, s Slough Wolf (8), 519, d Thundersley Snowflower (8), 355.
 2076 Mr. and Mrs. O. Grayson, DIXIE KNIGHT (Vol. 3), born 26/9/47, bred by R. J. Pontifex, s Patrick of Delamere (imp.) (373), d Sarona Bonne (267).
 2077 Mrs. E. H. Allen, LUNAWA HOAXER (342), born 22/1/47, bred by Mrs. A. L. Douglas, s Bambi 2nd (322), d Rockalpine Victoria (896).
 2078 Mrs. V. G. Ferston, GUN-LATON PRINCE (321), born 27/8/44, bred by Dr. R. F. Herzog, s Odurn Victor (209), d Braunkuhle Jess (265).
 2079 J. M. Brill, FIVE DOCK KING DAVID (324), born 22/8/46, bred by W. Kennedy, s Prince Charlie (215), d Rosslyn Melba (907).
 2080 Norman Hockley, AKLTUNGA BUNYIF (Vol. 3), born 11/8/48, bred by Mr. and Mrs. O. Grayson, s Essex Princeps 194, d Queenscliff Wendy (880).

592. **BUCK, born on or after 1st September, 1948.**

- 2081 Miss Flora Grieve, KANDERSTEG RODGER (K/R), born 16/10/48, bred by exhibitor, s Essex Princeps (194), d Guelder Dixie (1214).
 2082 Mrs. S. L. Hill, SYLVANA PRINCE CHARLES (Vol. 3), born 29/11/48, bred by exhibitor, s Lunawa Hoaxer (342), d Braedene Irene (1254).
 2083 Dr. A. G. Scholes, STATE SPRINGBOK 2nd (Vol. 3), born 21/7/48, bred by Department of Agriculture, N.S.W., s Northmoor Springbok (imp.) (1 T.), d Northmoor Fern (imp.) (2 T.).
 2084 R. and L. Tringham, KURIA KYLE (K/R), born 15/9/48, bred by Miss A. Blow, s Patrick of Delamere (imp.) (373), d Kuria Kadong (549).
 2085 J. M. Brill, LUNAWA VICTOR (Vol. 3), born 24/9/48, bred by Mrs. A. L. Douglas, s State Princeps 3rd (269), d Rockalpine Victoria (896).

593. **DOE, 3 years old or over on 1st September, 1949 (in milk).**

- 2086 Mr. and Mrs. M. Mackay, CARRAMAR WREN (App. C, Vol. 2), born 7/2/45, bred by Mrs. W. M. Ramsay, s Carramar Lad (81), d Snowdrop 2nd (App. D, Vol. 2).
 2087 Mrs. S. L. Hill, BRAEDENE IRENE (1258), born 1/9/46, bred by W. P. Smith, s Braedene Ebony (47), d Braedene Beauty (153).
 2088 Mrs. S. L. Hill, FIVE DOCK QUEEN BESS (1312), born 21/10/45, bred by W. Kennedy, s Essex Bambi (192), d Rosslyn Melba (907).
 2089 Mr. and Mrs. O. Grayson, ROCKALPINE ROSETTA (1393), born 28/8/46, bred by F. Thebridge, s Carramar Lad (81), d Rockalpine Ramulina (893).
 2090 Mr. and Mrs. O. Grayson, WARRAWEE QUEENIE (1210), born —/10/46, bred by W. J. Mills, s Essex Princeps (194), d Warrawee Bluebell (1295).

- 2091 Mrs. V. G. Perston, CARRAMAR MILKMAID (281), born 4/8/45, bred by Mrs. W. M. Ramsay, s Carramar Lad (81), d Elcora Flip (371).

CLASS.**594. DOE, 3 years old or over on 1st September, 1949 (dry).**

- 2092 P. G. Gallop, ROCKALPINE VICTORIA (896), born 13/8/45, bred by F. A. Thebridge, s Rockalpine Silver King (225), d Rockalpine Snowflake (895).
- 2093 Miss Fiona Grieve, SARONA NANETTE 2nd (App. D., Vol. 2), born 24/6/46, bred by P. Korsch, s Grand Duke (116).

595. DOE, between 2 and 3 years old on 1st September, 1949 (in milk).

- 2094 Dr. Clive E. Sandy, TILTARGARA MAXINE (App. B., Vol. 3), born 17/8/47, bred by Mrs. E. M. Grant, s Tiltargara Omega (273), d Lady Betty (App. C., Vol. 2).
- 2095 Mr. and Mrs. M. Mackay, TRIXIE (Vol. 3), born 31/7/47, bred by B. Tuddenham, s Patrick of Delamere (imp.) (373), d St. Auburn Dirley (927).
- 2096 Mr. and Mrs. M. Mackay, KELVIN BRAE JOSIE (Vol. 3), born 3/12/46, bred by Mrs. C. Foster, s Willawah Romulus (314), d Browneyes (Vol. 3).
- 2097 Mrs. S. L. Hill, WINKIE (Vol. 3), born 7/8/47, bred by A. F. Leahy, s Myall Rex (200), d Stoneville Juliette (1422).
- 2098 Mrs. E. H. Allen, KAWANA MAREE (Vol. 3), born 2/8/47, bred by R. H. Williams, s Illawarra John Silver (338), d Carinya Marigold (268).
- 2099 Mrs. V. G. Perston, EADSFORTH AGNES (Vol. 3), born 1/8/47, bred by W. Townsend, s Maronan Billy Lid (347), d Myall Frith (784).

The

LONSDALE TOGGENBURG MILCH GOAT STUD

SERVICE: STATE SPRINGBOK 2nd.
Grand-dam, "Northmoor Gazelle."—
World record, single-day production
(23 lb. 13 oz.).

Sire: "Northmoor Springbok" (imp.)
Dam: "Northmoor Fern" (imp.).

A LIMITED NUMBER OF APPOINT-
MENTS WILL BE MADE.

STOCK: Not yet available. Enquiries listed
in order of receipt.

A. G. SCHOLES

19 Stawell St., Kew

CLASS.**596. DOE, between 2 and 3 years old on 1st September, 1949 (dry).**

- 2100 J. M. Britt, KURIA KURELLENOR (App. A., Vol. 3), born 4/10/46, bred by Miss A. Blow, s Sarona Roosevelt (256), d Kuria Kadong (549).
- 2101 J. S. Allan, STONEVILLE MITZI (1423), born 20/9/46, bred by Miss E. McAlister, s Myall Rex (200), d Stoneville Lola (1102).

597. DOE, between 1 and 2 years old on 1st September, 1949 (in milk).

- 2102 R. and L. Trinham, CHALLICUM COLLETTE (Vol. 3), born 28/9/47, bred by L. B. Scott, s Sarona Roosevelt (256), d Chalicum Barbara's Jewel (289).

598. DOE, between 1 and 2 years old on 1st September, 1949 (dry).

- 2103 J. S. Allan, RHEATTA ROSE (Vol. 3), born 19/9/47, bred by exhibitor, s Myall Rex (200), d Stoneville Mitzi (1423).
- 2104 Mrs. S. L. Hill, SALWOOD PATSY (Vol. 3), born 11/12/47, bred by W. Goldfinch, s Willawah Romulus (314), d Warrawee Bluebell (1205).
- 2105 Mr. and Mrs. O. Grayson, KURIA KAPRI (Vol. 3), born 17/9/47, bred by Miss A. Blow, s Kawana Gabriel (132), d Kuria Sylvia (573).
- 2106 Mrs. E. H. Allen, KAWANA CORA (Vol. 3), born 21/8/48, bred by R. H. Williams, s Illawarra John Silver (338), d Kawana Jill (518).
- 2107 Mrs. V. G. Perston, EADSFORTH LETTY (Vol. 3), born 14/12/47, bred by W. Townsend, s Maronan Billy Lid (347), d Betty Marshall (1261).
- 2108 Mrs. V. G. Perston, CAPRICORNIA HELGA (Vol. 3), born 18/7/48, bred by N. V. Beresford, s Kawana Khan (339), d Carinya Yalta (272).

599. DOE, born on or after 1st September, 1948.

- 2109 Mrs. S. H. Harvie, NETHERBY POPPET (Vol. 3), born 30/11/48, bred by exhibitor, s State Princeps 3rd (269), d Sarona Mayfair (Vol. 3).
- 2110 Miss Fiona Grieve, KANDERSTEG KRISTINA, born 23/9/48, bred by exhibitor, s State Princeps 3rd (269), d Sarona Nanette 2nd (App. D., Vol. 2).
- 2111 Mrs. S. H. Harvie, NETHERBY PRINCESS LILLIBET (App. C., Vol. 3), born 14/11/48, bred by exhibitor, s Montdoora Prince Trevor (358), d Sarona Camille (App. D., Vol. 2).
- 2112 E. T. Morgan, MERYLAH MYRA (K/R), born 3/10/48, bred by A. T. Gregory, s Maronan Billy Lid (334), d R.S. Merylah Margarita (775).
- 2113 Mr. and Mrs. N. Riley, HEATHERBANK ROMA (K/R), born 19/12/48, bred by Mrs. P. M. Keighran, s State Princeps 3rd (269), d Sarona Monica (Vol. 3).
- 2114 P. G. Gallop, SILVERLAND JESS (K/R), born 29/11/48, bred by J. M. Britt, s Montdoora Prince Trevor (358), d Silverland Lass (App. C., Vol. 2).
- 2115 Mr. and Mrs. M. Mackay, KELVIN BRAE RONA (K/R), born 2/9/48, bred by Mrs. C. Foster, s St. Auburn Vanguard (Vol. 3), d Kelvin Brae Josie (Vol. 3).
- 2116 Mr. and Mrs. M. Mackay, GLENROY SALLY (K/R), born 2/1/49, bred by exhibitors, s Dalorna Valais (98), d St. Auburn Dirley (927).
- 2117 R. and L. Trinham, GAYLENE JULIA (K/R), born 13/9/48, bred by exhibitors, s Guelder Jester (118), d Branhholme Peggy (App. D., Vol. 2).
- 2118 R. and L. Trinham, GAYLENE PEGGY'S PEG (K/R), born 13/9/48, bred by exhibitors, s Guelder Jester (118), d Branhholme Peggy (App. D., Vol. 2).
- 2119 R. and L. Trinham, GAYLENE GLORIA (K/R), born 13/9/48, bred by exhibitors, s Guelder Jester (118), d Branhholme Peggy (App. D., Vol. 2).
- 2120 Mrs. E. H. Allen, KURIA KAURI (Vol. 3), born 28/11/48, bred by Miss A. Blow, s Patrick of Delamere (imp.) (373), d Kuria Pegg (565).
- 2121 Mrs. E. H. Allen, HEATHERBANK FANCY (Vol. 3), born 18/9/48, bred by Mrs. P. M. Keighran, s Lunawa Hoaxer (342), d Sarona Fashion Plate (986).
- 2122 J. M. Britt, SALWOOD BLUEBELL (K/R), born 31/10/48, bred by W. Goldfinch, s Sarona Prince (252), d Warrawee Bluebell (1205).

2123 J. M. Britt, SALWOOD PETRINA (K/R), born 16/12/48, bred by W. Goldfinch, s St. Auburn Vanguard (Vol. 3), d Salwood Jenny Lee (App. B., Vol. 3).

2124 Norman Hockley, LAFS LADY LAURENA (Vol. 3), born 14/1/49, bred by Mrs. L. A. Frost, s Kuria Kilpatrick (Vol. 3), d Anembo Enette (Vol. 3).

CLASS.

600. *24-HOUR MILK PRODUCTION RECORD (Special.) Does, any pure milch breed. Competition in this class is restricted to does in milk, of any age, entered in the ordinary classes. Does to be milked dry, in the presence of the Stewards, at 6 p.m.

... For Sale ...
SAANEN BUCKS

★ ★
from Prize Stock of Sydney
Royal Show since 1939, and
are bred from Dalorna Stud
Stock R2 Q.* & RS Q.* Stock
★ ★

V. LACK
HIRSTGLEN :: QUEENSLAND

on Friday, 23rd September. They will be milked at 7 a.m. and 6 p.m. on Saturday, 24th September, and at each milking the milk will be weighed. The prizes will be awarded to the does giving the greatest quantity of milk over the two milkings. Prizes: £3, £2, £1. Entry fee 5/-. Members 2/6.

- 2125 Dr. Clive E. Sandy, TILTARGARA MAXINE (App. B., Vol. 3). (See also Class 595).
2126 Mr. and Mrs. M. Mackay, CARRAMAR WREN (App. C., Vol. 2). (See also Class 593).
2127 Mr. and Mrs. M. Mackay, KELVIN BRAE JOSIE (Vol. 3). (See also Class 595).
2128 Mr. and Mrs. O. Grayson, ROCKALPINE ROSETTA (1393). (See also Class 593).
2129 Mr. and Mrs. O. Grayson, WARRAWEЕ QUEENIE (1210). (See also Class 593).
2130 Mrs. V. G. Perston, EADSFORTH AGNES (Vol. 3). (See also Class 595).

CHAMPION MILCH GOAT, BUCK.—Society's Sash.

RESERVE CHAMPION MILCH GOAT, BUCK.—Society's Sash.

CHAMPION MILCH GOAT, DOE.—Society's Sash.

RESERVE CHAMPION MILCH GOAT, DOE.—Society's Sash.

ANGORA GOATS.

CLASS.

601. BUCK (any age).

- 2131 F. C. W. Barton, BANKSIA ISLAND STAR (Vol. 3), born —/9/47, bred by exhibitor, s Banksia Star.
2132 F. C. W. Barton, BANKSIA SOLOMON (Vol. 3), born —/9/48, bred by exhibitor, s Banksia Snowcap.

602. DOE (any age).

- 2133 F. C. W. Barton, BANKSIA HAREBELL (Vol. 3), born —/9/47, bred by exhibitor, s Banksia Hare, d Banksia Snowdrop.
2134 F. C. W. Barton, BANKSIA PEARL (Vol. 3), born 18/9/48, bred by exhibitor, s Banksia Perfection, d Banksia Beauty.

CHAMPION ANGORA BUCK—Society's Sash.

RESERVE CHAMPION ANGORA BUCK—Society's Sash.

CHAMPION ANGORA DOE—Society's Sash.

RESERVE CHAMPION ANGORA DOE—Society's Sash.



Index to Exhibitors in Cattle and Goat Sections

- ALBERNIE BROS., Fulham Grange, Ferntree Gully—26, 56, 57.
- Allan, J. S., 54 Gardenia Street, Blackburn—2101, 2103.
- Allen, Mrs. E. H., "Coolabah," Wonga Park—2077, 2098, 2106, 2120, 2121.
- Allen, J. R., Mortlake—120, 128, 129, 139, 140, 195, 2028, 2062.
- Alloid, E. A., Cardinia Road, Officer—826, 881, 924, 961, 1026, 1048, 1071, 1095.
- Anderson, J., and Son, King's Vale, Lyndhurst—1129, 1175, 1201, 1216, 1255, 1304, 1320, 1335, 1336, 1344, 1362, 1379, 1394, 1418, 1455, 1456, 1466, 1484, 1485, 1496, 1508, 1552, 1570, 1577, 1578.
- Andrew, Walter, Box 23, Whittlesea—837, 850, 882, 943, 950, 1007.
- Askew, Mrs. S. R., Raywyn Jersey Stud, Netherlands, Sale—1130, 1154, 1176, 1217, 1321, 1395, 1425, 1467, 1571.
- Atherton, W. H., Main Ridge P.O.—1177, 1218, 1322, 1526.
- Atkinson, Estate of the late W. K., "Willow Park," Swan Hill—444, 445, 461, 467, 473, 488, 498, 499, 509, 510, 514, 516, 518, 531, 535, 549, 557, 561, 570, 574, 575, 581, 582, 590, 591, 597, 598, 599, 600, 601, 2029.
- BALLARAT ORPHANAGE, Ballarat—1147, 1219, 1256, 1380, 1426, 1468, 1509, 1553.
- Balnakyle Stud, "Boorganna," Nar-Nar-Goon—1671, 1700, 1708, 1709, 1746, 1810.
- Banyule Stud, Yarra Glen—1155, 1323, 1324, 1345, 1381, 1396, 1427, 1486, 1510, 1579, 1580.
- Barclay, A. H., c/o Mailman, Rochester—1594, 1628.
- Barker, G. L., "Woodvale," Woodend—27, 58.
- Barton, F. C. W., "Banksia," Paynesville—2131, 2132, 2133, 2134.
- Battley, W., and Sons, "Hollybank," Trafalgar West—827, 883, 962, 993, 1008, 1027, 1092.
- Beard, E. J., and Son, Mailor's Flat, via Warrnambool—1220, 1397.
- Beaton, J., Tongala—1629.
- Beattie, John, Billenbah, Narrandera, N.S.W.—130, 131, 2068.
- Beattie, W. P., Katandra, via Cosgrove—1131, 1178, 1221, 1428.
- Beattie, W. R., "The Ranch," Cattai, N.S.W.—132.
- Beer, Wilson G. J., and Sons, "The Wattles," Nanneela South, via Rochester—365, 368, 373, 378, 383, 386, 399, 402, 411, 423, 440.
- Beggs, A. R., Buln Gherin, Beaufort—361, 366, 384, 385, 387, 388, 394, 396, 400, 408, 412, 424, 425, 427, 428, 431, 432, 435, 436, 442, 443.
- Bertram, A. E., Drouin—1815, 1825, 1829, 1835, 1846, 1995, 1996.
- Biddlecombe, Mrs. Janet, "Golf Hill," Shelford—114, 133, 141, 156, 165, 173, 174, 182, 189.
- Biles, F. J., and Son, Bunyip—641, 651, 715, 726, 737, 757, 775.
- Booth, A. R., Dapto, N.S.W.—1222, 1419, 1527, 1540.
- Bott Bros., Dingwall, via Kerang—616, 670, 738, 748, 799.
- Bott, John, Naranghi, Box 26, Yarrowonga—272, 313, 317, 350.
- Bowman, Victor, and Sons, Cornalla West, Deniliquin, N.S.W.—2038, 2040, 2041, 2051, 2052, 2055, 2056.
- Bradbury, A. Keith, Katandra West—1630, 1652, 1688, 1710, 1753, 1790.
- Bradbury, H. A., Murchison—1619, 1631.
- Bradbury, H. K., Katandra West—1632.
- Bridle, A. B., Stephens Road, Mt. Waverley—1202.
- Britt, J. M., Leigh Road, Croydon—2079, 2085, 2100, 2122, 2123.
- Broad, Mrs. A. A., "Grangelea," Sutton Grange—1179, 1223, 1273, 1457, 1528, 1541, 1554.
- Broad, R. C., Sutton Grange—1132, 1180, 1203, 1224, 1286, 1287, 1305, 1306, 1325, 1337, 1346, 1363, 1382, 1398, 1469, 1497, 1511, 1529, 1542, 1564, 1565, 1572, 1573, 1581, 1582, 1583, 1584.
- Brown, Mrs. L. E., Darley, Bacchus Marsh—625, 749.
- Byrant, R. G., Mt. Hamilton, Nerrin Nerrin—199, 208, 213, 214, 220, 230, 244.
- Buchanan, John M., "Gleneira," Flinders—869, 884, 951, 963, 980, 994, 1028, 1088, 1093.
- Bunn, A., and Son, "Wattle Park," Tatura—828, 851, 885, 906, 944, 952, 964, 970, 981, 995, 1072, 1096, 1097, 1098.
- Burgman, Jack, Katandra West—1847, 1871, 1898, 1909, 1914, 1917, 1929, 1947, 1986, 2007, 2008, 2016.
- Burleigh, A. K., Iona, via Bunyip—1605, 1689, 1711, 1735, 1740.
- Butler, C. C., c/o Drome P.O., Essendon—446, 489, 519, 524, 536, 562, 571.
- CALDWELL, J. T. and C. R., Thorpdale—1133, 1148, 1181, 1288, 1326.
- Caldwell, R. E., Thorpdale—1274, 1307, 1429.
- Callahan, Philip, "Nara," Barwon Downs—468, 474, 490, 558, 563.
- Campbell, D. L., Whitelaw South—758.
- Campbell, John D., "Traralgon Park," Traralgon—142, 143, 175.
- Campbell, Keith, "Willow Bank," Broadmeadows—1606.
- Cannon, F. H., and Sons, Box 56, Maffra—1620, 1633, 1679, 1690, 1701, 1712, 1713, 1714, 1730, 1741, 1766.
- Canobie, H. D. W., Warragul—838, 852, 886, 945, 1029.
- Carnegie, D. and W., "The Hill," Holbrook, N.S.W.—215, 221.
- Carnegie, Ross, Kumbada, Jindivick—1, 3, 4, 16, 42, 475, 642.
- Clark, P. W., and Son, "Coodardy," Whittlesea—1204, 1225, 1347, 1364, 1430, 1585, 1586.
- Clark, W. J., Monomeith—1156, 1182, 1205, 1257, 1383, 1399, 1431.
- Clarke, Sir Rupert W. J., Bolinda Vale, Clarkefield—10.
- Clarke, W. J. T., Mt. Schanck Estate, Mt. Schanck, S.A.—2044, 2045.
- Cleggett Bros., Langhorne's Creek, S.A.—447, 453, 454, 476, 491, 500, 537, 538, 550, 576, 583, 592.
- Coish, John, Warrenbayne—477, 539, 540, 564.
- Connell, J. W., Box 21, P.O., Gunbower—1607, 1634, 1680, 1715.
- Cooper, C. H., Woori Yallock—1635, 1742.
- Cowan, G. L. S., Box 21, Bacchus Marsh—1836, 1860, 1872, 1881, 1882, 1918, 1919, 1930, 1939, 1949, 1968, 1976, 1987, 1997, 2009, 2010.
- Cox, F. G., Hall's Road, Cranbourne—1134, 1308, 1400.
- Cox, G. and R., Murraydale, via Swan Hill—1135, 1183, 1226, 1384, 1401.
- Creighton, D. J., Katandra P.O.—1612, 1636, 1653, 1672, 1691, 1716, 1731, 1743, 1754, 1767, 1781, 1791, 1792.
- Croft, T. W., Mepunga West—602, 617, 618, 626, 700, 750, 759.
- Cullen, Mrs. A., "Kyle" P.B., Terang—853, 887, 946, 982, 996, 1087.

DARK and Gibson, "Sunny Yarra," Dalry Road, Woori Yallock—603, 627, 643, 652, 709, 732, 822.

Dennis, D. W., and Son, Myrtlebank, via Sale—1755.

Dennis, Mrs. E., Nambrok—291, 307, 334.

Department of Agriculture, State Research Farm, Werribee—1816, 1883, 1884, 1940, 1969, 1998, 2011.

Dixon, E. E., Moray, Research—450, 469, 478, 501, 502, 532, 584.

Docker, H. and S., Bontharambo, Wangaratta—2023, 2030, 2031, 2063, 2064.

Dookie Agricultural College, Dookie—196, 200, 203, 222, 223, 235, 246, 251.

Doran, William J. G., Toora—604, 710, 727, 751, 800.

Dougall, J. K., Hastings—1184.

Dowie, A., Mt. Moriac—1136, 1157, 1206, 1227, 1275, 1365, 1420, 1432, 1512, 1530, 1543.

Drane, J. M., "Glenloth," Traralgon—888, 953, 983, 997, 1009, 1030, 1049, 1060, 1061.

Drechsler, W. P., Box 317, Swan Hill—1137, 1228, 1276, 1433, 1531, 1544.

Dugdale, L. George, "Clifton Vale," Myrniong—2, 5, 39, 43, 103, 104, 2024, 2032, 2033.

Dugdale, L. M., Staughton Vale, Bacchus Marsh—8, 9, 11, 12, 28, 29, 35, 36, 44, 49, 66, 67, 77, 84, 85, 87, 94, 101, 102, 2025, 2034, 2035.

Dumesny, S. W. E., Nirranda South, via Warrnambool—1138, 1434.

Dunmore, T. J., McKenzie Street, Melton—1158, 1358, 1402, 1421.

EMMETT & SONS, Mrs. S., Shenstone, Stanhope—1133, 1159, 1185, 1207, 1229, 1258, 1309, 1310, 1435, 1458, 1487, 1498, 1513, 1532, 1545, 1555, 1566.

Evans, J. P., Cranbourne Road, Dandenong—1160, 1230, 1338, 1366, 1403, 1436, 1499, 1514.

Everist, Frank R., "Chota Walla," Tyabb—367, 379, 395, 418, 441, 2069.

FACEY, A. and Sons, "Blue Gum Park," Millicent, S.A.—829, 830, 839, 854, 870, 889, 907, 908, 947, 965, 971, 998, 1010, 1031, 1073, 1082, 1089.

Fairbairn, C. P., Woomargama Estate, Woomargama—6, 17, 50, 59, 60, 78, 88, 95.

Farrell, J. R., Meadowlea, Pakenham East—1595, 1613, 1637, 1736, 1756, 1782.

Felmingham, L. J., Stanhope—1140, 1141, 1231, 1259, 1277, 1289, 1348, 1404, 1437, 1459, 1470, 1515, 1574.

Herbert Field Pty. Ltd., "Red Hill," Adjungbilly, N.S.W.—115, 155, 157, 176, 183, 194.

Fitzgerald, E., Bena—1149.

Fixter, A., Avonview, Boisdale—1608, 1638, 1692, 1717.

Flower, R., Narre Warren North—1837, 1999.

Foletta, G. G. and Son, "Acheron Park," Buxton—831, 840, 871, 954, 984, 999, 1032, 1050, 1062, 1063, 1074, 1111.

Forsyth, J. H., Alexandra—2046, 2047, 2057, 2065.

Francis, W. C., Box 222, Swan Hill—1186, 1232.

Fraser, G. A., and Son, Learmonth—832, 855, 890, 909, 925, 926, 972, 1011, 1112, 1116, 1118, 1121, 1125.

GALLOP, P. G., Lusher Road, Croydon—2092, 2114.

Gardiner, C. B., "Watsonia," Tongala—1838, 1848, 1885, 1931, 1948, 1960, 1977.

Gardiner, G. A., Box 46, Euroa—841, 948, 1051.

Gibbon, R. R., Koo Wee Rup—856, 891, 955, 1012, 1033, 1052.

Gilmore, T., Ingolston, Private Bag, Pyramid Hill—1826, 1839, 1850, 1873, 1886, 1920, 1932, 1941, 1951, 1970, 1978, 1988.

Glen, E., Frankston Road, Cranbourne—619, 628, 676, 689, 716, 728, 760, 801.

Goddard, J. H. and Sons, Cora Lynn—872, 892, 910, 927, 966, 973, 1113, 1117, 1122, 1126.

Goodfellow, P., and Sons, P.O., Bunyip—1817, 1827, 1840, 1861, 1874, 1875, 1887, 1893, 1899, 1921, 1922, 1923, 1933, 1942, 1952, 1961, 1971, 1979, 1989, 2000, 2001, 2012, 2013, 2017, 2019, 2020.

Goodfellow, W., Bunyip—1841.

Gorman, A. W., "Cathcart," Alexandra—873, 893, 928, 1034.

Graves, L. J. and A. L., Battery Park, Mansfield—259, 267, 292, 293, 325, 326, 336, 351, 352, 2026, 2027, 2036, 2037, 2042.

Gray, J. H., "Graylea Park," Herne Hill, Geelong—455, 479.

Grayson, Mr. and Mrs. O., Arltunga Saanen Stud, Bulleen Road, Heidelberg—2076, 2089, 2090, 2105, 2128, 2129.

Grieve, Miss Fiona, "Nalaura," Kilsyth—2081, 2093, 2110.

Grieve, Miss P., "Nalaura," Kilsyth—1849.

HALL, N., "Belford Park," Five Ways, Cranbourne—842, 857, 894, 929, 985, 1013, 1035, 1053, 1064.

Hamilton, Mrs. E. M., and Son, Tongala East—1614.

Handbury, J. E., and Son Pty. Ltd., Tooravale, Toora—1150, 1438.

Hanna, W. and S., "Glenwarrie," Longwarry—1000, 1065.

Hanson, J. A., "The Braes," Macarthur—204, 205, 228, 231.

Harker, D. C., and Son, "Thirlmere," Cora Lynn—930.

Harrison, B., Box 217, Hamilton—1851, 1894, 1903, 1953.

Hartley, C. G., P.O. Box 46, Dandenong—1151, 1439.

Harvie, Mrs. S. H., "Netherby," Canterbury Road, Ringwood—2109, 2111.

Hawkins, C. H., and Son, "The Pines," Shepparton—843, 858, 895, 911, 912, 931, 932, 956, 967, 974, 986, 1001, 1014, 1036, 1075, 1083, 1084, 1090, 1099, 1100.

Haywood, Dr. A. R., Bittern—1187, 1208, 1233, 1290, 1311, 1327, 1349, 1386, 1405, 1488, 1500, 1516, 1533, 1546, 1587.

Haywood, Miss Heather M., Bittern—1188, 1234, 1534, 1547.

Hearn, Miss I. K., "Gunyah," Rochester—1654, 1718, 1793, 1800.

Heath, Mrs. E. L., and Sons, Private Bag, Camperdown—1189, 1209, 1260, 1440, 1471.

Hickey, P. N., "Inglenook," Katandra West—448, 480, 492, 503, 515, 520, 533, 551, 565, 572, 585, 593.

Hill, R., and Sons, Brandy Creek Road, Warragul—256, 318, 337, 353.

Hill, S. L., "Sylvana," Bayswater Road, Croydon—2082, 2087, 2088, 2097, 2104.

Hockley, Norman, Main Eltham Road, Lower Plenty—2080, 2124.

Hodgins, N. G., Hastings—1190, 1235, 1422, 1441.

Horwood, R. J., Merricks North—1161.

Hose, T., Black Rock P.B., Camperdown—833, 859, 896, 913, 914, 933, 934, 987, 1002, 1015, 1037, 1076, 1085, 1091, 1101.

Hose, T. W., Black Rock P.B., Camperdown—1016.

Howell, Geoffrey, Wollert, via Epping—197, 206, 209, 210, 216, 217, 232, 241, 247, 248, 252, 253.

JACKSON, John, Sutherland, Meeniyan—260, 282, 283, 319, 332, 338, 339.

Jakobi, L. W., Warragul West—1191, 1236, 1261, 1262, 1278, 1312, 1350, 1351, 1367, 1406, 1460, 1472, 1489, 1501, 1517, 1588.

Jersey Farms, Dapto, N.S.W.—1162, 1192, 1237, 1263, 1279, 1328, 1339, 1368, 1387, 1407, 1442, 1473, 1518, 1575, 1589.

Johnstone, E. J., and Sons, "Spring Hill," Deloraine, Tas.—1163.

Jones, A. C., Barnawartha South—605, 606, 644, 653, 711, 717, 802.

Jones, Albert R., Grammar School, Albury, N.S.W.—701, 761, 817.

KAHLUA Pastoral Co., Box 521B, G.P.O., Sydney, N.S.W.—261, 262, 268, 273, 274, 277, 284, 285, 327, 328, 335, 340, 341, 354.

Kameruka Estate, Bega, N.S.W.—1152, 1164, 1193, 1210, 1238, 1264, 1280, 1291, 1292, 1329, 1352, 1369, 1388, 1408, 1474, 1475, 1490, 1502, 1519, 1535, 1590.

Kemelfield, J., Wongala, Woodend—18, 19, 30, 31, 46, 51, 61, 62, 68, 79, 89, 97.

Kennedy, T. D., Byrneside—1818, 1830, 1842, 1852, 1876, 1888, 1900, 1915, 1924, 1925, 1954, 1962, 1972, 1980, 1990, 2002, 2014.

Kerr Bros., "Morven," Bacchus Marsh—462, 470, 481, 504, 511, 521, 525, 541, 577, 586, 594.

Kingsley-Newell, F. J., Flinders—278, 294.

Klemm, H. F., "Eumana," Londrigan—1265, 1476.

Koetsveld, H. T., Caldermeade—629, 654, 776.

LANGHAM, John, Rye—1239.

Leake, L. F., "Cudgeena," Cudgega—201, 207, 233, 238, 254.

Leeson, E. C., "Pinecrest," Cora Lynn—1639, 1673, 1719, 1757, 1775.

Leggate, W. J., "Ryton," Alexander Avenue, Koo Wee Rup—1674, 1675, 1693, 1720, 1768, 1805.

Lethlean, R., Kyvalley—1240, 1536, 1548.

Lewis, Mrs. W. Howard, 242 Kooyong Road, Toorak—202, 229, 234, 236, 237, 239, 242, 243, 245.

Lidgett, Henry, Myrniong—451, 463.

Lidgett, J., and Sons, "Braelands," Myrniong—526.

Lidgett, L. J., Deloraine, Myrniong—493.

Lidgett, W. and J., Myrniong—464.

Lidgett, Walter, Myrniong—482, 527.

Lindsay-Field, H. A., "Eyton-on-Yarra," Healesville—125, 144, 161, 166, 177, 184.

Lithgow and Ross, Boorganna, Coldstream—13, 20, 52, 69.

Lloyd, John C., Brechin, Narre Warren—263, 295, 296, 308, 309, 320, 321, 342, 343, 355.

Lloyd-Jones, Owen, Hambledon, Tarcutta, N.S.W.—7, 32, 47, 70, 71, 80, 90, 96.

Lorimer, Clifford O., Ocean Grove—362, 380, 409, 413, 419, 437.

Luke, K. G., Deepfields, Romsey—211, 212, 218, 219, 224, 225, 240, 249, 255.

Lynn, John, Box 133, Orbost—2071.

Lynn, Keith, Fairleigh, Orbost—2048, 2049, 2053, 2058.

McCAUGHEY, D. R., Borambola Park, Wagga, N.S.W.—14, 21, 53, 64, 73, 81, 91, 98.

McCaughy, Mrs. D. R., Borambola Park, Wagga, N.S.W.—33.

McDonald, H. V., Uralla Jersey Stud, Yarrawonga Road, Wangaratta—1211, 1241.

McEachern, M. M., Strathdownie—118, 126, 127, 146, 147, 158, 159, 178, 185, 191.

McEachern, M. M. and R. L., Strathdownie—190.

McEachern, R. L., Strathdownie—116, 121, 122, 135, 136, 148, 149, 160, 162, 163, 167, 169, 179, 180, 186, 187, 192.

McIntosh, Ian T., Lornshill, Merrigum—374.

McIntosh, J. M., "Boorganna," Nar Nar Goon—1596, 1640, 1661, 1662, 1702, 1721, 1722, 1802.

McIntosh, J. M., and Son, "Boorganna," Nar Nar Goon—275, 310, 314, 329, 333, 356.

McIntosh, John, Burnwood, Merrigum—369, 375, 381, 389, 391, 403, 410, 414, 420, 426, 429, 433.

McIntyre, F. A., "Heather Brae," Digby—123, 137, 138, 150, 170, 181.

Mackay, Mr. and Mrs. M., 850 Pascoe Vale Road, Glenroy—2086, 2095, 2096, 2115, 2116, 2126, 2127.

McKee, James, Wandin—286, 297, 322, 344, 345.

McKenna, J. H., "Hartwoud," Picola—22, 23.

McKenzie, A. E., Pellew, Box 70, Kerang—1242, 1443.

McKenzie, Mrs. E. J., and Sons, "Spring Valley," Woodford—1142, 1165, 1194, 1212, 1243, 1281, 1313, 1330, 1340, 1370, 1389, 1423, 1444, 1537, 1549.

Mackinnon, C., Weerangourt, Hamilton—145.

McLaurin, J. J., "Little Billabong," R.M.B. 31, Holbrook, N.S.W.—117.

McMillan, W., Woodhurst, North Mooropna—1615, 1703, 1724, 1737.

McNab Bros., "Oakbank," Tullamarine—834, 844, 897, 935, 949, 957, 976, 1017, 1038, 1077, 1094, 1102.

McNab, J. A. G., Hutton Stud, Tullamarine—845, 860, 874, 1018, 1039.

McPherson, A. L., and J. J. Bros., Mount St. Mary, Kyne-ton—456, 457, 471, 528, 542, 559, 566, 578, 595.

Maloney, P. J., "Belgonia," Tongala—1143, 1293, 1294, 1314, 1353, 1371, 1390, 1409, 1461, 1462, 1477, 1478, 1520, 1556, 1557, 1558, 1567.

Malseed, G. E., "Ascot Plains," Dartmoor—134, 151, 154, 168.

Manly, R. A. A., Weeroona, Bittern—483, 543, 552, 587.

Matthews, J. S., "Bonny Vale," Lillico, via Warragul—835, 915, 958, 988, 1040, 1054, 1055, 1066, 1067, 1078.

Meaklim Bros., Mooropna—465, 484, 494, 544, 553, 567, 573, 579.

Merrifield, Mrs. L. R., Merry Dell Jersey Stud, R.M.B. 69, Finley, N.S.W.—1295, 1296, 1331, 1332, 1354, 1391, 1491.

Merryville Pty. Ltd., "Hillview," Murrumbateman, via Yass, N.S.W.—105, 108, 109, 112, 198.

Middleton, Alan G., Strathkellar Estate, Box 3, Hamilton—37, 38, 40, 41, 63, 72.

Mill Bros., Glen Cocee, Axedale—875, 916, 917, 975, 989, 1041, 1103.

Moore, C. F., "Rhondda," Bell Brae—1597, 1641.

Morgan, D. K., Neerim Junction—620, 655, 677, 782.

Morgan, E. T., Bulla Road, Tullamarine—2112.

Morrey, H. M., "Bellaport," A.I.S. Stud, P.O., Neerim—630, 690, 752.

Muhlebach, W. X. and S. G., "Retreat," Batesford—846, 861, 876, 898, 918, 919, 936, 937, 990, 1003, 1019, 1042, 1079, 1104, 1105, 1106, 1119.

Muir, M. and I., Riverslea, Bacchus Marsh—449, 495, 505, 506, 512, 529, 554, 588, 596.

Murphy, T. L., "Glen Liston," Centre Road, Clayton—1819, 2003.

NEWTON, J. M., and Sons, "Ovensdale," Whorouly—607, 621, 645, 656, 678, 679, 702, 718, 733, 739, 753, 762, 783, 784, 785, 796, 803, 812, 813, 818, 823, 824.

Nicholas, M. A., Selsey Jersey Stud, Sherbrooke—1166, 1244, 1266, 1282, 1297, 1298, 1315, 1316, 1333, 1341, 1355, 1356, 1372, 1373, 1445, 1463, 1492, 1503, 1521, 1525, 1559, 1560, 1568.

Nicholls, R. G., Gowan Brae, Castlemaine—1831, 1862, 1934, 1943, 1981.

Northey and Co., Koorilla P.O., via Bethanga Lower—1282A.

O'GRADY, O. J., Kirkcaldy Jersey Stud, Mt. Compass, S.A.—1299, 1446, 1569.

O'Mara, E., and Sons, Glengarry—877, 899, 938, 1020.

Owen, Hugh T., Ashlyn Stud Farm, Crossover, via Warragul—1820, 1843, 1863.

PADDLE, L. E., Temple View, Templestowe—513, 517, 555, 1681, 1723, 1758.

Padgett, W. A., and D. J., Duncan's Road, Werribee—631, 646, 657, 671, 719, 740, 763.

Paternoster, T. S., Rendelsham, S.A.—862, 878, 900, 920, 921, 939, 940, 959, 968, 977, 1021, 1043, 1080, 1086, 1107, 1108, 1114, 1123, 1127.

Payne, Captain A. E. T., "Yarra View," Lilydale—264, 269, 270, 1598, 1599, 1609, 1621, 1642, 1655, 1656, 1663, 1664, 1676, 1677, 1682, 1683, 1694, 1695, 1704, 1705, 1732, 1738, 1747, 1759, 1769, 1770, 1776, 1783, 1784, 1794, 1801, 1806, 1807, 1808, 1811, 1812, 1813.

- Payne, T. E. N., "Woodburn," Kilmore—363, 370, 376, 390, 392, 393, 404, 430, 438.
- Pearce, Alban, Currung, Calula—1622, 1643.
- Peck, R. A., P.O., Catani—1195, 1283, 1317, 1334, 1357, 1374, 1410, 1504, 1522, 1591.
- Penney, F. J., 57 Elizabeth Street, Castlemaine—863.
- Perry, W., Buxton—864, 1022, 1068.
- Perston, Mrs. V. G., "Medeba," Fernhill Road, Mt. Evelyn—2078, 2091, 2099, 2107, 2108, 2130.
- Pethybridge, Mrs. C. I., Taradale—371, 382, 397, 405, 415, 421, 434, 439.
- Plattfuss, I. F., "Wheatlands," R.M.B. 18, Finley, N.S.W.—1910, 1944, 1955.
- Plattfuss, J. V., "Wheatlands," R.M.B. 18, Finley, N.S.W.—1821, 1832, 1853, 1864, 1904, 1911, 1916, 1926, 1935, 1956, 1963, 1973, 1982, 1991.
- Polmear, Mrs. J. W., "Fairburn," Tallangatta Valley—1854.
- Price, J. T., Archie's Creek—1144.
- Pyle, W. D., Cranbourne—608, 632, 720, 764, 804.
- RAYMOND, H., "Mondray," Rowville—1600, 1748.
- Rechenberg, J. F., and Son, "Camelot," Marshall, via Geelong—865, 978, 991, 1044, 1056, 1069, 1128.
- Reid, Estate late G. T., Narrangullen, Yass, N.S.W.—279, 280, 298, 299, 315, 323, 357.
- Reilly, Jack, Taradale—364, 377, 398, 401, 406, 416, 422.
- Richardson, W. S., Bayswater—1167, 1245, 1411.
- Riley, Mr. and Mrs. N., Spray Street, Rosebud—2113.
- Rintoul, J., Glengarry—257, 265, 300, 311, 312.
- Roberts, A. G., Rourke Street, Lilydale—1246.
- Ross, Mrs. N., Craigielea, Private Bag, Korumburra—2059.
- Ryan, D. M., and Son, Basin Banks, Private Bag, Colac—622, 658, 680, 681, 691, 741, 765, 786, 805.
- ST. AUGUSTINE'S ORPHANAGE, Highton, Geelong — 633, 659, 672, 712, 721, 729, 734, 754, 766, 777.
- Salesian College, Rupertswood, Sunbury—1822, 1833, 1855, 1865, 1879, 1889, 1890, 1895, 1896, 1936, 1945, 1957, 1964, 1974, 1983, 1992, 2004, 2018.
- Sanderson, M. A., Hammond Road, Dandenong—634, 660, 742.
- Sandy, Dr. Clive E., 38 Fletcher Street, Essendon—2094, 2125.
- Sassella, S. and G., 141a Kooyong Road, Caulfield—2039, 2043, 2050, 2054, 2060, 2066, 2070, 2073, 2074.
- Sawyer, J. A., Box 7, Lilydale—1696, 1725.
- Schier, A. H. S., 62 Cleeland Street, Dandenong—847, 992, 1023.
- Scholes, Dr. A. G., 19 Stawell Street, Kew—2083.
- Scoones, J. H., "Mill Park," South Morang—1644.
- Scott, Colin W., Foremost Stud, Bruthen—1601, 1616, 1623, 1645, 1657, 1658, 1665, 1666, 1684, 1685, 1733, 1739, 1760, 1771, 1777, 1785, 1795, 1796, 1797, 1803, 1804, 1809, 1814.
- Scott, F. E. Selwyn, Yuulong, Scotsburn—458, 507, 522, 523, 580, 589.
- Scott, Miss J. V., Poowong North—1678, 1726, 1798.
- Scott, R. A., Marshall, Geelong—1610, 1646, 1866.
- Scott, R. John, Mount Boninyong, Scotsburn—485, 496, 545.
- Sedgwick, Bemm and Miss Y., Linton Grange, Doreen—609, 692, 703, 778, 806.
- Semmens, J. K., Somerton Park, Sale—1375, 1412.
- Semmens, L., Greenbank, Maffra—1196, 1342.
- Semmens, W. J., Sale—1168.
- Sewell, Miss Phyllis S., Road's End, Berwick—1761.
- Sewell, Estate of the late Sir Sidney, Road's End, Berwick—1602, 1624, 1647, 1749, 1762, 1778, 1786, 1950.
- Shanahan, Gerald, Millside, Myrniong—459, 486, 530, 534, 546.
- Simpson, F. S., "Gunnawarra," Gulargambone, N.S.W.—106, 107, 110, 111, 113.
- Smith, Graham, Mepunga West—1617, 1625, 1648, 1659, 1667, 1668, 1686, 1687, 1706, 1727, 1728, 1750, 1763, 1772, 1779, 1787, 1799.
- Smith, H., "Brookfield," Gembrook—836, 848, 866, 901, 922, 923, 969, 1024, 1057, 1058, 1081, 1109, 1110, 1115, 1120, 1124.
- Smith, R. A., Bundoora—1823, 1834, 1844, 1856, 1867, 1877, 1878, 1891, 1892, 1901, 1905, 1912, 1927, 1928, 1937, 1958, 1965, 1975, 1984, 1993, 1994, 2015, 2021.
- Smith, R. W., and Son, Railway Road, Koo-wee-rup—1824, 1828, 1857, 1868, 1902, 1906, 1913, 1938, 1946, 1959, 1967, 1985, 2005, 2006, 2022.
- Speirs, A. E., and Sons, Nalangil, via Colac—849, 867, 879, 902, 979, 1004, 1045.
- Spencer, H. R., "Bon Spiel," Harkaway—119, 124, 152, 153, 164, 171, 172, 188, 193.
- Spottiswood, F. D., Nirvana Park, Cranbourne—610, 635, 661, 693.
- Starritt, G., and Son, Kelso Park, North West Mooropna—34, 54, 74, 75, 82, 92, 99.
- Stephens, Dr. F. G., The Uplands, Terrara Road, Vermont—1603, 1611, 1626, 1649, 1660, 1669, 1697, 1698, 1707, 1751, 1764, 1773, 1780, 1788, 1789.
- Stephens, W. S., Moorabool Park, Lethbridge—1247.
- Stewart, A. I., Tarrawingee Roadside, via El Dorado—611, 636, 662, 694, 722, 743, 767, 807.
- Steyne, M. H., "Rowtherlands," Mulgrave—663, 768, 779.
- Stokes, Russell N., "Charlbury," Millgrove—547, 556, 568.
- Story, A. E., Elsandale, Emu Creek—623, 637, 647, 664, 695, 704, 705, 723, 730, 769.
- Strachan, J. T., Coolabah, Warragul—1858, 1897.
- Strachan, R. A., c/o Strachan's (Hamilton) Pty. Ltd., Hamilton—1845, 1880, 1907, 1908, 1966.
- Sutherland, Keith, Thologolong, via Wodonga—258, 266, 301, 316, 358.
- TAILFORD, T., Woodhurst, North Mooropna—1744, 1752.
- Tandberg, G., and Son, Whitelaw—612, 638, 665, 673, 682, 683, 696, 697, 706, 713, 724, 735, 744, 770, 787, 788, 789, 797, 808, 814, 815, 819, 820, 825.
- Taylor, J. K., Manuden, Tanja, via Bega, N.S.W.—1267.
- Taylor, K. A., "Kenilworth," Tanja, via Bega, N.S.W.—1197, 1248, 1284, 1392, 1413, 1424, 1447, 1505, 1538.
- Templeton, N., Glenkeith, Glenormiston North, via Terang—624, 648, 684, 745, 771.
- Templeton, R. H., The Five Mile, Sunbury—649.
- Terrinallum Pastoral Co. Pty. Ltd., Pura Pura—276, 281, 287, 288, 302, 303, 324, 346, 347, 359.
- Teychenne, N. L., and Miss A. J., 41 Ann Street, Dandenong—1627.
- Thomas, R. H., The Moorings, Poowong—666, 780.
- Thompson, H. D. L., Goolara, Merricks—1169, 1213, 1249, 1448.
- Thomson, Dr. D. F., "Worlingworth," Eltham—1859, 1869.
- Toomey Bros., Summerleigh, Monegeeta—2061, 2067.

- Trim, E. S., 19 Cowper Street, Brighton East—1170.
- Trinham, R. and L., Gaylene, Red Hill South—2075, 2084, 2102, 2117, 2118, 2119.
- Tune, R. C., Ondit—1153.
- VAGG, N. J., Pirron Yaloak—880, 903, 941, 942, 1005, 1046.
- WALKER, C. S., Box 91, Swan Hill—1145, 1198, 1214, 1250, 1268, 1318, 1376, 1393, 1414, 1449, 1464, 1479, 1506, 1523, 1561, 1592.
- Wandook Jersey Stud, Wandook, Deniliquin, N.S.W.—1171, 1199.
- Ward, J. W. D., Sandwood, Langkoop—372, 407, 417.
- Ward, S. H., Burrabadeen, Neerim North—613, 667, 685, 707, 714, 731, 746, 772, 790, 791, 792, 809.
- Waters, G. L., Girgarre—1215, 1251, 1358, 1450.
- Watt, A. A., Gembrook—904, 1025.
- Watts, F. L. and E. A., Hartlands, Heidelberg—304, 305, 330, 331, 348, 349, 2072.
- West, J. C., and Sons, Grange Lea, Notting Hill—614, 639, 650, 668, 674, 686, 698, 725, 755, 773, 793, 798, 810, 816, 821.
- Whelpton, B., Whittlesea—1172, 1200.
- Whitechurch, Exors. of the late R. R., Poplar Vale, Mangalore—452, 460, 466, 472, 487, 497, 569.
- Wilkinson, H. W., Strathmerton P.O.—1650.
- Willandra Estate, Coolart Road, Tyabb—1870.
- Williams Victoree Farms Pty. Ltd., Dalmore—289, 306, 360.
- Williams, Miss Isis V., "Kilgerron," Narre Warren—508, 548, 560.
- Williams, L., Kyabram—1146, 1173, 1252, 1269, 1270, 1300, 1359, 1360, 1377, 1415, 1451, 1465, 1480, 1493, 1507, 1524, 1539, 1550, 1562, 1576, 1593.
- Williams, R. S., and Son, 18 Coster Street, Benalla—1301, 1302, 1343, 1452, 1481, 1482, 1494.
- Williamson Bros., Lochinver, Carisbrook—15, 24, 25, 45, 48, 55, 65, 76, 83, 86, 93, 100.
- Williamson, J. W., Castle Bend, Arcadia—226, 227, 250.
- Wilson, J. L., "Lenola," Koo-wee-rup—615, 640, 669, 675, 687, 688, 699, 708, 736, 747, 756, 774, 781, 794, 795, 811.
- Wilson, John C., Puunyart, Gnotuk, via Camperdown—271, 290.
- Wirth, Miss M. O., Warrandyte—1253, 1271, 1416, 1453.
- Wood, C. J., Boundary Road, Pearcedale—1174.
- Woori Park Pty. Ltd., 239 Collins Street, Melbourne—1604, 1618, 1651, 1670, 1699, 1729, 1734, 1745, 1765, 1774.
- YOUNG, T. H., and Son, "Dalkeith," Scoresby—868, 905, 960, 1006, 1047, 1059, 1070.
- Young, W. V., Sedgwick—1254, 1272, 1285, 1303, 1319, 1361, 1378, 1417, 1454, 1483, 1495, 1551, 1563.



DALGETY

AND

COMPANY, LIMITED

(Incorporated in England)

STOCK AND STATION AGENTS
STUD — STORE STOCK — LAND SALESMEN
WOOL AND PRODUCE BROKERS

SHIPPING : Passenger and Freight Services to United Kingdom
 U.S.A., South Africa, Malaya.

AIRWAYS : Agents for All Main Line Air Services — Interstate
 and Overseas.

INSURANCE : Agents and Attorneys in Victoria for **Union Assurance Society Ltd.** (Incorporated in England).

MERCHANDISE : Suppliers of All Farmers' and Graziers' Requisites.

SOLE AGENTS FOR—

QUIBELL'S GAMMA SHEEP DIP (Containing "Gammexane" Gamma B.H.C.)

QUIBELL'S SHEEP DIPS (Powder and Liquid)

KEROL GERMICIDE

JUMBUCK SHEEP MARKING OIL

GARDNER WOOLPRESS

CHERRY'S POSTHOLE DIGGERS

CERESAN—BAYER DRY SEED DRESSING

SAMSONIZE (for leaky tanks).

USHER'S STOP-RUST

PASTORAL DRENCH GUN

MOWAT DOCKING AND CASTRATING INSTRUMENTS

ELECTROLUX KEROSENE OPERATED REFRIGERATORS

JENSON & NICHOLSON'S PAINTS AND VARNISHES.

Attention by Trained Experts in every section of our Organisation ensures Best Possible Results.

**BRANCHES AND AGENCIES THROUGHOUT AUSTRALIA,
 NEW ZEALAND, AND EAST AFRICA.**

STAND No. 219—Corner Degraes Street and Staughton Parade.

Also—**STAND No. 38—**Lennon Avenue.

S H E E P

Entries are accepted on the distinct understanding that stock may not be removed from the Show Grounds until after 12 noon on Friday, 30th September.

All British Breeds Sheep exhibited (except imported sheep, which must be tattooed in accordance with the regulations of the recognised Flock Book of the country of origin) must be visibly and legibly tattooed with their breeder's registered flock number and the trade mark of the Australian Society of Breeders of British Sheep in accordance with the Rules of that Society.

All Corriedale Sheep exhibited (except imported sheep, which must be visibly and legibly tattooed in accordance with the regulations of the recognised Flock Book of the country of origin) must be tattooed with their breeder's registered flock number and the trade mark of the Australian Corriedale Association in accordance with the Rules of that Association.

Inspectors will examine all registered British Breeds, Corriedale, Polwarth and Fat Sheep exhibited prior to judging and discard all not up to standard and not fairly and evenly shorn. Any found to be not visibly and legibly tattooed will be disqualified.

Disqualified sheep may not be offered for sale on the Show Grounds. Exhibitors of disqualified sheep may remove them from the Show Grounds or leave them in their pens. If sheep are left in the pens a notice carrying the words, "Rejected by Inspectors and not permitted to be offered for sale," must be erected over them.

Sheep in Sections 29 to 42 inclusive, are only required in the yards from 10 a.m. on Monday, 26th September (when judging commences), until 12 noon on Friday, 30th September.

Sheep must not be rugged during the hours the Show is open to the public. The exhibitor will be liable to a fine of ten shillings for every infringement of this regulation.

A ewe entered as "with her own lamb at foot" may be transferred to the Class provided for ewe of her age if she has not lambed prior to judging day, or vice versa.

All sheep entered in Sections 29 to 42 (inclusive) must be registered in the exhibitor's name and be the property of exhibitors registered in an approved public Flock Book. Only one exhibitor will be recognised as the owner from any one holding.

All sheep in the British Breeds Classes (except shorn sheep) must have been fairly and evenly shorn between 1st August and 31st December, 1948. Date of shearing to be given on entry form. Corriedales must be shorn on or after 1st July, 1948.

Shearing dates for Merinos in accordance with Australian Sheepbreeders' Association regulations.

Exhibits in the wool are not eligible to be entered in the classes provided for shorn sheep, and if found to be so entered shall be removed from the yards.

Exhibits of shorn sheep must be closely and evenly shorn on or before 1st September, 1949. No Longwool sheep entered in a shorn class may have more than one and a half inches of wool on any part of its body on judging day, and no shortwool sheep may have more than three-quarters of an inch of wool on any part of its body on judging day.

In shorn sheep classes the carcass will be taken into consideration as well as the type.

Sheep that have been unfairly shorn or unfairly trimmed will be disqualified.

Sheep need not be entered by name or tag number, and no particulars other than the breeder's name and date of shearing will be published in the Show Catalogue.

For particulars of registration in the Flock Book for British Breeds of Sheep in Australia, apply to the Secretary, Australian Society of Breeders of British Sheep, Temple Court, 422 Collins Street, Melbourne, C.I.

For particulars of registration in the Australian Corriedale Flock Book, apply to the Secretary of the Australian Corriedale Association, 422 Collins Street, Melbourne, C.I.

For particulars of registration in the Polwarth Sheep Breeders' Association Flock Book, apply to Mr. H. Collins, Secretary, Polwarth Sheepbreeders' Association, Temple Court, 422 Collins Street, Melbourne, C.I.

Several feed sheds are available for exhibitors in the Sheep Sections. On application to the Secretary, sheds will be reserved. Charge: Five shillings during currency of Show. Several large feed sheds are also available, and may be reserved on payment of 10/- each.

TRUCKS, TRANSPORTS AND CARAVANS.

Motor vehicles, including trucks and stock transports, will not be permitted to remain on the Show Grounds after unloading. They must be removed immediately, and will not re-admitted until after 12 noon on Friday, 30th September, to load for the return.

Caravans will not be admitted to the Show Grounds.

Prizes: First, £3; second, £1; third, Card, unless otherwise stated.

Entry fee: Members, 7/-; Non-Members, 10/-, unless otherwise stated.

Entries limited to two in each ram class, and one in each ewe class, from any one exhibitor.

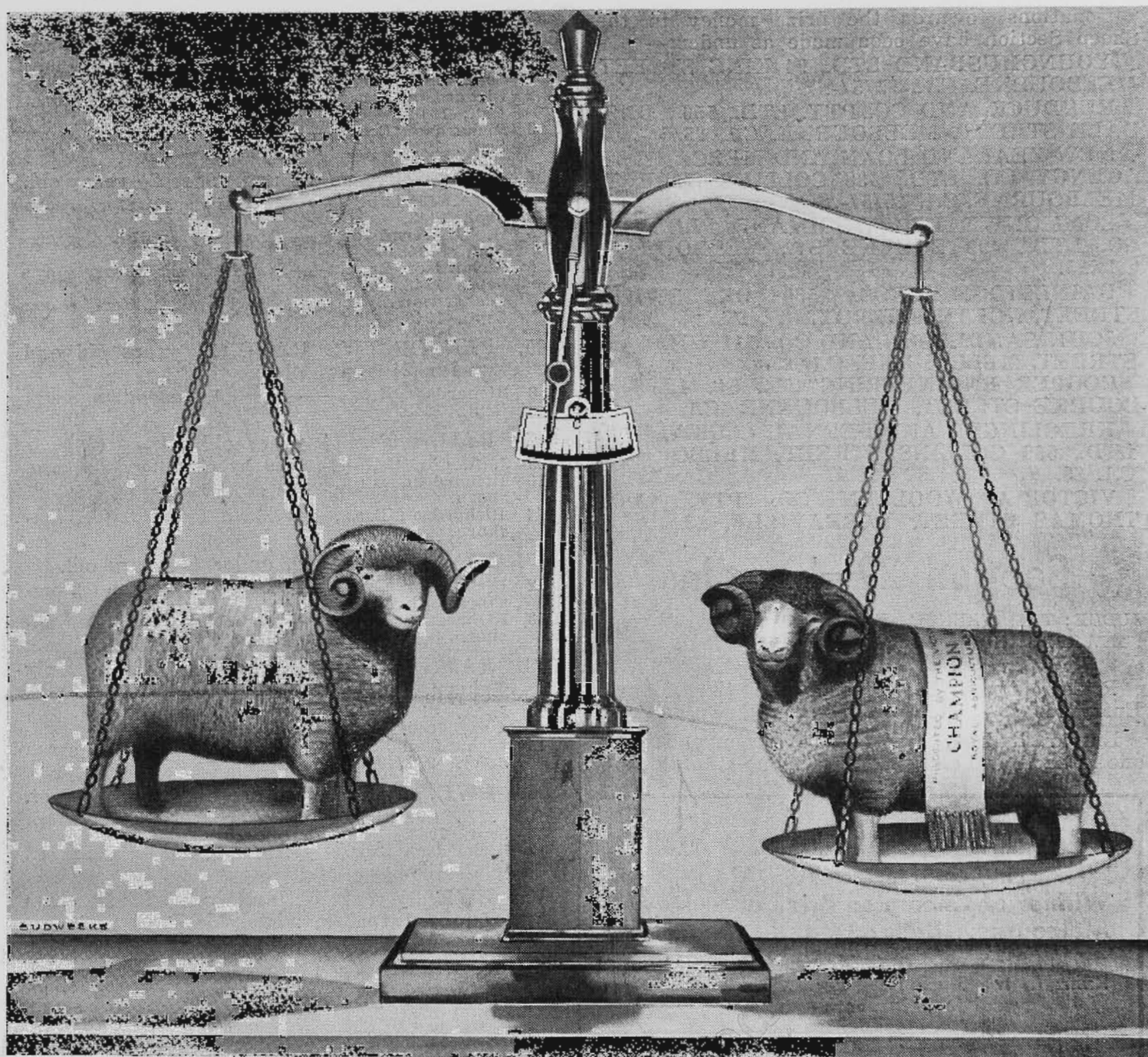

Tipped in your favour

When you avail yourself of the unrivalled service which Goldsbrough's Stud Stock Organisation offers to breeders throughout Australia you can be assured that the scales are tipped in your favour.

Classing, selecting, selling by auction or privately—these are but a few of the services successfully handled by their expert staff.

The objective of this organisation is to assist breeders everywhere to improve the standard of their herd or flock by bringing them into contact with Australia's most successful and reliable studs.

Don't miss the opportunity to have a word with our Mr. E. T. Aubin during the Royal Agricultural Society's Melbourne Show. He will be only too pleased to assist you in any way possible.

Ask for him at the pavilion of

**GOLDSBROUGH, MORT
& COMPANY LIMITED**

Stud Stock Specialists

STAND No. 39
LENNOX AVENUE, SHOWGROUNDS



Donations towards the prize money in the Sheep Section have been made as under:—

YOUNGHUSBAND LTD., 94 KING STREET, MELBOURNE, C.1., £5/5/-.

RUDDUCK AND CO. PTY. LTD., 556 LONSDALE STREET, MELBOURNE, C.1., £5/5/-.

NEW ZEALAND LOAN AND MERCANTILE AGENCY CO. LTD., 538 COLLINS STREET, MELBOURNE, C.1., £5/5/-.

COMMONWEALTH WOOL AND PRODUCE CO. LTD., 499 BOURKE ST., MELBOURNE, C.1., £5.

BAINBRIDGE BROS., 530 BRUNSWICK STREET, NORTH FITZROY, N.7, £5.

JOHN SANDERSON AND CO., 111 WILLIAM STREET, MELBOURNE, C.1., £5.

COOPER ENGINEERING CO., 542 LITTLE BOURKE STREET, MELBOURNE, C.1., £3.

KREGLINGER AND FERNAU (AUST.) PTY. LTD., 530 COLLINS STREET, MELBOURNE, C.1., £3.

VICTORIA WOOLLEN CO. PTY. LTD., THOMAS STREET, YARRAVILLE, £3.

Section 29—Lincolns

JUDGE: TAS. FRENCH, Esq.

STEWARDS: H. B. VANRENNAN, Esq.
ALEX BOWMAN, Esq.

Prizes: First, £3; second, £1; third, Card.
Entry fee 10/-, Members 7/-.

Entries limited to two in each ram class and one in each class, from any one exhibitor.

Garvald Vale Lincoln Stud

FLOCK STARTED IN 1873

Winner of Champion Prize at Sydney, Melbourne, Ballarat and Hamilton Shows.

Rams in the Flock have cut up to 34-lbs. of wool for 12 months' growth.

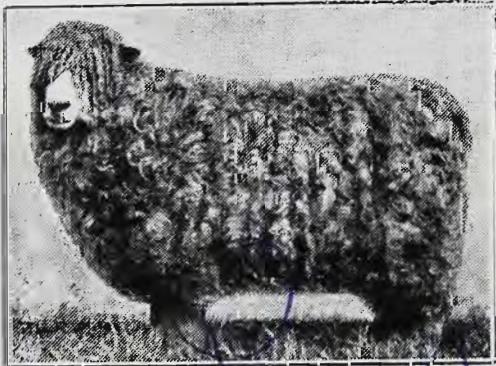

Champion Lincoln Ram, A.S.B. Show, Hamilton and Royal Centenary Shows, 1934; Champion S.B. Show, Melbourne, 1935.

YOUNG STOCK FOR SALE

Stud and Flock Rams at Moderate Prices.

J. A. CHRISTIE
GARVALD VALE, BYADUK

Telephone: 3 Byaduk.

CLASS.

603. RAM, 2½ years old and over.

- 1 J. A. Christie, —, bred by exhibitor, shorn Sept., 1948.
- 2 Richardson Bros., —, bred by exhibitors, shorn Oct., 1948.
- 3 Richardson Bros., —, bred by exhibitors, shorn Sept., 1948.

604. RAM, 1½ years old and under 2½ years old.

- 4 J. A. Christie, —, bred by exhibitor, shorn Sept., 1948.
- 5 H. W. Hermiston, —, bred by exhibitor, shorn Sept., 1948.
- 6 Richardson Bros., —, bred by exhibitors, shorn Sept., 1948.
- 7 Richardson Bros., —, bred by exhibitors, shorn Sept., 1948.

605. PEN OF TWO RAMS, 1½ years old and under 2½ years old.

- 8 Richardson Bros., —, bred by exhibitors, shorn Sept., 1948.

606. RAM, under 1½ years old.

- 9 J. A. Christie, —, bred by exhibitors, unshorn.
- 10 Richardson Bros., —, bred by exhibitors, unshorn.
- 11 Richardson Bros., —, bred by exhibitors, unshorn.

607. PEN OF 2 RAMS, under 1½ years old.

- 12 Richardson Bros., —, bred by exhibitors, unshorn.
- 13 Richardson Bros., —, bred by exhibitors, unshorn.

608. RAM, under 2½ years, closely and evenly shorn.

- 14 J. A. Christie, —, bred by exhibitor, shorn Aug., 1949.
- 15 Richardson Bros., —, bred by exhibitors, shorn before 2/9/49.

609. EWE, any age, with her own lamb at foot.

- 16 J. A. Christie, —, bred by exhibitor, shorn Sept., 1948.
- 17 Richardson Bros., —, bred by exhibitors, shorn Oct., 1948.

610. EWE, 2½ years old and over, with her own lamb at foot or visibly in lamb.

Any prize awarded to a ewe in the above class may be withheld until the production of a certificate that she has produced a lamb after the Exhibition and prior to 1st November next ensuing.

- 18 J. A. Christie, —, bred by exhibitor, shorn Sept., 1948.
- 19 Richardson Bros., —, bred by exhibitors, shorn Sept., 1948.

611. EWE, 1½ years old and under 2½ years old.

- 20 J. A. Christie, —, bred by exhibitor, shorn Sept., 1948.
- 21 H. W. Hermiston, —, bred by exhibitor, shorn Sept., 1948.
- 22 Richardson Bros., —, bred by exhibitors, shorn Sept., 1948.

612. EWE, under 1½ years old.

- 23 J. A. Christie, —, bred by exhibitor, unshorn.
- 24 Richardson Bros., —, bred by exhibitors, unshorn.

613. PEN OF 2 EWES, under 1½ years old.

- 25 J. A. Christie, —, bred by exhibitor, unshorn.
- 26 Richardson Bros., —, bred by exhibitors, unshorn.

614. EWE, under 2½ years, closely and evenly shorn.

- 27 J. A. Christie, —, bred by exhibitor, shorn Aug., 1949.
- 28 Richardson Bros., —, bred by exhibitors, shorn before 2/9/49.

LINCOLN BREEDERS' PLATE.—A Special Prize of £5/5/—, presented by **THE AUSTRALIAN SOCIETY OF BREEDERS OF BRITISH SHEEP (VICTORIAN BRANCH)**, will be awarded to the most successful exhibitor in this Section. Three points will be awarded for a first prize in each numbered class, two points for a second prize, and one point for a third prize, in all cases where the exhibitor is also the breeder of the prize-winning sheep. In the event of a tie, two points will be allotted for Champion awards, and one point for Reserve Champion award.

HARRY H. PECK PERPETUAL TROPHY.—

For annual competition in the Sections for the various British Breeds of Sheep in rotation. To be awarded to the exhibitor of the Best Ram under 1½ years old, entered in the ordinary classes. Order of competition: Lincolns, Ryelands, Border Leicesters, Southdowns, Shropshires, English Leicesters, Suffolks, Romney Marsh, Dorset Horns.

E. A. PORTER MEMORIAL TROPHY.—A Trophy (donated by **MISS LORNA PORTER**) to perpetuate the memory of the late E. A. Porter, will be awarded to the winner of the Lincoln Breeders' Plate. The trophy shall be competed for in perpetuity, and the winner's name engraved thereon each year.

CHAMPION PRIZES.

LINCOLN RAM, any age—Government Certificate and Society's Rosette.

RESERVE CHAMPION LINCOLN RAM—Society's Rosette.

LINCOLN EWE, any age—Government Certificate and Society's Rosette.

RESERVE CHAMPION LINCOLN EWE—Society's Rosette.

Section 30— English Leicesters

JUDGE: J. G. HABEL, Esq.

STEWARDS: A. C. FISKEN, Esq.
W. H. KENDELL, Esq.

Prizes: First, £3; second, £1; third, Card, unless otherwise stated.

Entry fee, 10/-; Members, 7/-.

Entries limited to two in each ram class and one in each ewe class, from any one exhibitor.

CLASS.

615. RAM, 2½ years old and over.

- 29 A. G. Berryman, —, bred by exhibitor, shorn 25/10/48.
- 30 Ian J. Morrish, —, bred by exhibitor, shorn 20/9/48.
- 31 Ian J. Morrish, —, bred by exhibitor, shorn 4/10/48.
- 32 Williamson Bros., —, bred by exhibitors, shorn Aug., 1948.

CLASS.

616. RAM, 1½ years old and under 2½ years old.

- 33 A. G. Berryman, —, bred by exhibitor, shorn 25/10/48.
- 34 Ian J. Morrish, —, bred by exhibitor, shorn 4/10/48.
- 35 Ian J. Morrish, —, bred by exhibitor, shorn 4/10/48.

617. RAM, under 1½ years old.

- 36 A. G. Berryman, —, bred by exhibitor, shorn 25/10/48.
- 37 Ian J. Morrish, —, bred by exhibitor, unshorn.
- 38 Ian J. Morrish, —, bred by exhibitor, unshorn.
- 39 Williamson Bros., —, bred by exhibitors, unshorn.
- 40 Williamson Bros., —, bred by exhibitors, unshorn.

618. PEN OF 2 RAMS, under 1½ years old.

- 41 A. G. Berryman, —, bred by exhibitor, shorn 25/10/48.
- 42 Ian J. Morrish, —, bred by exhibitor, unshorn.
- 43 Williamson Bros., —, bred by exhibitors, unshorn.

619. RAM, under 1½ years old, closely and evenly shorn.

- 44 A. G. Berryman, —, bred by exhibitor, shorn before 2/9/49.
- 45 Ian J. Morrish, —, bred by exhibitor, shorn 1/9/49.
- 46 Williamson Bros., —, bred by exhibitors, shorn before 2/9/49.

620. EWE, any age, with her own lamb at foot.

- 47 A. G. Berryman, —, bred by exhibitor, shorn 25/10/48.
- 48 Mrs. Elaine Dennis, —, bred by Lewis Lee, shorn Oct., 1948.
- 49 Ian J. Morrish, —, bred by exhibitor, shorn 20/9/48.
- 50 Williamson Bros., —, bred by exhibitors, shorn Sept., 1948.

621. EWE, 2½ years old and over, with her own lamb at foot or visibly in lamb.

Any prize awarded to a ewe in the above class may be withheld until the production of a certificate that she has produced a lamb after the Exhibition and prior to 1st November next ensuing.

- 51 A. G. Berryman, —, bred by exhibitor, shorn 25/10/48.
- 52 Mrs. Elaine Dennis, —, bred by Lewis Lee, shorn Oct., 1948.
- 53 Ian J. Morrish, —, bred by exhibitor, shorn 4/10/48.
- 54 Williamson Bros., —, bred by exhibitors, shorn Sept. 1948.

622. EWE, 1½ years old and under 2½ years old.

- 55 A. G. Berryman, —, bred by exhibitor, shorn 25/10/48.
- 56 Mrs. Elaine Dennis, —, bred by Lewis Lee, shorn Oct., 1948.
- 57 Ian J. Morrish, —, bred by exhibitor, shorn 4/10/48.
- 58 Williamson Bros., —, bred by exhibitors, shorn Sept., 1948.

623. EWE, under 1½ years old.

- 59 A. G. Berryman, —, bred by exhibitor, shorn 25/10/48.
- 60 Ian J. Morrish, —, bred by exhibitor, unshorn.
- 61 Williamson Bros., —, bred by exhibitors, unshorn.

624. EWE, under 1½ years old, closely and evenly shorn.

- 62 A. G. Berryman, —, bred by exhibitor, shorn before 2/9/49.
- 63 Ian J. Morrish, —, bred by exhibitor, shorn 1/9/49.
- 64 Williamson Bros., —, bred by exhibitors, shorn before 2/9/49.

OP 19/6/50.
*For the Best Results . . .
 always dip your sheep with "Gamalene"*



Renewed.



- ★ "Gamalene" contains Benzene Hexachloride — the most powerful destroyer of wool parasites yet discovered.
- ★ An emulsion of the consistency of thin cream, easily poured, "Gamalene" mixes immediately with water.
- ★ There is nothing harsh in "Gamalene" to affect the wool or sensitive skin of sheep. It contains no mineral oils, or mineral solvents, no alkali or caustic ingredients, has no scouring action on the wool.
- ★ In "Gamalene" Liquid Dip, the insecticide is dissolved in oils of animal origin which are compatible with the wool greases. "Gamalene" is absorbed by these natural wool greases and cannot be washed out by rain.

"Gamalene" is packed in 2½ gallon cartons (2 tins) equivalent to 1000 gallons of wash.

MANUFACTURED IN AUSTRALIA BY

COMMONWEALTH FERTILISERS AND CHEMICALS Ltd.

65 William Street, Melbourne, Victoria

9654C

DISTRIBUTORS

N.S.W. ; Grazcos Co-operative Limited, 46 Young Street, Sydney. TASMANIA ; Allan Stewart Pty. Ltd., 1-21 St. John Street, Launceston. QUEENSLAND ; The Queensland Primary Producers' Co-operative Association Ltd., Creek Street, Brisbane. WESTERN AUSTRALIA : Westralian Farmers Co-operative Limited, 569 Wellington Street, Perth. SOUTH AUSTRALIA : R. A. Haynes, 20 Franklin Street, Adelaide.

CLASS.**625. PEN OF 2 EWES, under 1½ years old.**

- 65 A. G. Berryman, —, bred by exhibitor, shorn 25/10/48.
 66 Ian J. Morrish, —, bred by exhibitor, unshorn.
 67 Williamson Bros., —, bred by exhibitors, unshorn.

ENGLISH LEICESTER BREEDERS' PLATE.—

A Special Prize of £5/5/-, presented by THE AUSTRALIAN SOCIETY OF BREEDERS OF BRITISH SHEEP (VICTORIAN BRANCH) will be awarded to the most successful exhibitor in this Section. Three points will be awarded for a first prize in each numbered class, two points for a second prize, and one point for a third prize, in all cases where the exhibitor is also the breeder of the prize-winning sheep. In the event of a tie, two points will be allotted for Champion awards and one point for Reserve Champion awards.

CHAMPION PRIZES.

ENGLISH LEICESTER RAM, any age—Government Certificate and Society's Rosette.

RESERVE CHAMPION ENGLISH LEICESTER RAM—Society's Rosette.

ENGLISH LEICESTER EWE, any age—Government Certificate and Society's Rosette.

RESERVE CHAMPION ENGLISH LEICESTER EWE—Society's Rosette.

Australian, Mercantile,

LAND and FINANCE CO. LTD.

(Inc. Eng.)

**PURE STOCK SPECIALISTS
 FAT, STORE STOCK AND
 PROPERTY SALESMEN**

SELL WEEKLY AT NEWMARKET

Correspondence Invited

122 WILLIAM ST., MELBOURNE

Telegrams:
AMLANDFCOY

Telephone:
MU 9211

Section 31— Border Leicesters

JUDGES:

(Rams): CLIVE SQUIRE, Esq.
 (Ewes): W. R. ROSS, Esq.

STEWARDS:

(Rams): R. B. MILLS, Esq.; W. F. a'B. WEIGALL, Esq., and G. D. MILLS, Esq.
 (Ewes): W. F. a'B. WEIGALL, Esq.; G. D. MILLS, Esq., and PAT. HARRISON, Esq.

Prizes: First, £3; second, £1; third, Card, unless otherwise stated.

Entry fee, 10/-; Members, 7/-.

Entries limited to two in each ram class, and one in each ewe class, from any one exhibitor.

LLAMBA WOOL PRODUCTS PTY. LTD., 2 ALBERT STREET, PRESTON, N.18, have presented £5 towards the prize money in this Section.

CLASS.**626. RAM, 2½ years old and over.**

- 68 Edward Hayes and Son, —, bred by exhibitors, shorn Aug., 1948.
 69 Henry H. Hodge, —, bred by Henry Hodge, shorn Oct., 1948.
 70 G. F. E. Hosking and Sons, —, bred by exhibitors, shorn Nov., 1948.
 71 G. F. E. Hosking and Sons, —, bred by exhibitors, shorn Nov., 1948.
 72 M. McCormack and Sons, —, bred by exhibitors, shorn Oct., 1948.
 73 Thomas Pryse and Son, —, bred by exhibitors, shorn Oct., 1948.
 74 G. Starritt and Son, —, bred by exhibitors, shorn Oct., 1948.
 75 G. Starritt and Son, —, bred by exhibitors, shorn Oct., 1948.

627. RAM, 1½ years old and under 2½ years old.

- 76 Edward Hayes and Son, —, bred by exhibitors, shorn Oct., 1948.
 77 Edward Hayes and Son, —, bred by G. Starritt and Son, shorn Oct., 1948.
 78 Henry H. Hodge, —, bred by Henry Hodge, shorn Oct., 1948.
 79 Henry H. Hodge, —, bred by Henry Hodge, shorn Oct., 1948.
 80 G. F. E. Hosking and Sons, —, bred by exhibitors, shorn Nov., 1948.
 81 G. F. E. Hosking and Sons, —, bred by exhibitors, shorn Nov., 1948.
 82 R. R. King, —, bred by A. Pryse and Son, shorn Oct., 1948.
 83 R. R. King, —, bred by exhibitor, shorn Sept., 1948.
 84 M. McCormack and Sons, —, bred by exhibitors, shorn Oct., 1948.
 85 M. McCormack and Sons, —, bred by exhibitors, shorn Oct., 1948.
 86 J. H. McKenna, —, bred by exhibitor, shorn 25/10/48.
 87 Thomas Pryse and Son, —, bred by exhibitors, shorn 1/9/48.
 88 G. Starritt and Son, —, bred by exhibitors, shorn Oct., 1948.
 89 G. Starritt and Son, —, bred by exhibitors, shorn Oct., 1948.

628. RAM, under 1½ years old.

- 90 Wilson G. J. Beer and Sons, —, bred by exhibitors, unshorn.
 91 Wilson G. J. Beer and Sons, —, bred by exhibitors, unshorn.
 92 Edward Hayes and Son, —, bred by exhibitors, unshorn.
 93 Henry H. Hodge, —, bred by Henry Hodge, unshorn.
 94 G. F. E. Hosking and Sons, —, bred by exhibitors, unshorn.

- 95 G. F. E. Hosking and Sons, —, bred by exhibitors, unshorn.
 96 R. R. King, —, bred by exhibitor, unshorn.
 97 R. R. King, —, bred by exhibitor, unshorn.
 98 M. McCormack and Sons, —, bred by exhibitors, unshorn.
 99 M. McCormack and Sons, —, bred by exhibitors, unshorn.
 100 J. H. McKenna, —, bred by exhibitor, unshorn.
 101 J. H. McKenna, —, bred by exhibitor, unshorn.
 102 Fred. D. Moresi, —, bred by exhibitor, shorn 1/11/48.
 103 Thomas Pryse and Son, —, bred by exhibitors, unshorn.
 104 Thomas Pryse and Son, —, bred by exhibitors, unshorn.
 105 G. Starritt and Son, —, bred by exhibitors, unshorn.
 106 G. Starritt and Son, —, bred by exhibitors, unshorn.
 107 S. Storer, —, bred by exhibitor, unshorn.
 108 S. Storer, —, bred by exhibitor, unshorn.

CLASS.**629. PEN OF 2 RAMS, under 1½ years old.**

- 109 Wilson G. J. Beer and Sons, —, bred by exhibitors, unshorn.
 110 Wilson G. J. Beer and Sons, —, bred by exhibitors, unshorn.
 111 Edward Hayes and Son, —, bred by exhibitors, unshorn.
 112 Edward Hayes and Son, —, bred by exhibitors, unshorn.
 113 Henry H. Hodge, —, bred by Henry Hodge, unshorn.
 114 G. F. E. Hosking and Sons, —, bred by exhibitors, unshorn.
 115 M. McCormack and Sons, —, bred by exhibitors, unshorn.
 116 M. McCormack and Sons, —, bred by exhibitors, unshorn.
 117 J. H. McKenna, —, bred by exhibitor, unshorn.
 118 Fred. D. Moresi, —, bred by exhibitor, shorn 1/11/48.

- 119 Thomas Pryse and Son, —, bred by exhibitors, unshorn.
 120 Thomas Pryse and Son, —, bred by exhibitors, unshorn.
 121 G. Starritt and Son, —, bred by exhibitors, unshorn.
 122 S. Storer, —, bred by exhibitor, unshorn.

CLASS.**630. RAM, under 1½ years, closely and evenly shorn.**

- 123 Wilson G. J. Beer and Sons, —, bred by exhibitors, shorn before 2/9/49.
 124 Wilson G. J. Beer and Sons, —, bred by exhibitors, shorn before 2/9/49.
 125 Edward Hayes and Son, —, bred by exhibitor, shorn before 2/9/49.
 126 G. F. E. Hosking and Sons, —, bred by exhibitors, shorn 22/7/49.
 127 G. F. E. Hosking and Sons, —, bred by exhibitors, shorn 22/7/49.
 128 R. R. King, —, bred by exhibitor, shorn Aug., 1949.
 129 M. McCormack and Sons, —, bred by exhibitors, shorn before 2/9/49.
 130 J. H. McKenna, —, bred by exhibitor, shorn before 2/9/49.
 131 J. H. McKenna, —, bred by exhibitor, shorn before 2/9/49.
 132 Fred. D. Moresi, —, bred by exhibitor, shorn before 2/9/49.
 133 Thomas Pryse and Son, —, bred by exhibitors, shorn before 2/9/49.
 134 Thomas Pryse and Son, —, bred by exhibitors, shorn before 2/9/49.
 135 G. Starritt and Son, —, bred by exhibitors, shorn before 2/9/49.
 136 G. Starritt and Son, —, bred by exhibitors, shorn before 2/9/49.

KELSO STUD FARM

G. STARRITT & SON

"Kelso Park," N.W. MOOROOPNA, Via Tatura, Victoria.

Border Leicester (Flock 41)

Southdown (Flock 773)

Kelso Beef Shorthorn Stud.

Kelso Clydesdale Stud.

Other 1948 Champions in stud include:
 Kelso Brilliant, Champion Sydney Sheep Show, 1948.

Kelso Trojan, Champion Albury Sheep Show, 1948.

Kelso Investment, Champion Melbourne Sheep Show, 1948.

ATTEND KELSO PARK ON OCTOBER 5, 1949, FOR SECOND ANNUAL SALE "KELSO" BORDER LEICESTERS.

All 1948 sale sheep to be offered without reserve, available for inspection day before sale

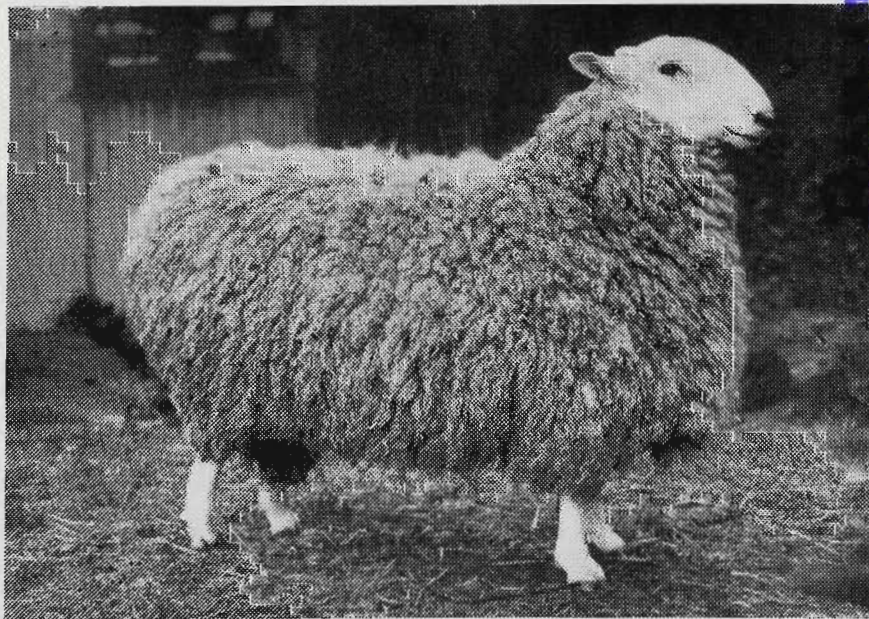

KELSO BLEND AGAIN, CHAMPION MELBOURNE ROYAL, 1948.

—"Australian Farm & Home" Photo.

CP
19.6.50

CLASS.

631. EWE, any age, with her own lamb at foot.

- 137 Edward Hayes and Son, —, bred by exhibitors, shorn Oct., 1948.
 138 Henry H. Hodge, —, bred by exhibitor, shorn Oct., 1948.
 139 G. F. E. Hosking and Sons, —, bred by exhibitors, shorn 1/11/48.
 140 R. R. King, —, bred by exhibitor, shorn Sept., 1948.
 141 M. McCormack and Sons, —, bred by exhibitors, shorn Oct., 1948.
 142 J. H. McKenna, —, bred by exhibitor, shorn 25/10/48.
 143 Fred. D. Moresi, —, bred by exhibitor, shorn Oct., 1948.
 144 Thomas Pryse and Son, —, bred by exhibitors, shorn 1/10/48.
 145 G. Starritt and Son, —, bred by exhibitors, shorn Oct., 1948.
 146 S. Storer, —, bred by exhibitor, shorn Oct., 1948.

632. EWE, 2½ years old and over, with her own lamb at foot or visibly in lamb.

Any prize awarded to a ewe in the above class may be withheld until the production of a certificate that she has produced a lamb after the Exhibition and prior to 1st November next ensuing.

- 147 Wilson G. J. Beer and Sons, —, bred by exhibitors, shorn Nov., 1948.
 148 Edward Hayes and Son, —, bred by exhibitors, shorn Oct., 1948.
 149 Henry H. Hodge, —, bred by exhibitor shorn Oct., 1948.
 150 G. F. E. Hosking and Sons, —, bred by exhibitors, shorn 1/11/48.
 151 R. R. King, —, bred by exhibitor, shorn Sept., 1948.
 152 M. McCormack and Sons, —, bred by exhibitors, shorn Oct., 1948.
 153 J. H. McKenna, —, bred by exhibitor, shorn 25/10/48.
 154 Fred. D. Moresi, —, bred by exhibitor, shorn Oct., 1948.
 155 Thomas Pryse and Son, —, bred by exhibitors, shorn 1/10/48.
 156 G. Starritt and Son, —, bred by exhibitors, shorn Oct., 1948.

633. EWE, 1½ years old and under 2½ years old.

- 157 Wilson G. J. Beer and Sons, —, bred by exhibitors, shorn 1/8/48.
 158 Edward Hayes and Son, —, bred by exhibitors, shorn Oct., 1948.
 159 Henry H. Hodge, —, bred by exhibitor, shorn Oct., 1948.
 160 G. F. E. Hosking and Sons, —, bred by exhibitors, shorn 1/11/48.
 161 M. McCormack and Sons, —, bred by exhibitors, shorn Oct., 1948.
 162 J. H. McKenna, —, bred by exhibitor, shorn 25/10/48.
 163 Thomas Pryse and Son, —, bred by exhibitors, shorn 1/10/48.
 164 G. Starritt and Son, —, bred by exhibitors, shorn Oct., 1948.
 165 S. Storer, —, bred by exhibitor, shorn Oct., 1948.

634. EWE, under 1½ years old.

- 166 Wilson G. J. Beer and Sons, —, bred by exhibitors, unshorn.
 167 Edward Hayes and Sons, —, bred by exhibitors, unshorn.
 168 Henry H. Hodge, —, bred by exhibitor, unshorn.
 169 G. F. E. Hosking and Sons, —, bred by exhibitors, unshorn.
 170 R. R. King, —, bred by exhibitor, unshorn.
 171 M. McCormack and Sons, —, bred by exhibitors, unshorn.
 172 J. H. McKenna, —, bred by exhibitor, unshorn.
 173 Fred D. Moresi, —, bred by exhibitor, shorn 1/11/48.

- 174 Thomas Pryse and Son, —, bred by exhibitors, unshorn.
 175 G. Starritt and Son, —, bred by exhibitors, unshorn.
 176 S. Storer, —, bred by exhibitor, unshorn.

CLASS.

635. PEN OF 2 EWES, under 1½ years old.

- 177 Wilson G. J. Beer and Sons, —, bred by exhibitors, unshorn.
 178 Edward Hayes and Son, —, bred by exhibitors, unshorn.
 179 Henry H. Hodge, —, bred by exhibitor, unshorn.
 180 J. H. McKenna, —, bred by exhibitor, unshorn.
 181 G. Starritt and Son, —, bred by exhibitors, unshorn.
 182 G. F. E. Hosking and Sons, —, bred by exhibitors, unshorn.
 183 Thomas Pryse and Son, —, bred by exhibitors, unshorn.
 184 S. Storer, —, bred by exhibitor, unshorn.

636. EWE, under 1½ years, closely and evenly shorn.

- 185 Wilson G. J. Beer and Sons, —, bred by exhibitors, shorn before 2/9/49.
 186 Edward Hayes and Son, —, bred by exhibitor, shorn 1/9/49.
 187 G. F. E. Hosking and Sons, —, bred by exhibitors, shorn 22/7/49.
 188 R. R. King, —, bred by exhibitor, shorn Aug., 1949.
 189 J. H. McKenna, —, bred by exhibitor, shorn before 2/9/49.
 190 Fred D. Moresi, —, bred by exhibitor, shorn before 2/9/49.
 191 Thomas Pryse and Son, —, bred by exhibitors, shorn before 2/9/49.
 192 G. Starritt and Son, —, bred by exhibitors, shorn before 2/9/49.
 193 S. Storer, —, bred by exhibitor, shorn before 2/9/49.

BORDER LEICESTER BREEDERS' PLATE.—

A Special Prize of 5 Guineas, presented by THE AUSTRALIAN SOCIETY OF BREEDERS OF BRITISH SHEEP (VICTORIAN BRANCH), will be awarded to the most successful exhibitor in this Section. Three points will be awarded for a first prize in each numbered class, two points for a second prize, and one point for a third prize, in all cases where the exhibitor is also the breeder of the prize-winning sheep. In the event of a tie, two points will be allotted for Champion awards and one point for Reserve Champion awards.

CHAMPION PRIZES.

BORDER LEICESTER RAM, any age—Government Certificate and Society's Rosette.

RESERVE CHAMPION BORDER LEICESTER RAM—Society's Rosette.

BORDER LEICESTER EWE, any age—Government Certificate and Society's Rosette.

RESERVE CHAMPION BORDER LEICESTER EWE—Society's Rosette.

Section 32— Romney Marsh

JUDGE: C. R. RUNDLE, Esq.

STEWARDS:

ALAN MURRAY, Esq., and
J. KEVIN STOKES, Esq.

Prizes: First, £3; second, £1; third, Card, unless otherwise stated.

Entry fee, 10/-; Members, 7/-.

SHEEP FEEDS

★

We are glad to advise Graziers that we can again supply the well-known "**RIVERINA SHEEP NUTS**," and all enquiries will receive prompt attention.

★

STOCK MEALS.

At the request of leading Stud Sheep Breeders we are now making up "**SPECIAL STOCK FEEDS**." These are popular with many graziers owing to their quality, reasonable cost and labor saving.

The Formulae of these Meals were specifically designed by us with the co-operation of Leading Stud Sheep Breeders and prominent Veterinary Officers primarily for the purpose of preparing **STUD SHEEP** for Shows and Sales.

We use only ingredients of the Highest Quality in our Meals, because we realise the importance of Correct Feeding for this purpose. The ingredients used are as follow:—Wheaten Chaff, Lucerne Chaff, Peanut Meal, Linseed Meal, Oats, Maize, Sorghum Grain, Barley, Bran, etc., Lime 1 per cent., and Salt 1 per cent.

The "**STARTER MEAL**" is recommended for feeding when Sheep are first brought in for preparation for Shows and Sales, and the formula is suitably adjusted for feeding at this stage.

The "**STANDARD MEAL**" contains a higher percentage of concentrates and is recommended for feeding the same sheep after they have been accustomed to hand feeding.

The "**FINISHER MEAL**" contains a still higher percentage of concentrates and is recommended for "topping off" for a few weeks prior to the Shows or Sales.

For further particulars of all Feeds, contact

Riverina Sheep Nuts Pty. Ltd.

NARRANDERA

MELBOURNE OFFICE:
530 Collins Street, Melbourne.

SYDNEY OFFICE:
Challis House, 10 Martin Place, Sydney.

BRANCH OFFICE:
C/o Wise Bros. Pty. Ltd., Tocumwal

TELEPHONES:

Melbourne MU 7586
Narrandera 29
Sydney BL 3178 & BL 3179
Tocumwal 5 & 35

TELEGRAMS:

Wise Bros. Pty. Ltd. 530 Collins St., Melb.
Riverina Nuts Narrandera
Purity Sydney
Wise Bros. Pty. Ltd. Tocumwal

Entries limited to two in each ram class, and one in each ewe class, from any one exhibitor.

AUSTRALIAN ESTATES CO. LTD., 114-116 WILLIAM STREET, MELBOURNE, C.I., have contributed £5/5/- towards the prize money in this section.

CLASS.

637. RAM, 2½ years old and over.

- 194 Brown and Dureau Limited, —, bred by R. B. Glasson, shorn Oct., 1948.
- 195 R. B. Glasson, —, bred by exhibitor, shorn Oct., 1948.
- 196 Meaklim Bros., —, bred by exhibitors, shorn 30/10/48.
- 197 Myer Emporium Ltd., —, bred by exhibitors, shorn 20/9/48.
- 198 Lt.-Col. R. S. Ryan, —, bred by exhibitor, shorn 6/10/48.
- 199 Lt.-Col. R. S. Ryan, —, bred by exhibitor, shorn 7/8/48.
- 200 O. J. Syme, —, bred by exhibitor, shorn Aug., 1948.
- 201 O. J. Syme, —, bred by exhibitor, shorn Aug., 1948.
- 202 C. S. and M. E. Winter-Cooke, —, bred by Exors. of late J. Egerton Quedsted (England), shorn 30/11/48.
- 203 C. S. and M. E. Winter-Cooke, —, bred by Exors. of late Ashley Stevens (England), shorn 30/11/48.

638. RAM, 1½ years old and under 2½ years old.

- 204 Brown and Dureau Limited, —, bred by exhibitors, shorn Aug., 1948.
- 205 R. B. Glasson, —, bred by exhibitor, shorn Oct., 1948.
- 206 H. W. Hermiston, —, bred by exhibitor, shorn Sept., 1948.
- 207 H. W. Hermiston, —, bred by exhibitor, shorn Sept., 1948.
- 208 Humphries Bros., —, bred by exhibitors, shorn 1/10/48.

- 209 Humphries Bros., —, bred by exhibitors, shorn 1/10/48.
- 210 Anthony Hordern, —, bred by exhibitor, shorn Nov., 1948.
- 211 George Jackson, —, bred by exhibitor, shorn 29/10/48.
- 212 George Jackson, —, bred by Howard W. Yelland, shorn 28/10/48.
- 213 Ivor Manton, —, bred by exhibitor, shorn Oct., 1948.
- 214 Ivor Manton, —, bred by exhibitor, shorn Oct., 1948.
- 215 Meaklim Bros., —, bred by exhibitors, shorn 4/8/48.
- 216 Myer Emporium Ltd., —, bred by exhibitors, shorn 7/8/48.
- 217 O. J. Syme, —, bred by exhibitor, shorn Aug., 1948.
- 218 O. J. Syme, —, bred by exhibitor, shorn Aug., 1948.
- 219 Howard W. Yelland, —, bred by exhibitor, shorn Oct., 1948.
- 220 Howard W. Yelland, —, bred by exhibitor, shorn Oct., 1948.

CLASS.

639. RAM, under 1½ years old.

- 221 Brown and Dureau Ltd., —, bred by exhibitors, shorn Dec., 1948.
- 222 Brown and Dureau Ltd., —, bred by exhibitors, shorn Dec., 1948.
- 223 R. B. Glasson, —, bred by exhibitor, shorn Dec., 1948.
- 224 R. B. Glasson, —, bred by exhibitor, shorn Dec., 1948.
- 225 George R. Hermiston, —, bred by exhibitor, shorn 25/11/48.
- 226 H. W. Hermiston, —, bred by exhibitor, shorn Nov., 1948.
- 227 H. W. Hermiston, —, bred by exhibitor, shorn Nov., 1948.
- 228 C. J. Hose, —, bred by exhibitor, shorn Nov., 1948.
- 229 George Jackson, —, bred by exhibitor, shorn 28/10/48.
- 230 Ivor Manton, —, bred by exhibitor, unshorn.
- 231 Ivor Manton, —, bred by exhibitor, unshorn.
- 232 Meaklim Bros., —, bred by exhibitors, shorn 30/11/48.
- 233 Meaklim Bros., —, bred by exhibitors, shorn 30/11/48.
- 234 J. G. Mitchell, —, bred by exhibitor, shorn Dec., 1948.
- 235 Myer Emporium Ltd., —, bred by exhibitors, shorn 10/12/48.
- 236 Lt.-Col. R. S. Ryan, —, bred by exhibitor, unshorn.
- 237 Lt.-Col. R. S. Ryan, —, bred by exhibitor, unshorn.
- 238 O. J. Syme, —, bred by exhibitor, unshorn.
- 239 O. J. Syme, —, bred by exhibitor, unshorn.
- 240 C. S. and M. E. Winter-Cooke, —, bred by exhibitors, unshorn.
- 241 C. S. and M. E. Winter-Cooke, —, bred by exhibitors, unshorn.
- 242 Howard W. Yelland, —, bred by exhibitor, unshorn.
- 243 Howard W. Yelland, —, bred by exhibitor, unshorn.

640. PEN OF 2 RAMS, under 1½ years old.

- 244 Brown and Dureau Ltd., —, bred by exhibitors, shorn Dec., 1948.
- 245 Brown and Dureau Ltd., —, bred by exhibitors, shorn Dec., 1948.
- 246 R. B. Glasson, —, bred by exhibitor, shorn Dec., 1948.
- 247 R. B. Glasson, —, bred by exhibitor, shorn Dec., 1948.
- 248 H. W. Hermiston, —, bred by exhibitor, shorn Nov., 1948.
- 249 George Jackson, —, bred by exhibitor, shorn 28/10/48.
- 250 Withdrawn.
- 251 Lt.-Col. R. S. Ryan, —, bred by exhibitor, unshorn.
- 252 O. J. Syme, —, bred by exhibitor, unshorn.
- 253 O. J. Syme, —, bred by exhibitor, unshorn.

TASMANIA

Stud Stock

For particulars of any Tasmanian Stud Stock, our wide experience is at your disposal.

We have been successfully selecting Stock for shipment over a long period.

Agents for all Tasmanian leading Studmasters, Sheep, Cattle, etc.

Apply to us:

Alan Stewart Pty. Ltd.

LAUNCESTON, TASMANIA

Telephones: 78, 79, 2350.

Cable Address—"WOOL"

- 254 C. S. and M. E. Winter-Cooke, —, bred by exhibitors, unshorn.
 255 Howard W. Yelland, —, bred by exhibitor, unshorn.
 256 Howard W. Yelland, —, bred by exhibitor, unshorn.

CLASS.**641. RAM, under 1½ years, closely and evenly shorn.**

- 257 Brown and Dureau Ltd., —, bred by exhibitors, shorn Aug., 1949.
 258 Brown and Dureau Ltd., —, bred by exhibitors, shorn Aug., 1949.
 259 George R. Hermiston, —, bred by exhibitor, shorn Aug., 1949.
 260 H. W. Hermiston, —, bred by exhibitor, shorn 29/8/49.
 261 C. J. Hose, —, bred by exhibitor, shorn before 2/9/49.
 262 Humphries Bros., —, bred by exhibitors, shorn 1/9/49.
 263 George Jackson, —, bred by exhibitor, shorn before 2/9/49.
 264 Ivor Manton, —, bred by exhibitor, shorn 1/8/49.
 265 Ivor Manton, —, bred by exhibitor, shorn 1/8/49.
 266 Meaklim Bros., —, bred by exhibitors, shorn before 2/9/49.
 267 Meaklim Bros., —, bred by exhibitors, shorn before 2/9/49.
 268 J. G. Mitchell, —, bred by exhibitor, shorn Aug., 1949.
 269 Myer Emporium Ltd., —, bred by exhibitors, shorn 1/7/49.
 270 Lt.-Col. R. S. Ryan, —, bred by exhibitor, shorn 1/9/49.
 271 O. J. Syme, —, bred by exhibitor, shorn Aug., 1949.
 272 O. J. Syme, —, bred by exhibitor, shorn Aug., 1949.

- 273 Howard W. Yelland, —, bred by exhibitor, shorn before 2/9/49.
 274 Howard W. Yelland, —, bred by exhibitor, shorn before 2/9/49.

CLASS.**642. EWE, any age, with her own lamb at foot.**

- 275 George R. Hermiston, —, bred by exhibitor, shorn 25/11/48.
 276 C. J. Hose, —, bred by exhibitor, shorn Nov., 1948.
 277 George Jackson, —, bred by exhibitor, shorn 28/10/48.
 278 Meaklim Bros., —, bred by exhibitors, shorn 4/8/48.
 279 Myer Emporium Ltd., —, bred by exhibitors, shorn Oct., 1948.
 280 Lt.-Col. R. S. Ryan, —, bred by exhibitor, shorn 12/10/48.
 281 O. J. Syme, —, bred by exhibitor, shorn Aug., 1948.
 282 C. S. and M. E. Winter-Cooke, —, bred by T. S. and T. P. Coleman (England), shorn 25/8/48.
 283 Howard W. Yelland, —, bred by exhibitor, shorn Oct., 1948.

643. EWE, 2½ years old and over, visibly in lamb or with her own lamb at foot.

Any prize awarded to a ewe in the above class may be withheld until the production of a certificate that she has produced a lamb after the Exhibition and prior to 1st November next ensuing.

- 284 C. J. Hose, —, bred by exhibitor, shorn Nov., 1948.
 285 George Jackson, —, bred by exhibitor, shorn 28/10/48.
 286 Ivor Manton, —, bred by exhibitor, shorn Oct., 1948.
 287 Myer Emporium Ltd., —, bred by exhibitors, shorn 20/9/48.

ATTENTION ALL LANDOWNERS!**YOU'LL SAVE WITH A****“PETROLFLEX”****POST DRILLING MACHINE AND PORTABLE WORKSHOP**

Built to withstand the rigour of years of service, this versatile machine can provide you with a completely mechanised workshop, without electric power.

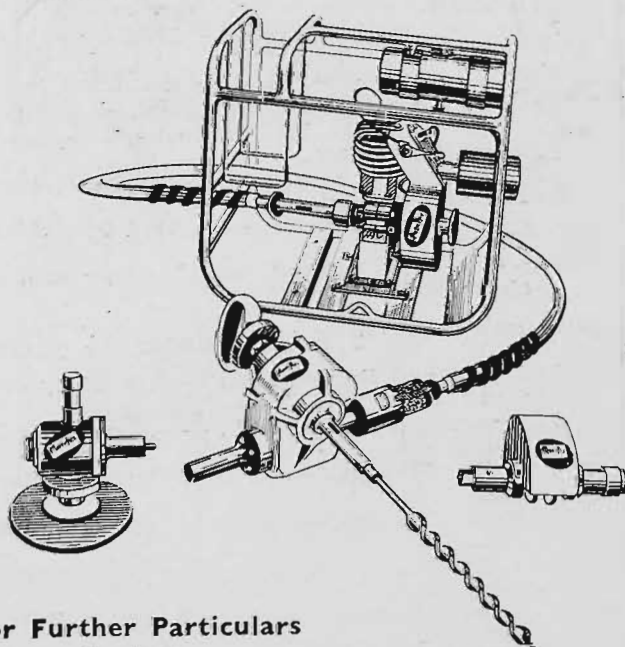

For Further Particulars
Contact

Rotary Tools Pty. Ltd.**Features:**

- 1 H.P., 4 Cycle, Petrol Engine.
- 8'6" Heavy Duty Flexible Shaft, with ½" diameter Flexible Steel Driving Core.
- Clutch Assembly to provide positive control with finger pressure.
- Heavy Duty Worm Geared Drilling Box fitted with 10 to 1 ratio gears, mounted on ball and thrust races.

Save valuable time and labour on all Drilling, Grinding, Buffing, Sanding and Polishing jobs, with fittings as below.

For FENCING:

Will drill up to 1" holes through even the toughest of timbers, green or dry, without jamming. A 1" hole through hard wood 6" deep takes only 6 seconds.

For WORKSHOP:

Fittings include: Handpiece to take an 8" Grinding Wheel, Wire Brush, or Circular Saw Blade. Right Angle Head for Sanding and Polishing all Wood and Metal surfaces. Chuck-type Handpiece for Metal Drilling, Rotary Filing, etc.

For STOCK:

Rotary Water Pump—Capacity, 780 to 1000 G.P.H.

595 Elizabeth Street, Melbourne.
Phone—FJ 2813

- 288 Lt.-Col. R. S. Ryan, —, bred by exhibitor, shorn 12/10/48.
 289 O. J. Syme, —, bred by exhibitor, shorn Aug., 1948.
 290 C. S. and M. E. Winter-Cooke, —, bred by Hon. P. J. S. Tufton, shorn 25/11/48.
 291 Howard W. Yelland, —, bred by exhibitor, shorn Oct., 1948.

CLASS.**644. EWE, 1½ years old and under 2½ years old.**

- 292 George R. Hermiston, —, bred by exhibitor, shorn 25/11/48.
 293 Anthony Hordern, —, bred by exhibitor, shorn Nov., 1948.
 294 Anthony Hordern, Junr., —, bred by exhibitor, shorn Nov., 1948.
 295 C. J. Hose, —, bred by exhibitor, shorn Nov., 1948.
 296 George Jackson, —, bred by exhibitor, shorn 28/10/48.
 297 Lt.-Col. R. S. Ryan, —, bred by exhibitor, shorn 12/10/48.
 298 O. J. Syme, —, bred by exhibitor, shorn Aug., 1948.
 299 Howard W. Yelland, —, bred by exhibitor, shorn Oct., 1948.

645. EWE, under 1½ years old.

- 300 Brown and Dureau Ltd., —, bred by exhibitors, shorn Dec., 1948.
 301 George R. Hermiston, —, bred by exhibitor, shorn 25/11/48.
 302 H. W. Hermiston, —, bred by exhibitor, shorn Nov., 1948.
 303 C. J. Hose, —, bred by exhibitor, shorn Nov., 1948.
 304 George Jackson, —, bred by exhibitor, shorn 28/10/48.
 305 Ivor Manton, —, bred by exhibitor, unshorn.
 306 Meakim Bros., —, bred by exhibitors, shorn 30/11/48.

- 307 J. G. Mitchell, —, bred by exhibitor, shorn Dec., 1948.
 308 Myer Emporium Ltd., —, bred by exhibitors, shorn 10/12/48.
 309 Lt.-Col. R. S. Ryan, —, bred by exhibitor, unshorn.
 310 O. J. Syme, —, bred by exhibitor, unshorn.
 311 C. S. and M. E. Winter-Cooke, —, bred by exhibitors, unshorn.
 312 Howard W. Yelland, —, bred by exhibitor, unshorn.

CLASS.**646. EWE, under 1½ years old, closely and evenly shorn.**

- 313 Brown and Dureau Ltd., —, bred by exhibitors, shorn Aug., 1949.
 314 George R. Hermiston, —, bred by exhibitor, shorn Aug., 1949.
 315 H. W. Hermiston, —, bred by exhibitor, shorn 29/8/49.
 316 Humphries Bros., —, bred by exhibitors, shorn 1/9/49.
 317 George Jackson, —, bred by exhibitor, shorn before 2/9/49.
 318 Ivor Manton, —, bred by exhibitor, shorn 1/8/49.
 319 Meakim Bros., —, bred by exhibitors, shorn before 2/9/49.
 320 J. G. Mitchell, —, bred by exhibitor, shorn Aug., 1949.
 321 Myer Emporium Ltd., —, bred by exhibitors, shorn 1/7/49.
 322 Lt.-Col. R. S. Ryan, —, bred by exhibitor, shorn before 2/9/49.
 323 O. J. Syme, —, bred by exhibitor, shorn Aug., 1949.
 324 Howard W. Yelland, —, bred by exhibitor, shorn before 2/9/49.

647. PEN OF 2 EWES, under 1½ years old.

- 325 George R. Hermiston, —, bred by exhibitor, shorn 25/11/48.
 326 H. W. Hermiston, —, bred by exhibitor, shorn Nov., 1948.

TOONALLOOK ROMNEYS

TOONALLOOK ROMNEYS BRED TRUE TO TYPE



BOOKING ORDERS FOR A LIMITED NUMBER OF STUD AND FLOCK RAMS, FOR DELIVERY SEPTEMBER - DECEMBER, 1949

Apply to—

F. C. & D. J. GRIFFITH

'Phone: Albury 576D.

TOONALLOOK, ALBURY, N.S.W.

- 327 Ivor Manton, —, bred by exhibitor, unshorn.
 328 Meaklim Bros., —, bred by exhibitors, shorn 30/11/48.
 329 Lt.-Col. R. S. Ryan, —, bred by exhibitor, unshorn.
 330 O. J. Syme, —, bred by exhibitor, unshorn.
 331 C. S. and M. E. Winter-Cooke, —, bred by exhibitors, unshorn.
 332 Howard W. Yelland, —, bred by exhibitor, unshorn.

NOVICE CLASSES.—For exhibitors who have never won a first prize in the Open Section at any Metropolitan Show at time of judging. Judging in these classes will be conducted before the judging in Open Classes commences. Competition in these classes is limited to animals entered in the ordinary classes. Prizes: £3, £1, Card, all presented by **MANTON AND SONS LTD., BOURKE STREET, MELBOURNE, C.1.**

CLASS.

648. *RAM, under 1½ years (in wool), bred by exhibitor.

- 333 George Jackson, —, bred by exhibitor, shorn Oct., 1948.
 334 J. G. Mitchell, —, bred by exhibitor, shorn Dec., 1948.
 335 C. S. and M. E. Winter-Cooke, —, bred by exhibitors, unshorn.
 336 C. S. and M. E. Winter-Cooke, —, bred by exhibitors, unshorn.

649. *EWE, over 1½ years old and under 2½ years old (in wool), bred by exhibitor.

- 337 George Jackson, —, bred by exhibitor, shorn Oct., 1948.

650. *EWE, under 1½ years old (in wool), bred by exhibitor.

- 338 George Jackson, —, bred by exhibitor, shorn Oct., 1948.

- 339 J. G. Mitchell, —, bred by exhibitor, shorn Dec., 1948.
 340 C. S. and M. E. Winter-Cooke, —, bred by exhibitors, unshorn.

"SAVAGE" MEMORIAL CUP.**CLASS.**

651. *A MEMORIAL CUP, valued at £100 (presented by CAPT. A. E. T. PAYNE), for best ram and two ewes, over 1½ years old, bred by exhibitor, and entered in ordinary classes. (Special).—The Cup to be competed for in perpetuity, and the winner's name to be engraved on it each year. The winner will have the right to hold the Cup until just prior to the Show next ensuing.

- 341 H. W. Hermiston.
 342 Lt.-Col. R. S. Ryan.
 343 O. J. Syme.
 344 Howard W. Yelland.

652. *GROUP PRIZES (Special): For group of one ram and two ewes under 1½ years old (in wool), bred by exhibitor, and entered in the ordinary classes. Prizes: First, £3 (presented by MANTON AND SONS LTD., BOURKE STREET, MELBOURNE, C.1); second, Card; third, Card.

- 345 H. W. Hermiston.
 346 Ivor Manton.
 347 Meaklim Bros.
 348 Myer Emporium Ltd.
 349 Lt.-Col. R. S. Ryan.
 350 O. J. Syme.
 351 C. S. and M. E. Winter-Cooke.
 352 Howard W. Yelland.

"BOLOBEK" Romney Stud

(Reg. No. 12 B.B.F.B.)

PROPERTY OF OSWALD J. SYME.

Established 1915

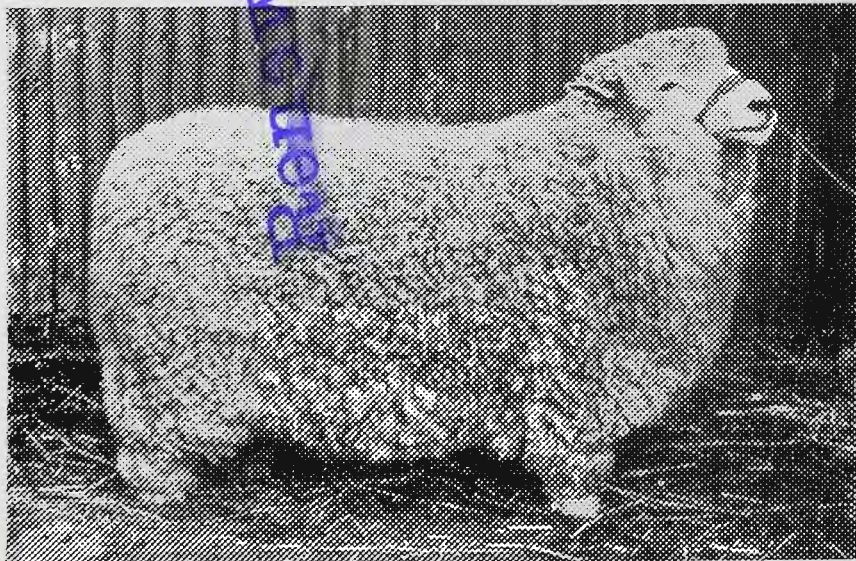

BOLOBEK 692 of 1945. Champion R.A.S. 1947.

Flock and Stud Rams Available for 1950 Season

For Prices, Etc., Apply to—

THE MANAGER, "BOLOBEK" MACEDON

Pens of 5 Rams at the last December Sales at Newmarket took 1st and 3rd prizes, and at the January Sales this year pens of 5 Rams took 1st and 2nd Prizes

Champion Ram—1947 R.A.S.

They are noted as heavy cutters, also for Bone and Substance, and being bred in a cold climate are noted doers — Hardy and not pampered.

Phone: Mount Macedon 29 U

**The Value of your Property
is Judged by the Condition
of your Gates.**

AUSTRAL

**Can Assist You to Increase
that Value.**

**AUSTRAL All Metal Electric
Welded Gates are built to be
Rigid, Non-Sagging and offer
a minimum resistance to wind.**

**See these Special Sheep
Yard Gates on display at
our Show Stand, Lot 121,
Smith Street, near the
Government Pavilion**

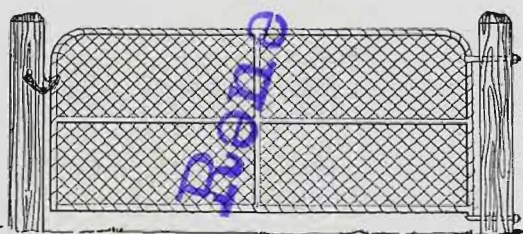

Des. 314 to fit opening 3-10'

Our representative will be pleased to
discuss with show visitors all matters
relating to fencing.

Austral Wire Fence & Gate Co.

PTY. LTD.

**240 LYGON STREET,
BRUNSWICK E.**

Phone: FW 2171

ROMNEY MARSH BREEDERS' PLATE.—Special Prize of Five Guineas, presented by **THE AUSTRALIAN SOCIETY OF BREEDERS OF BRITISH SHEEP (VICTORIAN BRANCH)**, will be awarded to the most successful exhibitor in this Section. Three points will be awarded for a first prize in each numbered class, two points for a second prize, and one point for a third prize, in all cases where the exhibitor is also the breeder of the prize-winning sheep. In the event of a tie, two points will be allotted for Champion awards and one point for Reserve Champion awards.

CHAMPION PRIZES:

ROMNEY MARSH RAM, any age—Government Certificate, Society's Rosette and Sash presented by the Victorian Romney Marsh Breeders' Association.

RESERVE CHAMPION ROMNEY MARSH RAM—Society's Rosette.

ROMNEY MARSH EWE, any age—Government Certificate, Society's Rosette and Sash presented by the Victorian Romney Marsh Breeders' Association.

RESERVE CHAMPION ROMNEY MARSH Ewe—Society's Rosette.

Section 33—Cheviots

JUDGE: W. GRACIE, Esq.

STEWARD: F. H. M. CULLEN, Esq.

Prizes: First, £3; second, £1; third, Card, unless otherwise stated.

Entry fee, 10/-; Members, 7/-.

Entries limited to two in each ram class, and one in each ewe class, from any one exhibitor.

CLASS.

653. RAM, 1½ years old and over.

- 353 John Lyne, —, bred by C. C. Robertson (N.Z.), shorn Nov., 1948.
- 354 W. N. McMillan, —, bred by A. Beattie (Scotland), shorn Dec., 1948.
- 355 W. N. McMillan, —, bred by exhibitor, shorn Nov., 1948.
- 356 A. F. Saunders, —, bred by W. McMillan, shorn 20/10/48.

654. RAM, under 1½ years old.

- 357 Mrs. Beryl Fogarty, —, bred by exhibitor, shorn Nov., 1948.
- 358 Mrs. Beryl Fogarty, —, bred by exhibitor, shorn Nov., 1948.
- 359 John Lyne, —, bred by exhibitor, shorn Dec., 1948.
- 360 John Lyne, —, bred by exhibitor, shorn Dec., 1948.
- 361 W. N. McMillan, —, bred by exhibitor, shorn Nov., 1948.
- 362 W. N. McMillan, —, bred by exhibitor, shorn Nov., 1948.

655. PEN OF 2 RAMS, under 1½ years old.

- 363 John Lyne, —, bred by exhibitor, shorn Dec., 1948.
- 364 Miss Norma Tailford, —, bred by exhibitor, shorn Nov., 1948.

New Aluminium Ear Label

FOR CATTLE, SHEEP, PIGS, OR STOCK OF ANY KIND.

The "Sheepfold"

Easily applied. It is stronger and cheaper than previous styles of labels and will not bend and press on the ear, therefore cannot cause injury.



Although we advise the use of our Special Piercing and Closing Pliers, the "Sheepfold" label may be closed with an ordinary flat plier. In the event of you already having the combination pliers, we are prepared to alter them to suit "Sheepfold" labels, free of cost.

Please write for sample label.

MERINO

LAMBS

LOCKS

STENCIL PLATES for Branding Bales,
Cases, Rugs, etc

SHEEP, HORSE AND CATTLE BRANDS.
TATTOO PLIERS.

T. F. HATELEY PTY. LTD.

Stencil Brand Makers

**624 Bourke Street, Melbourne, C.I.,
Victoria.**

ESTABLISHED OVER 40 YEARS Phone: MU 2497

CLASS.

656. EWE, 1½ years old and over.

- 365 W. N. McMillan, —, bred by exhibitor, shorn Nov. 1948.
366 A. F. Saunders, —, shorn 20/10/48.
367 Miss Norma Tailford, bred by exhibitor, shorn Nov., 1948.

657. EWE, under 1½ years old.

- 368 Mrs. Beryl Fogarty, —, bred by exhibitor, shorn Nov., 1948.
369 W. N. McMillan, —, bred by exhibitor, shorn Nov., 1948.
370 Miss Norma Tailford, —, bred by exhibitor, shorn Nov., 1948.

CHEVIOT BREEDERS' PLATE.—A Special prize of Five Guineas, presented by THE AUSTRALIAN SOCIETY OF BREEDERS OF BRITISH SHEEP (VICTORIAN BRANCH), will be awarded to the most successful exhibitor in this Section. Three points will be awarded for a first prize in each numbered class, two points for a second prize, and one point for a third prize, in all cases where the exhibitor is also the breeder of the prize-winning sheep. In the event of a tie, two points will be allotted for Champion awards and one point for Reserve Champion awards.

CHAMPION PRIZES.

CHEVIOT RAM, any age—Government Certificate and Society's Rosette.

RESERVE CHAMPION CHEVIOT RAM—Society's Rosette.

CHEVIOT EWE, any age—Government Certificate and Society's Rosette.

RESERVE CHAMPION CHEVIOT EWE—Society's Rosette.

Section 34—Ryelands

JUDGE: C. H. HAWKINS, Esq.

STEWARDS:

D. K. McMILLAN, Esq.,
OSWALD GRAYSON, Esq.

Prizes: First, £3; second, £1; third, Card, unless otherwise stated.

Entry fee, 10/-; Members, 7/-.

Entries limited to two in each ram class, and one in each ewe class, from any one exhibitor.

658. RAM, 2½ years old and over.

- 371 K. A. Drummond, —, bred by exhibitor, shorn 5/10/48.
372 T. J. Lilford, —, bred by exhibitor, shorn 5/11/48.
373 John McIntosh, —, bred by exhibitor, shorn 17/11/48.
374 Mark A. Mongan, —, bred by exhibitor, shorn Oct., 1948.

659. RAM, 1½ years old and under 2½ years old.

- 375 John McIntosh, —, bred by exhibitor, shorn 17/11/48.

660. RAM, 1½ years old and under 2½ years old, closely and evenly shorn.

- 376 K. A. Drummond, —, bred by exhibitor, shorn 20/8/49.
377 T. J. Lilford, —, bred by exhibitor, shorn 15/8/49.
378 Harold D. Young, —, bred by exhibitor, shorn before 2/9/49.

SAFE GRAIN STORAGE

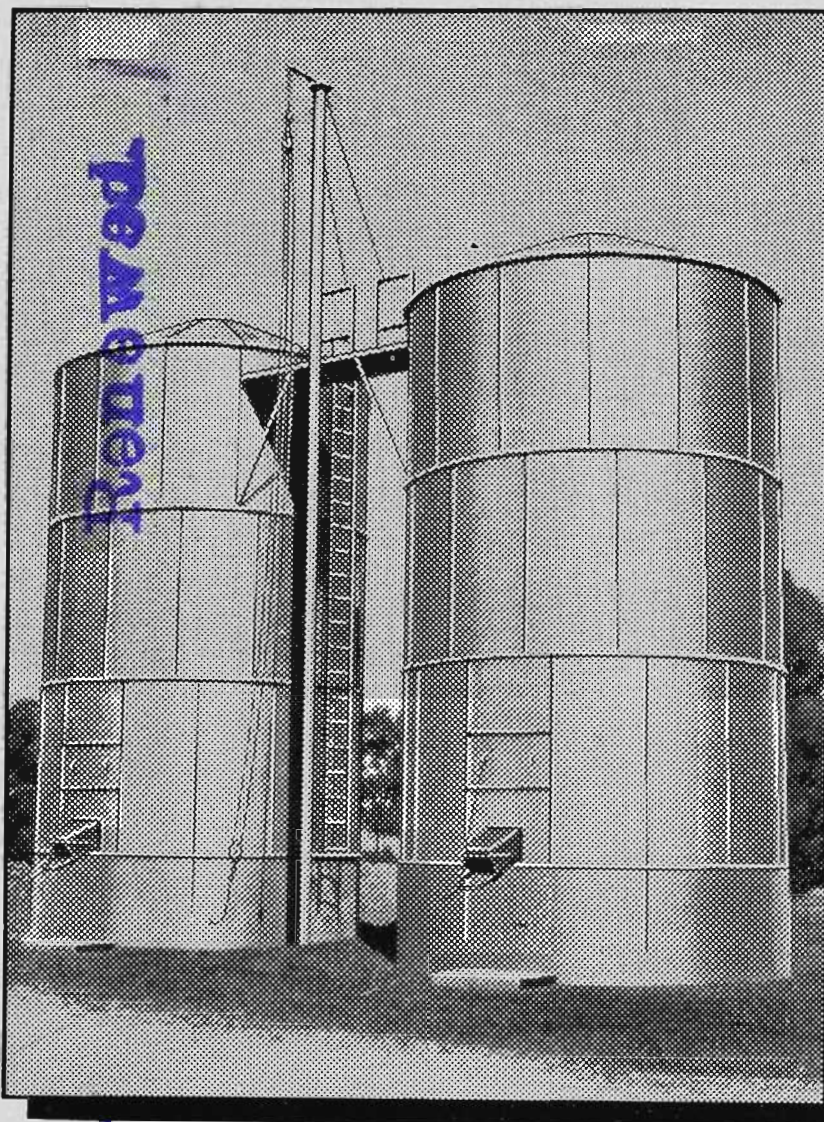

WITH
**ALL STEEL
SILOS**

for
**IMMEDIATE
DELIVERY**

Be sure of adequate grain supplies for stud and general stock feeding during drought shortages . . . use Goldsbrough Grain Silos. Being all-steel, they provide protection against all weathers and are vermin-proof. The illustration shows an actual installation of two 500-bag Goldsbrough Silos. Write for full particulars to your nearest Goldsbrough Mort Branch or Agent.

500 bag capacity (1500 bushels) height 18 ft., diameter 11 ft. 6 in. Price in 18-gauge steel, £225/-/- . In 16-gauge steel, £251/5/-

1000 bag capacity (3000 bushels) height 21 ft. 4 in., diameter 16 ft. 8 in. Price in 18-gauge steel, £405. All prices ex factory Adelaide. Mast and block not provided. Crating extra.

Goldsbrough Mort

AND COMPANY LIMITED
(INC. IN VICTORIA)

★ 1848 — 1949 ★
★ ★ ★ ★

BRANCHES AND AGENCIES THROUGHOUT AUSTRALIA

CLASS.**661. RAM, under 1½ years old.**

- 379 K. A. Drummond, —, bred by exhibitor, shorn 15/10/48.
 380 P. D. Leyden, —, bred by exhibitor, shorn 6/10/48.
 381 T. J. Lilford, —, bred by exhibitor, shorn 5/11/48.
 382 T. J. Lilford, —, bred by exhibitor, shorn 5/11/48.
 383 John Lyne, —, bred by exhibitor, shorn Dec., 1948.
 384 Ian T. McIntosh, —, bred by exhibitor, shorn 17/11/48.
 385 John McIntosh, —, bred by exhibitor, shorn 17/11/48.
 386 Mark A. Mongan, —, bred by exhibitor, shorn Dec., 1948.
 387 J. G. and W. Muller, —, bred by exhibitors, shorn Oct., 1948.
 388 J. G. and W. Muller, —, bred by exhibitors, shorn Oct., 1948.
 389 D. Wadelton, —, bred by exhibitor, shorn Nov., 1948.
 390 D. Wadelton, —, bred by exhibitor, shorn Nov., 1948.
 391 Harold D. Young, —, bred by exhibitor, shorn Nov., 1948.

662. PEN OF 2 RAMS, under 1½ years old.

- 392 K. A. Drummond, —, bred by exhibitor, shorn 15/10/48.
 393 P. D. Leyden, —, bred by exhibitor, shorn 6/10/48.
 394 Ian T. McIntosh, —, bred by exhibitor, shorn 17/11/48.
 395 John McIntosh, —, bred by exhibitor, shorn 17/11/48.
 396 Mark A. Mongan, —, bred by exhibitor, shorn Dec., 1948.
 397 J. G. and W. Muller, —, bred by exhibitors, shorn Oct., 1948.

- 398 J. G. and W. Muller, —, bred by exhibitors, shorn Oct., 1948.
 399 D. Wadelton, —, bred by exhibitor, shorn Nov., 1948.

CLASS.**663. RAM, under 1½ years, closely and evenly shorn.**

- 400 K. A. Drummond, —, bred by exhibitor, shorn 20/8/49.
 401 P. D. Leyden, —, bred by exhibitor, shorn before 2/9/49.
 402 T. J. Lilford, —, bred by exhibitor, shorn 15/8/49.
 403 T. J. Lilford, —, bred by exhibitor, shorn 15/8/49.
 404 John McIntosh, —, bred by exhibitor, shorn 1/9/49.
 405 Mark A. Mongan, —, bred by exhibitor, shorn Aug., 1949.
 406 J. G. and W. Muller, —, bred by exhibitors, shorn before 2/9/49.
 407 J. G. and W. Muller, —, bred by exhibitor, shorn before 2/9/49.
 408 D. Wadelton, —, bred by exhibitor, shorn Aug., 1949.
 409 D. Wadelton, —, bred by exhibitor, shorn Aug., 1949.
 410 Harold D. Young, —, bred by exhibitor, shorn before 2/9/49.
 411 Harold D. Young, —, bred by exhibitor, shorn before 2/9/49.

664. *PEN OF 2 RAMS, under 1½ years old, one to be shown in wool and one to be closely and evenly shorn (Special). — Competition in this class is limited to animals entered in the ordinary classes. Special prizes: £3/3/-, £2/2/-, Card, presented by the Ryeland Sheepbreeders' Association.

- 312 K. A. Drummond.
 413 P. D. Leyden.

GRAZCOS CO-OPERATIVE PRESENTS

"The Show of the Show"

**SHEARING MACHINES—**

Moffat-Virtue Ball Bearing Shearing Gear is yours for lower shearing costs, for better shearing, for the best buy in shearing equipment.

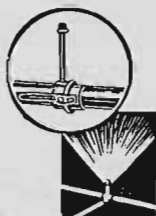
**SPRAY IRRIGATION—**

The Moffat-Virtue Spray Irrigation Plant gives you a reliable water supply, cheaply and efficiently. Each unit is designed for flexibility, speed in operation and completely watertight couplings.

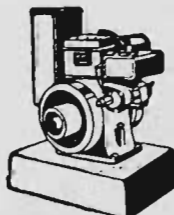
**PETROL ENGINES—**

Petrol and Petrol-Kero. models are at your service with reliable, economical power. Low initial cost . . . low running cost . . . totally enclosed . . . fully balanced crankshaft . . . automatic lubrication.

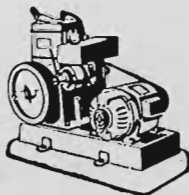
**DIESEL ENGINES—**

Moffat-Virtue Diesel Engines supply power for every purpose . . . for milking machines, shearing machines, lighting plants. Check the fine construction, the smooth performance, the outstanding value.

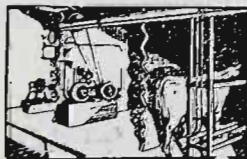
**MILKING MACHINES—**

The Moffat-Virtue Milking Machine is designed specially for greater returns on lower running costs . . . simple to operate, easy to clean and assemble.

Phone, Write or Call,
GRAZCOS

CO-OPERATIVE LIMITED

90 WILLIAM STREET,

MELBOURNE, C.1

Hamilton Branch: 199 Grey Street

Phones: MU 8551 — Hamilton Branch: 658

- 414 T. J. Lilford.
- 415 John McIntosh.
- 416 Mark A. Mongan.
- 417 J. G. and W. Muller.
- 418 D. Wadelton.
- 419 Harold D. Young.

CLASS.**665. EWE, any age, with her own lamb at foot.**

- 420 Balnakyle Stud. —, bred by Boorganna Stud, shorn Dec., 1948.
- 421 T. J. Lilford. —, bred by exhibitor, shorn 5/11/48.
- 422 Ian T. McIntosh. —, bred by exhibitor, shorn 18/10/48.
- 423 John McIntosh. —, bred by exhibitor, shorn 18/10/48.
- 424 Mark A. Mongan. —, bred by exhibitor, shorn Aug., 1948.
- 425 J. G. and W. Muller. —, bred by exhibitors, shorn Oct., 1948.

666. EWE, 2½ years old and over, with her own lamb at foot or visibly in lamb.

Any prize awarded to a ewe in the above class may be withheld until the production of a certificate that she has produced a lamb after the Exhibition and prior to 1st November next ensuing.

- 426 Balnakyle Stud. —, bred by Boorganna Stud, shorn Dec., 1948.
- 427 T. J. Lilford. —, bred by exhibitor, shorn 5/11/48.
- 428 John McIntosh. —, bred by exhibitor, shorn 18/10/48.
- 429 Mark A. Mongan. —, bred by exhibitor, shorn Oct., 1948.

667. EWE, 1½ years old and under 2½ years old.

- 430 P. D. Leyden. —, bred by exhibitor, shorn 6/10/48.
- 431 T. J. Lilford. —, bred by exhibitor, shorn 5/11/48.
- 432 John McIntosh. —, bred by exhibitor, shorn 18/10/48.
- 433 Mark A. Mongan. —, bred by exhibitor, shorn Oct., 1948.
- 434 J. G. and W. Muller. —, bred by exhibitors, shorn Oct., 1948.

668. EWE, under 1½ years old.

- 435 K. A. Drummond. —, bred by exhibitor, shorn 15/10/48.
- 436 P. D. Leyden. —, bred by exhibitor, shorn 6/10/48.
- 437 T. J. Lilford. —, bred by exhibitor, shorn 5/11/48.
- 438 Ian T. McIntosh. —, bred by exhibitor, shorn 17/11/48.
- 439 John McIntosh. —, bred by exhibitor, shorn 17/11/48.
- 440 Mark A. Mongan. —, bred by exhibitor, shorn Dec., 1948.
- 441 J. G. and W. Muller. —, bred by exhibitors, shorn Oct., 1948.
- 442 D. Wadelton. —, bred by exhibitor, shorn Nov., 1948.

669. PEN OF 2 EWES, under 1½ years old.

- 443 K. A. Drummond. —, bred by exhibitor, shorn 15/10/48.
- 444 John McIntosh. —, bred by exhibitor, shorn 17/11/48.
- 445 D. Wadelton. —, bred by exhibitor, shorn Nov., 1948.

670. EWE, under 1½ years, closely and evenly shorn.

- 446 K. A. Drummond. —, bred by exhibitor, shorn 20/8/49.
- 447 T. J. Lilford. —, bred by exhibitor, shorn 15/8/49.
- 448 Ian T. McIntosh. —, bred by exhibitor, shorn before 2/9/49.

- 449 John McIntosh. —, bred by exhibitor, shorn 1/9/49.

- 450 Mark A. Mongan. —, bred by exhibitor, shorn Aug., 1949.

- 451 J. G. and W. Muller. —, bred by exhibitor, shorn before 2/9/49.

- 452 D. Wadelton. —, bred by exhibitor, shorn Aug., 1949.

THE "T. H. PAYNE" MEMORIAL CUP.**CLASS.**

671. *A MEMORIAL CUP and a Cash Prize of £10 (both presented by T. E. N. PAYNE, ESQ.) will be awarded for the Best Ryeland Ram and Ewe, 1½ years and under 2½ years old, bred by exhibitor, under the following conditions:—

1. The sheep to be closely and evenly shorn all over after 1st July and before 15th July, 1949.

2. In judging, the judge shall pay particular attention to see that the wool is of typical Ryeland character.

3. The Cup to be competed for in perpetuity, and the winner's name to be engraved on it each year.

4. The winner each year will receive the cash prize of £10, and will have the right to hold the Cup until just prior to the next Show.

- 453 J. G. and W. Muller. —, bred by exhibitor, shorn 15/7/49.

"BURNWOOD" CUP.

A CUP, valued at Ten Guineas, donated by JOHN MCINTOSH, ESQ., will be awarded for the Best Group of Ryelands. The Group shall consist of One Ram and Two Ewes under 1½ years of age, bred by exhibitor, and entered in the ordinary classes. The Cup to be won three times in succession or five times in all before being won outright. The winner's name will be engraved on the Cup each year, and the winner will have the right to hold the Cup until the Show next ensuing. Winners:—1937, C. G. Meier; 1938 and 1939, S. M. Artaud; 1946, J. McIntosh; 1947, Mark A. Mongan; 1948, D. Wadelton.

ANGUS F. McNAUGHTON PERPETUAL PRIZE of £5. For annual competition in various British Breed Sections in rotation. To be awarded to the exhibitor of the Best Ewe under 1½ years old entered in the ordinary classes. Order of competition: Ryelands, Dorset Horns, Romney Marsh, English Leicesters, Shropshires, Suffolks, Lincolns, Border Leicesters, Southdowns.

RYELAND BREEDERS' PLATE.—A Special Prize of Five Guineas presented by THE AUSTRALIAN SOCIETY OF BREEDERS OF BRITISH SHEEP (VICTORIAN BRANCH), will be awarded to the most successful exhibitor in this Section. Three points will be awarded for a first prize in each numbered class, two points for a second prize, and one point for a third prize, in all cases where the exhibitor is also the breeder of the prize-winning sheep.

In the event of a tie, two points will be allotted for Champion awards and one point for Reserve Champion awards.

CHAMPION PRIZES.

RYELAND RAM, any age—Government Certificate and Society's Rosette.

RESERVE CHAMPION RYELAND RAM—Society's Rosette.

RYELAND EWE, any age—Government Certificate and Society's Rosette.

RESERVE CHAMPION RYELAND EWE—Society's Rosette.

Section 35—Dorset Horns

JUDGES:

(Rams). A. E. ENDERS, Esq.

(Ewes). F. E. SELWYN SCOTT, Esq.

STEWARDS:

J. A. PATTERSON, Esq.

R. B. M. GERRAND, Esq.

J. E. GRICE, Esq.

Prizes: First, £3; second, £1; third, Card, unless otherwise stated.

Entry fee, 10/-; **Members,** 7/-.

Entries limited to two in each ram class, and one in each ewe class, from any one exhibitor.

CLASS.

672. RAM, 2½ years old and over.

- 454 H. J. Allen, —, bred by exhibitor, shorn Oct., 1948.
- 455 G. Howard Earp, —, bred by exhibitor, shorn 10/9/48.
- 456 R. R. Hart and Sons, —, bred by exhibitors, shorn Oct., 1948.
- 457 K. G. Luke, —, bred by W. J. Dawkins, shorn 20/8/48.
- 458 W. S. Martin, —, bred by exhibitor, shorn Oct., 1948.

673. RAM, 1½ years old and under 2½ years old.

- 459 H. J. Allen, —, bred by exhibitor, shorn Oct., 1948.
- 460 J. R. Brown, —, bred by exhibitor, shorn 9/8/48.
- 461 A. M. Dawkins and Son, —, bred by K. G. Luke, shorn Oct., 1948.
- 462 W. J. Dawkins, Newbold Ltd., —, bred by exhibitors, shorn 8/11/48.
- 463 Allen E. Day, —, bred by exhibitor, shorn Oct., 1948.
- 464 G. Howard Earp, —, bred by exhibitor, shorn 10/9/48.
- 465 G. Howard Earp, —, bred by exhibitor, shorn 10/9/48.
- 466 R. R. Hart and Sons, —, bred by exhibitors, shorn Oct., 1948.
- 467 W. S. Kelly and Son, —, bred by exhibitors, shorn Sept., 1948.
- 468 T. H. Kelsall and Son, —, bred by exhibitors, shorn Sept., 1948.
- 469 K. G. Luke, —, bred by exhibitor, shorn 12/10/48.
- 470 A. Taylor, —, bred by exhibitor, shorn Oct., 1948.
- 471 Wilson G. J. Beer and Sons, —, bred by exhibitors, shorn 9/10/48.

674. RAM, under 1½ years old.

- 472 H. J. Allen, —, bred by exhibitor, shorn Oct., 1948.
- 473 H. J. Allen, —, bred by exhibitor, shorn Oct., 1948.
- 474 H. L. Avery, —, bred by exhibitor, shorn 12/10/48.
- 475 H. L. Avery, —, bred by exhibitor, shorn 12/10/48.
- 476 Wilson G. J. Beer and Sons, —, bred by exhibitors, shorn Nov., 1948.

- 477 A. M. Dawkins and Son, —, bred by exhibitors, shorn Nov., 1948.
- 478 A. M. Dawkins and Son, —, bred by exhibitors, shorn Nov., 1948.
- 479 W. J. Dawkins Newbold Ltd., —, bred by exhibitors, shorn 8/11/48.
- 480 W. J. Dawkins Newbold Ltd., —, bred by exhibitors, shorn 8/11/48.
- 481 Allen E. Day, —, bred by exhibitor, shorn Oct., 1948.
- 482 Allen E. Day, —, bred by exhibitor, shorn Oct., 1948.
- 483 G. Howard Earp, —, bred by exhibitor, shorn 10/9/48.
- 484 G. Howard Earp, —, bred by exhibitor, shorn 10/9/48.
- 485 R. R. Hart and Sons, —, bred by exhibitors, shorn Oct., 1948.
- 486 R. R. Hart and Sons, —, bred by exhibitors, shorn Oct., 1948.
- 487 W. S. Kelly and Son, —, bred by exhibitors, shorn Sept., 1948.
- 488 W. S. Kelly and Son, —, bred by exhibitors, shorn Sept., 1948.
- 489 T. H. Kelsall and Son, —, bred by exhibitors, shorn Nov., 1948.
- 490 T. H. Kelsall and Son, —, bred by exhibitors, shorn Nov., 1948.
- 491 P. Langford, —, bred by exhibitor, shorn 25/10/48.
- 492 P. Langford, —, bred by exhibitor, shorn 25/10/48.
- 493 K. G. Luke, —, bred by exhibitor, shorn 20/10/48.
- 494 K. G. Luke, —, bred by exhibitor, shorn 20/10/48.
- 495 W. S. Martin, —, bred by exhibitor, shorn Oct., 1948.
- 496 W. S. Martin, —, bred by exhibitor, shorn Oct., 1948.
- 497 J. A. Piccoli, —, bred by exhibitor, shorn 9/11/48.
- 498 J. A. Piccoli, —, bred by exhibitor, shorn 9/11/48.
- 499 Thomas Pryse and Son, —, bred by exhibitors, shorn Oct., 1948.
- 500 A. Taylor, —, bred by exhibitor, shorn Oct., 1948.
- 501 W. and E. Roberts Thomson, —, bred by exhibitors, shorn 20/11/48.
- 502 W. and E. Roberts Thomson, —, bred by exhibitors, shorn 20/11/48.
- 503 J. A. J. Wadellon, —, bred by exhibitor, shorn Dec., 1948.
- 504 Norman H. Wills, —, bred by exhibitor, shorn Dec., 1948.
- 505 Norman H. Wills, —, bred by exhibitor, shorn Dec., 1948.

CLASS.

675. PEN OF 2 RAMS, under 1½ years old. SPECIAL PRIZES presented by THE VICTORIAN REGISTERED DORSET HORN ASSOCIATION.

- 506 H. J. Allen, —, bred by exhibitor, shorn Oct., 1948.
- 507 H. J. Allen, —, bred by exhibitor, shorn Oct., 1948.
- 508 Wilson G. J. Beer and Sons, —, bred by exhibitors, shorn Sept., 1948.
- 509 A. M. Dawkins and Son, —, bred by exhibitors, shorn Nov., 1948.
- 510 A. M. Dawkins and Son, —, bred by exhibitors, shorn Nov., 1948.
- 511 W. J. Dawkins Newbold Ltd., —, bred by exhibitors, shorn 8/11/48.
- 512 G. Howard Earp, —, bred by exhibitor, shorn 10/9/48.
- 513 R. R. Hart and Sons, —, bred by exhibitors, shorn Oct., 1948.
- 514 W. S. Kelly and Son, —, bred by exhibitors, shorn Sept., 1948.
- 515 W. S. Kelly and Son, —, bred by exhibitors, shorn Sept., 1948.
- 516 K. G. Luke, —, bred by exhibitor, shorn 20/10/48.
- 517 W. S. Martin, —, bred by exhibitor, shorn Oct., 1948.
- 518 W. S. Martin, —, bred by exhibitor, shorn Oct., 1948.
- 519 W. and E. Roberts Thomson, —, bred by exhibitors, shorn 20/11/48.

NEWBOLD DORSET HORNS

KNOWN THROUGHOUT THE WORLD.

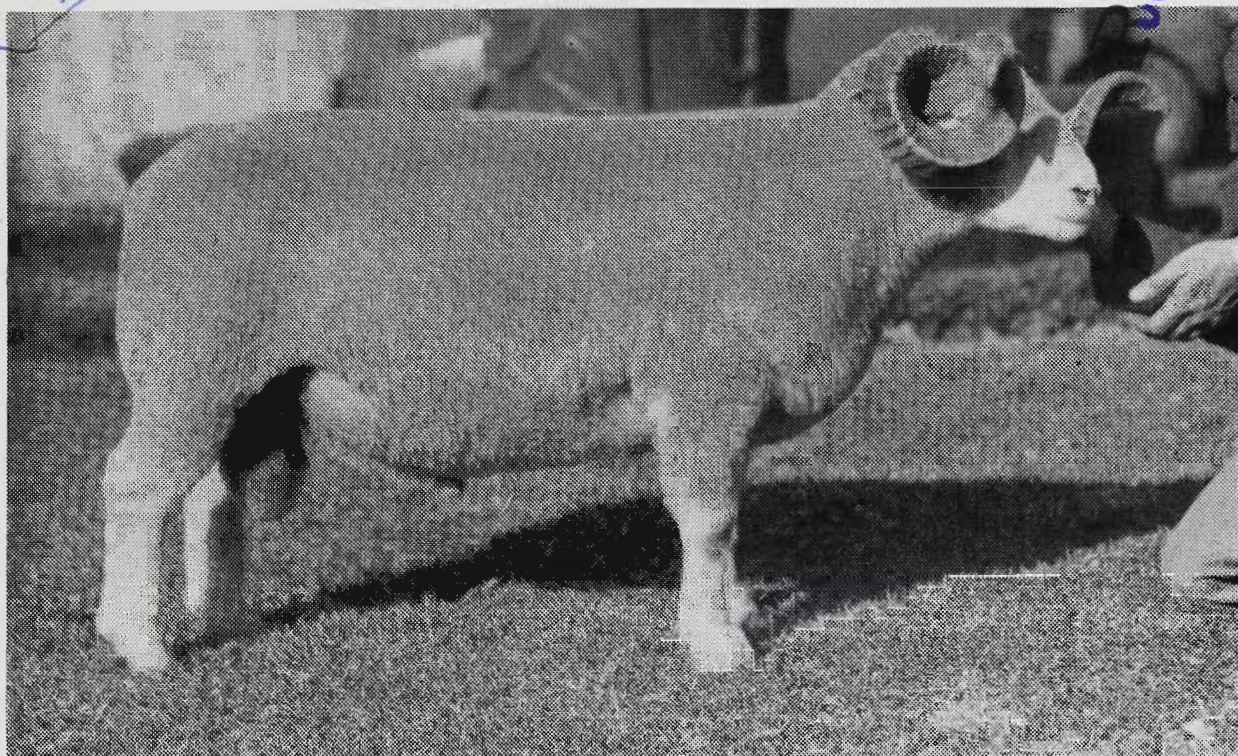

This Stud 12 Months Old Ram is typical of those
— to be offered in October this year. —

NEWBOLD SALE

will be held this year at Newbold on Thursday, 20th
October, when 50 Stud Rams, 80 Stud Ewes, and 60
Flock Rams will be sold, without reserve.

For further particulars, apply to—

W. J. DAWKINS

NEWBOLD, GAWLER RIVER, S.A.

or Dalgety & Co., Elder Smith & Co., Goldsbrough, Mort & Co.

- 520 W. and E. Roberts Thomson, —, bred by exhibitors, shorn 20/11/48.
 521 J. A. J. Wadeldon, —, bred by exhibitor, shorn Dec., 1948.
 522 Norman H. Wills, —, bred by exhibitor, shorn Dec., 1948.
 523 Norman H. Wills, —, bred by exhibitor, shorn Dec., 1948.

CLASS.**676. RAM, under 1½ years, closely and evenly shorn.**

- 524 H. J. Allen, —, bred by exhibitor, shorn Sept., 1949.
 525 H. J. Allen, —, bred by exhibitor, shorn Sept., 1949.
 526 H. L. Avery, —, bred by exhibitor, shorn 10/8/49.
 527 H. L. Avery, —, bred by exhibitor, shorn 10/8/49.
 528 Wilson G. J. Beer and Sons, —, bred by exhibitors, shorn before 2/9/49.
 529 J. R. Brown, —, bred by exhibitor, shorn before 2/9/49.
 530 A. M. Dawkins and Son, —, bred by exhibitors, shorn Aug., 1949.
 531 A. M. Dawkins and Son, —, bred by exhibitors, shorn Aug., 1949.
 532 W. J. Dawkins Newbold Ltd., —, bred by exhibitors, shorn before 2/9/49.
 533 W. J. Dawkins Newbold Ltd., —, bred by exhibitors, shorn before 2/9/49.
 534 Allen E. Day, —, bred by exhibitor, shorn before 2/9/49.
 535 Allen E. Day, —, bred by exhibitor, shorn before 2/9/49.
 536 G. Howard Earp, —, bred by exhibitor, shorn 1/8/49.
 537 G. Howard Earp, —, bred by exhibitor, shorn 1/8/49.
 538 R. R. Hart and Sons, —, bred by exhibitors, shorn Aug., 1949.
 539 R. R. Hart and Sons, —, bred by exhibitors, shorn Aug., 1949.

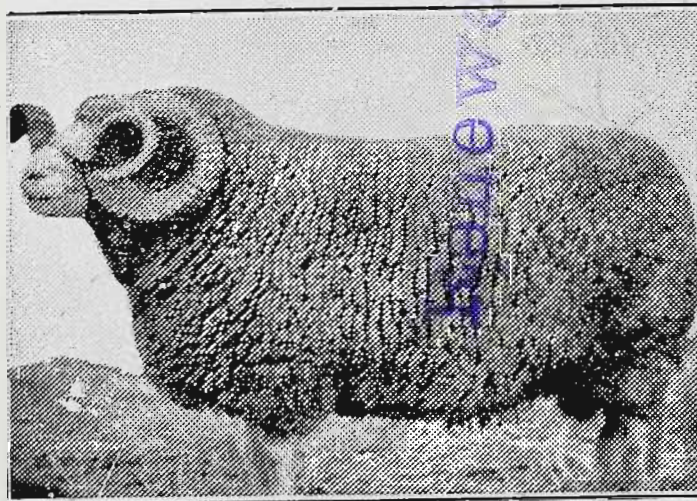
HILLDROP STUD FARM

First and Champion of all British Breeds,
 Horsham Show, 1936.

Dorset Horn Stud Flock No. 240.

Border Leicester Flock No. 1308

Stud and Flock Rams and Ewes For Sale.

For particulars write to—

E. G. TUCKER, HORSHAM

Phone: 640

- 540 W. S. Kelly and Son, —, bred by exhibitors, shorn 5/8/49.
 541 W. S. Kelly and Son, —, bred by exhibitors, shorn 5/8/49.
 542 T. H. Kelsall and Son, —, bred by exhibitors, shorn Aug., 1949.
 543 P. Langford, —, bred by exhibitor, shorn 19/7/49.
 544 P. Langford, —, bred by exhibitor shorn 19/7/49.
 545 K. G. Luke, —, bred by exhibitor, shorn before 2/9/49.
 546 K. G. Luke, —, bred by exhibitor, shorn before 2/9/49.
 547 W. S. Martin, —, bred by exhibitor, shorn before 2/9/49.
 548 W. S. Martin, —, bred by exhibitor, shorn before 2/9/49.
 549 J. A. Piccoli, —, bred by exhibitor, shorn before 2/9/49.
 550 A. Taylor, —, bred by exhibitor, shorn 15/8/49.
 551 A. Taylor, —, bred by exhibitor, shorn 15/8/49.
 552 W. and E. Roberts Thomson, —, bred by exhibitors, shorn before 2/9/49.
 553 W. and E. Roberts Thomson, —, bred by exhibitors, shorn before 2/9/49.
 554 Norman H. Wills, —, bred by exhibitor, shorn Aug., 1949.
 555 Norman H. Wills, —, bred by exhibitor, shorn Aug., 1949.

CLASS.**677. RAM LAMB, dropped after 1st April, 1949.**

- 556 H. L. Avery, —, bred by exhibitor, unshorn.
 557 H. L. Avery, —, bred by exhibitor, unshorn.
 558 J. R. Brown, —, bred by exhibitor, unshorn.
 559 J. R. Brown, —, bred by exhibitor, unshorn.
 560 W. J. Dawkins Newbold Ltd., —, bred by exhibitor, unshorn.
 561 R. R. Hart and Sons, —, bred by exhibitors, unshorn.
 562 Dr. A. R. Haywood, —, bred by exhibitor, unshorn.
 563 Dr. A. R. Haywood, —, bred by exhibitor, unshorn.
 564 K. G. Luke, —, bred by exhibitor, unshorn.
 565 Thomas Pryse and Son, —, bred by exhibitors, unshorn.
 566 Thomas Pryse and Son, —, bred by exhibitors, unshorn.

678. EWE, 2½ years old and over.

- 567 H. J. Allen, —, bred by exhibitor, shorn Oct., 1948.
 568 J. R. Brown, —, bred by exhibitor, shorn 7/9/48.
 569 A. M. Dawkins and Son, —, bred by exhibitors, shorn Nov., 1948.
 570 R. R. Hart and Sons, —, bred by exhibitors, shorn Oct., 1948.
 571 K. G. Luke, —, bred by W. J. Hooper, England, shorn 20/10/48.
 572 A. Taylor, —, bred by exhibitor, shorn Oct., 1948.
 573 Norman H. Wills, —, bred by exhibitor, shorn Dec., 1948.

679. EWE, 1½ years old and under 2½ years old.

- 574 H. J. Allen, —, bred by exhibitor, shorn Oct., 1948.
 575 J. R. Brown, —, bred by exhibitor, shorn 7/9/48.
 576 A. M. Dawkins and Son, —, bred by exhibitors, shorn Nov., 1948.
 577 R. R. Hart and Sons, —, bred by exhibitors, shorn Oct., 1948.
 578 K. G. Luke, —, bred by exhibitor, shorn 12/8/48.
 579 Thomas Pryse and Son, —, bred by exhibitors, shorn Oct., 1948.
 580 Norman H. Wills, —.

680. EWE, under 1½ years old.

- 581 H. J. Allen, —, bred by exhibitor, shorn Oct., 1948.
 582 H. L. Avery, —, bred by exhibitor, shorn 12/10/48.
 583 J. R. Brown, —, bred by exhibitor, shorn 7/9/48.

- 584 A. M. Dawkins and Son, —, bred by exhibitors, shorn Nov., 1948.
 585 W. J. Dawkins Newbold Ltd., —, bred by exhibitors, shorn 8/11/48.
 586 R. R. Hart and Sons, —, bred by exhibitors, shorn Oct., 1948.
 587 K. G. Luke, —, bred by exhibitor, shorn 20/10/48.
 588 W. S. Martin, —, bred by exhibitor, shorn Nov., 1948.
 589 J. A. Piccoli, —, bred by exhibitor, shorn 9/11/48.
 590 Thomas Pryse and Son, —, bred by exhibitors, shorn Oct., 1948.
 591 A. Taylor, —, bred by exhibitor, shorn Oct., 1948.
 592 J. A. J. Wadelton, —, bred by exhibitor, shorn Dec., 1948.
 593 Norman H. Wills, —, bred by exhibitor, shorn Dec., 1948.

CLASS.**681. EWE, under 1½ years, closely and evenly shorn.**

- 594 H. J. Allen, —, bred by exhibitor, shorn Sept., 1949.
 595 H. L. Avery, —, bred by exhibitor, shorn 10/8/49.
 596 J. R. Brown, —, bred by exhibitor, shorn before 2/9/49.
 597 A. M. Dawkins and Son, —, bred by exhibitors, shorn Aug., 1949.
 598 W. J. Dawkins Newbold Ltd., —, bred by exhibitor, shorn before 2/9/49.
 599 R. R. Hart and Sons, —, bred by exhibitors, shorn Aug., 1949.
 600 K. G. Luke, —, bred by exhibitor, shorn before 2/9/49.
 601 W. S. Martin, —, bred by exhibitor, shorn before 2/9/49.
 602 J. A. Piccoli, —, bred by exhibitor, shorn before 2/9/49.
 603 A. Taylor, —, bred by exhibitor, shorn 15/8/49.
 604 W. and E. Roberts Thomson, —, bred by exhibitors, shorn before 2/9/49.

- 605 J. A. J. Wadelton, —, bred by exhibitor, shorn Aug., 1949.
 606 Norman H. Wills, —, bred by exhibitor, shorn Aug., 1949.

CLASS.**682. PEN OF 2 EWES, under 1½ years old, closely and evenly shorn.**

- 607 J. R. Brown, —, bred by exhibitor, shorn before 2/9/49.
 608 W. J. Dawkins Newbold Ltd., —, bred by exhibitors, shorn before 2/9/49.
 609 R. R. Hart and Sons, —, bred by exhibitors, shorn Aug., 1949.
 610 K. G. Luke, —, bred by exhibitor, shorn before 2/9/49.
 611 W. S. Martin, —, bred by exhibitor, shorn before 2/9/49.
 612 J. A. Piccoli, —, bred by exhibitor, shorn before 2/9/49.
 613 A. Taylor, —, bred by exhibitor, shorn 15/8/49.
 614 J. A. J. Wadelton, —, bred by exhibitor, shorn Aug., 1949.
 615 Norman H. Wills, —, bred by exhibitor, shorn Aug., 1949.

683. EWE LAMB, dropped after 1st April, 1949.

- 616 H. L. Avery, —, bred by exhibitor, unshorn.
 617 J. R. Brown, —, bred by exhibitor, unshorn.
 618 W. J. Dawkins Newbold Ltd., —, bred by exhibitors, unshorn.
 619 R. R. Hart and Sons, —, bred by exhibitors, unshorn.
 620 Dr. A. R. Haywood, —, bred by exhibitor, unshorn.
 621 K. G. Luke, —, bred by exhibitor, unshorn.
 622 Thomas Pryse and Son, —, bred by exhibitors, unshorn.

DORSET HORN BREEDERS' PLATE.—A Special Prize of Five Guineas, presented by THE AUSTRALIAN SOCIETY OF

31-7-50
The Ideal Sheep for Early Fat Lambs use

Broughton Brook Dorsets

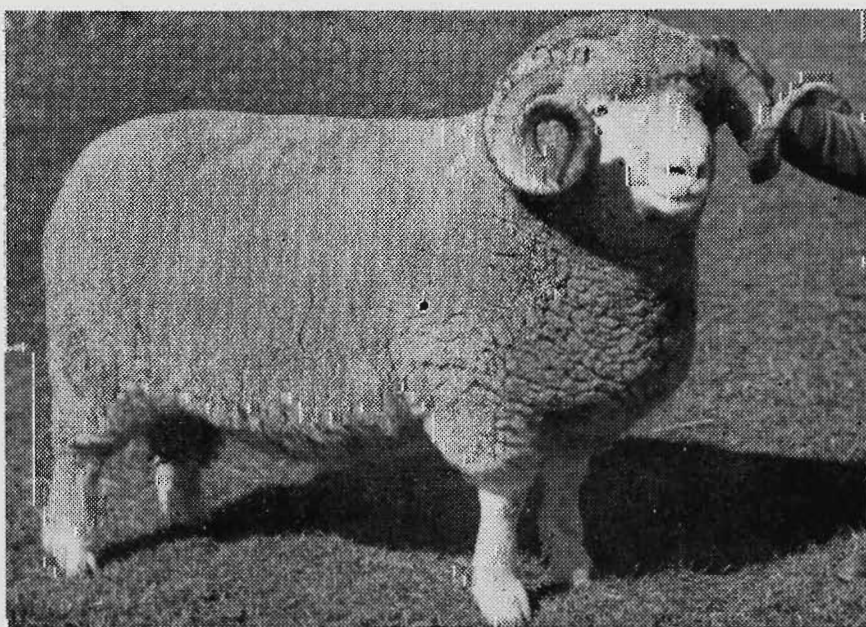

Regd. Flock No. 99

Founded on the best blood, and bred along scientific lines, the stud has attained a very high standard. Low set, thick carcasses, well-coupled necks, very strong backs, wide sprung ribs, good bone and undoubted constitution are features bred into these sheep. Fat lamb growers and stud breeders in all parts of Australia, and outside countries, are regular buyers of Broughton Brook Rams.

Typical 2-Tooth Broughton Sale Stud Ram

For Rams and Ewes available, apply:—

T. HASTIE KELSALL & SON BROUGHTON BROOK, WAGGA, N.S.W.

Torrumbarry Estate

ECHUCA

DORSET HORN STUD

FOUNDED IN 1922 BY MR. H. L. BAILLIEU, WITH A COMBINATION OF THE BEST IMPORTED AND SOUTH AUSTRALIAN BLOOD.



Two of the Ram Lambs Imported in 1936.

Dorsets are early and prolific lamb breeders. The Torrumbarry Estate Dorset Stud is one of the largest in Australia, and is noted for the soundness of its sheep and their strong Down character.

The Stud was augmented in September, 1936, by the importation of five Rams and 20 Special Stud Ewes, personally selected in England by Mr. H. L. Baillieu. These sheep, after selection, won first prize at Royal Sussex and County Shows; also first, second, third, and champion prizes at Royal Show held at Bristol.

In 1945 and 1947, further importations were made from the well-known CLENSTONE Stud, Dorset, England.

STUD AND FLOCK RAMS FOR SALE.

Apply: **THE MANAGER,**
TORRUMBARRY ESTATE CO. PTY. LTD., ECHUCA

BREEDERS OF BRITISH SHEEP (VICTORIAN BRANCH), will be awarded to the most successful exhibitor in this Section. Three points will be awarded for a first prize in each numbered class, two points for a second prize, and one point for a third prize, in all cases where the exhibitor is also the breeder of the prize-winning sheep. In the event of a tie, two points will be allotted for Champion awards and one point for Reserve Champion awards.

ALAN KNIGHT MEMORIAL TROPHY, valued at 30 guineas, subscribed by **MR. T. S. AUSTIN AND MEMBERS OF THE VICTORIAN REGISTERED DORSET HORN ASSOCIATION**, will be awarded for the Champion Dorset Horn Ram. The Trophy to be competed for in perpetuity, and the winner's name engraved on it each year.

A **TROPHY** valued at £5/5/-, presented by **K. G. LUKE, ESQ.**, through the Victorian Registered Dorset Horn Association, for Ram, any age, drawn from sheep entered in the ordinary classes, bred and exhibited by a member of the Victorian Registered Dorset Horn Association.

A **TROPHY** valued at £5/5/-, presented by **K. G. LUKE, ESQ.**, through the Victorian Registered Dorset Horn Association, for Ewe, any age, drawn from sheep entered in the ordinary classes, bred and exhibited by a member of the Victorian Registered Dorset Horn Association.

*Security!
Durability!
Convenience!*



PROGRESSIVE PASTORALISTS

know that **Chuck Products** are an asset on the farm . . . perfectly stock-proof . . . no upkeep costs.

CHUCK

GATES AND FENCES

Enquire from your local Hardware Store and Insist on "Chuck" for permanent satisfaction.

T. N. CHUCK FENCE & GATE CO. PTY. LTD.

3 BARKLY STREET, BRUNSWICK, N.10

CHAMPION PRIZES.

- DORSET HORN RAM**, any age—Government Certificate and Society's Rosette.
RESERVE CHAMPION DORSET HORN RAM—Society's Rosette.
DORSET HORN EWE, any age—Government Certificate and Society's Rosette.
RESERVE CHAMPION DORSET HORN EWE—Society's Rosette.

Section 36—Shropshires

JUDGE: A. A. LONG, Esq.

STEWARD: W. B. BOOTHBY, Esq.

Prizes: First, £3; second, £1; third, Card, unless otherwise stated.

Entry fee, 10/-; **Members,** 7/-.

Entries limited to two in each ram class, and one in each ewe class, from any one exhibitor.

CLASS.

684. RAM, 2½ years old and over.

623 E. W. Ham and Son, —, bred by exhibitors, shorn Nov., 1948.

685. RAM, 1½ years old and under 2½ years old.

624 E. W. Ham and Son, —, bred by exhibitors, shorn Nov., 1948.

625 G. L. Wilson and Son, —, bred by C. H. Hawkins and Son, shorn Nov., 1948.

686. RAM, under 1½ years old.

626 E. W. Ham and Son, —, bred by exhibitors, shorn Nov., 1948.

687. PEN OF 2 RAMS, under 1½ years old.

627 E. W. Ham and Son, —, bred by exhibitors, shorn Nov., 1948.

688. RAM, under 1½ years, closely and evenly shorn.

628 E. W. Ham and Son, —, bred by exhibitors, shorn 1/9/49.

THE "THOMAS J. BURBURY" SHROPSHIRE SIRES' MEMORIAL CUP.

(Competition in this class is limited to Sheep entered in the ordinary classes).

689. *A MEMORIAL CUP, OF 75 GUINEAS (Special), subscribed for by the Shropshire breeders throughout the Commonwealth, will be awarded to the Best Two Ewes and One Ram, under 1½ years old, the progeny of one sire, and bred by and the property of the exhibitor. The Cup to be competed for in perpetuity, and the winner's name and the winning sire's name to be engraved on it each year. The Cup to remain the property of the Royal Agricultural Society.

629 E. W. Ham and Son, —, bred by exhibitors, shorn Nov., 1948.

A **TROPHY**, valued at £5/5/-, presented by **THE AUSTRALIAN SOCIETY OF BREEDERS OF BRITISH SHEEP (VICTORIAN BRANCH)**, will be awarded to this year's winner in the above class.

690. EWE, any age, with her own lamb at foot.

630 E. W. Ham and Son, —, bred by exhibitors, shorn Nov., 1948.

691. EWE, 2½ years old and over with her own lamb at foot or visibly in lamb.

CP
19/6/50

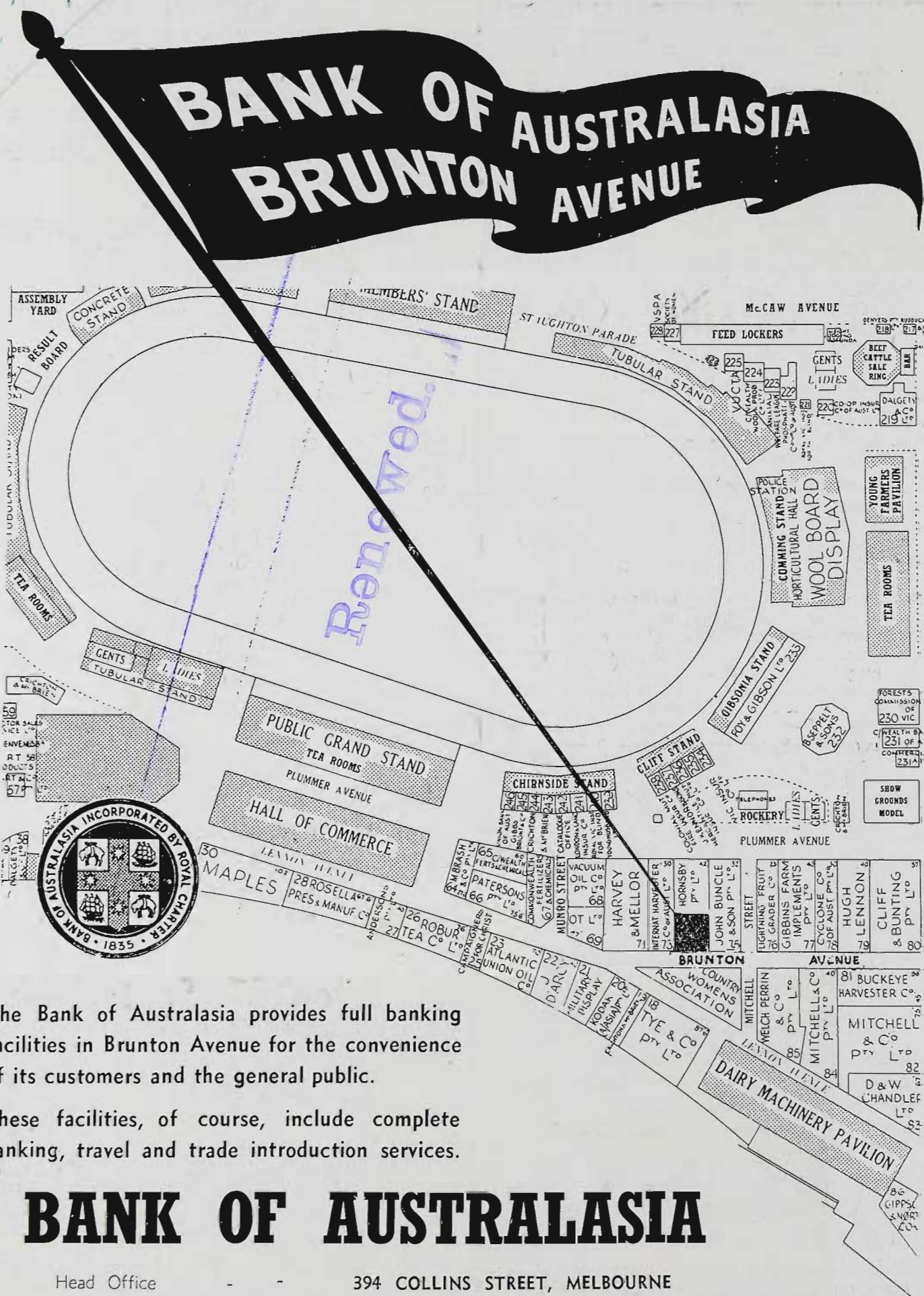

The Bank of Australasia provides full banking facilities in Brunton Avenue for the convenience of its customers and the general public.

These facilities, of course, include complete banking, travel and trade introduction services.

BANK OF AUSTRALASIA

Head Office

394 COLLINS STREET, MELBOURNE

ep 19/6/50

Younghusband Limited

STOCK & STATION AGENTS

Buyers and Sellers of Stud Stock are Advised to
Consult Our

Stud Stock Department

BRANCHES:

Victoria: Echuca, Rochester, Kyabram, Shepparton, Numurkah, Cobram, Yarrawonga, St. James, Euroa, Alexandra, Yea, Casterton, Mildura, Woodonga, Tatura, Corryong, Kilmore, Nagambie.

New South Wales: Albury, Lockhart, Rand, Griffith, Leeton, Barellan, Walla Walla, Wagga Wagga, Deniliquin, Finley, Hay, Holbrook, Tumbarumba, Corowa, Oaklands.

Sydney Representative: Mitchell McKenzie, 1 Randolph Street, Wahroonga, N.S.W. (JW 1369).



Chief Representative and Attorneys
in Victoria for

The STATE ASSURANCE Company Limited

(Incorporated in England)



Suppliers of all Station Requisites

Younghusband Limited

Registered Office:

94-96 KING STREET, MELBOURNE

Any prize awarded to a ewe in the above class may be withheld until the production of a certificate that she has produced a lamb after the Exhibition and prior to 1st November next ensuing.

No Entry.

CLASS.

692. EWE, 1½ years old and under 2½ years old.

No Entry.

693. EWE, under 1½ years old.

631 E. W. Ham and Son, —, bred by exhibitors, shorn Nov., 1948.

632 G. L. Wilson and Son, —, bred by C. H. Hawkins and Son, shorn Nov., 1948.

694. PEN of 2 EWES, under 1½ years old.

633 E. W. Ham and Son, —, bred by exhibitors, shorn Nov., 1948.

695. EWE, under 1½ years old, closely and evenly shorn.

634 E. W. Ham and Son, —, bred by exhibitors, shorn 1/9/49.

635 G. L. Wilson and Son, —, bred by exhibitors, shorn 2/8/49.

SHROPSHIRE BREEDERS' PLATE.—A Special Prize of Five Guineas, presented by THE AUSTRALIAN SOCIETY OF BREEDERS OF BRITISH SHEEP (VICTORIAN BRANCH), will be awarded to the most successful exhibitor in this Section. Three points will be awarded for a first prize in each numbered class, two points for a second prize, and one point for a third prize, in all cases where the exhibitor is also the breeder of the prize-winning sheep. In the event of a tie, two points will be allotted for Champion awards, and one point for Reserve Champion awards.

CHAMPION PRIZES.

SHROPSHIRE RAM, any age—Government Certificate and Society's Rosette.

RESERVE CHAMPION SHROPSHIRE RAM—Society's Rosette.

SHROPSHIRE EWE, any age—Government Certificate and Society's Rosette.

RESERVE CHAMPION SHROPSHIRE EWE—Society's Rosette.

Section 37—Southdowns

JUDGE: R. L. BRUNSKILL, Esq.

STEWARDS:

D. R. S. MCGREGOR, Esq.

H. M. BROWNE, Esq.

W. B. MILLER, Esq.

Prizes: First, £3; second, £1; third, Card, unless otherwise stated.

Entry fee, 10/-; Members, 7/-, unless otherwise stated.

Entries limited to two in each ram class, and one in each ewe class, from any one exhibitor.

696. RAM, 2½ years old and over.

636 C. C. Dane, —, bred by exhibitor, shorn Oct., 1948.

637 Letts Stud, —, bred by exhibitor, shorn Nov., 1948.

638 James M. McIntosh, —, bred by Walter Langmead, England, shorn Dec., 1948.

BRITISH BREEDS and CORRIEDALES

Registered Sales 1949

(Conducted under the auspices of the Victorian Branches of the Australian Society of Breeders of British Sheep and the Australian Corriedale Association)

WODONGA	- - -	31st OCTOBER
ECHUCA	- - -	8th NOVEMBER
SHEPPARTON	- - -	16th NOVEMBER
KERANG	- - -	18th NOVEMBER
BENDIGO	- - -	23rd NOVEMBER
NEWMARKET	- - -	2nd DECEMBER
NEWMARKET	- - -	13th JANUARY

All Rams for Sale must be Bred and Offered by Members of the bodies concerned

THE REGISTERED SALES OF THE YEAR

BUYERS! Obtain your Rams at these Sales.

BUYERS! All Sheep entered are carefully inspected prior to Sale.

All Entries must be made with Selling Agents fourteen days prior to the Sales.

Further particulars on application to any Agent, or The Secretary (Victorian Branch)

THE AUSTRALIAN SOCIETY OF BREEDS OF BRITISH SHEEP

422 COLLINS STREET,
MELBOURNE, C.I

- 639 James Metcalf, —, bred by exhibitor, shorn 25/11/48.
640 K. A. Oliver, —, bred by J. M. McIntosh, shorn 1/12/48.

CLASS.

697. RAM, 1½ years old and under 2½ years old.

- 641 C. C. Dane, —, bred by exhibitor, shorn Oct., 1948.
642 C. C. Dane, —, bred by exhibitor, shorn Oct., 1948.
643 George N. King, —, bred by exhibitor, shorn 1/10/48.
644 Graham J. L. McIntosh, —, bred by Sir R. Southern Holland, England, shorn Dec., 1948.
645 James Metcalf, —, bred by exhibitor, shorn 25/11/48.
646 K. A. Oliver, —, bred by exhibitor, shorn 15/10/48.
647 G. Starritt and Son, —, bred by exhibitors, shorn Oct., 1948.
648 G. Starritt and Son, —, bred by exhibitors, shorn Oct., 1948.

698. RAM, 1½ years and under 2½ years old, closely and evenly shorn.

- 649 C. C. Dane, —, bred by exhibitor, shorn before 2/9/49.
650 C. C. Dane, —, bred by exhibitor, shorn before 2/9/49.
651 George N. King, —, bred by exhibitor, shorn before 2/9/49.

699. RAM, under 1½ years old.

- 652 F. H. Badcock and Son, —, bred by exhibitors, shorn 22/11/48.
653 F. H. Badcock and Son, —, bred by exhibitors, shorn 22/11/48.
654 C. C. Dane, —, bred by exhibitor, shorn Oct., 1948.
655 C. C. Dane, —, bred by exhibitor, shorn Oct., 1948.
656 E. W. Ham and Son, —, bred by exhibitors, shorn Nov., 1948.
657 E. W. Ham and Son, —, bred by exhibitors, shown Nov., 1948.
658 Richard A. Hughes, —, bred by exhibitor, shorn 6/12/48.
659 Richard A. Hughes, —, bred by exhibitor, shorn 6/12/48.
660 George N. King, —, bred by exhibitor, shorn 30/11/48.
661 George N. King, —, bred by exhibitor, shorn 30/11/48.
662 Letts Stud, —, bred by exhibitor, shorn Nov., 1948.
663 Graham J. L. McIntosh, —, bred by exhibitor, shorn Dec., 1948.
664 James M. McIntosh, —, bred by exhibitor, shorn Dec., 1948.
665 James M. McIntosh, —, bred by exhibitor, shorn Dec., 1948.
666 James Metcalf, —, bred by exhibitor, shorn 1/12/48.
667 James Metcalf, —, bred by exhibitor, shorn 1/12/48.
668 K. A. Oliver, —, bred by exhibitor, shorn 15/10/48.
669 K. A. Oliver, —, bred by exhibitor, shorn 15/10/48.
670 G. Starritt and Son, —, bred by exhibitors, shorn Nov., 1948.
671 G. Starritt and Son, —, bred by exhibitors, shorn Nov., 1948.

700. PEN OF 2 RAMS, under 1½ years old.

- 672 C. C. Dane, —, bred by exhibitor, shorn Oct., 1948.
673 C. C. Dane, —, bred by exhibitor, shorn Oct., 1948.
674 Richard A. Hughes, —, bred by exhibitor, shorn 6/12/48.
675 George N. King, —, bred by exhibitor, shorn 30/11/48.
676 James M. McIntosh, —, bred by exhibitor, shorn Dec., 1948.
677 James M. McIntosh, —, bred by exhibitor, shorn Dec., 1948.

- 678 James Metcalf, —, bred by exhibitor, shorn 1/12/48.
 679 James Metcalf, —, bred by exhibitor, shorn 1/12/48.
 680 G. Starritt and Son, —, bred by exhibitors, shorn Nov., 1948.

CLASS.

701. RAM, under 1½ years, closely and evenly shorn.

- 681 C. C. Dane, —, bred by exhibitor, shorn before 2/9/49.
 682 C. C. Dane, —, bred by exhibitor, shorn before 2/9/49.
 683 George N. King, —, bred by exhibitor, shorn before 2/9/49.
 684 George N. King, —, bred by exhibitor, shorn before 2/9/49.
 685 Letts Stud, —, bred by exhibitor, shorn Aug., 1949.
 686 Letts Stud, —, bred by exhibitor, shorn Aug., 1949.
 687 Graham J. L. McIntosh, —, bred by exhibitor, shorn before 2/9/49.
 688 Graham J. L. McIntosh, —, bred by exhibitor, shorn before 2/9/49.
 689 James M. McIntosh, —, bred by exhibitor, shorn before 2/9/49.
 690 James M. McIntosh, —, bred by exhibitor, shorn before 2/9/49.
 691 James Metcalf, —, bred by exhibitor, shorn before 2/9/49.
 692 James Metcalf, —, bred by exhibitor, shorn before 2/9/49.
 693 K. A. Oliver, —, bred by exhibitor, shorn before 2/9/49.
 694 K. A. Oliver, —, bred by exhibitor, shorn before 2/9/49.

CLASS.

702. PEN OF 2 RAMS, under 1½ years old, unrugged, untrimmed and unhoused. Prizes: £5/5/-, presented by C. A. DEHN-ERT, ESQ.; £3/3/-, presented by G. C. OLIVER, ESQ.; £2/2/-, presented by F. R. W. SPRY, ESQ. Entries in this class will be limited to one from any one exhibitor.

- 695 C. C. Dane, —, bred by exhibitor, shorn Oct., 1948.
 696 George N. King, —, bred by exhibitor, shorn 30/11/48.
 697 Letts Stud, —, bred by exhibitor, shorn Nov., 1948.
 698 James Metcalf, —, bred by exhibitor, shorn 25/11/48.
 699 James M. McIntosh, —, bred by exhibitor, shorn Dec., 1948.
 700 J. R. and W. F. Metcalf, —, bred by exhibitors, shorn 1/12/48.

703. EWE, any age, with her own lamb at foot. Any ewe entered in the above class which has not lambed prior to judging, may be transferred to Class 704.

- 701 C. C. Dane, —, bred by exhibitor, shorn Oct., 1948.
 702 George N. King, —, bred by exhibitor, shorn 20/10/48.
 703 Letts Stud, —, bred by exhibitor, shorn Nov., 1948.
 704 Graham J. L. McIntosh, —, bred by exhibitor, shorn Dec., 1948.
 705 James M. McIntosh, —, bred by exhibitor, shorn Dec., 1948.
 706 James Metcalf, —, bred by exhibitor, shorn 25/11/48.
 707 J. R. and W. F. Metcalf, —, bred by exhibitors, shorn 25/11/48.
 708 K. A. Oliver, —, bred by J. M. McIntosh, shorn 15/10/48.

704. EWE, 2½ years old and over, with her own lamb at foot, or visibly in lamb.

Any prize awarded to a ewe in the above class may be withheld until the production of a Certificate that she has produced a lamb after the Exhibition and prior to 1st November next ensuing.

- 709 Comely Backs Stud, —, bred by J. Metcalf, shorn 20/10/48.
 710 C. C. Dane, —, bred by exhibitor, shorn Oct., 1948.
 711 George N. King, —, bred by exhibitor, shorn 20/10/48.
 712 Letts Stud, —, bred by exhibitor, shorn Nov., 1948.
 713 Graham J. L. McIntosh, —, bred by Capt. R. H. Wagner, England.
 714 James M. McIntosh, —, bred by exhibitor, shorn Dec., 1948.
 715 James Metcalf, —, bred by exhibitor, shorn 25/11/48.

705. EWE, 1½ years old and under 2½ years old.

- 716 C. C. Dane, —, bred by exhibitor, shorn Oct., 1948.
 717 Richard A. Hughes, —, bred by exhibitor, shorn 6/12/48.
 718 George N. King, —, bred by exhibitor, shorn 20/10/48.
 719 Letts Stud, —, bred by exhibitor, shorn Nov., 1948.
 720 Graham J. L. McIntosh, bred by exhibitor, shorn Dec., 1948.
 721 James M. McIntosh, —, bred by exhibitor, shorn Dec., 1948.
 722 James Metcalf, —, bred by exhibitor, shorn 25/11/48.
 723 K. A. Oliver, —, bred by E. Telford Simpson, shorn 15/10/48.

David Gray's



The most powerful dip on the market (incorporating a strong and efficient germicide to control the build-up of bacteria in dip wash). "666" takes only 10 lbs. to make 1,000 gallons of dip.

SHEEP
DIPWOODELL
AGENCIES

OBTAINABLE FROM:

578 Bourke Street West, Melbourne, C.I., Vic. M 1271-2.

CLASS.**706. EWE, under 1½ years old.**

- 724 Comely Banks Stud, —, bred by exhibitor, shorn 20/10/48.
 725 C. C. Dane, —, bred by exhibitor, shorn Oct., 1948.
 726 George N. King, —, bred by exhibitor, shorn 30/11/48.
 727 Letts Stud, —, bred by exhibitor, shorn Nov., 1948.
 728 James Metcalf, —, bred by exhibitor, shorn 1/12/48.
 729 James M. McIntosh, —, bred by exhibitor, shorn Dec., 1948.
 730 K. A. Oliver, —, bred by exhibitor, shorn 15/10/48.

707. PEN OF 2 EWES, under 1½ years old,

- 731 C. C. Dane, —, bred by exhibitor, shorn Oct., 1948.
 732 George N. King, —, bred by exhibitor, shorn 30/11/48.
 733 Letts Stud, —, bred by exhibitor, shorn Nov., 1948.
 734 James M. McIntosh, —, bred by exhibitor, shorn Dec., 1948.
 735 James Metcalf, —, bred by exhibitor, shorn 1/12/48.
 736 K. A. Oliver, —, bred by exhibitor, shorn 15/10/48.

708. EWE, under 1½ years, closely and evenly shorn.

- 737 C. C. Dane, —, bred by exhibitor, shorn before 2/9/49.
 738 George N. King, —, bred by exhibitor, shorn before 2/9/49.
 739 Letts Stud, —, bred by exhibitor, shorn before 2/9/49.
 740 James M. McIntosh, bred by exhibitor, shorn before 2/9/49.

- 741 James Metcalf, —, bred by exhibitor, shorn before 2/9/49.
 742 K. A. Oliver, —, bred by exhibitor, shorn before 2/9/49.

CLASS.

709. *SOUTHDOWN CHALLENGE CUP presented by THE SOUTHDOWN SHEEP SOCIETY (INC.), ENGLAND.—Best Group of one Ram and two Ewes, under 1½ years old, bred by and the property of the exhibitor (Special). Competition is limited to animals entered in the ordinary classes. The Cup will become the absolute property of the exhibitor winning it three times in succession or five times at intervals. The name of the winning exhibitor will be engraved on the Cup each year, and he shall have the right to hold the Cup until just prior to the Show next ensuing. Entry fee 1/-.

Winners:—1931 and 1932, F. H. Badcock and Son; 1933, James Metcalf; 1934, Rudduck and Co. Pty. Ltd.; 1935 and 1936, W. S. Hogarth and Son; 1937, Relbia Farm and Dairy Pty. Ltd.; 1938 and 1939, James Metcalf; 1946, George N. King; 1947, James Metcalf; 1948, C. C. Dane.

- 743 C. C. Dane.
 744 George N. King.
 745 Letts Stud.
 746 James M. McIntosh.
 747 James Metcalf.
 748 James Metcalf.
 749 K. A. Oliver.

SOUTHDOWN BREEDERS' PLATE.—A Special Prize of Five Guineas, presented by THE AUSTRALIAN SOCIETY OF BREEDERS OF BRITISH SHEEP (VIC-

BLADIES OF GRASS

by

H. C. TRUMBLE

306 pages, 8½" x 5", Cloth Bound

57 illustrations and map

21/-, postage, 6d.

The author of this important book on pasture research is Professor of Agronomy in the University of Adelaide, and in charge of the famous Waite Research Institute, near Adelaide. He is also, incidentally, son of the famous international cricketer, Hugh Trumble, consequently his interest in grass extends beyond its use as pasture.

Professor Trumble has been at the Waite Institute since its beginnings, and can be regarded as one of the world's foremost authorities on pasture. This book is the result of his wide experience both at home and abroad, and contains the products of twenty years of continuous grassland investigation in South Australia. The book's especial value to Australian pastoralists lies in the fact that the researches dealt with have been conducted in this country under climatic conditions common to a wide area of the continent.

IT IS A BOOK NO PASTORALIST CAN AFFORD TO MISS!

Published by

GEORGIAN HOUSE PTY. LTD.

431 BOURKE STREET. MELBOURNE

ONE LETTER ONLY FOR 31/11/49

TORIAN BRANCH), will be awarded to the most successful exhibitor in Classes 696 to 708 inclusive. Three points will be awarded for a first prize in each numbered class, two points for a second prize, and one point for a third prize, in all cases where the exhibitor is also the breeder of the prize-winning sheep. In the event of a tie, two points will be allotted for Champion awards and one point for Reserve Champion awards.

CHAMPION PRIZES.

SOUTHDOWN RAM, any age—Government Certificate and Society's Rosette.

RESERVE CHAMPION SOUTHDOWN RAM—Society's Rosette.

SOUTHDOWN EWE, any age—Government Certificate and Society's Rosette.

RESERVE CHAMPION SOUTHDOWN EWE—Society's Rosette.

Section 38—Suffolks

JUDGE: RICHARD SHIPP, Esq.

STEWARD: F. F. BERWICK, Esq.

Prizes: First, £3; second, £1; third, Card, unless otherwise stated.

Entry fee, 10/-; Members, 7/-.

ACCURATE
AUTHORITATIVE
and INDEPENDENT

"STOCK and LAND"

The Victorian Newspaper designed solely for Primary Producers

EXCLUSIVE WEEKLY FEATURES

- ★ Through Our Countryside.
- ★ Leaves from a Farmer's Diary
- ★ Animal Health.
- ★ Botany for Farmers.

COMMENTARIES BY AUTHORITIES ON ALL PHASES OF AGRICULTURE, BACKED BY THE FINEST SYSTEM OF LIVESTOCK REPORTS IN AUSTRALIA.

Subscription

17/6

A YEAR
POST FREE

If not a subscriber send for specimen copy to . . .

"STOCK AND LAND"

Box 506H, G.P.O., Melbourne, C.I.
Telephone: MU 8017 (3 lines)

Entries limited to two in each ram class, and one in each ewe class, from any one exhibitor.

CLASS.

710. RAM, 2½ years old and over.

No Entry.

711. RAM, 1½ years old and under 2½ years old.

750 Allen E. Day, —, bred by exhibitor, shorn Oct., 1948.

712. RAM, under 1½ years old.

751 Allen E. Day, —, bred by exhibitor, shorn Oct., 1948.

752 Allen E. Day, —, bred by exhibitor, shorn Oct., 1948.

753 E. J. Sharred, —, bred by exhibitor, shorn —.

754 E. J. Sharred, —, bred by exhibitor, shorn.

713. RAM, under 1½ years, closely and evenly shorn.

755 Allen E. Day, —, bred by exhibitor, shorn before 2/9/49.

756 Allen E. Day, —, bred by exhibitor, shorn before 2/9/49.

757 E. J. Sharred, —, bred by exhibitor, shorn before 2/9/49.

758 E. J. Sharred, —, bred by exhibitor, shorn before 2/9/49.

714. EWE, any age, with her own lamb at foot.

759 E. J. Sharred, —, bred by exhibitor, shorn —.

715. EWE, 1½ years old and over.

760 E. J. Sharred, —, bred by exhibitor, shorn —.

716. EWE, under 1½ years old.

761 Allen E. Day, —, bred by exhibitor, shorn Oct., 1948.

762 E. J. Sharred, —, bred by exhibitor, shorn —.

717. EWE, under 1½ years, closely and evenly shorn.

763 Allen E. Day, —, bred by exhibitor, shorn before 2/9/49.

764 E. J. Sharred, —, bred by exhibitor, shorn before 2/9/49.

SUFFOLK BREEDERS' PLATE.—A Special Prize of Five Guineas, presented by THE AUSTRALIAN SOCIETY OF BREEDERS OF BRITISH SHEEP (VICTORIAN BRANCH), will be awarded to the most successful exhibitor in this Section. Three points will be awarded for a first prize in each numbered class, two points for a second prize, and one point for a third prize, in all cases where the exhibitor is also the breeder of the prize-winning sheep. In the event of a tie, two points will be allotted for Champion awards and one point for Reserve Champion awards.

CHAMPION PRIZES.

SUFFOLK RAM, any age—Government Certificate and Society's Rosette.

RESERVE CHAMPION SUFFOLK RAM—Society's Rosette.

SUFFOLK EWE, any age—Government Certificate and Society's Rosette.

RESERVE CHAMPION SUFFOLK EWE—Society's Rosette.

COOPER SHEEP DIPS

Recent scientific research has developed new Sheep Dip formulae based on "Gammexane" Gamma B.H.C. The Cooper organisation has pioneered this research, and, in fact, introduced "Gammexane" Dips to Australia.

Lengthy trials and wide commercial use of the Cooper "Gammexane" Dip, GAMATOX, have given excellent results, but in no way does this detract from the merits of Cooper Arsenical Dips, which have achieved a world-wide reputation for their high efficiency.

★ COOPER'S GAMATOX SHEEP DIP

Based on
"Gammexane" Gamma B.H.C.

★ COOPER'S POWDER DIP

Based on
Arsenic/Sulphur Compounds

★ COOPER'S QUICK-ACTING POWDER DIP

Based on
Arsenic/Sulphur Compounds plus Derris.

Manufacturers:

WILLIAM COOPER & NEPHEWS (Australia) PTY. LIMITED
Cooper House 9 O'Connell Street Sydney

Agents for Victoria:

NEW ZEALAND LOAN & MERCANTILE AGENCY CO. LTD.
Melbourne.

YOUNG'S

Red Label Paste Dip

(ARSENICAL) contains Derris.

Green Label Paste Dip

(NON-ARSENICAL) contains Gammexane

Manufactured in Scotland

For the Destruction of Ticks, Lice and their Eggs

(100% EFFICIENT)

The efficiency of these Special Poisonous Pastes against Ticks and Lice cannot be too highly emphasised. They thoroughly cleanse the sheep of all parasites and sterilize the eggs. They remain effective for a long period and give lasting protection against re-infection.

YOUNG'S PASTES mix readily in cold water, and do not require continual stirring. They improve growth, handle, and colour of the wool and present harsh tip.

10 lbs. Dip to 150 gallons water for Longwools
10 lbs. Dip to 200 gallons water for Merinos

Obtainable in—

50-lb. DRUMS

20-lb. DRUMS

10-lb. DRUMS

Delivered on
rails Geelong

KEEP YOUR SHEEP CLEAN AND HEALTHY.

SOLE AGENTS IN VICTORIA:

STRACHAN & CO. LTD.

GEELONG and BRANCHES

ORDER THROUGH YOUR
WOOLBROKER

Section 39—Dorset Downs

Prizes: First, £3; second, £1; third, Card, unless otherwise stated.

Entry fee, 10/-; Members, 7/-.

Entries limited to two in each ram class, and one in each ewe class, from any one exhibitor.

CLASS.

718. RAM, 1½ years old and over.

No Entry.

719. RAM, under 1½ years old.

No Entry.

720. EWE, 1½ years old and over.

No Entry.

721. EWE, under 1½ years old.

No Entry.

DORSET DOWN BREEDERS' PLATE.—A Special Prize of Five Guineas, presented by THE AUSTRALIAN SOCIETY OF BREEDERS OF BRITISH SHEEP (VICTORIAN BRANCH), will be awarded to the most successful exhibitor in this Section. Three points will be awarded for a first prize in each numbered class, two points for a second prize, and one point for a third prize, in all cases where the exhibitor is also the breeder of the prize-winning sheep. In the event of a tie, two points will be allotted for Champion awards and one point for Reserve Champion awards.

CHAMPION PRIZES.

DORSET DOWN RAM, any age—Government Certificate and Society's Rosette.

RESERVE CHAMPION DORSET DOWN RAM—Society's Rosette.

DORSET DOWN EWE, any age—Government Certificate and Society's Rosette.

RESERVE CHAMPION DORSET DOWN EWE—Society's Rosette.

Section 40 — Merinos

JUDGES:

(FINE WOOL): SANDFORD BEGGS, Esq.

(STRONG WOOL): JOHN F. McNAB, Esq.

STEWARDS:

W. R. ROWAN, Esq.

HARRY ROBB, Esq.

Prizes: First, £3; second, £1; third, Card, unless otherwise stated.

Entry fee, 10/-; Members, 7/-.

Entries limited to two in each ram class, and one in each ewe class, from any one exhibitor.

OPEN CLASSES.

Fine Wool 66's and Finer.

722. RAM, 2½ years old and over.

765 S. L. Calvert, —, bred by exhibitor, shorn Oct., 1948.

766 S. L. Calvert, —, bred by exhibitor, shorn after Aug., 1948.

MERINO STUD & SHEEP

Sheepbreeders!

WHEN you wish to purchase high class Merino Sheep to stock your property or improve your flock, send your enquiry to the registered studs and personal attention of:

S. SYDNEY DONELAN

“Fairley Downs,” Shepparton, Vic.

OR

KITCHENER F. DONELAN

“Fairlie Grange,” Jerilderie, N.S.W.

F.S.F.

The Daddy of Them All.
Reg. Trade Mark.

BOONOKÉ**The Polled Boonoke Stud****WANGANELLA
ESTATE**

80% of Australia's Merino
Studs are related to Boonoke
and/or Wanganella Estate.

These

GREAT PARENT STUDS

are pure original Peppin Blood
and will improve your Flock.

Through our

GET THEM HOME POLICY

We carry the Insurance on your
Rams in transit from our pro-
perty to yours.

All Inquiries to—

THE RAM DEPOT

Write to—

F. S. FALKINER & SONS**PTY. LTD.,****BOONOKÉ NORTH,
WIDGIEWA.****Phone: Urana 15****CLASS.****723. RAM, 1½ years old and under 2½ years old.**

767 S. L. Calvert, —, bred by exhibitor, shorn Aug., 1948.

768 S. L. Calvert, —, bred by exhibitor, shorn after Aug., 1948.

724. RAM, under 1½ years old.

769 S. L. Calvert, —, bred by exhibitor, shorn Aug., 1948.

725. EWE, 2½ years old and over.

770 S. L. Calvert, —, bred by exhibitor, shorn Oct., 1948.

726. EWE, 1½ years old and under 2½ years old.

771 S. L. Calvert, —, bred by exhibitor, shorn Aug., 1948.

727. EWE, under 1½ years old.

772 S. L. Calvert, —, bred by exhibitor, shorn Aug., 1948.

64's and Stronger.**728. RAM, 2½ years old and over.**

773 S. L. Calvert, —, bred by exhibitor, shorn Aug., 1948.

774 S. L. Calvert, —, bred by exhibitor, shorn after Aug., 1948.

775 S. Sydney Donelan, —, bred by exhibitor, shorn 25/8/48.

729. RAM, 1½ years old and under 2½ years old.

776 S. L. Calvert, —, bred by exhibitor, shorn after Aug., 1948.

777 S. L. Calvert, —, bred by exhibitor, shorn Aug., 1948.

778 S. Sydney Donelan, —, bred by exhibitor, shorn 25/8/48.

730. RAM, under 1½ years old.

779 S. L. Calvert, —, bred by exhibitor, shorn Aug., 1948.

731. EWE, 2½ years old and over.

780 S. L. Calvert, —, bred by exhibitor, shorn Aug., 1948.

781 S. Sydney Donelan, —, bred by exhibitor, shorn 26/8/48.

782 M. McCormack and Sons, —, bred by exhibitors, shorn Oct., 1948.

732. EWE, 1½ years old and under 2½ years old.

783 S. L. Calvert, —, bred by exhibitor, shorn Aug., 1948.

784 S. Sydney Donelan, —, bred by exhibitor, shorn 26/8/48.

785 M. McCormack and Sons, —, bred by exhibitors, shorn Oct., 1948.

733. EWE, under 1½ years old.

786 S. L. Calvert, —, bred by exhibitor, shorn Aug., 1948.

787 S. Sydney Donelan, —, bred by exhibitor, shorn 26/8/48.

788 M. McCormack and Sons, —, bred by exhibitors, shorn Oct., 1948.

BUNGAREE MERINOS

BUNGAREE MERINO STUD ESTABLISHED 1841

For over a century rams from this great parent stud have proved their value as the IDEAL COMMERCIAL SHEEP under all climatic conditions in Australia and New Zealand.

The BUNGAREE MERINOS have always been noted for their Trueness to Type—Great Constitutions—Prepotency—and High Lambing Percentages. They produce heavy, bulky, strong wool fleeces of splendid style and character from big, Plain-bodied Frames.

Founded by the HON. G. C. HAWKER in 1841, and has been controlled by his descendants ever since.

Classed and mated by J. F. McNAB, Esq., since 1917.

Write for further information:

R. HAWKER LTD., BUNGAREE

via BRINKWORTH, S.A.

MIRANI

Registered Flock No. 732.

Founded 1872.

MERINO STUD

MIRANI Merinos have topped Armidale Ram Sales, securing the highest average for 1945, 1946, 1947, 1948 and 1949.

MIRANI Wool has held the Australian record for price on two occasions.

IN 1949, MIRANI Wool sold to 195 pence, whilst broken sold to 100 pence.

MIRANI fine and medium wool Rams will improve your wool clip, price and weight.

**NOW BOOKING ORDERS FOR 1950
— DELIVERY —**

For particulars apply:—

A. S. NIVISON
MIRANI :: WALCHA

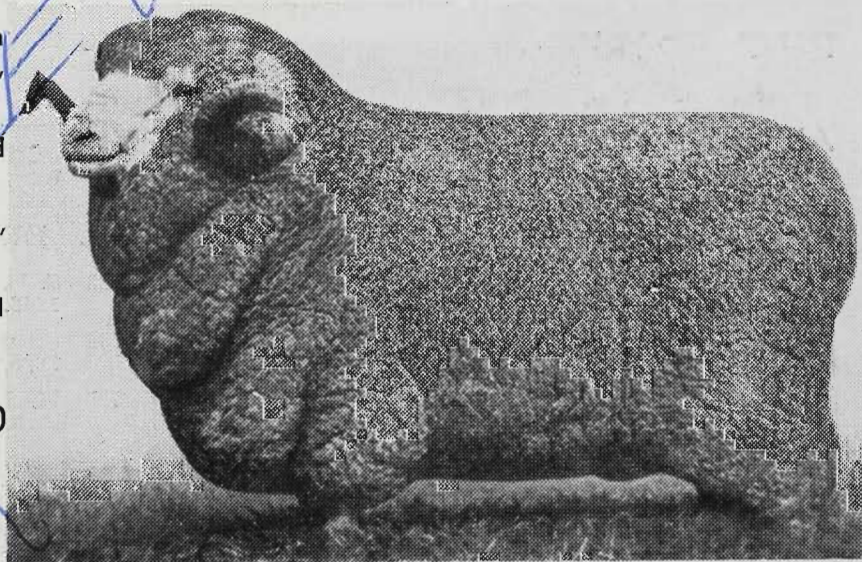

MIRANI A4, a Fine Wool Stud Sire, who cut 28 lb. of wool. He is by Mirani 4, by 26, by Merryville Glasslough, Grand Champion, Sydney.

CHAMPION PRIZES.

MERINO RAM, fine wool 66's and finer—Government Certificate and Society's Rosette.

RESERVE CHAMPION MERINO RAM, fine wool 66's and finer—Society's Rosette.

MERINO EWE, fine wool 66's and finer—Government Certificate and Society's Rosette.

RESERVE CHAMPION MERINO EWE, fine wool 66's and finer.—Society's Rosette.

MERINO RAM, 64's and stronger—Government Certificate and Society's Rosette.

RESERVE CHAMPION MERINO RAM, 64's and stronger.—Society's Rosette.

MERINO EWE, 64's and stronger—Government Certificate and Society's Rosette.

RESERVE CHAMPION MERINO EWE, 64's and stronger.—Society's Rosette.

Stud and Flock Rams

FOR SALE FROM NOTED

BARRATTA STUD

PURE PEPPIN BLOOD

(Flock No. 5 in Register of Stud Merino Flocks of Australia)

The Barratta Stud was commenced in 1893 by the purchase of High Class Stud Ewes and Rams from Wanganella.

For Full Particulars apply to:—

**The Manager, Barratta, Denilquin,
N.S.W.**

or to

**The Australian, Mercantile, Land and
Finance Company Limited**

(Incorporated in England in 1863)

Sydney, Wagga, Henty, Hay, Newcastle, Moree,
Melbourne, Brisbane, Cunnamulla, Charleville,
Townsville, and Buenos Aires (Argentine).

Section 41 — Corriedales

JUDGES:

(Rams): B. W. A. McGEOCH, Esq.

(Ewes): C. H. McDONALD, Esq.

STEWARDS:

F. W. BEDWELL, Esq.

C. R. FRIEND, Esq.

Prizes: First, £3; second, £1; third, Card, unless otherwise stated.

Entry fee, 10/-; Members, 7/-, unless otherwise stated.

Entries limited to two in each ram class, and one in each ewe class, from any one exhibitor.

THE AUSTRALIAN CORRIEDALE ASSOCIATION (VICTORIAN BRANCH) has donated the sum of £21 as prize money in this Section.

CLASS.

734. RAM, 2½ years old and over.

789 R. H. R. Baker, —, bred by exhibitor, shorn 15/11/48.

790 J. F. Guthrie (Corriedale) Pty. Ltd., —, bred by exhibitors, shorn July, 1948.

791 J. F. Guthrie (Corriedale) Pty. Ltd., —, bred by exhibitors, shorn Aug., 1948.

792 J. R. and J. Pettitt Bros., —, bred by exhibitors, shorn Sept., 1948.

793 Dr. W. A. Stewart, —, bred by exhibitor, shorn Aug., 1948.

735. RAM, 1½ years old and under 2½ years.

794 R. H. R. Baker, —, bred by exhibitor, shorn July, 1948.

795 R. H. R. Baker, —, bred by exhibitor, shorn July, 1948.

796 J. F. Guthrie (Corriedale) Pty. Ltd., —, bred by exhibitors, shorn July, 1948.

797 J. F. Guthrie (Corriedale) Pty. Ltd., —, bred by exhibitors, shorn July, 1948.

798 Eric C. L. Head, —, bred by exhibitor, shorn 15/7/48.

799 H. P. Herman, —, bred by exhibitor, shorn August, 1948.

800 H. D. Moodie, —, bred by exhibitor, shorn 10/8/48.

736. RAM, under 1½ years old.

801 R. H. R. Baker, —, bred by exhibitor, shorn 14/10/48.

802 J. F. Guthrie (Corriedale) Pty. Ltd., —, bred by exhibitors, shorn Oct., 1948.

803 J. F. Guthrie (Corriedale) Pty. Ltd., —, bred by exhibitors, shorn Oct., 1948.

804 Eric C. L. Head, —, bred by exhibitor, shorn 13/9/48.

805 H. P. Herman, —, bred by exhibitor, shorn Sept., 1948.

806 Mrs. F. M. Swift and Sons, —, bred by exhibitors, shorn 5/10/48.

737. PEN OF 2 RAMS, under 1½ years old.

807 R. H. R. Baker, —, bred by exhibitor, shorn 14/10/48.

808 J. F. Guthrie (Corriedale) Pty. Ltd., —, bred by exhibitors, shorn Oct., 1948.

809 J. F. Guthrie (Corriedale) Pty. Ltd., —, bred by exhibitors, shorn Oct., 1948.

810 Eric C. L. Head, —, bred by exhibitor, shorn 8/10/48.

CLASS.**738. RAM, under 2½ years, closely and evenly shorn.**

- 811 R. H. R. Baker, —, bred by exhibitor, shorn Sept., 1949.
 812 J. F. Guthrie (Corriedale) Pty. Ltd., —, bred by exhibitors, shorn Sept., 1949.
 813 J. F. Guthrie (Corriedale) Pty. Ltd., —, bred by exhibitors, shorn Sept., 1949.
 814 Eric C. L. Head, —, bred by exhibitor, shorn before 2/9/49.
 815 H. P. Herman, —, bred by exhibitor, shorn before 2/9/49.

739. PEN OF 3 RAMS, 1½ years old and under 2½ years old.

- 816 J. F. Guthrie (Corriedale) Pty. Ltd., —, bred by exhibitors, shorn July, 1948.
 817 J. F. Guthrie (Corriedale) Pty. Ltd., —, bred by exhibitors, shorn July, 1948.
 818 Eric C. L. Head, —, bred by exhibitor, shorn July, 1948.

740. EWE, any age, with her own lamb at foot.

- 819 R. H. R. Baker, —, bred by exhibitor, shorn 14/10/48.
 820 J. F. Guthrie (Corriedale) Pty. Ltd., —, bred by exhibitors, shorn Aug., 1948.
 821 H. P. Herman, —, bred by exhibitor, shorn Aug., 1948.
 822 J. R. and J. Pettitt Bros., —, bred by exhibitors, shorn Sept., 1948.
 823 Mrs. F. M. Swift and Sons, —, bred by J. F. Guthrie (Corriedale) Pty. Ltd., shorn 1/10/48.

CLASS.**741. EWE, 2½ years old and over.**

- 824 R. H. R. Baker, —, bred by exhibitor, shorn 14/10/48.
 825 J. F. Guthrie (Corriedale) Pty. Ltd., —, bred by exhibitors, shorn Aug., 1948.
 826 J. R. and J. Pettitt Bros., —, bred by exhibitors, shorn Sept., 1948.
 827 Dr. W. A. Stewart, —, bred by exhibitor, shorn Sept., 1948.

742. EWE, 1½ years old and under 2½ years old.

- 828 R. H. R. Baker, —, bred by exhibitor, shorn 14/7/48.
 829 J. F. Guthrie (Corriedale) Pty. Ltd., —, bred by exhibitors, shorn Aug., 1948.
 830 H. P. Herman, —, bred by exhibitor, shorn Aug., 1948.
 831 J. R. and J. Pettitt Bros., —, bred by exhibitors, shorn Sept., 1948.

743. EWE, under 1½ years old.

- 832 R. H. R. Baker, —, bred by exhibitor, shorn 14/10/48.
 833 J. F. Guthrie (Corriedale) Pty. Ltd., —, bred by exhibitors, shorn Oct., 1948.

744. PEN OF 2 EWES, under 1½ years old.

- 834 R. H. R. Baker, —, bred by exhibitor, shorn 14/10/48.
 838 J. F. Guthrie (Corriedale) Pty. Ltd., —, bred by exhibitors, shorn Oct., 1948.
 836 Mrs. F. M. Swift and Sons, —, bred by exhibitor, shorn 5/10/48.

Sims, Cooper (Freezing Works) Pty. Ltd.

Registered Office: 31 QUEEN STREET, MELBOURNE.

Works: CORIO FREEZING WORKS, NORTH GEELONG. NEWPORT FREEZING WORKS, NEWPORT.

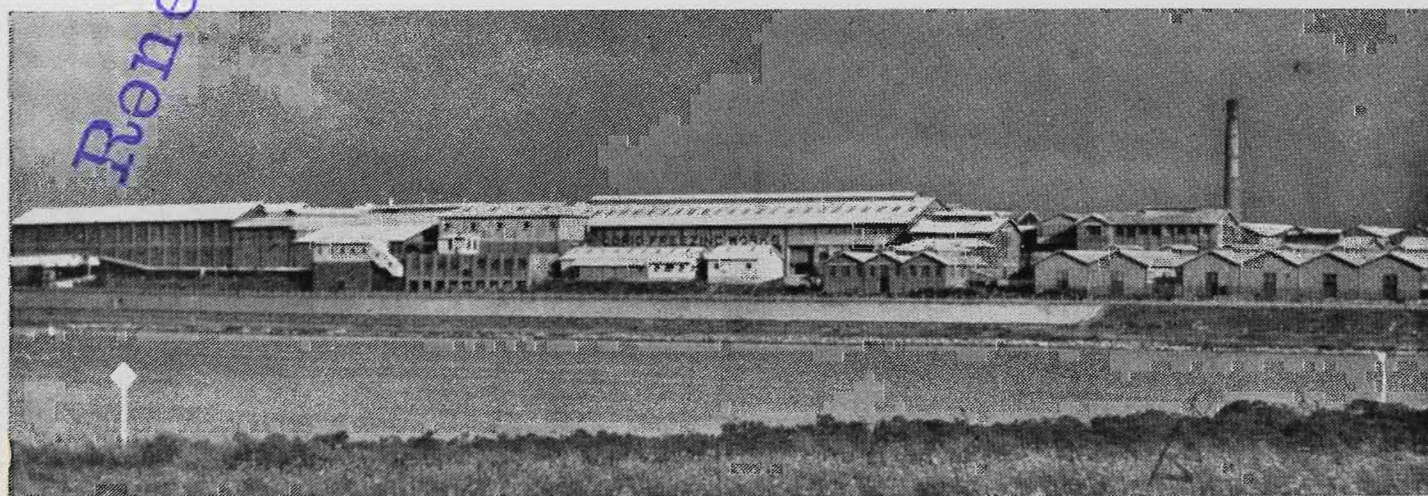

Buyers of Fat Sheep, Lambs and Cattle. Exporters of Frozen Beef, Mutton and Lamb. Preserved Meats of all descriptions, Meat Extract, Premier Jus, Tallow, Neatsfoot Oil, Scoured Wool, Pickled Pelts, Fertilizers, Casings, etc.

DULLA DULLA

...CORRIEDALES...

Registered Stud No. 33 A.C.S.A.

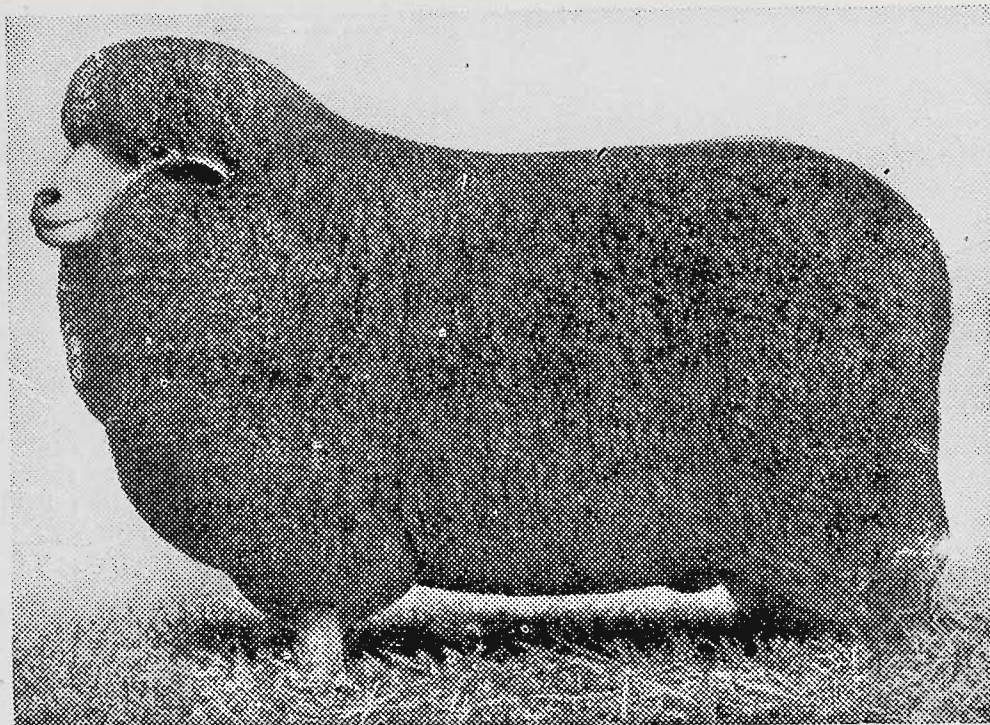

DULLA DULLA CORRIEDALE STUD RAM, No. 154

Sold at 1945 Sydney Ram Sales for 310 Guineas.—The well-balanced type we Breed.

Founded 1918—Pure Levels Lincoln-Merino Blood.

— Branch of Oldest Corriedale Flock in Existence.

Enquiries invited for Rams and Ewes to:

THE MANAGER

DULLA DULLA CORRIEDALE STUD
via NARROMINE

Telephone: 302 B DUBBO.

Telegrams: DUBBO.

CLASS.

745. EWE, under 2½ years, closely and evenly shorn.

837 R. H. R. Baker, —, bred by exhibitor, shorn before 2/9/49.

838 J. F. Guthrie (Corriedale) Pty. Ltd., —, bred by exhibitor, shorn Sept., 1949.

839 H. P. Herman, —, bred by exhibitor, shorn before 2/9/49.

746. *GROUP OF 3 RAMS AND 3 EWES (Special): One Ram and Ewe, 2½ years old or over; one Ram and Ewe, 1½ years old and under 2½ years old, and one Ram and Ewe under 1½ years. Competition for these prizes is limited to exhibits entered in the ordinary classes.

840 R. H. R. Baker.

841 J. F. Guthrie (Corriedale) Pty. Ltd.

842 J. F. Guthrie (Corriedale) Pty. Ltd.

SMALL OWNERS' CLASSES.

Competition in the four classes following is limited to owners of less than 200 registered sheep.

747. RAM, 1½ years old and over.—Prizes: £1/1/-, 10/6, Card. Entry fee 8/-, Members 5/-.

843 C. L. Hand, —, bred by exhibitor, shorn Oct., 1948.

844 H. P. Herman, —, bred by exhibitor, shorn Aug., 1948.

845 Mrs. F. M. Swift and Sons, —, bred by J. F. Guthrie (Corriedale) Pty. Ltd., shorn 20/7/48.

748. RAM, under 1½ years old.—Prizes: £1/1/-, 10/6, Card. Entry fee 8/-, Members 5/-.

846 H. P. Herman, —, bred by exhibitor, shorn Sept. 1948.

847 Mrs. F. M. Swift and Sons, —, bred by exhibitors, shorn 5/10/48.

848 Mrs. F. M. Swift and Sons, —, bred by exhibitors, shorn 5/10/48.

749. EWE, 1½ years old and over.—Prizes: £1/1/-, 10/6, Card. Entry fee 8/-, Members 5/-.

849 H. P. Herman, —, bred by exhibitor, shorn Aug., 1948.

850 Mrs. F. M. Swift and Sons, —, bred by G. F. Guthrie (Corriedale) Pty. Ltd., shorn 1/10/48.

750. EWE, under 1½ years old.—Prizes: £1/1/-, 10/6, Card. Entry fee 8/-, Members 5/-.

851 H. P. Herman, —, bred by exhibitor, shorn Sept., 1948.

852 Mrs. F. M. Swift and Sons, —, bred by exhibitors, shorn 5/10/48.

CUP, valued at £10/10/-, presented by W. TURNBULL AND SONS, through the Australian Corriedale Association, for the most successful exhibitor in Classes 734 to 746, to be won

JOHN McNAMARA & CO.

PTY. LTD.

Foremost

Newmarket

Auctioneers

Melbourne
Sydney
Deniliquin
Finley
Wodonga

Associated with:

John McNamara (Swan Hill) Pty. Ltd.

John McNamara (Echuca) Pty. Ltd.

John McNamara (Kyneton) Pty. Ltd.



69 YEARS' SERVICE TO PRIMARY PRODUCERS

Beulah

CORRIEDALE STUD

Assoc. Flock No. 777.

True Dual Purpose Sheep for Increased Returns.

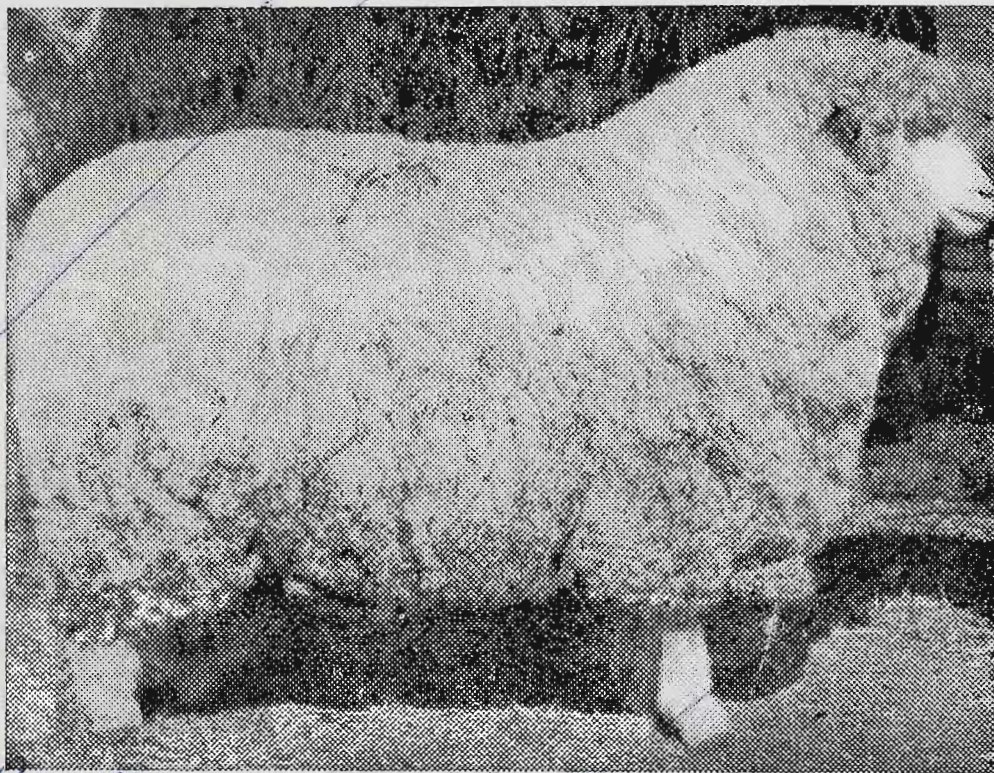

Illustration shows Special Stud Ram, BEULAH, 45/43, sold at Sydney Ram Sales for 300 Gns., to Mr. A. F. Smith, of Molong.

BEULAH CORRIEDALES are heavy cutters of High-quality Saleable Wool, and produce a fat lamb of excellent conformation and early maturity.

Bred on Central Western Plains of N.S.W., in the noted Stud-breeding District of Trangie, BEULAH CORRIEDALES are massive, healthy and hardy.

Apply:

W. CHAS. CARROLL : BEULAH, TRANGIE, N.S.W.

Phone 70a

*Clutterbuck
J. de laune
Mog*

OP 1/1/50.
9/4/1

An Established Breed for over
70 Years

CORRIEDALES



USE REGISTERED CORRIEDALE SIRES FOR:

- 1.—The most payable high-class wool.
- 2.—For producing Comebacks of evenness and type the quickest way.
- 3.—For mating with the Merino to obtain the best fat lamb-producing ewe.

The Dual Purpose Sheep

Splendid constitution, heavy, compact, early-maturing carcase, bulky, even fleece of high-price wool.



USE REGISTERED CORRIEDALES FOR BEST
FINANCIAL RETURNS.

Over 700 Registered Corriedale Flocks in
Australia.

Every Registered Corriedale bears the Association's
Registered Hall Mark of Purity (the letter C)
tattooed in the ear.

Full particulars regarding Registrations and list of
Registered Breeders in Victoria forwarded on receipt
of application to:

The Secretary, Victorian Branch,
**AUSTRALIAN CORRIEDALE
ASSOCIATION**

Temple Court, 422 COLLINS STREET,
MELBOURNE, C.1.

three times, not necessarily in succession. Three points will be awarded for a first prize in each numbered class, two points for a second prize, and one point for a third prize, and in the event of a tie, two points will be allotted for Champion awards and one point for Reserve Champion awards. Winners:—1939, W. Turnbull and Sons; 1946, W. Turnbull and Sons; 1947, J. F. Guthrie (Corriedale) Pty. Ltd.; 1948, J. F. Guthrie (Corriedale) Pty. Ltd.

TROPHY, valued at £21, presented by the **AUSTRALIAN CORRIEDALE ASSOCIATION (VICTORIAN BRANCH)**, for the owner of the Champion Corriedale Ram. To be won three times, not necessarily in succession, by the same breeder before being won outright. Winners:—1946, Arch. E. McIntosh; 1947, J. F. Guthrie (Corriedale) Pty. Ltd. 1948, J. F. Guthrie (Corriedale) Pty. Ltd.

TROPHY, valued at £5/5/-, presented by **D. G. OFFICER PTY. LTD., 90 WILLIAM ST., MELBOURNE, C.1.**, for the most successful exhibitor in the Open Ram Classes. Three points will be awarded for a first prize in each numbered class, two points for a second prize, and one point for a third prize, and in the event of a tie, two points will be awarded for a Champion prize, and one point for a Reserve Champion prize.

Woodhall Corriedales

Consistent Winner at Melbourne Royal Shows

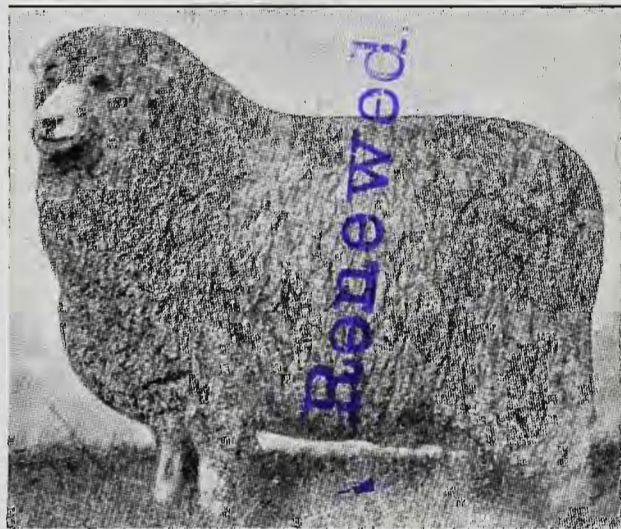

GREAT WOOL AND MUTTON SHEEP
The Farmers' Utility Breed

W. TURNBULL & SONS
WOODHALL - WEDDERBURN

OP 19/6/50.

CHAMPION PRIZES.

CORRIEDALE RAM, any age—Government Certificate, Society's Rosette and Ribbon (presented by THE AUSTRALIAN CORRIEDALE ASSOCIATION (VICTORIAN BRANCH)).

RESERVE CHAMPION CORRIEDALE RAM Society's Rosette.

CORRIEDALE EWE, any age—Government Certificate, Society's Rosette and Ribbon (presented by THE AUSTRALIAN CORRIEDALE ASSOCIATION (VICTORIAN BRANCH)).

RESERVE CHAMPION CORRIEDALE EWE Society's Rosette.

Section 42 — Polwarths

Prizes: First, £3; second, £1; third, Card, unless otherwise stated.

Entry fee, 10/-; Members, 7/-.

Entries limited to two in each ram class, and one in each ewe class, from any one exhibitor.

CLASS.

751. RAM, 2½ years old and over.

No Entry.

752. RAM, 1½ years old and under 2½ years old.

No Entry.

CLASS.

753. RAM, any age, closely and evenly shorn.
No Entry.

754. EWE, 2½ years old and over.
No Entry.

755. EWE, 1½ years old and under 2½ years old.
No Entry.

756. EWE, any age, closely and evenly shorn.
No Entry.

CHAMPION PRIZES.

POLWARTH RAM, any age—Government Certificate, Society's Rosette and Special Ribbon presented by THE POLWARTH SHEEP-BREEDERS' ASSOCIATION.

RESERVE CHAMPION POLWARTH RAM—Society's Rosette.

POLWARTH EWE, any age—Government Certificate, Society's Rosette and Special Ribbon presented by THE POLWARTH SHEEP-BREEDERS' ASSOCIATION.

RESERVE CHAMPION POLWARTH EWE—Society's Rosette.

Section 43 —
Fat and Export Sheep

JUDGES:

(Fat Sheep and Export Lambs): LES. HOWE, Esq.
(Commercial Sheep): C. H. HAWKINS, Esq.

STEWARDS: R. N. SCOTT, Esq.
J. F. RUSSELL SCOTT, Esq.
A. LESLIE SCOTT, Esq.

Entries are accepted on the distinct understanding that stock may not be removed from the Show Grounds until after 12 noon on Friday, 20th September.

“LARIGGAN” POLLED POLWARTHS

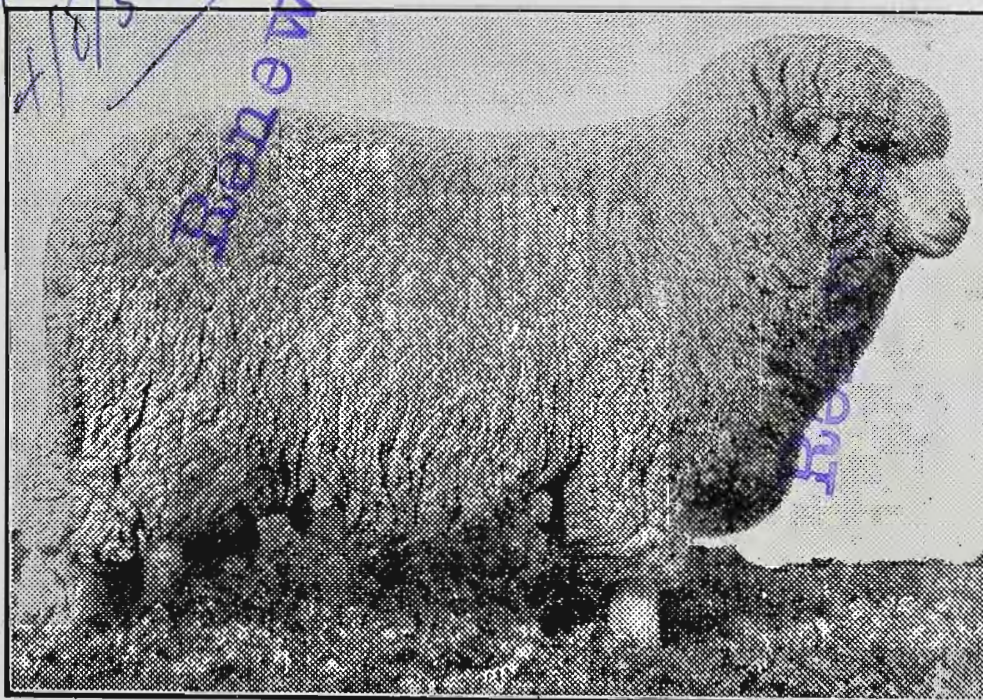

R. L. DENNIS “Lariggan,” Warncoort, V.

Founded on pure Tarndwarncoort blood, the foundation sheep being portion of the original Polwarth Stud Flock from which the breed was evolved.

Typical Lariggan Polled Polwarth Ewe.

The LARIGGAN Polwarth sheep of the polled type are noted for their even quality, bulky fleeces, 58's quality, well-woolled tops, well-sprung ribs, good belly covering and furnished points, and also for their relative freedom from fly strike and troubles that are generally associated with horned sheep.

LARIGGAN STUD will be represented at the Australian Sheepbreeders' Show, Melbourne, and the following Ram Sales.

Prices and particulars on application. Orders are now being booked. Apply to:—
Phone: Colac 405 S, or
STOCK AGENTS.

"Phenovis" Worm Remedy.



a wink is as good as a nodule

... to the grazier who risks needless flock losses through nodule worm and other costly parasites.

So don't take chances this year — follow the lead of successful graziers everywhere and drench with "Phenovis" — the effective gastro-intestinal worm remedy.

The NEW "Phenovis" Powder

- ★ Mixes easily.
- ★ Forms a stable fluid suspension.
- ★ Flows easily through the drenching gun.
- ★ Ensures the most accurate dosing of stock.

1. C. I.
C.P.
19/6/50



VIC. DISTRIBUTORS:

GRAZCOS Co-operative Ltd.

WILCOX MOFFLIN LTD.

W. ANGLISS

& Co.

(AUST.) PTY. LTD.

Office :

**42 BOURKE STREET,
MELBOURNE, C.1.**

BUYERS

OF ALL CLASSES OF STOCK,
CATTLE, SHEEP, LAMBS, PIGS,
CALVES, FOR LOCAL AND
EXPORT TRADE



PIGS BOUGHT OVER SCALES
COHUNA, HORSHAM,
LEITCHVILLE



LIVE STOCK

TREATED ON OWNERS'
ACCOUNT IF DESIRED.

**IMPERIAL FREEZING WORKS,
LYNCH STREET, FOOTSCRAY**

Exhibits in this Section must be penned not later than 10 a.m. on Tuesday, 27th September, unless otherwise specified.

All exhibits in this Section must be the property of the exhibitor at time of entry, and all lambs must be bred by exhibitor.

Exhibits in the Classes for Fat Sheep to be judged from a butcher's point of value. All exhibits will be weighed separately, and the weights will be displayed on the pens.

£5 towards the prize money in this Section is presented by WILCOX MOFFLIN LTD.

As a memorial to their father, the late W. E. Glendenning, Esq., MISSES GRACE AND DORIS GLENDENNING have presented the sum of £3/3/- towards the prize money in this Section.

FAT SHEEP.

CLASS.

757. PEN OF 2 CROSSBRED WETHERS (suitable for local trade), over 1½ and under 2½ years old.—Prizes: £4, £2, £1. Entry fee 10/-, Members 7/-.

853 R. H. R. Baker.
854 J. R. Brown.
855 Ross Carnegie.
856 Mrs. A. O. Hancock.
857 E. J. Hancock.
858 John McIntosh.

758. PEN OF 2 CROSSBRED EWES (suitable for local trade), over 1½ and under 2½ years old.—Prizes: £4, £2, £1. Entry fee 10/-, Members 7/-.

859 R. H. R. Baker.
860 Ross Carnegie.

759. PEN OF 2 CROSSBRED WETHERS (suitable for local trade), under 1½ years old.—Prizes: £4, £2, £1. Entry fee 10/-, Members 7/-.

861 R. H. R. Baker.
862 Ross Carnegie.
863 K. A. Drummond.
864 Mrs. A. O. Hancock.
865 E. F. Hancock.
866 John McIntosh.
867 T. McMurray and Son.
868 T. McMurray and Son.
869 Thomas Pryse and Son.

760. PEN OF 2 CROSSBRED EWES (suitable for local trade), under 1½ years old.—Prizes: £4, £2, £1. Entry fee 10/-, Members 7/-.

870 R. H. R. Baker.
871 Ross Carnegie.
872 E. J. Hancock.
873 John McIntosh.

761. PEN OF 3 LAMBS (suitable for local trade, dropped after 1st April, 1949 (any breed or cross).—Prizes: £3, £1, Card. Entry fee 10/-, Members 7/-.

874 J. R. Brown.
875 C. Cowie.
876 E. F. Hancock.
877 J. Lidgett and Sons.
878 Robert Lidgett.
879 L. J. Lidgett.
880 John Sutherland.
881 G. P. H. Wilson.
882 G. P. H. Wilson.

Handwritten: 29/7/50

CLASS.

762. **PEN OF 3 LAMBS** (overweight), any breed or cross, to be judged on commercial value, dropped after 1st April, 1949.—Prizes: £3, £1, Card. Entry fee 10/-, Members 7/-.

883 J. R. Brown.
884 C. Cowie.
885 C. Cowie.
886 Mrs. A. O. Hancock.
887 Robert Lidgett.

(NOTE.—All Fat Sheep (except Classes 767, 768 and 769 and Fat Lambs) to be closely and evenly shorn on or before 1st September, 1949. No sheep may have more than three-quarters of an inch of wool on any part of its body on judging day.)

EXPORT SHEEP AND LAMBS.

In Class 764 exhibits must not exceed the maximum weight as set out, or they will be disqualified.

763. **PEN OF 3 LAMBS** (suitable for export), any breed or cross.—Prizes: £3, £2, £1. Lambs to be at the Show Grounds prior to 6 p.m. on Sunday, 25th September, killed and dressed under supervision of the Stewards, on Monday, 26th September, and provided suitable refrigerated accommodation is available, exhibited at the Show Grounds on Tuesday, 27th September. The carcasses will be sold at Newmarket by number and description on Thursday, 29th September. Purchasers may take delivery on Friday evening, 30th September, after 5 p.m., or on Saturday morning, 1st October. Particulars of breeding to be given on the entry form, skin value to be taken into consideration. Entry fee 10/-, Members 7/-.

888 Letts Stud, s's Southdowns, d's Romney Marsh-Corriedale cross.
889 J. Lidgett and Sons, s's Dorset Horns, d's Crossbred ewes.
890 Robert Lidgett, s's Dorset Horns, d's Crossbreds.
891 L. J. Lidgett, s's Dorset Horns, d's Romney Marsh-Dorset Horn cross.

764. **PEN OF 2 SHEEP**, suitable for export as "freezers," between 1 year and 2 years old, one breed, any breed or cross, bred by exhibitor; maximum weight 120 lbs. Breed must be stated on entry form.—Prizes: £5, £3, £1 (of which £5/5/- is presented by THE VICTORIAN MEAT EXPORTERS' ASSOCIATION). Entry fee 14/-, Members 8/-.

892 Ross Carnegie, s's Ryelands, d's Ryeland cross.
893 K. A. Drummond, s's Ryelands, d's Romney Marsh cross.
894 Mrs. A. O. Hancock, Dorset Horn cross.
895 E. F. Hancock, Southdown cross.
896 John McIntosh, Ryeland cross.
897 T. McMurray and Son, s's Southdowns, d's Crossbred ewes.
898 T. McMurray and Son, s's Southdowns, d's Crossbred ewes.

765. **PEN OF 3 CROSSBRED LAMBS**, suitable for export as "freezers," dropped after 1st April, 1949. Sire to be pure bred. Breed of sire and breed or cross of dam to be stated on the entry form.—Prizes: £3, £2, £1, of which £4/10/- is presented by

W. ANGLISS AND CO. (AUST.) PTY. LTD., 42 BOURKE STREET, MELBOURNE, C.1. Entry fee 10/-, Members 7/-.

899 J. R. Brown, s's Dorset Horns, d's Crossbred ewes.
900 E. F. Hancock, s's Southdown's, d's English Leicester-Merino cross.
901 Robert Lidgett, s's Dorset Horns, d's Crossbreds.
902 L. J. Lidgett, s's Dorset Horns, d's Romney Marsh-Dorset Horn cross.
903 Walter Lidgett, s's Dorset Horns, d's Crossbreds.
904 John Sutherland, s's Southdowns, d's Border Leicester cross.

The Royal Agricultural Society will appoint a Committee for the purpose of inspecting all carcasses exhibited in the following Class for Export Lambs, with power to reject any that in their opinion are not up to the requisite standard for exhibition at Smithfield.

THE "ANGLISS" PERPETUAL CUP COMPETITION.**CLASS.**

766. **PEN OF 3 CROSSBRED LAMBS**, suitable for export as "freezers"; dressed weights to be from 30 to 36 lbs. Breed of sire and breed or cross of dam to be stated on entry form. Special Prizes, £12, donated by W. ANGLISS AND CO. (Aust.) PTY. LTD.—First prize, £3; second prize, £2; third prize, £1, will be awarded to the three exhibits obtaining the highest points when judged alive at the Show; and £3, £2 and £1 will be awarded to the three exhibits obtaining the highest points when judged dead. The Angliss Perpetual Cup will be held by the exhibitor of the lambs securing first prize in the final judging in England. The Cup to be held for one year by the winner and returned to the Society prior to the next Show ensuing. Entry fee 16/-, Members 10/-.

CONDITIONS.

The lambs to be penned at the Show Grounds by 10 a.m. on Tuesday, 27th September. They will be judged alive that day and killed at the works of W. Angliss and Co. (Aust.) Pty. Ltd. on Thursday following. They will then be shipped to England and the final judging carried out there. The lambs will be weighed alive and the weights handed to the judge.

The proceeds from the sale of the carcasses at Smithfield (less charges) will be returned to the exhibitors.

The exhibits will be judged by points on the following scale:—

Points awarded alive:—

Type and general conformation (compact, even body, short legs and neck, level and broad back, with wide flat loin)	15
Back and loins from the neck to the setting of the tail	10
Breech and depth of quarters	10
Evenness of pen as regards matching	10
Value of skin	5
	— 50

Points awarded to carcase:—

Correct amount of fat and proportion of lean flesh to fat	15
Back and filling over loins	10
Depth and twist of meat on all four quarters	10
Colour and bloom	10
Weight	5
	— 50

Grand Total 100

NOTE.—Exhibitors in the above class are not permitted to bring the dams of the lambs into the Show Grounds.

- 905 J. R. Brown, s's Dorset Horns, d's Crossbred ewes.
 906 C. Ficken, s's Southdowns, d's Corriedales.
 907 E. F. Hancock, s's Southdowns, d's Leicester-Merino cross.

MOST VALUABLE COMMERCIAL SHEEP.

CLASS.

767. *SPECIAL PRIZES, £8/8/-.—First £5/5/-, second £2/2/-, third £1/1/-, will be awarded for the Most Valuable Pen of Three Commercial Sheep, any age, any breed or cross, to be judged on a wool and mutton basis. Breed or cross of breeds to be stated on entry form. (Exhibits that have been rugged or oiled are not eligible to compete in this class) (Special). Entry Fee 5/-.

- 908 R. H. R. Baker, Corriedales.
 909 J. F. Guthrie (Corriedale) Pty. Ltd., Corriedales.
 910 J. F. Guthrie (Corriedale) Pty. Ltd., Corriedales.
 911 John McIntosh, Ryeland-Merino cross.

768. PEN OF 3 EWES, 1½ years old or under.—The ewes to be by registered British breed, Corriedale or Polwarth rams out of Merino, Corriedale or Polwarth dams. Sire and dam of exhibits not to be of same breed. To be judged as general utility breeders. Value of carcase, fleece, symmetry, substance and evenness all to be taken into consideration. Breed of sires and dams must be stated on entry form.—Prizes: £3, £2, £1. Entry fee 10/-, Members 7/-.

- 912 John McIntosh, Ryeland-Merino cross.

769. PEN OF 3 COMMERCIAL EWES under 1½ years of age, sired by Ryeland rams bred in a registered flock. To be shown in full wool and judged on wool and carcase value. Breed of dams, which must not be pure bred Ryelands, to be stated on entry form. Special prizes: £10/10/-, £5/5/-, £2/2/-, £1/1/-, presented by the RYELAND SHEEP BREEDERS' ASSOCIATION, provided that at least four entries are received. If less than four entries are received, the prize money will be halved. Entry fee 10/-, Members 7/-.

- 913 K. A. Drummond, d's Romney Marsh cross.
 914 John McIntosh, d's Merino cross.

Section 44 — Fleeces and Skins

JUDGES:

(Fleeces) ESMOND LILLIES, Esq.
 RONALD SALMON, Esq.
 (Skins) MAXWELL GLOVER, Esq.

Prizes: First, £3; second, £1; third, Card.

Entry fee: Members, 7/-; Non-Members, 10/-.

Exhibits of Fleeces and Skins must be lodged at the Show Grounds before 12 noon on Saturday, 10th September, or, if sent by rail, must reach Melbourne before that hour, and be addressed: The Secretary, Royal Agricultural Society of Victoria, Spencer Street, Railway Station, Melbourne.

They will be judged on Monday, 19th September.

The judges are empowered to withdraw from competition any fleece or fleeces which, in their opinion, are not up to Show standard, or that, in their opinion, do not comply with the conditions set out hereunder.

FLEECES.

Fleeces to be of not more than 12 months' growth, and to be shorn from sheep the property of the exhibitor for at least six months prior to the Show.

Unskirted fleeces, including bellies (which must be left attached to the fleece) are to be sent in for competition. The wool will be skirted, classed, valued and weighed by the judge. Unattached pieces and locks will not be valued. The prizes will be given for the most valuable fleeces.

The Society claims the right to retain samples of wool from each fleece for the purposes of future reference.

NOTE.—Exhibitors are requested to place paper on the top of the fleeces before rolling them up, and then to roll both paper and wool together.

Contributions towards the prize money in this Section have been made as under:—

Merino Classes: JAMES SEYMOUR AND CO. PTY. LTD., BANK PLACE, MELBOURNE, C.1, £10.

Lincoln Classes: PACIFIC WOOLS PTY. LTD., BANK PLACE, MELBOURNE, C.1, £5.

General Classes: J. KENNON AND SONS PTY. LTD., RICHMOND, £5.

UNITED WOOLLEN MILLS PTY. LTD., 211 STURT STREET, SOUTH MELBOURNE, £3/3/-.

THE PHOENIX WOOL CO. PTY. LTD., BOX 178, GEELONG, £3.

F. A. DUNDAS, 79 WELLINGTON STREET, FLEMINGTON, £5.

CLASS.

770. MERINO RAM FLEECE.

- 915 L. L. Basset.
 916 S. L. Calvert.
 917 Ivan G. M. Lannin.

CLASS**771. MERINO EWE FLEECE.**

- 918 S. L. Calvert.
919 Ivan G. M. Lannin.

772. MERINO RAM FLEECE, grown by owner of less than 3,000 sheep.

- 920 L. L. Basset.
921 S. L. Calvert.
922 Ivan G. M. Lannin.

773. MERINO EWE FLEECE, grown by owner of less than 3,000 sheep.

- 923 S. L. Calvert.
924 Ivan G. M. Lannin.
925 T. R. Trewin.

774. LINCOLN RAM FLEECE.

- 926 Richardson Bros.
927 Richardson Bros.

775. LINCOLN EWE FLEECE.

- 928 Richardson Bros.
929 Richardson Bros.

776. ENGLISH LEICESTER RAM FLEECE.

- 930 A. G. Berryman.
931 Mrs. Elaine Dennis.
932 Mrs. Elaine Dennis.
933 Williamson Bros.

777. ENGLISH LEICESTER EWE FLEECE.

- 934 A. G. Berryman.
935 Mrs. Elaine Dennis.
936 Williamson Bros.

778. BORDER LEICESTER RAM FLEECE.

- 937 Edward Hayes and Son.
938 Edward Hayes and Son.
939 Mrs. J. H. Jeffrey.
940 J. H. McKenna.
941 J. H. McKenna.
942 G. Starritt and Son.
943 G. Starritt and Son.
944 Williamson Bros.

779. BORDER LEICESTER EWE FLEECE.

- 945 Edward Hayes and Son.
946 Vincent H. Lanyon.
947 J. H. McKenna.
948 J. H. McKenna.
949 G. Starritt and Son.
950 G. Starritt and Son.
951 Williamson Bros.

780. ROMNEY RAM FLEECE.

- 952 N. C. Gadsden.
953 Capt. A. E. T. Payne.
954 Capt. A. E. T. Payne.
955 Lt.-Col. R. S. Ryan.
956 Howard W. Yelland.

781. ROMNEY EWE FLEECE.

- 957 N. C. Gadsden.
958 N. C. Gadsden.
959 Lady Massy-Greene.
960 Capt. A. E. T. Payne.
961 Capt. A. E. T. Payne.
962 Howard W. Yelland.
963 Howard W. Yelland.

782. DOWN RAM FLEECE.

- 964 Ross Carnegie.

783. DOWN EWE FLEECE.

- 965 Ross Carnegie.

For Prompt Cash Returns
CP 1946/50 2/1/50 ROBERT AD IN LK 2
CONSIGN YOUR

- | | |
|----------|-----------------|
| ● Wool | ● Sheepskins |
| ● Hides | ● Rabbitskins |
| ● Tallow | ● Furskins, etc |

TO

WM. HAUGHTON & CO.
PTY. LTD. MELBOURNE

And at—

**London, Sydney, Adelaide,
Brisbane, Perth, New Zealand,
Toronto (Canada)**

**Quotations and Labels Supplied
on application**

Agents for—

**LANE'S HORTICULTURAL SPRAYS
AND DUSTS, ETC.**

WM. HAUGHTON & CO.
PTY. LTD.

**Offices: 545 LITTLE COLLINS ST.,
MELBOURNE.**

**Skin Store: 278-282 SPENCER ST.,
MELBOURNE**

Telephone: MU 8611

Dennys, Lascelles

Limited

ST. JAMES' BUILDINGS
133 WILLIAM ST., MELB.

BRANCHES AND AGENCIES throughout
VICTORIA, RIVERINA and SOUTH-EAST
SOUTH AUSTRALIA.

STOCK: Weekly sales conducted at New-
market. STOCK classed and sold by a keen
and expert staff.

LAND: A live and well-organized Land
Department offers unequalled service.

Particulars of Stock and Land
for Private Sale are invited,
and receive immediate atten-
tion.

Telephones: MU 9464 (4 lines)

PRIVATE:

D. C. Urquhart (UL 6563).

J. B. Willis (LF 3646).

C. W. Gardiner (FU 6139).

For Newmarket after hours, ring
MU 9464 only.

CLASS.

784. CORRIEDALE RAM FLEECE, 50's to 56's
inclusive in quality.

- 966 R. H. Baker.
- 967 Estate Late C. L. Forrest.
- 968 Estate Late C. L. Forrest.
- 969 J. F. Guthrie (Corriedale) Pty. Ltd.
- 970 J. F. Guthrie (Corriedale) Pty. Ltd.
- 971 Mrs. J. H. Jeffrey.

785. CORRIEDALE EWE FLEECE, 50's to 56's
inclusive in quality.

- 972 R. H. R. Baker.
- 973 Estate Late C. L. Forrest.
- 974 Estate Late C. L. Forrest.
- 975 J. F. Guthrie (Corriedale) Pty. Ltd.
- 976 J. F. Guthrie (Corriedale) Pty. Ltd.

786. POLWARTH RAM FLEECE.

- 977 Dennis Bros.
- 978 R. L. Dennis.

787. POLWARTH EWE FLEECE.

- 979 Dennis Bros.
- 980 Dennis Bros.
- 981 R. L. Dennis.

(The Corriedale and Polwarth fleeces must be
from registered sheep).

NOTE.—Fleeces which, in the opinion of the
judge, are wrongly entered in the three follow-
ing classes, shall be re-classified by him and then
judged accordingly.

788. EWE OR WETHER FLEECE (other than
Merino), 56's to 60's inclusive in quality.
(Breed or cross of breeds to be stated on
entry form).

- 982 Ross Carnegie, Ryeland-Romney Marsh cross.

789. CROSSBRED EWE OR WETHER
FLEECE, 50's to 56's in quality. (Cross
of breeds to be stated on entry form).

- 983 R. H. R. Baker, Corriedale cross.
- 984 Ross Carnegie, Ryeland-Romney Marsh cross.
- 985 Mrs. Elaine Dennis, English Leicester cross.
- 986 Estate Late C. L. Forrest, Corriedale cross.
- 987 Estate Late C. L. Forrest, Corriedale cross.
- 988 J. F. Guthrie (Corriedale) Pty. Ltd., Corriedale cross.
- 989 J. F. Guthrie (Corriedale) Pty. Ltd., Corriedale cross.
- 990 Capt. A. E. T. Payne, Romney Marsh-Romney Marsh cross.

790. CROSSBRED EWE OR WETHER
FLEECE, under 50's in quality. (Cross
of breeds to be stated on entry form).

- 991 Ross Carnegie, Romney Marsh-Romney Marsh cross.
- 992 Edward Hayes and Son.
- 993 Capt. A. E. T. Payne, Romney Marsh-Romney Marsh cross.
- 994 Howard W. Yelland, Romney Marsh cross.
- 995 Howard W. Yelland, Romney Marsh cross.

SKINS.

Date of slaughter of sheep to be stated on
entry form. Points to be taken into consider-
ation are preservation, careful flaying, and free-
dom from blood or other matter on wool or
skin.

791. THREE BEST-KEPT SHEEP SKINS
(dry).

- 996 Fred Lang, slaughtered 10/8/49.
- 997 Fred Lang, slaughtered 10/8/49.
- 998 J. Whykes, slaughtered 1/8/49.
- 999 J. Whykes, slaughtered 1/8/49.

Index to Exhibitors in Sheep Section

- ALLEN, H. J., Cunliffe, S.A.—454, 459, 472, 473, 506, 507, 524, 525, 567, 574, 581, 594.
 Avery, H. L., 56 Craig Avenue, Warracknabeal—474, 475, 526, 527, 556, 557, 582, 595, 616.
- Badcock, F. H., and Son, "Fairbank," Hagley, Tas.—652, 653.
 Baker, R. H. R., "Boooloola," Baringhup—789, 794, 795, 801, 807, 811, 819, 824, 828, 832, 834, 837, 840, 853, 859, 861, 870, 908, 966, 972, 983.
 Balnakyle Stud, Nar Nar Goon—420, 426.
 Basset, L. L., Trelawney, Donald—915, 920.
 Beer, Wilson G. J., and Sons, "The Watles," Nanneella South, via Rochester—90, 91, 109, 110, 123, 124, 147, 157, 166, 177, 185, 471, 476, 508, 528.
 Berryman, A. G., Tamar, Womboota, N.S.W.—29, 33, 36, 41, 44, 47, 51, 55, 59, 62, 65, 930, 934.
 Brown and Dureau Limited, 422 Collins Street, Melbourne, C.1—194, 204, 221, 222, 244, 245, 257, 258, 300, 313.
 Brown, J. R., Myrniong—460, 529, 558, 559, 568, 575, 583, 596, 607, 617, 854, 874, 883, 899, 905.
- CALVERT, S. L., Kalymna, Maroona—765, 766, 767, 768, 769, 770, 771, 772, 773, 774, 776, 777, 779, 780, 783, 786, 916, 918, 921, 923.
 Carnegie, Ross, Kumbada, Jindivick—855, 860, 862, 871, 892, 964, 965, 982, 984, 991.
 Christie, J. A., "Garvald Vale," Byaduk North—1, 4, 9, 14, 16, 18, 20, 23, 25, 27.
 Comely Banks Stud, Cora Lynn—709, 724.
 Cowie, C., Tarneit—875, 884, 885.
- DANE, C. C., Mundarra, Ballan—636, 641, 642, 649, 650, 654, 655, 672, 673, 681, 682, 695, 701, 710, 716, 725, 731, 737, 743.
 Dawkins, A. M., and Son, "Euro Gardens," Gawler River, S.A.—461, 477, 478, 509, 510, 530, 531, 569, 576, 584, 597.
 Dawkins, W. J., Newbold Ltd., Newbold, Gawler River, S.A.—462, 479, 480, 511, 532, 533, 560, 585, 598, 608, 618.
 Day, Allen E., "Allendale," Alma, S.A.—463, 481, 482, 534, 535, 750, 751, 752, 755, 756, 761, 763.
 Dennis Bros., Tarndwarncourt, Warncoort—977, 979, 980.
 Dennis, Mrs. Elaine, Nambrok—48, 52, 56, 931, 932, 935, 985.
 Dennis, R. L., Lariggan, Warncoort—978, 981.
 Donelan, S. Sydney, "Fairley Downs," Shepparton—775, 778, 781, 784, 787.
 Drummond, K. A., Talgarno Park, Wodonga—371, 376, 379, 392, 400, 412, 435, 443, 446, 863, 893, 913.
- EARP, G. Howard, Athlea, Glenrowan—455, 464, 465, 483, 484, 512, 536, 537.
- FICKEN, C., Merran's Downs, c/o Murrabit P.O.—906.
 Fogarty, Mrs. Beryl, "Dunalister," Oakland's Junction—357, 358, 368.
 Forrest, Estate late C. L., "Warrowie," Irrewarra—967, 968, 973, 974, 986, 987.
- GADSDEN, N. C., Watermill Farm, Newbury—952, 957, 958.
 Glasson, R. B., Gamboola, Molong, N.S.W.—195, 205, 223, 224, 246, 247.
 Guthrie, J. F. (Corriedale) Pty. Ltd., Elcho, Lara—790, 791, 796, 797, 802, 803, 808, 809, 812, 813, 816, 817, 820, 825, 829, 833, 835, 838, 841, 842, 909, 910, 969, 970, 975, 976, 988, 989.
- HAM, E. W., and Son, Orange Grove, Goorambat—623, 624, 626, 627, 628, 629, 630, 631, 633, 634, 656, 657.
 Hancock, Mrs. A. O., 34 Molyneux Street, Warracknabeal—856, 864, 886, 894.
 Hancock, E. F., Box 77, Warracknabeal—857, 865, 872, 876, 895, 900, 907.
- Hand, C. L., P.B. 76, Warracknabeal—843.
 Hart, R. R., and Sons, "Glen Devon," Two Wells, S.A.—456, 466, 485, 486, 513, 538, 539, 561, 570, 577, 586, 599, 609, 619.
 Hayes, Edward and Son, "Barfold Downs," Lemnos—68, 76, 77, 92, 111, 112, 125, 137, 148, 158, 167, 178, 186, 937, 938, 945, 992.
 Haywood, Dr. A. R., 39A Prospect Hill Road, Camberwell—562, 563, 620.
 Head, Eric C. L., "Mundara," Seymour—798, 804, 810, 814, 818.
 Herman, H. P., "Marma Glen," Rosebud—799, 805, 815, 821, 830, 839, 844, 846, 849, 851.
 Hermiston, George R., "Minto Park," Mansfield—225, 259, 275, 292, 301, 314, 325.
 Hermiston, H. W., "Minto Glen," Mansfield—5, 21, 206, 207, 226, 227, 248, 260, 302, 315, 326, 341, 345.
 Hodge, Henry H., Emoh Ruu, P.O. Box 21, Mansfield—69, 78, 79, 93, 113, 138, 149, 159, 168, 179.
 Hordern, Anthony, 21 Thornton Street, Darling Point, Edgecliff, N.S.W.—210, 293.
 Hordern, Anthony, Junr., 21 Thornton Street, Darling Point, Edgecliff, N.S.W.—294.
 Hose, C. J., Cobrico—228, 261, 276, 284, 295, 303.
 Hosking, G. F. E., and Sons, Private Bag, Kerang—70, 71, 80, 81, 94, 95, 114, 126, 127, 139, 150, 160, 169, 182, 187.
 Hughes, Richard A., Breadalbane, Tas.—658, 659, 674, 717.
 Humphries Bros., Wattle Grove, Oberon, N.S.W.—208, 209, 262, 316.
- JACKSON, George, Laen North, via Donald—211, 212, 229, 249, 263, 277, 285, 296, 304, 317, 333, 337, 338.
 Jeffrey, Mrs. J. H., Oaklands, Ventnor, Phillip Island—939, 971.
- KELLY, W. S., and Son, Tarlee, S.A.—467, 487, 488, 514, 515, 540, 541.
 Kelsall, T. H., and Son, Broughton Brook, Wagga, N.S.W.—468, 489, 490, 542.
 King, George N., "Pineleigh," Scott's Creek—643, 651, 660, 661, 675, 683, 684, 696, 702, 711, 718, 726, 732, 738, 744.
 King, R. R., 24 Craig Avenue, Warracknabeal—82, 83, 96, 97, 128, 140, 151, 170, 188.
- LANG, Fred, 614 Darling Street, Ballarat—996, 997.
 Langford, P., Clinton Centre, S.A.—491, 492, 543, 544.
 Lannin, Ivan G. M., Lillymur Estate, Lillymur—917, 919, 922, 924.
 Lanyon, Vincent H., Leaghur, via Boort—946.
 Letts Stud, Aspley—637, 662, 685, 686, 697, 703, 712, 719, 727, 733, 739, 745, 888.
 Leyden, P. D., "Leighaven," Merrigum—380, 393, 401, 413, 430, 436.
 Lidgett, J., and Sons, Braelands, Myrniong—877, 889.
 Lidgett, L. J., Deloraine, Myrniong—879, 891, 902.
 Lidgett, Robert, Chesterfield, Myrniong—878, 887, 890, 901.
 Lidgett, Walter, Myrniong—903.
 Lilford, T. J., "Warrawee," Merrigum—372, 377, 381, 382, 402, 403, 414, 421, 427, 431, 437, 447.
 Luke, K. G., Deepfields, Romsey—457, 469, 493, 494, 516, 545, 546, 564, 571, 578, 587, 600, 610, 621.
 Lyne, John, Eskdale, Powranna, Tas.—353, 359, 360, 363, 383.
- McCORMACK, M., and Sons, Mt. Battery, Mansfield—72, 84, 85, 98, 99, 115, 116, 129, 141, 152, 161, 171, 782, 785, 788.
 McIntosh, Graham J. L., Whiteway Stud, Nar Nar Goon—644, 663, 687, 688, 704, 713, 720.
 McIntosh, Ian T., Lornshill, Merrigum—384, 394, 422, 438, 443.
 McIntosh, James M., Boorganna, Nar Nar Goon—638, 664, 665, 676, 677, 689, 690, 699, 705, 714, 721, 729, 734, 740, 746.

- McIntosh, John, Burwood, Merrigum—373, 375, 385, 395, 404, 415, 423, 428, 432, 439, 444, 449, 858, 866, 873, 896, 911, 912, 914.
- McKenna, J. H., Hartwoud, Picola—86, 100, 101, 117, 130, 131, 142, 153, 162, 172, 180, 189, 940, 941, 947, 948.
- McMillan, W. N., Woodhurst, North Mooropna—354, 355, 361, 362, 365, 369.
- McMurray, T., and Son, Werribee—867, 868, 897, 898.
- Manton, Ivor, Monegeeta—213, 214, 230, 231, 264, 265, 286, 305, 318, 327, 346.
- Martin, W. S., Balmoral, Sandy Creek, S.A.—458, 495, 496, 517, 518, 547, 548, 588, 601, 611.
- Massy-Greene, Lady, Harkaway—959.
- Meaklim Bros., North Mooropna—196, 215, 232, 233, 266, 267, 278, 306, 319, 328, 347.
- Metcalf, James, Green Hill P.O., via Kyneton—639, 645, 666, 667, 678, 679, 691, 692, 698, 706, 715, 722, 728, 735, 741, 747, 748.
- Metcalf, J. R. and W. F., Green Hill, via Kyneton—700, 707.
- Mitchell, J. G., Cobram East—234, 268, 307, 320, 334, 339.
- Mongan, Mark A., Ben Valley, via Yackandandah—374, 386, 396, 405, 416, 424, 429, 433, 440, 450.
- Moodie, H. D., Lornefield, Grassdale—800.
- Moresi, Fred D., Belle Vue, Terraptee—102, 118, 132, 143, 154, 173, 190.
- Morrish, Ian J., Koorringal, Kingston—30, 31, 34, 35, 37, 38, 42, 45, 49, 53, 57, 60, 63, 66.
- Muller, J. G. and W., Terrara, Box 34, Nagambie—387, 388, 397, 398, 406, 407, 417, 425, 434, 441, 451, 453.
- Myer Emporium Ltd., Norman Lodge, Mt. Eliza—197, 216, 235, 269, 279, 287, 308, 321, 347.
- OLIVER, K. A., Blackheath, Maindample—640, 646, 668, 669, 693, 694, 708, 723, 730, 736, 742, 749.
- PAYNE, Capt. A. E. T., Yarraview Stud Farms, Lilydale—953, 954, 960, 961, 990, 993.
- Pettitt, J. R. and J. Bros., Blinkbrae, Box 188, Geelong—792, 822, 826, 831.
- Piccoli, J. A., Bryngoleu, Barrapoort—497, 498, 549, 589, 602, 612.
- Pryse, Thomas and Son, Oakland, Wycheproof—73, 87, 103, 104, 119, 120, 133, 134, 144, 155, 163, 174, 183, 191, 499, 565, 566, 579, 590, 622, 869.
- RICHARDSON BROS., Newlyn North—2, 3, 6, 7, 8, 10, 11, 12, 13, 15, 17, 19, 22, 24, 26, 28, 926, 927, 928, 929.
- Ryan, Lieut.-Col. R. S., Edrington, Berwick—198, 199, 236, 237, 251, 270, 280, 288, 297, 309, 322, 329, 342, 349, 955.
- SAUNDERS, A. F., Spion Kop, Kilmore East—356, 366.
- Sharred, E. J., Artherton, S.A.—753, 754, 757, 758, 759, 760, 762, 764.
- Starritt, G., and Son, Kelso Park, N.W. Mooropna—74, 75, 88, 89, 105, 106, 121, 135, 136, 145, 156, 164, 175, 181, 192, 647, 648, 670, 671, 680, 942, 943, 949, 950.
- Stewart, Dr. W. A., Monegeeta—793, 827.
- Storer, S., Woorinen North—107, 108, 122, 146, 165, 176, 184, 193.
- Sutherland, John, Exford, Melton South—880, 904.
- Swift, Mrs. F. M., and Sons, Roseview, Malmsbury—806, 823, 836, 845, 847, 848, 850, 852.
- Syme, O. J., Bolobek, Macedon—200, 201, 217, 218, 238, 239, 252, 253, 271, 272, 281, 289, 298, 310, 323, 330, 343, 350.
- TAILFORD, Miss Norma, Woodhurst, North Mooropna—364, 367, 370.
- Taylor, A., Lindsbury, Cudal, N.S.W.—470, 500, 550, 551, 572, 591, 603, 613.
- Thomson, W., and E. Roberts, Table Cape Farm, Wynyard, Tas.—501, 502, 519, 520, 552, 553, 604.
- Trewin, T. R., Tallygaroopna—925.
- WADELTON, D., Dalblair, Girgarre—389, 390, 399, 408, 409, 418, 442, 445, 452.
- Wadeldon, J. A. J., Colbinabbin—503, 521, 592, 605, 614.
- Whykes, J., Buninyong—998, 999.
- Williamson Bros., Lochinver, Carisbrook—32, 39, 40, 43, 46, 50, 54, 58, 61, 64, 67, 933, 936, 944, 951.
- Wills, Norman H., Kent, Box 140, Minyip—504, 505, 522, 523, 554, 555, 573, 580, 593, 606, 615.
- Wilson, G. L., and Son, Wilson House, Berwick—625, 632, 635.
- Wilson, G. P. H., Wilson House, Berwick—881, 882.
- Winter-Cooke, C. S., and M. E., Rivelin, North Road, Pearceedale—202, 203, 240, 241, 254, 282, 290, 311, 331, 335, 336, 340, 351.
- YELLAND, Howard W., Glentrevor, Newlyn—219, 220, 242, 243, 255, 256, 273, 274, 283, 291, 299, 312, 324, 332, 334, 352, 956, 962, 963, 994, 995.
- Young, Harold D., Murroa, Hamilton—378, 391, 410, 411, 419.

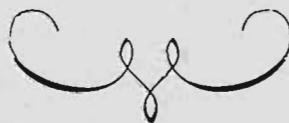

PIGS

Section 45 — Pigs

Entries are accepted on the distinct understanding that stock may not be removed from the Show Grounds until after 5 p.m. on Friday, 30th September.

Age of all pigs to be calculated to 15th September in each year. The Society's veterinary surgeon's decision to be final on all matters regarding age. Exhibitors may be disqualified and debarred from further competition for any breach of regulations regarding the age of exhibits.

In classes 792 to 858 (inclusive) all exhibits over the age of four months must be registered in an approved Herd Book. Pigs in classes under the age of four months must be from litters notified in accordance with the Rules of the Australian Pig Society. In the Classes for sows with litters, the sire of the litter must also be registered, and the litter must have been duly recorded.

All sows 2 years old or over must be in pig or have produced a recorded litter during the 12 months prior to the closing date of entries.

All boars 15 months old or over must have had their tusks cut within one month prior to the Show, and the Superintendent is empowered to remove from the Show Grounds any boar whose tusks have not been cut.

The Registered Herd Book numbers of all exhibits and of the sires and dams of exhibits must be stated on entry form.

For particulars of registration in the Australian Pig Herd Book, apply to the Secretary, Australian Pig Society, Temple Court, 422 Collins Street, Melbourne.

Pigs not registered prior to 31st July will only be permitted to be entered for the Show on payment of double entry fees.

Exhibitors must be financial members of the Australian Pig Society, whose herds must be accredited as Brucellosis-free by the Department of Agriculture.

Entries are limited to two in each class from any one exhibitor, in whose name the exhibits must be registered in the Herd Book. Only one exhibitor will be recognised as an owner from any one holding.

Exhibitors must make a statutory declaration that their entries are true and correct in every particular, that their exhibits are eligible for entry according to the conditions specified, and subject to the Rules, Regulations and By-laws of the Society, and that their exhibits, and the holding or holdings on which such exhibits were kept, have been free from swine fever for 12 months prior to the date of entry.

Judges shall give consideration to sows entered in the "Sow and Litter" Classes when making Champion and Reserve Champion awards.

Several feed sheds are available for exhibitors in the Pig Section. On application to the Secretary, sheds will be reserved. Charge, 12/6 each, during the currency of the Show. Ten extra

large sheds beyond the end of the Pig Pavilion, each fitted with four sleeping bunks, may be reserved on payment of £1/10/- each.

No pig shall be transferred from its numbered pen without the sanction of the officer in charge.

TRUCKS, TRANSPORTS AND CARAVANS.

Motor vehicles, including trucks and stock transports, will not be permitted to remain on the Show Grounds after unloading. They must be removed immediately, and will not be re-admitted until after 12 noon on Friday, 30th September, to load for the return.

Caravans will not be admitted to the Show Grounds.

PRIZE MONEY.

In Sow and Litter classes the prize money will be increased as under:

Where entries received are over 6 but not over 10, £2 will be added to the 1st, 2nd, and 3rd prizes and a 4th prize of £2 provided.

Where entries received are over 10, £3 will be added to the 1st, 2nd, and 3rd prizes and 4th and 5th prizes of £3 and £1 provided.

In classes other than Sow and Litter classes the prize money will be increased as under:

Where entries received are over 11 and not over 20, £1 will be added to the 1st, 2nd, and 3rd prizes and a 4th prize of £1 provided.

Where entries received are over 20, £2 will be added to the 1st, 2nd, and 3rd prizes and 4th and 5th prizes of £2 and £1 provided.

Contributions towards the prize money in this Section have been made as under:—

C. W. BAKER, ESQ., BAKER'S ROAD, DANDENONG; £10.

NICHOLAS PTY. LTD., manufacturers of "Vetemul," supplying vitamins A and D3, and of "Sulpha G" for swine enteritis, 10 CITY ROAD, SOUTH MELBOURNE. £3/3/-.

BERKSHIRES.

JUDGE: A. H. McKENNA, Esq.

STEWARD: W. D. McCALLUM, Esq.

CLASS.

792. BOAR, 16 months old or over.—Prizes: £5, £3, £1. Entry fee 14/-, Members 8/-.

- 1 Hon. E. H. Graham, BELMONT ROYALETTE 5th (29115), far. 2/3/46, bred by A. W. Revell, s Belmont Rambler Again (N.Z. 18410), d Belmont Pride's Beauty (N.Z. 19923).
- 2 J. H. McCrum, GWANDALAN PETER (28440), far. 15/3/47, bred by G. R. B. Williams, s Gwandalan Pride (27403), d Gwandalan Monica 2nd (25622).
- 3 J. H. McCrum, STRATHFIELD LANCE (28851), far. 5/11/47, bred by exhibitor, s Strathfield Scout (27361), d Strathfield Lux (27534).
- 4 Robert Mills, CARALULUP REFINER (29468), far. 9/12/47, bred by exhibitor, s Rossmoyne Emblem 33rd (21875), d Coonara Princess Beryl (26382).
- 5 W. A. Roy, WESTOWN LAURELS ADVANCE 1st (29179), far. 11/12/46, bred by A. R. Gudopp, s Westown Standard (N.Z. 22072), d Westown Laurels 4th (N.Z. 20240).
- 6 B. Whelpton, KINILABAH BRIGADIER (16139), far. 17/10/47, bred by Hon. E. H. Graham, s Ngahape Beau Ideal (imp. N.Z.) (20351), d Kinilabah British Queen (14576).

CLASS.

793. BOAR, under 16 months and over 9 months old.—Prizes: £5, £3, £1. Entry fee 14/-, Members 8/-.

- 7 Hon. E. H. Graham, LEEWOOD EMPEROR 4th (Vol. 40), far. 7/11/48, bred by D. J. Murray, s Gwandalan Prestige 29th (28748), d Leewood Varsity (28844).
- 8 I. E. and F. Hawtin, ROSSMOYNE SWELL GUY 15th (30930), far. 4/9/48, bred by exhibitors, s Hillisia Swell Guy (27355), d Rossmoyne Sunray 60th (25722).
- 9 I. E. and F. Hawtin, ROSSMOYNE SWELL GUY 21st (30931), far. 10/9/48, bred by exhibitors, s Hillisia Swell Guy (27355), d Rossmoyne Brenda 86th (28173).
- 19 J. H. McCrum, STRATHFIELD MATADOR (Vol. 40), far. 15/7/48, bred by exhibitor, s Gwandalan Peter (28440), d Strathfield Meg (28023).
- 11 W. A. Roy, DEARBORN REN (Vol. 40), far. 4/12/48, bred by W. T. C. Anderson, s Dearborn Quality (30051), d Dearborn Trinket 2nd (Vol. 40).
- 12 B. Whelpton, HEMSWELL ENSIGN (30925), far. 1/7/48, bred by exhibitor, s Belmont Royalette 6th (27901), d Rosanagh Bonny's Choice (2432).
- 13 B. Whelpton, HEMSWELL ROYALETTE 2nd (30924), far. 28/9/48, bred by exhibitor, s Belmont Royalette 6th (27901), d Hemswell Bonny 2nd (29598).

794. BOAR, over 6 months and not over 9 months old. Prizes: £4, £2, £1. Entry fee 14/-, Members 8/-.

- 11 Hon. E. H. Graham, KINILABAH BLACK PRINCE (Vol. 40), far. 10/1/49, bred by exhibitor, s Kinilabah Masterstroke (28901), d Kinilabah Rose Queen (28913).
- 15 Hon. E. H. Graham, KINILABAH PRINCE CHARLES (Vol. 40), far. 10/3/49, bred by exhibitor, s Kinilabah Masterstroke (28901), d Kinilabah Illustrious (17831).
- 16 I. E. and F. Hawtin, ROSSMOYNE SWELL GUY 25th (30932), far. 21/12/48, bred by exhibitors, s Hillisia Swell Guy (27355), d Rossmoyne Brenda 38th (25343).
- 17 A. C. Jones, STRATHFIELD MONARCH (30946), far. 20/12/48, bred by J. H. McCrum, s Gwandalan Peter (28440), d Strathfield Madame (28021).
- 18 J. H. McCrum, STRATHFIELD RAIDER (Vol. 40), far. 30/1/49, bred by exhibitor, s Gwandalan Peter (28440), d Strathfield Pay (28856).
- 19 J. H. McCrum, STRATHFIELD REQUEST (Vol. 40), far. 1/1/49, bred by exhibitor, s Gwandalan Peter (28440), d Strathfield Pamela 5th (25602).
- 20 W. A. Roy, MORRELL'S PERCY (30942), far. 3/2/49, bred by exhibitor, s Westown Laurels Advance 1st (29179), d Meadowvale Supremacy 2nd (24274).
- 21 W. A. Roy, MORRELL'S PRINCE (30943), far. 3/2/49, bred by exhibitor, s Westown Laurels Advance 1st (29179), d Meadowvale Supremacy 2nd (24274).
- 22 B. Whelpton, HEMSWELL RAJAH (30921), far. 28/2/49, bred by exhibitor, s Hemswell Special (29494), d Belmont Senorita 6th (27902).
- 23 B. Whelpton, HEMSWELL SIRDAR (30920), far. 28/2/49, bred by exhibitor, s Hemswell Special (29494), d Belmont Senorita (27902).

795. BOAR, over 4 months and not over 6 months old.—Prizes: £3, £2, £1. Entry fee 10/-, Members 7/-.

- 24 Hon. E. H. Graham, KINILABAH BILLY BOY (Vol. 40), far. 2/4/49, bred by exhibitor, s Ngahape Beau Ideal (20351), d Kinilabah Andrea (16911).
- 25 Hon. E. H. Graham, KINILABAH CHIEFTAIN (Vol. 40), far. 15/4/49, bred by exhibitor, s Kinilabah Masterstroke (28901), d Kinilabah Aurelia (13475).
- 26 I. E. and F. Hawtin, ROSSMOYNE SWELL GUY 28th (30923), far. 26/3/49, bred by exhibitors, s Hillisia Swell Guy (27355), d Rossmoyne Sunray 60th (25722).

- 27 I. E. and F. Hawtin, ROSSMOYNE SWELL GUY 29th (30934), far. 26/3/49, bred by exhibitors, s Hillisia Swell Guy (27355), d Rossmoyne Sunray 60th (25722).
- 28 J. H. McCrum, STRATHFIELD REFORMER (Vol. 40), far. 21/3/49, bred by exhibitor, s Strathfield Lance (28851), d Strathfield Meg (28023).
- 29 J. H. McCrum, STRATHFIELD REVELATION (Vol. 40), far. 21/3/49, bred by exhibitor, s Strathfield Lance (28851), d Strathfield Meg (28023).
- 30 W. A. Roy, MORRELLS PATROL (30944), far. 5/4/49, bred by exhibitor, s Westown Laurels Advance 1st (29179), d Morrells Rosabelle Queen (29175).
- 31 B. Whelpton, HEMSWELL RAMBLER (30915), far. 17/4/49, bred by exhibitor, s Hemswell Zealandia (26592), d Meadowvale Utility Rose (23191).
- 32 B. Whelpton, HEMSWELL ROVER (30926), far. 30/4/49, bred by exhibitor, s Kinilabah Brigadier (29959), d Hemswell Anita 9th (27900).

CLASS.

796. BOAR, 4 months old or under.—Prizes: £3, £2, £1. Entry fee 10/-, Members 7/-.

- 33 P. W. Clark and Son, COODARDY BRIGADIER (L.R.), far. 9/6/49, bred by exhibitors, s Kinilabah Brigadier (18139), d Hemswell Empress (29489).
- 34 P. W. Clark and Son, COODARDY BRIGADIER 2nd (L.R.), far. 9/6/49, bred by exhibitors, s Kinilabah Brigadier (18139), d Hemswell Empress (29489).
- 35 Hon. E. H. Graham, KINILABAH HIGHLANDER (L.R.), far. 25/5/49, bred by exhibitor, s Belmont Royalette 5th (29115), d Kinilabah Scottish Queen (16221).
- 36 Hon. E. H. Graham, KINILABAH SCOTTIE (L.R.), far. 25/5/49, bred by exhibitor, s Belmont Royalette 5th (29115), d Kinilabah Scottish Queen (16221).
- 37 A. T. Hamblin, SWAN FARM JOCK (L.R.), far. 3/6/49, bred by exhibitor, s Kinilabah Brigadier (29959), d Hemswell Bonny 3rd (30909).
- 38 I. E. and F. Hawtin, ROSSMOYNE SWELL GUY 32nd (L.R.), far. 20/5/49, bred by exhibitors, s Hillisia Swell Guy (27355), d Rossmoyne Brenda 86th (28173).
- 39 J. H. McCrum, STRATHFIELD ARCHER (L.R.), far. 15/6/49, bred by exhibitor, s Gwandalan Peter (28440), d Strathfield Sunray (27918).
- 40 J. H. McCrum, STRATHFIELD ALADDIN (L.R.), far. 17/6/49, bred by exhibitor, s Gwandalan Peter (28440), d Strathfield Pamela 5th (25602).
- 41 B. Whelpton, HEMSWELL BRIGADIER (L.R.), far. 23/5/49, bred by exhibitor, s Kinilabah Brigadier (29959), d Belmont Marlene 3rd (30911).
- 42 B. Whelpton, HEMSWELL BRIGADIER 2nd (L.R.), far. 23/5/49, bred by exhibitor, s Kinilabah Brigadier (29959), d Belmont Marlene 3rd (30911).

797. SOW AND LITTER (Sow over 12 months old, suckling her own litter of not less than 6 pigs, which must have been farrowed between 11th July and 12th August, 1949). Sire of litter and date of farrowing of litter must be stated on entry form.—Prizes: £8, £4, £2. Entry fee £1, Members 12/-.

- 43 J. H. McCrum, STRATHFIELD ROMANCE (27535), far. 25/5/46, bred by exhibitor, s Lonepine Boxer (25473), d Strathfield Pamela 5th (25602), litter far. 1/8/49, s Gwandalan Peter (28440).
- 44 B. Whelpton, HEMSWELL BONNY 2nd (29898), far. 22/2/47, bred by exhibitor, s Hemswell Premier (42230), d Rosanagh Bonny's Choice (2432), litter far. 13/7/49, s Hemswell Zealandia (26592).
- 45 B. Whelpton, MOUNT PLEASANT CHOYSA LASS 104th (30912), far. 16/5/47, bred by C. C. Larsen, s Mount Pleasant Rajah 5th (N.Z. 22146), d Mount Pleasant Highland Lass (N.Z. 22156), litter far. 20/7/49, s Kinilabah Brigadier (29959).

CLASS.

- 798. SOW, 16 months old or over (must be in pig or show signs of having had a litter).—Prizes: £4, £2, £1. Entry fee 14/-, Members 8/-.**

- 46 Hon. E. H. Graham, KINILABAH MAYFLOWER 2nd (28912), far. 31/7/47, bred by exhibitor, s Ngahape Beau Ideal (20351), d Kinilabah Princess Royal (16232).
- 47 Hon. E. H. Graham, KINILABAH ROSE QUEEN (28913), far. 25/4/47, bred by exhibitor, s Ngahape Beau Ideal (20351), d Kinilabah Begonia (16942).
- 48 J. H. McCrum, STRATHFIELD ELAINE (Vol. 40), far. 5/6/47, bred by exhibitor, s Lonepine Boxer (25473), d Strathfield Pamela 5th (25602).
- 49 J. H. McCrum, STRATHFIELD SUNRAY (27918), far. 10/12/46, bred by exhibitor, s Lonepine Boxer (25473), d Moorabinda Queenie (18168).
- 50 Robert Mills, STRATHFIELD SUNSHINE (28432), far. 15/7/47, bred by J. H. McCrum, s Strathfield Scout (27361), d Rossmoyne Sunray 67th (26920).
- 51 W. A. Roy, MORRELLS CHERRY PRIDE 2nd (29178), far. 19/5/47, bred by exhibitor, s Meadowvale McKenzie King (25439), d Morrells Cherry Pride (23773).
- 52 W. A. Roy, MORRELLS ROSABELLE QUEEN (29175), far. 20/10/47, bred by exhibitor, s Meadowvale McKenzie King (25439), d Camelot Rosabelle 27th (21895).
- 53 B. Whelpton, BELMONT CONNIE 8th (30910), far. 3/1/48, bred by A. W. Revell, s Lismore Leaman 1st (N.Z. 22934), d Belmont Comic (N.Z. 20129).
- 54 B. Whelpton, ROSANAGH BONNY'S CHOICE (24432), far. 14/5/43, bred by H. C. Taylor, s Rosanagh Felix 7th (N.Z. 16324), d Rosanagh Bonny 5th (N.Z. 18082).
- 799. SOW, under 16 months and over 9 months old.—Prizes: £4, £2, £1. Entry fee 14/-, Members 8/-.**
- 55 Bidgood Bros., STAGHORN EDNA 3rd (30927), far. 2/6/48, bred by exhibitors, s Hawkesbury Campaigner 41st (28429), d Strathfield Edna (29504).
- 56 P. W. Clark and Son, COODARDY EMPRESS (30904), far. 22/10/48, bred by exhibitors, s Belmont Royalette 6th (27901), d Hemswell Empress (29489).
- 57 P. W. Clark and Son, COODARDY EMPRESS 2nd (30905), far. 22/10/48, bred by exhibitors, s Belmont Royalette 6th (27901), d Hemswell Empress (29489).
- 58 Hon. E. H. Graham, KINILABAH ANDREA 2nd (Vol. 40), far. 15/9/48, bred by exhibitor, s Belmont Royalette 5th (29115), d Kinilabah Andrea (16941).
- 59 Hon. E. H. Graham, KINILABAH ROSE-QUEEN 3rd (Vol. 40), far. 5/7/48, bred by exhibitor, s Kinilabah Masterstroke (28901), d Kinilabah Rose-Queen (28913).
- 60 J. H. McCrum, STRATHFIELD LETTY (30397), far. 20/6/48, bred by exhibitor, s Lonepine Boxer (25473), d Strathfield Pamela 5th (25602).
- 61 J. H. McCrum, STRATHFIELD MIRTH (Vol. 40), far. 15/7/48, bred by exhibitor, s Gwandalan Peter (28440), d Strathfield Meg (28023).
- 62 W. A. Roy, MORRELLS ADVANCE SUPREMACY (30539), far. 8/8/48, bred by exhibitor, s Westown Laurels Advance 1st (29179), d Meadowvale Supremacy 2nd (24274).
- 63 W. A. Roy, MORRELLS ADVANCE SUPREMACY 2nd (30540), far. 8/8/48, bred by exhibitor, s Westown Laurels Advance 1st (29179), d Meadowvale Supremacy 2nd (24274).
- 64 John B. Snell, ILLAWARRA LORANA (Vol. 40), far. 28/10/48, bred by exhibitor, s Illawarra Thompson 9th (29918), d Illawarra Loraine (29911).

- 65 John B. Snell, ILLAWARRA LORANA 2nd (Vol. 40), far. 21/10/48, bred by exhibitor, s Illawarra Thompson 9th (29918), d Illawarra Rosalie 41st (25347).
- 66 B. Whelpton, HEMSWELL BONNY 4th (30922), far. 1/6/48, bred by exhibitor, s Belmont Royalette 6th (27901), d Meadowvale Utility Rose (23171).
- 67 B. Whelpton, HEMSWELL BONNY 5th (30923), far. 1/6/48, bred by exhibitor, s Belmont Royalette 6th (27901), d Meadowvale Utility Rose (23171).

CLASS.

- 800. SOW, over 6 months and not over 9 months old.—Prizes, £3, £2, £1. Entry fee 10/-, Members 7/-.**

- 68 Hon. E. H. Graham, KINILABAH BLACK BETTY (Vol. 40), far. 10/3/49, bred by exhibitor, s Kinilabah Masterstroke (28901), d Kinilabah Illustrious (17831).
- 69 Hon. E. H. Graham, KINILABAH BROWN BETTY (Vol. 40), far. 10/3/49, bred by exhibitor, s Kinilabah Masterstroke (28901), d Kinilabah Illustrious (17831).
- 70 I. E. and F. Hawtin, ROSSMOYNE BRENDA 146th (30938), far. 21/12/48, bred by exhibitors, s Hillisia Swell Guy (27355), d Rossmoyne Brenda 38th (25343).
- 71 I. E. and F. Hawtin, ROSSMOYNE BRENDA 147th (30939), far. 21/12/48, bred by exhibitors, s Hillisia Swell Guy (27355), d Rossmoyne Brenda 38th (25343).
- 72 J. H. McCrum, STRATHFIELD FEATHER (Vol. 40), far. 30/1/49, bred by exhibitor, s Gwandalan Peter (28440), d Strathfield Fay (28856).
- 73 J. H. McCrum, STRATHFIELD FELICE (Vol. 40), far. 30/1/49, bred by exhibitor, s Gwandalan Peter (28440), d Strathfield Fay (28856).
- 74 W. A. Roy, MORRELLS CHERRY PRIDE 5th (30945), far. 2/1/49, bred by exhibitor, s Westown Laurels Advance 1st (29179), d Morrells Cherry Pride 2nd (29178).
- 75 W. A. Roy, MORRELLS CHERRY PRIDE 6th (30946), far. 2/1/49, bred by exhibitor, s Westown Laurels Advance 1st (29179), d Morrells Cherry Pride 2nd (29178).
- 76 John B. Snell, ILLAWARRA LORANA 3rd (Vol. 40), far. 28/1/49, bred by exhibitor, s Belmont Royalette 14th (Vol. 40), d Camelot Rosabelle 35th (24778).
- 77 John B. Snell, ILLAWARRA LORANA 4th (Vol. 40), far. 28/1/49, bred by exhibitor, s Belmont Royalette 14th (Vol. 40), d Camelot Rosabelle 35th (24778).
- 78 B. Whelpton, HEMSWELL BONETTA (30918), far. 1/3/49, bred by exhibitor, s Hemswell Zealandia (26392), d Rosanagh Bonny's Choice (24432).
- 79 B. Whelpton, HEMSWELL SENORITA (30919), far. 28/2/49, bred by exhibitor, s Hemswell Special (29494), d Belmont Seniorita 6th (27902).
- 801. SOW, over 4 months and not over 6 months old. Prizes: £3, £2, £1. Entry fee 10/-, Members 7/-.**
- 80 Hon. E. H. Graham, KINILABAH SUE (Vol. 40), far. 2/4/49, bred by exhibitor, s Ngahape Beau Ideal (20351), d Kinilabah Andrea (16941).
- 81 Hon. E. H. Graham, KINILABAH ZILLAH (Vol. 40), far. 15/4/49, bred by exhibitor, s Kinilabah Masterstroke (28901), d Kinilabah Aurelia (13475).
- 82 I. E. and F. Hawtin, ROSSMOYNE SUNRAY 92nd (30936), far. 26/3/49, bred by exhibitors, s Hillisia Swell Guy (27355), d Rossmoyne Sunray 60th (25722).
- 83 I. E. and F. Hawtin, ROSSMOYNE SUNRAY 93rd (30937), far. 26/3/49, bred by exhibitors, s Hillisia Swell Guy (27355), d Rossmoyne Sunray 60th (25722).
- 84 J. H. McCrum, STRATHFIELD MEDDLESOME (Vol. 40), far. 26/3/49, bred by exhibitor, s Gwandalan Peter (28440), d Strathfield Elaine (Vol. 40).
- 85 J. H. McCrum, STRATHFIELD MERMAID (Vol. 40), far. 21/3/49, bred by exhibitor, s Strathfield Lance (28851), d Strathfield Meg (28023).

- 86 Robert Mills, CARALULUP BRIGHTSHINE (30929), far. 11/4/49, bred by exhibitor, s Caralulup Refiner (29468), d Caralulup Sunshiner (29465).
- 87 W. A. Roy, MORRELLS FAIRY (30947), far. 5/4/49, bred by exhibitor, s Westown Laurels Advance 1st (29179), d Morrells Rosabelle Queen (29175).
- 88 W. A. Roy, MORRELLS FAIRY 2nd (30948), far. 5/4/49, bred by exhibitor, s Westown Laurels Advance 1st (29179), d Morrells Rosabelle Queen (29175).
- 89 John B. Snell, ILLAWARRA LORANA 5th (Vol. 40), far. 28/4/49, bred by exhibitor, s Illawarra Thomas (25965), d Illawarra Rosalie 41st (25347).
- 90 John B. Snell, ILLAWARRA LORANA 6th (Vol. 40), far. 23/4/49, bred by exhibitor, s Belmont Royalette 14th (Vol. 40), d Illawarra Loraine (29911).
- 91 B. Whelpton, HEMSWELL LYNETTE (30917), far. 17/4/49, bred by exhibitor, s Hemswell Zealandia (26592), d Meadow Vale Utility Rose (23171).
- 92 B. Whelpton, HEMSWELL WYNETTE (30916), far. 17/4/49, bred by exhibitor, s Hemswell Zealandia (26592), d Meadow Vale Utility Rose (23171).

CLASS.**802. SOW, 4 months old or under.—Prizes: £3, £2, £1. Entry fee 10/-, Members 7/-.**

- 93 P. W. Clark and Son, COODARDY EMPRESS 4th (L. R.), far. 9/6/49, bred by exhibitor, s Kinilabah Brigadier (16139), d Hemswell Empress (29489).
- 94 P. W. Clark and Son, COODARDY EMPRESS 3rd (L. R.), far. 9/6/49, bred by exhibitors, s Kinilabah Brigadier (16139), d Hemswell Empress (29489).
- 95 Hon. E. H. Graham, KINILABAH BERNICE (L. R.), far. 30/5/49, bred by exhibitor, s Belmont Royalette 5th (29115), d Kinilabah Orient Queen (14963).
- 96 Hon. E. H. Graham, KINILABAH BERYL (L. R.), far. 30/5/49, bred by exhibitor, s Belmont Royalette 5th (29115), d Kinilabah Orient Queen (14963).
- 97 A. T. Hamblin, SWAN FARM BONNY (L. R.), far. 3/6/49, bred by exhibitor, s Kinilabah Brigadier (29959), d Hemswell Bonny 3rd (30909).
- 98 I. E. and F. Hawtin, ROSSMOYNE BRENDA 151st (L. R.), far. 20/5/49, bred by exhibitors, s Hillisia Swell Guy (27355), d Rossmoyne Brenda 86th (28173).
- 99 J. H. McCrum, STRATHFIELD SALOME (L. R.), far. 15/6/49, bred by exhibitor, s Gwandalan Peter (28440), d Strathfield Sunray (27918).
- 100 J. H. McCrum, STRATHFIELD SMILE (L. R.), far. 15/6/49, bred by exhibitor, s Gwandalan Peter (28440), d Strathfield Sunray (27918).
- 101 W. A. Roy, GWANDALAN GLORIA 7th (L. R.), far. 27/5/49, bred by G. R. B. Williams, s Gwandalan Pride (27403), d Gwandalan Gloria (25845).
- 102 B. Whelpton, HEMSWELL, CONNIE (L. R.), far. 25/5/49, bred by exhibitor, s Kinilabah Brigadier (16139), d Belmont Connie 8th (30910).
- 103 B. Whelpton, HEMSWELL MARLENE (L. R.), far. 23/5/49, bred by exhibitor, s Kinilabah Brigadier (16139), d Belmont Marlene 3rd (30911).

803. *GROUP PRIZES, One Male and Two Females, any age. Competition in this class is limited to animals entered in the ordinary classes. Prizes: £5/5/-, £3/3/-, £2/2/-, presented by McPHAIL ANDERSON & CO., 436 BOURKE ST., MELBOURNE. Entry fee 14/-, Members 8/-. This Special Prize will be given to a different breed each year in rotation. Order of competition: Berkshires, Middle Whites, Large Blacks, Wessex Saddlebacks, Large Whites, Tamworths.

- 104 Hon. E. H. Graham.
 105 I. E. and F. Hawtin.
 106 J. H. McCrum.
 107 W. A. Roy.
 108 B. Whelpton.

SPECIAL RIBBONS will be presented by THE AUSTRALIAN PIG SOCIETY (FEDERAL COUNCIL), for the Best Berkshire Boar and the Best Berkshire Sow, if not less than three exhibitors compete.

A MEDAL, donated by THE NATIONAL PIG BREEDERS' ASSOCIATION (England), will be awarded to the exhibitor of the Best Berkshire Pig, provided at least eight entries compete. If less than eight entries compete, the Medal may still be awarded if the judge is satisfied that the competition between the exhibitors warrants the award.

CHAMPION PRIZES.

BERKSHIRE BOAR, any age—Government Certificate and Society's Rosette.

RESERVE CHAMPION BERKSHIRE SOW—Society's Rosette.

RESERVE CHAMPION BERKSHIRE BOAR—Society's Rosette.

BERKSHIRE SOW, any age—Government Certificate and Society's Rosette.

MIDDLE WHITES.

JUDGE: G. A. BEDWELL, Esq.

STEWARD: G. C. GRIFFITHS, Esq.

CLASS.**804. BOAR, 16 months old or over.—Prizes: £5, £3, £1. Entry fee 14/-, Members 8/-.**

- 109 J. J. Baker, ROSEDALE BONNIE BOY (7056), far. 27/1/47, bred by exhibitor, s Ferndale Bonnie Boy 3rd (6989), d Rosedale Joan (7028).
- 110 A. J. and R. Miller, MILLSIDE MAGNET 14th (7072), far. 18/6/47, bred by exhibitors, s Ferndale King David 2nd (6982), d Millside Win 4th (7002).
- 805. BOAR, under 16 months and over 9 months old.—Prizes: £5, £3, £1. Entry fee 14/-, Members 8/-.**
- 111 J. J. Baker, ROSEDALE GANDY (7181), far. 7/11/48, bred by exhibitor, s Rosedale Raider (7122), d Rosedale Joan (7028).
- 112 A. J. and R. Miller, MILLSIDE MAGNET 27th (7154), far. 19/9/48, bred by exhibitors, s Winlaton Magnet 14th (7072), d Millside Win 5th (7003).
- 113 A. J. and R. Miller, MILLSIDE MAGNET 29th (7189), far. 19/9/48, bred by exhibitors, s Winlaton Magnet 14th (7072), d Millside Win 5th (7003).

806. BOAR, over 6 months and not over 9 months old.—Prizes: £4, £2, £1. Entry fee 14/-, Members 8/-.

No Entry.

807. BOAR, over 4 months and not over 6 months old. Prizes: £3, £2, £1. Entry fee 10/-, Members 7/-.

- 114 J. J. Baker, ROSEDALE BENJY (7182), far. 17/3/49, bred by exhibitor, s Millside Magnet 22nd (7117), d Rosedale Mistress (7121).
- 115 J. J. Baker, ROSEDALE VIKING (7183), far. 17/3/49, bred by exhibitor, s Millside Magnet 22nd (7117), d Rosedale Mistress (7121).
- 116 A. J. and R. Miller, MILLSIDE MATT 11th (7193), far. 10/5/49, bred by exhibitors, s Gladesville Matt (7044), d Millside Sally 2nd (7033).

808. BOAR, 4 months old or under.—Prizes: £3, £2, £1. Entry fee 10/-, Members 7/-.

- 117 J. J. Baker, ROSEDALE TENOR (L. R.), far. 20/5/49, bred by exhibitor, s Millside Magnet 22nd (7117), d Rosedale Judith (7061).

- 118 J. J. Baker, ROSEDALE TONKA (L.R.), far. 20/5/49, bred by exhibitor, s Millside Magnet 22nd (7117), d Rosedale Judith (7061).
- 119 A. J. and R. Miller, MILLSIDE MATT 12th (L.R.), far. 4/6/49, bred by exhibitors, s Gladesville Matt (7044), d Millside Victoria 22nd (7108).

CLASS.

809. SOW AND LITTER (Sow over 12 months old, suckling her own litter of not less than 6 pigs, which must have been farrowed between 11th July and 12th August, 1949). Sire of litter and date of farrowing of litter must be stated on entry form.—Prizes: £8, £4, £2. Entry fee £1, Members 12/-.

No Entry.

810. SOW, 16 months old or over (must be in pig or show signs of having had a litter).—Prizes: £4, £2, £1. Entry fee 14/-, Members 8/-.

- 120 J. J. Baker, ROSEDALE JANICE (7062), far. 27/1/47, bred by exhibitor, s Ferndale Bonnie Boy 3rd (6989), d Rosedale Joan (7028).
- 121 J. J. Baker, ROSEDALE JUDITH (7061), far. 27/1/47, bred by exhibitor, s Ferndale Bonnie Boy 3rd (6989), d Rosedale Joan (7028).
- 122 A. J. and R. Miller, MILLSIDE WIN 5th (7003), far. 8/1/46, bred by exhibitors, s Winlaton Magnet 4th (6871), d Millside Victoria 13th (6967).
- 123 A. J. and R. Miller, MILLSIDE WIN 8th (7065), far. 6/3/47, bred by exhibitors, s Winlaton Magnet 4th (6871), d Millside Victoria 7th (6964).

811. SOW, under 16 months and over 9 months old.—Prizes: £4, £2, £1. Entry fee 14/-, Members 8/-.

- 124 J. J. Baker, ROSEDALE JADE (7184), far. 31/7/48, bred by exhibitor, s Rosedale Victor (6975), d Rosedale Janice (7062).
- 125 A. J. and R. Miller, MILLSIDE LADY PRIMROSE (7155), far. 30/11/48, bred by exhibitors, s Ramsay Mandarin 11th (imp.) (5084), d Swinton Lady Primrose 11th (imp.) (7085).
- 126 A. J. and R. Miller, MILLSIDE WIN 24th (7152), far. 19/9/48, bred by exhibitors, s Millside Magnet 14th (7072), d Millside Win 5th (7003).

812. SOW, over 6 months and not over 9 months old.—Prizes: £3, £2, £1. Entry fee 10/-, Members 7/-.

- 127 J. J. Baker, ROSEDALE HEDY (7186), far. 17/12/48, bred by exhibitor, s Rosedale Victor (6975), d Rosedale Minerva (7120).
- 128 J. J. Baker, ROSEDALE PIXIE (7185), far. 17/12/48, bred by exhibitor, s Rosedale Victor (6975), d Rosedale Minerva (7120).
- 129 L. Batten, MILLSIDE SALLY 26th (7179), far. 25/12/48, bred by A. J. and R. Miller, s Gladesville Matt (7044), d Millside Sally (7032).
- 130 A. J. and R. Miller, MILLSIDE SALLY 28th (7191), far. 25/12/48, bred by exhibitors, s Gladesville Matt (7044), d Millside Sally (7032).
- 131 A. J. and R. Miller, MILLSIDE SALLY 29th (7192), far. 25/12/48, bred by exhibitors, s Gladesville Matt (7044), d Millside Sally (7032).

813. SOW, over 4 months and not over 6 months old.—Prizes: £3, £2, £1. Entry fee 10/-, Members 7/-.

- 132 J. J. Baker, ROSEDALE FLAMETTA (7188), far. 18/3/49, bred by exhibitor, s Millside Magnet 22nd (7117), d Rosedale Fayleen (7180).
- 133 J. J. Baker, ROSEDALE MARIETTA (7187), far. 17/3/49, bred by exhibitor, s Millside Magnet 22nd (7117), d Rosedale Mistress (7121).
- 134 A. J. and R. Miller, MILLSIDE SALLY 30th (7194), far. 10/5/49, bred by exhibitors, s Gladesville Matt (7044), d Millside Sally 2nd (7033).

CLASS.

814. SOW, 4 months old or under.—Prizes: £3, £2, £1. Entry fee 10/-, Members 7/-.

- 135 J. J. Baker, ROSEDALE HAZEL (L.R.), far. 20/5/49, bred by exhibitor, s Millside Magnet 22nd (7117), d Rosedale Judith (7061).
- 136 J. J. Baker, ROSEDALE JOY (L.R.), far. 20/5/49, bred by exhibitor, s Millside Magnet 22nd (7117), d Rosedale Judith (7061).
- 137 A. J. and R. Miller, MILLSIDE VICTORIA 33rd (L.R.), far. 4/6/49, bred by exhibitors, s Gladesville Matt (7044), d Millside Victoria 22nd (7108).

SPECIAL RIBBONS will be presented by THE AUSTRALIAN PIG SOCIETY (FEDERAL COUNCIL) for the Best Middle White Boar and the Best Middle White Sow, if not less than three exhibitors compete.

A MEDAL, donated by THE NATIONAL PIG BREEDERS' ASSOCIATION (England), will be awarded to the exhibitor of the Best Middle White Pig, provided at least eight entries compete. If less than eight entries compete, the Medal may still be awarded if the judge is satisfied that the competition between the exhibitors warrants the award.

CHAMPION PRIZES.

MIDDLE WHITE BOAR, any age—Government Certificate and Society's Rosette.

RESERVE CHAMPION MIDDLE WHITE BOAR—Society's Rosette.

MIDDLE WHITE SOW, any age—Government Certificate and Society's Rosette.

RESERVE CHAMPION MIDDLE WHITE SOW—Society's Rosette.

LARGE WHITES.

JUDGE: ALAN TOWNS, Esq.

STEWARDS:

E. P. WARNER, Esq.

S. CRITTEN, Esq.

T. W. LILLIE, Esq.

815. BOAR, 16 months old or over.—Prizes: £5, £3, £1. Entry fee 14/-, Members 8/-.

- 138 Bidgood Bros., STAGHORN BACONER (9025), far. 6/10/42, bred by exhibitors, s Finchley Premier 54th (7319), d Vauluse Vanity 241st (8050).
- 139 W. Cockbill, HISTON EASTERN LAD (imp.) (12607), far. 29/1/46, bred by Chivers and Sons Ltd., s Aintree Bradbury (N.B., Vol. 62), d Histon East Lass 191st (N.B., 324324).
- 140 J. K. Dougall, GREEN ACRES MASTER 20th (12553), far. 25/5/46, bred by R. A. Buller, s Green Acres Master 5th (10782), d Green Acres Dorothy 6th (11030).
- 141 Fairchild and Clutterbuck, EGERTON VILLE RENOWN 22nd (13664), far. 20/5/47, bred by C. C. Harris, s Vauluse Renown 10th (11189), d Egerton Ville Jewel 59th (10951).
- 142 C. T. Harrison, CEFN PREMIER 18th (12640), far. 3/7/46, bred by K. B. Jones, s Cefn Premier (10303), d Cefn Sunbeam 80th (10886).
- 143 A. H. Richards, PATTERDALE FELIX (11213), far. 27/6/45, bred by W. Jackson, s Pat 10X (imp.) (10054), d Wattlebank Bell 3rd (9726).

816. BOAR, under 16 months and over 9 months old.—Prizes: £5, £3, £1. Entry fee 14/-, Members 8/-.

- 144 Bidgood Bros., STAGHORN KNIGHT 34th (15281), far. 21/8/48, bred by exhibitors, s Rossmoyne Knight 10th (13193), d Staghorn Belle 175th (13650).

- 145 J. K. Dougall, FOREST GRANGE JESTER (15709), far. 25/8/48, bred by exhibitor, s Green Acres Master 20th (12553), d Forest Grange Actress (12434).
- 146 Fairchild and Clutterbuck, VAUCLUSE EASTBURY 112th (15296), far. 13/7/48, bred by exhibitors, s Vaucluse Eastbury 53rd (11188), d Vaucluse Flighty 65th (11604).
- 147 Fairchild and Clutterbuck, VAUCLUSE VILLE 13th (15293), far. 9/7/48, bred by exhibitors, s Egerton Ville Renown 22nd (13664), d Vaucluse Duchess 217th (13865).
- 148 C. T. Harrison, EASTSIDE PREMIER 31st (15666), far. 21/8/48, bred by exhibitor, s Cefn Premier 18th (12640), d Eastside Beautiful 166th (12064).
- 149 Northey and Co., VAUCLUSE VILLE 4th (14902), far. 17/5/48, bred by Fairchild and Clutterbuck, s Egerton Ville Renown 22nd (13664), d Vaucluse Belle 117th (13183).

CLASS.

817. **BOAR, over 6 months and not over 9 months old.—Prizes: £4, £2, £1. Entry fee 14/-, Members 8/-.**

- 150 Bidgood Bros., STAGHORN KNIGHT 42nd (Vol. 40), far. 18/12/48, bred by exhibitors, s Rossmoyne Knight 10th (13193), d Staghorn Belle 202nd (13792).
- 151 Bidgood Bros., STAGHORN KNIGHT 47th (15739), far. 29/12/48, bred by exhibitors, s Rossmoyne Knight 10th (13193), d Staghorn East Lass 180th (9314).
- 152 F. Barclay, AVERLEY ROSELAD 3rd (15730), far. 20/1/49, bred by exhibitor, s Yarra-Bubba Roselad 9th (11923), d Averley Victoria (10349).
- 153 F. Barclay, AVERLEY ROSELAD 4th (15731), far. 20/1/49, bred by exhibitor, s Yarra-Bubba Roselad 9th (11923), d Averley Victoria (10349).
- 154 A. A. Craig, BARR CREEK JERRY 5th (15642), far. 20/1/49, bred by exhibitor, s Lea Avon Jerry 2nd (12661), d Barr Creek Maple 8th (14439).

MELBOURNE ROYAL SHOW

1948.

First Prize Special and Champion gained by Histon Eastern Lad (imp.); also Third Prize to Histon Brocade 38th (imp.). The progeny of these pigs are for sale.

Also others by same sire out of Histon Lily 255th (imp.) and Histon Lady Mollington 361st (imp.).

ALL STOCK GOVERNMENT TESTED.

INQUIRIES AND INSPECTION INVITED.

Fulham Park Stud Piggeries



E. Andrea, Manager

Ballarat Rd., Rockbank, Victoria

- 155 J. K. Dougall, FOREST GRANGE COMMANDER (15711), far. 19/12/48, bred by exhibitor, s Clarendon Actor (11638), d Tongalla Loreen (10742).
- 156 Fairchild and Clutterbuck, VAUCLUSE BRADBURY 285th (15693), far. 7/1/49, bred by exhibitors, s Vaucluse Bradbury 274th (13900), d Vaucluse Flighty 93rd (14436).
- 157 Fairchild and Clutterbuck, VAUCLUSE BRADBURY 286th (15694), far. 7/1/49, bred by exhibitors, s Vaucluse Bradbury 274th (13900), d Vaucluse Flighty 93rd (14436).
- 158 C. T. Harrison, EASTSIDE UPLIFTER 65th (15364), far. 31/1/49, bred by exhibitor, s Eastside Up-To-Date 132nd (14930), d Eastside Beautiful 224th (13540).
- 159 C. T. Harrison, EASTSIDE UPLIFTER 68th (15669), far. 10/2/49, bred by exhibitor, s Eastside Up-To-Date 132nd (14930), d Eastside Maid 232nd (14448).
- 160 I. E. and F. Hawtin, ROSSMOYNE KNIGHT 38th (15742), far. 21/12/48, bred by exhibitors, s Rossmoyne Knight 19th (13196), d Rossmoyne Amy 121st (11621).
- 161 I. E. and F. Hawtin, ROSSMOYNE KNIGHT 39th (15743), far. 21/12/48, bred by exhibitors, s Rossmoyne Knight 19th (13196), d Rossmoyne Amy 121st (11621).
- 162 Longerenong Agricultural College, LONGERENONG LAD (15752), far. 7/2/49, bred by exhibitors, s Rosvaudon Histonian-Lad 4th (14251), d Longerenong Star 16th (10538).
- 163 Northey and Co., KOORILLA PARK LUCKY (15701), far. 12/3/49, bred by exhibitors, s Vaucluse Lucky 15th (14456), d Koorilla Park Superior (14949).
- 164 Northey and Co., KOORILLA PARK SUPERIOR LUCKY (15700), far. 12/3/49, bred by exhibitors, s Vaucluse Lucky 15th (14456), d Koorilla Park Superior (14949).
- 165 L. R. Osborne, GREEN ISLE DUKE 4th (15651), far. 15/2/49, bred by exhibitor, s Green Isle Stalin 9th (14429), d Green Isle Duchess (15404).
- 166 L. R. Osborne, GREEN ISLE STALIN 13th (15656), far. 12/2/49, bred by exhibitor, s Green Isle Stalin 4th (12822), d Vaucluse Valencia 169th (8385).
- 167 A. H. Richards, SOMERSLEIGH RAY (15762), far. 17/1/49, bred by exhibitor, s Somersleigh Felix 23rd (15477), d Somersleigh Evelyn (13102).
- 168 Trenery and Soderlund, PROMVIEW MAJOR DONALD (15722), far. 13/1/49, bred by exhibitors, s Gumbank Major Donald (14800), d Promview Engeline 264th (14498).
- 169 Trenery and Soderlund, PROMVIEW MAJOR DONALD 2nd (15723), far. 13/1/49, bred by exhibitors, s Gumbank Major Donald (14800), d Promview Engeline 264th (14498).

CLASS.

818. **BOAR, over 4 months and not over 6 months old.—Prizes: £3, £2, £1. Entry fee 10/-, Members 7/-.**

- 170 Fairchild and Clutterbuck, VAUCLUSE PREMIER 106th (15696), far. 19/3/49, bred by exhibitors, s Staghorn Premier 17th (13796), d Vaucluse Vanity 376th (15289).
- 171 Fairchild and Clutterbuck, VAUCLUSE PREMIER 107th (15697), far. 19/3/49, bred by exhibitors, s Staghorn Premier 17th (13796), d Vaucluse Vanity 376th (15289).
- 172 C. T. Harrison, EASTSIDE UP-TO-DATE 167th (15671), far. 24/3/49, bred by exhibitor, s Eastside President 33rd (9406), d Eastside Beautiful 166th (12064).
- 173 C. T. Harrison, EASTSIDE UP-TO-DATE 168th (15672), far. 24/3/49, bred by exhibitor, s Eastside President 33rd (9406), d Eastside Beautiful 166th (12064).
- 174 I. E. and F. Hawtin, ROSSMOYNE KNIGHT 46th (15744), far. 28/3/49, bred by exhibitors, s Rossmoyne Knight 19th (13196), d Rossmoyne Lassie 70th (11623).
- 175 I. E. and F. Hawtin, ROSSMOYNE KNIGHT 47th (15745), far. 28/3/49, bred by exhibitors, s Rossmoyne Knight 19th (13196), d Rossmoyne Lassie 70th (11623).
- 176 Longerenong Agricultural College, LONGERENONG LAD 5th (15753), far. 20/3/49, bred by exhibitors, s Rosvaudon Histonian-Lad 4th (14251), d Longerenong Primrose 256th (13172).

- 177 Northey and Co., KOORILLA PARK LUCKY BOY (15705), far. 17/3/49, bred by exhibitors, s Vaucluse Lucky 15th (14456), d Koorilla Park Utility Girl (14951).
- 178 Northey and Co., KOORILLA PARK LUCKY LAD (15704), far. 17/3/49, bred by exhibitors, s Vaucluse Lucky 15th (14456), d Koorilla Park Utility Girl (14951).
- 179 L. R. Osborne, GREEN ISLE EAST LAD (15658), far. 17/3/49, bred by exhibitor, s Eastside Uplifter 53rd (14946), d Green Isle Vanity 14th (14425).
- 180 L. R. Osborne, GREEN ISLE STALIN 15th (15661), far. 31/3/49, bred by exhibitor, s Green Isle Stalin 4th (12822), d Green Isle Jewel 10th (14644).

CLASS.**819. BOAR, 4 months old or under.—Prizes: £3, £2, £1. Entry fee 10/-, Members 7/-.**

- 181 Bidgood Bros., STAGHORN KNIGHT 62nd (L.R.), far. 17/5/49, bred by exhibitors, s Rossmoyne Knight 10th (13193), d Staghorn East Lass 230th (12465).
- 182 Bidgood Bros., STAGHORN KNIGHT 63rd (L.R.), far. 17/5/49, bred by exhibitors, s Rossmoyne Knight 10th (13193), d Staghorn East Lass 230th (12465).
- 183 L. H. Castle, CLARENDON MATADOR 8th (L.R.), far. 4/6/49, bred by exhibitor, s Clarendon Matador 7th (14031), d Clarendon Linda 14th (14551).
- 184 Fairchild and Clutterbuck, VAUCLUSE EDGEVILLE 35th (L.R.), far. 28/5/49, bred by exhibitors, s Egerton Ville Renown 22nd (13664), d Vaucluse Vanity 359th (14138).
- 185 Fairchild and Clutterbuck, VAUCLUSE PREMIER 109th (L.R.), far. 17/5/49, bred by exhibitors, s Staghorn Premier 17th (13796), d Vaucluse Vanity 318th (12052).
- 186 C. T. Harrison, EASTSIDE PREMIER 61st (L.R.), far. 20/5/49, bred by exhibitor, s Cefn Premier 18th (12640), d Eastside Jewel 124th (13217).
- 187 C. T. Harrison, EASTSIDE PREMIER 63rd (L.R.), far. 4/6/49, bred by exhibitor, s Cefn Premier 18th (12640), d Wattlebank Gloria's Pet (10797).
- 188 Longerenong Agricultural College, LONGERENONG MATADOR 11th (L.R.), far. 27/5/49, bred by exhibitors, s Clarendon Matador 5th (13274), d Longerenong Star 31st (14198).
- 189 T. M. Noble and Sons, FINCHLEY WONDER 93rd (L.R.), far. 20/5/49, bred by exhibitors, s Coree Wonder 178th (11646), d Finchley Jewel 258th (13698).
- 190 T. M. Noble and Sons, FINCHLEY WONDER 94th (L.R.), far. 20/5/49, bred by exhibitors, s Coree Wonder 178th (11646), d Finchley Jewel 258th (13698).
- 191 L. R. Osborne, GREEN ISLE EAST LAD 3rd (L.R.), far. 20/5/49, bred by exhibitor, s Eastside Uplifter 53rd (14946), d Green Isle Vanity 13th (14424).
- 192 L. R. Osborne, GREEN ISLE EAST LAD 4th (L.R.), far. 29/5/49, bred by exhibitor, s Eastside Uplifter 53rd (14946), d Green Isle Vanity 16th (15629).
- 193 A. H. Richards, SOMERSLEIGH DAVE (L.R.), far. 22/5/49, bred by exhibitor, s Eastside Premier 7th (14444), d Somersleigh Dulcie 7th (15213).
- 194 A. H. Richards, SOMERSLEIGH KING (L.R.), far. 22/5/49, bred by exhibitor, s Eastside Premier 7th (14444), d Somersleigh Dulcie 7th (15213).
- 195 B. Hogan Taylor, WANDEEN PENRUDDOCK (15720), far. 17/6/49, bred by exhibitor, s Wandeen Penetrator (13973), d Clarendon Linda 16th (14553).
- 196 B. Hogan Taylor, WANDEEN PENTECOST (15721), far. 17/6/49, bred by exhibitor, s Wandeen Penetrator (13973), d Clarendon Linda 16th (14553).
- 197 Trenery and Soderlund, PROMVIEW SERGEANT MAJOR 27th (L.R.), far. 8/6/49, bred by exhibitors, s Gumbank Sergeant Major (13318), d Promview Engeline 246th (13157).
- 198 Trenery and Soderlund, PROMVIEW SERGEANT MAJOR 28th (L.R.), far. 8/6/49, bred by exhibitors, s Gumbank Sergeant Major (13318), d Promview Engeline 246th (13157).

CLASS.**820. SOW AND LITTER (Sow over 12 months old, suckling her own litter of not less than 6 pigs, which must have been farrowed between 11th July and 12th August, 1949). Sire of litter and date of farrowing of litter must be stated on entry form.—Prizes: £8, £4, £2. Entry fee £1, Members 12/-.**

- 199 Bidgood Bros., STAGHORN BELLE 202nd (13792), far. 19/10/47, bred by exhibitors, s Staghorn Premier (12460), d Staghorn Belle 175th (13650), litter far. 2/8/49, s Rossmoyne Knight 10th (13193).
- 200 Fairchild and Clutterbuck, VAUCLUSE FLIGHTY 85th (14141), far. 20/7/47, bred by exhibitors, s Vaucluse Premier 89th (12286), d Vaucluse Flighty 65th (11604), litter far. 13/7/49, s Staghorn Premier 17th (13796).
- 201 Fairchild and Clutterbuck, VAUCLUSE FLIGHTY 88th (14435), far. 6/1/48, bred by exhibitors, s Vaucluse Eastbury 53rd (11188), d Vaucluse Flighty 63rd (10726), litter far. 12/7/49, s Egerton Ville Renown 22nd (13664).
821. **SOW, 16 months old or over (must be in pig or show signs of having had a litter).—Prizes: £4, £2, £1. Entry fee 14/-, Members 8/-.**
- 202 Bidgood Bros., STAGHORN EAST LASS 230th (12465), far. 4/9/46, bred by exhibitors, s Finchley Premier 132nd (11667), d Staghorn East Lass 193rd (10822).
- 203 L. H. Castle, CLARENDON SUPERIOR 17th (11693), far. 30/3/46, bred by exhibitor, s Promview King 280th (10377), d Clarendon Superior 9th (10439).
- 204 W. Cockbill, GALLAGHER'S MISS 29th (imp.) (15764), far. 7/5/48, bred by B. Shaw Porter, s Gallaghers King David 7th (N.B. 132515), d Compton Miss 86th (N.B. 333712).
- 205 W. Cockbill, HISTON LILY 255th (imp.) (13471), far. 18/7/46, bred by Chivers and Sons Ltd., s Harleston Bradbury 9th (N.B. 132681), d Histon Lily 235th (N.B. Vol. 63).
- 206 A. A. Craig, BARR CREEK MAPLE 3rd (12883), far. 2/2/45, bred by exhibitor, s Finchley Premier 54th (7319), d Vaucluse Maple 91st (8386).
- 207 Fairchild and Clutterbuck, VAUCLUSE BELLE 104th (11607), far. 2/10/45, bred by exhibitors, s Vaucluse Eastbury 5th (9347), d Wattlebank Belle (9715).
- 208 Fairchild and Clutterbuck, VAUCLUSE VANITY 322nd (12060), far. 18/5/46, bred by exhibitors, s Wattlebank Renown 14th (9714), d Vaucluse Vanity 312th (11583).
- 209 C. T. Harrison, EASTSIDE MAID 200th (13542), far. 10/2/47, bred by exhibitor, s Rosvaudon Prodigal Son 22nd (11074), d Eastside Maid 112th (10725).
- 210 T. M. Noble and Sons, FINCHLEY JEWEL 260th (13244), far. 2/6/46, bred by exhibitors, s Vaucluse Renown 4th (11086), d Finchley Jewel 243rd (10865).
- 211 T. M. Noble and Sons, FINCHLEY JEWEL 288th (14541), far. 28/10/47, bred by exhibitors, s Coree Wonder 178th (11646), d Finchley Jewel 258th (13698).
- 212 Northey and Co., KOORILLA PARK JEWEL (14952), far. 18/8/47, bred by exhibitors, s Staghorn Baconer 35th (11731), d Egerton Ville Jewel 47th (10493).
- 213 B. Hogan Taylor, CLARENDON LINDA 15th (14552), far. 2/5/48, bred by L. H. Castle, s Cefn Wonder 75th (10887), d Clarendon Linda 5th (11004).
- 214 B. Hogan Taylor, CLARENDON LINDA 16th (14553), far. 2/5/48, bred by L. H. Castle, s Cefn Wonder 75th (10887), d Clarendon Linda 5th (11004).
822. **SOW, under 16 months and over 9 months old.—Prizes: £4, £2, £1. Entry fee 14/-, Members 8/-.**
- 215 Bidgood Bros., STAGHORN EAST LASS 278th (15740), far. 28/7/48, bred by exhibitors, s Rossmoyne Knight 10th (13193), d Staghorn East Lass 180th (9314).

- 216 L. H. Castle, CLARENDON LINDA 19th (15712), far. 30/10/48, bred by exhibitor, s Clarendon Matador 7th (14031), d Clarendon Linda 14th (14551).
- 217 L. H. Castle, CLARENDON LINDA 20th (15715), far. 30/10/48, bred by exhibitor, s Clarendon Matador 7th (14031), d Clarendon Linda 14th (14551).
- 218 W. Cockbill, FULHAM MOLLY 8th (15765), far. 12/12/48, bred by exhibitor, s Histon Eastern Lad (imp.) (12607), d Histon Lily 255th (imp.) (13471).
- 219 W. Cockbill, FULHAM MOLLY 9th (15766), far. 12/12/48, bred by exhibitor, s Histon Eastern Lad (imp.) (12607), d Histon Lily 255th (imp.) (13471).
- 220 A. A. Craig, BARR CREEK MAPLE 10th (15620), far. 21/6/48, bred by exhibitor, s Lea Avon Jerry 2nd (12661), d Barr Creek Maple 4th (12884).
- 221 A. A. Craig, BARR CREEK VANITY (15619), far. 14/8/48, bred by exhibitor, s Lea Avon Jerry 2nd (12661), d Vacluse Vanity 325th (12795).
- 222 Fairchild and Clutterbuck, VAUCLUSE FLIGHTY 101st (15297), far. 13/7/48, bred by exhibitors, s Vacluse Eastbury 53rd (11188), d Vacluse Flighty 65th (11604).
- 223 Fairchild and Clutterbuck, VAUCLUSE FLIGHTY 102nd (15298), far. 13/7/48, bred by exhibitors, s Vacluse Eastbury 53rd (11188), d Vacluse Flighty 65th (11604).
- 224 C. T. Harrison, EASTSIDE MAID 248th (15667), far. 23/7/48, bred by exhibitor, s Highfields Renown 81st (13466), d Eastside Maid 200th (13542).
- 225 C. T. Harrison, EASTSIDE PEARL 3rd (14934), far. 26/6/48, bred by exhibitor, s Eastside Up-to-date 100th (13151), d Forest Grange Pearl (12536).
- 226 I. E. and F. Hawtin, ROSSMOYNE AMY 290th (15746), far. 8/9/48, s Highfields Prince 2nd (12281), d Rossmoyne Amy 244th (14966).
- 227 T. M. Noble and Sons, FINCHLEY JEWEL 322nd (15134), far. 20/11/48, bred by exhibitors, s Finchley Emperor 12th (14459), d Finchley Jewel 288th (14541).
- 228 Longerenong Agricultural College, LONGERENONG PRIMROSE 292nd (15472), far. 8/9/48, bred by exhibitors, s Clarendon Matador 5th (13274), d Longerenong Primrose 225th (11702).
- 229 Longerenong Agricultural College, LONGERENONG PRIMROSE 293rd (15755), far. 17/11/48, bred by exhibitors, s Clarendon Matador 5th (13274), d Longerenong Primrose 252nd (12935).
- 230 T. M. Noble and Sons, FINCHLEY JEWEL 324th (15735), far. 20/11/48, bred by exhibitors, s Finchley Emperor 12th (14459), d Finchley Jewel 288th (14541).
- 231 A. H. Richards, SOMERSLEIGH CONSTANCE 4th (15474), far. 30/8/48, bred by exhibitor, s Gumbank Lucky Major 7th (13583), d Patterdale Constance (11102).
- 232 A. H. Richards, SOMERSLEIGH CONSTANCE 5th (15476), far. 30/8/48, bred by exhibitor, s Gumbank Lucky Major 7th (13583), d Patterdale Constance (11102).

CLASS.

823. SOW, over 6 months and not over 9 months old.—Prizes: £3, £2, £1. Entry fee 10/-. Members 7/-.

- 233 F. Barclay, AVERLEY VICTORIA 2nd (15732), far. 20/1/49, bred by exhibitor, s Yarra-Bubba Roselad 9th (11923), d Averley Victoria (10349).
- 234 F. Barclay, AVERLEY VICTORIA 3rd (15733), far. 20/1/49, bred by exhibitor, s Yarra-Bubba Roselad 9th (11923), d Averley Victoria (10349).
- 235 Bidgood Bros., STAGHORN BELLE 236th (15741), far. 18/12/48, bred by exhibitors, s Rossmoyne Knight 10th (13193), d Staghorn Belle 202nd (13792).
- 236 L. H. Castle, CEFN SUNBEAM 182nd (Vol. 40), far. 21/12/48, bred by K. B. Jones, s Rosvaudon Baronet (12936), d Cefn Sunbeam 165th (14965).
- 237 J. K. Dougall, FOREST GRANGE GILL (15710), far. 19/12/48, bred by exhibitor, s Clarendon Actor (11638), d Tongalla Loreen (10742).
- 238 Fairchild and Clutterbuck, VAUCLUSE FLIGHTY 105th (15686), far. 22/12/48, bred by exhibitors, s Egerton Ville Renown 22nd (13664), d Vacluse Flighty 88th (14435).

- 239 Fairchild and Clutterbuck, VAUCLUSE FLIGHTY 109th (15689), far. 7/1/49, bred by exhibitors, s Vacluse Bradbury 274th (13900), d Vacluse Flighty 93rd (14436).
- 240 C. T. Harrison, EASTSIDE BEAUTIFUL 320th (15668), far. 31/1/49, bred by exhibitor, s Eastside Up-to-date 132nd (14930), d Eastside Beautiful 224th (13540).
- 241 C. T. Harrison, EASTSIDE MAID 268th (15673), far. 10/2/49, bred by exhibitor, s Eastside Up-to-date 132nd (14930), d Eastside Maid 232nd (14448).
- 242 I. E. and F. Hawtin, ROSSMOYNE AMY 302nd (15747), far. 21/12/48, bred by exhibitors, s Rossmoyne Knight 19th (13196), d Rossmoyne Amy 121st (11621).
- 243 I. E. and F. Hawtin, ROSSMOYNE AMY 303rd (15748), far. 21/12/48, bred by exhibitors, s Rossmoyne Knight 19th (13196), d Rossmoyne Amy 121st (11621).
- 244 Longerenong Agricultural College, LONGERENONG STAR 44th (15756), far. 7/2/49, bred by exhibitors, s Rosvaudon Histonian Lad 4th (14251), d Longerenong Star 16th (10538).
- 245 T. M. Noble and Sons, FINCHLEY JEWEL 332nd (15736), far. 17/12/48, bred by exhibitors, s Coree Wonder 178th (11646), d Finchley Jewel 258th (13698).
- 246 T. M. Noble and Sons, FINCHLEY JEWEL 337th (15737), far. 17/12/48, bred by exhibitors, s Coree Wonder 178th (11646), d Finchley Jewel 258th (13698).
- 247 Northey and Co., KOORILLA PARK LUCKY DUCHESS (15702), far. 12/3/49, bred by exhibitors, s Vacluse Lucky 15th (14456), d Koorilla Park Superior (14949).
- 248 Northey and Co., KOORILLA PARK LUCKY MAID (15703), far. 12/3/49, bred by exhibitors, s Vacluse Lucky 15th (14456), d Koorilla Park Superior (14949).
- 249 L. R. Osborne, GREEN ISLE DUCHESS 3rd (15653), far. 15/2/49, bred by exhibitor, s Green Isle Stalin 9th (14429), d Green Isle Duchess (15404).
- 250 L. R. Osborne, GREEN ISLE DUCHESS 5th (15655), far. 15/2/49, bred by exhibitor, s Green Isle Stalin 9th (14429), d Green Isle Duchess (15404).
- 251 A. H. Richards, SOMERSLEIGH CONNIE 2nd (15759), far. 25/2/49, bred by exhibitor, s Eastside Premier 7th (14444), d Somersleigh Connie (13098).
- 252 A. H. Richards, SOMERSLEIGH EVELYN 3rd (15760), far. 17/1/49, bred by exhibitor, s Somersleigh Felix 23rd (15477), d Somersleigh Evelyn (13102).
- 253 Trenery and Soderlund, PROMVIEW ENGELINE 276th (15725), far. 13/1/49, bred by exhibitors, s Gumbank Major Donald (14800), d Promview Engeline 264th (14498).
- 254 Trenery and Soderlund, PROMVIEW ENGELINE 279th (15728), far. 13/1/49, bred by exhibitors, s Gumbank Major Donald (14800), d Promview Engeline 264th (14498).

CLASS.

824. SOW, over 4 months and not over 6 months old.—Prizes: £3, £2, £1. Entry fee 10/-. Members 7/-.

- 255 L. H. Castle, CLARENDON SUPERIOR 27th (15713), far. 30/3/49, bred by exhibitor, s Cefn Wonder 75th (10887), d Clarendon Superior 17th (11693).
- 256 L. H. Castle, CLARENDON SUPERIOR 28th (15714), far. 30/3/49, bred by exhibitor, s Cefn Wonder 75th (10887), d Clarendon Superior 17th (11693).
- 257 Fairchild and Clutterbuck, VAUCLUSE VANITY 409th (15698), far. 22/3/49, bred by exhibitors, s Staghorn Premier 17th (13796), d Vacluse Vanity 375th (15288).
- 258 Fairchild and Clutterbuck, VAUCLUSE VANITY 410th (15699), far. 22/3/49, bred by exhibitors, s Staghorn Premier 17th (13796), d Vacluse Vanity 375th (15288).
- 259 C. T. Harrison, EASTSIDE MAID 272nd (15676), far. 8/4/49, bred by exhibitor, s Eastside Up-To-Date 132nd (14930), d Eastside Maid 165th (13143).
- 260 C. T. Harrison, EASTSIDE MAID 276th (15679), far. 19/4/49, bred by exhibitor, s Cefn Premier 15th (12640), d Eastside Maid 200th (13542).

- 261 I. E. and F. Hawtin, ROSSMOYNE AMY 304th (15749), far. 30/3/49, bred by exhibitors, s Rossmoyne Knight 19th (13196), d Rossmoyne Amy 215th (14961).
- 262 I. E. and F. Hawtin, ROSSMOYNE AMY 308th (15750), far. 1/4/49, bred by exhibitors, s Rossmoyne Knight 19th (13196), d Rossmoyne Amy 216th (14962).
- 263 Longerenong Agricultural College, LONGERENONG PRIMROSE 296th (15758), far. 20/3/49, bred by exhibitor, s Rosvandon Historian Lad 4th (14251), d Longerenong Primrose 256th (13172).
- 264 Longerenong Agricultural College, LONGERENONG STAR 49th (15757), far. 19/3/49, bred by exhibitors, s Clarendon Matador 5th (13274), d Longerenong Star 22nd (11053).
- 265 Northey and Co., KOORILLA PARK LUCKY GIRL (15706), far. 17/3/49, bred by exhibitors, s Vauluse Lucky 15th (14456), d Koorilla Park Utility Girl (14951).
- 266 Northey and Co., KOORILLA PARK LUCKY JEWEL (15707), far. 18/3/49, bred by exhibitors, s Vauluse Lucky 15th (14456), d Koorilla Park Jewel (14952).
- 267 L. R. Osborne, GREEN ISLE EAST LASS (15000), far. 17/3/49, bred by exhibitor, s Eastside Uplifter 53rd (14946), d Green Isle Vanity 14th (14425).
- 268 L. R. Osborne, GREEN ISLE JEWEL 11th (15062), far. 31/3/49, bred by exhibitor, s Green Isle Stalin 4th (12822), d Green Isle Jewel 10th (14044).

CLASS.

825. SOW, 4 months old or under.—Prizes: £3, £2, £1. Entry fee 10/-, Members 7/-.

- 269 Bidgood Bros., STAGHORN EAST LASS 290th (L.R.), far. 17/5/49, bred by exhibitors, s Rossmoyne Knight 10th (13198), d Staghorn East Lass 230th (12465).
- 270 L. H. Castle, CLARENDON LINDA 21st (L.R.), far. 4/6/49, bred by exhibitor, s Clarendon Matador 7th (14021), d Clarendon Linda 14th (14351).
- 271 L. H. Castle, CLARENDON LINDA 22nd (L.R.), far. 4/6/49, bred by exhibitor, s Clarendon Matador 7th (14021), d Clarendon Linda 14th (14351).
- 272 Bidgood Bros., STAGHORN EAST LASS 295th (L.R.), far. 17/5/49, bred by exhibitors, s Rossmoyne Knight 10th (13198), d Staghorn East Lass 230th (12465).
- 273 Fairchild and Chatterbuck, VAUCLOSE VANITY 42th (L.R.), far. 17/5/49, bred by exhibitors, s Staghorn Premier 17th (13796), d Vauluse Vanity 318th (12052).
- 274 Fairchild and Chatterbuck, VAUCLOSE VANITY 413th (L.R.), far. 17/5/49, bred by exhibitors, s Staghorn Premier 17th (13796), d Vauluse Vanity 318th (12052).
- 275 C. T. Harrison, EASTSIDE JEWEL 163rd (L.R.), far. 20/5/49, bred by exhibitor, s Cefu Premier 18th (12640), d Eastside Jewel 124th (13217).
- 276 C. T. Harrison, EASTSIDE JEWEL 164th (L.R.), far. 20/5/49, bred by exhibitor, s Cefu Premier 18th (12640), d Eastside Jewel 124th (13217).
- 277 Longerenong Agricultural College, LONGERENONG PRIMROSE 297th (L.R.), far. 28/5/49, bred by exhibitors, s Rosvandon Historian Lad 4th (14251), d Longerenong Primrose 280th (14574).
- 278 Longerenong Agricultural College, LONGERENONG STAR 51st (L.R.), far. 27/5/49, bred by exhibitors, s Clarendon Matador 5th (13274), d Longerenong Star 31st (11198).
- 279 T. M. Noble and Sons, FINCHLEY JEWEL 352nd (L.R.), far. 20/5/49, bred by exhibitors, s Carce Wonder 178th (11646), d Finchley Jewel 258th (12698).
- 280 T. M. Noble and Sons, FINCHLEY JEWEL 353rd (L.R.), far. 20/5/49, bred by exhibitors, s Carce Wonder 178th (11646), d Finchley Jewel 258th (12698).
- 281 L. R. Osborne, GREEN ISLE EAST LASS 2nd (L.R.), far. 20/5/49, bred by exhibitor, s Eastside Uplifter 53rd (14946), d Green Isle Vanity 13th (14424).
- 282 L. R. Osborne, GREEN ISLE EAST LASS 3rd (L.R.), far. 20/5/49, bred by exhibitor, s Eastside Uplifter 53rd (14946), d Green Isle Vanity 13th (14424).
- 283 A. H. Richards, SOMERSLEIGH QUEEN (L.R.), far. 22/5/49, bred by exhibitor, s Eastside Premier 7th (11444), d Somersleigh Dulcie 7th (15212).

- 284 B. Hogan Taylor, WANDEEN PENNINGER (15718), far. 17/6/49, bred by exhibitor, s Wandeen Penetrator (13973), d Clarendon Linda 16th (14553).
- 285 B. Hogan Taylor, WANDEEN PENRY (15719), far. 17/6/49, bred by exhibitor, s Wandeen Penetrator (13973), d Clarendon Linda 16th (14553).

SPECIAL RIBBONS will be presented by THE AUSTRALIAN PIG SOCIETY (FEDERAL COUNCIL) for the Best Large White Boar and the Best Large White Sow, if not less than three exhibitors compete.

A MEDAL, donated by THE NATIONAL FIG BREEDERS' ASSOCIATION (England) will be awarded to the exhibitor of the Best Large White Pig, provided at least eight entries compete. If less than eight entries compete the Medal may still be awarded, provided the judge is satisfied that the competition between the exhibitors warrants the award.

CHAMPION PRIZES.

LARGE WHITE BOAR, any age—Government Certificate and Society's Rosette.

RESERVE CHAMPION LARGE WHITE BOAR—Society's Rosette.

LARGE WHITE SOW, any age—Government Certificate and Society's Rosette.

RESERVE CHAMPION LARGE WHITE SOW—Society's Rosette.

LARGE BLACKS.

JUDGE: W. KEAVENY, Esq.

STEWARDS:

A. BOWMAN, Esq.

J. W. McCALLUM, Esq.

CLASS.

826. BOAR, 16 months old or over.—Prizes: £5, £3, £1. Entry fee 14/-, Members 8/-.

- 286 J. J. Coulthard and Son, FAIRVIEW VALE DUKE (684), far. 24/2/47, bred by J. D. Harris, s Ferndale Chief (568), d Fairview Vale Daisy 2nd (624).
- 287 J. J. Coulthard and Son, TOOLLEEN HOPEFUL KING 3rd (801), far. 18/3/48, bred by J. T. Hamblin, s Mountley Hopeful King 1st (697), d Toolleen Lady Heath 12th (641).
- 288 J. T. Hamblin, BLEAKHILL BRADMAN (833), far. 17/1/48, bred by H. Hollingsworth, s Grinton Bradman 2nd (695), d Grinton Constance 20th (686).
- 289 J. T. Hamblin, MOUNTLEY HOPEFUL KING 1st (697), far. 2/8/46, bred by A. T. Rodgers, s Craigmillet Invicta (4644), d Mountley Hopeful Girl (4762).
- 290 J. D. Harris, FAIRVIEW VALE DUKE 5th (826), far. 6/1/48, bred by exhibitor, s Toolleen Montie 10th (647), d Toolleen Gracious Lady 34th (576).
- 291 Alf. C. Kerger, BARBANK ESQUIRE 6th (709), far. 31/5/47, bred by exhibitor, s Toolleen Montie 3rd (615), d Toolleen Gracious Lady 21st (526).
827. BOAR, under 16 months and over 9 months old.—Prizes: £5, £3, £1. Entry fee 14/-, Members 8/-.
- 292 J. J. Coulthard and Son, WALAMBA COUNT 3rd (960), far. 26/11/48, bred by exhibitors, s Fairview Vale Duke (684), d Toolleen Lady Heath 25th (816).
- 293 J. T. Hamblin, TOOLLEEN MONTIE 19th (914), far. 1/7/48, bred by exhibitor, s Toolleen Montie 17th (788), d Toolleen Lady Heath 32nd (806).

CLASS.

828. BOAR, over 6 months and not over 9 months old.—Prizes: £4, £2, £1. Entry fee 14/-, Members 8/-.

- 294 J. T. Hamblin, TOOLLEEN BRADMAN 2nd (945), far. 20/12/48, bred by exhibitor, s Bleakhill Bradman (833), d Toolleen Hopeful Girl 7th (864).
 295 Alf. C. Kerger, BARBANK DUKE (961), far. 3/1/49, bred by exhibitor, s Barbank Esquire (691), d Barbank Black Beauty 2nd (879).

829. BOAR, over 4 months and not over 6 months old.—Prizes: £3, £2, £1. Entry fee 10/-, Members 7/-.

- 296 J. J. Coulthard and Son, WALAMBA PRINCE (972), far. 19/3/49, bred by exhibitors, s Toolleen Hopeful King 3rd (801), d Wolamba Betty 3rd (935).
 297 J. J. Coulthard and Son, WALAMBA PRINCE 2nd (973), far. 19/3/49, bred by exhibitors, s Toolleen Hopeful King 3rd (801), d Walamba Betty 3rd (935).
 298 J. D. Harris, FAIRVIEW VALE KING (948), far. 20/4/49, bred by exhibitor, s Toolleen Hopeful King 2nd (798), d Fairview Vale Daisy 9th (745).
 299 J. D. Harris, FAIRVIEW VALE KING 2nd (949), far. 20/4/49, bred by exhibitor, s Toolleen Hopeful King 2nd (798), d Fairview Vale Daisy 9th (745).
 300 A. T. Hamblin, SWAN FARM HOPEFUL KING 9th (943), far. 25/3/49, bred by exhibitor, s Mountley Hopeful King 1st (697), d Toolleen Lady Heath 30th (817).
 301 A. T. Hamblin, SWAN FARM HOPEFUL KING 10th (944), far. 25/3/49, s Mountley Hopeful King 1st (697), d Toolleen Lady Heath 30th (817).
 302 Alf. C. Kerger, BARBANK EARL 10th (962), far. 19/3/49, bred by exhibitor, s Toolleen Montie 3rd (615), d Barbank Lady Elite 11th (715).

830. BOAR, 4 months old or under.—Prizes: £3, £2, £1. Entry fee 10/-, Members 7/-.

- 303 J. J. Coulthard and Son, WALAMBA COUNT 4th (L.R.), far. 6/6/49, bred by exhibitors, s Fairview Vale Duke (684), d Toolleen Lady Heath 25th (816).
 304 J. J. Coulthard and Son, WALAMBA GAY LAD 2nd (L.R.), far. 6/6/49, bred by exhibitors, s Fairview Vale Duke (684), d Toolleen Lady Heath 24th (815).
 305 J. T. Hamblin, TOOLLEEN BRADMAN 3rd (L.R.), far. 14/6/49, bred by exhibitor, s Bleakhill Bradman (833), d Toolleen Hopeful Girl 7th (864).
 306 J. T. Hamblin, TOOLLEEN HOPEFUL KING 12th (L.R.), far. 3/6/49, bred by exhibitor, s Mountley Hopeful King 1st (697), d Toolleen Lady Heath 12th (641).
 307 J. D. Harris, FAIRVIEW VALE KING 3rd (L.R.), far. 26/5/49, bred by exhibitor, s Toolleen Hopeful King 2nd (798), d Fairview Vale Daisy 11th (747).
 308 J. D. Harris, FAIRVIEW VALE KING 4th (L.R.), far. 26/5/49, bred by exhibitor, s Toolleen Hopeful King 2nd (798), d Fairview Vale Daisy 11th (747).
 309 Alf. C. Kerger, BARBANK PRINCE (L.R.), far. 18/5/49, bred by exhibitor, s Barbank Esquire (691), d Barbank Black Beauty (782).
 310 Alf. C. Kerger, BARBANK PRINCE 2nd (L.R.), far. 18/5/49, bred by exhibitor, s Barbank Esquire (691), d Barbank Black Beauty (782).

831. SOW AND LITTER (Sow over 12 months old, suckling her own litter of not less than 6 pigs, which must have been farrowed between 11th July and 12th August, 1949). Sire of litter and date of farrowing of litter must be stated on entry form.—Prizes: £8, £4, £2. Entry fee £1, Members 12/-.

- 311 J. D. Harris, FAIRVIEW VALE LADY (827), far. 6/1/48, bred by exhibitor, s Toolleen Montie 10th (647), d Toolleen Gracious Lady 34th (576); litter far. 23/7/49, s Toolleen Hopeful King 2nd (798).
 312 J. D. Harris, TOOLLEEN GRACIOUS LADY 34th (576), far. 10/4/45, bred by A. T. Hamblin and Sons, s Grinton Fancy's Masterpiece (541), d Toolleen Gracious Lady 9th (504); litter far. 25/7/49, s Toolleen Hopeful King 2nd (798).

CLASS.

832. SOW, 16 months old or over (must be in pig or show signs of having had a litter).—Prizes: £4, £2, £1. Entry fee 14/-, Members 8/-.

- 313 J. J. Coulthard and Son, TOOLLEEN LADY HEATH 24th (815), far. 18/6/47, bred by J. D. Harris, s Toolleen Hector 8th (498), d Toolleen Gracious Lady 35th (577).
 314 J. J. Coulthard and Son, TOOLLEEN LADY HEATH 25th (816), far. 18/6/47, bred by J. D. Harris, s Toolleen Hector 8th (498), d Toolleen Gracious Lady 35th (577).
 315 A. T. Hamblin, TOOLLEEN LADY HEATH 30th (817), far. 18/6/47, bred by J. T. Hamblin, s Toolleen Hector 8th (498), d Toolleen Gracious Lady 35th (577).
 316 J. T. Hamblin, TOOLLEEN LADY HEATH 12th (641), far. 15/2/46, bred by exhibitor, s Grinton Fancy's Masterpiece (541), d Toolleen Gracious Lady 12th (514).
 317 J. D. Harris, FAIRVIEW VALE BESS 2nd (680), far. 8/12/46, bred by exhibitor, s Ferndale Chief (568), d Fairview Vale Daisy (621).
 318 J. D. Harris, FAIRVIEW VALE DAISY 17th (822), far. 8/1/48, bred by exhibitor, s Ferndale Chief (568), d Fairview Vale Daisy 7th (743).
 319 Alf. C. Kerger, BARBANK BLACK BEAUTY (782), far. 11/12/47, bred by exhibitor, s Toolleen Montie 3rd (615), d Barbank Lady Elite 6th (703).

833. SOW, under 16 months and over 9 months old.—Prizes: £4, £2, £1. Entry fee 14/-, Members 8/-.

- 320 J. J. Coulthard and Son, WALAMBA BETTY 5th (970), far. 26/11/48, bred by exhibitors, s Fairview Vale Duke (684), d Toolleen Lady Heath 25th (816).
 321 J. J. Coulthard and Son, WALAMBA BETTY 6th (971), far. 26/11/48, bred by exhibitors, s Fairview Vale Duke (684), d Toolleen Lady Heath 25th (816).
 322 A. T. Hamblin, TOOLLEEN LADY 37th (913), far. 22/7/48, bred by J. T. Hamblin, s Mountley Hopeful King 1st (697), d Toolleen Lady Heath 17th (663).
 323 J. T. Hamblin, TOOLLEEN LADY 35th (911), far. 1/7/48, bred by exhibitor, s Toolleen Montie 17th (738), d Toolleen Lady Heath 32nd (806).
 324 J. T. Hamblin, TOOLLEEN LADY HEATH 36th (912), far. 22/7/48, bred by exhibitor, s Mountley Hopeful King 1st (697), d Toolleen Lady Heath 17th (663).
 325 J. D. Harris, FAIRVIEW VALE DAISY 25th (952), far. 31/7/48, bred by exhibitor, s Toolleen Hector 8th (498), d Fairview Vale Daisy 7th (743).
 326 J. D. Harris, FAIRVIEW VALE DAISY 26th (953), far. 31/7/48, bred by exhibitor, s Toolleen Hector 8th (498), d Fairview Vale Daisy 7th (743).
 327 Alf. C. Kerger, BARBANK BLACK BEAUTY 18th (963), far. 18/5/48, bred by exhibitor, s Toolleen Montie 3rd (615), d Barbank Lady Elite 12th (716).

834. SOW, over 6 months and not over 9 months old.—Prizes: £3, £2, £1. Entry fee 10/-, Members 7/-.

- 328 A. T. Hamblin, TOOLLEEN LADY HEATH 38th (937), far. 25/1/49, bred by J. T. Hamblin, s Mountley Hopeful King 1st (697), d Toolleen Lady Heath 12th (640).
 329 J. T. Hamblin, TOOLLEEN HOPEFUL GIRL 8th (938), far. 20/12/48, bred by exhibitor, s Bleakhill Bradman (833), d Toolleen Hopeful Girl 7th (864).
 330 J. T. Hamblin, TOOLLEEN HOPEFUL GIRL 9th (939), far. 20/12/48, bred by exhibitor, s Bleakhill Bradman (833), d Toolleen Hopeful Girl 7th (864).
 331 J. D. Harris, FAIRVIEW VALE LADY 4th (956), far. 21/12/48, bred by exhibitor, s Fairview Vale Chief 2nd (829), d Toolleen Gracious Lady 34th (576).
 332 J. D. Harris, FAIRVIEW VALE LADY 5th (957), far. 21/12/48, bred by exhibitor, s Fairview Vale Chief 2nd (829), d Toolleen Gracious Lady 34th (576).

- 333 Alf. C. Kerger, BARBANK BLACK VELVET (964), far. 3/1/49, bred by exhibitor, s Barbank Esquire (691), d Barbank Black Beauty 2nd (879).
- 334 Alf. C. Kerger, BARBANK BLACK VELVET 2nd (965), far. 3/1/49, bred by exhibitor, s Barbank Esquire (691), d Barbank Black Beauty 2nd (879).

CLASS.

835. SOW, over 4 months and not over 6 months old.—Prizes: £3, £2, £1. Entry fee 10/-, Members 7/-.

- 335 J. J. Coulthard and Son, WALAMBA SHIRLEY (968), far. 19/3/49, bred by exhibitors, s Toolleen Hopeful King 3rd (801), d Walamba Betty 3rd (935).
- 336 J. J. Coulthard and Son, WALAMBA SHIRLEY 2nd (969), far. 19/3/49, bred by exhibitors, s Toolleen Hopeful King 3rd (801), d Walamba Betty 3rd (935).
- 337 A. T. Hamblin, SWAN FARM LADY 2nd (941), far. 25/3/49, bred by exhibitor, s Mountley King 1st (697), d Toolleen Lady Heath 30th (817).
- 338 A. T. Hamblin, SWAN FARM LADY 3rd (942), far. 25/3/49, bred by exhibitor, s Mountley Hopeful King 1st (697), d Toolleen Lady Heath 30th (817).
- 339 J. T. Hamblin, SWAN FARM LADY (940), far. 25/3/49, bred by A. T. Hamblin, s Mountley Hopeful King 1st (697), d Toolleen Lady Heath 30th (817).
- 340 J. D. Harris, FAIRVIEW VALE DAISY 27th (954), far. 15/4/49, bred by exhibitor, s Fairview Vale Duke 5th (826), d Fairview Vale Daisy 7th (748).
- 341 J. D. Harris, FAIRVIEW VALE DAISY 28th (955), far. 15/4/49, bred by exhibitor, s Fairview Vale Duke 5th (826), d Fairview Vale Daisy 7th (748).
- 342 Alf. C. Kerger, BARBANK BLACK LADY 6th (966), far. 19/3/49, bred by exhibitor, s Toolleen Montie 3rd (615), d Barbank Lady Elite 11th (715).
- 343 Alf. C. Kerger, BARBANK BLACK LADY 7th (967), far. 19/3/49, bred by exhibitor, s Toolleen Montie 3rd (615), d Barbank Lady Elite 11th (715).

836. SOW, 4 months old or under.—Prizes: £3, £2, £1. Entry fee 10/-, Members 7/-.

- 344 J. J. Coulthard and Son, WALAMBA BETTY 10th (L.R.), far. 6/6/49, bred by exhibitors, s Fairview Vale Duke (684), d Toolleen Lady Heath 25th (816).
- 345 J. J. Coulthard and Son, WALAMBA JENNY 9th (L.R.), far. 6/6/49, bred by exhibitors, s Fairview Vale Duke (684), d Toolleen Lady Heath 24th (815).
- 346 J. T. Hamblin, TOOLLEEN LADY HEATH 40th (L.R.), far. 3/6/49, bred by exhibitor, s Mountley Hopeful King 1st (697), d Toolleen Lady Heath 12th (641).
- 347 J. T. Hamblin, TOOLLEEN LADY HEATH 41st (L.R.), far. 3/6/49, bred by exhibitor, s Mountley Hopeful King 1st (697), d Toolleen Lady Heath 12th (641).
- 348 J. D. Harris, FAIRVIEW VALE DAISY 29th (L.R.), far. 26/5/49, bred by exhibitor, s Toolleen Hopeful King 2nd (798), d Fairview Vale Daisy 11th (747).
- 349 J. D. Harris, FAIRVIEW VALE DAISY 30th (L.R.), far. 26/5/49, bred by exhibitor, s Toolleen Hopeful King 2nd (798), d Fairview Vale Daisy 11th (747).
- 350 Alf. C. Kerger, BARBANK PRINCESS (L.R.), far. 18/5/49, bred by exhibitor, s Barbank Esquire (691), d Barbank Black Beauty (782).
- 351 Alf. C. Kerger, BARBANK PRINCESS 2nd (L.R.), far. 18/5/49, bred by exhibitor, s Barbank Esquire (691), d Barbank Black Beauty (782).

A TROPHY valued at £10/10/-, presented by A. T. HAMBLIN, ESQ., will be awarded for the best group of Large Black Pigs, one Boar and two Sows under 18 months, bred and owned by exhibitor and entered in the ordinary classes. The trophy to be won three times by the same exhibitor before being won outright.

SPECIAL RIBBONS will be presented by THE AUSTRALIAN PIG SOCIETY (FEDERAL COUNCIL) for the Best Large Black Boar and the Best Large Black Sow, if not less than three exhibitors compete.

A MEDAL, donated by THE NATIONAL PIG BREEDERS' ASSOCIATION (England), will be awarded to the exhibitor of the Best Large Black Pig, provided at least eight entries compete. If less than eight entries compete, the Medal may still be awarded if the judge is satisfied that the competition between the exhibitors warrants the award.

CHAMPION PRIZES.

LARGE BLACK BOAR, any age—Government Certificate and Society's Rosette.

RESERVE CHAMPION LARGE BLACK BOAR, any age—Society's Rosette.

LARGE BLACK SOW, any age—Government Certificate and Society's Rosette.

RESERVE CHAMPION LARGE BLACK SOW Society's Rosette.

TAMWORTHES.

JUDGE: P. V. CAMPBELL, Esq.

STEWARDS: C. H. COLEMAN, Esq.

CLASS.

837. BOAR, 16 months old or over.—Prizes: £5, £3, £1. Entry fee 14/-, Members 8/-.

- 352 J. H. Butler, MEADOW BANKS CHARLIE (12569), far. 7/8/47, bred by exhibitor, s Crestendo Senator (7931), d Meadow Banks Lydia (9194).
- 353 J. H. Butler, MEADOW BANKS SENATOR (11627), far. 20/3/47, bred by exhibitor, s Crestendo Senator (7931), d Meadow Banks Lydia (9194).
- 354 Richard J. H. Coates, CRESTENDO ACE (11607), far. 2/1/47, bred by exhibitor, s Crestendo Senator (7931), d Crestendo Lindella (8618).
- 355 A. E. Dingwall, WEEROONA RED START 28th (12560), far. 15/6/47, bred by exhibitor, s Colinda Red Start (10201), d Weeroona Nurse 201st (9916).
- 356 Alex Dowie, BLAKENEY EMBOSS 2nd (12110), far. 13/5/47, bred by A. N. White, s Blakeney Cosmo (10092), d Blakeney Cherry (9926).
- 357 Alex Dowie, LEWISHAM PRINCE (13197), far. 15/4/48, bred by exhibitor, s Crestendo Premier (12000), d Lewisham Jessie (11757).

838. BOAR, under 16 months and over 9 months old.—Prizes: £5, £3, £1. Entry fee 14/-, Members 8/-.

- 358 J. H. Butler, MEADOW BANK ALEX (13420), far. 31/5/48, bred by exhibitor, s Veradale Douglas (12371), d Meadow Banks Elizabeth (12376).
- 359 J. H. Butler, MEADOW BANKS LESLIE (13421), far. 31/5/48, bred by exhibitor, s Veradale Douglas (12371), d Meadow Banks Elizabeth (12376).
- 360 Alex Dowie, LEWISHAM EMPEROR (13404), far. 20/9/48, bred by exhibitor, s Blakeney Emboss 2nd (12110), d Lewisham Floss (12135).
- 361 Alex Dowie, LEWISHAM IMP (13432), far. 25/10/48, bred by exhibitor, s Blakeney Emboss 2nd (12110), d Lewisham June (11750).
- 362 Hon. E. H. Graham, KINILABAH RED CHIEF (Vol. 40), far. 29/8/48, bred by exhibitor, s Watledale Victor 27th (7669), d Kinilabah Flame (7038).

839. BOAR, over 6 months and not over 9 months old.—Prizes: £4, £2, £1. Entry fee 14/-, Members 8/-.

- 363 J. H. Butler, MEADOW BANKS ACE (13424), far. 3/3/49, bred by exhibitor, s Veradale Douglas (12371), d Meadow Banks Isabel (12377).
- 364 J. H. Butler, MEADOW BANKS DUKE (13425), far. 3/3/49, bred by exhibitor, s Veradale Douglas (12371), d Meadow Banks Isabel (12377).
- 365 A. E. Dingwall, WEEROONA RED START 72nd (13408), far. 12/1/49, bred by exhibitor, s Weeroona Red Start 28th (12560), d Weeroona Red Ray 9th (11173).

- 366 A. E. Dingwall, WEEROONA RED START 73rd (13409), far. 12/1/49, bred by exhibitor, s Weeroona Red Start 28th (12560), d Weeroona Red Ray 9th (11173).
- 367 Alex Dowie, LEWISHAM DAWN'S KING (13406), far. 17/12/48, bred by exhibitor, s Blakeney Emboss 2nd (12110), d Lewisham Dawn 3rd (11214).
- 368 Alex Dowie, LEWISHAM DAWN'S KNIGHT (13407), far. 17/12/48, bred by exhibitor, s Blakeney Emboss 2nd (12110), d Lewisham Dawn 3rd (11214).

CLASS.

- 840. BOAR, over 4 months and not over 6 months old.—Prizes: £3, £2, £1. Entry fee 10/-, Members 7/-.**

- 369 J. H. Butler, MEADOW BANKS HERO (13427), far. 1/5/49, bred by exhibitor, s Veradale Douglas (12371), d Meadow Banks Elizabeth (12376).
- 370 J. H. Butler, MEADOW BANKS PERCY (13426), far. 1/5/49, bred by exhibitor, s Veradale Douglas (12371), d Meadow Banks Elizabeth (12376).
- 371 Richard J. H. Coates, CRESTENDO BRIGADIER (13413), far. 17/3/49, bred by exhibitor, s Crestendo Ace (11607), d Crestendo Alice (11605).
- 372 Richard J. H. Coates, CRESTENDO KNIGHT (13414), far. 17/3/49, bred by exhibitor, s Crestendo Ace (11607), d Crestendo Alice (11605).
- 373 Alex Dowie, LEWISHAM GEORGE (13434), far. 16/4/49, bred by exhibitor, s Lewisham Baron (12585), d Lewisham Gwen (12581).
- 374 Alex Dowie, LEWISHAM LOUT (13433), far. 19/3/49, bred by exhibitor, s Blakeney Emboss 2nd (12110), d Lewisham Lux (12133).

- 841. BOAR, 4 months old or under.—Prizes: £3, £2, £1. Entry fee 10/-, Members 7/-.**

- 375 J. H. Butler, MEADOW BANKS KING (L.R.), far. 1/6/49, bred by exhibitor, s Veradale Douglas (12371), d Meadow Banks Princess (12375).
- 376 J. H. Butler, MEADOW BANKS VICTOR (L.R.), far. 1/6/49, bred by exhibitor, s Veradale Douglas (12371), d Meadow Banks Princess (12375).
- 377 Richard J. H. Coates, CRESTENDO ROMANY (L.R.), far. 17/5/49, bred by exhibitor, s Crestendo Ace (11607), d Crestendo Pearl 2nd (11287).
- 378 Alex Dowie, LEWISHAM BUGLE (L.R.), far. 1/6/49, bred by exhibitor, s Lewisham Prince (13197), d Lewisham Dawn's Lady (13399).
- 379 Alex Dowie, LEWISHAM BULGE (L.R.), far. 1/6/49, bred by exhibitor, s Lewisham Prince (13197), d Lewisham Dawn's Lady (13399).

- 842. SOW AND LITTER (Sow over 12 months old, suckling her own litter of not less than 6 pigs, which must have been farrowed between 11th July and 12th August, 1949). Sire of litter and date of farrowing of litter must be stated on entry form.—Prizes: £8, £4, £2. Entry fee £1, Members 12/-.**

- 380 J. H. Butler, MEADOW BANKS BETTY (12372), far. 20/3/47, bred by exhibitor, s Crestendo Senator (7931), d Meadow Banks Lydia (9194), litter far. 7/8/49, s Veradale Douglas (12371).
- 381 J. H. Butler, MEADOW BANKS OLIVIER (12574), far. 7/8/47, bred by exhibitor, s Crestendo Senator (7931), d Meadow Banks Lydia (9194), litter far. 30/7/49, s Veradale Douglas (12371).
- 382 Richard J. H. Coates, LEWISHAM OLIVE (12583), far. 3/6/47, bred by Alex Dowie, s Weeroona Red Start 2nd (10803), d Lewisham Renown Lady 4th (10939), litter far. 13/7/49, s Crestendo Ace (11607).
- 383 A. E. Dingwall, WEEROONA RED RAY 9th (11173), far. 15/8/46, bred by exhibitor, s Collinda Red Start (10201), d Weeroona Red Ray (9915), litter far. 12/7/49, s Weeroona Red Start 28th (12560).

CLASS.

- 843. SOW, 16 months old or over (must be in pig or show signs of having had a litter).—Prizes: £4, £2, £1. Entry fee, 14/-, Members 8/-.**

- 384 Richard J. H. Coates, CRESTENDO ALICE (11605), far. 18/1/47, bred by exhibitor, s Rossvill Donald (10971), d Crestendo Anita (8615).
- 385 Richard J. H. Coates, CRESTENDO MAUDELLA (10060), far. 20/5/44, bred by exhibitor, s Crestendo Senator (7931), d Crestendo Anita (8615).
- 386 A. E. Dingwall, WEEROONA RED RAY 13th (11615), far. 16/2/47, bred by exhibitor, s Collinda Red Start (10201), d Weeroona Red Ray (9915).
- 387 Alex Dowie, LEWISHAM ELIZABETH (11616), far. 26/7/46, bred by exhibitor, s Crestendo Golden Rajah (9814), d Lewisham Fay (9815).
- 388 Alex Dowie, LEWISHAM ELSIE (12587), far. 2/4/48, bred by exhibitor, s Weeroona Red Start 2nd (10803), d Lewisham Elizabeth (11616).

- 844. SOW, under 16 months and over 9 months old.—Prizes: £4, £2, £1. Entry fee 14/-, Members 8/-.**

- 389 J. H. Butler, MEADOW BANKS PANSY (13423), far. 12/7/48, bred by exhibitor, s Veradale Douglas (12371), d Meadow Banks Betty (12372).
- 390 J. H. Butler, MEADOW BANKS POSEY (13422), far. 12/7/48, bred by exhibitor, s Veradale Douglas (12371), d Meadow Banks Betty (12372).
- 391 Richard J. H. Coates, CRESTENDO JEWELL (13416), far. 15/6/48, bred by exhibitor, s Lewisham Rex (11880), d Crestendo Lindella (8618).
- 392 Richard J. H. Coates, CRESTENDO VANITY (13415), far. 14/10/48, bred by exhibitor, s Crestendo Ace (11607), d Crestendo Pearl 2nd (11287).
- 393 A. E. Dingwall, WEEROONA NURSE 248th (13410), far. 1/8/48, bred by exhibitor, s Collinda Red Start (10201), d Weeroona Nurse 201st (9916).
- 394 A. E. Dingwall, WEEROONA NURSE 249th (13411), far. 1/8/48, bred by exhibitor, s Collinda Red Start (10201), d Weeroona Nurse 201st (9916).
- 395 Alex Dowie, LEWISHAM DAWN'S LADY (13399), far. 27/5/48, bred by exhibitor, s Weeroona Red Start 2nd (10803), d Lewisham Dawn 3rd (11241).
- 396 Alex Dowie, LEWISHAM FRED A (13403), far. 20/9/48, bred by exhibitor, s Blakeney Emboss 2nd (12110), d Lewisham Floss (12135).
- 397 Hon. E. H. Graham, KINILABAH CARBINE 3rd (Vol. 40), far. 3/10/48, bred by exhibitor, s Wattleddale Prominent (6108), d Kinilabah Carbine (4755).
- 398 Hon. E. H. Graham, KINILABAH FLAME 3rd (Vol. 40), far. 29/8/48, bred by exhibitor, s Wattleddale Victor 27th (7669), d Kinilabah Flame (7038).

- 845. SOW, over 6 months and not over 9 months old.—Prizes: £3, £2, £1. Entry fee 10/-, Members 7/-.**

- 399 J. H. Butler, MEADOW BANKS BELL (13428), far. 3/3/49, bred by exhibitor, s Veradale Douglas (12371), d Meadow Banks Isabel (12377).
- 400 J. H. Butler, MEADOW BANKS LIL (13429), far. 3/3/49, bred by exhibitor, s Veradale Douglas (12371), d Meadow Banks Isabel (12377).
- 401 Alex. Dowie, LEWISHAM GOLD DAWN (13400), far. 17/12/48, bred by exhibitor, s Blakeney Emboss 2nd (12110), d Lewisham Dawn 3rd (11214).
- 402 Alex. Dowie, LEWISHAM RED DAWN (13401), far. 17/12/48, bred by exhibitor, s Blakeney Emboss 2nd (12110), d Lewisham Dawn 3rd (11214).

- 846. SOW, over 4 months and not over 6 months old.—Prizes: £3, £2, £1. Entry fee 10/-, Members 7/-.**

- 403 J. H. Butler, MEADOW BANKS JEAN (13431), far. 1/5/49, bred by exhibitor, s Veradale Douglas (12371), d Meadow Banks Elizabeth (12376).
- 404 J. H. Butler, MEADOW BANKS LUCY (13430), far. 1/5/49, bred by exhibitor, s Veradale Douglas (12371), d Meadow Banks Elizabeth (12376).

- 405 Richard J. H. Coates, CRESTENDO LETTY (13412), far. 17/3/49, bred by exhibitor, s Crestendo Ace (11607), d Crestendo Alice (11605).
- 406 Alex. Dowie, LEWISHAM ELSIE'S PET (13436), far. 28/3/49, bred by exhibitor, s Lewisham Prince (13197), d Lewisham Elsie (12587).
- 407 Alex. Dowie, LEWISHAM GWEN'S GOLD (13435), far. 16/4/49, bred by exhibitor, s Lewisham Baron (12585), d Lewisham Gwen (12581).

CLASS.

847. **SOW, 4 months old or under.—Prizes: £3, £2, £1. Entry fee 10/-, Members 7/-.**

- 408 J. H. Butler, MEADOW BANKS HAZEL (L.R.), far. 1/6/49, bred by exhibitor, s Veradale Douglas (12371), d Meadow Banks Princess (12375).
- 409 J. H. Butler, MEADOW BANKS RENE (L.R.), far. 1/6/49, bred by exhibitor, s Veradale Douglas (12371), d Meadow Banks Princess (12375).
- 410 Richard J. H. Coates, CRESTENDO GRACIE (L.R.), far. 17/5/49, bred by exhibitor, s Crestendo Ace (11607), d Crestendo Pearl 2nd (11287).
- 411 Richard J. H. Coates, CRESTENDO LYDIA (L.R.), far. 17/5/49, bred by exhibitor, s Crestendo Ace (11607), d Crestendo Pearl 2nd (11287).
- 412 A. E. Dingwall, WEEROONA RED RAY 36th (L.R.), far. 16/6/49, bred by exhibitor, s Weeroona Red Start 28th (12560), d Weeroona Red Ray 13th (11615).
- 413 A. E. Dingwall, WEEROONA RED RAY 37th (L.R.), far. 16/6/49, bred by exhibitor, s Weeroona Red Start 28th (12560), d Weeroona Red Ray 13th (11615).
- 414 Alex. Dowie, LEWISHAM ELSIE 2nd (L.R.), far. 30/5/49, bred by exhibitor, s Blakeney Emboss 2nd (12110), d Lewisham Elizabeth (11616).
- 415 Alex. Dowie, LEWISHAM ELSIE 3rd (L.R.), far. 30/5/49, bred by exhibitor, s Blakeney Emboss 2nd (12110), d Lewisham Elizabeth (11616).

SPECIAL RIBBONS will be presented by THE AUSTRALIAN PIG SOCIETY (FEDERAL COUNCIL) for the Best Tamworth Boar and the Best Tamworth Sow, if not less than three exhibitors compete.

A MEDAL donated by THE NATIONAL PIG BREEDERS' ASSOCIATION (England) will be awarded to the exhibitor of the Best Tamworth Pig, provided at least eight entries compete. If less than eight entries compete the Medal may still be awarded if the judge is satisfied that the competition between the exhibitors warrants the award.

CHAMPION PRIZES.

TAMWORTH BOAR, any age—Government Certificate and Society's Rosette.

RESERVE CHAMPION TAMWORTH BOAR—Society's Rosette.

TAMWORTH SOW, any age—Government Certificate and Society's Rosette.

RESERVE CHAMPION TAMWORTH SOW—Society's Rosette.

WESSEX SADDLEBACKS.

JUDGE: W. KEAVENY, Esq.

STEWARDS: A. BOWMAN, Esq., J. W. McCALLUM, Esq.

848. **BOAR, 16 months old or over.—Prizes: £5, £3, £1. Entry fee 14/-, Members 8/-.**

- 416 S. R. Cardwell, ALLAMBIE COMMANDO (1221), far. 19/5/46, bred by H. H. Sellars, s Allambie Major (972), d Allambie Sylvia (975).
- 417 Dr. A. R. Haywood, WINDREST ATOM BOMB (1489), far. 24/4/48, bred by exhibitor, s Armore Vale Skipper (1335), d Armore Vale Rosette (1392).

CLASS.

849. **BOAR, under 16 months and over 9 months old. Prizes: £5, £3, £1. Entry fee 14/-, Members 8/-.**

- 418 S. R. Cardwell, BELLEVILLE ROYAL (1700), far. 3/6/48, bred by exhibitor, s Allambie Commando (1221), d Marshland Model (1091).

850. **BOAR, over 6 months and not over 9 months old.—Prizes: £4, £2, £1. Entry fee 14/-, Members 8/-.**

NO ENTRY.

851. **BOAR, over 4 months and not over 6 months old.—Prizes: £3, £2, £1. Entry fee 10/-, Members 7/-.**

- 419 S. R. Cardwell, BELLEVILLE CAPTAIN (1698), far. 29/4/49, bred by exhibitor, s Allambie Captain (1647), d Armore Vale Valma (1645).
- 420 W. Cockbill, FULHAM DAVID (1706), far. 9/5/49, bred by exhibitor, s Mossend Stockbroker 3rd (N.B. 10259), d Cain Daphne 21st (imp.) (1648).

852. **BOAR, 4 months old or under.—Prizes: £3, £2, £1. Entry fee 10/-, Members 7/-.**

- 421 S. R. Cardwell, BELLEVILLE COMMANDO (L.R.), far. 28/6/49, bred by exhibitor, s Allambie Commando (1221), d Belleville Venus 2nd (1398).

853. **SOW AND LITTER (Sow over 12 months old, suckling her own litter of not less than 6 pigs, which must have been farrowed between 11th July and 12th August, 1949). Sire of litter and date of farrowing of litter must be stated on entry form.—Prizes: £8, £4, £2. Entry fee £1, Members 12/-.**

NO ENTRY.

854. **SOW, 16 months old or over (must be in pig or show signs of having had a litter).—Prizes: £4, £2, £1. Entry fee 14/-, Members 8/-.**

- 422 S. R. Cardwell, MARSHLAND VENUS 5th (1248), far. 15/8/46, bred by J. Sexton, s Marshland Harry (1086), d Marshland Venus (896).
- 423 Dr. A. R. Haywood, BORELAND JAEI 4th (imp.) (1545), far. 27/6/47, bred by Lt.-Col. F. G. Bailey, s Brilson Goliath 3rd (N.B. 8005), d Boreland Jael 2nd (N.B. 40937).

855. **SOW, under 16 months and over 9 months old.—Prizes: £4, £2, £1. Entry fee 14/-, Members 8/-.**

- 424 Dr. A. R. Haywood, WINDREST LEILA (1704), far. 28/12/48, bred by exhibitor, s Armore Vale Skipper (1335), d Allambie Venus (1330).
- 425 Dr. A. R. Haywood, WINDREST REBECCA (1705), far. 28/12/48, bred by exhibitor, s Armore Vale Skipper (1335), d Allambie Venus (1330).

856. **SOW, over 6 months and not over 9 months old.—Prizes: £3, £2, £1. Entry fee 10/-, Members 7/-.**

- 426 S. R. Cardwell, BELLEVILLE MODEL 3rd (1697), far. 10/1/49, bred by exhibitor, s Allambie Commando (1221), d Marshland Model (1091).

857. **SOW, over 4 months and not over 6 months old.—Prizes: £3, £2, £1. Entry fee 10/-, Members 7/-.**

- 427 S. R. Cardwell, BELLEVILLE ROSE (1696), far. 27/4/49, bred by exhibitor, s Allambie Commando (1221), d Armour Vale Princess Rose (1515).
- 428 W. Cockbill, FULHAM DAPHNE (1707), far. 9/5/49, bred by exhibitor, s Mossend Stockbroker 3rd (N.B. 10259), d Cain Daphne 21st (imp.) (1648).

- 429 Dr. A. R. Haywood, WINDREST MISS AUSTRALIA (1702), far. 14/4/49, bred by exhibitor, s Windrest Atom Bomb (1489), d Boreland Jael 4th (imp.) (1545).
- 430 Dr. A. R. Haywood, WINDREST MISS VICTORIA (1701), far. 14/4/49, bred by exhibitor, s Windrest Atom Bomb (1489), d Boreland Jael 4th (imp.)

CLASS.

858. SOW, 4 months old or under.—Prizes: £3, £2, £1. Entry fee 10/-, Members 7/-.

- 431 S. R. Cardwell, BELLEVILLE VENUS 3rd (L.R.), far. 26/6/49, bred by exhibitor, s Allambie Com-mando (1221), d Belleville Venus (1294).

SPECIAL RIBBONS will be presented by THE AUSTRALIAN PIG SOCIETY (FEDERAL COUNCIL) for the Best Wessex Saddleback Boar and the Best Wessex Saddleback Sow, if not less than three exhibitors compete.

A MEDAL, donated by THE NATIONAL PIG BREEDERS' ASSOCIATION (England) will be awarded to the exhibitor of the Best Wessex Saddleback Pig, provided at least eight entries compete. If less than eight entries compete, the Medal may still be awarded if the judge is satisfied that the competition between the exhibitors warrants the award.

CHAMPION PRIZES.

WESSEX SADDLEBACK BOAR, any age—Government Certificate and Society's Rosette.

RESERVE CHAMPION WESSEX SADDLEBACK BOAR, any age.—Society's Rosette.

WESSEX SADDLEBACK SOW, any age—Government Certificate and Society's Rosette.

RESERVE CHAMPION WESSEX SADDLEBACK SOW—Society's Rosette.

BACON AND PORK PIG COMPETITIONS.

JUDGE: JOHN M. WILSON, Esq.

STEWARDS: L. A. DOWNEY, Esq., R. JOHNSON, Esq., A. D. NORTH, Esq., J. D. STEWART, Esq., C. GRAY, Esq.

Contributions towards the prize money in the Pork and Bacon Pig Classes have been made as under:

THE AUSTRALIAN PIG SOCIETY (Victorian Branch), £30.

THE HERALD AND WEEKLY TIMES LTD., 44 FLINDERS STREET, MELBOURNE, C.1. £13.

J. H. RALPH, 17 BEDFORD STREET, NORTH MELBOURNE, £10/10/-.

GIPPSLAND CO-OPERATIVE BACON CUR-ING CO. LTD., DANDENONG. £10/10/-.

J. C. HUTTON PTY. LTD., 34 KING STREET, MELBOURNE, C.1. £10/10/-.

INTER-CONTINENTAL PACKERS PTY. LTD., BENDIGO EAST. £5/5/-.

CLASS.

859. PAIR OF PORK PIGS.

In accordance with the following conditions, cash prizes will be paid as follows: First prize, £12; second prize, £9; third prize, £6; fourth prize, £3; fifth prize, £2; sixth prize, £1. Entry fee 10/-, Members 5/-.

- 432 J. H. Butler, (Tamworth), far. 1/5/49, s Veradale Douglas (12371), d Meadow Banks Elizabeth (12376). Feeding: Grain and butter-milk, free range.
- 433 J. H. Butler (Tamworth), far. 1/6/49, s Veradale Douglas (12371), d Meadow Banks Princess (12375). Feeding: Grain and butter-milk, free range.
- 434 L. H. Castle (Large White), far. 4/6/49, s Clarendon Matador 7th (14031), d Clarendon Linda 14th (14551). Feeding: Crushed barley, meat meal, separated milk and green feed.
- 435 L. H. Castle (Large White), far. 4/6/49, s Clarendon Matador 7th (14031), d Clarendon Linda 14th (14551). Feeding: Crushed barley, meat meal, separated milk and green feed.
- 436 P. W. Clark and Son (Berkshire), far. 9/6/49, s Kinilabah Brigadier (16139), d Hemswell Empress (29489). Feeding: Milk, meat meal, pollard and crushed wheat.
- 437 Fairchild and Clutterbuck (Large White), far. 17/5/49, s Staghorn Premier 17th (13796), d Vacluse Vanity 318th (12052). Feeding: Crushed wheat, meat meal with skim milk, small amount of lime and salt and green feed.
- 438 Fairchild and Clutterbuck (Large White), far. 28/5/49, s Egerton Ville Renown 22nd (13664), d Vacluse Vanity 359th (14138). Feeding: Crushed wheat, meat meal with skim milk, small amount of lime and salt and green feed.
- 439 I. E. and F. Hawtin (Berkshire), far. 20/5/49, s Hillsia Swell Guy (27355), d Rossmoyne Brenda 86th (28173). Feeding: Crushed barley and wheat with skim milk.
- 440 Dr. A. R. Haywood (Wessex Saddleback), far. 26/5/49, s Windrest Atom Bomb (1489), d Windrest Leading Lady (960). Feeding: Wheat, meat meal and separated milk.

- 441 Dr. A. R. Haywood (Wessex Saddleback-Large White cross), far. 23/5/49, s Armore Vale Skipper (1335), d Windrest Blanchette (10045). Feeding: Wheat, meat meal and separated milk.
- 442 Longerenong Agricultural College (Large White), far. 28/5/49, s Rosvaudon Histonian Lad 4th (14251), d Longerenong Primrose 280th (14574). Feeding: Crushed wheat and barley, supplemented with meat meal and separated milk.
- 443 T. M. Noble and Sons (Large White), far. 1/7/49, s Coree Special (14802), d Finchley Jewel 287th (14540). Feeding: Crushed wheat and buttermilk.
- 444 T. M. Noble and Sons (Large White), far. 1/7/49, s Coree Special (14802), d Finchley Jewel 287th (14540). Feeding: Crushed wheat and buttermilk.
- 445 A. H. Richards (Large White), far. 1/7/49, s Eastside Premier 7th (14444), d Somersleigh Dot 4th (11678). Feeding: Crushed wheat, pollard, meat meal and skim milk.
- 446 A. H. Richards (Large White), far. 1/7/49, s Eastside Premier 7th (14444), d Somersleigh Dot 4th (11678). Feeding: Crushed wheat, pollard, meat meal and skim milk.
- 447 R. D. Simpson (Large White) far. 26/5/49, s Stanton Vanguard (10321), d Rosvaudon Sunbeam 14th (15717). Feeding: Grain and buttermilk.
- 448 R. D. Simpson (Large White) far. 22/5/49, s Histon Blackberry Lad (imp.) (12728), d Rosvaudon Mademoiselle 36th (15716). Feeding: Grain and buttermilk.
- 449 B. Whelpton (Large White), far. 25/5/49, s Kinilabah Brigadier (16139) d Belmont Connie 8th (30910). Feeding: Mixed grain and meat meal.
- 450 B. Whelpton (Large White), far. 23/5/49, s Kinilabah Brigadier (16139) d Belmont Marlene 3rd (30911). Feeding: Mixed grain and meat meal.
- 451 A. W. and S. Williams (Berkshire), far. 29/5/49, s Kinilabah Phillip (30583), d Morrells Supremacy Gem 5th (27591). Feeding: Wheat, roughage and buttermilk.
- 454 L. H. Castle (Large White), far. 15/3/49, s Cefn Wonder 75th (10887), d Clarendon Linda 12th (14030). Feeding: Crushed barley, meat meal, separated milk and green feed.
- 455 W. Cockbill (Large White), far. 4/5/49, s Fulham Beryl Boy 7th (14539), d Fulham Molly 7th (15637). Feeding: Balanced ration of crushed grain, bran, lime, salt and ample supply of green feed.
- 456 Fairchild and Clutterbuck (Large White), far. 28/2/49, s Staghorn Premier 17th (13796), d Vaocluse Belle 117th (13183). Feeding: Crushed wheat, meat meal with skim milk, small amount of lime and salt and greenfeed.
- 457 Fairchild and Clutterbuck (Large White), far. 28/2/49, s Staghorn Premier 17th (13796), d Vaocluse Belle 117th (13183). Feeding: Crushed wheat, meat meal with skim milk, small amount of lime and salt and green feed.
- 458 I. E. and F. Hawtin (Berkshire-Large White cross), far. 28/3/49, s Hillsia Swell Guy (27355), d Rossmoyne Maiden 180th (15468). Feeding: Crushed barley and wheat, with skim milk.
- 459 I. E. and F. Hawtin (Berkshire-Large White cross), far. 28/3/49, s Hillsia Swell Guy (27355), d Rossmoyne Maiden 180th (15468). Feeding: Crushed barley and wheat, with skim milk.
- 460 T. M. Noble and Sons (Large White), far. 26/4/49, s Coree Wonder 178th (11646), d Finchley Jewel 260th (13244). Feeding: Crushed wheat and buttermilk.
- 461 T. M. Noble and Sons (Large White), far. 26/4/49, s Coree Wonder 178th (11646), d Finchley Jewel 260th (13244). Feeding: Crushed wheat and buttermilk.
- 462 Northey and Co. (Large White), far. 18/3/49, s Vaocluse Lucky 15th (14456), d Koorilla Park Jewel (14952). Feeding: Crushed wheat and separated milk.
- 463 L. R. Osborne (Large White), far. 3/3/49, s Green Isle Stalin 4th (12822), d Green Isle Patricia 5th (14422). Feeding: Crushed wheat, meat meal, lime and salt (self fed), open range.
- 464 R. D. Simpson (Large White), far. 15/1/49, s Rosvaudon Majestic Knight (15106), d Rosvaudon Moonbeam 24th (15108). Feeding: Grain and buttermilk.
- 465 R. D. Simpson (Large White), far. 16/3/49, s Histon Blackberry Lad (imp.) (12728), d Rosvaudon Lady Mollington (13960). Feeding: Grain and buttermilk.
- 466 B. Whelpton (Large White), far. 28/2/49, s Hemswell Special (29494), d Belmont Senorita 6th (27902). Feeding: Mixed grain and meat meal.
- 467 A. W. and S. Williams (Berkshire), far. 21/2/49, s Hillview Glen Dorrie's Boy (30585), d Hillview Glen Stumpy 2nd (30908). Feeding: Wheat, roughage and buttermilk.
- 468 A. W. and S. Williams (Berkshire), far. 16/3/49, s Hillview Glen Dorrie's Boy (30585), d Hillview Glen Joan 2nd (30584). Feeding: Wheat, roughage and buttermilk.

CLASS.

860. PAIR OF BACON PIGS.

In accordance with the following conditions, cash prizes will be paid as follows: First prize, £22; second prize, £14; third prize, £8; fourth prize, £3; fifth prize, £2; sixth prize, £1. Entry fee 10/-, Members 5/-.

- 452 J. H. Butler (Tamworth), far. 3/3/49, s Verdale Douglas (12371), d Meadow Banks Isabel (12377). Feeding: Grain and buttermilk, free range.
- 453 L. H. Castle (Large White), far. 12/3/49, s Cefn Wonder 75th (10887), d Clarendon Linda 5th (11004). Feeding: Crushed barley, meat meal, separated milk and green feed.

A CUP, VALUED AT £10/10/—, presented by JOHN M. WILSON PTY. LTD., 623 COLLINS STREET, MELBOURNE, C.1, will be awarded to the exhibitor of the first prize pair of pigs in the above class. The cup to be won twice before becoming the property of the exhibitor. Winners: 1948, Fairchild and Clutterbuck.

A TROPHY valued at £15/15/—, presented by R. A. BULLER, ESQ., will be awarded to the winner of the class for pair of bacon Pigs. The trophy to be won three times by the same exhibitor before being won outright.

CONDITIONS.

Classes 859 and 860.

1. Competition is limited to financial members of the Australian Pig Society, whose herds have been accredited as Brucellosis-free by the Department of Agriculture.

2. Pigs must be bred by exhibitor and be pure bred or first cross of two pure breeds and by sires and from dams that are either fully registered as pure breeds or from litters notified in accordance with the Rules of the Australian Pig Society.

3. Date of farrowing and details of feeding to be stated on entry form.

4. An entry shall comprise two pigs (two sows, two barrows, or one sow and one barrow) from one and the same litter.

5. No exhibitor may make more than two entries in each class.

6. Pigs entered in these classes must be penned not later than 8 a.m. on Wednesday, 21st September, at which time weighing will commence.

7. Any entry, the pigs in which have a live weight difference of more than 25 lbs. in the Bacon Class and more than 15 lbs. in the Pork Class, shall be disqualified, and the dressed weight of the carcase to be appraised shall be

between 130 lbs. and 200 lbs. in the Bacon Class and between 60 lbs. and 100 lbs. in the Pork Class.

8. One pig (to be drawn for) in each entry will be slaughtered on Wednesday, 21st September, and its carcase appraised on Friday, 23rd September, on the English standard, with possible points as set out hereunder.

DRESSED CARCASE	Max. Pts.
(a) By Inspection:—	
Hams—Well-filled and fine boned	8
Shoulders—Light	7
Streak—Thick, full of lean meat	12
(b) By Measurement:—	
Eye Muscle of Loin—Thick	28
Back Fat—Thickness—Correct proportion	20
Body Length—In proportion to weight	20
Leg Length—Short	5
Total	100

9. The Judge shall have power to disqualify any carcase which, in his opinion, is unsuited for the market by virtue of seedy cut, excessively soft fat, yellow fat, or other serious blemish.

10. An endeavour will be made to display the best of the carcasses at the Show Grounds from Friday, 23rd September, to Friday, 30th September, inclusive.

11. The live pig in each entry shall be exhibited in the pens from Thursday, 22nd September, to Friday, 30th September, inclusive. Prize cards will be provided for both the live pig and the carcase.

12. No entry will be entitled to a Cash Prize if it secures less than 50 points out of the total 100 points allotted for carcase appraisal.

Index to Exhibitors in Pig Section

BAKER, J. J., "Rosedale," Bannockburn—109, 111, 114, 115, 117, 118, 120, 121, 124, 127, 128, 132, 133, 135, 136.

Barclay, F., Averley, Tyabb—152, 153, 233, 234.

Batten, L., Wallan Road, Whittlesea—129.

Bidgood Bros., Private Bag, Wodonga—55, 138, 144, 150, 151, 181, 182, 199, 202, 215, 235, 269, 272.

Butler, J. H., Meadow Bank, Newstead—352, 353, 358, 359, 363, 364, 369, 370, 375, 376, 380, 381, 389, 390, 399, 400, 403, 404, 408, 409, 432, 433, 452.

CARDWELL, S. R., Eskdale—416, 418, 419, 421, 422, 426, 427, 431.

Castle, L. H., Bass Valley Road, Bena—183, 203, 216, 217, 236, 255, 256, 270, 271, 434, 435, 453, 454.

Clark, P. W., and Son, "Coodardy," Whittlesea—33, 34, 56, 57, 93, 94, 436.

Coates, Richard J. H., Corangamite—354, 371, 372, 377, 382, 384, 385, 391, 392, 405, 410, 411.

Cockbill, W., Rockbank—139, 204, 205, 218, 219, 420, 428, 455.

Coulthard, J. J., and Son, "Walamba," Whittlesea—286, 287, 292, 296, 297, 303, 304, 313, 314, 320, 321, 335, 336, 344, 345.

Craig, A. A., Yeoburn East, Kerang—154, 206, 220, 221.

DINGWALL, A. E., "Weeroona," Box 13, Maffra—355, 365, 366, 383, 386, 393, 394, 412, 413.

Dougall, J. K., Hastings—140, 145, 155, 237.

- Dowie, Alex., Mt. Moriac—356, 357, 360, 361, 367, 368, 373, 374, 378, 379, 387, 388, 395, 396, 401, 402, 406, 407, 414, 415.
- FAIRCHILD and Clutterbuck, "Vaucluse," Tinamba—141, 146, 147, 156, 157, 170, 171, 184, 185, 200, 201, 207, 208, 222, 223, 238, 239, 257, 258, 273, 274, 437, 438, 456, 457.
- GRAHAM, Hon. E. H., "Kinilabah Stud," Wagga Wagga, N.S.W.—1, 7, 14, 15, 24, 25, 35, 36, 46, 47, 58, 59, 68, 69, 80, 81, 95, 96, 104, 362, 397, 398.
- HAMBLIN, A. T., 60 Charleston Road, Bendigo—37, 97, 300, 301, 315, 322, 328, 337, 338.
- Hamblin, J. T., Toolleen—288, 289, 293, 294, 305, 306, 316, 323, 324, 329, 330, 339, 346, 347.
- Harris, J. D., Maiden Gully, via Bendigo—290, 298, 299, 307, 308, 311, 312, 317, 318, 325, 326, 331, 332, 340, 341, 348, 349.
- Harrison, C. T., "Eastside," Pomboineit—142, 148, 158, 159, 172, 173, 186, 187, 209, 224, 225, 240, 241, 259, 260, 275, 276.
- Hawtin, I. E. and F., Rossmoyne, Colac West—8, 9, 16, 26, 27, 38, 70, 71, 82, 83, 98, 105, 160, 161, 174, 175, 226, 242, 243, 261, 262, 439, 458, 459.
- Haywood, Dr. A. R., Bittern—417, 423, 424, 425, 429, 430, 440, 441.
- JONES, A. C., Barnawartha South—17.
- KERGER, Alf. C., Marshall P.O.—291, 295, 302, 309, 310, 319, 327, 333, 334, 342, 343, 350, 351.
- LONGERENONG Agricultural College, Dooen—162, 176, 188, 228, 229, 244, 263, 264, 277, 278, 442.
- McCrum, J. H., Strathfield, Walla Walla, N.S.W.—2, 3, 10, 18, 19, 28, 29, 39, 40, 43, 48, 49, 60, 61, 72, 73, 84, 85, 99, 100, 106.
- Miller, A. J. and R., Glenvale, Whittlesea—110, 112, 113, 116, 119, 122, 123, 125, 126, 130, 131, 134, 137.
- Mills, Robert, Katamatite—4, 50, 86.
- NOBLE, T. M., and Sons, Maffra—189, 190, 210, 211, 227, 230, 245, 246, 279, 280, 443, 444, 460, 461.
- Northey and Co., Koorilla P.O., via Bethanga Lower—149, 163, 164, 177, 178, 212, 247, 248, 265, 266, 462.
- OSBORNE, L. R., Strathfieldsaye, via Bendigo—165, 166, 179, 180, 191, 192, 249, 250, 267, 268, 281, 282, 463.
- RICHARDS, A. H., Dumbalk—143, 167, 193, 194, 231, 232, 251, 252, 283, 445, 446.
- Roy, W. A., Morrells Hill, via Boolarra—5, 11, 20, 21, 30, 51, 52, 62, 63, 74, 75, 87, 88, 101, 107.
- SIMPSON, R. D., Rosvaudon, Birregurra—447, 448, 464, 465.
- Snell, John B., Bolivar, S.A.—64, 65, 76, 77, 89, 90.
- TAYLOR, B. Hogan, Wandeen Farm, Harkaway—195, 196, 213, 214, 284, 285.
- Trenery and Soderlund, Promview, Foster—168, 169, 197, 198, 253, 254.
- WHELPTON, B., Whittlesea North—6 12, 13, 22, 23, 31, 32, 41, 42, 44, 45, 53, 54, 66, 67, 78, 79, 91, 92, 102, 103, 108, 449, 450, 466.
- Williams, A. W. and S., Hill View, Weerite—451, 467, 468.



POULTRY

Section 46 — Poultry

STEWARD IN CHIEF: HAROLD BARTRAM, Esq.

JUDGES.
LIGHT BREEDS.

JUDGE: COLIN A. CREEK, Esq.
STEWARD: W. J. HORNIDGE, Esq.

MODERN AND OLD ENGLISH GAME AND
HARD FEATHER BANTAMS.

JUDGE: R. TUTTY, Esq.
STEWARD: S. BUSCOMB, Esq.

SOFT FEATHER BANTAMS.

JUDGE: C. FREAK, Esq.
STEWARD: A. S. PENROSE, Esq.

RHODE ISLANDS STANDARD
AND UTILITY.

JUDGE: F. DE GRUCHY, Esq.
STEWARD: PHIL. PATTERSON, Esq.

WYANDOTTES AND PLYMOUTH ROCKS.

JUDGE: T. EDWARDS, Esq.
STEWARD: BRUCE GRANTER, Esq.

HEAVY BREEDS OTHER THAN RHODE ISLANDS,
WYANDOTTES AND PLYMOUTH ROCKS.

JUDGE: B. MATTHEWS, Esq.
STEWARDS: ALAN MURRAY, Esq.
R. R. COCHRAN, Esq.

UTILITY HEAVY.

JUDGE: E. HADLINGTON, Esq.
STEWARD: J. C. McQUARIE, Esq.

UTILITY LIGHT.

JUDGE: D. HART, Esq.
STEWARD: C. H. CLARK, Esq.

DUCKS, GEESSE AND TURKEYS.

JUDGE: H. C. BENNETT, Esq.
STEWARDS: R. J. de C. TALBOT, Esq.
G. A. McLEOD, Esq.

EXPORT POULTRY AND EGGS.

JUDGE: M. D. HALL, Esq.

To ensure that all poultry will be adequately staged without resort to crowding or "double decking," it has been decided that the Show will be divided into two parts—Heavy and Light.

The Heavy Section—Standard and Utility—which will include the Ducks, Geese and Turkeys, will be on exhibition from Thursday, 22nd, to Saturday, 24th September.

The Light Section — Standard and Utility — which will include Bantams, will be on exhibition from Tuesday, 27th September, to Saturday, 1st October.

All exhibitors must be registered as exhibitors with the Poultry Control Council—fee 5/-, which may be paid when making entries.

To be held under the Rules and Regulations of the Poultry Control Council, which is conducted under the auspices of this Society, and with

which the Society is affiliated. A copy of the Rules and Regulations may be inspected at the office of the Society.

Prizes in all classes other than Trios and those in which the amounts are specifically stated will be based on the following scale:—From one to three entries, 10/-, 5/-; from four to six entries, 15/-, 5/-; Card; from seven to nine entries, £1, 10/-, Card; ten entries or over, £1/10/-, 15/-, 5/-.

Prize money in the classes for Trios will be based on the following scale:—From one to three entries, 15/-, 5/-, Card; from four to six entries, £1, 10/-, 5/-; seven entries or over, £1/10/-, 15/-, 5/-.

Entry fee 4/-, Members 3/-.

NOTE.—Poultry will be received and penned, fed and attended to, re-cooped and despatched, free of charge to exhibitors, subject to the provisions of Regulations 43 and 45.

Poultry MUST be penned as under:

Heavy Section.—Before 9 p.m. Tuesday, 20th September. Light Section.—Before 9 p.m. Monday, 26th September.

In order to avoid disappointments, exhibitors are advised to despatch their birds so that they will arrive as early as possible on those days.

Poultry arriving at Spencer Street Railway Station on Tuesday, 20th September, and Monday, 26th September, will be picked up and conveyed to the Show Grounds by the Society's carrier.

Judging in the Heavy Section will be commenced at 9 a.m. on Wednesday, 21st September, and in the Light Section at 9 a.m. on Tuesday, 27th September, and, with the exception of those engaged by the Society, no person will be admitted to the Pavilion until after the completion of judging. The pavilion will be open to the public from 9 a.m. to 5 p.m. on Thursday, 22nd September, from 9 a.m. to 9 p.m. on Friday, 23rd, and Saturday, 24th September, and from the completion of judging until 9 p.m. on Tuesday, 27th September; from 9 a.m. to 9 p.m. on Wednesday, 28th; Thursday, 29th, and Friday, 30th September, and from 9 a.m. until 5 p.m. on Saturday, 1st October.

When forwarding poultry by rail, exhibitors are particularly requested to mark clearly in each compartment of the coop the exhibit number of the bird that was sent therein, so that the same arrangement of birds may be made for the return journey.

Tags bearing the pen numbers will be forwarded to exhibitors, together with entry tickets. These tags must be securely fastened

to the legs of the birds in accordance with the exhibit numbers on the entry tickets.

Selling prices of all Poultry exhibits may be displayed on coops.

Cards will be supplied free on application to the Poultry Superintendent, who will place them on the coops if requested by exhibitors who are unable to attend in person. A commission of 5 per cent. will be charged on all sales effected by the Superintendent on behalf of exhibitors.

Exhibits must not be handled unless the authority of the Superintendent be first obtained.

RULES.

1. "Cock"—A cock shall mean a male over 12 months of age. "Hen"—A hen shall mean a female over 12 months of age. "Cockerel"—A cockerel shall mean all males hatched on or after 1st July, 1948. "Pullet"—A pullet shall mean all females hatched on or after 1st July, 1948. "Duckling"—A duckling shall be 12 months of age or under on the first day of the Show.

2. Labels and despatch slips will be sent for each pen, when the exhibitor is not a resident of Melbourne or suburbs. On the reverse side of the labels exhibitors will be required to write their names, addresses, and instructions for the return journey. Country and interstate exhibitors must inform the Secretary, by post or telegram, of the despatch of their exhibits, giving full particulars, in order that arrangements may be made for receiving them. Several birds may be sent in one hamper or box if it be properly divided, and pen numbers attached to each division. When the exhibitor resides in or near Melbourne, "Entry Tickets" only will be sent, the corresponding numbers being affixed to the exhibition pens by the Society.

3. The greatest care will be taken of the exhibits, but the Society will not be responsible for any accident, mistake, loss or damage from whatever cause arising, the exhibits being at the sole risk of the exhibitor. In case of the death of any exhibit, the same shall be certified by the Veterinary Surgeon or his deputy.

4. The Veterinary Surgeon, or his deputy, is authorised to order the removal of all birds owned by an exhibitor, any one of whose exhibits shows signs of being infected with a contagious disease.

5. Birds that have been tampered with or improperly dealt with in any way shall be disqualified, and entry fees paid therefor shall be forfeited. The exhibitor shall also be liable to disqualification, and, if a member, to expulsion from the Society.

GRAND CHAMPIONSHIP GOVERNMENT CERTIFICATES will be awarded for Poultry as under:—

1. Light breeds (bantams excepted), best bird, any age or sex.
2. Heavy breeds, best bird, any age or sex.
3. Best Duck or Drake.
4. Best Pair of Birds (pure bred or cross), adapted for export.

SPECIAL REGULATIONS.

1. No certificate will be granted in any one of the above Classes unless there are at least six (6) competitors.

2. Any bird having previously been awarded a Government Gold Medal or Champion Certificate is not eligible to compete again.

3. The competition will be confined to birds which are the property of and have been bred by the competitor.

4. Societies under whose auspices the certificates are awarded shall obtain and forward to the Director of Agriculture, when applying for the Certificates to be prepared, statutory declarations from the exhibitors that the winning bird has not previously won a Government Gold Medal or Champion Certificate, and that the exhibitor is the breeder, as required in condition (3) above.

5. The bird winning the certificate in any class shall, immediately upon such award being made, have two holes punched in the inside web of the left foot. The markings shall be done by or under the supervision of the judge (in the presence of a member of the Committee of the Society) of the Section in which the award is made, who shall not certify to such award unless and until such marking has been carried out.

6. The Department will supply to the Secretary of the Society a punch for use by the judge. This punch must be returned by registered post to the Director of Agriculture immediately after the Show.

CHAMPION ROSETTES AND CARDS will be awarded for the Best Bird in each of the following subdivisions:—

STANDARD.

Leghorn (white)
 Leghorn (brown)
 Leghorn (any other colour)
 Minorca
 Andalusian
 Wyandotte (silver)
 Wyandotte (white)
 Wyandotte (any other colour)
 Orpington (black)
 Orpington (any other colour)
 Ancona
 Hamburg (black)
 Hamburg (any other colour)
 Indian Game or Malay
 Game (other than Indian)
 Bantam (Modern, black red)
 Bantam (Modern, any other colour)
 Bantam (Old English, black red or wheaten)
 Bantam (Old English spangled)
 Bantam (Old English, any other colour)
 Bantam, Sebright.
 Bantam, Pekin
 Bantam, Wyandotte
 Bantam, Rosecomb
 Rhode Island
 Plymouth Rock
 Sussex
 Langshan, Chinese
 Langshan, Croad

Indian Runner or Khaki Campbell Duck or Drake
Any other variety Duck or Drake
Goose or Gander
Turkey

UTILITY.

Leghorn (white).	Australorp
Leghorn (any other colour).	Ancona
Rhode Island	Langshan.
Minorca.	Sussex.

The "ROGEN AND ANDREW" MEMORIAL TROPHY, consisting of a Gold Medal, will be presented to the owner of the Best Bird exhibited in the Standard Classes at the 1949 Show and every alternate Show.

The "GARRETT DWYER" MEMORIAL MEDAL will be presented to the owner of the best bird exhibited in the Standard Classes at the 1950 Show and every alternate Show.

Contributions towards the prize money in this Section have been made as under:—

E. HASSETT AND SONS PTY. LTD., 626 BOURKE STREET, MELBOURNE, C.1, £10/10/-.

CLARK, KING AND CO. PTY. LTD., QUEEN STREET, MELBOURNE, C.1, £7.

PERMEWAN WRIGHT LTD., 31 KING STREET, MELBOURNE, C.1, £5.

NICHOLAS PTY. LTD., MANUFACTURERS OF VETEMUL, supplying vitamins A and D 3, and of "Ribon" (pure riboflavin), £4/4/-.

TYZACK AND SON, 15 HARDWARE STREET, MELBOURNE, C.1, £1/1/-.

STANDARD TRIOS.

A committee will inspect all trios exhibited and will advise the Superintendent if any are not suitable to be sold as breeders. Trios which are reported as not suitable may not be sold.

To be judged in accordance with the exhibition standard of excellence.

The prize money in the Classes for Trios will be based on the following scale: From one to three entries, 15/-, 5/-, Card; from four to six entries, £1, 10/-, 5/-; seven entries or over, £1/10/- 15/-, 5/-. Entry fee: Members 3/-; Non-Members, 4/-

CLASS.

861. **LEGHORNS** (White), Cock or Cockerel and Pair of Hens or Pullets.

1 E. J. McCullough.

862. **ANCONAS**, Cock or Cockerel and Pair of Hens or Pullets.

2 Rev. Neil McDonald.
3 P. O. Patterson.
4 N. G. Thomas.

863. **ANDALUSIANS**, Cock or Cockerel and Pair of Hens or Pullets.

5 J. S. Clark.
6 Horace Don.

864. **HAMBURGS**, Cock or Cockerel and Pair of Hens or Pullets.

7 S. G. Anderson.
8 J. A. Barron.
9 I. C. Brown.
10 F. H. Cannon and Sons.
11 A. W. Goodwin.

865. **MINORCAS**, Cock or Cockerel and Pair of Hens or Pullets.

12 E. J. McCullough.

866. **GAME** (Old English), Cock or Cockerel and Pair of Hens or Pullets.

13 Rev. Canon W. J. Chesterfield.
14 B. Decker.
15 A. J. Garlick.
16 A. Wills.

867. **ANY OTHER PURE STANDARD BREED OR VARIETY** (Light). Cock or Cockerel and Pair of Hens or Pullets. (State variety on entry form).

17 F. R. McGuire (Silkie).
18 T. A. Perry (Silkie).
19 J. B. Salmond (Black Leghorn).

868. **GAME** (Indian), Cock or Cockerel and Pair of Hens or Pullets.

20 B. Decker.
21 Fred Fawcett.
22 Fred Fawcett.
23 Fred Fawcett.
24 Fred Fawcett.
25 Rev. Douglas Gibbs.
26 Rogers and McCully.
27 Rogers and McCully.
28 Rev. Neil McDonald.
29 T. A. Perry.
30 T. A. Perry.
31 (Entry withdrawn.)

A. Lewis & Company

PTY. LTD.

TIMBER

HARDWARE
MERCHANTS

— SAW MOULDING MILLS —

JASPER ROAD

and

LEWIS STREET

ORMOND - - S.E.14



'Phone: UL 8155

POULTRY FARMERS

The International Situation calls for increased production from Australia. We have been catering for the Trade for over 25 years, and our products are known throughout Australia and Overseas.

The following are a few of the many lines we stock:— PREPARED CHICK FOOD, MASHES, COD LIVER OIL, MILK POWDER, MEAT, FISH AND BONE MEALS, Etc.

We are agents for the famous "Gamble" All-electric Cabinet Incubators ranging from 384 to 15,000 eggs, moderately priced, also for kero. heated Incubators, such as the "Charters," "Swan," etc., "Swan" Brooders, "Buck-eye" Coke Colony, Blue-Flame. Sawdust Electric Canopy, 3 pipe kero-heated, and the "Ideal" and other Coke Brooder Boilers.

IMPORT AND EXPORT GENERAL
MERCHANDISE

Call or Write for Complete Lists of
Requisites and Foods.

E. T. Moulden & Son

Pty. Ltd.

A B C FODDER STORES

294-298 VICTORIA STREET,
NORTH MELBOURNE
(Opp. Victoria Market)

Phone: FJ 1114

POULTRY AND STOCK FOOD SPECIALISTS.

Fertilisers. Agricultural and Vegetable Seeds.
Requisites.

Latest Incubators, Brooders and Poultry

CLASS.

869. **WYANDOTTES (Golden), Cock or Cockerel and Pair of Hens or Pullets.**

32 James S. MacBean.

33 E. J. McCullough.

870. **WYANDOTTES (White), Cock or Cockerel and Pair of Hens or Pullets.**

34 E. J. McCullough.

35 G. E. Mock.

871. **WYANDOTTES (Silver), Cock or Cockerel and Pair of Hens or Pullets.**

36 Samuel Beavis.

37 T. A. Perry.

38 D. Tavendale.

39 N. G. Thomas.

872. **ORPINGTONS (Single comb, Black), Cock or Cockerel and pair of Hens or Pullets.**

No Entry.

873. **ORPINGTONS (Single comb, Buff), Cock or Cockerel and Pair of Hens or Pullets.**

40 William Cocking.

41 James Hocking.

42 E. J. McCullough.

874. **RHODE ISLAND RED, Cock or Cockerel and Pair of Hens or Pullets.**

43 D. Blyth.

44 W. James.

45 E. J. McCullough.

46 (Entry withdrawn.)

875. **SUSSEX, Cock or Cockerel and Pair of Hens or Pullets.**

47 Bartlett and Son.

48 Rev. Canon W. J. Chesterfield.

49 William Cocking.

50 Kirkham Stud Farm.

51 Rogers and McCully.

876. **PLYMOUTH ROCKS, Cock or Cockerel and Pair of Hens or Pullets.**

52 G. H. Betts.

53 T. W. Gillard.

54 Rev. Neil McDonald.

55 A. H. Marks.

56 T. A. Perry.

877. **ANY OTHER PURE STANDARD BREED OR VARIETY (Heavy), Cock or Cockerel and Pair of Hens or Pullets. (State breed or variety on entry form).**

57 N. G. Thomas (Croad Langshan).

UTILITY TRIOS.

(Classes 878 to 884 will be judged in accordance with the utility standard of excellence).

878. **LEGHORNS, (White), Cock or Cockerel and Pair of Hens or Pullets.**

58 B. Harrison.

59 F. R. Larkin.

879. **ANY OTHER LIGHT BREED, Cock or Cockerel and Pair of Hens or Pullets. (State breed on entry form).**

60 E. F. Quilliam (Brown Leghorns).

61 E. F. Quilliam (Brown Leghorns).

62 E. F. Quilliam (Brown Leghorns).

CLASS.**880. AUSTRALORP, Cock or Cockerel and Pair of Hens or Pullets.**

- 63 A. H. Brown.
- 64 J. E. Cox.
- 65 H. D. Cumming.
- 66 H. D. Cumming.
- 67 C. L. Flack.
- 68 F. R. Larkin.
- 69 F. R. Walton.

881. RHODE ISLAND RED, Cock or Cockerel and Pair of Hens or Pullets.

- 70 D. Blyth.
- 71 A. J. Gordon.
- 72 A. Short.
- 73 F. R. Walton.
- 74 M. Zettl.

882. ANY OTHER HEAVY BREED, Cock or Cockerel and Pair of Hens or Pullets. (State breed on entry form).

- 75 Barnes and Williams (Barnevelders).
- 76 William Cocking (Light Sussex).
- 77 Kirkham Stud Farm (Light Sussex).
- 78 T. Milner and Son (Chinese Langshans).
- 79 G. E. Mock (Wyandottes).

883. BEST TRIO (Cock or Cockerel and Pair of Hens or Pullets), mated to produce stock suitable for export.

- 80 Rev. Neil McDonald.

884. DRAKE AND PAIR OF DUCKS.

- 81 Bartlett and Son.
- 82 James S. MacBean.

The selling price of each trio shall not exceed £6/6/-, and the price is to be stated on the entry form and displayed on cage. Trios in the Heavy Section may be claimed after 3 p.m. on Thursday, 22nd September, and in the Light Section, after 3 p.m. on Tuesday, 27th September, at the price stated, by any person (except owner or his agents), on application to the Poultry Superintendent.

STANDARD BREEDS.

Prizes in the Classes for Standard Breeds (unless otherwise specified) will be based on the following scale: From one to three entries, 10/-, 5/-; from four to six entries, 15/-, 5/-; Card; from seven to nine entries, £1, 10/-, Card; ten entries or over, £1/10/-, 15/-, 5/-. Entry fee: Members, 3/-; Non-Members, 4/-.

CLASS.**885. LEGHORN (White). Cock.**

- 83 W. Brookes.
- 84 Norm Frauenfelder.
- 85 Mrs. J. C. McQuarie.
- 86 Mr. and Mrs. T. J. Mannion.
- 87 J. Parnaby.
- 88 Success Poultry Farm.

886. LEGHORN (White). Hen.

- 89 W. Brookes.
- 90 W. Brookes.
- 91 Arthur Bull.
- 92 D. R. Ferrier.
- 93 Norm Frauenfelder.
- 94 A. W. Goodwin.
- 95 A. W. Goodwin.
- 96 Mr. and Mrs. T. J. Mannion.
- 97 Stan Roberts.
- 98 M. Robinson.
- 99 Success Poultry Farm.

887. LEGHORN (White), Cockerel.

- 100 W. Brookes.
- 101 W. Brookes.
- 102 D. R. Ferrier.
- 103 Norm Frauenfelder.
- 104 F. R. Larkin.
- 105 G. A. McLeod.
- 106 C. W. Pendrick.
- 107 Success Poultry Farm.

888. LEGHORN (White). Pullet.

- 108 A. W. Goodwin.
- 109 A. W. Goodwin.
- 110 G. A. McLeod.
- 111 C. W. Pendrick.
- 112 Success Poultry Farm.

889. LEGHORN (Brown), Cock.

- 113 Bartlett and Son.
- 114 R. H. Brace.
- 115 D. B. Granter.
- 116 Mervin H. Gyton.
- 117 G. F. Warmbrunn.

890. LEGHORN (Brown). Hen.

- 118 Bartlett and Son.
- 119 R. H. Brace.
- 120 D. B. Granter.
- 121 D. B. Granter.
- 122 Mervin H. Gyton.
- 123 E. Moore and Son.
- 124 E. F. Quilliam.
- 125 Master George Story.
- 126 G. F. Warmbrunn.
- 127 J. A. Wise.
- 128 J. A. Wise.

E G G S**CONSIGN YOUR EGGS TO****E. D.**

We pick up daily from Spencer Street
Railway Station, Melbourne

Free Case Service.

Prompt Returns.

CITY EGG DISTRIBUTOR**LYNCH STREET, FOOTSCRAY**

Authorised Agents for Egg Marketing Board.
of Victoria

CP
3/1/50

CLASS.**891. LEGHORN (Brown). Cockerel.**

- 129 Bartlett and Son.
- 130 Bartlett and Son.
- 131 R. H. Brace.
- 132 Carlella Poultry Farm.
- 133 D. B. Granter.
- 134 Mervin H. Gyton.
- 135 Mrs. F. G. Jones.
- 136 G. F. Warmbrunn.
- 137 J. A. Wise.
- 138 J. A. Wise.

892. LEGHORN (Brown). Pullet.

- 139 R. H. Brace.
- 140 D. B. Granter.
- 141 Mervin H. Gyton.
- 142 Mervin H. Gyton.
- 143 Mrs. F. G. Jones.
- 144 Mrs. F. G. Jones.
- 145 Miss Bernadette Kennedy.
- 146 E. Moore and Son.
- 147 G. F. Warmbrunn.
- 148 J. A. Wise.
- 149 J. A. Wise.
- 150 J. A. Wise.

893. LEGHORNS (Brown). Breeding Trio (mated to produce exhibition Cockerels).—Prizes: 15/-, 5/-, Card.

- 151 Bartlett and Son.
- 152 Carlella Poultry Farm.
- 153 G. F. Warmbrunn.
- 154 J. A. Wise.

894. LEGHORNS (Brown). Breeding Trio (mated to produce exhibition Pullets).—Prizes: 15/-, 5/-, Card.

- 155 G. F. Warmbrunn.
- 156 J. A. Wise.

895. LEGHORN (Black), Cock.

- 157 J. B. Salmond.
- 158 J. E. Summers.

896. LEGHORN (Black). Hen.

- 159 J. B. Salmond.
- 160 J. B. Salmond.
- 161 J. B. Salmond.
- 162 J. E. Summers.
- 163 R. N. Suttie.
- 164 Thompson and Murrell.

897. LEGHORN (Black), Cockerel.

- 165 J. B. Salmond.
- 166 J. E. Summers.

898. LEGHORN (Black) Pullet.

- 167 R. E. Krause.
- 168 J. B. Salmond.
- 169 J. B. Salmond.
- 170 J. B. Salmond.
- 171 J. E. Summers.
- 172 R. N. Suttie.

899. LEGHORN (Buff), Cock.

- 173 A. S. Penrose.
- 174 J. S. Wood.

900. LEGHORN (Buff), Hen.

- 175 A. S. Penrose.
- 176 A. S. Penrose.

901. LEGHORN (Buff), Cockerel.

- 177 Dr. L. L. Lovett.
- 178 A. S. Penrose.
- 179 A. S. Penrose.
- 180 J. S. Wood.

CLASS.**902. LEGHORN (Buff), Pullet.**

- 181 Mrs. I. Bailey.
- 182 Dr. L. L. Lovett.
- 183 Dr. L. L. Lovett.
- 184 A. S. Penrose.
- 185 A. S. Penrose.
- 186 J. S. Wood.

903. LEGHORN (any other variety), Cock or Cockerel.

No Entry.

904. LEGHORN (any other variety), Hen or Pullet.

- 187 J. B. Salmond (Blue Leghorn).

905. SPANISH, Cock or Cockerel.

- 188 W. Johnston, Junr.
- 189 W. Johnston, Junr.

906. SPANISH, Hen or Pullet.

- 190 W. Johnston, Junr.
- 191 W. Johnston, Junr.
- 192 E. J. McCullough.

907. MINORCA (Black), Cock.

- 193 J. Brennan.
- 194 G. Sanders, Junr.

908. MINORCA (Black), Hen.

- 195 Barnes and Williams.
- 196 J. Brennan.
- 197 Mrs. W. Brookes.
- 198 Mrs. W. Brookes.
- 199 F. Coughlan.
- 200 D. R. Ferrier.
- 201 W. Gordon.
- 202 Minorca Stud.
- 203 J. N. Young.
- 204 J. N. Young.

909. MINORCA (Black), Cockerel.

- 205 F. Coughlan.
- 206 R. G. Elliott.
- 207 W. Gordon.
- 208 W. Gordon.
- 209 E. J. McCullough.
- 210 Rev. Neil McDonald.
- 211 Minorca Stud.
- 212 J. N. Young.
- 213 J. N. Young.
- 214 J. N. Young.

910. MINORCA, (Black), Pullet.

- 215 Barnes and Williams.
- 216 J. A. Barron.
- 217 J. Brennan.
- 218 Mrs. W. Brookes.
- 219 Mrs. W. Brookes.
- 220 F. Coughlan.
- 221 R. G. Elliott.
- 222 D. R. Ferrier.
- 223 W. Gordon.
- 224 Minorca Stud.
- 225 E. H. Reddick.
- 226 G. Sanders, Junr.
- 227 J. N. Young.
- 228 J. N. Young.
- 229 J. N. Young.

911. ANDALUSIAN, Cock.

- 230 Horace Don.
- 231 James S. MacBean.
- 232 William Stokes.

912. ANDALUSIAN, Hen.

- 233 Barnes and Williams.
- 234 J. S. Clark.
- 235 J. S. Clark.
- 236 Horace Don.
- 237 Horace Don.
- 238 Horace Don.
- 239 G. Sanders, Junr.
- 240 William Stokes.

CLASS.**913. ANDALUSIAN, Cockerel.**

- 241 F. Berry.
- 242 J. S. Clark.
- 243 Horace Don.
- 244 Horace Don.
- 245 Horace Don.
- 246 Robert Long.
- 247 Gus Nelson.
- 248 Gus Nelson.
- 249 William Stokes.

914. ANDALUSIAN, Pullet.

- 250 F. Berry.
- 251 J. S. Clark.
- 252 Horace Don.
- 253 Horace Don.
- 254 Horace Don.
- 255 Robert Long.
- 256 Gus Nelson.
- 257 Gus Nelson.
- 258 William Stokes.
- 259 William Stokes.

915. ANCONA, Cock.

- 260 Rev. Neil McDonald.
- 261 G. Sanders, Junr.

916. ANCONA, Hen.

- 262 Master B. McConnel.
- 263 P. O. Patterson.

917. ANCONA, Cockerel.

- 264 John Alder.
- 265 P. O. Patterson.
- 266 G. Sanders, Junr.
- 267 Sid. Spry.
- 268 S. J. Welsh.
- 269 S. J. Welsh.

CLASS.**918. ANCONA, Pullet.**

- 270 John Alder.
- 271 M. J. Bromley.
- 272 C. L. Flack.
- 273 N. G. Thomas.

919. HAMBURG (Black), Cock.

- 274 S. G. Anderson.
- 275 F. H. Cannon and Sons.
- 276 Mrs. R. Trollope.
- 277 Mrs. R. Trollope.

920. HAMBURG (Black), Hen.

- 278 S. G. Anderson.
- 279 S. G. Anderson.
- 280 E. J. McCullough.
- 281 A. D. Macfarlane and Son.
- 282 Mrs. R. Trollope.
- 283 Mrs. R. Trollope.
- 284 Mrs. R. Trollope.

921. HAMBURG (Black), Cockerel.

- 285 S. G. Anderson.
- 286 J. A. Barron.
- 287 I. C. Brown.
- 288 T. Wood.

922. HAMBURG (Black), Pullet.

- 289 S. G. Anderson.
- 290 S. G. Anderson.
- 291 I. C. Brown.
- 292 E. J. McCullough.
- 293 Mrs. R. Trollope.
- 294 Mrs. R. Trollope.
- 295 Mrs. R. Trollope.
- 296 T. Wood.
- 297 T. Wood.

923. HAMBURG (Silver, spangled), Cock.

- 298 A. W. Goodwin.
- 299 G. E. Mock.
- 300 G. E. Mock.
- 301 T. Wood.
- 302 T. Wood.

924. HAMBURG (Silver, spangled), Hen.

- 303 A. W. Goodwin.
- 304 A. W. Goodwin.
- 305 G. E. Mock.
- 306 T. Wood.
- 307 T. Wood.

925. HAMBURG (Silver, spangled), Cockerel.

- 308 T. Wood.

926. HAMBURG (Silver, spangled), Pullet.

- 309 A. W. Goodwin.
- 310 G. E. Mock.
- 311 T. Wood.
- 312 T. Wood.

927. HAMBURG (Golden, pencilled), Cock or Cockerel.

- 313 J. A. Barron.
- 314 F. H. Cannon and Sons.
- 315 R. J. Hill.
- 316 O. B. Stud.
- 317 O. B. Stud.
- 318 T. Wood.
- 319 T. Wood.

928. HAMBURG (Golden, pencilled), Hen or Pullet.

- 320 J. A. Barron.
- 321 R. H. Boote.
- 322 R. H. Boote.
- 323 R. H. Boote.
- 324 F. H. Cannon and Sons.
- 325 R. J. Hill.
- 326 R. J. Hill.
- 327 O. B. Stud.
- 328 O. B. Stud.
- 329 T. Wood.
- 330 T. Wood.

Pirrie Bros.

**All Dairymen's and Poultrymen's
Requirements Always Available at
Lowest Wholesale Rates.**

**Flour, Chaff, Grain, Potato Merchants
Table Potatoes a Specialty.**



**136-138 EXHIBITION STREET,
MELBOURNE.**

Telephones: Central 571, 4912

CLASS.**929. HAMBURG (any other variety), Cock or Cockerel.**

No Entry.

930. HAMBURG (any other variety), Hen or Pullet.

No Entry.

931. SILKIE, Cock or Cockerel.

- 331 John L. Bradbury.
- 332 E. E. Gallus.
- 333 E. E. Gallus.
- 334 E. E. Gallus.
- 335 F. R. McGuire.
- 336 Miss V. Papworth.
- 337 T. A. Perry.
- 338 G. Sanders, Junr.
- 339 G. Sanders, Junr.
- 340 J. Smith.
- 341 Mrs. Thora Wilson.
- 342 Mrs. Thora Wilson.

932. SILKIE, Hen or Pullet.

- 343 John L. Bradbury.
- 344 E. E. Gallus.
- 345 E. E. Gallus.
- 346 E. E. Gallus.
- 347 F. R. McGuire.
- 348 Minorca Stud.
- 349 G. E. Mock.
- 350 Miss V. Papworth.
- 351 G. Sanders, Junr.
- 352 G. Sanders, Junr.
- 353 J. Smith.
- 354 J. Smith.
- 355 Mrs. Thora Wilson.
- 356 Mrs. Thora Wilson.

933. HOUDAN, Cock or Cockerel.

No Entry.

934. HOUDAN, Hen or Pullet.

- 357 Norm Gunn.

935. WELSUMMER, Cock or Cockerel.

- 358 Norm Gunn.
- 359 A. E. Nelson.
- 360 A. E. Nelson.

936. WELSUMMER, Hen or Pullet.

- 361 Norm Gunn.
- 362 Norm Gunn.
- 363 A. E. Nelson.
- 364 A. E. Nelson.
- 365 A. E. Nelson.

937. ANY OTHER PURE BREED OR VARIETY (Light), Cock or Cockerel. (State breed on entry form).

- 366 Kirkham Stud Farm (Legbar).
- 367 Dr. L. L. Lovett (Sicilian Buttercup).
- 368 Dr. L. L. Lovett (Sicilian Buttercup).
- 369 Noel Roddick (Gold Campine).

938. ANY OTHER PURE BREED OR VARIETY (Light), Hen or Pullet. (State breed on entry form).

- 370 Kirkham Stud Farm (Legbar).
- 371 Noel Roddick (Gold Campine).
- 372 Noel Roddick (Gold Campine).
- 373 Noel Roddick (Gold Campine).

Note.—For Indian Game Classes Nos. 939 to 942, see after Class 1050.

943. GAME (Old English), Black-red, light leg, Cock.

- 374 W. R. Buck.
- 375 W. R. Buck.
- 376 W. R. Buck.
- 377 A. J. Garlick.
- 378 A. J. Garlick.

- 379 A. J. Garlick.
- 380 J. Moses.
- 381 E. H. Reddick.
- 382 E. H. Reddick.
- 383 A. Wills.
- 384 A. J. Woods.
- 385 W. A. Wykes.

CLASS.**944. GAME (Old English), light leg, Partridge, Clay or Wheaten, Hen.**

- 386 W. C. Allaway.
- 387 W. Bradley and Son.
- 388 I. L. Fishwick.
- 389 C. and M. Powell.
- 390 E. H. Reddick.
- 391 E. H. Reddick.
- 392 J. Rennie.
- 393 J. H. Stephens.
- 394 J. H. Stephens.
- 395 A. J. Woods.
- 396 W. A. Wykes.
- 396A. J. Shephard.
- 396B. J. Shephard.

945. GAME (Old English), Black-red, light leg, Cockerel.

- 397 W. Bradley and Son.
- 398 I. C. Brown.
- 399 B. Decker.
- 400 I. L. Fishwick.
- 401 J. Moses.
- 402 J. Moses.
- 403 C. and M. Powell.
- 404 E. H. Reddick.
- 405 E. H. Reddick.
- 406 E. H. Reddick.
- 407 J. H. Stephens.
- 408 J. H. Stephens.
- 409 W. Taylor.
- 410 A. Wills.
- 411 A. Wills.
- 412 A. Wills.
- 413 A. Wills.
- 414 A. Wills.
- 415 A. Wills.

946. GAME (Old English), light leg, Partridge, Clay or Wheaten, Pullet.

- 416 W. Bradley and Son.
- 417 I. L. Fishwick.
- 418 C. and M. Powell.
- 419 E. H. Reddick.
- 420 A. Wills.
- 421 A. J. Woods.

947. GAME (Old English), Black-red, willow or dark leg, Cock.

- 422 B. Decker.
- 423 A. J. Garlick.
- 424 A. J. Garlick.
- 425 A. McKinlay.
- 426 W. C. Stevens.
- 427 W. C. Stevens.
- 428 W. C. Stevens.
- 429 A. J. Woods.
- 430 A. J. Woods.
- 431 W. A. Wykes.

948. GAME (Old English), Black-red, willow or dark leg, Cockerel.

- 432 Art. Creighton.
- 433 A. McKinlay.
- 434 (Entry withdrawn.)
- 435 W. C. Stevens.
- 436 W. C. Stevens.
- 437 W. C. Stevens.
- 438 T. A. Wells.

949. GAME (Old English), willow or dark leg, Partridge, Clay or Wheaten, Hen.

- 439 B. Decker.
- 440 A. McKinlay.
- 441 W. C. Stevens.
- 442 W. C. Stevens.
- 443 W. C. Stevens.
- 444 A. J. Woods.
- 445 W. A. Wykes.

CLASS.**950. GAME (Old English), willow or dark leg, Partridge, Clay or Wheaten, Pullet.**

- 446 Art. Creighton.
- 447 B. Decker.
- 448 A. McKinlay.
- 449 W. C. Stevens.
- 450 W. C. Stevens.
- 451 W. C. Stevens.
- 452 A. J. Woods.

951. GAME (Old English), Duckwing, Cock.

- 453 W. Bradley and Son.
- 454 B. Decker.
- 455 H. H. Ladd.
- 456 H. H. Ladd.
- 457 C. and M. Powell.

952. GAME (Old English), Duckwing, Hen.

- 458 W. C. Allaway.
- 459 B. Decker.
- 460 B. Decker.
- 461 H. H. Ladd.
- 462 H. H. Ladd.

953. GAME (Old English), Duckwing, Cockerel.

- 463 W. Bradley and Son.
- 464 B. Decker.
- 465 H. H. Ladd.
- 466 H. H. Ladd.
- 467 James H. Leggo.
- 468 C. and M. Powell.
- 469 J. R. Saunders.

954. GAME (Old English), Duckwing, Pullet.

- 470 B. Decker.
- 471 B. Decker.
- 472 H. H. Ladd.
- 473 H. H. Ladd.
- 474 J. R. Saunders.

955. GAME (Old English), Birchen, Cock or Cockerel.

- 475 Rev. Canon W. J. Chesterfield.
- 476 J. Rennie.
- 477 G. Yates.

956. GAME (Old English), Birchen, Hen or Pullet.

- 478 G. Yates.

957. GAME (Old English), Brown-red, Cock or Cockerel.

- 479 A. J. Garlick.
- 480 J. H. Stephens.
- 481 J. H. Stephens.
- 482 W. C. Stevens.

958. GAME (Old English), Brown-red, Hen or Pullet.

- 483 J. Rennie.
- 484 J. H. Stephens.
- 485 J. H. Stephens.

959. GAME (Old English), Pile, Cock or Cockerel.

- 486 J. H. Stephens.

960. GAME (Old English), Pile, Hen or Pullet.

No Entry.

961. GAME (Old English), any other colour, Cock or Cockerel.

- 487 W. C. Allaway.
- 488 W. C. Allaway.
- 489 B. C. Godfrey.
- 490 J. Rennie.
- 491 J. H. Stephens.
- 492 J. H. Stephens.

CLASS.**962. GAME (Old English), any other colour, Hen or Pullet.**

- 493 W. C. Allaway.
- 494 J. Rennie.
- 495 J. H. Stephens.
- 496 J. H. Stephens.
- 497 A. J. Woods.
- 498 A. J. Woods.

963. GAME (Modern), Black-red, Cock.

- 499 C. H. Lines.
- 500 J. H. Stephens.
- 501 J. H. Stephens.

964. GAME (Modern), Black-red, Hen.

- 502 J. H. Stephens.
- 503 J. H. Stephens.

965. GAME (Modern), Black-red, Cockerel.

- 504 C. H. Lines.

966. GAME (Modern), Black-red, Pullet.

- 505 C. H. Lines.
- 506 J. H. Stephens.
- 507 J. H. Stephens.

967. GAME (Modern), Pile, Cock.

No Entry.

968. GAME (Modern), Pile, Hen.

No Entry.

969. GAME (Modern), Pile, Cockerel.

- 508 J. H. Stephens.

970. GAME (Modern), Pile, Pullet.

No Entry.

971. GAME (Modern), any other colour, Cock or Cockerel.

- 509 C. H. Lines.
- 510 J. H. Stephens.

972. GAME (Modern), any other colour, Hen or Pullet.

- 511 C. H. Lines.
- 512 J. H. Stephens.
- 513 J. H. Stephens.

The G. R. McCracken Memorial Cup valued at £10/10/- (donated by G. W. POWELL, Esq.), will be presented for the best Bantam in the Show. To be won five times, not necessarily in succession. Winners: 1947, I. G. Palmer; 1948, W. C. Stevens. THE BANTAM CLUB OF VICTORIA will annually donate a trophy valued at £1/1/- for the winner of the above trophy until it is won outright.

973. BANTAM (Modern), Black-red, Cock.

- 514 W. Bradley and Son.
- 515 H. E. Sheaves.

974. BANTAM (Modern), Black-red, Hen.

- 516 John L. Bradbury.
- 517 W. J. Layton.
- 518 G. Neylon.
- 519 G. Neylon.
- 520 H. E. Sheaves.

975. BANTAM (Modern), Black-red, Cockerel.

- 521 John L. Bradbury.
- 522 Gordon L. Downey.
- 523 F. Fetting.
- 524 W. J. Layton.
- 525 D. Macaulay.
- 526 G. Neylon.
- 527 H. E. Sheaves.
- 528 A. J. Smith.

CLASS.**976. BANTAM (Modern), Black-red, Pullet.**

- 529 Gordon L. Downey.
 530 F. Fettling.
 531 W. J. Layton.
 532 G. Neylon.
 533 G. Neylon.
 534 H. E. Sheaves.
 535 A. J. Smith.

977. BANTAM (Modern), Pile, Cock.

- 536 Bartlett and Son.
 537 W. Bradley and Son.
 538 D. Macaulay.
 539 G. Neylon.
 540 H. E. Sheaves.

978. BANTAM (Modern), Pile, Hen.

- 541 John L. Bradbury.
 542 W. Bradley and Son.
 543 W. C. Duckworth.
 544 E. J. McCullough.
 545 G. Neylon.
 546 G. W. Powell.
 547 G. W. Powell.
 548 H. E. Sheaves.

979. BANTAM (Modern), Pile, Cockerel.

- 549 W. Bradley and Son.
 550 W. C. Duckworth.
 551 F. Fettling.
 552 G. Neylon.
 553 G. W. Powell.
 554 H. E. Sheaves.
 555 T. Webster.

980. BANTAM (Modern), Pile, Pullet.

- 556 W. Bradley and Son.
 557 W. Bradley and Son.
 558 W. C. Duckworth.
 559 E. J. McCullough.

- 560 G. Neylon.
 561 G. W. Powell.
 562 G. W. Powell.
 563 H. E. Sheaves.

CLASS.**981. BANTAM (Modern), Duckwing, Cock.**

- 564 W. Bradley and Son.
 565 H. E. Sheaves.

982. BANTAM (Modern), Duckwing, Hen.

- 566 H. E. Sheaves.
 567 A. J. Smith.
 568 Master George Story.

983. BANTAM (Modern), Duckwing, Cockerel.

- 569 H. E. Sheaves.
 570 A. J. Smith.

984. BANTAM (Modern), Duckwing, Pullet.

- 571 H. E. Sheaves.
 572 A. J. Smith.
 573 J. H. Stephens.

985. BANTAM (Modern), any other colour, Cock or Cockerel.

No Entry.

986. BANTAM (Modern), any other colour, Hen or Pullet.

- 574 F. Fettling.

987. BANTAM (Modern), any colour, Pair.

- 575 W. Bradley and Son.

988. BANTAM (Old English), Black-red, Cock.

- 576 W. R. Amphlett.
 577 W. R. Amphlett.
 578 W. R. Amphlett.
 579 W. Bradley and Son.
 580 W. J. Layton.
 581 R. G. Lindholm.
 582 A. B. Trewin.
 583 Henry Watson.
 584 Henry Watson.
 585 T. A. Wells.

989. BANTAM (Old English), Clay or Wheaten, Hen or Pullet.

- 586 W. R. Amphlett.
 587 W. R. Amphlett.
 588 W. R. Amphlett.
 589 W. R. Amphlett.
 590 W. Bradley and Son.
 591 R. R. Cochran.
 592 H. J. Gatens.
 593 R. G. Lindholm.
 594 R. G. Lindholm.
 595 Master Simon Seward.
 596 A. B. Trewin.
 597 A. B. Trewin.
 597A. J. Shephard.
 597B. J. Shephard.

990. BANTAM (Old English), Black-red, Cockerel.

- 598 W. R. Amphlett.
 599 W. R. Amphlett.
 600 W. R. Amphlett.
 601 J. and G. Bidgood.
 602 W. Bradley and Son.
 603 R. R. Cochran.
 604 W. J. Layton.
 605 A. D. Macfarlane and Son.
 606 J. W. Masters.
 607 J. W. Masters.
 608 Master Simon Seward.
 609 A. B. Trewin.
 610 A. B. Trewin.
 611 Henry Watson.

Keep up to date with the latest news
 in **BREEDING, MARKETING** and
 other aspects of Poultry Farming by
 reading the

AUSTRALASIAN POULTRY WORLD

Published Monthly

**SIXPENCE PER MONTH FROM ALL
 NEWSAGENTS.**

6/6 PER ANNUM—DIRECT FROM

Australasian Poultry World

**BOX 1944, G.P.O. MELBOURNE
 and at 439 Kent Street Sydney,
 N.S.W.**

— PLACE YOUR ORDER NOW —

Advertising Rates on Application

CLASS.**991. BANTAM (Old English), Partridge, Hen or Pullet.**

- 612 J. and G. Bidgood.
- 613 W. Bradley and Son.
- 614 W. J. Layton.
- 615 A. D. Macfarlane and Son.
- 616 J. W. Masters.
- 617 E. H. Reddick.
- 618 Rogers and McCully.

992. BANTAM (Old English), Blue or Blue-red, Cock or Cockerel.

- 619 W. Bradley and Son.
- 620 W. Bradley and Son.
- 621 S. Gray.
- 622 G. Neylon.
- 623 Master Simon Seward.
- 624 J. H. Stephens.
- 625 Henry Watson.
- 626 A. D. Younger.

993. BANTAM (Old English), Blue-red, Blue or Blue-tailed Wheaten Hen or Pullet.

- 627 W. Bradley and Son.
- 628 W. Bradley and Son.
- 629 R. R. Cochran.
- 630 G. Neylon.
- 631 Master Simon Seward.
- 632 Master Simon Seward.
- 633 J. H. Stephens.
- 634 A. B. Trewin.
- 635 A. D. Younger.

994. BANTAM (Old English), Black, Cock or Cockerel.

- 636 W. Bradley and Son.
- 637 W. C. Stevens.
- 638 W. C. Stevens.
- 639 A. D. Younger.

995. BANTAM (Old English), Black, Hen or Pullet.

- 640 W. J. Hill.
- 641 W. J. Hill.
- 642 J. H. Stephens.
- 643 W. C. Stevens.
- 644 W. C. Stevens.
- 645 A. D. Younger.

996. BANTAM (Old English), Duckwing, Cock.

- 646 W. Bradley and Son.
- 647 Mr. and Mrs. T. J. Mannion.
- 648 Mr. and Mrs. T. J. Mannion.
- 649 R. J. Tully.

997. BANTAM (Old English), Duckwing, Hen.

- 650 W. Bradley and Son.
- 651 Master Roger Bridgford.
- 652 Master Roger Bridgford.
- 653 Master Roger Bridgford.
- 654 Charles W. Gaylor.
- 655 Mr. and Mrs. T. J. Mannion.
- 656 Mr. and Mrs. T. J. Mannion.
- 657 Mr. and Mrs. T. J. Mannion.
- 658 G. Neylon.
- 659 Rogers and McCully.
- 660 J. H. Stephens.
- 661 J. H. Stephens.
- 662 A. D. Younger.

998. BANTAM (Old English), Duckwing, Cockerel.

- 663 W. Bradley and Son.
- 664 Master Roger Bridgford.
- 665 Master Roger Bridgford.
- 666 Mr. and Mrs. T. J. Mannion.
- 667 Mr. and Mrs. T. J. Mannion.
- 668 G. Neylon.
- 669 G. Neylon.
- 670 Rogers and McCully.
- 671 Mrs. Thora Wilson.

CLASS.**999. BANTAM (Old English), Duckwing, Pullet.**

- 672 W. Bradley and Son.
- 673 Master Roger Bridgford.
- 674 Master Roger Bridgford.
- 675 Mr. and Mrs. T. J. Mannion.
- 676 Mr. and Mrs. T. J. Mannion.
- 677 G. Neylon.
- 678 G. Neylon.
- 679 Rogers and McCully.

1000. BANTAM (Old English), Crele or Cuckoo, Cock or Cockerel.

- 680 W. Bradley and Son.
- 681 G. Gossip.
- 682 S. Gray.
- 683 E. L. Neylon.
- 684 T. Webster.

1001. BANTAM (Old English), Crele or Cuckoo, Hen or Pullet.

- 685 W. Bradley and Son.
- 686 R. R. Cochran.
- 687 G. Gossip.
- 688 G. Gossip.
- 689 S. Gray.
- 690 Gerald Tobin.

1002. BANTAM (Old English), Spangled, Cock.

- 691 W. Bradley and Son.
- 692 J. H. Stephens.
- 693 W. C. Stevens.
- 694 W. C. Stevens.
- 695 W. C. Stevens.

1003. BANTAM (Old English), Spangled, Hen.

- 696 W. Bradley and Son.
- 697 Master B. McConnel.
- 698 W. C. Stevens.
- 699 W. C. Stevens.
- 700 W. C. Stevens.
- 701 Riddell Bros.
- 702 Riddell Bros.
- 703 Riddell Bros.

1004. BANTAM (Old English), Spangled, Cockerel.

- 704 W. Bradley and Son.
- 705 S. Gray.
- 706 H. W. Ross.
- 707 J. H. Stephens.
- 708 W. C. Stevens.
- 709 W. C. Stevens.
- 710 W. C. Stevens.

1005. BANTAM (Old English), Spangled, Pullet.

- 711 W. Bradley and Son.
- 712 S. Gray.
- 713 B. L. Neylon.
- 714 B. L. Neylon.
- 715 H. W. Ross.
- 716 W. C. Stevens.
- 717 W. C. Stevens.
- 718 W. C. Stevens.

1006. BANTAM (Old English), any other colour, Cock or Cockerel.

- 719 A. D. Younger.

1007. BANTAM (Old English), any other colour, Hen or Pullet.

- 720 E. J. McCullough.
- 721 A. D. Younger.

1008. BANTAM (Old English), any colour, Pair.

- 722 W. Bradley and Son.
- 723 Mr. and Mrs. T. J. Mannion.
- 724 Rogers and McCully.

CLASS.**1009. BANTAM (Black, rose comb), Cock.**

- 725 John L. Bradbury.
- 726 Miss S. Edwards.
- 727 E. J. McCullough.
- 728 Master Simon Seward.

1010. BANTAM (Black, rose comb), Hen.

- 729 W. Bradley and Son.
- 730 John L. Bradbury.
- 731 Master Roger Bridgford.
- 732 Master Roger Bridgford.
- 733 Miss S. Edwards.
- 734 Miss S. Edwards.
- 735 Miss S. Edwards.
- 736 G. W. Powell.
- 737 Stehn and Quigley.
- 728 Stehn and Quigley.
- 739 A. B. Trewin.

1011. BANTAM (Black, rose comb), Cockerel.

- 740 W. D. Brundle.
- 741 Miss S. Edwards.
- 742 Miss S. Edwards.
- 743 R. Holdaway.
- 744 A. D. Macfarlane and Son.
- 745 B. L. Neylon.
- 746 Master Simon Seward.
- 747 Master Simon Seward.

1012. BANTAM (Black, rose comb), Pullet.

- 748 W. Bradley and Son.
- 749 Master Roger Bridgford.
- 750 Miss S. Edwards.
- 751 Miss S. Edwards.
- 752 A. D. Macfarlane and Son.
- 753 B. L. Neylon.
- 754 Master Simon Seward.
- 755 Master Simon Seward.
- 756 A. B. Trewin.

1013. BANTAM (White, rose comb), Cock or Cockerel.

No Entry.

1014. BANTAM (White, rose comb), Hen or Pullet.

No Entry.

1015. BANTAM (Silver Sebright), Cock.

- 757 J. M. Hepburn.
- 758 B. L. Neylon.
- 759 Miss V. Papworth.
- 760 W. C. Stevens.
- 761 Mrs. Thora Wilson.

1016. BANTAM (Silver Sebright), Hen.

- 762 Bartlett and Son.
- 763 Bartlett and Son.
- 764 W. Bradley and Son.
- 765 J. M. Hepburn.
- 766 J. M. Hepburn.
- 767 J. M. Hepburn.
- 768 B. L. Neylon.
- 769 Miss V. Papworth.
- 770 W. C. Stevens.
- 771 J. M. Whitley.
- 772 Mrs. Thora Wilson.

1017. BANTAM (Silver Sebright), Cockerel.

- 773 Bartlett and Son.
- 774 Master B. McConnel.
- 775 J. M. Whitley.
- 776 J. M. Whitley.
- 777 Mrs. Thora Wilson.

1018. BANTAM (Silver Sebright), Pullet.

- 778 S. G. Anderson.
- 779 S. G. Anderson.
- 780 Bartlett and Son.
- 781 Bartlett and Son.
- 782 W. Bradley and Son.
- 783 J. M. Hepburn.
- 784 J. M. Hepburn.
- 785 J. M. Hepburn.

- 786 Master B. McConnel.
- 787 J. M. Whitley.
- 788 J. M. Whitley.
- 789 Mrs. Thora Wilson.
- 790 Mrs. Thora Wilson.

CLASS.**1019. BANTAM (Gold Sebright), Cock.**

- 791 S. G. Anderson.
- 792 Miss P. Parks-Smith.
- 793 Miss P. Parks-Smith.
- 794 W. E. Stevens.

1020. BANTAM (Gold Sebright), Hen.

- 795 S. G. Anderson.
- 796 S. G. Anderson.
- 797 W. C. Stevens.
- 798 W. C. Stevens.

1021. BANTAM (Gold Sebright), Cockerel.

- 799 Miss P. Parks-Smith.
- 800 W. C. Stevens.

1022. BANTAM (Gold Sebright), Pullet.

- 801 S. G. Anderson.
- 802 Miss P. Parks-Smith.
- 803 W. C. Stevens.
- 804 W. C. Stevens.
- 805 Mrs. Thora Wilson.
- 806 Mrs. Thora Wilson.

1023. BANTAM (Wyandotte), Partridge, Cock.

- 807 W. Bradley and Son.
- 808 Miss V. Papworth.
- 809 G. W. Powell.
- 810 W. C. Stevens.
- 811 T. Webster.

1024. BANTAM (Wyandotte), Partridge, Hen.

- 812 W. J. Layton.
- 813 W. J. Layton.
- 814 Miss V. Papworth.
- 815 G. W. Powell.
- 816 W. C. Stevens.
- 817 W. C. Stevens.
- 818 W. C. Stevens.
- 819 T. Webster.

1025. BANTAM (Wyandotte), Partridge, Cockerel.

- 820 G. W. Powell.
- 821 W. C. Stevens.

1026. BANTAM (Wyandotte), Partridge, Pullet.

- 822 W. Bradley and Son.
- 823 W. J. Layton.
- 824 W. J. Layton.
- 825 G. W. Powell.
- 826 W. C. Stevens.
- 827 W. C. Stevens.
- 828 W. C. Stevens.
- 829 T. Webster.
- 830 T. Webster.

1027. BANTAM (Wyandotte), White, Cock.

- 831 W. Bradley and Son.
- 832 D. Macaulay.
- 833 G. W. Powell.
- 834 Rogers and McCully.
- 835 W. C. Stevens.

1028. BANTAM (Wyandotte), White, Hen.

- 836 W. Bradley and Son.
- 837 I. R. Gillard.
- 838 D. Macaulay.
- 839 G. W. Powell.
- 840 Master Simon Seward.
- 841 W. C. Stevens.

1029. BANTAM (Wyandotte), White Cockerel.

- 842 W. Bradley and Son.
- 843 I. R. Gillard.
- 844 Master Ken. Lindholm.
- 845 G. W. Powell.
- 846 W. C. Stevens.

MERVAL

**Will
Increase
Your
Egg Yield**

MERVAL

is Registered under the Victorian
Stock Medicines Act 1937

11 oz.	-	3/-
4 lb.	-	13/9
8 lb.	-	25/-

**MERVAL MANUFACTURING
CO. PTY. LTD.**

SOUTH MORANG, VIC.

Phone : JL 7191

CLASS.

1030. BANTAM (Wyandotte), White, Pullet.

847 W. Bradley and Son.
848 Master Ken. Lindholm.
849 D. Macaulay.
850 G. W. Powell.
851 G. W. Powell.
852 W. C. Stevens.

**1031. BANTAM (Wyandotte), any other colour,
Cock or Cockerel.**

853 D. and A. Gray.
854 D. and A. Gray.

**1032. BANTAM (Wyandotte), any other colour,
Hen or Pullet.**

855 D. and A. Gray.
856 D. and A. Gray.

1033. BANTAM (Black Pekin), Cock.

857 R. G. Lindholm.
858 D. Macaulay.
859 Master B. McConnel.
860 George W. Marshall.
861 Miss V. Papworth.
862 G. W. Powell.
863 J. M. Whitley.
864 J. M. Whitley.

1034. BANTAM (Black Pekin), Hen.

865 W. Bradley and Son.
866 Master Roger Bridgford.
867 W. C. Duckworth.
868 Miss S. Edwards.
869 C. Jewell.
870 R. G. Lindholm.
871 R. G. Lindholm.
872 Master B. McConnel.
873 George W. Marshall.
874 Miss V. Papworth.
875 T. A. Perry.
876 G. W. Powell.
877 J. M. Whitley.
878 Mrs. Thora Wilson.

1035. BANTAM (Black Pekin), Cockerel.

879 W. C. Duckworth.
880 George W. Marshall.
881 G. W. Powell.
882 J. M. Whitley.
883 J. M. Whitley.

1036. BANTAM (Black Pekin), Pullet.

884 W. Bradley and Son.
885 W. C. Duckworth.
886 Miss S. Edwards.
887 W. J. Hill.
888 A. D. Macfarlane and Son.
889 G. W. Powell.
890 J. M. Whitley.
891 J. M. Whitley.

1037. BANTAM (White Pekin), Cock.

892 George W. Marshall.

1038. BANTAM (White Pekin), Cockerel.

893 Mr. and Mrs. T. J. Mannion.
894 Mr. and Mrs. T. J. Mannion.
895 George W. Marshall.

1039. BANTAM (White Pekin), Hen.

896 W. Bradley and Son.
897 G. W. Powell.

1040. BANTAM (White Pekin), Pullet.

898 Mrs. R. J. Lindholm.
899 Mr. and Mrs. T. J. Mannion.
900 Mr. and Mrs. T. J. Mannion.
901 G. W. Powell.

CLASS.**1041. BANTAM (Buff Pekin), Cock or Cockerel.**

- 902 Mr. and Mrs. T. J. Mannion.
- 903 Mr. and Mrs. T. J. Mannion.
- 904 Mr. and Mrs. T. J. Mannion.
- 905 Mr. and Mrs. T. J. Mannion.
- 906 Mr. and Mrs. T. J. Mannion.
- 907 Mr. and Mrs. T. J. Mannion.
- 908 Mr. and Mrs. T. J. Mannion.

1042. BANTAM (Buff Pekin), Hen or Pullet.

- 909 Mr. and Mrs. T. J. Mannion.
- 910 Mr. and Mrs. T. J. Mannion.
- 911 Mr. and Mrs. T. J. Mannion.
- 912 Mr. and Mrs. T. J. Mannion.

1043. BANTAM (Pekin), any other colour, Cock or Cockerel.

- 913 Master B. McConnel.
- 914 J. M. Whitley.
- 915 J. M. Whitley.
- 916 J. M. Whitley.

1044. BANTAM (Pekin), any other colour, Hen or Pullet.

- 917 Master B. McConnel.
- 918 J. M. Whitley.
- 919 J. M. Whitley.
- 920 J. M. Whitley.

1045. BANTAM (any other variety), Cock.

- 921 Miss V. Papworth.
- 922 Sid Spry.
- 923 Sid Spry.
- 924 J. M. Whitley.
- 925 Mrs. Thora Wilson.

1046. BANTAM (any other variety), Hen.

- 926 Miss V. Papworth.
- 927 Miss V. Papworth.
- 928 Sid Spry.
- 929 Sid Spry.
- 930 J. M. Whitley.
- 931 Mrs. Thora Wilson.
- 932 Mrs. Thora Wilson.

1047. BANTAM (Old English), Cock or Cockerel and Pair of Hens or Pullets.

- 933 W. Bradley and Son.
- 934 Master B. McConnel.
- 935 Mr. and Mrs. T. J. Mannion.

1048. BANTAM (Modern), Cock or Cockerel and Pair of Hens or Pullets.

- 936 W. Bradley and Son.

1049. FANCY BANTAM, Cock or cockerel and Pair of Hens or Pullets.

- 937 W. Bradley and Son.
- 938 I. R. Gillard.
- 939 F. R. McGuire.
- 940 Mr. and Mrs. T. J. Mannion.
- 941 Mr. and Mrs. T. J. Mannion.
- 942 Mr. and Mrs. T. J. Mannion.
- 943 T. A. Perry.
- 944 Mrs. Thora Wilson.

1050. BANTAM (Fancy), any colour, Pair.

- 945 W. Bradley and Son.
- 946 J. M. Hepburn.
- 947 Mr. and Mrs. T. J. Mannion.
- 948 R. J. Tully.
- 949 Mrs. Thora Wilson.

939. INDIAN GAME, Cock.

- 950 W. C. Allaway.
- 951 Miss Joyce Besanko.
- 952 B. Decker.
- 953 H. T. Dunlop.
- 954 Fred Fawcett.
- 955 Rogers and McCully.
- 956 Mrs. I. M. Whitbourn.

CLASS.**940. INDIAN GAME, Hen.**

- 957 W. C. Allaway.
- 958 B. Decker.
- 959 B. Decker.
- 960 H. T. Dunlop.
- 961 Fred Fawcett.
- 962 Rev. Douglas Gibbs.
- 963 Rogers and McCully.
- 964 Mrs. I. M. Whitbourn.
- 965 Mrs. I. M. Whitbourn.

941. INDIAN GAME, Cockerel.

- 966 Art Creighton.
- 967 B. Decker.
- 968 Fred Fawcett.
- 969 Fred Fawcett.
- 970 Fred Fawcett.
- 971 C. H. Lines.
- 972 J. H. Neal.
- 973 J. H. Neal.
- 974 Miss V. Papworth.
- 975 Rogers and McCully.
- 976 J. R. Saunders.
- 977 Mrs. I. M. Whitbourn.

942. INDIAN GAME, Pullet.

- 978 B. Decker.
- 979 B. Decker.
- 980 Fred Fawcett.
- 981 Fred Fawcett.
- 982 Fred Fawcett.
- 983 C. H. Lines.
- 984 J. H. Neal.
- 985 Miss V. Papworth.
- 986 T. A. Perry.
- 987 T. A. Perry.
- 988 Rogers and McCully.
- 989 Art Creighton.
- 990 Rev. Douglas Gibbs.
- 990A. J. R. Saunders.
- 991 Mrs. I. M. Whitbourn.
- 992 Mrs. I. M. Whitbourn.

1051. WYANDOTTE (Golden laced), Cock.

- 993 O. Galloway.
- 994 O. Galloway.
- 995 E. J. McCullough.

1052. WYANDOTTE (Golden laced), Hen.

- 996 O. Galloway.
- 997 O. Galloway.
- 998 O. Galloway.
- 999 O. Galloway.
- 1000 O. Galloway.
- 1001 O. Galloway.

1053. WYANDOTTE (Golden laced), Cockerel.

- 1002 Samuel Beavis.
- 1003 O. Galloway.
- 1004 O. Galloway.
- 1005 E. J. McCullough.

1054. WYANDOTTE (Golden laced), Pullet.

- 1006 Samuel Beavis.
- 1007 O. Galloway.
- 1008 O. Galloway.
- 1009 O. Galloway.
- 1010 O. Galloway.
- 1011 O. Galloway.
- 1012 O. Galloway.
- 1013 O. Galloway.
- 1014 O. Galloway.
- 1015 O. Galloway.
- 1016 O. Galloway.

1055. WYANDOTTE (Silver laced), Cock.

- 1017 Samuel Beavis.
- 1018 Master B. McConnel.
- 1019 E. J. McCullough.
- 1020 M. Robinson.
- 1021 Success Poultry Farm.

CLASS.**1056. WYANDOTTE (Silver laced), Hen.**

- 1022 Barnes and Williams.
- 1023 Samuel Beavis.
- 1024 A. E. De Forest.
- 1025 Hepburn and Sawyer.
- 1026 Mrs. O. Martin.
- 1027 Mrs. O. Martin.
- 1028 Rogers and McCully.
- 1029 Success Poultry Farm.
- 1030 Hugh Turpin.

1057. WYANDOTTE (Silver laced), Cockerel.

- 1031 Samuel Beavis.
- 1032 Mrs. O. Martin.
- 1033 Mrs. O. Martin.
- 1034 E. Moore and Son.
- 1035 T. A. Perry.
- 1036 M. Robinson.
- 1037 M. Robinson.
- 1038 Hugh Turpin.

1058. WYANDOTTE (Silver laced), Pullet.

- 1039 Samuel Beavis.
- 1040 W. Brookes.
- 1041 W. Brookes.
- 1042 A. E. De Forest.
- 1043 Gartmorn Stud.
- 1044 T. A. Perry.
- 1045 Rogers and McCully.
- 1046 Stehn and Quigley.
- 1047 Hugh Turpin.
- 1048 Hugh Turpin.

1059. WYANDOTTE (White), Cock.

- 1049 W. D. Brundle.
- 1050 Success Poultry Farm.
- 1051 C. Wright.

CLASS.**1060. WYANDOTTE (White), Hen.**

- 1052 W. D. Brundle.
- 1053 J. Nugent.
- 1054 C. Wright.
- 1055 C. Wright.

1061. WYANDOTTE (White), Cockerel.

- 1056 W. D. Brundle.
- 1057 Robert Long.
- 1058 Robert Long.
- 1059 A. D. Macfarlane and Son.
- 1060 Alex Miller.
- 1061 Arthur Morgan.
- 1062 J. Nugent.
- 1063 J. Nugent.
- 1064 C. Wright.

1062. WYANDOTTE (White), Pullet.

- 1065 W. D. Brundle.
- 1066 Robert Long.
- 1067 Robert Long.
- 1068 E. J. McCullough.
- 1069 A. D. Macfarlane and Son.
- 1070 Alex Miller.
- 1071 Arthur Morgan.
- 1072 J. Nugent.
- 1073 J. Nugent.
- 1074 C. Wright.
- 1075 C. Wright.

1063. WYANDOTTE (Columbian), Cock.

- 1076 Miss E. Cullen.

1064. WYANDOTTE (Columbian), Hen.

- 1077 Bartlett and Son.
- 1078 Miss E. Cullen.

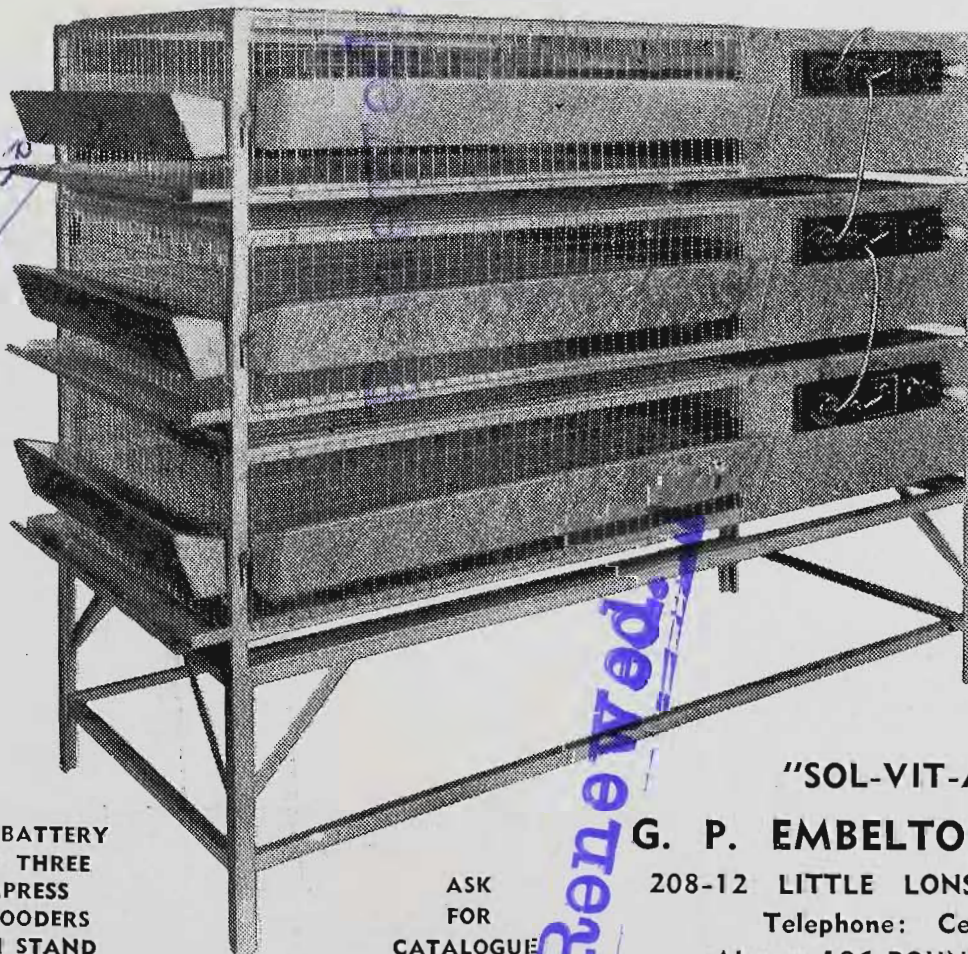

A BATTERY
OF THREE
EMPRESS
BROODERS
ON STAND

ASK
FOR
CATALOGUE

"EMPRESS"**POULTRY FARMERS'
EQUIPMENT**

includes:—

INCUBATORS
ALARM UNITS
BROODERS
WEANERS
FATTENING COOPS
MASH MIXERS
CEREAL GRISTERS
AUTO WATER VALVES
EGG WASHING
MACHINES
TROUGHS, EGG SCALES
FEED HOPPERS
THERMOMETERS
THERMOSTATS
ELEMENTS

"SOL-VIT-AX" COD LIVER OIL

G. P. EMBELTON & CO. PTY. LTD.

208-12 LITTLE LONSDALE STREET, MELBOURNE.

Telephone: Central 9132 (5 lines)

Also at 196 BOUNDARY STREET, BRISBANE.

CLASS.**1065. WYANDOTTE (Columbian), Cockerel.**

1079 Miss E. Cullen.

1066. WYANDOTTE (Columbian), Pullet.

1080 Miss E. Cullen.

1067. WYANDOTTE (Buff), Cock or Cockerel.

No Entry.

1068. WYANDOTTE (Buff), Hen or Pullet.

No Entry.

1069. ORPINGTON (Black), Cock.

1081 Bartlett and Son.

1082 F. H. Cannon and Sons.

1083 D. R. Ferrier.

1084 Success Poultry Farm.

1085 Success Poultry Farm.

1070. ORPINGTON. (Black), Hen.

1086 F. H. Cannon and Sons.

1087 D. R. Ferrier.

1088 Success Poultry Farm.

1089 Success Poultry Farm.

1071. ORPINGTON (Black), Cockerel.

1090 D. R. Ferrier.

1091 A. W. Gould.

1092 A. D. Macfarlane and Son.

1093 Success Poultry Farm.

1072. ORPINGTON (Black), Pullet.

1094 D. R. Ferrier.

1095 D. R. Ferrier.

1096 A. W. Gould.

1097 A. W. Gould.

1098 A. D. Macfarlane and Son.

1099 Success Poultry Farm.

1073. ORPINGTON (Buff), Cock.

1100 W. H. Akers.

1101 James Hocking.

1102 Success Poultry Farm.

1103 Hugh Turpin.

1104 Hugh Turpin.

1074. ORPINGTON (Buff), Hen.

1105 W. H. Akers.

1106 Hilton and Wright.

1107 James Hocking.

1108 E. J. McCullough.

1109 E. J. McCullough.

1110 Mrs. J. C. McQuarie.

1111 Success Poultry Farm.

1112 Hugh Turpin.

1113 Hugh Turpin.

1075. ORPINGTON (Buff), Cockerel.

1114 W. H. Akers.

1115 Hilton and Wright

1116 James Hocking.

1117 James Hocking.

1118 Robert Long.

1119 Mrs. J. C. McQuarie.

1120 Success Poultry Farm.

1076. ORPINGTON (Buff), Pullet.

1121 W. H. Akers.

1122 Hilton and Wright.

1123 Mrs. J. C. McQuarie.

1124 Success Poultry Farm.

1077. ORPINGTON (any other colour), Cock or Cockerel.

No Entry.

1078. ORPINGTON (any other colour), Hen or Pullet.

No Entry.

CLASS.**1079. RHODE ISLAND RED (Single comb), Cock.**

1125 D. Blyth.

1126 J. C. Blyth.

1127 W. G. Coleman.

1128 W. G. Cullen.

1129 J. F. Dodd.

1130 A. J. Gordon.

1131 W. James.

1132 Master B. McConnel.

1133 C. N. Sargent.

1134 Success Poultry Farm.

1080. RHODE ISLAND RED (Single comb), Hen.

1135 D. Blyth.

1136 J. C. Blyth.

1137 W. G. Cullen.

1138 J. F. Dodd.

1139 P. Fawcett.

1140 O. Frost.

1141 F. A. Hardie.

1142 M. J. Macartney.

1143 A. S. Penrose.

1144 G. Sanders, Junr.

1145 C. N. Sargent.

1146 C. N. Sargent.

1147 Success Poultry Farm.

1148 Hugh Turpin.

1149 Dr. F. R. Vincent.

1081. RHODE ISLAND RED (Single comb), Cockerel.

1150 D. Blyth.

1151 D. Blyth.

1152 J. C. Blyth.

1153 W. G. Cullen.

1154 J. F. Dodd.

1155 J. F. Dodd.

1156 O. Frost.

1157 W. James.

1158 A. S. Penrose.

1159 B. Phair.

1160 C. N. Sargent.

1161 Success Poultry Farm.

1162 Dr. F. R. Vincent.

1163 G. T. Watson.

1164 M. Zettl.

1082. RHODE ISLAND RED (Single comb), Pullet.

1165 D. Blyth.

1166 W. G. Coleman.

1167 W. G. Cullen.

1168 J. F. Dodd.

1169 J. F. Dodd.

1170 O. Frost.

1171 O. Frost.

1172 A. J. Gordon.

1173 Mrs. Agnes E. Hocking.

1174 W. James.

1175 W. James.

1176 M. J. Macartney.

1177 A. D. Macfarlane and Son.

1178 T. J. Martin.

1179 A. S. Penrose.

1180 A. S. Penrose.

1181 C. N. Sargent.

1182 C. N. Sargent.

1183 Success Poultry Farm.

1184 F. R. Swarbrick.

1185 F. R. Swarbrick.

1186 Thompson and Murrell.

1187 Dr. F. R. Vincent.

1188 Dr. F. R. Vincent.

1189 G. T. Watson.

1190 G. T. Watson.

1191 M. Zettl.

1083. RHODE ISLAND WHITE (Single comb), Cock or Cockerel.

1192 H. Dibbs.

1193 I. L. Fishwick.

1194 Mrs. Agnes E. Hocking.

1195 Morrison Bros.

CLASS.**1084. RHODE ISLAND WHITE (Single comb),
Hen or Pullet.**

- 1196 C. J. Coombes.
1197 H. Dibbs.
1198 Mrs. Agnes E. Hocking.
1199 Morrison Bros.

**1085. RHODE ISLAND WHITE (Rose comb),
Cock or Cockerel.**

- 1200 C. J. Coombes.
1201 H. Dibbs.
1202 I. L. Fishwick.
1203 Morrison Bros.

**1086. RHODE ISLAND WHITE (Rose comb),
Hen or Pullet.**

- 1204 Morrison Bros.

**1087. PLYMOUTH ROCK (Barred), Dark,
Cock.**

- 1205 G. H. Betts.
1206 G. H. Clark.
1207 Dr. L. L. Lovett.
1208 C. Wright.

**1088. PLYMOUTH ROCK (Barred), Dark,
Hen.**

- 1209 G. H. Betts.
1210 G. H. Clark.
1211 C. H. Lines.
1212 Dr. L. L. Lovett.
1213 C. Wright.

**1089. PLYMOUTH ROCK (Barred), Dark,
Cockerel.**

- 1214 G. H. Clark.
1215 Miss E. Cullen.
1216 P. Fawcett.
1217 T. W. Gillard.
1218 Robert Long.
1219 Dr. L. L. Lovett.
1220 D. Tavendale.
1221 C. Wright.
1222 C. Wright.

**1090. PLYMOUTH ROCK (Barred), Dark,
Pullet.**

- 1223 G. H. Clark.
1224 Miss E. Cullen.
1225 P. Fawcett.
1226 C. H. Lines.
1227 Dr. L. L. Lovett.
1228 A. H. Marks.
1229 N. G. Thomas.
1230 C. Wright.

**1091. PLYMOUTH ROCK (Barred), Light,
Cock.**

- 1231 G. H. Betts.
1232 Mr. and Mrs. T. J. Mannion.
1233 T. A. Perry.

**1092. PLYMOUTH ROCK (Barred), Light,
Hen.**

- 1234 G. H. Betts.
1235 P. Fawcett.
1236 Dr. L. L. Lovett.
1237 Mr. and Mrs. T. J. Mannion.
1238 T. A. Perry.
1239 T. A. Perry.
1240 D. Tavendale.
1241 C. Wright.

**1093. PLYMOUTH ROCK (Barred), Light,
Cockerel.**

- 1242 Miss E. Cullen.
1243 P. Fawcett.
1244 Mr. and Mrs. T. J. Mannion.
1245 T. A. Perry.
1246 C. Wright.

CLASS.**1094. PLYMOUTH ROCK (Barred), Light,
Pullet.**

- 1247 G. H. Betts.
1248 Miss E. Cullen.
1249 Dr. L. L. Lovett.
1250 Dr. L. L. Lovett.
1251 T. A. Perry.
1252 T. A. Perry.
1253 T. A. Perry.
1254 D. Tavendale.
1255 C. Wright.

**1095. PLYMOUTH ROCK (Barred), Breeding
Trio (mated to produce exhibition Cock-
erels).—Prizes: 15/-, 5/-, Card.**

- 1256 G. H. Betts.

**1096. PLYMOUTH ROCK (Barred), Breeding
Trio (mated to produce exhibition Pullets).
—Prizes: 15/-, 5/-, Card.**

- 1257 G. H. Betts.
1258 Mr. and Mrs. T. J. Mannion.
1259 T. A. Perry.
1260 T. A. Perry.

1097. DORKING, Cock.

- 1261 Barnes and Williams.

1098. DORKING, Hen.

- 1262 Barnes and Williams.

1099. DORKING, Cockerel.

- 1263 Barnes and Williams.

1100. DORKING, Pullet.

- 1264 Barnes and Williams.

1101. LANGSHAN (Chinese), Cock.

- 1265 I. C. Brown.
1266 S. J. S. Cooper.
1267 Pynerzone Hatchery.
1268 W. J. Jennings.

1102. LANGSHAN (Chinese), Cockerel.

- 1269 I. C. Brown.
1270 S. J. S. Cooper.
1271 S. J. S. Cooper.
1272 Mrs. Agnes E. Hocking.
1273 W. J. Jennings.
1274 C. H. Lines.
1275 T. Milner and Son.
1276 T. Milner and Son.
1277 Pynerzone Hatchery.

1103. LANGSHAN (Chinese), Hen.

- 1278 S. J. S. Cooper.
1279 C. H. Lines.

1104. LANGSHAN (Chinese), Pullet.

- 1280 I. C. Brown.
1281 S. J. S. Cooper.
1282 Mrs. Agnes E. Hocking.
1283 W. J. Jennings.
1284 W. J. Jennings.
1285 C. H. Lines.
1286 T. Milner and Son.
1287 T. Milner and Son.

1105. LANGSHAN (Croad), Cock or Cockerel.

- 1288 R. H. Auty.
1289 R. H. Auty.
1290 F. Berry.
1291 W. Oates.
1292 W. Oates.

Buy FERNHILL PULLETS

Healthy Stock of high egg-laying standard All chickens sold are from full-sized eggs produced on our farm.

Order Now We Send Anywhere

White Leghorns

Day Old Unsexed: 10/6 doz. £2 per 50. £5/15/- per 100.
Day Old Pullets: 21/- doz. £4 per 50. £7/10/- per 100.
Four-Week-Old Pullets: 3/- each. £14/5/- per 100.
Six-Week-Old Pullets: 3/9 each. £17/10/- per 100.
Eight-Old-Pullets: 4/6 each. £20/15/- per 100.
Cockerels—Day Old: 12/6 per 100. Six Weeks Old: 2/-.
Settings: 7/6 each.

Australorps

Day Old Unsexed: 13/6 doz. £2/7/6 per 50. £4/10/- per 100.
Day Old Pullets: 27/- doz. £4/15/- per 50. £9 per 100.
Four-Week-Old Pullets: 3/6 each. £16 per 100.
Six-Week-Old Pullets: 4/3 each. £20 per 100.
Eight-Week-Old Pullets: 5/- each. £23 per 100.
Cockerels—Day Old: £2 per 100. Six Weeks Old: 2/6 ea.
Settings: 7/6 each.

Our Incubators hold 45,000 eggs.—Stock blood tested.

Fernhill Poultry Farm

ESTABLISHED 1915.

BAY ROAD, CHELTENHAM — 'Phone: 707

CLASS.

1106. LANGSHAN (Croad), Hen or Pullet.

1293 R. H. Auty.
1294 R. H. Auty.
1295 F. Berry.
1296 W. J. Jennings.
1297 C. H. Lines.
1298 W. Oates.
1299 W. Oates.
1300 V. A. Woollard.

1107. LIGHT SUSSEX, Cock.

1301 Mrs. J. C. McQuarie.
1302 Miss V. Papworth.
1303 Rogers and McCully.

1108. LIGHT SUSSEX, Hen.

1304 I. L. Fishwick.
1305 Mrs. J. C. McQuarie.
1306 Mrs. J. C. McQuarie.
1307 Mrs. J. C. McQuarie.
1308 Miss V. Papworth.
1309 Rogers and McCully.
1310 Hugh Turpin.

1109. LIGHT SUSSEX, Cockerel.

1311 C. H. Lines.
1312 Mrs. J. C. McQuarie.
1313 Mrs. J. C. McQuarie.
1314 Mrs. J. C. McQuarie.
1315 Mrs. J. C. McQuarie.
1316 Rogers and McCully.
1317 Trythall and Elsmore.

1110. LIGHT SUSSEX, Pullet.

1318 I. L. Fishwick.
1319 C. H. Lines.
1320 C. H. Lines.
1321 Mrs. J. C. McQuarie.
1322 Mrs. J. C. McQuarie.
1323 Mrs. J. C. McQuarie.
1324 Mrs. J. C. McQuarie.
1325 Rogers and McCully.
1326 Trythall and Elsmore.

1111. SUSSEX (any other colour), Cock or Cockerel.

No Entry.

1112. SUSSEX (any other colour), Hen or Pullet.

No Entry.

1113. BARNEVELDER, Cock or Cockerel.

1327 Barnes and Williams.
1328 V. W. Butler.
1329 V. W. Butler.
1330 Mrs. E. Dixon.
1331 T. H. Donohue.
1332 T. H. Donohue.
1333 Hugh A. Dunlop.
1334 E. E. Gallus.

1114. BARNEVELDER, Hen or Pullet.

1335 Barnes and Williams.
1336 V. W. Butler.
1337 V. W. Butler.
1338 Mrs. E. Dixon.
1339 Mrs. E. Dixon.
1340 Mrs. E. Dixon.
1341 Mrs. E. Dixon.
1342 T. H. Donohue.
1343 T. H. Donohue.
1344 Hugh A. Dunlop.
1345 E. E. Gallus.

1115. ANY OTHER PURE BREED OR VARIETY (Heavy), Cock or Cockerel. (State breed or variety on entry form).

1346 Miss E. Cullen (Faverolle).
1347 C. L. Flack (Game-Sussex).

CLASS.**1116. ANY OTHER PURE BREED OR VARIETY (Heavy), Hen or Pullet. (State breed or variety on entry form).**

- 1348 Miss E. Cullen (Faverolle).
 1349 I. L. Fishwick (Malay Game).
 1350 Kirkham Stud Farm (Brussbar).

UTILITY CLASSES.

Prize money in Classes for Utility Breeds will be based on the following scale: From one to three entries, 10/-, 5/-; from four to six entries, 15/-, 5/-, Card; from seven to nine entries, £1, 10/-, Card; ten entries or over, £1/10/-, 15/-, 5/-. Entry fee: Members, 3/-; Non-Members, 4/-.

SPECIAL PRIZES

The **ALFRED HART MEMORIAL TROPHY**, consisting of a Gold Medal, will be presented to the owner of the Best Bird exhibited in the Utility Classes at the 1950 Show, and every alternate Show.

The **J. W. PECK MEMORIAL MEDAL** will be presented to the owner of the Best Bird exhibited in the Utility Classes at the 1949 Show and every alternate Show.

1117. LEGHORN (White), Cock.

- 1351 A. R. Davey.
 1352 W. S. Skinner.
 1353 Success Poultry Farm.
 1354 D. S. Warner.

1118. LEGHORN (White), Hen.

- 1355 H. W. Claringbold.
 1356 A. R. Davey.
 1357 A. R. Davey.
 1358 H. Dibbs.
 1359 Norm Frauenfelder.
 1360 F. R. Larkin.
 1361 F. R. Larkin.
 1362 F. C. Mason.
 1363 M. Robinson.
 1364 Success Poultry Farm.
 1365 Success Poultry Farm.

1119. LEGHORN (White), Cockerel.

- 1366 N. J. Bromley.
 1367 P. A. Coughlan.
 1368 A. R. Davey.
 1369 A. R. Davey.
 1370 Gartmorn Stud.
 1371 B. Harrison.
 1372 F. R. Larkin.
 1373 F. R. Larkin.
 1374 G. A. McLeod.
 1375 G. A. McLeod.
 1376 G. A. McLeod.
 1377 F. C. Mason.
 1378 C. W. Pendrick.
 1379 Success Poultry Farm.
 1380 Success Poultry Farm.
 1381 Thompson and Murrell.
 1382 A. R. Tink.

1120. LEGHORN (White), Pullet.

- 1383 H. W. Claringbold.
 1384 A. R. Davey.
 1385 A. R. Davey.
 1386 A. R. Davey.
 1387 H. Dibbs.
 1388 Gartmorn Stud.
 1389 B. Harrison.
 1390 B. Harrison.
 1391 F. R. Larkin.
 1392 G. A. McLeod.
 1393 G. A. McLeod.

- 1394 G. A. McLeod.
 1395 F. C. Mason.
 1396 J. W. Masters.
 1397 Stan Roberts.
 1398 W. S. Skinner.
 1399 Success Poultry Farm.
 1400 Success Poultry Farm.
 1401 Thompson and Murrell.
 1402 A. R. Tink.
 1403 A. B. Trewin.

CLASS.**1121. LEGHORN (White), Hen or Pullet. (Open to breeders that have competed in one of the Victorian Egg-Laying Competitions during 1948-49).**

- 1404 A. R. Davey.
 1405 A. R. Davey.
 1406 F. R. Larkin.
 1407 G. A. McLeod.
 1408 G. A. McLeod.
 1409 G. A. McLeod.
 1410 D. S. Warner.

1122. LEGHORN (Black), Cock or Cockerel.

- 1411 J. B. Salmond.
 1412 J. E. Summers.

1123. LEGHORN (Black), Hen or Pullet.

- 1413 W. Gardner.
 1414 W. Gardner.
 1415 W. Gardner.
 1416 R. E. Krause.
 1417 E. F. Quilliam.
 1418 E. F. Quilliam.
 1419 J. B. Salmond.
 1420 J. B. Salmond.
 1421 J. B. Salmond.
 1422 J. E. Summers.
 1423 R. N. Suttie.
 1424 Thompson and Murrell.

1124. LEGHORN (Brown), Cock.

- 1425 Bartlett and Son.
 1426 R. H. Brace.
 1427 Carlella Poultry Farm.
 1428 D. B. Granter.

1125. LEGHORN (Brown), Hen.

- 1429 R. H. Brace.
 1430 R. H. Brace.
 1431 (Entry withdrawn.)
 1432 Carlella Poultry Farm.
 1433 Carlella Poultry Farm.
 1434 D. B. Granter.
 1435 D. B. Granter.
 1436 Mervin H. Gyton.
 1437 E. F. Quilliam.
 1438 W. S. Skinner.
 1439 W. S. Skinner.

1126. LEGHORN (Brown), Cockerel.

- 1440 Bartlett and Son.
 1441 Bartlett and Son.
 1442 R. H. Brace.
 1443 Carlella Poultry Farm.
 1444 Carlella Poultry Farm.
 1445 D. B. Granter.
 1446 D. B. Granter.
 1447 W. S. Skinner.
 1448 William Stokes.

1127. LEGHORN (Brown), Pullet.

- 1449 Bartlett and Son.
 1450 R. H. Brace.
 1451 R. H. Brace.
 1452 R. H. Brace.
 1453 Carlella Poultry Farm.
 1454 Carlella Poultry Farm.
 1455 Mervin H. Gyton.
 1456 W. S. Skinner.
 1457 W. S. Skinner.
 1458 William Stokes.
 1459 E. F. Quilliam.

IODINE

For Better Animal Health

Extracts from two of the many letters from
Poultry Farmers:—

QUEENSLAND

"We have used Iodine for some time and find it one of the best disease preventatives and cures we have ever used. Our farm carries 9,000 layers, hence the enquiry for bulk Iodine."

NEW SOUTH WALES.

"I have used Iodine for years with great success. I consider its use keeps the chicks healthy and free from a lot of trouble we had before."

Write for copies of "Iodine on the Farm"

also

"HEALTH HINTS FOR POULTRY"

Free and post free from:—

R. DUNDAS SMITH & SON

44 MARGARET STREET, SYDNEY.

Representatives of the

Iodine Education Bureau

London

CLASS.

1128. **LEGHORN (Buff), Cock or Cockerel.**

1460 A. S. Penrose.
1461 A. S. Penrose.

1129. **LEGHORN (Buff), Hen or Pullet.**

1462 Mrs. I. Bailey.
1463 A. S. Penrose.
1464 A. S. Penrose.

1130. **LEGHORN (any other colour), Cock or Cockerel.**

No Entry

1131. **LEGHORN (any other colour), Hen or Pullet.**

1465 J. B. Salmond.

1132. **ANCONA, Cock.**

1466 E. J. McCullough.
1467 T. Milner and Son
1468 G. Sanders, Junr.

1133. **ANCONA, Hen.**

1469 T. Milner and Son.
1470 T. Milner and Son.

1134. **ANCONA, Cockerel.**

1471 John Alder.
1472 T. Milner and Son.
1473 P. O. Patterson.
1474 G. Sanders, Junr.
1475 Sid Spry.
1476 S. J. Welsh.

1135. **ANCONA, Pullet.**

1477 John Alder.
1478 C. L. Flack.

1136. **MINORCA, Cock.**

1479 E. J. McCullough.
1480 G. Sanders, Junr.

1137. **MINORCA, Hen.**

1481 Mrs. W. Brookes.
1482 Mrs. W. Brookes.
1483 W. Gordon.
1484 E. J. McCullough.
1485 Minorca Stud.
1486 J. N. Young.

1138. **MINORCA, Cockerel.**

1487 Mrs. W. Brookes.
1488 Mrs. W. Brookes.
1489 W. Gordon.
1490 W. Gordon.
1491 E. J. McCullough.
1492 Rev. Neil McDonald.
1493 Minorca Stud.
1494 J. N. Young.

1139. **MINORCA, Pullet.**

1495 J. Brennan.
1496 Mrs. W. Brookes.
1497 Mrs. W. Brookes.
1498 H. Dibbs.
1499 W. Gordon.
1500 Minorca Stud.
1501 J. N. Young.
1502 J. N. Young.

1140. **ANY OTHER VARIETY (Light breed),
Cock (State variety on entry form).**

1503 Kirkham Stud Farm (Legbar).
1504 G. E. Mock (Silver Spangled Hamburg).
1505 J. Murphy (Legbar).

1141. **ANY OTHER VARIETY (Light breed),
Hen (State variety on entry form).**

1506 N. F. Coillet (Legbar).
1507 Kirkham Stud Farm (Legbar).
1508 J. Murphy (Legbar).

CLASS.**1142. ANY OTHER VARIETY (Light breed),
Cockerel (State variety on entry form).**

- 1509 H. Chalmers (Legbar).
- 1510 H. Chalmers (Legbar).
- 1511 N. F. Coillet (Legbar).
- 1512 N. F. Coillet (Legbar).
- 1513 Kirkham Stud Farm (Legbar).
- 1514 J. Murphy (Legbar).

**1143. ANY OTHER VARIETY (Light breed),
Pullet (State variety on entry form).**

- 1515 V. W. Butler (Legbar).
- 1516 H. Chalmers (Legbar).
- 1517 H. Chalmers (Legbar).
- 1518 N. F. Coillet (Legbar).
- 1519 N. F. Coillet (Legbar).
- 1520 Kirkham Stud Farm (Legbar).
- 1521 J. Murphy (Legbar).
- 1522 J. Murphy (Legbar).
- 1523 J. Murphy (Legbar).

1144. AUSTRALORP, Cock.

- 1524 F. W. Becker.
- 1525 H. D. Cumming.
- 1526 H. D. Cumming.
- 1527 I. H. Frye.
- 1528 Gartmorn Stud.
- 1529 N. E. Harnath.
- 1530 F. R. Larkin.
- 1531 C. H. Lines.
- 1532 J. W. Masters.
- 1533 Alex Miller.
- 1534 Alex Miller.
- 1535 Arthur Moore.
- 1536 Arthur Moore.
- 1537 L. J. Mumford.
- 1538 Success Poultry Farm.
- 1539 Success Poultry Farm.
- 1540 A. B. Trewin.
- 1541 D. S. Warner.

1145. AUSTRALORP, Hen.

- 1542 A. H. Brown.
- 1543 Graham Coats.
- 1544 H. D. Cumming.
- 1545 H. D. Cumming.
- 1546 H. D. Cumming.
- 1547 I. H. Frye.
- 1548 Gartmorn Stud.
- 1549 N. E. Harnath.
- 1550 F. R. Larkin.
- 1551 C. H. Lines.
- 1552 Rev. Neil McDonald.
- 1553 T. J. Martin.
- 1554 F. C. Mason.
- 1555 J. W. Masters.
- 1556 Alex Miller.
- 1557 Alex Miller.
- 1558 Arthur Moore.
- 1559 Arthur Moore.
- 1560 L. J. Mumford.
- 1561 J. Parnaby.
- 1562 P. O. Patterson.
- 1563 Richard Shipp.
- 1564 Richard Shipp.
- 1565 Stephens Bros.
- 1566 Stephens Bros.
- 1567 Stephens Bros.
- 1568 Success Poultry Farm.
- 1569 D. S. Warner.
- 1570 G. Winter.

1146. AUSTRALORP, Cockerel.

- 1571 F. W. Becker.
- 1572 F. W. Becker.
- 1573 H. D. Cumming.
- 1574 H. D. Cumming.
- 1575 H. D. Cumming.
- 1576 H. D. Cumming.
- 1577 H. D. Cumming.
- 1578 E. C. Davis.
- 1579 H. Dibbs.
- 1580 R. E. Krause.
- 1581 F. R. Larkin.
- 1582 F. R. Larkin.
- 1583 A. T. F. Lewis.
- 1584 C. H. Lines.

- 1585 Robert Long.
- 1586 J. W. Masters.
- 1587 J. W. Masters.
- 1588 Alex. Miller.
- 1589 Alex. Miller.
- 1590 Arthur Moore.
- 1591 Arthur Moore.
- 1592 L. J. Mumford.
- 1593 W. J. Ogden.
- 1594 Cliff Salway.
- 1595 Stephens Bros.
- 1596 Success Poultry Farm.
- 1597 Success Poultry Farm.
- 1598 D. S. Warner.
- 1599 D. S. Warner.
- 1600 G. Winter.
- 1601 G. Winter.

CLASS.**1147. AUSTRALORP, Pullet.**

- 1602 A. H. Brown.
- 1603 Arthur Bull.
- 1604 Arthur Bull.
- 1605 H. D. Cumming.
- 1606 H. D. Cumming.
- 1607 H. D. Cumming.
- 1608 H. D. Cumming.
- 1609 H. D. Cumming.
- 1610 H. D. Cumming.
- 1611 Gartmorn Stud.
- 1612 Graham Coats.
- 1613 R. E. Krause.
- 1614 F. R. Larkin.
- 1615 C. H. Lines.
- 1616 C. H. Lines.
- 1617 Robert Long.
- 1618 T. J. Martin.
- 1619 T. J. Martin.
- 1620 Arthur Moore.
- 1621 Arthur Moore.
- 1622 L. J. Mumford.
- 1623 W. J. Ogden.
- 1624 T. O'Neill.
- 1625 J. Parnaby.
- 1626 Richard Shipp.
- 1627 Richard Shipp.
- 1628 Stephens Bros.
- 1629 Stephens Bros.
- 1630 Stephens Bros.
- 1631 Success Poultry Farm.
- 1632 Success Poultry Farm.
- 1633 G. Winter.

**1148. AUSTRALORP, Hen or Pullet. (Open to
breeders that have competed in one of the
Victorian Egg-Laying Competitions dur-
ing 1948-49).**

- 1634 A. H. Brown.
- 1635 A. H. Brown.
- 1636 H. D. Cumming.
- 1637 H. D. Cumming.
- 1638 E. C. Davis.
- 1639 C. H. Lines.
- 1640 Arthur Moore.
- 1641 D. S. Warner.

1149. RHODE ISLAND RED, Cock.

- 1642 D. Blyth.
- 1643 J. C. Blyth.
- 1644 W. G. Cullen.
- 1645 J. F. Dodd.
- 1646 T. W. Gillard.
- 1647 A. J. Gordon.
- 1648 Mrs. F. G. Jones.
- 1649 Mrs. F. G. Jones.
- 1650 E. J. McCullough.
- 1651 W. J. Ogden.
- 1652 Mrs. R. Trollope.

1150. RHODE ISLAND RED, Hen.

- 1653 D. Blyth.
- 1654 J. F. Dodd.
- 1655 F. A. Hardie.
- 1656 Mrs. F. G. Jones.
- 1657 Morrison Bros.
- 1658 G. Sanders, Junr.
- 1659 F. R. Walton.

CLASS.**1151. RHODE ISLAND RED, Cockerel.**

- 1660 D. Blyth.
- 1661 D. Blyth.
- 1662 J. C. Blyth.
- 1663 W. J. Bradshaw and Son.
- 1664 F. H. Cannon and Sons.
- 1665 W. G. Cullen.
- 1666 James E. Davis.
- 1667 H. Dibbs.
- 1668 J. F. Dodd.
- 1669 J. F. Dodd.
- 1670 F. A. Hardie.
- 1671 E. J. Ikin.
- 1672 E. J. Ikin.
- 1673 T. J. Martin.
- 1674 Morrison Bros.
- 1675 W. J. Ogden.
- 1676 P. O. Patterson.
- 1677 B. Phair.
- 1678 Success Poultry Farm.
- 1679 F. R. Swarbrick.
- 1679a. F. R. Swarbrick.
- 1680 Dr. F. R. Vincent.
- 1681 G. T. Watson.
- 1682 G. Winter.
- 1683 M. Zetl.

1152. RHODE ISLAND RED, Pullet.

- 1684 D. Blyth.
- 1685 W. J. Bradshaw and Son.
- 1686 W. G. Coleman.
- 1687 W. G. Cullen.
- 1688 James E. Davis.
- 1689 J. F. Dodd.
- 1690 O. Frost.
- 1691 O. Frost.
- 1692 A. J. Gordon.
- 1693 Mrs. Agnes E. Hocking.
- 1694 E. J. Ikin.
- 1695 W. James.
- 1696 W. James.
- 1697 Mrs. F. G. Jones.
- 1698 Mrs. F. G. Jones.
- 1699 A. D. Macfarlane and Son.
- 1700 T. J. Martin.
- 1701 W. J. Ogden.
- 1702 A. S. Penrose.
- 1703 A. S. Penrose.
- 1704 Thompson and Murrell.
- 1705 Mrs. R. Trollope.
- 1706 Mrs. R. Trollope.
- 1707 Dr. F. R. Vincent.
- 1708 Dr. F. R. Vincent.
- 1709 G. T. Watson.
- 1710 M. Zetl.

1153. RHODE ISLAND WHITE, Cock or Cockerel.

- 1711 H. Dibbs.
- 1712 I. L. Fishwick.
- 1713 Mrs. Agnes E. Hocking.
- 1714 T. J. Moore.
- 1715 Morrison Bros.

1154. RHODE ISLAND WHITE, Hen or Pullet.

- 1716 C. J. Coombes.
- 1717 T. J. Moore.
- 1718 Morrison Bros.

1155. LANGSHAN (Chinese), Cock.

- 1719 I. C. Brown.
- 1720 S. J. S. Cooper.
- 1721 J. F. Dodd.
- 1722 T. Milner and Son.
- 1723 Pynerzone Hatchery.
- 1724 Cliff Salway.

1156. LANGSHAN (Chinese), Hen.

- 1725 S. J. S. Cooper.
- 1726 C. H. Lines.
- 1727 T. Milner and Son.
- 1728 Pynerzone Hatchery.
- 1729 Pynerzone Hatchery.
- 1730 Cliff Salway.

CLASS.**1157. LANGSHAN (Chinese), Cockerel.**

- 1731 I. C. Brown.
- 1732 S. J. S. Cooper.
- 1733 S. J. S. Cooper.
- 1734 Pynerzone Hatchery.
- 1735 Pynerzone Hatchery.
- 1736 Mrs. Agnes E. Hocking.
- 1737 C. H. Lines.
- 1738 T. Milner and Son.
- 1739 T. Milner and Son.

1158. LANGSHAN (Chinese), Pullet.

- 1740 I. C. Brown.
- 1741 S. J. S. Cooper.
- 1742 Mrs. Agnes E. Hocking.
- 1743 W. J. Jennings.
- 1744 W. J. Jennings.
- 1745 C. H. Lines.
- 1746 T. Milner and Son.
- 1747 T. Milner and Son.
- 1748 Pynerzone Hatchery.
- 1749 Pynerzone Hatchery.
- 1750 Cliff Salway.

1159. LANGSHAN (Croad), Cock or Cockerel.

- 1751 R. H. Auty.
- 1752 C. H. Lines.

1160. LANGSHAN (Croad), Hen or Pullet.

- 1753 R. H. Auty.
- 1754 W. Oates.
- 1755 W. Oates.

1161. SUSSEX, Cock.

- 1756 William Cocking.
- 1757 Kirkham Stud Farm.
- 1758 C. H. Lines.

1162. SUSSEX, Hen.

- 1759 Bartlett and Son.
- 1760 William Cocking.
- 1761 James Dawtrey.
- 1762 James Dawtrey.
- 1763 Kirkham Stud Farm.
- 1764 F. C. Mason.
- 1765 F. C. Mason.
- 1766 Alex Miller.
- 1767 Alex Miller.
- 1768 Rogers and McCully.

1163. SUSSEX, Cockerel.

- 1769 William Cocking.
- 1770 James Dawtrey.
- 1771 James Dawtrey.

1164. SUSSEX, Pullet.

- 1772 William Cocking.
- 1773 James Dawtrey.
- 1774 Kirkham Stud Farm.
- 1775 C. H. Lines.
- 1776 F. C. Mason.
- 1777 F. C. Mason.
- 1778 Rogers and McCully.

1165. WYANDOTTE, Cock or Cockerel.

- 1779 E. J. McCullough.
- 1780 Alex Miller.
- 1781 G. E. Mock.

1166. WYANDOTTE, Hen or Pullet.

- 1782 E. J. McCullough.
- 1783 Alex Miller.
- 1784 G. E. Mock.

1167. ANY OTHER VARIETY (Heavy breed), Cock. (State variety on entry form).

- 1785 Bartlett and Son (Barred Rock).
- 1786 Robert Long (Buff Orpington).
- 1787 E. J. McCullough (Buff Orpington).

CLASS.

**1168. ANY OTHER VARIETY (Heavy breed),
Hen. (State variety on entry form).**

- 1788 Robert Long (Buff Orpington).
1789 E. J. McCullough (Buff Orpington).

**1169. ANY OTHER VARIETY (Heavy breed),
Cockerel. (State variety on entry form).**

- 1790 G. H. Clark (Dark Barred Plymouth Rock).
1791 Hugh A. Dunlop (Barnevelder).
1792 E. J. McCullough (Buff Orpington).
1793 C. Wright (Barred Plymouth Rock).

**1170. ANY OTHER VARIETY (Heavy breed),
Pullet. (State variety on entry form).**

- 1794 G. H. Clark (Dark Barred Plymouth Rock).
1795 Hugh A. Dunlop (Barnevelder).
1796 Kirkham Stud Farm (Brussbar).
1797 E. J. McCullough (Buff Orpington).
1798 Rev. Neil McDonald (Indian Game).
1799 T. A. Perry (Light Barred Rock).
1800 C. Wright (Plymouth Rock).
1801 C. Wright (Plymouth Rock).

DUCKS.

The prize money for Ducks will be based on the following scale: From one to three entries, 10/-, 5/-; from four to six entries, 15/-, 5/-, Card; from seven to nine entries, £1, 10/-, Card; ten entries or over, £1/10/-, 15/-, 5/-. Entry fee: Members, 3/-; Non-Members, 4/-.

1171. INDIAN RUNNER DRAKE, Fawn and White.

- 1802 Arthur Morgan.

1172. INDIAN RUNNER DUCK, Fawn and White.

- 1803 Arthur Morgan.

1173. INDIAN RUNNER DRAKE, White.

- 1804 W. F. Allgood.
1805 Bartlett and Son.
1806 Bartlett and Son.
1807 Arthur Morgan.
1808 Gerald Tobin.
1809 Torquay Poultry Farm.

1174. INDIAN RUNNER YOUNG DRAKE.

- 1810 Bartlett and Son.
1811 Bartlett and Son.
1812 Bartlett and Son.
1813 Norman C. Podger.

1175. INDIAN RUNNER DUCK, White.

- 1814 W. F. Allgood.
1815 Bartlett and Son.
1816 Bartlett and Son.
1817 E. J. McCullough.
1818 Arthur Morgan.

1176. INDIAN RUNNER YOUNG DUCK.

- 1819 W. F. Allgood.
1820 W. F. Allgood.
1821 Bartlett and Son.
1822 Bartlett and Son.
1823 E. J. McCullough.
1824 Norman C. Podger.
1825 H. W. Ross.
1826 Torquay Poultry Farm.

1177. ROUEN DRAKE.

- 1827 W. F. Allgood.
1828 W. Buckleigh.
1829 W. Buckleigh.
1830 James S. MacBean.
1831 A. D. Macfarlane and Son.

CLASS.

1178. ROUEN DUCK.

- 1832 W. F. Allgood.
1833 W. Buckleigh.
1834 W. Buckleigh.
1835 James S. MacBean.
1836 James S. MacBean.
1837 A. D. Macfarlane and Son.
1838 Miss H. O'Connor.
1839 Torquay Poultry Farm.

1179. PEKIN DRAKE.

- 1840 Bartlett and Son.
1841 A. J. Hocking.
1842 O. B. Stud.
1843 Miss H. O'Connor.
1844 Gerald Tobin.

1180. PEKIN DUCK.

- 1845 Bartlett and Son.
1846 Bartlett and Son.
1847 A. D. Macfarlane and Son.
1848 A. D. Macfarlane and Son.
1849 O. B. Stud.
1850 O. B. Stud.
1851 Miss H. O'Connor.
1852 Norman C. Podger.
1853 Torquay Poultry Farm.

1181. PEKIN YOUNG DRAKE.

- 1854 Bartlett and Son.
1855 Bartlett and Son.
1856 A. J. Hocking.
1857 A. J. Hocking.
1858 Morrison Bros.
1859 O. B. Stud.
1860 Miss H. O'Connor.

1182. PEKIN YOUNG DUCK.

- 1861 Bartlett and Son.
1862 Bartlett and Son.
1863 Bartlett and Son.
1864 A. J. Hocking.
1865 A. J. Hocking.
1866 James S. MacBean.
1867 Morrison Bros.
1868 O. B. Stud.
1869 Miss H. O'Connor.

1183. MUSCOVY DRAKE, White.

- 1870 T. H. Aisbett.
1871 T. H. Aisbett.
1872 L. J. Brown.
1873 James Hocking.
1874 O. B. Stud.

1184. MUSCOVY DUCK, White.

- 1875 T. H. Aisbett.
1876 T. H. Aisbett.
1877 L. J. Brown.
1878 O. B. Stud.
1879 O. B. Stud.

1185. MUSCOVY YOUNG DRAKE, White.

- 1880 T. H. Aisbett.
1881 L. J. Brown.
1882 A. D. Macfarlane and Son.
1883 O. B. Stud.

1186. MUSCOVY YOUNG DUCK, White.

- 1884 T. H. Aisbett.
1885 L. J. Brown.
1886 O. B. Stud.
1887 Miss H. O'Connor.
1888 H. E. Ogden.

1187. MUSCOVY DRAKE, any other colour.

- 1889 James Hocking.
1890 O. B. Stud.

1188. MUSCOVY DUCK, any other colour.

- 1891 O. B. Stud.

CLASS.**1189. KHAKI CAMPBELL DRAKE.**

- 1892 J. Dutton.
 1893 E. J. McCullough.
 1894 O. B. Stud.
 1895 Norman C. Podger.
 1896 Norman C. Podger.
 1897 R. W. Schooling.

1190. KHAKI CAMPBELL DUCK.

- 1898 J. Dutton.
 1899 A. D. Macfarlane and Son.
 1900 O. B. Stud.
 1901 Norman C. Podger.
 1902 R. W. Schooling.

1191. KHAKI CAMPBELL YOUNG DRAKE.

- 1903 H. Dibbs.
 1904 H. Dibbs.
 1905 O. B. Stud.
 1906 Norman C. Podger.
 1907 R. W. Schooling.

1192. KHAKI CAMPBELL YOUNG DUCK.

- 1908 A. D. Macfarlane and Son.
 1909 O. B. Stud.
 1910 Norman C. Podger.
 1911 R. W. Schooling.

1193. BUFF ORPINGTON DRAKE.

- 1912 J. Dutton.
 1913 J. Dutton.
 1914 Miss H. O'Connor.

1194. BUFF ORPINGTON DUCK.

- 1915 J. Dutton.
 1916 J. Dutton.
 1917 Miss H. O'Connor.

1195. ANY OTHER PURE BRED DOMESTIC VARIETY DRAKE. (State breed or variety on entry form).

- 1918 H. G. Detheridge (Aylesbury).
 1919 H. Dibbs (White Campbell).
 1920 H. Dibbs (White Campbell).
 1921 E. J. McCullough (Aylesbury).
 1922 E. J. McCullough (Aylesbury).
 1923 E. J. McCullough (Aylesbury).
 1924 Miss H. O'Connor (Aylesbury).

1196. ANY OTHER PURE BRED DOMESTIC VARIETY DUCK. (State breed or variety on entry form).

- 1925 H. G. Detheridge (Aylesbury).
 1926 Master B. McConnel (White Campbell).
 1927 E. J. McCullough (Aylesbury).
 1928 E. J. McCullough (Aylesbury).
 1929 E. J. McCullough (Aylesbury).
 1930 Miss H. O'Connor (Aylesbury).

GEESE AND TURKEYS.**1197. TOULOUSE GANDER (any age).—Prizes: 15/-, 5/-, Card.**

- 1931 J. and G. Bidgood.
 1932 H. G. Detheridge.
 1933 O. B. Stud.
 1934 O. B. Stud.
 1935 Gerald Tobin.

1198. TOULOUSE GOOSE (any age).—Prizes: 15/-, 5/-, Card.

- 1936 J. and G. Bidgood.
 1937 H. G. Detheridge.
 1938 O. B. Stud.
 1939 Gerald Tobin.

CLASS.**1199. EMBDEN GANDER (any age).—Prizes: 15/-, 5/-, Card.**

- 1940 H. G. Detheridge.
 1941 W. J. Jennings.
 1942 Mrs. J. C. McQuarie.
 1943 Gerald Tobin.

1200. EMBDEN GOOSE (any age).—Prizes: 15/-, 5/-, Card.

- 1944 H. G. Detheridge.
 1945 Mrs. J. C. McQuarie.

1201. GANDER, any other variety (any age).—Prizes: 15/-, 5/-, Card.

- 1946 H. G. Detheridge.
 1947 O. B. Stud.

1202. GOOSE, any other variety (any age).—Prizes: 15/-, 5/-, Card.

- 1948 H. G. Detheridge.
 1949 O. B. Stud.

1203. AMERICAN BRONZE TURKEY GOBLER.—Prizes: £2, £1, 10/-.

- 1950 Miss Rita Hicks.
 1951 Miss Rita Hicks.
 1952 Miss Rita Hicks.
 1953 Miss Rita Hicks.
 1954 W. J. Jennings.
 1955 Mrs. N. A. Jobling.
 1956 Mrs. N. A. Jobling.

1204. AMERICAN BRONZE TURKEY HEN.—Prizes: £2, £1, 10/-.

- 1957 Miss Rita Hicks.
 1958 Miss Rita Hicks.
 1959 Miss Rita Hicks.
 1960 Mrs. N. A. Jobling.
 1961 Mrs. N. A. Jobling.
 1962 W. H. Muller.
 1963 W. H. Muller.
 1964 W. H. Muller.

1205. AMERICAN BRONZE TURKEY GOBLER, YOUNG (under 12 months old).—Prizes: £2, £1, 10/-.

- 1965 Miss Rita Hicks.
 1966 Miss Rita Hicks.
 1967 Miss Rita Hicks.
 1968 Miss Rita Hicks.
 1969 Miss Rita Hicks.
 1970 Miss Rita Hicks.
 1971 Miss Rita Hicks.
 1972 Mrs. N. A. Jobling.
 1973 Mrs. N. A. Jobling.
 1974 W. H. Muller.
 1975 W. H. Muller.

1206. AMERICAN BRONZE TURKEY HEN, YOUNG (under 12 months old).—Prizes: £2, £1, 10/-.

- 1976 Miss Rita Hicks.
 1977 Miss Rita Hicks.
 1978 Miss Rita Hicks.
 1979 Mrs. N. A. Jobling.
 1980 Mrs. N. A. Jobling.
 1981 W. H. Muller.
 1982 W. H. Muller.
 1983 W. H. Muller.

1207. TURKEY GOBLER, any other variety. (State variety on entry form).—Prizes: 15/-, 5/-, Card.

No. Entry.

1208. TURKEY HEN, any other variety. (State variety on entry form).—Prizes: 15/-, 5/-, Card.

No. Entry.

NOTE.—Declaration as to age of Young Turkeys must be furnished at time of entry.

EXPORT CLASSES.

Birds entered in the export classes are to be bred by exhibitors and to be sent in alive on Monday evening, 26th September. The three best exhibits in each class will be selected on the Tuesday of the Show. These selected birds will be killed and dressed, and finally judged on Wednesday, and remain the property of the Society till the Show closes. At the termination of the Show the exhibits will be sold, and the proceeds forwarded to the exhibitors unless instructions to the contrary be received. The breed or cross of each bird to be attached to the exhibit.

CLASS.

1209. PAIR OF COCKERELS (any breed or cross), adapted for export (under 5 months old). State breed or cross on entry form).—Prizes: £2, £1, 10/-.

- 1984 Barnes and Williams (Indian Game—Dorkings).
- 1985 J. Dutton (Indian Game—Rhode Island Red).
- 1986 Kirkham Stud Farm (Sussex).
- 1987 Rev. Neil McDonald (India Game—White Orpington).

1210. PAIR OF PULLETS (any breed or cross), adapted for export (under 5 months old). State breed or cross on entry form).—Prizes: £2, £1, 10/-.

- 1988 W. H. Akers (Sussex—Indian Game).
- 1989 J. Dutton (Indian Game—Rhode Island Red).
- 1990 Kirkham Stud Farm (Sussex).

1211. TWO DUCKS OR DRAKES, or DUCK AND DRAKE (under 12 weeks old), suitable for export. (State breed or cross on entry form).—Prizes: £2, £1, 10/-. (Note.—Muscovy Ducks are considered as not suitable for export).

No Entry.

NOTE.—Declaration as to age of Young Turkeys must be furnished at time of entry.

1212. TWO TURKEY GOBBLERS (under 12 months old), suitable for export. (State breed or cross on entry form).—Prizes: £2, £1, 10/-. (Note.—Turkey Gobblers with an abnormal growth of spur are considered as not suitable for export, even though they are under 12 months old).

No Entry.

1213. TWO TURKEY HENS (under 12 months old), suitable for export. (State breed or cross on entry form).—Prizes: £2, £1, 10/-.

No Entry.

EGGS.

Eggs will be judged on Tuesday, 27th September, and must be staged in the Centenary Hall not later than 9 p.m. on Monday, 26th September.

The prize money in the Classes for Eggs (unless specified otherwise) will be on the following scale: From one to three entries, 10/-, 5/-; from four to six entries, 15/-, 5/-, Card; from seven to nine entries, £1, 10/-, Card; ten entries or over, £1/10/-, 15/-, 5/-. Entry fee: Members, 3/-; Non-members, 4/-.

CLASS.

1214. DOZEN FRESH HEN EGGS, single yolk (tinted or light brown).

- 1991 Barnes and Williams.
- 1992 T. H. Donohue.
- 1993 T. H. Donohue.
- 1994 Rev. Neil McDonald.
- 1995 R. F. McLaren.

1215. DOZEN FRESH HEN EGGS, single yolk (brown).

- 1996 Barnes and Williams.
- 1996a. V. W. Butler.
- 1997 T. H. Donohue.
- 1998 T. H. Donohue.
- 1999 E. E. Gallus.
- 2000 Norm. Gunn.
- 2001 R. F. McLaren.
- 2002 G. E. Mock.

1216. DOZEN FRESH HEN EGGS, single yolk (white).

- 2003 Barnes and Williams.
- 2004 R. F. McLaren.
- 2005 Rev. Neil McDonald.

1217. DOZEN FRESH DUCK EGGS, single yolk.

- 2006 Barnes and Williams.
- 2007 James S. MacBean.
- 2008 R. F. McLaren.

1218. CASE OF EGGS, containing 30 dozen, suitable for export and packed in accordance with the Commerce Export Regulations. Not less than 15 lbs. net weight per each ten dozen eggs, provided that no egg shall weigh less than $1\frac{7}{8}$ ozs. nor more than $2\frac{1}{8}$ ozs.

- 2009 Mrs. M. T. Cumming.
- 2010 R. F. McLaren.

1219. CASE OF EGGS, containing from 20 to 30 dozen, suitable for the local trade. Grade: "Standard," the weight of each egg to be not less than 2 ozs., in accordance with the regulations for the sale of eggs by retail. Packing and suitability of the case will be taken into consideration.

- 2011 Mrs. M. T. Cumming.
- 2012 E. E. Gallus.

NOTE.—The Judge shall have the right to break one or more eggs in each exhibit.

Index to Exhibitors in Poultry Section

- AISBETT, T. H., Newtown, via Ballarat—1870, 1871, 1875, 1876, 1880, 1884.
- Akers, W. H., Box 74, Shepparton—1100, 1105, 1114, 1121, 1988.
- Alder, John, 102 Peel Street, Kew, E.4—264, 270, 1471, 1477.
- Allaway, W. C., 70 Commercial Road, Footscray—386, 458, 487, 488, 493, 950, 957.
- Allgood, W. F., Rochester—1804, 1814, 1819, 1820, 1827, 1832.
- Amphlett, W. R., 201 Victoria Street, East Brunswick—576, 577, 578, 586, 587, 588, 589, 598, 599, 600.
- Anderson, S. G., 18 Holyrood Avenue, Essendon, W.6—7, 274, 278, 279, 285, 289, 290, 778, 779, 791, 795, 796, 801.
- Auty, R. H., Greensborough—1288, 1289, 1293, 1294, 1751, 1753.
- BAILEY, Mrs. L., Box 96, Leeton, N.S.W.—181, 1462.
- Barnes and Williams, "Daisy Vale," Brett Street, Murrumbidgee—75, 195, 215, 233, 1022, 1261, 1262, 1263, 1264, 1327, 1335, 1984, 1991, 1996, 2002, 2006.
- Barton, J. A., "Mandalsea," Corowa, N.S.W.—8, 216, 236, 313, 320.
- Bartlett and Son, Thorpdale Road, Mirboo North—47, 81, 113, 118, 129, 130, 151, 526, 762, 763, 773, 780, 781, 1977, 1981, 1425, 1446, 1441, 1449, 1759, 1785, 1805, 1806, 1810, 1811, 1812, 1815, 1816, 1821, 1822, 1840, 1845, 1846, 1854, 1855, 1861, 1862, 1863.
- Beavis, Samuel, Fitzroy Street, Heywood—26, 1002, 1006, 1017, 1023, 1031, 1039.
- Becker, F. W., Pollett Road, Cheltenham, S.22—1524, 1571, 1572.
- Berry, F., 34 Moorookyle Avenue, Oakleigh—241, 250, 1290, 1295.
- Besanko, Miss Joyce, 10 Glen Street, Essendon—951.
- Betts, G. H., 28 Home Road, Newport—52, 1205, 1209, 1231, 1234, 1247, 1256, 1257.
- Bidgood, J. and G., Staghorn Flat—601, 612, 1931, 1936.
- Blyth, D., 59 Victoria Street, Sandringham—13, 70, 1125, 1135, 1150, 1151, 1165, 1642, 1653, 1660, 1661, 1684.
- Blyth, J. C., 20 Glenmore Crescent, Black Rock—1126, 1136, 1152, 1643, 1662.
- Boote, R. H., 20 Close Avenue, Dandenong—321, 322, 323.
- Brace, R. H., 268 Albion Street, West Brunswick—114, 119, 131, 139, 1426, 1429, 1430, 1442, 1450, 1451, 1452.
- Bradbury, John L., "Kiora," Nagambie—331, 343, 516, 521, 541, 725, 736.
- Bradley, W., and Son, 138 Victoria Street, Ballarat—387, 397, 416, 453, 453, 514, 537, 542, 549, 556, 557, 564, 575, 579, 590, 602, 613, 619, 620, 627, 628, 636, 640, 650, 663, 672, 680, 685, 691, 696, 704, 711, 722, 729, 748, 764, 782, 807, 822, 831, 836, 842, 847, 865, 881, 896, 923, 936, 937, 945.
- Bradshaw, W. J., and Son, Valley Road, Highton, Geelong—1662, 1685.
- Brennan, J., 190 Fairy Street, Warrnambool—193, 196, 217, 1495.
- Bridgford, Master Roger, Taumac, 325 Mitcham Road, Mitcham—651, 652, 653, 664, 665, 673, 674, 731, 732, 749, 866.
- Bromley, N. J., 20 Bent Street, Caulfield, S.E.8—271, 1366.
- Brookes, W., 20 Holloway Road, Sandringham—83, 89, 90, 100, 101, 1040, 1041.
- Brookes, Mrs. W., 20 Holloway Road, Sandringham—197, 198, 218, 219, 1481, 1482, 1487, 1488, 1496, 1497.
- Brown, A. H., 43 Collins Street, Thornbury—63, 1542, 1602, 1634, 1635.
- Brown, I. C., P.O. Box 46, Shepparton—9, 237, 291, 398, 1265, 1269, 1280, 1719, 1721, 1746.
- Brown, L. J., 23 Warleigh Road, West Footscray—1872, 1877, 1881, 1885.
- Brundle, W. D., 8 Derby Street, Richmond—749, 1049, 1052, 1056, 1066.
- Buck, W. R., 32 Emma Street, Caulfield, S.E.8—274, 375, 276.
- Buckleigh, W., Beaconsfield—1828, 1829, 1833, 1834.
- Bull, Arthur, 38 Kangaroo Road, Murrumbidgee—91, 1603, 1604.
- Butler, V. W., 1608 Malvern Road, Glen Iris—1328, 1329, 1336, 1337, 1515, 1996a.
- CANNON, F. H., and Sons, Box 56, Maffra—10, 275, 314, 324, 1082, 1086, 1664.
- Cardella Poultry Farm, c/o J. W. Stoneman, Campbell Road, Briar Hill—132, 152, 1427, 1432, 1433, 1443, 1444, 1453, 1454.
- Chalmers, H., 9 Lefevre Street, Spotswood—1509, 1510, 1516, 1517.
- Chesterfield, Rev. Canon W. J., Yarrowonga—12, 48, 475.
- Claringbold, B. W., 72 Green Street, Ivanhoe—1355, 1383.
- Clark, G. H., 25 Edith Street, Horsham—1206, 1210, 1214, 1223, 1790, 1794.
- Clark, J. S., Moolap, via Geelong—5, 234, 235, 242, 251.
- Coots, Graham, 18 Garden Avenue, Glesbury—1543, 1612.
- Cochran, R. R., Healesville—591, 603, 629, 685.
- Cocking, William, Kilmore East—40, 49, 76, 1756, 1760, 1769, 1772.
- Collett, N. E., 15 Montana Street, Burwood, E.13—1506, 1517, 1512, 1518, 1519.
- Coleman, W. G., "The Netherlands," Sale—1127, 1166, 1636.
- Coombes, C. J., 495 Whitehorse Road, Dalwyn, E.8—1195, 1200, 1716.
- Cooper, S. J. S., 16 Aberdeen Street, Essendon—1266, 1270, 1271, 1278, 1281, 1720, 1725, 1732, 1733, 1741.
- Coughlan, F., 4 Billson Street, Brighton—199, 205, 220.
- Coughlan, P. A., 68 Serrell Street, East Malvern, S.E.5—1367.
- Cox, J. E., 72 Clarendon Street, Northcote—61.
- Creighton, Art., Barr Street, Tungamah—432, 446, 966, 989.
- Cullen, Miss E., 167 Albert Road, Strathfield, N.S.W.—1076, 1078, 1079, 1080, 1215, 1224, 1242, 1248, 1346, 1348.
- Cullen, W. G., 60 Snowden Avenue, Caulfield—1128, 1137, 1153, 1167, 1644, 1665, 1687.
- Cumming, H. D., Darlington—65, 66, 1525, 1526, 1544, 1545, 1546, 1573, 1574, 1575, 1576, 1577, 1605, 1606, 1607, 1608, 1609, 1610, 1636, 1637.
- Cumming, Mrs. M. T., "Glencoe," Mirboo North—2009, 2011.
- DAVEY, A. R., Sellars Street, Greensborough—1351, 1356, 1357, 1368, 1369, 1384, 1385, 1286, 1404, 1405.
- Davis, E. C., 91 Flinders Street, Thornbury—1578, 1638.
- Davis, James E., 91 Flinders Street, Thornbury—1666, 1688.
- Dawtre, James, Ringwood Road, Boronia—1761, 1762, 1770, 1771, 1773.
- Decker, B., Warrigal Road, Cheltenham—14, 20, 309, 422, 439, 447, 454, 459, 460, 464, 470, 471, 952, 958, 959, 967, 978, 979.
- De Forest, A. E., 627 Sydney Road, Brunswick—1024, 1042.
- Detheridge, H. G., "Duralla Park," Water Fowl Stud, Durah, N.S.W.—1918, 1925, 1932, 1937, 1940, 1944, 1946, 1948.
- Dibbs, H., 2 Balfe Crescent, Brunswick West, N.12—1192, 1197, 1201, 1358, 1387, 1498, 1579, 1667, 1711, 1903, 1904, 1919, 1920.
- Dixon, Mrs. E., c/o H. P. Dixon, Dandenong Road, Clayton—1339, 1338, 1339, 1310, 1341.
- Dodd, J. P., Bridge Street, Benalla—1129, 1148, 1154, 1155, 1168, 1169, 1645, 1654, 1668, 1669, 1689, 1721.
- Don, Horace, "Thornston," Kyneton—6, 220, 236, 237, 238, 242, 244, 245, 252, 253, 254.
- Donohue, T. H., 104 Ripon Street North, Ballarat—1331, 1332, 1342, 1343, 1992, 1993, 1997, 1998.

- Downey, Gordon L., 24 Dreadnought Street, Sandringham, S.8—522, 529.
- Duckworth, W. C., c/o Green-Rawkins, Townsville, Qld.—543, 550, 558, 867, 879, 885.
- Dunlop, Hugh A., 12 Powerscourt Street, Maffra—1333, 1344, 1791, 1795.
- Dunlop, H. T., 57 Raglan Street, Sale—953, 960.
- Dutton, J., Spotswood, W.14—1892, 1898, 1912, 1913, 1915, 1916, 1985, 1989.
- EDWARDS, Miss S., 18 Hotham Street, Hughesdale, S.E.12—726, 732, 734, 735, 741, 742, 750, 751, 868, 886.
- Elliott, R. G., 27 Newton Street, Maryborough—206, 221.
- FAWCETT, Fred, Newstead—21, 22, 23, 24, 954, 961, 968, 969, 970, 980, 981, 982.
- Fawcett, P., 29 Bradley Street, Newport—1139, 1216, 1225, 1235, 1243.
- Ferrier, D. R., Box 57, Coleraine—92, 102, 200, 222, 1083, 1087, 1090, 1094, 1095.
- Fetting, F., 231 High Street, Northcote—523, 530, 551, 574.
- Fishwick, I. L., 145 Albert Street, West Brunswick—388, 400, 417, 1193, 1202, 1304, 1318, 1349, 1712.
- Flack, C. L., 3 Court Street, Yarraville—67, 272, 1347, 1478.
- Frauenfelder, Norm., Box 110, Albury, N.S.W.—84, 93, 103, 1359.
- Frost, O., 28 Currajong Road, Hawthorn East—1140, 1153, 1170, 1171, 1690, 1691.
- Frye, I. H., Watsonia—1527, 1547.
- GALLOWAY, O., 44 Fisher Street, East Malvern—993, 994, 996, 997, 998, 999, 1000, 1001, 1003, 1004, 1007, 1008, 1009, 1010, 1011, 1012, 1013, 1014, 1015, 1016.
- Gallus, E. E., Centre Road, Vermont—332, 333, 334, 344, 345, 346, 1334, 1345, 1999, 2012.
- Gardner, W., 42 Royal Avenue, Essendon—1413, 1414, 1415.
- Garlick, A. J., 51 Schutt Street, Newport—15, 377, 378, 379, 423, 424, 479.
- Gartmorn Stud, 173 Murrumbidgee Road, Murrumbidgee—1043, 1370, 1548, 1528, 1548, 1611.
- Gatens, H. J., 4 Carlyle Street, Moonee Ponds, W.4—592.
- Gaylor, Charles W., c/o Middle Brighton P.O.—654.
- Gibbs, Rev. Douglas, 9 Delhi Street, Mitcham—25, 962, 990.
- Gillard, I. R., 113 Chapman Avenue, Glenroy—837, 843, 938.
- Gillard, T. W., 113 Chapman Avenue, Glenroy—53, 1217, 1646.
- Godfrey, B. C., Church Road, Carrum—489.
- Goodwin, A. W., 56 Albert Street, Geelong West—11, 94, 95, 108, 109, 298, 303, 304, 309.
- Gordon, A. J., 301 Ascot Vale Road, Moonee Ponds, W.4—71, 1130, 1172, 1647, 1692.
- Gordon, W., 28 Mallock Street, Canterbury—201, 207, 208, 223, 1488, 1489, 1490, 1499.
- Gossip, G., 29 Ballalier Street, Essendon, W.5—681, 687, 688.
- Gould, A. W., 11 Mora Avenue, Oakleigh, S.E.12—1091, 1096, 1097.
- Grant, D. B., 163 Martin Street, Gardenvale—115, 120, 121, 133, 140, 1428, 1434, 1435, 1445, 1446.
- Gray, D. and A., Station Road, Deer Park—853, 854, 855, 856.
- Gray, S., 11a Wellington Street, Geelong West—621, 682, 689, 705, 712.
- Gunn, Norio, Lea Road, Koo-Wee-Rup—357, 358, 361, 362, 2000.
- Gyton, Mervyn H., Sydney Street, Wodonga—116, 122, 134, 141, 142, 1436, 1455.
- HARDIE, F. A., "Molla," Parker Avenue, Boronia—1141, 1655, 1670.
- Harmuth, N. E., 122 Wilson Street, Horsham—1529, 1549.
- Harrison, B., 20 First Avenue, East Kew, E.4—58, 1371, 1389, 1390.
- Hepburn and Sawyer, 497 Barkly Street, Footscray, W.12—1025.
- Hepburn, J. M., 497 Barkly Street, Footscray, W.12—757, 765, 766, 767, 783, 784, 785, 946.
- Hicks, Miss Rita, "Riverdale," Box 29, Echuca—1950, 1951, 1952, 1953, 1957, 1958, 1959, 1965, 1966, 1967, 1968, 1969, 1970, 1971, 1976, 1977, 1978.
- Hill, R. J., Belmont, Warrigal Road, Cheltenham—315, 325, 326.
- Hill, W. J., Belmont, Warrigal Road, Cheltenham—640, 641, 887.
- Hilton and Wright, 2 Bradman Street, Horsham—1106, 1115, 1122.
- Hocking, A. J., Arthur Street, Eltham—1841, 1856, 1857, 1861, 1865.
- Hocking, Mrs. Agnes E., 6 Hill Street, Box Hill South—1173, 1194, 1198, 1272, 1282, 1693, 1713, 1736, 1742.
- Hocking, James, Mary Street, Clayton—41, 1101, 1107, 1116, 1117, 1873, 1889.
- Holdaway, R., 11 Leopold Crescent, Mont Albert, E.10—743.
- IKIN, E. J., 44 Mackay Street, Seddon, W.13—1671, 1672, 1694.
- JAMES, W., 7 Thomson Street, Elsternwick—44, 1131, 1157, 1174, 1175, 1695, 1696.
- Jennings, W. J., Box 1, Swan Hill—1268, 1273, 1283, 1284, 1296, 1743, 1744, 1941, 1954.
- Jewell, C., 2 Yeang Street, Wagga Wagga, N.S.W.—869.
- Jobling, Mrs. N. A., "Rostrata," Gannawarra—1955, 1956, 1960, 1961, 1972, 1973, 1979, 1980.
- Johnston, W., Junr., 65 Munro Street, Ascot Vale, W.2—188, 189, 190, 191.
- Jones, Mrs. F. G., 32 Shiel Street, North Melbourne—125, 142, 144, 1648, 1649, 1656, 1697, 1698.
- KENNEDY, Miss Bernadette, 59 Waxman Parade, West Brunswick—145.
- Kirkham Stud Farm, "Gillespie," Cranbourne—50, 77, 366, 370, 1359, 1503, 1507, 1513, 1520, 1757, 1763, 1774, 1796, 1986, 1990.
- Kranse, R. E., 19 Leahy Street, Nhill—167, 1416, 1518, 1613.
- LADD, H. H., 29 Station Street, Werribee—455, 456, 461, 462, 465, 466, 472, 473.
- Larkin, P. R., Sydney Street, Wodonga—59, 68, 104, 1360, 1361, 1372, 1373, 1391, 1406, 1530, 1550, 1581, 1582, 1614.
- Layton, W. J., 223 Somerville Road, West Footscray—517, 524, 531, 580, 604, 614, 812, 813, 823, 824.
- Leggo, James H., "Clifton," Rubicon Street East, Sebastopol—467.
- Lewis, A. T. F., Box 102, Frankston—1583.
- Lindholm, Master Ken, 11 Edina Avenue, Garden City—844, 848.
- Lindholm, R. G., 11 Edina Avenue, Garden City—581, 593, 594, 857, 870, 871.
- Lindholm, Mrs. R. J., 11 Edina Avenue, Garden City—898.
- Lins, C. H., 87 Seventh Avenue, East Adelaide, S.A.—499, 504, 505, 509, 511, 971, 983, 1211, 1226, 1274, 1279, 1285, 1297, 1311, 1319, 1320, 1531, 1551, 1584, 1615, 1616, 1639, 1726, 1737, 1745, 1752, 1758, 1775.
- Long, Robert, 136 Sedroan Street, Shepparton—246, 255, 1057, 1058, 1066, 1067, 1118, 1218, 1585, 1617, 1786, 1788.
- Lovett, Dr. L. L., Mont Park—177, 182, 183, 367, 368, 1207, 1212, 1219, 1227, 1236, 1249, 1250.
- MACARTNEY, M. J., Inverloch—1142, 1176.
- Macanlay, D., Box 65, P.O., Bathurst, N.S.W.—525, 538, 832, 838, 849, 858.
- MacBean, James S., Mount View Poultry Farm, Tylden—32, 82, 231, 1830, 1835, 1836, 1866, 2007.
- McConnell, Master B., Cardross, via Red Cliffs—262, 697, 774, 786, 859, 872, 913, 917, 934, 1018, 1132, 1926.
- McCallough, E. J., c/o Box 1, Warrnambool—1, 12, 33, 34, 42, 45, 192, 209, 280, 514, 559, 720, 727, 945, 1005, 1019, 1068, 1108, 1109, 1466, 1479, 1484, 1491, 1630, 1779, 1782, 1787, 1789, 1792, 1797, 1817, 1823, 1892, 1921, 1922, 1923, 1927, 1928, 1929.

- McDonald, Rev. Neil, Willaura—2, 28, 54, 80, 210, 260, 1492, 1552, 1798, 1987, 1994, 2005.
- Macfarlane, A. D., and Son, Box 20, Swan Hill—281, 605, 615, 744, 752, 888, 1059, 1069, 1092, 1098, 1177, 1699, 1831, 1837, 1847, 1848, 1882, 1899, 1908.
- McGuire, F. R., 24 Bella Grove, Chelsea—17, 335, 347, 939.
- McKinlay, A., Frederick Street, Hornsby, N.S.W.—425, 433, 440, 448.
- McLaren, R. F., 470 Flinders Lane, Melbourne—1995, 2001, 2004, 2008, 2010.
- McLeod, G. A., 1 Bletchley Road, Oakleigh—105, 110, 1374, 1375, 1376, 1392, 1393, 1394, 1407, 1408, 1409.
- McQuarrie, Mrs. J. C., Yuroke, via Broadmeadows—85, 1110, 1119, 1123, 1301, 1305, 1306, 1307, 1312, 1313, 1314, 1315, 1321, 1322, 1323, 1324, 1942, 1945.
- Mannion, Mr. and Mrs. T. J., 67 Norfolk Street, Maidstone, W.19—86, 96, 647, 648, 655, 656, 657, 666, 667, 675, 676, 723, 803, 804, 899, 900, 902, 903, 904, 905, 906, 907, 908, 909, 910, 911, 912, 935, 940, 941, 942, 947, 1232, 1237, 1244, 1253.
- Marks, A. H., Waugham P.O.—55, 1228.
- Marshall, George W., Primary School, Mudgee, N.S.W.—869, 873, 880, 892, 895.
- Martin, Mrs. O., Box 63, Tongala—1026, 1027, 1032, 1033.
- Martin, T. J., South Road, Moorabbin, S.20—1178, 1553, 1618, 1619, 1673, 1700.
- Mason, F. C., 15 Landcox Street, East Brighton—1362, 1377, 1395, 1554, 1764, 1765, 1776, 1777.
- Masters, J. W., Box 51, Frankston—606, 607, 616, 1396, 1532, 1555, 1586, 1587.
- Miller, Alex., 31 Railway Parade, Murrumbidgee, S.E.9—1060, 1070, 1523, 1534, 1556, 1557, 1588, 1589, 1706, 1767, 1780, 1783.
- Milner, T., and Son, 45 Austin Crescent, Pascoe Vale—78, 1275, 1276, 1286, 1287, 1467, 1469, 1470, 1472, 1722, 1727, 1738, 1739, 1746, 1747.
- Minerica Stud., c/o J. Summers, The Springs, via Barmah, N.S.W.—202, 211, 224, 348, 1483, 1493, 1500.
- Mock, G. E., Mahoney Road, East Burwood—35, 79, 299, 300, 305, 310, 346, 1504, 1781, 1784, 2002.
- Moore, Arthur, Box 44, Donald—1535, 1536, 1558, 1559, 1590, 1591, 1620, 1621, 1640.
- Moore, E., and Son, 39 Millett Street, St. Arnaud—123, 146, 1034.
- Moore, T. J., 29 Carween Avenue, Mitcham—1714, 1717.
- Morgan, Arthur, Box 20, Benalla—1061, 1071, 1802, 1803, 1807, 1818.
- Morrison Bros., Albers Road, Upper Beaconsfield—1195, 1199, 1203, 1204, 1657, 1674, 1715, 1718, 1858, 1867.
- Moses, J., Kentdale, Nagambie—380, 401, 402.
- Muller, W. H., "Tercara," Box 54, Nagambie—1902, 1903, 1964, 1974, 1975, 1981, 1982, 1983.
- Mumford, L. J., Healesville—1537, 1560, 1592, 1622.
- Murphy, J., 64 Hamilton Street, Yarraville, W.13—1505, 1508, 1514, 1521, 1522, 1523.
- NEAL, J. H., 18 Watt Street, Spotswood, W.14—972, 973, 984.
- Nelson, A. E., 65 King Street, Dandenong—359, 360, 363, 364, 365.
- Nelson, Gus., 63 King Street, Dandenong—247, 248, 256, 257.
- Neylon, B. L., 18 Grace Street, Moonee Ponds—683, 713, 714, 745, 753, 758, 768.
- Neylon, G., 18 Grace Street, Moonee Ponds—518, 519, 526, 532, 533, 539, 545, 552, 560, 622, 630, 658, 668, 669, 677, 678.
- Nugent, J., 25 Fallon Street, Caulfield—1053, 1062, 1063, 1072, 1073.
- OATES, W., Mercier Street, Coburg—1291, 1292, 1298, 1299, 1754, 1755.
- O. B. Stud. Albert Street, Dandenong—316, 317, 327, 328, 1842, 1849, 1850, 1859, 1868, 1874, 1878, 1879, 1883, 1886, 1890, 1891, 1894, 1900, 1905, 1909, 1933, 1934, 1938, 1947, 1949.
- O'Connor, Miss H., Sussex Fields, Maldon—1838, 1843, 1851, 1860, 1869, 1887, 1914, 1917, 1924, 1930.
- Ogden, H. E., 243 Ballarat Road, Footscray, W.11—1838.
- Ogden, W. J., 10 Charles Street, Seddon—1593, 1623, 1631, 1675, 1701.
- O'Neill, T., 159 Malvern Road, Glen Iris, S.E.5—1621.
- PAPWORTH, Miss V., 40 Bailey Avenue, Preston—336, 350, 759, 769, 808, 814, 861, 874, 921, 926, 927, 974, 985, 1302, 1308.
- Parks-Smith, Miss P., 60 Brunel Street, East Malvern—792, 793, 799, 802.
- Parnaby, W. J., Beechworth Road, Wodonga—87, 1561, 1625.
- Patterson, P. O., 46 Bent Street, Moonee Ponds—3, 263, 265, 1473, 1562, 1676.
- Pendrick, C. W., Urana Road, Wagga, N.S.W.—106, 111, 1278.
- Penrose, A. S., 33 Thorburn Street, Hampton—173, 175, 176, 178, 179, 184, 185, 1143, 1158, 1179, 1180, 1460, 1461, 1463, 1464, 1702, 1703.
- Perry, T. A., 22 Norfolk Street, Maidstone—18, 29, 30, 37, 56, 337, 875, 943, 986, 987, 1035, 1044, 1233, 1238, 1239, 1245, 1251, 1252, 1253, 1259, 1260, 1799.
- Phair, B., 300 High Street, Shepparton—1159, 1677.
- Podger, Norman C., Box 70, Camperdown—1813, 1824, 1852, 1895, 1896, 1901, 1906, 1910.
- Powell, C. and M., "Brooklyn Stud," 164 Francis Street, Richmond, N.S.W.—389, 403, 418, 457, 468.
- Powell, G. W., 6 Hossack Avenue, Coburg, N.14—546, 547, 553, 561, 562, 736, 809, 815, 820, 825, 833, 839, 845, 850, 851, 862, 876, 881, 889, 897, 901.
- Pynerzone Hatchery, "Nestor," Fawcett Road, Hampton, S.7—1267, 1277, 1723, 1728, 1729, 1734, 1755, 1748, 1749.
- QUILLIAM E. E., P.O., Melton—60, 61, 62, 124, 1417, 1418, 1437, 1459.
- REDDICK, E. H., Golden Square—225, 381, 382, 390, 391, 404, 405, 406, 419, 617.
- Rennie, J., 67 Church Street, Carrum—392, 476, 483, 490, 494.
- Riddell Bros., 18 Tunbridge Street, Flemington, W.1—701, 702, 703.
- Roberts, Stan, 51 McCartin Street, Leongatha—97, 1397.
- Robinson, M., 124 Cramer Street, Preston, N.18—98, 1020, 1036, 1037, 1303.
- Raddick, Noel, 40 Highfield Road, Canterbury—369, 371, 372, 373.
- Rogers and McCully, 66 Bailie Street, Horsham—26, 27, 51, 618, 659, 670, 679, 724, 834, 955, 963, 975, 988, 1028, 1045, 1303, 1309, 1316, 1325, 1768, 1778.
- Ross, R. W., 93 The Esplanade, Sealhorn, W.18—706, 715, 1825.
- SALMOND, J. B., Deer Park—19, 157, 159, 160, 161, 165, 168, 169, 170, 187, 1411, 1419, 1420, 1421, 1465.
- Salway, Cliff, Cobargo, Far South Coast, N.S.W.—1594, 1724, 1730, 1750.
- Sanders, G., Junr., 9 Mills Street, Maffra—194, 226, 239, 261, 266, 338, 339, 351, 352, 1141, 1408, 1474, 1480, 1658.
- Sargent, C. N., 116 Wattle Street, Fullarton, S.A.—1133, 1145, 1146, 1160, 1181, 1182.
- Saunders, J. R., Barr Street, Tongamah—469, 171, 976, 990a.
- Schooling, R. W., Tylden Railway Station—1897, 1902, 1907, 1911.
- Seward, Master Simon, 203 Kooyong Road, Toorak, S.E.2—595, 608, 623, 631, 632, 728, 746, 747, 754, 755, 840.
- Sheaves, H. E., Kissing Point Road, Dundas, N.S.W.—515, 520, 527, 534, 540, 548, 554, 563, 565, 566, 569, 571.
- Shephard, J., 119 Raybys Street, Wagga, N.S.W.—296a, 296b, 297a, 297b.
- Shipp, Richard, Post Box, Keraug—1563, 1564, 1626, 1627.
- Short, A., 1 Cameron Street, Coburg, N.13—72.
- Skinner, W. S., Erham Road, Heidelberg—1552, 1398, 1438, 1439, 1447, 1456, 1457.
- Smith, A. J., 118 Michael Street, North Fitzroy—328, 335, 547, 570, 572.
- Smith, J., 152 Rupert Street, West Footscray—340, 353, 354.
- Spry, Sid., 26 Canterbury Street, Oakleigh, S.E.12—267, 923, 924, 928, 929, 1475.
- Stedn and Quigley, 41 Cornell Street, Burwood, E.12—737, 738, 1046.

- Stephens, J. H., 71 Hamilton Place, Hamilton—393, 394, 407, 408, 480, 481, 484, 485, 486, 491, 492, 495, 496, 500, 501, 502, 503, 506, 507, 508, 510, 512, 513, 573, 624, 633, 642, 660, 661, 692, 707.
- Stephens Bros., Kennington P.O., via Bendigo—1565, 1566, 1567, 1595, 1628, 1629, 1630.
- Stevens, W. C., 347 Boulevard, East Ivanhoe—426, 427, 428, 435, 436, 437, 441, 442, 443, 449, 450, 451, 482, 637, 638, 643, 644, 693, 694, 695, 698, 699, 700, 708, 709, 710, 716, 717, 718, 760, 770, 794, 797, 798, 800, 803, 804, 810, 816, 817, 818, 821, 826, 827, 828, 835, 841, 846, 852.
- Stokes, William, 208 Keilor Road, Essendon—232, 240, 249, 258, 259, 1448, 1458.
- Story, Master George, Commercial Street, Korumburra—125, 568.
- Success Poultry Farm, 13 Knight Street, Shepparton—88, 99, 107, 112, 1021, 1029, 1050, 1084, 1085, 1088, 1089, 1093, 1099, 1102, 1111, 1120, 1124, 1134, 1147, 1161, 1183, 1353, 1364, 1365, 1379, 1380, 1399, 1400, 1538, 1539, 1568, 1596, 1597, 1631, 1632, 1678.
- Summers, J. E., 405 Bennett Street, Long Gully, Bendigo—158, 162, 166, 171, 1412, 1422.
- Suttie, R. N., Dorothy Avenue, Thomastown—163, 172, 1423.
- Swarbrick, F. R., 6 Newman Avenue, Carnegie, S.E.9—1184, 1185, 1679, 1679a.
- TAVENDALE, D., 18 Cunningham Street, Benalla—38, 1220, 1240, 1254.
- Taylor, W., 616 Pt. Nepean Road, Carrum—409.
- Thomas, N. G., 1 Heath Avenue, Oakleigh—4, 39, 57, 273, 1229.
- Thompson and Murrell, "Dallis," 36 Middle Road, Maribyrnong, W.3—164, 1186, 1381, 1401, 1424, 1704.
- Tink, A. R., 53 Elphinstone Street, West Footscray—1382, 1402.
- Tobin, Gerald, "Yarram Park," Jung, via Horsham—690, 1808, 1844, 1935, 1939, 1943.
- Torquay Poultry Farm, Torquay—1809, 1826, 1839, 1853.
- Trewin, A. B., 12 Victoria Street, Shepparton—582, 596, 597, 609, 610, 634, 739, 756, 1403, 1540.
- Trollope, Mrs. R., 17 Sunnyside Grove, Bentleigh, S.E.14—276, 277, 282, 283, 284, 293, 294, 295, 1652, 1705, 1706.
- Trythall and Elsmore, "Karraree," Exeter, N.S.W.—1317, 1326.
- Tully, R. J., 15 Turnbull Street, Clifton Hill—649, 948.
- Turpin, Hugh, Box 24, Avoca—1030, 1038, 1047, 1048, 1103, 1104, 1112, 1113, 1148, 1310.
- VINCENT, Dr. F. R., 470 Melbourne Road, Frankston—1149, 1162, 1187, 1188, 1680, 1707, 1708.
- WALTON, F. R., Rivington Poultry Farm, Woodvale Road, Boronia—69, 73, 1659.
- Warmbrunn, G. F., 2 Marma Road, Murrumbena, S.E.9—117, 126, 136, 147, 153, 155.
- Warner, D. S., Winchelsea—1354, 1410, 1541, 1569, 1598, 1599, 1641.
- Watson, G. T., Thomson Street, Tatura—1163, 1189, 1190, 1681, 1709.
- Watson, Henry, 44 Prospect Street, Pascoe Vale—583, 584, 611, 625.
- Webster, S., 33 Iris Road, Glen Iris—555, 684, 811, 819, 829, 830.
- Wells, T. A., 52 John Street, East Brunswick, N.11—438, 585.
- Welsh, S. J., 16 Lethbridge Street, Moonee Ponds—268, 269, 1476.
- Whitbourn, Mrs. I. M., Rutherglen—956, 964, 965, 977, 991, 992.
- Whitley, J. M., Bundoora Road, Braeside, S.12—771, 775, 776, 787, 788, 863, 864, 877, 882, 883, 890, 891, 914, 915, 916, 918, 919, 920, 924, 930.
- Wills, A., Old Dandenong Road, Heatherglenn—16, 383, 410, 411, 412, 413, 414, 415, 420.
- Wilson, Mrs. Thora, 187 Pt. Nepean Road, Mentone—341, 342, 355, 356, 671, 761, 772, 777, 789, 790, 805, 806, 878, 925, 931, 932, 944, 949.
- Winter, G., Murgheboluc—1570, 1600, 1601, 1633, 1682.
- Wise, J. A., 6 Volum Street, Manifold Heights, Geelong West—127, 128, 137, 138, 148, 149, 150, 154, 156.
- Wood, J. S., Box 115, P.O., Leeton, N.S.W.—174, 180, 186.
- Wood, T., 137 Peter Street, Wagga, N.S.W.—288, 296, 297, 301, 302, 306, 307, 308, 311, 312, 318, 319, 329, 330.
- Woods, A. J., 43 Raleigh Street, Essendon, W.5—384, 395, 421, 429, 430, 444, 452, 497, 498.
- Woollard, V. A., Bay View Road, Burwood, E.13—1300.
- Wright, C., 12 Urquhart Street, Horsham—1051, 1054, 1055, 1064, 1074, 1075, 1208, 1213, 1221, 1222, 1230, 1241, 1246, 1255, 1793, 1800, 1801.
- Wykes, W. A., 114a Nepean Highway, Aspendale—385, 396, 431, 445.
- YATES, G., 268 Raglan Street, Preston—477, 478.
- Young, J. N., 9 Gaine Street, Blackburn—203, 204, 212, 213, 214, 227, 228, 229, 1486, 1494, 1501, 1502.
- Younger, A. D., 8 Fairfield Grove, Caulfield—626, 635, 639, 645, 662, 719, 721.
- ZETTL, M., 2 Newman Avenue, Ormond, S.E.9—74, 1164, 1191, 1683, 1710.



PIGEONS

Section 47 — Pigeons

FANCY PIGEONS—PART 1.

MODENAS, JACOBINS:

JUDGE: C. LENG, Esq.

STEWARD: W. WHEELER, Esq.

FANCY PIGEONS—PART 2.

POUTERS, PIGMIES, FANTAILS:

JUDGE: R. M. MORRISON, Esq.

STEWARD: A. R. GRAYSON, Esq.

FANCY PIGEONS—PART 3.

HELMETS, NUNS, ARCHANGELS, GIMPELS, TIPPLERS, ICE, SHOW HOMERS, NOVICE CLASSES, FANCY:

JUDGE: N. T. HANNAFORD SCHAFER, Esq.

STEWARD: A. KELCEY, Esq.

FANCY PIGEONS—PART 4.

TUMBLERS (Long-Faced Self), TUMBLERS (Long-Faced Muff), BEARDS (Long-Faced), BALDHEADS, SADDLEBACKS, TRUMPETERS, SWALLOWS, SPOTS:

JUDGE: A. WURZ, Esq.

STEWARD: T. N. MITCHELL, Esq.

FANCY PIGEONS—PART 5.

MAGPIES, ENGLISH OWLS, AFRICAN OWLS, BLONDINETTES, BLUETTES, SATINETTES, TURBITS:

JUDGE: G. H. BANKS, Esq.

STEWARD: H. J. GOUJON, Esq.

FANCY PIGEONS—PART 6.

TUMBLERS (Short-Faced), BEARDS, ALMONDS, ETC., GERMAN BEARDS, CARRIERS, DRAGONS:

JUDGE: H. R. WELHAM, Esq.

STEWARD: A. BARR, Esq.

WORKING HOMERS:

JUDGE: L. P. E. SMITH, Esq.

STEWARD: W. A. WEBB, Esq.

UTILITY PIGEONS:

JUDGE: C. N. LATCHFORD, Esq.

STEWARD: A. HELLIER, Esq.

**PIGEONS MUST BE PENNED BEFORE 9 p.m.
ON MONDAY, 27th SEPTEMBER.**

NOTE.—Pigeons will be received and penned, fed and attended to, re-cooped and despatched, free of charge to exhibitors, subject to the provisions of Regulations 43 and 45.

Unless special arrangements are made with the Superintendent, all eggs will be destroyed.

Birds belonging to interstate exhibitors will be returned on Monday, 3rd October, 1949.

Judging will be commenced at 9 a.m. on Tuesday, 27th September, and, with the exception of those engaged by the Society, no person will be admitted to the Pavilion until after the completion of judging. The Pavilion will be open to the public from the completion of judging until 9 p.m. on Tuesday, 27th September; from 9 a.m. to 9 p.m. on Wednesday, 28th; Thursday, 29th, and Friday, 30th September, and from 9 a.m. until 6 p.m. on Saturday, 1st October.

Only a limited number of exhibitors will be allowed into the Pigeon House at a time to

remove their birds. No birds to be removed till the termination of the Show on Saturday, 1st October, 1949.

Prizes in all Classes will be based upon the following scale:—From one to three entries, 8/-, 3/-; from four to six entries, 12/-, 5/-, Card; from seven to nine entries 15/-, 10/-, 5/-; ten entries or over, £1, 10/-, 5/-.

Labels will be sent for each pen when the Exhibitor is not a resident of Melbourne or suburbs, on the reverse side of which the exhibitors will be required to write their names, addresses, and instructions for the return journey. Country and interstate exhibitors must inform the Secretary by post or telegram of the despatch of their exhibits, giving all particulars, in order that arrangements may be made for receiving them. Several birds may be sent in one hamper or box, if it be properly divided and pen numbers attached to each division. When the exhibitor resides in or near Melbourne, "Entry Tickets" only will be sent, the corresponding numbers being affixed to the coops or cages by the Society.

Selling prices of all pigeons may be displayed on coops.

Cards will be supplied free on application to the Pigeon Superintendent, who will place them on the coops if requested by exhibitors who are unable to attend in person.

In Utility and Fancy Varieties, all young birds must be rung with 1948-49 A.C.S. or A.P.S. ring, or any other recognised club ring. In Homer Classes, all young birds must be rung with a recognised club ring, and the ring numbers of all birds must be given on the entry form. Birds wearing special leg bands or rings, or bearing marks of any kind that may indicate ownership, will not be allowed to compete.

Where classes are provided for any particular colour or variety, birds of that colour or variety must be shown in those classes. Where young bird classes are provided, young birds must not be shown in old bird classes.

The greatest care will be taken of the exhibits, but the Society will not be responsible for any accident, mistake, loss or damage, from whatever cause arising, the exhibits being at the sole risk of the exhibitor. In case of the death of any exhibit, the same shall be certified by the Veterinary Surgeon or his deputy.

Birds that have been tampered with or improperly dealt with in any way shall be disqualified, and entry fees paid therefor shall be forfeited. The exhibitor shall also be liable to disqualification, and, if a member, to expulsion from the Society.

PIGEONS.

Entry fee: Members, 1/6; Non-Members, 2/6.

A CHAMPIONSHIP CARD AND A TROPHY, valued at £1/1/-, presented by the ROYAL AGRICULTURAL SOCIETY OF VICTORIA for the Best Young Bird in the Fancy Breeds Classes, bred by exhibitor.

A Reserve Champion Rosette and Card will be awarded to the bird placed second to the champion.

A Champion Card will be awarded for each breed.

CLASS.**1220. CARRIER (Black), Cock.**

- 1 J. E. Gabel.
- 2 A. and E. Hill.
- 3 A. and E. Hill.
- 4 W. J. Layton.
- 5 W. T. Male.
- 6 W. T. Male.
- 7 Dr. N. T. Hannaford Schafer.
- 8 L. Wallace.
- 9 L. Wallace.

1221. CARRIER (Black), Hen.

- 10 J. E. Gabel.
- 11 A. and E. Hill.
- 12 W. J. Layton.
- 13 L. Wallace.

1222. CARRIER (Dun), Cock.

- 14 F. Carton.
- 15 L. Wallace.

1223. CARRIER (Dun), Hen.

- 16 John J. Butler.
- 17 A. and E. Hill.
- 18 W. J. Layton.
- 19 W. J. Layton.
- 20 L. Wallace.
- 21 L. Wallace.

1224. CARRIER (any other colour), Cock or Hen.

- 22 John J. Butler.
- 23 J. E. Gabel.
- 24 J. E. Gabel.
- 25 W. J. Layton.
- 26 W. J. Layton.
- 26a. J. Shephard.
- 26b. J. Shephard.

1225. CARRIER (any colour), Cock or Hen, young.

- 27 John J. Butler.
- 28 J. E. Gabel.
- 29 W. J. Layton.
- 30 W. J. Layton.
- 31 W. J. Layton.
- 32 W. T. Male.
- 33 W. T. Male.
- 34 W. T. Male.
- 34a. J. Shephard.
- 34b. J. Shephard.

1226. DRAGOON (Blue or Black Chequer), Cock.

- 35 John J. Butler.
- 36 J. E. Gabel.
- 37 W. J. Layton.
- 38 W. I. Maker.
- 39 W. I. Maker.
- 40 J. M. Whitley.

1227. DRAGOON (Blue or Black Chequer), Hen.

- 41 John J. Butler.
- 42 J. H. Herbel.
- 43 W. I. Maker.
- 44 J. M. Whitley.

CLASS.**1228. DRAGOON (Blue or Black Chequer), Cock or Hen, young.**

- 45 W. Anderson.
- 46 W. J. Layton.
- 47 W. J. Layton.
- 48 W. I. Maker.

1229. DRAGOON (Blue Bar), Cock.

- 49 W. Anderson.
- 50 John J. Butler.
- 51 J. M. Whitley.

1230. DRAGOON (Blue Bar), Hen.

- 52 John J. Butler.
- 53 J. H. Herbel.
- 54 W. J. Layton.
- 55 W. J. Layton.
- 56 W. I. Maker.
- 57 J. M. Whitley.

1231. DRAGOON (Blue Bar), Cock or Hen, young.

- 58 John J. Butler.
- 59 W. J. Layton.
- 60 W. J. Layton.
- 61 W. J. Layton.
- 62 W. I. Maker.
- 63 J. M. Whitley.

1232. DRAGOON (Grizzle), Cock.

- 64 John J. Butler.
- 65 W. J. Layton.
- 66 W. J. Layton.
- 67 W. J. Layton.

1233. DRAGOON (Grizzle), Hen.

- 68 W. Anderson.
- 69 W. J. Layton.
- 70 W. J. Layton.
- 71 W. J. Layton.

1234. DRAGOON (Grizzle), Cock or Hen, young.

- 72 W. Anderson.
- 73 W. J. Layton.
- 74 W. J. Layton.
- 75 W. J. Layton.
- 76 W. I. Maker.
- 77 W. I. Maker.

1235. DRAGOON (any other colour), Cock.

- 78 J. M. Whitley.
- 79 J. M. Whitley.

1236. DRAGOON (any other colour), Hen.

- 80 J. M. Whitley.
- 81 J. M. Whitley.

1237. DRAGOON (any other colour), Cock or Hen, young.

- 82 J. M. Whitley.
- 83 J. M. Whitley.
- 84 J. M. Whitley.

1238. SHOW HOMER (any colour), Cock.

- 85 A. Wurz.
- 86 A. Wurz.
- 87 A. Wurz.
- 88 A. Wurz.

1239. SHOW HOMER (any colour), Hen.

- 89 W. J. Barber and Son.
- 90 W. J. Barber and Son.
- 91 A. Wurz.
- 92 A. Wurz.
- 93 A. Wurz.
- 94 A. Wurz.

1240. SHOW HOMER (any colour), Cock or Hen, young.

- 95 A. Wurz.
- 96 A. Wurz.
- 97 A. Wurz.
- 98 A. Wurz.

CLASS.**1241. POUTER, Cock or Hen.**

99 Frank Crotty.

1242. POUTER (Pigmy), Blue, Cock.

100 Leon Bourton.
 101 C. C. Crichton.
 102 C. C. Crichton.
 103 C. C. Crichton.
 104 Frank Crotty.
 105 W. Hunter.
 106 W. Eck.
 107 J. J. Young.

1243. POUTER (Pigmy), Blue, Hen.

108 Leon Bourton.
 109 C. C. Crichton.
 110 C. C. Crichton.
 111 Frank Crotty.
 112 Frank Crotty.
 113 George Hill.
 114 Miss Susan Roddick.
 115 J. J. Young.

1244. POUTER (Pigmy), Blue, Cock or Hen, young.

116 Leon Bourton.
 117 C. C. Crichton.
 118 C. C. Crichton.
 119 W. Eck.
 120 George Hill.
 121 Miss Susan Roddick.
 122 Miss Susan Roddick.
 123 J. J. Young.

1245. POUTER (Pigmy) (Silver or Mealy), Cock.

124 E. Bourton.
 125 Leon Bourton.
 126 Leon Bourton.
 127 C. C. Crichton.
 128 C. C. Crichton.
 129 C. C. Crichton.
 130 W. Eck.

1246. POUTER (Pigmy) (Silver or Mealy), Hen.

131 Leon Bourton.
 132 C. C. Crichton.
 133 C. C. Crichton.
 134 C. C. Crichton.
 135 Miss Susan Roddick.
 135a. J. Shephard.

1247. POUTER (Pigmy) (Silver or Mealy), Cock or Hen, young.

136 Leon Bourton.
 137 C. C. Crichton.
 138 C. C. Crichton.
 139 C. C. Crichton.
 140 C. C. Crichton.
 141 Frank Crotty.
 142 J. J. Young.

1248. POUTER (Pigmy) (Black), Cock or Hen.

143 C. C. Crichton.
 144 C. C. Crichton.
 145 Frank Crotty.
 146 Frank Crotty.
 147 W. Eck.

1249. POUTER (Pigmy) (Black), Cock or Hen, young.

148 C. C. Crichton.
 149 Frank Crotty.
 150 W. Eck.

1250. POUTER (Pigmy) (Red or Yellow), Cock or Hen.

151 C. C. Crichton.
 152 C. C. Crichton.
 153 C. C. Crichton.
 154 Frank Crotty.
 155 W. Eck.
 156 George Hill.
 157 George Hill.

CLASS.**1251. POUTER (Pigmy) (Red or Yellow), Cock or Hen, young.**

158 C. C. Crichton.
 159 C. C. Crichton.
 160 C. C. Crichton.
 161 Frank Crotty.
 162 Frank Crotty.
 163 W. Eck.

1252. POUTER (Pigmy) (any other colour), Cock.

164 C. C. Crichton.
 165 C. C. Crichton.
 166 C. C. Crichton.

1253. POUTER (Pigmy) (any other colour), Hen.

167 G. Chalk.
 168 G. Chalk.
 169 C. C. Crichton.
 170 C. C. Crichton.
 171 C. C. Crichton.

1254. POUTER (Pigmy) (any other colour), Cock or Hen, young.

172 G. Chalk.
 173 G. Chalk.
 174 C. C. Crichton.
 175 C. C. Crichton.
 176 C. C. Crichton.
 177 C. C. Crichton.
 178 Frank Crotty.
 179 W. Eck.

1255. JACOBIN (Black), Cock.

180 Frank Crotty.
 181 R. L. Freebairn.
 182 R. L. Freebairn.
 183 H. Hellier.
 184 George Hill.
 184a. George Hutchinson.

1256. JACOBIN (Black), Hen.

185 G. W. Barber.
 186 R. L. Freebairn.
 187 R. L. Freebairn.
 188 H. Hellier.
 189 George Hill.

1257. JACOBIN (Black), Cock or Hen, young.

190 G. W. Barber.
 191 R. L. Freebairn.
 192 R. L. Freebairn.
 193 H. Hellier.
 194 George Hill.
 195 Mrs. Whitley.
 196 J. M. Whitley.
 197 J. J. Young.

1258. JACOBIN (White), Cock or Hen.

198 R. L. Freebairn.
 199 R. L. Freebairn.
 200 H. Hellier.
 201 C. G. Whitley.
 202 C. G. Whitley.

1259. JACOBIN (Splash), Cock or Hen.

203 R. L. Freebairn.
 204 R. L. Freebairn.
 205 H. Hillier.
 206 George Hill.
 206a. George Hutchinson.

1260. JACOBIN (Red), Cock.

207 G. W. Barber.
 208 R. L. Freebairn.
 209 R. L. Freebairn.
 210 H. Hillier.
 211 George Hill.
 212 Simon Seward.
 213 J. M. Whitley.
 214 J. M. Whitley.
 215 J. J. Young.

CLASS.**1261. JACOBIN (Red), Hen.**

- 216 R. L. Freebairn.
- 217 R. L. Freebairn.
- 218 George Hill.
- 219 J. M. Whitley.

1262. JACOBIN (Red), Cock or Hen, young.

- 220 R. L. Freebairn.
- 221 R. L. Freebairn.
- 222 H. Hellier.
- 223 George Hill.
- 224 George Hill.
- 225 Mrs. Whitley.
- 226 J. M. Whitley.
- 227 J. J. Young.

1263. JACOBIN (Yellow), Cock.

- 228 Frank Crotty.
- 229 R. L. Freebairn.
- 230 R. L. Freebairn.
- 231 J. J. Young.

1264. JACOBIN (Yellow), Hen.

- 232 R. L. Freebairn.
- 233 R. L. Freebairn.
- 234 J. J. Young.

1265. JACOBIN (Yellow), Cock or Hen, young.

- 235 R. L. Freebairn.
- 236 R. L. Freebairn.
- 237 H. Hellier.
- 238 J. J. Young.

1266. JACOBIN (Blue), Cock or Hen.

- 239 Frank Crotty.
- 240 R. L. Freebairn.
- 241 R. L. Freebairn.
- 242 H. Hellier.
- 243 C. G. Whitley.
- 244 C. G. Whitley.
- 244a. George Hutchinson.

1267. JACOBIN (any other colour), Cock or Hen.

- 245 R. L. Freebairn.
- 246 R. L. Freebairn.
- 247 J. J. Young.

1268. JACOBIN (any other colour), Cock or Hen, young.

- 248 R. L. Freebairn.
- 249 R. L. Freebairn.
- 250 H. Hellier.
- 251 W. Hunter.
- 252 A. R. Kelcey.
- 253 C. G. Whitley.
- 254 J. M. Whitley.
- 255 J. J. Young.

1269. FANTAIL (White), Cock.

- 256 Roy Cann.
- 257 C. Dunston.
- 258 H. Hellier.
- 259 Ludbrook and Bennetts.
- 260 Ludbrook and Bennetts.
- 261 Ludbrook and Bennetts.
- 262 W. Sinclair.
- 263 W. Sinclair.

1270. FANTAIL (White), Hen.

- 264 Roy Cann.
- 265 Frank Crotty.
- 266 C. Dunston.
- 267 H. Hellier.
- 268 A. R. Kelcey.
- 269 Ludbrook and Bennetts.
- 270 Ludbrook and Bennetts.
- 271 Ludbrook and Bennetts.
- 272 W. Sinclair.
- 273 W. Sinclair.

CLASS.**1271. FANTAIL (White), Cock, young.**

- 274 Roy Cann.
- 275 C. Dunston.
- 276 C. Dunston.
- 277 H. Hellier.
- 278 A. R. Kelcey.
- 279 Ludbrook and Bennetts.
- 280 Ludbrook and Bennetts.
- 281 Ludbrook and Bennetts.
- 282 W. Sinclair.
- 283 W. Sinclair.

1272. FANTAIL (White), Hen, young.

- 284 Roy Cann.
- 285 Roy Cann.
- 286 Roy Cann.
- 287 Frank Crotty.
- 288 C. Dunston.
- 289 C. Dunston.
- 290 H. Hellier.
- 291 A. R. Kelcey.
- 292 Ludbrook and Bennetts.
- 293 Ludbrook and Bennetts.
- 294 Ludbrook and Bennetts.
- 295 Noel Roddick.
- 296 W. Sinclair.
- 297 W. Sinclair.

1273. FANTAIL (Black), Cock or Hen.

- 298 Roy Cann.
- 299 Frank Crotty.
- 300 C. Dunston.
- 301 H. Hellier.
- 301a B. McKinnon.

1274. FANTAIL (Blue), Cock.

- 302 Roy Cann.
- 303 C. Dunston.
- 304 F. G. Gray.
- 305 H. Hellier.
- 306 Ludbrook and Bennetts.
- 307 Ludbrook and Bennetts.
- 307a B. McKinnon.

1275. FANTAIL (Blue), Hen.

- 308 Roy Cann.
- 309 Frank Crotty.
- 310 F. G. Gray.
- 311 H. Hellier.
- 312 Ludbrook and Bennetts.
- 313 Ludbrook and Bennetts.
- 314 Ludbrook and Bennetts.
- 315 Ludbrook and Bennetts.
- 315a B. McKinnon.

1276. FANTAIL (Red or Yellow), Cock or Hen.

- 316 Frank Crotty.
- 317 C. Dunston.
- 318 C. Dunston.
- 319 F. G. Gray.
- 320 H. Hellier.
- 320a B. McKinnon.

1277. FANTAIL (Saddle), Cock.

- 321 C. Dunston.
- 322 G. Wales.
- 323 G. Wales.
- 324 G. Wales.

1278. FANTAIL (Saddle), Hen.

- 325 C. Dunston.
- 326 G. Wales.

1279. FANTAIL (Saddle), Cock or Hen, young.

- 327 Frank Crotty.
- 328 Frank Crotty.
- 329 C. Dunston.
- 330 C. Dunston.
- 331 G. Wales.
- 332 G. Wales.
- 333 G. Wales.

CLASS.**1280. FANTAIL (Saddle) (any colour), Cock or Hen, young.**

334 G. Wales.

1281. FANTAIL (Black), Cock or Hen, young.

335 Roy Cann.
 336 Frank Crotty.
 337 Frank Crotty.
 338 C. Dunston.
 339 C. Dunston.
 340 H. Hellier.
 341 H. Hellier.
 342 Ludbrook and Bennetts.
 343 Ludbrook and Bennetts.

1282. FANTAIL (Blue), Cock or Hen, young.

344 Roy Cann.
 345 Roy Cann.
 346 Frank Crotty.
 347 C. Dunston.
 348 F. G. Gray.
 349 H. Hellier.
 350 Ludbrook and Bennetts.
 351 Ludbrook and Bennetts.
 352 Ludbrook and Bennetts.
 353 Ludbrook and Bennetts.
 354 Ludbrook and Bennetts.
 355 Noel Roddick.

1283. FANTAIL (Silver), Cock or Hen.

356 Frank Crotty.
 357 Ludbrook and Bennetts.
 358 Ludbrook and Bennetts.
 359 Noel Roddick.

1284. FANTAIL (Silver), Cock or Hen, young.

360 Frank Crotty.
 361 H. Hellier.
 362 Ludbrook and Bennetts.
 363 Ludbrook and Bennetts.
 364 Ludbrook and Bennetts.

1285. FANTAIL (any other colour), Cock or Hen.

365 C. Dunston.
 366 C. Dunston.
 367 Ludbrook and Bennetts.
 368 Ludbrook and Bennetts.
 369 Noel Roddick.
 369a B. McKinnon.

1286. FANTAIL (any other colour), Cock or Hen, young.

370 Frank Crotty.
 371 Frank Crotty.
 372 C. Dunston.
 373 C. Dunston.
 374 Ludbrook and Bennetts.
 375 Ludbrook and Bennetts.
 376 Noel Roddick.

1287. FANTAIL (Lace), Cock or Hen.

377 W. Sinclair.
 378 W. Sinclair.
 278a B. McKinnon.
 278b B. McKinnon.
 378c B. McKinnon.
 378d B. McKinnon.
 378e B. McKinnon.
 378f B. McKinnon.

1288. FANTAIL (Lace), Cock or Hen, young.

379 W. Sinclair.
 380 W. Sinclair.

1289. MAGPIE (Black), Cock.

381 G. W. Barber.
 382 John J. Butler.
 383 W. Hunter.
 384 W. Hunter.
 385 A. R. Kelcey.
 386 Miss N. Roddick.
 387 James Whitehill.

CLASS.**1290. MAGPIE (Black), Hen.**

388 A. R. Kelcey.
 389 Miss N. Roddick.
 390 James Whitehill.

1291. MAGPIE (Black), Cock or Hen, young.

391 W. Hunter.
 392 Miss N. Roddick.
 393 James Whitehill.
 394 James Whitehill.
 395 James Whitehill.

1292. MAGPIE (Yellow), Cock or Hen.

396 John J. Butler.

1293. MAGPIE (Red), Cock or Hen.

397 G. W. Barber.
 398 W. Hunter.
 399 L. Wallace.
 400 James Whitehill.

1294. MAGPIE (Red or Yellow), Cock or Hen, young.

401 G. W. Barber.
 402 James Whitehill.
 403 James Whitehill.

1295. MAGPIE (Blue), Cock.

404 A. Wurz.
 405 A. Wurz.

1296. MAGPIE (Blue), Hen.

406 A. Wurz.
 407 A. Wurz.

1297. MAGPIE (Blue), Cock or Hen, young.

408 A. Wurz.
 409 A. Wurz.
 410 A. Wurz.
 411 A. Wurz.

1298. MAGPIE (any other colour), Cock or Hen.

412 James Whitehill.

1299. MAGPIE (any other colour), Cock or Hen, young.

413 James Whitehill.

1300. NUN (any colour), Cock.

414 G. W. Barber.
 415 G. W. Barber.
 416 G. W. Barber.
 417 G. W. Barber.
 418 Mrs. Whitley.
 419 Mrs. Whitley.

1301. NUN (any colour), Hen.

420 G. W. Barber.
 421 G. W. Barber.
 422 G. W. Barber.
 423 G. W. Barber.
 424 Mrs. Whitley.
 425 Mrs. Whitley.

1302. NUN (any colour), Cock or Hen, young.

426 Mrs. Whitley.
 427 Mrs. Whitley.

1303. HELMET (Black), Cock.

428 C. C. Crichton.
 429 H. Hellier.

1304. HELMET (Black), Hen.

430 H. Hellier.

1305. HELMET (Black), Cock or Hen, young.

431 H. Hellier.

CLASS.**1306. HELMET (Red), Cock.**

432 H. Hellier.
433 A. F. Sherer.

1307. HELMET (Red), Hen.

434 H. Hellier.

1308. HELMET (Red), Cock or Hen, young.

No Entry.

1309. HELMET (Yellow), Cock or Hen.

435 H. Hellier.

1310. HELMET (any other colour), Cock or Hen.

436 H. Hellier.

1311. HELMET (any other colour), Cock or Hen, young.

437 H. Hellier.

1312. HELMET (Crested), Cock.

438 J. M. Whitley.

1313. HELMET (Crested), Hen.

No Entry.

1314. HELMET (Crested), Cock or Hen, young.

No Entry.

1315. ARCHANGEL, Cock or Hen.

439 John J. Butler.
439a. George Hutchinson.

1316. GIMPEL, Cock or Hen.

440 John J. Butler.
440a. George Hutchinson.

1317. ARCHANGEL OR GIMPEL, Cock or Hen, young.

441 John J. Butler.
441a. George Hutchinson.

1318. TUMBLER (Long-faced) (Red or Yellow Self), Cock.

442 H. J. Goujon.
443 E. T. Hancock.
444 Geoffrey Swales.

1319. TUMBLER (Long-faced) (Red or Yellow Self), Hen.

445 L. Dunbar.
446 E. T. Hancock.

1320. TUMBLER (Long-faced) (Red or Yellow Self), Cock, young.

447 L. Dunbar.
448 L. Dunbar.
449 Geoffrey Swales.

1321. TUMBLER (Long-faced) (Red or Yellow Self), Hen, young.

No Entry.

1322. TUMBLER (Long-faced) (Black Self), Cock.

450 L. Dunbar.
451 E. T. Hancock.
452 F. W. Lohmann.
452a J. Shephard.

CLASS.**1323. TUMBLER (Long-faced), (Black Self), Hen.**

453 H. J. Gaujon.
454 E. T. Hancock.
455 G. Turnbull.
456 G. Turnbull.

1324. TUMBLER (Long-faced) (Black Self), Cock or Hen, young.

457 L. Dunbar.
458 H. J. Goujon.
459 G. Turnbull.
460 Geoffrey Swales.

1325. TUMBLER (Long-faced (White), Cock.

461 G. Turnbull.

1326. TUMBLER (Long-faced) (White), Hen.

462 G. Turnbull.

1327. TUMBLER (Long-faced) (White), Cock or Hen, young.

No Entry.

1328. TUMBLER (Long-faced) (Blue), Cock.

463 E. T. Hancock.
464 G. Turnbull.
465 G. Turnbull.

1329. TUMBLER (Long-faced) (Blue), Hen.

466 E. T. Hancock.
467 G. Turnbull.

1330. TUMBLER (Long-faced) (Blue), Cock or Hen, young.

468 H. J. Goujon.
469 W. J. Hellier.
470 W. J. Hellier.

1331. TUMBLER (Long-faced) (any other colour), Cock or Hen.

No Entry.

1332. TUMBLER (Long-faced) (any other colour), Cock or Hen, young.

471 E. T. Hancock.
472 Geoffrey Swales.

1333. TUMBLER (Long-faced) (Muff), Cock, any colour.

473 R. A. Murdoch.

1334. TUMBLER (Long-faced) (Muff), Hen, any colour.

474 R. A. Murdoch.

1335. TUMBLER (Long-faced) (Muff), Cock or Hen, young, any colour.

No Entry.

1336. BEARD (Long-faced) (Black), Cock or Hen.

475 E. T. Hancock.
476 E. T. Hancock.

1337. BEARD (Long-faced) (Red or Yellow), Cock.

477 E. T. Hancock.
478 E. T. Hancock.

1338. BEARD (Long-faced) (Red or Yellow), Hen.

479 E. T. Hancock.
480 E. T. Hancock.

CLASS.

**1339. BEARD (Long-faced) (Blue or Silver),
Cock or Hen.**

481 E. T. Hancock.
482 E. T. Hancock.

**1340. BEARD (Long-faced) (any other colour),
Cock.**

483 E. T. Hancock.
484 E. T. Hancock.

**1341. BEARD (Long-faced) (any other colour),
Hen.**

485 E. T. Hancock.
486 E. T. Hancock.

**1342. BEARD (Long-faced) (any colour), Cock
or Hen, young.**

487 E. T. Hancock.
488 E. T. Hancock.

1343. BALDHEAD (Black), Cock.

489 E. T. Hancock.
490 E. T. Hancock.

1344. BALDHEAD (Black), Hen.

No Entry.

**1345. BALDHEAD (Black), Cock or Hen,
young.**

491 E. T. Hancock.

**1346. BALDHEAD (Red or Yellow), Cock or
Hen.**

492 E. T. Hancock.

**1347. BALDHEAD (any other colour), Cock or
Hen.**

493 E. T. Hancock.
494 E. T. Hancock.

**1348. BALDHEAD (any other colour except
Black), Cock or Hen, young.**

495 E. T. Hancock.

1349. BEARD (Short-faced) (Black), Cock.

496 E. T. Hancock.
497 E. T. Hancock.

1350. BEARD (Short-faced) (Black), Hen.

498 E. T. Hancock.
499 E. T. Hancock.

**1351. BEARD (Short-faced) (Black), Cock or
Hen, young.**

500 E. T. Hancock.
501 E. T. Hancock.

**1352. BEARD (Short-faced) (Red or Yellow),
Cock.**

502 E. T. Hancock.
503 E. T. Hancock.

**1353. BEARD (Short-faced) (Red or Yellow),
Hen.**

504 E. T. Hancock.
505 E. T. Hancock.

**1354. BEARD (Short-faced) (Red or Yellow),
Cock or Hen, young.**

506 E. T. Hancock.
507 E. T. Hancock.

CLASS.

**1355. BEARD (Short-faced) (Black or Silver),
Cock or Hen.**

508 E. T. Hancock.
509 E. T. Hancock.
510 E. T. Hancock.
511 E. T. Hancock.

**1356. BEARD (Short-faced) (any other colour),
Cock or Hen.**

512 E. T. Hancock.
513 E. T. Hancock.

**1357. BEARD (Short-faced) (any other colour),
Cock or Hen, young.**

514 E. T. Hancock.
515 E. T. Hancock.

1358. ALMOND TUMBLER (Short-faced), Cock.

516 Dr. N. T. Hannaford Schafer.
517 T. Welsh.
518 T. Welsh.

1359. ALMOND TUMBLER (Short-faced), Hen.

519 T. Welsh.
520 T. Welsh.

**1360. ALMOND TUMBLER (Short-faced), Cock
or Hen, young.**

521 Neil Humphrey.
522 T. Welsh.

**1361. ALMOND TUMBLER (Short-faced),
Splash, Cock.**

523 Neil Humphrey.

**1362. ALMOND TUMBLER (Short-faced),
splash, Hen.**

No Entry.

**1363. ALMOND TUMBLER (Short-faced),
splash, Cock or Hen, young.**

No Entry.

**1364. TUMBLER (Short-faced), Agate, Red or
Yellow, Cock.**

524 E. T. Hancock.
525 E. T. Hancock.
526 Dr. N. T. Hannaford Schafer.
527 T. Welsh.

**1365. TUMBLER (Short-faced), Agate, Red or
Yellow, Hen.**

528 E. T. Hancock.
529 E. T. Hancock.
530 Neil Humphrey.
531 T. Welsh.

**1366. TUMBLER (Short-faced), Agate, Red or
Yellow, Cock or Hen, young.**

532 E. T. Hancock.
533 Neil Humphrey.
534 T. Welsh.
535 Geoffrey Swales.

1367. TUMBLER (Short-faced), Kite, Cock.

536 T. Welsh.

1368. TUMBLER (Short-faced), Kite, Hen.

537 E. T. Hancock.
538 T. Welsh.
539 T. Welsh.

**1369. TUMBLER (Short-faced), Kite, Cock or
Hen, young.**

540 E. T. Hancock.
541 Neil Humphrey.
542 T. Welsh.
543 T. Welsh.

CLASS.**1370. TUMBLER (Short-faced) (any other colour), Cock.**

- 544 E. T. Hancock.
545 E. T. Hancock.
546 T. Welsh.

1371. TUMBLER (Short-faced) (any other colour), Hen.

- 547 E. T. Hancock.
548 E. T. Hancock.
549 T. Welsh.

1372. TUMBLER (Short-faced) (any other colour), Cock or Hen, young.

- 550 E. T. Hancock.
551 Neil Humphrey.
552 T. Welsh.

1373. TIPPLER (High-flying), Cock or Hen.

- 553 John J. Butler.
554 Miss J. Kelcey.
555 Kenneth I. Page.
556 Noel Roddick.
557 A. Semmens.

1374. SADDLEBACK (any colour, stripe or spot), Cock.

- 558 Mrs. F. Hellier.
559 Mrs. F. Hellier.

1375. SADDLEBACK (any colour, stripe or spot), Hen.

No Entry.

1376. SADDLEBACK (any colour, stripe or spot), Cock or Hen, young.

- 560 Mrs. F. Hellier.

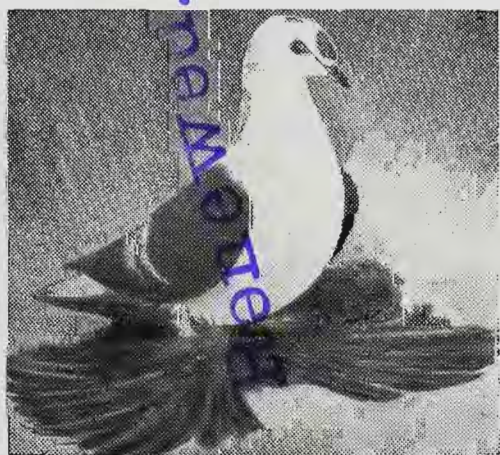
**PREMIER SWALLOW STUD**

BUNDOORA PARADE, BRAESIDE,
via Mordialloc S.12

J. M. WHITLEY

Breeder, Exhibitor and Importer

Blacks, Blues, Reds, Yellows, Creams,
Lavenders, Duns, High-Class Jacobins,
Turbits.

Winners of many prizes including R.A.S. Cup
for Best Bird in the Show, 1939 and 1940,
and numerous other Prizes.

Telephone: Mordialloc 448

CLASS.**1377. TRUMPETER (Russian) (any colour), Cock.**

No Entry.

1378. TRUMPETER (Russian) (any colour), Hen.

- 561 Dr. N. T. Hannaford Schafer.
562 Dr. N. T. Hannaford Schafer.
563 Dr. N. T. Hannaford Schafer.

1379. TRUMPETER (Russian) (any colour), Cock or Hen, young.

- 564 Dr. N. T. Hannaford Schafer.
565 Dr. N. T. Hannaford Schafer.

1380. FAIRY SWALLOW (Black), Cock.

- 566 Dr. N. T. Hannaford Schafer.
567 Dr. N. T. Hannaford Schafer.

1381. FAIRY SWALLOW (Black), Hen.

- 568 J. M. Whitley.
569 J. M. Whitley.
570 Dr. N. T. Hannaford Schafer.
571 Dr. N. T. Hannaford Schafer.
572 Dr. N. T. Hannaford Schafer.
573 J. M. Whitley.
574 J. M. Whitley.

1382. FAIRY SWALLOW (Black), Cock or Hen, young.

- 575 Dr. N. T. Hannaford Schafer.
576 Dr. N. T. Hannaford Schafer.
577 Dr. N. T. Hannaford Schafer.
578 J. M. Whitley.
579 J. M. Whitley.

1383. FAIRY SWALLOW (Red or Yellow), Cock or Hen.

- 580 Dr. N. T. Hannaford Schafer.
581 J. M. Whitley.
582 J. M. Whitley.
583 J. M. Whitley.

1384. FAIRY SWALLOW (Red or Yellow), Cock or Hen, young.

- 584 Dr. N. T. Hannaford Schafer.
585 J. M. Whitley.
586 J. M. Whitley.
587 J. M. Whitley.

1385. FAIRY SWALLOW (Blue), Cock.

- 588 J. M. Whitley.

1386. FAIRY SWALLOW (Blue), Hen.

- 589 J. M. Whitley.

1387. FAIRY SWALLOW (Blue), Cock or Hen, young.

- 590 J. M. Whitley.
591 J. M. Whitley.

1388. FAIRY SWALLOW (any other colour), Cock or Hen.

- 592 Dr. N. T. Hannaford Schafer.
593 Dr. N. T. Hannaford Schafer.
594 J. M. Whitley.
595 J. M. Whitley.

1389. FAIRY SWALLOW (any other colour), Cock or Hen, young.

- 596 J. M. Whitley.
597 J. M. Whitley.

1390. SILESIAN SWALLOW, Cock.

- 598 C. Wilson.
599 Dr. N. T. Hannaford Schafer.

1391. SILESIAN SWALLOW, Hen.

- 600 C. Wilson.
601 Dr. N. T. Hannaford Schafer.

CLASS.

1392. **SILESIAN SWALLOW**, Cock or Hen, young.

No Entry.

1393. **SPANGLE SWALLOW** (Fairy or Silesian), Cock or Hen.

602 J. M. Whitley.
603 J. M. Whitley.
604 Dr. N. T. Hannaford Schafer.
605 Dr. N. T. Hannaford Schafer.
606 Dr. N. T. Hannaford Schafer.
607 Dr. N. T. Hannaford Schafer.
608 Dr. N. T. Hannaford Schafer.

1394. **SPANGLE SWALLOW** (Fairy or Silesian), Cock or Hen, young.

609 J. M. Whitley.
610 J. M. Whitley.
611 Dr. N. T. Hannaford Schafer.
612 Dr. N. T. Hannaford Schafer.

1395. **SPOT**, Cock.

613 Dr. N. T. Hannaford Schafer.
614 Dr. N. T. Hannaford Schafer.
615 Dr. N. T. Hannaford Schafer.
616 Dr. N. T. Hannaford Schafer.

1396. **SPOT**, Hen.

617 Dr. N. T. Hannaford Schafer.
618 Dr. N. T. Hannaford Schafer.
619 Dr. N. T. Hannaford Schafer.
620 Dr. N. T. Hannaford Schafer.

1397. **SPOT**, Cock or Hen, young.

621 Dr. N. T. Hannaford Schafer.

1398. **AFRICAN OWL** (White), Cock.

622 Ludbrook and Bennetts.
623 Ludbrook and Bennetts.

1399. **AFRICAN OWL** (White), Hen.

624 Ludbrook and Bennetts.
625 Ludbrook and Bennetts.

1400. **AFRICAN OWL** (Black), Cock.

626 W. J. Layton.
627 Ludbrook and Bennetts.
628 Ludbrook and Bennetts.

1401. **AFRICAN OWL** (Black), Hen.

No Entry.

1402. **AFRICAN OWL** (any other colour), Cock or Hen.

629 A. and E. Hill.
630 A. and E. Hill.
631 Ludbrook and Bennetts.
632 Ludbrook and Bennetts.
633 W. I. Maker.
634 R. A. Murdoch.

1403. **AFRICAN OWL** (any colour), Cock or Hen, young.

635 A. and E. Hill.
636 W. J. Layton.
637 W. J. Layton.
638 W. J. Layton.
639 Ludbrook and Bennetts.
640 Ludbrook and Bennetts.
641 Ludbrook and Bennetts.
642 W. J. Maker.
643 W. I. Maker.
644 W. I. Maker.

1404. **ENGLISH OWL** (any colour), Cock or Hen.

No Entry.

1405. **BLONDINETTE** (Black-laced), Cock.

645 G. Wales.

CLASS.

1406. **BLONDINETTE** (Black-laced), Hen.

646 C. C. Crichton.

1407. **BLONDINETTE** (Black-laced), Cock or Hen, young.

647 C. C. Crichton.
648 A. and E. Hill.

1408. **BLONDINETTE** (Dun), Cock.

649 A. and E. Hill.

1409. **BLONDINETTE** (Dun), Hen.

No Entry.

1410. **BLONDINETTE** (Dun), Cock or Hen, young.

650 C. C. Crichton.

1411. **BLONDINETTE** (Red), Cock.

No Entry.

1412. **BLONDINETTE** (Red), Hen.

No Entry.

1413. **BLONDINETTE** (Red), Cock or Hen, young.

No Entry.

1414. **BLONDINETTE** (any other colour), Cock.

No Entry.

1415. **BLONDINETTE** (any other colour), Hen.

No Entry.

1416. **BLONDINETTE** (any other colour), Cock or Hen, young.

No Entry.

1417. **BLUETTE** or **SATINETTE**, Cock.

No Entry.

1418. **BLUETTE** or **SATINETTE**, Hen.

651 R. A. Murdoch.

1419. **BLUETTE** or **SATINETTE**, Cock or Hen, young.

652 T. Welsh.
653 T. Welsh.

1420. **ORIENTAL** (any other variety), Cock or Hen.

No Entry.

1421. **ORIENTAL** (any other variety), Cock or Hen, young.

No Entry.

1422. **TURBIT** (Black), Cock or Hen.

No Entry.

1423. **TURBIT** (Red or Yellow), Cock or Hen.

No Entry.

1424. **TURBIT** (Red), Cock or Hen.

654 C. C. Crichton.
655 J. M. Whitley.
656 J. M. Whitley.

1425. **TURBIT** (Yellow), Cock or Hen.

657 J. M. Whitley.
658 J. M. Whitley.

1426. **TURBIT** (Blue), Cock or Hen.

659 J. M. Whitley.
660 J. M. Whitley.

CLASS.**1427. TURBIT (any colour), Cock or Hen, young.**

- 661 J. M. Whitley.
662 J. M. Whitley.

1428. ICE, Cock.

- 663 Mrs. H. Hellier.
664 A. and E. Hill.

1429. ICE, Hen.

- 665 Mrs. H. Hellier.
666 A. and E. Hill.

1430. ICE, Cock or Hen, young.

- 667 Mrs. H. Hellier.
668 Mrs. H. Hellier.

1431. MODENA (Gazzi) (Bronze laced), Cock or Hen.

- 669 R. McClellan.
670 J. W. McFarlane.
671 J. W. McFarlane.
672 J. W. McFarlane.
673 N. McInnes.
674 O. B. Stud.
675 J. J. Young.

1432. MODENA (Gazzi) (Bronze laced), Cock or Hen, young.

- 676 A. Barr.
677 A. Barr.
678 A. Barr.
679 R. McClellan.
680 R. McClellan.
681 N. McInnes.
682 J. J. Young.

1433. MODENA (Gazzi) (Bronze chequer), Cock.

- 683 N. McInnes.
684 N. McInnes.
685 J. J. Young.

1434. MODENA (Gazzi) (Bronze Chequer), Hen.

- 686 N. McInnes.
687 J. J. Young.

1435. MODENA (Gazzi) (Bronze chequer), Cock or Hen, young.

- 688 R. McClellan.
689 N. McInnes.
690 N. McInnes.

1436. MODENA (Gazzi) (Black), Cock.

- 691 A. Barr.
692 A. Barr.
693 N. McInnes.
694 N. McInnes.

1437. MODENA (Gazzi) (Black), Hen.

- 695 N. McInnes.

1438. MODENA (Gazzi) (Black), Cock or Hen, young.

- 696 A. Barr.
697 A. Barr.
698 N. McInnes.

1439. MODENA (Gazzi) (Dun), Cock or Hen, young.

No Entry.

1440. MODENA (Gazzi) (Blue), Cock.

- 699 N. McInnes.
700 N. McInnes.
701 O.B. Stud.
702 J. J. Young.

1441. MODENA (Gazzi) (Blue), Hen.

- 703 N. McInnes.
704 J. J. Young.

CLASS.**1442. MODENA (Gazzi) (Blue), Cock or Hen, young.**

- 705 A. Barr.
706 A. Barr.
707 R. McClellan.
708 R. McClellan.
709 N. McInnes.
710 N. McInnes.
711 N. McInnes.
712 Miss N. Roddick.
713 J. J. Young.

1443. MODENA (Gazzi) (Silver), Cock or Hen.

- 714 N. McInnes.

1444. MODENA (Gazzi) (Silver), Cock or Hen, young.

- 715 A. Barr.
716 A. Barr.
717 R. McClellan.
718 R. McClellan.
719 J. W. McFarlane.
720 N. McInnes.

1445. MODENA (Gazzi) (Red), Cock or Hen.

- 721 A. D. Gray.

1446. MODENA (Gazzi) (Red), Cock or Hen, young.

- 722 C. Eddy.
723 Mrs. Whitley.

1447. MODENA (Gazzi) (any other colour), Cock.

- 724 R. McClellan.
725 N. McInnes.

1448. MODENA (Gazzi) (any other colour), Hen.

- 726 J. W. McFarlane.
727 J. W. McFarlane.
728 N. McInnes.

1449. MODENA (Gazzi) (any other colour), Cock or Hen, young.

- 729 J. H. Herbel.
730 R. McClellan.
731 J. W. McFarlane.
732 J. W. McFarlane.
733 J. W. McFarlane.
734 N. McInnes.

1450. MODENA (Schietti) (Argent), Cock.

- 735 N. McInnes.
736 N. McInnes.
737 C. G. Whitley.
738 C. G. Whitley.
739 C. G. Whitley.
740 C. G. Whitley.

1451. MODENA (Schietti) (Argent), Hen.

- 741 A. and E. Hill.
742 N. McInnes.
743 C. G. Whitley.
744 C. G. Whitley.
745 C. G. Whitley.
746 C. G. Whitley.

1452. MODENA (Schietti) (Argent), Cock or Hen, young.

- 747 N. McInnes.
748 C. G. Whitley.
749 C. G. Whitley.
750 C. G. Whitley.
751 C. G. Whitley.
752 C. G. Whitley.
753 C. G. Whitley.
754 C. G. Whitley.

1453. MODENA (Schietti) (Blue), Cock.

- 755 N. McInnes.
756 N. McInnes.
757 C. G. Whitley.

CLASS.**1454. MODENA (Schietti) (Blue), Hen.**

- 758 N. McInnes.
759 N. McInnes.
760 C. G. Whitley.

1455. MODENA (Schietti) (Blue), Cock or Hen, young.

- 761 R. McClellan.
762 N. McInnes.
763 C. G. Whitley.
764 C. G. Whitley.

1456. MODENA (Schietti) (Blue chequer), Cock.

- 765 R. McClellan.
766 N. McInnes.

1457. MODENA (Schietti) (Blue chequer), Hen.

- 767 N. McInnes.

1458. MODENA (Schietti) (Blue chequer), Cock or Hen, young.

- 768 N. McInnes.

1459. MODENA (Schietti) (Black), Cock.

- 769 G. W. Barber.
770 A. D. Gray.
771 N. McInnes.

1460. MODENA (Schietti) (Black), Hen.

- 772 R. McClellan.
773 J. W. McFarlane.
774 N. McInnes.

1461. MODENA (Schietti) (Black), Cock or Hen, young.

- 775 A. Barr.
776 R. McClellan.
777 J. W. McFarlane.
778 N. McInnes.

1462. MODENA (Schietti) (Bronze, Plain, Chequer, Laced or Tricoloured), Cock.

- 779 G. W. Barber.
780 J. W. McFarlane.
781 N. McInnes.
782 C. G. Whitley.
783 C. G. Whitley.
784 C. G. Whitley.

1463. MODENA (Schietti) (Bronze, Plain, Chequer, Laced or Tricoloured), Hen.

- 785 G. W. Barber.
786 R. McClellan.
787 N. McInnes.
788 C. G. Whitley.

1464. MODENA (Schietti) (Bronze, Plain, Chequer, Laced or Tricoloured), Cock or Hen, young.

- 789 G. W. Barber.
790 A. Barr.
791 Mrs. R. McClellan.
792 R. McClellan.
793 J. W. McFarlane.
794 J. W. McFarlane.
795 J. W. McFarlane.
796 J. W. McFarlane.
797 N. McInnes.
798 N. McInnes.
799 C. G. Whitley.
800 C. G. Whitley.
801 C. G. Whitley.

1465. MODENA (Schietti) (White), Cock or Hen.

- 802 N. McInnes.
803 N. McInnes.

CLASS.**1466. MODENA (Schietti) (any other colour), Cock.**

- 804 N. McInnes.

1467. MODENA (Schietti) (any other colour), Hen.

- 805 R. McClellan.
806 N. McInnes.

1468. MODENA (Schietti) (any other colour), Cock or Hen, young.

- 807 C. Eddy.
808 Mrs. R. McClellan.
809 Mrs. R. McClellan.
810 R. McClellan.
811 N. McInnes.
812 C. G. Whitley.
813 C. G. Whitley.

1469. BEARD (German), Cock.

- 814 J. H. Herbel.
815 Dr. N. T. Hannaford Schafer.
816 Dr. N. T. Hannaford Schafer.
817 Dr. N. T. Hannaford Schafer.

1470. BEARD (German), Hen.

- 818 J. H. Herbel.
819 J. H. Herbel.
820 Dr. N. T. Hannaford Schafer.
821 Dr. N. T. Hannaford Schafer.
822 Dr. N. T. Hannaford Schafer.

1471. BEARD (German), Cock or Hen, young.
No Entry.**1472. ANY OTHER PURE FANCY BREED OR VARIETY, Cock. (Breed or variety to be stated on entry form).**

- 823 Frank Crotty (Norwich Cropper).
824 W. Eck (Crested Rosette Priest).
825 W. J. Hellier (Whiteside Tumbler).

1473. ANY OTHER PURE FANCY BREED OR VARIETY, Hen. (Breed or variety to be Stated on entry form).

- 826 W. J. Hellier (Whiteside Tumbler).

1474. ANY OTHER PURE FANCY BREED OR VARIETY, Cock or Hen, young. (Breed or variety to be stated on entry form).

- 827 Frank Crotty (Norwich Cropper).
828 W. Eck (Crested Main Swallow).
829 W. J. Hellier (Whiteside Tumbler).
830 W. J. Hellier (Whiteside Tumbler).

NOVICE CLASSES.

Restricted to exhibitors under 18 years of age on the first day of the Show.

1475. ANY PURE FANCY BREED OR VARIETY, Cock.

- 831 G. W. Barber.
832 Robert Bridgford.
833 Robert Bridgford.
834 Miss June Turnbull.

1476. ANY PURE FANCY BREED OR VARIETY, Hen.

- 835 G. W. Barber.
836 George Turnbull.
837 Robert Bridgford.

CLASS.**1477. ANY PURE FANCY BREED OR VARIETY, Cock or Hen, young.**

- 838 G. W. Barber.
 839 Robert Bridgford.
 840 Robert Bridgford.
 841 Robert Bridgford.
 842 Miss B. Kelcey.
 843 Kenneth I. Page.

SPECIAL NOTE.

The members of the **VICTORIAN PIGEON SOCIETY** will compete for the Society's Cups and Trophies in the above classes.

For further particulars apply to the Secretary, A. Hellier, 11 Iris Road, Glen Iris, S.E.6.

The members of the **MELBOURNE PIGEON SOCIETY** will compete for the Society's Cups and Trophies in the above classes.

For further particulars apply to the Secretary, J. J. Young, 7 Ruabon Road, Toorak, S.E.2.

UTILITY CLASSES.

A CHAMPIONSHIP CARD AND A TROPHY, valued at £5/5/-, presented by the **ROYAL AGRICULTURAL SOCIETY OF VICTORIA**, for the Best Young Bird in the Utility Classes, bred by exhibitor. To be won three times (not necessarily in succession), before being won outright. Winners: 1939 and 1940, C. N. Latchford; 1941, C. G. Chitts; 1946, Arthur Gillings; 1947, A. R. Bugg; 1948, Arthur Gillings.

A Reserve Champion Rosette and Card will be awarded to the bird placed second to the Champion.

A Champion Card will be awarded for each breed.

1478. CARNEAU (Red), Cock.

- 844 A. R. Bugg.
 845 Arthur Gillings.
 846 Arthur Gillings.
 847 Arthur Gillings.
 848 H. A. Laffer.
 849 H. A. Laffer.

1479. CARNEAU (Red), Hen.

- 850 A. R. Bugg.
 851 Arthur Gillings.
 852 Arthur Gillings.
 853 Arthur Gillings.
 854 H. A. Laffer.
 855 H. A. Laffer.

1480. CARNEAU (Red and White), Cock.

- 856 Arthur Gillings.
 857 Arthur Gillings.
 858 Arthur Gillings.
 859 H. A. Laffer.
 860 H. A. Laffer.

1481. CARNEAU (Red and White), Hen.

- 861 H. A. Laffer.
 862 H. A. Laffer.

1482. CARNEAU (Red or Yellow) (Rosewing), Cock.

No Entry.

1483. CARNEAU (Red or Yellow) (Rosewing), Hen.

No Entry.

NOTE.—In Rosewing Classes, white feathers, other than on the wings, will disqualify.

CLASS.**1484. CARNEAU (Red or Yellow) (Rosewing), Cock or Hen, rung 1948-49.**

No Entry.

1485. CARNEAU (Red), Cock, rung 1948-49.

- 863 A. R. Bugg.
 864 A. R. Bugg.
 865 A. R. Bugg.
 866 Arthur Gillings.
 867 Arthur Gillings.
 868 Arthur Gillings.
 869 H. A. Laffer.
 870 H. A. Laffer.
 871 H. A. Laffer.

1486. CARNEAU (Red), Hen, rung 1948-49.

- 872 A. R. Bugg.
 873 Arthur Gillings.
 874 Arthur Gillings.
 875 Arthur Gillings.
 876 H. A. Laffer.
 877 H. A. Laffer.
 878 H. A. Laffer.

1487. CARNEAU (Red and White), Cock, rung 1948-49.

- 879 A. R. Bugg.
 880 Arthur Gillings.
 881 H. A. Laffer.

1488. CARNEAU (Red and White), Hen, rung 1948-49.

- 882 A. R. Bugg.

1489. CARNEAU (Yellow), Cock.

- 883 H. A. Laffer.

1490. CARNEAU (Yellow), Hen.

- 884 A. R. Bugg.
 885 Arthur Gillings.
 886 Arthur Gillings.
 887 H. A. Laffer.
 888 H. A. Laffer.

1491. CARNEAU (Yellow and White), Cock.

- 889 Arthur Gillings.
 890 H. A. Laffer.
 891 H. A. Laffer.

1492. CARNEAU (Yellow and White), Hen.

- 892 H. A. Laffer.

1493. CARNEAU (Yellow), Cock, rung 1948-49.

- 893 H. A. Laffer.
 894 H. A. Laffer.

1494. CARNEAU (Yellow), Hen, rung 1948-49.

- 895 A. R. Bugg.
 896 Arthur Gillings.
 897 H. A. Laffer.
 898 H. A. Laffer.

1495. CARNEAU (Yellow and White), Cock, rung 1948-49.

- 899 H. A. Laffer.
 900 H. A. Laffer.

1496. CARNEAU (Yellow and White), Hen, rung 1948-49.

- 901 H. A. Laffer.
 902 H. A. Laffer.

1497. CARNEAU (Black), Cock or Hen.

No Entry.

1498. CARNEAU (Black), Cock or Hen, rung 1948-49.

No Entry.

CLASS.

1499. CARNEAU (White), Cock or Hen.
No Entry.
1500. CARNEAU (White), Cock or Hen, rung 1948-49.
No Entry.
1501. CARNEAU (any other colour), Cock.
903 A. R. Bugg.
1502. CARNEAU (any other colour), Hen.
No Entry.
1503. CARNEAU (any other colour), Cock or Hen, rung 1948-49.
904 A. R. Bugg.
1504. MONDAINE, Cock.
905 W. Anderson.
906 W. Anderson.
1505. MONDAINE, Hen.
907 W. Anderson.
908 W. Anderson.
1506. MONDAINE, Cock or Hen, rung 1948-49.
909 W. Anderson.
910 W. Anderson.
911 W. Anderson.
912 W. Anderson.
913 H. Harnden.
914 H. Harnden.
1507. WHITE KING, Cock.
915 A. R. Bugg.
916 Arthur Gillings.
917 Arthur Gillings.
918 Arthur Gillings.
919 H. A. Laffer.
919a. George Hutchinson.
1508. WHITE KING, Hen.
920 Arthur Gillings.
921 Arthur Gillings.
922 Arthur Gillings.
923 Arthur Gillings.
924 H. A. Laffer.
925 H. A. Laffer.
1509. WHITE KING, Cock, rung 1948-49.
926 A. R. Bugg.
927 A. R. Bugg.
928 Arthur Gillings.
929 Arthur Gillings.
930 Arthur Gillings.
931 H. A. Laffer.
932 H. A. Laffer.
1510. WHITE KING, Hen, rung 1948-49.
933 A. R. Bugg.
934 A. R. Bugg.
935 Arthur Gillings.
936 Arthur Gillings.
937 Arthur Gillings.
938 H. A. Laffer.
939 H. A. Laffer.
1511. SILVER or BLUE KING, Cock.
No Entry.
1512. SILVER or BLUE KING, Hen.
No Entry.
1513. SILVER or BLUE KING, Cock or Hen, rung 1948-49.
No Entry.
1514. RUNT, Cock or Hen.
No Entry.

CLASS.

1515. MOUNTAUBAN, Cock.
940 W. Sinclair.
941 W. Sinclair.
1516. MOUNTAUBAN, Hen.
942 W. Sinclair.
1517. MOUNTAUBAN, Cock or Hen, rung 1948-49.
943 W. Anderson.
944 W. Anderson.
945 W. Sinclair.
1518. MALTESE (White), Cock.
No Entry.
1519. MALTESE (White), Hen.
No Entry.
1520. MALTESE (White), Cock or Hen, rung 1948-49.
No Entry.
1521. MALTESE (Blue or Silver), Cock or Hen.
No Entry.
1522. MALTESE (Blue or Silver), Cock or Hen, rung 1948-49.
No Entry.
1523. MALTESE (Black, Red, Dun or Yellow), Cock or Hen.
No Entry.
1524. MALTESE (any other colour), Cock or Hen.
No Entry.
1525. MALTESE (any other colour), Cock or Hen, rung 1948-49.
No Entry.
1526. HUNGARIAN (any colour), Cock.
946 W. Anderson.
947 W. Anderson.
948 W. Anderson.
1527. HUNGARIAN (any colour), Hen.
No Entry.
1528. HUNGARIAN (any colour), Cock or Hen, rung 1948-49.
949 W. Anderson.
950 W. Anderson.
951 W. Anderson.
952 W. Anderson.
1529. UTILITY CARNEAU, Cock.
No Entry.
1530. UTILITY CARNEAU, Hen.
No Entry.
1531. PAIR OF UTILITY PIGEONS (any variety).
No Entry.
Squabs to be brought in on Tuesday morning, 27th September, plucked, with heads on.
1532. PAIR OF SQUABS (any variety), 4 to 5 weeks old.
953 W. Anderson.
954 A. R. Bugg.
- SPECIAL NOTE.—The members of the UTILITY PIGEON SOCIETY will compete for the Society's trophy in the above classes.

For further particulars apply to the Secretary,
M. Delzoppo, 112 North Road, Reservoir, N.19.

WORKING HOMERS.

A CHAMPIONSHIP CARD AND TROPHY, valued at £1/1/-, presented by the ROYAL AGRICULTURAL SOCIETY OF VICTORIA, for Best Young Bird in the Working Homer Classes, bred by exhibitor.

A Reserve Champion Rosette and Card will be awarded to the bird placed second to the Champion.

SPECIAL NOTE.—The ring numbers of all birds entered in the Working Homer Classes must be given on the entry form.

CLASS.

1533. BLUE BARRED WORKING HOMER, Cock.

- 955 F. H. Anderson.
- 956 C. N. Latchford.
- 957 C. N. Latchford.
- 958 C. N. Latchford.
- 959 E. J. Plunkett.
- 960 A. F. Sherer.
- 961 A. E. Spooner.

1534. BLUE BARRED WORKING HOMER, Hen.

- 962 R. J. Hill.
- 963 C. N. Latchford.
- 964 C. N. Latchford.
- 965 C. N. Latchford.
- 966 A. F. Sherer.
- 967 A. E. Spooner.

1535. BLUE BARRED WORKING HOMER, Cock or Hen, young.

- 968 Adam and Warner.
- 969 F. H. Anderson.
- 970 F. H. Anderson.
- 971 R. N. Dunball.
- 972 C. N. Latchford.
- 973 C. N. Latchford.
- 974 C. N. Latchford.
- 975 C. N. Latchford.

1536. BARRED WORKING HOMER (any other Colour), Cock.

- 976 F. H. Anderson.
- 977 C. N. Latchford.
- 978 C. N. Latchford.
- 979 A. E. Spooner.

1537. BARRED WORKING HOMER (any other colour), Hen.

- 980 C. N. Latchford.
- 981 C. N. Latchford.

1538. BLUE OR BLACK CHEQUER WORKING HOMER, Cock.

- 982 F. H. Anderson.
- 983 F. H. Anderson.
- 984 F. H. Anderson.
- 985 R. James.
- 986 C. N. Latchford.
- 987 C. N. Latchford.
- 988 C. N. Latchford.
- 989 C. N. Latchford.
- 990 E. J. Plunkett.
- 991 D. Semmens.
- 992 D. Semmens.

CLASS.

1539. BLUE OR BLACK CHEQUER WORKING HOMER, Hen.

- 993 F. H. Anderson.
- 994 F. H. Anderson.
- 995 F. H. Anderson.
- 996 C. N. Latchford.
- 997 C. N. Latchford.
- 998 C. N. Latchford.
- 999 C. N. Latchford.
- 1000 A. E. Spooner.

1540. BLUE OR BLACK CHEQUER WORKING HOMER, Cock, young.

- 1001 F. H. Anderson.
- 1002 C. N. Latchford.
- 1003 C. N. Latchford.
- 1004 C. N. Latchford.
- 1005 C. N. Latchford.
- 1006 C. N. Latchford.
- 1007 C. N. Latchford.
- 1008 C. Wilson.

1541. BLUE OR BLACK CHEQUER WORKING HOMER, Hen, young.

- 1009 F. H. Anderson.
- 1010 R. J. Hill.
- 1011 C. N. Latchford.
- 1012 C. N. Latchford.
- 1013 C. N. Latchford.
- 1014 C. N. Latchford.
- 1015 C. N. Latchford.
- 1016 C. N. Latchford.

1542. RED OR RED CHEQUER WORKING HOMER, Cock.

- 1017 F. H. Anderson.
- 1018 C. N. Latchford.
- 1019 C. N. Latchford.
- 1020 C. N. Latchford.
- 1021 C. Wilson.

1543. RED OR RED CHEQUER WORKING HOMER, Hen.

- 1022 F. H. Anderson.
- 1023 F. H. Anderson.
- 1024 C. N. Latchford.
- 1025 C. N. Latchford.
- 1026 C. N. Latchford.
- 1027 T. Lovitt.
- 1028 T. Lovitt.
- 1029 A. E. Spooner.
- 1030 C. Wilson.

1544. RED OR RED CHEQUER WORKING HOMER, Cock or Hen, young.

- 1031 Adam and Warner.
- 1032 F. H. Anderson.
- 1033 R. James.
- 1034 C. N. Latchford.
- 1035 C. N. Latchford.
- 1036 C. N. Latchford.
- 1037 A. E. Spooner.
- 1038 A. E. Spooner.

1545. GRIZZLE WORKING HOMER, Cock.

- 1039 Adam and Warner.
- 1040 F. H. Anderson.
- 1041 W. J. Hellier.
- 1042 C. N. Latchford.
- 1043 C. Wilson.

1546. GRIZZLE WORKING HOMER, Hen.

- 1044 F. H. Anderson.
- 1045 R. J. Hill.
- 1046 A. E. Spooner.

1547. GRIZZLE WORKING HOMER, Cock or Hen, young.

- 1047 Adam and Warner.
- 1048 F. H. Anderson.
- 1049 W. J. Hellier.
- 1050 A. E. Spooner.

CLASS.**1548. PIED WORKING HOMER, Cock.**

- 1051 F. H. Anderson.
 1052 R. J. Hill.
 1053 R. J. Hill.
 1054 R. James.
 1055 R. James.
 1056 C. N. Latchford.
 1057 C. N. Latchford.
 1058 C. N. Latchford.
 1059 C. N. Latchford.
 1060 F. W. Lohmann.
 1061 D. Semmens.
 1062 A. E. Spooner.
 1063 A. E. Spooner.

1549. PIED WORKING HOMER, Hen.

- 1064 F. H. Anderson.
 1065 W. J. Hellier.
 1066 C. N. Latchford.
 1067 C. N. Latchford.
 1068 C. N. Latchford.
 1069 C. N. Latchford.
 1070 A. Semmens.

1550. PIED WORKING HOMER, Cock or Hen, young.

- 1071 F. H. Anderson.
 1072 C. N. Latchford.
 1073 C. N. Latchford.
 1074 C. N. Latchford.
 1075 C. N. Latchford.
 1076 C. N. Latchford.
 1077 C. N. Latchford.
 1078 F. W. Lohmann.
 1079 C. Wilson.
 1080 C. Wilson.

1551. WHITE WORKING HOMER, Cock or Hen.

- 1081 F. W. Lohmann.
 1082 F. W. Lohman.
 1083 A. E. Spooner.

1552. WHITE WORKING HOMER, Cock or Hen, young.

No Entry.

1553. ANY OTHER COLOUR WORKING HOMER, Cock.

- 1084 C. N. Latchford.
 1085 C. N. Latchford.
 1086 E. J. Plunkett.

CLASS.**1554. ANY OTHER COLOUR WORKING HOMER, Hen.**

- 1087 C. N. Latchford.
 1088 C. N. Latchford.
 1089 E. J. Plunkett.

1555. ANY OTHER COLOUR WORKING HOMER, Cock, young.

- 1090 F. H. Anderson.
 1091 F. H. Anderson.
 1092 C. N. Latchford.
 1093 C. N. Latchford.
 1094 A. E. Spooner.
 1095 C. Wilson.

1556. ANY OTHER COLOUR WORKING HOMER, Hen, young.

- 1096 F. H. Anderson.
 1097 C. N. Latchford.
 1098 C. N. Latchford.
 1099 A. E. Spooner.

1557. WORKING HOMER (any colour), Cock or Hen.—Bird must have flown 100 miles or over in a recognised club match; certificate of performance to be produced at time of entry.

- 1100 R. N. Dunball.
 1101 R. N. Dunball.
 1102 C. N. Latchford.
 1103 C. N. Latchford.
 1104 C. N. Latchford.
 1105 C. N. Latchford.
 1106 F. W. Lohmann.

NOVICE CLASSES.

Restricted to exhibitors under 18 years of age on the first day of the Show.

1558. WORKING HOMER (any colour), Cock.

- 1107 Robert Bridgford.
 1108 Robert Bridgford.
 1109 Desmond Semmens.
 1110 Miss H. Semmens.

1559. WORKING HOMER (any colour), Hen.

- 1111 Robert Bridgford.
 1112 Robert Bridgford.

1560. WORKING HOMER (any colour), Cock or Hen, young.

- 1113 Robert Bridgford.
 1114 Robert Bridgford.

Index to Exhibitors in Pigeon Section

ADAM and WARNER, 33 Osgood Street, Guildford, N.S.W.—968, 1031, 1039, 1047.

Anderson, F. H., 113 Murray Street, Caulfield, S.E.8—955, 969, 970, 976, 982, 983, 984, 993, 994, 995, 1001, 1009, 1017, 1022, 1023, 1032, 1040, 1044, 1048, 1051, 1064, 1071, 1090, 1091, 1096.

Anderson, W., 1 Exhibition Street, West Footscray, W.12—45, 49, 68, 72, 905, 906, 907, 908, 909, 910, 911, 912, 943, 944, 946, 947, 948, 949, 950, 951, 952, 953.

BARBER, G. W., "Wingfield," Warrnambool—185, 190, 207, 381, 397, 401, 414, 415, 416, 417, 420, 421, 422, 423, 769, 779, 785, 789, 831, 835, 838.

Barber, W. J., and Son, 16 Langford Street, Surrey Hills, E.10—89, 90.

Barr, A., 144 Kent Street, Richmond, E.1—676, 677, 678, 691, 692, 696, 697, 705, 706, 715, 716, 775, 790.

Bourton E., 23 Young Street, Glen Iris, S.E.6—124.

Bourton, Leon, 23 Young Street, Glen Iris, S.E.6—100, 108, 116, 125, 126, 131, 136.

Bridgford, Master Robert, 324 Mitcham Road, Mitcham—832, 833, 837, 839, 840, 841, 1107, 1108, 1111, 1112, 1113, 1114.

Bugs, A. R., 42 Serrell Street, East Malvern, S.E.5—844, 850, 863, 864, 865, 872, 879, 882, 884, 895, 903, 904, 915, 926, 927, 933, 934, 954.

Butler, John J., "Avondale," 72 Hall Street, Newport, W.15—16, 22, 27, 35, 41, 50, 52, 58, 64, 382, 396, 439, 440, 441, 553.

CANN, Roy, 54 East Terrace, Kennington Gardens, S.A.—256, 264, 274, 284, 285, 286, 298, 302, 308, 335, 344, 345.

Carton, F., Marlborough Road, Ringwood—14.

Chalk, G., 47 Buckingham Street, Richmond, E.1—167, 168, 172, 173.

Crichton, C. C., "Brooklyn," The Rock, N.S.W.—101, 102, 103, 109, 110, 117, 118, 127, 128, 129, 132, 133, 134, 137, 138, 139, 140, 143, 144, 148, 151, 152, 153, 158, 159, 160, 164, 165, 166, 169, 170, 171, 174, 175, 176, 177, 428, 646, 647, 650, 654.

Crotty, Frank, 32 Fitzwilliam Street, Kew—99, 104, 111, 112, 141, 145, 146, 149, 154, 161, 162, 178, 180, 228, 239, 265, 287, 299, 309, 316, 327, 328, 336, 337, 346, 356, 360, 370, 371, 823, 827.

DUNBALL, R. N., 20 Ogilvie Street, Essendon, W.5—971, 1100, 1101.

Dunbar, L., 14 Osborne Street, Northcote—445, 447, 448, 450, 457.

Dunston, C., 5 Arthur Street, Randwick, Sydney, N.S.W.—257, 266, 275, 276, 288, 289, 300, 303, 317, 318, 321, 325, 329, 330, 338, 339, 347, 365, 366, 372, 373.

ECK, W., 432 Tribune Street, Albury, N.S.W.—106, 119, 130, 147, 150, 155, 163, 179, 824, 828.

Eddy, C., Derby Street, Cadley Vale, Sydney, N.S.W.—722, 807.

FREEBAIRN, R. L., "Craigburn," Blackwood, S.A.—181, 182, 186, 187, 191, 192, 198, 199, 203, 204, 208, 209, 216, 217, 220, 221, 229, 230, 232, 233, 235, 236, 240, 241, 245, 246, 248, 249.

GABEL, J. E., c/o H. T. Seymour Pty. Ltd., Marrickville, N.S.W.—1, 10, 23, 24, 28, 36.

- Gillings, Arthur, 29 Monmouth Avenue, Canterbury, E.7—845, 818, 847, 851, 852, 853, 856, 857, 858, 866, 867, 868, 873, 874, 875, 880, 885, 886, 889, 896, 916, 917, 918, 920, 921, 922, 923, 928, 929, 930, 935, 936, 937.
- Goujon, H. J., 20 Sutherland Street, Carnegie North, S.E.10—442, 453, 458, 468.
- Gray, A. D., 49 Vaughan Street, Lidcombe, N.S.W.—721, 720.
- Gray, F. G., Ida Street, Black Hill, Ballarat—304, 310, 319, 348.
- HANCOCK, E. T., Rob Roy Lofts, 69 Henry Street, Croydon Park, S.A.—443, 446, 451, 454, 463, 466, 471, 475, 476, 477, 478, 479, 480, 481, 482, 483, 484, 485, 486, 487, 488, 489, 490, 491, 492, 493, 494, 495, 496, 497, 498, 499, 500, 501, 502, 503, 504, 505, 506, 507, 508, 509, 510, 511, 512, 513, 514, 515, 524, 525, 528, 529, 532, 537, 540, 544, 545, 547, 548, 550.
- Harnden, H., 59 Edgar Street, Footscray West—913, 914.
- Hellier, Mrs. E., 11 Iris Road, Glen Iris, S.E.6—558, 559, 560.
- Hellier, Mrs. H., 25 Park Road, Glen Iris, S.E.6—663, 665, 667, 668.
- Hellier, H., 25 Park Road, Glen Iris, S.E.6—183, 188, 193, 200, 205, 210, 222, 237, 242, 250, 258, 267, 277, 290, 301, 305, 311, 320, 340, 341, 349, 361, 429, 430, 431, 432, 434, 435, 436, 437.
- Hellier, W. J., 25 Park Road, Glen Iris, S.E.6—469, 470, 825, 826, 829, 830, 1041, 1049, 1065.
- Herbel, J. H., 86 Elizabeth Street, Newport—42, 53, 729, 814, 818, 819.
- Hill, A. and E., 165 Edward Street, Reservoir—2, 3, 11, 17, 629, 630, 635, 648, 649, 664, 666, 741.
- Hill, George, "Belmont," Warrigal Road, Cheltenham—113, 120, 156, 157, 184, 189, 194, 206, 211, 218, 223, 224.
- Hill, R. J., Belmont, Warrigal Road, Cheltenham—962, 1010, 1045, 1052, 1053.
- Humphrey, Neil, c/o Kilsyth P.O.—521, 523, 530, 533, 541, 551.
- Hunter, W., Leonard Avenue, Noble Park—105, 251, 383, 394, 391, 398.
- Hutchinson, George, 17 Turnbull Street, Clifton Hill, N.8—184A, 206A, 244A, 439A, 440A, 441A, 419A.
- JAMES, R., 4 Molesworth Street, Coburg, N.13—955, 1033, 1054, 1055.
- KEICEY, A. R., Mons Parade, Noble Park—252, 268, 278, 291, 385, 388.
- Kelcey, Miss B., Mons Parade, Noble Park—842.
- Kelcey, Miss J., Mons Parade, Noble Park—554.
- LAFFER, H. A., South Road, Sturt, S.A.—848, 849, 854, 855, 859, 860, 861, 862, 869, 870, 871, 876, 877, 878, 881, 883, 887, 888, 890, 891, 892, 893, 894, 897, 898, 899, 900, 901, 902, 919, 924, 925, 931, 932, 938, 939.
- Latchford, C. N., No. 1 Annetta Avenue, East Malvern, S.E.5—956, 957, 958, 963, 964, 965, 972, 973, 974, 975, 977, 978, 980, 981, 986, 987, 988, 989, 996, 997, 998, 999, 1002, 1003, 1004, 1005, 1006, 1007, 1011, 1012, 1013, 1014, 1015, 1016, 1018, 1019, 1020, 1024, 1025, 1026, 1034, 1035, 1036, 1042, 1050, 1057, 1058, 1059, 1068, 1067, 1068, 1069, 1072, 1073, 1074, 1075, 1076, 1077, 1084, 1085, 1087, 1088, 1092, 1093, 1097, 1098, 1102, 1103, 1104, 1105.
- Layton, W. J., 223 Somerville Road, West Footscray, W.12—4, 12, 18, 19, 25, 26, 29, 30, 31, 37, 46, 47, 54, 55, 59, 60, 61, 65, 66, 67, 69, 70, 71, 73, 74, 75, 626, 636, 637, 638.
- Lohmann, F. W., Rachel Street, Murray Bridge, S.A.—452, 1060, 1078, 1081, 1082, 1106.
- Lovitt, T., 34 Duden Road, Horsham—1021, 1028.
- Ludbrook and Bennetts, 50 George Street, Ballarat—259, 260, 261, 269, 270, 271, 279, 280, 281, 292, 293, 294, 306, 307, 312, 313, 314, 315, 342, 343, 350, 351, 352, 353, 354, 357, 358, 362, 363, 364, 367, 368, 374, 375, 622, 623, 624, 625, 627, 628, 631, 632, 639, 640, 641.
- McCLELLAN, Mrs. R., 8 Daff Avenue, Highett—791, 808, 809.
- McClellan, R., 8 Daff Avenue, Highett—669, 670, 680, 688, 707, 708, 717, 718, 724, 730, 761, 765, 772, 776, 786, 792, 805, 810.
- McFarlane, J. W., 2 Elliott Street, Ascot Vale—670, 671, 672, 719, 726, 727, 731, 732, 733, 773, 777, 780, 793, 794, 795, 796.
- McInnes, N., 176 Centre Road, Bentleigh, S.E.14—673, 681, 683, 684, 686, 689, 690, 693, 694, 695, 698, 699, 700, 703, 709, 710, 711, 714, 720, 725, 728, 734, 735, 736, 742, 747, 755, 756, 758, 759, 762, 766, 767, 768, 771, 774, 778, 781, 787, 797, 798, 802, 803, 804, 806, 811.
- McKinnon, B., 1A Little Ryrie Street, Geelong—301A, 307A, 315A, 320A, 369A, 378A, 378B, 378C, 378D, 378E, 378F.
- MAKER, W. L., 62 Bayview Road, Yarraville, W.13—38, 39, 43, 48, 56, 62, 76, 77, 633, 642, 643, 644.
- Male, W. T., Boxshall Street, Middle Brighton—5, 6, 32, 33, 34.
- Murdoch, R. A., cr. Wood and Weatherall Streets, California Gully, Bendigo—473, 474, 634, 651.
- O.B. STUD, Albert Street, Dandenong—674, 791.
- PAGE, Kenneth L., 11 Agg Street, Newport—555, 843.
- Plunkett, E. J., 33 Yarralca Street, Alphington—959, 996, 1086, 1089.
- RODDICK, Miss N., 40 Highfield Road, Canterbury—386, 389, 392, 712.
- Roddick, Noel, 40 Highfield Road, Canterbury—295, 355, 359, 369, 376, 556.
- Roddick, Miss Susan, 40 Highfield Road, Canterbury—114, 121, 122, 135.
- SCHAFER, Dr. N. T., Hannaford, 18 Dundonald Avenue, East Malvern, S.E.5—7, 516, 526, 561, 562, 563, 564, 565, 566, 567, 570, 571, 572, 575, 576, 577, 580, 584, 592, 593, 599, 601, 604, 605, 606, 607, 608, 611, 612, 613, 614, 615, 616, 617, 618, 619, 620, 621, 815, 816, 817, 820, 821, 822.
- Semmens, A., "Lyndon," Sedgwick—557, 1070.
- Semmens, D., "Lyndon," Sedgwick—991, 992, 1061.
- Semmens, Desmond, Lyndon, Sedgwick—1109.
- Semmens, Miss H., Lyndon, Sedgwick—1110.
- Seward, Master Simon, 203 Kooyong Road, Toorak, S.E.2—212.
- Sheppard, J., 119 Baylis Street, Wagga, N.S.W.—26A, 26B, 34A, 34B, 135A, 452A.
- Sherer, A. F., Boundary Road, Braeside—432, 960, 966.
- Sinclair, W., 5 Alexandra Street, Thornbury, N.17—262, 263, 272, 273, 282, 283, 296, 297, 377, 378, 379, 380, 940, 941, 942, 945.
- Spooner, A. E., 25 Lamont Street, Launceston, Tas.—961, 967, 979, 1000, 1029, 1037, 1038, 1046, 1050, 1062, 1063, 1083, 1094, 1099.
- Swales, Geoffrey, 12 Hart Avenue, Unley, S.A.—444, 449, 460, 472, 535.
- TURNBULL, G., Mountain View Road, Kilsyth—455, 456, 459, 461, 462, 464, 465, 467.
- Turnbull, Master George, Mountain View Road, Kilsyth—836.
- Turnbull, Miss June, Mountain View Road, Kilsyth—834.
- WALLES, G., 2 Munro Street, Ringwood—322, 323, 324, 326, 331, 332, 333, 334, 645.
- Wallace, L., 290 Mt. Alexander Road, Ascot Vale, W.2—8, 9, 13, 15, 20, 21, 399.
- Welsh, T., 4 Cameron Street, Ballarat—517, 518, 519, 520, 522, 527, 531, 534, 536, 538, 539, 542, 543, 546, 549, 552, 652, 653.
- Whitehill, James, 29 Ross Street, Surrey Hills, E.10—387, 390, 393, 394, 395, 400, 402, 403, 412, 413.
- Whitley, Mrs., Bundoora Parade, Braeside, S.12—195, 225, 418, 419, 424, 425, 426, 427, 723.
- Whitley, C. G., Bundoora Parade, Braeside, S.12—201, 202, 243, 244, 253, 737, 738, 739, 710, 743, 744, 745, 746, 748, 749, 750, 751, 752, 753, 754, 757, 760, 763, 764, 782, 783, 784, 788, 799, 806, 801, 812, 813.
- Whitley, J. M., Bundoora Parade, Braeside, S.12—40, 44, 51, 57, 63, 78, 79, 80, 81, 82, 83, 84, 196, 213, 214, 219, 226, 254, 438, 568, 569, 573, 574, 578, 579, 581, 582, 583, 585, 586, 587, 588, 589, 590, 591, 594, 595, 596, 597, 602, 603, 609, 619, 655, 656, 657, 658, 659, 660, 661, 662.
- Wilson, C., 187 Point Nepean Road, Mentone—598, 600, 1008, 1021, 1030, 1043, 1079, 1080, 1095.
- Wurz, A., 31 Weir Street, Balwyn, E.8—85, 86, 87, 88, 91, 92, 93, 94, 95, 96, 97, 98, 404, 405, 406, 407, 498, 409, 410, 411.
- YOUNG, J. J., 7 Ruabon Road, Toorak, S.E.2—107, 115, 123, 142, 197, 215, 227, 231, 234, 238, 247, 255, 675, 682, 685, 687, 702, 704, 713.

Section 48— Budgerigars, Canaries and Cage Birds

PART 1—BUDGERIGARS.

OLD BIRDS.

JUDGE: Mrs. S. HARRISON.
STEWARD: J. C. FLETCHER, Esq.

YOUNG BIRDS.

JUDGE: F. GARDNER, Esq.
STEWARD: L. S. HARVEY, Esq.

PART 2—CAGE BIRDS.

JUDGE: H. HEATH, Esq.
STEWARD: E. MILLOTT, Esq.

Entries must be made on forms supplied by the Society, and will only be received subject to the Rules and Regulations of the Society.

Exhibits must be bona fide property of the exhibitor at time of entry.

No bird may be entered in more than one class, and birds entered in wrong classes will not be judged, and the entry fees will be forfeited.

Entry fee, 1/-. Prizes in each class will be:—First, 5/- and 40 per cent. of entry fees; Second, 2/6 and 20 per cent. of entry fees; Third, Card and 10 per cent. of entry fees. (See particulars of Special Prizes and Trophies at end of Section).

Budgerigars, Canaries and Cage Birds must be delivered to the Superintendent at the Pigeon Pavilion on the Show Grounds not later than 9 p.m. on Wednesday, 21st September. Country and interstate exhibitors may make arrangements with the Society to receive their birds and return them after the Show.

Exhibitors must provide suitable cages for their birds—standard, if possible. Gummed labels to be affixed thereto will be supplied by the Society, and no addition must be made to these labels by exhibitors. In the event of an exhibitor adding to the information included on the label by the Society, the bird to whose cage this label is attached will be disqualified.

No bird suffering from any disease will be allowed to be exhibited.

Judging will be commenced at 9 a.m. on Thursday, 22nd September, and, with the exception of those engaged by the Society, no person will be admitted to the Pavilion on that day. The Pavilion will be open to the public from 9 a.m. until 9 p.m. on Friday, 23rd September, and Saturday, 24th September.

During the Show the birds will be in the custody of the Society, and must not be touched or handled by the owner or any person, on any pretence whatever, without the permission of the Superintendent.

Exhibitors will not be permitted to remove their birds before 9 p.m. on Saturday, 24th September.

The Society will arrange for a competent person to feed and otherwise attend to the birds, and caretakers will be on duty in the Pavilion night and day during the currency of the Show.

The greatest care will be taken of the exhibits, but the Society will not be responsible for any accident, mistake, loss or damage, from whatever cause arising, the exhibits being at the sole risk of the exhibitor. In case of the death of any exhibit, the same shall be certified by the Veterinary Surgeon or his deputy.

Exhibitors of birds which are protected or kept under permit, must produce their permit when called upon to do so. The Society does not accept any responsibility in this matter. Entries can only be accepted on this condition.

Birds that have been tampered with or improperly dealt with in any way shall be disqualified, and entry fees paid therefor shall be forfeited. The exhibitor shall also be liable to disqualification, and, if a member, to expulsion from the Society.

BUDGERIGARS.

(The standard for Budgerigars shall be that adopted by the English Budgerigar Society and the Victorian Cage Bird and Budgerigar Council.)

OLD BIRD CLASSES.

CLASS.

1561. LIGHT GREEN.

- 1 S. W. Alford.
- 2 Joseph Bennett.
- 3 Joseph Bennett.
- 4 J. T. Cook.
- 5 H. J. McIntosh.
- 6 H. J. McIntosh.
- 7 Arthur Roberts.
- 8 Alexander Whittaker.

1562. DARK OLIVE AND GREY GREEN.

- 9 J. T. Cook.
- 10 R. J. Long.
- 11 H. J. McIntosh.
- 12 Alexander Whittaker.

1563. SKY BLUE.

- 13 Joseph Bennett.
- 14 W. A. Colquhoun.
- 15 J. T. Cook.
- 16 H. J. McIntosh.

1564. COBALT.

- 17 H. J. McIntosh.
- 18 Alexander Whittaker.

1565. MAUVE, VIOLET, GREY.

- 19 Joseph Bennett.
- 20 Joseph Bennett.
- 21 J. T. Cook.
- 22 W. E. Long.
- 23 H. J. McIntosh.
- 24 H. J. McIntosh.
- 25 Arthur Roberts.

1566. LIGHT YELLOW.

- 26 Joseph Bennett.
- 27 J. T. Cook.
- 28 Mrs. C. Miles.
- 29 Mrs. C. Miles.
- 30 Arthur Roberts.
- 31 Arthur Roberts.

1567. DARK OLIVE AND GREY YELLOW.

- 32 Alexander Whittaker.

1568. WHITE or NEAR WHITE.

- 33 Alexander Whittaker.

1569. PURE WHITE, RED EYE.

- 34 J. T. Cook.
- 35 R. Manley.

CLASS.**1570. PURE YELLOW, RED EYE.**

- 36 H. J. McIntosh.
- 37 R. Manley.
- 38 Mrs. C. Miles.
- 39 Mrs. C. Miles.
- 40 Arthur Roberts.

1571. CLEAR WING, LIGHT GREEN.

- 41 H. J. McIntosh.

1572. CLEAR WING, DARK, OLIVE AND GREY GREEN.

- 42 J. T. Cook.
- 43 W. B. Green.
- 44 H. J. McIntosh.
- 45 H. J. McIntosh.

1573. CLEAR WING, SKY BLUE.

- 46 H. J. McIntosh.

1574. CLEAR WING, COBALT, MAUVE, VIOLET, GREY.

- 47 H. J. McIntosh.

1575. GREY WING, LIGHT GREEN.

No Entry.

1576. GREY WING, DARK, OLIVE AND GREY GREEN.

- 48 E. and B. Carter.

1577. GREY WING, SKY BLUE.

- 49 J. T. Cook.

1578. GREY WING, COBALT, MAUVE, VIOLET, GREY.

- 50 E. and B. Carter.

1579. CINNAMON WING, LIGHT GREEN,

- 51 J. T. Cook.
- 52 Arthur Roberts.

1580. CINNAMON WING, DARK, OLIVE AND GREY GREEN.

- 53 Joseph Bennett.
- 54 H. and G. Goldie.

1581. CINNAMON WING, SKY BLUE.

- 55 Joseph Bennett.
- 56 J. T. Cook.

1582. CINNAMON WING, COBALT, MAUVE, VIOLET, GREY.

- 57 S. W. Alford.

1583. GREY AND CINNAMON WING, YELLOW AND WHITE.

- 58 Arthur Roberts.
- 59 Alexander Whittaker.

1584. OPALINE LIGHT GREEN.

- 60 W. A. Colquhoun.
- 61 J. T. Cook.
- 62 H. J. McIntosh.
- 63 H. J. McIntosh.

1585. OPALINE DARK, OLIVE AND GREY GREEN.

- 64 R. J. Long.
- 65 Arthur Roberts.
- 66 Arthur Roberts.

1586. OPALINE SKY BLUE.

- 67 Joseph Bennett.
- 68 W. A. Colquhoun.
- 69 H. J. McIntosh.

CLASS.**1587. OPALINE COBALT, MAUVE, VIOLET, GREY.**

- 70 H. J. McIntosh.
- 71 Arthur Roberts.

1588. OPALINE GREY, CLEAR AND CINNAMON WING, GREEN VARIETY.

- 72 Joseph Bennett.
- 73 H. and G. Goldie.
- 74 R. J. Long.
- 75 W. E. Long.
- 76 H. J. McIntosh.

1589. OPALINE GREY, CLEAR AND CINNAMON WING, BLUE VARIETY.

- 77 W. E. Long.
- 78 Arthur Roberts.

1590. YELLOW FACE SKY, COBALT, MAUVE, VIOLET, GREY.

- 79 E. and B. Carter.
- 80 W. A. Colquhoun.
- 81 W. E. Long.

1591. YELLOW FACE GREY, CLEAR AND CINNAMON WING, BLUES.

- 82 J. T. Cook.
- 83 Alexander Whittaker.

1592. YELLOW FACE OPALINE SKY, COBALT, MAUVE, VIOLET, GREY.

No Entry.

1593. YELLOW FACE OPALINE, GREY, CLEAR AND CINNAMON WING, BLUES.

No Entry.

1594. PIED. Evenly Marked Wings Only.

- 84 H. J. McIntosh.

1595. PIED. Variegated.

- 85 Joseph Bennett.
- 86 H. J. McIntosh.
- 87 H. J. McIntosh.

1596. ANY OTHER VARIETY.

- 88 Miss Merlyn Moy.

1597. HEN CLASS, NORMALS.

- 89 Joseph Bennett.
- 90 J. T. Cook.
- 91 H. J. McIntosh.

1598. HEN CLASS, GREY, CLEAR AND CINNAMON WINGS.

- 92 J. T. Cook.
- 93 H. and G. Goldie.
- 94 H. J. McIntosh.
- 95 H. R. Setford.

1599. HEN CLASS, REMAINING VARIETIES.

- 96 S. W. Alford.
- 97 J. T. Cook.
- 98 H. J. McIntosh.
- 99 H. R. Setford.

1600. PAIR CLASS, COCK AND HEN SAME COLOUR.

- 100 J. T. Cook.

1601. JUVENILE (restricted to exhibitors under 18 years of age on the first day of the Show.

- 101 Miss Merlyn Moy.
- 102 Miss Merlyn Moy.
- 103 Trevor Raven.
- 104 Peter Shea.

1948 RUNG CLASSES.

CLASS.

1602. LIGHT GREEN.

- 105 S. W. Alford.
106 J. T. Cook.
107 Arthur Roberts.
108 H. R. Setford.

1603. DARK OLIVE AND GREY GREEN.

- 109 Joseph Bennett.
110 E. and B. Carter.
111 J. T. Cook.
112 Alexander Whittaker.

1604. SKY BLUE.

- 113 J. T. Cook.
114 W. E. Long.

1605. COBALT.

- 115 H. J. McIntosh.
116 Mrs. C. Miles.

1606. MAUVE, VIOLET, GREY.

- 117 H. J. McIntosh.
118 Mrs. C. Miles.
119 Arthur Roberts.

1607. LIGHT YELLOW.

- 120 Joseph Bennett.
121 J. T. Cook.
122 W. B. Green.
123 Mrs. C. Miles.
124 Mrs. C. Miles.
125 Arthur Roberts.
126 Arthur Roberts.

1608. DARK OLIVE AND GREY YELLOW.

No Entry.

1609. WHITE OR NEAR WHITE.

No Entry.

1610. PURE WHITE, RED EYE.

- 127 J. T. Cook.
128 R. Manley.

1611. PURE YELLOW, RED EYE.

- 129 W. E. Long.
130 H. J. McIntosh.
131 Arthur Roberts.

1612. CLEAR WING, LIGHT GREEN.

- 132 Arthur Roberts.
133 H. R. Setford.

1613. CLEAR WING, DARK, OLIVE AND GREY GREEN.

- 134 H. J. McIntosh.

1614. CLEAR WING, SKY BLUE.

- 135 S. W. Alford.
136 J. T. Cook.
137 Arthur Roberts.
138 H. R. Setford.

1615. CLEAR WING, COBALT, MAUVE, VIOLET, GREY.

No Entry.

1616. GREY WING, LIGHT GREEN.

- 139 E. and B. Carter.
140 H. R. Setford.

1617. GREY WING, DARK, OLIVE AND GREY GREEN.

- 141 E. and B. Carter.

CLASS.

1618. GREY WING, SKY BLUE.

- 142 W. A. Colquhoun.
143 J. T. Cook.
144 R. Manley.

1619. GREY WING, COBALT, MAUVE, VIOLET, GREY.

No Entry.

1620. CINNAMON WING, LIGHT GREEN.

- 145 J. T. Cook.
146 Arthur Roberts.

1621. CINNAMON WING, DARK, OLIVE AND GREY GREEN.

No Entry.

1622. CINNAMON WING, SKY BLUE.

No Entry.

1623. CINNAMON WING, COBALT, MAUVE, VIOLET, GREY.

- 147 H. and G. Goldie.
148 R. Manley.

1624. GREY AND CINNAMON WING, YELLOW AND WHITE.

- 149 Arthur Roberts.

1625. OPALINE LIGHT GREEN.

- 150 J. T. Cook.
151 W. E. Long.
152 Arthur Roberts.

1626. OPALINE DARK, OLIVE AND GREY GREEN.

No Entry.

1627. OPALINE SKY BLUE.

- 153 J. T. Cook.
154 Arthur Roberts.

1628. OPALINE COBALT, MAUVE, VIOLET, GREY.

- 155 J. T. Cook.
156 H. J. McIntosh.

1629. OPALINE GREY, CLEAR AND CINNAMON WING, GREEN VARIETY.

- 157 H. and G. Goldie.
158 W. E. Long.
159 W. E. Long.

1630. OPALINE GREY, CLEAR AND CINNAMON WING, BLUE VARIETY.

- 160 E. and B. Carter.
161 R. Manley.
162 Arthur Roberts.

1631. YELLOW FACE, SKY, COBALT, MAUVE, VIOLET, GREY.

- 163 W. A. Colquhoun.
164 R. Manley.
165 Arthur Roberts.

1632. YELLOW FACE, GREY, CLEAR AND CINNAMON WING, BLUES.

- 166 W. A. Colquhoun.
167 J. T. Cook.

1633. YELLOW FACE, OPALINE, SKY, COBALT, MAUVE, VIOLET, GREY.

- 168 E. and B. Carter.
169 J. T. Cook.

1634. YELLOW FACE, OPALINE, GREY, CLEAR AND CINNAMON WING, BLUES.

No Entry.