

The  
Royal Agricultural Society  
of Victoria

---

ANNUAL EXHIBITION

1948



CATALOGUE OF EXHIBITS

# WORMALD BROTHERS

(SOUTH) LTD.

(INCORPORATED IN N.S.W.)

FIRE PROTECTION ENGINEERS SINCE 1889  
**MANUFACTURERS AND SUPPLIERS OF**

**"GRINNELL"** AUTOMATIC SPRINKLER AND FIRE ALARM SYSTEM. The world standard for the automatic fire protection of buildings.

**"SIMPLEX"** FIRE EXTINGUISHERS. Acid-alkali, Foam, Carbon Tetrachloride . . . sizes to suit all requirements.

**"LUX"** CO. EQUIPMENT. Hand Extinguishers, Mobiles and Automatic Fixed equipment.

**"MULSIFYRE"** SYSTEM. Advanced protection against electrical and industrial oil risks.

**"FASPOS"** . . . PRODUCT OF I.C.I. Fire Retardant for treating all materials.

**"WATERLOO"** STEEL ROLLING SHUTTERS—Manually, electrically or hydraulically operated.

**"WATERLOO"** FIRE DOORS—Tin-clad type. Constructed to F.U.A. Specifications.

**"METALBILT"** ROLLING GRILLES—Close opening, but admit air and light.

**"BANGOR"** ENCLOSED AND OPEN RAIL SLIDING EQUIPMENT.

For Doors, Sliding Ladder and Conveyor Systems.

**"SECURA"** STEEL COMBINATION SAFES.

**SEE THESE PRODUCTS AT STAND NUMBER 280**  
**Hall of Manufactures Building**

Registered Office: **BAY WORKS, WILLIAMSTOWN ROAD, PORT MELBOURNE**

BOX 1502N G.P.O., MELBOURNE.

TELEPHONE: MX 3121.

TELEGRAMS: "SPRINKLER," MELBOURNE

## *STEELBILT Limited*

A WORMALD BROTHERS INDUSTRY

**"STEELBILT"** SHELVING—Standardised, Adjustable. Ideal flexible storage for anything . . . anywhere.

**"STEELBILT"** LOCKERS.—Hygienic and Space Saving. Comprehensive range of standards.

**"STEELBILT"** LIBRARY BOOK STACKS. Including Multi-storied adjustable stacks and accessories.

**"STEELBILT"** FURNITURE. Cupboards, Mobiles, Filing Cabinets, Plan Cabinets, Card Index, Drawers, etc.

**SEE THESE PRODUCTS AT**  
**STAND NUMBER 280, HALL OF MANUFACTURES BUILDING**

REGISTERED OFFICE:

**WILLIAMSTOWN ROAD, PORT MELBOURNE**

(INCORPORATED IN N.S.W.)

Telephones: MX 3121-4

BOX 1502, G.P.O., MELBOURNE.

TELEGRAMS: "STEELBILT," MELBOURNE

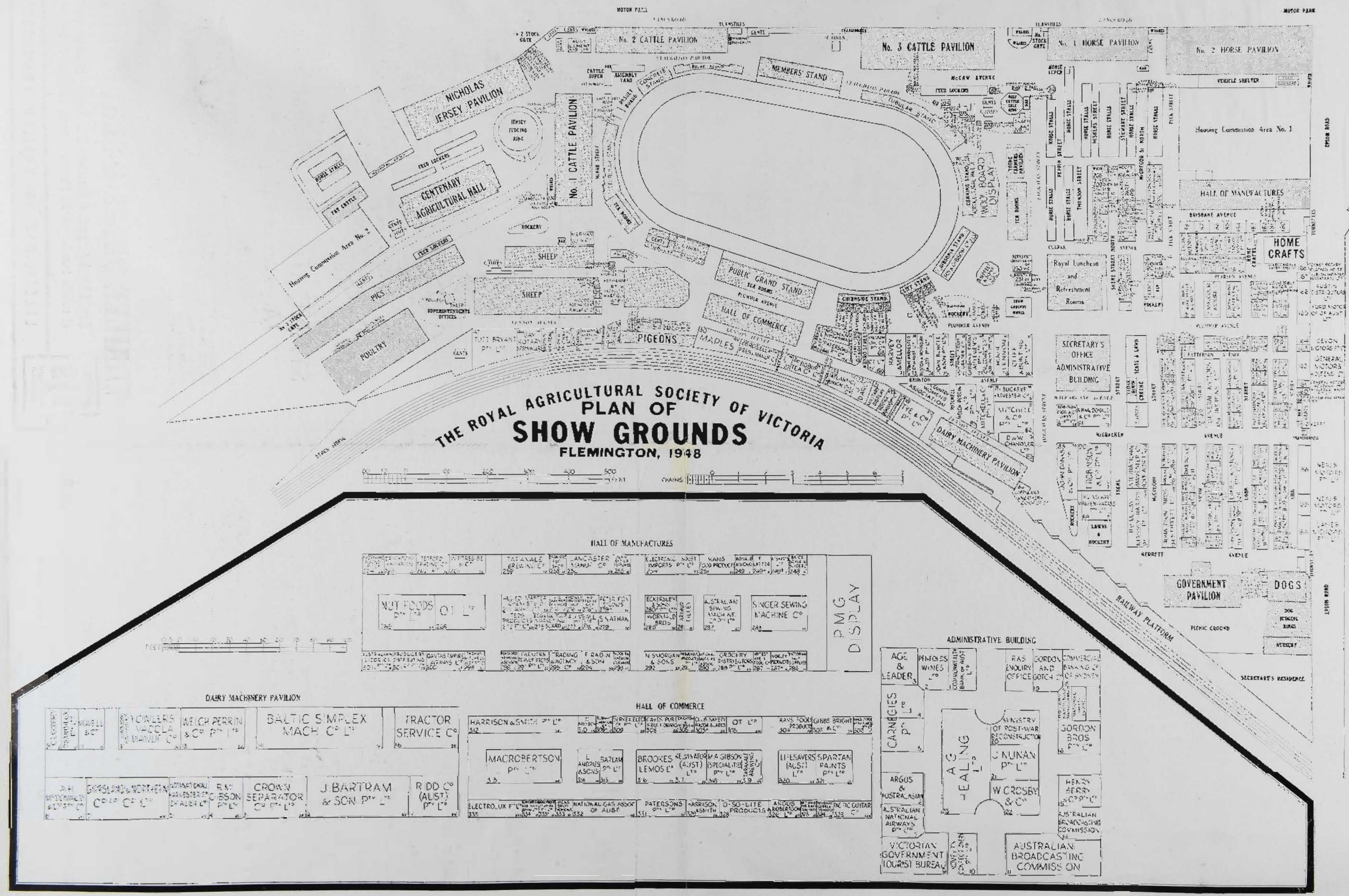

THE ROYAL AGRICULTURAL SOCIETY OF VICTORIA  
PLAN OF  
**SHOW GROUNDS**  
FLEMINGTON, 1948

HALL OF MANUFACTURES

WATERLOO	LANCASTER	ELECTRIC	WANS	ROBEY
WATERLOO	LANCASTER	ELECTRIC	WANS	ROBEY
WATERLOO	LANCASTER	ELECTRIC	WANS	ROBEY
WATERLOO	LANCASTER	ELECTRIC	WANS	ROBEY
WATERLOO	LANCASTER	ELECTRIC	WANS	ROBEY

DAIRY MACHINERY PAVILION

WATERLOO	LANCASTER	ELECTRIC	WANS	ROBEY
WATERLOO	LANCASTER	ELECTRIC	WANS	ROBEY
WATERLOO	LANCASTER	ELECTRIC	WANS	ROBEY
WATERLOO	LANCASTER	ELECTRIC	WANS	ROBEY
WATERLOO	LANCASTER	ELECTRIC	WANS	ROBEY

HALL OF COMMERCE

WATERLOO	LANCASTER	ELECTRIC	WANS	ROBEY
WATERLOO	LANCASTER	ELECTRIC	WANS	ROBEY
WATERLOO	LANCASTER	ELECTRIC	WANS	ROBEY
WATERLOO	LANCASTER	ELECTRIC	WANS	ROBEY
WATERLOO	LANCASTER	ELECTRIC	WANS	ROBEY

ADMINISTRATIVE BUILDING

WATERLOO	LANCASTER	ELECTRIC	WANS	ROBEY
WATERLOO	LANCASTER	ELECTRIC	WANS	ROBEY
WATERLOO	LANCASTER	ELECTRIC	WANS	ROBEY
WATERLOO	LANCASTER	ELECTRIC	WANS	ROBEY
WATERLOO	LANCASTER	ELECTRIC	WANS	ROBEY

# WORMALD BROTHERS

(SOUTH) LTD.

(INCORPORATED IN N.S.W.)

FIRE PROTECTION ENGINEERS SINCE 1889

## MANUFACTURERS AND SUPPLIERS OF

"GRINNELL" AUTOMATIC SPRINKLER AND FIRE ALARM SYSTEM. The world standard for the automatic fire protection of buildings.

"SIMPLEX" FIRE EXTINGUISHERS. Acid-alkali, Foam, Carbon Tetrachloride . . . sizes to suit all requirements.

"LUX" CO EQUIPMENT. Hand Extinguishers, Mobiles and Automatic Fixed equipment.

"MULSIFYRE" SYSTEM. Advanced protection against electrical and industrial oil risks.

"FASPOS" . . . PRODUCT OF I.C.I. Fire Retardant for treating all materials.

"WATERLOO" STEEL ROLLING SHUTTERS—Manually, electrically or hydraulically operated.

"WATERLOO" FIRE DOORS—Tin-clad type. Constructed to F.U.A. Specifications.

"METALBILT" ROLLING GRILLES—Close opening, but admit air and light.

"BANGOR" ENCLOSED AND OPEN RAIL SLIDING EQUIPMENT.

For Doors, Sliding Ladder and Conveyor Systems.

"SECURA" STEEL COMBINATION SAFES.

**SEE THESE PRODUCTS AT STAND NUMBER 280**

**Hall of Manufactures Building**

Registered Office: **BAY WORKS, WILLIAMSTOWN ROAD, PORT MELBOURNE**

BOX 1502N G.P.O., MELBOURNE.

TELEPHONE: MX 3121.

TELEGRAMS: "SPRINKLER," MELBOURNE

## *STEELBILT Limited*

A WORMALD BROTHERS INDUSTRY

"STEELBILT" SHELVING—Standardised, Adjustable. Ideal flexible storage for anything . . . anywhere.

"STEELBILT" LOCKERS.—Hygienic and Space Saving. Comprehensive range of standards.

"STEELBILT" LIBRARY BOOK STACKS. Including Multi-storied adjustable stacks and accessories.

"STEELBILT" FURNITURE. Cupboards, Mobiles, Filing Cabinets, Plan Cabinets, Card Index, Drawers, etc.

**SEE THESE PRODUCTS AT**

**STAND NUMBER 280, HALL OF MANUFACTURES BUILDING**

REGISTERED OFFICE:

**WILLIAMSTOWN ROAD, PORT MELBOURNE**

(INCORPORATED IN N.S.W.)

Telephones: MX 3121-4

BOX 1502, G.P.O., MELBOURNE.

TELEGRAMS: "STEELBILT," MELBOURNE

# Melbourne Show Visitors!

See our *Display of Freighter-McGrath*  
**TRAILERS**

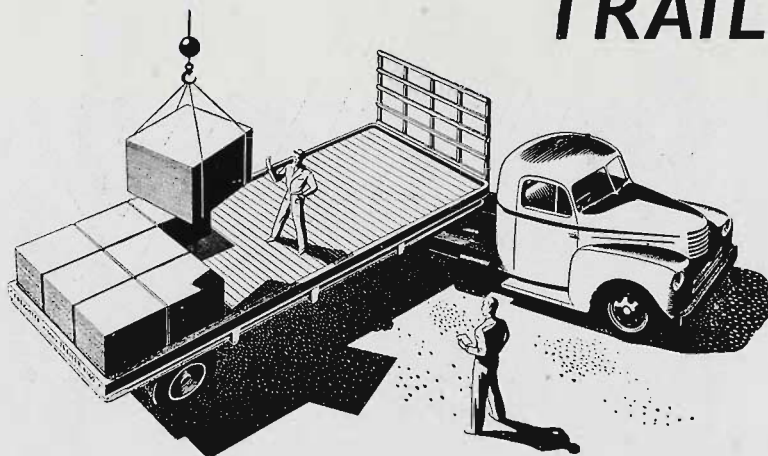

**STAND No. 58A, McNabb St.**  
**(Adjacent to Sheep Pavilion)**

Full range of FREIGHTER McGRATH  
TRAILERS, SEMI-TRAILERS, STOCK TRANS-  
PORTS, 4-WHEEL TRAILERS, FARM  
TRAILER-WAGGONS, TIMBER JINKERS  
ETC., SPARE PARTS SERVICE, REPAIRS.



Freighter McGrath Baby Quin  
5-way Trailer—convertible for  
carrying stock, hay or fruit and  
for other hauling jobs on farms,  
orchards & grazing properties.

**TRAILER SALES & SERVICE PTY. LTD.**

Cnr. City Rd. and Clarendon St., South Melbourne  
(2 minutes from Spencer St. Station. Phone MX 6013, MX 6467)

**TS**

TRAILER SALES  
& SERVICE PTY LTD

**SPECIALISTS IN TRAILER TRANSPORT**

**THE ROYAL AGRICULTURAL SOCIETY OF VICTORIA.**

Temple Court - - 422 COLLINS STREET - - Melbourne

★ ★ ★

## **Catalogue of Exhibits**

**With Index and Plan of Grounds**

# **ROYAL MELBOURNE CENTURY SHOW**

TO BE HELD AT

**The Show Grounds**

**:: Flemington ::**

FROM

**THURSDAY TO SATURDAY**

**23rd September to 2nd October, 1948**

★ ★ ★

**SALES:—Sales of Exhibits will be held on the  
Show Grounds during the Currency of the Show  
For Particulars See Agents' Catalogues**

---

WHOLLY SET UP AND PRINTED IN AUSTRALIA BY  
H. HEARNE & CO. PTY. LTD.,  
285 - 7 LATROBE STREET, MELBOURNE, C1.



## *Financing the Development of Primary Industry*

The Man on the Land will have in mind the day when prices may not be as high as they have been.

He will be thinking of the development of his property to the end that he may have greater production at lower cost; he will be thinking of the improvement of his stock. This Bank has the resources to help competent Men on the Land finance development. The Bank's officers in Melbourne Office and more than 300 Branches will be glad to discuss the question of credit with those desiring it for this purpose.

Banking facilities will be available during the Show at the office of the Bank in the Administrative Buildings of the Royal Agricultural Society at the Show Grounds, corner of Plummer and Skene Streets.

**THE  
COMMERCIAL BANKING COMPANY  
OF SYDNEY LIMITED**

ESTABLISHED 1834

*with which is amalgamated*

**THE BANK OF VICTORIA LTD.**

**THE  
COMMERCIAL BANKING  
COMPANY OF SYDNEY LTD.**  
*with which is amalgamated*  
**THE BANK OF VICTORIA LTD.**

## **BANKING FACILITIES AT THE SHOW**

Banking facilities will be available during the Show at the office of the Bank situated in the Administrative Buildings of the Royal Agricultural Society at the Show Grounds, corner of Plummer and Skene Streets.

**Melbourne Office:  
257 COLLINS STREET.**

**Head Office:  
343 GEORGE STREET,  
SYDNEY**

Board of Management for  
Victoria

L. F. MILLER, Chairman  
SIR ROBERT W. KNOX  
HON. SIR HARRY LAWSON,  
K.C.M.G.  
EWEN D. MACKINNON

Chief Manager for Victoria:  
S. S. CLARK.

# The Royal Agricultural Society of Victoria

## LIST OF OFFICE-BEARERS, 1948

### Patrons:

His Excellency MAJOR-GENERAL SIR WINSTON DUGAN,  
K.C.M.G., C.B., D.S.O., Governor of Victoria.

### President:

C. N. McKAY, Esq., Harvester Buildings, Sunshine, W.20.

### Vice-Presidents:

W. C. GREAVES, Esq., Caldermeade Estate, Caldermeade.  
A. G. HUNTER, Esq., "Northwood Park," Seymour.  
SIR CLIVE McPHERSON, K.B., C.B.E., 216 Domain Road, South Yarra, S.E.1.

### Trustees:

Colonel SIR CHARLES E. MERRETT, Kt., C.B.E., V.D., "Yaralla," 34 Bay Street, Brighton.  
Captain A. E. T. PAYNE, "Yarraview," Lilydale.  
A. C. GIBB, Esq., George Hotel, St. Kilda, S.2.  
H. A. MULLETT, Esq., Department of Agriculture, C.2.

### Members of Council:

Sir WILLIAM ANGLISS, Aberdeen House, 528 Collins Street, Melbourne.	H. L. LYALL, Esq., 39 Leveson Street, North Melbourne, N.1.
H. BARTRAM, Esq., 601 Little Bourke Street, Melbourne.	J. C. MACKINNON, Esq., Melbourne Club, Collins Street, Melbourne, C.1.
J. A. BEATTIE, Esq., "Billenbah," Narrandera, N.S.W.	T. A. MEAKLIM, Esq., "Roseneath," Mooroopna.
J. F. BEDWELL, Esq., "Oreston," 588 Inkerman Road, Caulfield, S.E.7.	T. N. MITCHELL, Esq., c/o Mitchell & Co., West Footscray, W.11.
R. H. BLACKBURN, Esq., "Fairview Park," Korinella.	His Honor JUDGE MITCHELL, 322 Cotham Road, Kew, E.4.
JOHN BOTT, Esq., Naranghi, Yarrawonga.	A. H. MOORE, Esq., Tooloonook, Yarram.
W. J. T. CLARKE, Esq., "Devon Park," Dunkeld.	HUGH McCLELLAND, Esq., 32 Winter Street, Malvern.
W. COCKBILL, Esq., Newhall Avenue, Moonee Ponds, W.4.	KEITH McGARVIE, Esq., "Greenwood," Pomborneit.
A. E. DAHLENBURG, Esq., Brougham Street, Nhill.	M. A. NICHOLAS, Esq., "Strathalbyn," Sassafras.
L. M. DUGDALE, Esq., "Staughton Vale," Balliang.	J. E. ROBERTSON, Esq., Melbourne Club, Collins Street, Melbourne, C.1.
A. C. FISKEN, Esq., "Lal Lal Estate," Yendon.	R. N. SCOTT, Esq., "Wolonga," Kongwak.
S. A. GREAVES, Esq., "The Landing," Bass.	D. SUTHERLAND SMITH, Esq., "All Saints Vineyard," Wahgunyah.
J. F. GUTHRIE, Esq., C.B.E., 1 Malop Street, Geelong.	Professor S. M. WADHAM, The University, Carlton, N.3.
HAROLD HOWE, Esq., c/o L. A. Fairbairn & Co., Bourke Street, Melbourne, C.1.	W. A. WINTER-IRVING, Esq., "Gundamain," Nagambie.
R. R. KERR, Esq., Burnside, Yan Yean.	

### Solicitor:

H. T. McKEAN, Esq.

### Surgeon:

Dr. M. McKENNA.

### Chairman of Veterinary Panel:

G. FETHERS, Esq., B.V.Sc.

### Auditors:

A. J. COURT, Esq., Chartered Accountant (Aust.).  
D. R. S. McGREGOR, Esq., Chartered Accountant (Aust.).

### Architects:

A. C. LEITH and BARTLETT.

Secretary: LOUIS MONOD.

Assistant Secretary: W. F. CRAIG.

## Index to Contents

### HORSES—

	Sec.	Page
Clydesdales .....	1	34
Suffolk Punches .....	2	46
Percherons .....	3	47
Farm and Lorry Horses .....	4	47
Arabs .....	5	49
Thoroughbreds .....	6	50
Trotters .....	7	51
Galloways .....	8	54
Ponies .....	9	56
Saddle Section .....	10	64
Harness Section .....	11	81
Hunting and Jumping Contests .....	12	540
Riding Competitions .....	12	86
Flag and Bending Races, etc. ....	12	101
Trotting Contests .....	12	108

### CATTLE—

Shorthorns .....	13	131
Poll Shorthorns .....	14	138
Herefords .....	15	139
Polled Herefords .....	16	143
Aberdeen Angus .....	17	145
Devons .....	18	150
Red Polls .....	19	150
Dairy Shorthorns .....	20	160
Australian Illawarra Shorthorns .	21	169
Ayrshires .....	22	180
Jerseys .....	23	194
Guernseys .....	24	213
Friesians .....	25	222
Test Competitions and Govern- ment Herd Test Prizes .....	26	232
Fat Cattle .....	27	232
Goats .....	28	235

### SHEEP—

	Sec.	Page
Lincolns .....	29	242
English Leicesters .....	30	244
Border Leicesters .....	31	246
Romney Marsh .....	32	250
Cheviots .....	33	255
Ryelands .....	34	256
Dorset Horns .....	35	260
Shropshires .....	36	267
Southdowns .....	37	269
Suffolks .....	38	274
Dorset Downs .....	39	276
Merinos .....	40	276
Corriedales .....	41	280
Polwarth .....	42	284
Fat Sheep .....	43	285
Fleeces and Skins .....	44	287
Pigs .....	45	293
Poultry .....	46	312
Pigeons .....	47	343
Budgerigars, Canaries and Cage Birds .....	48	358
Farm Produce .....	49	366
Dairy Produce .....	51	383
Wines, etc. ....	52	388
Fruits, etc. ....	53	395
Apiculture .....	54	403
Horticulture .....	55	405
Home Crafts .....	56	406
Dogs .....	57	437
Sheep Dog Trials .....	58	568
Sheaf Tossing Competitions .....	58	574
Wood Chopping Contests .....	58	575
Machinery Stands, etc. ....	59	580
Special Regulations re Cham- pionship Prizes .....		580
General Regulations .....		580
Notices .....		584
List of Standholders .....		587

# *A Nourishing* *and* *Sustaining Food*

**Good Chocolate** — chocolate made from the finest quality ingredients — is rich in food elements which are essential for growth and good health.

**Good Chocolate** provides tissue building proteins, mineral salts, and vitamins in a delicious, easily-digested form. It is particularly sustaining food too, because it contains such a high percentage of calories or units of energy in every  $\frac{1}{4}$  lb. block.

*MacRobertson*

THE GREAT NAME IN CONFECTIONERY

# THE ROYAL AGRICULTURAL SOCIETY OF VICTORIA



**T**HE ANNUAL EXHIBITION will be opened on THURSDAY, 23rd SEPTEMBER, and will be officially opened by His Excellency Major-General Sir Winston Dugan, K.C.M.G., C.B., D.S.O., Governor of Victoria.

## Friday, 24th September, 1948

Members of the Society, on presentation of their badges, will be admitted to the Grounds and Grand Stands free. Members also receive one Lady's Ticket to admit lady to the Ground and Grand Stands each day of the Show.

The public will be admitted on Thursday, 23rd September (Judging Day), on payment of 2/6, and on the remaining days of the Show, till Saturday, 2nd October (inclusive), from 9 a.m., on payment of 2/6. Admission to Public Grand Stand, 3/- extra; to the "Chirnside" and "Cliff" Stands, 2/- extra; and "Gibsonia" and "Cumming" Stands, 1/- extra. Children under 14 will be admitted to the grounds on a payment of 6d., and to all Grand Stands at half-price.

Entrance Tickets may be obtained at the gates, and combined Rail and Show Tickets will be sold at Flinders Street, Tourist Bureau, Collins Street, and First Class combined Rail and Entrance Tickets at all suburban railway stations, including Frankston, Lilydale, Belgrave, Sunbury and Geelong.

Trams run direct from Elizabeth Street to the Show Grounds. Fare 6d.

Prize cards (which are copyright) will be attached to the exhibits with ribbons, as follows:—

First Prize .....	Blue-lettered Card, Blue Ribbon.
Second Prize .....	Red-lettered Card, Red Ribbon.
Third Prize .....	Black-lettered Card, White Ribbon.
Fourth Prize .....	Green-lettered Card, Orange Ribbon.
Very Highly Commended .....	Lavender-lettered Card and Ribbon.
Highly Commended .....	Lavender-lettered Card and Ribbon.
Commended .....	Lavender-lettered Card and Ribbon.
Special .....	Green-lettered Card and Green Ribbon.
Champion Prize Winners .....	Blue-lettered Card and Yellow Ribbon.
Reserve Champion .....	Blue-lettered Card and Purple Ribbon.
Junior Champion .....	Blue-lettered Card and Yellow Ribbon.
Junior Reserve Champion .....	Blue-lettered Card and Purple Ribbon.

A piece of ribbon, corresponding in colour with the prize card, will be carried round the necks of the Live Stock exhibits. Champion Horses and Cattle will be distinguished by a red, white and blue sash, and Sheep and Swine by a red, white and blue rosette. Reserve Champion Horses and Cattle will be distinguished by a purple sash, and Sheep and Swine by a Purple Rosette.

Junior Champion Cattle will be distinguished by a blue, red and blue sash; and Reserve Junior Champion Cattle by a red, blue and red sash.

Refreshments of all kinds will be provided on the grounds by Mr. P. Lennon, Mrs. A. Powell, Messrs. Crichton and McBrien, Mac's Catering Service, and McClure Industries, who bind themselves to supply everything of the best quality at Melbourne rates.

Forage and bedding for stock will be supplied on the grounds at Melbourne prices.

Temple Court,  
422 Collins Street, Melbourne.

LOUIS MONOD, Secretary.



(With which is Incorporated)

THE AUSTRALASIAN MUTUAL  
INSURANCE SOCIETY

REGISTERED OFFICE:

**400-402 Collins Street  
Melbourne**

Fire Insurance of Every  
Description.

Workers' Compensation.

Motor Car. Live Stock.

Death by Accident or Disease.

Houseowners' & Householders'.

Aviation Insurances.



YOU ARE INVITED to inquire  
at the Company's office on the  
Showground, Plummer Avenue,  
(under the Chirnside Stand) for  
full particulars.



Manager :

F. W. CORNELL



## Melbourne's Most Comfortable and REFINED HOTEL



Offers Excellent Accommodation and Meals.  
Single Room with Breakfast 9/6 to 10/6 per day  
Double Rooms with Breakfast  
8/6 per person per day  
Two Bedded Rooms with Breakfast  
9/6 each person per day  
Suite Rooms with Breakfast  
12/6 each person per day  
Prices vary according to position of rooms.  
Meals A la Carte (pay for what you require).



## CARLYON'S HOTEL

OPPOSITE SPENCER STREET  
(INTERSTATE RAILWAY)  
STATION, MELBOURNE

Phone: MU 7251

**IDEALLY SITUATED**  
**Trams and Buses to all shopping areas**  
**from our front door.**

# NOTICE



## AUCTION SALES OF STOCK

WILL BE HELD ON THE SHOW GROUNDS AS UNDER:—

### Horses

TUESDAY, 28th SEPTEMBER, at 10.30 a.m.

WEDNESDAY, 29th SEPTEMBER, at 10.30 a.m.

### Cattle

#### Beef Breeds

FRIDAY, 24th SEPTEMBER, at 10.30 a.m.

First Group—Herefords and Polled Herefords.

Second Group—Aberdeen Angus and Devons.

Third Group—Shorthorns and Poll Shorthorns.

The breeds in groups, and the breeds within each group will rotate annually.

#### Dairy Breeds

TUESDAY, 28th SEPTEMBER, and WEDNESDAY, 29th SEPTEMBER, at 9.30 a.m.—

Other Dairy Breeds (except Jerseys and Dairy Shorthorns).

Sales will be conducted in the Dairy Sale Ring in the following order:

Tuesday: Australian Illawarra Shorthorns, Red Polls; Wednesday: Friesians, Guernseys, Ayrshires.

MONDAY, 27th SEPTEMBER, at 9.30 a.m.—Jerseys.

MONDAY, 27th SEPTEMBER, at 11 a.m.—Dairy Shorthorns.

Dairy Shorthorns will be sold in the Beef Cattle Sale Ring.

An adjournment for lunch (from 12.15 p.m. to 1 p.m.) will be made on each day

Dairy Cattle (with the exception of Jerseys) are being sold. There will be no luncheon adjournment on the day Jerseys are being sold.

Fat Cattle will be sold at Newmarket on Wednesday, 29th September.

### Sheep

WEDNESDAY, 29th SEPTEMBER, at 9.30 a.m.

Sales of Sheep will be conducted in the following order:—

British Breeds (Longwools), Group 1—9.30 a.m.:

(Romney Marsh, English Leicester, Lincoln, Cheviot and Border Leicester).

British Breeds (Shortwools), Group 2—10 a.m.:

(Dorset Down, Southdown, Suffolk, Dorset Horn, Shropshire and Ryeland).

Group 3—2 p.m.:

(Corriedales, Merinos and Polwarth).

### Pigs

TUESDAY, 28th SEPTEMBER, at 9.30 a.m.

WEDNESDAY, 29th SEPTEMBER, at 9.30 a.m.

Sales of Pigs will be conducted in the following order: Middle Whites, Large Blacks, Large Whites, Wessex Saddlebacks, Berkshires, Tamworths.

# MITCHELL

## Haymaking Machinery

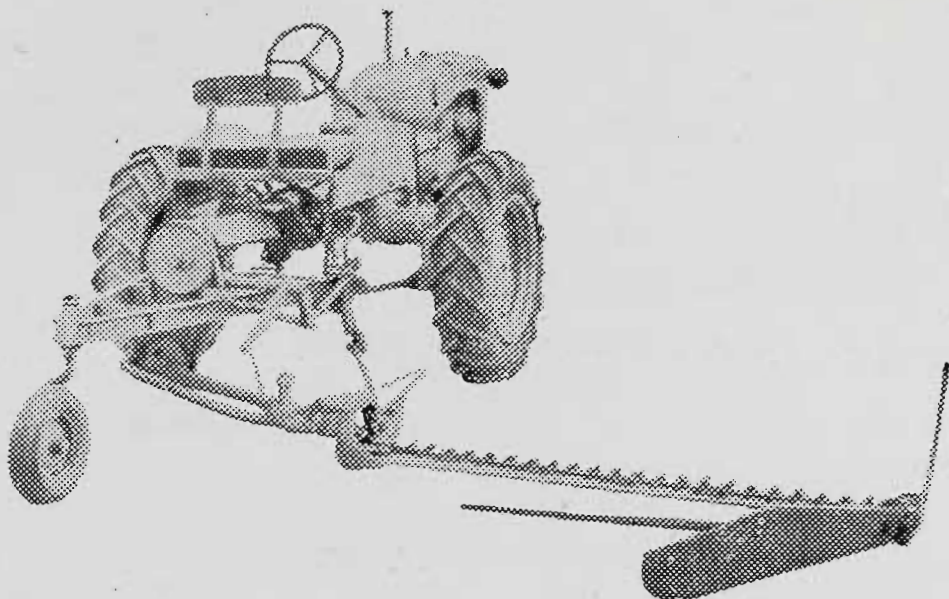

Cut 6 feet. Built in two types—Hydraulic Lift for Allis-Chalmers "B" and "C" Tractors, and Hand Lift to suit almost any Tractor.

Drop-forged, the fingers, knife head and sockets are tough—to withstand shocks—and, being hard, are long-lasting. Shafts run on roller bearings in oil baths. Drive, by "V" belt to crankshaft, is quiet, smooth and positive.

Rubber-tyred Castor Wheel.

The "Mitchell" Model "B" Press can be driven by Tractor P.T.O. or by belt from Tractor Pulley or any 5 h.p. engine. With an output of 40 cwts. per hour—and much more in favourable conditions—it saves its cost in a season.

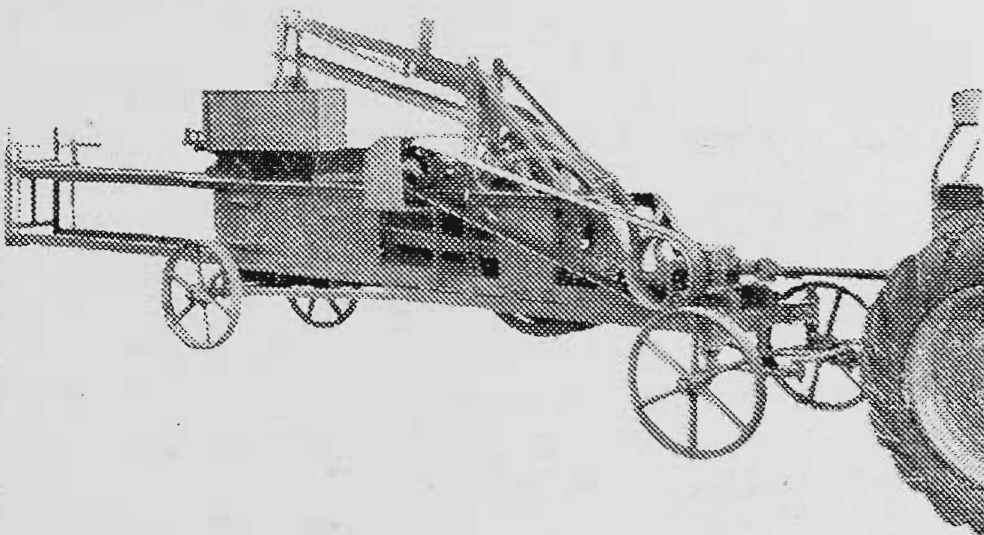

**Mowers - Rakes - Sweeps - Presses**

Call and Inspect at Our Show Stands:  
82 DEGRAVES STREET      84 LENNON AVENUE

## MITCHELL & CO. PTY. LTD.

12-36 CROSS STREET, WEST FOOTSCRAY, W.12

# List of Judges and Stewards, 1948

## STEWARDS-IN-CHIEF:

Heavy Horses	....	A. E. DAHLENBURG	Deputy	....	JOHN BOTT
Light Horses	....	HAROLD HOWE			
Beef Cattle	....	W. J. T. CLARKE	Deputy	....	L. M. DUGDALE
Dairy Cattle	....	A. H. MOORE	Deputy	....	KEITH McGARVIE
Sheep	....	T. A. MEAKLIM	Deputy	....	W. C. GREAVES
Home Crafts	....	Mrs. H. F. RANSFORD	Deputy	....	Mrs. W. F. CRAIG
Dogs	....	W. COCKBILL			
Poultry	....	HAROLD BARTRAM			

## Arena Control Committee

Messrs. A. G. HUNTER (Chairman), S. A. GREAVES and HAROLD HOWE.

## Judges:

## Stewards:

### CLYDESDALE MALES.

J. ALLAN TWEDDLE, 12 Epping Street, East Malvern.

JOHN BOTT.  
T. N. MITCHELL.

### CLYDESDALE FEMALES.

R. J. HICKS, Hannaton, Kaniva.

A. E. DAHLENBURG.

### SUFFOLK PUNCHES AND PERCHERONS.

J. McINTOSH, Burnwood, Merrigum.

H. BARTRAM.

### FARM AND LORRY HORSES.

J. BURNS, Rosebank, Benalla.

H. BARTRAM.

### ARABS.

A. A. LAIDLAW. The Hill, Ararat.

ROBERT YOUNG.

### THOROUGHBREDS.

F. HOYSTED, 52 Collins Street, Mentone.

Major D. W. R. KNOX.

### TROTTERS.

J. H. GLENN, Tylden.

S. A. GREAVES.

### GALLOWAYS AND PONIES.

LESTER MADDEN, Box 35, Kaniva.

J. E. GRICE.

### SHETLAND PONIES.

Mrs. E. COFFEY, North Road, Oakleigh.

NOEL MASON.

### SADDLE HORSES AND GALLOWAYS.

H. M. WARBURTON, Merriwa, N.S.W.

E. C. ROUCH.

### MOUNTED POLICE TURNOUT (Uniform and Kit).

H. T. COFFEY, North Road, Oakleigh.

E. C. ROUCH.

### SADDLE PONIES.

G. E. MINTER, c/o C. P. Fairbairn & Co.,  
Woomargama Estate, via Albury, N.S.W.

R. V. GREGG.

### POLO PONIES.

Colonel POPE, Humphreys Road, Frankston.

NOEL MASON.

### HARNESS HORSES AND PONIES—HORSE JUDGE.

J. K. ALLEN, Numurkah.

W. A. WINTER-IRVING.  
W. I. ROBERTSON.

**HARNESS HORSES AND PONIES — HARNESS JUDGE.**

E. ALLAN, Oudit.

W. A. WINTER-IRVING.  
W. I. ROBERTSON.**HARNESS HORSES AND PONIES — VEHICLE JUDGE.**

H. PERSSON, 4 Royal Crescent, Camberwell.

W. A. WINTER-IRVING.  
W. I. ROBERTSON.**OPEN HUNTING EVENTS.**

J. O'CONNOR, Wandila, Mount Gambier, S.A.

HAROLD HOWE.  
ALEC R. CRESWICK.**LADIES' HUNTING EVENTS.****SECTION FOUR, TRIO AND PAIR EVENTS.**

M. G. BEST, Finnis Street, Gawler, S.A.

Major D. W. R. KNOX.

**FLAG AND BENDING RACES.**

J. WATSON, Almurta.

J. H. WAUGH.  
K. J. MACKENZIE.**EQUITATION TESTS.**

A. G. BAXTER, 57 Power Street, Hawthorn.

NOEL MASON.

**RIDING CONTESTS.****COMPETITORS OVER 15 YEARS OF AGE AND  
"GOOD HANDS" TROPHY.**

A. G. BAXTER, 57 Power Street, Hawthorn.

PETER B. RONALD.

**COMPETITORS UP TO 15 YEARS OF AGE.**Miss MEG GRIFFITHS, Delaware, R.M.B. 34,  
Howlong Road, Albury, N.S.W.Miss FAIRLIE HAGENAUER.  
Miss DIANA GRANT.**BEST EQUESTRIENNE TURNOUTS (HORSE).**

A. G. BAXTER, 57 Power Street, Hawthorn.

PETER B. RONALD.

**BEST EQUESTRIENNE TURNOUTS (SADDLERY).**

E. ALLAN, Oudit.

PETER B. RONALD.

**BEST EQUESTRIENNE TURNOUTS (COSTUME).**W. WRIGHT, c/o Rossiter, Shipp & Wright Pty. Ltd.,  
306 Little Collins Street, Melbourne.

PETER B. RONALD.

**TROTTING EVENTS.**

R. STOKESBERRY.

W. SAUNDERS.

R.A.S. Council Steward

Trotting Control Board Stewards

Patrol Stewards

Clerk of Scales

Handicapper

Starter

Timekeepers

S. A. GREAVES.

H. HUMMERSTON (Chairman), L. LAWRENCE,  
W. BALLOCH, J. CREAGH, T. H. FELLOWS.

K. FOUNTAIN and W. G. WEIGHT.

W. SAUNDERS.

H. HUMMERSTON.

L. LAWRENCE.

V. L. DULLARD and J. CREED.

**SHORTHORNS AND POLL SHORTHORNS.**

D. G. MUNRO, Gundibri, Merriwa, N.S.W.

W. J. T. CLARKE.  
W. G. SHANKLAND.**HEREFORDS.**

M. HAYES, Bexley, Narrabri, N.S.W.

L. M. DUGDALE.

**POLL HEREFORDS.**

C. H. ARCHER, Wantabadgery, Wagga Wagga, N.S.W.

L. M. DUGDALE.

**ABERDEEN-ANGUS.**

R. C. BUCHANAN, Tallangatta.

T. A. MEAKLIM.  
JOHN NEELY.**RED POLLS.**

HUGH McEACHERN, Nundi, via Tarcutta, N.S.W.

G. P. H. WILSON.

**DAIRY SHORTHORNS.**

F. G. SADLER, Hillcrest, Camperdown.

C. C. JOHNSON.

**AUSTRALIAN ILLAWARRA SHORTHORNS.**

STAN. MITCHELL, Rosenthal, Warwick, Queensland.

F. W. BEDWELL.  
W. R. ROWAN.

## AYRSHIRES.

C. J. CLARK, Epping Forest, Minto, N.S.W.

W. J. WILLIAMS.  
DUNCAN C. F. McCALLUM.

## JERSEYS.

NORMAN ENDERS, The Wattles, Stanhope.

KEITH McGARVIE.  
A. P. MOORE.  
L. CHINN.

## GUERNSEYS.

B. H. BASHAM, Pleasant Banks, Port Elliott, S.A.

N. E. BEAUMONT.  
J. TOWT.

## FRIESIANS.

P. C. GILES, Kaplee, Kapunda, S.A.

ROBERT YOUNG.  
J. LEITH GILLESPIE.

## FAT CATTLE.

BART THARLE, 14 Walker Street, Dandenong.  
D. M. SCOTT, Korumburra.W. C. GREAVES.  
F. SAMBELL.

## EXPORT STEER CLASSES.

BART THARLE, 14 Walker Street, Dandenong.  
D. M. SCOTT, Korumburra.

W. C. GREAVES.

## EXPORT STEER CLASSES (CARCASSES).

S. SASSELLA, McGuinness Road, East Bentleigh.

W. C. GREAVES.

## HIDES OF EXPORT STEERS.

H. E. ROBINSON, 165 Glenhuntly Road, Elwood, S.3.

F. SAMBELL.

## GOATS.

I. W. SCOTT, Box 36, Hornsby, N.S.W.

A. C. T. HEWITT.

## LINCOLNS.

H. W. HERMISTON, Minto Park, Mansfield.

H. B. VANRENEN.  
A. BOWMAN.

## ENGLISH LEICESTERS.

H. H. SHILLABEER, Liberton, Oakbank, S.A.

A. C. FISKEN.  
W. H. KENDELL.**FOR COMFORT, CIVILITY AND SERVICE, MAKE—***The . . .***Hotel Federal***Your Home whilst in Melbourne*Comfortable Beds and Excellent Cuisine  
Private Functions Catered for.**547 Collins Street, Melbourne, C.1****MU 8921**

**BORDER LEICESTERS (RAMS).**

T. V. BRUNSKILL, Inglewood, Forest Hill, via Wagga, N.S.W.

R. B. MILLS.  
W. F. a'B. WEIGALL.  
G. D. MILLS.**BORDER LEICESTERS (EWES).**

H. SUTTON, Cooraminta, Boort.

W. F. a'B. WEIGALL.  
G. D. MILLS.  
PAT. HARRISON.**ROMNEY MARSH.**

L. A. STUART, Valmont, Whitemore, Tas.

ALAN MURRAY.  
J. KEVIN STOKES.**CHEVIOTS.**

J. MOSES, Kentdale, Nagambie.

F. H. M. CULLEN.

**RYELANDS.**

H. HAWKINS, The Pines, Shepparton.

D. K. McMILLAN.  
OSWALD GRAYSON.**DORSET HORN RAMS.**

A. K. CANTRILL, Department of Agriculture, Orange, N.S.W.

J. A. PATTERSON.  
R. B. M. GERRAND.  
J. E. GRICE.**DORSET HORN EWES.**

J. M. COLEMAN, Department of Agriculture, Sydney, N.S.W.

J. A. PATTERSON.  
R. B. M. GERRAND.  
J. E. GRICE.**SHROPSHIRES.**

H. HAWKINS, The Pines, Shepparton.

W. B. BOOTHBY.

**SOUTHDOWNS (RAMS AND GROUP CLASSES).**

C. L. E. ORTON, Petworth, Moora, W.A.

D. R. S. MCGREGOR.  
H. M. BROWNE.  
W. B. MILLER.**SOUTHDOWNS (EWES).**

R. L. BRUNSKILL, Karoola, via Urana, N.S.W.

D. R. S. MCGREGOR.  
H. M. BROWNE.  
W. B. MILLER.**SUFFOLKS.**

G. N. KING, Pineleigh, Scotts Creek.

H. F. BERWICK.

**DORSET DOWNS.**

J. MOSES, Kentdale, Nagambie.

W. R. ROWAN.

**CORRIEDALE RAMS.**

C. B. GATES, Moorabindah, Drung South, via Horsham.

F. W. BEDWELL.  
C. R. FRIEND.**CORRIEDALE EWES.**

J. W. D. WARD, Sandwood, Lang Koop, via Casterton.

F. W. BEDWELL.  
C. R. FRIEND.**MERINOS (FINE WOOL).**

JOHN F. McNAB, 265 Ascot Vale Road, Ascot Vale, W.2.

R. H. BLACKBURN.

**MERINOS (STRONG WOOL).**

T. SANGER, South Wongamong, Corowa, N.S.W.

R. H. BLACKBURN.

**FAT SHEEP AND EXPORT LAMBS.**

(Except Commercial Sheep.)

BART THARLE, 14 Walker Street, Dandenong.

R. N. SCOTT.  
J. F. RUSSELL SCOTT.  
A. LESLIE SCOTT.**COMMERCIAL SHEEP.**

H. HAWKINS, The Pines, Shepparton.

R. N. SCOTT.  
J. F. RUSSELL SCOTT.  
A. LESLIE SCOTT.**FLEECES.**ESMOND LILLIES, c/o Dennys, Lascelles Ltd., Geelong.  
RONALD SALMON, c/o Elder, Smith & Co., Geelong.**SKINS.**

MAXWELL GLOVER, Wool Exchange, King Street, Melbourne.

**BERKSHIRES.**

G. A. BEDWELL, 366 Howick Street, Bathurst, N.S.W.

W. D. McCALLUM.

**MIDDLE WHITES.**

A. T. HAMBLIN, 60 Charlston Road, Bendigo.

G. C. GRIFFITHS.

**LARGE WHITES.**

J. A. HEADING, Murgon, Queensland.

E. P. WORNER.  
S. CRITTEN.  
T. W. LILLIE.**TAMWORTHS.**

A. E. DAY, Allendale, Alma, S.A.

C. H. COLEMAN.

**LARGE BLACKS AND WESSEX SADDLEBACKS.**

W. KEAVENY, Armore, Kerry, via Beaudesert, Queensland.

A. BOWMAN.  
J. W. McCALLUM.**BACON AND PORK PIG COMPETITIONS.**

JOHN M. WILSON, 623 Collins Street, Melbourne.

L. A. DOWNEY.  
R. JOHNSON.  
A. D. NORTH.  
J. D. STEWART.  
C. GRAY.**POULTRY.****STANDARD BREEDS — HEAVY (PART) AND GAME.**

A. GILES, Bonaventure, Mount Druitt, N.S.W.

ALAN MURRAY.  
R. COCHRAN.**BANTAMS.**

C. R. THOMPSON, Old Windsor Road, Toongabbie, N.S.W.

A. S. PENROSE.

**STANDARD BREEDS — LIGHT.**

H. G. McKITTRICK, 18 Maher Street, Hurstville, N.S.W.

W. J. HORNIDGE.  
S. BUSCOMB.**WYANDOTTES, ORPINGTONS, PLYMOUTH ROCKS, DORKINGS  
AND LANGSHANS.**

J. D. PENNICUIK, Lisarow, N.S.W.

PHIL. PATTERSON.  
BRUCE GRANTER.**LIGHT UTILITY POULTRY.**

F. MASON, 15 Landcox Street, East Brighton.

F. E. CLIFF.  
C. H. CLARK.**HEAVY UTILITY POULTRY.**

W. SHEVILL, 35 Bourke Street, Mentone.

J. C. McQUARIE.

**DUCKS, GEESE AND TURKEYS.**

P. PEARSE, Dean.

R. J. de C. TALBOT.  
G. A. McLEOD.**EXPORT POULTRY AND EGGS.**

M. HALL, Department of Agriculture, Melbourne.

**FANCY PIGEONS — PART 1.****Carriers, Dragoons, Pouters, White Fantails,  
Long-Faced Self Tumblers.**

R. GILL, 359 George Street, Brisbane, Queensland.

J. M. WHITLEY.

**FANCY PIGEONS — PART 2.****Show Homers, Long Faced Muff Tumblers, Beards (Long-Faced), Baldheads (Long-Faced),  
Tiplers, Ice, Modenas, German Beards, Any Other Variety, and Novice.**

W. M. CHAMPION, 22 Hammers Road, Northmead, N.S.W.

A. HELLIER.

**FANCY PIGEONS — PART 3.****Jacobins, Coloured Fantails, Nuns, Helmets, Gimpels,  
Archangels, Short-Faced Tumblers.**R. M. MORRISON, 42 Holmesbrock Street, Ashgrove,  
Brisbane, W.3, Queensland.

W. WHEELER.

**FANCY PIGEONS — PART 4.****Magpies, Saddlebacks, Trumpeters, Swallows, Spots, African and English Owls,****All Orientals, Turbits.**

L. P. E. SMITH, Bosanquet Avenue, Prospect, S.A.

T. N. MITCHELL.

**UTILITY PIGEONS.**

J. BOUNDY, 50 Wooltan Avenue, Thornbury.

C. WHITLEY.

**WORKING HOMERS — OLD BIRDS.**

E. BOWLER, 25 Stillman Street, Burnley, E.1.

W. A. WEBB.

**WORKING HOMERS — YOUNG BIRDS AND FLOWN CLASS.**

H. REID, 168 Power Street, Hawthorn.

A. R. GRAYSON.

**SQUABS.**

M. HALL, Department of Agriculture, Melbourne.

**BUDGERIGARS.**

Mrs. S. HARRISON, 39 Emily Street, Murrumbeena.

J. C. FLETCHER.

F. GARDNER, 13 Balmer Street, Brunswick.

**CAGE BIRDS.**

H. HEATH, 57 Donne Street, West Coburg, N.13.

THOMAS COX.

**WHEAT.**

J. BRAKE, Department of Agriculture, Melbourne.

H. L. HORE.

W. R. JEWELL, State Laboratories, Melbourne.

E. J. O'BRIEN.

**OATS AND PEAS.**

W. J. McGRATH, 483 Collins Street, Melbourne.

H. C. COLLINS.

**BARLEY.**JOHN R. MITCHELL, c/o Smith, Mitchell & Co.,  
Gough Street, Richmond.

F. C. T. HOLDEN, M.L.A.

**MAIZE.**

A. TELFER, Hill View, Lindenow.

HENRY HILL.

**HAY AND CHAFF.**

(Except Meadow Hay.)

W. J. McGRATH, 483 Collins Street, Melbourne.

D. L. KINSELLA.

**MEADOW HAY.**

L. C. BARTELS, Department of Agriculture, Melbourne.

H. T. McKEAN.

**FARM PRODUCE.**

(Except Cereals, Hay, Chaff, Sugar Beet, Asparagus, Potatoes and Onions.)

J. K. PURVES, c/o F. H. Brunning Pty. Ltd.,  
57 Elizabeth Street, Melbourne.

THOMAS PURVES.

**TABLE VEGETABLES AND ONIONS.**

G. STAYNER, Wickham Road, Moorabbin.

E. R. JOHNSON.

**POTATOES.**

G. H. MATTINGLEY, Department of Agriculture, Melbourne.

J. E. TRUETT.

**CHEESE.**

W. PARK, Department of Agriculture, Melbourne.

S. WALKER.

**BUTTER, CASEIN AND MILK POWDER.**R. W. KURRLE, c/o Department of Commerce and  
Agriculture, 301 Flinders Lane, Melbourne.

J. J. RYAN.

**WINES.**T. C. SEABROOK, c/o W. J. Seabrook & Son,  
214 Queen Street, Melbourne.K. WEIDENHOFFER, Renmark Growers' Distillery,  
Renmark, S.A.G. FAIRBROTHER, c/o Robert Bryce Pty. Ltd.,  
Wakefield Street, Adelaide, S.A.

Associate Judge: GEORGE GRAHAM, Rutherglen.

Associate Judge: ROY SMITH, c/o Oakley, Adams Pty. Ltd.,  
527 Collins Street, Melbourne.**SPIRITS AND LIQUEURS.**C. W. SIMMONDS, c/o John Connell & Co.,  
578 Bourke Street, Melbourne.Associate Judge: H. D. GODBY, c/o Dalgety & Co.,  
461 Bourke Street, Melbourne.**CIDER.**DOUGLAS QUINN, Government Viticultural Station,  
Rutherglen.**AERATED WATERS.**C. WALLMAN, c/o Imperial Chemical Industries of Australia  
& New Zealand, 380 Collins Street, Melbourne.

R. V. GREGG, Burnewang Park, Hunter.

**FRUIT — APPLES.**

J. W. BAILEY, Narre Warren.  
R. W. BAILEY, Narre Warren North.

R. H. POOLE.  
F. J. GREATOREX.

**FRUIT — PEARS.**

J. JORDAN, 357 Warrigal Road, Burwood.

N. A. BOWMAN.

**CITRUS FRUITS — FRUIT.**

D. McALPINE, Department of Agriculture, Melbourne.

C. E. COLE.

**CITRUS FRUITS — PACKING.**

W. H. HARRIS, Department of Agriculture, Melbourne.

C. E. COLE.

**APPLE-PACKING COMPETITIONS.**

J. M. WARD, Department of Agriculture, Melbourne.

G. W. GAYFORD.

**APICULTURE.**

C. E. COTTMAN, 59 King William Street, Regent.

E. ROBINSON.

**HOME CRAFTS.****PLAIN NEEDLEWORK.**

Miss K. McDONALD, c/o "The Sun," Flinders Street,  
Melbourne.

Mrs. L. L. BLACK.  
Mrs. L. BRAIN.

**AFTERNOON FROCK COMPETITION.**

Mrs. HERBERT ALLEN, "Banyule," Heidelberg.

Mrs. W. F. CRAIG.

**FANCY NEEDLEWORK.**

Mrs. L. G. RALPH, 38 Rothesay Avenue, East Malvern, S.E.5.

Mrs. W. SEARLES.  
Mrs. A. R. ROBERTS.

**ART AND APPLIED ART.**

H. JOLLY, Art Centre, Old Gaol Buildings,  
Victoria Street, Melbourne.

COLVIN L. SMITH, 17 Ralston Street, South Yarra, S.E.1.

Mrs. C. HICKENBOTHAM.  
Miss M. MORTON.

**ART CRAFTS.**

Miss G. CARRIGHAN, 361 Collins Street, Melbourne.

Mrs. HELEN WALKER.

**COOKING.**

Miss E. M. ALLEN ("Sarah Dunne"),  
21 Tintern Avenue, Toorak, S.E.2.

Mrs. E. E. BLACK.  
Mrs. HAROLD HOWE.  
Mrs. W. KINSMORE.

**DOGS.**

J. W. MARPLES, Cheshire, England.

W. COCKBILL.  
E. J. BENNETT.  
W. H. BRILLIANT.  
N. F. COLES.  
L. S. K. CUNNINGHAM.  
G. McEWIN DUNCAN.  
C. F. IREDELL.  
C. KELLY.  
F. A. LONGMORE.  
R. R. MITCHELL.  
R. MYERS.  
J. S. ROWLES.  
H. T. C. WOODFULL.

**SHEEP DOG TRIALS.**

R. H. ROE, Lemnos.  
Associate Judge: P. G. EVERIST, G.P.O. Box 190, Geelong.

R. H. BLACKBURN.  
HARRY SUTTON.

**WOOD-CHOPPING AND SHEAF-TOSSING.**

T. M. NEILL, Ferguson Street, Broadford.  
C. BEER, c/o Denman, Robinson Pty. Ltd.,  
179 King Street, Melbourne.

W. H. McWIGGAN.  
HAROLD J. BEER.

**Handicappers:**

S. BARBER, Police Station, East Kew.

T. M. NEILL, Ferguson Street, Broadford.

**MILK STEWARDS.**

Dairy Shorthorns ..... JOHN BOTT  
Red Polls ..... T. A. MEAKLIM  
Friesians ..... R. R. KERR  
Jerseys ..... K. McGARVIE

Guernseys ..... A. P. MOORE  
Ayrshires ..... A. H. MOORE  
Australian Illawarra  
Shorthorns ..... W. C. GREAVES

## PROGRAMME OF PARADES AND EVENTS, 1948

Exhibitors are advised to study the Time-table, showing times at which judging in the various Classes is to be commenced. Judging in any Class will not commence BEFORE the time specified. No warning will be given, and any competitor not present when the judge is ready to commence will miss the opportunity to compete.

### FIRST DAY

**Thursday, 23rd September**

- 9.00 a.m. Judging in all Stock and Produce Sections, except Classes specified for other days, and except Sheep, Poultry and Pigeons.
- 9.00 a.m. Judging of Budgerigars, Canaries and Cage Birds.
- 4.00 p.m. **ASSOCIATE JUDGES' CONTEST** (Light Horses), in the Arena. (Only nominees of Country Agricultural Societies and other specified bodies eligible to compete.)

### MEETINGS

- 4.00 p.m. Goat Society of Australia (Federal Council). Meeting in Stock Breeders' Room, at Show Grounds.
- 6.00 p.m. Aberdeen Angus Society of Australia. Victorian Annual Dinner, at Hotel Australia.
- 6.15 p.m. The Australian Illawarra Shorthorn Society (Victorian Branch), Dinner and Annual Meeting, at Hotel Federal.
- 6.30 p.m. Friesian Cattle Club of Australia (Victorian Branch). Dinner in Council Luncheon Room, at Show Grounds.
- 8.00 p.m. Shorthorn Society of Australia (Victorian Branch). Annual Meeting, R.A.S. Council Room, Temple Court.

### SECOND DAY

**Friday, 24th September**

Time	Class	Event
9.00 a.m.		All horses entered in Open, Novice and Ladies' Hack Classes to be paraded for Classification. Following classification they will be judged thus:— Classes 104 and 105, 106 and 107, 108 and 109, 110, 111 and 112, 113.
9.00 a.m.		Associate Judges' Contest: Red Poll Cattle. (Nominees assemble in front Centenary Hall).
9.45 a.m.	104 and 105	Judging of Hacks (14 stone).
10.00 a.m.		Judging of Dogs (Group 1).
10.00 a.m.		Judging of Business Turnouts.
10.00 a.m.	214 and 213	The "Kia Ora Products" Novice Boys' Riding Competition (12 and under 15). "The Barlam" Boys' Riding Competition (12 and under 15).

10.20 a.m.	106	
	and	
	107	Judging Hacks (12 stone).
10.30 a.m.	216	The "Wizzo Spinning Tops" Novice Boys' Riding Competition (Under 12).
10.30 a.m.	215	The "Wizzo Spinning Tops" Boys' Riding Competition (Under 12).
10.30 a.m.		Associate Judges' Contest; Australian Illawarra Shorthorn Cattle. (Nominees assemble in front Centenary Hall).
10.30 a.m.		Associate Judges' Contest; Jersey Cattle. (Nominees assemble in front Centenary Hall).
11.00 a.m.	108	
	and	
	109	Judging of Hacks (10 stone).
11.00 a.m.		Judging of Trotting Championships.
	228	The "Kyddees Brand Hosiery" Novice Girls' Riding Competition (12 and under 15).
	227	The "McEwan's" Girls' Riding Competition (12 and under 15).
	262	The "Lincoln Mills" Ladies' Flag Race.
11.15 a.m.	185	The "Melbourne Bitter" Section Four Hunting Contest (Ladies or Gentlemen).
11.30 a.m.	110	Hack (ridden by lady or gentleman under 21).
11.45 a.m.	111	
	and	
	112	Judging of Ladies' Hacks.
11.45 a.m.	230	The "Amalgamated Dairies" Novice Girls' Riding Competition (Under 12).
	229	The "Brockhoff Biscuits" Girls' Riding Competition (Under 12).
12 noon		Associate Judges' Contest; Friesian Cattle. (Nominees assemble in front Centenary Hall).

# **BENDIGO SHOW, 1948**

**Thursday, Friday and Saturday  
October 28, 29, and 30th**

**3 DAYS AND 2 NIGHTS EXHIBITION**

**PRIZE MONEY OVER £1200**

**AND TROPHIES**

**Applications for Space for Commercial Exhibits in  
Industrial Halls or Machinery Exhibits should be  
made immediately.**

**Exhibitors are requested to forward their entries as early as possible.**

**Entries Close Saturday, 2nd October**

**WRITE FOR SCHEDULE OF PRIZES.**

**R. G. HAM, Secretary,**

**National Bank Chambers, Pall Mall, Bendigo.**

**'Phone: 418.**

12 noon		Associate Judges' Contest: Guernsey Cattle. (Nominees assemble in front Centenary Hall).
12.05 p.m.	181	The "Foy & Gibson" Trio Jumping Contest.
12.30 p.m.	272	The "Chic-ola Kola Tonic" Wheelbarrow Race.
12.40 p.m.	239	The "Georges" Novice Ladies' Riding Competition (over hurdles).
	238	The "Swallow and Ariell" Ladies' Riding Competition (over hurdles).
1.30 p.m.	293	The "Masonite" Trotting Handicap: Preliminary Heats.
	103	Judging of Shetland Pony Turnouts in Saddle.
1.45 p.m.	102	Judging of Miniature Turnouts in Saddle.
2.15 p.m.		Comedy Car.
2.30 p.m.		<b>GRAND PARADE. All Horses, Ponies, Cattle and Goats.</b>
3.00 p.m.		<b>OFFICIAL OPENING</b> by His Excellency Major-General Sir Winston Dugan, G.C.M.G., C.B., D.S.O.
3.10 p.m.		Demonstration of Equitation (organised by A. G. Baxter, C.I.I.H.).
3.25 p.m.	184	The "Maples" Heavyweight Hunters' Plate (Male Riders). Judging of Jinker Turnouts and Associated Classes.
3.30 p.m.		Associate Judges' Contest: Ayrshire Cattle. (Nominees assemble in front of Centenary Hall.)
3.45 p.m.	113	Judging Pair of Hacks (15 hands or over).
4.15 p.m.	182	The "Argus and The Australasian Post" Pair Horse Jumping Plate.
4.15 p.m.	122	Judging Pair of Hacks (over 14 hands and not over 15 hands).
4.30 p.m.	293	The "Masonite" Trotting Handicap: Final.

### MEETINGS

9.00 a.m.		The Friesian Cattle Club of Australia (Victorian Branch), Annual Meeting in Stock Breeders' Room, at Show Grounds.
9.45 a.m.		The Aberdeen Angus Society of Australia, Victorian Committee Meeting in Council Room, at Show Grounds.
11.15 a.m.		The Friesian Cattle Club of Australia (Federal Council), Annual Meeting in Stock Breeders' Room, at Show Grounds.
2.00 p.m.		Australian Pig Society (Victorian Branch), Committee Meeting in Council Room, at Show Grounds.
3.00 p.m.		The Guernsey Cattle Society of Australia (Federal Council), General Meeting in Stock Breeders' Room, at Show Grounds.
4.30 p.m.		The Australian Council of Agricultural Societies, in Council Room, at Show Grounds.

### Friday Night

Time	Class	Event
7.15 p.m.	2640	The "McPherson's Ltd." Open Sheep Dog Trial (two competitors).
7.45 p.m.		Judging of Dogs in Special Classes.
7.45 p.m.	286	The "Age" Trotting or Pacing Handicap: Preliminary Heats.
8.20 p.m.		Don, the Wonder Horse.

8.30 p.m.		Polo (Melbourne Hunt v Hexham).
9.10 p.m.		Highland Pipe Band—"Footscray City."
9.30 p.m.	207	The "General Motors-Holdens" Section Four Hunting Contest (Ladies and Gentlemen).
9.50 p.m.	288	The "Oshkosh Overall" Trotting or Pacing Handicap: Preliminary Heats.
10.00 p.m.		Comedy Car.
10.15 p.m.	286	The "Age" Trotting or Pacing Handicap: Final.
10.25 p.m.	288	"The Oshkosh Overall" Trotting or Pacing Handicap: Final.
10.30 p.m.		Chariot Race.
		The Gordon Troupe of Merry Mirthmakers will entertain at intervals during the evening in different parts of the Arena.

### MEETINGS

6.00 p.m.	The Ayrshire Cattle Herd Book Society of Australasia (Victorian Branch), Dinner in Council Luncheon Room, followed by Annual Meeting, in Stock Breeders' Room, at Show Grounds.
6.15 p.m.	The Red Poll Cattle Breeders' Association of Australia (Victorian Branch), Dinner and Annual Meeting, at Hotel Federal.
6.30 p.m.	The Shorthorn Society of Australia (Victorian Branch), Annual Dinner, Scott's Hotel.
6.30 p.m.	The Guernsey Cattle Society of Australia (Victorian Branch), Annual Dinner at Ascot House, Fenton Avenue, Ascot Vale.
7.00 p.m.	The Victorian Young Farmers' Club's Association. Delegates' Conference in Council Room at Show Grounds.

## THIRD DAY

Saturday, 25th September

Time	Class	Event
9.30 a.m.	124 and 125	Judging of Polo Mares or Geldings
	212	The Brewer "Style Leader" Novice Boys' Riding Competition (15 and under 18).
	211	The "London Stores" Boys' Riding Competition (15 and under 18).
9.30 a.m.		The "Sun" Cattle Judging Competitions.
10.00 a.m.		Judging of Dogs (Group 2, Part 1).
	226	The "Holeproof" Novice Girls' Riding Competition (15 and under 18).
	225	The "Ipana" Girls' Riding Competition (15 and under 18).
	218	The "Crockford's Pasteurised Milk" Novice Boys' Riding Competition (Under 10).
	217	The "Kyddes Brand Hosiery" Boys' Riding Competition (Under 10).
10.30 a.m.	114	Judging of Consolation Hacks (14 stone).
	142 to	
	145	Judging of Consolation Pony Mares or Geldings.

- 10.40 a.m. Judging of Buggy Turnouts and Associated Classes.
- 10.55 a.m. 115 Judging of Consolation Hacks (12 stone).
- 11.00 a.m. 232 The "Brookes Lemos" Novice Girls' Riding Competition (Under 10).  
231 The "Sennitt's Ice Cream" Girls' Riding Competition (Under 10).
- 11.10 a.m. 116 Judging of Consolation Hacks (10 stone).
- 11.25 a.m. 123 Judging of Consolation Mare or Gelding (Over 14 hands and not over 15).  
210 The "Osram" Novice Riding Competition (Male riders).  
209 The "MacRobertson" Riding Competition (Male riders).
- 12 noon **GRAND PARADE. All Horses, Ponies, Cattle and Goats.**
- 12.40 p.m. 258 The "Barastoc Products" Novice Flag Race.
- 1.00 p.m. 257 The "Good Hands" Challenge Trophy: Championship Competition.
- 1.00 p.m. 188 The "Cox Bros." Hunters' Plate.
- 1.30 p.m. 97 Best Intermediate Equestrienne Turnout.
- 2.30 p.m. 284 The "Snows Men's Wear" Trotting or Pacing Handicap: Preliminary Heats.
- 3.00 p.m. Judging of Dogs: K.C.C. One Hundred Guineas: Final.
- 3.00 p.m. 101 Judging of Mounted Stockman's Turnout.
- 3.00 p.m. 205 The "Henderson's Springs" International Hunting Contest (Figure 8 Course).  
3.15 p.m. Champion Saddle Horse.
- 3.15 p.m. 177 Judging of Decorated Business Turnouts.
- 3.20 p.m. 248 The "Sun" Boys' Bareback Riding Competition (15 and under).  
250 The Girls' Bareback Riding Competition (15 and under).
- 3.30 p.m. Judging of Dogs: "Manton's Canine Turnout" (Juvenile Handlers' Class).
- 3.35 p.m. Chariot Race.
- 3.45 p.m. 284 The "Snows Men's Wear" Trotting or Pacing Handicap: Final.
- 3.50 p.m. Comedy Car.
- 4.00 p.m. Don, the Wonder Horse.
- 4.15 p.m. 236 The "Ruskin Motor Bodies Ltd." Pair Riding Competition (Under 15).

#### MEETINGS

- 10.30 a.m. Commonwealth Clydesdale Horse Society (Federal Council), Annual Meeting in Stock Breeders' Room, at Show Grounds.
- 2.00 p.m. The Ayrshire Cattle Herd Book Society of Australasia (Federal Council), Annual Meeting in the Stock Breeders' Room, at Show Grounds.
- 3.00 p.m. Shorthorn Society of Australia (Federal Council), Meeting in Council Room, at Show Grounds.
- 3.30 p.m. The Victorian Young Farmers' Clubs Association (Senior Section), Delegates' Conference in Stock Breeders' Room, at Show Grounds.

## Saturday Night

Time	Class	Event
7.00 p.m.	2640	The "McPherson's Ltd." Open Sheep Dog Trial. (Two competitors).
7.30 p.m.		Highland Pipe Band (Werribee).
7.45 p.m.		Judging of Dogs in Special Classes.
8.00 p.m.		A. B. C. National Band, etc., with co-operation of Army—"1812 Overture."
9.05 p.m.	279	The "Henry Buck" Trotting or Pacing Handicap: Preliminary Heats.
9.15 p.m.		Don, the Wonder Horse.
9.30 p.m.	274	The "George Adams" (Tattersall) Trotting or Pacing Handicap:
9.40 p.m.		Chariot Race.
9.55 p.m.		Comedy Car.
10.15 p.m.	279	The "Henry Buck" Trotting or Pacing Handicap: Final.
		The Gordon Troupe of Merry Mirthmakers will entertain at intervals during the evening in different parts of the Arena.

### MEETINGS.

6.15 p.m.	The Australian Pig Society (Victorian Branch), Dinner and Annual Meeting, at Hotel Federal.
-----------	---

## FOURTH DAY

### Monday, 27th September

Time	Class	Event
9.30 a.m.	235	The "Australian Knitting Mills" Pair Riding Competition (15 and under 18).
9.30 a.m.	195	The "Whybrow Exhibit Footwear" Jumping Contest (Over hurdles without wings).
10.00 a.m.		Judging of Sheep.
10.00 a.m.		Judging of Dogs (Group 2, Part 2).
10.00 a.m.	234	The "Grey's Ready Rubbed Tobacco" Pair Riding Competition (18 and under 21).
10.30 a.m.	222	The "Princes Laundry" Novice Ladies' Riding Competition (21 and over).
	221	The "Astor Radio" Novice Ladies' Riding Competition (18 and over).
11.30 a.m.		<b>GRAND PARADE.</b> All Horses, Ponies, Cattle and Goats.
12.15 p.m.		Parade of District Groups of Clydesdales.
12.15 p.m.	219	Ladies' Side Saddle Riding Competition.
12.30 p.m.		Judging of Best Animals in Single Harness.
12.45 p.m.	263	The "Hanro Knitting Mills" Ladies' Bending Race.
1.00 p.m.	297	Record Trot (Trotters only).
1.10 p.m.	180	The "Lustre" Hosiery" Novice Hunt.

1.15 p.m.	220	The "Steele's" Ladies' Riding Competition.
1.45 p.m.		Judging of Champion Harness Horse.
2.00 p.m.		Comedy Car.
2.10 p.m.		Demonstration by the Metropolitan Fire Brigade: Rescue Work—Big Ladder.
2.30 p.m.	291	The "Meadowbrook Farm" Trotting or Pacing Handicap (3-year-olds), Preliminary Heats.
2.35 p.m.	246	The "Leviathan" Boys' Riding Competition (Over hurdles) (12 and under 15).
3.00 p.m.		Champion Harness Mare or Gelding, between 14 and 15 hands.
3.00 p.m.	191	The "R. H. Brooks" Ladies' Hunters' Plate.
3.25 p.m.	100	Judging of Mounted Police Turnout.
3.25 p.m.	165	and
	166	Judging of Miniature Turnouts in Harness.
3.30 p.m.		Judging of Champion Harness Pony.
3.30 p.m.	200	The "Scott's" Jumpers' Plate.
4.00 p.m.	224	The "Aerial Flour" Novice Ladies' Riding Competition.
	223	The "White Crow Food Products" Ladies' Riding Competition.
4.30 p.m.	269	The "Eta Peanut Butter" Musical Chairs on Horseback.
4.45 p.m.	291	The "Meadowbrook Farm" Trotting or Pacing Handicap (3-year-olds), Final.

## MEETINGS.

10.00 a.m.	The Red Poll Cattle Breeders' Association of Australia (Federal Council), Annual Meeting in the Stock Breeders' Room, at Show Grounds.	
2.00 p.m.	Australian Pig Society (Federal Council), Annual Meeting in Stock Breeders' Room, at Show Grounds.	

## Monday Night

Time	Class	Event
7.30 p.m.	2640	The "McPhersons Ltd." Open Sheep Dog Trial (Two competitors).
7.45 p.m.		Judging of Dogs in Special Classes.
8.10 p.m.		Highland Pipe Band: "Royal Caledonian."
8.30 p.m.		Polo: Melbourne Hunt v. Hexham.
9.10 p.m.		Comedy Car.
9.20 p.m.		Don, The Wonder Horse.
9.35 p.m.	186	The "G. J. Coles" Section Four Hunting Contest (Ladies and Gentlemen).
10.00 p.m.	261	The "Lanoma Gin" Open Flag Race. (Lady or Gentlemen Riders.)
10.10 p.m.	282	The "Turf Cigarettes" Trotting or Pacing Handicap.
10.15 p.m.		Chariot Race.

The Gordon Troupe of Merry Mirthmakers will entertain at intervals during the evening, in different parts of the Arena.

# Farmers !!!



## SPECIAL FARMERS' TOUR OF GREAT BRITAIN and EUROPE

Leaving Melbourne  
APRIL, 1949

VISITING  
DENMARK, HOLLAND, SWITZER-  
LAND, ITALY, FRANCE, ENGLAND  
SCOTLAND

Steamer Accommodation to and from  
England Guaranteed.

EDUCATION with RECREATION

Visits to Pedigreed Herds, Royal Farms, Agri-  
cultural Colleges, Research Stations, Marketing  
and Manufacturing Organisations.

Membership Restricted to those directly  
engaged or interested in Farming, and their  
Families.

REGISTER NOW  
AT

### COOK'S TRAVEL SERVICE

Bank of Adelaide Building, (First Floor)

267 COLLINS STREET,  
MELBOURNE

'Phone: Central 7830.

# GUARDIAN

## Assurance Company..

LIMITED

(INCORPORATED IN ENGLAND)

Established 1821

---

---

TOTAL ASSETS EXCEED  
£18,000,000

---

---

Victorian Branch:  
**54 MARKET STREET,  
MELBOURNE**

R. J. RICHARDS, Manager.

## FIRE

(All classes of Buildings and Contents, Crops,  
Stacks, and Agricultural Risks of all kinds,  
including Live Stock on Farms and Stations),

**Marine, Baggage Insur-  
ance, Hailstone, Accident,  
including Workers' Com-  
pensation, Motor Car,  
Personal Accident and  
Sickness, Tourist and  
Travellers' Insurance.**

Inquiries Invited  
Liberal and Prompt Settlements.

## MEETINGS

- 6.00 p.m. The Australian Jersey Herd Society (Victorian Branch), Dinner and Annual Meeting in Council Luncheon Room, at Show Grounds.
- 6.30 p.m. Australian Society of Breeders of British Sheep (Victorian Branch), Annual Dinner at Hotel Federal.

## FIFTH DAY

Tuesday, 28th September

Time	Class	Event
9.00 a.m.		Judging of Poultry and Pigeons.
9.00 a.m.		Associate Judges' Contest: Lincoln Sheep—in New Sheep Pavilion.
9.30 a.m.	126 146	The "Treadways" Equitation Test (Over 14 hands), and The "Tandaco" Equitation Test: Preliminary Judging.
9.30 a.m.		Associate Judges' Contest: Shorthorn Cattle—in Beef Cattle Sale Ring.
10.00 a.m.		Judging of Dogs (Group 2, Part 4).
10.00 a.m.		Judging of Fat and Export Sheep.
10.00 a.m.		Judging of Table Vegetables.
10.30 a.m.		Associate Judges' Contest: English Leicester Sheep—in New Sheep Pavilion.
11.00 a.m.	202	The "Johnston's" Novice Jumping Competition (Over hurdles) (not exceeding 14.2).
11.00 a.m.		Associate Judges' Contest: Hereford Cattle—in Beef Cattle Sale Ring.
12.00 noon		Associate Judges' Contest: Border Leicester Sheep—in New Sheep Pavilion.
12.10 p.m.	259	The "Bournville Cocoa" Gentlemen's Flag Race.
12.45 p.m.		Comedy Car.
1.00 p.m.	192	The "Mutual Store" Amateur Jumpers' Plate (Equestriennes).
1.15 p.m.	233	The "Tom Piper" Pair Riding Competition.
2.00 p.m.	146	The "Tandaco" Equitation Test: Final Judging.
2.00 p.m.		Associate Judges' Contest: Aberdeen Angus Cattle—in Beef Cattle Sale Ring.
2.00 p.m.		Associate Judges' Contest: Romney Marsh Sheep—in New Sheep Pavilion.
2.10 p.m.	2644	The "Hytest Axe and Tool Pty. Ltd." Open Standing Block Handicap (37 inches); Preliminary Heats.
2.30 p.m.	98	Best Junior Equestrienne Turnout.
3.20 p.m.	204	The "Vickers Gin" Pair Hunting Contest.
3.30 p.m.		Associate Judges' Contest: Merino Sheep, in New Sheep Pavilion.
3.30 p.m.		Associate Judges' Contest: Dairy Shorthorn Cattle, in Beef Cattle Sale Ring.
3.40 p.m.	289	The "Foster's Lager" Trotting or Pacing Handicap.
3.45 p.m.	2644	The "Hytest Axe and Tool Pty. Ltd." Open Standing Block Handicap: Final.

- 4.00 p.m. 194 The "Myer Emporium" Olympian Hunting Contest.  
 4.15 p.m. 126 The "Treadways" Equitation Test (over 14 hands): Final Judging.

### MEETINGS

- 9.30 a.m. Farm Competitions' Association, Annual Meeting, in Stock Breeders' Room, at Show Grounds.  
 10.00 a.m. Victorian Romney Marsh Breeders' Association Meeting, in the Council Room, at Show Grounds.  
 2.00 p.m. The Dairy Shorthorn Association of Australia, Annual Meeting, in Stock Breeders' Room, at Show Grounds.

## Tuesday Night

- 7.30 p.m. GRAND PARADE. All Horses, Ponies, Cattle and Goats.  
 7.45 p.m. Judging of Dogs in Special Classes.  
 8.10 p.m. 183 The "Ford Motor Co." Pair Horse Jumping Plate.  
 8.30 p.m. 276 The "Metropolitan Gas Co." Trotting or Pacing Handicap.  
 9.00 p.m. Highland Pipe Band: "Scottish Ex-Service."  
 9.20 p.m. Demonstration by Police Gymnasts: Toy Soldiers, Two Bands, Cars and Cycles.  
 9.50 p.m. Don, the Wonder Horse.  
 10.05 p.m. 268 The "Philips Electrical Industries" Musical Chairs on Horseback.  
 10.20 p.m. Chariot Race.  
 The Gordon Troupe of Merry Mirthmakers will entertain at intervals during the evening, in different parts of the Arena.

### MEETINGS

- 7.00 p.m. The Australian Society of Breeders of British Sheep (Victorian Branch), Annual Meeting, in the Stock Breeders' Room, at Show Grounds.  
 8.00 p.m. The Australian Society of Breeders of British Sheep (Victorian Branch), Committee Meeting, in Stock Breeders' Room, at Show Grounds.  
 8.00 p.m. The Commonwealth Clydesdale Horse Society (Victorian Branch), Annual Meeting, in the Council Room, at Show Grounds.

## SIXTH DAY

### Wednesday, 29th September

- | Time      | Class | Event  |
|-----------|-------|--|
| 9.30 a.m. | 193   | The "Physician Blankets" Jumpers' Plate (Over fences).   |
| 9.30 a.m. | 247   | The "Eley-Kynoch Ammunition" Bareback Riding Competition (boys over 15 and not over 18).       |
| 9.45 a.m. | 249   | The "Paterson, Laing and Bruce Ltd." Bareback Riding Competition (girls over 15 and under 18). |

10.00 a.m.		Judging of Dogs (Group 3, Part 1).
10.45 a.m.	237	The "Victoree Food Products" Ladies' Riding Competition over fences (21 and over).
11.20 a.m.	273	The "Dominion Can" Billycan Race.
11.40 a.m.	264	The "Giant Licorice" Gentlemen's Bending Race.
11.50 a.m.	203	The "Kodak" Pony Jumpers' Plate (over hurdles).
12.30 p.m.		<b>GRAND PARADE. All Horses, Ponies, Cattle and Goats.</b>
1.10 p.m.	190	The "Beau Monde Hosiery" Ladies' Hunters' Plate.
1.15 p.m.	2640	The "Trojan" Open Handicap Sheaf Tossing Competition (10 lb. sheaf).
2.15 p.m.	99	The "Esquire" Equestrienne Turnout.
2.30 p.m.	2643	The "Reynella Brandy" Open Standing Block Chop (39 inches): Preliminary Heats.
2.35 p.m.	242	The "Cann's" Novice Girls' Riding Competition over hurdles (15 and under 18).
2.40 p.m.	281	The "Webco Elastic" Trotting or Pacing Handicap: Preliminary Heats.
2.50 p.m.	243	The "S.P.C. Fruits" Girls' Riding Competition over hurdles (12 and under 16).
3.00 p.m.	96	Judging of Best Equestrienne Turnout for Garryowen Trophy.
3.30 p.m.	201	The "Walker & Hall Ltd." Jumping Competition (14.2).
4.05 p.m.	2643	The "Reynella Brandy" Open Standing Block Chop (39 inches): Final.
4.10 p.m.	281	The "Webco Elastic" Trotting or Pacing Handicap: Final.
4.15 p.m.		Don, the Wonder Horse.
4.30 p.m.		Comedy Car.

## MEETINGS.

- 2.30 p.m. The Guernsey Cattle Society of Australia (Victorian Branch), Annual Meeting, in the Stock Breeders' Room, at Show Grounds.

## Wednesday Night

Time	Class	Event
7.15 p.m.	2640	The "McPhersons Ltd." Open Sheep Dog Trial (two competitors).
7.45 p.m.		Judging of Dogs in Special Classes.
7.45 p.m.	277	The "Barrett Bros. Cordials Pty. Ltd." Trotting or Pacing Handicap.
7.50 p.m.		Highland Pipe Band: "Victoria Police."
8.10 p.m.		Waverley Riding School: Parade of Old-Time Vehicles. Drivers and passengers in period costume.
8.30 p.m.		Polo: Melbourne Hunt v. Hexham.
9.10 p.m.	291	The "Skipping Girl Vinegar" Trotting Handicap.
9.15 p.m.		Don, the Wonder Horse.
9.30 p.m.		Comedy Car.
9.45 p.m.		Chariot Race.
		The Gordon Troupe of Merry Mirthmakers will entertain at intervals during the evening, in different parts of the Arena.

## MEETINGS

- 7.00 p.m. The V.U.C.T.A. Annual General Conference of Delegates from Affiliated Associations, In the Board Room, Ground Floor, Temple Court.
- 7.30 p.m. Australian Society of Breeders of British Sheep (Federal Council), Annual Meeting, in R.A.S. Council Room, Temple Court.
- 8.00 p.m. The Central Victorian Axemen's Association, Meeting in Stock Breeders' Room, at Show Grounds.

## SEVENTH DAY

## Thursday, 30th September

Time	Class	Event
8.30 a.m.	2641	The "Vallo" Sheep Dog Trial (pairs).
9.00 a.m.		Associate Judges' Contest: Ryeland Sheep—in new Sheep Pavilion.

# **ELECTRONIC INDUSTRIES IMPORTS PTY. LTD.**

*Stand No. 250*

## **HALL OF MANUFACTURERS**

Electronic Industries Imports are sole Australian agents for many leading machinery manufacturers. Technical experts are always ready to discuss your machinery problems with you. For full details of any of the following products, write or call at the offices of Electronic Industries Imports Pty. Ltd.

- **COOKSLEY**—Wood-working machinery.
- **JUNEERO**—Metal working tool for hobbyists.
- **E.U.K.**—Catering machinery.
- **LANGCO**—Electrical appliances.
- **DELAPENA**—Cylinder honing and greasing equipment.
- **OFFEN**—Microboring equipment.
- **NEERUS**—Flexible shaft equipment.

**ELECTRONIC INDUSTRIES IMPORTS PTY. LTD.**

*(Division of Electronic Industries Limited)*

11-21 Sturt Street, South Melbourne

10.00 a.m.		Judging of Dogs (Group 3, Part 2).
10.30 a.m.		Associate Judges' Contest: Dorset Horn Sheep—in new Sheep Pavilion.
11.00 a.m.	178	The "Myer Emporium" Jumpers' Plate.
12.00 noon		Associate Judges' Contest: Southdown Sheep—in new Sheep Pavilion.
12.45 p.m.	189	The "Kellow-Falkiner" Pair Jumpers' Plate.
2.00 p.m.		Comedy Car.
2.00 p.m.		Associate Judges' Contest: Corriedale Sheep—in new Sheep Pavilion.
2.15 p.m.	196	The "Buick" Handy Hunters' Trial.
2.40 p.m.	2645	The "Denman Robinson Pty. Ltd." Open Underhand Handicap (42 inches): Preliminary Heats.
2.50 p.m.	265	The "Faulding" Open Bending Race.
3.00 p.m.		Don, the Wonder Horse.
3.15 p.m.	179	The "Buckley & Nunn" Hunters' Plate.
3.40 p.m.	2646	The "Woolworth Stores" Handicap Tree-felling Contest.
3.55 p.m.	275	The "A.W.A. Radiola" Trotting or Pacing Handicap.
4.00 p.m.		Demonstration by Metropolitan Fire Brigade Band and Gymnasts., also Rescue Work—Big Ladder.
4.30 p.m.	266	The "Guest's Biscuits" Musical Chairs on Horseback (Lady Riders).
4.30 p.m.	2645	The "Denman Robinson Pty. Ltd." Open Underhand Handicap (42 inches): Final.

## MEETINGS

11.00 a.m.		The Border Leicester Sheep Breeders' Association (Victoria), Meeting in the Stock Breeders' Room, at Show Grounds.
1.30 p.m.		Victorian Registered Dorset Horn Association. Meeting in Council Room at Showgrounds.
2.00 p.m.		The Victorian Working Sheep Dog Association, Annual Meeting, in Stock Breeders' Room, at Show Grounds.
2.30 p.m.		Australian English Leicester Breeders' Association, Annual Meeting in Council Room at Show Grounds.

## Thursday Night

7.00 p.m.	2640	The "McPherson's Ltd." Open Sheep Dog Trial (two competitors).
7.30 p.m.		<b>GRAND PARADE.</b> All Horses, Ponies, Cattle and Goats.
7.45 p.m.		Judging of Dogs in Special Classes.
8.10 p.m.	283	The "Frigidaire" Trotting or Pacing Handicap: Preliminary Heats.
8.20 p.m.		Highland Pipe Band—"Melbourne."
8.40 p.m.	197	The "Yarra Falls" International Hunting Contest (figure eight course).
9.15 p.m.	294	The "Metropolitan and Country Trotting Association" Free-for-All.
9.30 p.m.		Don, the Wonder Horse.
9.45 p.m.		Comedy Car.
10.00 p.m.	206	The "State Express Cigarettes" Pair Hunting Contest.
10.25 p.m.	283	The "Frigidaire" Trotting or Pacing Handicap: Final.
10.30 p.m.		Chariot Race.

The Gordon Troupe of Merry Mirthmakers will entertain at intervals during the evening in different parts of the Arena.

## EIGHTH DAY

### Friday, 1st October

Time	Class	Event
9.00 a.m.	2642	The "Sassella Bros." Juvenile Sheep Dog Trial: Final.
9.30 a.m.		Associate Judges' Contest: Berkshire Pigs—at Pig Superintendent's office.
10.00 a.m.		Judging of Dogs (Group 5, Part 1).
10.15 a.m.	198	The "Baker, Perkins" International Hunting Contest (figure eight course).

GL212-F.P.

# MCCORMICK-DEERING TRACTORS and FARM EQUIPMENT



A size and type of tractor for every farm... and a complete system of power equipment for every farming need.

## INTERNATIONAL TRUCKS

Every International is all-truck built. The full range covers all haulage requirements—capacities  $\frac{1}{2}$  to 10 tons—including utilities, light, medium and heavy-duty models.

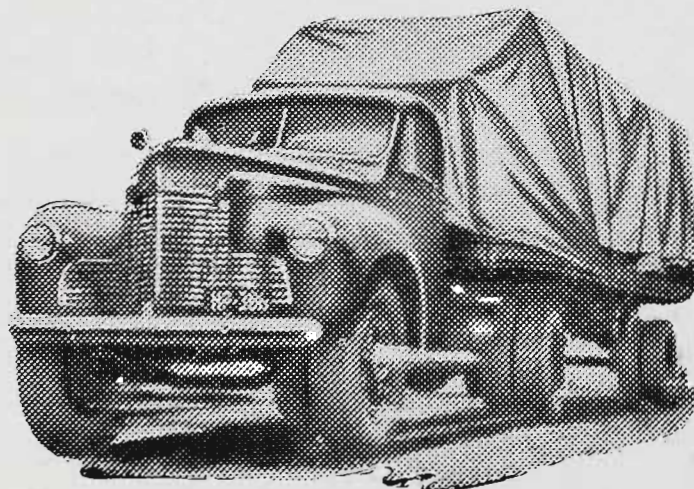

## VISIT THE "IH" STANDS

Tractors and  
Farm Equipment . . .  
Motor Trucks . . .

**92 SKENE STREET**  
**73 PLUMMER AVENUE**  
**136 LOBB STREET**

INTERNATIONAL HARVESTER COMPANY OF AUSTRALIA PTY. LTD.  
(INCORPORATED IN VICTORIA)

171 CITY ROAD, SOUTH MELBOURNE

**INTERNATIONAL**

MCCORMICK-DEERING INTERNATIONAL TRACTORS AND FARM EQUIPMENT



**HARVESTER**

INTERNATIONAL TRUCKS • INTERNATIONAL INDUSTRIAL POWER

11.00 a.m.		Associate Judges' Contest: Large White Pigs—at Pig Superintendent's office.
12.00 noon		<b>GRAND PARADE. All Horses, Ponies, Cattle and Goats.</b>
12.45 p.m.	260	The "Lifeguard Milk" Open Flag Race.
12.50 p.m.	187	The "Dumbrells' Jewellers" Jumpers' Plate.
1.30 p.m.	2641	The "Colonial Meat Co." Open Handicap Sheaf-Tossing Competition (8lb. sheaf).
2.15 p.m.	292	The "Leader" Trotting Handicap.
2.45 p.m.	241	The "Tivoli Theatre" Novice Ladies' Riding Competition (over hurdles).
	240	The "Electrolux" Ladies' Riding Competition (over hurdles).
3.00 p.m.		Champion Hunter.
3.20 p.m.	267	The "Philips Electrical Industries" Musical Chairs on Horseback (Gentleman Riders).
3.35 p.m.		Don, the Wonder Horse.
3.50 p.m.	296	The "Will. Whitbourn" Record Trot (Trotters or Pacers).
4.00 p.m.	208	The "Gilbey's" Consolation Stakes.
4.15 p.m.		Comedy Car.

### Friday Night

7.30 p.m.	2640	The "McPherson's Ltd." Open Sheep Dog Trial (two competitors).
7.45 p.m.		Judging of Dogs in Special Classes.
8.00 p.m.	278	The "Herbert Adams' Cakes" Trotting or Pacing Handicap.
8.10 p.m.		Highland Pipe Band: "Hawthorn City."
8.30 p.m.		Demonstration by Metropolitan Fire Brigade Band—also Rescue Work—Big Ladder.
8.50 p.m.		Don, the Wonder Horse.
9.00 p.m.	290	The "Bruce Small" Trotting or Pacing Handicap: Preliminary Heats.
9.30 p.m.		Chariot Race.
9.45 p.m.		Comedy Car.
10.00 p.m.	290	The "Bruce Small" Trotting or Pacing Handicap: Final.

The Gordon Troupe of Merry Mirthmakers will entertain at intervals during the evening in different parts of the Arena.

### NINTH DAY

#### Saturday, 2nd October

Time	Class	Event
8.30 a.m.	2639	The "Broken Hill Pty." Open Sheep Dog Trial Final.
9.45 a.m.	245	The "Club Razor Blades" Riding Competition (over hurdles) (boys under 18).
	244	The "Kia Ora Products" Novice Girls' Riding Competition (over hurdles) 12 and under 15).

- 10.00 a.m. Judging of Dogs (Group 5, Part 2).
- 11.00 a.m. 2647 Start of the Victorian Amateur Walkers' Club 50 Kilometres Road Walking Championship, 1948.
- 11.00 a.m. The "Alice Laidlaw Memorial Trophy" (Best Lady Rider over Hurdles).  
The "O.C. Trophy" (Best Boy Rider under 18).
- 251 The "Melford Motors" Consolation Ladies' Riding Competition.
- 252 The "Holeproof" Consolation Ladies' Riding Competition.
- 253 The "Holeproof" Consolation Girls' Riding Competition (15 and under 18).
- 254 The "Brewer" "Style Leader" Consolation Girls' Riding Competition (under 15).
- 255 The "Alcock and Pierce" Consolation Boys' Riding Competition (15 and under 18).
- 256 The "Alcock and Pierce" Consolation Boys' Riding Competition (under 15).
- 12.00 noon 270 The "Sun" Boys' Musical Chairs on Horseback.
- 12.15 p.m. 271 The "Punch Self Raising Flour" Girls' Musical Chairs on Horseback.
- 12.30 p.m. 2642 The "Australian Paper Manufacturers Ltd." Open Standing Block Handicap (40 inches): Preliminary Heats.
- 1.00 p.m. 199 The "Bryant and May" Consolation Stakes.
- 1.30 p.m. 285 The "Pelaco Ltd." Trotting or Pacing Handicap: Preliminary Heats.
- 1.45 p.m. Judging of Dogs: Finals in "Orlando Wines," "Tucker Box" and "Alsatian Paints" Stakes.
- 2.00 p.m. 2642 The "Australian Paper Manufacturers Ltd." Open Standing Block Handicap (40 inches): Final.
- 2.10 p.m. Don, the Wonder Horse.
- 2.25 p.m. Chariot Race.
- 2.40 p.m. Comedy Car.
- 3.00 p.m. Metropolitan Youth Rally—March and Demonstration.
- 4.00 p.m. 2647 Finish of the Victorian Amateur Walkers' Club 50 Kilometres Road Walking Championship, 1948.
- 4.20 p.m. 285 The "Pelaco Ltd." Trotting or Pacing Handicap: Final.
- 4.30 p.m. Comedy Car.

### Saturday Night

- 7.00 p.m. 2640 The "McPherson's Ltd." Open Sheep Dog Trial (two competitors).
- 7.45 p.m. Military Tattoo.
- 9.00 p.m. 280 The "Ball & Welsh" Trotting or Pacing Handicap: Preliminary Heats.
- 9.15 p.m. GRAND MASSED DISPLAY by Highland Bands and Highland Dancers.
- 9.45 p.m. 295 The "Automatic Totalisator" Free-for-All.
- 10.00 p.m. Comedy Car.
- 10.15 p.m. 280 The "Ball & Welsh" Trotting or Pacing Handicap: Final.
- 10.25 p.m. Chariot Race.

The Gordon Troupe of Merry Mirthmakers will entertain at intervals during the evening in different parts of the Arena.

# HORSES

## STEWARDS-IN-CHIEF:

HEAVY HORSES: J. A. BEATTIE, Esq.

DEPUTY: A. E. DAHLENBURG, Esq.

LIGHT HORSES: HAROLD HOWE, Esq.

All horses and ponies entered in Sections 1 to 11 inclusive are required to be at the grounds from 9 a.m. on Thursday, 23rd September, until 1 p.m. on Friday, 1st October, unless otherwise specified.

Entries are accepted on the distinct understanding that stock may not be removed from the Show Grounds until after 1 p.m. on Friday, 1st October.

The breeding year dates from 1st August in each year.

Any prize awarded to a mare exhibited as being in foal may be withheld until the production of a certificate that she has produced a foal after the exhibition and previous to the 1st January next ensuing.

All Stallions over 2 years of age, owned in Victoria, must be registered as required by the provisions of the Horse Breeding Act 1928.

Stallions over two years of age exhibited from States other than Victoria, and all Mares three years old or over, entered in Sections 1 to 9 (except Farm and Lorry Horses in Section 4) must be passed as sound and must have their entry tickets stamped "Pass to Ring" by a Government Veterinary Officer before entering the judging ring.

Stallions and Mares will be examined by Government Veterinary Surgeons on the Show Grounds on Wednesday, 22nd September, commencing at 10 a.m.

Where height is stipulated, horses and ponies must be measured, and an exhibit over or under the specified measurement may be transferred to its correct class. The official measurer will be in attendance on the Grounds on Tuesday, 21st, and Wednesday, 22nd September, at 10 a.m.; on Thursday, 23rd September, at 8 a.m., and on each remaining day of the Show from 9.30 a.m. to 10 a.m., and horses and ponies must be there to obtain their certificates, which must be produced to the Steward when entering the judging ring.

If the judge entertains a doubt as to the correctness of a height certificate, he has the power to order the exhibit to be re-measured. In such case the Steward shall accompany the exhibit to the Measurer's Stand and supervise the re-measuring.

All entrants in light horse, pony and contest sections must state performances of horse or pony on entry form. Immediately after the close of entries on 31st July, the Horse Committee will go through all forms, and from the information supplied will determine which entries will be accepted, and for which animals accommodation will be provided. In this connection first preference will be given to approved animals from other States. All entrants will be notified of the Committee's decision, and all fees paid on any entries not accepted will be re-

funded. In all Hunting and Jumping Contests, competitors will be limited to 30.

The upper portion of the door of the Horse Boxes outside the Pavilion must remain open during the hours the Show is open to the public. The Exhibitor will be liable to a fine of ten shillings for every infringement of this regulation.

Horses are not permitted to enter the Judging Ring if fitted with bearing reins.

Any Exhibitor who shall, without due cause, fail to parade any animal before the Judge when required so to do by the Steward of the Section, shall be liable to a fine of one pound.

Several feed stalls are available for Exhibitors. Charge, 12/6 during the currency of the Show. Exhibitors are not permitted to stack feed in the Horse Pavilions. The attention of Exhibitors is drawn to General Regulations 14 and 15. These will be strictly enforced.

Exhibits of horses which, in the opinion of the Society, are not in reasonable Show condition, shall be removed from the grounds and shall not be eligible to be offered for sale on the Show Grounds.

Exhibitors are advised to study the timetable, showing times at which judging in the various Classes is to be commenced. Judging in any Class will not commence before the time specified. No warning will be given, and any competitor not present when the Judge is ready to commence will miss the opportunity to compete.

## TRUCKS, TRANSPORTS AND CARAVANS.

Motor vehicles, including trucks and stock transports, will not be permitted to remain on the Show Grounds after unloading. They must be removed immediately, and will not be re-admitted until after 12 noon on Friday, 1st October, to load for the return.

Caravans will not be admitted to the Show Grounds.

## PARADES.

Prize-winning horses and cattle ONLY will be permitted to take part in Parades.

All prize-winning horses and cattle must be taken out on parade, in accordance with the printed programme. Exhibitors shall be subject to a fine of ten shillings in each case in which this regulation is not complied with, and shall also be liable to forfeit the prize or prizes awarded to their exhibit or exhibits.

All horses and cattle parading must wear exhibit numbers.

No ribbons will be permitted on exhibits except those won during the Show.

## EXERCISING HORSES.

The exercising of Clydesdales will be allowed on the arena track before 8.30 a.m. and after 5.30 p.m. on any day of the Show, and one week prior thereto, by permission of the Superintendent.

## LIVE STOCK INSURANCE



**Mares**  
(including Foaling)

**Stallions**  
(including Castration)

**Farmers' Working Stock**

Also the following classes of business:—

Fire, Marine, Accident and Sickness, Fidelity Guarantee, Customs and Administration Bonds, Workers' Compensation, Employers' Liability, Hail Storm, Plate Glass, Burglary, Motor Cars, Houseowner's and Householder's, Loss of Profits, Crops and Hay Stacks.

—INSURE WITH THE—  
**COLONIAL MUTUAL**  
**FIRE Insurance Coy. Ltd.**

REGISTERED OFFICE:  
405-7 COLLINS ST., MELBOURNE

LOWEST CURRENT RATES ON APPLICATION.

A Company with a good reputation for prompt and liberal payment of Claims.

TELEPHONE — MU 8411 (5 lines).

F. HYDE, General Manager

## Section 1—Clydesdales

### JUDGES:

J. ALLAN TWEDDLE, Esq. (Males).  
R. J. HICKS, Esq. (Females).

### STEWARDS:

JOHN BOTT, Esq. (Males).  
T. N. MITCHELL, Esq.  
A. E. DAHLENBURG, Esq. (Females).

Clydesdales males will be judged on Thursday, 23rd September, commencing at 9 a.m. Clydesdales females will be judged the same day, commencing at 1 p.m.

Horses entered in this Section must be fully registered as Clydesdales in the Commonwealth Clydesdale Stud Book, or other approved stud book published outside the Commonwealth, except yearlings, which may be entered if recorded as progeny in the Commonwealth Clydesdale Stud Book, and eligible for full registration therein. Females recorded in the Appendices to the C.C.S.B. will not be eligible to compete in this Section.

For particulars of registration in the Commonwealth Clydesdale Stud Book, apply to the Secretary, Commonwealth Clydesdale Horse Society, Temple Court, 422 Collins Street, Melbourne.

All prize-winning horses must be paraded. (See Regulation at head of Horse Section.)

Stallions over two years of age, and Mares three years old and over must have their Entry Tickets stamped "Pass to the Ring" by a Government Veterinary Officer before entering the arena.

Examinations commence on Wednesday, 22nd September, at 10 a.m.

CAMPBELL AND SONS, 491 BOURKE STREET, MELBOURNE, C.I., have presented £5 towards the prize-money in this Section.

### CLASS.

#### 1. STALLION, 8 YEARS OLD OR OVER.—

Prizes: £10, £4, £2. Entry fee £1/5/-, Members 14/-.

- 1 A. R. Arnold, D'S ALLAN (imp.) [22817 C.S.B.] (2807), bay, foaled —/6/35, bred by William Brown (Scotland), s Craigie Beau Ideal [21856 C.S.B.], d Craigton Freda [60368 C.S.B.].
- 2 W. Baker and Son, FAIRVIEW RESPECTABLE (3628), bay roan, foaled 12/10/38, bred by C. S. Rodda, s Fairview Remarkable (2432), d D's Strath Blossom (imp.) [61803 C.S.B.] (6614).
- 3 Amos Dickins, SILVER LINING (imp.) [22764 C.S.B.] (3129), black, grey hairs, foaled —/7/33, bred by W. W. Brown (Scotland), s Beneficent [21572 C.S.B.], d Misty Cloud [59260 C.S.B.].
- 4 R. and J. Galloway, BANDOLIER (imp.), [22587 C.S.B.] (2720), bay, foaled 5/5/34, bred by Campbell and Sutherland (Scotland), s Beneficent [21572 C.S.B.], d Milton Lady Bessie [57214 C.S.B.].
- 5 E. Hehr, DUNDUFF GOLD STANDARD (imp.) [22280 C.S.B.] (2829), bay, foaled 26/4/32, bred by John Forsyth (Scotland), s Renown [21525 C.S.B.] d Stapleton Princess [58477 C.S.B.].

## CLASS.

**2. STALLION, FROM 4 TO 7 YEARS OLD.—**  
Prizes: £20, £8, £4. Entry fee £2, Members £1/5/-.

- 6 I. P. Cotter, ROSENEATH LEADER (3936), brown, foaled 6/9/43, bred by W. G. Wilkinson, s Craigie Winalone (imp.) [22066 C.S.B.] (1436) d Roseneath Beryl (7878).
- 7 J. Davison, ROSENEATH VICEROY (Vol. 15), roan, foaled 3/1/45, bred by W. G. Wilkinson, s Cleveland Shield (3606), d Roseneath Wakeful (9540).
- 8 Amos Dickins, FARLETON DRUMSLEY (Vol. 15), bay, foaled 9/10/43, bred by exhibitor, s Silver Lining (imp.) [22764 C.S.B.] (3129), d Farleton Tonga Bell (6843).
- 9 R. and J. Galloway, HILLENDE EARLDENE (Vol. 15), brown, foaled 26/9/44, bred by exhibitors, s Bandolier (imp.) [22587 C.S.B.] (2720), d Laureldene (imp.) [62812 C.S.B.] (7276).
- 10 R. and J. Galloway, HOMEBUSH TOP NOTE (3871), bay, foaled 4/10/41, bred by J. H. Glenn, s Homebush Fort (3492), d D's May (imp.) [62845 C.S.B.] (6607).
- 11 John Henderson, ULEY FACTOR (Vol. 15), black, foaled 9/10/44, bred by exhibitor, s Shirva Fort (imp.) [22043 C.S.B.] (2187), d Uley Felicity (6029).
- 12 James T. Martin and T. C. Trewin, PYINGERRA ARISTOCRAT (3930), bay, foaled 15/9/42, bred by Duffy Bros., s Liston Duke (imp.) [21773 C.S.B.] (1276), d Werndew Lady Favorite (9053).

## CLASS.

**3. \*STALLION, 4 YEARS OLD OR OVER,**  
bred in Australia or New Zealand (Special).—Prizes: £10, £4, £2. Entry Fee £1/5/-, Members 14/-.

- 13 I. P. Cotter, ROSENEATH LEADER (3936). (See also Class 2).
- 14 J. Davison, ROSENEATH VICEROY (Vol. 15). (See also Class 2).
- 15 Amos Dickins, FARLETON DRUMSLEY (Vol. 15). (See also Class 2).
- 16 R. and J. Galloway, HILLENDE EARLDENE (Vol. 15). (See also Class 2).
- 17 R. and J. Galloway, HOMEBUSH TOP NOTE (3871). (See also Class 2).
- 18 John Henderson, ULEY FACTOR (Vol. 15). (See also Class 2).
- 19 James T. Martin and T. C. Trewin, PYINGERRA ARISTOCRAT (3930). (See also Class 2).

**4. COLT, 3 YEARS OLD.—Prizes: £10, £4, £2.**  
Entry fee £1/5/-, Members 14/-.

- 20 J. Davison, LAVEREEN DEMOCRAT (Vol. 15), black, foaled 22/9/45, bred by James T. Martin, s Pyingerra Aristocrat (3930), d Laveren Winall (11030).
- 21 Verner L. Watson, BELAR PARK SPECIAL (Vol. 15), bay, foaled 17/9/45, bred by exhibitor, s Broughdoun Duke (3596), d Pyingerra Bloom (8890).

**5. \*COLT, 3 YEARS OLD, which competed as a 1-year-old in the Clydesdale Produce Sweepstakes, 1946, and as a 2-year-old in the Clydesdale Produce Sweepstakes, 1947.—**  
Prize: £10, to be won twice by the same animal. Entry fee 5/-. No Entry.

# THE Homebush Clydesdale Stud

Situating 56 miles from Melbourne on the Carlsruhe-North Creswick Railway line.

**WOODBANK SPECIALTY**  
(Imp.) (23016 C.S.B.) 3239  
THREE TIMES CHAMPION  
AT MELBOURNE ROYAL  
SHOW.

Brown, Foaled 20th April,  
1935. Sire: Woodbank  
Majestic (21393 C.S.B.).  
Dam: Royal Lass (61219  
C.S.B.) by Cragston Mount  
Royal (20721 C.S.B.)

Imported mares of high quality, possessing the best blood lines obtainable are at stud, and the main objective is to produce animals of good Clydesdale type and sound constitutions, combined with size and quality of the highest degree.

Young Stock of both sexes usually for sale.

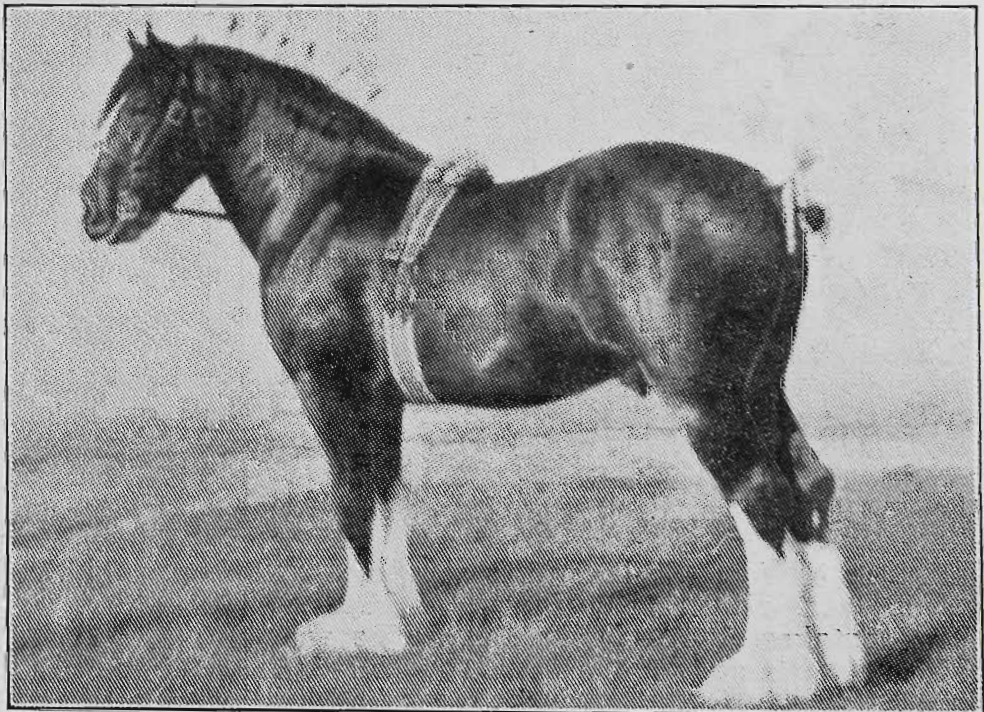

Full particulars from—

**J. H. GLENN****"HOMEBUSH," TYLDEN, VIC.****Phone: Tylden 3.**

## CLASS.

6. COLT, 2 YEARS OLD.—Prizes. £8, £3, £1.  
Entry Fee £1, Members 12/-.

- 23 J. Davison, CARNLEA ECHO (Vol. 15), bay, foaled 18/10/46, bred by exhibitor, s Homevale Special (3873), d Carnlea Jess (8455).
- 24 Amos Dickins, FARLETON SILVER KING (Vol. 15), black, foaled 4/10/46, bred by exhibitor, s Silver Lining (imp.) [22764 C.S.B.] (3129), d Farleton Black Queen (9250).
- 25 R. and J. Galloway, HILLEND CHEVALIER (Vol. 15), bay, grey hairs, foaled 26/10/46, bred by exhibitors, s Bandolier (imp.) [22587 C.S.B.] (2720), d Laurel-dene (imp.) [62812 C.S.B.] (7276).
- 26 E. Hehr, PINE PARK SILVER FAVORITE (Vol. 15), black, foaled 31/10/46, bred by exhibitor, s Pine Park Silver Standard (3712) d Pine Park Queen (9508).
- 27 C. Hewitt and Sons, NASEBY SUPREME (Vol. 15), bay, foaled 12/9/46, bred by exhibitors, s Masterdene (imp.) [23044 C.S.B.] (3005) d Naseby Silk (7575).
- 28 James T. Martin and T. C. Trewin, TARRANLEA VICEROY (Vol. 15), bay, foaled 3/10/46, bred by H. M. Farmers, s Glenvoirlyn Flash Baron (3484), d Wer-rap Empress Helen (10510).
- 29 W. Pizer, AMYVILLE AJAX (Vol. 15), brown, foaled 4/10/46, bred by Percival Tweddle, s Shirva Fort (imp.) [22043 C.S.B.] (2187), d Helensvale Damsel (7059).
- 30 W. Pizer, NASEBY PRIDE (Vol. 15), black, foaled 24/10/46, bred by C. Hewitt and Sons, s Masterdene (imp.) [23044 C.S.B.] (3005), d Naseby Snowflake (11139).
- 31 W. Pizer, REGNARG BOTHWELL (Vol. 15), roan, foaled 24/11/46, bred by J. T. Hunter, s Rosewell (imp.) [23020 C.S.B.] (3119), d Bethvale Daisy (5058).
- 32 Dr. D. F. Thomson, MAINORU GOLD MINER (Vol. 15), bay, foaled 29/11/46, bred by exhibitor, s Gold Digger (imp.) [22298 C.S.B.] (1909), d Victoria Darling (9581).
- 33 R. G. Tucker, GUM PARK FLASH MASTER (Vol. 15), bay, grey hairs, foaled 28/10/46, bred by exhibitor, s Box Valley Flash Prince (3797), d Gum Park Edith Caval (Vol. 15).
- 34 W. G. Wilkinson, HILLVILLE RELIANCE (Vol. 15), bay, grey hairs, foaled 30/11/46, bred by C. W. Sluggett, s Braebank Refiner (imp.) [22562 C.S.B.] (2757), d Highland Mary (imp.) [60925 C.S.B.] (7073).
7. \*COLT, 2 YEARS OLD, which competed as a one-year-old in the Clydesdale Produce Sweepstakes, 1947.—Prize £10, to be won twice by the same animal. Entry fee 5/-. Previous winners James T. Martin and T. C. Trewin's "Lavereen Grenadier" (Prog. Vol. 15).
- 35 Amos Dickins, FARLETON SILVER KING (Vol. 15). (See also Class 6).
- 36 R. and J. Galloway, HILLEND CHEVALIER (Vol. 15). (See also Class 6).

- 37 E. Hehr, PINE PARK SILVER FAVORITE (Vol. 15). (See also Class 6).

## THE DR. S. S. CAMERON TROPHY.

A Trophy valued at £5/5/- (presented by Mrs. S. S. CAMERON) will be awarded annually for the BEST CLYDESDALE YEARLING COLT bred by the exhibitor.

## CLASS.

8. COLT, 1 YEAR OLD.—Prizes: £5, £3, £1.  
Entry fee 14/-, Members 8/-.

- 38 S. Crick, SPRINGBOWER ROBIN (Prog. Vol. 15), bay, foaled 4/11/47, bred by exhibitor, s D's Allan (imp.) [22817 C.S.B.] (2807), d Kardella Melva (5548).
- 39 J. Davison, CARNLEA ALLEN (Vol. 15), bay, foaled 4/9/47, bred by exhibitor, s Homevale Special (3873), d. Karnang Lady Allenby (10992).
- 40 Amos Dickins, FARLETON DIGNITY (Prog. Vol. 15), bay, foaled 26/9/47, bred by exhibitor, s Farleton Drumsley (Vol. 15), d Farleton Alarm (10827).
- 41 Amos Dickins, FARLETON ROYALTY (Prog. Vol. 15), bay, foaled 28/10/47, bred by exhibitor, s Silver Lining (imp.) [22764 C.S.B.] (3129), d Farleton Bellmarie (6838).
- 42 R. and J. Galloway, HILLEND CLANS-MAN (Prog. Vol. 15), brown, foaled 21/10/47, bred by exhibitors, s Homebush Top Note (3871), d Hillend Marion (10955).
- 43 R. and J. Galloway, HILLEND DEMOCRAT (Prog. Vol. 15), bay, foaled 14/11/47, bred by exhibitors, s Pyingerra Aristocrat (3930), d. Hillend Monodene (Vol. 15).
- 44 R. and J. Galloway, HILLEND HIGH NOTE (Prog. Vol. 15), bay, foaled 4/11/47, bred by exhibitors, s Homebush Top Note (3871), d Hillend Lady Superb (9323).
- 45 R. and J. Galloway, HILLEND MONARCH (Prog. Vol. 15), bay roan, foaled 11/10/47, bred by exhibitors, s. Bandolier (imp.) [22587 C.S.B.] (2720), d Hillend Titania (Vol. 15).
- 46 J. H. Gray, GRAYLEA MONARCH (Prog. Vol. 15), brown, foaled 28/10/47, bred by exhibitor, s High Monarch (imp.) [22478 C.S.B.] (2912), d Mystic Girl (4445).
- 47 E. Hehr, PINE PARK LADDIE (Prog. Vol. 15), black, foaled 5/11/47, bred by exhibitor, s Pine Park Silver Standard (3712), d Mundoona Una (9460).
- 48 E. Hehr, PINE PARK MAJOR (Prog. Vol. 15), black, foaled 11/9/47, bred by exhibitor, s Pine Park Silver Standard (3712), d Pine Park Dinah (Vol. 15).
- 49 John Henderson, ULEY LANCELOT (Prog. Vol. 15), roan, foaled 21/11/47, bred by exhibitor, s Pyingerra Aristocrat (3930), d Uley Loretta (Vol. 15).
- 50 John Henderson, ULEY LOCHLAN (Prog. Vol. 15), roan, foaled 9/10/47, bred by exhibitor, s Uley Winston (Vol. 15), d Uley Lavinia (Vol. 15).

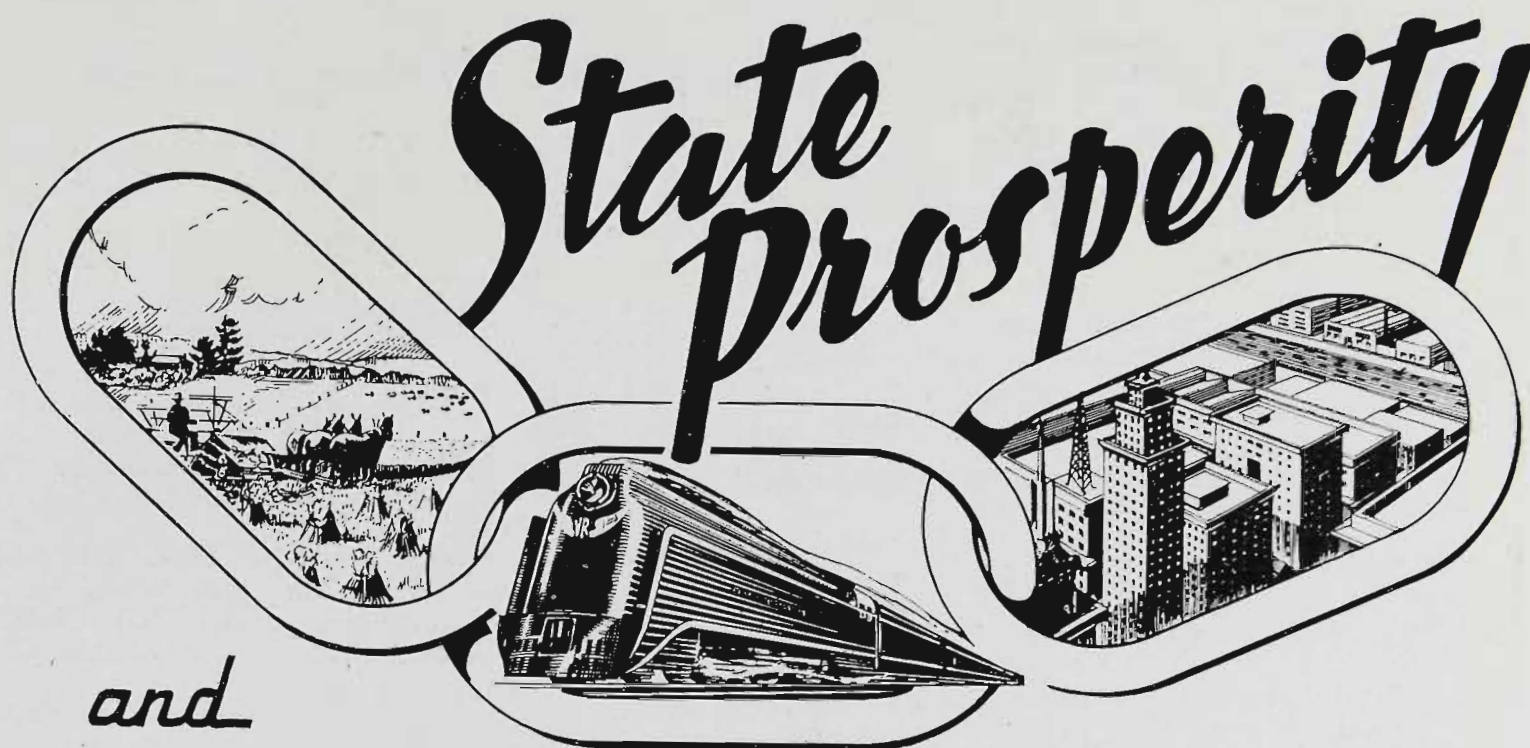

*and*

# **Your Railways** *are Inseparable*

The growth of railways has gone hand-in-hand with development of the State's resources. In 1852 the first railway line was opened; by 1864 there were 275 miles of tracks in operation, rising to 3,000 miles by 1894 and 4,748 miles to-day. During that 96 years the population of Victoria has increased five-fold, and public revenue has multiplied twenty-fold.

With the establishment of every new primary producing settlement, or of each new industry, the Victorian Railways have been ready to play their part in providing safe, sure, efficient transport. Now, as always, the system is at your service . . . and at the service of the whole community.

## **Use Your Railways—Always!**

- 51 James T. Martin and T. C. Trewin, LA-  
VEREEN ARISTOCRAT (Prog. Vol. 15),  
bay, foaled 20/10/47, bred by exhibitors,  
s. Pyingerra Aristocrat (3930), d Na-  
ranghi Jewel (8823).
- 52 James T. Martin and T. C. Trewin, LA-  
VEREEN AUTOCRAT (Prog. Vol. 15),  
black, foaled 22/9/47, bred by exhibitors,  
s Pyingerra Aristocrat (3930), d Lavereen  
Winall (11030).
- 53 J. H. Meyer and Sons, PARLIWIDGEE  
NOTABLE (Prog. Vol. 15), black, foaled  
23/11/47, bred by exhibitors, s Fairview  
Remarkable (2432), d Parliwidgee Charm  
(11194).
- 54 Keith McFarlane, DUNRAVEN HOROS  
(Prog. Vol. 15), bay, foaled 6/8/47, bred  
by exhibitor, s Homevale Gift (3872), d  
Valetta Sheila (11377).
- 55 L. R. McFarlane, BENOWRIE FOR-  
TRESS (Vol. 15), bay, foaled 4/10/47,  
bred by W. Pizer, s Erindale Bold Fort  
(3830), d Fairholme Ruby (10812).
- 56 L. W. J. Tainton ENTABENE PRINCE  
PHILLIP (Prog. Vol. 15), brown, foaled  
16/10/47, bred by exhibitor, s Gold Dig-  
ger (imp.) [22298 C.S.B.] (1909), d Plas-  
tow Princess (Vol. 15).
- 57 A. R. Trask, GALA HILLS REMEMBER,  
roan, foaled 18/10/47, bred by R. Fisher,  
s Noralunga Remembrance (3917) d  
Roselyn Rosena (Vol. 15).
- 58 A. R. Trask, NORALUNGA BONNIE  
(Prog. Vol. 15), bay, foaled 18/10/47,  
bred by exhibitor, s Noralunga Remem-  
brance (3917), d Noralunga Lady Dulcie  
(11158).
- 59 A. R. Trask, NORALUNGA PRIDE  
(Prog. Vol. 15), bay, white hairs, foaled  
19/11/47, bred by exhibitor, s Noralunga  
Remembrance (3917), d Halueb Nancy  
(Vol. 15).
- 60 R. G. Tucker, GUM PARK FLASHMARK  
(Prog. Vol. 15), bay, foaled 30/10/47,  
bred by exhibitor, s Box Valley Flash  
Prince (3797), d Gum Park Lorna (10919).
- 61 W. G. Wilkinson and E. B. Bott, ROSE-  
NEATH BENEFACITOR (Prog. Vol. 15),  
bay, foaled 13/10/47, bred by exhibitors,  
s. Roseneath Leader (3936), d Faraway  
(imp.) [59686 C.S.B.] (4008).

## CLASS.

9. \*†CLYDESDALE PRODUCE SWEEP-  
STAKES, 1948.—Colt, 1-year-old, the pro-  
duce of one of the undermentioned sires.†  
Prizes: £19, £14/5/-, £9/10/-, £7/2/6,  
£4/15/-; and £2/7/6, which amounts in-  
clude the entry fee sweepstakes. (See  
foot of Section). Entry fee and sweep-  
stakes, £2/5/-

†Entries of Colts for this stake must be made  
on the day of general entry, stating name, col-  
our, when foaled, and name of sire and dam.  
Sweepstakes, £2 each, to be added to prizes in  
the Class, and to be divided thus:—Best Colt,  
one-third; second best, one-fourth; third best,  
one-sixth; fourth best, one-eighth; fifth best,  
one-twelfth; sixth best, one-twenty-fourth.

A prize of £10 will be given to the best Colt  
in this Stake, such prize to be competed for

annually (up to three years) till won twice by  
the same animal, when it will become the  
property of the exhibitor.

A prize of £5 will be presented to the nomin-  
ator of the sire of the first prize Colt in this  
stake.

‡The one-year-old Colts competing in Class  
9 must be the progeny of one of the following  
sires:—

- BANDOLIER (imp.) [22587 C.S.B.] (2720).
- BOX VALLEY FLASH PRINCE (3797).
- HOME BUSH TOP NOTE (3871).
- HOMEVALE SPECIAL (3873).
- PYINGERRA ARISTOCRAT (3930).
- SILVER LINING (imp.) [22764 C.S.B.]  
(3129).
- ULEY WINSTON (Vol. 15, C.C.S.B.).
- 62 J. Davison, CARNLEA ALLEN (Vol. 15).  
(See also Class 8).
- 63 Amos Dickins, FARLETON ROYALTY  
(Prog. Vol. 15). (See also Class 8).
- 64 R. and J. Galloway, HILLEND CLANS-  
MAN (Prog. Vol. 15). (See also Class  
8).
- 65 R. and J. Galloway, HILLEND DEMO-  
CRAT (Prog. Vol. 15). (See also Class  
8).
- 66 R. and J. Galloway, HILLEND HIGH  
NOTE (Prog. Vol. 15). (See also Class  
8).
- 67 R. and J. Galloway, HILLEND MON-  
ARCH (Prog. Vol. 15). (See also Class  
8).
- 68 John Henderson, ULEY LANCELOT  
(Prog. Vol. 15). (See also Class 8).
- 69 John Henderson, ULEY LOCHLAN  
(Prog. Vol. 15). (See also Class 8).
- 70 James T. Martin and T. C. Trewin, LA-  
VEREEN ARISTOCRAT (Prog. Vol. 15).  
(See also Class 8).
- 71 James T. Martin and T. C. Trewin, LA-  
VEREEN AUTOCRAT (Prog. Vol. 15).  
(See also Class 8).
- 72 R. G. Tucker, GUM PARK FLASHMARK  
(Prog. Vol. 15). (See also Class 8).

## CLASS.

10. BROOD MARE OVER 3 YEARS OLD  
(foaled or in foal).—Prizes: £12, £4, £2.  
Entry fee £1/10/-, Members 16/-.

- 73 J. E. Carty and Sons, CAMBRIA ROSE  
(9795), bay, foaled 17/9/40, bred by S.  
Mitchell and Sons, s Noralunga Don Lis-  
ton (3705), d Cambria Violet (9192).
- 74 Amos Dickins, FARLETON VANITY  
(10843), bay, white hairs, foaled 12/9/42,  
bred by exhibitor, s Silver Lining (imp.)  
[22764 C.S.B.] (3129), d Farleton Picca-  
dilly (9256).
- 75 James T. Martin and T. C. Trewin, LA-  
VEREEN PRIM (Vol. 15), blue roan,  
foaled 26/9/43, bred by James T. Martin,  
s Naranghi Judge (3696), d Lavereen  
Charm (8723).
- 76 J. H. Meyer and Sons, PARLIWIDGEE  
POPPY (10281), bay, foaled 5/9/40, bred  
by exhibitors, s Masterdene (imp.)  
[23044 C.S.B.] (2005), d Parliwidgee  
Phyllis (7685).
- 77 W. Pizer, NASEBY FLASH PATRICIA  
(8826), bay, foaled 22/10/36, bred by C.  
Hewitt and Sons, s Wunnamurra Flash  
Baron (1177), d Naseby Britella (4457).

# BANKING SERVICE FOR THE *Primary Producer*

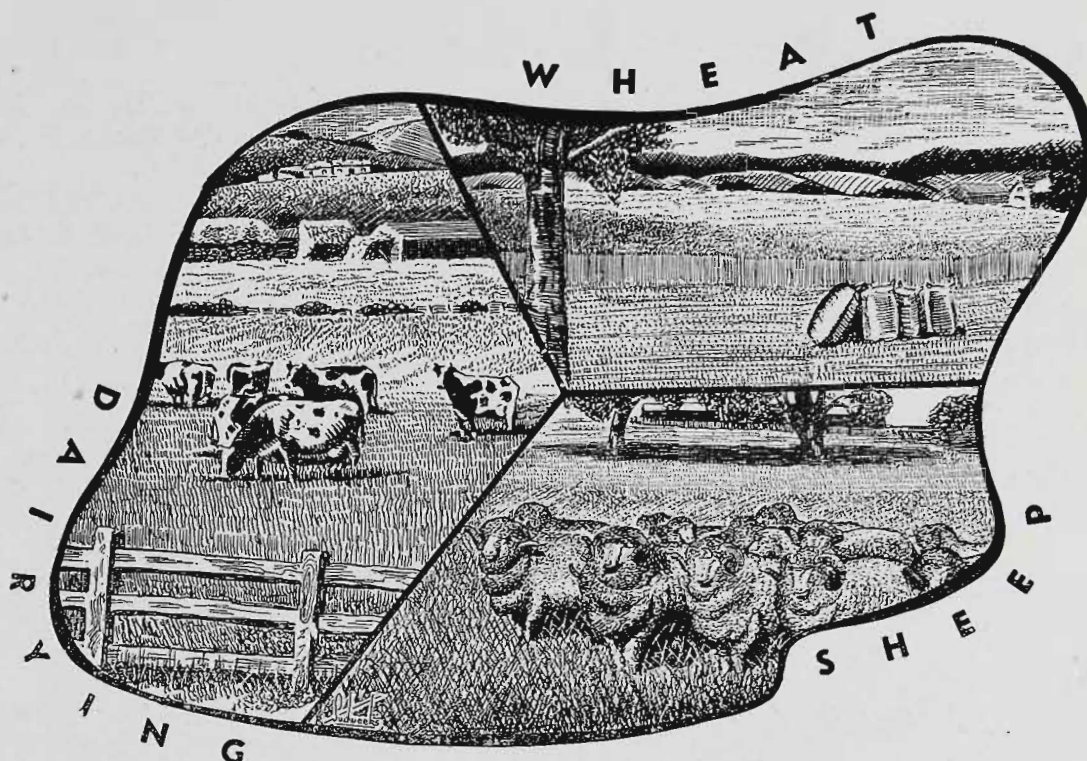

The accumulated knowledge of 96 years' experience in helping primary producers and others in their business and personal banking matters is available for your guidance.

## THE ENGLISH, SCOTTISH & AUSTRALIAN BANK LIMITED

(INCORPORATED IN ENGLAND)

### SPECIAL NOTICE

For the convenience of Show Patrons, the Bank provides a complete banking service at its Agency in the D. & W. CHANDLER Pavilion, Stand No. 83, Degraes Street.

"A BANK WHERE SERVICE IS A TRADITION"

# **Harrison**

## **San**

## **Miguel**

PTY. LTD.

**Handle all Requirements  
of the Bottling Trade**

**BREWERS,**

**AERATED WATER  
MANUFACTURERS,**

**WINE AND SPIRIT MERCHANTS,**

**MANUFACTURING  
CONFECTIONERS,**

**PASTRYCOOKS, BAKERS,**

**CAFE AND REFRESHMENT ROOMS**

**Send Us Your Enquiries or Call in  
when in Melbourne for the Show.**

**Note Address:**

**96-102 Franklin Street  
Melbourne**

**'Phone: FJ 3626 (3 lines)**

### CLASS.

**11. DRY MARE, OVER 3 YEARS OLD.—**  
Prizes: £8, £3, £1. Entry fee £1, Members 12/-.

(Note.—A mare entered in the "Brood" Class can be transferred to the "Dry" Class if subsequent to entry she proves to be not in foal, or vice versa.)

- 78 A. R. Arnold, HOMEBUSH PENELOPE (Vol. 15), bay, foaled 18/11/44, bred by J. H. Glenn, s Homebush Fort (3492), d Homebush Pamela (10032).
- 79 J. E. Carty and Sons, SYLONIA PRINCESS MARGARET (10434), bay, foaled 19/9/39, bred by H. D. Frost, s Liston Duke (imp.) [21773 C.S.B.] (1276), d Box Vale Quest (6354).
- 80 Amos Dickins, FARLETON JOYFUL (Vol. 15), bay, foaled 27/10/44, bred by exhibitor, s Silver Lining (imp.) [22764 C.S.B.] (3129), d Farleton Gladys (2714).
- 81 Amos Dickins, FARLETON VIOLET (10844), bay, foaled 25/9/42, bred by exhibitor, s Silver Lining (imp.) [22764 C.S.B.] (3129), d Farleton Bloom (2350).
- 82 E. Hehr, PINE PARK IDA (Vol. 15), bay, foaled 5/10/41, bred by exhibitor, s Dunduff Gold Standard (imp.) [22280 C.S.B.] (2829), d Pine Park Queen (9508).
- 83 John Henderson, ULEY SALOME (Vol. 15), roan, foaled 18/10/44, bred by exhibitor, s Shirva Fort (imp.) [22043 C.S.B.] (2187), d Uley Silversheen (9010).
- 84 John Henderson, ULEY THELMA (Vol. 15), brown, foaled 14/10/44, bred by exhibitor, s Shirva Fort (imp.) [22043 C.S.B.] (2187), d Uley Tasma (6030).
- 85 J. H. Meyer and Sons PARLIWIDGEE ELVA (10275), bay, grey hairs, foaled 23/8/39, bred by exhibitors, s Masterdene (imp.) [23044 C.S.B.] (3005), d Parliwidgee Cora (7676).
- 86 E. McDermott, DALMENY MERRY GIRL (Vol. 15), black, foaled 18/10/40, bred by Thomas Nixon and Sons, s Dalmeny Merrydene (3613), d Dalmeny Ena (9217).
- 87 E. McDermott, DALMENY ROSINA (Vol. 15), black, foaled 15/9/43, bred by Thomas Nixon and Sons, s Dalmeny Merrydene (3613), d D's Ella (imp.) [61793 C.S.B.] (6597).
- 88 D. T. White, BERRILEIGH DIAMOND (9698), bay, foaled 1/12/39, bred by MacFarlane Bros., s Largo (imp.) [22012 C.S.B.] (1997), d Pearl (7694).

### CLASS.

**12. \*MARE, 3 YEARS OLD OR OVER, bred in Australia or New Zealand (Special).—**  
Prizes: £8, £3, £1. Entry fee £1, Members 12/-.

- 89 A. R. Arnold, HOMEBUSH PENELOPE (Vol. 15). (See also Class 11).
- 90 J. E. Carty and Sons, CAMBRIA ROSE (9795). (See also Class 10).
- 91 J. E. Carty and Sons, SYLONIA PRINCESS MARGARET (10434). (See also Class 11).
- 92 Amos Dickins, FARLETON VANITY (10843). (See also Class 10).

# THE YORKSHIRE INSURANCE COMPANY LTD.

(INCORPORATED IN ENGLAND)  
(Established over 100 Years)

**Recognized throughout the  
World as the LEADING LIVE  
STOCK INSURANCE  
COMPANY**

Other Departments include:

**FIRE, MARINE, HAILSTORM,  
CROPS, PERSONAL ACCIDENT,  
WORKERS' COMPENSATION,  
MOTOR CAR, BURGLARY, ETC.**

If no Agents in your District, write for  
Particulars.

Agents Required where not Represented.

Victorian Branch:

**"YORKSHIRE HOUSE"  
26 QUEEN STREET,  
MELBOURNE, C.I.**

Telephone: MU 7821 (three lines)

N. T. McDONELL, Manager for Australia.

- 93 Amos Dickins, FARLETON VIOLA (Vol. 15), bay, foaled 25/10/45, bred by exhibitor, s Silver Lining (imp.) [22764 C.S.B.] (3129), d Glenwood Daisy (10903).
- 94 John Henderson, ULEY SALOME (Vol. 15). (See also Class 11).
- 95 John Henderson, ULEY THELMA (Vol. 15). (See also Class 11).
- 96 J. H. Meyer and Sons, PARLIWIDGEE BLOSSOM (Vol. 15), blue roan, foaled 29/9/45, bred by exhibitors, s Fairview Remarkable (2432), d Parliwidgee Elva (10275).
- 97 J. H. Meyer and Sons, PARLIWIDGEE ELVA (10275). (See also Class 11).
- 98 E. McDermott, DALMENY MERRY GIRL (Vol. 15). (See also Class 11).
- 99 E. McDermott, DALMENY ROSINA (Vol. 15). (See also Class 11).
- 100 J. R. Nash, HILLEND MYRENE (Vol. 15), blue roan, foaled 19/10/45, bred by R. and J. Galloway, s Homebush Top Note (3871), d Melba Superb (5717).
- 101 W. Pizer, NASEBY FLASH PATRICIA (8826). (See also Class 10).
- 102 D. T. White, BERRILEIGH DIAMOND (9698). (See also Class 11).

## CLASS.

13. **FILLY, 3 YEARS OLD.**—Prizes: £8, £4, £2.  
Entry fee £1, Members 12/-.
- 103 Amos Dickins, FARLETON VIOLA (Vol. 15). (See also Class 12).
- 104 C. Hewitt and Sons, PARLIWIDGEE AUDREY (Vol. 15), bay, grey hairs, foaled 4/10/45, bred by J. H. Meyer and Sons, s Masterdene (imp.) [23044 C.S.B.] (3005), d Parliwidgee Cora (7676).
- 105 J. H. Meyer and Sons, PARLIWIDGEE BLOSSOM (Vol. 15). (See also Class 12).
- 106 J. R. Nash, HILLEND MYRENE (Vol. 15). (See also Class 12).
14. **\*FILLY, 3 YEARS OLD**, which competed as a 1-year-old in the Clydesdale Produce Sweepstakes, 1946, and as a 2-year-old in the Clydesdale Produce Sweepstakes, 1947. Prize: £10, to be won twice by the same animal. Entry fee 5/-.  
No Entry.
15. **FILLY, 2 YEARS OLD.**—Prizes: £8, £3, £1.  
Entry fee £1, Members 12/-.
- 107 Amos Dickins, FARLETON YVONNE (Vol. 15), bay, foaled 29/9/46, bred by exhibitor, s Silver Lining (imp.) [22764 C.S.B.] (3129), d Farleton Piccadilly (9256).
- 108 R. and J. Galloway, HILLEND CYNARA (Vol. 15), bay, foaled 29/9/46, bred by exhibitors, s Homebush Top Note (3871), d Hillend Scottish Queen (10019).
- 109 R. and J. Galloway, HILLEND RENA (Vol. 15), bay, foaled 16/10/46, bred by exhibitors, s Homebush Top Note (3871), d Melba Superb (5717).
- 110 C. Hewitt and Sons, PARLIWIDGEE IZA (Vol. 15), bay, grey hairs, foaled 29/8/46, bred by J. H. Meyer and Sons, s Masterdene (imp.) [23044 C.S.B.] (3005), d Doradene (imp.) [62811 C.S.B.] (6683).

- 111 L. A. Marantelli, SPRINGSIDE FAVORITE 2nd (Vol. 15), black, foaled 25/9/46, bred by S. T. Hawkins, s Kawarau Strathslade (2942), d Kennerty Favourite (imp.) [60277 C.S.B.] (9364).
- 112 J. H. Meyer and Sons, PARLIWIDGEE FLOWER GIRL (Vol. 15), bay, grey hairs, foaled 26/9/46, bred by exhibitors, s Fairview Remarkable (2432), d Parliwidgee Elva (10275).
- 113 J. H. Meyer and Sons, PARLIWIDGEE UNA (Vol. 15), bay, foaled 15/10/46, bred by exhibitors, s Fairview Remarkable (2432), d Hazeldene Undine (imp.) [61770 C.S.B.] (7035).
- 114 Mrs. W. Pate, LYNTHURST PRINCESS (Vol. 15), bay, foaled —/9/46, bred by A. R. Arnold, s Lyndhurst Bold Reserve (3891), d Naseby Princess (10215).

## CLASS.

16. \*FILLY, 2 YEARS OLD, which competed as a 1-year-old in the Clydesdale Produce Stakes, 1947. Prize: £10, to be won twice by the same animal. Entry fee 5/-. Previous winners: C. Hewitt and Sons "Parliwidgee Iza" (Prog. Vol. 15).
- 115 Amos Dickins, FARLETON YVONNE (Vol. 15). (See also Class 15).
- 116 R. and J. Galloway, HILLEND RENA (Vol. 15). (See also Class 15).
- 117 C. Hewitt and Sons, PARLIWIDGEE IZA (Vol. 15). (See also Class 15).

17. FILLY, 1 YEAR OLD.—Prizes: £5, £3, £1. Entry fee 14/-. Members 8/-.

- 118 A. R. Arnold, LYNTHURST GWENDOLINE (Prog., Vol. 15), brown, foaled —/12/47, bred by exhibitor, s Pyingerra Aristocrat (3930), d Roseneath Duchess (Vol. 15).
- 119 A. R. Arnold, LYNTHURST ISABEL (Prog., Vol. 15), bay, foaled —/10/47, bred by exhibitor, s D's Allan (imp.) [22817 C.S.B.] (2807), d Naseby Princess (10215).
- 120 Amos Dickins, FARLETON DAISY BELL (Prog., Vol. 15), bay, foaled 8/10/47, bred by exhibitor, s Silver Lining (imp.) [22764 C.S.B.] (3129), d Glenwood Daisy (10903).
- 121 Amos Dickins, FARLETON OLGA (Prog., Vol. 15), bay, foaled 4/11/47, bred by exhibitor, s Farleton Drumsley (Vol. 15), d Farleton Sister Olive (Vol. 15).
- 122 Amos Dickins, FARLETON PYRENE (Prog., Vol. 15), bay, foaled 25/10/47, bred by exhibitor, s Farleton Drumsley (Vol. 15), d Farleton Syrene (9930).
- 123 Amos Dickins, FARLETON RUTHA (Prog., Vol. 15), bay, foaled 28/11/47, bred by exhibitor, s Silver Lining (imp.) [22764 C.S.B.] (3129), d Farleton Ruby (9929).
- 124 R. and J. Galloway, HILLEND ELLA (Prog., Vol. 15), roan, foaled 3/10/47, bred by exhibitors, s Homebush Top Note (3871), d Hillend Vivian (Vol. 15).
- 125 R. and J. Galloway, HILLEND LORNA (Prog., Vol. 15), bay, foaled 12/11/47, bred by exhibitors, s Hillend Earldene (Vol. 15), d Hillend Banya (Vol. 15).
- 126 J. H. Glenn, HOMEBUSH HAZEL (Prog., Vol. 15), bay, foaled 8/11/47, bred by exhibitor, s Homebush Fort (3492), d D's Haining Glen (imp.) [61786 C.S.B.] (6599).

- 127 J. H. Glenn, HOMEBUSH LIBERTY (Prog., Vol. 15), bay, foaled 11/11/47, bred by exhibitor, s Homebush Fort (3492), d Kar-della Flora (7168).
- 128 E. Hehr, PINE PARK BERTHA (Prog., Vol. 15), black, foaled 4/10/47, bred by exhibitor, s Pine Park Silver Standard (3712), d Pine Park Beauty (10302).
- 129 John Henderson, ULEY FANTASY (Prog., Vol. 15), black, foaled 28/10/47, bred by exhibitor, s Pyingerra Aristocrat (3930), d Uley Felicity (6029).
- 130 C. Hewitt and Sons, NASEBY HEATH (Prog., Vol. 15), black, white hairs, foaled 4/12/47, bred by exhibitors, s Masterdene (imp.) [23044 C.S.B.] (3005), d Naseby Snowflake (11139).
- 131 C. Hewitt and Sons, NASEBY PAMELA (Prog., Vol. 15), bay, foaled 18/10/47, bred by exhibitors, s Masterdene (imp.) [23044 C.S.B.] (3005), d Naseby Silk (7575).
- 132 C. W. Hooper and Son, FREGALS CELIA (Vol. 15), bay roan, foaled 25/9/47, bred by exhibitors, s Pyingerra Aristocrat (3930), d Fregals Concord (9938).
- 133 J. H. Meyer and Sons, PARLIWIDGEE COUNTESS (Prog. Vol. 15), bay, foaled 8/9/47, bred by exhibitors, s Box Valley Flash Prince (3797), d Parliwidgee Poppy (10281).
- 134 J. H. Meyer and Sons, PARLIWIDGEE PATRICIA (Prog., Vol. 15), bay, foaled 11/10/47, bred by exhibitors, s Fairview Remarkable (2432), d Parliwidgee Elva (10275).
- 135 Keith McFarlane, DUNRAVEN DUCHESS (Prog., Vol. 15), bay, white hairs, foaled 17/11/47, bred by exhibitor, s Hawksdale Echo (2903), d Sunny Brae Duchess (8019).
- 136 J. R. Nash, BAYVIEW QUEENIE (Vol. 15), bay roan, foaled 3/9/47, bred by exhibitor, s High Monarch (imp.) [22478 C.S.B.] (2912), d Pryfield Duchess (11230).
- 137 R. G. Tucker, GUM PARK MABEL (Prog., Vol. 15), roan, foaled 19/10/47, bred by exhibitor, s Box Valley Flash Prince (3797), d Gum Park Countess (9994).
- 138 L. L. Wallace, BELLFIELD COUNTESS (Vol. 15), blue roan, foaled 3/10/47, bred by A. J. Boyd, s Pyingerra Aristocrat (3930), d Blinkbonny Pride (9741).

## CLASS.

18. \*†CLYDESDALE PRODUCE SWEEP-STAKES, 1948.—Filly, 1-year-old, the produce of one of the undermentioned sires.†—Prizes: £28/13/4, £21/10/-, £14/6/8, £10/15/-, £7/3/4, and £3/11/8, which amounts include the entry fee sweepstakes. (See foot of Section). Entry fee and Sweepstakes, £2/5/-.

†Entries of Fillies for this stake must be made on the day of general entry, stating name, colour, when foaled, and name of sire and dam. Sweepstakes, £2 each, to be added to prizes in the Class, and to be divided thus:— Best Filly, one-third; second best, one-fourth; third best, one-sixth; fourth best, one-eighth; fifth best, one-twelfth; sixth best, one-twenty-fourth.

A prize of £10 will be given to the best Filly in this stake, such prize to be competed for annually (up to three years) till won twice

by the same animal, when it will become the property of the exhibitor.

A prize of £5 will be presented to the nominator of the sire of the first prize Filly in this stake.

‡The one-year-old Fillies competing in Class 18 must be the progeny of one of the following sires:—

- BOX VALLEY FLASH PRINCE (3797).  
 D'S. ALLAN (imp.) [22817 C.S.B.] (2807).  
 FAIRVIEW REMARKABLE (2432).  
 FARLETON DRUMSLEY (Vol. 15, C.C.S.B.).  
 HILLEND EARLDENE (Vol. 15, C.C.S.B.).  
 HOMEBUSH FORT (3492).  
 HOMEBUSH TOP NOTE (3871).  
 MASTERDENE (imp.) [23044 C.S.B.] (3005).  
 PYINGERRA ARISTOCRAT (3930).  
 SILVER LINING (imp.) [22764 C.S.B.] (3129).
- 139 A. R. Arnold, LYNDHURST GWENDOLINE (Prog., Vol. 15). (See also Class 17).  
 140 A. R. Arnold, LYNDHURST ISABEL (Prog., Vol. 15). (See also Class 17).  
 141 Amos Dickins, FARLETON DAISY BELL (Prog., Vol. 15). (See also Class 17).  
 142 Amos Dickins, FARLETON OLGA (Prog., Vol. 15). (See also Class 17).  
 143 Amos Dickins, FARLETON PYRENE (Prog., Vol. 15). (See also Class 17).  
 144 Amos Dickins, FARLETON RUTHA (Prog., Vol. 15). (See also Class 17).  
 145 R. and J. Galloway, HILLEND ELLA (Prog., Vol. 15). (See also Class 17).  
 146 R. and J. Galloway, HILLEND LORNA (Prog., Vol. 15). (See also Class 17).  
 147 J. H. Glenn, HOMEBUSH HAZEL (Prog., Vol. 15). (See also Class 17).  
 148 J. H. Glenn, HOMEBUSH LIBERTY (Prog., Vol. 15). (See also Class 17).  
 149 John Henderson, ULEY FANTASY (Prog., Vol. 15). (See also Class 17).  
 150 C. Hewitt and Sons, NASEBY HEATH (Prog., Vol. 15). (See also Class 17).  
 151 C. Hewitt and Sons, NASEBY PAMELA (Prog., Vol. 15). (See also Class 17).  
 152 C. W. Hooper and Son, FREGALS CELIA (Vol. 15). (See also Class 17).  
 153 J. H. Meyer and Sons, PARLIWIDGEE COUNTESS (Prog., Vol. 15). (See also Class 17).  
 154 J. H. Meyer and Sons, PARLIWIDGEE PATRICIA (Prog., Vol. 15). (See also Class 17).  
 155 R. G. Tucker, GUM PARK MABEL (Prog., Vol. 15). (See also Class 17).  
 156 L. L. Wallace, BELLFIELD COUNTESS (Vol. 15). (See also Class 17).

Competition in the five classes following is limited to animals entered in the ordinary classes.

#### CLASS.

19. \*GROUP PRIZE (Special).—Three Clydesdales (any age), bred by exhibitor. Group to consist of one male and two females, or, alternatively, three females.—Prizes: £8, £4, £2. Entry fee £1, Members 12/-.
- 157 Amos Dickins.  
 158 John Henderson.  
 159 J. H. Meyer and Sons.

# THE HILLEND Clydesdale Stud

Property of R. and J. GALLOWAY  
MAJORCA, VICTORIA

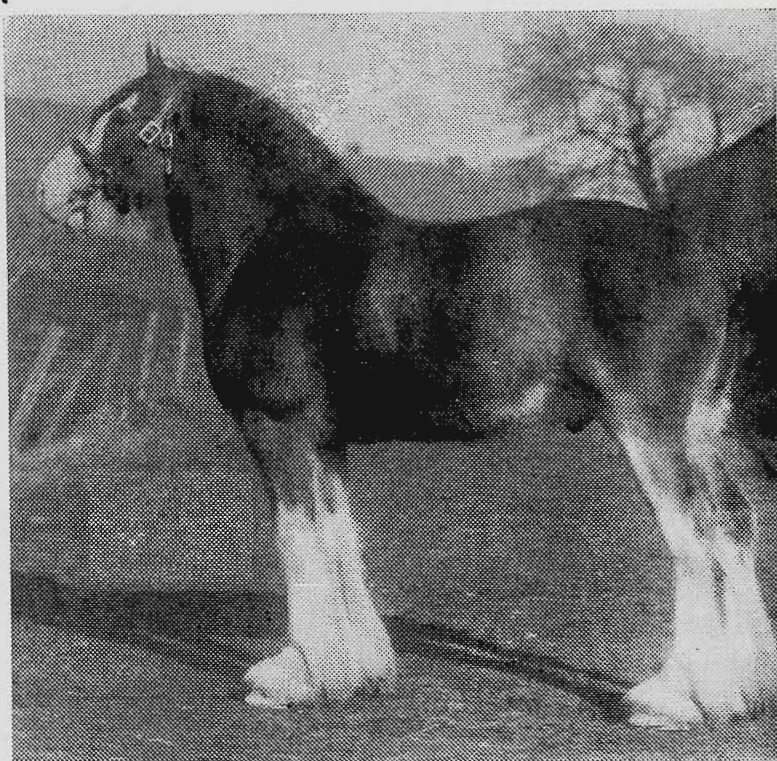

**BANDOLIER** (22587 C.S.B.) Bay Colt, foaled May, 1934. Imported from Scotland.

#### Stallions at Stud:

**BANDOLIER** (imp.), (22587 C.S.B.). Sire, Beneficent (22572 C.S.B.). Dam: Milton Lady Bessie by Dunure Recollection (18339 C.S.B.). 2nd Dam: Heather May by Johnston Victor (13540 C.S.B.). 3rd Dam: Winsome Baroness by Baron's Pride (9122 C.S.B.).

**HOMEBUSH TOP NOTE**.—Sire, Homebush Fort (3492) by Shirva Fort (imp.), by Dunure Fort. Dam: D's May (imp.), by Benedictine, 2nd dam: Sunhoney Winsome, by Craigie Windlot.

**MACDUFF** (imp. N.Z.). Sire: Baron Mac (1509 N.Z. C.S.B.) by John Douglas (1225 N.Z. C.S.B.) by General Douglas (16412 C.S.B.). Dam: Cloverdale Queen (4088 N.Z. C.S.B.) by Myroe Footprint (19207 C.S.B. imp.); 2nd dam: Lady Douglas by General Douglas (16412 C.S.B. imp.).

For further particulars apply—

R. and J. GALLOWAY

HILLEND STUD, MAJORCA, VICTORIA.

## CLASS.

20. \***GROUP PRIZE (Special).**—Three yearlings by the same sire, but not necessarily belonging to the same owner.—Prizes: £8, £4, £2. Entry fee £1, Members 12/-.
- 160 Amos Dickins, three yearlings by Farleton Drumsley (Vol. 15).
- 161 Amos Dickins, three yearlings by Silver Lining (imp.) [22764 C.S.B.] (3129).
- 162 R. and J. Galloway, three yearlings by Homebush Top Note (3871).
- 163 John Henderson, three yearlings by Pyingerra Aristocrat (3930).
- 164 C. Hewitt and Sons, three yearlings by Masterdene (imp.) [23044 C.S.B.] (3005).
- 165 James T. Martin and T. C. Trewin, three yearlings by Pyingerra Aristocrat (3930).
- 166 A. R. Trask, three yearlings by Noralunga Remembrance (3917).
- 167 R. G. Tucker, three yearlings by Box Valley Flash Prince (3797).

**COMMONWEALTH (OPEN)  
CLYDESDALE DISTRICT GROUP  
COMPETITION.**

21. \*Special Prizes totalling £55, of which £25 is donated by the COMMONWEALTH CLYDESDALE HORSE SOCIETY (VICTORIAN BRANCH).—BEST GROUP OF SIX CLYDESDALES exhibited under the following conditions:—

1. Each group to comprise:—One Stallion, 3 years old or over; Two Mares, 4 years old or over; and Three Fillies, 3 years old or under; all of which must be entered in the ordinary classes.

2. Animals competing in any group must be owned by residents of the district, which, for the purposes of this competition is defined as the territory within a 30-mile radius of the office of the Agricultural Society making the entry. No restrictions are made as to where the stock was bred.

3. Entries will only be received from Agricultural Societies. The competition is not confined to Victoria.

4. The groups will be judged by the Judge of the Clydesdale Females.

Prizes: £35, £15, £5. Entry fee, 10/- . Sashes will be presented to the exhibitors of the prize-winning groups, and such sashes must be worn by the leading horses of the groups when on parade.

168 Corowa P. A. and H. Society.

169 Numurkah Agricultural and Pastoral Association.

170 Warracknabeal Agricultural Society.

**COMMONWEALTH (LIMIT)  
CLYDESDALE DISTRICT GROUP  
COMPETITION.**

## CLASS.

22. \*Special Prizes totalling £38, of which £5 is donated by the COMMONWEALTH CLYDESDALE HORSE SOCIETY (VICTORIAN BRANCH).—BEST GROUP OF FIVE CLYDESDALES exhibited under the following conditions:—

1. Each group to comprise one male (any age) and four females, or, alternatively, five

# The Commonwealth Clydesdale Horse Society

## —OBJECTS:—

TO maintain the purity of the Clydesdale breed of horses throughout Australia, and to promote the breeding of these horses free from heredity unsoundness.

TO collect, verify, preserve and publish the pedigrees of these horses in a Stud Book, to be named the Commonwealth Clydesdale Stud Book.

To investigate suspicious or doubtful pedigrees of Clydesdale horses and other alleged misrepresentations relating to them, and to publish the results of such investigations at the discretion of the Council.

TO arbitrate upon, investigate and settle disputes and questions relating to these horses.

TO promote in any further way the interests of the breed.

## BECOME A MEMBER AND ASSIST THE SOCIETY.

MEMBERS' SUBSCRIPTION, £1/11/6 PER ANNUM.

Members receive gratis copies of Stud Books published after they join and whilst they remain financial.

## REGISTER YOUR CLYDESDALES !

Only financial members of the Society may submit stock for registration in the Stud Book.

Entries are now being received for inclusion in Volume 15.

Registration is the hall-mark of purity and affects prices accordingly.

For further particulars, registration forms, etc., apply to the Secretary:

## COMMONWEALTH CLYDESDALE HORSE SOCIETY.

Queensland Branch: Exton House, 337 Queen Street, Brisbane.  
N.S.W. Branch: Endeavour House, 33 Macquarie Place, Sydney.  
South Australian Branch: 7 Pirie Street, Adelaide.

Victorian Branch: Temple Court, 422 Collins Street, Melbourne, C.1.  
Western Australian Branch: 18 William St., Perth.  
Tasmanian Branch: 105 Macquarie St., Hobart.

females. No group to contain more than two females of the same age. All must be entered in the ordinary classes.

2. Animals competing in any group must be bred and owned by residents of the district, which, for the purpose of this competition, is defined as the territory within a 30-mile radius of the office of the Agricultural Society making the entry.

3. Entries will only be received from Agricultural Societies. The competition is not confined to Victoria.

4. The groups will be judged by the Judge of the Clydesdale Females.

**Prizes: £24, £10, £4. Entry fee, 5/-.** Sashes will be presented to the exhibitors of the prize-winning groups, and such sashes must be worn by the leading horses of the groups when on parade.

171 Corowa P. A. and H. Society.

172 Kaniva A. and P. Society.

173 Numurkah Agricultural and Pastoral Association.

#### CLASS.

23. \***BEST AUSTRALIAN-BRED CLYDESDALE STALLION**, 3 years old and over, exhibited by and the property of the breeder. Special Prize, £15/15/- (presented by the Government of Victoria). Entry fee 5/-.

The winning animal shall stand for public service in some part of Victoria during current season, and shall be available to the public to the extent of twenty mares at least, at a fee of not more than five guineas per mare.

The prize money will be withheld pending production by the owner of a statutory declaration that the stallion has served the stipulated twenty mares during the current season at a fee of not more than £5/5/- per mare.

174 Amos Dickins, FARLETON DRUMSLEY (Vol. 15). (See also Class 2).

175 John Henderson, ULEY FACTOR (Vol. 15). (See also Class 2).

176 Verner L. Watson, BELAR PARK SPECIAL (Vol. 15). (See also Class 4).

### THE W. M. BLACK CLYDESDALE CHALLENGE CUP.

(Valued at 100 Guineas.)

Presented by late W. M. Black, Esq.

This Cup is offered through the Commonwealth Clydesdale Horse Society for competition annually at the Melbourne Royal Show, and will be awarded to the best Clydesdale male, two years old or over.

The Cup may not be won twice by the same animal.

The names of the owner and the winning animal each year will be engraved on the Cup, and the owner will have the right to hold the Cup until just prior to the next Show.

The Cup will become the absolute property of any exhibitor who wins it on four occasions with horses owned by himself.

Winners:—1925: N. Ramsay "Kerrston" (imp.) [20597 C.S.B.]. 1926: W. M. Black—"Flashdale" (imp.) [20576 C.S.B.] (192 C.C.S.B.). 1927: D. L. Bodey—"Scotland's Dignity" (imp.) [21008 C.S.B.] (918 C.C.S.B.). 1928: A. Gillis—

"Rising Morn" (imp.) [20639 C.S.B.]. 1929: G. L. Byrne—"Scottish Banker" (imp.) [20647 C.S.B.] (921 C.C.S.B.). 1930: Corrie S. Rodda—"Overslade" (imp.) [21363 C.S.B.] (891 C.C.S.B.). 1931: W. G. Wilkinson and R. E. Young—"Widgiewa Norseman" (791 C.C.S.B.). 1932: Amos Dickins—"Crystal Tide" (imp.) [21323 C.S.B.]. 1933: Corrie S. Rodda—"Liston Duke" (imp.) [21773 C.S.B.] (1276 C.C.S.B.). 1934: David Adams—"Dunlop's Renown" (imp.) [22124 C.S.B.]. 1935: W. G. Wilkinson—"Royal Gift" (imp.) [21914 C.S.B.] (2171 C.C.S.B.). 1936: G. Oxley—"Lord Allenby" (imp.) [21776 C.S.B.] (2016 C.C.S.B.). 1937: J. H. Glenn—"Woodbank Speciality" (imp.) [23016 C.S.B.] (3239 C.C.S.B.). 1938: C. Hewitt and Sons—"Hazelene Benedictine" (imp.) [22806 C.S.B.] (2906 C.C.S.B.). 1939: E. B. Bott, "Helensvale Baritone" (3341 C.C.S.B.). 1946: Amos Dickins—"Farleton Drumsley" (Vol. 15 C.C.S.B.). 1947: J. Davison—"Homevale Special" (3873 C.C.S.B.).

Silver Medals, donated by the CLYDESDALE HORSE SOCIETY OF GREAT BRITAIN AND IRELAND, will be awarded to the winners of the Champion Prizes for Males and Females.

#### CHAMPION PRIZES.

CLYDESDALE STALLION (2 years old or over)—Government Certificate, Society's Sash and Royal Melbourne Century Show Medallion.

RESERVE CHAMPION CLYDESDALE STALLION—Society's Sash.

CLYDESDALE MARE OR FILLY (2 years old or over)—Government Certificate, Society's Sash and Royal Melbourne Century Show Medallion.

RESERVE CHAMPION CLYDESDALE MARE OR FILLY—Society's Sash.

#### CLYDESDALE GRAND CHAMPIONSHIP.

A trophy presented by GENERAL MOTORS-HOLDENS LTD., will be awarded to the exhibitor of the Best Clydesdale Male or Female, 2 years old or over. The names of the owner and the winning animal each year will be engraved on the trophy. The trophy will become the absolute property of any exhibitor who wins it three times.

Winner 1939, J. H. Glenn—"Woodbank Speciality" (imp.) [23016 C.S.B.] (3239 C.C.S.B.). 1946, Amos Dickins—"Farleton Drumsley" (Vol. 15 C.C.S.B.). 1947, Amos Dickins—"Glenwood Daisy" (10903 C.C.S.B.).

A Trophy, valued at £5/5/-, will be annually presented by J. F. BEDWELL, Esq., to commemorate the above award, and A. E. DAHLENBURG, Esq., will annually present a Grand Championship Sash.

#### CLYDESDALE PRODUCE SWEEPSTAKES FOR COLTS, 1949.

A Clydesdale Produce Sweepstakes, of £5 each, to be subscribed by the nominators of sires to be afterwards named, will be awarded to the best Colts, 1-year-old, the produce of such sires to be shown at the Society's Exhibition in 1949. The best Colt to receive one-third; second best, one-fourth; third best, one-sixth; fourth best, one-eighth; fifth best, one-twelfth; sixth best, one-twenty-fourth of the amount received. The stakes to be awarded by judges elected by the Society. Entries for Sires to be made at the

Society's office on or before 21st May, 1949, at 12 o'clock noon. The nomination fee, of £5, must be paid on or before the closing date for general entries. Sires standing for service in Victoria must be registered under the Horse Breeding Act, 1928, and sires of colts bred outside Victoria must have certificates of soundness as issued in their respective States. All sires must also be registered as Clydesdales in a recognised Stud Book.

A prize of £5 will be presented to the nominator of the sire of the first prize Colt, 1-year-old, in this sweepstakes.

Entries of Colts for sweepstakes to be made on date of general entry of Show, 1949, with name, colour, when foaled, and name of sire and dam. Entry fee sweepstakes, £2 each, to be divided on the same basis as the Produce Sweepstakes.

A prize of £10 will be given to the best Colt, 1-year-old, such prize to be competed for annually (up to three years), till won twice by the same animal, when it will become the property of the Exhibitor.

#### CLYDESDALE PRODUCE SWEEPSTAKES FOR FILLIES, 1949.

A Clydesdale Produce Sweepstakes of £5 each, to be subscribed by the nominators of sires to be afterwards named, will be awarded to the best Fillies, 1-year-old, the produce of such sires under the same conditions as those applying for Colts.

## Section 2—Suffolk Punches

Entries in this Section are limited to animals which are imported or whose pedigrees show them to be descended from imported animals on both sides.

Stallions over two years of age, and Mares three years old or over, must have their Entry Tickets stamped "Pass to the Ring" by a Government Veterinary Officer before entering the arena.

Examinations commence on Wednesday, 22nd September, at 10 a.m.

All prize-winning horses must be paraded. (See Regulation at head of Horse Section.)

#### CLASS.

24. **STALLION** (any age).—Prizes: £5, £3, Card. Entry fee 16/-. Members 10/-.  
No Entry.

25. **MARE** (any age).—Prizes: £5, £3, Card. Entry fee 16/-. Members 10/-.  
No Entry.

#### CHAMPION PRIZES.

**SUFFOLK PUNCH STALLION** (2 years old or over)—Government Certificate, Society's Sash and Royal Melbourne Century Show Medallion.

**RESERVE CHAMPION SUFFOLK PUNCH STALLION**—Society's Sash.

**SUFFOLK PUNCH MARE OR FILLY** (2 years old or over)—Government Certificate, Society's Sash and Royal Melbourne Century Show Medallion.

**RESERVE CHAMPION SUFFOLK PUNCH MARE OR FILLY**—Society's Sash.

## KADLUNGA PERCHERONS

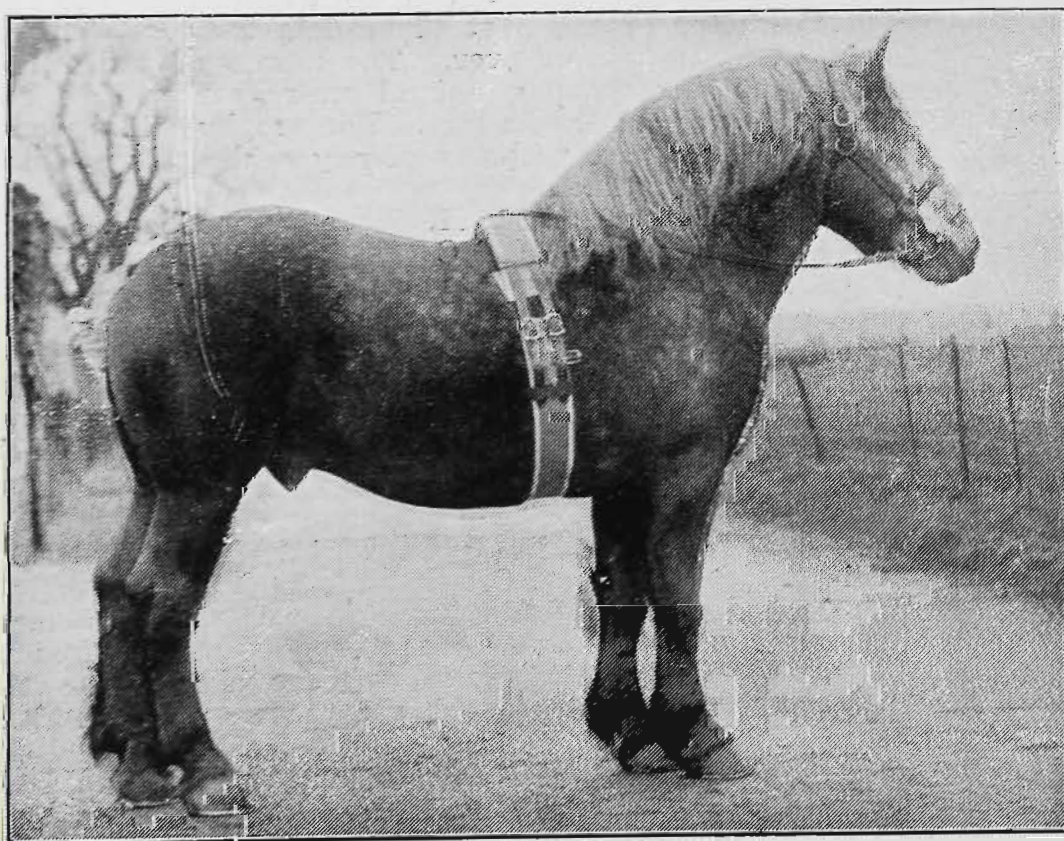

FOUNDED IN 1913

upon importations direct from France.

QUALITY maintained ever since by the use as sires of

**RHUM**, three times Champion English Royal Show.

**PARAGON**, Champion Edmonton, Canada, and Five First Prizes.

**Histon Grey Friar**, Junior and Senior Champion, English Royal Show, also Adelaide, Melbourne and Sydney.  
and now

#### M A G I S T E R

**Champion English Royal 1938**  
Percherons are noted for their activity, strength and extraordinary intelligence and quietness.

**PURE BRED COLTS AND  
FILLIES FOR SALE.**

MAGISTER (Imp.)

**ALEX. J. MELROSE, Kadlunga, Mintaro, South Australia.**

## Section 3—Percherons

JUDGE: JOHN McINTOSH, Esq.

STEWARD: H. BARTRAM, Esq.

Entries for this Section are limited to animals which are imported or whose pedigrees show them to be descended from imported animals on both sides.

Stallions over two years of age, and Mares three years old or over, must have their Entry Tickets stamped "Pass to the Ring" by a Government Veterinary Officer before entering the arena.

Examinations commence on Wednesday, 22nd September, at 10 a.m.

All prize-winning horses must be paraded. (See Regulation at head of Horse Section.)

### CLASS.

26. **STALLION**, over 2 years old.—Prizes: £5, £3, Card. Entry fee 16/-. Members 10/-.
- 177 Estate late F. B. S. Falkiner, FOXLOW LORD BLAKE, grey, foaled 1938, bred by F. B. S. Falkiner, s Lord Rhum, d Blanc Kersako (imp.).
27. **COLT**, 2 years old or under.—Prizes: £3, £2, Card. Entry fee 10/-. Members 7/-.
- 178 Dr. D. F. Thomson, MAINORU MAJESTY, grey, foaled 3/12/47, bred by exhibitor, s Magister (imp.), d Kadlunga Yelma.
28. **MARE**, any age.—Prizes: £5, £3, Card. Entry fee 16/-. Members 10/-.
- No Entry.

29. **FILLY**, 2 years old or under.—Prizes: £3, £2, Card. Entry fee 10/-. Members 7/-.
- No Entry.

### CHAMPION PRIZES

**PERCHERON STALLION** (2 years old or over)—Government Certificate, Society's Sash and Royal Melbourne Century Show Medallion.

**RESERVE CHAMPION PERCHERON STALLION**—Society's Sash.

**PERCHERON MARE OR FILLY** (2 years old or over)—Government Certificate, Society's Sash and Royal Melbourne Century Show Medallion.

**RESERVE CHAMPION PERCHERON MARE OR FILLY**—Society's Sash.

## Section 4—

## Farm and Lorry Horses

Judge: J. BURNS, Esq.

Steward: H. BARTRAM, Esq.

Judging in this Section will commence on Thursday, 23rd September.

Horses entered in this Section (except Class 37) are not subject to veterinary inspection.

All prize-winning horses must be paraded. (See Regulation at head of Horse Section.)

T. DEWEZ AND CO., 120 KING STREET, MELBOURNE, C.I., have presented the sum of £1/1/- towards the prize money in this Section

## THE UNION TRUSTEE COMPANY OF AUSTRALIA LTD

(INCORPORATED IN VICTORIA)

*A specialised and comprehensive service in Executorship, Trusteeship, and Estate Management is available at moderate charges. You are invited to write for a copy of this interesting booklet — "Important Facts Concerning Wills, Executors, Trustees."*



333 COLLINS STREET, MELBOURNE

### DIRECTORS:

J. C. Mackinnon (Chairman); E. T. H. Richardson (Vice-Chairman); Sir Clive McPherson, K.B., C.B.E.; Arthur Debenham; Norman J. Carson.

Advisor: Samuel Cooke. General Manager: John Larritt. Manager: C. A. Bradfield.

Resident Officer for Northern Victoria and the Riverina: L. R. Kerr. Albury.

## CLASS.

30. \*FOUR-HORSE TEAM, MARES OR GELDINGS, OR MARES AND GELDINGS, shown in lorry or wagon (any age) (Special).—Prizes: £10, £3, £1. Entry fee 16/-, Members 10/-.

179 T. R. Marriott and Sons, DUKE, SCOTTY, PRIDE and PRINCE, bays.

180 W. Pizer, DUKE, ROYAL, PRINCE and KING, bay and bay roans.

31. \*PAIR OF MARES OR GELDINGS (or Mare and Gelding), for lorry purposes, shown in lorry (any age) (Special).—Prizes: £6, £2, £1, of which £5/5/- is presented by R. WERNER AND CO., 54 BURNLEY STREET, RICHMOND. Entry fee 14/-, Members 8/-.

181 T. R. Marriott and Sons, DUKE and SCOTTY, bays.

182 T. R. Marriott and Sons, PRIDE and PRINCE, bays.

183 W. Pizer, DUKE and ROYAL, bays.

184 W. Pizer, PRIDE and BONNIE, roans, foaled 1941, bred by Ferrier Bros., s Wunnamurra Flash Baron (1177).

185 W. Pizer, PRINCE and KING, bay roans.

32. MARE OR GELDING, for lorry purposes (shown in lorry).—Prizes: £5, £2, £1, of which £5/5/- is presented by DALGETY AND CO. LTD., 461 BOURKE STREET, MELBOURNE, C.1. Entry fee 10/-, Members 7/-.

186 F. Guumes, DUKE, bay, foaled 1942.

187 T. R. Marriott and Sons, BLUEY, blue roan, foaled 1942, bred by B. Lawrence, s Homebush Ben (2918).

188 W. Pizer, ROYAL, bay, foaled 1941, bred by A. C. Jorgensen, s Wunnamurra Flash Baron (1177).

33. \*PAIR OF MARES OR GELDINGS (or Mare and Gelding) (led), for farm purposes. (Worked on a farm for three months after 1st March of the present year.) (Special).—Prizes: £8, £4, £1, of which £5/5/- is presented by QUEEN'S BRIDGE MOTOR AND ENGINEERING CO., 31 QUEEN'S BRIDGE STREET, MELBOURNE, S.C.4. Entry fee 16/-, Members 10/-.

189 W. Baker and Son, ROSE, bay, and ROSEVIERS MONICA, bay roan, foaled 1944 and 1940.

190 T. R. Marriott and Sons, DUKE and SCOTTY, bays. (See also Class 31).

191 T. R. Marriott and Sons, PRIDE and PRINCE, bays. (See also Class 31).

192 W. Pizer, DUKE and ROYAL, bays. (See also Class 31).

193 W. Pizer, PRIDE and BONNIE, roans. (See also Class 31).

194 W. Pizer, PRINCE and KING, bay roans. (See also Class 31).

34. MARE, for farm purposes (led). (Worked on a farm for three months after 1st March of the present year.)—Prizes: £5, £2, £1, of which £5 is presented by

RUSTON AND HORNSBY (AUSTRALIA) PTY. LTD., 174 KING STREET, MELBOURNE, C.1. Entry fee 16/-, Members 10/-.

195 W. Baker and Son, ROSE, bay, foaled 1944, s Wunnamurra Flash Baron (1177). (See also Class 33).

196 W. Baker and Son, ROSEVIERS MONICA, bay roan, foaled 1940, bred by Gaulke Bros., s D's Strachan (imp.) [22813 C.S.B.] (2812). (See also Class 33).

197 J. R. Nash, HILLEND BLUEY, blue roan, foaled 1945, bred by R. and J. Galloway, s Homebush Top Note (3871).

198 W. Pizer, SUNNYFIELD BELLE, roan, foaled 1942, bred by Pietsch Bros., s Box Valley Flash Prince (3797).

## CLASS.

35. GELDING, for farm purposes (led). (Worked on a farm for three months after 1st March of the present year.)—Prizes: £5, £2, Card. Entry fee 16/-, Members, 10/-.

199 T. R. Marriott and Sons, DUKE, bay, foaled 1943, bred by F. Wright, s Craigie Winalone (imp.) [22066 C.S.B.] (1436).

200 T. R. Marriott and Sons, PRINCE, bay, foaled 1944, bred by J. H. Meyer and Sons, s Masterdene (imp.) [23044 C.S.B.] (3005).

201 T. R. Marriott and Sons, SCOTTY, bay, foaled 1944, bred by R. and J. Galloway, s Macduff (2033).

202 W. Pizer, KING, bay roan, foaled 1943, bred by A. C. Jorgensen, s Wunnamurra Flash Baron (1177).

203 W. Pizer, PRIDE, roan, foaled 1941, bred by Ferrier Bros., s Wunnamurra Flash Baron (1177).

204 W. Pizer, PRINCE, bay roan, foaled 1942, bred by A. C. Jorgensen, s Wunnamurra Flash Baron (1177).

36. HEAVY DRAY GELDING (shown in a dray). In the opinion of the judge to be capable of drawing a 2-ton load.—Prizes: £5, £2, Card. Entry fee 14/-, Members 8/-.

205 L. S. Key, PRIDE, bay, foaled, 1941, bred by A. C. Jorgensen, s Wunnamurra Flash Baron (1177).

206 T. R. Marriott and Sons, COLONEL, bay, foaled 1942, bred by J. Hehr, s Dunduff Gold Standard (imp.) [22280 C.S.B.] (2829).

207 T. R. Marriott and Sons, PRIDE, bay, foaled 1943, bred by Williamson Bros., s Bandolier (imp.) [22587 C.S.B.] (2720).

208 W. Pizer, BONNIE, roan, foaled 1941, bred by Ferrier Bros., s Wunnamurra Flash Baron (1177).

209 W. Pizer, DUKE, bay, foaled 1941, bred by Ferrier Bros., s Wunnamurra Flash Baron (1177).

37. \*BEST GELDING, passed as sound before entering the ring. Special Prizes presented by the COMMONWEALTH CLYDESDALE HORSE SOCIETY (VICTORIAN BRANCH). Sire to be a Clydesdale Stallion registered in the Commonwealth Clydesdale Stud Book or any other recognised Clydesdale Stud Book.—Special

Prize, £5, with £1 added (not exceeding £5) for each gelding passed as eligible to compete. Entry fee 5/-.

- 210 L. S. Key, PRIDE, bay. (See also Class 36).
- 211 T. R. Marriott and Sons, BLUEY, blue roan. (See also Class 32).
- 212 T. R. Marriott and Sons, COLONEL, bay. (See also Class 36).
- 213 T. R. Marriott and Sons, DUKE, bay. (See also Class 35).
- 214 T. R. Marriott and Sons, PRIDE, bay. (See also Class 36).
- 215 T. R. Marriott and Sons, PRINCE, bay. (See also Class 35).
- 216 T. R. Marriott and Sons, SCOTTY, bay. (See also Class 35).
- 217 W. Pizer, BONNIE, roan. (See also Class 36).
- 218 W. Pizer, DUKE, bay. (See also Class 36).
- 219 W. Pizer, KING, bay roan. (See also Class 35).
- 220 W. Pizer, PRIDE, roan. (See also Class 35).
- 221 W. Pizer, PRINCE, bay roan. (See also Class 35).
- 222 W. Pizer, ROYAL, bay. (See also Class 32).

## Section 5—Arabs

JUDGE: A. A. LAIDLAW, Esq.  
STEWARD: ROBERT YOUNG, Esq.

Entries in this Section are limited to animals which are imported or whose pedigrees show them to be descended from imported animals on both sides.

Stallions over two years of age, and Mares three years old and over, must have their Entry Tickets stamped "Pass to the Ring" by a Government Veterinary Officer before entering the arena.

Examinations commence on Wednesday, 22nd September, at 10 a.m.

All prize-winning horses must be paraded. (See Regulation at head of Horse Section.)

### CLASS.

38. **STALLION**.—Prizes: £6, £2, £1. Entry fee 16/-, Members 10/-.

- 223 R. Best, DARINTH (A.H.S.B.), grey, aged, bred by J. Jelbart, s Sirdar (A.H.S.B.), d Judith (A.H.S.B.).
- 224 H. F. Brockhoff, SHALAN (A.H.S.B.), grey, foaled 26/8/44, bred by Mrs. A. D. D. Maclean, s Zarafa (A.H.S.B.), d Dahana (A.H.S.B.).
- 225 S. A. Goldstraw, AJLAN, chestnut, foaled 26/9/43, bred by J. F. Jelbart, s Kataf (imp.) (A.H.S.B.), d Anaga (A.H.S.B.).
- 226 J. E. Lock, ZADARAN (A.H.S.B.), grey, aged, bred by Mr. McDonald, s Prince Nejd (A.H.S.B.), d Yenbo (A.H.S.B.).
- 227 Mrs. A. D. D. Maclean, RIFFAL (imp.), (A.H.S.B.), bay, foaled 1936, bred by Lady Yule (England), s Naufal (A.H.S.B.), d Razina (A.H.S.B.).
- 228 V. H. Venn, SAKHR (A.H.S.B.), grey, foaled 28/10/40, bred by J. F. Jelbart, s Sirdar (A.H.S.B.), d Mecca 2nd (A.H.S.B.).
- 229 Neville H. Young, RAS (A.H.S.B.), chestnut, foaled 11/1/42, bred by Mrs. A. D. D. Maclean, s Indian Light (imp.) (A.H.S.B.), d Rafina (imp.) (A.H.S.B.).

39. **COLT, 3 years old or under**.—Prizes: £3, £2, Card. Entry fee 10/-, Members 7/-.

- 230 N. Brindisi, RASHIM (A.H.S.B.), chestnut, foaled 1/8/45, bred by M. J. Rogers, s Rashid (A.H.S.B.), d Nantouka (A.H.S.B.).
- 231 G. L. Cain, RAMI (A.H.S.B.), chestnut, foaled 18/11/46, bred by Mrs. A. D. D. MacLean, s Rakib (imp.) (A.H.S.B.), d Rissani (A.H.S.B.).

# FENWICK STUD FARM

YAN YEAN, VICTORIA

Proprietress: Mrs. A. D. D. MACLEAN.

Tel.: Yan Yean 6 & BJ 4300

Grey Arab Stallion, RAKIB (imp.)  
Reg. Weatherby's G.S.B. and  
A.H.S.B. (Kehailan Rodan)

### STALLIONS AT STUD.

RAKIB (imp.)  
FAYRIAL (imp.)  
RIFFAL (imp.)

Stud comprises only Pure Bred  
Arabians Imported and from  
Imported Stock.

FULL PEDIGREES AVAILABLE.

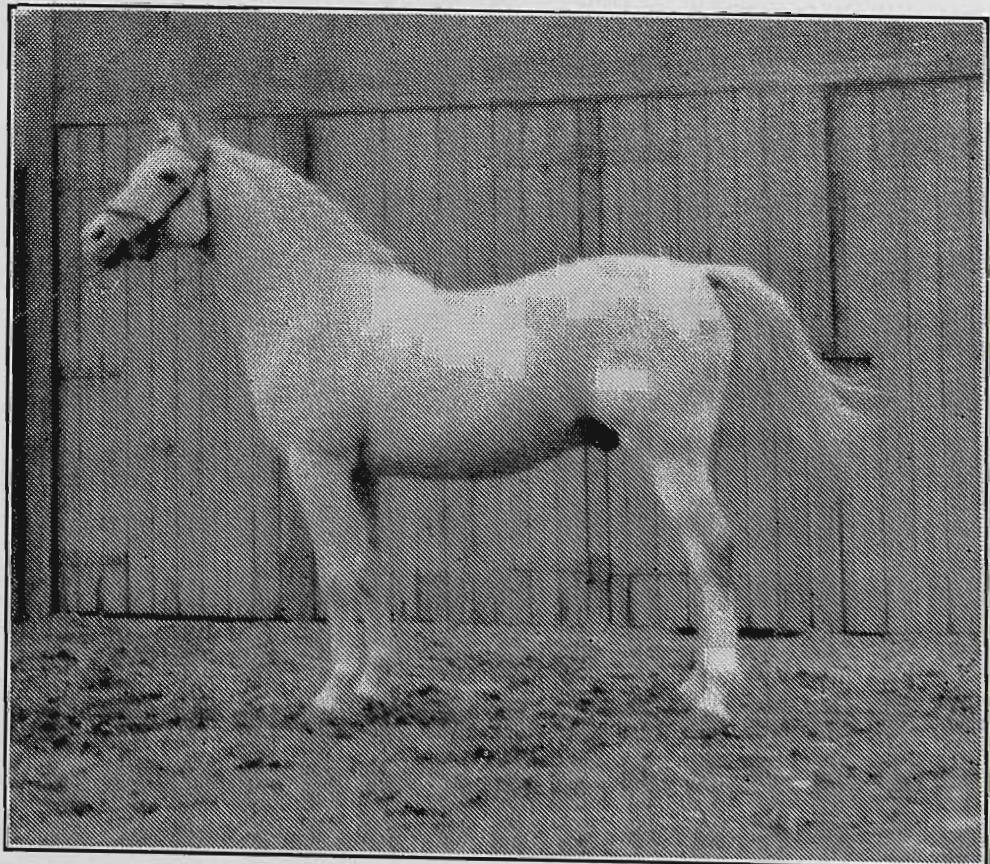

232 Mrs. A. D. D. Maclean, FAYRAIL (imp.) (A.H.S.B.), grey, foaled 1945, bred by Lady Wentworth (England), s Fayal (A.H.S.B.), d Raxina (A.H.S.B.).

233 A. F. Preston, MEZERIB (A.H.S.B.), chestnut, foaled 3/12/45, bred by Mrs. A. D. D. Maclean, s Rashid (A.H.S.B.), d Meliha (A.H.S.B.).

#### CLASS.

40. MARE.—Prizes: £3, £2, £1. Entry fee 10/-, Members 7/-.

234 Mrs. A. D. D. Maclean, CARLINA (imp.) (A.H.S.B.), chestnut, foaled 1943, bred by Lady Yule (England), s Rissam (A.H.S.B.), d Shamnar (A.H.S.B.).

41. FILLY, 3 years old or under.—Prizes: £3, £2, Card. Entry fee 10/-, Members 7/-.

235 Mrs. A. D. D. Maclean, HAMMAMET (A.H.S.B.), chestnut, foaled 2/10/46, bred by exhibitor, s Rakib (imp.) (A.H.S.B.), d Sabiyah (A.H.S.B.).

236 Mrs. A. A. D. Maclean, MIZPAH (A.H.S.B.), chestnut, foaled 18/9/45, bred by exhibitor, s Rashid (A.H.S.B.), d Meymooneh (A.H.S.B.).

#### CHAMPION PRIZES.

ARAB STALLION (2 years old or over)—Government Certificate, Society's Sash and Royal Melbourne Century Show Medallion.

RESERVE CHAMPION ARAB STALLION—Society's Sash.

ARAB MARE OR FILLY (2 years old or over)—Government Certificate, Society's Sash and Royal Melbourne Century Show Medallion.

RESERVE CHAMPION ARAB MARE OR FILLY—Society's Sash.

## MACKINNON AND COX PTY. LTD.

(In which is incorporated Wm. S. Yuille & Co. Pty. Ltd.)

**BLOODSTOCK SALESMEN**  
**482 BOURKE ST., MELBOURNE**  
**RACEHORSES, STALLIONS, AND**  
**BROOD MARES**  
**FOR PRIVATE SALE**

Sole Representative in Victoria of the British Bloodstock Agency Limited, the Premier Agency in England.

Agents for the Leading Studmasters

**SALES HELD MONTHLY AT OUR**  
**NEWMARKET STABLES.**

(Opposite Flemington Racecourse)

Complete fire protection—"Grinnell" Sprinkler System now installed throughout Stables.

Forwarding of Bloodstock by sea or rail attended to by an experienced and competent Staff.

Telegrams and Cables: BLOODSTOCK, MELBOURNE.

TELEPHONE: MU 4711

## Section 6—Thoroughbreds

JUDGE: F. HOYSTED, Esq.

STEWARDS: MAJOR D. W. R. KNOX.

Horses in this Section must be registered in the Australian Stud Book or in an approved Stud Book for Thoroughbreds outside the Commonwealth. If Stud Book numbers cannot be given, proof of registration must accompany entry. For particulars of registration in the Australian Stud Book, apply to The Keeper of the Stud Book, 6 Bligh Street, Sydney, New South Wales.

Stallions over two years of age, and Mares three years old and over, must have their Entry Tickets stamped "Pass to the Ring" by a Government Veterinary Officer before entering the arena.

Examinations commence on Wednesday, 22nd September, at 10 a.m.

All prize-winning horses must be paraded. (See Regulation at head of Horse Section.)

The whole of the prize-money in this Section is presented by **VICTORIA AMATEUR TURF CLUB, 482 BOURKE STREET, MELBOURNE, C.1.**

#### CLASS.

42. STALLION.—Prizes: £12, £4, £1. Entry fee £1/10/-, Members 16/-.

237 John Lynn, TOP HOLE, chestnut, aged, bred by H. S. Thompson, s Heroic, d Green Peach.

238 T. Marmaras, ANSTEY, brown, foaled 7/11/42, bred by A. H. Storey, s Foxbridge, d Administration.

239 D. M. Pittendrigh, HIGH ARGUMENT, chestnut, foaled 15/11/42, bred by A. McDiarmid, s Top Hole, d Repudiation.

43. COLT, 2 YEARS OLD.—Prizes: £4, £2, £1. Entry fee 14/-, Members 8/-.

240 Mrs. Audrey Dorman, —, bay, foaled 21/10/46, bred by Pinaroo Stud, s Bold Ben, d Princess Elsie.

241 S. Stevens, BOLD INTERVENA, brown, foaled 1946, bred by H. Macknamara, s Bold Ben, d Deserve.

44. COLT, 1 YEAR OLD.—Prizes: £4, £2, £1. Entry fee 14/-, Members 8/-.

242 W. P. O'Shea, —, chestnut, foaled 26/10/47, bred by exhibitor, s Clayton, d Silvermane.

243 H. G. Williams, —, chestnut, foaled 23/10/47, bred by exhibitor, s Stormful, d Sweet Opera.

244 Robert Young, KADANA, bay, foaled 22/10/47, bred by Melton Stud, s Carpentier, d In Chanery.

45. MARE (foaled or in foal).—Prizes: £4, £2, £1. Entry fee 14/-, Members 8/-.

245 Miss June Burrows, CONSISTENCY, brown, foaled 1935, bred by P. Miller, s Constant Son, d Arnurna.

246 Miss M. Douglas, KARDALE, brown, foaled 1/10/41, bred by late S. O. Wood, s Safe Conduct, d Weapon.

46. FILLY, 3 YEARS OLD.—Prizes: £4, £2, £1. Entry fee 14/-, Members 8/-.  
No Entry.

47. FILLY, 2 YEARS OLD.—Prizes: £4, £2, £1. Entry fee 14/-, Members 8/-.

247 Miss J. M. Campbell, —, brown, foaled 3/10/46, bred by J. D. Campbell, s Smart Lad, d Aquilegia.

248 Robert Young, LUTANA, bay, foaled 1/10/46, bred by exhibitor, s Tudor King, d Parrafeeno.

**AN AUSTRALIAN SOCIETY***Your Enemy***FIRE!****DESTROYS****YOUR ASSETS!****obtain PROTECTION  
and SECURITY!**Insure with the**Australian Mutual  
Fire Insurance Society****LTD.**

(Incorporated in N.S.W.)

**409-413 COLLINS ST.,  
MELBOURNE****All Classes of Fire, Marine  
and  
Accident Insurance Effectuated****APPLICATIONS INVITED TO  
REPRESENT THE SOCIETY AS  
AGENTS.**

Address Letters to the Manager.

**CLASS.****48. FILLY, 1 YEAR OLD.—Prizes: £4, £2, £1.  
Entry fee 14/-. Members 8/-.**249 Miss June Burrows, —, chestnut, foaled 1947,  
s Shot Gun, d Golden Mask.**CHAMPION PRIZES.****THOROUGHbred STALLION** (2 years old or  
over—Government Certificate, Society's  
Sash, and Royal Melbourne Century Show  
Medallion.**RESERVE CHAMPION THOROUGHbred  
STALLION**—Society's Sash.**THOROUGHbred MARE OR FILLY** (2 years  
old or over)—Government Certificate, So-  
ciety's Sash, and Royal Melbourne Century  
Show Medallion.**RESERVE CHAMPION THOROUGHbred  
MARE OR FILLY**—Society's Sash.**Section 7—Trotters****JUDGE: J. H. GLENN, Esq.****STEWART: S. A. GREAVES, Esq.**Stallions over two years of age, and Mares  
three years old and over, must have their Entry  
Tickets stamped "Pass to the Ring" by a Gov-  
ernment Veterinary Officer before entering the  
arena.Examinations commence on Wednesday, 22nd  
September, at 10 a.m.All prize-winning horses must be paraded.  
(See Regulation at head of Horse Section.)The whole of the prize money in this section  
has been presented by **THE TROTTERING CON-  
TROL BOARD.****49. STALLION, Square-gaited (driven in a  
vehicle).—Prizes: £17, £6, £2. Entry fee  
£1, Members 12/-.**250 C. Garrard, YARRAWALLA, black, foaled  
28/10/42, bred by exhibitor, s Walla Walla, d  
Perfect Voyage.251 F. Occolowitz, DIXIE WAH, chestnut, foaled  
1940, bred by exhibitor, s Peterwah (imp.), d  
Miss Wellington.252 R. Stewart, —, brown, foaled 1944, bred by  
F. Shillito, s Dalla Derby, d Eileen Delavan.253 Gerald Stornebrink, PETER'S HEIR, brown,  
foaled 4/10/43, bred by J. Hillier, s Peerless  
Peter, d Maree Redmond.254 Harry Wilson, GRAHAMS HOPE, bay, foaled  
1939, bred by F. D. Heath, s Assure Derby, d  
Thelma Wood.**50. STALLION, Pacer (driven in a vehicle).—  
Prizes: £17, £6, £2. Entry fee £1, Mem-  
bers, 12/-.**255 T. Allen, RIACHELLA, bay, foaled —/10/41,  
bred by N. C. Thompson, s Assure Derby, d  
Betella.256 Mrs. O. David, LAWNSIN, chestnut, foaled 1944,  
s Lawn Derby, d Sincere.257 H. Hall, DIAMOND GLOBE, black, aged, s Globe  
Doorell, d Dell.258 A. Hancock, NATIVE RANJ, black, aged, s Wil-  
veranj, d Native Lass.259 K. Hawking, HUON DON, black, foaled 10/9/38,  
bred by W. Young, s Don Ribbons, d Phillis  
Huon.260 D. M. Hesterman, DISTANT ECHO, bay, bred by  
exhibitor, s David Belmont, d Derby Lass.261 J. F. Hillier, DAUNTLESS PETER, bay, foaled  
26/11/43, bred by exhibitor, s Peerless Peter, d  
Louise Wood.262 Mrs. C. Long, GREAT DALLA, bay, foaled  
15/9/38, bred by C. Long, s Dalla Derby, d  
Ruby Royal.263 M. J. Maynes, SAN CHIEF, bay, foaled 28/9/44,  
bred by exhibitor, s San Guy, d Subway.264 Gordon Murphy, VALANT PRINCE, bay, foaled  
1/10/44, bred by J. Stow, s Cheerful, d Belle  
Redmond.

- 265 D. J. O'Grady, DERBY WHIST, aged, s Dalla Derby, d Adonis Direct.
- 266 David H. Prince and W. Cook, JOHN WYN, bay, bred by J. Frewin, s Starwyn, d Joan Winifred.
- 267 David H. Prince, TIVOLI STAR, chestnut, bred by J. Frewin, s Starwyn, d Lady Alloway.
- 268 C. Robertson, SOMETHING NEW, bay, bred by exhibitor, s New Derby, d Bronte Belle.
- 269 C. Robertson, TENNESSEE DERWENT, bay, bred by I. A. Johns, s Derwent Derby, d by Tennessee Direct.
- 270 R. J. Shaw, JACKY RANJ, bay, foaled 1942, bred by L. N. Stuchbery, s Wilveranj, d Summer Girl.
- 271 F. W. Shillito, PANTHER, black, foaled —/10/39, bred by exhibitor, s Dalla Derby, d Minnie Alto.
- 272 F. W. Shillito, ROMELO (imp., N.Z.), brown, foaled 1943, s Grattan Loyal (imp.), d Princess Gaillard.
- 273 Gordon Smith, KING LUCIUS, brown, foaled 1941, bred by A. Springett, s St. Lucia's Last, d Luita.
- 274 W. S. and H. J. Smith, YELLOWSTONE, chestnut, foaled 1939, bred by E. Tatlow, s Wrack (imp.), d Little Flower.
- 275 Mrs. H. F. Yuncken, CAPTAIN MIDNIGHT, black, foaled 1943, bred by L. Neylan, s Eastern Glow, d Taffeta.
- 276 G. A. Zimmer, PIANGIL DERBY, brown, foaled 1942, s New Derby, d Maud Alto.

## CLASS.

**51. COLT, 3 YEARS OLD (driven in a vehicle).—Prizes: £10, £3, £2. Entry fee 10/-, Members 7/-.**

- 277 H. and F. Abrahams, DILLON PARK, bay, foaled 1945, bred by Mrs. N. Cambridge, s Dillon Hall (imp.), d Christmas Rose.
- 278 H. and F. Abrahams, VOLOSTER, bay, foaled 1945, bred by Mrs. R. E. Hall, s Light Brigade (imp.), d Wee Potts.
- 279 C. Calnin, BATTLEPLANE, bay, foaled 1945, bred by R. Knox, s Peter Dillon, d Pera Derby.

- 280 C. Calnin, PETER BELMONT, bay, foaled 1945, bred by R. Knox, s Peter Chimes, d Goshawk.
- 281 E. F. Ewert, GLEAMING, brown, foaled 1945, bred by J. Frewin, s Starwyn, d Conda Rose.
- 282 D. M. Heffernan, SPARKLING GEM, grey, bred by exhibitor, s Sparkling Walla, d Blue Sapphire.
- 283 W. Heywood, BILLY MCGREGOR, brown, foaled 1945, bred by J. W. Maguire, s Louis McGregor, d Tennessee Ribbons.
- 284 J. F. Hillier, WONGA'S HEIR, chestnut, foaled 14/10/45, bred by exhibitor, s Direct Heir, d Sanaritta.
- 285 O. R. Porter, BLUE-ROBERT, bay, foaled 1945, bred by H. Killen, s Robert Derby, d Maggie Louis.
- 286 Mrs. E. Potts, SILVER JOHN, chestnut, foaled 8/10/45, bred by W. Potts, s John Dixie, d Jean Siam.
- 287 R. J. Shaw, SEA MONARCH, bay, foaled 1945, bred by exhibitor, s Master Dixie, d Lily Direct.
- 288 Robert Young, LE MANA, brown, foaled 1945, bred by R. H. Bramich, s Raider, d Sweet Serene.

## CLASS.

**52. COLT, 2 YEARS OLD (led).—Prizes: £6, £2, £1. Entry fee 10/-, Members 7/-.**

- 289 H. and F. Abrahams, BRIGADE COMMAND, chestnut, foaled 1946, s Light Brigade (imp.), d May Chenault.
- 290 Mrs. H. Abrahams, —, grey, foaled 1946, bred by G. Beveridge, s Highfield, d by Royal Again.
- 291 H. C. Baker, REGAL SCOTT, black, foaled 7/11/46, bred by exhibitor, s Noble Scott (imp.), d Lexie Huon.
- 292 Arthur E. Davies, —, bay, foaled 8/10/46, bred by exhibitor, s Lulu's Best, d by Assure Derby.
- 293 C. Dean, ROYAL BLUE, grey, foaled —/9/46, bred by exhibitor, s Great Royal, d Assure.
- 294 W. Dunstan, —, bay, foaled 15/11/46, bred by exhibitor, s Gorden Dalla, d Memory.
- 295 E. F. Ewert, —, bay, foaled 1946, bred by D. M. Heffernan, s Sparkling Walla, d Derby Lily.
- 296 S. B. Freeland, SIR BRADY, brown, foaled 1946, bred by E. Tatlow, s Raider, d Silver Globe.
- 297 Mrs. C. Long, —, bay, foaled 14/10/46, bred by exhibitor, s Great Dalla, d Tennessee Girl.
- 298 M. J. Maynes, PRINCE SANARDO, brown, foaled 2/11/46, bred by exhibitor, s Wonga Pronto, d Desert Maid.
- 299 H. Sleeth, NORTHERNER, black, foaled 1946, bred by F. Wood, s Dorals Derby, d Clare Adonis.
- 300 W. S. and H. J. Smith, STAR PRINCE, bay, foaled 22/9/46, bred by exhibitors, s Yellowstone, d Star Princess.
- 301 A. E. Steedman, STAR HUON, black, foaled 9/9/46, bred by Mrs. M. McPherson, s Barney Huon, d Mauritian Star.

**53. COLT, 1 YEAR OLD (led).—Prizes: £5, £2, £1. Entry fee 10/-, Members 7/-.**

- 302 G. Reid, —, bay, foaled 14/11/47, bred by exhibitor, s Derry Down, d Ritanga.
- 303 A. E. Steedman, SPEAR STAR, bay, foaled 14/11/47, bred by exhibitor, s Admiral Spear, d Star Volo.
- 304 Mrs. H. F. Yuncken, —, roan, foaled 1947, bred by M. Yuncken, s Starwin, d Just Miss.

**54. BROOD MARE (foaled or in foal) (led).—Prizes: £12, £4, £2. Entry fee 15/-, Members 10/-.**

- 305 H. and F. Abrahams, LILLAMANI, bay, s Jack Potts, d Pearl Chimes.
- 306 S. B. Freeland, NAMILLO, brown, foaled —, bred by J. Viney, s Globe Derby, d Rosie Voyage.
- 307 G. Reid, RITANGA, bay, aged, bred by T. Reid, s Balanga, d Rita Marvin.
- 308 Mrs. H. F. Yuncken, KATIE LEE, bay, foaled 1935, bred by J. McKay, s Lee Derby, d Myrtle Pronto.
- 309 Mrs. H. F. Yuncken, HILDA DALLA, brown, foaled 1933, bred by W. Hill, s Dalla Derby, d Hilda Cleve.

# Patents and

# Trade Marks

## George A. U'Ren

### PATENT ATTORNEY



"Osborne House,"

397-399 LITTLE COLLINS ST.,

MELBOURNE, C.1.

Telephone: MU 2133



# ROYAL SHOW AGENCY

For the convenience of its clients and the general public, the Bank of New South Wales is conducting an Agency at the Royal Agricultural Show, Melbourne.

Complete banking, travel and trade introduction services are available.

The agency is situated on the corner of Degrares Street, and Brunton Avenue.

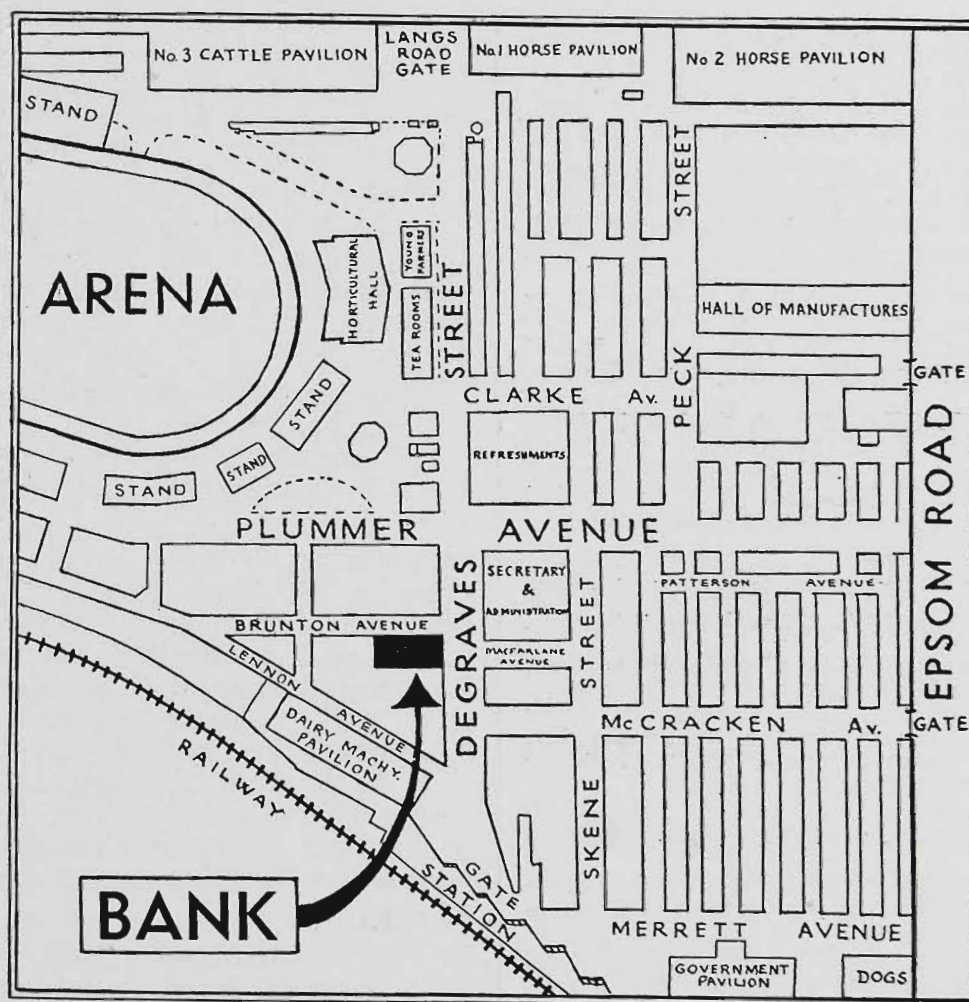

## BANK OF NEW SOUTH WALES

FIRST BANK IN AUSTRALIA

(Incorporated in New South Wales with limited liability)

**CLASS.**

**55. MARE (driven in a vehicle).—Prizes: £12, £4, £2. Entry fee 14/-, Members 8/-.**

- 310 H. Campbell, SAN SEBASTIAN, black, aged, s Wingo Pronto, d by Dan Bells.  
 311 S. B. Freeland, DAWN RAIDER, brown, foaled, bred by S. Luck, s Raider, d Coldap.  
 312 W. Heywood, ANNIE MARIE, bay, foaled 1943, bred by exhibitor, s Cheerfull, d by Tennessee Direct.  
 313 W. Heywood, MINDA MAID, bay, foaled 1944, bred by J. W. Maguire, s Minda Glen, d Tennessee Ribbons.  
 314 L. J. King, ODD LOOK, brown, foaled 1944, bred by exhibitor, s New Derby, d by Rey De Oro.  
 315 C. J. Moore, ARCH ROSE, bay, foaled 1944, s Architect.  
 316 H. M. Newman, COMMERCIAL LADY, brown, foaled 1943, bred by exhibitor, s Raider, d by Globe Derby.  
 317 A. C. Petherick, TASKA, foaled 1943, s Great Derby, d Glideaway.  
 318 R. Stewart, BETTY AGAIN, bay, foaled 1941, bred by C. Morgan and R. Reid, s Robert Derby, d Burrowa Miss.  
 319 Gordon S. Swinden, SETON BELLE, brown, bred by W. R. Clulow, s Main Derby, d Lady Angelius.  
 320 A. E. Welsh, MAIN WILKES, black, foaled 24/10/1941, bred by exhibitor, s Main Derby, d by Harold Wilkes.  
 321 G. A. Zimmer, NEWSFLASH, black, foaled 1942, s New Derby, d Mary's Choice.

**56. FILLY, 3 YEARS OLD (driven in a vehicle).—Prizes: £10, £3, £2. Entry fee 10/-, Members 7/-.**

- 322 H. and F. Abrahams, WIN PARRISH, chestnut, foaled 1945, bred by D. Fraser, s Winthrop, d Leona.  
 323 R. Condon, GREAT MAUD, black, foaled 1945, s Great Royal, d Maud Style.  
 324 Eugene Gorman, BRUMANA, brown, foaled 1945, bred by Alfred Mathews, s Grattan Loyal, d Willa.  
 325 W. Heywood, —, brown, foaled 1945, bred by J. W. Maguire, s Robert Silk, d Wee Walla.  
 326 Mrs. B. Marks, POWER POINT, grey, foaled 1945, bred by Mrs. Cambridge, s Pacing Power, d Blue Glen.  
 327 S. S. Moulton, JOCASTA, black, foaled 3/10/45, bred by exhibitor, s Main Derby, d Betty Homeward.  
 328 W. Oakford, DAWN MIRICAL, chestnut, foaled 5/1/46, bred by E. F. Mullins, s Miraculous, d Derby Wilks.

**57. FILLY, 2 YEARS OLD (led).—Prizes: £6, £2, £1. Entry fee 10/-, Members 7/-.**

- 329 H. and F. Abrahams, SUNNY THELMA, bay, foaled 1946, s Dillon Hall (imp.), d Sunny Corner.  
 330 W. Heywood, —, bay, foaled 1946, bred by J. W. Maguire, s Louis McGregor, d Wee Walla.  
 331 A. Jessep, —, brown, foaled 1946, bred by exhibitor, s Raider, d Prana.  
 332 W. P. O'Shea, —, brown, foaled 18/10/1946, bred by J. R. McKenzie, s Light Brigade, d Yolo Maid.  
 333 W. S. and H. J. Smith, YELLOWETTE, chestnut, foaled 18/11/46, bred by exhibitors, s Yellowstone, d Derbyette.  
 334 R. Stewart, —, bay, foaled 1946, bred by L. Einsiedel, s Assam Derby, d Ella's Best.

**58. FILLY, 1 YEAR OLD (led).—Prizes: £5, £2, £1. Entry fee 10/-, Members 7/-.**

- 335 W. Heywood, —, bay, foaled 1947, bred by exhibitor, s Handsome Grey, d by Tennessee Direct.  
 336 Mrs. K. McLeod-Dryden, —, foaled 3/10/47, s Noble Scott, d Louise Direct.  
 337 R. Roach, —, bay, foaled 24/10/47, bred by exhibitor, s Robert Derby, d Lulu Love.  
 338 R. Stewart, —, bay, foaled 1947, bred by L. Einsiedel, s Assam Derby, d Ella's Best.  
 339 J. F. Stow, DI ANN, brown, foaled 7/11/47, bred by exhibitor, s Prince Vendome, d by First Grattan.

340 A. E. Welsh, —, bay, foaled —/10/48, bred by G. Wiseman, s King Mavista, d by Harold Wilkes.

341 Robert Young, YANA, brown, foaled —/10/47, bred by exhibitor, s Johnny Lawn, d Dusky Walla.

342 Mrs. H. F. Yuncken, —, bay, foaled 1947, bred by M. Yuncken, s Sparkling Walla, d Gay Dollar.

**CHAMPION PRIZES.**

**TROTting STALLION**, Square-gaited (2 years old or over)—Government Certificate, Society's Sash, and Royal Melbourne Century Show Medallion.

**RESERVE CHAMPION SQUARE-GAITED TROTting STALLION**—Society's Sash.

**PACER STALLION** (2 years old or over)—Government Certificate, Society's Sash, and Royal Melbourne Century Show Medallion.

**RESERVE CHAMPION PACER STALLION**—Society's Sash.

**TROTting MARE OR FILLY** (2 years old or over)—Government Certificate, Society's Sash, and Royal Melbourne Century Show Medallion.

**RESERVE CHAMPION TROTting MARE OR FILLY**—Society's Sash.

**Section 8—Galloways**

Judge: LESTER MADDERN, Esq.

Steward: J. E. GRICE, Esq.

Stallions over two years of age, and Mares three years old and over, must have their Entry Tickets stamped "Pass to the Ring" by a Government Veterinary Officer before entering the arena.

Examinations commence on Wednesday, 22nd September, at 10 a.m.

All prize-winning horses must be paraded. (See Regulation at head of Horse Section.)

All entrants in light horse, pony and contest sections must state performances of horse or pony on the entry form. Immediately after the close of entries on 31st July, the Horse Committee will go through all forms, and from the information supplied will determine which entries will be accepted, and for which animals accommodation will be provided. In this connection, first preference will be given to approved animals from other States. All entrants will be notified of the Committee's decision and all fees paid on any entries not accepted will be refunded.

**CLASS.**

**59. STALLION, over 14 hands 2 inches and not over 15 hands. Prizes: £3, £2, £1. Entry fee 10/-, Members 7/-.**

343 J. Barron, EAST LYNN, cream, s Goldie, d Trixie 2nd.

344 W. Dunstan, BAN KING, cream, foaled 7/1/44, bred by —, Kearney, s Idle Banter.

345 W. K. Hicks, PALOMAR, piebald, foaled 1942, bred by G. Burrows, s Emfred, d by Lackamore.

346 J. R. McMeekin, ROYAL FLASH, blue roan, foaled 1/8/44, bred by A. J. Pope, s Royal Top, d Jessie.

347 R. M. Metherall, SILVER FLEET, cream, foaled 1942, bred by exhibitor, s Silver Sails, d Countess.

348 L. Orwin, DANNY BOY, skewbald, foaled —/11/43, bred by exhibitor, s Pride Marie, d Betty.

# Bankers & Traders' Insurance Company

## Limited

(Inc. in N.S.W.)

**A PURELY AUSTRALIAN  
INSTITUTION**

VICTORIAN BRANCH:

"Bankers' & Traders' Building"

**358 COLLINS STREET,  
MELBOURNE**

DIRECTORS:

C. N. McKay, Chairman.

Sir George Tallis, K.B.

C. B. Harvey.

Manager: S. L. Morris.

Assist. Manager: W. H. Molyneux

Fire, Marine, Hail, Crop, Pluvius, Workers' Compensation, Motor Car, Motor Cycle, Personal Accident, Burglary, Plate Glass, Comprehensive Houseowners' and Householders' All Risks on Passengers' Luggage, Jewellery, Furs and Fine Arts, and all other classes of Insurance (except Life) effected at minimum cost.

Telephones: MU 7228 (3 Lines)

- 349 L. W. Petts, MY DEAL, grey, foaled —/9/40, bred by L. L. Daneley, s Mitsui.  
350 J. L. Quick, SOVEREIGN, chestnut, foaled 5/10/45, bred by G. L. Cain, s Lance Rosarine, d Miss Vanity.

### CLASS.

60. STALLION, over 14 hands and not over 14 hands 2 inches.—Prizes: £3, £2, £1. Entry fee 10/-, Members 7/-.

- 351 B. Baker, STARLIGHT, brown, foaled 25/10/45, bred by T. Kennedy, s Dandie's Pride, d Maisie's Gift.  
352 J. Barron, SILVER TRIGGER, cream, bred by J. Heyde, s Silver Sails, d Dolly.  
353 W. Hawke, ROYAL SOVEREIGN, skewbald, foaled 29/10/44, bred by exhibitor, s Prince Henry, d Dusty.  
354 Frank W. J. Hodges, MEZZA, bay, foaled 30/11/38, bred by exhibitor, s Leezar, d Queenie.  
355 A. A. Laidlaw, GOLD REIN, cream, foaled 6/9/45, bred by J. Edwards, s Goldie.  
356 H. C. McIntyre, ROB ROY, black, foaled 9/9/44, bred by J. Rippon, s Blue Ideal, d Jazz.  
357 S. Mathieson, HICKORY KING, cream, foaled —/9/42, bred by J. Ivell, s Kosie, d Victory.  
358 R. M. Metherall, SILVER SAILS, palomino, aged, bred by L. Schneider, s Silver Lynn, d Brownie.  
359 L. Orwin, PRIDE MARIE, skewbald, foaled —/11/37, bred by D. Murphy, s Billie Marie, d Dot.

61. MARE, over 14 hands 2 inches and not over 15 hands.—Prizes: £3, £2, £1. Entry fee 10/-, Members 7/-.

- 360 Mrs. K. M. Creber, TOKAY, black, aged, bred by R. C. Buchanan, s Benagah, d Thelma.  
361 Miss Effie Dawson, ALL GOLD, cream, foaled 22/9/45, bred by A. W. Dawson, s East Lynne, d Sovereign.  
362 W. Dunstan, SUN SET, cream, foaled 1/1/44, bred by exhibitor, s Silver Sails, d Star Light.  
363 Mrs. H. Dwyer, BERKELEY JEWEL, chestnut, foaled 1942, bred by E. Gleeson, s Berkeley (143 A.P.S.B.), d Sunny.  
364 Frank W. J. Hodges, JESS, bay, foaled 1/11/40, bred by exhibitor, s Leezar.  
365 Miss I. Langley, WELKIN AVIS, chestnut, foaled —/10/41, bred by E. Waite, s Caravis, d Model Belle.  
366 Miss Coralie Richardson, BLUE BIRD, grey.  
367 J. H. Sutherland, CHIPS, brown.  
368 R. Traill, LADY GREY, grey, aged, s Black Adder, d Grey Maid.  
369 Miss Margaret Willett, CHLOE, black, foaled 1939.

62. Mare, over 14 hands and not over 14 hands 2 inches.—Prizes: £3, £2, £1. Entry fee 10/-, Members 7/-.

- 370 Miss Nancy Bell, VANWYN, brown, aged.  
371 A. A. Bourdon, EVENING MIST, bay, bred by G. J. Officer, s Nightlite.  
372 Miss Wendy Bradstreet, CHIQUITA, grey, aged, s Sirdar.  
373 Miss Jill Gardiner, CHEERIO, bay, foaled 1943, bred by R. E. Gardiner, s Christmas Eve, d Biddy.  
374 P. A. Harris, MORWEENA, bay, foaled 1942, bred by R. L. Dennis, s Mystic Boy, d by Beau Gallant.  
375 Frank W. J. Hodges, PRUDENCE, bay, foaled 20/1/47, bred by exhibitor, s Mezza, d Jess.  
376 E. Hughes, SHARON, bay, foaled 1941, bred by —. Sandford, s Ibon Bedoween, d Queen of Sheba.  
377 W. Oakford, AVON QUEEN, chestnut, s Goldie.  
378 Misses A. Procter and E. Wall, BRONZE LADY, chestnut, foaled —/12/44, bred by E. Wall, s Billy Rubon.  
379 Miss J. C. Rojo, SNOW WHITE, cream, aged, bred by Miss J. Barclay.

## CHAMPION PRIZES.

**GALLOWAY STALLION** (2 years old or over)  
—Government Certificate, Society's Sash,  
and Royal Melbourne Century Show Medal-  
lion.

**RESERVE CHAMPION GALLOWAY STALLION**—Society's Sash.

**GALLOWAY MARE OR FILLY** (2 years old or over)—Government Certificate, Society's Sash, and Royal Melbourne Century Show Medallion.

**RESERVE CHAMPION GALLOWAY MARE OR FILLY**—Society's Sash.

## Section 9—Ponies

Judge: LESTER MADDERN, Esq.

Steward: J. E. GRICE, Esq.

Ponies entered in this Section must be measured by the Society's official measurer, and an exhibit over or under the specified measurement may be transferred to its correct Class.

Stallions over two years of age, and Mares three years old and over, must have their Entry Tickets stamped "Pass to the Ring" by a Government Veterinary Officer before entering the arena.

Examinations commence on Wednesday, 22nd September, at 10 a.m.

All Ponies entered in this Section must be registered in a recognised Stud Book.

For particulars of registration in the Australian Pony Stud Book, apply to the Secretary, Australian Pony Stud Book Society (Victorian Branch), Temple Court, 422 Collins Street, Melbourne, C.1.

Females entered in this Section are not thereby debarred from competing in ordinary classes in the Saddle and Harness Sections.

All prize-winning horses must be paraded. (See Regulation at head of Horse Section.)

All entrants in light horse, pony and contest sections must state performances of horse or pony on the entry form. Immediately after the close of entries on 31st July, the Horse Committee will go through all forms, and from the information supplied, will determine which entries will be accepted, and for which animals accommodation will be provided. In this connection, first preference will be given to approved animals from other States. All entrants will be notified of the Committee's decision, and all fees paid on any entries not accepted will be refunded.

## CLASS.

**63. WELSH COB PONY STALLION**, over 13 hands 2 inches and not more than 14 hands.—Prizes: £3, £2, £1. Entry fee 10/-, Members 7/-.

380 R. W. Crozier, **BERKELEY** (143), bay, foaled —/11/45, bred by exhibitor, s Berkeley Bantam, d Chessie.

381 (Entry withdrawn).

**64. WELSH MOUNTAIN PONY STALLION**, not exceeding 13 hands 2 inches.—Prizes: £3, £2, £1. Entry fee 10/-, Members 7/-.

382 Mrs. H. Dwyer, **BERKELEY HAFREN** (144), bay, foaled 20/10/35, bred by exhibitor, s Berkeley Bantam, d Bundoora Pixie (72).

383 T. Pallister, **NATTAI STARLIGHT** (Vol. 3), bay, foaled 31/10/45, bred by Mrs. D. Meeks, s Flash Light 2nd (35), d Nattai Lady Comet (456).

## CLASS.

**65. PONY STALLION**, over 13 and not more than 14 hands, best adapted for getting saddle ponies.—Prizes: £3, £2, £1. Entry fee 10/-, Members 7/-.

384 A. R. Arnold, **DONSIDE ADMIRAL** (Vol. 4), piebald, foaled —/8/45, bred by Mrs. W. Pate, s Glen Brauer (Vol. 4), d Mavis.

385 H. A. Arnold, **MONTY** (Vol. 4), chestnut, foaled —/10/44, bred by P. Hogan, s Rashid (A.H.S.B.), d by Roseworthy.

386 W. Buckleigh, **DAY BREAK** (Vol. 3), piebald, foaled —/11/40, bred by P. Einsiedel, s Day and Night, d Pinto Lady.

387 Miss L. M. Chavasse, **SPRINGMEAD MELIK** (Vol. 3), grey, foaled 28/10/42, bred by E. E. Hirst, s Rakib (imp.), d Springmead Dimples (245).

388 A. W. Cunningham, **PRINCE IBIS** (Vol. 3), grey, foaled 2/11/44, bred by Payten Bros., s Zadarán (Vol. 6), d Royal Descent.

389 T. Dowden, **BOB SIMMER** (Vol. 4), bay, foaled 18/10/32, bred by T. Darcey, s Bobinick, d Miss Simmer.

390 Mr. and Mrs. K. H. Dunoon, **GOLD BOY** (Vol. 4), chestnut, foaled —/11/42, bred by G. Lansell, s Tony, d Lenore.

391 E. C. Hattam, **THE HILL GOLDEN LADDIE** (Vol. 4), chestnut, foaled 29/10/45, bred by A. A. Laidlaw, s Goldie (165), d Remote Control (Vol. 4).

392 R. N. Kent, **INK SPOTS** (Vol. 3), white and black, foaled 15/11/44, bred by A. Boyd, s Day-break (Vol. 3), d Trip.

393 D. King, **THE HILL GOLD RAY** (Vol. 4), cream, foaled 15/11/44, bred by A. A. Laidlaw, s Goldie (165), d Remote Control (Vol. 4).

394 A. A. Laidlaw, **GOLDIE** (165), cream, foaled —/9/34, bred by Mrs. F. Bird, s Silver Lyn.

395 P. L. Leggatt, **WAUGOOLA WELSHMAN** (Vol. 4), skewbald, foaled 25/11/43, bred by exhibitor, s Nattai Jupiter (193), d Elmsleigh Stella (382).

396 J. E. Lock, **DESERT STAR** (303), grey, foaled —/11/44, bred by Payten Bros., s Zadarán (Vol. 6, A.H.S.B.), d Meteor (161).

397 K. Smith, **TRANQUIL BOY** (Vol. 3), black, foaled 10/8/44, bred by Mrs. H. Bartram, s Mystic Boy (183), d Pat (297).

**66. PONY STALLION**, over 13 and not more than 14 hands, best adapted for getting harness ponies.—Prizes: £3, £2, £1. Entry fee 10/-, Members 7/-.

398 Mrs. G. Auld, **HIGHLAND LADDIE** (Vol. 4), skewbald, foaled 22/9/43, bred by George Auld, s Tearon, d by Comet.

399 H. F. Brockhoff, **TOM BERKELEY** (Vol. 3), brown, foaled 12/10/39, bred by K. Cameron, s Berkeley Brat, d Betty.

400 A. W. Cunningham, **CAESAR'S PRIDE** (Vol. 3), brown, foaled 1937, s Little Caesar, d Nettle.

401 G. L. Jackson, **THE JOKER** (Vol. 4), chestnut, foaled 21/6/45, bred by exhibitor, s Azrack, d Peggy (Vol. 3).

402 R. M. Kenyon, **BRAVE SWELL** (Vol. 4), chestnut, foaled 12/11/45, bred by Mr. Thepalus, s Prince Henry (206), d Kate.

403 P. L. Leggatt, **BIRCHGROVE WELSH CLANSMAN** (280), skewbald, foaled 20/2/43, bred by H. Birch, s Birchgrove Welsh Paint, d by Castlemai Clansman (imp.).

404 P. L. Leggatt, **WAUGOOLA MIDNIGHT** (Vol. 4), black, foaled 14/2/46, bred by exhibitor, s Waugoola Moonlight (426), d Elmsleigh Stella (382).

405 P. Roberts, **DIRECTION** (Vol. 4), black, bred by J. S. Johnston, s Cambel, d Highway.

406 F. S. Tindall, **NORTH LYN** (Vol. 4), piebald, foaled 17/11/43, bred by J. H. Rogers, s East Lyn, d Nancy.

**67. PONY STALLION**, over 12 and not more than 13 hands.—Prizes: £3, £1, Card. Entry fee 10/-, Members 7/-.

407 Miss L. M. Chavasse, **MEENOT** (Vol. 3), grey, foaled 1941, bred by Payten Bros., s Topnot (224), d Meteor (161).

408 Mrs. N. Harris, **CLIFFSIDE SMART MAC** (Vol. 3), grey, foaled 12/9/44, bred by exhibitor, s Wee Macgregor, d Tilly.

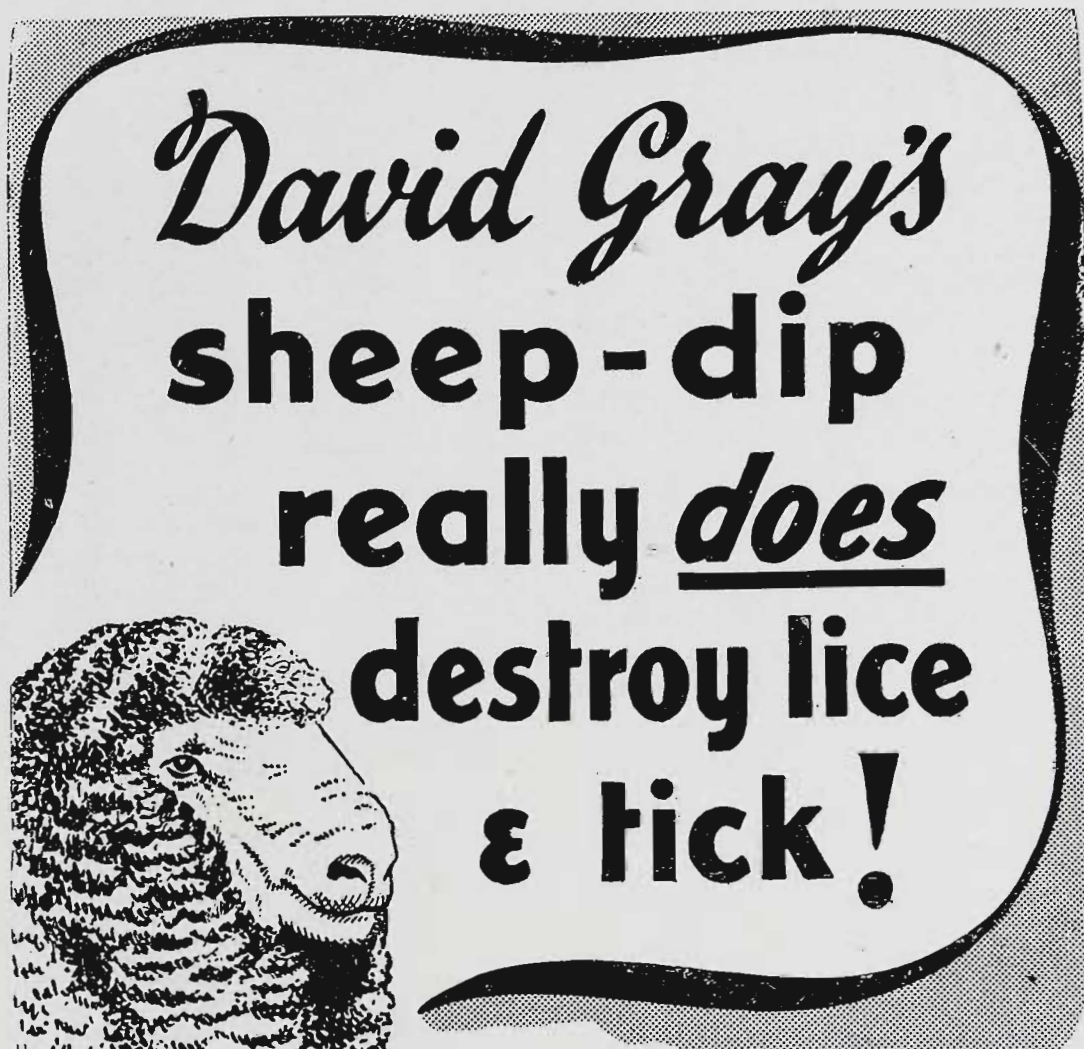

*David Gray's*  
**sheep-dip**  
**really does**  
**destroy lice**  
**& tick!**

Tests made under Government supervision on a flock of 200 sheep heavily infested with lice, proved the efficiency of David Gray's **D.D.T.** Sheep Dip. Though thousands of DEAD lice were found a fortnight after dipping, **not one louse was found alive.** Protect **YOUR** animals with David Gray's **D.D.T.** Sheep Dip.

*David Gray's*  
**D.D.T. SHEEP DIP**

Obtainable from

WOODELL AGENCIES LTD., 578 Bourke Street West, Melbourne, C.1, Vic. M 1271-2

WOODELL AGENCIES LTD., 142 North Terrace, Adelaide, South Australia. C 6733.

DAVID GRAY & COMPANY PTY. LTD., 2-10 Railway Parade, West Perth,  
 Western Australia. BA 2266-7.

AND ALL LEADING STOCK AND STATION AGENTS IN THESE THREE STATES.

- 409 R. M. Kenyon, Blue Chum (Vol. 4), grey, foaled 29/11/44, bred by M. Kenyon, s Prince Henry (206), d Blue Heaven.
- 410 S. Mathieson, WEE DANDY (Vol. 3), cream, foaled 1940, bred by Meade Bros., s Young Dandy, d Topsy.
- 411 L. J. Tognolini, DICE (Vol. 4), piebald, foaled 3/12/45, bred by exhibitor, s Glen Brauer (Vol. 4), d Lady Trixie (Vol. 4).

## CLASS.

68. PONY STALLION, 12 hands or under.—Prizes: £3, £1, Card. Entry fee 10/-, Members, 7/-.

- 412 (Entry withdrawn).
- 413 R. W. Jolly, BURRADOO SEARCHLIGHT (Vol. 3), grey, foaled 9/11/42, bred by Mrs. C. H. McLean, s Burradoo Rex (25), d Little Nell (148).

69. PONY COLT, 2 YEARS OLD, not over 14 hands.—Prizes: £3, £1, Card. Entry fee 10/-, Members 7/-.

- 414 W. Buckleigh, GREEN VALLEY BILLY BOY (Vol. 4), skewbald, foaled —/11/46, bred by exhibitor, s Day Break (Vol. 3), d Lady Wendy (Vol. 4).
- 415 Mrs. G. L. Davis, NIGGER MINSTREL (Vol. 4), black, foaled 14/12/46, bred by exhibitor, s Dusky Dandy, d Jet.
- 416 Misses Desailly and Bailey, HIGH JINKS (Vol. 4), bay, foaled 25/11/46, bred by Alex Pratt, s Silver Sails, d Jennette.
- 417 Mrs. V. E. Kne, NOONDAHLIN (Vol. 4), steel grey, foaled 26/11/46, bred by exhibitor, s Roslyn (84), d Merrylyn (Vol. 4).
- 418 S. Mathieson, RIVERMEADE DUNROBIN (Vol. 4), chestnut, foaled 14/8/46, bred by exhibitor, s Wee Dandy (Vol. 3), d Noorinker.
- 419 T. M. Sullivan, GLEN GARRY (Vol. 4), black, foaled 15/12/46, bred by G. Handibo, s Garry, d Minnie.
- 420 C. Weiland, PERSONALITY (Vol. 4), grey, foaled 22/9/46, bred by Miss H. Skipper, s Three Cheers (229), d Belinda Cheers (Vol. 4).

70. PONY COLT, 1 YEAR OLD, not over 14 hands. Prizes: £3, £1, Card. Entry fee 10/-, Members 7/-.

- 421 R. G. Bills, YARRA LEA SILVER LOCH (Vol. 4), taffy, foaled —/8/47, bred by exhibitor, s Yarra Lea Thrill, d Yarra Lea Senate.
- 422 H. Bargoynne, WEE WILLIE WINKIE (F.B.), black, foaled 26/11/47, bred by Miss M. Bray, s Midget (Vol. 3), d Leo's Model (Vol. 3).
- 423 Miss L. M. Chavasse, DUNDEDALE GENTLEMAN GEORGE (Vol. 4), grey, foaled 16/11/47, bred by exhibitor, s Wee Georgie (228), d Harebell (Vol. 3).
- 424 Mrs. L. S. Clarke and D. White, BLUE TRAVELLER (Vol. 4), grey, foaled 10/11/47, bred by Mrs. H. Dwyer, s Traveller 2nd (Vol. 3), d Grey Girl (296).
- 425 S. Mathieson, RIVERMEADE RENOWN (Vol. 4), cream, foaled 24/9/47, bred by exhibitor, s Wee Dandy (Vol. 3), d Love Step.
- 426 Mrs. M. Miles, BOBBIE (Vol. 4), taffy, foaled 25/9/47, bred by Mrs. White, s Taffy, d Lady Sam.
- 427 M. Monkivitch, RAN (Vol. 4), chestnut, foaled 8/11/47, bred by exhibitor, s Golden Ray, d Creamy.
- 428 Miss H. Skipper, ARLTUNGA CHEERS (F.B.), brown, foaled —/10/47, bred by Mrs. H. Grayson, s Three Cheers (229), d Miss Brown (Vol. 4).
- 429 D. F. Thomson and Sons, MAINORU LLEWELLYN (Vol. 4), bay, foaled 1947, bred by exhibitors, s Three Cheers (229), d Bess.

71. WELSH COB PONY MARE, over 13 and not more than 14 hands.—Prizes: £3, £2, £1. Entry fee 10/-, Members 7/-.

- 436 M. A. Beveridge, VAN ROSE (Vol. 4), chestnut, foaled 26/9/44, bred by Mrs. A. G. Aird, s Lance Roserine, d Miss Vanity (Vol. 3).
- 437 Mrs. Mary A. Beveridge, SYREL ROSARINE (Vol. 4), bay, foaled 24/11/44, bred by Mrs. A. G. Aird, s Lance Roserine, d Lady Angus.

- 432 Miss Janice E. Coles, WINNYPEG (Vol. 4), brown, foaled 1937, bred by Mrs. H. Dwyer, s Berkeley Bantam, d Tich.
- 433 Mrs. H. Dwyer, MIMI 2nd (Vol. 4), brown, foaled 25/10/38, bred by exhibitor, s The Sheikh, d Mimi.
- 434 Murray A. Jones, LINDY LOU (Vol. 4), piebald, foaled 16/10/43, bred by W. Wallis, s The Doctor.
- 435 Mrs. V. E. Kne, MERRYLYN (Vol. 4), steel grey, foaled 23/10/43, bred by W. McCann, s Rajah, d Flossie.

## CLASS.

72. WELSH MOUNTAIN PONY MARE, not exceeding 13 hands.—Prizes: £3, £2, £1. Entry fee 10/-, Members 7/-.

- 436 W. Buckleigh, SILVER LADY (Vol. 4), grey, foaled 1941, bred by Mrs. E. Elliot, s Naroo Welshman (186), d Bennec (353).
- 437 M. P. Coloe, BLUE DAWN (Vol. 4), blue, foaled 22/9/45, bred by exhibitor, s Marquis, d Miss Blue-Bolt.
- 438 Mrs. G. T. Reid, NATTAI PRINCESS (463), grey, foaled —/9/34, bred by Mrs. D. M. Meeks, s Milton Greylight (63), d Milton Princess (178).

73. PONY MARE (dry) (led), over 13 and not more than 14 hands.—Prizes: £3, £2, £1. Entry fee 10/-, Members 7/-.

- 439 H. A. Arnold, JUDY (Vol. 4), grey, foaled —/10/41, bred by M. Schatz, s Berkeley Brat, d by Dandy Again.
- 440 Mrs. H. Bartram, CINDERELLA (Vol. 4), grey.
- 441 H. Bathis, SHALIMAR (Vol. 4), grey, foaled 1937, bred by Mrs. E. Brady, s Ginty (311), d Polly.
- 442 Misses Desailly and Bailey, QUEEN OF SHEEBA (Vol. 3), cream, foaled 1939, bred by L. Landale, s Port Nelson, d Creamy.
- 443 Miss Kathleen Donoghue, RANDY (Vol. 3), cream, foaled —/2/37, bred by W. Browne, s The Swell, d by Little Argyle.
- 444 Miss P. M. Hanna and R. S. Stow, LADY BIRD (Vol. 4), bay, foaled 18/10/38, bred by R. S. Stow, s The Rake, d Wonder Lady.
- 445 R. W. Jolly, MISS POWDER PUFF (Vol. 3), bay, foaled 11/12/42, bred by Miss L. Woodhouse, s Cedric, d White Nose.
- 446 W. T. A. Martin, CRAB (Vol. 4), bay, foaled 25/12/39, bred by exhibitor, s Red Wood, d Miss Argyle.
- 447 Mrs. D. S. Masterton, STARLIGHT (Vol. 4), chestnut, bred by D. S. Masterton, s Sir Son, d by Enfred.
- 448 Mrs. G. T. Reid, JALENGLA PEGGY (122), black, foaled 7/11/34, bred by Mrs. P. L. Grimwood, s Jalengla Lucky Jim (42), d Hillside Peggy (104).
- 449 Miss V. E. Renwick, EVE (Vol. 4), bay, foaled 1/1/49, bred by Mrs. F. R. Renwick, s Mystic Boy (183), d Chloe (78).
- 450 Waverley Riding School, CHIT CHAT (Vol. 3), brown, foaled 1941, s Albarack.

74. PONY MARE (dry) (led), over 13 and not more than 14 hands. Not over 6 years old. Prizes £3, £2, £1. Entry fee 10/-, Members 7/-.

- 451 Miss Muriel E. Birtchmell, KATINKA ROSE-RINE (Vol. 4), bay, foaled 3/11/44, bred by L. Piddington, s Lance Roserine, d Bonnie.
- 452 Miss Wendy Bradstreet, GAY GAZELLE (Vol. 4), chestnut, foaled 1944, bred by J. Jones, s Scotch Gray.
- 453 Mrs. L. S. Clarke and D. White, JUDY DEEN (Vol. 4), chestnut, foaled 10/11/45, bred by exhibitors, s Texas Deen (Vol. 3), d Lassie.
- 454 Miss Judith Coles, IEN STAR (Vol. 4), bay, foaled 12/10/44, bred by exhibitor, s Ibn Badween, d Lucky Star (Vol. 4).
- 455 Misses Desailly and Bailey, QUEEN OF CARNIVAL (Vol. 4), cream, foaled 28/9/44, bred by L. Burge, s Silver Locks, d Cobby.
- 456 G. O. Downey, LA GOLONDA (Vol. 4), bay, foaled 15/11/45, bred by E. Allan, s Mystic Boy (183), d Lady Royal.
- 457 Miss Mary Herbert, SILVER MIST (Vol. 4), grey, foaled 4/11/43, bred by J. K. Allen, s Silver King, d Lady Bird.

- 458 G. L. Jackson, CHARMAYNE (Vol. 4), chestnut, foaled 6/10/45, bred by exhibitor, s Azrack, d Queen's Daughter.
- 459 J. C. Lumsden, GAY SURPRISE (Vol. 3), grey, foaled 26/10/42, bred by Mrs. A. A. Laidlaw, s Gay Parody, d Robin (Vol. 3).
- 460 Moore and Stead, GALE (Vol. 4), grey, foaled 1943, bred by W. J. C. Pendergast, s Khancoban, d Karlette.

**CLASS.****75. PONY MARE (foaled or in foal), over 13 and not more than 14 hands.—Prizes: £3, £2, £1. Entry fee 10/-, Members 7/-.**

- 461 W. Buckleigh, LADY PINTO (Vol. 3), bay and white, foaled 1938, bred by A. Scott, s Prince Owen Gendower (207), d Pat.
- 462 W. Buckleigh, MAGPIE (Vol. 3), piebald, foaled 1939, bred by exhibitor, s Little Tom Thumb (114), d Maggie.
- 463 Miss L. M. Chavasse, BLUEBIRD (Vol. 4), grey, foaled 1944, bred by R. M. Kenyon, s Prince Henry (206), d Blue Heaven.
- 464 Mrs. L. S. Clarke and D. White, DANCER (Vol. 3), bay, foaled 1940, s Carmayunga, d Argyle mare.
- 465 Mrs. N. Harris, BLOSSOM (Vol. 4), brown, foaled 1940, s Punch.
- 466 S. Mathieson, LOVE STEP (Vol. 3), brown, foaled 2/11/32, bred by A. G. Howitt, s Fusian, d Fuji.
- 467 Miss H. Skipper, CHRISTINA CHEERS (Vol. 4), chestnut, aged, s Parsee.

**76. PONY MARE (dry), over 12 and not more than 13 hands.—Prizes: £3, £2, £1. Entry fee 10/-, Members 7/-.**

- 468 Miss June Burrows, SUN BONNET (932), chestnut, foaled 6/10/40, bred by Payten Bros., s Topnot (224), d Sunset (262).
- 469 Mrs. H. Dwyer, BONNIE BELMONT (Vol. 4), bay, foaled 1937.
- 470 Mrs. H. Dwyer, LADY JILL (Vol. 4), black, foaled 1939.
- 471 Mrs. H. Dwyer, LADY MICKY (Vol. 4), taffy, foaled 1941.
- 472 Miss Jill Gardiner, PRUDENCE (Vol. 3), black, foaled 25/11/43, bred by R. E. Gardiner, s Christmas Eve, d Dolly.
- 473 R. K. Harris, WARROOK DOBBIE (Vol. 4), black, foaled 3/9/43, bred by W. C. Greaves, s Hero (39), d Lady Biddy 2nd.
- 474 Miss Jennifer Herbert, ZONDA (Vol. 4), chestnut, foaled 1/4/41, bred by W. Fullerton, s Kenmuir Gambler (49).
- 475 S. Mathieson, RIVERMEADE TRINKET (Vol. 4), black, foaled 10/11/45, bred by exhibitor, s Wee Dandy (Vol. 3), d Love Step.

**77. PONY MARE (in foal or with foal at foot), over 12 and not more than 13 hands. Prizes: £3, £2, £1. Entry fee 10/-, Members 7/-.**

- 476 H. A. Arnold, KITTEN (Vol. 4), grey, foaled —/10/40, bred by G. Pickering, s Silver Bells.
- 477 Mrs. H. Bartram, VIEW BANK PATTI (Vol. 4), brown, foaled 6/11/41, bred by exhibitor, s Mystic Boy (183), d Pat (297).
- 478 H. Burgoyne, MISS BONNIE (438), blue roan, foaled 5/10/32, bred by Miss A. Bray, s Little Leo (175), d Judy.
- 479 Miss L. M. Chavasse, SMOKGAS (Vol. 4), grey, foaled 1941, bred by J. Robinson.
- 480 Miss Judith Coles, LUCKY STAR (Vol. 4), bay, foaled 1934, bred by Mrs. H. Bartrani, s Sir Guy (213), d Honey.
- 481 Mrs. H. Dwyer, KEBIR (Vol. 4), bay, foaled 28/10/39, bred by exhibitor, s The Sheik, d Alice.
- 482 Mrs. N. Harris, LITTLE DORRET (Vol. 3), grey, foaled 1939, bred by Miss M. Bray, s Little Leo (175), d Tot (502).
- 483 Miss H. Skipper, BELINDA CHEERS (Vol. 4), grey, aged, bred by R. Clulow, s Zenno.

**78. PONY MARE (dry), 12 hands or under.—Prizes: £3, £1, Card. Entry fee 10/-, Members 7/-.**

- 484 Mrs. H. Bartram, MIGNOT (S., Vol. 4), brown, foaled 1945, s Topnot (224), d Mintie.

- 485 Miss Jill Gardiner, MISSIE (Vol. 4), black, foaled —/10/41, bred by Mrs. Holdsworth, s Christmas Eve, d Fidget.
- 486 Mrs. N. Harris, MOUSE (Vol. 3), dun, foaled 1940.
- 487 R. W. Jolly, CRYSTAL (Vol. 4), grey, foaled 1942, bred by G. Drewe.
- 488 R. W. Jolly, LITTLE EVA (Vol. 3), grey, foaled —/12/40, bred by E. J. Chavasse, s Dandy, d Midge (436).

**CLASS.****79. PONY MARE (foaled or in foal), 12 hands and under. Prizes: £3, £1, Card. Entry fee 10/-, Members 7/-.**

- 489 R. G. Bills, SILVER LUST (Vol. 4), grey, aged, bred by Mrs. N. White, s Little Leo (175), d Lady Gray.
- 490 G. M. Burgoyne, PEGGOTTY (Vol. 3), black, foaled 1939, bred by Miss M. Bray, s Little Leo (175), d Peggie.
- 491 Miss L. M. Chavasse, BLUEBONNET (Vol. 3), chestnut, foaled 1941, bred by Payten Bros., s Topnot (224), d Bluebell (66).
- 492 Miss L. M. Chavasse, DUNDERDALE LITTLE BEAUTY (Vol. 4), blue, foaled 16/10/40, bred by exhibitor, s Burradoo Rex (25), d Beauty.
- 493 Miss L. M. Chavasse, LITTLE DOT (145), grey, foaled —/11/29, bred by F. W. McCraw, s Dandy (30), d Midge (436).
- 494 Mrs. N. Harris, MELODY (Vol. 4), grey, foaled —/11/41, bred by Mrs. H. Dwyer, s Berkeley Hafren (144), d Jill.
- 495 Miss H. Skipper, TAFFINA CHEERS (Vol. 4), taffy, foaled 1936.
- 496 M. A. Sleight, GREEN VALLEY LINDY (Vol. 4), grey, foaled 7/12/44, bred by W. Buckleigh.

**80. PONY FILLY, 2 YEARS OLD, not over 14 hands.—Prizes: £3, £1, Card. Entry fee 10/-, Members 7/-.**

- 497 J. H. Daly, BLUE BELL (Vol. 4), blue grey, foaled 1946, bred by exhibitor, s Marcus, d by Game Keeper.
- 498 R. W. Jolly, NARADA PRINCESS (Vol. 4), grey, foaled 16/9/46, bred by exhibitor, s Shiloh, d Tiny.
- 499 Miss H. Skipper, TAFRILLY CHEERS (Vol. 4), bay, foaled 19/8/46, bred by exhibitor, s Three Cheers (220), d Taffina Cheers (Vol. 4).

**81. PONY FILLY, 1 YEAR OLD, not over 14 hands.—Prizes: £3, £1, Card. Entry fee 10/-, Members 7/-.**

- 500 H. A. Arnold, LYNDALE FAIRY (Vol. 4), cream, foaled 1/10/47, bred by exhibitor, s Tingle Bells (Vol. 4), d Creamy (Vol. 4).
- 501 H. Burgoyne, GLEN LEO BONNIE LASS (F.R.), brown, foaled 27/2/48, bred by exhibitor, s Midget (Vol. 3), d Miss Bonnie (438).
- 502 G. M. Burgoyne, JENNY RENN (F.R.), black, foaled 26/10/47, bred by Miss M. Bray, s Midget (Vol. 3), d Peggotty (Vol. 3).
- 503 Miss L. M. Chavasse, DUNDERDALE MISS SILVER (Vol. 4), grey, foaled 29/10/47, bred by exhibitor, s Retnot (Vol. 3), d Snow White (Vol. 4).
- 504 Miss L. M. Chavasse, DUNDERDALE STELLA (Vol. 4), blue, foaled 10/10/47, bred by exhibitor, s Retnot (Vol. 3), d Dunderdale Little Beauty (Vol. 4).
- 505 Mrs. N. Harris, CLIFFSIDE CHEERIO (Vol. 4), bay, foaled 20/9/47, bred by exhibitor, s Three Cheers (220), d Tilly (Vol. 3).
- 506 Mrs. N. Harris, CLIFFSIDE KATINKA (Vol. 4), bay, foaled 24/11/47, bred by exhibitor, s Cliffside Smart Mac (Vol. 3), d Miss Trixie (Vol. 3).
- 507 R. W. Jolly, NARADA SHIRLEY TEMPLE (Vol. 4), bay, foaled 10/8/47, bred by exhibitor, s Shiloh, d Shirley.

**82. \*GROUP PRIZE (Special): Stallion and Two Mares (any age).—Competition for this prize is limited to animals entered in the ordinary classes. Prizes: £3, £1, Card. Entry fee 10/-, Members 7/-.**

- 508 H. A. Arnold.
- 509 W. Buckleigh.
- 510 Miss L. M. Chavasse.

- 511 Miss L. M. Chavasse.  
 512 Mrs. H. Dwyer.  
 513 Mrs. N. Harris.  
 514 R. W. Jolly.  
 515 S. Mathieson.

### SHETLANDS

JUDGE: MRS. E. COFFEY.

STEWARD: NOEL MASON, Esq.

All Shetlands over the age of 2 years must be registered as adults in an approved Stud Book for Shetlands outside the Commonwealth, or in the Shetland Section of the Australian Pony Stud Book, and the pedigrees of both sire and dam must trace in an unbroken line to pure imported stock. Shetlands 2 years old or under must be recorded as foals. If Stud Book numbers cannot be given, proof of registration must accompany entry. For particulars of registration in the Australian Pony Stud Book, apply to the Secretary, Australian Pony Stud Book Society (Victorian Branch), Temple Court, 422 Collins Street, Melbourne, C.1.

Entries limited to two in each class from any one exhibitor.

#### CLASS.

83. SHETLAND PONY STALLION, 10 hands 2 inches or under, over 3 years old.—  
 Prizes: £3, £1, Card. Entry fee 10/—, Members 7/—.

- 516 Mrs. H. Bartram, FENWICK SINBAD (S. Vol. 3), grey, foaled 23/9/43, bred by Mrs. A. D. D. Maclean, s Shetland Heights Marbell (13, S.), d Sara (imp.), (336 S.).  
 517 R. G. Bills, HARVIESTOUN PAT (imp.) (S. Vol. 4), black, foaled 1943, bred by J. E. Kerr, s Dollar Boy [1242, S.P.S.B.] d Harviestoun Pixie [4727, S.P.S.B.]

- 518 W. E. and G. A. Clinton, GEM OF MANAR (imp.) (7 S.), black, foaled 17/6/31, bred by Miss H. M. Duguid, s Rambler of Maryfield [1279 S.P.S.B.], d Ashbank Gladio [4388 S.P.S.B.]  
 519 W. E. and G. A. Clinton, ROB ROY SUDDY (S. Vol. 3), black, foaled 3/11/43, bred by exhibitors, s Gem of Manar (imp.) (7 S.), d Rob Roy Kenna Marina (331 S.).  
 520 Mrs. A. D. D. Maclean, FENWICK SAUTERNE (S. Vol. 3), piebald, foaled 18/9/44, bred by exhibitor, s Shetland Heights Marbell (13 S.), d Strathkiness Shandy (S. Vol. 3).  
 521 Mrs. A. D. D. Maclean, HARVIESTOUN SOUTRIE (imp.) (S. Vol. 4), black, foaled 1945, bred by J. E. Kerr, s Balgair [1403 S.P.S.B.], d Satia of Transy [4449 S.P.S.B.]  
 522 Mrs. A. G. I. Pape, ROB ROY MOSSY (S. Vol. 3), grey, foaled 25/10/43, bred by W. E. and G. A. Clinton, s Rob Roy Starbell (136 S.), d Rob Roy Buncena (329 S.).

#### CLASS.

84. SHETLAND PONY COLT, 3 years old.—  
 Prizes: £2, £1, Card. Entry fee 8/—, Members 5/—.

- 523 R. G. Bills, YARRA LEA INFRA DIG (S. Vol. 4), black, foaled 30/9/45, bred by exhibitor, s Blackthorn of Penniwells (imp.) [1142 S.P.S.B.], d Shetland Heights Butterbits.  
 524 W. E. and G. A. Clinton, ROB ROY DAPPER (S. Vol. 4), grey, foaled 21/9/45, bred by exhibitors, s Bell Metal of Mundurno (imp.) (1 S.), d Rob Roy Jean (32 S.).  
 525 W. E. and G. A. Clinton, ROB ROY VOCO (S. Vol. 4), black, foaled 17/8/45, bred by exhibitors, s Gem of Manar (imp.) (7 S.), d Rob Roy Faybell (S. Vol. 3).

85. SHETLAND PONY COLT, 2 years old.—  
 Prizes: £2, £1, Card. Entry fee 8/—, Members 5/—.

- 526 W. E. and G. A. Clinton, ROB ROY MAURICE (F.R.), black, foaled 25/9/46, bred by exhibitors, s Gem of Manar (imp.) (7 S.), d Rob Roy Kenna Marina (331 S.).

## Fenwick Stud Shetlands



From Imported Registered Shetlands.

IMPORTED STALLIONS AT STUD.

The Fenwick Shetlands are Pure Bred Imported, or from Imported Pedigreed Stock  
 'True to Type.'

FOR SALE: Colts for Stud Purposes, Mares and Fillies, and Geldings when available.

Inspection of Studs Invited — by arrangement.

**FENWICK STUD FARM — YAN YEAN**

## CLASS.

86. SHETLAND PONY COLT, 1 year old.—  
Prizes £2, £1, Card. Entry fee 8/-, Members 5/-.

- 527 Mrs. A. Arrowsmith, FENWICK DOUGAL (F.R.), skewbald, foaled 24/10/47, bred by Mrs. A. D. D. Maclean, s Vert of Earlsall (imp.) (139 S.), d Fenwick Dazzle (S. Vol. 3).
- 528 Mrs. H. Bartram, VIEW BANK SANDY (S. Vol. 4), bay, foaled 11/10/47, bred by exhibitor, s Fenwick Sinbad (S. Vol. 3), d Magic Queen (S. Vol. 4).
- 529 R. G. Bills, YARRA LEA PENNY CENT (S. Vol. 4), black, foaled —/10/47, bred by exhibitor, s Yarra Lea British Ensign (S. Vol. 3), d Shetland Heights Penny Plain (S. Vol. 3).
- 530 W. Buckleigh, YARRA LEA PATCH (S. Vol. 4), black, foaled —/11/47, bred by R. G. Bills, s Yarra Lea British Ensign (S. Vol. 3), d Yarra Lea Spanker (S. Vol. 4).
- 531 W. E. and G. A. Clinton, ROB ROY GARRY (F.R.), black, foaled 1/10/47, bred by exhibitors, s Gem of Manar (imp.) (7 S.), d Rob Roy Adelaide (29 S.).
- 532 Mrs. A. D. D. Maclean, FENWICK ROSENEATH (S. Vol. 4), black, foaled 4/11/47, bred by exhibitor, s Shetland Heights Marbell (13 S.), d Fenwick Belle Rosa (5 S.).

## 87. SHETLAND PONY MARE, 10 hands or under, over 3 years old.—Prizes: £2, £1, Card. Entry fee 8/-, Members 5/-.

- 533 Mrs. H. Bartram, HARLAXTON JEWEL (S. Vol. 4), black, foaled —/10/43, bred by E. E. Small, s Shetland Heights Jester, d Harlaxton Butterfly.
- 534 Mrs. H. Bartram, HARLAXTON TRINKET (S. Vol. 4), piebald, foaled —/10/40, bred by E. E. Small, s Shetland Heights Jester, d Harlaxton Butterfly.
- 535 R. G. Bills, CARMELLA (S. Vol. 4), black, foaled 4/11/43, bred by Mrs. H. Bayford, s Majestic Knight (S. Vol. 3), d Shetland Heights San Remo (S. Vol. 3).

- 536 W. E. and G. A. Clinton, ROB ROY CLARABELL (S. Vol. 4), grey, foaled 13/11/44, bred by exhibitors, s Bell Metal of Mundurno (imp.) (1 S.), d Rob Roy Kenna Royal (334 S.).

- 537 Mrs. A. D. D. Maclean, FENWICK MARGOT (306 S.), black, foaled 31/10/38, bred by exhibitor, s Shetland Heights Marbell (13 S.), d Bermunda (imp.) (1 S.).

- 538 Mrs. Edith E. Thomas, FENWICK GERALDINE (S. Vol. 3), black, foaled 17/10/43, bred by Mrs. A. D. D. Maclean, s Shetland Heights Gingernut (137 S.), d Strathkiness Glennis (284 S.).

## CLASS.

## 88. SHETLAND PONY MARE (in foal or with foal at foot) any age.—Prizes: £2, £1, Card. Entry fee 8/-, Members 5/-.

- 539 Mrs. H. Bartram, VIEW BANK BONNIE (S. Vol. 4), black, foaled 20/10/43, bred by exhibitor, s Blackthorn of Penniwells (imp.) [1142, S.P.S.B.], d View Bank Baby.
- 540 R. G. Bills, YARRA LEA SPANGLE (S. Vol. 3), black, foaled 30/11/40, bred by exhibitor, s Shetland Heights Jester, d Shetland Heights Dona (S. Vol. 3).
- 541 W. Buckleigh, FENWICK FANTASIE (S. Vol. 4), black, foaled 19/9/40, bred by Mrs. A. D. D. Maclean, s Fenwick Nugget (123 S.), d Shetland Heights Fairy (39 S.).
- 542 W. Buckleigh, TUBBY (S. Vol. 4), black, foaled —/11/41, bred by J. Ogden, s Shetland Heights Marbell (13 S.), d Fenwick May Memory (308 S.).
- 543 W. E. and G. A. Clinton, ROB ROY KENNA MARINA (331 S.), black, foaled 28/10/36, bred by exhibitors, s Shetland Heights McKenna (12 S.), d Shetland Heights Kit Cat (43 S.).
- 544 W. E. and G. A. Clinton, ROB ROY KENNA ROYAL (334 S.), black, foaled 25/10/34, bred by exhibitors, s Shetland Heights McKenna (12 S.), d Shetland Heights Kit Cat (43 S.).
- 545 Mrs. A. D. D. Maclean, FENWICK FANCIFUL (S. Vol. 3), black, foaled 1/10/41, bred by exhibitor, s Shetland Heights Marbell (13 S.), d Fenwick Felicia (12 S.).

APPOINT  
THE....BALLARAT  
TRUSTEES

FOR

OFFICES  
ATBALLARAT  
MELBOURNE  
GEELONG  
HAMILTONService.  
Security..  
Permanency..IN ALL MATTERS  
PERTAINING TO:WILLS  
ESTATES  
EXECUTORSHIP  
INCOME TAX  
PROPERTY  
AND  
FINANCECONSULT YOUR SOLICITOR BEFORE MAKING  
YOUR WILL

BALLARAT TRUSTEES EXECUTORS AND AGENCY COMPANY LIMITED

HEAD OFFICE: 101 LYDIARD STREET NORTH, BALLARAT

HAMILTON BRANCH: 52 GRAY STREET.

MELBOURNE BRANCH: 50-52 Market Street.

GEELONG BRANCH: Trustee Chambers, Malop Street.

# **The Commercial Bank of Australia Limited**

---

In a highly competitive Banking field The Commercial Bank of Australia Ltd. has by its free enterprise played a proud part in the development and progress of the Commonwealth through the assistance and encouragement rendered to all sections of the Community.

Rural, Industrial, small business and personal needs alike are adequately catered for with full banking facilities available at 534 Branches and Agencies.

The courteous efficiency of its Staff of over 2,250 trained officers may be freely availed of for friendly advice with complete confidence and privacy, combined with human understanding and sympathy.

---

HEAD OFFICE:

**335-7-9 COLLINS STREET,  
MELBOURNE**

- 546 F. S. Tindall, STRATHKINNESS WENDY (S. Vol. 4), black, foaled 1940, bred by Mrs. F. R. Renwick, s Shetland Heights Black Bunny (11 S.), d Shetland Heights Noness (48 S.).

**CLASS.**

89. **SHETLAND PONY FILLY, 3 years old.—**  
Prizes: £2, £1, Card. Entry fee 8/-, Members 5/-.

- 547 W. E. and G. A. Clinton, ROB ROY PEACE (S. Vol. 4), grey, foaled 15/8/45, bred by exhibitors, s Bell Metal of Mundurno (imp.) (1 S.), d Rob Roy Black Possum (31 S.).
- 548 Mrs. A. D. D. Maclean, FENWICK SNOWDREAM (S. Vol. 4), skewbald, foaled 14/9/45, bred by exhibitor, s Shetland Heights Gingernut (137 S.), d Snowflake (340 S.).

90. **SHETLAND PONY FILLY, 2 years old.—**  
Prizes: £2, £1, Card. Entry fee 8/-, Members, 5/-.

- 549 Mrs. H. Bartram, VIEW BANK SCRAP (S. Vol. 4), black, foaled 6/11/46, bred by exhibitor, s Fenwick Sinbad (S. Vol. 3), d View Bank Speck (S. Vol. 4).
- 550 R. G. Bills, YARRA LEA DESIRE (S. Vol. 4), black, foaled —/11/46, bred by exhibitor, s Yarra Lea British Ensign (S. Vol. 3), d Shetland Heights Butterbits.
- 551 W. E. and G. A. Clinton, ROB ROY DOROTHY (F.R.), grey, foaled 8/10/46, bred by exhibitors, s Bell Metal of Mundurno (imp.), (1 S.), d Rob Roy Black Possum (31 S.).
- 552 Mrs. A. D. D. Maclean, FENWICK SUB ROSA (S. Vol. 4), black, foaled 3/11/46, bred by exhibitor, s Vert of Earlshall (imp.) (139 S.), d Fenwick Belle Rosa (5 S.).
- 553 Mrs. A. G. I. Pape, CHESTERFIELD CHERYL (F.R.), brown, foaled 24/11/46, bred by exhibitor, s Gem of Manar (imp.) (7 S.), d Rob Roy Minna (S. Vol. 3).

**CLASS.**

91. **SHETLAND PONY FILLY, 1 year old.—**  
Prizes: £2, £1, Card. Entry fee 8/-, Members 5/-.

- 554 Mrs. H. Bartram, VIEW BANK LA-D-DA (S. Vol. 4), grey, foaled 15/10/47, bred by exhibitor, s Fenwick Sinbad (S. Vol. 3), d View Bank Speck (S. Vol. 4).
- 555 R. G. Bills, YARRA LEA LITTLE MISCHIEF (S. Vol. 4), black, foaled —/11/47, bred by exhibitor, s Yarra Lea British Ensign (S. Vol. 3), d Yarra Lea Wendy Cup (S. Vol. 4).
- 556 W. Buckleigh, YARRA LEA BESSIE (S. Vol. 4), black, foaled 1947, bred by R. G. Bills, s Yarra Lea British Ensign (S. Vol. 3), d Carmella (S. Vol. 4).
- 557 W. E. and G. A. Clinton, ROB ROY LINDA (F.R.), black, foaled 8/12/47, bred by exhibitors, s Gem of Manar (imp.) (7 S.), d Rob Roy Fay-bell (S. Vol. 3).
- 558 Mrs. A. D. D. Maclean, FENWICK DIMPLE (S. Vol. 4), skewbald, foaled 30/10/47, bred by exhibitor, s Fenwick Snowlaf (124 S.), d Fenwick Dot (S. Vol. 3).
- 559 Mrs. A. G. I. Pape, CHESTERFIELD JUDY (F.R.), brown, foaled 17/11/47, bred by exhibitor, s Gem of Manar (imp.) (7 S.), d Rob Roy Minna (S. Vol. 3).

92. **\*SHETLAND GROUP (Special): Stallion and Two Mares (any age).—Competition for this prize is limited to animals entered in the ordinary classes. Prizes: £2, £1, Card. Entry fee 8/-, Members 5/-.**

- 560 Mrs. H. Bartram.
- 561 W. E. and G. A. Clinton.
- 562 Mrs. A. D. D. Maclean.
- 563 Mrs. A. G. I. Pape.

## CLINTON'S ROB ROY SHETLAND STUD

PHONE: JL 1132 and SMITH GULLY 1

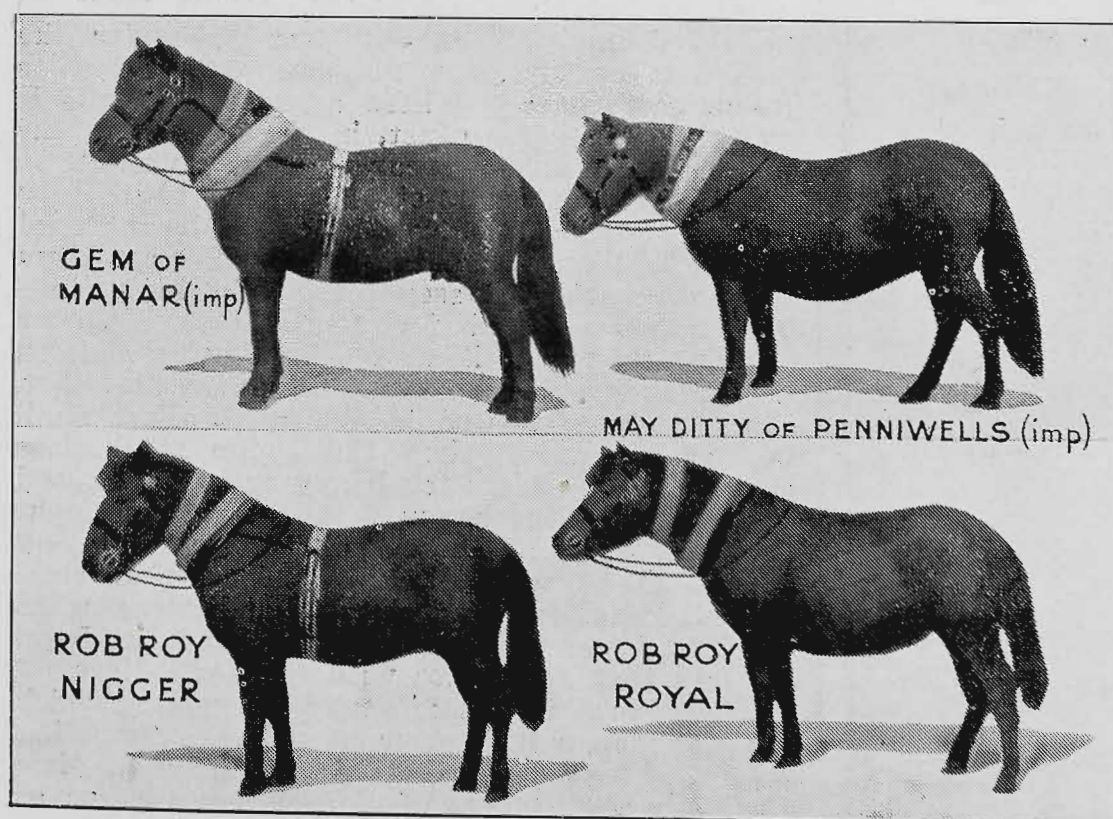

Pedigree Colts and Stallions,  
also Children's Ponies when  
available.

Imported from the World's  
Best Stud

Imported Stallions at Stud.

All particulars from—

W. E. CLINTON,  
140 Cape Street,  
HEIDELBERG, N.22



Group of 4 Firsts, 2 Champions, 1937-1938, and 2 Reserves, 1938, First Champion, 1947,  
Sydney Royal Show. First and Reserve, 1946 Royal Melbourne Show.  
2 Firsts, 2 Champions, Royal Melbourne Show, 1947.

# A SOLUTION TO YOUR PROBLEM?

Are you about to make or revise your Will?  
You require a competent executor who will be  
available to act.

Have you been called on to administer the  
estate of a person who has died and appointed  
you his executor? You can be relieved of this  
responsibility.

Do you require someone to act as your agent  
who is qualified so to do?

Are you about to travel and require an  
agent or attorney?

Is some relative or friend, through infirmity  
unable to manage his or her affairs?

## THE PUBLIC TRUSTEE

will help you solve your problem. His integrity  
is guaranteed by the Government and he is  
always available to act as an

**Executor, Administrator, Trustee  
Attorney or Agent.**

**His charges are very moderate**

For a free booklet giving full information on  
these matters apply to:

THE PUBLIC TRUSTEE,  
412 Collins St., Melbourne.

Phone: MU 6761.

## CHAMPION PRIZES.

PONY STALLION—Government Certificate, Society's Sash, and Royal Melbourne Century Show Medallion.

RESERVE CHAMPION PONY STALLION—Society's Sash.

PONY MARE—Government Certificate, Society's Sash, and Royal Melbourne Century Show Medallion.

RESERVE CHAMPION PONY MARE—Society's Sash.

SHETLAND PONY STALLION—Government Certificate, Society's Sash, and Royal Melbourne Century Show Medallion.

RESERVE CHAMPION SHETLAND PONY STALLION—Society's Sash.

SHETLAND PONY MARE—Government Certificate, Society's Sash, and Royal Melbourne Century Show Medallion.

RESERVE CHAMPION SHETLAND PONY MARE—Society's Sash.

## Section 10— Saddle Section

### SADDLE HORSES AND GALLOWS.

JUDGE: ———.

STEWARD: E. C. ROUCH, Esq.

### SADDLE PONIES.

JUDGE: G. E. MINTER, Esq.

STEWARD: R. V. GREGG, Esq.

### POLO PONIES.

JUDGE: COLONEL POPE.

STEWARD: NOEL MASON, Esq.

### EQUITATION TESTS.

JUDGE: A. G. BAXTER, Esq.

STEWARD: NOEL MASON, Esq.

(Stallions are not eligible to compete in this Section.)

Where height is stipulated, horses must be measured, and an exhibit over or under the specified measurement may be transferred to its correct Class. Where a definite weight is specified, the horse must, in the opinion of the judge, be suitable for carrying such weight.

All horses in the 14-st., 12-st. and 10-st. Hack Classes (Open and Novice) must be paraded before judging, when the Judge will class them into their various classes in the following way:—The horses entered for 14-st. Hack shall be paraded, when any horse too light in the opinion of the Judge, shall be transferred to the 12-st. Class. Those entered in the 12-st. Class shall be next paraded, when the Judge shall class out any he considers too heavy or too light, and shall transfer the heavy to 14-st. and the light to 10-st. Class. Those entered for the 10-st. Class shall be paraded, and the Judge shall class out all considered too heavy, and transfer to 14-st. or 12-st. Class, as the case may be. Judging will then commence with the 14st. Class.

NOVICE: A Novice is a mare or gelding which has not won a first prize as a hack, competing singly, at any Australian Royal Show at time of judging. Winners of Consolation Classes at previous Royal Shows are eligible to compete.

Please state on entry form the name, colour and correct age of exhibit, also pedigree (if known).

All prize-winning horses must be paraded. (See Regulation at head of Horse Section.)

All entrants in light horse, pony and contest sections must state performances of horse or pony on the entry form. Immediately after the close of entries on 31st July, the Horse Committee will go through all forms, and from the information supplied, will determine which entries will be accepted, and for which animals accommodation will be provided. In this connection, first preference will be given to approved animals from other States. All entrants will be notified of the Committee's decision, and all fees paid on any entries not accepted will be refunded.

## LED CLASSES.

### CLASS.

93. \*CAVALRY REMOUNT (Special), not less than 15 hands or over 15 hands 2 inches, able to carry 15 stone under active service conditions. To be shown on the halter. Prizes: £4, £2, £1. Entry fee 14/-. Members 8/-.

Horses exhibited in the above Class must be geldings or mares, not under four years or over seven years of age, and in colour, bay, brown, black, chestnut or dark roan, and they will be judged for conformation, soundness, action and general suitability for Army purposes. Exhibitors must produce to the Steward a certificate of age from the Society's Veterinary Surgeon before entering the ring.

# ALUMICOOL

## BITUMINOUS Base ALUMINIUM Paint

One application of Pabco ALUMICOOL provides a tough, protective, bituminous based sealed with an unbroken sheet of heat-reflecting, anti-corrosive aluminium.

**HOMES**—Alumicool cuts inside temperatures and gives improved appearance with its soft, silvery finish.

**WATER TANKS, SHED ROOFS, WINDMILLS**—Alumicool guards against deterioration caused by weather exposure.

Give **your** roof that "new look."

### EASY TO APPLY

SEE IT ON SHOWGROUNDS PAVILIONS

**J. MURRAY MORE PTY. LTD.**

146-162 BURNLEY ST., RICHMOND

Telephone: JA 6651 (4 lines)

- 564 Miss Anne Bascom, REDWOOD, chestnut, foaled 1942.  
565 J. Beard, FELICCA, chestnut, foaled 1943.  
566 Mrs. Phyllis Chenhall, WELLBURN, brown, foaled 1943, s Silverburn (imp.), d Welkin Lady.  
567 Misses Desailly and Bailey, SIGNAL, chestnut, foaled 1945, bred by J. Darrington, s Silver Locks, d Molly.  
568 R. E. Gardiner, TROOPER, chestnut, foaled 1944, bred by R. Tolley, s Captain Lochiel.  
569 Mrs. J. A. R. Herbert, IRISH GEM, bay, foaled 1944, s St. Chad, d Blackstone Mare.  
570 John Lynne, SOLO, brown, foaled 1942.  
571 Mrs. D. S. Masterton, BENAMBRA, bay, foaled 1943, bred by G. Hurbert, s Sir Morley.  
572 Messer Bros., BONNIE DOON, bay, aged, bred by J. Phyland, s Pedro's Pride.  
573 Messer Bros., SALTBUSS BILL, bay, foaled 1944.  
574 Misses Pearson and Williamson, GIDGEE, bay, aged, bred by late F. W. Bowden, s Woodlack.  
575 Waverley Riding School, ROY, brown, foaled 1942.

### CLASS.

94. \*MARE (led), 15 hands or over, suitable for breeding hacks and hunters (Special).—Prizes: £4, £2, £1. Entry fee 14/-. Members 8/-.

- 576 J. Beard, FELICCA. (See also Class 93).  
577 J. A. Bostock and Miss M. Coombs, SKYLIGHT, grey, foaled 1942, bred by K. Simmonds, s Preston Lad.  
578 Mrs. K. M. Creber, TOKAY, black, aged, bred by R. C. Buchanan, s Banagah, d Thelma.  
579 M. Logan, GAY SENORITA, brown.  
580 Messer Bros., SILVER DAWN, grey, aged, bred by Victorian Police Department, s Gortland.  
581 D. F. and B. Osborn, BROWNIE, bay, aged, bred by F. W. Bowden, s Pearlyn 2nd, d Trixie.  
582 Misses Pearson and Williamson, GIDGEE. (See also Class 93).  
583 Misses Pearson and Williamson, AMAZON, bay, aged, bred by H. A. Alderson, s Prestige, d Dolly.  
584 Miss Coralie Richardson, BLUE BIRD, grey.  
585 J. Shandley, GREY LIGHT, grey, foaled 1945.  
586 J. H. Sutherland, CHIPS, brown.

95. \*MARE OR GELDING (led), suitable to train for Polo. Not over 6 years old. Exhibitors must produce to the Steward a certificate of age from the Society's Veterinary Officer before entering the ring. (Special)—Prizes: £3, £1, Card. Entry fee 10/-. Members 7/-.

- 587 M. A. Beveridge, VAN ROSE, chestnut, foaled 20/9/44, bred by Mrs. A. G. Aird, s Lance Rosarine, d Miss Vanity.  
588 J. A. Bostock and Miss M. Coombs, SKYLIGHT. (See also Class 94).  
589 W. M. Bourke, NIPPER, bay, foaled —/9/42, bred by J. Maclachlan, s Prince Henry.  
590 S. L. Bowman, EARL DUDLY, chestnut, foaled —/11/44, s Meadow Hay, d Miss Margaret.  
591 Miss Wendy Bradstreet, THE RAJAH, grey, foaled 1944, s Sirdar, d Arab pony.  
592 R. G. Bryant, KITTY BLUETT, grey, s Sparton, d Josephine.  
593 John T. Canavan, DESERT OAK, bay, foaled —/9/45, bred by S. Stanes, s Colt by Amalfi.  
594 Mrs. Phyllis Chenhall, SILVERWELL, brown, foaled 1945, s Silverburn (imp.), d Welkin Lady.  
595 Mrs. Phyllis Chenhall, WELLBURN. (See also Class 93).  
596 Miss Lorna Colvin, CONEMARA, brown, foaled 1942.  
597 Mr. and Mrs. K. H. Dunoon, PEGASUS, bay, foaled 1943, bred by K. H. Dunoon, s Sailor, d Golden Dawn.  
598 W. Dunstan, SUN SET, cream, foaled 1/1/44, bred by exhibitor, s Silver Sails, d Star Light.  
599 M. B. Hall, SUNRAY, black, foaled 1942.  
600 P. A. Harris, MORWEENA, bay, foaled 1942, bred by R. L. Dennis, s Mystic Boy d by Beau Gallant.  
601 Mrs. Latta and Miss J. Good, COMMODORE, grey, foaled 1943, s Autogyro.  
602 Mrs. Evelyn Lithgow, TOM, bay, aged.  
603 R. M. Metherall, MYSTIC SAILS, palomino, foaled 1944, bred by Mrs. D. Branigan, s Silver Sails.

- 604 Moore and Stead, DESTINY, brown, foaled 1942, bred by W. J. C. Prendergast, s Sordino, d Mazaron.  
 605 Mr. and Mrs. Noble Pennell, CALCUTTA, black.  
 606 Miss Norma Rayner, LADY BADAWEEN, bay, foaled August, 1944, bred by E. Dyason, s Ibu Badaween, d Duchess.  
 607 Miss Julie Tabart, SMOKE, chestnut, foaled 1/12/43, bred by F. C. Coy, junr., s Karomin.

### MOUNTED TURNOUTS.

#### CLASS.

#### 96. \*BEST EQUESTRIENNE TURNOUT.

The "Garryowen" Perpetual Trophy, for Best Equestrienne Turnout.

#### CONDITIONS.

All Equestriennes, 18 years of age and over, competing at the Show, are eligible to enter for this trophy.

All entries must be lodged with the Secretary by 5 p.m. on WEDNESDAY, 22nd SEPTEMBER.

Entry free.

The name of the horse and rider must be given on the entry form.

The horse need not be owned by the Equestrienne.

In the event of the horse nominated becoming unfit for use, because of accident or illness, a substitute will be permitted provided that the Society's Veterinary Surgeon certifies to the fact that the horse originally nominated is not fit to compete.

The trophy will be competed for annually, and each year's winner will be presented with a suitably inscribed sash.

A Royal Melbourne Century Show Medallion will be presented to this year's winner.

Special Ribbons will also be awarded to the competitors placed second, third, fourth, fifth and sixth in this event.

#### CLASS.

#### 97. \*BEST INTERMEDIATE EQUESTRIENNE TURNOUT.

A Perpetual Trophy will be awarded for Best Intermediate Equestrienne Turnout.

#### CONDITIONS.

All Equestriennes, 15 years of age and under 18 years, competing at the Show are eligible to enter for this trophy.

All entries must be lodged with the Secretary by 5 p.m. on WEDNESDAY, 22nd SEPTEMBER.

Entry free.

The names of the horse and rider must be given on the entry form.

The horse need not be owned by the Equestrienne.

In the event of the horse nominated becoming unfit for use, because of accident or illness, a substitute will be permitted provided that the Society's Veterinary Surgeon certifies to the fact that the horse originally nominated is not fit to compete.

A trophy will be competed for annually, and each year's winner will be presented with a suitably inscribed sash.

A Royal Melbourne Century Show Medallion will be presented to this year's winner.

Special Ribbons will also be awarded to the competitors placed second, third, fourth, fifth, and sixth in this event.

#### 98. \*BEST JUNIOR EQUESTRIENNE TURNOUT.

A Perpetual Trophy will be awarded for Best Junior Equestrienne Turnout.

#### CONDITIONS.

All equestriennes, under 15 years of age, competing at the Show are eligible to enter for this trophy.

All entries must be lodged with the Secretary by 5 p.m. on WEDNESDAY, 22nd SEPTEMBER.

Entry free.

The name of the animal and the name of the rider must be given on the entry form.

All entrants must be mounted on mares or geldings, 14 hands 2 inches or under.

The animal need not be owned by the Equestrienne.

In the event of the animal nominated becoming unfit for use, because of accident or illness, a substitute will be permitted provided that the Society's Veterinary Surgeon certifies to the fact that the animal originally nominated is not fit to compete.

A trophy will be competed for annually, and each year's winner will be presented with a suitably inscribed sash.

A Royal Melbourne Century Show Medallion will be presented to this year's winner.

Special Ribbons will also be awarded to the competitors placed second, third, fourth, fifth, and sixth in this event.

# Bowen & Pomeroy

PTY. LTD.

## Timber Merchants

## MACAULAY ROAD, NORTH MELBOURNE

Sole Victorian Country Distributors

## Unique Spiral Sash Balances

Buy through your district Timber  
Merchant or Joinery Manufacturer

Telephones: FJ 1621 — FJ 1622 — FJ 1623

# THE STANDARD INSURANCE COMPANY LIMITED

(Incorporated in New Zealand)

Established 1873

**Risks Covered:**

**FIRE AND MARINE  
HOUSEHOLDERS' & HOUSE-  
OWNERS' PERSONAL  
ACCIDENT AND SICKNESS  
PUBLIC RISK  
WORKERS' COMPENSATION  
CROPS AND STACKS  
PLATE GLASS BURGLARY  
FIDELITY GUARANTEE  
MOTOR CAR**

**FULL PARTICULARS UPON  
APPLICATION**

**VICTORIAN BRANCH:**

**55/57 WILLIAM STREET,  
MELBOURNE**

'Phone: MU 7021

**J. R. HAY, Manager.**

## CLASS.

**99. \*THE ESQUIRE EQUESTRIENNE TURN-OUT.**

Special Prize of £5/5/- (presented by Mrs. W. R. Nevins) and Sash, and a Royal Melbourne Century Show Medallion will be awarded for Best Equestrienne Turnout.

**CONDITIONS.**

All equestriennes competing at the Show are eligible to enter for this prize.

All entries must be lodged with the Secretary by 5 p.m. on WEDNESDAY, 22nd SEPTEMBER.

Entry free.

The name of the animal and name of the rider must be given on the entry form.

Horse costume and gear must be the bona fide property of the rider.

Entrants must lodge a statutory declaration to this effect when making entries.

In the event of the horse originally nominated becoming unfit for use because of accident or illness, a substitute will be permitted provided that the Society's Veterinary Surgeon certifies to the fact that the horse is not fit to compete.

Special ribbons will also be awarded to competitors placed second and third in this event.

**EQUESTRIENNE TURNOUTS**—Classes 96 to 99—will be judged by points on the following scale:—

	Points.
MOUNT—Conformation and sound-	
ness .....	30
Manners and paces .....	20
	— 50
EQUIPMENT—Saddlery .....	10
Costume .....	10
	— 20
RIDING ABILITY .....	30
	— 100

**100. MOUNTED POLICE TURNOUT**, Mare or Gelding, shown in saddle, and judged with equipment for conformation, style and neatness as a turnout.—Prizes: £7, £3, £2, of which £10 is presented by ELIZA TINSLEY PTY. LTD., 640 BOURKE ST., MELBOURNE, C.1. Entry fee 5/-.

- 608 Senior Constable Sharp, QUIZ, grey.
- 609 First Constable Owens, PAUL, grey.
- 610 First Constable Parker, FAY, grey.
- 611 First Constable Higgins, SPARKER, grey.
- 612 First Constable Wilson, SPARKS, grey.
- 613 First Constable Tucker, DAWN, grey.
- 614 Constable Dollman, GLEN, chestnut.
- 615 First Constable Davies, NORAH, chestnut.
- 616 First Constable Doherty, JERRY, chestnut.
- 617 First Constable Clifford, JILL, grey.
- 618 First Constable Hynes, BESS, bay.
- 619 First Constable Tranter, TOBY, bay.

**101. \*MOUNTED STOCKMAN'S TURNOUT**, Mare or Gelding. To be shown in saddle, and judged with equipment for conformation, style and neatness as a turnout. (Special).—Prizes: £5, £2, £1. Entry fee 5/- (Note.—Riders to wear red shirts, khaki hats, riding strides and boots, and horses must have been worked at a municipal stock yard for at least six weeks prior to the closing date of entries.)

- 620 J. A. Bostock and Miss M. Coombs, CASCADE, bred by J. A. Bostock, s Fenkloof, d Glora Melten.

- 621 J. Brown, JOHNNY'S TREASURE, chestnut.  
 622 S. Craddock and G. B. Newman, GINGER TOP, chestnut, foaled 1942.  
 623 Bruce Daley, DARGO, black, aged.  
 624 William Jones, BARRY, bay, aged.  
 625 Keith Morley, TOMMY, chestnut, aged, bred by exhibitor, s. Pocket Edition, d by Whirlaway.  
 626 W. Onken, BABE, grey.

## CLASS.

102. \*MINIATURE TURNOUT IN SADDLE (Stallions not eligible). Pony not to exceed 12 hands. To be shown in saddle and judged for style and neatness as a turnout. (Special.)—Prizes: £4, £1, Card. Entry fee 14/-, Members 8/-.

- 627 Miss M. Bain-Smith, LUCKY, grey.  
 628 Mrs. H. Bartram, MIGNOT, brown. (See also Class 78).  
 629 Mrs. H. Bartram and Dwyer, HARLANTON TRINKET, piebald, aged, bred by E. E. Small, s Shetland Height Jester, d Butterfly.  
 630 Mrs. H. Bartram and McKay, HARLANTON JEWEL, black, foaled 1943, bred by E. E. Small, s Shetland Heights Jester, d Butterfly.  
 631 Miss Gwenda and Mr. and Mrs. A. Beveridge, SCAMPER, black, aged.  
 632 A. A. Bourdon, SNOWBALL, brown.  
 633 S. T. Chapple, ROYAL, grey, foaled 1944.  
 634 C. I. J. Corless, SUSIE, mole, aged, bred by S. Greaves.  
 635 Miss Nomi Donoghue, MICKY, black, aged, bred by S. A. Greaves.  
 636 Miss Jill Gardiner, MISSIE, black, foaled 1942, bred by Mrs. Holdsworth, s Christmas Eve, d Fidget.  
 637 Miss Jill Gardiner, FRECKLES, grey, foaled 1943.  
 638 R. E. Gardiner, YANKEE DOODLE, grey, foaled 1943, bred by Captain Robertson.  
 639 R. W. Jolly, CRYSTAL, grey. (See also Class 78).  
 640 R. O. Lowe, DAINTEE, black, foaled 1941, bred by S. A. Greaves.  
 641 J. P. McKay, CHESSIE, red roan, aged.  
 642 Meadowbrook Farm, ROB ROY NIGGER, black, aged, bred by W. E. and G. A. Clinton, s Rob Roy Laddie, d Mermaid of Shetland.  
 643 R. E. Payne, SKETER, white, aged.  
 644 M. A. Sleight, CHAMPAGNE, chestnut, foaled 1945.  
 645 Miss Judith Tovey, SILVER MIST, grey, foaled 1943, s Grey Light.

103. SHETLAND PONY TURNOUT IN SADDLE (Stallions not eligible). Pony not to exceed 10 hands 2 inches. Rider not to exceed 12 years of age. To be shown in saddle, and judged for style and neatness as a turnout.—Prizes: £3, £1, Card. Entry fee 10/-, Members 7/-.

- 646 M. Alberni, MICKY, black, foaled 1942.  
 647 Mrs. A. G. I. Pope, CHESTERFIELD CHERYL, brown. (See also Class 96).  
 648 Mrs. H. Bartram and Dwyer, HARLANTON TRINKET. (See also Class 102).  
 649 Mrs. H. Bartram and McKay, HARLANTON JEWEL. (See also Class 102).  
 650 R. G. Bills, RANJL, black, aged, bred by Mrs. T. Bayford, s Blackthorn of Penniwells (imp.), d Shetland Heights Winkle.  
 651 A. A. Bourdon, SNOWBALL. (See also Class 102).  
 652 W. Buckleigh, MITZI, black, aged, bred by E. Small, s Shetland Heights Jester.  
 653 A. McClements, TINY.  
 654 Mrs. H. Dwyer, PINIE, taffy, aged.  
 655 Mrs. H. Dwyer, LADY MICKY, taffy, aged.  
 656 William Jones, JET, black, aged, bred by P. Einsiedel.  
 657 Mrs. W. Laidlaw, MICKY, black.  
 658 R. O. Lowe, DAINTEE. (See also Class 102).  
 659 J. P. McKay, CHESSIE. (See also Class 102).  
 660 Meadowbrook Farm, ROB ROY NIGGER. (See also Class 102).  
 661 H. G. Mooby, NIPPER, brown, aged, bred by S. A. Greaves.  
 662 W. F. Patten, DOLLY, piebald, aged, bred by Mrs. Mitchell.

- 663 Miss H. Skipper, YARRA LEA SPRY, piebald, foaled 1945, bred by R. G. Bills, s Blackthorn of Penniwells (imp.) [1142 S.P.S.B.], d Yarra Lea Rinkerry (Vol. 4).  
 664 Mrs. Edith E. Thomas, BLACK PRINCE, black, foaled 1942.

## SADDLE HORSES.

(15 hands or over.)

## CLASS.

104. \*HACK (14 stone) (Special).—For mares or geldings which have not won a first prize as hacks competing singly, at any Australian Royal Show at time of judging. Winners of Consolation Classes at previous Royal Shows are eligible to compete. Prizes: £4, £2, £1, of which £5 is presented by ANDERSON'S PTY. LTD., 253 CLARENDON STREET, SOUTH MELBOURNE. Entry fee 14/-, Members 8/-.

- 665 Mrs. H. T. Coffey, BURRAWALLAH, brown, aged, bred by J. Biggar, s Harbourage.  
 666 T. Dwyer, LEIGHTANA, brown, aged, bred by J. J. Leahy, s Leighton, d Puntana.  
 667 Mrs. J. A. R. Herbert, IRISH GEM. (See also Class 93).  
 668 Miss Betty J. Johnson, BINDI, chestnut, aged, s Gillingal.  
 669 Miss Paul Kelly, BRAVURA, chestnut, aged, bred by F. Bowden, s Bravia.  
 670 Mrs. Betty Luxton, BREAK UP, grey, aged, bred by Mrs. A. Scott, s Glowing, d Grey Mask.  
 671 Miss Zena J. Mibes, COMET, black, foaled —/12/41, bred by S. Balfinger, s Parsee, d Lady.  
 672 Misses Pearson and Williamson, ZENITH, brown, aged, bred by R. N. Ronalds, s Melton's Trust, d Belldomes.  
 673 Misses Pearson and Williamson, GIDGEE. (See also Class 93).  
 674 Colonel and Mrs. A. V. Pope, NOEL, bay, aged, bred by N. Sheather, s Cambuscan.  
 675 Waverley Riding School, KING CHARLES, grey, aged.  
 676 Waverley Riding School, YORK, chestnut, aged.  
 677 D. G. and D. T. White, PLAINSMAN, bay, s Lost Time.

105. HACK (14 stone). Prizes: £5, £2, £1, of which £5 is presented by PONSFORD NEWMAN AND BENSON, 234 FLINDERS LANE, MELBOURNE, C.I. Entry fee 14/-, Members 8/-.

- 678 Mrs. H. T. Coffey, BURRAWALLAH. (See also Class 104).  
 679 T. Dwyer, LEIGHTANA. (See also Class 104).  
 680 Miss Betty J. Johnson, BINDI. (See also Class 104).  
 681 Miss Paul Kelly, BRAVURA. (See also Class 104).  
 682 W. H. Lillicrapp, STALIN, grey, aged, bred by G. Johns and Sons, s Bravia, d Shadine.  
 683 Mrs. Betty Luxton, BREAK UP. (See also Class 104).  
 684 Miss Zena J. Mibes, COMET. (See also Class 104).  
 685 C. L. Nelwand, DESERT GOLD, cream, aged.  
 686 Misses Pearson and Williamson, SEAFARER, grey, aged, bred by D. John, s Bravia, d Shadine.  
 687 Colonel and Mrs. A. V. Pope, NOEL. (See also Class 104).  
 688 Waverley Riding School, YORK. (See also Class 104).  
 689 D. G. and D. T. White, PLAINSMAN. (See also Class 104).

106. \*HACK (12 stone) (Special).—For mares or geldings which have not won a first prize as hacks competing singly, at any Australian Royal Show at time of judging. Winners of Consolation Classes at previous Royal Shows are eligible to compete.

Prizes: £4, £2, £1, presented by B. SEPPELT AND SONS LTD., 581 COLLINS STREET, MELBOURNE, C.1. Entry fee 14/-. Members 8/-.

- 690 Miss Anne Bascom, REDWOOD. (See also Class 93).  
 691 J. Beard, FELICCA. (See also Class 93).  
 692 J. Cannon, DARK CLOUD, brown, aged.  
 693 Leslie C. Carter, BRAVISTA, chestnut, aged, bred by G. M. Davis, s Bravia, d Cardella.  
 694 Mrs. Phyllis Chenhall, WILL WE, grey, foaled 1945, s Yanck, d by Welkin.  
 695 E. Clark, HIGHLIGHT, chestnut, aged, s Desire.  
 696 W. S. and E. Clark, HEART'S DESIRE, grey, aged, bred by W. S. Clark, s Desire, d Pearl.  
 697 Miss Judith Coles, ROYAL GEORGE, brown, foaled 1944, s Banaghar.  
 698 J. H. Daly, SKIPPER, chestnut, aged, bred by Clyne Bros., s Lynne Regis, d Norfolk Lady.  
 699 A. L. C. Flint, BRONZEWING, chestnut.  
 700 Mrs. M. Gayleard, MR. BROWN, brown, foaled 1943, bred by New Zealand Loan and Mercantile Agency Co. Ltd., s Bungunya, d Murmur.  
 701 J. W. Hannah, SOVEREIGN, Palomino, foaled 1942, s Jack Horner, d Ranore.  
 702 P. F. Henderson, STAR, bay, aged, bred by W. W. White, s Stardom, d Twinkle Star.  
 703 Mrs. Latta and Miss J. Good, HONESTY, grey, aged.  
 704 L. W. Lobb, NERO, brown, s Sir Charles.  
 705 John Lynn, SOLO. (See also Class 93).  
 706 Miss I. Maidment, CAPTAIN GREY, grey.  
 707 Mrs. D. S. Masterton, BENAMBRA. (See also Class 93).  
 708 F. Petty and W. F. Patten, GOLDEN GLIMPSE, chestnut, s Talisman (imp.), d by Karooga.  
 709 Colonel and Mrs. A. V. Pope, TEXAS, bay, aged, bred by N. Sheather, s Cambuscan.  
 710 A. W. Robinson, GLENGARRY, chestnut, aged.  
 711 Mrs. John Scott, MIAMIA, brown, s Santrel (imp.).

- 712 Miss Dawn Sim, PATROS, brown, foaled 1943, s Melton's Trust.  
 713 Waverley Riding School, MANFRED, bay, aged.  
 714 Mr. and Mrs. W. McWilliams, BRAVALAIS, bay, foaled 1943, bred by J. Ingle, s Bravia.

#### CLASS.

107. HACK (12 stone).—Prizes: £5, £2, £1, of which £5 is presented by FARRANTS PTY. LTD. 387 LITTLE BOURKE STREET, MELBOURNE, C.1. Entry fee 14/-. Members 8/-.

- 715 D. S. Aitken, GOLDEN GLORY, chestnut, aged.  
 716 J. Cannon, DARK CLOUD. (See also Class 106).  
 717 Leslie C. Carter, BRAVISTA. (See also Class 106).  
 718 Mrs. Phyllis Chenhall, WILL WE. (See also Class 106).  
 719 E. Clark, HIGHLIGHT. (See also Class 106).  
 720 W. S. and E. Clark, HEART'S DESIRE. (See also Class 106).  
 721 Miss Judith Coles, ROYAL GEORGE. (See also Class 106).  
 722 J. H. Daly, SKIPPER. (See also Class 106).  
 723 T. Dwyer, NOEL, bay, foaled 1943, bred by exhibitor, s Billy Boy, d Brayhades.  
 724 A. L. C. Flint, BRONZEWING. (See also Class 106).  
 725 Mrs. M. Gayleard, MR. BROWN. (See also Class 106).  
 726 P. F. Henderson, STAR. (See also Class 106).  
 727 Mrs. Latta and Miss J. Good, HONESTY. (See also Class 106).  
 728 L. W. Lobb, NERO. (See also Class 106).  
 729 Mr. and Mrs. W. McWilliams, BRAVALAIS. (See also Class 106).  
 730 Miss I. Maidment, CAPTAIN GREY. (See also Class 106).  
 731 Mrs. D. S. Masterton, BENAMBRA. (See also Class 93).  
 732 Mrs. Isobel Mills, MILLSYM, brown, aged, s Louvaine, d Savana.  
 733 F. Petty and W. F. Patten, GOLDEN GLIMPSE. (See also Class 106).  
 734 Colonel and Mrs. A. V. Pope, TEXAS. (See also Class 106).  
 735 A. W. Robinson, GLENGARRY. (See also Class 106).  
 736 Miss Dawn Sim, PATROS. (See also Class 106).  
 737 Waverley Riding School, ROBIN HOOD, brown, aged.

108. \*HACK (10 stone) (Special).—For mares or geldings which have not won a first prize as hacks competing singly, at any Australian Royal Show at time of judging. Winners of Consolation Classes at previous Royal Shows are eligible to compete. Prizes: £4, £2, £1, presented by INDUSTRIAL ACCEPTANCE CORPORATION, 60 COLLINS PLACE, MELBOURNE, C.1. Entry fee 14/-. Members 8/-.

- 738 Miss Frances Barber, PANIC, chestnut, foaled 1942, bred by R. D. Latta, s Narrong, d Lady Bird.  
 739 J. A. Bostock and Miss M. Coombs, CASCADE. (See also Class 101).  
 740 Mr. and Mrs. H. Bourke, ENCORE, bay, bred by The Nook Pty. Ltd., s Perinthus, d Opera Star.  
 741 Miss J. M. Campbell, LUBENTIA, brown, aged, bred by J. D. Campbell, s Bravia, d Aquilegia.  
 742 Mrs. Phyllis Chenhall, SILVER WELL. (See also Class 95).  
 743 Miss Effie Dawson, ALL GOLD, cream, foaled 22/9/45, bred by A. W. Dawson, s East Lynne, d Sovereign.  
 744 Miss Lorna Colvin, CONEMARA. (See also Class 95).  
 745 Mrs. K. M. Creber, TOKAY. (See also Class 94).  
 746 Miss Kathleen Donoghue, BLACK OPAL, black, aged, s Miraculus.  
 747 Mr. and Mrs. K. H. Dunoon, PEGASUS. (See also Class 95).  
 748 A. L. C. Flint, KENTUCKY, grey.  
 749 M. B. Hall, SUNRAY. (See also Class 95).  
 750 J. W. Hannah, SOVEREIGN. (See also Class 106).

## Outstanding Gippsland SHOWS

Where Quality Stock Compete

### BERWICK

#### CENTENARY SHOW

20th November, 1948

Secretary: R. C. KEMP

Telephone: Berwick 70

#### PAKENHAM SHOW

12th March, 1949

Secretary: J. S. THEWLIS

Telephone: Pakenham 17

- 751 P. F. Henderson, LORRAINE, grey, foaled 1944, bred by exhibitor, s Scots Grey.  
 752 F. G. Irving, HARMONY, grey.  
 753 Stan Jennings, COLDANDO, grey, aged.  
 754 Miss Paul Kelly, FLASH, bay, aged, bred by C. Kelly.  
 755 Miss Paul Kelly, BLUE GUM, brown, aged, bred by C. Kelly, s Predomino.  
 756 Mrs. V. E. Knee, LORD MONTY, bay, aged, s Banagher.  
 757 Mrs. Latta and Miss J. Good, COMMODORE. (See also Class 95).  
 758 Mrs. Evelyn Lithgow, TOM. (See also Class 95).  
 759 Miss A. MacGoun, PEPPER, grey, aged, bred by — Joel, s Kismet.  
 760 Ian McKenzie, DANCER, bay.  
 761 Miss I. Maidment, TALLY HO, chestnut.  
 762 Messer Bros., SILVER DAWN. (See also Class 94).  
 763 Moore and Stead, DESTINY. (See also Class 95).  
 764 Mr. and Mrs. Noble Pennell, WARDEN, chestnut, s Gamekeeper, d Azola.  
 765 Miss Ann Raymond, REPEATER, chestnut, aged, bred by H. G. Raymond, s Enfield, d Old Story.  
 766 J. H. Sutherland, CHIPS. (See also Class 94).  
 767 J. S. Williamson, LADDIE, bay.
- CLASS.**  
 109. HACK (10 stone).—Prizes: £4, £2, £1, of which £6 is presented by ROY HICKS, ESQ., 65 PALMERSTON CRESCENT, SOUTH MELBOURNE. Entry fee 14/-. Members 8/-.
- 768 J. A. Bostock and Miss M. Coombs, CASCADE. (See also Class 101).  
 769 Mr. and Mrs. H. Bourke, ENCORE. (See also Class 108).  
 770 Miss J. M. Campbell, LUBENTIA. (See also Class 108).  
 771 Mrs. Phyllis Chenhall, SILVERWELL. (See also Class 95).
- 772 Mrs. Phyllis Chenhall, WELLBURN. (See also Class 93).  
 773 Miss Lorna Colvin, CONEMARA. (See also Class 95).  
 774 Miss Kathleen Donoghue, BLACK OPAL. (See also Class 108).  
 775 A. L. C. Flint, KENTUCKY. (See also Class 108).  
 776 Mrs. M. Gayleard, BRANDON GEM, grey, foaled 1941, s The Sirdar, d by Balkan King.  
 777 M. B. Hall, SUNRAY. (See also Class 95).  
 778 Mrs. H. A. Jackson, KELLY, grey, aged, bred by exhibitor, s D'Artagnen, d Peggy.  
 779 Mrs. V. E. Knee, LORD MONTY. (See also Class 108).  
 780 Mrs. Latta and Miss J. Good, COMMODORE. (See also Class 95).  
 781 Miss I. Maidment, TALLY HO. (See also Class 108).  
 782 Ian McKenzie, DANCER. (See also Class 108).  
 783 Mr. and Mrs. Noble Pennell, WARDEN. (See also Class 108).  
 784 Miss Ann Raymond, REPEATER. (See also Class 108).  
 785 Miss Julie Tabart, SMOKE. (See also Class 95).
- CLASS.**  
 110. HACK, to be ridden by lady or gentleman riders under 21 years on the first day of the Show.—Prizes: £4, £2, £1, of which £5 is presented by LADY LUXTON, "THE LODGE," STUD ROAD, DANDENONG. Entry fee 14/-. Members 8/-.
- 786 Miss Frances Barber, PANIC. (See also Class 108).  
 787 Miss Anne Bascom, REDWOOD. (See also Class 93).  
 788 Miss Lois Coles, WOULD BE, chestnut, aged, s Balaclava.  
 789 Mrs. J. A. R. Herbert, IRISH GEM. (See also Class 93).

# THE VICTORIA INSURANCE CO. LTD.

ESTABLISHED 1849

THE SENIOR AUSTRALIAN OFFICE.

**LIVE STOCK, CROP, STACK, HAILSTONE  
AND  
ALL TYPES OF INSURANCE**

Agents in All Districts

**44 - 46 QUEEN STREET, MELBOURNE**

E. A. STANNER, Manager.

Telephone: MU 7067 (6 Lines)

*Accurately  
Prescribed*

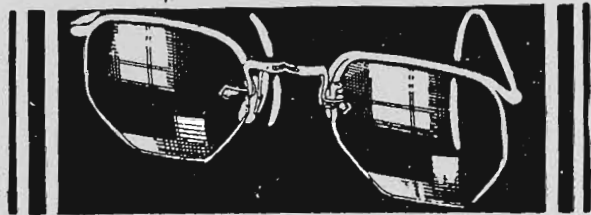

**TO YOUR SATISFACTION**

You are assured of  
complete satisfaction  
when your eyes are  
examined by our  
Qualified  
Optometrists

**W. PERCY WOOD**

Associate of the British  
Optical Association.

**W. LAYTON WOOD**

Fellow of the Victorian  
Optical Association.

**A. LAYTON WOOD**

Fellow of the Victorian  
Optical Association.

**WRITE OR PHONE  
FOR APPOINTMENT**

**PHONE: MU 4318**

**E. WOOD & CO.**

REGISTERED OPTICIANS  
95 ELIZABETH STREET, MELBOURNE, C.1

- 790 F. G. Irving, HARMONY. (See also Class 108).  
791 Miss Paul Kelly, BLUE GUM. (See also Class 108).  
792 Kemp's Riding School, VELOCITY, bay, s Courier (imp.), d Barquette.  
793 Miss A. MacGoun, PEPPER. (See also Class 108).  
794 Messer Bros., SILVER DAWN. (See also Class 94).  
795 Mrs. Isobel Mills, MILLSYM. (See also Class 107).  
796 R. E. Payne, SUNSET, white, aged.  
797 Waverley Riding School, ROBIN HOOD, brown, aged.  
798 Waverley Riding School, KING CHARLES. (See also Class 104).  
799 Waverley Riding School, MANFRED. (See also Class 106).

**CLASS.**

111. \*LADY'S HACK, 15 hands 3 inches or under (to be ridden by an equestrienne when judged and on parade) (Special).—For mares or geldings which have not won a first prize as hacks competing singly, at any Australian Royal Show at time of judging. Winners of Consolation Classes at previous Royal Shows are eligible to compete. Prizes: £4, £2, £1, of which £5/5/- is presented by STEWARTS AND LLOYDS (Australia) PTY. LTD., 157 CITY ROAD, SOUTH MELBOURNE. Entry fee 14/-, Members 8/-.
- 800 Miss Frances Barber, PANIC. (See also Class 108).  
801 Miss Anne Bascom, REDWOOD. (See also Class 93).  
802 Mr. and Mrs. H. Bourke, ENCORE. (See also Class 108).  
803 Miss J. M. Campbell, LUBENTIA. (See also Class 108).  
804 Leslie C. Carter, BRAVISTA. (See also Class 106).  
805 Mrs. Phyllis Chenhall, SILVERWELL. (See also Class 95).  
806 Mrs. Phyllis Chenhall, WILL WE. (See also Class 106).  
807 E. Clark, HIGHLIGHT. (See also Class 106).  
808 W. S. and E. Clark, HEART'S DESIRE. (See also Class 106).  
809 Miss Judith Coles, ROYAL GEORGE. (See also Class 106).  
810 Miss Lorna Colvin, CONEMARA. (See also Class 95).  
811 Miss Mary Daffy, VICEROY, grey, aged, bred by J. Jelbart, s Sirdar.  
812 J. H. Daly, SKIPPER. (See also Class 106).  
813 Miss Kathleen Donoghue, BLACK OPAL. (See also Class 108).  
814 Mr. and Mrs. K. H. Dunoon, PEGASUS. (See also Class 95).  
815 A. L. C. Flint, BRONZEWING. (See also Class 106).  
816 A. L. C. Flint, KENTUCKY. (See also Class 108).  
817 Mrs. M. Gayleard, MR. BROWN. (See also Class 106).  
818 M. B. Hall, SUNRAY. (See also Class 95).  
819 J. W. Hannah, SOVEREIGN. (See also Class 106).  
820 P. F. Henderson, LORRAINE. (See also Class 108).  
821 Mrs. J. A. R. Herbert, IRISH GEM. (See also Class 93).  
822 Miss Paul Kelly, BLUE GUM. (See also Class 108).  
823 Miss Paul Kelly, FLASH. (See also Class 108).  
824 Kemp's Riding School, VELOCITY. (See also Class 110).  
825 Mrs. V. E. Knee, LORD MONTY. (See also Class 108).  
826 Mrs. Latta and Miss J. Good, HONESTY. (See also Class 106).  
827 Mrs. Latta and Miss J. Good, COMMODORE. (See also Class 95).  
828 Mrs. Evelyn Lithgow, SILVER CLOUD, cream, aged.

- 829 Mrs. Evelyn Lithgow, TOM. (See also Class 95).  
 830 L. W. Lobb, NERO. (See also Class 106).  
 831 Miss A. MacGoun, PEPPER. (See also Class 108).  
 832 Ian McKenzie, DANCER. (See also Class 108).  
 833 Mr. and Mrs. W. McWilliams, BRAVALAIS. (See also Class 108).  
 834 Miss I. Maidment, TALLY HO. (See also Class 108).  
 835 Miss I. Maidment, CAPTAIN GREY. (See also Class 106).  
 836 Mrs. D. S. Masterton, BENAMBRA. (See also Class 93).  
 837 Messer Bros., SILVER DAWN. (See also Class 94).  
 838 R. E. Payne, SUNSET. (See also Class 110).  
 839 Mr. and Mrs. Noble Pennell, WARDEN. (See also Class 108).  
 840 F. Petty and W. F. Patten, GOLDEN GLIMPSE. (See also Class 106).  
 841 Colonel and Mrs. A. V. Pope, NOEL. (See also Class 104).  
 842 Colonel and Mrs. A. V. Pope, TEXAS. (See also Class 106).  
 843 Miss Ann Raymond, REPEATER. (See also Class 108).  
 844 F. E. Robins, PATCHES, bay, aged, s Memon King, d Lady Godwin.  
 845 Miss Dawn Sim, PATROS. (See also Class 106).  
 846 J. H. Sutherland, CHIPS. (See also Class 94).  
 847 R. Traill, LADY GREY, grey, aged, s Black Adder, d Grey Maid.  
 848 Waverley Riding School, ROBIN HOOD. (See also Class 110).

## CLASS.

112. \*LADY'S HACK, 15 hands 3 inches or under (to be ridden by an equestrienne when judged and on parade) (Special).—Prizes: £6, £3, £1, presented by O. R. PORTER, ESQ., BOSTON PLACE, NORTH FITZROY. Entry fee 16/-. Members 10/-.

- 849 D. S. Aitken, GOLDEN GLOBE. (See also Class 107).  
 850 Miss Frances Barber, PANIC. (See also Class 108).  
 851 Miss Anne Bascom, REDWOOD. (See also Class 93).  
 852 J. A. Bostock and Miss M. Coombs, CASCADE. (See also Class 101).  
 853 Mr. and Mrs. H. Bourke, ENCORE. (See also Class 108).  
 854 Miss J. M. Campbell, LUBENTIA. (See also Class 108).  
 855 Leslie C. Carter, BRAVISTA. (See also Class 106).  
 856 Mrs. Phyllis Chenhall, WILL WE. (See also Class 106).  
 857 Mrs. Phyllis Chenhall, WELLBURN. (See also Class 93).  
 858 Mrs. Phyllis Chenhall, SILVERWELL. (See also Class 95).  
 859 E. Clark, HIGHLIGHT. (See also Class 106).  
 860 W. S. and E. Clark, HEART'S DESIRE. (See also Class 106).  
 861 Miss Judith Coles, ROYAL GEORGE. (See also Class 106).  
 862 Miss Lois Coles, WOULD BE. (See also Class 110).  
 863 Miss Lorna Colvin, CONEMABA. (See also Class 95).  
 864 J. H. Daly, SKIPPER. (See also Class 106).  
 865 Miss Mary Daly, VICEROY. (See also Class 111).  
 866 Miss Kathleen Donoghue, BLACK OPAL. (See also Class 108).  
 867 T. Dwyer, NOEL. (See also Class 107).  
 868 A. L. C. Fild, KENTUCKY. (See also Class 108).  
 869 A. L. C. Fild, BRONZEWING. (See also Class 106).  
 870 Mrs. M. Gayleard, MR. BROWN. (See also Class 106).  
 871 Mrs. M. Gayleard, BRANDON GEM. (See also Class 109).  
 872 M. B. Hall, SUNRAY. (See also Class 95).  
 873 J. W. Hasenah, SOVEREIGN. (See also Class 106).  
 874 Mrs. J. A. B. Herbert, IRISH GEM. (See also Class 93).

- 875 Mrs. H. A. Jackson, KELLY. (See also Class 109).  
 876 Kemp's Riding School, VELOCITY. (See also Class 110).  
 877 Mrs. V. E. Knee, LORD MONTY. (See also Class 108).  
 878 Mrs. Latta and Miss J. Good, HONESTY. (See also Class 106).  
 879 Mrs. Latta and Miss J. Good, COMMODORE. (See also Class 95).  
 880 W. H. Lillierapp, STALIN. (See also Class 105).  
 881 L. W. Lobb, NERO. (See also Class 106).  
 882 Ian McKenzie, DANCER. (See also Class 108).  
 883 Mr. and Mrs. W. McWilliams, BRAVALAIS. (See also Class 106).  
 884 Miss I. Maidment, CAPTAIN GREY. (See also Class 106).  
 885 Miss I. Maidment, TALLY HO. (See also Class 108).  
 886 Mrs. D. S. Masterton, BENAMBRA. (See also Class 93).  
 887 Messer Bros., SILVER DAWN. (See also Class 94).  
 888 Mrs. Isobel Mills, MILLSYM. (See also Class 107).  
 889 Mr. and Mrs. Noble Pennell, WARDEN. (See also Class 108).  
 890 F. Petty and W. F. Patten, GOLDEN GLIMPSE. (See also Class 106).  
 891 Colonel and Mrs. A. V. Pope, NOEL. (See also Class 104).  
 892 Colonel and Mrs. A. V. Pope, TEXAS. (See also Class 106).  
 893 R. E. Payne, SUNSET. (See also Class 110).  
 894 Miss Ann Raymond, REPEATER. (See also Class 108).  
 895 Miss Dawn Sim, PATROS. (See also Class 106).  
 896 J. H. Sutherland, CHIPS. (See also Class 94).  
 897 R. Traill, LADY GREY. (See also Class 111).

## CLASS

113. \*PAIR OF HACKS, 15 hands or over (to be ridden by a lady and a gentleman) (Special).—Prizes: £4, £2, £1, of which £3 is presented by the GAIR MANUFACTURING CO. PTY. LTD., 480 ELIZABETH STREET, MELBOURNE, C.1. Entry fee 14/-. Members 8/-.

Hacks competing in the above Class need not necessarily belong to the same owner, but they must be nominated at time of entry and they must compete as catalogued.

- 898 Mrs. Phyllis Chenhall, WELLBURN and SILVERWELL. (See also Classes 93 and 95).  
 899 Miss Judith Coles, ROYAL GEORGE, and Mrs. G. R. Gayleard's MR. BROWN. (See also Class 106).  
 900 Miss Lois Coles, WOULD BE, and A. W. Robinson, GLENGARRY, chestnuts, aged. (See also Classes 110 and 106).  
 901 Mrs. K. M. Creber, TORAY, and Miss K. Donoghue, BLACK OPAL. (See also Classes 94 and 108).  
 902 M. B. Hall, SUNRAY, and L. Lobb, NERO. (See also Classes 95 and 106).  
 903 Mrs. J. A. B. Herbert, IRISH GEM, and Miss Dawn Sim, PATROS. (See also Classes 93 and 106).  
 904 Mrs. H. A. Jackson, KELLY. (See also Class 109); and Mr. and Mrs. H. Bourke, GREY SEA, grey, aged.  
 905 Miss Paul Kelly, FLASH and BLUE GUN. (See also Class 108).  
 906 Kemp's Riding School, VELOCITY, and Mrs. I. Mills, MILLSYM. (See also Classes 110 and 107).  
 907 Mrs. V. E. Knee, LORD MONTY, and Mr. and Mrs. H. Bourke, ENCORE. (See also Class 108).  
 908 Mrs. Latta and Miss J. Good, COMMODORE, and HONESTY. (See also Classes 95 and 106).  
 909 R. E. Payne, SUNSET, and Mr. and Mrs. Noble Pennell, WARDEN. (See also Classes 110 and 108).  
 910 Misses Pearson and Williamson, SEAFARER, and W. H. Lillierapp, STALIN. (See also Class 105).  
 911 F. Petty and W. F. Patten, GOLDEN GLIMPSE, and Miss Anne Bascom, REDWOOD. (See also Classes 106 and 93).

- 912 Colonel and Mrs. A. V. Pope, NOEL and TEXAS. (See also Classes 104 and 106).  
 913 Waverley Riding School, YORK, and Miss Paul Kelly, BRAVURA. (See also Class 104).

**CLASS.**

114. \*CONSOLATION HACK (14 stone). For horses that have competed at this Show and have not won a first prize (competing singly). (Special.)—Prizes: £4, £2, £1. Entry fee 5/-. Post entry.  
 115. \*CONSOLATION HACK (12 stone). For horses that have competed at this Show and have not won a first prize (competing singly). (Special.)—Prizes: £4, £2, £1. Entry fee 5/-. Post entry.  
 116. \*CONSOLATION HACK (10 stone). For horses that have competed at this Show and have not won a first prize (competing singly). (Special.)—Prizes: £4, £2, £1. Entry fee 5/-. Post entry.

Entries for Consolation Classes must be made at the Horse Superintendent's Office, on the Show Grounds, between 4 p.m. and 5 p.m. on the day prior to that on which the event is to take place.

117. \*GENTLEMAN'S COB, 15 hands or under (definitely up to 15 stone) (Special).—Prizes: £4, £2, £1. Entry fee 14/-. Members 8/-.  
 914 J. Beard, FELICCA. (See also Class 93).  
 915 M. A. Beveridge, VAN ROSE. (See also Class 95).  
 916 Mr. and Mrs. H. Bourke, GREY SEA, grey.

- 917 Mrs. Phyllis Chenhall, SILVERWELL. (See also Class 95).  
 918 Mr. and Mrs. K. H. Dunoon, PEGASUS. (See also Class 95).  
 919 Miss Jill Gardiner, CHEERIO, bay, foaled 1943, bred by R. E. Gardiner, s Christmas Eve, d Biddy.  
 920 Miss A. MacGoun, PEPPER. (See also Class 108).  
 921 Messer Bros., SUNNY BOY, brown, foaled 1943, bred by W. H. Robinson, s Peterwood.  
 922 W. Oakford, AVON QUEEN, chestnut, s Goldie.  
 923 L. W. Lobb, ROYAL STEP, grey.  
 924 F. E. Robins, PATCHES. (See also Class 111).  
 925 Miss Kathryn Rollason, REX, bay, s Sir Morley.  
 926 R. Traill, LADY GREY. (See also Class 111).  
 927 D. G. and D. T. White, GAY BOY, brown.

**SADDLE GALLOWS.**

(Over 14 and under 15 hands)

**CLASS.**

118. \*MARE OR GELDING, over 14 hands 2 inches and not over 15 hands. For mares or geldings which have not won a first prize as hacks, competing singly, at any Australian Royal Show at time of judging. Winners of Consolation Classes at previous Royal Shows are eligible to compete. (Special.)—Prizes: £3, £1, Card. Entry fee 10/-. Members 7/-.  
 928 J. Beard, FELICCA. (See also Class 93).  
 929 S. L. Bowman, EARL DUDLY. (See Class 95).  
 930 Miss Anne E. Campbell, MELODY, grey, aged, bred by F. Perkins, s Starlight, d Flirt.  
 931 Miss Judith Coles, HAMLET, chestnut, aged, s Wroxham, d Princess Bibesco.  
 932 Miss Lorna Colvin, CONEMARA. (See also Class 95).

# North Gippsland Affiliated Agricultural Societies

Office: RAYMOND STREET, SALE.

(P.O. Box No. 97, Sale)

Telephone: Sale 471

**SALE . . . . . November 9th and 10th (Tuesday and Wednesday)**  
**BAIRNSDALE, November 12th and 13th (Friday and Saturday)**  
**OMEIO . . . . . November 17th (Wednesday)**  
**MAFFRA . . . . . November 20th (Saturday)**  
**YARRAM . . . . . November 24th (Wednesday)**  
**TRARALGON . . . . . November 27th (Saturday)**

For further information from:

W. A. THOMSON, Secretary.

- 933 Mrs. K. M. Creber, TOKAY. (See also Class 94).  
 934 Miss Mary Daffy, VICEROY. (See also Class 111).  
 935 Miss Ettie Dawson, ALL GOLD. (See also Class 108).  
 936 Miss Kathleen Donoghue, BLACK OPAL. (See also Class 108).  
 937 Mr. and Mrs. K. H. Dunoon, PEGASUS. (See also Class 95).  
 938 W. Dunstan, SUN SET. (See also Class 95).  
 939 Miss Paul Kelly, BLUE GUM. (See also Class 108).  
 940 Miss I. Langley, WELKIN AVIS, aged, bred by E. Wait, s Caravis, d Model Belle.  
 941 Miss A. MacGoun, PEPPER. (See also Class 108).  
 942 Miss Patsy O'Halloran, BRAVE BOY, bay, aged, s Coravous.  
 943 F. E. Robins, PATCHES. (See also Class 111).  
 944 J. H. Sutherland, CHIPS. (See also Class 94).  
 945 R. Traill, LADY GREY. (See also Class 111).  
 946 Miss Margaret Willett, CHLOE, black, aged.

## CLASS.

119. MARE OR GELDING, over 14 hands 2 inches and not over 15 hands.—Prizes: £3, £1, Card, of which £1/1/- is presented by W. H. HUNTER AND CO. PTY. LTD., 557 ELIZABETH STREET, MELBOURNE, C.I. Entry fee 10/-, Members 7/-.

- 947 Mr. and Mrs. H. Bourke, GREY SEA. (See also Class 117).  
 948 S. L. Bowman, EARL DUDLY. (See also Class 95).  
 949 Miss Anne E. Campbell, MELODY. (See also Class 118).  
 950 Miss Judith Coles, HAMLET. (See also Class 118).  
 951 Mrs. K. M. Creber, TOKAY. (See also Class 94).  
 952 Miss Mary Daffy, VICEROY. (See also Class 111).  
 953 Mr. and Mrs. K. H. Dunoon, PEGASUS. (See also Class 95).  
 954 Miss A. MacGoun, PEPPER. (See also Class 108).  
 955 F. E. Robins, PATCHES. (See also Class 111).

120. \*MARE OR GELDING, over 14 hands and not over 14 hands 2 inches. For mares or geldings which have not won a first prize as hacks, competing singly, at any Australian Royal Show at time of judging. Winners of Consolation Classes at previous Royal Shows are eligible to compete. (Special).—Prizes: £3, £1, 10/-. Entry fee 10/-, Members 7/-.

- 956 Miss Nancy Bell, VANWYN, brown, aged.  
 957 W. M. Bourke, NIPPER. (See also Class 95).  
 958 Miss Wendy Bradstreet, CHIQUITA, grey, aged, s Sirdar.  
 959 Miss June Burrows, ACTOR, bay, aged.  
 960 Misses Coghlan and Randall, REX, bay.  
 961 G. S. Downey, HURRICANE, bay, aged, bred by H. R. Anderson, s King Val, d Satinette.  
 962 E. Fox, LADY AUSSIE, bay, aged, bred by exhibitor, s St. Loyal, d Dot.  
 963 P. A. Harris, MORWEENA. (See also Class 95).  
 964 R. K. Harris, DANDY, brown.  
 965 W. K. Hicks, MUSKETEER, grey, foaled 1942, bred by J. Murrell, s D'Artigan.  
 966 E. Hughes, SHARON, bay, aged, bred by —, Sandford, s Ibon Bedoween, d Queen of Sheeba.  
 967 Kemp's Riding School, DAME FASHION, black.  
 968 Mrs. Lorna Limbach, STAR, bay.  
 969 L. W. Lobb, ROYAL STEP. (See also Class 117).  
 970 J. C. Lumsden, FLICKA, black, aged, s Kenelcoste.  
 971 Miss L. McNaughton, SILVER WINGS, cream, aged, bred by W. Oakford, s Silver Sails, d Snow Flake.

- 972 Miss Judith Mayes, RED ROWAN, chestnut, bred by F. Paton, s Sir Morley.  
 973 Misses J. and F. Millen, PRINCE KERRY, black, aged.  
 974 T. Mulqueeney, MAJESTIC, bay, foaled 1944.  
 975 W. Oakford, AVON QUEEN. (See also Class 117).  
 976 D. F. and B. Osborn, BARON, chestnut, foaled —/11/42, bred by M. Kenyon, s Prince Henry.  
 977 Tas. Pickett and Miss P. Pickett, GUM RICE, cream, foaled 1943, s Banaghar.  
 978 Miss J. C. Rojo, SNOW WHITE, cream, aged, bred by Miss J. Barclay.  
 979 Miss J. Sinclair and C. Eden, VINTAGE, brown, aged, s Brilliant Jim.  
 980 Miss Jennifer Tolley, ROCKET, chestnut, aged.  
 981 Mrs. G. E. Whiley, BELL BOY, bay, aged.  
 982 D. G. and D. T. White, GAY BOY. (See also Class 117).

## CLASS.

121. MARE OR GELDING, over 14 hands and not over 14 hands 2 inches.—Prizes: £3, £1, 10/-. Entry fee 10/-, Members 7/-.

- 983 Miss Nancy Bell, VANWYN. (See also Class 120).  
 984 Miss Pauline Casemore, OLD GOLD, chestnut, aged.  
 985 Misses Coghlan and Randall, REX. (See also Class 120).  
 986 G. S. Downey, HURRICANE. (See also Class 120).  
 987 E. Fox, LADY AUSSIE. (See also Class 120).  
 988 P. A. Harris, MORWEENA. (See also Class 95).  
 989 R. K. Harris, DANDY. (See also Class 120).  
 990 W. K. Hicks, MUSKETEER. (See also Class 120).  
 991 Kemp's Riding School, DAME FASHION. (See also Class 120).  
 992 J. C. Lumsden, FLICKA. (See also Class 120).  
 993 Miss Judith Mayes, RED ROWAN. (See also Class 120).  
 994 T. Mulqueeney MAJESTIC. (See also Class 120).  
 995 Mr. and Mrs. Noble Pennell, CALCUTTA. (See also Class 95).  
 996 Tas. Pickett and Miss P. Pickett, GUM RICE. (See also Class 120).  
 997 Miss Kathlyn Rollason, REX. (See also Class 117).  
 998 Miss J. Sinclair and C. Eden, VINTAGE (See also Class 120).  
 999 Miss Jennifer Tolley, ROCKET. (See also Class 120).  
 1000 Mrs. G. E. Whiley, BELL BOY. (See also Class 120).  
 1001 D. G. and D. T. White, GAY BOY. (See also Class 117).

122. \*PAIR OF MARES OR GELDINGS, over 14 hands and not over 15 hands (to be ridden by a lady and gentleman) (Special).—Prizes: £4, £2, £1. Entry fee 14/-, Members 8/-.

Hacks competing in the above Class need not necessarily belong to the same owner, but they must be nominated at time of entry, and they must compete as catalogued.

- 1002 S. L. Bowman, EARL DUDLY, and Miss Judith Coles, HAMLET. (See also Classes 95 and 118).  
 1003 Miss Wendy Bradstreet, CHIQUITA, and Roy Traill, LADY GREY. (See also Classes 120 and 111).  
 1004 Miss A. Campbell, MELODY, and Miss A. MacGoun, PEPPER. (See also Classes 118 and 108).  
 1005 Misses J. and F. Millen, PRINCE KERRY, and Mr. and Mrs. N. Pennell, CALCUTTA. (See also Classes 120 and 121).  
 1006 W. Oakford, AVON QUEEN, and J. Beard, FELICCA. (See also Classes 117 and 93).  
 1007 D. F. and B. Osborn, BARON, and W. M. Bourke, NIPPER. (See also Classes 120 and 95).  
 1008 Miss Kathlyn Rollason, REX. (See also Class 117), and Miss Virginia Davenport, PUNCH, bay.



## DEAD LIMB

Off with that dead limb—extravagance. A little extravagance now and then may be good for everybody, but being extravagant all the time is neither good living nor real enjoyment. Let us recognize that thrift, combined with work is the most certain and universal factor making for the well-being and dignity of the individual. What you SAVE now will be yours to spend in happier days, when there will be an ample supply of labour and materials to produce all the things that you want to enjoy.

CUT OUT EXTRAVAGANCE

*The*  
**State Savings**  
**Bank**  
*of Victoria*

"YOUR BANK"

- 1009 Miss Jennifer Tolley, ALLADIN, grey, and L. W. Lobb, ROYAL STEP. (See also Class 117).  
 1010 Miss Jennifer Tolley, ROCKET, and Miss Pauline Casemore, OLD GOLD. (See also Classes 120 and 121).  
 1011 Waverley Riding School, ANTHONY, bay, aged, and P. O'Halloran, BRAVE BOY. (See also Class 118).  
 1012 Mrs. G. E. Whiley, BELL BOY, and T. Mulqueeney, MAJESTIC. (See also Class 120).

### CLASS.

123. \*CONSOLATION GALLOWAY, over 14 hands and not over 15 hands. For Galloways that have competed at this Show and have not won a first prize (competing singly) (Special).—Prizes: £3, £1, Card. Entry fee 5/-. Post entry.

Entries for the above class must be made at the Horse Superintendent's Office, on the Show Grounds, between 4 p.m. and 5 p.m. on the day prior to that on which the event is to take place.

### POLO.

(Mares or Geldings in the two following Classes will be tried with stick and ball, and submitted to any other test required by the Judge.)

124. \*MARE OR GELDING, suitable for Polo (heavy) (Special).—Prizes: £3, £1, 10/-. Entry fee 10/-. Members 7/-.

- 1013 Mrs. G. Austin, CINNAMON, chestnut, foaled 1943, bred by exhibitor, s Marconi Lad.  
 1014 J. A. Bostock and Miss M. Coombs, Skylight. (See also Class 94).  
 1015 S. L. Bowman, KHALMA, grey, aged.  
 1016 R. G. Bryant, MORGAN, grey, s Civilian.  
 1017 N. Calvert, TEXIE, bay, aged, s Wemen, d Audrey.  
 1018 Mrs. Phyllis Chenhall, WELLBURN. (See also Class 93).  
 1019 Mrs. K. M. Creber, TOKAY. (See also Class 94).  
 1020 A. R. Creswick, PHYLLIS, chestnut, bred by Tupra Pastoral Co. Pty. Ltd.  
 1021 A. R. Creswick, BANKER, brown.  
 1022 A. R. Creswick, CRIMBO, bay.  
 1023 A. R. Creswick, SANTA CLAUS, chestnut, bred by F. J. Armstrong, s Scotland Yet.  
 1024 Miss Kathleen Donoghue, BLACK OPAL. (See also Class 108).  
 1025 Miss Paul Kelly, BLUE GUM. (See also Class 108).  
 1026 Miss Paul Kelly, KING CARE, black, aged, s Swift King.  
 1027 Miss A. MacGoun, PEPPER. (See also Class 108).  
 1028 Mrs. D. S. Masterton, BENAMBRA. (See also Class 93).  
 1029 Mrs. D. S. Masterton, FIVE WAYS MIDNIGHT, black, aged, s Ronsard, d Curly.  
 1030 Moore and Stead, DESTINY. (See also Class 95).

125. \*MARE OR GELDING, suitable for Polo (light) (Special), Prizes: £3, £1, 10/-. Entry fee 10/-. Members 7/-.

- 1031 Mrs. G. Austin, KITTY, brown, foaled 1942.  
 1032 S. L. Bowman, EARL DUDLY. (See also Class 95).  
 1033 Miss Wendy Bradstreet, CHIQUITA. (See also Class 120).  
 1034 R. G. Bryant, KITTY BLUETT. (See also Class 95).  
 1035 N. Calvert, BONNIE, chestnut, foaled 29/9/43, s Beau Gallant, d Audrey.  
 1036 Miss Anne E. Campbell, MELODY. (See also Class 118).  
 1037 Mrs. Phyllis Chenhall, SILVERWELL. (See also Class 95).  
 1038 Miss Judith Coles, HAMLET. (See also Class 118).

- 1039 Mrs. M. G. Coles, LULLABY, bay, aged, bred by G. Drewe.  
 1040 Miss Lorna Colvin, CONEMARA. (See also Class 95).  
 1041 A. R. Creswick, STAR TURN, skewbald.  
 1042 Miss Dawn Danby, RED LYNN, chestnut, aged, s Top Hole.  
 1043 Misses Desailly and Bailey, QUEEN OF SHEEBA, cream, foaled 1939, bred by L. Landale, s Port Nelson, d Creamy.  
 1044 E. Doran and D. S. Masterton, SAMMY, bay, aged, bred by M. Butts, s Karvis.  
 1045 G. S. Downey, HURRICANE. (See also Class 120).  
 1046 E. Fox, LADY AUSSIE. (See also Class 120).  
 1047 Colin R. Kelly, LINDA, foaled 1944, bred by Mrs. McKenzie, s Sir Guy, d High Spirit.  
 1048 Miss Judith Mayes, RED ROWAN. (See also Class 120).  
 1049 Moore and Stead, GOLD, chestnut, foaled 1944, s Sir Morley.  
 1050 Miss Judith Scott-Williams, ROGER, chestnut, aged.  
 1051 J. H. Sutherland, CHIPS. (See also Class 94).  
 1052 L. C. Tabart, REIN, brown. Bred by R. A. Coy.

**CLASS.****126. \*THE "TREADWAYS" EQUITATION TEST, OVER 14 HANDS.**

Special Prizes, £6 (presented by TREADWAYS, BOURKE STREET, CHAPEL STREET, SMITH STREET AND SYDNEY ROAD). Prizes, £3, £2, £1. Entry fee 10/-. Members 7/-.

**CONDITIONS (Class 126).**

**Preliminary Judging.**—Whole Class will be circled at a walk, trot and canter, Each competitor will be required to do a figure of eight at a canter, and those failing to do so correctly will be eliminated.

**Final Judging.**—Horses will be lined up facing the centre of the Arena numbering from left to right, and each competitor will in turn be required to walk forward and halt beside the judge, and then go through the following movements in response to orders issued by an official through the microphone:—(1) Dismount, (2) Mount, (3) Walk four paces forward, (4) Rein back four paces, (5) Passage approximately four paces to the right, (6) Passage approximately four paces to the left, (7) Trot in complete figure of eight and immediately canter in complete figure of eight, halting beside the judge before returning to former position in the line.

No restrictions regarding equipment.

Lady Riders may use a mounting block.

- 1053 D. S. Aitken, GOLDEN GLORY, chestnut, aged.  
 1054 Miss Wendy Bradstreet, CHIQUITA. (See also Class 120).  
 1055 Leslie C. Carter, BRAVISTA. (See also Class 106).  
 1056 Mrs. Phyllis Chenhall, SILVERWELL. (See also Class 95).  
 1057 Mrs. Phyllis Chenhall, WILL WE. (See also Class 106).  
 1058 Miss J. Ciancy, KERRY, skewbald.  
 1059 Mrs. H. T. Coffey, BURRAWALLAH. (See also Class 104).  
 1060 Miss Judith Coles, ROYAL GEORGE. (See also Class 106).  
 1061 Miss Judith Coles, HAMLET. (See also Class 118).  
 1062 Miss Lois Coles, WOULD BE. (See also Class 110).  
 1063 Miss Lorna Colvin, CONEMARA. (See also Class 95).  
 1064 Miss Mary Daffy, VICEROY. (See also Class 111).  
 1065 J. H. Daly, SKIPPER. (See also Class 106).  
 1066 Miss Virginia Davenport, PUNCH. (See also Class 122).

- 1067 Miss Dawn Sim, PATROS. (See also Class 106).  
 1068 Miss Kathleen Donoghue, BLACK OPAL. (See also Class 108).  
 1069 G. S. Downey, HURRICANE. (See also Class 120).  
 1070 A. L. C. Flint, BRONZEWING. (See also Class 106).  
 1071 A. L. C. Flint, KENTUCKY. (See also Class 108).  
 1072 Mrs. M. Gayleard, BRANDON GEM. (See also Class 109).  
 1073 W. K. Hicks, MUSKETEER. (See also Class 120).  
 1074 Mrs. H. A. Jackson, KELLY. (See also Class 109).  
 1075 Miss Paul Kelly, BLUE GUM. (See also Class 108).  
 1076 Colin R. Kelly, LINDA. (See also Class 125).  
 1077 Kemp's Riding School, VELOCITY. (See also Class 110).  
 1078 Mrs. V. E. Knee, LORD MONTY. (See also Class 108).  
 1079 Miss I. Langley, WELKIN AVIS. (See also Class 118).  
 1080 John W. McCallum, BLUEGOWN, grey, aged.  
 1081 Miss A. MacGoun, PEPPER. (See also Class 108).  
 1082 Mr. and Mrs. W. McWilliams, BRAVALAIS. (See also Class 106).  
 1083 Mrs. Isobel Mills, MILLSYM. (See also Class 107).  
 1084 Moore and Stead, DESTINY. (See also Class 95).  
 1085 D. F. and B. Osborn, BARON. (See also Class 120).  
 1086 Colonel and Mrs. A. V. Pope, NOEL. (See also Class 104).  
 1087 Colonel and Mrs. A. V. Pope, TEXAS. (See also Class 106).  
 1088 Miss S. E. Pye, CECIL'S LUCK, brown.  
 1089 Miss Ann Raymond, REPEATER. (See also Class 108).  
 1090 Miss Catherine Riggall, SERENA, grey, foaled 1942, bred by Mrs. H. Bartram, s Boldiewood.  
 1091 Miss Kathlyn Rollason, REX. (See also Class 117).  
 1092 J. H. Sutherland, CHIPS. (See also Class 94).  
 1093 Miss Julie Tabart, SMOKE. (See also Class 95).  
 1094 Miss Jennifer Tolley, ROCKET. (See also Class 120).  
 1095 Waverley Riding School, YORK. (See also Class 104).  
 1096 Waverley Riding School, MANFRED. (See also Class 106).  
 1097 Waverley Riding School, ROBIN HOOD. (See also Class 110).  
 1098 Waverley Riding School, KING CHARLES. (See also Class 104).  
 1099 Waverley Riding School, DELCUSHA, brown, aged.  
 1100 Miss Margaret Willet, CHLOE. (See also Class 118).  
 1101 J. S. Williamson, LADDIE. (See also Class 108).

**SADDLE PONIES.**

(Not over 14 hands).

**CLASS.**

- 127. \*PONY MARE OR GELDING, over 13 hands 2 inches and not over 14 hands.** For mares or geldings which have not won a first prize as hacks, competing singly, at any Australian Royal Show at time of judging. Winners of Consolation Classes at previous Royal Shows are eligible to compete. (Special).—Prizes: £3, £1, 10/-. Entry fee 10/-. Members 7/-.
- 1102 Mr. and Mrs. E. F. Barker, PIXIE, grey, foaled 1942.  
 1103 Mrs. H. Bartram, CINDERELLA, grey.  
 1104 M. A. Beveridge, VAN ROSE. (See also Class 95).  
 1105 Miss Wendy Bradstreet, LADDIE, chestnut, aged.  
 1106 Mrs. L. S. Clarke and D. White, ROYAL JESTER, chestnut, foaled 1944, bred by J. Loughheed, s Royal Top, d Black Mat.

# The Colonial Mutual Life Assurance Society Limited

Incorporated in Victoria. Established 75 Years

WHOLLY MUTUAL . . . .

NO SHAREHOLDERS.

## ANNUAL BONUSES

In All Departments

**Probate, Life and Endowment Assurance, Personal Accident and Sickness Assurance — Group and Industrial Assurance — Superannuation. House Purchase.**

## Assets Exceed £48,000,000

Principal Office:

**316 COLLINS STREET,  
MELBOURNE**

Board of Directors and Chief Executive Officer:

The Hon. Sir Harry Lawson, K.C.M.G.,  
Chairman.

Sir Dalziel Kelly, LL.B.

George D. Healy.

Major-General Frank P. Derham, C.B.,  
D.S.O., V.D.

R. V. S. McPherson.

General Manager and Secretary: Cecil B. Hearn,  
C.B.E., F.C.I.S.

- 1107 Mrs. M. G. Coles, LULLABY. (See also Class 125).  
1108 Misses Desailly and Bailey, QUEEN OF CARNIVAL, cream, foaled 28/9/44, bred by L. Burge, s Silver Locks, d Cobby.  
1109 Misses Desailly and Bailey, QUEEN OF SHEEBA. (See also Class 125).  
1110 Miss Kathleen Donoghue, KANDY, cream, aged, bred by W. Browne, s The Swell.  
1111 G. O. Downey, LA GOLONDA. (See also Class 74).  
1112 Jack Franklin, LADY-JOY, grey.  
1113 Miss Jill Gardiner, GARRY, black, aged, bred by R. E. Gardiner, s Christmas Eve, d Biddy.  
1114 Miss Jill Gardiner, STAR, bay, foaled 1944, bred by R. E. Gardiner, s Christmas Eve, d Biddy.  
1115 Miss P. M. Hanna and R. S. Stow, LADY BIRD. (See also Class 73).  
1116 R. K. Harris, SOVEREIGN, cream, bred by Mrs. Laidlaw.  
1117 Mrs. J. King, THE JESTER, chestnut, foaled 1943.  
1118 Miss Pauleen Lewis, ROYALEEN, chestnut, foaled 1945, s Hassan.  
1119 J. C. Lumsden, GLAMOUR, chestnut, foaled 1944.  
1120 John Lynn, JOKER, grey, foaled 1943.  
1121 H. C. McIntyre, PATCHES.  
1122 Moore and Stead, GOLD. (See also Class 125).  
1123 F. Moulton, QUEENIE, bay, foaled 1944, bred by J. Hendy, s Huon Don.  
1124 J. Osborn, BLUE VICTOR, brown, foaled 1944.  
1125 Ray Parker, THE COUNT, black, aged, bred by V. Land, s Brilliant Jim.  
1126 Colonel and Mrs. A. V. Pope, GOLDEN GLEN, chestnut, foaled 1943.  
1127 Misses A. Procter and E. Wall, SILVER MIST, grey, aged.  
1128 H. Bathis, SHALIMAR, grey, aged, bred by Mrs. E. Brady, s Ginty, d Polly.  
1129 Mrs. R. Speirs and Miss D. Parker, THE JOKER, bay.  
1130 J. H. Sutherland, SLUMBER, palomino.  
1131 Miss Jennifer Tolley, BOSUN, grey, foaled 1942.  
1132 Kaeye Wallace, MISS FLICKA, black, aged.  
1133 Miss N. C. Whiting, DARBY, brown, aged, bred by L. Cadby, s Box Quinn, d May.

### CLASS.

128. PONY MARE OR GELDING, over 13 hands 2 inches and not over 14 hands.— Prizes: £3, £1, 10/-. Entry fee 10/-. Members 7/-.

- 1134 Miss Gay Adams, PETER, bay.  
1135 Mr. and Mrs. E. F. Barker, PIXIE. (See also Class 127).  
1136 H. Bathis, SHALIMAR. (See also Class 127).  
1137 M. A. Beveridge, VAN ROSE. (See also Class 95).  
1138 Miss Wendy Bradstreet, LADDIE. (See also Class 127).  
1139 Mrs. L. S. Clarke and D. White, ROYAL JESTER. (See also Class 127).  
1140 Mrs. M. G. Coles, LULLABY. (See also Class 125).  
1141 Misses Diesailly and Bailey, QUEEN OF CARNIVAL. (See also Class 127).  
1142 G. O. Downey, LA GOLONDA. (See also Class 74).  
1143 Miss Jill Gardiner, GARRY. (See also Class 127).  
1144 Miss Jill Gardiner, STAR. (See also Class 127).  
1145 R. K. Harris, SOVEREIGN. (See also Class 127).  
1146 Mrs. J. King, THE JESTER. (See also Class 127).  
1147 Miss Pauline Lewis, ROYALEEN. (See also Class 127).  
1148 J. C. Lumsden, GLAMOUR. (See also Class 127).  
1149 Moore and Stead, GOLD. (See also Class 125).  
1150 J. Osborn, BLUE VICTOR. (See also Class 127).  
1151 Mr. and Mrs. Noble Pennell, GLAMOR, brown.  
1152 Colonel and Mrs. A. V. Pope, GOLDEN GLEN. (See also Class 127).

- 1153 Mrs. R. Speirs and Miss D. Parker, THE JOKER. (See also Class 127).  
 1154 J. H. Sutherland, SLUMBER. (See also Class 127).  
 1155 Miss Jennifer Tolley, BOSUN. (See also Class 127).  
 1156 Miss Val Watson, GLENGOLD, chestnut, s Brave Mack.  
 1157 Miss N. C. Whiting, DARBY. (See also Class 127).

**CLASS.**

- 129. \*PONY MARE OR GELDING, over 13 hands and not over 13 hands 2 inches. For mares or geldings which have not won a first prize as hacks, competing singly, at any Australian Royal Show at time of judging. Winners of Consolation Classes at previous Royal Shows are eligible to compete. Prizes: £3, £1, 10/-. Entry fee 10/-. Members 7/-.**

- 1158 D. S. Aitken, SARGEANT DAN, cream, foaled 1945, bred by W. Matheson, s Danny Boy, d Betty.  
 1159 E. Bennett, FAIRY GOLD, cream, foaled 1944, bred by W. Dean, s Wee Dandy, d Norfolk Sarah.  
 1160 Miss Gwenda and Mr. and Mrs. A. Beveridge, COMMODORE, roan, aged.  
 1161 W. M. Bourke and Osborn, TITCH, bay, foaled —/9/43, bred by J. MacLachlan, s Prince Henry.  
 1162 Miss Wendy Bradstreet, GAY GAZELLE, chestnut, foaled 1944, s Scotch Gray.  
 1163 Mrs. L. S. Clarke and D. White, JUDY DEEN, (See also Class 74).  
 1164 Miss Janice E. Coles, STARLIGHT, bay, s Flashlight.  
 1165 Miss Judith Coles, IBN STAR. (See also Class 74).  
 1166 H. T. Doherty, TONY, bay.  
 1167 N. E. Fear, JOKER, grey.  
 1168 E. Fox, ALLANBEE, bay, foaled 1942, bred by exhibitor.  
 1169 R. E. Gardiner, GENERAL, grey, foaled 1944.  
 1170 Miss Mary Herbert, SILVER MIST, grey, foaled 1/11/42, s Silver King, d Lady Bird.  
 1171 G. L. Jackson, CHARMAYNE. (See also Class 74).  
 1172 R. W. Jolly, MISS POWDER PUFF, bay, foaled 11/12/42, bred by Miss I. Woodhouse, s Cedric, d Whitenose.  
 1173 J. C. Lumsden, GAY SURPRISE, grey, foaled 26/10/42, bred by Mrs. A. A. Laidlaw, s Gay Parody, d Robin.  
 1174 T. Luxton, SILVER PRINCE, grey, aged.  
 1175 Misses J. and F. Millen, PLAYBOY, bay, foaled 1943.  
 1176 Moore and Stead, GALE. (See also Class 74).  
 1177 Mr. and Mrs. Noble Pennell, DICK WHITTINGTON, grey.  
 1178 Miss Judith F. Raymond, JOAN, black, bred by A. Trask, s Thoughtful, d Betty.  
 1179 Mrs. G. T. Reid, JALENGLA PEGGY. (See also Class 73).  
 1180 Miss V. E. Renwick, EVE. (See also Class 74).  
 1181 Douglas Robinson, SPARKLE, bay, s Keyvor, d Little Poss.  
 1182 Miss Jessie Ross, POSSOM, chestnut, aged, bred by T. Ross.  
 1183 J. Shandley, SILVER STREAK, grey, foaled 1944.  
 1184 Miss Jennifer Tolley, SAILOR, grey.  
 1185 Miss Elizabeth W. Vial, PEPPER, red roan, aged.  
 1186 Waverley Riding School, CHIT CHAT. (See also Class 73).  
 1187 Waverley Riding School, TAFFY, chestnut, aged.  
 1188 P. D. Whitlock, SILVER WINGS, cream.  
 1189 Miss G. Woods, BOYLOCK.  
 1190 F. Wright, HIGHLAND LADDIE, grey, s Silver King.

**CLASS.**

- 130. PONY MARE OR GELDING, over 13 hands and not over 13 hands 2 inches.—Prizes: £3, £1, 10/-. Entry fee 10/-. Members 7/-.**

- 1191 D. S. Aitken, SARGEANT DAN. (See also Class 129).  
 1192 E. Bennett, FAIRY GOLD. (See also Class 129).  
 1193 Miss Gwenda and Mr. and Mrs. A. Beveridge, COMMODORE. (See also Class 129).  
 1194 W. M. Bourke and Osborn, TITCH. (See also Class 129).  
 1195 Mrs. L. S. Clarke and D. White, JUDY DEEN. (See also Class 129).  
 1196 Miss Janice E. Coles, STARLIGHT. (See also Class 129).  
 1197 Miss Judith Coles, IBN STAR. (See also Class 129).  
 1198 H. T. Doherty, TONY, bay.  
 1199 N. E. Fear, JOKER. (See also Class 129).  
 1200 R. E. Gardiner, GENERAL. (See also Class 129).  
 1201 G. L. Jackson, CHARMAYNE. (See also Class 129).  
 1202 J. C. Lumsden, GAY SURPRISE. (See also Class 129).  
 1203 T. Luxton, SILVER PRINCE. (See also Class 129).  
 1204 Miss D. McRae, BLUE SPEC, grey, foaled 1942, s Day and Night, d Blue Mist.  
 1205 Mr. and Mrs. Noble Pennell, DICK WHITTINGTON. (See also Class 129).  
 1206 Miss Judith F. Raymond, JOAN. (See also Class 129).  
 1207 Mrs. G. T. Reid, JALENGLA PEGGY. (See also Class 129).  
 1208 A. W. Robinson, BONNIE LASSIE, grey, aged.  
 1209 Miss Jessie Ross, POSSOM. (See also Class 129).  
 1210 J. Shandley, SILVER STREAK. (See also Class 129).  
 1211 Miss Jennifer Tolley, SAILOR. (See also Class 129).  
 1212 Waverley Riding School, CHIT CHAT. (See also Class 129).  
 1213 P. D. Whitlock, SILVER WINGS. (See also Class 129).  
 1214 Miss G. Woods, BOYLOCK. (See also Class 129).

- 131. \*PONY MARE OR GELDING, over 12 hands 2 inches and not over 13 hands. For mares or geldings which have not won a first prize as hacks, competing singly, at any Australian Royal Show at time of judging. Winners of Consolation Classes at previous Royal Shows are eligible to compete. Prizes: £3, £1, 10/-. Entry fee 10/-. Members 7/-.**

- 1215 H. A. Arnold, DON, chestnut, aged, bred by P. Hogan, s Ashtons Silver, d by Roseworthy.  
 1216 Miss June Burrows, SUN BONNET (932). (See also Class 76).  
 1217 Miss Judith Coles, LUCKY STAR, bay, aged, bred by Mrs. H. Bartram, s Sir Guy, d Honey.  
 1218 M. P. Coloe, BLUE DAWN, blue, foaled 22/9/45, bred by exhibitor, s Marquis, d Miss Blue Bolt.  
 1219 R. F. Davis, OLIVE'S PAL, chestnut, aged, bred by R. F. Davis, s Austral Son, d Kitty Lee.  
 1220 T. Dowden, BLUE KING, grey, foaled 1942, s Silver King.  
 1221 Miss Jill Gardiner, PRUDENCE, black, foaled 1943, bred by R. E. Gardiner, s Christmas Eve, d Dolly.  
 1222 R. E. Gardiner, WILL BE, brown, foaled 1944.  
 1223 R. E. Gardiner, YOU'LL SEE, grey, foaled 1944.  
 1224 E. W. Johnstone, BLACK BEAUTY, black, foaled 1942, bred by Johns Bros, s Pie Pie.  
 1225 Allan Jones, MONVARIE, bay, bred by Monaveigh Stud Farm, s Golden Simma, d Cameo.  
 1226 John Lynn, PAINT, piebald, foaled 1942, bred by — McNamara, s Pie Pie.  
 1227 S. Mathieson, RIVERMEADE TRINKET. (See also Class 76).  
 1228 R. E. Payne, SCOTCH, white, aged.  
 1229 Miss V. E. Renwick, JESTER, grey, aged.  
 1230 Douglas Robinson, CINDERS, black.  
 1231 Waverley Riding School, QUICKSILVER, grey, foaled 1942.

## CLASS.

**132. PONY MARE OR GELDING, over 12 hands 2 inches and not over 13 hands.—**  
Prizes: £3, £1, 10/-. Entry fee 10/-. Members 7/-.

- 1232 Miss June Burrows, SUN BONNET. (See also Class 76).  
1233 Mrs. M. G. Coles, MELODY QUEEN, grey, s Silver King.  
1234 M. P. Coloe, BLUE DAWN. (See also Class 131).  
1235 R. F. Davis, OLIVE'S PAL. (See also Class 131).  
1236 T. Dowden, BLUE KING. (See also Class 131).  
1237 Mrs. H. Dwyer, BONNIE BELMONT. (See also Class 76).  
1238 Miss Jill Gardiner, PRUDENCE. (See also Class 131).  
1239 R. E. Gardiner, YOU'LL SEE. (See also Class 131).  
1240 S. Mathieson, RIVERMEADE TRINKET. (See also Class 76).  
1241 Douglas Robinson, CINDERS. (See also Class 131).  
1242 Waverley Riding School, QUICKSILVER. (See also Class 131).

**133. PONY MARE OR GELDING, under 13 hands. (When judged and on parade to be ridden by boy or girl 14 years of age or under on the first day of Show.)—**  
Prizes: £3, £1, 10/-. presented by PENNANT PRODUCTS CO., 251 CHAPEL STREET, PRAHRAN. Entry fee 10/-. Members 7/-.

- 1243 Miss M. Bain-Smith, LUCKY. (See also Class 102).  
1244 Miss Gwenda and Mr. and Mrs. A. Beveridge, SCAMPER. (See also Class 102).  
1245 R. E. Gardiner, WILL BE. (See also Class 131).  
1246 Mrs. N. Harris, MOUSE. (See also Class 78).  
1247 R. K. Harris, WARROOK DOBBIE. (See also Class 76).  
1248 Miss Jennifer Herbert, ZONDA. (See also Class 76).  
1249 E. W. Johnstone, BLACK BEAUTY. (See also Class 131).  
1250 Allan Jones, MONVARIE. (See also Class 131).  
1251 Mrs. Latta and Miss J. Good, HAPPY, grey.  
1252 Entry withdrawn.  
1253 Barry Oates, BILL, piebald.  
1254 R. E. Payne, SKEETER. (See also Class 102).  
1255 R. E. Payne, SCOTCH. (See also Class 131).  
1256 Miss Judith Tovey, SILVER MIST. (See also Class 102).

**134. \*PONY MARE OR GELDING, over 12 hands and not over 12 hands 2 inches. For mares or geldings which have not won a first prize as hacks, competing singly, at any Australian Royal Show at time of judging. Winners of Consolation Classes at previous Royal Shows are eligible to compete. Prizes: £3, £1, 10/-. Entry fee 10/-. Members 7/-.**

- 1257 H. A. Arnold, KITTEN. (See also Class 77).  
1258 John T. Canavan, TIMOTHY, bay, foaled 1943, bred by E. Flanagan.  
1259 Mrs. H. Dwyer, LADY JILL. (See also Class 76).  
1260 R. E. Gardiner, GAY LAD, grey, foaled 1944, bred by Captain Robertson.  
1261 R. E. Gardiner, GAY SPARK, grey, foaled 1943, bred by Captain Robertson.  
1262 Peter Gibson, LITTLE WIZARD, grey, s Billy, d Black Magic.  
1263 Miss Jennifer Herbert, ZONDA. (See also Class 133).  
1264 Mrs. G. T. Reid, NATTAI PRINCESS, grey, aged, bred by Mrs. D. M. Meeks, s Milton Greylight d Milton Princess.  
1265 Miss Lee Tracey, SCAMP, white, aged.  
1266 Miss N. C. Whiting, MICKY, black, aged, bred by J. McConnell.  
1267 Mrs. M. L. Young, BLUEY, grey, aged.

## CLASS.

**135. PONY MARE OR GELDING, over 12 hands and not over 12 hands 2 inches.—**  
Prizes: £3, £1, 10/-. Entry fee 10/-. Members 7/-.

- 1268 Miss June Burrows, BING CROSBY, brown, aged.  
1269 Mrs. H. Dwyer, LADY JILL. (See also Class 134).  
1270 R. E. Gardiner, GAY SPARK. (See also Class 134).  
1271 R. E. Gardiner, GAY LAD. (See also Class 124).  
1272 Peter Gibson, LITTLE WIZARD. (See also Class 134).  
1273 Mrs. G. T. Reid, NATTAI PRINCESS. (See also Class 134).  
1274 Miss Lee Tracey, SCAMP. (See also Class 134).

**136. \*PONY MARE OR GELDING, not over 12 hands. (Special).—Prizes: £3, £1, 10/-. Entry fee 10/-. Members 7/-.**

- 1275 Miss M. Bain-Smith, LUCKY. (See also Class 102).  
1276 Mrs. H. Bartram, MIGNOT. (See also Class 102).  
1277 Miss Gwenda and Mr. and Mrs. A. Beveridge, SCAMPER. (See also Class 102).  
1278 Miss Noni Donoghue, MICKY. (See also Class 102).  
1279 Miss Jill Gardiner, MISSIE. (See also Class 102).  
1280 Miss Jill Gardiner, FRECKLES. (See also Class 102).  
1281 R. E. Gardiner, GAY BOY, grey, foaled 1943, bred by Captain Robertson.  
1282 R. E. Gardiner, YANKEE DOODLE. (See also Class 102).  
1283 Mrs. N. Harris, MOUSE. (See also Class 133).  
1284 R. W. Jolly, CRYSTAL. (See also Class 102).  
1285 R. W. Jolly, LITTLE EVA. (See also Class 78).  
1286 Mrs. Latta and Miss J. Good, HAPPY. (See also Class 133).  
1287 John Lynn, TOM THUMB, grey, aged.  
1288 R. E. Payne, SKEETER. (See also Class 102).  
1289 Miss Judith Tovey, SILVER MIST. (See also Class 102).

**137. \*PONY MARE OR GELDING, not over 11 hands. (Special).—Prizes: £3, £1, 10/-. Entry fee 10/-. Members 7/-.**

- 1290 A. A. Bourdon, SNOWBALL. (See also Class 102).  
1291 R. O. Lowe, DAINTEE. (See also Class 102).  
1292 H. G. Mosely, NIPPER. (See also Class 103).  
1293 Mrs. Edith E. Thomas, BLACK PRINCE. (See also Class 103).  
1294 Miss Judith Tovey, SILVER MIST. (See also Class 102).  
1295 Waverley Riding School, CUTIE, chestnut, aged.

**138. \*PONY MARE OR GELDING, not over 10 hands. (Special).—Prizes: £3, £1, 10/-. Entry fee 10/-. Members 7/-.**

- 1296 Mrs. H. Bartram, HARLANTON TRINKET. (See also Class 87).  
1297 Mrs. H. Bartram and McKay, HARLANTON JEWEL. (See also Class 102).  
1298 A. A. Bourdon, SNOWBALL. (See also Class 102).  
1299 W. Buckleigh, FLICKER, black, aged, bred by P. McKenzie.  
1300 Mr. and Mrs. K. H. Dunoon, NICKY, grey, foaled 1942, bred by Ashton Bros.  
1301 Mrs. H. Dwyer, LADY MICKY. (See also Class 103).  
1302 Mrs. H. Dwyer, PIXIE. (See also Class 133).  
1303 J. P. McKay, CHESSIE. (See also Class 102).  
1304 Meadowbrook Farm, ROB ROY NIGGER. (See also Class 102).  
1305 W. F. Patten, DOLLY. (See also Class 102).  
1306 Miss H. Skipper, YARRA LEA SPRY. (See also Class 103).  
1307 Mrs. Edith E. Thomas, FENWICK GERALDINE. (See also Class 87).  
1308 Miss Cecily A. Vial, HARLANTON WINKLE, black.

## CLASS.

139. \*PONY MARE OR GELDING, not over 9 hands. (When judged and on parade to be ridden by a boy or girl under 10 years of age on the first day of Show) (Special).—Prizes: £3, £1, 10/-. Entry fee 10/-. Members 7/-.

- 1309 R. G. Bills, RANJL. (See also Class 103).  
 1310 Mrs. W. Laidlaw, MICKEY. (See also Class 103).  
 1311 W. F. Patten, DOLLY. (See also Class 103).  
 1312 Miss H. Skipper, YARRA LEA DRESDEN, black, foaled 1945, bred by R. G. Bills, s Blackthorn of Penniwells (imp.) [1142 S.P.S.B.] d Shetland Heights Jenny.  
 1313 Miss Cecily A. Vial, HARLAXTON WINKLE. (See also Class 138).

Ponies competing in the two following Classes need not necessarily belong to the one owner, but they must be nominated at time of entry, and they must compete as catalogued.

140. \*PAIR OF PONIES over 13 hands and not over 14 hands. (Special).—Prizes: £3, £2, £1. Entry fee 10/-. Members 7/-.

- 1314 Mrs. H. Bartram, CINDERELLA, and Miss Tolley, SAILOR. (See also Classes 127 and 129).  
 1315 Miss Gwenda and Mr. and Mrs. A. Beveridge, COMMODORE and Murray Jones, LINDY LOU. (See also Classes 129 and 71).  
 1316 Miss Wendy Bradstreet, LADDIE and GAY GAZELLE. (See also Classes 127 and 129).  
 1317 Miss Judith Coles, IBN STAR (see also Class 129), and Miss Janice E. Coles, MISS PEGGY.  
 1318 Mrs. M. G. Coles, LULLABY, and Miss Janice E. Coles, STARLIGHT. (See also Classes 127 and 129).  
 1319 Misses Desailly and Bailey, QUEEN OF SHEEBA, and Miss Kathleen Donoghue, KANDY. (See also Classes 125 and 127).  
 1320. Entry Withdrawn.  
 1321 Mrs. J. King, JESTER, and Moore and Stead, GOLD. (See also Classes 127 and 125).  
 1322 Miss D. McRae, BLUE SPEC and Miss Mary Herbert, SILVER MIST. (See also Classes 130 and 129).  
 1323 Moore and Stead, GALE, and Miss J. Tolley, BOSUN. (See also Classes 129 and 127).  
 1324 J. Osborn, BLUE VICTOR, and M. P. Coloe, BLUE DAWN. (See also Classes 127 and 131).  
 1325 A. W. Robinson, BONNIE LASSIE, and N. Fear, JOKER. (See also Classes 130 and 129).  
 1326. Entry Withdrawn.  
 1327 Miss Val. Watson, GLENGOLD, and Mrs. L. S. Clarke and D. White, ROYAL JESTER. (See also Classes 123 and 127).

141. \*PAIR OF PONIES, 13 hands or under. (When judged and on parade to be ridden by riders 14 years of age or under) (Special).—Prizes: £3, £2, £1. Entry fee 10/-. Members 7/-.

- 1328 Miss M. Bain-Smith, LUCKY, grey, and Miss L. Tracey, SCAMP. (See also Classes 102 and 124).  
 1329 Miss June Burrows, SUN BONNET and BING CROSBY. (See also Classes 131 and 125).  
 1330 R. E. Gardiner, YANKEE DOODYLE, and Miss J. Gardiner, FRECKLES, grey. (See also Class 135).  
 1331 R. E. Gardiner, GAY SPARK and GAY BOY. (See also Classes 124 and 126).  
 1332 William Jones, VICKIE, grey, aged, bred by Mrs. Hayes and R. W. Jolly, CRYSTAL. (See also Class 126).  
 1333 R. E. Payne, SKETER (see also Class 102), and Mrs. Miles, SILVER LEA, white, aged.  
 1334 R. E. Payne, SCOTCH, and Mrs. M. G. Coles, MELODY QUEEN. (See also Classes 131 and 132).

## CLASS.

142. \*CONSOLATION PONY, over 13 hands and not over 14 hands, which has competed at this Show and has not won a first prize (competing singly). (Special).—Prizes: £3, £1, Card. Entry fee 5/-. Post entry.

143. \*CONSOLATION PONY, over 12 hands and not over 13 hands, which has competed at this Show and has not won a first prize (competing singly). (Special). Prizes: £3, £1, Card. Entry fee 5/-. Post entry.

144. \*CONSOLATION PONY, over 11 hands, and not over 12 hands, which has competed at this Show and has not won a first prize (competing singly). (Special).—Prizes: £3, £1, Card. Entry fee 5/-. Post entry.

145. \*CONSOLATION PONY, not over 11 hands, which has competed at this Show and has not won a first prize (competing singly). (Special).—Prizes: £3, £1, Card. Entry fee 5/-. Post entry.

Entries for Consolation Classes must be made at the Horse Superintendent's Office, on the Show Grounds, between 4 p.m. and 5 p.m. on the day prior to that on which the event is to take place.

146. \*THE "TANDACO" EQUITATION TEST, 14 HANDS AND UNDER.

Special Prizes, £6 (presented by TRADING AND AGENCY CO., 276 CITY ROAD, SOUTH MELBOURNE).—Prizes: £3, £2, £1. Entry fee 10/-. Members 7/-.

## CONDITIONS (Class 146).

**Preliminary Judging.**—Whole Class will be circled at a walk, trot and canter. Each competitor will be required to do a figure of eight at a canter, and those failing to do so correctly will be eliminated.

**Final Judging.**—Ponies will be lined up facing the centre of the Arena numbering from left to right, and each competitor will in turn be required to walk forward and halt beside the judge, and then go through the following movements in response to orders issued by an official through the microphone:— (1) Dismount, (2) Mount, (3) Walk four paces forward, (4) Rein back four paces, (5) Passage approximately four paces to the right, (6) Passage approximately four paces to the left, (7) Trot in complete figure of eight and immediately canter in complete figure of eight, halting beside the judge before returning to former position in the line.

No restrictions regarding equipment.

Girl riders may use a mounting block.

- 1335 Miss Gay Adams, PETER. (See also Class 128).  
 1336 Mrs. H. Bartram, CINDERELLA. (See also Class 127).  
 1337 E. Bennet, FAIRY GOLD. (See also Class 129).  
 1338 Miss Gwenda and Mr. and Mrs. A. Beveridge, COMMODORE. (See also Class 129).  
 1339 Miss Gwenda and Mr. and Mrs. A. Beveridge, SCAMPER. (See also Class 102).  
 1340 W. M. Bourke and Osborn, TITCH. (See also Class 129).  
 1341 Miss Wendy Bradstreet, LADDIE. (See also Class 127).

- 1342 Miss Wendy Bradstreet, GAY GAZELLE. (See also Class 129).
- 1343 S. T. Chapple, ROYAL. (See also Class 162).
- 1344 Mrs. L. S. Clarke and D. White, ROYAL JESTER. (See also Class 127).
- 1345 Miss Janice E. Coles, STARLIGHT. (See also Class 129).
- 1346 Miss Judith Coles, IBN STAR. (See also Class 129).
- 1347 Mrs. M. G. Coles, LULLABY. (See also Class 125).
- 1348 Mrs. M. G. Coles, MELODY QUEEN. (See also Class 132).
- 1349 Misses Desailly and Bailey, QUEEN OF CARNIVAL. (See also Class 127).
- 1350 Misses Desailly and Bailey, RAZZLE DAZZLE, cream, foaled 1942.
- 1351 Miss Kathleen Donoghue, KANDY. (See also Class 127).
- 1352 G. O. Downey, LA GOLONDA. (See also Class 73).
- 1353 Miss P. M. Hanna and R. S. Stow, LADY BIRD. (See also Class 98).
- 1354 M. D'A. Harvie, RUFFLES, bay, aged.
- 1355 Miss Jennifer Herbert, ZONDA. (See also Class 133).
- 1356 Miss Mary Herbert, SILVER MIST. (See also Class 129).
- 1357 Mrs. J. King, THE JESTER. (See also Class 127).
- 1358 T. Luxton, SILVER PRINCE. (See also Class 129).
- 1359 Thomas A. McMahon, MASCOT, bay.
- 1360 Miss D. McRae, BLUE SPEC. (See also Class 130).
- 1361 S. Mathieson, RIVERMEADE TRINKET. (See also Class 131).
- 1362 Moore and Stead, GOLD. (See also Class 125).
- 1363 R. E. Payne, SCOTCH. (See also Class 131).
- 1364 Colonel and Mrs. A. V. Pope, GOLDEN GLEN. (See also Class 127).
- 1365 J. J. Quinlan, POSSUM.
- 1366 Mrs. G. T. Reid, JALENGLA PEGGY. (See also Class 129).
- 1367 J. H. Sutherland, SLUMBER. (See also Class 127).
- 1368 Miss Jennifer Tolley, BOSUN. (See also Class 127).
- 1369 Miss Jennifer Tolley, SAILOR. (See also Class 129).
- 1370 Miss Elizabeth W. Vial, PEPPER. (See also Class 129).
- 1371 Miss Val. Watson, GLENGOLD. (See also Class 128).
- 1372 Waverley Riding School, CHIT CHAT. (See also Class 73).

#### CHAMPION PRIZES.

**CHAMPION MARE OR GELDING, 15 hands or over**—Society's Sash and Royal Melbourne Century Show Medallion.

**RESERVE CHAMPION MARE OR GELDING, 15 hands or over**—Society's Sash.

**CHAMPION MARE OR GELDING, over 14 hands and under 15 hands**—Society's Sash and Royal Melbourne Century Show Medallion.

**RESERVE CHAMPION MARE OR GELDING, over 14 hands and under 15 hands**—Society's Sash.

**CHAMPION MARE OR GELDING, 14 hands or under**—Society's Sash and Royal Melbourne Century Show Medallion.

**RESERVE CHAMPION MARE OR GELDING, 14 hands or under**—Society's Sash.

## Section 11— Harness Section

#### JUDGES—

HORSES: J. K. ALLEN, Esq.

VEHICLES: H. PERSSON, Esq.

HARNESS: E. ALLAN, Esq.

#### STEWARDS—

W. A. WINTER-IRVING, Esq.

W. I. ROBERTSON Esq.

(Stallions are not eligible to compete in this Section).

Where height is stipulated, horses must be measured, and an exhibit over or under the specified measurement may be transferred to its correct Class.

**NOVICE:** A novice is a mare or gelding which has not won a first prize competing singly in harness at any Australian Royal Show at time of judging. Winners of Consolation Classes at previous Royal Shows are eligible to compete.

Please state on entry form the name, colour and correct age of exhibit, also pedigree (if known).

In all light harness Classes the judge will try the best four horses on the trotting track before making his final awards.

All prize-winning horses must be paraded. (See Regulation at head of Horse Section.)

All entrants in light horse, pony and contest sections must state performances of horse or pony on the entry form. Immediately after the close of entries on 31st July, the Horse Committee will go through all forms, and from the information supplied, will determine which entries will be accepted, and for which animals accommodation will be provided. In this connection, first preference will be given to approved animals from other States. All entrants will be notified of the Committee's decision and all fees paid on any entries not accepted will be refunded.

#### HARNESS HORSES AND GALLOWAYS.

##### CLASS.

**147. \*LIGHT HORSE, driven in single harness, 15 hands or over.** For mares or geldings which have not won a first prize, competing singly in harness, at any Australian Royal Show at time of judging. Winners of Consolation Classes at previous Royal Shows are eligible to compete. (Special). —Prizes: £4, £2, Card. Entry fee 14/-, Members 8/-.

1373 Miss Wendy Bennett, TAM O'SHANTER, brown, aged, s Ravensmeade.

1374 E. W. Blair, ROYAL GIFT, bay, aged.

1375 A. L. Fox, SMOKY, black, aged.

1376 Miss Pat Hanna, SULTAN, bay roan, aged, s Lord Vista.

1377 William Jones, BARRY. (See also Class 101).

1378 M. B. Hall, SUNRAY. (See also Class 95).

1379 Misses Pearson and Williamson, GIDGEE. (See also Class 93).

1380 F. Wright, BLAMEY, brown, s Heritage, d Twilight.

**148. LIGHT HORSE DRIVEN IN SINGLE HARNESS, 15 hands or over.**—Prizes: £4, £2, Card. Entry fee 14/-, Members 8/-.

1381 Miss Wendy Bennett, TAM O'SHANTER. (See also Class 147).

1382 E. W. Blair, ROYAL GIFT. (See also Class 147).

- 1383 T. Dwyer, PRINCE, black, aged, bred by exhibitor, s Sure Step, d Agnes.  
 1384 A. L. Fox, SMOKY. (See also Class 147).  
 1385 Miss Pat Hanna, SULTAN. (See also Class 147).  
 1386 William Jones, BARRY. (See also Class 101).  
 1387 Messer Bros., BONNIE DOON. (See also Class 93).  
 1388 Misses Pearson and Williamson, GIDGEE. (See also Class 93).  
 1389 F. Wright, BLAMEY. (See also Class 147).

**CLASS.**

149. **MARE OR GELDING**, driven in single harness, over 14 hands 2 inches and under 15 hands.—Prizes: £4, £2, Card. Entry fee 14/-, Members 8/-.

- 1390 J. Beard, FELICCA. (See also Class 93).  
 1391 T. Hallinan, PRETTY POLLY, bay, aged, s Earl Direct.  
 1392 Stan Jennings, COLDANDO. (See also Class 108).  
 1393 William Jones, STAR, cream, aged, bred by O. J. Syne.  
 1394 Messer Bros., ALL STYLE, black, aged.  
 1395 Messer Bros., MERRY STYLE, brown, aged, bred by R. G. Weaver, s Peterwah, d Stylish Mirth.  
 1396 J. S. Williamson, LADDIE. (See also Class 108).

150. **MARE OR GELDING**, driven in single harness, over 14 hands and not over 14 hands 2 inches.—Prizes: £4, £2, Card. Entry fee 14/-, Members 8/-.

- 1397 W. M. Bourke, NIPPER. (See also Class 95).  
 1398 N. E. Fear, DIGGER, grey.  
 1399 L. W. Lobb, ROYAL STEP. (See also Class 117).  
 1400 Messer Bros., SUNNY BOY. (See also Class 117).  
 1401 Misses J. and F. Millen, PRINCE KERRY. (See also Class 120).  
 1402 D. F. and B. Osborn, BARON. (See also Class 120).

151. **\*MARE OR GELDING IN SINGLE HARNESS**, over 14 hands and under 15 hands. For mares or geldings which have not won a first prize, competing singly in harness, at any Australian Royal Show at time of judging. Winners of Consolation Classes at previous Royal Shows are eligible to compete. (Special).—Prizes: £4, £2, Card. Entry fee 14/-, Members 8/-.

- 1403 J. Beard, FELICCA. (See also Class 93).  
 1404 N. E. Fear, DIGGER. (See also Class 150).  
 1405 T. Hallinan, PRETTY POLLY. (See also Class 149).  
 1406 P. A. Harris, MORWEENA. (See also Class 95).  
 1407 Stan Jennings, COLDANDO. (See also Class 108).  
 1408 L. W. Lobb, ROYAL STEP. (See also Class 117).  
 1409 Messer Bros., MERRY STYLE. (See also Class 149).  
 1410 Messer Bros., SUNNY BOY. (See also Class 117).  
 1411 D. F. and B. Osborn, BARON. (See also Class 120).  
 1412 J. S. Williamson, LADDIE. (See also Class 108).

152. **\*BUGGY TURNOUT: MARE OR GELDING, BUGGY AND HARNESS** (must all be the property of the one owner or recognised exhibitor). A statutory declaration to this effect to accompany the entry form. Mare or Gelding, 15 hands or over. (Special). To be judged by points on the following scale:—Horse, 50 points; Vehicle, 35; Harness, 15.—Prizes: £4, £2, Card. Entry fee 14/-, Members 8/-.

- 1413 T. Dwyer, PRINCE. (See also Class 148).  
 1414 A. L. Fox, SMOKY. (See also Class 147).  
 1415 William Jones, BARRY. (See also Class 101).  
 1416 Messer Bros., BONNIE DOON. (See also Class 93).

**CLASS.**

153. **\*BUGGY TURNOUT: MARE OR GELDING, BUGGY AND HARNESS** (must all be the property of the one owner or recognised exhibitor). A statutory declaration to this effect to accompany the entry form. Mare or Gelding over 14 hands and not over 15 hands. (Special). To be judged by points on the following scale:—Horse, 50 points; Vehicle, 35; Harness, 15. Prizes: £4, £2, Card. Entry fee 14/-, Members 8/-.

- 1417 William Jones, STAR. (See also Class 149).  
 1418 Messer Bros., MERRY STYLE. (See also Class 149).  
 1419 Messer Bros., ALL STYLE. (See also Class 149).  
 1420 Misses J. and F. Millen, PRINCE KERRY. (See also Class 120).

154. **\*JINKER TURNOUT: MARE OR GELDING, JINKER AND HARNESS** (must all be the property of the one owner or recognised exhibitor). A statutory declaration to this effect to accompany the entry form. Mare or Gelding, 15 hands or over. (Special).—To be judged by points on the following scale:—Horse, 50 points; Vehicle, 35; Harness, 15.—Prizes: £4, £2, Card. Entry fee 14/-, Members 8/-.

- 1421 E. W. Blair, ROYAL GIFT. (See also Class 147).  
 1422 A. L. Fox, SMOKY. (See also Class 147).  
 1423 William Jones, BARRY. (See also Class 101).  
 1424 Messer Bros., BONNIE DOON. (See also Class 93).  
 1425 F. Wright, BLAMEY. (See also Class 147).

155. **\*JINKER TURNOUT: MARE OR GELDING, JINKER AND HARNESS** (must all be the property of the one owner or recognised exhibitor). A statutory declaration to this effect to accompany the entry form. Mare or gelding over 14 hands and not over 15 hands. (Special).—To be judged by points on the following scale:—Horse, 50 points; Vehicle 35; Harness, 15. Prizes: £4, £2, Card. Entry fee 14/-, Members 8/-.

- 1426 N. E. Fear, DIGGER. (See also Class 150).  
 1427 Stan Jennings, COLDANDO. (See also Class 108).  
 1428 William Jones, STAR. (See also Class 149).  
 1429 L. W. Lobb, ROYAL STEP. (See also Class 117).  
 1430 Messer Bros., MERRY STYLE. (See also Class 149).  
 1431 Messer Bros., ALL STYLE. (See also Class 149).  
 1432 Millen and Smith, PRINCE KERRY. (See also Class 120).

**HARNESS PONIES.**

156. **\*PONY, MARE OR GELDING, DRIVEN IN SINGLE HARNESS**, over 13 hands and not over 14 hands. For mares or geldings which have not won a first prize, competing singly in harness, at any Australian Royal Show at time of judging. Winners of Consolation Classes at previous Royal Shows are eligible to compete. (Special). Prizes: £4, £2, Card. Entry fee 14/-, Members 8/-.

- 1433 J. Beard, GREAT SCOT, bay, aged, s Magic Railway, d Peggy.  
 1434 Miss Gwenda and Mr. and Mrs. A. Beveridge, COMMODORE. (See also Class 129).

- 1435 W. M. Bourke and Osborn, TITCH. (See also Class 129).  
 1436 Mrs. L. S. Clarke and D. White, ROYAL JESTER. (See also Class 127).  
 1437 N. E. Fear, JOKER. (See also Class 129).  
 1438 E. Fox, ALLANBEE. (See also Class 129).  
 1439 Jack Franklin, LADY JOY. (See also Class 127).  
 1440 Miss P. M. Hanna and R. S. Stow, LADY BIRD. (See also Class 73).  
 1441 G. L. Jackson, CHARMAYNE. (See also Class 129).  
 1442 L. McConnell, TRINKET, bay, foaled 1943, bred by A. Askew, s Congo, d Ruby.  
 1443 Messer Bros., OUR MARGARET, black, foaled 1943, bred by T. Whitle, s Don Globe.  
 1444 F. Moulton, QUEENIE. (See also Class 127).  
 1445 Ray Parker, THE COUNT. (See also Class 127).  
 1446 Misses A. Procter and E. Wall, SILVER MIST. (See also Class 127).  
 1447 Miss Judith F. Raymond, JOAN. (See also Class 129).  
 1448 Douglas Robinson, SPARKLE. (See also Class 129).  
 1449 Miss N. C. Whiting, PATSY, grey, foaled 1942, bred by N. Cole.

**CLASS.**

**157. PONY MARE OR GELDING DRIVEN IN SINGLE HARNESS, over 13 hands 2 inches and not over 14 hands. Prizes: £4, £2, Card. Entry fee 14/-, Members 8/-.**

- 1450 Mrs. H. Bartram, CINDERELLA. (See also Class 127).  
 1451 J. Beard, GREAT SCOT. (See also Class 156).  
 1452 A. E. Bedford, ENTERPRISE, bay, aged.  
 1453 Miss Kathleen Donoghue, KANDY. (See also Class 127).  
 1454 Jack Franklin, LADY-JOY. (See also Class 127).  
 1455 Miss P. M. Hanna and R. S. Stow, LADY BIRD. (See also Class 73).  
 1456 Messer Bros., OUR MARGARET. (See also Class 156).  
 1457 F. Moulton, QUEENIE. (See also Class 127).  
 1458 Ray Parker, THE COUNT. (See also Class 127).  
 1459 Miss N. C. Whiting, PATSY. (See also Class 156).

**158. PONY MARE OR GELDING DRIVEN IN SINGLE HARNESS, over 13 hands and not over 13 hands 2 inches.—Prizes: £4, £2, Card. Entry fee 14/-, Members 8/-.**

- 1460 E. Fox, ALLANBEE. (See also Class 129).  
 1461 L. McConnell, TRINKET. (See also Class 156).  
 1462 Misses J. and F. Millen, PLAYBOY. (See also Class 129).  
 1463 Douglas Robinson, SPARKLE. (See also Class 129).  
 1464 F. Wright, HIGHLAND LADDIE. (See also Class 129).

**159. \*PONY, MARE OR GELDING, DRIVEN IN SINGLE HARNESS, over 12 hands and not over 13 hands. For mares or geldings which have not won a first prize, competing singly in harness, at any Australian Royal Show at time of judging. Winners of Consolation Classes at previous Royal Shows are eligible to compete. (Special). Prizes: £4, £2, Card. Entry fee 14/-, Members 8/-.**

- 1465 H. A. Arnold, DON. (See also Class 131).  
 1466 William Jones, VICKIE, grey, aged, bred by Mrs. Hayes.  
 1467 Miss N. C. Whiting, POM POM, black, aged, bred by P. McEntee, s Dominate, d Mary.

**160. PONY MARE OR GELDING, over 12 hands and not over 13 hands (driven in single harness).—Prizes: £3, £1, Card. Entry fee 10/-, Members 7/-.**

- 1468 H. R. Arnold, DON. (See also Class 131).  
 1469 H. J. Bradford, PETER, chestnut.  
 1470 William Jones, VICKIE. (See also Class 159).

- 1471 Misses A. Procter and E. Wall, MR. MOON, bay, aged, s The Sheik.  
 1472 Miss N. C. Whiting, MICKEY. (See also Class 134).  
 1473 Miss N. C. Whiting, POM POM. (See also Class 159).

**CLASS.**

**161. \*BUGGY TURNOUT: PONY MARE OR GELDING, BUGGY AND HARNESS (must all be the property of the one owner or recognised exhibitor). A statutory declaration to this effect to accompany the entry form. Pony over 13 hands and not over 14 hands. (Special). To be judged by points on the following scale:—Horse, 50 points; Vehicle, 35; Harness, 15.—Prizes: £4, £2, Card. Entry fee 14/-, Members 8/-.**

- 1474 A. E. Bedford, ENTERPRISE. (See also Class 157).  
 1475 Messer Bros., OUR MARGARET. (See also Class 156).  
 1476 Misses J. and F. Millen, PLAYBOY. (See also Class 129).  
 1477 Miss N. C. Whiting, PATSY. (See also Class 156).

**162. \*JINKER TURNOUT: PONY MARE OR GELDING, JINKER AND HARNESS (must all be the property of the one owner or recognised exhibitor). A statutory declaration to this effect to accompany the entry form. Pony, over 13 hands and not over 14 hands. (Special).—To be judged by points on the following scale:—Horse, 50 points; Vehicle, 35; Harness, 15.—Prizes: £4, £2, Card. Entry fee 14/-, Members 8/-.**

- 1478 Mrs. H. Bartram, CINDERELLA. (See also Class 127).  
 1479 N. E. Fear, JOKER. (See also Class 129).  
 1480 Jack Franklin, LADY-JOY. (See also Class 127).  
 1481 L. McConnell, TRINKET. (See also Class 156).  
 1482 Messer Bros., OUR MARGARET. (See also Class 156).  
 1483 Ray Parker, THE COUNT. (See also Class 127).  
 1484 Misses A. Procter and E. Wall, MR. MOON. (See also Class 160).  
 1485 F. Wright, HIGHLAND LADDIE. (See also Class 129).

**163. \*PONY MARE OR GELDING, over 10 hands and not over 12 hands (driven) (Special).—Prizes: £3, £1, Card, presented by WILLIAM HAUGHTON AND CO. PTY. LTD., 545 LITTLE COLLINS STREET, MELBOURNE, C.I. Entry fee 10/-, Members 7/-.**

- 1486 Mrs. H. Bartram, MIGNOT. (See also Class 102).  
 1487 Miss Gwenda and Mr. and Mrs. A. Beveridge, SCAMPER. (See also Class 102).  
 1488 R. W. Jolly, LITTLE EVA. (See also Class 136).  
 1489 Mrs. Latta and Miss J. Good, HAPPY. (See also Class 133).  
 1490 Mrs. Edith E. Thomas, BLACK PRINCE. (See also Class 103).  
 1491 Waverley Riding School, CUTIE. (See also Class 137).

**164. \*PONY MARE OR GELDING, not over 10 hands (driven).—Prizes: £3, £1, Card. Entry fee 10/-, Members 7/-.**

- 1492 Mrs. H. Bartram, HARTLANTON TRINKET. (See also Class 138).  
 1493 A. A. Bourdon, SNOWBALL. (See also Class 102).

- 1494 Mrs. H. Dwyer, LADY MICKY. (See also Class 103).  
 1495 William Jones, JET. (See also Class 103).  
 1496 J. P. McKay, CHESSIE. (See also Class 102).  
 1497 G. T. Maughan, TIMMY, piebald, aged.  
 1498 Meadowbrook Farm, ROB ROY NIGGER. (See also Class 102).  
 1499 Mrs. Edith E. Thomas, FENWICK GERALDINE. (See also Class 138).

**CLASS.**

165. \*MINIATURE TURNOUT IN HARNESS (Stallions not eligible). Pony not to exceed 12 hands. To be shown in a miniature vehicle of any kind and judged for style and neatness as a turnout. (Special).—Prizes: £4, £1, Card. Entry fee 14/-. Members 8/-.

- 1500 Mrs. H. Bartram, MIGNOT. (See also Class 102).  
 1501 Miss Gwenda and Mr. and Mrs. A. Leeveridge, SCAMPER. (See also Class 102).  
 1502 A. A. Bourdon, SNOWBALL. (See also Class 102).  
 1503 William Jones, JET. (See also Class 103).  
 1504 Mrs. W. Laidlaw, MICKEY. (See also Class 103).  
 1505 Miss Denice Lynch, JOHNNY, brown, foaled —/6/46, bred by W. Buckleigh.  
 1506 J. P. McKay, CHESSIE. (See also Class 102).  
 1507 Meadowbrook Farm, ROB ROY NIGGER. (See also Class 102).  
 1508 Mrs. Edith E. Thomas, FENWICK GERALDINE. (See also Class 138).  
 1509 Mrs. Edith E. Thomas, BLACK PRINCE. (See also Class 103).

166. \*NOVELTY MINIATURE TURNOUT IN HARNESS (Stallions not eligible). Ponies not to exceed 10 hands. To be judged as a novelty (Special).—Prizes: £4, £1, Card. Entry fee 14/-. Members 8/-.

- 1510 Mrs. H. Bartram, HARLAXTON TRINKET. (See also Class 138).  
 1511 R. G. Bills, RANJL. (See also Class 103).  
 1512 R. G. Bills, YARRA LEA WENDY CUP, foaled 1943, bred by R. G. Bills, s Shetland Heights Robbo, s Yarra Lea Sweet Willow.  
 1513 A. A. Bourdon, SNOWBALL. (See also Class 102).  
 1514 H. J. Bradford, POSSUM, black, aged.  
 1515 G. and N. Cakebread, MICKEY, black, aged.  
 1516 E. Hope, STAR OF ASCOT, black, foaled 1944.  
 1517 Mrs. W. Laidlaw, MICKEY. (See also Class 103).  
 1518 Miss Denice Lynch, JOHNNY. (See also Class 103).  
 1519 G. T. Maughan, TIMMY. (See also Class 164).  
 1520 G. T. Maughan, HONG and KONG, piebalds, foaled 1946, bred by S. T. Maughan, s Patches.

### TRADESMAN'S AND DELIVERY HORSES.

Mares or Geldings entered in the following classes may not compete for Championships provided for harness horses and ponies generally. They may compete for special Championship Sashes offered for this Sub-Section.

NOTE.—Horses which, in the opinion of the Judge, are wrongly classified in the two following Classes shall be moved to the correct Class and then judged accordingly.

167. HEAVY DELIVERY CART HORSE, 15 hands or over (driven in vehicle).—Prizes: £4, £1, Card. Entry fee 14/-. Members 8/-.

- 1521 Carlton and United Breweries Ltd., MAJESTIC, brown, bred by J. Reardon.  
 1522 The United Distillers Pty. Ltd., JOCK, bay, foaled 1942, s Royal Strabane.

**CLASS.**

168. MEDIUM DELIVERY CART HORSE, 15 hands or over (driven in vehicle).—Prizes: £4, £1, Card. Entry fee 14/-. Members 8/-.

- 1523 Mr. and Mrs. B. Farrelly, BENOWRIE CHAMP, bay, aged, bred by Pietsch Bros.  
 1524 H. G. Goddard and Son, CHARLIE, grey.  
 1525 Stan Jennings, CLYDE, cream, aged.

169. \*PAIR OF LORRY HORSES (driven in lorry) (Special).—Prizes, £4, £1, Card. Entry fee 14/-. Members 8/-.

- 1526 T. R. Marriott and Sons, DUKE and SCOTTY, bays. (See also Class 31).  
 1527 T. R. Marriott and Sons, PRIDE and PRINCE, bays. (See also Class 31).  
 1528 W. Pizer, PRIDE and BONNIE, roans. (See also Class 31).  
 1529 W. Pizer, PRINCE and KING, bay roans. (See also Class 31).  
 1530 W. Pizer, DUKE and ROYAL, bays. (See also Class 31).

170. \*MARE OR GELDING FOR LIGHT DELIVERY, 14 hands 2 inches or over (driven in vehicle) (Special).—Prizes: £4, £1, Card. Entry fee 14/-. Members 8/-.

- 1531 P. J. Ducat and Sons Pty. Ltd., BLONDIE, grey, aged.  
 1532 H. G. Goddard and Son, CHARLIE. (See also Class 168).  
 1533 H. G. Goddard and Son, TOMMY, bay.  
 1534 G. L. Hamilton, WALLY, bay, aged.  
 1535 Stan Jennings, CLYDE. (See also Class 168).

171. \*MARE OR GELDING FOR LIGHT DELIVERY, under 14 hands 2 inches (driven in vehicle) (Special).—Prizes: £4, £1, Card. Entry fee 14/-. Members 8/-.

- 1536 Messer Bros., SUNNY BOY. (See also Class 117).

Exhibits entered in classes 172 to 175 will be judged at 10 a.m. on Friday, 24th September, and will only be required in the yards from 1 p.m. to 2 p.m. daily during the remaining days of the Show.

They will be judged on points according to the following scale:—Horse, 50 points; Vehicle, 35 points; Harness, 15 points. \*

A special prize of £25 (presented by BAKER PERKINS PTY. LTD.) will be presented for the best Tradesman's Turnout (Classes 172 to 175).

172. \*TRADESMAN'S TURNOUT: HORSE, HARNESS AND FOUR-WHEELED VEHICLE, all to be the bona fide property of the one owner or recognised exhibitor. A statutory declaration to this effect to accompany the entry form. (Special).—Prizes: £4, £1, Card. Entry fee 14/-. Members 8/-.

- 1537 Carlton and United Breweries Ltd., MAJESTIC. (See also Class 167).  
 1538 P. J. Ducat and Sons Pty. Ltd., BLONDIE. (See also Class 170).  
 1539 Mr. and Mrs. B. Farrelly, BENOWRIE CHAMP. (See also Class 168).  
 1540 H. G. Goddard and Son, CHARLIE. (See also Class 168).  
 1541 F. Guynes, DUKE, bay. (See also Class 32).  
 1542 G. L. Hamilton, WALLY. (See also Class 170).  
 1543 D. Hubbard, Summerhill Dairy Pty. Ltd., MAGGIE, bay.  
 1544 United Distillers Pty. Ltd., JOCK. (See also Class 167).

## CLASS.

173. \*TRADESMAN'S TURNOUT: HORSE, HARNESS AND TWO-WHEELED VEHICLE, all to be the bona fide property of the one owner or recognised exhibitor. A statutory declaration to this effect to accompany the entry form. (Special).—Prizes: £4, £1; Card. Entry fee 14/-, Members 8/-.

- 1545 H. G. Goddard and Son, TOMMY. (See also Class 170).  
 1546 G. L. Hamilton, WALLY. (See also Class 170).  
 1547 W. Whittam, MICK, bay.

174. \*BAKERS' TURNOUT: HORSE, HARNESS AND VEHICLE, all to be the bona fide property of one owner or recognised exhibitor, and to have been regularly used in the course of trade for at least three months prior to the show. A Statutory declaration to this effect to accompany the entry form. (Special).—Prizes: £4, £1, Card. Entry fee 14/-, Members 8/-.

No Entry.

175. \*MILKMAN'S TURNOUT: HORSE, HARNESS AND VEHICLE, all to be the bona fide property of the one owner or recognised exhibitor, and to have been regularly used in the course of trade for at least three months prior to the Show. A statutory declaration to this effect to accompany the entry form. (Special).—Prizes: £4, £1, Card. Entry fee 14/-, Members 8/-.

- 1548 P. J. Ducat and Sons Pty. Ltd., BLONDIE. (See also Class 170).  
 1549 Mr. and Mrs. B. Farrelly, BENOWRIE CHAMP. (See also Class 168).  
 1550 H. G. Goddard and Son, TOMMY. (See also Class 170).  
 1551 H. G. Goddard and Son, CHARLIE. (See also Class 168).  
 1552 G. L. Hamilton, WALLY. (See also Class 170).

176. \*HORSE TRADER'S LONG-SHAFT BRAKE TURNOUT.—Prizes: £4, £1, Card. Entry fee 14/-, Members, 8/-.

- 1553 H. G. Goddard and Son, CHARLIE. (See also Class 168).  
 1554 Pizer and Farrelly, BENOWRIE CHAMP, bay, aged, bred by Pietsch Bros.

## CLASS.

177. \*DECORATED BUSINESS TURNOUT.—Decorations to be indicative of the business of the competitor. (Special).—Prizes: £15, £7, £3. Entry fee 10/-, Members 5/-.

Exhibits in the above Class will be judged on Saturday, 25th September. They will be required to be paraded on that day only, but if exhibitors so desire they may take part in the Grand Parade each day or night.

- 1555 P. J. Ducat and Sons Pty. Ltd., BLONDIE. (See also Class 170).  
 1556 Mr. and Mrs. B. Farrelly, "BENOWRIE CHAMP. (See also Class 168).  
 1557 F. Guumes, DUKE, bay. (See also Class 32).  
 1558 G. L. Hamilton, WALLY. (See also Class 170).  
 1559 United Distillers Pty. Ltd., JOCK. (See also Class 167).

## CHAMPION PRIZES.

CHAMPION MARE OR GELDING, 15 hands or over—Society's Sash and Royal Melbourne Century Show Medallion.

RESERVE CHAMPION MARE OR GELDING, 15 hands or over—Society's Sash.

CHAMPION MARE OR GELDING, over 14 hands and not over 15 hands—Society's Sash and Royal Melbourne Century Show Medallion.

RESERVE CHAMPION MARE OR GELDING, over 14 hands and not over 15 hands—Society's Sash.

CHAMPION MARE OR GELDING, 14 hands or under—Society's Sash and Royal Melbourne Century Show Medallion.

RESERVE CHAMPION MARE OR GELDING, 14 hands or under—Society's Sash.

CHAMPION TRADESMAN'S OR DELIVERY MARE OR GELDING—Society's Sash and Royal Melbourne Century Show Medallion.

RESERVE CHAMPION TRADESMAN'S OR DELIVERY MARE OR GELDING—Society's Sash.

FOR CLASSES 178 TO 208 INCLUSIVE

and

INDEX TO COMPETITORS

IN HORSE AND CONTEST SECTIONS

SEE AFTER CLASS 2647.

## Section 12—Arena Events

(PART).

### ARENA CONTROL COMMITTEE:

A. G. HUNTER, Esq. (Chairman), S. A. GREAVES, Esq.,  
HAROLD HOWE, Esq.

### RIDING COMPETITIONS.

RIDING CONTESTS FOR COMPETITORS OVER 15  
YEARS OF AGE, AND GOOD HANDS TROPHY.

JUDGE: A. G. BAXTER, Esq.

STEWARD: P. B. RONALD, Esq.

RIDING CONTESTS FOR COMPETITORS UP TO  
15 YEARS OF AGE.

JUDGE: MISS MEG. GRIFFITHS.

STEWARD: MISS FAIRLIE HAGENAUER.

In riding competitions for adults, from 10 to 12 competitors will be tested at a time. Eliminations will follow a preliminary walk, trot and canter. The remaining competitors will be required to do a figure of eight.

In riding competitions for children, the tests will be at the discretion of the judge.

In all gentlemen's riding competitions, park riding costume must be worn.

In all riding competitions for competitors under the age of 21 years, proof of age of rider must accompany the entry form, unless such proof in the form of a birth certificate was lodged at the time of making entries for a previous Show.

### RIDING COMPETITIONS ON THE FLAT

CLASS.

#### 209. THE "MacROBERTSON" RIDING COMPETITION.

SPECIAL PRIZES, £10/10/- (presented by MacROBERTSON'S, HIGH-CLASS CHOCOLATE, CONFECTIONERY AND COCOA MANUFACTURERS, FITZROY). Open to male riders only. First prize, £6/6/-; second prize, £3/3/-; third prize, £1/1/-; fourth, fifth and sixth prizes, ribbons. Entry fee, 10/-; Members, 5/-.

- |      |    |  |
|------|----|--|
| 1560 | 1  | H. T. R. Barrow.   |
| 1561 | 2  | J. C. Begg.  |
| 1562 | 3  | S. L. Bowman.  |
| 1563 | 4  | Barry J. Bradstreet, nominated by Miss Wendy Bradstreet.     |
| 1564 | 5  | S. Bull, nominated by Miss Kathlyn Rollason.                 |
| 1565 | 6  | Jim Carroll, nominated by Kemp's Riding School.              |
| 1566 | 7  | L. Carter, nominated by Leslie C. Carter.                    |
| 1567 | 8  | W. S. Clark, nominated by W. S. and E. Clark.                |
| 1568 | 9  | J. A. Clifford.  |
| 1569 | 10 | Ben Coghlan.   |
| 1570 | 11 | J. Coles.  |
| 1571 | 12 | William Davis, nominated by Low's Riding School.             |
| 1572 | 13 | E. Doran, nominated by Mrs. D. S. Masterton.                 |
| 1573 | 14 | G. S. Downey.  |
| 1574 | 15 | K. H. Dunoon, nominated by Mr. and Mrs. K. H. Dunoon.        |
| 1575 | 16 | Colonel R. F. Fitzgerald, nominated by Kemp's Riding School. |
| 1576 | 17 | Harold Fornarich, nominated by D. S. Aitken.                 |
| 1577 | 18 | J. Gannon, nominated by Ray Parker.                          |
| 1578 | 19 | Major H. G. W. Hamilton.                                     |
| 1579 | 20 | H. Hart, nominated by Mrs. D. S. Masterton.                  |
| 1580 | 21 | Frank Hatters, nominated by Kemp's Riding School.            |
| 1581 | 22 | T. Haynes.   |
| 1582 | 23 | W. G. Hicks.   |
| 1583 | 24 | E. Hughes.   |
| 1584 | 25 | Nomination of Murray A. Jones.                               |
| 1585 | 26 | Colin R. Kelly.  |

- |      |    |   |
|------|----|---|
| 1586 | 27 | Victor Land, nominated by Miss J. Sinclair and C. Eden. |
| 1587 | 28 | Stuart H. Lane, nominated by Mrs. Veronica Lane.        |
| 1588 | 29 | W. Lecky.   |
| 1589 | 30 | T. P. Lloyd.  |
| 1590 | 31 | T. Luxton, junr.  |
| 1591 | 32 | Doug. McDonald, nominated by J. C. Lumsden.             |
| 1592 | 33 | W. McKay.   |
| 1593 | 34 | D. Martin.  |
| 1594 | 35 | R. M. Metherall.  |
| 1595 | 36 | C. L. Neiwand.  |
| 1596 | 37 | W. O'Carroll.   |
| 1597 | 38 | W. F. Patten.   |
| 1598 | 39 | Reginald Payne, nominated by R. E. Payne.               |
| 1599 | 40 | Noble Pennell, nominated by Mr. and Mrs. Noble Pennell. |
| 1600 | 41 | H. M. O. Raymond.                                       |
| 1601 | 42 | A. W. Robinson.   |
| 1602 | 43 | D. G. Smith.  |
| 1603 | 44 | Gordon Smith.   |
| 1604 | 45 | J. H. Spencer.  |
| 1605 | 46 | John Tomlinson, nominated by Waverley Riding School.    |
| 1606 | 47 | W. Wallis, nominated by W. C. Wallis and R. Morton.     |
| 1607 | 48 | G. P. Whitaker.   |
| 1608 | 49 | Donald Young, nominated by Low's Riding School.         |

CLASS.

#### 210. THE "OSRAM" NOVICE RIDING COMPETITION.

SPECIAL PRIZES, £8 (presented by BRITISH GENERAL ELECTRIC CO. PTY. LTD., MANUFACTURERS OF B.G.E. ELECTRIC HOME HELPS, AND SOLE AUSTRALIAN REPRESENTATIVE OF THE G.E.C. LTD. OF ENGLAND, MANUFACTURERS OF THE WORLD-FAMOUS "OSRAM" LAMPS AND VALVES).—For male riders who have never won a first or second prize in an open Riding Competition at any Australian Royal Show at time of judging. (Winners of Boys' Riding Competitions, under 15 years at previous Melbourne Royal Shows are eligible to compete in this event). First prize, £5; second prize, £2; third prize, £1; fourth, fifth and sixth prizes, ribbon. Entry fee, 10/-; Members, 5/-.

- |      |    |  |
|------|----|--|
| 1609 | 1  | S. L. Bowman.  |
| 1610 | 2  | Barry J. Bradstreet, nominated by Miss Wendy Bradstreet.     |
| 1611 | 3  | S. Bull, nominated by Miss Kathlyn Rollason.                 |
| 1612 | 4  | Jim Carroll, nominated by Kemp's Riding School.              |
| 1613 | 5  | L. Carter, nominated by Leslie C. Carter.                    |
| 1614 | 6  | W. S. Clark, nominated by W. S. and E. Clark.                |
| 1615 | 7  | J. Coles.  |
| 1616 | 8  | E. Daly, nominated by J. H. Daly.                            |
| 1617 | 9  | J. H. Daly.  |
| 1618 | 10 | William Davis, nominated by Low's Riding School.             |
| 1619 | 11 | E. Doran, nominated by Mrs. D. S. Masterton.                 |
| 1620 | 12 | G. S. Downey.  |
| 1621 | 13 | K. H. Dunoon, nominated by Mr. and Mrs. K. H. Dunoon.        |
| 1622 | 14 | J. Eadon, nominated by D. S. Aitken.                         |
| 1623 | 15 | Colonel R. F. Fitzgerald, nominated by Kemp's Riding School. |
| 1624 | 16 | J. Gannon, nominated by Ray Parker.                          |
| 1625 | 17 | Major H. G. W. Hamilton.                                     |
| 1626 | 18 | J. W. Hannah.  |
| 1627 | 19 | Raymond Harris, nominated by R. K. Harris.                   |
| 1628 | 20 | Frank Hatters, nominated by Kemp's Riding School.            |
| 1629 | 21 | T. Haynes.   |
| 1630 | 22 | E. Hughes.   |
| 1631 | 23 | Nomination of Murray A. Jones.                               |
| 1632 | 24 | Colin R. Kelly.  |
| 1633 | 25 | Victor Land, nominated by Miss J. Sinclair and C. Eden.      |

- 1634 26 Stuart H. Lane, nominated by Mrs. Veronica Lane.  
 1635 27 W. Lecky.  
 1636 28 T. Luxton, junr.  
 1637 29 Doug. McDonald, nominated by J. C. Lumsden.  
 1638 30 D. Martin.  
 1639 31 John B. Messer, nominated by Messer Bros.  
 1640 32 W. O'Carroll.  
 1641 33 Reginald Payne, nominated by R. E. Payne.  
 1642 34 Noble Pennell, nominated by Mr. and Mrs. Noble Pennell.  
 1643 35 H. M. O. Raymond.  
 1644 36 A. W. Robinson.  
 1645 37 Douglas Robinson.  
 1646 38 B. R. Smith, nominated by Mrs. K. Kearns.  
 1647 39 D. G. Smith.  
 1648 40 Gordon Smith.  
 1649 41 J. H. Spencer.  
 1650 42 John Tomlinson, nominated by Waverley Riding School.  
 1651 43 W. Wallis, nominated by W. C. Wallis and R. Morton.  
 1652 44 G. P. Whitaker.  
 1653 45 Donald Young, nominated by Low's Riding School.

**THE O.C. TROPHY**, valued at £12/12/-, will be presented for the best boy rider on the flat, under 18 years of age on the first day of the Show.

#### CLASS.

### 211. THE "LONDON STORES" BOYS' RIDING COMPETITION.

**SPECIAL PRIZES, £8** (presented by LONDON STORES LTD., CORNER BOURKE AND ELIZABETH STREETS, MELBOURNE, THE MEN'S AND BOYS' WEAR STORE). For boys 15 years and under 18 years on the first day of the Show. First prize, £5; second prize, £2; third prize, £1; fourth, fifth and sixth prizes, ribbon. Entry fee, 10/-; Members, 5/-.

- 1654 1 Burns. F. Baragwanath.  
 1655 2 Jim Beal, nominated by J. L. Beal.  
 1656 3 Brian Bedford, nominated by A. E. Bedford.  
 1657 4 A. G. Begg.  
 1658 5 D. J. Chavasse, nominated by E. J. Chavasse.  
 1659 6 Ron Colvin, nominated by Miss Lorna Colvin.  
 1660 7 C. Delphine, nominated by Miss June Burrows.  
 1661 8 G. O. Downey.  
 1662 9 Norman East, nominated by Low's Riding School.  
 1663 10 Douglas Faulkner, nominated by D. S. M. Faulkner.  
 1664 11 Alan Flew, nominated by W. S. and H. J. Smith.  
 1665 12 R. Harkness.  
 1666 13 Raymond Harris, nominated by R. K. Harris.  
 1667 14 John Herbert.  
 1668 15 Guy Hume, nominated by T. Luxton, junr.  
 1669 16 Bruce Irving, nominated by F. G. Irving.  
 1670 17 Kaye Lynn, nominated by John Lynn.  
 1671 18 John Lumsden, nominated by J. C. Lumsden.  
 1672 19 John W. McCallum.  
 1673 20 John McGregor, nominated by Low's Riding School.  
 1674 21 P. J. Moffatt.  
 1675 22 Ron Notman, nominated by J. Shandley.  
 1676 23 W. O'Carroll.

### 212. THE BREWER "STYLE-LEADER" NOVICE BOYS' RIDING COMPETITION.

**SPECIAL PRIZES, £5** (presented by BREWER SPORTS INDUSTRIES OF AUSTRALIA, MANUFACTURERS OF "STYLE-LEADER" TENNIS, BADMINTON AND SQUASH RACQUETS). For boys 15 years of age and under 18 years on the first day of the Show who have never won a first prize in a riding competition at

any Australian Royal Show at time of judging. (Winners of Boys' Riding Competitions under 12 years at previous Royal Shows are eligible to compete in this event). First prize, £3; second prize, £1/10/-; third prize, 10/-; fourth, fifth and sixth prizes, ribbon. Entry fee, 10/-; Members, 5/-.

- 1677 1 Burns. F. Baragwanath.  
 1678 2 Jim Beal, nominated by J. L. Beal.  
 1679 3 A. G. Begg.  
 1680 4 D. J. Chavasse, nominated by E. J. Chavasse.  
 1681 5 Ron Colvin, nominated by Miss Lorna Colvin.  
 1682 6 C. Delphine, nominated by Miss June Burrows.  
 1683 7 G. O. Downey.  
 1684 8 Norman East, nominated by Low's Riding School.  
 1685 9 Max Evans, nominated by Mrs. R. Speirs.  
 1686 10 Douglas Faulkner, nominated by D. S. M. Faulkner.  
 1687 11 R. Harkness.  
 1688 12 Raymond Harris, nominated by R. K. Harris.  
 1689 13 John Herbert.  
 1690 14 Guy Hume, nominated by T. Luxton, junr.  
 1691 15 Bruce Irving, nominated by F. G. Irving.  
 1692 16 John Lumsden, nominated by J. C. Lumsden.  
 1693 17 Kaye Lynn, nominated by John Lynn.  
 1694 18 John W. McCallum.  
 1695 19 John McGregor, nominated by Low's Riding School.  
 1696 20 P. J. Moffatt.  
 1697 21 Ron Notman, nominated by J. Shandley.  
 1698 22 W. O'Carroll.  
 1699 23 Barry Osborn, nominated by D. F. and B. Osborn.  
 1700 24 Arthur Rendell, nominated by Kemp's Riding School.

#### CLASS.

**213. THE "BARLAM" BOYS' RIDING SPECIAL PRIZES, £5** (presented by BARLAM PTY. LTD., MANUFACTURERS OF "BARLAM" LAMBSKIN FLOOR RUGS). For boys, 12 years of age and under 15 years on the first day of the Show. First prize, £3; second prize, £2; third prize, £1; fourth, fifth and sixth prizes, ribbon. Entry fee 10/-, Members 5/-.

- 1701 1 John Adams.  
 1702 2 Lawrence Baillieu, nominated by M. L. Baillieu.  
 1703 3 Marshall Baillieu, nominated by M. L. Baillieu.  
 1704 4 Andrew Becher, nominated by Waverley Riding School.  
 1705 5 Ronald Bedford, nominated by A. E. Bedford.  
 1706 6 Jim Ellis, nominated by T. Dowden.  
 1707 7 Norman Fear, nominated by N. E. Fear.  
 1708 8 Stan Fear, nominated by N. E. Fear.  
 1709 9 Robert Gardiner, nominated by R. E. Gardiner.  
 1710 10 Peter Gibson.  
 1711 11 C. Hogarth, nominated by J. Beard.  
 1712 12 Leslie E. W. Johnstone, nominated by E. W. Johnstone.  
 1713 13 Kelvin Jolly, nominated by R. W. Jolly.  
 1714 14 Trevor King, nominated by Mrs. R. Speirs.  
 1715 15 Ian McGregor, nominated by Low's Riding School.  
 1716 16 Donald Mildred, nominated by Miss Iris Doherty.  
 1717 17 Malcolm Morton, nominated by Ray Parker.  
 1718 18 Billie Nicholson, nominated by Mrs. M. Miles.  
 1719 19 M. R. Noonan.  
 1720 20 Barry Oates.  
 1721 21 John Pennell, nominated by Mr. and Mrs. Noble Pennell.  
 1722 22 J. Robinson, nominated by A. W. Robinson.  
 1723 23 Daryl Smith.  
 1724 24 John Sutherland, nominated by J. H. Sutherland.  
 1725 25 Richard Tolley.  
 1726 26 Maurice White, nominated by R. L. White.  
 1727 27 Robert White, nominated by R. L. White.

**CLASS.****214. THE "KIA ORA PRODUCTS" NOVICE BOYS' RIDING COMPETITION.**

**SPECIAL PRIZES, £3** (presented by O.T. LTD., MANUFACTURERS OF KIA ORA PURE FOOD PRODUCTS, 193-201 HIGH ST., PRAHRAN, S.1). For boys 12 years of age and under 15 years on the first day of the Show who have never won a first prize in a riding competition at any Australian Royal Show at time of judging. Winners of Boys' Riding Competitions under 10 years at previous Royal Shows are eligible to compete in this event. First prize, £2; second prize, £1; third prize, Card; fourth, fifth and sixth prizes, ribbon. Entry fee 5/-.

- |      |    |  |
|------|----|--|
| 1728 | 1  | Marshall Baillieu, nominated by M. L. Baillieu.        |
| 1729 | 2  | Andrew Becher, nominated by Waverley Riding School.    |
| 1730 | 3  | Jim Ellis, nominated by T. Dewden.                     |
| 1731 | 4  | Norman Fear, nominated by N. E. Fear.                  |
| 1732 | 5  | Stan Fear, nominated by N. E. Fear.                    |
| 1733 | 6  | Robert Gardiner, nominated by R. E. Gardiner.          |
| 1734 | 7  | Peter Gibson.  |
| 1735 | 8  | C. Hogarth, nominated by J. Beard.                     |
| 1736 | 9  | Leslie E. W. Johnstone, nominated by E. W. Johnstone.  |
| 1737 | 10 | Kelvin Jolly, nominated by R. W. Jolly.                |
| 1738 | 11 | Trevor King, nominated by Mrs. R. Speirs.              |
| 1739 | 12 | Ian McGregor, nominated by Low's Riding School.        |
| 1740 | 13 | Donald Mildred, nominated by Miss Iris Doherty.        |
| 1741 | 14 | Malcolm Morton, nominated by Ray Parker.               |
| 1742 | 15 | Billie Nicholson, nominated by Mrs. M. Miles.          |
| 1743 | 16 | M. R. Noonan.  |
| 1744 | 17 | Barry Oates.   |
| 1745 | 18 | John Pennell, nominated by Mr. and Mrs. Noble Pennell. |
| 1746 | 19 | J. Robinson, nominated by A. W. Robinson.              |
| 1747 | 20 | M. J. Ritchie.   |
| 1748 | 21 | Daryl Smith.   |
| 1749 | 22 | John Sutherland, nominated by J. H. Sutherland.        |
| 1750 | 23 | Richard Tolley.  |
| 1751 | 24 | Maurice White, nominated by R. L. White.               |
| 1752 | 25 | Robert White, nominated by R. L. White.                |

**215. THE "WIZZO SPINNING TOPS" BOYS' RIDING COMPETITION.**

**SPECIAL PRIZES, £3** (presented by C. BREYDON, 159 DANDENONG ROAD, WINDSOR, MANUFACTURER OF THE POPULAR METAL "WIZZO" SPINNING TOPS). For boys under 12 years of age on the first day of the Show mounted on ponies 14 hands or under. First prize, £2; second prize, £1; third prize, Card, fourth, fifth and six prizes, ribbon. Entry fee 5/-.

- |      |    |  |
|------|----|--|
| 1753 | 1  | Allan Arnold, nominated by H. A. Arnold.           |
| 1754 | 2  | Keith Beal, nominated by J. L. Beal.               |
| 1755 | 3  | Barry Chapman.                                     |
| 1756 | 4  | Hugh Doherty, nominated by H. T. Doherty.          |
| 1757 | 5  | Bruce Dwyer, nominated by Mrs. H. Dwyer.           |
| 1758 | 6  | Barry Green, nominated by M. A. Sleight.           |
| 1759 | 7  | Kenneth Harris, nominated by R. K. Harris.         |
| 1760 | 8  | Allan Jones.                                       |
| 1761 | 9  | Sebastian Jorgensen, nominated by Miss H. Skipper. |
| 1762 | 10 | Peter McIntyre, nominated by H. C. McIntyre.       |
| 1763 | 11 | Thomas A. McMahon.                                 |
| 1764 | 12 | John Seymour, nominated by Mrs. G. Austin.         |
| 1765 | 13 | Ross Sutherland, nominated by J. H. Sutherland.    |

**CLASS.****216. THE "WIZZO SPINNING TOPS" NOVICE BOYS' RIDING COMPETITION.**

**SPECIAL PRIZES, £3** (presented by C. BREYDON, 159 DANDENONG ROAD, WINDSOR, MANUFACTURERS OF THE POPULAR METAL "WIZZO" SPINNING TOPS). For boys under 12 years of age on the first day of the Show who have never won a first prize in a riding competition at any Australian Royal Show at time of judging. To be mounted on ponies 14 hands or under. First prize, £2; second prize, £1; third prize, Card; fourth, fifth and sixth prizes ribbon. Entry fee 5/-.

- |      |    |  |
|------|----|--|
| 1766 | 1  | Allan Arnold, nominated by H. A. Arnold.           |
| 1767 | 2  | Keith Beal, nominated by J. L. Beal.               |
| 1768 | 3  | Barry Chapman.                                     |
| 1769 | 4  | Patrick Corr, nominated by Waverley Riding School. |
| 1770 | 5  | Hugh Doherty, nominated by H. T. Doherty.          |
| 1771 | 6  | Bruce Dwyer, nominated by Mrs. H. Dwyer.           |
| 1772 | 7  | Barry Green, nominated by M. A. Sleight.           |
| 1773 | 8  | Kenneth Harris, nominated by R. K. Harris.         |
| 1774 | 9  | Allan Jones.                                       |
| 1775 | 10 | Sebastian Jorgensen, nominated by Miss H. Skipper. |
| 1776 | 11 | Peter McIntyre, nominated by H. C. McIntyre.       |
| 1777 | 12 | Thomas A. McMahon.                                 |
| 1778 | 13 | John Seymour, nominated by Mrs. G. Austin.         |
| 1779 | 14 | Ross Sutherland, nominated by J. H. Sutherland.    |

**217. THE "KYDDEES BRAND HOSIERY" BOYS' RIDING COMPETITION.**

**SPECIAL PRIZES, £3** (presented by KYDDEES' HOSIERY CO., 113-121 CAMBERWELL ROAD, CAMBERWELL, MANUFACTURERS OF "KYDDEES" GUARANTEED CHILDREN'S HOSIERY). For boy riders under 10 years of age on the first day of the Show, mounted on ponies 14 hands or under. First prize, £2; second prize, £1; third prize, Card, fourth, fifth and sixth prizes, ribbon. Entry fee 5/-.

- |      |    |  |
|------|----|--|
| 1780 | 1  | Noel Arnold, nominated by H. A. Arnold.              |
| 1781 | 2  | Mervyn Bathis, nominated by H. Bathis.               |
| 1782 | 3  | Patrick Corr, nominated by Waverley Riding School.   |
| 1783 | 4  | Brian Daly, nominated by J. H. Daley.                |
| 1784 | 5  | John Daly, nominated by J. H. Daley.                 |
| 1785 | 6  | Hugh Doherty, nominated by H. T. Doherty.            |
| 1786 | 7  | Ian Doherty, nominated by H. T. Doherty.             |
| 1787 | 8  | Garry Dwyer, nominated by Mrs. H. Dwyer.             |
| 1788 | 9  | Barry Green, nominated by M. A. Sleight.             |
| 1789 | 10 | Ian Harris, nominated by R. K. Harris.               |
| 1790 | 11 | Geoffrey Hope, nominated by E. Hope.                 |
| 1791 | 12 | Billie Jones, nominated by William Jones.            |
| 1792 | 13 | Neville McDonald, nominated by Kemp's Riding School. |
| 1793 | 14 | David Maughan, nominated by G. T. Maughan.           |
| 1794 | 15 | Donald Payne, nominated by R. E. Payne.              |
| 1795 | 16 | Jack Smith, nominated by W. S. and H. J. Smith.      |

**218. THE "CROCKFORD'S PASTEURISED MILK NOVICE BOYS' RIDING COMPETITION.**

**SPECIAL PRIZES, £3** (presented by B. M. CROCKFORD AND SONS PTY. LTD., CORNER EPSOM ROAD AND GEDDES STREET, ASCOT VALE, W.2.).—For boys under 10 years of age on the first day of the Show who have never won a first prize in a riding competition at any Australian Royal Show at time of judging.

To be mounted on ponies 14 hands or under. First prize, £2; second prize, £1; third prize, Card; fourth, fifth and sixth prizes, ribbon. Entry fee 5/-.

- 1796 1 Noel Arnold, nominated by H. A. Arnold.  
 1797 2 David Bourke, nominated by Mr. and Mrs. H. Bourke.  
 1798 3 Robert Bourke, nominated by Mr. and Mrs. H. Bourke.  
 1799 4 Peter Bourne, nominated by A. A. Bourne.  
 1800 5 Richard Campbell, nominated by Mrs. D. A. Campbell.  
 1801 6 Patrick Corr, nominated by Waverley Riding School.  
 1802 7 Brian Daly, nominated by J. H. Daly.  
 1803 8 John Daly, nominated by J. H. Daly.  
 1804 9 Hugh Doherty, nominated by H. T. Doherty.  
 1805 10 Ian Doherty, nominated by H. T. Doherty.  
 1806 11 Garry Dwyer, nominated by Mrs. H. Dwyer.  
 1807 12 Barry Green, nominated by M. A. Sleight.  
 1808 13 Ian Harris, nominated by R. K. Harris.  
 1809 14 Geoffrey Hope, nominated by E. Hope.  
 1810 15 Neville McDonald, nominated by Kemp's Riding School.  
 1811 16 David Maughan, nominated by G. T. Maughan.  
 1812 17 Donald Payne, nominated by R. E. Payne.  
 1813 18 Jack Smith, nominated by W. S. and H. J. Smith.  
 1814 19 Gary J. Young, nominated by Mrs. M. L. Young.

#### CLASS.

### 219. LADIES' SIDE-SADDLE RIDING COMPETITION.

**SPECIAL PRIZES, £10/10/-** (presented by **MRS. A. G. HUNTER, "NORTHWOOD PARK," SEYMOUR**). For lady riders in side-saddle. First prize, £5/5/- and rosette; second prize, £3/3/- and rosette; third prize, £1/1/- and rosette; fourth, fifth and sixth prizes, ribbon. Entry fee, 10/-; Members, 5/-.

- 1815 1 Mrs. J. Amory.  
 1816 2 Mrs. David Campbell.  
 1817 3 Miss J. Clancy.  
 1818 4 Mrs. H. T. Coffey.  
 1819 5 Miss Lorna Colvin.  
 1820 6 Miss Kathleen Donoghue.  
 1821 7 Miss Gwen Gibbon, nominated by W. A. Wheatland.  
 1822 8 Miss Helen Harvie, nominated by M. D'A. Harvie.  
 1823 9 Miss June Hendry.  
 1824 10 Miss H. L. Kemp, nominated by Kemp's Riding School.  
 1825 11 Miss C. M. Lean, nominated by Kemp's Riding School.  
 1826 12 Mrs. A. V. Pope, nominated by Colonel and Mrs. A. V. Pope.  
 1827 13 Miss Kathlyn Rollason.  
 1828 14 Miss June Sawyer.  
 1829 15 Miss Rae Smith, nominated by Kemp's Riding School.

### 220. THE "STEELE'S" LADIES' RIDING COMPETITION.

**SPECIAL PRIZES, £10/10/-** (presented by **STEELE AND CO. PTY. LTD., COMPLETE HOME FURNISHERS, 197 SWANSTON STREET, MELBOURNE**). For lady riders 21 years of age and over on the first day of the Show. First prize, £6/6/-, and special sash; second prize, £3/3/-; third prize, £1/1/-; fourth, fifth and sixth prizes, ribbon. Entry fee, 10/-; Members, 5/-.

- 1830 1 Mrs. K. Anderson.  
 1831 2 Miss Barbara Barker, nominated by Waverley Riding School.

- 1832 3 Miss Beryl Black  
 1833 4 Mrs. R. C. Blair, nominated by Waverley Riding School.  
 1834 5 Mrs. S. L. Bowman, nominated by S. L. Bowman.  
 1835 6 Miss Megan Bowring, nominated by Waverley Riding School.  
 1836 7 Miss Judith Bright, nominated by Mrs. H. A. Jackson.  
 1837 8 Miss Anne E. Campbell.  
 1838 9 Mrs. Phyllis Chenhall.  
 1839 10 Miss J. Clancy.  
 1840 11 Miss Judith Coles.  
 1841 12 Miss Marjorie Coombs, nominated by J. A. Bostock and Miss M. Coombs.  
 1842 13 Mrs. R. A. Coy.  
 1843 14 Mrs. K. M. Creber.  
 1844 15 Mrs. Kitty Creber, nominated by Mrs. Phyllis Chenhall.  
 1845 16 Miss Trevor Davey.  
 1846 17 Mrs. H. de Crespigny, nominated by Mrs. H. Bartram.  
 1847 18 Miss Kathleen Donoghue.  
 1848 19 Mrs. M. Gayleard.  
 1849 20 Miss June Hendry.  
 1850 21 Mrs. J. Hickey, nominated by Ray Parker.  
 1851 22 Miss Joan Hutton.  
 1852 23 Mrs. K. Kearns.  
 1853 24 Miss Paul Kelly.  
 1854 25 Miss H. L. Kemp, nominated by Kemp's Riding School.  
 1855 26 Miss Madge Kerr, nominated by D. S. Aitken.  
 1856 27 Miss C. M. Lean, nominated by Kemp's Riding School.  
 1857 28 Miss Pat Lee-Smith, nominated by Kemp's Riding School.  
 1858 29 Miss Kathleen Lucas.  
 1859 30 Miss A. MacGoun.  
 1860 31 Miss L. McNaughton.  
 1861 32 Miss I. Maidment.  
 1862 33 Mrs. Max Manuel, nominated by Jack Franklin.  
 1863 34 Nomination of Mrs. D. S. Masterton.  
 1864 35 Miss Zena J. Mibus.  
 1865 36 Mrs. Isobel Mills.  
 1866 37 Miss Ann Raymond.  
 1867 38 Miss Kathlyn Rollason.  
 1868 39 Miss Nancy Rowe, nominated by Waverley Riding School.  
 1869 40 Miss June Sawyer.  
 1870 41 Miss Wanda Shilliday, nominated by J. E. Shilliday.  
 1871 42 Miss J. Sinclair, nominated by Miss J. Sinclair and C. Eden.  
 1872 43 Mrs. D. G. Smith.  
 1873 44 Mrs. Gordon Smith, nominated by Gordon Smith.  
 1874 45 Mrs. R. Speirs.  
 1875 46 Miss Gwen Stead, nominated by Moore and Stead.  
 1876 47 Mrs. J. C. Tomlinson, nominated by Waverley Riding School.  
 1877 48 Miss Val Watson.  
 1878 49 Miss Betty White, nominated by Mrs. L. S. Clarke and D. White.  
 1879 50 Miss Lily Wilkinson.

#### CLASS.

### 221. THE "ASTOR RADIO" NOVICE LADIES' RIDING COMPETITION.

**SPECIAL PRIZES, £8** (presented by **RADIO CORPORATION PTY. LTD., 126-130 GRANT STREET, SOUTH MELBOURNE**).—For ladies 18 years of age and over on the first day of the Show who have never won a first prize in a riding competition at any Australian Royal Show at time of judging. (Winners of Girls' Riding Competitions under 15 years at previous Royal Shows are eligible to compete in this event). First prize, £5, and special sash; second prize, £2; third prize, £1; fourth, fifth and sixth prizes, ribbon. Entry fee, 10/-; Members, 5/-.

- 1880 1 Miss M. L. Abell, nominated by D. S. Aitken.  
 1881 2 Mrs. J. Amory.

- 1882 3 Miss Barbara Barker, nominated by Waverley Riding School.
- 1883 4 Miss Nancy Bell.
- 1884 5 Miss Wendy Bennett.
- 1885 6 Mrs. R. C. Blair, nominated by Waverley Riding School.
- 1886 7 Miss Myra Bourke, nominated by Waverley Riding School.
- 1887 8 Mrs. S. L. Bowman, nominated by S. L. Bowman.
- 1888 9 Miss Megan Bowring, nominated by Waverley Riding School.
- 1889 10 Miss Mary Bright, nominated by Miss Dawn Sim.
- 1890 11 Miss Margaret Butcher, nominated by Waverley Riding School.
- 1891 12 Miss Anne E. Campbell.
- 1892 13 Miss J. Clancy.
- 1893 14 Miss Judith Coles.
- 1894 15 Miss Marjorie Coombs, nominated by J. A. Bostock and Miss M. Coombs.
- 1895 16 Miss N. Culbert.
- 1896 17 Miss Virginia Davenport, nominated by Waverley Riding School.
- 1897 18 Miss Trevor Davey.
- 1898 19 Miss Effie Dawson.
- 1899 20 Miss Iris Doherty.
- 1900 21 Miss Kathleen Donoghue.
- 1901 22 Miss Edith Dumaresq, nominated by S. Mathieson.
- 1902 23 Mrs. K. H. Dunoon, nominated by Mr. and Mrs. K. H. Dunoon.
- 1903 24 Miss Sue Evans, nominated by Mrs. G. T. Reid.
- 1904 25 Mrs. M. Gayleard.
- 1905 26 Miss Rosemary Grimwade, nominated by Miss Paul Kelly.
- 1906 27 Miss B. Handley, nominated by Mrs. Lorna Limbach.
- 1907 28 Miss Pat Hanna.
- 1908 29 Miss June Harvey, nominated by Keith King.
- 1909 30 Miss June Hendry.
- 1910 31 Miss Peggy Hill.
- 1911 32 Mrs. J. S. Hobart.
- 1912 33 Miss Betty J. Johnson.
- 1913 34 Miss Beryl Jones, nominated by William Jones.
- 1914 35 Mrs. J. King.
- 1915 36 Miss Suzanne Knight, nominated by Waverley Riding School.
- 1916 37 Miss I. Langley.
- 1917 38 C. M. Lean, nominated by Kemp's Riding School.
- 1918 39 Miss Pat Lee-Smith, nominated by Kemp's Riding School.
- 1919 40 Nomination of T. Luxton.
- 1920 41 Miss A. MacGoun.
- 1921 42 Miss L. McNaughton.
- 1922 43 Miss Shirley Macpherson, nominated by Harry Macpherson.
- 1923 44 Miss I. Maidment.
- 1924 45 Mrs. Max Manuel, nominated by Jack Franklin.
- 1925 46 Nomination of Mr. D. S. Masterton.
- 1926 47 Miss Irma Mawson, nominated by Waverley Riding School.
- 1927 48 Miss Zena J. Mibus.
- 1928 49 Mrs. Isobel Mills.
- 1929 50 Miss Bette Moulton.
- 1930 51 Miss Dallas Osborn, nominated by D. F. and B. Osborn.
- 1931 52 Miss Ann Raymond.
- 1932 53 Miss Judith F. Raymond.
- 1933 54 Miss Norma Rayner.
- 1934 55 Miss Kathlyn Rollason.
- 1935 56 Miss Nancy Rowe, nominated by Waverley Riding School.
- 1936 57 Miss June Sawyer.
- 1937 58 Miss A. Simpson, nominated by W. McKay.
- 1938 59 Miss J. Sinclair, nominated by Miss J. Sinclair and C. Eden.
- 1939 60 Miss Judith Snodgrass.
- 1940 61 Miss Jennifer Tolley.
- 1941 62 Mrs. J. C. Tomlinson, nominated by Waverley Riding School.
- 1942 63 Miss Barbara Turner.

## CLASS.

**222. THE "PRINCES LAUNDRY" NOVICE LADIES' RIDING COMPETITION.**

**SPECIAL PRIZES, £8** (presented by **PRINCES LAUNDRY PTY. LTD., WARRIGAL ROAD, MENTONE, S.11**). For ladies 21 years of age and over on the first day of the Show who have not won a first prize in a riding competition at any Australian Royal Show at time of judging. First prize, £5, and special sash; second prize, £2; third prize, £1; fourth, fifth and sixth prizes, ribbon. Entry fee, 10/-; Members, 5/-.

- 1943 1 Mrs. J. Amory.
- 1944 2 Miss Barbara Barker, nominated by Waverley Riding School.
- 1945 3 Miss Wendy Bennett.
- 1946 4 Mrs. R. C. Blair, nominated by Waverley Riding School.
- 1947 5 Miss Myra Bourke, nominated by Waverley Riding School.
- 1948 6 Mrs. S. L. Bowman, nominated by S. L. Bowman.
- 1949 7 Miss Megan Bowring, nominated by Waverley Riding School.
- 1950 8 Miss Mary Bright, nominated by Miss Dawn Sim.
- 1951 9 Miss Margaret Butcher, nominated by Waverley Riding School.
- 1952 10 Miss Anne E. Campbell.
- 1953 11 Miss J. Clancy.
- 1954 12 Miss Judith Coles.
- 1955 13 Miss Marjorie Coombs, nominated by J. A. Bostock and Miss M. Coombs.
- 1956 14 Miss N. Culbert.
- 1957 15 Miss Mary Daffy.
- 1958 16 Miss Trevor Davey.
- 1959 17 Miss Iris Doherty.
- 1960 18 Miss Kathleen Donoghue.
- 1961 19 Mrs. K. H. Dunoon, nominated by Mr. and Mrs. K. H. Dunoon.
- 1962 20 Mrs. M. Gayleard.
- 1963 21 Miss B. Handley, nominated by Mrs. Lorna Limbach.
- 1964 22 Miss June Harvey, nominated by Keith King.
- 1965 23 Miss June Hendry.
- 1966 24 Mrs. J. Hickey, nominated by Ray Parker.
- 1967 25 Mrs. J. S. Hobart.
- 1968 26 Miss Betty J. Johnson.
- 1969 27 Miss Bon Kerr, nominated by D. S. Aitken.
- 1970 28 Mrs. J. King.
- 1971 29 Miss I. Langley.
- 1972 30 Miss C. M. Lean, nominated by Kemp's Riding School.
- 1973 31 Miss Pat Lee-Smith, nominated by Kemp's Riding School.
- 1974 32 Mrs. Lorna Limbach.
- 1975 33 Miss A. MacGoun.
- 1976 34 Miss L. McNaughton.
- 1977 35 Miss I. Maidment.
- 1978 36 Mrs. Max Manuel, nominated by Jack Franklin.
- 1979 37 Nomination of Mrs. D. S. Masterton.
- 1980 38 Miss Irma Mawson, nominated by Waverley Riding School.
- 1981 39 Miss Zena J. Mibus.
- 1982 40 Mrs. Isobel Mills.
- 1983 41 Miss Bette Moulton.
- 1984 42 Miss P. Pickett, nominated by Tas. Pickett and Miss P. Pickett.
- 1985 43 Miss Ann Raymond.
- 1986 44 Mrs. D. Robinson, nominated by Douglas Robinson.
- 1987 45 Miss Kathlyn Rollason.
- 1988 46 Miss Nancy Rowe, nominated by Waverley Riding School.
- 1989 47 Miss June Sawyer.
- 1990 48 Miss J. Sinclair, nominated by Miss J. Sinclair and C. Eden.
- 1991 49 Mrs. J. C. Tomlinson, nominated by Waverley Riding School.
- 1992 50 Miss Barbara Turner.

## CLASS.

**223. THE "WHITE CROW FOOD PRODUCTS" LADIES' RIDING COMPETITION.**

**SPECIAL PRIZES, £8** (presented by **FRANCIS LONGMORE & CO. LTD., MANUFACTURERS OF WHITE CROW QUALITY FOOD PRODUCTS, 617 SPENCER STREET, MELBOURNE**).—For ladies 18 years of age and under 21 years on the first day of the Show. First prize, £5, and special sash; second prize, £2; third prize, £1; fourth, fifth and sixth prizes, ribbon. Entry fee, 10/-; Members, 5/-.

1993	1	Miss M. L. Abell, nominated by D. S. Aitken.
1994	2	Miss Nancy Bell.
1995	3	Miss Mary Brenchley.
1996	4	Miss Virginia Davenport, nominated by Waverley Riding School.
1997	5	Miss Edith Dumaresq, nominated by S. Mathieson.
1998	6	Miss Sue Evans, nominated by Mrs. G. T. Reid.
1999	7	Miss Margaret Freeman, nominated by Misses J. and F. Millen.
2000	8	Miss Rosemary Grimwade, nominated by Miss Paul Kelly.
2001	9	Miss Pat Hanna.
2002	10	Miss Paddy Hume, nominated by Mr. and Mrs. R. A. Hume.
2003	11	Miss Beryl Jones, nominated by William Jones.
2004	12	Miss Suzanne Knight, nominated by Waverley Riding School.
2005	13	Miss Shirley Macpherson, nominated by Harry Macpherson.
2006	14	Miss Diana Manners, nominated by Waverley Riding School.
2007	15	Miss S. E. Pye.
2008	16	Miss J. C. Rojo.
2009	17	Miss Jean Simmons, nominated by Waverley Riding School.
2010	18	Miss A. Simpson, nominated by W. McKay.
2011	19	Miss Rae Smith, nominated by Kemp's Riding School.
2012	20	Miss Judith Snodgrass.
2013	21	Miss Jennifer Tolley.
2014	22	Miss Jacqueline Voumard.
2015	23	Nomination of Mrs. W. M. Wyllie.

**224. THE "AERIAL FLOUR" NOVICE LADIES' RIDING COMPETITION.**

**SPECIAL PRIZES, £6** (presented by **H. S. K. WARD PTY. LTD., MANUFACTURERS OF "AERIAL" SELF-RAISING FLOUR AND OTHER HIGH-GRADE FOOD PRODUCTS, 24 SPENCER STREET, MELBOURNE**).—For ladies 18 years of age and under 21 years on the first day of the Show who have never won a first prize in a riding competition at any Australian Royal Show at time of judging. (Winners of Girls' Riding Competitions under 15 years at previous Royal Shows are eligible to compete in this event). First prize, £3, and special sash, second prize, £2; third prize, £1; fourth, fifth and sixth prizes, ribbon. Entry fee, 10/-; Members, 5/-.

2016	1	Miss M. L. Abell, nominated by D. S. Aitken.
2017	2	Miss Nancy Bell.
2018	3	Miss Mary Brenchley.
2019	4	Miss Virginia Davenport, nominated by Waverley Riding School.
2020	5	Miss Edie Dawson.
2021	6	Miss Edith Dumaresq, nominated by S. Mathieson.
2022	7	Miss Sue Evans, nominated by Mrs. G. T. Reid.
2023	8	Miss Wendy Faulkner, nominated by D. S. M. Faulkner.

2024	9	Miss Margaret Freeman, nominated by Misses J. and F. Millen.
2025	10	Miss Rosemary Grimwade, nominated by Miss Paul Kelly.
2026	11	Miss Pat Hanna.
2027	12	Miss Peggy Hill.
2028	13	Miss June Hollow, nominated by J. Bell.
2029	14	Miss Beryl Jones, nominated by William Jones.
2030	15	Miss Suzanne Knight, nominated by Waverley Riding School.
2031	16	Miss Helen McIntyre, nominated by H. C. McIntyre.
2032	17	Miss Shirley Macpherson, nominated by Harry Macpherson.
2033	18	Miss Diana Manners, nominated by Waverley Riding School.
2034	19	Miss Phyllis Maxwell, nominated by Miss Gwenda and Mr. and Mrs. A. Beveridge.
2035	20	Miss Frances Millen, nominated by Misses J. and F. Millen.
2036	21	Miss Dallas Osborn, nominated by D. F. and B. Osborn.
2037	22	Miss Norma Rayner.
2038	23	Miss J. C. Rojo.
2039	24	Miss Jean Simmons, nominated by Waverley Riding School.
2040	25	Miss A. Simpson, nominated by W. McKay.
2041	26	Miss Judith Snodgrass.
2042	27	Miss Ruth Stewart, nominated by Mr. and Mrs. A. Duguid.
2043	28	Miss Jennifer Tolley.
2044	29	Miss Jacqueline Voumard.
2045	30	Nomination of Mrs. W. M. Wyllie.

## CLASS.

**225. THE "IPANA" GIRLS' RIDING COMPETITION.**

**SPECIAL PRIZES, £6** (presented by **BRISTOL-MYERS CO. PTY. LTD., MANUFACTURING CHEMISTS, 223 PACIFIC HIGHWAY, NORTH SYDNEY, MANUFACTURERS OF "IPANA" TOOTH PASTE—MAKES TEETH BRIGHTER AND WHITER.**)—For girls 15 years of age and under 18 years on the first day of the Show. First prize, £3, and special sash; second prize, £2; third prize, £1; fourth, fifth and sixth prizes, ribbon. Entry fee, 10/-; Members, 5/-.

2046	1	Miss Gay Adams.
2047	2	Miss Mavis Bacon.
2048	3	Miss Jacqueline Baillieu, nominated by M. L. Baillieu.
2049	4	Miss Frances Barber.
2050	5	Miss Angela Dawn Barrington.
2051	6	Miss Anne Bascom.
2052	7	Miss Wendy Bradstreet.
2053	8	Miss Lois Coles.
2054	9	Miss Pat Coloe, nominated by Mrs. P. Coloe.
2055	10	Miss Lorna Colvin.
2056	11	Miss Valmai J. Cook.
2057	12	Miss Dawn Danby.
2058	13	Miss Marjorie Down.
2059	14	Miss Judith Dyring, nominated by Waverley Riding School.
2060	15	Miss Mary Frieze, nominated by Waverley Riding School.
2061	16	Miss Nanette Game, nominated by Doug's Robinson.
2062	17	Miss Jill Gardiner.
2063	18	Miss Gwen Gibbon, nominated by W. A. Wheatland.
2064	19	Miss Christine Gower, nominated by Mrs. R. Speirs.
2065	20	Miss Carol Griffith.
2066	21	Miss Mary Herbert.
2067	22	Miss Valerie Hermiston, nominated by A. J. Hermiston.
2068	23	Miss Sylvia Hull.
2069	24	Miss Shirley Hurrey, nominated by T. B. Hurrey.
2070	25	Miss Nan Kellett, nominated by Kemp's Riding School.
2071	26	Miss Audrey Kinnear, nominated by D. G. Smith.
2072	27	Miss Judith Mayes.
2073	28	Miss Deirdre Muldoon.

- 2074 29 Miss Patsy O'Halloran, nominated by Waverley Riding School.  
 2075 30 Miss Lyn Peters, nominated by B. N. Chivers.  
 2076 31 Miss Barbara Quittenon.  
 2077 32 Miss Anne Richardson, nominated by F. E. Richardson.  
 2078 33 Miss Pam Saddington.  
 2079 34 Miss Babette Sigalas, nominated by Waverley Riding School.  
 2080 35 Miss Dawn Sim.  
 2081 36 Miss Beryl Simmons, nominated by Waverley Riding School.  
 2082 37 Miss Fay Simmons, nominated by Mrs. N. Harris.  
 2083 38 Miss Alice Stainton, nominated by George H. Stainton.  
 2084 39 Miss Julie Tabart.  
 2085 40 Miss Ann Tate, nominated by Waverley Riding School.  
 2086 41 Miss Margaret Willett.  
 2087 42 Miss Myrine Williams, nominated by Waverley Riding School.  
 2088 43 Miss Ann Wright, nominated by Waverley Riding School.

**CLASS.****226. THE "HOLEPROOF" NOVICE GIRLS' RIDING COMPETITION.**

**SPECIAL PRIZES, £5** (presented by **HOLE-PROOF LTD., 204 SYDNEY ROAD, BRUNSWICK**). For girls 15 years of age and under 18 years on the first day of the Show who have not won a first prize in a riding competition at any Australian Royal Show at time of judging. (Winners of Girls' Riding Competitions under 12 years of age at previous Royal Shows are eligible to compete in this event). First prize, £3/10/- and special sash; second prize, £1; third prize, 10/-; fourth, fifth and sixth prizes, ribbon. Entry fee, 5/-.

- 2089 1 Miss Mavis Bacon.  
 2090 2 Miss Jacqueline Baillieu, nominated by M. L. Baillieu.  
 2091 3 Miss Frances Barber.  
 2092 4 Miss Angela Dawn Barrington.  
 2093 5 Miss Anne Bascom.  
 2094 6 Miss Lois Coles.  
 2095 7 Miss Dorothy Collins.  
 2096 8 Miss Pat Coloe, nominated by M. P. Coloe.  
 2097 9 Miss Lorna Colvin.  
 2098 10 Miss Valmai J. Cook.  
 2099 11 Miss Dawn Darby.  
 2100 12 Miss Judith Dyring, nominated by Waverley Riding School.  
 2101 13 Miss Mary Frieze, nominated by Waverley Riding School.  
 2102 14 Miss Nanette Game, nominated by Douglas Robinson.  
 2103 15 Miss Jill Gardiner.  
 2104 16 Miss Gwen Gibbon, nominated by W. A. Wheatland.  
 2105 17 Miss Christine Gower, nominated by Mrs. R. Speirs.  
 2106 18 Miss Maureen Grant, nominated by Miss V. E. Renwick.  
 2107 19 Miss Carol Griffith.  
 2108 20 Miss Mary Herbert.  
 2109 21 Miss Valerie Hermiston, nominated by A. J. Hermiston.  
 2110 22 Miss Margaret Hogan.  
 2111 23 Miss Sylvia Hull.  
 2112 24 Miss Stanley Hursey, nominated by T. B. Hursey.  
 2113 25 Miss Eileen Keenan.  
 2114 26 Miss Nan Kellet, nominated by Kemp's Riding School.  
 2115 27 Miss Audrey Kinnear, nominated by D. G. Smith.  
 2116 28 Miss Judith Mayes.  
 2117 29 Miss Deirdre Muldoon.  
 2118 30 Miss M. P. O'Brien.  
 2119 31 Miss Patsy O'Halloran, nominated by Waverley Riding School.  
 2120 32 Miss Lyn Peters, nominated by B. N. Chivers.  
 2121 33 Miss Barbara Quittenon.

- 2122 34 Miss Anne Richardson, nominated by F. E. Richardson.  
 2123 35 Miss Pam Saddington.  
 2124 36 Miss Babette Sigalas, nominated by Waverley Riding School.  
 2125 37 Miss Dawn Sim.  
 2126 38 Miss Beryl Simmons, nominated by Waverley Riding School.  
 2127 39 Miss Alice Stainton, nominated by George H. Stainton.  
 2128 40 Miss Patricia Joan Sutton, nominated by Kaye Wallace.  
 2129 41 Miss Julie Tabart.  
 2130 42 Miss Ann Tate, nominated by Waverley Riding School.  
 2131 43 Miss Margaret Willett.  
 2132 44 Miss Myrine Williams, nominated by Waverley Riding School.  
 2133 45 Miss Ann Wright, nominated by Waverley Riding School.

**CLASS.****227. THE "McEWANS' " GIRLS' RIDING COMPETITION.**

**SPECIAL PRIZES, £5** (presented by **JAMES McEWAN AND CO. PTY. LTD., HARDWARE MERCHANTS, 119 ELIZABETH STREET, MELBOURNE**).—For girls 12 years of age and under 15 years on the first day of the Show. First prize, £3, and special sash; second prize, £2; third prize, £1; fourth, fifth and sixth prizes, ribbon. Entry fee 5/-.

- 2134 1 Miss Rita Bennett, nominated by E. Bennett.  
 2135 2 Miss Phoebe Ann Buchanan.  
 2136 3 Miss June Burrows.  
 2137 4 Miss Pauline Casentore.  
 2138 5 Miss Rosa Chapple, nominated by S. T. Chapple.  
 2139 6 Miss Patricia Coate, nominated by Waverley Riding School.  
 2140 7 Miss Janice E. Coles.  
 2141 8 Miss Cecily Coloe, nominated by M. P. Coloe.  
 2142 9 Miss Janice Copner, nominated by Low's Riding School.  
 2143 10 Miss Lynette Cooper.  
 2144 11 Miss Betty Digny, nominated by Low's Riding School.  
 2145 12 Miss Judith Finch, nominated by Kemp's Riding School.  
 2146 13 Miss Beverley Gray.  
 2147 14 Miss Helen Harvie, nominated by M. D'A. Harvie.  
 2148 15 Miss Margaret J. Johnson.  
 2149 16 Miss Nan Johnston, nominated by Waverley Riding School.  
 2150 17 Miss Marlene Jolly, nominated by R. W. Jolly.  
 2151 18 Miss Judith Junner, nominated by Waverley Riding School.  
 2152 19 Miss Jane Luxton, nominated by T. Luxton.  
 2153 20 Miss Wendy Lynn, nominated by John Lynn.  
 2154 21 Miss D. McRae.  
 2155 22 Miss Elizabeth Mildred, nominated by Miss Iris Doherty.  
 2156 23 Miss Patricia Mildred, nominated by Miss Iris Doherty.  
 2157 24 Miss Elaine Morgan.  
 2158 25 Miss Patricia Quinlan, nominated by J. J. Quinlan.  
 2159 26 Miss Catherine Riggall.  
 2160 27 Miss Joan Shandley, nominated by J. Shandley.  
 2161 28 Miss Ursula G. Steel, nominated by Miss E. S. Sewell.  
 2162 29 Miss Margaret Stevenson, nominated by D. S. Aitken.  
 2163 30 Miss Judith Sweeney.  
 2164 31 Miss Lee Tracy.  
 2165 32 Miss Nancy Turner, nominated by Mrs. W. Laddlaw.  
 2166 33 Miss Elizabeth W. Vial.  
 2167 34 Miss Joan Walker.  
 2168 35 Miss Lynette Walker, nominated by J. B. Walker.  
 2169 36 Miss B. Woods, nominated by Miss P. M. Hanna and R. S. Stow.

## CLASS.

**228. THE "KYDDEES" BRAND HOSIERY NOVICE GIRLS' RIDING COMPETITION.**

**SPECIAL PRIZES, £5.** For girls 12 years of age and under 15 years on the first day of the Show who have never won a first prize in a riding competition at any Australian Royal Show at time of judging. (Winners of Girls' Riding Competitions under 10 years of age at previous Royal Shows are eligible to compete in this event). First prize, £3 (presented by **KYDDEES' HOSIERY CO., 113-121 CAMBERWELL ROAD, CAMBERWELL, MANUFACTURERS OF KYDDEES' GUARANTEED CHILDREN'S HOSIERY**), and special sash; second prize, £1/10/-; third prize, 10/-; fourth, fifth and sixth prizes, ribbon. Entry fee, 5/-.

- 2170 1 Miss Rita Bennett, nominated by E. Bennett.
- 2171 2 Miss Judith Broad, nominated by Waverley Riding School.
- 2172 3 Miss Phoebe Ann Buchanan.
- 2173 4 Miss Pauline Casemore.
- 2174 5 Miss Rosa Chapple, nominated by S. T. Chapple.
- 2175 6 Miss Patricia Coate, nominated by Waverley Riding School.
- 2176 7 Miss Janice E. Coles.
- 2177 8 Miss Lynette Cooper.
- 2178 9 Miss Janice Copner, nominated by Low's Riding School.
- 2179 10 Miss Betty Digny, nominated by Low's Riding School.
- 2180 11 Miss Judith Finch, nominated by Kemp's Riding School.
- 2181 12 Miss Beverley Gray.
- 2182 13 Miss Barbara Hall, nominated by Waverley Riding School.
- 2183 14 Miss Helen Harvie, nominated by M. D'A. Harvie.
- 2184 15 Miss Margaret J. Johnson.
- 2185 16 Miss Nan Johnston, nominated by Waverley Riding School.
- 2186 17 Miss Marlene Jolly, nominated by R. W. Jolly.
- 2187 18 Miss Judith Junner, nominated by Waverley Riding School.
- 2188 19 Miss Jane Luxton, nominated by T. Luxton.
- 2189 20 Miss Wendy Lynn, nominated by John Lynn.
- 2190 21 Miss D. McRae.
- 2191 22 Miss Elizabeth Mildred, nominated by Miss Iris Doherty.
- 2192 23 Miss Patricia Mildred, nominated by Miss Iris Doherty.
- 2193 24 Miss Elaine Morgan.
- 2194 25 Miss Patricia Quinlan, nominated by J. J. Quinlan.
- 2195 26 Miss Catherine Riggall.
- 2196 27 Miss Joan Shandley, nominated by J. Shandley.
- 2197 28 Miss Ursula G. Steel, nominated Miss E. S. Sewell.
- 2198 29 Miss Margaret Stevenson, nominated by D. S. Aitken.
- 2199 30 Miss Judith Sweeney.
- 2200 31 Miss Nancy Turner, nominated by Mrs. W. Laidlaw.
- 2201 32 Miss Elizabeth W. Vial.
- 2202 33 Miss Joan Walker.
- 2203 34 Miss Lynette Walker, nominated by J. B. Walker.
- 2204 35 Miss B. Woods, nominated by Miss P. M. Hanna and R. S. Stow.

## CLASS.

**229. THE "BROCKHOFF BISCUITS" GIRLS' RIDING COMPETITION.**

**SPECIAL PRIZES, £3** (presented by **BROCKHOFF'S BISCUITS PTY. LTD., BISCUIT MANUFACTURERS, 3 ANDERSON SREET, WEST MELBOURNE**).—For girls under 12 years of age on the first day of the Show. To be mounted on a pony 14 hands or under. First prize, £2; second prize, £1; third prize, Card; fourth, fifth and sixth prizes, ribbon. Entry fee 5/-.

- 2205 1 Miss Elizabeth Austin, nominated by Mrs. G. Austin.
- 2206 2 Miss Gwenda Beveridge, nominated by Miss Gwenda and Mr. and Mrs. A. Beveridge.
- 2207 3 Miss Chris. Canavan, nominated by Kemp's Riding School.
- 2208 4 Miss Vanda Chapple, nominated by S. T. Chapple.
- 2209 5 Miss Noni Donoghue.
- 2210 6 Miss Faye Fornarich, nominated by D. S. Aitken.
- 2211 7 Miss Janet Gorey, nominated by James H. Gorey.
- 2212 8 Miss Marguerite Gough.
- 2213 9 Miss Fay Hansen, nominated by R. E. Gardiner.
- 2214 10 Miss Jennifer Herbert.
- 2215 11 Miss Helen S. Kennedy, nominated by Arthur James Worthington.
- 2216 12 Miss Peggy Kerr, nominated by Waverley Riding School.
- 2217 13 Miss Sarah Luxton, nominated by T. Luxton.
- 2218 14 Miss Susan McIntyre, nominated by H. C. McIntyre.
- 2219 15 Miss Saskia Munday, nominated by Miss H. Skipper.
- 2220 16 Miss Jacqueline Payne, nominated by Kemp's Riding School.
- 2221 17 Miss Shirley Petts, nominated by L. W. Petts.
- 2222 18 Miss Susanne Ramsay, nominated by Waverley Riding School.
- 2223 19 Miss Lynette Stanley, nominated by Kemp's Riding School.
- 2224 20 Miss Sandra Thomas, nominated by Kemp's Riding School.
- 2225 21 Miss Judith Tovey.
- 2226 22 Miss Lesley Wheatland, nominated by W. A. Wheatland.

**230. THE "AMALGAMATED DAIRIES" NOVICE GIRLS' RIDING COMPETITION.**

**SPECIAL PRIZES, £3** (presented by **AMALGAMATED DAIRIES PTY. LTD., 155 CAPEL STREET, NORTH MELBOURNE**).—For girls under 12 years of age on the first day of the Show who have never won a first prize in a riding competition at any Australian Royal Show at time of judging. To be mounted on ponies 14 hands or under. First prize, £2; second prize, £1; third prize, Card; fourth, fifth and sixth prizes, ribbon. Entry fee 5/-.

- 2227 1 Miss Elizabeth Austin, nominated by Mrs. G. Austin.
- 2228 2 Miss Chris. Canavan, nominated by Kemp's Riding School.
- 2229 3 Miss Vanda Chapple, nominated by S. T. Chapple.
- 2230 4 Miss Noni Donoghue.
- 2231 5 Miss Faye Fornarich, nominated by D. S. Aitken.
- 2232 6 Miss Leonora Gough.
- 2233 7 Miss Fay Hansen, nominated by R. E. Gardiner.
- 2234 8 Miss Jennifer Herbert.

- 2235 9 Miss Helen S. Kennedy, nominated by Arthur James Worthington.  
 2236 10 Miss Peggy Kerr, nominated by Waverley Riding School.  
 2237 11 Miss Sarah Luxton, nominated by T. Luxton.  
 2238 12 Miss Susan McIntyre, nominated by H. C. McIntyre.  
 2239 13 Miss Saskia Munday, nominated by Miss H. Skipper.  
 2240 14 Miss Jacqueline Payne, nominated by Kemp's Riding School.  
 2241 15 Miss Shirley Petts, nominated by L. W. Petts.  
 2242 16 Miss Susance Ramsay, nominated by Waverley Riding School.  
 2243 17 Miss Lynette Stanley, nominated by Kemp's Riding School.  
 2244 18 Miss Sandra Thomas, nominated by Kemp's Riding School.  
 2245 19 Miss Judith Tovey.  
 2246 20 Miss Lesley Wheatland, nominated by W. A. Wheatland.  
 2247 21 Miss Christine Corless, nominated by C. I. J. Corless.

**CLASS.****231. THE "SENNITT'S ICE CREAM" GIRLS' RIDING COMPETITION.**

**SPECIAL PRIZES, £3** (presented by J. P. SENNITT AND SON PTY. LTD., ICE CREAM MANUFACTURERS, SOUTH MELBOURNE).—For girls under 10 years of age on the first day of the Show. To be mounted on ponies 14 hands or under. First prize, £2; second prize, £1; third prize, Card; fourth, fifth and sixth prizes, ribbon. Entry fee 5/-.

- 2248 1 Miss Pat Dwyer, nominated by Mrs. H. Dwyer.  
 2249 2 Miss Leonora Gough.  
 2250 3 Miss Patricia Guinane, nominated by M. A. Sleight.  
 2251 4 Miss Jean Hansen, nominated by R. E. Gardiner.  
 2252 5 Miss Cathrine Herman.  
 2253 6 Miss Lorraine Jolly, nominated by R. W. Jolly.  
 2254 7 Miss Helen S. Kennedy, nominated by Arthur James Worthington.  
 2255 8 Miss Kaye King, nominated by Keith King.  
 2256 9 Miss Janice Lowe, nominated by R. O. Lowe.  
 2257 10 Miss Beth Miles, nominated by Mrs. M. Miles.  
 2258 11 Miss Lu Mosely, nominated by H. G. Mosely.  
 2259 12 Miss Sally Mosely, nominated by H. G. Mosely.  
 2260 13 Miss Shirley Petts, nominated by L. W. Petts.  
 2261 14 Miss Margaret Ramsay, nominated by Waverley Riding School.  
 2262 15 Miss Fiona Reid, nominated by Mrs. G. T. Reid.  
 2263 16 Miss Judith Tovey.  
 2264 17 Miss Cecily A. Vial.

**232. THE "BROOKES LEMOS" NOVICE GIRLS RIDING COMPETITION.**

**SPECIAL PRIZES, £3** (presented by BROOKES LEMOS LTD., SOUTH MELBOURNE).—For girls under 10 years of age on the first day of the Show, who have never won a first prize in a riding competition at any Australian Royal Show at time of judging. To be mounted on ponies 14 hands or under. First prize, £2; second prize, £1; third prize, Card; fourth, fifth and sixth prizes, ribbon. Entry fee 5/-.

- 2265 1 Miss Christine Corless, nominated by C. I. J. Corless.  
 2266 2 Miss Pat Dwyer, nominated by Mrs. H. Dwyer.  
 2267 3 Miss Leonora Gough.  
 2268 4 Miss Patricia Guinane, nominated by M. A. Sleight.

- 2269 5 Miss Jean Hansen, nominated by R. E. Gardiner.  
 2270 6 Miss Cathrine Herman.  
 2271 7 Miss Lorraine Jolly, nominated by R. W. Jolly.  
 2272 8 Miss Helen S. Kennedy, nominated by Arthur James Worthington.  
 2273 9 Miss Kaye King, nominated by Keith King.  
 2274 10 Miss Janice Lowe, nominated by R. O. Lowe.  
 2275 11 Miss Beth Miles, nominated by Mrs. M. Miles.  
 2276 12 Miss Lu Mosely, nominated by H. G. Mosely.  
 2277 13 Miss Sally Mosely, nominated by H. G. Mosely.  
 2278 14 Miss Shirley Petts, nominated by L. W. Petts.  
 2279 15 Miss Margaret Ramsay, nominated by Waverley Riding School.  
 2280 16 Miss Fiona Reid, nominated by Mrs. G. T. Reid.  
 2281 17 Miss Judith Tovey.  
 2282 18 Miss Cecily A. Vial.

**PAIR RIDING COMPETITIONS.**

Nominations will be received separately from competitors in pair riding competitions, and pairs may be made up at any time prior to judging.

**CLASS.****233. THE "TOM PIPER" PAIR RIDING COMPETITION.**

**SPECIAL PRIZES, £6/6/-** (presented by DALMORE PRESERVING CO PTY. LTD., MANUFACTURERS OF FAMOUS TOM PIPER PURE CANNED FOODS, GARDENVALE).—For riders 21 years of age or over on the first day of the Show. To be judged on performance as a pair. First prize, £3/3/-; second prize, £2/2/-; third prize, £1/1/-; fourth, fifth and sixth prizes, ribbon. Entry fee, 5/- per single nomination; Members, 2/6.

- 2283 1 Miss Barbara Barker, nominated by Waverley Riding School.  
 2284 2 Miss Wendy Bennett.  
 2285 3 Miss Beryl Black.  
 2286 4 Mrs. R. C. Blair, nominated by Waverley Riding School.  
 2287 5 Mrs. S. J. Bowman.  
 2288 6 S. L. Bowman.  
 2289 7 Miss Megan Bowring, nominated by Waverley Riding School.  
 2290 8 Miss Judith Bright, nominated by Mrs. H. A. Jackson.  
 2291 9 S. Bull, nominated by Miss Kathryn Rollason.  
 2292 10 Miss Margaret Butcher, nominated by Waverley Riding School.  
 2293 11 Miss Anne E. Campbell.  
 2294 12 Mrs. Phyllis Chenhall.  
 2295 13 Miss J. Clancy.  
 2296 14 Miss Judith Coles.  
 2297 15 Miss Marjorie Coombs, nominated by J. A. Bostock and Miss M. Coombs.  
 2298 16 Nomination of Mrs. R. A. Coy.  
 2299 17 Mrs. K. M. Creber.  
 2300 18 Mrs. Kitty Creber, nominated by Mrs. Phyllis Chenhall.  
 2301 19 T. Davey, nominated by Messer Bros.  
 2302 20 Miss Trevor Davey.  
 2303 21 Mrs. H. de Crespigny, nominated by Mrs. H. Bartram.  
 2304 22 Miss Kathleen Donoghue.  
 2305 23 Major H. G. W. Hamilton.  
 2306 24 Miss June Harvey, nominated by Miss Judith Coles.  
 2307 25 T. Haynes.  
 2308 26 Miss June Hendry.  
 2309 27 Mrs. J. Hickey, nominated by Ray Parker.  
 2310 28 Miss Joan Hutton.  
 2311 29 Mrs. K. Kearns, nominated by Miss I. Maidment.  
 2312 30 Colin R. Kelly.  
 2313 31 Miss Paul Kelly.  
 2314 32 Miss H. L. Kemp, nominated by Kemp's Riding School.

- 2315 33 Miss M. E. Kerr.  
 2316 34 Miss C. M. Lean, nominated by Kemp's Riding School.  
 2317 35 W. Lecky.  
 2318 36 Miss Pat Lee-Smith, nominated by Kemp's Riding School.  
 2319 37 Nomination of Mrs. Lorna Limbach.  
 2320 38 Miss Kathleen Lucas.  
 2321 39 Miss A. MacGoun.  
 2322 40 Miss I. Maidment.  
 2323 41 John B. Messer, nominated by Messer Bros.  
 2324 42 Miss Zena J. Mibus.  
 2325 43 Mrs. I. Mills, nominated by Kemp's Riding School.  
 2326 44 C. L. Neiwand.  
 2327 45 Miss Kathlyn Rollason.  
 2328 46 Miss Nancy Rowe, nominated by Waverley Riding School.  
 2329 47 Miss June Sawyer.  
 2330 48 Miss Wanda Shilliday, nominated by J. E. Shilliday.  
 2331 49 Miss J. Sinclair, nominated by Miss J. Sinclair and C. Eden.  
 2332 50 Mrs. D. G. Smith.  
 2333 51 Mrs. J. C. Tomlinson, nominated by Waverley Riding School.  
 2334 52 John Tomlinson, nominated by Waverley Riding School.  
 2335 53 Miss Barbara Turner.  
 2336 54 Miss Val Watson.  
 2337 55 G. P. Whitaker.  
 2338 56 Miss Betty White, nominated by Mrs. L. S. Clarke and D. White.  
 2339 57 Miss Lily Wilkinson.  
 2340 58 Nomination of Mr. and Mrs. H. Bourke

**CLASS.****234. THE 'GREYS' READY - RUBBED TOBACCO" PAIR RIDING COMPETITION.**

**SPECIAL PRIZES, £6 (presented by GODFREY PHILLIPS (Aust.) PTY. LTD., MELBOURNE, DISTRIBUTORS OF "GREYS" READY-RUBBED TOBACCO).**—For riders 18 years of age and under 21 on the first day of the Show. To be judged on performance as a pair. First prize, £3; second prize, £2; third prize, £1; fourth, fifth and sixth prizes, ribbon. Entry fee, 5/- per single nomination; Members, 2/6.

- 2341 1 H. T. R. Barrow.  
 2342 2 W. Barrow, nominated by J. Coles.  
 2343 3 J. C. Begg.  
 2344 4 Barry J. Bradstreet, nominated by Miss Wendy Bradstreet.  
 2345 5 J. Coles.  
 2346 6 J. Coles, nominated by H. T. R. Barrow.  
 2347 7 Miss Virginia Davenport, nominated by Waverley Riding School.  
 2348 8 Miss Sue Evans, nominated by Mrs. G. T. Reid.  
 2349 9 Miss Pat Hanna.  
 2350 10 Miss Beryl Jones.  
 2351 11 Miss Suzanne Knight, nominated by Waverley Riding School.  
 2352 12 Malcolm McClelland, nominated by Waverley Riding School.  
 2353 13 Miss S. E. Pye.  
 2354 14 Miss Jean Simmons, nominated by Waverley Riding School.  
 2355 15 Miss Rae Smith, nominated by Kemp's Riding School.  
 2356 16 Miss Jennifer Tolley.  
 2357 17 Mrs. Wylie.

**235. THE "AUSTRALIAN KNITTING MILLS" PAIR RIDING COMPETITION.**

**SPECIAL PRIZES £6 (presented by AUSTRALIAN KNITTING MILLS LTD., MANUFACTURERS OF GOLDEN FLEECE PURE WOOL UNDERWEAR AND KOOKABURRA WOOL AND COTTON UNDERWEAR, RICHMOND).**—For riders 15 years of age and under 18 on the

first day of the Show. To be judged on performance as a pair. First prize, £3; second prize, £2; third prize, £1; fourth, fifth and sixth prizes, ribbon. Entry fee, 5/- per single nomination; Members, 2/6.

- 2358 1 Miss Gay Adams.  
 2359 2 Miss Mavis Bacon.  
 2360 3 Miss Frances Barber.  
 2361 4 Miss Angela Dawn Barrington.  
 2362 5 Jim Beal, nominated by J. L. Beal.  
 2363 6 Brian Bedford, nominated by A. E. Bedford.  
 2364 7 A. G. Begg.  
 2365 8 Miss Wendy Bradstreet.  
 2366 9 B. N. Chivers.  
 2367 10 Miss Lois Coles.  
 2368 11 Miss Pat Coloe, nominated by M. P. Coloe.  
 2369 12 Miss Lorna Colvin.  
 2370 13 Miss Valmai J. Cook.  
 2371 14 Miss Dawn Danby.  
 2372 15 Miss Marjorie Down.  
 2373 16 G. O. Downey.  
 2374 17 Miss Judith Dyring, nominated by Waverley Riding School.  
 2375 18 Miss Mary Frieze, nominated by Waverley Riding School.  
 2376 19 Miss Gwen Gibbon, nominated by W. A. Wheatland.  
 2377 20 John Herbert.  
 2378 21 Miss Mary Herbert.  
 2379 22 Miss Sylvia Hull.  
 2380 23 Miss Nan Kellett, nominated by Kemp's Riding School.  
 2381 24 John Lumsden, nominated by J. C. Lumsden.  
 2382 25 Kaye Lynn, nominated by John Lynn.  
 2383 26 John W. McCallum.  
 2384 27 Miss Judith Mayes.  
 2385 28 Ron. Notman, nominated by J. Shandley.  
 2386 29 W. O'Carroll.  
 2387 30 Miss Patsy O'Halloran, nominated by Waverley Riding School.  
 2388 31 Miss Lyn Peters, nominated by B. N. Chivers.  
 2389 32 Miss Barbara Quittenton.  
 2390 33 Miss Anne Richardson, nominated by F. E. Richardson.  
 2391 34 Miss Babette Sigalas, nominated by Waverley Riding School.  
 2392 35 Miss Beryl Simmons, nominated by Waverley Riding School.  
 2393 36 Miss Julie Tabart.  
 2394 37 Miss Ann Tate, nominated by Waverley Riding School.  
 2395 38 Miss Myrine Williams, nominated by Waverley Riding School.  
 2396 39 Miss Ann Wright, nominated by Waverley Riding School.

**CLASS.****236. THE "RUSKIN MOTOR BODIES LTD." PAIR RIDING COMPETITION.**

**SPECIAL PRIZES, £6 (presented by RUSKIN MOTOR BODIES LTD., DUDLEY ST., WEST MELBOURNE).**—For riders under 15 years of age on the first day of the Show. To be judged on performance as a pair. First prize, £3; second prize, £2; third prize, £1; fourth, fifth and sixth prizes, ribbon. Entry fee, 5/- per single nomination; Members, 2/6.

- 2397 1 Lawrence Baillieu, nominated by M. L. Baillieu.  
 2398 2 Marshall Baillieu, nominated by M. L. Baillieu.  
 2399 3 Mervyn Bathis, nominated by H. Bathis.  
 2400 4 Andrew Becher, nominated by Waverley Riding School.  
 2401 5 Ronald Bedford, nominated by A. E. Bedford.  
 2402 6 Miss Rita Bennett, nominated by E. Bennett.  
 2403 7 Miss Gwenda Beveridge, nominated by Miss Gwenda and Mr. and Mrs. A. Beveridge.

- 2404 8 Miss Judith Broad, nominated by Waverley Riding School.  
 2405 9 Miss Phoebe Ann Buchanan.  
 2406 10 Miss June Burrows.  
 2407 11 Miss Pauline Casemore.  
 2408 12 Miss Patricia Coate, nominated by Waverley Riding School.  
 2409 13 Miss Janice E. Coles.  
 2410 14 Miss Cecily Coloe, nominated by M. P. Coloe.  
 2411 15 Miss Lynette Cooper.  
 2412 16 Patrick Corr, nominated by Waverley Riding School.  
 2413 17 Norman Fear, nominated by N. E. Fear.  
 2414 18 Robert Gardiner, nominated by R. E. Gardiner.  
 2415 19 Peter Gibson.  
 2416 20 Peter Gleeson, nominated by Miss Jennifer Herbert.  
 2417 21 Miss Barbara Hall, nominated by Waverley Riding School.  
 2418 22 Miss Fay Hansen, nominated by R. E. Gardiner.  
 2419 23 Miss Jennifer Herbert.  
 2420 24 Miss Margaret Johnson, nominated by J. B. Walker.  
 2421 25 Miss Nan Johnston, nominated by Waverley Riding School.  
 2422 26 Miss Billy Jones, nominated by Kemp's Riding School.  
 2423 27 Miss Judith Junner, nominated by Waverley Riding School.  
 2424 28 Miss Jane Luxton, nominated by T. Luxton.  
 2425 29 Miss Sarah Luxton, nominated by T. Luxton.  
 2426 30 Miss Wendy Lynn, nominated by John Lynn.  
 2427 31 Miss D. McRae.  
 2428 32 Miss Deidre McRae, nominated by Barry Oates.  
 2429 33 Miss Elizabeth Mildred, nominated by Miss Iris Doherty.  
 2430 34 Miss Patricia Mildred, nominated by Miss Iris Doherty.  
 2431 35 Miss Beth Miles, nominated by Mrs. M. Miles.  
 2432 36 Barry Oates.  
 2433 37 Donald Payne, nominated by R. E. Payne.  
 2434 38 Miss Jacqueline Payne, nominated by Kemp's Riding School.  
 2435 39 John Pennell, nominated by Mr. and Mrs. Noble Pennell.  
 2436 40 Miss Patricia Quinlan, nominated by J. J. Quinlan.  
 2437 41 Miss Fiona Reid, nominated by Mrs. G. T. Reid.  
 2438 42 Miss Catherine Riggall.  
 2439 43 John Robinson, nominated by N. E. Fear.  
 2440 44 Miss Joan Shandley, nominated by J. Shandley.  
 2441 45 John Sutherland, nominated by J. H. Sutherland.  
 2442 46 Ross Sutherland, nominated by J. H. Sutherland.  
 2443 47 Miss Judith Sweeney.  
 2444 48 Miss Lee Tracey.  
 2445 49 Miss Nancy Turner, nominated by Mrs. W. Laidlaw.  
 2446 50 Miss Joan Walker.  
 2447 51 Miss Lynette Walker, nominated by J. B. Walker.  
 2448 52 Miss Lesley Wheatland, nominated by W. A. Wheatland.  
 2449 53 Miss B. Woods, nominated by Miss P. M. Hanna and R. S. Stow.

### RIDING COMPETITIONS, OVER FENCES AND HURDLES.

#### THE ALICE LAIDLAW MEMORIAL TROPHY,

to be competed for in perpetuity at the Royal Melbourne Show. For Best Lady Rider over Hurdles. The trophy will be competed for annually, and each year's winner will be presented with a suitably inscribed sash.

#### CLASS.

#### 237. THE "VICTOREE FOOD PRODUCTS" LADIES' RIDING COMPETITION.

(Over Fences).

**SPECIAL PRIZES, £15** (presented by **HENRY WILLIAMS AND SONS PTY. LTD., ALPHINGTON, N.20, MANUFACTURERS OF "VICTOREE" QUALITY JAMS, SAUCES AND PICKLES**).—Fences about 3 ft. 6 in. high. For lady riders 21 years of age and over on the first day of the Show. First prize, £10, and special sash; second prize, £4; third prize, £1; fourth, fifth and sixth prizes, ribbon. Entry fee, 15/-; Members, 7/6.

- 2450 1 Miss Judith E. Allen.  
 2451 2 Miss Beryl Black.  
 2452 3 Miss Judith Bright, nominated by Mrs. H. A. Jackson.  
 2453 4 Miss Marjorie Coombs, nominated by J. A. Bostock and Miss M. Coombs.  
 2454 5 Miss Mary Daffy.  
 2455 6 Miss Patricia H. Duncan.  
 2456 7 Mrs. J. S. Hobart.  
 2457 8 Miss Joan Hutton.  
 2458 9 Mrs. K. Kearns.  
 2459 10 Miss Paul Kelly.  
 2460 11 Mrs. Lorna Limbach.  
 2461 12 Miss Mary Littlechild, nominated by E. K. Field.  
 2462 13 Miss Kathleen Lucas.  
 2463 14 Miss Hylda McCardel.  
 2464 15 Miss L. McNaughton.  
 2465 16 Miss June Middleton, nominated by George Barber.  
 2466 17 Miss Joyce E. Raymond.  
 2467 18 Miss May Sanderson.  
 2468 19 Mrs. R. Sayer.  
 2469 20 Miss Wanda Shilliday, nominated by J. E. Shilliday.  
 2470 21 Mrs. D. G. Smith.  
 2471 22 Mrs. R. Speirs.  
 2472 23 Miss Gwen Stead, nominated by Moore and Stead.  
 2473 24 Nomination of Miss Betty Watts.  
 2474 25 Miss Lily Wilkinson.

#### 238. THE "SWALLOW AND ARIEL" LADIES' RIDING COMPETITION.

(Over Hurdles).

**SPECIAL PRIZES, £13** (presented by **SWALLOW AND ARIEL LTD., MANUFACTURERS OF QUALITY BISCUITS, PLUM PUDDINGS, Etc, PORT MELBOURNE**).—Hurdles about 3 ft. 6 in. high. For lady riders 21 years of age and over on the first day of the Show. First prize, £9, and special sash; second prize, £3; third prize, £1; fourth, fifth and sixth prizes, ribbon. Entry fee, 12/6; Members, 5/-.

- 2475 1 Miss Judith E. Allen.  
 2476 2 Mrs. G. Austin.  
 2477 3 Miss Beryl Black.  
 2478 4 Miss Judith Bright, nominated by Mrs. H. A. Jackson.  
 2479 5 Miss J. Clancy.  
 2480 6 Miss Marjorie Coombs, nominated by J. A. Bostock and Miss M. Coombs.  
 2481 7 Mrs. R. A. Coy.  
 2482 8 Mrs. K. M. Creber.  
 2483 9 Miss Mary Daffy.  
 2484 10 Miss Patricia H. Duncan.  
 2485 11 Miss Joan Hutton.  
 2486 12 Mrs. K. Kearns.  
 2487 13 Miss Paul Kelly.  
 2488 14 Mrs. Lorna Limbach.  
 2489 15 Miss Mary Littlechild, nominated by E. K. Field.

- 2490 16 Miss Kathleen Lucas.
- 2491 17 Miss Hylda McCardel.
- 2492 18 Miss L. McNaughton.
- 2493 19 Miss I. Maidment.
- 2494 20 Miss June Middleton, nominated by George Barber.
- 2495 21 Miss Joyce E. Raymond.
- 2496 22 Miss May Sanderson.
- 2497 23 Mrs. R. Sayer.
- 2498 24 Miss Wanda Shilliday, nominated by J. E. Shilliday.
- 2499 25 Mrs. D. G. Smith.
- 2500 26 Mrs. R. Speirs.
- 2501 27 Miss Gwen Stead, nominated by Moore and Stead.
- 2502 28 Nomination of Miss Betty Watts.
- 2503 29 Miss Lily Wilkinson.

**CLASS.****239. THE "GEORGES" NOVICE LADIES' RIDING COMPETITION.****(Over Hurdles).**

**SPECIAL PRIZES, £10** (presented by **GEORGES LTD., RETAIL STORE, 162-168 COLLINS STREET, MELBOURNE**).—Hurdles about 3 ft. 6 in. high. For lady riders 21 years of age and over on the first day of the Show who have never won a riding competition over hurdles or fences at any Australian Royal Show at time of judging. (Winners of Girls' Riding Competitions at previous Royal Shows are eligible to compete in this event). First prize, £6, and special sash; second prize, £3; third prize, £1; fourth, fifth and sixth prizes, ribbon. Entry fee, 10/-; Members, 5/-.

- 2504 1 Mrs. G. Austin.
- 2505 2 Miss Judith Bright, nominated by Mrs. H. A. Jackson.
- 2506 3 Miss J. Clancy.
- 2507 4 Miss Marjorie Coombs, nominated by J. A. Bostock and Miss M. Coombs.
- 2508 5 Miss Mary Daffy.
- 2509 6 Miss Patricia H. Duncan.
- 2510 7 Miss B. Handley, nominated by Mrs. Lorna Limbach.
- 2511 8 Mrs. J. S. Hobart.
- 2512 9 Mrs. Lorna Limbach.
- 2513 10 Miss Mary Littlechild, nominated by E. K. Field.
- 2514 11 Miss Hylda McCardel.
- 2515 12 Miss L. McNaughton.
- 2516 13 Miss I. Maidment.
- 2517 14 Miss June Middleton, nominated by George Barber.
- 2518 15 Miss Joyce E. Raymond.
- 2519 16 Miss June Sawyer.
- 2520 17 Mrs. R. Sayer.
- 2521 18 Miss Wanda Shilliday, nominated by J. E. Shilliday.
- 2522 19 Nomination of Miss Betty Watts.

**240. THE "ELECTROLUX" LADIES' RIDING COMPETITION.****(Over Hurdles).**

**SPECIAL PRIZES, £10** (presented by **ELECTROLUX PTY. LTD., MANUFACTURERS OF VACUUM CLEANERS, REFRIGERATORS, Etc.**).—Hurdles about 3 ft. 6 in. high. For lady riders 16 years of age and under 21 years on the first day of the Show. First prize, £6, and special sash; second prize, £3; third prize, £1; fourth, fifth, and sixth prizes, ribbon. Entry fee, 10/-; Members, 5/-. A trophy valued at £3/3/-, presented by **MISS DIANA GRANT**, will be presented to the winner of the above class.

- 2523 1 Miss Gay Adams.
- 2524 2 Miss Mavis Bacon.
- 2525 3 Miss Lois Coles.

- 2526 4 Miss Lorna Colvin.
- 2527 5 Miss Dawn Danby.
- 2528 6 Miss Marjorie Down.
- 2529 7 Miss Gwen Gibbon, nominated by W. A. Wheatland.
- 2530 8 Miss Paddy Hume, nominated by Mr. and Mrs. R. A. Hume.
- 2531 9 Miss P. Kenneally.
- 2532 10 Miss Suzanne Knight, nominated by Waverley Riding School.
- 2533 11 Miss Shirley Macpherson, nominated by Harry Macpherson.
- 2534 12 Miss Margaret Morton, nominated by W. C. Wallis and R. Morton.
- 2535 13 Miss Faye Osborn, nominated by D. F. and B. Osborn.
- 2536 14 Miss Frances Peters.
- 2537 15 Miss S. E. Pye.
- 2538 16 Miss Barbara Quittenton.
- 2539 17 Miss Sarah K. Reside, nominated by W. R. Millar.
- 2540 18 Miss Anne Richardson, nominated by F. E. Richardson.
- 2541 19 Miss J. C. Rojo.
- 2542 20 Miss Jean Simmons, nominated by Waverley Riding School.
- 2543 21 Miss A. Simpson, nominated by W. McKay.
- 2544 22 Miss Rae Smith, nominated by Kemp's Riding School.
- 2545 23 Miss Alice Stainton, nominated by George H. Stainton.
- 2546 24 Miss Ruth Stewart, nominated by Mr. and Mrs. A. Duguid.

**CLASS.****241. THE "TIVOLI THEATRE" NOVICE LADIES' RIDING COMPETITION.****(Over Hurdles).**

**SPECIAL PRIZES, £8** (of which £6 is presented by **TIVOLI CIRCUIT (AUSTRALIA) PTY. LTD. (DAVID N. MARTIN, MANAGING DIRECTOR), BOURKE STREET, MELBOURNE**). Hurdles about 3 ft. 6 in. high. For lady riders 18 years of age and under 21 years on the first day of the Show who have never won a first prize in a riding competition, over hurdles or fences, at any Australian Royal Show at time of judging. (Winners of Girls Riding Competitions under 15 years at previous Royal Shows are eligible to compete in this event). First prize, £5, and special sash; second prize, £2; third prize, £1; fourth, fifth and sixth prizes, ribbon. Entry fee, 10/-; Members, 5/-.

- 2547 1 Miss Mary Brenchley.
- 2548 2 Miss Paddy Hume, nominated by Mr. and Mrs. R. A. Hume.
- 2549 3 Miss P. Kenneally.
- 2550 4 Miss Suzanne Knight, nominated by Waverley Riding School.
- 2551 5 Miss Shirley Macpherson, nominated by Harry Macpherson.
- 2552 6 Miss Faye Osborn, nominated by D. F. and B. Osborn.
- 2553 7 Miss Frances Peters.
- 2554 8 Miss S. E. Pye.
- 2555 9 Miss Sarah K. Reside, nominated by W. R. Millar.
- 2556 10 Miss J. C. Rojo.
- 2557 11 Miss Jean Simmons, nominated by Waverley Riding School.
- 2558 12 Miss A. Simpson, nominated by W. McKay.
- 2559 13 Miss Rae Smith, nominated by Kemp's Riding School.
- 2560 14 Miss Ruth Stewart, nominated by Mr. and Mrs. A. Duguid.
- 2561 15 Miss Jacqueline Voumard.

**CLASS.****242. THE "CANN'S" NOVICE GIRLS' RIDING COMPETITION.****(Over Hurdles).**

**SPECIAL PRIZES, £6** (presented by **CANN'S PTY. LTD., LADIES' DRAPERS, CNR. SWANSTON AND LITTLE COLLINS STREETS, MELBOURNE**). — Hurdles about 2 ft. 9 in. high. For girl riders 15 years of age and under 18 years of age on the first day of the Show who have not won a first prize in a riding Competition, over hurdles or fences, at any Australian Royal Show at time of judging. (Winners of Girls' Riding Competitions under 12 years of age at previous Royal Shows are eligible to compete in this event). First prize, £3, and special sash; second prize, £2; third prize, £1; fourth, fifth and sixth prizes, ribbon. Entry fee, 10/-; Members, 5/-.

- 2562 1 Miss Gay Adams.
- 2563 2 Miss Mavis Bacon.
- 2564 3 Miss Angela Dawn Barrington.
- 2565 4 Nomination of Keith Bates.
- 2566 5 Miss Wendy Bradstreet.
- 2567 6 Miss Lois Coles.
- 2568 7 Miss Pat Coloe, nominated by M. P. Coloe.
- 2569 8 Miss Lorna Colvin.
- 2570 9 Miss Marjorie Down.
- 2571 10 Miss Judith Dyring, nominated by Waverley Riding School.
- 2572 11 Miss Shirley Hurrey, nominated by T. B. Hurrey.
- 2573 12 Miss M. P. O'Brien.
- 2574 13 Miss Barbara Quittenton.
- 2575 14 Miss Anne Richardson, nominated by F. E. Richardson.
- 2576 15 Miss Coralie Richardson.
- 2577 16 Miss Beryl Simmons, nominated by Waverley Riding School.
- 2578 17 Miss Alice Stainton, nominated by George H. Stainton.
- 2579 18 Miss Julie Tabart.
- 2580 19 Miss Margaret Willett.

**243. THE "S.P.C. FRUITS" GIRLS' RIDING COMPETITION.****(Over Hurdles).**

**SPECIAL PRIZES, £8** (presented by **SHEPPARTON FRUIT PRESERVING CO. LTD., SHEPPARTON, QUALITY FRUITS, "CANNED WHERE THEY RIPEN THE DAY THEY ARE PICKED."**)—Hurdles about 2 ft. 9 in. high. For girl riders 12 years of age and under 16 years on the first day of the Show. First prize, £3; second prize, £2; third prize, £1; fourth, fifth and sixth prizes, ribbon. Entry fee, 10/-; Members, 5/-.

- 2581 1 Miss Angela Dawn Barrington.
- 2582 2 Nomination by Keith Bates.
- 2583 3 Miss Wendy Bradstreet.
- 2584 4 Miss June Burrows.
- 2585 5 Miss Rosa Chapple, nominated by S. T. Chapple.
- 2586 6 Miss Cecily Coloe, nominated by M. P. Coloe.
- 2587 7 Miss Pat Coloe, nominated by M. P. Coloe.
- 2588 8 Miss Lynette Cooper.
- 2589 9 Miss Helen Harvie, nominated by M. D'A. Harvie.
- 2590 10 Miss Jane Luxton, nominated by T. Luxton.
- 2591 11 Miss D. McRae.

- 2592 12 Miss Joan Shandley, nominated by J. Shandley.
- 2593 13 Miss Ann Tate, nominated by Waverley Riding School.
- 2594 14 Miss Lee Tracey.

A Trophy valued at £5/5/-, presented by **T. PREEN, ESQ.**, will be awarded to the best girl rider, 15 years of age or under, over hurdles.

**CLASS.****244. THE "KIA ORA PRODUCTS" NOVICE GIRLS' RIDING COMPETITION.****(Over Hurdles).**

**SPECIAL PRIZES, £5** (presented by **O.T. LTD., MANUFACTURERS OF KIA ORA PURE FOOD PRODUCTS, 193-201 HIGH ST., PRAHRAN, S.1.**). Hurdles about 2 ft. 9 ins. high. For girl riders 12 years of age and under 15 years on the first day of the Show who have never won a first prize in a riding competition, over hurdles or fences, at any Australian Royal Show at time of judging. (Winners of Girls' Riding Competitions under 10 years of age at previous Royal Shows, are eligible to compete in this event). First prize, £3/10/-; second prize, £1; third prize, 10/-; fourth, fifth and sixth prizes, ribbon. Entry fee 5/-.

- 2595 1 Nomination of Keith Bates.
- 2596 2 Miss Rosa Chapple, nominated by S. T. Chapple.
- 2597 3 Miss Lynette Cooper.
- 2598 4 Miss Helen Harvie, nominated by M. D'A. Harvie.
- 2599 5 Miss Jane Luxton, nominated by T. Luxton.
- 2600 6 Miss D. McRae.
- 2601 7 Miss Joan Shandley, nominated by J. Shandley.
- 2602 8 Miss Lee Tracey.

A trophy valued at £5/5/-, presented by **T. PREEN, ESQ.**, will be awarded to the best boy rider, under 18 years of age, over hurdles.

**245. THE "CLUB RAZOR BLADES" RIDING COMPETITION.****(Over Hurdles).**

**SPECIAL PRIZES, £8** (£6 of which is presented by **CLUB RAZOR BLADES PTY. LTD., AUBURN ROAD, AUBURN, MANUFACTURERS OF THE TRUE BLUE "CLUB" RAZOR BLADES**).—Hurdles about 3 ft. 6 in. high. For male riders under 18 years of age on the first day of the Show. First prize, £5; second prize, £2; third prize, £1; fourth, fifth and sixth prizes, ribbon. Entry fee, 10/-; Members, 5/-.

- 2603 1 Jim Beal, nominated by J. L. Beal.
- 2604 2 Brian Bedford, nominated by A. E. Bedford.
- 2605 3 Ronald Bedford, nominated by A. E. Bedford.
- 2606 4 D. J. Chavassee, nominated by E. J. Chavassee.
- 2607 5 B. N. Chivers.
- 2608 6 R. W. Coventry.
- 2609 7 C. Delphine, nominated by Miss June Burrows.
- 2610 8 G. O. Downey.
- 2611 9 Max Evans, nominated by Mrs. R. Speirs.
- 2612 10 Douglas Faulkner, nominated by D. S. M. Faulkner.
- 2613 11 Guy Hume, nominated by Mr. and Mrs. R. A. Hume.
- 2614 12 Bruce Irving, nominated by T. G. Irving.

- 2615 13 Leslie E. W. Johnstone, nominated by E. W. Johnstone.  
 2616 14 Kevin Kenneally, nominated by Miss P. Kenneally.  
 2617 15 M. R. Noonan.  
 2618 16 Ron. Notman, nominated by J. Shandley.  
 2619 17 W. O'Carroll.  
 2620 18 Barry Osborn, nominated by D. F. and B. Osborn.  
 2621 19 Alan Osborne, nominated by John T. Canavan.  
 2622 20 Jack Patten, nominated by S. Craddock and G. B. Newman.

## CLASS.

**246. THE "LEVIATHAN" BOYS' RIDING COMPETITION.**

(Over Hurdles).

**SPECIAL PRIZES, £6** (presented by **THE LEVIATHAN LTD., MEN'S AND BOYS' STORE, SPECIALISTS IN RIDING WEAR, CORNER BOURKE AND SWANSTON STREETS, MELBOURNE**).—Hurdles about 2 ft. 9 in. high. For boy riders 12 years of age and under 15 years on the first day of the Show. First prize, £3; second prize, £2; third prize, £1; fourth, fifth and sixth prizes, ribbon. Entry fee 10/-, Members 5/-.

- 2623 1 John Adams.  
 2624 2 Lawrence Baillieu, nominated by M. L. Baillieu.  
 2625 3 Marshall Baillieu, nominated by M. L. Baillieu.  
 2626 4 Ronald Bedford, nominated by A. E. Bedford.  
 2627 5 Tony Eacey, nominated by Mrs. Lorna Linbach.  
 2628 6 Stan Fear, nominated by N. E. Fear.  
 2629 7 C. Hogarth, nominated by J. Beard.  
 2630 8 Leslie E. W. Johnstone, nominated by E. W. Johnstone.  
 2631 9 Kevin Kenneally, nominated by Miss P. Kenneally.  
 2632 10 Max Milton, nominated by Mrs. K. Kearns.  
 2633 11 M. R. Noonan.  
 2634 12 Barry Oates.  
 2635 13 J. Robinson, nominated by A. W. Robinson.  
 2636 14 P. Ryan.  
 2637 15 Maurice White, nominated by R. L. White.  
 2638 16 Robert White, nominated by R. L. White.  
 2639 17 Maurice A. Young, nominated by Mrs. M. L. Young.

**BAREBACK RIDING COMPETITIONS.****247. THE "ELEY-KYNOCH" AMMUNITION BAREBACK RIDING COMPETITION.**

**SPECIAL PRIZES, £6** (presented by **IMPERIAL CHEMICAL INDUSTRIES OF AUST. AND N.Z. LTD., SPORTING CARTRIDGE MANUFACTURERS, 380 COLLINS STREET, MELBOURNE**).—For male riders over 15 years of age and not over 18 years on the first day of the Show. First prize, £3; second prize, £2; third prize, £1; fourth, fifth and six prizes, ribbon. Entry fee, 10/-; Members, 5/-.

- 2640 1 Burns F. Baragwanath.  
 2641 2 Jim Beal, nominated by J. Y. Beal.  
 2642 3 Brian Bedford, nominated by A. E. Bedford.  
 2643 4 A. G. Begg.  
 2644 5 D. J. Chavasse, nominated by E. J. Chavasse.  
 2645 6 C. Delphine, nominated by Miss June Garraway.  
 2646 7 G. O. Downey.  
 2647 8 Guy Hume, nominated by Mr. and Mrs. R. A. Hume.

- 2648 9 Bruce Irving, nominated by F. G. Irving.  
 2649 10 John Lumsden, nominated by J. C. Lumsden.  
 2650 11 P. J. Moffatt.  
 2651 12 Ron Notman, nominated by J. Shandley.  
 2652 13 W. O'Carroll.

## CLASS.

**248. THE "SUN" BOYS' BAREBACK RIDING COMPETITION.**

**SPECIAL PRIZES, £6** (presented by **PICTORIAL NEWSPAPERS, PUBLISHERS OF "THE SUN" NEWSPAPER, FLINDERS ST., MELBOURNE**).—For male riders 15 years of age or under, on the first day of the Show. First prize, £3; second prize, £2; third prize, £1; fourth, fifth and sixth prizes, ribbon. Entry fee, 10/-; Members, 5/-.

- 2653 1 John Adams.  
 2654 2 Allan Arnold, nominated by H. A. Arnold.  
 2655 3 Noel Arnold, nominated by H. A. Arnold.  
 2656 4 Lawrence Baillieu, nominated by M. L. Baillieu.  
 2657 5 Marshall Baillieu, nominated by M. L. Baillieu.  
 2658 6 Ronald Bedford, nominated by A. E. Bedford.  
 2659 7 Peter Bourne, nominated by A. A. Bourne.  
 2660 8 Robert Closter, nominated by John T. Canavan.  
 2661 9 Stan Fear, nominated by N. E. Fear.  
 2662 10 Peter Gibson.  
 2663 11 Kenneth Harris, nominated by R. K. Harris.  
 2664 12 Raymond Harris, nominated by R. K. Harris.  
 2665 13 Leslie E. W. Johnstone, nominated by E. W. Johnstone.  
 2666 14 Kevin Kenneally, nominated by Miss P. Kenneally.  
 2667 15 M. R. Noonan.  
 2668 16 Barry Oates.  
 2669 17 John Pennell, nominated by Mr. and Mrs. Noble Pennell.  
 2670 18 John Sutherland, nominated by J. H. Sutherland.  
 2671 19 Ross Sutherland, nominated by J. H. Sutherland.

**249. THE "PATERSON, LAING AND BRUCE LTD." BAREBACK RIDING COMPETITION.**

**SPECIAL PRIZES, £6** (presented by **PATERSON, LAING AND BRUCE LTD., PROPRIETORS OF THE P.L.B. SHIELD OF GUARANTEED QUALITY**). For girl riders over 15 years of age and under 18 years on the first day of the Show. First prize, £3; second prize, £2; third prize, £1; fourth, fifth and sixth prizes, ribbon. Entry fee, 10/-; Members, 5/-.

- 2672 1 Miss Wendy Bradstreet.  
 2673 2 Miss Lyn Chivers, nominated by B. N. Chivers.  
 2674 3 Miss Lois Coles.  
 2675 4 Miss Dawn Danby.  
 2676 5 Miss Jill Gardiner.  
 2677 6 Miss Gwen Gibson, nominated by W. A. Wheatland.  
 2678 7 Miss Mary Herbert.  
 2679 8 Miss Sylvia Hull.  
 2680 9 Miss M. P. O'Brien.  
 2681 10 Miss Barbara Quittenen.  
 2682 11 Miss Anne Richardson, nominated by F. E. Richardson.  
 2683 12 Miss Alice Stainton, nominated by George H. Stainton.  
 2684 13 Miss Julie Talari.  
 2685 14 Miss Margaret Willert.

## CLASS.

**250. THE GIRLS' BAREBACK RIDING COMPETITION.**

**SPECIAL PRIZES, £6.**—For girl riders 15 years of age or under on the first day of the Show. First prize, £3; second prize, £2; third prize, £1; fourth, fifth and sixth prizes, ribbon. Entry fee, 10/-; Members, 5/-.

- 2686 1 Miss Rita Bennett, nominated by E. Bennett.
- 2687 2 Miss Gwenda Beveridge, nominated by Miss Gwenda and Mr. and Mrs. A. Beveridge.
- 2688 3 Miss Phoebe-Ann Buchanan.
- 2689 4 Miss June Burrows.
- 2690 5 Miss Rosa Chapple, nominated by S. T. Chapple.
- 2691 6 Miss Janice E. Coles.
- 2692 7 Miss Cecily Coloe, nominated by M. P. Coloe.
- 2693 8 Miss Pat Coloe, nominated by M. P. Coloe.
- 2694 9 Miss Lynette Cooper.
- 2695 10 Miss Nanette Game, nominated by Douglas Robinson.
- 2696 11 Miss Leonora Gough.
- 2697 12 Miss Marguerite Gough.
- 2698 13 Miss Helen Harvie, nominated by M. D'A. Harvie.
- 2699 14 Miss Jennifer Herbert.
- 2700 15 Miss Jane Luxton, nominated by T. Luxton.
- 2701 16 Miss Sarah Luxton, nominated by T. Luxton.
- 2702 17 Miss D. McRae.
- 2703 18 Miss Deirdre Muldoon.
- 2704 19 Miss Jacqueline Payne, nominated by Kemp's Riding School.
- 2705 20 Miss Patricia Quinlan, nominated by J. J. Quinlan.
- 2706 21 Miss Catherine Riggall.
- 2707 22 Miss Joan Shandley, nominated by J. Shandley.
- 2708 23 Miss Judith Sweeney.
- 2709 24 Miss Lynette Walker, nominated by J. B. Walker.
- 2710 25 Miss Lesley Wheatland, nominated by W. A. Wheatland.
- 2711 26 Miss Yvonne Young, nominated by Mrs. M. L. Young.

### CONSOLATION RIDING COMPETITIONS

Consolation riding competitions are open to competitors who have competed in riding competitions at this Show and have not won a first, second or third prize (competing singly). Entries for these competitions must be made at the Horse Superintendent's Office, on the Show Grounds, between 4 p.m. and 5 p.m. on the day prior to that on which the event is to take place.

**251. THE "MELFORD MOTORS" CONSOLATION LADIES' RIDING COMPETITION.**

**SPECIAL PRIZES, £6** (presented by MELFORD MOTORS PTY. LTD., 621 ELIZABETH STREET, MELBOURNE, METROPOLITAN DISTRIBUTORS OF FORD CARS AND TRUCKS).—For lady riders 21 years of age and over on the first day of the Show. First prize, £3; second prize, £2; third prize, £1; fourth, fifth and sixth prizes, ribbon. Entry fee, 10/-; Members, 5/- Post entry.

## CLASS.

**252. THE "HOLEPROOF" CONSOLATION LADIES' RIDING COMPETITION.**

**SPECIAL PRIZES, £5** (presented by HOLE-PROOF LTD., 204 SYDNEY ROAD, BRUNSWICK).—For lady riders 18 years of age and under 21 on the first day of the Show. First prize, £3/10/-; second prize, £1; third prize, 10/-; fourth, fifth and sixth prizes, ribbon. Entry fee, 5/- Post entry.

**253. THE "HOLEPROOF" CONSOLATION GIRLS' RIDING COMPETITION.**

**SPECIAL PRIZES, £5** (presented by HOLE-PROOF LTD., 204 SYDNEY ROAD, BRUNSWICK).—For girls riders 15 years of age and under 18 years on the first day of the Show. First prize, £3/10/-; second prize, £1; third prize, 10/-; fourth, fifth and sixth prizes, ribbon. Entry fee, 5/- Post entry.

**254. "THE BREWER STYLE-LEADER" CONSOLATION GIRLS' RIDING COMPETITION.**

**SPECIAL PRIZES, £5** (presented by BREWER SPORTS INDUSTRIES OF AUSTRALIA, MANUFACTURERS OF "STYLE-LEADER" SPORTING EQUIPMENT AND THE "STYLE-LEADER" TENNIS RACQUET. For girl riders under 15 years on the first day of the Show. First prize, £3/10/-; second prize, £1; third prize, 10/-; fourth, fifth and sixth prizes, ribbon. Entry fee, 5/- Post entry.

**255. "THE ALCOCK AND PIERCE" CONSOLATION BOYS' RIDING COMPETITION.**

**SPECIAL PRIZES, £5** (presented by ALCOCK AND PIERCE, 318 LITTLE COLLINS STREET, MELBOURNE. "THE SPORTSMAN'S FRIEND," MELBOURNE'S LEADING SPORTS STORE).—For boy riders 15 years of age and under 18 on the first day of the Show. First prize, £3/10/-; second prize, £1; third prize, 10/-; fourth, fifth and sixth prizes, ribbon. Entry fee, 5/- Post entry.

**256. "THE ALCOCK AND PIERCE" CONSOLATION BOYS' RIDING COMPETITION.**

**SPECIAL PRIZES, £5** (presented by ALCOCK AND PIERCE, "THE GUN PEOPLE," 318 LITTLE COLLINS STREET, MELBOURNE).—For boy riders under 15 years of age on the first day of the Show. First prize, £3/10/-; second prize, £1; third prize, 10/-; fourth, fifth and sixth prizes, ribbon. Entry fee, 5/- Post entry.

**257. THE "GOOD HANDS" CHALLENGE TROPHY.**

Presented by MRS. HAROLD BARTRAM for competition in perpetuity at the Royal Melbourne Show.

## QUALIFYING COMPETITIONS.

1. Each Country Agricultural Society in Victoria, or a gymkhana registered with the R.A.S. Light Horse Control Council, is invited to co-operate in qualifying competitors for this trophy, by providing annually a riding competition for girls under 15 years of age on the day of its Show.

2. Each Society conducting a qualifying competition is requested to notify the Royal Agricultural Society of Victoria of the names and addresses of the winner and "runner-up," so that if it is found that for any reason the winner was ineligible, an opportunity may be given the "runner-up" to compete in the Championship competition.

3. Such competition to be named "The Good Hands Qualifying Riding Competition," and the Royal Agricultural Society of Victoria to provide suitable certificate for presentation to the winner.

4. The holder of a R.A.S. Qualifying Certificate, won in the same year, shall not be eligible to compete.

5. The competitors shall be judged solely on their riding ability—mount, saddlery or costume will not be taken into account, but special attention will be paid to hands and seat, general management and control of the horse or pony.

## CHAMPIONSHIP COMPETITION.

6. Only holders of qualifying certificates won during the preceding twelve months will be eligible to compete for the Challenge Trophy at the Royal Melbourne Show. No entry fee will be charged.

7. The Championship competition shall be judged on the same basis as the qualifying competitions, but the Judge, before finally making his award, shall require his six finalists to change mounts and to execute a figure 8 on a canter, ride away from the Judge, return at a slow canter, stop at the Judge's signal and back.

8. The name of the winner will be engraved on the Challenge Trophy, and she will be entitled to hold it until 31st August in the year following her success.

9. A suitably inscribed Championship Sash will be presented to each successive winner of the Challenge Trophy.

10. The winner of the Challenge Trophy will be eligible to compete in future years, subject to age.

11. The Council of the Royal Agricultural Society of Victoria may, at its discretion, vary the conditions governing the qualifying and championship competition.

12. All entries must be lodged with the Secretary by 5 p.m. on Wednesday, 22nd September.

## FLAG AND BENDING RACES, MUSICAL CHAIRS, ETC.

Judge, J. WATSON, Esq.

Stewards:

J. H. WAUGH, Esq.

K. G. MACKENZIE, Esq.

### FLAG RACE CONDITIONS.

1. Generally conducted in heats of four.
2. Same mount not to be used by more than one competitor.
3. No person shall ride more than one animal in the same race.
4. Six flags placed 10 yards apart — from starting line to first flag 20 yards—barrel for each row (on starting line).
5. Competitors can either take first or last flag first.
6. All flags must be placed in barrels with competitors mounted. If flag misses barrel, competitor can dismount, pick up flag, remount and then place flag in barrel.
7. Height of flags—4 feet.
8. Knocking down flag does not disqualify. Competitors knocking flags over can dismount, pick up flag, remount and continue.

### CLASS.

#### 258. THE "BARASTOC PRODUCTS" NOVICE FLAG RACE.

SPECIAL PRIZES, £7 (presented by BARASTOC PRODUCTS, MANUFACTURERS OF BALANCED RATIONS FOR STOCK, 395 COLLINS STREET, MELBOURNE).—Lady or gentlemen riders, on mares or geldings which have not won a Flag Race at a Melbourne Royal Show at time of judging. To be run in heats, as directed by the Stewards. Six flags, 10 yards apart. First prize, £4; second prize, £2; third prize, £1. Entry fee, 10/-; Members, 5/-.

- |      |    |  |
|------|----|--|
| 2712 | 1  | George Adams.                                |
| 2713 | 2  | D. Allen.                                    |
| 2714 | 3  | D. Aumann.                                   |
| 2715 | 4  | Nomination of D. Aumann.                     |
| 2716 | 5  | Nomination of H. Ayton and R. A. McCann.     |
| 2717 | 6  | Nomination of H. Ayton and R. A. McCann.     |
| 2718 | 7  | R. E. Berryman.                              |
| 2719 | 8  | Les Bowen.                                   |
| 2720 | 9  | S. L. Bowman.                                |
| 2721 | 10 | R. G. Bryant.                                |
| 2722 | 11 | N. Calvert.                                  |
| 2723 | 12 | John T. Canavan.                             |
| 2724 | 13 | H. Crozier.                                  |
| 2725 | 14 | Mrs. Lorna Dempster.                         |
| 2726 | 15 | Miss Kathleen Donoghue.                      |
| 2727 | 16 | Nomination of E. Doran and D. S. Master-ton. |
| 2728 | 17 | Nomination of Mr. and Mrs. K. H. Dunoon.     |
| 2729 | 18 | A. G. Eason.                                 |
| 2730 | 19 | Ross Faulkner.                               |
| 2731 | 20 | Stan Fear, nominated by N. E. Fear.          |
| 2732 | 21 | Nomination of J. Hartney and W. F. Patten.   |
| 2733 | 22 | Nomination of Mrs. H. A. Jackson.            |
| 2734 | 23 | Colin R. Kelly.                              |
| 2735 | 24 | Miss Paul Kelly.                             |
| 2736 | 25 | Nomination of Miss Paul Kelly.               |
| 2737 | 26 | Miss Pauleen Lewis.                          |
| 2738 | 27 | Nomination of A. and G. Lusher.              |
| 2739 | 28 | Nomination of A. and G. Lusher.              |
| 2740 | 29 | A. McClements.                               |
| 2741 | 30 | Donald W. McDowell.                          |
| 2742 | 31 | William T. A. Martin.                        |
| 2743 | 32 | Nomination of Mrs. M. Miles.                 |
| 2744 | 33 | Nomination of D. F. and B. Osborn.           |
| 2745 | 34 | Ray Parker.                                  |
| 2746 | 35 | Miss Coralie Richardson.                     |
| 2747 | 36 | Nomination of R. Richardson.                 |

- 2748 37 D. H. Robinson.  
 2749 38 Nomination of W. and J. Robinson.  
 2750 39 Nomination of W. and J. Robinson.  
 2751 40 Nomination of W. and J. Robinson.  
 2752 41 D. G. Smith.  
 2753 42 L. C. Tabart.  
 2754 43 Nomination of L. Turner and W. F. Patten.  
 2755 44 Nomination of W. C. Wallis and R. Morton.  
 2756 45 W. A. Wheatland.  
 2757 46 Miss Judith Scott-Williams.  
 2758 47 Nomination of J. S. Williamson.  
 2759 48 Nomination of J. S. Williamson.

## CLASS.

## 259. THE "BOURNVILLE COCOA"

## GENTLEMEN'S FLAG RACE.

**SPECIAL PRIZES, £7 (presented by CADBURY-FRY-PASCALL PTY. LTD., CLAREMONT, TASMANIA, MANUFACTURERS OF "BOURNVILLE" COCOA, THE DELICIOUS FOOD DRINK).—To be run in heats, as directed by the Stewards. Six flags, 10 yards apart. First prize, £4; second prize, £2; third prize, £1. Entry fee, 10/-; Members, 5/-.**

- 2760 1 George Adams.  
 2761 2 D. Allen.  
 2762 3 D. Aumann.  
 2763 4 Nomination of D. Aumann.  
 2764 5 Nomination of H. Ayton and R. A. McCann.  
 2765 6 Nomination of H. Ayton and R. A. McCann.  
 2766 7 R. E. Berryman.  
 2767 8 S. L. Bowman.  
 2768 9 R. G. Bryant.  
 2769 10 N. Calvert.  
 2770 11 Nomination of Mrs. L. S. Clarke and D. White.  
 2771 12 H. Crozier.  
 2772 13 Nomination of Mrs. Lorna Dempster.  
 2773 14 Nomination of E. Doran and D. S. Masterton.  
 2774 15 Nomination of Mr. and Mrs. K. H. Dunoon.  
 2775 16 A. G. Eason.  
 2776 17 Ross Faulkner.  
 2777 18 E. A. Gallagher.  
 2778 19 Nomination of J. Hartney and W. F. Patten.  
 2779 20 Nomination of Mrs. H. A. Jackson.  
 2780 21 Colin R. Kelly.  
 2781 22 Nomination of Miss Pauline Lewis.  
 2782 23 Nomination of A. and G. Lusher.  
 2783 24 Nomination of A. and G. Lusher.  
 2784 25 A. McClements.  
 2785 26 William T. A. Martin.  
 2786 27 Nomination of Mrs. M. Miles.  
 2787 28 Nomination of D. F. and B. Osborn.  
 2788 29 Ray Parker.  
 2789 30 Nomination of Mr. and Mrs. Noble Pennell.  
 2790 31 Nomination of Miss Coralie Richardson.  
 2791 32 D. H. Robinson.  
 2792 33 Nomination of W. and J. Robinson.  
 2793 34 Nomination of W. and J. Robinson.  
 2794 35 Nomination of W. and J. Robinson.  
 2795 36 Nomination of Miss Judith Scott-Williams.  
 2796 37 L. C. Tabart.  
 2797 38 Nomination of L. Turner and W. F. Patten.  
 2798 39 Nomination of W. C. Wallis and R. Morton.  
 2799 40 W. A. Wheatland.  
 2800 41 Nomination of J. S. Williamson.  
 2801 42 Nomination of J. S. Williamson.

## 260. THE "LIFEGUARD MILK" OPEN FLAG RACE.

**SPECIAL PRIZES, £7 (presented by FEDERAL MILK PTY. LTD., 536 FLINDERS LANE, MELBOURNE, MANUFACTURERS OF "LIFEGUARD" CONDENSED AND POWDERED MILK — AUSTRALIA'S PUREST AND SAFEST MILK).—Lady or gentlemen riders, on horses or ponies. To be run in heats, as directed by the Stewards. Six flags, 10 yards apart. First prize, £4; second prize, £2; third prize, £1. Entry fee, 10/-; Members, 5/-.**

- 2802 1 George Adams.  
 2803 2 D. Allen.  
 2804 3 D. Aumann.

- 2805 4 Nomination of D. Aumann.  
 2806 5 Nomination of H. Ayton and R. A. McCann.  
 2807 6 Nomination of H. Ayton and R. A. McCann.  
 2808 7 R. E. Berryman.  
 2809 8 Les. Bowen.  
 2810 9 S. L. Bowman.  
 2811 10 R. G. Bryant.  
 2812 11 Nomination of Mrs. L. S. Clarke and D. White.  
 2813 12 H. Crozier.  
 2814 13 Mrs. Lorna Dempster.  
 2815 14 Miss Kathleen Donoghue.  
 2816 15 Nomination of E. Doran and D. S. Masterton.  
 2817 16 Nomination of Mr. and Mrs. K. H. Dunoon.  
 2818 17 A. G. Eason.  
 2819 18 Ross Faulkner.  
 2820 19 E. A. Gallagher.  
 2821 20 Nomination of J. Hartney and W. F. Patten.  
 2822 21 Nomination of Mrs. H. A. Jackson.  
 2823 22 Colin R. Kelly.  
 2824 23 Miss Paul Kelly.  
 2825 24 Miss Pauline Lewis.  
 2826 25 Nomination of A. and G. Lusher.  
 2827 26 Nomination of A. and G. Lusher.  
 2828 27 Nomination of A. and G. Lusher.  
 2829 28 A. McClements.  
 2830 29 William T. A. Martin.  
 2831 30 Nomination of Mrs. M. Miles.  
 2832 31 Nomination of D. F. and B. Osborn.  
 2833 32 Ray Parker.  
 2834 33 Nomination of Mr. and Mrs. Noble Pennell.  
 2835 34 Miss Coralie Richardson.  
 2836 35 D. H. Robinson.  
 2837 36 Nomination of W. and J. Robinson.  
 2838 37 Nomination of W. and J. Robinson.  
 2839 38 Nomination of W. and J. Robinson.  
 2840 39 Miss Judith Scott-Williams.  
 2841 40 Nomination of L. Turner and W. F. Patten.  
 2842 41 Nomination of W. C. Wallis and R. Morton.  
 2843 42 W. A. Wheatland.  
 2844 43 Nomination of J. S. Williamson.

## CLASS.

## 261. THE "LANOMA GIN" OPEN FLAG RACE.

**SPECIAL PRIZES, £6 (presented by STEPHEN KING PTY. LTD., WINE AND SPIRIT MERCHANTS AND AGENTS FOR LANOMA GIN, 521 LONSDALE STREET, MELBOURNE).—Lady or gentleman riders, on horses or ponies. To be run in heats, as directed by the Stewards. Six flags, 10 yards apart—First prize, £3; second prize, £2; third prize, £1. Entry fee, 10/-; Members, 5/-.**

- 2845 1 George Adams.  
 2846 2 D. Allen.  
 2847 3 D. Aumann.  
 2848 4 Nomination of D. Aumann.  
 2849 5 Nomination of H. Ayton and R. A. McCann.  
 2850 6 Nomination of H. Ayton and R. A. McCann.  
 2851 7 R. E. Berryman.  
 2852 8 S. L. Bowman.  
 2853 9 R. G. Bryant.  
 2854 10 Nomination of Mrs. L. S. Clarke and D. White.  
 2855 11 H. Crozier.  
 2856 12 Mrs. Lorna Dempster.  
 2857 13 Miss Kathleen Donoghue.  
 2858 14 Nomination of E. Doran and D. S. Masterton.  
 2859 15 Nomination of Mr. and Mrs. K. H. Dunoon.  
 2860 16 A. G. Eason.  
 2861 17 Ross Faulkner.  
 2862 18 E. A. Gallagher.  
 2863 19 Nomination of J. Hartney and W. F. Patten.  
 2864 20 Nomination of Mrs. H. A. Jackson.  
 2865 21 Colin R. Kelly.  
 2866 22 Miss Paul Kelly.  
 2867 23 Miss Pauline Lewis.  
 2868 24 Nomination of A. and G. Lusher.  
 2869 25 Nomination of A. and G. Lusher.  
 2870 26 A. McClements.  
 2871 27 William T. A. Martin.  
 2872 28 Nomination of Mrs. M. Miles.  
 2873 29 Nomination of D. F. and B. Osborn.  
 2874 30 Ray Parker.  
 2875 31 Nomination of Mr. and Mrs. Noble Pennell.  
 2876 32 Miss Coralie Richardson.  
 2877 33 D. H. Robinson.  
 2878 34 Nomination of W. and J. Robinson.  
 2879 35 Nomination of W. and J. Robinson.

- 2880 36 Nomination of W. and J. Robinson.  
 2881 37 Miss Judith Scott-Williams.  
 2882 38 Nomination of L. Turner and W. F. Patten.  
 2883 39 Nomination of W. C. Wallis and R. Morton.  
 2884 40 W. A. Wheatland.  
 2885 41 Nomination of J. S. Williamson.

**CLASS.****262. THE "LINCOLN MILLS" LADIES' FLAG RACE.**

**SPECIAL PRIZES, £7** (presented by LINCOLN MILLS (AUST.) LTD., MANUFACTURERS OF KNITTING WOOLS, GAFFNEY STREET, COBURG).—To be run in heats, as directed by the Stewards. Six flags, 10 yards apart. First prize, £4; second prize, £2; third prize, £1. Entry fee, 10/-; Members, 5/-.

- 2886 1 Nomination of H. Ayton and R. A. McCann.  
 2887 2 Nomination of H. Ayton and R. A. McCann.  
 2888 3 Miss Gwenda Beveridge, nominated by Miss Gwenda and Mr. and Mrs. A. Beveridge.  
 2889 4 Nomination of S. L. Bowman.  
 2890 5 Nomination of Mrs. L. S. Clarke and D. White.  
 2891 6 Nomination of H. Crozier.  
 2892 7 Mrs. Lorna Dempster.  
 2893 8 Miss Kathleen Donoghue.  
 2894 9 Nomination of E. Doran and D. S. Masterton.  
 2895 10 A. G. Eason.  
 2896 11 Ross Faulkner.  
 2897 12 Nomination of J. Hartney and W. F. Patten.  
 2898 13 Nomination of Mrs. H. A. Jackson.  
 2899 14 Miss Paul Kelly.  
 2900 15 Miss Pauline Lewis.  
 2901 16 William T. A. Martin.  
 2902 17 Nomination of D. F. and B. Osborn.  
 2903 18 Nomination of Ray Parker.  
 2904 19 Nomination of Mr. and Mrs. Noble Pennell.  
 2905 20 Miss Coralie Richardson.  
 2906 21 Miss Judith Scott-Williams.  
 2907 22 Nomination of L. Turner and W. F. Patten.  
 2908 23 Nomination of W. C. Wallis and R. Morton.  
 2909 24 W. A. Wheatland.

**BENDING RACE CONDITIONS.**

1. Generally conducted in heats of four.
2. Same mount not to be used by more than one competitor.
3. No person shall ride more than one animal in the same race.
4. Six poles, 8 yards apart.
5. Knocking down of pole will disqualify.
6. Height of pole—6 feet.
7. Competitors start 20 yards from first pole and go in and out of the 6 poles, then reverse and do the same. First person crossing the starting line without knocking over any pole, wins.

**263. THE "HANRO KNITTING MILLS" LADIES' BENDING RACE.**

**SPECIAL PRIZES, £7** (presented by HANRO (AUST.) KNITTING MILLS PTY. LTD., BENDIGO, MANUFACTURERS OF HANRO KNITTED SPORTS WEAR AND UNDERWEAR).—To be run in heats, as directed by the Stewards. Poles will be eight yards apart. The knocking down of a pole will disqualify the competitor. First prize, £4; second prize, £2; third prize, £1; Entry fee, 10/-; Members, 5/-.

- 2910 1 Nomination of H. Ayton and R. A. McCann.  
 2911 2 Nomination of H. Ayton and R. A. McCann.  
 2912 3 Nomination of S. L. Bowman.  
 2913 4 Miss Gwenda Beveridge, nominated by Miss Gwenda and Mr. and Mrs. A. Beveridge.  
 2914 5 Nomination of Mrs. L. S. Clarke and D. White.

- 2915 6 Nomination of H. Crozier.  
 2916 7 Miss Dawn Danby.  
 2917 8 Mrs. Lorna Dempster.  
 2918 9 Miss Kathleen Donoghue.  
 2919 10 Nomination of E. Doran and D. S. Masterton.  
 2920 11 Nomination of Mr. and Mrs. K. H. Dunoon.  
 2921 12 A. G. Eason.  
 2922 13 Nomination of Ross Faulkner.  
 2923 14 Nomination of J. Hartney and W. F. Patten.  
 2924 15 Miss Margaret Hogan.  
 2925 16 Nomination of Mrs. H. A. Jackson.  
 2926 17 Miss Paul Kelly.  
 2927 18 Miss Pauline Lewis.  
 2928 19 Nomination of J. C. Lumsden.  
 2929 20 Nomination of A. McClements.  
 2930 21 William T. A. Martin.  
 2931 22 Nomination of Mrs. M. Miles.  
 2932 23 Nomination of D. F. and B. Osborn.  
 2933 24 Nomination of Ray Parker.  
 2934 25 Nomination of Mr. and Mrs. Noble Pennell.  
 2935 26 Miss Coralie Richardson.  
 2936 27 Mrs. D. Robinson, nominated by Douglas Robinson.  
 2937 28 Nomination of L. Turner and W. F. Patten.

**CLASS.****264. THE "GIANT LICORICE" GENTLEMEN'S BENDING RACE.**

**SPECIAL PRIZES, £7** (presented by AUSTRALIAN LICORICE PTY. LTD., MANUFACTURERS OF THE "GIANT" BRAND LICORICE AND "NIPPY NIPS," 41a VICTORIA STREET, BRUNSWICK).—To be run in heats, as directed by the Stewards. Poles will be eight yards apart. The knocking down of a pole will disqualify the competitor. First prize, £4; second prize, £2; third prize, £1. Entry fee, 10/-; Members, 5/-.

- 2938 1 George Adams.  
 2939 2 D. Aumann.  
 2940 3 Nomination of H. Ayton and R. A. McCann.  
 2941 4 Nomination of H. Ayton and R. A. McCann.  
 2942 5 R. E. Berryman.  
 2943 6 S. L. Bowman.  
 2944 7 K. G. Bryant.  
 2945 8 N. Calvert.  
 2946 9 Nomination of Mrs. L. S. Clarke and D. White.  
 2947 10 H. Crozier.  
 2948 11 Nomination of Mrs. Lorna Dempster.  
 2949 12 Nomination of E. Doran and D. S. Masterton.  
 2950 13 Nomination of Mr. and Mrs. K. H. Dunoon.  
 2951 14 A. G. Eason.  
 2952 15 Ross Faulkner.  
 2953 16 E. A. Gallagher.  
 2954 17 J. W. Graham.  
 2955 18 Nomination of J. Hartney and W. F. Patten.  
 2956 19 Nomination of Miss Margaret Hogan.  
 2957 20 Nomination of Mrs. H. A. Jackson.  
 2958 21 Colin R. Kelly.  
 2959 22 Nomination of Miss Pauline Lewis.  
 2960 23 J. C. Lumsden.  
 2961 24 Nomination of A. and G. Lusher.  
 2962 25 Nomination of A. and G. Lusher.  
 2963 26 Nomination of A. and G. Lusher.  
 2964 27 A. McClements.  
 2965 28 William T. A. Martin.  
 2966 29 Nomination of Mrs. M. Miles.  
 2967 30 Nomination of D. F. and B. Osborn.  
 2968 31 Ray Parker.  
 2969 32 Nomination of Mr. and Mrs. Noble Pennell.  
 2970 33 Nomination of Miss Coralie Richardson.  
 2971 34 D. H. Robinson.  
 2972 35 Douglas Robinson.  
 2973 36 Nomination of W. and J. Robinson.  
 2974 37 Nomination of W. and J. Robinson.  
 2975 38 Nomination of L. Turner and W. F. Patten.  
 2976 39 Nomination of W. C. Wallis and R. Morton.  
 2977 40 Nomination of J. S. Williamson.

## CLASS.

## 265. THE "FAULDING" OPEN BENDING RACE.

SPECIAL PRIZES, £7 (presented by F. H. FAULDING AND CO. LTD., WHOLESALE DRUGGISTS AND MANUFACTURING CHEMISTS, 123-125 LONSDALE STREET, MELBOURNE, AND ALL STATES).—Lady or gentleman riders, on horses or ponies. To be run in heats, as directed by the Stewards. Poles will be eight yards apart. The knocking down of a pole will disqualify the competitor. First prize, £4; second prize, £2; third prize, £1. Entry fee, 10/-; Members, 5/-.

- 2978 1 George Adams.
- 2979 2 D. Aumann.
- 2980 3 Nomination of H. Ayton and R. A. McCann.
- 2981 4 Nomination of H. Ayton and R. A. McCann.
- 2982 5 R. E. Berryman.
- 2983 6 Les. Bowen.
- 2984 7 S. L. Bowman.
- 2985 8 R. G. Bryant.
- 2986 9 N. Calvert.
- 2987 10 Nomination of Mrs. L. S. Clarke and D. White.
- 2988 11 H. Crozier.
- 2989 12 Miss Dawn Danby.
- 2990 13 Mrs. Lorna Dempster.
- 2991 14 Nomination of Mrs. Lorna Dempster.
- 2992 15 Miss Kathleen Donoghue.
- 2993 16 Nomination of E. Doran and D. S. Masterion.
- 2994 17 Nomination of Mr. and Mrs. K. H. Dunoon.
- 2995 18 A. G. Eason.
- 2996 19 Ross Faulkner.
- 2997 20 E. A. Gallagher.
- 2998 21 Nomination of J. Hartney and W. F. Patten.
- 2999 22 Miss Margaret Hogan.
- 3000 23 Nomination of Mrs. H. A. Jackson.
- 3001 24 Colin R. Kelly.
- 3002 25 Miss Paul Kelly.
- 3003 26 Miss Pauline Lewis.
- 3004 27 Nomination of J. C. Lumsden.
- 3005 28 Nomination of A. and G. Lusher.
- 3006 29 Nomination of A. and G. Lusher.
- 3007 30 Nomination of A. and G. Lusher.
- 3008 31 A. McClements.
- 3009 32 William T. A. Martin.
- 3010 33 Nomination of Mrs. M. Miles.
- 3011 34 Nomination of Mrs. M. Miles.
- 3012 35 Nomination of D. F. and B. Osborn.
- 3013 36 Ray Parker.
- 3014 37 Nomination of Mr. and Mrs. Noble Pennell.
- 3015 38 Miss Coralie Richardson.
- 3016 39 D. H. Robinson.
- 3017 40 Douglas Robinson.
- 3018 41 Nomination of W. and J. Robinson.
- 3019 42 Nomination of W. and J. Robinson.
- 3020 43 Nomination of L. Turner and W. F. Patten.
- 3021 44 Nomination of W. C. Wallis and R. Morton.
- 3022 45 Nomination of J. S. Williamson.

## MUSICAL CHAIRS CONDITIONS.

Oil drums (one less than the number of competitors) are placed in the centre of a circle. Circle approximately 30 feet diameter, marked out with stakes or flags or whitewash. Competitors must, when mounted, trot or canter (not walk) around circle. Competitors must keep to outside of circle when music is being played. When music stops all dismount, run in to centre leading mounts, and sit down on tins. The person left without a seat retires, and the same process is continued until the ultimate winner is found. As each competitor is out, one tin is also taken out of the ring. There is always one tin less than competitors.

## CLASS.

## 266. THE "GUEST'S BISCUITS" MUSICAL CHAIRS ON HORSEBACK.

SPECIAL PRIZES, £7 (presented by T. B. GUEST & CO. PTY. LTD., MANUFACTURERS OF HIGH-GRADE BISCUITS, ANDERSON STREET, WEST MELBOURNE).—Open to lady riders only. First prize, £4; second prize, £2; third prize, £1. Entry fee, 10/-; Members, 5/-.

- 3023 1 Nomination of George Adams.
- 3024 2 Miss M. Bain-Smith.
- 3025 3 Nomination of S. L. Bowman.
- 3026 4 Miss Pat Coloe, nominated by M. P. Coloe.
- 3027 5 Miss Dawn Danby.
- 3028 6 Mrs. Lorna Dempster.
- 3029 7 Miss Kathleen Donoghue.
- 3030 8 Miss Pat Hanna.
- 3031 9 Nomination of J. Hartney and W. F. Patten.
- 3032 10 Miss Paddy Hume, nominated by Mr. and Mrs. R. A. Hume.
- 3033 11 Nomination of Mrs. H. A. Jackson.
- 3034 12 Miss P. Kenneally.
- 3035 13 Miss Pauline Lewis.
- 3036 14 Miss Kathleen Lucas.
- 3037 15 Mrs. M. Miles.
- 3038 16 Nomination of Mrs. M. Miles.
- 3039 17 Nomination of D. F. and B. Osborn.
- 3040 18 Nomination of Ray Parker.
- 3041 19 Nomination of Mr. and Mrs. Noble Pennell.
- 3042 20 Mrs. D. Robinson, nominated by Douglas Robinson.
- 3043 21 Miss J. C. Rojo.
- 3044 22 Mrs. D. G. Smith.
- 3045 23 Miss Betty White, nominated by Mrs. L. S. Clarke and D. White.
- 3046 24 Nomination of L. Turner and W. F. Patten.

## 267. THE PHILIPS ELECTRICAL INDUSTRIES MUSICAL CHAIRS ON HORSEBACK.

SPECIAL PRIZES, £8 (presented by PHILIPS ELECTRICAL INDUSTRIES OF AUSTRALIA PTY. LTD., 590 BOURKE ST., MELBOURNE, C.1).—Open to gentleman riders only. First prize, £5; second prize, £2; third prize, £1. Entry fee, 10/-; Members, 5/-.

- 3047 1 George Adams.
- 3048 2 D. Allen.
- 3049 3 D. Aumann.
- 3050 4 Jim Beal, nominated by J. L. Beal.
- 3051 5 R. E. Berryman.
- 3052 6 Nomination of G. and N. Cakebread.
- 3053 7 Nomination of G. and N. Cakebread.
- 3054 8 Nomination of S. Craddock and G. B. Newman.
- 3055 9 G. O. Downey.
- 3056 10 Nomination of Mr. and Mrs. K. H. Dunoon.
- 3057 11 Nomination of J. Hartney and W. F. Patten.
- 3058 12 Nomination of L. Hogan.
- 3059 13 Guy Hume, nominated by Mr. and Mrs. R. A. Hume.
- 3060 14 Nomination of Murray A. Jones.
- 3061 15 Colin R. Kelly.
- 3062 16 Nomination of A. and G. Lusher.
- 3063 17 Nomination of A. and G. Lusher.
- 3064 18 Nomination of A. and G. Lusher.
- 3065 19 Nomination of Mrs. M. Miles.
- 3066 20 Nomination of Mrs. M. Miles.
- 3067 21 P. J. Moffat.
- 3068 22 Nomination of D. F. and B. Osborn.
- 3069 23 Ray Parker.
- 3070 24 Jack Patten, nominated by S. Craddock and G. B. Newman.
- 3071 25 Nomination of Mr. and Mrs. Noble Pennell.
- 3072 26 Nomination of Miss Coralie Richardson.
- 3073 27 D. H. Robinson.
- 3074 28 Douglas Robinson.
- 3075 29 Nomination of W. and J. Robinson.
- 3076 30 Nomination of W. and J. Robinson.
- 3077 31 Nomination of W. and J. Robinson.
- 3078 32 D. G. Smith.
- 3079 33 L. C. Tabart.
- 3080 34 Nomination of L. Turner and W. F. Patten.
- 3081 35 Nomination of J. S. Williamson.
- 3082 36 Nomination of J. S. Williamson.

The Newest  
Slant  
in Radio

# PHILIPS 'INCLINATOR' Dial

IT'S A SOLID PLATE GLASS DIAL SET IN THE TOP OF THE RECEIVER AND ILLUMINATED FROM THE BASE. CALL SIGNS MAY BE SEEN EASILY WITH PHILIPS 'INCLINATOR' DIAL.

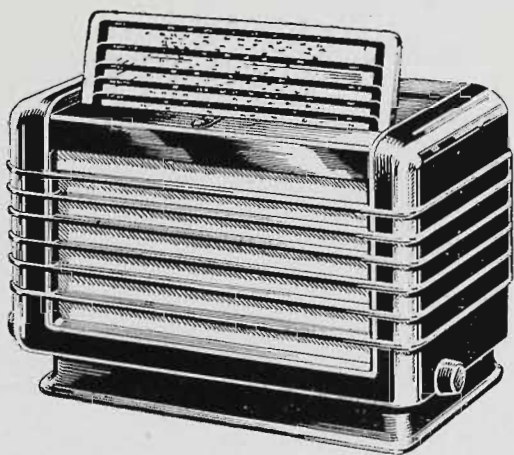

## MODEL 112 . . .

4-Valve Broadcast A.C. Mantel Receiver housed in a moulded plastic cabinet with "On-Off" switch. 4 colors to choose from. It's the ideal second set for any home . . . Price 18 guineas. Colors slightly extra.

## MODEL 114 . . .

6-Valve, Duel Wave De Luxe Receiver, housed in a handsome piano-finished wooden cabinet. The cabinet's acoustical properties assure perfect tonal qualities. For added convenience, an "On-Off" switch is located on the set itself. Price 45 guineas.

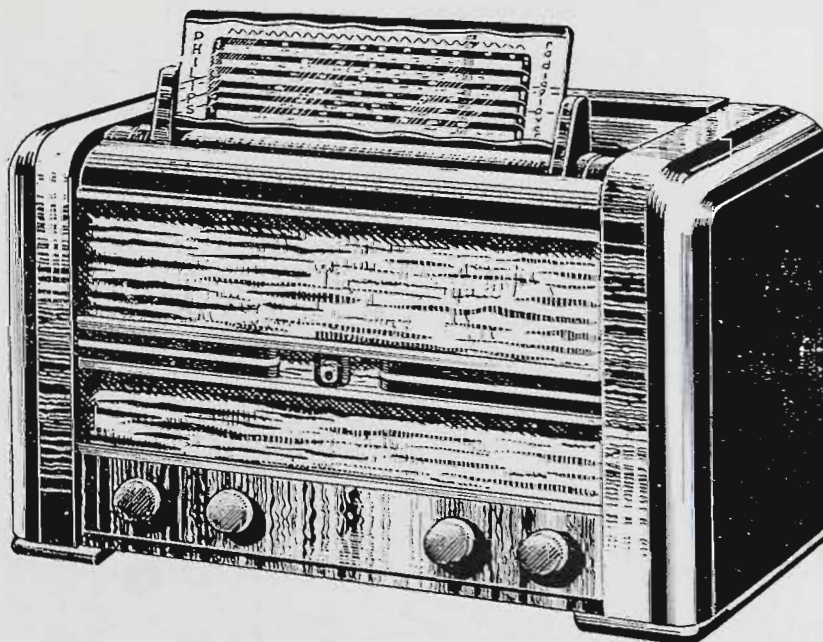

YOUR NEAREST PHILIPS RETAILER WILL GLADLY DEMONSTRATE THE NEW RANGE OF PHILIPS RECEIVERS FEATURING THE "INCLINATOR" DIAL . . . THE NEWEST SLANT IN RADIO.

# PHILIPS *radioplayers*

PHILIPS ELECTRICAL INDUSTRIES OF AUSTRALIA PTY. LTD.  
590 Bourke Street, Melbourne. Phone: MU 6091

# Rural Producers!

YOUR OWN  
INSURANCE COMPANY

## The C.I.C.

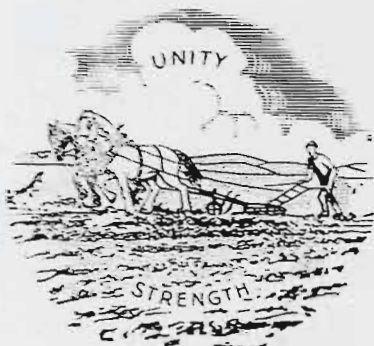

WELCOMES you to its Office

at the Show Grounds in

Staughton Parade

LOOK FOR THE SIGN "C.I.C."

THE

## Co-operative Insurance

### Co. of Australia Limited

Accepts Insurances of all kinds.

**FIRE, WORKERS' COMPENSATION,  
MOTOR CAR (including Compulsory  
Third Party), LIVE STOCK.**

**Combined Fire and Hail Policies on  
Crops at Special Rates.**

Head Office:

**Co-operative Insurance House,  
528-534 COLLINS STREET,  
MELBOURNE**

#### CLASS.

268. THE PHILIPS ELECTRICAL INDUSTRIES MUSICAL CHAIRS ON HORSEBACK.

SPECIAL PRIZES, £7 (presented by PHILIPS ELECTRICAL INDUSTRIES OF AUSTRALIA PTY. LTD., 590 BOURKE ST., MELBOURNE, C.1).—Open to lady or gentleman riders. First prize, £4; second prize, £2; third prize, £1. Entry fee, 10/-; Members, 5/-.

- |      |    |   |
|------|----|---|
| 3083 | 1  | George Adams.   |
| 3084 | 2  | D. Allen.   |
| 3085 | 3  | D. Aumann.  |
| 3086 | 4  | Jim Beal, nominated by J. L. Beal.                      |
| 3087 | 5  | R. E. Berryman.   |
| 3088 | 6  | Les Bowen.  |
| 3089 | 7  | Nomination of S. Craddock and G. B. Newman.             |
| 3090 | 8  | Nomination of Miss Kathleen Donoghue.                   |
| 3091 | 9  | G. O. Downey.   |
| 3092 | 10 | Nomination of Mr. and Mrs. K. H. Dunoon.                |
| 3093 | 11 | Nomination of J. Hartney and W. F. Patten.              |
| 3094 | 12 | Nomination of L. Hogan.                                 |
| 3095 | 13 | Nomination of Murray A. Jones.                          |
| 3096 | 14 | Colin R. Kelly.   |
| 3097 | 15 | Nomination of A. and G. Lusher.                         |
| 3098 | 16 | Nomination of A. and G. Lusher.                         |
| 3099 | 17 | Nomination of A. and G. Lusher.                         |
| 3100 | 18 | Mrs. M. Miles.  |
| 3101 | 19 | Nomination of Mrs. M. Miles.                            |
| 3102 | 20 | Nomination of D. F. and B. Osborn.                      |
| 3103 | 21 | Nomination of Ray Parker.                               |
| 3104 | 22 | Jack Patten, nominated by S. Craddock and G. B. Newman. |
| 3105 | 23 | Nomination of Mr. and Mrs. Noble Pennell.               |
| 3106 | 24 | Miss Coralie Richardson.                                |
| 3107 | 25 | D. H. Robinson.   |
| 3108 | 26 | Douglas Robinson.                                       |
| 3109 | 27 | Nomination of W. and J. Robinson.                       |
| 3110 | 28 | Nomination of W. and J. Robinson.                       |
| 3111 | 29 | Nomination of W. and J. Robinson.                       |
| 3112 | 30 | Miss J. C. Rojo.  |
| 3113 | 31 | D. G. Smith.  |
| 3114 | 32 | L. C. Tabart.   |
| 3115 | 33 | Nomination of L. Turner and W. F. Patten.               |
| 3116 | 34 | Nomination of J. S. Williamson.                         |

269. THE "ETA PEANUT BUTTER" MUSICAL CHAIRS ON HORSEBACK.

SPECIAL PRIZES, £7 (presented by NUT FOODS PTY. LTD., MANUFACTURERS OF "ETA" BRAND PEANUT BUTTER, 271 GRANT STREET, SOUTH MELBOURNE, S.C.5).—Open to lady or gentleman riders. First prize, £4; second prize, £2; third prize, £1. Entry fee, 10/-; Members, 5/-.

- |      |    |   |
|------|----|---|
| 3117 | 1  | George Adams.   |
| 3118 | 2  | D. Aumann.  |
| 3119 | 3  | Jim Beal, nominated by J. L. Beal.                      |
| 3120 | 4  | R. E. Berryman.   |
| 3121 | 5  | Nomination of G. and N. Cakebread.                      |
| 3122 | 6  | Nomination of G. and N. Cakebread.                      |
| 3123 | 7  | Nomination of S. Craddock and G. B. Newman.             |
| 3124 | 8  | Nomination of Miss Kathleen Donoghue.                   |
| 3125 | 9  | Nomination of E. Doran and D. S. Masterton.             |
| 3126 | 10 | G. O. Downey.   |
| 3127 | 11 | Nomination of Mr. and Mrs. K. H. Dunoon.                |
| 3128 | 12 | Nomination of J. Hartney and W. F. Patten.              |
| 3129 | 13 | Nomination of L. Hogan.                                 |
| 3130 | 14 | Nomination of Murray A. Jones.                          |
| 3131 | 15 | Colin R. Kelly.   |
| 3132 | 16 | Nomination of A. and G. Lusher.                         |
| 3133 | 17 | Nomination of A. and G. Lusher.                         |
| 3134 | 18 | Nomination of A. and G. Lusher.                         |
| 3135 | 19 | Mrs. M. Miles.  |
| 3136 | 20 | Nomination of Mrs. M. Miles.                            |
| 3137 | 21 | Nomination of D. F. and B. Osborn.                      |
| 3138 | 22 | Nomination of Ray Parker.                               |
| 3139 | 23 | Jack Patten, nominated by S. Craddock and G. B. Newman. |
| 3140 | 24 | Nomination of Mr. and Mrs. Noble Pennell.               |
| 3141 | 25 | Miss Coralie Richardson.                                |
| 3142 | 26 | D. H. Robinson.   |
| 3143 | 27 | Douglas Robinson.                                       |
| 3144 | 28 | Nomination of W. and J. Robinson.                       |

- 3145 29 Nomination of W. and J. Robinson.  
 3146 30 Nomination of W. and J. Robinson.  
 3147 31 D. G. Smith.  
 3148 32 L. C. Tabart.  
 3149 33 Nomination of L. Turner and W. F. Patten.  
 3150 34 Nomination of J. S. Williamson.

**CLASS.****270. THE "SUN" BOYS' MUSICAL CHAIRS ON HORSEBACK.**

**SPECIAL PRIZES, £6** (presented by PICTORIAL NEWSPAPERS, PUBLISHERS OF "THE SUN" NEWSPAPER, FLINDERS ST., MELBOURNE).—Open to boys under 15 years of age on the first day of the Show. First prize, £3; second prize, £2; third prize, £1. Entry fee, 5/-.

- 3151 1 John Adams.  
 3152 2 Nomination of S. Craddock and G. R. Newman.  
 3153 3 Norman Fear, nominated by N. E. Fear.  
 3154 4 Stan Fear, nominated by N. E. Fear.  
 3155 5 Peter Gibson.  
 3156 6 Nomination of J. Hartney and W. F. Patten.  
 3157 7 Kevin Kenneally, nominated by Miss P. Kenneally.  
 3158 8 Trevor King, nominated by Mrs. R. Speirs.  
 3159 9 Nomination of Mrs. M. Miles.  
 3160 10 Nomination of Mrs. M. Miles.  
 3161 11 M. R. Noonan.  
 3162 12 Nomination of D. F. and B. Osborn.  
 3163 13 Nomination of Ray Parker.  
 3164 14 Nomination of Mr. and Mrs. Noble Pennell.  
 3165 15 John Sutherland, nominated by J. H. Sutherland.  
 3166 16 Ross Sutherland, nominated by J. H. Sutherland.

**271. THE "PUNCH SELF RAISING FLOUR" GIRLS' MUSICAL CHAIRS ON HORSEBACK.**

**SPECIAL PRIZES, £6** (presented by JOHN CONNELL AND CO. LTD., WHOLESALE GROCERS, WINE AND SPIRIT MERCHANTS AND MANUFACTURERS OF PUNCH QUALITY FOOD PRODUCTS, GRESHAM HOUSE, 578 BOURKE STREET, MELBOURNE).—Open to girls under 15 years of age on the first day of the Show. First prize, £3; second prize, £2; third prize, £1. Entry fee, 5/-.

- 3167 1 Miss Irene Aumann, nominated by D. Aumann.  
 3168 2 Miss Gwenda Beveridge, nominated by Miss Gwenda and Mr. and Mrs. A. Beveridge.  
 3169 3 Miss Rosa Chapple, nominated by S. T. Chapple.  
 3170 4 Miss Cecily Coloe, nominated by M. P. Coloe.  
 3171 5 Miss Lynette Cooper.  
 3172 6 Nomination of J. Hartney and W. F. Patten.  
 3173 7 Miss Helen Harvie, nominated by M. D'A Harvie.  
 3174 8 Miss Jennifer Herbert.  
 3175 9 Miss D. McRae.  
 3176 10 Nomination of Mrs. M. Miles.  
 3177 11 Nomination of D. F. and B. Osborn.  
 3178 12 Miss Jacqueline Payne, nominated by Kemp's Riding School.  
 3179 13 Nomination of Mr. and Mrs. Noble Pennell.  
 3180 14 Miss Joan Walker.

**272. THE "CHIC-OLA KOLA TONIC" WHEEL-BARROW RACE.**

**SPECIAL PRIZES, £6** (presented by AUSTRAL WINE AND SPIRIT AGENCY PTY. LTD., 517-21 FLINDERS LANE WEST, MELBOURNE).—For lady and gentleman competitors. Gentleman to ride horse. Competitors to ride horse once round

arena to within 100 yards of winning post, dismount, lead horse to barrow and wheel lady (leading horse at same time) to winning post. First prize, £3; second prize, £2; third prize, £1. Entry fee 10/-, Members 5/-.

- 3181 1 George Adams.  
 3182 2 D. Aumann.  
 3183 3 R. E. Berryman.  
 3184 4 Nomination of G. and N. Cakebread.  
 3185 5 Nomination of G. and N. Cakebread.  
 3186 6 Nomination of S. Craddock and G. R. Newman.  
 3187 7 Nomination of E. Doran and D. S. Masterton.  
 3188 8 G. O. Downey.  
 3189 9 Nomination of J. Hartney and W. F. Patten.  
 3190 10 Nomination of Mrs. H. A. Jackson.  
 3191 11 Nomination of A. and G. Lusher.  
 3192 12 Nomination of T. Luxton, junr.  
 3193 13 A. McClements.  
 3194 14 Mrs. M. Miles.  
 3195 15 P. J. Moffat.  
 3196 16 Ray Parker.  
 3197 17 Nomination of R. Richardson.  
 3198 18 Nomination of L. Turner and W. F. Patten.  
 3199 19 Nomination of W. C. Wallis and R. Morton.  
 3200 20 Miss Betty White, nominated by Mrs. L. S. Clarke and D. White.

**CLASS.****273. THE "DOMINION CAN" BILLYCAN RACE.**

**SPECIAL PRIZE, £6** (presented by DOMINION CAN CO. PTY. LTD., 265 FRANKLIN STREET, MELBOURNE, C.1).—First prize, £3; second prize, £2; third prize, £1. Entry fee, 10/-; Members, 5/-.

**CONDITIONS.****Horses over 14 Hands High.**

Competitors to ride bareback, and to be off the horse, with the can of water on the ground, before starting.

At the word "Go," to pick up the can of water, mount the horse, and jump one (1) hurdle going and returning to finishing post.

Points for places as follows:—1st, three; 2nd, two; 3rd, one.

Points for water left in can:—One for each inch of water.

- 3201 1 George Adams.  
 3202 2 D. Aumann.  
 3203 3 Brian Bedford, nominated A. E. Bedford.  
 3204 4 R. E. Berryman.  
 3205 5 Nomination of G. and N. Cakebread.  
 3206 6 Nomination of G. and N. Cakebread.  
 3207 7 Nomination of S. Craddock and G. R. Newman.  
 3208 8 Nomination of E. Doran and D. S. Masterton.  
 3209 9 Nomination of J. Hartney and W. F. Patten.  
 3210 10 M. J. Hill.  
 3211 11 Nomination of L. Hogan.  
 3212 12 Colin R. Kelly.  
 3213 13 Ray Parker.  
 3214 14 Miss S. E. Pye.  
 3215 15 Nomination of R. Richardson.  
 3216 16 Nomination of L. Turner and W. F. Patten.  
 3217 17 Nomination of J. S. Williamson.

# TROTTING.

R.A.S. COUNCIL STEWARD: S. A. GREAVES, Esq.  
TROTTING CONTROL BOARD STEWARDS:  
Messrs. H. G. HUMMERSTON (Chairman);  
L. LAWRENCE, W. BALLOCH, J. CREAGH,  
T. H. FELLOWS.

HANDICAPPER: H. G. HUMMERSTON, Esq.

STARTER: L. LAWRENCE, Esq.

JUDGE: R. STOKESBERRY, Esq.

ASSOCIATE JUDGE and CLERK OF SCALES: W. SAUNDERS, Esq.

TIME-KEEPERS: Messrs. V. L. DULLARD and J. CREED.

**ACCEPTANCES CLOSE WITH THE SECRETARY, TROTTING CONTROL BOARD, SHOW GROUNDS, ASCOT VALE, W.2., ON TUESDAY, 14th SEPTEMBER.**

To be held under the Rules of the Trotting Control Board as applying to Agricultural Shows.

Wins at this Show will carry penalties **only** at agricultural shows **not** at trotting or turf club or Trotting Control Board meetings.\*

Horses may be nominated for faster classes than their assessed marks.

All events, harness only, hobbles allowed in all events.

Horses must carry at least 10 st. 10 lbs. in harness, including cushion.

Drivers to appear in colours which must be stated on the entry form.

The Stewards will supervise the equipment of all competitors, and if such equipment is not complete, safe and clean, the competitor or competitors shall not be allowed to compete.

No horse disqualified under the Rules of the Trotting Control Board or owned or trained by any person disqualified or suspended under those Rules, may enter for or compete in any of the races in the programme, and no person disqualified or suspended under those Rules may drive in any race in this programme.

Entries are confined to horses registered with the Trotting Control Board, Royal Show Grounds, Ascot Vale, W.2.

Driver Insurance is compulsory. Each driver is required to pay 1/- at scale before each drive.

The Society reserves the right to make the final field in any class up to six starters.

Stallions and Mares are eligible for Champion Prizes, and if competing in Classes 274 to 297 only, and intending to compete for those Champion Prizes, they must be in attendance when judging in Section 7 takes place.

\* Wins at Royal Shows count only at Royal Shows and country agricultural shows.

Wins at country agricultural shows count only at country agricultural shows.

## CLASS.

### 274. THE "GEORGE ADAMS" (TATTERSALL) TROTting OR PACING HANDICAP.

(SATURDAY NIGHT, 25th SEPTEMBER).

**SPECIAL PRIZES, £150** (of which £50 is presented by **ESTATE OF THE LATE GEORGE ADAMS, HOBART, TASMANIA**).

For 2.16 or better. Trotters and pacers in harness. Twelve and a half furlongs.

First prize, 100 guineas (£105); second prize, £30; third prize, £15.

Winners of heats not placed in the final will each receive a special prize of £5.

Entry fee £1/5/-, Members 12/6.

- 3218 AMOROUS, C. Brown's bay, foaled 1944, s Robert Derby, d Lulu Love. Colours: Yellow, purple armbands, yellow cap.
- 3219 CHICO, A. J. McCabe's bay, aged, s Earl Pronto, d Chic. Colours: Brown, yellow sash and cap.
- 3220 DAKAR, S. J. Mortimore's bay, foaled 1943, s Starywn, d Hemstitcher. Colours: Black, blue sleeves and cap.
- 3221 DISTANT ECHO, D. M. Heffernan's bay, aged, s David Belmont, d Derby Lass. Colours: Gold, green diamonds and cap.
- 3222 MACHINE WALLA, S. Brown's bay, aged, s Walla Walla, d by Machine Brick. Colours: Yellow, purple armbands, yellow cap.
- 3223 MIRACULOUS, B. A. Coram's chestnut, aged, s Wrack (imp.), d Estella Amos (imp.). Colours: Dark blue, yellow diamonds, dark blue cap.
- 3224 RAIDELLA, R. Johnston's bay, aged, s Raider, d Cornella Globe. Colours: Royal blue, gold sash and sleeves.
- 3225 SILVER DIXIE, J. Brown's chestnut, aged, s John Dixie, d Connie Wilkes. Colours: Yellow, purple armbands, yellow cap.
- 3226 TIVOLI STAR, David H. Prince's chestnut, foaled 1944 s Starwyn, d Lady Alloway. Colours: Black, yellow stars and cap.
- 3227 YELLOWSTONE, W. S. and H. J. Smith's chestnut, aged, s Wrack (imp.), d Little Flower. Colours: Black and white checks, red sleeves and cap.

### 275. THE "A.W.A. RADIOLA" TROTting OR PACING HANDICAP.

(THURSDAY, 30th SEPTEMBER).

**SPECIAL PRIZE, £100** (of which £25 is presented by **AMALGAMATED WIRELESS (A/asia) LTD., MANUFACTURERS OF AUSTRALIA'S FINEST RECEIVER, 167 QUEEN STREET, MELBOURNE, AND 47 YORK STREET, SYDNEY**).

For 2.20 or better. Trotters and pacers in harness. Twelve and a half furlongs.

First Prize, £70; second prize, £20; third prize, £10.

Winners of heats not placed in the final will each receive a special prize of £5.

Entry fee £1/5/-, Members 12/6.

- 3228 BLACK VAN, O. David's black, foaled 1943, s Van Wilver, d Zetland Ribbons. Colours: Purple, yellow quarters, purple sleeves and cap.
- 3229 BOB ROYAL, R. Male's bay, s Lu Lu Bob, d by Royal Lu Lu. Colours: Blue, yellow stripes and cap.
- 3230 BOWER BOY, H. M. Newman's chestnut, aged, s Viscount Derby, d Ethel Siam. Colours: Black, red bands and cap.
- 3231 BRIGHT SPRING, J. W. Brock's bay, aged, s Springfield Globe, d Miss Royal. Colours: Green, gold diamonds, green cap.
- 3232 COMMERCIAL LADY, H. M. Newman's brown, foaled 1943, s Raider, d by Globe Derby. Colours: Black, red bands and cap.
- 3233 CONTENDER, E. P. Wright's bay, aged, s Travis Axworthy, d Bessie Bingen. Colours: Red, yellow diamonds, sleeves and cap.
- 3234 CRISP BOY, H. R. Nolan's brown, aged, s St. Lucia's Last, d Paradise. Colours: Green, purple sleeves, white cap.
- 3235 DAWN RAIDER, S. Luck's brown, aged, s Raider, d Coldup. Colours: White, ruby sleeves, white cap.
- 3236 DISTANT ECHO, D. M. Heffernan's bay, aged, s David Belmont, d Derby Lass. Colours: Gold, green diamonds and cap.
- 3237 FRANCIS SPEED, G. Gath's bay, aged, s Maori Speed, d Francis Foy. Colours: Blue, white diamonds, red sleeves and cap.
- 3238 GLENDALOUGH, J. Houlahan's bay, foaled 1943, s Robert Derby, d Valorous. Colours: Blue, white braces, red cap.
- 3239 GREAT DALLA, C. Long's bay, aged, s Dalla Derby, d Ruby Royal. Colours: Blue, brown sleeves and cap.
- 3240 HATTRESS, C. Brown's brown, foaled 1943, s Raider, d by Globe Derby. Colours: Yellow, purple armbands, yellow cap.
- 3241 JOHN WYN, D. H. Prince's and W. Cook's bay, foaled 1944, s Starwyn, d Joan Winifred. Colours: Black, yellow stars and cap.
- 3242 KING LUCIUS, Gordon Smith's brown, aged, s St. Lucius Last, d Luita. Colours: Royal blue, white armbands, blue cap.
- 3243 KOONADAN, T. and S. Goff's black, aged, s Electrician, d Minnie Minton. Colours: Purple, green spots, purple cap.
- 3244 LORD TENNESSEE, Sydney Cohen's bay, aged, s Tennessee Direct, d Lady Norah. Colours: All red.
- 3245 MERRY RAID, Mrs. J. V. Foster's bay, foaled 1943, s Raider, d Fossil Wilkes. Colours: Yellow, black sash, sleeves and cap.
- 3246 NATIVE DOLL, J. M. Carroll's brown, aged, s Native Prince, d Dollie Bazil. Colours: Yellow, brown band and cap.
- 3247 NATIVE RANJ, Mrs. E. V. Heywood's black, aged, s Wilveranj, d Native Lass. Colours: Dark blue, yellow sleeves and cap.
- 3248 NEW BINGEN, G. Rothacker's black, aged, s New Derby, d by Bingen. Colours: Red, blue braces, red cap.
- 3249 SAN MICHELE, R. Johnston's bay, foaled 1941, s Raider, d Lu Picora. Colours: Royal blue, gold sash and sleeves.
- 3250 SPEEDY BILL, R. Males' black, s Speedy Boy, d by Grand Voyage. Colours: Blue, yellow stripes and cap.
- 3251 STRETTAWAH, G. Badcock's chestnut, aged, s Peterwah, d Lady Stretta. Colours: Black, blue sleeves and cap.
- 3252 TIVOLI STAR, David H. Prince's chestnut, foaled 1944, s Starwyn, d Lady Alloway. Colours: Black, yellow stars and cap.
- 3253 WINN ECHO, E. Moffitt's and M. Connelly's bay, aged, s Royal's Echo, d Seaplane. Colours: Purple, pink sleeves and cap.

## G. V. MULDER

### 825 & 873 Dandenong Rd.

### Caulfield

**RACE SADDLES  
EXERCISE SADDLES  
HUNTING SADDLES  
STIRRUP LEATHERS  
GIRTHS & SURCINGLES  
(with or without elastic)  
SPURS  
STIRRUP IRONS  
JOCKEY WHIPS  
HEAD STALLS  
RUBBER REINS  
EXERCISE, RACING AND  
HUNTING BRIDLES  
MARTINGALES  
BREAST PLATES  
MUZZLES  
TAIL GUARDS  
SADDLE BAGS  
LEAD BAGS  
SHIN BOOTS  
KNEE BOOTS  
HOPPLES  
TROTTERING HARNESS  
BLOCKED BLOOMERS  
FOLDED BLOOMERS  
TROTTERING WHIPS  
QUARTER SHEETS IN  
KERSEY, SERGE, ETC.  
RAIN SUITS  
HOODS  
LEGSTRAP RUGS  
SUMMER SHEETS  
FRINGED SHEETS  
STALLION CAGES  
GENERAL  
CANVAS WARE, ETC.**

**LARGEST  
SADDLERY  
MANUFACTURER  
IN  
AUSTRALIA**

**HORSE  
LINIMENTS  
PHYSIC AND  
CONSTITUTION  
BALLS  
ALWAYS IN  
STOCK**

**REPAIRS  
TO  
SADDLERY  
HARNESS  
RUGS AND  
CANVASWARE**

**SOLE MANUFACTURER OF THE GENUINE  
"BEENIE" PATENT FASTENING HORSE RUG**

# Hood & Co.

CHEMISTS IN MELBOURNE FOR  
108 YEARS.

Makers of  
**Hood's Reliable Medicines**  
for Horses

Agents for "Equinoit"

Suppliers of Radiol, Bone-Radiol  
Reducine, Vetemul, John Pottie's  
Preparations, Day, Son & Hewitt's  
Goods

For information about Medicines  
for Trotters—

Phone MU Four Thousand (MU 4000)

or Write

# Hood & Co.

CHEMISTS

215 ELIZABETH STREET,  
MELBOURNE, C.1.

## CLASS.

### 276. THE "METROPOLITAN GAS CO." TROTTERING OR PACING HANDICAP.

(TUESDAY NIGHT, 28th SEPTEMBER).

SPECIAL PRIZES, £100 (of which £25 is presented by the METROPOLITAN GAS COMPANY, 196 FLINDERS STREET, MELBOURNE).

For 2.16 or better. Trotters and pacers in harness. Eleven furlongs.

First prize, £70; second prize, £20; third prize, £10.

Winners of heats not placed in the final will each receive a special prize of £5.

Entry fee £1/5/-, Members 12/6.

- 3254 AMOROUS, C. Brown's bay, foaled 1944, s Robert Derby, d Lulu Love. Colours: Yellow, purple armbands, yellow cap.
- 3255 CHICO, A. J. McCabe's bay, aged, s Earl Pronto, d Chic. Colours: Brown, yellow sash and cap.
- 3256 DAKAR, S. J. Mortimore's bay, foaled 1943, s Starwyn, d Hemstitcher. Colours: Black, blue sleeves and cap.
- 3257 DISTANT ECHO, D. M. Heffernan's bay, aged, s David Belmont, d Derby Lass. Colours: Gold, green diamonds and cap.
- 3258 HATTRESS, C. Brown's brown, foaled 1943, s Raider, d by Globe Derby. Colours: Yellow, purple armbands, yellow cap.
- 3259 HIGHLAND SCOTT, J. McMahon's brown, aged, s U Scott, d Rustic Maid. Colours: Red, yellow sleeves, red cap.
- 3260 MACHINE WALLA, S. Brown's bay, aged, s Walla Walla, d by Machine Brick. Colours: Yellow, purple armbands, yellow cap.
- 3261 RAIDELLA, R. Johnston's bay, aged, s Raider, d Cornella Globe. Colours: Royal blue, gold sash and sleeves.
- 3262 SILVER DIXIE, J. Brown's chestnut, aged, s John Dixie, d Connie Wilkes. Colours: Yellow, purple armbands, yellow cap.
- 3263 TIVOLI STAR, David H. Prince's chestnut, foaled 1944, s Starwyn, d Lady Alloway. Colours: Black, yellow stars and cap.
- 3264 YELLOWSTONE, W. S. and H. J. Smith's chestnut, aged, s Wrack (imp.), d Little Flower. Colours: Black and white checks, red sleeves and cap.

### 277. THE "BARRETT BROS CORDIALS PTY. LTD." TROTTERING OR PACING HANDICAP.

(WEDNESDAY NIGHT, 29th SEPTEMBER).

SPECIAL PRIZES, £100 (of which £20 is donated by BARRETT BROS. CORDIALS PTY. LTD., MANUFACTURERS OF QUALITY AERATED WATERS AND CORDIALS, RAE STREET, NORTH FITZROY).

For 2.21 or better. Trotters and pacers in harness. Twelve and a half furlongs.

First prize, £70; second prize, £20; third prize, £10.

Winners of heats not placed in the final will each receive a special prize of £5.

Entry fee £1/5/-, Members 12/6.

- 3265 ALIWAH, D. Moriarty's bay, aged, s Peterwah, d Maritana. Colours: Blue, white sash and cap.
- 3266 AMAZING RAIDER, W. S. and H. J. Smith's brown, foaled 1944, s Raider (imp.), d Amazing Jewel. Colours: Black and white checks, red sleeves and cap.
- 3267 BLACK VAN, O. David's black, foaled 1943, s Van Wilver, d Zetland Ribbons. Colours: Purple, yellow quarters, purple sleeves and cap.
- 3268 BLEND AGAIN, R. J. Shaw's bay, aged, s Royal Again, d Valetta Chimes. Colours: Yellow, blue sash and cap.

- 3269 BOWER BOY, H. M. Newman's chestnut, aged, s Viscount Derby, d Ethel Siam. Colours: Black, red bands and cap.
- 3270 BRIGHT SPRING, J. W. Brock's bay, aged, s Springfield Globe, d Miss Royal. Colours: Green, gold diamonds, green cap.
- 3271 CHEERY BLAZE, S. Brown's brown, aged, s Lee Derby, d The Ash. Colours: Yellow, purple armbands, yellow cap.
- 3272 CRISP BOY, H. R. Nolan's brown, aged, s St. Lucia's Last, d Paradise. Colours: Green, purple sleeves, white cap.
- 3273 DISTANT ECHO, D. M. Heffernan's bay, aged, s David Belmont, d Derby Lass. Colours: Gold, green diamonds and cap.
- 3274 FRANCIS SPEED, G. Gath's bay, aged, s Maori Speed, d Francis Foy. Colours: Blue, white diamonds, red sleeves and cap.
- 3275 GLENDALOUGH, J. Houlahan's bay, foaled 1943, s Robert Derby, d Valorous. Colours: Blue, white braces, red cap.
- 3276 GREAT DALLA, C. Long's bay, aged, s Dalla Derby, d Ruby Royal. Colours: Blue, brown sleeves and cap.
- 3277 HATTRESS, C. Brown's brown, foaled 1943, s Raider, d by Globe Derby. Colours: Yellow, purple armbands, yellow cap.
- 3278 JOHN WYN, D. H. Prince's and W. Cook's bay, foaled 1944, s Starwyn, d Joan Winifred. Colours: Black, yellow stars and cap.
- 3279 KING LUCIUS, Gordon Smith's brown, aged, s St. Lucius Last, d Luita. Colours: Royal blue, white armbands, blue cap.
- 3280 KOONADAN, T. and S. Goff's black, aged, s Electrician, d Minnie Minton. Colours: Purple, green spots, purple cap.
- 3281 MERRY RAID, Mrs. J. V. Foster's bay, foaled 1943, s Raider, d Fossil Wilkes. Colours: Yellow, black sash, sleeves and cap.
- 3282 NATIVE DOLL, J. M. Carroll's brown, aged, s Native Prince, d Dollie Bazil. Colours: Yellow, brown band and cap.
- 3283 NEW BINGEN, G. Rothacker's black, aged, s New Derby, d by Bingen. Colours: Red, blue braces, red cap.
- 3284 PIANGIL DERBY, E. G. Zimmer's brown, foaled 1942, s New Derby, d Maude Alto. Colours: Brown, white sleeves and cap.
- 3285 ROYAL CLAY, T. Burke's brown, aged, s Royals Echo, d Common Clay. Colours: Yellow, purple armbands, yellow cap.
- 3286 SAN MICHELE, R. Johnston's bay, foaled 1941, s Raider, d Lu Picora. Colours: Royal blue, gold sash and sleeves.
- 3287 SILVER SPRING, C. Brown's bay, foaled 1942, s Springfield Globe, d Lulu Love. Colours: Yellow, purple armbands, yellow cap.
- 3288 SOMETHING NEW, C. Robertson's brown, foaled 1943, s New Derby, d Bronte Bells. Colours: Yellow, cream stars, black cap.
- 3289 SPEEDY BILL, R. Males' black, s Speedy Boy, d by Grand Voyage. Colours: Blue, yellow stripes and cap.
- 3290 STRETTAWAH, G. Badcock's chestnut, aged, s Peterwah, d Lady Stretta. Colours: Black, blue sleeves and cap.
- 3291 TIVOLI STAR, David H. Prince's chestnut, foaled 1944, s Starwyn, d Lady Alloway. Colours: Black, yellow stars and cap.
- 3292 TUMBRUMBA, David H. Prince's bay, foaled 1942, s Sparkling Walla, d Blue Sapphire. Colours: Black, yellow stars and cap.
- 3293 WINN ECHO, E. Moffitt's and M. Connelly's bay, aged, s Royal's Echo, d Seaplane. Colours: Purple, pink sleeves and cap.

**CLASS.**

**278. THE "HERBERT ADAMS CAKES" TROTting OR PACING HANDICAP.**  
(FRIDAY NIGHT, 1st OCTOBER).

**SPECIAL PRIZES, £100** (of which £25 is presented by **HERBERT ADAMS PTY. LTD., MANUFACTURERS OF QUALITY CAKES AND SPONGES**).

For 2.18 or better. Trotters and pacers in harness. Eleven furlongs.

First prize, £70; second prize, £20; third prize, £10.

Winners of heats not placed in the final will each receive a special prize of £5.

Entry fee £1/5/-, Members 12/6.

- 3294 BLACK VAN, O. David's black, foaled 1943, s Van Wilver, d Zetland Ribbons. Colours: Purple, yellow quarters, purple sleeves and cap.
- 3295 BOB ROYAL, R. Males' bay, s Lu Lu Bob, d by Royal Lu Lu. Colours: Blue, yellow stripes and cap.
- 3296 COMMERCIAL LADY, H. M. Newman's brown, foaled 1943, s Raider, d by Globe Derby. Colours: Black, red bands and cap.
- 3297 CONTENDER, E. P. Wright's bay, aged, s Travis Axworthy, d Bessie Bingen. Colours: Red, yellow diamonds, sleeves and cap.
- 3298 DAWN RAIDER, S. Luck's brown, aged, s Raider, d Coldup. Colours: White, ruby sleeves, white cap.
- 3299 DISTANT ECHO, D. M. Heffernan's bay, aged, s David Belmont, d Derby Lass. Colours: Gold, green diamonds and cap.
- 3300 DAKAR, S. J. Mortimore's bay, foaled 1943, s Starwyn, d Hemstitcher. Colours: Black, blue sleeves and cap.
- 3301 GREAT DALLA, C. Long's bay, aged, s Dalla Derby, d Ruby Royal. Colours: Blue, brown sleeves and cap.
- 3302 HATTRESS, C. Brown's brown, foaled 1943, s Raider, d by Globe Derby. Colours: Yellow, purple sleeves, yellow cap.
- 3303 KING LUCIUS, Gordon Smith's brown, aged, s St. Lucius Last, d Luita. Colours: Royal blue, white armbands, blue cap.
- 3304 LORD TENNESSEE, Sydney Cohen's bay, aged, s Tennessee Direct, d Lady Norah. Colours: All red.
- 3305 LULU DIRECT, N. Pizer's bay, aged, s General Lulu, d Direct Wilkes. Colours: Dark blue, red sash and cap.
- 3306 NATIVE RANJ, Mrs. E. V. Heywood's black, aged, s Wilveranj, d Native Lass. Colours: Dark blue, yellow sleeves and cap.
- 3307 SILVER DIXIE, J. Brown's chestnut, aged, s John Dixie, d Connie Wilks. Colours: Yellow, purple armbands, yellow sleeves.
- 3308 RAIDELLA, R. Johnston's bay, aged, s Raider, d Cornella Globe. Colours: Royal blue, gold sash and sleeves.
- 3309 TIVOLI STAR, David H. Prince's chestnut, foaled 1944, s Starwyn, d Lady Alloway. Colours: Black, yellow stars and cap.
- 3310 TRUSTY PRINCE, E. F. Patten's black, aged, s Prince Dalla, d Head Lulu's Trust. Colours: Green, red sash and cap.
- 3311 YELLOWSTONE, W. S. and H. J. Smith's chestnut, aged, s Wrack (imp.), d Little Flower. Colours: Black and white checks, red sleeves and cap.

**CLASS.**

**279. THE "HENRY BUCK" TROTting OR PACING HANDICAP.**

(SATURDAY NIGHT, 25th SEPTEMBER).

**SPECIAL PRIZES, £60** (of which £20 is presented by **HENRY BUCK PTY. LTD., MEN'S OUTFITTERS, 74 SWANSTON STREET, MELBOURNE, C.1.**).

For 2.26 or better. Trotters and pacers in harness. Eleven furlongs.

First prize, £42; second prize, £12; third prize, £6.

Winners of heats not placed in the final will each receive a special prize of £5.

Entry fee £1/5/-, Members 12/6.

- 3312 ADMIRAL TREAT, C. Garrard's brown, aged, s Orion, d by Admiral Wood. Colours: Red, purple sleeves and red cap.
- 3313 BLUE ROBERT, O. R. Porter's bay, foaled 1945, s Robert Derby, d Maggie Louis. Colours: Purple, pink diamond and cap.
- 3314 BRAESTIDE, B. A. Coram's chestnut, aged, s Clever Guy, d Estella Amos (imp.). Colours: Dark blue, yellow diamonds, dark blue cap.

- 3315 BROMLEY, Mrs. R. Long's brown, foaled 1943, s Raider, d Baby Derby. Colours: Purple, yellow quarters, purple sleeves and cap.
- 3316 BROWN RAIDER, S. Brown's brown, aged, s Raider, d Violet Dillon. Colours: Yellow, purple armbands, yellow cap.
- 3317 BRUMANA, Eugene Gorman's brown, foaled 1945, s Gratton Loyal, d Willa. Colours: Dark blue, white checks, red sleeves, white cap.
- 3318 CHERRY RIPE, G. Gath's brown, foaled 1943, s Pedro Pronto, d Winsome Derby. Colours: Orange, white check, red sleeves and cap.
- 3319 CLEVER PETER, B. A. Coram's chestnut, aged, s Clever Guy, d Estella Amos (imp.). Colours: Dark blue, yellow diamonds, dark blue cap.
- 3320 DARK BELMONT, G. Glover's and W. Gibson's black, foaled 1942, s David Belmont, d by Straightaway. Colours: Blue, brown sash and cap.
- 3321 DAUNTLESS PETER, J. F. Hillier's bay, foaled 1943, s Peerless Peter, d Louise Wood. Colours: Dark blue, yellow sash, dark blue cap.
- 3322 DILLON PARK, H. and F. Abrahams' bay, foaled 1945, s Dillon Hall, d Christmas Rose. Colours: Yellow, light blue cap.
- 3323 FANTASTIC, T. Burke's bay, foaled 1943, s Doral's Derby, d Fantasy. Colours: Yellow, purple armbands, yellow cap.
- 3324 GABY'S DERBY, Mrs. A. Robertson's black, aged, s New Derby, d Gaby Direct. Colours: Light blue, white stars.
- 3325 GOLDEN PEAK, A. Trezise's chestnut, foaled 1942, s Peak Hill, d by Machine Brick. Colours: Yellow, blue sash and cap.
- 3326 GOULBURN DIRECT, D. A. Ducat's brown, aged, s Earl Direct, d by Ash Voyage. Colours: Blue, white braces and cap.
- 3327 GRAND COBBER, R. Brown's bay, aged, s Cobber-O-Mine, d Sun Deck. Colours: Purple, yellow quarters, purple sleeves and cap.
- 3328 HEELOS, W. S. Teitz's bay, aged, s Assure Derby, d Verna. Colours: Purple, yellow cap.
- 3329 HOME LAD, R. J. Whitley's, aged, s Dixie Wood, d by Homeward Bound. Colours: Yellow, black sleeves, yellow armbands, black cap.
- 3330 HOPEFUL DERBY, E. W. Hitchcock's brown, aged, s Lu Garland, d by New Derby. Colours: Yellow, black sleeves, yellow cap.
- 3331 JACKY RANJ, L. N. Stuchbery's bay, foaled 1942, s Wilveran, d Summer Girl. Colours: Yellow, blue sash and cap.
- 3332 KING PATRICK, D. Preston's black, foaled 1945, s Lawn King, d by King Walla. Colours: Gold, green diamonds and cap.
- 3333 LAVAN DERBY, Mrs. E. M. Hanton's black, foaled 1942, s Albert Derby, d Queen Delavan. Colours: Purple, black sleeves, purple cap.
- 3334 LAWNSIN, Mrs. O. David's chestnut, foaled 1944, s Lawn Derby, d Sincere. Colours: Purple, yellow quarters, purple sleeves and cap.
- 3335 LE MANA, Robert Young's brown, foaled 1945, s Raider, d Sweet Serene. Colours: white, green crossed sashes, sleeves and cap.
- 3336 MARIE'S IMAGE, Mrs. G. T. Hill's bay, aged, s Robert's Image, d Black Mari. Colours: Yellow, red sash and cap.
- 3337 MATE O' MINE, R. Brown's bay, aged, s Cobber O' Mine, d by General Ribbons. Colours: Purple, yellow quarters, purple sleeves and cap.
- 3338 NATIVE DOLL, J. M. Carroll's brown, aged, s Native Prince, d Dollie Bazil. Colours: Yellow, brown band and cap.
- 3339 NU BLACK, H. R. Nolan's black, foaled 1942, s Werra Walla, d Amy Roberts. Colours: Green, purple sleeves, white cap.
- 3340 PIANCIL DERBY, E. G. Zimmer's brown, foaled 1942, s New Derby, d Maudie Alia. Colours: Brown, white sleeves and cap.
- 3341 PRINCE BUNDA, G. Reid's bay, foaled 1942, s Banderwah, d Princess Jean. Colours: Pink and black halter, black cap.
- 3342 ROYAL CLAY, T. Burke's bay, aged, s Royal's Echo, d Common Clay. Colours: Yellow, purple armbands, yellow cap.
- 3343 ROYAL JOKE, C. Cassin's bay, aged, s Toss Aussie, d Vena Todd. Colours: Purple, yellow quarters, purple sleeves and cap.

- 3344 SILVER SPRING, C. Brown's bay, foaled 1942, s Springfield Globe, d Lulu Love. Colours: Yellow, purple armbands, yellow cap.
- 3345 SPARKLING GEM, D. M. Heffernan's grey, foaled 1945, s Sparkling Walla, d Blue Sapphire. Colours: Gold, green diamonds and cap.
- 3346 THOMAS MORE, R. Males' bay, s Louis Direct, d Utopia. Colours: Blue, yellow stripes and cap.
- 3347 TUMBRUMBA, David H. Prince's bay, foaled 1942, s Sparkling Walla, d Blue Sapphire. Colours: Black, yellow stars and cap.
- 3348 WINOLITE, Leslie Streets, black, aged, s Don Leonal, d Anyshire. Colours: White, brown sleeves and cap.

## CLASS.

## 280. THE "BALL AND WELCH" TROTTERING OR PACING HANDICAP.

(SATURDAY NIGHT, 2nd OCTOBER).

SPECIAL PRIZES, £55 (of which £20 is presented by BALL AND WELCH LTD., 180-192 FLINDERS STREET, MELBOURNE, C.1).

For 2.27 or better. For trotters and pacers in harness. Twelve and a half furlongs.

First prize, £38/10/-; second prize, £11; third prize, £5/10/-.

Winners of heats not placed in the final will each receive a special prize of £5.

Entry fee £1. Members 10/-.

- 3349 BATTLEPLANE, C. Calnin's bay, foaled 1945, s Peter Dillon, d Vera Derby. Colours: Black, white star, red cap.
- 3350 BLUE ROBERT, O. R. Porter's bay, foaled 1945, s Robert Derby, d Maggie Louis. Colours: Purple, pink diamond and cap.
- 3351 BOLD ECHO, T. Allen's bay, aged, s Royal's Echo, d Betty Don. Colours: Purple, pink sleeves and cap.
- 3352 BROMLEY, Mrs. R. Long's brown, foaled 1943, s Raider, d Baby Derby. Colours: Purple, yellow quarters, purple sleeves and cap.
- 3353 BROWN RAIDER, S. Brown's brown, aged, s Raider, d Violet Dillon. Colours: Yellow, purple armbands, yellow cap.
- 3354 BRUMANA, Eugene Gorman's brown, foaled 1945, s Gratton Loyal, d Willa. Colours: Dark blue, white checks, red sleeves, white cap.
- 3355 CLAUDE DERBY, R. J. Shaw's bay, foaled 1944, s Lawn Derby, d Edna Bazil. Colours: Yellow, blue sash and cap.
- 3356 CLEVER PETER, B. A. Coram's chestnut, aged, s Clever Guy, d Estella Amos (imp.). Colours: Dark blue, yellow diamonds, dark blue cap.
- 3357 DAUNTLESS PETER, J. F. Hillier's bay, foaled 1943, s Peerless Peter, d Louise Wood. Colours: Dark blue, yellow sash, dark blue cap.
- 3358 DILLON PARK, H. and F. Abrahams' bay, foaled 1945, s Dillon Hall, d Christmas Rose. Colours: Yellow, light blue cap.
- 3359 DIRECT SUPERIOR, D. McInnes' black, foaled 1942, s Louis Direct, d Flying Amie. Colours: Dark blue, red sash and cap.
- 3360 FANTASTIC, T. Burke's bay, foaled 1943, s Doral's Derby, d Fantasy. Colours: Yellow, purple armbands, yellow cap.
- 3361 GOLDEN PEAK, A. Trezise's chestnut, foaled 1942, s Peak Hill, d by Machine Brick. Colours: Yellow, blue sash and cap.
- 3362 GOULBURN DIRECT, D. A. Ducat's brown, aged, s Earl Direct, d by Ash Voyage. Colours: Blue, white braces and cap.
- 3363 GRAND COBBER, R. Brown's bay, aged, s Cobber O' Mine, d Sun Deck. Colours: Purple, yellow quarters, purple sleeves and cap.
- 3364 HOPEFUL DERBY, E. W. Hitchcock's brown, aged, s Lu Garland, d by New Derby. Colours: Yellow, black sleeves, yellow cap.
- 3365 JACKY RANJ, L. N. Stuchbery's bay, foaled 1942, s Wilveran, d Summer Girl. Colours: Yellow, blue sash and cap.
- 3366 JOE CROSS, P. Ruff's chestnut, foaled 1943, s Double Cross, d Bogan Brick. Colours: Purple, yellow quarters, purple sleeves and cap.

# FARMERS!

## BOOKS

### *You Should Have*

<b>Farming &amp; Mechanised Agriculture</b> (Eastbrook) . . . . .	<b>Price 33/3</b>
<b>Farm Machinery &amp; Equipment</b> (Smith) . . . . .	<b>22/9</b>
<b>Sheep Farm &amp; Station Management</b> (Pearce) . . . . .	<b>17/6</b>
<b>Elements of Agriculture</b> (Frean) . . . . .	<b>21/9</b>
<b>Principles &amp; Methods of Animal</b> <b>Breeding</b> (Kelley) . . . . .	<b>15/-</b>
<b>Artificial Insemination of Farm Ani-</b> <b>mals</b> (Perry) . . . . .	<b>24/6</b>
<b>Animal Breeding</b> (Hegedoonin) . . . . .	<b>23/9</b>
<b>Home Veterinarian Handbook</b> (Baker) . . . . .	<b>15/9</b>
<b>Pig Projects and Profits</b> . . . . .	<b>15/-</b>
<b>Dairy Farming</b> (Deutch) . . . . .	<b>23/6</b>
<b>Dairy Profit</b> (Fraser) . . . . .	<b>20/3</b>
<b>Managing a Farm</b> (Johnson) . . . . .	<b>24/-</b>
<b>British Dairying</b> (Gamer) . . . . .	<b>33/3</b>
<b>Crop Production and Environment</b> (Whyte) . . . . .	<b>40/-</b>
<b>Bee Culture</b> (Root) . . . . .	<b>30/-</b>

SEND FOR COMPLETE PRICE LISTS:

Please add Exchange to Country and Inter-  
state Cheques—also 1/- for Reg. Postage.

## E. C. MITTY

143 Queen St., Melbourne

Phone: MU 1510

"The Victorian Club is Next Door"

- 3367 KING PATRICK, D. Preston's black, foaled 1945, s Lawn King, d by King Walla. Colours: Gold, green diamonds and cap.
- 3368 LADY ELTRYM, N. Pizer's brown, foaled 1945, s Main Derby, d Glenalbyn. Colours: Dark blue, red sash and cap.
- 3369 LAVAN DERBY, Mrs. E. M. Hanton's black, foaled 1942, s Albert Derby, d Queen Delavan. Colours: Purple, black sleeves, purple cap.
- 3370 LAWNSIN, Mrs. O. David's chestnut, foaled 1944, s Lawn Derby, d Sincere. Colours: Purple, yellow quarters, purple sleeves and cap.
- 3371 LE MANA, Robert Young's brown, foaled 1945, s Raider, d Sweet Serene. Colours: White, green crossed sashes, sleeves and cap.
- 3372 LIGHTNING WILKES, A. Turner's brown, foaled 1942, s Almont Wilkes, d Ella's Best. Colours: Dark blue, white spots, blue cap.
- 3373 LORAN DIRECT, John Ouhm's bay, aged, s Tennessee, d Bonnie Globe. Colours: Brown, green armbands and cap.
- 3374 MACK ROBERT, J. Capicchiano's bay, aged, s Robert Derby, d by Petrograd. Colours: Pink and black halves, black cap.
- 3375 MARIE'S IMAGE, Mrs. O. T. Hill's bay, aged, s Robert's Image, d Black Marl. Colours: Yellow, red sash and cap.
- 3376 MATE O' MINE, R. Brown's bay, aged, s Cobber O' Mine, d by General Ribbon. Colours: Purple, yellow quarters, purple sleeves and cap.
- 3377 NANCY DALLA, A. Simons' bay, foaled 1942, s Prince Dalla, d Betty Todd. Colours: Red, yellow stars and cap.
- 3378 NEW LINK, W. L. Whyte's and C. Robertson's bay, aged, s New Derby, d Shy Anne. Colours: White, yellow diamonds and cap.
- 3379 NOBLE JOHN, E. A. Quinn's chestnut, foaled 1943, s Eastern Glow, d Winton Maid. Colours: Black with white diamond, front and rear.
- 3380 NU BLACK, H. R. Nolan's black, foaled 1942, s Wirra Walla, d Amy Roberts. Colours: Green, purple sleeves, white cap.
- 3381 ODD LOOK, L. J. King's brown, foaled 1944, s New Derby, d by Rey de Oro. Colours: Black, yellow spots, black cap.
- 3382 ONE WOOD, C. J. Moore's black, foaled 1941, s Swift Wood, d by One Step. Colours: Blue, red diamonds, white sleeves.
- 3383 PETER BELMONT, C. Calnin's bay, foaled 1945, s Peter Chimes, d Goshawk. Colours: Black, white star, red cap.
- 3384 PIANGIL DERBY, E. G. Zimmer's brown, foaled 1942, s New Derby, d Maude Alto. Colours: Brown, white sleeves and cap.
- 3385 ROTHWOOD WHIRL, H. Males' black, s Kil-larney Direct, d by Whirlwood. Colours: Red, green diamonds, red cap.
- 3386 ROYAL JOKE, C. Cassin's bay, aged, s Tom Aussie, d Yoca Todd. Colours: Purple, yellow quarters, purple sleeves and cap.
- 3387 SEA MONARCH, R. J. Shaw's bay, foaled 1945, s Master Dixie, d Lily Direct. Colours: Yellow, blue sash and cap.
- 3388 SILVER SPRING, C. Brown's bay, foaled 1942, s Springfield Globe, d Lulu Love. Colours: Yellow, purple armbands, yellow cap.
- 3389 SMART GLOBE, H. D. Adams' black, aged, s Globepool, d Smart Sen. Colours: White, black sash and cap.
- 3390 SMOOTH ACTION, V. J. Reibacker's and J. Hooper's chestnut, aged, s Royal Mac Colt, d by Golden Action. Colours: Black, green sleeves, light blue cap.
- 3391 SPARKLING GEM, D. M. Heffernan's grey, foaled 1945, s Sparkling Walla, d Blue Sapphire. Colours: Gold, green diamonds and cap.
- 3392 SUNCHARM, H. D. Adams' chestnut, aged, s Radium Derby, d Eucalie Voyage. Colours: White, black sash and cap.
- 3393 TASKA, A. C. Petherick's black, foaled 1942, s Great Derby, d Glidenway. Colours: Brown, yellow cap.
- 3394 TAWNY PORT, C. T. G. Morris' bay, aged, s Cascade, d Bonnie Globe. Colours: Brown, green armbands and cap.
- 3395 TENNESSEE DERBY, T. A. Johns' bay, foaled 1944, s Derwent Derby, d by Tennessee Direct. Colours: Yellow, cream stars, black cap.

- 3396 TRELAWN, R. F. Wallis' chestnut, foaled 1945, s Lawn Derby, d Miss Helen. Colours: Black and white checks, red sleeves and cap.
- 3397 TUMBRUMBA, David H. Prince's bay, foaled 1942, s Sparkling Walla, d Blue Sapphire. Colours: Black, yellow stars and cap.
- 3398 WHILEAWAY, C. J. Smith's bay, aged, s Royal Machine, d Condo Rose. Colours: Purple, gold sash, cerise cap.

## CLASS

## 281. THE "WEBCO ELASTIC" TROTting OR PACING HANDICAP.

(WEDNESDAY, 29th SEPTEMBER).

SPECIAL PRIZES, £50 (of which £20 is presented by ELASTIC WEBBING INDUSTRIES LTD., MANUFACTURERS OF WEBCO ELASTIC—FRESH FROM THE LOOMS, 278 QUEEN STREET, MELBOURNE C.I.).

For 2.27 or better. Trotters and pacers in harness. Nine and a half furlongs.

First prize, £35; second prize, £10; third prize, £5.

Winners of heats not placed in the final will each receive a special prize of £5.

Entry fee £1, Members 10/-.

- 3399 ADMIRAL TREAT, C. Garrard's, brown, aged, s Orion, d by Admiral Wood. Colours: Red, purple sleeves, red cap.
- 3400 ANDY PRANJ, Miss E. V. Partridge's black, foaled 1944, s Wilveran, d Patronetty. Colours: Purple, red band and cap.
- 3401 AUSTIE'S HOPE, A. Lacey's bay, aged, s Globe Pool, d Betty Pool. Colours: Blue, white arm-bands, red sleeves and cap.
- 3402 BATTLEPLANE, C. Calnin's bay, foaled 1945, s Peter Dillon, d Pera Derby. Colours: Black, white star, red cap.
- 3403 BLUE ROBERT, O. R. Porter's bay, foaled 1945, s Robert Derby, d Maggie Louis. Colours: Purple, pink diamond and cap.
- 3404 BOLD ECHO, T. Allen's bay, aged, s Royal's Echo, d Betty Don. Colours: Purple, pink sleeves and cap.
- 3405 BROMLEY, Mrs. R. Long's brown, foaled 1943, s Raider, d Baby Derby. Colours: Purple, yellow quarters, purple sleeves and cap.
- 3406 BROWN RAIDER, S. Brown's brown, aged, s Raider, d Violet Dillon. Colours: Yellow, purple arm-bands, yellow cap.
- 3407 BRUMANA, Eugene Gorman's brown, foaled 1945, s Gratton Loyal, d Willa. Colours: Dark blue, white checks, red sleeves, white cap.
- 3408 CLEVER PETER, B. A. Coram's chestnut, aged, s Clever Guy, d Estella Amos (imp.). Colours: Dark blue, yellow diamonds, dark blue cap.
- 3409 DAINTY WILKES, A. Turner's brown, aged, s Almont Wilkes, d by Mavista. Colours: Dark blue, white spots, blue cap.
- 3410 DARK BELMONT, G. Glover's and W. Gibson's black, foaled 1942, s David Belmont, d by Straightaway. Colours: Blue, brown sash, blue cap.
- 3411 DAUNTLESS PETER, J. F. Hillier's bay, foaled 1943, s Peerless Peter, d Louise Wood. Colours: Dark blue, yellow sash, dark blue cap.
- 3412 DERALLA, R. A. Smith's bay, aged, s Dalla Derby, d Miss Wonga. Colours:
- 3413 DILLON PARK, H. and F. Abraham's bay, foaled 1945, s Dillon Hall, d Christmas Rose. Colours: Yellow, light blue cap.
- 3414 DIRECT HAL, J. Shaw's brown, aged, s Tennessee Direct, d by Bingen. Colours: Yellow, red sleeves, yellow cap.
- 3415 DIRECT SIAM, R. Stewart's bay, foaled 1944, s Direct Hal, d by Siam. Colours: Red, white sleeves and sash, red cap.
- 3416 DIRECT SUPERIOR, D. Melnes' black, foaled 1942, s Louis Direct, d Flying Annie. Colours: Dark blue, red sash and cap.
- 3417 DIXIE BLUEWAY, J. McPhail's chestnut, aged, s John Dixie, d Blueway. Colours:
- 3418 FANTASTIC, T. Burke's bay, foaled 1943, s Dorals Derby, d Fantasy. Colours: Yellow, purple arm-bands, yellow cap.
- 3419 GRAND COBBER, R. Brown's bay, aged, s Cobber-O-Mine, d Sun Deck. Colours: Purple, yellow quarters, purple sleeves and cap.
- 3420 HEBLOS, W. S. Teltz's bay, aged, s Assure Derby, d Verna. Colours: Purple, yellow cap.
- 3421 HILLVIEW, H. Allender's bay, aged, s Wirra Walla, d by Rock Huon. Colours: Light blue, black spots.
- 3422 HOME LAD, R. J. Whitley's, aged, s, Dixie Wood, d by Homeward Bound. Colours: Yellow, black sleeves, yellow arm-bands, black cap.
- 3423 HOPEFUL DERBY, E. W. Hitchcock's brown, aged, s Lu Garland, d by New Derby. Colours: Yellow, black sleeves, yellow cap.
- 3424 JOHN WYN, D. H. Prince's and W. Cook's bay, foaled 1944, s Starwyn, d Joan Winfred. Colours: Black, yellow stars and cap.
- 3425 JOE CROSS, P. Ruff's chestnut, foaled 1943, s Double Cross, d Bogan Brick. Colours: Purple, yellow quarters, purple sleeves and cap.
- 3426 KING PATRICK, D. Preston's black, foaled 1945, s Lawn King, d by King Walla. Colours: Gold, green diamonds and cap.
- 3427 LADY DALWOOD, G. N. Bant's black, aged, s Dalla Derby, d Princess Wood. Colours: Blue, gold cross, braces, blue cap.
- 3428 LADY ELTRYM, N. Pizer's brown, foaled 1945, s Main Derby, d Glenalbyn. Colours: Dark blue, red sash and cap.
- 3429 LAVAN DERBY, Mrs. E. M. Hanlon's black, foaled 1942, s Albert Derby, d Queen Delavan. Colours: Purple, black sleeves, purple cap.
- 3430 LAWNSIN, Mrs. O. David's chestnut, foaled 1944, s Lawn Derby, d Sincere. Colours: Purple, yellow quarters, purple sleeves and cap.
- 3431 LE MANA, Robert Young's brown, foaled 1945, s Raider, d Sweet Serene. Colours: White, green crossed sashes, sleeves and cap.
- 3432 LIEUTENANT WILKES, Hill and Walker's bay, foaled 1942, s Almont Wilkes, d by Floridas. Colours: Yellow, purple cuffs and cap.
- 3433 LORAN DIRECT, John Ohlin's bay, aged, s Tennessee, d Bonnie Globe. Colours: Brown, green arm-bands and cap.
- 3434 MAC DHUI, J. J. Brock's chestnut, aged, s Wirra Walla, d Bogan Brick. Colours: Black, red diamonds, black cap.
- 3435 MACK ROBERT, J. Capicchiano's bay, aged, s Robert Derby, d by Petrograd. Colours: Pink and black halves, black cap.
- 3436 MATE-O-MINE, R. Brown's bay, aged, s Cobber-O-Mine, d by General Ribbons. Colours: Purple, yellow quarters, purple sleeves and cap.
- 3437 NATIVE WALLA, T. Reid's bay, aged, s Walla Walla, d Native Lass. Colours: Black, white sleeves, black cap.
- 3438 NEW LINK, W. L. Whyte's and C. Robertson's bay, aged, s New Derby, d Shy Anne. Colours: White, yellow diamonds and cap.
- 3439 NOBLE JOHN, E. A. Quin's chestnut, foaled 1943, s Eastern Glow, d Winton Maid. Colours: Black, with white diamond front and rear.
- 3440 NU BLACK, H. R. Nolan's black, foaled 1942, s Wirra Walla, d Amy Roberts. Colours: Green, purple sleeves, white cap.
- 3441 ODD LOOK, L. J. King's brown, foaled 1944, s New Derby, d Rey de Oro. Colours: Black, yellow spots, black cap.
- 3442 ONE WOOD, C. J. Moore's black, foaled 1944, s Swift Wood, d by One Step. Colours: Blue, red diamonds, white sleeves.
- 3443 PETER BELMONT, C. Calnin's bay, foaled 1945, s Peter Chimes, d Goshawk. Colours: Black, white star, red cap.
- 3444 ROTHWOOD WHIRL, H. Males' black, s Killarney Direct, d by Whirtwood. Colours: Red, green diamonds, red cap.
- 3445 ROYAL JOKE, C. Cassin's bay, aged, s Tom Aussie, d Vona Fadd. Colours: Purple, yellow quarters, purple sleeves and cap.
- 3446 SILVER SPRING, C. Brown's bay, foaled 1942, s Springfield Globe, d Lulu Love. Colours: Yellow, purple arm-bands, yellow cap.
- 3447 SMART GLOBE, H. D. Adams' black, aged, s Glohepool, d Smart Sen. Colours: White, black sash and cap.

- 3448 SPARKLING GEM, D. M. Heffernan's grey, foaled 1945, s Sparkling Walla, d Blue Sapphire. Colours: Gold, green diamonds and cap.
- 3449 STEER CLEAR, C. Berger's brown, foaled 1942, s Smart Globe, d by Don Alto. Colours: Red, blue sash, sleeves and cap.
- 3450 SUNCHARM, H. D. Adams' chestnut, aged, s Radiant Derby, d Emmie Voyage. Colours: White, black sash and cap.
- 3451 SWEET PEARL, A. Lacey's black, foaled 1944, s Grande Louis, d by Grande Opera. Colours: Blue, white armband, red sleeves and cap.
- 3452 TASKA, A. C. Petherick's black, foaled 1943, s Great Derby, d Glideaway. Colours: Brown, yellow cap.
- 3453 TAWNY PORT, C. T. G. Morris' bay, aged, s Cascade, d Bonnie Globe. Colours: Brown, green armbands and cap.
- 3454 TENNESSE DERBY, T. A. Johns' bay, foaled 1944, s Derwent Derby, d by Tennessee Direct. Colours: Yellow, cream stars, black cap.
- 3455 TRELAWN, R. F. Wallis' chestnut, foaled 1945, s Lawn Derby, d Miss Helen. Colours: Black and white checks, red, sleeves and cap.
- 3456 TUMBRUMBA, David H. Prince's bay, foaled 1942, s Sparkling Walla, d Blue Sapphire. Colours: Black, yellow stars and cap.
- 3457 VERANJ, G. A. Stornebrink's black, aged, s Wilveranj, d Rita Adonis. Colours: Brown and white halves, brown cap.
- 3458 WHITEAWAY, C. J. Smith's bay, aged, s Royal Machine, d Condo Rose. Colours: Purple, gold sash, cerise cap.

## CLASS.

## 282. THE "TURF CIGARETTES" TROTTING OR PACING HANDICAP.

(MONDAY NIGHT, 27th SEPTEMBER).

SPECIAL PRIZES, £100 (of which £20 is presented by CARRERAS LTD., MANUFACTURERS OF TURF VIRGINIA CIGARETTES).

For 2.19 or better. Trotters and pacers in harness. Eleven furlongs.

First prize, £70; second prize, £20; third prize, £10.

Winners of heats not placed in the final will each receive a special prize of £5.

Entry fee £1/5/-, Members 12/6.

- 3459 BLACK VAN, O. David's black, foaled 1943, s Van Wilver, d Zeland Ribbons. Colours: Purple, yellow quarters, purple sleeves and cap.
- 3460 BOB ROYAL, R. Males' bay, s Lu Lu Bob, d by Royal Lu Lu. Colours: Blue, yellow stripes and cap.
- 3461 COMMERCIAL LADY, H. M. Newman's brown, foaled 1943, s Raider, d by Globe Derby. Colours: Black, red bands and cap.
- 3462 CONTENDER, E. P. Wright's bay, aged, s Travis Axworthy, d Bessie Bingen. Colours: Red, yellow diamonds, sleeves and cap.
- 3463 DAWN RAIDER, S. Luck's brown, aged, s Raider, d Coldup. Colours: White, ruby sleeves, white cap.
- 3464 DERRY FLUTE, J. R. Pheasant's black, aged, s Wee Globe, d Cornelia Derby. Colours: Yellow, red armbands, yellow cap.
- 3465 DISTANT ECHO, D. M. Heffernan's bay, aged, s David Belmont, d Derby Lass. Colours: Gold, green diamonds and cap.
- 3466 GLENDALOUGH, J. Boulahan's bay, foaled 1943, s Robert Derby, d Valorous. Colours: Blue, white jockeys, red cap.
- 3467 GREAT DALLA, C. Long's bay, aged, s Dalla Derby, d Ruby Royal. Colours: Blue, brown sleeves and cap.
- 3468 HATTERESS, C. Brown's brown, foaled 1943, s Raider, d by Globe Derby. Colours: Yellow, purple armbands, yellow cap.
- 3469 KING LUCIUS, Gordon Smith's brown, s St. Lucius East, d Linda. Colours: Royal blue, white armbands, blue cap.
- 3470 KOONADAN, T. and S. Goff's black, aged, s Electrician, d Minnie Alton. Colours: Purple, green spots, purple cap.

- 3471 LORD TENNESSEE, Sydney Cohen's bay, aged, s Tennessee Direct, d Lady Norah. Colours: All red.
- 3472 LULU DIRECT, N. Pizer's bay, aged, s General Lulu, d Direct Wilkes. Colours: Dark blue, red sash and cap.
- 3473 MERRY RAID, Mrs. J. V. Foster's bay, foaled 1943, s Raider, d Fossil Wilkes. Colours: Yellow, black sash, sleeves and cap.
- 3474 NATIVE RANJ, Mrs. E. V. Heywood's black, aged, s Wilveranj, d Native Lass. Colours: Dark blue, yellow sleeves and cap.
- 3475 NEW BINGEN, G. Rothacker's black, aged, s New Derby d by Bingen. Colours: Red, blue braces, red cap.
- 3476 SILVER DIXIE, J. Brown's chestnut, aged, s John Dixie, d Connie Wilkes. Colours: Yellow, purple armbands, yellow cap.
- 3477 SPEEDY BILL, R. Males' black, s Speedy Boy, d by Grand Voyage. Colours: Blue, yellow stripes and cap.
- 3478 TIVOLI STAR, David H. Prince's chestnut, foaled 1944, s Starwyn, d Lady Alloway. Colours: Black, yellow stars and cap.
- 3479 TRUSTY PRINCE, E. F. Patten's black, aged, s Prince Datta, d Head Lulus Trust. Colours: Green, red sash and cap.
- 3480 WINN ECHO, E. Moffitt's and M. Connelly's bay, aged, s Royal's Echo, d Seaplane. Colours: Purple, pink sleeves and cap.
- 3481 YELLOWSTONE, W. S. and H. J. Smith's chestnut, aged, s Wrack (imp.), d Little Flower. Colours: Black and white checks, red sleeves and cap.

## CLASS.

## 283. THE "FRIGIDAIRE" TROTTING OR PACING HANDICAP.

(THURSDAY NIGHT, 30th SEPTEMBER).

SPECIAL PRIZES, £50 (of which £20 is presented by WARBURTON FRANKI LTD., ELECTRICAL ENGINEERS, 380 BOURKE STREET, MELBOURNE).

For 2.26 or better. Trotters and pacers in harness. Twelve and a half furlongs.

First prize, £35; second prize, £10; third prize, £5.

Winners of heats not placed in the final will each receive a special prize of £5.

Entry fee £1, Members 10/-.

- 3482 BLUE ROBERT, O. R. Porter's bay, foaled 1945, s Robert Derby, d Maggie Louis. Colours: Purple, pink diamond and cap.
- 3483 BRAESIDE, B. A. Coram's chestnut, aged, s Clever Guy, d Estella Amos (imp.). Colours: Dark blue, yellow diamonds, dark blue cap.
- 3484 BROMLEY, Mrs. R. Long's brown, foaled 1943, s Raider, d Baby Derby. Colours: Purple, yellow quarters, purple sleeves and cap.
- 3485 BROWN RAIDER, S. Brown's brown, aged, s Raider, d Violet Dillon. Colours: Yellow, purple armband, yellow cap.
- 3486 BRUMANA, Eugene Gorman's brown, foaled 1945, s Gratton Loyal, d Willa. Colours: Dark blue, white checks, red sleeves, white cap.
- 3487 CHERRY ROPE, G. Gath's brown, foaled 1943, s Pedro Pronto, d Winsome Derby. Colours: Orange, white checks, red sleeves and cap.
- 3488 CLAUDE DEREY, R. J. Shaw's bay, foaled 1944, s Lawn Derby, d Edna Brazil. Colours: Yellow, blue sash and cap.
- 3489 CLEVER PETER, R. A. Coram's chestnut, aged, s Clever Guy, d Estella Amos (imp.). Colours: Dark blue, yellow diamonds, dark blue cap.
- 3490 DAUNTLESS PETER, J. P. Hillier's bay, foaled 1943, s Peerless Peter, d Louise Wood. Colours: Dark blue, yellow sash, dark blue cap.
- 3491 DILLON PARK, H. and F. Abraham's bay, foaled 1945, s Dillon Hall, d Christmas Rose. Colours: Yellow, light blue cap.
- 3492 FANTASTIC, F. Burke's bay, foaled 1943, s Donald Derby, d Fantasy. Colours: Yellow, purple armbands, yellow cap.

- 3493 GOLDEN PEAK, A. Trezise's chestnut, foaled 1942, s Peak Hill, d by Machine Brick. Colours: Yellow, blue sash and cap.
- 3494 GOULBURN DIRECT, D. A. Ducat's brown, aged, s Earl Direct, d by Ash Voyage. Colours: Blue, white braces and cap.
- 3495 GRAND COBBER, R. Brown's bay, aged, s Cobber-O-Mine, d Sun Deck. Colours: Purple, yellow quarters, purple sleeves and cap.
- 3496 HEELLOS, W. S. Teitz's bay, aged, s Assure Derby, d Verna. Colours: Purple, yellow cap.
- 3497 HOPEFUL DERBY, E. W. Hitchcock's brown, aged, s Lu Garland, d by New Derby. Colours: Yellow, black sleeves, yellow cap.
- 3498 JACKY RANJ, L. N. Stuchbery's bay, foaled 1942, s Wilveranj, d Summer Girl. Colours: Yellow, blue sash and cap.
- 3499 JOHN WYN, D. H. Prince's and W. Cook's bay, foaled 1944, s Starwyn, d Joan Winifred. Colours: Black, yellow stars and cap.
- 3500 KING PATRICK, D. Preston's black, foaled 1945, s Lawn King, d by King Walla. Colours: Gold, green diamonds and cap.
- 3501 LAWNSIN, Mrs. O. David's chestnut, foaled 1944, s Lawn Derby, d Sincere. Colours: Purple, yellow quarters, purple sleeves and cap.
- 3502 LE MANA, Robert Young's brown, foaled 1945, s Raider, d Sweet Serene. Colours: White, green crossed sashes, sleeves and cap.
- 3503 LUCKY MAN, G. Stevens' brown, aged, s Cobber-O-Mine, d Joan Honesty. Colours: All pale blue.
- 3504 MARIE'S IMAGE, Mrs. O. T. Hill's bay, aged, s Robert's Image, d Black Mari. Colours: Yellow, red sash and cap.
- 3505 MATE-O-MINE, R. Brown's bay, aged, s Cobber-O-Mine, d by General Ribbons. Colours: Purple, yellow quarters, purple sleeves and cap.
- 3506 NANCY DALLA, A. Simons' bay, foaled 1942, s Prince Dalla, d Betty Todd. Colours: Red, yellow stars and cap.
- 3507 NATIVE DOLL, J. M. Carroll's brown, aged, s Native Prince, d Dollie Bazil. Colours: Yellow, brown band and cap.
- 3508 NU BLACK, H. R. Nolan's black, foaled 1942, s Wirra Walla, d Amy Roberts. Colours: Green, purple sleeves, white cap.
- 3509 ROYAL CLAY, T. Burke's brown, aged, s Royals Echo, d Common Clay. Colours: Yellow, purple armbands, yellow cap.
- 3510 ROYAL JOKE, C. Cassin's bay, aged, s Tom Aussie, d Yona Todd. Colours: Purple, yellow quarters, purple sleeves and cap.
- 3511 SILVER SPRING, C. Brown's bay, foaled 1942, s Springfield Globe, d Lulu Love. Colours: Yellow, purple armbands, yellow cap.
- 3512 THOMAS MORE, R. Males' bay, s Louis Direct, d Utopia. Colours: Blue, yellow stripes and cap.
- 3513 TUMBRUMBA, David H. Prince's bay, foaled 1942, s Sparkling Walla, d Blue Sapphire. Colours: Black, yellow stars and cap.
- 3514 WINOLITE, Leslie Street's black, aged, s Don Leonal, d Amyshire. Colours: White, brown sleeves and cap.
- 3515 WONGA WAH, F. Oecolowitz's bay, aged, s Peterwah (Imp.), d Wonga Maid. Colours: Black, red band, red armbands, black cap.
- 3517 AUSTIE'S HOPE, A. Larc's bay, aged, s Globe Pool, d Betty Pool. Colours: Blue, white armband, red sleeves and cap.
- 3518 BATTLEPLANE, C. Calnin's bay, foaled 1945, s Peter Dillon, d Pera Derby. Colours: Black, white star, red cap.
- 3519 BLUE ROBERT, O. R. Porter's bay, foaled 1945, s Robert Derby, d Maggie Louis. Colours: Purple, pink diamond and cap.
- 3520 BOLD ECHO, T. Allen's bay, aged, s Royal's Echo, d Betty Don. Colours: Purple, pink sleeves and cap.
- 3521 BROMLEY, Mrs. B. Long's brown, foaled 1943, s Raider, d Baby Derby. Colours: Purple, yellow quarters, purple sleeves and cap.
- 3522 BROWN RAIDER, S. Brown's brown, aged, s Raider, d Violet Dillon. Colours: Yellow, purple armbands, yellow cap.
- 3523 BRUMANA, Eugene Gorman's brown, foaled 1945, s Gratien Loyal, d Willa. Colours: Dark blue, white checks, red sleeves, white cap.
- 3524 CLEVER JIM, B. A. Coram's bay, foaled 1942, s Clever Guy, d Globe Vin. Colours: Dark blue, yellow diamonds, dark blue cap.
- 3525 DAINY WILKES, A. Turner's brown, aged, s Almont Wilkes, d by Mavista. Colours: Dark blue, white spots, blue cap.
- 3526 DAY DEW, J. P. Moore's bay, foaled 1942, s Cobber-O-Mine, d by New Derby. Colours: Light blue, red star, light blue cap.
- 3527 DILLON PARK, H. and F. Abrahams' bay, foaled 1945, s Dillon Hall, d Christmas Rose. Colours: Yellow, light blue cap.
- 3528 DIRECT ADMIRER, W. T. A. Martin's bay, foaled 1943, s Admirer, d Countess Direct. Colours: Gold, black braces.
- 3529 DIRECT HAL, J. Shaw's brown, aged, s Tennessee Direct, d by Bingen. Colours: Yellow, red sleeves, yellow cap.
- 3530 DIRECT SIAM, R. Stewart's bay, foaled 1944, s Direct Hal, d by Siam. Colours: Red, white sleeves and sash, red cap.
- 3531 DIXIE BLUEWAY, J. McPhail's chestnut, aged, s John Dixie, d Blueway. Colours:
- 3532 ELLA RANJ, C. Cull's chestnut, foaled 1944, s Wilveranj, d Ella Delavan. Colours: Green, white diamonds, green cap.
- 3533 ELLEN WILKES, A. Turner's bay, foaled 1942, s Almont Wilkes, d by Mavista. Colours: Dark blue, white spots, blue cap.
- 3534 FANTASTIC, T. Burke's bay, foaled 1943, s Dorals Derby, d Fantasy. Colours: Yellow, purple armbands, yellow cap.
- 3535 FLORIDA DERBY, E. L. Roberts' bay, aged, s Globe Derby, d Flower Direct. Colours: Black, white hoops and cap.
- 3536 GLEAMING (late Mercury), E. F. Ewert's brown, foaled 1945, s Starwyn, d Conda Rose. Colours: Gold, green diamonds and cap.
- 537 GLORIA DALLA, W. Young's bay, aged, s Ven Dalla, d Gloria Design. Colours: Dark blue, red armbands and cap.
- 3538 GREAT GIFT, C. Long's bay, foaled 1942, s Great Dalla, d Tennessee's Best. Colours: Blue, brown sleeves and cap.
- 539 HOPEFUL DERBY, E. W. Hitchcock's brown, aged, s Lu Garland, d by New Derby. Colours: Yellow, black sleeves, yellow cap.
- 3540 HUON DON, K. Hawking's black, aged, s Don Ribbons, d Phyllis Huon. Colours: Red, yellow armbands and cap.
- 3541 JOE CROSS, P. Ruff's chestnut, foaled 1943, s Double Cross, d Bogan Brick. Colours: Purple, yellow quarters, purple sleeves and cap.
- 3542 JOHN WYN, D. H. Prince's and W. Cook's bay, foaled 1944, s Starwyn, d Joan Winifred. Colours: Black, yellow stars and cap.
- 3543 KING PATRICK, D. Preston's black, foaled 1945, s Lawn King, d by King Walla. Colours: Gold, green diamonds and cap.
- 3544 KURRASON, Mrs. D. I. Price's chestnut, foaled 1943, s Junior, d Kurrabunga. Colours: Red, yellow sleeves, green cap.
- 3545 LADY DALWOOD, G. W. Bant's black, aged, s Dalla Derby, d Princess Wood. Colours: Blue, gold cross braces, blue cap.
- 3546 LAWNSIN, Mrs. O. David's chestnut, foaled 1944, s Lawn Derby, d Sincere. Colours: Purple, yellow quarters, purple sleeves and cap.
- 3547 LE MANA, Robert Young's brown, foaled 1945, s Raider, d Sweet Serene. Colours: White, green crossed sashes, sleeves and cap.

## CLASS.

284. THE "SNOWS MENS WEAR" TROT-  
TING OR PACING HANDICAP.  
(SATURDAY, 25th SEPTEMBER).

SPECIAL PRIZES, £50 (of which £20 is pre-  
sented by SNOWS MENS WEAR LTD.,  
244 FLINDERS STREET, MELBOURNE,  
C.I.).

For 2.29 or better. Trotters and pacers in  
harness. Eleven furlongs.

First prize, £35; second prize, £10; third prize,  
£5.

Winners of heats not placed in the final will  
each receive a special prize of £5.

Entry fee £1, Members 10/-.

3516 ANDY RANJ, Miss F. V. Partridge's black, foaled  
1944, s Wilveranj, d Patronetty. Colours: Purple,  
red band and cap.

- 3548 LEXIE DIRECT, W. Broadbent's black, foaled 1943, s Louis Direct, d Lexie Redmond. Colours: Pink, dark blue diamonds, black cap.
- 3549 LIGHTNING WILKES, A. Turner's brown, foaled 1942, s Almont Wilkes, d Ella's Best. Colours: Dark blue, white spots, blue cap.
- 3550 LORAN DIRECT, John Ohlin's bay, aged, s Tennessee, d Bonnie Globe. Colours: Brown, green armbands and cap.
- 3551 MACK ROBERT, J. Capicchiano's bay, aged, s Robert Derby, d by Petrograd. Colours: Pink and black halves, black cap.
- 3552 MAIDEN ECHO, H. J. C. Brown's chestnut, aged, s Royal's Echo, d by Dalla Derby. Colours: Dark blue, yellow armbands, dark blue cap.
- 3553 MAIN GRATTAN, J. M. Foster's black, aged, s Main Derby, d by First Grattan. Colours: Red, white sleeves, black cap.
- 3554 MATE O' MINE, R. Brown's bay, aged, s Cobber O' Mine, d by General Ribbons. Colours: Purple, yellow quarters, purple sleeves and cap.
- 3555 MEDA'S HOPE, A. E. Perry's chestnut, s Great Hope, d Meda. Colours: Red, black band and cap.
- 3556 MIDNIGHT DAVID, E. C. Gibbs' black, aged, s David Belmont, d by New Derby Colt. Colours: Cerise, gold braces and cap.
- 3557 NATIVE DALLA, E. Tempany's bay, aged, s Dalla Derby, d by Native Prince. Colours: Pink, green V, white cap.
- 3558 NATIVE WALLA, T. Reid's bay, aged, s Walla Walla, d Native Lass. Colours: Black, white sleeves, black cap.
- 3559 NEW LINK, W. L. Whyte's and C. Robertson's bay, aged, s New Derby, d Shy Anne. Colours: White, yellow diamonds and cap.
- 3560 NOBLE JOHN, E. A. Quin's chestnut, foaled 1943, s Eastern Glow, d Winton Maid. Colours: Black, with white diamonds, front and rear.
- 3561 ODD LOOK, L. J. King's brown, foaled 1944, s New Derby, d by Rey de Oro. Colours: Black, yellow spots, black cap.
- 3562 ONE WOOD, C. J. Moore's black, foaled 1944, s Swift Wood, d by One Step. Colours: Blue, red diamonds, white sleeves.
- 3563 PETER BELMONT, C. Calnin's bay, foaled 1945, s Peter Chimes, d Goshawk. Colours: Black, white star, red cap.
- 3564 PETER FOIDALE, Mrs. L. Abrahams' brown, foaled 1945, s Josedale Dictator (imp.), d Ma Foi. Colours: White, red star and cap.
- 3565 PREDICTION, D. McInnes' bay, aged, s Peterwah (imp.), d Bellevue Queen. Colours: Dark blue, red sash and cap.
- 3566 ROTHWOOD WHIRL, H. Males' black, s Killarney Direct, d by Whirlwood. Colours: Red, green diamonds, red cap.
- 3567 ROYAL CLAY, T. Burke's brown, aged, s Royal's Echo, d Common Clay. Colours: Yellow, purple armbands, yellow cap.
- 3568 SHY LULU, T. Allen's bay, aged, s New Lulu, d Mavis Direct. Colours: Green, yellow band, armbands and cap.
- 3569 SILVERGENE, Mrs. P. V. Mitchell's chestnut, foaled 1944, s Silver Sails, d Mincha May. Colours: White, green diamonds, red cap.
- 3570 SILVER SPRING, C. Brown's bay, foaled 1942, s Springfield Globe, d Lulu Love. Colours: Yellow, purple armbands, yellow cap.
- 3571 SIR WONGA, S. R. Ritchie's brown, foaled 1944, s Wonga Pronto, d Valma's Pride. Colours: Green, yellow band, green cap.
- 3572 SMART GLOBE, H. D. Adams' black, aged, s Globepool, d Smart Sen. Colours: White, black sash and cap.
- 3573 SMOOTH ACTION, V. J. Rothacker's and J. Hooper's chestnut, foaled 1941, s Royal Mac colt, d by Golden Action. Colours: Black, green sleeves, light blue cap.
- 3574 SPARKLING GEM, D. M. Heffernan's, grey, foaled 1945, s Sparkling Walla, d Blue Sapphire. Colours: Gold, green diamonds and cap.
- 3575 STEER CLEAR, C. Berger's brown, foaled 1942, s Smart Globe, d by Don Alto. Colours: Red, blue sash, sleeves and cap.
- 3576 SUNCHARM, H. D. Adams' chestnut, aged, s Radiant Derby, d Emmie Voyage. Colours: White, black sash and cap.

- 3577 SUSIE'S BEST, V. J. Rothacker's brown, foaled 1944, s Bingen Redmond, d Susie Royal. Colours: Black, green sleeves, light blue cap.
- 3578 TASKA, A. C. Petherick's black, foaled 1943, s Great Derby, d Glideaway. Colours: Brown, yellow cap.
- 3579 TAWNY PORT, C. T. G. Morris' bay, aged, s Cascade, d Bonnie Globe. Colours: Brown, green armbands and cap.
- 3580 TENNESSEE DERBY, T. A. Johns' bay, foaled 1944, s Derwent Derby, d by Tennessee Direct. Colours: Yellow, cream stars, black cap.
- 3581 TRELAWN, R. F. Wallis' chestnut, foaled 1945, s Lawn Derby, d Miss Helen. Colours: Black and white checks, red sleeves and cap.
- 3582 VOLOSTER, H. and F. Abrahams' bay, foaled 1945, s Light Brigade (imp.), d Wee Potts. Colours: Yellow, light blue cap.
- 3583 WHILEAWAY, C. J. Smith's bay, aged, s Royal Machine, d Conda Rose. Colours: Purple, gold sash, cerise cap.
- 3584 WILLOW MOUND, C. T. Earnshaw's chestnut, aged, s New Derby colt, d by McKinney. Colours: Red, black spots, red cap.
- 3585 WINN PARISH, H. and F. Abrahams' chestnut, foaled 1945, s Winthrop, d Leona. Colours: Yellow, light blue cap.
- 3586 WONGA'S HEIR, J. F. Hillier's chestnut, foaled 1945, s Direct Heir, d Sanaritta. Colours: Dark blue, yellow sash, dark blue cap.
- 3587 YALLOURN, C. Hay's bay, foaled 1944, s Lawn Derby, d Wiluna. Colours: Purple, yellow quarters, purple sleeves and cap.

## CLASS.

## 285. THE "PELACO LTD." TROTting OR PACING HANDICAP.

(SATURDAY, 2nd OCTOBER).

SPECIAL PRIZES, £75 (of which £20 is presented by PELACO LTD., MANUFACTURERS OF SHIRTS, COLLARS AND PYJAMAS).

For 2.22 or better. Trotters and pacers in harness. Eleven furlongs.

First prize, £52/10/-; second prize, £15; third prize, £7/10/-.

Winners of heats not placed in the final will each receive a special prize of £5.

Entry fee £1/5/-, Members 12/6.

- 3588 ALIWAH, D. Moriarty's bay, aged, s Peterwah, d Maritana. Colours: Blue, white sash and cap.
- 3589 AMAZING RAIDER, W. S. and H. J. Smith's brown, foaled 1944, s Raider (imp.), d Amazing Jewel. Colours: Black and white checks, red sleeves and cap.
- 3590 BLACK VAN, O. David's, black, foaled 1945, s Van Wilver, d Zetland Ribbons. Colours: Purple, yellow quarters, purple sleeves and cap.
- 3591 BOWER BOY, H. M. Newman's chestnut, aged, s Viscount Derby, d Ethel Siam. Colours: Black, red bands and cap.
- 3592 BRAESIDE, B. A. Coram's chestnut, aged, s Clever Guy, d Estella Amos (imp.). Colours: Dark blue, yellow diamonds, dark blue cap.
- 3593 BRIGHT SPRING, J. W. Brock's bay, aged, s Springfield Globe, d Miss Royal. Colours: Green, gold diamonds, green cap.
- 3594 CHEERY BLAZE, S. Brown's brown, aged, s Lee Derby, d The Ash. Colours: Yellow, purple armbands, yellow cap.
- 3595 CRISP BOY, H. R. Nolan's brown, aged, s St. Lucia's Last, d Paradise. Colours: Green, purple sleeves, white cap.
- 3596 DISTANT ECHO, D. M. Heffernan's bay, aged, s David Belmont, d Derby Lass. Colours: Gold, green diamonds and cap.
- 3597 DIRECT NATIVE, P. H. Dove's bay, aged, s Native Prince, d by Directaway. Colours: Brown, pink sash, brown cap.

- 3598 FANTASTIC, T. Burke's bay, foaled 1943, s Doran's Derby, d Fantasy. Colours: Yellow, purple armbands, yellow cap.
- 3599 FRANCIS SPEED, G. Gath's bay, aged, s Maori Speed, d Francis Foy. Colours: Blue, white diamonds, red sleeves and cap.
- 3600 GLENDALOUGH, J. Houghan's bay, foaled 1943, s Robert Derby, d Valorous. Colours: Blue, white braces, red cap.
- 3601 GRAND COBBER, R. Brown's bay, aged, s Cobber-O-Mine, d Sun Deck. Colours: Purple, yellow quarters, purple sleeves and cap.
- 3602 GREAT DALLA, C. Long's bay, aged, s Dalla Derby, d Ruby Royal. Colours: Blue, brown sleeves and cap.
- 3603 HOPEFUL DERBY, E. W. Hitchcock's brown, aged, s Lu Garland, d by New Derby. Colours: Yellow, black sleeves, yellow cap.
- 3604 JOHN WYN, D. R. Prince's and W. Cook's bay, foaled 1944, s Starwyn, d Joan Winifred. Colours: Black, yellow stars and cap.
- 3605 KOONADAN, T. and S. Goff's black, aged, s Electrician, d Minnie Minton. Colours: Purple, green spots, purple cap.
- 3606 MAC DHUI, J. J. Brock's chestnut, aged, s Wirra Walla, d Bogan Brick. Colours: Black, red diamonds, black cap.
- 3607 MERRY RAID, Mrs. J. V. Foster's bay, foaled 1943, s Raider, d Fossil Wilkes. Colours: Yellow, black sash, sleeves and cap.
- 3608 NATIVE DOLL, J. M. Carroll's brown, aged, s Native Prince, d Dollie Basil. Colours: Yellow, brown band and cap.
- 3609 NEW BINGEN, G. Rothacker's black, aged, s New Derby, d by Bingen. Colours: Red, blue braces, red cap.
- 3610 NEWSFLASH, Mrs. M. Zimmer's black, foaled 1942, s New Derby, d Mary's Choice. Colours: Brown, white sleeves and cap.
- 3611 PIANGIL DERBY, E. G. Zimmer's brown, foaled 1942, s New Derby, d Maude Alto. Colours: Brown, white sleeves and cap.
- 3612 ROYAL CLAY, T. Burke's brown, aged, s Royals Echo, d Common Clay. Colours: Yellow, purple armbands, yellow cap.
- 3613 ROYAL JOKE, C. Cassin's bay, aged, s Tom Aussie, d Yona Todd. Colours: Purple, yellow quarters, purple sleeves and cap.
- 3614 SAN MICHELE, R. Johnston's bay, foaled 1941, s Raider, d Lu Picora. Colours: Royal blue, gold sash and sleeves.
- 3615 SILVER SPRING, C. Brown's bay, foaled 1942, s Springfield Globe, d Lulu Love. Colours: Yellow, purple armbands, yellow cap.
- 3616 SOMETHING NEW, C. Robertson's brown, foaled 1943, s New Derby, d Bronie Bells. Colours: Yellow, cream stars, black cap.
- 3617 STRETTAWAH, G. Badoock's chestnut, aged, s Peterwah, d Lady Strella. Colours: Black, blue sleeves and cap.
- 3618 TILOVI STAR, David H. Prince's chestnut, foaled 1944, s Starwyn, d Lady Alloway. Colours: Black, yellow stars and cap.
- 3619 TUMBRUMBA, David H. Prince's bay, foaled 1942, s Sparkling Walla, d Blue Sapphire. Colours: Black, yellow stars and cap.
- 3620 TWO BLUES, D. J. Mann's bay, aged, s Robert Derby, d Luess. Colours: Black, blue sleeves and cap.
- 3621 WINN ECHO, E. McEith's and M. Connelly's bay, aged, s Royal's Echo, d Seaplane. Colours: Purple, pink sleeves and cap.

## CLASS.

## 286. THE "AGE" TROTTING OR PACING HANDICAP.

(FRIDAY NIGHT, 24th SEPTEMBER).

SPECIAL PRIZES, £50 (of which £25 is presented by DAVID SYMIE AND CO., PROPRIETORS OF "THE AGE" AND "THE LEADER").

For 2.25 or better. For horses which have not won a race at a registered meeting. Trotters and pacers, in harness. Nine and a half furlongs.

First prize, £35; second prize, £10; third prize, £5.

Winners of heats not placed in the final will each receive a special prize of £5.

Entry fee £1, Members 10/-.

- 3622 ANDY RANJ, Miss F. V. Partidge's black, foaled 1944, s Wilveranj, d Patronetty. Colours: Purple, red band and cap.
- 3623 ANNIE MARIE, W. H. Heywood's bay, foaled 1943, s Cheerful, d by Tennessee Direct. Colours: Light blue, dark blue sleeves, light blue cap.
- 3624 ARCH ROSE, C. J. Moore's bay, foaled 1944, s Architect, d by O.Y.B. Colours: Blue, red diamonds, white sleeves.
- 3625 ATHEL DIXIE, G. G. Dall's bay, foaled 1943, s John Dixie, d Athole Blue. Colours: Blue, gold crossed sashes and cap.
- 3626 BARELLAN GIRL, David Shaw's bay, foaled 1943, s Lu Lu Don, d Strathayon Chimes. Colours: Yellow, red sash, blue cap.
- 3627 BATTLEPLANE, C. Calpin's bay, foaled 1945, s Peter Dillon, d Pera Derby. Colours: Black, white star, red cap.
- 3628 BILLY MCGREGOR, W. H. Heywood's brown, foaled 1945, s Louis McGregor, d Tennessee Ribbons. Colours: Light blue, dark blue sleeves, light blue cap.
- 3629 BINNIE'S HOPE, A. Rickard's black, aged, s Ronald Pronto, d by Don Alto. Colours: Black, blue sleeves, black cap.
- 3630 BLACK JEAN, G. Glover's and W. Gibson's black, foaled 1942, s Great Parrish, d Camellia. Colours: Blue, brown sash and cap.
- 3631 BLAND'S NOM, L. W. Bland's bay, foaled 1943, s Assure Derby, d Verna. Colours: Black, yellow armbands and cap.
- 3632 BLUE ROBERT, O. R. Porter's bay, foaled 1945, s Robert Derby, d Maggie Louis. Colours: Purple, pink diamond and cap.
- 3633 BRIGHT LAWN, G. Eastaugh's black, foaled 1945, s Lawn Derby, d Miss Wrinkle. Colours: Red, blue cap.
- 3634 BRILLIANT MCKINNY, J. Groves' bay, foaled 1945, s Brilliant Lulu, d by Don McKinny. Colours: White, black V and cap.
- 3635 BRILLIANT RAIDER, J. F. Brown's bay, foaled 1945, s Raider, d Brilliant Star. Colours: Brown, yellow armbands, brown cap.
- 3636 BROWN'S NOM, S. Brown's bay, foaled 1945, s Cobber-O-Mine, d by New Derby. Colours: Yellow, purple armbands, yellow cap.
- 3637 BRUMANA, Eugene Gorman's brown, foaled 1943, s Gratton Loyal, d Willa. Colours: Dark blue, white cheeks, red sleeves, white cap.
- 3638 CALM BOB, Gordon Smith's black, s Bob Lingle, d Calm Ollie. Colours: Royal blue, white armbands, blue cap.
- 3639 CARMAYNE, J. N. Kelly's brown, foaled 1943, s Cheerful, d Snowden Lassie. Colours: White, green braces and cap.
- 3640 CLANCY, G. Brooker's and J. Jackson's brown, aged, s Cobber-O-Mine, d Lady Globe. Colours: Black, red sleeves, black cap.
- 3641 CLAUDE DERBY, R. J. Shaw's bay, foaled 1944, s Lawn Derby, d Edna Basil. Colours: Yellow, blue sash and cap.
- 3642 CLEVER JUNE, B. A. Cornin's bay, foaled 1943, s Clever Guy, d June Mills. Colours: Dark blue, yellow diamonds, dark blue cap.
- 3643 CRYSTAL DALY, G. Eastaugh's black, foaled 1942, s Crystal Globe, d Beth Daly. Colours: Red, white braces, red cap.
- 3644 DAINY ECHO, H. L. Johnson's chestnut, aged, s Royal Echo, d by Dalla Derby. Colours: Light blue, yellow sleeves, light blue cap.
- 3645 DARK FRIEND, L. R. Horton's black, aged, s Cobber-O-Mine, d by Vin Direct. Colours: Black, green sleeves, light blue cap.
- 3646 DEBAILLA, R. A. Smith's bay, aged, s Dalla Derby, d Miss Wonga. Colours:
- 3647 DILLON PARK, H. and F. Abrahams' bay, foaled 1945, s Dillon Hall, d Christmas Rose. Colours: Yellow, light blue cap.
- 3648 DIRECT ADMIRER, W. T. A. Martin's bay, foaled 1943, s Admirer, d Countess Direct. Colours: Gold, black braces.

- 3649 DIRECT SIAM, R. Stewart's bay, foaled 1944, s Direct Hal, d by Siam. Colours: Red, white sleeves and sash, red cap.
- 3650 DIRECT SUPERIOR, D. McInnes' black, foaled 1942, s Louis Direct, d Flying Amie. Colours: Dark blue, red sash and cap.
- 3651 ELLA RANJ, C. Cull's chestnut, foaled 1944, s Wilveranji, d Ella Delavan. Colours: Green, white diamonds, green cap.
- 3652 ENCOURAGE, R. Gardiner's bay, foaled 1945, s Cheerful, d Radiant Betty. Colours: Blue, red braces, white cap.
- 3653 ERNEST DIRECT, C. G. Burgess' and E. G. Tatchell's black, aged, s Louis Direct, d by Don Alto. Colours: Dark blue, white V, armbands and cap.
- 3654 FAIRY COURT, J. Perry's black, foaled 1944, s Courcraft, d Fairy Footsteps. Colours: Green, pink sleeves, green cap.
- 3655 FLOREDA DERBY, E. L. Roberts' bay, aged, s Globe Derby, d Flower Direct. Colours: Black, white hoops and cap.
- 3656 FLYING COUNT, Mrs. S. B. Rothacker's bay, foaled 1945, s Count Sure, d by Radiant Derby. Colours: Black, green sleeves, light blue cap.
- 3657 SABRINA, J. M. Foster's chestnut, foaled 1944, s Main Grattan, d Shona. Colours: Red, white sleeves, black cap.
- 3658 GALLANT RANJ, G. Stevens' brown, foaled 1945, s Wilveranji, d Rose Petal. Colours: All pale blue.
- 3659 GENERAL HAROLD, A. and D. Rickard's chestnut, aged, s Harold Pronto, d by General Ribbonwood. Colours: Black, blue sleeves, black cap.
- 3660 GENIAL CHARLES, E. A. Quin's bay, foaled 1944, s Eastern Glow, d Winton Maid. Colours: Black, with white diamond front and rear.
- 3661 GIL DON, D. Gough's bay, foaled 1945, s Eastern Glow, d Marion Pronto. Colours: Yellow, green stars, sleeves and cap.
- 3662 GLEAMING (late Mercury), E. F. Ewert's brown, foaled 1945, s Starwyn, d Conda Lass. Colours: Gold, green diamonds and cap.
- 3663 GLORIA DALLA, W. Young's bay, aged, s Ven Dalla, d Gloria Design. Colours: Dark blue, red armbands and cap.
- 3664 GREAT GIFT, C. Long's bay, foaled 1942, s Great Dalla, d Tennessee's Best. Colours: Blue, brown sleeves and cap.
- 3665 HANSOM GUY, B. A. Coran's bay, foaled 1943, s Clever Guy, d by Belanga. Colours: Dark blue, yellow diamonds, dark blue cap.
- 3666 HILL VIEW, H. Allender's bay, aged, s Wirra Walla, d by Rock Huon. Colours: Light blue, black spots.
- 3667 HOME LAD, R. J. Whitley's, aged, s Dixie Wood, d by Homeward Bound. Colours: Yellow, black sleeves, yellow armbands, black cap.
- 3668 JENNY WAH, J. R. Phelan's brown, foaled 1944, s Great Wah, d First Franz. Colours: Yellow, red armbands, yellow cap.
- 3669 JOE CROSS, P. Ruff's chestnut, foaled 1943, s Double Cross, d Bogan Brick. Colours: Purple, yellow quarters, purple sleeves and cap.
- 3670 JOHN WYN, D. H. Prince's and W. Cook's bay, foaled 1944, s Starwyn, d Joan Winifred. Colours: Black, yellow stars and cap.
- 3671 KING'S CROSS, S. Fahey's, bay, foaled 1944, s New Derby, d by Lulu Boy. Colours: Yellow, red sleeves, yellow cap.
- 3672 KING PATRICK, D. Preston's black, foaled 1945, s Lawn King, d by King Walla. Colours: Gold, green diamonds and cap.
- 3673 KERRASON, Mrs. D. I. Price's chestnut, foaled 1943, s Junior, d Kurrabunga. Colours: Red, yellow sleeves, green cap.
- 3674 LADY ELTRYM, N. Pizer's brown, foaled 1945, s Main Derby, d Glenalbyn. Colours: Dark blue, red sash and cap.
- 3675 LAWN CHILDE, G. Eastaugh's black, foaled 1945, s Lawn Derby, d Lulu Childe. Colours: Red, blue cap.
- 3676 LAWSIN, Mrs. O. David's chestnut, foaled 1944, s Lawn Derby, d Sincere. Colours: Purple, yellow quarters, purple sleeves and cap.
- 3677 LE MANA, Robert Young's brown, foaled 1945, s Raider, d Sweet Serene. Colours: White, green crossed sashes, sleeves and cap.
- 3678 LENIE DIRECT, W. Broadbent's black, foaled 1943, s Louis Direct, d Lexie Redmond. Colours: Pink, dark blue diamonds, black cap.
- 3679 LIEUTENANT WILKES, Hill and Walker's bay, foaled 1942, s Almont Wilkes, d by Flordius. Colours: Yellow, purple cuffs and cap.
- 3680 LORAN DIRECT, John Ohlin's bay, aged, s Tennessee, d Bonnie Globe. Colours: Brown, green armbands and cap.
- 3681 MAIN GRATTAN, J. M. Foster's black, aged, s Main Derby, d by First Grattan. Colours: Red, white sleeves, black cap.
- 3682 MARJORIE'S FIRST, M. Smith's bay, foaled 1946, s Van Ayr, d Marjorie Rose. Colours: Black and white checks, red sleeves and cap.
- 3683 MATE O' MINE, R. Brown's bay, aged, s Cobber O' Mine, d by General Ribbons. Colours: Purple, yellow quarters, purple sleeves and cap.
- 3684 MAURI MAID, D. Dove's bay, foaled 1945, s Admirer, d Maurona. Colours: Yellow, green crossed sashes and cap.
- 3685 MIDNIGHT DAVID, E. C. Gibbs', black, aged, s David Belmont, d by New Derby colt. Colours: Cerise, gold braces and cap.
- 3686 MINDA MAID, W. H. Heywood's bay, foaled 1944, s Minda Glen, d Tennessee Ribbons. Colours: Light blue, dark blue sleeves, light blue cap.
- 3687 MIRACLE LASS, B. A. Coran's bay, foaled 1943, s Miraculous, d Pretty Pronto. Colours: Dark blue, yellow diamonds, dark blue cap.
- 3688 MYRTLE REALM, W. K. Stillard's brown, aged, s Cobber O' Mine, d Sea Realm. Colours: Black, red sleeves, black cap.
- 3689 NEAT DERBY, G. Stevens' bay, foaled 1943, s Main Derby, d by John Marvin. Colours: All pale blue.
- 3690 NEW LINK, W. L. Whyte's and C. Robertson's bay, aged, s New Derby, d Shy Anne. Colours: White, yellow diamonds and cap.
- 3691 NEW LOOK, Sydney Cohen's black, foaled 1945, s Whybrow, d Rita Realm. Colours: All red.
- 3692 NEW MAIN, A. E. Welsh's black, foaled 1941, s Main Derby, d Lottie Globe. Colours: Yellow, dark blue sash and cap.
- 3693 NOBLE JOHN, E. A. Quin's chestnut, foaled 1943, s Eastern Glow, d Winton Maid. Colours: Black, with white diamond front and rear.
- 3694 ODD LOOK, L. J. King's brown, foaled 1944, s New Derby, d by Rey de Oro. Colours: Black, yellow spots, black cap.
- 3695 PARLAH, G. Gath's bay, foaled 1945, s Cheerful, d Louis Hal. Colours: Blue, white diamonds, red sleeves and cap.
- 3696 PETER BELMONT, C. Calm's bay, foaled 1945, s Peter Chines, d Goshawk. Colours: Black, white star, red cap.
- 3697 PETER FOIDALE, Mrs. L. Abraham's brown, foaled 1945, s Josedale Dictator, d Ma Foi. Colours: White, red star and cap.
- 3698 PRECEPT DERBY, A. Wilkinson's bay, foaled 1943, s Derby Child, d Gipsy Dalla. Colours: Yellow, black sleeves and yellow cap.
- 3699 ROBERT RANJ, F. W. Moore's bay, foaled 1945, s Robert Derby, d Ranj Girl. Colours: Light blue, red star, light blue cap.
- 3700 ROSE JEARNING, A. Bysouth's black, foaled 1945, s Barney Huon, d Jearning. Colours: Black, white cap.
- 3701 ROTHWOOD WHIRL, H. Males' black, s Killarney Direct, d by Whirlwood. Colours: Red, green diamonds, red cap.
- 3702 ROYALTON, T. Burke's brown, foaled 1946, s Royal Again, d Dalton. Colours: Yellow, purple armbands, yellow cap.
- 3703 SAN CHIEF, M. J. Mayne's bay, foaled 1945, s San Guy, d Subway. Colours: Navy blue, orange crosses, navy blue cap.
- 3704 SEA MONARCH, R. J. Shaw's bay, foaled 1945, s Master Dixie, d Lily Direct. Colours: Yellow, blue sash and cap.
- 3705 SHY JOE, A. D. Rothacker's bay, foaled 1943, s Shy Lulu, d by Air King. Colours: Black, yellow sleeves, light blue cap.

- 3706 SIANDRA, G. A. Stornebrink's, brown foaled 1945, s Wilveran, d Oakley Pet. Colours: Brown and white halves, brown cap.
- 3707 SILVER GENE, Mrs. P. V. Mitchell's chestnut, foaled 1944, s Silver Sails, d Mincha May. Colours: White, green diamonds, red cap.
- 3708 SILVER JOHN, E. Potts' chestnut, foaled 1945, s John Dixie, d Jean Siam. Colours: Yellow, purple armbands and cap.
- 3709 SIR WONGA, G. R. Ritchie's brown, foaled 1944, s Wonga Pronto, d Valua's Pride. Colours: Green, yellow band, green cap.
- 3710 SPARKLING GEM, D. M. Heffernan's grey, foaled 1945, s Sparkling Walla, d Blue Sapphire. Colours: Gold, green diamonds and cap.
- 3711 SUNCHARM, H. D. Adams' chestnut, aged, s Radiant Derby, d Emmie Voyage. Colours: White, black sash and cap.
- 3712 SURE VICTORY, V. J. Rothacker's bay, foaled 1945, s Count Sure, d Park Pool. Colours: Black, green sleeves, light blue cap.
- 3713 SWEET PEARL, A. Lace's black, foaled 1944, s Grande Louis, d by Grande Opera. Colours: Blue, white armband, red sleeves and cap.
- 3714 TANTIVY, E. P. Wright's chestnut, foaled 1944, s Lucky Jack, d Elvo. Colours: Red, yellow diamonds, sleeves and cap.
- 3715 TARA PRINCESS, A. Scandolera's bay, aged, s Timeclock, d Tara Maid. Colours: Dark blue, pink cap.
- 3716 TASKA, A. C. Petherick's black, foaled 1943, s Great Derby, d Glideaway. Colours: Brown, yellow cap.
- 3717 TAWNY PORT, C. T. G. Morris' bay, aged, s Cascade, d Bonnie Globe. Colours: Brown, green armbands and cap.
- 3718 TOMMY'S CHOICE, T. Riddell's brown, foaled 1944, s Wonga Pronto, d Freda's Choice. Colours: Black, red cap.
- 3719 TIMBRUMBA, David H. Prince's bay, foaled 1942, s Sparkling Walla, d Blue Sapphire. Colours: Black, yellow stars and cap.
- 3720 TYLDEN GIRL, S. Fahey's bay, foaled 1944, s Louis Direct, d Charming Dixie. Colours: Yellow, red sleeves, yellow cap.
- 3721 VALIANT PRINCE, G. Murphy's bay, foaled 1945, s Cheerful, d Belle Redmond. Colours: Dark blue, white spots and sleeves, dark blue cap.
- 3722 VERY NEAT, E. A. Quin's bay, foaled 1945, s Neat Raider, d Winton Maid. Colours: Black, with white diamond front and rear.
- 3723 VOLOSTER, H. and F. Abrahams' bay, foaled 1945, s Light Brigade (imp.), d Wee Potts. Colours: Yellow, light blue cap.
- 3724 WINN PARISH, H. and F. Abrahams' chestnut, foaled 1945, s Winthrop, d Leona. Colours: Yellow, light blue cap.
- 3725 WONGA'S HEIR, J. F. Hillier's chestnut, foaled 1945, s Direct Heir, d Samarita. Colours: Dark blue, yellow sash, dark blue cap.
- 3726 WONGA MINE, Joseph Valls' brown, foaled 1945, s Wonga Pronto, d Maid-O-Mine. Colours: Yellow, purple sash and cap.
- 3727 YALLOURN, C. Hays' bay, foaled 1944, s Lawn Derby, d Wilma. Colours: Purple, yellow quarters, purple sleeves and cap.
- 3728 YAROOGA, R. Gardiner's brown, foaled 1945, s Swiftwood, d Machine Derby. Colours: Blue, red braces, white cap.
- 3729 BATTLEPLANE, C. Calnin's bay, foaled 1945, s Peter Dillon d Pera Derby. Colours: Black, white star, red cap.
- 3730 BILLY MCGREGOR, W. H. Heywood's brown, foaled 1945, s Louis McGregor, d Tennessee Ribbons. Colours: Light blue, dark blue sleeves, light blue cap.
- 3731 BLUE ROBERT, O. R. Porter's bay, foaled 1945, s Robert Derby, d Maggie Louis. Colours: Purple, pink diamond and cap.
- 3732 BRIGADE MAJOR, H. R. Nolan's bay, foaled 1946, s Light Brigade, d Userper. Colours: Green, purple sleeve, white cap.
- 3733 BRILLIANT RAIDER, J. F. Brown's bay, foaled 1945, s Raider, d Brilliant Star. Colours: Brown, yellow armbands, brown cap.
- 3734 BRUMANA, Eugene Gorman's brown, foaled 1945, s Gratton Loyal, d Willa. Colours: Dark blue, white checks, red sleeves, white cap.
- 3735 DILLON PARK, H. and F. Abrahams' bay, foaled 1945, s Dillon Hall, d Christmas Rose. Colours: Yellow, light blue cap.
- 3736 GLEAMING (late Mercury), E. F. Ewer's brown, foaled 1945, s Starwyn, d Conda Lass. Colours: Gold, green diamonds and cap.
- 3737 HEYWOOD'S NOM, W. H. Heywood's brown, foaled 1945, s Robert Silk, d Wee Walla. Colours: Light blue, dark blue sleeves, light blue cap.
- 3738 JOE LINDEN, L. Horton's brown, foaled 1945, s Cobber-O-Mine, d Jean Pronto. Colours: Green, black sleeves and cap.
- 3739 KING PATRICK, D. Preston's black, foaled 1945, s Lawn King, d by King Walla. Colours: Gold, green diamonds and cap.
- 3740 LADY HARTWELL, G. A. Stornebrink's chestnut, foaled 1946, s Wilveran, d Rita Adonis. Colours: Brown and white halves, brown cap.
- 3741 LE MANA, Robert Young's brown, foaled 1945, s Raider, d Sweet Serene. Colours: White, green crossed sashes, sleeves and cap.
- 3742 McLEOD'S NOM, Mrs. K. McLeod-Dryden's black, foaled 1945, s Smart Globe, d Veeven Pronto. Colours:
- 3743 MARJORIE'S FIRST, M. Smith's bay, foaled 1946, s Van Ayr, d Marjorie Rose. Colours: Black and white checks, red sleeves and cap.
- 3744 PETER BELMONT, C. Calnin's bay, foaled 1945, s Peter Chimes, d Goshawk. Colours: Black, white star, red cap.
- 3745 PETER FOIDALE, Mrs. L. Abraham's brown, foaled 1945, s Josedale Dictator, d Ma Poi. Colours: White, red star and cap.
- 3746 PRINCE SANARDO, M. J. Mayne's brown, foaled 1946, s Wonga Pronto, d Desert Maid. Colours: Navy blue, orange crosses, navy blue cap.
- 3747 RAIDER SPEED, V. J. Rothacker's and L. B. Horton's bay, foaled 1946, s Raider, d Marie Doolan. Colours: Black, green sleeves, light blue cap.
- 3748 ROBERT RANJ, F. W. Moore's bay, foaled 1945, s Robert Derby, d Ranj Girl. Colours: Light blue, red star, light blue cap.
- 3749 ROYALTON, T. Burke's brown, foaled 1946, s Royal Again, d Dalton. Colours: Yellow, purple armbands, yellow cap.
- 3750 SEA MONARCH, R. J. Shaw's bay, foaled 1945, s Master Dixie, d Lily Direct. Colours: Yellow, blue sash and cap.
- 3751 SILVER GENE, Mrs. P. V. Mitchell's chestnut, foaled 1944, s Silver Sails, d Mincha May. Colours: White, green diamonds, red cap.
- 3752 SILVER JOHN, E. Potts' chestnut, foaled 1945, s John Dixie, d Jean Siam. Colours: Yellow, purple armbands and cap.
- 3753 SPARKLING GEM, D. M. Heffernan's grey, foaled 1945, s Sparkling Walla, d Blue Sapphire. Colours: Gold, green diamonds and cap.
- 3754 TRUSTY ONE, R. Ward's brown, foaled 1945, s Trusty Prince, d Brown Vate Girl. Colours: Green, red sash and cap.
- 3755 TURNER'S NOM, A. Turner's bay, foaled 1945, s Gordon Dalla, d Rita Almont. Colours: Dark blue, white spots, blue cap.
- 3756 VALIANT PRINCE, G. Murphy's bay, foaled 1945, s Cheerful, d Belle Redmond. Colours: Dark blue, white spots and sleeves, dark blue cap.
- 3757 VERY NEAT, E. A. Quin's bay, foaled 1945, s Neat Raider, d Winton Maid. Colours: Black, with white diamond front and rear.

## CLASS.

287. THE MEADOWBROOK FARM TROT-  
TING OR PACING HANDICAP.

(MONDAY, 27th SEPTEMBER).

SPECIAL PRIZES, £100 (presented by  
MEADOWBROOK FARM, WOODEND).

For 3-year-old Trotters and Pacers, 2.35 or better. Trotters and pacers in harness. Eleven furlongs.

First prize, £70; second prize, £20; third prize, £10.

Winners of heats not placed in the final will each receive a special prize of £5.

Entry fee £1, Members 10/-.

- 3758 VOLOSTER, H. and F. Abrahams' bay, foaled 1945, s Light Brigade (imp.), d Wee Potts. Colours: Yellow, light blue cap.
- 3759 WINN PARISH, H. and F. Abrahams' chestnut, foaled 1945, s Winthrop, d Leona. Colours: Yellow, light blue cap.
- 3760 WONGA'S HEIR, J. F. Hillier's chestnut, foaled 1945, s Direct Heir, d Sanaritta. Colours: Dark blue, yellow sash, dark blue cap.
- 3761 WONGA MINE, Joseph Valls' brown, foaled 1945, s Wonga Pronto, d Maid-O-Mine. Colours: Yellow, purple sash and cap.

**CLASS.****288. THE "OSHKOSH OVERALL" TROTTING OR PACING HANDICAP.**

(FRIDAY NIGHT, 24th SEPTEMBER).

**SPECIAL PRIZES, £75 (of which £20 is presented by ROBERT REID AND CO. LTD., 341 FLINDERS LANE, MELBOURNE, MANUFACTURERS OF THE WORLD - RENOWNED "OSHKOSH" OVERALLS AND TROUSERS).**

For pacers and trotters, 2.24 or better, in harness. Eleven furlongs.

First prize, £52/10/-; second prize, £15; third prize, £7/10/-.

Winners of heats not placed in the final will each receive a special prize of £5.

Entry fee £1/5/-, Members 12/6.

- 3762 ALIWAH, D. Moriarty's bay, aged, s Peterwah, d Maritana. Colours: Blue, white sash and cap.
- 3763 AMAZING RAIDER, W. S. and H. J. Smith's brown, foaled 1944, s Raider (imp.), d Amazing Jewel. Colours: Black and white checks, red sleeves and cap.
- 3764 BLEND AGAIN, R. J. Shaw's bay, aged, s Royal Again, d Valetta Chimes. Colours: Yellow, blue sash and cap.
- 3765 BRAESIDE, B. A. Coram's chestnut, aged, s Clever Guy, d Estella Amos (imp.). Colours: Dark blue, yellow diamonds, dark blue cap.
- 3766 BRIGHT SPRING, J. W. Brock's bay, aged, s Springfield Globe, d Miss Royal. Colours: Green, gold diamonds, green cap.
- 3767 BROWN RAIDER, S. Brown's brown, aged, s Raider, d Violet Dillon. Colours: Yellow, purple armbands, yellow cap.
- 3768 BRUMANA, Eugene Gorman's brown, foaled 1945, s Gratton Loyal, d Willa. Colours: Dark blue, white checks, red sleeves, white cap.
- 3769 DAUNTLESS PETER, J. F. Hillier's bay, foaled 1943, s Peerless Peter, d Louise Wool. Colours: Dark blue, yellow sash, dark blue cap.
- 3770 DILLON PARK, H. and F. Abrahams' bay, foaled 1945, s Dillon Hall, d Christmas Rose. Colours: Yellow, light blue cap.
- 3771 FANTASTIC, T. Burke's bay, foaled 1943, s Dorals Derby, d Fantasy. Colours: Yellow, purple armbands, yellow cap.
- 3772 GABYS DERBY, Mrs. A. Robertson's black, aged, s New Derby, d Gaby Direct. Colours: Light blue, white stars.
- 3773 GLENDALOUGH, J. Houlahan's bay, foaled 1943, s Robert Derby, d Valorous. Colours: Blue, white braces, red cap.
- 3774 GOLDEN PEAK, A. Trezise's chestnut, foaled 1942, s Peak Hill, d by Machine Brick. Colours: Yellow, blue sash and cap.
- 3775 GRAND COBBER, R. Brown's bay, aged, s Cobber-O-Mine, d Sun Deck. Colours: Purple, yellow quarters, purple sleeves and cap.
- 3776 HATTRESS, C. Brown's brown, foaled 1943, s Raider, d by Globe Derby. Colours: Yellow, purple armbands and cap.
- 3777 HOPEFUL DERBY, E. W. Hitchcock's brown, aged, s Lu Garland, d by New Derby. Colours: Yellow, black sleeves, yellow cap.
- 3778 JOHN WYN, D. H. Prince's and W. Cook's bay, foaled 1944, s Starwyn, d Joan Winifred. Colours: Black, yellow stars and cap.

- 3779 KING PATRICK, D. Preston's black, foaled 1945, s Lawn King, d by King Walla. Colours: Gold, green diamonds and cap.
- 3780 LE MANA, Robert Young's brown, foaled 1945, s Raider, d Sweet Serene. Colours: White, green crossed sashes, sleeves and cap.
- 3781 MAC DHUI, J. J. Brock's chestnut, aged, s Wirra Walla, d Bogan Brick. Colours: Black, red diamonds, black cap.
- 3782 MARIE'S IMAGE, Mrs. O. T. Hill's bay, aged, s Robert's Image, d Black Mari. Colours: Yellow, red sash and cap.
- 3783 MERRY RAID, Mrs. J. V. Foster's bay, foaled 1943, s Raider, d Fossil Wilkes. Colours: Yellow, black sash, sleeves and cap.
- 3784 NANCY DALLA, A. Simons' bay, foaled 1942, s Prince Dalla, d Betty Todd. Colours: Red, yellow stars and cap.
- 3785 NATIVE DOLL, J. M. Carroll's, brown, aged, s Native Prince, d Dollie Bazil. Colours: Yellow, brown band and cap.
- 3786 NEW BINGEN, G. Rothacker's black, aged, s New Derby, d by Bingen. Colours: Red, blue braces, red cap.
- 3787 NEWSFLASH, Mrs. M. Zimmer's black, foaled 1942, s New Derby, d Mary's Choice. Colours: Brown, white sleeves and cap.
- 3788 NU-BLACK, H. R. Nolan's black, foaled 1942, s Wirra Walla, d Amy Roberts. Colours: Green, purple sleeves, white cap.
- 3789 PRINCE BUNDA, G. Reid's, bay, foaled 1942, s Bunderwarrah, d Princess Joan. Colours: Pink and black halves, black cap.
- 3790 ROYAL CLAY, T. Burke's brown, aged, s Royal's Echo, d Common Clay. Colours: Yellow, purple armbands, yellow cap.
- 3791 ROYAL JOKE, C. Cassin's bay, aged, s Tom Aussie, d Vona Todd. Colours: Purple, yellow quarters, purple sleeves and cap.
- 3792 SILVER SPRING, C. Brown's bay, foaled 1942, s Springfield Globe, d Lulu Love. Colours: Yellow, purple armbands, yellow cap.
- 3793 SOMETHING NEW, C. Robertson's brown, foaled 1943, s New Derby, d Bronte Bella. Colours: Yellow, cream stars, black cap.
- 3794 STRETTAWAH, G. Eadeock's chestnut, aged, s Peterwah, d Lady Stretta. Colours: Black, blue sleeves and cap.
- 3795 THOMAS MORE, R. Males' bay, s Louis Direct, d Utopia. Colours: Blue, yellow stripes and cap.
- 3796 TUMERUMBA, David H. Prince's bay, foaled 1942, s Sparkling Walla, d Blue Sapphire. Colours: Black, yellow stars and cap.
- 3797 TWO BLUES, D. J. Mann's bay, aged, s Robert Derby, d Luess. Colours: Black, blue sleeves and cap.
- 3798 WINN ECHO, E. Moffitt's and M. Connelly's bay, aged, s Royal's Echo, d Seaplane. Colours: Purple, pink sleeves and cap.

**CLASS.****289. THE "FOSTER'S LAGER" TROTTING HANDICAP.**

(TUESDAY, 28th SEPTEMBER).

**SPECIAL PRIZES, £50 (presented by CARLTON AND UNITED BREWERIES LTD., BREWERS OF AUSTRALIA'S FINEST BEVERAGES, VICTORIA BITTER—FOSTER'S LAGER).**

For trotters, 2.35 or better, in harness. Twelve and a half furlongs.

First prize, £35; second prize, £10; third prize, £5.

Winners of heats not placed in the final will each receive a special prize of £5.

Entry fee £1, Members 10/-.

- 3799 (Entry withdrawn).
- 3800 BETTY BELMONT, E. Moffitt's black, foaled 1944, s David Belmont, d by Vin Direct. Colours: Black, light blue sleeves and cap.
- 3801 BRIGADE MAJOR, H. R. Nolan's bay, foaled 1946, s Light Brigade, d Userper. Colours: Green, purple sleeves, white cap.

- 3802 CALM BOB, Gordon Smith's black, s Bob Lingle, d Calm Ollie. Colours: Royal blue, white armbands, blue cap.
- 3803 COMPLETE, J. P. Moore's brown, aged, s Roy Redmond, d Rose Design. Colours: Light blue, red star, light blue cap.
- 3804 DEEN ANWORTHY, R. Males' bay, s Roy Redmond, d by Royal's Echo. Colours: Blue, yellow stripes and cap.
- 3805 DISPUTED WALLA, W. Siggs' black, foaled 1943, s Walla Walla, d Disputed Lady. Colours: Black and white checks, red sleeves and cap.
- 3806 DON RANJ, C. Priddeth's bay, foaled 1944, s Wilveran, d Black Douglas. Colours: Pink and black halves, black cap.
- 3807 EDNA RAIDER, John Lancaster's bay, foaled 1943, s Raider, d Edna Pronto. Colours: Red, dark blue sash and cap.
- 3808 ELLEN REDMOND, N. Pizer's brown, foaled 1946, s War Danger, d Jean Redmond. Colours: Dark blue, red sash and cap.
- 3809 ERUPTION, D. R. Ritchie's black, foaled 1942, s Eastern Glow, d Miss Dagmar. Colours: Dark blue, red sleeves, dark blue armbands, red cap.
- 3810 GOODMAN, F. Occolowitz's bay, aged, s Main Voyage, d Goodwin. Colours: Black, red band, red armbands, black cap.
- 3811 GREAT ARGOT, C. T. Earnshaw's, black, foaled 1942, s Great Derby, d by Argot. Colours: Red, black spots, red cap.
- 3812 JOCASTA, S. S. Moulton's, black, foaled 1945, s Main Derby, d Betty Homeward. Colours: Green, red hooves and cap.
- 3813 LITTLE WONGA, W. Wilson's bay, foaled 1943, s Wonga Pronto. Colours: Dark blue, gold bands and cap.
- 3814 PANDER, V. M. Knowles' bay, foaled 1942, s Radiant Derby, d Polly Pan. Colours: Gold, green stripes and cap.
- 3815 PETER ANGLO, D. Prince's brown, aged, s Peterwah, d Lady Anglo. Colours: Black, gold stars and cap.
- 3816 PLEASANT BOB, W. C. Rothacker's brown, foaled 1943, s Bob Tingle, d by Robert Derby. Colours: White, blue braces and cap.
- 3817 SONOL, D. McInnes' bay, aged, s Peterwah (imp.), d Dagmar's Best. Colours: Dark blue, red sash and cap.
- 3818 STYLISH NATIVE, E. H. Fowler's brown, aged, s Native Prince, d Lady Style. Colours: Green, pink sleeves, green cap.
- 3819 WILLIAM REDMOND, S. Foster's bay, aged, s Roy Redmond, d Poona. Colours: Yellow, black sash, sleeves and cap.
- 3820 WONGA PARK, W. Wright's and K. Owen's black, aged, s Wonga Pronto. Colours: Green, red cap.
- 3821 WONGA WAH, F. Occolowitz's bay, aged, s Peterwah (imp.), d Wonga Maid. Colours: Black, red band, red armbands, black cap.
- 3822 YARRAWALLA, C. Garrard's black, foaled 1942, s Walla Walla, d Perfect Voyage. Colours: Red, purple sleeves, red cap.
- 3825 ATHEL DIXIE, G. G. Daff's bay, foaled 1943, s John Dixie, d Athole Blue. Colours: Blue, gold crossed sashes and cap.
- 3826 AUSTIES HOPE, A. Lace's bay, aged, s Globe Pool, d Petty Pool. Colours: Blue, white arm-band, red sleeves and cap.
- 3827 ARCH ROSE, C. J. Moore's bay, foaled 1944, s Architect, d by O.Y.B. Colours: Blue, red diamonds, white sleeves.
- 3828 BARELLAN GIRL, David Shaw's bay, foaled 1943, s Lu Lu Don, d Strathavon Chimes. Colours: Yellow, red sash, blue cap.
- 3829 BATTLEPLANE, C. Calhoun's bay, foaled 1945, s Peter Dillon, d Pera Derby. Colours: Black, white star, red cap.
- 3830 BILLY MCGREGOR, W. H. Heywood's brown, foaled 1945, s Louis McGregor, d Tennessee Ribbons. Colours: Light blue, dark blue sleeves, light blue cap.
- 3831 BLACK JEAN, G. Glover's and W. Gibson's black, foaled 1942, s Great Parrish, d Camelia. Colours: Blue, brown sash and cap.
- 3832 BLAND'S NOM, L. W. Bland's bay, foaled 1943, s Assure Derby, d Verna. Colours: Black, yellow armbands and cap.
- 3833 BLUE ROBERT, O. R. Porter's bay, foaled 1945, s Robert Derby, d Maggie Louis. Colours: Purple, pink diamond and cap.
- 3834 BOLD ECHO, T. Allen's bay, aged, s Royal's Echo, d Betty Don. Colours: Purple, pink sleeves and cap.
- 3835 BRIGHT LAWN, G. Eastaugh's black, foaled 1945, s Lawn Derby, d Miss Wrinkle. Colours: Red, blue cap.
- 3836 BRILLIANT MCKINNY, J. Groves' bay, foaled 1945, s Brilliant Lulu, d by Don McKinny. Colours: White, black V and cap.
- 3837 BROWN'S NOM, S. Brown's bay, foaled 1945, s Cobber O' Mine, d by New Derby. Colours: Yellow, purple armbands, yellow cap.
- 3838 BRUMANA, Eugene Gorman's, brown, foaled 1945, s Gratton Loyal, d Willa. Colours: Dark blue, white checks, red sleeves, white cap.
- 3839 CALM BOB, Gordon Smith's black, s Bob Lingle, d Calm Ollie. Colours: Royal blue, white armbands, blue cap.
- 3840 CAPTAIN MIDNIGHT, M. Yoncken's black, foaled 1944, s Eastern Glow, d Taffeta. Colours: Black and white checks, white sleeves, black cap.
- 3841 CARMAYNE, J. N. Kelly's brown, foaled 1943, s Cheerful, d Snowden Lassie. Colours: White, green braces and cap.
- 3842 CLAUDE DERBY, R. J. Shaw's bay, foaled 1944, s Lawn Derby, d Edna Bazil. Colours: Yellow, blue sash and cap.
- 3843 CLEVER JIM, B. A. Coram's bay, foaled 1942, s Clever Guy, d Globe Vin. Colours: Dark blue, yellow diamonds, dark blue cap.
- 3844 CLEVER JUNE, B. A. Coram's bay, foaled 1943, s Clever Guy, d June Mills. Colours: Dark blue, yellow diamonds, dark blue cap.
- 3845 CRYSTAL DALY, G. Eastaugh's black, foaled 1942, s Crystal Globe, d Beth Daly. Colours: Red, white braces, red cap.
- 3846 DAINY ECHO, H. L. Johnson's chestnut, aged, s Royal Echo, d by Dalla Derby. Colours: Light blue, yellow sleeves, light blue cap.
- 3847 DAINY WILKES, A. Turner's brown, aged, s Almont Wilkes, d by Mavisla. Colours: Dark blue, white spots, blue cap.
- 3848 DARK BELMONT, G. Glover's and W. Gibson's black, foaled 1942, s David Belmont, d by Straightaway. Colours: Blue, brown sash and cap.
- 3849 DAUNTLESS PETER, J. F. Hillier's bay, foaled 1943, s Peerless Peter, d Louise Wood. Colours: Dark blue, yellow sash and dark blue cap.
- 3850 DAY DEW, J. P. Moore's bay, foaled 1942, s Cobber-O-Mine, d by New Derby. Colours: Light blue, red star, light blue cap.
- 3851 DERALLA, R. A. Smith's bay, aged, s Dalla Derby, d Miss Wonga. Colours:
- 3852 DILLON PARK, H. and F. Abrahams' bay, foaled 1945, s Dillon Hall, d Christmas Rose. Colours: Yellow, light blue cap.
- 3853 DIRECT ADMIRER, W. T. A. Martin's bay, foaled 1943, s Admirer, d Countess Direct. Colours: Gold, black braces.

## CLASS.

## 290. THE "BRUCE SMALL" TROTting OR PACING HANDICAP.

(FRIDAY NIGHT, 1st OCTOBER).

SPECIAL PRIZES, £50 (of which £20 is presented by BRUCE SMALL, CLARENDON STREET, SOUTH MELBOURNE).

For pacers and trotters, 2.32 or better, in harness. Eleven furlongs.

First prize, £35; second prize, £10; third prize, £5.

Winners of heats not placed in the final will each receive a special prize of £5.

Entry fee £1. Members 10/-.

- 3823 ANDY RANJ, Miss F. V. Partridge's black, foaled 1944, s Wilveran, d Patronetty. Colours: Purple, red band and cap.
- 3824 ANNIE MARIE, W. H. Heywood's bay, foaled 1943, s Cheerful, d by Tennessee Direct. Colours: Light blue, dark blue sleeves, light blue cap.

- 3854 DIRECT SIAM, R. Stewart's bay, foaled 1944, s Direct Hal, d by Siam. Colours: Red, white sleeves and sash, red cap.
- 3855 DIRECT SUPERIOR, D. Melnes' black, foaled 1942, s Louis Direct, d Flying Annie. Colours: Dark blue, red sash and cap.
- 3856 DIXIE BLUEWAY, J. McPhail's chestnut, aged, s John Dixie, d Blueway. Colours:
- 3857 ELLA RANJ, C. Cull's chestnut, foaled 1944, s Wilveran, d Ella Delavan. Colours: Green, white diamonds, green cap.
- 3858 ELLEN WILKES, A. Turner's bay, foaled 1942, s Almont Wilkes, d by Mavista. Colours: Dark blue, white spots, blue cap.
- 3859 ENCOURAGE, R. Gardiner's bay, foaled 1945, s Cheerful, d Radiant Betty. Colours: Blue, red braces, white cap.
- 3860 ERNEST DIRECT, C. G. Burgess' and E. G. Tatchell's black, aged, s Louis Direct, d by Don Alto. Colours: Dark blue, white V, armbands and cap.
- 3861 FAITHFUL ROBERT, A. and D. Rickard's bay, foaled 1942, s Robert Derby, d Faithful Maid. Colours: Black, blue sleeves, black cap.
- 3862 FLOREDA DERBY, E. L. Roberts' bay, aged, s Globe Derby, d Flower Direct. Colours: Black, white hoops and cap.
- 3863 GALLANT RANJ, G. Stevens' brown, foaled 1945, s Wilveran, d Rose Petal. Colours: All pale blue.
- 3864 GIL BON, D. Gough's bay, foaled 1945, s Eastern Glow, d Marian Pronto. Colours: Yellow, green stars, sleeves and cap.
- 3865 GLEAMING (late Mercury), E. F. Ewert's brown, foaled 1945, s Starwyn, d Conda Lass. Colours: Gold, green diamonds and cap.
- 3866 GLORIA DALLA, W. Young's bay, aged, s Ven Dalla, d Gloria Design. Colours: Dark blue, red armbands and cap.
- 3867 GOLDEN PEAK, A. Trezise's chestnut, foaled 1942, s Peak Hill, d by Machine Brick. Colours: Yellow, blue sash and cap.
- 3868 GRANDAWAY, W. Wright's black, aged, s Grand Robin, d by Straightaway. Colours: Green, red cap.
- 3869 GREAT GIFT, C. Long's bay, foaled 1942, s Great Dalla, d Tennessee's Best. Colours: Blue, brown sleeves and cap.
- 3870 HANSOM GUY, B. A. Coram's bay, foaled 1943, s Clever Guy, d by Belanga. Colours: Dark blue, yellow diamonds, dark blue cap.
- 3871 HILL VIEW, H. Allender's bay, aged, s Wirra Walla, d by Rock Huon. Colours: Light blue, black spots.
- 3872 HOME LAD, R. J. Whitley's, aged, s Dixie Wood, d by Homeward Bound. Colours: Yellow, black sleeves, yellow armbands, black cap.
- 3873 HOPEFUL DERBY, E. W. Bichecock's brown, aged, s Lu Garland, d by New Derby. Colours: Yellow, black sleeves, yellow cap.
- 3874 HUON DON, K. Hawking's black, aged, s Dan Ribbons, d Phillis Huon. Colours: Red, yellow armbands and cap.
- 3875 JACKY RANJ, E. N. Stuchbery's bay, foaled 1942, s Wilveran, d Summer Girl. Colours: Yellow, blue sash and cap.
- 3876 JENNY WAH, J. R. Phelan's brown, foaled 1944, s Great Wah, d First Franz. Colours: Yellow, red armbands, yellow cap.
- 3877 JOE CROSS, P. Ruff's chestnut, foaled 1943, s Double Cross, d Bogan Brick. Colours: Purple, yellow quarters, purple sleeves and cap.
- 3878 JOE DALLA, F. W. Hanton's, bay, aged, s Dalla Grattan, d Spirits. Colours: Black and white halves and sleeves, pink cap.
- 3879 JOE LINDEN, L. Horton's brown, foaled 1945, s Cobber-O-Mine, d Jean Pronto. Colours: Green, black sleeves and cap.
- 3880 JOHN WYN, D. H. Prince's and W. Cook's bay, foaled 1944, s Starwyn, d John Whitford. Colours: Black, yellow stars and cap.
- 3881 KING'S CROSS, S. Fahey's bay, foaled 1944, s New Derby, d by Lulu Boy. Colours: Yellow, red sleeves, yellow cap.
- 3882 KING PATRICK, D. Preston's black, foaled 1945, s Lawn King, d by King Walla. Colours: Gold, green diamonds and cap.
- 3883 KURBASON, Mrs. G. L. Price's chestnut, foaled 1943, s Junifer, d Kurrahunga. Colours: Red, yellow sleeves, green cap.
- 3884 LADY DALWOOD, G. N. Bant's black, aged, s Dalla Derby, d Princess Wood. Colours: Blue, gold cross braces, blue cap.
- 3885 LADY EUTRYM, N. Pizer's brown, foaled 1945, s Main Derby, d Glenalbyn. Colours: Dark blue, red sash and cap.
- 3886 LAWN CHILDE, G. Eastaugh's black, foaled 1945, s Lawn Derby, d Lulu Childe. Colours: Red, blue cap.
- 3887 LAWNSIN, Mrs. O. David's chestnut, foaled 1944, s Lawn Derby, d Sincere. Colours: Purple, yellow quarters, purple sleeves and cap.
- 3888 LE MANA, Robert Young's brown, foaled 1945, s Raider, d Sweet Serene. Colours: White, green crossed sashes, sleeves and cap.
- 3889 LEXIE DIRECT, W. Broadbent's black, foaled 1943, s Louis Direct, d Lexie Redmond. Colours: Pink, dark blue diamonds, black cap.
- 3890 LIGHTNING WILKES, A. Turner's brown, foaled 1942, s Almont Wilkes, d Ella's Best. Colours: Dark blue, white spots, blue cap.
- 3891 LORAN DIRECT, John Ohlin's bay, aged, s Tennessee, d Bonnie Globe. Colours: Brown, green armbands and cap.
- 3892 MACK ROBERT, J. Capicchiano's bay, aged, s Robert Derby, d by Petrograd. Colours: Pink and black halves, black cap.
- 3893 MAIDEN ECHO, H. J. C. Brown's chestnut, aged, s Royal's Echo, d by Dalla Derby. Colours: Dark blue, yellow armbands, dark blue cap.
- 3894 MATE-O-MINE, R. Brown's bay, aged, s Cobber-O-Mine, d General Ribbons. Colours: Purple, yellow quarters, purple sleeves and cap.
- 3895 MAURI MAID, D. Dove's bay, foaled 1945, s Admirer, d Maupou. Colours: Yellow, green crossed sashes and cap.
- 3896 MEDA'S HOPE, A. E. Perry's chestnut, s Great Hope, d Meda. Colours: Red, black band and cap.
- 3897 MIDNIGHT DAVID, E. C. Gibbs' black, aged, s David Belmont, d by New Derby colt. Colours: Cerise, gold braces and cap.
- 3898 MINDA MAID, W. H. Heywood's bay, foaled 1944, s Minda Glen, d Tennessee Ribbons. Colours: Light blue, dark blue sleeves, light blue cap.
- 3899 NATIVE DALLA, E. Tempary's bay, aged, s Dalla Derby, d by Native Prince. Colours: Pink, green V, white cap.
- 3900 NATIVE WALLA, T. Reid's bay, aged, s Walla Walla, d Native Lass. Colours: Black, white sleeves, black cap.
- 3901 NEAT DERBY, G. Stevens' bay, foaled 1943, s Main Derby, d by John Marvin. Colours: All pale blue.
- 3902 NEW LINK, W. L. Whyte's and C. Robertson's bay, aged, s New Derby, d Shy Anne. Colours: White, yellow diamonds and cap.
- 3903 NEW LOOK, Sydney Cohen's black, foaled 1945, s Whybrow, d Rira Realm. Colours: All red.
- 3904 NOBLE JOHN, E. A. Quin's chestnut, foaled 1943, s Eastern Glow, d Whiston Maid. Colours: Black, white diamond front and rear.
- 3905 ODD LOOK, L. J. King's brown, foaled 1944, s New Derby, d by Bay de Oro. Colours: Black, yellow spots, black cap.
- 3906 ONE WOOD, C. J. Moore's black, foaled 1944, s Swift Wood, d by One Step. Colours: Blue, red diamonds, white sleeves.
- 3907 PARLAH, G. Gaff's bay, foaled 1945, s Cheerful, d Louis Hal. Colours: Blue, white diamonds, red sleeves and cap.
- 3908 PETER BELMONT, C. Calm's bay, foaled 1945, s Peter Chimes, d Goshawk. Colours: Black, white star, red cap.
- 3909 PETER FODALE, Mrs. L. Abraham's brown, foaled 1945, s Josedale Dictator, d Ma Fod. Colours: White, red star and cap.
- 3910 PRECEPT DERBY, A. Wilkinson's bay, foaled 1943, s Derby Child, d Gipsy Dalla. Colours: Yellow, black sleeves, yellow cap.
- 3911 ROTUNWOOD WHIRL, H. Miles' black, s Kiltaney Dimer, d by Whitewood. Colours: Red, green diamonds, red cap.
- 3912 ROYALTON, T. Buckle's brown, foaled 1945, s Royal Again, d Ballon. Colours: Yellow, purple armbands, yellow cap.
- 3913 SAN SEBASTIAN, H. Campbell's black, aged, s Wonga Power, d by Don Walla. Colours: Dark blue, yellow sleeves and cap.
- 3914 SEA MONARCH, R. J. Shaw's bay, foaled 1945, s Master Dixie, d Lily Direct. Colours: Yellow, blue sash and cap.

- 3915 SHY LULU, T. Allen's bay, aged, s New Lulu, d Mavis Direct. Colours: Green, yellow band, arm-bands and cap.
- 3916 SILVER GENE, Mrs. P. V. Mitchell's chestnut, foaled 1944, s Silver Sails, d Mincha May. Colours: White, green diamonds, red cap.
- 3917 SILVER GUY, B. A. Coram's chestnut, foaled 1943, s Clever Guy, d Estella Ames (imp.). Colours: Dark blue, yellow diamonds, dark blue cap.
- 3918 SIR WONGA, S. R. Ritchie's brown, foaled 1944, s Wonga Pronto, d Valma's Pride. Colours: Green, yellow band, green cap.
- 3919 SMOOTH ACTION, V. J. Rothacker's and J. Hooper's chestnut, foaled 1941, s Royal Mac colt, d by Golden Action. Colours: Black, green sleeves, light blue cap.
- 3920 SPARKLING GEM, D. M. Heffernan's grey, foaled 1945, s Sparkling Walla, d Blue Sapphire. Colours: Gold, green diamonds and cap.
- 3921 SPORTING PAL, A. Wilkison's brown, aged, s Dalla's Image, d Siam's Picture. Colours: Yellow, black armbands, sleeves, sash, and cap.
- 3922 STEER CLEAR, C. Berger's brown, foaled 1942, s Smart Globe, d by Don Alto. Colours: Red, blue sash, sleeves, and cap.
- 3923 SUNCHARM, H. D. Adam's chestnut, aged, s Radiant Derby, d Emmie Voyage. Colours: White, black sash and cap.
- 3924 SURE VICTORY, V. J. Rothacker's bay, foaled 1945, s Count Sure, d Park Pool. Colours: Black, green sleeves, light blue cap.
- 3925 SUSIE'S BEST, V. J. Rothacker's brown, foaled 1944, s Bingen Redmond, d Susie Royal. Colours: Black, green sleeves, light blue cap.
- 3926 SWEET PEARL, A. Lacey's black, foaled 1944, s Grande Louis, d by Grande Opera. Colours: Blue, white armbands, red sleeves and cap.
- 3927 TANTIVY, E. P. Wright's chestnut, foaled 1944, s Lucky Jack, d Elvo. Colours: Red, yellow diamonds, sleeves and cap.
- 3928 TARA PRINCESS, A. Scandolera's bay, aged, s Timeclock, d Tara Maid. Colours: Dark blue, pink cap.
- 3929 TASKA, A. C. Petherick's black, foaled 1943, s Great Derby, d Glideaway. Colours: Brown, yellow cap.
- 3930 TAWNY PORT, C. T. G. Morris' bay, aged, s Cascade, d Bonnie Globe. Colours: Brown, green armbands and cap.
- 3931 TENNESSEE DERBY, T. A. John's bay, foaled 1944, s Derwent Derby, d by Tennessee Direct. Colours: Yellow, cream stars, black cap.
- 3932 TOMMY'S CHOICE, T. Riddell's brown, foaled 1944, s Wonga Pronto, d Freda's Choice. Colours: Black, red cap.
- 3933 TUMBRUMBA, David H. Princes' bay, foaled 1942, s Sparkling Walla, d Blue Sapphire. Colours: Black, yellow stars and cap.
- 3934 VALIANT PRINCE, G. Murphy's bay, foaled 1945, s Cheerful, d Belle Redmond. Colours: Dark blue, white spots and sleeves, dark blue cap.
- 3935 VOLOSTER, H. and F. Abraham's bay, foaled 1945, s Light Brigade (imp.), d Wee Potts. Colours: Yellow, light blue cap.
- 3936 WILLOW MOUND, C. T. Earnshaw's chestnut, aged, s New Derby colt, d by McKinney. Colours: Red, black spots, red cap.
- 3937 WINN PARISH, H. and F. Abraham's chestnut, foaled 1945, s Winthrop, d Leona. Colours: Yellow, light blue cap.
- 3938 WONGA'S HEIR, J. E. Billier's chestnut, foaled 1945, s Direct Heir, d Sanaritta. Colours: Dark blue, yellow sash, dark blue cap.
- 3939 YALLOURN, C. Hay's bay, foaled 1944, s Lawn Derby, d Wiluna. Colours: Purple, yellow quarters, purple sleeves and cap.
- 3940 YAROOGA, R. Gardiner's brown, foaled 1945, s Swiftwood, d Machine Derby. Colours: Blue, red braces, white cap.

## CLASS.

## 291. THE "SKIPPING GIRL" VINEGAR TROTTERING HANDICAP.

(WEDNESDAY NIGHT, 29th SEPTEMBER).

SPECIAL PRIZES, £75 (of which £20 is presented by the VINEGAR CO. OF AUSTRALIA, MANUFACTURERS OF "SKIPPING GIRL" FINE MALT VINEGAR, ABBOTSFORD).

For trotters only, 2.32 or better, in harness. Twelve and a half furlongs.

First prize, £52/10/-; second prize, £15; third prize, £7/10/-.

Winners of heats not placed in the final will each receive a special prize of £5.

Entry fee £1/5/-, Members 12/6.

- 3941 ALIWAH, D. Moriarty's bay, aged, s Peterwah, d Maritana. Colours: Blue, white sash and cap.
- 3942 AMAZING POOL, V. J. Rothacker's bay, foaled 1944, s Amazing Guy, d Park Pool. Colours: Black, green sleeves, light blue cap.
- 3943 BETTY BELMONT, E. Moffit's black, foaled 1944, s David Belmont, d by Vin Direct. Colours: Black, light blue sleeves and cap.
- 3944 BILL REDMOND, F. B. McFarlane's bay, aged, s Roy Redmond (imp.), d Miss Carlotta (imp.). Colours: Brown, yellow band and cap.
- 3945 BINGEN REDMOND, A. Macarthur's black, aged, s Roy Redmond, d by Bingen. Colours: Blue, white diamonds, red sleeves and cap.
- 3946 DEEN AXWORTHY, R. Males' bay, s Roy Redmond, d by Royal's Echo. Colours: Blue, yellow stripes and cap.
- 3947 DISPUTED WALLA, W. Sigg's black, foaled 1943, s Walla Walla, d Disputed Lady. Colours: Black and white checks, red sleeves and cap.
- 3948 EM WALLA, S. Foster's bay, aged, s Walla Walla, d Quarrie's Pride. Colours: Yellow, black sash, sleeves and cap.
- 3949 ERUPTION, D. R. Ritchie's black, foaled 1942, s Eastern Glow, d Miss Dagmar. Colours: Dark blue, red sleeves, dark blue armbands, red cap.
- 3950 FLYING BOMB, S. J. Mortimore's chestnut, aged, s Roy Redmond, d by Bombay. Colours: Black, blue sleeves and cap.
- 3951 GOODMAN, F. Occolowitz's bay, aged, s Main Voyage, d Goodwin. Colours: Black, red band, red armbands, black cap.
- 3952 JOCASTA, S. S. Moulton's black, foaled 1943, s Main Derby, d Betty Homeward. Colours: Green, red hoops and cap.
- 3953 LITTLE NIMBLEFOOT, John Lancaster's chestnut, aged, s Ribbonwood's Echo, d Edna Pronto. Colours: Red, dark blue sash and cap.
- 3954 LUCY'S WALLA, H. L. Johnson's bay, aged, s Walla Walla, d Lucy Grey. Colours: Light blue, yellow sleeves, light blue cap.
- 3955 NEW MARVEL, G. Taylor's bay, aged, s New Derby, d Brandon Bells. Colours: Purple, pink sleeves and cap.
- 3956 PANDER, V. M. Knowles bay, foaled 1942, s Radiant Derby, d Polly Pan. Colours: Gold, green stripes and cap.
- 3957 PLEASANT BOB, W. C. Rothacker's brown, foaled 1945, s Bob Tingle, d by Robert Derby. Colours: White, blue braces and cap.
- 3958 PREDICTION, D. McInnes' bay, aged, s Peterwah (imp.), d Bellevue Queen. Colours: Dark blue, red sash and cap.
- 3959 SETON BELLE, G. S. Swindon's brown, foaled 1944, s Main Derby, d Lady Angelina. Colours: Black and white checks, yellow sleeves and cap.
- 3960 SONOL, D. McInnes' bay, aged, s Peterwah (imp.), d Dagmar's Best. Colours: Dark blue, red sash and cap.
- 3961 STYLISH NATIVE, E. H. Fowler's brown, aged, s Native Prince, d Lady Style. Colours: Green, pink sleeves, green cap.

- 3962 WILLIAM REDMOND, S. Foster's bay, aged, s Roy Redmond, d Poona. Colours: Yellow, black sash, sleeves and cap.
- 3963 WONGA WALL, F. Occolowitz's bay, aged, s Peterwah (imp.), d Wonga Maid. Colours: Black, red band, red armbands, black cap.
- 3964 YEUNGROON, R. Condon's brown, aged, s Direct Derby, d by Bronte. Colours: Black, pink sleeves and cap.

## CLASS.

## 292. THE "LEADER" TROTTING HANDI-CAP.

(FRIDAY, 1st OCTOBER).

SPECIAL PRIZES, £75 (of which £25 is presented by DAVID SYME AND CO., PROPRIETORS OF "THE AGE" AND "THE LEADER").

For trotters only, 2.29 or better, in harness. Fourteen furlongs.

First prize, £52/10/-; second prize, £15; third prize, £7/10/-.

Winners of heats not placed in the final will each receive a special prize of £5.

Entry fee £1/5/-, Members 12/6.

- 3965 ALIWAH, D. Moriarty's bay, aged, s Peterwah, d Maritana. Colours: Blue, white sash and cap.
- 3966 AMAZING POOL, V. J. Rothacker's bay, foaled 1944, s Amazing Gay, d Park Pool. Colours: Black, green sleeves, light blue cap.
- 3967 ANNETTE VOYAGE, A. E. Pegg's black, aged, s Barney Huon, d by Royal Voyage. Colours: White, black diamond and cap.
- 3968 BINGEN REDMOND, A. Macartlan's black, aged, s Roy Redmond, d by Bingen. Colours: Blue, white diamonds, red sleeves and cap.
- 3969 DEEN AXWORTHY, R. Males' bay, s Roy Redmond, d by Royal's Echo. Colours: Blue, yellow stripes and cap.
- 3970 DISPUTED WALLA, W. Siggs' black, foaled 1943, s Walla Walla, d Disputed Lady. Colours: Black and white checks, red sleeves and cap.
- 3971 EM WALLA, S. Foster's bay, aged, s Walla Walla, d Quarrie's Pride. Colours: Yellow, black sash, sleeves and cap.
- 3972 ERUPTION, D. R. Ritchie's black, foaled 1942, s Eastern Glow, d Miss Dagmar. Colours: Dark blue, red sleeves, dark blue armbands, red cap.
- 3973 FLYING BOMB, S. J. Macdonald's chestnut, aged, s Roy Redmond, d by Bombay. Colours: Black, blue sleeves and cap.
- 3974 GALLANT VOYAGE, W. C. Rothacker's brown, foaled 1942, s Grand Voyage, d Osterley's Choice. Colours: White, blue braces and cap.
- 3975 JOCASTA, S. S. Moulton's black, foaled 1945, s Main Derby, d Betty Homeward. Colours: Green, red hoops and cap.
- 3976 LITTLE NIMBLEFOOT, John Lancaster's chestnut, aged, s Ribbonwood's Echo, d Edna Pronto. Colours: Red, dark blue sash and cap.
- 3977 MEDA'S HOPE, A. E. Perry's chestnut, s Great Hope, d Meda. Colours: Red, black band and cap.
- 3978 MERNDA CHILD, D. L. Gibbs' bay, aged, s Derby Child, d Ribbons Bells. Colours: Black, pink braces, sleeves and cap.
- 3979 NEW MARVEL, G. Taylor's bay, aged, s New Derby, d Brandon Bells. Colours: Purple, pink sleeves and cap.
- 3980 PANDER, V. M. Knowles' bay, foaled 1942, s Radiant Derby, d Polly Pan. Colours: Gold, green stripes and cap.
- 3981 PREDICTION, D. McInnes' bay, aged, s Peterwah (imp.), d Bellevue Queen. Colours: Dark blue, red sash and cap.
- 3982 PROJECT, G. Stevens' black, aged, s Devise, d by Wick Alto. Colours: All pale blue.
- 3983 SONOL, D. McInnes' bay, aged, s Peterwah (imp.), d Dagmar's Best. Colours: Dark blue, red sash and cap.
- 3984 STREETTAWAH, G. Badenock's chestnut, aged, s Peterwah, d Lady Stretta. Colours: Black, blue sleeves and cap.

- 3985 STYLISH NATIVE, E. H. Fowler's brown, aged, s Native Prince, d Lady Style. Colours: Green, pink sleeves, green cap.

- 3986 WILLIAM REDMOND, S. Foster's bay, aged, s Roy Redmond, d Poona. Colours: Yellow, black sash, sleeves and cap.

- 3987 YEUNGROON, R. Condon's brown, aged, s Direct Derby, d by Bronte. Colours: Black, pink sleeves and cap.

## CLASS.

## 293. THE "MASONITE" TROTTING HANDI-CAP.

(FRIDAY, 24th SEPTEMBER).

SPECIAL PRIZES, £50 (of which £20 is presented by MASONITE CORPORATION (AUST.) LTD., 529 COLLINS STREET, MELBOURNE).

For trotters only, 2.41 or better, in harness. Twelve and a half furlongs.

First prize, £35; second prize, £10; third prize, £5.

Winners of heats not placed in the final will each receive a special prize of £5.

Entry fee £1, Members 10/-.

- 3988 BELLA HUON, F. Gwin's brown, aged, s Huon Marvin, d by First Voyage. Colours: Green, red sash, sleeves and cap.
- 3989 BETTY BELMONT, E. Moditt's black, foaled 1944, s David Belmont, d by Vin Direct. Colours: Black, light blue sleeves and cap.
- 3990 BRICKIES LAST, L. J. O. Smith's bay, aged, s Machine Brick coll. Colours: Purple, gold sash, cerise cap.
- 3991 BRIGADE MAJOR, H. R. Nolan's bay, foaled 1946, s Light Brigade, d Userper. Colours: Green, purple sleeves, white cap.
- 3992 COMPLETE, J. P. Moore's brown, aged, s Roy Redmond, d Rose Design. Colours: Light blue, red star, light blue cap.
- 3993 COUNTESS RITA, V. J. Rothacker's bay, foaled 1945, s Count Sure, d by Deck Top. Colours: Black, green sleeves, light blue cap.
- 3994 DEEN AXWORTHY, R. Males' bay, s Roy Redmond, d by Royal's Echo. Colours: Blue, yellow stripes and cap.
- 3995 DISPUTED WALLA, W. Siggs' black, foaled 1943, s Walla Walla, d Disputed Lady. Colours: Black and white checks, red sleeves and cap.
- 3996 DON RANIL, C. Priddeth's bay, foaled 1944, s Wilveranji, d Black Douglas. Colours: Pink and black halves, black cap.
- 3997 EASTERN PRONTO, A. E. Welsh's black, aged, s Wonga Pronto, d by Harold Wilkes. Colours: Yellow, dark blue sash and cap.
- 3998 EDNA RAIDER, John Lancaster's bay, foaled 1943, s Raider, d Edna Pronto. Colours: Red, dark blue sash and cap.
- 3999 ELLEN REDMOND, N. Pizer's brown, foaled 1946, s War Danger, d Jean Redmond. Colours: Dark blue, red sash and cap.
- 4000 EM WALLA, S. Foster's bay, aged, s Walla Walla, d Quarrie's Pride. Colours: Yellow, black sash, sleeves and cap.
- 4001 ERUPTION, D. R. Ritchie's black, foaled 1942, s Eastern Glow, d Miss Dagmar. Colours: Dark blue, red sleeves, dark blue armbands, red cap.
- 4002 GOODMAN, F. Occolowitz's, bay, aged, s Main Voyage, d Goodwin. Colours: Black, red band, red armbands, black cap.
- 4003 GREAT ARGOT, C. T. [unclear] foaled 1942, s Great Derby, d by Argot. Colours: Red, black spots, red cap.
- 4004 GREAT MAUD, R. Condon's black, foaled 1945, s Great Royal, d Maud Style. Colours: Black, pink sleeves and cap.
- 4005 JOCASTA, S. S. Moulton's black, foaled 1945, s Main Derby, d Betty Homeward. Colours: Green, red hoops and cap.
- 4006 LITTLE WONGA, W. Wilson's bay, foaled 1943, s Wonga Pronto. Colours: Dark blue, gold bands and cap.

- 4007 LUCY'S WALLA, H. L. Johnson's bay, aged, s Walla Walla, d Lucy Grey. Colours: Light blue, yellow sleeves, light blue cap.
- 4008 MERENDA CHILD, D. L. Gibbs' bay, aged, s Derby Child, d Ribbon Bells. Colours: Black, pink braces, sleeves and cap.
- 4009 PETER ANGLO, D. Prince's brown, aged, s Peterwah, d Lady Anglo. Colours: Black, gold stars and cap.
- 4010 PETER'S HEIR, G. A. Stornebrink's brown, foaled 1944, s Peerless Peter, d Maree Redmond. Colours: Brown and white halves, brown cap.
- 4011 PLEASANT BOB, W. C. Rothacker's brown, foaled 1945, s Bob Tingle, d by Robert Derby. Colours: White, blue braces and cap.
- 4012 SUTON BELLE, G. S. Swindon's brown, foaled 1944, s Main Derby, d Lady Angelus. Colours: Black and white cheeks, yellow sleeves and cap.
- 4013 SONOL, D. McInnes' bay, aged, s Peterwah (imp.), d Dagmar's Best. Colours: Dark blue, red sash and cap.
- 4014 TOPIC, C. Clifford's brown, aged, s Roy Redmond, d Voyage Mantlet. Colours: Maroon, yellow diamonds and cap.
- 4015 WILLIAM REDMOND, S. Foster's bay, aged, s Roy Redmond, d Poona. Colours: Yellow, black sash, sleeves and cap.
- 4016 WONGA PARK, W. Wright's and R. Owen's black, aged, s Wonga Pronto. Colours: Green, red cap.
- 4017 YARRAWALLA, C. Garrard's black, foaled 1942, s Walla Walla, d Perfect Voyage. Colours: Red, purple sleeves, red cap.

## CLASS.

# 294. THE "METROPOLITAN AND COUNTRY TROTTING ASSOCIATION" FREE-FOR-ALL.

(THURSDAY NIGHT, 30th SEPTEMBER).

SPECIAL PRIZES, £150.

Trotters and pacers in harness. Nine and a half furlongs.

First prize, £105; second prize, £30; third prize, £15.

Winners of heats not placed in the final will each receive a special prize of £5.

Entry fee £1/5/-, Members 12/6.

- 4018 AMOROUS, C. Brown's bay, foaled 1944, s Robert Derby, d Lulu Love. Colours: Yellow, purple armbands, yellow cap.
- 4019 CHICO, A. J. McCabe's bay, aged, s Earl Pronto, d Chic. Colours: Brown, yellow sash and cap.
- 4020 COMMERCIAL LADY, H. M. Newman's brown, foaled 1943, s Raider, d by Globe Derby. Colours: Black, red bands and sash.
- 4021 DAKAR, S. J. Mortimore's bay, foaled 1943, s Starwyn, d Hemstitcher. Colours: Black, blue sleeves and cap.
- 4022 DAWN RAIDER, S. Luck's brown, aged, s Raider, d Coldup. Colours: White, ruby sleeves, white cap.
- 4023 DIAMOND GLOBE, Mrs. L. G. Hall's black, aged, s Globe Dorell, d Dell. Colours: Green, red band and cap.
- 4024 DISTANT ECHO, D. M. Heffernan's bay, aged, s David Belmont, d Derby Lass. Colours: Gold, green diamonds and cap.
- 4025 GREAT DALLA, C. Long's bay, aged, s Dalla Derby, d Ruby Royal. Colours: Blue, brown sleeves and cap.
- 4026 HATTRESS, C. Brown's brown, foaled 1943, s Raider, d by Globe Derby. Colours: Yellow, purple armbands, yellow cap.
- 4027 LULU DIRECT, N. Pizer's bay, aged, s General Lulu, d Direct Wilkes. Colours: Dark blue, red sash and cap.
- 4028 MACHINE WALLA, S. Brown's bay, aged, s Walla Walla, d by Machine Brick. Colours: Yellow, purple armbands, yellow cap.
- 4029 MIRACULOUS, B. A. Coram's chestnut, aged, s Wrack (imp.), d Estella Amos (imp.). Colours: Dark blue, yellow diamonds, dark blue cap.

- 4030 PRINCE HAZELWOOD, H. Allender's bay, aged, s Pedro Pronto, d Brown Ribbons. Colours: Light blue, black spots.
- 4031 RAIDELLA, R. Johnston's bay, aged, s Raider, d Cornella Globe. Colours: Royal blue, gold sash and sleeves.
- 4032 SILVER DIXIE, J. Brown's chestnut, aged, s John Dixie, d Connie Wilkes. Colours: Yellow, purple armbands, yellow cap.
- 4033 TIVOLI STAR, David H. Prince's chestnut, foaled 1944, s Starwyn, d Lady Alloway. Colours: Black, yellow stars and cap.

## CLASS.

# 295. THE "AUTOMATIC TOTALISATOR" FREE-FOR-ALL.

(SATURDAY NIGHT, 2nd OCTOBER).

SPECIAL PRIZES, £150 (of which £75 is presented by AUTOMATIC TOTALISATOR LIMITED, SYDNEY).

Trotters and pacers in harness. Eleven furlongs.

First prize, £105; second prize, £30; third prize, £15.

Winners of heats not placed in the final will each receive a special prize of £5.

Entry fee £1/5/-, Members 12/6.

£5 towards the prize-money in the trotting classes has been presented by MURRAY & WILLIAMS, 51 Hardware Street, Melbourne, C.1.

- 4034 AMOROUS, C. Brown's bay, foaled 1944, s Robert Derby, d Lulu Love. Colours: Yellow, purple armbands, yellow cap.
- 4035 BLEND AGAIN, R. J. Shaw's bay, aged, s Royal Again, d Valetta Chimes. Colours: Yellow, blue sash and cap.
- 4036 CHICO, A. J. McCabe's bay, aged, s Earl Pronto, d Chic. Colours: Brown, yellow sash and cap.
- 4037 COMMERCIAL LADY, H. M. Newman's brown, foaled 1943, s Raider, d by Globe Derby. Colours: Black, red bands and cap.
- 4038 DAKAR, S. J. Mortimore's bay, foaled 1943, s Starwyn, d Hemstitcher. Colours: Black, blue sleeves and cap.
- 4039 DAWN RAIDER, S. Luck's brown, aged, s Raider, d Coldup. Colours: White, ruby sleeves, white cap.
- 4040 DIAMOND GLOBE, Mrs. L. G. Hall's black, aged, s Globe Dorell, d Dell. Colours: Green, red band and cap.
- 4041 DISTANT ECHO, D. M. Heffernan's bay, aged, s David Belmont, d Derby Lass. Colours: Gold, green diamonds and cap.
- 4042 GREAT DALLA, C. Long's bay, aged, s Dalla Derby, d Ruby Royal. Colours: Blue, brown sleeves and cap.
- 4043 HATTRESS, C. Brown's brown, foaled 1943, s Raider, d by Globe Derby. Colours: Yellow, purple armbands, yellow cap.
- 4044 MACHINE WALLA, S. Brown's bay, aged, s Walla Walla, d by Machine Brick. Colours: Yellow, purple armbands, yellow cap.
- 4045 MIRACULOUS, B. A. Coram's chestnut, aged, s Wrack (imp.), d Estella Amos (imp.). Colours: Dark blue, yellow diamonds, dark blue cap.
- 4046 NATIVE RANJ, Mrs. E. V. Heywood's black, aged, s Wilverunji, d Native Lass. Colours: Dark blue, yellow sleeves and cap.
- 4047 RAIDELLA, R. Johnston's bay, aged, s Raider, d Cornella Globe. Colours: Royal blue, gold sash and sleeves.
- 4048 SILVER DIXIE, J. Brown's chestnut, aged, s John Dixie, d Connie Wilkes. Colours: Yellow, purple armbands, yellow cap.
- 4049 TIVOLI STAR, David H. Prince's chestnut, foaled 1944, s Starwyn, d Lady Alloway. Colours: Black, yellow stars and cap.
- 4050 YELLOWSTONE, W. S. and H. J. Smith's chestnut, aged, s Wrack (imp.), d Little Flower. Colours: Black and white cheeks, red sleeves and cap.

## TIME TESTS.

For prize-money presented by the Trotting Control Board.

## CLASS

## 296. THE "WILL WHITBOURN" RECORD TROT.

(TROTTERS OR PACERS).

(FRIDAY, 1st OCTOBER).

**SPECIAL PRIZE OF £250** will be awarded to the fastest horse, carrying 10 st. 10 lb. in harness, and trotting or pacing one mile on the Show Grounds track, lowering the official track record, established by "Lawn Derby," of 2 min. 4 sec., on 30th September, 1938. £100 will be awarded to the fastest horse if all fail to lower such record, provided the time is 2 min. 8 sec. or under, or £50 will be awarded to the fastest horse. Flying start. Galloping pacemaker allowed, if desired. A second trial may be allowed by the Ring Master if, in his opinion, an accident prevented the horse from having a fair run. Entry fee 10/-.

- 4051 CHICO, A. J. McCabe's bay, aged, s Earl Pronto, d Chic. Colours: Brown, yellow sash and cap.
- 4052 GREAT DALLA, C. Long's bay, aged, s Dalia Derby, d Ruby Royal. Colours: Blue, brown sleeves and cap.
- 4053 LULU DIRECT, N. Pizer's bay, aged, s General Lulu, d Direct Wilkes. Colours: Dark blue, red sash and cap.
- 4054 MACHINE WALLA, S. Brown's bay, aged, s Walla Walla, d by Machine Brick. Colours: Yellow, purple armbands, yellow cap.
- 4055 MIRACULOUS, B. A. Coram's chestnut, aged, s Wrack (imp.), d Estella Amos (imp.). Colours: Dark blue, yellow diamonds, dark blue cap.
- 4056 RAIDELLA, R. Johnston's bay, aged, s Raider, d Cornelia Globe. Colours: Royal blue, gold sash and sleeves.

## CLASS.

## 297. RECORD TROT.

TROTTERS ONLY.

(MONDAY, 27th SEPTEMBER).

**SPECIAL PRIZE OF £100** will be awarded to fastest horse, carrying 10 st. 10 lb. in harness, and trotting one mile on the Show Grounds track, lowering the official track record, established by "Lord Daley" of 2 min. 11 sec., or £50 will be awarded to the fastest horse, if all fail to lower such record, provided the time is 2 min. 20 sec. or under. Flying Start. Galloping pacemaker allowed, if desired. A second trial may be allowed by the Ring Master if, in his opinion, an accident prevented the horse from having a fair run. Entry fee 10/-.

- 4057 ALIWAH, D. Moriarty's bay, aged, s Peterwah, d Maritana. Colours: Blue, white sash and cap.
- 4058 ANNETTE VOYAGE, A. E. Peggs's black, aged, s Barney Huon, d by Royal Voyage. Colours: White, black diamonds and cap.
- 4059 BINGEN REDMOND, A. Macarthur's black, aged, s Roy Redmond, d by Bingen. Colours: Blue white diamonds, red sleeves and cap.
- 4060 DEEN ANWORTHY, R. Males' bay, s Roy Redmond, d by Royal's Echo. Colours: Blue, yellow stripes and cap.
- 4061 FLYING BOMB, S. J. Mortimore's chestnut, aged, s Roy Redmond, d by Bombay. Colours: Black, blue sleeves and cap.
- 4062 LULU DIRECT, N. Pizer's bay, aged, s General Lulu, d Direct Wilkes. Colours: Dark blue, red sash and cap.
- 4063 PREDICTION, D. McInnes' bay, aged, s Peterwah (imp.), d Bellevue Queen. Colours: Dark blue, red sash and cap.
- 4064 STRETTAWAH, G. Badoock's chestnut, aged, s Peterwah, d Lady Streita. Colours: Black, blue sleeves and cap.
- 4065 YEUNGBROON, R. Condon's brown, aged, s Direct Derby, d by Bronte. Colours: Black, pink sleeves and cap.

## Index to Exhibitors in Trotting Section

ABRAHAM, H. and F., c/o 98 Alison Road, Elsternwick—3322, 3358, 3413, 3491, 3527, 3582, 3585, 3647, 3723, 3724, 3735, 3758, 3759, 3770, 3852, 3935, 3937.

ABRAHAM, Mrs. L., c/o 98 Alison Road, Elsternwick—3364, 3697, 3745, 3909.

ADAMS, H. D., Old Duckie Road, Shepparton—3389, 3392, 3447, 3450, 3572, 3576, 3711, 3923.

ALLEN, T., 13 Norwood Street, Flemington—3351, 3404, 3520, 3568, 3831, 3915.

ALLENDER, H., 481 Geelong Road, Footscray—3421, 3666, 3871, 4030.

BADCOCK, G., c/o D. J. Mann, 9 Morphett Avenue, Ascot Vale—3251, 3290, 3617, 3791, 3984, 4061.

BANT, G. N., c/o B. J. W. Brock, Mepunga West—3427, 3545, 3881.

BERGER, C., Devonish—3419, 3515, 3922.

BLAND, L. W., 276 Myers Street, East Geelong—3631, 3832.

BROADBENT, W., 52 Epsom Road, Ascot Vale—3548, 3678, 3889.

BROCK, J. J., 11 Marshall Street, Flemington—3454, 3600, 3781.

BROCK, J. W., c/o B. J. W. Brock, Mepunga West—3231, 3270, 3593, 3709.

BROOKER, G., and J. Jackson, 24 Winsome Street, Mentone—3610.

BROWN, C., c/o R. Vile, 200 Arden Street, North Melbourne—3218, 3240, 3254, 3258, 3277, 3287, 3302, 3344, 3388, 3446, 3468, 3511, 3570, 3515, 3776, 3792, 4018, 4026, 4034, 4042.

BROWN, H. J. C., c/o C. Brown, 54 Railway Parade, Dandenong—3552, 3893.

BROWN, J., c/o R. Vile, 200 Arden Street, North Melbourne—3225, 3292, 3307, 3476, 4032, 4048.

BROWN, J. F., 4 Vine Street, Heidelberg—3635, 3733.

BROWN, R., Newmarket Street, Flemington—3327, 3337, 3363, 3376, 3419, 3436, 3495, 3505, 3554, 3601, 3682, 3775, 3894.

BROWN, S., c/o R. Vile, 200 Arden Street, North Melbourne—3222, 3260, 3271, 3316, 3353, 3406, 3485, 3522, 3591, 3636, 3767, 3837, 4028, 4044, 4054.

BURGESS, C. G., and E. G. Tachell, 19 Xavier Grove, Regent, N.19—3553, 3860.

- Burke, T., c/o R. Vile, 200 Arden Street, North Melbourne—3285, 3323, 3342, 3360, 3418, 3492, 3509, 3534, 3567, 3598, 3612, 3702, 3749, 3771, 3790, 3912.
- Bysouth, A., 5 Lianon Street, Ivanhoe—3700.
- CALVIN, C., 98 Allison Road, Elsternwick—3349, 3383, 3402, 3443, 3518, 3563, 3627, 3696, 3729, 3744, 3829, 3908.
- Campbell, H., c/o Mrs. E. V. Heywood, 444 Como Parade, Mordialloc—3913.
- Capicchiano, J., c/o C. Priddeth, 1 Montgomery Street, Moonee Ponds—3374, 3435, 3551, 3892.
- Carroll, J. M., Clonmel, Box 47, Echunga—3246, 3282, 3338, 3567, 3608, 3785.
- Cassin, C., c/o R. Brown, Newmarket Street, Flemington—3343, 3386, 3445, 3510, 3613, 3791.
- Clifford, C., 127 Vere Street, Abbotsford—4011.
- Cohen, Sydney, 66 Swan Street, Richmond, E.J.—3241, 3304, 3471, 3691, 3903.
- Condon, R., "Kinross," Sydney Road, Craigieburn—3964, 3987, 4004, 4065.
- Coram, B. A., Carrington Street, Moorabbin—3223, 3314, 3319, 3356, 3408, 3483, 3489, 3524, 3592, 3642, 3665, 3687, 3765, 3843, 3844, 3870, 3917, 4029, 4045, 4055.
- Cull, C., 71 Daley Street, Bentleigh, S.E.14—3552, 3651, 3857.
- DAFF, G. G., 105 Wickham Road, Moorabbin—3625, 3825.
- David, O., c/o R. Brown, Newmarket Street, Flemington—3228, 3267, 3294, 3459, 3590.
- David, Mrs. O., c/o R. Brown, Newmarket Street, Flemington—3334, 3370, 3436, 3541, 3546, 3676, 3887.
- Dove, D., 2 Edinburgh Street, Hampton—3684, 3895.
- Dove, P. H., 4 Edinburgh Street, Hampton—3597.
- Ducat, D. A., 110 Nixon Street, Shepparton—3326, 3362, 3494.
- EARNSHAW, C. T., Woodend—3584, 3811, 3936, 4003.
- Eastaugh, G., "Carinya," Alfred Street, Highbett, S.21—3633, 3643, 3675, 3835, 3845, 3886.
- Ewert, E. F., c/o 98 Allison Road, Elsternwick—3536, 3662, 3726, 3865.
- FAHEY, S., 60 Bent Street, Moonee Ponds—3671, 3720, 3881.
- Foster, J. M., Somerville—3553, 3657, 3681.
- Foster, Mrs. J. V., 60 Coppin Street, Richmond—3245, 3281, 3473, 3607, 3783.
- Foster, S., 60 Coppin Street, Richmond—3819, 3948, 3962, 3971, 3986, 4000, 4015.
- Fowler, E. H., 22 Ramsden Street, Clifton Hill—3818, 3964, 3985.
- GARDINER, R., c/o G. Gath, 17 St. Vincent Street, Albert Park—3652, 3728, 3859, 3940.
- Garrard, C., 48 Cooper Street, Preston, N.18—3312, 3399, 3822, 4017.
- Gath, G., 17 St. Vincent Street, Albert Park—3237, 3274, 3318, 3487, 3599, 3693, 3907.
- Gibbs, D. L., 25 Derby Street, Kew—3378, 4008.
- Gibbs, E. C., 25 Derby Street, Kew—3556, 3685, 3897.
- Glover, C., and W. Gibson, 376 Coventry Street, South Melbourne—3320, 3410, 3630, 3831, 3848.
- Goff, T. and S., Waverley Road, Mount Waverley—3243, 3280, 3470, 3605.
- Gorman, Eugene, c/o 98 Allison Road, Elsternwick—3317, 3354, 3407, 3486, 3523, 3637, 3734, 3768, 3838.
- Gough, D., c/o S. R. Ritchie, 13 Cambrian Avenue, Preston—3661, 3864.
- Groves, J., c/o P. Hoskin, 59 High Street, Maryborough—3614, 3826.
- Gwin, F., 70 Salter Street, Spotswood—3988.
- HALL, Mrs. L. G., 321 George Town Road, Launceston, Tas.—4023, 4040.
- Hanlon, Mrs. E. M., 134 Murray Street, Caulfield—3333, 3369, 3429.
- Hanlon, E. W., Alvie P.O.—3878.
- Hawking, K., Lancaster Road, Kyabram—3599, 3874.
- Hay, C., c/o R. Brown, Newmarket Street, Flemington—3587, 3727, 3939.
- Hefferman, D. M., c/o 98 Allison Road, Elsternwick—3221, 3236, 3257, 3273, 3299, 3345, 3391, 3448, 3465, 3574, 3593, 3710, 3732, 3929, 4024, 4041.
- Heywood, Mrs. E. V., 444 Como Parade, Mordialloc—3247, 3306, 3474, 4046.
- Heywood, W. H., Post Office, Dandenong—3623, 3628, 3682, 3720, 3737, 3824, 3830, 3888.
- Hill and Walker, 11 Langridge Street, Fairfield—3432, 3679.
- Hill, Mrs. O. T., c/o 347 Buckley Street, Essendon—3326, 3375, 3701, 3782.
- Hillier, J. F., Shepparton East—3321, 3357, 3411, 3490, 3586, 3725, 3760, 3769, 3849, 3938.
- Hitchcock, E. W., c/o J. Mark, Fraser Street, Tatura—3330, 3364, 3423, 3497, 3539, 3603, 3777, 3873.
- Horton, L., c/o W. C. Rothacker, Serpentine—3733, 3879.
- Horton, L. V., c/o V. J. Rothacker, Derby—3645.
- Houlahan, J., c/o W. C. Rothacker, Serpentine—3238, 3275, 3466, 3600, 3772.
- JOHNS, T. A., c/o C. Robertson, Boort—3395, 3454, 3580, 3931.
- Johnson, H. L., 47 Hertford Road, Sunshine—3644, 3846, 3954, 4007.
- Johnston, R., 12 Pine Street, West Hobart, Tas.—3224, 3249, 3261, 3286, 3308, 3614, 4031, 4047, 4056.
- KELLY, J. N., Old Dandenong Road, Heatherton—3639, 3841.
- King, L. J., 46 South Street, Ascot Vale—3381, 3441, 3561, 3694, 3905.
- Knowles, V. M., 114 Grange Road, Welland, S.A.—3814, 3956, 3980.
- LACE, A., Catani—3401, 3451, 3517, 3713, 3826, 3926.
- Lancaster, John, 13 Harker Street, Alphington, N.29—3807, 3953, 3976, 3998.
- Long, C., 90 Anderson Street, Bendigo—3239, 3276, 3301, 3467, 3538, 3602, 3664, 3869, 4025, 4042, 4052.
- Long, Mrs. R., c/o R. Brown, Newmarket Street, Flemington—3315, 3352, 3405, 3484, 3521.
- Luck, S., c/o S. B. Freeland, Trevallyn House, Launceston, Tas.—3235, 3298, 3463, 4022, 4039.
- MACARTHUR, A., c/o G. Gath, 17 St. Vincent Street, Albert Park—3945, 3968, 4059.
- McCabe, A. J., G.P.O., Sydney, N.S.W.—3219, 3255, 4019, 4036, 4051.
- McFarlane, F. B., 35a Somerville Road, Yarraville—3944.
- Melness, D., 51 Cameron Street, Coburg—3379, 3416, 3565, 3650, 3817, 3855, 3958, 3960, 3981, 3983, 4013, 4083.
- McLeod Dryden, Mrs. K., "Bancoora," Stratford Road, Sale—3742.
- McMahon, J., c/o S. Bargoine, 200 Ascot Vale Road, Ascot Vale—3259.
- McPail, J., Esmond, via Yarrowonga—3417, 3531, 3856.
- Males, H., 16 Grant Street, Oakleigh—3385, 3444, 3566, 3701, 3911.
- Males, H., 16 Grant Street, Oakleigh—3229, 3259, 3289, 3295, 3346, 3460, 3477, 3512, 3795, 3804, 3946, 3969, 3994, 4060.
- Mann, D. J., 9 Morphett Avenue, Ascot Vale—3620, 3797.
- Martin, W. T. A., Shire Office, Tatura—3528, 3648, 3853.
- Maynes, M. J., 132 Plinders Street, Thornbury—3703, 3746.
- Mitchell, Mrs. P. V., c/o 98 Allison Road, Elsternwick—3560, 3707, 3751, 3916.
- Moffitt, E., 185 Nelson Road, South Melbourne—3800, 3943, 3989.
- Moffitt, E., and M. Connelly, c/o 185 Nelson Road, South Melbourne—3253, 3293, 3480, 3621, 3798.
- Moore, C. J., Box 13, Yenda, N.S.W.—3382, 3442, 3562, 3624, 3827, 3906.
- Moore, P. W., c/o J. P. Moore, 184 High Street, Maryborough—3699, 3748.
- Moore, J. P., 184 High Street, Maryborough—3526, 3903, 3850, 3992.
- Moriarty, D., Wee Wee Rap—3265, 3388, 3762, 3941, 3965, 4057.
- Morris, C. T. G., c/o John Ohlin, Gooramadda, via Rutherglen—3394, 3453, 3579, 3717, 3930.
- Mortimore, S. J., c/o D. J. Mann, 9 Morphett Avenue, Ascot Vale—3220, 3256, 3300, 3950, 3973, 4021, 4038, 4061.
- Moulton, S. S., Parkly, Newry—3812, 3952, 3975, 4005.
- Murphy, G., Wee Wee Rap—3721, 3756, 3934.
- NEWMAN, H. M., Commercial Hotel, Launceston, Tas.—3230, 3232, 3269, 3296, 3461, 3591, 4020, 4037.
- Nolan, H. R., 31 Belson Street, East Malvern, S.E.5—3234, 3272, 3339, 3380, 3440, 3508, 3595, 3732, 3788, 3801, 3997.
- OCIOLOWITZ, F., 55 Francis Street, Ascot Vale—3515, 3810, 3821, 3951, 3963, 4002.
- Ohlin, John, Gooramadda, via Rutherglen—3373, 3433, 3550, 3650, 3691.
- PARTRIDGE, Miss E., c/o R. Bowring, 169 Notle Street, Port Melbourne—3400, 3516, 3622, 3823.
- Patten, E. E., 47 Railway Place, Newmarket—3310, 3479.
- Pegg, A. E., 4 Vine Street, Heidelberg—3967, 4058.
- Perry, A. E., 9 Munro Avenue, Carnegie—3765, 3896, 3977.

Perry, J., c/o E. H. Fowler, 22 Ramsden Street, Clifton Hill—3654.  
 Petherick, A. C., Kangaroo Flat—3393, 3452, 3578, 3716, 3929.  
 Phelan, J. R., "Terminus," Point Lonsdale—3464, 3668, 3876.  
 Pizer, N., 26 Baxter Street, Coburg—3305, 3368, 3428, 3472, 3674, 3808, 3885, 3999, 4027, 4053, 4062.  
 Porter, O. R., c/o 98 Allison Road, Elsternwick—3313, 3350, 3403, 3482, 3519, 3632, 3731, 3833.  
 Potts, E., 13 Gwendoline Avenue, Bentleigh—3708, 3752.  
 Preston, D., c/o 98 Allison Road, Elsternwick—3332, 3367, 3426, 3500, 3543, 3672, 3739, 3779, 3882.  
 Price, Mrs. D. I., 94 Carlton Street, Carlton—3544, 3673, 3883.  
 Priddeth, C., 1 Montgomery Street, Moonee Ponds—3806, 3996.  
 Prince, D., 245 Elizabeth Street, Melbourne—3815, 4009.  
 Prince, David H., c/o 98 Allison Road, Elsternwick—3226, 3252, 3263, 3291, 3292, 3309, 3347, 3397, 3456, 3478, 3513, 3618, 3619, 3719, 3796, 3933, 4033, 4049.  
 Prince, D. H., and W. Cook, c/o 98 Allison Road, Elsternwick—3241, 3278, 3424, 3499, 3542, 3604, 3670, 3778, 3880.  
 QUIN, E. A., 535 Heidelberg Road, Alphington—3379, 3439, 3560, 3660, 3693, 3722, 3757, 3904.  
 REID, G., c/o C. Priddeth, 1 Montgomery Street, Moonee Ponds—3341, 3789.  
 Reid, T., c/o G. Reid, 5 Dalny Road, Murrumbeena—3437, 3558, 3900.  
 Rickard, A., Middleborough Road, Box Hill—3629.  
 Rickard, A. and D., Middleborough Road, Box Hill—3659, 3861.  
 Riddell, T., 74 Harold Street, Thornbury—3718, 3932.  
 Ritchie, D. R., 13 Cambrian Avenue, Preston, N.18—3809, 3949, 3972, 4001.  
 Ritchie, S. R., 13 Cambrian Avenue, Preston, N.18—3571, 3709, 3918.  
 Roberts, E. L., 135 Albert Street, East Brunswick—3535, 3655, 3862.  
 Robertson, Mrs. A., c/o T. Tailor, 134 Duke Street, Castlemaine—3324, 3772.  
 Robertson, C., Boort—3288, 3616, 3793.  
 Rothacker, G., c/o W. C. Rothacker, Serpentine—3248, 3283, 3475, 3609, 3786.  
 Rothacker, R. D., c/o V. D. Rothacker, Derby—3705.  
 Rothacker, Mrs. S. B., c/o V. J. Rothacker, Derby—3656.  
 Rothacker, V. J., Derby—3577, 3712, 3924, 3925, 3942, 3966, 3993.  
 Rothacker, V. J., and J. Hooper, Derby—3390, 3573, 3919.  
 Rothacker, V. J., and L. V. Horton, Derby—3747.  
 Rothacker, W. C., Serpentine—3816, 3957, 3974, 4011.  
 Ruff, P., c/o R. Brown, Newmarket Street, Flemington—3366, 3425, 3541, 3669, 3877.  
 SCANDOLERA, A., 157 Holmes Road, Moonee Ponds—3715, 3928.  
 Shaw, David, Stanhope P.O.—3626, 3828.  
 Shaw, J., 7 Camberwell Grove, Hawthorn East—3414, 3529.  
 Shaw, R. J., 99 Fisher Parade, Ascot Vale—3268, 3355, 3387, 3488, 3641, 3704, 3750, 3764, 3842, 3914, 4035.  
 Siggs, W., c/o H. J. Smith, 108 Mittagong Road, Bowral, N.S.W.—3805, 3947, 3970, 3995.

Simons, A., Fenton's Creek—3377, 3506, 3784.  
 Smith, C. J., c/o L. J. O. Smith, Post Office, Shepparton—3398, 3458, 3583.  
 Smith, Gordon, Centennial Road, Bowral, N.S.W.—3242, 3279, 3303, 3469, 3638, 3802, 3839.  
 Smith, L. J. O., Post Office, Shepparton—3990.  
 Smith, M., c/o H. J. Smith, 108 Mittagong Road, Bowral, N.S.W.—3682, 3743.  
 Smith, R. A., Wayside Mail, Beaufort—3412, 3646, 3851.  
 Smith, W. S. and H. J., 108 Mittagong Road, Bowral, N.S.W.—3227, 3264, 3266, 3311, 3481, 3589, 3763, 4050.  
 Stevens, G., c/o D. Wilson, 198 Highett Road, Highett, S.21—3503, 3658, 3689, 3863, 3901, 3982.  
 Stewart, R., Wellington Road, Lysterfield—3415, 3530, 3649, 3854.  
 Stillard, W. K., c/o J. Jackson, 24 Winsome Street, Mentone—3688.  
 Stornebrink, G. A., 2-4 Georgina Road, Hartwell—3457, 3706, 3740, 4010.  
 Street, Leslie, 108 Toorak Road, Hawthorn, E.3—3348, 3514.  
 Stuchbery, L. N., c/o R. J. Shaw, 99 Fisher Parade, Ascot Vale—3331, 3365, 3498, 3875.  
 Swindon, G. S., 28 Crotonhurst Avenue, Caulfield—3959, 4012.  
 TAYLOR, G., 551 Sydney Road, Brunswick—3955, 3979.  
 Teitz, W. S., 3 Owen Street, East Kew—3328, 3420, 3496.  
 Tempamy, E., 11 Peel Street, Kew, E.4—3557, 3899.  
 Trezise, A., c/o R. J. Shaw, 99 Fisher Parade, Ascot Vale—3325, 3361, 3493, 3774, 3867.  
 Turner, A., Notting Hill P.O.—3372, 3409, 3525, 3533, 3549, 3755, 3847, 3858, 3890.  
 VALLS, Joseph, 252 Johnston Street, Abbotsford, N.9—3726, 3761.  
 WALLIS, R. F., c/o H. J. Smith, 108 Mittagong Road, Bowral, N.S.W.—3396, 3455, 3581.  
 Ward, R., Epsom Road, Ascot Vale—3754.  
 Welsh, A. E., Davey Street, Woodend—3692, 3997.  
 Whitley, R. J., Auburn Vale, Won Wron—3329, 3422, 3667, 3872.  
 Whyte, W. L., and C. Robertson, 46 South Street, Ascot Vale—3378, 3438, 3559, 3690, 3902.  
 Wilkinson, A., c/o J. Mark, Fraser Street, Tatura—3698, 3910.  
 Wilkinson, A., c/o K. A. Shadbolt, 44 Ascot Vale Road, Flemington—3921.  
 Wilson, W., 5 Reeves Street, Clifton Hill—3813, 4006.  
 Wright, E. P., Centennial Hotel, Kensington—3233, 3297, 3462, 3714, 3927.  
 Wright, W., 7 Blenheim Avenue, Surrey Hills—3868.  
 Wright, W., and K. Owen, 7 Blenheim Avenue, Surrey Hills—3820, 4016.  
 YOUNG, Robert, 494 Sydney Road, Brunswick, N.10—3335, 3371, 3431, 3502, 3547, 3677, 3741, 3780, 3888.  
 Young, W., Diggers Rest—3537, 3663, 3866.  
 Yuncken, M., "Birkemoor," Lower Plenty—3840.  
 ZIMMER, E. G., c/o G. A. Zimmer, Prairie P.O.—3284, 3340, 3384, 3611.  
 Zimmer, G. A., Prairie P.O.—3284, 3340, 3384.  
 Zimmer, Mrs. M., c/o G. A. Zimmer, Prairie P.O.—3610, 3787.



# CATTLE

## STEWARDS-IN-CHIEF:

Beef Cattle—W. J. T. CLARKE, Esq.

Deputy, L. M. DUGDALE, Esq.

Dairy Cattle—A. H. MOORE, Esq.

Deputy, KEITH McGARVIE, Esq.

The breeding year for all Cattle (including Fats) dates from 1st July in each year.

Cow or Heifer entered as "in milk" can be transferred to the "in calf" class, if she has not calved prior to judging day, or vice versa.

Cows or Heifers entered in the "in calf" classes must be stripped out prior to entering the judging ring.

Judges have the right to order any Cow competing for Championships to be milked dry before finally awarding the prizes.

In all Sections feed sheds are available for exhibitors. Charge, 12/6 during the currency of the Show. Feed-mixing bins may be hired for 2/6 each. Exhibitors are not permitted to stack feed in the Cattle Pavilions.

Cows and Heifers in milk must be at the grounds on Wednesday, 22nd September, and be fully milked out between 4 p.m. and 5 p.m. (except Friesians, Section 25, which will be stripped out at 9 p.m.), at which hour they will be stripped out in the presence of the Stewards, or whom they may appoint. They will be judged first on Thursday morning. The owner or his representative must be in attendance when females are being stripped out. All other cattle must be at the grounds before 9 a.m. on Thursday, 23rd September.

Entries are accepted on the distinct understanding that stock may not be removed from the Show Grounds until after 1 p.m. on Friday, 1st October.

Entries of milking stock (Sections 19 to 26 inclusive) will only be accepted subject to the following regulations regarding the disposal of milk.

In order that the Society can comply with the provisions of the Dairy Supervision Act, exhibitors are not permitted to dispose of milk prior to and during the currency of the Show, either by sale or gift, other than to the Society's agent, who is situated at the Milk Room (beside the No. 1 Cattle Pavilion). All milk will be purchased according to butter-fat value, based upon a complete test of the bulked milk, and returns forwarded to exhibitors after the Show. No milk will be paid for unless approved milk utensils are used and hygienic methods are adopted.

Entries limited to two in each class (except where otherwise specified) from any one exhibitor.

Only one exhibitor will be recognised as an owner from any one holding, and any exhibitor who enters, or permits the entry of any of his stock, in the name of any other exhibitor, shall be disqualified.

Any exhibitor who shall, without due cause, fail to parade any animal before the Judge, when required so to do by the Steward of the Section, shall be liable to a fine of £1.

Parades.—Prize-winning horses and cattle only will be permitted to take part in parades. All prize-winning horses and cattle must be taken out on parade, in accordance with the printed programme. Exhibitors shall be subject to a fine of ten shillings in each case in which this regulation is not complied with, and shall also be liable to forfeit the prize or prizes awarded to their exhibit or exhibits. All horses and cattle parading must wear exhibit numbers. No ribbons will be permitted on exhibits except those won during the Show.

If, in the opinion of the Secretary, any exhibit or exhibits of stock be deemed to be dangerous, the owner of such exhibit or exhibits shall immediately, upon notice to that effect, remove such exhibit or exhibits from the Society's Grounds.

All male exhibits of Cattle over the age of 12 months shall be rung through the nose, and when on parade or going to and from the parade shall be led by such ring. Exhibitors will be liable to a fine of £2 for every infringement of this regulation.

Each exhibitor is required to see that each of his exhibits is securely tethered in its stall, and in the case of polled breeds it is compulsory that they be tethered by the nose ring in addition to the head stall or neck rope.

Exhibitors of Cattle are not permitted to allow persons to ride on the backs of their exhibits. Exhibitors will be liable to a fine of £2 for any infringement of this regulation.

If, in the opinion of the Secretary, exhibits in this Section be deemed to be deformed, the owner or owners of such exhibit or exhibits shall, upon notice to that effect, remove such exhibit or exhibits from the Show Grounds.

Exhibits of Cattle which, in the opinion of the Society, are not in reasonable Show condition, shall be removed from the grounds and shall not be eligible to be offered for sale on the Show Grounds.

Any animal offered for sale may wear, in the sale ring, only those ribbons won in single competition.

In Classes where, to be eligible, animals are to be born between certain dates, which are shown, neither date is inclusive.

# BEEF

---

## SHORTHORNS

---

THE BREED WHICH HAS  
STOOD THE TEST OF  
CENTURIES, AND  
CONTINUES TO EXCEL  
— in the —  
ECONOMIC PRODUCTION  
— of —  
— PRIME QUALITY BEEF —

•

What Better Recommendation Could  
a Breed Possess

▼

List of Breeders Supplied on Request  
to—

### The Shorthorn Society of Australia

Victorian Branch: Temple Court,  
COLLINS STREET, MELBOURNE

New South Wales Branch: Endeavour House,  
MACQUARIE PLACE, SYDNEY, N.S.W.

Queensland Branch:  
Commercial Bank Chambers,  
QUEEN STREET, BRISBANE

### TRUCKS, TRANSPORTS AND CARAVANS.

Motor vehicles, including trucks and stock transports will not be permitted to remain on the Show Grounds after unloading. They must be removed immediately, and will not be re-admitted until after 12 noon on Friday, 1st October, to load for the return.

Caravans will not be admitted to the Show Grounds.

## Beef Breeds

### Section 13—Shorthorns

JUDGE: D. G. MUNRO, Esq.

STEWARDS:

W. J. T. CLARKE, Esq.

W. G. SHANKLAND, Esq.

Entries limited to two in each class from any one exhibitor.

All Bulls irrespective of age, must be registered as adults in the Shorthorn Herd Book of Australia, Coates' Herd Book, or other recognised Shorthorn Herd Book. All females not of age for registration, must be the progeny of registered sires and dams and recorded as progeny in the Shorthorn Herd Book of Australia.

No heifer born twin or triplet with a bull will be eligible for exhibition until such time as she has produced a calf.

For particulars of registration in the Shorthorn Herd Book of Australia, apply to the Secretary, The Shorthorn Society of Australia, (Victorian Branch), Temple Court, 422 Collins Street, Melbourne, C.I.

Inspectors appointed by The Shorthorn Society of Australia (Victorian Branch) will examine stock exhibited to ensure that all are tattooed in accordance with the Herd Book regulations. Any found not be correctly and legibly tattooed will be disqualified.

All prize-winning cattle must be paraded. (See Regulation at head of Cattle Section).

THE GIPPSLAND AND NORTHERN CO-OPERATIVE CO. LTD. has presented the sum of £5/5/- towards the prize money in this section.

#### CLASS.

298. BULL, born on or before 1st September, 1945.—Prizes: £7, £3, £1. Entry fee 16/-, Members 10/-.

1 Ross Carnegie, WILANDSPEY GRENAIER (3510), roan, calved 11/3/44, bred by Miss L. Chauncy, s Woomargama Fisherman (3180), d Calliope Cinderella 7th (9042).

2 L. George Dugdale, DAUNTLESS CLARION (Twin) (3839), red, calved 28/8/45, bred by Lithgow and Ross, s Coonong Nobleman (3490), d Lochinver Clara 22nd (9702).

299. BULL, born between 1st September, 1945, and 2nd March, 1946.—Prizes: £6, £2, £1. Entry fee 16/-, Members 10/-.

No Entry.

300. BULL, born between 1st March, 1946, and 2nd September, 1946.—Prizes: £5, £2, £1. Entry fee 14/-, Members 8/-.

3 Ronald Leishman, SNIZORT STATESMAN 5th (3819), roan, calved 23/7/46, bred by exhibitor, s Nalpa Statesman 23rd (3596), d Snizort Duchess 2nd (7544).

- 4 Williamson Bros., LOCHINVER PRESIDENT (imp. in utero) (3837), red, calved 17/8/46, bred by exhibitors, s Comet, 319287, d Kair Nonpareil Betty (imp.) (11084).

**CLASS.**

301. **BULL**, born between 1st September, 1946, and 2nd December, 1946.—Prizes: £4, £2, Card. Entry fee 14/-, Members 8/-.

- 5 Alberni Bros., LOCHINVER GAMBLE (3833), white, calved 12/9/46, bred by Williamson Bros., s Calool Helmsman (3460), d Lochinver Princess 131st (10206).

- 6 Ross Carnegie, KUMBADA NOEL (3829), red, calved 4/11/46, bred by exhibitor, s Coonong Lord Lieutenant (3370), d Merrimu Novel (9602).

- 7 L. George Dugdale, WOOMARGAMA LIBERATOR (4068), roan, calved 2/9/46, bred by C. P. Fairbairn and Co., s Coonong Napoleon (3463), d Woomargama Empress (9933).

- 8 Ronald Leishman, SNIZORT STATESMAN 14th (4076), white, calved 23/10/46, bred by exhibitor, s Nalpa Statesman 23rd (3596), d Snizort Mossy 13th (10448).

302. **BULL**, born between 1st December, 1946, and 2nd March, 1947.—Prizes: £4, £2, Card (£3/3/- of the prize money is presented by THE PASTORAL REVIEW PTY. LTD.). Entry fee 14/-, Members 8/-.

- 9 L. M. Dugdale, BANOOL FAVOURITE (4090), red roan, calved 22/12/46, bred by exhibitor, s Coonong Lord Lieutenant (3370), d Glengyron Duchess of Derrimut 237th (11164).

- 10 C. P. Fairbairn, WOOMARGAMA MAELSTROM (4031), red, calved 11/1/47, bred by C. P. Fairbairn and Co., s Coonong Grenadier (2717), d Woomargama Lady Weston 9th (11266).

- 11 C. P. Fairbairn, WOOMARGAMA MAGISTRATE (4091), red, calved 21/2/47, bred by C. P. Fairbairn and Co., s Coonong Napoleon (3463), d Woomargama Empress 2nd (10349).

- 12 Ronald Leishman, SNIZORT STATESMAN 15th (4077), white, calved 2/1/47, bred by exhibitor, s Nalpa Statesman 23rd (3596), d Snizort Plume 1st (8771).

- 13 Lithgow and Ross, COONONG RINGLEADER (3951), red, calved 12/2/47, bred by D. R. McCaughey, s Coonong Legionaire (3344), d Coonong Luida 2nd (8601).

- 14 Williamson Bros., LOCHINVER HEROIC (3931), roan, calved 15/2/47, bred by exhibitors, s Calool Helmsman (3460), d Lochinver May Queen 14th (7975).

**CLASS.**

303. **BULL**, born between 1st March, 1947, and 2nd June, 1947.—Prizes: £3, £1, Card. Entry fee 10/-, Members 7/-.

- 15 L. M. Dugdale, BANOOL GRADUATE (4087), white, calved 3/5/47, bred by exhibitor, s Coonong Ian (3034), d Hambledon Bud 13th (8986).

- 16 L. M. Dugdale, BANOOL GRENADIER (3936), red roan, calved 16/4/47, bred by exhibitor, s Coonong O.B.E. (3676), d Coonong Fairy Lady 2nd (11417).

- 17 Owen Lloyd-Jones, HAMBLEDON ROYAL VICTOR (4082), roan, calved 22/4/47, bred by exhibitor, s Chapelton Regent, 331823, d Hambledon Victory (10675).

- 18 D. R. McCaughey, COONONG RED MONARCH (3949), red, calved 18/4/47, bred by exhibitor, s Coonong Legionaire (3344), d Coonong Fancy Maid (8083).

- 19 Alan G. Middleton, STRATHKELLAR ABBOTT (4075), red roan, calved 25/5/47, bred by exhibitor, s Coonong Grenadier (2717), d Woomargama Summerton 21st (11179).

# NALPA

## BEEF SHORTHORNS

The Property of A. R. WITHERS

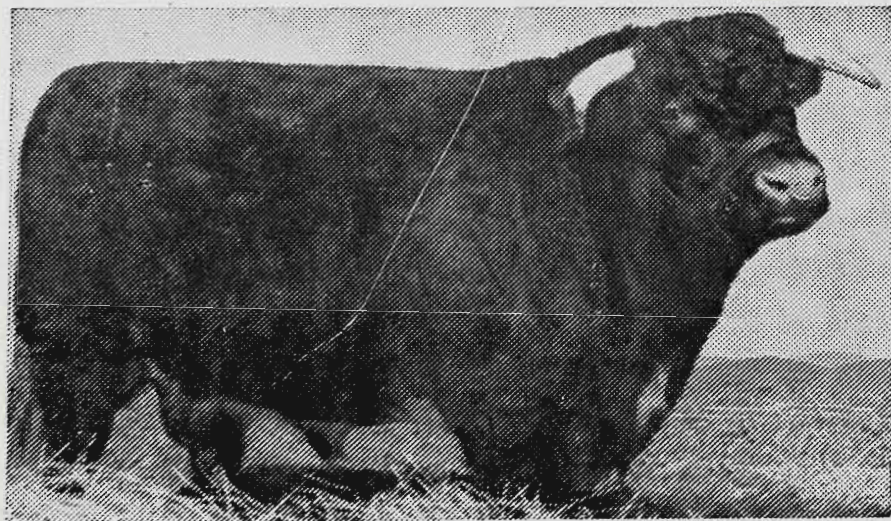

'Sandiman' Photo.

ROYAL STATESMAN, bred by K. P. McGillivray, Bunchrew, Scotland. Sire: Calrossie Broadhooks Bounty; Dam: Connie Clipper. Imported by Mr. A. R. Withers in 1940. Photo taken 27/8/43.

This herd was established in 1926 with proved breeding families. The best bulls procurable in Australia and from Scotland have been used to obtain the present high standard.

Nalpa cattle have won prizes at Royal Shows in Sydney, Melbourne and Adelaide.

**BULLS AND FEMALES AVAILABLE.**  
Herd T.B. and C.Ab. FREE.

Apply—

Manager, **NALPA STATION**, via **STRATHALBYN, S.A.**

Phone: **TAILEM BEND 29**. Telegrams: **TAILEM BEND**.

- 20 Whitney Pastoral Co. Pty. Ltd., COOMBING COUNSEL (4069), roan, calved 23/3/47, bred by exhibitors, s Coombing Counter Attack (3674), d Coombing Empress 5th (8082).
- 21 Whitney Pastoral Co. Pty. Ltd., COOMBING CRACKER (4070), red, calved 7/3/47, bred by exhibitors, s Coombing Park Firefly 3rd (3276), d Coombing Glamour 4th (11336).

**CLASS.**

**304. BULL, born between 1st June, 1947, and 2nd September, 1947.—Prizes: £3, £1, Card. Entry fee 10/-, Members 7/-.**

- 22 L. George Dugdale, BLAKESTON EMPEROR (4066), white, calved 11/8/47, bred by exhibitor, s Coonong Grenadier (2717), d Woomargama Empress (9933).
- 23 L. George Dugdale, BLAKESTON ETHELRED (4067), red, calved 19/7/47, bred by exhibitor, s Dauntless Clarion (3839), d Blakeston Duchess 4th (11426).
- 24 L. M. Dugdale, BANOOL GAFFER (4085), red roan, calved 19/8/47, bred by exhibitor, s Coonong Ian (3034), d Clifton Lovely 9th (8110).
- 25 L. M. Dugdale, BANOOL GALLANT (Twin) (4086), red roan, calved 16/8/47, bred by exhibitors, s Coonong Ian (3034), d Banool Sunset (10604).
- 26 J. Kemelfield, WONGALA ARTHUR (4059), roan, calved 22/6/47, bred by exhibitor, s Coonong Napoleon (3463), d Woomargama Summerton 22nd (11421).
- 27 Ronald Leishman, SNIZORT STATESMAN 20th (4078), roan, calved 14/7/47, bred by exhibitor, s Nalpa Statesman 23rd (3596), d Snizort Duchess 1st (6970).
- 28 Ronald Leishman, SNIZORT STATESMAN 30th (4079), white, calved 28/8/47, bred by exhibitor, s Nalpa Statesman 23rd (3596), d Snizort Plume 2nd (11432).
- 29 Lithgow and Ross, DAUNTLESS DUNEDIN (4093), red, calved 26/7/47, bred by exhibitors, s Coonong Nobleman (3490), d Tamar Duchess 143rd (8227).

- 30 Owen Lloyd-Jones, HAMBLEDON ROYAL LEADER (4081), roan, calved 28/6/47, bred by exhibitor, s Chapelton Regent, 331823, d Hambleton Rosebud (9268).
- 31 D. R. McCaughey, COONONG ROYAL STAND-ARD (4062), red roan, calved 15/8/47, bred by exhibitor, s Calrossie Moonshine, 328065, d Coonong Cactus 5th (10155).
- 32 Alan G. Middleton, STRATHKELLAR ACTUARY (4064), red, calved 25/8/47, bred by exhibitor, s Coonong Lord Lieutenant (3370), d Merrimu Bellbird (8399).
- 33 Williamson Bros., LOCHINVER HIGH TENSION (4095), red, calved 30/8/47, bred by exhibitors, s Calool Helmsman (3460), d Lochinver Emily 2nd (9394).

**CLASS.**

**305. BULL, born between 1st September, 1947, and 2nd March, 1948.—Prizes: £3, £1, Card. Entry fee 10/-, Members 7/-.**

- 34 J. R. Brown, HILLVIEW DUKE 181st (4073), red, calved 14/9/47, bred by G. C. and A. W. Toose, s Snizort Ian 20th (3448), d Hillview Duchess 145th (11474).
- 35 L. M. Dugdale, BANOOL HAZARD (4088), roan, calved 14/1/48, bred by exhibitor, s Cruggleton Orangeman, 344581, d Banool Muriel (10110).
- 36 L. M. Dugdale, BANOOL HETMAN (4089), roan, calved 21/2/48, bred by exhibitor, s Cruggleton Orangeman, 344581, d Merrimu Belle 12th (11168).
- 37 Hardie and King, GREEN HILLS SAMPSON, (4072), red, little white, calved 8/9/47, bred by E. S. King, s Coombing Counter Attack (3674), d Green Hills Countess Patricia (10308).
- 38 Frank Hood, KYWANNA PACEMAKER (4083), red roan, calved 18/10/47, bred by exhibitor, s Kywanna Prince Rupert (3477), d Coonong Martha 4th (11129).
- 39 J. Kemelfield, WONGALA ARCHER (4058), red, calved 11/9/47, bred by exhibitor, s Lochinver Famous (3832), d Snizort Mossy 18th (11622).

## Woomargama Shorthorns

*High Class Modern Beef Type  
Stud Sires:*

**COONONG NAPOLEON, c. 28.1.43.**

Sire, Coonong K.C.B. by Calrossie Red Baronet (imp.).

Dam, Coonong Secrecy by Calrossie Mascot (imp.).

**DAUNTLESS MONARCH**

Sire, Coonong Nobleman, 3490.

Dam, Lochinver May Queen 22nd (10427).

Animals bred and exhibited secured the following awards:—

**Ch. Bull and Jn. Ch. Heifer Sydney, 1947.**

**Ch. Bull and Ch. Cow Melbourne, 1947**

**Ch. Cow Sydney, 1948**

Woomargama breeding herd contains proved Shorthorn females of fashionable blood . . . Entire Stud tested for C.A. and T.B., and bulls sold have given every satisfaction in commercial herds or as Stud Sires.

For particulars of Stock available for sale on the property apply—

**The Manager,  
Woomargama Estate, via Albury, N.S.W.  
Telephone: Holbrook 139 D**

## Blakeston Shorthorn Stud

**Stud Sire: DAUNTLESS CLARION (3839).**

**Sires Used: Coonong Lieutenant (3208),  
Milton's Earl (1374), Merrimu Salesman  
(2768).**

**Families include: Gainsford Duchess, Rosebud, May Rose, May Queen, Cherrywood, and Derrimut.**

**Inspection Invited.**

**Apply . . .**

**L. GEORGE DUGDALE  
"CLIFTON VALE," MYRNIONG**

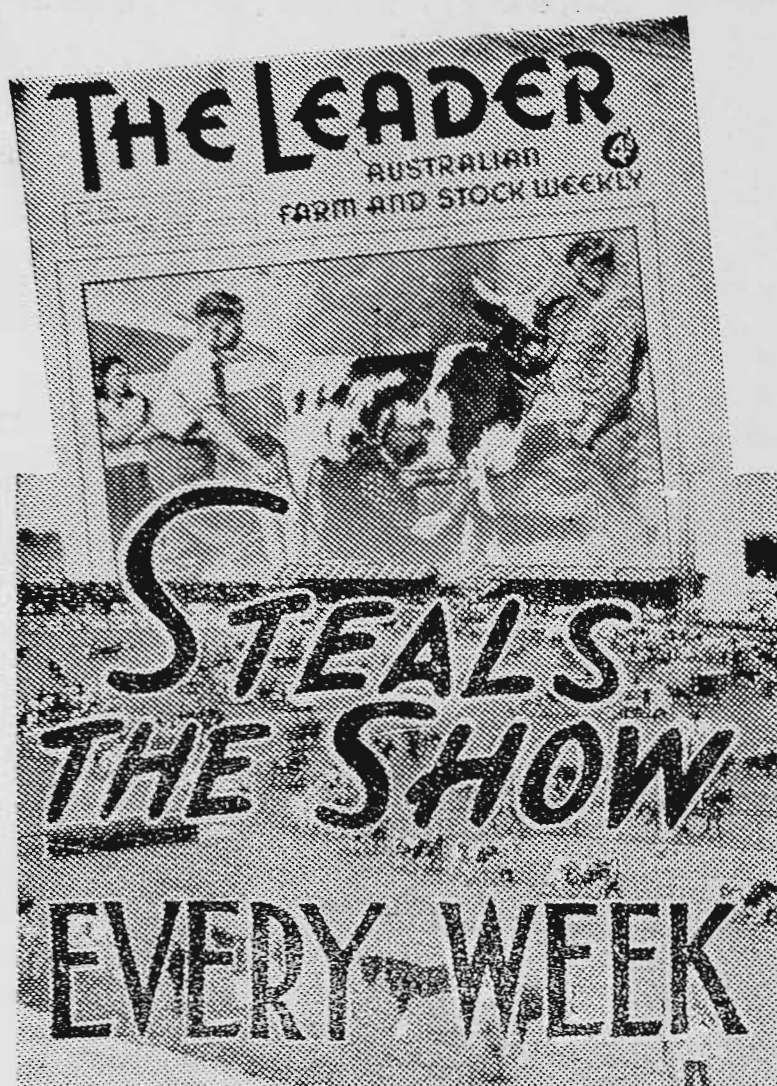

● Each Wednesday the Australian farm and stock journal, "THE LEADER," takes the blue ribbon for its expert coverage of Commonwealth-wide rural pursuits.

● Yes, "THE LEADER" is the recognised champion among Australian agricultural journals. Make sure you have a ringside view of the nation's farm and stock developments by obtaining "THE LEADER" each week—price 4d.

**THE LEADER**  
AUSTRALIAN FARM AND STOCK WEEKLY

- 40 Lithgow and Ross, DAUNTLESS BUSTER (4092), roan, calved 5/9/47, bred by exhibitors, s Coonong Nobleman (3490), d Merrimu Buttercup 5th (11445).
- 41 Owen Lloyd-Jones, HAMBLETON ROYAL CONSORT (4080), roan, calved 16/10/47, bred by exhibitor, s Chapelton Regent, 331823, d Hambleton Queen (10313).
- 42 Alan G. Middleton, BLAKESTON ESCORT (4063), red, calved 15/12/47, bred by L. George Dugdale, s Dauntless Clarion (3839), d Blakeston Lilac 5th (10729).
- 43 Alan G. Middleton, STRATHKELLAR AEDILE (4065), red, calved 3/11/47, bred by exhibitor, s Coonong Lord Lieutenant (3370), d Woomargama Dorothy 4th (11595).
- 44 G. C. and A. W. Toose, HILLVIEW DUKE 197th (4074), roan, calved 20/12/47, bred by exhibitors, s Snizort Ian 20th (3448), d Hillview Duchess 74th (10445).
- 45 Whitney Pastoral Co. Pty. Ltd., COOMBING MONARCH (4071), red, little white, calved 27/10/47, bred by exhibitors, s Coombing Fireman (3889), d Coombing Molly 4th (11634).
- 46 Williamson Bros., LOCHINVER HIGHLAND CHIEF (4094), roan, calved 18/9/47, bred by exhibitors, s Calool Helmsman (3460), d Cluny Golden Rose 10th (imp.) (11083).

#### CLASS.

306. COW, born on or before 1st September, 1945 (giving milk or in calf).—Prizes: £5, £2, £1. Entry fee 14/-, Members 8/-.

- 47 L. M. Dugdale, MERRIMU BELLE 16th (11954), white, calved 10/6/45, bred by Estate late R. H. Dugdale, s Coonong Matchmaker (3323), d Merrimu Belle 7th (9590).
- 48 Alan G. Middleton, BLAKESTON LILAC 5th (10729), roan, calved 30/11/43, bred by L. George Dugdale, s Coonong Lieutenant (3208), d Blakeston Lilac 3rd (9013).

307. HEIFER, born between 1st September, 1945, and 2nd March, 1946 (giving milk or in calf).—Prizes: £4, £2, £1. Entry fee 14/-, Members 8/-.

- 49 C. P. Fairbairn, WOOMARGAMA JENNIFER 2nd (Prog., Vol. 13), red, calved 1/10/45, bred by C. P. Fairbairn and Co., s Coonong Napoleon (3463), d Woomargama Jennifer (10404).
- 50 Alan G. Middleton, COONONG CHERRYBLOSSOM (Prog., Vol. 13), red, calved 18/11/45, bred by D. R. McCaughey, s Coonong Legionaire (3344), d Coonong Cherrywood (8993).

308. HEIFER, born between 1st March, 1946, and 2nd September, 1946.—Prizes: £3, £2, Card. Entry fee 10/-, Members 7/-.

- 51 L. M. Dugdale, BANOOL BUD 3rd (Prog., Vol. 13), roan, calved 8/6/46, bred by exhibitor, s Coonong Ian (3034), d Hambleton Bud 13th (8986).
- 52 Alan G. Middleton, COONONG MISSIE MAID (Prog., Vol. 13), red, calved 15/8/46, bred by D. R. McCaughey, s Coonong Legionaire (3344), d Coonong Missie 3rd (10162).

309. HEIFER, born between 1st September, 1946, and 2nd December, 1946.—Prizes: £3, £1, Card. Entry fee 10/-, Members 7/-.

- 53 L. George Dugdale, BLAKESTON LILAC 12th (Prog., Vol. 13), red, calved 28/9/46, bred by exhibitor, s Coonong Lieutenant (3208), d Blakeston Lilac 2nd (9012).
- 54 L. M. Dugdale, BANOOL BELLONA (Prog., Vol. 13), roan, calved 6/10/46, bred by exhibitor, s Coonong Lord Lieutenant (3370), d Merrimu Bellona 20th (9595).
- 55 G. C. and A. W. Toose, HILLVIEW DUCHESS 160th (Prog., Vol. 13), roan, calved 29/9/46, bred by exhibitors, s Snizort Ian 20th (3448), d Tamar Duchess 122nd (8125).
- 56 G. C. and A. W. Toose, HILLVIEW DUCHESS 166th (Prog., Vol. 13), red, calved 1/11/46, bred by exhibitors, s Snizort Ian 20th (3448), d Hillview Duchess 25th (9466).

## CLASS.

**310. HEIFER, born between 1st December, 1946, and 2nd March, 1947.—Prizes: £3, £2, Card. Entry fee 10/-, Members 7/-.**

- 57 L. M. Dugdale, BANOOL ROYAL LADY (Prog., Vol. 13), red, calved 26/12/46, bred by exhibitor, s Coombing Park Firefly 3rd (3276), d Coombing Royal Lady 3rd (11163).

**311. HEIFER, born between 1st March, 1947, and 2nd June, 1947.—Prizes: £3, £1, Card. Entry fee 10/-, Members 7/-.**

- 58 L. M. Dugdale, BANOOL JEALOUSY (Prog., Vol. 14), red, calved 8/5/47, bred by exhibitor, s Coonong O.B.E. (3676), d Coonong Jealous Maid 2nd (11415).
- 59 C. P. Fairbairn, WOOMARGAMA ROYAL BROADHOOKS (Prog., Vol. 14), red, calved 17/5/47, bred by C. P. Fairbairn and Co., s Coonong Napoleon (3463), d Woomargama Broadhooks (11400).
- 60 D. R. McCaughey, COONONG FAIRY LADY 4th (Prog., Vol. 14), red, calved 4/3/47, bred by exhibitor, s Coonong Legionaire (3344), d Coonong Fairy Fancy 2nd (8662).
- 61 Whitney Pastoral Co. Pty. Ltd., COOMBING MERMAID 4th (Prog., Vol. 14), roan, calved 18/3/47, bred by exhibitors, s Coonong K.C.B. (3183), d Coombing Mermaid (9517).
- 62 Williamson Bros., LOCHINVER BROADHOOKS (Prog., Vol. 14), red, calved 23/5/47, bred by exhibitors, s Calool Helmsman (3460), d Glassingall Duchess 3rd (imp.) (11292).
- 63 Williamson Bros., LOCHINVER LADY WESTON 56th (Prog., Vol. 14), roan, calved 9/3/47, bred by exhibitors, s Calool Helmsman (3460), d Lochinver Lady Weston 44th (10203).

**312. HEIFER, born between 1st June, 1947, and 2nd September, 1947.—Prizes: £3, £1, Card. Entry fee 10/-, Members 7/-.**

- 64 L. George Dugdale, BLAKESTON CHERRYWOOD (Prog., Vol. 14), red, calved 13/7/47, bred by exhibitor, s Coonong O.B.E. (3676), d Coonong Cherry Bloom (11425).
- 65 L. George Dugdale, BLAKESTON LADY LUCK 2nd (Prog., Vol. 14), red, calved 31/7/47, bred by exhibitor, s Dauntless Clarion (3839), d Blakeston Lady Luck (11427).
- 66 L. M. Dugdale, BANOOL FAIRY QUEEN (Prog., Vol. 14), red, calved 5/6/47, bred by exhibitor, s Coonong O.B.E. (3676), d Coonong Fairy Queen (11418).
- 67 J. Kemelfield, WONGALA PANCAKE (Prog., Vol. 14), red, calved 5/6/47, bred by exhibitor, s Coonong O.B.E. (3676), d Coonong Pretty Pancake 2nd (11419).
- 68 Ronald Leishman, SNIZORT FIREFLY 28th (Prog., Vol. 14), roan, calved 6/8/47, bred by exhibitor, s Nalpa Statesman 23rd (3596), d Snizort Empress (11430).

- 69 Ronald Leishman, SNIZORT FIREFLY 30th (Prog., Vol. 14), roan, calved 15/8/47, bred by exhibitor, s Nalpa Statesman 23rd (3596), d Snizort Patch 4th (10449).
- 70 Lithgow and Ross, DAUNTLESS BELLONA LADY (Prog., Vol. 14), red, calved 17/8/47, bred by exhibitors, s Coonong Nobleman (3490), d Lochinver Gwendoline 19th (10275).
- 71 Owen Lloyd-Jones, HAMBLEDON PRIMULA (Prog., Vol. 14), roan, calved 9/7/47, bred by exhibitor, s Chapelton Regent, 331823, d Hambleton Primrose (10231).
- 72 Owen Lloyd-Jones, HAMBLEDON VERVAIN 2nd (Prog., Vol. 14), red, calved 30/9/47, bred by exhibitor, s Chapelton Regent, 331823, d Hambleton Vervain (11640).
- 73 D. R. McCaughey, COONONG CASSIA (Prog., Vol. 14), roan, calved 13/6/47, bred by exhibitor, s Coonong Legionaire (3344), d Coonong Campanula (10220).

## SOUTHERN STATES DRILLING CO. PTY. LTD.

357 LITTLE COLLINS STREET,  
'Phone: MU 4827. MELBOURNE.

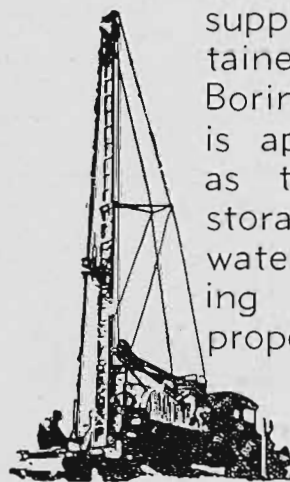

Assure you that a regular supply of water can be obtained on most farms by Boring. The cost of a bore is approximately the same as the building of large storage tanks. Permanent water by boring adds a lasting capital value to your property.

**Remember! Water Adds to  
Your Farm's Value.**

## "OLD CANOWIE" SHORTHORNS

EMBRACING THE BEST POLL AND HORNED SHORTHORN BLOOD IN AUSTRALIA

Foundation Females include top stud cows and heifers from "Netherby" (P); "Coonong" (H); "Nalpa" (H); "Munduney" (H); "Eden Valley" (Vic.) (H); "Turanville" (H) and "Clifton" (H)

Sires at stud "Coonong Icclander" (H) a son of the famous "Calrossie Red Baronet" (imp.). and Champion 1943 Sydney Royal Show, Netherby Tam O'Shanter (P) by Pendley Viceroy (H) from Miltons Matchless Joy (P)

At the Sydney Royal Show sales last year, Mr. Parker secured the Champion Poll Shorthorn bull, "ANTRIM HAILSTORM" for which he paid 800 guineas, top price Polled Shorthorn and equal top price for Shorthorns at the sales.

Particulars of Stud and Herd Bulls for sale apply to the selling agents.

**JOHN PARKER, "OLD CANOWIE," Hallett, South Australia.**

**Phone: Hallett 1**

- 74 G. C. and A. W. Toose, HILLVIEW DUCHESS 177th (Prog., Vol. 14), red, little white, calved 22/8/47, bred by exhibitors, s Snizort Ian 20th (3448), d Tamar Floss 163rd (8695).
- 75 Williamson Bros., LOCHINVER GWENDOLINE 31st (Prog., Vol. 14), roan, calved 27/8/47, bred by exhibitors, s Calool Helmsman (3460), d Lochinver Gwendoline 16th (10201).

**CLASS.**

313. **HEIFER**, born between 1st September, 1947, and 2nd March, 1948.—Prizes: £3, £1, Card. Entry fee 10/-, Members 7/-.

- 76 G. L. Barker, WOODVALE ROSE (Prog., Vol. 14), red, calved 3/9/47, bred by exhibitor, s Lochinver Famous (3832), d Blakeston Rosebud (12090).
- 77 L. M. Dugdale, BANOOL BELLONA 4th (Prog., Vol. 14), roan, calved 6/10/47, bred by exhibitor, s Coonong Nobleman (3490), d Merrimu Bellona 24th (10412).
- 78 L. M. Dugdale, BANOOL BELLONA 5th (Prog., Vol. 14), red, calved 20/1/48, bred by exhibitor, s Cruggleton Orangeman, 344581, d Merrimu Bellona 23rd (10126).
- 79 Lithgow and Ross, DAUNTLESS QUEEN (Prog., Vol. 14), roan, calved 10/9/47, bred by exhibitors, s Coonong Nobleman (3490), d Lochinver May Queen 22nd (10427).
- 80 Owen Lloyd-Jones, HAMBLEDON ROYAL ROSE (Prog., Vol. 14), roan, calved 27/12/47, bred by exhibitor, s Chapelton Regent, 331823, d Hambledon Wild Rose (9270).
- 81 D. R. McCaughey, COONONG FLOSSY PHYLLIS 2nd (Prog., Vol. 14), red roan, calved 17/1/48, bred by exhibitor, s Calrossie Moonshine, 328065, d Coonong Flossy Virginia 3rd (10160).
- 82 G. C. and A. W. Toose, HILLVIEW DUCHESS 184th (Prog., Vol. 14), roan, calved 5/9/47, bred by exhibitors, s Snizort Ian 20th (3448), d Tamar Duchess 132nd (8128).

- 83 Williamson Bros., LOCHINVER MELODY 27th (Prog., Vol. 14), roan, calved 28/9/47, bred by exhibitors, s Calool Helmsman (3460), d Lochinver Melody 18th (9401).
- 84 Williamson Bros., LOCHINVER PRINCESS 172nd (Prog., Vol. 14), roan, calved 5/10/47, bred by exhibitors, s Calool Helmsman (3460), d Lochinver Princess 140th (11087).

**CLASS.**

314. **\*GROUP PRIZES (Special):** One male and two females exhibited in Classes 298 to 303 and 306 to 311, bred by exhibitor.—Prizes: £6, £2, Card. Entry fee 16/-, Members 10/-.

- 85 L. M. Dugdale.  
86 L. M. Dugdale.  
87 C. P. Fairbairn.  
88 D. R. McCaughey.  
89 Williamson Bros.

315. **\*GROUP PRIZES (Special):** For the best three Heifers, exhibited in Classes 308 to 313, not necessarily by the one sire, but bred by the exhibitor.—Prizes: £4, £2, Card. Entry fee 14/-, Members 8/-.

- 90 L. George Dugdale.  
91 L. M. Dugdale.  
92 L. M. Dugdale.  
93 Owen Lloyd-Jones.  
94 D. R. McCaughey.  
95 Williamson Bros.

316. **\*SHORTHORN BREEDERS' PLATE**, of £10/10/- (Special), donated by the SHORTHORN SOCIETY OF AUSTRALIA (VICTORIAN BRANCH): For best Bull and two Heifers exhibited in

## Hambledon Beef Shorthorn Stud

**HEAD SIRE: CHAPELTON REGENT (Imp.).**

Imported May, 1946.

Hambledon Bulls have been Champion and Reserve Champion at both Sydney and Melbourne Royal Shows. The Stud also gained two firsts and two special prizes at Melbourne Royal, 1934, with three head of stock.

Top Price for Bulls at R.A.S.V. Sales, 1947.

**YOUNG BULLS AND FEMALES FOR SALE**

Inspection Invited.

Apply:

**Owen Lloyd-Jones**  
**HAMBLEDON STUD,**  
**TARCUTTA, N.S.W.**

Telephone: 17 Tarcutta.

## CALOOL Scottish Shorthorns

**PROLIFIC AND TRUE  
BREEDERS, Calool Short-  
horns are T.B. and C.Ab.  
Government Certified Free**

For particulars of Stud Stock apply to

**W. R. RAPER**  
**CALOOL, CULCAIRN.**

Classes 304, 305, 312 or 313, not necessarily by the one sire, bred by exhibitor.—Prizes: £8/8/-, £2/2/-, Card. Entry fee £1, Members 12/-.

- 96 L. George Dugdale.
- 97 L. M. Dugdale.
- 98 Ronald Leishman.
- 99 Lithgow and Ross.
- 100 Owen Lloyd-Jones.
- 101 D. R. McCaughey.
- 102 Williamson Bros.

#### CLASS

317. \*STEER, calved on or after 1st July, 1946, and before 1st July, 1947. To be the progeny of male and female registered in the Shorthorn Herd Book of Australia, and submitted in the calving returns of the breeder. May be either stall fed, grazed on natural pasture, or both. Must be quiet and tractable, and led into the judging and sale rings. Special prize of 20 Guineas donated by THE SHORTHORN SOCIETY of AUSTRALIA (VICTORIAN BRANCH).—First prize, £15/15/-; second prize, £5/5/-. Entry fee 10/-.

Note.—All steers exhibited at this and future Shows must be tattooed in accordance with Herd Book Regulations.

NOTE.—Exhibitors in the above Class are eligible to compete in Classes 560 and 561.

#### JUDGING ARRANGEMENTS (CLASS 317).

The steers are to be weighed alive on the day previous to judging and the live weights handed to the Judge. In the first place, the steers are to be judged alive (by the Shorthorn Judge in the Shorthorn ring) on the lines of breed characteristics and suitability for the beef trade. A maximum number of 40 points can be awarded to exhibits when alive.

The steers are to be sold by auction at Newmarket on behalf of the exhibitor, and on Thursday, 30th September, they will be slaughtered in the presence of the Judge (a butcher), weighed for dead weight, and judged on appearance when dressed for colour, quality and value of meat, hide and offal. The maximum number of points which can be awarded for the dead carcase, hide and offal is 60. The live weight is also to be furnished to the carcase judge, who has power to have the carcase cut as he wishes in order to arrive at correct judgment. The prizes are to be awarded to the exhibits that gain most points in the two judgings, and are the property of the exhibitors who enter the steers, and not of the purchasers.

After the final awards are made, the meat must be placed on exhibition for two days at butchers' shops within a radius of six miles from Melbourne G.P.O., due notice of days and place to be given to the public. The judges are to be asked to furnish reports on the competition to the Shorthorn Society of Australia (Victorian Branch), Temple Court, 422 Collins Street, Melbourne, C.1.

- 103 L. M. Dugdale, BANOOL FLASH, red, calved 9/10/46, bred by exhibitor, s Coonong Lord Lieutenant (3370), d Merrimu Buttercup 2nd (10127).
- 104 L. M. Dugdale, —, white, calved 14/5/47, bred by exhibitor, s Snizort Ian 20th (3448), d Hillview Duchess 101st (11413).

SHORTHORN SIRES' MEMORIAL.—A special prize of £3/3/- will be awarded to the owner of the most successful sire in the Shorthorn Section. Three points will be awarded for a first prize in Classes 298 to 313, two points for a second and one point for a third prize. The name of the winning sire for the year and the names of the owner and breeder will be recorded upon an Honour Board, which will be displayed in No. 3 Cattle Pavilion.

TROPHY, presented by MESSRS. WM. DRUMMOND AND CO., will be awarded to the exhibitor of the Best Shorthorn Bull exhibited in Classes 304 or 305 (not necessarily bred by exhibitor), to be won three times by the same exhibitor. Winners:—1938, D. R. McCaughey; 1939, A. J. Simpson; 1946, Williamson Bros.; 1947, Williamson Bros.

TROPHY, VALUED at £5/5/-, presented by MESSRS. EDWARD TRENCHARD AND CO., will be awarded to the exhibitor of the Best Shorthorn Heifer exhibited in Classes 312 or 313.

ALEX. LANG MEMORIAL TROPHY, VALUED AT £10/10/-, presented through SHORTHORN SOCIETY OF AUSTRALIA (VICTORIAN BRANCH), will be awarded to the winner of the Shorthorn Breeders' Plate (Class 316).

COONONG TROPHY, VALUED AT £5/5/-, presented by D. R. McCAUGHEY, Esq., will be awarded to the exhibitor of the Best Bull exhibited in Classes 302 to 305.

ROBERT CLARKE MEMORIAL CUP, VALUED AT £10/10/-, presented by THE SHORTHORN SOCIETY OF AUSTRALIA (VICTORIAN BRANCH), will be awarded to the exhibitor of the Best Pair of Bulls exhibited in Classes 304 and/or 305.

TROPHY VALUED AT £10/10/-, presented by L. M. DUGDALE, ESQ., will be awarded for the best group of one male and two females under 2 years old.

JOHN WILLIAMSON MEMORIAL TROPHY. A Trophy valued at £10/10/-, presented through THE SHORTHORN SOCIETY OF AUSTRALIA (VICTORIAN BRANCH), will be awarded to the exhibitor of the winning steer in Class 317, to be won three times by the same exhibitor, not necessary in succession. Winners: 1947, L. M. Dugdale.

A SPECIAL RIBBON will be awarded to the most successful exhibitor in this section. Three points will be awarded for a first prize in each numbered class, two points for a second prize, and one point for a third prize. In the event of a tie, two points will be allotted for Championships and one point for Reserve Champion awards.

A SILVER CUP, presented by THE SHORTHORN SOCIETY OF THE UNITED KINGDOM OF GREAT BRITAIN AND IRELAND, will be awarded to the ex-

hibitor of the Champion Shorthorn Bull. The Cup to be competed for in perpetuity, and the name of the winning animal and the exhibitor's name to be engraved on it each year. The Cup to remain the property of the Royal Agricultural Society of Victoria. The winner shall have the right to retain the Cup until just prior to the next Show. A Medal, also donated by the Shorthorn Society of the United Kingdom of Great Britain and Ireland, will be presented each year to the winner of the Cup.

#### CHAMPION PRIZES.

**JUNIOR CHAMPION BULL**—Society's Sash and Royal Melbourne Century Show Medallion for the best Shorthorn Bull under 18 months old.

**JUNIOR RESERVE CHAMPION BULL**—Society's Sash.

**SHORTHORN BULL** (excluding Class 305)—Government Certificate, Society's Sash and Royal Melbourne Century Show Medallion.

**RESERVE CHAMPION SHORTHORN BULL**—Society's Sash.

**SHORTHORN COW OR HEIFER** (excluding Class 313)—Government Certificate, Society's Sash and Royal Melbourne Century Show Medallion.

**RESERVE CHAMPION SHORTHORN COW OR HEIFER**—Society's Sash.

## Section 14—Poll Shorthorns

JUDGE: D. G. MUNRO, Esq.

STEWARDS:

W. J. T. CLARKE, Esq.

W. G. SHANKLAND, Esq.

Entries limited to two in each class from any one exhibitor.

Cattle entered in this section must be registered in a recognised Poll Shorthorn Herd Book, or be the progeny of registered parents. For particulars of registration in the Poll Shorthorn Herd Book of Australasia, apply to the Secretary, Poll Shorthorn Society of Australia, 33 Macquarie Place, Sydney, N.S.W.

All prize-winning cattle must be paraded. (See regulation at head of Cattle Section).

THE GIPPSLAND AND NORTHERN CO-OPERATIVE CO. LTD. has presented the sum of £5/5/- towards the prize money in this section.

#### CLASS.

318. **BULL**, born on or before 1st September, 1945. Prizes: £4, £1, Card. Entry fee 14/-, Members 8/-.

No Entry.

319. **BULL**, born between 1st September, 1945, and 2nd September, 1946. Prizes: £4, £1, Card. Entry fee, 14/-, Members 8/-.

No Entry.

#### CLASS.

320. **BULL**, born between 1st September, 1946, and 2nd December, 1946.—Prizes: £3, £1, Card. Entry fee 10/-, Members 7/-.

No Entry.

321. **BULL**, born between 1st December, 1946, and 2nd March, 1947.—Prizes: £3, £1, Card. Entry fee 10/-, Members 7/-.

105 L. Whitelaw, WENDOUREE JOLLY BEGGAR (Prog.), red, calved 1/1/47, bred by exhibitor, s Albinia Robbie Burns 2nd (484), d Wendouree Wendy 5th (1020).

322. **BULL**, born between 1st March, 1947, and 2nd June, 1947.—Prizes: £3, £1, Card. Entry fee 10/-, Members 7/-.

106 L. Whitelaw, WENDOUREE ROBIN (Prog.), red, calved 9/5/47, bred by exhibitor, s Albinia Robbie Burns 2nd (484), d Turanville Beauty 29th (Vol. 9, S.H.B. of A.).

323. **BULL**, born between 1st June, 1947, and 2nd September, 1947.—Prizes: £3, £1, Card. Entry fee 10/-, Members 7/-.

107 L. Whitelaw, WENDOUREE WILLIAM OF ORANGE (Prog.), roan, calved 14/7/47, bred by exhibitor, s Wendouree Snowman (492), d Lockslea Fanciful (Vol. 11, S.H.B. of A.).

324. **BULL**, born between 1st September, 1947, and 2nd March, 1948.—Prizes: £3, £1, Card. Entry fee 10/-, Members 7/-.

No Entry.

325. **COW**, born on or before 1st September, 1945.—Prizes: £4, £1, Card. Entry fee 14/-, Members 8/-.

No Entry.

326. **COW OR HEIFER**, born between 1st September, 1945, and 2nd September, 1946.—Prizes: £4, £1, Card. Entry fee 14/-, Members 8/-.

108 L. Whitelaw, WENDOUREE BEAUTY 8th (Prog.), roan, calved 12/5/46, bred by exhibitor, s Gundibri Standard 43rd (307), d Turanville Beauty 29th (Vol. 9, S.H.B. of A.).

327. **HEIFER**, born between 1st September, 1946, and 2nd December, 1946.—Prizes: £3, £1, Card. Entry fee 10/-, Members 7/-.

No Entry.

328. **HEIFER**, born between 1st December, 1946, and 2nd March, 1947.—Prizes: £3, £1, Card. Entry fee 10/-, Members 7/-.

No Entry.

329. **HEIFER**, born between 1st March, 1947, and 2nd June, 1947.—Prizes: £3, £1, Card. Entry fee 10/-, Members 7/-.

No Entry.

330. **HEIFER**, born between 1st June, 1947, and 2nd September, 1947.—Prizes: £3, £1, Card. Entry fee 10/-, Members 7/-.

109 L. Whitelaw, WENDOUREE GAY MAY 2nd (Prog.), red, calved 8/7/47, bred by exhibitor, s Albinia Robbie Burns 2nd (484), d Gunnawarra Gay May (1336).

331. **HEIFER**, born between 1st September, 1947, and 2nd March, 1948.—Prizes: £3, £1, Card. Entry fee 10/-, Members 7/-.

No Entry.

A SPECIAL RIBBON will be awarded to the most successful exhibitor in this section. Three points will be awarded for a first prize in each numbered class, two points for a second prize, and one point for a third prize. In the event of a tie two points will be allotted for Championships and one point for Reserve Champion awards.

#### CHAMPION PRIZES.

**JUNIOR CHAMPION BULL**—Society's Sash and Royal Melbourne Century Show Medallion for the best Poll Shorthorn Bull under 18 months old.

**JUNIOR RESERVE CHAMPION**—Society's Sash.

**POLL SHORTHORN BULL** (excluding Class 324)—Government Certificate, Society's Sash and Royal Melbourne Century Show Medallion.

**RESERVE CHAMPION POLL SHORTHORN BULL**—Society's Sash.

**POLL SHORTHORN COW** (excluding Class 331)—Government Certificate, Society's Sash and Royal Melbourne Century Show Medallion.

**RESERVE CHAMPION POLL SHORTHORN COW**—Society's Sash.

## BON SPIEL Hereford Stud

HOBARTVILLE GAY KING is Top Sire at Bon Spiel Stud, by Hobartville Royal Head ex Hobartville Lady Minerva 31st.

For full particulars of the Bon Spiel  
Herefords, apply to:

**H. R. SPENCER**  
Bon Spiel, Harkaway, via Berwick  
Victoria

Phone: Berwick 74

## Section 15—Herefords

JUDGE: N. HAYS, Esq.

STEWARD: L. M. DUGDALE, Esq.

Entries limited to two in each class from any one exhibitor.

Cattle entered in this Section must be registered as Herefords in a recognised Hereford Herd Book, or be the progeny of registered parents. For particulars of registration in the Hereford Herd Book, apply to the Secretary, Australian Hereford Society, Primary Building, Creek Street, Brisbane, Queensland.

All prize-winning cattle must be paraded. (See Regulation at head of Cattle Section).

**THE AUSTRALIAN HEREFORD SOCIETY** has presented £100 as prize money in the Hereford and Fat Cattle Sections.

**THE GIPPSLAND AND NORTHERN CO-OPERATIVE CO. LTD.** has presented the sum of £5/5/- towards the prize money in this section.

#### CLASS.

**332. BULL**, born on or before 1st September, 1945.—Prizes: £4, £1, Card. Entry fee 14/-, Members 8/-.

110 F. A. McIntyre, HEATHER BRAE CRUSADER (7015), calved 15/8/45, bred by exhibitor, s Treverder Comrade (4829), d Golf Hill Novelty 29th (8250).

**333. BULL**, born between 1st September, 1945, and 2nd March, 1946.—Prizes: £4, £1, Card. Entry fee 14/-, Members 8/-.

No Entry.

**334. BULL**, born between 1st March, 1946, and 2nd September, 1946.—Prizes: £3, £1, Card. Entry fee 10/-, Members 7/-.

111 H. A. Lindsay Field, ALBANY CRUSADER (7319), calved 7/3/46, bred by exhibitor, s Herbert Park Bandolier (6123), d Warbreccan Rosette (18705).

112 R. L. McEachern, ARDNO SUNBEAM 4th (8068), calved 2/8/46, bred by exhibitor, s Golf Hill Artist (6012), d Glen Dhu Sunflash (6319).

**335. BULL**, born between 1st September, 1946, and 2nd December, 1946.—Prizes: £3, £1, Card. Entry fee 10/-, Members 7/-.

113 Herbert Field Pty. Ltd., RED HILL LEGEND (7608), calved 7/9/46, bred by exhibitors, s Hobartville Royal Chief (3515), d Walteela Last Day 2nd (11692).

114 R. L. McEachern, ARDNO DICTATOR (8069), calved 18/9/46, bred by exhibitor, s Golf Hill Artist (6012), d Golf Hill Marinda 17th (7449).

115 F. A. McIntyre, HEATHER BRAE ECHO 2nd (8055), calved 9/9/46, bred by exhibitor, s Colly Creek Echo (6175), d Ardonachie Judy 13th (17794).

**336. BULL**, born between 1st December, 1946, and 2nd March, 1947.—Prizes: £3, £1, Card. Entry fee 10/-, Members 7/-.

No Entry.

# Northwood Park STUD

SEYMOUR, VICTORIA

●

---

POLLED HEREFORD CATTLE

HEREFORD CATTLE

RED POLL CATTLE

Thoroughbred Horses

Stallions at Stud:—

NEAPOLITAN (IMP.)

HELLESPONT (IMP. FR.) KINDERSCOUT (IMP.)

AUDENTES (IMP.)

●

A. G. HUNTER

SEYMOUR, VICTORIA.

**CLASS.****337. BULL, born between 1st March, 1947, and 2nd June, 1947.—Prizes: £3, £1, Card. Entry fee 10/-, Members 7/-.**

- 116 H. A. Lindsay Field, ALBANY CAVALIER (8340), calved 7/3/47, bred by exhibitor, s Herbert Park Bandolier (6123), d Warbreccan Simplicity 2nd (15884).
- 117 M. M. McEachern, CORIE LYNN BADNOR (Prog.), calved 28/5/47, bred by exhibitor, s Bexley Stalingrad (5380), d Treverder Gladiola 9th (12461).
- 118 M. M. McEachern, CORIE LYNN BENJAMEN (Prog.), calved 2/3/47, bred by exhibitor, s Bexley Stalingrad (5380), d Golf Hill Doreen 4th (17262).
- 119 R. L. McEachern, ARDNO AMBITION (Prog.), calved 21/5/47, bred by exhibitor, s Bexley Stalingrad (5380), d Golf Hill Marshall Lass 97th (16116).
- 120 H. R. Spencer, BON SPIEL ROYAL HIGHNESS (7795), calved 14/3/47, bred by exhibitor, s Hobartville Gay King (5554), d South Boorook Marshall Lass 3rd (20680).

**338. BULL, born between 1st June, 1947, and 2nd September, 1947.—Prizes: £3, £1, Card. Entry fee 10/-, Members 7/-.**

- 121 J. R. Allen, SOUTH BOOROOK DOUGH BOY (8256), calved 13/6/47, bred by exhibitor, s Hobartville Fair Boy (4965), d South Boorook Marinda 4th (21128).
- 122 M. M. McEachern, CORIE LYNN BRILLIANT (Prog.), calved 20/7/47, bred by exhibitor, s Bexley Stalingrad (5380), d Ardno Cornflower (20940).
- 123 R. L. McEachern, ARDNO BILLY BOY 2nd (Prog.), calved 26/7/47, bred by exhibitor, s Golf Hill Artist (6012), d Ardno Sunset (16479).
- 124 F. A. McIntyre, HEATHER BRAE ECHO 4th (Prog.), calved 15/8/47, bred by exhibitor, s Colly Creek Echo (6175), d Murndal Hilda (19561).
- 125 F. A. McIntyre, HEATHER BRAE ECHO 5th (Prog.), calved 1/9/47, bred by exhibitor, s Colly Creek Echo (6175), d Ardonachie Juliet (16261).

**339. BULL, born between 1st September, 1947, and 2nd March, 1948.—Prizes: £3, £1, Card. Entry fee 10/-, Members 7/-.**

- 126 J. R. Allen, SOUTH BOOROOK SANDHURST (8261), calved 11/9/47, bred by exhibitor, s Vern Milton (imp. in utero), (7156), d Golf Hill Corisande 61st (22946).
- 127 J. R. Allen, VERN AUSTRALIA (imp.) (Prog., E.H.B.), calved 18/10/47, bred by R. S. de Q. Quincey, s Vern Robert [67228], d Bridesmaid 2nd (imp.) [Vol. 76, p. 376].
- 128 H. A. Lindsay-Field, ALBANY CAMBERLY (4344), calved 22/9/47, bred by exhibitor, s Herbert Park Bandolier (6123), d Albany Fancy (21261).
- 129 H. A. Lindsay-Field, ALBANY CHANCELLOR (8345), calved 22/9/47, bred by exhibitor, s Herbert Park Bandolier (6123), d Albany Jennifer (21262).
- 130 M. M. McEachern, CORIE LYNN BERTRAM (Prog.), calved 25/9/47, bred by exhibitor, s Bexley Stalingrad (5380), d Golf Hill Novelty 46th (13515).
- 131 M. M. McEachern, CORIE LYNN BOSTON (Prog.), calved 23/9/47, bred by exhibitor, s Golf Hill Artist (6012), d Golf Hill Cora 21st (9013).
- 132 R. L. McEachern, ARDNO COURAGE (Prog.), calved 13/9/47, bred by exhibitor, s Golf Hill Artist (6012), d Treverder Maritana 42nd (16211).
- 133 R. L. McEachern, ARDNO SILVER STAR (Prog.), calved 21/9/47, bred by exhibitor, s Golf Hill Artist (6012), d Golf Hill Silver Queen 35th (12127).
- 134 F. A. McIntyre, HEATHER BRAE CLIPPER (Prog.), calved 20/11/47, bred by exhibitor, s Heather Brae Crusader (7015), d Ardonachie Judy 13th (17794).

- 135 F. A. McIntyre, HEATHER BRAE VOUCHER (Prog.), calved 3/9/47, bred by Colly Creek Estate, s Vern Voucher (imp.) [73368], d Colly Creek Fancy 44th (22707).

- 136 H. R. Spencer, BON SPIEL GREAT MONARCH (8129), calved 10/10/47, bred by exhibitor, s Hobartville Gay King (5554), d Windsor Queen Victoria 23rd (20682).

**CLASS.****340. COW, born on or before 1st September, 1945.—Prizes: £4, £1, Card. Entry fee 14/-, Members 8/-.**

- 137 H. A. Lindsay-Field, ALBANY FELICITY (20453), calved 30/9/43, bred by exhibitor, s Timor Mariner (3991), d Warbreccan Felicity 2nd (10794).

**341. COW OR HEIFER, born between 1st September, 1945, and 2nd March, 1946.—Prizes: £4, £1, Card. Entry fee 14/-, Members 8/-.**

- 138 M. M. McEachern, ARDNO MARINDA 9th (Prog.), calved 17/12/45, bred by Mrs. J. Biddlecombe, s Town Observer (imp.) [62367], d Golf Hill Marinda 47th (12910).

**342. HEIFER, born between 1st March, 1946, and 2nd September, 1946.—Prizes: £3, £1, Card. Entry fee 10/-, Members 7/-.**

- 139 J. R. Allen, SOUTH BOOROOK MARINDA 7th (Prog.), calved 1/6/46, bred by exhibitor, s Hobartville Fair Boy (4965), d Golf Hill Marinda 74th (19110).
- 140 H. A. Lindsay-Field, ALBANY ADELE 3rd (twin) (Prog.), calved 20/3/46, bred by exhibitor, s Herbert Park Bandolier (6123), d Warbreccan Adele 2nd (14704).
- 141 R. L. McEachern, ARDNO VENUS (Prog.), calved 20/8/46, bred by exhibitor, s Golf Hill Artist (6012), d Myall Venus 4th (19647).

**243.—HEIFER, born between 1st September, 1946, and 2nd December, 1946.—Prizes: £3, £1, Card. Entry fee 10/-, Members 7/-.**

- 142 Herbert Field Pty. Ltd., RED HILL CHLOE 6th (Prog.), calved 18/9/46, bred by exhibitor, s Hobartville Royal Chief (3515), d Red Hill Chloe 2nd (12575).
- 143 H. A. Lindsay-Field, ALBANY MAVIS 2nd (Prog.), calved 14/10/46, bred by exhibitor, s Herbert Park Bandolier (6123), d Warbreccan Mavis (13813).

**344. HEIFER, born between 1st December, 1946, and 2nd March, 1947.—Prizes: £3, £1, Card. Entry fee 10/-, Members 7/-.**

- 144 H. R. Spencer, BON SPIEL PIGEON 3rd (Prog.), calved 3/12/46, bred by exhibitor, s Hobartville Gay King (5554), d South Boorook Pigeon 2nd (17796).

**345. HEIFER, born between 1st March, 1947, and 2nd June, 1947.—Prizes: £3, £1, Card. —Entry fee 10/-, Members 7/-.**

- 145 Herbert Field Pty. Ltd., RED HILL PURITY (Prog.), calved 24/3/47, bred by exhibitors, s Windsor Liberator (4921), d Me Mel Madrigal 6th (17969).
- 146 R. L. McEachern, ARDNO MARINDA 12th (Prog.), calved 18/5/47, bred by exhibitor, s Golf Hill Audacious (6016), d Ardno Marinda (16478).
- 147 R. L. McEachern, ARDNO SILVER QUEEN 3rd (Prog.), calved 17/4/47, bred by exhibitor, s Bexley Stalingrad (5380), d Ardno Silver Queen 2nd (22307).

**246. HEIFER, born between 1st June, 1947, and 2nd September, 1947.—Prizes: £3, £1, Card. Entry fee 10/-, Members 7/-.**

- 148 M. M. McEachern, CORIE LYNN CORA 4th (Prog.), calved 20/8/47, bred by exhibitor, s Golf Hill Artist (6012), d Ardno Cora (16480).

- 149 M. M. McEachern, CORIE LYNN LEONORE (Prog.), calved 15/7/47, bred by exhibitor, s Golf Hill Artist (6012), d Warbreccan Leonore (16785).
- 150 R. L. McEachern, ARDNO ROSINA (Prog.), calved 17/8/47, bred by exhibitor, s Golf Hill Artist (6012), d Warbreccan Rosina (18191).

**CLASS.**

**347. HEIFER, born between 1st September, 1947, and 2nd March, 1948. Prizes: £3, £1, Card. Entry fee 10/-, Members 7/-.**

- 151 J. R. Allen, SOUTH BOOROOK VIRGINIA (Prog.), calved 21/11/47, bred by exhibitor, s Vern Milton (imp. in utero) (7156), d Windsor Virginia 7th (22955).
- 152 H. A. Lindsay-Field, ALBANY PAVLOVA (Prog.), calved 4/9/47, bred by exhibitor, s Herbert Park Bandolier (6123), d Warbreccan Vida (16678).
- 153 M. M. McEachern, ARDNO GLADIOLA 16th (Prog.), calved 12/9/47, bred by exhibitor, s Golf Hill Artist (6012), d Treverder Gladiola 4th (7434).
- 154 M. M. McEachern, CORIE LYNN NOVELTY 6th (Prog.), calved 28/9/47, bred by exhibitor, s Golf Hill Artist (6012), d Golf Hill Novelty 27th (7559).
- 155 R. L. McEachern, ARDNO VIRGINIA 12th (Prog.), calved 3/9/47, bred by exhibitor, s Golf Hill Artist (6012), d Glenburnie Virginia 2nd (18228).
- 156 R. L. McEachern, ARDNO VIRGINIA 13th (Prog.), calved 15/9/47, bred by exhibitor, s Golf Hill Artist (6012), d Ardno Virginia A 3rd (23863).
- 157 H. R. Spencer, BON SPIEL ELIZABETH (Prog.), calved 3/9/47, bred by exhibitor, s Hobartville Gay King (5554), d Treverder Maritana 45th (16214).
- 158 H. R. Spencer, BON SPIEL MINERVA 3rd (Prog.), calved 9/9/47, bred by exhibitor, s Hobartville Gay King (5554), d South Boorook Minerva 2nd (19263).

**348. \*GROUP PRIZES (Special): One male and two females, any age, bred by and the property of the exhibitor. Competition for these prizes is limited to animals entered in the ordinary Classes.—Prizes: £3, £2, Card. Entry fee 10/-, Members 7/-.**

- 159 J. R. Allen.  
160 Herbert Field Pty. Ltd.  
161 H. A. Lindsay-Field.  
162 M. M. McEachern.  
163 R. L. McEachern.  
164 R. L. McEachern.  
165 H. R. Spencer.

**349. \*GROUP PRIZES (Special): One male and three females, any age, the progeny of the one sire, and not necessarily owned by exhibitor. Competition in this Class is limited to animals entered in the ordinary Classes. The names of breeder and owner of progeny must be stated on entry form. First prize, £3; second prize, £2; third prize, Card. Entry fee 10/-, Members 7/-.**

- 166 H. A. Lindsay-Field.  
167 M. M. McEachern.  
168 R. L. McEachern.  
169 R. L. McEachern.  
170 H. R. Spencer.

**350. \*GROUP PRIZES (Special): One Bull and two Heifers, selected from animals entered in Classes 334, 335, 342 and 343, bred by exhibitor.—First prize, £3; second prize, £2; third prize, Card. Entry fee 10/-, Members 7/-.**

- 171 H. A. Lindsay-Field.

**351. \*HEREFORD STEER, calved on or after 1st July, 1946, and before 1st July, 1947. May be either stall fed, grazed on natural pastures, or both. Must be quiet and tractable, and led into the judging ring.**

**Special prize of £10, donated by THE AUSTRALIAN HEREFORD SOCIETY.—First prize, £6; second prize, £4; third prize, Card. Entry fee 10/-.**

- 172 J. R. Allen, SOUTH BOOROOK MARLUTE (Prog.), calved 26/6/47, bred by exhibitor, s Hobartville Fair Boy (4965), d Golf Hill Marinda 74th (19110).
- 173 R. L. McEachern, ARDNO OSCAR, calved 11/8/46, bred by exhibitor, s Golf Hill Audacious (6016), d Glenburnie Maritana 9th.
- 174 R. L. McEachern, ARDNO OSWALD, calved 13/8/46, bred by exhibitor, s Golf Hill Audacious (6016), d Weeran Corvette 47th (16353).

**NOTE.—Exhibits in the above Class are eligible to compete in Classes 570 and 571.**

**TROPHY, VALUED AT £26/5/-, presented by MRS. J. BIDDLECOMBE, will be awarded to the exhibitor of the Champion Hereford Bull. The trophy to be won three times before becoming the property of the exhibitor. Winners:—1938 and 1939, Alex. C. Mercer; 1946, D. Andrew; 1947, Mrs. J. Biddlecombe.**

**THE "FRANK REYNOLDS" MEMORIAL TROPHY, VALUED AT £8/8/- (presented by the AUSTRALIAN HEREFORD SOCIETY), will be awarded for the Best Pair of Bulls exhibited in Classes 338 and/or 339, bred by the exhibitor.**

**A TROPHY VALUED AT £5/5/- will be presented by THE AUSTRALIAN HEREFORD SOCIETY for the Best Pair of Heifers exhibited in Classes 346 and/or 347, bred by the exhibitor.**

**COLLY CREEK TROPHY, VALUE £26/5/- (presented by MISS V. K. R. WEATHERLY AND MRS. F. A. Ff. WEATHERLY, OF COLLY CREEK, WILLOW TREE, N.S.W.), to be awarded to the owner of the Best Hereford Bull, two years old or under (Classes 335 to 339) each year until won outright. The trophy shall become the property of the breeder, bulls of whose breeding have gained the award for three years in succession. Each year the name of the winning bull shall be engraved on the trophy. The trophy shall be held each year by the recipient until three weeks prior to the succeeding Royal Show, when it shall be returned to the Society. Winners: 1947, Mrs. J. Biddlecombe.**

**A SPECIAL RIBBON will be awarded to the most successful exhibitor in this Section. Three points will be awarded for a first prize, two points for a second prize, and one point for a third prize in each numbered Class. In the event of a tie, two points will be allotted for Championships and one point for Reserve Champion awards.**

**CHAMPION PRIZES.**

**JUNIOR CHAMPION BULL—Society's Sash and Royal Melbourne Century Show Medallion for the best Hereford Bull under 18 months old.**

**JUNIOR RESERVE CHAMPION BULL—Society's Sash.**

**HEREFORD BULL (excluding Class 339)—Government Certificate, Society's Sash and Royal Melbourne Century Show Medallion.**

RESERVE CHAMPION HEREFORD BULL.—  
Society's Sash.

HEREFORD COW OR HEIFER (excluding  
Class 347)—Government Certificate, So-  
ciety's Sash and Royal Melbourne Century  
Show Medallion.

RESERVE CHAMPION HEREFORD COW OR  
HEIFER—Society's Sash.

## Section 16— Poll Herefords

JUDGE: C. H. ARCHER, Esq.

STEWARD: L. M. DUGDALE, Esq.

Entries, limited to two in each class from any  
one exhibitor.

Cattle entered in this Section must be regis-  
tered in a recognised Poll Hereford Herd Book,  
or be the progeny of registered parents. For  
particulars of registration in the Poll Hereford  
Herd Book of Australia, apply to the Secretary,  
The Australian Poll Hereford Society, Primary  
Building, Creek Street, Brisbane, Queensland.

All prize-winning cattle must be paraded.  
(See Regulation at head of Cattle Section).

THE AUSTRALIAN POLL HEREFORD  
SOCIETY will subsidise the prize money in this  
Section up to a limit of £100 until further notice.  
The sum of 10/- per head for each Poll Here-  
ford animal exhibited will be added to the prize  
money.

THE GIPPSLAND AND NORTHERN CO-  
OPERATIVE CO. LTD. has presented the sum  
of £5/5/- towards the prize money in this section.  
CLASS.

352. BULL, born on or before 1st September,  
1945.—Prizes: £4, £1, Card. Entry fee  
14/-. Members 8/-.

175 K. G. Luke, MILTON MULWALA (1088), calved  
6/7/45, bred by Mrs. U. M. Hordern, s Milton Joe  
(519), d Milton Mabelle (1109).

353. BULL, born between 1st September, 1945,  
and 2nd September, 1946.—Prizes: £4, £1,  
Card. Entry fee 14/-. Members 8/-.

176 N. Calvert, PYLARA MAGNIFICENT (1469),  
calved 10/10/45, bred by F. and L. Pockley, s  
Pylara Perfection (510), d Pylara Dream (1284).

354. BULL, born between 1st September, 1946,  
and 2nd December, 1946.—Prizes: £3, £1,  
Card. Entry fee 10/-. Members 7/-.

No Entry.

355. BULL, born between 1st December, 1946,  
and 2nd March, 1947.—Prizes: £3, £1,  
Card. Entry fee 10/-. Members 7/-.

No Entry.

356. BULL, born between 1st March, 1947, and  
2nd June, 1947.—Prizes: £3, £1, Card.  
Entry fee 10/-. Members 7/-.

177 Geoffrey G. Howell, MUNORHARA PARIS  
(Prog.), calved 20/5/47, bred by exhibitor, s  
Moreduval Francis 3rd (846), d Cudgeena Trilby  
22nd (2260).

178 Geoffrey G. Howell, MUNORHARA ROSARIAN  
(Prog.), calved 25/5/47, bred by exhibitor, s  
Moreduval Francis 3rd (846), d Merawah Prim-  
rose 16th (1382).

357. BULL, born between 1st June, 1947, and  
2nd September, 1947.—Prizes: £3, £1,  
Card. Entry fee 10/-. Members 7/-.

179 R. G. Bryant, MT. HAMILTON KIM (Prog.),  
calved 23/8/47, bred by exhibitor, s Russells  
Axtell (imp.) (947), d Mt. Hamilton Last Day  
5th (Appx. A., Vol. 4).

180 J. A. Hanson, THE BRAES NOBLEMAN  
(Prog.), calved 8/8/47, bred by exhibitor, s  
Choice Domino (imp. U.S.A.) (395), d The Braes  
Queenie Lass (1199).

**Breed off their Horns**

with

# Mount Hamilton Polled Herefords

**The Beef Breed supreme**

The demand of tomorrow will be for  
fat steers free from bruises and blem-  
ishes — in other words, for quiet, earl-  
ier-fattened cattle without horns.

MOUNT HAMILTON POLLED  
HEREFORDS will dehorn your Here-  
ford herd, and will retain the true  
breed character.

TOP SIRE: RUSSELLS AXTEL (imp.  
U.S.A.), by Model Russel, Sire Cham-  
pion Polled Hereford Bull and Cham-  
pion Hereford Steer, Sydney, 1947.  
Senior and Junior Polled Hereford  
Bull, 1946.

For Stud and Herd Bulls, enquiries to

**R. G. BRYANT**  
Mt. Hamilton, Nerrin Nerrin  
Victoria.

Phone: Nerrin Nerrin 5

- 181 Geoffrey G. Howell, MUNORHARA TOUCHSTONE (Prog.), calved 13/8/47, bred by exhibitor, s Moredual Francis 3rd (846), d Merawah Lorna 21st (2307).
- 182 Geoffrey G. Howell, MUNORHARA URSUS (Prog.), calved 28/8/47, bred by exhibitor, s Moredual Francis 3rd (846), d Merawah Ursula 10th (1241).
- 183 L. F. Leake, CUDGEENA DOMINATE 2nd (Prog.), calved 22/7/47, bred by exhibitor, s Milton Garfield 3rd (1109), d Cudgeena Ornament 7th (977).

**CLASS.**

358. **BULL**, born between 1st September, 1947, and 2nd March, 1948.—Prizes: £3, £1, Card. Entry fee 10/-, Members 7/-.

- 184 R. G. Bryant, MT. HAMILTON KINDERSCOUT (Prog.), calved 6/10/47, bred by exhibitor, s Russell's Axtell (imp.) (947), d Mt. Hamilton Anemone 4th (2790).
- 185 D. and W. Carnegie, KILDRUMMIE MART, calved 1/10/47, bred by exhibitors, s Wantabadgery Baron (891), d Belmore Margaret 2nd (16524 A.H.H.B.).
- 186 D. and W. Carnegie, KILDRUMMIE POST 2nd, calved 5/9/47, bred by exhibitors, s Wantabadgery Baron (891), d Belmore Posy 3rd (Appx. B., Vol. 4).
- 187 J. A. Hanson, THE BRAES FANCURL (Prog.), calved 23/9/47, bred by exhibitor, s Choice Domino (imp. U.S.A.) (395), d The Braes Fancy 3rd (1031).
- 188 Geoffrey G. Howell, MUNORHARA FANCIFUL 2nd (Prog.), calved 7/10/47, bred by exhibitor, s Milton Monotone (1087), d Moredual Calm Fancy (2143).
- 189 Geoffrey G. Howell, MUNORHARA MONOGRAM (Prog.), calved 4/10/47, bred by exhibitor, s Milton Monotone (1087), d Moredual Fantasy (2813).

359. **COW**, born on or before 1st September, 1945.—Prizes: £4, £1, Card. Entry fee 14/-, Members 8/-.

- 190 J. A. Hanson, THE BRAES WARATAH 6th (2348), calved 26/3/42, bred by exhibitor, s Choice Domino (imp. U.S.A.) (395), d The Braes Waratah 3rd (1029).
- 191 J. A. Hanson, THE BRAES WARATAH 10th (Prog.), calved 20/8/44, bred by exhibitor, s Choice Domino (imp. U.S.A.), (395), d The Braes Waratah 3rd (1029).
- 192 L. F. Leake, CUDGEENA TRILBY 3rd (514), calved 5/1/36, bred by exhibitor, s Royal Gem 4th (imp. N.Z.), (88), d Cudgeena Alpha (284).
- 193 K. G. Luke, MILTON LOLA 2nd (2931), calved 20/7/45, bred by Mrs. U. M. Hordern, s Wm. Domino (imp. U.S.A.) (266), d Milton Mabel Rollo 3rd (934).

360. **COW OR HEIFER**, born between 1st September, 1945, and 2nd September, 1946.—Prizes: £4, £1, Card. Entry fee 14/-, Members 8/-.

- 194 J. A. Hanson, THE BRAES MAPLE LEAF 11th (Prog.), calved 20/7/46, bred by exhibitor, s Bywong Bounce (1028), d The Braes Maple Leaf 5th (2188).

- 195 J. A. Hanson, THE BRAES PURITY 25th (Prog.), calved 4/8/46, bred by exhibitor, s Bywong Bounce (1028), d The Braes Purity 11th (1198).

- 196 Geoffrey G. Howell, MUNORHARA FOUNDATION 2nd (Prog.), calved 23/8/46, bred by exhibitor, s Moredual Francis 3rd (846), d Cudgeena Nancy 2nd (615).

- 197 K. G. Luke, MILTON MISS PUMA (3067), calved 9/12/45, bred by Mrs. U. M. Hordern, s Woodrow 1st (imp. U.S.A.) (153), d Milton Priscilla 4th (2119).

**CLASS.**

361. **HEIFER**, born between 1st September, 1946, and 2nd December, 1946.—Prizes: £3, £1, Card. Entry fee 10/-, Members 7/-.

- 198 Geoffrey G. Howell, MUNORHARA WONDER (Prog.), calved 9/9/46, bred by exhibitor, s Moredual Francis 3rd (846), d Cudgeena Marvel 13th (1187).

362. **HEIFER**, born between 1st December, 1946, and 2nd March, 1947.—Prizes: £3, £1, Card. Entry fee 10/-, Members 7/-.

No Entry.

363. **HEIFER**, born between 1st March, 1947, and 2nd June, 1947.—Prizes: £3, £1, Card. Entry fee 10/-, Members 7/-.

- 199 R. G. Bryant, MT. HAMILTON ANEMONE 7th (Prog.), calved 24/4/47, bred by exhibitor, s Russels Axtell (imp.) (947), d Mt. Hamilton Anemone 5th (2567).

- 200 J. A. Hanson, THE BRAES QUEENIE LASS 11th (Prog.), calved 30/5/47, bred by exhibitor, s Choice Domino (imp. U.S.A.) (395), d The Braes Queenie Lass 3rd (2528).

- 201 K. G. Luke, DEEPFIELDS DOROTHY, calved 3/5/47, bred by Mrs. U. M. Hordern, s Milton Emblem 5th (1148), d Milton Coral (2578).

364. **HEIFER**, born between 1st June, 1947, and 2nd September, 1947.—Prizes: £3, £1, Card. Entry fee 10/-, Members 7/-.

- 202 R. G. Bryant, MT. HAMILTON ASTER 8th (Prog.), calved 19/8/47, bred by exhibitor, s Russels Axtell (imp.) (947), d Mt. Hamilton Aster 5th (2786).

- 203 R. G. Bryant, MT. HAMILTON LAST DAY 25th (Prog.), calved 23/6/47, bred by exhibitor, s Mt. Hamilton Herod (1295), d Mt. Hamilton Last Day 10th (Appx. A., Vol. 4).

- 204 N. Calvert, KORNONG MINX 2nd, calved 20/6/47, bred by J. and N. Calvert, s Kornong Admiral (1141), d Kornong Minx (2625).

- 205 J. A. Hanson, THE BRAES WARATAH 16th (Prog.), calved 22/7/47, bred by exhibitor, s Milton Trader (1092), d The Braes Waratah 6th (2348).

- 206 Geoffrey G. Howell, MUNORHARA WONDER 2nd (Prog.), calved 12/8/47, bred by exhibitor, s Moredual Francis 3rd (846), d Cudgeena Marvel 13th (1187).

- 207 L. F. Leake, CUDGEENA TRILBY 32nd (Prog.), calved 21/8/47, bred by exhibitor, s Milton Garfield 3rd (1109), d Cudgeena Trilby 27th (2696).



# Hanson's Polled Herefords

## MACARTHUR—VICTORIA



Featuring CHOICE DOMINO (Imp. U.S.A.)

One of the most outstanding sires yet imported; and MILTON TRADER, Junior Sire, Champion Bull, R.A.S., 1946.

You are cordially invited to inspect our team at this year's Show.

JAS. A. HANSON - - - THE BRAES - - - MACARTHUR, VIC.

- 208 K. G. Luke, DEEPFIELDS DIANA, calved 15/6/47, bred by Mrs. U. M. Hordern, s Milton Prospector (1096), d Milton Pensive (2579).

**CLASS.**

365. **HEIFER**, born between 1st September, 1947, and 2nd March, 1948.—Prizes: £3, £1, Card. Entry fee 10/-, Members 7/-.
- 209 D. and W. Carnegie, KILDRUMMIE SUSAN 2nd, calved 4/9/47, bred by exhibitors, s Wantabadgery Baron (891), d Belmore Mance 12th (Appx. B., Vol. 4).
- 210 Geoffrey G. Howell, MUNORHARA PRINCESS 2nd (Prog.), calved 20/10/47, bred by exhibitor, s Milton Monotone (1087), d Merawah Duchess 10th (1584).
- 211 L. F. Leake, CUDGEENA TRILBY 34th (Prog.), calved 23/12/47, bred by exhibitor, s Milton Garfield 3rd (1109), d Cudgeena Trilby 3rd (514).
366. **\*GROUP PRIZES (Special):** One male and two females, or two males and one female, any age, the progeny of one sire. Competition in this Class is limited to animals entered in the ordinary classes. Prizes: £3, £2, Card. Entry fee 10/-, Members 7/-.

- 212 D. and W. Carnegie.  
213 J. A. Hanson.  
214 Geoffrey G. Howell.  
215 Geoffrey G. Howell.  
216 Geoffrey G. Howell.  
217 L. F. Leake.

A **SPECIAL RIBBON** will be awarded to the most successful exhibitor in this Section. Three points will be awarded for a first prize in each numbered class, two points for a second prize, and one point for a third prize. In the event of a tie, two points will be allotted for Championships and one point for Reserve Champion awards.

**TROPHY**, presented by the **AMERICAN POLLED HEREFORD BREEDERS' ASSOCIATION**, for the Best Australian-bred Poll Hereford Bull exhibited in Classes 354 to 358. To be won twice in succession, or three times altogether, before becoming the property of the exhibitor. Winners:—1938, Kerrisdale Pastoral Pty. Ltd.; 1939, L. F. Leake; 1946, Mrs. U. M. Hordern; 1947, Geoffrey G. Howell.

**CUP, VALUED AT £2/2/-**, presented by "**STOCK AND LAND**," will be awarded to the Best Polled Hereford, either sex, bred by exhibitor.

**CHAMPION PRIZES.**

**JUNIOR CHAMPION BULL**—Society's Sash and Royal Melbourne Century Show Medallion for the best Poll Hereford Bull, under 18 months old.

**JUNIOR RESERVE CHAMPION**—Society's Sash.

**POLL HEREFORD BULL** (excluding Class 358)—Government Certificate, Society's Sash and Royal Melbourne Century Show Medallion.

**RESERVE CHAMPION POLL HEREFORD BULL**—Society's Sash.

**POLL HEREFORD COW OR HEIFER** (excluding Class 365)—Government Certificate, Society's Sash and Royal Melbourne Century Show Medallion.

**RESERVE CHAMPION POLL HEREFORD COW OR HEIFER**—Society's Sash.

## Section 17— Aberdeen Angus

JUDGE: R. C. BUCHANAN, Esq.

**STEWARDS:**

T. A. MEAKLIM, Esq.  
JOHN NEELY, Esq.

Entries limited to two in each class from any one exhibitor.

Cattle entered in this Section must be registered in a recognised Aberdeen Angus Herd Book, or be the progeny of registered parents. For particulars of registration in the Aberdeen Angus Herd Book, apply to the Secretary, The Aberdeen-Angus Society of Australia, 33 Macquarie Place, Sydney, New South Wales.

All prize-winning cattle must be paraded. (See Regulation at head of Cattle Section).

**THE GIPPSLAND AND NORTHERN CO-OPERATIVE CO. LTD.** has presented the sum of £5/5/- towards the prize money in this section.

**CLASS.**

367. **BULL**, born on or before 1st September, 1945.—Prizes: £4, £1, Card. Entry fee 14/-, Members 8/-.

- 218 John C. Lloyd, KAHLUA LUXOR (1699), calved 4/2/43, bred by Kahlua Pastoral Co., s Gaelic Bard of Waiterenui (670) d Bald Blair Messina 2nd (4564).

- 219 Wallah Pastoral Co. Pty. Ltd., WALLAH OTTO-MAN (2281), calved 18/3/45; bred by exhibitors, s Embassy 5th of Mangatoro (imp., N.Z.) (1373), d Wallah Daphne (4773).

368. **BULL**, born between 1st September, 1945, and 2nd March, 1946.—Prizes: £4, £1, Card. Entry fee 14/-, Members 8/-.

No Entry.

369. **BULL**, born between 1st March, 1946, and 2nd September, 1946.—Prizes: £3, £1, Card. Entry fee 10/-, Members 7/-.

- 220 John Jackson, TERINALLUM MAORI LAD (2227), calved 25/3/46, bred by Terinallum Pastoral Co., s Terinallum Maori Boy (1839), d Road's End Seonaid (8130).

- 221 Kahlua Pastoral Co., KAHLUA MAORI PAA, calved 5/8/46, bred by exhibitors, s Elusid of Balfon (imp.) (1714), d Kahlua Maori Princess 3rd (5939).

- 222 H. Gordon Munro, BOOROOMOOKA QUARTZ (Vol. 14), calved 3/8/46, bred by exhibitor, s Booroomooka Hector (949) d Booroomooka Isola (5209).

- 223 Estate late G. T. Reid, NARRANGULLEN EVOLUTION (2173), calved 15/7/46, bred by exhibitors, s Narrangullen Boxer (1273), d Evanthea of Ballindalioch (imp.) (2517).

- 224 J. Rintoul, TERINALLUM EROS, calved 22/5/46, bred by Terinallum Pastoral Co., s Kahlua Rastus (1188), d Terinallum Puella (5658).

- 225 Williams Victoree Farms Pty. Ltd., MULBEN ERWIN (imp.) (A.A.H.B. of S.), calved 11/3/46, bred by W. G. Macpherson (Scotland), s Everard of Leslie (122400), d Euthalla 146th.

- 226 Williams Victoree Farms Pty. Ltd., VICTOREE EMBASSY 1st (Prog.), calved 15/7/46, bred by Wallah Pastoral Co. Pty. Ltd., s Embassy 5th of Mangatoro (imp., N.Z.) (1373), d Wallah Scottish Princess (5063).

370. **BULL**, born between 1st September, 1946, and 2nd December, 1946.—Prizes: £3, £1, Card. Entry fee 10/-, Members 7/-.

- 227 Norman L. Forster, ABINGTON KEITH (Prog.), calved 3/11/46, bred by exhibitor, s Abington Beau Trojan (1444), d Abington Kisboxa (3847).

- 228 Norman L. Forster, ABINGTON TROMBONE (Prog.), calved 20/9/46, bred by exhibitor, s Abington Beau Trojan (1444), d Abington Belyx (6169).

- 229 L. J. and A. L. Graves, BATTERY PARK RATTLER 2nd, calved 27/9/46, bred by exhibitors, s Prince Kindness 2nd of Gladbrook (imp., N.Z.) (1755), d Bontharambo Beauty 30th (6607).

- 230 Captain A. E. T. Payne, PAYNE'S KEMPSIE, calved 10/10/46, bred by exhibitor, s Bald Blair Peal (944), d Eureka Kathleen 147th (5305).
- 231 Terinallum Pastoral Co., BLACK IDOL OF MANGATORO (imp., N.Z.) (13247, N.Z.), calved 8/10/46, bred by D. G. Grant (N.Z.), s Embassy 43rd of Mangatoro (11361, N.Z.), d Blackbird 4th of Mangatoro (26420, N.Z.).
- 232 John Troup, PINE GROVE SARACAN (2181), calved 5/10/46, bred by exhibitor, s Kahlua Crusader (1701), d Kahlua Granula (5931).

**CLASS.**

371. **BULL, born between 1st December, 1946, and 2nd March, 1947.—Prizes: £3, £1, Card. Entry fee 10/-, Members 7/-.**

- 233 Kahlua Pastoral Co., KAHLUA RAVEN, calved 9/12/46, bred by exhibitors, s Blusid of Balfron (imp.) (1714), d Kahlua Nurla 3rd (7087).
- 234 H. Gordon Munro, BOOROOMOOKA RAINFALL (Prog.), calved 20/1/47, bred by exhibitor, s Booroomooka Hector (949), d Booroomooka Niagara (8447).
- 235 H. Gordon Munro, BOOROOMOOKA ROTORUA (Prog.), calved 14/2/47, bred by exhibitor, s Booroomooka Hector (949), d Kava of Waiterenui (imp., N.Z.) (7342).
- 236 Captain A. E. T. Payne, PAYNE'S VISCOUNT, calved 15/1/47, bred by exhibitor, s Kahlua Tuross (1189), d Payne's Vana (8123).

372. **BULL, born between 1st March, 1947, and 2nd June, 1947.—Prizes: £3, £1, Card. Entry fee 10/-, Members 7/-.**

- 237 Donald and Middleton, UNDERBANK JINGO (Prog.), calved 17/3/47, bred by Sol Green, s Embassy 23rd of Mangatoro (imp., N.Z.) (1837), d Bontharambo Happy Princess 5th (6969).
- 238 Captain A. E. T. Payne, PAYNE'S MILORD (Prog.), calved 9/3/47, bred by exhibitor, s Bald Blair Peal (944), d Eureka Millins 141st (5308).
- 239 Estate late G. T. Reid, NARRANGULLEN ELECTOR (Prog.), calved 24/4/47, bred by exhibitors, s Kahlua Lord Nelson (1369), d Narrangullen Eurala (5637).
- 240 Mrs. M. J. Sanderson, CURRAWIDGEN RHAPSODY (Prog.), calved 20/3/47, bred by exhibitor, s Belltrees Endowment (1423), d Currawidgen Ngiare (8521).

- 241 C. S. Walker, UNDERBANK AUGUST (Prog.), calved 3/3/47, bred by Sol Green, s Booroomooka Lochiel (1335), d Milong Jill (5225).
- 242 Wallah Pastoral Co. Pty. Ltd., WALLAH RAYMOND (Prog.), calved 13/5/47, bred by exhibitors, s Embassy 5th of Mangatoro (imp., N.Z.) (1373), d Wallah Lorna (6314).
- 243 Wallah Pastoral Co. Pty. Ltd., WALLAH RIO (Prog.), calved 26/3/47, bred by exhibitors, s Embassy 5th of Mangatoro (imp., N.Z.) (1373), d Wallah Cherub (5899).
- 244 John C. Wilson, UNDERBANK ENVY (Vol. 14), calved 17/4/47, bred by Sol Green, s Embassy 23rd of Mangatoro (imp., N.Z.) (1837), d Bontharambo Beauty 34th (6831).

**CLASS.**

273. **BULL, born between 1st June, 1947, and 2nd September, 1947.—Prizes: £3, £1, Card. Entry fee 10/-, Members 7/-.**

- 245 R. E. Harris, NARRARWHURRUT AFFIRM (Prog.), calved 8/6/47, bred by exhibitor, s Booroomooka Nikola (1671), d Kahlua Patricia (4838).
- 246 John Jackson, SUTHERLAND EMBASSY (Prog.), calved 15/6/47, bred by exhibitor, s Embassy 23rd of Mangatoro (imp., N.Z.) (1837), d Milong Onnie (8050).
- 247 John Jackson, SUTHERLAND NOBLE (Prog.), calved 19/8/47, bred by exhibitor, s Kahlua Wargundy (1964), d Payne's Regina (8784).
- 248 Kahlua Pastoral Co., KAHLUA RURAL, calved 15/8/47, bred by exhibitors, s Kahlua Crusader (1701), d Kahlua Rua 2nd (5347).
- 249 Kahlua Pastoral Co., KAHLUA SIR FRANCIS, calved 28/7/47, bred by exhibitors, s Kahlua Crusader (1701), d Kahlua Francesca (4050).
- 250 John C. Lloyd, BRECHIN GAELIC BARD (Prog.), calved 11/7/47, bred by exhibitor, s Kahlua Luxor (1699), d Brechin Annette 2nd (8469).
- 251 John C. Lloyd, ROADS END DONALD (Prog.), calved 25/8/47, bred by Dr. S. V. Sewell, s Roads End David (2185), d Roads End Babbie (8797).
- 252 Captain A. E. T. Payne, PAYNE'S MASCOT (Prog.), calved 6/8/47, bred by exhibitor, s Bald Blair Peal (944), d Eureka Mayfair 131st (5311).
- 253 Captain A. E. T. Payne, PAYNE'S TAURUS (Prog.), calved 14/8/47, bred by exhibitor, s Kahlua Tuross (1189), d Payne's Grace (6161).

## Bungle Boori Aberdeen Angus Stud

V. Y. & M. A. A. KIMPTON

This Stud is founded on selected cows and heifers from "Bontharambo" Aberdeen Angus Stud.

Stud Sire: "Pitskelly Bounder" (imp.) Champion Melbourne Royal Show 1935 and 1936 and winner of Aberdeen Angus Cup 1936.

INSPECTION INVITED.

Apply the Manager—

"BUNGLE BOORI," TARCOMBE,  
via Longwood, Vic.

Telephone: Seymour 77-S.

## TERINALLUM

### Aberdeen Angus Stud

was founded on select and proved blood lines for the development of a herd of sound Scottish Polled type. Only Aberdeen-Angus of distinctive quality have been incorporated, and with the acquisition of the Supreme Champion, Booroomooka Nikola, the further production of outstanding stock is confidently anticipated at the Stud.

For particulars of Stud and Herd Bulls, apply to: THE MANAGER,

**Terinallum Pastoral Coy.**

Telephone Mortlake 144.

Terinallum, Pura Pura, Vic.

- 254 J. Rintoul, KILBURNIE BONNIE DOON, calved 28/8/47, bred by E. Crawford, s Bontharambo Bonnie Doon (1412), d Bontharambo Bonnie Bank (6301).
- 255 J. Rintoul, VALLE PACIS MATADOR, calved 20/8/47, bred by F. J. Kingsley-Newell, s Kahlua Gaelic Royal (1702), d Kahlua Mata (5333).
- 256 Terinallum Pastoral Co., TERINALLUM SPARTAN (Prog.), calved 13/6/47, bred by exhibitors, s Booroomooka Nikola (1671), d Narrangullen Gesta 5th (5712).
- 257 Williams Victoree Farms Pty. Ltd., VICTOREE BEAU BRUMMELL (Prog.), calved 27/6/47, bred by exhibitors, s Abington Beau Habit (Vol. 14), d Wallah Mildred 5th (6316).
- 258 Williams Victoree Farms Pty. Ltd., VICTOREE KENNY (Prog.), calved 18/7/47, bred by exhibitors, s Trangie Page 68th (1865), d Milong Kenny (6437).

**CLASS.**

**374. BULL, born between 1st September, 1947, and 2nd March, 1948.—Prizes, £3, £1, Card. Entry fee 10/-, Members 7/-.**

- 259 L. J. and A. L. Graves, BATTERY PARK ANGUS, calved 26/9/47, bred by exhibitors, s Prince Kindness 2nd of Gladbrook (1755), d Bontharambo Heather 15th (6609).
- 260 L. J. and A. L. Graves, BATTERY PARK ROYAL, calved 13/9/47, bred by exhibitors, s Kahlua Lothario (Vol. 14), d Battery Park Kind Maid (8394).
- 261 Kahlua Pastoral Co., KAHLUA CLARENCE, calved 14/10/47, bred by exhibitors, s Elusid of Balfon (imp.) (1714), d Kahlua Clarissa (7064).
- 262 Kahlua Pastoral Co., KAHLUA RADAR, calved 26/10/47, bred by exhibitors, s Elusid of Balfon (imp.) (1714), d Kahlua Nadya 2nd (5947).
- 263 John C. Lloyd, BRECHIN LOCH LOMOND (Prog.), calved 23/9/47, bred by exhibitor, s Abington Beau Trojan (1444), d Abington Denhelb (7693).
- 264 James McKee, CROSSGARE MARSHALL (Prog.), calved 3/9/47, bred by Captain A. E. T. Payne, s Kahlua Wargundy (1964), d Payne's Maytime (8778).
- 265 Terinallum Pastoral Co., TERINALLUM CHIEF (Prog.), calved 19/9/47, bred by exhibitor, s Booroomooka Nikola (1671), d Terinallum Vasette (8181).

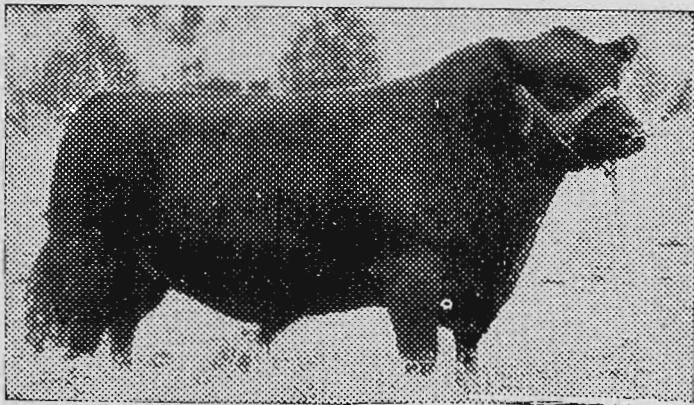

A TYPICAL KAHLUA-BRED BULL

**Kahlua Aberdeen  
Angus Stud**  
**COOLAC, N.S.W.**

- 266 Terinallum Pastoral Co., TERINALLUM LEADER (Prog.), calved 2/9/47, bred by exhibitor, s Booroomooka Nikola (1671), d Vase of Matapihi (imp., N.Z.) (6203).
- 267 John Troup, PINE GROVE MERRY BOY (Prog.), calved 27/9/47, bred by exhibitor, s Kahlua Merriment (1955), d Kahlua Venetia (5928).
- 268 Wallah Pastoral Co. Pty. Ltd., WALLAH RANGER (Prog.), calved 14/9/47, bred by exhibitors, s Wallah Ottawa (2054), d Wallah Helen (5906).
- 269 Williams Victoree Farms Pty. Ltd., VICTOREE BEAUFORT (Prog.), calved 26/9/47, bred by exhibitors, s Abington Beau Habit (Vol. 14), d Wallah Scottish Princess (5063).
- 270 John C. Wilson, PUUNYART RENOWN (Prog.), calved 11/11/47, bred by exhibitor, s Booroomooka Lochiel (1335), d Bald Blair Fontaine (7393).
- 271 John C. Wilson, PUUNYART RODONDO (Prog.), calved 9/9/47, bred by exhibitor, s Jesteric of Douneside (imp.) (2135), d Narrangullen Gambia 2nd (7575).

**CLASS.**

**375. COW, born on or before 1st September, 1945.—Prizes: £4, £1, Card. Entry fee 14/-, Members 8/-.**

- 272 Mrs. M. Cormack and W. R. Brisbane, ROSEBANK BOADICEA 2nd (Vol. 13), calved 20/8/45, bred by R. T. Melrose, s Jinks of Stonefold (imp.) (999), d Rosebank Boadicea (4409).
- 273 Donald and Middleton, BONTARAMBO HAPPY PRINCESS 5th (6969), calved 25/3/43, bred by H. and S. Docker, s Bontharambo Oriol (738), d Bontharambo Happy Princess 3rd (6010).
- 274 John C. Lloyd, CELANDINE 4th OF WAITERENUI (imp. N.Z.) (33179 N.Z.), calved 30/8/45, bred by John MacFarlane (N.Z.), s Bengal of Waiterenui (7367, N.Z.), d Celandine 3rd of Waiterenui (23574 N.Z.).
- 275 Mrs. M. J. Sanderson, CURRAWIDGEN NGIARE (8521), calved 25/8/44, bred by exhibitor, s Embassy 5th of Mangatoro (imp. N.Z.) (1373), d Minnie 4th of Ngawaka (imp. N.Z.) (5656).

**376. COW OR HEIFER, born between 1st September, 1945, and 2nd March, 1946.—Prizes: £4, £1, Card. Entry fee 14/-, Members 8/-.**

- 276 John C. Lloyd, MAGNOLIA OF WAITERENUI (imp. N.Z.) (33172 N.Z.), calved 22/9/45, bred by John MacFarlane (N.Z.), s Fashion of Waiterenui (11490 N.Z.), d Jessamine of Waiterenui (26986 N.Z.).
- 277 Wallah Pastoral Co. Pty. Ltd., WALLAH BLACKBIRD 2nd (Vol. 14), calved 10/12/45, bred by exhibitors, s Embassy 5th of Mangatoro (imp. N.Z.) (1373), d Wallah Blackbird (5773).

**377. HEIFER, born between 1st March, 1946, and 2nd September, 1946.—Prizes: £3, £1, Card. Entry fee 10/-, Members 7/-.**

- 278 Kahlua Pastoral Co., KAHLUA FRANCESCA 3rd, calved 18/7/46, bred by exhibitors, s Elusid of Balfon (imp.) (1714), d Kahlua Francesca (4050).
- 279 Kahlua Pastoral Co., KAHLUA TANIA 4th, calved 5/8/46, bred by exhibitors, s Elusid of Balfon (imp.) (1714), d Kahlua Tania (5349).
- 280 John C. Lloyd, BRECHIN AKUNA (Prog.), calved 3/5/46, bred by exhibitor, s Kahlua Crusader (1701), d Kahlua Akuna (4051).
- 281 H. Gordon Munro, BOOROOMOOKA QUILT (8466), calved 1/9/46, bred by exhibitor, s Booroomooka Hector (449), d Booroomooka Joanna (5594).
- 282 Captain A. E. T. Payne, PAYNE'S BELISSA (Prog.), calved 27/3/46, bred by exhibitor, s Kahlua Tuross (1189), d Payne's Bessie (5307).
- 283 Estate late G. T. Reid, NARRANGULLEN EPPIE 3rd (Prog.), calved 23/8/46, bred by exhibitors, s Kahlua Lord Nelson (1360), d Narrangullen Empress 2nd (5713).
- 284 Terinallum Pastoral Co., ELSIE OF TAUTANE (imp. N.Z.) (33577 N.Z.), calved 8/8/46, bred by Tautane Stud Ltd. (N.Z.), s Evenson of Gladbrook (10623 N.Z.), d Satin of Tautane (19020 N.Z.).

- 285 Terinallum Pastoral Co., TERINALLUM TURETTE (Prog.), calved 1/8/46, bred by exhibitor, s Kahlua Rastus (1188), d Turihaua 2819 (imp. N.Z.) (5526).
- 286 Williams Victoree Farms Pty. Ltd., NARRANGULLEN MAGGY 3rd (Prog.), calved 9/3/46, bred by Estate late G. Reid, s Kahlua Lord Nelson (1360), d Bald Blair Mag (3274).

**CLASS.**

378. **HEIFER**, born between 1st September, 1946, and 2nd December, 1946.—Prizes: £3, £1, Card. Entry fee 10/-, Members 7/-.

- 287 Kahlua Pastoral Co., KAHLUA THIRZA 3rd, calved 28/10/46, bred by exhibitors, s Elusid of Balfron (imp.) (1714), d Kahlua Thirza (4805).
- 288 Captain A. E. T. Payne, PAYNE'S VANESSA (Prog.), calved 2/10/46, bred by exhibitor, s Kahlua Tuross (1189), d Payne's Valentine (7580).
- 289 Estate late G. T. Reid, NARRANGULLEN GRATA 2nd (Prog.), calved 9/9/46, bred by exhibitors, s Kahlua Lord Nelson (1360), d Narrangullen Gesta 3rd (4942).
- 290 Terinallum Pastoral Co., TERINALLUM VARELLE (Prog.), calved 18/9/46, bred by exhibitor, s Kahlua Rastus (1188), d Vase of Matapihi (imp. N.Z.) (6203).

379. **HEIFER**, born between 1st December, 1946, and 2nd March, 1947.—Prizes: £3, £1, Card. Entry fee 10/-, Members 7/-.

- 291 Kahlua Pastoral Co., KAHLUA ANTHONETTE 7th, calved 11/1/47, bred by exhibitors, s Elusid of Balfron (imp.) (1714), d Kahlua Anthonette (4071).
- 292 Captain A. E. T. Payne, PAYNE'S VANITY (Prog.), calved 27/1/47, bred by exhibitor, s Kahlua Tuross (1189), d Payne's Susan (5700).

- 293 Williams Victoree Farms Pty. Ltd., NARRANGULLEN GAIL 3rd (Prog.), calved 12/12/46, bred by Estate late G. Reid, s Narrangullen Boxer (1273), d Narragullen Gay (6734).

**CLASS.**

380. **HEIFER**, born between 1st March, 1947, and 2nd June, 1947.—Prizes: £3, £1, Card. Entry fee 10/-, Members 7/-.

- 294 John Jackson, ABINGTON MOL-MERRY (Prog.), calved 11/4/47, bred by N. L. Forster, s Edinglassie Mollison (1580), d Bald Blair Merry 2nd (3307).
- 295 Estate late G. T. Reid, NARRANGULLEN MAGGY 4th (Prog.), calved 9/4/47, bred by exhibitors, s Kahlua Lord Nelson (1360), d Bald Blair Mag (3274).
- 296 Williams Victoree Farms Pty. Ltd., VICTOREE ELIZABETH (Prog.), calved 28/5/47, bred by Kahlua Pastoral Co., s Kahlua Viceroy (1961), d Kahlua Luxuria (8629).
- 297 Williams Victoree Farms Pty. Ltd., VICTOREE FLOWER (Prog.), calved 20/5/47, bred by Wallah Pastoral Co. Ltd., s Belltrees 150 (1426), d Wallah Flower 2nd ( ).

381. **HEIFER**, born between 1st June, 1947, and 2nd September, 1947.—Prizes: £3, £1, Card. Entry fee 10/-, Members 7/-.

- 298 Mrs. M. Cormack and W. R. Brisbane, ROSEBANK BEAUTY (Prog.), calved 6/8/47, bred by R. T. Melrose, s Rosebank Black Velvet (2013), d Bald Blair Beauty (4885).
- 299 Mrs. M. Cormack and W. R. Brisbane, ROSEBANK KATINKA 2nd (Prog.), calved 26/7/47, bred by R. T. Melrose, s Rosebank Black Velvet (2013), d Rosebank Katinka (Vol. 13).
- 300 L. J. and A. L. Graves, BATTERY PARK ANTHONETTE 2nd, calved 17/8/47, bred by exhibitors, s Battery Park Captain (2040), d Kahlua Anthonette 5th (7926).
- 301 L. J. and A. L. Graves, BATTERY PARK BEAUTY, calved 12/8/47, bred by exhibitors, s Battery Park Captain (2040), d Bontharambo Beauty 30th (6607).
- 302 Kahlua Pastoral Co., KAHLUA BLACK OPAL 3rd, calved 6/8/47, bred by exhibitors, s Elusid of Balfron (imp.) (1714), d Kahlua Black Opal 2nd (5943).
- 303 John C. Lloyd, BRECHIN AKUNA 2nd (Prog.), calved 2/6/47, bred by exhibitor, s Kahlua Luxor (1699), d Kahlua Akuna (4051).
- 304 John C. Lloyd, Brechin Judy (Prog.), calved 9/6/47, bred by exhibitor, s Kahlua Luxor (1699), d Ardna Casa Muana (4373).
- 305 James McKee, ROSS WILSON DOREEN (Prog.), calved 12/8/47, bred by Ross Wilson Stud, s Embassy 23rd of Mangatoro (imp. N.Z.) (1837), d Milong Lizzie (8031).
- 306 Terinallum Pastoral Co., BLACKBIRD 8th of MANGATORO (imp. N.Z.) (Prog., N.Z.H.B.), calved 19/8/47, bred by D. G. Grant (N.Z.), s Emperor Elect of Douneside (imp.) (12733 N.Z.), d Blackbird of Mangatoro (21397 N.Z.).
- 307 Terinallum Pastoral Co., TERINALLUM FLORENCE (Prog.), calved 28/6/47, bred by exhibitor, s Booroomooka Nikola (1671), d Abington Floryx 9th (5058).
- 308 Wallah Pastoral Co. Pty. Ltd., WALLAH PRIDE (Prog.), calved 29/7/47, bred by exhibitors, s Emperor Elect of Douneside (imp.) (12733 N.Z.), d Pride 8th of Mangatoro (imp. N.Z.) (8791).
- 309 Williams Victoree Farms Pty. Ltd., VICTOREE LORETTA (Prog.), calved 25/7/47, bred by exhibitors, s Trangie Page 68th (1865), d Milong Loretta (6617).
- 310 Williams Victoree Farms Pty. Ltd., VICTOREE MILDRED (Prog.), calved 27/6/47, bred by exhibitors, s Abington Beau Habit (Vol. 14), d Wallah Mildred (3629).

382. **HEIFER**, born between 1st September, 1947, and 2nd March, 1948.—Prizes: £3, £1, Card. Entry fee 10/-, Members 7/-.

- 311 Sir Herbert Gepp, GARDEN HILL NEGRESS (Prog.), calved 10/9/47, bred by exhibitor, s Trangie Eurotia's Prince (1092), d Abington Elyx 7th (6752).

# KILBIRNIE

## Aberdeen Angus Stud

This herd is founded on the proved lines of one of the oldest Studs in N.S.W. — The Abington Stud of Norman L. Forster, Esq.

Inspection and Inquiries Invited.



**E. CRAWFORD**

KILBIRNIE, TRARALGON, VICTORIA.

- 312 Sir Herbert Gepp, GARDEN HILL VERYX (Prog.), calved 12/9/47, bred by exhibitor, s Trangie Eurotia's Prince (1092), d Abington Veryx 6th (6749).
- 313 L. J. and A. L. Graves, BATTERY PARK MERRY WIDOW, calved 1/10/47, bred by exhibitors, s Elusid of Balfon (imp.) (1714), d Kahlua Merry Widow 3rd (7943).
- 314 L. J. and A. L. Graves, BATTERY PARK SHOW GIRL, calved 22/9/47, bred by exhibitors, s Kahlua Lothario (Vol. 14), d Battery Park Lassie (8395).
- 315 Kahlua Pastoral Co., KAHLUA TARCUTTA, calved 4/11/47, bred by exhibitors, s Elusid of Balfon (imp.) (1714), d Kahlua Tarcoola 3rd (5938).
- 316 Kahlua Pastoral Co., KAHLUA NURLAMBI, calved 18/10/47, bred by exhibitors, s Elusid of Balfon (imp.) (1714), d Kahlua Nurla 3rd (7087).
- 317 Estate late G. T. Reid, NARRANGULLEN EMPRESS 5th (Prog.), calved 8/9/47, bred by exhibitors, s Narrangullen Boxer (1273), d Narrangullen Emily 3rd (3809).
- 318 Terinallum Pastoral Co., TERINALLUM FLORAL (Prog.), calved 24/10/47, bred by exhibitor, s Booroomooka Nikola (1671), d Flower of Waitaria (imp. N.Z.) (5524).
- 319 Williams Victoree Farms Pty. Ltd., VICTOREE FLO (Prog.), calved 24/10/47, bred by exhibitors, s Abington Beau Habit (Vol. 14), d Milong Flo (3206).

A SILVER CUP, presented by THE ABERDEEN ANGUS CATTLE SOCIETY, SCOTLAND, will be presented to the owner of the best Aberdeen Angus animal. The Cup to be won three times before becoming the property of the exhibitor. Winners:—1935, Keith Sutherland—

"Thologolong Leah." 1936, V. Y. and M. A. A. Kimpton—"Pitskelly Bounder" (imp.) (88868). 1937—Kahlua Pastoral Co., "Gaelic Bard of Waiterenui (670). 1938, Keith Sutherland—"Abington Mator." 1939, J. W. Robertson, "Moyne Falls Minstrel" (725). 1946, Sol Green—"Booroomooka Lochiel" (1335); 1947, H. Gordon Munro — "Booroomooka Pleasure" (7820).

A SPECIAL TROPHY, valued at £50, presented by the late SOL. GREEN, will be awarded for best cow or heifer under 2½ years old, selected from exhibits entered in general classes. The trophy to be won twice by the same exhibitor before being won outright, the ultimate winner to select the trophy. The name of the winner each year to be engraved on the trophy. Winners: 1947, H. Gordon Munro—"Booroomooka Pleasure" (7820).

MEDALS presented by THE ABERDEEN ANGUS SOCIETY OF AUSTRALIA will be presented for:—

1. Best two Aberdeen Angus Bulls bred in Australia, under 2 years old, to be selected from exhibits in ordinary classes. To be judged as two bulls, not a pair.
2. Best two Aberdeen Angus Heifers, under 3 years old, which have never had a calf, bred in Australia, to be selected from exhibits in ordinary classes. To be judged as two heifers, not a pair.
3. Champion Aberdeen Angus Bull.
4. Champion Aberdeen Angus Cow.
5. Best Aberdeen Angus Heifer under 18 months old.

A SPECIAL RIBBON will be awarded to the most successful exhibitor in this section. Three points will be awarded for a first prize in each numbered class, two points for a second prize, and one point for a third prize. In the event of a tie, two points will be allotted for Championships, and one point for Reserve Champion awards.

CUP, VALUED AT £2/2/-, presented by "STOCK AND LAND," will be awarded to the Best Aberdeen Angus, either sex, bred by exhibitor.

#### CHAMPION PRIZES.

JUNIOR CHAMPION BULL—Society's Sash, and Royal Melbourne Century Show Medallion for the best Aberdeen-Angus Bull, under 18 months old.

JUNIOR RESERVE CHAMPION BULL—Society's Sash.

ABERDEEN ANGUS BULL (excluding Class 374)—Government Certificate, Society's Sash and Royal Melbourne Century Show Medallion.

RESERVE CHAMPION ABERDEEN ANGUS BULL—Society's Sash.

## PASHLEY'S Patent Branding Fluid



### A Humane and Improved Method of Branding Cattle and Horses.

Used Extensively by the State Departments of Agriculture throughout the Commonwealth. Clean, effectual, economical, and will last a lifetime. Applied to an animal as easily as a rubber stamp to paper. One man can do the job. Only intelligence required to make it successful. Prices F.O.B. Geelong.

1-OZ. BOTTLE, 5/-; 3-OZ. BOTTLE, 9/6.  
1 OZ. WILL BRAND 50 HEAD; 3 OZ. WILL  
BRAND 150 HEAD.

Wooden Letter Brands from 4/6; Conjoined, 9/-; Prefix Brands, 10/- each. Wooden Numbers, 0 to 9, 2½ in., 16/-; 2½ in., 18/-; 3 in., 22/-; 3½ in., 24/- per set. English Horse Clippers 21/- pair.

ALL PRICES PLUS FREIGHT OR POSTAGE

Manufactured by

**J. PETTITT, Box 188, GEELONG**

Phone: U 2684

ABERDEEN ANGUS COW OR HEIFER (excluding Class 382)—Government Certificate, Society's Sash and Royal Melbourne Century Show Medallion.

RESERVE CHAMPION ABERDEEN ANGUS COW OR HEIFER—Society's Sash.

## Section 18—Devons

Entries limited to two in each Class from any one exhibitor.

Cattle over 12 months of age entered in this Section must be registered in an approved Devon Herd Book. Animals under 12 months must be the progeny of registered parents. For particulars of registration in the Devon Herd Book of Australia, apply to the Secretary, Devon Society of Australia, 22 Loftus Street, Sydney, N.S.W.

All prize-winning cattle must be paraded. (See Regulation at head of Cattle Section).

### CLASS.

383. BULL, 3 years old or over.—Prizes: £3, £2, Card. Entry fee 10/-, Members 7/-.

No Entry.

384. BULL, 2 years old.—Prizes: £3, £2, Card. Entry fee 10/-, Members 7/-.

No Entry.

385. BULL, 1 year old.—Prizes: £3, £2, Card. Entry fee 10/-, Members 7/-.

No Entry.

386. COW, 3 years old or over.—Prizes: £3, £2, Card. Entry fee 10/-, Members 7/-.

No Entry.

387. HEIFER, 2 years old.—Prizes: £3, £2, Card. Entry fee 10/-, Members 7/-.

No Entry.

388. HEIFER, 1 year old.—Prizes: £3, £2, Card. Entry fee 10/-, Members 7/-.

No Entry.

### CHAMPION PRIZES.

JUNIOR CHAMPION BULL—Society's Sash and Royal Melbourne Century Show Medallion for the best Devon Bull under 18 months old.

JUNIOR RESERVE CHAMPION BULL—Society's Sash.

DEVON BULL (excluding yearlings), Government Certificate, Society's Sash and Royal Melbourne Century Show Medallion.

RESERVE CHAMPION DEVON BULL—Society's Sash.

DEVON COW OR HEIFER (excluding yearlings)—Government Certificate, Society's Sash and Royal Melbourne Century Show Medallion.

RESERVE CHAMPION DEVON COW OR HEIFER—Society's Sash.

## Dual Purpose Breeds Section 19—Red Polls

JUDGE: HUGH McEACHERN, Esq.

STEWARD: G. P. H. WILSON, Esq.

Entries limited to two in each class from any one exhibitor.

Entries of milking stock will only be accepted subject to the special regulation regarding the disposal of milk. (See head of Cattle Section).

Cattle over 12 months of age entered in this Section must be registered in recognised Red Poll Herd Book. Animals under 12 months must be recorded as the progeny of registered parents. For particulars of registration in the Red Poll Herd Book of Australia, apply to the Secretary, Red Poll Cattle Breeders' Association of Australia, Temple Court, 422 Collins Street, Melbourne, C.I.

Cows or Heifers entered in the "in calf" classes must be stripped out prior to entering the judging ring.

All prize-winning cattle must be paraded. (See Regulation at head of Cattle Section).

THE GIPPSLAND AND NORTHERN CO-OPERATIVE CO. LTD. has presented the sum of £5/5/- towards the prize money in this section.

### CLASS.

389. BULL, born on or before 30th June, 1945. Prizes: £5, £2, £1. Entry fee 14/-, Members 8/-.

320 Wilson G. J. Beer and Sons, NARANGHI ESQUIRE (A.A. Vol. 14), calved 4/6/44, bred by John Bott, s Naranghi Duality (3513 A.A.), d Naranghi Effigy (8523 A.A.).

321 J. McIntosh, BURNWOOD FIELD MARSHAL (3835 A.A.), calved 28/2/43, bred by exhibitor, s Burnwood War Lord (3348 A.A.), d Woodburn Dairy-maid (3532 A.A.).

322 T. E. N. Payne, WOODBURN HEROIC KNIGHT (3179 A.A.), calved 5/2/40, bred by exhibitor, s Abbeycombe Knight (imp.) (2110 A.A.), d Hatton Helen (imp.) (2667 A.A.).

323 T. E. N. Payne, WOODBURN HETMAN (4058 A.A.), calved 24/3/45, bred by exhibitor, s Woodburn Monitor (2433 A.A.), d Woodburn Hilda (8747 A.A.).

324 Perry Bros., BUNDALEER BEAUHEAD (3797 A.A.), calved 12/5/45, bred by exhibitors, s Bundaleer Beaucaire (2977 A.A.), d Haddon Royal Colleen (5472 A.A.).

390. BULL, born between 30th June, 1945, and 1st April, 1946.—Prizes: £4, £2, £1. Entry fee 14/-, Members 8/-.

325 A. R. Beggs, BULN GHERIN WAR LAD (3777 A.A.), calved 5/10/45, bred by exhibitor, s Burnwood War Lord (3348 A.A.), d Niawanda Saffron (7515 A.A.).

391. BULL, born between 31st March, 1946, and 1st October, 1946.—Prizes: £4, £2, £1. Entry fee 14/-, Members 8/-.

326 Perry Bros., BUNDALEER BOMBASTIC (A.A., Vol. 14), calved 17/9/46, bred by exhibitors, s Bundaleer Bomwell (3820 A.A.), d Bundaleer Ballet 2nd (6265 A.A.).

327 J. Reilly, WILLOWA WIZZAWAY (A.A., Vol. 14), calved 4/9/46, bred by exhibitor, s Naranghi Wirraway (3527 A.A.), d Willowa Duchess (8729 A.A.).

# DISPERSAL

of Famous

## Naranghi RED POLL STUD

YARRAWONGA  
Sale Yards

**THURSDAY, 7th OCT., 1948**

at 1 p.m.

On instructions from Mr JOHN BOTT,  
the whole of his T.B. Tested herd will be  
submitted, comprising —

**10 Males and 70 Females**

Further details and Catalogues on appli-  
cation. Agents introducing buyers rebated  
2½%.

**DALGETY & COMPANY LIMITED**

(Inc. in Eng.)

MELBOURNE SHEPPARTON

**T. J. BAILLIE & SONS**

YARRAWONGA

(Agents in Conjunction)

### CLASS.

392. BULL, born between 30th September, 1946,  
and 1st April, 1947.—Prizes: £4, £2, £1.  
Entry fee 14/-, Members 8/-.

328 Perry Bros., BUNDALEER BAR GREATNESS  
(A.A., Vol. 14), calved 5/1/47, bred by exhibitors,  
s Bundaleer Bar Geste (3300 A.A.), d Bundaleer  
Bon Bonette (9363 A.A.).

393. BULL, born between 31st March, 1947, and  
1st July, 1947.—Prizes: £3, £2, £1. Entry  
fee 10/-, Members 7/-.

329 A. R. Beggs, BULN GHERIN CHOICE GOODS  
(A.A., Vol. 14), calved 11/6/47, bred by exhibitor,  
s Burnwood Gloucester (2689 A.A.), d Niawanda  
Woodbine (8573 A.A.).

330 Perry Bros., BUNDALEER BEAU BARON 2nd  
(Twin) (A.A., Vol. 14), calved 5/6/47, bred by  
exhibitors, s Bundaleer Beaucaire (2977 A.A.),  
d Bundaleer Baronova 2nd (8077 A.A.).

394. BULL, born between 30th June, 1947, and  
1st October, 1947.—Prizes: £4/13/4, £3/5/-,  
£1/16/8, 12/6, 8/4, 4/2. Entry fee and  
sweepstakes £1/10/-, Members £1/7/-.

NOTE.—A Compulsory Sweepstakes of £1  
for each entry is to be included in Class 394.  
Such Sweepstakes to be divided into six prizes  
in the proportion of one-third, one-fourth, one-  
sixth, one-eighth, one-twelfth and one-twenty-  
fourth.

331 Wilson G. J. Beer and Sons, PLYMOUTH KHE-  
DIVE (A.A.C.R.), calved 16/9/47, bred by ex-  
hibitors, s Burnwood Kyloe (3841 A.A.), d Ply-  
mouth Winda (A.A., Vol. 14).

332 A. R. Beggs, BULN GHERIN MONTGOMERY (A.A.,  
Vol. 14), calved 18/7/47, bred by exhibitor, s  
Burnwood Gloucester (2689 A.A.), d Niawanda  
Boronia (8550 A.A.).

333 Perry Bros., BUNDALEER BAR GOVERNOR  
(A.A.C.R.), calved 15/7/47, bred by exhibitors,  
s Bundaleer Bar Geste (3300 A.A.), d Bundaleer  
Ballerina (7196 A.A.).

334 Perry Bros., BUNDALEER BEAU BEST (A.A.C.R.),  
calved 16/9/47, bred by exhibitors, s Bundaleer  
Beaucaire (2977 A.A.), d Bundaleer Borella (9379  
A.A.).

335 J. Reilly, WILLOWA WINNER (A.A., Vol. 14),  
calved 16/8/47, bred by exhibitor, s Naranghi  
Wirraway (3527 A.A.), d Willowa Daphne (8725  
A.A.).

395. BULL, born on or after 1st October, 1947,  
—Prizes: £3, £1, Card. Entry fee 10/-,  
Members 7/-.

336 Wilson G. J. Beer and Sons, PLYMOUTH KILTY  
(A.A.C.R.), calved 16/10/47, bred by exhibitors,  
s Burnwood Kyloe (3841 A.A.), d Plymouth  
Windress (A.A., Vol. 14).

337 J. McIntosh, BURNWOOD FAUNTLEROY (A.A.,  
Vol. 14), calved 10/12/47, bred by exhibitor, s  
Burnwood Field Marshal (3835 A.A.), d Terrara  
Anne (9907 A.A.).

338 J. McIntosh, BURNWOOD WEDLOCK (A.A., Vol.  
14), calved 14/10/47, bred by exhibitor, s Burn-  
wood Wallace (3844 A.A.), d Bundure Delphin  
(6291 A.A.).

339 T. E. N. Payne, WOODBURN HEATHERBOY  
(A.A., Vol. 14), calved 17/10/47, bred by ex-  
hibitor, s Woodburn Lawyer (3626 A.A.), d Wood-  
burn Heather (8746 A.A.).

340 T. E. N. Payne, WOODBURN TREMENDOUS  
(A.A., Vol. 14), calved 10/11/47, bred by exhibi-  
tor, s Woodburn Thunderer (3184 A.A.), d Wood-  
burn Lucifer (9984 A.A.).

# WOODBURN

## "AA" Red Poll Herd      Founded 1917

The Property of T. E. N. PAYNE, ESQ.

Accredited Tubercle Free Herd by the Department of Agriculture, Victoria.

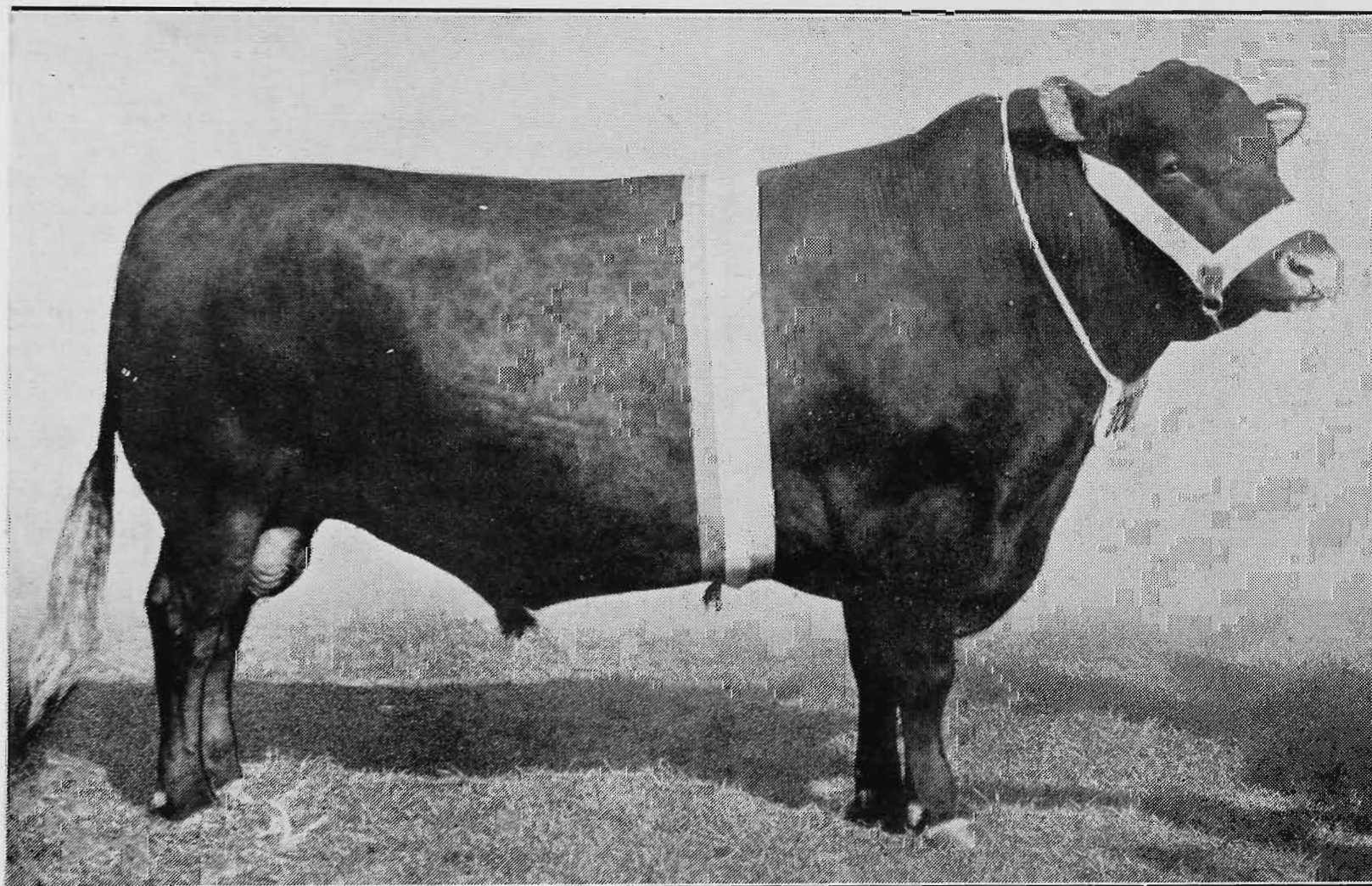

**WOODBURN THUNDERER (3184A.A.)**

**First and Champion, Royal Show, Melbourne, 1946**

The Pedigrees of all animals in the Woodburn Stud go back in an unbroken line on both sides to the Herd Book of the Red Poll Society of Great Britain.

**STUD AND HERD BULLS FOR SALE**

Apply to the Manager—

**"WOODBURN," KILMORE, VICTORIA.**

- 341 Perry Bros., BUNDALEER BEAUFITTER (A.A. Vol. 14), calved 6/6/48, bred by exhibitors, s Bundaleer Beaufighter (3794 A.A.), d Bundaleer Baronova 2nd (8077 A.A.).
- 342 Perry Bros., BUNDALEER BEAUVALET (A.A.C.R.), calved 17/10/47, bred by exhibitors, s Bundaleer Beaucaire (2977 A.A.), d Bundaleer Baronette (8075 A.A.).

**CLASS.**

396. COW, born on or before 30th June, 1944 (in milk).—Prizes: £5, £2, £1. Entry fee 14/-. Members 8/-.

- 343 Wilson G. J. Beer and Sons, PLYMOUTH WAAAF (9873 A.A.), calved 30/5/42, bred by exhibitors, s Burnwood Wonder (2699 A.A.), d Plymouth Mavis (5617 A.A.).
- 344 A. R. Beggs, NIAWANDA BARONIA (8550 A.A.), calved 2/11/42, bred by exhibitor, s Niawanda Dairyman 2nd (3130 A.A.), d Niawanda Saffron (7515 A.A.).
- 345 J. McIntosh, NORTHWOOD VIRGILIA (9812 A.A.), calved 6/5/44, bred by A. G. Hunter, s Northwood Lulu Boy (2811 A.A.), d Northwood Red Wings (6643 A.A.).
- 346 Perry Bros., BUNDALEER BARONOVA 2nd (8077 A.A.), calved 20/10/43, bred by exhibitors, s Haddon Royal Baron (3092 A.A.), d Bundaleer Ballet 2nd (6265 A.A.).

397. COW, born on or before 30th June, 1944 (in calf). Prizes: £5, £2, £1. Entry fee 14/-. Members 8/-.

- 347 J. McIntosh, BURNWOOD MYRTLE (7283 A.A.), calved 17/4/41, bred by exhibitor, s Woodburn Wiseman (1518 A.A.), d Woodburn Mimulus (3546 A.A.).
- 348 T. E. N. Payne, WOODBURN FLIPPANT 2nd (8741 A.A.), calved 2/12/41, bred by exhibitor, s Edderton Ham (2239 A.A.), d Northwood Flirtation (6606 A.A.).

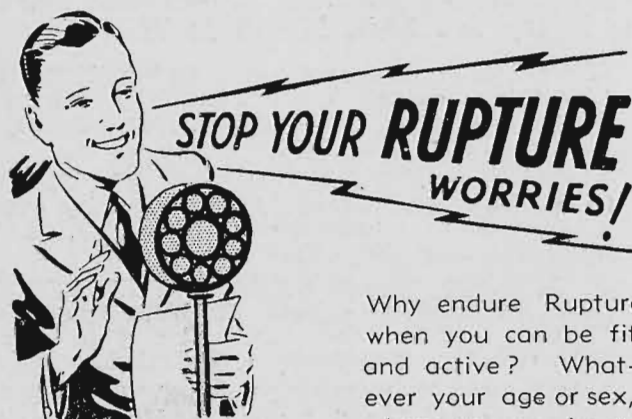

Why endure Rupture when you can be fit and active? Whatever your age or sex, whatever you have

tried, we know the famous **Brooks Rupture Appliance** will STOP your worries for good — pleasantly, instantly, and painlessly.

It's dangerous to neglect your Rupture. Don't wear a useless, old-fashioned truss. Instead, enjoy the comfort and security that only **Brooks** can offer — lead an active life, knowing that your **Brooks** is **healing** as well as holding. Featherlight, durable, yet really **CHEAP IN PRICE**. 6,300 doctors recommend Brooks. You owe it to yourself and family to find out about this proved invention from Great Britain. Avoid dangerous risks. Act now. Overcome your Rupture. Find out how you may **TRY A BROOKS FOR 10 DAYS**. Write your name and address on a piece of paper and send to us for an illustrated folder and price list.

Sole Agents:

**DENYERS Pty. Ltd.**

264 Swanston Street, Melbourne.

- 349 T. E. N. Payne, WOODBURN HEATHER (8746 A.A.), calved 17/8/43, bred by exhibitor, s Woodburn Thunderer (3184 A.A.), d Hatton Helen (imp.) (2667 A.A.).

**CLASS.**

398. COW, born between 30th June, 1944, and 1st July, 1945 (in milk).—Prizes: £4, £2, £1. Entry fee 14/-. Members 8/-.

- 350 Wilson G. J. Beer and Sons, PLYMOUTH WINAPET (A.A., Vol. 14), calved 11/12/44, bred by exhibitors, s Naranghi Winalot (3125 A.A.), d Plymouth Whisper (8663 A.A.).
- 351 A. R. Beggs, BULN GHERIN LADY ROSETTE (9333 A.A.), calved 2/8/44, bred by exhibitor, s Burnwood War Lord (3348 A.A.), d Burnwood Rosebud (8138 A.A.).
- 352 A. R. Beggs, BULN GHERIN WILDBERRY (9345 A.A.), calved 8/9/44, bred by R. G. Beggs, Buln Gherin Pty. Ltd., s Abbeycombe Kodak (imp.) (2111 A.A.), d Burnwood Rose (5356 A.A.).

399. COW, born between 30th June, 1944, and 1st July, 1945 (in calf).—Prizes: £4, £2, £1. Entry fee 14/-. Members 8/-.

- 353 Wilson G. J. Beer and Sons, PLYMOUTH WIN-AGAIN (A.A., Vol. 14), calved 3/2/45, bred by exhibitors, s Naranghi Winalot (3125 A.A.), d Plymouth Chilly (9866 A.A.).
- 354 T. E. N. Payne, WOODBURN HENNA (9978 A.A.), calved 14/5/45, bred by exhibitor, s Henham Lad (imp.) (1421 A.A.), d Woodburn Wanda (8760 A.A.).
- 355 Perry Bros., BUNDALEER BONGESS (9367 A.A.), calved 13/9/44, bred by exhibitors, s Haddon Royal Baron (3092 A.A.), d Limbri Largess (6523 A.A.).
- 356 J. Reilly, WILLOWA COUNTESS (9938 A.A.), calved 9/9/44, bred by exhibitor, s Burnwood Wiseboy (3038 A.A.), d Willowa Duchess (8729 A.A.).

400. HEIFER, born between 30th June, 1945, and 1st April, 1946 (in milk).—Prizes: £4, £2, £1. Entry fee 14/-. Members 8/-.

- 357 Wilson G. J. Beer and Sons, PLYMOUTH WINDA (A.A., Vol. 14), calved 15/7/45, bred by exhibitors, s Naranghi Winalot (3125 A.A.), d Plymouth Wanda (8661 A.A.).
- 358 Ian T. McIntosh, BURNWOOD FAIRY (9450 A.A.), calved 12/8/45, bred by J. McIntosh, s Abbeycombe Kodak (imp.) (2111 A.A.), d Burnwood Poppy (8137 A.A.).

401. HEIFER, born between 30th June, 1945, and 1st April, 1946 (in calf).—Prizes: £4, £2, £1. Entry fee 14/-. Members 8/-.

- 359 J. Reilly, WILLOWA WATTLE (9942 A.A.), calved 2/9/45, bred by exhibitor, s Naranghi Wirraway (3527 A.A.), d Willowa Duchess (8729 A.A.).

402. HEIFER, born between 31st March, 1946, and 1st October, 1946.—Prizes: £4, £2, £1. Entry fee 14/-. Members 8/-.

- 360 A. R. Beggs, BULN GHERIN LADY BUDLEA (9324 A.A.), calved 13/4/46, bred by exhibitor, s Burnwood War Lord (3348 A.A.), d Niawanda Baronina (8550 A.A.).
- 361 A. R. Beggs, BULN GHERIN TIDDLEWINKS (A.A., Vol. 14), calved 1/7/46, bred by exhibitor, s Niawanda Radio (3134 A.A.), d Burnwood Tiarella (4282 A.A.).
- 362 T. E. N. Payne, WOODBURN CARELESS (A.A., Vol. 14), calved 23/8/46, bred by exhibitor, s Woodburn Lawyer (3626 A.A.), d Woodburn Caroline (9968 A.A.).
- 363 Perry Bros., BUNDALEER BRITWELL (A.A., Vol. 14), calved 17/9/46, bred by exhibitors, s Bundaleer Bomwell (3820 A.A.), d Bundaleer Brittle (7206 A.A.).
- 364 J. Reilly, WILLOWA WILMA (A.A., Vol. 14), calved 20/8/46, bred by exhibitor, s Naranghi Wirraway (3527 A.A.), d Willowa Cherry (7597 A.A.).

# RED POLLS

Cows of this breed combine milk and butterfat production with fleshing qualities that prove them to be dual purpose cattle, and it is THE DUAL PURPOSE COW THAT THE MODERN FARMER REQUIRES.

**RED POLLS EXCEL**  
when crossed with other Breeds

**95 % to 100 % POLLS**

**80 % to 90 % REDS**

**HORNS MUST GO**

Assist the Cattle Industry and Beef Trade by improving the quality and breeding out horns by using high-class

**RED POLL BULLS**

For List of Members and Literature relating to the Breed, write to the Secretary,

**Red Poll Cattle Breeders'  
Association of Australia**  
(Victorian Branch)

**TEMPLE COURT, 422 COLLINS STREET,  
MELBOURNE, C.1.**

The Annual General Meeting of the Members of the Victorian Branch will be held at the Hotel Federal, Collins Street, Melbourne, on Friday, 24th September, 1948.

## CLASS.

**403. HEIFER**, calved between 30th September, 1946, and 1st April, 1947.—Prizes: £4, £2, £1. Entry fee 14/-, Members, 8/-.

365 A. R. Beggs, BULN GHERIN FIRST SYMPHONY (A.A., Vol. 14), calved 22/1/47, bred by exhibitor, s Burnwood Gloucester (2689 A.A.), d Buln Gherin Lady Sylvia (9334 A.A.).

366 A. R. Beggs, NORTHWOOD CELESTE (A.A., Vol. 14), calved 2/11/46, bred by A. G. Hunter, s Abbeycombe Kodak (imp.) (2111 A.A.), d Northwood Ceres (A.A., Vol. 14).

367 J. McIntosh, BURNWOOD TRIFLE (A.A., Vol. 14), calved 30/11/46, bred by exhibitor, s Burnwood Field Marshal (3835 A.A.), d Burnwood Trilby (7288 A.A.).

368 T. E. N. Payne, WOODBURN GRACEFUL 2nd (A.A., Vol. 14), calved 11/10/46, bred by exhibitor, s Woodburn Lawyer (3626 A.A.), d Woodburn Graceful (7606 A.A.).

369 T. E. N. Payne, WOODBURN SOPRANO (A.A., Vol. 14), calved 30/11/46, bred by exhibitor, s Woodburn Lawyer (3626 A.A.), d Woodburn Prima Donna (8756 A.A.).

370 Perry Bros., BUNDALEER BLUE DANUBE (A.A., Vol. 14), calved 4/10/46, bred by exhibitors, s Bundaleer Beaucaire (2977 A.A.), d Haddon Royal Phoebe (8391 A.A.).

371 Perry Bros., BUNDALEER BONWELL (A.A., Vol. 14), calved 3/3/47, bred by exhibitors, s Bundaleer Bonwell (3820 A.A.), d Bundaleer Bonnie Bon (6274 A.A.).

**404. HEIFER**, born between 31st March, 1947, and 1st July, 1947.—Prizes: £3, £2, £1. Entry fee 10/-, Members 7/-.

372 Wilson G. J. Beer and Sons, PLYMOUTH KEVA (A.A., Vol. 14), calved 25/5/47, bred by exhibitors, s Burnwood Keystone (3341 A.A.), d Plymouth Winrose (9882 A.A.).

**405. HEIFER**, born between 30th June, 1947, and 1st October, 1947.—Prizes: £3, £2, £1. Entry fee 10/-, Members 7/-.

373 Wilson G. J. Beer and Sons, PLYMOUTH KEYSIS (A.A.C.R.), calved 1/8/47, bred by exhibitors, s Burnwood Keystone (3341 A.A.), d Plymouth Winise (A.A., Vol. 14).

374 A. R. Beggs, BULN GHERIN TIARELLA 2nd (A.A., Vol. 14), calved 7/8/47, bred by exhibitor, s Burnwood Gloucester (2689 A.A.), d Woodburn Tiarella 2nd (3557 A.A.).

375 A. R. Beggs, BULN GHERIN WILD WOODBINE (A.A., Vol. 14), calved 19/8/47, bred by exhibitor, s Burnwood Gloucester (2689 A.A.), d Buln Gherin Wildberry (9345 A.A.).

376 J. McIntosh, NORTHWOOD ROSALIND (A.A.C.R.), calved 2/7/47, bred by A. G. Hunter, s Abbeycombe Kodak (imp.) (2111 A.A.), d Northwood Red Girl (4474 A.A.).

377 J. Reilly, WILLOWA WINIFRED (A.A., Vol. 14), calved 17/8/47, bred by exhibitor, s Naranghi Wirraway (3527 A.A.), d Willowa Daisy (8723 A.A.).

**406. HEIFER**, born on or after 1st October, 1947.—Prizes: £3, £1, Card. Entry fee 10/-, Members 7/-.

378 J. McIntosh, BURNWOOD ROSEMARY (A.A., Vol. 14), calved 3/10/47, bred by exhibitor, s Burnwood Field Marshal (3835 A.A.), d Burnwood Rosette (8139 A.A.).

379 T. E. N. Payne, WOODBURN HANDY (A.A., Vol. 14), calved 9/10/47, bred by exhibitor, s Woodburn Thunderer (3184 A.A.), d Woodburn Hearty (8745 A.A.).

380 Perry Bros., BUNDALEER BONNET (A.A.C.R.), calved 8/10/47, bred by exhibitors, s Bundaleer Beaucaire (2977 A.A.), d Bundaleer Bongess (9367 A.A.).

# Nundi Red Polls

(HOME OF GOOD COWS)

## Dual Purpose—Beef and Milk

**T**HE stud is bred for beef and butter-fat on some of the outstanding blood lines of the breed. It is one of the largest "AA" Red Poll Studs in Australia.

### BUTTERFAT

The entire Nundi herd of cows is now under Official Government butter-fat test, and figures comparable with many good dairy herds, under similar conditions, are being obtained.

Heifers have averaged from 25-40 lb. of butter-fat, and mature cows from 40-60 lb. a month, off natural pastures only.

Top sire this season was Nundi Neptune, a bull of grand scale, by the famous Knepp Minster (imp.) ex Nundi New Year, holder of a certificate for 329 lb. of fat in 273 days as a junior three-year-old. New Year is from Anahdale My Love, a half sister to Anahdale Stella, a cow that has qualified for 4th place among all breeds in the N.S.W. Government "Elite" Register for Life Time production. In this register a cow must have produced 3,600 lb. at least of butter-fat. Stella qualified with a handsome margin, producing 4,490 lb. in 10 years.

### BEEF

Nundi steers and fat cows always command very satisfactory prices when sold as fats.

A pen of three-year-old pure-bred steers, reared as skim poddies, sold recently for £22/11/- a head at the Wagga (N.S.W.) fat stock market.

### NUNDI NEPTUNE, TOP SIRE AT NUNDI

---

The Stud has a Number of Yearling Bulls for Sale

Inspection of the Stud is Always Welcomed

SEE NUNDI HERD BEFORE DECIDING ON YOUR NEXT SIRE

---

Particulars from—

## HUGH McEACHERN

"NUNDI," TARCUTTA, N.S.W.

## CLASS.

407. \*COW, with Best Vessel (Cow to be of good breed type).—Prizes: £3, £2, Card. Entry fee 10/-. Members 7/-. Competition in this class is limited to animals (in milk) entered in the ordinary Classes, and the judge may order the exhibits to be milked dry before making the final awards.

381 Wilson G. J. Beer and Sons.  
 382 Wilson G. J. Beer and Sons.  
 383 A. R. Beggs.  
 384 A. R. Beggs.  
 385 A. R. Beggs.  
 386 Ian T. McIntosh.  
 387 J. McIntosh.  
 388 Perry Bros.

408. \*GROUP PRIZE (Special): One male and two females, any age, bred by exhibitor. Competition for these prizes is limited to animals entered in the ordinary Classes.—Prizes: £4, £1, Card. Entry fee 14/-. Members 8/-.

389 A. R. Beggs.  
 390 A. R. Beggs.  
 391 J. McIntosh.  
 392 T. E. N. Payne.  
 393 Perry Bros.  
 394 Perry Bros.  
 395 J. Reilly.

409. \*GROUP PRIZES (Special): Three females (in milk).—Competition for these prizes is limited to animals entered in the ordinary classes. Prizes: £10, £5, £3, £2, presented by THE RED POLL CATTLE BREEDERS' ASSOCIATION OF AUSTRALIA (VICTORIAN BRANCH). Entry fee 14/-. Members 8/-.

396 Wilson G. J. Beer and Sons.  
 397 A. R. Beggs.

410. \*THE STRADBROKE CHALLENGE CUP, presented by the late RIGHT HON. THE EARL OF STRADBROKE, K.C.M.G., C.B., C.V.D., C.B.E., V.D., D.L., J.P., BART., WHEN GOVERNOR OF VICTORIA.—BEST GROUP OF THREE RED POLLS (Special): One Bull and two Heifers, all 2 years old or under, by the same sire and bred by Exhibitor. Competition is limited to animals entered in the ordinary Classes. Entry fee 1/-.

The Cup is vested in the Council of the Red Poll Cattle Breeders' Association of Australia in perpetuity for competition amongst members of the Association, and will be awarded to the exhibitor of the winning group in this Class. A suitably-engraved commemorative trophy, presented by THE RED POLL CATTLE BREEDERS' ASSOCIATION OF AUSTRALIA (VICTORIAN BRANCH), will be awarded each year to the winner of this Cup.

398 A. R. Beggs.  
 399 J. McIntosh.  
 400 T. E. N. Payne.  
 401 Perry Bros.  
 402 Perry Bros.  
 403 J. Reilly.

## CLASS.

## THE "T. H. PAYNE" MEMORIAL CUP.

411. \*A MEMORIAL CUP, valued at £25 (presented by the RED POLL CATTLE BREEDERS' ASSOCIATION OF AUSTRALIA), will be awarded for the Best Male and Female (any age), bred in Australia, and entered in the ordinary Classes (Special). The Cup to be competed for in perpetuity, and the winners name will be engraved on it each year. The Cup to remain the property of the Royal Agricultural Society. A suitably-engraved commemorative trophy will be awarded each year to the exhibitor of the winning pair. Entry fee 1/-.

404 A. R. Beggs.  
 405 A. R. Beggs.  
 406 J. McIntosh.  
 407 T. E. N. Payne.  
 408 Perry Bros.  
 409 Perry Bros.  
 410 J. Reilly.

412. \*STEER, calved on or after 1st July, 1946, to be the progeny of a male and female registered in the Red Poll Herd Book of Australia, and duly recorded in the Calf Register... Special prizes of 15 guineas, donated by THE RED POLL CATTLE BREEDERS' ASSOCIATION OF AUSTRALIA (Special).—First prize, £15/15/-; second prize, £10/10/-; third prize, £5/5/-.. Entry fee 10/-.

## JUDGING ARRANGEMENTS.

The steers are to be weighed alive on the day previous to judging and the live weights handed to the Judge. In the first place, the steers are to be judged alive (by the Red Poll Judge, in the Red Poll ring), on the lines of breed characteristics and suitability for beef trade. A maximum number of 40 points can be awarded to exhibits when alive.

The steers are to be sold by auction at Newmarket on behalf of exhibitor, and on Thursday, 30th September, they will be slaughtered in the presence of the Judge (a butcher), weighed for dead weight, and judged on appearance when dressed, for colour, quality and value of meat, hide and offal. The maximum number of points which can be awarded for the dead carcass, hide and offal, is 60. The live weight is also to be furnished to the carcass Judge, who has power to have the carcass cut as he wishes, in order to arrive at a correct judgment. The prizes are to be awarded to the exhibits that gain most points in the two judgings, and are the property of the exhibitors who enter the steers, and not of the purchasers.

After the final awards are made, the meat must be placed on exhibition for two days at butchers' shops within a radius of six miles from Melbourne G.P.O., due notice of days and place to be given to the public. The Judges are to be asked to furnish reports on this competition to the Red Poll Cattle Breeders' Association of Australia, Temple Court, 422 Collins Street, Melbourne, C.1.

NOTE.—Exhibits in the above class are eligible to compete in Classes 570 and 571.

*The*  
**UNION BANK**  
OF AUSTRALIA LIMITED

**ROYAL MELBOURNE  
CENTURY SHOW  
1948**

The Bank conducts an Agency at the Show for the convenience of customers and friends who are cordially invited to make use of this facility. The Agency location is No. 246 Plummer Avenue, Chirnside Stand, visible from the East end of the Public Stand.



ESTABLISHED 1837

*Branches throughout Australia & New Zealand*

# **Buln Gherin Red Polls**

Bred on dual purpose lines, where type, quality and high production are consistently maintained

**MILK — BUTTERFAT — BEEF**

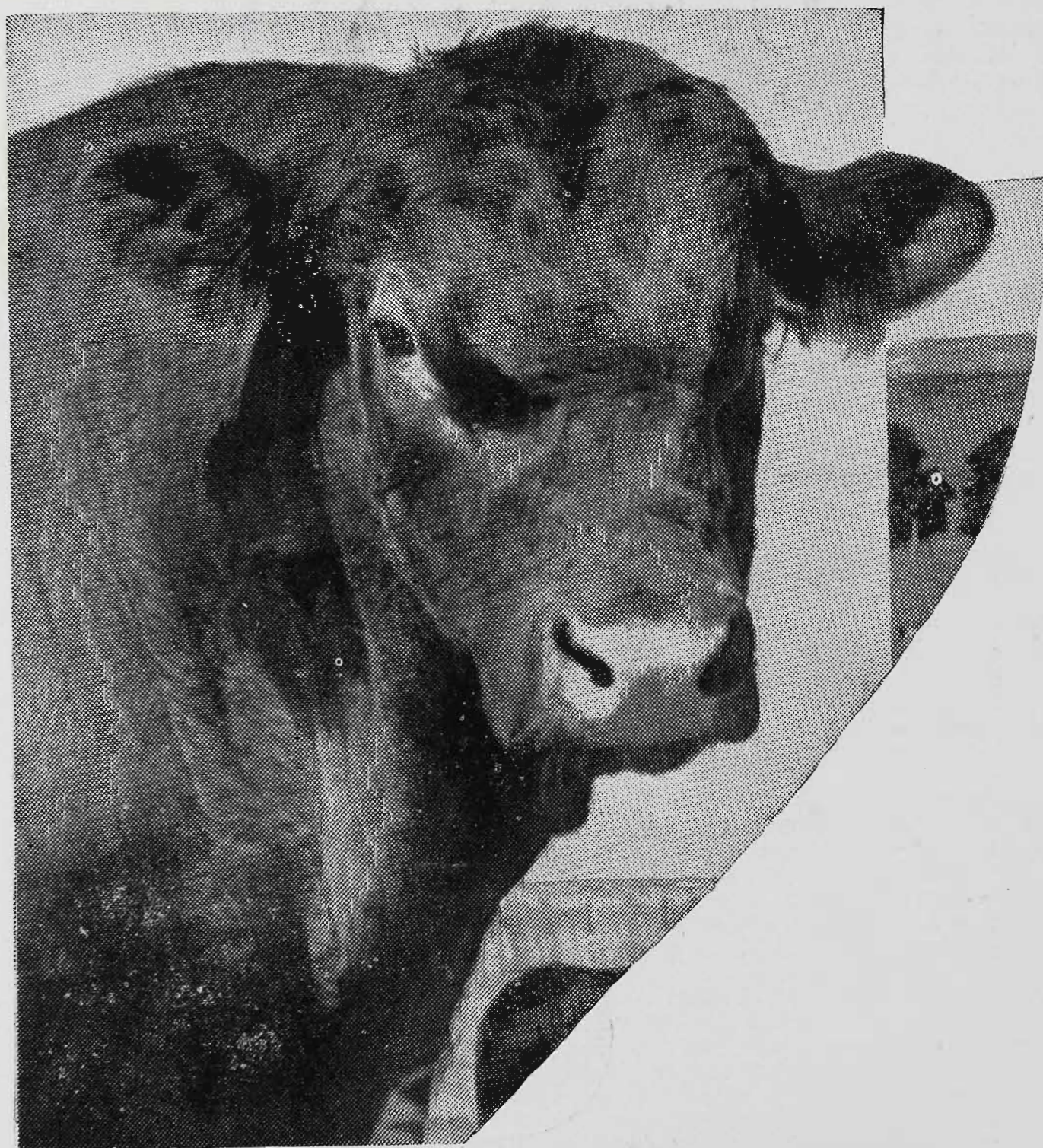

## **THE HEAD OF THE HERD**

**Burnwood War Lord H.C.**

(3348AA)

Sire of winning Stradbroke Cup team, R.A.S. Melbourne, 1947.

Sire of Champion Red Poll Bull, R.A.S. Melbourne, 1947.

See the progeny of this Bull at the 1948 Melbourne Royal Century Show.

**ARTHUR R. BEGGS, "BULN GHERIN"**

**BEAUFORT, VIC.**

## MELBOURNE CITY ABATTOIRS

Smithfield Road,  
Flemington

# MEAT MEAL

The attention of **PIG RAISERS** and **POULTRY KEEPERS** is drawn to the new **ANIMAL FOODS** which are now being manufactured at the City Abattoirs. These Meals are prepared under **VETERINARY SUPERVISION** from meat taken from freshly slaughtered animals. They are very rich in proteins, which are the **BODY BUILDING** substances so essential to growing animals and egg-laying birds.

### MEAT MEAL (with Bone) —

Guaranteed Protein, 57%

Price: 13/11 per cwt. (112-lbs.)  
at Works

Compare the price and analyses  
with other meals on the market.

(As the production of M.C.C. Meat Meal is unequal to the demand, it is regretted that, for the present, no new clients can be supplied)

**Give your animals a chance  
BUY M.C.C. MEAT MEAL**

When down for the Royal Show, you are invited to inspect the Cattle Market and Abattoirs, which are situated close to the Show Ground. Make application to the Superintendent.

- 411 A. R. Beggs, BULN GHERIN ROCLA (A.A.C.R.), calved 22/8/46, bred by exhibitor, s Niawanda Radio (3134 A.A.), d Niawanda Lady Flossie (8557 A.A.).
- 412 A. R. Beggs, BULN GHERIN WINDSOR (A.A.C.R.), calved 14/2/47, bred by exhibitor, s Burnwood War Lord (3348 A.A.), d Buln Gherin Babette (9316 A.A.).

### TYPE AND UTILITY DIVISION.

Prizes in this Division are presented by the Government of Victoria.

Cows competing in these Classes must have gained a Government Herd Testing Certificate during the year ending 31st July, 1948. In cases where tests are not those of the Victorian Department of Agriculture, certificates from the Department conducting the test must accompany the entry form.

Judges will award numerical estimate, not exceeding 100 points, to all competitors in each Class for type and conformation.

Cow which has given highest yield of butter fat in Class to receive the highest number of points that the Judge awarded in the same Class for type; others, pro rata.

### CLASS.

413. \*COW (Certificate, junior or senior 4-year-old, and mature cow standard) (Special).—Prizes, £4, £2, £1. Entry fee 14/-, Members 8/-.

No Entry.

414. \*COW (Certificate, junior or senior 3-year-old standard) (Special).—Prizes. £4, £2, £1. Entry fee 14/-, Members 8/-.

No Entry.

415. \*HEIFER (Certificate, junior or senior 2-year-old standard) (Special).—Prizes: £4, £2, £1. Entry fee 14/-, Members, 8/-.

No Entry.

### THE "S.S. CAMERON" MEMORIAL TROPHY.

A MEMORIAL TROPHY, valued at £26/5/-, presented by the late Dr. ARNOLD CADDY, will be awarded for the best Red Poll Heifer, 2 years old or under, bred by exhibitor and entered in the ordinary classes. The trophy to be won three times by the same exhibitor with different animals before being won outright. Winners: 1937, A. G. Hunter, "Northwood Vain Lady" (A.A. Vol. 9); 1938, P. E. Evans, "Flowing Vale Cherry Love" (C.R.); 1939, C. W. T. Elsworth, "Yummatree Jewel" (C.R.); 1946, A. G. Hunter, "Northwood Cleon" (A.A. Vol. 13); 1947, O. E. McLean, "Ardgour Waratah 12th" (A.A. Vol. 14).

A SPECIAL RIBBON will be awarded to the most successful exhibitor in this Section. Three points will be awarded for a first prize, two points for a second prize, and one point for a third prize in each numbered Class. In the event of a tie, two points will be allotted for Championships and one point for Reserve Champion awards.

## CHAMPION PRIZES.

**RED POLL BULL** (excluding 1-year-old Class)—Government Certificate, Society's Sash, Royal Melbourne Century Show Medallion and cash prize of £5, presented by **PETERS ICE CREAM (Vic.) LTD., 171 BURNLEY STREET, RICHMOND, E.1.**

**RESERVE CHAMPION RED POLL BULL**—Society's Sash and cash prize of £2/10/- presented by **PETERS ICE CREAM (Vic.) LTD., 171 BURNLEY STREET, RICHMOND, E.1.**

**RED POLL COW OR HEIFER** (excluding 1-year-old Class)—Government Certificate, Society's Sash, Royal Melbourne Century Show Medallion and cash prize of £5 presented by **PETERS ICE CREAM (Vic.) LTD., 171 BURNLEY STREET, RICHMOND, E.1.**

**RESERVE CHAMPION RED POLL COW OR HEIFER**—Society's Sash and cash prize of £2/10/- presented by **PETERS ICE CREAM (Vic.) LTD., 171 BURNLEY STREET, RICHMOND, E.1.**

## Section 20— Dairy Shorthorns

Judge: F. G. SADLER, Esq.

STEWARDS: R. H. BLACKBURN, Esq.  
C. C. JOHNSON, Esq.

Entries limited to two in each Class from any one exhibitor.

Entries of milking stock will only be accepted subject to the Special Regulations regarding the disposal of milk (see head of Cattle Section).

Cattle entered in this Section must be registered in a recognised Herd Book. Animals under 12 months must be recorded as the progeny of registered parents. For particulars of registration in the Dairy Shorthorn Herd Book of Australia, apply to the Secretary, The Dairy Shorthorn Association of Australia, Temple Court, 422 Collins Street, Melbourne, C.1.

Inspectors, appointed by the Dairy Shorthorn Association of Australia, will examine stock exhibited to ensure that all are tattooed in accordance with the Herd Book Regulations. Any found not to be correctly and legibly tattooed, or not up to Show condition, will be disqualified.

All prize-winning cattle must be paraded. (See Regulation at head of Cattle Section).

**NICHOLAS PTY. LTD.,** Manufacturers of "Vetemul" Concentrated Vitaminised Emulsion, have donated the sum of £2/2/- towards the prize money in this Section.

**THE GIPPSLAND AND NORTHERN CO-OPERATIVE CO. LTD.** has donated the sum of £5/5/- towards the prize money in this section.

## CLASS.

**416. BULL, born on or before 30th June, 1945, Prizes: £5, £2, £1. Entry fee 14/-, Members 8/-.**

413 Estate of the late W. K. Atkinson, **WILLOW PARK ROSY BARRINGTON** 30th (1229 A.), red, little white, calved 22/9/44, bred by W. K. Atkinson, s Willow Park Barrington 77th (679 A.), d Willow Park Red Rose (1447 A.).

414 C. C. Butler, **WILLOW PARK ROYAL MAGNET** 14th (1233 A.), red, little white, calved 30/5/45, bred by W. K. Atkinson, s Willow Park Royal Barrington 2nd (933 A.), d Willow Park Rosebud 6th (2850 A.).

415 P. N. Hickey, **DRUMNEIL IAN** 3rd (1087 F.), red, calved 24/8/41, bred by Meaklim Bros., s Willow Park Barrington 46th (382 E.), d Drumneil Lily 2nd (1846 E.).

416 R. A. A. Manly, **WEEROONA CLARABELLE'S BANKER** 3rd (1898 F.), roan, calved 6/3/43, bred by exhibitor, s Weeroona Royal Prince (1138 F.), d River Glen Clarabelle 7th (1983 E.).

417 Thomas Pryse and Son, **HILLDROP BARRINGTON** 29th (1264 C.), red, calved 23/8/43, bred by E. G. Tucker, s Hilldrop Barrington 7th (654 A.), d Braelands Pearl Roan 22nd (282 C.).

418 D. M. Ross, **CHURCHILL PARADOX** 20th (imp.) (1158 A.), red, little white, calved 19/10/44, bred by T. A. Rose, s Paragon of Brackenhurst [289880 C.H.B.], d Churchill Primrose 33rd [222706 C.H.B.].

419 W. A. Turner, **BOONONG ROSY BARRINGTON** 22nd (1475 F.), red, little white, calved 2/11/44, bred by D. M. Ross, s Willow Park Rosy Barrington 3rd (1001 D.), d Trenavin Park Clarabelle (2679 E.).

**417. BULL, born between 30th June, 1945, and 1st April, 1946.—Prizes: £4, £2, £1. Entry fee 14/-, Members, 8/-.**

420 Estate of the late W. K. Atkinson, **SCOTSGROVE HERO** 15th (imp.) (1223 A.), dark roan, calved 19/9/45, bred by Ashton and Hibberd, s Imperial Minstrel 2nd [295941 C.H.B.], d Scots-grove Hebe 5th [194679 C.H.B.].

421 A. H. Dixon, **WILLOW PARK ROYAL MAGNET** 28th (1376 D.), roan, calved 4/12/45, bred by W. K. Atkinson, s Willow Park Royal Barrington 2nd (933 A.), d Willow Park Moss Rose 32nd (2348 D.).

422 L. J. Lidgett, **DELORAINIE BARRINGTON** (F., Vol. 5), red, calved 9/2/46, bred by exhibitor, s Hillfield Cran 11th (1670 F.), d Braelands Pearl Roan 40th (2296 D.).

423 M. and I. Muir, **MORVEN COUNT RUBIO** 39th (1195 A.), red, little white, calved 8/10/45, bred by Kerr Bros., s Willow Park Imperial Cran 10th (680 A.), d Morven Ruby 43rd (1429 A.).

**418. BULL, born between 31st March, 1946, and 1st October, 1946.—Prizes: £4, £2, £1. Entry fee 14/-, Members 8/-.**

424 Estate of the late W. K. Atkinson, **WILLOW PARK TRADITION** (B., Vol. 5), red, calved 25/7/46, bred by W. K. Atkinson, s Willow Park Rosy Barrington 30th (1229 A.), d Willow Park Duchess 73rd (2907 B.).

425 Thomas Pryse and Son, **OAKLAND BARRINGTON** 3rd (F., Vol. 5), red, calved 22/9/46, bred by exhibitors, s Hilldrop Barrington 29th (1264 C.), d Oakland Blush (2949 C.).

**419. BULL, born between 30th September, 1946, and 1st April, 1947.—Prizes: £4, £2, £1 (of which £3 is donated by THE DAIRY SHORTHORN ASSOCIATION OF AUSTRALIA), Entry fee 10/-, Members 7/-.**

426 Estate of the late W. K. Atkinson, **WILLOW PARK ROYAL MAGNET** 37th (D., Vol. 5), roan, calved 26/12/46, bred by W. K. Atkinson, s Willow Park Royal Barrington 2nd (933 A.), d Willow Park Crocus 2nd (2043 E.).

**DUAL - PURPOSE CATTLE ARE  
ESSENTIAL TO MODERN FARMING**

# DAIRY SHORTHORNS

**CAN SUCCESSFULLY  
PRODUCE ANIMALS  
BALANCED IN THE  
DESIRED QUALITIES  
FOR MILK AND MEAT  
PRODUCTION.**

**SEE THESE GREAT CATTLE AT  
THE SHOW**



Literature and List of Breeders from:

**THE DAIRY SHORTHORN  
ASSOCIATION OF AUSTRALIA**

TEMPLE COURT,

422 COLLINS STREET, MELBOURNE, C.I.

The Annual General Meeting of Members will  
be held in the Administrative Building, on  
Tuesday, 28th September, 1948.

- 427 Philip Callahan, TALLANDOON COUNT 4th (F., Vol. 5), red, calved 26/10/46, bred by P. Callahan and Sons, s Lauriston Barrington 2nd (1721 F.), d Tallandoon Cherub 6th (3763 E.).
- 428 E. E. Dixon, HENHAM IMPERIAL RAMBLER (imp.) (A., Vol. 5), roan, calved 10/1/47, bred by M. G. Routledge, s Hastoe Double Dukedom 2nd [299431 C.H.B.], d Glympton Rosemary [265672 C.H.B.].
- 429 Michael B. Gibbs, GREENACRES GRAND DUKE (F., Vol. 5), red and white, calved 12/3/47, bred by exhibitor, s Braeclands Barrington Bates 82nd (1318 D.), d Braeclands Grand Duchess 11th (E., Vol. 5).
- 430 P. N. Hickey, INGLENOOK PRIDE 21st (F., Vol. 5), roan, calved 26/3/47, bred by exhibitor, s Drumnell Llys Pride (1088 F.), d Inglenook Pansy 2nd (3472 E.).
- 431 Kerr Bros., MORVEN DUKE OF BRUNSWICK 54th (A., Vol. 5), red, little white, calved 10/1/47, bred by exhibitors, s Morven Count Rubio 34th (1193 A.), d Morven Duchess of Brunswick 60th (1411 A.).
- 432 J. Lidgett and Sons, HILLFIELD COUNT 12th (F., Vol. 5), red, little white, calved 11/3/47, bred by Henry Lidgett, s Hillfield Cran 21st (1675 F.), d Hillfield Hyacinth (1896 E.).
- 433 Walter Lidgett, WOODLANDS PREMIER 4th (F., Vol. 5), red, calved 1/11/48, bred by exhibitor, s Hillfield Cran 6th (1325 F.), d Woodlands Duchess 2nd (3097 C.).
- 434 Meaklin Bros., DRUMNEIL LUSTRE 4th (F., Vol. 5), red, little white, calved 27/3/47, bred by exhibitors, s Drumnell Larry (1601 F.), d Drumnell Lily (775 E.).
- 435 Meaklin Bros., Drumnell Minstrel (F., Vol. 5), roan, calved 24/10/46, bred by exhibitors, s Drumnell Lustre 2nd (1089 F.), d Drumnell Marion 2nd (3335 E.).

## CLASS.

420. BULL, born between 31st March, 1947, and 1st July, 1947.—Prizes: £3, £2, £1. Entry fee, 10/-, Members 7/-.
- 436 Estate of the late W. K. Atkinson, WILLOW PARK TRADITION 11th (D., Vol. 5), dark roan, calved 14/4/47, bred by W. K. Atkinson, s Willow Park Rosy Barrington 30th (1229 A.), d Willow Park Melba 27th (556 D.).
- 437 Philip Callahan, TALLANDOON COMMANDER 30th (F., Vol. 5), red, calved 31/5/47, bred by P. Callahan and Sons, s Hillfield Commander (1102 F.), d Tallandoon Star 6th (3786 E.).
- 438 A. H. Dixon, KOORANA BARRINGTON (C., Vol. 5), red and white, calved 25/5/47, bred by exhibitor, s Willow Park Rosy Barrington 30th (1229 A.), d Willow Park Duchess 60th (2269 C.).
- 439 A. H. Dixon, KOORANA BARRINGTON 2nd (B., Vol. 5), red and white, calved 12/6/47, bred by exhibitor, s Willow Park Rosy Barrington 30th (1229 A.), d Willow Park Moss Rose 31st (2191 B.).
- 440 E. E. Dixon, MORAY ROSY BARRINGTON 3rd (C., Vol. 5), red, little white, calved 15/6/47, bred by exhibitor, s Willow Park Rosy Barrington 30th (1229 A.), d Willow Park Duchess 72nd (2981 C.).
- 441 Exors. of the late R. R. Whitechurch, POPLAR VALE RUBIO 24th (C., Vol. 5), red, calved 10/5/47, bred by exhibitors, s Morven Count Rubio 25th (917 A.), d Poplar Vale Poppy 5th (2215 C.).
421. BULL, calved between 30th June, 1947, and 1st October, 1947.—Prizes: £3, £2, £1. Entry fee 10/-, Members 7/-.
- 442 Estate of the late W. K. Atkinson, WILLOW PARK LORD BARRINGTON 4th (Prog., Vol. 5), roan, calved 17/8/47, bred by exhibitors, s Willow Park Rosy Barrington 30th (1229 A.), d Willow Park Fairy 10th (550 D.).
- 443 Estate of the late W. K. Atkinson, WILLOW PARK LORD BARRINGTON 6th (Prog., Vol. 5), red, little white, calved 22/8/47, bred by exhibitors, s Willow Park Rosy Barrington 30th (1229 A.), d Willow Park Countess 48th (2259 C.).

# **BOONONG DAIRY**

# **SHORTHORN STUD**

**BAYSWATER, VICTORIA**

**INFLUENCE OF THE DAIRY SHORTHORN IS FELT  
THROUGHOUT THE WORLD**

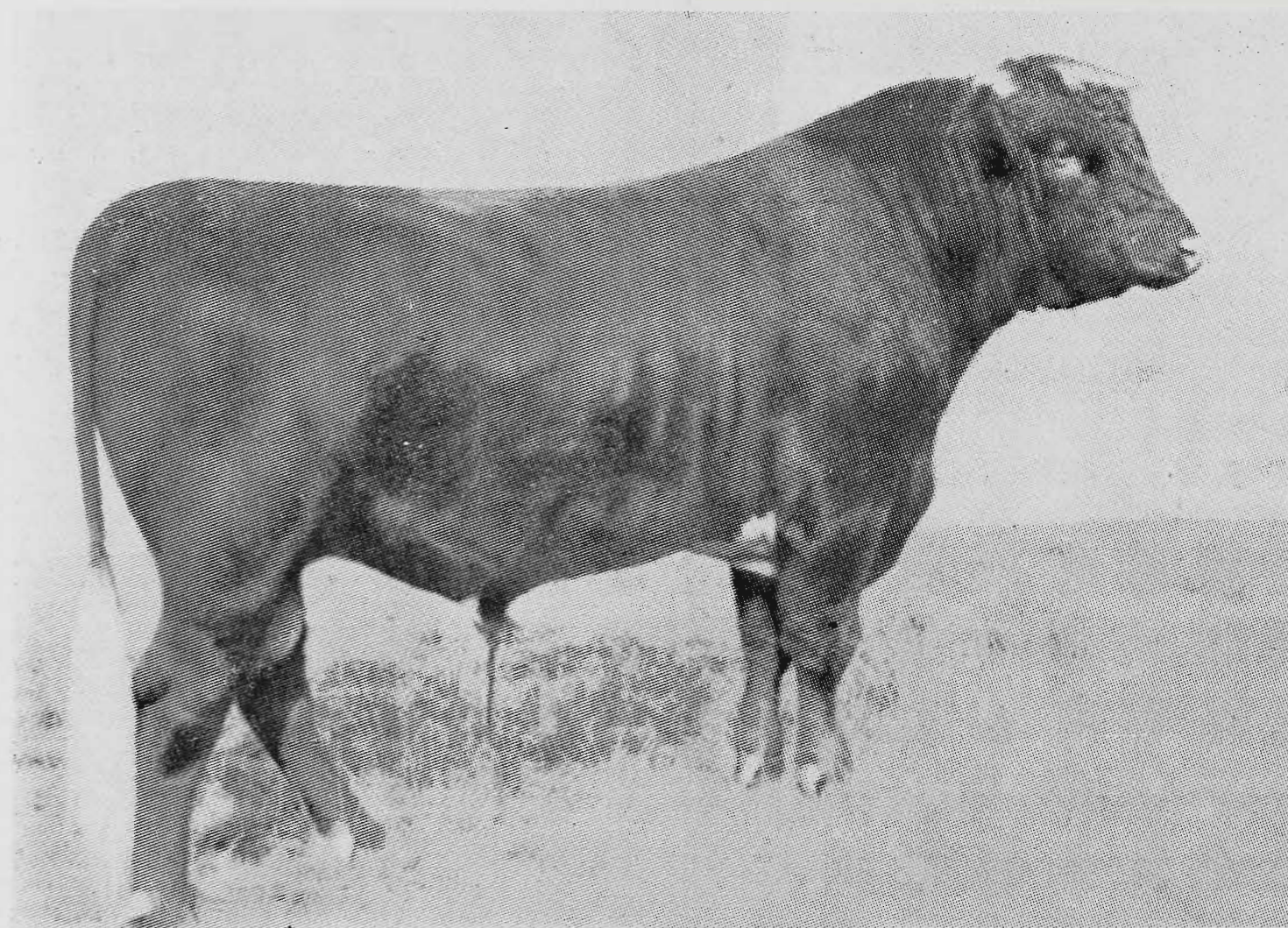

**CHURCHILL PARADOX 20th (Imp.) CLASSIC SIRE OF HERD IMPROVERS**

**Visitors are cordially invited to inspect the Stud.**

**Write for Illustrated Brochure to—**

**D. M. ROSS.**

**Tel.: Croydon 70.**

- 444 A. H. Dixon, KOORANA CLARABELLE'S BANKER (Prog., Vol. 5), roan, calved 31/7/47, bred by exhibitor, s Weeroona Clarabelle's Banker 3rd (1898 F.), d Willow Park Damsel 6th (542 D.).
- 445 A. H. Dixon, KOORANA DUKE 2nd (Prog., Vol. 5), red and white, calved 9/7/47, bred by exhibitor, s Hilton Rosa Hope Duke 6th (1178 A.), d Balmain Heiress 62nd (E., Vol. 5).
- 446 E. E. Dixon, MORAY LUSTRE (Prog., Vol. 5), roan, calved 28/8/47, bred by exhibitor, s Drumneil Lustre 4th (1604 F.), d Willow Park Rosebud 4th (2163 A.).
- 447 E. E. Dixon, MORAY ROSY BARRINGTON 4th (Prog., Vol. 5), red, little white, calved 23/7/47, bred by exhibitor, s Willow Park Rosy Barrington 3rd (1001 D.), d Willow Park Red Rose 4th (2160 A.).
- 448 Charles Gibbs, LOMAS RED KNIGHT (Prog., Vol. 5), red, calved 18/9/47, bred by exhibitor, s Morven Oxford Duke 26th (1212 A.), d Braelands Pearl Red 57th (3197 E.).
- 449 P. N. Hickey, INGLENOOK CRAN 20th (F., Vol. 5), red, little white, calved 29/7/47, bred by exhibitor, s Willow Park Imperial Cran 84th (986 D.), d Inglenook Daphne 2nd (E., Vol. 5).
- 450 E. Hosking and Son, THE OAKS BARRINGTON 26th (Prog., Vol. 5), roan, calved 21/8/47, bred by exhibitors, s Hilldrop Barrington 17th (912 A.), d The Oaks Lyla (2229 C.).
- 451 Kerr Bros., MORVEN COUNT RUBIO 44th (Prog., Vol. 5), red, little white, calved 15/9/47, bred by exhibitors, s Morven Oxford Duke 19th (923 A.), d Morven Ruby 58th (2800 A.).
- 452 L. J. Lidgett, DELORAINE APOLLO (Prog., Vol. 5), red roan, calved 12/9/47, bred by exhibitor, s Deloraine Radar (F., Vol. 5), d Braelands Princess Rose 28th (2931 C.).
- 453 R. A. A. Manly, WEEROONA PRINCE BANKER 5th (Prog., Vol. 5), roan, calved 22/9/47, bred by exhibitor, s Weeroona Clarabelle's Banker 3rd (1898 F.), d Weeroona Victor's Queenie (E., Vol. 5).
- 454 Meaklim Bros., DRUMNEIL ROBIN 6th (Prog., Vol. 5), roan, calved 22/9/47, bred by exhibitors, s Drumneil Ian 2nd (1086 F.), d Drumneil Pansy 5th (3336 E.).
- 455 M. and I. Muir, MORVEN LORD CRESSIDA 46th (A., Vol. 5), white, roan ears, calved 20/5/47, bred by Kerr Bros., s Morven Oxford Duke 19th (923 A.), d Morven Cressida 83rd (A., Vol. 5).
- 456 Thomas Pryse and Son, OAKLAND BARRINGTON 10th (Prog., Vol. 5), red, calved 2/8/47, bred by exhibitors, s Hilldrop Barrington 29th (1264 C.), d Hazelwood Damsel (2306 D.).
- 457 Thomas Pryse and Son, OAKLAND BARRINGTON 13th (Prog., Vol. 5), red, little roan, calved 10/9/47, bred by exhibitors, s Hilldrop Barrington 29th (1264 C.), d Willow Park Fairy 11th (551 D.).
- 458 D. M. Ross, BOONONG GAY CAVALIER (Prog., Vol. 5), roan, calved 1/7/47, bred by exhibitor, s Churchill Paradox 20th (imp.) (1158 A.), d Willow Park Camelia 36th (2040 E.).
- 459 F. E. Selwyn Scott, YUULONG CLIPPER (Prog., Vol. 5), red, little white, calved 27/9/47, bred by exhibitor, s Willow Park Rosy Barrington 16th (1007 D.), d Willow Park Melba 50th (3095 D.).
- 460 Exors. of the late R. R. Whitechurch, POPLAR VALE DUKE 30th (Prog., Vol. 5), roan, calved 18/7/47, bred by exhibitors, s Morven Count Rubio 25th (917 A.), d Poplar Vale Melba 10th (2145 A.).
- 461 Exors. of the late R. R. Whitechurch, POPLAR VALE DUKE 33rd (Prog., Vol. 5), red, calved 12/8/47, bred by exhibitors, s Morven Count Rubio 25th (917 A.), d Poplar Vale Princess 300th (236 A.).

## CLASS.

422. **BULL, born on or after 1st October, 1947.**  
—Prizes: £3, £1, Card, of which £3 is presented by THE DAIRY SHORTHORN ASSOCIATION OF AUSTRALIA. Entry fee 10/-, Members 7/-.
- 462 Estate of the late W. K. Atkinson, WILLOW PARK IMPERIAL BARRINGTON (Prog., Vol. 5), red, calved 2/10/47, bred by exhibitors, s Willow Park Barrington 98th (932 A.), d Willow Park Red Rose (1447 A.).
- 463 Estate of the late W. K. Atkinson, WILLOW PARK LORD BARRINGTON 19th (Prog., Vol. 5), red, calved 29/10/47, bred by exhibitors, s Willow Park Rosy Barrington 30th (1229 A.), d Willow Park Comet 14th (528 D.).
- 464 C. C. Butler, MOONYA MAGNET (Prog., Vol. 5), red, little white, calved 25/12/47, bred by exhibitor, s Willow Park Royal Magnet 14th (1233 A.), d Willow Park Camelia 52nd (2251 C.).
- 465 E. E. Dixon, MORAY BARRINGTON PRINCE (Prog., Vol. 5), roan, calved 2/10/47, bred by exhibitor, s Willow Park Barrington Prince 4th (1339 D.), d Mount St. Mary Helen (3650 E.).
- 466 Charles Gibbs, LOMAS CHAMPION (Prog., Vol. 5), red, little white, calved 18/10/47, bred by exhibitor, s Morven Oxford Duke 26th (1212 A.), d Lomas Polly (E., Vol. 5).
- 467 P. N. Hickey, INGLENOOK FAIRY'S CRAN (F., Vol. 5), red, calved 28/10/47, bred by exhibitor, s Inglenook Cran 8th (D., Vol. 5), d Inglenook Daphne 3rd (E., Vol. 5).
- 468 Kerr Bros., MORVEN COUNT RUBIO 45th (Prog., Vol. 5), red, little white, calved 16/10/47, bred by exhibitors, s Morven Oxford Duke 19th (923 A.), d Morven Ruby 59th (2801 A.).
- 469 L. J. Lidgett, DELORAINE ADJUTANT (Prog., Vol. 5), roan, calved 16/11/47, bred by exhibitor, s Deloraine Radar (F., Vol. 5), d Deloraine Jessamine (E., Vol. 5).
- 470 Meaklim Bros., DRUMNEIL KENNETH 5th (Prog., Vol. 5), red, calved 8/10/47, bred by exhibitors, s Willow Park Imperial Cran 106th (1344 D.), d Drumneil Pearl 3rd (1850 E.).
- 471 M. and I. Muir, RIVERSLEA OXFORD DUKE 3rd (Prog., Vol. 5), red, little white, calved 20/1/48, bred by exhibitors, s Morven Count Rubio 39th (1195 A.), d Riverslea Oxford Summerton (A., Vol. 5).
- 472 Thomas Pryse and Son, OAKLAND BARRINGTON 16th (Prog., Vol. 5), red, calved 10/12/47, bred by exhibitors, s Hilldrop Barrington 29th (1264 C.), d Oakland Princess Royal 4th (2140 A.).
- 473 D. M. Ross, BOONONG LORD BRACKEN (Prog., Vol. 5), roan, calved 7/10/47, bred by exhibitor, s Churchill Paradox 20th (imp.) (1158 A.), d Willow Park Duchess 53rd (2724 E.).
- 474 D. M. Ross, BOONONG RED PRINCE (Prog., Vol. 5), red, little white, calved 15/12/47, bred by exhibitor, s Churchill Paradox 20th (imp.) (1158 A.), d Boonong Duchess 7th (3146 E.).
423. **COW, born on or before 30th June, 1944, (in milk).—Prizes: £5, £2, £1. Entry fee 14/-, Members 8/-.**
- 475 Estate of the late W. K. Atkinson, WILLOW PARK COUNTESS 52nd (2912 C.), roan, calved 31/10/43, bred by W. K. Atkinson, s Willow Park Barrington 98th (932 A.), d Willow Park Countess 32nd (1663 D.).
- 476 Estate of the late W. K. Atkinson, WILLOW PARK DUCHESS 59th (2341 D.), roan, calved 21/8/41, bred by W. K. Atkinson, s Anderson Imperial Cran 6th (imp.) (4 A.), d Willow Park Duchess 24th (1284 E.).
- 477 C. C. Butler, WILLOW PARK CAMELIA 52nd (2251 C.), red, calved 10/9/42, bred by W. K. Atkinson, s Anderson Imperial Cran 6th (imp.) (4 A.), d Willow Park Camelia 20th (526 D.).

- 478 C. C. Butler, WILLOW PARK MOSS ROSE 22nd (1696 D.), roan, calved 28/9/39, bred by W. K. Atkinson, s Wicklesham Lord Barrington 5th (imp.) (153 A.), d Willow Park Moss Rose 3rd (1324 E.).
- 479 E. E. Dixon, WILLOW PARK FAIRY 26th (2989 C.), roan, calved 25/12/43, bred by W. K. Atkinson, s Willow Park Barrington 98th (932 A.), d Willow Park Fairy 10th (550 D.).
- 480 Charles Gibbs, BRAELANDS PEARL RED 57th (3197 E.), red, calved 23/10/42, bred by James Lidgett and Sons, s Braelands Barrington Bates 46th (1020 E.), d Braelands Pearl Red 53rd (2200 C.).
- 481 Kerr Bros., MORVEN RUBY 62nd (2803 A.), red, calved 23/10/43, bred by exhibitors, s Wicklesham Barrington Duke 3rd (imp.) (152 A.), d Morven Ruby 43rd (1429 A.).
- 482 D. M. Ross, BOONONG DUCHESS (3145 E.), red, little white, calved 11/10/43, bred by exhibitor, s Willow Park Rosy Barrington 3rd (1001 D.), d Willow Park Duchess 53rd (2724 E.).
- 483 D. M. Ross, BOONONG MOSS ROSE 2nd (3150 E.), red, little white, calved 14/8/43, bred by exhibitor, s Willow Park Rosy Barrington 3rd (1001 D.), d Willow Park Moss Rose 22nd (1696 D.).

**CLASS.**

424. COW, born on or before 30th June, 1944, (in calf).—Prizes: £5, £2, £1. Entry fee 14/-. Members 8/-.

- 484 Estate of the late W. K. Atkinson, WILLOW PARK COUNTESS 36th (1665 D.), roan, calved 15/6/39, bred by W. K. Atkinson, s Anderson Imperial Cran 6th (imp.) (4 A.), d Willow Park Countess 10th (1245 E.).

- 485 Estate of the late W. K. Atkinson, WILLOW PARK MOSS ROSE 32nd (2348 D.), roan, calved 27/8/42, bred by W. K. Atkinson, s Anderson Imperial Cran 6th (imp.) (4 A.), d Willow Park Moss Rose 8th (1329 E.).
- 486 P. N. Hickey, INGLENOOK BEAUTY (3464 E.), roan, calved 1/12/42, bred by exhibitor, s Drumneil Comet (845 F.), d Drumneil Beauty 6th (2450 E.).
- 487 M. and I. Muir, MORVEN OXFORD SUMMERTON 41st (2117 A.), red, little white, calved 2/11/42, bred by Kerr Bros., s Willow Park Imperial Cran 10th (680 A.), d Morven Oxford Summerton 20th (149 A.).
- 488 M. and I. Muir, MORVEN RUBY 58th (2800 A.), red, little white, calved 3/3/42, bred by Kerr Bros., s Willow Park Imperial Cran 10th (680 A.), d Morven Ruby 51st (2125 A.).
- 489 D. M. Ross, BOONONG BLUSH (3135 E.), red, little white, calved 1/11/42, bred by exhibitor, s Willow Park Rosy Barrington 3rd (1001 D.), d Willow Park Blush 13th (1643 D.).
- 490 D. M. Ross, BOONONG QUEENIE (1103 E.), red, little white, calved 20/2/44, bred by exhibitor, s Willow Park Rosy Barrington 3rd (1001 D.), d Namoi Queenie 15th (2610 E.).

**CLASS.**

425. COW, born between 30th June, 1944, and 1st July, 1945 (in milk).—Prizes: £4, £2, £1. Entry fee 14/-. Members 8/-.

- 491 Estate of the late W. K. Atkinson, WILLOW PARK MOSS ROSE 46th (3003 C.), roan, calved 7/11/44, bred by W. K. Atkinson, s Willow Park Royal Barrington 2nd (933 A.), d Willow Park Moss Rose 32nd (2348 D.).
- 492 A. H. Dixon, BALMAIN RUBY 27th (E., Vol 5), red and white, calved 29/9/44, bred by J. R. and L. Marks, s Balmain Prince 45th (1462 F.), d Balmain Ruby 21st (2196 C.).

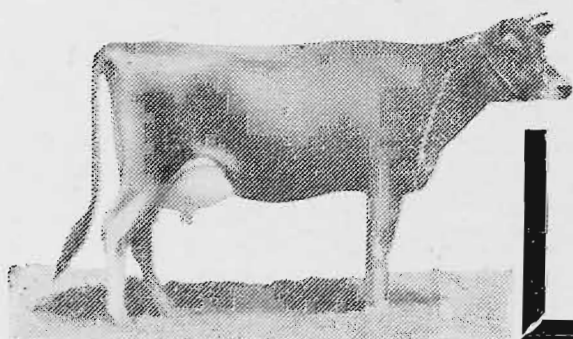

# LIVE STOCK STUD STOCK SALES and LAND

## An Expert and Efficient Service

**LIVESTOCK SALES**

Regular Stock Sales at Newmarket, Brooklyn and at Country Centres. Agents throughout Victoria and Riverina. Expert knowledge and handling.

**STUD STOCK SALES**

Auction and private sales of all breeds of Stud Dairy Cattle are efficiently handled by our staff of experts.

**LAND SALES**

Stock and Land Lists available. Properties for sale and to let throughout Victoria and Riverina. Experienced Auctioneers and Sworn Valuers. Clearing Sales conducted.

# GIPPSLAND & NORTHERN CO-OP. CO. LTD.

## LIVESTOCK AND LAND SALES DEPT.

627 COLLINS STREET, MELBOURNE.

Telegrams: "Lystock." Phone: MU 8141 (10 lines)



- 493 Walter Lidgett, WOODLANDS JESSAMINE (3105 D.), roan, calved 30/7/44, bred by exhibitor, s Wicklesham Barrington Duke 3rd (imp.) (152 A.), d Braelands Jessamine 25th (1739 E.).
- 494 M. and I. Muir, MORVEN CRESSIDA 83rd (A., Vol. 5), roan, calved 14/10/44, bred by Kerr Bros., s Willow Park Imperial Cran 10th (680 A.), d Morven Cressida 44th (85 A.).
- 495 D. M. Ross, BOONONG DUCHESS 8th (E., Vol. 5), red roan, calved 1/7/44, bred by exhibitor, s Willow Park Rosy Barrington 3rd (1001 D.), d Willow Park Duchess 49th (1678 D.).
- 496 D. M. Ross, BOONONG MELBA 3rd (Twin) (E., Vol. 5), red, little white, calved 19/8/44, bred by exhibitor, s Willow Park Rosy Barrington 3rd (1001 D.), d Willow Park Melba 38th (2048 E.).

**CLASS.**

426. **COW, born between 30th June, 1944, and 1st July, 1945 (in calf).—Prizes: £4, £2, £1. Entry fee 14/-, Members 8/-.**

- 497 Estate of the late W. K. Atkinson, WILLOW PARK DUCHESS 79th (2984 C.), red roan, calved 27/9/44, bred by W. K. Atkinson, s Willow Park Barrington 98th (932 A.), d Willow Park Duchess 59th (2341 D.).
- 498 E. E. Dixon, MARAMINGO REGAL (2866 B.), red, little white, calved 20/8/44, bred by J. Kemelfield, s Willow Park Royal Barrington 2nd (933 A.), d Willow Park Camelia 51st (2205 C.).
- 499 P. N. Hickey, INGLENOOK FAIRY 3rd (E., Vol. 5), roan, calved 8/9/44, bred by exhibitor, s Drumneil Lily's Pride (1088 F.), d Willow Park Fairy 18th (2273 E.).
- 500 Walter Lidgett, WOODLANDS PEARL (E., Vol. 5), red, calved 20/7/44, bred by exhibitor, s Hillfield Cran 3rd (1666 F.), d Braelands Pearl Red 56th (3196 E.).
- 501 D. M. Ross, BOONONG DUCHESS 10th (E., Vol. 5), red, little white, calved 20/10/44, bred by exhibitor, s Willow Park Rosy Barrington 3rd (1001 D.), d Willow Park Duchess 46th (1527 C.).

427. **HEIFER, born between 30th June, 1945, and 1st April, 1946 (in milk).—Prizes: £4, £2, £1. Entry fee 14/-, Members 8/-.**

- 502 Estate of the late W. K. Atkinson, WILLOW PARK COMET 53rd (A., Vol. 5), red, calved 11/3/46, bred by W. K. Atkinson, s Willow Park Barrington 98th (932 A.), d Willow Park Comet 47th (2898 B.).
- 503 Estate of the late W. K. Atkinson, WILLOW PARK DUCHESS 84th (2911 B.), red, calved 6/10/45, bred by W. K. Atkinson, s Willow Park Royal Barrington 2nd (933 A.), d Willow Park Duchess 65th (2271 C.).
- 504 Philip Callahan, TALLANDOON MOONBEAM 6th (3771 E.), roan, calved 23/9/45, bred by P. Callahan and Sons, s Hillfield Cran 7th (1667 F.), d Tallandoon Moonbeam 3rd (3770 E.).
- 505 D. M. Ross, BOONONG DAINTY 6th (Twin), (E., Vol. 5), red, little white, calved 18/12/45, bred by exhibitor, s Willow Park Royal Chief 8th (1039 E.), d Willow Park Dainty 16th (1518 C.).
- 506 D. M. Ross, BOONONG PRINCESS ROSE 2nd (E., Vol. 5), red and white, calved 10/10/45, bred by exhibitor, s Willow Park Royal Chief 8th (1039 E.), d Boonong Moss Rose (2926 C.).
- 507 Exors. of the late R. R. Whitechurch, POPLAR VALE POPPY 39th (Prog. Vol. 5), white, calved 24/10/45, bred by exhibitors, s Morven Count Rubio 25th (917 A.), d Poplar Vale Poppy 8th (2216 C.).

428. **HEIFER, born between 30th June, 1945, and 1st April, 1946 (in calf).—Prizes: £4, £2, £1. Entry fee 14/-, Members 8/-.**

- 508 P. N. Hickey, INGLENOOK DAINTY 2nd (E., Vol. 5), roan, calved 31/8/45, bred by exhibitor, s Willow Park Imperial Cran 84th (986 D.), d Willow Park Dainty 19th (2261 C.).
- 509 F. E. Selwyn Scott, YUULONG COUNTESS 7th (E., Vol. 5), red, little white, calved 29/7/45, bred by exhibitor, s Willow Park Rosy Barrington 16th (1007 D.), d Yuulong Countess 3rd (2738 E.).

- 510 F. E. Selwyn Scott, YUULONG IRIS 9th (E., Vol. 5), roan, calved 14/10/45, bred by exhibitor, s Willow Park Barrington 16th (1007 D.), d Yuulong Iris 4th (3893 E.).

**CLASS.**

429. **HEIFER, born between 31st March, 1946, and 1st October, 1946 (in milk).—Prizes: £4, £2, £1. Entry fee 14/-, Members 8/-.**

- 511 Estate of the late W. K. Atkinson, WILLOW PARK DUCHESS 88th (C., Vol. 5), red, little white, calved 25/7/46, bred by W. K. Atkinson, s Willow Park Royal Barrington 2nd (933 A.), d Willow Park Duchess 56th (2339 D.).
- 512 Philip Callahan, TALLANDOON CHERRYSTONE 4th (E., Vol. 5), roan, calved 26/6/46, bred by P. Callahan and Sons, s Hillfield Commander (1102 F.), d Tallandoon Cherrystone (2650 E.).

430. **HEIFER, calved between 31st March, 1946, and 1st October, 1946 (not in milk and not necessarily in calf).—Prizes: £4, £2, £1 (of which £3 is donated by THE DAIRY SHORTHORN ASSOCIATION OF AUSTRALIA). Entry fee 14/-, Members 8/-.**

- 513 Estate of the late W. K. Atkinson, WILLOW PARK ROSELEAF 2nd (A., Vol. 5), red, little white, calved 19/7/46, bred by W. K. Atkinson, s Willow Park Rosy Barrington 30th (1229 A.), d Willow Park Roseleaf (2855 A.).
- 514 Philip Callahan, TALLANDOON BEAUTY 6th (E., Vol. 5), red, little white, calved 17/6/46, bred by P. Callahan and Sons, s Hillfield Cran 7th (1667 F.), d Tallandoon Beauty (1631 D.).
- 515 E. E. Dixon, MARAMINGO DUCHESS (3552 E.), red, calved 6/9/46, bred by J. Kemelfield, s Willow Park Barrington Prince 3rd (1280 C.), d Willow Park Duchess 63rd (2726 E.).
- 516 P. N. Hickey, INGLENOOK FAIRY 6th (E., Vol. 5), roan, calved 26/9/46, bred by exhibitor, s Willow Park Imperial Cran 84th (986 D.), d Inglebrook Fairy (2864 B.).
- 517 Kerr Bros. MORVEN DUCHESS OF BRUNSWICK 88th (A., Vol. 5), roan, calved 18/9/46, bred by exhibitors, s Morven Oxford Duke 19th (923 A.), d Morven Duchess of Brunswick 77th (2783 A.).
- 518 Kerr Bros., MORVEN OXFORD SUMMERTON 45th (A., Vol. 5), roan, calved 6/9/46, bred by exhibitors, s Morven Oxford Duke 19th (923 A.), d Morven Oxford Summerton 42nd (2790 A.).
- 519 Meaklim Bros., DRUMNEIL LILY 6th (F., Vol. 5), red, calved 3/4/46, bred by exhibitors, s Willow Park Imperial Cran 106th (1344 D.), d Drumneil Lily (775 E.).
- 520 D. M. Ross, BOONONG BLUSH 4th (E., Vol. 5), red, little white, calved 27/9/46, bred by exhibitor, s Willow Park Rosy Barrington 3rd (1001 D.), d Willow Park Blush 13th (1643 D.).
- 521 D. M. Ross, BOONONG MELBA 6th (E., Vol. 5), red, little white, calved 9/8/46, bred by exhibitor, s Willow Park Royal Chief 8th (1039 E.), d Willow Park Melba 38th (2048 E.).
- 522 F. E. Selwyn Scott, YUULONG ROSE 7th (E., Vol. 5), red, little white, calved 14/8/46, bred by exhibitor, s Willow Park Rosy Barrington 16th (1007 D.), d Yuulong Rose 4th (3913 E.).

431. **HEIFER, calved between 30th September, 1946, and 1st April, 1947.—Prizes: £4, £2, £1 (of which £3 is donated by THE DAIRY SHORTHORN ASSOCIATION OF AUSTRALIA). Entry fee 14/-, Members 8/-.**

- 523 Estate of the late W. K. Atkinson, WILLOW PARK DUCHESS 96th (B., Vol. 5), red, little white, calved 21/10/46, bred by W. K. Atkinson, s Willow Park Rosy Barrington 30th (1229 A.), d Willow Park Duchess 79th (2984 C.).
- 524 Estate of the late W. K. Atkinson, WILLOW PARK MOSS ROSE 55th (C., Vol. 5), roan, calved 11/1/47, bred by W. K. Atkinson, s Willow Park Rosy Barrington 30th (1229 A.), d Willow Park Moss Rose 32nd (2348 D.).

# HAVE YOU LAND TO CLEAR?

Naturally you want it done efficiently, cheaply and quickly.

## HAVE A LOOK AT THE "MONKEY" GRUBBER



"MONKEY" GRUBBER

A wonderful compact and powerful machine that exerts a strain just quickly enough to tear the roots from the ground. The machine is easy to rig, will work in any position, can be run about similar to a barn truck, embodies many time and labour-saving

devices. This machine is **complete**. The ropes supplied will work a radius of 150 feet. In addition to its utility as a Grubber, Contractors, Bridge Builders, etc., are using it very successfully as a Winch.

## Heavy Lifts on the Farm or Contracting

Are easily handled with  
"MONKEY" or "WALLABY"  
JACKS.

They are quick and adaptable, will do your machinery lifts, grubbing, log-rolling, etc., and any other awkward lifts that come your way. There are multiple grips, lowering gear — all special features of our Jacks.

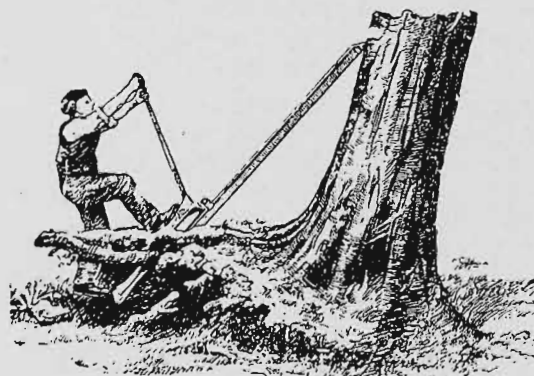

"MONKEY" JACK

Standard Sizes: 2½, 4, 6, 8 and 10 ton lifts.

<p>Makers also of Petrol Driven Stump Puller. Special Logging Jacks, Dogs, etc. Double-gearred Steel-cased Pinion Jacks Hydraulic and Screw Jacks to order. Timber Bench Gauges, Snatch Blocks.</p>
---

Ask at STAND 110 SMITH STREET, or  
**TREWHELLA BROS. PTY. LTD., TRENTHAM**

- 525 C. C. Butler, MOONYA QUEENIE 2nd (E., Vol. 5), red, little white, calved 26/1/47, bred by exhibitor, s Mount Boninyong Marshal (1785 F.), d Naomi Queenie 25th (3670 E.).
- 526 J. Lidgett and Sons, BRAELANDS PEARL RED 69th (E., Vol. 5), red, calved 18/11/46, bred by exhibitors, s Braelands Barrington Bates 82nd (1318 D.), d Braelands Pearl Red 63rd (3044 D.).
- 527 R. A. A. Manly, EURANABIE CAYLEY'S BLOSSOM 3rd (E. Vol. 5), roan, calved 20/2/47, bred by Meadow Farm, s Weeroona Clarabelle's Banker 3rd (1898 F.), d Hillfield Rosa (1605 D.).
- 528 M. and I. Muir, RIVERSLEA RUBY (A., Vol. 5), roan, calved 24/3/47, bred by exhibitors, s Morven Count Rubio 34th (1193 A.), d Morven Ruby 63rd (2804 A.).
- 529 D. M. Ross, BOONONG PRIMROSE (D., Vol. 5), red, little white, calved 11/3/47, bred by exhibitor, s Churchill Paradox 20th (imp.) (1158 A.), d Boonong Moss Rose 3rd (E., Vol. 5).
- 530 D. M. Ross, BOONONG WILDEYES (E., Vol. 5), red, little white, calved 20/3/47, bred by exhibitor, s Churchill Paradox 20th (imp.) (1158 A.), d Boonong Duchess 8th (E., Vol. 5).
- 531 F. E. Selwyn Scott, YUULONG DUCHESS 10th (E., Vol. 5), red, little white, calved 1/10/46, bred by exhibitor, s Willow Park Rosy Barrington 16th (1007 D.), d Yuulong Duchess 2nd (2059 E.).
- 532 W. A. Turner, OCEAN VIEW POPPY (B., Vol. 5), red, calved 5/10/46, bred by exhibitor, s Morven Count Rubio 25th (917 A.), d Poplar Vale Poppy 8th (2216 C.).

**CLASS.**

**432. HEIFER, calved between 31st March, 1947, and 1st July, 1947.—Prizes: £3, £2, £1. Entry fee 10/-, Members 7/-.**

- 533 Estate of the late W. K. Atkinson, WILLOW PARK DAMSEL 20th (C., Vol. 5), roan, calved 2/4/47, bred by W. K. Atkinson, s Willow Park Royal Barrington 2nd (933 A.), d Willow Park Damsel 18th (2338 D.).

- 534 Philip Callahan, TALLANDOON CHERRYRED 4th (E., Vol. 5), red, calved 13/6/47, bred by P. Callahan and Sons, s Hillfield Commander (1102 F.), d Tallandoon Cherryred (1997 E.).
- 535 Charles Gibbs, LOMAS DIANA 2nd (D., Vol. 5), red and white, calved 22/4/47, bred by exhibitor, s Morven Oxford Duke 26th (1212 A.), d Lomas Diana (E., Vol. 5).
- 536 J. Lidgett and Sons, BRAELANDS GRAND DUCHESS 16th (E., Vol. 5), roan, calved 3/6/47, bred by exhibitors, s Braelands Barrington Bates 82nd (1318 D.), d Braelands Grand Duchess 10th (E., Vol. 5).
- 537 D. M. Ross, BOONONG MATCHLESS MAID (D., Vol. 5), red, little white, calved 14/4/47, bred by exhibitor, s Churchill Paradox 20th (imp.) (1158 A.), d Boonong Melba 2nd (E., Vol. 5).
- 538 D. M. Ross, BOONONG MATCHLESS MAID 2nd (D., Vol. 5), red, little white, calved 14/4/47, bred by exhibitor, s Churchill Paradox 20th (imp.) (1158 A.), d Boonong Melba 3rd (E., Vol. 5).

**CLASS.**

**433. HEIFER, born between 30th June, 1947, and 1st October, 1947.—Prizes: £3, £2, £1. Entry fee 10/-, Members 7/-.**

- 539 Estate of the late W. K. Atkinson, WILLOW PARK MELBA 79th (Prog., Vol. 5), red, calved 16/9/47, bred by exhibitors, s Willow Park Royal Barrington 2nd (933 A.), d Willow Park Melba 55th (3096 D.).
- 540 A. H. Dixon, KOORANA EMPRESS (Prog., Vol. 5), red, calved 4/7/47, bred by exhibitor, s Hilton Rosa Hope Duke 6th (1178 A.), d Balmain Princess 64th (D., Vol. 5).
- 541 A. H. Dixon, KOORANA RUBY (Prog., Vol. 5), red, little white, calved 2/7/47, bred by exhibitor, s Hilton Rosa Hope Duke 6th (1178 A.), d Balmain Ruby 27th (E., Vol. 5).
- 542 E. E. Dixon, MORAY COMET 2nd (Prog., Vol. 5), red, calved 29/8/47, bred by exhibitor, s Willow Park Rosy Barrington 3rd (1001 D.), d Willow Park Comet 26th (1656 D.).
- 543 P. N. Hickey, INGLENOOK IDA 5th (E., Vol. 5), red, calved 18/8/47, bred by exhibitor, s Drumneil Lily's Pride (1088 F.), d Drumneil Ida 4th (2456 E.).
- 544 L. J. Lidgett, DELORAINE PEARLIE 3rd (Prog., Vol. 5), red, calved 21/8/47, bred by exhibitor, s Deloraine Radar (F., Vol. 5), d Deloraine Pearl (E., Vol. 5).
- 545 R. A. A. Manly, WEEROONA PRINCESS DORRIE (Prog., Vol. 5), roan, calved 30/8/47, bred by exhibitor, s Weeroona Clarabelle's Banker 3rd (1898 F.), d The Oaks Princess 3rd (3805 E.).
- 546 Meaklim Bros., DRUMNEIL LILLIAN (Prog., Vol. 5), red, calved 24/8/47, bred by exhibitors, s Willow Park Imperial Cran 106th (1344 D.), d Drumneil Lily 5th (E., Vol. 5).
- 547 Thomas Pryse and Son, OAKLAND DAPHNE 3rd (Prog., Vol. 5), roan, calved 14/9/47, bred by exhibitors, s Hilldrop Barrington 29th (1264 C.), d Hazelwood Daphne (3402 E.).
- 548 D. M. Ross, BOONONG DUCHESS 13th (Prog., Vol. 5), red, little white, calved 1/7/47, bred by exhibitor, s Churchill Paradox 20th (imp.) (1158 A.), d Willow Park Duchess 54th (2267 C.).
- 549 D. M. Ross, BOONONG WILD ROSE (Prog., Vol. 5), red, little white, calved 16/8/47, bred by exhibitor, s Churchill Paradox 20th (imp.) (1158 A.), d Boonong Moss Rose 2nd (3150 E.).
- 550 F. E. Selwyn Scott, YUULONG LADY 15th (Prog., Vol. 5), roan, calved 9/8/47, bred by exhibitor, s Willow Park Rosy Barrington 16th (1007 D.), d Yuulong Lady 5th (3897 E.).
- 551 Exors. of the late R. R. Whitechurch, POPLAR VALE DUCHESS 51st (Prog., Vol. 5), roan, calved 10/7/47, bred by exhibitors, s Morven Count Rubio 25th (917 A.), d Poplar Vale Princess 326th (238 A.).
- 552 Exors. of the late R. R. Whitechurch, POPLAR VALE DUCHESS 52nd (Prog., Vol. 5), roan, calved 13/7/47, bred by exhibitors, s Morven Count Rubio 25th (917 A.), d Poplar Vale Princess 256th (233 A.).

# Consign your VEALERS

TO

## HOWLETT BROS. PTY. LTD.

METROPOLITAN MEAT MARKET  
NORTH MELBOURNE. Phone FJ2584

ANY QUANTITY  
ONE UPWARDS  
TOP PRICES  
PROMPT PAYMENT

Freight May be Charged  
Our End.

### FREE!

Tie-on Tags are available free  
to customers. Write or 'phone  
for supplies.

**CLASS.**

434. **HEIFER**, born on or after 1st October, 1947.—Prizes: £3, £1, Card. Entry fee 10/-. Members 7/-.

553 Estate of the late W. K. Atkinson, WILLOW PARK DUCHESS 103rd (Prog., Vol. 5), roan, calved 20/1/48, bred by exhibitors, s Scots-grove Hero 15th (imp.) (1223 A.), d Willow Park Duchess 33rd (1670 D.).

554 C. C. Butler, MOONYA QUEENIE 3rd (Prog., Vol. 5), red, little white, calved 3/12/47, bred by exhibitor, s Willow Park Royal Magnet 14th (1233 A.), d Namoi Queenie 23rd (3669 E.).

555 A. H. Dixon, KOORANA PET 2nd (Prog., Vol. 5), red, little white, calved 10/11/47, bred by exhibitor, s Hilton Rosa Hope Duke 6th (1178 A.), d Balmain Pet 99th (E., Vol. 5).

556 E. E. Dixon, MORAY DUCHESS 3rd (Prog., Vol. 5), roan, calved 6/11/47, bred by exhibitor, s Willow Park Rosy Barrington 3rd (1001 D.), d Boonong Duchess 2nd (3031 D.).

557 Charles Gibbs, LOMAS MELODY (Prog., Vol. 5), red, calved 22/11/47, bred by exhibitor, s Morven Oxford Duke 26th (1212 A.), d Hillfield Modesty (E., Vol. 5).

558 R. A. A. Manly, WEEROONA BONNY CRESS 5th (Prog., Vol. 5), white, calved 1/11/47, bred by exhibitor, s Weeroona Clarabelle's Banker 3rd (1898 F.), d Weeroona Bonny Cress 2nd (3859 E.).

559 Meaklim Bros., DRUMNEIL ADA 5th (Prog., Vol. 5), roan, calved 30/10/47, bred by exhibitors, s Drumneil Ian 2nd (1086 F.), d Drumneil Ada 2nd (3314 E.).

560 D. M. Ross, BOONONG MATCHLESS QUEENIE (Prog., Vol. 5), red and white, calved 7/11/47, bred by exhibitor, s Churchill Paradox 20th (imp.) (1158 A.), d Boonong Queenie (3151 E.).

561 D. M. Ross, BOONONG PEERLESS DUCHESS (Prog., Vol. 5), red, little white, calved 6/10/47, bred by exhibitor, s Churchill Paradox 20th (imp.) (1158 A.), d Boonong Duchess 6th (3145 E.).

562 W. A. Turner, OCEAN VIEW POPPY 2nd (Prog., Vol. 5), roan, calved 28/11/47, bred by exhibitor, s Boonong Rosy Barrington 22nd (1475 F.), d Poplar Vale Poppy 8th (2216 C.).

435. **\*GROUP PRIZES (Special): One male and two females, any age, bred by exhibitor. Competition for these prizes is limited to animals entered in the ordinary Classes.—Prizes: £4, £1, Card. Entry fee 14/-. Members 8/-.**

563 Estate of the late W. K. Atkinson.

564 Estate of the late W. K. Atkinson.

565 E. E. Dixon.

566 P. N. Hickey.

567 Kerr Bros.

568 Walter Lidgett.

569 R. A. A. Manly.

570 D. M. Ross.

571 F. E. Selwyn Scott.

436. **\*GROUP PRIZES (Special): One Male and two females, any age, not necessarily bred by exhibitor. Competition for these prizes is limited to animals entered in the ordinary classes.—Prizes: £4, £2, £1, presented by NATIONAL HOSIERY MILLS, LEICHHARDT, SYDNEY, N.S.W., Manufacturers of Rosslyn (Fully-Fashioned) Hosiery. Entry fee 14/-. Members 8/-.**

572 Estate of the late W. K. Atkinson.

573 Estate of the late W. K. Atkinson.

574 C. C. Butler.

575 Philip Callahan.

576 A. H. Dixon.

577 E. E. Dixon.

578 P. N. Hickey.

579 J. Lidgett and Sons.

580 R. A. A. Manly.

581 M. and I. Muir.

582 D. M. Ross.

**CLASS.**

437. **\*GROUP PRIZES (Special): Three females by the same sire, not necessarily bred by exhibitor. Competition for these prizes is limited to animals entered in the ordinary classes.—Prizes: £4, £2, £1, presented by NATIONAL HOSIERY MILLS, LEICHHARDT, SYDNEY, N.S.W., Manufacturers of Rosslyn (Fully-fashioned) Hosiery. Entry fee 14/-. Members 8/-.**

583 Estate of the late W. K. Atkinson.

584 Estate of the late W. K. Atkinson.

585 R. A. A. Manly.

586 M. and I. Muir.

587 D. M. Ross.

588 F. E. Selwyn Scott.

437A. **\*STEER, calved on or after 1st July, 1946, and before 1st July, 1947, to be the progeny of a male and female registered in the Dairy Shorthorn Herd Book of Australia, and duly recorded in the Calf Register. Special Prizes of £8, donated by THE DAIRY SHORTHORN ASSOCIATION OF AUSTRALIA (Special).—Prizes: £5, £2, £1. Entry fee 10/-.**

No Entry

**JUDGING ARRANGEMENTS.**

The steers are to be weighed alive on the day previous to judging and the live weights handed to the Judge. In the first place the steers are to be judged alive (by the Dairy Shorthorn Judge, in the Dairy Shorthorn ring), on the lines of breed characteristics and suitability for the beef trade. A maximum number of 40 points can be awarded to exhibits when alive.

The steers are to be sold by auction at Newmarket on behalf of exhibitor, and on Thursday, 30th September, they will be slaughtered in the presence of the Judge (a butcher), weighed for dead weight, and judged on appearance, when dressed, for colour, quality and value of meat, hide and offal. The maximum number of points which can be awarded for the dead carcass, hide and offal, is 60. The live weight is also to be furnished to the carcass Judge, who has power to have the carcass cut as he wishes, in order to arrive at a correct judgment. The prizes are to be awarded to the exhibits that gain most points in the two judgings, and are the property of the exhibitors who enter the steers, and not of the purchasers.

After the final awards are made, the meat must be placed on exhibition for two days at butchers' shops within a radius of six miles from Melbourne G.P.O., due notice of days and place to be given to the public. The judges are to be asked to furnish reports on this competition to the Dairy Shorthorn Association of Australia, Temple Court, 422 Collins Street, Melbourne, C.I.

NOTE.—Exhibits in the above Class are eligible to compete in Classes 570 and 571.

## TYPE AND UTILITY DIVISION.

Prizes in this Division are presented by the Government of Victoria.

Cows competing in these Classes must have gained a Government Herd Testing Certificate during the year ending 31st July, 1948. In cases where tests are not those of the Victorian Department of Agriculture, certificates from the Department conducting the test must accompany the entry form.

Judges will award numerical estimate, not exceeding 100 points to all competitors in each Class for type and conformation.

Cow which has given highest yield of butter fat in Class to receive the highest number of points that the Judge awarded in the same Class for type; others, pro rata.

### CLASS.

437B. \*COW (Certificate, junior or senior 4-year-old, and mature cow standard) (Special).—Prizes: £4, £2, £1. Entry fee 14/-. Members 8/-.

589 Estate of the late W. K. Atkinson, WILLOW PARK COUNTESS 36th (1665 D.), (See also Class 424).

590 Estate of the late W. K. Atkinson, WILLOW PARK DUCHESS 59th (2341 D.), (See also Class 423).

591 Estate of the late W. K. Atkinson, WILLOW PARK MOSS ROSE 32nd (2348 D.), (See also Class 424).

592 Charles Gibbs, BRAELANDS PEARL RED 57th (3197 E.). (See also Class 423).

593 D. M. Ross, BOONONG BLUSH (3135 E.). (See also Class 424).

438. \*COW (Certificate, junior or senior 3-year-old standard) (Special).—Prizes: £4, £2, £1. Entry fee 14/-. Members 8/-.

594 Estate of the late W. K. Atkinson, WILLOW PARK COUNTESS 52nd (2972 C.). (See also Class 423).

595 P. N. Hickey, INGLENOK BEAUTY (3464 E.). (See also Class 424).

596 P. N. Hickey, INGLENOK FAIRY 3rd (E., Vol. 5). (See also Class 426).

597 D. M. Ross, BOONONG DUCHESS 6th (3145 E.). (See also Class 423).

439. \*HEIFER (Certificate, junior or senior 2-year-old standard) (Special).—Prizes: £4, £2, £1. Entry fee 14/-. Members 8/-.

598 Estate of the late W. K. Atkinson, WILLOW PARK MOSS ROSE 46th (3003 C.). (See also Class 425).

599 P. N. Hickey, INGLENOK DAINTY 2nd (E., Vol. 5). (See also Class 428).

600 D. M. Ross, BOONONG DUCHESS 8th (E., Vol. 5). (See also Class 425).

601 D. M. Ross, BOONONG DUCHESS 10th (E., Vol. 5). (See also Class 426).

602 D. M. Ross, BOONONG MELBA 3rd (Twin) (E., Vol. 5). (See also Class 425).

A SPECIAL RIBBON will be awarded to the most successful exhibitor in this Section. Three points will be awarded for a first prize in each numbered class, two points for a second prize, and one point for a third prize. In the event of a tie, two points will be allotted for a Championship and one point for Reserve Champion awards.

## CHAMPION PRIZES.

DAIRY SHORTHORN BULL (excluding 1-year-old Class)—Government Certificate, Society's Sash, Royal Melbourne Century Show Medallion, and cash prize of £5 presented by PETERS ICE CREAM (Vic.) LTD., 171 BURNLEY STREET, RICHMOND, E.1.

RESERVE CHAMPION DAIRY SHORTHORN BULL—Society's Sash and cash prize of £2/10/- presented by PETERS ICE CREAM (Vic.) LTD., 171 BURNLEY STREET, RICHMOND, E.1.

DAIRY SHORTHORN COW OR HEIFER (excluding 1-year-old Class)—Government Certificate, Society's Sash, Royal Melbourne Century Show Medallion, and cash prize of £5 presented by PETERS ICE CREAM (Vic.) LTD., 171 BURNLEY STREET, RICHMOND, E.1.

RESERVE CHAMPION DAIRY SHORTHORN COW OR HEIFER—Society's Sash and cash prize of £2/10/- presented by PETERS ICE CREAM (Vic.) LTD., 171 BURNLEY STREET, RICHMOND, E.1.

## Dairy Breeds

RONALDSON BROS. & TIPPETT, Creswick Road, Ballarat, have presented the sum of £5 towards the prize-money in the Dairy Cattle Classes.

## Section 21—

## Australian Illawarra Shorthorns

JUDGE: STAN MITCHELL, Esq.

STEWARDS: F. W. BEDWELL, Esq.; W. R. ROWAN, Esq.

Entries limited to two in each Class from any one exhibitor.

Entries of milking stock will only be accepted subject to the Special Regulation regarding the disposal of milk (see head of Cattle Section).

Cattle entered in this Section must be registered in the Australian Illawarra Shorthorn Herd Book or other recognised Herd Book. Animals under 12 months must be recorded as the progeny of registered parents. For particulars of registration in the Australian Illawarra Shorthorn Herd Book, apply to the Secretary, Victorian Branch, Australian Illawarra Shorthorn Society, Temple Court, 422 Collins Street, Melbourne, C.1.

All prize-winning cattle must be paraded. (See Regulation at head of Cattle Section).

Cows entered in the "In Calf" Classes must be stripped out prior to entering the Judging Ring.

NICHOLAS PTY. LTD., Manufacturers of "Vetemul" Concentrated Vitaminised Emulsion, have donated the sum of £2/2/- towards the prize money in this Section.

# The FOREST

## A.I.S. STUD

**FOUNDED ON WORLD FAMOUS DARBALARA  
BLOOD T.B. FREE. OVER 40 YEARS SINCE  
ITS INCEPTION. 23 YEARS UNDER THE  
CONTROL OF PRESENT OWNER.**

**SENIOR HERD SIRE:** Newstead Royal Standard (8487) by Newstead Royal Chief. Ex Newstead Favourite 9th by Superb of Newstead.

Newstead Royal Chief by Royal Standard of Darbalara Ex Empress 47th of Newstead.

Favourite 9th yielded 19,197 lbs. milk 4.9% test, 945.20 lbs. fat, 273 days.

Empress 47th yielded 18,875 lbs. milk, 4.4% test, 830 lbs. fat, 273 days.

Melba 17th of Darbalara dam of Royal Standard of Darbalara yielded 29,267 lbs. of milk, 4.0% test, 1,173.78 lbs. fat, 365 days.

Superb of Newstead's best 5 daughters averaged 827½ lbs. fat each in 273 days.

### JUNIOR HERD SIRE:

Berry Hannibal. (7774) Sire Berry Caruso (4547 A.R.). Dam, Berry Angler's Strawberry (19,147 A.R.), who is 100% Darbalara blood and whose first 28 dams have averaged 554 lbs. fat each. A truly production sire.

To mate with these Sires I have over 100 outstanding females.

Young Stock Usually For Sale.



Apply—

**ALBERT C. JONES**  
**The Forest, BARNAWARTHA, VIC.**  
Telephone: Barnawartha South 9.

THE GIPPSLAND AND NORTHERN CO-OPERATIVE CO. LTD. has donated the sum of £5/5/- towards the prize money in this section.

The AUSTRALIAN ILLAWARRA SHORT-HORN SOCIETY (VICTORIAN BRANCH) has has donated the sum of 40 guineas towards the prize fund in the following Classes:—

### CLASS.

440. **BULL, 4 years old or over.—Prizes: £5, £2, £1, Card. Entry fee 14/-, Members 8/-.**

603 G. E. Chittick, ALNE BANK GLEN (6449), red, little white, calved 16/8/41, bred by exhibitor, s Parkview Factor (5107), d Alne Bank Buttercup 36th (18803).

604 Dark and Gibson, KEDDIES HILL DAVID (Vol. 11), red, calved 1/3/45, bred by Notting Hill Young Farmers' Club, s Grange Lea Max (6942), d Keddies Hill Princess 2nd (37545).

605 W. J. G. Doran, THE PINES PETER (Vol. 11), red, calved 22/11/44, bred by P. H. Chittick, s Alne Bank Glen (6449), d The Pines Polly 9th (40548).

606 Albert C. Jones, BERRY HANNIBAL (7774), red, calved 25/9/44, bred by Child Welfare Department, s Berry Caruso (4575), d Berry Angler's Strawberry (19147).

607 Albert C. Jones, NEWSTEAD ROYAL STANDARD (8487), red, calved 3/8/42, bred by J. T. Young and Sons, s Newstead Royal Chief (6040), d Newstead Favourite 9th (2697).

608 Douglas Lee, NAGIRROC WINSTON (8444), red, little white, calved 14/8/44, bred by J. L. Corrigan, s Tabbagong Fusilier (8725), d The Pines Hilda 11th (40535).

609 Mrs. G. M. Moore, GOORAMADDA REDMAN (8186), red, calved 5/9/41, bred by J. P. Doolan, s Wangoola Silver (6377), d Horfield Bluebell 9th (31198).

610 J. M. Newton and Sons, PARKVIEW BALDWIN (Vol. 11), red, calved 3/8/44, bred by H. Dudgeon and Son, s Parkview Baritone (8528), d Parkview Matron (21886).

611 H. R. Spencer, PARKVILLE FLORRIE'S VICTORY (Vol. 11), red, calved 25/2/45, bred by W. J. Wright, s Bonnie Moor Victor (6624), d Ennis Vale Florrie 16th (30244).

612 A. I. Stewart, OVENS DALE MILLMAN (7272), red, calved 29/4/41, bred by J. M. Newton and Sons, s Parkview Signalman (5115), d Swanlea Millie 18th (28018).

613 S. H. Ward, SUNNY VALE GUS (7483), red, calved 16/4/39, bred by Warden Bros., s Sunny View Sceptre (5278), d Sunny View Locket 4th (3321).

614 J. C. West and Sons, MYRTLEVILLE VELOCITY (8442), red, calved 2/10/42, bred by Gooding Bros., s Parkview Combination (6070), d Myrtleville Sylvia (26777).

615 J. L. Wilson, KADUNA DORIS' DINKUM (8308), red, white star, calved 15/10/43, bred by S. Naylor and Son, s Ferndale Magic (5726), d Veresdale Doris (28356).

441. **BULL, 3 years old.—Prizes: £4, £2, £1, Card. Entry fee 14/-, Members 8/-.**

616 Ross Carnegie, LAYBURN TONY (Vol. 11), red, calved 1/1/46, bred by E. K. Tate, s Lemon Grove MacArthur (Vol. 11), d Layburn Topsy 2nd (31582).

617 Ross Carnegie, MYRTLEVILLE PREMIER (Vol. 11), red, little white, calved 15/12/45, bred by Gooding Bros., s Myrtleville Churchill (8441), d Myrtleville Lady Sylvia (32106).

618 T. W. Croft, BOLIVAR LADY'S JACK (Vol. 11), red, calved 13/9/45, bred by John B. Snell, s Illawarra Bolivar (7025), d Boconnoc Jack's Lady 6th (42136).

619 D. G. Drummond and Sons, NAGIRROC REFLECTION (Vol. 11), red and white, calved 13/7/45, bred by J. L. Corrigan, s Lemon Grove Quenton (5920), d The Pines Hilda 11th (40535).

- 620 B. and G. Kendall, PARKVIEW LAURIE (Vol. 12), red and white, calved 25/1/46, bred by H. Dudgeon and Son, s Parkview Celebrity (9771), d Parkview Laurel (45987).
- 621 H. M. Morrey, DOUGLAS VALE JIM (Vol. 11), red and white, calved 8/9/45, bred by G. Tandberg and Son, s Ovensdale Biddy's Lad (8501), d Riversleigh Park Jewel 7th (46353).
- 622 A. I. Stewart, MAIEFORD HELMET (Vol. 12), red, calved 16/9/45, bred by exhibitor, s Ovensdale Millman (7272), d Raleigh Ethel 45th (22061).
- 623 J. C. West and Sons, GREYLEIGH RUPERT (Vol. 12), red, calved 11/5/46, bred by Grey Bros., s Greyleigh MacArthur (8222), d Fairholm Gold 3rd (Vol. 11).
- 624 J. L. Wilson, DOUGLAS VALE LARRY (Vol. 12), red and white, calved 6/8/45, bred by G. Tandberg and Son, s Ovensdale Buttermann (8503), d Veresdale Lulu (28362).

**CLASS.****442. BULL, 2 years old.—Prizes: £4, £2, £1, Card. Entry fee 14/-, Members 8/-.**

- 625 Australian Illawarra Shorthorn Society (Mid-Rivers Branch) (P. A. Heuston), GLENCOE TRIUMPH (Vol. 12), red, calved 23/9/46, bred by P. A. Heuston, s Glenlawn MacArthur (8177), d Glencoe Myra 7th (25320).
- 626 T. W. Croft, MULL MULL MONTY (Vol. 12), red, little white, calved 3/7/46, bred by B. and G. Kendall, s Parkview Assurance (6065), d Mull Mull Model (38577).
- 627 Albert C. Jones, THE FOREST CHAMPION'S STANDARD (Vol. 12), red, little white, calved 9/7/46, bred by exhibitor, s Newstead Royal Standard (8487), d The Forest Champion (47309).
- 628 B. and G. Kendall, MULL MULL REGENT (Vol. 12), red, calved 5/9/46, bred by exhibitors, s Parkview Assurance (6065), d Mull Mull Actress (Vol. 11).
- 629 Douglas Lee, NAGIROC PETER ROYAL (Vol. 12), red, little white, calved 26/11/46, bred by J. L. Corrigan, s Nagiroc Winston (8444), d Myrtleville Myra 2nd (Vol. 11).
- 630 Douglas Lee, NAGIROC PRINCE RUFUS (Vol. 12), red, little white, calved 28/7/46, bred by J. L. Corrigan, s Lemon Grove Quenton (5920), d The Pines Tessy 11th (40557).
- 631 J. M. Newton and Sons, SUNNY VIEW TITLE-HOLDER (Vol. 12), red, calved 16/10/46, bred by J. Phillips and Sons, s Sunny View Kitchen (7488), d Sunny View Evelyn 9th (40135).
- 632 D. M. Ryan and Sons, BASIN BANKS DANIEL (Vol. 12), red, calved 3/10/46, bred by exhibitors, s Glenville Park John (Vol. 11), d Basin Banks 8th (19097).
- 633 D. M. Ryan and Sons, TABBAGONG CELEBRITY (Vol. 12), red, calved 4/12/46, bred by Richardson Bros., s Parkview Celebrity (Vol. 11), d Dunkeld Poppy 3rd (Vol. 11).
- 634 Bemm and Youtha Sedgwick, WERRIBEE GOLD PRINCE (Vol. 12), red, little white, calved 6/8/46, bred by W. A. and D. J. Padgett, s Glenville Park Joe (Vol. 11), d Werribee Gold Beauty (Vol. 11).
- 635 G. Tandberg and Son, MOURABIE SUPERB (Vol. 12), red, little white, calved 14/9/46, bred by E. S. Rountree, s Rosehill Superb (3495), d Greyleigh Gem 159th (44151).

**443. BULL, calved between 31st December, 1946, and 1st July, 1947.—Prizes: £4, £2, £1, Card. Entry fee 14/-, Members 8/-.**

- 636 Australian Illawarra Shorthorn Society (Mid-Rivers Branch) (W. L. Heuston), GLENLAWN BERTIE (Vol. 12), red, calved 3/1/47, bred by W. L. Heuston, s Glenlawn Cragsman (9400), d Glenlawn Myra 17th (50787).
- 637 Australian Illawarra Shorthorn Society (Mid-Rivers Branch) (E. N. Rogan), PARK VALE DICTATOR (Vol. 12), red, calved 27/5/47, bred by E. N. Rogan, s The Corals Joyce's Dictator (9978), d Park Vale Melba (45968).
- 638 G. E. Chittick, ALNE BANK VICTOR (Vol. 12), red, little white, calved 15/5/47, bred by exhibitor, s Parkview Factor (5107), d Alne Bank Buttercup 83rd (48428).

- 639 T. W. Croft, MULL MULL CRAFTSMAN (Vol. 12), red, little white, calved 3/1/47, bred by B. and G. Kendall, s Parkview Assurance (6065), d Mull Mull Princess (32088).
- 640 Dark and Gibson, DOUGLAS VALE MAJOR (Vol. 12), roan, calved 5/1/47, bred by G. Tandberg and Son, s Ovensdale Biddy's Lad (8501), d Bodalla Leap Year (23978).
- 641 D. G. Drummond and Sons, LANGMEADE HERO (Vol. 12), red, calved 5/4/47, bred by exhibitors, s The Forest Bellringer (Vol. 11), d The Pines Hettie (Vol. 11).
- 642 Albert C. Jones, MERYLA SELECT (Vol. 12), red, calved 21/3/47, bred by Hicks Bros., s The Forest Royal Combination (Vol. 11), d Meryla Dinah 3rd (Vol. 11).
- 643 Albert C. Jones, THE FOREST COUNT 2nd (Vol. 12), roan, calved 21/4/47, bred by exhibitor, s The Forest Marquis (Vol. 11), d The Forest Maggie 4th (Vol. 11).
- 644 J. M. Newton and Sons, OVENS DALE VIOLA'S GIFT (Vol. 12), red, white star, calved 12/6/47, bred by exhibitors, s Ovensdale Briton (Vol. 11), d Ovensdale Viola 5th (Vol. 11).
- 645 J. C. West and Sons, GRANGE LEA RUDOLPH (Vol. 12), red, calved 5/4/47, bred by exhibitors, s Beauna Vista Tyronic 3rd (Vol. 11), d Myrtleville Pearl 3rd (Vol. 11).

**CLASS.****444. BULL, 1 year old.—Prizes: £4, £2, £1, Card. Entry fee 14/-, Members 8/-.**

- 646 Australian Illawarra Shorthorn Society (Mid-Rivers Branch) (E. R. Battle), SUNNYDALE TONGA (C.R.), red and white, calved 1/9/47, bred by E. R. Battle, s Glenburn Showman (9371), d Sunnydale Myrtle 10th (53886).
- 647 Australian Illawarra Shorthorn Society (Mid-Rivers Branch) (Plashett Pastoral Co. Pty. Ltd.), PLASHETT ROYALTY (C.R.), red, little white, calved 13/8/47, bred by Plashett Pastoral Co. Pty. Ltd., s Plashett Royal Command (9796), d Plashett Rose 8th (27186).
- 648 Australian Illawarra Shorthorn Society (Mid-Rivers Branch) (M. M. McBaron and Son), RIVERVIEW COKE (C.R.), dark red, calved 20/7/47, bred by M. M. McBaron and Son, s Sunny View Royal Locket (8702), d Riverview Curly 15th (32833).
- 649 Australian Illawarra Shorthorn Society (Mid-Rivers Branch) (Smith and Bird), ROSEHILL TRUMP (C.R.), red, calved 20/7/47, bred by Smith and Bird, s Rosehill Morning Star (9868), d Rosehill Fairy 5th (46483).
- 650 Mrs. L. E. Brown, NIRVANA PARK MASTER (C.R.), red, white star, calved 23/11/47, bred by F. D. Spottiswood, s Greyleigh Skipton (8225), d Hillcrest Honeysuckle 9th (31066).
- 651 Ross Carnegie, KUMBADA TRAVELLER (C.R.), red and white, calved 4/10/47, bred by exhibitor, s Layburn Tony (Vol. 11), d Myrtleville Blossom 4th (45587).
- 652 T. W. Croft, AIRLIEGLEN MUSKET (C.R.), red, calved 21/7/47, bred by exhibitor, s Bolivar Lady's Jack (Vol. 11), d Bolivar Fussy 3rd (Vol. 11).
- 653 Dark and Gibson, KINLOSSIE COLONEL (C.R.), red, calved 11/7/47, bred by A. B. Ingram, s Newstead Crescent (3411), d Kinlossie Gladstone 2nd (Vol. 11).
- 654 Dark and Gibson, SUNNY YARRA BRUCE (C.R.), red, calved 13/8/47, bred by exhibitors, s Keddie's Hill David (Vol. 11), d Ovensdale Beauty 17th (Vol. 11).
- 655 D. G. Drummond and Sons, LANGMEADE ARISTOCRAT (C.R.), red, calved 30/8/47, bred by exhibitors, s The Forest Bellringer (Vol. 11), d The Forest Maud (47331).
- 656 Kallady Bros., LEONA VALLEY PRINCE (Vol. 12), red, calved 25/11/47, bred by exhibitors, s Newstead Baritone (Vol. 11), d Rosewood Silky (Vol. 11).
- 657 Kallady Bros., PARKVIEW GARRY (Vol. 12), red, calved 25/8/47, bred by H. Dudgeon and Sons, s Parkview Celebrity (Vol. 11), d Parkview Poppy 10th (27089).

# KYVALLEY A.I.S. Stud

G. E. BAUL  
Kyabram, Victoria

Founded in 1929

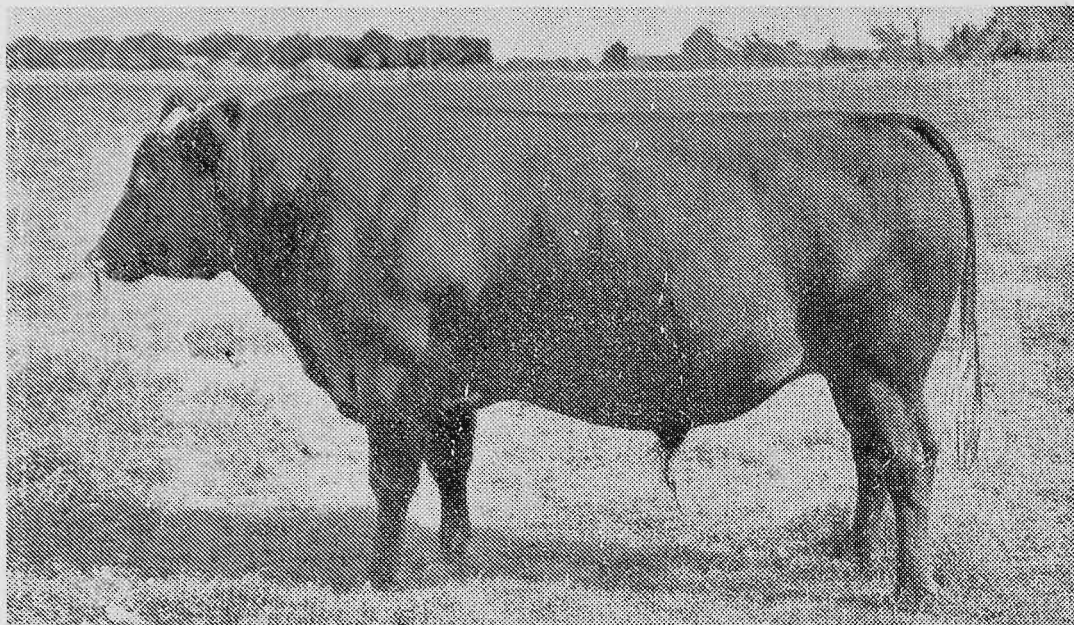

WENLOCK REWARD (7626). Sire: Alpha Vale Repeater (out of Alpha Vale Model 2nd) by Reward of Fairfield. Dam: Alpha Vale Judy 5th (by Alpha Vale Peter) also by Reward of Fairfield

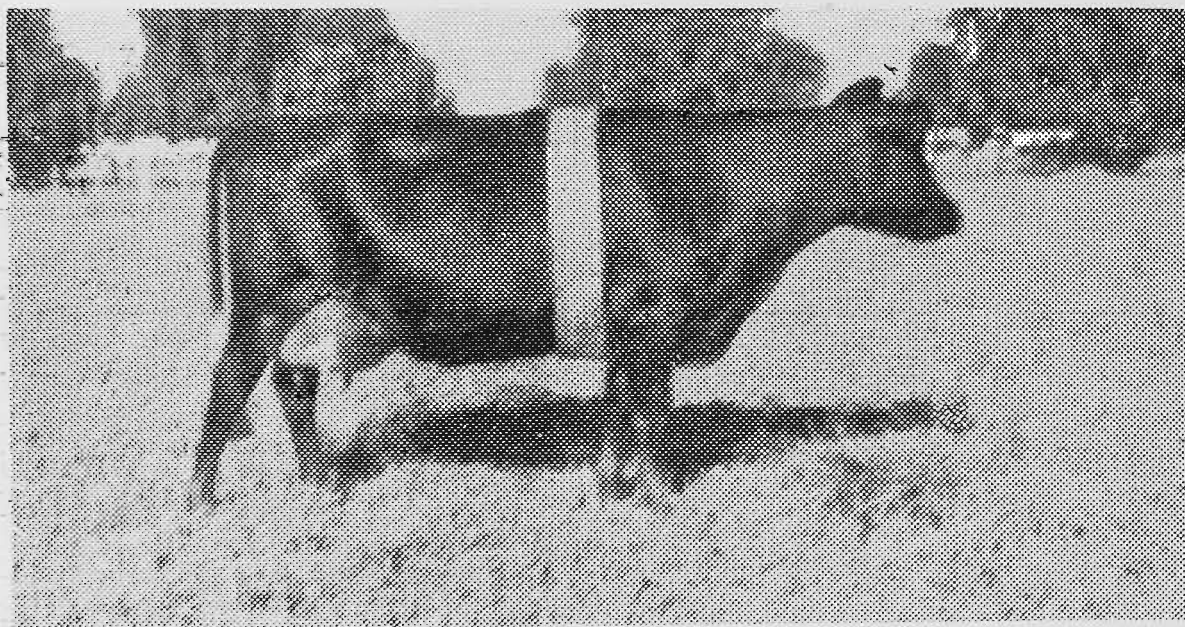

KYVALLEY SATISFACTION. Sire: Wenlock Reward. Dam: Kyvalley Buttercup (by Kyvalley Rose Red from Kyvalley Primrose). Kyvalley Satisfaction was Champion at Kyabram and Rochester (V.). On first test as heifer gave 1.46-lb. fat (2 years).



Herd Sire at "Kyvalley," WENLOCK REWARD, carries the best of Alpha blood. His great grand sire is Reward of Fairfield and grand dam Alpha Vale Model 2nd, whose official average production record over 11 years was 681 lbs. fat, av. test 4.6%.

He is leaving excellent Show stock, and his fine cows and heifers are coming under test.

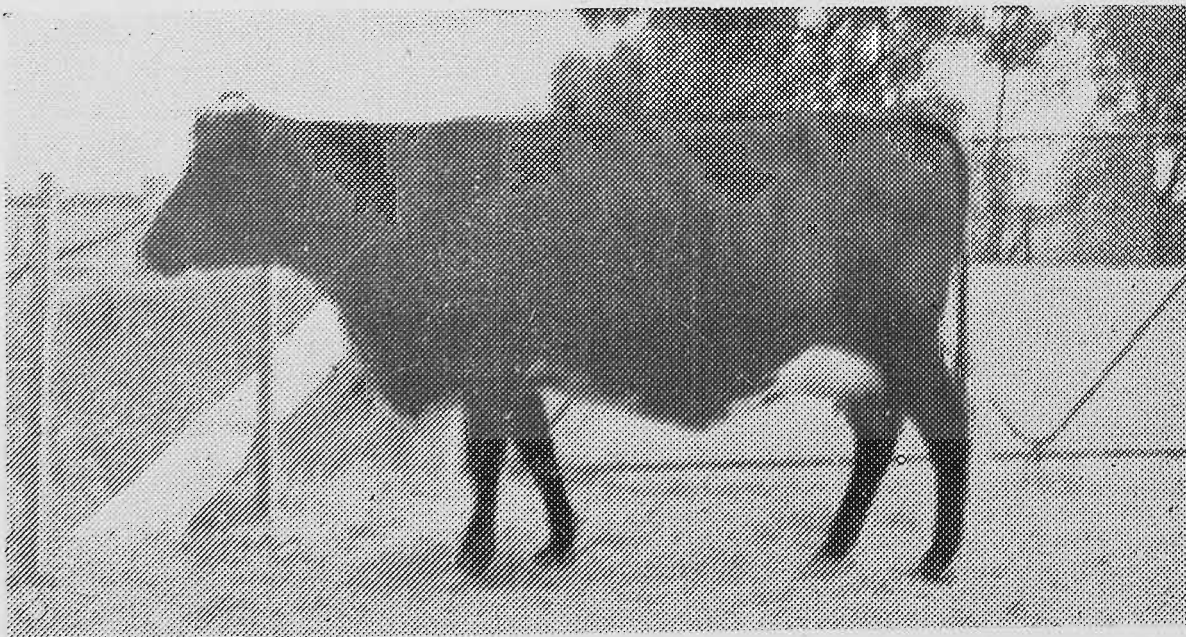

KYVALLEY DULCIE (31507). Sire: Kyvalley Rose Red. Dam: Kyvalley Milkmaid. Kyvalley Rose Red is by Myrtleville Monarch, ex Rockleigh Lady May, and Milkmaid is by Myree Hill Judy's Boy out of Millbank Tulip 2nd. On first test gave 1.36-lb. fat, at 2 years.

## QUEENSLAND BRED SIRE



### Queensland's Best Blood Now In Victoria

- 658 B. and G. Kendall, MULL MULL HILLMAN (C.R.), red roan, calved 5/7/47, bred by exhibitors, s Parkview Assurance (6065), d Edenhope Grange Plum (36001).
- 659 J. M. Newton and Sons, OVENS DALE ROSEMARY'S DESIGN (C.R.), red, calved 10/8/47, bred by exhibitors, s Ovensdale Briton (Vol. 11), d Ovensdale Rosemary 3rd (Vol. 11).
- 660 R. A. Pepper, NIRVANA PARK WIN ROYAL (C.R.), red, calved 27/2/47, bred by P. D. Spottiswood, s Park View Winston (8548), d Douglas Vale Poppy (Vol. 12).
- 661 M. A. Sanderson, MEADOW LEA OXFORD'S PRIDE (C.R.), white, little roan, calved 24/10/47, bred by exhibitor, s The Forest Oxford's Pride (Vol. 11), d Myrtleville Danison 4th (45592).
- 662 F. D. Spottiswood, NIRVANA PARK WINSTAR (C.R.), red, calved 26/10/47, bred by exhibitor, s Parkview Winston (8548), d Kaleula Judy (37512).
- 663 A. I. Stewart, MAIEFORD PHILIP (C.R.), red, calved 29/10/47, bred by exhibitor, s Ovensdale Millman (7272), d Maieford Ethel 4th (45212).
- 664 A. I. Stewart, MAIEFORD PRINCE (C.R.), red, calved 29/10/47, bred by exhibitor, s Ovensdale Millman (7272), d Maieford Ethel 5th (45213).
- 665 G. Tandberg and Son, DOUGLAS VALE LAD-DIE'S LAST (C.R.), red, little white, calved 22/8/47, bred by exhibitors, s Ovensdale Biddy's Lad (8501), d Douglas Vale Grace 2nd (Vol. 11).
- 666 G. Tandberg and Son, SWANLEA HEADLIGHT (C.R.), red, calved 14/8/47, bred by Estate of the late J. R. Knapp, s Parkview Conductor (8531), d Swantea Rose 8th (22669).
- 667 J. C. West and Sons, GRANGE LEA MARTIN (C.R.), red, calved 5/9/47, bred by exhibitors, s Myrtleville Velocity (8442), d Fairholm Gem 4th (Vol. 11).
- 668 J. C. West and Sons, GRANGE LEA PRIDE (C.R.), red, calved 28/10/47, bred by exhibitors, s Beauna Vista Tyronic 3rd (Vol. 11), d Myrtleville Lady Clare 4th (45598).
- 669 J. L. Wilson, LENOLA SNOWDEN (C.R.), red, little white, calved 7/10/47, bred by exhibitor, s Douglas Vale Garry (8001), d Myrtleville Snowdrop 3rd (45617).

## CLASS.

445. **BULL CALF**, calved on or after 1st January, 1948.—Prizes: £4, £2, £1, Card. Entry fee 14/-, Members 8/-.

- 670 Ross Carnegie, KUMBADA SECUNDUS (C.R.), red, calved 12/1/48, bred by exhibitor, s Layburn Tony (Vol. 11), d Myrtleville Lady Sylvia (32196).
- 671 Ross Carnegie, KUMBADA TINY (C.R.), red, calved 12/1/48, bred by exhibitor, s Layburn Tony (Vol. 11), d Myrtleville Mabel 4th (45607).
- 672 G. E. Chittick, ALNE BANK BING (C.R.), red, little white, calved 8/2/48, bred by exhibitor, s Alne Bank Anniversary (8939), d Alne Bank Fairy 23th (41405).
- 673 G. E. Chittick, ALNE BANK ENDEAVOUR (C.R.), red, calved 3/1/48, bred by exhibitor, s Alne Bank Glen (6449), d Alne Bank Buttercup 80th (48425).
- 674 Davie and Gibson, DOUGLAS VALE STANDARD (C.R.), red, calved 9/3/48, bred by G. Tandberg and Son, s Ovensdale Biddy's Lad (8501), d Brocka Cherry 32nd (42265).
- 675 D. G. Drummond and Sons, LANGMEADE PRINCE (C.R.), red, little white, calved 3/2/48, bred by exhibitors, s Nugicroc Reflection (Vol. 11), d The Pines Sudio (47408).
- 676 D. G. Drummond and Sons, LANGMEADE WINSTON (C.R.), red, calved 17/2/48, bred by exhibitors, s Sunnybank Keith (Vol. 11), d Myrtleville Flower 7th (Vol. 11).
- 677 J. C. West and Sons, NIRVANA PARK DAIRYMAN (C.R.), red and white, calved 23/2/48, bred by P. D. Spottiswood, s Parkview Winston (8548), d Tabbagong Dairymaid 46th (Vol. 11).

- 678 J. L. Wilson, LENOLA BOSCA (C.R.), red, little white, calved 19/2/48, bred by exhibitor, s Douglas Vale Barney (Vol. 11), d Douglas Vale Bangle (35888).

## CLASS

446. **COW**, 5 years old or over (in milk).—Prizes: £5, £2, £1, Card. Entry fee 14/-, Members 8/-.

- 679 G. E. Chittick, ALNE BANK BUTTERCUP 60th (34160), red, little white, calved 15/5/40, bred by exhibitor, s Warradale Major (5396), d Alne Bank Buttercup 37th (23375).
- 680 G. E. Chittick, ALNE BANK BEAUTY 61st (48147), red, calved 27/1/44, bred by exhibitor, s Parkview Factor (5007), d Alne Bank Beauty 24th (23370).
- 681 D. G. Drummond and Sons, MOURABIE MELODY MAID 2nd (45564), red, calved 6/6/42, bred by E. S. Rountree, s Greyleigh Replica (4884), d Somerset Melody Maid (39890).
- 682 Kallady Bros., GLENCLIFFE ROSETTA (36733), red, calved 15/6/40, bred by J. W. E. Parker, s Cossey Camp Hopetoun (4729), d Burradale Rosette 25th (19438).
- 683 J. M. Newton and Sons, OVENS DALE BUTTERCUP 8th (Vol. 11), red, calved 4/8/43, bred by exhibitors, s Parkview Signalman (5115), d Swantea Buttercup 16th (28010).
- 684 J. M. Newton and Sons, OVENS DALE REDDY 3rd (45902), red, calved 29/8/42, bred by exhibitors, s Parkview Signalman (5115), d Ovensdale Reddy (32456).
- 685 F. D. Spottiswood, KALEULA JUDY (37512), red, calved 30/10/39, bred by R. J. Wilson, s Kaleula Rusty (5863), d Tabbagong Rosy 3rd (6062).
- 686 A. I. Stewart, MAIEFORD ETHEL 3rd (38090), red, calved 21/6/41, bred by exhibitor, s Alne Bank Radio (5449), d Raleigh Ethel 45th (22061).
- 687 G. Tandberg and Son, BROCKA PET 22nd (42279), red and white, calved 5/3/44, bred by T. A. Duncan, s Parkview Jellieoc (3446), d Brocka Pet 4th (9625).
- 688 G. Tandberg and Son, HILLCREST CALM 4th (41330), red, little white, calved 22/9/43, bred by E. J. Noble, s Parkview Brigadier (5103), d Hillcrest Calm (25613).
- 689 J. C. West and Sons, PARKVIEW ROSE 19th (Vol. 11), red, calved 3/12/43, bred by H. Dudgeon and Son, s Parkview Ensign (5106), d Parkview Rose 10th (39059).
447. **COW**, 5 years old or over (in calf).—Prizes: £5, £2, £1, Card. Entry fee 14/-, Members 8/-.
- 690 Australian Illawarra Shorthorn Society (Mid-Rivers Branch) (D. V. Everson and Son), THE CORALS JOYCE 4th (33461), red, calved 26/11/37, bred by D. V. Everson and Son, s Blacklands Jean's Emperor (3732), d The Corals Joyce 2nd (22742).
- 691 Australian Illawarra Shorthorn Society (Mid-Rivers Branch) (Plashett Pastoral Co. Pty. Ltd.), PLASHETT CAMELLIA 22nd (Vol. 12), red, calved 24/4/40, bred by Plashett Pastoral Co. Pty. Ltd., s Plashett Musket (5130), d Plashett Camellia 9th (21977).
- 692 Australian Illawarra Shorthorn Society (Mid-Rivers Branch) (Plashett Pastoral Co. Pty. Ltd.), PLASHETT MELBA 12th (46108), roan, calved 9/9/42, bred by Plashett Pastoral Co. Pty. Ltd., s Plashett Musket (5130), d Plashett Melba 5th (32613).
- 693 Ross Carnegie, MYRTLEVILLE LADY MAY 2nd (26768), red, calved 10/9/38, bred by Gooding Bros., s Rockleigh Prince (2671), d Rockleigh Lady May (43737).
- 694 G. E. Chittick, ALNE BANK CRUMMY 16th (34163), red, calved 23/4/40, bred by exhibitor, s Warradale Major (5396), d Alne Bank Crummy 8th (18801).
- 695 G. E. Chittick, ALNE BANK DOROTHY 12th (34166), red, calved 2/1/40, bred by exhibitor, s Warradale Major (5396), d Alne Bank Dorothy (8705).

- 696 Dark and Gibson, BODALLA ENID (34994), red, calved 19/7/37, bred by N. S. Nate, s Swanlea Lancelot (1624), d Bodalla Rapture (15721).
- 697 Kallady Bros., PARKVIEW POPPY 10th (27089), red, calved 24/3/37, bred by H. Dudgeon and Son, s Parkview Guide (4256), d Parkview Poppy 2nd (4134).
- 698 Mrs. G. M. Moore, SUNNYBANK FLIRT 2nd (47050), red, calved 26/11/42, bred by W. C. Dineen, s Avonbank Master (5480), d Sunnybank Fairy 3rd (22579).
- 699 J. M. Newton and Sons, OVENS DALE BUTTERCUP 5th (Vol. 11), red, calved 21/6/42, bred by exhibitors, s Parkview Signalman (5115), d Swanlea Buttercup 16th (28010).
- 700 A. I. Stewart, MAIEFORD MERITA 4th (38093), roan, calved 13/7/41, bred by exhibitor, s Alne Bank Radio (5449), d Reidsdale Empress Merita (17823).
- 701 A. E. Story, DEVONDALE BUTTERFLY (Vol. 11), red, calved 25/6/42, bred by C. Hill, s Devondale Guardsman (3870), d Devondale Gentle 5th (30065).
- 702 A. E. Story, TABBAGONG BEAUTY 31st (28033), red, calved 18/2/38, bred by Richardson Bros., s Parkview Ensign (5106), d Tabbagong Victory Beauty 27th (18203).
- 703 S. H. Ward, LANGLEA MIDGET (21110), red, little white, calved 4/9/35, bred by G. W. Goodchild and Sons, s Prince Albert of Greyleigh (1788 I.M.S.), d Tiny 2nd of Langlea (18638 I.M.S.).
- 704 J. C. West and Sons, BEAUNA VISTA TINY 45th (41853), red, calved 6/12/40, bred by J. W. Henry and Son, s Swanlea Brian (4396), d Beauna Vista Tiny 21st (9091).
- 705 J. C. West and Sons, MYRTLEVILLE LADY CLARE 4th (45598), red, calved 25/9/42, bred by Gooding Bros., s Parkview Combination (6070), d Myrtleville Lady Clare (26767).
- 706 J. L. Wilson, MYRTLEVILLE LADY SYLVIA 2nd (45604), red, calved 2/9/41, bred by Gooding Bros., s Parkview Combination (6070), d Myrtleville Lady Sylvia (32106).

## BEAUNA VISTA A.I.S. STUD

Established 1912

### Type with Production

Herd Sire, Midlands Blondin (bred by C. C. Knapp). Dam, Swanlea Blossom 15th (10,259 lb. milk, 5.1 % average test, 522 lb. fat 273 days).

All the cows in the Beauna Vista herd are submitted to Govt. Test. Some recent tests have been:

Beauna Vista Melba 26th 608-lb. fat 305 days  
Beauna Vista Tiny 24th 572-lb. fat 305 days  
Senior 3: Beauna Vista Tiny 56th 520-lb. fat 305 days  
Senior 2: Beauna Vista Tiny Tot 4th  
409-lb. fat 305 days

Selected Young Stock For Sale At Reasonable Prices

Apply

**JAMES W. HENRY & SON**

R.M.B. 231.

NOWRA, N.S.W.

- 707 J. L. Wilson, VERESDALE LULU (28362), red, little white, calved 10/7/37, bred by R. S. Teese, s Veresdale Diamond (3588), d Rockleigh Lovely 2nd (8176).

### CLASS.

448. COW, 4 years old (in milk).—Prizes: £4, £2, £1, Card. Entry fee 14/-, Members 8/-.

- 708 G. Tandberg and Son, DOUGLAS VALE KASSIE (Vol. 11), red, calved 18/8/44, bred by exhibitors, s Ovensdale Biddy's Lad (8501), d Inverlair Kassie (44582).
- 709 J. C. West and Sons, GRANGE LEA MADGE 5th (Vol. 11), red, calved 22/10/44, bred by J. C. West, s Myrtleville Velocity (8442), d Grange Lea Madge 3rd (44118).
- 710 J. C. West and Sons, KEDDIES HILL PRINCESS 5th (Vol. 11), red, calved 30/5/45, bred by Notting Hill Young Farmers' Club, s Myrtleville Velocity (8442), d Keddies Hill Princess 3rd (44707).

449. COW, 4 years old (in calf).—Prizes: £4, £2, £1, Card. Entry fee 14/-, Members 8/-.

- 711 J. M. Newton and Sons, OVENS DALE DORRIE 2nd (Vol. 11), red, calved 23/5/45, bred by exhibitors, s Parkview Signalman (5115), d Ovensdale Dorrie (45893).
- 712 F. D. Spottiswood, DOUGLAS VALE LULU 2nd (Vol. 11), red, calved 2/10/44, bred by G. Tandberg and Son, s Ovensdale Biddy's Lad (8501), d Douglas Vale Lulu (43008).
- 713 F. D. Spottiswood, RIVERSLEIGH PARK LARKSPUR 22nd (Vol. 12), red, calved 17/1/45, bred by C. G. L. Gooding, s Erindale Royal (3177), d Riversleigh Park Larkspur 16th (46354).
- 714 J. C. West and Sons, GRANGE LEA REDDY 8th (Vol. 11), red, calved 16/6/45, bred by J. C. West, s Myrtleville Velocity (8442), d Grange Lea Reddy 6th (44121).
- 715 J. C. West and Sons, MYRTLEVILLE PEARL 3rd (Vol. 11), red, calved 20/9/44, bred by Gooding Bros., s Myrtleville Churchill (8441), d Myrtleville Pearl (45612).

450. COW, 3 years old (in milk).—Prizes: £4, £2, £1, Card. Entry fee 14/-, Members 8/-.

- 716 G. E. Chittick, ALNE BANK BUTTERCUP 97th (Vol. 12), red, little white, calved 22/7/45, bred by exhibitor, s Alne Bank Celebration (4526), d Alne Bank Buttercup 71st (41393).
- 717 G. E. Chittick, ALNE BANK DOROTHY 34th (48442), red, calved 31/1/46, bred by exhibitor, s Alne Bank Glen (6449), d Alne Bank Dorothy 12th (34166).
- 718 T. W. Croft, BOLIVAR DOROTHY 2nd (Vol. 11), red, calved 12/7/45, bred by John B. Snell, s Illawarra Bolivar (7025), d Illawarra Dorothy (37411).
- 719 T. W. Croft, BOLIVAR FUSSY 3rd (Vol. 11), red, calved 17/7/45, bred by John B. Snell, s Illawarra Bolivar (7025), d Boconnoc Fussy 11th (34951).
- 720 Dark and Gibson, DOUGLAS VALE SILVERSTREAM (Vol. 11), red, white star, calved 24/8/45, bred by G. Tandberg and Son, s Ovensdale Biddy's Lad (8501), d Swamp View Silverstream 7th (47107).
- 721 Kallady Bros., SUNNYBANK FORTUNE 2nd (Vol. 12), red, calved 1/11/45, bred by W. C. Dineen, s Newstead Gold Dust (5074), d Basin Banks Fortune 2nd (9036).
- 722 B. and G. Kendall, PARKVIEW CLEVER (Vol. 12), red, calved 24/10/45, bred by H. Dudgeon and Son, s Parkview Paymaster (6081), d Bodalla Clever (34985).
- 723 A. E. Story, POPLARLANE LOTTIE (Vol. 12), red, calved 25/2/46, bred by J. A. Topham, s Kyvalley Carbine (7095), d Glenville Park Lucy (36906).
- 724 A. E. Story, POPLARLANE OPAL (Vol. 12), red, white underline, calved 26/5/46, bred by J. A. Topham, s Kyvalley Carbine (7095), d Glenville Park Opal 3rd (36912).

# £27,000,000

represents the amount paid to Policy  
Holders of the

## WESTERN ASSURANCE COMPANY

(Incorporated in Canada with  
Limited Liability)

since its establishment in  
SATISFACTORY LOSS  
SETTLEMENTS

**Policies Issued for**  
**MARES AND FOALS,**  
**STALLIONS,**  
**CROPS, PLUVIUS (RAIN)**  
**INSURANCE**

**and all other classes of Fire and  
Accident Business.**

**"Maximum Cover at  
Minimum Cost"**

**GOLDSBROUGH, MORT  
& CO. LTD.**

General Agents in Australia  
**526 Bourke St., Melbourne, C.1.**

and

**Stand 39, Lennon Avenue,  
Show Ground**

Applications for Agency Invited

Phone—MU 6815 (3 lines)

R. W. FINCHAM, Manager.

- 725 S. H. Ward, SWANLEA LORNA 43rd (Vol. 11), red, calved 10/6/46, bred by Estate of the late J. R. Knapp, s Parkview Conductor (8531), d Swanlea Lorna 16th (22649).
- 726 J. C. West and Sons, GRANGE LEA BIRDIE 15th (Vol. 12), red, little white, calved 2/11/45, bred by J. C. West, s Myrtleville Velocity (8442), d Grange Lea Birdie 9th (44115).

### CLASS.

451. COW, 3 years old (in calf).—Prizes: £4, £2, £1, Card. Entry fee 14/-, Members 8/-.

- 727 Australian Illawarra Shorthorn Society (Mid-Rivers Branch) (W. L. Heuston), GLENLAWN KITTY 2nd (Vol. 12), red, calved 30/1/46, bred by W. L. Heuston, s Tabbagong Commander (5300), d Arley Kitty 13th (34323).
- 728 Australian Illawarra Shorthorn Society (Mid-Rivers Branch) (R. Osborne), AVELON RUBY 3rd (Vol. 12), red, calved 7/10/45, bred by R. Osborne, s Swanlea Dunkirk (8718), d Avelon Ruby (41626).
- 729 Australian Illawarra Shorthorn Society (Mid-Rivers Branch) (Smith and Bird), ROSEHILL MINNIE 125th (53364), red, calved 17/11/45, bred by S. Smith, s Rosehill Majesty (6188), d Rosehill Minnie 82nd (46495).
- 730 G. E. Chittick, PARKVILLE PRETTY (Vol. 12), red, little white, calved 30/3/46, bred by W. J. Wright, s Bonnie Moor Victor (6624), d Ennis Vale Handsome 16th (30248).
- 731 J. M. Newton and Sons, OVENS DALE PEARL 19th (Vol. 11), red, calved 17/3/46, bred by exhibitors, s Ovensdale Briton (Vol. 11), d Ovensdale Pearl 5th (38975).
- 732 G. Tandberg and Son, BROCKA BECKY 22nd (Vol. 11), roan, calved 1/3/46, bred by T. A. Duncan, s Parkview Jellicoe (3446), d Brocka Becky 7th (29516).
- 733 J. C. West and Sons, GRANGE LEA PRINCESS 3rd (Vol. 11), red, calved 27/1/46, bred by J. C. West, s Myrtleville Velocity (8442), d Keddie's Hill Princess 2nd (37545).

452. HEIFER, 2 years old (in milk).—Prizes: £4, £2, £1, Card. Entry fee 14/-, Members 8/-.

- 734 Dark and Gibson, SUNNYBANK RUBY (Vol. 12), red, little white, calved 6/8/46, bred by W. C. Dineen, s Newstead Gold Dust (5074), d Sunnybank Reti (Vol. 11).
- 735 Albert C. Jones, THE FOREST PLUM 12th (Vol. 12), red, calved 26/6/46, bred by exhibitor, s Newstead Royal Standard (8487), d The Forest Plum 9th (Vol. 11).
- 736 K. Koetsveld, LYNALWEN FASHION 4th (Vol. 12), red, calved 11/8/46, bred by J. Walker, s Lemon Grove Skylight (Vol. 11), d Lynalwen Fashion (31686).

453. HEIFER, 2 years old (not in milk and not necessarily in calf).—Prizes: £4, £2, £1, Card. Entry fee 14/-, Members 8/-.

- 737 Australian Illawarra Shorthorn Society (Mid-Rivers Branch) (P. A. Heuston), GLENCOE DUCHESS 32nd (Vol. 12), red, calved 8/9/46, bred by P. A. Heuston, s Fairholm Gem's Pride (9309), d Glencoe Duchess 11th (36743).
- 738 Australian Illawarra Shorthorn Society (Mid-Rivers Branch) (M. M. McBaron and Son), RIVERVIEW CURLY 44th (Vol. 12), dark red, calved 9/9/46, bred by M. M. McBaron and Son, s Riverview Duco (6175), d Riverview Curly 21st (39543).
- 739 Australian Illawarra Shorthorn Society (Mid-Rivers Branch) (Plashett Pastoral Co. Pty. Ltd.), PLASHELT PRIDE 58th (C.R.), red and white, calved 7/8/46, bred by Plashett Pastoral Co. Pty. Ltd., s Plashett Starlight (8564), d Plashett Pride 24th (32618).
- 740 Australian Illawarra Shorthorn Society (Mid-Rivers Branch) (Plashett Pastoral Co. Pty. Ltd.), PLASHELT PRIDE 59th (Vol. 12), red, little white, calved 10/8/46, bred by Plashett Pastoral Co. Pty. Ltd., s Plashett Goldsbrough (7313), d Plashett Pride 48th (46120).

# "OVENSDALE" A.I.S. STUD

## SENIOR HERD SIRE

"Parkview Baldwin," first prize 3 year old Melbourne Royal 1947, first and Champion Wangaratta 1947.

Sire "Parkview Baritone," by "Parkview Excelsior," ex "Parkview Fussy 40th," 496 lbs. fat in 273 days.

Dam "Parkview Matron," Champion Sydney 1941, and has produced just on 700 lbs. fat in 273 days, by "Regent of Tabbagong," ex "Thornleigh Matron," 580 lbs. fat in 273 days

## JUNIOR HERD SIRE

"Sunny View Title Holder," first prize yearling Brisbane Royal 1947, and a full brother to "Sunny View Masterpiece" Champion Brisbane 1947. Sire "Sunny View Kitchener," Champion Kingaroy 1944, 45, 46, 47, and 1948. Reserve Champion Brisbane 1945, 46 and 47, by "Burradale Byron" ex "Newstead Empress 63rd."

Dam "Sunny Evelyn 9th" 530 lbs. fat in 273 days, by "Sunny Vale Monarch," ex "Sunny View Evelyn 8th." (A few bull calves for sale).

For further particulars apply to J. M. Newton & Sons, "Ovensdale" Whorouly, Vic. Phone Whorouly 11D.

- 741 Australian Illawarra Shorthorn Society (Mid-Rivers Branch) (P. A. Reynolds), DUNINALD BEAUTY 2nd (Vol. 12), red, calved 16/7/46, bred by P. A. Reynolds, s Mowbray Mac (4202), d Duninald Beauty (59089).
- 742 Australian Illawarra Shorthorn Society (Mid-Rivers Branch) (P. A. Reynolds), DUNINALD DAPHNE 3rd (Vol. 12), roan, calved 17/7/46, bred by P. A. Reynolds, s Mowbray Mac (4202), d Duninald Dawn 3rd (43176).
- 743 W. J. G. Doran, ALNE BANK DOROTHY 35th (Vol. 11), red, little white, calved 11/3/46, bred by G. E. Chittick, s Alne Bank Glen (6119), d Alne Bank Dorothy 32nd (Vol. 11).
- 744 Albert C. Jones, THE FOREST DAMSEL 32nd (Vol. 12), red, calved 24/7/46, bred by exhibitor, s Newstead Royal Standard (8487), d Coraldale Damsel 22nd (42773).
- 745 Albert C. Jones, THE FOREST MATILDA 7th (Vol. 12), red, calved 29/8/46, bred by exhibitor, s Newstead Royal Standard (8487), d The Forest Matilda 4th (47330).
- 746 Kallady Bros., PARKVIEW ROSE 31st (Vol. 12), red, little white, calved 22/9/46, bred by H. Dudgeon and Son, s Parkview Sapper (Vol. 11), d Parkview Rose 14th (39061).
- 747 K. Koetsveld, LYNALWEN LOLA (Vol. 12), red, calved 26/9/46, bred by J. Walker, s Lemon Grove Skylight (Vol. 11), d Lynalwen Laura 2nd (Vol. 12).
- 748 Mrs. G. M. Moore, JOLLY FARM SPECIAL (Vol. 12), red, little white, calved 6/9/46, bred by exhibitor, s Gooramadda Redman (8186), d Sunnybank Sparkle (17057).
- 749 J. M. Newton and Son, OVENSDALE BRACELET 9th (Vol. 12), red, little white, calved 29/9/46, bred by exhibitors, s Parkview Baldwin (Vol. 11), d Ovensdale Bracelet 2nd (45887).
- 750 Benn and Youtha Sedgwick, MOURABIE NON-PARIEL 8th (Vol. 12), red, little white, calved 24/9/46, bred by E. S. Rowntree, s Roschill Superb (3495), d Mourabie Nonpariel 3rd (Vol. 11).
- 751 Benn and Youtha Sedgwick, NIRVANA PARK BUTTERCUP (Vol. 12), red, little white, calved 8/10/46, bred by F. D. Spottiswood, s Greyleigh Skipton (8225), d Alne Bank Buttercup 64th (41389).
- 752 A. I. Stewart, MAIEFORD ETHEL 13th (Vol. 12), red, calved 10/12/46, bred by exhibitor, s Ovensdale Millman (7272), d Maieford Ethel 7th (Vol. 11).
- 753 A. I. Stewart, MAIEFORD MERITA 12th (Vol. 12), red, little white, calved 3/10/46, bred by exhibitor, s Ovensdale Millman (7272), d Maieford Merita 4th (38993).
- 754 J. L. Wilson, LENOLA GWEN (Vol. 12), red, calved 23/1/47, bred by exhibitor, s Douglas Vale Garry (8001), d Glenville Park Gem (25409).
- 755 J. L. Wilson, LENOLA PEM (Vol. 12), red, calved 4/1/47, bred by exhibitor, s Douglas Vale Garry (8001), d Douglas Vale Pem (43012).

### CLASS.

454. HEIFER, calved between 31st December, 1946, and 1st July, 1947.—Prizes: £4, £2, £1, Card. Entry fee 14/-, Members 8/-.
- 756 Australian Illawarra Shorthorn Society (Mid-Rivers Branch) (H. H. Booth and Sons), TEMAGOG MISS JENNY 2nd (Vol. 12), red, calved 8/6/47, bred by H. H. Booth and Sons, s Temagog Red Chief (9977), d Temagog Miss Jenny (40389).
- 757 Australian Illawarra Shorthorn Society (Mid-Rivers Branch) (H. H. Booth and Sons), TEMAGOG JENNY 5th (Vol. 12), red, calved 19/1/47, bred by H. H. Booth and Sons, s Temagog Red Chief (9977), d Temagog Jenny (23447).
- 758 Australian Illawarra Shorthorn Society (Mid-Rivers Branch) (Plashett Pastoral Co. Pty. Ltd.), PLASHETT LINCOLN 72nd (Vol. 12), red, calved 14/2/47, bred by Plashett Pastoral Co. Pty. Ltd., s Plashett Flash (9793), d Plashett Lincoln 40th (39169).
- 759 Australian Illawarra Shorthorn Society (Mid-Rivers Branch) (C. Slack-Smith), LOCHMOHR GEM 4th (Vol. 12), red, calved 25/4/47, bred by C. Slack-Smith, s Roschill Mona's Deacon (7418), d Greyleigh Gem 146th (39897).

- 760 Australian Illawarra Shorthorn Society (Mid-Rivers Branch) (C. Slack-Smith), LOCHMOHR HILDA 2nd (Vol. 12), red, little white, calved 25/3/47, bred by C. Slack-Smith, s Rosehill Mona's Beacon (7418), d Rosehill Hilda 11th (32929).
- 761 W. J. G. Doran, ALNE BANK COLIN'S FAIRY 2nd (Vol. 12), red, calved 4/5/47, bred by G. E. Chittick, s Alne Bank Colin (Vol. 11), d Alne Bank Fairy 40th (Vol. 11).
- 762 D. G. Drummond and Sons, LANGMEADE CONNIE (Vol. 12), red and white, calved 15/1/47, bred by exhibitor, s The Forest Belringer (Vol. 11), d Sunny Creek Connie (33267).
- 763 D. G. Drummond and Sons, LANGMEADE FAIRY (Vol. 12), red, little white, calved 2/1/47, bred by exhibitors, s The Forest Belringer (Vol. 11), d Sunnybank Fairy 7th (47049).
- 764 Kallady Bros., PARKVIEW VIOLET 19th (Vol. 12), red, calved 3/3/47, bred by H. Dudgeon and Son, s Parkview Celebrity (Vol. 11), d Parkview Violet 18th (Vol. 11).
- 765 M. A. Sanderson, NEWSTEAD MELBA 21st (Vol. 12), red, calved 2/4/47, bred by J. T. Young and Sons, s Newstead Dictator (6025), d Raleigh Melba 17th (27295).
- 766 S. H. Ward, BURRABADEEN MERLE (Vol. 12), red, little white, calved 16/5/47, bred by exhibitor, s Ovensdale Victory 2nd (Vol. 11), d Sunnybank Merle (Vol. 11).
- 767 J. C. West and Sons, GRANGE LEA DORA (Vol. 12), red, calved 1/4/47, bred by exhibitors, s Beauna Vista Tyronic 3rd (Vol. 11), d Myrtleville Dora 6th (Vol. 11).
- 768 J. L. Wilson, LENOLA BUSH BEE (Vol. 12), red, little white, calved 16/4/47, bred by exhibitor, s Douglas Vale Garry (8001), d Veresdale Bush Bee (28351).

## CLASS.

455. **HEIFER, 1 year old.**—Prizes: £3, £2, £1, Card. Entry fee 10/-, Members 7/-.

- 769 Australian Illawarra Shorthorn Society (Mid-Rivers Branch) (W. L. Henston), GLENLAWN MERMAID 4th (C.R.), red, white dot on forehead, calved 15/8/47, bred by W. L. Henston, s Tabbagoug Commander (5300), d Arley Mermaid 16th (34331).
- 770 Australian Illawarra Shorthorn Society (Mid-Rivers Branch) (C. Slack-Smith), LOCHMOHR MONA 7th (C.R.), red, little white, calved 20/8/47, bred by C. Slack-Smith, s Hillcrest Nero (6998), d Rosehill Mona 19th (46507).
- 771 Ross Carnegie, DOUGLAS VALE KASSIE 3rd (C.R.), roan, calved 25/8/47, bred by G. Tandberg and Son, s Bodalla Captain (Vol. 11), d Douglas Vale Kassie (Vol. 11).
- 772 Dark and Gibson, SUNNY YARRA GRACEFUL (C.R.), red, calved 17/8/47, bred by exhibitors, s Keddies Hill David (Vol. 11), d Sunny Creek Gem 2nd (27884).
- 773 Dark and Gibson, SUNNY YARRA ROSE (C.R.), red, calved 6/8/47, bred by exhibitors, s Keddies Hill David (Vol. 11), d Sunnybank Reti (Vol. 11).
- 774 D. G. Drummond and Sons, LYNALWEN QUEENIE (C.R.), red, calved 5/7/47, bred by J. Walker, s Lemon Grove Skylight (Vol. 11), d Lynamwen Duchess 2nd (Vol. 11).
- 775 D. G. Drummond and Sons, NIRVANA PARK ROYAL (C.R.), red, white star, calved 19/9/47, bred by P. D. Spottiswood, s Parkview Winston (8548), d Veresdale Royal (33751).
- 776 J. M. Newton and Sons, OVENSDALE BEAUTY 23rd (C.R.), red, calved 9/7/47, bred by exhibitors, s Parkview Baldwin (Vol. 11), d Ovensdale Beauty 9th (45885).
- 777 J. M. Newton and Sons, OVENSDALE PEARL 25th (C.R.), red, calved 8/8/47, bred by exhibitors, s Parkview Baldwin (Vol. 11), d Ovensdale Pearl (27026).
- 778 M. A. Sanderson, NEWSTEAD HONEY 31st (C.R.), red, calved 1/7/47, bred by J. T. Young and Sons, s Newstead Dictator (6025), d Newstead Honey 18th (38823).
- 779 G. Tandberg and Son, DOUGLAS VALE BECKY (C.R.), red, little white, calved 6/9/47, bred by exhibitor, s Ovensdale Biddy's Lad (8501), d Brocka Becky 15th (42260).

- 780 G. Tandberg and Son, DOUGLAS VALE CHERRY 2nd (C.R.), roan, calved 5/8/47, bred by exhibitors, s Bodalla Captain (Vol. 11), d Widgee Waa Cherry 7th (Vol. 11).
- 781 S. H. Ward, SWANLEA DIANA'S JOY (C.R.), red, little white, calved 19/9/47, bred by Estate of the late J. R. Knapp, s Parkview Conductor (8531), d Swanlea Diana 8th (33350).
- 782 J. C. West and Sons, GRANGE LEA IVY 2nd (C.R.), red, calved 25/10/47, bred by exhibitors, s Myrtleville Velocity (8442), d Fairholm Sundown's Ivy 42nd (Vol. 11).
- 783 J. C. West and Sons, GRANGE LEA MODEL (C.R.), red, little white, calved 2/9/47, bred by exhibitors, s Myrtleville Velocity (8442), d Fairholm Model 20th (Vol. 11).

## CLASS.

456. **HEIFER CALF, calved on or after 1st January, 1948.** Prizes: £3, £2, £1, Card. Entry fee 10/-, Members 7/-.

- 784 G. E. Chittick, ALNE BANK BEAUTY 95th (C.R.), red, calved 28/1/48, bred by exhibitor, s Alne Bank Idea (8946), d Alne Bank Beauty 62nd (Vol. 12).
- 785 D. G. Drummond and Sons, LANGMEADE CONNIE 2nd (C.R.), red, little white, calved 7/2/48, bred by exhibitors, s Nagirroe Reflection (Vol. 11), d Sunny Creek Connie (33267).
- 786 B. and G. Kendall, MULL MULL MARIE (C.R.), red, calved 6/1/48, bred by exhibitors, s Parkview Assurance (6065), d Mull Mull Princess (32088).
- 787 J. C. West and Sons, GRANGE LEA CONNIE 2nd (C.R.), red, calved 28/2/48, bred by exhibitors, s Beauna Vista Tyronic 3rd (Vol. 11), d Myrtleville Dora 6th (Vol. 11).
- 788 J. L. Wilson, LINOLA MABEL (C.R.), dark red, calved 13/1/48, bred by exhibitor, s Douglas Vale Garry (8001), d Bulgandra May 5th (Vol. 11).
- 789 J. L. Wilson, LENOLA MIDGET (C.R.), red, little white, calved 25/2/48, bred by exhibitor, s Douglas Vale Garry (8001), d Bulgandra May 3rd (Vol. 11).

457. **\*SPECIAL PRIZES** will be awarded for the cow with best vessel (cow to be of good breed type).—First prize, £2; second prize, £1, third prize, Card. Competition in this class is limited to animals, in milk, entered in the ordinary classes, and the judge may order the exhibits to be milked dry before making his final awards. Entry fee 8/-, Members 5/-.

- 790 G. E. Chittick.  
791 D. G. Drummond and Sons.  
792 Kallady Bros.  
793 B. and G. Kendall.  
794 F. D. Spottiswood.  
795 A. I. Stewart.  
796 G. Tandberg and Son.  
797 G. Tandberg and Son.  
798 S. H. Ward.  
799 S. H. Ward.  
800 J. C. West and Sons.  
801 J. L. Wilson.

458. **\*GROUP PRIZE (Special):** Three females by the same sire, any age, bred and owned by exhibitor. Competition limited to animals entered in the ordinary classes.—Prizes: £4, £1, Card. Entry fee 14/-, Members 8/-.

- 802 G. E. Chittick.  
803 Albert C. Jones.  
804 J. M. Newton and Sons.  
805 J. C. West and Sons.  
806 J. L. Wilson.

**G & N.***Achieving high standards  
of PERFORMANCE!***DAIRY MACHINERY**

THROUGHOUT AUSTRALIA and on every type of farm, G. & N. Dairy Machinery has achieved—and maintains—an outstanding record for

**Eclipse**  
THE MODERN MILKER

unsurpassed dependability, efficiency and economy. Reliable products of world-famous engineering concerns! Built to last a lifetime! Designed to meet producers' needs!

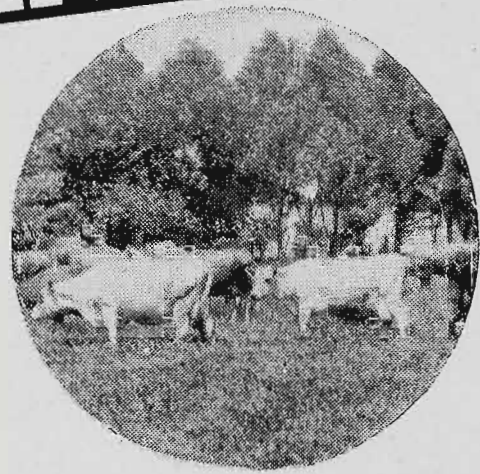
**The Selection of Leading Dairy Farmers!**

Efficient, economical, easy to install, easy to operate: More milk, better quality . . . with these exclusive features: PERFECT RELEASER—which does not froth or splash the milk; ADJUSTABLE PULSATOR—for hard and easy cows; BACTERIA ISOLATOR, SILENT ROTARY VACUUM PUMP—no valves, piston rings or intricate fittings.

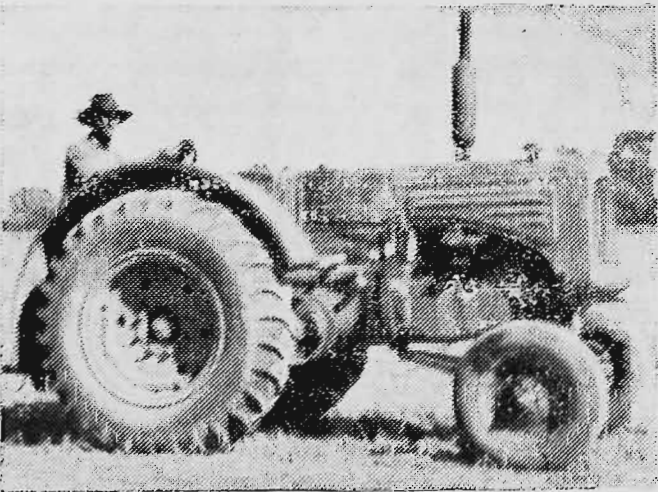
**Amazing Power! Low Cost per Year!****TWIN CITY TRACTORS**MINNEAPOLIS - MOLINE  
POWER IMPLEMENT COMPANY

For nearly 40 years the world's famous Tractor for economical and powerful Ploughing and Haulage work! Engines sealed against dust and dirt. Range includes: Model "R," "Z," "U" and "G.T.B." Standard, Universal and Orchard type.

SEE THE 1948 ROYAL SHOW RANGE OF  
G. & N. MACHINERY  
AT DISPLAY 86 AND  
STAND No. 6.

**Lister**  
BRITISH BUILT**CREAM  
SEPARATORS**

WORLD FAMOUS for closer skimming efficiency. British built. The ONLY Separator with "Staybrite" Stainless Steel Bowl and Discs—no rust, no tarnish! Ball bearings. Automatic lubrication. Available in hand-powered and electric models.

Sizes — 15-150 Gallons.

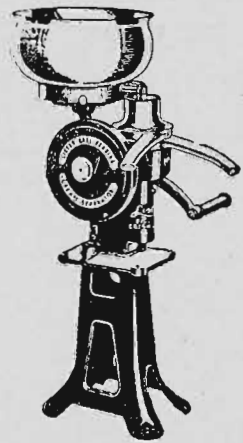
**Bamford ENGINES**

100% BRITISH—and the best for Milking, Pumping, Shearing and Chaffcutting jobs! Easy to start from cold. Fitted with patent Hinged Crankcase for accessibility. Economical—Petrol/Kero and Diesel models.

OTHER G. & N. LINES: Bamford Mowers, Rakes, Hay Loaders, Broadcasters, Spreaders, Dairy Boilers, etc.

WRITE for G. & N. Machinery Catalogue.

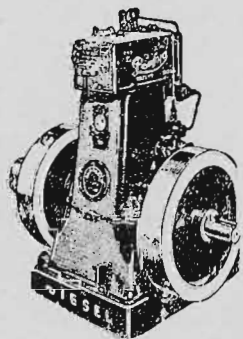

**Gippsland & Northern Co-op. Co. Ltd.**  
MACHINERY DEPARTMENT  
613 Collins St., Melbourne, C.I.

## CLASS.

**459. \*GROUP PRIZES (Special): One male and two females, any age. Competition limited to animals entered in the ordinary classes.—Prizes: £4, £1, Card. Entry fee 14/-, Members 8/-.**

- 807 G. E. Chittick.
- 808 T. W. Croft.
- 809 Dark and Gibson.
- 810 W. J. G. Doran.
- 811 W. L. Heuston.
- 812 Albert C. Jones.
- 813 J. M. Newton and Sons.
- 814 Plashett Pastoral Co. Pty. Ltd.
- 815 F. D. Spottiswood.
- 816 A. I. Stewart.
- 817 G. Tandberg and Son.
- 818 S. H. Ward.
- 819 J. C. West and Sons.
- 820 J. L. Wilson.

**460. \*GROUP PRIZE (Special): One male and two females, one year old, bred and owned by exhibitor. Competition limited to animals entered in the ordinary classes.—Prizes: £4, £1, Card. Entry fee 14/-, Members 7/-.**

- 821 Dark and Gibson.
- 822 J. M. Newton and Sons.
- 823 G. Tandberg and Son.
- 824 J. C. West and Sons.
- 825 J. L. Wilson.

## TYPE AND UTILITY DIVISION.

Prizes in this division are presented by the Government of Victoria.

Cows competing in these Classes must have gained a Government Herd Testing Certificate during the year ending 31st July, 1948. In cases where tests are not those of the Victorian Department of Agriculture, certificates from the Department conducting the test must accompany the entry form.

Judges will award numerical estimate, not exceeding 100 points, to all competitors in each Class for type and conformation.

Cow which has given highest yield of butter fat in Class to receive the highest number of points that the Judge awarded in the same class for type; others, pro rata.

**461. \*COW (Certificate, junior or senior 4-year-old, and mature cow standard (Special).—Prizes: £4, £2, £1. Entry fee 14/-, Members 8/-.**

- 826 J. M. Newton and Sons, OVENS DALE REDDY 3rd (45902). (See also Class 446).
- 827 A. I. Stewart, MAIEFORD ETHEL 3rd (38090). (See also Class 446).
- 828 A. I. Stewart, MAIEFORD MERITA 4th (38093). (See also Class 447).
- 829 J. C. West and Sons, MYRTLEVILLE LADY CLARE 4th (45598). (See also Class 447).
- 830 J. L. Wilson, MYRTLEVILLE LADY SYLVIA 2nd (45604). (See also Class 447).

**462. \*COW (Certificate, junior or senior 3-year-old standard (Special).—Prizes: £4, £2, £1. Entry fee 14/-, Members 8/-.**

- 831 J. M. Newton and Sons, OVENS DALE BUTTERCUP 8th (Vol. 11). (See also Class 446).

832 G. Tandberg and Son, BROCHA PET 22nd (42279). (See also Class 446).

833 G. Tandberg and Son, DOUGLAS VALE KASSIE (Vol. 11). (See also Class 448).

834 J. C. West and Sons, PARKVIEW ROSE 19th (Vol. 11). (See also Class 446).

## CLASS.

**463. \*HEIFER (Certificate, junior or senior 2-year-old standard) (Special).—Prizes: £4, £2, £1. Entry fee 14/-, Members 8/-.**

835 Dark and Gibson, DOUGLAS VALE SILVERSTREAM (Vol. 11). (See also Class 450).

836 J. M. Newton and Sons, OVENS DALE DORRIE 2nd (Vol. 11). (See also Class 449).

837 J. C. West and Sons, GRANGE LEA REDDY 8th (Vol. 11). (See also Class 449).

A SPECIAL RIBBON will be awarded to the most successful exhibitor in this Section. Three points will be awarded for a first prize in each numbered Class, two points for a second prize, and one point for a third prize. In the event of a tie, two points will be awarded for Championships and one point for Reserve Champion awards.

A SILVER CUP, presented by Mr. J. C. WEST will be presented to the most successful exhibitor in this Section, with stock bred by himself. To be won three times before becoming the property of the exhibitor. Winners: 1947, J. M. Newton and Sons.

TROPHY, VALUED AT 25 GUINEAS, presented by F. D. SPOTTISWOOD, ESQ., will be awarded for the best group of 3 yearlings, one male and two females, bred and owned by a Victorian exhibitor. The trophy to be won three times by the same exhibitor before being won outright. THE AUSTRALIAN ILLAWARRA SHORTHORN SOCIETY (VICTORIAN BRANCH) will present a special sash to each year's winner until the trophy is won outright.

TROPHY, VALUED AT 25 GUINEAS, presented by F. D. SPOTTISWOOD, ESQ., will be awarded for the best group of three females by the same sire, bred and owned by a Victorian exhibitor. The trophy to be won three times by the same exhibitor before being won outright. THE AUSTRALIAN ILLAWARRA SHORTHORN SOCIETY (VICTORIAN BRANCH) will present a special sash to each year's winner until the trophy is won outright.

TROPHY, VALUED AT 25 GUINEAS, presented by F. D. SPOTTISWOOD, ESQ., will be awarded for the best two-year-old heifer bred and owned by a Victorian exhibitor. The trophy to be won three times by the same exhibitor before being won outright. THE AUSTRALIAN ILLAWARRA SHORTHORN SOCIETY (VICTORIAN BRANCH) will present a special sash each year until the trophy is won outright.

TROPHY, VALUED AT 25 GUINEAS, presented by F. D. SPOTTISWOOD, ESQ., will be awarded for the cow with best vessel, bred and owned by a Victorian exhibitor, exhibited in Class 457. The trophy to be won three times by the same exhibitor before

being won outright. **THE AUSTRALIAN ILLAWARRA SHORTHORN SOCIETY (VICTORIAN BRANCH)** will present a special sash to each year's winner until the trophy is won outright.

#### PRELIMINARY ANNOUNCEMENT.

The Australian Illawarra Shorthorn Society (Federal Council) announces that commencing with the 1949 Royal Melbourne Show the following trophies will be offered for competition:—

#### COLE-DUDGEON MEMORIAL TROPHIES.

Presented by the Australian Illawarra Shorthorn Society (Federal Council).

(1) "Cole-Dudgeon Memorial Trophy" for the Champion A.I.S. Bull, provided that his dam has produced under an Official Lactation Testing Scheme, at least 100 lb. of butter-fat in excess of her age standard. No exhibit shall be eligible to gain more than one "Cole-Dudgeon Memorial Trophy" at a Royal Show in the same State, but it may gain one at a Royal Show in another State.

(2) "Cole-Dudgeon Memorial Trophy" for the Champion A.I.S. Cow, provided that she has produced under an Official Lactation Testing Scheme, at least 100 lb. of butter-fat in excess of her age standard. No exhibit shall be eligible to gain more than one "Cole-Dudgeon Memorial Trophy" at a Royal Show in the same State, but it may gain one at a Royal Show in another State.

(3) Distinctive Special Ribbons for the winning group in the Bull and Progeny Class. The Trophies will take the form of:—

(1) A.I.S. Champion Bull; (2) A.I.S. Champion Cow.—A substantially framed photograph of the winning animal, having an engraved plate attached to the frame showing:—

- (a) Name of animal;
- (b) date of birth;
- (c) production details (in the case of the bull, his dam and her production details to be shown);
- (d) Show at which Trophy was won and year;
- (e) exhibitor's name.

To be presented to the winning exhibitor. Photograph of the winning animal to be published in the Society's Herd Book, together with the production details, animal's date of birth, show and year at which the Trophy was won, and exhibitor's name.

(3) Bull and Progeny Class.—A distinctively designed Special Ribbon to be awarded to the winners in this Class.

#### CHAMPION PRIZES.

**AUSTRALIAN ILLAWARRA SHORTHORN BULL** (excluding 1-year-old Class)—Government Certificate, Society's Sash, Royal Melbourne Century Show Medallion and cash prize of £5 presented by **PETERS ICE CREAM (Vic.) LTD., 171 BURNLEY STREET, RICHMOND, E.1.**

**RESERVE CHAMPION AUSTRALIAN ILLAWARRA SHORTHORN BULL**—Society's Sash and cash prize of £2/10/- presented by **PETERS ICE CREAM (Vic.) LTD., 171 BURNLEY STREET, RICHMOND, E.1.**

**AUSTRALIAN ILLAWARRA SHORTHORN COW OR HEIFER** (excluding 1-year-old Class)—Government Certificate, Society's Sash, Royal Melbourne Century Show Medallion, and cash prize of £5 presented by **PETERS ICE CREAM (Vic.) LTD., 171 BURNLEY STREET, RICHMOND, E.1.**

**RESERVE CHAMPION AUSTRALIAN ILLAWARRA SHORTHORN COW OR HEIFER**—Society's Sash and cash prize of £2/10/- presented by **PETERS ICE CREAM (Vic.) LTD., 171 BURNLEY STREET, RICHMOND, E.1.**

## Section 22—Ayrshires

#### JUDGE:

C. J. CLARK, Esq.

#### STEWARDS:

DUNCAN C. F. McCALLUM, Esq.,

W. J. WILLIAMS, Esq.

Entries limited to two in each class from any one exhibitor.

Entries of milking stock will only be accepted subject to the Special Regulation regarding the disposal of milk (see head of Cattle Section).

Cattle entered in this section must be registered in the Ayrshire Herd Book of Australasia or in an approved Ayrshire Herd Book outside the Commonwealth, and animals entered in the yearling classes must be recorded in the Calf Register.

Inspectors, appointed by the Ayrshire Cattle Herd Book Society (Victorian Branch) will examine stock exhibited to ensure that all are tattooed in accordance with the Herd Book Regulations. Any found not to be correctly and legibly tattooed will be disqualified.

For particulars of registration in the Ayrshire Herd Book of Australasia, apply to the Secretary, Ayrshire Cattle Herd Book Society of Australasia, Temple Court, 422 Collins Street, Melbourne, C.1.

All prize-winning cattle must be paraded. (See Regulation at head of Cattle Section).

A Compulsory Sweepstake of £1 is to be included in Class 468. Such Sweepstake to be divided into six prizes in the proportion of one-third, one-fourth, one-sixth, one-eighth, one-twelfth, and one-twenty-fourth.

Cows and Heifers entered in the "In Calf" Classes must be stripped out prior to entering the Judging Ring.

**NICHOLAS PTY. LTD.,** Manufacturers of "Vetemul" Concentrated Vitaminised Emulsion, have donated the sum of £2/2/- towards the prize money in this Section.

**THE GIPPSLAND AND NORTHERN CO-OPERATIVE CO. LTD.,** has presented the sum of £5/5/- towards the prize money in this section.

**CLASS.**

**464. BULL, 4 years old or over.—Prizes: £5 £2, £1, Card. Entry fee 14/-, Members 8/-.**

838 Exors. late E. F. Alloid, **PAKENHAM PARK LUCKY LAD** (12411), brown and white, calved 8/12/43, bred by E. F. Alloid, s Dwarroon Royal Count (11863), d Dwarroon Radiance (37143).

839 W. Battley and Sons, **KYLE LANIUS** (11773), brown and white, calved 10/10/41, bred by Mrs. A. Cullen, s Gowrie Park Clansman (10529), d Retreat Laurette (16557).

840 Mrs. A. Cullen, **KYLE BRUCE** (12382), brown and white, calved 27/11/44, bred by exhibitor, s Gowrie Park Bonnie Jammie (11362), d Kyle Beauty (21845).

841 A. Facey and Sons, **GLENGOWRIE FLASH BARON** (12318), brown and white, calved 12/10/43, bred by exhibitors, s Glengowrie Lord Byron (11550), d Glengowrie Lady Bess (39481).

842 G. A. Fraser and Son, **GLENGOWRIE HALL-MARK** (12320), brown and white, calved 18/7/44, bred by A. Facey and Sons, s Glengowrie Jean's Baron (11549), d Glengowrie Hazel (32451).

843 D. C. Harker and Son, **CARAGLEN DON** (12260), brown and white, calved 16/11/44, bred by E. O'Mara and Sons, s Gowrie Park Bonnie Lance (11191), d Thirlmere Dolores (35895).

844 C. H. Hawkins and Son, **THE VALLEY AJAX** (12444), brown and white, calved 6/11/43, bred by exhibitors, s The Valley Majestic 2nd (11807), d The Valley Avis (31796).

845 T. Hose, **BURWOOD SOCIAL JUSTICE** (12248), brown and white, calved 4/4/45, bred by exhibitor, s Burwood Designer (11487), d Burnbrae Social (36077).

846 McNab Bros., **OAKBANK BIRKENHEAD** (Vol. 41), white and brown, calved 4/7/43, bred by exhibitors, s Glengowrie Lord Merle (11551), d Oakbank Beautiful Again (32845).

847 J. A. G. McNab, **GLENGOWRIE WILLIE'S DAIRY-MAN** (11184), white and brown, calved 2/1/39, bred by A. Facey and Sons, s Glengowrie Blandford (10508), d Glengowrie Bonnie Bramble (30558).

848 A. J. and R. Parker, **GLENGOWRIE MASTER JAKUES** (12322), brown and white, calved 10/12/44, bred by A. Facey and Sons, Glengowrie Jean's Baron (11549), d Glengowrie Miss Jean (32455).

**CLASS.**

**465. BULL, 3 years old.—Prizes: £4, £2, £1, Card. Entry fee 14/-, Members 8/-.**

849 Exors. late E. F. Alloid, **PAKENHAM PARK ROYAL MASTER** (Vol 40), brown and white, calved 2/7/45, bred by E. F. Alloid, s Dwarroon Royal Count (11863), d Dwarroon Bonny Muriel (32277).

850 W. Battley and Sons, **KYLE FLASH** (Vol. 40), white and brown, calved 9/9/45, bred by Mrs. A. Cullen, s Kyle Lanus (11773), d Kyle Opinion (34822).

851 W. R. Brisbane and Son, **ARDGOWAN AIRBORNE** (imp. N.Z.) (Vol. 40), red and white, calved 23/10/45, bred by J. G. Donald, s Harley-holm Topsman (imp.) (42881 A.H.B. of S.), d Ardgowan Starmist (21372 N.Z. A.H.B.).

852 A. Bunn and Son, **INVERURIE LUDO** (12116), brown and white, calved 28/7/45, bred by J. H. Goddard, s Inverurie Jamie (11902), d Inverurie Lettie (37366).

853 J. M. Drane, **GLENGOWRIE SUNBURST** 2nd (Vol 40), white and brown, calved 8/3/46, bred by A. Facey and Sons, s Glengowrie Lord Byron (11550), d Glengowrie Sunflower (39491).

854 A. Facey and Sons, **GLENGOWRIE BARON AGAIN** (12317), brown and white, calved 6/7/45, bred by exhibitors, s Glengowrie Jean's Baron (11549), d Glengowrie Lady Bess (39481).

855 G. G. Foletta and Son, **GLEN COOEE CHURCHILL** (Vol. 41), brown and white, calved 2/7/45, bred by Mill Bros., s Glengowrie Handel (11874), d Glen Cooe Carlita (37184).

## HEATHER PARK AYRSHIRE STUD

Heywood, Vic.



Snap taken at 2 years old.

### GOWRIE PARK ROYAL LEGEND

Sire: Auchenbrain Reality (imp.)  
Dam: Gowrie Park Lalla (31478).

**CHAMPION, HEYWOOD, 1946  
FIRST, MACARTHUR SHOW, 1946**

15 of Auchenbrain Reality's nearest Dams  
averaged 550 lbs. butter-fat.

Young Stock for Sale. Dams up to 500 lbs.  
Butter Fat.

**W. ROWBOTTOM  
HEATHER PARK, HEYWOOD.  
'Phone: 51**

**CIRCULAR SAWS,  
FILES, TWIST DRILLS,  
HACKSAW BLADES**

**HIGH GRADE TOOL  
AND ALLOY STEEL**



## The Eagle & Globe Steel CO. LTD.

(Incorporated in England)

**99-107 STURT STREET,  
SOUTH MELBOURNE**

Telephone: MX 5771

Also at  
**SYDNEY, BRISBANE, ADELAIDE, PERTH  
HOBART**

- S56 G. A. Fraser and Son, BONNIE DOON SARCHEDELL (Vol. 40), brown and white, calved 2/11/45, bred by exhibitors, s Bonnie Doon Radiator (11838), d Bonnie Doon Snowdrop (23467).
- S57 N. Hall, OSBORNE PARK BONNIE JAMIE (Vol. 40), brown and white, calved 24/11/45, bred by H. D. W. Canobie, s Glengowrie Baron's Principal (11547), d Myola Jaye (33894).
- S58 C. H. Hawkins and Son, THE VALLEY ADVOCATE (Vol. 40), white and brown, calved 22/12/45, bred by exhibitors, s The Valley Majestic 2nd (11807), d The Valley Avis (31796).
- S59 McKimmie Bros., MAXHILL FAITHFUL (Vol. 40), brown and white, calved 28/10/45, bred by E. Maxfield, s Kelvin Grove Mayflower's Duke (12374), d Scotswood Mamie's Fancy (33053).
- S60 McNab Bros., GLENGOWRIE ERNEST (Vol. 40), brown and white, calved 23/12/45, bred by A. Facey and Sons, s Glengowrie Jean's Baron (11549), d Glengowrie Ermine (39478).
- S61 Selman's Willowvale Pty. Ltd., OAKBANK ESTOPPEL (12402), brown and white, calved 17/7/45, bred by McNab Bros., s Glengowrie Lord Merle (11551), d Oakbank Elusive (36631).

**CLASS.**

466. **BULL**, born between 30th June, 1946, and 1st March, 1947.—Prizes: £4, £2, £1, Card. Entry fee 14/-, Members 8/-.

- S62 F. Andrew, ALANVALE ATOMIC (Vol. 41), brown and white, calved 1/10/46, bred by E. G. Hall, s Alanvale Florist (12211), d Alanvale Attractive (33231).
- S63 Walter Andrew, UROONDA DANDY 2nd (Vol. 41), brown and white, calved 12/9/46, bred by T. S. Paternoster, s Uroonda Principal (12454), d Uroonda Dandelion (38677).
- S64 W. Battley and Sons, KYLE HEROIC (Vol. 40), brown and white, calved 29/9/46, bred by Mrs. A. Cullen, s Kyle Lanus (11773), d Kyle Hush (36522).

## Gowrie Park Ayrshire Stud

### TYPE AND PRODUCTION COMBINED

Established 50 years.

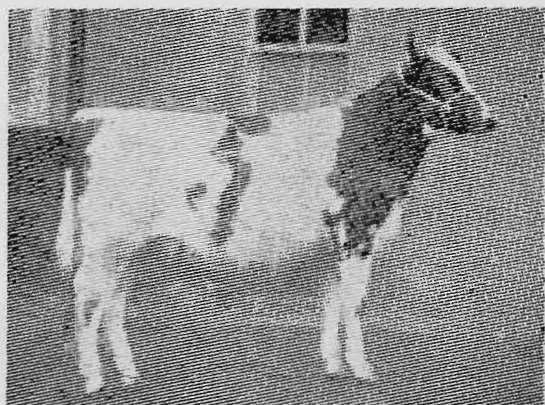
**AUCHENBRAIN REALITY (Imp.)**

Dam's record, 12,700—4.25%—640 B.F.  
 Sire: Lessnessock Director. Sire's dam's record, 10,210—4.53%—463 B.F.  
 Dam: Auchenbrain White Rose 19th. His 15 nearest dams over 500 lbs. B.F.  
 Junior Herd Sire: Ardgowan Airborne (Imp. N.Z.)  
 Dam's record, 10,920—4.1%—441 as 3 yr. old.  
**Winners special prize for most successful Exhibitor 18 times last 21 shows.**

**W. R. BRISBANE**  
**GOWRIE PARK, HEYWOOD**  
 Telephone: Lyons 3.

- S65 A. Bunn and Son, WATTLE PARK EMULATOR (Vol. 41), brown and white, calved 22/11/46, bred by exhibitors, s Wattle Park Emfred (12191), d Pullar Vale Echo (33939).
- S66 A. Facey and Sons, GLENGOWRIE BARON BOLD (Vol. 41), white and brown, calved 18/10/46, bred by exhibitors, s Glengowrie Baron Landlord (11545), d Glengowrie Lady Bess (39481).
- S67 A. Facey and Sons, GLENGOWRIE EVERIST (Vol. 41), brown and white, calved 5/9/46, bred by exhibitors, s Glengowrie Federation 2nd (11732), d Glengowrie Emmie (39477).
- S68 G. G. Foletta and Son, KELVIN GROVE EMERALD'S EARL (Vol. 41), white and brown, calved 7/11/46, bred by W. Andrew, s Kelvin Grove Ada's Duke (11766), d Rockleigh Emerald (37602).
- S69 N. Hall, KERLIE PARK GEORGE (Vol. 41), brown and white, calved 31/10/46, bred by J. E. Carter, s Kerlie Park Editor (10776), d Kerlie Park Glorious (39707).
- S70 C. H. Hawkins and Son, GLENGOWRIE BARON FOOTPRINT (Vol. 41), brown and white, calved 2/10/46, bred by A. Facey and Sons, s Glengowrie Lord Byron (11550), d Glengowrie Miss Joyce (39487).
- S71 W. X. and S. G. Muhlebach, RETREAT GLENFERN (Vol. 40), brown and white, calved 25/7/46, bred by Estate W. J. Muhlebach, s Retreat Bell Boy (12162), d Retreat Glorious (35785).
- S72 Selman's Willowvale Pty. Ltd., WILLOW VALE ARISTOCRAT (Vol. 41), brown and white, calved 11/2/47, bred by exhibitor, s Oakbank Buna (12400), d Willow Vale Butterfly 2nd (36834).
- S73 A. E. Speirs and Sons, BLAIR ATHOL JEAN'S BARON (Vol. 41), brown and white, calved 21/9/46, bred by exhibitors, s Glengowrie Flash Baron (12318), d Blair Athol Lady Jean (36947).

**CLASS.**

467. **BULL**, born between 28th February, 1947, and 1st September, 1947.—Prizes: £4, £2, £1, Card, of which £2/10/- is presented by T. HOSE, ESQ., BLACK ROCK, TEBURY. Entry fee 14/-, Members 8/-.

- S74 J. R. Conobie, ROLAND PARK MAX (Vol. 41), brown and white, calved 12/4/47, bred by exhibitor, s Woodstock Bonnie Laird (11972), d Woodstock Maimie (35036).
- S75 H. T. Cock, TERRAVITA SIR MALCOLM (C.R.), brown and white, calved 6/7/47, bred by exhibitor, s Terravita Mack (Vol. 40), d Terravita Susan (Vol. 40).
- S76 H. T. Cock, TERRAVITA SOCIAL DEMOCRAT (Vol. 41), white and brown, calved 5/6/47, bred by exhibitor, s Burwood Don (11843), d Burnbrae Social (36077).
- S77 H. E. Coles, WILLOW VALE SOMERVILLE (Vol. 41), brown and white, calved 11/4/47, bred by Selman's Willowvale Pty. Ltd., s Gowrie Park Replica (11561), d Gleneira Audrey (38163).
- S78 G. G. Foletta and Son, ACHERON PARK PETER (C.R.), brown and white, calved 11/7/47, bred by exhibitors, s Scotswood Pearl's Prefect (11631), d Willow Flats Pebble 3rd (Vol. 40).
- S79 G. A. Fraser and Son, BONNIE DOON HUMANITY 2nd (C.R.), brown and white, calved 23/7/47, bred by exhibitors, s Glengowrie Hallmark (12320), d Bonnie Doon Heroine (37865).
- S80 J. H. Goddard and Sons, INVERURIE BARONET 2nd (Vol. 40), brown and white, calved 13/7/47, bred by J. H. Goddard, s Inverurie Jamie (11902), d Olive Dale Berry (31663).
- S81 A. W. Gorman, CATHCART BANNERMAN (C.R.), brown and white, calved 11/8/47, bred by exhibitor, s Bonnie Doon Lewis (12240), d Cathcart Banaries (36121).
- S82 D. C. Harker and Son, THIRLMERE RENOWN (C.R.), brown and white, calved 12/8/47, bred by exhibitors, s Gowrie Park Regalia (11560), d Gowrie Park Jacqueline (34603).
- S83 C. H. Hawkins and Son, THE VALLEY ACTIVE (C.R.), white and brown, calved 27/8/47, bred by exhibitors, s The Valley Loudon (11806), d The Valley Avis (31796).

- 884 C. C. McMillan, GLEN MUIR REAPER (Vol. 41), white and brown, calved 9/5/47, bred by exhibitor, s Inverurie Bosca (11572), d Glen Cocee Reply (38155).
- 885 J. A. G. McNab, HUTTON GLOWMAN (Vol. 41), white and brown, calved 12/5/47, bred by exhibitor, s Glengowrie Lord Merle (11551), d Oakbank After Glow (38477).
- 886 W. X. and S. G. Muhlebach, RETREAT BRUCE (C.R.), white and brown, calved 12/8/47, bred by exhibitors, s Retreat Bell Boy (12162), d Retreat Bellrene (39948).
- 887 W. X. and S. G. Muhlebach, RETREAT LORD BYRON (C.R.), brown and white, calved 21/7/47, bred by exhibitors, s Retreat Bell Boy (12162), d Retreat Lace (36671).
- 888 T. S. Paternoster, UROONDA MASTER JEAN (C.R.), white and brown, calved 10/8/47, bred by exhibitor, s Glengowrie Baron Landlord (11545), d Uroonda Lady Jean (35909).
- 889 A. H. Schier, SCOTSWOOD PEARL'S PARAGON (Vol. 41), brown and white, calved 13/4/47, bred by exhibitor, s Scotswood Pearl's Prestige 3rd (Vol. 40), d Scotsburn Pearl (36707).
- 890 Selman's Willowvale Pty. Ltd., WILLOW VALE TRIUMPH (C.R.), brown and white, calved 28/7/47, bred by exhibitor, s Oakbank Ron Gay (12404), d Terravita Bonnie Rae (40033).
- 891 N. W. Whitehead, GLEN LOCKSLEY MARQUIS (Vol. 41), white and brown, calved 23/7/47, bred by exhibitor, s Allanvale Sunmaster (Vol. 41), d Scotswood Myriad 3rd (Vol. 41).
- 892 N. W. Whitehead, GLEN LOCKSLEY PROBLEM (Vol. 41), red and white, calved 3/4/47, bred by exhibitor, s Alanvale Flavel (11278), d Glen-garvin Passion (37219).

**CLASS.**

468. **BULL**, born after 31st August, 1947.—  
Prizes: £10/13/4, £7/15/-, £4/16/8, £2/17/6, £1/18/4, 19/2. (See Note.) Entry fee and Sweepstakes £1/10/-, Members £1/7/-.
- 893 W. R. Brisbane and Son, GOWRIE PARK ROYAL HERO (C.R.), brown and white, calved 12/10/47, bred by exhibitors, s Gowrie Park Romantic (11562), d Gowrie Park Ringer (26326).

- 894 W. R. Brisbane and Son, GOWRIE PARK WING COMMANDER (C.R.), brown and white, calved 15/10/47, bred by exhibitors, s Ardgowan Airborne (imp., N.Z.), (Vol. 40), d Gowrie Park Wild Rose (39573).
- 895 J. M. Buchanan, GLENEIRA MASTER (C.R.), brown and white, calved 1/10/47, bred by exhibitor, s Epping Forest Reardon (12301), d Gleneira Marion (Vol. 40).
- 896 A. Bunn and Son, WATTLE PARK ENVOY (C.R.), brown and white, calved 21/9/47, bred by exhibitors, s Inverurie Ludo (12116), d Wattle Park Eve (38693).
- 897 H. D. W. Canobie, OSBORNE PARK HERO (Vol. 40), brown and white, calved 4/9/47, bred by exhibitor, s Glengowrie Baron's Principal (11547), d Kyle Hope (34805).
- 898 H. T. Cock, TERRAVITA DAIRY MASTER (C.R.), brown and white, calved 27/11/47, bred by exhibitor, s Inverurie Mark (11207), d Terravita Dairy Maid (Vol. 41).
- 899 Mrs. A. Cullen, KYLE GUILD (C.R.), brown and white, calved 11/9/47, bred by exhibitor, s Kyle Bruce (12382), d Kyle Gloria (Vol. 40).
- 900 Mrs. A. Cullen, KYLE SPLASH (C.R.), brown and white, calved 11/10/47, bred by exhibitor, s Kyle Bruce (12382), d Kyle Sparkle (36536).
- 901 A. Facey and Sons, GLENGOWRIE FLASH BARON 2nd (C.R.), brown and white, calved 25/10/47, bred by exhibitors, s Glengowrie Lord Byron (11550), d Glengowrie Lady Bess (39481).
- 902 A. Facey and Sons, GLENGOWRIE SUNDOWNER (C.R.), brown and white, calved 1/9/47, bred by exhibitors, s Glengowrie Marshal (Vol. 40), d Glengowrie Sunflower 2nd (Vol. 40).
- 903 C. H. Hawkins and Son, THE VALLEY PROVIDER (C.R.), white and brown, calved 24/10/47, bred by exhibitors, s The Valley Ajax (12444), d The Valley Promise 3rd (36764).
- 904 T. Hose, BURWOOD HIGHLANDER (Vol. 41), brown and white, calved 17/10/47, bred by exhibitor, s Burwood Social Justice (12248), d Burwood Honey 5th (Vol. 40).

**PRODUCERS AND  
PRIZE-WINNERS**

**INVERURIE AYRSHIRES**

**BUILT ON  
OAKBANK BLOOD**

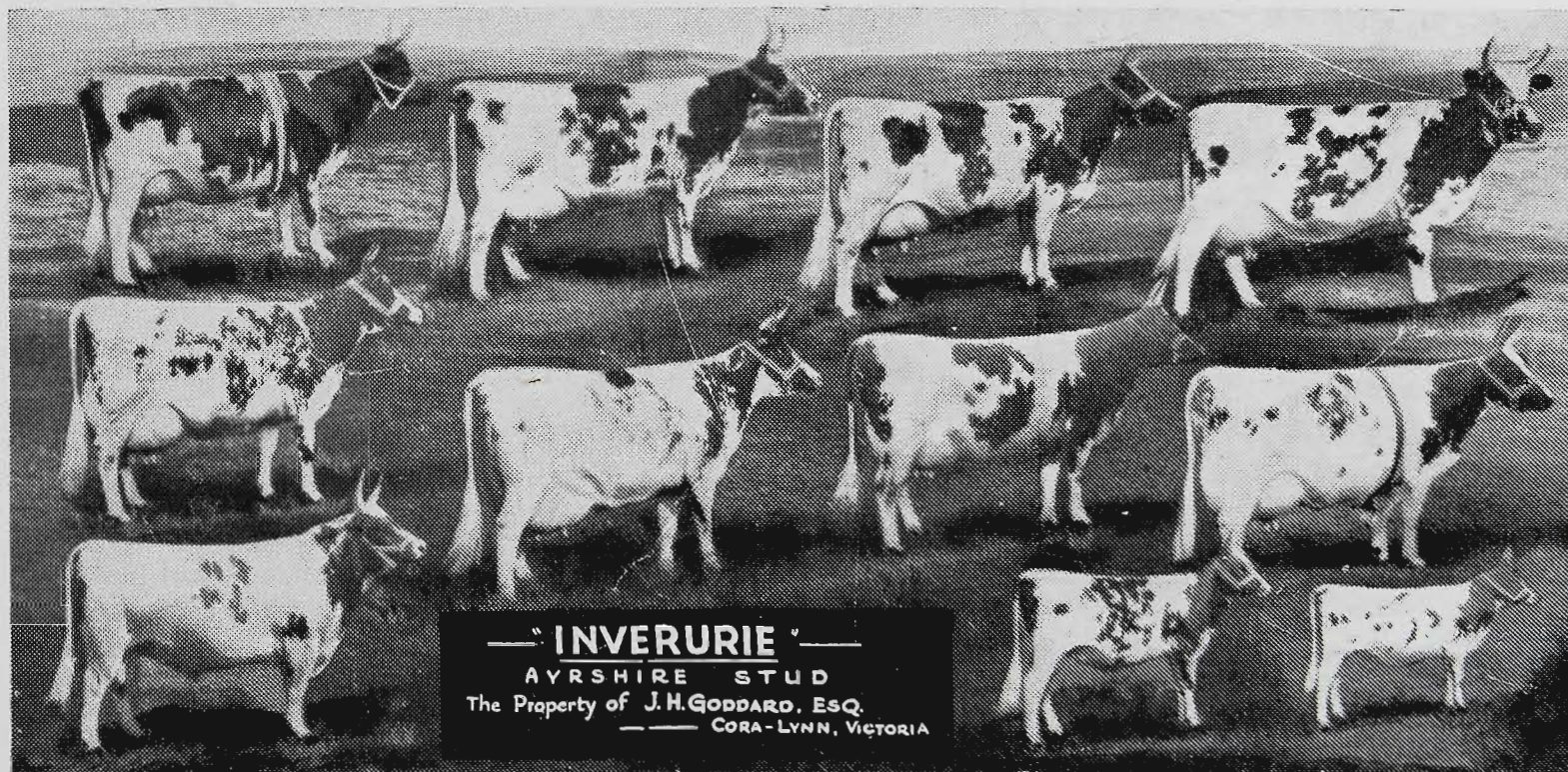

**STANDARD HERD TEST—ACTUAL BUTTER-FAT RECORDS:** 1939-40, average 473-lb.; 1940-41, average 499½-lb.; 1941-42, average 503-lb. Champion Test Cow, 1941-42, Inverurie Blue Belle, 826 lb. fat; 1946-47, Inverurie Thistledown, maternal half-sister to Inverurie Blue Belle, 809-lb. A few young bull calves for sale, no females.

**J. H. GODDARD, "INVERURIE" AYRSHIRE STUD, CORA-LYNN (V.)**

- 905 T. Hese, BURWOOD ROE ROY (Vol. 41), brown and white, calved 28/9/47, bred by exhibitor, s Scotswood Madeira's Master (12170), d Burwood Rest 5th (35169).
- 906 McNab Bros., OAKBANK GOLDEN GLEN (C.R.), brown and white, calved 1/9/47, bred by exhibitors, s Oakbank Attley (Vol. 40), d Oakbank Glen Echo (Vol. 40).
- 907 W. X. and S. G. Muhlebach, RETREAT BRIGADIER (C.R.), brown and white, calved 5/10/47, bred by exhibitors, s Retreat Bell Boy (12162), d Retreat Bell Girl (39947).
- 908 W. X. and S. G. Muhlebach, RETREAT ENSIGN (C.R.), brown and white, calved 20/9/47, bred by exhibitors, s Retreat Bell Boy (12162), d Retreat Emerald (39950).
- 909 E. O'Mara and Sons, CARAGLEN DICTATOR (C.R.), brown and white, calved 12/10/47, bred by exhibitor, s Caraglen David (Vol. 40), d Caraglen Daphne (36106).
- 910 A. J. and R. Parker, DELAMERE CLIFFORD (C.R.), brown and white, calved 29/9/47, bred by exhibitors, s Glengowrie Master Jacques (12322), d Delamere Carmen (39186).
- 911 T. S. Paternoster, UROONDA LIBERATOR 2nd (C.R.), white and brown, calved 8/11/47, bred by exhibitor, s Glengowrie Baron Landford (11545), d Uroonda Statety (36787).
- 912 Selman's Willowvale Pty. Ltd., WILLOW VALE BARRISTER (C.R.), white and brown, calved 8/10/47, bred by exhibitor, s Oakbank Bona (12400), d Willow Banks Sombre (40131).
- 913 Selman's Willowvale Pty. Ltd., WILLOW VALE SPARKLING HOCK (C.R.), brown and white, calved 18/9/47, bred by exhibitor, s Oakbank Bona (12400), d Willow Vale Hollyhock (36841).
- 914 A. E. Speirs and Sons, BLAIR ATHOL LOCHINVAR (Twin) (C.R.), brown and white, calved 25/9/47, bred by exhibitors, s Glengowrie Flash Baron (12318), d Blair Athol Locket (36948).
- 915 N. J. Vagg, WURRONG BEAU (C.R.), white and brown, calved 24/10/47, bred by exhibitor, s Glengowrie Marshal (Vol. 40), d Glengowrie Boquet (Vol. 41).

## Bonnie Doon Ayrshire Stud

### For Type and Outstanding Production.

The Bonnie Doon herd was the highest producing Ayrshire herd under Victorian Government Herd Test, 1937-38, with an average of 432 lb. butter-fat. Bonnie Doon Beth, with 685 lb. butter-fat, was the top Junior three-year-old of all breeds.



GLENGOWRIE RAY, 14,895 lb. milk, 5.33 per cent. and 794.49 lb. butterfat.

### YOUNG STOCK FOR SALE

Inquiries Invited—

**G. A. Fraser & Son**  
**BONNIE DOON, LEARMONTH, VIC.**

### CLASS.

469. COW, 5 years old or over (in milk).—  
 Prizes: £5, £2, £1, Card. Entry fee 14/-,  
 Members 8/-.

- 916 A. Facey and Sons, GLENGOWRIE JOY (Vol. 40), white and brown, calved 28/9/40, bred by exhibitors, s Glengowrie Jean's Willie (10315), d Glengowrie Joyful (29500).
- 917 A. Facey and Sons, GLENGOWRIE LADY BYRON (38201), brown and white, calved 3/12/43, bred by exhibitors, s Glengowrie Lord Byron (11550), d Glengowrie Brownie (30564).
- 918 J. H. Goddard and Sons, INVERURIE RAY (37376), white and brown, calved 3/7/43, bred by J. H. Goddard, s Inverurie Jock (11332), d Inverurie Rosella 3rd (36147).
- 919 A. W. Gorman, CATHCART FAITHFUL (36122), white and red, calved 12/4/43, bred by exhibitor, s Bonnie Doon Briar (11469), d Cathcart Faith (22590).
- 920 N. Hall, KERLIE PARK BOQUET (38364), brown and white, calved 21/7/43, bred by J. E. Carter, s Retreat Merle's Master (11616), d Kerlie Park Bo-peep (34742).
- 921 N. Hall, KERLIE PARK ALLIE (Vol. 41), brown and white, calved 18/6/44, bred by J. E. Carter, s Scotswood Quality's Lad 4th (11862), d Kerlie Park A.E. (23676).
- 922 C. H. Hawkins and Son, THE VALLEY MONA 3rd (Vol. 40), white and brown, calved 27/10/43, bred by exhibitors, s The Valley Majestic 2nd (11807), d The Valley Mamie (34030).
- 923 T. Hese, BURWOOD QUEEN BEE (36072), brown and white, calved 10/10/42, bred by exhibitor, s Olive Dale Don (10391), d Burwood Honey (32024).
- 924 C. C. McMillan, LEAFMORE HAZELDEAN (37479), brown and white, calved 26/7/40, bred by J. P. Rubie, s Myola Bessemer (11224), d Leafmore Hazelmore (33848).
- 925 C. C. McMillan, LEAFMORE SPARKLE (39805), brown and white, calved 20/9/43, bred by J. P. Rubie, s Leafmore Bonny Jock (11592), d Leafmore Shamrock (36568).
- 926 T. S. Paternoster, UROONDA PEERESS (40085), brown and white, calved 10/2/43, bred by exhibitor, s Glengowrie Baron Landford (11545), d Glengowrie Bonnie Bramble (30558).
470. COW, 5 years old or over (in calf).—  
 Prizes: £5, £2, £1, Card. Entry fee 14/-,  
 Members 8/-.
- 927 Exors of late E. F. Alford, DANDY DORIS (33426), brown and white, calved 8/11/37, bred by Mrs. G. Knowles, s Dandy Magpie (10697), d Dandy Dulele (29300).
- 928 W. Batley and Sons, CRESCENT FARM LADY BELLE (37998), white and brown, calved 10/10/43, bred by N. J. Mann, s Myola Orphan Boy (11416), d Crescent Farm Isabel 2nd (32141).
- 929 W. R. Brisbane and Son, GOWRIE PARK ILONA (38253), brown and white, calved 15/10/40, bred by exhibitors, s Fairview Bonnie King (9233), d Gowrie Park Item (28506).
- 930 A. Baum and Son, WATTLE PARK EVE (38693), brown and white, calved 7/2/43, bred by exhibitors, s Carston Jemidar (11499), d Wattle Park Ether (28941).
- 931 H. D. W. Canobie, BENBECULA MARINA (36338), brown and white, calved 17/9/39, bred by T. Holmes and Son, s Benbecula Bonnie Willie 2nd (10652), d Benbecula Marian (31982).
- 932 J. M. Drane, HOLM BONNIE JEAN (34659), brown and white, calved 6/10/39, bred by W. H. Oaley, s Oakbank Harmonious (9352), d Holm Bonnie Lass (32601).
- 933 A. Facey and Sons, GLENGOWRIE LADY BESS (39481), brown and white, calved 18/1/42, bred by exhibitors, s Glengowrie Jean's Willie (10315), d Ayrshire Park Brown Bess (17211).
- 934 A. Facey and Sons, GLENGOWRIE MISS JEAN (22455), brown and white, calved 20/8/37, bred by exhibitors, s Glengowrie Jean's Willie (10315), d Fairview Miss Jean (22728).

- 935 G. A. Fraser and Son, BONNIE DOON BLANCHE (33290), brown and white, calved 11/8/39, bred by exhibitors, s Glengowrie Joyce's Willie (10949), d Bonnie Doon Betty (30206).
- 936 G. A. Fraser and Son, BONNIE DOON WINDY (30956), white and brown, calved 5/11/42, bred by exhibitors, s Bonnie Doon Ronald (11475), d Bonnie Doon Wanda (31128).
- 937 J. H. Goddard and Sons, INVERURIE BELLE 2nd (37352), brown and white, calved 17/9/43, bred by J. H. Goddard, s Inverurie Jock (11382), d Inverurie Belle (33744).
- 938 N. Hall, KERLIE PARK ACUSHLA (38355), brown and white, calved 12/8/42, bred by J. E. Carter, s Kerlie Park Brigadier (11388), d Kerlie Park Acorn (35597).
- 939 N. Hall, HOLM BONNIE JANE (38312), white and brown, calved 13/3/43, bred by W. H. Onley, s Strathaven Farm Boy (9937), d Holm Bonnie Jean (34639).
- 940 D. C. Harker and Son, THIRLMERE AVIS (34984), brown and white, calved 2/3/38, bred by exhibitors, s Gowrie Park Scottish Lance (10532), d Thirlmere Airlie (30971).
- 941 C. H. Hawkins and Son, THE VALLEY MARJORY 6th (40059), brown and white, calved 28/9/43, bred by exhibitors, s The Valley Caesar (11255), d The Valley Marjory 2nd (19058).
- 942 C. H. Hawkins and Son, THE VALLEY PROMISE 3rd (30764), white and brown, calved 3/10/40, bred by exhibitors, s Glengowrie Blandford (10508), d The Valley Pendant (31894).
- 943 T. Hase, BURWOOD REST 5th (35169), brown and white, calved 10/9/40, bred by exhibitor, s Scotswood Marquis 4th (11052), d Burwood Rest 2nd (21624).
- 944 C. C. McMan, LEAFMORE SHARRON LYMPH (30569), brown and white, calved 28/2/41, bred by J. P. Rulie, s Myola Jellieco (10568), d Leafmore Sharron Lynn (31614).
- 945 McNab Bros., OAKBANK BUD AGAIN (37556), brown and white, calved 31/3/42, bred by exhibitors, s Glengowrie Lord Merle (11551), d Oakbank Brenda (33912).
- 946 McNab Bros., OAKBANK CHORTLE (37557), white and brown, calved 20/7/42, bred by exhibitors, s Glengowrie Willie's Dairyman (11184), d Oakbank Rhea (32891).
- 947 J. A. C. McNab, OAKBANK AFTER GLOW (38477), brown and white, calved 8/9/40, bred by McNab Bros., s Oakbank Mummificent (11229), d Oakbank Eventide (32866).
- 948 W. X. and S. G. Muhlebach, RETREAT LACE (36671), brown and white, calved 25/9/41, bred by Estate W. J. Muhlebach, s Glengowrie Jean's Combine (10948), d Retreat Lucy (32975).
- 949 W. X. and S. G. Muhlebach, RETREAT RENELLA (36677), brown and white, calved 20/8/42, bred by Estate W. J. Muhlebach, s Glengowrie Jean's Combine (10948), d Retreat Pyrene (33959).
- 950 A. J. and R. Parker, DELAMERE FLEURETTE (38034), brown and white, calved 7/1/42, bred by exhibitors, s Glengowrie Emblem 2nd (10946), d Glengowrie Fleurette (32450).
- 951 A. J. and R. Parker, DELAMERE FLOWER (39189), white and brown, calved 23/7/43, bred by exhibitors, s Glengowrie Emblem 2nd (10946), d Glengowrie Fleurette (32450).
- 952 T. S. Paternoster, UROONDA LADY JEAN (35909), brown and white, calved 13/8/40, bred by exhibitor, s Glengowrie Masterman (9830), d Glengowrie Bonnie Jean (30561).
- 953 A. E. Speirs and Sons, BLAIR ATHOL LOCKET (36948), brown and white, calved 10/4/42, bred by exhibitors, s Blair Athol Mariner (11467), d Blair Athol Lily (33282).

## CLASS.

471. COW, 4 years old (in milk).—Prizes: £4, £2, £1, Card. Entry fee 14/-, Members 8/-.

- 954 Exors. of late E. F. Alford, MOOLA SHAMROCK (38451), brown and white, calved 19/9/44, bred by S. E. J. Wing, s Moola Bonny Count (11780), d Moola Petunia (30697).
- 955 J. M. Buchanan, GLENEIRA ELAINE (39425), brown and white, calved 22/9/44, bred by exhibitor, s Gleneira Darby (11543), d Gleneira Elsie (37290).

- 956 H. T. Cock, TERRAVITA CHEERFUL LASS (40034), white and brown, calved 25/12/44, bred by exhibitor, s Burwood Don (11843), d Burg-helene Countess (33310).
- 957 A. Facey and Sons, GLENGOWRIE LADY BROWN (39482), brown and white, calved 11/3/45, bred by exhibitors, s Glengowrie Jean's Baron (11549), d Fairview Brabette (27173).
- 958 G. A. Fraser and Son, BONNIE DOON RYACINTH (38360), brown and white, calved 19/9/44, bred by exhibitors, s Bonnie Doon Reality (11474), d Bonnie Doon Heatherbloom (39269).
- 959 J. H. Goddard and Sons, INVERURIE FLIRT (37362), white and brown, calved 17/10/44, bred by J. H. Goddard, s Inverurie Jock (11382), d Inverurie Flame (35573).
- 960 J. H. Goddard and Sons, INVERURIE PEWITT (37375), brown and white, calved 10/8/44, bred by J. H. Goddard, s Inverurie Jock (11382), d Inverurie Primrose (30445).
- 961 T. Hase, BURWOOD DESIGN (Vol. 40), brown and white, calved 31/10/44, bred by exhibitor, s Burwood Designer (11487), d Burwood Rest 5th (35169).
- 962 E. O'Mara and Sons, CARAGLEN DAISY (Vol. 40), brown and white, calved 24/11/44, bred by exhibitors, s Gowrie Park Bonnie Lance (11191), d Thirlmere Dixie (34101).
- 963 A. J. and R. Parker, DELAMERE CARMEN (39186), white and brown, calved 16/10/44, bred by exhibitors, s Glengowrie Emblem 2nd (10946), d Delamere Cloverleaf (35324).
- 964 T. S. Paternoster, UROONDA ELEGANCE (40083), brown and white, calved 17/8/44, bred by exhibitor, s Glengowrie Baron Landford (11545), Uroonda Stately (36787).

## CLASS.

472. COW, 4 years old (in calf).—Prizes: £4, £2, £1, Card. Entry fee 14/-, Members 8/-.

- 965 J. M. Buchanan, GLENEIRA LICORICE (Vol. 41), brown and white, calved 10/10/44, bred by exhibitors, s Gleneira Darby (11543), d Gleneira Lollypop (37202).
- 966 A. Bunn and Son, WEE ELWAB COUNTESS (40100), brown and white, calved 5/11/44, bred by T. Bunn, s Inverurie Peter (10547), d Wattle Park Carnation (27870).
- 967 J. M. Drane, GLENLOTH MERL (Vol. 40), brown and white, calved 18/8/44, bred by exhibitor, s Bonnie Doon Hero (10662), d Glenloth Sunflower (34533).
- 968 J. H. Goddard and Sons, INVERURIE HEATHER-BELLE (37363), brown and white, calved 11/12/44, bred by J. H. Goddard, s Inverurie Jock (11382), d Inverurie Blue Belle (30700).
- 969 C. H. Hawkins and Son, THE VALLEY ACTRESS (Vol. 40), brown and white, calved 30/11/44, bred by exhibitors, s The Valley Majestic 2nd (11507), d The Valley Adorn 2nd (28891).
- 970 T. Hase, BURWOOD ALL GOLD 2nd (Vol. 40), brown and white, calved 1/6/45, bred by exhibitor, s Burwood Designer (11487), d Burwood All Gold (35322).
- 971 W. X. and S. G. Muhlebach, RETREAT EMERAL (39950), brown and white, calved 15/8/44, bred by Estate W. J. Muhlebach, s Retreat Prudent Willie (11792), d Retreat Eleanor (32970).

473. HEIFER, 3 years old (in milk).—Prizes: £4, £2, £1, Card. Entry fee 14/-, Members 8/-.

- 972 Exors. of late E. F. Alford, BURWOOD RUPEE 7th (39009), brown and white, calved 10/10/45, bred by T. Hase, s Burwood Designer (11487), d Burwood Rupee 4th (29164).
- 973 Exors. of late E. F. Alford, GOWRIE PARK MALVA (Vol. 40), brown and white, calved 30/9/45, bred by W. R. Brisbane, s Gowrie Park Bonnie Kinsman (11363), d Gowrie Park Marilyn (38261).
- 974 J. M. Buchanan, GLENEIRA MARION (Vol. 40), brown and white, calved 26/9/45, bred by exhibitor, s Myola Bess' Brilliant (11223), d Gleneira Humble (38168).
- 975 A. Bunn and Son, WATTLE PARK REMEMBRANCE (Vol. 40), white and brown, calved 12/12/45, bred by exhibitors, s Wattle Park Emfred (12191), d Wattle Park Rita (27871).

- 976 H. D. W. Canobie, KYLE HEATHER (Vol. 40), brown and white, calved 26/10/45, bred by Mrs. A. Cullen, s Kyle Lanus (11773), d Kyle Hosh (36522).
- 977 A. Facey and Sons, GLENGOWRIE BUTTERFLY (Vol. 40), brown and white, calved 3/1/46, bred by exhibitors, s Glengowrie Jean's Baron (11549), d Glengowrie Brilliant 2nd (32446).
- 978 J. H. Goddard and Sons, INVERURIE BELLE 3rd (Vol. 40), white and brown, calved 4/10/45, bred by J. H. Goddard, s Inverurie Jock (11382), d Inverurie Belle (33741).
- 978A N. Hall, KERLIE PARK BUTTERMAID (Vol. 41), brown and white, calved 14/1/46, bred by J. E. Carter, s Kerlie Park Enoch (12377), d Kerlie Park Butterfly (38366).
- 979 McNab Bros., OAKBANK ELAZON (Vol. 40), brown and white, calved 25/7/45, bred by exhibitors, s Oakbank Avene (11938), d Oakbank Babsy (38482).

## CLASS.

474. HEIFER, 3 years old (in calf).—Prizes: £4, £2, £1, Card. Entry fee 14/-, Members 8/-.

- 980 Exors. of late E. F. Alford, PAKENHAM PARK FLORAL (Vol. 41), brown and white, calved 23/1/46, bred by E. F. Alford, s Dwarroon Royal Count (11863), d Pakenham Park Flora (39907).
- 981 W. R. Brisbane and Son, GOWRIE PARK LORADA (Vol. 40), brown and white, calved 28/10/45, bred by exhibitors, s Auchentbrain Reality (imp.) (11102), d Gowrie Park Lanette (37253).
- 982 W. R. Brisbane and Son, GOWRIE PARK LUXURANCE (Vol. 40), brown and white, calved 7/7/45, bred by exhibitors, s Auchentbrain Reality (imp.) (11102), d Gowrie Park Luxury (23910).
- 983 J. M. Buchanan, GLENERIA ELSA (Vol. 40), brown and white, calved 1/8/45, bred by exhibitor, s Myola Bess' Brilliant (11223), d Gleneria Elsie (37260).
- 984 A. Bunn and Son, WATTLE PARK EVONNE (Vol. 40), brown and white, calved 23/10/45, bred by exhibitors, s Wattle Park Emfred (12191), d Wattle Park Eve (38363).
- 985 H. T. Cock, TERRAVITA DAIRY MAID (Vol. 41), brown and white, calved 22/7/45, bred by exhibitor, s Burwood Don (11843), d Scotswood Marigold 4th (37637).
- 986 G. A. Fraser and Son, BONNIE DOON BERYL (Vol. 40), brown and white, calved 6/11/45, bred by exhibitors, s Bonnie Doon Reality (11474), d Bonnie Doon Blanche (33296).
- 987 J. H. Goddard and Sons, INVERURIE DAISY (Vol. 40), white and brown, calved 4/10/45, bred by J. H. Goddard, s Inverurie Jock (11382), d Olive Dale Darling (29810).
- 988 N. Hall, KYLE FROLIC (Vol. 41), brown and white, calved 10/9/45, bred by Mrs. A. Cullen, s Kyle Lanus (11773), d Kyle Olinda (35648).
- 989 D. C. Harker and Son, THIRLMERE DOT (Vol. 41), brown and white, calved 16/9/45, bred by exhibitors, s Gowrie Park Regalia (11560), d Thirlmere Doris (31806).
- 990 C. H. Hawkins and Son, THE VALLEY ALISON (Vol. 40), white and brown, calved 3/8/45, bred by exhibitors, s The Valley Majestic 2nd (11807), d The Valley Annie (40046).
- 991 T. Hose, BURWOOD HONEY 5th (Vol. 40), brown and white, calved 24/10/45, bred by exhibitor, s Burwood Designer (11487), d Burwood Honey (32624).
- 992 T. S. Paternoster, UROONDA PRIM 2nd (Vol. 40), brown and white, calved 11/9/45, bred by exhibitor, s Glengowrie Baron Landford (11545), d Uroonda Molly (36785).
- 993 Selman's Willowvale Pty. Ltd., OAKBANK LULA (38883), brown and white, calved 31/8/45, bred by McNab Bros., s Glengowrie Willie's Dairyman (11184), d Oakbank Lady Merle (36633).

475. HEIFER, born between 28th February, 1946, and 1st July, 1946 (in milk).—Prizes: £4, £2, £1, Card. Entry fee 14/-, Members 8/-.

- 994 Selman's Willowvale Pty. Ltd., WILLOW VALE DOVE 2nd (Vol. 40), brown and white, calved 14/5/46, bred by exhibitor, s Carston Praetor (12021), d Willow Vale Love Bird (36845).

## CLASS.

476. HEIFER, born between 28th February, 1946, and 1st July, 1946 (in calf).—Prizes: £4, £2, £1, Card. Entry fee 14/-, Members 8/-.

- 995 Exors. late E. F. Alford, HORSLEY NARCEL (Vol. 41), brown and white, calved 25/3/46, bred by A. Lindsay, s Pakenham Park Lucky Lad (12411), d Horsley Nicety (39638).
- 996 T. Hose, BURWOOD RESTFUL 2nd (Vol. 40), brown and white, calved 15/6/46, bred by exhibitor, s Burwood Designer (11487), d Burwood Rest 3rd (33325).
477. HEIFER, born between 30th June, 1946, and 1st March, 1947 (in milk).—Prizes: £4, £2, £1, Card. Entry fee 14/-, Members 8/-.
- 997 Exors. late E. F. Alford, PAKENHAM PARK LINA (Vol. 41), brown and white, calved 26/10/46, bred by E. F. Alford, s Pakenham Park Royal Peter (12160), d Bushbank Lilac (30233).
- 998 Exors. late E. F. Alford, WOODSIDE PARK PICTURE (Vol. 41), brown and white, calved 3/8/46, bred by F. A. McIntosh, s Woodside Park Lincoln (12198), d Woodside Park Posetta (35964).
- 999 A. Bunn and Son, WATTLE PARK BLOND (Vol. 41), brown and white, calved 25/9/46, bred by exhibitors, s Wattle Park Emfred (12191), d Wattle Park Ethel (38692).
- 1000 L. J. Crosbie, BALMAI PARK DIAMOND (Vol. 41), brown and white, calved 22/7/46, bred by exhibitor, s Gowrie Park Domino (12331), d Balmai Park Marjorie (37835).
- 1001 A. Facey and Sons, GLENGOWRIE MERLYN (Vol. 41), brown and white, calved 16/9/46, bred by exhibitors, s Glengowrie Lord Byron (11550), d Glengowrie Lady Merle (33638).
- 1002 G. A. Fraser and Son, BONNIE DOON HAZEL-ETTE (Vol. 40), brown and white, calved 2/7/46, bred by exhibitors, s Bonnie Doon Reality (11474), d Glengowrie Helena (38199).
- 1003 G. A. Gardiner, HOLM BRIGHT EYES (Vol. 41), white and brown, calved 6/8/46, bred by W. H. Onley, s Tregorland Trump (12447), d Holm Beltana (39630).
- 1004 J. H. Goddard and Sons, Inverurie Maid 2nd (Vol. 41), brown and white, calved 6/7/46, bred by J. H. Goddard, s Inverurie Ben (12358), d Inverurie Maid (37368).
- 1005 J. H. Goddard and Sons, INVERURIE ROSE (Vol. 41), brown and white, calved 15/9/46, bred by J. H. Goddard, s Inverurie Jamie (11902), d Inverurie Ray (37376).
- 1006 A. W. Gorman, CATHCART SAY (39098), white and red, calved 14/9/46, bred by exhibitor, s Bonnie Doon Briar (11469), d Cathcart Sally (37018).
- 1007 N. Hall, KERLIE PARK ACACIA (Vol. 41), brown and white, calved 21/8/46, bred by exhibitor, s Bonnie Doon Raymond (9997), d Kerlie Park Adornette (38357).
- 1008 C. H. Hawkins and Son, THE VALLEY AURORA (Vol. 41), brown and white, calved 26/10/46, bred by exhibitors, s The Valley Majestic 2nd (11807), d The Valley Avis (31796).
- 1009 T. Hose, BURNBRAE ADAIR (Vol. 41), brown and white, calved 31/7/46, bred by R. W. Sadler, s Glengowrie Master (11877), d Burnbrae Antonia (36072).
- 1010 B. O'Mara and Sons, CARAGLEN ADDY (Vol. 41), brown and white, calved 3/7/46, bred by exhibitor, s Thirlmere Algic 2nd (11956), d Caraglen Adeline (36999).
- 1011 T. S. Paternoster, UROONDA ROXY 2nd (Vol. 41), brown and white, calved 30/10/46, bred by exhibitor, s Glengowrie Baron Landford (11545), d Uroonda Roxy (35910).
- 1012 Selman's Willowvale Pty. Ltd., WILLOW VALE NORMA (Vol. 40), brown and white, calved 24/9/46, bred by exhibitor, s Carston Praetor (12021), d Burghclere Norma 2nd (38995).

**CLASS.**

**478. HEIFER, born between 30th June, 1946, and 1st March, 1947 (not in milk and not necessarily in calf).—Prizes: £4, £2, £1, Card. Entry fee 14/-, Members 8/-.**

- 1013 W. Battley and Sons, HOLLYBANK FAIRY FLIGHT (Vol. 40), white and brown, calved 3/8/46, bred by exhibitors, s Osborne Park Wallflower's Principal (11942), d Hollybank Folly Queen (37300).
- 1014 W. R. Brisbane and Son, GOWRIE PARK LEITHA (Vol. 41), brown and white, calved 30/9/46, bred by exhibitors, s Auchenbrain Reality (imp.) (11102), d Gowrie Park Lanette (37253).
- 1015 W. R. Brisbane and Son, GOWRIE PARK MEDINA (Vol. 41), brown and white, calved 2/9/46, bred by exhibitors, s Dwarroon Royal Airman (12057), d Gowrie Park Melanie (35502).
- 1016 J. M. Buchanan, GLENEIRA GRACEFUL (Vol. 41), brown and white, calved 11/9/46, bred by exhibitor, s Myola Bess' Brilliant (11223), d Gleneira Halo 2nd (31420).
- 1017 A. Bunn and Son, WATTLE PARK BETTY (Vol. 41), brown and white, calved 28/11/46, bred by exhibitors, s Inverurie Peter (10547), d The Valley Betsy (Vol. 40).
- 1018 H. T. Cock, TERRAVITA DARLING (Vol. 41), white and brown, calved 21/10/46, bred by exhibitor, s Terravita Mack (Vol. 40), d Terravita Dorothea (Vol. 40).
- 1019 J. M. Drane, GLENLOTH TIDDLEWINKS (Vol. 41), brown and white, calved 28/8/46, bred by exhibitor, s Gowrie Park Bonnie Lance (11191), d Glenloth Mavis (38227).
- 1020 A. Facey and Sons, GLENGOWRIE JENNIE (Vol. 41), brown and white, calved 18/11/46, bred by exhibitors, s Glengowrie Lord Byron (11550), d Glengowrie Lady Jean 2nd (38202).

- 1021 J. H. Goddard and Sons, INVERURIE BELLE 4th (Vol. 40), brown and white, calved 26/10/46, bred by J. H. Goddard, s Inverurie Jock (11382), d Inverurie Belle (33744).
- 1022 J. H. Goddard and Sons, INVERURIE DOROTHY 3rd (Vol. 41), white and brown, calved 3/11/46, bred by J. H. Goddard, s Inverurie Jamie (11902), d Olive Dale Dorothy (27600).
- 1023 A. W. Gorman, CATHCART FRUITFUL (39091), red and white, calved 16/9/46, bred by exhibitor, s Bonnie Doon Hope (11837), d Cathcart Faithful (36122).
- 1024 N. Hall, KERLIE PARK BELLONA (Vol. 41), brown and white, calved 12/8/46, bred by J. E. Carter, s Kerlie Park Enoch (12377), d Kerlie Park Bolinda (38362).
- 1025 C. H. Hawkins and Son, THE VALLEY VERA (Vol. 40), brown and white, calved 5/10/46, bred by exhibitors, s The Valley Majestic 2nd (11807), d The Valley Verna (34098).
- 1026 C. C. McMillan, GLEN MUIR SONJA (Vol. 41), brown and white, calved 9/8/46, bred by exhibitor, s Myola Jaunt 2nd (Vol. 40), d Leafmore Sonja 2nd (39803).
- 1027 C. C. McMillan, GLEN MUIR SPARKLE (Vol. 41), white and brown, calved 29/8/46, bred by exhibitor, s St. Christopher's Hazel Boy (12426), d Leafmore Sparkle (39805).
- 1028 W. X. and S. G. Muhlebach, RETREAT PENELOPE (Vol. 41), brown and white, calved 15/10/46, bred by Estate W. J. Muhlebach, s Retreat Master Willie (12164), d Retreat Promise (36676).
- 1029 Selman's Willowvale Pty. Ltd., WILLOW VALE BONNIE COUNTESS (Vol. 40), brown and white, calved 1/9/46, bred by exhibitor, s Alanvale Spitfire (11459), d Woodstock Bonnie Lady (33202).
- 1030 A. E. Speirs and Sons, BLAIR ATHOL MARION (Vol. 41), brown and white, calved 19/7/46, bred by exhibitor, s Glengowrie Flash Baron (12318), d Blair Athol Mossy (37861).

## ALL METAL MILKING BAILS

"Cyclone" all-metal Milking Bails are hygienic and easy to clean; they offer no corners or crevices for the lodgment of dirt and germs. Their strong solid construction ensures many years of hard service.

Illustrated above is the "Walk-through" type of cow bail. The cow is bailed and unbailed by the simple operation of a lever at the rear end of the stall. The gate to release the cow is similarly operated. Metal leg-ropes and tail clips are provided. Bucket Holder at extra cost.

Also available are the "Crush" type, and the "Non-Walk Through" type.

Further information gladly supplied  
Phone, Call or Write.

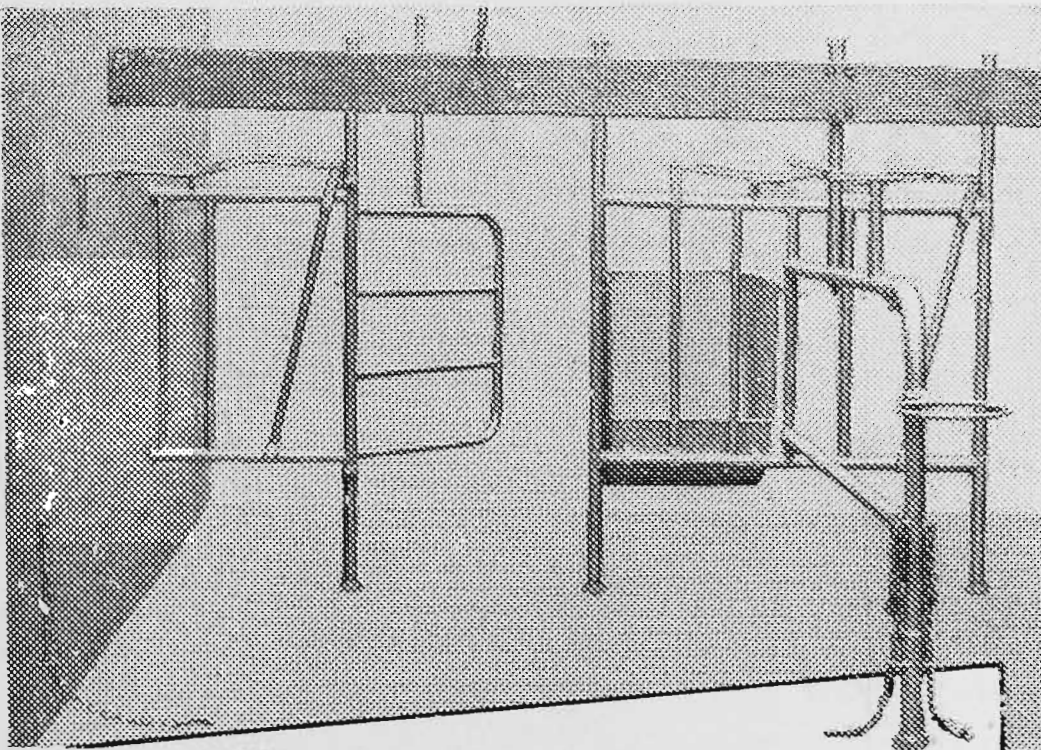

# Cyclone

CYCLONE COMPANY OF AUSTRALIA LTD.  
Gipps St., Abbotsford, Victoria, and at Sydney,  
Adelaide, Perth, Brisbane.

## CLASS.

479. **HEIFER**, born between 28th February, 1947, and 1st September, 1947.—Prizes: £4, £2, £1, Card, of which £2/10/- is presented by T. HOSE ESQ., BLACK ROCK, TESBURY. Entry fee 14/-, Members 8/-.
- 1031 J. M. Buchanan, GLENEIRA LOLITA (C.R.), brown and white, calved 8/7/47, bred by exhibitor, s Myola Bess' Brilliant (11223), d Gleneira Lollypop (37202).
- 1032 H. D. W. Canobie, OSBORNE PARK FLEURETTE (Vol. 40), brown and white, calved 16/3/47, bred by exhibitor, s Glengowrie Baron's Principal (11547), d Tregorland Foam (37708).
- 1033 Mrs. A. Cullen, KYLE BARBARA (C.R.), brown and white, calved 30/7/47, bred by exhibitor, s Kyle Bruce (12382), d Kyle Butterfly (Vol. 40).
- 1034 Mrs. A. Cullen, KYLE PURITY (C.R.), brown and white, calved 26/8/47, bred by exhibitor, s Kyle Bruce (12382), d Kyle Oppress (36528).
- 1035 A. Facey and Sons, GLENGOWRIE VELVET (Vol. 41), brown and white, calved 16/3/47, bred by exhibitors, s Glengowrie Lord Byron (11550), d Glengowrie Virtuous (Vol. 40).
- 1036 G. G. Foletta and Son, ACHERON PARK LALENE (Vol. 41), brown and white, calved 13/5/47, bred by exhibitors, s Bonnie Doon Ranger (Vol. 40), d Acheron Park Lalita (Vol. 40).
- 1037 G. A. Gardiner, HOLM BRIDESMAID 3rd (C.R.), brown and white, calved 11/7/47, bred by W. H. Onley, s Tregorland Trump (12447), d Holm Bridesmaid 2nd (Vol. 40).
- 1038 N. Hall, BELFORD PARK BLONDE (Vol. 41), red and white, calved 20/3/47, bred by exhibitor, s Gowrie Park Kendle (11743), d Holm Blonde (34657).
- 1039 N. Hall, BELFORD PARK GAY GIRL, (C.R.), white and red, calved 2/8/47, bred by exhibitor, s Oakbank Tootal (Vol. 40), d Willow Flats Gay Girl (Vol. 40).
- 1040 D. C. Harker and Son, THIRLMERE ALLIE (Vol. 41), brown and white, calved 6/3/47, bred by exhibitors, s Gowrie Park Regalia (11560), d Thirlmere Alice (30027).
- 1041 C. H. Hawkins and Son, THE VALLEY LEXIE (Vol. 41), brown and white, calved 12/3/47, bred by exhibitors, s The Valley Majestic 2nd (11807), d The Valley Lavina (40049).
- 1042 J. A. G. McNab, HUTTON ELAINE (C.R.), white and brown, calved 21/7/47, bred by exhibitor, s Glengowrie Lord Merle (11551), d Hutton Elysian (Vol. 40).
- 1043 W. X. and S. G. Muhlebach, RETREAT LISBETH (C.R.), brown and white, calved 14/7/47, bred by exhibitors, s Retreat Bell Boy (12162), d Retreat Lila (38544).
- 1044 W. X. and S. G. Muhlebach, RETREAT LOBELLE (C.R.), brown and white, calved 12/7/47, bred by exhibitors, s Retreat Bell Boy (12162), d Retreat Lotus (39953).
- 1045 E. O'Mara and Sons, CARAGLEN PATSY (C.R.), brown and white, calved 12/7/47, bred by exhibitors, s Thirlmere Algie 2nd (11956), d Thirlmere Perline (33125).
- 1046 T. S. Paternoster, UROONDA BROWN DUCHESS 2nd (Vol. 41), brown and white, calved 20/4/47, bred by exhibitor, s Glengowrie Baron Landlord (11545), d Uroonda Duchess (36784).
- 1047 Selman's Willowvale Pty. Ltd., WILLOW VALE LORNETTE (C.R.), white and brown, calved 30/7/47, bred by exhibitor, s Oakland Buna (12400), d Willow Vale Lenoria (Vol. 40).
- 1048 A. E. Speirs and Sons, BLAIR ATHOL LADY-BIRD (Vol. 41), brown and white, calved 13/4/47, bred by exhibitors, s Glengowrie Flash Baron (12318), d Blair Athol Leafy (38951).
- 1049 N. J. Vagg, WURRONG MAY (C.R.), white and brown, calved 2/8/47, bred by exhibitor, s Glengowrie Marshal (Vol. 40), d Glengowrie May (Vol. 41).

# The AYRSHIRE

## The Best All-round DAIRY COW

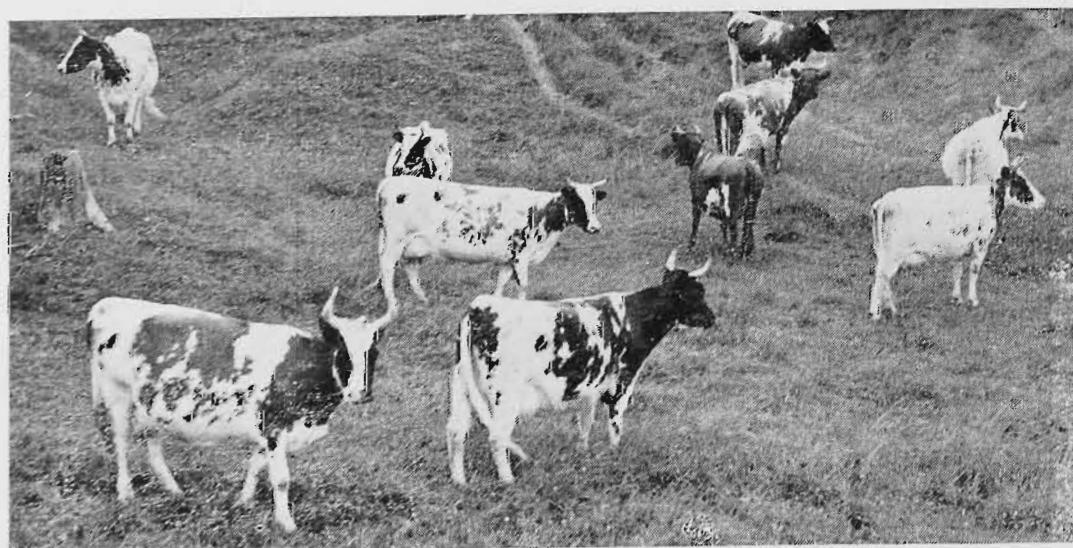

In order to encourage the Official Testing of Ayrshire Cattle, the Society offered £10/10/- for the best Ayrshire Herd with a minimum average yield of 400 lbs. butter-fat (with allowances), and £10/10/- for the best Ayrshire Cow with a minimum yield of 500 lbs. butter-fat (with allowances) under Victorian Standard Test for 273 days during the year ended 30th June, 1948.

THE WINNERS ARE AS UNDER—

**BEST HERD: J. H. GODDARD, CORA LYNN, via GARFIELD.**

Herd comprised 22 cows. Average production of Herd, with allowances, 463.5 lbs. butter-fat.

**Best cow: J. H. GODDARD, CORA LYNN, via GARFIELD "Olive Dale Dove" (38505) as a Senior three-year-old produced 823 lbs. butter-fat (with allowances)**

For Breeders' Names and Addresses and Other Information relating to the Breed, apply to the Secretary.

## The Ayrshire Cattle Herd Book Society of Australasia

(Victorian Branch): Temple Court, 422 Collins Street, Melbourne, C.I. or to the Kiosk at the Entrance to No. 1 Cattle Pavilion at the Show Grounds.

The Annual General Meeting of members will be held on the Show Grounds, on Friday, 24th September, 1948.

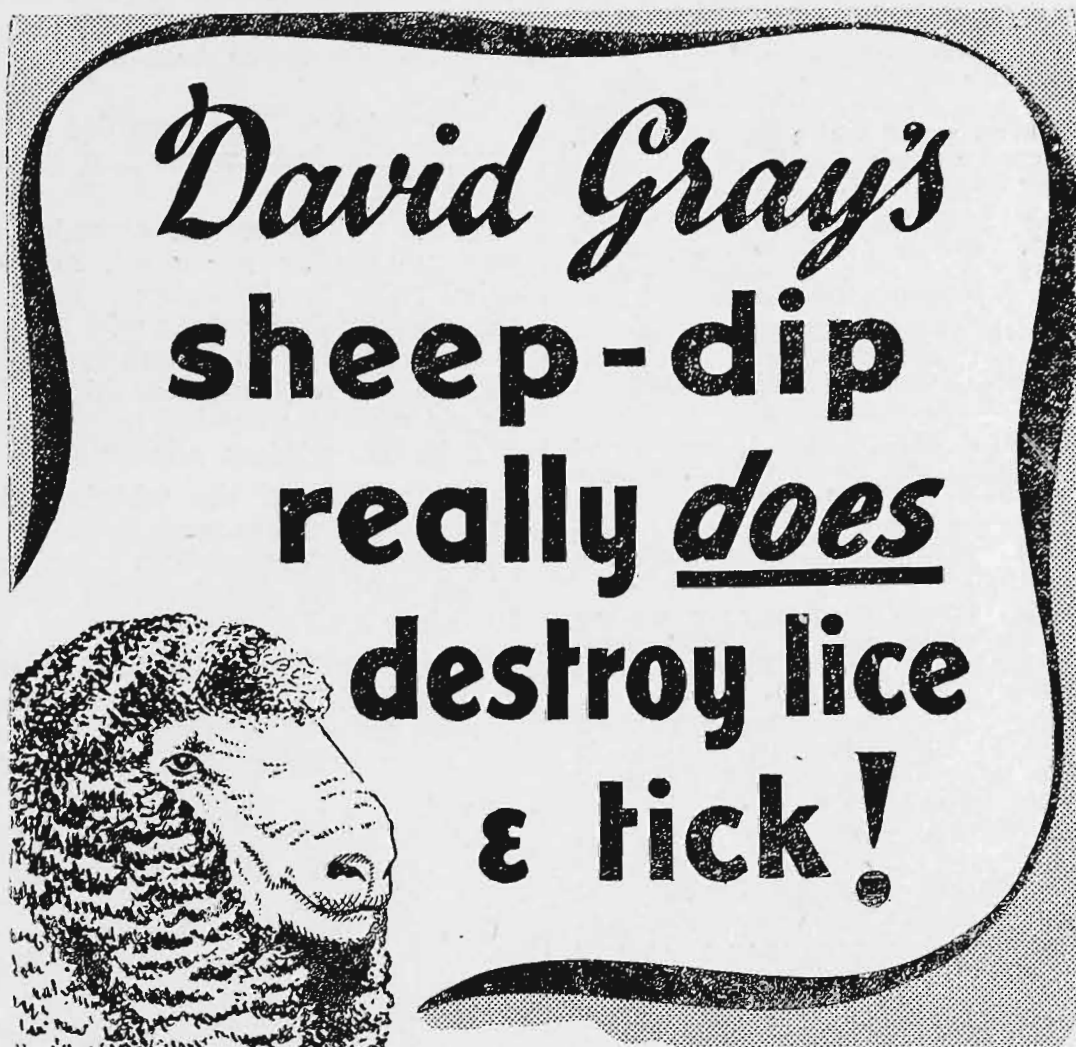

*David Gray's*  
**sheep-dip**  
**really does**  
**destroy lice**  
**& tick!**

Tests made under Government supervision on a flock of 200 sheep heavily infested with lice, proved the efficiency of David Gray's **D.D.T. Sheep Dip**. Though thousands of DEAD lice were found a fortnight after dipping, **not one louse was found alive**. Protect **YOUR** animals with David Gray's **D.D.T. Sheep Dip**.

*David Gray's*  
**D.D.T. SHEEP DIP**

Obtainable from

WOODELL AGENCIES LTD., 578 Bourke Street West, Melbourne, C.1, Vic. M 1271-2

WOODELL AGENCIES LTD., 142 North Terrace, Adelaide, South Australia. C 6733.

DAVID GRAY & COMPANY PTY. LTD., 2-10 Railway Parade, West Perth,  
 Western Australia. BA 2266-7.

AND ALL LEADING STOCK AND STATION AGENTS IN THESE THREE STATES.

**CLASS.**

**480. HEIFER, born after 31st August, 1947.—**  
Prizes: £3, £2, £1, Card. Entry fee 10/-,  
Members 7/-.

- 1050 Walter Andrew, KELVIN GROVE DORIS (C.R.), white and brown, calved 25/9/47, bred by exhibitor, s Kelvin Grove Ada's Duke (11766), d Rockleigh Dorothy (35803).
- 1051 W. Battley and Sons, HOLLYBANK BRIGHT LASSIE (C.R.), brown and white calved 7/12/47, bred by exhibitors, s Kyle Flash (Vol. 40), d Meadow Lea Belle 2nd (27538).
- 1052 W. R. Brisbane and Son, GOWRIE PARK LOQUAT (C.R.), brown and white, calved 28/9/47, bred by exhibitors, s Gowrie Park Romantic (11562), d Gowrie Park Lanette (37253).
- 1053 J. M. Buchanan, GLENEIRA LUCYBELL (C.R.), brown and white, calved 15/9/47, bred by exhibitor, s Epping Forest Reardon (12301), d Gleneira Lute (36329).
- 1054 Mrs. A. Cullen, KYLE SAUCY (C.R.), brown and white, calved 19/10/47, bred by exhibitor, s Kyle Bruce (12382), d Kyle Sensation (34826).
- 1055 Mrs. A. Cullen, KYLE SLUMBER (C.R.), brown and white, calved 3/9/47, bred by exhibitor, s Kyle Bruce (12382), d Kyle Sunshade (35654).
- 1056 A. Facey and Sons, GLENGOWRIE LADY BETTY (C.R.), brown and white, calved 12/10/47, bred by exhibitors, s Glengowrie Lord Byron (11550), d Glengowrie Brown Bess (Vol. 40).
- 1057 J. H. Goddard and Sons, INVERURIE LORAINIE (C.R.), white and brown, calved 3/9/47, bred by J. H. Goddard, s Inverurie Laddie 5th (11903), d Benbecula Princess Loraine (Vol. 40).
- 1058 N. Hall, BELFORD PARK BRIGHT (C.R.), red and white, calved 17/9/47, bred by exhibitor, s Gleneira Hubert (12310), d Kerlie Park Bright (Vol. 40).
- 1059 D. C. Harker and Son, THIRLMERE AMAZE (C.R.), brown and white, calved 20/9/47, bred by exhibitors, s Gowrie Park Regalia (11560), d Thirlmere Avis (34984).
- 1060 C. H. Hawkins and Son, THE VALLEY ROYAL BESS (C.R.), brown and white, calved 16/9/47, bred by exhibitors, s The Valley Ajax (12444), d The Valley Bess (40048).
- 1061 T. Hose, BURWOOD ROMANCE (Vol. 41), brown and white, calved 17/10/47, bred by exhibitor, s Scotswood Madeira's Master (12170), d Burwood Restful (Vol. 40).
- 1062 McNab Bros., OAKBANK BELLE HAVEN (C.R.), brown and white, calved 1/11/47, bred by exhibitors, s Glengowrie Lord Merle (11551), d Oakbank Blazon (Vol. 40).
- 1063 McNab Bros., OAKBANK BRILLIANA (C.R.), brown and white, calved 10/9/47, bred by exhibitors, s Oakbank Avene (11938), d Oakbank Brenda (33912).
- 1064 W. X. and S. G. Muhlebach, RETREAT PRUDENT QUEEN (C.R.), brown and white, calved 3/11/47, bred by exhibitors, s Retreat Joyce's Willie (12163), d Retreat Prudence (32978).
- 1065 A. J. and R. Parker, DELAMERE JUSTICE (C.R.), white and brown, calved 20/10/47, bred by exhibitor, s Glengowrie Master Jaques (12322), d Delamere Jasmine (Vol. 40).
- 1066 T. S. Paternoster, UROONDA BONNIE JEAN 3rd, (C.R.), brown and white, calved 31/10/47, bred by exhibitor, s Glengowrie Baron Landlord (11545), d Glengowrie Bonnie Jean (30561).
- 1067 Selman's Willowvale Pty. Ltd., WILLOW VALE NESSIE (C.R.), brown and white, calved 16/11/47, bred by exhibitor, s Oakbank Estoppel (12402), d Burghclere Nessie 2nd (Vol. 40).
- 1068 A. E. Speirs and Sons, BLAIR ATHOL LADY MARJORY (C.R.), brown and white, calved 6/9/47, bred by exhibitors, s Glengowrie Baron Again (12317), d Blair Athol Mottle (Vol. 40).
- 1069 A. E. Speirs and Sons, BLAIR ATHOL VERNA (C.R.), brown and white, calved 21/9/47, bred by exhibitor, s Glengowrie Baron Again (12317), d Blair Athol Vernon (38954).

**AYRSHIRE SIRES' MEMORIAL.**

A Special Prize of £5/5/-, donated by THE AYRSHIRE CATTLE HERD BOOK SOCIETY OF AUSTRALASIA (VICTORIAN BRANCH), will be awarded annually for the Most Successful Sire in the above Classes and Classes 482 and 483.

The prize will be awarded to the breeder who owned the bull when the prize-winning stock were sired.

Three points will be awarded for a first prize, two points for a second, and one point for a third prize in all classes. In the event of a tie, three additional points will be awarded for each Championship, and two additional points for each Reserve Championship. These additional points will be awarded only to those bulls which tied in the original allocation.

The names of the winning sire for the year and of the owner and breeder of the sire will be recorded permanently upon an Honour Board, which will be displayed in the Ayrshire Cattle Pavilion during the Show.

Groups will not be judged until all judging in the individual classes is completed. Cows in milk entered for Group Classes must be milked out after judging in single classes is completed.

**CLASS.**

**481. \*GROUP PRIZES (Special):** One male and two females, any age. Exhibits must have been the property of the exhibitor for six months prior to the Show. Competition for these prizes is limited to animals entered in the ordinary classes.—Prizes: £4, £1, Card. Entry fee 14/-, Members 8/-.

- 1070 Exors. of late E. F. Alloid.  
1071 W. R. Brisbane and Son.  
1072 A. Bunn and Son.  
1073 A. Facey and Sons.  
1074 A. Facey and Sons.  
1075 G. A. Fraser and Son.  
1076 N. Hall.  
1077 C. H. Hawkins and Son.  
1078 T. Hose.  
1079 McNab Bros.  
1080 W. X. and S. G. Muhlebach.  
1081 A. J. and R. Parker.  
1082 T. S. Paternoster.

**482. \*GROUP PRIZES (Special):** One male and two females, any age, by the same sire and bred by exhibitor. The name of the sire must be stated on the entry form. Competition for these prizes is limited to animals entered in the ordinary classes. Prizes: £6/6/-, £3/3/-, £1/1/- (of which £6/6/- is presented by THE AYRSHIRE CATTLE HERD BOOK SOCIETY OF AUSTRALASIA (VICTORIAN BRANCH)). Entry fee 16/-, Members 10/-.

- 1083 A. Bunn and Son, Sire of Group, Wattle Park Emfred (12191).  
1084 H. T. Cock, Sire of Group, Burwood Don (11843).  
1085 Mrs. A. Cullen, Sire of Group, Kyle Bruce (12382).  
1086 A. Facey and Sons, Sire of Group, Glengowrie Jean's Baron (11549).  
1087 A. Facey and Sons, Sire of Group, Glengowrie Lord Byron (11550).

---

# CONCRETE on the Farm

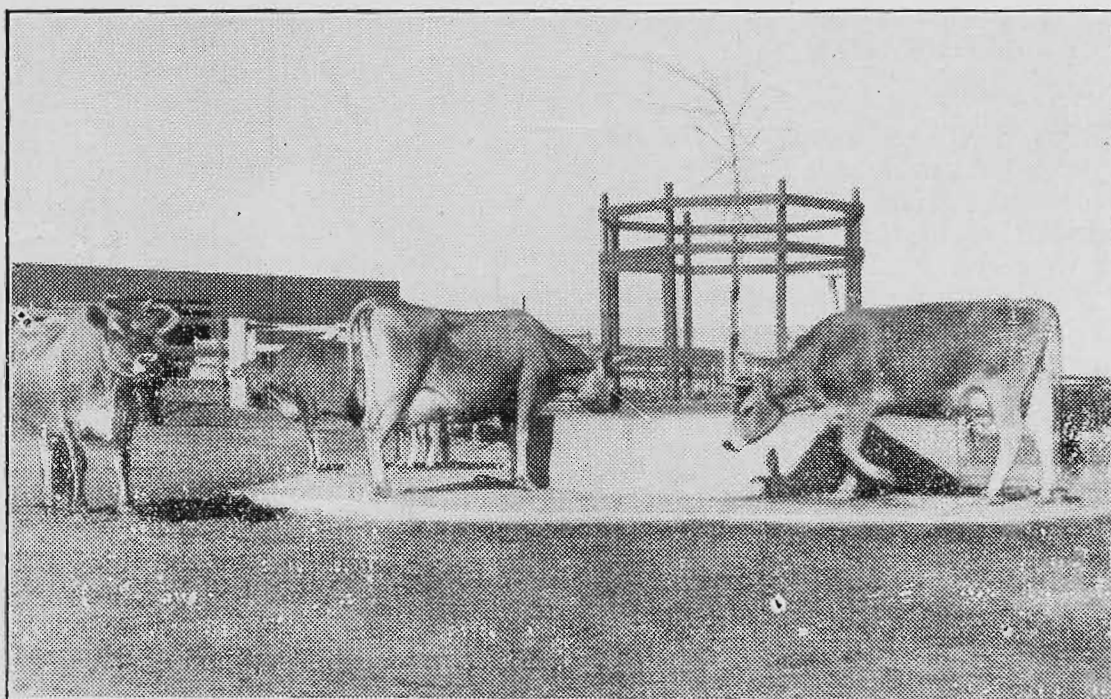

## “ARC” Brand Geelong Cement

Write to us for Free Advice on any problem  
connected with the use of Cement.

---

### Australian Cement Ltd.

---

TEMPLE COURT, 422 COLLINS STREET, MELBOURNE, C.1

Telephone: M 1771 (4 lines)

- 1088 C. H. Hawkins and Son, Sire of Group, The Valley Majestic 2nd (11807).  
 1089 T. Hose, Sire of Group, Burwood Designer (11487).  
 1090 McNab Bros., Sire of Group, Glengowrie Lord Merle (11551).  
 1091 T. S. Paternoster, Sire of Group, Glengowrie Baron Landlord (11545).  
 1092 A. E. Speirs and Sons, Sire of Group, Glengowrie Flash Baron (12318).

**CLASS.**

483. **\*AYRSHIRE DERBY SWEEPSTAKES, 1948 (Special).**—A Sweepstakes of £1 each (10/- at time of nomination and 10/- at date of general entry for Show) with £3 added, for Heifers calved between 1st July, 1945, and 30th June, 1946, inclusive. Prizes: £4/5/-, £2/16/8, £1/8/4.
- 1093 W. R. Brisbane and Son, GOWRIE PARK LORADA (Vol. 40). (See also class 474).  
 1094 W. R. Brisbane and Son, GOWRIE PARK LUXURIANCE (Vol. 40). (See also class 474).  
 1095 J. H. Goddard and Sons, INVERURIE BELLE 3rd (Vol. 40). (See also class 473).  
 1096 J. H. Goddard and Sons, INVERURIE DAISY (Vol. 40). (See also class 474).
484. **\*SPECIAL PRIZE of £3 (donated by H. L. WEBB, ESQ.)** will be awarded for the Most Typical Ayrshire Vessel.—First prize, £2; second prize, £1, third prize, Card. Competition in this class is limited to animals, in milk, entered in the ordinary classes, and the judge may order the exhibits to be milked dry before making his final awards. Entry fee 8/-, Members 5/-.
- 1097 Exors. of late E. F. Alloid.  
 1098 J. M. Buchanan.  
 1099 H. T. Cock.  
 1100 A. Facey and Sons.  
 1101 A. Facey and Sons.  
 1102 J. H. Goddard and Sons.  
 1103 A. W. Gorman.  
 1104 N. Hall.  
 1105 C. H. Hawkins and Son.  
 1106 T. Hose.  
 1107 C. C. McMillan.  
 1108 C. C. McMillan.  
 1109 W. X. and S. G. Muhlebach.  
 1110 T. S. Paternoster.  
 1111 T. S. Paternoster.

**TYPE AND UTILITY DIVISION.**

In the following classes, where tests are not those of the Victorian Department of Agriculture, certificates from the Department conducting the test must accompany the entry form.

485. **\*BULL, 1 year old.** A bull will be eligible for entry in this Class if his dam has obtained her certificate under Government Herd Test. Judging will be on points, 50 points being allowed for type and 50 for production, on the basis of one point for every 5 lbs. of butter-fat actually produced by the bull's dam, over and above the amount required to gain her official certificate. The owners of exhibits in this Class have the option of stating on their entry forms the prices at which they are prepared to sell such exhibits. Prices so

given are to be published in the Catalogue, and when a price has been published, the owner shall be compelled to accept such price, except in the event of two or more persons claiming the bull, at the published price, prior to 6 p.m. on the day preceding the Ayrshire Cattle Sales, when such bull will be submitted to auction and sold to one of such claimants at any price in advance of the published price. (Special).—Prizes: £5, £3, £1. Entry fee 14/-, Members 8/-.

- 1112 H. T. Cock, TERRAVITA SIR MALCOLM (C.R.). (See also class 467).  
 1113 H. T. Cock, TERRAVITA SOCIAL DEMOCRAT (Vol. 41). (See also class 467).  
 1114 G. A. Fraser and Son, BONNIE DOON HUMANITY 2nd (C.R.). (See also class 467).  
 1115 J. H. Goddard and Sons, INVERURIE BARONET 2nd (Vol. 40). (See also class 467).  
 1116 W. X. and S. G. Muhlebach, RETREAT ENSIGN (C.R.). (See also class 468).  
 1117 W. X. and S. G. Muhlebach, RETREAT LORD BYRON (C.R.). (See also class 467).  
 1118 T. S. Paternoster, UROONDA MASTER JEAN (C.R.). (See also class 467).  
 1119 T. S. Paternoster, UROONDA LIBERATOR 2nd (C.R.). (See also class 468).  
 1120 Selman's Willowvale Pty. Ltd., WILLOW VALE GRACULUS (C.R.), brown and white, calved 6/10/47, bred by exhibitors, s Oakbank Buna (12400), d Kyle Grace (39762).

Prizes in the following Classes are presented by the Government of Victoria.

Cows competing in these classes must have gained a Government Herd Testing Certificate during the year ending 31st July, 1948.

Judges will award numerical estimate, not exceeding 100 points, to all competitors in each class for type and conformation.

Cow which has given highest yield of butter fat in class to receive the highest number of points that the judge awarded in the same class for type; others, pro rata.

**CLASS.**

486. **\*COW (Certificate, mature cow standard) (Special).**—Prizes: £4, £2, £1. Entry fee 14/-, Members 8/-.
- 1121 H. D. W. Canobie, BENBECULA MARINA (36938). (See also class 470).  
 1122 G. A. Fraser and Son, BONNIE DOON BLANCHE (33290). (See also class 470).  
 1123 W. X. and S. G. Muhlebach, RETREAT RENELLA (36677). (See also class 470).
487. **\*COW (Certificate, junior or senior, 4-year-old standard) (Special).**—Prizes: £4, £2, £1. Entry fee 14/-, Members 8/-.
- 1124 G. A. Fraser and Son, BONNIE DOON WINDY (36956). (See also Class 470).  
 1125 J. H. Goddard and Sons, INVERURIE RAY (37376). (See also Class 469).  
 1126 T. S. Paternoster, UROONDA PEERLESS (40085). (See also Class 469).
488. **\*COW (Certificate, junior or senior 3-year-old standard) (Special).**—Prizes: £4, £2, £1. Entry fee 14/-, Members 8/-.
- 1127 J. H. Goddard and Son, INVERURIE PIEWITT (37375). (See also Class 471).  
 1128 W. X. and S. G. Muhlebach, RETREAT EMERAL (39959). (See also Class 471).

**CLASS.**

489. \***HEIFER** (Certificate, junior or senior 2-year-old standard) (Special).—Prizes: £4, £2, £1. Entry fee 14/-, Members 8/-.

1129 H. D. W. Canobie, **KYLE HEATHER** (Vol. 40). (See also Class 473).

1130 H. T. Cock, **TERRAVITA CHEERFUL LASS** (40034). (See also Class 471).

1131 A. Facey and Sons, **GLENGOWRIE LADY BROWN** (39482). (See also Class 471).

1132 G. A. Fraser and Son, **BONNIE DOON HYACINTH** (38960). (See also Class 471).

1133 J. H. Goddard and Sons, **INVERURIE FLIRT** (37362). (See also Class 471).

1134 J. H. Goddard and Sons, **INVERURIE HEATHERBELLE** (37363). (See also Class 472).

1135 T. S. Paternoster, **UROONDA ELEGANCE** (40083). (See also Class 471).

1136 Selman's Willowvale Pty. Ltd., **GLENWARRIE DEWDROP** (Vol. 40), brown and white, calved 4/2/45, bred by Hanna Bros, s Glenwarrie Wildman (11884), s Glenwarrie Daylight Ind (38242).

**A SPECIAL RIBBON** will be awarded to the most successful exhibitor in this Section. Three points will be awarded for a first prize in each numbered class, two points for a second prize, and one point for a third prize. In the event of a tie, two points will be awarded for Championship and one point for Reserve Champion awards.

**THE AYRSHIRE CHALLENGE CUP.**

To be awarded annually to the exhibitor of the Best Two-year-old Ayrshire Heifer at the Melbourne Royal Show. Particulars of each award will be engraved on the cup, and the successful exhibitor will have the right to hold the Cup until just prior to the next Show, when it shall be returned to the Secretary of The Ayrshire Cattle Herd Book Society of Australasia.

**CHAMPION PRIZES.**

**AYRSHIRE BULL** (excluding 1-year-old Class)—Government Certificate, Society's Sash, Sash presented by the Ayrshire Cattle Herd Book Society of Australasia (Federal Council), Royal Melbourne Century Show Medallion, and cash prize of £5 presented by **PETERS ICE CREAM (Vic.) LTD., 171 BURNLEY STREET, RICHMOND, E.1.**

**RESERVE CHAMPION AYRSHIRE BULL**—Society's Sash, and cash prize of £2/10/- presented by **PETERS ICE CREAM (Vic.) LTD., 171 BURNLEY STREET, RICHMOND, E.1.**

**AYRSHIRE COW OR HEIFER** (excluding 1-year-old Class)—Government Certificate, Society's Sash, Sash presented by the Ayrshire Cattle Herd Book Society of Australasia (Federal Council), Royal Melbourne Century Show Medallion, and cash prize of £5, presented by **PETERS ICE CREAM (Vic.) LTD., 171 BURNLEY STREET, RICHMOND, E.1.**

**RESERVE CHAMPION AYRSHIRE COW OR HEIFER**—Society's Sash, and cash prize of £2/10/- presented by **PETERS ICE CREAM (Vic.) LTD., 171 BURNLEY STREET, RICHMOND, E.1.**

**THE AYRSHIRE CATTLE HERD BOOK SOCIETY OF AUSTRALASIA (VICTORIAN BRANCH)** will present a trophy, valued at £2/12/6, for the Champion Ayrshire Bull, and trophy, value, £2/12/6, for the Champion Ayrshire Cow or Heifer, together with £10 for the Champion Ayrshire Cow or Heifer, providing she has, under official test, in one lactation period of 273 days, produced 150 lbs. butter fat in excess of her age standard. The dam of the Champion Bull will be awarded £10, the dam of the Reserve Champion Bull £5, and the Reserve Champion Cow £5, if they comply with the foregoing conditions.

**AYRSHIRE DERBY SWEEPSTAKES FOR 1950.**

**NOTE.**—Please apply for special form on which to make entries for this Sweepstakes.

A Sweepstakes of £1 each—ten shillings at time of nomination and ten shillings at date of general entry for 1950 Show—with £3 added, to be divided in the proportion of one-half, one-third, and one-sixth, and awarded as first, second and third prizes respectively at the Society's Exhibition in 1950. Ayrshire Derby for 1950, to be for Heifers calved between 1st July, 1947, and 30th June, 1948, inclusive. Nominations to be made within one month of birth. Second nomination to be made at time of general entry for 1950 Show. Nominators to fully describe the colour and markings of each entry, and to state name of sire, dam, and sire of dam, together with date of calving, and accompanying same with nomination fee of 10/-.

**AYRSHIRE DERBY SWEEPSTAKES FOR 1951.**

**NOTE.**—Please apply for special form on which to make entries for this Sweepstakes.

A Sweepstakes of £1 each—ten shillings at time of nomination and ten shillings at date of general entry for 1951 Show—with £3 added, to be divided in the proportion of one-half, one-third, and one-sixth, and awarded as first, second and third prizes respectively at the Society's Exhibition in 1951. Ayrshire Derby for 1951, to be for Heifers calved between 1st July, 1948, and 30th June, 1949, inclusive. Nominations to be made within one month of birth. Second nomination to be made at time of general entry for 1951 Show. Nominators to fully describe the colour and markings of each entry, and to state name of sire, dam, and sire of dam, together with date of calving, and accompanying same with nomination fee of 10/-.

## Section 23—Jerseys

### JUDGE:

N. H. ENDERS, Esq.

### STEWARDS:

KEITH McGARVIE, Esq.

L. CHINN, Esq.

A. P. MOORE, Esq.

Entries limited to two in each class from any one exhibitor.

Entries of milking stock will only be accepted subject to the Special Regulation regarding the disposal of milk (see head of Cattle Section).

Cattle entered in this Section must be registered in the Jersey Stud Book of Australia, or in an approved Jersey Herd Book outside the Commonwealth, and animals entered in the yearling classes must be recorded in the Calf Register.

For particulars of registration in the Jersey Stud Book of Australia, apply to the Secretary, Australian Jersey Herd Society (Victorian Branch), 422 Collins Street, Melbourne, C.1.

All prize-winning cattle must be paraded. (See Regulation at head of Cattle Section).

Compulsory Sweepstakes of £1 each are to be included in Classes 495 and 507. Such Sweepstakes to be divided into six prizes, in the proportion of one-third, one-fourth, one-sixth, one-eighth, one-twelfth and one-twenty-fourth.

Cows or Heifers entered in the "In Calf" Classes must be stripped out prior to entering the Judging Ring.

### For Type and Production

choose

## Wollingurri Jerseys

This stud has had cows giving up to 13,000 lb. milk and 617 lb. butter fat in 273 days, and many have produced over 500 lb. butter fat. Available at present are some classy youngsters from cows with type and production backing.

You will always come back to "Wollingurri."

### CLIVE BROWN

#### WOLLINGURRI JERSEY STUD

Yallah, Dapto, N.S.W. Phone: Dapto 4

NESTLE'S FOOD SPECIALITIES (Aust.) LTD., have presented the sum of £5/5/- towards the prize money in this Section.

NICHOLAS PTY. LTD., Manufacturers of "Vetemul" Concentrated Vitaminised Emulsion have presented the sum of £2/2/- towards the prize money in this Section.

THE GIPPSLAND AND NORTHERN CO-OPERATIVE CO. LTD. has donated £5/5/- towards the prize money in this Section.

### CLASS.

490. BULL, 5 years old or over.—Prizes: £5, £2, £1, Card. Entry fee 14/-, Members 8/-.

1137 Ballarat Orphanage, ORPHANAGE MOLEEN'S DESIGNER (22199), whole, calved 27/7/42, bred by exhibitor, s Belgonia Design's Aim (16311), d Rinteril View Moleen (37338).

1138 R. H. Bennett and Sons, KARRARA STANDARD BEAU (17654), broken, calved 22/11/39, bred by Mrs. G. S. Daley, s Brampton Sporting Standard (imp., Canada), (13432), d Beau's Fancy Daisy (imp.) (46864).

1139 R. C. Broad, WARWICK WHAT'S WANTED (Vol. 34), broken, calved 10/11/43, bred by C. S. Walker, s Navua Wonderful Star (14940), d Clarendon Eyre Love Lies 7th (65948).

1140 R. C. Cole, MANUDEN MUSICIAN (22004), broken, calved 10/10/40, bred by J. K. Taylor, s Wilgo Billy Boy (16189), d Manuden Music (32711).

1141 F. W. Clarke, MER VUE MONTY (Vol. 35), broken, calved 18/6/44, bred by exhibitor, s Mer Vue Saturn (19807), d Mer Vue Sister (58406).

1142 J. P. Evans, BELGONIA BARON AIM (86), whole, calved 14/9/43, bred by P. J. Maloney, s Baron Design (imp.), (18235), d Belgonia Peggy 27th (75115).

1143 C. G. Hartley, MORNMOOT LORD TOM (twin) (22052), whole, calved 12/7/42, bred by R. M. Chirnside, s Mornmoot War Lord (17805), d Werribee Clemency (74495).

1144 Kameruka Estate, KAMERUKA DESIGN (20848), broken, calved 24/8/43, bred by exhibitor, s Brampton Golden Peer (17314), d Belgonia Peggy 28th (75115).

1145 J. H. Kramme, LEIGHTON DESIGN (21964), broken, calved 25/7/43, bred by G. W. White, s Selsey Royal Design (20147), d Tarwin View Lotus 2nd (89164).

1146 A. E. McKenzie, PINE RIDGE DUKE SPEED (22248), broken, calved 14/11/41, bred by Nancarrow Bros., s Duke of the Lake (imp.) (7805), d Pine Ridge Dream Girl (54753).

1147 Mrs. E. J. McKenzie and Sons, CRAIGKNOLL CAMPBELL AIM (imp., N.Z.) (1039), whole, calved 28/7/43, bred by W. S. McEwan, s Franchise Pioneer (imp.) (121072, N.Z.J.H.B.), d Glenmore Foxglove (136061 N.Z.J.H.B.).

1148 Nancarrow Bros, BELGONIA JUNETTE'S BARON (19331), whole, calved 20/8/41, bred by P. J. Maloney, s Baron Design (imp.) (18235), d Belgonia Junette (38829).

1149 St. Joseph's Home, ANTRIM GOLD LAD (Vol. 36), broken, calved 2/7/43, bred by A. M. Trigg, s Karrara Golden Boy (20864), d Greenwood Propellor (76660).

1150 C. S. Walker, BELLAVISTA SIGNALMAN ROYAL (imp., British Columbia) (Vol. 35), broken, calved 19/5/44, bred by Bellavista Estates Ltd., s Lindell Lady's Royal (101447 C.J.C.C.H.B.), d Moy Trixy (91107 C.J.C.C.H.B.).

1151 C. S. Walker, TOLGARTH SAM'S ILLUMINATOR (imp., N.Z.) (1041), whole, calved 12/9/43, bred by H. H. Sutton and Sons, s Brookdale Ideal (110324 N.Z.J.H.B.), d Tolgarth Illusion (imp. N.Z.), (100840).

1152 Neville H. Young, MORNMOOT LAVER (17792), whole, calved 21/8/40, bred by R. M. Chirnside, s Werribee Laverock (9085), d Mornmoot Princess Madeira 9th (58569).

**CLASS.**

**491. BULL, 4 years old.—Prizes: £5, £2, £1,  
Card. Entry fee 14/-. Members 8/-.**

- 1153 J. Anderson and Son, RUTLAND BARON 10th (871), whole, calved 7/10/44, bred by S. H. Masters and Son, s Belgonia Golden Baron (19329), d Rutland Brunette 20th (69028).
- 1154 Mrs. S. R. Askew, GLENCARNE NOBLE VOLUNTEER (Vol. 34), whole, calved 20/10/44, bred by W. J. Carne, s Mornmoot Paxie's Crusader (19847), d Wonga Park Standard Rose (89696).
- 1155 R. C. Broad, FRANCLIFF ROYAL 2nd (Vol. 35), broken, calved 23/11/44, bred by exhibitor, s Navua Wonderful Count (15875), d Grangelea Romance (86635).
- 1156 A. Cox and Sons, TAVISTOCK MAJESTIC (Vol. 34), whole, calved 11/7/44, bred by exhibitors, s Tavistock Madeira's Mimic (19128), d Tavistock Cherry (79117).
- 1157 F. G. Cox, GLENAVON ROYAL STANDARD (Vol. 34), whole, calved 4/7/44, bred by W. J. Clark, s Glenavon Supreme (19564), d Glenavon Mimulous (76374).
- 1158 G. and R. Cox, BEMERSYDE DAIN'TY'S SOUVENIR (Vol. 36), whole, calved 21/8/44, bred by exhibitors, s Belgonia Design's Souvenir (21520), d Bemersyde Dainty (97323).
- 1159 A. Dowie, LEWISHAM BONNIE NOBLE (582), whole, calved 9/8/44, bred by exhibitor, s O.K. Franchise Noble (imp., N.Z.) (22521), d Lewis-ham Bonnie Girl (93766).
- 1160 A. Dowie, LEWISHAM GADGET'S HERO (Vol. 36), broken, calved 2/8/44, bred by exhibitor, s Windrest Iris' Gadget (20277), d Lew-isham Pansy 9th (77367).
- 1161 L. J. Felmingham, NYROCA LILY'S AIM (22166), whole, calved 6/10/44, bred by Dr. A. L. Tostevin, s Belgonia Design's Aim (16311), d Selsey Golden Lily 2nd (69061).

- 1162 Neil G. Hodgins, SELSEY SOEURETTE'S DREAMER (Vol. 34), whole, calved 30/8/44, bred by M. A. Nicholas, s Selsey Dreaming Sam (21234), d Selsey Soeurette 2nd (95689).
- 1163 A. E. McKenzie, PINE RIDGE YOU'LL DO (22254), whole, calved 8/11/44, bred by Nancarrow Bros., s Belgonia Junette's Baron (19331), d Pine Ridge Dream Girl 4th (68646).
- 1164 M. A. Nicholas, SELSEY SOEURETTE'S KING (22332), whole, calved 1/9/44, bred by exhibitor, s Samares Golden Prince (imp.) (13439), d Soeurette's Franchise (imp.) (56057).

**CLASS.**

**492. BULL, 3 years old.—Prizes: £4, £2, £1,  
Card. Entry fee 14/-. Members 8/-.**

- 1165 Mrs. S. R. Askew, GLENAVON GOLD REIN (Vol. 35), whole, calved 1/7/45, bred by W. J. Clark, s Glenavon Supreme (19564), d Rochdale Duchess 11th (78634).
- 1166 Ballarat Orphanage, WILDA PARK GOLD-FINDER (Vol. 35), broken, calved 15/11/45, bred by Mrs. H. A. Prince, s Windrest Gilt Edge (1013), d Wilda Park Dream Girl 2nd (4241).
- 1167 W. J. Clark, GLENAVON WHITE WINGS (Vol. 35), broken, calved 15/1/46, bred by exhibitor, s Austral Park Midwatch (19282), d Glenavon Duchess (Vol. 34).
- 1168 C. G. Hartley, HARTLEY DESIGN'S LOVE (Vol. 35), broken, calved 7/1/46, bred by exhibitor, s Selsey Design's Foremost (18049), d Clarendon Eyre Love Lies 4th (47625).
- 1169 Jersey Farms, BLYTHESWOOD ROYAL BEAU (1115), whole, calved 29/9/45, bred by A. G. Wilson Pty. Ltd., s Glen Iris Royal Gallant (imp. in dam) (13433), d Beaulieu Unity (imp. N.Z.) (100823).
- 1170 Kameruka Estate, GLENAVON GOLDEN KING (1290), whole, calved 14/11/45, bred by W. J. Clark, s Glenavon Supreme (19564), d Rochdale Love Lies 2nd (88754).

**GLENCARNE JERSEY STUD**

**Type Classified — Production Tested — Accredited T.B. Free  
Concentrated Werribee Blood.**

**Senior Sires:—**

- (1) **Mornmoot Paxie's Crusader (19847), ex Mornmoot Fancy Starbright (HC) 705 lbs. butter fat, by Werribee Prince Madeira (MS).**
- (2) **Ovalau Magneto (22205) See below:**

Ovalau Magneto (22205)	Staghorn Laburnum's Masterpiece (9036)	Werribee Northern Masterpiece	Masterpiece (Imp.)
			Werribee Northern Princess
	Navuloa Magnetic (63361)	Staghorn Masterlarks Laburnum	Masterpiece (Imp.)
			Werribee Northern Larkspur
		Werribee Grandmaster (MS)	Masterpiece (Imp.)
			Werribee Madeira Cream
		Navuloa Master's Magnet	Werribee Grandmaster
			Willis Vale Brigadiers Magnet

This is a sire of outstanding quality, and transmitting type and production to his progeny. One son has been purchased by the Department of Agriculture for artificial insemination work at Werribee Research Farm.

YOU ARE INVITED TO INSPECT THIS STUD.

**W. J. CARNE,**

**Pakenham Upper**

**Phone 5.**