

THE YORKSHIRE INSURANCE Co. Ltd.

THE LEADING LIVE STOCK Co. in the World.

Full particulars apply at Office on Show Grounds, or 26 QUEEN ST.

JERSEYS.

93

- 1094 P. H. Lawrence, "Rainga Oxford Beau" (Vol. XVI.), broken, calved 28th February, 1929, bred by exhibitor, s Dunalister Mannikin's Progressive Boy (2705), d Charming Beauty of Blackwood Valley (14165).
- 1095 W. J. Partington, "Willis Vale King's Lad" (Vol. XVIII.), whole, calved 13th July, 1928, bred by exhibitor, s Willis Vale Seven Kings (5521), d Butter Girl of Willis Vale (18903).
- 1096 P. J. Ducat and Sons, "Airlie Twylsh" (Vol. XVII.), broken, calved 18th March, 1929, bred by exhibitors, s Hedge of Banyule (1421), d Mardi of Airlie (18698).
- 1097 J. O'Dell, "The Rectory Dream Boy" (Vol. XVII.), whole, calved 15th September, 1928, bred by Rev. S. H. Burridge, s Alert of Farrington (4723), d Sweet Dream of Glen Iris (14177).
- 1098 T. F. Houlihan, "Nenagh Twylsh Concentration" (Vol. XVIII.), whole, calved 31st January, 1929, bred by exhibitor, s Economist of Aveley (4522), d Trinket of Aveley (17788).
- 1099 T. F. Houlihan, "Nenagh Lucy's Lad" (Vol. XVIII.), whole, calved 15th January, 1929, bred by exhibitor, s Melview Vanilla's Starbright Lad (Vol. XVI.), d Lady Lucy of Aveley (11569).
- 1100 J. Powell, "Mount Violet Maud's Perpetual" (Vol. XVIII.), whole, calved 22nd August, 1928, bred by exhibitor, s Chief of Allambie (4581), d Mount Violet Maud (18920).
- 1101 T. M. Noble and Son, "Finchley Dawn" (Vol. XVIII.), whole, calved 31st August, 1928, bred by exhibitors, s Dawn of Warendale (1839), d Linga Louga Wattle's Speck (Vol. XVI.).
- 1102 L. H. Cambridge, "Glenburnie Sweet Boy" (Vol. XVIII.), whole, calved 7th February, 1929, bred by exhibitor, s Studleigh Chief (4474), d Bridesmaid of Charendon Eyre (5271).

CLASS.

235. BULL, 1 year old—Prizes—£18; £13/5/-; £8/10/-; £5/12/6; £3/15/-; £1/17/6; which amounts include entry fee sweepstakes. Entry fee and sweepstakes £1/10/-. Members £1/7/-.

- 1103 R. M. Chirnside, "Mornmoot Marcher" (C.R.), whole, calved 25th July, 1929, bred by exhibitor, s Choirmaster of Banyule (2712), d Austral Valley Gay Myrtle (23930).
- 1104 R. M. Chirnside, "Mornmoot Mosstrooper" (C.R.), broken, calved 26th September, 1929, bred by exhibitor, s Choirmaster of Banyule (2712), d Brucevale Northwood Madeira 2nd (24295).
- 1105 C. Coughlin, "Gladys Park Prince" (C.R.), broken, calved 8th September, 1929, bred by exhibitor, s Leatherne Maid's Chief (Vol. XVI.), d Kyora Mian's Lady (Vol. XVI.).
- 1106 C. Coughlin, "Gladys Park Economist Lad" (C.R.), broken, calved 16th July, 1929, bred by exhibitor, s Economist of Aveley (4522), d Lettie of Aveley (17784).
- 1107 F. Bidgood, "Staghorn Fairy's Masterman" (C.R.), whole, calved 12th September, 1929, bred by exhibitor, s Werribee Northern Masterpiece (3813), d Staghorn Master's Fair Hope (21126).
- 1108 F. Bidgood, "Staghorn Clementine's Master" (C.R.), whole, calved 22nd August, 1929, bred by exhibitor, s Staghorn Northlark's Masterpiece (5769), d Staghorn Master's Clementine 2nd (24261).
- 1109 C. Chitty, "Ewelme Girl 2nd's Master" (C.R.), broken, calved 27th November, 1929, bred by exhibitor, s Northern Master of Glen Iris (3957), d Ewelme Girl 2nd (21183).
- 1110 A. Meier, "Fairview Cream Chief" (C.R.), broken, calved 7th August, 1929, bred by exhibitor, s Burnside Royalist (5132), d Carmen of Fairview (21504).
- 1111 A. Meier, "Fairview Royal" (C.R.), whole, calved 8th November, 1929, bred by exhibitor, s Burnside Royalist (5132), d Gipsy 2nd of Hill Crest (13769).
- 1112 F. Raggatt, "Strathbow Bonny Fuselage" (C.R.), whole, calved 25th August, 1929, bred by exhibitor, s Banyule Fuselage (5759), d Strathbow Bonny Lass 2nd (Vol. XVI.).
- 1113 F. Raggatt, "Strathbow Astron" (C.R.), whole, calved 25th September, 1929, bred by exhibitor, s Glen Iris Montrose Duke (Vol. XVI.), d Astier of Jersey Vale (18882).

THE YORKSHIRE INSURANCE Co. Ltd.

THE LEADING LIVE STOCK Co. in the World

Full particulars apply at Office on Show Grounds, or 26 QUEEN ST.

ALFRED NOTT,

Optician.

T. & G. BUILDING,
CR. COLLINS & RUSSELL STS.

94

JERSEYS.

- 1114 H. McD. Hutchison, "Eulomo Monarch" (C.R.), whole, calved 2nd December, 1929, bred by exhibitor, s Mare Antony of Aveley (4142), d Tragedy 3rd of Linden (10611).
- 1115 J. Hutchinson and Sons, "Somerville Alliance" (C.R.), broken, calved 10th October, 1929, bred by exhibitors, s Somerville Reputation (5745), d Rosella 10th of King's Vale (12860).
- 1116 J. Hutchinson and Sons, "Somerville Master Babs" (C.R.), broken, calved 30th October, 1929, bred by exhibitors, s Somerville Reputation (5745), d Somerville Babs 3rd (Vol. XVI.).
- 1117 J. V. M. Wood, "Clarendon Eyre Eminent's Bingboy 3rd" (twin) (C.R.), whole, calved 8th August, 1929, bred by exhibitor, s Eminent's Achievement of Clarendon Eyre (4154), d Chloe of Clarendon Eyre (9572).
- 1118 J. V. M. Wood, "Clarendon Eyre Eminent's Bingboy 2nd" (twin) (C.R.), whole, calved 8th August, 1929, bred by exhibitor, s Eminent's Achievement of Clarendon Eyre (4154), d Chloe of Clarendon Eyre (9572).
- 1119 G. Payne, "Ear Park Harry L." (C.R.), whole, calved 13th October, 1929, bred by exhibitor, s Glen Innis Lad (Vol. XVII.), d Heather of Springhurst (12218).
- 1120 G. Payne, "Ear Park What O" (C.R.), whole, calved 20th September, 1929, bred by exhibitor, s Alert of Farrington (4723), d Fairy 7th of Iford (17770).
- 1121 J. Anderson and Son, "King's Vale Brunette 16th's Boy" (C.R.), whole, calved 1st September, 1929, bred by exhibitors, s Linda 55th's V.C. of King's Vale (3919), d Brunette 16th of King's Vale (14113).
- 1122 J. Anderson and Son, "King's Vale Brunette 23rd's Lad" (C.R.), whole, calved 12th December, 1929, bred by exhibitors, s King's Vale Rosella 12th's Lad (5694), d King's Vale Brunette 23rd (24205).
- 1123 J. T. Mallett, "Mairdale Reward" (C.R.), whole, calved 17th August, 1929, bred by exhibitor, s Rosedale View Maid's King (5756), d Silk Stockings 2nd of Lea Hurst (17422).
- 1124 Andrew A. Brown, "Afton Snowfall" (C.R.), whole, calved 18th September, 1929, bred by exhibitor, s Kyora Twinkle's Volunteer (Vol. XVI.), d Mayland Snowdrop (Vol. XVII.).
- 1125 T. Mesley, "Warenda Sovereign" (C.R.), whole, calved 21st August, 1929, bred by exhibitor, s Belgonia Air King (Vol. XVII.), d Warenda Philamel 4th (Vol. XVII.).
- 1126 C. Boyes, "Kintore Snowdrop's Prince 2nd" (C.R.), whole, calved 6th August, 1929, bred by exhibitor, s Kintore Clementine's King (4797), d Fox's Snowdrop of Staghorn (16614).
- 1127 T. E. Simpson, "Wompini Morning Star" (C.R.), broken, calved 6th October, 1929, bred by exhibitor, s Brucevale Bright Star (Vol. XVII.), d Wompini Early Nancy (Vol. XVI.).
- 1128 T. E. Simpson, "Wompini Master Chief" (C.R.), whole, calved 2nd September, 1929, bred by exhibitor, s Werribee Masterman (3971), d Silver Finch of Banyule (12189).
- 1129 R. J. M. Dobson, "Wattle Grove Jeff" (C.R.), whole, calved 7th August, 1929, bred by exhibitor, s Clarendon Eyre Eminent's Fortune Hunter (5727), d Wattle Grove Jeanette (Vol. XVI.).
- 1130 Miss S. L. Robinson, "Kyora Dream's Volunteer" (C.R.), whole, calved 1st September, 1929, bred by exhibitor, s Kyora Twinkle's Volunteer (Vol. XVI.), d Dream Girl of Woodside (6395).
- 1131 L. J. Herd, "Banyule Ventilation" (C.R.), whole, calved 28th July, 1929, bred by C. Gordon Lyon, s Air Lord of Banyule (3337), d Silvermine 27th of Banyule (11693).
- 1132 L. J. Herd, "Banyarra Sir Silverclain" (C.R.), broken, calved 23rd July, 1929, bred by exhibitor, s Aveley Royal Herald (5701), d Aveley Silvermine 3rd (Vol. XVI.).
- 1133 I. McErvale and Sons, "Cumnock Masterman" (C.R.), whole, calved 27th October, 1929, bred by exhibitors, s Cumnock Fancy's Masterpiece (5481), d Beauty of Castlemaddie (21455).
- 1134 I. McErvale and Sons, "Cumnock Mastersix" (C.R.), whole, calved 1st November, 1929, bred by exhibitors, s Cumnock Fancy's Masterpiece (5481), d Cumnock Opal (23263).
- 1135 A. A. Broad, "Grangelea Daffodil's Airo" (C.R.), whole, calved 6th October, 1929, bred by exhibitor, s Banyule Airo (5751), d Daffodil of Grangelea (18648).
- 1136 A. A. Broad, "Grangelea Bonnie Boy" (C.R.), whole, calved 10th November, 1929, bred by exhibitor, s Grangelea Dandy (5396), d Grangelea Beauty 2nd (24272).

THE YORKSHIRE INSURANCE Co. Ltd.
THE LEADING LIVE STOCK Co. in the World
Full particulars apply at Office on Show Grounds, or 26 QUEEN ST.

TO SEE WELL IS TO DOUBLE LIFE'S PLEASURE.

ALFRED NOTT.

T. and G. Building, Cr. Collins and Russell Streets.

JERSEYS.

95

- 1137 J. V. Trewin, "Belgonia Milkmaid" (C.R.), whole, calved 20th August, 1929, bred by P. J. Maloney, s Belgonia Stumpy's Twylsh (Vol. XVII.), d Buttercup of Belgonia (21490).
- 1138 Keane Bros., "Gnarbrook Masterpiece" (C.R.), whole, calved 26th November, 1929, bred by exhibitors, s Werribee Masterful (5465), d Sweet Belle 2nd of Gnarbrook (17445).
- 1139 W. J. Partington, "Willis Vale Pilot P." (C.R.), whole, calved 8th September, 1929, bred by exhibitor, s Camelia's King of Willis Vale (4538), d Mystic Princess of Willis Vale (17817).
- 1140 W. J. Partington, "Willis Vale Mystic Mick" (C.R.), whole, calved 6th July, 1929, bred by exhibitor, s Willis Vale Vain Mick (Vol. XVII.), d Mystic of Tarnpirr (5163).
- 1141 P. J. Ducat and Sons, "Banyule Endeavour" (C.R.), whole, calved 1st September, 1929, bred by C. Gordon Lyon, s Milkmaid's Chief of Banyule (1412), d Molly 11th of Banyule (11594).
- 1142 P. J. Ducat and Sons, "Airlie Monitor" (C.R.), whole, calved 23rd July, 1929, bred by exhibitors, s Hedge of Banyule (1421), d Buttercup 3rd of Airlie (18695).
- 1143 T. F. Houlihan, "Nenagh Starbright's Antony" (C.R.), whole, calved 28th August, 1929, bred by exhibitor, s Marc Antony of Aveley (4142), d Aveley Starbright 4th (24227).
- 1144 Mrs. R. Lennie, "The Valley Superstrain" (C.R.), broken, calved 15th September, 1929, bred by exhibitor, s Blackthorn of Fairview (4740), d The Valley Stumpy 2nd (Vol. XVI.).
- 1145 A. F. Dowie, "Balcairn Mabel's Master" (C.R.), whole, calved 10th November, 1929, bred by A. H. and A. F. Dowie, s Balcairn Master Musician (Vol. XVI.), d Mabel's Petal 3rd of Banyule (14187).
- 1146 A. F. Dowie, "Balcairn Jessica's Master" (C.R.), whole, calved 20th September, 1929, bred by A. H. and A. F. Dowie, s Balcairn Master Musician (Vol. XVI.), d Balcairn Jessica (Vol. XVII.).
- 1147 Xavier College, "Rosecliff Mariposa's Master" (C.R.), whole, calved 1st December, 1929, bred by W. J. Hammond, s Werribee Starbright's Masterpiece (3898), d Sunnyside Greta (Vol. XVI.).

CLASS.

236. COW, 5 years old or over (in milk)—Prizes—£6; £2; £1.
Entry fee 16/., Members 10/..

- 1148 R. M. Chirnside, "Brucevale Northwood Madeira 2nd" (24295), broken, calved 22nd May, 1926, bred by Capt. J. P. Chirnside, s Masterpiece of Brucevale (3824), d Werribee Northwood Madeira 6th (6540).
- 1149 Frank Austin, "Avalon Noble's Pansy 2nd" (22948), whole, calved 1st June, 1926, bred by exhibitor, s Noble of Avalon (3639), d Mercedes Pansy 2nd of Avalon (18615).
- 1150 Frank Austin, "Avalon Noble's Queen 2nd" (22949), broken, calved 12th June, 1925, bred by exhibitor, s Noble of Avalon (3639), d Mercedes Queen of Avalon (16601).
- 1151 Frank Austin, "Noble's Buttercup of Avalon" (16602), whole, calved 28th August, 1923, bred by exhibitor, s Noble of Linden (2607), d Mercedes Buttercup of Avalon (12864).
- 1152 C. Coughlin, "Sweet Briar of Fairview" (13761), broken, calved 6th March, 1922, bred by A. Meier, s Starlight of Fairview (1925), d Flower Girl of Fairview (6136).
- 1153 G. Payne, "Snow's Audrey of Farrington" (13417), broken, calved 21st August, 1921, bred by W. H. Waycott, s Jandra of Lebanon (1433), d Snowflake of Springhurst (5465).
- 1154 G. Payne, "Heather of Springhurst" (12218), whole, calved 9th April, 1921, bred by J. D. Read, s Arcadia's Choice of Tarnpirr (1442), d Crocus of Springhurst (5393).
- 1155 T. E. Simpson, "Wompini Beauty" (Vol. XVII.), broken, calved 29th April, 1926, bred by exhibitor, s Werribee Masterman (3971), d Peerless of Devon Park (12899).
- 1156 R. J. M. Dobson, "Crusoe Pet" (18675), whole, calved 8th August, 1921, bred by W. A. Creighton, s Magneto of Glen Iris (2409), d Crusoe Dairymaid (12892).
- 1157 C. Gordon Lyon, "Silvermine 31st of Banyule" (14197), whole, calved 23rd September, 1923, bred by exhibitor, s Wotton Airman (imp.) (2716), d Silvermine 22nd of Banyule (9505).

THE YORKSHIRE INSURANCE Co. Ltd.

THE LEADING LIVE STOCK Co. in the World.

Full particulars apply at Office on Show Grounds, or 26 QUEEN ST.

SEPPELT'S FAMOUS WINES.

96

JERSEYS.

- 1158 C. Gordon Lyon, "Molly 17th of Banyule" (14192), whole, calved 29th September, 1923, bred by exhibitor, s Milkmaid's Chief of Banyule (1412), d Molly 11th of Banyule (11594).
- 1159 J. Anderson and Son, "Lady Monica 14th of Kings Vale" (14118), whole, calved 6th April, 1922, bred by exhibitor, s Thorn of Banyule (1838), d Lady Monica 4th of Kings Vale (10131).
- 1160 H. A. Schier, "Green View Pearl" (21650), whole, calved 24th August, 1925, bred by exhibitor, s Perree's Spark of Glen Iris (4275), d Ruby of Taff Vale (17832).
- 1161 C. D. Lloyd, "Duchess Matilda of Glen Iris" (18782), whole, calved 16th August, 1925, bred by exhibitor, s Perree's Duke (imp. in dam) (996), d Countess Matilda 4th (imp.) (13869).
- 1162 P. J. Ducat and Sons, "Buttercup 2nd of Airlie" (18694), whole, calved 21st March, 1924, bred by exhibitors, s Maybe of Banyule (2652), d Buttercup of Airlie (10203).
- 1163 J. Powell, "Cleveland Countess Lily Petal" (21579), whole, calved 7th March, 1925, bred by H. E. Lyon, s Maitland Petal's Viscount of Elouera (3418), d Jacqueline's Lily of Hill Green (12235).
- 1164 Xavier College, "Marimba Linnet" (23494), whole, calved 2nd October, 1925, bred by Mrs. F. E. Vale, s Marimba Lily's Chief 2nd (5575), d Marimba Viola (23496).

CLASS.

237. COW, 5 years old or over (in calf)—Prizes—£5; £2; £1.
Entry fee 16/-, Members 10/-.

- 1165 Frank Austin, "Duchess of Avalon" (18612), whole, calved 9th January, 1925, bred by exhibitor, s Mercedes Chief of Glen Iris (1205), d Graceful Countess 2nd of Lesterfield (10268).
- 1166 Frank Austin, "Avalon Mercedes Buttercup 6th" (22937), whole, calved 2nd September, 1925, bred by exhibitor, s Mercedes Chief of Glen Iris (1205), d Mercedes Buttercup 3rd of Avalon (15431).
- 1167 A. Meier, "Meadow Queen of Hill Crest" (11645), whole, calved 9th May, 1921, bred by D. Kenny, s Reiford Peer (1909), d Phyllis of Hill Crest (6014).
- 1168 A. Meier, "Flower of Fairview" (9558), whole, calved 11th December, 1919, bred by Meier Bros., s Bell Boy of Hill Crest (1190), d Flower Girl of Fairview (6136).
- 1169 A. Meier, "Mona of Fairview" (21508), whole, calved 13th March, 1926, bred by exhibitor, s Frond of Banyule (3962), d Brunette of Fairview (16722).
- 1170 F. T. Trevaskis, "Model of Ballara" (19000), whole, calved 9th January, 1925, bred by exhibitor, s Werribee Madra Cream's Masterpiece (3552), d Joy Bell 2nd of Ballara (13414).
- 1171 T. E. Simpson, "Wompini Margaret" (24662), whole, calved 9th February, 1926, bred by Simpson and Charlton, s Werribee Masterman (3971), d Madge of Hill Crest (7039).
- 1172 T. E. Simpson, "Molly Bawn 2nd of Dalebank" (16796), whole, calved 15th April, 1924, bred by L. Cowan, s Duke of Dalebank (2642), d Elsie May of Corinella (11298).
- 1173 T. E. Simpson, "Matilda of Dalebank" (15063), whole, calved 6th July, 1923, bred by L. Cowan, s Twylsh of Dalebank (2643), d Fairy Queen 7th of Linden (13426).
- 1174 C. Gordon Lyon, "Silvermine 21st of Banyule" (9504), broken, calved 8th February, 1919, bred by exhibitor, s Audrey's Lord Twylsh (985), d Silvermine 13th of Banyule (4250).
- 1175 Keane Bros., "Cosmos Sweet Bud of Mayland" (21347), whole, calved 16th August, 1925, bred by R. J. Henry, s Rudolph of Melrose (3325), d Cosmos of Springhurst (10441).
- 1176 W. J. Partington, "Cameilla of Koorawatha" (10363), whole, calved 24th July, 1920, bred by A. Paragreen, s Financial King of Kyora (1150), d Carnation of Hill Crest (5782).
- 1177 J. Anderson and Son, "Linda 69th of Kings Vale" (21037), whole, calved 19th July, 1925, bred by exhibitors, s Rosella's Thorn of Kings Vale (2962), d Linda 57th of Kings Vale (12856).
- 1178 C. Coughlin, "Burnside Melody" (16937), broken, calved 1st August, 1924, bred by R. R. Kerr, s Molly's Twylsh of Banyule (2441), d Melody of Wilgo (7406).
- 1179 C. and R. Lockett, "Tragedienne of Aveley" (18801), whole, calved 18th September, 1924, bred by H. D. Luxton, s Choirmaster of Banyule (2712), d Tragedy 3rd of Linden (10611).

CHATEAU TANUNDA BRANDY.

•BACAL Cotton Seed Meal

THE WORLD'S BEST DAIRY CATTLE FOOD.



Melba XV., of Darbalara (4188),
Champion butter-producing cow of the
world of all breeds. Produced 32,522 lb.
milk, 1,614 lb. fat in 365 days, from
July, 1923, to June, 1924.

"I have no doubt that Cotton Seed
Meal is a valuable adjunct to include
in ration of concentrated food for heavy
producing cows."—Extract from letter
of Manager of Darbalara Estate.

Economical, Safe, Palatable.

Cotton Seed Meal digests easily,
stimulates the appetite, keeps
cows healthy, induces long-con-
tinued milk production, excels all
other stock foods in digestible
protein. Wonderful results ob-
tained by feeding Cotton Seed
Meal. Large milk yields at low
cost of feeding. Extensively used
for cows on test. Among satis-
fied Users are Messrs. C. Gordon
Lyon, "Banyule"; W. Wood-
mason, "Green Gables"; John F.
Read, "Springhurst"; R. R. Kerr,
"Burnside"; Flack and Gamble,
"Burnbank"; G. T. Chirnside,
"Mooroolbark Park"; W. P.
Brisbane & Sons, "Gowrie Park";
Cox Bros., "Tavistock"; George
Dair & Son, "Meadow Bank";
and Capt. A. E. T. Payne,
"Yarra View."

FOR BEEF CATTLE.

Cotton Seed Nuts or Meal may be
used for building up healthy
cattle. Puts condition on evenly.
Lessens the time needed to con-
dition stock. Effectively used for
Show purposes.

BACAL Sheep Nuts for Sheep

A BLEND OF COTTON SEED MEAL.

With 10 per cent. added Molasses, 1 per cent. Salt.

An extremely palatable concentrate that eliminates waste. Especially
good for lambing ewes. Increases and lengthens lactation. Gives a greater
percentage of lambs marked. Keeps sheep healthy, Increases the profits.
Adds lustre and quality to the wool. Lengthens the staple. Gives weight
and density to the fleece. The ideal sheep food—laxative and soothing.
Safe, palatable, reliable, corrects impaction. An excellent protein con-
ditioner.

Made in Australia from Australian Grown Cotton Seed.

Order a trial lot, and test to your own satisfaction.

Used by the leading Sheep Owners throughout Australia with excellent
results.

BLOWFLY ON SHEEP.—For the eradication of this pest, try our
"FLYRID"—guaranteed effective. Write for particulars.

Supplies available from PRODUCE MERCHANTS, or

ARTHUR VALE & CO. PTY. LTD.

396 Flinders Lane, Melbourne

'Phone: Central 1336.

JOHN McNAMARA & CO. PTY. LTD.

Auctioneers, Live Stock and Land.

TEMPLE COURT, MELB.

Market Reports from 3DB, 12.30 and 7.15 p.m. Daily.

Acting as Selling Agents Only—No Dealing. CALL AND SEE US.

98

JERSEYS.

- 1180 Mrs. R. Lennie, "Poppy 2nd of Hill Crest" (17778), whole, calved 29th November, 1920, bred by D. Kenny, s Retford Peer (1909), d Poppy of Hill Crest (9449).
1181 Xavier College, "Hill Crest Dawn" (Vol. XVII.), whole, calved 17th June, 1925, bred by D. Kenny, s Relbia Nap (3229), d Twilight of Hill Crest (11539).

CLASS.

238. COW, 4 years old (in milk)—Prizes—£5; £2; £1. Entry fee 16/-. Members 10/-.

- 1182 Frank Austin, "Avalon Gladstar Pansy" (Vol. XVI.), whole, calved 19th May, 1927, bred by exhibitor, s Gladiator of Springhurst (4663), d Mercedes Pansy 2nd of Avalon (18615).
1183 F. T. Trevaskis, "Maiwand Flirt" (Vol. XVI.), broken, calved 11th July, 1926, bred by G. Esler, s Werribee Madeira Cream's Masterpiece (3552), d Flower 2nd of Ballara (18997).
1184 F. T. Trevaskis, "Ballara Model 3rd" (24624), whole, calved 10th September, 1926, bred by exhibitor, s Werribee Madeira Cream's Masterpiece (3552), d Model of Ballara (19000).
1185 T. E. Simpson, "Wompini Joy Bell" (Vol. XVI.), whole, calved 3rd February, 1927, bred by exhibitor, s Werribee Masterman (3971), d Silver Bell of Kameruka (6038).
1186 W. H. Atherton, "Beverley Wattle Blossom" (24219), whole, calved 25th July, 1926, bred by exhibitor, s Rosella's Lad of Kings Vale (3106), d Wattle Bloom of Bellaire (11222).
1187 Keane Bros., "Gnarbrook Milkmaid" (24419), whole, calved 1st October, 1926, bred by exhibitors, s Hedge of Banyule (1421), d Merry Maid of Hill Crest (7043).
1188 Keane Bros., "Gnarbrook Roma" (24421), whole, calved 18th January, 1927, bred by exhibitors, s Battle Boy of Gnarbrook (4737), d Cream Belle 2nd of Gnarbrook (7027).
1189 C. Nathan, "Werribee Day Starbright" (24525), whole, calved 7th August, 1926, bred by G. T. Chirnside, s Masterpiece (imp.) (2394), d Werribee Morning Star (13335).

CLASS.

239. COW, 4 years old (in calf)—Prizes—£5; £2; £1. Entry fee 16/-. Members 10/-.

- 1190 J. V. M. Wood, "Clarendon Eyre Aunt Chloe" (24671), whole, calved 15th August, 1926, bred by exhibitor, s Eminent's Achievement of Clarendon Eyre (4154), d Araluen Chloe (19974).
1191 T. E. Simpson, "Wompini Masterman's Meg" (Vol. XVI.), broken, calved 17th January, 1927, bred by exhibitor, s Werribee Masterman (3971), d Madge of Hill Crest (7039).
1192 T. E. Simpson, "Wompini Rose Marie" (Vol. XVII.), broken, calved 28th May, 1927, bred by exhibitor, s Werribee Masterman (3971), d Rose of Clarendon Eyre (9583).
1193 C. Gordon Lyon, "Banyule Silvermine 45th" (24465), whole, calved 6th March, 1927, bred by exhibitor, s Wotton Airman (imp.) (2716), d Silvermine 28th of Banyule (11604).
1194 C. Gordon Lyon, "Banyule Tiddlewinks 3rd" (24473), whole, calved 7th March, 1927, bred by exhibitor, s Air Lord of Banyule (3337), d Tiddlewinks of Banyule (11613).
1195 Mrs. R. Lennie, "Burnside Claribelle" (Vol. XVI.), whole, calved 21st September, 1926, bred by R. R. Kerr, s Burnside Hercules (4057), d Bonnie of Rosevale (21331).
1196 Mrs. R. Lennie, "The Valley Stumpy 2nd" (Vol. XVI.), whole, calved 12th September, 1926, bred by exhibitor, s Blackthorn of Fairview (4740), d Stumpy 4th of Holmwood (6493).

CLASS.

240. HEIFER, 3 years old (in milk)—Prizes—£4; £2; £1. Entry fee 14/-. Members 8/-.

- 1197 Frank Austin, "Avalon Noble Beauty 3rd" (Vol. XVII.), whole, calved 1st June, 1928, bred by exhibitor, s Noble of Avalon (3639), d Avalon Mercedes Beauty (22933).

THE YORKSHIRE INSURANCE Co. Ltd.

THE LEADING LIVE STOCK Co. in the World.

Full particulars apply at Office on Show Grounds, or 26 QUEEN ST.

John McNamara & Co's.**RELIABLE RADIO MARKET REPORTS**

From 3DB, 12.30 and 7.15 p.m. Daily.

THE SUCCESSFUL SALESMEN.**JERSEYS.**

99

- 1198 F. Bidgood, "Staghorn Master's Cello" (Vol. XVI.), whole, calved 22nd July, 1927, bred by exhibitor, s Werribee Northern Masterpiece (3813), d Fox's Larkspur of Staghorn (12871).
- 1199 F. Bidgood, "Staghorn Master's Belle" (Vol. XVI.), broken, calved 6th September, 1927, bred by exhibitor, s Werribee Northern Masterpiece (3813), d Staghorn Sir Fancy's Bell (18637).
- 1200 J. V. M. Wood, "Clarendon Eyre Lilac Domino" (Vol. XVII.), whole, calved 7th January, 1928, bred by exhibitor, s Rose's Eminent of Clarendon Eyre (4882), d Eminent's Leonie 6th of Clarendon Eyre (17808).
- 1201 I. McErvale and Sons, "Greenwood Astra" (Vol. XVI.), whole, calved 2nd August, 1927, bred by K. McGarvie, s Retford Peer (1909), d Dinah 2nd of Greenwood (16703).
- 1202 C. Gordon Lyon, "Banyule Hawthorn 15th" (Vol. XVI.), whole, calved 25th February, 1928, bred by exhibitor, s Air Lord of Banyule (3337), d Hawthorn 12th of Banyule (14185).
- 1203 C. Gordon Lyon, "Banyule Velveteen 12th" (24474), whole, calved 11th September, 1927, bred by exhibitor, s Wotton Airman (imp.) (2716), d Velveteen 10th of Banyule (18823).

CLASS.

241. HEIFER, 3 years old (in calf)—Prizes—£4; £2; £1. Entry fee 14/-. Members 8/-.

- 1204 J. Hutchinson and Sons, "Somerville Babs 3rd" (Vol. XVI.), broken, calved 21st August, 1927, bred by exhibitors, s Somerville Rosella's Lad (5461), d Somerville Babs 2nd (23225).
- 1205 J. V. M. Wood, "Clarendon Eyre Iolanthe" (Vol. XVI.), whole, calved 15th October, 1927, bred by exhibitor, s Eminent's Achievement of Clarendon Eyre (4154), d Werribee Fancy Clementine 4th (23526).
- 1206 J. V. M. Wood, "Clarendon Eyre Pinafore" (Vol. XVII.), whole, calved 11th July, 1927, bred by exhibitor, s Masterpiece (imp.) (2394), d Werribee Island's Clementine 2nd (15465).
- 1207 J. Anderson and Son, "Kings Vale Rose 2nd" (Vol. XVI.), whole, calved 28th August, 1927, bred by exhibitors, s Linda 55th's V.C. of Kings Vale (3919), d Rose of Kings Vale (21090).
- 1208 C. Gordon Lyon, "Banyule Silvermine 48th" (24468), whole, calved 16th September, 1927, bred by exhibitor, s Air Lord of Banyule (3337), d Silvermine 18th of Banyule (6080).
- 1209 C. Gordon Lyon, "Banyule Silvermine 47th" (24467), whole, calved 16th July, 1927, bred by exhibitor, s Wotton Airman (imp.) (2716), d Silvermine 25th of Banyule (11602).
- 1210 H. A. Schier, "Preston Trinket" (Vol. XVI.), whole, calved 19th November, 1927, bred by Young Bros., s Preston Merry Lad (4283), d Preston Jewel (10548).
- 1211 C. D. Lloyd, "Glen Iris Viola's Duchess" (Vol. XVI.), broken, calved 12th October, 1927, bred by exhibitor, s Perree's Duke (imp. in dam) (996), d Viola's Golden Princess (10317).
- 1212 D. G. Tomkins, "Clover Flat Garnet 3rd" (Vol. XVI.), whole, calved 17th August, 1927, bred by exhibitor, s Beau Brummel of Banyule (3692), d Garnet of Lightwood Park (15629).
- 1213 Xavier College, "Marimba Countess Fancy" (Vol. XVIII.), whole, calved 5th April, 1928, bred by Mrs. F. E. Vale, s Werribee Lord Fancy (Vol. XVII.), d Marimba Briar Rose 3rd (Vol. XVII.).

CLASS.

242. HEIFER, 2 years old (in milk)—Prizes—£4; £2; £1. Entry fee 14/-. Members 8/-.

- 1214 G. T. Chirnside, "Werribee Princess Satisfaction" (Vol. XVII.), broken, calved 11th August, 1928, bred by exhibitor, s Werribee Butter King (4802), d Werribee Master's Satisfaction (16229).
- 1215 R. M. Chirnside, "Mornmoot Modesty" (Vol. XVII.), whole, calved 7th July, 1928, bred by exhibitor, s Air Pilot of Banyule (3964), d Queen Jessie of The Falls (17812).

THE YORKSHIRE INSURANCE Co. Ltd.

THE LEADING LIVE STOCK Co. in the World.

Full particulars apply at Office on Show Grounds, or 26 QUEEN ST.

Be Wise—Fertilise with PENNELL'S A.N.A. SURPRISE MANURE.

100

JERSEYS.

- 1216 Frank Austin, "Avalon Noble Belle 6th" (Vol. XVII.), whole, calved 15th September, 1928, bred by exhibitor, s Noble of Avalon (3639), d Avalon Mercedes Belle 7th (Vol. XVI.).
- 1217 Frank Austin, "Avalon Gladstar Queen" (Vol. XVII.), broken, calved 5th September, 1928, bred by exhibitor, s Gladiator of Springhurst (4663), d Avalon Noble Queen 2nd (22949).
- 1218 F. Bidgood, "Staghorn Master's Fairy" (Vol. XVII.), broken, calved 21st August, 1928, bred by exhibitor, s Staghorn Northlark's Masterpiece (5709), d Staghorn Master's Fair Hope (21126).
- 1219 F. Bidgood, "Staghorn Master's Belle 2nd" (Vol. XVII.), whole, calved 14th August, 1928, bred by exhibitor, s Werribee Northern Masterpiece (3813), d Staghorn Sir Fancy's Bell (18637).
- 1220 P. J. Maloney, "Belgonia Peggy 6th" (Vol. XVII.), broken, calved 17th August, 1928, bred by exhibitor, s Aerial of Banyule (4533), d Peggy 3rd of Belgonia (21493).
- 1221 J. V. M. Wood, "Clarendon Eyre Happy Days" (Vol. XVII.), whole, calved 8th August, 1928, bred by exhibitor, s Eminent's Achievement of Clarendon Eyre (4154), d Clarendon Eyre Felicity 4th (21774).
- 1222 J. V. M. Wood, "Clarendon Eyre La Mascotte 2nd" (Vol. XVII.), whole, calved 15th September, 1928, bred by exhibitor, s Clarendon Eyre Eminent's Bing Boy (5781), d Clarendon Eyre La Mascotte (24673).
- 1223 G. Payne, "Ear Park Fairy" (Vol. XVII.), broken, calved 3rd October, 1928, bred by exhibitor, s Ear Park Snow's Audrey's Prince (4856), d Fairy 7th of Ilford (17770).
- 1224 G. Payne, "Ear Park Heather Bell" (Vol. XVII.), whole, calved 3rd October, 1928, bred by exhibitor, s Ear Park Snow's Audrey's Prince (4856), d Heather of Springhurst (12218).
- 1225 J. T. Mallett, "Maindale Trixie" (Vol. XVII.), whole, calved 12th September, 1928, bred by exhibitor, s Somerset Defender's Chief (5500), d Court Beauty of Somerville (14157).
- 1226 J. T. Mallett, "Maindale Daphne" (Vol. XVII.), whole, calved 22nd September, 1928, bred by exhibitor, s Defender's Chief of Somerset (5500), d Majesty's Primrose of Somerville (17763).
- 1227 F. T. Trevaskis, "Ballara Model 4th" (Vol. XVII.), whole, calved 11th September, 1928, bred by exhibitor, s Werribee Madeira Cream's Masterpiece (3552), d Model of Ballara (19000).
- 1228 H. A. Schier, "Green View Gem" (Vol. XVII.), broken, calved 9th October, 1928, bred by exhibitor, s Prince Mat of Belgonia (Vol. XVI.), d Green View Pearl (21650).
- 1229 A. F. Dowie, "Balcairn Lady" (Vol. XVIII.), broken, calved 5th September, 1928, bred by A. H. and A. F. Dowie, s Werribee Raleigh (Vol. XVI.), d Balcairn Joybell (Vol. XVI.).

CLASS.

243. HEIFER, 2 years old (not in milk and not necessarily in calf)
—Prizes—£4; £2; £1. Entry fee 14/-. Members 8/-.

- 1230 R. M. Chirnside, "Mornmoot Mascot" (Vol. XVII.), whole, calved 4th January, 1929, bred by exhibitor, s Koo-man-goo-nong Prince Niphetos (5153), d Torrumbarry Annette (23299).
- 1231 F. Bidgood, "Staghorn Master's Madeira 2nd" (Vol. XVII.), whole, calved 31st July, 1928, bred by exhibitor, s Staghorn Northlark's Masterpiece (5709), d Staghorn Master's Madeira (22984).
- 1232 J. V. M. Wood, "Clarendon Eyre Utopia" (Vol. XVII.), broken, calved 12th October, 1928, bred by exhibitor, s Eminent's Achievement of Clarendon Eyre (4154), d Werribee Fancy Madeira (17715).
- 1233 J. T. Mallett, "Maindale Myra" (Vol. XVII.), broken, calved 21st February, 1929, bred by exhibitor, s Rosedale View Maid's King (5756), d Burnside Buttercup (24488).
- 1234 T. E. Simpson, "Wompini Pegoty" (Vol. XVIII.), broken, calved 28th January, 1929, bred by exhibitor, s Wompini Noble (5158), d Wompini Masterman's Meg (Vol. XVI.).
- 1235 T. E. Simpson, "Wompini Merribe" (Vol. XVIII.), whole, calved 4th March, 1929, bred by exhibitor, s Wompini Noble (5158), d Wompini Joy Bell (Vol. XVI.).
- 1236 R. J. M. Dobson, "Werribee Princess Northwood" (Vol. XVII.), whole, calved 22nd January, 1929, bred by G. T. Chirnside, s Werribee Grand Master (Vol. XVI.), d Werribee Northwood's Satisfaction (6541).

**Use Pennell's A.N.A. MEAT MEAL for POULTRY,
and Pennell's A.N.A. BONE MEAL for CATTLE.**

Be Wise—Fertilise with PENNELL'S A.N.A. SURPRISE MANURE.

JERSEYS.

101

- 1237 L. J. Herd, "Berrington Soprano" (Vol. XVII.), whole, calved 30th October, 1928, bred by F. W. H. Lade, s Concentration of Banyule (3958), d Soprano 5th of Banyule (14198).
- 1238 Gordon Esler, "Maiwand Holly" (Vol. XVII.), broken, calved 2nd November, 1928, bred by exhibitor, s Duke of Belgonia (3833), d Maiwand Flirt (Vol. XVI.).
- 1239 C. Gordon Lyon, "Banyule Lady Lotus" (Vol. XVI.), whole, calved 23rd September, 1928, bred by exhibitor, s Air Lord of Banyule (3337), d Audrey Lotus of Banyule (9478).
- 1240 P. H. Lawrence, "Rainga Noble Mannequin" (Vol. XVI.), whole, calved 13th August, 1928, bred by exhibitor, s General of Roselands (3672), d Rainga Mannequin (18774).
- 1241 W. J. Partington, "Willis Vale Count's Columbine" (Vol. XVIII.), whole, calved 26th October, 1928, bred by exhibitor, s Willis Vale Mystic Count (Vol. XVI.), d Willis Vale King's Babe (Vol. XVI.).
- 1242 W. J. Partington, "Willis Vale King's Empress" (Vol. XVIII.), whole, calved 27th August, 1928, bred by exhibitor, s Willis Vale Seven Kings (5521), d Willis Vale Mystic Empress (Vol. XVI.).
- 1243 R. H. Mitchell, "Clifford Farm Alto" (Vol. XVIII.), whole, calved 21st November, 1928, bred by exhibitor, s Tavistock Magnet's Prince (5507), d Defender's Queen 2nd of St. Albans (6528).
- 1244 C. D. Lloyd, "Glen Iris Cream Maid" (Vol. XVII.), whole, calved 15th February, 1929, bred by exhibitor, s Rye Lord of Glen Iris (5118), d Cream Lass of Glen Iris (18780).
- 1245 C. and R. Lockett, "Glen Alvie Fair Mabel" (Vol. XVI.), whole, calved 22nd September, 1928, bred by exhibitors, s Ptrope of Comelybanks (5120), d Garden Vale Mabel (Vol. XVI.).

CLASS.

244. HEIFER, 1 year old—Prizes—£9/13/4; £7; £4/6/8; £2/10/-; £1/13/4; 16/8; which amounts include entry fee sweepstakes. Entry fee and sweepstakes £1/10/-, Members £1/7/-.

- 1246 R. M. Chirnside, "Mornmoot Modesty 2nd" (C.R.), whole, calved 27th July, 1929, bred by exhibitor, s Choirmaster of Banyule (2712), d Queen Jessie of The Falls (17812).
- 1247 Frank Austin, "Avalon Noble Queen 3rd" (Vol. XVIII.), whole, calved 5th July, 1929, bred by exhibitor, s Noble of Avalon (3639), d La Reine of Tarnpirr (9297).
- 1248 C. Coughlin, "Gladys Park Dream Girl" (C.R.), whole, calved 20th September, 1929, bred by exhibitor, s Leathorne Maid's Chief (Vol. XVI.), d Kyora Starbright 2nd (18947).
- 1249 F. Bidgood, "Staghorn Master's Fancylark 3rd" (C.R.), whole, calved 27th August, 1929, bred by exhibitor, s Staghorn Northlark's Masterpiece (5709), d Staghorn Master's Fancylark (Vol. XVII.).
- 1250 F. Bidgood, "Staghorn Master's Bluebell 2nd" (C.R.), broken, calved 19th August, 1929, bred by exhibitor, s Werribee Northern Masterpiece (3813), d Fox's Bluebell of Staghorn (11252).
- 1251 A. Meier, "Fairview Mavis 2nd" (C.R.), broken, calved 5th August, 1929, bred by exhibitor, s Burnside Royalist (5132), d Mavis 2nd of Hill Crest (11644).
- 1252 J. V. M. Wood, "Clarendon Eyre Pinafore 3rd" (C.R.), whole, calved 9th August, 1929, bred by exhibitor, s Eminent's Achievement of Clarendon Eyre (4154), d Werribee Island Clementine 2nd (15465).
- 1253 J. V. M. Wood, "Clarendon Eyre Honey Girl 2nd" (C.R.), whole, calved 26th October, 1929, bred by exhibitor, s Eminent's Achievement of Clarendon Eyre (4154), d V.C. of Ohio (imp. N.Z.) (23524).
- 1254 G. Payne, "Ear Park Fortune Eyre" (C.R.), whole, calved 24th August, 1929, bred by exhibitor, s Clarendon Eyre Eminent's Fortune Hunter (5727), d Ilford Mythic 6th (23358).
- 1255 G. Payne, "Strathbow Audrey" (C.R.), whole, calved 18th August, 1929, bred by F. Raggatt, s Ballara His Majesty (5455), d Snow's Audrey of Farrington (13417).
- 1256 F. T. Trevaskis, "Ballara Dulcie 5th" (C.R.), broken, calved 28th August, 1929, bred by exhibitor, s Ballara Garenne's Masterpiece (5566), d Ballara Dulcie (24622).
- 1257 F. T. Trevaskis, "Ballara Moira 4th" (C.R.), broken, calved 3rd September, 1929, bred by exhibitor, s Ballara Garenne's Masterpiece (5566), d Ballara Moira 3rd (Vol. XVI.).

**Use Pennell's A.N.A. MEAT MEAL for POULTRY,
and Pennell's A.N.A. BONE MEAL for CATTLE.**

THERE MUST BE A REASON FOR

McNamara's Remarkable Progress,

Send a trial truck and find out. H.O., Temple Court, Melbourne.
Branches and Agencies throughout Victoria and Riverina.

102

JERSEYS.

- 1258 T. E. Simpson, "Wompini Ballet Girl" (C.R.), broken, calved 5th September, 1929, bred by exhibitor, s Werribee Masterman (3971), d Gaiety Girl 11th of Melrose (9442).
1259 Miss M. Olsen, "Hazelale Rare Dot" (C.R.), whole, calved 18th September, 1929, bred by A. J. Mapleson, s Dinkum of Banyule (1924), d Rarity 3rd of Hazelale (17471).
1260 H. A. Schier, "Green View Venns" (C.R.), broken, calved 23rd September, 1929, bred by exhibitor, s Boveagh Ettie's Air Lord (Vol. XVI.), d Preston Trinket (Vol. XVI.).
1261 C. Nathan, "Mansfield Remembrance" (C.R.), whole, calved 17th July, 1929, bred by exhibitor, s Banyule Fuselage (5759), d Chloe 2nd of Clarendon Eyre (11650).
1262 P. J. Ducat and Sons, "Airlie Milkmaid 3rd" (C.R.), whole, calved 8th July, 1929, bred by exhibitors, s Hedge of Banyule (1421), d Milkmaid of Airlie (18699).
1263 P. J. Ducat and Sons, "Airlie Isla 3rd" (C.R.), whole, calved 28th July, 1929, bred by exhibitors, s Hedge of Banyule (1421), d Isla of Airlie (18697).
1264 Xavier College, "Xavier Bella" (C.R.), broken, calved 12th July, 1929, bred by exhibitor, s Benguella Sunrise (Vol. XVI.), d Benguella Claviola (23118).
1265 Xavier College, "Maiwand Poppy 2nd" (C.R.), broken, calved 29th September, 1929, bred by G. Esler, s Duke of Belgonia (3833), d Jubilee Lily (10454).

JERSEY SIRES MEMORIAL (TYPE).

A Special Prize of £5/5/-, donated by The Australasian Jersey Herd Society (Victorian Branch), will be awarded annually to the owner of the most successful sire in the Jersey Section.

Three points will be awarded for a first prize, two points for a second, and one point for a third prize in the above classes. The Champion Bull and Female will also be awarded three additional points each, and the Reserve Champion Bull and Female two additional points each.

The name of the winning sire for the year and the names of the owner and breeder will be recorded upon the permanent Honour Board of the Victorian Branch of The Australasian Jersey Herd Society. This board will be displayed in the Jersey Cattle Pavilion during the Show—each sire's name to be inscribed permanently on the Honour Board.

CLASS.

245. *GROUP PRIZES (Special), donated by the Australasian Jersey Herd Society (Victorian Branch)—One male and three females, any age, by the same sire, but not necessarily bred by or belonging to the same owner. Competition for these prizes is limited to animals entered in the ordinary classes—Prizes—£6; £3; £1. Entry fee 10/-, Members 5/-.

- 1266 F. Bidgood.
1267 J. V. M. Wood.
1268 C. Gordon Lyon.

CLASS.

246. *GROUP PRIZES (Special)—One male and two females, any age, bred by exhibitor. Competition for these prizes is limited to animals entered in the ordinary classes—Prizes—£4; £2; Card. Entry fee 14/-, Members 8/-.

- 1269 F. Bidgood.
1270 J. V. M. Wood.
1271 C. Gordon Lyon.
1272 J. Anderson and Son.

SEPPELT'S FAMOUS WINES.

SEND YOUR STOCK TO McNamara's, Newmarket.

For Record Prices and Superior Service.

Call and See Us.

JERSEYS.

103

CLASS.

247. *JERSEY DERBY SWEEPSTAKES, 1930—A Sweepstakes of £1 each (10/- at time of nomination, and 10/- at date of general entry for Show), with £3 added, for Heifers calved between 1st July, 1927, and 30th June, 1928, inclusive—Prizes—£5; £3/6/8; £1/13/4.

1273 F. Bidgood, "Staghorn Master's Cello" (Vol. XVI.). (See also Class 240.)

1274 J. Hutchinson and Sons, "Somerville Babs 3rd" (Vol. XVI.). (See also Class 241.)

1275 J. V. M. Wood, "Clarendon Eyre Pinafore" (Vol. XVII.). (See also Class 241.)

1276 J. V. M. Wood, "Clarendon Eyre Lilac Domino" (Vol. XVII.). (See also Class 240.)

TYPE AND UTILITY DIVISION.

CLASS.

248. *BULL, 1 year old. A bull will be eligible for entry in this class if from a heifer that was under 3 years old at the time such bull was born, provided that the heifer, in the lactation, following the birth of the bull, or in a previous lactation, gave 300 lbs. butter-fat or over, under the Government Herd Test, during a period of 273 days. If the dam of a bull entered in this class was over 3 years old when such bull was born, she must, in the lactation following the bull's birth, or in a previous lactation, have produced 400 lbs. of butter-fat or over, under the Government Herd Test, during a period of 273 days. The owners of exhibits in this class have the option of stating on their entry forms the prices at which they are prepared to sell such exhibits. Prices so given are to be published in the Catalogue, and, when a price has been published, the owner shall be compelled to accept such price, except in the event of two or more persons claiming the bull at the published price prior to 6 p.m. on the day preceding the Jersey Cattle Sales, when such bull will be submitted to auction, and sold to one of such claimants at any price in advance of the published price. (Special)—Prizes—£5; £3; £1. Entry fee 16/-, Members 10/-.

1277 L. W. C. Holbing, "Eildon Operator" (C.R.), whole, calved 14th August, 1929, bred by exhibitor, s Ballara His Majesty (5455), d Vanilla of Rosemont (17467).

1278 Mrs. Lilith Lowing, "Troed-yr-Rhiw Duke" (C.R.), whole, calved 30th October, 1929, bred by exhibitor, s Glen Iris Montrose Duke (Vol. XVI.), d Troed-yr-Rhiw Tawelwych (Vol. XVI.).

1279 J. Hutchinson and Sons, "Somerville Alliance" (C.R.). (See also Class 235.)

1280 J. Hutchinson and Sons, "Somerville Master Babs" (C.R.). (See also Class 235.)

1281 J. V. M. Wood, "Clarendon Eyre Student Prince" (C.R.), whole, calved 18th July, 1929, bred by exhibitor, s Clarendon Eyre Silver King (Vol. XVII.), d Clarendon Eyre Aunt Chloe 2nd (Vol. XVII.).

1282 J. V. M. Wood, "Clarendon Eyre Eminent's Pirates" (C.R.), whole, calved 1st September, 1929, bred by exhibitor, s Clarendon Eyre Eminent's Bing Boy (5781), d Clarendon Eyre Pinafore (Vol. XVII.).

1283 J. Anderson and Son, "King's Vale Monica 23rd's Lad" (C.R.), whole, calved 17th August, 1929, bred by exhibitors, s King's Vale Rosella 12th's Lad (5694), d King's Vale Lady Monica 23rd (24207).

1284 T. Mesley, "Warenda Sovereign" (C.R.). (See also Class 235.)

CHATEAU TANUNDA BRANDY.

Be Wise—Fertilise with PENNELL'S A.N.A. SURPRISE MANURE.

104

JERSEYS.

- 1285 T. E. Simpson, "Wompini Merry Mat" (C.R.), whole, calved 11th October, 1929, bred by exhibitor, s Werribee Masterman (3971), d Matilda of Dalebank (15963).
- 1286 R. J. M. Dobson, "Wattle Grove Jeff" (C.R.). (See also Class 235.)
- 1287 L. J. Herd, "Banyule Ventilation" (C.R.). (See also Class 235.)
- 1288 L. J. Herd, "Banyarra Sir Silverclaim" (C.R.). (See also Class 235.)
- 1289 L. J. Herd, "Banyarra Court Page" (C.R.), broken, calved 4th August, 1929, bred by exhibitor, s Aveley Royal Herald (5701), d Aveley Melister (Vol. XVI.).
- 1290 A. A. Broad, "Grangelea Daffodil's Airo" (C.R.). (See also Class 235.)
- 1291 A. A. Broad, "Grangelea Daisy's Boy 2nd" (C.R.), whole, calved 4th October, 1929, bred by exhibitor, s Banyule Airo (5751), d Daisy 2nd of Grangelea (14128).
- 1292 A. A. Broad, "Grangelea Robin 2nd" (C.R.), whole, calved 29th December, 1929, bred by exhibitor, s Grangelea Dandy (5396), d Grangelea Roseleaf (24276).
- 1293 J. V. Trewin, "Belgonia Milkclad" (C.R.). (See also Class 235.)
- 1294 T. E. Simpson, "Wompini Grand Master" (C.R.), whole, calved 23rd August, 1929, bred by exhibitor, s Werribee Masterman (3971), d Cinnamon of Cloverfield (13741).
- 1295 P. J. Ducat and Sons, "Airlie Monitor" (C.R.). (See also Class 235.)
- 1296 A. F. Dowie, "Corrong Perrier's Duke" (C.R.), broken, calved 18th August, 1929, bred by C. T. Robins, s Perrier of Glen Iris (4520), d Werribee Northern Princess (13336).
- 1297 Xavier College, "Rosecliff Mariposa's Master" (C.R.). (See also Class 235.)

Prizes in the following Classes are presented by the Government of Victoria.

Cows competing in these Classes must have gained a Government Herd Testing Certificate during the year ending 31st July, 1930.

Judges will award numerical estimate, not exceeding 100 points, to all competitors in each Class for type and conformation.

Cow which has given highest yield of butter fat in Class to receive the highest number of points that the Judge awarded in the same Class for type; others pro rata.

Judging in Classes 249 to 252 will commence at 10 a.m. on Friday, 19th September.

CLASS

249. *COW (Certificate, mature cow standard) (Special)—Prizes—£4; £2; £1. Entry fee 14/-. Members 8/-.

- 1298 J. V. M. Wood, "Werribee Fancy Madeira" (17715), whole, calved 25th October, 1923, bred by G. T. Chirnside, s Masterpiece (imp.) (2394), d Fancy's Twylsh Madeira (4720).
- 1299 Frank Austin, "Mercedes' Pansy of Avalon" (16600), whole, calved 25th August, 1923, bred by exhibitor, s Mercedes' Chief of Glen Iris (1205), d Pansy of Timberton (10138).
- 1300 F. T. Trevaskis, "Miss Guy of Tarnpirr" (9745), whole, calved 6th March, 1920, bred by C. G. Knight, s Mythic's Choice of Tarnpirr (1407), d Alice of Tarnpirr (4205).
- 1301 R. J. M. Dobson, "Crusoe Pet" (18675). (See also Class 236.)

CLASS.

250. *COW (Certificate, junior or senior 4-year-old standard) (Special)—Prizes—£4; £2; £1. Entry fee 14/-. Members 8/-.

- 1302 Frank Austin, "Duchess of Avalon" (18612). (See also Class 237.)
- 1303 F. T. Trevaskis, "Model of Ballara" (19000). (See also Class 237.)
- 1304 J. Powell, "Cleveland Countess Lily Petal" (21579). (See also Class 236.)

SEPPELT'S FAMOUS WINES.

Use Pennell's A.N.A. MEAT MEAL for POULTRY, and Pennell's A.N.A. BONE MEAL for CATTLE.

JERSEYS.

105

CLASS.

251. *COW (Certificate, junior or senior 3-year-old standard) (Special)—Prizes—£4; £2; £1. Entry fee 14/-. Members 8/-.

1305 Frank Austin, "Avalon Noble's Pansy 2nd" (22948). (See also Class 236.)
1306 H. A. Schier, "Green View Pearl" (21650). (See also Class 236.)

CLASS.

252. *HEIFER (Certificate, junior or senior 2-year-old standard) (Special)—Prizes—£4; £2; £1. Entry fee 14/-. Members 8/-.

1307 F. Bidgood, "Staghorn Master's Belle" (Vol. XVI.) (See also Class 240.)
1308 J. Anderson and Son, "King's Vale Rose 2nd" (Vol. XVI.) (See also Class 241.)
1309 F. T. Trevaskis, "Ballara Model 3rd" (24624). (See also Class 238.)
1310 T. E. Simpson, "Wompini Rose Marie" (Vol. XVII.) (See also Class 239.)
1311 C. Gordon Lyon, "Banyule Tiddlewinks 3rd" (24473). (See also Class 239.)
1312 C. Gordon Lyon, "Banyule Silvermine 45th" (24465). (See also Class 239.)
1313 H. A. Schier, "Preston Trinket" (Vol. XVI.) (See also Class 241.)
1314 C. Nathan, "Werribee Day Starbright" (24525). (See also Class 238.)
1315 P. J. Ducat and Sons, "Airlie Duchess 2nd" (Vol. XVII.), whole, calved 23rd September, 1927, bred by exhibitors, s Twist of Banyule (3491), d Duchess 2nd of Goulburn (9163).

For Testing Competitions, see Classes 295 and 296.

CLARENDON EYRE CUP.

Cup Valued at 15 Guineas, presented by J. V. M. Wood, Esq.

CLASS.

253. *BEST JERSEY CALF, aged not less than six (6) months and not over twelve (12) months on the first day of the Show, to be owned, exhibited and led by a member (aged under 19 years) of a recognised Calf Club. Three points to be awarded for first prize, two points for second prize, and one point for third prize. (Special). Entries close Saturday, 16th August. Entry fee 1/-. Names of the winners will be engraved on the Cup each year, and the Cup will become the property of the most successful exhibitor over a period of six years (from 1930 to 1935 inclusive). This year's winner will be presented with a registered Jersey Bull Calf, donated by Mr. J. V. M. Wood.

1316 Sunny Creek Live Stock Club (owner, Pat. Kilday), "Clarendon Eyre Eminent's Messenger 3rd" (C.R.), whole, calved 27th October, 1929, bred by J. V. M. Wood, s Rose's Eminent of Clarendon Eyre (4882), d Margaret of Clarendon Eyre (15023).
1317 Sunny Creek Live Stock Club (owner, Harold Pentland), "Marimba Butterfly" (C.R.), whole, calved 5th January, 1930, bred by Mrs. F. E. Vale, s Werribee Lord Fancy (Vol. XVII.), d Sunshine 10th of Brookfield (21572).
1318 Sunny Creek Live Stock Club (owner, Harold Pentland), "Hylsbroke Sonny" (C.R.), whole, calved 23rd February, 1930, bred by J. G. Tyssen, s Hylsbroke Chance (5777), d Rosella of Hylsbroke (21717).
1319 Yarragon Pure Bred Stock Club (owner, Miss M. Olsen), "Hazeldale Rare Dot" (C.R.). (See also Class 244.)

JERSEY SIRES' MEMORIAL (PRODUCTION).

A permanent Honour Board, presented by The Australasian Jersey Herd Society (Victorian Branch), will be provided on which to record, since the commencement of the Government Herd Testing Scheme, the names only of all bulls—

CHATEAU TANUNDA BRANDY.

SEND YOUR STOCK TO
McNamara's, Newmarket.

UP-TO-DATE AND EFFICIENT IN EVERY DETAIL.
Market Reports from 3DB, 12.30 and 7.15 p.m. Daily.

106

JERSEYS.

(1) That have three tested daughters (not sisters) which have produced 500 lbs. of butter-fat in 273 days under the Government Herd Testing Scheme.

(2) That have two sons that have each two daughters which have produced 500 lbs. of butter-fat in 273 days under the Government Herd Testing Scheme; and

(3) Whose daughters (not less than five in number) show the best average production under the Government Herd Testing Scheme each year—giving heifers an allowance of 75 lbs. and second-calf cows an allowance of 50lbs. butter-fat.

A Special Ribbon will be awarded to the most successful exhibitor in this Section. Three points will be awarded for a first prize in each numbered class, two points for a second prize, and one point for a third prize.

Cups, valued at 20 guineas each, presented by the Australasian Jersey Herd Society (Victorian Branch), for the Champion Jersey Bull and the Champion Jersey Cow, to be won three times (not necessarily in succession, and not necessarily with the same animal) before becoming the property of the exhibitor.

Winners:—1924: (Cow), C. D. Lloyd's "Golden Noble Duchess" (imp.) (4240). 1925: (Cow), C. Gordon Lyon's "Molly 6th of Banyule" (7124). 1926: (Cow), C. D. Lloyd's "Werribee Northern Princess" (13336). 1927: (Cow), J. Hutchinson and Sons' "Dunalister Peree's Primrose (10422). 1928: (Cow), Miss S. L. Robinson's "Coutance's Peeress" (imp.) (13868). 1929: (Cow), Miss S. L. Robinson's "Dream Girl of Woodside" (6395).

CHAMPION PRIZES OF AUSTRALIA.

JERSEY BULL (excluding 1-year-old class)—Government Certificate and Society's Sash.

RESERVE CHAMPION JERSEY BULL—Society's Sash.

JERSEY COW OR HEIFER (excluding 1-year-old class)—Government Certificate and Society's Sash.

RESERVE CHAMPION JERSEY COW OR HEIFER—Society's Sash.

JERSEY DERBY SWEEPSTAKES FOR 1932.

NOTE.—Please apply for special form on which to make entries for this sweepstakes.

A Sweepstakes of £1 each—ten shillings at time of nomination and 10/- at time of general entry of 1932 Show—with £3 added, to be divided in the proportion of one-half, one-third, and one-sixth, and awarded as first, second, and third prizes, respectively, at the Society's Exhibition in 1932.

THE YORKSHIRE INSURANCE Co. Ltd.

THE LEADING LIVE STOCK Co. in the World.

Full particulars apply at Office on Show Grounds, or 26 QUEEN ST.

JERSEYS.

107

Jersey Derby for 1932 to be for Heifers calved between 1st July, 1929, and 30th June, 1930, inclusive. Nominations to be made within one month of birth. Second nomination to be made at time of general entry for 1932 Show.

Nominators to fully describe the colour and markings of each entry, and to state name of sire, dam, and sire of dam, together with date of calving, and accompanying same with nomination fee of 10/-.

JERSEY DERBY SWEEPSTAKES FOR 1933.

NOTE.—Please apply for special form on which to make entries for this sweepstakes.

A Sweepstakes of £1 each—ten shillings at time of nomination and ten shillings at time of general entry of 1933 Show—with £3 added, to be divided in the proportion of one-half, one-third, and one-sixth, and awarded as first, second, and third prizes, respectively, at the Society's Exhibition in 1933.

Jersey Derby for 1933 to be for Heifers calved between 1st July, 1930, and 30th June, 1931, inclusive. Nominations to be made within one month of birth. Second nomination to be made at time of general entry for 1933.

Nominators to fully describe the colour and markings of each entry, and to state name of sire, dam, and sire of dam, together with date of calving, and accompanying same with nomination fee of 10/-.

Section 21—Guernseys.

Judge: J. DAWSON, Esq.

Steward: J. A. MITCHELL, Esq.

(Entries limited to three in each Class from any one Exhibitor, except in Classes 257 and 266, where only two entries are allowed).

Cattle entered in this Section must be registered in a recognised Guernsey Herd Book. Animals under 12 months old must be the progeny of registered parents. For particulars of registration in the Guernsey Herd Book of Australasia, apply to the Secretary (Victorian Branch), Temple Court, 422 Collins Street, Melbourne.

Guernseys not registered prior to 31st July will only be permitted to be entered for the Show on payment of double entry fees.

Cows entered in the "In-Calf" Classes must be stripped out prior to entering the Judging Ring.

CLASS.

254. BULL, 4 years old or over—Prizes—£5; £2; Card. Entry fee 16/-, Members 10/-.

1320 F. G. Fitzpatrick, "Don 3rd of Melbourne" (350), lemon, fawn and white, calved 1st July, 1923, bred by H. S. Rudduck, s Yarraview Don (216), d Lady Buttercup 2nd of Melbourne (464).

1321 R. A. Bell, "Melbourne Golden Lad" (759), lemon, fawn and white, calved 25th August, 1925, bred by H. S. Rudduck, s Yarraview Jonathan (626), d Bonnie of Melbourne (251).

1322 W. E. Glen, "Melbourne Monarch 14th" (1068), orange fawn and white, calved 7th December, 1926, bred by H. S. Rudduck, s Monarch of Melbourne (408), d Melbourne Runica (1308).

THE YORKSHIRE INSURANCE Co. Ltd.

THE LEADING LIVE STOCK Co. in the World.

Full particulars apply at Office on Show Grounds, or 26 QUEEN ST.

Be Wise—Fertilise with PENNELL'S A.N.A. SURPRISE MANURE.

108

GUERNSEYS.

- 1323 Capt. A. E. T. Payne, "Camilla's Majestic of Maple Lodge" (imp.) (Vol. IX.), orange, fawn and white, calved 7th April, 1927, bred by E. P. Mahy, s Rex of Maple Lodge (5073 P.S.), d Camilla of Maple Lodge (21632 P.S.).
- 1324 Capt. A. E. T. Payne, "Yarraview Hector" (1036), orange, fawn and white, calved 30th September, 1926, bred by exhibitor, s Gem of Meadow View (imp.) (364), d Yarraview Lavender (1018).

CLASS.

- 255. BULL, 3 years old—Prizes—£4; £2; Card. Entry fee 14/-, Members 8/-.**

- 1325 H. S. Rudduck, "Woodlands Fleur-de-Lys" (imp.) (Vol. IX.), orange, fawn and white, calved 2nd April, 1928, bred by Mrs. J. E. Kirby, s Woodlands Sunstar (5784 E.G.H.B.), d Morland Lily (15639 E.G.H.B.).
- 1326 A. Fixter, Jun., "Melbourne Sandboy 6th" (1398), lemon and white, calved 29th January, 1928, bred by H. S. Rudduck, s Yarraview Sandboy (1041), d Melbourne Runica (1308).

CLASS.

- 256. BULL, 2 years old—Prizes—£3; £1; Card. Entry fee 10/-, Members 7/-.**

- 1327 G. White, "Melbourne Golden Ruler" (1667), lemon, fawn and white, calved 17th February, 1929, bred by H. S. Rudduck, s Yarraview Sandboy (1401), d Melbourne Runica (1308).
- 1328 H. F. Mathuson, "Yarraview Butler" (1360), orange, fawn and white, calved 2nd July, 1928, bred by Capt. A. E. T. Payne, s Yarraview Diamond 2nd (605), d Yarraview Lady's Maid (1017).
- 1329 Capt. A. E. T. Payne, "Yarraview Arabian Knight" (1357), orange, fawn and white, calved 27th July, 1928, bred by exhibitor, s Yarraview Diamond 2nd (605), d Yarraview Nile Blossom (1273).
- 1330 Capt. A. E. T. Payne, "Yarraview Democrat" (1641), orange, fawn and white, calved 30th December, 1928, bred by exhibitor, s Yarraview Diamond 2nd (605), d Yarraview Rosaleen (1626).
- 1331 Tweddle and Sewell, "Glenburnie Ideal" (imp. U.S.A.) (Vol. IX.), calved January, 1929, bred by J. E. Russell, s Dunwalk Lad, d Glenburnie Diana.

CLASS.

- 257. BULL, 1 year old—Prizes—£2; £1; Card. Entry fee 8/-, Members 5/-.**

- 1332 Capt. A. E. T. Payne, "Yarraview Mike" (1646), orange, fawn and white, calved 20th July, 1929, bred by exhibitor, s Yarraview Peter Pan (1039), d Yarraview Mimosa (1270).
- 1333 Capt. A. E. T. Payne, "Yarraview Kaliph" (1644), orange, fawn and white, calved 6th September, 1929, bred by exhibitor, s Yarraview Diamond 2nd (605), d Yarraview Nile Blossom (1273).
- 1334 A. Fixter, Jun., "Avonview Reliance" (1556), orange and white, calved 3rd December, 1929, bred by exhibitor, s Melbourne Sandboy 6th (1398), d Daffodil's Heiress of Mincha Vale (822).
- 1335 A. Fixter, Jun., "Avonview Bell Boy" (1555), lemon and white, calved 13th December, 1929, bred by exhibitor, s Melbourne Sandboy 6th (1398), d Fernlea Daffodil (2679).
- 1336 Tweddle and Sewell, "Fernhill Valentine's Goldfinder" (imp.) (Vol. IX.), fawn and white, calved 17th October, 1929, bred by W. Dunkels, s Fern Hill Rose Lad 3rd (6860 E.G.H.B.), d Valentine's Mignette of Le Briquet (30475 E.G.H.B.).

CLASS.

- 258. COW, 5 years old or over (in milk)—Prizes—£4; £1; Card. Entry fee 14/-, Members 8/-.**

- 1337 E. Glover, "Melbourne Runica 2nd" (1309), lemon, fawn and white, calved 29th April, 1925, bred by H. S. Rudduck, s Yarraview Jonathan (626), d Lady Runica (290).
- 1338 Capt. A. E. T. Payne, "Songstress of Melbourne" (371), orange, fawn and white, calved 27th July, 1916, bred by H. S. Rudduck, s Golden Prince of Melbourne (93), d Dulcinea 2nd (imp.) (267).
- 1339 Capt. A. E. T. Payne, "Yarraview Lady Derwent" (1016), orange, fawn and white, calved 13th April, 1922, bred by exhibitor, s Milton's Dictator (284), d Yarraview Lily of the Nile (225).

SEPPELT'S FAMOUS WINES.

Use Pennell's A.N.A. MEAT MEAL for POULTRY, and Pennell's A.N.A. BONE MEAL for CATTLE.

GUERNSEYS.

109

CLASS.

259. COW, 5 years old or over (in calf)—Prizes—£4; £1; Card. Entry fee 14/-. Members 8/-.

- 1340 Capt. A. E. T. Payne, "Yarraview Bella" (1011), orange, fawn and white, calved 11th August, 1921, bred by exhibitor, s Yarraview Silver Sequel (327), d Daisy Belle (35).
1341 Capt. A. E. T. Payne, "Yarraview Stella" (1275), orange, fawn and white, calved 16th August, 1924, bred by exhibitor, s Gem of Meadow View (imp.) (364), d Yarraview Silver Wattle (233).
1342 Capt. A. E. T. Payne, "Dulcinea 6th of Melbourne" (835), orange, fawn and white, calved 15th December, 1921, bred by H. S. Rudduck, s Yarraview Don (216), d Songstress of Melbourne (371).

CLASS

260. COW, 4 years old (in milk)—Prizes—£4; £1; Card. Entry fee 14/-. Members 8/-.

- 1343 H. S. Rudduck, "Flossy of L'Ancrese" (imp.) (Vol. 9), orange, fawn and white, calved 15th April, 1927, bred by C. S. Stacey, s Bickleigh Minstrel 2nd (5058, P.S.), d Florence of Les Quartiers (19025, P.S.).

CLASS.

261. COW, 4 years old (in calf)—Prizes—£4; £1; Card. Entry fee 14/-. Members 8/-.

No Entry.

CLASS.

262. COW, 3 years old (in milk)—Prizes—£3; £1; Card. Entry fee 10/-. Members 7/-.

- 1344 E. Le Noury, "Ivy of Caillioterie" (imp.) (28860, P.S.), orange, fawn and white, calved 17th July, 1927, bred by T. N. Falla, s Valentine's Golden Noble 3rd (5060, P.S.), d Ivy 2nd of Les Rues Friaries (21470, P.S.).

CLASS.

263. COW, 3 years old (in calf)—Prizes—£3; £1; Card. Entry fee 10/-. Members 7/-.

- 1345 Capt. A. E. T. Payne, "Yarraview Juliet" (1908), orange, fawn and white, calved 5th October, 1927, bred by exhibitor, s Yarraview Bonnie Boy 2nd (603), d Yarraview Dulcie (1389).

CLASS

264. HEIFER, 2 years old (in milk)—Prizes—£2; £1; Card. Entry fee 8/-. Members 5/-.

No Entry.

CLASS

265. HEIFER, 2 years old (not in milk, and not necessarily in calf)—Prizes—£2; £1; Card. Entry fee 8/-. Members 5/-.

- 1346 Capt. A. E. T. Payne, "Yarraview Dulcinea" (2667), orange, fawn and white, calved 22nd October, 1928, bred by exhibitor, s Yarraview Sandboy (1041), d Dulcinea 6th of Melbourne (835).
1347 Capt. A. E. T. Payne, "Rose Gem of Maple Lodge" (imp.) (Vol. IX.), orange, fawn and white, calved 4th September, 1928, bred by E. P. Mahy, s Gem's Conqueror 3rd (5270, P.S.), d May Rose of Maple Lodge (26904, P.S.).
1348 E. Le Noury, "Melbourne Pearl" (2711), lemon, fawn and white, calved 6th June, 1929, bred by H. S. Rudduck, s Yarraview Saxon (852), d Mincha Lass of Melbourne (707).
1349 E. Le Noury, "Werribee Tulip" (2640), orange and white, calved 17th June, 1929, bred by exhibitor, s Yarra View Saxon (852), d Werribee Princess Pansy (1889).
1350 Tweddle and Sewell, "Wollongbar Heiress" (2493), orange and white, calved 8th March, 1929, bred by Department of Agriculture, N.S.W., s Wollongbar Hopeful (499), d Wollongbar Bel Air 14th (1382).

CHATEAU TANUNDA BRANDY.

CHATEAU TANUNDA BRANDY.

110

GUERNSEYS.

CLASS.

266. HEIFER, 1 year old—Prizes—£2; £1; Card. Entry fee 8/-.
Members 5/-.

1351 E. Glover, "Melbourne Sunbeam" (2713), lemon, fawn and white, calved 28th August, 1929, bred by H. S. Rudduck, s Melbourne Monarch 5th (876), d Melbourne Fairy 3rd (1299).

1352 H. S. Rudduck, "Valentine's Queen of Crabwood" (imp.) (32110, E.G.H.B.), lemon, fawn and white, calved 1st November, 1929, bred by G. W. Harris, s Le Hechet's Renown 2nd (7110, E.G.H.B.), d Le Friquet's Juno's Maid (29523, E.G.H.B.).

1353 H. F. Mathuson, "Merlorne Dulcie" (Vol. 9), lemon, fawn and white, calved 6th November, 1929, bred by exhibitor, s Yarraview Hector (1036), d Yarraview Dulcie (1389).

1354 W. L. Finn, "Comleybanks Daphne" (2536), orange and white, calved 29th July, 1929, bred by exhibitor, s Nundorah Prosper 2nd (854), d Melbourne Daphne 8th (1930).

1355 Capt. A. E. T. Payne, "Yarraview Janet" (Vol. IX.), orange, fawn and white, calved 22nd January, 1930, bred by exhibitor, s Yarraview Hector (1036), d Yarraview Juliet (1908).

1356 Capt. A. E. T. Payne, "Yarraview Damosel" (Vol. IX.), orange, fawn and white, calved 25th February, 1930, bred by exhibitor, s Yarraview Hector (1036), d Yarraview Doreen (2236).

CLASS.

267. *GROUP PRIZES (Special), one male and two females, all yearlings, but not necessarily belonging to the same owner. Competition for these prizes is limited to animals entered in the ordinary classes—Prizes—£4; £2; Card. Entry fee 14/-.
Members 8/-.

1357 Sale and District Guernsey Club.

1358 Capt. A. E. T. Payne.

TYPE AND UTILITY DIVISION.

Judging in this division will commence at 10 a.m. on Friday, 19th September.

Cows competing in these classes must have gained a Government Herd Testing Certificate during the year ending 31st July, 1930.

Judges will award numerical estimate, not exceeding 100 points, to all competitors in each Class for type and conformation.

Cow which has given highest yield of butter fat in Class to receive the highest number of points that the Judge awarded in the same Class for type; others pro rata.

CLASS

268. *COW (Certificate, junior or senior 4-year-old, and mature cow standard) (Special)—Prizes—£4; £2; £1. Entry fee 14/-.
Members 8/-.

No Entry.

CLASS.

269. *COW (Certificate, junior or senior 3-year-old standard) (Special)—Prizes—£4; £2; £1. Entry fee 14/-. Members 8/-.

No Entry.

GOOD GLASSES SAVE MONEY FOR YOU. BETTER YET,
: THEY SAVE YOUR EYES.

ALFRED NOTT.

T. and G. Building, Cr. Collins and Russell Streets.

SEPPELT'S FAMOUS WINES.

GUERNSEYS.

111

CLASS.

270. *HEIFER (Certificate, junior or senior 2-year-old standard) (Special)—Prizes—£4; £2; £1. Entry fee 14/-. Members 8/-.

No Entry.

For Testing Competitions, see Classes 295 and 296.

CHAMPION PRIZES OF AUSTRALIA.

GUERNSEY BULL (excluding 1-year-old class)—Government Certificate and Society's Sash.

RESERVE CHAMPION GUERNSEY BULL—Society's Sash.

GUERNSEY COW OR HEIFER (excluding 1-year-old class)—Government Certificate and Society's Sash.

RESERVE CHAMPION GUERNSEY COW OR HEIFER—Society's Sash.

GUERNSEY DERBY SWEEPSTAKES FOR 1932.

NOTE.—Please apply for special form on which to make entries for this sweepstakes.

A Sweepstakes of £1 each—ten shillings at time of nomination and ten shillings at time of general entry of 1932 Show—with £3 added, to be divided in the proportion of one-half, one-third, and one-sixth, and awarded as first, second and third prizes respectively, at the Society's Exhibition in 1932.

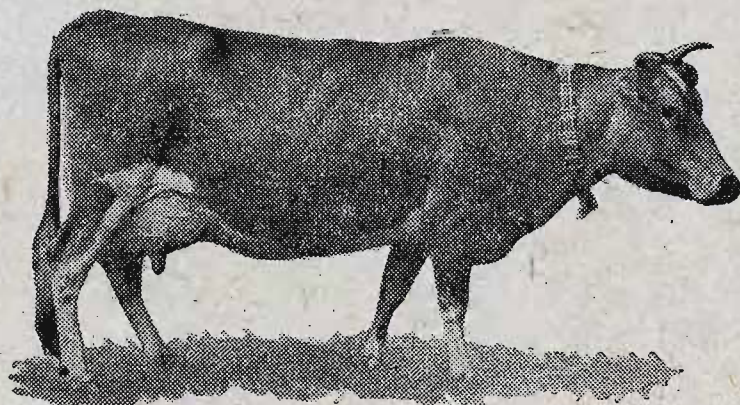

If You Are Interested In

GUERNSEYS

“The Golden Butter Breed,”

you will be able to secure all information and literature from an officer of The

Guernsey Cattle Society who will be in attendance throughout the Show, in the Pavilion in which cattle of this breed are exhibited.

Guernseys for Profitable Dairying.

Guernsey Breeders are cordially invited to attend the Annual General Meeting of Members of the Society, which is to be held in the Breeders' Room in the Administrative Building, on the Show Grounds, at 11 a.m. on Tuesday, 23rd September.

**THE GUERNSEY CATTLE SOCIETY OF AUSTRALASIA
(Victorian Branch),**

Temple Court, 422 Collins Street, Melbourne, C.1.

THE SUCCESSFUL SALESMEN—

John McNamara & Co. PTY. LTD., Temple Court,
COLLINS STREET, MELB.

In 1929, Sold 867,835 Sheep at Newmarket. A WORLD'S RECORD.

112

GUERNSEYS.

Guernsey Derby for 1932 to be for Heifers calved between 1st July, 1929, and 30th June, 1930, inclusive. Nominations to be made within one month of birth. Second nomination to be made at time of general entry for 1932.

Nominators to fully describe the colour and markings of each entry, and to state name of sire, dam, and sire of dam, together with date of calving, and accompanying same with nomination fee of 10/-.

GUERNSEY DERBY SWEEPSTAKES FOR 1933.

NOTE.—Please apply for special form on which to make entries for this sweepstakes.

A Sweepstakes of £1 each—ten shillings at time of nomination, and ten shillings at time of general entry of 1933 Show—with £3 added, to be divided in the proportion of one-half, one-third, and one-sixth, and awarded as first, second and third prizes, respectively, at the Society's Exhibition in 1933.

Guernsey Derby for 1933 to be for Heifers calved between 1st July, 1930, and 30th June, 1931, inclusive. Nominations to be made within one month of birth. Second nomination to be made at time of general entry for 1933.

Nominators to fully describe the colour and markings of each entry, and to state name of sire, dam, and sire of dam, together with date of calving, and accompany same with nomination fee of 10/-.

Section 22—Friesians.

Judge: CHARLES T. HINDMARSH, Esq. Steward: W. B. CUMMING, Esq.

(Entries limited to three in each Class from any one Exhibitor, except in Classes 274 and 284, where only two entries are allowed).

Cattle entered in this Section must be registered as Friesians in a recognised Friesian Herd Book; and animals entered in the yearling classes must be the progeny of registered parents and be recorded in the Calf Roll. For particulars of registration in the Friesian Herd Book of Australia apply to the Secretary, Victorian Branch, Temple Court, 422 Collins Street, Melbourne. Females recorded in the Appendices to the A.F.H.B. will not be eligible to compete in this Section.

Cows or Heifers entered in the "In-Calf" Classes must be stripped out prior to entering the Judging Ring.

THE YORKSHIRE INSURANCE Co. Ltd.

THE LEADING LIVE STOCK Co. in the World.

Full particulars apply at Office on Show Grounds, or 26 QUEEN ST.

McNamara's, Newmarket.

FOR RECORD PRICES AND SUPERIOR SERVICE.

Reliable Radio Market Reports from 3DB, 12.30 and 7.15 p.m. Daily.

FRIESIANS.

113

NOTE.—Friesians not registered prior to 31st July will only be permitted to be entered for the Show on payment of double entry fees.

NOTE.—The Judge of Friesians will not penalise exhibits if they are dehorned.

CLASS.

271. BULL, 4 years old or over—Prizes—£5; £2; Card. Entry fee 16/-, Members 10/-.

1359 J. T. Tweddle, "Burnbank Iona Alcartra" (911), calved 17th April, 1925, bred by Flack and Sewell, s King Alcartra Netherland (355), d Dominion Iona (263).

1360 T. Gilmore and Sons, "Greenvale Ideal Segis" (1036), calved 14th October, 1926, bred by J. Plattfuss, s Lydholme Segis Paxton (380), d Yorkshire Rosevale Ideal (1443).

1361 T. Gilmore and Sons, "Cordylone Cremona Pontiac" (6283, N.Z.F.H.B.), calved 24th July, 1924, bred by G. Aitchison, s Cordylone Pontiac Colantha (4603, N.Z.F.H.B.), d Cordylone Colantha Cremona (3765, N.Z.F.H.B.).

CLASS.

272. BULL, 3 years old—Prizes—£4; £2; Card. Entry fee 14/-, Members 8/-.

1362 A. Exell, "Scotsburn Prince Hanover" (Vol. 11), calved 29th August, 1927, bred by J. R. George, s Woodlands Bill (1110), d Duchess of Hanover 2nd of Berry (214).

CLASS.

273. BULL, 2 years old—Prizes—£3; £1; Card. Entry fee 10/-, Members 7/-.

1363 C. E. Barrie, "Bolobek Thorold" (Vol. 11), calved 21st January, 1929, bred by Oswald J. Syme, s Matador Highland Segis (imp.) (510), d Bainfield Sylvia Topsy 2nd (1458).

1364 A. Exell, "Roads End Cato" (Vol. 11), calved 16th January, 1929, bred by Dr. S. V. Sewell, s Rosevale Korndyke Sylvia Posch (1179), d Roads End Alesia (Vol. 11).

1365 J. Plattfuss, "Greenvale Dutch Piebe" (Vol. 11), calved 23rd May, 1929, bred by exhibitor, s Greenvale Dutch Boy (1034), d Westmere Oakwood Piebe (601).

CLASS.

274. BULL, 1 year old—Prizes—£2; £1; Card. Entry fee 8/-, Members 5/-.

1366 E. L. Smith and Son, "Homeleigh Blackwood" (C.R.), calved 10th August, 1929, bred by exhibitors, s Homeleigh Oakfield (943), d Darenth Black Rose (2727).

1367 J. T. Tweddle, "Winlaton King Ashlynn" (C.R.), calved 16th September, 1929, bred by exhibitor, s King Alcartra Netherland (355), d Ashlynn 25th (1076).

1368 H. Bartram, "Hengest Matador Paxton" (C.R.), calved 20th November, 1929, bred by exhibitor, s Sir Matador Walker Lizzie (imp.) (529), d Monavale Evangeline Paxton (156).

1369 J. Plattfuss, "Greenvale Oakwood Posch 2nd" (C.R.), calved 6th September, 1929, bred by exhibitor, s Dominion Oakwood (343), d Greenvale Mona Keyes (2770).

1370 Ronald H. Kerr, "Bolobek Egbert" (C.R.), calved 12th October, 1929, bred by Oswald J. Syme, s Bolobek Topmast (908), d Bolobek Etta (1775).

THE YORKSHIRE INSURANCE Co. Ltd.

THE LEADING LIVE STOCK Co. in the World.

Full particulars apply at Office on Show Grounds, or 26 QUEEN ST.

Be Wise—Fertilise with PENNELL'S A.N.A. SURPRISE MANURE.

114

FRIESIANS.

CLASS.

275. **BULL**, calved between 1st January, 1930, and 30th June, 1930
—Prizes—£2; £1; Card. Entry fee 8/-. Members 5/-.

- 1371 A. Exell, "Glenloth Renown" (C.R.), calved 2nd March, 1930, bred by exhibitor, s Bolobek Boniface (995), d Bolobek Tibbie (2669).
1372 T. Gilmore and Sons, "Ingolston Westmere Prince" (C.R.), calved 16th February, 1930, bred by T. Gilmore, s Awapuni Dutchman (798), d St. Albans May Queen 2nd's Granddaughter (1674).
1373 J. Plattfuss, "Greenvale Oakwood Clarence" (C.R.), calved 1st January, 1930, bred by exhibitor, s Dominion Oakwood (343), d Glen Elgin Clarice (2453).

CLASS.

276. **COW**, 5 years old or over (in milk)—Prizes—£4; £2; Card.
Entry fee 14/-. Members 8/-.

- 1374 J. Plattfuss, "Greenvale Duchess Paxton" (2768), calved 21st September, 1925, bred by exhibitor, s Lydholme Segis Paxton (1380), d Westmere Oakwood Duchess (602).
1375 Dr. S. V. Sewell, "Burnbank Piebe Bainfield" (2382), calved 2nd October, 1924, bred by Flack and Sewell, s Dominion Woodcrest Piebe Mercedes (714), d Burnbank Bainfield Patch (1514).

CLASS.

277. **COW**, 5 years old or over (in calf)—Prizes—£4; £2; Card.
Entry fee 14/-. Members 8/-.

- 1376 T. Gilmore and Sons, "Ingolston Katinka's Annie" (2804), calved 18th December, 1925, bred by T. Gilmore, s Bolobek Prince (442), d Halecote Katinka (584).
1377 J. Plattfuss, "Glen Elgin Clarice" (2453), calved 28th January, 1923, bred by G. A. Waite, s Victoria Double Oak De Kol (386), d Halecote Corn De Kol (1278).

CLASS.

278. **COW**, 4 years old (in milk)—Prizes—£4; £1; Card. Entry fee 14/-. Members 8/-.

- 1378 A. Exell, "Bolobek Aurelia" (2665), calved 2nd February, 1927, bred by Oswald J. Syme, s Matador Highland Segis (imp.) (510), d Bolobek Antonia (1183).
1379 T. Gilmore and Sons, "Ingolston Duchess Fobes" (3129), calved 13th July, 1926, bred by T. Gilmore, s Awapuni Dutchman (798), d Halecote Segis Longleaf Fobes (1576).
1380 J. Plattfuss, "Greenvale Galatea Paxton" (3101), calved 13th July, 1926, bred by exhibitor, s Lydholme Segis Paxton (380), d Countess Togo (979).

CLASS.

279. **COW**, 4 years old (in calf)—Prizes—£4; £1; Card. Entry fee 14/-. Members 8/-.

- 1381 A. Exell, "Bolobek Tibbie" (2669), calved 23rd September, 1926, bred by Oswald J. Syme, s Matador Highland Segis (imp.) (510), d Bainfield Sylvia Topsy 6th (1459).

CLASS.

280. **COW**, 3 years old (in milk)—Prizes—£4; £1; Card. Entry fee 14/-. Members 8/-.

- 1382 E. L. Smith and Son, "Homeleigh Operetta" (2798), calved 12th July, 1927, bred by exhibitors, s Homeleigh Prince Fobes (945), d Halecote Opera Girl (1281).

CLASS.

281. **COW**, 3 years old (in calf)—Prizes—£4; £1; Card. Entry fee 14/-. Members 8/-.

- 1383 E. L. Smith and Son, "Bolobek Adelina" (3005), calved 10th October, 1927, bred by Oswald J. Syme, s Bolobek Topmast (908), d Bolobek Arabella (2261).
1384 Ronald H. Kerr, "Bolobek Ella" (3010), calved 2nd August, 1927, bred by Oswald J. Syme, s Alcartra King Echo (imp.) (684), d Bolobek Etta (1775).

**Use Pennell's A.N.A. MEAT MEAL for POULTRY,
and Pennell's A.N.A. BONE MEAL for CATTLE.**

FRIESIANS

Are

THE WORLD'S BEST CATTLE

THEY ARE THE HEAVIEST MILKERS.

THEY PRODUCE MOST BUTTER-FAT.

THE CALVES MAKE QUICKEST GROWTH.

THE HEIFERS MATURE EARLY.

STEERS AND OLD COWS FATTEN QUICKLY, AND
MAKE GOOD BEEF.

THEY ARE

THE BEST ALL-ROUND BREED

For Stock for Sale and Addresses of Breeders,

Call at the Friesian Kiosk

240 Degraives Street, Show Ground.

There you will get full information from

J. S. McFADZEAN,

Auctioneer and Property Agent.

Publicity Officer and Inspector for the Victorian Branch
of the Friesian Cattle Club.

Business Address.

SPRING STREET, RESERVOIR, N.19.

'Phone: JW 2438.

ALFRED NOTT,

Optician.

T. & G. BUILDING,
Cr. COLLINS & RUSSELL STS.

116

FRIESIANS.

CLASS.

282. HEIFER, 2 years old (in milk)—Prizes—£3; £1; Card. Entry fee 10/-, Members 7/-.

No Entry.

CLASS.

283. HEIFER, 2 years old (not in milk and not necessarily in calf)—Prizes—£3; £1; Card. Entry fee 10/-, Members 7/-.

1385 A. Exell, "Glenloth Mercedes Queen" (Vol. 11), calved 29th July, 1928, bred by Harrison Allez, s Alne Bank Matador Prince (895), d Burnbank Piebe Primrose (2386).

1386 Dr. S. V. Sewell, "Bolobek Sabrina" (Vol. 11), calved 2nd November, 1928, bred by Oswald J. Syme, s Bolobek Topmast (908), d Bolobek Salome (2365).

CLASS.

284. HEIFER, 1 year old—Prizes—£2; £1; Card. Entry fee 8/-, Members 5/-.

1387 J. T. Tweddle, "Winlaton Sylvia Netherland" (C.R.), calved 17th July, 1929, bred by exhibitor, s King Alcartra Netherland (355), d Winlaton Sylvia Alcartra (2393).

1388 J. T. Tweddle, "Winlaton Delhurst Netherland" (C.R.), calved 7th July, 1929, bred by exhibitor, s King Alcartra Netherland (355), d Bainfield Sylvia Delhurst (1174).

1389 A. Exell, "Glenloth Freesia" (C.R.), calved 13th September, 1929, bred by Dr. S. V. Sewell, s Rosevale Korndyke Sylvia Posch (1179), d Burnbank Inka Segis Iona (1205).

1390 A. Exell, "Glenloth Portia" (C.R.), calved 31st August, 1929, bred by exhibitor, s Bolobek Boniface (995), d Burnbank Piebe Primrose (2386).

1391 H. Bartram, "Hengest Lady Dekol" (C.R.), calved 15th September, 1929, bred by exhibitor, s Alneholme Echo Segis (794), d Henley Lady Dekol (1883).

1392 J. Plattfuss, "Greenvale Oakwood Jessie" (C.R.), calved 16th July, 1929, bred by exhibitor, s Dominion Oakwood (343), d Glen Elgin Jessie Segis (Vol. 11).

1393 Flack and Gamble, "Burnbank Majoe Primrose" (C.R.), calved 7th August, 1929, bred by exhibitors, s Dominion Joe Segis Matador (837), d Monavale Primrose Paxton (200).

CLASS.

285. HEIFER, calved between 1st January, 1930, and 30th June, 1930—Prizes—£2; £1; Card. Entry fee 8/-, Members 5/-.

1394 A. Exell, "Glenloth Dutch Girl" (C.R.), calved 3rd March, 1930, bred by exhibitor, s Bolobek Boniface (995), d Roads End Alesia (Vol. 11).

1395 J. Plattfuss, "Greenvale De Kol Duchess 2nd" (C.R.), calved 20th January, 1930, bred by exhibitor, s Victoria Double Oak De Kol (386), d Greenvale Duchess Paxton (2768).

CLASS.

286. *GROUP PRIZES (Special)—One male and two females, any age. Exhibits must have been the property of the exhibitor for six months before the Show. Competition for these prizes is limited to animals entered in the ordinary classes—Prizes—£4; £1; Card. Entry fee 14/-, Members 8/-.

1396 J. T. Tweddle.

1397 A. Exell.

1398 A. Exell.

1399 T. Gilmore and Sons.

1400 J. Plattfuss.

CUP, valued at twenty-five guineas, presented by J. T. Tweddle, Esq., for Best Group exhibited in Class 286. To be won three times by the same exhibitor, not necessarily in succession.

THE YORKSHIRE INSURANCE Co. Ltd.
THE LEADING LIVE STOCK Co. in the World.
Full particulars apply at Office on Show Grounds, or 26 QUEEN ST.

WE DESIRE TO PLEASE AND EARN YOUR CONFIDENCE.

ALFRED NOTT.

T. and G. Building, Cr. Collins and Russell Streets.

FRIESIANS.

117

TROPHY, valued at ten guineas, presented by the Friesian Cattle Club of Australia (Victorian Branch), for Best Bull exhibited in Class 274 and/or 275. To be won three times by the same exhibitor, not necessarily in succession.

TROPHY, valued at ten guineas, presented by the Friesian Cattle Club of Australia (Victorian Branch), for Best Heifer exhibited in Class 284 and/or 285. To be won three times by the same exhibitor, not necessarily in succession.

TYPE AND UTILITY DIVISION.

CLASS.

287. *TYPE AND TEST SWEEPSTAKES.—BULL, any age. A bull will be eligible for entry in this class if from a registered female which has averaged not less than 10 lb. of butter-fat per week in an official or semi-official test of not less than 273 days. Judging will be on points, 50 being allowed for type, and 50 for test pedigree. In this latter section, 25 points will be allowed for the butter-fat record yield of the bull's dam and 25 points for the record yield of the bull's sire's dam, in the proportion of two points for each 1 lb. of butter-fat over 10 lb. per week averaged by a cow, after assessing her production by adding allowances in accordance with the Victorian Government Official Herd Testing Scheme. Records of the dam and sire's dam must be lodged with the entry, and only tests completed on or before 31st July, 1930, will be taken into consideration. A card showing the record of the bull's dam and his sire's dam will be displayed on the stall during the Show. Special Prizes—The Friesian Cattle Club of Australia (Victorian Branch) has donated 15 guineas towards the prize money for this class, which, together with the sweepstakes of £1 for each animal entered, will be divided in the proportion of one-half, one-third and one-sixth, and awarded as first, second and third prizes respectively. Entry fee and sweepstakes £1/7/6, Members £1/5/-. Prizes—£9/17/6; £6/11/8; £3/5/10.

1401 E. L. Smith and Son, "Homeleigh Blackwood" (C.R.). (See also Class 274.)

1402 Ronald H. Kerr, "Bolobek Egbert" (C.R.). (See also Class 274.)

1403 T. Gilmore and Sons, "Cordylone Cremona Pontiac" (6283, N.Z.F.H.B.). (See also Class 271.)

1404 J. Plattfuss, "Greenvale Dutch Piebe" (Vol. 11). (See also Class 273.)

NOTE.—Any bull having previously won a first prize in the above class is not eligible to again compete.

Prizes in the following classes are presented by the Government of Victoria.

Cows competing in these Classes must have gained a Government Herd Testing Certificate during the year ending 31st July, 1930.

THE YORKSHIRE INSURANCE Co. Ltd.

THE LEADING LIVE STOCK Co. in the World.

Full particulars apply at Office on Show Grounds, or 26 QUEEN ST.

SEPPELT'S FAMOUS WINES.

118

FRIESIANS.

Judges will award numerical estimate, not exceeding 100 points, to all competitors in each Class for type and conformation.

Cow which has given highest yield of butter fat in Class to receive the highest number of points that the Judge awarded in the same Class for type; others pro rata.

Judging in Classes 288 to 290 will commence at 10 a.m. on Friday, 19th September.

CLASS.

288. *COW (Certificate, junior or senior 4-year-old, and mature cow standard) (Special)—Prizes—£4; £2; £1. Entry fee 14/-. Members 8/-.

1405 J. Plattfuss, "Glen Elgin Clarice" (2453). (See also Class 277.)

CLASS.

289. *COW (Certificate, junior or senior 3-year-old standard) (Special)—Prizes—£4; £2; £1. Entry fee 14/-. Members 8/-.

1406 J. Plattfuss, "Greenvale Duchess Paxton" (2768). (See also Class 276.)

CLASS.

290. *HEIFER (Certificate, junior or senior 2-year-old standard) (Special)—Prizes—£4; £2; £1. Entry fee 14/-. Members 8/-.

1407 J. Plattfuss, "Greenvale Galatea Paxton" (3101). (See also Class 278.)

For Testing Competitions, see Classes 295 and 296.

CHAMPION PRIZES OF AUSTRALIA.

FRIESIAN BULL (excluding 1-year-old class)—Government Certificate and Society's Sash.

RESERVE CHAMPION FRIESIAN BULL—Society's Sash.

FRIESIAN COW OR HEIFER (excluding 1-year-old class)—Government Certificate and Society's Sash.

RESERVE CHAMPION FRIESIAN COW OR HEIFER—Society's Sash.

Section 23—Dexter Kerries.

Judge: J. DAWSON, Esq.

Steward: J. A. MITCHELL, Esq.

(Entries limited to three in each Class from any one exhibitor).

CLASS.

291. BULL, 3 years old or over—Prizes—£2; Card. Entry fee 8/-. Members 5/-.

No Entry.

CLASS.

292. BULL, under 3 years old—Prizes—£2; Card. Entry fee 8/-. Members 5/-.

No Entry.

CLASS.

293. COW, 3 years old or over—Prizes—£2; Card. Entry fee 8/-. Members 5/-.

No Entry.

CHATEAU TANUNDA BRANDY.

INSURE WITH THE
**FARMERS AND SETTLERS
CO-OPERATIVE INSURANCE
COMPANY OF AUSTRALIA**
LIMITED

TEMPLE COURT: 422 COLLINS STREET
MELBOURNE

Telephones: F 3653, 3654

ALL CLASSES of FIRE, HAYSTACK, CROP,
WORKERS' COMPENSATION, MOTOR CAR,
ACCIDENT, and LIVE STOCK INSURANCES,
EFFECTED

Co-operate and become a Shareholder

INSURE IN YOUR OWN COMPANY
and participate in the profits your business create

DIRECTORS :

DUNCAN McLELLAN

H. S. ARCHDALL

W. THWAITES

A. W. THWAITES, Managing Director

SEPPELT'S FAMOUS WINES.

120

FRIESIANS.

CLASS.

294. COW OR HEIFER, under 3 years old—Prizes—£2; Card.
Entry fee 8/-; Members 5/-.
No Entry.

CHAMPION PRIZES OF AUSTRALIA.

DEXTER KERRY BULL (over 12 months old)—Government Certificate and Society's Sash.

RESERVE CHAMPION DEXTER KERRY BULL—Society's Sash.

DEXTER KERRY COW OR HEIFER (over 12 months old)—Government Certificate and Society's Sash.

RESERVE CHAMPION DEXTER KERRY COW OR HEIFER—Society's Sash.

For Milking Competition, see Class 1834, Section 52.

Section 24—Testing Competitions.

Judges: A. J. GILL, Esq.

Steward: A. T. BLAIR, Esq.

W. R. JEWELL, Esq.

CLASS.

295. *"THE WEEKLY TIMES" CHAMPION BUTTER FAT AND MILK TEST—Special Prizes—£30 (presented by "The Herald" and "Weekly Times" Ltd.)—Prizes—£15; £8; £5; £2.

Each exhibitor will be allowed three entries in this class, and shall have the right to nominate a maximum number of ten cows, a fee of one shilling to be paid for each cow at time of entry. The exhibitor may compete with any cow or cows selected from those which he has nominated. The names of the cows competing need not be stated on the entry form, but they must be lodged at the Secretary's Office at the Show Grounds before 12 noon on Sunday, 14th September.

Exhibits found to be infected or sick must be withdrawn from the test.

- 1408 F. T. Trevaskis, "Miss Guy of Tarnpurr" (9745). (See also Class 249.)
1409 F. T. Trevaskis, "Ballara Model 3rd" (24624). (See also Class 238.)
1410 W. P. Brisbane and Sons, "Leaflet of Gowrie Park" (13202). (See also Class 213.)
1411 W. H. Atherton.
1412 W. H. Atherton.
1413 C. Nathan, "Werribee Day Starbright" (24525). (See also Class 238.)
1414 A. Exell.
1415 E. Le Noury, "Werribee Princess Daffodil" (1245), orange and white, calved 30th January, 1925, bred by exhibitor, s Gem of Meadow View (imp.) (364), d Yarraview Daffodil 2nd (568).
1416 Arthur H. S. Schier.
1417 Arthur H. S. Schier.
1418 Arthur H. S. Schier.
1419 Arthur H. S. Schier.
1420 W. K. Atkinson, "Willow Park Cherry" (V.M.S.H.B.). (See also Class 188.)
1421 W. K. Atkinson, "Willow Park Moss Rose" (V.M.S.H.B.). (See also Class 188.)

CHATEAU TANUNDA BRANDY.

SEPPELT'S FAMOUS WINES.

TESTING COMPETITIONS.

121

Cow (any pure breed, and in those breeds in which registration is insisted upon in the ordinary sections, competitors in this class must be so registered). All exhibits must have been the property of the exhibitors three months before the date of entry. The cows will be milked dry in the presence of the Stewards or Judges or persons whom they may appoint, on Sunday, 14th September, 1930, at 5 p.m., when the exhibits must be in the yards, such milking not to be taken into account. They will be milked at 7 a.m. and 5 p.m. on Monday, Tuesday and Wednesday, 15th, 16th, 17th September. The milk will be weighed and subjected to the Babcock test, and the prizes awarded to the cows whose milk gives the highest monetary returns, such returns to be valued according to the market value of butter fat during the week of the competition, and the non-fatty solid content of the skim milk.

THE CAPTAIN PAYNE PRODUCTION AND FODDER TEST.

CLASS.

296. *SPECIAL PRIZES, 100 Guineas (presented by Captain A. E. T. Payne), for cows showing the highest percentage of profit when value of milk and butter-fat produced and cost of fodder are taken into consideration, in accordance with the conditions set out hereunder. First prize, 60 guineas; second prize, 25 guineas; third prize, 10 guineas; fourth prize, 5 guineas. Entry fee 10/-.

- 1422 F. T. Trevaskis, "Miss Guy of Tarnpirr" (9745). (See also Class 249.)
1423 F. T. Trevaskis, "Ballara Model 3rd" (24624). (See also Class 238.)
1424 L. J. Herd.
1425 W. H. Atherton.
1426 W. H. Atherton.
1427 C. Nathan, "Werribee Day Starbright" (24525). (See also Class 238.)
1428 E. Le Noury, "Werribee Princess Daffodil" (1245). (See also Class 295.)
1429 Arthur H. S. Schier.
1430 Arthur H. S. Schier.
1431 W. K. Atkinson, "Willow Park Cherry" (V.M.S.H.B.). (See also Class 188.)
1432 W. K. Atkinson, "Willow Park Moss Rose" (V.M.S.H.B.). (See also Class 188.)

CONDITIONS GOVERNING TEST.

1. Each exhibitor will be allowed three entries in this class. The names of the competing cows need not be stated on the entry form, but they must be lodged at the Secretary's Office at the Show Grounds not later than 10 a.m. on Thursday, 11th September.

2. Only pure bred cows registered in recognised Herd Books may compete.

3. Exhibits must have been the property of exhibitors for three months prior to date of entry.

4. Exhibits must be in their allotted stalls not later than 12 noon on Thursday, 11th September, when the test will commence.

CHATEAU TANUNDA BRANDY.

SEPPELT'S FAMOUS WINES.

122

TESTING COMPETITIONS.

5. All mangers must be thoroughly cleaned at 12 noon on Thursday, 11th September, and thereafter only the Society's attendants will be permitted to place feed in the mangers, but owners or their representatives must order and prepare such feed.

6. No cow shall be fed on a ration averaging in cost less than 1/6 per day, or if so fed shall be charged a minimum of 1/6 per day.

7. Half of the cost of fodder consumed between the hours of 12 noon on Thursday, 11th September, and 12 noon on Wednesday, 17th September, computed in accordance with the Price List set out hereunder, will be deducted from the value of the milk produced, providing that if such amount is less than the minimum, 4/6 will be deducted.

8. No fodder except that specified in Price List will be permitted to be used.

9. The exhibits will be weighed immediately after the 5 p.m. milking on Friday, 12th September, and again weighed immediately after the 5 p.m. milking on Wednesday, 17th September, and, in the event of loss of weight during the test, will be penalised at the rate of 2d. per lb. of weight lost.

10. All medicines, drenches and veterinary services which may be required throughout the test will be charged against the production value.

11. Exhibits found to be infected or sick must be withdrawn from the test.

12. Cows will be milked dry in the presence of the Stewards or Judges, or persons whom they may appoint, on Sunday, 14th September, at 5 p.m., such milking not to be taken into account. They will be milked at 7 a.m. and 5 p.m. on Monday, Tuesday and Wednesday, 15th, 16th and 17th September, for the purposes of the test.

13. The milk will be weighed and subjected to the Babcock test, and valued according to the market value of butter-fat during the week of the competition, and the non-fatty solid content of the skim milk.

At the conclusion of the test, the production values and the total amount and varieties of the fodder consumed by each exhibit, together with particulars of other expenses and penalties (if any), will be published.

PRICE LIST.

All fodder to be purchased from the Society at the following rates:—

			Pence per lb.
Straw	1/3	per bale (56 lbs.)	.268
Chaff	4/6	per cwt.	.482
Lucerne Chaff	6/-	" "	.643
Lucerne Hay	5/-	" "	.536
Manger Oaten Hay	4/6	" "	.482
Crushed Oats	3/6	per bushel (40 lbs.)	1.05
Crushed Barley	3/3	" " (50 lbs.)	.78
Crushed Maize	7/3	" " (54 lbs.)	1.611
Maize Oil Meal	10/-	per bag (120 lbs.)	1
Swedes	5/-	per cwt.	.536

CHATEAU TANUNDA BRANDY.

THE EQUITY

TRUSTEES, EXECUTORS & AGENCY

COMPANY, LIMITED

Reserve Liability	£300,000
Guarantee Fund	£10,000

REGISTERED OFFICES:
85 QUEEN STREET, MELBOURNE

Board of Directors :

HON. DONALD MACKINNON, Barrister-at-Law,
Chairman.

SIR EDWARD F. MITCHELL, K.C.M.G., K.C.,
Barrister-at-Law, Vice-Chairman.

IVOR EVANS, Esq.

HON. J. G. LATHAM, C.M.G., K.C.,
Barrister-at-Law.

SIR STEPHEN MORELL, K.B.

ALLAN SPOWERS Esq.

This Company is especially empowered by Act of Parliament to act as Executor, Administrator, Trustee, Receiver, Committee under the Lunacy Act, or Attorney under Power, and to take Transfers of Existing Trusts.

Income Collected, Funds Invested, and Estates Managed or Realised.

JOEL FOX, Manager.

C. T. MARTIN, Assistant Manager.

SEPPelt's FAMOUS WINES.

124

TESTING COMPETITIONS.

Carrots	7/-	" "75
Green Feed	3d.	per bundle (16 lbs.)187
Molasses	5/-	per tin (56 lbs.)	1.072
Meggitt's Meal	14/-	per bag (100 lbs.)	1.68
Pollard	1/6	per bushel (20 lbs.)9
Bran	1/5	" "	(20 lbs.)	.85
Salt Licks	10d.	per cake (5 lbs.)	2
Rock Salt	1d.	per lb.	1
Oil Cake	1/2	per cake (10 lbs.)	1.4
Polly Feed	7/-	per bag (80 lbs.)	1.05
Malt Combings	2/6	" "	(60 lbs.)	.5
Oat Hulls	2/3	" "	(60 lbs.)	.45
Pea Meal	2/3	per bushel (20 lbs.)	1.35

NOTE.—Exhibitors are requested to notify the Society about a week before the tests actually take place the approximate quantities of each fodder required.

GOVERNMENT HERD TEST PRIZES.

Presented by the Government of Victoria, conditional upon the winning Grand Champion and Annual Champion Cows, and, in the case of the Champion Herd, three of the best Cows from such herd, being exhibited at the next succeeding Royal Show, unless special exemption is granted.

(1) **Grand Champion Cow**, under Government standard herd test regulations. A Grand Champion prize of £100 to be awarded to the cows securing position of Annual Champion for three years, not necessarily in succession.

(2) **Annual Champion Cow**, under Government standard herd test regulations. A prize of £10 to be awarded to the cow which gives the greatest amount of butter fat under the herd test regulations of the Department of Agriculture during a lactation terminating within a year ended 30th June, subject to such cow re-calving within fifteen months from the commencement of such lactation period. If two lactation periods are completed within the year, the last will be the period considered.

Winners—1916: W. Woodmason's "Jessie 6th of Melrose" (4519 A.J.H.B.) (Jersey); 1917: C. D. Lloyd's "Mercedes Noble Queen" (imp.) (4241 A.J.H.B.) (Jersey); 1918: W. Woodmason's "Jessie 6th of Melrose" (4519 A.J.H.B.) (Jersey); 1919: S. Rowe's "Tiddlewinks 2nd of Holmwood" (5440 A.J.H.B.) (Jersey); 1920: J. Hunter's "Rarity 8th of Melrose" (5560 A.J.H.B.) (Jersey); 1921: T. Mesley's "Garenne

ALFRED NOTT,
Optician.

T. & G. BUILDING,
Cr. COLLINS & RUSSELL STS.

CHATEAU TANUNDA BRANDY.

TESTING COMPETITIONS.

125

2nd" (5242 A.J.H.B.) (Jersey); 1922: J. Hunter's "Rarity 8th of Melrose" (5560 A.J.H.B.) (Jersey); 1923: T. Mesley's "Ragtime of Warenda" (7196 A.J.H.B.) (Jersey); 1924: W. K. Atkinson's "Cherry of Willow Park" (9198 M.S.H.B.A.) (Milking Shorthorn); 1925: Robert Ralston's "Poppy of Ben Kell" (4584 A.H.B.) (Ayrshire); 1926: J. Plattfuss' "Westmere Oakwood Piebe" (601 A.F.H.B.) (Friesian); 1927: Oswald J. Syme's "Bainfield Netherland Sylvia 2nd" (1455, A.F.H.B.) (Friesian); 1928, E. L. Smith and Sons, "Halecote Opera Girl" (1281 A.F.H.B. (Friesian); 1929: W. K. Atkinson, "Fairy of Willow Park" (13599 A.M.S.H.B.) (Milking Shorthorn).

(3) Annual Reserve Champion Cow, under Government standard herd test regulations. A prize of £5 per annum to be awarded to the cow attaining second place under the conditions set out in (2).

(4) Champion Herd, Prize £20, and

(5) Reserve Champion Herd, Prize £10—

To be awarded to the herds giving the greatest and the second greatest average returns under the Government standard herd test regulations of the Department of Agriculture during a year ending 30th June, subject to the following conditions:—

- (1) Minimum number of cows (completing the test during the year) in a herd, 10.
- (2) Such herd to average 300lbs. of butter fat, inclusive of allowances, as follows:—
 - (a) In a herd of more than 10 cows, each cow will receive an allowance equivalent to $\frac{1}{2}$ lb. of butter fat for each cow in the herd.
 - (b) Junior Two-Year-Old Class, allowance 150lbs.; Senior Two-Year-Old Class, allowance 125lbs.; Junior Three-Year-Old Class, allowance 100lbs.; Senior Three-Year-Old Class, allowance 75lbs.; Junior Four-Year-Old Class, allowance 50lbs.; Senior Four-Year-Old Class, allowance 25lbs.

WE DESIRE TO PLEASE AND EARN YOUR CONFIDENCE.

ALFRED NOTT.

T. and G. Building, Cr. Collins and Russell Streets.

Section 25—Fat Cattle.

Judge: A. THOMSON, Esq.

Steward: W. R. K. CONNERS, Esq.

Entries limited to three in each class from any one Exhibitor.

All Sales of Fat Cattle will be conducted at the Newmarket Sale Yards on Wednesday, 24th September. Exhibits will be returned to their pens after the sale, there to remain until 5 p.m. on Friday, 26th September.

Exhibits in this Section must be penned before 3 p.m. on Wednesday, 17th September.

NOTE.—Exhibitors in this Section must make a statutory declaration as to the age of their exhibits when making their entries.

CLASS.

297. *PAIR OF STEERS (Special), under 36 months old on the opening day of the Show, suitable for the beef export trade. Carcase weight to be 775 lbs. No restrictions as to feeding. Breed or cross of breeds and month and year of birth to be stated on entry form. To be judged in accordance with the following scale of points:—

Appearance when alive	40
Appearance when dressed (percentage of dressed weight to live weight to be taken into consideration)	50
Value of Hide	5.
Value of Offal	5

Total 100

Overweight steers will not be disqualified, but one-fourth of a point will be deducted for every 1 lb. over 775 lbs.

The steers will be sold alive at the conclusion of the ordinary Shorthorn Cattle Sales, and will, after the Show, be slaughtered and dressed at the one abattoirs by the same set of men, in the presence of the judge. They will be weighed before and after slaughter, and the weight given to the judges before final judgment. Special Prizes—£60; £30; £10. Entry fee 10/-. Contributions to the prize money in this class have been made by the following:—Mrs. J. Biddlecombe, £50; Mr. O. J. Syme, £20; and the Melbourne and Metropolitan Board of Works, £10/10/-.

1433 J. and N. Bott (Red Polls), calved 12th August and 2nd September, 1928.

1434 A. G. Hunter (Red Polls), calved 2nd January and 10th February, 1928.

1435 A. G. Hunter (Red Polls), calved 7th August and 15th October, 1928.

1436 Gilbert T. W. Tippet (Shorthorns), both calved 16th August, 1928.

1437 Melbourne and Metropolitan Board of Works (Shorthorns), calved 17th August and 7th September, 1928.

ALFRED NOTT,
Optician.

T. & G. BUILDING,
Cr. COLLINS & RUSSELL STS.

AUSTRALIAN

TRAVEL SERVICE



General Passenger and Tourist Agents

Official Agents for all Steamship Lines
Passages Booked At Tariff Rates For

TRAVEL by RAIL, ROAD, SEA or AIR

Call or write for Illustrated Booklet

“TRAVEL at HOME & ABROAD”

Organisers of Independent and Conducted Tours

To All Parts of Australia, Tasmania, New Zealand,
Europe, Canada, America, Ceylon, Java, etc.

Travel the A.T.S. Way and Save Time, Trouble and Expense

Call and see us during Show Week

Australian Travel Service Pty. Ltd.

493-5 COLLINS STREET, MELBOURNE

Also at 26 Hunter St., Sydney & Australia House, London

FARMERS, CALL AT
GIPPSLAND & NORTHERN CO-OPERATIVE CO. LTD.

Head Office—492-494 Flinders Lane. Live Stock Office—527 Collins Street.

128

FAT CATTLE.

- 1438 Melbourne and Metropolitan Board of Works (Herefords), 2 years.
1439 Melbourne and Metropolitan Board of Works (Polled Angus), 2 years.
1440 Gordon Ross (Shorthorns), calved 1927.

(Exhibits in Classes 298 to 309 will be judged as best butchers' cattle. They will be weighed prior to judging and the weights handed to the judge. The weights will also be displayed on the pens.)

CLASS.

- 298. PAIR OF FAT OXEN, 4 years old—Prizes—£4; £1; Card.**
Entry fee 14/-. Members 8/-.

1441 Gordon Ross.

CLASS.

- 299. PAIR OF FAT OXEN, 4 years old, bred by exhibitor—Prizes—£4; £1; Card.** Entry fee 14/-. Members 8/-.

1442 Melbourne and Metropolitan Board of Works.

CLASS.

- 300. PAIR OF FAT OXEN, 3 years old or under—Prizes—£4; £1; Card.** Entry fee 14/-. Members 8/-.

No Entry.

CLASS.

- 301. PAIR OF FAT OXEN, 3 years old or under, bred by exhibitor—Prizes—£4; £1; Card.** Entry fee 14/-. Members 8/-.

1443 A. G. Hunter.

1444 Melbourne and Metropolitan Board of Works.

CLASS.

- 302. FAT OX, any age—Prizes—£4; £1; Card.** Entry fee 14/-. Members 8/-.

1445 Noel Bros.

1446 Sassella Bros.

1447 Sassella Bros.

1448 Melbourne and Metropolitan Board of Works.

1449 Gordon Ross.

1450 Gordon Ross.

CLASS.

- 303. FAT HEREFORD BULLOCK (not over 4 years old)—Prizes—£3; £1; Card.** Entry fee 10/-. Members 7/-.

1451 Sassella Bros.

1452 Sassella Bros.

1453 Melbourne and Metropolitan Board of Works.

CLASS.

- 304. FAT STEER, 3 years old—Prizes—£4; £1; Card.** Entry fee 14/-. Members 8/-.

1454 A. G. Hunter

1455 A. G. Hunter.

1456 Sassella Bros.

1457 Melbourne and Metropolitan Board of Works.

1458 Gordon Ross.

1459 Gordon Ross.

CLASS.

- 305. FAT STEER, 2 years old—Prizes—£4; £1; Card.** Entry fee 14/-. Members 8/-.

1460 J. and N. Bott (Red Poll), calved 12th August, 1928.

1461 J. and N. Bott (Red Poll), calved 2nd September, 1928.

1462 A. G. Hunter (Red Poll).

1463 A. G. Hunter (Red Poll).

1464 Gilbert T. W. Tippet (Shorthorn).

1465 Melbourne and Metropolitan Board of Works.

1466 Melbourne and Metropolitan Board of Works.

1467 Melbourne and Metropolitan Board of Works.

FARMERS, CALL AT
GIPPSLAND & NORTHERN CO-OPERATIVE CO. LTD.

Head Office—492-494 Flinders Lane. Live Stock Office—527 Collins Street.

FARMERS, CALL AT
GIPPSLAND & NORTHERN CO-OPERATIVE CO. LTD.

Head Office—492-494 Flinders Lane. Live Stock Office—527 Collins Street

FAT CATTLE.

129

CLASS.

306. **FAT STEER OR HEIFER**, 1 year old—Prizes—£3; £1; Card.
Entry fee 10/-. Members 7/-.

1468 J. and N. Bott (Red Poll), calved 3rd September, 1929.

1469 John Williamson (Shorthorn), calved 20th September, 1929.

CLASS.

307. **FAT COW**, 4 years old—Prizes—£3; £1; Card. Entry fee 10/-.
Members 7/-.

1470 Sassella Bros.

1471 Gordon Ross.

1472 Gordon Ross.

CLASS.

308. **FAT HEIFER**, 3 years old or under—Prizes—£3; £1; Card.
Entry fee 10/-. Members 7/-.

No Entry.

CLASS.

309. **FAT VEALER**, not exceeding 4 months old—Prizes—£3; £1;
Card. Entry fee 10/-. Members 7/-.

No Entry.

NOTE.—A Special Prize of £5/5/- (presented by the Australian Mercantile, Land and Finance Co.) will be awarded to the best bullock or steer, more especially as regards symmetry and evenness of flesh, any age, entered in this Section.

CLASS.

310. **THE "OLD COURT" WEIGHT-JUDGING COMPETITION.**—

Special prizes, £7 (presented by Federal Distilleries Pty. Ltd., proprietors of "Old Court" Whisky). A Bullock will be provided for this competition. Paper and envelope will be supplied, and the competitor must write his name and address and his estimate of the dressed weight of the beast, and place the paper, together with one shilling, in the envelope, and put it into the box. Non-fulfilment of any or all of these conditions will disqualify. The bullock will be killed, dressed and weighed on Monday, 29th September, 1930, and the prizes awarded to the nearest estimate. First prize, £5; second prize, £2.

SHEEP

Sheep are only required in the yards from 10 a.m. on Monday, 22nd September (when judging commences) until 5 p.m. on Friday, 26th September.

Sheep must not be rugged during the hours the Show is open to the public. The Exhibitor will be liable to a fine of ten shillings for every infringement of this regulation.

Several feed sheds are available for exhibitors in the Sheep Sections. On application to the Secretary, sheds will be reserved. Charge, 5/- during currency of Show. Seven large feed-sheds are also available and may be reserved on payment of 10/- each.

FARMERS, CALL AT
GIPPSLAND & NORTHERN CO-OPERATIVE CO. LTD.

Head Office—492-494 Flinders Lane. Live Stock Office—527 Collins Street.

There are eight phases of sheep raising wherein correct feeding of Meggitt Ltd. Linseed Food is of inestimable value.

1. Feeding rams in preparation for service.

130

LINCOLNS.

Except in the case of Fat Sheep, and breeds for which there is at time of entry no recognised Flock Book in Australia, all Sheep entered in the following Sections must be the property of exhibitors registered in an approved public Flock Book, except sheep under 12 months old, which must be bred in a registered flock. Only one exhibitor will be recognised as the owner from any one holding.

Sheep over 18 months old must have been fairly and evenly shorn since 1st August, 1929, except where otherwise specified, and Judges are empowered to disqualify exhibits that, in their opinion, do not conform to this regulation. Date of shearing to be given on entry form.

Entries limited to two in each class from any one exhibitor. Only one exhibitor will be recognised as an owner from any one holding.

For particulars of registration in the Flock Book for British Breeds of Sheep in Australia, apply to the Secretary, Australian Society of Breeders of British Sheep, Temple Court, 422 Collins-street, Melbourne.

For particulars of registration in the Corriedale Breeders' Association Flock Book, apply to Mr. W. Spier, Pastoral Review, Bligh-street, Sydney, N.S.W.

For particulars of registration in the Polwarth Sheep-Breeders' Association Flock Book, apply to Mr. H. Collins, Secretary, Temple Court, 422 Collins-street, Melbourne.

Sheep that have been unfairly shorn or unfairly trimmed will be disqualified.

NOTE.—Sheep not registered prior to 31st July will only be permitted to be entered for the Show on payment of double entry fees.

Section 26—Lincolns.

Judge: W. SKILBECK, Esq.

Steward: H. B. VANRENEN, Esq.

Prizes—First, £3; second, £2; third, Card.

Entry fee: Members, 7/-; Non-Members, 10/-.

(Entries limited to two in each Class from any one Exhibitor.)

NOTE.—In the shorn sheep classes, the carcass will be taken into consideration as well as the type.

CLASS.

311. RAM, 2½ years old and over.

1473 G. A. Christie, "Louth Gold Lock," lambed August, 1927, shorn September, 1929, bred by exhibitor, s Louth Premier (2146, Vol. 19), d Stud Ewe.

1474 J. A. Christie, "No. 255," lambed August, 1927, shorn September, 1929, bred by exhibitor, s Rowchester Duke 10th (1996, Vol. 17), d Stud Ewe.

There are eight phases of sheep raising wherein correct feeding of Meggitt Ltd. Linseed Food is of inestimable value.

2. Feeding breeding ewes to stimulate the breeding impulse.

There are eight phases of sheep raising wherein correct feeding of Meggitt Ltd. Linseed Food is of inestimable value.

3. Feeding breeding ewes during the gestation period and after lambing.

LINCOLNS.

131

- 1475 Richardson Bros., —, lambed August, 1927, shorn September, 1929, bred by exhibitors.
1476 Richardson Bros., —, lambed August, 1927, shorn October, 1929, bred by exhibitors.
1477 T. E. Silvester, "Roxburgh Park No. 147 of 1927," lambed 28th July, 1927, shorn 26th September, 1929, bred by exhibitor, s Grasmere No. 655 (2042, Vol. 17), d Porter's No. 201 of 1924.

CLASS.

312. RAM, 1½ years old and under 2½ years old.

- 1478 G. A. Christie, "Louth No. 14 of 1928," lambed August, 1928, shorn September, 1929, bred by exhibitor, s Rowchester No. 6 of 1924 (2190, Vol. 19), d Stud Ewe.
1479 J. A. Christie, "No. 303," lambed August, 1928, shorn September, 1929, bred by exhibitor, s Rowchester Duke 10th (1996, Vol. 17), d Stud Ewe.
1480 Walter Oliver, —, lambed September, 1928, shorn September, 1929, bred by exhibitor, s Turanga Cappy Ricks (2207, Vol. 19), d No. 2322.
1481 Walter Oliver, —, lambed September, 1928, shorn September, 1929, bred by exhibitors, s Marvel (1535, Vol. 12), d No. 2566.
1482 Richardson Bros., —, lambed August, 1928, shorn September, 1929, bred by exhibitors.
1483 Richardson Bros., —, lambed August, 1928, shorn September, 1929, bred by exhibitors.
1484 J. and R. Leishman, —, lambed August, 1928, shorn 20th September, 1929, bred by exhibitors, s Lord Clyde Coraville III. (2337, Vol. 21), d Stud Ewe.
1485 J. and R. Leishman, —, lambed August, 1928, shorn 20th September, 1929, bred by exhibitors, s Lord Clyde Coraville II. (2096, Vol. 18), d Stud Ewe.
1486 E. J. Bingham, —, lambed September, 1928, shorn November, 1929, bred by exhibitor, s Turanga No. 2093 (2058, Vol. 18), d Bellwood Stud Ewe.
1487 T. E. Silvester, "Roxburgh Park No. 10 of 1928," lambed August, 1928, shorn 26th September, 1929, bred by exhibitor, s Grasmere No. 655 (2042, Vol. 17), d Porter's No. 209 of 1924.

CLASS.

313. RAM, under 2½ years, closely shorn after 1st August, 1930.

- 1488 G. A. Christie, "Louth No. 2 of 1928," lambed August, 1928, shorn after 1st August, 1930, bred by exhibitor, s Rowchester No. 6 of 1924 (2190, Vol. 19), d Stud Ewe.
1489 J. A. Christie, "No. 322," lambed August, 1928, shorn 6th August, 1930, bred by exhibitor, s Rowchester Duke 10th (1996, Vol. 17), d Stud Ewe.
1490 Richardson Bros., —, lambed August, 1928, shorn after 1st August, 1930, bred by exhibitors.
1491 Richardson Bros., —, lambed August, 1928, shorn after 1st August, 1930, bred by exhibitors.
1492 J. and R. Leishman, —, lambed August, 1928, shorn after 1st August, 1930, bred by exhibitors, s Lord Clyde Coraville II. (2096, Vol. 18), d Stud Ewe.
1493 E. J. Bingham, —, lambed 1928, shorn after 1st August, 1930, bred by exhibitor, s Turanga No. 2093 (2058, Vol. 18), d Bellwood Stud Ewe.
1494 E. J. Bingham, —, lambed September, 1928, shorn after 1st August, 1930, bred by exhibitor, s Turanga No. 2093 (2058, Vol. 18), d Bellwood Stud Ewe.
1495 T. E. Silvester, "Roxburgh Park No. 4 of 1928," lambed August, 1928, shorn 11th August, 1930, bred by exhibitor, s Grasmere No. 655 (2042, Vol. 17), d Porter's No. 201 of 1924.

CLASS.

314. PEN OF 2 RAMS, 1½ years old and under 2½ years old.

- 1496 G. A. Christie, "Louth No. 13 of 1928" and "Louth No. 1 of 1928," lambed August, 1928, shorn September, 1929, bred by exhibitor, s's Rowchester No. 6 of 1924 (2190, Vol. 19) and Louth Premier (2146, Vol. 19), d's Stud Ewes.
1497 G. A. Christie, "Louth No. 12 of 1928" and "Louth No. 9 of 1928," lambed August, 1928, shorn September, 1929, bred by exhibitor, s Garvald Prince of Louth (2073, Vol. 18), d's Stud Ewes.

There are eight phases of sheep raising wherein correct feeding of Meggitt Ltd. Linseed Food is of inestimable value.

4. Feeding young growing sheep to ensure maximum development and powers of production.

There are eight phases of sheep raising wherein correct feeding of Meggitt Ltd. Linseed Food is of inestimable value.

5. Feeding lambs either for growth or for the fat lamb trade.

132

LINCOLNS.

- 1498 J. A. Christie, "No. 313" and "No. 352," lambed August, 1928, shorn September, 1929, bred by exhibitor, s Rowchester Duke 10th (1996, Vol. 17), d's Stud Ewes.
- 1499 Richardson Bros., —, lambed 1928, shorn September, 1929, bred by exhibitors.
- 1500 Richardson Bros., —, lambed 1928, shorn September, 1929, bred by exhibitors.
- 1501 J. and R. Leishman, —, lambed August, 1928, shorn 20th September, 1929, bred by exhibitors, s Lord Clyde Coraville II. (2096, Vol. 18), d Stud Ewe.
- 1502 J. and R. Leishman, —, lambed August, 1928, shorn 20th September, 1929, bred by exhibitors, s Lord Clyde Coraville III. (2337, Vol. 21), d Stud Ewe.
- 1503 E. J. Bingham, —, lambed September, 1928, shorn November, 1929, bred by exhibitors, s Turanga No. 2093 (2058, Vol. 18), d Bellwood Stud Ewe.

CLASS.

315. RAM, under 1½ years old.

- 1504 G. A. Christie, "Louth No. 3 of 1929," lambed August, 1929, unshorn, bred by exhibitor, s Rowchester No. 6 of 1924 (2190, Vol. 19), d Stud Ewe.
- 1505 J. A. Christie, "No. 340," lambed September, 1929, unshorn, bred by exhibitor, s Rowchester Duke 11th (2372, Vol. 22), d Stud Ewe.
- 1506 George C. Oliver, "No. 3," lambed 18th August, 1929, unshorn, bred by exhibitor, s Turanga No. 2750 (2417, Vol. 22), d Turanga No. 1847.
- 1507 George C. Oliver, "No. 4," lambed 22nd August, 1929, unshorn, bred by exhibitor, s Turanga No. 2750 (2417, Vol. 22), d Turanga No. 1412.
- 1508 Walter Oliver, —, lambed September, 1929, unshorn, bred by exhibitor, s Green Point No. 224 (2345, Vol. 21), d No. 2321.
- 1509 Walter Oliver, —, lambed September, 1929, unshorn, bred by exhibitor, s Green Point No. 224 (2345, Vol. 21), d No. 49.
- 1510 Richardson Bros., —, lambed September, 1929, unshorn, bred by exhibitors.
- 1511 Richardson Bros., —, lambed September, 1929, unshorn, bred by exhibitors.
- 1512 J. and R. Leishman, —, lambed August, 1929, unshorn, bred by exhibitors, s Turanga No. 2362 (2395, Vol. 22), d Stud Ewe.
- 1513 E. J. Bingham, —, lambed September, 1929, unshorn, bred by exhibitor, s Green Point Bonnie Boy (2316, Vol. 21), d Bellwood Stud Ewe.
- 1514 E. J. Bingham, —, lambed September, 1929, unshorn, bred by exhibitor, s Green Point Bonnie Boy (2316, Vol. 21), d Bellwood Stud Ewe.
- 1515 G. A. Christie, "No. 4 of 1929," lambed August, 1929, unshorn, bred by exhibitor, s Louth No. 100 of 1924 (2321, Vol. 21), d Stud Ewe.

CLASS.

316. PEN OF 2 RAMS, under 1½ years old.

- 1516 G. A. Christie, "Louth No. 7 of 1929" and "Louth No. 5 of 1929," lambed August, 1929, unshorn, bred by exhibitor, s's Rowchester No. 6 of 1924 (2190, Vol. 19) and Louth 100 of 1924 (2321, Vol. 21), d's Stud Ewes.
- 1517 J. A. Christie, "No. 326" and "No. 327," lambed September, 1929, unshorn, bred by exhibitor, s Rowchester Duke 11th (2372, Vol. 22), d Stud Ewe.
- 1518 Walter Oliver, —, lambed September, 1929, unshorn, bred by exhibitor, s Green Point No. 224, d's No. 52 and No. 2143.
- 1519 Richardson Bros., —, lambed August, 1929, unshorn, bred by exhibitors.
- 1520 Richardson Bros., —, lambed August, 1929, unshorn, bred by exhibitors.
- 1521 J. and R. Leishman, —, lambed August, 1929, unshorn, bred by exhibitors, s Turanga No. 2362 (2395, Vol. 22), d Stud Ewe.
- 1522 E. J. Bingham, —, lambed September, 1929, unshorn, bred by exhibitor, s Green Point Bonnie Boy (2316, Vol. 21), d Bellwood Stud Ewe.
- 1523 E. J. Bingham, —, lambed September, 1929, unshorn, bred by exhibitor, s Green Point Bonnie Boy (2316, Vol. 21), d Bellwood Stud Ewe.
- 1524 G. A. Christie, "No. 8 of 1929" and "No. 1 of 1929," lambed August, 1929, unshorn, bred by exhibitor, s's Rowchester No. 6 of 1924 (2190, Vol. 19) and Louth No. 100 of 1924 (2321, Vol. 21), d's Stud Ewes.

There are eight phases of sheep raising wherein correct feeding of Meggitt Ltd. Linseed Food is of inestimable value.

6. Feeding dry sheep to increase market realisations.

There are eight phases of sheep raising wherein correct feeding of Meggitt Ltd. Linseed Food is of inestimable value.

7. Feeding for increased wool-growth.

LINCOLNS.

133

CLASS.

317. EWE, any age, with her own lamb at foot.

- 1525 Richardson Bros., —, lambed September, 1928, shorn September, 1929, bred by exhibitors.
1526 J. and R. Leishman, —, lambed August, 1927, shorn 20th September, 1929, bred by exhibitors, s Lord Clyde Coraville II. (2096, Vol. 18), d Stud Ewe.
1527 J. and R. Leishman, —, lambed August, 1927, shorn 20th September, 1929, bred by exhibitors, s Lord Clyde Coraville II. (2096, Vol. 18), d Stud Ewe.
1528 E. J. Bingham, —, lambed 1928, shorn November, 1929, bred by exhibitor, s Turanga No. 2093 (2058, Vol. 18), d Bellwood Stud Ewe.
1529 E. J. Bingham, —, lambed 1928, shorn November, 1929, bred by exhibitor, s Turanga No. 2093 (2058, Vol. 18), d Bellwood Stud Ewes.

CLASS.

318. EWE, 2½ years old and over. (The prize money in this class is presented by Lionel J. Weatherley, Esq.).

- 1530 Walter Oliver, —, shorn October, 1929, bred by exhibitor, s Whenuakura Label No. 14 (1865, Vol. 15), d No. 1733.
1531 Walter Oliver, —, shorn October, 1929, bred by exhibitor, s Whenuakura Label No. 14 (1865, Vol. 15), d No. 2171.
1532 Richardson Bros., —, lambed September, 1927, shorn September, 1929, bred by exhibitors.
1533 Richardson Bros., —, lambed November, 1927, shorn September, 1929, bred by exhibitors.
1534 J. and R. Leishman, —, lambed August, 1927, shorn 20th September, 1929, bred by exhibitor, s Lord Clyde Coraville II. (2096, Vol. 18), d Stud Ewe.
1535 J. and R. Leishman, —, lambed August, 1927, shorn 20th September, 1929, bred by exhibitor, s Lord Clyde Coraville II. (2096, Vol. 18), d Stud Ewe.
1536 E. J. Bingham, —, lambed 1926, shorn October, 1929, bred by exhibitor, s Lustre (1567, Vol. 12), d Bellwood Stud Ewe.

CLASS.

319. EWE, 1½ years old and under 2½ years old.

- 1537 G. A. Christie, "Louth No. 60 of 1928," lambed August, 1928, shorn September, 1929, bred by exhibitor, s Rowchester No. 6 of 1924 (2190, Vol. 19), d Stud Ewe.
1538 Walter Oliver, —, lambed September, 1928, shorn October, 1929, bred by exhibitor, s Turanga Cappy Ricks (2207, Vol. 19), d No. 49.
1539 Walter Oliver, —, lambed September, 1928, shorn October, 1929, bred by exhibitor, s Turanga Cappy Ricks (2207, Vol. 19), d No. 52.
1540 Richardson Bros., —, lambed August, 1928, shorn October, 1929, bred by exhibitors.
1541 Richardson Bros., —, lambed August, 1928, shorn October, 1929, bred by exhibitors.
1542 J. and R. Leishman, —, lambed August, 1928, shorn 20th September, 1929, bred by exhibitors, s Lord Clyde Coraville III. (2337, Vol. 21), d Stud Ewe.
1543 J. and R. Leishman, —, lambed August, 1928, shorn 20th September, 1929, bred by exhibitors, s Lord Clyde Coraville III. (2337, Vol. 21), d Stud Ewe.

CLASS.

320. EWE, under 2½ years, closely shorn after 1st August, 1930.

- 1544 G. A. Christie, "Louth No. 54 of 1928," lambed August, 1928, shorn after 1st August, 1930, bred by exhibitor, s Rowchester No. 6 of 1924 (2190, Vol. 19), d Stud Ewe.
1545 Walter Oliver, —, lambed September, 1928, shorn after 1st August, 1930, bred by exhibitor, s Whenuakura Label No. 14 (1865, Vol. 15), d No. 1984.
1546 Walter Oliver, —, lambed September, 1928, shorn after 1st August, 1930, bred by exhibitor, s Turanga Cappy Ricks (2207, Vol. 19), d No. 170.
1547 Richardson Bros., —, lambed 1928, shorn after 1st August, 1930, bred by exhibitors.
-

There are eight phases of sheep raising wherein correct feeding of Meggitt Ltd. Linseed Food is of inestimable value.

8. Drought feeding.

Practically every form of loss attached to sheep breeding can be traced to mal-nutrition. The proper feeding of Meggitt Ltd. Linseed Food will prevent mal-nutrition.

134

LINCOLNS.

- 1548 E. J. Bingham, —, lambed 1928, shorn after 1st August, 1930, bred by exhibitor, s Turanga No. 2093 (2058, Vol. 18), d Bellwood Stud Ewe.
 1549 E. J. Bingham, —, lambed 1928, shorn after 1st August, 1930, bred by exhibitor, s Turanga No. 2093 (2058, Vol. 18), d Bellwood Stud Ewe.

CLASS.

321. EWE, under 1½ years old.

- 1550 G. A. Christie, "Louth No. 21 of 1929," lambed August, 1929, unshorn, bred by exhibitor, s Louth No. 100 of 1924 (2321, Vol. 21), d Stud Ewe.
 1551 Walter Oliver, —, lambed September, 1929, unshorn, bred by exhibitor, s Green Point No. 224 (2345, Vol. 21), d No. 2101.
 1552 Walter Oliver, —, lambed September, 1929, unshorn, bred by exhibitor, s Green Point No. 224 (2345, Vol. 21), d No. 1937.
 1553 Richardson Bros., —, lambed August, 1929, unshorn, bred by exhibitors.
 1554 Richardson Bros., —, lambed August, 1929, unshorn, bred by exhibitors.
 1555 J. and R. Leishman, —, lambed August, 1929, unshorn, bred by exhibitors, s Turanga No. 2362 (2395, Vol. 22), d Stud Ewe.
 1556 E. J. Bingham, —, lambed 1929, unshorn, bred by exhibitor, s Green Point Bonnie Boy (2316, Vol. 21), d Bellwood Stud Ewe.
 1557 E. J. Bingham, —, lambed 1929, unshorn, bred by exhibitor, s Green Point Bonnie Boy (2316, Vol. 21), d Bellwood Stud Ewe.

CLASS.

322. PEN OF 2 EWES, under 1½ years old.

- 1558 G. A. Christie, "Louth No. 26 of 1929" and "Louth No. 28 of 1929," lambed August, 1929, unshorn, bred by exhibitor, s Rowchester No. 6 of 1924 (2190, Vol. 19), d's Stud Ewes.
 1559 Walter Oliver, —, lambed September, 1929, unshorn, bred by exhibitor, s Green Point No. 224 (2345, Vol. 21), d's No. 2321 and No. 72.
 1560 Richardson Bros., —, lambed August, 1929, unshorn, bred by exhibitors.
 1561 J. and R. Leishman, —, lambed August, 1929, unshorn, bred by exhibitors, s Turanga No. 2362 (2395, Vol. 22), d's Stud Ewes.
 1562 E. J. Bingham, —, lambed 1929, unshorn, bred by exhibitor, s Green Point Bonnie Boy (2316, Vol. 21), d Bellwood Stud Ewe.

Lincoln Breeders' Plate.—A Special Prize of £5/5/-, presented by the Australian Society of Breeders of British Sheep (Victorian Branch), will be awarded to the most successful exhibitor in this section. Three points will be awarded for a first prize in each numbered class, two points for a second prize and one point for a third prize **in all cases where the exhibitor is also the breeder of the prize-winning sheep.** In the event of a tie, two points will be allotted for Champion awards and one point for Reserve Champion awards.

Certificates, presented by the Australian Society of Breeders of British Sheep, will be awarded to the owner of the Champion Ram and Ewe in this Section.

CHAMPION PRIZES OF AUSTRALIA.

LINCOLN RAM, any age—Government Certificate, Society's Rosette; also Bronze Medal (presented by The Australian Longwool Sheepbreeders' Association).

RESERVE CHAMPION LINCOLN RAM—Society's Rosette.

LINCOLN EWE, any age—Government Certificate, Society's Rosette; also Bronze Medal (presented by The Australian Longwool Sheepbreeders' Association).

RESERVE CHAMPION LINCOLN EWE—Society's Rosette.

Protein is the profit-earning part of fodder. Meggitt Ltd. Linseed Food contains more than any other stock food.

The breeding impulse in ewes can be greatly stimulated by proper feeding of Meggitt Ltd. Linseed Meal for three weeks before joining.

ENGLISH LEICESTERS.

135

Section 27—English Leicesters.

Judge: H. P. DIXON, JUN., Esq.

Steward: W. H. KENDELL, Esq.

Prizes—First, £3; second, £2; third, Card.

Entry fee: Members, 7/-; Non-Members, 10/-.

(Entries limited to two in each Class from any one Exhibitor.)

Note.—In the shorn sheep classes, the carcass will be taken into consideration as well as the type.

CLASS.

323. RAM, 2½ years old and over.

- 1563 H. H. Shillabeer, "Liberton No. A1," lambed August, 1927, shorn 21st October, 1929, bred by exhibitor, s Merrindie No. D131 (378, Vol. 20), d Liberton No. 862.
- 1564 J. G. Habel, "Viladale Monk No. A4," lambed August, 1927, shorn 7th October, 1929, bred by exhibitor, s Chandpara Monk (342, Vol. 19), d Viladale Stud Ewe.
- 1565 J. G. Habel, "Viladale Monk No. A1," lambed August, 1927, shorn 7th October, 1929, bred by exhibitor, s Chandpara Monk (342, Vol. 19), d Viladale Stud Ewe.
- 1566 Dr. Arnold Caddy, "Chandpara Benbow," lambed September, 1926, shorn 7th November, 1929, bred by exhibitor, s Bolinda Vale Blake (279, Vol. 16), d Chandpara Stud Ewe.
- 1567 Dr. Arnold Caddy, "Chandpara Scrope," lambed September, 1925, shorn 7th November, 1929, bred by exhibitor, s Ellesmere (N.Z.) (292, Vol. 17), d Chandpara Stud Ewe.

CLASS.

324. RAM, 1½ years old and under 2½ years old.

- 1568 H. H. Shillabeer, "Liberton No. B5," lambed August, 1928, shorn 5th August, 1929, bred by exhibitor, s Merrindie No. D131 (378, Vol. 20), d Merrindie No. D429.
- 1569 J. G. Habel, "Viladale Monk No. B7," lambed August, 1928, shorn 7th October, 1929, bred by exhibitor, s Chandpara Monk (342, Vol. 19), d Viladale Stud Ewe.
- 1570 J. G. Habel, "Viladale Monk No. B3," lambed August, 1928, shorn 7th October, 1929, bred by exhibitor, s Chandpara Monk (342, Vol. 19), d Viladale Stud Ewe.
- 1571 Brigadier-General Walter J. Clark, "Otahuna Orlando," lambed September, 1928, shorn November, 1929, bred by Sir R. H. Rhodes, N.Z., s Aspirant (1208, N.Z.F.B.), d Stud Ewe.
- 1572 Brigadier-General Walter J. Clark, "Excelsis Prince," lambed August, 1928, shorn November, 1929, bred by exhibitor, s Zaretan No. 403 (383, Vol. 21), d Stud Ewe.
- 1573 R. J. Clement, "Tattoo No. 66," lambed August, 1928, shorn November, 1929, bred by exhibitor, s Zaretan Ambassador (310, Vol. 18), d Bank Glen Stud Ewe.
- 1574 Richard James Ball, "Zaretan No. A8," lambed August, 1928, shorn 7th November, 1929, bred by exhibitor, s Bolinda Vale Renown (355, Vol. 20), d Zaretan Stud Ewe.
- 1575 Dr. Arnold Caddy, "Chandpara Major," lambed September, 1928, shorn 7th November, 1929, bred by exhibitor, s Excelsis General (386, Vol. 21), d Chandpara Stud Ewe.
- 1576 Dr. Arnold Caddy, "Chandpara Down," lambed September, 1928, shorn 7th November, 1929, bred by exhibitor, s Driffeld Down (N.Z.) (291, Vol. 17), d Chandpara Stud Ewe.

CLASS.

325. RAM, under 2½ years, closely shorn after 1st August, 1930.

- 1577 Brigadier-General Walter J. Clark, "Excelsis Earl," lambed August, 1928, shorn 23rd August, 1930, bred by exhibitor, s Zaretan Princeps (362, Vol. 20), d Stud Ewe.

In preparing beef cattle, feed Meggitt Ltd. Linseed Oil Meal, three to four pounds daily for light feeding, and six to seven daily for heavy.

Early maturity, rapid fattening, bloom and good handling qualities can be acquired in lambs by correct supplementary feeding of Meggitt Ltd. Linseed Food.

136

ENGLISH LEICESTERS.

- 1578 R. J. Clement, "Tattoo No. 11," lambed August, 1928, shorn 12th August, 1930, bred by exhibitor, s Zaretan Ambassador (310, Vol. 18), d Bank Glen Stud Ewe.
- 1579 Estate Late R. H. Dugdale, "Staughton Vale No. 243," lambed July, 1929, shorn 11th August, 1930, bred by exhibitors, s Dixon No. 16 (283, Vol. 16), d Stud Ewe.
- 1580 Dr. Arnold Caddy, "Chandpara Samson No. 17 of 1928," lambed September, 1928, shorn 11th August, 1930, bred by exhibitor, s Viladale Samson (280, Vol. 16), d Chandpara Stud Ewe.

CLASS.

326. RAM, under 1½ years old.

- 1581 H. H. Shillabeer, "Liberton No. C27," lambed August, 1929, shorn 23rd October, 1929, bred by exhibitor, s Merrindie No. D111 (377, Vol. 20), d Liberton No. 616.
- 1582 J. G. Habel, —, lambed August, 1929, unshorn, bred by exhibitor, s Rob Roy (343, Vol. 19), d Viladale Stud Ewe.
- 1583 J. G. Habel, —, lambed August, 1929, unshorn, bred by exhibitor, s Chandpara Monk (342, Vol. 19), d Viladale Stud Ewe.
- 1584 Brigadier-General Walter J. Clark, "Excelsis Duke," lambed August, 1929, shorn November, 1929, bred by exhibitor, s Riversleigh Competitor (N.Z.) (415, Vol. 22), d Stud Ewe.
- 1585 Brigadier-General Walter J. Clark, "Excelsis Marquis," lambed August, 1929, shorn November, 1929, bred by exhibitor, s Riversleigh Competitor (N.Z.) (415, Vol. 22), d Stud Ewe.
- 1586 R. J. Clement, "Tattoo No. 91," lambed August, 1929, shorn November, 1929, bred by exhibitor, s Chandpara Ellesmere (389, Vol. 21), d Bank Glen Stud Ewe.
- 1587 R. J. Clement, "Tattoo No. 120," lambed August, 1929, shorn November, 1929, bred by exhibitor, s Chandpara Ellesmere (389, Vol. 21), d Bank Glen Stud Ewe.
- 1588 Richard James Ball, "Zaretan No. B1," lambed August, 1929, shorn 7th November, 1929, bred by exhibitor, s Bolinda Vale Renown (355, Vol. 20), d Zaretan Stud Ewe.
- 1589 Richard James Ball, "Zaretan No. B2," lambed August, 1929, shorn 7th November, 1929, bred by exhibitor, s Bolinda Vale Renown (355, Vol. 20), d Zaretan Stud Ewe.
- 1590 Dr. Arnold Caddy, "Egerton No. 33 of 1929," lambed September, 1929, unshorn, bred by exhibitor, s Chandpara Egerton (359, Vol. 20), d Chandpara Stud Ewe.
- 1591 Estate Late R. H. Dugdale, "Staughton Vale No. 261," lambed July, 1929, unshorn, bred by exhibitors, s Dixon No. 16 (283, Vol. 16), d Stud Ewe.
- 1592 Dr. Arnold Caddy, "Egerton No. 34 of 1929," lambed September, 1929, unshorn, bred by exhibitor, s Chandpara Egerton (359, Vol. 20), d Chandpara Stud Ewe.

CLASS.

327. PEN OF 2 RAMS, under 1½ years old.

- 1593 H. H. Shillabeer, "Liberton No. C24" and "Liberton No. C47," lambed August, 1929, shorn 23rd October, 1929, bred by exhibitor, s Merrindie No. D131 (378, Vol. 20), d's Liberton No. A72 and Liberton No. 929.
- 1594 J. G. Habel, —, lambed August, 1929, unshorn, bred by exhibitor, s Rob Roy (343, Vol. 19), d's Viladale Stud Ewes.
- 1595 J. G. Habel, —, lambed August, 1929, unshorn, bred by exhibitor, s Chandpara Monk (342, Vol. 19), d's Viladale Stud Ewes.
- 1596 R. J. Clement, "Tattoo No. 89" and "Tattoo No. 143," lambed August, 1929, shorn November, 1929, bred by exhibitor, s's Merrindie Captain (418, Vol. 22) and Chandpara Ellesmere (389, Vol. 21), d's Bank Glen Stud Ewes.
- 1597 R. J. Clement, "Tattoo No. 142" and "Tattoo No. 106," lambed August, 1929, shorn November, 1929, bred by exhibitor, s's Bolinda Vale Don (417, Vol. 22) and Chandpara Ellesmere (389, Vol. 21), d's Bank Glen Stud Ewes.
- 1598 Richard James Ball, "Zaretan No. B3" and "Zaretan No. B4," lambed August, 1929, shorn 7th November, 1929, bred by exhibitor, s's Bolinda Vale Renown (355, Vol. 20) and Zaretan No. 415 (412, Vol. 22), d's Zaretan Stud Ewes.

Although not usually considered, the allowance of Meggitt Ltd. Linseed Meal fed to stock on pasture has a distinct fertilising value on the pasture.

VISIT

all the Motor Stands

then call and see

HUDSON - ESSEX DISPLAY

**STAND Nos. 156 and 157,
Gipps Street.**

Make any comparison that you will—

—for comfort, beautiful appearance and all-round mechanical excellence, you must acknowledge that the new “Hudson” and the new “Essex” are undoubtedly the best values on the market to-day.

Ask us to demonstrate the model in which you are interested.

Telephone: Central 7550.

**NEAL'S MOTORS Pty. Ltd.,
140-144 Exhibition Street, Melbourne.
Dealers and Service Stations in all Centres.**

The cost of feeding Meggitt Ltd. Linseed Sheep Nuts at the rate of two ounces per sheep daily works out at approximately 7½d. per sheep per month.

- 1599 Richard James Ball, "Zaretan No. B5" and "Zaretan No. B6," lambed August, 1929, shorn 7th November, 1929, bred by exhibitor, s Zaretan No. 415 (412, Vol. 22), d's Zaretan Stud Ewes.
- 1600 Estate Late R. H. Dugdale, "Staughton Vale No. 247" and "Staughton Vale No. 249," lambed July, 1929, unshorn, bred by exhibitors, s Dixon No. 16 (283, Vol. 16), d's Stud Ewes.
- 1601 Estate Late R. H. Dugdale, "Staughton Vale No. 196" and "Staughton Vale No. 256," lambed July, 1929, unshorn, bred by exhibitors, s's Bolinda Vale Reformer (390, Vol. 21), and Dixon No. 16 (283, Vol. 16), d's Stud Ewes.
- 1602 Dr. Arnold Caddy, "Chandpara No. 12 of 1929" and "Chandpara No. 14 of 1929," lambed September, 1929, unshorn, bred by exhibitor, s Chandpara Stud Ram, d's Chandpara Stud Ewes.
- 1603 Dr. Arnold Caddy, "Rodney No. 269 of 1929" and "Competitor No. 7 of 1929," lambed September, 1929, unshorn, bred by exhibitor, s's Bolinda Vale Rodney (329, Vol. 19) and Riversleigh Competitor (N.Z.) (415, Vol. 22), d's Chandpara Stud Ewes.

CLASS.

328. EWE, any age, with her own lamb at foot.

- 1604 H. H. Shillabeer, "Liberton No. A74," lambed August, 1927, shorn 2nd October, 1929, bred by exhibitor, s Merrindie No. D131 (378, Vol. 20), d Liberton No. 545.
- 1605 H. H. Shillabeer, "Liberton No. 842," lambed August, 1926, shorn 2nd October, 1929, bred by exhibitor, s Merrindie No. D111 (377, Vol. 20), d Liberton No. 802.
- 1606 Brigadier-General Walter J. Clark, "Excelsis No. 61," aged, shorn November, 1929, bred by exhibitor.
- 1607 Brigadier-General Walter J. Clark, "Excelsis No. 72," aged, shorn November, 1929, bred by exhibitor.
- 1608 R. J. Clement, "Tattoo No. 49," shorn November, 1929, bred by exhibitor, s Zaretan Ambassador (310, Vol. 18), d Bank Glen Stud Ewe.
- 1609 Richard James Ball, —, lambed August, 1926, shorn 7th November, 1929, bred by exhibitor, s B.V. No. 129 (250, Vol. 14), d Zaretan Stud Ewe.
- 1610 Richard James Ball, —, shorn 7th November, 1929, bred by exhibitor, s Zaretan No. 381 (305, Vol. 18), d Zaretan Stud Ewe.

CLASS.

329. EWE, 2½ years old and over.

- 1611 H. H. Shillabeer, "Liberton No. A14," lambed August, 1927, shorn 5th August, 1929, bred by exhibitor, s Merrindie No. D131 (378, Vol. 20), d Liberton No. 848.
- 1612 H. H. Shillabeer, "Liberton No. A48," lambed August, 1927, shorn 2nd October, 1929, bred by exhibitor, s Merrindie No. D131 (378, Vol. 20), d Liberton No. 810.
- 1613 J. G. Habel, "Skipper No. 549," lambed August, 1927, shorn 1st October, 1929, bred by exhibitor, s Bolinda Vale Skipper (341, Vol. 19), d Viladale Stud Ewe.
- 1614 J. G. Habel, "Skipper No. A24," lambed August, 1927, shorn 1st October, 1929, bred by exhibitor, s Bolinda Vale Skipper (341, Vol. 19), d Viladale Stud Ewe.
- 1615 Brigadier-General Walter J. Clark, "Excelsis Acacia," shorn November, 1929, bred by exhibitor, s Fernhollow Victor (353, Vol. 20), d Stud Ewe.
- 1616 Brigadier-General Walter J. Clark, "Excelsis Mimosa," shorn November, 1929, bred by exhibitor, s Halswell (N.Z.) (307, Vol. 18), d Stud Ewe.
- 1617 R. J. Clement, —, shorn November, 1929, bred by exhibitor, s Zaretan Ambassador (310, Vol. 18), d Bank Glen Stud Ewe.
- 1618 R. J. Clement, "Tattoo No. 57," shorn November, 1929, bred by exhibitor, s Zaretan Ambassador (310, Vol. 18), d Bank Glen Stud Ewe.

CLASS.

330. EWE, 1½ years old and under 2½ years old.

- 1619 H. H. Shillabeer, "Liberton No. B24," lambed August, 1928, shorn 2nd October, 1929, bred by exhibitor, s Merrindie No. D131 (378, Vol. 20), d Merrindie No. D172.
- 1620 H. H. Shillabeer, "Liberton No. B7," lambed August, 1928, shorn 23rd October, 1929, bred by exhibitor, s Merrindie No. D111 (377, Vol. 20), d Liberton No. 821.

To feed a ram at the rate of four ounces daily of Meggitt Ltd. Linseed Meal for the four weeks prior to joining would cost approximately 1/3, and ensure good work at the desired time.

Whether feeding rams for potency, used to increase lambing, sheep for wool growing, lambs for fats, Meggitt Ltd. Linseed Nuts will show you a handsome return for the investment.

ENGLISH LEICESTERS.

139

- 1621 J. G. Habel, "Viladale Monk No. B7," lambed August, 1928, shorn 1st October, 1929, bred by exhibitor, s Chandpara Monk (342, Vol. 19), d Viladale Stud Ewe.
- 1622 Brigadier-General Walter J. Clark, "Excelsis Violet," lambed August, 1928, shorn November, 1929, bred by exhibitor, s Zaretan Princeps (362, Vol. 20), d Stud Ewe.
- 1623 Brigadier-General Walter J. Clark, "Excelsis Pansy," lambed August, 1928, shorn November, 1929, bred by exhibitor, s Zaretan Princeps (362, Vol. 20), d Stud Ewe.
- 1624 R. J. Clement, "Tattoo No. 52," lambed August, 1928, shorn November, 1929, bred by exhibitor, s Zaretan Ambassador (310, Vol. 18), d Bank Glen Stud Ewe.
- 1625 R. J. Clement, "Tattoo No. 7," lambed August, 1928, shorn November, 1929, bred by exhibitor, s Zaretan Ambassador (310, Vol. 18), d Bank Glen Stud Ewe.
- 1626 Richard James Ball, —, lambed August, 1928, shorn 7th November, 1929, bred by exhibitor, s Bolinda Vale Renown (355, Vol. 20), d Zaretan Stud Ewe.
- 1627 Richard James Ball, —, lambed August, 1928, shorn 7th November, 1929, bred by exhibitor, s Bolinda Vale Renown (355, Vol. 20), d Zaretan Stud Ewe.

CLASS.

331. EWE, under 2½ years, closely shorn after 1st August, 1930.

- 1628 H. H. Shillabeer, "Liberton No. B10," lambed August, 1928, shorn 3rd August, 1930, bred by exhibitor, s Merrindie No. D131 (378, Vol. 20), d Liberton No. 896.
- 1629 J. G. Habel, —, lambed August, 1928, shorn after 1st August, 1930, bred by exhibitor, s Chandpara Monk (342, Vol. 19), d Viladale Stud Ewe.

CLASS.

332. EWE, under 1½ years old.

- 1630 H. H. Shillabeer, "Liberton No. C53," lambed August, 1929, shorn 23rd October, 1929, bred by exhibitor, s Merrindie No. D111 (377, Vol. 20), d Liberton No. 877.
- 1631 J. G. Habel, —, lambed August, 1929, unshorn, bred by exhibitor, s Chandpara Monk (342, Vol. 19), d Viladale Stud Ewe.
- 1632 J. G. Habel, —, lambed August, 1929, unshorn, bred by exhibitor, s Rob Roy (343, Vol. 19), d Viladale Stud Ewe.
- 1633 Brigadier-General Walter J. Clark, "Excelsis Jasmine," lambed August, 1929, shorn November, 1929, bred by exhibitor, s Riversleigh Competitor (N.Z.) (415, Vol. 22), d Stud Ewe.
- 1634 Brigadier-General Walter J. Clark, "Excelsis Musk," lambed August, 1929, shorn November, 1929, bred by exhibitor, s Riversleigh Competitor (N.Z.) (415, Vol. 22), d Stud Ewe.
- 1635 R. J. Clement, "Tattoo No. 87," lambed August, 1929, unshorn, bred by exhibitor, s Chandpara Ellesmere (389, Vol. 21), d Bank Glen Stud Ewe.
- 1636 R. J. Clement, "Tattoo No. 79," lambed August, 1929, unshorn, bred by exhibitor, s Chandpara Ellesmere (389, Vol. 21), d Bank Glen Stud Ewe.
- 1637 Richard James Ball, —, lambed August, 1929, shorn 7th November, 1929, bred by exhibitor, s Zaretan No. 415 (412, Vol. 22), d Zaretan Stud Ewe.
- 1638 Dr. Arnold Caddy, "Egerton No. 15 of 1929," lambed September, 1929, unshorn, bred by exhibitor, s Chandpara Egerton (359, Vol. 20), d Chandpara Stud Ewe.
- 1639 Dr. Arnold Caddy, "Egerton No. 17 of 1929," lambed September, 1929, unshorn, bred by exhibitor, s Chandpara Egerton (359, Vol. 20), d Chandpara Stud Ewe.

CLASS.

333. PEN OF 2 EWES, under 1½ years old.

- 1640 H. H. Shillabeer, —, lambed August, 1929, shorn 23rd October, 1929, bred by exhibitor, s Merrindie No. D131 (378, Vol. 20), d's Merrindie No. D192 and Liberton No. 859.
 - 1641 J. G. Habel, —, lambed August, 1929, unshorn, bred by exhibitor, s Rob Roy (343, Vol. 19), d Viladale Stud Ewes.
-

With maize at 6/6 per bushel—that is, £13 per ton—the comparative value of Meggitt Ltd. Sheep Nuts would exceed £50 per ton.

Meggitt Ltd. Linseed Meal, with its high protein content of 30 per cent. and 9 per cent. of laxative and medicine oil, is an ideal stock food.

- 1642 R. J. Clement, "Tattoo No. 101" and Tattoo No. 108," lambed August, 1929, unshorn, bred by exhibitor, s's Bolinda Vale Don (417, Vol. 22), and Merrindie Captain (418, Vol. 22), d's Bank Glen Stud Ewes.
- 1643 R. J. Clement, "Tattoo No. 106" and "Tattoo No. 102," lambed August, 1929, unshorn, bred by exhibitor, s Chandpara Ellesmere (389, Vol 21), d's Bank Glen Stud Ewes
- 1644 Dr. Arnold Caddy, "Royalist No. 24 of 1929" and "Elsmere No 13 of 1929," lambed September, 1929, unshorn, bred by exhibitor, s's Royalist (N.Z.) (293, Vol. 17) and Ellesmere (N.Z.) (292, Vol. 17), d's Chandpara Stud Ewes.
- 1645 Dr. Arnold Caddy, "Competitor No. 5 of 1929" and "Elsmere No. 12 of 1929," lambed September, 1929, unshorn, bred by exhibitor, s's Riversleigh Competitor (N.Z.) (415, Vol. 22), and Ellesmere (N.Z.) (292, Vol. 17), d's Chandpara Stud Ewes.

English Leicester Breeders' Plate.—A Special Prize of £5/5/-, presented by the Australian Society of Breeders of British Sheep (Victorian Branch), will be awarded to the most successful exhibitor in this Section. Three points will be awarded for a first prize in each numbered class, two points for a second prize and one point for a third prize **in all cases where the exhibitor is also the breeder of the prize-winning sheep.** In the event of a tie, two points will be allotted for Champion awards and one point for Reserve Champion awards.

Certificates, presented by the Australian Society of Breeders of British Sheep, will be awarded to the owner of the Champion Ram and Ewe in this Section.

A CUP, donated by the Leicester Sheepbreeders' Association of England, will be awarded to the exhibitor who secures the greatest number of points in the Champion and Reserve Champion awards in the English Leicester Section—three points each to be allowed for Champion ram and ewe awards, and one point each for Reserve Champion ram and ewe awards. In the event of two exhibitors securing the same number of points, the owner of the ram, to be declared the winner. A Trophy, donated by the Secretary of the above-mentioned Association, will also be awarded to the Shepherd of the winning sheep.

CHAMPION PRIZES OF AUSTRALIA.

ENGLISH LEICESTER RAM, any age—Government Certificate, Society's Rosette; also Bronze Medal (presented by The Australian Longwool Sheepbreeders' Association).

RESERVE CHAMPION ENGLISH LEICESTER RAM—Society's Rosette.

ENGLISH LEICESTER EWE, any age—Government Certificate, Society's Rosette; also Bronze Medal (presented by The Australian Longwool Sheepbreeders' Association).

RESERVE CHAMPION ENGLISH LEICESTER EWE—Society's Rosette.

Meggitt Ltd. Linseed Oil Meal contains no cheap binders or fillers.

See the Store



and Study the Catalogue—

TO the city resident, the store; for the country dweller, the catalogue—both offering incomparable advantages to the home furnisher.

Show visitors are cordially invited to visit the Big Paterson Store, and view the comprehensive display of every furnishing requirement. For country, home or city needs, the values are astounding.

And, in addition, there is the added advantage of Big Paterson generous terms, making possible every home comfort, without the years of saving generally involved.

Visit the Store—write for the Catalogue—It will be well worth while.

The BIG PATERSON

Corner Smith and Moor Streets,
Fitzroy, N.6.

OPEN TILL NINE O'CLOCK FRIDAYS.

**J. H. RUDD & Co. Pty. Ltd., St. James' Buildings,
115 William Street, Melbourne.
SEND FOR ROGERSON BALE GRIPS.**

142

BORDER LEICESTERS.

Section 28—Border Leicesters.

Judges: Rams—J. SUTHERLAND, Esq. Stewards: Rams—A. M. MACTIER,
Ewes—C. McPHERSON, Esq. Esq., and R. T. ARCHER,
Esq.
Ewes—D. R. S. MCGREGOR,
Esq., and F. UMBERS,
Esq.

Prizes—First, £3; second, £2; third, Card.

Entry Fee: Members, 7/-; Non-Members, 10/-.

(Entries limited to two in each Class from any one Exhibitor).

Note.—In the shorn sheep classes, the carcass will be taken into consideration as well as the type.

CLASS.

334. RAM, 2½ years old and over.

- 1646 S. R. Thomas, "Mills No. 19 of 1927," lambed August, 1927, shorn August, 1929, bred by George Mills, s Mills Highness Roi (992, Vol. 19), d Mills No. 66 of 1922.
- 1647 S. R. Thomas, "Mills Jeffrey No. 26 of 1925," lambed August, 1925, shorn October, 1929, bred by George Mills, s Mills' Jeffrey T. (635, Vol. 17), d Mills No. 17 of 1919.
- 1648 Starritt Bros., "Kelso Reliance," lambed 1927, shorn October, 1929, bred by exhibitors, s Kelso Royal (1346, Vol. 20), d Kelso No. 493.
- 1649 Starritt Bros., "Kelso Master," lambed 1927, shorn October, 1929, bred by exhibitors, s Kauana Majesty (1043, Vol. 19), d Kelso No. 980.
- 1650 Henry Hodge, "Kartigi Dazzler No. 2" (1200, Vol. 20), lambed August, 1926, shorn November, 1929, bred by exhibitor, s Bobbie Dazzler (imp.) (691, Vol. 18), d Stud Ewe.
- 1651 Henry Hodge, "Kartigi Surprise" (1887, Vol. 22), lambed October, 1927, shorn October, 1929, bred by exhibitor, s Kartigi Dazzler No. 2 (1200, Vol. 20), d Stud Ewe.
- 1652 George Dair and Son, "Kartigi Albert" (1196, Vol. 20), lambed September, 1926, shorn September, 1929, bred by H. Hodge, s Bobbie Dazzler (imp.) (691, Vol. 18), d Stud Ewe.
- 1653 Wilson G. J. Beer, "Plymouth Ideal," lambed August, 1927, shorn 31st October, 1929, bred by exhibitor, s Kauana York (N.Z.) (1090, Vol. 20), d No. 185.
- 1654 Wilson G. J. Beer, "Kauana Royal Highness" (N.Z.) (1395, Vol. 21), lambed 3rd November, 1926, shorn 31st October, 1929, bred by R. J. Henderson, s Kauana Roseberry, d Kauana Stud Ewe.
- 1655 Clive F. Winterbottom, —, lambed August, 1927, shorn November, 1929, bred by George Mills, s Mills Jeffrey (T) (635, Vol. 17), d Mills' No. 34 of 1923.
- 1656 W. Sproat and Co., "Mills Jeffrey No. 15 of 1927," lambed August, 1927, shorn 15th September, 1929, bred by George Mills, s Mills Jeffrey (T) (635, Vol. 17), d Mills No. 12 of 1919.
- 1657 J. Wilmot, "Pineview No. 20 of 1927," lambed August, 1927, shorn October, 1929, bred by S. R. Thomas, s Mills Jeffrey No. 26 of 1925 (1064, Vol. 19), d Stud Ewe.

CLASS.

335. RAM, 1½ years old and under 2½ years old.

- 1658 S. R. Thomas, "Pineview No. 32 of 1928," lambed August, 1928, shorn September, 1929, bred by exhibitor, s Mills Jeffrey No. 26 of 1925 (1064, Vol. 19), d Stud Ewe.
- 1659 Starritt Bros., "Kelso Frivolity," lambed 1928, shorn October, 1929, bred by exhibitors, s Border Favourite (imp.) (1677, Vol. 21), d Kelso No. 508.
- 1660 Starritt Bros., "Kelso Radiance," lambed 1928, shorn October, 1929, bred by exhibitors, s Kelso Royal (1346, Vol. 20), d Kelso No. 381.

**J. H. RUDD & Co. Pty. Ltd., St. James' Buildings,
115 William Street, Melbourne.
EVENS' SPECIFIC CURES FLUKE & WORMS—
THE LAMBS LIKE IT.**

J. H. RUDD & Co. Pty. Ltd., 115 William St., Melbourne

PROTECT YOUR SHEEP WITH SHEEPBLO FLYOIL.

BORDER LEICESTERS.

143

- 1661 Henry Hodge, "Kartigi Luck's All," lambed August, 1928, shorn October, 1929, bred by exhibitor, s Kartigi Dazzler No. 2 (1200, Vol. 20), d Stud Ewe.
- 1662 Henry Hodge, "Kartigi Baron," lambed August, 1928, shorn October, 1929, bred by exhibitor, s Kartigi Ross (600, Vol. 17), d Stud Ewe.
- 1663 Wilson, G. J. Beer, "Plymouth Hinkler," lambed September, 1928, shorn 15th October, 1929, bred by exhibitor, s Kartigi Nisbet Maitland (870, Vol. 19), d Kauana Winsome.
- 1664 Wilson G. J. Beer, "Plymouth No. 170 of 1928," lambed August, 1928, shorn 31st October, 1929, bred by exhibitor, s Kauana Model 2nd (N.Z.) (1394, Vol. 21), d Plymouth No. 434.
- 1665 Clive F. Winterbottom, —, lambed August, 1928, shorn October, 1929, bred by George Mills, s Elsrickle First Choice (imp.) (1270, Vol. 20), d Mills No. 11 of 1926.
- 1666 W. Sproat and Co., "Banyenong Budge," lambed 13th August, 1928, shorn 1st September, 1929, bred by exhibitor, s Mills Jeffrey No. 9 of 1926 (T) (1339, Vol. 20), d Stud Ewe.
- 1667 G. A. McNabb and Son, "Bonnie Doon Jeffrey 2nd," lambed 10th September, 1928, shorn 1st October, 1929, bred by exhibitors, s Mills Jeffrey No. 5 of 1923 (147, Vol. 15), d Bonnie Doon Stud Ewe.
- 1668 G. A. McNabb and Son, "Plymouth No. W218," lambed 28th October, 1928, shorn 1st October, 1929, bred by Wilson G. J. Beer, s Morvah No. 63 of 1925 (1906, Vol. 22), d Plymouth No. W117.
- 1669 Meaklim Bros., "Drumneil Majesty," lambed September, 1928, shorn 4th November, 1929, bred by exhibitors, s Kauana Majesty (N.Z.) (1043, Vol. 19), d Kelso No. 560.
- 1670 Meaklim Bros., "Drumneil Coming," lambed September, 1928, shorn 4th November, 1929, bred by exhibitors, s Kelso No. A287 (1609, Vol. 21), d Kelso No. 392.
- 1671 G. J. Butler, "Tattoo No. 525," lambed September, 1928, shorn August, 1929, bred by exhibitor, s Veradale Maitland (1433, Vol. 21), d Tattoo No. 308.

CLASS.

336. RAM, over 1½ years and under 2½ years, closely shorn after 1st August, 1930.

- 1672 Paterson Bros., "Bessboro No. 23," lambed September, 1928, shorn after 1st August, 1930, bred by exhibitors, s Trelawney No. 444 (1306, Vol. 20), d Bessboro No. 69.
- 1673 Starritt Bros., "Kelso Foremost," lambed 1928, shorn after 1st August, 1930, bred by exhibitors, s Border Favourite (imp.) (1677, Vol. 21), d Kelso No. 875.
- 1674 Starritt Bros., "Kelso Mentor," lambed 1928, shorn after 1st August, 1930, bred by exhibitors, s Kauana Majesty (1043, Vol. 19), d Kelso No. A896.
- 1675 Henry Hodge, "Kartigi Gay Lad," lambed August, 1928, shorn after 1st August, 1930, bred by exhibitor, s Kartigi Dazzler No. 2 (1200, Vol. 20), d Stud Ewe.
- 1676 Henry Hodge, "Kartigi No. A501," lambed September, 1928, shorn after 1st August, 1930, bred by exhibitor, s Kartigi Star (1207, Vol. 20), d Stud Ewe.
- 1677 Wilson G. J. Beer, "Plymouth No. 260 of 1928," lambed August, 1928, shorn after 1st August, 1930, bred by exhibitor, s Morvah Nugget (1396, Vol. 21), d Plymouth No. 252.
- 1678 Wilson G. J. Beer, "Plymouth No. 264 of 1928," lambed August, 1928, shorn after 1st August, 1930, bred by exhibitor, s Morvah Nugget (1396, Vol. 21), d Plymouth No. 245.
- 1679 W. Sproat and Co., "Banyenong Toby T.," lambed 25th August, 1928, shorn 9th August, 1930, bred by exhibitors, s Mills Jeffrey No. 9 of 1926 (T.) (1339, Vol. 20), d Stud Ewe.
- 1680 G. J. Butler, "Tattoo No. 516," lambed 31st August, 1928, shorn 2nd August, 1930, bred by exhibitor, s Aberdeen Bonny Cavalier (N.Z.) (1431, Vol. 21), d Tattoo No. 138.
- 1681 G. J. Butler, "Tattoo No. 617," lambed 18th August, 1928, shorn 2nd August, 1930, bred by exhibitor, s Aberdeen Bonny Cavalier (N.Z.) (1431, Vol. 21), d Tattoo No. 327.

**J. H. RUDD & Co. Pty. Ltd., St. James' Buildings,
115 William Street, Melbourne.**

Thomas' Sheep Dip, Favourably Known and used 60 years.

J. H. RUDD & Co. Pty. Ltd., 115 William St., Melbourne

ANTISEPTOL ALWAYS WORTH USING—

144

BORDER LEICESTERS.

CLASS.

337. RAM, under 1½ years, closely shorn after 1st August, 1930.

- 1682 S. R. Thomas, "Pineview No. 65 of 1929," lambed August, 1929, shorn after 1st August, 1930, bred by exhibitor, s Mills Jeffrey No. 26 of 1925 (1064, Vol. 19), d Stud Ewe.
- 1683 S. R. Thomas, "Pineview No. 75 of 1929," lambed August, 1929, shorn after 1st August, 1930, bred by exhibitor, s Mills Jeffrey No. 26 of 1925 (1064, Vol. 19), d Stud Ewe.
- 1684 Richard Grenfell and Son, —, lambed August, 1929, shorn 14th August, 1930, bred by exhibitors, s Morvah Copyright (1504, Vol. 21), d Stud Ewe.
- 1685 Richard Grenfell and Son, —, lambed August, 1929, shorn 14th August, 1930, bred by exhibitors, s Morvah Copyright (1504, Vol. 21), d Stud Ewe.
- 1686 Paterson Bros., "Bessboro No. A1," lambed August, 1929, shorn after 1st August, 1930, bred by exhibitors, s Plymouth Pride (1398, Vol. 21), d Bessboro No. 63.
- 1687 Paterson Bros., "Bessboro No. A58," lambed September, 1929, shorn after 1st August, 1930, bred by exhibitors, s Plymouth Pride (1398, Vol. 21), d Bessboro No. 18.
- 1688 Starritt Bros., "Kelso No. C123," lambed 1929, shorn after 1st August, 1930, bred by exhibitors, s Kauana Majesty (1043, Vol. 19), d Kelso No. A691.
- 1689 Starritt Bros., "Kelso No. C262," lambed 1929, shorn after 1st August, 1930, bred by exhibitor, s Border Favourite (imp.) (1677, Vol. 21), d Kelso No. 272.
- 1690 Thomas Pryse and Son, "Oaklands No. A107," lambed August, 1929, shorn after 1st August, 1930, bred by exhibitors, s Burnbank Roi (1984, Vol. 22), d Stud Ewe.
- 1691 Henry Hodge, "Kartigi No. A553," lambed August, 1929, shorn after 1st August, 1930, bred by exhibitor, s Kartigi Dazzler No. 2 (1200, Vol. 20), d Stud Ewe.
- 1692 Henry Hodge, "Kartigi No. A612," lambed August, 1929, shorn after 1st August, 1930, bred by exhibitor, s Kartigi Dazzler No. 2 (1200, Vol. 20), d Stud Ewe.
- 1693 George Dair and Son, "Dair's Alberta," lambed August, 1929, shorn 9th August, 1930, bred by exhibitors, s Kartigi Albert (1196, Vol. 20), d Stud Ewe.
- 1694 George Dair and Son, "Dair's Albertina," lambed August, 1929, shorn 9th August, 1930, bred by exhibitors, s Kartigi Albert (1196, Vol. 20), d Dair's No. 36 of 1927.
- 1695 Williamson Bros., "Lochinver No. 23," lambed 6th September, 1929, shorn 4th August, 1930, bred by exhibitors, s Kauana Maitland (N.Z.) (No. 1747, N.Z.F.B.), d Kauana Sis.
- 1696 Williamson Bros., "Lochinver No. 27," lambed 10th August, 1929, shorn 4th August, 1930, bred by exhibitors, s Kauana Maitland (N.Z.) (1747, N.Z.F.B.), d Kauana Stud Ewe.
- 1697 Wilson G. J. Beer, "Plymouth No. 4 of 1929," lambed August, 1929, shorn after 1st August, 1930, bred by exhibitor, s Kartigi Nisbet Maitland (870, Vol. 19), d Plymouth No. 467.
- 1698 Wilson G. J. Beer, "Plymouth No. 18 of 1929," lambed August, 1929, shorn after 1st August, 1930, bred by exhibitor, s Kartigi Nisbet Maitland (870, Vol. 19), d Mills No. 62 of 1921.
- 1699 W. Sproat and Co., "Banyenong No. 51 of 1929," lambed 1st September, 1929, shorn 9th August, 1930, bred by exhibitors, s Mills Jeffrey T. (635, Vol. 17), d No. 12 of 1926.
- 1700 W. Sproat and Co., "Banyenong No. 4 of 1929," lambed 29th July, 1929, shorn 9th August, 1930, bred by exhibitors, s Mills No. 19 of 1923 (806, Vol. 18), d Trelawney No. 500 of 1925.
- 1701 Percival Tweddle, "Amyville No. 272," lambed August, 1929, shorn 2nd August, 1930, bred by exhibitor, s Kartigi No. A265 (1702, Vol. 21), d Amyville No. 44.
- 1702 G. A. McNabb and Son, —, lambed 1st September, 1929, shorn 15th August, 1930, bred by exhibitors, s Mills Jeffrey No. 5 of 1923 (147, Vol. 15), d Stud Ewe.

**J. H. RUDD & Co. Pty. Ltd., St. James' Buildings,
115 William Street, Melbourne.**

ALPINITE FIBRE COOLS HOMESTEADS.

J. H. RUDD & Co. Pty. Ltd., 115 William St., Melbourne

McINTYRE'S LIGHTNING RABBIT EXTERMINATORS.

BORDER LEICESTERS.

145

- 1703 H. C. Robertson, "Warrawong Pride," lambed September, 1929, shorn 10th August, 1930, bred by exhibitor, s Oaklands No. 931 (1991, Vol. 22), d Stud Ewe.
- 1704 Meaklim Bros., "Drumneil No. 40," lambed September, 1929, shorn 9th August, 1930, bred by exhibitors, s Kelso No. A287 (1609, Vol. 21), d Kelso No. 755.
- 1705 Meaklim Bros., "Drumneil No. 61," lambed September, 1929, shorn 9th August, 1930, bred by exhibitors, s Drumneil Emperor (1926, Vol. 22), d Kelso No. 696.
- 1706 G. J. Butler, "Tattoo No. 753," lambed July, 1929, shorn 2nd August, 1930, bred by exhibitor, s Aberdeen Bonny Cavalier (N.Z.) (1431, Vol. 21), d Tattoo No. 317.
- 1707 G. J. Butler, "Tattoo No. 733," lambed 28th July, 1929, shorn 2nd August, 1930, bred by exhibitor, s Veradale Maitland (1433, Vol. 21), d Tattoo No. 354.

CLASS.

338. RAM, under 1½ years old.

- 1708 S. R. Thomas, "Pineview No. 64 of 1929," lambed August, 1929, unshorn, bred by exhibitor, s Mills Jeffrey No. 26 of 1925 (1064, Vol. 19), d Stud Ewe.
- 1709 S. R. Thomas, "Pineview No. 63 of 1929," lambed August, 1929, unshorn, bred by exhibitor, s Mills Jeffrey No. 26 of 1925 (1064, Vol. 19), d Stud Ewe.
- 1710 Richard Grenfell and Son, —, lambed August, 1929, unshorn, bred by exhibitors, s Mills No. 18 of 1927 (1503, Vol. 21), d Stud Ewe.
- 1711 Richard Grenfell and Son, —, lambed August, 1929, unshorn, bred by exhibitors, s Mills No. 18 of 1927 (1503, Vol. 21), d Stud Ewe.
- 1712 Paterson Bros., "Bessboro Baron No. A34," lambed August, 1929, unshorn, bred by exhibitors, s Plymouth Pride (1398, Vol. 21), d Bessboro No. 56.
- 1713 Paterson Bros., "Bessboro Marquis No. A11," lambed September, 1929, unshorn, bred by exhibitors, s Plymouth Pride (1398, Vol. 21), d Bessboro No. 59.
- 1714 Starritt Bros., "Kelso No. C5," lambed 1929, unshorn, bred by exhibitors, s Kauana Majesty (1043, Vol. 19), d Kelso No. A330.
- 1715 Starritt Bros., "Kelso No. C168," lambed 1929, unshorn, bred by exhibitors, s Kauana Majesty (1043, Vol. 19), d Kelso No. A766.
- 1716 Thomas Pryse and Son, "Oaklands No. A200," lambed August, 1929, unshorn, bred by exhibitors, s Border Favourite (imp.) (1677, Vol. 21), d Stud Ewe.
- 1717 Thomas Pryse and Son, "Oaklands Favourite," lambed August, 1929, unshorn, bred by exhibitors, s Border Favourite (imp.) (1677, Vol. 21), d Stud Ewe.
- 1718 Henry Hodge, "Kartigi No. A572," lambed August, 1929, unshorn, bred by exhibitor, s Kartigi Dazzler No. 2 (1200, Vol. 20), d Stud Ewe.
- 1719 Henry Hodge, "Kartigi No. A556," lambed August, 1929, unshorn, bred by exhibitor, s Kartigi Dazzler No. 2 (1200, Vol. 20), d Stud Ewe.
- 1720 George Dair and Son, "Dair's No. 16 of 1929," lambed August, 1929, unshorn, bred by exhibitors, s Kartigi Albert (1196, Vol. 20), d Stud Ewe.
- 1721 George Dair and Son, "Dair's No. 23 of 1929," lambed August, 1929, unshorn, bred by exhibitors, s Kartigi Albert (1196, Vol. 20), d Dair's No. 78 of 1927.
- 1722 W. B. Haw, "Gurthnavie No. 7," lambed September, 1929, unshorn, bred by exhibitor, s Bessboro No. B3 (1853, Vol. 22), d Stud Ewe.
- 1723 W. B. Haw, "Gurthnavie No. 8," lambed September, 1929, unshorn, bred by exhibitor, s Bessboro No. B3 (1853, Vol. 22), d Stud Ewe.
- 1724 R. A. Sadler, "Reldas No. 1," lambed 29th September, 1929, shorn 1st November, 1929, bred by exhibitor, s Kelso No. A1101, d R. and G.S. No. A332.
- 1725 Williamson Bros., "Lochinver No. 17," lambed 21st August, 1929, unshorn, bred by exhibitors, s Kauana Maitland (N.Z.) (1747, N.Z.F.B.), d Kauana Stud Ewe.
- 1726 Williamson Bros., "Lochinver No. 25," lambed 24th July, 1929, unshorn, bred by exhibitors, s Kauana Maitland (N.Z.) (1747, N.Z.F.B.), d Kauana Stud Ewe.

**J. H. RUDD & Co. Pty. Ltd., St. James' Buildings,
115 William Street, Melbourne.
THOMAS' PASTE SHEEP DIP THE BEST.**

SMOKE HAPPY THOUGHTS
FINE CUT TOBACCO. 2-OZ. TINS.

146

BORDER LEICESTERS.

- 1727 Wilson G. J. Beer, "Plymouth No. 244 of 1929," lambed August, 1929, unshorn, bred by exhibitor, s Kauana High Rank (N.Z.) (1748, Vol. 22), d Plymouth No. 683.
- 1728 Wilson G. J. Beer, "Plymouth No. 174 of 1929, lambed August 1929, unshorn, bred by exhibitor, s Kauana Royal Highness (N.Z.) (1395, Vol. 21), d Plymouth No. 657.
- 1729 W. Sproat and Co., "Banyenong Sir Otto," lambed 10th August, 1929, unshorn, bred by exhibitor, s Mills Sir Thomas (1341, Vol. 20), d Banyenong No. 6 of 1925.
- 1730 W. Sproat and Co., "Banyenong Jason," lambed 5th August, 1929, unshorn, bred by exhibitors, s Mills No. 19 of 1923 (806, Vol. 18), d Banyenong No. 20 of 1926.
- 1731 Percival Tweddle, "Amyville No. 333," lambed August, 1929, unshorn, bred by exhibitor.
- 1732 G. A. McNabb and Son, —, lambed 10th September, 1929, unshorn, bred by exhibitors, s Mills Jeffrey No. 5 of 1923 (147, Vol. 15), d Bonnie Doon Stud Ewe.
- 1733 G. A. McNabb and Son, —, lambed 30th August, 1929 unshorn, bred by exhibitors, s Mills Jeffrey No. 5 of 1923 (147, Vol. 15), d Bonnie Doon Stud Ewe.
- 1734 E. J. Bingham, —, lambed 1929, unshorn, bred by exhibitor, s Oaklands No. 910 (1410, Vol. 21), d Stud Ewe.
- 1735 J. Wilmot, —, lambed September, 1929, unshorn, bred by exhibitor, s Kelso No. 646 (1059, Vol. 19), d Stud Ewe.
- 1736 Meaklim Bros., "Drumneil No. 89," lambed September, 1929, unshorn, bred by exhibitors, s Drumneil Emperor (1926, Vol. 22), d Kelso No. 813.
- 1737 Meaklim Bros., "Drumneil No. 58," lambed September, 1929, unshorn, bred by exhibitors, s Kelso No. A287 (1609, Vol. 2), d Kelso No. 679.
- 1738 F. A. Newnham, "No. 44," lambed August, 1929, unshorn, bred by exhibitor, s Addiscombe Newton (1638, Vol. 21), d Stud Ewe.
- 1739 G. J. Butler, "Tattoo No. 745," lambed July, 1929, unshorn, bred by exhibitor, s Aberdeen Bonny Cavalier (N.Z.), (1431, Vol. 21), d Tattoo No. 349.
- 1740 G. J. Butler, "Tattoo No. 750," lambed August, 1929, unshorn, bred by exhibitor, s Aberdeen Bonny Cavalier (N.Z.), (1431, Vol. 21), d Tattoo No. 279.

CLASS.

339. PEN OF 2 RAMS, under 1½ years old.

- 1741 S. R. Thomas, "Pineview No. 73 of 1929" and "Pineview No. 74 of 1929," lambed August, 1929, unshorn, bred by exhibitor, s Mills Jeffrey No. 26 of 1925 (1064, Vol. 19), d's Stud Ewes.
- 1742 Richard Grenfell and Son, —, lambed August, 1929, unshorn, bred by exhibitors, s Mills No. 18 of 1927 (1503, Vol. 21), d's Stud Ewes.
- 1743 Richard Grenfell and Son, —, lambed 10th September, 1929, unshorn, bred by exhibitors, s Morvah Copyright (1504, Vol. 21), d's Stud Ewes.
- 1744 Paterson Bros., "Bessboro No. A16," and "Bessboro No. A19," lambed September, 1929, unshorn, bred by exhibitors, s's Trelawney No. 444 (1306, Vol. 20) and Bessboro Ideal (1303, Vol. 20), d's Bessboro No. 100 and Bessboro No. 108.
- 1745 Paterson Bros., "Bessboro No. A4," and "Bessboro No. A9," lambed September, 1929, unshorn, bred by exhibitors, s's Bessboro Ideal (1303, Vol. 20) and Plymouth Pride (1398, Vol. 21), d's Bessboro No. 107 and Bessboro No. 43.
- 1746 Starritt Bros., "Kelso No. C53" and Kelso No. C145," lambed, 1929, unshorn, bred by exhibitors, s's Kelso Reliance (2019, Vol. 22) and Kelso Marquis (1685, Vol. 21), d's Kelso No. A1240 and Kelso No. A684.
- 1747 Starritt Bros., "Kelso No. C41" and "Kelso No. C627," lambed 1929, unshorn, bred by exhibitors, s's Kelso Monogram (2017, Vol. 22) and Kelso Magnet (2013, Vol. 22), d's Kelso No. 992 and Kelso No. 365.
- 1748 Thomas Pryse and Son, "Oaklands No. A201" and "Oaklands No. A211," lambed August, 1929, unshorn, bred by exhibitors, s Burnbank Roi (1984, Vol. 22), d's Stud Ewes.
- 1749 Thomas Pryse and Son, "Oaklands No. A203" and "Oaklands No. A198," lambed August, 1929, unshorn, bred by exhibitors, s's Burn-

SMOKE HAPPY THOUGHTS
FINE CUT TOBACCO. 2-OZ. TINS.

Keep the Money in Australia by
Insuring in the

FEDERAL MUTUAL

Insurance Company of Australia Limited

A Purely Australian Institution



**FIRE, WORKERS' COMPENSATION
PUBLIC RISK, PLATE GLASS.**

Risks Accepted at Lowest Current Rates

**Collins House, 360 Collins St.,
MELBOURNE.**

Telephones - 9344, 9345 Central.

H. L. CARROLL, Manager

J. H. RUDD & Co. Pty. Ltd., St. James' Buildings, Coddington Sheep Conveyor Makes Dipping a Pleasure.

148

BORDER LEICESTERS.

- bank Roi (1984, Vol. 22) and Oaklands Prince (1661, Vol. 21), d's Stud Ewes.
- 1750 Henry Hodge, "Kartigi No. A590" and "Kartigi No. A557," lambed August, 1929, unshorn, bred by exhibitor, s Kartigi Dazzler No. 2 (1200, Vol. 20), d's Stud Ewes.
- 1751 Henry Hodge, "Kartigi No. A537" and "Kartigi No. A627," lambed August, 1929, unshorn, bred by exhibitor, s's Kartigi Dazzler No. 2 (1200, Vol. 20) and Kartigi Surprise (1887, Vol. 22), d's Stud Ewes.
- 1752 George Dair and Son, "Dair's Magnet" and Dair's Signet," lambed August, 1929, unshorn, bred by exhibitors, s Kartigi Albert (1196, Vol. 20), d's Stud Ewes.
- 1753 W. B. Haw, "Gurthnavie No. 9" and "Gurthnavie No. 10," lambed August, 1929, unshorn, bred by exhibitor, s Bessboro No. B3 (1853, Vol. 22), d's Stud Ewes.
- 1754 W. B. Haw, "Gurthnavie No. 11" and Gurthnavie No. 12," lambed September, 1929, unshorn, bred by exhibitor, s Bessboro No. B3 (1853, Vol. 22), d's Stud Ewes.
- 1755 Williamson Bros., "Lochinver No. 18" and "Lochinver No. 29," lambed 13th and 16th August, 1929, unshorn, bred by exhibitors, s Kauana Maitland (N.Z.) (1747, N.Z.F.B.), d's Kauana Stud Ewes.
- 1756 Williamson Bros., "Lochinver No. 24" and "Lochinver No. 16," lambed 6th September and 25th August, 1929, unshorn, bred by exhibitors, s Kauana Maitland (N.Z.) (1747, N.Z.F.B.), d's Kauana Sis and Kauana Princess Mary.
- 1757 Wilson G. J. Beer, "Plymouth No. 260 of 1929" and "Plymouth No. 282 of 1929," lambed August, 1929, unshorn, bred by exhibitor, s Kauana High Rank (N.Z.), (1748, Vol. 22), d's Plymouth No. 203 and Plymouth No. 443.
- 1758 Wilson G. J. Beer, "Plymouth No. 60" and "Plymouth 194 of 1929," lambed August, 1929, unshorn, bred by exhibitor, s's Kauana Marvel (N.Z.), (1393, Vol. 21), and Morvah Nugget (1396, Vol. 21), d's Plymouth No. 291 and Plymouth No. 563.
- 1759 W. Sproat and Co., "Banyenong Alpha" (T) and "Banyenong Omega" (T), lambed 15th August, 1929, unshorn, bred by exhibitor, s Mills Jeffrey No. 15 of 1927 (1932, Vol. 22), d Stud Ewe.
- 1760 Percival Tweddle, "Amyville No. 268" and "Amyville No. 314," lambed August, 1929, unshorn, bred by exhibitor, s Kartigi No. A265 (1702, Vol. 21), d's Helensvale No. 9 and Amyville No. 119.
- 1761 Percival Tweddle, "Amyville No. 273" and "Amyville No. 305," lambed August, 1929, unshorn, bred by exhibitor, s Kartigi No. A265 (1702, Vol. 21), d's Amyville No. 44 and Amyville No. 8.
- 1762 J. Wilmot, —, lambed September, 1929, unshorn, bred by exhibitor, s Kelso No. 646 (1059, Vol. 19), d Stud Ewe.
- 1763 J. Wilmot, —, lambed September, 1929, unshorn, bred by exhibitor, s Kelso No. 646 (1059, Vol. 19), d Stud Ewe.
- 1764 Meaklim Bros., "Drumneil No. 114" and "Drumneil No. 98," lambed September, 1929, unshorn, bred by exhibitor, s's Drumneil Emperor (1926, Vol. 22) and Kelso No. A470 (1608, Vol. 21), d's Drumneil No. 65 and Drumneil No. 86.
- 1765 F. A. Newnham, "No. 14" and "No. 7," lambed September, 1929, unshorn, bred by exhibitor, s's Kartigi No. 2521 (811, Vol. 18) and Addiscombe Newton (1638, Vol. 21), d's Stud Ewes.
- 1766 G. J. Butler, "Tattoo No. 699" and "Tattoo No. 748," lambed August, 1929, unshorn, bred by exhibitor, s Aberdeen Bonny Cavalier (N.Z.), (1431, Vol. 21), d's Tattoo No. 281 and Tattoo No. 327.
- 1767 G. J. Butler, "Tattoo No. 689" and "Tattoo No. 718," lambed August, 1929, unshorn, bred by exhibitor, s Aberdeen Bonny Cavalier (N.Z.) (1431, Vol. 21), d Tattoo No. 52 and Tattoo No. 442.

CLASS.

340. EWE, any age, with her own lamb at foot.

- 1768 Starritt Bros., "Kelso No. B235," lambed 1928, shorn October, 1929, bred by exhibitors, s Kelso Majestic (1683, Vol. 21), d Kelso No. A332.
- 1769 Starritt Bros., "Kelso No. B256," lambed 1928, shorn October, 1929, bred by exhibitors, s Kelso Dauntless (1682, Vol. 21), d Kelso No. 783.
- 1770 George Dair and Son, "Dair's No. 2 of 1928," lambed August, 1928, shorn September, 1929, bred by exhibitors, s Kartigi Albert (1196, Vol. 20), d Dair's No. 19 of 1923.
- 1771 Meaklim Bros., "Drumneil No. 69," shorn 4th November, 1929, bred by exhibitors, s Kauana Majesty (N.Z.) (1043, Vol. 19), d Kelso No. 596.

J. H. RUDD & Co. Pty. Ltd., 115 William St., Melbourne
Thomas' Sheep Dip, Favorably Known and Used 60 Years.

J. H. RUDD & Co. Pty. Ltd., 115 William St., Melbourne
No. 1 Homestead Tea, in 10lb. Tins, 2/- per lb.
Send for Sample.

BORDER LEICESTERS.

149

- 1772 F. A. Newnham, —, lambed August, 1926, shorn November, 1929, bred by exhibitor, s Kartigi No. 2521 (811, Vol. 18), d Stud Ewe.
 1773 S. R. Thomas, "Pineview Mona," lambed August, 1928, shorn October, 1929, bred by exhibitor, s Mills Jeffrey No. 26 of 1925 (1064, Vol. 19), d Stud Ewe.
 1774 G. J. Butler, "Tattoo No. 576," lambed August, 1928, shorn October, 1929, bred by exhibitor, s Aberdeen Bonny Cavalier (N.Z.), (1431, Vol. 21), d Tattoo No. 205.

CLASS.

341. EWE, 2½ years old and over.

- 1775 S. R. Thomas, "Pineview No. 58 of 1925," lambed 1925, shorn October, 1929, bred by exhibitor, s Mills Young Ninian (536, Vol. 16), d Stud Ewe.
 1776 Starritt Bros., "Kelso No. A759," lambed 1927, shorn October, 1929, bred by exhibitors, s Kauana Majesty (1043, Vol. 19), d Kelso No. A586.
 1777 Starritt Bros., "Kelso No. A1129," lambed 1927, shorn August, 1929, bred by exhibitors, s Kelso No. 205 (1047, Vol. 19), d Kelso No. 372.
 1778 George Dair and Son, "Dair's No. 20 of 1927," lambed August, 1927, shorn September, 1929, bred by exhibitors, s Dair's No. 18 of 1923 (550, Vol. 17), d Dair's No. 11 of 1924.
 1779 Wilson G. J. Beer, "Kauana Margaret," (N.Z.), lambed October, 1927, shorn 31st October, 1929, bred by R. J. Anderson, s Kauana Roseberry, d Kauana Stud Ewe.
 1780 F. A. Newnham, —, lambed September, 1926, shorn November, 1929, bred by E. S. James, s Morvah Longcroft Prince (774, Vol. 18), d Stud Ewe.
 1781 G. J. Butler, "Tattoo No. 481," lambed August, 1927, shorn October, 1929, bred by exhibitor, s Dair's Dauntless Monarch (imp.) (499, Vol. 16), d Tattoo No. 14.

CLASS.

342. EWE, 1½ years old and under 2½ years old.

- 1782 Starritt Bros., "Kelso No. B434," lambed 1928, shorn October, 1929, bred by exhibitors, s Kelso Dauntless (1681, Vol. 21), d Kelso No. 496.
 1783 Starritt Bros., "Kelso No. B238," lambed 1928, shorn October, 1929, bred by exhibitors, s Kauana Majesty (1043, Vol. 19), d Kelso No. 407.
 1784 Henry Hodge, "Kartigi No. A435," lambed August, 1928, shorn October, 1929, bred by exhibitor, s Kartigi Star (1207, Vol. 20), d Stud Ewe.
 1785 Henry Hodge, "Kartigi No. A420," lambed August, 1928, shorn October, 1929, bred by exhibitor, s Kartigi Dazzler No. 2 (1200, Vol. 20), d Stud Ewe.
 1786 George Dair and Son, "Dair's No. 10 of 1928," lambed August, 1928, shorn September, 1929, bred by exhibitors, s Kartigi Albert (1196, Vol. 20), d Dair's No. 8 of 1925.
 1787 Wilson G. J. Beer, "Plymouth No. 89 of 1928," lambed August, 1928, shorn 31st October, 1929, bred by exhibitor, s Kauana Royal Highness (N.Z.), (1395, Vol. 21), d Plymouth No. 33.
 1788 Wilson G. J. Beer, "Plymouth No. 275 of 1928," lambed August, 1928, shorn 31st October, 1929, bred by exhibitor, s Morvah Nugget (1396, Vol. 21), d Plymouth No. 449.
 1789 G. A. McNabb and Son, —, lambed 20th August, 1928, shorn October, 1929, bred by exhibitors, s Mills Jeffrey No. 5 of 1923 (147, Vol. 15), d Bonnie Doon Stud Ewe.
 1790 G. A. McNabb and Son, —, lambed 24th August, 1928, shorn October, 1929, bred by exhibitors, s Mills Jeffrey No. 5 of 1923 (147, Vol. 15), d Bonnie Doon Stud Ewe.
 1791 J. Wilmot, "Uphaven No. 17," lambed September, 1928, shorn October, 1929, bred by exhibitor, s Kelso No. 646 (1059, Vol. 19), d Stud Ewe.
 1792 Meaklim Bros., "Drumneil No. 118," lambed September, 1928, shorn 4th November, 1929, bred by exhibitors, s Kelso No. A287 (1609, Vol. 21), d Kelso No. 689.
 1793 F. A. Newnham, "No. 60," lambed September, 1928, shorn November, 1929, bred by exhibitor, s Kartigi No. 2521 (811, Vol. 18), d Stud Ewe.

J. H. RUDD & Co. Pty. Ltd., St. James' Buildings,
115 William Street. Melbourne.
DONALD WOOLPRESSES Save Time and Labour.

J. H. RUDD & Co. Pty. Ltd., 115 William St., Melbourne

MOLASSES FOR STOCK.

150

BORDER LEICESTERS.

- 1794 G. J. Butler, "Tattoo No. 621," lambed September, 1928, shorn October, 1929, bred by exhibitor, s Aberdeen Bonny Cavalier (N.Z.) (1431, Vol. 21), d Tattoo No. 14.
- 1795 G. J. Butler, "Tattoo No. 671," lambed August, 1928, shorn October, 1929, bred by exhibitor, s Aberdeen Bonny Cavalier (N.Z.), (1431, Vol. 21), d Tattoo No. 203.

CLASS.

343. EWE, under 2½ years, closely shorn after 1st August, 1930.

- 1796 Starritt Bros., "Kelso No. B50," lambed 1928, shorn after 1st August, 1930, bred by exhibitors, s Border Favourite (imp.) (1677, Vol. 21), d Kelso No. 121.
- 1797 Starritt Bros., "Kelso No. B272," lambed 1928, shorn after 1st August, 1930, bred by exhibitors, s Kauana Majesty (1043, Vol. 19), d Kelso No. 624.
- 1798 Thomas Pryse and Son, "Oaklands No. A218," lambed September, 1928, shorn after 1st August, 1930, bred by exhibitors, s Oaklands Prince (1661, Vol. 21), d Stud Ewe.
- 1799 Henry Hodge, "Kartigi No. A509," lambed October, 1928, shorn after 1st August, 1930, bred by exhibitor, s Kartigi Dazzler No. 2 (1200, Vol. 20), d Stud Ewe.
- 1800 George Dair and Son, "Dair's No. 7 of 1928," lambed August, 1928, shorn after 1st August, 1930, bred by exhibitors, s Kartigi Albert (1196, Vol. 20), d Dair's No. 44 of 1921.
- 1801 Wilson G. J. Beer, "Ayton Queen" (imp.), lambed April, 1928, shorn after 1st August, 1930, bred by A. Niven, Scotland, s The Dickenson, d No. C7.
- 1802 Meaklim Bros., "Drumneil No. 154," lambed September, 1928, shorn 9th August, 1930, bred by exhibitors, s Kelso No. A287 (1609, Vol. 21), d R. and G.S. No. A538.
- 1803 G. J. Butler, "Tattoo No. 572," lambed August, 1928, shorn 9th August, 1930, bred by exhibitor, s Aberdeen Bonny Cavalier (N.Z.) (1431, Vol. 21), d Tattoo No. 293.

CLASS.

344. EWE, under 1½ years old.

- 1804 S. R. Thomas, "Pineview No. 1 of 1929," lambed August, 1929, unshorn, bred by exhibitor, s Mills Jeffrey No. 26 of 1925 (1064, Vol. 19), d Stud Ewe.
- 1805 Starritt Bros., "Kelso No. C108," lambed 1929, unshorn, bred by exhibitors, s Kauana Majesty (1043, Vol. 19), d Kelso No. A741.
- 1806 Starritt Bros., "Kelso No. C450," lambed 1929, unshorn, bred by exhibitor, s Kauana Majesty (1043, Vol. 19), d Kelso No. 938.
- 1807 Thomas Pryse and Son, "Oaklands No. A210," lambed August, 1929, unshorn, bred by exhibitors, s Border Favourite (imp.) (1677, Vol. 21), d Stud Ewe.
- 1808 Thomas Pryse and Son, "Oaklands No. A206," lambed September, 1929, unshorn, bred by exhibitors, s Burnbank Roi (1984, Vol. 22), d Stud Ewe.
- 1809 Henry Hodge, "Kartigi No. A561," lambed August, 1929, unshorn, bred by exhibitor, s Kartigi Dazzler No. 2 (1200, Vol. 20), d Stud Ewe.
- 1810 Henry Hodge, "Kartigi No. A584," lambed August, 1929, unshorn, bred by exhibitor, s Kartigi Dazzler No. 2 (1200, Vol. 20), d Stud Ewe.
- 1811 George Dair and Son, "Dair's No. 35 of 1929," lambed August, 1929, unshorn, bred by exhibitors, s Kartigi Albert (1196, Vol. 20), d Stud Ewe.
- 1812 W. B. Haw, "Gurthnavie Daisy," lambed September, 1929, unshorn, bred by exhibitor, s Bessboro No. B3 (1853, Vol. 22), d Stud Ewe.
- 1813 Wilson G. J. Beer, "Plymouth No. 49 of 1929," lambed August, 1929, unshorn, bred by exhibitor, s Kartigi Nisbet Maitland (870, Vol. 19), d Mills No. 53 of 1922.
- 1814 Wilson G. J. Beer, "Plymouth No. 199 of 1929," lambed August, 1929, unshorn, bred by exhibitor, s Kauana Royal Highness (N.Z.) (1395, Vol. 21), d Plymouth No. 621.
- 1815 W. Sproat and Co., "Banyenong No. 5 of 1929," lambed 29th August, 1929, unshorn, bred by exhibitors, s Mills Sir Thomas (1341, Vol. 20), d Banyenong No. 16 of 1925.

J. H. RUDD & Co. Pty. Ltd., 115 William St., Melbourne
ROSTGARD LIQUID SHEEP DRENCH—Most Reliable.

J. H. RUDD & Co. Pty. Ltd., 115 William St., Melbourne
Coddington Sheep Conveyor Makes Dipping a Pleasure.

BORDER LEICESTERS.

151

- 1816 W. Sproat and Co., "Banyenong No. 30 of 1929," lambed 26th August, 1929, unshorn, bred by exhibitors, s Mills Jeffrey (T.) (635, Vol. 17), d Cochrane's No. 25 of 1924.
- 1817 Percival Tweddle, "Amyville No. 321," lambed August, 1929, unshorn, bred by exhibitor, s Kartigi No. A265 (1702, Vol. 21), d Helensvale No. 12.
- 1818 Percival Tweddle, "Amyville No. 302," lambed August, 1929, unshorn, bred by exhibitor, s Kartigi No. A265 (1702, Vol. 21), d Amyville No. 21.
- 1819 Meaklim Bros., "Drumneil No. 108," lambed September, 1929, unshorn, bred by exhibitors, s Drumneil Emperor (1926, Vol. 22), d Kelso No. 726.
- 1820 Meaklim Bros., "Drumneil No. 37," lambed September, 1929, unshorn, bred by exhibitors, s Kelso No. A70 (1608, Vol. 21), d Drumneil No. 9.
- 1821 F. A. Newnham, "No. 18," lambed September, 1929, unshorn, bred by exhibitor, s Roselands No. 237 (1225, Vol. 20), d Stud Ewe.
- 1822 G. J. Butler, "Tattoo No. 700," lambed August, 1929, unshorn, bred by exhibitor, s Aberdeen Bonny Cavalier (N.Z.) (1431, Vol. 21), d Tattoo No. 178.

CLASS.

345. PEN OF 2 EWES, under 1½ years old.

- 1823 S. R. Thomas, "Pineview No. 2 of 1929" and "Pineview No. 3 of 1929," lambed August, 1929, unshorn, bred by exhibitor, s Mills Jeffrey No. 26 of 1925 (1064, Vol. 19), d's Stud Ewes.
- 1824 Starritt Bros., "Kelso No. C294" and "Kelso No. C354," lambed 1929, unshorn, bred by exhibitors, s's Kelso Magnet (2013, Vol. 22) and Kauana Majesty (1043, Vol. 19), d's Kelso No. A858 and Kelso No. 347.
- 1825 Starritt Bros., "Kelso No. C213" and "Kelso No. C240," lambed 1929, unshorn, bred by exhibitors, s's Kelso Marquis (1685, Vol. 21) and Kauana Majesty (1043, Vol. 19), d's Kelso No. 739 and Kelso No. 550.
- 1826 Thomas Pryse and Son, "Oaklands No. A212" and "Oaklands No. A205," lambed August, 1929, unshorn, bred by exhibitors, s Burnbank Roi (1984, Vol. 22), d's Stud Ewes.
- 1827 Thomas Pryse and Son, "Oaklands No. A57" and "Oaklands No. A204," lambed August, 1929, unshorn, bred by exhibitors, s's Border Favourite (imp.) (1677, Vol. 21) and Oaklands Prince (1661, Vol. 21), d's Stud Ewes.
- 1828 Henry Hodge, "Kartigi No. A573" and "Kartigi No. A549," lambed August, 1929, unshorn, bred by exhibitor, s Kartigi Boswell (1884, Vol. 22), d's Stud Ewes.
- 1829 Henry Hodge, "Kartigi No. A546" and "Kartigi No. A547," lambed August, 1929, unshorn, bred by exhibitor, s Kartigi Dazzler No. 2 (1200, Vol. 20), d's Stud Ewes.
- 1830 Wilson G. J. Beer, "Plymouth No. 261 of 1929" and "Plymouth No. 315 of 1929," lambed August, 1929, unshorn, bred by exhibitor, s Morvah Nugget (1396, Vol. 21), d's Plymouth No. 276 of 1925 and Plymouth No. 419.
- 1831 W. Sproat and Co., "Banyenong No. 19 of 1929" and "Banyenong No. 45 of 1929" (T.), lambed 10th August, 1929, unshorn, bred by exhibitors, s's Mills Jeffrey No. 15 of 1927 (1932, Vol. 22) and Mills Sir Thomas (1341, Vol. 20), d's Banyenong No. 20 of 1927 and No. 110 of 1924.
- 1832 Percival Tweddle, "Amyville No. 287" and "Amyville No. 316," lambed August, 1929, unshorn, bred by exhibitor, s Kartigi No. A265 (1702, Vol. 21), d's Amyville No. 22 and Helensvale No. 3.
- 1833 J. Wilmot, —, lambed September, 1929, unshorn, bred by exhibitor, s Kelso No. 646 (1059, Vol. 19), d Stud Ewe.
- 1834 Meaklim Bros., "Drumneil No. 159" and "Drumneil No. 118," lambed September, 1929, unshorn, bred by exhibitors, s's Drumneil Emperor (1926, Vol. 22) and Kelso No. A287 (1609, Vol. 21), d's Drumneil No. 3 and Kelso No. 580.
- 1835 F. A. Newnham, "No. 38" and "No. 60," lambed September, 1929, unshorn, bred by exhibitor, s's Roselands No. 237 (1225, Vol. 20) and Addiscombe Newton (1638, Vol. 21), d's Stud Ewes.

Border Leicester Breeders' Plate.—A Special Prize of £5/5/-, presented by the Australian Society of Breeders of British Sheep (Victorian Branch), will be awarded to the most successful exhibitor in this Section. Three points will be awarded for a first prize in each numbered class, two points for a second prize and one point for a third prize **in all cases where the exhibitor is also the breeder of the prize-winning sheep.** In the event of a tie, two points will be allotted for Champion awards and one point for Reserve Champion awards.

A Gold Medal, presented by the Society of Border Leicester Sheep Breeders (Scotland), will be awarded to the exhibitor of the Champion Border Leicester Ram.

Certificates, presented by the Australian Society of Breeders of British Sheep, will be awarded to the owner of the Champion Ram and Ewe in this Section.

CHAMPION PRIZES OF AUSTRALIA.

BORDER LEICESTER RAM, any age—Government Certificate, Society's Rosette; also Bronze Medal (presented by the Australian Longwool Sheepbreeders' Association).

RESERVE CHAMPION BORDER LEICESTER RAM—Society's Rosette.

BORDER LEICESTER EWE, any age—Government Certificate, Society's Rosette; also Bronze Medal (presented by the Australian Longwool Sheepbreeders' Association).

RESERVE CHAMPION BORDER LEICESTER EWE—Society's Rosette.

Section 29—Romney Marsh.

Judge: A. S. TONKIN, Esq.

Stewards: R. E. DAWSON, Esq.
W. F. HINDHAUGH, Esq.

Prizes—First, £3; second, £2; third, Card.

Entry Fee: Members, 7/-; Non-Members, 10/-.

(Entries limited to two in each Class from any one Exhibitor.)

NOTE.—In the shorn sheep classes, the carcass will be taken into consideration as well as the type.

CLASS.

346. RAM, 2½ years old and over.

1836 F. Cox, —, lambed 1925, shorn 28th October, 1929, bred by D. Campbell.

1837 Arthur F. Carr, "Chatsbury No. 87 of 1927," lambed 1927, shorn November, 1929, bred by exhibitor, s Mahua No. 66 of 1925, d Parorangi No. 472.

1838 Captain A. E. T. Payne, "Payne's No. 268 of 1927," lambed September, 1927, shorn 1st October, 1929, bred by exhibitor, s Payne's No. 168 of 1924 (370, Vol. 18), d Payne's No. 55 of 1923.

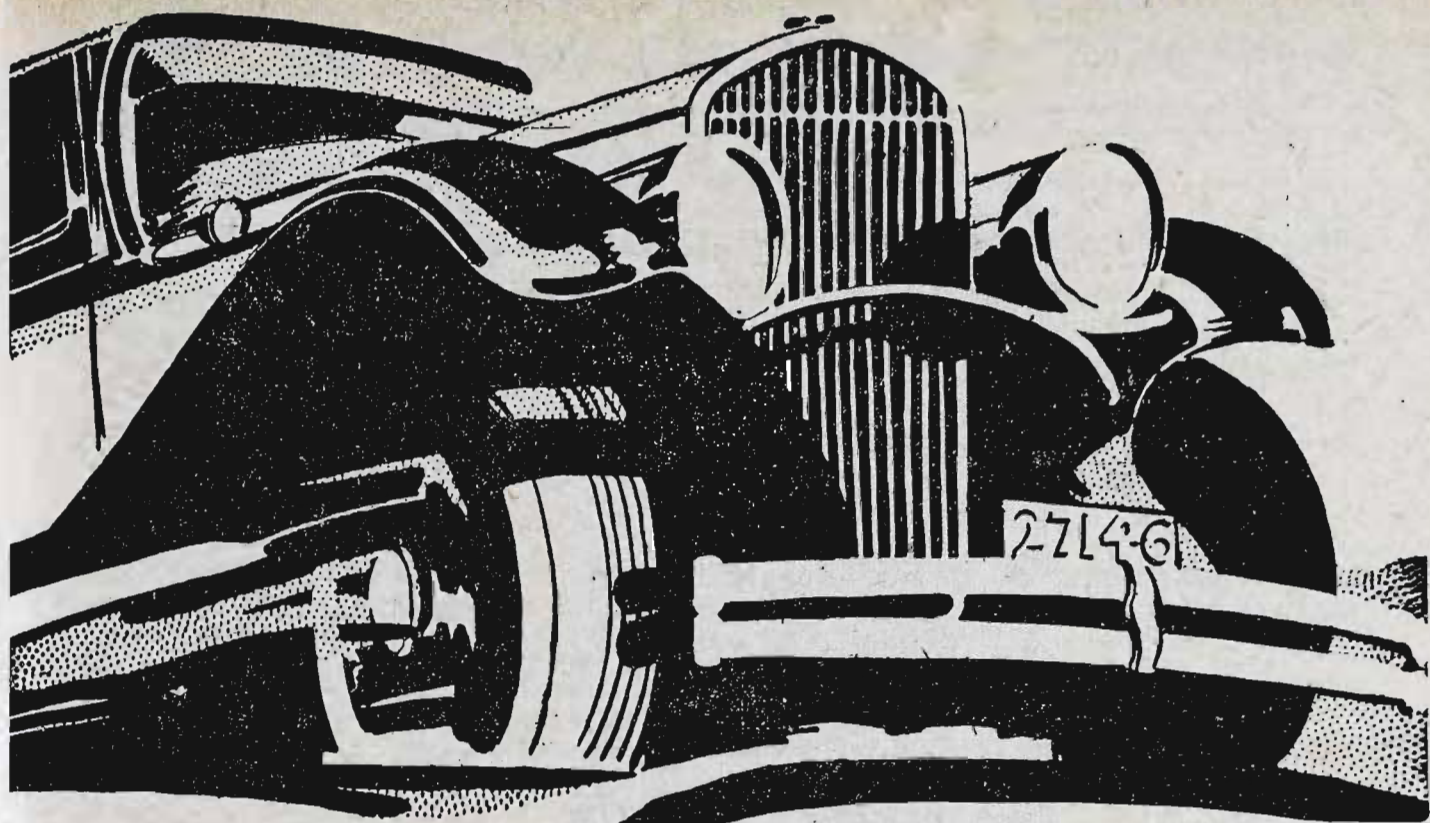

Every inch a Thoroughbred!

Here indeed is a car that will win your instant approval—Chrysler. From the ground up, Chrysler is every inch a thoroughbred! With its rubber insulated springing, down-draft carburetion, 4-wheel hydraulic brakes, and countless other engineering refinements, Chrysler will retain its “new car feel” longer than any other car. Inspect this speedy, economical car at the Show! Look at it from every angle! Test it out under your own conditions! You’ll certainly agree that Chrysler has all the performance and riding qualities possessed by a thoroughbred.

CHRYSLER AND PLYMOUTH

While at Stand 88, see the Chrysler-built Plymouth. Chrysler models range from £365. Plymouth models start at £250. Easy terms arranged.

LANE'S MOTORS PTY. LTD.

City Showrooms at

89-105 EXHIBITION STREET, MELBOURNE, C.1.

'Phone: C. 10490.

See them
at
**STAND
88**

Cr. McCracken
Avenue and
McGregor St.

J. H. RUDD & Co. Pty. Ltd., 115 William St., Melbourne
WOOLPACKS, ORDINARY, CUT DOWN LOOSE TOPS.

154

ROMNEY MARSH.

CLASS.

347. RAM, 1½ years old and under 2½ years old.

- 1839 Arthur F. Carr, "Chatsbury No. 145 of 1928," lambed 1928, shorn September, 1929, bred by exhibitor, s Mahua No. 122 of 1926, d Parorangi No. 476.
1840 Captain A. E. T. Payne, "Payne's No. 152 of 1928," lambed September, 1928, shorn 10th October, 1929, bred by exhibitor, s Payne's No. 17 of 1922 (301, Vol. 16), d Payne's No. 153 of 1926.
1841 Captain A. E. T. Payne, "Payne's No. 125 of 1928," lambed August, 1928, shorn 10th October, 1929, bred by exhibitor, s Payne's No. 168 of 1924 (370, Vol. 18), d Payne's No. 103 of 1922.

CLASS.

348. RAM, under 2½ years, closely shorn after 1st August, 1930.

- 1842 Captain A. E. T. Payne, "Payne's No. 60 of 1928," lambed August, 1928, shorn 6th August, 1930, bred by exhibitor, s Payne's No. 168 of 1924 (370, Vol. 18), d Payne's No. 283 of 1922.
1843 Captain A. E. T. Payne, "Payne's No. 64 of 1928," lambed August, 1928, shorn 6th August, 1930, bred by exhibitor, s Payne's No. 168 of 1924 (370, Vol. 18), d Payne's No. 1 of 1924.

CLASS.

349. RAM, under 1½ years old.

- 1844 Arthur F. Carr, "Chatsbury No. 30 of 1929," lambed 1929, unshorn, bred by exhibitor, s Mahua No. 122 of 1926, d Chatsbury No. 45 of 1922.
1845 Arthur F. Carr, "Chatsbury No. 11 of 1929," lambed 1929, unshorn, bred by exhibitor, s Mahua No. 122 of 1926, d Chatsbury No. 31 of 1920.
1846 Captain A. E. T. Payne, "Payne's No. 197 of 1929," lambed September, 1929, unshorn, bred by exhibitor, s Payne's No. 168 of 1924 (370, Vol. 18), d Payne's No. 46 of 1924.
1847 Captain A. E. T. Payne, "Payne's No. 153 of 1929," lambed August, 1929, unshorn, bred by exhibitor, s Payne's No. 62 of 1924 (443, Vol. 20), d Payne's No. 92 of 1926.

CLASS.

350. PEN OF 2 RAMS, under 1½ years old.

- 1848 Arthur F. Carr, "Chatsbury No. 86 of 1929" and "Chatsbury No. 79 of 1929," lambed 1929, unshorn, bred by exhibitor, s's Mahua No. 122 of 1926 and Mahua No. 220 of 1927, d's Chatsbury No. 82 of 1927 and Parorangi No. 644.
1849 Arthur F. Carr, "Chatsbury No. 32 of 1929" and "Chatsbury No. 50 of 1929," lambed 1929, unshorn, bred by exhibitor, s Mahua No. 122 of 1926, d's Chatsbury Stud Ewe.
1850 Captain A. E. T. Payne, "Payne's No. 64 of 1929" and "Payne's No. 209 of 1929," lambed August, 1929, unshorn, bred by exhibitor, s's Payne's No. 17 of 1922 (301, Vol. 16) and Payne's No. 62 of 1924 (443, Vol. 20), d's Payne's No. 115 of 1925 and Payne's No. 88 of 1925.
1851 Captain A. E. T. Payne, "Payne's No. 8 of 1929" and "Payne's No. 55 of 1929," lambed August, 1929, unshorn, bred by exhibitor, s Payne's No. 168 of 1924 (370, Vol. 18), d's Payne's No. 160 of 1922 and Payne's No. 93 of 1924.

CLASS.

351. EWE, any age, with her own lamb at foot.

- 1852 Arthur F. Carr, —, shorn November, 1929, bred by exhibitor, s Chatsbury Stud Ram, d Chatsbury Stud Ewe.
1853 Captain A. E. T. Payne, "Payne's No. 129 of 1926," lambed August, 1926, shorn 10th October, 1929, bred by exhibitor, s Payne's No. 17 of 1922 (301, Vol. 16), d Payne's No. 89 of 1919.
1854 Captain A. E. T. Payne, "Payne's No. 55 of 1927," lambed August, 1927, shorn 10th October, 1929, bred by exhibitor, s Payne's No. 168 of 1924 (370, Vol. 18), d Payne's No. 95 of 1925.

J. H. RUDD & Co. Pty. Ltd., St. James' Buildings,
115 William Street, Melbourne.

WIRE NETTING IN ALL SIZES AND GAUGES.

J. H. RUDD & Co. Pty. Ltd., 115 William St., Melbourne
EAR MARKERS, EAR TAGS AND CASTRATORS.

ROMNEY MARSH.

155

CLASS.

352. EWE, 2½ years old and over.

- 1855 F. Cox, —, lambd. 17th October, 1927, shorn 28th October, 1929, bred by exhibitor, s Mountain View No. 42 (347, Vol. 18), d Stud Ewe.
- 1856 Arthur F. Carr, "Chatsbury No. 15 of 1926," lambd 1926, shorn October, 1929, bred by exhibitor, s Mahua No. 129 of 1923, d Chatsbury No. 7 of 1918.
- 1857 Arthur F. Carr, "Chatsbury No. 125 of 1927," lambd 1927, shorn October, 1929, bred by exhibitor, s Mahua No. 66 of 1925, d Parorangi No. 257.
- 1858 Captain A. E. T. Payne, "Payne's No. 3 of 1927," lambd August, 1927, shorn 10th October, 1929, bred by exhibitor, s Payne's No. 17 of 1922 (301, Vol. 16), d Payne's No. 24 of 1921.
- 1859 Captain A. E. T. Payne, "Payne's No. 29 of 1927," lambd August, 1927, shorn 10th October, 1929, bred by exhibitor, s Payne's No. 30 of 1925 (441, Vol. 20), d Payne's No. 129 of 1920.

CLASS.

353. EWE, 1½ years old and under 2½ years old.

- 1860 Arthur F. Carr, "Chatsbury No. 44 of 1928," lambd 1928, shorn October, 1929, bred by exhibitor, s Mahua No. 66 of 1925, d Chatsbury No. 45 of 1922.
- 1861 Captain A. E. T. Payne, "Payne's No. 59 of 1928," lambd August, 1928, shorn 10th October, 1929, bred by exhibitor, s Payne's No. 65 of 1925 (444, Vol. 20), d Payne's No. 46 of 1922.
- 1862 Captain A. E. T. Payne, "Payne's No. 28 of 1928," lambd August, 1928, shorn 10th October, 1929, bred by exhibitor, s Payne's No. 17 of 1922 (301, Vol. 16), d Payne's No. 213 of 1924.

CLASS.

354. EWE, under 2½ years, closely shorn after 1st August, 1930.

- 1863 Captain A. E. T. Payne, "Payne's No. 62 of 1928," lambd August, 1928, shorn 6th August, 1930, bred by exhibitor, s Payne's No. 17 of 1922 (301, Vol. 16), d Payne's No. 1 of 1923.
- 1864 Captain A. E. T. Payne, "Payne's No. 77 of 1928," lambd August, 1928, shorn 6th August, 1930, bred by exhibitor, s Payne's 168 of 1924 (370, Vol. 18), d Payne's No. 90 of 1923.

CLASS.

355. EWE, under 1½ years old.

- 1865 Arthur F. Carr, "Chatsbury No. 10 of 1929," lambd 1929, unshorn, bred by exhibitor, s Chatsbury No. 87 of 1927, d Parorangi No. 486.
- 1866 Arthur F. Carr, "Chatsbury No. 35 of 1929," lambd 1929, unshorn, bred by exhibitor, s Mahua No. 122 of 1926, d Chatsbury No. 60 of 1923.
- 1867 Captain A. E. T. Payne, "Payne's No. 172 of 1929," lambd September, 1929, unshorn, bred by exhibitor, s Payne's No. 2 of 1927 (490, Vol. 21), d Payne's No. 13 of 1927.
- 1868 Captain A. E. T. Payne, "Payne's No. 42 of 1929," lambd August, 1929, unshorn, bred by exhibitor, s Payne's No. 130 of 1924 (369, Vol. 18), d Payne's No. 124 of 1925.

CLASS.

356. PEN OF 2 EWES, under 1½ years old.

- 1869 Arthur F. Carr, "Chatsbury No. 56 of 1929" and "Chatsbury No. 54 of 1929," lambd 1929, unshorn, bred by exhibitor, s Mahua No. 122 of 1926, d's Parorangi No. 974 and Chatsbury No. 30 of 1923.
- 1870 Arthur F. Carr, "Chatsbury No. 77 of 1929" and "Chatsbury No. 79 of 1929," lambd 1929, unshorn, bred by exhibitor, s Mahua No. 122 of 1926, d's Chatsbury Stud Ewes.
- 1871 Captain A. E. T. Payne, "Payne's No. 71 of 1929" and "Payne's No. 163 of 1929," lambd August, 1929, unshorn, bred by exhibitor, s's Payne's No. 168 of 1924 (370, Vol. 18), and Payne's No. 130 of 1924 (369, Vol. 18), d's Payne's No. 215 of 1925 and Payne's No. 235 of 1927.
- 1872 Captain A. E. T. Payne, "Payne's No. 53 of 1929" and "Payne's No. 60 of 1929," lambd August, 1929, unshorn, bred by exhibitor, s's Payne's No. 165 of 1926 (447, Vol. 20), and Payne's No. 2 of 1927 (490, Vol. 21), d's Payne's No. 142 of 1927 and Payne's No. 51 of 1924.

J. H. RUDD & Co. Pty. Ltd., 115 William St., Melbourne
FLOCK-OWNERS WANT RUDD'S LIME FOR
THEIR PASTURES.

J. H. RUDD & Co. Pty. Ltd., St. James' Buildings,
115 William Street, Melbourne.
FENCING WIRE—BLACK or GALVANISED.

156

ROMNEY MARSH.

"SAVAGE MEMORIAL CUP."

CLASS.

357. *A MEMORIAL CUP, valued at £100 (presented by Captain A. E. T. Payne), for best ram and two ewes, over 1½ years old, bred by exhibitor, and entered in ordinary classes (Special). The Cup to be competed for in perpetuity, and the winner's name to be engraved on it each year. The winner will have the right to hold the Cup until just prior to the Show next ensuing.

Winners:—1926: Captain A. E. T. Payne. 1927: Arthur F. Carr.
1928: Captain A. E. T. Payne. 1929: Arthur F. Carr.
1873 Arthur F. Carr.
1874 Captain A. E. T. Payne.

Romney Marsh Breeders' Plate.—A Special Prize of £5/5/-, presented by the Australian Society of Breeders of British Sheep (Victorian Branch), will be awarded to the most successful exhibitor in this Section. Three points will be awarded for a first prize in each numbered class, two points for a second prize, and one point for a third prize **in all cases where the exhibitor is also the breeder of the prize-winning sheep.** In the event of a tie, two points will be allotted for Champion awards and one point for Reserve Champion awards.

Certificates, presented by the Australian Society of Breeders of British Sheep, will be awarded to the owner of the Champion Ram and Ewe in this Section.

CHAMPION PRIZES OF AUSTRALIA.

ROMNEY MARSH RAM, any age—Government Certificate, Society's Rosette; also Bronze Medal (presented by The Australian Longwool Sheepbreeders' Association).

RESERVE CHAMPION ROMNEY MARSH RAM—Society's Rosette.

ROMNEY MARSH EWE, any age—Government Certificate, Society's Rosette; also Bronze Medal (presented by The Australian Longwool Sheepbreeders' Association).

RESERVE CHAMPION ROMNEY MARSH EWE—Society's Rosette.

Section 30—Ryelands.

Judge: D. PORTER, Esq.

Steward: D. RHIND, Esq.

Prizes—First, £3; second, £2; third, Card.

Entry Fee: Members, 7/-; Non-Members, 10/-.

(Entries limited to two in each Class from any one Exhibitor.)

J. H. RUDD & Co. Pty. Ltd., 115 William St., Melbourne
STOPPON BRANDING FLUID—Red, Black and Blue.

IDEAS FOR YOUR WILL

The Main Points are:—

1. To appoint a permanent and reliable executor.
2. To provide for your wife and family:—
 - (a) Income to your wife.
 - (b) Capital to your children.
3. To give general instructions to your executor.

Write or Call for our Booklet:

“THE MAKING OF A WILL.”

**The Trustees, Executors and
Agency Company Limited**
412 COLLINS STREET, MELBOURNE.

The company is authorised by special Acts of
Parliament to operate in
NEW SOUTH WALES and VICTORIA.

DIRECTORS:

Sir John Grice, Chairman.

Sir J. H. MacFarland, M.A., LL.D., Vice Chairman.

R. O. Blackwood, D. Stuart Murray,

Alexander Stewart, John Fordyce.

CHAS. R. SMIBERT, General Manager.

SMOKE **HAPPY THOUGHTS**

FINE CUT TOBACCO. 2-OZ. TINS.

158

RYELANDS.

CLASS.

358. RAM, 1½ years old and over.

- 1875 A. Meier, "Bylands No. 2, lambd 25th August, 1928, shorn 22nd October, 1929, bred by exhibitor, s Irwell Primus (N.Z.) (4, Vol. 19), d Rushbrook No. 9.
- 1876 Hon. T. H. Payne, "Berrington Hussar" (imp.), lambd 1928, shorn 28th October, 1929, bred by Lord Cawley, s Golion Druid No. 2064, d Berrington Stud Ewe.
- 1877 Dr. Ramsay Mailer, "Maneroo Waipuna 4th," lambd 1928, shorn November, 1929, bred by exhibitor, s Waipuna Boy One (N.Z.) (10, Vol. 20), d Stud Ewe.
- 1878 Dr. Ramsay Mailer, "Maneroo Waipuna 6th," lambd 1928, shorn November, 1929, bred by exhibitor, s Waipuna Boy One (N.Z.) (10, Vol. 20), d Stud Ewe.

CLASS.

359. RAM, under 1½ years, closely shorn after 1st August, 1930.

- 1879 A. Meier, "Bylands No. 4," lambd 12th August, 1929, shorn after 1st August, 1930, bred by exhibitor, s Irwell Primus (N.Z.) (4, Vol. 19), d Rushbrook No. 11.
- 1880 Hon. T. H. Payne, "Woodburn No. D3," lambd September, 1929, shorn 14th August, 1930, bred by exhibitor, s Woodburn Swell (imp.) (18, Vol. 21), d Woodburn No. A3.
- 1881 Mrs. I. V. Knox, "Greenknowe No. A2," lambd 7th August, 1929, shorn 4th August, 1930, bred by exhibitor, s Woodburn Swell (imp.) (18, Vol. 21), d Woodburn No. B14.

CLASS.

360. RAM, under 1½ years old.

- 1882 A. Meier, "Bylands No. 6," lambd 16th August, 1929, unshorn, bred by exhibitor, s Irwell Primus (N.Z.) (4, Vol. 19), d Woodburn No. A9.
- 1883 Hon. T. H. Payne, "Woodburn No. D16," lambd September, 1929, unshorn, bred by exhibitor, s Woodburn Swell (imp.) (18, Vol. 21), d Pamona No. 45.
- 1884 Mrs. I. V. Knox, "Greenknowe No. A3," lambd 7th September, 1929, shorn 1st February, 1930, bred by exhibitor, s Irwell Wanderer (N.Z.) (31, Vol. 22), d Woodburn No. M5.
- 1885 Mrs. I. V. Knox, "Greenknowe No. A12," lambd 12th November, 1929, shorn 1st February, 1930, bred by exhibitor, s Irwell Primus (N.Z.) (4, Vol. 19), d Woodburn No. B84.

CLASS.

361. PEN OF 2 RAMS, under 1½ years old.

- 1886 Hon. T. H. Payne, "Woodburn No. D29" and "Woodburn No. D4," lambd September, 1929, unshorn, bred by exhibitor, s Woodburn Swell (imp.) (18, Vol. 21), d's Berrington No. 23 and Pamona No. 30.
- 1887 Mrs. I. V. Knox, "Greenknowe No. A7" and "Greenknowe No. A11," lambd 22nd September and 12th November, 1929, shorn 1st February, 1930, bred by exhibitor, s's Waipuna Jack (N.Z.) (33, Vol. 22) and Waipuna Geordie (N.Z.) (32, Vol. 22), d's Woodburn No. M51 and Woodburn No. A31.

CLASS.

362. EWE, 1½ years old and over.

- 1888 A. Meier, "Waipuna No. K7" (N.Z.), lambd 1926, shorn 22nd October, 1929, bred by T. A. Stephens (N.Z.), s Waipuna Figure No. 2 of 1924, d Stud Ewe.
- 1889 A. Meier, "Woodburn No. C15" (274, Vol. 22), lambd 1928, shorn 28th October, 1929, bred by Hon. T. H. Payne, s Woodburn Swell (imp.) (18, Vol. 21), d Pamona No. 45 (imp.).
- 1890 Hon. T. H. Payne, "Berrington No. 56" (imp.), lambd 1926, shorn 28th October, 1929, bred by Lord Cawley, s Talachddu Glory No. 1589, d Berrington Stud Ewe.
- 1891 Hon. T. H. Payne, "Woodburn No. C1," lambd 1928, shorn 28th October, 1929, bred by exhibitor, s Woodburn Premier (imp.) (17, Vol. 21), d Berrington No. 23.
- 1892 Dr. Ramsay Mailer, —, lambd 1926, shorn December, 1929, bred by T. Evans, New Zealand.
- 1893 Dr. Ramsay Mailer, "Maneroo No. 11," lambd 1928, shorn December, 1929, bred by exhibitor, s Waipuna Boy One (N.Z.) (10, Vol. 20), d Stud Ewe.
- 1894 Mrs. I. V. Knox, —, lambd late 1928 or early 1929, bred by W. O. Rennie (N.Z.), s Rushbrook Royal Champion (N.Z.).

SMOKE **HAPPY THOUGHTS**

FINE CUT TOBACCO. 2-OZ. TINS.

CLASS.

363. EWE, under 1½ years, closely shorn after 1st August, 1930.

- 1895 Hon. T. H. Payne, "Woodburn No. D8," lambed September, 1929, shorn 14th August, 1930, bred by exhibitor, s Woodburn Swell (imp.) (18, Vol. 21), d Waipuna No. 1.
1896 Hon. T. H. Payne, "Woodburn No. D9," lambed September, 1929, shorn 14th August, 1930, bred by exhibitor, s Woodburn Swell (imp.) (18, Vol. 21), d Ealing No. 6.
1897 Mrs. I. V. Knox, "Greenknowe No. A9," lambed 12th November, 1929, shorn 4th August, 1930, bred by exhibitor, s Waipuna Geordie (N.Z.) (32, Vol. 22), d Woodburn No. M47.

CLASS.

364. EWE, under 1½ years old.

- 1898 A. Meier, "Bylands No. 17," lambed 15th October, 1929, unshorn, bred by exhibitor, s Woodburn No. B7 (imp.), d Waipuna No. K8.
1899 Hon. T. H. Payne, "Woodburn No. D108," lambed September, 1929, unshorn, bred by exhibitor, s Woodburn Swell (imp.) (18, Vol. 21), d Pamona No. 31.
1900 Hon. T. H. Payne, "Woodburn D4," lambed September, 1929, unshorn, bred by exhibitor, s Woodburn Swell (imp.) (18, Vol. 21), d Berrington No. 57.

Ryeland Breeders' Plate.—A Special Prize of £5/5/-, presented by the Australian Society of Breeders of British Sheep (Victorian Branch), will be awarded to the most successful exhibitor in this Section. Three points will be awarded for a first prize in each numbered class, two points for a second prize and one point for a third prize **in all cases where the exhibitor is also the breeder of the prize-winning sheep.** In the event of a tie, two points will be allotted for Champion awards and one point for Reserve Champion awards.

Certificates presented by the Australian Society of Breeders of British Sheep will be awarded to the owner of the Champion Ram and Ewe in this Section.

CHAMPION PRIZES OF AUSTRALIA.

RYELAND RAM, any age—Government Certificate and Society's Rosette.

RESERVE CHAMPION RYELAND RAM—Society's Rosette.

RYELAND EWE, any age—Government Certificate and Society's Rosette.

RESERVE CHAMPION RYELAND EWE—Society's Rosette.

Section 31—Dorset Horns.

Judge: T. S. AUSTIN, Esq.

Steward: R. B. MILLS, Esq.

Prizes—First, £3; second, £2; third, Card.

Entry Fee: Members, 7/-; Non-Members, 10/-.

(Entries limited to two in each Class from any one Exhibitor).

SMOKE **HAPPY THOUGHTS**

FINE CUT TOBACCO. 2-OZ. TINS.

160

DORSET HORNS.

CLASS.

365. RAM, 1½ years old and over.

- 1901 W. J. Dawkins, "Newbold No. 20 of 1928," lambed April, 1928, shorn 8th October, 1929, bred by exhibitor, s Newbold No. 746 (178, Vol. 20), d Newbold No. 900.
- 1902 W. S. Kelly, "Symondsburry No. 410" (imp.) (386, Vol. 22), lambed December, 1927, shorn 15th January, 1930, bred by Alfred Johnson, England, s Impens No. 94 (5353 D.H.F.B.), d Monkton No. 226.
- 1903 W. S. Kelly, "Merrindie No. 1079," lambed April, 1928, shorn September, 1929, bred by exhibitor, s Merrindie No. 415 (194, Vol. 20), d Stud Ewe.
- 1904 H. E. Pfeiffer, "Eureka No. 2," lambed October, 1926, shorn October, 1929, bred by J. R. Pfeiffer, s Golden Ridge No. 28 (76, Vol. 17), d Newbold No. 344.
- 1905 W. J. Bunting, "Thistledoon No. 3 of 1928," lambed May, 1928, shorn 5th October, 1929, bred by exhibitor, s Newbold No. 400 (124, Vol. 19), d Merrindie No. 171.

CLASS.

366. RAM, under 1½ years, closely shorn after 1st August, 1930.

- 1906 W. J. Dawkins, "Newbold No. 63 of 1929," lambed April, 1929, shorn 4th August, 1930, bred by exhibitor, s Newbold No. 19 of 1928 (363, Vol. 22), d Newbold No. 900 of 1928.
- 1907 W. J. Dawkins, "Newbold No. 142 of 1929," lambed April, 1929, shorn 4th August, 1930, bred by exhibitor, s Newbold No. 975 (252, Vol. 21), d Newbold No. 246 of 1926.
- 1908 W. S. Kelly, "Merrindie No. 1176," lambed April, 1929, shorn after 1st August, 1930, bred by exhibitor, s Merrindie No. 415 (194, Vol. 20), d Stud Ewe.
- 1909 H. E. Pfeiffer, "Golden Ridge No. 173," lambed June, 1929, shorn 3rd August, 1930, bred by exhibitor, s Merrindie No. 441 (150, Vol. 19), d Golden Ridge No. 66.

CLASS.

367. RAM, under 1½ years old.

- 1910 W. J. Dawkins, "Newbold No. 28 of 1929," lambed April, 1929, shorn 4th September, 1929, bred by exhibitor, s Newbold No. 746 (178, Vol. 20), d Newbold No. 4 of 1927.
- 1911 W. J. Dawkins, "Newbold No. 113 of 1929," lambed April, 1929, shorn 4th September, 1929, bred by exhibitor, s Newbold No. 6 of 1926 (246, Vol. 21), d Newbold No. 905.
- 1912 O. Weppner, "Oswaldene No. 1," lambed 31st March, 1929, shorn 17th November, 1929, bred by exhibitor, s Newbold No. 110 of 1926 (199, Vol. 20), d St. Mary's No. 104.
- 1913 W. S. Kelly, "Merrindie No. 1250," lambed May, 1929, shorn September, 1929, bred by exhibitor, s Merrindie No. 714 (288, Vol. 21), d Merrindie No. 685.
- 1914 H. E. Pfeiffer, "Golden Ridge No. 165," lambed May, 1929, shorn October, 1929, bred by exhibitor, s Golden Ridge No. 115 (317, Vol. 21), d Golden Ridge No. 161.
- 1915 H. E. Pfeiffer, "Golden Ridge No. 196," lambed May, 1929, shorn October, 1929, bred by exhibitor, s Merrindie No. 441 (150, Vol. 19), d Golden Ridge No. 158.
- 1916 G. H. Earp, "St. Mary's No. 70 of 1929," lambed 2nd April, 1929, unshorn, bred by A. Knight and Sons, s Newbold No. 110 of 1926 (199, Vol. 20), d St. Mary's No. 33.
- 1917 A. Knight and Sons, "St. Mary's No. 260," lambed 2nd April, 1929, shorn October, 1929, bred by exhibitors, s Myuna No. 153 (198, Vol. 20), d St. Mary's No. 10.
- 1918 A. Knight and Sons, "St. Mary's No. 87," lambed 10th April, 1929, shorn October, 1929, bred by exhibitors, s Myuna No. 153 (198, Vol. 20), d St. Mary's No. 2.
- 1919 W. J. Bunting, "Thistledoon No. 26 of 1929," lambed June, 1929, shorn 5th October, 1929, bred by exhibitor, s Thistledoon No. 16 of 1927 (233, Vol. 21), d Golden Ridge No. 44.

CLASS.

368. PEN OF 2 RAM LAMBS, dropped after 1st April, 1930.

- 1920 W. J. Dawkins, "Newbold No. 18 of 1930" and "Newbold No. 20 of 1930," lambed after 1st April, 1930, unshorn, bred by exhibitor, s's Awebridge No. 105 (imp.) (93, Vol. 18) and Symondsburry No. 426 (imp.) (369, Vol. 22), d's Stud Ewe and Newbold No. 20 of 1926.

SMOKE **HAPPY THOUGHTS**
FINE CUT TOBACCO. 2-OZ. TINS.

SMOKE **HAPPY THOUGHTS**

FINE CUT TOBACCO. 2-OZ TINS.

DORSET HORNS.

161

- 1921 James Cowie, —, lambed April, 1930, unshorn, bred by exhibitor, s Newbold No. 10 of 1927 (243, Vol. 21), d's Stud Ewes.
- 1922 A. Knight and Sons, "St. Mary's No. 2" and "St. Mary's No. 15," lambed 6th April and 2nd April, unshorn, bred by exhibitors, s St. Mary's No. 9 (391, Vol. 22), d's St. Mary's No. 15 and St. Mary's No. 20.
- 1923 A. Knight and Sons, "St. Mary's No. 1" and "St. Mary's No. 3," lambed 3rd May and 4th May, unshorn, bred by exhibitors, s Golden Ridge No. 115 (317, Vol. 21), d's St. Mary's No. 3 and St. Mary's No. 7.
- 1924 W. J. Bunting, "Thistledoon No. 9 of 1930" and "Thistledoon No. 10 of 1930," lambed after 1st April, 1930, unshorn, bred by exhibitor, s Thistledoon No. 16 of 1927 (233, Vol. 21), d's Thistledoon No. 10 of 1925 and Thistledoon No. 8 of 1926.
- 1925 W. J. Bunting, "Thistledoon No. 11 of 1930" and "Thistledoon No. 12 of 1930," lambed after 1st April, 1930, unshorn, bred by exhibitor, s Thistledoon No. 16 of 1927 (233, Vol. 21), d's Thistledoon No. 11 of 1927 and Thistledoon No. 6 of 1927.
- 1926 Dr. Ramsay Mailer, —, lambed June, 1930, unshorn, bred by exhibitor, s St. Mary's No. 9 (391, Vol. 22), d's No. 11 and No. 152.

CLASS.

369. EWE, 1½ years old and over.

- 1927 W. J. Dawkins, "Newbold No. 177 of 1927," lambed April, 1927, shorn 8th October, 1929, bred by exhibitor, s Newbold No. 143 (21, Vol. 16), d Newbold No. 804.
- 1928 W. S. Kelly, "Merrindie No. 1049," lambed June, 1928, shorn September, 1929, bred by exhibitor, s Merrindie No. 299 (101, Vol. 18), d Merrindie No. D212.
- 1929 W. S. Kelly, "Merrindie No. 1000," lambed 1928, shorn October, 1929, bred by exhibitor, s Merrindie No. 415 (194, Vol. 20), d Merrindie No. 685.
- 1930 H. E. Pfeiffer, "Golden Ridge No. 140," lambed June, 1928, shorn October, 1929, bred by exhibitor, s Merrindie No. 441 (150, Vol. 19), d Golden Ridge No. 86.
- 1931 H. E. Pfeiffer, "Golden Ridge No. 167," lambed May, 1928, shorn October, 1929, bred by exhibitor, s Merrindie No. 441 (150, Vol. 19), d Golden Ridge No. 56.
- 1932 A. Knight and Sons, "St. Mary's No. 17," lambed April, 1928, bred by exhibitors, s Myuna (198, Vol. 20), d St. Mary's No. 1.
- 1933 Dr. Ramsay Mailer, "No. 11," lambed 1928, shorn November, 1929, bred by A. Knight and Sons.

CLASS.

370. EWE, under 1½ years, closely shorn after 1st August, 1930.

- 1934 W. J. Dawkins, "Newbold No. 70 of 1929," lambed April, 1929, shorn 4th August, 1930, bred by exhibitor, s Awebridge No. 105 (imp.) (93, Vol. 18), d Newbold No. 647.
- 1935 W. J. Dawkins, "Newbold No. 152 of 1929," lambed April, 1929, shorn 4th August, 1930, bred by exhibitor, s Awebridge No. 105 (imp.) (93, Vol. 18), d Newbold No. 19 of 1927.
- 1936 James Cowie, —, lambed 1929, shorn after 1st August, 1930, bred by exhibitor, s Newbold No. 10 of 1927 (243, Vol. 21), d Stud Ewe.
- 1937 H. E. Pfeiffer, "Golden Ridge No. 204," lambed May, 1929, shorn after 1st August, 1930, bred by exhibitor, s Merrindie No. 441 (150, Vol. 19), d Golden Ridge No. 38.
- 1938 R. Little, —, lambed 1929, shorn after 1st August, 1930, bred by A. Knight and Sons.
- 1939 A. Knight and Sons, "St. Mary's No. 149," lambed 10th April, 1930, shorn 12th August, 1930, bred by exhibitors, s Myuna No. 153 (198, Vol. 20), d St. Mary's No. 42.
- 1940 A. Knight and Sons, "St. Mary's No. 26," lambed 1st April, 1930, shorn 12th August, 1930, bred by exhibitors, s Myuna No. 153 (198, Vol. 20), d St. Mary's No. 39.

CLASS.

371. EWE, under 1½ years old.

- 1941 W. J. Dawkins, "Newbold No. 112 of 1929," lambed April, 1929, shorn 8th October, 1929, bred by exhibitor, s Awebridge No. 105 (imp.) (93, Vol. 18), d Stud Ewe.
- 1942 W. J. Dawkins, "Newbold No. 117 of 1929," lambed April, 1929, shorn 8th October, 1929, bred by exhibitor, s Newbold No. 6 of 1926 (246, Vol. 21), d Newbold No. 63 of 1927.

SMOKE **HAPPY THOUGHTS**
FINE CUT TOBACCO. 2-OZ. TINS.

SMOKE **HAPPY THOUGHTS**

FINE CUT TOBACCO.

2-OZ. TINS.

162

DORSET HORNS.

- 1943 James Cowie, —, lambed 1929, shorn October, 1929, bred by exhibitor, s Newbold No. 10 of 1927 (243, Vol. 21), d Stud Ewe.
- 1944 W. S. Kelly, "Merrindie No. 1219," lambed May, 1929, shorn September, 1929, bred by exhibitor, s Merrindie No. 415 (194, Vol. 20), d Merrindie No. 406.
- 1945 W. S. Kelly, "Merrindie No. 1228," lambed May, 1929, shorn September, 1929, bred by exhibitor, s Merrindie No. 778 (291, Vol. 21), d Merrindie No. 543.
- 1946 H. E. Pfeiffer, "Golden Ridge No. 203," lambed April, 1929, shorn October, 1929, bred by exhibitor, s Merrindie No. 441 (150, Vol. 19), d Golden Ridge No. 105.
- 1947 H. E. Pfeiffer, "Golden Ridge No. 205," lambed May, 1929, shorn October, 1929, bred by exhibitor, s Merrindie No. 441 (150, Vol. 19), d Golden Ridge No. 50.
- 1948 A. Knight and Sons, "St. Mary's No. 61," lambed 3rd April, 1929, shorn October, 1929, bred by exhibitors, s Myuna No. 153 (198, Vol. 20), d St. Mary's No. 3.
- 1949 A. Knight and Sons, "St. Mary's No. 156," lambed 25th April, 1929, shorn October, 1929, bred by exhibitors, s Myuna No. 153 (198, Vol. 20), d St. Mary's No. 1.
- 1950 J. P. Slattery, "No. 219," lambed 20th July, 1929, shorn November, 1929, bred by W. J. Dawkins, s Newbold No. 6 of 1926 (246, Vol. 21), d Newbold No. 187 of 1927.

CLASS.

372. PEN OF 2 EWE LAMBS, dropped after 1st April, 1930.

- 1951 W. J. Dawkins, "Newbold No. 58 of 1930" and "Newbold No. 161 of 1930," lambed 22nd April and 1st May, 1930, unshorn, bred by exhibitor, s's Awebridge No. 105 (imp.) (93, Vol. 18) and Newbold No. 17 of 1928 (Vol. 23), d's Newbold No. 647 and Newbold No. 249 of 1927.
- 1952 James Cowie, —, lambed April, 1930, unshorn, bred by exhibitor, s Newbold No. 10 of 1927 (243, Vol. 21), d's Stud Ewes.
- 1953 A. Knight and Sons, "St. Mary's No. 6" and "St. Mary's No. 21," lambed 10th April and 15th April, 1930, unshorn, bred by exhibitors, s's Golden Ridge No. 115 (317, Vol. 21) and St. Mary's No. 9 (391, Vol. 22), d's St. Mary's No. 3 and St. Mary's No. 60.
- 1954 A. Knight and Sons, "St. Mary's No. 16" and "St. Mary's No. 14," lambed 1st May and 3rd May, 1930, unshorn, bred by exhibitors, s St. Mary's No. 9 (391, Vol. 22), d's St. Mary's No. 10 and St. Mary's No. 62.
- 1955 W. J. Bunting, "Thistledoon No. 6 of 1930" and "Thistledoon No. 8 of 1930," lambed after 1st April, 1930, unshorn, bred by exhibitor, s Thistledoon No. 16 of 1927 (233, Vol. 21), d's Thistledoon No. 15 of 1926 and Golden Ridge No. 44.

Dorset Horn Breeders' Plate.—A Special Prize of £5/5/-, presented by the Australian Society of Breeders of British Sheep (Victorian Branch), will be awarded to the most successful exhibitor in this Section. Three points will be awarded for a first prize in each numbered class, two points for a second prize, and one point for a third prize **in all cases where the exhibitor is also the breeder of the prize-winning sheep.** In the event of a tie, two points will be allotted for Champion awards and one point for Reserve Champion awards.

Certificates presented by the Australian Society of Breeders of British Sheep will be awarded to the owner of the Champion Ram and Ewe in this Section.

CHAMPION PRIZES OF AUSTRALIA.

DORSET HORN RAM, any age—Government Certificate and Society's Rosette.

RESERVE CHAMPION DORSET HORN RAM—Society's Rosette.

DORSET HORN EWE, any age—Government Certificate and Society's Rosette.

RESERVE CHAMPION DORSET HORN EWE—Society's Rosette.

For Wool Classing Competition, see Class 1835, Section 52.

SMOKE **HAPPY THOUGHTS**

FINE CUT TOBACCO.

2-OZ. TINS.

SHROPSHIRES.

163

Section 32—Shropshires.

Judge: G. SIMONDS, Esq.

Steward: W. M. BLACK, Esq.

Prizes—First, £3; second, £2; third, Card.

Entry Fee: Members, 7/-; Non-Members, 10/-.

(Entries limited to two in each Class from any one Exhibitor).

CLASS.

373. RAM, 2½ years old and over.

- 1956 Ernest W. Ham, —, lambed August, 1927, shorn October, 1929, bred by exhibitor, s Orange Grove Great Hope (193, Vol. 19), d No. 322.
1957 C. H. Hawkins and Son, —, lambed August, 1927, shorn 28th October, 1929, bred by exhibitors, s The Pines Van Lock (197, Vol. 19), d Stud Ewe.
1958 C. H. Hawkins and Son, —, lambed August, 1927, shorn 28th October, 1929, bred by exhibitors, s The Pines Van Lock (197, Vol. 19), d Stud Ewe.

CLASS.

374. RAM, 1½ years old and under 2½ years old.

- 1959 Wickham and Candy, "Wara No. 37 of 1929," lambed August, 1928, shorn September, 1929, bred by exhibitors, s The Pines No. 61 of 1924 (287, Vol. 20), d Wara No. 25 of 1924.
1960 Thomas Long, —, lambed 1928, shorn November, 1929, bred by exhibitor, s Park Farm Rajah (101, Vol. 17), d Stud Ewe.
1961 Thomas Long, —, lambed 1928, shorn November, 1929, bred by exhibitor, s Torwood Double Two (306, Vol. 21), d Stud Ewe.
1962 Ernest W. Ham, —, lambed September, 1928, shorn October, 1929, bred by exhibitor, s Orange Grove Great Hope (193, Vol. 19), d No. 340.
1963 C. H. Hawkins and Son, —, lambed August, 1928, shorn 28th October, 1929, bred by exhibitors, s The Pines Van Lock (197, Vol. 19), d Stud Ewe.
1964 C. H. Hawkins and Son, —, lambed August, 1928, shorn 28th October, 1929, bred by exhibitors, s The Pines Van Lock (197, Vol. 19), d Stud Ewe.
1965 A. E. Enders, —, lambed November, 1928, shorn October, 1929.

CLASS.

375. RAM, under 1½ years old.

- 1966 Wickham and Candy, "Wara No. 34 of 1929," lambed July, 1929, shorn October, 1929, bred by exhibitors, s Wara Grey Nose (370, Vol. 22), d Craiglee No. 473.
1967 Wickham and Candy, "Wara No. 18 of 1929," lambed July, 1929, shorn October, 1929, bred by exhibitors, s The Pines No. 61 of 1924 (287, Vol. 20), d No. R2.
1968 Thomas Long, —, lambed 1929, shorn November, 1929, bred by exhibitor, s Torwood Double Two (306, Vol. 21), d Stud Ewe.
1969 Thomas Long, —, lambed 1929, shorn November, 1929, bred by exhibitor, s Torwood Double Two (306, Vol. 21), d Stud Ewe.
1970 Ernest W. Ham, —, lambed August, 1929, shorn November, 1929, bred by exhibitor, s Orange Grove Hopeful (340, Vol. 22), d No. 360.
1971 C. H. Hawkins and Son, —, lambed August, 1929, shorn November, 1929, bred by exhibitors, s The Pines Van Lock (197, Vol. 19), d Stud Ewe.
1972 C. H. Hawkins and Son, —, lambed August, 1929, shorn November, 1929, bred by exhibitors, s The Pines Van Lock (197, Vol. 19), d Stud Ewe.
1973 A. E. Enders, —, lambed August or September, 1929, shorn October, 1929.
1974 A. E. Enders, —, lambed August or September, 1929, shorn October, 1929.

CLASS.

376. RAM, under 1½ years, closely shorn after 1st August, 1930.

- 1975 Wickham and Candy, "Wara No. 7 of 1929," lambed July, 1929, shorn after 1st August, 1930, bred by exhibitors, s The Pines No. 61 of 1924 (287, Vol. 20), d Wara No. 41 of 1925.
1976 Ernest W. Ham, —, lambed August, 1929, shorn after 1st August, 1930, bred by exhibitor, s Orange Grove Hopefield (339, Vol. 22), d Stud Ewe No. 340.
1977 Ernest W. Ham, —, lambed August, 1929, shorn after 1st August, 1930, bred by exhibitor, s Orange Grove Hopefield (339, Vol. 22), d Stud Ewe.
1978 A. E. Enders, —, lambed August or September, 1929, shorn after 1st August, 1930.

SMOKE HAPPY THOUGHTS
FINE CUT TOBACCO. 2-OZ. TINS.

164

SHROPSHIRES.

CLASS.

377. PEN OF 2 RAMS, under 1½ years old.

- 1979 Wickham and Candy, "Wara No. 24 of 1929" and "Wara No. 25 of 1929," lambed July, 1929, shorn October, 1929, bred by exhibitors, s The Pines No. 61 of 1924 (287, Vol. 20), d's Wara No. 109 and Wara No. 49 of 1925.
- 1980 Eric Ham, —, lambed August, 1929, shorn November, 1929, bred by exhibitor, s Park Farm Standfast (184, Vol. 19), d's No. 11 and No. 19.
- 1981 Ernest W. Ham, —, lambed August, 1929, shorn November, 1929, bred by exhibitor, s Orange Grove Hopefield (339, Vol. 22), d's No. 348 and No. 389.
- 1982 A. E. Enders, —, lambed August or September, 1929, shorn October, 1929.
- 1983 Thomas Long, —, lambed 1929, shorn November, 1929, bred by exhibitor, s Park Farm Rajah (101, Vol. 17), d's Stud Ewes.
- 1984 Thomas Long, —, lambed 1929, shorn November, 1929, bred by exhibitor.

CLASS.

378. EWE, any age, with her own lamb at foot.

- 1985 Ernest W. Ham, —, lambed August, 1927, shorn October, 1929, bred by exhibitor, s Orange Grove Great Hope (193, Vol. 19), d No. 314.
- 1986 C. H. Hawkins and Son, —, shorn October, 1929, bred by exhibitors, s The Pines Bonny Dream (152, Vol. 18), d Stud Ewe.
- 1987 A. E. Enders, —, lambed 1926, shorn October, 1929.
- 1988 A. E. Enders, —, lambed 1926, shorn October, 1929.

CLASS.

379. EWE, 2½ years old and over.

- 1989 Ernest W. Ham, —, lambed August, 1926, shorn October, 1929, bred by exhibitor, s Orange Grove Great Heart (149, Vol. 18), d No. 337.
- 1990 C. H. Hawkins and Son, —, lambed August, 1927, shorn October, 1929, bred by exhibitors, s The Pines Colonel (245, Vol. 20), d Stud Ewe.
- 1991 C. H. Hawkins and Son, —, lambed August, 1927, shorn October, 1929, bred by exhibitors, s Bonny Star (1175 A.S.R.), d Stud Ewe.
- 1992 A. E. Enders, —, lambed 1927, shorn October, 1929.
- 1993 A. E. Enders, —, lambed 1926, shorn October, 1929.

CLASS.

380. EWE, 1½ years old and under 2½ years old.

- 1994 Thomas Long, —, lambed 1928, shorn November, 1929, bred by exhibitor, s Torwood Mikado (307, Vol. 21), d Stud Ewe.
- 1995 C. H. Hawkins and Son, —, lambed August, 1928, shorn October, 1929, bred by exhibitors, s The Pines Van Lock (197, Vol. 19), d Stud Ewe.
- 1996 A. E. Enders, —, lambed 1928, shorn October, 1929.
- 1997 A. E. Enders, —, lambed 1928, shorn October, 1929.

CLASS.

381. EWE, under 1½ years old.

- 1998 Wickham and Candy, "Wara No. 20 of 1929," lambed July, 1929, shorn October, 1929, bred by exhibitors, s The Pines No. 61 of 1924 (287, Vol. 20), d Wara No. 7 of 1924.
- 1999 Wickham and Candy, "Wara No. 22 of 1929," lambed July, 1929, shorn October, 1929, bred by exhibitors, s Wara Grey Nose (370, Vol. 22), d Craiglee No. 474.
- 2000 Eric Ham, —, lambed August, 1929, shorn November, 1929, bred by exhibitor, s Park Farm Standfast (184, Vol. 19), d No. 7.
- 2001 Ernest W. Ham, —, lambed August, 1929, shorn November, 1929, bred by exhibitor, s Orange Grove Hopefield (339, Vol. 22), d No. 314.
- 2002 C. H. Hawkins and Son, —, lambed August, 1929, shorn November, 1929, bred by exhibitors, s The Pines Van Lock (197, Vol. 19), d Stud Ewe.
- 2003 A. E. Enders, —, lambed August or September, 1929, shorn October, 1929.

CLASS.

382. PEN OF 2 EWES, under 1½ years old.

- 2004 Eric Ham, —, lambed August, 1929, shorn November, 1929, bred by exhibitor, s Park Farm Standfast (184, Vol. 19), d's No. 17 and No. 10.
- 2005 C. H. Hawkins and Son, —, lambed August, 1929, shorn November, 1929, bred by exhibitors, s The Pines Van Lock (197, Vol. 19), d's Stud Ewes.
- 2006 A. E. Enders, —, lambed August or September, 1929, shorn October, 1929.

SMOKE HAPPY THOUGHTS
FINE CUT TOBACCO. 2-OZ. TINS.

Graziers

Farmers

Orchardists

Storekeepers.



YOU ARE CORDIALLY INVITED TO
VISIT OUR EXHIBIT AT

36 LENNON AVENUE.

Where an opportunity is afforded you to inspect all

VALLO

Products under one roof.

BOOKLETS AND OTHER LITERATURE
FREELY AVAILABLE THERE OR FROM

**VICTOR LEGGO
&
FARMERS LTD**

218-222 Queen Street, Melbourne.

'Phone: Central 1243.

**9 Phillip Street,
Sydney**

**72 Albert Street,
Brisbane.**

Agents All States.

SHROPSHIRE SIRES' MEMORIAL CUP.

(Sheep entered for this prize not to compete in other Classes).

CLASS.

383. A MEMORIAL CUP OF 75 GUINEAS, subscribed for by the Shropshire breeders throughout the Commonwealth, will be awarded to the best two ewes and one ram, under 1½ years old, the progeny of one sire, and bred by the exhibitor. The Cup to be competed for in perpetuity, and the winner's name and the winning sire's name to be engraved on it each year. The Cup to remain the property of the Royal Agricultural Society.

- 2007 Thomas Long. —, lambd 1929, shorn November, 1929, bred by exhibitor, s Torwood Double Two (306, Vol. 21), d's Stud Ewes.
2008 Eric Ham, —, lambd August, 1929, shorn November, 1929, bred by exhibitor, s Park Farm Standfast (184, Vol. 19), d's Stud Ewes.
2009 C. H. Hawkins and Son, —, lambd August, 1929, shorn November, 1929, bred by exhibitors, s The Pines Van Lock (197, Vol. 19), d's Stud Ewes.
2010 A. E. Enders. —, lambd August or September, 1929, shorn October, 1929, bred by exhibitor, s Park Farm No. 18 of 1926 (299, Vol. 21), d's Stud Ewes.

A trophy, valued at £5/5/- presented by the Australian Society of Breeders of British Sheep (Victorian Branch), will be awarded to this year's winner in the above class.

Shropshire Breeders' Plate.—A Special Prize of £5/5/-, presented by the Australian Society of Breeders of British Sheep (Victorian Branch), will be awarded to the most successful exhibitor in this Section. Three points will be awarded for a first prize in each numbered class, two points for a second prize and one point for a third prize **in all cases where the exhibitor is also the breeder of the prize-winning sheep.** In the event of a tie, two points will be allotted for Champion awards and one point for Reserve Champion awards.

Certificates presented by the Australian Society of Breeders of British Sheep will be awarded to the owner of the Champion Ram and Ewe in this section.

CHAMPION PRIZES OF AUSTRALIA.

SHROPSHIRE RAM, any age—Government Certificate and Society's Rosette.

RESERVE CHAMPION SHROPSHIRE RAM—Society's Rosette.

SHROPSHIRE EWE, any age—Government Certificate and Society's Rosette.

RESERVE CHAMPION SHROPSHIRE EWE—Society's Rosette.

SMOKE HAPPY THOUGHTS

FINE CUT TOBACCO.

2-OZ. TINS.

SOUTHDOWNS.

167

Section 33—Southdowns.

Judge: G. TOMLINSON, Esq.

Steward: W. GAMBLE, Esq.

Prizes—First, £3; second, £2; third, Card.

Entry Fee: Members, 7/-; Non-Members, 10/-.

(Entries limited to two in each Class from any one Exhibitor).

CLASS.

384. RAM, 2½ years old and over.

- 2011 F. H. Badcock and Son, "Fairbank Carriage" (215, Vol. 21), lambed August, 1926, shorn November, 1929, bred by exhibitors, s Fairbank Master (151, Vol. 18), d Fairbank Stud Ewe.
- 2012 F. H. Badcock and Son, "Fairbank Pendant" (217, Vol. 21), lambed August, 1926, shorn November, 1929, bred by exhibitors, s Fairbank Peter (139, Vol. 18), d Fairbank Stud Ewe.
- 2013 Arthur Wheeler, —, bred by exhibitor.
- 2014 S. King, "Pukenui No. 63," lambed 1927, shorn October, 1929, bred by C. E. Vile, s Pukenui No. A2, d Pukenui Stud Ewe.
- 2015 S. King, "Fernside No. C149," lambed August, 1927, shorn October, 1929, bred by exhibitor, s Matatua No. K135 (N.Z.) (129, Vol. 17), d Fernside Stud Ewe.

CLASS.

385. RAM, 1½ years old and under 2½ years old.

- 2016 Brigadier-General Walter J. Clark, "Croy Hero," lambed September, 1928, shorn November, 1929, bred by J. T. Croy (N.Z.), s Punchbowl No. C17, d Stud Ewe (N.Z. Flock 23).
- 2017 Brigadier-General Walter J. Clark, "Royal Hero," lambed September, 1928, shorn November, 1929, bred by J. T. Croy (N.Z.), s Punchbowl No. C17, d Stud Ewe (N.Z. Flock No. 23).
- 2018 F. H. Badcock and Son, "Fairville Wally," lambed August, 1928, shorn November, 1929, bred by H. Badcock.
- 2019 A. W. Giles, "Punchbowl of Maheno," lambed 1928, bred by — Andrews, s Punchbowl No. C4 (971, N.Z.F.B.), d Stud Ewe.
- 2020 Arthur Wheeler, —, bred by exhibitor.
- 2021 E. C. Henry, "Hillgrove Royal," lambed August, 1928, shorn October, 1929, bred by J. Metcalf, s Fernside Star (173, Vol. 19), d Stud Ewe.
- 2022 S. King, "Fernside D.," lambed September, 1928, shorn October, 1928, bred by exhibitor.
- 2023 S. King, "Parenga's Hope," lambed September, 1928, shorn October, 1929, bred by A. W. Adams, s Parenga's Favourite, d Stud Ewe.
- 2024 Dr. Ramsay Mailer, —, lambed 1928, shorn November, 1929, bred by S. King.
- 2025 K. C. Sauerbier, "Goodwood No. 432 of 1928" (imp.), lambed 1928, shorn September, 1929, bred by Duke of Richmond and Gordon, England, s Luton Hoo No. 977 of 1926, d Goodwood No. 137 of 1924.
- 2026 F. H. Badcock and Son, "Fairbank Courage," lambed August, 1928, shorn November, 1929, bred by exhibitors, s Fairbank Carriage (215, Vol. 21), d Fairbank Stud Ewe.

CLASS.

386. RAM, under 1½ years, closely shorn after 1st August, 1930.

- 2027 F. H. Badcock and Son, —, lambed 1929, shorn after 1st August, 1930, bred by exhibitors, s Fairbank Maker's Crown (249, Vol. 22), d Fairbank Stud Ewe.
- 2028 F. H. Badcock and Son, —, lambed 1929, shorn after 1st August, 1930, bred by exhibitors, s Fairbank Plume (250, Vol. 22), d Fairbank Stud Ewe.
- 2029 S. Gordon Spittle, —, lambed August, 1929, shorn after 1st August, 1930, bred by exhibitor, s Fairbank Cluster (300, Vol. 22), d Stud Ewe.
- 2030 S. Gordon Spittle, —, lambed August, 1929, shorn after 1st August, 1930, bred by exhibitor, s Fairbank Cluster (300, Vol. 22), d Stud Ewe.
- 2031 T. J. and W. Barry, "Fermoyne Star Boy," lambed September, 1929, shorn November, 1929, bred by exhibitors, s Hillgrove Major (220, Vol. 21), d No. 38 of 1927.

SMOKE HAPPY THOUGHTS

FINE CUT TOBACCO.

2-OZ. TINS.

SMOKE **HAPPY THOUGHTS**

FINE CUT TOBACCO. 2-OZ. TINS.

168

SOUTHDOWNS.

- 2032 Cooper and Lock, —, lambed 1929, shorn after 1st August, 1930, bred by Ellis Bros. (N.Z.).
- 2033 Cooper and Lock, —, lambed 1929, shorn after 1st August, 1930, bred by R. F. Beetham (N.Z.).
- 2034 Arthur Wheeler, —, lambed 1929, shorn after 1st August, 1930, bred by exhibitor.
- 2035 Arthur Wheeler, —, lambed 1929, shorn after 1st August, 1930, bred by exhibitor.
- 2036 E. C. Henry, "Quarry Hills No. 17 of 1929," lambed August, 1929, shorn after 1st August, 1930, bred by exhibitor, s Hillgrove Star (274, Vol. 22), d Stud Ewe.
- 2037 E. C. Henry, "Quarry Hills No. 19 of 1929," lambed August, 1929, shorn after 1st August, 1930, bred by exhibitor, s Hillgrove Star (274, Vol. 22), d Stud Ewe.
- 2038 S. King, —, lambed August or September, 1929, bred by exhibitor.
- 2039 S. King, —, lambed August or September, 1929, bred by exhibitor.

CLASS.

387. RAM, under 1½ years old.

- 2040 Brigadier-General Walter J. Clark, "Welcome Nugget," lambed September, 1929, shorn November, 1929, bred by John Brooks (N.Z.), s Parenga's Elf (N.Z. 1154), d Stud Ewe (N.Z. Flock No. 420).
- 2041 F. H. Badcock and Son, "Fairbank Pendant II," lambed 1929, bred by exhibitors, s Fairbank Pendant (217, Vol. 21), d Fairbank Stud Ewe.
- 2042 F. H. Badcock and Son, "Fairbank Plume II," lambed 1929, bred by exhibitors, s Fairbank Plume (250, Vol. 22), d Fairbank Stud Ewe.
- 2043 T. J. and W. Barry, "Fermoyne Captain," lambed September, 1929, shorn November, 1929, bred by exhibitors, s Hillgrove Major (220, Vol. 21), d No. 21 of 1927.
- 2044 Arthur Wheeler, —, lambed 1929, unshorn, bred by exhibitor.
- 2045 E. C. Henry, "Quarry Hills No. 14 of 1929," lambed August, 1929, bred by exhibitor, s Hillgrove Star (274, Vol. 22), d Stud Ewe.
- 2046 E. C. Henry, "Quarry Hills No. 15 of 1929," lambed August, 1929, bred by exhibitor, s Hillgrove Star (274, Vol. 22), d Stud Ewe.
- 2047 S. King, —, lambed August or September, 1929, unshorn, bred by exhibitor.
- 2048 S. King, —, lambed August or September, 1929, unshorn, bred by exhibitor.
- 2049 E. A. Wilcox, "Luton Hoo No. 147 of 1929" (imp.), lambed 1929, shorn February, 1930, bred by Lady Ludlow, England, s Luton Hoo No. 1027 of 1926, d Luton Hoo No. 869 of 1923.

CLASS.

388. PEN OF 2 RAMS, under 1½ years old.

- 2050 F. H. Badcock and Son, —, lambed 1929, unshorn, bred by exhibitors, s's Fairbank Coming Chief (248, Vol. 22) and Fairbank Hopeful (216, Vol. 21), d's Fairbank Stud Ewes.
- 2051 F. H. Badcock and Son, —, lambed 1929, unshorn, bred by exhibitors, s Fairbank Plume (250, Vol. 22), d's Fairbank Stud Ewes.
- 2052 E. C. Henry, "Quarry Hills No. 16 of 1929" and "Quarry Hills No. 18 of 1929," lambed August, 1929, unshorn, bred by exhibitor, s Hillgrove Star (274, Vol. 22), d's Stud Ewes.
- 2053 S. King, —, lambed August or September, 1929, unshorn, bred by exhibitor.

CLASS.

389. EWE, any age, with her own lamb at foot.

- 2054 Brigadier-General Walter J. Clark, "Champion Lady," lambed September, 1927, shorn November, 1929, bred by W. J. Jenkins (N.Z.), s Stud Ram (N.Z. Flock No. 24), d Reg. Ewe (N.Z. Flock No. 24).
- 2055 Brigadier-General Walter J. Clark, "Empress," lambed September, 1928, shorn November, 1929, bred by H. A. Knight (N.Z.), s Stud Ram (N.Z. Flock No. 46), d Stud Ewe (N.Z. Flock No. 46).
- 2056 F. H. Badcock and Son, —, lambed 1926, shorn November, 1929, bred by exhibitors, s Fairbank Peter (139, Vol. 18), d Fairbank Stud Ewe.
- 2057 T. J. and W. Barry, "Mairua Lady" (N.Z.), lambed August, 1926, shorn December, 1929, bred by Mairua Farms Ltd. (N.Z.).
- 2058 E. A. White, "Tattoo No. 21," lambed 10th August, 1927, shorn January, 1930, bred by L. H. Best (N.Z.), s Stud Ram (Flock No. 143, S.S.S. of N.Z.), d Stud Ewe.

ALFRED NOTT,
Optician.

T. & G. BUILDING,
Cr. COLLINS & RUSSELL STS.

SMOKE **HAPPY THOUGHTS**

FINE CUT TOBACCO. 2-OZ. TINS.

SOUTHDOWNS.

169

- 2059 Harry H. Peck, —, shorn November, 1929, bred by Whyte Bros (N.Z.).
 2060 E. C. Henry, "Hillgrove Belle," lambd August, 1925, shorn October, 1929, bred by J. Metcalf, s Hillgrove Laddie (130, Vol. 17), d Stud Ewe.
 2061 S. King, —, shorn October, 1929, bred by exhibitor.
 2062 S. King, —, shorn October, 1929, bred by exhibitor.
 2063 Dr. Ramsay Mailer, "No. 43," lambd 1927, shorn November, 1929, bred by H. J. Smith, s Fernside Major (211, Vol. 20), d Stud Ewe.
 2064 Dr. Ramsay Mailer, "No. 8," lambd 1927, shorn November, 1929, bred by H. J. Smith, s Fernside Major (211, Vol. 20), d Stud Ewe.

CLASS.

390. EWE, 2½ years old and over.

- 2065 Brigadier-General Walter J. Clark, "Canterbury Gem," lambd September, 1927, shorn November, 1929, bred by W. J. Jenkins (N.Z.), s Stud Ram (N.Z. Flock No. 24), d Stud Ewe (N.Z. Flock No. 24).
 2066 Brigadier-General Walter J. Clark, "Canterbury Jewel," lambd September, 1927, shorn November, 1929, bred by W. J. Jenkins (N.Z.), s Stud Ram (N.Z. Flock No. 24), d Stud Ewe (N.Z. Flock No. 24).
 2067 F. H. Badcock and Son, "Fairbank Lady II.," lambd 1925, shorn November, 1929, bred by exhibitors, s Milford Mariner (141, Vol. 18), d Fairbank Stud Ewe.
 2068 F. H. Badcock and Son, "Fairbank Lady Royal," lambd 1927, shorn November, 1929, bred by exhibitors, s Fairbank Crown (138, Vol. 18), d Fairbank Stud Ewe.
 2069 T. J. and W. Barry, "Mairua Fancy" (N.Z.), lambd August, 1926, shorn December, 1929, bred by Mairua Farms Ltd. (N.Z.).
 2070 E. A. White, "Tag No. 27," lambd 5th August, 1927, shorn 30th January, 1930, bred by James Gray (N.Z.), s Stud Ram (Flock No. 54, S.S.S. of N.Z.), d Stud Ewe.
 2071 E. A. White, "Tag No. 860," lambd 17th August, 1927, shorn 30th January, 1930, bred by W. E. Knight (N.Z.), s Stud Ram (Flock No. 54, S.S.S. of N.Z.), d Stud Ewe.
 2072 Harry H. Peck, —, lambd 1927, shorn November, 1929, bred by Whyte Bros (N.Z.).
 2073 E. C. Henry, "Hillgrove Queen," lambd August, 1925, shorn October, 1929, bred by J. Metcalf, s King's Dynast (115, Vol. 15), d Stud Ewe.
 2074 S. King, —, shorn October, 1929, bred by exhibitor.
 2075 S. King, —, shorn October, 1929, bred by exhibitor.
 2076 Dr. Ramsay Mailer, "No. 21," lambd 1927, shorn November, 1929, bred by H. J. Smith, s Fernside Major (211, Vol. 20), d Stud Ewe.
 2077 Dr. Ramsay Mailer, "No. 23," lambd 1927, shorn November, 1929, bred by H. J. Smith, s Fernside Major (211, Vol. 20), d Stud Ewe.

CLASS.

391. EWE, 1½ years old and under 2½ years old.

- 2078 Brigadier-General Walter J. Clark, "Princess," lambd September, 1928, shorn November, 1929, bred by H. A. Knight (N.Z.), s Stud Ram (N.Z. Flock No. 46), d Stud Ewe (N.Z. Flock No. 46).
 2079 Brigadier-General Walter J. Clark, "Duchess," lambd September, 1928, shorn November, 1929, bred by H. A. Knight (N.Z.), s Stud Ram (N.Z. Flock No. 46), d Stud Ewe (N.Z. Flock No. 46).
 2080 F. H. Badcock and Son, "Fairbank Lady Hope," lambd 1928, shorn November, 1929, bred by exhibitors, s Fairbank Hopeful (216, Vol. 21), d Fairbank Stud Ewe.
 2081 F. H. Badcock and Son, "Fairbank Lady Pence," lambd 1928, shorn November, 1929, bred by exhibitors, s Fairbank Pendant (217, Vol. 21), d Fairbank Stud Ewe.
 2082 T. J. and W. Barry, "Glenburn Beauty" (N.Z.), lambd August, 1928, shorn December, 1929, bred by Mrs. Shannon (N.Z.).
 2083 T. J. and W. Barry, "Glenburn Dolly" (N.Z.), lambd August, 1928, shorn December, 1929, bred by Mrs. Shannon (N.Z.).
 2084 A. W. Giles, "Belle of Maheno," lambd 1928, bred by — McLenaghan.
 2085 E. A. White, "Tattoo No. 29," lambd 7th July, 1928, shorn January, 1930, bred by L. H. Best (N.Z.), s Stud Ram (Flock No. 143, S.S.S. of N.Z.).
 2086 S. King, —, lambd 1928, shorn October, 1929, bred by exhibitor.
 2087 Dr. Ramsay Mailer, "No. 10," lambd 1928, shorn November, 1929, bred by H. J. Smith, s Fernside Major (211, Vol. 20), d Stud Ewe.

EYE-SIGHT IS YOUR MOST PRECIOUS POSSESSION, GUARD IT!

ALFRED NOTT.

T. and G. Building, Cr. Collins and Russell Streets.

SEPPELT'S FAMOUS WINES.

170

SOUTHDOWNS.

- 2088 Dr. Ramsay Mailer, "No. 39," lambed 1928, shorn November, 1929, bred by H. J. Smith, s Fernside Major (211, Vol. 20), d Stud Ewe.
2089 K. C. Sauerbier, "Woodhorn No. 76 of 1928" (imp.), lambed 1928, shorn September, 1929, bred by W. H. Pitts (England), s Luton Hoo No. 839 of 1924, d Woodhorn No. 86 of 1925.

CLASS.

392. EWE, under 1½ years, closely shorn after 1st August, 1930.

- 2090 F. H. Badcock and Son, —, lambed 1929, shorn after 1st August, 1930, bred by exhibitors, s Fairbank Maker's Crown (249, Vol. 22), d Fairbank Stud Ewe.
2091 F. H. Badcock and Son, —, lambed 1929, shorn after 1st August, 1930, bred by exhibitors, s Fairbank Plume (250, Vol. 22), d Fairbank Stud Ewe.
2092 S. Gordon Spittle, —, lambed August, 1929, shorn after 1st August, 1930, bred by exhibitor, s Fairbank Cluster (300, Vol. 22), d Stud Ewe.
2093 S. Gordon Spittle, —, lambed August, 1929, shorn after 1st August, 1930, bred by exhibitor, s Fairbank Cluster (300, Vol. 22), d Stud Ewe.
2094 T. J. and W. Barry, "Fermoyne Dainty," lambed September, 1929, shorn 14th August, 1930, bred by exhibitors, s Hillgrove Major (220, Vol. 21), d No. 525 of 1927.
2095 T. J. and W. Barry, "Fermoyne Lassie," lambed September, 1929, shorn 14th August, 1930, bred by exhibitor, s Hillgrove Major (220, Vol. 21), d No. 21 of 1926.
2096 E. C. Henry, "Quarry Hills No. 7 of 1929," lambed August, 1929, shorn after 1st August, 1930, bred by exhibitor, s Hillgrove Star (274, Vol. 22), d Stud Ewe.
2097 E. C. Henry, "Quarry Hills No. 8 of 1929," lambed August, 1929, shorn after 1st August, 1930, bred by exhibitor, s Hillgrove Star (274, Vol. 22), d Stud Ewe.
2098 S. King, —, lambed 1929, shorn after 1st August, 1930, bred by exhibitor, s Pukenui No. 63 (N.Z.) (284, Vol. 22), d Fernside Stud Ewe.

CLASS.

393. EWE, under 1½ years old.

- 2099 Brigadier-General Walter J. Clark, "Excelsis Ashleaf," lambed 20th August, 1929, unshorn, bred by exhibitor, s Fernside No. 28 (286, Vol. 22), d Canterbury Jewel.
2100 F. H. Badcock and Son, —, lambed 1929, unshorn, bred by exhibitors, s Fairbank Choice (247, Vol. 22), d Fairbank Stud Ewe.
2101 F. H. Badcock and Son, —, lambed 1929, unshorn, bred by exhibitors, s Fairbank Plume (250, Vol. 22), d Fairbank Stud Ewe.
2102 T. J. and W. Barry, "Fermoyne Lucille," lambed September, 1929, shorn November, 1929, bred by exhibitors, s Hillgrove Major (220, Vol. 21), d No. 20 of 1926.
2103 T. J. and W. Barry, "Fermoyne Bibette," lambed September, 1929, shorn November, 1929, bred by exhibitors, s Hillgrove Major (220, Vol. 21), d No. 69 of 1927.
2104 E. C. Henry, "Quarry Hills No. 5 of 1929," lambed August, 1929, bred by exhibitor, s Hillgrove Star (274, Vol. 22), d Stud Ewe.
2105 E. C. Henry, "Quarry Hills No. 8 of 1929," lambed August, 1929, bred by exhibitor, s Hillgrove Star (274, Vol. 22), d Stud Ewe.
2106 S. King, —, lambed 1929, unshorn, bred by exhibitor, s Pukenui No. 63 (N.Z.) (284, Vol. 22), d Fernside Stud Ewe.

Southdown Breeders' Plate.—A Special Prize of £5/5/-, presented by the Australian Society of Breeders of British Sheep (Victorian Branch), will be awarded to the most successful exhibitor in this Section. Three points will be awarded for a first prize in each numbered class, two points for a second prize and one point for a third prize **in all cases where the exhibitor is also the breeder of the prize-winning sheep.** In the event of a tie, two points will be allotted for Champion awards and one point for Reserve Champion awards.

Certificates presented by the Australian Society of Breeders of British Sheep will be awarded to the owner of the Champion Ram and Ewe in this Section.

CHATEAU TANUNDA BRANDY.

DO YOU LIKE WORRYING?

THE holidaymaker who personally struggles with the arrangements for his holiday, who seeks his own guest-house accommodation and who weighs himself down with the vexations of luggage handling and the bother of watching road and rail connections, is certainly acting as though he likes worrying.

For it's the simplest thing in the world to rid yourself of all that worry and bother and to hand over every tiresome detail of holiday arrangement to the travel experts at the **Government Tourist Bureau, Queen's Walk, Melbourne.**

They do all your worrying for you once you've bought your all-inclusive ticket for one of the Bureau's personally escorted tours.

Link up Now with one of These forthcoming Escorted Tours :

Gippsland Lakes	Sept. 27 to Oct. 4 Oct. 18 to Oct. 25	} £7/7/0.
Wilson's Promontory National Park	} Oct. 4 to Oct. 11	£6/10/0.
Mt. Buffalo National Park	} Every Friday till 12th December	£6/15/0.
Lorne ...	Oct. 11 to Oct 18	£6/0/0.
The Grampians Mountains	Oct. 25 to Nov. 1 Nov. 8 to Nov. 15	} £8/5/0.

**ASK FOR ESCORTED TOURS
PAMPHLET**

CHAMPION PRIZES OF AUSTRALIA.

SOUTHDOWN RAM, any age—Government Certificate and Society's Rosette.

RESERVE CHAMPION SOUTHDOWN RAM—Society's Rosette.

SOUTHDOWN EWE, any age—Government Certificate and Society's Rosette.

RESERVE CHAMPION SOUTHDOWN EWE—Society's Rosette.

Section 34—Suffolks.

Judge: **JAMES M. McINTOSH, Esq.**

Steward: **A. G. HUNTER, Esq.**

Prizes—First, £3; second, £2; third, Card.

Entry Fee: Members, 7/-; Non-Members, 10/-.

(Entries limited to two in each Class from any one Exhibitor.)

CLASS.

394. RAM, 1½ years old and over.

2107 Sir George Fairbairn, "Greenlaw No. 1126," lambed July, 1928, shorn 23rd October, 1929, bred by exhibitor, s Carlton Playwright's Son (imp.) (18, Vol. 16), d Stud Ewe.

2108 Sir George Fairbairn, "Greenlaw No. G10," lambed July, 1928, shorn 23rd October, 1929, bred by exhibitor, s Carlton Playwright's Son (imp.) (18, Vol. 16), d Stud Ewe.

2109 Dr. Ramsay Mailer, "Maneroo No. 5," lambed 1927, shorn December, 1929, bred by exhibitor, s Yeldham Royal Newcastle (imp.) (44, Vol. 17), d Stud Ewe.

2110 Dr. Ramsay Mailer, "Maneroo Duke No. 40," lambed 1928, shorn December, 1929, bred by exhibitor, s Maneroo Newcastle 1st (126, Vol. 21), d No. 4.

CLASS.

395. RAM, under 1½ years, closely shorn after 1st August, 1930.

2111 Sir George Fairbairn, "Greenlaw No. G90," lambed July, 1929, shorn 2nd August, 1930, bred by exhibitor, s Riverdale Major (121, Vol. 21), d Stud Ewe.

2112 Sir George Fairbairn, "Greenlaw No. G91," lambed July, 1929, shorn 2nd August, 1930, bred by exhibitor, s Riverdale Major (121, Vol. 21), d Stud Ewe.

2113 Dr. Ramsay Mailer, "Maneroo No. 178," lambed September, 1929, shorn after 1st August, 1930, bred by exhibitor, s Maneroo Boy Newcastle 1st (126, Vol. 21), d No. 23.

2114 Dr. Ramsay Mailer, "Maneroo No. 271," lambed 1929, shorn after 1st August, 1930, bred by exhibitor, d No. 36.

CLASS.

396. RAM, under 1½ years old.

2115 Sir George Fairbairn, "Greenlaw No. G9," lambed July, 1929, unshorn, bred by exhibitor, s Riverdale Major (121, Vol. 21), d Stud Ewe.

2116 Dr. Ramsay Mailer, "Maneroo No. 151," lambed 1929, shorn December, 1929, bred by exhibitor, s Maneroo Boy Newcastle 4th (144, Vol. 22), d No. 1.

2117 Dr. Ramsay Mailer, "Maneroo No. 211," lambed 1929, shorn December, 1929, bred by exhibitor, s Maneroo Newcastle 1st (126, Vol. 21), d No. 93.

CLASS.

397. EWE, 1½ years old and over.

2118 Sir George Fairbairn, "Greenlaw No. 126," lambed July, 1928, shorn 23rd October, 1929, bred by exhibitor, s Carlton Playwright's Son (imp.) (18, Vol. 16), d Stud Ewe.

2119 Sir George Fairbairn, "Greenlaw No. 20," lambed July, 1928, shorn 23rd October, 1929, bred by exhibitor, s Carlton Playwright's Son (imp.) (18, Vol. 16), d Stud Ewe.

WE DESIRE TO PLEASE AND EARN YOUR CONFIDENCE.

ALFRED NOTT.

T. and G. Building, Cr. Collins and Russell Streets.

SUFFOLKS.

173

- 2120 Dr. Ramsay Mailer, "Maneroo No. 39," lambled 1927, shorn November, 1929, bred by exhibitor.
2121 Dr. Ramsay Mailer, "Maneroo No. 58," lambled 1927, shorn November, 1929, bred by exhibitor, s Yeldham Royal Newcastle (imp.) (44, Vol. 17), d No. 11.

CLASS.

398. EWE, under 1½ years old.

- 2122 Sir George Fairbairn, —, lambled July, 1929, unshorn, bred by exhibitor, s Riverdale Major (121, Vol. 21), d Stud Ewe.
2123 Sir George Fairbairn, —, lambled July, 1929, unshorn, bred by exhibitor, s Riverdale Major (121, Vol. 21), d Stud Ewe.
2124 Dr. Ramsay Mailer, "Maneroo No. 232," lambled November, 1929, shorn January, 1930, bred by exhibitor, s Maneroo Newcastle 1st (126, Vol. 21), d No. 109.
2125 Dr. Ramsay Mailer, "Maneroo No. 177," lambled November, 1929, shorn January, 1930, bred by exhibitor.

Suffolk Breeders' Plate.—A Special Prize of £5/5/-, presented by the Australian Society of Breeders of British Sheep (Victorian Branch), will be awarded to the most successful exhibitor in this Section. Three points will be awarded for a first prize in each numbered class, two points for a second prize and one point for a third prize **in all cases where the exhibitor is also the breeder of the prize-winning sheep.** In the event of a tie, two points will be allotted for Champion awards and one point for Reserve Champion awards.

Certificates presented by the Australian Society of Breeders of British Sheep will be awarded to the owner of the Champion Ram and Ewe in this section.

CHAMPION PRIZES OF AUSTRALIA.

SUFFOLK RAM, any age—Government Certificate and Society's Rosette.

RESERVE CHAMPION SUFFOLK RAM—Society's Rosette.

SUFFOLK EWE, any age—Government Certificate and Society's Rosette.

RESERVE CHAMPION SUFFOLK EWE—Society's Rosette.

Section 35—Corriedales.

Judge: C. R. PRELL, Esq.

Steward: W. D. SHEW, Esq.

Prizes—First, £3; second, £2; third, Card.

Entry Fee: Members, 7/-; Non-Members, 10/-.

(Entries limited to two in each Class from any one Exhibitor.)

NOTE.—In the shorn sheep classes, the carcass will be taken into consideration as well as the type.

MATTHEW LANG & CO.

57 MARKET STREET.

WHOLESALE & FAMILY
Wine & Spirit Merchants

Telephone 267 Central

CLASS.

399. RAM, 2½ years old and over.

- 2126 Mrs. A. D. D. Maclean, "No. TB27," lambed 1927, shorn August, 1929, bred by Thomas Bowling.
2127 Walter Turnbull, "No. 520," shorn October, 1929, bred by J. A. Johnstone.
2128 Senator J. F. Guthrie, "Bulgandra Top Notch," shorn October, 1929, bred by exhibitor.
2129 Senator J. F. Guthrie, "Bulgandra Hercules," shorn September, 1929, bred by exhibitor.
2130 A. C. Head, "No. 7," shorn 10th November, 1929, bred by exhibitor.

CLASS.

400. RAM, under 2½ years, closely shorn after 1st July, 1930.

- 2131 W. R. Venters, "No. 95," lambed July, 1928, shorn 3rd July, 1930, bred by exhibitor, s J.R.M. No. 91, d Stud Ewe.
2132 W. R. Venters, "No. 142," lambed July, 1928, shorn 9th August, 1930, bred by exhibitor, s Moeraki IV., d Stud Ewe.
2133 Mrs. A. D. D. Maclean, "Fenwick No. DB130," lambed July or August, 1928, shorn after 1st July, 1930, bred by exhibitor.
2134 Walter Turnbull, "No. 455," lambed July, 1928, shorn 2nd July, 1930, bred by exhibitor, s No. 252, d No. 187.
2135 Senator J. F. Guthrie, "Bulgandra Nuggett," shorn September, 1930, bred by exhibitor.
2136 Senator J. F. Guthrie, "Bulgandra Hinkler," shorn September, 1930, bred by exhibitor.

CLASS.

401. RAM, 1½ years old and under 2½ years old.

- 2137 Mrs. A. D. D. Maclean, "Fenwick No. DB127," lambed July or August, 1928, shorn October, 1929, bred by exhibitor.
2138 Walter Turnbull, "No. 434," lambed July, 1928, shorn October, 1929, bred by exhibitor, s No. 252, d No. 163.
2139 Senator J. F. Guthrie, "Bulgandra Apollo," shorn October, 1929, bred by exhibitor.
2140 Senator J. F. Guthrie, "Bulgandra Typical," shorn October, 1929, bred by exhibitor.
2141 A. C. Head, "No. 291," lambed 1928, shorn 4th December, 1929, bred by A. D. Nicholson.

CLASS.

402. RAM, under 1½ years old.

- 2142 W. R. Venters, "No. 283," lambed June, 1929, shorn 24th September, 1929, bred by exhibitor, s J.R.M. No. 325, d Stud Ewe.
2143 W. R. Venters, "No. 294," lambed June, 1929, shorn 24th September, 1929, bred by exhibitor, s J.R.M. No. 325, d Stud Ewe.
2144 W. A. Stewart, "J.R.M. No. 649," lambed June, 1929, shorn 16th September, 1929, bred by J. R. Moodie, d J.R.M. No. 246.
2145 Walter Turnbull, "No. 536," lambed July, 1929, shorn September, 1929, bred by exhibitor, s No. 252, d No. 181.
2146 Walter Turnbull, "No. 514," lambed July, 1929, shorn October, 1929, bred by exhibitor, s No. 252, d No. 296.
2147 J. O. Leckie, —, lambed July or August, 1929, bred by exhibitor.
2148 Pettitt Bros. Pty. Ltd., "No. 15," lambed September, 1929, unshorn, bred by exhibitors, s No. 58C, d No. 52C.
2149 Pettitt Bros. Pty. Ltd., "No. 29," lambed September, 1929, unshorn, bred by exhibitors, s No. 350, d Stud Ewe.
2150 Senator J. F. Guthrie, "Bulgandra Prince," shorn October, 1929, bred by exhibitor.
2151 Senator J. F. Guthrie, "Bulgandra For Ever," shorn October, 1929, bred by exhibitor.
2152 A. C. Head, "No. 316," lambed 1929, shorn October, 1929, bred by A. D. Nicholson.
2153 A. C. Head, "No. 451," lambed 1929, shorn November, 1929, bred by exhibitor.

CLASS.

403. PEN OF 2 RAMS, under 1½ years old.

- 2154 W. R. Venters, —, lambed June, 1929, shorn 24th September, 1929, bred by exhibitor, s's Moeraki IV. and J.R.M. No. 325, d's Stud Ewes.
2155 W. R. Venters, —, lambed June, 1929, shorn 24th September, 1929, bred by exhibitor, s J.R.M. No. 325, d's Stud Ewes.
2156 Mrs. A. D. D. Maclean, "Fenwick No. C131" and "Fenwick No. C116," lambed July or August, 1929, shorn November, 1929, bred by exhibitor, s's No. TB26 and Fenwick No. 372, d's Fenwick Stud Ewes.

CORRIEDALES.

175

- 2157 Mrs. A. D. D. Maclean, —, lambd July or August, 1929, shorn November, 1929, bred by exhibitor, s Fenwick No. 600L, d's Fenwick Stud Ewes.
- 2158 Walter Turnbull, "No. 547" and "No. 564," lambd July, 1929, shorn October, 1929, bred by exhibitor, s No. 252, d's No. 225 and No. 291.
- 2159 Walter Turnbull, "No. 568" and "No. 531," lambd July, 1929, shorn October, 1929, bred by exhibitor, s No. 252, d's No. 154 and No. 163.
- 2160 J. O. Leckie, —, lambd July, 1929, bred by exhibitor.
- 2161 Senator J. F. Guthrie, —, shorn October, 1929, bred by exhibitor.
- 2162 Senator J. F. Guthrie, —, shorn October, 1929, bred by exhibitor.
- 2163 A. C. Head, "No. 392" and "No. 427," lambd 1929, shorn October, 1929, bred by A. D. Nicholson.
- 2164 A. C. Head, "No. 449" and "No. 348," lambd 1929, shorn October, 1929, bred by A. D. Nicholson.

CLASS.

404. EWE, any age, with her own lamb at foot.

- 2165 W. R. Venters, "M. No. 31," lambd 1926, shorn 24th September, 1929, bred by Senator J. F. Guthrie.
- 2166 W. R. Venters, "No. 138," lambd 1927, shorn 24th September, 1929, bred by exhibitor, s Moeraki IV., d Stud Ewe.
- 2167 Mrs. A. D. D. Maclean, —, lambd 1926, shorn November, 1929, bred by exhibitor.
- 2168 J. O. Leckie, —, bred by exhibitor.
- 2169 J. O. Leckie, —, bred by exhibitor.
- 2170 C. A. N. McDonald and Sons Pty. Ltd., "No. 262," lambd 1925, shorn 22nd September, 1929, bred by exhibitors, s No. 50, d No. 118.
- 2171 Pettitt Bros. Pty. Ltd., "No. 22," lambd 1926, shorn October, 1929, bred by G. D. Greenwood.
- 2172 Pettitt Bros. Pty. Ltd., "No. 23," lambd 1927, shorn October, 1929, bred by G. D. Greenwood.
- 2173 Senator J. F. Guthrie, —, shorn October, 1929, bred by exhibitor.
- 2174 Senator J. F. Guthrie, —, shorn October, 1929, bred by exhibitor.
- 2175 Hoyes and Parkes, "Irona No. 80," lambd July, 1928, shorn October, 1929, bred by A. D. Nicholson.
- 2176 A. C. Head, "No. 39," shorn 4th December, 1929, bred by A. D. Mackinnon.

CLASS.

405. EWE, 2½ years old and over.

- 2177 W. R. Venters, "No. 35," lambd July, 1927, shorn 25th September, 1929, bred by exhibitor, s Bulgandra No. 1, d Stud Ewe.
- 2178 Mrs. A. D. D. Maclean, "W67 Fenwick No. 9," lambd September, 1927, shorn October, 1929, bred by W. White, New Zealand, s No. B37 (643) (N.Z.), d Stud Ewe (Flock 13) (N.Z.).
- 2179 Walter Turnbull, "No. 270," lambd July, 1926, shorn October, 1929, bred by exhibitor, s No. A6, d No. 130.
- 2180 Walter Turnbull, "No. 346," lambd July, 1927, shorn October, 1929, bred by exhibitor, s No. 252, d No. 141.
- 2181 J. O. Leckie, —, bred by exhibitor.
- 2182 Pettitt Bros. Pty. Ltd., "No. 54C," lambd 1927, shorn October, 1929, bred by J. A. Johnstone, s No. F13, d Bushey Park Stud Ewe.
- 2183 Pettitt Bros. Pty. Ltd., "No. 61C," lambd 1927, shorn October, 1929, bred by J. H. Johnstone, s No. F13, d Bushey Park Stud Ewe.
- 2184 Senator J. F. Guthrie, "Bulgandra Bold Girl," shorn October, 1929, bred by exhibitor.

CLASS.

406. EWE, 1½ years old and under 2½ years old.

- 2185 W. R. Venters, "No. 113," lambd July, 1928, shorn 24th September, 1929, bred by exhibitor, s Moeraki IV., d Stud Ewe.
- 2186 Walter Turnbull, "No. 413," lambd July, 1928, shorn October, 1929, bred by exhibitor, s No. 252, d No. 228.
- 2187 Walter Turnbull, "No. 507," lambd November, 1928, shorn October, 1929, bred by exhibitor, s No. 252, d No. 119.
- 2188 A. C. Head, "No. 7," lambd 1928, shorn 12th November, 1929, bred by exhibitor.
- 2189 A. C. Head, "No. 55," lambd 1928, shorn 4th December, 1929, bred by A. D. Mackinnon.

CLASS.

407. EWE, under 2½ years, closely shorn after 1st July, 1930.

- 2190 W. R. Venters, —, lambd July, 1928, shorn 3rd August, 1930, bred by exhibitor, s Moeraki IV., d Stud Ewe.
- 2191 W. R. Venters, —, lambd July, 1928, shorn 5th August, 1930, bred by exhibitor, s Moeraki IV., d Stud Ewe.

- 2192 Walter Turnbull, "No. 508," lambed November, 1928, shorn 5th July, 1930, bred by exhibitor, s No. 252, d No. 119.
2193 Senator J. F. Guthrie, —, shorn September, 1930, bred by exhibitor.
2194 Senator J. F. Guthrie, —, shorn September, 1930, bred by exhibitor.
2195 A. C. Head, "No. 274," lambed 1929, shorn 18th August, 1930, bred by A. D. Nicholson.

CLASS.

408. EWE, under 1½ years old.

- 2196 W. R. Venters, —, lambed June, 1929, shorn 24th September, 1929, bred by exhibitor, s J.R.M. No. 325, d Stud Ewe.
2197 W. R. Venters, —, lambed June, 1929, shorn 24th September, 1929, bred by exhibitor, s J.R.M. No. 325, d Stud Ewe.
2198 Mrs. A. D. D. Maclean, "Fenwick No. C35," lambed July, 1929, shorn November, 1929, bred by exhibitor, s No. TB26, d Fenwick No. 455.
2199 Pettitt Bros. Pty. Ltd., "No. 36," lambed September, 1929, unshorn, bred by exhibitors, s No. 350, d Stud Ewe.
2200 Pettitt Bros. Pty. Ltd., "No. 16," lambed September, 1929, unshorn, bred by exhibitors, s No. 58C, d No. 55C.
2201 Senator J. F. Guthrie, "Amy Johnson," shorn October, 1929, bred by exhibitor.
2202 Senator J. F. Guthrie, "Bulgandra Perfection II.," shorn October, 1929, bred by exhibitor.
2203 A. C. Head, "No. 428," lambed 1929, shorn October, 1929, bred by A. D. Nicholson.

CLASS.

409. PEN OF 2 EWES, under 1½ years old.

- 2204 W. R. Venters, —, lambed June, 1929, shorn 24th September, 1929, bred by exhibitor, s's Moeraki IV. and J.R.M. No. 91, d's Stud Ewes.
2205 W. R. Venters, —, lambed June, 1929, shorn 24th September, 1929, bred by exhibitor, s J.R.M. No. 325, d's Stud Ewes.
2206 Mrs. A. D. D. Maclean, "Fenwick No. C76" and "Fenwick No. C18," lambed July or August, 1929, shorn November, 1929, bred by exhibitor, s's No. TB26 and Fenwick No. 500, d's Fenwick Stud Ewes.
2207 Walter Turnbull, "No. 573" and "No. 635," lambed September, 1929, shorn October, 1929, bred by exhibitor, s's No. 252 and No. 379, d's No. 153 and No. 375.
2208 Pettitt Bros. Pty. Ltd., "No. 32" and "No. 14," lambed September, 1929, unshorn, bred by exhibitors, s's No. 350 and No. 58C, d's Stud Ewes.
2209 Senator J. F. Guthrie, —, shorn October, 1929, bred by exhibitor.
2210 Senator J. F. Guthrie, —, shorn October, 1929, bred by exhibitor.
2211 A. C. Head, "No. 434" and "No. 481," lambed 1929, shorn October, 1929, bred by A. D. Nicholson.

CLASS.

- 410. *GROUP OF 3 RAMS AND 3 EWES (Special) (one ram and ewe 2½ years old or over, one ram and ewe 1½ years old and under 2½ years old, and one ram and ewe under 1½ years). Competition for these prizes is limited to exhibits entered in the ordinary classes.**

- 2212 Walter Turnbull.
2213 Senator J. F. Guthrie.
2214 Senator J. F. Guthrie.

Competition in the two following classes is limited to owners of less than 100 registered Corriedale sheep. £5/5/- of the prize money is donated by the Australian Corriedale Sheep Breeders' Association.

CLASS.

411. RAM, any age—Prizes—£2; £1; Card.

- 2215 H. V. Schache, —, shorn 3rd September, 1929, bred by A. F. Hateley.
2216 H. V. Schache, —, shorn 3rd September, 1929, bred by exhibitor.
2217 J. O. Leckie, —, bred by exhibitor.
2218 Pettitt Bros. Pty. Ltd., "No. 350," lambed 1927, shorn October, 1929, bred by W. Turnbull, s No. 252, d No. 136.
2219 Pettitt Bros. Pty. Ltd., "No. 31," bred by exhibitors, s No. 350, d Teviotdale Stud Ewe.
2220 Hoyes and Parkes, "Irona No. 90," lambed July, 1928, shorn October, 1929, bred by A. D. Nicholson.

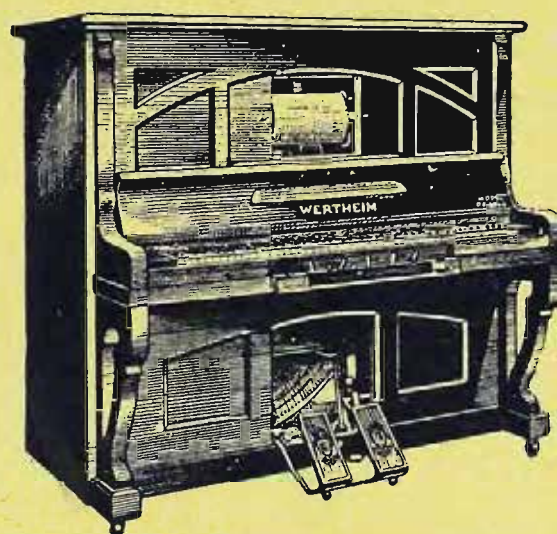

PREFERRED

In Thousands of Homes there is a definite preference for

WERTHEIM

AUSTRALIAN

PIANOS & PLAYERS

These Instruments, which are built in Australia, are distinguished for surpassing musical worth and artistic beauty.

The Tone of the "Wertheim" is always greatly admired, while the high "Wertheim" standard is a guarantee of reliability.

Illustrated Catalogue Free.

Easy Terms Arranged.
Open Friday Nights Until 9 O'Clock.

WERTHEIM'S

LYRIC HOUSE,

250 Collins Street—On the Block, Melbourne, C.1.

WERTHEIM PAVILION.

LENNON'S AVENUE—On the Showground.

PLANET

PORTABLE

PHONOGRAPH

*"The Portable with
the Cabinet Tone."*

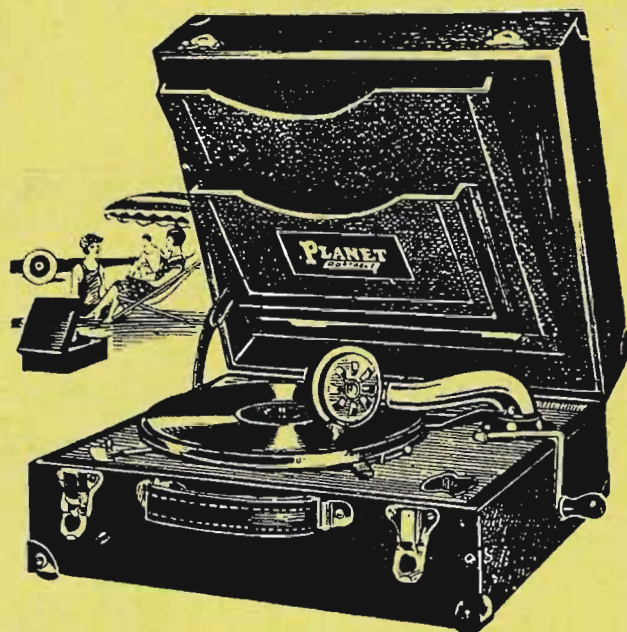

Advancements and Refinements never hitherto associated with Portables are features of the Perfected "Planet" Portable Phonograph.

In Tone, Volume and Clarity it closely resembles the High-priced Cabinet Models.

No parts to get ready—Open and play at once.

WERTHEIM'S RADIO DEPARTMENT

*A Full Range of Finest
Sets at Splendid Values.*

The specially equipped Radio Department is conveniently located, and designed to assist in selecting. Leading makes stocked in

**"STROMBERG-CARLSON"
"KING" and "PLANET"
RADIO SETS.**

Also other All-Electric Sets from
£15/15/-.

Demonstrations Arranged.
Catalogue Free.



WERTHEIM'S—LYRIC HOUSE.
250 Collins Street—On the Block, Melbourne, C.1.

W. McF.

ARE YOU STILL DELAYING HAVING YOUR EYES EXAMINED?

ALFRED NOTT.

T. and G. Building, Cr. Collins and Russell Streets.

CORRIEDALES.

177

CLASS.

412. EWE, any age—Prizes—£2; £1; Card.

2221 H. V. Schache, —, shorn 9th September, 1929, bred by exhibitor.

2222 H. V. Schache, —, shorn 9th September, 1929, bred by exhibitor.

2223 J. O. Leckie, —, bred by exhibitor.

2224 Pettitt Bros. Pty. Ltd., "No. 56C," lambed 1927, shorn October, 1929, bred by J. A. Johnstone, s No. F13, d Bushey Park Stud Ewe.

2225 Pettitt Bros. Pty. Ltd., "No. 57C," lambed 1927, shorn October, 1929, bred by J. A. Johnstone, s No. F13, d Bushey Park Stud Ewe.

Cup, valued at 50 guineas (presented by Mr. Walter Turnbull, through the Australian Corriedale Sheepbreeders' Association), for the most successful exhibitor in this Section; to be won three times, not necessarily in succession. Three points will be awarded for a first prize in each numbered class, two points for a second prize, one point for a third prize, and in the event of a tie, two points will be allotted for Champion awards, and one point for Reserve Champion awards.

Winner:—1928 and 1929: Senator J. F. Guthrie.

CHAMPION PRIZES OF AUSTRALIA.

CORRIEDALE RAM, any age—Government Certificate and Society's Rosette; also Special Prize of £2/2/- and Ribbon (presented by The Australian Corriedale Sheep Breeders' Association).

RESERVE CHAMPION CORRIEDALE RAM—Society's Rosette.

CORRIEDALE EWE, any age—Government Certificate and Society's Rosette; also Special Prize of £2/2/- and Ribbon (presented by The Australian Corriedale Sheep Breeders' Association).

RESERVE CHAMPION CORRIEDALE EWE—Society's Rosette.

Section 36—Polwarths.

Judge: R. A. D. HOOD, Esq.

Steward: Dr. A. CADDY.

Prizes—First, £3; second, £2; third, Card.

Entry Fee: Members, 7/-; Non-Members, 10/-.

(Entries limited to two in each Class from any one Exhibitor.)

CLASS.

413. RAM, 2½ years old and over.

No Entry.

CLASS.

414. RAM, 1½ years old and under 2½ years old.

No Entry.

CLASS.

415. EWE, 2½ years old and over.

No Entry.

CLASS.

416. EWE, 1½ years old and under 2½ years old.

No Entry.

Special ribbons presented by the Polwarth Sheep Breeders' Association will be awarded to the Champion Ram and Ewe.

CHAMPION PRIZES OF AUSTRALIA.

POLWARTH RAM, any age—Government Certificate and Society's Rosette.

RESERVE CHAMPION POLWARTH RAM—Society's Rosette.

POLWARTH EWE, any age—Government Certificate and Society's Rosette.

RESERVE CHAMPION POLWARTH EWE—Society's Rosette.

Section 37—Fat Sheep.

Judge: LESLIE V. HOWE, Esq.

Stewards: R. N. SCOTT, Esq.

J. F. RUSSELL SCOTT,
Esq.

Exhibits in this Section to be judged from a Butcher's point of value.

(Entries limited to two in each Class from any one Exhibitor.)

CLASS

417. **PEN OF 3 MERINO WETHERS—Prizes—£3; £1; Card. Entry fee 10/-, Members 7/-.**

2226 Gordon Ross.

CLASS.

418. **PEN OF 3 MERINO EWES—Prizes—£3; £1; Card. Entry fee 10/-, Members 7/-.**

No Entry.

CLASS.

419. **PEN OF 3 CROSSBRED WETHERS (Down or Shortwool)—Prizes—£3; £1; Card. Entry fee 10/-, Members 7/-.**

2227 T. J. and W. Barry, s's Shropshires, d's First Cross Ewes.

2228 A. Knight and Sons, s's Dorset Horns, d's Merino Ewes.

2229 Dr. Ramsay Mailer, s's Ryelands, d's First Cross Ewes.

2230 A. E. Enders.

2231 Gordon Ross.

CLASS.

420. **PEN OF 3 LONGWOOL CROSSBRED WETHERS—Prizes—£3; £1; Card. Entry fee 10/-, Members 7/-.**

2232 T. E. Silvester, Lincoln Cross.

2233 Senator J. F. Guthrie, Corriedale Cross.

2234 Senator J. F. Guthrie, Corriedale Cross.

CLASS.

421. **PEN OF 3 CROSSBRED EWES (Down or Shortwool)—Prizes—£3; £1; Card. Entry fee 10/-, Members 7/-.**

2235 T. J. and W. Barry, s's Shropshires, d's Shropshire Cross Ewes.

2236 A. E. Enders.

2237 Gordon Ross.

CLASS.

422. **PEN OF 3 LONGWOOL CROSSBRED EWES—Prizes—£3; £1; Card. Entry fee 10/-, Members 7/-.**

2238 W. Hogan.

2239 W. Hogan.

2240 Senator J. F. Guthrie, Corriedale Cross.

2241 Senator J. F. Guthrie, Corriedale Cross.

In Classes 423 and 424, each sheep will be weighed separately prior to judging, and the weights handed to the Judge. Exhibits must not exceed the maximum weight as set out in each class, or they will be disqualified.

CLASS.

423. **PEN OF 3 SHEEP, suitable for export as "freezers," between 1 year and 2 years old, one breed, any breed or cross, bred by exhibitor, maximum weight 120 lbs.; breed must be stated on entry form—Prizes—£5; £3; £1. Entry fee 16/-, Members 10/-.**

2242 W. Hogan, Southdown Cross.

2243 F. H. Badcock and Son, Southdowns.

2244 C. H. Hawkins and Son, Shropshires.

2245 T. J. and W. Barry, s's Southdowns, d's First Cross Ewes.

2246 Dr. Ramsay Mailer, Ryelands.

2247 Dr. Ramsay Mailer, s's Ryelands, d's Suffolk Ewes.

2248 Gordon Ross, Border Leicester Cross.

FAT SHEEP.

179

CLASS.

424. PEN OF 3 SHEEP, suitable for export as "freezers," one breed, any breed or cross; breed must be stated on entry form, maximum weight, 130 lbs.—Prizes—£5; £3; £1 (of which £5/5/- is presented by the National Bank of Australasia Ltd., Melbourne). Entry fee 16/-; Members 10/-.

2249 F. H. Badcock and Son, s's Southdowns, d's Border Leicester Grade Ewes.

2250 C. H. Hawkins and Son, Shropshires.

2251 T. J. and W. Barry, s's Southdowns, d's First Cross Ewes.

2252 Dr. Ramsay Mailer, Ryelands.

2253 A. E. Enders, s's Shropshires, d's Ryeland Ewes.

2254 Gordon Ross, s's Polwarths, d's Merino Ewes.

CLASS.

425. PEN OF 3 LAMBS, suitable for export as "freezers," dropped after 1st April, 1930; breed of sire and breed or cross of dam must be stated on entry form (bred by exhibitor)—Prizes—£17/17/-; £8/8/-; £5/5/- (of which £10/10/- is presented by A. Browning, Esq., Yarrawonga, £5/5/- by the Australian Mercantile Land and Finance Co. Ltd., Melbourne, and £10/10/- by the Victorian Meat Exporters' Association). Entry fee £1, Members 12/-.

2255 James Sewell, s's Dorset Horns, d's Comeback Ewes.

2256 W. Hogan, s's Southdowns, d's First Cross Ewes.

2257 W. Hogan, s's Southdowns, d's First Cross Ewes.

2258 Thomas McMurray, s's Southdowns, d's Comeback Ewes.

2259 Telford Bros., s's Southdowns, d's Comeback Ewes.

2260 Telford Bros., s's Southdowns, d's Comeback Ewes.

2261 Robert Duncan, s's Southdowns, d's First Cross Ewes.

2262 C. H. Hawkins and Son, s's Shropshires, d's Lincoln-Merino Cross Ewes.

2263 C. H. Hawkins and Son, s's Shropshires, d's Lincoln-Merino Cross Ewes.

2264 James Lidgett, s's Shropshires, d's Comeback Ewes.

2265 Dr. Ramsay Mailer, s's Suffolks, d's First Cross Ewes.

2266 Dr. Ramsay Mailer, s's Suffolks, d's First Cross Ewes.

2267 A. E. Enders, s's Shropshires, d's Lincoln-Merino Cross Ewes.

The lambs will be weighed alive prior to judging, and must not exceed 70 lbs. Overweight exhibits will not be disqualified, but one point will be deducted for ever quarter lb. overweight.

On the Wednesday of the Show, the middle-weight lamb of each exhibit will be slaughtered. The twelve best carcasses, together with the live and dressed weights, will be displayed in the Sheep Pavilion on Thursday and Friday, 25th and 26th September.

The exhibits will be judged by points on the following scale:—

Points awarded alive—

Symmetry	12	
Thickness, depth and quality of flesh (especially in back and loins)	20	
Evenness of pen as regards matching	10	
Value of skin	6	
		48

Points awarded to Carcase—

Depth of meat (proportion of lean flesh to fat)	25	
Evenness of Carcase	20	
Loss in offal (difference between live weight and carcase weight)	7	
		52

Grand total 100

Note.—Exhibitors in the above class are not permitted to bring the dams of the lambs into the Show Grounds.

180

FAT SHEEP.

CLASS.

426. PEN OF 3 LAMBS, suitable for local trade, dropped after 1st April, 1930 (any breed or cross)—Prizes—£3; £1; Card. Entry fee 10/-. Members 7/-.

- 2268 James Sewell.
- 2269 W. Hogan.
- 2270 Thomas McMurray, s's Southdowns, d's Comeback Ewes.
- 2271 James Cowie.
- 2272 Sir George Fairbairn, s's Suffolks.
- 2273 James Lidgett, s's Shropshires, d's Comeback Ewes.

CLASS.

427. PEN OF 3 LAMBS (overweight), any breed or cross, to be judged on commercial value, dropped after 1st April, 1930—Prizes—£3; £1; Card. Entry fee 10/-. Members 7/-.

- 2274 W. Hogan.
- 2275 Thomas McMurray, s's Southdowns, d's Comeback Ewes.
- 2276 James Cowie.
- 2277 Sir George Fairbairn, s's Suffolks.
- 2278 Sir George Fairbairn, s's Suffolks.

Note.—All Fat Sheep (Lambs excluded) to be closely shorn after 1st August, 1930.

Notice.—In 1931 a class, with prizes of £3, £2, £1, will be included in this Section for Three First Cross Ewes, out of Merino dams by rams of any British breed, to be judged as general utility breeders. Value of fleece, symmetry, substance and evenness all to be taken into consideration.

Section 38—Fleeces and Skins.

Judges: **FRANK KENNEDY, Esq.**
H. E. CONRAN, Esq.

Prizes—First, £3; second, £2; third, Card.

Entry fee: Members, 7/-; Non-members, 10/-.

Exhibits in this Section must be lodged at the Show Grounds before 12 noon on Saturday, 6th September, 1930, or, if sent by rail, must reach Melbourne before that hour, and be addressed—The Secretary, Royal Agricultural Society of Victoria, Spencer Street Railway Station, Melbourne.

They will be judged on Monday, 15th September.

The Judges are empowered to withdraw from competition any fleece or fleeces which, in their opinion, are not up to Show standard.

FLEECES.

Fleeces to be of not more than 12 months' growth, and to be shorn from sheep the property of the exhibitor for at least six months prior to the Show.

Unskirted fleeces, including bellies (which must be left attached to the fleece) are to be sent in for competition. The wool will be skirted, classed, valued and weighed by the judge. Unattached pieces and locks will not be valued. The prizes will be given for the most valuable fleeces.

The Society claims the right to retain samples of wool from each fleece for the purposes of future reference.

WE DESIRE TO PLEASE AND EARN YOUR CONFIDENCE.

ALFRED NOTT.

T. and G. Building, Cr. Collins and Russell Streets.

FLEECES AND SKINS.

181

NOTE.—Exhibitors are requested to place paper on the top of the fleeces before rolling them up, and then to roll both paper and wool together.

CLASS.

428. MERINO RAM FLEECE.

2279 R. T. Oliver.

2280 L. L. Basset.

2281 C. Niewand.

CLASS.

429. MERINO EWE FLEECE.

2282 L. L. Basset.

2283 L. L. Basset.

CLASS.

430. MERINO RAM FLEECE, grown by owner of less than 3000 sheep.

2284 R. T. Oliver.

2285 C. Niewand.

CLASS.

431. MERINO EWE FLEECE, grown by owner of less than 3000 sheep.

2286 L. L. Basset.

2287 C. Niewand.

CLASS.

432. LINCOLN RAM FLEECE.

2288 Sinclair Adkins.

2289 Richardson Bros.

2290 J. A. Christie.

2291 J. A. Christie.

CLASS.

433. LINCOLN EWE FLEECE.

2292 Sinclair Adkins.

2293 J. A. Christie.

CLASS.

434. ENGLISH LEICESTER RAM FLEECE.

2294 J. G. Habel.

2295 J. G. Habel.

CLASS.

435. ENGLISH LEICESTER EWE FLEECE.

2296 J. G. Habel.

2297 J. G. Habel.

CLASS.

436. BORDER LEICESTER RAM FLEECE.

2298 Starritt Bros.

2299 Starritt Bros.

CLASS.

437. BORDER LEICESTER EWE FLEECE.

2300 Sinclair Adkins.

2301 Starritt Bros.

2302 Starritt Bros.

CLASS.

438. ROMNEY RAM FLEECE.

2303 Arthur F. Carr.

2304 Arthur F. Carr.

2305 Captain A. E. T. Payne.

2306 Captain A. E. T. Payne.

CLASS.

439. ROMNEY EWE FLEECE.

2307 Arthur F. Carr.

2308 Arthur F. Carr.

2309 Captain A. E. T. Payne.

2310 Captain A. E. T. Payne.

CLASS.

440. SHROPSHIRE RAM FLEECE.

2311 Ernest W. Ham.

2312 Ernest W. Ham.

2313 Robert Pogue and Sons.

FARMERS, CALL AT
GIPPSLAND & NORTHERN CO-OPERATIVE CO. LTD.

Head Office—492-494 Flinders Lane. Live Stock Office—527 Collins Street.

182

FLEECES AND SKINS.

CLASS.

441. SHROPSHIRE EWE FLEECE.

- 2314 Ernest W. Ham.
- 2315 Ernest W. Ham.
- 2316 T. J. and W. Barry.
- 2317 William G. Pogue.
- 2318 Robert Pogue and Sons.

CLASS.

442. DOWN RAM FLEECE (other than Shropshire).

- 2319 F. H. Badcock and Son.
- 2320 F. H. Badcock and Son.
- 2321 S. King.
- 2322 S. King.

CLASS.

443. DOWN EWE FLEECE (other than Shropshire).

- 2323 F. H. Badcock and Son.
- 2324 F. H. Badcock and Son.
- 2325 T. J. and W. Barry.
- 2326 S. King.
- 2327 S. King.

CLASS.

444. CORRIEDALE RAM FLEECE, 50's to 56's inclusive in quality.

- 2328 Senator J. F. Guthrie.
- 2329 Senator J. F. Guthrie.

CLASS.

445. CORRIEDALE EWE FLEECE, 50's to 56's inclusive in quality.

- 2330 Senator J. F. Guthrie.
- 2331 Senator J. F. Guthrie.
- 2332 A. C. Head.

CLASS.

446. POLWARTH RAM FLEECE.

- 2333 R. L. Dennis.

CLASS.

447. POLWARTH EWE FLEECE.

- 2334 R. L. Dennis.

(The Corriedale and Polwarth fleeces must be from registered sheep.)

Note.—Fleeces which, in the opinion of the Judge, are wrongly classified in the three following classes, shall be removed to the other class, and then judged accordingly.

CLASS.

448. EWE OR WETHER FLEECE (other than Merino), 56's to 60's inclusive in quality. (Breeds or cross of breeds to be stated on entry form.)

- 2335 R. H. Dennis, Polwarth.
- 2336 R. H. Dennis, Polwarth.
- 2337 R. H. Dennis, Polwarth.
- 2338 Senator J. F. Guthrie.
- 2339 Senator J. F. Guthrie.

CLASS.

449. CROSSBRED EWE OR WETHER FLEECE, 50's to 56's in quality. (Cross of breeds to be stated on entry form.)

- 2340 Senator J. F. Guthrie.
- 2341 Senator J. F. Guthrie.

CLASS.

450. CROSSBRED EWE OR WETHER FLEECE, under 50's in quality. (Cross of breeds to be stated on entry form.)

- 2342 George Oliver, Polwarth-Lincoln Cross.
- 2343 Senator J. F. Guthrie.

SKINS.

Judge: A. GLOVER, Esq.

Date of slaughter of sheep to be stated on entry form. Points to be taken into consideration are preservation, careful flaying, and freedom from blood or other matter on wool or skin

FARMERS, CALL AT
GIPPSLAND & NORTHERN CO-OPERATIVE CO. LTD.

Head Office—492-494 Flinders Lane. Live Stock Office—527 Collins Street.

FLEECES AND SKINS.

183

CLASS.

451. THREE BEST KEPT MERINO SHEEP SKINS (dry).

2344 A. Ahpee.

2345 A. Ahpee.

CLASS.

452. THREE BEST KEPT CROSSBRED SHEEP SKINS (dry).

No Entry.

NOTE.—For Wool-Classing Competition, see Class 1835, Section 52.

Section 39—Swine.

Steward-in-Chief: PHIL. S. TUCKETT, Esq.

NOTES.

Age of all pigs to be calculated to day of judging (18th September, 1930. The Society's veterinary surgeon's decision to be final on all matters regarding age. Exhibitors may be disqualified and debarred from further competition for any breach of regulations regarding the age of exhibits.

In this Section all exhibits (except Classes 519, 520 and 521) over the age of four months must be registered in an approved Herd Book, and pigs, in Classes 519, 520 and those in Classes other than 521, under the age of four months must be from litters notified in accordance with the Rules of the Australian Stud Pig Breeders' Society. In the classes for sows with litters, the sire of the litter must also be registered, and the litter must have been duly recorded.

The Registered Herd Book numbers of all exhibits and of the sires and dams of exhibits MUST be stated on entry form.

For particulars of registration in the Australian Stud Pig Herd Book, apply to the Secretary, Temple Court, 422 Collins Street, Melbourne.

Swine not registered prior to 31st July will only be permitted to be entered for the Show on payment of double entry fees.

Entries limited to 2 in each class from any one exhibitor in whose name the exhibits must be registered in the Herd Book. Only one exhibitor will be recognised as an owner from any one holding.

Exhibitors must make a statutory declaration on the back of their entry forms that their entries are true and correct in every particular, that their exhibits are eligible for entry according to the conditions specified and subject to the Rules, Regulations and By-laws of the Society, and that their exhibits, and the holding or holdings on which such exhibits were kept, have been free from swine fever for 12 months prior to the date of entry.

Several feed sheds are available for exhibitors in the Swine Section. On application to the Secretary, sheds will be reserved. Charge, 12/6 each during the currency of the Show. A few extra large sheds beyond the end of the Swine Pavilion may be reserved on payment of £1 each. For those fitted with sleeping bunks, the charge is £1/10/- each.

No pig shall be transferred from its numbered pen without the sanction of the officer in charge.

Feed brood sows 1 to 1½ pounds daily of Meggitt Ltd. Linseed Meal, and the result will be easier farrowing, better litters and plenty of milk in the sow to rear her pigs.

184

BERKSHIRES.

BERKSHIRES.

Judge: A. C. STEWART, Esq.

Steward: W. D. F. McCALLUM, Esq.
(Junr.)

CLASS.

453. BOAR, 15 months old or over—Prizes—£6; £3; £1. Entry fee 16/-. Members 10/-.

- 2346 R. Mills, "Caralulup Star" (9225), far. 23rd November, 1927, bred by exhibitor, s Rydalmere Roy (8125), d Caralulup Gladness (7688).
- 2347 J. Crane, "Wilmot Jock" (9351), far. 8th March, 1928, bred by N. E. Williams, s Wilmot Best (8805), d Wilmot Duchess (7094).
- 2348 T. White, "Clethorps Phil" (9647), far. 1st October, 1928, bred by exhibitor, s Clethorps Fred (8469), d Clethorps Pet (8806).
- 2349 F. G. Connibere, "Coonara Rifle 2nd" (8597), far. 26th December, 1926, bred by exhibitor, s Coonara Rifle (6863), d Rosedale Betty (3777).
- 2350 W. E. James, "Brentwood Ideal" (7548), far. 19th May, 1928, bred by G. A. Bedwell, s Bylands Tasman (5838), d Brentwood Amy (5561).
- 2351 W. E. James, "Wyhola Major" (9725), far. 20th October, 1928, bred by exhibitor, s Brentwood Ideal (7548), d Preston Samella (7551).
- 2352 Dookie Agricultural College, "Newington Master" (7472), far. 17th April, 1925, bred by Newington Hospital, s Polegate Masher (4791), d Newington Bloom (4604).
- 2353 F. J. Chard, "Wilcannia Emir" (7834), far. 23rd December, 1925, bred by E. M. Lennie, s Brentwood Profit (6872), d Hemswell Marjory (6532).

CLASS.

454. BOAR, under 15 months and over 9 months old—Prizes—£6; £3; £1. Entry fee 16/-. Members 10/-.

- 2354 J. T. Bell, "Yarra Glade" (10110), far. 30th October, 1929, bred by exhibitor, s Kelburn Captain (7035), d Yarra Nance (9095).
- 2355 T. White, "Clethorps Baron" (10267), far. 27th October, 1929, bred by exhibitor, s Preston Mikado (9337), d Clethorps Belle (8875).
- 2356 T. White, "Clethorps Nelson" (10269), far. 24th October, 1929, bred by exhibitor, s Preston Mikado (9337), d Clethorps Nettie (8467).
- 2357 F. G. Connibere, "Coonara Don" (10243), far. 16th December, 1929, bred by exhibitor, s Coonara Rifle 2nd (8597), d Meadow Bank Modesty (7933).
- 2358 W. S. Graham, "Carnock Jason" (10286), far. 29th October, 1929, bred by exhibitor, s Pendennis Invincible (7002), d Dookie Romona (9537).
- 2359 W. S. Graham, "Carnock Oscar" (10287), far. 29th October, 1929, bred by exhibitor, s Pendennis Invincible (7002), d Dookie Romona (9537).
- 2360 R. Goodman, "Kilmany Baronet" (10198), far. 17th July, 1929, bred by exhibitor, s Hemswell Baronet (9620), d Kilmany Countess (9243).
- 2361 Dookie Agricultural College, "Dookie Ramon" (10251), far. 19th September, 1929, bred by exhibitor, s Newington Master (7472), d Dookie Peggy (9542).
- 2362 Dookie Agricultural College, "Dookie Pride" (10258), far. 6th August, 1929, bred by exhibitor, s Newington Master (7472), d Dookie Viola (8877).
- 2363 P. J. Reddan, "Won Wron Pride" (10169), far. 22nd September, 1929, bred by C. E. Bowden, s Claremont Marcus (9012), d Won Wron Model (9573).

CLASS.

455. BOAR, over 4 months and not over 9 months old—Prizes—£4; £2; £1. Entry fee 14/-. Members 8/-.

- 2364 J. Stewart, "Korowai Don" (10291), far. 2nd March, 1930, bred by exhibitor, s Moyhu Joker (5499), d Korowai Nancy (6806).
- 2365 J. Stewart, "Korowai Bertie" (10292), far. 2nd March, 1930, bred by exhibitor, s Moyhu Joker (5499), d Korowai Nancy (6806).
- 2366 R. Mills, "Caralulup Joe" (10297), far. 14th February, 1930, bred by exhibitor, s Caralulup Profit (9247), d Caralulup Mary (8262).
- 2367 T. White, "Clethorps Punter" (10262), far. 19th December, 1929, bred by exhibitor, s Preston Mikado (9337), d Clethorps Priscilla (9342).
- 2368 T. White, "Clethorps Noble" (10266), far. 23rd March, 1930, bred by exhibitor, s Wilmot Long Tom (9380), d Clethorps Nina (9305).
- 2369 N. E. Williams, "Wilmot Don" (10305), far. 14th January, 1930, bred by exhibitor, s Taroona Marquis (8273), d Wilmot Longlass (8936).

If one to four ounces of Meggitt Ltd. Linseed Meal is added to the ration of porkers the result will be a shortening of the feeding period by at least three weeks.

BERKSHIRES.

185

- 2370 F. G. Connibere, "Coonara Hugh" (10246), far. 8th January, 1930, bred by exhibitor, s Coonara Rifle 2nd (8597), d Coonara Nellie (8151).
- 2371 F. G. Connibere, "Coonara Hal" (10247), far. 8th January, 1930, bred by exhibitor, s Coonara Rifle 2nd (8597), d Coonara Nellie (8151).
- 2372 W. S. Graham, "Carisdale Ned" (10288), far. 6th January, 1930, bred by P. Carrison, s Brentwood Tattoo (8488), d Wilmot Princess (9099).
- 2373 R. Goodman, "Kilmany Captain" (10199), far. 15th January, 1930, bred by exhibitor, s Hemswell Baronet (9620), d Kilmany Countess (9243).
- 2374 R. Goodman, "Kilmany Andrew" (10201), far. 15th January, 1930, bred by exhibitor, s Hemswell Baronet (9620), d Kilmany Countess (9243).
- 2375 Dookie Agricultural College, "Dookie Laird" (10254), far. 5th January, 1930, bred by exhibitor, s Newington Master (7472), d Dookie Queenie (6853).
- 2376 Dookie Agricultural College, "Dookie Jason" (10255), far. 6th January, 1930, bred by exhibitor, s Dookie Valet (8876), d Dookie Dulcie (9548).
- 2377 W. H. C. Tyack, "Wilmot Mack" (10168), far. 27th December, 1929, bred by N. E. Williams, s Taroona Marquis (8273), d Wilmot Juliana (9849).
- 2378 F. J. Chard, "Wilalibee Emir" (10093), far. 13th February, 1930, bred by exhibitor, s Wilcannia Emir (7834), d Framleigh Lady (8780).

CLASS

456. BOAR, 4 months old or under—Prizes—£3; £2; £1. Entry fee 10/-, Members 7/-.

- 2379 J. T. Bell, "Yarra Pat" (L.R.), far. 1st June, 1930, bred by exhibitor, s Kelburn Captain (7035), d Yarra Leila (5757).
- 2380 T. White, "Clethorps Noel" (L.R.), far. 23rd May, 1930, bred by exhibitor, s Wilmot Mark (9640), d Clethorps Nell (9652).
- 2381 T. White, "Clethorps Douglas" (L.R.), far. 5th June, 1930, bred by exhibitor, s Wilmot Long Tom (9380), d Clethorps Doretta (10091).
- 2382 N. E. Williams, "Wilmot Plum" (L.R.), far. 29th June, 1930, bred by exhibitor, s Plumpton Prince (7024), d Wilmot Marjory (9642).
- 2383 N. E. Williams, "Wilmot Lennie" (L.R.), far. 29th June, 1930, bred by exhibitor, s Plumpton Prince (7024), d Wilmot Marjory (9642).
- 2384 Laver Bros. and Co. Pty. Ltd., "Stane Brae Miracle" (10302), far. 28th May, 1930, bred by exhibitors, s Wilcannia Sponsor (8393), d Dookie Francie (9550).
- 2385 Laver Bros. and Co. Pty. Ltd., "Stane Brae Wonder" (10301), far. 28th May, 1930, bred by exhibitors, s Wilcannia Sponsor (8393), d Dookie Francis (9550).
- 2386 R. Goodman, "Kilmany Hero" (L.R.), far. 18th July, 1930, bred by exhibitor, s Hemswell Baronet (9620), d Kilmany Countess (9243).
- 2387 Dookie Agricultural College, "Dookie Roy" (L.R.), far. 23rd May, 1930, bred by exhibitor, s Wilcannia Attraction (9624), d Dookie Purity (9764).
- 2388 A. M. McLellan, "Fernvale Good Boy" (L.R.), far. 21st May, 1930, bred by exhibitor, s Wilcannia Repulse (9299), d Glenholm Real Lady (9657).
- 2389 A. M. McLellan, "Fernvale Nice Boy" (L.R.), far. 21st May, 1930, bred by exhibitor, s Wilcannia Repulse (9299), d Glenholm Real Lady (9657).
- 2390 W. H. C. Tyack, "Caravale Darkie" (L.R.), far. 19th June, 1930, bred by exhibitor, s Caralulup Pride (9927), d Caravale Pearl (9601).
- 2391 W. H. C. Tyack, "Caravale Harry" (L.R.), far. 15th July, 1930, bred by exhibitor, s Caralulup Pride (9927), d Kelburn Manor (7036).
- 2392 F. J. Chard, "Wilalibee Pride" (L.R.), far. 12th July, 1930, bred by exhibitor, s Wilcannia Emir (7834), d Yarra Ruth (9565).

CLASS

457. SOW, over 12 months old (suckling her own litter of not less than 6 pigs, which must have been farrowed between 10th July and 11th August, 1930). Sire of litter and date of farrowing of litter must be stated on entry form—Prizes—£10; £5; £2. Entry fee £1/5/-, Members 14/-.

- 2393 J. T. Bell, "Yarra Nance" (9095), far. 28th March, 1928, bred by exhibitor, s Brentwood Scott (6882), d Yarra Norma (6893), litter far. 15th July, 1930, s of litter Kelburn Captain (7035).
- 2394 J. T. Bell, "Yarra Meg" (8664), far. 21st October, 1926, bred by exhibitor, s Brentwood Scott (6882), d Hettie of Yarra (5186), litter far. 2nd August, 1930, s of litter Kelburn Captain (7035).

A better finished pig with even flesh, commanding a better price, will result if one to four ounces of Meggitt Ltd. Linseed Meal is added to the daily ration.

186

BERKSHIRES.

- 2395 T. White, "Cloverlea Jasmine" (9645), far. 15th February, 1929, bred by Johnson Bros., s Clethorps Skylark (7887), d Cloverlea Jazz (7452), litter far. 12th July, 1930, s of litter Wilmot Mark (9640).
 2396 Mrs. R. Lennie, "Bexley Lady" (9261), far. 16th February, 1928, bred by E. P. Worner, s Wilcannia Sponsor (8393), d Preston Lady Maud (5202), litter far. 5th August, 1930, s of litter Bexley Ronny (6779).

CLASS.

458. **SOW, 15 months old or over (must be in pig or show signs of having had a litter)—Prizes—£4; £2; £1. Entry fee 14/-, Members 8/-.**

- 2397 F. G. Connibere, "Coonara Nan" (9281), far. 5th April, 1928, bred by exhibitor, s Coonara Rifle 2nd (8597), d Coonara Nellie (8151).
 2398 J. Stewart, "Korowai Roberta" (10203), far. 24th May, 1929, bred by exhibitor, s Moyhu Joker (5499), d Korowai Nancy (6806).
 2399 J. Stewart, "Korowai Melba" (10294), far. 16th March, 1929, bred by exhibitor, s Moyhu Joker (5499), d Korowai Fortuna (9309).
 2400 R. Mills, "Caralulup Flora" (9596), far. 14th November, 1928, bred by exhibitor, s Brentwood Alf (8989), d Caralulup Carry (9145).
 2401 J. Crane, "Bylands Meadow" (8438), far. 9th January, 1927, bred by exhibitor, s Meadow Bank Newcastle (7569), d Bylands Poppy (6875).
 2402 T. White, "Clethorps Nettie" (8467), far. 13th October, 1926, bred by exhibitor, s Preston Starlight (5205), d Clethorps Nancy (5990).
 2403 T. White, "Clethorps Nell" (9652), far. 1st October, 1928, bred by exhibitor, s Clethorps Moonshine (7419), d Clethorps Nettie (8467).
 2404 W. S. Graham, "Carnock Hilda 2nd" (9202), far. 18th October, 1927, bred by exhibitor, s Carnock Harry 2nd (6309), d Carnock Hilda (7716).
 2405 R. Goodman, "Kilmany Hoyle" (9621), far. 17th September, 1928, bred by exhibitor, s Wallace Admiral (5684), d Kilmany Daisy (7918).
 2406 R. Goodman, "Kilmany Elf" (9835), far. 17th September, 1928, bred by exhibitor, s Wallace Admiral (5684), d Kilmany Daisy (7918).
 2407 Dookie Agricultural College, "Newington Mabel" (6795), far. 4th January, 1924, bred by Newington Hospital, s Caralulup Tassy (4503), d Newington Dainty Mollie (5547).
 2408 Dookie Agricultural College, "Dookie Tot" (9552), far. 21st June, 1928, bred by exhibitor, s Newington Master (7472), d Dookie Ruby (6330).
 2409 F. J. Chard, "Yarra Ruth" (9565), far. 9th March, 1929, bred by J. T. Bell, s Coonara Bill (8862), d Yarra Norma (6893).

CLASS.

459. **SOW, under 15 months and over 9 months old—Prizes—£4; £2; £1. Entry fee 14/-, Members 8/-.**

- 2410 J. T. Bull, "Yarra Gem" (10109), far. 12th July, 1929, bred by exhibitor, s Kelburn Captain (7035), d Yarra Meg (8664).
 2411 J. T. Bell, "Yarra Winsome" (10107), far. 23rd August, 1929, bred by exhibitor, s Kelburn Captain (7035), d Yarra Una (9096).
 2412 J. Crane, "Bylands Roma" (10274), far. 9th September, 1929, bred by exhibitor, s Erinvale Nugget (8919), d Bylands Anastacia (5623).
 2413 T. White, "Clethorps Gipsy" (10270), far. 25th September, 1929, bred by exhibitor, s Wilmot Long Tom (9380), d Clethorps Nina (9305).
 2414 T. White, "Clethorps Graceful" (10268), far. 27th October, 1929, bred by exhibitor, s Preston Mikado (9337), d Clethorps Belle (8875).
 2415 W. E. James, "Preston Rene" (10173), far. 5th August, 1929, bred by Young Bros., s Yarra Roger (8128), d Preston Whitesocks (6579).
 2416 W. S. Graham, "Carnock Amy" (10289), far. 29th October, 1929, bred by exhibitor, s Pendennis Invincible (7002), d Dookie Romona (9537).
 2417 Dookie Agricultural College, "Dookie Marion" (10252), far. 6th August, 1929, bred by exhibitor, s Newington Master (7472), d Dookie Viola (8877).
 2418 Dookie Agricultural College, "Dookie Naomi" (10253), far. 21st September, 1929, bred by exhibitor, s Pendennis Invincible (7002), d Dookie Gleam (9544).
 2419 A. M. McLellan, "Fernvale Pet Lady" (10300), far. 21st September, 1929, bred by exhibitor, s Rowallan General (9660), d Glenholm Real Lady (9657).
 2420 A. M. McLellan, "Fernvale Good Lady" (10299), far. 21st September, 1929, bred by exhibitor, s Rowallan General (9660), d Glenholm Real Lady (9657).
 2421 F. J. Chard, "Wilalibee Lassie" (10094), far. 4th July, 1929, bred by exhibitor, s Wilcannia Emir (7834), d Framleigh Lady (8780).
 2422 P. J. Reddan, "Won Wron Queen" (10170), far. 22nd September, 1929, bred by C. E. Bowden, s Claremont Marcus (9012), d Won Wron Model (9573).

Well conditioned store pigs, for which the buyer is looking and for which he will pay more. will result if one to three ounces of Meggitt Ltd. Linseed Meal is added daily to the ordinary feed.

BERKSHIRES.

187

CLASS.

460. SOW, over 4 months and not over 9 months old—Prizes—£4; £2; £1. Entry fee 14/-. Members 8/-.

- 2423 J. T. Bell, "Yarra Amy" (10104), far. 8th January, 1930, bred by exhibitor, s Kelburn Captain (7035), d Yarra Meg (8664).
- 2424 R. Mills, "Caralulup Min" (10298), far. 20th December, 1929, bred by exhibitor, s Caralulup Profit (9247), d Caralulup Carry (9145).
- 2425 T. White, "Clethorps Duchess" (10265), far. 25th December, 1929, bred by exhibitor, s Wilmot Long Tom (9380), d Clethorps Dora (8466).
- 2426 T. White, "Clethorps Doss" (10264), far. 25th December, 1929, bred by exhibitor, s Wilmot Long Tom (9380), d Clethorps Dora (8466).
- 2427 N. E. Williams, "Wilmot Myrtle" (10306), far. 2nd April, 1930, bred by exhibitor, s Taroona Marquis (8273), d Wilmot Jennett (7339).
- 2428 N. E. Williams, "Wilmot Mandola" (10307), far. 7th April, 1930, bred by exhibitor, s Taroona Marquis (8273), d Wilmot Jule (7340).
- 2429 F. G. Connibere, "Coonara Daphne" (10249), far. 8th January, 1930, bred by exhibitor, s Coonara Rifle 2nd (8597), d Coonara Nellie (8151).
- 2430 F. G. Connibere, "Coonara Violet" (10248), far. 8th January, 1930, bred by exhibitor, s Coonara Rifle 2nd (8597), d Coonara Nellie (8151).
- 2431 W. E. James, "Wyhola Lady" (10171), far. 25th December, 1929, bred by exhibitor, s Yarra Roger (8128), d Wyhola Ella (8551).
- 2432 W. E. James, "Wyhola Maud" (10172), far. 25th December, 1929, bred by exhibitor, s Yarra Roger (8128), d Wyhola Ella (8551).
- 2433 R. Goodman, "Kilmany Starlight" (10200), far. 15th January, 1930, bred by exhibitor, s Hemswell Baronet (9620), d Kilmany Countess (9243).
- 2434 Dookie Agricultural College, "Dookie Alma" (10257), far. 29th January, 1930, bred by exhibitor, s Dookie Valet (8876), d Dookie Noreen (8684).
- 2435 Dookie Agricultural College, "Dookie Irma" (10256), far. 6th April, 1930, bred by exhibitor, s Wilcannia Attraction (9624), d Dookie Peggy (9542).
- 2436 W. H. C. Tyack, "Caravale Nettie" (10167), far. 15th March, 1930, bred by exhibitor, s Caralulup Pride (9927), d Bungaree Olive (9629).
- 2437 F. J. Chard, "Wilalibee Lallie" (10095), far. 13th February, 1930, bred by exhibitor, s Wilcannia Emir (7834), d Framleigh Lady (8780).
- 2438 F. J. Chard, "Carisdale Lass" (10271), far. 6th January, 1930, bred by P. Carrison, s Brentwood Tattoo (8488), d Wilmot Princess (9099).

CLASS.

461. SOW, 4 months old or under—Prizes—£3; £2; £1. Entry fee 10/-. Members 7/-.

- 2439 J. T. Bell, "Yarra Ailsa" (L.R.), far. 1st June, 1930, bred by exhibitor, s Kelburn Captain (7035), d Yarra Leila (5757).
- 2440 T. White, "Clethorps Dell" (L.R.), far. 23rd May, 1930, bred by exhibitor, s Wilmot Mark (9640), d Clethorps Nell (9652).
- 2441 T. White, "Clethorps Polly" (L.R.), far. 25th May, 1930, bred by exhibitor, s Wilmot Mark (9640), d Clethorps Priscilla (9342).
- 2442 N. E. Williams, "Wilmot Lizzie" (L.R.), far. 7th July, 1930, bred by exhibitor, s Plumpton Prince (7024), d Wilmot Malet (8590).
- 2443 N. E. Williams, "Wilmot Amy" (L.R.), far. 7th July, 1930, bred by exhibitor, s Plumpton Prince (7024), d Wilmot Malet (8590).
- 2444 Laver Bros. and Co. Pty. Ltd., "Stane Brae Norma" (10303), far. 28th May, 1930, bred by exhibitors, s Wilcannia Sponsor (8393), d Dookie Francie (9550).
- 2445 Laver Bros. and Co. Pty. Ltd., "Stane Brae Marcelle" (10304), far. 28th May, 1930, bred by exhibitors, s Wilcannia Sponsor (8393), d Dookie Francie (9550).
- 2446 R. Goodman, "Kilmany Halo" (L.R.), far. 24th May, 1930, bred by exhibitor, s Hemswell Baronet (9620), d Kilmany Hoyle (9621).
- 2447 Dookie Agricultural College, "Dookie Meg" (L.R.), far. 23rd May, 1930, bred by exhibitor, s Wilcannia Attraction (9624), d Dookie Purity (9764).
- 2448 A. M. McLellan, "Fernvale Bonny Lady" (L.R.), far. 21st May, 1930, bred by exhibitor, s Wilcannia Repulse (9299), d Glenholm Real Lady (9657).
- 2449 A. M. McLellan, "Fernvale Fair Lady" (L.R.), far. 21st May, 1930, bred by exhibitor, s Wilcannia Repulse (9299), d Glenholm Real Lady (9657).
- 2450 W. H. C. Tyack, "Caravale Margie" (L.R.), far. 19th June, 1930, bred by exhibitor, s Caralulup Pride (9927), d Caravale Pearl (9601).
- 2451 W. H. C. Tyack, "Caravale Tiny" (L.R.), far. 19th June, 1930, bred by exhibitor, s Caralulup Pride (9927), d Caravale Pearl (9601).
- 2452 F. J. Chard, "Wilalibee Queenly" (L.R.), far. 21st May, 1930, bred by exhibitor, s Wilcannia Scout (7337), d Wilalibee Lady (9403).
- 2453 F. J. Chard, "Wilalibee Ruth" (L.R.), far. 12th July, 1930, bred by exhibitor, s Wilcannia Emir (7834), d Yarra Ruth (9565).

By using four ounces of Meggitt Ltd. Linseed Meal per day in the ration of baconers, you will attain a better finished pig, with the right balance of lean and fat.

CLASS.

462. *BERKSHIRE SWINE SWEEPSTAKES.—A Sweepstakes of 10/- each, to be paid at date of general entry for Show, for boar and two sows, any age, all to be bred by exhibitor. The best group to receive one-half of the stakes; the second best one-third; and the third best one-sixth. Competition in this class limited to swine entered in the ordinary classes—Prizes—£1/5/-; 16/8; 8/4.

- 2454 J. T. Bell.
- 2455 R. Mills.
- 2456 T. White.
- 2457 Dookie Agricultural College.
- 2458 F. J. Chard.

Special Ribbons will be presented by the Australian Stud Pig Breeders' Society for the best Berkshire Boar and the best Berkshire Sow, if not less than three exhibitors compete.

CHAMPION PRIZES OF AUSTRALIA.

BERKSHIRE BOAR, any age—Government Certificate, Society's Rosette.

RESERVE CHAMPION BERKSHIRE BOAR—Society's Rosette.

BERKSHIRE SOW, any age—Government Certificate, Society's Rosette.

RESERVE CHAMPION BERKSHIRE SOW—Society's Rosette.

MIDDLE YORKSHIRES.

Judge: P. J. MILLAR, Esq.

Steward: G. KEMTER, Esq.

CLASS.

463. BOAR, 15 months old or over—Prizes—£6; £3; £1. Entry fee 16/-, Members 10/-.

- 2459 G. Dowel and Son, "Avonview Joker" (4111), far. 23rd May, 1929, bred by A. Fixter, Jun., s Kyabram Jocund (3602), d Avonview Queen (3938).
- 2460 R. Joyce, "Kyabram Snowchief" (3858), far. 2nd January, 1927, bred by exhibitor, s Drayton's Chief (1897), d Kyabram Snowbell (3287).
- 2461 J. J. Baker, "Dookie Earl" (3649), far. 23rd September, 1925, bred by Dookie Agricultural College, s Rosedale Paymaster (2621), d Dookie Chorus (2146).
- 2462 Dookie Agricultural College, "Dookie Success" (4100), far. 20th October, 1928, bred by exhibitor, s Rosedale Tornado (3769), d Dookie Lydia (3054).
- 2463 D. Longmuir, "Kyabram Beau Brummel" (3609), far. 5th November, 1925, bred by R. Joyce, s Tulla Duke (2339), d Kyabram Beauty (2464).
- 2464 I. M. Cash and Sons, "Dookie Rover" (4040), far. 19th February, 1928, bred by Dookie Agricultural College, s Rosedale Tornado (3769), d Dookie Prudence (3493).

CLASS.

464. BOAR, under 15 months and over 9 months old—Prizes—£6; £3; £1. Entry fee 16/-, Members 10/-.

- 2465 R. Joyce, "Kyabram Imprimis" (4336), far. 20th June, 1929, bred by exhibitor, s Kyabram Snowchief (3858), d Kyabram Harem Queen (3859).
- 2466 R. Joyce, "Kyabram Luminator" (4185), far. 7th August, 1929, bred by exhibitor, s Kyabram Snowy (4133), d Kyabram Lulu (3173).
- 2467 J. J. Baker, "Rosedale Reward" (4309), far. 15th September, 1929, bred by exhibitor, s Dookie Earl (3649), d Rosedale Lola (4078).
- 2468 Dookie Agricultural College, "Dookie Laddie" (4307), far. 31st October, 1929, bred by exhibitor, s Rosedale Paymaster (2621), d Dookie Twinkle (4096).
- 2469 I. M. Cash and Sons, "Ferndale Skipper" (4323), far. 25th October, 1929, bred by exhibitors, s Dookie Rover (4040), d Ferndale Mignonette (3835).
- 2470 W. J. Barrot, "St. Heliers Mac" (4325), far. 29th November, 1929, bred by exhibitor, s Kyabram Major (3184), d Kyabram Wattle (3318).
- 2471 W. J. Barrot, "St. Heliers Major" (4326), far. 29th November, 1929, bred by exhibitor, s Kyabram Major (3184), d Kyabram Wattle (3318).

The feeding of Meggitt Ltd. Linseed Meal improves digestive powers to a marked degree, and so enables pigs to make the utmost of their rations.

MIDDLE YORKSHIRES.

189

CLASS.

465. BOAR, over 4 months and not over 9 months old—Prizes—£4; £2; £1. Entry fee 14/-, Members 8/-.

- 2472 V. H. Dowel, "Glenloch Toby" (4264), far. 26th February, 1930, bred by G. Dowel and Son, s Avonview Joker (4111), d Kyabram Lucy (4179).
- 2473 V. H. Dowel, "Glenloch King" (4265), far. 26th February, 1930, bred by G. Dowel and Son, s Avonview Joker (4111), d Kyabram Lucy (4179).
- 2474 G. Dowel and Son, "Glenloch Acorn" (4268), far. 26th February, 1930, bred by exhibitors, s Avonview Joker (4111), d Kyabram Lucy (4179).
- 2475 G. Dowel and Son, "Glenloch Jackeroo" (4269), far. 26th February, 1930, bred by exhibitors, s Avonview Joker (4111), d Kyabram Lucy (4179).
- 2476 R. Joyce, "Kyabram Bully" (4335), far. 3rd January, 1930, bred by exhibitor, s Kyabram Aries (4137), d Kyabram Fredricka (3467).
- 2477 J. J. Baker, "Rosedale Kentle" (4310), far. 22nd February, 1930, bred by exhibitor, s Dookie Earl (3649), d Rosedale Lola (4078).
- 2478 J. J. Baker, "Rosedale Mosstrooper" (4311), far. 22nd February, 1930, bred by exhibitor, s Dookie Earl (3649), d Rosedale Lola (4078).
- 2479 Dookie Agricultural College, "Dookie Beau" (4305), far. 6th January, 1930, bred by exhibitor, s Dookie Prestige (4005), d Dookie Ella (4092).
- 2480 Dookie Agricultural College, "Dookie Jeff" (4306), far. 6th January, 1930, bred by exhibitor, s Dookie Prestige (4005), d Dookie Ella (4092).
- 2481 D. Longmuir, "Tyabb Beau Brummell 2nd" (4316), far. 6th February, 1930, bred by exhibitor, s Kyabram Beau Brummel (3609), d Tyabb Charm (3718).
- 2482 D. Longmuir, "Tyabb Beau Brummell 1st" (4315), far. 6th February, 1930, bred by exhibitor, s Kyabram Beau Brummel (3609), d Tyabb Choice (3704).
- 2483 W. J. Barrot, "Norfolk Apollo" (4280), far. 20th February, 1930, bred by E. Charlsh, s Pendley Apollo 3rd (Vol. 46), d Pendley Rover's Choice 9th (imp.) (4191).

CLASS.

466. BOAR, 4 months old or under—Prizes—£3; £2; £1. Entry fee 10/-, Members 7/-.

- 2484 V. H. Dowel, "Glenloch Tiger" (L.R.), far. 30th May, 1930, bred by G. Dowel and Son, s Avonview Joker (4111), d Glenloch Muriel (4113).
- 2485 V. H. Dowel, "Glenloch Otto" (L.R.), far. 30th May, 1930, bred by G. Dowel and Son, s Avonview Joker (4111), d Glenloch Muriel (4113).
- 2486 G. Dowel and Son, "Glenloch Dodger" (L.R.), far. 30th May, 1930, bred by exhibitors, s Avonview Joker (4111), d Glenloch Fan (4177).
- 2487 G. Dowel and Son, "Glenloch Star" (L.R.), far. 30th May, 1930, bred by exhibitors, s Avonview Joker (4111), d Glenloch Fan (4177).
- 2488 Miss K. V. Joyce, "Kyabram Sphere" (L.R.), far. 7th June, 1930, bred by R. Joyce, s Tulla Duke (2339), d Kyabram Sphinx (4187).
- 2489 R. Joyce, "Kyabram Gentleman" (L.R.), far. 15th June, 1930, bred by exhibitor, s Kyabram Le Roy (4065), d Kyabram Genuine (4106).
- 2490 J. J. Baker, "Rosedale Jocka" (L.R.), far. 20th May, 1930, bred by exhibitor, s Dookie Earl (3649), d Rosedale Sheila (3957).
- 2491 D. Longmuir, "Tyabb Beau Brummell 3rd" (L.R.), far. 29th May, 1930, bred by exhibitor, s Kyabram Beau Brummel (3609), d Tyabb Bonny (3806).
- 2492 A. Fixter, Jun., "Avonview Pilot" (4275), far. 13th June, 1930, bred by exhibitor, s Ardour Reciprocate (3294), d Avonview Freedom (4224).
- 2493 A. Fixter, Jun., "Avonview Banker" (4276), far. 17th June, 1930, bred by exhibitor, s Ardour Reciprocate (3294), d Avonview Blossom (4255).
- 2494 W. J. Barrot, "St. Heliers Morvan" (L.R.), far. 22nd May, 1930, bred by exhibitor, s Kyabram Moor (2867), d Kyabram Wattle (3318).
- 2495 W. J. Barrot, "St. Heliers Moorish" (L.R.), far. 22nd May, 1930, bred by exhibitor, s Kyabram Moor (2867), d Kyabram Wattle (3318).

CLASS.

467. SOW, over 12 months old (suckling her own litter of not less than 6 pigs, which must have been farrowed between 10th July and 11 August, 1930). Sire of litter and date of farrowing of litter must be stated on entry form—Prizes—£10; £5; £2. Entry fee £1/5/-, Members 14/-.

- 2496 G. Dowel and Son, "Kyabram Hildarine" (4180), far. 7th August, 1929, bred by R. Joyce, s Kyabram Snowy (4133), d Kyabram Lulu (3173), litter far. 15th July, 1930, s of litter Avonview Joker (4111).
- 2497 R. Joyce, "Kyabram Beauty" (2464), far. 30th November, 1922, bred by exhibitor, s Drayton's Chief (1897), d Rupertswood Queen (1981), litter far. 13th July, 1930, s of litter Kyabram Le Roy (4065).

Meggitt Ltd. Linseed Meal strengthens any animal's resistance to diarrhoea, constipation, pneumonia, tuberculosis and rheumatism.

190

MIDDLE YORKSHIRES.

- 2498 A. Fixter, Jun., "Avonview Bloom" (4257), far. 23rd May, 1929, bred by exhibitor, s Kyabram Jocund (3602), d Avonview Queen (3938), litter far. 11th July, 1930, s of litter Ardour Reciprocate (3294).
 2499 W. J. Barrot, "St. Heliers Gem" (4152), far. 10th June, 1929, bred by exhibitor, s Kyabram Major (3184), d Kyabram Wattle (3318), litter far. 14th July, 1930, s of litter Kyabram Moor (2867).

CLASS.

- 468. SOW, 15 months old or over (must be in pig or show signs of having had a litter)—Prizes—£4; £2; £1. Entry fee 14/-, Members 8/-.**

- 2500 G. Dowel and Son, "Glenloch Fan" (4177), far. 6th June, 1929, bred by exhibitors, s Oatlands Tamba (3785), d Camp Hill Fanciful (3782).
 2501 R. Joyce, "Kyabram Freedom" (3925), far. 25th January, 1926, bred by exhibitor, s Kyabram Harborlight (2961), d Kyabram Fredricka (3467).
 2502 J. J. Baker, "Rosedale Poppy" (3664), far. 21st October, 1925, bred by exhibitor, s Kyabram Emperor (3084), d Rosedale Pop (2619).
 2503 Dookie Agricultural College, "Dookie Prudence" (3493), far. 21st May, 1925, bred by exhibitor, s Rosedale Paymaster (2621), d Dookie Bonnie (2430).
 2504 Dookie Agricultural College, "Dookie Sheilac" (3651), far. 20th January, 1926, bred by exhibitor, s Rosedale Paymaster (2621), d Dookie Radiant (2562).

CLASS

- 469. SOW, under 15 months and over 9 months old—Prizes—£4; £2; £1. Entry fee 14/-, Members 8/-.**

- 2505 Miss K. V. Joyce, "Kyabram Genial" (4188), far. 2nd August, 1929, bred by R. Joyce, s Kyabram Busy Bee (3947), d Kyabram Genuine (4106).
 2506 Miss K. V. Joyce, "Kyabram Lucrative" (4329), far. 7th August, 1929, bred by R. Joyce, s Kyabram Snowy (4133), d Kyabram Lulu (3173).
 2507 R. Joyce, "Kyabram Aforb Beauty" (4337), far. 12th July, 1929, bred by exhibitor, s Kyabram Snowman (4017), d Kyabram Beauty (2464).
 2508 R. Joyce, "Kyabram Chuchu" (4189), far. 16th October, 1929, bred by exhibitor, s Kyabram Snowman (4017), d Kyabram Choice (2465).
 2509 J. J. Baker, "Westeria Jean 7th" (4244), far. 23rd July, 1929, bred by J. Winterbottom, s Gladesville Rover 2nd (4081), d Gladesville Wisteria (3893).
 2510 J. J. Baker, "Rosedale Elanora" (4308), far. 2nd November, 1929, bred by exhibitor, s Rosedale Warra (3657), d Rosedale Sheila (3957).
 2511 Dookie Agricultural College, "Dookie Fairy" (4301), far. 19th October, 1929, bred by exhibitor, s Rosedale Tornado (3769), d Dookie Pansy (4052).
 2512 Dookie Agricultural College, "Dookie Fussy" (4302), far. 31st October, 1929, bred by exhibitor, s Rosedale Paymaster (2621), d Dookie Twinkle (4096).
 2513 D. Longmuir, "Tyabb Connie 1st" (4318), far. 20th September, 1929, bred by exhibitor, s Kyabram Beau Brummel (3609), d Tyabb Connie (3720).
 2514 D. Longmuir, "Tyabb Connie 2nd" (4319), far. 20th September, 1929, bred by exhibitor, s Kyabram Beau Brummel (3600), d Tyabb Connie (3720).
 2515 I. M. Cash and Sons, "Ferndale Hopeful" (4321), far. 25th October, 1929, bred by exhibitors, s Dookie Rover (4040), d Ferndale Mignonette (3835).
 2516 I. M. Cash and Sons, "Ferndale Dina" (4324), far. 9th July, 1929, bred by exhibitors, s Dookie Rover (4040), d Ferndale May (3832).
 2517 W. J. Barrot, "St. Heliers Monica" (4327), far. 29th November, 1929, bred by exhibitor, s Kyabram Major (3184), d Kyabram Wattle (3318).
 2518 W. J. Barrot, "St. Heliers Rose" (4328), far. 29th November, 1929, bred by exhibitor, s Kyabram Major (3184), d Kyabram Wattle (3318).

CLASS.

- 470. SOW, over 4 months and not over 9 months old—Prizes—£4; £2; £1. Entry fee 14/-, Members 8/-.**

- 2519 G. Dowel and Son, "Glenloch Rose" (4267), far. 26th February, 1930, bred by exhibitors, s Avonview Joker (4111), d Kyabram Lucy (4179).
 2520 G. Dowel and Son, "Glenloch Trixie" (4266), far. 26th February, 1930, bred by exhibitors, s Avonview Joker (4111), d Kyabram Lucy (4179).
 2521 R. Joyce, "Kyabram Winalot" (4330), far. 26th December, 1929, bred by exhibitor, s Kyabram Aries (4137), d Kyabram Winselle (4104).
 2522 R. Joyce, "Kyabram Tiara" (4334), far. 2nd January, 1930, bred by exhibitor, s Kyabram Snowchief (3858), d Kyabram Gem (2470).
 2523 J. J. Baker, "Westeria Jean 10th" (4261), far. 12th February, 1930, bred by J. Winterbottom, s Gladesville Giant 4th (3728), d Gladesville Wisteria (3893).

SEPPELT'S FAMOUS WINES.

MIDDLE YORKSHIRES.

191

- 2524 J. J. Baker, "Rosedale Spec" (4312), far. 22nd February, 1930, bred by exhibitor, s Dookie Earl (3649), d Rosedale Lola (4078).
 2525 Dookie Agricultural College, "Dookie Winnie" (4303), far. 30th December, 1929, bred by exhibitor, s Rosedale Tornado (3769), d Dookie Patience (3494).
 2526 D. Longmuir, "Tyabb Charm 3rd" (4314), far. 6th February, 1930, bred by exhibitor, s Kyabram Beau Brummel (3609), d Tyabb Charm (3718).
 2527 D. Longmuir, "Tyabb Choice 3rd" (4317), far. 6th February, 1930, bred by exhibitor, s Kyabram Beau Brummel (3609), d Tyabb Choice (3704).

CLASS.

471. **SOW, 4 months old or under—Prizes—£3; £2; £1. Entry fee 10/-, Members 7/-.**

- 2528 V. H. Dowel, "Glenloch Matilda" (L.R.), far. 30th May, 1930, bred by G. Dowel and Son, s Avonview Joker (4111), d Glenloch Muriel (4113).
 2529 G. Dowel and Son, "Glenloch Belle" (L.R.), far. 30th May, 1930, bred by exhibitors, s Avonview Joker (4111), d Glenloch Fan (4177).
 2530 G. Dowel and Son, "Glenloch Lubra" (L.R.), far. 30th May, 1930, bred by exhibitors, s Avonview Joker (4111), d Glenloch Fan (4177).
 2531 Miss K. V. Joyce, "Kyabram Sophia" (L.R.), far. 7th June, 1930, bred by R. Joyce, s Tulla Duke (2339), d Kyabram Sphinx (4187).
 2532 R. Joyce, "Kyabram Genteel" (L.R.), far. 15th June, 1930, bred by exhibitor, s Kyabram Le Roy (4065), d Kyabram Genuine (4106).
 2533 J. J. Baker, "Rosedale Patsy" (L.R.), far. 20th May, 1930, bred by exhibitor, s Dookie Earl (3649), d Rosedale Sheila (3957).
 2534 D. Longmuir, "Tyabb Bonny 1st" (L.R.), far. 29th May, 1930, bred by exhibitor, s Kyabram Beau Brummel (3609), d Tyabb Bonny (3806).
 2535 D. Longmuir, "Tyabb Bonny 2nd" (L.R.), far. 29th May, 1930, bred by exhibitor, s Kyabram Beau Brummel (3609), d Tyabb Bonny (3806).
 2536 A. Fixter, Jun., "Avonview Flapper" (4273), far. 18th May, 1930, bred by exhibitor, s Dookie Earl (3649), d Avonview Fruitful (4253).
 2537 A. Fixter, Jun., "Avonview Bonnie" (4274), far. 14th June, 1930, bred by exhibitor, s Ardgour Reciprocate (3294), d Avonview Beauty (4256).
 2538 W. J. Barrot, "St. Heliers Mauve" (L.R.), far. 22nd May, 1930, bred by exhibitor, s Kyabram Moor (2867), d Kyabram Wattle (3318).
 2539 W. J. Barrot, "St. Heliers Mauvette" (L.R.), far. 22nd May, 1930, bred by exhibitor, s Kyabram Moor (2867), d Kyabram Wattle (3318).

CLASS.

472. ***MIDDLE YORKSHIRE SWINE SWEEPSTAKES.—A Sweepstake of 10/- each (to be paid at date of general entry for Show), for boar and two sows, any age, all to be bred by exhibitor. The best group to receive one-half of the stake; the second best one-third; and the third best one-sixth. Competition in this class is limited to swine entered in the ordinary classes—Prizes—£1/5/-; 16/8; 8/4.**

- 2540 R. Joyce.
 2541 Dookie Agricultural College.
 2542 I. M. Cash and Sons.
 2543 W. J. Barrot.
 2544 W. J. Barrot.

A Trophy, presented by Ralph Joyce, Esq., will be awarded to the winner of this sweepstakes.

Special Ribbons will be presented by the Australian Stud Pig Breeders' Society for the best Middle Yorkshire Boar and the best Middle Yorkshire Sow, if not less than three exhibitors compete.

CHAMPION PRIZES OF AUSTRALIA.

MIDDLE YORKSHIRE BOAR, any age—Government Certificate, Society's Rosette.

RESERVE CHAMPION MIDDLE YORKSHIRE BOAR—Society's Rosette.

MIDDLE YORKSHIRE SOW, any age—Government Certificate, Society's Rosette.

RESERVE CHAMPION MIDDLE YORKSHIRE SOW—Society's Rosette.

LARGE YORKSHIRES.

Judge: A. F. GRAY, Esq.

Steward: D. RHIND, Esq.

CLASS.

473. BOAR, 15 months old or over—Prizes—£6; £3; £1. Entry fee 16/-. Members 10/-.

- 2545 Hon. T. H. Payne, "Westacre Bradbury 254th" (imp.) (869), far 3rd July, 1928, bred by A. Lewis, s Westacre Bradbury 2nd [N.B. 58273], d Histon Dainty Girl 50th [N.B. 170382].
- 2546 Fairchild and Clutterbuck, "Walton Jay 33rd" (imp.) (947), far. 1st January, 1929, bred by Lord Daresbury, s Walton Jay 27th [N.B. 66185], d Walton Queen Mary 7th [N.B. 173376].
- 2547 Trevor Harvey, "Jerseyholm Canadian Captain 19th" (1026), far. 19th April, 1929, bred by exhibitor, s Tamaki Canadian Captain (565), d Jerseyholm Baroness 17th (404).
- 2548 T. M. Noble and Son, "Aldenhams Bugler" (imp.) (938), far. 12th January, 1928, bred by J. P. Morgan, s Aldenhams Bellinger 26th [N.B. 59917], d Histon Beryl 79th [N.B. 158752].
- 2549 T. M. Noble and Son, "Finchley Justice 33rd" (1017), far. 21st February, 1929, bred by exhibitors, s Finchley Justice 6th (504), d Finchley Maplebud (475).
- 2550 J. T. C. Rintoul, "Vaucluse Canadian" (604), far. 12th October, 1928, bred by Fairchild and Clutterbuck, s Oak Lodge Famous 417th (imp.) [C.R. 126489], d Tamaki Canadian Flower (614).
- 2551 I. E. and F. Hawtin, "Sylvan King Alfred" (630), far. 25th March, 1928, bred by C. F. Guthridge, s Weraroa King John 6th (262), d Bianca Southern Maid 3rd (2691).
- 2552 L. H. Combridge, "Jerseyholm Towgood 103rd" (1010), far. 20th May, 1929, bred by T. Harvey, s Dominion Towgood Export (280), d Dominion Heatherbell (281).

CLASS.

474. BOAR, under 15 months and over 9 months old—Prizes—£6; £3; £1. Entry fee 16/-. Members 10/-.

- 2553 J. Heap, "Springburn Airman" (1107), far. 28th September, 1929, bred by exhibitor, s Tamaki Canadian Airman (N.Z. 1051), d Tamaki Canadian Dowager (827).
- 2554 Trevor Harvey, "Jerseyholm Canadian Captain 57th" (1121), far. 22nd November, 1929, bred by exhibitor, s Tamaki Canadian Captain (565), d Jerseyholm Baroness 18th (405).
- 2555 Trevor Harvey, "Jerseyholm Export 3rd" (1122), far. 2nd December, 1929, bred by exhibitor, s Dominion Towgood Export (280), d Dominion Heatherbell (281).
- 2556 D. Longmuir, "Vaucluse Canadian Major 27th" (1114), far. 12th July, 1929, bred by Fairchild and Clutterbuck, s Tamaki Canadian Lieutenant (615), d Vaucluse Vanity (337).
- 2557 T. M. Noble and Son, "Finchley Justice 60th" (1092), far. 23rd October, 1929, bred by exhibitors, s Finchley Justice 6th (504), d Finchley Maplebud (475).
- 2558 T. M. Noble and Son, "Finchley Justice 61st" (1076), far. 23rd October, 1929, bred by exhibitors, s Finchley Justice 6th (504), d Finchley Maplebud (475).
- 2559 I. E. and F. Hawtin, "Wratting Bar None 5th" (imp.) (1126), far. 10th July, 1929, bred by F. Sainsbury, s Wratting Bar None [N.B. 66409], d Wratting Belle 2nd [N.B. 173948].
- 2560 I. E. and F. Hawtin, "Bianca Canadian 1st" (1109), far. 14th December, 1929, bred by R. A. Guthridge, s Tamaki Canadian Lieutenant (615), d Vaucluse Canadian Flower 4th (820).

CLASS.

475. BOAR, over 4 months and not over 9 months old—Prizes—£4; £2; £1. Entry fee 14/-. Members 8/-.

- 2561 Fairchild and Clutterbuck, "Vaucluse Canadian Major 36th" (1083), far. 2nd January, 1930, bred by exhibitors, s Tamaki Canadian Lieutenant (615), d Vaucluse Venus 6th (553).
- 2562 Fairchild and Clutterbuck, "Vaucluse Canadian Major 38th" (1084), far. 2nd January, 1930, bred by exhibitors, s Tamaki Canadian Lieutenant (615), d Vaucluse Venus 6th (553).
- 2563 Trevor Harvey, "Jerseyholm Canadian Captain 65th" (1119), far. 22nd December, 1929, bred by exhibitor, s Tamaki Canadian Captain (565), d Jerseyholm Baroness 16th (403).
- 2564 Trevor Harvey, "Jerseyholm Canadian Captain 75th" (1120), far. 30th December, 1929, bred by exhibitor, s Tamaki Canadian Captain (565), d Jerseyholm Baroness 17th (404).
- 2565 T. M. Noble and Son, "Finchley Bar None 21st" (1089), far. 21st March, 1930, bred by exhibitors, s Finchley Bar None (441), d Finchley Promise 11th (774).
- 2566 T. M. Noble and Son, "Finchley Bar None 22nd" (1090), far. 21st March, 1930, bred by exhibitors, s Finchley Bar None (441), d Finchley Promise 11th (774).
- 2567 I. E. and F. Hawtin, "Rossmoyne Prince" (1143), far. 2nd January, 1930, bred by exhibitors, s Sylvan King Alfred (630), d Bianca Southern Maid 25th (729).

CLASS.

476. BOAR, 4 months old or under—Prizes—£3; £2; £1. Entry fee 10/-. Members 7/-.

- 2568 Fairchild and Clutterbuck, "Vaucluse Jay 3rd" (L.R.), far. 19th May, 1930, bred by exhibitors, s Walton Jay 33rd (imp.) (947), d Vaucluse Canadian Flower (706).
- 2569 Fairchild and Clutterbuck, "Vaucluse Jay 5th" (L.R.), far. 19th May, 1930, bred by exhibitors, s Walton Jay 33rd (imp.) (947), d Vaucluse Canadian Flower (706).
- 2570 Trevor Harvey, "Jerseyholm Canadian Captain 80th" (L.R.), far. 18th May, 1930, bred by exhibitor, s Tamaki Canadian Captain (565), d Bianca Queen (315).
- 2571 Trevor Harvey, "Jerseyholm Canadian Captain 82nd" (L.R.), far. 18th May, 1930, bred by exhibitor, s Tamaki Canadian Captain (565), d Bianca Queen (315).
- 2572 T. M. Noble and Son, "Finchley Burleigh 8th" (L.R.), far. 19th May, 1930, bred by exhibitors, s Bianca Burleigh 3rd (3362), d Finchley Fortune 14th (1018).
- 2573 T. M. Noble and Son, "Finchley Burleigh 9th" (L.R.), far. 19th May, 1930, bred by exhibitors, s Bianca Burleigh 3rd (3362), d Finchley Fortune 14th (1018).
- 2574 J. T. C. Rintoul, "Wattlebank Laddie" (L.R.), far. 21st June, 1930, bred by exhibitor, s Vaucluse Canadian Major 24th (1069), d Vaucluse Valerie 7th (641).
- 2575 J. T. C. Rintoul, "Wattlebank Laddie 2nd" (L.R.), far. 21st June, 1930, bred by exhibitor, s Vaucluse Canadian Major 24th (1069), d Vaucluse Valerie 7th (641).
- 2576 T. Moore, "Ashville Jock" (L.R.), far. 26th May, 1930, bred by exhibitor, s Springburn Jock (981), d Holly Dell Duchess (773).
- 2577 T. Moore, "Ashville John" (L.R.), far. 26th May, 1930, bred by exhibitor, s Springburn Jock (981), d Holly Dell Duchess (773).
- 2578 I. E. and F. Hawtin, "Rossmoyne Tim" (L.R.), far. 23rd May, 1930, bred by exhibitors, s Bianca Tim (858), d Sylvan Southern Maid 27th (1003).
- 2579 I. E. and F. Hawtin, "Rossmoyne Tim 2nd" (L.R.), far. 23rd May, 1930, bred by exhibitors, s Bianca Tim (858), d Sylvan Southern Maid 27th (1003).
- 2580 Dr. R. Mailer, "Maneroo Adonis 1st" (L.R.), far. 4th July, 1930, bred by exhibitor, s Jerseyholm Towgood 100th (736), d Vaucluse Venus 9th (702).
- 2581 Dr. R. Mailer, "Maneroo Adonis 2nd" (L.R.), far. 4th July, 1930, bred by exhibitor, s Jerseyholm Towgood 100th (736), d Vaucluse Venus 9th (702).

CLASS.

477. SOW, over 12 months old (suckling her own litter of not less than 6 pigs, which must have been farrowed between 10th July and 11th August, 1930. Sire of litter and date of farrowing of litter must be stated on entry form—Prizes—£10; £5; £2. Entry fee £1/5/-. Members 14/-.

- 2582 N. B. Alston, "Jerseyholm Beauty 13th" (570), far. 15th December, 1927, bred by T. Harvey, s Dominion Towgood Export (280), d Jerseyholm Beauty (248), litter far. 23rd July, 1930, s of litter Leven Brae Baron (1033).
- 2583 J. Heap, "Tamaki Canadian Dowager" (827), far. 16th September, 1928, bred by C. W. Anderson, s Springdale Major 12th (imp.) [C.R. 127945], d Colony Princess 7th (imp.) [C.R. 127714], litter far. 11th July, 1930, s of litter, Tamaki Canadian Knight (826).
- 2584 Fairchild and Clutterbuck, "Vaucluse Valencia 11th" (554), far. 5th January, 1928, bred by exhibitors, s Finchley Dominion (331), d Vaucluse Valencia (335), litter far. 12th July, 1930, s of litter, Walton Jay 33rd (imp.) (947).
- 2585 Fairchild and Clutterbuck, "Vaucluse Venus 6th" (553), far. 14th December, 1927, bred by exhibitors, s Dalmeny Justice (imp.) (346), d Vaucluse Venus (336), litter far. 13th July, 1930, s of litter, Walton Jay 33rd (imp.) (947).
- 2586 D. Longmuir, "Vaucluse Jewel 11th" (1113), far. 21st June, 1929, bred by Fairchild and Clutterbuck, s Vaucluse Dominion 5th (705), d Finchley Jewel 5th (599), litter far. 10th August, 1930, s of litter, Vaucluse Canadian Major 27th (1114).
- 2587 T. M. Noble and Son, "Finchley Diamond 2nd" (245), far. 1st June, 1929, bred by exhibitors, s Finchley Justice 6th (504), d Finchley Diamond (580), litter far. 11th July, 1930, s of litter, Aldenham Bugler (imp.) (938).
- 2588 T. M. Noble and Son, "Finchley Maple" (979), far. 21st February, 1929, bred by exhibitors, s Finchley Justice 6th (504), d Finchley Maplebud (475), litter far. 2nd August, 1930, s of litter, Aldenham Bugler (imp.) (938).
- 2589 J. T. C. Rintoul, "Vaucluse Tinny" (1015), far. 13th July, 1927, bred by Fairchild and Clutterbuck, s Bianca Brutus (3352), d Gladesville Tinamba (228), litter far. 11th August, 1930, s of litter, Vaucluse Canadian Major 24th (1069).

CLASS.

478. SOW, 15 months old or over (must be in pig or show signs of having had a litter)—Prizes—£4; £2; £1. Entry fee 14/-, Members 8/-.

- 2590 Hon. T. H. Payne, "Gogar June" (imp.) (866), far. 20th May, 1928, bred by J. E. B. Cowper, s Gogar Royal 2nd [N.B. 56751], d Gogar Dame 9th [N.B. 180028].
- 2591 Hon. T. H. Payne, "Gogar May 2nd" (imp.) (867), far. 17th June, 1928, bred by J. E. B. Cowper, s Ford King David 6th [N.B. 60791], d Gogar Dame 2nd [N.B. 158274].
- 2592 Fairchild and Clutterbuck, "Vaucluse Vanity" (337), far. 17th July, 1926, bred by exhibitors, s Bianca Brutus (3352), d Gladesville Tinamba (228).
- 2593 Trevor Harvey, "Dominion Heatherbell" (281), far. 12th November, 1925, bred by Ruakura Farm of Instruction (N.Z.), s Towgood Bar None 12th (N.Z. 3), d Towgood Lily 7th (N.Z. 1).
- 2594 Trevor Harvey, "Bianca Queen" (315), far. 9th August, 1926, bred by R. A. Guthridge, s Weraroa King John 6th (N.Z. 28), d Bianca Southern Maid (2689).
- 2595 T. M. Noble and Son, "Finchley Promise 11th" (774), far. 7th July, 1928, bred by exhibitors, s Dalmeny Justice (imp.) (346), d Finchley Promise (259).
- 2596 T. M. Noble and Son, "Finchley Jewel 3rd" (435), far. 4th February, 1927, bred by exhibitors, s Dominion Towgood Export (280), d Gladesville Ruby (218).
- 2597 J. T. C. Rintoul, "Vaucluse Valerie 7th" (641), far. 14th July, 1928, bred by Fairchild and Clutterbuck, s Bianca Brutus (3352), d Finchley Folly (300).
- 2598 E. A. Wilcox, "Peakirk Mary 15th" (imp. [N.B. 181620], far. 16th January, 1927, bred by J. Neaverson, s Copped Hall Sultan [N.B. 52543], d Peakirk Mary 5th [N.B. 160130].

CLASS.

479. SOW, under 15 months and over 9 months old—Prizes—£4; £2; £1. Entry fee 14/-, Members 8/-.

- 2599 J. Heap "Springburn Dowager" (1108), far. 28th September, 1929, bred by exhibitor, s Tamaki Canadian Airman (N.Z. 1051), d Tamaki Canadian Dowager (827).
- 2600 Hon. T. H. Payne, "Woodburn June 4th" (1061), far. 13th September, 1929, bred by exhibitor, s Whittingham King David 23rd [N.B. 66367], d Gogar June (imp.) (866).
- 2601 Fairchild and Clutterbuck, "Vaucluse Vanity 20th" (1079), far. 12th July, 1929, bred by exhibitors, s Tamaki Canadian Lieutenant (615), d Vaucluse Vanity (337).
- 2602 Fairchild and Clutterbuck, "Vaucluse Venus 21st" (1080), far. 12th July, 1929, bred by exhibitors, s Tamaki Canadian Lieutenant (615), d Vaucluse Venus (336).
- 2603 Trevor Harvey, "Jerseyholm Queen 7th" (1115), far. 7th August, 1929, bred by exhibitor, s Tamaki Canadian Captain (565), d Bianca Queen (315).
- 2604 Trevor Harvey, "Jerseyholm Queen 8th" (1116), far. 7th August, 1929, bred by exhibitor, s Tamaki Canadian Captain (565), d Bianca Queen (315).
- 2605 T. M. Noble and Son, "Finchley Perfection" (1075), far. 3rd August, 1929, bred by exhibitors, s Finchley Bar None (441), d Finchley Promise 11th (774).
- 2606 T. M. Noble and Son, "Finchley Jewel 23rd" (1093), far. 12th July, 1929, bred by exhibitors, s Finchley Justice 6th (504), d Finchley Jewel 3rd (435).
- 2607 I. E. and F. Hawtin, "Lily" (1038), far. 31st October, 1929, bred by H. Gilmore, s Sylvan King Alfred (630), d Bianca Southern Maid 27th (857).
- 2608 I. E. and F. Hawtin, "Sylvan Gay Lady" (1141), far. 1st November, 1929, bred by C. F. Guthridge, s Finchley Bar None 5th (577), d Sylvan Gay (722).

CLASS.

480. SOW, over 4 months and not over 9 months old—Prizes—£4; £2; £1. Entry fee 14/-, Members 8/-.

- 2609 Fairchild and Clutterbuck, "Vaucluse Venus 27th" (1081), far. 2nd January, 1930, bred by exhibitors, s Tamaki Canadian Lieutenant (615), d Vaucluse Venus 6th (553).
- 2610 Fairchild and Clutterbuck, "Vaucluse Jewel 23rd" (1085), far. 24th January, 1930, bred by exhibitors, s Tamaki Canadian Lieutenant (615), d Finchley Jewel 6th (600).
- 2611 Trevor Harvey, "Jerseyholm Baroness 72nd" (1117), far. 22nd December, 1929, bred by exhibitor, s Tamaki Canadian Captain (565), d Jerseyholm Baroness 16th (403).
- 2612 Trevor Harvey, "Jerseyholm Baroness 73rd" (1118), far. 22nd December, 1929, bred by exhibitor, s Tamaki Canadian Captain (565), d Jerseyholm Baroness 16th (403).

- 2613 T. M. Noble and Son, "Finchley Jewel 25th" (1091), far. 3rd February, 1930, bred by exhibitors, s Finchley Bar None (441), d Finchley Jewel 3rd (435).
- 2614 T. M. Noble and Son, "Finchley Promise 24th" (1088), far. 21st March, 1930, bred by exhibitors, s Finchley Bar None (441), d Finchley Promise 11th (774).
- 2615 J. T. C. Rintoul, "Wattlebank Beauty" (1140), far. 29th December, 1929, bred by exhibitor, s Latrobe Dinkum (481), d Vacluse Venus 2nd (482).
- 2616 I. E. and F. Hawtin, "Rossmoyne Amy" (1142), far. 2nd January, 1930, bred by exhibitors, s Sylvan King Alfred (630), d Bianca Southern Maid 25th (729).

CLASS.

481. SOW, 4 months old or under—Prizes—£3; £2; £1. Entry fee 10/-. Members 7/-.

- 2617 Fairchild and Clutterbuck, "Vacluse Queen 2nd" (L.R.), far. 19th May, 1930, bred by exhibitors, s Walton Jay 33rd (imp.) (947), d Vacluse Canadian Flower (706).
- 2618 Fairchild and Clutterbuck, "Vacluse Queen 3rd" (L.R.), far. 19th May, 1930, bred by exhibitors, s Walton Jay 33rd (imp.) (947), d Vacluse Canadian Flower (706).
- 2619 Trevor Harvey, "Jerseyholm Queen 14th" (L.R.), far. 18th May, 1930, bred by exhibitor, s Tamaki Canadian Captain (565), d Bianca Queen (315).
- 2620 Trevor Harvey, "Jerseyholm Queen 16th" (L.R.), far. 18th May, 1930, bred by exhibitor, s Tamaki Canadian Captain (565), d Bianca Queen (315).
- 2621 J. T. C. Rintoul, "Wattlebank Mona" (L.R.), far. 21st June, 1930, bred by exhibitor, s Vacluse Canadian Major 24th (1069), d Vacluse Valerie 7th (641).
- 2622 J. T. C. Rintoul, "Wattlebank Mona 2nd" (L.R.), far. 21st June, 1930, bred by exhibitor, s Vacluse Canadian Major 24th (1069), d Vacluse Valerie 7th (641).
- 2623 T. Moore, "Ashville Jean" (L.R.), far. 26th May, 1930, bred by exhibitor, s Springburn Jock (981), d Holly Dell Duchess (773).
- 2624 I. E. and F. Hawtin, "Rossmoyne Beatrice" (L.R.), far. 21st May, 1930, bred by exhibitors, s Sylvan Bar None (720), d Sylvan Beechy 14th (1006).
- 2625 I. E. and F. Hawtin, "Rossmoyne Beauty" (L.R.), far. 21st May, 1930, bred by exhibitors, s Sylvan Bar None (720), d Sylvan Beechy 14th (1006).
- 2626 Dr. R. Mailer, "Maneroo Venus 1st" (L.R.), far. 4th July, 1930, bred by exhibitor, s Jerseyholm Towgood 100th (736), d Vacluse Venus 9th (702).
- 2627 Dr. R. Mailer, "Maneroo Venus 2nd" (L.R.), far. 4th July, 1930, bred by exhibitor, s Jerseyholm Towgood 100th (736), d Vacluse Venus 9th (702).

A TROPHY, VALUED AT £5/5/- (presented by Messrs. Fairchild and Clutterbuck), will be awarded to the most successful exhibitor in the sub-section for Large Yorkshires. Five points will be allowed for a champion award, four for a reserve champion award, three for a first prize, two for a second prize, and one for a third prize in the numbered classes.

Special Ribbons will be presented by the Australian Stud Pig Breeders' Society for the Best Large Yorkshire Boar and the Best Large Yorkshire Sow if not less than three exhibitors compete.

CHAMPION PRIZES OF AUSTRALIA.

LARGE YORKSHIRE BOAR, any age—Government Certificate, Society's Rosette.

RESERVE CHAMPION LARGE YORKSHIRE BOAR—Society's Rosette.

LARGE YORKSHIRE SOW, any age—Government Certificate, Society's Rosette.

RESERVE CHAMPION LARGE YORKSHIRE SOW—Society's Rosette.

BRITISH LARGE BLACKS.

Judge: G. A. BEDWELL, Esq.

Steward: R. T. ARCHER, Esq.

CLASS.

482. BOAR, 15 months old or over—Prizes—£6; £3; £1. Entry fee 16/-. Members 10/-.

- 2628 H. N. H. Callcott, "Baydon Perfection 7th" (imp.) (159), far. 2nd June, 1928, bred by W. Woollard, s Redmarley Perfection [L.B.P.S., B247], d Baydon Empress 26th [L.B.P.S., D2190].

- 2629 H. N. H. Callcott, "Wattle Sambo" (74), far. 3rd January, 1926, bred by exhibitor, s Haseley Knight [L.B.P.S., A509], d Haseley Geranium (imp.) (65).

CLASS.

483. **BOAR, under 15 months and over 9 months old—Prizes—£6; £3; £1. Entry fee 16/-, Members 10/-.**

- 2630 H. N. H. Callcott, "Wattle Knight" (202), far. 20th November, 1929, bred by exhibitor, s Haseley President (imp.) (64), d Wattle Jessica (95).

- 2631 A. Allwood, "Tarrangower Lawleytown 2nd" (183), far. 1st November, 1929, bred by exhibitor, s Wattle Sambo (74), d Tarrangower Sabrina (111).

CLASS.

484. **BOAR, over 4 months and not over 9 months old—Prizes—£4; £2; £1. Entry fee 14/-, Members 8/-.**

- 2632 H. N. H. Callcott, "Wattle Achilles" (197), far. 6th January, 1930, bred by exhibitor, s Baydon Perfection 7th (imp.) (159), d Wattle Deluce (150).

- 2633 H. N. H. Callcott, "Wattle Shah," (198), far. 6th January, 1930, bred by exhibitor, s Baydon Perfection 7th (imp.) (159), d Wattle Deluce (150).

- 2634 A. Allwood, "Tarrangower Shrewsbury" (203), far. 8th March, 1930, bred by exhibitor, s Baydon Perfection 7th (imp.) (159), d Wattle Rose (107).

CLASS.

485. **BOAR, 4 months old or under—Prizes—£3; £2; £1. Entry fee 10/-, Members 7/-.**

- 2635 H. N. H. Callcott, "Wattle Jim" (L.R.), far. 26th May, 1930, bred by exhibitor, s Baydon Perfection 7th (imp.) (159), d Wattle Jessica (95).

- 2636 H. N. H. Callcott, "Wattle Victor" (L.R.), far. 26th May, 1930, bred by exhibitor, s Baydon Perfection 7th (imp.) (159), d Wattle Jessica (95).

- 2637 A. Allwood, "Tarrangower Wulfruna" (L.R.), far. 25th May, 1930, bred by exhibitor, s Cornwood J.H. [L.B.P.S., E437], d Patshull Susan 18th (imp.) (182).

- 2638 A. Allwood, "Tarrangower Cornwood" (L.R.), far. 25th May, 1930, bred by exhibitor, s Cornwood J.H. [L.B.P.S., E437], d Patshull Susan 18th (imp.) (182).

CLASS.

486. **SOW, over 12 months old (suckling her own litter of not less than 6 pigs, which must have been farrowed between 10th July and 11th August, 1930). Sire of litter and date of farrowing of litter must be stated on entry form—Prizes—£10; £5; £2. Entry fee £1/5/-, Members 14/-.**

- 2639 H. N. H. Callcott, "Wattle Deluce" (150), far. 19th December, 1928, bred by exhibitor, s Haseley President (imp.) (64), d Bendigo Helen (45), litter far. 1st August, 1930, s of litter Baydon Perfection 7th (imp.) (159).

- 2640 H. N. H. Callcott, "Baydon Duchess 6th" (imp.) (181), far. 7th January, 1929, bred by W. Woolland, s Baydon Highlander 1st [L.B.P.S., D507], d Baydon Duchess 4th [L.B.P.S., D2844], litter far. 8th August, 1930, s of litter Baydon Perfection 7th (imp.) (159).

CLASS.

487. **SOW, 15 months old or over (must be in pig or show signs of having had a litter)—Prizes—£4; £2; £1. Entry fee 14/-, Members 8/-.**

- 2641 H. N. H. Callcott, "Wattle Jessica" (95), far. 3rd January, 1926, bred by exhibitor, s Haseley Knight [L.B.P.S., A509], d Haseley Geranium (imp.) (65).

- 2642 A. Allwood, "Tarrangower Sabrina" (111), far. 16th February, 1928, bred by exhibitor, s Wattle Turk (106), d Wattle Rose (107).

- 2643 A. Allwood, "Patshull Susan 18th" (imp.) (182), far. 22nd March, 1928, bred by Earl of Dartmouth, s Patshull Heroic [L.B.P.S., D419], d Patshull Susan 2nd [L.B.P.S., D590].

CLASS.

488. **SOW, under 15 months and over 9 months old—Prizes—£4; £2; £1. Entry fee 14/-, Members 8/-.**

- 2644 H. N. H. Callcott, "Wattle Hyacinth" (201), far. 20th July, 1929, bred by exhibitor, s Haseley President (imp.) (64), d Bendigo Helen (45).

- 2645 A. Allwood, "Tarrangower Rose" (184), far. 22nd August, 1929, bred by exhibitor, s Tarrangower Jack (138), d Wattle Rose (107).

- 2646 A. Allwood, "Tarrangower Sabrina 2nd" (185), far. 1st November, 1929, bred by exhibitor, s Wattle Sambo (74), d Tarrangower Sabrina (111).

CLASS.

489. SOW, over 4 months and not over 9 months old—Prizes—£4; £2; £1. Entry fee 14/-. Members 8/-.

2647 H. N. H. Callcott, "Wattle Lily" (199), far. 6th January, 1930, bred by exhibitor, s Baydon Perfection 7th (imp.) (159), d Wattle Deluce (150).

2648 H. N. H. Callcott, "Wattle Marigold" (200), far. 6th January, 1930, bred by exhibitor, s Baydon Perfection 7th (imp.) (159), d Wattle Deluce (150).

CLASS.

490. SOW, 4 months old or under—Prizes—£3; £2; £1. Entry fee 10/-. Members 7/-.

2649 H. N. H. Callcott, "Wattle Rosebud" (L.R.), far. 26th May, 1930, bred by exhibitor, s Baydon Perfection 7th (imp.) (159), d Wattle Jessica (95).

2650 A. Allwood, "Tarrangower Susan" (L.R.), far. 25th May, 1930, bred by exhibitor, s Cornwood J.H. [L.B.P.S., E437], d Patshull Susan 18th (imp.) (182).

2651 A. Allwood, "Tarrangower Susan 2nd" (L.R.), far. 25th May, 1930, bred by exhibitor, s Cornwood J.H. [L.B.P.S., E437], d Patshull Susan 18th (imp.) (182).

Special Ribbons will be presented by the Australian Stud Pig Breeders' Society for the Best British Large Black Boar and the Best British Large Black Sow if not less than three exhibitors compete.

CHAMPION PRIZES OF AUSTRALIA.

BRITISH LARGE BLACK BOAR, any age—Government Certificate. Society's Rosette.

RESERVE CHAMPION BRITISH LARGE BLACK BOAR, any age—Society's Rosette.

BRITISH LARGE BLACK SOW, any age—Government Certificate. Society's Rosette.

RESERVE CHAMPION BRITISH LARGE BLACK SOW—Society's Rosette.

GLOUCESTERSHIRE OLD SPOTS.

Judge: JAMES M. McINTOSH, Esq. Steward: N. BOWMAN, Esq.

CLASS.

491. BOAR, 15 months old or over—Prizes—£6; £3; £1. Entry fee 16/-. Members 10/-.

2652 C. Tucker, "Homelea Diver" (319), far. 15th January, 1929, bred by exhibitor, s Brechin Bobbie (196), d Homelea Blossom (70).

CLASS.

492. BOAR, under 15 months and over 9 months old—Prizes—£6; £3; £1. Entry fee 16/-. Members 10/-.

2653 C. Tucker, "Homelea Prince" (413), far. 6th October, 1929, bred by exhibitor, s Brechin Bobbie (196), d Homelea Priestess (98).

CLASS.

493. BOAR, over 4 months and not over 9 months old—Prizes—£4; £2; £1. Entry fee 14/-. Members 8/-.

2654 C. Tucker, "Homelea Toby" (412), far. 28th February, 1930, bred by exhibitor, s Homelea Diver (319), d Charterhouse Faithful (376).

CLASS.

494. BOAR, 4 months old or under—Prizes—£3; £2; £1. Entry fee 10/-. Members 7/-.

2655 W. Smith, "Steinbourne Samson" (L.R.), far. 29th May, 1930, bred by exhibitor, s Homelea Sam (309), d Steinbourne Anne (302).

CLASS.

495. SOW, over 12 months old (suckling her own litter of not less than 6 pigs, which must have been farrowed between 10th July and 11th August, 1930). Sire of litter and date of farrowing of litter must be stated on entry form—Prizes—£10; £5; £2. Entry fee £1/5/-, Members 14/-.

2656 A. E. Ball, "Charterhouse Ladylove" (253), far. 8th June, 1928, bred by exhibitor, s Field House Traveller (imp.) [G.O.S.S., 5168], d Charterhouse Lady (91), litter far. 12th July, 1930, s of litter Charterhouse Roy (45).

2657 W. Smith, "Steinbourne Lizzie" (308), far. 3rd February, 1929, bred by exhibitor, s Charterhouse Beau (14), d Steinbourne Jessie (256), litter far. 7th August, 1930, s of litter Homelea Sam (309).

CLASS.

496. **SOW**, 15 months old or over (must be in pig or show signs of having had a litter)—Prizes—£4; £2; £1. Entry fee 14/-, Members 8/-.

2658 A. E. Ball, "Charterhouse Betsy" (252), far. 21st March, 1928, bred by exhibitor, s Field House Traveller (imp.) [G.O.S.S., 5168], d Downside Betty (imp.) [G.O.S.S., 17060].

2659 W. Smith, "Steinbourne Anne" (302), far. 18th October, 1928, bred by exhibitor, s Charterhouse Beau (14), d Charterhouse Jessie (15).

CLASS.

497. **SOW**, under 15 months and over 9 months old—Prizes—£4; £2; £1. Entry fee 14/-, Members 8/-.

2660 W. Smith, "Steinbourne Susan" (398), far. 10th November, 1929, bred by exhibitor, s Homelea Sam (309), d Steinbourne Anne (302).

CLASS.

498. **SOW**, over 4 months and not over 9 months old—Prizes—£4; £2; £1. Entry fee 14/-, Members 8/-.

2661 A. E. Ball, "Charterhouse Venus" (399), far. 16th March, 1930, bred by exhibitor, s Charterhouse Roy (45), d Charterhouse Viva (311).

2662 W. Smith, "Steinbourne Lucy" (396), far. 9th February, 1930, bred by exhibitor, s Homelea Sam (309), d Steinbourne Lizzie (308).

2663 W. Smith, "Steinbourne Kate" (397), far. 9th February, 1930, bred by exhibitor, s Homelea Sam (309), d Steinbourne Lizzie (308).

2664 C. Tucker, "Homelea Princess" (411), far. 20th January, 1930, bred by exhibitor, s Steinbourne Monarch (303), d Homelea Flirt (314).

2665 C. Tucker, "Homelea Bessella" (410), far. 20th January, 1930, bred by exhibitor, s Steinbourne Monarch (303), d Homelea Flirt (314).

CLASS.

499. **SOW**, 4 months old or under—Prizes—£3; £2; £1. Entry fee 10/-, Members 7/-.

2666 W. Smith, "Steinbourne Nance" (L.R.), far. 29th May, 1930, bred by exhibitor, s Homelea Sam (309), d Steinbourne Anne (302).

Special Ribbons will be presented by the Australian Stud Pig Breeders' Society for the Best Gloucestershire Old Spot Boar and the Best Gloucestershire Old Spot Sow if not less than three exhibitors compete.

CHAMPION PRIZES OF AUSTRALIA.

GLOUCESTERSHIRE OLD SPOT BOAR, any age—Government Certificate, Society's Rosette.

RESERVE CHAMPION GLOUCESTERSHIRE OLD SPOT BOAR, any age—Society's Rosette.

GLOUCESTERSHIRE OLD SPOT SOW, any age—Government Certificate, Society's Rosette.

RESERVE CHAMPION GLOUCESTERSHIRE OLD SPOT SOW—Society's Rosette.

TAMWORTHS.

Judge: G. A. BEDWELL, Esq.

Steward: R. T. ARCHER, Esq.

CLASS.

500. **BOAR**, 15 months old or over—Prizes—£6; £3; £1. Entry fee 16/-, Members 10/-.

2667 Mrs. F. A. Hodgkins, "Orara Conquest" (1054), far. 28th June, 1927, bred by C. J. Frank, s Orara Goldstream (251), d Orara Beauty (411).

CLASS.

501. **BOAR**, under 15 months and over 9 months old—Prizes—£6; £3; £1. Entry fee 16/-, Members 10/-.

2668 A. F. Dowie, "Balcairn Mayboy" (1427), far. 10th July, 1929, bred by exhibitor, s Cooraminta Bruce (684), d Balcairn Mayflower (1026).

CLASS.

502. **BOAR**, over 4 months and not over 9 months old—Prizes—£4; £2; £1. Entry fee 14/-, Members 8/-.

2669 E. V. Harley, "Delacar Noble" (1411), far. 18th April, 1930, bred by exhibitor, s Cooraminta Monarch (918), d Delacar Rosette (778).

2670 E. V. Harley, "Delacar Maurice" (1353), far. 18th April, 1930, bred by exhibitor, s Cooraminta Monarch (918), d Delacar Rosette (778).

2671 G. J. Butler, "Veradale Warrior" (1436), far. 23rd December, 1929, bred by exhibitor, s Balcairn Gilbert (733), d Veradale Winnie (730).

2672 G. J. Butler, "Veradale Warder" (1437), far. 23rd December, 1929, bred by exhibitor, s Balcairn Gilbert (733), d Veradale Winnie (730).

- 2673 A. F. Dowie, "Balcairn Masterman" (1429), far. 13th February, 1930, bred by exhibitor, s Cooraminta Bruce (684), d Balcairn Venture (1052).
- 2674 A. F. Dowie, "Balcairn Master" (1430), far. 13th February, 1930, bred by exhibitor, s Cooraminta Bruce (684), d Balcairn Venture (1052).
- 2675 C. Bassett-Smith, "Temperley Golden Wand" (1346), far. 19th December, 1929, bred by exhibitor, s Orara Eclipse (1165), d Veradale Witch (1161).
- 2676 C. Bassett-Smith, "Temperley Sir Banker" (1347), far. 28th February, 1930, bred by exhibitor, s Sir Rupert (299), d Collinda Cashier (686).
- 2677 J. Norton, "Temperley Wizard" (1418), far. 19th December, 1929, bred by C. Bassett-Smith, s Orara Eclipse (1165), d Veradale Witch (1161).
- 2678 Mrs. F. A. Hodgkins, "Pine Grave Fiat" (1416), far. 15th February, 1930, bred by exhibitor, s Orara Conquest (1054), d Pine Grove Rita (1131).
- 2679 Mrs. F. A. Hodgkins, "Pine Grove Premier" (1417), far. 15th February, 1930, bred by exhibitor, s Orara Conquest (1054), d Pine Grove Rita (1131).

CLASS.

- 503. BOAR, 4 months old or under—Prizes—£3; £2; £1. Entry fee 10/-, Members 7/-.**

- 2680 G. J. Butler, "Veradale Dundee" (L.R.), far. 25th May, 1930, bred by exhibitor, s Orara Eclipse (1165), d Veradale Darling (729).
- 2681 G. J. Butler, "Veradale Baron" (L.R.), far. 25th May, 1930, bred by exhibitor, s Orara Eclipse (1165), d Veradale Darling (729).
- 2682 C. Bassett-Smith, "Temperley Sir Richard" (1349), far. 22nd July, 1930, bred by exhibitor, s Sir Rupert (299), d Reservview Empress (1174).
- 2683 C. Bassett-Smith, "Temperley Sir Ronald" (1350), far. 22nd July, 1930, bred by exhibitor, s Sir Rupert (299), d Reservview Empress (1174).

CLASS.

- 504. SOW, over 12 months old (suckling her own litter of not less than 6 pigs, which must have been farrowed between 10th July and 11th August, 1930). Sire of litter and date of farrowing of litter must be stated on entry form—Prizes—£10; £5; £2. Entry fee £1/5/-, Members 14/-.**

- 2684 E. V. Harley, "Traveston Iona" (1242), far. 30th June, 1929, bred by A. Alford, s Hawkesbury Beau (639), d Mondure Queen (933), litter far. 28th July, 1930, s of litter Balcairn Meenya (1053).
- 2685 G. J. Butler, "Veradale Susan" (899), far. 9th February, 1927, bred by exhibitor, s Balcairn Gilbert (733), d Veradale Winnie (730), litter far. 11th July, 1930, s of litter Orara Eclipse (1165).
- 2686 G. J. Butler, "Veradale Josie" (1162), far. 17th January, 1929, bred by exhibitor, s Balcairn Gilbert (733), d Veradale Julia (898), litter far. 7th August, 1930, s of litter Orara Eclipse (1165).
- 2687 A. F. Dowie, "Balcairn Susanna" (1428), far. 8th May, 1929, bred by exhibitor, s Knowle Melbourne (imp.) (312), d Balcairn Susan (920), litter far. 29th July, 1930, s of litter Cooraminta Bruce (684).
- 2688 Mrs. F. A. Hodgkins, "Pine Grove Rita" (1131), far. 5th November, 1927, bred by exhibitor, s Pine Grove Dan (600), d Dalmore Beauty (602), litter far. 1st August, 1930, s of litter Orara Conquest (1054).

CLASS.

- 505. SOW, 15 months old or over (must be in pig or show signs of having had a litter)—Prizes—£4; £2; £1. Entry fee 14/-, Members 8/-.**

- 2689 E. V. Harley, "Delacar Rosette" (778), far. 29th October, 1926, bred by exhibitor, s Old Gold Dennis (460), d Hawkesbury Rosie (504).
- 2690 G. J. Butler, "Veradale Queen" (420), far. 5th July, 1924, bred by exhibitor, s Knowle Melbourne (imp.) (312), d Old Gold Linda (355).
- 2691 C. Bassett-Smith, "Cooraminta Duchess" (683), far. 11th March, 1926, bred by H. Bowman, s Brucevale Royal (318), d Winburndale Empress (319).
- 2692 C. Bassett-Smith, "Reservview Empress" (1174), far. 26th January, 1928, bred by G. Prowse, s Progress Imperial (1138), d Reservview Gold Queen (1142).
- 2693 Mrs. F. A. Hodgkins, "Pine Grove Susie" (1167), far. 16th June, 1928, bred by exhibitor, s Pine Grove Dan (600), d Dalmore Beauty (602).
- 2694 D. Wilson, "Lyndene Portia" (1000), far. 22nd June, 1928, bred by W. D. Stuart, s Old Gold Brutus (996), d Sunny Rise Hypatia (997).

CLASS.

- 506. SOW, under 15 months and over 9 months old—Prizes—£4; £2; £1. Entry fee 14/-, Members 8/-.**

- 2695 E. V. Harley, "Delacar Rosie" (1410), far. 1st October, 1929, bred by exhibitor, s Cooraminta Monarch (918), d Delacar Rosette (778).
- 2696 G. J. Butler, "Veradale Ada" (1433), far. 8th July, 1929, bred by exhibitor, s Balcairn Gilbert (733), d Veradale Winnie (730).
- 2697 G. J. Butler, "Veradale Jess" (1434), far. 8th July, 1929, bred by exhibitor, s Balcairn Gilbert (733), d Veradale Joan (897).

CLASS.

507. SOW, over 4 months and not over 9 months old—Prizes—£4; £2; £1. Entry fee 14/-. Members 8/-.

- 2698 E. V. Harley, "Delacar Nancy" (1412), far. 18th April, 1930, bred by exhibitor, s Cooraminta Monarch (918), d Delacar Rosette (778).
 2699 E. V. Harley, "Delacar Pansy" (1413), far. 18th April, 1930, bred by exhibitor, s Cooraminta Monarch (918), d Delacar Rosette (778).
 2700 G. J. Butler, "Veradale Bertha" (1432), far. 25th December, 1929, bred by exhibitor, s Orara Eclipse (1165), d Veradale Bessie (1241).
 2701 G. J. Butler, "Veradale Dawn" (1435), far. 20th December, 1929, bred by exhibitor, s Orara Eclipse (1165), d Veradale Dahlia (1164).
 2702 C. Bassett-Smith, "Temperley Enchantress" (1348), far. 19th December, 1929, bred by exhibitor, s Orara Eclipse (1165), d Veradale Witch (1161).
 2703 J. Norton, "Temperley Florin" (1420), far. 28th February, 1930, bred by C. Bassett-Smith, s Sir Rupert (299), d Collinda Cashier (686).
 2704 Mrs. F. A. Hodgkins, "Pine Grove Leone" (1414), far. 15th February, 1930, bred by exhibitor, s Orara Conquest (1054), d Pine Grove Rita (1131).
 2705 Mrs. F. A. Hodgkins, "Pine Grove Bale" (1415), far. 15th February, 1930, bred by exhibitor, s Orara Conquest (1054), d Pine Grove Rita (1131).

CLASS.

508. SOW, 4 months old or under—Prizes—£3; £2; £1. Entry fee 10/-. Members 7/-.

- 2706 G. J. Butler, "Veradale Doreen" (L.R.), far. 25th May, 1930, bred by exhibitor, s Orara Eclipse (1165), d Veradale Darling (729).
 2707 G. J. Butler, "Veradale Dolleen" (L.R.), far. 25th May, 1930, bred by exhibitor, s Orara Eclipse (1165), d Veradale Darling (729).
 2708 C. Bassett-Smith, "Temperley Lady Ronald" (1352), far. 22nd July, 1930, bred by exhibitor, s Sir Rupert (299), d Reserview Empress (1174).
 2709 C. Bassett-Smith, "Temperley Miss Ruby" (1351), far. 22nd July, 1930, bred by exhibitor, s Sir Rupert (299), d Reserview Empress (1174).

Special Ribbons will be presented by the Australian Stud Pig Breeders' Society for the Best Tamworth Boar and the Best Tamworth Sow if not less than three exhibitors compete.

CHAMPION PRIZES OF AUSTRALIA.

TAMWORTH BOAR, any age—Government Certificate, Society's Rosette.

RESERVE CHAMPION TAMWORTH BOAR—Society's Rosette.

TAMWORTH SOW any age—Government Certificate, Society's Rosette.

RESERVE CHAMPION TAMWORTH SOW—Society's Rosette.

POLAND CHINAS.

Judge: G. A. BEDWELL, Esq.

Steward: R. T. ARCHER, Esq.

CLASS.

509. BOAR, 15 months old or over—Prizes—£2; £1; Card. Entry fee 8/-. Members 5/-.

No Entry.

CLASS.

510. BOAR, under 15 months old—Prizes—£2; £1; Card. Entry fee 8/-. Members 5/-.

No Entry.

511. SOW, 15 months old or over—Prizes—£2; £1; Card. Entry fee 8/-. Members 5/-.

No Entry.

CLASS.

512. SOW, under 15 months old—Prizes—£2; £1; Card. Entry fee 8/-. Members 5/-.

No Entry.

CLASS.

513. SOW, over 12 months old (suckling her own litter of not less than 6 pigs, which must have been farrowed between 10th July and 11th August, 1930). Sire of litter and date of farrowing of litter must be stated on entry form—Prizes—£5; £2; £1. Entry fee 14/-. Members 8/-.

No Entry.

Special Ribbons will be presented by the Australian Stud Pig Breeders' Society for the Best Poland China Boar and the Best Poland China Sow if not less than three exhibitors compete.

CHAMPION PRIZES OF AUSTRALIA.

POLAND CHINA BOAR, any age—Government Certificate, Society's Rosette.

RESERVE CHAMPION POLAND CHINA BOAR—Society's Rosette.

POLAND CHINA SOW, any age—Government Certificate, Society's Rosette.

RESERVE CHAMPION POLAND CHINA SOW—Society's Rosette.

DUROC JERSEYS.

Judge: G. A. BEDWELL, Esq.

Steward: R. T. ARCHER, Esq.

CLASS.

514. BOAR, 15 months old or over—Prizes—£2; £1; Card. Entry fee 8/-, Members 5/-.

- 2710 J. Dorahy, "Lawnhill Robin" (308), far. 14th April, 1929, bred by P. V. Campbell, s Taldra Imperial (69), d Mooroombin Rosie (162).
- 2711 J. Canobio and Son, "Glengarvin Ben" (484), far. 9th June, 1929, bred by exhibitors, s Mooroombin Rufus (149), d Burnbank Crossley (203).
- 2712 T. Moore, "Burnbank Rubin" (417), far. 2nd May, 1929, bred by Flack and Gamble, s Mooroombin Rufus (149), d Burnbank Maxey (240).
- 2713 H. A. M. Watson, "Golden Chief" (imp.) (491), far. 22nd April, 1929, bred by W. B. Baird, s Ghost Pine Chief [C.R. 20709], d Orion Belle [C.R. 21517].
- 2714 H. A. M. Watson, "Eureka Wildfire Special" (imp.) (252), far. 10th January, 1928, bred by S. Stoltz, s Leading Model [C.R. 22141], d Wildfire Model Lady [C.R. 22313].

CLASS.

515. BOAR, under 15 months old—Prizes—£2; £1; Card. Entry fee 8/-, Members 5/-.

- 2715 J. Dorahy, "Ronaimée Buff" (501), far. 7th April, 1930, bred by exhibitor, s Chatsworth Duke (307), d Chatsworth Duchess (306).
- 2716 J. Dorahy, "Ronaimée Bonza" (502), far. 7th April, 1930, bred by exhibitor, s Chatsworth Duke (307), d Chatsworth Duchess (306).
- 2717 Flack and Gamble, "Burnbank Mandrel" (4032), far. 11th February, 1930, bred by exhibitors, s Leasowes John (316), d Burnbank Manx (388).
- 2718 Flack and Gamble, "Burnbank Jock" (4031), far. 11th March, 1930, bred by exhibitors, s Leasowes John (316), d Lawnhill Myra (48).
- 2719 H. A. M. Watson, "Leasowes Rex" (489), far. 11th January, 1930, bred by R. H. Whinfield, s Eureka Wildfire Special (imp.) (252), d Empress Favorite Maid (imp.) (253).
- 2720 H. A. M. Watson, "Leasowes Jacob" (487), far. 11th January, 1930, bred by R. W. Whinfield, s Eureka Wildfire Special (imp.) (252), d Empress Favorite Maid (imp.) (253).

CLASS.

516. SOW, 15 months old or over—Prizes—£2; £1; Card. Entry fee 8/-, Members 5/-.

- 2721 H. A. M. Watson, "Golden Perfection" (imp.) (490), far. 20th September, 1928, bred by W. B. Baird, s Heroic [C.R. 21595], d Topnotch Perfection [C.R. 22263].
- 2722 H. A. M. Watson, "Orion Flash" (imp.) (251), far. 20th March, 1928, bred by W. B. Baird, s Orion Flashlight [C.R. 22722], d Acme Orion [C.R. 21786].

CLASS.

517. SOW, under 15 months old—Prizes—£2; £1; Card. Entry fee 8/-, Members 5/-.

- 2723 J. Dorahy, "Ronaimée Bell" (499), far. 7th April, 1930, bred by exhibitor, s Chatsworth Duke (307), d Chatsworth Duchess (306).
- 2724 J. Dorahy, "Ronaimée Bess" (500), far. 7th April, 1930, bred by exhibitor, s Chatsworth Duke (307), d Chatsworth Duchess (306).
- 2725 H. A. M. Watson, "Leasowes Amy" (489), far. 11th January, 1930, bred by R. W. Whinfield, s Eureka Wildfire Special (imp.) (252), d Empress Favorite Maid (imp.) (253).

CLASS.

518. SOW, over 12 months old (suckling her own litter of not less than 6 pigs, which must have been farrowed between 10th July and 11th August, 1930). Sire of litter and date of farrowing of litter must be stated on entry form—Prizes—£5; £2; £1. Entry fee 14/-, Members 8/-.

- 2726 J. Dorahy, "Ronaimee Alice" (393), far. 10th September, 1929, bred by exhibitor, s Chatsworth Duke (307), d Chatsworth Duchess (306), litter, far. 2nd August, 1930, s of litter, Lawnhill Robin (308).
 2727 J. Dorahy, "Ronaimee Ada" (395), far. 10th September, 1929, bred by exhibitor, s Chatsworth Duke (307), d Chatsworth Duchess (306), litter far. 4th August, 1930, s of litter, Lawnhill Robin (308).
 2728 H. A. M. Watson, "Empress Favorite Maid" (imp.) (253), far. 15th April, 1928, bred by W. B. Baird, s Ghost Pine Chief [C.R. 20709], d Sensation Empress [C.R. 20863], litter far. 1st August, 1930, s of litter, Eureka Wildfire Special (imp.) (252).
 2729 H. A. M. Watson, "Leasowes Frances" (318), far. 2nd February, 1929, bred by R. W. Whinfield, s Orion Flashlight [C.R. 22722], d Sensation Utopia [C.R. 22722], litter far. 2nd August, 1930, s of litter, Eureka Wildfire Special (imp.) (252).

Special Ribbons will be presented by the Australian Stud Pig Breeders' Society for the Best Duroc Jersey Boar and the Best Duroc Jersey Sow, if not less than three exhibitors compete.

CHAMPION PRIZES OF AUSTRALIA.

DUROC JERSEY BOAR, any age—Government Certificate, Society's Rosette.

RESERVE CHAMPION DUROC JERSEY BOAR, any age—Society's Rosette.

DUROC JERSEY SOW, any age—Government Certificate, Society's Rosette.

RESERVE CHAMPION DUROC JERSEY SOW—Society's Rosette.

BACON AND PORK PIGS.

Judges:
 Class 519—W. H. NANCARROW, Esq.
 Class 520—A. W. FARRINGTON, Esq.

Class 521—
 J. F. JACKSON, Esq.
 Steward: A. J. GILL, Esq.

CLASS.

519. BEST PURE BRED BACONER—Prizes—£10; £5 (donated by The Australian Stud Pig Breeders' Society, Victorian Branch). Entry fee 10/-, Members 5/-.

- 2730 T. White (Berkshire), far. 15th February, 1930, bred by exhibitor, s Wilmot Long Tom (9480), d Cloverlea Jasmine (9645).
 2731 T. White (Berkshire), far. 25th March, 1930, bred by exhibitor, s Wilmot Mark (9640), d Clethorps Marguerite (9750).
 2732 Fairchild and Clutterbuck (Large White), far. 19th May, 1930, bred by exhibitors, s Walton Jay 33rd (imp.) (947), d Vaucluse Canadian Flower 5th (1019).
 2733 Fairchild and Clutterbuck (Large White), far. 19th May, 1930, bred by exhibitors, s Walton Jay 33rd (imp.) (947), d Vaucluse Canadian Flower (706).
 2734 W. Smith (Gloucestershire Old Spots), far. 11th March, 1930, bred by exhibitor, s Homelea Sam (309), d Steinbourne Sally (374).
 2735 Trevor Harvey (Large White), far. 20th April, 1930, bred by exhibitor, s Dominion Towgood Export (280), d Jerseyholm Canadian Patricia 2nd (968).
 2736 Trevor Harvey (Large White), far. 20th April, 1930, bred by exhibitor, s Dominion Towgood Export (280), d Jerseyholm Canadian Patricia 2nd (968).
 2737 Dookie Agricultural College (Berkshire), far. 16th March, 1930, bred by exhibitor, s Wilcannia Attraction (9624), d Dookie Gleam (9544).
 2738 A. Allwood (Large Black), far. 8th March, 1930, bred by exhibitor, s Baydon Perfection 7th (imp.) (159), d White Rose (107).
 2739 C. Tucker (Gloucestershire Old Spots), far. 20th January, 1930, bred by exhibitor, s Steinbourne Monarch (303), d Homelea Flirt (314).
 2740 T. M. Noble and Son (Large White), far. 14th April, 1930, bred by exhibitors, s Bianca Burleigh 3rd (3362), d Pioneer Maple Leaf (771).
 2741 T. M. Noble and Son (Large White), far. 14th April, 1930, bred by exhibitors, s Bianca Burleigh 3rd (3362), d Pioneer Maple Leaf (771).
 2742 G. J. Butler (Tamworth), far. 15th March, 1930, bred by exhibitor, s Orara Eclipse (1165), d Veradale Win (1166).

- 2743 G. J. Butler (Tamworth), far. 24th February, 1930, bred by exhibitor, s Balcairn Gilbert (733), d Veradale Lassie (419).
 2744 Mrs. F. A. Hodgkins (Tamworth), far. 15th February, 1930, bred by exhibitor, s Orara Conquest (1054), d Pine Grove Dorothy (1130).

CONDITIONS.

No stipulation is made regarding live weights, it being left to the Judge to penalise carcasses which he considers do not conform to Bacon Standards in this respect.

Sows are eligible for entry in this class.

All pigs entered for this class will be slaughtered.

Pigs will be weighed immediately before being slaughtered, and carcasses will be weighed when cold.

All exhibits must be from litters notified in accordance with the Rules of The Australian Stud Pig Breeders' Society. The exhibits will be slaughtered under supervision of the Judge, at a Bacon Factory, and a maximum of 100 points will be awarded after slaughter. A detailed account will be kept and published of the live and dressed weight of each exhibit, together with all particulars of weight of offal, appearance and quality of carcase, and the Judge's valuation of each exhibit.

Points will be awarded on the following scale:—

POINTS AWARDED TO CARCASE.

Correct shape	21
Quality	14
Correct thickness of back fat	13
Shoulder, neck and head	7
Middle	12
Ham	12
Loss in offal (difference between live weight and carcase weight)	21
Total	100

A table will also be published showing the Judge's valuation of each carcase, under the following headings:—Weight and Value of Shoulder, Middle and Ham; also value of Head, Trimmings (Trotters, Leaf Lard, etc.), and Offal.

CLASS.

520. **BEST CURED CARCASE**—First Prize, Cup valued at £10/10/-; second prize, £3; third prize, £1/10/- (all donated by the Australian Stud Pig Breeders' Society, Victorian Branch). Entry fee 5/-, Members 2/6.

- 2745 A. E. Ball (Gloucestershire Old Spots), far. 1st April, 1930, bred by exhibitor, s Charterhouse Roy (45), d Charterhouse Trust (254).
 2746 J. Stewart (Berkshire), far. 7th January, 1930, bred by exhibitor, s Cloverlea Chief (9860), d Korbwai Fortuna (9309).
 2747 T. White (Berkshire), far. 24th October, 1929, bred by exhibitor, s Preston Mikado (9337), d Clethorps Nettie (8467).
 2748 T. White (Berkshire), far. 25th December, 1929, bred by exhibitor, s Wilmot Long Tom (9380), d Clethorps Dora (8466).
 2749 W. S. Graham (Berkshire), far. 24th December, 1929, bred by exhibitor, s Brentwood Tattoo (8488), d Carnock Hilda 2nd (9202).
 2750 Fairchild and Clutterbuck (Large White), far. 24th February, 1930, bred by exhibitors, s Vacluse Canadian 2nd (676), d Vacluse Valerie 14th (948).
 2751 Fairchild and Clutterbuck (Large White), far. 24th February, 1930, bred by exhibitors, s Vacluse Canadian 2nd (676), d Vacluse Valerie 14th (948).
 2752 W. Smith (Gloucestershire Old Spots), far. 10th November, 1929, bred by exhibitors, s Homelea Sam (309), d Steinbourne Anne (302).

- 2753 Trevor Harvey (Large White), far. 22nd November, 1929, bred by exhibitor, s Tamaki Canadian Captain (565), d Jerseyholm Baroness 18th (405).
- 2754 Trevor Harvey (Large White), far. 24th December, 1929, bred by exhibitor, s Tamaki Canadian Captain (565), d Jerseyholm Maplebud 4th (810).
- 2755 Dookie Agricultural College (Berkshire), far. 29th January, 1930, bred by exhibitor, s Dookie Valet (8876), d Dookie Noreen (8684).
- 2756 H. N. H. Callcott (Large Black), far. 6th January, 1930, bred by exhibitor, s Baydon Perfection 7th (imp.) (159), d Wattle Deluce (150).
- 2757 C. Tucker (Gloucestershire Old Spots), far. 21st January, 1930, bred by exhibitor, s Steinbourne Monarch (303), d Homelea Kate (315).
- 2758 T. M. Noble and Son (Large White), far. 26th February, 1930, bred by exhibitors, s Finchley Justice 6th (504), d Vaocluse Canadian Flower 6th (924).
- 2759 G. J. Butler (Tamworth), far. 25th December, 1929, bred by exhibitor, s Orara Eclipse (1165), d Veradale Bessie (1241).
- 2760 H. A. M. Watson (Duroc Jersey), far. 11th January, 1930, bred by R. W. Whinfield, s Eureka Wildfire Special (imp.) (252), d Empress Favorite Maid (imp.) (253).
- 2761 Flack and Gamble (Duroc Jersey), far. 6th November, 1929, bred by exhibitor, s Mooroombin Rufus (149), d Burnbank Cress (202).

The pigs to be pure bred, from litters notified in accordance with the rules of the Australian Stud Pig Breeders' Society, and to be fire-branded on both sides for identification purposes before leaving the farms for the Gippsland Co-operative Bacon Curing Co. Ltd's. factory (Dandenong), where they must arrive not later than 25th July, 1930. To obviate any possibility of confusion, the factory has been requested to also mark each pig with a separate identification mark.

No stipulation is made as to live weight.

The carcasses will be cured in two sides with head and feet attached, and will be exhibited at the Show. Exhibitors to be liable for freight, curing and other charges.

A card will be attached to each exhibit showing points awarded by the Judge on a scale of points adopted by him for use in connection with this competition.

LASS.

521. PEN OF 3 PORKERS, suitable for export trade, 60 to 80 lbs. dressed weight; pure bred or first cross of pure breeds.

CONDITIONS.

Breed or cross must be stated on entry form.

Sows may be entered.

All pigs entered in this class will be exhibited throughout the Show, and will then be slaughtered.

The pigs will not be judged alive, but the Judge will be instructed to take into consideration the difference between live and dressed weights, when making his awards after slaughter.

All carcasses will be taken over by the Society at ruling market rates.

Prizes—£10; £5; £2. Entry fee 10/., Members 5/-.

- 2762 T. White (Berkshires).
- 2763 T. White (Berkshires).
- 2764 W. S. Graham (Berkshires).
- 2765 Fairchild and Clutterbuck (Large Whites).
- 2766 Trevor Harvey (Large Whites).
- 2767 Dookie Agricultural College (Berkshires).
- 2768 H. N. H. Callcott (Large Black-Middle White).
- 2769 D. Longmuir (Middle Whites).
- 2770 A. Fixter, junr. (Middle Whites).
- 2771 P. J. Reddan (Berkshires).

Section 40—Poultry.

Steward-in-Chief: G. DWYER, Esq.	
LEGHORNS, SPANISH ANDALUSIANS, MINORCAS, and SILKIES.	
Judge: S. LUKEIS, Esq.	Steward: F. E. CLIFF, Esq.
LIGHT BREEDS (other than Leghorns, Spanish Andalusians, Minorcas and Silkies).	
Judge: T. HUTCHINSON, Esq.	Steward: J. F. BEDWELL, Esq.
MALAYS AND INDIAN GAME.	
Judge: S. HAYMES, Esq.	Steward: W. J. HORNIDGE, Esq.
GAME (other than Indian) AND BANTAMS.	
Judge: C. H. A. LINEAU, Esq.	Steward: A. GROVES, Esq.
WYANDOTTES.	
Judge: J. M. HEPBURN, Esq.	Steward: CAPTAIN A. E. T. PAYNE.
ORPINGTONS AND SUSSEX.	
Judge: C. H. CLARK, Esq.	Steward: D. McLENNAN, Esq.
RHODE ISLANDS AND LANGSHANS.	
Judge: P. A. MAUDE, Esq.	Steward: J. B. BREWER, Esq.
HEAVY BREEDS (other than Wyandottes, Orpingtons, Rhode Islands, Sussex and Langshans).	
Judge: W. J. BARTLETT, Esq.	Steward: T. J. MCGALLIARD, Esq.
LIGHT UTILITY POULTRY.	
Judge: G. McDONNELL, Esq.	Steward: R. DE C. TALBOT, Esq.
HEAVY UTILITY POULTRY.	
Judge: S. BUSCUMB, Esq.	Steward: E. A. ELLIOTT, Esq.
DUCKS, GEESE AND TURKEYS.	
Judge: P. Briggs, Esq.	Steward: T. V. COWAN, Esq.
EXPORT POULTRY, SQUABS AND EGGS.	
Judge: R. HART, Esq.	Steward: H. DELAHEY, Esq.
(Conducted under the Rules of the Victorian Poultry Control Council).	

Entry fee: Members, 3/-; Non-Members, 4/-.

Prizes in all classes other than those in which the amounts are specifically stated are:—First prize, 15/-; second prize, 5/-; third prize, card.

NOTE.—Poultry will be received and penned, fed and attended to, re-cooped and despatched, free of charge to Exhibitors, subject to the provisions of Regulations 43 and 45.

For the convenience of exhibitors, the office will be open for the reception of entries till 9 p.m. on Thursday and Friday evenings, 14th and 15th August, 1930.

NOTE.—Grand Champion Certificates will be awarded at this Show.

Special attention is directed to the Classes for Fresh Eggs. See Classes 805 to 807.

Poultry MUST be penned before 9 p.m., Tuesday, 23rd September, but, in order to avoid disappointments, exhibitors are advised to despatch their birds so that they will arrive as early as possible on that day.

Poultry arriving at Spencer-street Railway Station at or before 5.55 p.m. on Tuesday, 23rd September, will be conveyed by special train to the Show Grounds Siding at Flemington.

NOTE.—When forwarding poultry by rail, exhibitors are particularly requested to mark clearly in each compartment of the coop the exhibit number of the bird that was sent therein, so that the same arrangement of birds may be made for the return journey.

Tags bearing the pen numbers will be forwarded to exhibitors, together with entry tickets. These tags must be securely fastened to the legs of the birds in accordance with the exhibit numbers on the entry tickets.

Meggitt Ltd. Linseed Oil Meal is particularly valuable for poultry during the moult, and is fed as 10 per cent. of the daily mash.

206

POULTRY.

Selling prices of all Poultry exhibits may be displayed on coops.

Cards will be supplied free on application to the Poultry Superintendent.

Exhibits must not be handled unless the authority of the Superintendent be first obtained.

RULES.

1. *All exhibitors must be registered with the Victorian Poultry Control Council. (The registration fee is 1/-, and may be paid when entries are being made). Exhibitors already registered must quote their registered number on the entry form.

2. Cockerel and Pullet shall mean a bird hatched on or after 1st July in previous year. Young Ducks or Young Drakes must be twelve months old or under on the first day of the Show.

3. Labels and despatch slips will be sent for each pen, when the exhibitor is not a resident of Melbourne or suburbs, on the reverse side of the labels exhibitors will be required to write their names, addresses, and instructions for the return journey. Country and Interstate exhibitors must inform the Secretary by post or telegram, of the despatch of their exhibits, giving all particulars, in order that arrangements may be made for receiving them. Several birds may be sent in one hamper or box if it be properly divided, and pen numbers attached to each division. When the exhibitor resides in or near Melbourne, "Entry Tickets" only will be sent, the corresponding numbers being affixed to the exhibition pens by the Society.

4. The greatest care will be taken of the exhibits, but the Society will not be responsible for any accident, mistake, loss, or damage from whatever cause arising, the exhibits being at the sole risk of the Exhibitor. In case of the death of any exhibit, the same shall be certified by the Veterinary Surgeon, or his deputy.

5. Birds wearing leg bands or rings, other than those attached outside the Commonwealth, will be disqualified from receiving a prize.

6. Birds that have been tampered with or improperly dealt with in any way shall be disqualified, and entry fees paid therefor shall be forfeited. The Exhibitor shall also be liable to disqualification, and, if a member, to expulsion from the Society.

Grand Championship Government Certificates will be awarded for Poultry as under:—

1. Light breeds (bantams excepted), best bird, any age or sex.
2. Heavy breeds, best bird, any age or sex.
3. Best Duck or Drake.
4. Best Pair of Birds (pure bred or cross), adapted for export.

SPECIAL REGULATIONS.

1. No certificate will be granted in any one of the above classes unless there are at least (6) competitors.

2. Any bird having previously been awarded a Government gold medal or champion certificate is not eligible to compete again.

3. Competition will be confined to birds which are the property of, and have been bred by the competitor.

4. Societies under whose auspices the certificates are awarded shall obtain and forward to the Director of Agriculture, when applying for the certificates to be prepared, statutory declarations from the exhibitors that the winning bird has not previously won a Government

Meggitt Ltd. Linseed Meal fed to fowls at the rate of 7 per cent. of the total mash will ensure good health.

POULTRY.

207

gold medal or champion certificate, and that the exhibitor is the breeder, as required in condition (3) above.

5. The bird winning the certificate in any class shall, immediately upon such award being made, have two holes punched in the inside web of the left foot. The markings shall be done by or under the supervision of the judge (in the presence of a member of the Committee of the Society) of the Section in which the award is made, who shall not certify to such award unless and until such marking has been carried out.

6. The Department will supply to the Secretary of the Society a punch for use by the judge. This punch must be returned by registered post to the Director of Agriculture immediately after the Show.

Champion Rosettes and Cards will be awarded for the best bird in each of the following subdivisions:—

Leghorn (white)	Wyandotte (Golden)
Leghorn (any other colour)	Wyandotte (any other colour)
Minorca	Orpington (black)
Andalusian	Orpington (any other colour)
Ancona	Rhode Island
Hamburg (black)	Plymouth Rock
Hamburg (any other colour)	Sussex
Indian Game or Malay	Langshan
Game, other than Indian	Duck or Drake
Bantam (Modern)	Goose or Gander
Bantam (Old English)	Turkey
Bantam (other than Modern or Old English)	

Six Champion Ribbons, presented by the Bantam Club of Victoria, will be awarded for the Best Bantam in the following divisions.—

Modern	Wyandotte
Old English	Sebright
Pekin	Rosecomb

FARMERS' TRIOS.

(To be judged in accordance with the exhibition standard of excellence).

Entry Fee: Members, 3/-; Non-Members, 4/-.

CLASS.

522. **LEGHORNS** (white), Cock or Cockerel and Pair of Hens or Pullets—Prizes—£1; 10/-; 5/-.

2772 H. J. Bowen.

2774 Albert T. Ward.

2773 L. Warren.

523. **LEGHORNS** (any other color), Cock or Cockerel and Pair of Hens or Pullets—Prizes—£1; 10/-, 5/-.

2775 G. Warmbrun, Senr.

2777 Mrs. I. C. Moore.

2776 J. B. Salmond.

2778 H. R. Welham.

524. **HAMBURGS**, Cock or Cockerel and Pair of Hens or Pullets—Prizes—£1; 10/-; 5/-.

2779 T. Donovan.

2782 T. R. Pearce and Son.

2780 A. W. Goodwin.

2783 T. R. Pearce and Son.

2781 T. R. Pearce and Son.

525. **MINORCAS**, Cock or Cockerel and Pair of Hens or Pullets—Prizes—£1; 10/-; 5/-.

2784 P. McMahon.

2787 Joseph Costa.

2785 H. J. Richmond.

2788 Joseph George.

2786 S. Lawrence.

2789 A. Ahpee.

Be Wise—Fertilise with PENNELL'S A.N.A. SURPRISE MANURE.

208

POULTRY.

CLASS.

526. **ANDALUSIANS**, Cock or Cockerel and Pair of Hens or Pullets—
Prizes—£1; 10/-; 5/-.
- 2790 A. Ahpee.
527. **ANCONAS**, Cock or Cockerel and Pair of Hens or Pullets—
Prizes—£1; 10/-; 5/-.
- 2791 A. J. Thomas. 2793 R. Farrin Webb.
2792 William H. Moss. 2794 C. D. Thompson.
528. **GAME** (Indian), Cock or Cockerel and Pair of Hens or Pullets—
Prizes—£1; 10/-; 5/-.
- 2795 Higgs and Pearse. 2796 F. J. Quinlan.
529. **GAME** (Old English), Cock or Cockerel and pair of Hens or
Pullets—Prizes—£1; 10/-; 5/-.
- 2797 J. H. Archibald. 2801 C. P. Phelan.
2798 J. H. Archibald. 2802 S. G. Woods.
2799 W. Allaway. 2803 S. G. Woods.
2800 J. A. Woods.
530. **WYANDOTTES** (silver), Cock or Cockerel and Pair of Hens or
Pullets—Prizes—£1; 10/-; 5/-.
- 2804 Peter Fitzpatrick. 2806 T. R. Pearce and Son.
2805 George Woodward.
531. **WYANDOTTES** (golden), Cock or Cockerel and Pair of Hens or
Pullets—Prizes—£1; 10/-; 5/-.
- 2807 Ralph Mitchell. 2809 J. A. Coxon.
2808 Kuhl Bros. 2810 C. and R. Lockett.
532. **WYANDOTTES** (white), Cock or Cockerel and Pair of Hens or
Pullets—Prizes—£1; 10/-; 5/-.
- 2811 A. E. Johnson. 2813 Arthur Bull.
2812 Peter Fitzpatrick.
533. **ORPINGTONS** (single comb, black), Cock or Cockerel and Pair
of Hens or Pullets—Prizes—£1; 10/-; 5/-.
- 2814 Edward Walters. 2816 Kalgurlye Stud.
2815 H. J. Bowen. 2817 A. Ahpee.
534. **ORPINGTONS** (single comb, buff), Cock or Cockerel and Pair
of Hens or Pullets—Prizes—£1; 10/-; 5/-.
- 2818 Peter Fitzpatrick. 2821 W. J. Symonds.
2819 G. S. Kenworthy. 2822 R. R. Cochran.
2820 J. S. Clark. 2823 A. R. Davison.
535. **ORPINGTONS** (white), Cock or Cockerel and Pair of Hens or
Pullets—Prizes—£1; 10/-; 5/-.
- 2824 Kalgurlye Stud. 2825 C. C. Currie.
536. **RHODE ISLAND RED**, Cock or Cockerel and Pair of Hens or
Pullets—Prizes—£1; 10/-; 5/-.
- 2826 G. S. Kenworthy. 2830 A. R. Davison.
2827 W. Donovan. 2831 J. C. Blyth.
2828 W. Donovan. 2832 H. Tidd.
2829 L. Warren. 2833 Blyth Bros.
537. **SUSSEX**, Cock or Cockerel and Pair of Hens or Pullets—Prizes
£1; 10/-; 5/-.
- 2834 William Cocking. 2838 A. Creaser.
2835 John Paternoster. 2839 A. Creaser.
2836 Robert F. Nicol. 2840 Albert T. Ward.
2837 Mrs. J. W. Hawkins.
538. **PLYMOUTH ROCK** (barred), Cock or Cockerel and pair of Hens
or Pullets—Prizes—£1; 10/-; 5/-.
- 2841 J. A. Hunt. 2843 Percy Davidson.
2842 Joseph George. 2844 A. Ahpee.
539. **PLYMOUTH ROCK** (white), Cock or Cockerel and Pair of Hens
or Pullets—Prizes—£1; 10/-; 5/-.
- 2845 J. W. Woods.
540. **CHINESE LANGSHANS**, Cock or Cockerel and Pair of Hens
or Pullets—Prizes—£1; 10/-; 5/-.

No Entry.

Use Pennell's A.N.A. MEAT MEAL for POULTRY, and Pennell's A.N.A. BONE MEAL for CATTLE.

POULTRY.

209

CLASS.

541. **GAME BANTAM, Cock or Cockerel and Pair of Hens or Pullets**
—Prizes—£1; 10/-; 5/-.

2846 H. E. Dickens.

2848 G. R. McCracken.

2847 T. H. Bartlett.

542. **ANY OTHER VARIETY BANTAM, Cock or Cockerel and Pair**
of Hens or Pullets—Prizes—£1; 10/-; 5/-.

2849 G. R. McCracken.

543. **ANY OTHER PURE BREED OR VARIETY, Cock or Cockerel**
and Pair of Hens or Pullets (state breed or variety on entry
form)—Prizes—£1; 10/-; 5/-.

2850 H. J. Richmond (Campine).

2852 C. F. Barnes (Dorkings).

2851 J. B. Salmond (Black Wyan-
dotte).

544. **DRAKE AND PAIR OF DUCKS (Muscovy)—Prizes—£1; 10/-;**
5/-.

2853 James S. McBean.

2856 Miss H. O'Connor.

2854 Rev. W. J. Chesterfield.

2857 C. F. Barnes.

2855 A. A. Hill.

545. **DRAKE AND PAIR OF DUCKS (white, other than Muscovy or**
Indian Runner)—Prizes—£1; 10/-; 5/-.

2858 Miss H. O'Connor.

2859 Miss V. Myers.

546. **DRAKE AND PAIR OF DUCKS (Indian Runner)—Prizes—£1;**
10/-; 5/-.

2860 H. H. Calvert.

2862 Kuhl Bros.

2861 James S. McBean.

2863 W. M. Vale.

547. **DRAKE AND PAIR OF DUCKS (any other pure bred variety),**
state breed or variety on entry form—Prizes—£1; 10/-; 5/-.

2864 J. Dutton (Khaki Campbell).

2866 Mark Aitken (Khaki Campbell).

2865 W. J. Symonds (Rouen).

2867 C. F. Barnes (Rouen).

No trio to exceed £4/4/- in value; selling price to be stated on entry form, and displayed on cage. Trios may be claimed, after 3 p.m. on Wednesday, 24th September, at the price stated by any person (except owner or his agents), on application to the Poultry Superintendent.

548. **LEGHORN (white), Cock—Prizes—£1; 10/-; 5/-.**

2868 John Wittcomb.

2871 S. C. Trewenack.

2869 A. W. Goodwin.

2872 C. Watson.

2870 A. W. Goodwin.

2873 J. Chidzey.

549. **LEGHORN (white), Hen—Prizes—£1; 10/-; 5/-.**

2874 A. W. Goodwin.

2878 J. Chidzey.

2875 A. W. Goodwin.

2879 Albert T. Ward.

2876 A. Angus.

2880 Albert T. Ward.

2877 C. Watson.

550. **LEGHORN (white), Cockerel—Prizes—£1; 10/-; 5/-.**

2881 I. Romey.

2885 A. W. Goodwin.

2882 George Brookes.

2886 S. C. Trewenack.

2883 A. W. Goodwin.

2887 S. C. Trewenack.

2884 A. W. Goodwin.

2888 Joseph George.

551. **LEGHORN (white), Pullet—Prizes—£1; 10/-; 5/-.**

2889 G. Harvey.

2895 A. R. Davison.

2890 G. Harvey.

2896 C. Watson.

2891 A. W. Goodwin.

2897 J. Chidzey.

2892 A. W. Goodwin.

2898 Joseph George.

2893 A. W. Goodwin.

2899 C. D. Thompson.

2894 A. R. Davison.

2900 A. Ahpee.

552. **LEGHORN (brown), Cock—Prizes—£1; 10/-; 5/-.**

2901 James S. McBean.

2903 Joseph George.

2902 G. Warmbrun, Senr.

553. **LEGHORN (brown), Hen—Prizes—£1; 10/-; 5/-.**

2904 J. Shepherd.

2905 J. Shepherd.

554. **LEGHORN (brown), Cockerel—Prizes—£1; 10/-; 5/-.**

2906 James S. McBean.

2908 G. Warmbrun, Junr.

2907 G. Warmbrun, Senr.

Be Wise—Fertilise with PENNELL'S A.N.A. SURPRISE MANURE.

210

POULTRY.

CLASS.

- 555. LEGHORN (brown), Pullet—Prizes—£1; 10/-; 5/-.**
 2909 J. Shepherd. 2912 M. McLarty.
 2910 J. Shepherd. 2913 W. C. Fricker.
 2911 J. Shepherd.
- 556. LEGHORNS (brown), Breeding Trio (mated to produce exhibition Cockerels)—Prizes—£1; 10/-; 5/-.**
 2914 G. Warmbrun, Junr. 2915 W. C. Fricker.
- 557. LEGHORNS (brown), Breeding Trio (mated to produce exhibition Pullets)—Prizes—£1; 10/-; 5/-.**
 2916 G. Warmbrun, Senr. 2918 W. C. Fricker.
 2917 W. C. Fricker.
- 558. LEGHORN (black), Cock.**
 2919 George Brookes. 2920 J. B. Salmond.
- 559. LEGHORN (black), Hen.**
 2921 J. B. Salmond. 2922 H. R. Welham.
- 560. LEGHORN (black), Cockerel.**
 2923 George Brookes. 2925 Mrs. I. C. Moore.
 2924 J. B. Salmond. 2926 "Ballarat."
- 561. LEGHORN (black), Pullet.**
 2927 G. Harvey. 2928 J. B. Salmond.
- 562. LEGHORN (buff), Cock or Cockerel.**
 2929 C. T. Browne. 2930 C. T. Browne.
- 563. LEGHORN (buff), Hen or Pullet.**
 2931 Ivan Browne. 2932 C. T. Browne.
- 564. LEGHORN (any other variety), Cock or Cockerel.**
 2933 Mrs. I. C. Moore. 2934 A. E. Stevenson.
- 565. LEGHORN (any other variety), Hen or Pullet.**
 2935 A. Crooks.
- 566. SPANISH, Cock.**
 2936 W. Johnston. 2938 Rev. G. H. Devlin.
 2937 W. Johnston. 2939 Rev. G. H. Devlin.
- 567. SPANISH, Hen.**
 2940 Miss L. Coomber. 2943 W. Johnston.
 2941 Miss L. Coomber. 2944 Rev. G. H. Devlin.
 2942 W. Johnston. 2945 Rev. G. H. Devlin.
- 568. SPANISH, Cockerel.**
 2946 W. Johnston. 2947 Rev. G. H. Devlin.
- 569. SPANISH, Pullet.**
 2948 W. Johnston. 2950 Rev. G. H. Devlin.
 2949 W. Johnston.
- 570. MINORCA, (black), Cock.**
 2951 W. J. Bartlett. 2953 S. Lawrence.
 2952 S. C. Trewenack. 2954 A. Ahpee.
- 571. MINORCA (black), Hen.**
 2955 H. J. Richmond. 2959 Joseph Costa.
 2956 W. J. Bartlett. 2960 Joseph Costa.
 2957 S. C. Trewenack. 2961 A. Ahpee.
 2958 Joseph Costa.
- 572. MINORCA (black), Cockerel—Prizes—£1; 10/-; 5/-.**
 2962 W. Johnston. 2966 S. C. Trewenack.
 2963 W. J. Symonds. 2967 Joseph Costa.
 2964 George Brookes. 2968 Joseph Costa.
 2965 S. C. Trewenack. 2969 A. Ahpee.
- 573. MINORCA (black), Pullet—Prizes—£1; 10/-; 5/-.**
 2970 H. J. Richmond. 2978 S. C. Trewenack.
 2971 V. E. Knee. 2979 J. Walker.
 2972 M. Kingswell. 2980 Joseph Costa.
 2973 W. J. Bartlett. 2981 Joseph Costa.
 2974 W. J. Bartlett. 2982 A. Ahpee.
 2975 W. J. Bartlett. 2983 A. Ahpee.
 2976 Mrs. J. J. Courtney. 2984 Albert T. Ward.
 2977 S. C. Trewenack.
- 574. ANDALUSIAN, Cock.**
 2985 A. Angus. 2986 A. Ahpee.
- 575. ANDALUSIAN, Hen.**
 2987 A. Angus. 2988 A. Ahpee.

Use Pennell's A.N.A. MEAT MEAL for POULTRY, and Pennell's A.N.A. BONE MEAL for CATTLE.

POULTRY.

211

CLASS.

576. ANDALUSIAN, Cockerel.

2989 A. Angus. 2990 A. Ahpee.

577. ANDALUSIAN, Pullet.

2991 A. Ahpee.

578. ANCONA, Cock.

2992 William H. Moss.

579. ANCONA, Hen.

2993 William H. Moss.

2994 William H. Moss.

2995 R. Farrin Webb.

2996 C. D. Thompson.

2997 C. D. Thompson.

580. ANCONA, Cockerel—Prizes—£1; 10/-; 5/-.

2998 William H. Moss.

3000 C. D. Thompson.

2999 William H. Moss.

3001 C. D. Thompson.

581. ANCONA, Pullet—Prizes—£1; 10/-; 5/-.

3002 William H. Moss.

3005 C. D. Thompson.

3003 William H. Moss.

3006 C. D. Thompson.

3004 C. D. Thompson.

582. CAMPINE, Cock or Cockerel.

3007 H. J. Richmond.

3010 Lionel Ducat.

3008 H. J. Richmond.

3011 P. J. Ducat and Sons.

3009 Lionel Ducat.

583. CAMPINE, Hen or Pullet.

3012 H. J. Richmond.

3014 Lionel Ducat.

3013 Lionel Ducat.

3015 P. J. Ducat and Sons.

584. HAMBURG (black), Cock.

3016 J. Pritchard.

3018 A. W. Goodwin.

3017 A. W. Goodwin.

3019 A. E. McGennan.

585. HAMBURG (black), Hen.

3020 J. Pritchard.

3023 S. R. Bridger.

3021 A. W. Goodwin.

3024 J. H. McKinnis.

3022 A. W. Goodwin.

586. HAMBURG (black), Cockerel—Prizes—£1; 10/-; 5/-.

3025 A. W. Goodwin.

3028 A. Angus.

3026 A. W. Goodwin.

3029 J. H. McKinnis.

3027 A. W. Goodwin.

3030 A. E. McGennan.

587. HAMBURG (black), Pullet—Prizes—£1; 10/-; 5/-.

3031 A. D. Fairless.

3035 A. W. Goodwin.

3032 A. D. Fairless.

3036 A. W. Goodwin.

3033 J. Pritchard.

3037 A. Angus.

3034 A. W. Goodwin.

3038 J. H. McKinnis.

588. HAMBURG (silver, spangled), Cock.

3039 A. Angus.

3042 Rev. G. H. Devlin.

3040 A. Angus.

3043 T. R. Pearce and Son

3041 A. Angus.

3044 T. R. Pearce and Son.

589. HAMBURG (silver, spangled), Hen.

3045 A. Angus.

3049 Rev. G. H. Devlin.

3046 A. Angus.

3050 T. R. Pearce and Son.

3047 A. Angus.

3051 A. E. McGennan.

3048 Rev. G. H. Devlin.

590. HAMBURG (silver, spangled), Cockerel—Prizes—£1; 10/-; 5/-.

3052 T. R. Pearce and Son.

591. HAMBURG (silver, spangled), Pullet—Prizes—£1; 10/-, 5/-.

3053 A. Angus.

3055 T. R. Pearce and Son.

3054 Rev. G. H. Devlin.

592. HAMBURG (golden, pencilled), Cock.

3056 Thomas Bowyer.

3057 T. R. Pearce and Son.

593. HAMBURG (golden, pencilled), Hen.

3058 T. R. Pearce and Son.

3059 T. R. Pearce and Son.

594. HAMBURG (golden, pencilled), Cockerel.

No Entry.

595. HAMBURG (golden, pencilled), Pullet.

3060 T. R. Pearce and Son.

3061 T. R. Pearce and Son.

596. HAMBURG (any other variety), Cock or Cockerel.

3062 T. R. Pearce and Son.

3063 T. R. Pearce and Son.

597. HAMBURG (any other variety), Hen or Pullet.

3064 T. R. Pearce and Son.

3065 T. R. Pearce and Son.

CLASS.

598. WHITE-CRESTED POLISH, Cock or Cockerel.

3066 Miss L. Tope.

3067 Frank Walker.

599. WHITE-CRESTED POLISH, Hen or Pullet.

3068 Miss L. Tope.

3070 Frank Walker.

3069 Miss L. Tope.

600. SILKIE, Cock or Cockerel (any color).

3071 H. Story.

3073 H. Story.

3072 H. Story.

601. SILKIE, Hen or Pullet (any color).

3074 H. Story.

3076 H. Story.

3075 H. Story.

3077 J. A. Woods.

602. MALAY (any color), Cock or Cockerel.

3078 W. Ayre.

603. MALAY (any color), Hen or Pullet.

No Entry.

604. INDIAN GAME, Cock—Prizes—£1; 10/-; 5/-.

3079 Higgs and Pearse.

3082 W. J. Symonds.

3080 Higgs and Pearse.

3083 C. D. Thompson.

3081 Higgs and Pearse.

605. INDIAN GAME, Hen—Prizes—£1; 10/-; 5/-.

3084 Higgs and Pearse.

3087 G. A. Kevill.

3085 Higgs and Pearse.

3088 W. J. Symonds.

3086 Higgs and Pearse.

3089 C. D. Thompson.

606. INDIAN GAME, Cockerel—Prizes—£1; 10/-; 5/-.

3090 H. H. Calvert.

3094 G. A. Kevill.

3091 Higgs and Pearse.

3095 A. Hensell.

3092 Higgs and Pearse.

3096 William J. Perry.

3093 Higgs and Pearse.

607. INDIAN GAME, Pullet—Prizes—£1; 10/-; 5/-.

3097 Higgs and Pearse.

3100 G. A. Kevill.

3098 Higgs and Pearse.

3101 W. J. Symonds.

3099 Higgs and Pearse.

3102 F. J. Quinlan.

608. GAME (Old English), Black-red, light leg, Cock—Prizes—£1; 10/-; 5/-.

3103 J. H. Archibald.

3109 J. E. Bartlett.

3104 J. H. Archibald.

3110 Rev. G. H. Devlin.

3105 J. H. Archibald.

3111 Thomas Knight.

3106 D. Sampson.

3112 J. A. Woods.

3107 A. Garlick.

3113 S. G. Woods.

3108 O. Pritchard.

3114 A. Kidd.

609. GAME (Old English), light leg, Partridge, Hen—Prizes—£1; 10/-; 5/-.

3115 J. H. Archibald.

3119 J. A. Woods.

3116 J. H. Archibald.

3120 Sydney G. Russell.

3117 J. H. Archibald.

3121 S. G. Woods.

3118 J. E. Bartlett.

610. GAME (Old English), Black-red, light leg, Cockerel—Prizes—£1; 10/-; 5/-.

3122 J. H. Archibald.

3127 G. Robinson.

3123 J. H. Archibald.

3128 J. A. Woods.

3124 J. H. Archibald.

3129 J. A. Woods.

3125 A. Garlick.

3130 S. G. Woods.

3126 J. E. Bartlett.

611. GAME (Old English), light leg, Partridge, Pullet—Prizes—£1; 10/-; 5/-.

3131 J. H. Archibald.

3135 G. Robinson.

3132 J. H. Archibald.

3136 Rev. G. H. Devlin.

3133 J. H. Archibald.

3137 J. A. Woods.

3134 J. E. Bartlett.

612. GAME (Old English), Black-red, willow or dark leg, Cock or Cockerel.

3138 H. H. Ladd.

3141 C. P. Phelan.

3139 J. A. Woods.

3142 W. Hume Bell.

3140 J. A. Woods.

613. GAME (Old English), willow or dark leg, Partridge, Hen or Pullet.

3143 J. A. Woods.

3145 C. P. Phelan.

3144 C. P. Phelan.

3146 W. Hume Bell.

"The Car."

The Popular Motor Monthly for Men and Women.

Published Fifth of Each Month.

All Newsagents.

Price—6d., or 6/- per year (post free).

"Sprays"

Containing formulas for insect pests and fungus disease.

Price 1/- (post free)

"The Home Gardener."

Published First of Each Month.

All Newsagents.

Price—6d., or 6/- per year (post free).

"Victorian Poultry Journal."

Published First of Each Month.

All Newsagents.

Price—6d., or 6/- per year (post free)

Victorian Poultry and Kennel Club's Book—the

"Standard Breeds of Poultry."

Price—2/-

"Poultry Culture."

64 Pages. 1/- per Copy.

Any of the above can be obtained from

MITCHELL & CASEY
PTY. LTD.,

Proprietors, Printers and Publishers,

23-25 TATTERSALL'S LANE, MELBOURNE.

All Classes of Printing attended to

Telephone : Central 3147

Be Wise—Fertilise with PENNELL'S A.N.A. SURPRISE MANURE.

214

POULTRY.

CLASS.

- | | |
|---|----------------------------|
| 614. GAME (Old English), Duckwing, Cock. | |
| 3147 W. Allaway. | 3150 J. A. Woods. |
| 3148 H. H. Ladd. | 3151 H. Parkinson. |
| 3149 J. A. Woods. | |
| 615. GAME (Old English), Duckwing, Hen. | |
| 3152 H. H. Ladd. | 3154 T. A. Wells. |
| 3153 J. A. Woods. | 3155 W. Ayre. |
| 616. GAME (Old English), Duckwing, Cockerel. | |
| 3156 H. H. Ladd. | 3158 J. A. Woods. |
| 3157 J. A. Woods. | 3159 T. A. Wells. |
| 617. GAME (Old English), Duckwing, Pullet. | |
| 3160 J. A. Woods. | |
| 618. GAME (Old English), any other color, Cock. | |
| 3161 W. Allaway. | 3163 R. Hyde. |
| 3162 J. A. Woods. | |
| 619. GAME (Old English), any other color, Hen. | |
| 3164 J. H. Archibald. | 3168 J. A. Woods. |
| 3165 J. E. Bartlett. | 3169 J. A. Woods. |
| 3166 J. E. Bartlett. | 3170 A. Kidd. |
| 3167 C. Hunter. | 3171 R. Hyde. |
| 620. GAME (Old English), any other color, Cockerel. | |
| 3172 J. E. Bartlett. | 3174 R. Hyde. |
| 3173 J. A. Woods. | |
| 621. GAME (Old English), any other color, Pullet. | |
| 3175 J. E. Bartlett. | 3178 Sydney G. Russell. |
| 3176 J. E. Bartlett. | 3179 R. Hyde. |
| 3177 J. A. Woods. | |
| 622. GAME (Modern), Black-red, Cock or Cockerel. | |
| 3180 Joseph Pitzo. | 3182 A. E. McGennan. |
| 3181 W. J. Bartlett. | |
| 623. GAME (Modern), Black-red, Hen or Pullet. | |
| 3183 Joseph Pitzo. | 3184 A. E. McGennan. |
| 624. GAME (Modern), any other color, Cock or Cockerel. | |
| 3185 Joseph Pitzo. | 3186 A. E. McGennan. |
| 625. GAME (Modern), any other color, Hen or Pullet. | |
| 3187 Joseph Pitzo. | |
| 626. BANTAM (Modern), Black-red, Cock. | |
| 3188 Walter Aitken. | 3190 A. E. McGennan. |
| 3189 Bertram L. Best. | |
| 627. BANTAM (Modern), Black-red, Hen. | |
| 3191 F. W. White. | 3193 G. R. McCracken. |
| 3192 G. R. McCracken. | |
| 628. BANTAM (Modern), Black-red, Cockerel. | |
| 3194 F. W. White. | 3197 G. R. McCracken. |
| 3195 Miss Erica Walkerden. | 3198 Bertram L. Best. |
| 3196 Miss Erica Walkerden. | |
| 629. BANTAM (Modern), Black-red, Pullet. | |
| 3199 F. W. White. | 3201 Miss Erica Walkerden. |
| 3200 Miss Erica Walkerden. | 3202 Bertram L. Best. |
| 630. BANTAM (Modern), Piles, Cock. | |
| 3203 F. W. White. | |
| 631. BANTAM (Modern), Piles, Hen. | |
| 3204 F. W. White. | 3205 A. E. McGennan. |
| 632. BANTAM (Modern), Piles, Cockerel. | |
| 3206 F. W. White. | 3209 F. W. Bradley. |
| 3207 J. J. Croker. | 3210 D. Hart. |
| 3208 F. W. Bradley. | 3211 A. E. McGennan. |
| 633. BANTAM (Modern), Piles, Pullet. | |
| 3212 F. W. Bradley. | 3214 D. Hart. |
| 3213 D. Hart. | 3215 Bertram L. Best. |
| 634. BANTAM (Modern), any other color, Cock or Cockerel. | |
| 3216 F. W. White. | 3218 A. E. McGennan. |
| 3217 W. J. Bartlett. | |

Use Pennell's A.N.A. MEAT MEAL for POULTRY, and Pennell's A.N.A. BONE MEAL for CATTLE.

POULTRY.

215

CLASS.

635. BANTAM (Modern), any other color, Hen or Pullet.

3219 A. Hyatt. 3221 A. E. McGennan.
3220 F. W. Bradley.

636. BANTAM (Old English), Black-red, Cock.

3222 Thomas Bowyer. 3225 G. Hay and Son.
3223 G. R. McCracken. 3226 A. E. McGennan.
3224 G. R. McCracken.

637. BANTAM (Old English), Black-red, Hen.

3227 Thomas Bowyer. 3228 Thomas Knight.

638. BANTAM (Old English), Black-red, Cockerel.

3229 William Ronald Loft. 3233 G. R. McCracken.
3230 Richard Jordan. 3234 G. R. McCracken.
3231 A. Hyatt. 3235 J. A. Woods.
3232 A. Angus.

639. BANTAM (Old English), Black-red, Pullet.

3236 A. Angus.

640. BANTAM (Old English), Duckwing, Cock.

3237 J. C. J. Marriott. 3239 K. V. Wise.
3238 J. C. J. Marriott. 3240 T. H. Bartlett.

641. BANTAM (Old English), Duckwing, Hen.

3241 H. E. Dickins. 3245 T. H. Bartlett.
3242 Richard Jordan. 3246 G. R. McCracken.
3243 J. C. J. Marriott. 3247 Thomas Knight.
3244 J. C. J. Marriott.

642. BANTAM (Old English), Duckwing, Cockerel.

3248 J. C. J. Marriott. 3250 G. Robinson.
3249 K. V. Wise.

643. BANTAM (Old English), Duckwing, Pullet.

3251 J. C. J. Marriott. 3253 G. R. McCracken.
3252 J. C. J. Marriott. 3254 Thomas Knight.

644. BANTAM (Old English), Crele, Cock or Cockerel.

3255 Richard Jordan. 3258 G. R. McCracken.
3256 T. H. Bartlett. 3259 J. A. Woods.
3257 C. Hunter.

645. BANTAM (Old English), Crele, Hen or Pullet.

3260 Richard Jordan. 3262 G. R. McCracken.
3261 T. H. Bartlett. 3263 J. A. Woods.

646. BANTAM (Old English), spangled, Cock.

3264 R. R. Cochran. 3267 F. G. D'ombrain.
3265 T. H. Bartlett. 3268 Percival Pearse.
3266 G. R. McCracken.

647. BANTAM (Old English), spangled, Hen.

3269 H. E. Dickins. 3275 J. A. Woods.
3270 J. J. Croker. 3276 F. G. D'ombrain.
3271 R. R. Cochran. 3277 G. D. Moore.
3272 T. H. Bartlett. 3278 G. Hay and Sons.
3273 C. Hunter. 3279 Percival Pearse.
3274 G. R. McCracken.

648. BANTAM (Old English), spangled, Cockerel.

3280 H. O. Stehn. 3283 A. E. McGennan.
3281 R. R. Cochran. 3284 Percival Pearse.
3282 F. G. D'ombrain.

649. BANTAM (Old English), spangled, Pullet.

3285 H. E. Dickins. 3290 F. G. D'ombrain.
3286 Walter Aitken. 3291 G. D. Moore.
3287 Walter Aitken. 3292 G. Hay and Sons.
3288 R. R. Cochran. 3293 A. E. McGennan.
3289 A. Hyatt. 3294 Percival Pearse.

650. BANTAM (Old English), any other color, Cock or Cockerel.

3295 R. R. Cochran. 3297 Miss Janet Tout.
3296 J. A. Woods.

651. BANTAM (Old English), any other color, Hen or Pullet.

3298 H. E. Dickins. 3301 G. R. McCracken.
3299 R. R. Cochran. 3302 J. A. Woods.
3300 G. R. McCracken.

CLASS

652. **BANTAM (rose comb), Cock or Cockerel.**
 3303 G. R. McCracken. 3305 Thomas Knight.
 3304 Thomas Knight. 3306 A. E. McGennan.
653. **BANTAM (rose comb), Hen or Pullet.**
 3307 Miss L. Tope. 3309 G. R. McCracken.
 3308 G. R. McCracken. 3310 A. E. McGennan.
654. **BANTAM (Sebright), Cock or Cockerel.**
 3311 K. V. Wise. 3312 W. J. Bartlett.
655. **BANTAM (Sebright), Hen or Pullet.**
 3313 J. M. Hepburn. 3317 Pearce Bros.
 3314 J. M. Hepburn. 3318 W. J. Bartlett.
 3315 J. M. Hepburn. 3319 W. J. Bartlett.
 3316 Miss A. C. Lowe. 3320 A. Hyatt.
656. **BANTAM (Wyandotte), Partridge or Laced, Cock or Cockerel.**
 3321 H. O. Stehn. 3324 G. R. McCracken.
 3322 C. L. Duncan. 3325 A. E. McGennan.
 3323 R. R. Cochran.
657. **BANTAM (Wyandotte), Partridge or Laced, Hen or Pullet.**
 3326 H. O. Stehn. 3329 G. R. McCracken.
 3327 R. R. Cochran. 3330 A. E. McGennan.
 3328 R. R. Cochran.
658. **BANTAM (Wyandotte), any other color, Cock or Cockerel.**
 3331 G. R. McCracken.
659. **BANTAM (Wyandotte), any other color, Hen or Pullet.**
 3332 J. M. Hepburn. 3334 Arthur Bull.
 3333 J. M. Hepburn. 3335 G. R. McCracken.
660. **BANTAM (Pekin), Cock or Cockerel.**
 3336 John Wittecomb. 3338 G. R. McCracken.
 3337 John Wittecomb.
661. **BANTAM (Pekin), Hen or Pullet.**
 3339 G. R. McCracken.
662. **BANTAM (any other variety), Cock or Cockerel.**
 No Entry.
663. **BANTAM (any other variety), Hen or Pullet.**
 3340 Miss L. Tope.
664. **WYANDOTTE (golden laced), Cock—Prizes—£1; 10/-; 5/-.**
 3341 G. E. Brown. 3345 James Liersch.
 3342 R. G. Oliphant. 3346 J. A. Coxon.
 3343 Ralph Mitchell. 3347 J. A. Coxon.
 3344 Kuhl Bros.
665. **WYANDOTTE (golden laced), Hen—Prizes—£1; 10/-; 5/-.**
 3348 Ralph Mitchell. 3350 Kuhl Bros.
 3349 George Woodward.
666. **WYANDOTTE (golden laced), Cockerel—Prizes—£1; 10/-; 5/-.**
 3351 G. E. Brown. 3354 George Woodward.
 3352 R. G. Oliphant. 3355 J. A. Coxon.
 3353 Ralph Mitchell. 3356 J. A. Coxon.
667. **WYANDOTTE (golden laced), Pullet—Prizes—£1; 10/-; 5/-.**
 3357 R. G. Oliphant. 3361 George Woodward.
 3358 R. G. Oliphant. 3362 Pearce Bros.
 3359 R. G. Oliphant. 3363 J. A. Coxon.
 3360 Ralph Mitchell.
668. **WYANDOTTE (silver laced), Cock—Prizes—£1; 10/-; 5/-.**
 3364 T. Fisher, Senr. 3366 Kuhl Bros.
 3365 H. O. Stehn.
669. **WYANDOTTE (silver laced), Hen—Prizes—£1; 10/-; 5/-.**
 3367 H. O. Stehn. 3369 T. R. Pearce and Son.
 3368 W. Craddock.
670. **WYANDOTTE (silver laced), Cockerel—Prizes—£1; 10/-; 5/-.**
 No Entry.
671. **WYANDOTTE (silver laced), Pullet—Prizes—£1; 10/-; 5/-.**
 3370 James Liersch. 3373 T. R. Pearce and Son.
 3371 W. Craddock. 3374 Bertram L. Best.
 3372 T. R. Pearce and Son.
672. **WYANDOTTE (white), Cock.**
 3375 E. J. Waterland. 3378 Arthur Bull.
 3376 Peter Fitzpatrick. 3379 Mrs. A. E. McGennan.
 3377 Mrs. T. Edwards.

Read This

About Dandy Poultry Food.

Mr. McQuarrie says:—"I take off my hat to Dandy Meat Meal as easily the best Poultry Meat Meal on the market. I have tried all others. I recommend it to all poultry breeders who want to increase egg production and breed strong, healthy birds."

**Mr. McQuarrie
is the Winner of
2 Championships,
7 Seconds and 4 Thirds
at recent North West
Victorian Poultry Show.**
**Also Winner of 172 Awards
and 19 Championships at
N.W. District Poultry Shows**
Test "Dandy" Food TO-DAY.

Obtainable All Grocers and Produce Merchants
in 25-lb. and 100-lb. Bags, or in 1-ton lots.

If any difficulty in obtaining, write direct to

Gippsland Co-op. Bacon Curing Co. Ltd.

P.O. Box 42. DANDENONG. Phone 44.

City Depot: 58-60 King St., MELBOURNE

Phone: Cent. 3649.

Packers of the Famous
"Dandy" Hams & Bacon



**Govt.
Expert
Testifies
to its
Value**

"Dandy" Poultry Food

Be Wise—Fertilise with PENNELL'S A.N.A. SURPRISE MANURE.

218

POULTRY.

CLASS.

- 673. WYANDOTTE (white), Hen.**
 3380 A. E. Johnson. 3382 E. J. Waterland.
 3381 E. J. Waterland. 3383 Arthur Bull.
- 674. WYANDOTTE (white), Cockerel—Prizes—£1; 10/-; 5/-.**
 3384 E. J. Waterland. 3387 Rev. W. J. Chesterfield.
 3385 E. J. Waterland. 3388 Mrs. T. Edwards.
 3386 Rev. W. J. Chesterfield.
- 675. WYANDOTTE (white), Pullet—Prizes—£1; 10/-; 5/-.**
 3389 A. E. Johnson. 3394 Arthur Bull.
 3390 E. J. Waterland. 3395 Arthur Bull.
 3391 E. J. Waterland. 3396 William J. Perry.
 3392 Peter Fitzpatrick. 3397 William J. Perry.
 3393 Peter Fitzpatrick.
- 676. WYANDOTTE (Columbian), Cock.**
 3398 Mrs. T. Edwards. 3399 J. C. Govan.
- 677. WYANDOTTE (Columbian), Hen.**
 No Entry.
- 678. WYANDOTTE (Columbian), Cockerel—Prizes—£1; 10/-; 5/-.**
 3400 J. C. Govan.
- 679. WYANDOTTE (Columbian), Pullet—Prizes—£1; 10/-; 5/-.**
 3401 Thomas Rochford. 3402 Thomas Rochford.
- 680. WYANDOTTE (any other color), Cock or Cockerel.**
 3403 J. B. Salmond.
- 681. WYANDOTTE (any other color), Hen or Pullet.**
 3404 J. B. Salmond.
- 682. ORPINGTON (black), Cock—Prizes—£1; 10/-; 5/-.**
 3405 Kalgurli Stud. 3407 Kalgurli Stud.
 3406 Kalgurli Stud. 3408 Mark Pollard.
- 683. ORPINGTON (black), Hen—Prizes—£1; 10/-; 5/-.**
 3409 H. Storey. 3412 Kalgurli Stud.
 3410 Kalgurli Stud. 3413 R. W. McLean.
 3411 Kalgurli Stud.
- 684. ORPINGTON (black), Cockerel—Prizes—£1; 10/-; 5/-.**
 3414 W. Dawkins. 3418 Kalgurli Stud.
 3415 W. Dawkins. 3419 R. W. McLean.
 3416 Kalgurli Stud. 3420 Mrs. A. E. McGennan.
 3417 Kalgurli Stud.
- 685. ORPINGTON (black), Pullet—Prizes—£1; 10/-; 5/-.**
 3421 W. Dawkins. 3424 Kalgurli Stud.
 3422 W. Dawkins. 3425 Kalgurli Stud.
 3423 Kalgurli Stud. 3426 R. Farrin Webb.
- 686. ORPINGTON (buff), Cock.**
 3427 P. M. Wood. 3429 A. R. Davison.
 3428 Pearce Bros.
- 687. ORPINGTON (buff), Hen.**
 3430 J. S. Clark. 3432 Pearce Bros.
 3431 Pearce Bros. 3433 C. D. Thompson.
- 688. ORPINGTON (buff), Cockerel—Prizes—£1; 10/-; 5/-.**
 3434 P. M. Wood. 3438 A. R. Davison.
 3435 Peter Fitzpatrick. 3439 P. J. Ducat and Sons.
 3436 V. Bryant. 3440 C. D. Thompson.
 3437 Pearce Bros.
- 689. ORPINGTON (buff), Pullet—Prizes—£1; 10/-; 5/-.**
 3441 P. M. Wood. 3445 Pearce Bros.
 3442 P. M. Wood. 3446 Pearce Bros.
 3443 A. D. Fairless. 3447 A. R. Davison.
 3444 A. D. Fairless.
- 690. ORPINGTON (white), Cock or Cockerel.**
 3448 E. T. Mitchell.
- 691. ORPINGTON (white), Hen or Pullet.**
 3449 C. C. Currie. 3450 C. C. Currie.
- 692. ORPINGTON (any other color), Cock or Cockerel.**
 3451 C. F. Barnes.

Use Pennell's A.N.A. MEAT MEAL for POULTRY, and Pennell's A.N.A. BONE MEAL for CATTLE.

POULTRY.

219

CLASS.

693. ORPINGTON (any other color), Hen or Pullet.
3452 C. F. Barnes.
694. RHODE ISLAND RED, Cock—Prizes—£1; 10/-; 5/-.
3453 J. C. Blyth. 3456 R. Farrin Webb.
3454 Blyth Bros. 3457 V. Oates.
3455 Blyth Bros.
695. RHODE ISLAND RED, Hen—Prizes—£1; 10/-; 5/-.
3458 H. H. Calvert. 3462 R. E. Nicklen and Son.
3459 G. S. Kenworthy. 3463 Blyth Bros.
3460 H. Story. 3464 R. Farrin Webb.
3461 J. C. Blyth.
696. RHODE ISLAND RED, Cockerel—Prizes—£1; 10/-; 5/-.
3465 E. Pape. 3469 J. C. Blyth.
3466 Marshall and Lewis. 3470 Mrs. J. Murray.
3467 F. De Gruchy. 3471 Blyth Bros.
3468 — Webley. 3472 L. Nye.
697. RHODE ISLAND RED, Pullet—Prizes—£1; 10/-; 5/-.
3473 G. S. Kenworthy. 3481 J. C. Blyth.
3474 E. Pape. 3482 Mrs. J. Murray.
3475 Marshall and Lewis. 3483 Mrs. J. Murray.
3476 F. De Gruchy. 3484 H. Tidd.
3477 F. De Gruchy. 3485 H. Tidd.
3478 — Webley. 3486 Blyth Bros.
3479 W. Tedstone. 3487 R. Farrin Webb.
3480 L. Warren. 3488 J. Littleton.
698. RHODE ISLAND RED, Breeding Trio—Prizes—£1; 10/-; 5/-.
3489 L. Warren. 3491 R. Farrin Webb.
3490 Blyth Bros.
699. RHODE ISLAND WHITE, Cock or Cockerel.
3492 J. Andrews. 3493 W. Tedstone.
700. RHODE ISLAND WHITE, Hen or Pullet.
3494 J. Andrews. 3496 W. Tedstone.
3495 W. Tedstone. 3497 Mrs. R. Bowen.
701. PLYMOUTH ROCK (barred), Cock.
3498 J. A. Hunt. 3500 A. Ahpee.
3499 L. Nye.
702. PLYMOUTH ROCK (barred), Hen.
3501 W. H. Gordon. 3505 J. A. Hunt.
3502 H. J. Bowen. 3506 Joseph Costa.
3503 J. H. Potter. 3507 L. Nye.
3504 J. A. Hunt. 3508 A. Ahpee.
703. PLYMOUTH ROCK (barred), Cockerel—Prizes—£1; 10/-; 5/-.
3509 Mrs. G. V. Ebsworth. 3515 Joseph Costa.
3510 H. Story. 3516 L. Nye.
3511 C. Watson. 3517 L. Nye.
3512 J. A. Hunt. 3518 A. Ahpee.
3513 J. A. Hunt. 3519 A. Ahpee.
3514 Joseph Costa.
704. PLYMOUTH ROCK (barred), Pullet—Prizes—£1; 10/-; 5/-.
3520 Mrs. G. V. Ebsworth. 3526 J. A. Hunt.
3521 Mrs. G. V. Ebsworth. 3527 Joseph Costa.
3522 H. Story. 3528 Joseph Costa.
3523 C. Watson. 3529 A. Ahpee.
3524 J. A. Hunt. 3530 A. Ahpee.
3525 J. A. Hunt.
705. PLYMOUTH ROCK (barred), Breeding Trio (mated to produce exhibition Cockerels)—Prizes—£1; 10/-; 5/-.
3531 J. A. Hunt. 3533 Joseph Costa.
3532 J. A. Hunt. 3534 A. Ahpee.
706. PLYMOUTH ROCK (barred), Breeding Trio (mated to produce exhibition Pullets)—Prizes—£1; 10/-; 5/-.
3535 J. A. Hunt. 3536 Joseph Costa.
707. PLYMOUTH ROCK (white), Cock or Cockerel.
3537 H. Story. 3539 J. W. Woods.
3538 Mrs. A. E. McGennan.

CLASS.

- 708. PLYMOUTH ROCK (white), Hen or Pullet.**
 3540 H. Story. 3542 J. W. Woods.
 3541 Mrs. A. E. McGennan.
- 709. DORKING, Cock.**
 3543 A. E. Walter. 3545 H. Leversha.
 3544 H. Leversha.
- 710. DORKING, Hen.**
 3546 A. E. Walter. 3548 H. Leversha.
 3547 A. E. Walter. 3549 H. Leversha.
- 711. DORKING, Cockerel—Prizes—£1; 10/-; 5/-.**
 3550 A. E. Walter. 3551 A. E. Walter.
- 712. DORKING, Pullet—Prizes—£1; 10/-; 5/-.**
 3552 A. E. Walter. 3554 H. Leversha.
 3553 A. E. Walter. 3555 H. Leversha.
- 713. LANGSHAN (Chinese), Cock.**
 3556 J. McGregor 3558 Top Notch Poultry Farm.
 3557 J. T. Marriott.
- 714. LANGSHAN (Chinese), Hen.**
 3559 J. T. Marriott. 3561 Top Notch Poultry Farm.
 3560 J. T. Marriott.
- 715. LANGSHAN (Chinese), Cockerel—Prizes—£1; 10/-; 5/-.**
 3562 J. McGregor. 3563 J. T. Marriott.
- 716. LANGSHAN (Chinese), Pullet—Prizes—£1; 10/-; 5/-.**
 3564 J. T. Marriott. 3566 G. G. Weeks.
 3565 J. T. Marriott. 3567 Top Notch Poultry Farm.
- 717. LANGSHAN (any other variety), Cock or Cockerel.**
 No Entry.
- 718. LANGSHAN (any other variety), Hen or Pullet.**
 3568 G. G. Weeks. 3570 C. F. Barnes.
 3569 C. F. Barnes.
- 719. LIGHT SUSSEX, Cock.**
 3571 Pearce Bros. 3574 Robert F. Nicol.
 3572 F. Rogen. 3575 A. Creaser.
 3573 Robert F. Nicol.
- 720. LIGHT SUSSEX, Hen.**
 3576 John Paternoster. 3580 F. Rogen.
 3577 Pearce Bros. 3581 G. F. Whitbourn.
 3578 Pearce Bros. 3582 Robert F. Nicol.
 3579 F. Rogen. 3583 Robert F. Nicol.
- 721. LIGHT SUSSEX, Cockerel—Prizes—£1; 10/-; 5/-.**
 3584 F. Rogen. 3589 C. G. Watters.
 3585 F. Rogen. 3590 A. Creaser.
 3586 Robert F. Nicol. 3591 R. W. McLean.
 3587 Robert F. Nicol. 3592 W. Dearing.
 3588 Horace Don.
- 722. LIGHT SUSSEX, Pullet—Prizes—£1; 10/-; 5/-.**
 3593 John Paternoster. 3597 Robert F. Nicol.
 3594 Pearce Bros. 3598 R. W. McLean.
 3595 G. F. Whitbourn. 3599 R. W. McLean.
 3596 G. F. Whitbourn.
- 723. SUSSEX (any other color), Cock or Cockerel.**
 3600 John Paternoster. 3602 Percival Pearse.
 3601 Pearce Bros.
- 724. SUSSEX (any other color), Hen or Pullet.**
 3603 John Paternoster. 3605 Percival Pearse.
 3604 Pearce Bros.
- 725. FAVEROLLES, Cock or Cockerel.**
 3606 C. F. Barnes. 3607 Bertram L. Best.
- 726. FAVEROLLES, Hen or Pullet.**
 3608 C. F. Barnes. 3610 Bertram L. Best.
 3609 C. F. Barnes.
- 727. HOUDAN, Cock or Cockerel.**
 3611 William J. Perry.
- 728. HOUDAN, Hen or Pullet.**
 3612 William J. Perry.
- 729. ANY OTHER PURE BREED OR VARIETY, Cock or Cockerel**
 (state breed or variety on entry form).
 3613 Mrs. A. E. McGennan (Brahma). 3614 A. Ahpee (Light Brahma).

BEST BY TEST

**PRACTICAL TESTS AND CHEMICAL
TESTS PROVE**

Cockbill's Meat Meal

**THE IDEAL PROTEIN FOOD
FOR POULTRY**

Finely Ground
Palatable
and Easily
Digested

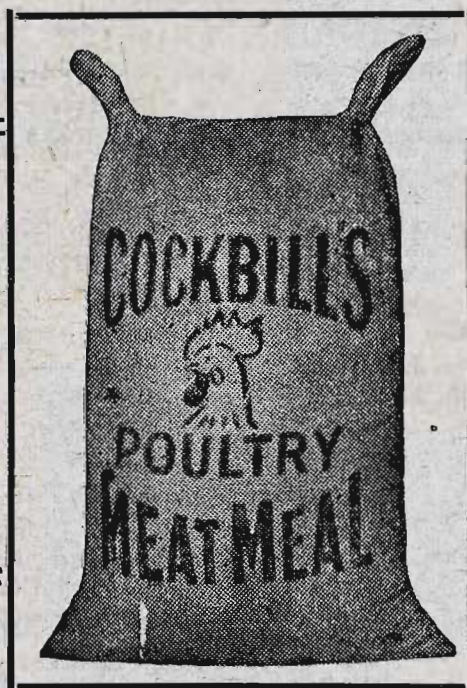

A Concentrated
Protein Food
containing also
a small
proportion
of Bone
Phosphates

**SPEED YOUR PROFITS
BY USING**

Cockbill's Meat Meal FOR POULTRY

16/- per cwt.

A Free Sample will be sent on request

J. COCKBILL

407 Post Office Place, Melbourne C 1

Telephone - Central 2098

Be Wise—Fertilise with PENNELL'S A.N.A. SURPRISE MANURE.

222

POULTRY.

CLASS.

730. ANY OTHER PURE BREED OR VARIETY, Hen or Pullet (state breed or variety on entry form).

3615 William Cocking (Light Sussex). 3617 C. D. Thompson (Light Brahma).
3616 J. E. Bartlett (Rose Comb, Black Orpington). 3618 Mrs. A. E. McGennan (Brahma).
3619 A. Ahpee (Light Brahma).

Members of the Victorian Poultry Association will compete for their Trophies in the classes for Light and Heavy Breeds, Old English Game and Bantams. For full particulars apply to A. Angus, secretary, 6 Fuller-street, Essendon.

UTILITY CLASSES.

SPECIAL PRIZES.

THE ALFRED HART MEMORIAL TROPHY, consisting of a GOLD MEDAL, valued at £4/4/-, will be presented to the owner of the Best Bird exhibited in the Utility Classes at the 1930 Show, and every alternate year till 1950.

SPECIAL NOTE.—Birds entered in the Utility Classes are eligible to compete for the Royal Agricultural Society's Championship Rosettes.

CLASS.

731. LEGHORN (white), Cock or Cockerel and Pair of Hens or Pullets—Prizes—£1; 10/-; 5/-.

3620 Edward Walters. 3623 Albert T. Ward.
3621 A. Angus. 3624 Albert T. Ward.
3622 C. Robertson.

732. LEGHORN (white), Cock—Prizes—£1; 10/-; 5/-.

3625 William H. Moss. 3628 B. W. Craddock.
3626 Henry W. Devlin. 3629 H. and A. Woodman.
3627 J. G. Beers. 3630 Lionel Ducat.

733. LEGHORN (white), Hen—Prizes—£1; 10/-; 5/-.

3631 T. J. Stevens. 3638 B. Harrison.
3632 William H. Moss. 3639 D. Hart.
3633 H. Holmes. 3640 D. Hart.
3634 H. Holmes. 3641 R. McKenna.
3635 Todd and Mentiplay. 3642 Lionel Ducat.
3636 George Brookes. 3643 T. Hutchinson.
3637 H. V. Hornby. 3644 Albert T. Ward.

734. LEGHORN (white), Cockerel—Prizes—£1; 10/-; 5/-.

3645 W. Gledhill. 3652 John A. Baker.
3646 V. Bryant. 3653 J. H. Wernli.
3647 Marshall and Lewis. 3654 B. Harrison.
3648 Edward Walters. 3655 H. and A. Woodman.
3649 Henry W. Devlin. 3656 C. Robertson.
3650 George Brookes. 3657 Lionel Ducat.
3651 Ruburina Poultry Farm. 3658 C. D. Thompson.

735. LEGHORN (white), Pullet—Prizes—£1; 10/-; 5/-.

3659 T. J. Stevens. 3667 James C. Laughton.
3660 William H. Moss. 3668 James C. Laughton.
3661 H. Holmes. 3669 Lionel Ducat.
3662 L. Warren. 3670 C. D. Thompson.
3663 J. L. Rehnstrom. 3671 A. Ahpee.
3664 H. Tidd. 3672 T. Hutchinson.
3665 D. Hart. 3673 T. Hutchinson.
3666 D. Hart.

736. LEGHORN (white), Hen or Pullet (open to breeders that have competed in one of the Victorian Egg-Laying Competitions during 1929-30).

3674 T. J. Stevens. 3677 E. H. Perry.
3675 Henry W. Devlin. 3678 H. V. Hornby.
3676 E. H. Perry.

737. LEGHORN (any other color), Cock.

3679 J. B. Salmond.

Use Pennell's A.N.A. MEAT MEAL for POULTRY, and Pennell's A.N.A. BONE MEAL for CATTLE.

POULTRY.

223

CLASS.

738. LEGHORN (any other color), Hen.

- | | |
|-----------------------|---------------------|
| 3680 William Cocking. | 3682 J. B. Salmond. |
| 3681 M. McLarty. | 3683 "Ballarat." |

739. LEGHORN (any other color), Cockerel.

- | | |
|-----------------------|---------------------------|
| 3684 William Cocking. | 3686 J. B. Salmond. |
| 3685 M. McLarty. | 3687 Mrs. A. E. McGennan. |

740. LEGHORN (any other color), Pullet.

- | | |
|------------------------|---------------------|
| 3688 William Cocking. | 3690 M. McLarty. |
| 3689 G. Warmbrun, Sen. | 3691 J. B. Salmond. |

741. ANY OTHER VARIETY (light breed), Cock (state variety on entry form).

- 3692 William H. Moss (Ancona).

742. ANY OTHER VARIETY (light breed), Hen (state variety on entry form).

- 3693 William H. Moss (Ancona).

743. ANY OTHER VARIETY (light breed), Cockerel (state variety on entry form).

- | | |
|--------------------------------|-------------------------------------|
| 3694 William H. Moss (Ancona). | 3696 Mrs. A. E. McGennan (Minorca). |
| 3695 J. Walker (Minorca). | 3697 A. Ahpee (Minorca). |

744. ANY OTHER VARIETY (light breed), Pullet (state variety on entry form).

- | | |
|--------------------------------|--------------------------|
| 3698 William H. Moss (Ancona). | 3700 A. Ahpee (Minorca). |
| 3699 J. Walker (Minorca). | |

745. AUSTRALORP, Cock—Prizes—£1; 10/-; 5/-.

- | | |
|----------------------|----------------------|
| 3701 Mrs. O. Lett. | 3707 C. Robertson. |
| 3702 W. R. Denson. | 3708 D. Hart. |
| 3703 A. Forbes. | 3709 G. D. Moore. |
| 3704 G. Winter. | 3710 T. Hutchinson. |
| 3705 W. J. Bartlett. | 3711 Albert T. Ward. |
| 3706 J. T. Cornish. | |

746. AUSTRALORP, Hen—Prizes—£1; 10/-; 5/-.

- | | |
|--------------------------|----------------------|
| 3712 H. Holmes. | 3720 D. Hart. |
| 3713 S. Chadwick. | 3721 D. Hart. |
| 3714 George Woodward. | 3722 R. Farrin Webb. |
| 3715 Todd and Mentiplay. | 3723 G. D. Moore. |
| 3716 Todd and Mentiplay. | 3724 G. D. Moore. |
| 3717 T. J. Mannion. | 3725 H. H. Collins. |
| 3718 J. F. Cooper. | 3726 F. Hutchinson. |
| 3719 J. T. Cornish. | |

747. AUSTRALORP, Cockerel—Prizes—£1; 10/, 5/-.

- | | |
|--------------------------|---------------------|
| 3727 W. Gledhill. | 3733 D. Hart. |
| 3728 W. Gledhill. | 3734 J. G. McEwen. |
| 3729 Todd and Mentiplay. | 3735 G. D. Moore. |
| 3730 Todd and Mentiplay. | 3736 T. Hutchinson. |
| 3731 J. T. Cornish. | 3737 T. H. Grigg. |
| 3732 B. Harrison. | |

748. AUSTRALORP, Pullet—Prizes—£1; 10/-; 5/-.

- | | |
|--------------------------|-------------------------|
| 3738 P. McMahon. | 3745 Eric D. Doncaster. |
| 3739 George Woodward. | 3746 C. Hunter. |
| 3740 Todd and Mentiplay. | 3747 D. Hart. |
| 3741 Todd and Mentiplay. | 3748 D. Hart. |
| 3742 Todd and Mentiplay. | 3749 G. D. Moore. |
| 3743 J. T. Cornish. | 3750 G. D. Moore. |
| 3744 B. Harrison. | 3751 T. Hutchinson. |

749. AUSTRALORP, Hen or Pullet (open to breeders that have competed in one of the Victorian Egg-Laying Competitions during 1929-30).

- | | |
|----------------------|----------------------|
| 3752 E. T. Mitchell. | 3754 R. Farrin Webb. |
| 3753 J. T. Cornish. | 3755 G. D. Moore. |

750. AUSTRALORP, Cock or Cockerel, and Pair of Hens or Pullets—Prizes—£1; 10/-; 5/-.

- | | |
|-------------------|----------------------|
| 3756 J. H. Fry. | 3759 T. A. Goodwin. |
| 3757 J. H. Fry. | 3760 W. J. Bartlett. |
| 3758 J. S. Clark. | |

CLASS.

751. LANGSHAN, Cock or Cockerel.

3761 W. A. Wykes.

752. LANGSHAN, Hen or Pullet.

3762 J. T. Marriott.

3764 Top Notch Poultry Farm.

3763 G. G. Weeks.

753. RHODE ISLAND RED, Cock.

3765 W. Donovan.

3768 Eric G. Doncaster.

3766 T. H. Bartlett.

3769 A. J. H. Butler.

3767 Blyth Bros.

3770 Mrs. A. E. McGennan.

754. RHODE ISLAND RED, Hen.

3771 W. Donovan.

3773 Blyth Bros.

3772 R. E. Nicklen and Son.

755. RHODE ISLAND RED, Cockerel—Prizes—£1; 10/-; 5/-.

3774 W. Donovan.

3780 T. H. Bartlett.

3775 W. Donovan.

3781 H. Tidd.

3776 E. Pape.

3782 Blyth Bros.

3777 — Webley.

3783 Gordon George.

3778 F. Scoble.

3784 Mrs. L. Whitehead.

3779 L. Faulkner.

756. RHODE ISLAND RED, Pullet—Prizes—£1; 10/-; 5/-.

3785 W. Donovan.

3790 — Webley.

3786 W. Donovan.

3791 W. Tedstone.

3787 E. Pape.

3792 L. Warren.

3788 F. De Gruchy.

3793 Blyth Bros.

3789 F. De Gruchy.

757. RHODE ISLAND RED, Cock or Cockerel and Pair of Hens or Pullets—Prizes—£1; 10/-; 5/-.

3794 W. Donovan.

3797 A. R. Tink.

3795 L. Warren.

3798 Blyth Bros.

3796 A. Angus.

3799 R. Farrin Webb.

758. ANY OTHER VARIETY (heavy breed), Cock (state variety on entry form).

3800 William Cocking (Light Sussex).

3801 Robert F. Nicol (Light Sussex).

759. ANY OTHER VARIETY (heavy breed), Hen (state variety on entry form).

3802 William Cocking (Light Sussex).

3804 H. J. Bowen (Plymouth Rock).

3803 G. F. Whitbourn (Light Sussex).

3805 Robert F. Nicol (Light Sussex).

3806 J. H. Wernli (Light Sussex).

760. ANY OTHER VARIETY (heavy breed), Cockerel (state variety on entry form).

3807 G. S. Kenworthy (Buff Orpington).

3809 S. Richards (Rhode Island White).

3808 William Cocking (Light Sussex).

3810 Robert F. Nicol (Light Sussex).

761. ANY OTHER VARIETY (heavy breed), Pullet (state variety on entry form).

3811 William Cocking (Light Sussex).

3813 J. B. Salmond (Black Wyandotte).

3812 Robert F. Nicol (Light Sussex).

BURNLEY EGG-LAYING COMPETITION, 1929-30.

Section A.—Groups of Six Birds.

Class 4.—Black Orpington, Wet Mash.—

Pen No. 63.—First Prize, Wingood Poultry Yard, 8 Peel-street, Kew. Total first-grade eggs, 1346.

Class 4.—Black Orpingtons, Wet Mash.—

Pen. No. 48.—Second Prize, Mr. E. Edwards, Main-street, Drouin. Total first-grade eggs, 1244.

Class 1.—White Leghorns, Wet Mash.—

Pen. No. 1.—Third Prize, Messrs. Anstis Bros., Hillview Poultry Farm, View-road Spring Vale. Total first-grade eggs, 1228.

Section B.—Individual Birds.

Class 1.—White Leghorns, Wet Mash.—

Pen No. 27.—First Prize, Mr. T. L. Eastaugh, Pt. Nepean-road, Moorabbin. Total first-grade eggs, 272.

Class 1.—White Leghorns, Wet Mash.—

Pen No. 30.—Second Prize, Mr. G. Fraser, "Carrum," Thorpdale. Total first-grade eggs, 271.

Class 4.—Black Orpingtons, Wet Mash.—

Pen No. 117.—Third Prize, Mr. T. L. Eastaugh, Pt. Nepean-road, Moorabbin. Total first-grade eggs, 270.

DUCKS, GEESE AND TURKEYS.**CLASS.**

- 762. DRAKE (Indian Runner), fawn and white.**
 3814 H. H. Calvert. 3818 W. M. Vale.
 3815 James S. McBean. 3819 W. M. Vale.
 3816 A. W. Allen. 3820 Percival Pearse.
 3817 W. M. Vale.
- 763. DUCK (Indian Runner), fawn and white.**
 3821 A. W. Allen. 3825 W. M. Vale.
 3822 E. Harrison. 3826 W. M. Vale.
 3823 Kuhl Bros. 3827 Percival Pearse.
 3824 W. M. Vale. 3828 Percival Pearse.
- 764. DRAKE (Indian Runner), white.**
 3829 H. H. Calvert. 3831 Kuhl Bros.
 3830 H. H. Calvert.
- 765. DUCK (Indian Runner), white.**
 3832 H. H. Calvert. 3835 Woodside Farm.
 3833 H. H. Calvert. 3836 Woodside Farm.
 3834 Kuhl Bros.
- 766. YOUNG DRAKE (Indian Runner), white.**
 3837 H. H. Calvert. 3840 Kuhl Bros.
 3838 H. H. Calvert. 3841 W. Craddock.
 3839 R. R. Reeve. 3842 Woodside Farm.
- 767. YOUNG DUCK (Indian Runner), white.**
 3843 H. H. Calvert. 3845 Kuhl Bros.
 3844 H. H. Calvert.
- 768. DRAKE (Aylesbury).**
 3846 Miss V. Myers. 3848 H. J. Ring.
 3847 H. J. Ring. 3849 Woodside Farm.
- 769. DUCK (Aylesbury).**
 3850 Miss V. Myers. 3852 Woodside Farm.
 3851 H. J. Ring. 3853 Woodside Farm.
- 770. YOUNG DRAKE (Aylesbury).**
 No Entry.
- 771. YOUNG DUCK (Aylesbury).**
 3854 H. J. Ring.
- 772. DRAKE (Rouen).**
 3855 James S. McBean. 3860 Master D. W. R. Knox.
 3856 J. Chapman. 3861 Percival Pearse.
 3857 W. J. Symonds. 3862 Percival Pearse.
 3858 Allan D. Macfarlane. 3863 Woodside Farm.
 3859 Master K. R. Knox.
- 773. DUCK (Rouen).**
 3864 James S. McBean. 3869 Percival Pearse.
 3865 W. J. Symonds. 3870 Percival Pearse.
 3866 Allan D. Macfarlane. 3871 Woodside Farm.
 3867 Miss Rosemary Knox. 3872 Woodside Farm.
 3868 Miss Rosemary Knox.
- 774. DRAKE (Pekin)—Prizes—£1; 10/-; 5/-.**
 3873 A. W. Allen. 3876 Percival Pearse.
 3874 W. G. Jordan. 3877 Woodside Farm.
 3875 Miss H. O'Connor. 3878 R. T. Firman.
- 775. DUCK (Pekin)—Prizes—£1; 10/-; 5/-.**
 3879 A. W. Allen. 3883 Percival Pearse.
 3880 A. W. Allen. 3884 Woodside Farm.
 3881 W. G. Jordan. 3885 Woodside Farm.
 3882 Miss H. O'Connor. 3886 R. T. Firman.
- 776. DRAKE (Muscovy), white.**
 3887 Rev. W. J. Chesterfield. 3890 Robert Mills.
 3888 J. J. Croker. 3891 Woodside Farm.
 3889 G. F. Whitbourn. 3892 Woodside Farm.
- 777. DUCK (Muscovy), white.**
 3893 Mrs. H. Dwyer. 3896 Robert Mills.
 3894 Mrs. H. Dwyer. 3897 Frank Gilbert.
 3895 Mrs. R. Lennox. 3898 Frank Gilbert.
- 778. YOUNG DRAKE (Muscovy), white.**
 3899 Rev. W. J. Chesterfield. 3902 Frank Gilbert.
 3900 G. F. Whitbourn. 3903 Frank Gilbert.
 3901 Miss H. O'Connor.

CLASS.

779. **YOUNG DUCK (Muscovy), white.**
 3904 Frank Gilbert. 3905 Frank Gilbert.
780. **DRAKE (Muscovy), any other color.**
 3906 Mrs. R. Lennox. 3908 Mrs. R. Lennox.
 3907 C. D. Beever. 3909 G. Peirce.
781. **DUCK (Muscovy), any other color.**
 3910 J. R. Clarke.
782. **DRAKE (Khaki Campbell).**
 3911 Leslie G. Broadbent. 3917 J. A. Coxon.
 3912 Leslie G. Broadbent. 3918 Mark Aitken.
 3913 Mrs. K. and Miss E. Smith. 3919 Woodside Farm.
 3914 M. G. Leech. 3920 Woodside Farm.
 3915 F. B. Hartley. 3921 Woodside Farm.
 3916 A. G. Westwood.
783. **DUCK (Khaki Campbell).**
 3922 Leslie G. Broadbent. 3925 Mrs. K. and Miss E. Smith.
 3923 Leslie G. Broadbent. 3926 M. G. Leech.
 3924 Mrs. K. and Miss E. Smith. 3927 Mark Aitken.
784. **YOUNG DRAKE (Khaki Campbell).**
 3928 Leslie G. Broadbent. 3934 Horace Don.
 3929 Leslie G. Broadbent. 3935 Mark Aitken.
 3930 W. G. Jordan. 3936 Percival Pearse.
 3931 J. Dutton. 3937 Woodside Farm.
 3932 M. G. Leech. 3938 Woodside Farm.
 3933 J. A. Coxon. 3939 Woodside Farm.
785. **YOUNG DUCK (Khaki Campbell).**
 3940 Leslie G. Broadbent. 3945 F. B. Hartley.
 3941 Leslie G. Broadbent. 3946 Frank Gilbert.
 3942 W. G. Jordan. 3947 Mark Aitken.
 3943 J. Dutton. 3948 Percival Pearse.
 3944 M. G. Leech.
786. **DRAKE (Buff Orpington)—Prizes—£1; 10/-; 5/-.**
 3949 Master Clive Reid. 3954 H. Phair.
 3950 J. Chapman. 3955 Mark Aitken.
 3951 F. B. Hartley. 3956 Percival Pearse.
 3952 F. B. Hartley. 3957 Woodside Farm.
 3953 H. Phair.
787. **DUCK (Buff Orpington)—Prizes—£1; 10/-; 5/-.**
 3958 Master Clive Reid. 3961 Percival Pearse.
 3959 J. T. Marriott. 3962 Woodside Farm.
 3960 H. Phair. 3963 Woodside Farm.
788. **DRAKE (any other pure bred domestic variety). (State breed or variety on entry form).**
 3964 Woodside Farm (Fawn Runner).
789. **DUCK (any other pure bred domestic variety). (State breed or variety on entry form).**
 3965 Woodside Farm (Fawn Runner). 3966 Woodside Farm (Fawn Runner).
790. **GANDER (any variety)—Prizes—£1; 10/-; 5/-.**
 3967 Percival Pearse. 3968 Percival Pearse.
791. **GOOSE (any variety)—Prizes—£1; 10/-; 5/-.**
 3969 Percival Pearse. 3970 Percival Pearse.
792. **YOUNG GANDER (any variety)—Prizes—£1; 10/-; 5/-.**
 3971 Percival Pearse. 3972 Percival Pearse.
793. **YOUNG GOOSE (any variety)—Prizes—£1; 10/-; 5/-.**
 3973 Percival Pearse. 3974 Percival Pearse.
794. **TURKEY GOBBLER (American Bronze)—Prizes—£2; £1; 10/-.**
 3975 Mrs. Webster. 3980 Mrs. Mary A. Clothier.
 3976 John F. Fortune. 3981 Mrs. William Hunt.
 3977 John F. Fortune. 3982 Mrs. William Hunt.
 3978 John F. Fortune. 3983 Mrs. William Hunt.
 3979 John F. Fortune.
795. **TURKEY HEN (American Bronze)—Prizes—£2; £1; 10/-.**
 3984 John F. Fortune. 3988 Mrs. William Hunt.
 3985 John F. Fortune. 3989 Mrs. William Hunt.
 3986 Mrs. Mary A. Clothier. 3990 Mrs. William Hunt.
 3987 Mrs. Mary A. Clothier.

CLASS.

796. YOUNG TURKEY GOBBLER (under 12 months old), American
Bronze—Prizes—£2; £1; 10/-.

3991 Mrs. Webster.
3992 John F. Fortune.
3993 John F. Fortune.
3994 John F. Fortune.

3995 Mrs. Mary A. Clothier.
3996 Mrs. William Hunt.
3997 Mrs. William Hunt.

797. YOUNG TURKEY HEN (under 12 months old), American
Bronze—Prizes—£2; £1; 10/-.

3998 John F. Fortune.
3999 John F. Fortune.
4000 Mrs. Webster.
4001 John F. Fortune.
4002 John F. Fortune.

4003 John F. Fortune.
4004 Mrs. Mary A. Clothier.
4005 Mrs. Mary A. Clothier.
4006 Mrs. William Hunt.
4007 Mrs. William Hunt.

798. TURKEY GOBBLER (any other variety). (State variety on entry form).

No Entry.

799. TURKEY HEN (any other variety). (State variety on entry form).

No Entry.

NOTE.—Declaration as to age of young Turkeys must be furnished at time of entry.

EXPORT CLASSES.

Birds entered in the export classes are to be bred by exhibitors, and to be sent in alive on Tuesday evening, 23rd September. The three best exhibits in each class will be selected on the Wednesday of the Show. These selected birds will be killed and dressed, and finally judged on Thursday, and remain the property of the Society till the Show closes. The breed or cross of each bird to be attached to the exhibit.

CLASS.

800. PAIR OF COCKERELS (any breed or cross), adapted for export (under 5 months old) (state breed or cross on entry form)—Prizes—£2; £1; 10/-.

4008 Robert Dodds (Indian Game—Buff Orpington).

4009 G. Margrett (Buff Orpington).
4010 Percival Pearse (Indian Game—Sussex Cross).

801. PAIR OF PULLETS (any breed or cross), adapted for export (under 5 months old) (state breed or cross on entry form)—Prizes—£2; £1; 10/-.

4011 Robert Dodds (Indian Game—Buff Orpington).

4012 G. Margrett (Buff Orpington).
4013 Percival Pearse (Indian Game—Sussex Cross).

802. TWO DUCKS OR DRAKES, or DUCK AND DRAKE (under 12 weeks old), suitable for export (state breed or cross on entry form)—Prizes—£2; £1; 10/-.

4014 F. W. Sergeant (Muscovy).

4015 Percival Pearse (Muscovy).

NOTE.—Declaration as to age of young Turkeys must be furnished at time of entry.

803. TWO TURKEY GOBBLERS (under 12 months old), suitable for export (state breed or cross on entry form)—Prizes—£2; £1; 10/-.

4016 Mrs. William Hunt (American Bronze).

804. TWO TURKEY HENS (under 12 months old), suitable for export (state breed or cross on entry form)—Prizes—£2; £1; 10/-.

No Entry.

EGGS.

Eggs will be judged on Wednesday, 24th September, and must be staged in the Poultry Pavilion not later than 9 a.m. that morning.

CLASS.

805. DOZEN FRESH HEN EGGS, single yolk (brown)—Prizes—
£1; 10/-; Card.

4017 E. C. Davis.

4019 J. C. Blyth.

4018 K. M. Niall.

806. DOZEN FRESH HEN EGGS, single yolk (white)—Prizes—
£1; 10/-; Card.

4020 E. C. Davis.

4022 S. E. Emmett.

4021 H. V. Hornby.

4023 R. W. McLean.

807. DOZEN FRESH DUCK EGGS, single yolk—Prizes—£1; 10/-;
Card.

4024 W. J. Symonds.

4027 C. F. Barnes.

4025 Mrs. R. Lennox.

4028 H. J. Ring.

4026 Frank Gilbert.

NOTE.—The Judge shall have the right to break one egg in each exhibit. In making the awards, the Judge will take into consideration the weight of the eggs.

Section 41—Pigeons and Cage Birds.

FANCY PIGEONS (Part 1)—Carriers, Owls, Blondinettes, Satinettes, Orientals, Turbits, Fantails, and Tumblers (Short-faced).

Judge: J. WHITEHILL, Esq.

Steward: A. McLEAN, Esq.

FANCY PIGEONS (Part 2)—Barbs, Dragons, Magpies and Tumblers (Long-faced).

Judge: A. WURZ, Esq.

Steward: W. A. WEBB, Esq.

FANCY PIGEONS (Part 3)—Pouters, Pigmys, Show Homers, Jacobins, Antwerps and "Any Other Variety" Class.

Judge: W. G. ANDERSON, Esq.

Steward: J. A. MITCHELL, Esq.

FANCY PIGEONS (Part 4)—Saddlebacks, Baldheads, Beards, Tipplers, Scanderoon, Brunners, Gimples, Trumpeters and Nuns.

Judge: G. LAPTHORNE, Esq.

Steward: F. UMBERS, Esq.

UTILITY PIGEONS (Part 1)—Carneau.

Judge: B. BUSH, Esq.

Steward: R. N. WARDLE, Esq.

UTILITY PIGEONS (Part 2)—Other than Carneau.

Judge: J. BOUNDY, Esq.

Steward: NORMAN MITCHELL, Esq.

WORKING HOMERS.

Judge: W. STAGGARD, Esq.

Steward: W. M. LEREW, Esq.

CANARIES AND CAGE BIRDS.

Judge: R. JORDAN, Esq.

Steward: H. McCLELLAND, Esq.

NOTE.—Pigeons and Cage Birds will be received and penned, fed and attended to, re-cooped and despatched, free of charge to exhibitors, subject to the provisions of Regulations 43 and 45.

Birds belonging to Interstate exhibitors will be returned on Monday, 29th September, 1930.

Only a limited number of exhibitors will be allowed into the Pigeon House at a time to remove their birds. No birds to be removed till 5 p.m. on Saturday, 27th September.

For the convenience of exhibitors, the office will be open for the reception of entries till 9 p.m. on Thursday and Friday evenings, 14th and 15th August, 1930.

Pigeons and Cage Birds **MUST** be penned before 9 p.m. on Tuesday, 23rd September.

Prizes in all Classes will be based upon the following scale:—

From one to three entries—8/-; 3/-.

From four to six entries—12/-; 5/-; Card.

From seven to nine entries—15/-; 10/-; 5/-.

Ten entries or over—£1; 10/-; 5/-.

Labels will be sent for each pen when the Exhibitor is not a resident of Melbourne or suburbs, on the reverse side of which the Exhibitors will be required to write their names, addresses, and instructions for the return journey. Country and Interstate Exhibitors must inform the Secretary by post or telegram of the despatch of their exhibits, giving all particulars, in order that arrangements may be made for receiving them. Several birds may be sent in one hamper or box, if it be properly divided and pen numbers attached to each division. When the Exhibitor resides in or near Melbourne, "Entry Tickets" only will be sent, the corresponding numbers being affixed to the coops or cages by the Society.

In Utility and Fancy Varieties, all young birds must be rung with 1929-30 A.C.S., A.P.S. or C.P.E. ring, or any other recognised club ring of correct size. In Homer Classes, all young birds must be rung with a recognised Club ring. Birds wearing other than recognised rings will not be allowed to compete.

The greatest care will be taken of the exhibits; but the Society will not be responsible for any accident, mistake, loss or damage from whatever cause arising, the exhibits being at the sole risk of the Exhibitor. In case of the death of any exhibit, the same shall be certified by the Veterinary Surgeon or his deputy.

Birds that have been tampered with or improperly dealt with in any way shall be disqualified, and entry fees paid therefor shall be forfeited. The exhibitor shall also be liable to disqualification, and, if a member, to expulsion from the Society.

PIGEONS.

Entry Fee: Members, 1/6; Non-Members, 2/6.

A CHAMPIONSHIP CARD AND A TROPHY, valued at £5/5/-, presented by the Royal Agricultural Society of Victoria for the Best Young Bird in the Fancy Breeds Classes, bred by exhibitor. To be won three times (not necessarily in succession) before being won outright.

Winners:—1926: C. Meaker. 1927: No award. 1928 and 1929: J. J. Young.

A Champion Ribbon, presented by the Victorian Pigeon Society, will be awarded to this year's winner of the above trophy.

CLASS.

808. BARB, Cock or Hen.

No Entry.

809. CARRIER (black), Cock.

4029	L. J. Young.	4033	T. Midolo.
4030	T. Midolo.	4034	T. Midolo.
4031	T. Midolo.	4035	T. Midolo.
4032	T. Midolo.	4036	T. Midolo.

810. CARRIER (black), Hen.

4037	L. J. Young.	4042	T. Midolo.
4038	T. Midolo.	4043	T. Midolo.
4039	W. T. Male.	4044	T. Midolo.
4040	T. Midolo.	4045	T. Midolo.
4041	T. Midolo.		

811. CARRIER (any other standard color), Cock.

4046	T. Arnold.	4048	T. O. Clark.
4047	L. J. Young.		

812. CARRIER (any other standard color), Hen.

4049	T. J. Allan.	4051	L. J. Young.
4050	T. Arnold.	4052	T. O. Clark.

813. CARRIER (any standard color), Cock or Hen, young.

4053	T. Midolo.	4057	T. Midolo.
4054	T. Midolo.	4058	T. Midolo.
4055	T. Midolo.	4059	T. Midolo.
4056	T. Midolo.		

814. POUTER, Cock.

4060	T. O. Clark.
------	--------------

CLASS.

815. POUTER, Hen.

4061 T. O. Clark.

816. POUTER, Cock or Hen, young.

No Entry.

817. POUTER (Pigmy), blue, silver or mealy, Cock or Hen.

4062 Christey and Shaw.

4065 Frank Crotty.

4063 H. Dove.

4066 T. O. Clark.

4064 Christey and Shaw.

4067 T. O. Clark.

818. POUTER (Pigmy), any other standard color, Cock.

4068 Frank Crotty.

4070 F. G. Gray.

4069 T. O. Clark.

819. POUTER (Pigmy), any other standard color, Hen.

4071 T. J. Allan.

4073 T. O. Clark.

4072 Frank Crotty.

820. POUTER (Pigmy), any standard color, Cock or Hen, young.

4074 Christey and Shaw.

4079 T. O. Clark.

4075 H. Dove.

4080 T. O. Clark.

4076 Frank Crotty.

4081 T. O. Clark.

4077 H. Dove.

4082 F. G. Gray.

4078 T. O. Clark.

821. POUTER (Brunner), Cock.

4083 A. Wurz.

4085 A. Wurz.

4084 A. Wurz.

822. POUTER (Brunner), Hen.

4086 A. Wurz.

4088 A. Wurz.

4087 A. Wurz.

823. POUTER (Brunner), Cock or Hen, young.

4089 A. Wurz.

4091 A. Wurz.

4090 A. Wurz.

824. DRAGOON (blue or black Chequer), Cock.

4092 T. O. Clark.

4094 E. C. Ingram.

4093 T. O. Clark.

825. DRAGOON (blue or black Chequer), Hen.

4095 T. O. Clark.

4097 E. C. Ingram.

4096 T. O. Clark.

826. DRAGOON (blue or black Chequer), Cock or Hen, young.

4098 T. O. Clark.

4101 T. O. Clark.

4099 T. O. Clark.

4102 E. C. Ingram.

4100 T. O. Clark.

827. DRAGOON (blue bar), Cock.

4103 T. O. Clark.

4104 T. O. Clark.

828. DRAGOON (blue bar), Hen.

4105 W. J. Symonds.

4107 E. C. Ingram.

4106 T. O. Clark.

829. DRAGOON (blue bar), Cock or Hen, young.

4108 T. O. Clark.

4110 E. C. Ingram.

4109 T. O. Clark.

830. DRAGOON (Grizzle), Cock.

4111 Mrs. Amy Jordine.

4113 Mrs. Amy Jordine.

4112 W. J. Symonds.

831. DRAGOON (Grizzle), Hen.

4114 Mrs. Amy Jordine.

4116 T. O. Clark.

4115 W. Leach.

832. DRAGOON (any other standard color), Cock or Hen.

No Entry.

833. DRAGOON (any other standard color), Cock or Hen, young.

4117 Mrs. Amy Jordine.

4119 Mrs. Amy Jordine.

4118 T. O. Clark.

834. SCANDEROON, Cock.

4120 A. Wurz.

4121 A. Wurz.

835. SCANDEROON Hen.

4122 A. Wurz.

4123 A. Wurz.

836. SCANDEROON, Cock or Hen, young.

4124 A. Wurz.

4126 A. Wurz.

4125 A. Wurz.

837. SHOW HOMER (any standard color), Cock.

4127 A. Wurz.

4129 A. Wurz.

4128 J. J. Young.

838. SHOW HOMER (any standard color), Hen.

4130 A. Wurz.

4131 A. Wurz.

839. SHOW HOMER (any standard color Chequer), Cock or Hen, young.

4132 J. J. Young.

4133 J. J. Young.

CLASS.

840. SHOW HOMER (any standard color), Cock or Hen, young.

4134 A. Wurz.

841. ANTWERP, Cock or Hen.

4135 A. Wurz.

4136 A. Wurz.

842. JACOBIN (black), Cock

4138 Christey and Shaw.

4139 C. Wittingslow.

4140 T. J. Allan.

4141 Mrs. Amy Jordine.

843. JACOBIN (black), Hen.

4146 T. J. Allan.

4147 Mrs. Amy Jordine.

4148 J. A. Butcher.

4149 Mrs. Amy Jordine.

844. JACOBIN (black), Cock or Hen, young.

4154 A. Barr.

4155 Mrs. Amy Jordine.

4156 A. Barr.

845. JACOBIN (white), Cock.

4160 C. Wittingslow.

4161 A. Barr.

4162 C. Wittingslow.

846. JACOBIN (white), Hen.

4165 A. Barr.

4166 W. Leach.

847. JACOBIN (white), Cock or Hen, young.

4168 C. Wittingslow.

4169 J. J. Young.

848. JACOBIN (red), Cock.

4172 J. J. Young.

4173 J. J. Young.

849. JACOBIN (red), Hen.

4175 J. J. Young.

850. JACOBIN (red), Cock or Hen, young.

4176 J. J. Young.

4177 J. J. Young.

851. JACOBIN (yellow), Cock or Hen.

4179 Christey and Shaw.

4180 C. Wittingslow.

4181 C. Meaker.

4182 J. J. Young.

852. JACOBIN (yellow), Cock or Hen, young.

4186 Christey and Shaw.

853. JACOBIN (blue), Cock or Hen.

4187 Mrs. Amy Jordine.

4188 Frank Crotty.

4189 Mrs. Amy Jordine.

854. JACOBIN (blue), Cock or Hen, young.

No Entry.

855. JACOBIN (any standard color, except red, yellow, black or white), Cock or Hen, young.

4192 Christey and Shaw.

856. FANTAIL (white), Cock.

4194 B. McKinnon.

4195 J. Hocking.

857. FANTAIL (white), Hen.

4198 J. Hocking.

4199 C. J. Hallowell.

858. FANTAIL (white), Cock or Hen, young.

4202 Frank Crotty.

4203 T. O. Clark.

859. FANTAIL (lace white), Cock or Hen.

4205 B. McKinnon.

4206 Mrs. Amy Jordine.

4207 T. O. Clark.

4208 Mrs. Amy Jordine.

860. FANTAIL (lace white), Cock or Hen, young.

4213 Mrs. Amy Jordine.

4214 T. O. Clark.

4215 Mrs. Amy Jordine.

861. FANTAIL (lace), any other standard color, Cock or Hen.

4219 H. Dove.

4220 Frank Crotty.

4137 A. Wurz.

4142 A. Barr.

4143 Mrs. Amy Jordine.

4144 H. R. Welham.

4145 Mrs. Amy Jordine.

4150 V. E. Knee.

4151 Mrs. Amy Jordine.

4152 G. Coulson.

4153 A. Barr.

4157 W. Leach.

4158 J. J. Young.

4159 J. J. Young.

4163 J. J. Young.

4164 C. J. Hallowell.

4167 H. R. Welham.

4170 H. R. Welham.

4171 H. R. Welham.

4174 G. Coulson.

4178 T. O. Clark.

4183 C. Meaker.

4184 G. Coulson.

4185 Walter Eck.

4190 Mrs. Amy Jordine.

4191 Mrs. Amy Jordine.

4193 Frank Crotty.

4196 Howard Browne.

4197 C. J. Hallowell.

4200 Master James Coyle.

4201 Howard Browne.

4204 C. J. Hallowell.

4209 Mrs. Amy Jordine.

4210 C. J. Hallowell.

4211 Mrs. Amy Jordine.

4212 D. J. Blackie.

4216 D. J. Blackie.

4217 Mrs. Amy Jordine.

4218 D. J. Blackie.

4221 Miss E. M. Hynd.

4222 D. J. Blackie.

CLASS.

862. FANTAIL (blue or black), Cock or Hen.

4223 B. McKinnon.

4224 Mrs. J. Corbett.

4225 H. Dove.

4226 Frank Crotty.

4227 P. Davidson.

4228 P. Davidson.

4229 P. Davidson.

863. FANTAIL (red or yellow), Cock or Hen.

4230 Mrs. J. Corbett.

4231 Frank Crotty.

4232 C. J. Hallowell.

864. FANTAIL (saddle), Cock or Hen.

4233 Frank Crotty.

**865. FANTAIL (any standard color, except white and lace white),
Cock or Hen, young.**

4234 Frank Crotty.

4235 P. Davidson.

4236 P. Davidson.

866. MAGPIE (black), Cock.

4237 C. Meaker.

4238 W. Leach.

4239 C. Meaker.

867. MAGPIE (black), Hen.

4240 Master C. Wilson.

868. MAGPIE (black), Cock or Hen, young.

4242 C. Meaker.

4243 J. J. Young.

4244 C. Meaker.

4245 J. A. Butcher.

4241 C. Meaker.

4246 C. Meaker.

4247 T. O. Clark.

4248 T. O. Clark.

4249 Miss Esther Farmer.

869. MAGPIE (yellow), Cock.

4250 C. Meaker.

4251 W. Leach.

4252 F. G. Gray.

870. MAGPIE (yellow), Hen.

4253 C. Meaker.

4254 W. Leach.

4255 J. J. Young.

871. MAGPIE (yellow), Cock or Hen, young.

4256 C. Meaker.

4257 J. J. Young.

4258 C. Meaker.

4259 J. J. Young.

4260 C. Meaker.

4261 F. G. Gray.

872. MAGPIE (red), Cock or Hen.

4262 T. J. Allan.

873. MAGPIE (red), Cock or Hen, young.

4264 J. J. Young.

4265 C. Meaker.

4266 W. Leach.

4263 W. Leach.

4267 J. J. Young.

4268 C. Meaker.

874. MAGPIE (any other standard color), Cock or Hen.

4269 J. J. Young.

875. MAGPIE (any other standard color), Cock or Hen, young.

4271 C. Meaker.

4270 J. A. Butcher.

876. TUMBLER (long-faced), red or yellow self, Cock.

4272 Christey and Shaw.

4273 C. Meaker.

4274 J. J. Young.

4275 J. A. Butcher.

4276 C. Farmer.

4277 C. J. Hallowell.

4278 E. C. Ingram.

4279 C. Farmer.

4280 E. C. Ingram.

877. TUMBLER (long-faced), red or yellow self, Hen.

4281 Christey and Shaw.

4282 T. Arnold.

4283 C. Farmer.

4284 C. J. Hallowell.

4285 C. Farmer.

4286 E. C. Ingram.

4287 J. J. Young.

4288 E. C. Ingram.

878. TUMBLER (long-faced), black self, Cock.

4289 Christey and Shaw.

4290 C. Meaker.

4291 C. J. Hallowell.

4292 C. Meaker.

4293 H. J. Smith.

4294 H. J. Smith.

879. TUMBLER (long-faced), black self, Hen.

4295 Christey and Shaw.

4296 G. Coulson.

4297 H. J. Smith.

4298 H. J. Smith.

880. TUMBLER (long-faced), black self, Cock or Hen, young.

4299 Christey and Shaw.

4300 C. Meaker.

4301 Christey and Shaw.

4302 G. Coulson.

4303 H. J. Smith.

4304 H. J. Smith.

881. TUMBLER (long-faced), red or yellow, Cock or Hen, young.

4305 Christey and Shaw.

4306 D. Barr.

4307 C. Meaker.

4308 D. Barr.

4309 C. Meaker.

4310 D. Barr.

4311 J. J. Young.

4312 G. Coulson.

4313 C. Farmer.

4314 C. Farmer.

4315 C. Farmer.

CLASS.

- 882. TUMBLER** (long-faced), white, Cock or Hen.
 4316 Christey and Shaw. 4320 H. J. Smith.
 4317 J. J. Young. 4321 E. C. Ingram.
 4318 J. A. Butcher. 4322 H. R. Welham.
 4319 H. J. Smith.
- 883. TUMBLER** (long-faced), white, Cock or Hen, young.
 4323 H. J. Smith. 4324 H. R. Welham.
- 884. TUMBLER** (long-faced), muff-legged, any standard color, Cock or Hen.
 4325 N. T. Phelan. 4328 Master James Coyle.
 4326 Master James Coyle. 4329 N. T. Phelan.
 4327 N. T. Phelan. 4330 N. T. Phelan.
- 885. TUMBLER** (short-faced), any standard color, Cock or Hen.
 4331 Master C. Wilson. 4334 A. Dukes.
 4332 A. Dukes. 4335 H. R. Welham.
 4333 H. R. Welham.
- 886. TUMBLER** (short-faced), any standard color, Cock or Hen, young.
 4336 H. R. Welham.
- 887. TRUMPETER** (Russian), Cock.
 4337 A. Wurz. 4338 A. Wurz.
- 888. TRUMPETER** (Russian), Hen.
 4339 A. Wurz. 4340 A. Wurz.
- 889. TRUMPETER** (Russian), Cock or Hen, young.
 4341 A. Wurz.
- 890. BALDHEAD** (long-faced), any standard color, Cock.
 4342 N. T. Phelan. 4345 E. C. Ingram.
 4343 A. Dukes. 4346 E. C. Ingram.
 4344 C. J. Hallowell.
- 891. BALDHEAD** (long-faced), any standard color, Hen.
 4347 N. T. Phelan. 4349 E. C. Ingram.
 4348 E. C. Ingram.
- 892. BALDHEAD** (long-faced), any standard color, Cock or Hen, young.
 4350 A. Dukes.
- 893. BEARD** (long-faced), any standard color, Cock or Hen.
 No Entry.
- 894. BLONDINETTE** (black or dunn laced), Cock.
 4351 W. Woods.
- 895. BLONDINETTE** (black or dunn laced), Hen.
 4352 W. Woods.
- 896. BLONDINETTE** (laced), any other standard color, Cock or Hen.
 No Entry.
- 897. BLONDINETTE** (laced), any standard color, Cock or Hen, young.
 No Entry.
- 898. BLONDINETTE** (blue or silver), barred, Cock or Hen.
 No Entry.
- 899. SATINETTE**, Cock or Hen.
 4353 Christey and Shaw. 4355 W. T. Male.
 4354 F. R. Pullin.
- 900. ORIENTAL** (any other standard variety), Cock or Hen.
 No Entry.
- 901. AFRICAN OWL** (any standard color), Cock.
 4356 R. T. Woods. 4358 E. C. Ingram.
 4357 F. R. Pullin.
- 902. AFRICAN OWL** (any standard color), Hen.
 4359 R. T. Woods. 4360 F. R. Pullin.
- 903. AFRICAN OWL** (any standard color), Cock or Hen, young.
 4361 R. T. Woods. 4363 F. R. Pullin.
 4362 A. Dukes. 4364 E. C. Ingram.
- 904. ENGLISH OWL** (any standard color), Cock or Hen.
 No Entry.
- 905. ENGLISH OWL** (any standard color), Cock or Hen, young.
 No Entry.
- 906. TURBIT** (blue), Cock.
 4365 A. Wurz. 4367 W. Woods.
 4366 W. Woods.
- 907. TURBIT** (blue), Hen.
 4368 A. Wurz. 4370 W. Woods.
 4369 W. Woods.

CLASS.

908. **TURBIT** (any other standard color), Cock or Hen.
4371 W. Woods.
909. **TURBIT** (any standard color), Cock or Hen, young.
No Entry.
910. **NUN** (any standard color), Cock or Hen.
4372 J. L. Tuckfield. 4375 Christey and Shaw.
4373 Christey and Shaw. 4376 Miss M. Woods.
4374 J. L. Tuckfield.
911. **NUN** (any standard color), Cock or Hen, young.
4377 J. L. Tuckfield. 4378 J. L. Tuckfield.
912. **GIMPLE OR ARCHANGEL**, Cock or Hen.
4379 A. Wurz. 4382 C. Meaker.
4380 C. Meaker. 4383 A. Wurz.
4381 A. Wurz. 4384 H. Dove.
913. **GIMPLE OR ARCHANGEL**, Cock or Hen, young.
4385 A. Wurz. 4389 A. Wurz.
4386 C. Meaker. 4390 J. A. Butcher.
4387 A. Wurz. 4391 A. Wurz.
4388 C. Meaker.
914. **SADDLEBACK** (Red Stripe), Cock.
4392 E. C. Ingram. 4393 E. C. Ingram.
915. **SADDLEBACK** (Red Stripe), Hen.
4394 W. Leach. 4396 E. C. Ingram.
4395 J. A. Butcher. 4397 E. C. Ingram.
916. **SADDLEBACK** (Black Stripe), Cock.
4398 N. T. Phelan. 4400 E. C. Ingram.
- 4399 J. A. Butcher.
917. **SADDLEBACK** (Black Stripe), Hen.
4401 N. T. Phelan. 4403 E. C. Ingram.
4402 W. Leach. 4404 E. C. Ingram.
918. **SADDLEBACK** (Black Spot), Cock.
4405 N. T. Phelan. 4407 E. C. Ingram.
- 4406 J. A. Butcher.
919. **SADDLEBACK** (Black Spot), Hen.
4408 N. T. Phelan. 4410 C. J. Hallowell.
4409 W. Leach. 4411 E. C. Ingram.
920. **SADDLEBACK** (any other standard color), Stripe, Cock or Hen.
4412 N. T. Phelan. 4413 N. T. Phelan.
921. **SADDLEBACK** (any other standard color), Spot, Cock or Hen.
4414 E. C. Ingram. 4415 E. C. Ingram.
922. **SADDLEBACK** (red-tail), Stripe, Cock or Hen.
4416 N. T. Phelan. 4418 N. T. Phelan.
4417 N. T. Phelan. 4419 N. T. Phelan.
923. **SADDLEBACK** (red-tail), Spot, Cock or Hen.
4420 N. T. Phelan. 4422 N. T. Phelan.
4421 N. T. Phelan. 4423 N. T. Phelan.
924. **SADDLEBACK** (yellow), Stripe or Spot, Cock or Hen.
4424 N. T. Phelan. 4426 N. T. Phelan.
4425 N. T. Phelan. 4427 N. T. Phelan.
925. **SADDLEBACK** (any standard color), Stripe or Spot, Cock or Hen, young.
4428 N. T. Phelan. 4431 E. C. Ingram.
4429 J. A. Butcher. 4432 E. C. Ingram.
4430 N. T. Phelan.
926. **TIPPLER** (high flying), Cock.
4433 L. Dunbar. 4436 L. Dunbar.
4434 T. Arnold. 4437 L. Dunbar.
4435 L. Dunbar.
927. **TIPPLER** (high flying), Hen.
4438 L. Dunbar. 4440 L. Dunbar.
4439 L. Dunbar.
928. **TIPPLER** (high flying), Cock or Hen, young.
4441 L. Dunbar. 4443 L. Dunbar.
4442 L. Dunbar.
929. **ANY OTHER PURE FANCY BREED OR VARIETY**, Cock
(Breed or variety to be stated on entry form).
4444 Christey and Shaw (Holley Cropper). 4446 C. J. Hallowell (Swallow).
4445 J. J. Young (Splash Jacobin). 4447 Master James Coyle (Almond).
930. **ANY OTHER PURE FANCY BREED OR VARIETY**, Hen. (Breed or variety to be stated on entry form).
4448 Christey and Shaw (Holley Cropper). 4449 C. J. Hallowell (Swallow).
4450 E. C. Ingram (White Side).

SPECIAL NOTE.

The members of the **MELBOURNE PIGEON IMPROVEMENT SOCIETY** will compete for the Society's Cups and Trophies in the above classes, as follows:—

A Certificate will be presented to this year's winners of all Trophies, which have to be won three times, the Trophies remaining the property of the Society until won outright. The winning birds must have been bred by the exhibitors and rung A.C.S. 1929-30.

There must be three entries in each class shown by a member or members, or no trophy award given.

Trophy valued at £3/3/- (donated by Captain A. E. T. Payne) for the highest number of points in five years in a nominated class in Fancy Pigeons. Only one nomination allowed. Points to count:—First, 5; second, 3; third, 1. 1929. T. Midolo, 9 points; C. Meaker, 9 points; J. J. Young, 5 points.

M.P.I. Trophy, for the best young Black Magpie, bred by exhibitor. To be won three times. Won once by W. H. Euston, once by C. Meaker.

M.P.I. Trophy, for the best young Yellow Magpie, bred by exhibitor. To be won three times.

Wyoming Cup, for the best Black Jacobin, bred by exhibitor. To be won three times. Won once by W. R. Curry.

M.P.I. Trophy, for the best young Red Jacobin, bred by exhibitor. To be won three times. Won once by J. J. Young, and once by T. Frame.

M.P.I. Trophy, for the best Yellow Jacobin, bred by exhibitor. To be won three times. Won once by J. J. Young, and once by C. Meaker.

M.P.I. Trophy, for the best young Show Homer, bred by exhibitor. To be won three times. Won once by J. J. Young.

Trophy, valued at £5/5/-, presented by F. J. Ambler, Esq., for the best Young English or African Owl, bred by exhibitor. To be won three times.

Trophy, valued at £3/3/-, presented by C. Shephard, Esq., for the best young Maltese, any color, bred by exhibitor. To be won three times. Won once by A. Barr, once by N. Thorp, and once by L. J. Mifsud.

M.P.I. Trophy, for the best (young) Carrier, bred by exhibitor. To be won three times. Won once by T. Midolo.

M.P.I. Trophy, for the best young Blue Maltese, bred by exhibitor. To be won three times. Won once by N. Thorp.

Trophy, valued £5/5/-, presented by E. J. Fallu, Esq., for the best young Fancy Pigeon in the Show, bred by exhibitor; rung A.C.S. Won five times by J. J. Young; once by E. McDonald; once by C. H. Lynott; once by W. Woods; once by C. Meaker.

M.P.I. Trophy, valued £3/3/-, for the best Oriental, bred by exhibitor. To be won three times. Won twice by W. Woods; twice by J. J. Pilbeam.

M.P.I. Trophy, valued £3/3/-, for the best Dragoon, bred by exhibitor. To be won three times. Won twice by J. A. Markham.

M.P.I. Trophy, valued at £3/3/-, for the best White Jacobin, bred by exhibitor. To be won three times. Won once by T. Frame.

M.P.I. Trophy, valued £3/3/-, for the best Fantail, bred by exhibitor. To be won three times. Won twice by C. Meaker; once by M. Oakford.

M.P.I. Trophy, valued £3/3/-, for the best Red Magpie, bred by exhibitor. To be won three times. Won once by W. H. Euston; twice by J. J. Young; once by C. Meaker.

M.P.I. Trophy, valued £3/3/-, for the best Saddleback, any color, bred by exhibitor. To be won three times; rung A.C.S. Won once by N. Phelan.

M.P.I. Trophy, valued £3/3/-, for the best A.O.V. young Fancy Pigeon, not provided for, bred by exhibitor. To be won three times. Won once by J. A. Markham; once by T. Midolo; once by A. Wurz.

M.P.I. Trophy, valued £3/3/-, for the best Self Long-Faced Tumbler, any color, bred by exhibitor. To be won three times. Won twice by C. Meaker.

M.P.I. Trophy, valued £3/3/-, for the best young Turbit, any color, bred by exhibitor. To be won three times. Won once by J. J. Pilbeam; once by A. Wurz.

M.P.I. Trophy, valued £3/3/-, for the best young White Maltese, bred by exhibitor. To be won three times. Won twice by A. Barr; once by C. Shephard; once by L. J. Mifsud.

M.P.I. Trophy, valued £3/3/-, for the best Utility Pigeon, any breed, bred by exhibitor. Won once by C. N. Latchford; once by A. Barr; once by L. J. Mifsud.

M.P.I. Trophy, valued £3/3/-, for best young Carneau, in red or red and white varieties. Won twice by C. Shephard.

M.P.I. Trophy, valued £3/3/-, for best young Carneau, in yellow or yellow and white varieties. Won twice by C. Shephard.

M.P.I. Trophy, valued £3/3/-, for best young Maltese, colored. Won once by C. Shephard; twice by L. J. Mifsud; twice by N. Thorp.

M.P.I. Trophy, valued £3/3/-, for best young White King.

M.P.I. Trophy, valued £3/3/-, for best young Mondaine.

Cup, valued at £5/5/-, presented by A. McMillan, Esq., for the most successful Exhibitor in Working Homers. To be won three times by the same exhibitor. 1929: No award.

All birds competing for the above trophies must be rung with A.C.S. rings of current year, as issued by the Melbourne Pigeon Improvement Society.

For further particulars of the above competitions, apply to Mr. J. J. Young, Hon. Secretary, M.P.I. Society, 7 Ruabon Road, Toorak, S.E.2.

UTILITY CLASSES.

A CHAMPIONSHIP CARD AND A TROPHY, valued at £5/5/-, presented by the Royal Agricultural Society of Victoria, for Best Young Bird in the Utility Classes, bred by exhibitor. To be won three times (not necessarily in succession), before being won outright.

Winners:—1926: G. Chalk and Son. 1927: A. Barr. 1928: C. Shephard. 1929: L. J. Mifsud.

A Champion Ribbon, presented by the Victorian Pigeon Society, will be awarded to this year's winner of the above trophy.

CLASS.

931. CARNEAU (red), Cock.

4451 C. Shephard.
4452 C. N. Latchford.
4453 F. Watkins.
4454 C. N. Latchford.
4455 Stanton's Squab Farm.
4456 C. Shephard.
4457 Stanton's Squab Farm.

4458 C. Shephard.
4459 J. Howse.
4460 C. Shephard.
4461 Stanton's Squab Farm.
4462 C. Shephard.
4463 Master J. Brown.
4464 C. N. Latchford.

932. CARNEAU (red), Hen.

4465 C. Shephard.
4466 C. N. Latchford.
4467 J. Harrop.
4468 C. N. Latchford.
4469 C. Shephard.

4470 C. N. Latchford.
4471 C. Shephard.
4472 Stanton's Squab Farm.
4473 C. Shephard.

CLASS.

933. CARNEAU (red and white), Cock.

4474 C. N. Latchford.
 4475 J. Harrop.
 4476 C. Shephard.
 4477 J. Howse.
 4478 C. Shephard.

4479 Stanton's Squab Farm.
 4480 C. Shephard.
 4481 C. N. Latchford.
 4482 C. Shephard.

934. CARNEAU (red and white), Hen.

4483 C. Shephard.
 4484 C. N. Latchford.
 4485 J. Harrop.
 4486 C. Shephard.

4487 C. N. Latchford.
 4488 C. Shephard.
 4489 W. T. Male.
 4490 C. Shephard.

935. CARNEAU (red or yellow), Rosewing, Cock.

4491 J. Harrop.
 4492 Stanton's Squab Farm.

4493 A. G. Allaway.
 4494 C. Shephard.

936. CARNEAU (red or yellow), Rosewing, Hen.

4495 C. N. Latchford.
 4496 C. Shephard.

4497 A. G. Allaway.
 4498 C. Shephard.

937. CARNEAU (red), Cock, rung 1929-30.

4499 C. Shephard.
 4500 C. N. Latchford.
 4501 J. Harrop.
 4502 C. N. Latchford.
 4503 C. Shephard.

4504 C. N. Latchford.
 4505 C. Shephard.
 4506 A. G. Allaway.
 4507 C. N. Latchford.

938. CARNEAU (red), Hen, rung 1929-30.

4508 C. N. Latchford.
 4509 J. Harrop.
 4510 C. N. Latchford.
 4511 C. N. Latchford.
 4512 C. Shephard.

4513 A. G. Allaway.
 4514 C. Shephard.
 4515 A. G. Allaway.
 4516 C. Shephard.
 4517 C. N. Latchford.

939. CARNEAU (red and white), Cock, rung 1929-30.

4518 C. N. Latchford.

940. CARNEAU (red and white), Hen, rung 1929-30.

4519 C. N. Latchford.
 4520 C. Shephard.

4521 A. G. Allaway.
 4522 C. Shephard.

941. CARNEAU (yellow), Cock.

4523 C. N. Latchford.
 4524 J. Harrop.
 4525 C. N. Latchford.
 4526 J. Harrop.

4527 J. Howse.
 4528 C. Shephard.
 4529 C. N. Latchford.

942. CARNEAU (yellow), Hen.

4530 C. N. Latchford.
 4531 J. Harrop.
 4532 C. N. Latchford.
 4533 C. Shephard.

4534 J. Howse.
 4535 C. Shephard.
 4536 J. Harrop.
 4537 C. Shephard.

943. CARNEAU (yellow and white), Cock.

4538 C. Shephard.
 4539 C. N. Latchford.
 4540 J. Harrop.
 4541 C. Shephard.

4542 W. T. Male.
 4543 C. Shephard.
 4544 F. Watkins.
 4545 C. Shephard.

944. CARNEAU (yellow and white), Hen.

4546 C. Shephard.
 4547 C. N. Latchford.
 4548 C. Shephard.
 4549 J. Harrop.

4550 C. Shephard.
 4551 J. Harrop.
 4552 C. Shephard.

945. CARNEAU (yellow), Cock, rung 1929-30.

4553 C. N. Latchford.
 4554 J. Harrop.
 4555 C. N. Latchford.
 4556 F. Watkins.
 4557 Stanton's Squab Farm.

4558 C. Shephard.
 4559 C. N. Latchford.
 4560 C. Shephard.
 4561 J. Howse.
 4562 C. Shephard.

946. CARNEAU (yellow), Hen, rung 1929-30.

4563 C. N. Latchford.
 4564 J. Harrop.
 4565 C. N. Latchford.
 4566 J. Harrop.
 4567 C. N. Latchford.

4568 C. Shephard.
 4569 C. N. Latchford.
 4570 C. Shephard.
 4571 J. Howse.
 4572 C. Shephard.

947. CARNEAU (yellow and white), Cock, rung 1929-30.

4573 C. N. Latchford.
 4574 J. Harrop.
 4575 C. N. Latchford.

4576 C. Shephard.
 4577 J. Harrop.
 4578 C. Shephard.

948. CARNEAU (yellow and white), Hen, rung 1929-30.

4579 C. N. Latchford.
 4580 J. Harrop.
 4581 C. N. Latchford.

4582 C. Shephard.
 4583 J. Harrop.
 4584 C. Shephard.

CLASS.

- 949. CARNEAU (black), Cock.**
 4585 J. Harrop. 4587 W. T. Male.
 4586 F. Watkins. 4588 F. Watkins.
- 950. CARNEAU (black), Hen.**
 4589 F. Watkins. 4591 F. Watkins.
- 951. CARNEAU (black), Cock or Hen, rung 1929-30.**
 4592 Stanton's Squab Farm.
- 952. CARNEAU (white), Cock.**
 4593 J. Harrop. 4595 J. Harrop.
 4594 W. T. Male. 4596 Stanton's Squab Farm.
- 953. CARNEAU (white), Hen.**
 4597 J. Harrop. 4599 W. T. Male.
 4598 Stanton's Squab Farm.
- 954. CARNEAU (white), Cock, rung 1929-30.**
 4600 J. Harrop. 4601 W. T. Male.
- 955. CARNEAU (white), Hen, rung 1929-30.**
 4602 J. Harrop. 4603 W. T. Male.
- 956. CARNEAU (any other color), Cock or Hen.**
 4604 J. Harrop. 4608 Stanton's Squab Farm.
 4605 F. Watkins. 4609 F. Watkins.
 4606 Stanton's Squab Farm. 4610 Stanton's Squab Farm.
 4607 F. Watkins.
- 957. MONDAINE, Cock.**
 4611 F. Watkins. 4614 J. A. Howe.
 4612 J. A. Howe. 4615 Stanton's Squab Farm.
 4613 Stanton's Squab Farm.
- 958. MONDAINE, Hen.**
 4616 J. A. Howe. 4619 J. A. Howe.
 4617 F. Watkins. 4620 Stanton's Squab Farm.
 4618 Stanton's Squab Farm.
- 959. MONDAINE, Cock, rung 1929-30.**
 4621 F. Watkins. 4624 J. A. Howe.
 4622 J. A. Howe. 4625 Stanton's Squab Farm.
 4623 Stanton's Squab Farm.
- 960. MONDAINE, Hen, rung 1929-30.**
 4626 J. A. Howe. 4628 J. A. Howe.
 4627 F. Watkins.
- 961. WHITE KING, Cock.**
 4629 Stanton's Squab Farm. 4633 Stanton's Squab Farm.
 4630 J. C. Hunt. 4634 J. C. Hunt.
 4631 Stanton's Squab Farm. 4635 Stanton's Squab Farm.
 4632 J. C. Hunt.
- 962. WHITE KING, Hen.**
 4636 Stanton's Squab Farm. 4640 Stanton's Squab Farm.
 4637 J. C. Hunt. 4641 J. C. Hunt.
 4638 Stanton's Squab Farm. 4642 Stanton's Squab Farm.
 4639 J. C. Hunt.
- 963. WHITE KING, Cock, rung 1929-30.**
 4643 J. C. Hunt. 4646 Stanton's Squab Farm.
 4644 Stanton's Squab Farm. 4647 J. C. Hunt.
 4645 J. C. Hunt. 4648 Stanton's Squab Farm.
- 964. WHITE KING, Hen, rung 1929-30.**
 4649 J. C. Hunt. 4653 J. C. Hunt.
 4650 Stanton's Squab Farm. 4654 Stanton's Squab Farm.
 4651 J. C. Hunt. 4655 Stanton's Squab Farm.
 4652 Stanton's Squab Farm.
- 965. RUNT, Cock.**
 4656 J. A. Howe. 4658 J. A. Howe.
 4657 F. Watkins.
- 966. RUNT, Hen.**
 4659 J. A. Howe. 4660 J. A. Howe.
- 967. RUNT, Cock, or Hen, rung 1929-30.**
 4661 F. Watkins. 4663 F. Watkins.
 4662 J. A. Howe. 4664 J. A. Howe.
- 968. MONTAUBAN, Cock.**
 4665 T. O. Clark. 4666 T. O. Clark.
- 969. MONTAUBAN, Hen.**
 4667 T. O. Clark.
- 970. MONTAUBAN, Cock or Hen, rung 1929-30.**
 4668 T. O. Clark. 4669 T. O. Clark.

CLASS.**971. MALTESE (white), Cock.**

4670 Lewis J. Mifsud.

4671 J. J. Young.

4672 Lewis J. Mifsud.

4673 J. J. Young.

4674 Lewis J. Mifsud.

4675 Lewis J. Mifsud.

972. MALTESE (white), Hen.

4676 Lewis J. Mifsud.

4677 A. Barr.

4678 Lewis J. Mifsud.

973. MALTESE (white), Cock, rung 1929-30.

4679 Lewis J. Mifsud.

4680 A. Barr.

4681 Lewis J. Mifsud.

4682 A. Barr.

4683 Lewis J. Mifsud.

974. MALTESE (white), Hen, rung 1929-30.

4684 Lewis J. Mifsud.

4685 Lewis J. Mifsud.

975. MALTESE (blue or silver), Cock.

4686 N. E. Thorp.

4687 Stanton's Squab Farm.

4688 Lewis J. Mifsud.

4689 Stanton's Squab Farm.

4690 Lewis J. Mifsud.

4691 Lewis J. Mifsud.

4692 N. E. Thorp.

4693 Lewis J. Mifsud.

976. MALTESE (blue or silver), Hen.

4694 Lewis J. Mifsud.

4695 Stanton's Squab Farm.

4696 Lewis J. Mifsud.

4697 Stanton's Squab Farm.

4698 Lewis J. Mifsud.

4699 Lewis J. Mifsud.

977. MALTESE (blue or silver), Cock, rung 1929-30.

4700 Lewis J. Mifsud.

4701 Lewis J. Mifsud.

4702 Lewis J. Mifsud.

4703 Lewis J. Mifsud.

978. MALTESE (blue or silver), Hen, rung 1929-30.

4704 Lewis J. Mifsud.

979. MALTESE (red, dunn or yellow), Cock or Hen.

4705 Lewis J. Mifsud.

4706 Lewis J. Mifsud.

980. MALTESE (red, dunn or yellow), Cock or Hen, rung 1929-30.

4707 Lewis J. Mifsud.

4708 Lewis J. Mifsud.

981. MALTESE (black), Cock or Hen.

4709 N. E. Thorp.

4710 Lewis J. Mifsud.

4711 N. E. Thorp.

4712 Stanton's Squab Farm.

982. MALTESE (black), Cock or Hen, rung 1929-30.

No Entry.

983. MALTESE (any other color), Cock.

4713 N. E. Thorp.

4714 Lewis J. Mifsud.

4715 N. E. Thorp.

4716 Lewis J. Mifsud.

984. MALTESE (any other color), Hen.

4717 Lewis J. Mifsud.

4718 Lewis J. Mifsud.

4719 Lewis J. Mifsud.

4720 Lewis J. Mifsud.

985. MALTESE (any other color), Cock, rung 1929-30.

4721 Lewis J. Mifsud.

4722 A. Barr.

4723 Lewis J. Mifsud.

986. MALTESE (any other color), Hen, rung 1929-30.

4724 Lewis J. Mifsud.

4725 Lewis J. Mifsud.

4726 Lewis J. Mifsud.

987. HUNGARIAN (any color), Cock or Hen.

4727 Stanton's Squab Farm.

4728 P. J. Hirst.

4729 Stanton's Squab Farm.

4730 Stanton's Squab Farm.

4731 Stanton's Squab Farm.

4732 Stanton's Squab Farm.

4733 Stanton's Squab Farm.

4734 Stanton's Squab Farm.

988. HUNGARIAN (any color), Cock or Hen, rung 1929-30.

4735 Stanton's Squab Farm.

4736 Stanton's Squab Farm.

4737 Stanton's Squab Farm.

4738 Stanton's Squab Farm.

4739 Stanton's Squab Farm.

4740 Stanton's Squab Farm.

4741 Stanton's Squab Farm.

989. UTILITY CARNEAU, Cock.

4742 C. N. Latchford.

4743 F. Watkins.

4744 Stanton's Squab Farm.

4745 C. Shephard.

4746 Stanton's Squab Farm.

990. UTILITY CARNEAU, Hen.

4747 F. Watkins.

4748 Stanton's Squab Farm.

4749 C. Shephard.

4750 Stanton's Squab Farm.

991. PAIR OF UTILITY PIGEONS (Carneau).

4751 C. Shephard.

4752 C. N. Latchford.

4753 C. Shephard.

992. PAIR OF UTILITY PIGEONS (other than Carneau).

4754 C. N. Latchford.

4755 Stanton's Squab Farm.

**993. ANY OTHER UTILITY BREED OR VARIETY, Cock or Hen
(state breed or variety on entry form).**

4756 Stanton's Squab Farm (Strasser) 4757 Stanton's Squab Farm (Strasser)

Squabs to be brought in on Wednesday morning, 24th September, plucked, with heads on.

CLASS.

994. PAIR OF SQUABS (Carneau), 4 to 5 weeks old.

- | | |
|----------------------------|----------------------------|
| 4758 F. Watkins. | 4760 F. Watkins. |
| 4759 Stanton's Squab Farm. | 4761 Stanton's Squab Farm. |

995. PAIR OF SQUABS (other than Carneau), 4 to 5 weeks old.

- | | |
|----------------------------|----------------------------|
| 4762 Stanton's Squab Farm. | 4764 Stanton's Squab Farm. |
| 4763 F. Watkins. | 4765 F. Watkins. |

A CHAMPIONSHIP CARD AND TROPHY, valued at £5/5/-, presented by the Royal Agricultural Society of Victoria, for Best Young Bird in the Homer Classes, bred by exhibitor. To be won three times (not necessarily in succession), before being won outright.

Winners.—1926: H. Ford. 1927: Victor E. Pye. 1928: H. J. Ring. 1929: W. J. Bugg.

A Champion Ribbon, presented by the Victorian Pigeon Society, will be awarded to this year's winner of the above trophy.

996. BLUE BARRED WORKING HOMER, Cock.

- | | |
|-------------------|------------------|
| 4766 T. J. Allan. | 4768 A. Simpson. |
| 4767 E. Foreham. | 4769 H. J. Ring. |

997. BLUE BARRED WORKING HOMER, Hen.

- | | |
|--------------------|------------------|
| 4770 G. L. Creber. | 4772 Walter Eck. |
| 4771 E. Foreham. | 4773 A. Simpson. |

998. BLUE BARRED WORKING HOMER, Cock or Hen, young.

- | | |
|--------------------|---------------|
| 4774 R. W. Taylor. | 4776 H. Ford. |
| 4775 W. J. Bugg. | |

999. BLUE OR BLACK CHEQUER WORKING HOMER, Cock.

- | | |
|-----------------------|----------------------|
| 4777 G. L. Creber. | 4781 W. G. Thompson. |
| 4778 W. H. Bendall. | 4782 H. Ford. |
| 4779 Miss E. M. Hynd. | 4783 H. J. Ring. |
| 4780 E. Foreham. | 4784 H. Simpson. |

1000. BLUE OR BLACK CHEQUER WORKING HOMER, Hen.

- | | |
|-----------------------|----------------------|
| 4785 G. L. Creber. | 4790 W. G. Thompson. |
| 4786 W. H. Bendall. | 4791 W. J. Bugg. |
| 4787 R. W. Taylor. | 4792 A. Simpson. |
| 4788 E. Foreham. | 4793 H. Ford. |
| 4789 Miss E. M. Hynd. | 4794 H. J. Ring. |

1001. BLUE OR BLACK CHEQUER WORKING HOMER, Cock or Hen, Young.

- | | |
|---------------------|----------------------|
| 4795 A. Hensell. | 4804 V. Gaspar. |
| 4796 W. H. Bendall. | 4805 A. Hensell. |
| 4797 C. Meaker. | 4806 E. Foreham. |
| 4798 W. H. Bendall. | 4807 W. J. Bugg. |
| 4799 C. Meaker. | 4808 W. G. Thompson. |
| 4800 R. W. Taylor. | 4809 H. Ford. |
| 4801 C. Meaker. | 4810 W. G. Thompson. |
| 4802 R. W. Taylor. | 4811 H. Ford. |
| 4803 C. Meaker. | |

1002. RED OR RED CHEQUER WORKING HOMER, Cock.

- | | |
|----------------------|----------------------|
| 4812 G. L. Creber. | 4816 W. G. Thompson. |
| 4813 W. H. Bendall. | 4817 H. Ford. |
| 4814 W. G. Thompson. | 4818 A. Simpson. |
| 4815 W. J. Bugg. | |

1003. RED OR RED CHEQUER WORKING HOMER, Hen.

- | | |
|-----------------------|------------------|
| 4819 George Nixon. | 4823 A. Hensell. |
| 4820 C. J. Hollowell. | 4824 H. J. Ring. |
| 4821 A. Hensell. | 4825 A. Simpson. |
| 4822 Walter Eck. | |

1004. RED OR RED CHEQUER WORKING HOMER, Cock or Hen, young.

- | | |
|---------------------|----------------------|
| 4826 G. L. Creber. | 4830 W. G. Thompson. |
| 4827 W. H. Bendall. | 4831 A. Hensell. |
| 4828 G. L. Creber. | 4832 H. Ford. |
| 4829 W. H. Bendall. | 4833 W. G. Thompson. |

1005. ANY OTHER COLOR WORKING HOMER, Cock.

- | | |
|------------------|------------------|
| 4834 H. J. Ring. | 4837 E. Foreham. |
| 4835 A. Hensell. | 4838 H. Ford. |
| 4836 Walter Eck. | |

1006. ANY OTHER COLOR WORKING HOMER, Hen.

- | | |
|--------------------|------------------|
| 4839 G. L. Creber. | 4841 E. Foreham. |
| 4840 R. H. Brace. | 4842 H. Ford. |

CLASS.

1007. ANY OTHER COLOR WORKING HOMER, Cock, young.

4843 G. L. Creber.	4846 E. Foreham.
4844 W. H. and A. Bendall.	4847 H. Ford.
4845 A. Dukes.	

1008. ANY OTHER COLOR WORKING HOMER, Hen, young.

4848 G. L. Creber.	4850 G. L. Creber.
4849 A. Dukes.	4851 E. Foreham.

1009. WORKING HOMER (any color), Cock or Hen—Bird must have flown 100 to 250 miles in a recognised club match; certificate of performance to be produced at time of entry.

4852 E. Foreham.	4853 V. Gaspar.
------------------	-----------------

1010. WORKING HOMER (any color), Cock or Hen—Bird must have flown 250 miles or over in a recognised club match; certificate of performance to be produced at time of entry.

4854 W. H. Bendall.	4856 E. Foreham.
4855 R. W. Taylor.	4857 R. W. Taylor.

1011. WORKING HOMER (any color), Cock or Hen, young—Bird must have flown 100 miles in a recognised club match; certificate of performance to be produced at time of entry.

4858 R. T. Woods.	4860 W. J. Bugg.
4859 E. Foreham.	4861 H. Ford.

CANARIES AND CAGE BIRDS.

Exhibitors in the following Classes must provide their own cages.

CLASS.

1012. CRESTED NORWICH, Cock or Hen.

No Entry.

1013. CRESTED-BRED NORWICH, Cock or Hen.

4862 P. Davidson.

1014. CLEAR PLAINHEAD NORWICH (yellow), Cock or Hen.

4863 Mrs. F. Gill.

1015. CLEAR PLAINHEAD NORWICH (buff), Cock or Hen.

4864 Miss M. E. Joubert.	4865 Mrs. F. Gill.
--------------------------	--------------------

1016. VARIEGATED PLAINHEAD NORWICH (yellow), Cock or Hen.

4866 Mrs. F. Gill.

1017. VARIEGATED PLAINHEAD NORWICH (buff), Cock or Hen.

4867 Mrs. F. Gill.

1018. CINNAMON NORWICH (yellow), Cock or Hen.

No Entry.

1019. CINNAMON NORWICH (buff), Cock or Hen.

4868 Miss M. E. Joubert.

1020. YORKSHIRE (clear or variegated), Cock.

4869 Miss M. E. Joubert.

1021. YORKSHIRE (clear or variegated), Hen.

No Entry.

1022. ANY VARIETY AUSTRALIAN FINCH.

4870 Miss M. E. Joubert.

1023. ANY VARIETY AUSTRALIAN FINCH, in pairs.

No Entry.

1024. ANY VARIETY FOREIGN FINCH.

4871 Miss M. E. Joubert.	4872 Thomas Cox.
--------------------------	------------------

1025. COLLECTION OF 6 FINCHES (any variety).

4873 Miss M. E. Joubert.

1026. ANY VARIETY PARROT, small.

4874 Mrs. F. Gill.

1027. ANY VARIETY PARROT, large.

No Entry.

1028. ANY VARIETY COCKATOO.

4875 Mrs. L. Broadbent.	4876 J. J. Young.
-------------------------	-------------------

1029. ANY VARIETY GALAH.

No Entry.

SMOKE **HAPPY THOUGHTS**

FINE CUT TOBACCO. 2-OZ. TINS.

242

DOGS.

Section 42—Dogs.

DIVISION A.—POMERANIANS, PEKINGESE AND ALSATIANS.
Judge: T. F. HAIMES, Esq. Stewards: T. B. GUEST, Junr., Esq.
D. NEWMAN, Esq.

DIVISION A.—OTHER THAN POMERANIANS, PEKINGESE AND ALSATIANS.
Judge: G. McEWIN DUNCAN, Esq. Stewards: W. H. BRILLIANT, Esq.
J. S. ROWLES, Esq.

DIVISION B.—TERRIERS.
Judge: T. F. HAIMES, Esq. Stewards: N. MITCHELL, Esq.
S. P. WALKER, Esq.

DIVISION B.—OTHER THAN TERRIERS.
Judge: G. McEWIN DUNCAN, Esq. Steward: N. WHITING, Esq.

Entry Fee: Members 3/-; Non-Members, 4/-.

In each Class the prizes are:—First, £1; second 10/-; third, Card.

Dogs entered in Division "A" in this Section must be in the yards on Thursday, 18th September, 1930, at 9.30 a.m. Dogs entered in Division "B" must be in the yards on Thursday the 25th September, 1930, at 9.30 a.m. See General Regulations.

Dogs will be received and benched, fed and attended to, and despatched free of charge to Exhibitors, subject to the provisions of Regulations 43 and 45.

For the convenience of Exhibitors, the office will be open for the reception of entries till 9 p.m. on Thursday and Friday evenings, 14th and 15th August.

SPECIAL REGULATIONS.

1. This section is conducted under the rules of the Canine Control Council. (A copy of the rules may be inspected at the office of this Society). All dogs must be registered with the Canine Control Council. Registration can be effected at the Society's office at time of entry for the Show. Registration fee, 1/6.

2. All dogs must have chains and collars, without names, attached, to enable them to be taken out if required.

3. Any dog wearing a collar with its owner's name thereon will be disqualified from receiving a prize.

4. When being judged, dogs must wear exhibit numbers, which will be supplied by the Society.

5. Exhibitors will, on personal application to one of the Stewards, be permitted to loose their dogs for a short time each day—in the morning, prior to the opening, and in the evening, after the closing of the Exhibition; but they will on no account be permitted to remove their dogs from the yards without a written order from the Superintendent, and without leaving a deposit of £2. (See General Regulation 39).

6. Dogs will be subjected to veterinary inspection, and those considered by the Stewards or the Veterinary Surgeon unfit for exhibition, either from disease, the effects of disease, vice, or other causes, will not be received; or removed if found necessary.

SMOKE **HAPPY THOUGHTS**

FINE CUT TOBACCO. 2-OZ. TINS.

DOGS.

243

7. Labels will be sent for each dog when the exhibitor is not a resident of Melbourne or suburbs, on the reverse side of which Exhibitors will be required to write their names, addresses, and instructions for the return journey. Country and Interstate Exhibitors must inform the Secretary by post or telegram of the despatch of their exhibits, giving all particulars, in order that arrangements may be made for receiving them. Two or more dogs may be sent in one hamper or box if it be properly divided and labelled.

Note.—The Society's postal and telegraphic address at Show time is Show Grounds, Ascot Vale.

8. The Society will be most anxious for the care and safety of the Dogs sent for exhibition, or any other property entrusted to them, but it must be distinctly understood by Exhibitors, and all other persons, that the Society will not be responsible for the loss, detention of, or damage to any Dogs or other property, whether arising from accident or other cause whatever, or from any act or omission of themselves, their officers, agents, servants, or others.

9. The Society will engage a thoroughly practical man to feed and take charge of the dogs during the day, and also a night watchman.

10. In order to prevent the non-exhibition of Dogs which have been entered for the Show, thus causing unnecessary preparation, expense and disarrangement of the Show benches, any person making any entry will be subject to a fine of 10/- for each and every entry of Dogs not exhibited, unless a certificate under the hand of the Exhibitor or his authorised agent be lodged with the Secretary of the Society at least three days before the opening of the exhibition, certifying that such non-exhibition is caused either by (1) the death of the Dog or Dogs; or (2) contagious or infectious disease (confirmed by the explanatory certificate of a veterinary surgeon); or (3) by the Dog or Dogs becoming ineligible for the Class in which they have been entered, or other reasonable cause. The non-payment of such fines to debar all persons owing them from exhibiting at future exhibitions of the Society.

11. No dog shall be eligible to compete if it be proved to the satisfaction of the Council:—(a) That any dye, colouring, whitening or darkening matter has been used and remains on any part of the dog; (b) that any preparation, chemical or otherwise, has been used, which remains on the coat during the time of exhibition, for the purpose of altering its texture; (c) that any oil, grease or sticky substance has been used and remains on the coat during the time of exhibition; (d) that if any cutting, piercing, breaking by force, or any kind of operation or act which destroys the tissues of the ears or alters their natural formation or carriage, or shortens the tail, or alters the natural formation of the dog or any part thereof, has been practised, or any other thing done calculated to deceive, excepting cases of necessary operations certified to the satisfaction of the club; (e) that the lining membrane of the mouth has been cut or mutilated in any way.

EXCEPTIONS.—Shortening the tails of dogs of the following breeds will not render them liable to disqualification:—Spaniels (except Irish Water), Fox Terriers, Irish Terriers, Welsh Terriers, Aire-dale Terriers, Old English Sheepdogs, Poodles, Toy Spaniels, Yorkshire Terriers, Silky Terriers and Australian Terriers, and such varieties of foreign dogs as may from time to time be determined. Dogs of the following breeds may have their coats clipped:—Poodles. Pomeranians may have their ears and feet judiciously trimmed. Dewclaws may be removed in any breed.

SMOKE **HAPPY THOUGHTS**

FINE CUT TOBACCO. 2-OZ. TINS.

244

DOGS.

12. Should any dispute arise in this Section for which no specific rule has been laid down, the decision of the Council shall be accepted as final and without appeal.

DEFINITION OF CLASSES.

The classes provided for are as follows:—

"Novice Class" is one in which dogs of any breed or variety of breed therein provided for, which have not won a first prize in any class at any show, excepting puppy, brace and team classes, may compete. A dog having won a challenge award cannot compete in a "Novice Class."

"Puppy Class" is a class confined to dogs of six and not exceeding twelve months of age prior to midnight of the first day of the Show.

"Australasian Bred Class" is limited to dogs of any breed or variety of breed therein provided for, born in Australia or New Zealand.

"Limit Class" is limited to dogs of any breed or variety of breed therein provided for, which have not won four first prizes, puppy, brace and team classes excepted.

"Open Class" is one in which all dogs of any breed or variety of breed therein provided for, may compete, subject to cases in which the class is limited by height or weight.

(The first day of the Show in these definitions means the first day on which the breed is exhibited.)

SPECIAL NOTIFICATION.—No Dog will be allowed to be benched or be admitted to the Judging Ring unless in possession of the Society's Veterinary Certificate for the current year.

The Society's Veterinary Surgeon will be in attendance from 8 a.m. till 9.30 a.m. on Thursday, 18th September, and again on Thursday, 25th September, at the same time, for the purpose of examining the dogs.

In each Class the prizes are:—First prize, £1; second prize 10/-; third prize, Card.

A Blue Ribbon and Card will be awarded to all Challenge Prize-winners. The Judges may withhold Challenge Prizes if animals are not of sufficient merit.

SPECIAL PRIZES.

FOUR SILVER MEDALS, presented by the Australian Ladies' Kennel Club, will be awarded to the—

- (1) BEST TERRIER (Male or Female).
- (2) BEST SPORTING DOG (Male or Female) (other than Terriers).
- (3) BEST SMALL DOG (Male or Female).
- (4) BEST NON-SPORTING DOG, other than small dog (Male or Female).

TWELVE SASHES, presented by the Sporting Dog Club of Victoria, will be awarded to the—

- (1) BEST POINTER DOG.
- (2) BEST POINTER BITCH.
- (3) BEST ENGLISH SETTER DOG.
- (4) BEST ENGLISH SETTER BITCH.
- (5) BEST GORDON SETTER DOG.
- (6) BEST GORDON SETTER BITCH.
- (7) BEST IRISH SETTER DOG.

SMOKE **HAPPY THOUGHTS**

FINE CUT TOBACCO.

2-OZ. TINS.

DOGS.

245

- (8) BEST IRISH SETTER BITCH.
- (9) BEST SPANIEL DOG.
- (10) BEST SPANIEL BITCH.
- (11) BEST RETRIEVER DOG.
- (12) BEST RETRIEVER BITCH.

FOUR SASHES, presented by the South Suburban Pomeranian, Pekinese and Persian Cat Club, will be awarded to the—

- (1) BEST POMERANIAN DOG.
- (2) BEST POMERANIAN BITCH.
- (3) BEST PEKINGESE DOG.
- (4) BEST PEKINGESE BITCH.

CHALLENGE TROPHY, valued at twenty guineas, will be awarded for the Best Puppy, bred by exhibitor and exhibited at this Show, the Canine Control Council's Show and the Australian Ladies' Kennel Club Show. This trophy must be won three times by the same exhibitor under three different judges.

THE "PETER DAWSON" CUP will be awarded to the exhibitor of the Best Dog or Bitch exhibited at this Show, and the Show conducted by the Canine Control Council. To be won twice by the same exhibitor before being won outright.

TWO TROPHIES, valued at £1/1/- each, presented by the Alsatian Club, will be awarded to the Best Dog and the Best Bitch, under 18 months' old, on first day of Show.

A SILVER CUP, presented by the Airedale Terrier Club, will be awarded to the most successful exhibitor of Airedale Terriers during the 1930 season at Metropolitan Championship Shows, conducted under the rules of the Canine Control Council. Three points will be awarded for a first prize in each numbered class, two for a second, and one for a third.

TROPHY, valued at £3/3/-, presented by A. A. White, Esq., will be awarded to the Best Team of Sporting Terriers.

N.B.—A team consists of three or more dogs, the property of the same owner, and of the same breed, each of which has competed in at least one other Class at this Show.

DIVISION A.

**To be exhibited on Thursday, Friday and Saturday,
18th, 19th and 20th September.**

Entry Fee: Members, 3/-; Non-Members, 4/-.

A Parade of Dogs entered in this Division will take place on Saturday, 20th September, at 2 p.m. Exhibitors must make arrangements to parade their dogs. (Entry tickets will admit exhibitors on Saturday to enable them to parade their exhibits.)

CLASS.

1030. *POMERANIAN PUPPY DOG, any weight (Special).

- 4877 Mrs. A. H. Moncrieff, "Caledonian Crystal," orange sable, whelped 29th October, 1929, bred by Mrs. R. Marsh, s Ch. Little Goldspeck (imp.), d Marville Marigold.
- 4878 Mrs. R. Dalziel, "San Toi Gold Dust," whelped 11th October, 1929, bred by exhibitor, s Kelvin Gold Speck Mite, d Warrawee of Dal Monte.
- 4879 Mrs. A. E. Wensor, "Gillard Mighty Atom," orange, whelped 16th October, 1929, bred by Mrs. Gillard, s Sundawn Alert, d Gillard Golden Buffe.
- 4880 Mrs. H. D. Collyer, "Colhurst Jim," orange, whelped 5th November, 1929, bred by exhibitor, s Sunbright Golden Solitaire, d Tysma Golden Duchess.
- 4881 Mrs. R. Jobson, "Moira Gold Nib," orange, whelped 17th December, 1929, bred by Mrs. A. Ferguson, s Ch. Young Goldblaze (imp.), d Moira Dawn.

SEPPELT'S FAMOUS WINES.

246

DOGS.

- 4882 Mrs. J. Esler, "Oakland Goldmines Heir," orange, shaded sable, whelped 29th October, 1929, bred by exhibitor, s Minegold Mike (imp.), d Ch. Oakland Goldmines Hope.
- 4883 E. M. and A. Doyle, "Sonny Boy of Avalon," cream, whelped 25th October, 1929, bred by exhibitors, s Sunbright Golden Solitaire (imp.), d Twinkle Toes of Avalon.
- 4884 Miss F. H. Agg, "Stratford Guinea Gold," orange, whelped 5th January, 1930, bred by exhibitor, s Solitaire Junior, d Stratford Marjorie d'Or.
- 4885 Mrs. J. E. Fase, "Remuera Sunbeam," orange sable, whelped 22nd January, 1930, bred by Mrs. Cain, s Sunbeam Alert, d Remuera Dainty Fluff.

CLASS.

1031. *POMERANIAN PUPPY BITCH, any weight (Special).

- 4886 Mrs. A. H. Moncrieff, "Caledonian Chatta," orange, whelped 20th December, 1929, bred by Mrs. R. Marsh, s Sunbright Golden Solitaire (imp.), d Marville Mite.
- 4887 Miss M. Hanlon, "Belle Vue Rosalie," orange, whelped 2nd January, 1930, bred by exhibitor, s Rosalie's Keepsake, d Belle Vue Sunbeam.
- 4888 Mrs. C. Henderson, "Glenara Flyaway," orange sable, whelped 26th November, 1929, bred by exhibitor, s Ch. Young Goldblaze (imp.), d Rosnew Flying Girl.
- 4889 Mrs. Doris Scott, "Lady Remuera," orange sable, whelped 18th November, 1929, bred by G. Proctor, s Remuera Young Don, d Trixie.
- 4890 Mrs. A. Ferguson, "Moirra Beauty," orange, whelped 17th December, 1929, bred by exhibitor s Ch. Young Goldblaze (imp.), d Moira Dawn.
- 4891 A. Shields, "Destiny of Apsley," orange, whelped 27th December, 1929, bred by exhibitor, s Baldon Sunburst, d Minegold Vida (imp.)
- 4892 K. Hislop, "Remuera Gold Bloom," whelped 27th December, 1929, bred by Miss Freeman, s Remuera Sentinel, d Beroutha Golden Isis.
- 4893 Mrs. R. Marsh, "Marville Mayfly," orange, whelped 20th December, 1929, bred by exhibitor, s Sunbright Golden Solitaire (imp.), d Marville Mite.
- 4894 F. Anderson, "Cheety," shaded orange, whelped 4th January, 1930, bred by Mrs. E. L. Christie, s Craigmores Firefly, d Orange Biddy.
- 4895 Mrs. E. Collins, "Sunbeam Betty," wolf sable, whelped 2nd December, 1929, bred by E. Collins, s Remuera Dawn of Gold, d Remuera Joy.

1032. *POMERANIAN DOG, any weight (Novice) (Special).

- 4896 Mrs. A. E. Wensor, "Rosnew Aussie," orange shaded, whelped 12th January, 1929, bred by exhibitor, s Gold Wing Boy (imp.), d Rosnew Lady Peggy.
- 4880 Mrs. H. D. Collyer, "Colthurst Jim." (See also Class 1030.)
- 4881 Mrs. R. Jobson, "Moirra Gold Nib." (See also Class 1030.)
- 4899 Miss M. Hanlon, "Belle Vue Redlight," orange, whelped 8th August, 1928, bred by exhibitor, s Glenara Gadabout, d Remuera Sable Blossom.
- 4900 F. Anderson, "Glenara Paddy's Spec." shaded orange, whelped 17th June, 1928, bred by Mrs. C. Henderson, s Waverley Gold Paddy, d Glenara Golden Twinkie.
- 4901 Mrs. E. M. Somers, "Possum," sable, whelped 3rd June, 1929, bred by John Somers, s Remos Laddie, d Trixie.
- 4882 Mrs. J. Esler, "Oakland Goldmine's Heir." (See also Class 1030.)
- 4884 Miss F. H. Agg, "Stratford Guinea Gold." (See also Class 1030.)
- 4885 Mrs. J. E. Fase, "Remuera Sunbeam." (See also Class 1030.)
- 4905 J. Hangaard, "Tossells," white, whelped 23rd May, 1929, bred by exhibitor, s Tiny King, d Sherry.

1033. *POMERANIAN BITCH, any weight (Novice) (Special).

- 4888 Mrs. C. Henderson, "Glenara Flyaway." (See also Class 1031.)
- 4907 Miss B. E. Henderson, "Glenara Miss Importance," orange sable, whelped 2nd December 1928, bred by exhibitor, s Ch. Young Goldblaze (imp.), d Glenara Pattie.
- 4889 Mrs. Doris Scott, "Lady Remuera." (See also Class 1031.)
- 4890 Mrs. A. Ferguson, "Moirra Beauty." (See also Class 1031.)
- 4891 A. Shields, "Destiny of Apsley." (See also Class 1031.)
- 4892 K. Hislop, "Remuera Gold Bloom." (See also Class 1031.)
- 4893 Mrs. R. Marsh, "Marville Mayfly." (See also Class 1031.)
- 4894 F. Anderson, "Cheety." (See also Class 1031.)
- 4914 Miss E. M. Mills, "Miss Peggy," orange sable, whelped 6th April, 1929, bred by J. F. Jacob, s Young Hans, d Remuera Orange Vida.

1034. *POMERANIAN DOG (over 7 lbs.) (Limit) (Special).

- 4901 Mrs. E. M. Somers, "Possum." (See also Class 1032.)
- 4916 Miss F. H. Agg, "Stratford Sunbright Dandelion," orange, whelped 25th September, 1928, bred by Miss Holdsworth, s Sunbright Golden Solitaire (imp.), d Cherivale Sunniest (imp.).
- 4917 Mrs. E. Halliday, "Macedonian Bright Boy," orange, whelped 23rd September, 1928, bred by Mrs. McGillivray, s Macedonian Peter Pan, d Charlmont Sadie.

Beddome's Dog Medicines.



Alterative Mixture.—Splendid Tonic, prevents Distemper, which is so prevalent. Highly recommended by the leading breeders. 2/6, 5/-.

Puppy Worm Syrup.—The safest medicine for worms. Will be found of the greatest service in rearing young puppies. 2/-.

Beddome's Dog Soap.—This excellent Dog Soap is a first-rate cleanser, and contains no free Alkali. Keeps the coat healthy and glossy. 1/-.

Booklet, "Hints to Dog Owners," Price 8d.

Price List of Dog Medicines on Application.
Full Stocks of all our Dog Medicines are obtainable in New South Wales, South Australia and Queensland.

If unobtainable from your chemist, send direct to

R. W. BEDDOME & CO.,

Chemists, Dog Medicines a Specialty.

215-217 SWANSTON ST., MELBOURNE.

SYDNEY AGENTS.—J. Brush & Co., Walter & Stevenson, George-street, Sydney; A. Newman, Chemist, Randwick; Anthony Hordern's; Eustace & McCulloch, Albury; H. Williams & Son, Wagga; T. S. Leahy, Orange.

SOUTH AUSTRALIA.—All leading Chemists in Adelaide and Suburbs; also Chas. Moore & Co.

QUEENSLAND.—O. T. Gray, Chemist, Valley; D. Symonds, Rockhampton; Edward Butlers, Brisbane.

THE YORKSHIRE INSURANCE Co. Ltd.

THE LEADING LIVE STOCK Co. in the World.

Full particulars apply at Office on Show Grounds, or 26 QUEEN ST.

248

DOGS.

- 4918 Mrs. Russell, "Belle Vue Toya," orange, whelped 11th September, 1929, bred by Miss M. Hanlon, s Belle Vue Bonza, d Belle Vue Lucky Susie.
4919 R. Allan, "Goldblaze Boy," orange, shaded, whelped 10th November, 1928, bred by exhibitor, s Peter Goldblaze, d Ch. Princess.
4920 Mr. and Mrs. W. O. Liscombe, "Sultan of Coomora," black, whelped 9th June, 1929, bred by exhibitors, s Caledonian Smut, d Lady Nautilus.

CLASS.

1035. *POMERANIAN DOG OR BITCH (over 7 lbs.) (Australasian bred) (Special).

- 4901 Mrs. E. M. Somers, "Possum." (See also Class 1032.)
4914 Miss E. M. Mills, "Miss Peggy." (See also Class 1033.)

1036. POMERANIAN DOG (over 7 lbs.) (Open).

- 4901 Mrs. E. M. Somers, "Possum." (See also Class 1032.)
4919 R. Allan, "Goldblaze Boy." (See also Class 1034.)

1037. *POMERANIAN BITCH (over 7 lbs.) (Limit) (Special).

- 4925 Miss A. Campbell, "Cheeky Girl," orange, whelped 28th September, 1929, bred by exhibitor, s Ch. Caledonian Golden Style, d Tootles.
4914 Miss E. M. Mills, "Miss Peggy." (See also Class 1033.)
4927 H. W. Atkinson, "Belle Vue Transvaal Queen," wolf sable, whelped 11th October, 1927, bred by Miss M. Hanlon, s Belle Vue Boi, d Belle Vue Lovelight.
4928 A. C. Stewart, "Remuera Gold Queen," wolf sable, whelped 19th September, 1924, bred by Mrs. A. E. Wensor, s Silver Fox, d Maxwelton Gloria.

1038. POMERANIAN BITCH (over 7 lbs.) (Open).

- 4929 Miss A. Campbell, "Lady Divine," orange shaded, whelped 28th September, 1929, bred by exhibitor, s Ch. Caledonian Golden Style, d Tootles.
4914 Miss E. M. Mills, "Miss Peggy." (See also Class 1033.)
4931 Mrs. E. Halliday, "Macedonian Gold Bloom," orange sable, whelped 16th January, 1928, bred by Mrs. Nicholls, s Rivington Gold Bud, d Rathdown Mahala.
4927 H. W. Atkinson, "Belle Vue Transvaal Queen." (See also Class 1037.)

1039. *POMERANIAN DOG (7 lbs. and under) (Limit) (Special).

- 4877 Mrs. A. H. Moncrieff, "Caledonian Crystal." (See also Class 1030.)
4880 Mrs. H. D. Colver, "Colhurst Jim." (See also Class 1030.)
4900 F. Anderson, "Glenara Paddy's Spec." (See also Class 1032.)
4882 Mrs. J. Esler, "Oakland Goldmine's Heir." (See also Class 1030.)
4883 E. M. and A. Doyle, "Sonny Boy of Avalon." (See also Class 1030.)
4938 Miss E. H. Agg, "Stratford Sable Antony," wolf sable, whelped 17th August, 1929, bred by exhibitor, s Tysma Nic Nac, d Stratford Patricia.
4885 Mrs. J. E. Fase, "Remuera Sunbeam." (See also Class 1030.)

1040. *POMERANIAN DOG (7 lbs. and under) (Australasian bred) (Special).

- 4877 Mrs. A. H. Moncrieff, "Caledonian Crystal." (See also Class 1030.)
4941 Mrs. J. M. Helpman, "Com. Gd. Ch. Kelvin Leprechaun," orange, whelped 24th December, 1927, bred by Mrs. M. K. Durkin, s Sunbright Golden Solitaire (imp.), d Kelvin Dainty.
4885 Mrs. J. E. Fase, "Remuera Sunbeam." (See also Class 1030.)

1041. POMERANIAN DOG (7 lbs. and under) (Open).

- 4943 Mrs. A. H. Moncrieff, "Ch. Caledonian All Style," wolf sable, whelped 13th April, 1928, bred by exhibitor, s Ch. Caledonian Golden Style, d Ch. Westbourne Diana.
4941 Mrs. J. M. Helpman, "Com. Gd. Ch. Kelvin Leprechaun." (See also Class 1040.)

1042. *POMERANIAN BITCH (7 lbs. and under) (Limit) (Special).

- 4886 Mrs. A. H. Moncrieff, "Caledonian Chatta." (See also Class 1031.)
4907 Miss B. E. Henderson, "Glenara Miss Importance." (See also Class 1033.)
4889 Mrs. Doris Scott, "Lady Remuera." (See also Class 1031.)
4948 Mrs. D. Collie, "Golden Morn," orange, whelped 4th April, 1928, bred by Miss Freeman, s Belle Vue Gold Blaze, d Beroutha Lynette.
4891 A. Shields, "Destiny of Apsley." (See also Class 1031.)
4950 Mrs. J. Esler, "Oakland Doublem's Jewel," orange, whelped 4th June, 1929, bred by exhibitor, s Ch. Minegold Doublem (imp.), d Oakland Silver Sheen.
4893 Mrs. R. Marsh, "Marville Mayfly." (See also Class 1031.)
4895 Mrs. E. Collins, "Sunbeam Betty." (See also Class 1031.)
4894 F. Anderson, "Cheety." (See also Class 1031.)

THE YORKSHIRE INSURANCE Co. Ltd.

THE LEADING LIVE STOCK Co. in the World.

Full particulars apply at Office on Show Grounds, or 26 QUEEN ST.

DOGS.

249

CLASS.

1043. *POMERANIAN BITCH (7 lbs. and under) (Australasian bred) (Special).

- 4889 Mrs. Doris Scott, "Lady Remuera." (See also Class 1031.)
4893 Mrs. R. Marsh, "Marville Mayfly." (See also Class 1031.)
4956 Mrs. R. Marsh, "Ch. Marville Midget," orange, whelped 17th April, 1927, bred by exhibitor, s Ch. Little Goldspeck (imp.), d Leyton Dainty Girl.
4895 Mrs. E. Collins, "Sunbeam Betty." (See also Class 1031.)
4958 Miss D. Palmer, "Rose Marie," orange, whelped 28th November, 1926, bred by exhibitor, s Hemmington Huskess, d Lady Platinum.

1044. POMERANIAN BITCH (7 lbs. and under) (Open).

- 4893 Mrs. R. Marsh, "Marville Mayfly." (See also Class 1031.)
4958 Miss D. Palmer, "Rose Marie." (See also Class 1043.)
4956 Mrs. R. Marsh, "Ch. Marville Midget." (See also Class 1043.)
4895 Mrs. E. Collins, "Sunbeam Betty." (See also Class 1031.)

1045. POMERANIAN DOG (Black), any weight (Open).

- 4920 Mr. and Mrs. W. O. Liscombe, "Sultan of Coomoor." (See also Class 1034.)
4964 Mrs. I. Giles, "Nightmarch of Sussex," whelped 1st October, 1929, bred by H. Giles, s Peter Gold Blaze, d Black Duchess of Doone.
4965 Mrs. M. Paine, "Smut of Dal Monte," whelped 21st November, 1928, bred by exhibitor, s Caledonian Smut, d Bonnie Black Beauty.
4966 Mrs. M. Paine, "Black Mite of Dal Monte," whelped 24th September, 1929, bred by exhibitor, s Kelvin Goldspeck Mite, d Bonnie Black Beauty.

1046. POMERANIAN BITCH (Black), any weight (Open).

- 4967 Mr. and Mrs. W. O. Liscombe, "Coomoor Black Duchess," whelped 16th November, 1928, bred by Mrs. W. O. Liscombe, s Caledonian Smut, d Lady Nautilus.
4968 Mrs. F. Sutherland, "Fife," whelped 5th November, 1928, bred by Mrs. C. A. Sutherland, s Romney, d Donett.
4969 Mrs. I. Giles, "Black Duchess of Doon," whelped 2nd November, 1928, bred by Mrs. A. Jobson, s Gillard Prince, d Princess Ida.
4970 R. K. McKenzie, "Anitalea Princess," whelped 19th July, 1927, bred by H. Fisher, s Serodlea Prince, d Anitalea Princess.
4971 Mrs. M. Paine, "Black Pearl of Dal Monte," whelped 21st November, 1928, bred by exhibitor, s Caledonian Smut, d Bonnie Black Beauty.

Challenge Prize, Pomeranian Dog.

Challenge Prize, Pomeranian Bitch.

1047. *PEKINGESE PUPPY, DOG OR BITCH (Special).

- 4972 Mrs. M. Neal, "Tu-Shing Tzu," parti, whelped 21st September, 1929, bred by exhibitor, s Ch. Yu-See (imp.), d Chante Laity.
4973 Miss M. Greenhill, "Yangtung Lotus Bud," red, whelped 7th March, 1930, bred by exhibitor, s Ah Ket, d Sen Sen.

1048. *PEKINGESE DOG (Limit) (Special).

- 4974 Mrs. R. Dalziel, "San Toi Sun Ming," whelped 30th November, 1928, bred by exhibitor, s Ch. Geelong Ming, d San Toi Nan-Cee.
4975 Mrs. Muriel Gresson, "Mintara I'm Alone," red, whelped 4th December, 1929, bred by Mrs. J. M. Helpman, s Mintara Ming Jeu, d St. Claire Kara.
4976 Mrs. E. B. Connew, "Bon Roi of Bon Ton," orange, whelped 8th August, 1929, bred by exhibitor, s Shang Ti, d Lou Li.
4977 Mrs. Maurice McKenna, "Chong," tan, whelped 29th August, 1928, bred by Mrs. H. Schwieger, s Wongtong Suey Pong, d Toki Ya.
4978 Miss N. Salter, "Ou-See Ching Hai," red and white, whelped 15th February, 1929, bred by O. P. Sladden, s Ch. Yee-See (imp.), d Chu Chu Sing.
4979 Miss M. Greenhill, "Wee Chick," parti, whelped 14th November, 1928, bred by — Weeden, s Caledonian Chick Wee, d Incense of Remuera.
4980 Miss Mercy L. M. Schneider, "Poppytown Yah 2nd," red, whelped 9th February, 1929, bred by exhibitor, s Toy'o Ladi, d Mi Woni.

1049. PEKINGESE DOG (Open).

- 4981 Mrs. A. H. Moncrieff, "Caledonian Cyclone," red, whelped 1st May, 1928, bred by exhibitor, s Young Bulli-Boi, d Caledonian Wee-Gem.
4982 Mrs. E. B. Connew, "Ch. Collar Boy of Ashcroft" (imp.), red, whelped 30th September, 1927, bred by Mrs. Evans, s Ch. Monarque of Ashcroft, d Joanna of Hatherley.
4983 Mrs. O. P. Sladden, "Gd. Ch. Wang-Ko-Pang," biscuit, whelped 16th June, 1926, bred by E. Snowdon, s Ko of Chinatown (imp.), d Sung Pang of Chinatown.

THE YORKSHIRE INSURANCE Co. Ltd.

THE LEADING LIVE STOCK Co. in the World.

Full particulars apply at Office on Show Grounds, or 26 QUEEN ST.

250

DOGS.

- 4984 Mrs. O. P. Sladden, "Ch. Yu-See" (imp.), parti, whelped 2nd May, 1924, bred by — Runtton, s Swankee, d Carlois.
4985 Mrs. G. Cathie, "Ah Ket," nut brown, whelped 28th February, 1928, bred by Mrs. R. Tedstone, s Gd. Ch. Pioneer Chong, d Lu Yen of Rosebank.
4977 Mrs. Maurice McKenna, "Chong." (See also Class 1048.)
4987 E. M. and A. Doyle, "Ch. Ching-a-Ling Bud-Brook Bunt," red and sable, whelped 19th February, 1927, bred by Mrs. E. J. Doyle, s Ch. Ching-a-Ling Bunny-Brook, d Ch. Ching-a-Ling Cue-Tee.
4988 Mrs. F. D'Helin, "Ch. Geelong Ming," red, whelped 25th January, 1925, bred by exhibitor, s Ch. Tch Fu of Sing Sing, d Pioneer Nellie.
Challenge Prize, Pekingese Dog.

CLASS.

1050. *PEKINGESE BITCH (Limit) (Special).

- 4989 Mrs. Muriel Gresson, "Kelvin T'sue Pam," parti, whelped 2nd August, 1929, bred by Mrs. M. K. Durkin, s Com. Gd. Ch. San Pam of Mintara, d Mintara Mina.

1051. PEKINGESE BITCH (Open).

- 4989 Mrs. Muriel Gresson, "Kelvin T'sue Pam." (See also Class 1050.)
4991 Mrs. Muriel Gresson, "Ch. Fan Tan of Mintara," red, whelped 26th August, 1927, bred by Mrs. J. M. Helpman, s Com. Gd. Ch. San Pam of Mintara, d Mintara Jicky.
4992 Miss L. M. Crocker, "Ming Toy," red, whelped 20th October, 1927, bred by Mrs. S. D. Smith, s St. Clair Chingston Tec Wee, d Yo Ming.
4993 Mrs. F. D'Helin, "Geelong Shatzu Bettie," red, whelped 24th June, 1928, bred by Miss McGinnis, s Ch. Toy O'Kara, d Sutherland Avenue Janetta (imp.).
Challenge Prize, Pekingese Bitch.

1052. PUG DOG (any color) (Open).

- 4994 Mrs. Elaine Farrell, "Ch. Ra-Zaob," fawn, whelped 18th December, 1926, bred by Mrs. E. Essex, s Gd. Ch. Sir Jeff, d Mimi Bon.
4995 Hardy and Litster, "Balmayne Big Ben," black, whelped 22nd January, 1928, bred by Mrs. K. M. Clayton, s Gd. Ch. Black Rogue, d Irvington Cynthia.

1053. PUG BITCH (any color) (Open).

- 4996 Mrs. A. Catterall, "Ch. Delsie," fawn, whelped 20th August, 1927, bred by Mrs. A. Dykes, s Bobby, d Delsa.
4997 Mrs. A. Catterall, "Ch. Queen of Ortona," fawn, whelped 4th October, 1929, bred by Mrs. A. Coulter, s Ortona Winalot, d Midnight.

Challenge Prize, Pug Dog.

Challenge Prize, Pug Bitch.

1054. TOY POODLE DOG (Open).

- 4998 Mrs. M. E. Hill, "Froggie of Racine," white, whelped 7th March, 1923, bred by R. J. Hill, s Clem Hill, d Fluff Hill.
4999 Mrs. S. Monsbrough, "Calderwood Sonny Boy," white, whelped 1st October, 1929, bred by exhibitor, s Calderwood Paddy, d Calderwood Beauty.

Challenge Prize, Toy Poodle Dog.

1055. TOY POODLE BITCH (Open).

- 5000 Mrs. Clara Forster, "Trimmer," white, whelped 17th April, 1929, bred by Mrs. I. Short, s Digger, d Floss.
5001 Mrs. S. Monsbrough, "Ch. Calderwood Beauty," white, whelped January, 1924, bred by Mrs. Warr, s Bubs, d Queenie.

Challenge Prize, Toy Poodle Bitch.

1056. *YORKSHIRE TERRIER DOG OR BITCH (Novice) (Special).

No Entry.

1057. YORKSHIRE TERRIER DOG (Open).

- 5002 Mrs. N. Duddington, "Ch. Dodger," blue and tan, whelped 11th November, 1927, bred by A. Hosking, s Balgonie Lad, d Nell.
5003 Mrs. N. Duddington, "Surrey Nip," blue and tan, whelped 31st August, 1928, bred by A. Hosking, s Westport Stumpy, d Balgonie Peggy.

Challenge Prize, Yorkshire Terrier Dog.

1058. YORKSHIRE TERRIER BITCH (Open).

- 5004 Mrs. M. Tuomey, "Meg," blue and tan, whelped 26th November, 1929, bred by A. P. Abbott, s Sir Rex, d Flossie.

Challenge Prize, Yorkshire Terrier Bitch.

THE YORKSHIRE INSURANCE Co. Ltd.

THE LEADING LIVE STOCK Co. in the World.

Full particulars apply at Office on Show Grounds, or 26 QUEEN ST.

DOGS.

251

CLASS.

1059. *SILKY TERRIER PUPPY DOG OR BITCH (Special)

- 5005 Master Gordon Craig, "Monteath Golden Blue," blue and tan, whelped 7th November, 1929, bred by exhibitor, s Ch. Blue and Gold, d Monteath Silver Bell.
- 5006 Mrs. E. M. Keener, "Wanda Betty," silver grey, whelped 20th December, 1929, bred by Miss Stewart, s Tiny Prince, d Judy Stuart.
- 5007 W. T. Scott, "Glen Ayre Wee Beau," blue and tan, whelped 11th January, 1930, bred by exhibitor, s Ch. Wyndarra Wee Dandy, d Miss Tassie.
- 5008 Mrs. M. Tuomey, "Wee Lassie," blue and tan, whelped 15th November, 1929, bred by R. B. Greiveson, s Ch. Harrierville Prince, d Harrierville Sylvia.
- 5009 W. Lloyd, "Glenwyn Ramarco," blue and tan, whelped 22nd February, 1930, bred by exhibitor, s Blue Flame, d Chiltern Gwen.
- 5010 Mrs. R. B. Greiveson, "Harrierville Silver Boy," blue and tan, whelped 15th November, 1929, bred by R. B. Greiveson, s Ch. Harrierville Prince, d Harrierville Sylvia.
- 5011 Mrs. W. J. Baty, "Wyndarra Dandy Duke," silver grey, whelped 19th January, 1930, bred by E. Ragg, s Ch. Wyndarra Wee Dandy, d Wee Duchess.

1060. *SILKY TERRIER DOG OR BITCH (Novice) (Special).

- 5007 W. T. Scott, "Glen Ayre Wee Beau." (See also Class 1059.)
- 5009 W. Lloyd, "Glenwyn Ramarco." (See also Class 1059.)
- 5010 Mrs. R. B. Greiveson, "Harrierville Silver Boy." (See also Class 1059.)
- 5011 Mrs. W. J. Baty, "Wyndarra Dandy Duke." (See also Class 1059.)

1061. *SILKY TERRIER DOG OR BITCH (Limit) (Special).

- 5016 Mrs. R. B. Greiveson, "Harrierville Blue and Gold," blue and tan, whelped 10th February, 1928, bred by R. B. Greiveson, s Father's Choice, d Harrierville Sylvia.
- 5017 Mrs. M. Ragg, "Princess Peggy," blue and tan, whelped 28th February, 1928, bred by E. J. Ragg, s Balgonie Lad, d Wee Duchess.
- 5011 Mrs. W. J. Baty, "Wyndarra Dandy Duke." (See also Class 1059.)
- 5019 H. A. McNamara, "Clarendale Bluey," silky, bred by Mrs. R. Greiveson, s Harrierville Prince, d Flossie.
- 5020 Mrs. L. Bush, "Lady Nita," blue and tan, whelped 5th September, 1927, bred by exhibitor, s Westport Stumpy, d Lady Midget.

1062. SILKY TERRIER DOG (Open).

- 5016 Mrs. R. B. Greiveson, "Harrierville Blue and Gold." (See also Class 1061.)
- 5022 W. J. Baty, "Ch. Wyndarra Wee Dandy," silver grey, whelped 14th March, 1925, bred by R. Greiveson, s Young Jock, d Wee Joan.
- 5023 Mrs. J. McGregor, "Lucky Jim of Clapham," blue and tan, whelped 16th May, 1929, bred by exhibitor, s Harrierville Blue and Gold, d Noble Bonnie.

Challenge Prize, Silky Terrier Dog.

1063. SILKY TERRIER BITCH (Open).

- 5024 Mrs. R. B. Greiveson, "Harrierville Sylvia," blue and tan, whelped 1926, bred by F. Fothergill, s Ch. King of Gold, d Dot.
- 5017 Mrs. M. Ragg, "Princess Peggy." (See also Class 1061.)
- 5026 W. J. Baty, "Ch. Wyndarra Lady Bounce," silver grey, whelped 10th October, 1928, bred by Miss Stewart, s Tiny Prince, d Judy Stuart.
- 5020 Mrs. L. Bush, "Lady Nita." (See also Class 1061.)

Challenge Prize, Silky Terrier Bitch.

1064. *AUSTRALIAN TERRIER DOG OR BITCH (Novice) (Special).

- 5028 Master Gordon Craig, "Monteath Blue Bell," blue and tan, whelped 7th November, 1929, bred by exhibitor, s Ch. Blue and Gold, d Monteath Silver Bell.
- 5029 Mrs. J. Ross, "Bonzo," black and tan, whelped 19th January, 1929, bred by Mrs. H. McColl, s Principal Lad, d Lady Betty.
- 5030 James Latham, "Jennie," blue and tan, whelped 24th February, 1929, bred by H. A. McNamara, s Clarendale Ripper, d Clarendale Peggy.

1065. *AUSTRALIAN TERRIER PUPPY DOG OR BITCH (Special).

- 5028 Master Gordon Craig, "Monteath Blue Bell." (See also Class 1064.)
- 5032 John Alder, "Tiega Belle," blue and tan, whelped 1st October, 1929, bred by exhibitor, s Ch. Preston Prince, d Flossie.

1066. *AUSTRALIAN TERRIER DOG OR BITCH (Limit) (Special).

- 5028 Master Gordon Craig, "Monteath Blue Bell." (See also Class 1064.)
- 5030 James Latham, "Jennie." (See also Class 1064.)
- 5032 John Alder, "Tiega Belle." (See also Class 1065.)

THE YORKSHIRE INSURANCE Co, Ltd.

THE LEADING LIVE STOCK Co. in the World.

Full particulars apply at Office on Show Grounds, or 26 QUEEN ST.

252

DOGS.

- 5036 Mrs. E. Gutheridge, "Lady Jess," black and tan, whelped July, 1925, bred by Mrs. C. Meekee, s Ch. King of Gold, d Cheeky Lass.
5037 Miss Freda Connolly, "Master Newtown," sandy, whelped 4th July, 1929, bred by T. Neaves, s Gd. Ch. Newtown Prince, d Newtown Buttons.

CLASS.

1067. AUSTRALIAN TERRIER DOG (Open).

- 5029 Mrs. J. Ross, "Bonzo." (See also Class 1064.)
5039 W. C. Fricker, "Ch. Mickie," blue and tan, whelped 24th October, 1926, bred by F. White, s Carara Nip, d Rosetta.
5037 Miss Freda Connolly, "Master Newtown." (See also Class 1066.)
5041 H. A. McNamara, "Edenhope Digger," blue and tan, whelped 28th December, 1927, bred by — Alder, s Ch. Preston Prince, d Guildford Sally.

Challenge Prize, Australian Terrier Dog.

1068. AUSTRALIAN TERRIER BITCH (Open).

- 5032 John Alder, "Tiega Belle." (See also Class 1065.)
5043 John Alder, "Ch. Blue Belle," blue and tan, whelped 7th February, 1927, bred by W. Alder, s Ch. Preston Prince, d Guildford Sally.
5036 Mrs. E. Gutheridge, "Lady Jess." (See also Class 1066.)
5045 H. A. McNamara, "Clarendale Biddy," blue and tan, whelped December, 1926, bred by exhibitor, s Clarendale Sport, d Flossie.
5046 H. A. McNamara, "Edenhope Bunty," blue and tan, whelped 28th December, 1927, bred by — Alder, s Edenhope Dandy, d Guildford Sally.

Challenge Prize, Australian Terrier Bitch.

1069. MANCHESTER TERRIER DOG OR BITCH.

No Entry.

Challenge Prize, Manchester Terrier Dog.

Challenge Prize, Manchester Terrier Bitch.

1070. BLACK AND TAN TERRIER (miniature) DOG.

- 5047 Mrs. Jessie Fritz Hart, "Ch. Anerley Chico," whelped 1st January, 1928, bred by exhibitor, s Ch. Boy, d Ch. Anerley Chiquita (imp.).
5048 Mrs. Jessie Fritz Hart, "Anerley Chota Chota," whelped 15th July, 1929, bred by exhibitor, s Ch. Anerley Chico, d Ch. Anerley Kleine.

Challenge Prize, Black and Tan Terrier Dog.

1071. BLACK AND TAN TERRIER (miniature) BITCH.

- 5049 Mrs. Jessie Fritz Hart, "Ch. Anerley Chiquita" (imp.). whelped 9th September, 1925, bred by W. Tweed, s Ch. Sunstar, d Ch. Vamping Rose.
5050 Mrs. Jessie Fritz Hart, "Ch. Anerley Poehina," whelped 3rd January, 1928, bred by exhibitor, s Anerley Mootie, d Pegasus.

Challenge Prize, Black and Tan Terrier Bitch.

1072. BEDLINGTON TERRIER DOG OR BITCH.

- 5051 Mrs. Muriel Gresson, "Tambi" (imp.). grey, whelped 12th October, 1926, bred by J. H. Woodward, s Dauntless of Critonia, d Charmer of Critonia.

Challenge Prize, Bedlington Terrier Dog.

Challenge Prize, Bedlington Terrier Bitch.

1073. *BULLDOG DOG (Novice) (Special).

No Entry.

1074. *BULLDOG DOG OR BITCH (Limit) (Special).

- 5052 Mrs. E. W. Hart, "Beaumont King," brindle and white, whelped 25th November, 1927, bred by D. Johnson, s Sudcliffe Rival, d Betty Lee of Beaumont.

1075. *BULLDOG DOG (Australasian bred) (Special).

- 5052 Mrs. E. W. Hart, "Beaumont King." (See also Class 1074.)
5054 E. R. Allan, "Com. Gd. Ch. Preston Lad," fawn and brindle, whelped 19th August, 1924, bred by exhibitor, s Lone Star, d Lady Megg.

1076. BULLDOG DOG (Open).

- 5052 Mrs. E. W. Hart, "Beaumont King." (See also Class 1074.)
5054 E. R. Allan, "Com. Gd. Ch. Preston Lad." (See also Class 1075.)

Challenge Prize, Bulldog Dog.

1077. *BULLDOG BITCH (Novice) (Special).

- 5057 Mrs. H. H. Nichols, "Lydia September," brindle, whelped 13th November, 1929, bred by C. A. Parten, s September Jack, d Sandwick Betty.

DOGS.

253

CLASS.

1078. *BULLDOG BITCH (Australasian bred) (Special).

- 5058 Mrs. A. Bain, "Ch. Regent's Gipsy," brindle, whelped 24th July, 1924, bred by M. McGlashan, s Pathfinder, d Bredalbane Empress.
 5059 Miss I. B. Duncan, "Cavalier's Laventie Belle," brindle, whelped 28th March, 1929, bred by R. Dunlop, s Ch. Pasadena Cavalier, d Bredalbane Julia.
 5057 Mrs. H. H. Nichols, "Lydia September." (See also Class 1077.)

1079. BULLDOG BITCH (Open).

- 5058 Mrs. A. Bain, "Ch. Regent's Gipsy." (See also Class 1078.)
 5059 Miss I. B. Duncan, "Cavalier's Laventie Belle." (See also Class 1078.)
 Challenge Prize, Bulldog Bitch.

1080. SKYE TERRIER DOG OR BITCH (Open).

- 5063 L. A. Harper, "Bacchus Maid," grey, whelped September, 1925, bred by exhibitor, s Little Boy, d Lady Glen.
 5064 L. A. Harper, "Judy," grey, whelped 16th March, 1928, bred by exhibitor, s Mickey, d Bacchus Maid.
 Challenge Prize, Skye Terrier Dog.
 Challenge Prize, Skye Terrier Bitch.

1081. *COLLIE PUPPY DOG OR BITCH (Special).

- 5065 J. D. Banks, "Meryle of Glen More," sable and white, whelped 2nd January, 1930, bred by Mrs. L. M. Payne, s Ch. Sedgemoor Selection (imp.), d Trixie of Glen More.
 5066 Mrs. Ivy M. Sayers, "Laird of Ednell," sable and white, whelped 20th September, 1929, bred by J. Ritchie, s Duke Ormiston, d Molly Bawn.
 5067 D. W. Mitchell, "Newton Trixie," sable and white, whelped 25th January, 1930, bred by exhibitor, s Ch. Sedgemoor Selection (imp.), d Ch. Newton Peggy.
 5068 J. H. Goddard, "Chieftain Bobbie," tricolour, whelped 19th December, 1929, bred by D. Hill, s Seaview Success, d Glenburn Faithful.
 5069 Mrs. L. M. Payne, "Barney of Glen More," sable and white, whelped 2nd January, 1930, bred by exhibitor, s Ch. Sedgemoor Selection (imp.), d Trixie of Glen More.
 5070 Mrs. L. M. Payne, "Dawn of Glen More," tricolour, whelped 2nd January, 1930, bred by exhibitor, s Ch. Sedgemoor Selection (imp.), d Trixie of Glen More.
 5071 Mrs. L. M. Payne, "Lass of Glen More," sable and white, whelped 2nd January, 1930, bred by exhibitor, s Ch. Sedgemoor Selection (imp.), d Trixie of Glen More.
 5072 J. J. Horgan, "Mona of Glen More," sable and white, whelped 2nd January, 1930, bred by Mrs. L. M. Payne, s Ch. Sedgemoor Selection (imp.), d Trixie of Glen More.
 5073 Mrs. A. E. Byrne, "Lass of Glengarry," tricolour, whelped 18th October, 1929, bred by E. V. Hiscock, s Com. Gd. Ch. Lad of Leabrook, d Duchess of Glengarry.
 5074 L. J. Hoskings, "Milton Ashton," sable and white, whelped 2nd January, 1930, bred by exhibitor, s The Laird, d Glenburn Roma.
 5075 Miss Jean Thomson, "Newton Laddie," sable and white, whelped 25th January, 1930, bred by D. W. Mitchell, s Ch. Sedgemoor Selection (imp.), d Ch. Newton Peggy.
 5076 W. Selkrig, "Seremond of Rockbeare," sable, whelped 9th November, 1929, bred by J. Busst, s Ch. Sedgemoor Selection (imp.), d Lady Laird of Rockbeare.
 5077 R. C. Cooper, "Highland Minette," sable, whelped 1st January, 1930, bred by Mrs. H. Tracey, s Ch. Montrose Monty, d Seaview Sparkle.
 5078 Mrs. D. Rogers, "Lad of Edgecombe," sable and white, whelped 15th February, 1930, s Ch. Sedgemoor Selection (imp.), d Ashleigh Jenny.
 5079 Mrs. D. Rogers, "Brigadier of Edgecombe," sable and white, whelped 15th February, 1930, s Ch. Sedgemoor Selection (imp.), d Ashleigh Jenny.
 5080 C. E. Suffren, "Ashleigh Lad," sable and white, whelped September, 1929, bred by exhibitor, s Leabrook Bruce, d Ashleigh Lass 2nd.
 5081 C. E. Suffren, "Ashleigh Bruce," tricolour, whelped 19th September, 1929, bred by M. Rogers, s Ch. Sedgemoor Selection (imp.), d Ashleigh Jenny.
1082. *COLLIE DOG OR BITCH (Australasian bred) (Special).
 5082 Robin W. Brown, "Seaview Stella," dark sable and white, whelped 29th July, 1929, bred by Mrs. Graves, s Seaview Standard, d Seaview Sunrise (imp.)
 5086 Mrs. Ivy M. Sayers, "Laird of Edzell." (See also Class 1081.)
 5084 Mrs. H. Tracey, "Ch. Montrose Monty," sable and white, whelped 24th October, 1924, bred by J. R. Rose, s Ch. Lochnagar Dusky Warrior (imp.), d Ch. Lass of Leabrook.

- 5085 Mrs. Lilian I. Dyer, "Glenburn Sunrise," sable and white, whelped 27th August, 1929, bred by W. J. Maloney, s Ch. Sedgemoor Selection (imp.), d Heather Bell.
- 5086 D. W. Mitchell, "Ch. Newton Peggy," sable, whelped 25th May, 1925, bred by A. H. Sutherland, s King Bruce of Scotland, d Penbarr Nance.
- 5087 Mrs. M. Zunneberg, "Lord Bonny," sable and white, whelped 26th November, 1927, bred by E. P. Hiscock, s Com. Gd. Ch. Lad of Leabrook, d Lady Belford.
- 5088 Miss Mavis A. Cunningham, "Camlyn Lad," sable and white, whelped 16th June, 1929, bred by F. R. Jackson, s Beauty Lad, d Camlyn Jean.
- 5089 W. H. Sutton, "Lucas of Glenburn," tricolour, whelped 18th December, 1928, bred by W. J. Maloney, s Ch. Sedgemoor Selection (imp.), d Heather Bell.
- 5068 J. D. Goddard, "Chieftain Bobbie." (See also Class 1081.)
- 5091 Marshall S. Campbell, "Bonanza Prince," sable and white, whelped 28th October, 1927, bred by Mrs. W. Goward, s Braybrook Rob Roy, d Seaview Bobette.
- 5092 Mrs. L. M. Payne, "Roma of Glen More," sable and white, whelped 13th August, 1929, bred by exhibitor, s Bonanza Prince, d Bonanza Echo.
- 5073 Mrs. A. E. Byrne, "Lass of Glengarry." (See also Class 1081.)
- 5077 R. C. Cooper, "Highland Minette." (See also Class 1081.)
- 5074 L. J. Hoskings, "Milton Ashton." (See also Class 1081.)
- 5096 C. E. Suffren, "Ashleigh Victor," sable and white, whelped November, 1928, bred by exhibitor, s Leabrook Raleigh, d Ashleigh Jenny.
- 5097 A. Anderson, "Boy Tankmaker," sable, whelped 7th July, 1928, bred by exhibitor, s Tankmaker, d Eineuq Lady.
- 5098 Mrs. H. Tracey, "Ch. Seaview Smiler," sable and white, whelped 2nd November, 1928, bred by Mrs. F. Graves, s Seaview Silvo (imp.), d Seaview Salome.

CLASS.

1083. *COLLIE DOG (Limit) (Special).

- 5066 Mrs. Ivy M. Sayers, "Laird of Edzell." (See also Class 1081.)
- 5100 Francis Sierp, "Seaview Security," tricolour, whelped 4th June, 1928, bred by Mrs. J. R. Graves, s Seaview Bonza, d Seaview Serene.
- 5088 Miss Mavis A. Cunningham, "Camlyn Lad." (See also Class 1082.)
- 5096 C. E. Suffren, "Ashleigh Victor." (See also Class 1082.)
- 5068 J. H. Goddard, "Chieftain Bobbie." (See also Class 1081.)
- 5069 Mrs. L. M. Payne, "Barney of Glen More." (See also Class 1081.)
- 5075 Miss Jean Thomson, "Newton Laddie." (See also Class 1081.)
- 5097 A. Anderson, "Boy Tankmaker." (See also Class 1082.)
- 5076 W. Selkrig, "Seremond of Rockbeare." (See also Class 1081.)

1084. COLLIE DOG (Open).

- 5066 Mrs. Ivy M. Sayers, "Laird of Edzell." (See also Class 1081.)
- 5097 A. Anderson, "Boy Tankmaker." (See also Class 1082.)
- 5098 Mrs. H. Tracey, "Ch. Seaview Smiler." (See also Class 1082.)
- 5087 Mrs. M. Zunneberg, "Lord Bonny." (See also Class 1082.)
- 5084 Mrs. H. Tracey, "Ch. Montrose Monty." (See also Class 1082.)
- 5100 Francis Sierp, "Seaview Security." (See also Class 1083.)
- 5088 Miss Mavis A. Cunningham, "Camlyn Lad." (See also Class 1082.)
- 5091 Marshall S. Campbell, "Bonanza Prince." (See also Class 1082.)
- 5096 C. E. Suffren, "Ashleigh Victor." (See also Class 1082.)
- 5089 W. H. Sutton, "Lucas of Glenburn." (See also Class 1082.)
- 5068 J. H. Goddard, "Chieftain Bobbie." (See also Class 1081.)

1085. COLLIE BITCH (Limit) (Special).

- 5085 Mrs. Lilian I. Dyer, "Glenburn Sunrise." (See also Class 1082.)
- 5077 R. C. Cooper, "Highland Minette." (See also Class 1081.)
- 5121 D. W. Mitchell, "Newton Rose," tricolour, whelped 25th December, 1929, bred by exhibitor, s Ch. Montrose Monty, d Newton Bonny.
- 5092 Mrs. L. M. Payne, "Roma of Glen More." (See also Class 1082.)
- 5073 Mrs. A. E. Byrne, "Lass of Glengarry." (See also Class 1081.)
- 5124 L. J. Hoskings, "Glenburn Roma," sable and white, whelped 27th April, 1928, bred by W. J. Maloney, s Middie O' Bonnacord, d Chieftain Nell.
- 5125 Mrs. H. Tracey, "Seaview Sparkle," sable and white, whelped 27th February, 1927, bred by Mrs. F. Graves, s Seedley Sande (imp.), d Seaview Louie.
- 5126 Marshall S. Campbell, "Chieftain Beauty," sable and white, whelped 9th April, 1926, bred by D. Hill, s Middie O' Bonnacord, d Chieftain Nell.

1086. *COLLIE BITCH (Open).

- 5082 Robin W. Brown, "Seaview Stella." (See also Class 1082.)
- 5126 Marshall S. Campbell, "Chieftain Beauty." (See also Class 1085.)
- 5085 Mrs. Lilian I. Dyer, "Glenburn Sunrise." (See also Class 1082.)
- 5125 Mrs. H. Tracey, "Seaview Sparkle." (See also Class 1085.)

DOGS.**255**

- 5077 R. C. Cooper, "Highland Minette." (See also Class 1081.)
5086 D. W. Mitchell, "Ch. Newton Peggy." (See also Class 1082.)
5133 Mrs. H. Tracey, "Seaview Spring," sable and white, whelped 19th September, 1928, bred by Mrs. F. Graves, s Seaview Silvo (imp.), d Seaview Select.
5073 Mrs. A. E. Byrne, "Lass of Glengarry." (See also Class 1081.)
5124 L. J. Hoskings, "Glenburn Roma." (See also Class 1085.)
5136 Maloney and Gorman, "Ch. Eugenie of Knocke" (imp.), sable and white, whelped 14th July, 1926, bred by F. Robson, s Eden Eldred, d Eden Emery.

Challenge Prize, Collie Dog.

Challenge Prize, Collie Bitch.

CLASS.**1087. IRISH WOLFHOUND DOG OR BITCH (Open).**

No Entry.

Challenge Prize, Irish Wolfhound Dog.

Challenge Prize, Irish Wolfhound Bitch.

1088. BORZOIS DOG (Open).

- 5137 Mrs. E. Ball, "Vladmir," white, whelped 26th February, 1928, bred by W. Bourke, s Mosko, d Queenie.
5138 Mrs. S. Rebottaro, "Gd. Ch. Zodiac" (imp.), white and red, whelped 17th September, 1925, bred by A. R. Whiting, s Ch. Novikoff of Haywra, d Ch. Marie of Haywra.
5139 M. Dykes, "Rooskaya Cossacky," white and fawn, whelped 11th October, 1927, bred by Mrs. R. H. Hammer, s Autocrat of Rooskaya (imp.), d Ch. Vanda of Romanoff.
5140 Miss Beryl Phillips, "Tosti's Rubenoff," white, lemon markings, whelped 15th December, 1925, bred by Mrs. S. Rebottaro, s Paolo Tosti, d Ch. Sonia.

1089. BORZOIS BITCH (Open).

- 5141 Mrs. F. de Vallé, "Ch. Princess Pola," lemon and tan, whelped 11th May, 1928, bred by Mrs. S. Rebottaro, s Ch. Zodiac (imp.), d Ch. Sonia.

Challenge Prize, Borzois Dog.

Challenge Prize, Borzois Bitch.

1090. *ALSATIAN DOG (Novice) (Special).

- 5142 Mrs. Louis Sallmann, "Marcus of Sefton," sable, whelped 8th December, 1929, bred by Harold Webb, s Ch. Cyrus of Colmar, d Lady Macbeth.
5143 J. R. Balharry, "Pride of Hollywood," black and cream, whelped 5th August, 1929, bred by Newman and Balharry, s Ch. Claus Vom Eulengarten (imp.), d Dora of Arnacourt.
5144 F. Mortison, "Barak of Fairy Hills," whelped 5th July, 1929, bred by Mrs. H. E. Baracchi, s Gd. Ch. Ajax of Glengyle (imp.), d Ch. Molly-olly of Treewell (imp.).
5145 M. T. Clinton, "Rex of Rob Roy," black and tan, whelped 9th January, 1930, bred by W. and N. Clay, s Brutus of Nunneshall, d Duchess of Glengyle.
5146 A. Konigsberg, "Duke of Nunneshall," whelped 13th April, 1930, bred by K. McKirdy, s Brutus of Nunneshall, d Black Beauty of Glengyle.
5147 E. H. Carr, "Joseph of Chatsworth," brown and white, whelped 9th February, 1929, bred by J. R. Peardon, s Butos of Colmar, d Wanda of Keera.
5148 G. S. Horsey, "Wolf of Ozark," black, whelped 7th February, 1930, bred by R. J. Peardon, s Butos of Colmar, d Wanda of Keera.
5149 G. S. Horsey, "Prinz Ringstrasse," sable, whelped 9th February, 1929, bred by R. J. Peardon, s Butos of Colmar, d Wanda of Keera.
5150 Mrs. P. Mackay, "Armin of Murrurrundi," black and gold, whelped 20th January, 1929, bred by A. Salter, s Bodo Von Leopolds-Sprudel (imp.), d Kate of Ceara.

1091. *ALSATIAN PUPPY DOG (Special).

- 5142 Mrs. Louis Sallmann, "Marcus of Sefton." (See also Class 1090.)
5145 M. T. Clinton, "Rex of Rob Roy." (See also Class 1090.)
5153 E. Ormond Baker, "Prince von Keppelmark," sable, whelped 8th December, 1929, bred by Harold Webb, s Ch. Cyrus of Colmar, d Lady Macbeth.
5154 Mr. and Mrs. H. Webb, "Prince von Ghita," dark sable, whelped 8th December, 1929, bred by H. Webb, s Ch. Cyrus of Colmar, d Lady Macbeth.
5148 G. S. Horsey, "Wolf of Ozark." (See also Class 1090.)

CLASS.

1092. *ALSATIAN DOG (Australasian bred) (Special).

- 5156 T. G. Embleton, "Earl Flash of Drumpark," wolf grey, whelped 23rd April, 1926, bred by Rev. H. A. Shaw, s Norvic Hugo of Belmont, d Lona of Drumpark (imp.).
- 5142 Mrs. Louis Sallmann, "Marcus of Sefton." (See also Class 1090.)
- 5158 M. L. Russell, "Beauty of Capaloo," black and tan, whelped 20th August, 1929, bred by Mrs. Capuano, s Butos of Colmar, d Berta of Alsdon.
- 5153 E. Ormond Baker, "Prince von Keppelmark." (See also Class 1091.)
- 5160 Mr. and Mrs. S. L. Barnes, "Major of Dalston," sable, whelped 4th June, 1929, bred by — Vanschagen, s Ch. Marco of Dalston (imp.), d Lorraine of Kesteven.
- 5161 J. F. Holliday, "Ch. Allahson of Kingslaire," black and fawn, whelped 22nd January, 1928, bred by exhibitor, s Wolf of Witchwood, d Jewel of Devon.
- 5162 A. J. McKirdy, "Marc of Glengyle," sable, whelped 14th February, 1927, bred by J. Rushford, s Ajax of Glengyle, d Shelagh of Glengyle.
- 5163 Miss N. M. Patterson, "Astor" (late Astor of Marengo), black and gold, whelped 30th August, 1929, bred by exhibitor, s Claus vom Eulengarten (imp.), d Clytie of Devon.
- 5147 E. H. Carr, "Joseph of Chatsworth." (See also Class 1090.)
- 5149 G. S. Horsey, "Prinz Ringstrasse." (See also Class 1090.)
- 5150 Mrs. G. Mackay, "Armin of Murrurrundi." (See also Class 1090.)
- 5167 Mr. and Mrs. Norman Mitchell, "Ch. Armin of Marengo," black and gold, whelped 30th August, 1929, bred by Miss N. M. Patterson, s Ch. Claus vom Eulengarten (imp.), d Clytie of Devon.
- 5154 Mr. and Mrs. H. Webb, "Prince von Ghita." (See also Class 1091.)
- 5169 J. S. Rushford, "Ch. Nero of Glengyle," wolf sable, whelped 18th March, 1928, bred by exhibitor, s Ch. Ajax of Glengyle (imp.), d Ch. Shelagh of Glengyle (imp.).

1093. *ALSATIAN DOG (Limit) (Special).

- 5142 Mrs. Louis Sallmann, "Marcus of Sefton." (See also Class 1090.)
- 5143 J. R. Ballharry, "Pride of Hollywood." (See also Class 1090.)
- 5144 F. Mortison, "Barak of Fairy Hills." (See also Class 1090.)
- 5153 E. Ormond Baker, "Prince von Keppelmark." (See also Class 1091.)
- 5158 M. L. Russell, "Beauty of Capaloo." (See also Class 1092.)
- 5163 Miss N. M. Patterson, "Astor" (late "Astor of Marengo." (See also Class 1092.)
- 5147 E. H. Carr, "Joseph of Chatsworth." (See also Class 1090.)
- 5154 Mr. and Mrs. H. Webb, "Prince von Ghita." (See also Class 1091.)
- 5148 G. S. Horsey, "Wolf of Ozark." (See also Class 1090.)
- 5150 Mrs. G. Mackay, "Armin of Murrurrundi." (See also Class 1090.)

1094. ALSATIAN DOG (Open).

- 5156 T. G. Embleton, "Earl Flash of Drumpark." (See also Class 1092.)
- 5142 Mrs. Louis Sallmann, "Marcus of Sefton." (See also Class 1090.)
- 5161 J. F. Holliday, "Ch. Allahson of Kingslaire." (See also Class 1092.)
- 5162 A. J. McKirdy, "Marc of Glengyle." (See also Class 1092.)
- 5158 M. L. Russell, "Beauty of Capaloo." (See also Class 1092.)
- 5160 Mr. and Mrs. S. L. Barnes, "Major of Dalston." (See also Class 1092.)
- 5147 E. H. Carr, "Joseph of Chatsworth." (See also Class 1090.)
- 5167 Mr. and Mrs. Norman Mitchell, "Ch. Armin of Marengo." (See also Class 1092.)
- 5169 J. S. Rushford, "Ch. Nero of Glengyle." (See also Class 1092.)

Challenge Prize, Alsatian Dog.

1095. *ALSATIAN BITCH (Novice) (Special).

- 5189 E. Bendall, "Zara of Glen Hall," black and tan, whelped 9th January, 1930, bred by — Clay, s Brutus of Nunneshall, d Duchess of Glengyle.
- 5190 M. L. Russell, "Princess June of Glandore," sable, whelped 2nd September, 1929, s Claus of Norwood, d June of Glengyle.
- 5191 H. Collin, "Eve of Devon," sable, whelped 26th March, 1929, bred by Mrs. H. D. Luxton, s Ch. Phantom Wolf of Makinak (imp.), d Fuchsia of Dunsmoor (imp.).
- 5192 Mrs. Agnes E. Davies, "Aberriness of Kintora," sable, whelped 7th December, 1929, bred by Mrs. G. Mackay, s Rex of Southmore, d Ace of Corrie.
- 5193 J. I. Eastwood, "May Leith of Armley," sable, whelped 8th December, 1929, bred by H. Webb, s Ch. Cyrus of Colmar, d Lady Macbeth.
- 5194 L. Burton, "Lady Beth of Clarvin," sable, whelped 3rd October, 1929, bred by Mrs. V. L. Molloy, s Ch. Claus vom Eulengarten (imp.), d Tess of Kooyong.

DOGS.

257

5195 Mr. and Mrs. S. L. Barnes, "Princess Betty of Acheron," sable, whelped 29th August, 1929, bred by — Leonard, s Peter the Magnificent (imp.), d Southdown Jill (imp.).

5196 Mrs. E. M. Ladd, "Freda of Devon," black and tan, whelped 26th May, 1929, bred by Mrs. H. Luxton, s Felix of Chyngston (imp.), d Bertha de Versailles (imp.).

CLASS.

1096. *ALSATIAN PUPPY BITCH (Special).

5189 E. Bendall, "Zara of Glen Hall." (See also Class 1095.)

5194 L. Burton, "Lady Beth of Clarvin." (See also Class 1095.)

5192 Mrs. Agnes, E. Davies, "Aberriess of Kintora." (See also Class 1095.)

5200 R. Marsh, "Astrid of Stalheim," black and gold, bred by Miss Bowden, s Ch. Claus vom Eulengarten (imp.), d Ch. Sappho of Quorn.

5193 J. I. Eastwood, "May Leith of Armley." (See also Class 1095.)

5202 J. Zunneberg, "Lady Betty," black and tan, whelped 9th January, 1930, bred by W. and N. Clay, s Brutus of Nunneshall, d Duchess of Glengyle.

1097. *ALSATIAN BITCH (Australasian bred) (Special).

5189 E. Benhall, "Zara of Glen Hall." (See also Class 1095.)

5191 H. Collin, "Eve of Devon." (See also Class 1095.)

5195 Mr. and Mrs. S. L. Barnes, "Princess Betty of Acheron." (See also Class 1095.)

5206 S. S. Sanderson, "Norvic Choice," black and sable, whelped 28th May, 1929, bred by Miss Harkness, s Armin of Millavoye, d Chrissie.

5207 Miss C. Ryan, "Jeannine of Lordwin," black and cream, bred by G. N. Balharry, s Ch. Claus vom Eulengarten (imp.), d Dora of Arnacourt.

5208 P. Davidson, "Lady Flora of Belmont," silver grey, whelped 23rd April, 1926, bred by R. H. Mellor, s Ch. Norice Hugo of Belmont, d Lona of Drumpark (imp.).

5209 M. J. Busst, "Bertha of Fairy Hills," sable, whelped 5th July, 1929, bred by Mrs. H. E. Baracchi, s Gd. Ch. Ajax of Glengyle (imp.), d Ch. Mollyolly of Treewell (imp.).

5210 J. S. Rushford, "Ch. Lady Jane Grey of Glengyle," wolf sable, whelped 5th September, 1927, bred by exhibitor, s Ch. Ajax of Glengyle (imp.), d Ch. Shelagh of Glengyle (imp.).

5211 Mrs. H. Riley, "Lady Betty of Glengyle," sable, whelped 13th February, 1927, bred by J. S. Rushford, s Gd. Ch. Ajax of Glengyle (imp.), d Ch. Shelagh of Glengyle (imp.).

1098. *ALSATIAN BITCH (Limit) (Special).

5190 M. L. Russell, "Princess June of Glandore." (See also Class 1095.)

5191 H. Collin, "Eve of Devon." (See also Class 1095.)

5196 Mrs. E. M. Ladd, "Freda of Devon." (See also Class 1095.)

1099. ALSATIAN BITCH (Open).

5191 H. Collin, "Eve of Devon" (See also Class 1095.)

5211 Mrs. H. Riley, "Lady Betty of Glengyle." (See also Class 1097.)

5195 Mr. and Mrs. S. L. Barnes, "Princess Betty of Acheron." (See also Class 1095.)

5206 S. S. Sanderson, "Norvic Choice." (See also Class 1097.)

5207 Miss C. Ryan, "Jeannine of Lordwin." (See also Class 1097.)

5208 P. Davidson, "Lady Flora of Belmont." (See also Class 1097.)

5209 M. J. Busst, "Bertha of Fairy Hills." (See also Class 1097.)

5210 J. S. Rushford, "Ch. Lady Jane Grey of Glengyle." (See also Class 1097.)

5223 Mrs. T. E. Linney, "Fuchsia of Dunsmoor" (imp.), sable, whelped 20th November, 1924, bred by Captain C. H. Shaw, s Ch. Erichson Von Starkenmark, d Hanni Niederwil.

Challenge Prize, Alsatian Bitch.

1100. *GREYHOUND DOG OR BITCH (Limit) (Special).

5224 Captain G. V. Gove, "Racey Bess," brindle, whelped February, 1926, s Victor George, d Racey Lady.

5225 A. J. Hamilton, "Neat Garoo," black and white, whelped November, 1925, bred by T. Fennesey, s General Garoo, d Neatfoot Wonderess.

1101. GREYHOUND DOG (Open).

5226 Mrs. May Cameron, "Big Parade," black, whelped August, 1928, bred by W. Collan, s Big Brown, d Madge Collin.

1102. GREYHOUND BITCH (Open).

5224 Captain G. V. Gove, "Racey Bess." (See also Class 1100.)

5228 A. Wood, "Annora," black, whelped January, 1925, bred by exhibitor, s Little Ben, d Cable Queen.

5229 A. Wood, "Doris Gordon," red and fawn, whelped December, 1928, bred by A. Bently, s Chief Limes, d Little Norrie.

5225 A. J. Hamilton, "Neat Garoo." (See also Class 1100.)

Challenge Prize, Greyhound Dog.

Challenge Prize, Greyhound Bitch.

SMOKE **HAPPY THOUGHTS**

FINE CUT TOBACCO. 2-OZ. TINS.

258

DOGS.

CLASS.

1103. *GREAT DANE DOG OR BITCH (Limit) (Special).

5231 J. W. and N. Shaw, "Lady Patricia," merle, whelped 28th March, 1928, bred by exhibitors, s Noble of Rexdene, d Duchess of Etheldene.

1104. GREAT DANE DOG (Open).

5232 T. B. Guest, Junr., "Ch. Knud of Stanhope" (imp.), dark brindle, whelped 18th April, 1928, bred by W. and J. Jarvis, s Emperor of Ouborough, d Violo of Redvers.

5233 T. B. Guest, Junr., "Ch. Prince of Meriwa," golden fawn, whelped 28th April, 1926, bred by E. O. Thomas, s Ch. Captain of Meriwa, d Lady Betty.

1105. GREAT DANE BITCH (Open).

5231 J. W. and N. Shaw, "Lady Patricia." (See also Class 1103.)

Challenge Prize, Great Dane Dog.

Challenge Prize, Great Dane Bitch.

1106. *KELPIE DOG OR BITCH (Novice) (Special).

5235 C. E. Barrie, "Bruce," whelped 1929, bred by I. Robinson, s Negro Boy, d Bush Lark.

5236 A. Sanson, Junr., "Clayton Regina," red, whelped 13th December, 1928, bred by J. J. Kenneally, s Clayton Rex, d Regina.

5237 A. J. Manning, "Lady Bell," red, whelped 1st June, 1929, bred by exhibitor, s Bell Boy, d Little Nell.

5238 Arthur B. Kemp, "Ruby Hope," red, whelped 1928.

5239 Robinson Bros., "Chips," black, whelped 1st September, 1929, bred by exhibitors, s Negro Boy, d Bush Lark.

5240 Robinson Bros., "Bush Lass," black, whelped 1st September, 1929, bred by exhibitors, s Negro Boy, d Bush Lark.

1107. *KELPIE DOG OR BITCH (Limit) (Special).

5235 C. E. Barrie, "Bruce." (See also Class 1106.)

5236 A. Sanson, Junr., "Clayton Regina." (See also Class 1106.)

5237 A. J. Manning, "Lady Bell." (See also Class 1106.)

5244 A. J. Manning, "Little Nell," black, bred by exhibitor.

5238 Arthur B. Kemp, "Ruby Hope." (See also Class 1106.)

5246 Robinson Bros., "Nigger Laddie," black, whelped 1st January, 1928, bred by Mrs. J. S. Bayley, s Negro Boy, d Bush Lark.

5239 Robinson Bros., "Chips." (See also Class 1106.)

1108. KELPIE DOG (Open).

5235 C. E. Barrie, "Bruce." (See also Class 1106.)

5249 A. Sanson, Junr., "Sandy Lad," red.

5246 Robinson Bros., "Nigger Laddie." (See also Class 1107.)

Challenge Prize, Kelpie Dog.

1109. KELPIE BITCH (Open).

5251 W. Ayre, "Malvern's Pride," black, whelped 1927, bred by exhibitor, s Black Wattle.

5236 A. Sanson, Junr., "Clayton Regina." (See also Class 1106.)

5237 A. J. Manning, "Lady Bell." (See also Class 1106.)

5244 A. J. Manning, "Little Nell." (See also Class 1107.)

5238 Arthur B. Kemp, "Ruby Hope." (See also Class 1106.)

5240 Robinson Bros., "Bush Lass." (See also Class 1106.)

5257 H. Jacka, "Lassie," red, whelped 1925, bred by exhibitor, s Red Boy, d Red Rose.

Challenge Prize, Kelpie Bitch.

1110. *CATTLED OG DOG OR BITCH (Novice) (Special).

5258 Miss S. McKay, "Trixie," blue, whelped August, 1929.

5259 J. T. O'Brien, "Bluebird," blue-black, whelped September, 1928, bred by E. Craddock.

5260 E. Craddock, "Blue Don," blue, whelped 12th December, 1929, bred by exhibitor, s Ch. Blue Boy, d Blue Rose.

1111. CATTLED OG DOG (Open).

5259 J. T. O'Brien, "Bluebird." (See also Class 1110.)

5262 C. Meaker, "Blue Bonza," blue, whelped January, 1929, bred by E. Craddock, s Ch. Blue Boy, d Blue Speck.

5263 W. Sharp, "Blue Dandy," blue speckled, whelped 12th August, 1929, bred by Miss E. V. Henderson, s Dandy, d Minette.

5260 E. Craddock, "Blue Don." (See also Class 1110.)

5265 E. Craddock, "Ch. Some Rock," blue and tan, whelped 11th May, 1927, bred by E. E. Dodd, s Milford Chief, d Nell.

SMOKE **HAPPY THOUGHTS**

FINE CUT TOBACCO. 2-OZ. TINS.

DOGS.

259

CLASS.

1112. **CATTLED OG BITCH (Open).**

- 5266 Miss E. V. Henderson, "Minette," blue, whelped 22nd May, 1925, bred by M. Whiting, s Sir Brookie, d Judy.
 5267 C. McLean, "Blue Lady," blue.
 5268 E. Craddock, "Ch. Blue Dart," blue, whelped January, 1922, bred by exhibitor, s Ch. Blue Boy, d Lassie.
 5269 E. Craddock, "Ch. Blue Gem," blue, whelped 5th December, 1924, bred by exhibitor, s Blue Don, d Blue Queen.

Challenge Prize, Cattledog Dog.

Challenge Prize, Cattledog Bitch.

1113. ***WHIPPET DOG OR BITCH (Novice) (Special).**

- 5270 W. Donovan, "Whittier," black and white, whelped February, 1930, bred by — Roberts, s Young Pepper, d Magpie Girl.
 5271 E. Malcolm, "Rag Doll," fawn, whelped 2nd September, 1928, bred by J. B. Buchanan, s Hinkler, d Ragtime.

1114. ***WHIPPET DOG OR BITCH (Limit) (Special).**

- 5271 E. Malcolm, "Rag Doll." (See also Class 1113.)
 5273 D. Buchanan, "Rare Chance," brindle, whelped 20th June, 1929, bred by * O. Pursehouse, s Rare Class, d Beauty.

1115. **WHIPPET DOG (Open).**

- 5274 D. Buchanan, "Hinkler," black, whelped 9th January, 1927, bred by D. and G. Buchanan, s Mainstay, d Mariella.

1116. **WHIPPET BITCH (Open).**

- 5271 E. Malcolm, "Rag Doll." (See also Class 1113.)
 Challenge Prize, Whippet Dog.
 Challenge Prize, Whippet Bitch.

DIVISION B.

**To be exhibited on Thursday, Friday and Saturday,
25th, 26th and 27th September.**

Entry fee: Members, 3/-; Non-members, 4/-.

A Parade of Dogs entered in this Division will take place on Saturday, 27th September, at 2 p.m. Exhibitors must make arrangements to parade their dogs. (Entry tickets will admit exhibitors on Saturday to enable them to parade their exhibits.)

CLASS.

1117. ***FOX TERRIER (SMOOTH) DOG OR BITCH (Novice) (Special).**

- 5276 Master Allan Rowles, "The Aristocrat," black and white, whelped 6th February, 1930, bred by F. G. Rowles, s Some Aristocrat (imp.), d Ivanhoe Resesence.
 5277 A. L. Salter, "Sparkle," black and white, whelped 15th January, 1928, bred by A. H. Sutherland, s Our Luke, d Our Black Head.
 5278 Miss L. Bothroyd, "Wong," black and white, whelped 4th February, 1929, bred by A. Evans, s Dodger, d Lassie.
 5279 F. G. Rowles, "Burnbank Selected," white and black, whelped 6th February, 1930, bred by exhibitor, s Some Aristocrat (imp.), d Ivanhoe Resesence.
 5280 F. G. Rowles, "Burnbank Select," white and black, whelped 6th February, 1930, bred by exhibitor, s Some Aristocrat (imp.), d Ivanhoe Resesence.
 5281 Mrs. J. S. Bayley, "Wilverly Wistful," white and tan, whelped 29th May, 1928, bred by exhibitor, s Ch. Danilo, d Wilverly Wynne.
 5282 Miss Kathleen Payne, "Euston Prince George," black and white, whelped 28th July, 1929, bred by C. McCart, s Rosalie Monarch, d Euston Belle.
 5283 K. C. McLeod, "Waterline," white and black, whelped 14th March, 1928, bred by Gully and McLeod, s Ch. Meriden Motto, d Oxen Wynette.
 5284 B. Cohen, "Dazzle Defiance," black, tan and white, whelped 6th July, 1929, bred by exhibitor, s Kent's Gift, d Lay Field Em.

CLASS.

1118. *FOX TERRIER (SMOOTH) DOG (Limit) (Special).

- 5285 W. H. Whitford, "Canterbury Flash," white and black, whelped 21st September, 1929, bred by T. F. Haines, s Ch. Boston Brigand, d Ch. Canterbury Marie.
 5276 Master Allan Rowles, "The Aristocrat." (See also Class 1117.)
 5287 Mrs. J. S. Bayley, "Wilverly Watchful," black and white, whelped 29th May, 1928, bred by S. I. Bayley, s Ch. Danilo, d Wilverly Wynne.
 5277 A. L. Salter, "Sparkle." (See also Class 1117.)
 5283 K. C. McLeod, "Waterline." (See also Class 1117.)
 5290 R. Mathews, "Montrose Gift," black, tan and white, whelped 1st March, 1930, bred by W. Goodenough, s Heston Scorcher (imp.), d Rostrevor Gay Girl.
 5279 F. G. Rowles, "Burnbank Selected." (See also Class 1117.)
 5292 A. S. Code, "Ruco Captain," black and white, whelped 15th October, 1929, bred by exhibitor, s Ch. Llewford Bill, d Ruco Peggy.

1119. *FOX TERRIER (SMOOTH) DOG (Australasian bred) (Special).

- 5285 W. H. Whitford, "Canterbury Flash." (See also Class 1118.)
 5294 K. C. McLeod, "Ch. Meriden Motto," white and black, whelped 17th November, 1925, bred by F. W. Rowles, s Ch. Floorcloth (imp.), d Ch. Meriden Merry.
 5295 Mrs. A. F. Waters, "Gd. Ch. Yootha Rippin," white and black, whelped 17th March, 1928, bred by E. H. Finney, s Ch. Yootha Ideal, d Yootha Pippin.
 5296 J. S. Rowles, "Dunara Dapper," white and black, whelped 15th August, 1929, bred by A. Rowles, s Some Aristocrat (imp.), d Dunara Dulcie.
 5292 A. S. Code, "Ruco Captain." (See also Class 1118.)

1120. FOX TERRIER (SMOOTH) DOG (Open).

- 5298 Mrs. J. S. Bayley, "Wilverly Warrior," black and white, whelped 1927, bred by D. C. Morpeth, s Ch. Wrose Master (imp.), d Meriden Mint.
 5294 K. C. McLeod, "Ch. Meriden Motto." (See also Class 1119.)
 5295 Mrs. A. F. Waters, "Gd. Ch. Yootha Rippin." (See also Class 1119.)
 5296 J. S. Rowles, "Dunara Dapper." (See also Class 1119.)
 5292 A. S. Code, "Ruco Captain." (See also Class 1118.)
 Challenge Prize, Fox Terrier (Smooth) Dog.

1121. *FOX TERRIER (SMOOTH) PUPPY DOG OR BITCH (Special).

- 5276 Master Allan Rowles, "The Aristocrat." (See also Class 1117.)
 5290 R. Mathews, "Montrose Gift." (See also Class 1118.)
 5279 F. G. Rowles, "Burnbank Selected." (See also Class 1117.)
 5280 F. G. Rowles, "Burnbank Select." (See also Class 1117.)
 5307 M. Sarah, "Sir Peter," black and white, whelped 3rd March, 1930, s Cedric of Yootha, d Bassette.
 5292 A. S. Code, "Ruco Captain." (See also Class 1118.)

1122. *FOX TERRIER (SMOOTH) BITCH (Limit) (Special).

- 5309 W. H. Whitford, "Llewford Barbara," white and black, whelped 19th April, 1929, bred by J. Cruwys, s Ch. Yootha Ideal, d Araignee of Yootha.
 5280 F. G. Rowles, "Burnbank Select." (See also Class 1117.)
 5311 C. T. Bennett, "Gladhaven Wanda II," white and black, whelped 10th January, 1929, bred by S. Wrathall, s Ch. Venture of Moondia (imp.), d Gladhaven Welcome.
 5284 B. Cohen, "Dazzle Defiance." (See also Class 1117.)

1123. *FOX TERRIER (SMOOTH) BITCH (Australasian bred) (Special).

- 5309 W. H. Whitford, "Llewford Barbara." (See also Class 1122.)
 5314 K. C. McLeod, "Ch. Oxen Nanette," white and black, whelped 10th July, 1925, bred by W. Hibbard, s Ch. Floorcloth (imp.), d Oxen Wynette.
 5315 E. H. Finney, "Yootha Magpie," black and white, whelped 29th September, 1927, bred by exhibitor, s Ch. Yootha Ideal, d Ch. Danseuse (imp.).

1124. FOX TERRIER (SMOOTH) BITCH (Open).

- 5314 K. C. McLeod, "Ch. Oxen Nanette." (See also Class 1123.)
 5315 E. H. Finney, "Yootha Magpie." (See also Class 1123.)
 Challenge Prize, Fox Terrier (Smooth) Bitch.

DOGS.

261

CLASS.

1125. *WIREHAired FOX TERRIER PUPPY DOG OR BITCH (Special).

- 5318 J. S. Rowles, "Ch. Hedingham Credit," white and black, whelped 18th November, 1929, bred by S. O. Wood, s Uffculme Sequence (imp.), d Selwor Carina.
 5319 F. W. Trengove, "Hedingham Jewel," white, tan head, whelped 22nd November, 1929, bred by S. O. Wood, s Uffculme Sequence (imp.), d Greenleigh Bride.
 5320 S. O. Wood, "Hedingham Molly," white and black, whelped 10th January, 1930, bred by exhibitor, s Uffculme Sequence (imp.), d Greenleigh Bride.
 5321 S. O. Wood, "Hedingham Prince," white and black, whelped 16th March, 1930, bred by exhibitor, s Uffculme Sequence (imp.), d Hedingham Mangahao Copper Wire.
 5322 S. O. Wood, "Hedingham Corky," white and black, whelped 16th March, 1930, bred by exhibitor, s Uffculme Sequence (imp.), d Hedingham Mangahao Copper Wire.

1126. *WIREHAired FOX TERRIER DOG OR BITCH (Limit) (Special).

- 5319 F. W. Trengove, "Hedingham Jewel." (See also Class 1125.)
 5320 S. O. Wood, "Hedingham Molly." (See also Class 1125.)
 5321 S. O. Wood, "Hedingham Prince." (See also Class 1125.)
 5326 F. L. Mason, "Briarley Do It," white and tan, whelped 23rd August, 1929, bred by F. L. Peason, s Loon O' Logie (imp.), d Ch. Halliwell Sweet Lady (imp.).

1127. *WIREHAired FOX TERRIER DOG (Australasian bred) (Special).

- 5327 William H. Brilliant, "Some Boy of Stoneleigh," white and tan, whelped 13th October, 1929, bred by exhibitor, s Ch. Loon O' Logie (imp.), d Ch. Stafenhill Bonzetti (imp.).
 5328 Miss Iris Connolly, "Ch. Texas," black and white, whelped 22nd November, 1927, bred by S. O. Wood, s Uffculme Sequence (imp.), d Lucinda of Western Park.
 5329 J. S. Rowles, "Ch. Selwor Catchem," white and tan, whelped 26th September, 1928, bred by Rowles and Mason, s Ch. Brutus of Pyrford (imp.), d Ch. Halliwell Sweet Lady (imp.).
 5326 F. L. Mason, "Briarley Do-It." (See also Class 1126.)

1128. WIREHAired FOX TERRIER DOG (Open).

- 5327 William H. Brilliant, "Some Boy of Stoneleigh." (See also Class 1127.)
 5328 Miss Iris Connolly, "Ch. Texas." (See also Class 1127.)
 5329 J. S. Rowles, "Ch. Selwor Catchem." (See also Class 1127.)
 5326 F. L. Mason, "Briarley Do-It." (See also Class 1126.)
 Challenge Prize, Wirehaired Fox Terrier, Dog.

1129. *WIREHAired FOX TERRIER BITCH (Australasian bred) (Special).

- 5318 J. S. Rowles, "Ch. Hedingham Credit." (See also Class 1125.)
 5319 F. W. Trengove, "Hedingham Jewel." (See also Class 1125.)
 5320 S. O. Wood, "Hedingham Molly." (See also Class 1125.)
 5338 S. O. Wood, "Hedingham Snap," white and black, whelped 16th February, 1929, bred by exhibitor, s Uffculme Sequence (imp.), d Greenleigh Bride.

1130. WIREHAired FOX TERRIER BITCH (Open).

- 5318 J. S. Rowles, "Ch. Hedingham Credit." (See also Class 1125.)
 5319 F. W. Trengove, "Hedingham Jewel." (See also Class 1125.)
 5320 S. O. Wood, "Hedingham Molly." (See also Class 1125.)
 5338 S. O. Wood, "Hedingham Snap." (See also Class 1129.)
 Challenge Prize, Wirehaired Fox Terrier Bitch.

1131. *IRISH TERRIER DOG OR BITCH (Novice) (Special).

- 5343 G. M. Lever, "Shandon Sheila," red, whelped 1st January, 1930, bred by Miss Peggie Smith, s Ch. Wicklow Ringer, d Ch. Brendon Glean.
 5344 Miss M. M. Arroll, "Inverness Last Pincher," red, whelped 6th November, 1928, bred by D. P. Smith, s Ch. Celtic Pincher (imp.), d Tawny Glen.
 5345 Miss Peggie Smith, "Shandon Ringleader," red, whelped 1st January, 1930, bred by exhibitor, s Ch. Wicklow Ringer, d Ch. Brendon Glean.

- 5346 Mrs. H. M. Manton, "Warlyn Larry," red, whelped 6th March, 1930, bred by exhibitor, s Eldner Boss, d Kilwarlin Lady.
 5347 Mrs. A. Kienast, "Garry Machree," red wheaten, whelped 4th January, 1930, bred by Robert M. Hay, s Ch. Cassell Pride, d Brendon Diana.
 5348 W. Godden, "Cassell Diana," red, whelped 4th January, 1930, bred by Robert M. Hay, s Ch. Cassell Pride, d Ch. Brenda Diana.
 5349 W. Godden, "Cassell Lady," red, whelped 23rd August, 1929, bred by exhibitor, s Ch. Cassell Pride, d Cassell May.

CLASS.

1132. *IRISH TERRIER PUPPY DOG OR BITCH (Special).

- 5345 Miss Peggie Smith, "Shandon Ringleader." (See also Class 1131.)
 5346 Mrs. H. M. Manton, "Warlyn Larry." (See also Class 1131.)
 5352 Robert M. Hay, "Kildare Barney," wheaten, whelped 4th January, 1930, bred by exhibitor, s Ch Cassell Pride, d Ch. Brendon Diana.
 5353 Robert M. Hay, "Kildare Biddy," red, whelped 4th January, 1930, bred by exhibitor, s Ch. Cassell Pride, d Ch. Brendon Diana.
 5354 D. P. Smith, "Inverness Gipsy," red, whelped 28th December, 1929, bred by exhibitor, s Ch. Wicklow Ringer, d Brendon Shulah.
 5347 Mrs. A. Kienast, "Garry Machree." (See also Class 1131.)
 5348 W. Godden, "Cassell Diana." (See also Class 1131.)

1133. *IRISH TERRIER DOG (Limit) (Special).

- 5344 Miss M. M. Arroll, "Inverness Last Pincher." (See also Class 1181.)
 5345 Miss Peggie Smith, "Shandon Ringleader." (See also Class 1131.)
 5359 D. P. Smith, "Inverness Danny," red, whelped 1st September, 1929, bred by exhibitor, s Ch. Eldner Playboy (imp.), d Tawny Glen.
 5346 Mrs. H. M. Manton, "Warlyn Larry." (See also Class 1131.)
 5361 M. O'Toole, "Wicklow Rufus," red, whelped 18th January, 1930, bred by exhibitor, s Ch. Wicklow Ringer, d Ch. Pride of Ennisfarne (imp.).
 5352 Robert M. Hay, "Kildare Barney." (See also Class 1132.)

1134. *IRISH TERRIER DOG (Australasian bred) (Special).

- 5361 M. O'Toole, "Wicklow Rufus." (See also Class 1133.)
 5364 Mrs. A. Kienast, "Ch. Garry Pincher," red, whelped 11th October, 1926, bred by A. Kienast, s Com. Ch. Celtic Pincher (imp.), d Garry Ruth.
 5365 Mrs. Emily E. Dalton, "Barney," reddish brown, whelped 17th February, 1925, bred by M. M. O'Toole, s Ch. Wicklow Warrior, d Wicklow Amazon.
 5366 W. Godden, "Ch. Cassell Pride," red, whelped 9th June, 1927, bred by M. M. O'Toole, s Ch. Mask Monarch (imp.), d Ch. Pride of Ennisfarne (imp.).
 5367 White and Tuohy, "Ch. Roscrea Recruit," red, whelped 16th April, 1927, bred by exhibitors, s Ch. Harvester (imp.), d Ch. Roscrea Rosanna.

1135. IRISH TERRIER DOG (Open).

- 5361 M. O'Toole, "Wicklow Rufus." (See also Class 1133.)
 5365 Mrs. Emily E. Dalton, "Barney." (See also Class 1134.)
 5366 W. Godden, "Ch. Cassell Pride." (See also Class 1134.)
 5371 M. O'Toole, "Ch. Wicklow Ringer," red, whelped 3rd May, 1928, bred by exhibitor, s Airlie Ringmaster (imp.), d Ch. Wicklow Brenda.
 5367 White and Tuohy, "Ch. Roscrea Recruit." (See also Class 1134.)
 5364 Mrs. A. Kienast, "Ch. Garry Pincher." (See also Class 1134.)
 Challenge Prize, Irish Terrier Dog.

1136. *IRISH TERRIER BITCH (Limit) (Special).

- 5343 G. M. Lever, "Shandon Sheila." (See also Class 1131.)
 5353 Robert M. Hay, "Kildare Biddy." (See also Class 1132.)
 5376 E. J. Bennett, "Rose Marie," red, whelped 19th June, 1929, bred by M. O'Toole, s Ch. Wicklow Ringer, d Ch. Pride of Ennisfarne (imp.).
 5377 W. Godden, "Cassell Polly Ann," red, whelped 8th October, 1928, bred by A. Kienast, s Ch. Celtic Pincher (imp.), d Garry Ruth.
 5378 W. Godden, "Cassell Patricia," red, whelped 30th January, 1928, bred by exhibitor, s Ch. Mask Monarch (imp.), d Cassell Eileen.
 5379 W. E. L. Dash, "Eldner Patricia," red, whelped 24th November, 1928, bred by A. Kienast, s Eldner Boss, d Heidelberg Biddy.

1137. *IRISH TERRIER BITCH (Australasian bred) (Special).

- 5380 Mrs. H. M. Manton, "Warlyn Patricia," red, whelped 15th August, 1929, bred by exhibitor, s Ch. Eldner Pickles, d Kilwarlin Lady.
 5376 E. J. Bennett, "Rose Marie." (See also Class 1136.)
 5353 Robert M. Hay, "Kildare Biddy." (See also Class 1132.)
 5383 C. Lee, "Galway Beauty," red, whelped 3rd May, 1928, bred by M. O'Toole, s Airlie Ringmaster (imp.), d Ch. Wicklow Brenda.

DOGS.

263

- 5384 Robert M. Hay, "Ch. Brendon Diana," red, whelped 5th February, 1927, bred by Mrs. C. M. Drake, s Brendon Defiance, d Brendon Raheen.
 5385 M. O'Toole, "Ch. Wicklow Brenda," red, whelped 8th November, 1925, bred by Mrs. C. M. Drake, s Ch. Celtic Pincher (imp.), d Brendon Gadabout.
 5378 W. Godden, "Cassell Patricia." (See also Class 1136.)
 5379 W. E. L. Dash, "Eldner Patricia." (See also Class 1136.)

CLASS.

1138. IRISH TERRIER BITCH (Open).

- 5380 Mrs. H. M. Manton, "Warlyn Patricia." (See also Class 1137.)
 5353 Robert M. Hay, "Kildare Biddy." (See also Class 1132.)
 5384 Robert M. Hay, "Ch. Brendon Diana." (See also Class 1137.)
 5385 M. O'Toole, "Ch. Wicklow Brenda." (See also Class 1137.)
 5376 E. J. Bennett, "Rose Marie." (See also Class 1136.)
 5383 C. Lee, "Galway Beauty." (See also Class 1137.)
 5378 W. Godden, "Cassell Patricia." (See also Class 1136.)
 5379 W. E. L. Dash, "Eldner Patricia." (See also Class 1136.)
 Challenge Prize, Irish Terrier Bitch.

1139. *AIREDALE TERRIER PUPPY DOG (Special).

- 5396 Mrs. Vera Keane, "Towart Tremayne," black and tan, whelped 21st February, 1930, bred by C. D. Mollison, s Ch. Renown Marquis (imp.), d Keirby Mermaid (imp.).
 5397 F. J. Wood, "Cameron Chief," black and tan, whelped 15th December, 1929, bred by exhibitor, s Ch. Stoneleigh Stormer, d Warrenbayne Lady.
 5398 Norman Meyers, "Austral Mascot," black and tan, whelped 16th January, 1930, bred by exhibitor, s Clonmel Monarque, d Easthorpe Juniper (imp.).
 5399 L. G. Newton, "Arab of Cwmdru," black and tan, whelped 20th March, 1930, bred by exhibitor, s Earl of Cwmdru, d Mariposa Twyford.

1140. *AIREDALE TERRIER DOG (Novice) (Special).

- 5400 J. J. Blight, "Paddy," black and tan, whelped 28th January, 1928, bred by W. H. Glew, s Don, d Lass.
 5399 L. G. Newton, "Arab of Cwmdru." (See also Class 1139.)
 5402 William H. Brilliant, "Stoneleigh Safeguard," black and tan, whelped 23rd August, 1929, bred by exhibitor, s Ch. Princehill Alpha (imp.), d Ch. Wrose Palm (imp.).
 5396 Mrs. Vera Keane, "Towart Tremayne." (See also Class 1139.)
 5397 F. J. Wood, "Camera Chief." (See also Class 1139.)

1141. *AIREDALE TERRIER DOG (Limit) (Special).

- 5400 J. J. Blight, "Paddy." (See also Class 1140.)
 5402 William H. Brilliant, "Stoneleigh Safeguard." (See also Class 1140.)
 5407 F. Crossland, "Major Dereham," black and tan, whelped 15th May, 1928, bred by H. Weston, s Baldur the Beautiful, d Lady Betty.
 5399 L. G. Newton, "Arab of Cwmdru." (See also Class 1139.)

1142. AIREDALE TERRIER DOG (Open).

- 5409 William H. Brilliant, "Ch. Stoneleigh Stormer," black and tan, whelped 7th July, 1927, bred by exhibitor, s Ch. Monarque of Cannon (imp.), d Ch. Wrose Palm (imp.).
 5410 W. Williamson, "Werneth Monarch," black and tan, whelped 12th August, 1929, bred by William H. Brilliant, s Ch. Stoneleigh Stormer, d Stoneleigh Sequence.
 5411 Mr. and Mrs. Nevil Whiting, "Ch. Renown Marquis" (imp.), black and tan, whelped 4th February, 1927, bred by J. B. Sinkinson, s Mr. Jingle, d Abbey Duchess.
 5412 Mr. and Mrs. Nevil Whiting, "Ardross Autocrat" (imp.), black and tan, whelped 29th June, 1928, bred by Mrs. Beamish-Levey, s Clonmel Monarque, d Courtier Queen.
 5413 P. Davidson, "Faithful Bouncer," black and tan, whelped 26th December, 1926, bred by D. Macdonald, s Ch. Austral Superbus, d Ch. Faithful Carrie.
 5399 L. G. Newton, "Arab of Cwmdru." (See also Class 1139.)
 Challenge Prize, Airedale Terrier Dog.

1143. *AIREDALE TERRIER PUPPY BITCH (Special).

- 5415 Mr. and Mrs. Nevil Whiting, "Towart Tip Toes," black and tan, whelped 21st February, 1930, bred by C. D. Mollison, s Ch. Renown Marquis (imp.), d Keirby Mermaid (imp.).
 5416 Mr. and Mrs. Nevil Whiting, "Austral Courtesy," black and tan, whelped 16th January, 1930, bred by N. Meyers, s Clonmel Monarque, d Easthorpe Juniper (imp.).

ALFRED NOTT,

Optician.

T. & G. BUILDING,
Cr. COLLINS & RUSSELL STS.

264

DOGS.

- 5417 Mrs. H. M. Dolan, "Highgate Lady," black and tan, whelped 22nd March, 1930, bred by Mrs. S. McWiggan, s Ch. Prince Hill Alpha (imp.), d Ch. Canonbury Queenie.
- 5418 A. and A. Blitz, "Highgate Adele Alpha," black and tan, whelped 22nd March, 1930, bred by Mrs. S. McWiggan, s Ch. Prince Hill Alpha (imp.), d Ch. Canonbury Queenie.
- 5419 C. D. Mollison, "Towart Tousanne," black and tan, whelped 13th October, 1929, bred by E. R. Hale, s Ch. Renown Marquis (imp.), d Ch. Lady Malvern.
- 5420 B. and C. Woinarski, "Warrenbayne Flyaway," black and tan, whelped 13th October, 1929, bred by exhibitor, s Ch. Renown Marquis (imp.), d Warrenbayne Becky.
- 5421 Norman Meyers, "Austral Nin-Gal," black and tan, whelped 16th January, 1930, bred by exhibitor, s Clonmel Monarque, d Easthorpe Juniper (imp.).

CLASS.

1144. *AIREDALE TERRIER BITCH (Novice) (Special).

- 5418 A. and A. Blitz, "Highgate Adele Alpha." (See also Class 1143.)
- 5420 B. and C. Woinarski "Warrenbayne Flyway." (See also Class 1143.)
- 5415 Mr. and Mrs. Nevil Whiting, "Towart Tip Toes." (See also Class 1143.)

1145. *AIREDALE TERRIER BITCH (Limit) (Special).

- 5425 W. C. Hale, "Lorraine Maid," black and tan, whelped 24th July, 1929, bred by exhibitor, s Ch. Prince Hill Alpha (imp.), d Ch. Malvern Maid.
- 5418 A. and A. Blitz, "Highgate Adele Alpha." (See also Class 1143.)
- 5420 B. and C. Woinarski, "Warrenbayne Flyaway." (See also Class 1143.)
- 5415 Mr. and Mrs. Nevil Whiting, "Towart Tip Toes." (See also Class 1143.)

1146. AIREDALE TERRIER BITCH (Open).

- 5429 Mr. and Mrs. Nevil Whiting, "Ch. Maryvale Soubrette," black and tan, whelped 1st December, 1928, bred by Nevil Whiting, s Ch. Stoneleigh Stormer, d Ch. Maryvale Tip Top.
- 5419 C. D. Mollison, "Towart Tousanne." (See also Class 1143.)
- 5431 Norman Meyers, "Ch. Easthorpe Juniper" (imp.), black and tan, whelped 26th April, 1928, bred by Mrs. D. Everitt, s Int. Ch. Clee Courtier, d Easthorpe Ereiam.
- 5420 B. and C. Woinarski. "Warrenbayne Flyaway." (See also Class 1143.)
- 5433 P. Davidson, "Ch. Faithfull Carrie," black and tan, whelped 23rd April, 1924, bred by H. Woofe, s Eclipse, d Faithful Peggy.
- 5434 K. A. Millard, "Ch. Maryvale Sparkle," black and tan, whelped 22nd July, 1929, bred by N. Whiting, s Ch. Renown Marquis (imp.), d Ch. Maryvale Tip Top.

Challenge Prize, Airedale Terrier Bitch.

1147. *BULL TERRIER DOG (Limit) (Special).

- 5435 David Newman, "All There," white, whelped 30th January, 1930, bred by exhibitor, s Ch. White Captain, d Ch. Holden Diamond Diana.

1148. BULL TERRIER DOG (Open).

- 5435 David Newman, "All There" (See also Class 1147.)
- 5437 Norman McDiarmed, "Berrima Great Boy," white, whelped 4th December, 1927, bred by J. McDiarmed, s Ch. Crook's Great Boy (imp.), d Berrima Once More.

Challenge Prize, Bull Terrier Dog.

1149. *BULL TERRIER BITCH (Limit) (Special).

- 5438 David Newman, "Holden Diamond Destiny," white, whelped 30th January, 1930, bred by exhibitor, s Ch. White Captain, d Ch. Holden Diamond Diana.

1150. BULL TERRIER BITCH (Open).

- 5438 David Newman, "Holden Diamond Destiny." (See also Class 1149.)
- 5440 Norman McDiarmed, "Lady Crook," white, whelped 8th November, 1928, bred by J. McDiarmed, s Crook's Great Boy (imp.), d Berrima Once Again.

Challenge Prize, Bull Terrier Bitch.

1151. *SCOTTISH TERRIER DOG OR BITCH (Australasian bred) (Special).

- 5441 Mrs. R. Wheeler, "Glasgow Peggy," black brindle, whelped 14th August, 1927, bred by exhibitor, s Gd. Ch. Royal Angus of Glasgow, d Annie of Glasgow.

ARE YOU STILL DELAYING HAVING YOUR EYES EXAMINED?

ALFRED NOTT.

T. and G. Building, Cr. Collins and Russell Streets.

DOGS.

265

- 5442 R. Lupton, "Cotherstone Mack," black, whelped 4th November, 1928, bred by H. A. Richardson, s Ch. Littlebury Jerry (imp.), d Cotherstone Charm.
- 5443 A. A. White, "Strathclyde Bruce," light brindle, whelped 2nd November, 1929, bred by T. Ross, s Ch. Albourne Black Watch (imp.), d Palawan Pinkie (imp.).
- 5444 A. A. White, "Cotherstone Cinders," black, whelped 20th February, 1929, bred by H. A. Richardson, s Ch. Littlebury Jerry (imp.), d Ornsay Linda (imp.).

CLASS.

1152. *SCOTTISH TERRIER DOG (Limit) (Special).

- 5442 R. Lupton, "Cotherstone Mack." (See also Class 1151.)

1153. SCOTTISH TERRIER DOG (Open).

- 5442 R. Lupton, "Cotherstone Mack." (See also Class 1151.)
- 5443 A. A. White, "Strathclyde Bruce." (See also Class 1151.)
- 5448 A. A. White, "Albourne Black Watch" (imp.), black, whelped 17th May, 1928, bred by Mrs. West, s Ch. Albourne Brigand, d Bridlegate Winkus.

Challenge Prize, Scottish Terrier Dog.

1154. *SCOTTISH TERRIER BITCH (Limit) (Special).

- 5441 Mrs. R. Wheeler, "Glasgow Peggy." (See also Class 1151.)
- 5450 C. Pilkington, "Boltonian Lassie," brindle, whelped 1st January, 1928, bred by exhibitor, s Sandy Mac, d Ch. Boltonian Bess.
- 5451 A. A. White, "Strathclyde Randy," dark brindle, whelped 19th November, 1929, bred by H. A. Richardson, s Albourne Huckster (imp.), d Ornsay Ronah (imp.).

1155. SCOTTISH TERRIER BITCH (Open).

- 5441 Mrs. R. Wheeler, "Glasgow Peggy." (See also Class 1151.)
- 5444 A. A. White, "Cotherstone Cinders." (See also Class 1151.)
- 5454 A. A. White, "Heather Debutante" (imp.), black, whelped 10th August, 1928, bred by Robert Chapman, s Ch. Brestonian Venture, d Dunsappie.

Challenge Prize, Scottish Terrier Bitch.

1156. CAIRN TERRIER DOG (Open).

- 5455 Mrs. M. G. Robertson, "Furze-field Preference" (imp.), wheaten, whelped 1st July, 1929, bred by Mrs. D. Allom, s Mundy of Chiddingstone, d Dorcas.
- 5456 Mrs. M. G. Robertson, "Roderick O' the Isles," wheaten brindle, whelped 29th January, 1928, bred by Mrs. Murray Dawson, s Fearan Plas of Fair City (imp.), d Wirra Sally.

1157. CAIRN TERRIER BITCH (Open).

- 5457 Miss N. M. Patterson, "Ch. Strathshaw Lola," golden brindle, whelped 1st August, 1926, bred by exhibitor, s Ch. Boy of Holshaw (imp.), d Strathshaw Bonnie (imp.).
- 5458 Miss N. M. Patterson, "Strathshaw Beppie," grey brindle, whelped 4th September, 1927, bred by exhibitor, s Ch. Boy of Holshaw (imp.), d Strathshaw Bonnie (imp.).

Challenge Prize, Cairn Terrier Dog.

Challenge Prize, Cairn Terrier Bitch.

1158. SEALYHAM TERRIER DOG (Open).

- 5459 A. A. White, "Redlands Repeater" (imp.), whelped 20th August, 1927, bred by Mrs. E. S. Burn, s Ch. Redlands Rebel, d Glenaly Susie.

1159. SEALYHAM TERRIER BITCH (Open).

- 5460 A. A. White, "Brash Birdie" (imp.), whelped 11th August, 1927, bred by R. S. de Quincey, s Ch. Seapatrik Dabchick, d Brash Buena.
- 5461 A. A. White, "Brash Begonia" (imp.), whelped 17th March, 1929, bred by S. G. Fenton, s Brash Benedict, d Ch. Seapatrik Dimity.
- 5462 Mrs. C. Rouel, "Strathclyde White Heather," white, whelped 17th January, 1930, bred by A. A. White, s Ch. Brash Beetle, d Brash Begonia (imp.).
- 5463 Mrs. C. Rouel, "Bobsy of St. Margaret," white, whelped 5th October, 1928, bred by Mrs. Dorny, s St. Margaret Slicko, d Abbotsbrooke Bee.
- 5464 W. E. L. Dash, "Eldner Snowy," white, whelped 27th May, 1929, bred by R. C. Hannah, s Grip of Chads, d Carrick Snowy.

Challenge Prize, Sealyham Terrier Dog.

Challenge Prize, Sealyham Terrier Bitch.

ALFRED NOTT,

Optician.

T. & G. BUILDING,
Cr. COLLINS & RUSSELL STS.

266

DOGS.

CLASS.

1160. *ENGLISH SETTER DOG OR BITCH (Novice) (Special).

- 5465 H. C. Shields, "Dainty Lady," lemon and white, whelped 17th December, 1929, bred by exhibitor, d Surrey Rose.
- 5466 H. C. Shields, "Surrey Rose," lemon and white, whelped December, 1928, bred by T. Robinson, s Bluespeck, d Newport Queenie.
- 5467 F. G. Beard, "Earl's Marsh," blue belton, whelped 23rd February, 1929, bred by W. Laughton, s Elmo Comet, d Myall Lady.
- 5468 Mrs. L. Hardiman, "Flossie Santel," lemon belton, whelped 12th July, 1929, bred by exhibitor, s Ch. Elmo Redlight, d Nell.
- 5469 W. E. Wright and Halse, "Sweet Guntrust," white and red, whelped 28th September, 1929, bred by exhibitors, s Gd. Ch. Guntrust, d Sweet Nell.
- 5470 R. G. Deane, "Conquest of Darren," blue belton, whelped 3rd February, 1930, bred by exhibitor, s Ch. Doon of Darren (imp.), d Ch. Black Eyed Susan.
- 5471 C. O. Rolls, "Merton Scout," white, black markings, whelped 23rd October, 1929, bred by exhibitor, s Ch. Primley Bruno (imp.), d Merton Bell.
- 5472 C. Rich, "Princess Tangie of Darren," tricolour, whelped 3rd February, 1930, bred by R. G. Deane, s Ch. Doone of Darren (imp.), d Ch. Black Eyed Susan.

1161. *ENGLISH SETTER PUPPY DOG OR BITCH (Special).

- 5473 H. R. Halse and W. Wright, "Susan's Trust," blue belton, whelped 2nd February, 1930, bred by R. G. Deane, s Ch. Doon of Darren (imp.), d Ch. Black Eyed Susan.
- 5474 H. R. Halse and W. Wright, "Myall Trust," tricolour, whelped 15th October, 1929, bred by W. Wright, s Gd. Ch. Guntrust, d Sweet Nell.
- 5465 H. C. Shields, "Dainty Lady." (See also Class 1160.)
- 5476 Henry Craig, "Diamond Duke," lemon and white, whelped 17th December, 1929, bred by H. C. Shields, d Surrey Rose.
- 5470 R. G. Deane, "Conquest of Darren." (See also Class 1160.)
- 5478 J. E. Chisholm, "Cheviot Belle," blue belton, whelped 3rd February, 1930, bred by R. G. Deane, s Ch. Doon of Darren (imp.), d Ch. Black Eyed Susan.
- 5471 C. A. Rolls, "Merton Scout." (See also Class 1160.)
- 5472 C. Rich, "Princess Tangie of Darren." (See also Class 1160.)
- 5481 W. T. Talbot, "Peggy Malakoff," black and white, whelped 27th September, 1929, bred by R. Tatherson, s Ch. Elmo Redlight, d Primley Molly.

1162. *ENGLISH SETTER DOG (Limit) (Special).

- 5467 F. G. Beard, "Earl's Marsh." (See also Class 1160.)
- 5483 Kellaway and Martel, "Marquis of Darren," whelped 24th June, 1929, bred by R. G. Deane, s Ch. Doon of Darren (imp.), d Ch. Black Eyed Susan.
- 5484 W. E. Wright and Halse, "Jackall Guntrust," black and white, whelped 28th September, 1929, bred by exhibitors, s Gd. Ch. Guntrust, d Sweet Nell.
- 5485 Stanley G. Veitch, "Anstell Duke," blue belton, whelped 2nd May, 1929, bred by De Groen Bros., s Gd. Ch. Weeley Rocket, d Ch. Weeley Bellamy.
- 5486 Mrs. J. H. Hallum, "Major Dow," blue belton, whelped July, 1928, bred by J. Hains, s Ch. Brackleigh Don (imp.), d Newport Kewpie.
- 5487 C. O. Rolls, "Merton Gunner," white, black markings, whelped 23rd October, 1929, bred by exhibitor, s Ch. Primley Bruno (imp.), d Merton Bell.

1163. ENGLISH SETTER DOG (Open).

- 5488 James C. Sharp, "Inverurie First Shot," black and white, whelped 17th July, 1928, bred by J. Haines, s Ch. Brackleigh Don, d Newport Kewpie.
- 5485 Stanley G. Veitch, "Austell Duke." (See also Class 1162.)
- 5486 Mrs. J. H. Hallum, "Major Dow." (See also Class 1162.)
- 5491 De Groen Bros., "Gd. Ch. Weeley Docket," white and blue, whelped 1st November, 1928, bred by S. A. Saulbrey, s Ch. Silver Rock, d Weeley Rose.
- 5492 R. G. Dean, "Ch. Doon of Darren" (imp.), blue belton, whelped 14th April, 1926, bred by Dr. Randall, s Ch. O' By Jingo, d Res. Ch. Emlyn Bell.
- 5483 Kellaway and Martel, "Marquis of Darren." (See also Class 1162.)

Challenge Prize, English Setter Dog.