The Royal Agricultural Society of Victoria.

ANNUAL EXHIBITION

1927

CATALOGUE OF EXHIBITS.

Before You Buy

INSPECT THE SPECIAL DISPLAY OF

Cooper

SHEARING MACHINERY
ENGINES
PUMPING OUTFITS
SHEEP JETTERS
SPRAY PLANTS
CHAFFCUTTERS
SAW BENCHES

STAND **44** STAND

LENNON AVENUE, Opp. Sheep Pavilion

at the **Show Grounds**

You are cordially invited to come and see us. If you cannot do so—Write direct to

Cooper ENGINEERING
COY. LTD.

350 SPENCER ST., MELBOURNE

–"for what we are about to receive"

THOSE famous Milk Arrowroot Biscuits that Swallow & Ariell make—how tickled the tinies are to get them! They like them! That's because the *flavour's* there.

How pleased the parents are, too! They realise that *nourishment* is there. They know the building properties of Arrowroot and rich, creamy milk. They know, too, that in Swallow & Ariell's biscuits these are combined in most accurately graded proportions.

Your children are worthy of the best. Buy these biscuits for them. But remember that it's just as important to ask for "*Swallow & Ariell's*" as to ask for "*Milk Arrowroot.*"

"Wherever you trade, buy Australian made."

"for Supper"

Swallow & Ariell's MILK ARROWROOT BISCUITS

"Best for Baby"

The Commercial Banking Company of Sydney Limited

With which is Amalgamated

The Bank of Victoria Limited

Established 1834

AUTHORISED CAPITAL, **£12,000,000**

Capital Paid-up ...	...	...	£4,710,412	10 0
Reserve Fund ...	...	...	3,950,000	0 0
Reserve Capital ...	...	...	4,730,512	10 0
			£13,390,925	0 0

Total Assets, £62,771,239 4 6

Head Office—343 GEORGE STREET, SYDNEY, N.S.W.

Chief Office in Victoria —
257 COLLINS STREET, MELBOURNE

Offices and Branches throughout New South Wales, Victoria. Queensland, also Adelaide, South Australia, and Canberra (Federal Territory)

London Offices—
18 BIRCHIN LANE, LOMBARD STREET, E.C. 3.
69 KING WILLIAM STREET, E.C.

London Bankers —The Bank of England, Westminster Bank Limited, Barclays Bank Ltd.

The Bank issues Travellers' Letters of Credit available in all parts of the world; establishes Commercial Credits by Mail or Cable; negotiates and collects Bills; issues Drafts; makes Transfers by Mail or Telegraph; and transacts all classes of General Banking and Exchange Business

Agents and Correspondents throughout the World

TRANSPORT

... *IS* ...

THE VITAL LINK

... ***BETWEEN*** ...

The Producer and his Market

THAT LINK—the strongest yet forged—is ***THE RAILWAY.*** It has been tested under all conditions, and has not been found wanting.

Many Wool, Wheat and Fruit Growers have gratuitously expressed unstinted appreciation of the expeditious rail handling of recent Clips and Crops; others who have tried Road Services are reverting to the use of the Rail Truck. ***Why?***

BECAUSE THEY ARE REALISING THAT THE RAILWAYS FIRST AIM IS—

SERVICE

NOT PROFIT

THE RAILWAY is the BEST WAY

FOR WORLDS PATENTS

SECURE THE SERVICES OF

G.G. TURRI & CO., Patent Attorney No. 1

(Patents obtained and Trade Marks, Designs and Copyrights Registered world-wide)

"G. G. Turri & Co." (George G. Turri), the First Patent Attorney officially Registered to practice in the Commonwealth of Australia, have acted for famous Inventors.

Write for "INVENTOR'S GUIDE" BOOK

IT CONTAINS ABOUT 20 VALUABLE SUPPLEMENTS

"TURRI'S INVENTOR'S GUIDE," will assuredly remove a long felt want in the back blocks. It contains an immense amount of necessary information."
—*W. Houston.*

SOME OF THE CONTENTS OF THE INVENTOR'S GUIDE

How to Invent—By Edison
How to Apply for a Patent
How to Mark Patented Goods
How to sell Patents
"What to Invent" Explained
Full Sized Forms for Use

FARMERS, MECHANICS, INVENTORS SHOULD CALL ON

G. G. TURRI & Co., or write to them (no charge for preliminary advice)

To Get the "GUIDE," COPY THIS ORDER FORM

To G. G. TURRI & CO., "Rialto," 499 Collins St., Melbourne
Please send the "INVENTOR'S GUIDE TO PATENTS."
(18 Penny Stamps Enclosed). Yours faithfully,

.....

Sign Name (Mr., Mrs., or Miss), Address (Street, Town and State)
Send a model, sample or sketches, with written description of your information, improvement or invention, if you wish advice at once.

Bowen & Pomeroy

PTY. LTD.

TIMBER MERCHANTS and JOINERS

Telephones: **F 1621**
F 1622
F 1623

COMPREHENSIVE TIMBER STOCKS

DETAIL JOINERY A SPECIALTY

EVERY FACILITY FOR HANDLING COUNTRY ORDERS

ENQUIRIES WELCOMED

Arden & Dryburgh Streets
North Melbourne

Harrison, San Miguel Pty. Ltd.

with which is incorporated

McDIARMID & CO.

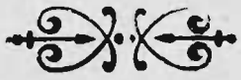

Importers and Manufacturers
of

Every Requisite Used in the Bottling Trade

Suppliers to - - - Brewers
Aerated Water Manufacturers
Wine and Spirit Merchants

CORRESPONDENCE INVITED
Phone - - F 3626 (3 lines)

Note Address:

96-102 Franklin Street, Melbourne

At the Show.

Again this year a Branch of the Commonwealth Bank of Australia will be open for full business in Degraves Street within the Melbourne Show Ground, and visitors to the Show may transact all their banking business without leaving the Grounds, a convenience that will appeal to the country visitor particularly.

Balances Transferred Anywhere after Show Closes

Every Post Office is a Savings Bank Agency of the Commonwealth Bank of Australia and monies may be transferred from or to any point in Australia.

Full Banking Service is given in this, as in every Branch of the

Commonwealth Bank of Australia.

Guaranteed by the Commonwealth Government

—THE—

Royal Agricultural Society of Victoria

Catalogue of Exhibits

With Index and Plan of Grounds

GRAND ANNUAL EXHIBITION

To be held at

THE SHOW GROUNDS, FLEMINGTON

From THURSDAY, 15th Sept.,

To

SATURDAY, 24th Sept., 1927.

SALES

Sales of Exhibits will be held on the Show Grounds during the currency of the Show

For Particulars see Agents' Catalogues.

THE

UNION TRUSTEE

Company of Australia Ltd.

MELBOURNE SYDNEY BRISBANE

Authorised in Victoria, New South Wales and Queensland, to act as Executor, Trustee, Administrator, Attorney, Agent, etc.

CAPITAL PAID UP - £110,000

Reserve Liability of Shareholders £140,000

Reserve Funds, £56,000

Cash Guarantee held by State Governments, £54,000

TRUST MONEY TO LEND.

Write for full information.

VICTORIA: 333 Collins Street, Melb.

NEW SOUTH WALES: 16 O'Connell Street, Sydney.

QUEENSLAND: 398-400 Queen Street, Brisbane.

Authorised in Victoria, N.S.W. and Queensland to act as Executor, Administrator, Attorney, Agent, etc.

Established 1885.

OUR EXPERT KNOWLEDGE IS AT YOUR DISPOSAL.

Correspondence or personal interviews invited.

MELBOURNE DIRECTORATE:

HUGH M. STRACHAN.
Chairman.

Sir ROBERT GIBSON, K.B.E., Vice-Chairman

Sir GEORGE FAIRBAIRN, K.B.E.
BOWES KELLY.
LELAND J. GREENE.
Sir DAVID ORME MASSON, K.B.E.
Sir JAMES A. M. ELDER, K.B.E.

Pastoral, Farm, and Stock Inspector:

ALEX. M. NICOLSON.

SAML. COOKE, Gen. Manager
J. McEWAN CARROLL, Manager.

The Royal Agricultural Society of Victoria.

LIST OF OFFICE-BEARERS, 1927.

Patrons:

His Excellency THE RIGHT HON. BARON STONEHAVEN, P.C., G.C.M.G., D.S.O., Governor-General of Australia.

His Excellency Lieut.-Col. THE RIGHT HON. LORD SOMERS, K.C.M.G., D.S.O., M.C. Governor of Victoria.

The HON. SIR WILLIAM HILL IRVINE, K.C.M.G., Lieut.-Governor of Victoria.

President:

Colonel CHARLES E. MERRETT, 202 St. Kilda Street, Brighton.

Vice-Presidents:

R. O. BLACKWOOD, Esq., "Landene," St. Kilda Road, Melbourne.
A. D. ROWAN, Esq., "Ballater," Motherwell Street, Hawksburn.
F. E. CLARKE, Esq., Bolinda Vale, Clarkefield.

Trustees:

Dr. S. S. CAMERON, Director of Agriculture, Melbourne.
Colonel CHARLES E. MERRETT, 202 St. Kilda Street, Brighton.
G. T. CHIRNSIDE, Esq. "Mooroolbark Park," Lilydale.
Captain A. E. T. PAYNE, "Scotsburn," Toorak.

Members of Council:

H. A. ANDERSON, Esq., c/o. Hague & Co., Geelong.
R. I. ARGYLE, Esq., "Mt. Pleasant," Wandin.
J. A. BEATTIE, Esq., "Billenbah," Narrandera, N.S.W.
J. F. BEDWELL, Esq., "Oreston," 588 Inkerman Road, Caulfield.
W. M. BLACK Esq., "The Quarries," Coldstream.
H. CLIFF, Esq., Cliff Street, Essendon.
W. COCKBILL, Esq., 139 Kent Street, Flemington.
T. V. COWAN, Esq., "Marangan," Benalla.
Major H. A. CURRIE, "Ercildoune," Burrumbeet.
R. E. DAWSON, Esq., "Glenlinton," Whittlesea.
A. C. GIBB, Esq., 240 Toorak Road, South Yarra.
W. C. GREAVES, Esq., "Warrook," Monomeith.
Senator J. F. GUTHRIE, c/o. Dalgety & Co., Geelong.
A. G. HUNTER, Esq., "Northwood Park," Seymour.
F. B. LITHGOW, Esq., "Flowerfield," Coldstream.
J. C. MACKINNON, Esq., Marida Yallock, Boorcan.
HUGH McCLELLAND, Esq., 32 Winter Street, Malvern.
S. McKAY, Esq., Sunshine.
A. McMILLAN, Esq., "Dunblane," The Esplanade, Mornington.
D. McLENNAN, Esq., Aberdeen Street, Geelong.
W. McNAB, Esq. "Oakbank," Tullamarine.
H. H. PECK, Esq., "Hiawatha" Pascoe Vale, via Essendon.
J. E. ROBERTSON, Esq., Barwon Heads.
R. N. SCOTT, Esq., "Wolonga," Kongwak.
D. STEWART, Esq., "Monmot," Stockyard Hill.
O. J. SYME, Esq., "Bolobek," Macedon.
PHIL. S. TUCKETT, Esq., 448 Collins Street, Melbourne.
G. L. WILSON, Esq., Wilson House Berwick.
W. WOODMASON, Esq., "Green Gables," Waverley Rd., Oakleigh.

(One Vacancy)

Veterinary Surgeon:

H. KENDALL, Esq., B.V.Sc., G.M.V.C.

Assistant Veterinary Surgeon:

Lieut.-Col. J. W. MAXWELL CARROLL, B.V.Sc.

Surgeon:

Dr. M. McKENNA.

Solicitor:

H. T. McKEAN, Esq.

Auditors:

R. J. OEHR, Esq., F.I.C.A.
D. R. S. McGREGOR, Esq., F.C.P.A.

Architects:

Messrs. PECK & KEMTER.

Secretary:

HENRY SCHWIEGER, F.A.I.S.

Assistant Secretary:

L. MONOD.

INDEX TO CONTENTS.

	SEC.	PAGE
HORSES—		
Clydesdales	1	3
Shires	2	15
Draughts	3	16
Suffolk Punches ...	4	19
Arabs	5	19
Thoroughbreds ...	6	20
Trotters	7	22
Hackneys	8	24
Cobs	9	24
Ponies	10	25
Saddle Horses and Ponies	11	28
Harness Horses and Ponies	12	36
CATTLE—		
Shorthorns	13	43
Herefords	14	52
Polled Angus	15	57
Devons	16	57
South Devons ...	17	58
Milking Shorthorns ...	18	58
Red Poll	19	63
Ayrshires	20	69
Jerseys	21	85
Guernseys	22	102
Friesians	23	104
Dexter Kerries ...	24	112
Testing Competition	25	113
Special Herd Tests ...	25	116
Fat Cattle	26	118
SHEEP—		
Lincolns	27	123
Border Leicesters ...	28	128
English Leicesters ...	29	137
Romney Marsh ...	30	142
Corriedales	31	148
Polwarths	32	151
Dorset Horns... ...	33	152
Shropshires	34	155
Southdowns	35	159
Suffolks...	36	162
Ryelands	37	166
Fat Sheep	38	168
Fleeces and Skins ...	39	171
Poultry	41	175
Pigeons and Cage Birds	42	201
Dogs	43	216
Cats	44	247
Carriages, etc.	45	253
Farm Produce	46	254
District Competitions ...	47	276
School Competitions ...	48	279
Dairy Produce, etc. ...	49	290
Wines, etc.	50	296
Fruits, etc.	51	303
Apiculture	52	310
Women's Industries ...	53	312
Milking, Wool Classing, Essay Writing and Judging Competitions	54	331
Arena Contests	55	336
Machinery Stands, etc.	5	395
Index to Standholders ...		395
Special Regulations *re* Champ. Prizes of Aust. ...		405
General Regulations ...		405
Notices		411
Railway Regulations ...		412

THE

ROYAL AGRICULTURAL SOCIETY

OF VICTORIA

THE ANNUAL EXHIBITION will be opened on Thursday, 15th SEPTEMBER, and will be officially opened by His Excellency Lord Somers, the Governor of Victoria, on

FRIDAY, 16th SEPTEMBER, 1927

Members of the Society, on presentation of their badges, will be admitted to the Grounds and Grand Stands free. Members also receive two ladies' tickets to admit ladies to the Ground and Grand Stands each day of the Show.

The public will be admitted on Thursday, 15th September (Judging Day), on payment of 2/-, and on the remaining days of the Show, till Saturday, 24th September (inclusive), from 9 a.m., on payment of 2/-. Admission to Public Grand Stand, 3/- extra; to the "Chirnside" and "Cliff" Stands, 2/- extra, and "Gibsonia" and "Cumming" Stands, 1/- extra.

Entrance Tickets may be obtained at the gates, and combined rail and Show Tickets will be sold at Flinders Street, Tourists' Bureau, Collins Street, and first-class combined rail and entrance tickets to all suburban railway stations, including Frankston, Lilydale, Belgrave, Sunbury and Geelong.

Trams run direct, from William Street to the Show Grounds. Fare, 6d.

Prize cards (which are copyright) will be attached to the exhibits with ribbons, as follows:—

First Prize	Blue-lettered Card, Blue Ribbon.
Second Prize	Red-lettered Card, Red Ribbon.
Third Prize	Black-lettered Card, White Ribbon.
Fourth Prize	Green-lettered Card, Orange Ribbon.
Very Highly Commended	Lavender-lettered Card and Ribbon.
Highly Commended	Lavender-lettered Card and Ribbon.
Commended	Lavender-lettered Card and Ribbon.
Special	Green-lettered Card, Green Ribbon.
Champion Prize Winners	Blue-lettered Card, Yellow Ribbon.
Reserve Champion	Blue-lettered Card, Purple Ribbon.

A piece of ribbon, corresponding in color with the prize card, will be carried round the necks of the Live Stock exhibits. Champion Horses, Cattle, Sheep and Swine will be distinguished by a red, white and blue rosette, and Reserve Champion Horses Cattle, Sheep and Swine by a purple rosette.

Refreshments of all kinds will be provided on the Grounds by Messrs. Taylor and McPherson, Greville Ltd., Powell and Orr, A. L. Crichton, Criterion Cafes Pty. Ltd., J. C. Sneddon and S. Myers, Esq., who bind themselves to supply everything of the best quality at Melbourne rates.

Forage and bedding for stock will be supplied on the Grounds at Melbourne prices.

The Returned Soldiers' Band will play on the Ground from Friday, 16th, to Saturday, September 24th, from 11.30 a.m.

HENRY SCHWIEGER, Secretary.

Temple Court,
422 Collins Street, Melbourne.

Farmers !

Only the extremely rich can afford to go uninsured, as they alone can bear a loss without concern, therefore

Insure Now!

Growing Crops, Stacks, Live Stock, and all other classes of Insurance

Inquire for the Local Agents of

THE

London & Lancashire

Insurance Company Limited

and get the Best Treatment and Rates.

Inquires may be made at the Company's Office on the Show Grounds.

Melbourne Branch:

400-402 Collins Street

B. FINNIGAN, Manager.

A Big Show Sale

CARS and TRUCKS, New and Used, All Makes

VEHICLES, All Kinds, New and used

HARNESS, Light and Heavy, New and Second Hand

TURNOUTS Traded in on any Car Sale

... at ...

Coffey Bros. Pty. Ltd.

(Established 1891)

Coach and Motor Body Works

Note—620-640 Church Street, Sth. Richmond

Electric Tram from Princes Bridge to door

EXHIBIT at ROYAL SHOW (Carriage Shed)

Donations to Prize Fund for 1927

Government of Victoria	£111	15	0
Capt. A. E. T. Payne	105	0	0
Melb. & Met. Board of Works	50	0	0
Australian Society of Breeders of British Sheep	38	5	0
Shorthorn Society of Australia (Victorian Branch)	31	10	0
Australian Stud Pig Breeders' Society (Victorian Branch)	30	0	0
Friesian Cattle Club of Australia (Victorian Branch)	21	15	0
Ayrshire Herd Book Society of Australasia	17	5	0
Australian Mercantile Land and Finance Co. Ltd.	15	15	0
Red Poll Cattle Breeders' Association	15	15	0
Australian Hereford Society	13	13	0
Dalgety & Co. Ltd.	10	10	0
Mackinnon Bros.	10	10	0
New Zealand Loan & Mercantile Agency Co. Ltd.	10	10	0
Foy & Gibson Pty. Ltd.	10	10	0
A. Arnold	10	0	0
D. Stewart	10	0	0
A. McMillan	5	5	0
Sir R. T. H. Clarke	5	5	0
English, Scottish & Australian Bank Ltd.	5	5	0
Australasian Jersey Herd Society (Victorian Branch)	5	5	0
Bank of Victoria Ltd.	5	5	0
Bank of Australasia	5	5	0
National Bank of Australasia Ltd.	5	5	0
Mrs. F. W. H. Lade	5	5	0
F. H. Brunning Pty. Ltd.	5	5	0
John Sanderson & Co.	5	5	0
D. & W. Murray Ltd.	5	5	0
MacRobertson	5	5	0
International Harvester Co. of Australia	5	5	0
L. J. Weatherley	5	0	0
"Pastoral Review" Pty. Ltd.	5	0	0
Fargood, Gardiner Ltd.	5	0	0
Corriedale Breeders' Association of Victoria	4	4	0
Armstrong's Agency	3	3	0

Donations to Prize Fund, 1927—continued.

F. W. H. Lade	3	3	0
Aust. United Steam Navigation Co. Ltd.	3	3	0
Ball & Welch Pty. Ltd.	3	3	0
James Lang	3	3	0
Peterson & Co. Pty. Ltd.	3	3	0
Holdenson & Neilson Fresh Food Pty. Ltd.	3	0	0
Andrews Bros.	2	2	0
T. V. Cowan	2	2	0
A. C. Gibb	2	2	0
John Danks & Sons	2	2	0
Victorian Hardware Association	2	2	0
Sands & McDougall Pty. Ltd.	2	2	0
Connibere Bros.	1	1	0
John Connell & Co.	1	1	0
Brooks, McGlashan & McHarg Pty. Ltd.	1	1	0
McComas & Co.	1	1	0
D. & W. Chandler Ltd.	1	0	0
G. M. Balfour	0	10	0
O. R. Michael	0	10	0

Advertising Donations, 1927

"Herald" & "Weekly Times" Ltd.	30	0	0
Buckley & Nunn Ltd.	30	0	0
Aust. General Electric Co. Ltd.	30	0	0
Maples	25	0	0
Allan & Co.	22	0	0
George A. Bond & Co. Ltd.	22	0	0
Kodak (Aust.) Pty. Ltd.	22	0	0
H. V. McKay Pty. Ltd.	22	0	0
Craig, Williamson & Co. Pty. Ltd.	22	0	0
"Argus" and "Australasian"	20	0	0
Smith Newspapers Ltd.	19	0	0
John Dewar & Sons Ltd.	16	0	0
Dalgety & Co. Ltd.	15	0	0
Fleming & Whitelaw	15	0	0
A. V. Leggo & Co. Pty. Ltd.	15	0	0
Lillies, McWhae & Ogilvie	15	0	0
Australian Hotel	15	0	0
C. W. Wilson (Scott's Hotel)	14	0	0
Stewart, Dawson & Co. Pty. Ltd.	13	0	0
Paterson, Laing & Bruce Ltd.	8	0	0
F. Walker & Co. (Bonox)	7	0	0

Donors of Cups, Medals, Trophies, &c., 1927

Government of Victoria.
Aust. Longwool Sheepbreeders' Association.
Corriedale Breeders' Association.
Plumb Axe Co.
E. W. Robinson.
Fruitgrowers' Cool Stores Association of Victoria.
Captain A. E. T. Payne.
Ayrshire Cattle Herd Book Society of Australasia.
Australasian Jersey Herd Society (Victorian Branch).
Shorthorn Society of Great Britain and Ireland.
E. Trenchard & Co.
Shropshire Memorial Cup (Breeders).
Mrs. Maclean.
Archibald Currie.
Mackinnon Bros.
Victorian Pigeon Society.
L. Monod.
Senator J. F. Guthrie.
Australian Stud Pig Breeders' Society.
Leicester Sheep Breeders' Association of England.
The Right Hon. Earl of Stradbroke.
British Berkshire Society.
Victorian Poultry Association.
National Utility Poultry Breeders' Association.
Victorian Poultry & Kennel Club.
Australian Ladies' Kennel Club.
Sporting Dog Club of Victoria.
Pomeranian and Pekingese Dog Club of Victoria.
Rupert Watson.
W. M. Black.
W. Drummond & Co.
Walker & Hall.
Royal Agricultural Society of Victoria.
Viscount Novar of Raith.
M. Isaacs & Sons.
Polwarth Sheepbreeders' Association.
Fruit Exporters' Handling Committee.
Melbourne Pigeon Improvement Society.
Fantail Club of Australia.
Australian Society of Breeders of British Sheep (Victorian Branch).
E. Bourke & Co.
Anthony Hordern.
A. T. N. Facey.
J. V. M. Wood.

List of Judges and Stewards, 1927

STEWARDS-IN-CHIEF.

Heavy Horses—J. A. Beattie.
Light Horses—F. B. Lithgow.
Beef Cattle—J. E. Robertson.
Dairy Cattle—G. L. Wilson.
Poultry.—G. Dwyer.
Women's Industries—Mrs. H. Schwieger.
Arena Events—H. A. Anderson.

Judges.		Stewards.
	CLYDESDALE (MALES).	
J. Sprott, Talgai West, Ellinthorp, Darling Downs, Queensland.		T. V. Cowan.
	CLYDESDALE (FEMALES).	
D. Lang, Barellan, N.S.W.		A. C. Gibb
	SHIRES, DRAUGHTS AND SUFFOLK PUNCHES.	
E. M. Walter, 14 Fletcher-street, Essendon.		W. E. B. Macleod
	ARABS AND THOROUGHBREDS.	
C. Quinn, Leonard-crescent, Ascot Vale.		D. Branigan
	TROTTERS.	
P. H. Busst, Belmont Stud Farm, Huntley, Bendigo.		J. C. Mackinnon
	HACKNEY AND HARNESS HORSES AND PONIES.	
E. Land, Olive Lodge, Oxley.		D. Stewart
	COBS AND PONIES.	
W. Beveridge, Lyall Park, Grasmere.		A. E. Haughton
	SADDLE HORSES AND PONIES.	
J. R. Henry, Stanley-street, Elsternwick.		C. A. Lempriere
	SHORTHORNS.	
D. H. Bell, c/o Badgery Bros., 27 Oakley-road, Paddington, N.S.W.		W. McNab W. Shankland
	HEREFORDS AND POLLED ANGUS.	
Robert Taylor, Winton, Campbelltown, Tasmania.		A. McMillan
	MILKING SHORTHORNS.	
John Gilbert, Tullagoota, Orbost.		W. C. Greaves
	RED POLLS.	
E. J. McConnel, Marshlands, Wondai, Queensland.		O. J. Syme
	AYRSHIRES.	
R. S. Robertson, c/o A. Stewart Pty. Ltd., St. John-street, Launceston, Tasmania. W. D. Leslie, Sale.		W. Woodmason W. D. McCallum
	JERSEYS.	
E. Griffiths, New Plymouth, New Zealand.		Major H. A. Currie W. J. Harvey-Smith
	DEVONS, SOUTH DEVONS, GUERNSEYS AND DEXTER KERRIES.	
Dr. R. M. Kinross, Eralla, Gale-street, Ryde, Sydney, N.S.W.		Dr. S. V. Sewell

FRIESIANS.

S. H. Hosking, St. Gwithian, Toogoolawah, Queensland. — W. B. Cumming

TESTING COMPETITIONS.

P. R. Scott, Department of Agriculture Melbourne.
A. J. Gill, Department of Agriculture, Melbourne.

STEER CLASSES (SHORTHORN, HEREFORD AND RED POLL AND FRIESIAN).

R. J. Gilbertson, 104 Puckle-street, Moonee Ponds.

FAT CATTLE.

D. M. Scott, Korumburra. — D. C. Morpeth, W. R. K. Conners

LINCOLNS (RAMS).

P. C. Best, Pleasant Vale, Deloraine, Tasmania. — Brig.-Gen. W. J. Clark

LINCOLNS (EWES).

E. A. Porter, Stokesay, Narrak-road, Balwyn. — H. B. Vanrenen

BORDER LEICESTER (RAMS).

C. McPherson, Clova, Newlyn. — J. Kendall, J. F. Youl

BORDER LEICESTER (EWES).

G. H. Lyons, Inverary, Wagga Wagga, N.S.W. — D. R. S. McGregor, Col. J. W. Maxwell Carroll

ENGLISH LEICESTERS.

John Williamson, Lochinver, Carisbrook. — J. F. Bedwell, W. H. Kendell

ROMNEY MARSH.

D. M. Aitken, Box 452 C., G.P.O., Melbourne. — R. E. Dawson, W. F. Hindhaugh

CORRIEDALES.

A. B. Carroll, Redbank, Molong, N.S.W. — W. D. Shew

POLWARTHS.

H. H. Wettenhall, 11 Tennyson-street, Brighton Beach. — A. M. Mactier

DORSET HORNS AND SUFFOLKS.

F. W. Bedwell, 113 Argyle-road, East Kew. — R. B. Mills.

SOUTHDOWNS AND RYELANDS.

D. Porter, 128 Park-street, Essendon. — Ian R. Currie

SHROPSHIRES.

A. E. Mansell, Arthur-street, W. Hobart, Tasmania. — Smith MacDonald

FAT SHEEP.

J. M. Watson, 14 Mitchell-street, Invercargill, N.Z. — R. N. Scott

FLEECES.

E. Norwood, c/o Dalgety and Co., Bourke-street, Melbourne.
H. Denison, c/o Australian Mercantile Land and Finance Co. Ltd., William-street, Melbourne.

SKINS.

A. Glover, Wool Exchange, King-street, Melbourne.

LEGHORNS, SPANISH, ANDALUSIANS, MINORCAS, AND SICILIAN BUTTERCUPS.

J. W. Sidebottom, Toora, South Gippsland. — F. E. Cliff

LIGHT BREEDS (OTHER THAN LEGHORNS, SPANISH ANDALUSIANS, MINORCAS AND SICILIAN BUTTERCUPS).

W. Mansfield, 327 Pakington-street, Chilwell, Geelong. — F. Umbers

MALAYS AND INDIAN GAME.

S. Haymes, 75 Elizabeth-street, Melbourne. W. J. Hornidge

GAME (OTHER THAN INDIAN) AND BANTAMS.

J. Woods, 31 Robertson-street, Moonee Ponds. A. Groves

WYANDOTTES AND ORPINGTONS.

S. Lukeis, 905 Skipton-street, Ballarat. Captain A. E. T. Payne

RHODE ISLAND, SUSSEX AND LANGSHAN.

L. Ducat, Howell-street, North Brighton. J. B. Brewer

HEAVY BREEDS (OTHER THAN WYANDOTTES, ORPINGTONS, RHODE ISLAND, SUSSEX AND LANGSHANS).

R. Lothian, Webster-street, Oakleigh. T. J. McGalliard

LIGHT UTILITY POULTRY.

A. Angus, 6 Fuller-street, Essendon. R. De C. Talbot

HEAVY UTILITY POULTRY.

B. Mitchell, Kangaroo Flat. E. A. Elliott

DUCKS, GEESE, AND TURKEYS.

P. Briggs, Chesterville-road, Moorabbin. T. V. Cowan

EXPORT POULTRY AND SQUABS.

R. Hart, Department of Agriculture, Melbourne. H. Delahey

FANCY PIGEONS (PT. 1), CARRIERS, POUTERS, DRAGOONS, FANTAILS, MAGPIES AND TUMBLERS (LONG-FACED).

A. Wurz, Belgrave. D. A. McLean

FANCY PIGEONS (PT. 2), SHOW HOMERS, TUMBLERS (SHORT-FACED), BALDHEADS, BEARDS, NUNS, SADDLEBACKS, TIPPLERS, AND ANY OTHER VARIETY.

G. Lapthorne, 451 Hampton-street, Brighton. A. G. Hunter

FANCY PIGEONS (PT. 3), JACOBINS, BLONDINETTES, SATINETTES, OWLS AND TURBITS.

C. H. Lynott, Collins House, Collins-street, Melbourne. W. A. Webb

WORKING HOMERS.

W. Brooks, 23 Booran-road, Caulfield. D. M. Proudfoot

UTILITY PIGEONS (PT. 1), MALTESE, HUNGARIANS, MONTAUBANS AND UTILITY PAIRS.

J. V. Boundy, 811 High-street, Thornbury. Isaac Williams

UTILITY PIGEONS (PT. 2), CARNEAU, MONDAINES, WHITE KINGS, WHITE ALTA AND RUNTS.

G. T. Cant, 174 Albion-street, East Brunswick. R. N. Wardle

CANARIES AND CAGE BIRDS.

R. Jordan, 202 Grange-road, Alphington. W. M. Lerew

DOGS, DIVISION A. (Toy Dogs).

T. Haimes, Dudley Park, Prospect, S.A. J. L. Watson

DOGS, DIVISION A. (Other than Toy Dogs).

G. McE. Duncan, Enid Nurseries, Ivanhoe. V. Steet

DOGS, DIVISION B.—BULLDOGS.

A. Wearn, Holyrood-avenue, North Essendon. Thorold Fink

DOGS (DIVISION B), TERRIERS.

T. Haimes, Dudley Park, Prospect, S.A. W. H. Whitford

DOGS (DIVISION B), SETTERS, POINTERS, SPANIELS DEERHOUNDS AND ANY OTHER VARIETY.

F. D'Helin, Geelong. D. C. Morpeth, junr.

CATS.

A. Heywood Clarke, 12 Terry-street, Deepdene.

WHEAT.

H. A. Mullett, Department of Agriculture, Melbourne.

OATS AND PEAS.

E. C. Robertson, 68 King-street, Melbourne. — D. McLennan

BARLEY.

A. O. Barrett, c/o Barrett Bros. and Burston, 1 Queen-street, Melbourne. — F. C. T. Holden

MAIZE.

H. James, Orbost. — A. W. Glencross

SUGAR BEET.

P. R. Scott, Department of Agriculture, Melbourne. — A. W. Glencross

HAY AND CHAFF.

F. B. Ebbott, 528 Collins-street, Melbourne. — F. C. T. Holden

FARM PRODUCE (EXCEPT CEREALS, HAY, CHAFF, SUGAR BEET, POTATOES AND ONIONS).

E. E. Pescott, Department of Agriculture, Melbourne. — J. Giles

TABLE VEGETABLES.

John Marriott, Waverley-road, Mount Waverley. — J. B. Brewer

POTATOES AND ONIONS.

R. Brown, Acme Seed Store, Customs House-lane, Melbourne. — W. G. McRobert

DISTRICT COMPETITIONS AND ONE-FARM COLLECTIONS.

(a) Cereals, Grasses, Other Grains and Seeds, Flour, Meals, Hay, Chaff and Silage.

A. C. Drevermann (Principal, Agricultural College, Dookie). — E. N. Merrett

(b) Dairy Produce and Foods.

G. H. Deeley, "Home," Elliott-avenue, Murrumbeena. — F. C. McPhail

(c) Fruits, Vegetables, Roots, etc.

J. Milburn, The Grange, Keilor. — Thomas Patterson

(d) Preserved Fruits, Jams, Jellies, Pickles and Sauces.

Miss A. Knight, School of Agriculture, Burnley Gardens, Burnley. — D. A. McLean

(e) Wool.

E. Norwood, c/o Dalgety and Co., Bourke-street, Melbourne. — H. T. McKean

H. Denison, c/o A.M.L. and F. Co. Ltd., William-street, Melbourne.

(f) Wines and Other Drinks.

W. W. Senior, c/o M. Lang and Co., Market-street, Melbourne. — Alan McLean

(g) Woods.

D. Ingle, c/o Forest Commission, Spring-street, Melbourne. — T. J. McGalliard

(h) Effective Arrangement.

N. Neilson, 9 Curral-road, Elsternwick. — S. McKay

STATE SCHOOL COMPETITIONS.

(a) Vegetables, Potatoes and Horticulture.

J. Brundrett, c/o State School Nurseries, Poath-road, Oakleigh. — F. A. Hughes

(b) Forestry, Fruit, Fodder, Crops and Grain.

F. J. Rae, B. Ag. S. (Director Botanical Gardens, Melbourne). — M. G. Carr

(c) Forage and Roots, Grasses, Clover, Honey, Flax, Cotton and Tobacco.

W. F. Friday, c/o Agricultural High School, Sale. — H. B. Phillips

DAIRY PRODUCE—CHEESE.

G. C. Sawers, c/o Department of Agriculture, Melbourne. — C. Walker

BUTTER.

P. J. Carroll, Department of Markets and Migration, Collins-street, Melbourne. — R. N. Wardle

BACON, HAMS, LARD AND EGGS.

H. Pope, c/o R. G. Wilson and Co., Elizabeth-street, Melbourne. — J. J. Feehan

WINES.

W. W. Senior, c/o Mathew Lang and Co., Market-street, Melbourne.
Max Cohn, 90 Queen's Bridge-street, Melbourne.
T. C. Seabrook, 47 Queen-street, Melbourne.

AERATED WATERS.

H. Taylor, 430 Rae-street, North Fitzroy.

FRUITS.

Apples (a).

J. W. Bailey, Narrewarren. — H. McClelland

Apples (b).

J. H. Lang, Langdale, Harcourt. — W. H. Poole

FRUIT (PEARS.)

J. Jordan, Burwood. — C. H. Dawson

CITRUS FRUITS.

S. A. Cock, 80 St. Helen-street, Upper Hawthorn. — W. A. Webb

DRIED FRUITS, NECTARINES AND GRAPES.

R. A. Christian, 14 Queen-street, Melbourne. — W. A. Webb

APPLE PACKING COMPETITION.

J. M. Ward, Superintendent of Horticulture, 605 Flinders-street, Melbourne. — Basil Krone

APICULTURE.

F. R. Beuhne, Tooborac. — P. J. Markham

WOMEN'S INDUSTRIES (PLAIN NEEDLEWORK).

Mrs. Harvey-Smith, Upper Beaconsfield. — Mrs. L. Monod, Mrs. Dodd

FANCY NEEDLEWORK.

Mrs. P. S. Cowper, Norwood, Emerald. — Miss Tomkinson, Mrs. Lynch

FINE ARTS.

Mrs. Theo. Anderson, Barwonside, Murgheboluc. — Mrs. Hunt

ARTS AND CRAFTS.

Mrs. Hancox, 6 Williams-road, Windsor. — Mrs. Snell

FOODS.

Miss F. Pell, 98 Wellington-street, St. Kilda. — Miss Hickenbotham

MILKING COMPETITION.

R. R. Kerr, Burnside, Yan Yean. W. C. Greaves

WOOL-CLASSING COMPETITION.

Esmond Lillies, P.O. Box 145, Geelong. James Fowler

ESSAY WRITING.

E. A. Elliott, 13 The Grove, Moreland.

HUNTING CONTESTS.

L. M. Darby, 99 King William-street, Adelaide, S.A. F. B. Lithgow

ARENA EVENTS (OTHER THAN HUNTING AND TROTTING CONTESTS).

H. Wallder, 137 Burke-road, Canterbury. J. F. Feehan

TROTTING CONTESTS

M. D. Coffey, 184 Coppin-street, Richmond. J. C. Mackinnon

HANDICAPPER FOR TROTTING CONTESTS.

A. J. Gray, Clark's Buildings, 430 Bourke-street, Melbourne.

SHEEPDOG TRIALS.

Hugh Campbell, Korumburra. F. E. Clarke

MOTOR CAR AND CYCLE EVENTS.

J. C. F. Ulbrick, Royal Automobile Club, Melbourne.

HANDICAPPER FOR WOOD-CHOPPING EVENTS.

James Huish, Maldon.

WOOD CHOPPING AND SHEAF TOSSING.

E. W. Robinson, c/o Denman and Robinson, Lonsdale-street, Melbourne. T. Pettitt

JUDGING COMPETITIONS (Junior Division).

Light Stallion—F. B. Lithgow, Flowerfield, Coldstream.
Clydesdale Stallion—A. C. Gibb, 240 Toorak-road, South Yarra.
Shorthorn Bull—J. E. Robertson, Barwon Heads.
Shorthorn Cow—F. E. Clarke, Bolinda Vale, Clarkefield.
Hereford Bull—J. A. Beattie, Billenbah, Narrandera, N.S.W.
Red Poll Bull—T. V. Cowan, Marangan, Benalla.
Ayrshire Bull—G. L. Wilson, Wilson House, Berwick.
Ayrshire Cow—W. C. Greaves, Warrook, Monomeith.
Jersey Bull—W. Woodmason, Green Gables, Waverley-road, Oakleigh.
Jersey Cow—R. Anderson, Frogmore-road, Murrumbeena.
Freisian Cow—W. Gamble, Berwick.
Lincoln Ram—R. I. Argyle, Mount Pleasant, Wandin.
Border Leicester Ram—D. M. Aitken, Box 452 C., G.P.O., Melbourne.
English Leicester Ram—P. S. Tuckett, 448 Collins-street, Melbourne.
Romney Marsh Ram—Captain A. E. T. Payne, Scotsburn, Toorak.
Shropshire Ram—H. H. Peck, Hiawatha, Pascoe Vale, Essendon.
Southdown Ram—R. N. Scott, Wolonga, Kongwak.
Wheat—H. A. Mullett, Department of Agriculture, Melbourne.
Chaff—F. B. Ebbott, 528 Collins-street, Melbourne.
White Leghorn Cockerel—G. Dwyer, Karalea, Greythorne-rd., Balwyn.

SENIOR DIVISION.

Clydesdale Stallion—A. C. Gibb, 240 Toorak-road, South Yarra.
Ayrshire Cow—W. C. Greaves, Warrook, Monomeith.
Border Leicester Ram—D. M. Aitken, Box 452 C., G.P.O., Melbourne.

NOTICE

Auction Sales of Stock

Will be Held on the SHOW GROUNDS as under:—

HORSES

TUESDAY, 20th SEPTEMBER, at 10.30 a.m.

WEDNESDAY, 21st SEPTEMBER, at 10.30 a.m.

CATTLE

BEEF BREEDS

FRIDAY, 16th SEPTEMBER, at 2.30 p.m.

Milking Shorthorns will be sold in the Beef Cattle Ring On MONDAY, 19th SEPTEMBER, at 9.30 a.m.

DAIRY BREEDS

MONDAY, 19th SEPTEMBER, at 2 p.m.

Sales will be conducted in the following order:—

Jerseys, South Devons, Dexter Kerries, Guernseys, Friesians, Red Polls and Ayrshires.

FAT CATTLE

MONDAY, 19th SEPTEMBER, at 10.30 a.m.

SHEEP

WEDNESDAY, 21st SEPTEMBER, at 10 a.m.

LIST OF EXHIBITORS

For List of Standholders, See Page 395

A'Beckett, Thomas L., 14 Lansdowne-road, East St. Kilda, 7694, 7708, 7720.
Adams, Mrs. G., c/o T. W. Roberts, 21 Parring-road, Balwyn, 7336.
Adams, Mrs. H. W., 72 Francis-street, Ascot Vale, 4947.
Adams, W. T., "Fern Hollow," Barfold, 1665.
Adkins, Sinclair, "Strezlecki," Warragul, 1425, 1437, 1461, 1480, 1495, 1503, 1510, 2038, 2042, 2043.
Adlington, Mrs. V., 88 Faraday-street, Carlton, 5025.
Agei, Miss M., 657 Bell-street, West Preston, 7061.
Agg, Miss F. W., 87 Martin-street, Gardenvale, 4234, 4252, 4291.
Ahpee, A., Barkly-street, Ararat, 2114, *2354, 2367, 2368, 2371, 2372, 2376.
Ainslie, S. T., 96 Tinning-street, West Brunswick, 2657.
Aitken, Mrs. L., 6 Lynedoch-avenue, East St. Kilda, 6554, 6714, 6789, 6801, 6809.
Aitken, L., Sarsfield P.O., via Bairnsdale, 5243.
Aitkin, Mark, Pleasant-street, Pascoe Vale, 2182, 3321, 3322, 3326, 3327, 3367, 3368, 3369, 3373, 3374.
Aitkin, Walter, "The Ranch," Bulla-road, North Essendon, 2179, 2183, 2636, 3296, 3303, 3381, 3385, 3386.
Alder, John, 18 Asling-street, Preston, 4384, 4402, 4409.
Alder, Mrs. M. M., Embankment-grove, Chelsea, 4357, 4385, 4390, 4391.
Alexander, A. W., "Corona," 14 Lonsdale-street, Coburg, 3710, 3713, 3717, 3722.
Alexander, James D., "Lindenvale," Lindenow, 543, 587, 588, 607.
Alexanderson, G., Wallan East, 8832, 8869.
Alexandra Dairy Co. Ltd., Alexandra, 6052, 6063, 6081.
Alford, Mrs. G. H., 171 Murrumbeena-road, Murrumbeena, 6688.
Alford, G. B., 171 Murrumbeena-road, Murrumbeena, 375, 383, 8232, 8597, 8600, 8699, 8701.
Allan, Miss Annie, 243 Nepean-road, North Brighton, 6604.
Allan, E., Ondit, 178, 180, 464, 498.
Allan, T. J., 195 Rouse-street, Port Melbourne, 3437, 3477, 3491, 3492, 3639, 3655, 3869, 3812.
Allaway, W., 70 Commercial-road, Footscray, 2127, 2570, 2580, 2592, 2599.
Allen, Mrs. A., 348 Malvern-road, Prahran, 6557, 6699, 6786.
Allen, Mrs. E. I. D., "Glenallen," Loch, 2366, 2370, 2375.
Allen, F. J., 28 Beaconsfield-parade, Port Melbourne, 4848.
Allen, Hugh, Newlyn, 42.
Allgood, W. F., Rochester, 2759, 2767.
Allitt Bros., 79 Murray-street, Colac East, 3436, 3447, 3490, 3627, 3632, 4151.
Allsop, Mrs. Helen M., 98 Nelson-road, South Melbourne, 6835, 7091.
Allsop, S., 1 McGoun-street, Richmond, 4537, 8554.
Anderson, J., and Son, "King's Vale," Lyndhurst, 986, 1023, 1024, 1053, 1054, 1081, 1116, 1131, 1150, 1151, 1180, 1195, 1221.
Anderson, A., Lara, 2839, 2840.
Anderson, A., 178 Fairy-street, Warrnambool, 4435, 4439.
Anderson, Peter, St. Albans, 187, 347, 353, 408, 429, 492, 494, 506, 8259, 8271, 8448, 8581, 8605.
Anderson, Miss Ruby, 264 Bridge-street, Port Melbourne, 4378.
Anderson, T. B., "Harley," Nambrok, 1547, 1548, 1573, 1592, 1601, 1611, 1636, 1637.
Andrew, Ernest James, "Elthamleigh," Eltham, 1113, 1118.
Angus, A., 6 Fuller-street, Essendon, 2151, 2446, 2451, 2452, 2459, 2465, 2466, 2920, 2944, 2951, 3215, 3216, 3227, 3237, 3238.
Anlezark, Mrs. J. A., 38 Caroline-street, South Yarra, 6774, 6781, 6792, 6804, 6860, 6950, 6968, 7073, 7079.
Anson, A. D., Daylesford, 4495, 4503, 4509.
Apps, E. T., 8 Barnet-street, North Fitzroy, 4387, 4388, 4397, 4406.
Archer, J. N., Brambletze, Llewellyn, Tasmania, 262, 276, 288, 310, 311, 329, 340.
Archibald, J. H., Pederick P.O., via Kyabram, 2174, 2543, 2544, 2547, 2548, 2551, 2556, 2557, 2596, 2606, 3268.
Armitage, Miss H. W., 12 Keera-street, Geelong, 7159, 7168, 7187.
Armstrong, J. S., "Kerang, 3337, 3401, 3408, 3413.
Arnold, Miss Muriel, "Jaunter," Oberon, N.S.W., 6904.
Arnold, T., 18 Leslie-street, North Richmond, 3836, 3837, 3838, 3839, 3840, 3841, 3842.
A'Ne R. A., 641 Malvern-road, Toorak, 2933.
Astill, A., Braeside, near Mordialloc, 2090, 2168, 2208, 2209, 2220, 2221, 2333, 2337, 2346, 2356.
Atkin, Charles Ager, 24 Atkin-street, North Melbourne, 6333, 6334.
Atkinson, W. K., "Willow Park," Swan Hill, 662, 664, 665, 675, 676, 677, 688, 684, 689, 690, 691, 693, 696, 697, 699, 702, 703, 704, 705.
Aurora Packing Co. Pty. Ltd., 568-580 Collins-street, Melbourne, 6529.
Austin, Frank, "Avalon," Lara, 1022, 1051, 1052, 1079, 1080, 1098, 1099, 1110, 1179, 1194.
Austin, T. S., "Myuna," Lake Bolac, 1843, 1847, 1865.
Aveley Stud Farm Pty. Ltd., Whittlesea, 992, 1031, 1085, 1086, 1093, 1103, 1126, 1137, 1141, 1176, 1196, 1216, 1217.
Avery, Mrs. J., Rodgers-street, Yarram, 7233, 7333, 7432, 7485, 7490.
Ayre, Master Gordon, Mt. Cotterell, 7590, 7596.
Ayre, Master Roy, Mt. Cotterell, 7591, 7597.
Ayre, W., 28 Railway-avenue, Malvern, 2493, 2496, 2563, 2569.

National Trustees, Executors and Agency Company

of Australasia Limited

Have You Made Your WILL?

DEATH AT TIMES COMES SUDDENLY

Make Your WILL while you are in good health, death may come when you least expect it.

If Your WILL is made your Property, &c., will go to those to whom you intend to leave it.

MAKE THE NATIONAL TRUSTEES CO. YOUR EXECUTOR and TRUSTEE

CAPITAL:

Subscribed £150,000 Paid up £37,500

Guaranteed Fund in Hands of Government £10,000

RESERVE FUND

£30,000 (Invested in Office Premises)

DIRECTORS—

Edward FitzGerald, Esq., LL.D., Chairman; Henry Madden, Esq.; Senator Major-Gen. H. E. Elliott, C.B., C.M.G., D.S.O. D.C.M.; John I. Winter-Irving, Esq.; Chas. R. Murphy, Esq.; John S. Feehan, Esq.

CHAS. CROMIE, *Manager.*

OFFICE—

113 QUEEN STREET, MELBOURNE

Send for Free Pamphlet.

Ayre, W., "Boorene," Mt. Cotterell, 1047, 1048.
Aytoun, C., 18 Jolimont-square, Jolimont, 5096.
Baalman, H. J., Cranbourne, 2088, 2178, 3288, 3294, 3295, 3300, 3301, 3302.
Bachli, P., Terminus Hotel, Brighton Beach, 4109.
Badcock, F. H., and Son, "Fairbank," Hagley, Tasmania, 1910, 1911, 1915, 1918, 1919, 1923, 1924, 1928, 1929, 1936, 1941, 1943, 1946, 1947, 2062, 2065.
Badcock, B. M., "Willow Vale," Whitemore, Tasmania, 1666.
Badcock, Vernon F., c/o F. H. Badcock and Sons, "Fairbank," Hagley, Tasmania, 7607, 7614, 7620, 7623, 7639.
Bailey, Miss R., c/o Mrs. Aitken, 6 Lynedoch-avenue, East St. Kilda, 6713, 7077.
Baillie, D. G., Wood-street, Preston 4644, 4668.
Baker, Miss Dorothy 57 Napier-street, Essendon, 7164, 7165.
Baker, Frank H., "Valetta," Jung, 27, 75, 129.
Baker, Mrs. J. B., 135 Raleigh-street, Thornbury, 6131, 7219, 7222, 7251, 7268.
Baker, W. C., Cheltenham, 135, 151, 155.
Balharry, James R., 46 Edinburgh-street, Flemington, 4533.
Ball, Richard James, "Zaretan," Colac, 564, 1671, 1672, 1685, 1686, 1691, 1692, 1698, 1699, 1712, 1713, 1718.
Balsillie, Andrew, Bull-street, Bendigo, 1046.
Bamber, J., 16 Albert-street, Richmond, 8504.
Bambrook, Mrs. G., "Glendarwell," Hallam P.O., 2236, 2237, 7480, 7487.
Bannister, Mrs. M., Kilsyth, 4519.
Barker, Harold V., 5 Elm-grove, North Essendon, 2445.
Barker, J., 4 Woolacott-street, Coburg, 8576, 8661, 8677, 8697.
Barker, W., c/o E. Malcolm, 22 Dover-street, Newmarket, 8560.
Barnard, Mrs. B., cor. Wills and Eyre streets, Deepdene, 6749, 6883, 6890, 7234, 7280, 7311, 7324.
Barnes, C. F., "Daisy Vale," Dalny-road, Murrumbeena, 2166, 2172, 2186, 2490, 2911, 2999, 3033, 3036, 3179, 3274, 3280, 3323, 3328, 3347, 3355, 3363, 3423, 3428, 5259, 5280, 5400, 5411, 5421, 6120, 6123, 6129, 6132.
Barnes, Mrs. Lillie May, 103 Francis-street, Ascot Vale, 4226.
Barnett and Davies, Lower Main-street, Stawell, 6338, 6339, 6348, 6349.
Barns, Mrs. I. C., 3 Harcourt-avenue, Caulfield, 5058.
Barr, A., 144 Kent-street, Richmond, 4029, 4031, 4033, 4061.
Barrett, W. A., Crosbie-road, Murrumbeena, 286, 306, 327, 7729, 7736, 7742, 7759, 7764, 7769, 7784, 7791, 7795, 7814, 7821, 7825, 7828, 7843, 7846, 7851, 7870, 7876, 7881, 7885, 7898, 7904, 7908, 7916, 7987, 7998, 8002, 8019, 8029, 8039, 8054, 8075.
Barrie, James, 179 Kooyong-road, Caulfield, 4823.
Barrington, Arthur A., "Gleniris," Cobram East, 2862, 2863.
Barrow, H. T., 12-20 King-street, Melbourne, 7889, 8036, 8049, 8069, 8216, 8229, 8237.
Barrow, R. H., 44 A'Beckett-street, Coburg, 2538, 2877.
Barry, T. J., and W., "Fermoyne," Ullina, via Allendale, 1622, 1873, 1874, 1881, 1888, 1890, 1894, 1897, 1902, 1905, 2012, 2014.
Bartlett, H. A., and Sons, "Walton," Pimpinio, 2156, 2486, 2487, 2584, 2994, 3032, 3034, 3035, 3072, 3078, 3080, 3083, 3254, 3259.
Bartlett, W. J., Kiata, 2244, 2335, 2364, 2365, 2450, 2611, 2614, 2992, 2993, 2995, 2996, 3081, 3084, 3138, 5368.
Bartram, Mis Eileen L., "Glenard," Lower-road, Heidelberg, 358, 359, 418, 419, 420, 509, 514, 515.
Basset, L. L., "Trelawney," Donald, 2030, 2032, 2033, 2048, 2049.
Bates, Mrs. A. G., Foster, 4462, 4465.
Bates, William, Upper Castra, Sea View, via Ulverstone, Tasmania, 8807, 8815, 8839, 8883.
Battersby, K. M., 98 Epsom-road, Ascot Vale, 4251.
Battley, W., and Sons, "Hollybank," Trafalgar, 828, 840, 841.
Baxter, Miss E., 17 Edsall-street, Malvern, 6833, 6865, 6939.
Bayley, Mrs. J. S., 40 Barkers-road, Hawthorn, 4499.
Beamish, T., 124 Sturt-street, South Melbourne, 280, 406.
Beard, Mrs. E. J., "Lynwood," P. O. Box 41, Morwell, 3402, 3409, 3410, 3414, 3415, 3419.
Beard, Mrs. W., 29 Centre-road, North Brighton, 5042.
Beattie, Miss, P.O., Boort, 7231.
Beattie, Miss B., Church-street, Colac East, 7312, 7454, 7455, 7459, 7464, 7486.
Beavis, John, and Son, Box 6, Heywood, 2206, 3091, 3107.
Beavis, W. J., "Murndal," Hamilton, 3161.
Beckhans, Mrs. J. N., 4327, 4332.
Becker, G. E., Henty, N.S.W., 2970.
Beckwith, J. W., Livestock Division, Department of Agriculture, Melbourne, 8437, 8465, 8481.
Beddoe, Miss I. B., "Hazelmont House," Healesville, 5057.
Beebe, Silas, Cunningham-street West, Northcote South, 175, 8633, 8648.
Beer, Wilson, G. J., "Plymouth," Bunnaloo P.O., via Moama, N.S.W., 1520, 1528, 1537, 1538, 1549, 1550, 1574, 1575, 1593, 1612, 1613, 1624, 1638, 1639, 1651, 1652.
Beever, Cecil D., Montrose, 3131.
Bell, Arthur, "Visiondale," Moe, 707.
Bell, E. G., 10 Glover-street, South Melbourne, 4910, 4934.
Bell, Ronald C., Erskine-road, Macleod, 7524, 7552, 7559, 7564, 7600.
Benallack, J., "Woodburn," Elliminyt, 779, 809, 881.

Bennett, A. L., "Glenwood," Dookie, 5157, 5164, 5173, 5196, 5219, 5225, 5319, 5332, 5346, 5354.
Bennett, C., Dookie, 5165, 5192, 5197, 5205, 5220, 5320, 5333.
Bermingham, John, "The Ranch," Nambrok, 1882, 1903, 1909.
Bettens, Miss Dorothy, 46 Ewing-street, East Brunswick, 6867.
Bevan, G., 236 Drummond-street, Carlton 8538,
Bevan, J. G., 236 Drummond-street, Carlton, 4544.
Bevan, P., 236 Drummond-street, Carlton, 4546, 8536.
Beyer, Henry, and Sons, Church-street, Richmond, 5108.
Biddlecombe, Mrs. Janet, "Golf Hill," Shelford, 616, 617, 620, 621, 625, 626, 627, 633, 634, 637, 638, 641, 642, 643, 648, 649, 652, 1338.
Bidgood, F., Private Bag, Wodonga, 988, 1025, 1058, 1059, 1111, 1123, 1153, 1172, 1173, 1181, 1199, 1222, 1327, 1335.
Biggs, F. W., 77 De Carle-street, Brunswick, 459, 473, 495, 8228, 8260, 8267.
Biggs, H. A., 81 De Carle-street, Brunswick, 437, 446, 453, 485, 8258.
Bilney, Mrs. G., 132 Cubitt-street, Richmond, 5056.
Bingham, E. J., "Bellwood," Lardner, 1435, 1442, 1460, 1471, 1472, 1479, 1494, 1502, 1508, 1509, 1515.
Birch, Mrs. J., Mount View-street, Croydon, 7209, 7360, 7396.
Bird, Mrs. Jane H., Main-road, Eltham, 4975.
Bissett, P., Sharp's Sawmill, Powelltown, 8897.
Bizley, Miss May, "Westvale," Mulgrave, 6855.
Black, G. Murray, Tarwin Meadows Estate, Tarwin Meadows, 5997, 6005, 6014, 6023, 6030.
Black, Mrs. J., 51 Albert-street, Williamstown, 6840, 6841.
Blackbourn, Miss M., Haig-street, Heidelberg West, 6684.
Blackburn Cool Stores Pty. Ltd., Blackburn-road, Blackburn, 6357.
Blackwood, Robert, Kiata East, 5178.
Blair, R., Mooroolbark, 5363, 5364.
Blakiston, C. Stewart, Longerenong College, Dooen, 7531, 7651.
Bloom, Mrs. H. T., 24 Euston-street, Malvern, 6619, 6627.
Blyth, J. C., 25 Asquith-street, Kew, 3209.
Blyth, Mrs. N., 198 Smith-street, Collingwood, 6853, 7036, 7094.
Boag, E., 17 Bayswater-street, Kensington, 3105, 3108.
Bockholt, S. E., 89 Edinburgh-street, Newmarket, 346, 505, 8184.
Boddington, E., 34 Buckingham-street, Richmond, 4851, 4856.
Bodey, David L., "Fine View," Jung, 8, 46, 62, 82, 89.
Bond, Mrs. F., Dudley-street, Eltham, 6830, 6992, 7018.

ORB

LYSAGHT'S

CORRUGATED

ROOFING IRON

Now Obtainable from

All Leading Storekeepers and Timber

Merchants throughout Australia.

Bone, Albert, Campbell-street, Swan Hill, 4513.
Bonner, Mrs. Harry, Manners-street, Tenterfield, N.S.W., 6694, 6705, 6893, 6897.
Booth, Miss C., Bailey-street, Allendale, 6787.
Booth, Mrs. H., Bailey-street, Allendale, 6731, 6745.
Boscombe, W. J., Scoresby, 2507, 2513, 2514, 2523, 2534, 2535, 4396.
Bott, J., Naranghi, Yarrawonga, 7686, 7713.
Boundy, J. V., 50 Woolton-avenue, Croxton, 3605, 3607, 3620, 3621, 3622, 3623, 3624, 3625, 3628, 3629, 3630, 3634, 3635.
Bourke, Mrs. M., 16 Bank-street, Brunswick, 7087, 7088.
Bourke, W., Staughton Vale, 4461.
Bowen, H. J., Eltham North P.O., 2296, 2301, 2859, 2954, 2955, 2957.
Bowen, Mrs. R., 15 Selbourne-street, West Moreland, 2953, 2956, 3160.
Bowers, Mrs. A., 63 Derby-street, Kew, 5079, 5080.
Bowles, H., 145 Buckingham-street, Richmond, 8571.
Bowley, Mrs. H., "Girrahween," Churchill-street, Surrey Hills, 6697, 6757, 6775, 6946, 6954, 6956, 6958, 6962, 6972, 6998, 7010, 7024, 7043, 7068.
Bowman, Mrs. A. W., 4 Homebush-crescent, Hawthorn, 7204.
Bowman, Mrs. E. M., York-street, Eltham, 5043.
Bowood Poultry Yard, 45 Hartington-street, Elsternwick, 3013, 3016, 3017, 3022, 3023, 3024, 3026, 3027, 3028, 3029.
Bowring, Miss Florence, State School, Red Hill, 6362.
Bowring, Harold, State School, Red Hill, 6371.
Bowyer, T., 21 Coquette-street, Geelong West, 2481.
Box Tree Farm, Eltham, 2218, 2230, 2231, 3042, 3050, 3058, 3065, 3102, 3114, 3126, 3127, 3186, 3187, 3198, 3199, 3200, 3255, 3260.
Boxshall, Mrs. Elizabeth, Cavanagh-street, Cheltenham, 7103, 7109, 7112, 7242, 7403, 7456, 7465, 7492.
Boyack, Miss Linda, 19 Pilgrim-street, Footscray, 6844.
Brabner, S. H., Croxton Park Hotel, Croxton, 4818.
Brace, Bob, 442 Albion-street, West Brunswick, 4141, 4186.
Braddy, Miss Mabel, "Bradkirk," 153 Gower-street, East Preston, 6790, 6794, 6802, 6856, 6868, 7060.
Brann, J., c/o. J. Buchanan, 33 Newman-street, Brunswick West, 8547.
Bray, Mrs. Adeline, "Sunnylea," Croydon, 171, 194, 7126, 7143.
Brehaut, A. G., 32 Darebin-street, Croxton, 4200, 4208.
Brenan, J., Moe, 4908.
Brewster, Mrs. M., "Ley-Ton," 290 Geelong-road, West Footscray, 4237.
Brice, A. H., 243 High-street, Northcote, 8612, 8671.
Bridgford, Miss Flossie, "Westfield," Mt. Alexander-road, Essendon, 7004.
Brighton Cookery Centre, Brighton, 7244, 7261, 7272, 7277, 7286, 7339, 7345, 7351, 7356, 7357, 7358, 7362, 7363, 7364, 7365, 7422, 7423, 7424, 7426.
Brilliant, Mrs. Ethel, 12 Violet-street, Essendon, 4638.
Brilliant, William H., 12 Violet-street Essendon, 4688, 4696, 4705.
Brisbane, W. P., and Sons, "Gowrie Park," Weerite, 756, 757, 763, 774, 799, 800, 825, 826, 827, 862, 863, 864, 880, 890, 891, 892, 944, 949, 950, 962.
Broad, A. A., Sutton Grange, 1001, 1027, 1065, 1125, 1134, 1184, 1187, 1206, 1207, 1224.
Broadbent, Mrs., Malmsbury-street, Kew, 4230.
Brock, W., "Green Hills," Bundoora, 5267, 5366.
Brookes, G., 20 Nott-street, Port Melbourne, 2189, 2198, 2215, 2216, 2362, 2363.
Brookside Muscovy Stud Farm, Enoggera, Queensland, 2169, 2170, 2171, 3336, 3338, 3346, 3352, 3353, 3361, 3362.
Brown, Mrs. Ada, 142 Gordon-street Footscray, 407, 8227.
Brown, A. A., McEwan House, Little Collins-street, Melbourne, 8808, 8855, 8862.
Brown, G. E., 29 Linacre-road, Hampton, 2743, 2755, 2756, 2763.
Brown, Mrs. H. J., Warboys Cattery, 14 State-street, Malvern, 5007, 5020, 5088.
Brown, J., 45 Walker-street, Ascot Vale, 8852, 8896.
Brown, Master John, South-street, Ascot Vale, 4896.
Brown, M. A., 2 Tulip-street, Sandringham, 8670, 8681, 8702, 8715.
Brown, Miss Margaret H., "The Manse," Williamstown, 7217, 7297, 7412.
Brown, Master T., South-street, Ascot Vale, 4399, 4496.
Brown, W. B., "Sunnyslope," Kongwak, 8912.
Browne, Miss M. C., 59 Cole-street, Elwood, 4835.
Browning, A., Yarrawonga, 2024.
Bruton, A. E., Nathalia, 6344, 6354.
Buchanan, Andrew, and Sons, "Gleneira," Flinders, 771, 790, 820, 834, 835, 849, 860, 870, 875, 876, 885, 899, 900, 920, 921, 937, 938, 954, 958, 1328, 1336.
Buchanan, D., and G., 31 Lucknow-street, Flemington, 4535, 4539, 4540, 4541, 8488, 8510, 8511, 8512, 8513, 8514, 8515, 8516, 8517.
Buchanan, D., 31 Lucknow-street, Flemington, 8572, 8573.
Buchanan, Miss Hilda, 3 Wellington-street, Newmarket, 4248, 4381.
Buchanan, J., 33 Newman-street, Brunswick West, 8496, 8546.
Buchanan, James M., Pentre Grange, Rochester West, 7522, 7527.
Buchanan, John M., "Boonak," Flinders, 832, 7498.
Bugg, W. J., 13 Malmsbury-street, Auburn, 4120, 4126, 4134, 4156, 4158, 4171, 4172, 4184, 4187, 4190.
Buick, Bruce C., Longerenong College, Dooen, 7536, 7629, 7666.
Bull, Arthur, cor. Windermere and Eyre streets, Ballarat, 2814, 2833.
Bullard, Mrs. G., "Yinda," Cameron-street, Cranbourne, 5015, 5039, 5084.

THE EQUITY

Trustees, Executors & Agency

COMPANY, LIMITED

Reserve Liability	... ..	**£300,000**
Guarantee Fund	... ...	**£10,000**

REGISTERED OFFICES:

58 Queen Street, Melbourne

Board of Directors:

HON. DONALD MACKINNON, Barrister-at-Law, Chairman.

SIR EDWARD F. MITCHELL, K.C.M.G., K.C., Barrister-at-Law, Vice-Chairman.

ALBERT S. AUSTIN, ESQ., M.B.E.

IVOR EVANS, ESQ.

J. J. FALCONER, ESQ.

HON. J. G. LATHAM, ESQ., C.M.G., K.C., Barrister-at-Law.

This Company is especially empowered by Act of Parliament (No. 978) to act as Executor, Administrator, Trustee, Receiver, Committee under the Lunacy Act, or Attorney under Power, and to take Transfers of Existing Trusts.

Income Collected, Funds Invested, and Estates Managed or Realised.

JOEL FOX, Manager.

C. T. MARTIN, Assistant Manager.

Bullock, Harry, Mount Napier-road, Hamilton, 7732, 7740, 7745, 7749, 7761, 7765, 7770, 7808, 7827, 7844, 7857, 7878, 7912, 7918, 7924, 7930, 7942, 7948, 7961, 7977, 7983, 7988, 7993, 8000, 8003, 8018, 8025, 8026, 8031, 8043, 8058, 8084, 8109, 8144, 8191, 8200, 8218, 8226, 8241.
Bunting, W. J., Hopetoun-street, Footscray, 5137.
Burbridge, J. A., 21 Canterbury-street, Oakleigh, 8712.
Burbury, Thomas J., Park Farm, Jericho, Tasmania, 1876, 1889, 1899, 1907.
Burgoyne's Proprietary Limited, 460 Little Collins-street, Melbourne, 6187, 6201, 6207, 6211, 6212, 6221, 6222, 6231, 6241, 6252,, 6259, 6270, 6282, 6283, 6318, 6323, 6324, 6328, 6331, 6332.
Burley and Longmore, Johnson-street, Maffra, 404, 405, 415, 8276, 8300, 8313, 8356, 8384.
Burnell, Mrs. Ted, 4 Bangalore-street, Kensington, 7283, 7308, 7410, 7416, 7421.
Burnley School of Primary Agriculture, Burnley, 1280.
Burns, C. J., Rutherglen, 6143, 6159, 6183, 6243, 6244, 6272, 6284, 6285.
Burt, Miss J., 15 Hilda-crescent, Hawthorn, 6580, 6585, 6594, 6606, 6611, 6633.
Burton and Knox, 189-197 Burwood-road, Hawthorn, 5148a, 5148b.
Burton, J. H. Kinglake West, 8806, 8814, 8830, 8873.
Butler, Clifford A., "Dunmurry Park," Sydenham, 5295, 5304, 5318, 5331, 5345, 5353,
Butler, G. J., "Veradale," Carisbrook, 1562, 1563, 1583, 1584, 1618, 1619, 5297, 5307, 5323, 5335.
Butler, Mrs. H., Cavanagh-street, Cheltenham, 7376.
Butler, Harry, Cheltenham, 5367, 5414, 5430.
Butler, R., 149 Buckley-street, Essendon, 4862.
Butler, T., Cavanagh-street, Cheltenham, 5415, 5416.
Byrne, James, Shoreham, 6092, 6122, 6128, 7499.
Byrne, Mrs. L., 348 Drummond-street, Carlton, 4325.
Byrne, Miss Mae, 24 Edgerton-street, Hawthorn, 6848, 6877, 6913, 7023, 7042.
Byrne, Miss Nellie, Shoreham, 7065.
Caffyn, M. C. G., Police Depot, St. Kilda-road, Melbourne, 223, 224, 225, 226, 227, 228, 229, 230.
Cain Bros., Madowla Park, Picola, 523, 525, 526, 544.
Cain, H., 34 Albion-road, Box Hill, 4846.
Calder, R., "Invergordon," St. Albans, 778, 807, 808.
Caldwell, G. C., Thorpdale, 5559.
Caldwell, Les., c/o Woods P.O., via Boolarra, 8812, 8825, 8850, 8864, 8917.
Caldwell, R. R., North Ballarat, 3068, 3069, 3073, 3074.
Callanan, R., 1 Nicholson-street, South Yarra, 8532, 8533.
Callaway, John T., Gilmore, N.S.W., 5238, 5240, 5241.
Calvert, M., 47 Alexander-street, Clifton Hill, 4876, 4901.
Cameron and Son, and Langham, Trangie, N.S.W., 1339, 1340, 1350, 1354, 1359, 1363, 1372, 1377, 1386, 1394, 1397, 1410, 1414, 1416.
Cameron, Clyde H. D., Longerenong College, Dooen, 7533, 7652, 7675.
Cameron, Miss K. M., c/o Mrs. V. Yuill, "The Ranch," Coleraine, 6722.
Campbell, A. G., and Sons, Barbreck, Whoorel, 2072, 2076.
Campbell, P. F., and W., Mardan, via Leongatha, 1357, 1389.
Campbell, Miss K., 2 Gladstone-street, Coburg, 7062.
Canobio, M. A., and Son, "Woodstock," Tatura, 792, 850, 922, 923.
Carlson, J. J., Penty road, Bundoora, 8287, 8299, 8323, 8327, 8361, 8379, 8411, 8428.
Carlton and United Breweries Ltd., Bouverie-street, Carlton, 138, 469.
Carlyle, C. S., "Ashvale," Kinglake, 5282, 5376, 5440, 5441, 5455, 5466, 5507.
Carr, Arthur F., Chatsbury, via Goulburn, N.S.W., 1732, 1733, 1736, 1739, 1740, 1744, 1745, 1752, 1753, 1756, 1759, 1762, 1765, 1766, 1771, 1772, 1775, 1776, 1779, 1780, 1784, 2053, 2054, 2055, 2056.
Carroll, Miss Agnes, "Bellmount," Ararat, 6909, 6921, 7016.
Carroll, Edward, "Collendina," Corowa, N.S.W., 3, 50.
Carroll, G., Warrenheip, 8777, 8793.
Carter, Mrs. Adeline, "Marden," 16 Stanley-grove, Canterbury, 7046.
Carter, E. M., 189 Hotham-street, East Melbourne, 4973.
Carter, F. H., Springhead, Dean, 1664, 1669, 1670, 1678, 1696, 1704, 1717, 1724, 1725, 1731.
Carter, Mrs. Sarah, 382 Barkly-street, St. Kilda, 7130, 7134, 7136, 7138, 7142.
Cash, Utah, 13 Byron-street, North Brighton, 3018, 3030.
Caspar, W. L., "Wattle Grove," Springvale, 3097, 3117.
Cassidy Bros., "Park Hill," Joyce's Creek, 51, 66, 98, 99, 113, 114, 125, 150.
Cassidy, A., Murchison East, 1351, 1360, 1373, 1387.
Castle, Mrs. G. E., 103 Chomley-street, Prahran, 4319, 4323.
Caygill, J. W., Bunyip, 3177, 3205, 3206.
Chalk, G., and Son, 47 Buckingham-street, Richmond, 3964, 3966, 3968, 3969, 3971, 3973, 3975, 3976.
Chambers, W. H., Rosewood and Ruches Vineyards, Rutherglen, 6144, 6151, 6152, 6160, 6167, 6172, 6175, 6176, 6181, 6184, 6233, 6245, 6254, 6263, 6273, 6278, 6286, 6319, 6320.
Chandler, Mrs. B. J., 11 Grace-street, Malvern, 6838.
Chandler, Miss Pearl, 11 Grace-street, Malvern, 7081, 7082, 7085, 7099.
Cheney, L. K., 383 Glenferrie-road, Hawthorn, 7537, 7569, 7653, 7667, 7676.
Chesterfield, Rev. W. J., Tallangatta, 3333.
Chisholm, J. E., 348 Macaulay-road, Kensington, 4900.
Chitty, C., Box 1, East Caulfield, 982, 1164.
Christensen, Mrs. A. B., Boisdale, 6769, 6777, 6928.
Christie, G. A., Louth, Byaduk, 1421, 1433, 1457, 1469, 1477, 1492, 7509, 7606.

Christie, J. A., Garvald Vale, Byaduk North, 1422, 1434, 1448, 1458, 1459, 1470, 1478, 1485, 1493, 1507, 2037, 2041, 2081, 2085, 2087.
Christie, J. J., Garvald Vale, Byaduk, 7513.
Christmas, Miss L. S., 11 Hodgkinson-street, Clifton Hill, 4819.
Clapp, Robert B., Longerenong College, Dooen, 7547, 7581, 7635, 7646, 7660.
Clark, King and Co. Pty. Ltd., 30 Guildford-lane, Melbourne, 2917, 3025, 3044, 3045.
Clark, Mrs. Arthur, "Alanton," Tenterfield, N.S.W., 6687, 6791, 6981.
Clark, A. E., "Fernvale," Private Bag, Yarragon, 7704.
Clark, E. C., 19 Cambridge-terrace, Kingswood, S.A., 4909, 4930.
Clark, J. S., Moolap, via Geelong, 2147.
Clark, T. O., "Hopetoun Lofts," Bayswater, 3449, 3453, 3458, 3461, 3468, 3470, 3471, 3483, 3484, 3485, 3486, 3493, 3494, 3498, 3502, 3503, 3504, 3505, 3506, 3507, 3508, 3515, 3516, 3517, 3518, 3519, 3611, 3612, 3636, 3644, 3998, 4000, 4002, 4004, 4005, 4006, 4008, 4009, 4011.
Clark, W., c/o J. Shepherd, Church-street, Geelong West, 2242.
Clark, Brig.-Gen., W. J., "Ben Eadie," Sunbury, 1683, 1684, 1690, 1697, 1705, 1706, 1710, 1711, 1726.
Clarke, Miss Agnes, 19 Market-street, St. Kilda, 6826.
Clarke, F. J., 7 Power-street, Balwyn, 2153, 2916, 2923, 2932, 2948, 3211, 3219, 3229, 3242.
Clarke, Trevor, St. George's-road, Toorak, 7758, 7788.
Clarke, Executors late Sir Rupert T. H., "Bolinda Vale," Clarkefield, 522, 535, 536, 537, 559, 565, 580, 582, 583, 593, 598, 601, 605.
Clarkson, Mrs. Leura, 6 Moodie-street, Carnegie, 4836.
Cleine, Karl, Red Hill South, 6394, 6397, 6398.
Cleine, Philip, State School, Red Hill, 6361.
Clifton, Mrs. John, 7 Myross-avenue, Ascot Vale West, 2263, 2949, 2980.
Clothier, Mrs. M. A., Malebo, via Wagga Wagga, N.S.W., 3403, 3404, 3411, 3416, 3417.
Cloverdale Cheese Factory, Gormandale, 5999, 6026.
Clulow, Mrs. R., 3 Maghull-street, East Brunswick, 7295.
Clulow, R., 3 Maghull-street, East Brunswick, 205, 345, 351, 414, 454, 460, 475, 486, 496, 504, 508, 513, 2408, 2414, 2474, 2508, 2699, 2704, 2732, 8206, 8234, 8257, 8269, 8270.
Cochran, R. R., Maryborough, 2690, 2700, 2705, 2710, 2712, 2721, 2726, 2730, 3166, 3175, 3176, 3197.
Cochrane, Mrs. J., Cadby-avenue, Brighton North, 4334.
Cochrane, J. A., "Aitkenside," Ceres, Geelong, 1535, 1632, 1633.
Cock, Alfred, Tullamarine, 5305, 5321, 5334, 5347, 5355.
Cockbill, W. and J., "Fulham Park," Rockbank, 801, 802, 857, 894, 945, 963, 2099, 2293, 2294, 2297, 2298, 2299, 2302, 2303, 2304, 2306, 2307, 2308, 3135, 3141, 3142, 5313, 5338, 5360.
Cockbill, Miss Phyllis, Kent-street, Flemington, 379.
Cockburn, Mrs. W. H., McLaren Vale, S.A., 4233, 4246, 4840.
Cocking, William, Mickelham, via Broadmeadows, 2277, 3041, 3064, 3137, 3144, 3249.
Coffey Bros. Pty. Ltd., 620-640 Church-street, Richmond, 5102, 5103, 5104, 5105, 5106.
Coish, John, P.O., Warrenbayne, 1371.
Colac Aerated Water Co., Manner Sutton-street, Colac, 6340, 6341, 6350, 6351.
Colac Dairying Co. Ltd., c/o Western District Co-op. Produce and Insurance Co. Ltd., 49-57 King-street, Melbourne, 6007, 6018, 6032.
Cole, Charles, and Co. Pty. Ltd., Gheringhap-street, Geelong, 6191, 6192, 6198, 6199, 6204, 6205, 6210, 6216, 6217, 6264, 6265, 6266, 6279, 6309, 6310, 6314, 6315.
Cole, T. A., Gredgwin, 7685, 7698, 7712.
Coleman, Miss Nellie, Kelvin-grove, St. Albans, 7350, 7371, 7429, 7475.
Coleman, Patrick, senr., Post Office Club Hotel, St. Kilda, 8062, 8215, 8219, 8235.
Collins, Miss M. E., Havlin-street, Bendigo, 6588, 6651, 6800, 6863, 6873, 6920, 6936.
Collins, R., 51 Erin-street, Richmond, 8489, 8518, 8519, 8520.
Conacher, C. A., 163 Royal-parade, Parkville, 2669, 2691.
Connelly, F. A., Birchip, 798, 927.
Connolly, B. T., Longerenong College, Dooen, 7530, 7625, 7650.
Conroy, Mrs. E. C., 144 Munro-street, West Coburg, 7161.
Contencin, C., 620 Hampton-street, North Brighton, 4483.
Cook, Miss Isabel E., "Lyndhurst," Beaconsfield Upper, 6582, 6741.
Cook, Miss Millie, 29 Dally-street, Northcote, 7366.
Cook, W., 4 Nicholas-street, Chilwell, Geelong, 2094, 2203, 2235.
Cooke, R. H., 62 Blythe-street, Brunswick, 8242.
Coomber, Miss L., 111 Lincoln-road, Essendon, 2319, 2323, 2328.
Cooper, Miss A., Palmerston-street, Carlton, 6682, 6685, 7066, 7100.
Cooper, H. A., "Glenloch," Trafalgar, 5247.
Corker, W. B., Police Station, Bruthen, 3093, 3123, 3124, 3125, 3344, 3424.
Cornish, Mrs. L., 54 Balwyn-road, Canterbury, 4907.
Corry, C., 61 Heidelberg-road, Clifton Hill, 8632, 8637.
Cortous, T. C., 218 Pakington-street, Geelong West, 2115, 2369, 2373, 2377, 2378, 2433, 2443, 2444, 2541, 2546, 2595, 2602, 2604.
Cosgriff, P., 11 Greeve-street, North Fitzroy, 8559.
Cottmann, C. E., P.O. Nowa Nowa, 6535, 6539, 6543.
Cotton, A., 11 Barton-street, Hawthorn, 8493, 8540.
Cotton, G., Noojee, 8764, 8779, 8810, 8817, 8848, 8877, 8913.
Coulsell, Mrs. B. V., Murray-road, West Preston, 4979.
Coulson, G., 51 Milroy-street Bendigo, 3551, 3558, 3562, 3566, 3653, 3792.

Coultbard, Joseph L., Whittlesea, 5549, 5554, 5558, 5561, 5566, 5570.
Courtney, Mrs. J. J., 2 Alder-street, Caulfield, 3110.
Coverdale, J., 98 Ascot Vale-road, Flemington, 7510.
Cowie, Charles, Tarneit, 2008.
Cox, Miss Edith, 482 New-street, Elsternwick, 7155.
Cox, Thomas, 21 Harper-street, Westgarth, 4223.
Coxon, J. A., "Fairlea," Maimsbury, 2136, 2746, 2751, 2752, 2760, 2768, 2769.
Coyle, Master J., 33 Bayswater-road, Kensington, 2670, 2736.
Coyle, P., 33 Bayswater-road, Kensington, 4377, 4484, 4485.
Craddock, E., Smythe's-road, Ballarat, 4520, 4521, 4527, 4530, 4531, 4532.
Craven Bros., Tootamba West, 52, 67, 100, 115.
Craven, Mrs. 6 Aberfeldie-street, Essendon, 6882.
Crawcour, Miss E., 311 Collins-street, Melbourne, 4242.
Crawford, Lieut.-Col., Andrew "Woodlands," Tatura, 5171, 5191, 5202.
Crawford, C., Longerenong College, Dooen, 7532, 7627, 7664, 7674.
Creber, G. L., 757 Malvern-road, Toorak, 4103, 4127, 4128, 4162.
Creed, D. P., Bullengarook East, via Gisborne, 8775, 8785, 8853, 8908.
Creed, J. M., Macedon, 8769, 8790, 8859, 8894.
Creed, W. A., Gisborne, 8795.
Creswick, A. T., 127 William-street, Melbourne, 253, 268, 282, 298, 7730, 7737, 7756, 7760, 7785, 7811, 7816, 7841, 7848, 7869, 7897, 7938, 7974.
Creswick, H. F., 127 William-street, Melbourne, 7757, 7787, 7812.
Crinnion, George, 55 Rose-street, West Coburg, 8081, 8087, 8091, 8289, 8305, 8324, 8366, 8370, 8414, 8415, 8430, 8431.
Crisp, Miss Olivia, 8 Hutton-street, Dandenong, 7114, 7127.
Crocker, Miss Violet R., 25 Dorcas-street, South Melbourne, 6798, 6872.
Cronin, G. C., 123 Glebe Point-road, Glebe, N.S.W., 3615, 3745, 3752, 3755, 3762, 3765, 3796, 3798.
Crooks, A. M., "Yallamurray," Narracoorte, S.A., 7574, 7648.
Cropley, Mrs. C., P.O., Ellenbank, 7210, 7215, 7220, 7223, 7239, 7253, 7270, 7327.
Crotty, F., 129 Glenferrie-road, Glenferrie, 3448, 3452, 3456, 3457, 3459, 3460, 3462, 3463, 3464, 3465, 3466, 3467.
Crouch, E., East Doncaster, 2847, 2848, 2849.
Crow, Mrs. W. H., 55 Melbourne-road, Williamstown, 6609, 7252, 7273.
Crowther, Miss Alice, Margaret-street, Toowoomba, Queensland, 6784, 6859.
Crowther, Miss Elsie, Margaret-street, Toowoomba, Queensland, 6600, 6635, 6646, 6707.
Crowther, Miss May, Margaret-street, Toowoomba, Queensland, 6564, 6645, 6655.
Crozier, H., and Bassett, Frankston-road, Dandenong, 362, 374, 382, 399, 7778, 7789, 7845, 7901, 7960, 8001, 8009, 8017, 8022, 8027, 8032, 8055, 8060, 8074, 8080, 8086, 8090, 8199, 8222, 8240, 8246, 8280, 8284, 8295, 8301, 8316, 8321, 8360, 8388, 8410, 8427.
Crozier, Robert W., South Morang, 183.
Crozier, William, South Morang, 103, 118.
Crump, Miss Violet, 38 Melbourne-road, Dandenong, 6879, 6902, 6927, 6988, 7084, 7129, 7133, 7135, 7137, 7141.
Crutch, Mrs. J., Port Fairy-road, Ararat, 7230, 7316, 7393, 7469, 7481, 7488.
Cubbin, E., 38 Miram-street, Ascot Vale, 4330, 4331, 5045, 5078.
Cudmore, Mrs. Eileen, North-road, Oakleigh, 8017, 8143.
Cullinan, M., 12 Lonsdale-street, Coburg, 4347.
Cuming, G. J., 130 Hyde-street, Yarraville, 2199, 2229, 2836, 2841, 2844.
Cuming, N. H., 24 Balaclava-road, East St. Kilda, 7672.
Cunningham, Mrs. Rose, 175 Maribyrnong-road, Ascot Vale, 6903.
Cureton, Mrs., 32 Leamington-crescent, Carnegie, 7211.
Curlwaa Co-operative Packing Society Ltd., Curlwaa, 6493, 6497, 6498, 6499, 6500, 6505, 6506, 6510, 6513, 6521, 6522.
Currie, Archibald, "Yinbarun," Benalla, 541, 542, 561, 586.
Curry, Miss Merle, "Merlin," Musk, 6905.
Curry, W. Ray, "Pine Grove," Buffalo, 3549, 3557, 3572, 3575, 3576, 3577, 3597, 3603.
Curtis, P. J., 161 Fairy-street, Warrnambool, 4894.
Cuthbertson, R. M., 396 Flinders-lane, Melbourne, 8233.
Cutler, Herbert, Rocklands Apiaries, Balmoral, 6533, 6537, 6549.
Dahlenburg, E. Walter, Salisbury, 5154, 5179, 5187.
Dahlenberg, V., Killara, Culcairn, N.S.W., 33, 36, 76, 128.
Dair, George, and Son, Meadow Bank, Lilydale, 1522, 1594, 1614, 1615, 1626, 1644, 1658.
Dale, Miss Ruth, Warragul-road, Oakleigh, 7792, 7905, 7955, 8020, 8150, 8189, 8207, 8217, 8391.
Dalziel, Mrs. Robert, 15 Mackay-street, Seddon, 4431.
Daniel, M. P., White Hills, Bendigo, 167, 174.
Daniels, Miss, 16 Dundas-place, Albert Park, 4276.
Darby, Mrs. R., 36 Nottingham-street, Prahran, 6559, 6560.
Darvall, Miss Frieda, Pine Grove, Whittlesea, 7282, 7294, 7337, 7457, 7460, 7493.
Dash, W. E. L., 361 Johnston-street, Abbotsford, 4479, 4645, 4666, 4673, 4680.
Davey, V. R., Toolern Vale, 6534, 6542, 6544, 6547, 6550.
Davies, E. R., 10 Dennis-street, Northcote, 4919.
Davies, Miss Gwen, Domestic Arts School, Albert-street, Brunswick, 6765.
Davies, Harry P., 453 Little Collins-street, Melbourne, 7794.
Davies, W., 78 Cummercial-road, Footscray, 2593.
Davis, C., 191 George-street, East Melbourne, 4847.
Davis, C., 9 Lonie-street, North Melbourne, 8502.

Davis, Mrs. G. L., "Yinkari," Cunninghame-street, Sale. 218, 252, 267, 297, 320, 8104, 8128, 8166, 8190.
Davis, Mrs. G. L., and Miss A. Donoghue, c/o Mrs. Davis, "Yinkari," Cunninghame-street, Sale, 243, 319, 338, 7728, 7804, 7810, 7838, 7920, 7926, 7943, 7973, 7986.
Davis, Mrs. T., 10 Errol-street, East Prahran, 7320, 7328, 7476, 7494.
Davis, W., 54 Footscray-road, Kensington, 8568.
Davison, A. R., Kerford-street, Essendon, 2200, 2217, 2879, 2880, 2888, 2893.
Dawkins, W. J., Newbold, Gawler River, S.A., 1834, 1837, 1840, 1844, 1850, 1858, 1859, 1863, 1864.
Dawson Mrs. F. G., 68 Spensely-street, Clifton Hill, 3348.
Dawson, F. H., Longerenong College, Dooen, 7538, 7611, 7654.
Dawson, Robert, E., Whittlesea, 6137, 6138, 6197.
Dean, J. W., Euroa, 83.
Dean, T. M., Bundoora P.O., 381, 8244, 8263, 8273, 8292, 8308, 8328, 8338, 8352, 8374.
Deane, Robert G., 119 McPherson-street, Essendon, 4799.
Deeble, Miss C., 90 Abbotsford-street, West Melbourne, 4551.
De Groen, H. J. S., Simpson-street, Mosman, Sydney, N.S.W., 4758, 4784.
De Gruchy, F., Kingsville Poultry Farm, West Footscray, 2912, 2925, 2926, 2939, 2940, 3223.
Delahunty, T., Mt. Alexander-road, Moonee Ponds, 5107.
Delaney, William, Murraydale, via Swan Hill, 6536, 6546, 6548.
Dellar, E., c/o E. Symons, 136 Cecil-street, Williamstown, 8564.
Denham, Miss L., 241 Richardson-street, Middle Park, 4241.
Dennett, Miss Rosie, State School, Somerville, 6370.
Dennis Bros., Tarndwarncourt, Warncoort, 1822, 1826, 1828, 1829, 1830, 2073, 2077, 2078.
Dennis, A., and Sons, Eeveuk, Terang, 2070, 2071.
Dennis, J. V., Korongee, Warncoort, 1821, 1825, 2068, 2074.
Dennis, T., c/o F. Ferrari, 65 Barkley-street, Carlton, 8495, 8543.
Department of Agriculture, State Research Farm, Werribee, 31, 54, 69, 101, 102, 116, 117, 723, 724, 730, 731, 734, 745, 746, 753, 754, 1246, 1256, 1270, 1277, 1290, 1300, 1301, 1311, 1315, 1329, 1951, 1952, 1961, 1962, 1968, 1969, 1974, 1975, 1978, 1981, 1983, 1984, 1987, 1988.
Desailly, Miss Linda "Sutton Grange," Mornington, 8247, 8390.
Devlin, Rev. G. H., Rosedale, 2318, 2322, 2326, 2327, 2331, 2449, 2456.
Devlin, Mrs. L., Rosedale, 6555, 6563, 6566, 6570, 6573, 6578, 6698, 6753.
Dew, Mrs. E. M., Clarke-street, Hamilton, 6634, 6795, 6803, 6810, 6813, 7072, 7080.
Dewhurst, J., 109 O'Shannessy-street, North Melbourne, 8503.
D'Helin, Mrs. Annie, Belmont, Geelong, 4419, 4421.
Dhurringile Cheese Factory, Dhurringile, 6033.
Dickins, C. W., 81 Mercer-street, Geelong, 2163, 2597, 2615, 2618, 2673, 2677, 2683, 2909, 2910.
Dickins, H. E., 24 Charles-street, Newtown, Geelong, 2643, 2660, 2681, 2682, 2603, 2715, 2716.
Dickinson, Mrs. A. J., 3 Trinity-street, Brunswick, 7101.
Dinwoodie, Mrs. H., Moe, 4833.
Diprose, A., Bailey and Reid's Mill, Noojee, 8798, 8881.
Dixon, Mrs. A. H., 114 King-street, Melbourne, 4235, 4239, 4308.
Dobson, R. J. M., Wattle Grove, Acheron, 1049, 1130.
Dodds, Robert, 605 Armstrong-street, Ballarat North, 3421, 3426.
Doherty, Mrs. M. E., Coalville P.O., 6831.
Doherty, W. C., 68 Carlingford-street, Caulfield, 8451, 8460, 8469.
D'Ombrain, Mrs. F. G., 33 Tennyson-street, St. Kilda, 2698, 2701, 2707.
D'Ombrain, F. G., 33 Tennyson-street, St. Kilda, 4683.
Donahoe, Bryan, Bushy Park, 7880, 7913, 8024.
Donnelly, Mrs. E. M., 5 Martin-street, South Melbourne, 6851.
Donoghue, Miss Aileen, Nambrok, 255, 269, 283, 300, 321, 391, 7724, 7835, 7864, 7890, 7933, 7940, 7971, 7997, 8008, 8028, 8102, 8121, 8138, 8158, 8176, 8395.
Donovan, W. E., 24 Regent-street, Middle Brighton, 2149, 2918, 2943, 2950, 3213, 3225, 3226, 3235, 3236, 6124.
Dookie Agricultural College, Dookie, 6025, 6035.
Doughton, George A., 6 Knutford-street, Canterbury, 2915, 2922, 2931, 2947, 3218, 3228, 3241.
Downs Co-op. Dairy Association Ltd., Toowoomba, Queensland, 6015, 6016, 6047.
Doyle, George F., Gocendel, Quirindi, N.S.W., 1743, 1751.
Draffin, Miss Annie, J., 406 Creswick-road, Ballarat, 6681, 6876, 6923, 6989, 7005, 7274, 7290.
Draffin, Miss Millie, c/o A. H. Schier, "Aircourt," Kerferd-street, East Malvern, 7584.
Draffin, Robert C., c/o A. H. Schier, "Aircourt," Kerferd-street, East Malvern, 7572, 7586.
Dreverman, A., Longerenong College, Dooen, 7540, 7631.
Drew, Mrs. Elsa, 395 Douglas-parade, Newport, 4980, 5008.
Dron, Miss Beryl, Brenal-street, Essendon, 4303.
Drought, Mrs. E., 55 Farnham-street, Flemington, 6932, 6997, 7041.
Drouin Co-op. Butter Factory Co. Ltd., Drouin, 6008, 6019, 6034, 6062, 6078.
Ducat, Lionel, 1 Howell-street, North Brighton, 2409, 2410, 2416, 2417, 2874.
Duddington, Mrs. A., 28 Mark-street, North Melbourne, 4335, 4349.
Duddington, Mrs. Mary, 35 Buncle-street, North Melbourne, 4333.
Dugdale, John, Rosehill, Myrniong, 524, 540.
Dugdale, Estate late R. H., Staughton Vale, Balliang, 517, 519, 532, 553, 554, 577.

Dukes, Alfred, 32 Victor-road, East Malvern, 3697, 3699, 3767, 3768, 3775, 4111.
Dullah, Ab., Joyce's Creek, 73.
Dumbalk Butter and Cheese Factory Co. Ltd., Woorayl, 6061, 6077.
Dullard, V. L., 397 High-street, St. Kilda, 8650.
Duncan, W., Sutherland-avenue, Shepparton, 433, 448, 452, 476, 487.
Dunlop, J., Richards No. 2 Mill, Big Pat's Creek, 8828, 8867, 8895.
Dunn, E. P., Ferny Creek, 5451, 5472.
Dunstan, A. T., Digger's Rest, 5342, 5348.
Eastwood, E., 103 Richmond-terrace, Richmond, 5081.
Edgar, C. R. V., 150 Bridport-street, Albert Park, 4469.
Edsall, Mrs. Marion, 1 Cambell-grove, Northcote, 7379.
Edwards and Cox, 47 Alexander-street, Footscray, 2801, 2809, 2817, 2827, 2828.
Edwards, Leslie T., Pullitop, Wagga Wagga, N.S.W., 546, 547, 548, 570, 581, 589.
Edwards, Mathew, State School Red Hill, 6372.
Edwards, Mrs. Sarah, 26 Eastbourne-street, Windsor, 6828.
Edwards, Thomas Henry, Nar-nar-goon, 2747, 2753, 2761.
Einsiedel, C., Monomeith, 8438, 8447, 8457, 8466, 8474, 8482.
Einsiedel, Mrs. E., Yendon-road, Glenhuntly, 6616, 6622, 6632, 6642, 6649, 6652, 6653, 6656.
Elder, T. J., 39 Park-street, Moonee Ponds, 8635, 8689.
Eldred and Taylor, 17 Rooding-street, Brighton, 4857, 4867, 4874, 4882, 4883, 4887.
Elliott, Miss J. M., 79 Cassell's-road, Brunswick, 7448.
Elliott, T., Peechelda, via Wangaratta, 8893.
Ellis, Miss E. C., "Moyne Falls," Macarthur, 8433, 8442, 8452, 8462, 8470, 8476.
Ellis, H. S., "Remuera," Leslie-road, Essendon, 7671.
Ellis, John, Trawalla, 5226, 5229.
Ellt, T., 19 Izett-street, Prahran, 3806, 3813, 3816, 3819, 3822, 3824.
Embling, K., 296 Williams-road, Toorak, 7673.
Embling, Miss Lorna T., "Manningtree," Powderham-road, Caulfield, 7786, 7927, 7954, 8180, 8401.
Emery, H. and W., Whitehorse-road, Mont Albert, 5135.
Enders, F. P., and Sons, Stanhope, 1877, 1883, 1886, 1893, 1895, 1896, 1900, 1901, 1904, 1908, 2009, 2013, 2015, 2023, 2027.
Enders, A. E., Box 78, Stanhope, 1835, 1842, 1851, 1852, 1861, 1862, 1868.
Eppelstun and Rodwell, Orbost, 254, 299, 7723, 7752, 7833, 7862, 7893, 7935, 7970.
Erson, Miss R., 217 Williams-road, Hawksburn, 4270, 4284, 4285, 4294.
Esler, Mrs. A. B., "Nirvana," Prahran-grove, Elsternwick, 4267.
Esler, J., "Nirvana," Prahran-grove, Elsternwick, 4288.
"Essendon," 2420, 2421, 2428, 2436, 2440.
Essex, Mrs. E., 262 Ascot Vale-road, Ascot Vale, 4312, 4313.
Evans, Mrs. A. E., 9 Irving-avenue, Armadale, 7221, 7225, 7304, 7387, 7409.
Exton, Charles, and Sons, Wentwood, Kinglake, 5283, 5284, 5445, 5446, 5460, 5461, 5469, 5470, 5474, 5475, 5486, 5487, 5493, 5494, 5495, 5501, 5502, 5514, 5522, 5527, 5533, 5538, 5542, 5543, 5544.
Exton, A., Pheasant Creek, via Kinglake, 5448, 5463, 5488, 5496, 5503, 5535.
Fabbri and Gardini, Chetwynd-street, North Melbourne, 6268, 6326, 6327, 6330.
Facey, A. T. N., "Glengowrie," Thomastown, 773, 797, 872, 889, 905, 906, 978, 2116, 2374.
Fagg, J. B., "Bellevue," Ballan, 1865.
Fairbairn, Sir George, "Greenlaw," Mount Martha, 1953, 1957, 1958, 1965, 1966, 1972, 1973.
Fairchild, Miss Doreen, "Lyndoch Park," Whittlesea, 7753, 7774, 7779, 7866, 7872, 7891, 7896, 7936, 7944, 7951, 7958, 7969, 7975, 8159, 8177.
Falkiner, Norman, 483 Collins-street, Melbourne, 333.
Farmer, George, Ltd., Eureka-street, Ballarat, 6096, 6097, 6101, 6102, 6107, 6108, 6110, 6111, 6114, 6114a.
Farmer, Miss Violet, Cheltenham, 232, 241, 332, 8095, 8132.
Farr, Lieut.-Colonel W. P., 208 Kambrook-road, Caulfield, 263, 277, 312, 330, 401, 4964, 4965, 8203.
Farrar Bros., Little River, 1959
Farrell, Mrs. Elaine, 167 Elgin-street, Carlton, 4311.
Farrer, A., Raglan-parade, Warrnambool, 3150, 3157, 3285, 3291.
Farries Miss F. A., Box 12, Irymple, 6719, 6908, 7002, 7037, 7054.
Farrington, W., 2 Mernda-avenue, Glenhuntly, 8495, 8541.
Ferres, Mrs. A. W., 53 Campbell-road, Upper Hawthorn, 6773, 6780, 6871, 6933, 6941, 6945, 6953, 6955, 6980, 7027, 7156.
Ferguson, E. H., Wanganella, Urana-road North, via Wagga, N.S.W., 7529, 7626, 7663.
Ferguson, J., 125 Shaftesbury-parade, Croxton, 8703.
Ferrari, F., 65 Barkley-street, Carlton, 8542.
Ficken, Miss Jessie, 2 Bent-street, Moonee Ponds, 7271, 7405, 7442.
Fidler, Miss F. L., 68 Clarinda-road, Moonee Ponds, 4249.
Field, Francis, State School, Red Hill, 6376.
Figgins, Constable Glenroy, Wangaratta, 4542.
Figgins, R., Wangaratta, 8569.
Finch, F. W., 187 Victoria-street, East Brunswick, 4762.
Fink, Thorold, 100 Queen-street, Melbourne, 4831.
Finn, W. L., "Comely Banks," Bundoora, 1003, 1188, 1227, 1234, 1235.
Firth, A. H., 17 Ashmore-street, East Brunswick, 3977, 3978, 3979, 3980, 4012, 4019, 4040, 4071.

You Have Land to Clear?

Naturally you want it done efficiently, cheaply and quickly

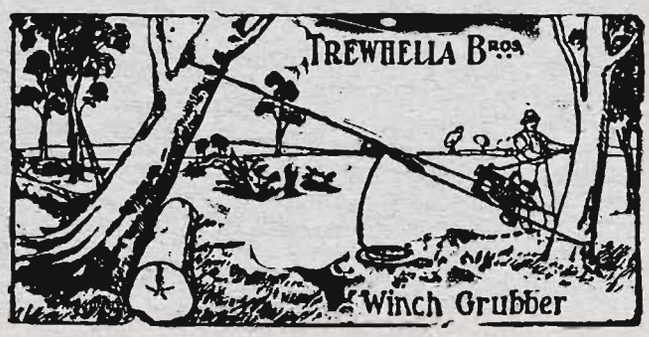

"MONKEY" GRUBBER.

Have a look at the **"MONKEY" GRUBBER** a wonderfully compact and powerful machine that exerts a strain just quickly enough to tear the roots from the ground. The machine is easy to rig, will work in any position, can be run about similar to a barn truck, embodies many time and labor-saving devices. This machine is **complete.** The ropes supplied will work a radius of 150 ft. In addition to its utility as a Grubber, Contractors, Bridge Builders, etc., are using it very successfully as a Winch.

Heavy Lifts on the Farm or Contracting

are easily handled with

"MONKEY" or "WALLABY" JACKS.

They are quick and adaptable, will do your machinery lifts, grubbing, log rolling, etc., and any other awkward lifts that come your way. There are extension pieces for high lifts, multiple grips, lowering gear —all special features of our Jacks.

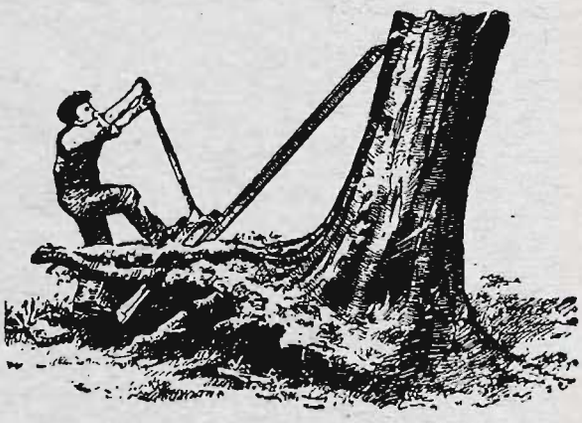

"MONKEY" JACK.

Standard Sizes—2½, 4, 6, 8 and 10 ton Lifts.

Makers also of

Special Logging Jacks, Dogs, etc.
Double-geared Wood-cased Pinion Jacks.
Hydraulic and Screw Jacks to order.
Timber Bench Gauges, Wedges, Snatch Blocks.
Timber and Log Truck Bearings.

Ask at STAND 98, Smith Street

OR

TREWHELLA BROS. PTY LTD. - TRENTHAM

Firth, Miss Doreen, State School, Somerville, 6364.
Fish, R., and Sons, "Irol Park," Dookie, 5209, 5210.
Fisher, Mrs. Fanny, 9 Clifton-street, Clifton Hill, 2562, 2568.
Fisher, F. W., "Glencairn," Diamond Creek, 1062.
Fishwick, Miss Daisy, 203 Windermere-street, Ballarat, 6647, 6925, 6943, 7039, 7276, 7298, 7372, 7381.
Fitzpatrick, G., 13 Henry-street, Windsor, 4609.
Fitzpatrick, P., Nilma, 2138, 2144, 2809, 2807, 2808, 2815, 2816, 2824, 2825, 2826, 2883.
Flack and Gamble, "Burnbank," Berwick, 1251, 1289, 1293, 1298, 1309, 1561, 1565, 1647, 1661.
Fleming, G., 21 Marshall-street, Newmarket, 4849.
Flintoft, Miss S., 7 Vivian-grove, Hawthorn, 6492.
Florence, Mrs., 16 Millswyn-street, South Yarra, 4701, 4707, 7121, 7128.
Florence, Mrs. G., 16 Millswyn-street, South Yarra, 4686.
Flower, Miss May Silverthorne, "Thyra," Ascot Vale-road, Moonee Ponds, 7281, 7334, 7347, 7361, 7433.
Flynn, J., 87 Yarra-street, North Williamstown, 4497.
Folwell, William F., 25 Hancock-street, South Melbourne, 4855.
Ford, Mrs. H., "The Nook," Dalny-road, Murrumbeena, 4152.
Ford, H., "The Nook," Dalny-road, Murrumbeena, 4096, 4097, 4110, 4121, 4129, 4145, 4146, 4163, 4164, 4175, 4176, 4177, 4192.
Fornarich, H., 83 Palmerston-street, Carlton, 8505.
Forrest, Florence, 6 Powell-street, North Preston, 7224, 7407.
Forster, Mrs. Clara, 62 The Avenue, Coburg, 4324, 5083.
Forster, H. J., 173 Hargreaves-street, Bendigo, 4104, 4138, 4139, 4147.
Forsyth Bros., Killara Loose Bag, G.P.O., Melbourne, 1396, 1404, 1409, 1412.
Forsyth, Mrs. A., Laverton, 7296, 7411.
Fortune, G., 32 Dover-road, North Williamstown, 4562.
Found, Miss, 3 Pakington street, West Geelong, 7237.
Foureur, J. H., Ltd., 3 National Mutual Buildings, King William-street, Adelaide, S.A., 6335.
Fox, Albert H., 157 Arthur-street, Fairfield, 457, 188, 499, 8251, 8264, 8268.
Fox, Mrs. N., 31 Hawthorne-road, Northcote, 7139, 7235, 7325.
Frame, Thomas, 19 Hood-street, Yarraville, 3560, 3586, 3598, 3599.
Frampton, G., and J. Phillips, 420 Errard street, South Ballarat, 2192, 2222, 2223.
Franklin, F. M., Yarrowee-street, Sebastopol, 2958, 2963, 2964, 2971, 2972, 2973, 2974, 2981, 2982, 2983, 2987, 2989.
Fraser, C. N., 11 Esplanade, Elwood, 4508.
Fraser, Gordon, Rangeview Estate, via Wilmington, S.A., 2031, 2034.
Fraser, J. R., 11 Esplanade, Elwood, 4502.
French, Mrs. A., 8 Dudley-parade, Canterbury, 5265.
Freyne, E., Kilmore, 26.
Fricker, W. C., 19 Cowper-street, Footscray, 2247, 2248, 2249, 2268, 2269, 2270, 2283.
Friend, Miss E., 13 Princes-street, Newmarket, 7102.
Fritz-Hart, Mrs. Jessie, 26 Grey-street, East Melbourne, 4415, 4416, 4417, 4418.
Frost, Miss Florrie, Box 81, Portland, 6617, 6702, 6785, 6797, 6812, 6850, 6861, 6935, 7031, 7071, 7078, 7097.
Frost, W. and L., Chiltern, 6540, 6541, 6545.
Fry, J. H., 44 John-street, East Brunswick, 438, 2112.
Furguson, J. G., Congupna Road Railway Station, 2852.
Furse, Mrs. O. G., Broadway, Reservoir, 5090.
Galvin, S. B., 52 Beauchamp-street, Marrickville, N.S.W., 2856, 2860, 2861.
Gammie, H., Bamawm Extension, via Rochester, 2418, 2424, 2425, 2457.
Gange, G. M., Roseleigh, Werribee South, 55, 169, 170, 176, 791, 968, 970, 972, 974, 8610, 8639, 8659, 8692.
Gange, N. R., Miniinera East, 775, 803, 829, 842, 908, 928.
Garden, Miss Alice, 215 Lygon-street, Carlton, 6964, 7185.
Gardiner, Miss Annie, c/o Dr. Cumming, Lancefield, 7292.
Garrett, Miss Lillias B., 3 Cradley-avenue, Kew, 7149.
Garrett, Mrs. M., 3 Cradley-avenue, Kew, 6708.
Garrigan, Miss L. L., 226 Doncaster avenue, Kensington, Sydney, N.S.W., 6821, 6852, 6907, 6944, 7014, 7090.
Garvan, Mrs. J. J., 39 Athol-street, Moonee Ponds, 7113.
Gates, A. H., cor. Charles-street and Williamstown-road, Footscray, 331, 355, 412, 462, 479, 507, 511, 8255.
Gearing, Mrs. R. D., junr., Cape Horn Guest House, Echuca, 7474.
Gearing, R. D., junr., Cape Horn Vineyards, Echuca, 6321.
Gee, T. W., 179 Somerset-street, North Richmond, 2969.
George, D. G., Woodend, 4487, 4490, 4491.
Gepp, H. W., Kangaroo Ground, 9.
Gepp, O. H., Macleod, 7684, 7697, 7711.
Ghent, A. K., 128 Tinning-street, Brunswick West, 4820.
Gibson Bros., Leathorne, Trafalgar, 290, 1026.
Gibson, Miss Dulcie, 68 Shoobra-road, Elsternwick, 6970, 7055.
Gibson, Nigel G., Kerrie Park, Riddell's Creek, 363, 397, 4709.

Gilbert, F., Gilbert-road, Preston, 392, 8059, 8088.
Gilbert, K. B., Longerenong College, Dooen, 7570, 7582.
Gill, Mrs. F., 74 Park-street, South Melbourne, 4196, 4197, 4198, 4199, 4202, 4204, 4205, 4206, 4207, 4210, 4211, 4212, 4213, 4214, 4215, 4216, 4227, 4978, 4995.
Gillespie, C., Melton, 8652.
Gillett, W. H., Lara, 190.
Gillis, A., 312 Racecourse-road, Newmarket, 23, 24, 32, 71, 74, 105.
Gilhman, Mrs. D., 144 Munro-street, West Coburg, 6959, 6967.
Givens, Mrs. Katie, 19 Logan-street, Canterbury, 3919, 3921, 3924, 4072, 4079.
Glatz, G. J., Dimboola, 5159, 5186, 5207, 5223, 5236, 5293, 5316, 5327.
Glaxo Manufacturing Co., Box 235E, G.P.O., Melbourne, 6001, 6027.
Gleeson, J., Daylesford, 8841, 8882.
Glenn, J. R., Pine Park, Sale, 354, 400, 402, 8014, 8082, 8092, 8106.
Glennon, T., "Berribet," Epsom-road, Ascot Vale, 162.
Godden, W., 76 Cassell-road, North Brunswick, 1655.
Gold Lace Poultry Yards, c/o James Hobbs, Tatong P.O., 2134, 2739, 2744, 2757, 2761, 2765.
Goldsworthy, Miss Lucy Amelia, 11 Princes-street, Flemington, 7254, 7405.
Goller, J. J., and Co. Pty. Ltd., Lydiard-street, Ballarat, 6193, 6194, 6225, 6267, 6297.
Good, Bruce A., 14 Zetland-road, Mont Albert, 7526, 7609.
Goodge, Mrs. E., 162 Beach-road, Sandringham, 4259, 4286.
Gooding, P., 47 Comberemere-street, Essendon, 8634.
Goodman, R., Kilmany South, 777, 804, 805, 964, 965, 969.
Goodwin, A. W., 56 Albert-street, Geelong West, 2093, 2141, 2159, 2194, 2195, 2196, 2226, 2227, 2422, 2423, 2429, 2430, 2431, 2437, 2438, 2441, 2442, 2706, 2960, 2966, 2976.
Gorman, A. W., Cathcart, Alexandra, 781, 782, 811, 866, 874, 933, 957, 966, 975.
Gowland, Miss Miriam, 252 Bell-street West, Coburg, 6995, 7307.
Gowland, Mrs. M. A., 252 Bell-street West, Coburg, 7212.
Grace, T., 34 Berry-street, Clifton Hill, 7512.
Grafe, L. A., 15 Young-avenue, New Hindmarsh, S.A., 4380, 4405, 4412.
Graham, Miss A. V., 76 Athol-street, Moonee Ponds, 7117.
Grahame, H., Redbank Farm, Arcadia, 5231, 5237.
Gramp, G., and Sons Ltd., Rowland's Flat, S.A., 6236, 6237, 6256, 6300, 6301.
Grant Bros., Station-street, Malvern, 5109.
Grant, Mrs. D., "Alva," 3 Abbott-street, Sandringham, 7915.
Grant, Mrs. W. J., 18 Downs-street, Brunswick, 6669, 6680, 6718, 6730, 6738, 6744, 6750, 7462.
Gray, E., Wail, 2781.
Gray, C. J. W., Longerenong College, Dooen, 7583, 7636, 7670.
Greaves, Walter J., Picnic Park, Lyndhurst, 1608.
Greenham, R. H., 12 The Crescent, Footscray, 7514.
Greenhill, Mrs. H., 50 Holmes-street, East Brunswick, 5553.
Greiveson, R. B., Harrietville, 107 Hope-street, South Yarra, 4373.
Grenfell, R., and Son, Morvah, Tourello, 1566, 1567, 1585, 1586.
Grieves, J., 54 Waverley-street, Essendon, 4275.
Griffin, C. H., 127 Sydney-road, Brunswick, 2522, 2532, 2533, 4771, 4780, 4797, 4804.
Griffiths, G., Lyndhurst, 1589, 1604, 1607, 1629.
Grove, G. T., Olangolah East, Beech Forest, 5281, 5371, 5375, 5436, 5454, 5477, 5491, 5498.
Guest, T. B., junr., "Cestria," 358 Glenferrie-road, Hawthorn, 4488, 4492, 5089.
Guille, Miss V'lette, 6 Wilson-street, Princes Hill, Carlton, 7107, 7115.
Gully and McLeod, 202 Park-street, South Melbourne, 4596, 4614.
Gunn, Mrs. John, 17 Grandview-road, North Brighton, 7192, 7198.
Gunn, John, Thorpdale, 5550.
Gunn, Robert J., 121 Ruskin-street, Elwood, 4822.
Guthrie, Senator J. F., Coolangatta, Moorabool, via Geelong, 1785, 1786, 1789, 1790, 1795, 1796, 1801, 1802, 1807, 1808, 1812, 1813, 1815, 1816, 2079, 2080, 2082, 2083.
Haag, A. G., Seville, 8829, 8904.
Habel, J. G., Viladale, Yulecart, 1663, 1668, 1676, 1677, 1681, 1682, 1688, 1689, 1695, 1703, 1709, 1722, 1723, 1729, 1730, 2044, 2045.
Hagenauer, Miss Fairlie, Muro, Sale, 7798, 8033, 8042, 8061, 8079, 8085, 8093, 8145, 8231.
Hagg, Miss Rose, 93 Sackville-street, Collingwood, 5071.
Haines, Miss Billie, Commercial Hotel, Heyfield, 359, 8163, 8188, 8195, 8212.
Hale, W. C., 7 Cosy Gum-road, Carnegie, 4786.
Hall, E. and C., 114 Tinning-street, West Brunswick, 4547.
Hall, E., 114 Tinning-street, Brunswick, 8566.
Hall, E. G., Alanvale, Launceston, Tasmania, 1667, 1708, 2029, 2046, 2086, 5278, 5279.
Hall, Miss Nancy, c/o W. J. Boscombe, Scoresby, 2125, 2515, 2536.
Hall, R., Railway-avenue, Malvern, 4682, 4710.
Hall, Robert, Sale, 765, 866, 843, 844, 930.

Halliday, E., 140 Racecourse-road, Newmarket, 4289.
Hallowell, C. J., 45 Hider-street, Warrnambool, 3540, 3834, 4105, 4116, 4161.
Halse, H. R., 10 Sandown-road, Flemington, 4788, 4845, 4859.
Halsey, S. C., Gembrook, 2353, 2870.
Ham, Ernest W., "Orange Grove," Goorambat, Benalla, 1870, 1872, 1879, 1880, 1884, 1887, 2057.
Hamilton, A. J., Gladstone-road, Dandenong, 22.
Hamilton, V. W., 61 Bromby-street, South Yarra, 7504.
Hammer, Mrs. H. R., 440 Gilles-street, Adelaide, S.A., 4459.
Hammond, J. Deane, Kellerberrin, W.A., 5153, 5175, 5198.
Hancock, G., Kent Hotel, North Carlton, 199.
Handbury, J. E., and Son Pty. Ltd., 460 Flinders-lane, Melbourne, 6042, 6056, 6070.
Handley, S. C., Box 14, Dandenong, 2488, 2491, 6094, 6126, 6130.
Hanlon, Miss A. M., Bellevue Garden-street, Kilsyth, 7241.
Hanlon, Mrs. L. West, Coleraine, 6966.
Hanlon, Miss M., Bellevue, Kilsyth, 4271, 4272.
Hanlon, Master Wallace, "Merivale," 35 May-street, North Fitzroy, 4238.
Hanrahan, J. P., Ballan, 191.
Hansen, Farrell and Co. Pty. Ltd., 66 King-street, Melbourne, 6048, 6073, 6088, 6089.
Hansford, A. H., 9 King-street, Essendon, 4870.
Hanson, H., Smithton, Tasmania, 8804, 8826, 8871.
Hanson, Mrs. J., Ingliston, 7213, 7218, 7228, 7249, 7257, 7315, 7321, 7340, 7346, 7352.
Hardie, Miss Vera F., 65 Burke-road, East Malvern, 7071.
Hardiman, Mrs. L., 417 McAulay-road, Kensington, 4761.
Harding, T., Noble Park, 2772, 2773, 2782, 2783, 2784, 2790, 2791, 2792.
Hare, Miss Margaret, 17 Tennyson-street, Brighton Beach, 7089.
Hargreaves, H., Emu Creek, via Bendigo, 8619, 8673.
Harker, D. C., Thirlmere, Caldermeade, 766, 780, 858, 931.
Harker, G. E., Yannathan, 907.
Harker, W. T., Wayside, Caldermeade, 895.
Harkess, Mrs. Norah K., O'Halloran Hill, S.A., 4472.
Harkness, Mrs. A., 119 Honeysuckle-street, Bendigo, 7491.
Harper, D., Bacchus Marsh, 4433, 4434.
Harper, Mrs. T., 21 McCracken-street, Kensington, 4536, 4555.
Harper, T., 21 McCracken-street, Kensington, 8521, 8522, 8523.
Harris, A., Kilmore, 8840, 8861, 8916.
Harris, Miss Edith M., 23 Burn-street, Invermay, Launceston, Tasmania, 6556, 6608, 6683, 6747.
Harris, J. H. R., Rutherglen, 6258.
Harris, M., Kilmore, 8851, 8906, 8915.
Harrison, Mrs., 158 McIlwraith-street, North Carlton, 7188.
Harrison, D., Box 26, Benalla, 2804, 2805, 2812, 2813, 2820, 2821, 2830, 2831.
Harrison, E., 22 Arnold-street, Princes Hill, North Carlton, 8614, 8642, 8704.
Harrison, E. T., Wooragee, 35 Staughton-road, Camberwell, 4277.
Harrop, Mrs. G., 11 Howard-street, East Brunswick, 7479.
Hartley, F. Winifred, Tongala, 1248, 1304.
Hartley, F. B., Ray-street, Pascoe Vale, 2565.
Harvey, G., 54 Mitchel-street, Northcote, 2089, 2190, 2219.
Harvie, Robert J., Main-street, Rutherglen, 6161, 6168.
Harwood, R. H., Longerenong College, Dooen, 7535, 7628, 7665.
Hathy, T. A., Yannathan, 8765, 8786.
Hawken, Miss Elva, State School, Somerville, 6368.
Hawkes, W., 12 Hanslope-avenue, Alphington, 8580, 8604.
Hawkins, C. H. and Son, "The Pines," Shepparton, 758, 767, 784, 785, 815, 816, 830, 882, 934, 946.
Hawkins, Mrs. J. W., 21 Christmas-street, Northcote, 2291, 2295, 2300, 3039, 3250.
Hay, George and Sons, Manner Sutton-street, Colac, 2143, 2162, 2173, 2177, 2649, 2654, 2661, 2671, 2717, 2742, 2799, 2806, 2823, 2834, 2837, 2842, 2845, 3038, 3079, 3082, 3085, 3088, 3208, 3212, 3251, 3256, 3263, 3267, 3272, 3277, 3283, 3308, 3309, 3314, 3315, 3319, 3320, 3324, 3325, 3329, 3331, 3349, 3350, 3356, 3357, 3379, 3380, 3383, 3384.
Haymes, F., Ballarat East, 2207.
Hayward, Mrs. E., 144 Munro-street, West Coburg, 6581.
Head, A. C., "Mundara," Seymour, 1168, 1791.
Heaney, Dickson W., "Rupertsdale," Benalla, 242, 248, 264, 293, 316, 337, 7721, 7743, 7807, 7817, 7823, 7829, 7830, 7853, 7875, 7909, 7915, 7923, 7929, 7937, 7945, 7965, 7979, 7991, 8083, 8129, 8131, 8134, 8142, 8151, 8157, 8174, 8179.
Heath, Mrs. Ivy, 12 Olive-street, Reservoir, 6836.
Heazlewood, H. R., "Roselands," Whitemore, Tasmania, 1529, 1539, 1552, 1553, 1576, 1577, 1640, 1641, 1653, 1654, 1750.
Heazlewood, M. C., "Delmore," Hagley, Tasmania, 1914, 1922, 1926, 1927, 1934, 1935, 1949.
Hehir, M. O., Anderson's Mail, Bunyip, 8831.
Hehr Bros., Wollert, 1, 39, 40, 56, 57, 90, 91, 106, 107, 119, 121, 143, 145, 146.
Heinewood, Mrs. Dora, 12 Francis-street, Ascot Vale, 7104, 7105.

When Farmers Foregather

VOCO Power Kerosene is largely in evidence in Agricultural Shows and Tractor Demonstrations throughout Australia and New Zealand. Voco Power Kerosene is the popular choice of the demonstrators of tractors and oil engines who desire on these occasions that their units operate faultlessly.

Is not this sufficient proof that Voco Power Kerosene is acknowledged by experts the ideal fuel for Tractors and Oil Engines?

VOCO POWER KEROSENE

For CORRECT Lubrication— GARGOYLE MOBILOIL—*"Make the Chart Your Guide"*

Stand No. 56

PLUMMER AVENUE

REAR GRAND STAND

7VF7

VACUUM OIL COMPANY, PTY LTD

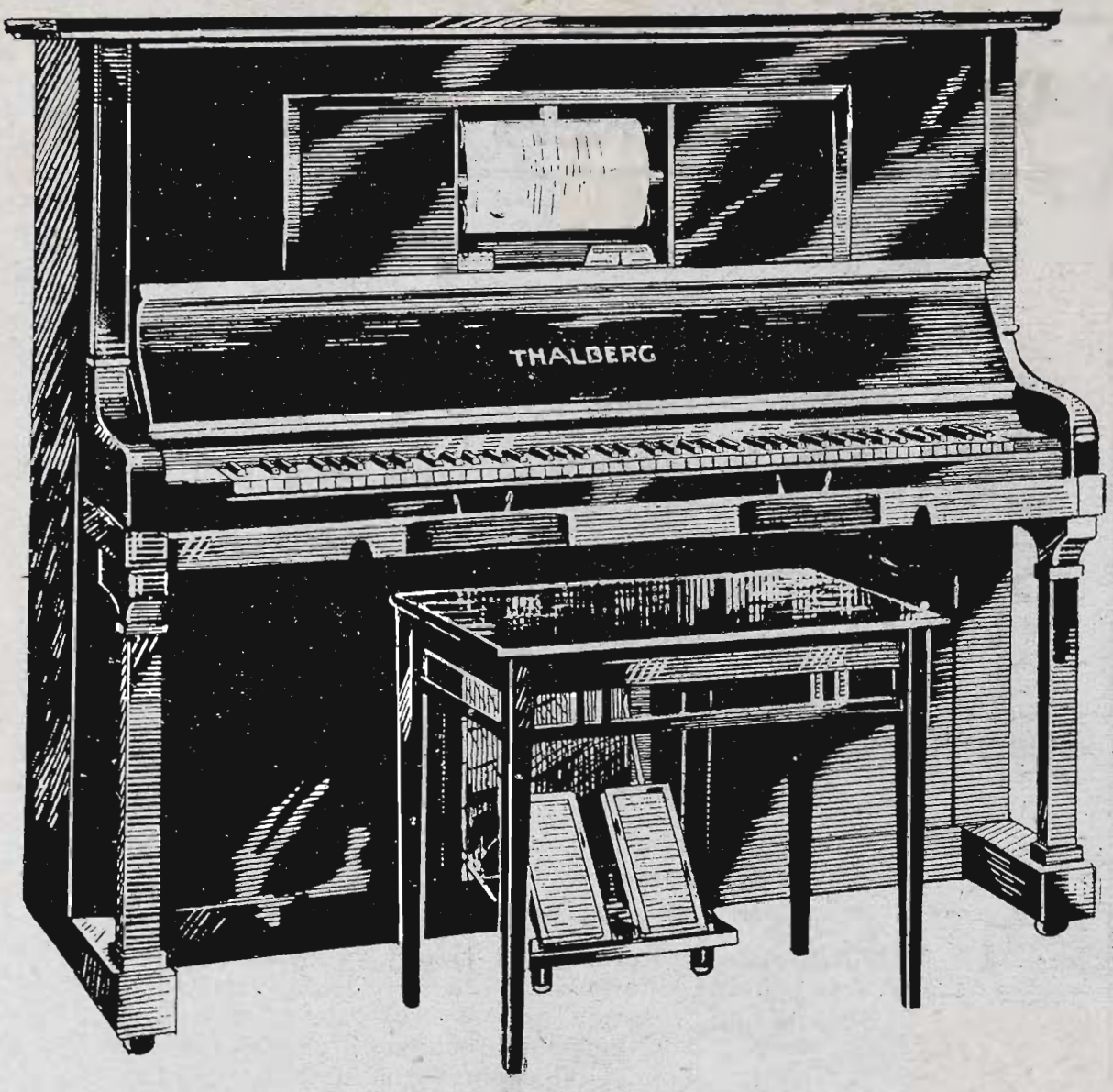

THE NEW THALBERG PLAYER is easily the most liberal value ever offered in Player Pianos.

THE THALBERG PLAYER possesses many excellent features, and is fitted with the World Renowed Standard Player Pneumatic Action.

The exceeding low price of £165 means a substantial saving to you, and the easy purchasing terms are most convenient—nominal deposit and £2/10/- monthly. Your silent unused piano will be accepted in part payment.

Informal Recitals given at any time without obligation. Catalog and particulars given gratis

Visit STAND No. 10,

Dairy and Machinery Pavilion

CARNEGIE'S

Established over 70 years

"The House for Good Pianos,"

106 Elizabeth Street, Melbourne

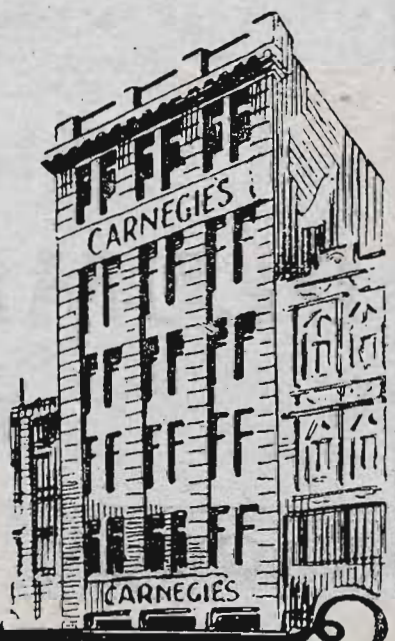

INSURE YOUR

Live Stock and Crops

WITH

Insurance Company

LIMITED

Stacks

Workers' Compensation

and Motor Car Risks

ALSO COVERED

AGENTS IN ALL DISTRICTS

Head Office:

Market Street, Melbourne

FARMERS!

THOS. COOK & SON

THE WORLD WIDE TRAVEL AGENTS

In Co-operation with

THE BRITISH DAIRY FARMERS' ASSOCIATION

have arranged

SPECIAL ESCORTED TOURS

for

AUSTRALIAN FARMERS

to visit

FARMS, PEDIGREE STUDS, AGRICULTURAL SHOWS, COLLEGES, &c., in GREAT BRITAIN

Parties leave Melbourne March and April.
Itinerary includes Comprehensive Tour of FRANCE, ITALY, SWITZERLAND, BELGIUM, HOLLAND

INCLUSIVE FARE ... £360

Including Second Class Return Passage

Programme and Full Particulars from—

Thos. Cook & Son
269 COLLINS STREET
MELBOURNE

Or STAND No. 198
Hall of Manufactures

THE ROYAL AGRICULTURAL SOCIETY OF VICTORIA

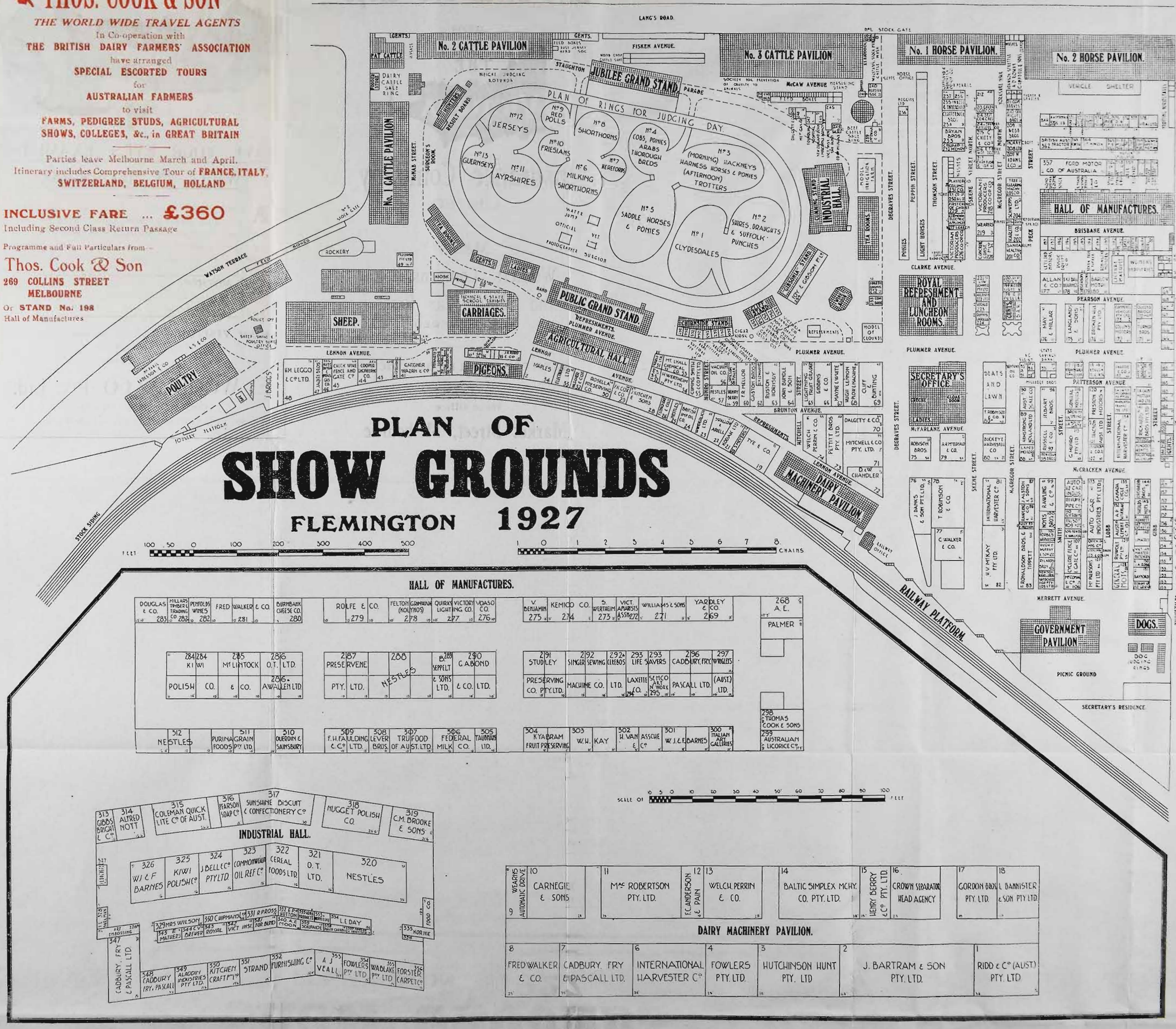

HAVE YOUR EYES EXAMINED

WHILE IN MELBOURNE

A STRAINED VISION is many times responsible for other ailments—nervousness, headaches and accidents. And yet it is more easily remedied than almost any other disorder of the human system if given prompt attention. Do not neglect your eyes—they're important.

MOTHER!—If your child is nervous, backward in school or complains of headaches, have the eyes examined

SHOW VISITORS—Make an Appointment immediately
Phone—Central 6778

E. WOOD & CO. Pty. Ltd.

Certified Ophthalmic Opticians

95 ELIZABETH STREET, MELBOURNE

R. J. A
LEVER

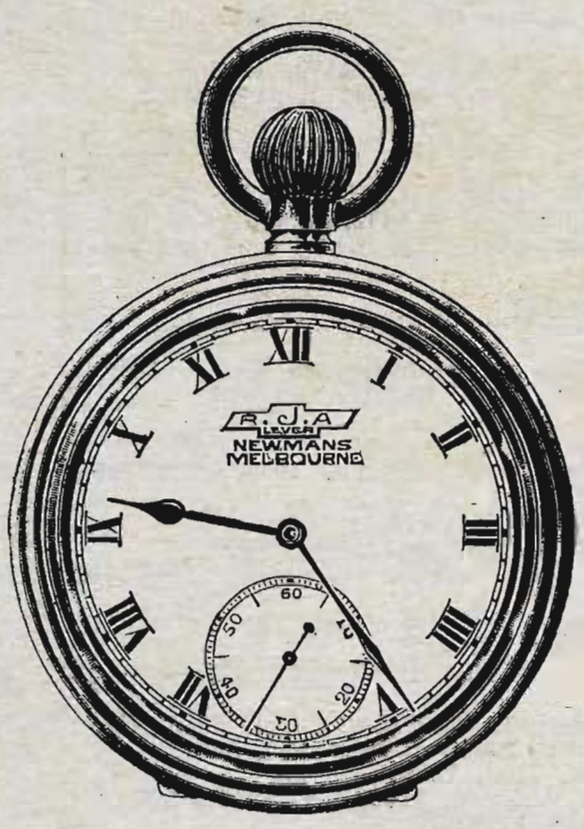

The Expert's Choice

"The best Watch for Australia"—that was the decision of experts appointed by the Retail Jewellers' Association, regarding the R.J.A. Lever after examining hundreds of watches submitted by the world's leading manufacturers.
And all who have purchased an R.J.A. are satisfied that the experts' decision was correct.

The R.J.A. embodies all the latest technical refinements (usually found only in expensive watches), proving satisfactory and accurate under the hardest conditions, and is unaffected alike by intense heat or intense cold.

The R.J.A. is the Ideal Watch

FOR THE MAN ON THE LAND

The R.J.A. is a most ACCURATE TIMEKEEPER, having 15 first quality jewels, Brequet hairspring, and cut compensated balance. It is strong and soundly constructed, well finished, and attractive in appearance.

The Gold and Silver Cases are English-made DENNISON QUALITY CASES—the best the world produces—and are fitted with the Dennison Safety Bow.

Nickel or Oxydised—Open face, 42/-; screw case, 45/-.
Silver, 2oz., Hall-marked—Open face, 63/-; hunting case, 75/-.
Gold Filled, 10 years' guarantee—Open face, 65/-, 70/-; hunting case, 75/-. 20 years' guarantee—Open face, £5/5/-; hunting case, £5/17/6.

Solid Gold, Hall-marked—9ct., Open face, £7/15/- to £11/10/-; hunting case. £10/10/- and £12/10/-. 18ct., Open face, £15 to £16/10/-; hunting case, £25.

Newman's
Established 1852

(*Regd.*) Our Only Address—
84-86 Elizabeth Street
Melbourne, Vic.

W-McF.

Heinewood, Miss N., 12 Francis-street, Ascot Vale, 7111, 7144.
Heinke, N. G., Main-street, Bruthen, 3162, 3192, 3193, 3214, 3407, 7594, 7602, 7612, 7617, 7681.
Henderson, Mrs. E., 127 Kent-street, Flemington, 4929.
Henderson, E. V., Tooradin North, 4523.
Henderson, William, "Carracoorte," Grasmere, 7501.
Hendy, Henry J., Norwood Park, 19 Canterbury-street, Moonee Ponds, 1993, 1994, 1997, 2003, 2004.
Henry, R. J., "Maylands," Euroa, 999, 1102, 1156, 1175, 1205.
Hensell, A., 18 Myross-avenue, Ascot Vale West, 4117, 4148, 4153, 4165, 4166, 4167, 4179, 4180, 4181.
Henshall, William H., "Kennicott," Coghill-street, Broadmeadows, 4362, 4370.
Herbert, A. B., "Wattle Glen," 5447, 5462, 5471, 5515, 5534, 5551, 5555, 5560, 5567, 6380, 6381, 6382, 6385, 6387, 6393, 6396, 6401, 6403, 6406, 6410, 6416, 6417, 6418, 6419, 6422, 6423, 6427, 6429, 6432, 6434, 6435, 6436, 6437, 6439, 6441, 6448, 6453, 6461, 6466, 6472, 6487.
Hering, E. T., 78 Rae-street, Colac, 4243.
Hessey, Miss C., cr. Nallinda and Kinnord streets, Essendon, 4283, 4287, 4423.
Hewitt, Arthur C. T., Mountain-street, Essendon, 7506, 7687, 7699, 7714.
Heyfield and District Butter Factory and Electric Supply Co., Heyfield, 6050, 6067, 6085.
Heywood, Mrs. F. N., Toongabbie, 6824.
Heywood, Captain P. H., Hawksview, via Albury, 1995, 1998, 2005, 2011, 2022, 2026.
Hickey, E., Byrneside, 43, 59, 93, 94, 109, 110, 122.
Hickey, J., 7 Osbourne-street, South Yarra, 4643, 4675, 4949.
Hickey, John, 15 Flemington-street, Flemington, 7725, 7754, 7782, 7839, 7867, 7894, 8052, 8071.
Hickman, Mrs. Corinne D., Post Office, Warrnambool, 7140, 7148, 7154.
Hickman, Miss Iris, P.O., Warrnambool, 7132.
Hicks, W. G., 323 Richardson-street, Middle Park, 158, 371, 380, 410, 8035, 8045, 8064, 8089, 8243.
Higgins, Mrs. Lillian, 26 Blenheim-street, East St. Kilda, 7335, 7367, 7375.
Hill, Mrs., Confectionery Shop, Sydney-road, Brunswick, 5031.
Hill, B., Longerenong College, Dooen, 7534, 7568.
Hillbrick, S. G., "Sunnyside," Narre Warren, 3146, 3151, 3154, 3158.
Hilliear, C. G., "Hillandale," Strath Creek, 8907.
Hilton, H. G., Longerenong College, Dooen, 7693, 7707.
Hiscock, E. V., Benalla, 4436.
Hiscock, R. D., 99 Church-street, Middle Brighton, 8620, 8696.
Hoare, Mrs. C., 119 Victoria-street, Flemington, 7404.
Hoare, Mrs. M., 10 White-street, North Fitzroy, 7227, 7248, 7262, 7285, 7314, 7330, 7390.
Hobbs, Miss Floris, 31 Fredick-street, Horsham, 6716.
Hobson, G., Yarram-road, via Sale, 182, 8845, 8892.
Hocking and Neuendorf, "Yerana," Belford-road, East Kew, 4860, 4872, 4879, 4880, 4881, 4903.
Hodge, Henry, Hearn's Loose Bag, Mansfield, 1518, 1519, 1526, 1527, 1536, 1545, 1546, 1571, 1572, 1590, 1591, 1599, 1600, 1609, 1610, 1623, 1634, 1635, 1650, 2047, 2050, 2051.
Hodgins, Mrs. E. E., 23 Hartington-street, Northcote, 6711, 7022, 7205.
Hodson, Mrs. C., Farnham-street, Caulfield, 4247.
Hoffman, E. J., "Bellmont," Warburton, 8910.
Hogan, M., 395 Collins-street, Melbourne, 1337, 1358, 1380, 1381, 1408.
Hogan, Thomas, 395 Collins-street, Melbourne, 1347, 1348, 1365, 1366, 1374, 1375, 1383, 1384, 1991, 1992, 2016, 2017, 2028.
Holdenson and Neilson Fresh Food Pty. Ltd., Birregurra, 6053, 6068, 6086.
Holdoway, Miss A. E., "Glenola," 8 Boyd-street, Albert Park, 6709.
Holland, Miss R., 7 Chestnut-street, Carnegie, 6845, 6961.
Holmes, Miss Evelyn, State School, Red Hill, 6374.
Holmes, Henry, State School, Red Hill, 6375.
Hope-Campbell, E. H., "Western Park," Bittern, 1748, 1749, 4628.
Hopkins, A., 5 Jersey-street, Balwyn, 4690.
Hore, H. Leslie, 43 Alexandra-avenue, Canterbury, 7691, 7705, 7718.
Horne, W. R. I., "Anniedale Park," Allansford, 7690, 7703, 7717.
Horswood, W., Emerald, 188.
Hose, Thomas, Bostock's Creek, 760, 818, 916, 917, 918, 935.
Hough, Miss I., 145 Sycamore-street, Caulfield, 6643, 6672, 6755, 7063.
Howard, Mrs. W., 198 Queensberry-street, North Melbourne, 5097.
Howat, Mrs. A. G., 10 Simpson-street, East Kew, 6886.
Howe, H. C., and J. Ecker, 39 Westgarth-street, Northcote, 8602.
Howe, Harold L., 137 William-street, Melbourne, 7733, 7806, 7848, 7921, 7928, 7941, 7978, 8013.
Howie, J., French-street, Hamilton, 4446.
Hudson, Alfred, Kerrie, via Romsey, 5183, 5216, 5246, 5439, 5481, 5520, 5532.
Hudson, M., 40 Galena-street, Merlyston, 8562, 8563.
Hueston, N., 11 Sutherland-street, Coburg, 8621.
Hueston, W., Creswick-street, Hawthorn, 166, 8585.
Huffer, James A., "Glen Valley," Gormandale, 1037, 1038, 1191, 1192.

THE

COLONIAL MUTUAL

FIRE INSURANCE COMPANY LIMITED

New Address—

405-407 Collins Street, Melbourne

ISSUES THE MOST LIBERAL

Live Stock Policy

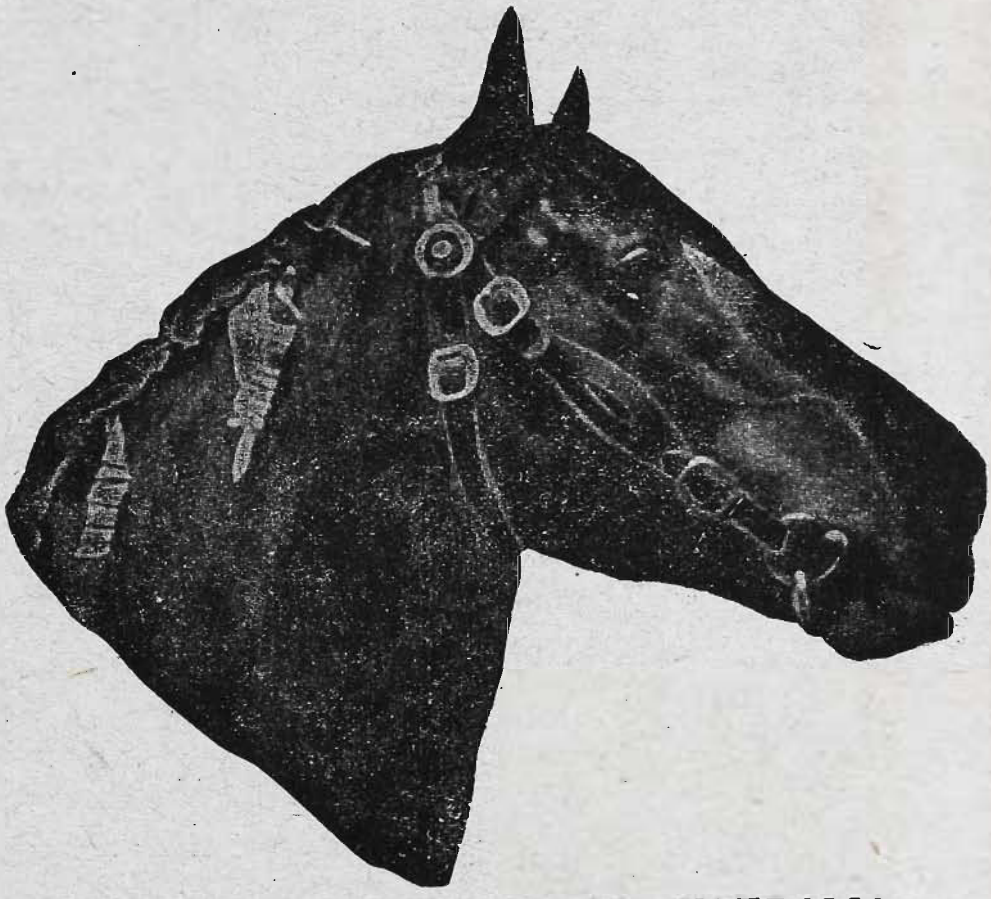

To STOCK OWNERS and BREEDERS IN AUSTRALIA.

The Company also transacts the following classes of business—

Fire, Marine, Accident, Fidelity Guarantee, Customs and Administration Bonds, Workers' Compensation, Employers' Liability, Live Stock, Hail Storm, Plate Glass, Burglary, Loss of Profits, Crop, Hay Stacks, and Motor Car.

Lowest Current Rates on Application.

A Company with a good reputation for prompt and liberal payment of Claims.

Help your own Company by patronising a Purely Australian Institution which offers you the best security.

W. TUCKER,
General Manager.

Hughes, Mrs. A. L.; 33 Dow-street, South Melbourne, 5099.
Humby, Miss W. A., 808 High-street, East Kew, 6770, 6778.
Humphreys, M., Moore-steet, Moe, 4853.
Hunt, Mrs. H. S., 39 Campbell-street, Kew, 4356.
Hunt, J. A., 27 Raleigh-street, Malvern, 2160, 2961, 2962, 2967, 2968, 2977, 2978, 2979, 2984, 2985, 2986, 2988, 2991.
Hunt, Mrs. W., "St. Hubert's," Kyabram, 3399, 3400, 3405, 3406, 3412, 3418, 3429, 6758.
Hunter, Miss A. M., 104 Bent-street, Moonee Ponds, 7265, 7388.
Hunter, C., 11 Alfred-street, Seddon, 2702, 2713, 3169, 3182, 3183, 3190, 3698.
Hunter, Miss Margaret Jean, "Blair," St. George's-road, Toorak, 8040, 8056, 8076, 8285, 8318, 8335, 8344, 8381.
Hurrey, W. H., "Kooreena," Koonwarra, 1030, 1189.
Hurring, A., 72 Saffron-street, Chilwell, via Geelong, 4107, 4173, 4185, 4188, 4191.
Hutchinson, J., and Sons, "Hillside," Somerville, 1006, 1007, 1087, 1127, 1185, 1186, 1218.
Hyett, W., c/o. Bendigo Timber Co., Bendigo, 8588, 8667.
Hynd, Miss E. M., 108 Garsed-street, Bendigo, 4115, 4122.
Hyndman, A. S., 80 Victoria-street, North Melbourne, 2516, 2525, 2526, 2527.
Iles, Miss Myrtle, State School, Somerville, 6369.
Ingram, E. C., 36 Dickens-street, St. Kilda, 3474, 3662, 3665, 3667, 3675, 3678, 3682, 3690, 3691, 3693, 3694, 3704, 3709, 3715, 3720, 3724, 3727, 3741, 3772, 3779, 3783, 3804, 3807, 3810, 3814, 3817, 3820, 3825, 3826, 3835.
Ireland, E. H., Forrest, 5362.
Irish, R. E., C.T.A. Buildings, Flinders-street, Melbourne, 8021, 8100, 8117, 8135, 8154, 8173, 8392.
Irwin, H. W., Malmsbury, 1208.
Irwin, Mrs. Mary, E. Malmsbury, 6637, 6720, 6732, 6739, 6746.
Irymple Packing Pty. Ltd., Irymple, 6501, 6507, 6511, 6516, 6525, 6528, 6530, 6531.
Isherwood, Mrs. A., Main-road, Eltham, 4974, 5037, 5047.
Islington Sewage Farm, Islington, S.A., 1673, 1674, 1700, 1707, 1714, 1719, 1727.
Jacka, Mrs. D., Wainwright-street, Ballarat East, 4449.
Jacka, D., Wainwright-street, Ballarat East, 2095, 2126, 2181, 3168, 3180, 3220, 3265, 3266, 3270, 3271, 3275, 3276, 3281, 3282, 3286, 3287, 3292, 3293, 3298, 3299, 3306, 3307.
Jacka, E. L., "Commeralghip," Rokewood Junction, 8733, 8734, 8735, 8736, 8737, 8753, 8754, 8755, 8756, 8757.
Jackson Bros., Piree P.O., via Waaia, 35, 38, 49, 65, 97.
Jackson, J. A., Warren-road, Mordialloc, 8582, 8606, 8623, 8664, 8716.
Jacobson, A., 1 Victoria-street, West Brunswick, 8899.
Jagers, Mrs., "Dulcie Domon," 12 State-street, Malvern, 5094.
James, E. A., Main-street, Bruthen, 4592.
James, Mrs. F. H., "Byeulla," 265 Johnston-street, Abbotsford, 8101, 8120, 8137, 8156, 8175.
Jamieson, E., 284 Bridge-road, Richmond, 4693.
Jamieson, R., Princess-street, Kew, 7515.
Jaques, Alan, Balwyn-road, Balwyn, 4733, 4742.
Jenkins, Mrs. H., Yaldwin-street, Kyneton, 7238, 7269, 7303, 7341, 7344, 7348, 7355, 7369, 7400, 7428.
Jenkins, T. C., Jumbunna, 5245, 5248, 5250, 5252.
Jennings, H., Yarra Junction, 2505, 2521.
Jennings, J. T., Kinglake, 5459, 5485, 5513, 5565.
Jervis, Mrs. J. A., "Elie," Dunlaven-road, Mitcham, 7108, 7116, 7145.
Jewel, W. O., 24 Reed-street, Spotswood, 3159.
Johansson, C., 11 Cecil-street, Yarraville, 2775.
Johnson, —, c/o Jenkins' Garage, Waverley-road, East Malvern, 5098.
Johnson, A. E., "Alcama," Hawden-street, Broadford, 2137.
Johnson, Mrs. Eliza, 37 Miller-street, East Brunswick, 6614.
Johnson, Mrs. James, Tongala, 7243, 7255.
Johnston, David, "Koombahla," Dookie, 5156, 5162, 5181, 5182, 5194, 5203, 5329.
Johnston, Miss Gwen, "Yerangle," Hawthorn-road, Caulfield, 7772, 7776, 7949, 8146.
Johnston, H. J., "Conron Grange," Whittlesea, 821, 851, 852, 853, 877.
Johnston, Miss M., 51 Athol-street, Moonee Ponds, 6884, 7092.
Johnston, W., "Margaret," 65 Munro-street, Ascot Vale, 2316, 2317, 2320, 2321, 2324, 2325, 2329, 2330.
Joiner, Charles W., Orbost, 5254.
Jones, Miss F., 36 Madden-grove, Burnley, 5075, 5077.
Jones, F., 116 Ascot Vale-road, Ascot Vale, 8575, 8598, 8660.
Jones, Harry, c/o The Leviathan Pty. Ltd., Swanston-street, Melbourne, 458, 497, 503, 8185.
Jordan, Mrs., 73 Lincoln-street, Richmond, 3544, 3546, 3547, 3550, 3552, 3553, 3559, 3563, 3589, 3590, 3592, 3593, 3594, 3610, 3616.
Jordan, Richard, 202 Grange-road, Alphington, 2656, 2666, 2703, 2708, 2714.
Jordan, Walter C., 75 Charles-street, Ascot Vale, 4760.
Kameruka Estate (Niagara Factory), Bega, N.S.W., 6004.
Kameruka Estate (Island Factory), Bega, N.S.W., 6013.

Sick Horses won't Work — and Sick Cattle don't Pay !

Keep Them Fit.

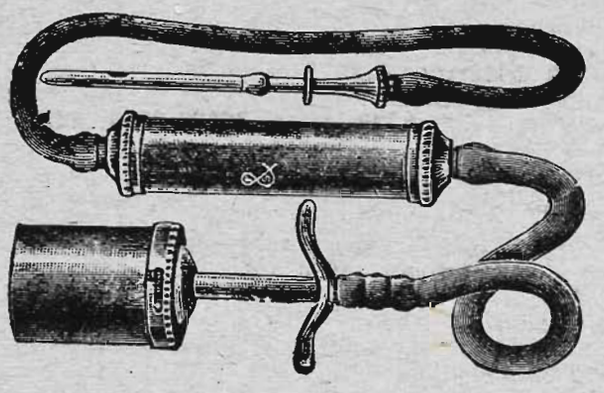

"ECLIPSE" MILK FEVER OUTFIT for injecting sterile air, comprising patent metal pump, a septic cotton cylinder, and special teat tube, complete in neat box, with supply of antiseptic cotton and full directions for use **15/-**

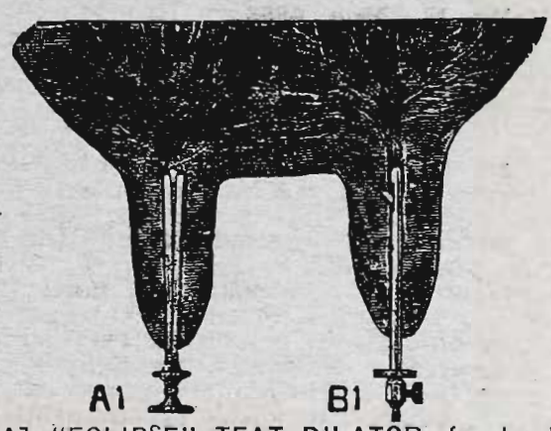

A1 "ECLIPSE" TEAT DILATOR, for treating stricture and fistula, commonly called "leaky teat." - **5/6**

B1 "ECLIPSE" TEAT BISTOURY, for cutting obstructions in cows' teats, **10/6**

Full directions with each instrument.

HUMANE MOUTH GAG

For examining and operating on horses' teeth, with extra plates and bridle. Steel nickel-plated. 50/ each.

"ECLIPSE" EMASCULATOR

For castrating horses and colts, bulls, rams, etc. The only perfect castrator, easy to use, and makes hemorrhage impossible. Latest model, nickel-plated, 45/- to 55/ each.

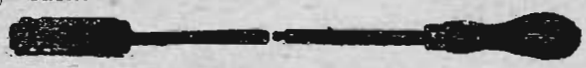

"ECLIPSE" TOOTH RASPS

For keeping animals' teeth trim and even, thus ensuring easy mastication.

Jointed, with two heads 25/
Jointed, with one head 15/
Stiff handle, one head 12/

"ECLIPSE" DRENCHING BIT

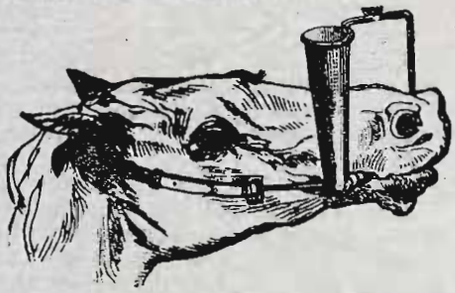

For administering Colic and Gripe Drenches and Medicine to Horses and Cattle, solid cast nickel-plated with rope and bridle complete, 20/ Each.

"ECLIPSE" CATTLE EAR MARKERS

Made to special order in any desired design. Guaranteed hand-forged pattern. Card on application.

For Cattle, from 45/
For Sheep, from 25/

"ECLIPSE" CATTLE SYRINGE

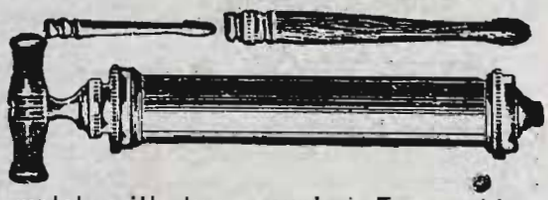

All metal, with two mounts. For washing out or giving a purgative. Equally useful for syringing deep-seated wounds, 30/.

COMPLETE VETERINARY CATALOGUE FREE ON REQUEST

DENYERS PTY. LTD. 264 SWANSTON STREET MELBOURNE

Kane, P., Nathalia, 85, 104.
Katekar, C. H., Renmark, S.A., 6495, 6496, 6504, 6509.
Kaye, R. E., Baringhup West, 6115, 6117.
Keaney, Miss M., 71 Harris-street, North Melbourne, 6624, 6644.
Keegan, Mrs. E., 19 Cowper-street, Sandringham, 4317.
Keegan, Miss Thelma, 19 Cowper-street, Sandringham, 4318.
Kelley, R. B., "Boveagh," Tatura, 1028, 1152.
Kelly, Mrs., 21 McGull-street, East Brunswick, 8613.
Kelly, H., Moe, 4858.
Kelly, Miss Nancy, Union-road, Balwyn, 5095.
Kelly, Miss P., 54 Queen's-parade, North Fitzroy, 4475.
Kelynack, P. T., Whitehorse-road, Deepdene, 4731.
Kemp, Arthur B., "Homeleigh," Heathcote, 8729, 8730, 8731, 8732, 8749, 8750, 8751, 8752, 8762, 8763.
Kenneally, J. J., 21 Dalston-road, Oakleigh, 4500, 4501, 4512, 4518.
Kennedy, J. D., Thistledown Private Bag, Mia Mia, 77.
Kent, H. A., 41 Greig-street, Albert Park, 177, 8638, 8679.
Kenworthy, G., 211 Scotts Parade, Ballarat East, 2924, 2934, 2935, 2936.
Kenworthy, W. J., 1 Bishop-street, West Footscray, 4684.
Kenyon, R. M., Star Hotel, Sale, 193, 500.
Keon, Frank T., 5 Ellesmere-road, Windsor, 4577.
Kermode, Lewis, c/o Mrs. Davidson, Charnwood-crescent, St. Kilda, 7516.
Kerr Bros., "Morven," Bacchus Marsh, 668, 679, 685, 687, 694, 700, 1324.
Kerr, A. C., "Burnside," Yan Yean, 7573, 7587, 7593, 7601, 7604.
Kerr, G. T., "Brookleigh," Strathkellar, 1999, 2007, 5150, 5195, 5224.
Kerr, Ronald H., "Highview," Camperdown, 1247, 1257.
Kerr, W., Boisdale, 1276, 1281.
Keys, Miss Elma, "Mundoona," Robinson-street, Dandenong, 7302.
Keys, George, Narre Warren, 776, 865, 873, 909, 910, 911, 929, 951, 956.
Keys, H. J., Narre Warren, 7567, 7577, 7592, 7598.
Keys, Miss Janey, "Mundoona," Robinson-street, Dandenong, 7118, 7151, 7397.
Keys, S. H., Narre Warren, 7502, 7702.
Kienast, Alfred, Spring Vale-road, Spring Vale South, 4595, 4651.
Kilmore Dairy Co., Kilmore, 6049, 6059, 6074.
Kimber, Miss P., 49 Lincoln-street, Richmond, 5052.
Kimpton, Miss Ruth Turner, 7 Taylor-street, Moonee Ponds, 6762, 6766, 7377, 7415, 7418, 7443, 7452.
King, Charles L., "Belmont," Cohuna, 219, 236, 237, 245, 258, 259, 272, 273, 284, 303, 304, 324, 325, 435, 7738, 7822, 7831, 7836, 7860, 7865, 7871, 7886, 7892, 7899, 8094, 8103, 8110, 8118.
King, Miss Dorothy May, 10 Linda-crescent, Hawthorn, 4393, 4394.
King, E. D., Whitehorse-road, Croydon, 2165.
King, G. T., 119 Church-street, Middle Brighton, 8691.
King, J., 19 Dixon-street, Malvern, 4685.
King, S., "Fernside," Scott's Creek, 1913, 1916, 1917, 1932, 1933, 1939, 1940, 2000, 2058, 2059, 2063, 2064, 2066, 2067.
Kingscott, S., Tinamba, 2855, 3189.
Kinsey, Miss Gertrude, 29 Latrobe-street, South Caulfield, 4741.
Kirby, Mrs. J., Tennyson-street, Moonee Ponds, 7021.
Kirk, D. S., 87 Fraser-street, Brunswick, 4911.
Kirk, W. J., 16 Mimosa-road, Carnegie, 4623.
Kirkham, John, Cranbourne, 5289.
Kirkland, Mrs. J., "Kirkville," Cooper's Glen, Bega, N.S.W., 6553, 6771, 6974, 7075.
Kirkpatrick, Miss Constance H., "Buckanhe," Orion-street, Vermont, 4750, 4751, 4752, 4753.
Kirkwood, David, Main-street, Romsey, 2937, 2938, 3231, 3232.
Klinge, J. H., Arkona, 5174, 5184, 5193, 5206.
Knight, A. and Sons, Lake Bolac, 1551, 1841, 1860, 1866.
Knight, Thomas, 34 Clifton-street, Richmond, 2650, 2665, 2687, 2724, 2725, 2729.
Knowles, H., 15 St. Kinnord-street, Essendon, 4748.
Knuckey, James, Box 193, Horsham, 659.
Korumburra and District Co-operative Butter Factory and Trading Co. Ltd., Korumburra, 6080.
Koyuga and District Dairy Co. Ltd., Koyuga, 6010, 6020, 6036.
Kupsch, Mrs. C., Crawley-street, Regent, 5069.
Kyabram District Co-operative Dairy Co. Ltd., Kyabram, 6066, 6084.
Kydd, G., and Bishop, A., 7 Gadd-street, Croxton, 8629.
Lakeland Butter and Ice Factory, Bairnsdale, 6064, 6082.
Laidlaw, G. K., Longerenong College, Dooen, 7546, 7580, 7659.
Laird, P. S., Queen's-parade, Clifton Hill, 8584, 8596.
Land, E., "Olive Lodge," Oxley, 231.
Lancaster, G., 118 Beaconsfield-parade, Croxton, 8592.
Langham, Miss K. I., Inverell, Murchison, 6671, 7007.
Langham, W. S., Inverell, Murchison, 5242, 5324, 5339, 5361.
Lanyon, E., 139 Queen-street, Bendigo, 4131.
Large, R., 89 Abbotsford-street, North Melbourne, 8499, 8500, 8555, 8556.
Latchford, C. N., Great Valley-road, South Camberwell, 3849, 3851, 3853, 3858, 3861, 3868, 3872, 3879, 3882, 3885, 3887, 3889, 3891, 3893, 3897, 3899, 3903, 3908, 3914, 3923, 3925, 3927, 3929, 3931, 3941, 3943, 3944, 3945, 3948.

Latta, R., 31 Howard-street, Warrnambool, 369, 413, 8046, 8065, 8294, 8310, 8329, 8339, 8353, 8376, 8406.
Laughlin, Mrs. R. J., "Lockeinol," Brougham-street, North Melbourne, 7240, 7259, 7264, 7319, 7385, 7402, 7414.
Laughton, W., 4 Eleanor-street, Footscray, 4776.
Laurissen, Mrs. G. W., Red Hill South, 6724, 6735.
Laurissen, G. W., Red Hill South, 6389, 6413.
Laver, L. O., "Eothen," Kinglake, 5465, 5506, 5531.
Lawler, J., 23 Lydia-street, East Brunswick, 4498.
Lawrence, Keith D., Longerenong College, Dooen, 7545, 7634, 7658.
Lawrence, S., 114 Drummond-street, Ballarat, 3149, 3153.
Lawrey, Richard, H., Diamond Creek, 6476, 6483.
Lawson, J., 55 Howard-street, North Melbourne, 8530, 8531, 8567.
Lay, Mrs. R., 27 Albert-street, Yarraville, 7236, 7263, 7318, 7326, 7383, 7398.
Leach, W. J., Holberg-street, Moonee Ponds, 3433, 3438.
Leaney, Mrs. M., 68 Beaconsfield-parade, Albert Park, 4340, 4341, 4345.
Leech, M. G., "Trevallyn," Sydney-road, Campbellfield, 3364, 3366, 3371, 3375.
Leeke, E., 35 Kooyong-road, Armadale, 4764.
Leete, E. H., 16 Malvern-grove, Caulfield, 8435, 8444, 8454, 8472, 8478.
Leftley, H. E., 87 Hurlingham-street, Brighton, 356, 416, 8611, 8646, 8705.
Leggo, W., 129 Nicholson-street, East Brunswick, 4336, 4342.
Lehman, G., 21 Bishop-street, West Footscray, 2913, 2927, 2928, 2941, 2942, 3118.
Leishman, J. and R., "Snizort," Clunes, 521, 571, 1426, 1439, 1440, 1450, 1451, 1464, 1487, 1498, 1499.
Le Leu, F. J., Whitehorse-road, Balwyn, 4815.
Lemon, Mrs. J. A., "Lorraine," Warrion, via Colac, 6984, 6987, 6990, 7083, 7086, 7093.
Lempriere, Miss Helen D., "Green Meadows," Yea, 4353.
Leonard, W. B., Garfield, 8208, 8224, 8261.
Le Page, E. A., Wilson-street, Cheltenham, 5372, 5377, 5380, 5384, 5387, 5396, 5401, 5405, 5410, 5413, 5419, 5423.
Le Page, F. T., Bernard-street, Cheltenham, 5373, 5378, 5381, 5385, 5388, 5402, 5406, 5420.
Leslie, W. D., Sale, 2959, 2965, 2990.
Leversha, H., Harcourt, 2187, 2997, 3000, 3003, 3004, 3007, 3008.
Lewis, Miss E., 215 Lygon-street, Carlton, 7489.
Lewis, Miss Elsie M., Thomas-street, Toowoomba, Queensland, 6662.
Lewis, Mrs. M., 75 Northernhay-street, Preston, 7208.
Lidgett, Henry, "Hillfield," Myrniong, 686, 692.
Lidgett, James, "Braelands," Myrniong, 660, 666, 667, 678.
Lidgett, Robert, Myrniong, 680.
Lidgett, Walter, Myrniong, 7553, 7556, 7560, 7588.
Liersch, James, Werribee Poultry Yards, Werribee, 2748, 2754, 2762, 2770.
Lincoln, Miss F., 15 Hodgkinson-street, Clifton Hill, 7226, 7247, 7256, 7419.
Lindsay, J., c/o R. Radford, Noojee, 8847, 8868, 8898.
Lines, J. S., Toolamba, 8887.
Liscombe, Mrs. W. O., 7 Turner-street, Armadale, 4305.
Little, Denzel, Forth, Tasmania, 1554, 1555, 1578.
Little, Joseph, Box 19, Maffra, 2001, 2010.
Littledike, H. N., Post Office, Werribee, 1063.
Lloyd, A. W., Thorpdale South, 8768, 8789, 8901.
Lloyd, L. B., "Brendon," Stanhope, 8439, 8483.
Lodge, J., Bacchus Marsh, 5311, 5336, 5358.
Longerenong Agricultural College, Dooen, 1878.
Lord, Mrs. S., 159 Mansfield-street, Thornbury, 5059.
Love, Mrs. L., Box 131, Hamilton, 6940, 7038, 7076.
Lowe, Frank D., "Strathalbyn," Scott's Creek, 1891, 1892, 2060, 2061.
Lowe, R., 8 Eskdale-road, Caulfield, 4711.
Lower Gellibrand Cheese Factory Co. Ltd., Lower Gellibrand, via Wattle Hill, 6000.
Loxton, Miss Elsie G., 81 Camberwell-road, Camberwell, 7166, 7170.
Lucas, Miss Ila, 635 Chapel-street, South Yarra, 7058.
Ludeman, A., Gunbower, 4948, 4950.
Lugton, Mrs. T., Elphinstone Kennel, 114 Blyth-street, Brunswick, 4426, 4429.
Luke, H. S., Montuna Poultry Farm, Beaconsfield, 2385, 2386.
Lukeis, S., 905 Skipton-street, Ballarat, 2091, 2092, 2100, 2110, 2118, 2152, 2168, 2180, 2193, 2210, 2224, 2258, 2276, 2921, 2930, 2945, 2946, 3100, 3112, 3122, 3136, 3143, 3156, 3217, 3239, 3245, 3248, 3253, 3258, 3284, 3289, 3290, 3297, 3304, 3305, 3335, 3343, 3360.
Lumsden, Miss Maude, 94 Claremont-avenue, Malvern, 6870.
Luxton, Lewis and T., "Devon," Whernside-avenue, Toorak, 393, 411, 4471, 8051, 8066, 8073, 8139, 8160, 8197, 8211, 8214, 8230, 8238, 8245, 8277, 8302, 8343, 8349, 8357, 8365, 8375, 8387, 8397, 8408, 8422.
Lynde, George William, 60 Easey-street, Collingwood, 3661, 3681, 3742, 3759, 4114.
Lyon, C. Gordon, "Banyule," Heidelberg, 989, 1060, 1061, 1083, 1084, 1101, 1112, 1117, 1132, 1154, 1155, 1182, 1201, 1202.
Lyon, Miss Fairlie, "Banyule," Heidelberg, 7796, 7802, 7809, 7931, 7956, 7964, 8182.

Lyon, Miss Noel, "Banyule," Heidelberg, 7800, 7962, 8183.
Lyons, C., Silvan P.O., via Evelyn, 8879.
Lyons, M., "Eurungie," Bamawm, 1018, 1019, 1020, 1077, 1078, 1109, 1122, 1149, 1169.
Lyons, Miss M. F., "Kilmuire," 10 Rodd-street, Dandenong, 6693, 6751.
Macalister, Mrs. M., "Dunkelen," 2 Horn-street, Essendon, 7777, 7950, 7967.
Macalister, Mrs. W. G., "Greythorne," Mulgrave, 240, 309, 335, 344, 363, 384, 465, 501, 8248.
MacBean, Mrs. Irne, Tylden, 7473.
MacCulloch, Mrs. J., 492 Canterbury-road, Canterbury, Sydney, N.S.W., 4923.
Macdonald, D. A., "Boston," 11 Wilson-street, Murrumbeena, 4681, 4719.
Mackenzie, E. L., 105 Queen's-parade, Clifton Hill, 7507, 7521, 7575, 7640, 7643.
Mackenzie, Mrs. Elsie M., "Carmar," 27 Luxton-road, Hawksburn, 4372.
Mackenzie, Miss J., 5 Moore-street, Hawthorn, 7959, 7976, 8041, 8057, 8077, 8141, 8165, 8178.
Mackinnon, Miss Marie I., "Oorala," Acland-street, South Yarra, 7755, 7783, 7840, 7868, 7895, 7952, 7972, 8123, 8147, 8170.
Maclean, Mrs. A. D. D., Fenwick Stud Farm, Yan Yean, 159, 160, 197, 198, 202, 203, 206, 209, 210, 211, 212, 213, 1788, 1794, 1799, 1800, 1805, 1806, 1811, 1814, 1819, 1820.
Maclean, A. D. D., Fenwick Stud Farm, Yan Yean, 200, 201, 215, 357, 417.
Maclellan, Mrs. J., Langdale, Dandenong-road, Windsor, 195, 196, 208, 214.
MacLeod, H. V., Tyrendarra, 979.
Macpherson, Miss A., 24 Langhorne-street, Dandenong, 7305, 7399.
Mactier, Robert, and Sons, "Reitcam," Tatura, 5161, 5168, 5180, 5188, 5200, 5208, 5234, 5294, 5302, 5315, 5326.
Mactier, David, "Nasechol," Tatura, 5169, 5189, 5222, 5228, 5235.
Mactier, W. Angus, "Merri Ponds," Tatura, 5160, 5167, 5177.
Maddison, Herbert G., c/o. Mrs. H. J. Weaver, 21 Henry-street, Footscray, 179.
Maher Bros., "Evelyn," Seymour, 764, 893.
Maher, Robert H., Rosemont Private Bag, Tongala, 995, 1010, 1072, 1121, 1177, 1211, 1212, 1219, 1321, 1322, 1323, 1331, 1332, 1333.
Mahoney, T., 84 St. David-street, Fitzroy, 8539.
Main, Mrs. A. M., 28 Northumberland-street, Collingwood, 7193.
Malcolm, Edward A., 22 Dover-street, Newmarket, 4545, 4550, 4557, 8487, 8507, 8508, 8509.
Male, W. T., 8 Boxshall-street, Middle Brighton, 3877, 4087, 4113, 4160.
Maleny Co-operative Dairy Association Ltd., Maleny, Queensland, 6046.
Maloney, P. J., "Belgonia," Tongala, 996, 1094, 1220.
Maloney, W. J., 3 Clarinda-street, Caulfield, 4447.
Mangels, Roy, 50 David-street, East Brunswick, 8628.
Manley, L., 9 Oban-street, Hawksburn, 4982, 4984, 4992.
Mann, W. A., 56 Edgar-street, East Malvern, 4757.
Mannix, Mrs., Bellarine, via Geelong, 6613, 6799, 6862, 6929, 7034.
Mansfield, Mrs. J., 13 King-street, Essendon, 6846.
Mapleson, A. J., Jindivick, 1055, 1056, 1100, 1170, 1171, 1196, 1197, 1198, 1215.
Mark, Miss A., 3 Epsom-street, Caulfield, 6551.
Markham, John A., 15 Forraine-avenue, Arncliff, N.S.W., 3430, 3434, 3439, 3445, 3446, 3450, 3451, 3454, 3455, 3469, 3475, 3476, 3479, 3480, 3488, 3489, 3496, 3497, 3500, 3501, 3509, 3510, 3843.
Marks, A., Edithvale, 8805, 8820, 8836.
Marriott, C. K., c/o. C. Lind, Noojee, 8854.
Marriott, J. C. J., Point Nepean-road, Parkdale, 2676, 2680, 2692, 2697, 5244, 5287, 5290, 5365, 5369, 5370, 5374, 5379, 5382, 5386, 5389, 5390, 5392, 5394, 5397, 5399, 5403, 5404, 5408, 5417, 5422, 5424, 5426, 5432.
Marriott, J. T., Point Nepean-road, Parkdale, 2157, 2161, 3019, 3031, 5391, 5393, 5395, 5398, 5418, 5425, 5429, 5431.
Marriott, R. H., Moorooduc, 5428.
Marshall, H., 12 Normanby-street, Oakleigh, 2929, 3234.
Marshall, J., 88 Gordon-street, Footscray, 8549, 8550.
Marshall, William R., Dargalong, via Wahring, 8742.
Martin, H. Beecham, "Wooramel," Tresco, 6502, 6517, 6520, 6523.
Martin, Miss J., Buln Buln East, 7206.
Martin, K. W., Bend-road, Keysborough, Dandenong, 348.
Martin, L. A., "Merton Grove," Tatura, 709, 714, 715, 736, 737, 742.
Martin, Miss Minnie, 54 Down-street, Collingwood, 6880, 6916, 7033, 7050, 7051.
Martin, P., 3 Richmond-terrace, Richmond, 8587, 8608, 8666.
Maryborough Co-operative Dairy Association Ltd., Kingaroy, Queensland, 6040.
Maskell, Charles, Archer-street, Shepparton, 2211, 2212, 2225.
Mason, Miss P., Bealiba, 6664.
Matheson, P., Tallangatta, 3106.
Mathews, V., 25 Locksley-road, Ivanhoe, 4912, 4920, 4936, 4944.
Mathieson, Mrs. Alice, 243 High-street, Northcote, 7246.
Mathieson, S., Department of Agriculture, Melbourne, 444, 477.
Maude, P. A., Crescent Poultry Farm, Moolap, Geelong, 2850, 2851.
Mawbey, J., 34 Baroda-street, Flemington, 8558.

Mawbey, Mrs. M. S., 34 Baroda-street, Flemington, 7258, 7374.
May, Mrs. I., 196 Gillies-street, Fairfield Park, 3472, 3487, 5038.
Meades, J., 26 Ralston-street, South Yarra, 4102, 4106, 4118, 4123, 4149, 4154, 4157, 4193, 4194.
Meaker, C., Parkville, 3481, 3482, 3578, 3582, 3604, 3609, 3641, 3645, 3646, 3647, 3656, 3669, 3670, 3671, 3683, 3684, 3685.
Meaklim Bros., Mooroopna, 1349, 1353, 1370, 1376, 1385, 1405, 1413, 1570.
Mealor, S., "Myola," Milan-street, Mentone, 3111.
Meier, A., "Fairview," Sydney-road, Kilmore, 1035.
Melbourne and Metropolitan Board of Works, 110 Spencer-street, Melbourne, 520, 533, 555, 556, 557, 558, 590, 591, 592, 600, 604, 609, 613, 628, 629, 630, 644, 645, 646, 650, 653, 654, 655, 656, 657, 658, 1344, 1345, 1346, 1362, 1364, 1379, 1390, 1391, 1392, 1402, 1403.
Melville, Miss M. T., "The Nook," 3 Henry-street, Windsor, 7439, 7449, 7453.
Menser, Miss Bess, 28 Greeve-street, Fitzroy, 7040.
Menser, Miss Kate, 28 Greeve-street, Fitzroy, 7019.
Merrett, Henry F., c/r. Scott and Pickett streets, Dandenong, 3389, 3390, 3392, 3393, 3395, 3397, 3398.
Metcalf, James, Carlsruhe Railway Station, 1912, 1920, 1921, 1925, 1930, 1931, 1937, 1938, 1942, 1944, 1945, 1948.
Meyers, Norman, 48 Queen's-avenue, Caulfield, 4691, 4700.
Michael, A. R., Woomelang, 5158, 5166, 5176, 5185, 5199.
Middlin, W. S., 1 Sebastopol-street, Ballarat, 3643, 3652.
Midolo, Thomas, 73 Lincoln-street, North Richmond, 3431, 3435, 3440, 3441, 3442, 3443, 3511, 3512, 3513, 3514.
Mifsud, Lewis J., 338 Wattletree-road, East Malvern, 4014, 4017, 4020, 4021, 4023, 4025, 4026, 4027, 4030, 4032, 4034, 4036, 4037, 4038, 4039, 4041, 4044, 4046, 4048, 4049, 4050, 4051, 4052, 4053, 4055, 4056, 4059, 4060, 4062, 4064, 4065, 4067, 4069, 4073, 4075, 4076, 4078, 4080.
Milawa Dairy Co., Milawa, 6051, 6060, 6075.
Miles and Veitch, Earlsfield-road, Hampton, 3132, 3133, 3370.
Miles, Mrs. E. M., Box 50, Beulah, 6776, 6782, 6793, 6806, 6915, 6926, 6973, 7011, 7044, 7064.
Miley, C., 234 Danks-street, Albert Park, 8818.
Mill Bros., "Glen Cooee," Axedale, 810, 912, 913, 932.
Miller, Mrs. D. C., Kirkhill, Agnes, 7472, 7484.
Miller, D. C., "Kirkhill," Agnes, 1008, 1145, 1165.
Miller, Mrs. E. F., Fawkner Park, Greensborough, 4969, 5027, 5028.
Miller, Maxwell M., Longerenong College, Dooen, 7542, 7656.
Miller, Miss Sylvia, 84 Primrose-street, Essendon, 4240, 4269.
Mills, Mrs. A., 75 Pascoe-crescent, Essendon, 8456, 8480.
Mills, L., 57 Ormond-street, Kensington, 4861.
Milne, Mrs., 23 Bowen-street, Oakleigh, 7378, 7386, 7408.
Milne, Miss Rita, Cororooke, via Colac, 7110, 7194.
Minchin, F. J. C., Tarneit-road, Werribee, 1250.
Minogue, M., 32 Perry-street, Marrickville, N.S.W., 2310, 2311, 2312, 2313, 2871, 2875, 2876, 2881, 2882, 2889, 2890.
Mirrielees, Miss D., Yan Yean, 7306, 7370, 7384, 7437.
Mirrielees, Mrs. W. R., Yan Yean, 7289, 7342, 7438, 7446.
Missen, T. G., Rockbank, 8645, 8654, 8683.
Mitchell and O'Brien, c/o Campbell and Sons, City Horse Bazaar, Sydney-road, Melbourne, 10, 11, 12, 13, 14, 15, 16, 17, 18, 19, 28, 29.
Mitchell, E., c/o Mr. Chisholm, Main-street, Warburton, 8528, 8529.
Mitchell, Mrs. Ethel M., "Kelvin Grove," Box 32, Tatura, 6091.
Mitchell, H., "Clovelly," Morwell, 3932, 3934, 3935, 3936, 3938, 3939, 3947.
Mitchell, Ralph, "Cambria," Albion-street, St. Kilda, 2135, 2745, 2749, 2758, 2766.
Mitchell, W. M., Cycle Works, Dandenong, 2120, 2121, 2380, 2381, 2388, 2389, 2390, 2396, 2397, 2402, 2403.
Mitchell, W. T., Lower Bethanga, 239, 246, 247, 261, 275, 287, 307, 308, 328, 341, 7726, 7741, 7813, 7818, 7824, 7852, 7858, 7879, 7911, 7922, 7989.
Monaghan, C. J., "Maynoora," 21 Newry-street, North Carlton, 6492, 6532.
Moncrieff, Mrs. A. H., 29 Grantham-street, West Brunswick, 4279, 4292.
Monk, Miss Elizabeth, 4 Elder-parade, Essendon, 6596.
Monsbourgh, Mrs. S., 20 Lynch-street, Footscray, 4320, 4329.
Montgomery, R., Templeton-street, Wangaratta, 8501, 8557.
Moody, G. E., 189 Prospect Hill-road, Surrey Hills, 4359, 4375.
Moody, Lesly, Royal Hotel, Seymour, 279, 292, 315.
Moog, Mrs., Brunton-street, Ascot Vale, 5009.
Moore, Charles C., c/o Charles M. Read Stores, Chapel-street, Prahran, 7722, 7727, 7751, 7775, 7832, 7837, 7861, 7887, 7985, 7992, 7996, 8006, 8012.
Moore, J. L., "The Nook," Kyneton, 8722, 8743.
Moran, David, 17 Durkin-street, Newport, 4814.
Moreland, John T., 611 Sydney-road, Coburg, 8599, 8662, 8678.
Morey, Mrs. M., 769 High-street, Armadale, 6900.
Morgan, A., Daisy Hill, Warrnambool, 2256.
Morgan, F. L., Francis-street, Belmont, Geelong, 6538.
Morgan, Mrs. Myrtle, 16 Lyne-street, Box Hill, 7317, 7436, 7445.
Moriarty, Mrs., 82 Cobden-street, Kew, 5068.
Morris, C., 97 McPherson-street, West Footscray, 8773, 8783.
Morris, Mrs. E., 7 Woolton-avenue, Northcote, 5019, 5023.

Morris, Toney, 32 Ascot Vale-road, Newmarket, 8221.
Morrish, C., 422 Collins-street, Melbourne, 8774, 8784.
Morrow, G. A., Perry-street, Wangaratta, 6342, 6352.
Morton, Miss Margaret, 42 Canterbury-street, Flemington, 233, 249, 294, 8168.
Morwell Dairy Products, Box 46, Morwell, 6065, 6083.
Moss, William H., 1 Primrose-street, Moonee Ponds, 2122, 2382, 2391.
Moulton Bros., "Kilmarnock," Box 27, Berrigan, N.S.W., 5211, 5212, 5303, 5330.
Mudford, Mrs. C. B., 35 Madura-street, Flemington, 7245, 7380, 7430.
Muhlebach, W. J., Batesford, 1845, 1867.
Muir, W., Tally Ho, 6384, 6391, 6409, 6415, 6421, 6424, 6431, 6433.
Munro, A., Warragul, 727.
Munro, G. L., High School, Warragul, 7561.
Munro, Mrs. H., 396 Clarke-street, Northcote South, 7190, 7191, 7196, 7197.
Murphy, A. P., Warrenheip, 8772, 8782.
Murphy, Miss Annie T., 43 Eglinton-street, Moonee Ponds, 7120, 7122, 7150, 7162, 7167, 7171, 7173, 7181, 7182, 7184, 7189, 7202, 7207.
Murray Bros., Kalimna West, 5255, 5257, 5260, 5272, 5556.
Murray, A. J., Kalimna West, 3116, 3167, 3178, 3188, 3204, 5256, 5258, 5261, 5262, 5273, 5275, 5277, 5285, 5286, 5288, 5383, 5450.
Murray, Mrs. H., 29 Moore-street, Moonee Ponds, 7329.
Murray, Mrs. M., Gisborne, 4966.
Murray, Miss Ruby, State School, Somerville, 6365.
Musgrave, Miss Audrey, Leopold-street, Caulfield, 7934.
Myers, Miss V., Palmerston-street, Newstead, 3312, 3313, 3318.
Myring, W. J., 149 Mount Alexander-road, Flemington, 4195, 4201, 4203, 4209, 4217, 4218, 4219, 4220.
McAlpin, J. and Sons, Charles-street, Abbotsford, 489.
McAuley, Miss Annie, "Mia Mia," Union-street, Brunswick, 8186, 8193, 8340, 8380.
McAuley, Miss Mollie, "Mia Mia," Union-street, Brunswick, 7780, 7968, 8099, 8116, 8133, 8152, 8171.
McBean, J. S., Mountview Poultry Farm, Tylden, 2167.
McBride, Mrs. R., Hoddle Range, 6575.
McCardel, Miss Hylda, "Kilmeny," Park-street, South Yarra, 7763, 7790, 7805, 7874, 7903, 7957, 8127, 8167, 8181.
McCarthy, J. H., Powelltown Bush, Powelltown, 8866, 8903.
McCartney, Victoria, 291 High-street, St. Kilda, 7214, 7229, 7391.
McCaskell, Donald, 549 Barkly-street, West Footscray, 3184.

Reduce Your Cost of Lighting

Simplicity in Construction is the pre-eminent feature in the design of our systems. No odor; no weights to wind; no expert knowledge required; no machinery whatever; no condensation; not affected by the variation of the atmosphere; always ready for lighting.

Reduce the unpleasant duty of daily looking after a Kerosene Lamp or an Acetylene Plant.

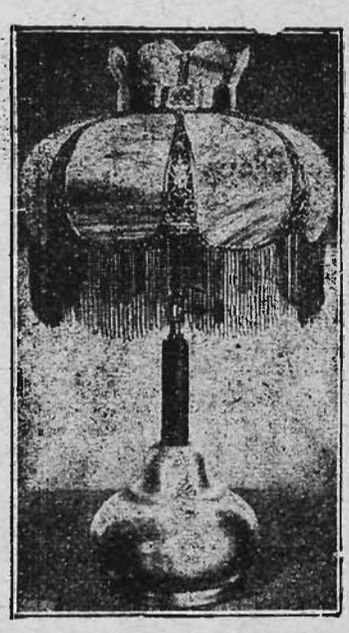

(GLORIA PORTABLE)

Do not fail to call at our Show Pavilion, and inspect our new **Crude - Oil - Driven Electric Light and Power Plant,** which we can say, without boasting, is easily the best proposition in Australia—the Plant you will eventually buy.

Over 26,000 GLORIA SYSTEMS are in daily use in Australia.

Write for Catalogue or call on—

THE GLORIA LIGHT COMPANY

Head Office: 360 Post Office Place, Melbourne

TYE'S

FURNITURE EXCHANGE
is Better than Auction.

Why pay Commission and Cartage?

EXCHANGE Your old Furniture For NEW

TYE'S -Send their Valuer- -Collect the Old- -Deliver the New- **FREE**

The TYE & CO. Way of Exchange

It is quite simple. You get together the home-worn things you have for exchange, then visit or write any one of Tye's Big Six Home-Furnishing Stores, and select your new furniture in readiness for immediate delivery. ***All goods are marked in plain figures. Tye's*** valuer arranges with you a liberal allowance for your used furniture, after which the difference is arrived at, and the ways and means of meeting it arranged. ***Either Cash or Easy Terms will meet the case.***

All Purchases are Insured against Fire—FREE.

Easy "Out of Income" Terms Arranged.

Twelve Months' Free Credit at Cash Prices.

Beauty of line & Texture

See TYE'S PAVILION on the Show Ground—at 19 Lennon Avenue

The BIG SIX Home-Furnishing Stores:—

TYE & CO. PTY. LTD.

237-239 Smith Street, Fitzroy.	**Tel.—J 2713**
226-232 Clarendon Street, South Melb.	**Tel.—Cent. 8175**
320-326 Chapel Street, Prahran.	**Tel.—Wind. 3766**
79-89 Swan Street, Richmond.	**Tel.—J 2653**
482-486 Sydney Road, Brunswick.	**Tel.—B'wick 703**
100-108 Bourke Street, Melbourne.	**Tel.—Cent. 6095-66**

— OPEN FRIDAY NIGHTS ALSO —

McCaughey, David Roy, "Coonong," Narrandera, N.S.W., 539.
McCauley, Mrs. H., 2 James-avenue, Kew, 5044.
McClelland, F., and S. D. Stratton, c/o. F. McClelland, Boort, 8706.
McClelland, F., Boort, 8618, 8694.
McClelland, Mrs. I., 383 Dryburgh-street, North Melbourne, 6620, 6906.
McComb, Miss Marina, 28 Embling-road, Malvern, 6788, 6922, 6947.
McConachy, Keith, 128 Evans-street, Port Melbourne, 4812.
McCormick, Miss Lyla, c/o Domestic Arts School, Albert-street, Brunswick, 6760.
McCowan, N., c/o Mrs. Davidson, Charnwood-crescent, St. Kilda, 7518.
McCrea, J. O., Longerenong College, Dooen, 7544, 7657, 7669, 7678.
McCrum, J. W., Melbourne University, Carlton, 7689, 7701, 7716.
McCullough, E. J., 104 Kelp-street, Warrnambool, 3664, 3689, 3847, 4100, 4142.
McCutchan, G., 70 Radnor-street, South Melbourne, 3099, 3109, 3119.
McCutcheon, Oliver K., 69 Burke-road, East Melbourne, 7508, 7688, 7700, 7715.
McDiarmed, J., 25 Baker's-road, North Coburg, 4724, 4725, 4727, 4730.
McDonald, Mrs. Arthur, Docker's Plains, via Wangaratta, 7279, 7288, 7395.
McDonald, Arthur, Eclat Vineyard, Docker's Plains, via Wangaratta, 5213, 5214, 6136, 6158, 6166, 6180.
McDonald, G., 59 Hurtle-street, Ascot Vale, 7739, 7834, 7863, 7888.
McDonald, H., Wandong, 8802, 8849, 8863.
McDonald, Miss Mary, "Fairfield," Woodford-road, Bushfield, 6579, 6667, 6674, 6679, 6759, 6985.
McFarlane, D. H., "Calva," Hamilton, 8034, 8044, 8063, 8272, 8291, 8307, 8326, 8351, 8369, 8402, 8418.
McFarlane, Francis B., Somerville-road, Yarraville, 8668.
McGarvie, Keith, "Greenwood," Pomborneit, 991, 1002, 1029, 1066, 1067, 1068, 1119, 1120, 1135, 1136, 1140, 1319, 1320, 1330.
McGennan, A. E., Warrnambool, 2379, 2398, 2399, 2415, 2432, 2439, 2610, 2612, 2613, 2616, 2617, 2653, 2734, 2740, 2771, 2777, 2779, 2787, 2780, 2822, 2832, 2886, 2887, 3087, 3090.
McGinty, T., 123 Young-street, Fitzroy, 8844.
McGrath, J., Mathoura, N.S.W., 8835.
McGrath, J. V., Kyneton, 8837, 8909.
McGregor, Mrs. J., 2 Clapham-road, Oakleigh, 4361.
McGregor, J., 2 Clapham-road, Oakleigh, 3020.
McHarg, M. J., "Bantry," 10 Dean-street, Coburg, 8778, 8796.
McIlwain and Kenyon, c/o I. McIlwain, "Mountview," Nambrok, 428, 466.
McIlwain, Ivor, "Mountview," Nambrok, 370, 378, 389, 442, 455, 8256.
McInnes, C., P.O., St. Albans, 2975.
McIntosh, Mrs. A. H., 77 Union-street, Brunswick, 4767, 4794.
McIntosh, J., "Woodburn," Kilmore, 8723, 8744.
McIntyre, Mrs. C. H., 102 Bridport-street, Albert Park, 6820.
McIvor, Mrs. D., 32 Ryan-street, Footscray, 4382.
McKay, Miss F., 18 Stewart-street, East Brunswick, 6827.
McKay, Thomas, Malmsbury, 4, 132.
McKenna, Dr. M., Blyth-street, Brunswick, 8440, 8449, 8458, 8467, 8475, 8484.
McKenzie, H. C., "Glen Emmie," Box 52, Kyabram, 1833, 1848, 1849, 1856, 1857.
McKenzie, Mrs. I. A., "Hazel Park," Weeaproinah, 5442, 5456, 5482, 5492, 5508, 5509, 5548, 5553, 5564, 5569.
McKenzie, Mrs. J., 57 Calvert-street, Colac, 6727, 6736.
McKenzie, J. W., "Wattle Park," Werribee, 8781.
McKinnon, B., 1a Ryrie-street, Geelong, 3617, 3618, 3619.
McLarty, John and Son, Heywood, 2238, 2239, 2252, 2253, 2264, 2265.
McLarty, M., Korumburra, 2261, 2274.
McLean, A., Finchley-avenue, Glenroy, 7882, 7925, 8078, 8290, 8368.
McLean, Allan, "Bonnie Brae," Glenormiston South, 7563.
McLean, A. C., "Bonnie Brae," Glenormiston South, 7692, 7706, 7719.
McLean, A. D., "Glenroy Farm," Bellarine, 5249, 5251.
McLean, D. A., Finchley-avenue, Glenroy, 8441, 8450, 8459, 8468, 8485.
McLean, Mrs. H., Box 19, Kyabram, 719.
McLean, O. E., Box 19, Kyabram, 706, 720, 721, 744.
McLellan, A. M., "Fern Vale," Cranbourne, 7503, 8279, 8282, 8306, 8315, 8319, 8358, 8363, 8383, 8386.
McLellan, G. A., "Ellerslie," Lyndhurst, 836, 939, 7497.
McLellan, John, Cranbourne, 901, 1407.
McMahon, P., Templeton-street, Euroa, 2107, 2332, 2344, 3147.
McMurtrie, C. B., Longerenong College, Dooen, 7543, 7633, 7668.
McNab Bros., "Oakbank," Tullamarine, 759, 768.
McNamara, H. A., 30 Martin-street, Northcote, 4389, 4407, 4414.
McNamara, T. J., Wilson's Creek, Omeo, 1356, 1368, 1382.
McWhae, Hon. Sir John, 314 Collins-street, Melbourne, 1950, 1954, 1960, 1967.
Neuss, Mrs., 10 Glen-street, Essendon, 6593, 6621, 6695.
Newbigin, Harold, Burwood-road, Burwood, 8204.
Newman, D., 33 Evans-street, Moonee Ponds, 4723, 4726, 4729.
Newton, Miss Edna, "Coolabah," 142 Booran-road, Glenhuntly, 6767.
Newton, Mrs. M. E., "Coolabah," 142 Booran-road, Glenhuntly, 6754, 7266, 7313, 7338, 7420, 7461, 7466, 7477.
Nichol, A. L., "Glen Craik," Moorabbin-road, Cheltenham, 2103, 2586, 2588, 2600, 2608, 3011, 3012, 3014, 3021, 3098.

Nicholson, Miss Avalon, "Lorraine," 634 St. Kilda-road, Melbourne, 7152, 7153.
Nicholson, B., "Almona," Patty-street, Mentone, 3092.
Nicklen, R. E. and Son, 3 Lucas-street, Middle Brighton, 3221, 3233.
Nicol, R. F., 79 Bay-road, Sandringham, 3046, 3054.
Nixon, P. C., Orbost, 1369.
Noake, Mrs. F., Nathalia. 6822, 6917, 6931, 7015, 7035.
Noble, H. T., 46 O'Grady-street, North Carlton, 3702, 3703, 3706, 3707, 3708, 3711, 3712, 3714, 3718, 3719, 3723, 3725, 3726, 3730, 3731, 3732.
Noble, Keith, 46 O'Grady-street, North Carlton, 3696, 3729.
Norman, W. J., Leitchville, 8624, 8698.
North, J. B., Eltham P.O., 4772, 4783, 4805, 4913.
Northcote City Motors, High-street, Northcote, 5136.
Northcott, F., 583 Elizabeth-street. Melbourne, 5110, 5111, 5112, 5113, 5114, 5115, 5116, 5117, 5118, 5119, 5120, 5121, 5122, 5123, 5124, 5125, 5126, 5127, 5128, 5129, 5130, 5131, 5132, 5133, 5134.
Nott, Miss A., 47 Bennett-street, North Fitzroy, 6937.
Nunn, Mrs. M. J., 9 Winton-street, East Kew, 4988.
Nye, L., 16 Berry-street, Coburg, 2191, 2406, 2407, 2413, 2709, 2711, 3120, 3121.
Oakey District Co-operative Butter Association Ltd., Oakey, Queensland, 6041.
O'Brien, Miss I., Bulla-road, Essendon, 2426, 2434, 2468, 2469, 2472, 2473, 2477, 2478, 2482, 2483.
O'Brien, J. T., Bulla-road, Essendon, 2458, 2463, 2464, 2499, 2524, 4524.
O'Brien, Miss L., Park-street Railway Gates, Moonee Ponds, 6815.
O'Connor, Miss H., Maldon, 3075, 3330, 3332, 3334, 3342, 6125.
O'Farrell, Mrs. J., 4 Seymour-grove, Camberwell, 5012, 5076.
Odgen, W. J., 245 Ballarat-road, Footscray, 3997.
O'Halloran, M. J., Moe, 4774.
Oke, Mrs. C. M., 64 Ascot Vale-road, Flemington, 6875, 6910, 6938, 6949, 7070, 7095.
Oliver, George, Woolsthorpe, 2084.
Oliver, N. N., c/o 102 Patterson-street, Launceston, Tasmania, 794, 822, 886, 941.
Oliver, Walter, Box 44, Dandenong, 1419, 1420, 1431, 1432, 1441, 1446, 1447, 1456, 1475, 1476, 1483, 1484, 1491, 1501, 2035, 2036, 2039, 2040.
Olney, F. J., 67 Barkly-street, North Fitzroy, 4885.
Olney, Mrs. I., 17 Bayswater-street, Kensington, 5098, 7013.
O'Mealy, Miss Mary, 115 Highett-street, West Richmond, 6562, 6569, 6577, 6677, 6678.
Opie, J., Werribee, 5, 136.
Orana Poultry Farm, Mitcham, 3365, 3372, 3376, 3377, 3378.
Orr, Mrs. Hugh, 47 Cole-street, Elwood, 7000, 7434, 7440, 7444.
Orr, Miss Mavis, "Hilton," 9 Curtis-street, Essendon, 7049.
Osborne, Mrs. H., "Montana," Mont Albert-road, Mont Albert, 6869, 6912.
O'Sullivan Bros., Huntly P.O., 6262.
O'Toole, M. M., 961 Rathdown-street, North Carlton, 4646, 4647, 4676, 4677, 4679.
Otter, Mrs. R., 107 Douglas-parade, North Williamstown, 6823.
Ottery, R. B., Canterbury-road, Box Hill, 4810, 4824, 4838.
Owanyilla Studs Pty. Ltd., Tumut, N.S.W., 6116, 6118, 6119, 6121.
Owen, Mrs. H., 678 High-street, Reservoir, 4560, 4561, 4574.
Owen, Mrs. J., 46 Aslington-street, Preston, 5101.
Pagram, Mrs. R., "Plassy," Kinsdale-street, Reservoir, 6849.
Paine, Miss N., 16 Pentland-parade, Seddon, 4296.
Palmer, H. E., Block 17, Woorinen, via Swan Hill, 6491.
Palmer, Mrs. L., 368 Rae-street, North Fitzroy, 4348, 4358.
Pambula Co-op. Creamery and Dairy Co. Ltd., Pambula, N.S.W., 6044, 6057, 6071.
Paragreen, Allan, Lower Plenty, 257, 271, 302, 323, 1014, 1045, 1096.
Parker, A. G., 9 Bowen-street, Kew, 4604.
Parker, Mrs. Kathlean, 83 Moseley-street, Glenelg, S.A., 6960.
Parker, Miss L., Manifold-street, Camperdown, 6728.
Parker, Ray, Wattle Bank, Kongwak, 8436, 8445, 8455, 8464, 8473, 8479.
Parker, T., "Pepper's Plain," Jeparit, 34, 37, 45, 61, 70, 72, 80, 81, 87, 88, 96, 112, 124, 127.
Parr, S., Tullamarine, 5340.
Parr, William James, Tullamarine, 5317, 5341, 8615, 8685.
Parry, S., 405 Hope-street, West Brunswick, 3230.
Parsons, G. F., Warrnambool, 4099, 4112, 4140, 4159.
Partington, A., Greensborough, 7500, 7566, 7576, 7589, 7595.
Partington, William J., Greensborough, 1015, 1016, 1017, 1097, 1108, 1115.
Paternoster, J., Berwick, 2901, 2905, 2908.
Patterson, Mrs. Gerald, "Brendon," Mernda-road, Kooyong, 217, 250, 265, 295, 317, 8126, 8140, 8164.
Patterson, James, 527 Nicholson-street, North Carlton, 4732, 4739.
Patterson, Miss Nellie M., 15 Barry-street, Kew, 4351, 4354.
Patterson, W. M., 15 Brougham-street, North Melbourne, 234, 434, 449, 8130, 8254, 8265.
Payne, Captain A. E. T., "Yarraview," Lilydale, 1225, 1226, 1228, 1229, 1230, 1231, 1232, 1233, 1236, 1237, 1238, 1239, 1240, 1241, 1734, 1735, 1737, 1738, 1741, 1742, 1746, 1747, 1754, 1755, 1757, 1758, 1760, 1761, 1763, 1764, 1769, 1770, 1773, 1774, 1777, 1778, 1781, 1782, 1783.

Payne, George, Alexandra, 1034.
Payne, Hon. T. H., "Woodburn," Kilmore, 708, 712, 713, 722, 725, 726, 732, 733, 735, 740, 741, 747, 748, 749, 750, 751, 1000, 1341, 1398, 1399, 1979, 1980, 1982, 1985, 1986, 1989, 1990.
Pearce Bros., 24 Durham-street, West Ballarat, 2109, 2113, 2123, 2132, 2139, 2146, 2155, 2158, 2164, 2176, 2733, 2737, 2738, 2778, 2794, 2802, 2810, 2818, 2819, 2829, 2843, 2846, 2872, 2873, 2878, 2884, 2885, 2891, 2892, 3063, 3070, 3071, 3076, 3077, 3145, 3148, 3152, 3155, 3244, 3247, 3252, 3257.
Pearce, T. R., and Son, 34 Park-street, Moonee Ponds, 2097, 2098, 2105, 2106, 2131, 2243, 2257, 2275, 2427, 2435, 2447, 2448, 2454, 2455, 2461, 2462, 2467, 2470, 2471, 2475, 2476, 2479, 2480, 2484, 2485, 2795, 3134.
Pearce, Miss B., Bairnsdale, 6965.
Pearce, F. C., Bacchus Marsh, 436, 447, 451.
Pearce, John S., Church street, Abbotsford, 4755.
Pearse, Percival, Dean, via Creswick, 2124, 2502, 2503, 2504, 2509, 2510, 2511, 2517, 2518, 2519, 2520, 2528, 2529, 2530, 2531, 3388, 3391, 3394, 3396, 3420, 3425, 3427,
Pearson, Miss Ada M., 10 Mayfield-street Coburg 7020.
Pearson, C. W., 9 Henry-street, Kew, 3170, 3191.
Peck, Mrs. R. J., "Lightwood Park," Yannathan, 7250, 7287, 7332, 7373, 7392.
Peel, M., Forest-street Sunshine 8631.
Peirce G., 1340 Sturt-street, Ballarat, 4301, 4309, 4310.
Pendry, Mrs. F., 340 Bridge-road, Richmond, 7177.
Pennell, G. W., 367 New-street, Elwood, 8364, 8372, 8413, 8429.
Pennell, N., 367 New-street, Elwood, 7523, 7548.
Perkins, C. H., Box 8, Rainbow, 47, 48, 63, 64, 147.
Perrott, W. J., Hastings-road, Cranbourne, 4602, 4816, 4817, 4834.
Perry, Ernest, Gladstone-road, Dandenong, 2292, 2495, 2498, 2500, 2501, 2609, 2896, 2899, 2900, 2904, 3207, 3340, 3351, 3358, 3359.
Perry, J., "Gwelo," Orbost, 5239, 5253.
Peter, D., Heidelberg, 981, 993, 1070, 1071, 1088, 1105, 1114, 1128, 1143, 1144, 1159, 1160, 1209.
Petre, Mrs. Jill, 31 Murphy-street, South Yarra, 4367.
Pettigrove, Mrs. T. A., "Hopefield," Private Bag, Macorna, 5233.
Pettigrove, T. H., Private Bag, Macorna, 5232.
Pfeiffer, H. E., "Golden Ridge," Woodside, S.A., 1832, 1836, 1838, 1839, 1846, 1853, 1854.
Phair, Herbert, Pt. Nepean-road, Parkdale, 2101, 2271, 3382, 3387.
Pharaoh, W. G., Warragul, 153, 165, 470, 8239, 8627.
Phelan, C. P., 80 Robinson's-road, Auburn, 2555, 2558, 2569, 2571, 2574, 2589
Phelan, N. T., 57 Shamrock-street, West Brunswick, 3803, 3805, 3808, 3811, 3815, 3818, 3821, 3827, 3828, 3829, 3830, 3831, 3832.
Philbrick, H. G., 32 Clarendon-street, Northcote, 4928.
Phillips, Miss Allison, 5 Small-street, Hampton, 6858.
Phillips, Miss Beryl, Welshpool, 235, 244, 256, 270, 301, 322, 8111.
Phillips, Miss Marie, 61 Tanner street, Richmond, 7359, 7394, 7417.
Phillips, Mrs. S., 26 First-street, Black Rock, 7203.
Pidgeon, Stephen A., "Saltnaven," Belmont, Geelong, 3037, 3043, 3052, 3060.
Pilbeam, J. J., Torrensville, S.A., 3743, 3744, 3746, 3748, 3749, 3750, 3751, 3753, 3754, 3757, 3758, 3760, 3761, 3763, 3764.
Pilkington, C., "Killara," Harold-street, West Footscray, 4749.
Pilloud Bros., Bannockburn, 6133, 6134, 6162, 6163.
Pink, Mrs. Chester, "Looten," Becac, 6717, 6729, 6737, 6743.
Pittsworth Dairy Co. Ltd., Box 3, Pittsworth, Darling Downs, Queensland, 6002, 6003, 6011, 6012, 6021, 6022, 6028, 6029, 6037, 6038.
Pizer, William, 26 Baxter-street, Coburg, 137, 139, 140, 156.
Plattfuss, James, "Greenvale," Bundri Loose Bag, Tongala, 1260, 1261, 1267, 1305, 1306, 1307, 1312.
Pogue, R., and Sons, "Bessbrook," Toolamba, 5163, 5172, 5204, 5217, 5218, 5312, 5337, 5359, 5427.
Pogue, Harold, "Bessbrook," Toolamba, 7644, 7649, 7662.
Pogue, Miss Violette E., "Bessbrook," Toolamba, 7260, 7293.
Polmear, M. H., "Fairview," Tallangatta Valley, 1242, 1302.
Pond, W. J. C., Longerenong College, Dooen, 7541, 7579, 7632, 7645.
Poole, C. J., and Sons, Girgarre East, 2020, 2021, 2025.
Poole, A., Montview Poultry Farm, Mooroolbark, 2201, 2202, 2232, 2233, 3096, 3103, 3104, 3115, 3128, 3129.
Poole, Miss M., "Montview," Mooroolbark, 2788, 2789, 2797, 2798, 3261, 3262.
Porter, Mrs. W., "Fairview," Shepparton, 6657, 6658, 6978, 7029, 7030.
Pottenger, Miss V., 55 Union street, Northcote, 7174, 7178.
Potter, C. A., Moe, 4759.
Powling, J. G., Private Bag, Terang, 1423, 1424, 1436, 1449.
Prentice, A. E., 23 Rathmines-street, Fairfield, 4850, 4854.
Preston, S., Boorowa, N.S.W., 1352, 1355, 1361, 1367, 1378, 1388.
Preston, W. S., 71 May-street, West Preston, 3606, 3608, 3613, 3637.
Pretty, John, and W. Hueston, c/o. J. Pretty, 144 Booran-road, Glenhuntly, 8707.
Pretty, John, 144 Boorau-road, Glenhuntly, 8579.
Price, Griffiths and Co., 522 Little Collins-street, Melbourne, 6206, 6218, 6235, 6247, 6287, 6288.
Price, Mrs. A. M., "Lemaka," Nasmyth-street, Young, N.S.W., 6675, 6796, 6807, 6814, 6878, 6901, 6963, 6985, 6986, 7012, 7025.

Proudfoot, J. H., Kennedy-street, Glenroy, 7768, 7793, 8007.
Prowse, Mrs. A., 8 Jersey-street, Canterbury, 4360.
Prunty, B., 42 Murphy-street, Richmond, 8492, 8534, 8535.
Pryse, Thomas, and Son, "Oaklands," Wycheproof, 1517, 1525, 1533, 1534, 1543, 1544, 1568, 1569, 1581, 1588, 1597, 1598, 1605, 1606, 1620, 1621, 1630, 1631, 1648, 1649, 2002.
Pullar, E. Murray, 230 Pascoe Vale-road, Essendon, 7683, 7696, 7710.
Pullin, F. R., 136 Peel-street North, Ballarat East, 3769, 3770, 3776, 3777, 3780.
Pye, Victor E., 9 Keats-street, Sandringham, 3432, 3444, 4098, 4130, 4137, 4178.
Pymer, Miss Mary W., Ninyeunook P.O., via Glenloth, 6127.
Pyramid Hill and District Dairy Produce Co. Ltd., Pyramid Hill, 6079.
Queensland Co-op. Bacon Co., Murarrie, Brisbane, Queensland, 6095, 6098, 6100, 6103, 6105, 6109, 6112.
Quick, Nathaniel W., "Pine Grove," Mollongghip, 7, 44, 60, 95, 111, 120, 123, 126.
Quigley, E., 105 Punt-road, Windsor West, 2573, 2576.
Quince, W. F., "Florida Mansions," St. Kilda-road, Melbourne, 2506, 2512.
Quinlan, Francis J., 1 Pleasant-street, Newtown, Geelong, 4832.
Quinn, Mrs. C., 21 Allan-street, East Brunswick, 4976.
Radcliffe, Mrs. E. G., "Girrahween," Loraine-street, Bentleigh, 6663.
Radford, G., Noojee, 8872, 8905.
Radford, R., P.O., Noojee, 8811, 8819, 8857, 8878.
Radford, S., Noojee, 8803, 8823, 8885.
Raggatt, Frederick, "Strathbow," Mansfield-road, Euroa, 1009, 1089, 1193, 1210.
Railway Packing Co., Box 12, Irymple, 6526.
Ralston, D., Ben Kell Stud Farm, Euroa, 812, 845, 867, 972, 976.
Ralston, Robert, Bury-street, Euroa, 813, 814, 914, 915.
Ramsay, N., Newbridge, 25.
Ramsay, Urquhart, "Turkeith," Winchelsea, 1823, 1824, 1827, 1831, 2069, 2075.
Ramsden, N. H., "Linden," Weatherall-street, Cheltenham, 2234, 3051, 3059, 3066, 3067, 3130, 3203.
Rateliff, K. M., 620 Hampton-street, North Brighton, 4440, 4450, 4451.
Read, A. G., Burgundy-street, Heidelberg, 403, 8223.
Rebottaro, Mrs., Riversdale-road, Upper Hawthorn, 4460, 5092.
Reddan, Michael, Tullamarine, 5344, 5352.
Rees, Phillip, Lockhart, N.S.W., 5215.
Reid, Angus S., Eddington Station, Camperdown, 1438, 1462, 1463, 1486, 1496, 1497, 1504, 1511, 1512, 1516.
Reid, Miss B. Bruce, G.M.V.C., Blossom Park, Bundoora, 163, 278, 291, 364, 386, 387, 394, 395, 441, 461, 502, 4457, 4458, 7731, 7842, 7873, 7900, 8122, 8161, 8162, 8253, 8278, 8281, 8283, 8288, 8293, 8297, 8304, 8309, 8314, 8317, 8322, 8331, 8332, 8333, 8334, 8342, 8345, 8347, 8350, 8359, 8362, 8367, 8373, 8377, 8389, 8396, 8398, 8399, 8400, 8409, 8412, 8417, 8423, 8424, 8425, 8426.
Reid, D., 97 Highfield-road, Canterbury, 7519.
Reid, Miss Peggy, Cheltenham-road, Cheltenham, 8201.
Reid, Miss Rotha, Cheltenham-road, Cheltenham, 8112, 8325, 8326.
Regnier, W. A. C., and Son, "Harlesden," The Priory Estate, Poowong, 1259.
Reinheimer, Mrs. C., "Kalora," 5 Glenleith-avenue, Drumcondra, Geelong, 7157, 7158.
Renmark Fruit Growers' Co-op. Ltd., Renmark, S.A., 6527.
Renshaw, W. H. B., 63 Cobden-street, Kew, 4921, 4946.
Reynell, Walter, and Sons Ltd., Reynella, S.A., 6135, 6142, 6149, 6157, 6171, 6174, 6179, 6188, 6196, 6213, 6223, 6232, 6242, 6253, 6261, 6271, 6293, 6296, 6308, 6312, 6336.
Reynolds, J. C., Longerenong College, Dooen, 7647, 7679.
Richards, E. M., cor. Rae and Church streets, North Fitzroy, 4063.
Richards, Mrs. L., "Woorinyan," Port Fairy, 6976, 7053.
Richards, Lewis, "Woorinyan," Port Fairy, 5151, 5152.
Richardson Bros., Newlyn North, 53, 68.
Richardson Bros., "Grasmere," Newlyn, 1418, 1427, 1428, 1443, 1444, 1452, 1453, 1465, 1466, 1473, 1474, 1481, 1482, 1488, 1489, 1500, 1505, 1506, 1513, 1514.
Richardson, Miss Alice, 6 Victoria-street, Moonee Ponds, 6673, 6756, 7183.
Richardson, Mrs. Ada E., 1 Acacia-street, Elsternwick, 6818, 6819.
Richardson, B., Newlyn North, 1429, 1430, 1445, 1454, 1455, 1467, 1468, 1490
Richardson, F. E., "Kardinia," Belmont, Geelong, 2404, 2405, 2411, 2412.
Richardson, J., 257 Little Collins-street, Melbourne, 6185, 6195, 6219, 6227, 6238, 6248, 6257, 6269, 6277, 6280, 6281, 6311, 6316.
Richardson, W. S., Riddell, 997, 1012, 1013, 1043, 1044, 1076.
Richmond City Council, Town Hall, Richmond, 154.
Richmond, H. J., Geelong Club, Geelong, 2340, 2341, 2349, 2350, 2358, 2359.
Riggall, S. H., State Research Farm, Werribee, 7565, 7605, 7618, 7642.
Rin Tin Alsatian Kennels, "Gaythorne," cor. Acheron-avenue and Aroka-crescent, Camberwell, 4470.
King, H. J., Stud-road, Dandenong, 2175, 3310, 3311, 3316, 3317, 4119, 4124, 4125, 4133, 4143, 4150, 4155, 4168, 4169, 4170, 4182, 4183, 5201.
Riordan Bros., Casino, N.S.W., 1057, 1200.
Roach and Bourdman, 119-123 Fergie-street, North Fitzroy, 5145, 5146, 5147, 5148.
Robb, Mrs. Margaret, 97 Canterbury-road, Canterbury, 6615, 7275, 7291, 7401.
Robbins, D. McL., Korumburra, 4522.
Roberts, Mrs. C. E., Toongabbie, 6825, 6874, 6948, 6977.
Roberts, J., 6 Arden-street, North Melbourne, 8524, 8525.

Robertson, Miss D., Moyne Falls, Macarthur, 8461, 8486.
Robertson, Mrs. E., 68 Market-street, South Melbourne, 7052.
Robertson, J. C., "Wirringulla," Glenroy, S.A., 4352, 4355.
Robertson, Messrs. J. E. and H. C., Riversdale Stud Farm, Alexandra, 562, 567, 569, 574, 575, 576, 595, 596, 603, 608.
Robertson, James W., "Moyne Falls," Macarthur, 349, 360, 422, 516, 7746, 7766, 7799, 7819, 7855, 7883, 7914, 7963, 7981, 8210, 8394, 8416, 8432, 8434, 8443, 8453, 8463, 8471, 8477.
Robertson, Lyall, 19 Cowper-street, Sandringham, 4844.
Robertson, S. A., 452-454 Flinders-lane, Melbourne, 5994, 5995, 5996.
Robilliard, Miss Nellie, 231 Westgarth-street, Northcote South, 7146, 7147.
Robins, Frank E., and Miss A. Donoghue, Maffra, 339.
Robins, Frank E., Maffra, 220, 238, 260, 274, 285, 305, 326, 343, 373, 409, 421, 711, 8403.
Robinson and McCracken, 48 Evans-street, Moonee Ponds, 2655, 2664, 2686, 2723, 2728, 3224.
Robinson, Henry, "Creighton," Melton, 4504, 4528.
Robinson, J. P., "Hillside," Tarneit, 8770, 8794.
Robinson, Mrs. M., 10 Station-street, Preston, 2627, 2638, 2647.
Robinson, Miss S. L., "Kyora," Bulleen-road, East Kew, 983, 1011, 1041, 1042, 1073, 1074, 1075, 1090, 1091, 1092, 1107, 1129, 1146, 1147, 1148, 1178, 1213.
Robinson, W., 93 Banyan-street, Warrnambool, 5266.
Roche, Richard, 190 The Parade, Ascot Vale, 2835, 2838.
Rocke, Tompsitt and Co. Pty. Ltd., Box 499H, Melbourne, 467, 481.
Rodger, Ernest S., Burke's Flat, 7511.
Rodgers, Mrs. H., "Rebus," Miller-street, West Preston, 7106, 7124.
Rogen, F., 3 Foam-street, Hampton, 3040, 3049, 3057, 3062, 3243, 3246.
Rogen. W. P., "Kantara Stud Farm," Tatura, 4937.
Rogers, C. A., "Iona," Russell's Creek, Warrnambool, 189, 398, 8404, 8419.
Rogerson, Mrs. C., 93a Beach-road, Hampton, 7299, 7468.
Rohlk's Kalgurli Stud, "Orphingcourt," 64 Churchill-street, Mont Albert, 2130, 2140, 2148, 2793, 2853, 2854, 2857, 2858, 2864, 2865, 2866, 2867, 2868, 2869, 2894, 2895, 2897, 2898, 2902, 2903, 2906, 2907.
Rolls, C. O., 13 Shackell-street, Coburg, 4763, 4793.
Romalo Pty. Ltd., 43 Queen-street, Melbourne, 6200, 6226, 6246, 6276, 6298, 6299.
Romeril, W. J., Main-road, Upper Fern Tree Gully, 6337, 6347.
Rooks and Rooks Pty. Ltd., Riversdale-road, Camberwell, 5142, 5143, 5144.
Rosewarn, Mrs. Mary, Ti Tree Store, Monaco-street, Parkdale, 5060.
Ross, Thomas R., 86 Rowena-parade, Richmond, 4737, 4743, 4744, 4754.
Roudi, Mrs., Seville, 7059.
Rowles and Mason. 39 Hunter-street, Abbotsford, 4624, 4637, 4642.
Rowley, John Thomas, 203 Crompton-street, Ballarat North, 2305, 2309.
Rowney, Mrs. E., 27 Master-street, Caulfield, 7458, 7467, 7478, 7495.
Roy, J., 15 Dudley-street, North Fitzroy, 3823, 3833.
Rudduck, H. B., 610 St. Kilda-road, Melbourne, 7682, 7695, 7709.
Rugg, Miss Mabel R., 26 Brooke-street, Northcote, 501.
Rumbold, D., Baringhup West, 5230, 5292, 5301, 5314, 5325.
Russell, J., State School, Red Hill, 6360.
Rutherglen Estates Pty. Ltd., Mount Ophir, Rutherglen, 6140, 6141, 6147, 6148, 6155, 6156, 6165, 6170, 6173, 6178, 6182, 6260, 6291, 6292, 6295.
Ryan, C., Pleasant Creek, via Kinglake, 5484.
Ryan, Miss Lily, c/o. W. Ryan, Bell-street West, Coburg, 8647, 8651, 8708, 8711.
Ryan, Miss Una, 6 Lorraine-street, Essendon, 7172.
Sabelberg, Miss H., 244 McKean-street, North Fitzroy, 5011.
Sadler, F. G., Hillcrest, Camperdown, 661, 663, 672, 673, 674, 682, 688, 695, 698, 701.
Sage, Miss Beryil, State School, Somerville, 6367.
Sage, Miss Dorothy, State School, Somerville, 6366.
Sale Agricultural Society, Sale, 5575.
Salt, T., 179 Gordon-street, Footscray, 8545.
Sampson, Miss A. Vera, 619 Canterbury-road, Surrey Hills, 7160, 7163, 7169.
Sanders, R., 4 Suffolk-avenue, Coburg, 5024, 5032, 5036, 5091.
Sandford, Mrs. M. E., 98 Kambrook-road, Caulfield, 4236.
Sands, Mrs. Gertrude, 7 Tynan-street, West Preston, 6816, 6817.
Sanger, J. R., 121 Wills-street, Bendigo, 3844.
Saunders and Co., Bacon Factory, Traralgon, 6099, 6104, 6106, 6113.
Saunders, Miss A., 130 Neerim-road, Glenhuntly, 4977.
Saunders, Mrs. C. N., Casey-street, Tatura, 6571.
Saunders, Mrs. J., 130 Neerim-road, Glenhuntly, 5006.
Saunders, W., 117 Shaftsbury-parade, Croxton, 4884, 4893.
Sawyer, C. H., P.O., Cobden, 8799, 8838, 8874, 8886.
Schabel, Miss Jane F., State Savings Bank, Footscray, 6607.
Schier, Arthur H. S., "Aircourt," Kerferd-street, East Malvern, 761, 769, 770, 787, 788, 789, 819, 833, 846, 847, 848, 859, 868, 869, 883, 884, 896, 897, 898, 919, 936, 947, 952, 953, 967, 973, 977, 1325, 1326, 1334, 7505.
Schoknecht, Miss Alma, 11 Cheel-street, Armadale, 6930.
Schroeder, Mrs. C., "Accrington," 11 Bletchley-road, Oakleigh, 6918.
Schutt and Barrie Pty. Ltd., West Footscray, 152, 5298, 5299, 5308, 5309.
Schutt, Barrie and Robinson Pty. Ltd., Diggers' Rest, 5300, 5310.
Scott, H. A., and Sons Pty. Ltd., 476 Riversdale-road, Camberwell, 5138, 5139, 5140, 5141.

Scott, R. N., Kongwak, 184.
Scott-Curtis, Sidney H., Riverview, Cobram, 6494, 6503, 6508, 6512, 6518, 6524.
Scully, Mrs. C., 6 Westbury-grove, East St. Kilda, 6591, 6599, 6629, 6630, 6638, 6639, 6689, 6701, 6712, 6783, 6808.
Seeley, B., 17 Nelson-street, Sandringham, 4608.
Selman, Mrs. M. V., Torrington, Bundoora, 334, 372, 423, 491, 8105, 8125, 8220, 8286, 8303, 8320, 8346, 8385.
Seppelt, B., and Sons Ltd., 532 Little Bourke-street, Melbourne, 6302, 6303, 6304, 6305, 6306, 6307.
Sergeant, J. L., Longerenong College, Dooen, 7680.
Sewell, Charles W., Kooroocheang, 5264.
Sewell, Miss Mary, Avoca House, Caroline-street, South Yarra, 8198.
Sewell, Dr. S. V., 12 Collins-street, Melbourne, 1245, 1265, 1294, 1295, 1299, 1310, 1767, 1768.
Seymour, Miss M., c/o. Mrs. Robison, 10 Warra-street, Kooyong, 6894.
Shallard Bros., 48 Mount-street, Heidelberg, 4786, 4787, 4808.
Sharp, Charles W., Livery Stables, Colac, 440, 450.
Sharp, J. P., Bay-street, Middle Brighton, 7517.
Sharpe, A. E., cor. Ford and Cramer streets, Preston West, 4953, 4957, 4961.
Sharpe, F. W., Swiss Cafe, Sandringham, 4566, 4579.
Sharpe, Miss N., Toolong, Huon, 6896.
Sheil, Miss Dorothy, "The Meadows," Seymour, 8124.
Shelley, Miss Jane, 10 The Esplanade, Clifton Hill, 6837.
Shelton, Mrs. W. J., Tooroonga, Romsey, 6552, 6558, 6565, 6567, 6572, 6574, 6576, 6668, 6669, 6676, 7470, 7482.
Shephard, C., "Koonya," Emo-road, East Malvern, 3846, 3848, 3850, 3852, 3854, 3855, 3856, 3857, 3859, 3860, 3862, 3863, 3864, 3865, 3867, 3869, 3870, 3871, 3873, 3874, 3875, 3876, 3878, 3880, 3881, 3883, 3884, 3886, 3888, 3890, 3892, 3894, 3895, 3896, 3898, 3900, 3901, 3902, 3904, 3905, 3906, 3907, 3909, 3910, 3911, 3912, 3913, 3915, 3916, 3917, 3918, 3920, 3922, 3926, 3928, 3930, 3981, 3982, 3983, 3984, 3985, 3986, 3989, 3990, 3991, 3992, 3993, 3994, 3995, 3996.
Shepherd, F. M., 103 Reynard-road, Coburg, 4868.
Shepherd, G. O., 68 Surrey-road, South Yarra, 2554, 2561.
Shepherd, J., Church-street, Geelong West, 2245, 2246, 2266, 2267.
Sheppard, Walker and Fort, Box 4519, Melbourne, 4466.
Sheppard and Walker, Box 4519, Melbourne, 4467, 4478.
Sheppard, Miss E. R., "Wandilla," Frankston-road, Dandenong, 7368.
Sheppard, J., Matingley-crescent, West Brunswick, 8544.
Shepparton Agricultural High School, Shepparton, 1039, 1040, 1166, 1167.
Sherwin, John Horton, "Braemore," Beveridge, 8047, 8067, 8236, 8274, 8296, 8311, 8354, 8378, 8407, 8421.
Shields, H. C., 11 Sherwood-street, Surrey Hills, 4795.
Shields, T. B., National Bank, Winchelsea, 4813.
Shiels, Mrs. Esmonde, 157 Orrong-road, Toorak, 251, 266, 281, 296, 318, 8096, 8113, 8249, 8250.
Shillito, F. W., P.O. Yendon, 168, 8586.
Shilton, Mrs. J., Stephen-street, Hamilton, 7125, 7186, 7195, 7199.
Shingleton, W. P., Kiltearn, Catherine-avenue, Chelsea, 3735, 3736, 3737, 3738.
Shipp, Mrs. L., 145 Kent-street, Richmond, 8583, 8607, 8625, 8656, 8657, 8665, 8676, 8688, 8709.
Shopland, J. W., 168 Boundary-road, North Melbourne, 2133, 2285, 2286, 2287, 2288, 2289, 2290, 2338, 2339, 2347, 2348, 2357, 2652, 2658, 2672, 2679, 2689, 2719, 2720.
Siebel, J., Thomastown, 5322, 5349.
Siemsen, Mrs. Patricia, 11 Hotham-street, Moonee Ponds, 6839, 6857.
Simpkins, Mrs. M. L., 39 Lorne-street, Moonee Ponds, 6670, 6752.
Simpson and Son, Fern Tree Gully, 987, 998, 1082, 1214.
Simpson, A., Moorabbin, 4101, 4132.
Simpson, A. J., "Clifton," Hamilton, 518, 538, 560, 566, 568, 572, 584, 585, 594, 599, 602, 606, 610, 1401.
Simpson, Miss Lily, c/o. Domestic Arts School, Albert-street, Brunswick, 6761.
Sinclair, W., 28 Johnson-street, Croxton, 3473, 3478, 3495, 3499, 3528, 3614, 3626, 3631, 3733, 3734, 3739, 3740, 3933, 3937, 3950, 3954, 3987, 3988, 3999, 4001, 4003, 4007, 4010, 4016, 4047, 4054, 4057, 4066.
Skene, J. K. M., 14 Fitzgibbon-street, Parkville, 7578, 7599, 7603, 7610, 7616.
Skewes, Miss Stella, 9 Edward-street, Essendon, 7435, 7441.
Skipper, J. H., 6 Holzer-street, Sandringham, 4568, 4576.
Skipper, M. G., "Twitter," Glenard-drive, Heidelberg, 8202.
Slaney, H. B., The Ranch, Box 51, Mornington, 1662, 1675, 1679, 1680, 1687, 1693, 1694, 1701, 1702, 1715, 1716, 1720, 1721, 1728, 2019.
Sloan, I. J., and Co., North Logan, Cowra, N.S.W., 534, 578, 579.
Small, G., Oakwood, Notting Hill, 1317, 1318.
Small, G. R. M., 15 Spring-street, Sandringham, 5407, 5409.
Smales, L., Irymple, 8674.
Smedley, C., jun., Broadford, 8902.
Smee, Mrs. C. R., "Danbury," 14 King-street, Elsternwick, 4987.
Smith and Sons, Rose Hill, Mernda, 142, 161, 181, 185, 186, 216, 221, 222, 424, 425, 426, 427, 430, 431, 432, 445, 472, 480, 484, 490, 493.
Smith, E. L., and Sons, "Homeleigh," Woodend, 1252, 1253, 1258, 1266, 1303, 1313.
Smith, S., and Sons Ltd., "Yalumba," Angaston, S.A., 6139, 6145, 6146, 6153, 6154, 6164, 6169, 6177, 6186, 6220, 6228, 6229, 6230, 6239, 6240, 6249, 6250, 6251, 6289, 6290, 6294, 6317, 6322.

Smith Bros., "Ben Nevis," Kew, 5271, 5274, 5276.
Smith Bros., "Rose Hill," Bairnsdale, 527, 528, 529, 530, 531, 545.
Smith, B., c/o. E. W. Robinson, Latrobe-street, Melbourne, 8918.
Smith, Miss Betty, c/o. Domestic Arts School, Albert-street, Brunswick, 6764.
Smith, C. C., Langston-street, Bendigo, 4572.
Smith, D. P., 180 O'Hea-street, Coburg, 4657.
Smith, Mrs. E., "Homeleigh," Woodend, 6090.
Smith, E. H., Vesper, via Noojee, 8860, 8914.
Smith, Mrs. F., 13 Mary-street, Richmond, 6598.
Smith, H. J., 46 Trevellyan-street, Elsternwick, 3660, 3663, 3666, 3668, 3673, 3677, 3680, 3688.
Smith, Mrs. L. E., 16 Kildare-street, Auburn, 6586, 6625, 7008.
Smith, Miss Peggie, 13 Adelaide-street, Footscray, 4649.
Smith, T. S., Moorabbin, 2663, 2684, 2685, 2694, 2718.
Smith, W. B., "Rydon," Waratah-road, Fish Creek, 3422.
Smith, Mrs. W. E., 270 Victoria-street, West Brunswick, 4563.
Smith, Wallace R., "Lorraine," Werribee, 164, 173, 8266, 8589.
Snow, Mrs. N., 200 Coppin-street, Richmond, 4935.
Solomons, Mrs. J., "Cooinoo," Wilmor-street, Northcote, 5061, 5066.
Soutar, J. D., 14 Ridley-street, Sunshine, 4444.
South Wolumba Creamery Co. Ltd., South Wolumba, N.S.W., 6045, 6058, 6072.
Sparre, Miss Francie, 11 Gillies-street, Fairfield, 6589, 6710.
Speirs, A. E., Nalangil, 786, 817, 831, 7496.
Spencer, D., Leongatha, 5434.
Splatt, Miss M., "Allambee," Weering, 7123.
Splatt, T. J., "Allambee," Weering, 985, 1021, 1050.
Sprod, Miss M., Grafton-street, Elsternwick, 5100.
Staff, Mrs. V. M., Moe, 7232, 7301, 7323, 7471, 7483.
Stancombe, Miss N., 200 High-street, Northcote, 7278, 7310, 7331, 7425, 7427.
Stanton's Squab Farm, "The Lofts," North-road, Reservoir, 3866, 3940, 3942, 3946, 3949, 3951, 3953, 3956, 3958, 3960, 3962, 3965, 3967, 3972, 3974, 4081, 4082, 4083, 4084, 4085, 4086, 4088, 4089, 4090, 4092, 4093, 4095.
Stanton, L. "Glenfield," Albury, N.S.W., 6150.
Starritt Bros., North-West Mooroopna, via Tatura, 20, 130, 1523, 1524, 1531, 1532, 1541, 1542, 1560, 1561, 1581, 1582, 1595, 1596, 1602, 1603, 1616, 1617, 1627, 1628, 1645, 1646, 1659, 1660, 2052.
State School, Addington, 5793, 5814, 5815, 5845.
State School, Bacchus Marsh, 5767, 5905, 5906, 5912.
State School, Ballan, 5754, 5759, 5760, 5796, 5797, 5798, 5820, 5821, 5822, 5831, 5832, 5833, 5840, 5846, 5867, 5868, 5874, 5881, 5882, 5890, 5891, 5892, 5900, 5901, 5928.
State School, Belgrave, 5577, 5582, 5604, 5980.
State School, Bennison, 5946, 5965, 5988.
State School, Berwick, 5894.
State School, Buffalo, 5934, 5939, 5962, 5964, 5971, 5987.
State School, Bunyip, 5627, 5641, 5653, 5667, 5672, 5675, 5690, 5701, 5711, 5714, 5721, 5730, 5737, 5738, 5751, 5766, 5773, 5785, 5794, 5816, 5817, 5829, 5830, 5839, 5896, 5904, 5915.
State School, Calulu, 5628, 5629, 5642, 5643, 5654, 5668, 5669, 5695, 5702, 5707, 5717, 5722, 5725, 5731, 5739, 5740, 5774, 5778.
State School, Cowwarr, 5626, 5640.
State School, Cressy, 5752, 5857, 5880, 5885, 5897, 5916, 5958.
State School, Dalyston, 5795, 5979.
State School, Derrinallum, 5578, 5583, 5588, 5590, 5593, 5605, 5608, 5884, 5948, 5976, 5977.
State School, Drouin South, 5581, 5587.
State School, Elingamite, 5989, 5990.
State School, Elliminyt, 5992.
State School, Forrest, 5603, 5945, 5956.
State School, Gnotuk, 5790, 5791, 5792, 5810, 5811, 5812, 5813, 5826, 5827, 5828, 5837, 5838, 5844.
State School, Grahamvale, 5614, 5616, 5718, 5723, 5726, 5899, 5950, 5959.
State School, Hallam, 5750, 5772, 5777, 5947, 5957, 5975.
State School, Harcourt, 5866, 5873, 5954.
State School, Heart Estate, via Sale, 5639, 5666, 5694, 5700, 5706, 5771, 5776, 5784, 5848, 5883, 5895, 5903, 5910.
State School, Kialla East, 5942, 5952, 5968.
State School, Kinglake Central, 5789, 5807, 5825, 5836, 5843.
State School, Kingston, 5818.
State School, Kooweerup North, 5806, 5872, 5877, 5969, 5983.
State School, Lancefield, 5580, 5586, 5592, 5595, 5741, 5753, 5819, 5849, 5850, 5851, 5852, 5853, 5854, 5855, 5856, 5858, 5859, 5921, 5927, 5932, 5937, 5951, 5960, 5993.
State School, Lang Lang, 5886, 5911.
State School, Lindenow Flat, 5619, 5620, 5621, 5622, 5623, 5624, 5625, 5633, 5634, 5635, 5636, 5637, 5638, 5646, 5647, 5648, 5649, 5650, 5652, 5656, 5657, 5658, 5659, 5660, 5661, 5662, 5663, 5664, 5665, 5670, 5671, 5673, 5674, 5679, 5680, 5681, 5682, 5683, 5684, 5685, 5692, 5693, 5697, 5698, 5699, 5704, 5705, 5708, 5709, 5710, 5713, 5716, 5719, 5720, 5724, 5727, 5728, 5729, 5733, 5734, 5735, 5736, 5742, 5743, 5744, 5745, 5746, 5747, 5748, 5755, 5756, 5757, 5758, 5761, 5762, 5763, 5764, 5765, 5768, 5770, 5775, 5779, 5780, 5781, 5782, 5783, 5787, 5800, 5801, 5835, 5842, 5860, 5861, 5862, 5863, 5864, 5869, 5870, 5875, 5887, 5888, 5889.

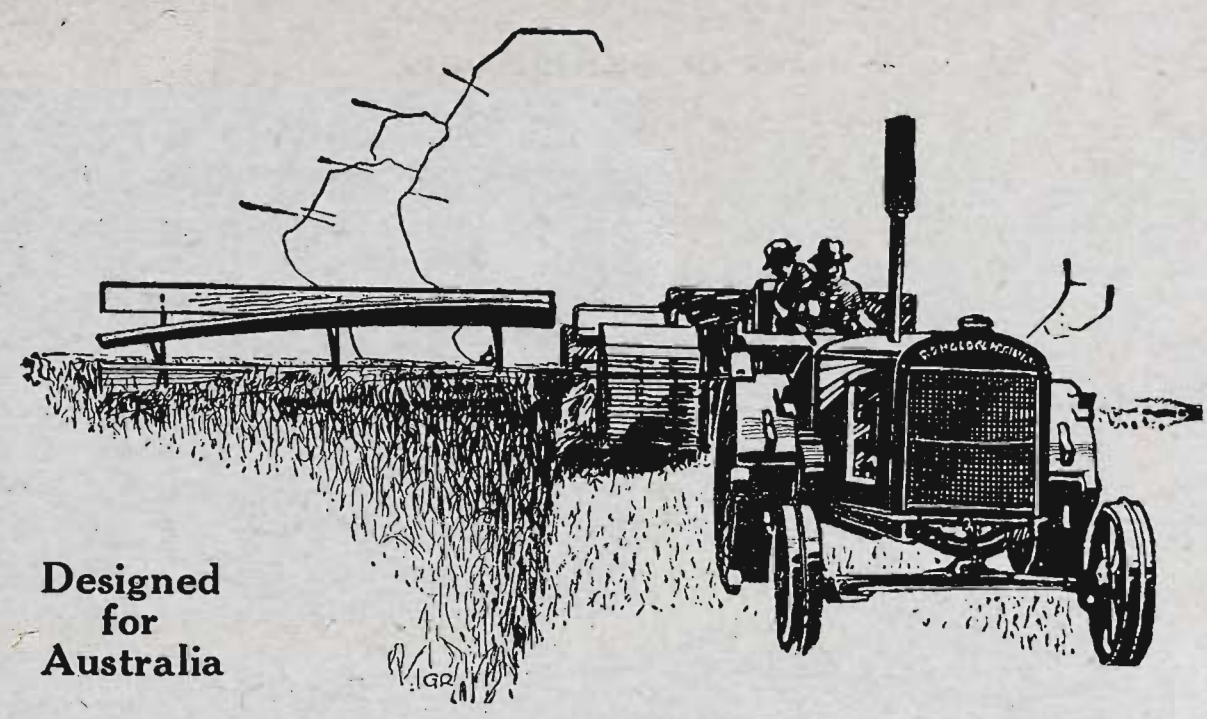

Designed for Australia

THE NEW 18-30 SUPER-DRIVE

18-30 SUPER-DRIVE meets every vital demand of local conditions, and incorporates the most advanced features of practical construction and design. Ample reserve of power, a heavy duty engine, specially designed transmission, high-grade bearings, and economy in oil and fuel are only some of the special features. Before purchasing any **Tractor** call in at our Show Stand, and see the many other wonderful features of the ... ...

18-30 SUPER-DRIVE

OVER 3000

RONALDSON-
TIPPETT
ENGINES
at work in Victoria
alone, all giving
complete satisfaction.

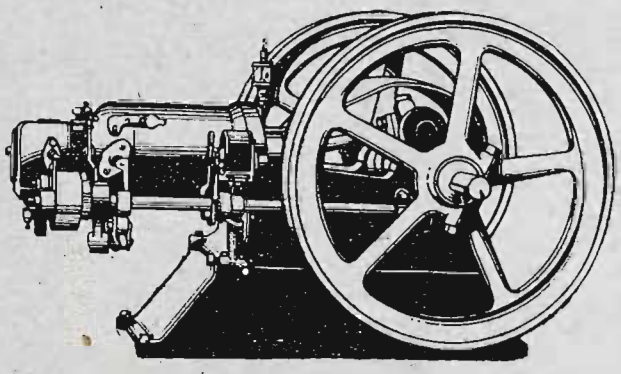

The purchase of either of the above brings with it a definite assurance of complete satisfaction at the lowest cost per year. The wonderful service rendered by **Ronaldson-Tippett** during the last quarter century is known and appreciated throughout Australia.

RONALDSON-TIPPETT

IF IT BEARS THIS NAME IT'S RIGHT

Head office and Works— City Showrooms—

190 Creswick Road, Ballarat 628 Bourke Street, near Spencer Street

Show Stand near First Class Railway Entrance

State School, Loch, 5929.
State School, Lorne, 5878, 5970, 5984.
State School, Moolap, 5579, 5585, 5589, 5591, 5594, 5607, 5609, 5898, 5917, 5919, 5920, 5926, 5931, 5936, 5940, 5941, 5949, 5978.
State School, Bowen-street, Moonee Ponds West, 5923, 5924, 5925, 5935, 5963, 5972, 5973.
State School, Mooroopna, 5584, 5606.
State School, Moriac, 5749, 5876, 5893, 5902, 5907, 5908, 5913, 5918, 5922, 5930, 5933, 5938, 5982.
State School, Moyston, via Ararat, 5602, 5985.
State School, Musk Creek, 5802, 5803, 5824.
State School, Narracan, 5847, 5967.
State School, Newry, 5769.
State School, Romsey, 5788, 5804, 5805, 5865, 5871, 5981.
State School, South Warrnambool, 5879.
State School, Staghorn Flat, via Wodonga, 5610.
State School, The Lake, via Merbein, 5611, 5612, 5613, 5615, 5909, 5914, 5944, 5955, 5961, 5986.
State School, Tongio West, Cassilis, via Bruthen, 5617, 5618, 5631, 5632, 5651, 5676, 5677, 5678, 5696.
State School, Ulupna, via Strathmerton, 5686, 5687, 5688, 5689.
State School, Wandong, 5966, 5974, 5991.
State School, Warburton, 5576, 5596, 5597, 5598, 5599, 5600, 5601, 5808, 5809, 5943, 5953.
State School, Weeaproinah, 5786, 5799, 5823, 5834, 5841.
State School, Wy Yung, via Bairnsdale, 5630, 5644, 5645, 5655, 5691, 5703, 5712, 5715, 5732.
Steet, V., cor. High and Martin streets, Thornbury, 4892.
Stehn, Herbert O., Box 81, Natimuk, 2774.
Stephens, R. J., c/o. Mr. Bedford, Britannia Creek, Warburton, 8900.
Steinthal, Mrs. C., Angaston, S.A., 6805, 6914, 6934, 6951, 6975, 6982, 7028.
Stephens, Westmore F., M.B.B.S., 12 Collins-street, Melbourne, 4886, 4898.
Stevenson, Mrs. Elfie, Box 32, P.O., Mitchell, Queensland, 7175, 7179.
Stevenson, George William, Main-street, Mordialloc, 6345, 6346, 6355, 6356.
Stewart, Mrs. A. G., "Lyne," Hamilton, 6592, 6610, 6631, 6640.
Stewart, J "Korowai," Trafalgar, 5443, 5444, 5457, 5458, 5467, 5468, 5478, 5483, 5500, 5510, 5511, 5512, 5521, 5525, 5526, 5536, 5537, 5541.
Stewart, J., 124 Thames-street, Box Hill, 8889.
Stewart, S., 203 Dryburgh-street, North Melbourne, 8498, 8553.
Stibbs, Miss A. M., Salisbury, via Brisbane, Queensland, 6692, 6704.
Stiff, H., 693 Sydney-road, Coburg, 4534.
Stiff, J. H., 27 High-street, Coburg, 4967.
Stock, Miss G., 100 Atherton-road, Oakleigh, 6881, 6889.
Stockall, F., 12 Sugar Works-avenue, Yarraville, 8570.
Stokes, A. A., 3 Bloomberg-street, Abbotsford, 30, 84, 133, 134, 144, 148.
Stone, H., "Baldwyn's," Cohuna, 5412.
Story, J., Fryer-street, Shepparton, 2750, 2803, 2811, 3210, 3240.
Stout, Mrs. J. V., 6 Cassell-street, Hawksburn, 5064, 5065, 5070.
Stow, G. C., 36 Wright-street, East Prahran, 172, 204, 8593, 8595, 8609, 8636, 8649, 8658, 8663, 8669, 8680, 8690, 8700, 8710.
Stray, G. H., Tabilk, 157.
Stratton, S. D., Boort, 8577, 8601.
Strong, H., 485 Victoria-street, West Melbourne, 141, 468, 471, 478, 482, 483, 4383.
Struss, Miss Elsie, 13 South-terrace, Clifton Hill, 7119.
Stubbs, Mrs. F A., Castle-street, Heidelberg, 512.
Stubbs, Mervyn, Castle-street, Heidelberg, 352, 8225, 8405, 8420.
Sund, W., Sharp's Mill, Powelltown, 8890,
Sturrock, Miss Evelyn, Pastoria Estate, Kyneton, 5499.
Sturt, Miss, c/o. Mrs. ,A. Bray, Sunnylea, Croydon, 207.
Sullivan, Miss Mary, State School, Somerville, 6363.
Summers, Miss F. M., 69 Manningtree-road, Glenferrie, 6993, 7032.
Sunderland, F., "Rishton," Hobart-road, Murrumbeena, 4564.
Sutherland, Arthur, Welshpool, 7953, 8010, 8038, 8053, 8072, 8149, 8172.
Sutherland, Miss K. M., Eulong, Cavendish, 366, 367, 396, 8048, 8068, 8119, 8155, 8187, 8194, 8275, 8298, 8312, 8330, 8341, 8348, 8355, 8382, 8393.
Sutton, B., 23 Champ-street, Coburg, 4656.
Sutton, J., 84 Kent-street, Ascot Vale, 8590, 8643, 8653.
Sutton, R. H., 18 Shackell-street, Coburg, 4897.
Swain, R., Powelltown, West Nayooly, 8809, 8816, 8876.
Swan, I. L., 33 Richardson-street, Essendon, 4866, 4895.
Swan Hill Co-op. Dairying Co. Ltd., Box 60, Swan Hill, 6039, 6055, 6069.
Swan Hill District Agricultural and Pastoral Society, Swan Hill, 5572.
Swanpool and Moorngag Butter-Milk and Dairy Co-op. Co. Ltd., Swanpool, 6054, 6087.
Syme, Dr. A. E., Lilydale, 7735, 7762, 7771, 7781, 7797, 7815, 7850, 7877, 7902, 7907, 7919, 8023, 8030.
Syme, Oswald J., "Bolobek," Macedon, 1254, 1255, 1263, 1264, 1269, 1278, 1279, 1287, 1288, 1291, 1292, 1296, 1297, 1308, 1314, 1316, 1393.
Taber, Mrs. A. R., Nicholson-street, Healesville, 5026, 5029, 5040.
Taber, A. R., Nicholson-street, Healesville, 4221, 4222, 4224, 4225, 4228, 4229, 4232.

CASE TRACTORS

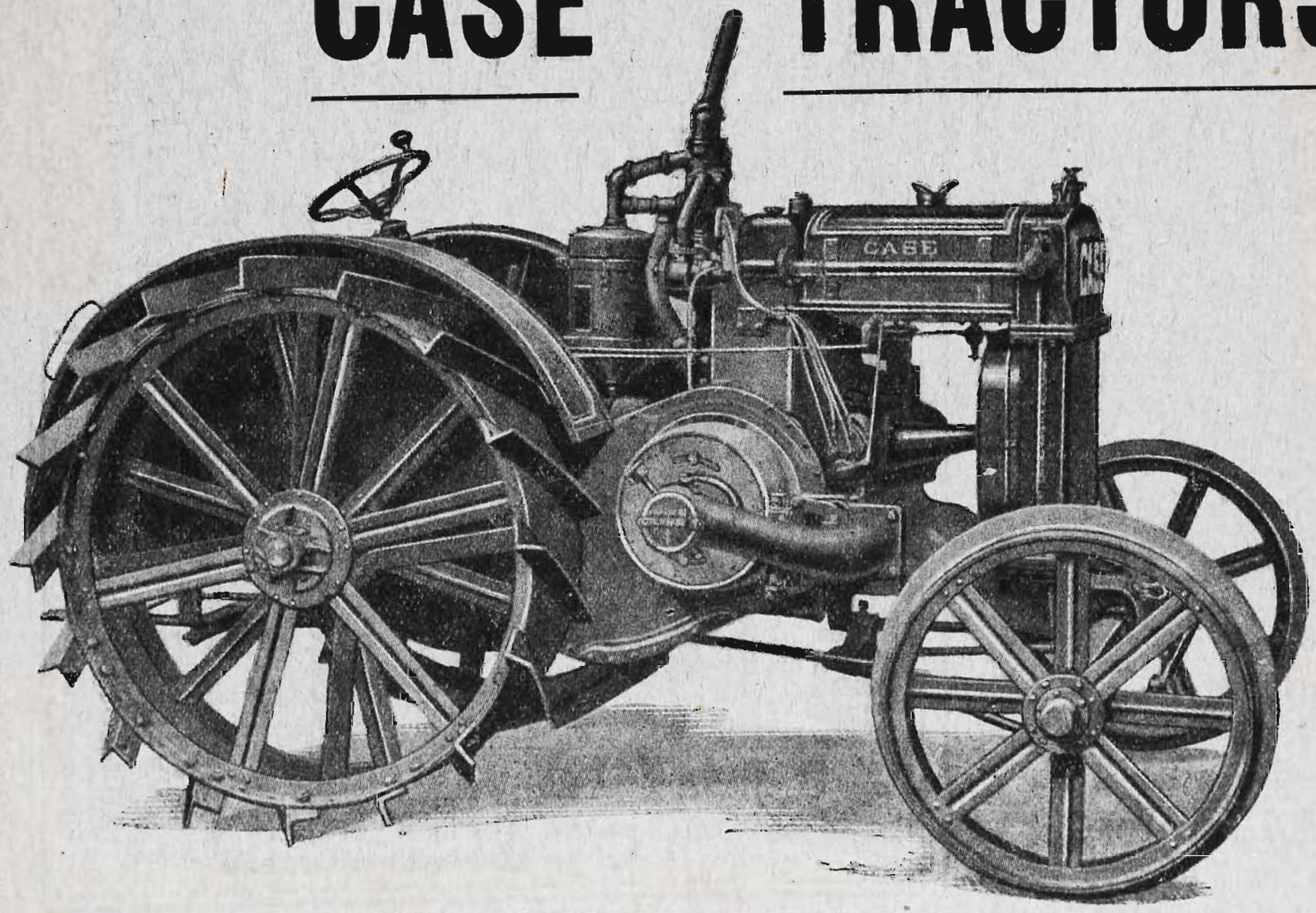

Acknowledged by all Practical Farmers to be the Most Efficient on the Australian Market

VICTORIAN PRODUCERS' CO-OPERATIVE CO. LTD.

MELBOURNE

Sole Distributing Agents.

Taffee, W., c/o. Cuming Smith, Inglis-street, Port Melbourne, 8565.
Tainton, Joseph, Burwood-road, Burwood East P.O., 6379, 6386, 6390, 6400, 6402, 6405, 6408, 6414, 6426, 6443, 6452, 6457, 6471.
Tait, Mrs. E., 73 Rae-street, North Fitzroy, 6686, 6700.
Tallangatta Butter Factory and Creamery Co. Ltd., Tallangatta, 6076.
Tallis, Sir George, "Beleura," Mornington, 762, 795, 796, 823, 824, 837, 838, 839, 854, 855, 856, 861, 878, 879, 887, 888, 902, 903, 904, 924, 925, 926, 942, 943, 948, 955, 959, 960, 961.
Tandarook Cheese Factory, Cobden, 5998, 6006, 6017, 6024, 6031.
Tatterson, E. S., McCarron-parade, Essendon, 2453, 2460, 2489, 2492, 3086, 3089.
Taylor, D. R., Smeaton, 8791.
Taylor, F., Grange Dairy, Bay-street, Frankston, 2102, 2262, 2281, 2314, 2315, 2632, 2640, 2642, 2646, 2648.
Taylor, G. F., c/o. J. Curr, Elmhurst-road, Caulfield, 7750, 7773, 7803, 7966,
Taylor, H., King-street, Dandenong, 439, 443, 456, 8641, 8655, 8687.
Taylor, Norman E., 203 Bridge-road, Richmond, 2587, 2590, 2659, 4722, 4728.
Taylor, R. D., Rucknell P.O., via Timboon, 8833.
Taylor, R. W., 12a Darling-street, South Oakleigh, 4108, 4135, 4174, 4189.
Taylor, W. G., Post Office, Caldermeade, 772, 793, 871, 940.
Tedcastle, Mrs. A. G., "Glenfield," Oura-road, Wagga, N.S.W., 1272, 1286.
Tedcastle, A. G., "Glenfield," Oura-road, Wagga, N.S.W., 1243, 1244, 1262, 1268, 1273, 1274, 1275, 1282, 1283, 1284, 1285.
Tedstone, Mrs. R., "Ivington," Whitehorse-road, Balwyn, 4420, 4422, 4424, 4425, 4428.
Telford Bros., Kyabram, 783, 1955, 1956, 1963, 1964, 1970, 1971, 1976, 1977.
Telford Bros., Mt. Pleasant, St. Arnaud, 2018, 5221, 5227.
Temple, Mrs. J., Moe, 7300.
Ternes, Mrs. Gertrude, 8 Hasting-street, Hampton, 6601, 6715, 6779, 6811, 6996.
Thacker, Miss R., Clarke-street, Hamilton, 6888.
Thiele, Alfred, Doncaster, 6442, 6446, 6450, 6456, 6459, 6464, 6468, 6470, 6474, 6478, 6481, 6485, 6489.
Thiele, W. A., Victoria-road, Doncaster, 6444, 6445, 6449, 6455, 6458, 6463, 6467, 6469, 6473, 6477, 6480, 6484, 6488.
Thomas, A. G., 32 St. Phillips-street, East Brunswick, 2383, 2384, 2392.

WINDMILLS

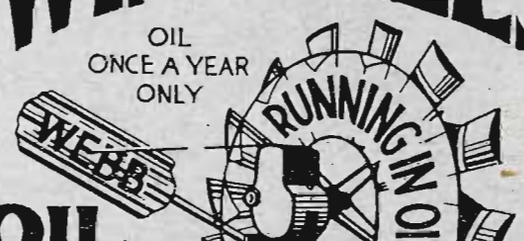

OIL GEAR The WORLD'S BEST

AS USED BY THE GOVERNMENT
FOR TOWN WATER SUPPLY
CATALOGUES ALL PARTICULARS
WRITE
WEBB BROS. PTY. LTD.
SOUTH MELBOURNE & WARRNAMBOOL.
ALL REQUIREMENTS
FOR WATER SUPPLY.

STAND 209 PECK STREET

When at the Royal Show inspect

THE OIL GEAR WINDMILLS

Nothing Better

Our Patent **Troughing,** *and other Water Supply Equipment shown by us*

Do not purchase a Windmill until you have seen **THE OIL GEAR**

Catalogues and all information Free.

Stand No. 209 Peck Street

WEBB BROS. PTY. LTD.

264-266 CITY ROAD, SOUTH MELBOURNE

Phone—Central 2609. And at Warrnambool, Victoria

Thomas, Mrs. E., 5 Albany-road, Toorak, 4268.
Thomas, Mrs. D. E., 47 Quick-street, Iron Bark, Bendigo, 6832, 6892.
Thomas, Miss Ethel M., "Raphoe," 186 Burke-road, East Malvern, 6734.
Thomas, Mrs. J. T., 169 Elgin-street, Carlton, 4321, 4326.
Thomas, S. R., Miner's Rest, 1521, 1530, 1558, 1559, 1657.
Thomas, V., 6 Hope-street, West Richmood, 4756, 4951, 4955.
Thompson, A. N., 14 Foden-street, West Brunswick, 4379.
Thompson, C. D., Cambridge-street, Maryborough, 2119, 2387, 2393, 2394, 2395, 2400, 2401, 2735, 2741.
Thompson, Cecil R., "Kilree," Sloane-street, Goulburn, N.S.W., 2619, 2620, 2621, 2623, 2624, 2625, 2626, 2628, 2629, 2630, 2633, 2634, 2635, 2644.
Thompson, H. T., Anakie, 5433.
Thompson, William G., 91 Arthur-street, Fairfield Park, 3539.
Thomson, Major A. F. Roberts, Table Cape Farm, Wynyard, Tasmania, 1869, 1871, 1875, 1885, 1898, 1906.
Thomson, A. R., c/o A. H. S. Schier, "Aircourt," Kerferd-street, East Malvern, 7571, 7585.
Thomson, A. W., "Monivae," Hamilton, 716, 717, 738, 739.
Thomson, W. R., Table Cape Farm, Wynyard, Tasmania, 7608, 7615, 7622, 7624, 7641.
Thorburn, Mrs. J. H., "Oatlands," Woodend North, 6093.
Thorley, Miss Lizzie, Yea, 6979, 7006, 7056, 7057.
Thornley, W. J., Horsham, 6343, 6353.
Thorp, N. E., 12 Bendigo-street, Collingwood, 3648, 3649, 3650, 4043, 4045, 4068, 4070, 4074.
Tidd, H., 9 Kingsville-street, West Footscray, 3222.
Tippett, Miss F., 12 Minnie-street, Sandringham, 6843, 6885, 6895, 6898, 6919.
Tobin, Mrs. J., Northwood, via Seymour, 7267, 7382, 7389, 7413.
Tobin, Kieran, Yarram Park, Jung, 5155, 5170, 5190, 5201, 5328.
Todd and Mentiplay Bros., Herald-street, Cheltenham, 3047, 3048, 3055, 3056, 3061, 3163, 3164, 3165, 3173, 3174, 3185, 3194, 3195, 3196.
Toomey, E. and P., Trentham, 5452, 5464, 5489, 5523, 5528, 5529, 5530, 5545.
Toomey, M., Trentham, 5552, 5557, 5568.
Towers, A. J., Beech Forest, 5438, 5478, 5480, 5505, 5518, 5540, 5547, 5563.
Towers, D., Beech Forest, 5437, 5479, 5519, 5546, 5562.
Tracey, Mrs. H., 6 Prentice-street, East St. Kilda, 4437, 4438.
Tredinnick, Frank, Longerenong College, Dooen, 7637, 7661.
Tredrea, S., Cooma, via Tatura, 8717, 8738.
Tregea, C. V., 264 Post Office-place, Melbourne, 4665.
Trethowan, T. A., Rockbank, 8776, 8792.
Treuel, C. E., 212 Baynes-street, Bendigo, 8797, 8813, 8843, 8880, 8891.
Trevarton, Miss M., 26 Carpenter-street, Middle Brighton, 6768.
Trevaskis, F. T., "Ballara," Tongala, 1064, 1124, 1133, 1174, 1183, 1203, 1204, 1223.
Trevaskis, J. L., 41 Knight-street, Shepparton, 8718, 8719, 8720, 8721, 8739, 8740, 8741, 8758, 8759.
Trewenack, S. C., 150 Weller-street, Geelong West, 2111, 2188, 2197, 2213, 2214, 2228, 2334, 2342, 2343, 2351, 2352, 2360, 2361, 2776, 2785, 2786, 2796.
Trewin, Miss Bessie, c/o. State School, Red Hill, 6359.
Trewin, Mrs. H., "Waratah," 5 Bletchley-road, Oakliegh, 6706, 6834.
Trewin, Miss R., "Waratah," 5 Bletchley-road, Oakleigh, 7200.
Trewin, R., c/o. State School, Red Hill, 6358.
Trinder, C., 3 Crown-terrace, Ascot Vale, 8506, 8574.
Tubb, Miss N., "Ivington," Whitehorse-road, Balwyn, 4314, 4315, 4316.
Tuckey, Miss, c/o. A. Rodwell, Orbost, 8148, 8169.
Tudor, Miss Elsie, 67 Dundas-place, Albert Park, 7131.
Turnbull, W., Woodhall, Wedderburn, 1787, 1792, 1793, 1797, 1798, 1803, 1804, 1809, 1810, 1817, 1818.
Turner, J. E., 2 Campbell-street, Burnley, 8630.
Turner, Mrs. P., Morven, Branxholme, 6723, 6740.
Tweddle, P., Amyville, Waaia, 1540, 1556, 1557, 1579, 1580, 1625, 1642, 1643, 1655, 1656.
Twentyman, Mrs. N., Pier-street, Altona, 7447, 7450, 7451.
Tye, Miss Doris, 85 Grattan-street, Carlton, 6748, 7001, 7026, 7176, 7180.
Tyzack, L. V, York-street, Bonbeach, 2184, 2185, 3264, 3345, 3354.
Tyzack, W., 29 Washington-street, Essendon, 2145, 2668, 2674, 2675, 2678, 2688, 2695, 2696, 2952, 3339, 3341.
Vale, W. M., State School, Woodside, 3269, 3273, 3278, 3279.
Van Brummelen, Miss D., Fern Tree Gully, 5082, 5087.
Vanschagen, C., 11 Esplanade, Williamstown Beach, 4468.
Vickery, Miss Jean, c/o. McPhail, Anderson & Co., 436 Bourke-street, Melbourne, 8192, 8205.
Vincent, Mrs. A. T., "Olinda," Winmallee-road, Balwyn, 4970.
Vroland, Mrs. M. E., 29 Foote-street, Elwood, 4968, 4971, 4972, 4983, 4998, 5000.
Waddingham, E. A., Sydney-street, Kilmore, 4852.
Wade, Miss Dorothy, "Hulcott," Mt. Alexander-road, Kyneton, 6891.
Wadham, Miss Lily, 35 Urquhart-street, Northcote South, 6829, 6854, 6864, 6991, 7017.
Wain, C. A., 16 Cowper-street, North Brighton, 4770.
Waldron, J. C., Charman-road, Cheltenham, 4245.
Walker and Newton, P.O., Box 1296L, Melbourne, 4698.
Walker and Whitford, 5 Spencer-road, East Camberwell, 4618.

Walker, Miss Gladys, "Roslynn," 12 Secombe-grove, Glenferrie, 6924, 6842.
Walker, J., Stanley-street, Ballarat North, 2241, 2254, 2255, 2336, 2345, 2355.
Walker, J., Fitzpatrick's Mill, Powelltown, 8801, 8822, 8856, 8884.
Wallace, J. P., 8 Leslie-street, Auburn, 4591, 4593.
Waller, M. N., Fairy Hills, Ivanhoe, 4694.
Walsh, Miss B., Kyneton, 7284, 7309, 7354, 7431.
Walsh, D., cor. Patterson and Gower streets, Preston, 463, 474.
Walsh, E. J., Ballanifina, Puckapunyal, Seymour, 8767, 8788.
Walsh, Miss Lilian, Waverley-street, Essendon, 8446, 8686.
Walsh. L. V., 360 Albion-street, West Brunswick, 8617, 8626, 8640, 8682.
Walsh, P. S., Ballanifina Puckapunyal, Seymour, 8766, 8787.
Walter, A. E., "Devon Farm," Strathkellar, 2998, 3001, 3002, 3005, 3006, 3009, 3010.
Walter, William, Casey-street, Tatura, 21, 78, 131.
Walton, Mrs. J. M., 222 Pascoe Vale-road, Essendon, 6583, 6605.
Wangaratta Agricultural Society, Wangaratta, 5574.
Ward, Mrs. Annie, 85 Richardson-street, North Carlton, 5048.
Ward, Mrs. Margaret, Maribyrnong, 6597.
Ware, Mrs. Louie C., 113 Melbourne-road, North Williamstown, 4463, 4464.
Warmbrun, G., senr., Berwick, 2096, 2240, 2282, 3140.
Warmbrun, G. F., junr., 8 Power-street, Dandenong, 2278, 2279, 3139.
Warragul High School Farm, Warragul, 710, 718, 728, 729, 743, 752, 755.
Warren, R., and Sons, 34 Oakover-road, Preston, 3633, 3674, 3786, 3787, 3788, 3789.
Warrnambool Agricultural Society, Warrnambool, 5571.
Warwick Co-op. Dairy Association, Mill Hill, Queensland, 6043.
Waters, Mrs. L. V., 28 York-street, St. Kilda, 6661, 7201.
Waters, Master T., 22 Turner-street, East Malvern, 4432.
Watkins, F., Bourke-street, 3952, 4091, 4094.

BRYAN BROS.

Makers of the Famous **"CYCLONE WINDMILLS"**

COLAC and W. FOOTSCRAY

Cyclone Encased-Gear Windmills. All working parts automatically oiled, which ensures perfect lubrication and means easy running with practically no friction or wear.

All the essential parts are protected from dust and weather.

Will hold enough oil to last for a long period. Neat in design and strong in structure, and will give every satisfaction.

Our open type Mills—geared and direct action—have given good service and satisfaction to users for the past thirty-five years.

Call on our Show Stand No. 233

Descriptive Catalogue and any information required Post Free on application

Watkins, G. A., junr., 184 Bourke-street, 7747, 7767, 7801, 7820, 7856, 7884, 7917, 7947, 7982, 8015.

Watson, Mrs. E. E., 56 Eskdale-road, Caulfield, 4986, 5030.

Watson, R. B., "Winilba," Digger's Rest, 8771, 8780.

Watters, C. G., 56 Kingsville-street, West Footscray, 3053.

Watts Bros., Kamarooka, 8591, 8594.

Watts, F. J., 101 Webster-street, Ballarat, 4811, 4843.

Wauchope, Mrs. Maude, 55a Euston-road, Oakleigh, 6772, 6899, 6911, 6932, 6957, 6971, 6994, 6999, 7067, 7069, 7096, 7098.

Waugh, John, 24 Villier-street, North Melbourne, 4489, 4493, 4494.

Wearne, E. R., 3 Euston-road, Oakleigh, 5018.

Webb, H. N., 10 Orrong-road, Armadale, 7520, 7525, 7550, 7557, 7621.

Webb, L. A. P., "The Anchorage," Doncaster, 6514, 6515, 6519.

Webb, R. Farrin, "Rafa," Traralgon, 2117, 2150, 2154, 2914, 2919, 3171, 3172.

Webster, R. B., Laver's Hill, 5435, 5453, 5476, 5490, 5497, 5504, 5517, 5524, 5539.

Weir, W. J., Narandera, N.S.W., 1342, 1343, 1395, 1400, 1406, 1411, 1415, 1417, 7734, 7744, 7748, 7826, 7847, 7854, 7859, 7910, 7932, 7939, 7946, 7980, 7984, 7990, 7994, 7995, 7999, 8004, 8005, 8011, 8016, 8108, 8136, 8153, 8252.

Wellington, N., Longerenong College, Dooen, 7539, 7630, 7655, 7677.

Wellington, Mrs. W., 20 Avoca-avenue, St. Kilda, 4789.

Wellington, Walter, 20 Avoca-avenue, St. Kilda, 4603, 4611.

Wells, E., 9 Wilson-street, Princes Hill, 8561.

West and Swan, Gnotuk Park, Toolern Vale, 5149.

West, Mrs. L. R., Maryville, Cohuna, 6587, 6603, 6618, 6626, 6636, 6648, 6650, 6691, 6703.

Westcott, Mrs. G. W., 36 Rennies-street, Coburg, 7322, 7463.

Weston, W., Bruthen, 8824, 8842.

Wheeler, Mrs. J., 31 Buckingham-street, Richmond, 6561, 6665.

Wheeler, Laurence, 22 High-street, Northcote South, 4747.

Wheeler, Mrs. R., 22 High-street, Northcote South, 4736, 4740.

Whicker, Walter G., Diamond Creek, 6377, 6378, 6383, 6392, 6395, 6399, 6404, 6407, 6411, 6412, 6420, 6425, 6428, 6430, 6438, 6440, 6447, 6451, 6454, 6460, 6462, 6465, 6475, 6479, 6482, 6486, 6490.

Whiley, E., 6 Smith-street, Moonee Ponds, 7906.

Whinfield, Robert W., "The Leasowes," Lower Ferntree Gully, 1996, 2006.

Whitbourn, W. H., Murrumbeena, 8616, 8695.

White, F, and Son, 28 Anne-street, Footscray, 2622, 2631, 2637, 2639, 2641, 2645, 2651, 2667.

White, Miss Eva, "Lingwell Nook," Lancefield, 7216, 7343, 7349, 7353.

White, Thomas, River-avenue, Ascot Vale, 8724, 8725, 8726, 8727, 8728, 8745, 8746, 8747, 8748, 8760, 8761.

Whitchurch, F., Yarra Junction, 8834, 8870.

Whitechurch, Executors, R. R., Mangalore West, 669, 670, 671, 681.

Whitford, W. H., 5 Spencer-road, East Camberwell, 4594.

Whiting, G. H., 183 Humffray-street North, Ballarat East, 4486.

Whiting, Nevil, 194 Alma-road, East St. Kilda, 4622, 4715.

Whittlesea Agricultural Society, Whittlesea, 5573.

Whyte, Mrs. C., "Roxburgh," Lutwyche-road, Windsor, Brisbane, Queensland, 6969, 7047, 7048.

Wicks, T. J., 37 Islington-street, Collingwood, 3700, 3701, 3705, 3716, 3721, 3728.

Wilkin, J., 278 Toorak-road, South Yarra, 192.

Wilkins, C., 14 Gidbert-street, West Coburg, 3181.

Wilkinson, W. G., and R. E. Young, Roseneath, Yarrawonga, 2, 6, 41, 58, 79, 86, 92, 108, 149.

Williams, A., Killeen-avenue, Middle Brighton, 4024, 4035, 4042, 4058, 4063, 4077.

Williams, E., Warragul, 8672, 8693.

Williams, Miss Elsie, c/o. Domestic Arts School, Brunswick, 6763.

Williams, H. E. Maryborough, 5296, 5306, 5351, 5357.

Williams, J., 172 Arden-street, North Melbourne, 8548.

Williams, Leslie, c/o. Mrs. Coombs, Chelsea-road, Chelsea, 390.

Williamson, I. A. N, "Lochinver," Carisbrook, 7528, 7551, 7555, 7558, 7562.

Williamson, John, "Lochinver," Carisbrook, 549, 550, 551, 552, 563, 597, 611.

Williatt, Miss B., Carlsruhe, 7009.

Williatt, Miss Fee, Carlsruhe, 6666, 6725, 6742.

Williatt, Miss May, Carlsruhe, 6887.

Williatt, Miss Winnie, "Prospect," Carlsruhe, 6584, 6659, 6696, 6847.

Wills, A., Nicholson-street, Bentleigh, 2128, 2129, 2539, 2540, 2545, 2550, 2552, 2553, 2560, 2566, 2567, 2572, 2577, 2578, 2581, 2582, 2583, 2585, 2594, 2601, 2722, 2727, 2731.

Wills-Cooke, Mrs. Rene, 48 Alfred-street, East Kew, 6641, 6690.

Wilson, W. and S., 57 Westgarth-street, Northcote South, 3583, 3672, 3676, 3679.

Wilson, Mrs. A., 23 Hawsleigh-avenue, East St. Kilda, 6590, 6628.

Wilson, A., c/o. G. Lockman, Cottle's Bridge P.O., 8827, 8858, 8911.

Wilson, C., 53 Charles-street, Ascot Vale, 3845.

Wilson, E., 35 Mt. Alexander-road, Flemington, 8537.

Wilson, Mrs. Evelyn, Parker-crescent, Pascoe Vale, 6623, 6654.

Wilson, J., c/o. G. Laurissen, Red Hill, 6388.

Wilson, J. L., 33 Hopetoun-street, Elsternwick, 8262, 8714.

Wilson, Keith, "Ceres," Epsom-road, Ascot Vale, 1032.

Wilson, R. G., Brown Coal Mine, P.O., Morwell, 8800, 8821, 8846, 8875.

Wilson, W. A. S. P. Gratton, Glen Waverley, Yulong, via Colac, 7549, 7554, 7613, 7619, 7638.

Winnen, G. H., 35 McIlarick-street, Windsor, 2564, 2575, 2591, 2598, 2603, 2607, 2662.

Winter-Irving, J. I., "Yandra," Nagambie, 1036, 1163.

Winter-Irving, S. I., "Coolwoola," Nagambie, 994, 1106, 1138, 1139, 1161, 1162.

Wise, J. A., Volum-street, Manifold Height, Geelong West, 2250, 2251, 2259, 2260, 2272, 2273, 2280, 2284.

Withers, W. G., Farligh-grove, Middle Brighton, 4865.

Wittcomb, John, 285 Dawson-street, West Brunswick, 2204, 2205.

Wolff Bros., Drouin, 5263, 5268, 5269, 5270.

Wood, A., "Alexandra," 22 Ellington-street, Caulfield, 4482.

Wood, J. C., Belmont House, Warburton, 8865, 8888.

Wood, J. V. M., "Claredon Eyre," Heidelberg, 980, 1004, 1005, 1033, 1069, 1104, 1142, 1157, 1158, 1249, 1271.

Wood, Samuel O., "Hedingham," Kambrook-road, Caulfield, 4626, 4627, 4634.

Woodgate, Mrs. 5 Neath-street, Surrey Hills, 6726.

Woodman, E., 176 Gordon-street, Footscray, 8551.

Woodman, H., and A., 4 Alice-street, Coburg, 3094, 3095, 3101, 3113.

Woodman, N., 1 Anne-street, Footscray, 8497, 8552.

Woodmason, W., "Green Gables," Waverley-road, Oakleigh, 984, 1095.

Woods, Mrs. A., 31 Eastwood-street, Ballarat East, 3801, 3802.

Woods, J. A., 31 Robinson-street, Moonee Ponds, 2104, 2112, 2419.

Woods, Mrs. L. R., 81 Murray-street, Colac. 3955, 3957, 3959, 3961, 3963, 3970.

Woods, R. T., 81 Murray-street, Colac. 3638. 3640, 3766, 3773, 3774, 4136, 4144.

Woods, S. I., 686 Mt. Alexander-road, Moonee Ponds, 2537, 2542, 2579, 2605.

Woods, W., c/o R. T. Woods, 81 Murray-street, Colac, 3747, 3756, 3790, 3791. 3793, 3794, 3799, 3800.

Woolley, F., 19 Primrose-street, Moonee Ponds, 8490, 8491, 8526, 8527.

Wootton, Mrs. A., 84 Faraday-street, Carlton, 5085.

Worsley, E. B., Hammond-road, Dandenong, 376. 385, 8037, 8050, 8070, 8196, 8209, 8213.

Wright Bros., Tullamarine, 5343, 5350, 5356.

Wright, J., c/o J. J. Pilbeam, Torrensville, S.A., 3771, 3778, 3781, 3782.

Wurlod, Miss Evelyn, State School, Red Hill, 6373.

Wurz, A., "Vinda Cona," Monbulk-road, Belgrave, 3520, 3521, 3523, 3524, 3526, 3529, 3531, 3533, 3534, 3536, 3541, 3542, 3784, 3785, 3795, 3797.

Wyett, H., 291 Edward-street, Brunswick, 8684.

Wykes, W. A., Pt. Nepean-road East, Aspendale, 2549, 3015.

Wynn, S., and Co., 41 Little Bourke-street, Melbourne, 6189, 6190, 6202, 6203, 6208, 6209, 6214, 6215, 6224, 6234, 6255, 6274, 6275, 6313, 6325, 6329.

Wyuna Dairy Co., Tongala, 6009.

Yates, Mrs., 114 Elizabeth-street, Newport, 5014, 5016.

Yeates, G., Southampton-street, Footscray, 8644, 8713.

Yelland, W. H., and Sons, "Treverder," Newlyn, 612, 614, 615, 618, 619, 622, 623, 624, 631, 632, 635, 636, 639, 640, 647, 651.

Yeomans, Mrs. F., Cherry Mount, Coleraine, 6595, 6602, 6612.

Young, J. H., Thorpdale, 5449, 5516.

Young, J. J., 19 Nottingham-street, Prahran, 3522, 3525, 3527, 3530, 3532, 3535, 3537, 3538, 3543, 3545, 3548, 3554, 3555, 3556, 3561, 3564, 3565, 3567, 3568, 3569, 3570, 3571, 3573, 3574, 3579, 3580, 3581, 3584, 3585, 3587, 3588, 3591, 3595, 3596, 3600, 3601, 3602, 3642, 3651, 3654, 3657, 3658, 3659, 3686, 3687, 3692, 3695, 4013, 4015, 4018, 4022, 4028, 4231.

Young, Miss, Lelage, Blamire, Tintern Grammar School, Glenferrie-road, Glenferrie, 6866.

Young, L. F., Eulong, Cavendish, 289, 290, 313, 314, 336, 342, 361, 365, 377, 388, 8097, 8098, 8114, 8115, 8337, 8371.

Yuill, Mrs. Vine, "The Ranch," Coleraine, 6568, 6721, 6733, 7003.

Zander, J. B., King-street, Melbourne, 8578, 8603, 8622, 8675.

Zelley, Robert, 17 Russell-street, Abbotsford, 2494, 2497.

Zunnebery, J., Edwin-street, Heidelberg West, 4952.

— The Big Brother —

"CAPSTAN" CIGARETTES

HEAVY-WEIGHTS

OVALS

In Tins of 25 1/5

In Tins of 50 2/9

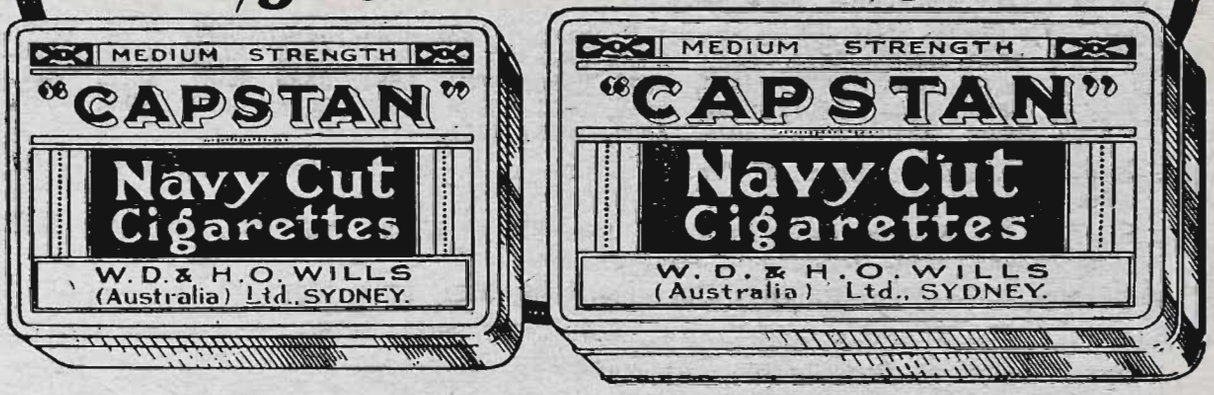

'TEMPLE BAR'

BURLEY TOBACCO

A "SWEET SLICE" OF COMFORT

Programme of Parades and Events, 1927

FIRST DAY.

Thursday, 15th September.

10.0 a.m. Judging in all Stock and Produce Sections (except Classes specified for other days, and except Sheep, Poultry, Pigeons, Cage Birds and Cats and Dogs entered in Division B).

SECOND DAY.

Friday, 16th September.

10.0 a.m. Judging of Table Vegetables (Classes 1240-1269).

10.0 a.m. Judging of Business Turnouts (Classes 112-117).

10.30 a.m. Judging of Trotters in Harness (Classes 43-45 and 49 and 50).

11.20 a.m. Judging of Trotting Championships (Section 7).

11.30 a.m. **GRAND PARADE.** All Horses, Ponies and Cattle.

12.0 noon. **ARRIVAL OF HIS EXCELLENCY THE GOVERNOR.**

12.30 p.m. Official Luncheon in Council Hall.

12.30 p.m. Novice Flag Race (Class 1804).

12.45 p.m. The "Austral" Girls' Riding Competition (Class 1794).

1.0 p.m. The Novice Jumping Plate (Class 1772).

1.50 p.m. Maiden Pacing Competition: Preliminary Heats (Class 1829).

2.10 p.m. The Amateur Ladies' Hunters' Plate (Class 1776).

2.50 p.m. Children's Driving Competition (Class 1803).

3.0 p.m. Judging Mounted Police Turnout (Class 77).

3.0 p.m. **OFFICIAL OPENING OF SHOW and PRESENTATION OF TROPHIES** (beside the Wine Kiosk), by **HIS EXCELLENCY THE GOVERNOR.**

3.15 p.m. The Pair Horse Jumping Plate (Class 1767).

3.40 p.m. Maiden Pacing Competition: Final (Class 1829).

3.55 p.m. Novice Riding Competition (Class 1790).

4.0 p.m. Judging of Single Buggy Horses (Classes 102 and 103).

4.15 p.m. Motor Car Bending Race (Class 1814).

4.30 p.m. Judging of Best Tandem Team (Class 101).

4.40 p.m. Judging of Miniature Turnouts in Harness (Class 126).

THIRD DAY.

Saturday, 17th September.

11.0 a.m. Judging of Buggy Turnouts (Classes 106 and 107).

11.30 a.m. Judging of Polo Ponies (Classes 91 and 92).

For Everything Musical

See the Interesting Displays of
High-quality Instruments arranged
... by ***Suttons Pty. Ltd.*** at ...

STANDS Nos. 266 and 267

(Ramp Buildings, Next Public Grand Stand)

We are Sole Agents for the following
World-famous Productions :—

PLAYER-PIANOS & PIANOS

Cable, Zimmermann, Concord,
Seiler, Schwechten, Sehiedmayer,
Steinweg, Mason and Hamlin,
Singola, Orpheus and Lindahl.

PHONOGRAPHS

Singola, Melogram, and the
Famous Decca Portable.

ORCHESTRA and BAND INSTRUMENTS
and
WIRELESS SETS

Suttons

Where there is Harmony in every Transaction

290-2 BOURKE STREET, MELBOURNE
and at Sydney, Adelaide, Ballarat, Bendigo and Geelong

12.0 noon. Ladies' Riding Competition (Class 1789).

12.15 p.m. Gentlemen's Driving Competition (Class 1802).

12.30 p.m. Parade of Dogs (Division A).

12.45 p.m. **GRAND PARADE.**—All Horses, Ponies and Cattle.

1.40 p.m. Open Bending Race (Class 1810).

1.55 p.m. The "White Horse" Hunters' Plate (Class 1771).

2.0 p.m. Judging of Novice Ladies' Hacks (Class 83).

2.35 p.m. Commonwealth Handicap Trot. Preliminary Heats (Class 1831).

2.50 p.m. Motor Car Liquid Race (Class 1817).

3.0 p.m. Judging of Ladies' Hacks (Class 84).

3.10 p.m. Water Jump (Class 1782).

3.25 p.m. **DEMONSTRATION OF MASSED PIPE BANDS** (by the Victorian Highland Pipe Band Association).

3.40 p.m. **AEROPLANE ASCENT & PARACHUTE DESCENT by Lieut. HAAKON QVILLER, the Famous Norwegian Parachutist**

3.45 p.m. Whippet Race (120 yards, hurdle) (Class 1822).

4.0 p.m. Judging of Jinker Turnouts (Classes 108 and 109).

4.5 p.m. Motor Car Musical Chairs (Class 1815).

4.20 p.m. The "Victory" Girls' Riding Competition (over hurdles) (Class 1795).

4.40 p.m. Commonwealth Handicap Trot: Final (Class 1831).

FOURTH DAY.

Monday, 19th September.

10.0 a.m. Judging of Sheep (Sections 27 to 38).

11.0 a.m. Cattle Parade.

11.30 a.m. Parade of Led Heavy Horses (Classes 1-29, 33-35, 37 and 38).

11.45 a.m. Parade of Led Light Horses and Ponies (Classes 39-42, 46-48 and 51-76).

12.0 noon. Parade of Harness Horses and Ponies (Classes 30-32, 36, 43-45, 49, 50 and 99-126).

12.0 noon. Judging of Pair of Hacks (Class 86).

12.15 p.m. Parade of Saddle Horses and Ponies (Classes 77-98).

12.30 p.m. Commonwealth Luncheon, in Council Hall.

12.30 p.m. Judging of Best Horse in Single Harness (Class 105).

12.45 p.m. The "Dewar" Open Flag Race (Class 1806).

1.0 p.m. Maiden Standing Block Woodchopping Competition (Class 1844).

Smoke SUNDAY BEST TOBACCO,
AUSTRALIAN GROWN. 1/- PER TIN.

SPORTING GOODS.
For Every Sport and Game—
McEWAN'S CATALOGUE.

1.20 p.m. Girls' Riding Competition (Class 1796).
1.40 p.m. The "Melbourne" Jumpers' Plate (Class 1778).
2.0 p.m. Champion Saddle Pony (Winners in Classes 88-98).
2.0 p.m. Champion Harness Horse (Winners in Classes 99-107).
2.10 p.m. Special Novice Hunting Contest (Class 1766A).
2.30 p.m. Champion Harness Pony (Winners in Classes 108, 109 and 118-126).
2.40 p.m. Boys' Riding Competition (over hurdles) (Class 1799).
2.50 p.m. Maiden Standing Block Woodchopping Competition: Final (Class 1844).
3.0 p.m. Champion Saddle Horse (Winners in Classes 78-87).
3.15 p.m. The "Stewart Dawson" Ladies' Riding Competition (over hurdles) (Class 1791).
3.40 p.m. Motor Car Balancing Competition (Class 1818).
4.0 p.m. The "Bulloch Lade" Musical Chairs on Horseback (Open) (Class 1813).
4.20 p.m. "Scott's" Pony Jumpers' Plate (Class 1786).

FIFTH DAY.

Tuesday, 20th September.

10.0 a.m. Judging of Cats (Section 44).
10.0 a.m. The Special Sheep Dog Trial (Class 1837).
12.30 p.m. **GRAND PARADE.**—All Horses, Ponies and Cattle.
1.30 p.m. The "Preservene" Ladies' Flag Race (Class 1807).
1.45 p.m. The "Jubilee" Boys' Riding Competition (Class 1798).
1.55 p.m. Pony Jumping Competition (Class 1787).
2.30 p.m. Pair Horse Trot (Class 1833).
2.50 p.m. "Smith's Weekly" Handicap Woodchopping Contest: Standing Cut (Class 1840).
3.0 p.m. The "Craig Williamson" Amateur Jumpers' Plate (Class 1777).
3.30 p.m. Record Trot (Class 1825).
3.45 p.m. "Australian" Water Jump (Class 1783).
4.0 p.m. "Smith's Weekly" Handicap Woodchopping Contest: Final (Class 1840).
4.10 p.m. Ladies' Driving Competition (Class 1801).
4.20 p.m. The "Olympian" Hunting Contest Class (Class 1779).

SIXTH DAY.

Wednesday, 21st September.

10.0 a.m. Judging of Poultry, Pigeons and Cage Birds.
10.0 a.m. The "Vallo" Sheep Dog Trial: (Part.) (Class 1836.)

MORRIS
CARS AND TRUCKS
COWLEY 2 Door
Saloon from £345

McEWAN'S,
MELBOURNE'S HARDWARE STORE,
119-125 ELIZABETH STREET, MELBOURNE.
SHOWGROUNDS STAND, 239 DEGRAVES STREET.

12.30 p.m. **GRAND PARADE.**—All Horses, Ponies and Cattle.
1.30 p.m. Gentlemen's Bending Race (Class 1809).
1.45 p.m. The "Sylk-Arto" Ladies' Handicap Trot: Preliminary Heats (Class 1830).
2.0 p.m. The "Sonora" Ladies' Hunters' Plate (Class 1775).
2.25 p.m. Handicap Woodchopping Contest: Underhand Chop (Class 1842).
2.45 p.m. Pony Hunters' Plate (Class 1785).
3.5 p.m. Maiden Trot (Preliminary Heats (Class 1828).
3.25 p.m. The "Victorian" Jumpers' Plate (Lady Riders) (Class 1774).
3.45 p.m. The "Sylk-Arto" Ladies' Handicap Trot: Final (Class 1830).
3.55 p.m. "Maples" Heavy-weight Hunters' Plate (Class 1768).
4.10 p.m. Maiden Trot. Final (Class 1828).
4.30 p.m. Handicap Woodchopping Contest: Final (Class 1842).
4.35 p.m. Pony Jumpers' Plate (Class 1788).

SEVENTH DAY.

Thursday, 22nd September.

9.30 a.m. The "Vallo" Sheep Dog Trial: Continuation of Judging. (Class 1836.)
10.0 a.m. Judging of Dogs (Division B).
11.0 a.m. The "Mazda" Jumpers' Plate (Class 1765).
12.0 noon. Pony Handicap Trot: Preliminary Heats (Class 1834).
12.15 p.m. The "Vallo" Sheep Dog Trial Demonstration (Class 1836).
12.45 p.m. **GRAND PARADE.**—All Horses, Ponies and Cattle.
1.45 p.m. The "Preservene" Ladies' Bending Race (Class 1808).
2.0 p.m. Motor Car Potato Race (Class 1819).
2.20 p.m. Ladies' Riding Competition (over fences) (Class 1793).
2.45 p.m. Open Trotting or Pacing Handicap: Preliminary Heats (Class 1824).
3.0 p.m. The "Buckley and Nunn" Hunters' Plate (Class 1766).
3.40 p.m. Pony Handicap Trot: Final (Class 1834).
3.50 p.m. The "Kodak" High-Fence Jumping Competition (Class 1781).
4.5 p.m. The "Bulloch Lade" Musical Chairs on Horseback (Lady Riders) (Class 1811).

MORRIS
CARS AND TRUCKS
COWLEY Standard
Tourer from £220

4.20 p.m. Handicap Tree-Felling Contest (Class 1845).

4.30 p.m. The "Argus" and the "Australasian" Jumpers' Plate (Class 1773).

4.40 p.m. Open Trotting or Pacing Handicap: Final (Class 1824).

4.50 p.m. First-Class Handicap Sheaf-Tossing Competition (Class 1838).

EIGHTH DAY.

Friday, 23rd September.

9.30 a.m. Open Sheep Dog Trial: (Part.) (Class 1835.)

11.45 a.m. **GRAND PARADE.**—All Horses, Ponies and Cattle.

12.45 p.m. The "Dewar" Gentlemen's Flag Race (Class 1805).

1.0 p.m. Royal Handicap Trot: Preliminary Heats (Class 1832).

1.30 p.m. The "Imperial" Jumpers' Plate (Class 1770).

2.15 p.m. First-Class Handicap Standing Block Chop (Class 1841).

2.25 p.m. Ladies' Riding Competition (over hurdles) (Class 1792).

3.15 p.m. The "Bulloch Lade" Musical Chairs on Horseback (Gentlemen Riders) (Class 1812).

3.30 p.m. Royal Handicap Trot: Final (Class 1832).

3.40 p.m. Juvenile Hunters' Plate (Class 1769).

4.0 p.m. First-Class Handicap Standing Block Chop: Final (Class 1841).

4.10 p.m. Novice Riding Competition (over hurdles) (Class 1800).

4.25 p.m. Handicap Sheaf-Tossing Competition (Class 1839).

NINTH DAY.

Saturday, 24th September.

10.30 a.m. Open Sheep Dog Trial: Continuation of Judging. (Class 1835.)

12.30 p.m. Parade of Dogs (Division B).

12.45 p.m. Competition for Blindfolded Motor Car Drivers (Class 1816).

1.5 p.m. The "Australian" Jumping Plate (Class 1780).

1.20 p.m. National Handicap Trot: Preliminary Heats (Class 1827).

1.35 p.m. Open Sheep Dog Trial Demonstration (Class 1835).

2.5 p.m. Handicap Standing Block Chop (Class 1843).

2.20 p.m. Children's Riding Competition (over hurdles) (Class 1797).

2.30 p.m. Victoria Handicap Trot: Preliminary Heats (Class 1826).

2.55 p.m. Consolation Stakes (Class 1784).

3.10 p.m. National Handicap Trot: Final (Class 1827).

3.20 p.m. Whippet Race (120 yards, flat) (Class 1823).

4.20 p.m. Handicap Standing Block Chop: Final (Class 1843).

4.25 p.m. Victoria Handicap Trot. Final (Class 1826).

HENRY SCHWIEGER, Secretary.

Temple Court, 422 Collins-street, Melbourne.

GUARDIAN
ASSURANCE COMPANY
LIMITED

Established 1821

TOTAL ASSETS EXCEED - - £10,000,000

Chief Office for Australia: 452 Collins Street, Melbourne

R. J. WHITE, Manager.

Fire Marine Live Stock
Hailstone Accident
including
Workers' Compensation
Motor Cars

Building and Contents, Crops, Stacks, and all Agricultural Risks, including Live Stock and Sheep in the open air, accepted against Fire at lowest current rates.

LIBERAL AND PROMPT SETTLEMENTS

ALWAYS WEAR

"Gibsonia" Underwear

You get longer wear, greater comfort, and a value unequalled

All Sizes for Men and Boys always Available

Foy & Gibson Pty. Ltd.

Smith Street, Collingwood

THE YORKSHIRE INSURANCE Co. Ltd.
THE LEADING LIVE STOCK Co. in the World.
Full particulars apply at Office on Show Grounds, or **26 QUEEN ST.**

CATALOGUE

HORSES

Stewards in Chief—Heavy Horses—J. A. BEATTIE, Esq.
Light Horses—F. B. LITHGOW, Esq.

The breeding year dates from 1st August in each year.

Any prize awarded to a mare exhibited as being in foal may be withheld until the production of a certificate that she has produced a foal after the exhibition and previous to the 1st January next ensuing.

All Stallions over 2 years of age must be registered under the Horse Breeding Act, 1919.

All Mares 3 years old or over entered in Sections 1 to 10 inclusive (except Farm and Lorry Horses in Section 3) must have obtained a certificate of soundness from a Government Veterinary Officer.

A Government Veterinary Officer will stamp all Entry Tickets for **Stallions and Mares, "Pass to the Ring." These stamped tickets must be produced to the Steward before entering the arena.**

Stallions and Mares will be examined by Government Veterinary Surgeons, on the Show Grounds, on Wednesday, 14th September, commencing at 10 a.m.

Where height is stipulated, horses and ponies must be measured. The official measurer will be in attendance on the Grounds on Wednesday, 14th September, at 10 a.m., and on Thursday, 15th September, at 8 a.m., and horses and ponies must be there to obtain their certificates before going into the ring.

NOTE.—Horse-boxes must not be locked during the hours the Show is open to the public. The Exhibitor will be liable to a fine of ten shillings for every infringement of this regulation.

Any exhibitor who shall, without due cause, fail to parade any animal before the Judge when required so to do by the Steward of the Section, shall be liable to a fine of one pound.

Several feed stalls are available for exhibitors. Charge, **12/6** during the currency of the Show. Exhibitors are not permitted to stack feed in the Horse Pavilions.

THE YORKSHIRE INSURANCE Co. Ltd.
THE LEADING LIVE STOCK Co. in the World.
Full particulars apply at Office on Show Grounds, or **26 QUEEN ST.**

The GREATER 1927 HART-PARR TRACTOR

The Daddy of Them All

Read some new owners' opinions—

"The Best Engine in the World."

"Works beautifully on Diesel Fuel Oil."

"Has Oceans of Power."

"Your Expert Service is fine."

"Congratulate you on the attention you are giving to owners."

BUILT by the FOUNDERS of the TRACTOR INDUSTRY

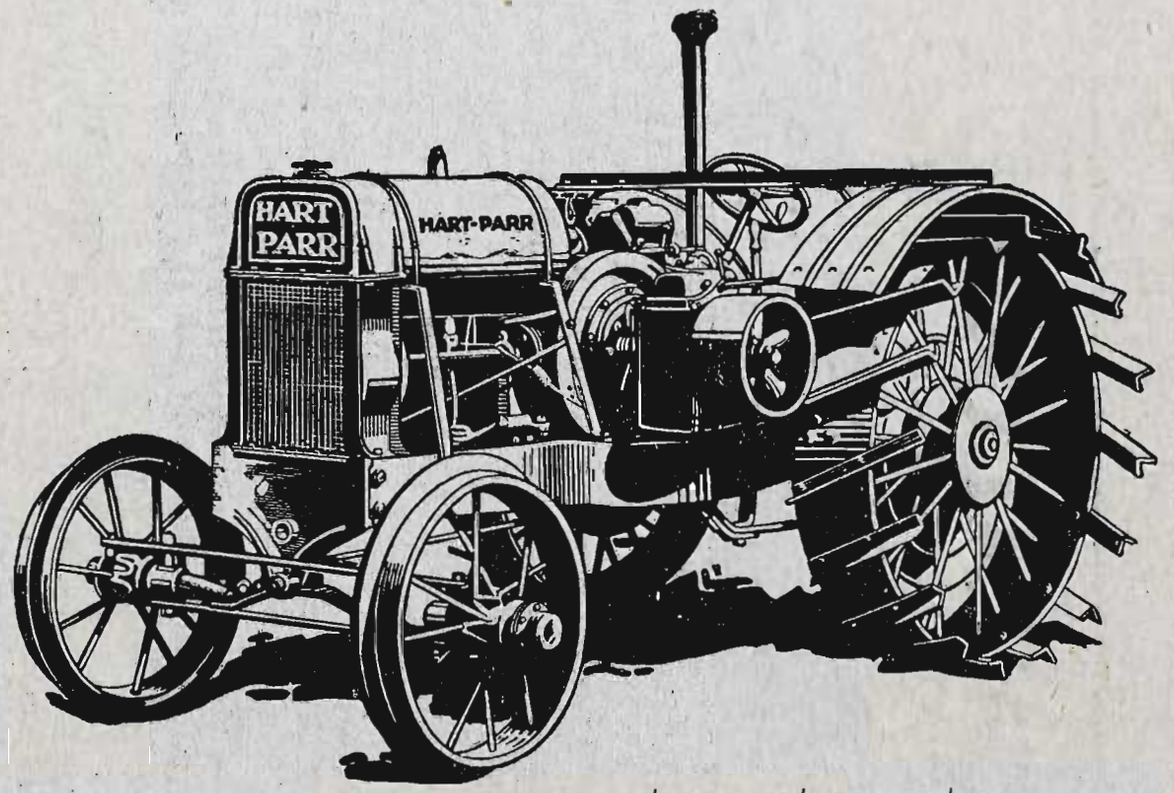

Three Sizes—12/24, 18/36, 28/50.

Full Particulars from ...

WISCHER & CO. Pty. Ltd., 499 Little Collins St., Melbourne

SHOW STAND 105—Corner of Merritt Av. and Smith St.

THE YORKSHIRE INSURANCE Co. Ltd.
THE LEADING LIVE STOCK Co. in the World.
Full particulars apply at Office on Show Grounds, or **26 QUEEN ST.**

Section 1---Clydesdales.

Judges: J. SPROTT, Esq. (Males). D. LANG, Esq. (Females).
Stewards: T. V. COWAN, Esq. (Males). A. C. GIBB, Esq. (Females).

Horses entered in this Section must be fully registered as Clydesdales in the Commonwealth Clydesdale Stud Book, or other approved Stud Book published outside the Commonwealth, except yearlings, which may be entered if recorded as progeny in the Commonwealth Clydesdale Stud Book, and eligible for full registration therein. Females recorded in the Appendices to the C.C.S.B. will not be eligible to compete in this Section.

For particulars of registration in the Commonwealth Clydesdale Stud Book, apply to the Secretary, Commonwealth Clydesdale Horse Society, Temple Court, 422 Collins-street, Melbourne.

NOTE.—Clydesdales not registered prior to 31st July will only be permitted to be entered for the Show on payment of double entry fees.

Stallions over two years of age, and Mares three years old and over, must have their Entry Tickets stamped "Pass to the Ring" by a Government Veterinary Officer before entering the Arena.

Examinations on Wednesday, 14th September, commencing at 10 a.m.

Judging of Clydesdale **Females** will commence at 2 p.m. on Thursday, 15th September.

CLASS.

1. STALLION, 8 YEARS OLD OR OVER—Prizes—£10; £5; £2. Entry fee £1/5/-, Members 14/-.

1 Hehr Bros., "Dunure Blend" (imp. from N.Z.) (169 C.C.S.B.), bay, foaled 26th October, 1918, bred by George Moffatt (N.Z.), s Finest Blend (imp.) [19124 C.S.B.], d Riverview Molly (2344 N.Z.C.S.B.).

2 W. G. Wilkinson and R. E. Young, "Widgiewa Ivo" (479 C.C.S.B.), bay, foaled 12th September, 1918, bred by F. S. Falkiner and Sons Ltd., s Baron Belmont (imp.) [13973 C.S.B.] (18 C.C.S.B.), d Lady Ida (485 C.C.S.B.).

3 Edward Carroll, "Kerrston" (imp.) [20,597 C.S.B.], black, foaled 11th May, 1920, bred by J. E. Kerr (Scotland), s Dunure Footprint [15,203 C.S.B.], d Ambrosine [17,817 C.S.B.).

4 Thomas McKay, "King Albert" (Vol. 4, C.C.S.B.), brown, foaled 1st November, 1911, bred by exhibitor, s Lord Dean (20 C.A.D.H.S.B.), d Blossom.

THE YORKSHIRE INSURANCE Co. Ltd.
THE LEADING LIVE STOCK Co. in the World.
Full particulars apply at Office on Show Grounds, or **26 QUEEN ST.**

MEGGITT'S LINSEED MEAL

Double Your Profits.

CLASS.

2. STALLION, FROM 4 TO 7 YEARS OLD—Prizes—£20; £8; £4.
Entry fee £2, Members £1/5/-.

5 J. Opie, "Centredale" (588 C.C.S.B.), bay, foaled 24th September, 1920, bred by James Egan, s Drysdale (imp.) [16,552 C.S.B.], d Jean 2nd (386 C.C.S.B.).

6 W. G. Wilkinson and R. E. Young, "Widgiewa Glancer" (950 C.C.S.B.), bay, foaled 9th September, 1921, bred by F. S. Falkiner and Sons Ltd., s Widgiewa Lancer (482 C.C.S.B.), d Widgiewa Sall (983 C.C.S.B.).

7 N. W. Quick, "Vue Dale" (772 C.C.S.B.), bay, foaled 7th October, 1922, bred by Aaron Gillis, s Udale (imp.) [15,454 C.S.B.] (315 C., A.D.H.S.B.), d Widgiewa Donna Roma (955 C.C.S.B.).

8 D. L. Bodey, "Scotland's Dignity" (imp.) [21,008 C.S.B.] (918 C.C.S.B.), bay, foaled June, 1923, bred by William H. Letham (Scotland), s Baronet of Buchlyvie [18,232 C.S.B.], d Sonya [50,648 C.S.B.].

9 H. W. Gepp, "Farmer's Pride" (imp. from N.Z.) (1905 N.Z.C.S.B.), bay, foaled 1922, bred by J. H. Mitchell (N.Z.), s Cherry Farm Standard (118 C.C.S.B.), d Waikaura Pride 2nd (3319 N.Z.C.S.B.).

10 Mitchell and O'Brien, "Brilliant Bold" (imp. from N.Z.) (1522 N.Z.C.S.B.), bay, foaled November, 1921, bred by J. W. Blair (N.Z.), s Brilliant Chief (1103 N.Z.C.S.B.), d Japonica (1621 N.Z.C.S.B.).

11 Mitchell and O'Brien, "Lord Fabric" (imp. from N.Z.) (1964 N.Z.C.S.B.), brown, foaled November, 1922, bred by J. Shearer (N.Z.), s Dunure Fabric (imp.) [17,864 C.S.B.], d Minnie's Pride (1128 N.Z.C.S.B.).

12 Mitchell and O'Brien, "Resolution" (imp. from N.Z.) (1995 N.Z.C.S.B.), bay, foaled 8th November, 1923, bred by D. T. Wraight (N.Z.), s Middlerigg Renown (1168 N.Z.C.S.B.), d Pitcairn's Maud (1635 N.Z.C.S.B.).

13 Mitchell and O'Brien, "Brilliant Morn" (imp. from N.Z.) (1770 N.Z.C.S.B.), bay, foaled 19th December, 1923, bred by J. W. Blair (N.Z.), s Brilliant Chief (1103 N.Z.C.S.B.), d Abbotsford Queen (1616 N.Z.C.S.B.).

14 Mitchell and O'Brien, "Bold Success" (imp from N.Z.) (1761 N.Z.C.S.B.) bay, foaled 21st September, 1923, bred by H. G. Cross (N.Z.), s Scotland's Success (imp.) [17,621 C.S.B.], d Choice Jean (3038 N.Z.C.S.B.).

15 Mitchell and O'Brien, "Waikaura" (imp. from N.Z.) (2039 N.Z.C.S.B.), bay, foaled 1923, bred by A. D. Wills (N.Z.), s Baron Bold (27 A.C.S.B.) (674 C.A.D.H.S.B.), d Flag Swamp Gip (3583 N.Z.C.S.B.).

16 Mitchell and O'Brien, "Granvalier Stamp" (imp. from N.Z.) (2036 N.Z.C.S.B.), bay, foaled 1923, bred by Small Bros., s Springfield Stamp (1079 N.Z.C.S.B.), d Lady Banks (3581 N.Z.C.S.B.).

17 Mitchell and O'Brien, "Ebony Stamp" (imp. from N.Z.) (2035 N.Z.C.S.B.), brown, foaled 25th October, 1923, bred by W. J. Taylor (N.Z.), s Springfield Stamp (1079 N.Z.C.S.B.), d Ebony Queen (3582 N.Z.C.S.B.).

18 Mitchell and O'Brien, "Lord Huntly" (imp. from N.Z.) (2038 N.Z.C.S.B.), bay, foaled 1923, bred by P. Robertson (N.Z.), s Shanter (imp.) [17,493 C.S.B.] (546 C., A.D.H.S.B.), d Pride of Huntly (1835 N.Z.C.S.B.).

19 Mitchell and O'Brien, "Admiral Fyvie" (imp. from N.Z.) (2031 N.Z.C.S.B.), bay, foaled 1923, bred by W. T. Gray (N.Z.), s First Admiral (620 C.C.S.B.), d Fyvie Lass (3577 N.Z.C.S.B.).

20 Starritt Bros., "Kelso Ideal" (869 C.C.S.B.), bay, foaled 13th October, 1923, bred by exhibitors, s Craigwillie of Bolobek (139 C.C.S.B.), d Kelso Baroness (1289 C.C.S.B.).

21 W. Walter, "Craig Avon" (596 C.C.S.B.), bay, foaled 19th October, 1922, bred by exhibitor, s Craigwillie of Bolobek (139 C.C.S.B.), d Princess Inverell (1515 C.C.S.B.).

22 A. J. Hamilton, "Heather Douglas" (imp. from N.Z.) (1731 N.Z.C.S.B.), black, foaled November, 1921, bred by Prosser Bros. (N.Z.), s Premier Kelvin (1734 N.Z.C.S.B.), d Middlerigg Bell Heather (1822 N.Z.C.S.B.).

23 Aaron Gillis, "Enterprise" (imp.) [21,068 C.S.B.], black, foaled 20th May, 1923, bred by John Brewster (Scotland), s Fyvie Enterprise [20,581 C.S.B.], d Minnie Freestep [51,895 C.S.B.].

24 Aaron Gillis, "Widgiewa Blackwood" (imp. in utero) (949 C.C.S.B.), brown, foaled 7th May, 1924, bred by F. S. Falkiner and Sons Ltd., s The Blackwood [19,292 C.S.B.], d Lady Favourite (imp.) [37,968 C.S.B.] (1328 C.C.S.B.).

MEGGITT'S LINSEED MEAL

Will Save You Money.

AGENTS REQUIRED WHERE NOT REPRESENTED

Exhibitor's Stock Insured for 10 days from farm until return thereto.

WRITE FOR PARTICULARS.

Established Over 100 Years.

E. W. SCOTT,
Manager.

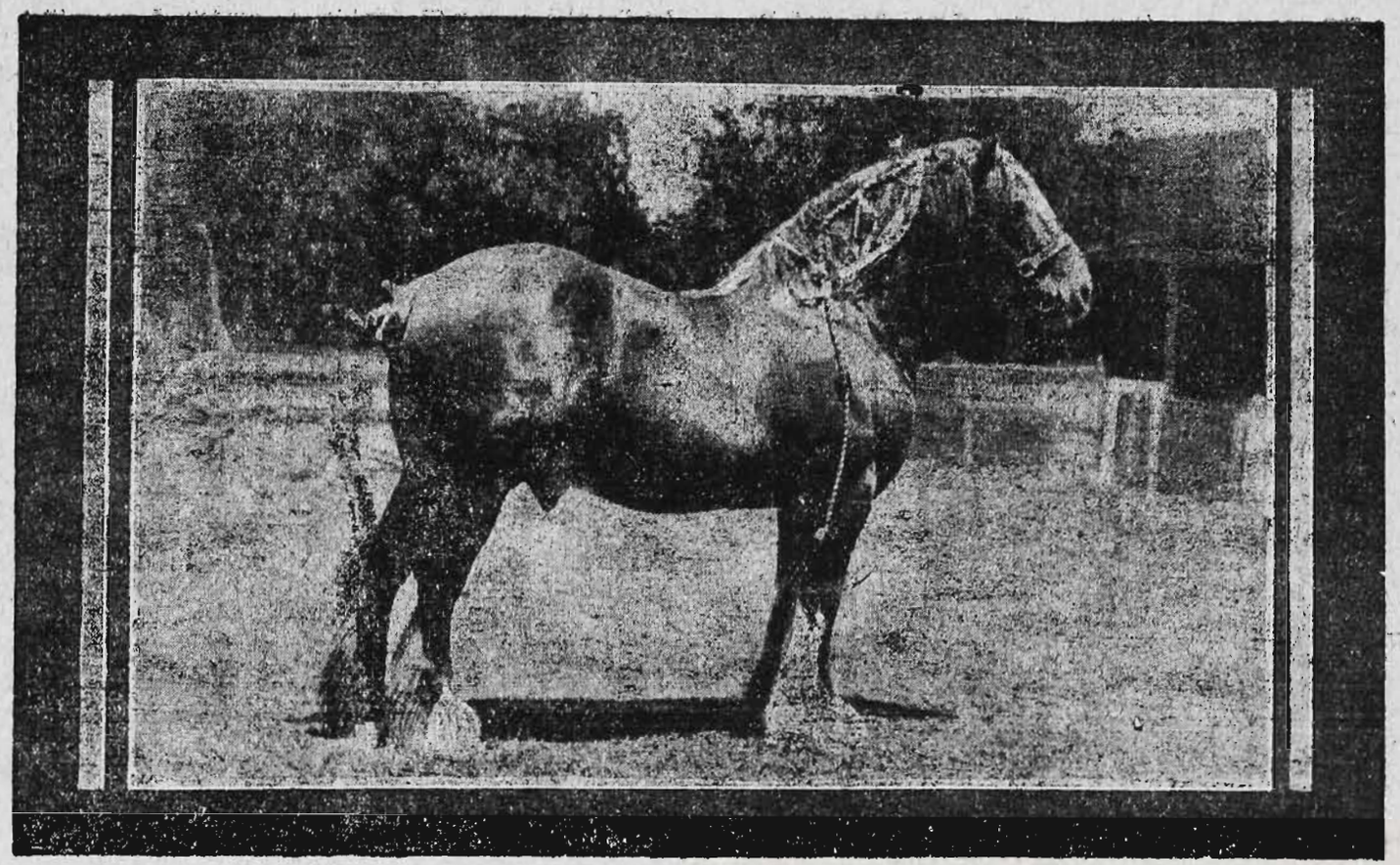

Departments:

FIRE
LIVE STOCK
MARINE
HAIL STORM
ACCIDENTS
MOTOR CAR
BURGLARY
EMPLOYERS' LIABILITY.
Workmen's Compensation.

HEAD OFFICE
For Victoria:
26 QUEEN ST.
MELBOURNE.

The Yorkshire Insurance Co. Ltd.

THE YORKSHIRE INSURANCE Co. Ltd.
THE LEADING LIVE STOCK Co. in the World.
Full particulars apply at Office on Show Grounds, or **26 QUEEN ST.**

25 N. Ramsay, "Bold Boy" (imp.) [20,869 C.S.B.], bay, foaled 24th May, 1922, bred by G. A. McIlwraith (Scotland), s Stannock Bold Print [20,459 C.S.B.], d Kate McDonald [50,763 C.S.B.].
26 E. Freyne, "Carlsberg Prince" (Vol. 4, C.C.S.B.), bay, foaled 12th November, 1922, bred by exhibitor, s Scotland's Peer (402 C.C.S.B.), d Countess.

CLASS.
3.—COLT, 3 YEARS OLD—Prizes—£6; £2; £1. Entry fee 16/-, Members 10/-.
27 F. H. Baker, "Princeroy" (901 C.C.S.B.), bay, foaled 20th October, 1924, bred by exhibitor, s Baron Favourite (33 C.C.S.B.), d Princess (1913 C.C.S.B.).
28 Mitchell and O'Brien, "Scottish Leader" (imp. from N.Z.) (2116 N.Z.C.S.B.), brown, foaled November, 1924, bred by G. H. Barnett (N.Z.), s Ringleader (1410 N.Z.C.S.B.), d Rose of Scotland (3858 N.Z.C.S.B.).
29 Mitchell and O'Brien, "Lochinvar Ronald" (imp. from N.Z.) (2115 N.Z.C.S.B.), bay, foaled November, 1924, bred by Hugh Donaldson (N.Z.), s Windermere Ronald Douglas (1231 N.Z.C.S.B.), d Lochinvar's Pride (3857 N.Z.C.S.B.).
30 A. A. Stokes, "Flash Pettadale" (Vol. 4, C.C.S.B.), black, foaled 20th November, 1924, bred by George Towns, s Pettadale (imp.) [18,862 C.S.B.] (894 C.C.S.B.), d Madam.
31 Department of Agriculture, "Widgiewa Norval" (956 C.C.S.B.), bay, foaled 2nd October, 1924, bred by F. S. Falkiner and Sons Ltd., s Craigie Masterstroke (imp. [19,072 C.S.B.] (136 C.C.S.B.), d Widgiewa Nora (978 C.C.S.B.).
32 Aaron Gillis, "Kerrsdale" (648 C.C.S.B.), bay, foaled 31st October, 1924, bred by N. Ramsay, s Kerrston (imp.) [20,597 C.S.B.], d Jule (1810 C.C.S.B.).

CLASS.
4. *COLT, 3 YEARS OLD, which competed as a 1-year-old in the Clydesdale Produce Sweepstakes, 1925, and as a 2-year-old in the Clydesdale Produce Sweepstakes, 1926—Prize, £10, to be won twice by the same animal. Entry fee 5/-.
Winners: 1925: Thomas Thornton's 'Masterdale" (884 C.C.S.B.). 1926: W. M. Black's "Flashlea" (860 C.C.S.B.).
No Entry.

CLASS.
5. COLT, 2 YEARS OLD—Prizes—£4; £2; £1. Entry fee 14/-, Members 8/-.
33 V. Dahlenburg, "Cooring Monarch" (841 C.C.S.B.), bay, foaled 24th September, 1925, bred by W. M. Black, s Flashdale (imp.) [20,576 C.S.B.] (192 C.C.S.B.), d Wells Mescal (imp.) [54,276 C.S.B.] (1628 C.C.S.B.).
34 T. Parker, "Widgiewa Ivan" (Vol. 4 C.C.S.B.), bay, foaled 20th October, 1925, bred by F. S. Falkiner and Sons Ltd., s Craigie Masterstroke (imp.) [19,072 C.S.B.] (136 C.C.S.B.), d Widgiewa Iza (960 C.C.S.B.).
35 Jackson Bros., "Baron Footprint" (815 C.C.S.B.), bay, foaled 18th October, 1925, bred by exhibitors, s Ideal Footprint (imp.) [18,779 C.S.B.] (642 C.C.S.B.), d Saxoness (852 C.C.S.B.).

CLASS.
6. *COLT, 2 YEARS OLD, which competed as a 1-year-old in the Clydesdale Produce Sweepstakes, 1926—Prize—£10, to be won twice by the same animal. Entry fee 5/-.
Previous Winner: W. M. Black's "Cooring Monarch" (841 C.C.S.B.).
36 V. Dahlenburg, "Cooring Monarch" (841 C.C.S.B.). (See also Class 5).
37 T. Parker, "Widgiewa Ivan" (Vol. 4, C.C.S.B.). (See also Class 5.)
38 Jackson Bros., "Baron Footprint" (815 C.C.S.B.). (See also Class 5.)

GILBEY'S THERE'S NOTHING PURER **DRY GIN**

THE YORKSHIRE INSURANCE Co. Ltd.
THE LEADING LIVE STOCK Co. in the World.
Full particulars apply at Office on Show Grounds, or 26 QUEEN ST.

CLASS.
7. COLT, 1 YEAR OLD—Prizes—£4; £2; £1. Entry fee 14/-, Members 8/-.

39 Hehr Bros., "Bold Blend" (Prog., Vol 3, C.C.S.B.), bay, foaled 9th October, 1926, bred by exhibitors, s Dunure Blend (169 C.C.S.B.), d Lady Newton (1344 C.C.S.B.).
40 Hehr Bros., "Rising Blend" (Prog., Vol. 3, C.C.S.B.), bay, foaled 27th October, 1926, bred by exhibitors, s Dunure Blend (169 C.C.S.B.), d Flower (1220 C.C.S.B.).
41 W. G. Wilkinson and R. E. Young, "Roseneath Hero" (Prog., Vol. 3, C.C.S.B.), bay, foaled 12th October, 1926, bred by exhibitors, s Widgiewa Ivo (479 C.C.S.B.), d Maid of Park Hill (575 C.C.S.B.).
42 Hugh Allen, "Rossdale" (Vol. 4,C.C.S.B.), bay, foaled 15th November, 1926, bred by exhibitor, s Vue Dale (772 C.C.S.B.), d Belle.
43 Eugene Hickey, "Baron's Mac" (Prog., Vol. 4, C.C.S.B.), brown, foaled 15th October, 1926, bred by exhibitor, s Worthy Mac (imp.) [20,678 C.S.B.], d Lila's Best (1369 C.C.S.B.).
44 N. W. Quick, "Bold Dale" (Vol. 4, C.C.S.B.), bay, foaled 8th December, 1926, bred by exhibitor, s Vue Dale (772 C.C.S.B.), d Maud 3rd (Vol. 4 C.C.S.B.).
45 T. Parker, "Masterpiece" (Prog., Vol. 4, C.C.S.B.), bay, foaled 1st September, 1926, bred by exhibitor, s Craigie Masterstroke (imp.) [19,072 C.S.B.] (136 C.C.S.B.), d Widgiewa Lucy (965 C.C.S.B.).
46 D. L. Bodey, "Fine View Favour" (Prog., Vol. 3, C.C.S.B.), brown, foaled 1st September, 1926, bred by exhibitor, s Baron Favourite (33 C.C.S.B.), d Fine View Duchess Dale (1200 C.C.S.B.).
47 C. H. Perkins, "Werndew Masterpiece" (946 C.C.S.B.), bay, foaled 6th September, 1926, bred by exhibitor, s Craigie Masterstroke (imp.) [19,072 C.S.B.] (136 C.C.S.B.), d Widgiewa Rosina (1667 C.C.S.B.).
48 C. H. Perkins, "Werndew Golden Footprint" (Prog., Vol. 3, C.C.S.B.), brown, foaled 31st October, 1926, bred by exhibitor, s Ideal Footprint (imp.) [18,779 C.S.B.] (642 C.C.S.B.), d Widgiewa Rosette (1666 C.C.S.B.).
49 Jackson Bros., "Baron Masterstroke" (Prog., Vol. 3, C.C.S.B.), bay, foaled 24th October, 1926, bred by exhibitors, s Craigie Masterstroke (imp.) [19,072 C.S.B.] (136 C.C.S.B.), d Widgiewa Amelia (1630 C.C.S.B.).
50 Edward Carroll, "Powlett" (Prog., Vol. 4, C.C.S.B.), bay, foaled December, 1926, bred by exhibitor, s Kerrston (imp.) [20,597 C.S.B.], d Nancy Douglas (1460 C.C.S.B.).
51 Cassidy Bros., "Sunny Vue" (Prog., Vol. 3, C.C.S.B.), chestnut, foaled 11th October, 1926, bred by exhibitors, s Vue Dale (772 C.C.S.B.), d Fancy (1191 C.C.S.B.).
52 Craven Bros., "Nimitybelle Montrave Mac" (Prog., Vol. 4, C.C.S.B.), brown, foaled 30th October, 1926, bred by exhibitors, s Worthy Mac (imp.) [20,678 C.S.B.], d Nimitybelle Countess (Vol. 4, C.C.S.B.).
53 Richardson Bros., "Charming Dale" (Prog., Vol. 4, C.C.S.B.), bay, foaled 2nd November, 1926, bred by exhibitors, s Vue Dale (772 C.C.S.B.), d Bonnie Dale (Vol. 4 C.C.S.B.).
54 Department of Agriculture, "Victoria Flash Brilliant" (Prog., Vol. 3, C.C.S.B.), bay, foaled 25th October, 1926, bred by exhibitors, s Flashdale (imp.) [20,576 C.S.B.] (192 C.C.S.B.), d Victoria Brilliance (927 C.C.S.B.).
55 G. M. Gange, "Roseleigh Flashlight" (Prog., Vol. 3, C.C.S.B.), bay, foaled 14th October, 1926, bred by exhibitor, s Stamperland Star (imp.) [20,839 C.S.B.] (754 C.C.S.B.), d Baroness Devonia (56 C.C.S.B.).

CLASS.
8. *†CLYDESDALE PRODUCE SWEEPSTAKES, 1927—Colt, 1-year-old, the produce of one of the undermentioned sires.‡ Prizes—£26; £19/10/-; £13; £9/15/-; £6/10/-; £3/5/-; which amounts include the entry fee sweepstakes. (See foot of section.) Entry fee and sweepstakes, £2/5/-.

56 Hehr Bros., "Rising Blend" (Prog., Vol. 3, C.C.S.B.). (See also Class 7.)

GILBEY'S AND TONIC WATER DRY GIN

USE NUGGET POLISHES There's a "Nugget" Shade for every shoe made.

57 Hehr Bros., "Bold Blend" (Prog., Vol. 3, C.C.S.B.). (See also Class 7.)
58 W. G. Wilkinson and R. E. Young, "Roseneath Hero" (Prog., Vol. 3, C.C.S.B.). (See also Class 7.)
59 Eugene Hickey, "Baron's Mac" (Prog., Vol. 4). (See also Class 7.)
60 N. W. Quick, "Bold Dale" (Vol. 4, C.C.S.B.). (See also Class 7.)
61 T. Parker, "Masterpiece" (Prog., Vol. 4, C.C.S.B.). (See also Class 7.)
62 D. L. Bodey, "Fine View Favour" (Prog., Vol. 3, C.C.S.B.). (See also Class 7.)
63 C. H. Perkins, "Werndew Masterpiece" (946 C.C.S.B.). (See also Class 7.)
64 C. H. Perkins, "Werndew Golden Footprint" (Prog., Vol. 3, C.C.S.B.). (See also Class 7.)
65 Jackson Bros., "Baron Masterstroke" (Prog., Vol. 3, C.C.S.B.). (See also Class 7.)
66 Cassidy Bros., "Sunny Vue" (Prog., Vol. 3, C.C.S.B.). (See also Class 7.)
67 Craven Bros., "Nimitybelle Montrave Mac" (Prog., Vol. 4, C.C.S.B.). (See also Class 7.)
68 Richardson Bros., "Charming Dale" (Prog., Vol. 4, C.C.S.B.). (See also Class 7.)
69 Department of Agriculture, "Victoria Flash Brilliant" (Prog., Vol. 3 C.C.S.B.). (See also Class 7.)

†Entries of Colts and Fillies for these stakes must be made on the day of general entry, stating name, colour, when foaled, and name of sire, dam, and sire of dam. Sweepstakes, £2 each, to be divided thus:—Best Colt and Filly respectively, one-third; second best, one-fourth; third best, one-sixth; fourth best, one-eighth; fifth best, one-twelfth; sixth best, one twenty-fourth; to be added to prizes in the Classes.

Prize of £10 will be given to the best Colt in this stake, such prize to be competed for annually (up to three years) till won twice by the same animal, when it will become the property of the Exhibitor.

Prize of £10 will be presented to the nominator of the sire of the first prize Colt in this stake.

CLASS.
9. BROOD MARE, OVER 3 YEARS OLD (foaled or in foal)—Prizes £12; £4; £2. Entry fee £1/10/-, Members 16/-.

70 T. Parker, "Widgiewa Donna Roma" (955 C.C.S.B.), bay, foaled 21st September, 1918, bred by F. S. Falkiner and Sons Ltd., s Baron Belmont (imp.) [13,973 C.S.B.] (18 C.C.S.B.), d Tea Rose (894 C.C.S.B.).
71 Aaron Gillis, "Woodbank Primrose" (imp.) [56,884 C.S.B.], bay, foaled 9th May, 1920, bred by Sir James Duncan (Scotland), s Dunure Welcome [19,115 C.S.B.], d Ryehill Lily [56,880 C.S.B.].

CLASS.
10. DRY MARE, OVER 3 YEARS OLD—Prizes—£5; £2; £1. Entry fee, 16/-, Members 10/-.

72 T. Parker, "Widgiewa Vivian" (1671 C.C.S.B.), bay, foaled 23rd August, 1923, bred by F. S. Falkiner and Sons Ltd., s Craigie Masterstroke (imp.) [19,072 C.S.B.] (136 C.C.S.B.), d Widgiewa Vanity (987 C.C.S.B.).
73 Ab Dullah, "Bess" (Vol. 4, C.C.S.B.), brown, foaled 27th October, 1923, bred by R. Butler, s St. Simon (433 C.C.S.B.), d Jess.
74 Aaron Gillis, "Brampton Bell" (imp.) [56,881 C.S.B.], bay, foaled 1st May, 1924, bred by James Bell (Scotland), s Bonnie Irthing [20,512 C.S.B.], d Carrie [56,879 C.S.B.].

USE NUGGET POLISHES There's a "Nugget" Shade for every shoe made.

Farmers and Property Owners

Insure with

The Commercial of Australia Insurance Co. Ltd.

(A Purely Victorian Company)

All Classes of Fire, Accident

Marine Insurance

AT LOWEST CURRENT RATES

Directors:

THOMAS O'LOGHLEN REYNOLDS, Chairman (Deputy Chairman of Melbourne Tramways Board).

ALEXANDER PEDEN GARDINER (Director Ball & Welch Pty. Ltd.)

ARTHUR THOMAS (Member of the firm of W. C. Thomas & Sons Pty. Ltd., Flour Millers).

SYDNEY SAMPSON (Late Member for Wimmera, Newspaper Proprietor).

H. L. CARROLL, General Manager.

BECOME A SHAREHOLDER AND PARTICIPATE IN THE PROFITS DERIVED FROM YOUR OWN BUSINESS

Write for Full Particulars to—

COLLINS HOUSE, 360 COLLINS STREET

MELBOURNE

Phone—9344 and 9345.

The Colonial Mutual Fire Insurance Coy. Ltd.
OFFICE AT SHOW GROUND — 405-7 COLLINS STREET
Fire, Live Stock, and Agricultural Risks

CLASS.
11. FILLY, 3 YEARS OLD—Prizes—£4; £2; £1. Entry fee 14/-, Members 8/-.

75 F. H. Baker, "Rosebud" (imp. from N.Z.) (1922 C.C.S.B.), bay, foaled 10th October, 1924, bred by H. E. Clarke (N.Z.), s Expression 2nd (imp.) [20,340 C.S.B.], d Waitohi Flower (3574 N.Z.C.S.B.).
76 V. Dahlenburg, "Lady Flashdale" (Vol. 4, C.C.S.B.), bay, foaled 30th October, 1924, bred by exhibitor, s Flashdale (imp.) [20,576 C.S.B.], (192 C.C.S.B.), d Bell Douglas (1055 C.C.S.B.).
77 J. D. Kennedy, "Jean Dale" (1802 C.C.S.B.), bay, foaled 14th October, 1924, bred by J. Egan, s Drysdale (imp.) [16,552 C.S.B.], d Jean 2nd (386 C.C.S.B.).
78 W. Walter, "Princess Una" (1917 C.C.S.B.), bay, foaled 21st December, 1924, bred by exhibitor, s Craigwillie of Bolobek (139 C.C.S.B.), d Princess May (754 C.C.S.B.).

CLASS.
12. *FILLY, 3 YEARS OLD, which competed as a 1-year-old in the Clydesdale Produce Sweepstakes, 1925, and as a 2-year-old in the Clydesdale Produce Sweepstakes, 1926—Prize—£10, to be won twice by the same animal. Entry fee 5/-.

Winners:—1925: D. L. Bodey's "Fine View Peggy" (Prog., Vol. 2, C.C.S.B.). 1926: W. M. Black's "Cooring Ruby" (1737 C.C.S.B.).

No Entry.

CLASS.
13. FILLY, 2 YEARS OLD—Prizes—£4; £2; £1. Entry fee 14/-, Members 8/-.

79 W. G. Wilkinson and R. E. Young, "Roseneath White Sheen" (Vol. 4, C.C.S.B.), bay, foaled 14th October, 1925, bred by W. G. Wilkinson, s Ideal Footprint (imp.) [18,779 C.S.B.] (642 C.C.S.B.), d Flora (296 C.C.S.B.).
80 T. Parker, "Roma's Empress" (Vol. 4, C.C.S.B.), bay, foaled 11th October, 1925, bred by exhibitor, s Scotland's Viceroy (imp.) [18,192 C.S.B.] (405 C.C.S.B.), d Widgiewa Donna Roma (955 C.C.S.B.).
81 T. Parker, "Vera Viceroy" (Vol. 4, C.C.S.B.), bay, foaled 28th October, 1925, bred by exhibitor, s Scotland's Viceroy (imp.) [18,192 C.S.B.] (405 C.C.S.B.), d Stockman's Pride (877 C.C.S.B.).
82 D. L. Bodey, "Fine View Heather" (Vol. 4, C.C.S.B.), bay, foaled 7th September, 1925, bred by exhibitor, s Baron Favourite (33 C.C.S.B.), d Melba Carrick (615 C.C.S.B.).
83 J. W. Dean, "Drum Rose" (Vol. 4, C.C.S.B.), brown, foaled 10th October, 1925, bred by Dean Bros., s Drumry Equipment (imp.) [19,697 C.S.B.], d Rosebud (1542 C.C.S.B.).
84 A. A. Stokes, "Tiverton Jean" (Vol. 4, C.C.S.B.), black, foaled 21st September, 1925, bred by S. E. Roberts, s Tiverton Baron (453 C.C.S.B.), d Tiverton Moira (Appx. B., Vol. 2, p. 333).
85 P. Kane, "Mary Bute" (Prog., Vol. 3, C.C.S.B.), bay, foaled 16th October, 1925, bred by exhibitor, s Baron Duke (30 C.C.S.B.), d Poll (1909 C.C.S.B.).

CLASS.
14. *FILLY, 2 YEARS OLD, WHICH COMPETED AS A 1 YEAR OLD IN THE CLYDESDALE PRODUCE SWEEPSTAKES, 1926—Prize of £10, to be won twice by the same animal. Entry fee 5/-.

Previous winner:—1926: D. L. Bodey's "Fine View Marcella" (Prog., Vol. 2, C.C.S.B.).

86 W. G. Wilkinson and R. E. Young, "Roseneath White Sheen" (Vol. 4, C.C.S.B.). (See also Class 13.)
87 T. Parker, "Roma's Empress" (Vol. 4, C.C.S.B.). (See also Class 13.)
88 T. Parker, "Vera Viceroy" (Vol. 4, C.C.S.B.). (See also Class 13.)
89 D. L. Bodey, "Fine View Heather" (Vol. 4, C.C.S.B.). (See also Class 13.)

The Colonial Mutual Fire Insurance Coy. Ltd.
OFFICE AT SHOW GROUND — 405-7 COLLINS STREET
Fire, Live Stock, and Agricultural Risks

The Colonial Mutual Fire Insurance Coy. Ltd.
OFFICE AT SHOW GROUND — 405-7 COLLINS STREET
Fire, Live Stock, and Agricultural Risks

CLASS.
15. FILLY, 1 YEAR OLD—Prizes—£4; £2; £1. Entry fee 14/-, Members 8/-.

90 Hehr Bros., "Lady Bell" (Prog., Vol. 3, C.C.S.B.), bay, foaled 5th October, 1926, bred by exhibitors, s Dunure Blend (169 C.C.S.B.), d Lady Regulus (1350 C.C.S.B.).
91 Hehr Bros, "Rosebud" (Prog., Vol. 3, C.C.S.B.), bay, foaled 23rd October, 1926, bred by exhibitors, s Dunure Blend (169 C.C.S.B.), d Widgiewa Bloom (950 C.C.S.B.).
92 W. G. Wilkinson and R. E. Young, "Roseneath Norda" (Prog., Vol. 3, C.C.S.B.), brown, foaled 27th September, 1926, bred by W. G. Wilkinson, s Widgiewa Norseman (791 C.C.S.B.), d Roseneath May 2nd (1928 C.C.S.B.).
93 Eugene Hickey, "Molly Mac" (Prog., Vol. 4, C.C.S.B.), bay, foaled 2nd December, 1926, bred by exhibitor, s Worthy Mac (imp.) [20678 C.S.B.], d Maureen (1414 C.C.S.B.).
94 Eugene Hickey, "Rosey Mac" (Prog., Vol. 4, C.C.S.B.), bay, foaled 30th October, 1926, bred by exhibitor, s Worthy Mac (imp.) [20678 C.S.B.], d Connie (195 C.C.S.B.).
95 N. W. Quick, "Princess Dale" (Vol. 4, C.C.S.B.), bay, foaled 22nd November, 1926, bred by exhibitor, s Vue Dale (772 C.C.S.B.), d Lady Dale (472 C.C.S.B.).
96 T. Parker, "Ideal Rose" (Prog., Vol. 4, C.C.S.B.), brown, foaled 22nd September, 1926, bred by exhibitor, s Ideal Footprint (imp.) [18779 C.S.B.] (642 C.C.S.B.), d Widgiewa Rose Day (1665 C.C.S.B.).
97 Jackson Bros., "Belle" (Prog., Vol. 3, C.C.S.B.), roan, foaled 7th October, 1926, bred by exhibitors, s Widgiewa Alick (779 C.C.S.B.), d Bloss (1076 C.C.S.B.).
98 Cassidy Bros., "Betty" (Prog., Vol. 3, C.C.S.B.), bay, foaled 25th October, 1926, bred by exhibitors, s Vue Dale (772 C.C.S.B.), d Darling (1152 C.C.S.B.).
99 Cassidy Bros., "Bell" (Prog., Vol. 3, C.C.S.B.), bay, foaled 30th October, 1926, bred by exhibitors, s Vue Dale (772 C.C.S.B.), d Doll (1158 C.C.S.B.).
100 Craven Bros., "Nimitybelle Lady Mac" (Prog., Vol. 3, C.C.S.B.), bay, foaled 21st October, 1926, bred by exhibitors, s Worthy Mac (imp.) [20678 C.S.B.], d Miss Buchlyvie (619 C.C.S.B.).
101 Department of Agriculture, "Victoria Lovelight" (Prog., Vol. 3, C.C.S.B.), black, foaled 21st October, 1926, bred by exhibitors, s Flashdale (imp.) [20576 C.S.B.] (192 C.C.S.B.), d Victoria Lovely (1604 C.C.S.B.).
102 Department of Agriculture, "Victoria Duchess of York" (Prog., Vol. 3, C.C.S.B.), bay, foaled 22nd October, 1926, bred by exhibitors, s Baron Favourite (33 C.C.S.B.), d Royalty (836 C.C.S.B.).
103 William Crozier, "Rose Dale" (Prog., Vol. 3, C.C.S.B.), bay, foaled 16th November, 1926, bred by exhibitor, s Drysdale (imp.) [16552 C.S.B.], d Bonnie (1093 C.C.S.B.).
104 P. Kane, "Moira" (Prog., Vol. 3, C.C.S.B.), bay, foaled 3rd October, 1926, bred by exhibitor, s Widgiewa Lebbeus (785 C.C.S.B.), d Gip (1229 C.C.S.B.).
105 Aaron Gillis, "Lady Enterprise" (Prog., Vol. 4, C.C.S.B.), bay, foaled 5th November, 1926, bred by exhibitor, s Enterprise (imp.) [21068 C.S.B.], d Baroness Jessie (1039 C.C.S.B.).

CLASS.
16. *†CLYDESDALE PRODUCE SWEEPSTAKES, 1927—Filly, 1-year-old, the produce of one of the undermentioned sires.‡ Prizes—£25/6/8; £19; £12/13/4; £9/10/-; £6/6/8; £3/3/4; which amounts include the entry fee sweepstakes. (See foot of section.) Entry fee and sweepstakes, £2/5/-.

†See Note at foot of Class 8.

106 Hehr Bros., "Lady Bell" (Prog., Vol. 3, C.C.S.B.). (See also Class 15.)
107 Hehr Bros., "Rosebud" (Prog., Vol. 3, C.C.S.B.). (See also Class 15.)
108 W. G. Wilkinson and R. E. Young, "Roseneath Norda" (Prog., Vol. 3, C.C.S.B.). (See also Class 15.)

The Colonial Mutual Fire Insurance Coy. Ltd.
OFFICE AT SHOW GROUND — 405-7 COLLINS STREET
Fire, Live Stock, and Agricultural Risks

GILBEY'S A PREVENTION AND A CURE DRY GIN

109 Eugene Hickey, "Molly Mac" (Prog., Vol. 4, C.C.S.B.). (See also Class 15.)
110 Eugene Hickey, "Rosey Mac" (Prog., Vol. 4, C.C.S.B.). (See also Class 15.)
111 N. W. Quick, "Princess Dale" (Vol. 4, C.C.S.B.). (See also Class 15.)
112 T. Parker, "Ideal Rose" (Prog., Vol. 4, C.C.S.B.). (See also Class 15.)
113 Cassidy Bros., "Betty" (Prog., Vol. 3, C.C.S.B.). (See also Class 15.)
114 Cassidy Bros., "Bell" (Prog., Vol. 3, C.C.S.B.). (See also Class 15.)
115 Craven Bros., "Nimitybelle Lady Mac" (Prog., Vol. 3, C.C.S.B.) (See also Class 15.)
116 Department of Agriculture, "Victoria Lovelight" (Prog., Vol. 3, C.C.S.B.). (See also Class 15.)
117 Department of Agriculture, "Victoria Duchess of York" (Prog., Vol. 3, C.C.S.B.). (See also Class 15.)
118 William Crozier, "Rose Dale" (Prog., Vol. 3, C.C.S.B.). (See also Class 15.)

A prize of £10 will be given to the best Filly in this stake, such prize to be competed for annually (up to three years) till won twice by the same animal, when it will become the property of the Exhibitor.

A prize of £10 will be presented to the nominator of the sire of the first prize Filly in this stake.

‡The one-year-old colts and fillies competing in Classes 8 and 16 **must be the progeny of one of the following sires:—**

Baron Favourite (33, C.C.S.B.).
Craigie Masterstroke (imp.) [19,072, C.S.B.] (136, C.C.S.B.).
Drysdale (imp.) [16,552, C.S.B.].
Dunure Blend (169, C.C.S.B.).
Flashdale (imp.) [20,576, C.S.B.] (192, C.C.S.B.).
Ideal Footprint (imp.) [18,779, C.S.B.] (642, C.C.S.B.).
Vue Dale (772, C.C.S.B.).
Widgiewa Ivo (479, C.C.S.B.).
Widgiewa Norseman (791, C.C.S.B.).
Worthy Mac (imp.) [20,678, C.S.B.].

Competition in the three following classes is limited to animals entered in the ordinary classes:—

CLASS

17. *GROUP PRIZE (Special), Stallion and three of his progeny (yearlings), not necessarily belonging to the same owner—Prizes—£10; £4; £2. Entry fee £1/5/-, Members 14/-.

119 Hehr Bros., "Dunure Blend" (169 C.C.S.B.), and progeny.
120 N. W. Quick, "Vue Dale" (772 C.C.S.B.), and progeny.

CLASS.

18. *GROUP PRIZE (Special)—Three yearlings by the same sire, but not necessarily belonging to the same owner—Prizes—£8; £4; £2. Entry fee £1. Members 12/-.

121 Hehr Bros., three yearlings by "Dunure Blend (169 C.C.S.B.).
122 Eugene Hickey, three yearlings by "Worthy Mac" (imp.) [20678 C.S.B.].
123 N. W. Quick, three yearlings by "Vue Dale" (772 C.C.S.B.).
124 T. Parker, three yearlings by "Ideal Footprint" (imp.) [18779 C.S.B.] (642 C.C.S.B.).
125 Cassidy Bros., three yearlings by "Vue Dale" (772 C.C.S.B.).

Eyesight Carefully Tested
ALFRED NOTT, Optician.
Temporary Address—104 COLLINS STREET (3 doors above Independent Church and Russell Street).

GILBEY'S A NECESSITY IN THE HOME **DRY GIN**

CLASS.

19. *GROUP PRIZE (Special)—Four Clydesdales, any age or sex, by the same sire, but not necessarily belonging to the same owner—Special Prize, £10 (donated by Ambrose Arnold, Esq.). Entry fee £1/5/-, Members 14/-.

126 N. W. Quick, group by "Vue Dale (772 C.C.S.B.).
127 T. Parker, group by "Craigie Masterstroke" (imp.) [19072 C.S.B.] (136 C.C.S.B.).
128 V. Dahlenburg, group by "Flashdale" (imp.) [20576 C.S.B.] (192 C.C.S.B.).

CLASS.

20. *GRAND CHALLENGE SHIELD (Special), value 100 Guineas—Presented by the Government of Victoria.—Best Australian-bred Clydesdale Stallion, 3 years old and over (exhibited by and the property of the breeder). Entry fee 5/-.

Previous winners:—1918: G. and W. H. Lord—Vanguard (461 C.C.S.B.). 1919: J. A. Williams & Son and Walter G. Wilkinson—Roseneath Clandale (365 C.C.S.B.). 1920: Gillis and Walter - Baron Again (14 C.C.S.B.). 1921: John J. Gleeson—Royal Prince (387 C.C.S.B.). 1922: R. C. Gulliver—Glendale (210 C.C.S.B.). 1923: E. W. Harders—Douglas Prince (163 C.C.S.B.). 1924: E. W. Harders—Douglas Prince (163 C.C.S.B.). 1925—A. Gillis—"Vue Dale" (772 C.C.S.B.). 1926. W. M. Black—"Cooring Dale" (593 C.C.S.B.).

129 F. H. Baker, "Princeroy" (901 C.C.S.B.). (See also Class 3.)
130 Starritt Bros., "Kelso Ideal" (869 C.C.S.B.). (See also Class 2.)
131 W. Walter, "Craig Avon" (596 C.C.S.B.). (See also Class 2.)
132 Thomas McKay, "King Albert" (Vol. 4, C.C.S.B.). (See also Class 1.)

CONDITIONS.

1. The trophy must be awarded three times in all to the same Exhibitor before being won outright, but must not be awarded more than twice to the same animal.

2. On the occasion of each award, there will be, in addition, a cash prize of 15 guineas.

3. The winning animal shall stand for public service in some part of Victoria during current season, and shall be available to the public to the extent of twenty mares at least, at a fee of not more than five guineas per mare.

THE W. M. BLACK CLYDESDALE CHALLENGE CUP

(Valued at 100 Guineas),
Presented by W. M. Black, Esq.

This Cup is offered through the Commonwealth Clydesdale Horse Society for competition annually at the Melbourne "Royal" Show, and will be awarded to the **best Clydesdale male two years old or over.**

The Cup may not be won twice by the same animal.

The names of the owner and the winning animal each year will be engraved on the Cup, and the owner will have the right to hold the Cup until just prior to the next Show.

ALFRED NOTT, Optician. Temporary Address—104 COLLINS STREET (3 doors above Independent Church and Russell St.).

MORRIS
CARS AND TRUCKS
OXFORD Tourer
Wide Track from £345

The Cup will become the absolute property of any exhibitor who wins it on four occasions with horses owned by himself.

Winners:—1925: N. Ramsay—"Kerrston" (imp.) [20597 C.S.B.] 1926: W. M. Black—"Flashdale" (imp.) [20576 C.S.B.] (192 C.C.S.B.).

THE GIBSON TROPHY, VALUE FIFTY GUINEAS.

For best imported Clydesdale horse or mare registered in the Clydesdale Stud Book of Great Britain and Ireland, or first progeny of imported Clydesdale stock. Progeny may be bred in Australia or New Zealand, but one or both parents must be imported and registered in the C.S.B. of G.B. and I. Open to Clydesdales of any age.

Trophy to be held for one year by each winner. The exhibitor winning the trophy the greatest number of times during the period of ten consecutive Royal Shows to become the owner. In the event of a tie, the trophy will be awarded to the exhibitor who won the greatest number of prizes with other Clydesdale stock at the Royal Shows in Melbourne during the same period.

Winners:—1922: Aaron Gillis—"Widgiewa Donna Roma" (955 C.C.S.B.). 1923: Aaron Gillis—"Widgiewa Donna Roma" (955 C.C.S.B.). 1924: W. M Black—"Wells Mescal" (imp.) [54276 C.S.B.] (1628, C.C.S.B.). 1925: N. Ramsay—"Kerrston" (imp.) [20597 C.S.B.] 1926. W. M. Black—"Flashdale" (imp.) [20576 C.S.B.] (192 C.C.S.B.).

CHAMPION PRIZES OF AUSTRALIA.

CLYDESDALE STALLION (2 years old or over)—Government Certificate and Society's Rosette.

RESERVE CHAMPION CLYDESDALE STALLION—Society's Rosette.

CLYDESDALE MARE OR FILLY (2 years old or over)—Government Certificate and Society's Rosette.

RESERVE CHAMPION CLYDESDALE MARE OR FILLY—Society's Rosette.

CLYDESDALE PRODUCE SWEEPSTAKES, 1928.

A Clydesdale Produce Sweepstakes, of 10 sovs. each, to be subscribed by the nominators of sires to be afterwards named, will be awarded to the best Colts and Fillies, 1 year old, the produce of such sires, to be shown at the Society's Exhibition in 1928. The stakes to be equally divided between Colts and Fillies. The best Colt and the best Filly each to receive one-third of such division; second best, one-fourth; third best, one-sixth; fourth best, one-eighth; fifth best, one-twelfth; sixth best, one-twenty-fourth. The stakes to be awarded by judges elected by the Society. Entries for Sires to be made at the Society's office on or before Tuesday, 17th April, 1928, at 12 o'clock noon. Sires must be registered under the Horse Breeding Act, 1919, and registered as Clydesdales in a recognised Stud Book.

A prize of £10 will be presented to the nominator of the sire of the first prize Colt and Filly, 1 year old, respectively, in this sweepstakes.

THE YORKSHIRE INSURANCE Co. Ltd.
THE LEADING LIVE STOCK Co. in the World.
Full particulars apply at Office on Show Grounds, or 26 QUEEN ST.

MORRIS
CARS AND TRUCKS
COWLEY 2 Door Saloon from £345

Entries of Colts and Fillies for sweepstakes to be made on date of general entry of Show, 1928, with name, colour, when foaled, and name of sire, dam, and sire of dam. Entry fee sweepstakes £2 each, to be divided on the same basis as the Produce Sweepstakes.

A prize of £10 will be given to the best Colt and Filly, 1 year old, respectively, such prize to be competed for annually (up to three years), till won twice by the same animal, when it will become the property of the Exhibitor.

Section 2—Shires.

Judge: E. M. WALTER, Esq. Steward: W. E. B. MACLEOD, Esq.

Horses entered in this Section must be registered as Shires in the Draught Horse Stud Book of Australia, or in an approved Stud Book outside the Commonwealth, except in the case of yearlings, which, if recorded in the Stud Book as progeny of a registered Shire mare and sired by a registered Shire Stallion, will be eligible for competition. For particulars of registration in the Draught Horse Stud Book of Australia, apply to the Secretary, Temple Court, 422 Collins-street, Melbourne.

NOTE.—Shires not registered prior to 31st July will only be permitted to be entered for the Show on payment of double entry fees.

Stallions over two years of age, and Mares three years old and over, must have their Entry Tickets stamped "Pass to the Ring" by a Government Veterinary Officer before entering the Arena.

Examinations on Wednesday, 14th September, commencing at 10 a.m.

CLASS.
21. STALLION, 3 YEARS OLD AND OVER—Prizes—£10; £3; £2. Entry fee £1/5/-, Members 14/-.
No Entry.

CLASS.
22. COLT, 2 YEARS OLD OR UNDER—Prizes—£4; £2; £1. Entry fee 14/-, Members 8/-.
No Entry.

CLASS.
23. MARE, 3 YEARS OLD AND OVER—Prizes—£5; £2; £1. Entry fee 16/-, Members 10/-.
No Entry.

CLASS.
24. FILLY, 2 YEARS OLD OR UNDER—Prizes—£3; £2; £1. Entry fee 10/-, Members 7/-.
No Entry.

THE YORKSHIRE INSURANCE Co. Ltd.
THE LEADING LIVE STOCK Co. in the World.
Full particulars apply at Office on Show Grounds, or 26 QUEEN ST.

PATENTS! GEORGE A. U'REN
PATENT ATTORNEY
"HENTY HOUSE" 499-503 LITTLE COLLINS ST.
OBTAINED IN ALL COUNTRIES

CHAMPION PRIZES OF AUSTRALIA.

SHIRE STALLION (2 years old or over)—Government Certificate, Society's Rosette, and Silver Medal donated by the Shire Horse Society of England.

RESERVE CHAMPION SHIRE STALLION—Society's Rosette.

SHIRE MARE OR FILLY (2 years old or over)—Government Certificate, Society's Rosette, and Silver Medal donated by the Shire Horse Society of England.

RESERVE CHAMPION SHIRE MARE OR FILLY—Society's Rosette.

Section 3—Draughts, Etc.

Judge: E. M. WALTER, Esq. Steward: W. E. B. MACLEOD, Esq..

Horses eligible for entry in Sections 1 and 2 will not be permitted to compete in Classes 25 to 29.

Mares, three years old and over (except those entered in the Farm and Lorry Horse Division), must have their Entry Tickets stamped "Pass to the Ring" by a Government Veterinary Officer before entering the Arena.

Examinations on Wednesday, 14th September, commencing at 10 a.m.

CLASS
25. BROOD MARE, OVER 3 YEARS OLD (foaled or in foal)—**Prizes** £8; £4; £2. **Entry** fee £1, Members 12/-.
133 A. A. Stokes, "Lady," bay, foaled October, 1920.

CLASS.
26. DRY MARE, OVER 3 YEARS OLD—Prizes—£4; £2; £1. **Entry** fee 14/-, Members 8/-.
134 A. A. Stokes, "Doll," brown, foaled November, 1920.
135 W. C. Baker, "Lady Princess," bay, foaled 1920.

CLASS.
27. FILLY, 3 YEARS OLD.—Prizes—£3; £2; £1. Entry fee 10/-, Members 7/-.
136 J. Opie, "Lilydale," brown, foaled 2nd December, 1924, bred by W. H. McMahon, s Centredale (588 C.C.S.B.), d Lily.

CLASS.
28. FILLY, 2 YEARS OLD—Prizes—£3; £2; £1. Entry fee 10/-, Members 7/-.

No Entry.

CLASS.
29. FILLY, 1 YEAR OLD—Prizes—£3; £2; £1. Entry fee 10/-, Members 7/-.

No Entry.

DON'T SAY GIN! SAY GILBEY'S

Hullo ! Diggers

Just What You Want!

THESE FEW SPECIALS JUST LANDED

B.S.A. No. 1 RIFLE 22 calibre, single shot, sighted accurately, 5lbs., £3/15/-.

REPEATERS 22 calibre Remington, Savage, and Winchester, shooting short, long and long rifle, lowest cash prices ; also nearly new from £3.

AUTOMATIC 22 calibre Rifles, shoot the ordinary 22 short cartridges, and long rifle, £3/15/-.

GUNS by Greener, Powell, Purdey, Lancaster from £20 to £150.

GUNS NEARLY NEW, by Purdey, Powell, Hollis, Greener, Holloway, Boswell, Webley and Scott, at half the cost to day in London, new

CASHMORE GUNS, just landed, choke bore, 2¾ch., nitro proof, 1¼ crossbolt action, from £12/10/-.

CLEANING RODS Why allow your Gun to rust? Best English jointed, 12 gauge with mop, jag, and Brush, 4/6, 5/6, 6/6, & 7/6.

CARTRIDGES Fox, Rabbit, and Match cartridges a speciality. Special line of Orchard pest Cartridges, 15/6.

PISTOLS Automatic Webley and Scott, as used by Police, and also vest pocket, £3/10/-.

REPAIRS on the premises by skilful Workman ; to guns, rifles, and revolvers.

SPECIAL NOTE

DON'T FORGET. The Lawyer, the Doctor, or the Dentist has spent time and money before he earns a penny. The farmer needs land and stock, or his efforts are barren. You may need a better gun to win in the £5,000. I have assisted the three winning Champions of this season in selecting their guns. Mr. John Sloan, Inglewood ; Mr. C. B. Meadway, Wangaratta ; and Mr. V. Jerrett, Melbourne. Send to-day Catalogue Free, with hints to shooters, and see how to win some of the big Money.

Address :— **DONALD MACKINTOSH** OF SHOOTING FAME.

Gunmaker

432 BOURKE STREET, MELBOURNE

PHONE Cent. 6696

ALFRED NOTT for Up-to-date Rimless Spectacles and Eyeglasses.
Temporary Address—104 COLLINS STREET (3 doors above Independent Church and Russell Street).

FARM AND LORRY HORSES

Note.—Horses entered in Classes 30 to 36 are not subject to veterinary inspection.

CLASS.

30. *FOUR-HORSE TEAM, MARES OR GELDINGS, OR MARES AND GELDINGS, shown in lorry or waggon (any age). (Special)—Prizes—£6; £3; £1. Entry fee 16/-, Members 10/-.

137 William Pizer, "Bonnie," "Scottie," "Diamond" and "Bright," bays.

CLASS.

31. PAIR OF MARES OR GELDINGS (or Mare and Gelding), for lorry purposes, shown in lorry (any age)—Prizes—£4; £2; £1. Entry fee 14/-, Members 8/-.

138 Carlton and United Breweries Ltd., "Ansell" and "Jess," blacks, foaled 1921 and 1920.
139 William Pizer, "Bonnie" and "Scottie," bays. (See also Class 30).
140 William Pizer, "Diamond" and "Bright," bays. (See also Class 30.)

CLASS.

32. MARE OR GELDING, for lorry purposes (shown in lorry)—Prizes—£3, £2, £1. Entry fee 10/-, Members 7/-.

141 H. Strong, "Duke," bay, foaled 1922, bred by — Russell, s True Blue.
142 Smith and Sons, "Wallace," bay, aged, bred by Robert Smith, s Loch Allan.

CLASS.

33. PAIR OF MARES OR GELDINGS (or Mare and Gelding) (led), for farm purposes. (Worked on a farm for three months after 1st March of the present year)—Prizes—£6, £4; £2. Entry fee 16/-, Members 10/-.

143 Hehr Bros., "Stamp" and "Prince," bays, foaled 1923.
144 A. A. Stokes, "Duchess Abbotsford" (Vol. 4, C.C.S.B.) and "Flutter" (323 C.C.S.B.), bays, foaled 10th and 22nd October, 1921.

CLASS.

34. MARE, for farm purposes (led). (Worked on a farm for three months after 1st March of the present year)—Prizes—£5; £2; £1. Entry fee 16/-, Members 10/-.

145 Hehr Bros., "Lady Regulus" (1350 C.C.S.B.), bay, foaled 20th October, 1921, bred by exhibitors, s Sir Regulus (imp.) [15428 C.S.B.] (401 C., A.D.H.S.B.), d Baroness Osey (63 C.C.S.B.).
146 Hehr Bros., "Lady Newton" (1344 C.C.S.B.), bay foaled 14th December, 1921, bred by exhibitors, s Bold Newton (91 C.C.S.B.), d Nora of Waikaka Valley (701 C.C.S.B.).
147 C. H. Perkins, "Plum 7th" (727 C.C.S.B.), bay, foaled 5th October, 1919, bred by T. T. Mulder, s Selkirk (218 C., A.D.H.S.B.), d Plum (726 C.C.S.B.).
148 A. A. Stokes, "Black Bess," black, foaled 1922, bred by J. Reid, s Pettadale (imp.) [18862 C.S.B.] (894 C.C.S.B.), d Lady.

CLASS.

35. GELDING, for farm purposes (led). (Worked on a farm for three months after 1st March of the present year)—Prizes—£5; £2; £1. Entry fee 16/-, Members 10/-.

149 W. G. Wilkinson and R. E. Young, "Roseneath Leader," bay, foaled October, 1922, bred by Baxter Bros, s Lee Creek Favourite (255 C.C.S.B.).
150 Cassidy Bros., "Robin," bay, foaled 19th September, 1924, bred by exhibitors, s St. Simon (433 C.C.S.B.), d Blossom.

DON T SAY GIN SAY GILBEY'S

The "Butterfly" Rimless Eyeglass
Almost Invisible.
ALFRED NOTT, Optician.
Temporary Address—
104 COLLINS STREET (3 doors above Independent Church and Russell St.).

151 W. C. Baker, "Baldy," bay, foaled 1922.
152 Schutt and Barrie Pty. Ltd., "Clyde,' bay, foaled 1920.
153 W. G. Pharaoh, "Prince," bay, foaled 1921.

CLASS.
36. HEAVY DRAY GELDING (shown in a dray). In the opinion of the judge to be capable of drawing a 2-ton load—Prizes—£4; £2; £1. Entry fee 14/-, Members 8/-.

154 Richmond City Council, "Prince," bay, foaled 1920.
155 W. C. Baker, "Pride," bay, foaled 1922.
156 William Pizer," Major," bay, foaled 1922.

A SILVER MEDAL, donated by the Shire Horse Society of England, will be awarded to the best gelding by a Registered Shire Stallion. Exhibits entered in Classes 35 and 36 are eligible to compete, provided they are passed as free from Hereditary Disease.

Section 4—Suffolk Punches.

Judge: E. M. WALTER, Esq. Steward: W. E. B. MACLEOD, Esq.

Stallions over two years of age, and Mares three years old and over, must have their Entry Tickets stamped "Pass to the Ring" by a Government Veterinary Officer before entering the Arena.

Examinations on Wednesday, 14th September, commencing at 10 a.m.

CLASS.
37. STALLION—First prize, £6, of which £3/3/- is presented by Armstrong's Agency, Melbourne; second prize, £3; third prize, £1. Entry fee 16/-. Members 10/-.

157 G. H. Stray, "Sudbourn's Chief," foaled 1st October, 1921, bred by A. C. Head, s Sudbourn's Model, d Farewell 7th.

CLASS.
38. MARE—Prizes—£4; £2; £1. Entry fee 14/-, Members 8/-.

158 W. G. Hicks, "Mundara," foaled 1922, s Sudbourn's Victory, d Falstaff mare.

CHAMPION PRIZES OF AUSTRALIA.

SUFFOLK PUNCH STALLION (2 years old or over)—Government Certificate and Society's Rosette.

RESERVE CHAMPION SUFFOLK PUNCH STALLION—Society's Rosette.

SUFFOLK PUNCH MARE OR FILLY (2 years old or over)—Government Certificate and Society's Rosette.

RESERVE CHAMPION SUFFOLK PUNCH MARE OR FILLY.—Society's Rosette.

Section 5---Arabs.

Judge: C. QUINN, Esq. Steward: D. BRANIGAN, Esq.

Stallions over two years of age, and Mares three years old and over, must have their Entry Tickets stamped "Pass to the Ring" by a Government Veterinary Officer before entering the Arena.

GILBEY'S AND TONIC WATER DRY GIN

Trade Marks! REGISTERED GEORGE A. U'REN PATENT ATTORNEY "HENTY HOUSE" 499-503 LITTLE COLLINS ST.

Examinations on Wednesday, 14th September, commencing at 10 a.m.

Judging in this Section will commence at 2 p.m. on Thursday, 15th September.

CLASS.
39. STALLION—Prizes—£8; £2; £1. Entry fee £1, Members 12/-.
159 Mrs. A. D. D. MacLean, "Raseel" (imp.), chestnut, foaled March, 1925, bred by the Right Hon. Lady Wentworth, s Ch. Wureddin, d Rafina.

CLASS.
40. MARE—Prizes—£4; £2; £1. Entry fee 14/-, Members 8/-.
160 Mrs. A. D. D. Maclean, "Rafina" (imp.), chestnut, foaled 1919, bred by the Right Hon Lady Wentworth, s Rustem, d Ch. Risala.
161 Smith and Sons, "Sahara Queen," bay, foaled 1922.

CHAMPION PRIZES OF AUSTRALIA.

ARAB STALLION (2 years old or over)—Government Certificate and Society's Rosette.
RESERVE CHAMPION ARAB STALLION—Society's Rosette.
ARAB MARE OR FILLY (2 years old or over)—Government Certificate and Society's Rosette.
RESERVE CHAMPION ARAB MARE OR FILLY—Society's Rosette.

Section 6---Thoroughbreds.

Judge: C. QUINN, Esq. Steward: D. BRANIGAN, Esq.

Horses in this Section must be registered in the Australian Stud Book or in an approved Stud Book for Thoroughbreds outside the Commonwealth. If Stud Book numbers cannot be given, proof of registration must accompany entry. For particulars of registration in the Australian Stud Book, apply to Mr. L. G. Rouse, Editor, 6 Bligh-street, Sydney, N.S.W.

NOTE.—Thoroughbreds not registered prior to 31st July will only be permitted to be entered for the Show on payment of double entry fees.

Stallions over two years of age, and Mares three years old and over, must have their Entry Tickets stamped "Pass to the Ring" by a Government Veterinary Officer before entering the Arena.

Examinations on Wednesday, 14th September, commencing at 10 a.m.

Judging in this Section will commence at 2 p.m. on Thursday, 15th September.

CLASS.
41. STALLION—Prizes—£20; £4; £1. Entry fee £2, Members £1/5/-.
162 T. Glennon, "Gay Serenader," chestnut, aged, bred by N. Falkiner, s Land of Song, d Joyeuse.

GILBEY'S FINEST IMPORTED DRY GIN

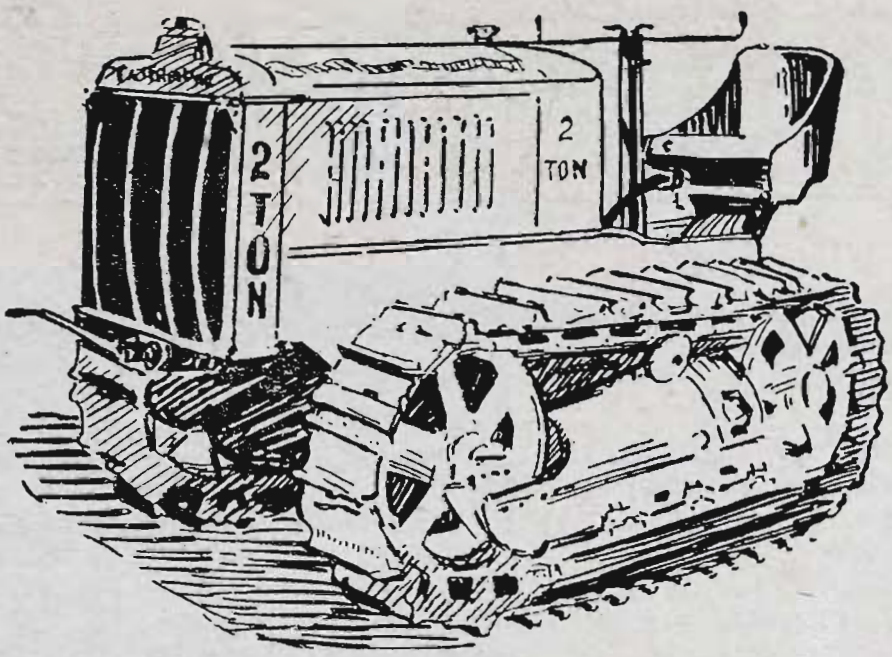

Make Certain!

Do Not Overlook

The Incomparable HOLT

CATERPILLAR

"The Tractor that makes it Possible"

Equally Efficient in Sticky or Sandy Soil

Stand 378

off Peck St., facing No. 2 Horse Pavilion

VRAI LTD., 304-8 Spencer St.,
MELBOURNE

COX

McEWAN'S GENERAL CATALOGUE.
Will be sent POST FREE.
SEND YOUR NAME AND ADDRESS.

CLASS.
42. MARE (foaled or in foal)—Prizes—£5; £2; £1. Entry fee 16/-, Members 10/-.

No Entry.

CHAMPION PRIZES OF AUSTRALIA.

THOROUGHBRED STALLION (2 years old or over)—Government Certificate and Society's Rosette.

RESERVE CHAMPION THOROUGHBRED STALLION—Society's Rosette.

THOROUGHBRED MARE OR FILLY (2 years old or over)—Government Certificate and Society's Rosette.

RESERVE CHAMPION THOROUGHBRED MARE OR FILLY—Society's Rosette.

Section 7—Trotters.

Judge: P. H. BUSST, Esq. Steward: J. C. MACKINNON, Esq.

Stallions over two years of age, and Mares three years old and over, must have their Entry Tickets stamped "Pass to the Ring" by a Government Veterinary Officer before entering the Arena.

Examinations on Wednesday, 14th September, commencing at 10 a.m.

Judging in this Section will commence at 2 p.m. on Thursday, 15th September.

CLASS.
43. STALLION, Square-gaited (driven in a sulky or buggy)—Prizes—£10; £3; £1. Entry fee £1/5/-, Members 14/-.

163 Miss B. Bruce Reid, G.M.V.C., "Marcus," black, aged, s Mauritius, d Daisy.
164 W. R. Smith, "The Design" (imp.), bay, aged, bred by L. E. Brown, s The Exponent, d Mardella.
165 W. G. Pharaoh, "Pleasant Journey," brown, foaled 10th September, 1923, bred by J. McConnell, s First Voyage, d Brown Lady.

CLASS.
44. STALLION, Pacer (driven in a sulky or buggy)—Prizes—£10; £3; £1. Entry fee £1/5/-, Members 14/-.

166 W. Hueston, "Tuxedo Rock," bay, foaled 1921, bred by — Thurley, s Movie Rock, d Thelma.
167 M. P. Daniel, "Bingen," black, aged, bred by Watts Bros., s Mauritius (imp.), d Miss Vera Capel (imp.).

CLASS.
45. COLT, 3 YEARS OLD (driven in a sulky or buggy)—Prizes—£4; £2; £1. Entry fee 14/-, Members 8/-.

No Entry.

CLASS.
46. COLT, 2 YEARS OLD (led)—Prizes—£3; £2; £1. Entry fee 10/-, Members 7/-.

168 F. W. Shillito, "Dalla Derby," bay, foaled 13th October, 1925, bred by exhibitor, s Globe Derby, d Doral.
169 G. M. Gange, "Mountain Style," chestnut, foaled November, 1925, bred by exhibitor, s Merry Style, d Mountain Rose.

THE YORKSHIRE INSURANCE Co. Ltd.
THE LEADING LIVE STOCK Co. in the World
Full particulars apply at Office on Show Grounds, or 26 QUEEN ST.

McEWAN'S,
MELBOURNE'S HARDWARE STORE,
119-125 ELIZABETH STREET, MELBOURNE.
SHOWGROUNDS STAND, 239 DEGRAVES STREET.

CLASS.
47. COLT, 1 YEAR OLD (led)—Prizes—£3; £2; £1. Entry fee 10/-, Members 7/-.

170 G. M. Gange, "Mountain Boy," chestnut, foaled October, 1926, bred by exhibitor, s Wiltshire, d Mountain Rose.

CLASS.
48. BROOD MARE (foaled or in foal) (led)—Prizes—£7; £2; £1. Entry fee £1, Members 12/-.

171 Mrs. A. Bray, "Flora," dark bay, foaled 1920, bred by Miss Reid.

CLASS.
49. MARE (driven in a sulky or buggy)—Prizes—£6; £2; £1. Entry fee 16/-, Members 10/-.

172 G. C. Stow, "Secret Marble," bay, aged, bred by J. W. Teeny, s Marble Arch, d Dorrie.
173 W. R. Smith, "Lady Lorraine," bay, aged, bred by F. Beamish, s Sam J., d Lady Ocretia.
174 M. P. Daniel, "Queen Pirate" (imp.), bay, aged, s Normiston, d Wild Pirate.

CLASS.
50. FILLY, 3 YEARS OLD (driven in a sulky or buggy)—Prizes—£4; £2; £1. Entry fee 14/-, Members 8/-.

175 Silas Beebe, "Philos Style," black, foaled 21st September, 1924, bred by exhibitor, s Dagma Style, d Philos.
176 G. M. Gange, "Kitty Wilkes," chestnut, foaled October, 1924, bred by exhibitor, s Direct Wilkes, d Mountain Bells.

CLASS
51. FILLY, 2 YEARS OLD (led)—Prizes—£3; £2; £1. Entry fee 10/-, Members 7/-.

177 H. A. Kent, ——, chestnut, foaled, 7th November, 1925, bred by A. Hunter, s Admiral Wood, d Wonga Maid.

CLASS.
52. FILLY, 1 YEAR OLD (led)—Prizes—£3; £2; £1. Entry fee 10/-, Members 7/-.

No Entry.

CHAMPION PRIZES OF AUSTRALIA.

TROTTING STALLION, Square-gaited (2 years old or over)—Government Certificate and Society's Rosette.

RESERVE CHAMPION SQUARE-GAITED TROTTING STALLION—Society's Rosette.

PACER STALLION (2 years old or over)—Government Certificate and Society's Rosette.

RESERVE CHAMPION PACER STALLION—Society's Rosette.

TROTTING MARE OR FILLY (2 years old or over)—Government Certificate and Society's Rosette.

RESERVE CHAMPION TROTTING MARE OR FILLY—Society's Rosette.

THE YORKSHIRE INSURANCE Co. Ltd.
THE LEADING LIVE STOCK Co. in the World.
Full particulars apply at Office on Show Grounds, or 26 QUEEN ST.

USE NUGGET POLISHES There's a "Nugget" Shade for every shoe made.

Section 8---Hackneys.

Judge: E. LAND, Esq. Steward: D. STEWART, Esq.

Stallions over two years of age, and Mares three years old and over, must have their Entry Tickets stamped "Pass to the Ring" by a Government Veterinary Officer before entering the Arena.

Examinations on Wednesday, 14th September, commencing at 10 a.m.

CLASS

53. STALLION (led into ring)—First prize, £4, of which £1/1/- is presented by Messrs. McComas and Co., Melbourne; second prize, £2; third prize, £1. Entry fee 14/-, Members 8/-.

178 E. Allan, "Roseworthy," chestnut, foaled 1917, bred by C. H. Angas, s Politician, d Rosary.

179 Herbert G. Maddison, "Guy Fawkes," bay, foaled 5th November, 1917, bred by exhibitor, s Parsee (imp.), d Lady Betty.

CLASS.

54.—MARE (led into ring)—Prizes—£3; £2; £1. Entry fee 10/-, Members 7/-.

180 E. Allan, "Topsy," black, aged.

181 Smith and Sons, "Trustful Beauty," bay, foaled 1919, bred by exhibitors, s Glyn Trustful, d Bonnie.

CHAMPION PRIZES OF AUSTRALIA.

HACKNEY STALLION (2 years old or over)—Government Certificate and Society's Rosette.

RESERVE CHAMPION HACKNEY STALLION—Society's Rosette.

HACKNEY MARE OR FILLY (2 years old or over)—Government Certificate and Society's Rosette.

RESERVE CHAMPION HACKNEY MARE OR FILLY—Society's Rosette.

Section 9---Cobs.

Judge: W. BEVERIDGE, Esq. Steward: A. E. HAUGHTON, Esq.

Stallions over two years of age, and Mares three years old and over, must have their entry tickets stamped "Pass to the Ring" by a Government Veterinary Officer before entering the Arena.

Examinations on Wednesday, 14th September, commencing at 10 a.m.

CLASS.

55. STALLION, over 14 and not more than 15 hands—Prizes—£4; £2; £1. Entry fee 14/-, Members 8/-.

182 G. Hobson, "Athlete," chestnut, foaled October, 1918, bred by J. Lane, s The Pedestrian.

USE NUGGET POLISHES There's a "Nugget" Shade for every shoe made.

USE NUGGET POLISHES There's a "Nugget" Shade for every shoe made.

CLASS.
56. WELSH COB PONY STALLION, over 13 hands 2 inches and not more than 14 hands 2 inches—Prizes—£4; £2; £1. Entry fee 14/-, Members 8/-.
183 R. W. Crozier, "Berkeley Bantam," brown, foaled 1914, bred by W. G. Wiseman, s Berkeley Magician (imp.), d Etna (imp.).

CLASS.
57. WELSH PONY STALLION, not exceeding 13 hands 2 inches—Prizes—£4; £2; £1. Entry fee 14/-, Members 8/-.
184 R. N. Scott, "Brilliant Jim," brown, foaled 26th November, 1922, bred by E. J. Sullivan, s Little Jim (imp.), d by Grey Light (imp.) (W.S.B.).

CLASS.
58. MARE, over 14 and not more than 15 hands—Prizes—£3; £2; £1. Entry fee 10/-. Members 7/-.
185 Smith and Sons, "Trustful Minnie," bay, foaled 1920, bred by exhibitors, s Glyn Trustful, d Bonnie.

CLASS.
59. WELSH COB PONY MARE, over 13 and not more than 14 hands 2 inches—Prizes—£3; £2; £1. Entry fee 10/-, Members 7/-.
186 Smith and Sons, "Nelson's Queen," brown, foaled 1917, bred by exhibitors, s Dandy Prince, d Lady Nelson.

CLASS.
60. WELSH PONY MARE, not exceeding 13 hands—Prizes—£3; £2; £1. Entry fee 10/-, Members 7/-.
187 Peter Anderson, "Lady Royal," roan, foaled 1921, bred by exhibitor, s Royal Jimmy.

CHAMPION PRIZES OF AUSTRALIA.

COB STALLION (2 years old or over)—Government Certificate and Society's Rosette.

RESERVE CHAMPION COB STALLION—Society's Rosette.

COB MARE OR FILLY (2 years old or over)—Government Certificate and Society's Rosette.

RESERVE CHAMPION COB MARE OR FILLY—Society's Rosette.

Section 10---Ponies.

Judge: W. BEVERIDGE, Esq. Steward: A. E. HAUGHTON, Esq.

Stallions over two years of age, and Mares three years old and over, must have their Entry Tickets stamped "Pass to the Ring" by a Government Veterinary Officer before entering the Arena. Examinations on Wednesday, 14th September, commencing at 10 a.m.

Judging in this Section will commence at 2 p.m. on Thursday, 15th September.

CLASS
61. PONY STALLION, over 13 and not more than 14 hands, best adapted for getting saddle ponies—Prizes—£4; £2; £1. Entry fee 14/-, Members 8/-.
188 W. Horswood, "Reality II." (264), brown, foaled 1st December, 1920, bred by exhibitor, s Reality, d Laura.

USE NUGGET POLISHES There's a "Nugget" Shade for every shoe made.

THE YORKSHIRE INSURANCE Co. Ltd.
THE LEADING LIVE STOCK Co. in the World.
Full particulars apply at Office on Show Grounds, or **26 QUEEN ST.**

CLASS.
62. PONY STALLION, over 13 and not more than 14 hands, best adapted for getting harness ponies—Prizes—£4; £2; £1. Entry fee 14/-, Members 8/-.

189 C. A. Rogers, "Brigham's Pride," black, foaled 10th October, 1921, bred by exhibitor, s Brigham's Last, d Dolly.
190 W. H. Gillett, "Young Lad," black, aged, bred by exhibitor, s Moorabool Lad, d Pickle.

CLASS
63. PONY STALLION, over 12 and not more than 13 hands—Prizes—£3; £2; £1. Entry fee 10/-, Members 7/-.

191 J. P. Hanrahan, "Claymore Junior" (76), dapple grey, foaled November, 1927, bred by exhibitor, s Claymore, d Mona.
192 J. Wilkin, "Magic Railway," brown, foaled 1919, bred by W. Peacock, s Railway, d Kitty.
193 R. M. Kenyon, "The Toff," chestnut, foaled 22nd December, 1922, bred by C. Smyth, s Norfolk Swell, d Tot.

CLASS.
64. PONY STALLION, 12 hands or under—Prizes—£3; £2; £1. Entry fee 10/-, Members 7/-.

194 Mrs. A. Bray, "Little Leo," grey, foaled 1922, bred by exhibitor, s Leo's Pride, d Kitty.

CLASS.
65. SHETLAND PONY STALLION, 10 hands 2 inches or under, over 3 years old—Prizes—£3; £1; Card. Entry fee 10/-, Members 7/-.

195 Mrs. J. Maclellan, "Didyme of Penniwells" (imp.), (1088), black, foaled 5th May, 1920, bred by E. Duffus, s Blitz (848), d Diddums (3094).
196 Mrs. J. Maclellan, "Blackthorn of Penniwells," black, foaled May, 1922, bred by — Roy, s Bebemoth of Auchlochan (527), d Barberry of Mondynes (4239).
197 Mrs. A. D. D. Maclean, "May Duke of Penniwells" (imp.), black, foaled 10th June, 1924, bred by Mrs. E. Duffus, s Huzzaar of Penniwells, d May Queen of Penniwells.
198 Mrs. A. D. D. Maclean, "Favourite of Penniwells" (imp.), mouse black, foaled 17th April, 1924, bred by Mrs. E. Duffus, s Vagary of Penniwells, d Flourish of Penniwells.

CLASS.
66. SHETLAND PONY COLT, 3 years old—Prizes—£2; £1; Card. Entry fee 8/-, Members 5/-.

199 G. Hancock, "Abie," black, foaled 1924, bred by J. Bailie.
200 A. D. D. Maclean, "Soldier Boy of Fenwick," black, foaled 18th May, 1925, bred by Mrs. A. D. D. Maclean, s Warrior of Auchlochan, d Flashlight of Auchlochan.

CLASS.
67. SHETLAND PONY COLT, 2 years old or under—Prizes—£2; £1; Card. Entry fee 8/-, Members 5/-.

201 A. D. D. Maclean, "Andy Pat of Fenwick," black, foaled 20th August, 1926, bred by Mrs. A. D. D. Maclean, s Pat of Transy (imp.), d Flourish of Penniwells.
202 Mrs. A. D. D. Maclean, "Athol Pat of Fenwick," black, foaled 12th August, 1926, bred by exhibitor, s Pat of Transy (imp.), d Faithful of Auchlochan.
203 Mrs. A. D. D. Maclean, "Austral Pat of Fenwick," black, foaled 1st November, 1926, bred by exhibitor, s Pat of Transy (imp.), d Briar Rose of Earlshall.

THE YORKSHIRE INSURANCE Co. Ltd.
THE LEADING LIVE STOCK Co. in the World.
Full particulars apply at Office on Show Grounds, or **26 QUEEN ST.**

THE YORKSHIRE INSURANCE Co. Ltd.
THE LEADING LIVE STOCK Co. in the World.
Full particulars apply at Office on Show Grounds, or **26 QUEEN ST.**

CLASS.
68. PONY MARE (foaled or in foal), over 13 and not more than 14 hands—Prizes—£3; £2; £1. Entry fee 10/-, Members 7/-.
No Entry.

CLASS.
69. PONY MARE (foaled or in foal), over 12 and not more than 13 hands—Prizes—£3; £2; £1. Entry fee 10/-, Members 7/-.
No Entry.

CLASS.
70. PONY MARE (foaled or in foal), 12 hands or under—Prizes—£3; £2; £1. Entry fee 10/-, Members 7/-.

204 G. C. Stow, "Lady Gray," grey, foaled 1922, bred by W. Ayre, s Dandy, d Lady Zoe.
205 R. Clulow, "May Time," bay, aged, s Everytime, d Daisy.
206 Mrs. A. D. D. Maclean, "Mavis," cream, foaled September, 1913, bred by Mrs. Z. Small, s Bracadale Leo, d Topsy.
207 Miss Sturt, "Pearl," cream, aged, bred by — Osbourne, s Brancoo Lea, d Black Shelland.

CLASS
71. SHETLAND PONY MARE, 10 hands or under, over 3 years old—Prizes—£2; £1; Card. Entry fee 8/-, Members 5/-.

208 Mrs. J. Maclellan, "May Queen of Penniwells" (3348), black, foaled 22nd May, 1911, bred by E. Duffus, s Dante of Coalville (444), d Mayfly of Penniwells (2582).
209 Mrs. A. D. D. Maclean, "Flame of Auchlochan" (imp.), black, foaled 29th May, 1924, bred by Mrs. Douglas, s Warrior of Auchlochan, d Flashlight of Auchlochan.

CLASS.
72. SHETLAND PONY MARE (in foal or with foal at foot), any age Prizes—£2; £1; Card. Entry fee 8/-, Members 5/-.

210 Mrs. A. D. D. Maclean, "Faithful of Auchlochan" (imp.), black, foaled 24th May, 1918, bred by Charles Douglas, s Blackbird of Auchlochan, d Fidelity.
211 Mrs. A. D. D. Maclean, "Nina of Middlebank" (imp.), black, foaled 16th April, 1920, bred by W. Mathiewson, s Max of Middlebank, d Naomi.

CLASS
73. SHETLAND PONY FILLY, 3 years old—Prizes—£2; £1; Card. Entry fee 8/-, Members 5/-.

212 Mrs. A. D. D. Maclean, "Auburn Rosa of Fenwick," brown, foaled 12th May, 1925, bred by exhibitor, s Bell Metal of Earlshall, d Rosalind of Earlshall.
213 Mrs. A. D. D. Maclean, "Annette Briar of Fenwick," black, foaled 16th July, 1925, bred by exhibitor, s Bell Metal of Earlshall, d Briar Rose of Earlshall.

CLASS.
74. SHETLAND PONY FILLY, 2 years old or under—Prizes—£2; £1; Card. Entry fee 8/-, Members 5/-.

214 Mrs. J. Maclellan, "Dale of Shetland Heights," piebald, foaled 15th September, 1925, bred by exhibitor, s Magician J., d Judy of Shetland Heights.
215 A. D. D. Maclean, "Auchlochan Maid of Fenwick," black, foaled 26th October, 1926, bred by Mrs. A. D. D. Maclean, s Pat of Transy (imp.), d Flashlight of Auchlochan.

CHAMPION PRIZES OF AUSTRALIA.

PONY STALLION—Government Certificate and Society's Rosette.
RESERVE CHAMPION PONY STALLION—Society's Rosette.
SHETLAND PONY STALLION—Government Certificate and Society's Rosette.

THE YORKSHIRE INSURANCE Co. Ltd.
THE LEADING LIVE STOCK Co. in the World.
Full particulars apply at Office on Show Grounds, or **26 QUEEN ST.**

PATENTS! GEORGE A. U'REN
PATENT ATTORNEY
"HENTY HOUSE" 499-503 LITTLE COLLINS ST.
OBTAINED IN ALL COUNTRIES

RESERVE CHAMPION SHETLAND PONY STALLION—Society's Rosette.
PONY MARE—Government Certificate and Society's Rosette.
RESERVE CHAMPION PONY MARE—Society's Rosette.
SHETLAND PONY MARE—Government Certificate and Society's Rosette.
RESERVE CHAMPION SHETLAND PONY MARE—Society's Rosette.

Section 11—Saddle Horses and Ponies.

Judge: J. R. HENRY, Esq. Steward: C. A. LEMPRIERE, Esq.

(Stallions are not eligible to compete in this Section.)

Where height is stipulated, horses must be measured, and where a definite weight is specified the horse must, in the opinion of the judge, be suitable for carrying such weight.

Horses exhibited in Classes 75 and 76 must be geldings or mares, not under four years or over six years of age, and in colour bay, brown, black, chestnut, or dark roan, and they will be judged for conformation, soundness, action, and general suitability for Army purposes.

Please state on entry form name, colour and age of exhibit, also pedigree (if known).

CLASS.
75. **ARTILLERY HORSE** (Wheeler Type), not less than 15 hands 1 inch or over 15 hands 3 inches; to be shown on the halter. Artillery horses' manes must not be hogged or the legs trimmed—Prizes—£5; £2; £1. Entry fee 16/-, Members 10/-.

216—Smith and Sons, "Advance," bay, foaled 1922.

CLASS.
76. **CAVALRY REMOUNT**, not less than 15 hands 1 inch or over 15 hands 3 inches, able to carry 15 stone under active service conditions; to be shown on the halter—Prizes—£5; £2; £1. Entry fee 16/-, Members 10/-.

217 Mrs. Gerald Patterson, "Top Flite," chestnut, foaled 8th January, 1923, bred by Thomas Riggall, s Honorable Ben, d Golden Plum.
218 Mrs. G. L. Davis, "Rex," bay, foaled 1923, bred by T. Standing, s Hivites.
219 Charles L. King, "Laddie," bay, foaled 1922, d Chesky.
220 Frank E. Robins, "Mewburn Laddie," bay, foaled January, 1920, bred by J. Chandler, s Fusion.
221 Smith and Sons, "Yenda," bay, foaled 1921, bred by exhibitors, s Yeneda No. 3, d Bonnie.
222 Smith and Sons, "Glen," brown, foaled 1921.

The 'Crypto' Lens
Reading and Distance all in one piece, invisibly joined.

ALFRED NOTT,
Temporary Address—
104 COLLINS STREET (3 doors above Independent Church and Russell St.).

MILLARS' TIMBER AND TRADING CO. LTD.

GENERAL TIMBER MERCHANTS

We Stock—

JARRAH

TASMANIAN HARDWOODS

OREGON

BALTIC

REDWOOD

PHILIPPINE MAHOGANY

TASMANIAN OAK

We Specialise in Seasoned Floorings, Linings, and Weather Boards

Note Address—

Queens Bridge
South Melbourne

Phonen—9160-3 Cent. Box 241 E G.P.O., Melb.

USE NUGGET POLISHES There's a "Nugget" Shade for every shoe made.

CLASS.

77. MOUNTED POLICE TURNOUT—Mare or gelding, to be shown in saddle, and judged with equipment for conformation, style and neatness as a turnout—Prizes—£7; £3; £2. Entry fee 5/-.

223 Senior Constable M. C. G. Caffyn, "Sunshine," brown, aged, s Inkerman, rider, Constable Earnshaw.
224 Senior Constable M. C. G. Caffyn, "Tosti," brown, aged, bred by W. Morrison, s Active, d Bona. Rider, Constable Shaw.
225 Senior Constable M. C. G. Caffyn, "General," bay, aged; rider, Constable McKinley.
226 Senior Constable M. C. G. Caffyn, "Speck," grey, aged; rider, Constable McKenzie.
227 Senior Constable M. C. G. Caffyn, "Warrandyte," grey, aged; rider, Constable Boulton.
228 Senior Constable M. C. G. Caffyn, "Runner," grey, aged; rider, Constable Tormey.
229 Senior Constable M. C. G. Caffyn, "Dandy," grey, aged; rider, Constable Gale.
230 Senior Constable M. C. G. Caffyn, "Jimmy B.," grey, aged; rider, Constable Doherty.

Note.—Horses which in the opinion of the judge are wrongly classified in the Hack Classes shall be removed to another class, and then judged accordingly.

CLASS.

78. *NOVICE HACK (14 stone) (Special), for horses that have not previously won first prize as a hack at a Melbourne Royal Show at time of judging—Prizes—£5; £2; £1. Entry fee 16/-, Members 10/-.

231 E. Land, "Grey Gown," grey, foaled 1921, bred by H. Ward, s Cocaine.
232 Miss Violet Farmer, "Willangie," bay, foaled 1921, bred by Captain Chisholm, s Cambuscam, d Miss McGregor.
233 Miss Margaret Morton, "Rajah Delhi," bay, aged, s Godwin.
234 W. M. Patterson, "Black Naring," black, aged, bred by late Sir Rupert Clarke.
235 Miss Beryl Phillips, "You'll Do," grey, aged.
236 Charles L. King, "Laddie." (See also Class 76.)
237 Charles L. King, "Gold Boy," chestnut, aged, s Amberite, d Tivoli.
238 Frank E. Robins, "Mewburn Laddie." (See also Class 76.)
239 W. T. Mitchell, "Delruda," bay, foaled 1917.
240 Mrs. W. G. Macalister, "Rosehill," chestnut, foaled 1921, s Rosevale.

CLASS.

79. HACK (14 stone)—First prize, £6, of which £3/3/- is presented by the Australasian United Steam Navigation Co., Melbourne; second prize, £2; third prize, £1. Entry fee 16/-, Members 10/-.

241 Miss Violet Farmer, "Willangie." (See also Class 78.)
242 Dickson W. Heaney, "Baron," bay, foaled 1918, bred by Captain Chisholm, s Mr. John.
243 Mrs. G. L. Davis and Miss A. Donoghue, "Royal," bay, aged, bred by F. Bowden, s Pearlyn.
244 Miss Beryl Phillips, "You'll Do." (See also Class 78.)
245 Charles L. King, "Gold Boy." (See also Class 78.)
246 W. T. Mitchell, "Ben," brown, foaled 1920.
247 W. T. Mitchell, "Delruda." (See also Class 78.)

CLASS.

80. *NOVICE HACK (12 stone) (Special), for horses that have not previously won first prize as a hack at a Melbourne Royal Show at time of judging—Prizes—£5; £2; £1. Entry fee, 16/-, Members 10/-.

248 Dickson W. Heaney, "Marion," bay, foaled 1922, bred by W. Rapsey, s Angel Jack.

GILBEY'S UNIFORM IN QUALITY DRY GIN

USE NUGGET POLISHES There's a "Nugget" Shade for every shoe made.

249 Miss Margaret Morton, "Rajah Delhi." (See also Class 78.)
250 Mrs. Gerald Patterson, "Top Flite." (See also Class 76.)
251 Mrs. Esmonde Shiels, "Storm," black, foaled 1921, bred by E. K. Russell, s Merrabooka.
252 Mrs. G. L. Davis, "Rex." (See also Class 76.)
253 A. T. Creswick, "Commentary," bay, s Blackstone.
254 Eppelstun and Rodwell, "Gold Bar," brown, bred by G. Hetherington, s Royal Merve.
255 Miss Aileen Donoghue, "Repulse," brown, foaled 1919, bred by E. Waller, s Portable.
256 Miss Beryl Phillips, "You'll Do." (See also Class 78.)
257 Allan Paragreen, "Spry Cider," chestnut, foaled 1919, s Burrawang.
258 Charles L. King, "Gold Boy." (See also Class 78.)
259 Charles L. King, "Laddie." (See also Class 76.)
260 Frank E. Robins, "Mewburn Laddie." (See also Class 76.)
261 W. T. Mitchell, "Arcot," grey, foaled 1920.
262 J. N. Archer, "Cup Day," chestnut, s Kimbolton.
263 Lieut.-Colonel W. P. Farr, "Lord Flight," bay, foaled 1920, bred by J. James (S.A.), s Lord Alwynne, d Miss Flight.

CLASS
81. *HACK (12 stone) (Special)—Prizes—£6; £2; £1. Entry fee 16/-, Members 10/-.

264 Dickson W. Heaney, "Marion." (See also Class 80.)
265 Mrs. Gerald Patterson, "Top Flite." (See also Class 76.)
266 Mrs. Esmonde Shiels, "Storm." (See also Class 80.)
267 Mrs. G. L. Davis, "Rex." (See also Class 76.)
268 A. T. Creswick, "Commentary." (See also Class 80.)
269 Miss Aileen Donoghue, "Repulse." (See also Class 80.)
270 Miss Beryl Phillips, "You'll Do." (See also Class 78.)
271 Allan Paragreen, "Spry Cider." (See also Class 80.)
272 Charles L. King, "Laddie." (See also Class 76.)
273 Charles L. King, "Gold Boy." (See also Class 78.)
274 Frank E. Robins, "Mewburn Laddie." (See also Class 76.)
275 W. T. Mitchell, "Arcot." (See also Class 80.)
276 J. N. Archer, "Cup Day." (See also Class 80.)
277 Lieut.-Colonel W. P. Farr, "Lord Flight." (See also Class 80.)

CLASS.
82. HACK (10 stone)—Prizes—£5; £2; £1. Entry fee 16/-, Members 10/-.

278 Miss B. Bruce Reid, G.M.V.C., "Trooper," bay, foaled 1919.
279 L. Moody, "Lady Tribune, grey, aged.
280 T. Beamish, "Jack," bay.
281 Mrs. Esmonde Shiels, "Storm." (See also Class 80.)
282 A. T. Creswick, "Commentary." (See also Class 80.)
283 Miss Aileen Donoghue, "Repulse." (See also Class 80.)
284 Charles L. King, "Snowden," grey, aged.
285 Frank E. Robins, "Mewburn Boy," black, foaled 1919, s Texio, d Harmonist.
286 W. A. Barrett, "Bedouin Chief," bay, foaled 1920, s Bedaween.
287 W. T. Mitchell, "Ken," bay, foaled 1923.
288 J. N. Archer, "After Dark," black, s Bandolier.

CLASS.
83. *NOVICE LADY'S HACK, 15 hands 3 inches or under (to be ridden by an equestrienne when judged and on parade) (Special). For horses that have not previously won first prize as a hack at a Melbourne Royal Show at time of judging—Prizes—£5; £2; £1. Entry fee 16/-, Members 10/-.

289 L. F. Young, "Grumpy," bay, aged.
290 L. F. Young, "Merri Maid," brown, foaled 1920, s Merrie Oliver, d Sweetheart.
291 Miss B. Bruce Reid, G.M.V.C., "Trooper." (See also Class 82.)
292 L. Moody, "Lady Tribune." (See also Class 82.)
293 Dickson W. Heaney, "Marion." (See also Class 80.)
294 Miss Margaret Morton, "Rajah Delhi." (See also Class 78.)

GILBEY'S A NECESSITY IN THE HOME DRY GIN

MORRIS
CARS AND TRUCKS
COWLEY Standard
Tourer from £220

295 Mrs. Gerald Patterson, "Top Flite." (See also Class 76.)
296 Mrs. Esmonde Shiels, "Storm." (See also Class 80.)
297 Mrs. G. L. Davis, "Rex." (See also Class 76.)
298 A. T. Creswick, "Commentary." (See also Class 80.)
299 Eppelstun and Rodwell, "Gold Bar." (See also Class 80.)
300 Miss Aileen Donoghue, "Repulse." (See also Class 80.)
301 Miss Beryl Phillips, "You'll Do." (See also Class 78.)
302 Allan Paragreen, "Spry Cider." (See also Class 80.)
303 Charles L. King, "Gold Boy." (See also Class 78.)
304 Charles L. King, "Laddie." (See also Class 76.)
305 Frank E. Robins, "Mewburn Laddie." (See also Class 76.)
306 W. A. Barrett, "Bedouin Chief." (See also Class 82.)
307 W. T. Mitchell, "Arcot." (See also Class 80.)
308 W. T. Mitchell, "Ken." (See also Class 82.)
309 Mrs. W. G. Macalister, "Ministrel," black, foaled 1921, s Black Star.
310 J. N. Archer, "Cup Day." (See also Class 80.)
311 J. N. Archer, "After Dark." (See also Class 82.)
312 Lieut.-Colonel W. P. Farr, "Lord Flight." (See also Class 80.)

CLASS.

84. *LADY'S HACK, 15 hands 3 inches or under (to be ridden by an equestrienne when judged and on parade) (Special)—First prize, £7, of which £5/5/- is presented by the English Scottish and Australian Bank, Melbourne; second prize, £2; third prize, £1. Entry fee £1, Members 12/-.

313 L. F. Young, "Grumpy." (See also Class 83.)
314 L. F. Young, "Merri Maid." (See also Class 83.)
315 L. Moody, "Lady Tribune." (See also Class 82.)
316 Dickson W. Heaney, "Baron." (See also Class 79.)
317 Mrs. Gerald Patterson, "Top Flite." (See also Class 76.)
318 Mrs. Esmonde Shiels, "Storm." (See also Class 80.)
319 Mrs. G. L. Davis and Miss A. Donoghue, "Royal." (See also Class 79.)
320 Mrs. G. L. Davis, "Rex." (See also Class 76.)
321 Miss Aileen Donoghue, "Repulse." (See also Class 80.)
322 Miss Beryl Phillips, "You'll Do." (See also Class 78.)
323 Allan Paragreen, "Spry Cider." (See also Class 80.)
324 Charles L. King, "Laddie." (See also Class 76.)
325 Charles L. King, "Gold Boy." (See also Class 78.)
326 Frank E. Robins, "Mewburn Laddie." (See also Class 76.)
327 W. A. Barrett, "Bedouin Chief." (See also Class 82.)
328 W. T. Mitchell, "Ken." (See also Class 82.)
329 J. N. Archer, "Cup Day." (See also Class 80.)
330 Lieut.-Colonel W. P. Farr, "Lord Flight." (See also Class 80.)

CLASS.

85. GENTLEMAN'S COB (15 hands or under, up to 15 stone)—First prize £4, of which £3/3/- is presented by Messrs. Ball and Welch Pty. Ltd.; second prize, £2; third prize, £1. Entry fee 14/-, Members 8/-.

331 A. H. Gates, "Tony," bay, aged, bred by Cole Bros., s Robin Hood.
332 Miss Violet Farmer, "Roscommon," chestnut, foaled 1920.
333 Norman Falkiner, "Danilo," bay, aged.
334 Mrs. M. V. Selman, "Tootogong," grey, aged.
335 Mrs. W. G. Macalister, "Shamrock," bay, aged, s Killarney.

CLASS.

86 *PAIR OF HACKS (to be ridden by a lady and gentleman): (Special)—Prizes—£4; £2; £1. Entry fee 14/-, Members 8/-.

336 L. F. Young, "Grumpy" and "Merri Maid." (See also Class 83.)
337 Dickson W. Heaney, "Baron" and "Marion." (See also Classes 79 and 80.)
338 Mrs. G. L. Davis and Miss A. Donoghue, "Rex" and "Royal." (See also Classes 76 and 79.)

THE YORKSHIRE INSURANCE Co. Ltd.
THE LEADING LIVE STOCK Co. in the World.
Full particulars apply at Office on Show Grounds, or 26 QUEEN ST.

MORRIS
CARS AND TRUCKS
COWLEY Standard
Roadster from £215

339 Frank E. Robins and Miss A. Donoghue, "Mewburn Laddie" and "Repulse." (See also Classes 76 and 80.)
340 J. N. Archer, "Cup Day" and "After Dark." (See also Classes 80 and 82.)
341 W. T. Mitchell, "Delruda" and "Ken." (See also Classes 78 and 82.)

CLASS.

87. MARE OR GELDING, over 14 hands 2 inches and not over 15 hands—Prizes—£3; £2; Card. Entry fee 10/-, Members 7/-.

342 L. F. Young, "Grumpy." (See also Class 83.)
343 Frank E. Robins, "Mewburn Larrie," bay, foaled 1921, s Fusion.
344 Mrs. W. G. Macalister, "Ministrel." (See also Class 83.)

A Special Ribbon will be awarded to the Champion Saddle Horse in this Section. All first prize winners in Classes 78 to 87 must be paraded for this award.

CLASS.

88. PONY MARE OR GELDING, not exceeding 13 hands (when judged and on parade to be ridden by girl not more than 15 years of age)—Prizes—£3; £2; Card. Entry fee 10/-, Members 7/-.

345 R. Clulow, "Gay Time," grey, aged.
346 S. E. Bockholt, "Dolly Vardon," chestnut, aged, bred by W. H. Bockholt, s Dandy Dick, d Vanity.
347 Peter Anderson, "Fancy," bay, aged, bred by exhibitor.
348 K. W. Martin, "Star," chestnut, foaled 1919.
349 J. W. Robertson, "Sunbeam," bay, aged.
350 Miss Billie Haines, "Ginger Mick," chestnut, foaled 1921.

CLASS.

89. PONY MARE OR GELDING, not exceeding 13 hands (when judged and on parade to be ridden by boy not more than 14 years of age)—Prizes—£3; £2; Card. Entry fee 10/-, Members 7/-.

351 R. Clulow, "Some Time," grey, aged, bred by P. Einsiedel.
352 Mervyn Stubbs, "Snub Pollard," chestnut, aged, bred by — Aitken, s Clever Jim.
353 Peter Anderson, "Lance," bay, aged, bred by exhibitor.
354 J. R. Glenn, "John," bay, foaled 1923, s Secombe, d May.

CLASS.

90. PONY MARE OR GELDING, not exceeding 11 hands (when judged and on parade to be ridden by boy or girl not more than 14 years of age)—Prizes—£3; £2; Card. Entry fee 10/-, Members 7/-.

355 A. H. Gates, "Teddy Bear," fawn, foaled 1922, bred by Miss Ford.
356 H. E. Leftley, "Bonny," chestnut, aged.
357 A. D. D. Maclean, "Bobs of Fenwick," cream, foaled November, 1923, bred by Miss D. Gibson, s. Halcyon of Shetland Heights, d. Mavis.
358 Miss Eileen L. Bartram, "Chubby," skewbald, foaled 1923.
359 Miss Eileen L. Bartram, "David," black, foaled 1923, bred by Mrs. Maclellan.
360 J. W. Robertson, "Darby," foaled 1924.

In classes 91 and 92 ponies may be tried bending between poles or in any other way the Judge may direct.

CLASS.

91. *POLO PONY (heavy)—14 hands 2 inches or under (Special)—Prizes—£3; £2; Card. If Polo Club's certificate of height be produced, pony will not need to be measured. Entry fee 10/-, Members 7/-.

361 L. F. Young, "Merri Maid." (See also Class 83.)
362 H. Crozier and Bassett, "Spark," chestnut, aged.
363 Mrs. W. G. Macalister, "Charlie," bay, aged, s. Killarney.

THE YORKSHIRE INSURANCE Co. Ltd.
THE LEADING LIVE STOCK Co. in the World.
Full particulars apply at Office on Show Grounds, or 26 QUEEN ST.

Smoke **SUNDAY BEST TOBACCO,**
AUSTRALIAN GROWN. 1/- PER TIN.

CLASS.
92. *POLO PONY (light)—14 hands 2 inches or under (Special)—Prizes—£3; £2; Card. If Polo Club's certificate of height be produced, pony will not need to be measured. Entry fee 10/-, Members 7/-.

364 Miss B. Bruce Reid, G.M.V.C., "Firefly," bay, aged, bred by H. Crozier, s. Every Time.
365 L. F. Young, "Sunshine," brown, foaled 1921, s. Merri Oliver, d. Sweetheart.
366 Miss K. M. Sutherland, "Thelma," brown, aged.
367 Miss K. M. Sutherland, "Possum," cream, aged, bred by J. Sutherland.
368 N. G. Gibson, "Lady Betty," grey, foaled 1919, bred by C. A. Gibson.
369 R. Latta, "Pat," grey, aged.
370 Ivor McIlwain, "The Monk," bay, foaled 1923, bred by exhibitor, d. Iris.
371 W. G. Hicks, "Monty Blue," blue roan, foaled 1920, bred by Harry Robb, s. Steal Away.
372 Mrs. M. V. Selman, "Tootogong." (See also Class 85.)
373 Frank E. Robins, "Mewburn Lady," bay, foaled 1920, bred by exhibitor, s. Port Louis.
374 H. Crozier and Bassett, "Blue Top," grey, foaled 1921.
375 G. H. Alford, "Duhlord," bay, foaled 1922, bred by W. G. Macalister, s. Duhl Duhl, d. Lady Curaton.
376 E. B. Worsley, "Gerry," grey, foaled 1920.

CLASS.
93. PONY MARE OR GELDING, over 14 hands and not over 14 hands 2 inches—First prize, £3, of which £1/1/- is presented by Messrs. Connibere Bros., Melbourne; second prize, £2; third prize, Card. Entry fee 10/-, Members 7/-.

377 L. F. Young, "Merri Maid." (See also Class 83.)
378 Ivor McIlwain, "Mountview," bay, foaled 1923, bred by exhibitor, s. Norfolk Swell.
379 Miss Phyllis Cockbill, "Bluey," grey, aged.
380 W. G. Hicks, "Monty Blue." (See also Class 92.)
381 T. M. Dean, "Wonder," cream, aged.
382 H. Crozier and Bassett, "Blue Top." (See also Class 92.)
383 G. H. Alford, "Duhlord." (See also Class 92.)
384 Mrs. W. G. Macalister, "Charlie." (See also Class 91.)
385 E. B. Worsley, "Gerry." (See also Class 92.)

CLASS.
94. PONY MARE OR GELDING, over 13 hands 2 inches and not over 14 hands—Prizes—£3, £2; Card. Entry fee 10/-, Members 7/-.

386 Miss B. Bruce Reid, G.M.V.C., "Firefly." (See also Class 92.)
387 Miss B. Bruce Reid, G.M.V.C., "Lord Grey," grey, aged.
388 L. F. Young, "Sunshine." (See also Class 92.)
389 Ivor McIlwain, "The Monk." (See also Class 92.)
390 Leslie Williams, "Little Rose," black, foaled 1921, bred by — Manifold, s. Aberdeen.
391 Miss Aileen Donoghue, "Goldstream," bay, foaled 1918, bred by H. J. Manson.
392 F. Gilbert, "Claymore 2nd," bay, foaled 1919, s Claymore.
393 Lewis and T. Luxton, "Snowdrift," grey, aged.

CLASS.
95. PONY MARE OR GELDING, over 13 hands and not over 13 hands 2 inches—Prizes—£3; £2; Card. Entry fee 10/-, Members 7/-.

394 Miss B. Bruce Reid, G.M.V.C., "Wildfire," chestnut, aged, bred by E. Johnston, s. Every Time.
395 Miss B. Bruce Reid, G.M.V.C., "Trixie," chestnut, aged, bred by exhibitor, s. Every Time, d. Elsa.
396 Miss K. M. Sutherland, "Possum." (See also Class 92.)
397 N. G. Gibson, "Lady Betty." (See also Class 92.)
398 C. A. Rogers, "Cobber," grey, foaled 1921, bred by exhibitor, s. Federation, d. Phyllis.

ALFRED NOTT, Optician.
Temporary Address—
104 COLLINS STREET (3 doors above Independent Church and Russell St.).

Smoke **SUNDAY BEST TOBACCO,**
AUSTRALIAN GROWN. 1/- PER TIN.

399 H. Crozier and Bassett, "Gold Dust," chestnut, foaled 1921.
400 J. R. Glenn, "Billy Portable," brown, foaled 1919, s. Portable, d. Billie.
401 Lieut.-Colonel W. P. Farr, "Lubra," black, foaled 1924.

CLASS.
96. PONY MARE OR GELDING, over 12 hands 2 inches and not over 13 hands—Prizes—£3; £2; Card. Entry fee 10/-, Members 7/-.
402 J. R. Glenn, "Syd," s. Secombe, d. Dolly.

CLASS
97. PONY MARE OR GELDING, not exceeding 12 hands 2 inches—Prizes—£3; £2; Card. Entry fee 10/-, members 7/-.
403 A. G. Read, "Playboy," brown, aged.
404 Burley and Longmore, "Digger," black, aged.
405 Burley and Longmore, "Billy," bay, aged.
406 T. Beamish, "Ruby," brown.
407 Mrs. Ada Brown, "Tiny," chestnut, foaled 11th October, 1922, bred by R. Reynolds.
408 Peter Anderson, "Lady Fancy," grey, aged, bred by exhibitor.
409 Frank E. Robins, "Mewburn Dot," brown, aged, bred by J. Kennedy, s. Commodore.
410 W. G. Hicks, "Blue Boy," roan, foaled 1920, s. Chat-a-way.
411 Lewis and T. Luxton, "Jazz," bay, foaled 1919, bred by H. Luxton.

CLASS
98. *MINIATURE TURNOUT IN SADDLE (stallions not eligible)—pony not to exceed 12 hands. To be shown in saddle and judged for style and neatness as a turnout (Special)—Prizes—£5; £2; Card. Entry fee 14/-, Members 8/-.
412 A. H. Gates, "Teddy Bear." (See also Class 90.)
413 R. Latta, "Coogan," black, aged.
414 R. Clulow, "Play Time," bay, foaled 1922, bred by F. Watts, s. Swifty, d. Dolly.

STANDARD
INSURANCE COMPANY LIMITED

Risks Covered—
Fire and Marine, Personal Accident and Sickness, Public Risk, Employers' Liability.
WORKERS' COMPENSATION
Plate Glass, Burglary, Fidelity Guarantee, Motor Car, Live Stock, &c.
FULL PARTICULARS UPON APPLICATION
Victorian Branch---48 MARKET ST., MELBOURNE
Phone 1001. F. O. TATTLE, Manager

USE NUGGET POLISHES There's a "Nugget" Shade for every shoe made.

415 Burley and Longmore, "Digger." (See also Class 97.)
416 H. E. Leftley, "Bonny." (See also Class 90.)
417 A. D. D. Maclean, "Bobs of Fenwick." (See also Class 90.)
418 Miss Eileen L. Bartram, "Joan," black, aged.
419 Miss Eileen L. Bartram, "Chubby." (See also Class 90.)
420 Miss Eileen L. Bartram, "David." (See also Class 90.)
421 Frank E. Robins, "Mewburn Dot." (See also Class 97.)
422 J. W. Robertson, "Darby." (See also Class 90.)

A Special Ribbon will be awarded to the Champion Saddle Pony in this Section. All first prize winners in Classes 88 to 98 must be paraded for this award.

Section 12---Harness Horses & Ponies

Judge: E. LAND, Esq. Steward: D. STEWART, Esq.

(Stallions are not eligible to compete in this Section).

Where height is stipulated, horses must be measured. Please state on entry form name, colour and age of exhibit; also pedigree (if known).

CLASS.

99. ***PAIR OF COBS, 15 hands or under, driven in a vehicle (Special) —Prizes—£6; £2; £1. Entry fee 16/-, Members 10/-. Cobs entered in this class may also compete singly.**

423 Mrs. M. V. Selman, "Gogo and Mitty," bays, aged.
424 Smith and Sons, "Trustful Beauty" and "Trustful Minnie." (See also Classes 54 and 58.)
425 Smith and Sons, "Nelson's Queen" (see also Class 59) and "Trixie," brown, aged, s. Tracey Boy, d. Dinah.

CLASS.

100. ***PAIR OF BUGGY HORSES, 15 hands 3 inches or under (mares or geldings), driven in a buggy (Special)—Prizes—£6; £2; £1. Entry fee 16/-, Members 10/-. Horses entered in this class may also compete singly.**

426 Smith and Sons, "Jock and Jean," browns, aged.
427 Smith and Sons, "Trustful Beauty" and "Trustful Minnie." (See also Classes 54 and 58.)

CLASS.

101. ***BEST TANDEM TEAM, driven in a vehicle (Special)—Prizes—£5; £2; £1. Entry fee 16/-, Members 10/-.**

428 McIlwain and Kenyon, "Leila and Meg," bays, aged, bred by exhibitors, s. Norfolk Swell.
429 Peter Anderson, "Lady and Digger," bays, aged, bred by exhibitor.
430 Smith and Sons, "Jock and Jean." (See also Class 100.)
431 Smith and Sons, "Trustful Beauty" and "Trustful Minnie." (See also Classes 54 and 58.)
432 Smith and Sons, "Nelson's Queen and Trixie." (See also Classes 59 and 99.)

Note.—Horses which, in the opinion of the judge, are wrongly classified in the two following classes, shall be removed to the other class, and then judged accordingly.

The Colonial Mutual Fire Insurance Coy. Ltd.

OFFICE AT SHOW GROUND 405-7 COLLINS STREET

Fire, Live Stock, and Agricultural Risks

USE NUGGET POLISHES There's a "Nugget" Shade for every shoe made.

CLASS.
102. SINGLE BUGGY HORSE (Heavy), 15 hands 3 inches or under (mare or gelding), driven in a buggy—Prizes—£5; £2; £1. Entry fee 14/-, Members 8/-.

433 W. Duncan, "Bonnie Mac," blue-grey, foaled 1921, bred by — Twitt, s. Billy Mac, d. Brooklyn.
434 W. M. Patterson, "Black Naring." (See also Class 78.)
435 Charles L. King, "Matchett," bay, aged.

CLASS.
103. SINGLE BUGGY HORSE (Light), 15 hands 3 inches or under (mare or gelding), driven in a buggy—Prizes—£5; £2; £1. Entry fee 14/-, Members 8/-.

436 F. C. Pearce, "Ross," bay, foaled 1918, bred by R. Creelman, s. Jack Huon.
437 H. A. Biggs, "Tony," chestnut, foaled 1920.
438 J. H. Fry, "Trick," bay, foaled 1920, bred by — McKay, s. First Voyage.
439 H. Taylor, "Bob," bay, foaled 1920, bred by — McFarlane, s. Harold Wilkes.
440 Charles W. Sharp, "The Sheik," grey, aged, bred by J. Matthews.

CLASS.
104. DOG-CART OR GIG HORSE (driven in vehicle), 15 hands or under—Prizes—£3; £2; £1. Entry fee 10/-, Members 7/-.

441 Miss B. Bruce Reid, G.M.V.C., "Lola," bay, aged, bred by exhibitor, s. Hafren Sensation, d. Elsa.
442 Ivor McIlwain, "Leila," bay, aged, bred by exhibitor, s. Norfolk Swell.
443 H. Taylor, "Duke," bay, foaled 1920.
444 S. Mathieson, "Prince," grey, foaled 1920.
445 Smith and Sons, "Jean." (See also Class 100.)

CLASS.
105. *BEST HORSE IN SINGLE HARNESS (driven in a buggy)—Special prize, £5. Entry fee 16/-, Members 10/-.

446 H. A. Biggs, "Tony." (See also Class 103.)
447 F. C. Pearce, "Ross." (See also Class 103.)
448 W. Duncan, "Bonnie Mac." (See also Class 102.)
449 W. M. Patterson, "Black Naring." (See also Class 78.)
450 Charles W. Sharp, "The Sheik." (See also Class 103.)

Exhibits in the four following Classes, viz., Nos. 106 to 109, will be judged by points. Horse, 50 points; vehicle, 35; and harness, 15.

CLASS
106. *BUGGY TURNOUT: HORSE, BUGGY AND HARNESS (must all be the property of the exhibitor). Horse, 15 hands and over (Special)—Prizes—£5; £2; Card. Entry fee 14/-, Members 8/-.

451 F. C. Pearce, "Ross." (See also Class 103.)
452 W. Duncan, "Bonnie Mac." (See also Class 102.)

CLASS.
107. *BUGGY TURNOUT: HORSE, BUGGY AND HARNESS (must all be the property of the exhibitor). Horse, between 14 and 15 hands (Special)—Prizes—£5; £2; Card. Entry fee 14/-, Members 8/-.

453 H. A. Biggs, "Tony." (See also Class 103.)
454 R. Clulow, "Pass Time," brown, aged, bred by W. Bell, s. Beverley.
455 Ivor McIlwain, "Leila." (See also Class 104.)
456 H. Taylor, "Bob." (See also Class 103.)
457 A. H. Fox, "Bonnie," grey, aged, bred by C. Macpherson, s. Almost.
458 Harry Jones, "Lassie," bay, aged, s. Von Osterley.

A Special Ribbon will be awarded to the Champion Harness Horse in this Section. All first prize winners in Classes 99 to 107 must be paraded for this award.

The Colonial Mutual Fire Insurance Coy. Ltd.
OFFICE AT SHOW GROUND — 405-7 COLLINS STREET
Fire, Live Stock, and Agricultural Risks

Trade Marks! GEORGE A. U'REN
PATENT ATTORNEY
"HENTY HOUSE" 499-503 LITTLE COLLINS ST.
REGISTERED

CLASS.
108. *JINKER TURNOUT: PONY, JINKER AND HARNESS (must all be the property of the exhibitor). Pony, over 14 hands and not over 14 hands 2 inches (Special)—Prizes—£5; £2; Card. Entry fee 14/-, Members 8/-.

459 F. W. Biggs, "Gus," bay, foaled 1921, bred by J. McRae, s. Thoughtful.
460 R. Clulow, "Pass Time." (See also Class 107.)

CLASS.
109. *JINKER TURNOUT: PONY, JINKER AND HARNESS (must all be the property of the exhibitor). Pony, 14 hands or under (Special)—Prizes—£5; £2; Card. Entry fee 14/-, Members 8/-.

461 Miss B. Bruce Reid, G.M.V.C., "Pixie," bay, foaled 1920, bred by exhibitor, s. Hafren Sensation, d. Buttercup.
462 A. H. Gates, "Queenie," bay, foaled 1920, bred by F. De Gruchy, s. Young Rysharold.
463 D. Walsh. "Ettie," black, foaled 1915, s. Royal Jimmie, d. Ettie.
464 E. Allan. "Alice," black, foaled 1917, bred by H. Gilmore, s. Thoughtful.
465 Mrs. W. G. Macalister, "Assurance," bay, foaled 1918, s. Politician.
466 McIlwain and Kenyon, "Meg." (See also Class 101.)

Note.—Horses which, in the opinion of the judge, are wrongly classified in the two following classes, shall be removed to the other class, and then judged accordingly.

CLASS.
110. HEAVY DELIVERY CART HORSE (driven in vehicle)—Prizes—£4; £2; Card. Entry fee 14/-, Members 8/-.

467 Rocke, Tompsitt and Co. Pty. Ltd., "Jock," bay, foaled 1920.
468 H. Strong, "Jack," black, aged, bred by — Davis, s. General Standish.
469 Carlton and United Breweries Ltd., "Billy," grey, foaled 1921.
470 W. G. Pharaoh, "Nugget," bay, foaled 22nd November, 1921, bred by exhibitor, s. Blacon.

CLASS
111. LIGHT DELIVERY CART HORSE (driven in a vehicle)—Prizes £4; £2; Card. Entry fee 14/-, Members 8/-.

471 H. Strong, "Aby," grey, foaled 1922.
472 Smith and Sons, "Rocket," bay, foaled 1921.

Exhibits entered in Classes 112 to 117 will be judged at 10 a.m. on Friday, and will only be required in the yards from 1 p.m. to 2 p.m. daily during the remaining days of the Show.

CLASS
112. *BUSINESS TURNOUT: LIGHT HORSE, HARNESS AND TWO-WHEELED VEHICLE (as used by a Commercial Traveller in the course of his business) (Special)—Prizes—£4; £2; Card. Entry fee 14/-, Members 8/-.

473 F. W. Biggs, "Gus." (See also Class 108.)
474 D. Walsh, "Ettie." (See also Class 109.)
475 R. Clulow, "Pass Time." (See also Class 107.)
476 W. Duncan, "Bonnie Mac." (See also Class 102.)
477 S. Mathieson, "Prince." (See also Class 104.)
478 H. Strong, "Aby." (See also Class 111.)

Smoke **SUNDAY BEST TOBACCO,**
AUSTRALIAN GROWN. 1/- PER TIN.

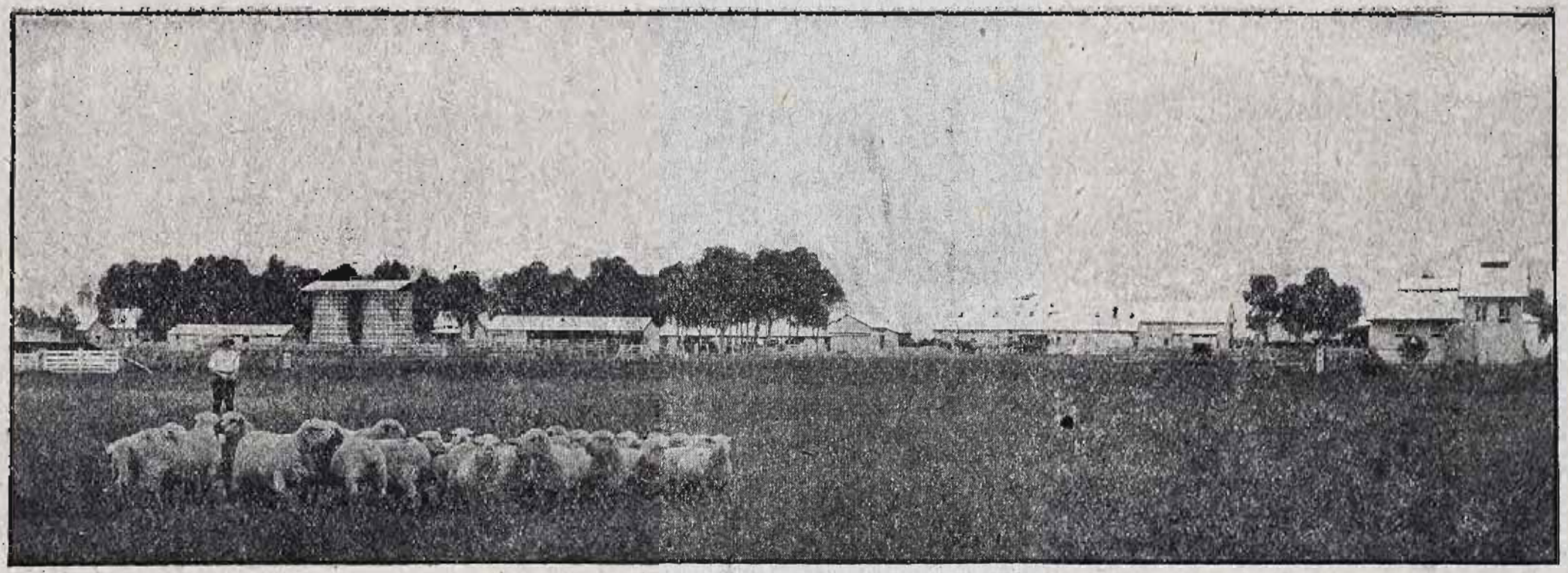

AGRICULTURAL COLLEGES

DOOKIE (Shepparton District). Area, 5920 Acres. **LONGERENONG** (Horsham District). Area, 2386 Acres.

Total Fees, £35 per annum (Covering Instruction and Maintenance). Age of Admission 14 years and upwards.

A PRACTICAL TRAINING in Farm Management, Wheat Growing, Sheep Breeding, Lamb Raising, Woolclassing, etc.
DAIRYING, Pigs and Poultry, Fruit Growing, Management of Machinery, Carpentry and Blacksmithing.
LECTURES and Demonstrations in the Sciences relating to Agriculture are given in the College Laboratories.
BOOK KEEPING and Business Methods.

Prospectus and particulars from T. J. PURVIS, Secretary, Council of Agricultural Education, Public Offices, Melbourne.
OR THE PRINCIPALS OF THE COLLEGES

USE NUGGET POLISHES There's a "Nugget" Shade for every shoe made.

CLASS.

113. *BUSINESS TURNOUT: LIGHT HORSE, HARNESS AND TWO-WHEELED VEHICLE (as used for the delivery of goods) (Special)—Prizes—£4; £2; Card. Entry fee 14/-, Members 8/-.

479 A. H. Gates, "Tony." (See also Class 85.)
480 Smith and Sons, "Rocket." (See also Class 111.)

CLASS.

114. *BUSINESS TURNOUT: HEAVY HORSE, HARNESS AND FOUR-WHEELED VEHICLE (Special)—Prizes—£4; £2; Card. Entry fee 14/-, Members 8/-.

481 Rocke, Tompsitt and Co. Pty. Ltd., "Jock." (See also Class 110.)
482 H. Strong, "Jack." (See also Class 110.)
483 H. Strong, "Duke." (See also Class 32.)
484 Smith and Sons, "Wallace." (See also Class 32.)

CLASS.

115. *BUSINESS TURNOUT: LIGHT HORSE, HARNESS AND FOUR-WHEELED VEHICLE (as used by a commercial traveller in the course of his business) (Special)—Prizes—£4; £2; Card. Entry fee 14/-, Members 8/-.

485 H. A. Biggs, "Tony." (See also Class 103.)
486 R. Clulow, Pass Time." (See also Class 107.)
487 W. Duncan, "Bonnie Mac." (See also Class 102.)
488 Albert H. Fox, "Bonnie." (See also Class 107.)

CLASS.

116. *BUSINESS TURNOUT: LIGHT HORSE, HARNESS AND FOUR-WHEELED VEHICLE (as used for the delivery of goods) (Special)—Prizes—£4; £2; Card. Entry fee 14/-, Members 8/-.

No entry.

CLASS.

117. *BUSINESS TURNOUT: PAIR OF HORSES, HARNESS AND FOUR-WHEELED VEHICLE. (Special)—Prizes—£4; £2; Card. Entry fee 14/-, Members 8/-.

489 J. McAlpin and Sons, "Sam and Robin," bays, foaled 1919 and 1923, bred by Jolliffe Bros.

CLASS.

118. *PAIR OF PONIES, over 14 hands and not over 14 hands, 2 inches (driven in harness). (Special)—Prizes—£4; £2; Card. Entry fee 14/-, Members 8/-. Ponies entered in this class may also compete singly.

490 Smith and Sons, "Trustful Beauty" and "Trustful Minnie." (See also Classes 54 and 58.)

CLASS.

119. *PAIR OF PHAETON PONIES, over 13 hands 2 inches and not over 14 hands (driven in harness). (Special)—Prizes—£4; £2; Card. Entry fee 14/-, Members 8/-. Ponies entered in this class may also compete singly.

491 Mrs. M. V. Selman, "Gogo and Mitty." (See also Class 99.)
492 Peter Anderson, "Lady and Digger." (See also Class 101.)
493 Smith and Sons, "Nelson's Queen and Trixie." (See also Classes 59 and 99.)

MORRIS CARS AND TRUCKS COWLEY Special Roadster from £257-10

USE NUGGET POLISHES There's a "Nugget" Shade for every shoe made.

CLASS.

120. *PAIR OF PHAETON PONIES, 12 hands 2 inches and not over 13 hands 2 inches (driven in harness). (Special)—Prizes—£4; £2; Card. Entry fee 14/-, Members 8/-. Ponies entered in this class may also compete singly.

494 Peter Anderson, "Florrie and Lance," bays, aged, bred by exhibitor.

CLASS

121. PONY MARE OR GELDING, over 14 hands and not over 14 hands 2 inches (driven in harness)—Prizes—£3; £2; Card. Entry fee 10/-, Members 7/-.

495 F. W. Biggs, "Gus." (See also Class 108.)
496 R. Clulow, "Pass Time." (See also Class 107.)
497 Harry Jones, "Lassie." (See also Class 107.)

CLASS

122. PONY MARE OR GELDING, over 13 hands 2 inches and not over 14 hands (driven in harness)—Prizes—£3; £2; Card Entry fee 10/-, Members 7/-.

498 E. Allan, "Alice." (See also Class 122.)
499 A. H. Fox, "Bonnie." (See also Class 107.)
500 R. M. Kenyon, "Meg," bay, foaled August, 1921, bred by M. Kenyon, s. Norfolk Swell.
501 Mrs. W. G. Macalister, "Assurance." (See also Class 109.)

CLASS.

123. PONY MARE OR GELDING, over 13 hands and not over 13 hands 2 inches (driven in harness)—Prizes—£3; £2; Card. Entry fee 10/-, Members 7/-.

502 Miss B. Bruce Reid, G.M.V.C., "Pixie." (See also Class 109.)
503 Harry Jones, "Miss Contrary," brown, aged, s. Pneumatic, d. Saucy.

CLASS.

124. PONY MARE OR GELDING, over 12 hands 2 inches and not over 13 hands (driven in harness)—Prizes—£3; £2; Card. Entry fee 10/-, Members 7/-.

504 R. Clulow, "Next Time," bay, aged.
505 S. E. Bockholt, "Vanity Fair," black, aged, bred by W. H. Bockholt, s. Dandy Dick, d. Vanity.
506 Peter Anderson, "Florrie," bay, aged, bred by exhibitor.

CLASS.

125. PONY MARE OR GELDING, not exceeding 12 hands 2 inches (driven in harness)—Prizes—£3; £2; Card. Entry fee 10/-, Members 7/-.

507 A. H. Gates, "Queenie." (See also Class 109.)
508 R. Clulow, "Play Time." (See also Class 98.)
509 Miss Eileen L. Bartram, "Joan." (See also Class 98.)
510 Miss Mabel R. Rugg, "Daisy," roan, aged, bred by M. White.

CLASS.

126. *MINIATURE TURNOUT IN HARNESS (stallions not eligible). Pony not to exceed 12 hands. To be shown in any kind of vehicle, and judged for style and neatness as a turnout (Special)—Prizes—£5; £2; Card. Entry fee 14/-, Members 8/-.

511 A. H. Gates, "Teddy Bear." (See also Class 90.)
512 Mrs. F. A. Stubbs, "Watch Me," skewbald, foaled 1922, bred by Mrs. J. Maclellan, s. Viking of Nephean (imp.), d. Whitesox (imp.).
513 R. Clulow "Play Time." (See also Class 98.)

MORRIS CARS AND TRUCKS

9 Cowleys 100 per cent successful in Light Car Club Reliability & Petrol Test.

CLEAR YOUR LAND OF NOXIOUS WEEDS WITH NOXO, THE PROVEN WEED ERADICATOR. Noxo is a sure killer; its action is sustained so long as there remains a particle of life in the weed.

514 Miss Eileen L. Bartram, "Chubby." (See also Class 90.)
515 Miss Eileen L. Bartram, "Joan." (See also Class 98.)
516 J. W. Robertson, "Darby." (See also Class 90.)

A Special Ribbon will be awarded to the Champion Harness Pony in this Section. All first prize winners in Classes 108 and 109 and 118 to 126, must be paraded for this award.

Horses and Ponies entered in this Section cannot compete for Champion Prize in any other Section.

NOTE.—All Exhibits in this Section will be required to go through their paces each day of the Show, as directed by the Stewards. Horses and Ponies to be measured before going into ring. (See Note at head of Section 1.)

CATTLE

Stewards-in-Chief: Beef Cattle—J. E. ROBERTSON, Esq.; Dairy Cattle—G. L. WILSON, Esq.

The breeding year dates from 1st July in each year.

Nurse Cows are not to be entered for competition, but pens will be provided, at 2s. 6d. each, if application is made at time of entry.

Cow or Heifer entered as "in milk" can be transferred to the "in calf" class, if she has not calved prior to judging day, or vice versa.

Cows or Heifers entered in the "in calf" classes must be stripped out prior to entering the judging ring.

Judges have the right to order any cow competing for Championships to be milked dry before finally awarding the prizes.

In all sections feed sheds are available for exhibitors. Charge, 12/6 during the currency of the Show. Six extra large stalls, beside the No. 2 Cattle Pavilion, may be reserved, on payment of £1 each. Feed-mixing bins may be hired for 5/- each. Exhibitors are not permitted to stack feed in the Cattle Pavilions.

Cows and Heifers in milk to be milked dry in the yards on Wednesday evening, at 5 p.m., in the presence of the Stewards, or whom they may appoint. They will be judged first on Thursday morning.

Entries limited to three in each class (except where otherwise specified) from any one exhibitor.

Only one exhibitor will be recognised as an owner from any one holding, and any exhibitor who enters, or permits the entry of any of his stock, in the name of any other exhibitor shall be disqualified.

Any exhibitor who shall without due cause fail to parade any animal before the Judge, when required so to do by the Steward of the Section, shall be liable to a fine of £1.

THE YORKSHIRE INSURANCE Co. Ltd.
THE LEADING LIVE STOCK Co. in the World.
Full particulars apply at Office on Show Grounds, or 26 QUEEN ST.

NOXO WEED ERADICATOR. It will pay you to call at our Kiosk at Royal Show, next Hall of Manufacturers, to see samples and obtain particulars, or **WRITE TO SECRETARY, 440 LITTLE COLLINS STREET, MELBOURNE.**

Section 13—Shorthorns.

Judge: D. H. BELL, Esq. Stewards: W. McNAB, Esq. and W. SHANKLAND, Esq.,
Steer Class Judge: R. J. GILBERTSON, Esq.

(Entries limited to three in each Class from any one Exhibitor, except in Classes 129 to 131, where 6 entries are allowed).

For particulars of registration in Shorthorn Herd Book of Australia apply to the Secretary, The Shorthorn Society of Australia, c/o. The Royal Agricultural Society, Temple Court, 422 Collins-street, Melbourne.

CLASS
127. BULL, 4 years old or over—Prizes—£8; £3; £1. Entry fee £1, Members 12/-.

517 Estate late R. H. Dugdale, "Merrimu Adonis," roan, calved 13th December, 1923, bred by exhibitor, s Lindenow Duke of Derrimut 52nd (336), d Milton's Veronica (2042, Vol. 4, p. 291).

CLASS.
128. BULL, 3 years old—Prizes—£7; £2; £1. Entry fee £1. Members 12/-.

518 A. J. Simpson, "Milton's Cupbearer" (Vol. 5), red, calved 25th March, 1925, bred by Anthony Hordern, s Doune Monarch, 155,390, d Milton's Strawberry (Vo. 5).

519 Estate late R. H. Dugdale, "Merrimu Augustus," red, calved 1st August, 1924, bred by exhibitor, s Lindenow Duke of Derrimut 52nd (336), d Bolinda Duchess of Derrimut 472nd (715, Vol. 4, p. 285).

520 Melbourne and Metropolitan Board of Works, "Milton's Master Bellona" (Vol. 5), roan, calved 25th October, 1924, bred by A. Hordern, s Masterkey, 137,896, d Corston Bellona 5th (imp.) (1476, Vol. 4 p. 342).

521 J. and R. Leishman, "Balcairn Equerry," 204,682, roan, calved 11th January, 1925, bred by F. L. Wallace (Scotland), s Collynie Golden Sun, 135,820, d Evelwyn.

CLASS.
129. BULL, 2 years old—Prizes—£6; £2; £1. Entry fee 16/-, Members 10/-.

522 Executors of late Sir Rupert T. H. Clarke, "Bolinda Duke of Derrimut 484th (Prog., Vol. 5), red, little white, calved 3rd October, 1925, bred by Sir Rupert T. H. Clarke, Bart., s Milton's Mariner (1376), d Bolinda Duchess of Derrimut 499th" (1362, Vol. 4, p. 214).

523 Cain Bros., "Madowla Baron 5th" (Prog., Vol. 5), red and white, calved 17th August, 1925, bred by exhibitor, s Baron Brunswick 16th (1227), d Madowla's Azalea 49th (Vol. 5).

CLASS.
130. BULL, calved between 1st January, 1926, and 30th June, 1926—Prizes—£4; £2; £1. Entry fee 14/-, Members 8/-.

524 John Dugdale, "Rosehill Skipper" (Prog., Vol. 5), roan, calved 23rd March, 1926, bred by exhibitor, s Milton's Mariner (1376), d Rosehill Duchess of Derrimut 13th (1393, Vol. 4, p. 281).

525 Cain Bros., "Madowla Count 31st" (Prog., Vol. 5), red, calved 5th June, 1926, bred by exhibitors, s Clifton Count (616), d Madowla's Cherry 2nd (1320, Vol. 3, p. 196).

THE YORKSHIRE INSURANCE Co. Ltd.
THE LEADING LIVE STOCK Co. in the World.
Full particulars apply at Office on Show Grounds, or 26 QUEEN ST.

PATENTS! GEORGE A. U'REN
PATENT ATTORNEY
"HENTY HOUSE" 499-503 LITTLE COLLINS ST.
OBTAINED IN ALL COUNTRIES

526 Cain Bros., "Madowla Count 30th" (Prog., Vol. 5), white, calved 22nd April, 1926, bred by exhibitors, s Clifton Count (615), d Madowla's Laurel 34th (1903, Vol. 4, p. 178).

527 Smith Bros., "Springvale Duke 8th" (Prog., Vol. 5), red, little white, calved 15th January, 1926, bred by exhibitors, s Nyingay Summerton 20th (1171), d Mossy Summerton (1080, Vol. 4, p. 564).

528 Smith Bros., "Springvale Duke 12th" (Prog., Vol. 5), roan, calved 30th May, 1926, bred by exhibitors, s Nyingay Wide 37th (1410), d Vivi Summerton (2362, Vol. 4, p. 585).

529 Smith Bros., "Springvale Duke 13th (Prog., Vol. 5), roan, calved 1st June, 1926, bred by exhibitors, s Nyingay Summerton 20th (1171), d Ruberta Wide (1746, Vol. 4, p. 574).

530 Smith Bros.," Springvale Duke 14th" (Prog., Vol. 5), roan, calved 20th June, 1926, bred by exhibitors, s Nyingay Wide 37th (1410), d Sole Butterfly (2357, Vol. 4, p. 578).

531 Smith Bros., "Springvale Duke 16th" (Prog., Vol. 5), red and white, calved 24th June, 1926, bred by exhibitors, s Nyingay Summerton 20th (1171), d Dewsnap Summerton (1717, Vol. 4, p. 555).

532 Estate late R. H. Dugdale, "Milton's Lowlander" (Prog., Vol. 5), roan, calved 9th April, 1926, bred by A. Hordern, s Milton's Pastmaster (Vol. 5), d Milton's Snowflake 2nd (2116, Vol. 4, p. 358).

533 Melbourne and Metropolitan Board of Works, "Cudgelo Master Summerton (Prog., Vol. 5), roan, calved 31st March, 1926 bred by Cudgelo Pastoral Coy., s Clifton Cherry Crown (1015), d Milton's Ellaline (Vol. 5).

534 I. J. Sloan and Co., "Clifton Viking" (Vol. 5), white, calved 21st March, 1926, bred by A. J. Simpson, s Milton's Mariner (1376), d Grand Duchess of Clifton 14th (2324, Vol. 4, p. 549).

CLASS

131. BULL, 1 year old—First prize £5 (presented by the Pastoral Review Pty. Ltd.); second prize, £2; third prize, £1. Entry fee 16/-, Members 10/-.

535 Executors of late Sir Rupert T. H. Clarke, "Bolinda Duke of Derrimut 491st" (Prog., Vol. 5), roan, calved 30th July, 1926, bred by Sir Rupert T. H. Clarke, Bart., s Bolinda Duke of Derrimut 451st (1241), d Bolinda Duchess of Derrimut 529th (Vol. 5).

536 Executors of late Sir Rupert T. H. Clarke, "Bolinda Duke of Derrimut 492nd" (Prog., Vol. 5), red, calved 10th August, 1926, bred by Sir Rupert T. H. Clarke, Bart., s Lindenow Duke of Derrimut 101st (1102), d Bolinda Duchess of Derrimut 517th (1952, Vol. 4, p. 219).

537 Executors of late Sir Rupert T. H. Clarke, "Bolinda Duke of Derrimut 493rd" (Prog., Vol. 5), white, calved 10th August, 1926, bred by Sir Rupert T. H. Clarke Bart., s Bolinda Duke of Derrimut 451st (1241), d Bolinda Duchess of Derrimut 530th (Vol. 5).

538 A. J. Simpson, "Clifton Chevalier" (Vol. 5), roan, calved 6th August, 1926, bred by exhibitor, s Merrimu Duke of Derrimut 17th (1144), d Clifton Duchess of Derrimut 18th (Vol. 5).

539 David Roy McCaughey, "Coonong's Music Master" (Prog., Vol. 5), red, calved 31st July, 1926, bred by exhibitor, s Milton's Pastmaster, Vol. 5), d Milton's Mulberry 3rd (Vol. 5).

540 John Dugdale, "Rosehill Master Mac" (Prog., Vol. 5), roan, calved 12th September, 1926, bred by exhibitor, s Milton's Masterpiece (1377), d Duchess of Rosedale 5th (1391, Vol. 4, p. 280).

541 A. Currie, "Yin Barun Duke of Derrimut 10th" (Prog., Vol. 5), roan, calved 9th September, 1926, bred by exhibitor, s Grand Duke of Clifton 10th (1311), d Lindenow Duchess of Derrimut 74th (1161, Vol. 4, p. 236).

542 A. Currie, "Yin Barun Duke of Derrimut 11th" (Prog., Vol. 5), red, little white, calved 6th October, 1926, bred by exhibitor, s Grand Duke of Clifton 10th (1311), d Yin Barun Duchess of Derrimut 5th (1974, Vol. 4, p. 238).

543 James D. Alexander, "Lindenvale Duke of Derrimut 8th," red, calved 19th August, 1926, bred by exhibitor s Milton's Mariner (1376), d Clifton Duchess of Derrimut 9th (1826, Vol. 4, p. 117).

Smoke **SUNDAY BEST TOBACCO.**
AUSTRALIAN GROWN. 1/- PER TIN.

SPARTAN

TRADE MARK

"THE LACQUER THAT LASTS"

LACQUER

The New Australian Finish for:

Automobiles	Bath Screens
Furniture	Metalware
Pianos	Electrical Fittings
Canisters	Wickerware
Gramaphones	Woodwork

SPRAY LACQUERS

BRUSH LACQUERS

DIP LACQUERS

STAND 138

Next to R.A.C.V.

Manufactured solely by—

Hardie Trading Pty. Ltd.,

MELBOURNE

NOXO WEED ERADICATOR WILL NOT INJURE THE LAND. Briefly, Noxo has little or no effect on a fibrous-rooted plant. A peculiar feature about Noxo is that on certain grasses it acts as a fertiliser.

544 Cain Bros., "Madowla Count 32nd" (Prog., Vol. 5), roan, calved 14th September, 1926, bred by exhibitors, s Clifton Count (615), d Madowla's Bouvardia 20th (1317, Vol. 4, p. 177).

545 Smith Bros., "Springvale Red Duke 2nd" (Prog., Vol. 5), red, little white, calved 20th July, 1926, bred by exhibitors, s Hambledon Emily's Duke 2nd (1321), d Red Rose Duchess 5th (Vol. 5).

546 L. T. Edwards, "Pullitop Beaulate" (Prog., Vol. 5), red, calved 19th July, 1926, bred by exhibitor, s Milton's Yarroma (1382), d Mohonga Beauty 14th (2060, Vol. 4, p. 310).

547 L. T. Edwards, "Murrnong Lord Butterfly" (Prog., Vol. 5), roan, calved 4th July, 1926, bred by Lewis Bell, s Clifton Marquis (1272), d Mohonga Butterfly 23rd (1878, Vol. 4, p. 161).

548 L. T. Edwards, "Pullitop Duke of Derrimut" (Prog., Vol. 5), red, calved 25th August, 1926, bred by exhibitor, s Milton's Yarroma (1382), d Collendina Duchess of Derrimut 67th (Vol. 5).

549 John Williamson, "Prince of Lochinver 50th" (Prog., Vol. 5), roan, calved 30th July, 1926, bred by exhibitor, s Milton's Regent 2nd (Vol. 5), d Princess of Lochinver 40th (2462, Vol. 4, p. 669).

550 John Williamson, "Prince of Lochinver 51st" (Prog., Vol. 5), roan, calved 5th September, 1926, bred by exhibitor, s Milton's Regent 2nd (Vol. 5), d Princess of Lochinver 32nd (2459, Vol. 4, p. 667).

551 John Williamson, "Mariner of Lochinver" (Prog., Vol. 5), roan, calved 7th September, 1926, bred by exhibitor, s Milton's Mariner (1376), d Bolinda Duchess of Derrimut 484th (1807, Vol. 4, p. 657).

552 John Williamson, "Duke of Lochinver 22nd" (Prog., Vol. 5), roan, calved 16th September, 1926, bred by exhibitor, s Milton's Regent 2nd (Vol. 5), d Lochinver Connaught Rose (Vol. 5).

553 Estate late R. H. Dugdale, "Merrimu Comus," red, calved 26th July, 1926, bred by exhibitor, s Rata Park Duke 2nd (1421), d Milton's Veronica (2042, Vol. 4, p. 291).

554 Estate late R. H. Dugdale, "Milton's Master Bellona 2nd" (Prog., Vol. 5), roan, calved 28th August, 1926, bred by A. Hordern, s Milton's Pastmaster (Vol. 5), d Corston Bellona 5th (Imp.) (1467, Vol. 4, p. 342).

555 Melbourne and Metropolitan Board of Works, "Metro Khedive 5th" (Prog., Vol. 5), roan, calved 17th July, 1926, bred by exhibitors, s Milton's Khedive (Vol. 5), d Canowie Duchess of Derrimut 89th (2235, Vol. 4, p. 465).

556 Melbourne and Metropolitan Board of Works, "Metro Khedive 9th" (Prog., Vol. 5), roan, calved 11th August, 1926, bred by exhibitors, s Milton's Khedive (Vol. 5), d Metro Countess Summerton 2nd (Vol. 5).

557 Melbourne and Metropolitan Board of Works, "Metro Bellona" (Prog., Vol. 5), white, calved 8th September, 1926, bred by exhibitors, s Milton's Master Bellona (Vol. 5), d Metro Duchess of Connaught 8th (Vol. 5).

558 Melbourne and Metropolitan Board of Works, "Metro Bellona 3rd" (Prog., Vol. 5), red, little white, calved 19th September, 1926, bred by exhibitors, s Milton's Master Bellona (Vol. 5), d Metro Duchess of Connaught 7th (Vol. 5).

CLASS.

132. BULL CALF, calved on or after 1st November, 1926—Prizes—£3; £2; Card. Entry fee 10/-, Members 7/-.

559 Executors of late Sir Rupert T. H. Clarke, "Bolinda Duke of Derrimut 496th" (Prog., Vol. 5), red and white, calved 1st November, 1926, bred by Sir Rupert T. H. Clarke, Bart., s Lindenow Duke of Derrimut 101st (1102), d Bolinda Duchess of Derrimut 519th (1954, Vol. 4, p. 220).

560 A. J. Simpson, "Clifton Proud Knight" (Vol. 5), roan, calved 26th November, 1926, bred by exhibitor, s Milton's Mariner (1376), d Clifton Matilda 5th (1705, Vol. 4, p. 544).

561 A. Currie, "Yin Barun Duke of Derrimut 12th" (Prog., Vol. 5), red, little white, calved 19th November, 1926, bred by exhibitor, s Grand Duke of Clifton 10th (1311), d Yin Barun Duchess of Derrimut 7th (Vol. 5).

GILBEY'S KEEPS THE DOCTOR AWAY **DRY GIN**

NOXO WEED ERADICATOR. It will pay you to call at our Kiosk at Royal Show, next Hall of Manufacturers, to see samples and obtain particulars, or **WRITE TO SECRETARY, 440 LITTLE COLLINS STREET, MELBOURNE.**

562 J. E. and H. C. Robertson, "Alvie Duke of Derrimut 103rd," roan, calved 20th January, 1927, bred by exhibitors, s Hambledon Emily's Duke 2nd (1321), d Alvie Duchess of Derrimut 107th (Vol. 5).

563 John Williamson, "Duke of Lochinver 23rd" (Prog., Vol. 5), red, calved 5th November, 1926, bred by exhibitor, s Milton's Regent 2nd (Vol. 5), d Mossy of Lochinver 24th (2458, Vol. 4, p. 663).

564 Richard James Ball, "Zaretan Duke of Derrimut 36th," red, little white, calved 9th November, 1926, bred by exhibitor, s Hambledon Emily's Duke 2nd (1321), d Zaretan Duchess of Derrimut 22nd (1260, Vol. 4, p. 137).

CLASS.

133. COW, 4 years old or over (giving milk or in calf)—Prizes—£6; £2; £1. Entry fee 16/-, Members 10/-.

565 Executors of late Sir Rupert T. H. Clarke, "Bolinda Duchess of Derrimut 519th" (1954, Vol. 4, p. 220), red and white, calved 10th September, 1921, bred by Sir Rupert T. H. Clarke, Bart., s Bolinda Duke of Derrimut 437th (994), d Bolinda Duchess of Derrimut 372nd (127, Vol. 3, p. 231).

566 A. J. Simpson, "Grand Duchess of Clifton 21st" (Vol. 5), red, calved 10th August, 1923, bred by exhibitor, s Milton's Mariner (1376), d Grand Duchess of Clifton 7th (1709, Vol. 4, p. 547).

567 J. E. and H. C. Robertson, "Mitta Countess Summerton 10th" (Prog., Vol. 4, p. 524), roan, calved 15th May, 1924, bred by exhibitors, s Alvie Duke of Derrimut 63rd (965), d Strathmore Countess Summerton 4th (1027, Vol. 4, p. 524).

CLASS.

134. HEIFER, 3 years old (giving milk or in calf)—Prizes—£4; £2; £1. Entry fee 14/-, Members 8/-.

568 A. J. Simpson, "Grand Duchess of Clifton 23rd" (Vol. 5), roan, calved 24th July, 1924, bred by exhibitor, s Milton's Mariner (1376), d Grand Duchess of Clifton 7th (1709, Vol. 4, p. 547).

569 J. E. and H. C. Robertson, "Alvie Duchess of Derrimut 121st" (Prog., Vol. 4, p. 515), red, calved 8th September, 1924, bred by exhibitors, s Clifton Duke of Derrimut 8th (1018), d Alvie Duchess of Derrimut 94th (2289, Vol. 4, p. 515).

570 L. T. Edwards, "Grand Duchess of Lindenow 15th" (Prog., Vol. 4, p. 636), white, calved 22nd July, 1924, bred by A. J. Webb, s Grand Duke of Clifton 6th (761), d Lindenow Duchess of Derrimut 116th (2427, Vol. 4, p. 636).

571 J. and R. Leishman, "Bushy Park Winsome 3rd" (12,789, N.Z.S.H.B.), roan, calved 2nd November, 1924, bred by J. A. Johnstone (N.Z.), s Rothiebrisbane Diamond 184,674, d Winsome (imp. to N.Z.) (2128, Vol. 4, p. 366).

CLASS.

135. HEIFER, 2 years old—Prizes—£3; £2; £1. Entry fee 10/-, Members 7/-.

572 A. J. Simpson, "Clifton Lovely" (Prog., Vol. 5), roan, calved 25th September, 1925, bred by exhibitor, s Milton's Mariner (1376), d Grand Duchess of Eli Elwah 3rd (Vol. 5).

573 A. J. Simpson, "Clifton Duchess of Derrimut 21st" (Prog., Vol. 5), white, calved 28th August, 1925, bred by exhibitor, s Milton's Mariner (1376), d Lindenow Duchess of Derrimut 118th (2428, Vol. 4, p. 636).

574 J. E. and H. C. Robertson, "Alvie Duchess of Derrimut 127th" (Prog., Vol. 5), red, little white, calved 24th July, 1925, bred by exhibitors, s Mitta Duke of Derrimut 31st (Vol. 5), d Alvie Duchess of Derrimut 83rd (2284, Vol. 4, p. 512).

575 J. E. and H. C. Robertson, "Alvie Duchess of Derrimut 128th" (Prog., Vol. 5), red, little white, calved 19th August, 1925, bred by exhibitors, s Mitta Duke of Derrimut 31st (Vol. 5), d Alvie Duchess of Derrimut 107th (Vol. 5).

GILBEY'S BEST FOR COCKTAILS **DRY GIN**

POLLY FEED THE GREAT MILK PRODUCER
MANUFACTURED BY MAIZE PRODUCTS Pty.Ltd. FOOTSCRAY

576 J. E. and H. C. Robertson. "Alvie Duchess of Derrimut 131st" (Prog., Vol. 5), roan, calved 4th October, 1925, bred by exhibitors, s Mitta Duke of Derrimut 31st (Vol. 5), d Alvie Duchess of Derrimut 102nd (2291, Vol. 4, p. 516).

577 Estate late R. H. Dugdale, "Merrimu Belle," red, calved, 27th October, 1925, bred by exhibitor, s Merrimu Duke of Derrimut 17th (1144) d Milton's Sunflower 2nd (2041, Vol. 4, p. 291).

578 I. J. Sloan and Co., "Milton's Ellen" (Prog., Vol. 5), roan, calved 9th November, 1925, bred by A. Hordern, s Doune Monarch 155,390, d Milton's Elaine 2nd (Vol. 5).

579 I. J. Sloan and Co., "Josephine 2nd of Milton" (Prog., Vol. 5), roan, calved 22nd September, 1925, bred by Mrs. A. Hordern, s Doune Monarch 155,390, d Knapdale Josephine (1479, Vol. 4, p. 336).

CLASS.

136. HEIFER, calved between 1st January, 1926, and 30th June, 1926 —Prizes—£3; £2; £1. Entry fee 10/-, Members 7/-.

580 Executors of late Sir Rupert T. H. Clarke, "Bolinda Duchess of Derrimut 564th" (Prog., Vol. 5), red and white, calved 4th March, 1926, bred by Sir Rupert T. H. Clarke, Bart., s Bolinda Duke of Derrimut 451st (1241), d Bolinda Duchess of Derrimut 525th (Vol. 5).

581 L. T. Edwards, "Murrnong Lady Lynne 4th" (Prog., Vol. 5), red, calved 20th April, 1926, bred by Lewis Bell, s Clifton Marquis (1272), d Lady Lynne 11th A (955, Vol. 4, p. 160).

CLASS.

137. HEIFER, 1 year old—Prizes—£4; £2; £1. Entry fee 14/-, Members 8/-.

582 Executors of late Sir Rupert T. H. Clarke, "Bolinda Duchess of Derrimut 570th" (Prog., Vol. 5), roan, calved 26th September, 1926, bred by Sir Rupert T. H. Clarke, Bart., s Bolinda Duke of Derrimut 451st (1241), d Bolinda Duchess of Derrimut 503rd (1365, Vol. 4, p. 215).

583 Executors of late Sir Rupert T. H. Clarke, "Bolinda Duchess of Alpine 16th" (Prog., Vol. 5), white, calved 25th August, 1926, bred by Sir Rupert T. H. Clarke, Bart., s Bolinda Duke of Derrimut 451st (1241), d Bolinda Duchess of Alpine 14th (Vol. 5).

584 A. J. Simpson, "Clifton Ringlet" (Prog., Vol. 5), red, little white, calved 21st August, 1926, bred by exhibitor, s Milton's Mariner (1376), d Lindenow Duchess of Derrimut 118th (2428, Vol. 4, p. 636).

585 A. J. Simpson, "Clifton Winsome" (Prog., Vol. 5), roan, calved 15th September, 1926, bred by exhibitor, s Milton's Mariner (1376), d Clifton Duchess of Derrimut 12th (2318, Vol. 4, p. 543).

586 A. Currie, "Yin Barun Duchess of Derrimut 18th" (Prog., Vol. 5), red, little white, calved 17th July, 1926, bred by exhibitor, s Milton's Mariner (1376), d Caldermeade Duchess of Derrimut 21st (1378, Vol. 4, p. 236).

587 James D. Alexander, "Lindenvale Duchess of Derrimut 6th," roan, calved 5th September, 1926, bred by exhibitor, s Lindenow Duke of Derrimut 95th (816), d Duchess of Ettrick 11th (1827, Vol. 4, p. 117).

588 James D. Alexander, "Lindenvale Duchess of Derrimut 7th," red, little white, calved 12th September, 1926, bred by exhibitor, s Milton's Mariner (1376), d Clifton Cherry Queen 8th (1825, Vol. 4, p. 116).

589 L. T. Edwards, "Murrnong Lady Lynne 5th" (Prog., Vol. 5), roan, calved 6th July, 1926, bred by Lewis Bell, s Clifton Marquis (1272), d Lady Lynne 22nd (1877, Vol. 4, p. 160).

590 Melbourne and Metropolitan Board of Works, "Metro Khedive's Lady" (Prog., Vol. 5), red, calved 3rd September, 1926, bred by exhibitors, s Milton's Khedive (Vol. 5), d Binda Lady Luck 2nd (Vol. 5).

591 Melbourne and Metropolitan Board of Works, "Metro Khedive's Lady 2nd" (Prog., Vol. 5), red, calved 20th September, 1926, bred by exhibitors, s Milton's Khedive (Vol. 5), d Chocolyn Lady Luck 145th (2247, Vol. 4, p. 473).

592 Melbourne and Metropolitan Board of Works, "Metro Bellona's Duchess" (Prog., Vol. 5), roan, calved 16th September, 1926, bred by exhibitors, s Milton's Master Bellona (Vol. 5), d Canowie Duchess of Derrimut 143rd (Vol. 5).

POLLY FEED THE GREAT MILK PRODUCER
MANUFACTURED BY MAIZE PRODUCTS Pty.Ltd. FOOTSCRAY

THE

Primary Producers' Bank

OF AUSTRALIA LTD.

Owned and Controlled by the Men on the Land.

Head Office—

No. 12 Martin Place, Sydney.

(Opposite G.P.O.)

London Branch—112 Old Broad Street, E.C.

Branches in All States.

Branches in Victoria.

Melbourne Office—435 Collins Street.

HORSHAM, QUAMBATOOK (with Agency at Lalbert), DONCASTER (with Agencies at East Doncaster and Templestowe), BAIRNSDALE, KERANG, BENAMBRA, DIMBOOLA, SWAN HILL.

DIRECTORS OF CENTRAL BOARD:

Chairman—I. W. Kerr, F.I.C.A., B.Ec. (N.S.W.) Deputy Chairman—HENRY SCHWEIGER (Vic.); E. H. Angelo, M.L.A. (W.A.); H. M. Carter (N.S.W.); John Fisher (N.S.W.); Prof. R. F. Irvine (N.S.W.); W. T. Johnson (N.S.W.); GEO. JEFFREY (S.A.).

The main object of the Bank is to render Banking Service to the Man on the Land. The keynote of the Bank's Service lies in its sympathetic consideration of its customers' needs when financial stringency and droughts arise.

Interest allowed on current accounts. All interest payable quarterly on current accounts, fixed deposits, and Thrift Department accounts.

In the THRIFT DEPARTMENT deposits from 1/- up are accepted, and interest at current rates is allowed on minimum Monthly Balances.

WM. MOFFATT, General Manager.

POLLY FEED THE GREAT MILK PRODUCER
MANUFACTURED BY MAIZE PRODUCTS Pty. Ltd. FOOTSCRAY

CLASS.

138. HEIFER CALF, calved on or after 1st November, 1926—Prizes—£3; £2; Card. Entry fee 10/-. Members 7/-.

593 Executors of late Sir Rupert T. H. Clarke. "Bolinda Duchess of Derrimut 572nd" (Prog., Vol. 5), red and white, calved 2nd November, 1926, bred by Sir Rupert T. H. Clarke, Bart., s Bolinda Duke of Derrimut 451st (1241), d Bolinda Duchess of Derrimut 518th (1953, Vol. 4, p. 219).

594 A. J. Simpson, "Clifton Fanny 2nd" (Prog., Vol. 5), red, calved 30th November, 1926, bred by exhibitor, s Milton's Mariner (1376), d Clifton Fanny (Vol. 5).

595 J. E. and H. C. Robertson, "Alvie Duchess of Derrimut 133rd (Prog., Vol. 5), roan, calved 9th December, 1926, bred by exhibitors, s Hambledon Emily's Duke 2nd (1321), d Alvie Duchess of Derrimut 88th (2287, Vol. 4, p. 514).

596 J. E. and H. C. Robertson, "Mitta Countess Summerton 13th" (Prog., Vol. 5), roan, calved 20th December, 1926, bred by exhibitors, s Hambledon Emily's Duke 2nd (1321), d Mitta Countess Summerton 9th (Vol. 5).

597 John Williamson, "Princess of Lochinver 69th" (Prog., Vol. 5), roan, calved 13th November, 1926, bred by exhibitor, s Milton's Regent 2nd (Vol. 5), d Princess of Lochinver 41st (2463, Vol. 4, p. 669).

CLASS.

139. *GROUP PRIZES (Special), one male and two females, any age, bred by exhibitor. Competition for these prizes is limited to animals entered in the ordinary classes—Prizes—£8; £2; Card. Entry fee £1, Members 12/-.

598 Executors of late Sir Rupert T. H. Clarke.
599 A. J. Simpson.
600 Melbourne and Metropolitan Board of Works.

CLASS.

140. *GROUP PRIZES (Special). For the best three heifers, 2 years old or under, not necessarily by the one sire, but bred by the exhibitor. Competition for these prizes is limited to heifers entered in the ordinary classes—Prizes—£4; £2; Card. Entry fee 14/-, Members 8/-.

601 Executors of late Sir Rupert T. H. Clarke.
602 A. J. Simpson.
603 J. E. and H. C. Robertson.
604 Melbourne and Metropolitan Board of Works.

CLASS.

141. *SHORTHORN BREEDERS' PLATE, of £10/10/- (Special), donated by the Shorthorn Society of Australia (Victorian Branch). For best yearling bull and two heifers, 1 year old or under, not necessarily by the one sire, bred by exhibitor—

The winning exhibitor will be entitled to hold for one year the Anthony Hordern Trophy, valued at 50 guineas, which will become the property of any exhibitor winning it on three occasions.

Prizes—£8/8/-; £2/2/-; Card. Entry fee £1, Members 12/-.

605 Executors of late Sir Rupert T. H. Clarke.
606 A. J. Simpson.
607 James D. Alexander.
608 J. E. and H. C. Robertson.
609 Melbourne and Metropolitan Board of Works.

CLASS

142. *STEER, calved on or after 1st July, 1925, and before 1st July, 1926. To be the progeny of male and female registered in the Shorthorn Herd Book of Australia, and submitted in the calving returns of the breeder. May be either stall fed, grazed on natural pasture, or both. Must be quiet and tractable, and led into the judging and sale rings. Special prize

POLLY FEED THE GREAT MILK PRODUCER
MANUFACTURED BY MAIZE PRODUCTS Pty. Ltd. FOOTSCRAY

POLLY FEED THE GREAT MILK PRODUCER
MANUFACTURED BY MAIZE PRODUCTS Pty.Ltd. FOOTSCRAY

of 20 guineas, donated by the Shorthorn Society of Australia (Victorian Branch)—First prize, £15/15/-; second prize, £5/5/-. Entry fee 10/-.

610 A. J. Simpson (Prog., Vol. 5), red and white, calved 28th April, 1926, bred by exhibitor, s Milton's Mariner (1376), d Clifton Duchess of Oxford 2nd (2319, Vol. 4, p. 544).

611 John Williamson (Prog., Vol. 5), red, calved 9th August, 1925, bred by exhibitor, s Earl Summerton of Lochinver (1059), d Princess of Lochinver 32nd (2459, Vol. 4, p. 667).

Note.—Exhibits in the above class are eligible to compete in Class 260.

JUDGING ARRANGEMENTS.

The steers are to be weighed alive on the day previous to judging and the live weights handed to the judge. In the first place, the steers are to be judged alive (by the Shorthorn judge in the Shorthorn ring) on the lines of breed characteristics and suitability for the beef trade. A maximum number of 50 points can be awarded to exhibits when alive.

On Monday, 19th September, commencing at 10.30 a.m., the steers are to be sold by auction on behalf of the exhibitor, and will (on a date to be fixed) be slaughtered in the presence of the judge (a butcher) weighed for dead weight, and judged on appearance when dressed, for color, quality and value of meat and hide. The maximum number of points which can be awarded for the dead carcase and hide is 50. The live weight is also to be furnished to the carcase judge, who has power to have the carcase cut as he wishes in order to arrive at a correct judgment. The prizes are to be awarded to the exhibits that gain most points in the two judgings, and are the property of the exhibitors who enter the steers and not of the purchaser.

After the final awards are made, the meat must be placed on exhibition for two days at butchers' shops within a radius of six miles from Melbourne G.P.O., due notice of days and place to be given to the public. The judges are to be asked to furnish reports on this competition to the Shorthorn Society of Australia (Victorian Branch), Temple Court, 422 Collins Street, Melbourne.

SPECIAL NOTIFICATION.

It is the intention of the Shorthorn Society of Australia (Victorian Branch) to offer for competition at the 1928 Show prizes of First, £15/15/-, second, £5/5/-, under the same conditions as those specified above.

SHORTHORN SIRES' MEMORIAL.—A special prize of £3/3/- will be awarded to the owner of the most successful sire in the Shorthorn Section. Three points will be awarded for a first prize in Classes 127 to 138, two points for a second and one point for a third prize. The name of the winning sire for the year and the names of the owner and breeder will be recorded upon an Honour Board, which will be displayed in No. 3 Cattle Pavilion.

POLLY FEED THE GREAT MILK PRODUCER
MANUFACTURED BY MAIZE PRODUCTS Pty.Ltd. FOOTSCRAY

POLLY FEED THE GREAT MILK PRODUCER
MANUFACTURED BY MAIZE PRODUCTS Pty.Ltd. FOOTSCRAY

Awards.—1922: R. H. Dugdale's "Lindenow Duke of Derrimut 52nd" (336). 1923: R. H. Dugdale's "Lindenow Duke of Derrimut 52nd" (336) and A. J. Webb's "Grand Duke of Clifton 6th" (761) (tie). 1924: A. J. Webb's "Grand Duke of Clifton 6th" (761). 1925: A. J. Simpson's "Milton's Mariner" (1376). 1926: A. J. Simpson's "Milton's Mariner" (1376).

CUP, VALUED AT 25 GUINEAS, presented by Archibald Currie, Esq., for Champion Shorthorn Bull, to be won three times by the same exhibitor. Winner, 1926: Executors late W. Dugdale, "Milton's Earl" (1374).

TROPHY, VALUED AT 25 GUINEAS, presented by Messrs. Mackinnon Bros., for Champion Shorthorn Cow, to be won three times by the same exhibitor. Winner 1926:—A. J. Simpson's "Grand Duchess of Clifton 21st" (Vol. 5).

TROPHY, presented by Messrs. Wm. Drummond and Co.—Best Shorthorn Yearling Bull (not necessarily bred by exhibitor), to be won three times by the same exhibitor.

Awards.—1925: Sir R. T. H. Clarke's "Bolinda Duke of Derrimut 475th" (C.R.). 1926: James D. Alexander—"Clifton Regent" (Vol. 5)

CUP, VALUED AT 25 GUINEAS, presented by Messrs. Edward Trenchard and Co.—Best Shorthorn Yearling Heifer, to be won three times by the same exhibitor. Winner 1926: A. J. Simpson's "Clifton Lovely" (Prog. Vol. 5).

A **Special Ribbon** will be awarded to the most successful exhibitor in this Section. Three points will be awarded for a first prize in each numbered class, two points for a second prize, and one point for a third prize.

GOLD MEDAL, presented by the Shorthorn Society of Great Britain and Ireland, will be awarded for the best shorthorn bull eligible for registration in the Shorthorn Herd Book of Australia.

CHAMPION PRIZES OF AUSTRALIA.

SHORTHORN BULL (excluding 1-year-old class)—Government Certificate and Society's Rosette.

RESERVE CHAMPION SHORTHORN BULL—Society's Rosette.

SHORTHORN COW OR HEIFER (excluding 1-year-old class)—Government Certificate and Society's Rosette.

RESERVE CHAMPION SHORTHORN COW OR HEIFER—Society's Rosette.

Section 14—Herefords.

Judge: ROBERT TAYLOR, Esq. Steward: A. McMILLAN, Esq.

(Entries limited to three in each Class from any one Exhibitor.)

Cattle entered in this Section must be registered as Herefords in a recognised Hereford Herd Book, or be the progeny of registered parents. For particulars of registration in the Hereford Herd Book, apply to Mr. R. S. Maynard, 303 Queen Street, Brisbane.

POLLY FEED THE GREAT MILK PRODUCER
MANUFACTURED BY MAIZE PRODUCTS Pty.Ltd. FOOTSCRAY

POLLY FEED THE GREAT MILK PRODUCER
MANUFACTURED BY MAIZE PRODUCTS Pty.Ltd. FOOTSCRAY

NOTE.—Herefords not registered prior to 31st July will only be permitted to be entered for the Show on payment of double entry fees.

CLASS.

143. BULL, 4 years old or over—Prizes—£4; £2; Card. Entry fee 14/-; Members 8/-.

612 W. H. Yelland and Sons, "Treverder Boy" (1182), calved 11th August, 1921, bred by exhibitors, s Brilliant Boy (894), d Last Day 328th (1753).

613 Melbourne and Metropolitan Board of Works, "Tocal Landlord" (1342), calved 25th May, 1922, bred by Estate of F. Reynolds, s Twyford Hero (832), d Last Day 273rd (46).

CLASS.

144. BULL, 3 years old—Prizes—£4; £2; Card. Entry fee 14/-, Members 8/-.

614 W. H. Yelland and Sons, "Treverder Gay Boy" (1391), calved 27th July, 1924, bred by exhibitors, s Brilliant Boy (894), d Tocal Maritana 208th (3166).

615 W. H. Yelland and Sons, "Treverder Knight" (Prog., Vol. 9), calved 27th September, 1924, bred by exhibitors, s Brilliant Boy (894), d Victoria 55th (198).

616 Mrs. J. Biddlecombe, "Royal Ringer" (1413), calved 22nd October, 1924, bred by P. Reynolds, s Eyton Meddler (imp.) [40,915], d Hobartville Wakefield 2nd (2921).

617 Mrs. J. Biddlecombe, "Myall Decoration" (1359), calved 28th August, 1924, bred by Fenwick Bros., s Revelation (957), d Florrie 4th of Abbey Green (2484).

CLASS.

145. BULL, 2 years old—Prizes—£3; £2; Card. Entry fee 10/-, Members 7/-.

618 W. H. Yelland and Sons, "Treverder Chief" (Prog., Vol. 9), calved 27th July, 1925, bred by exhibitors, s Treverder Boy (1182), d Treverder Gladiola (3919).

619 W. H. Yelland and Sons, "Treverder Briton" (Prog., Vol. 9), calved 14th December, 1925, bred by exhibitors, s Treverder Boy (1182), d Treverder Britannia (3286).

620 Mrs. J. Biddlecombe, "Golf Hill Barrister," calved 22nd March, 1926, bred by exhibitor, s Advocate (924), d Golf Hill Winifred 16th (3449).

621 Mrs. J. Biddlecombe, "Golf Hill Clansman," calved 2nd April, 1926, bred by exhibitor, s Beresford (921), d Golf Hill Winifred 15th (3884).

CLASS.

146. BULL, 1 year old—Prizes—£3; £2; Card. Entry fee, 10/-; Members 7/-.

622 W. H. Yelland and Sons, "Treverder Statesman" (Prog., Vol. 10), calved 22nd July, 1926, bred by exhibitors, s Brilliant Boy (894), d Tocal Maritana 208th (3166).

623 W. H. Yelland and Sons, "Treverder Chancellor" (Prog., Vol. 10), calved 24th July, 1926, bred by exhibitors, s Brilliant Boy (894), d Victoria 55th (198).

624 W. H. Yelland and Sons, "Treverder Grand Earl" (Prog., Vol. 10), calved 27th September, 1926, bred by exhibitors, s Brilliant Boy (894), d Gazelle 6th (1989).

625 Mrs. J. Biddlecombe, "Golf Hill Chieftain," calved 16th September, 1926, bred by exhibitor, s Myall Decoration (1359), d Golf Hill Marshall Lass 10th (255).

626 Mrs. J. Biddlecombe, "Golf Hill Monarch," calved 9th August, 1926, bred by exhibitor, s Advocate (924), d Golf Hill Best Girl 2nd (2850).

627 Mrs. J. Biddlecombe, "Golf Hill Peacemaker," calved 28th July, 1926, bred by exhibitor, s Advocate (924), d Golf Hill Silver Queen 14th (3557).

POLLY FEED THE GREAT MILK PRODUCER
MANUFACTURED BY MAIZE PRODUCTS Pty.Ltd. FOOTSCRAY

Trade Marks! GEORGE A. U'REN
PATENT ATTORNEY
"HENTY HOUSE" 499-503 LITTLE COLLINS ST.
REGISTERED

628 Melbourne and Metropolitan Board of Works, "Metro Reputation," calved 22nd July, 1926, bred by exhibitors, s Myall Reputation (1349), d Lioness 87th (2906).

629 Melbourne and Metropolitan Board of Works, "Metro Brocade," calved 23rd September, 1926, bred by exhibitors, s Myall Reputation (1349), d Ramornie Beauty (3635).

630 Melbourne and Metropolitan Board of Works, "Metro Piper," calved 16th August, 1926, bred by exhibitors, s Tocal Landlord (1342), d Minerva 705th (2687).

CLASS.

147. COW, 4 years old or over (giving milk or in calf)—Prizes—£4; £2; Card. Entry fee 14/-, Members 8/-.

631 W. H. Yelland and Sons, "Tocal Maritana 208th" (3166), calved 7th September, 1921, bred by Estate of late F. Reynolds, s Twyford Statesman (933), d Maritana 167th (1970).

632 W. H. Yelland and Sons, "Treverder Silky" (3922), calved 21st August, 1922, bred by exhibitors, s Brilliant Boy (894), d Last Day 254th (199).

633 Mrs. J. Biddlecombe, "Tocal Corisande 14th" (3873), calved 15th September, 1923, bred by Estate of late F. Reynolds, s Lord Palmerston (712), d Corisande 9th (3112).

CLASS.

148. HEIFER, 3 years old (giving milk or in calf)—Prizes—£3; £2; Card. Entry fee 10/-, Members 7/-.

634 Mrs. J. Biddlecombe, "Myall Doreen 2nd" (4254), calved 3rd August, 1924, bred by Fenwick Bros., s Revelation (957), d Carbean Doreen (2487).

CLASS.

149. HEIFER, 2 years old—Prizes—£3; £2; Card. Entry fee 10/-, Members 7/-.

635 W. H. Yelland and Sons, "Treverder Eileen 2nd" (Prog., Vol. 9), calved 9th August, 1925, bred by exhibitors, s Treverder Boy (1182), d Queen Eileen (502).

636 W. H. Yelland and Sons, "Treverder Silky 2nd" (Prog., Vol. 9), calved 30th October, 1925, bred by exhibitors, s Treverder Boy (1182), d Treverder Silky (3922).

637 Mrs. J. Biddlecombe, "Golf Hill Marshall Lass 24th," calved 16th July, 1925, bred by exhibitor, s Freetown Commander (imp.) [40,965], d Golf Hill Marshall Lass 16th (3556).

638 Mrs. J. Biddlecombe, "Golf Hill Juliet 27th," calved 6th September, 1925, bred by exhibitor, s Free Town Commander (imp.) [40,965], d Golf Hill Juliet 13th (2871).

CLASS.

150. HEIFER, 1 year old—Prizes—£3; £2; Card. Entry fee 10/-, Members 7/-.

639 W. H. Yelland and Sons, "Treverder Last Day 2nd" (Prog., Vol. 10), calved 3rd August, 1926, bred by exhibitors, s Brilliant Boy (894), d Last Day 272nd (196).

640 W. H. Yelland and Sons, "Treverder Leap Year 2nd" (Prog., Vol. 10), calved 4th August, 1926, bred by exhibitors, s Brilliant Boy (894), d Treverder Leap Year (1754).

641 Mrs. J. Biddlecombe, "Golf Hill Marshall Lass 27th," calved 12th August, 1926, bred by exhibitor, s Advocate (924), d Golf Hill Marshall Lass 16th (3556).

642 Mrs. J. Biddlecombe, "Golf Hill Novelty 19th," calved 18th July, 1926, bred by exhibitor, s Beresford (921), d Golf Hill Novelty 8th (2845).

643 Mrs. J. Biddlecombe, "Golf Hill Novelty 18th," calved 3rd September, 1926, bred by exhibitor, s Myall Decoration (1359), d Golf Hill Novelty 12th.

644 Melbourne and Metropolitan Board of Works, "Metro Victoria," calved 4th August, 1926, bred by exhibitors, s Tocal Landlord (1342), d Duninald Victoria 42nd (3309).

Smoke **SUNDAY BEST TOBACCO,**
AUSTRALIAN GROWN. 1/- PER TIN.

Rural Producers!

YOUR OWN INSURANCE COMPANY

The C.I.C.

WELCOMES you to its Office at the Show Grounds. Look for the Sign "C.I.C." at Staughton Parade, near Beef Cattle Sale Ring and make the Office your home whilst at the Show Grounds

---

The Co-Operative Insurance Company of Australia Limited

FIRE MARINE ACCIDENT
WORKERS' COMPENSATION
MOTOR CARS

Head Office:

528-534 Collins Street, Melbourne

W. Charles Moyle,
General Manager

POLLY FEED THE GREAT MILK PRODUCER
MANUFACTURED BY MAIZE PRODUCTS Pty.Ltd. FOOTSCRAY

645 Melbourne and Metropolitan Board of Works, "Metro Matchless 2nd," calved 22nd July, 1926, bred by exhibitors, s Free Town Model (imp.), d Duninald Matchless 57th (3547).
646 Melbourne and Metropolitan Board of Works, "Metro Last Day 2nd," calved 30th August, 1926, bred by exhibitors, s Free Town Model (imp.), d Tocal Last Day 381st (3271).

CLASS.
151. *GROUP PRIZES (Special), one male and two females, any age, bred by exhibitor. Competition for these prizes is limited to animals entered in the ordinary classes—Prizes—£4; £2; Card. Entry fee 14/-, Members 8/-.
647 W. H. Yelland and Sons.
648 Mrs. J. Biddlecombe.
649 Mrs. J. Biddlecombe.
650 Melbourne and Metropolitan Board of Works.

CLASS.
152. *GROUP PRIZE (Special), sire and two of his progeny, any age; all owned by exhibitor. Competition in this class is limited to animals entered in the ordinary classes. Special prize, £5/5/-. Entry fee 14/-, Members 8/-.
651 W. H. Yelland and Sons.
652 Mrs. J. Biddlecombe.
653 Melbourne and Metropolitan Board of Works.

The "Frank Reynolds" Memorial Trophy, valued at £8/8/- (presented by the Australian Hereford Society), will be awarded for the best pair of yearling bulls bred by the exhibitor, and entered in the ordinary Class.

The "Job Smith Prize" of £5/5/- (the gift of Mrs. F. W. H. Lade) will be awarded to the most successful exhibitor in this Section. Three points will be awarded for a first prize, in each numbered class, two points for a second prize, and one point for a third prize.

A Gold Medal or Trophy, valued at £5/5/-, will be presented by the Australian Hereford Society for the best pair of yearling Heifers bred by the exhibitor and entered in the ordinary class.

CHAMPION PRIZES OF AUSTRALIA.

HEREFORD BULL (excluding 1-year-old class)—Government Certificate and Society's Rosette.

RESERVE CHAMPION HEREFORD BULL—Society's Rosette.

HEREFORD COW OR HEIFER (excluding 1-year-old class)—Government Certificate and Society's Rosette.

RESERVE CHAMPION HEREFORD COW OR HEIFER—Society's Rosette.

POLLY FEED THE GREAT MILK PRODUCER
MANUFACTURED BY MAIZE PRODUCTS Pty.Ltd. FOOTSCRAY

POLLY FEED THE GREAT MILK PRODUCER
MANUFACTURED BY MAIZE PRODUCTS Pty. Ltd. FOOTSCRAY

Section 15—Polled Angus.

Judge: JAMES TANNER, Esq. Steward: A. McMILLAN, Esq.

(Entries limited to three in each Class from any one Exhibitor.)

CLASS.

153. BULL, 2 years old or over—Prizes—£3; £2; Card. Entry fee 10/-, Members 7/-.

654 Melbourne and Metropolitan Board of Works, "Hustle of Koiro" (2855), calved February, 1924, bred by N. B. Gibbons (N.Z.), s Hayston Bright Print, d Etiquette of Koiro.

CLASS.

154. BULL, 1 year old or under—Prizes—£2; £1; Card. Entry fee 8/-, Members 5/-.

655 Melbourne and Metropolitan Board of Works, "Metro Reuben," calved 31st August, 1926, bred by exhibitors, s Even Burgess, d Edinglassie Alma.

656 Melbourne and Metropolitan Board of Works, "Metro Lancer," calved 10th September, 1926, bred by exhibitors, s Even Burgess, d Edinglassie Evelyn.

CLASS.

155. COW OR HEIFER, 3 years old or over (giving milk or in calf) —Prizes—£2; £1; Card. Entry fee 8/-, Members 5/-.

No Entry.

CLASS

156. HEIFER, 2 years old or under—Prizes—£2; £1; Card. Entry fee 8/-; Members 5/-.

657 Melbourne and Metropolitan Board of Works, "Metro Lubra," calved 8th October, 1926, bred by exhibitors, s Even Burgess, d Edinglassie Nancy.

658 Melbourne and Metropolitan Board of Works, "Metro Belle," calved 27th October, 1926, bred by exhibitors, s Even Burgess, d Edinglassie Beauty.

CHAMPION PRIZES OF AUSTRALIA.

POLLED ANGUS BULL (excluding 1-year-old class)—Government Certificate and Society's Rosette.

RESERVE CHAMPION POLLED ANGUS BULL—Society's Rosette.

POLLED ANGUS COW OR HEIFER (over 12 months old)—Government Certificate and Society's Rosette.

RESERVE CHAMPION POLLED ANGUS COW OR HEIFER—Society's Rosette.

Section 16—Devons.

Judge: Dr. R. M. KINROSS. Steward: Dr. S. V. SEWELL.

(Entries limited to three in each Class from any one Exhibitor).

CLASS.

157. BULL, any age—Prizes—£2; £1; Card. Entry fee 8/-, Members 5/-.

No Entry.

POLLY FEED THE GREAT MILK PRODUCER
MANUFACTURED BY MAIZE PRODUCTS Pty. Ltd. FOOTSCRAY

POLLY FEED THE GREAT MILK PRODUCER
MANUFACTURED BY MAIZE PRODUCTS Pty. Ltd. FOOTSCRAY

CLASS.
158. COW OR HEIFER, any age (giving milk or in calf)—Prizes—£2; £1; Card. Entry fee 8/-, Members 5/-.
No Entry.

CHAMPION PRIZES OF AUSTRALIA.

DEVON BULL (over 12 months old)—Government Certificate and Society's Rosette.
RESERVE CHAMPION DEVON BULL—Society's Rosette.
DEVON COW OR HEIFER (over 12 months old)—Government Certificate and Society's Rosette.
RESERVE CHAMPION DEVON COW OR HEIFER—Society's Rosette.

Section 17—South Devons.

Judge: Dr. R. M. KINROSS. Steward: Dr. S. V. SEWELL.

(Entries limited to three in each Class from any one Exhibitor.)

CLASS.
159. BULL, over 1 year old—Prizes—£2; £1; Card. Entry fee 8/-, Members 5/-.
No Entry.

CLASS.
160. BULL, 1 year old—Prizes—£2; £1; Card. Entry fee 8/-, Members 5/-.
No Entry.

CLASS.
161. COW OR HEIFER, over 1 year old (giving milk or in calf)—Prizes—£2; £1; Card. Entry fee 8/-, Members 5/-.
No Entry.

CLASS.
162. HEIFER, 1 year old—Prizes—£2; £1; Card. Entry fee 8/-, Members 5/-.
No Entry.

CHAMPION PRIZES OF AUSTRALIA.

SOUTH DEVON BULL (over 12 months old)—Government Certificate and Society's Rosette.
RESERVE CHAMPION SOUTH DEVON BULL—Society's Rosette.
SOUTH DEVON COW OR HEIFER (over 12 months old)—Government Certificate and Society's Rosette.
RESERVE CHAMPION SOUTH DEVON COW OR HEIFER—Society's Rosette.

Section 18—Milking Shorthorns.

Judge: JOHN GILBERT, Esq. Steward: W. C. GREAVES, Esq.

(Entries limited to three in each Class from any one Exhibitor, except in Classes 166 and 172, where only two entries are allowed).

POLLY FEED THE GREAT MILK PRODUCER
MANUFACTURED BY MAIZE PRODUCTS Pty. Ltd. FOOTSCRAY

POLLY FEED THE GREAT MILK PRODUCER
MANUFACTURED BY MAIZE PRODUCTS Pty.Ltd. FOOTSCRAY

Cattle entered in this Section must be registered in a recognised Herd Book. Animals under 12 months must be recorded as the progeny of registered parents. For particulars of registration in the Victorian Milking Shorthorn Herd Book, apply to the Secretary, The Milking Shorthorn Cattle Breeders' Association of Victoria, Temple Court, 422 Collins-street, Melbourne.

NOTE.—Milking Shorthorns not registered prior to 31st July will only be permitted to be entered for the Show on payment of double entry fees.

Cows and Heifers entered in the "In-Calf" Classes must be stripped out prior to entering the Judging Ring.

CLASS.

163. BULL, 4 years old or over—Prizes—£5; £2; £1. Entry fee 16/-, Members 10/-.

659 James Knuckey, "Reformer of Willow Park" (V.M.S.H.B.), roan, calved 13th October, 1920, bred by W. K. Atkinson, s Havelock of Darbalara (397, M.S.H.B.A.), d Blanche Rose 10th (10,892, M.S.H.B.A.).

660 James Lidgett, "99th Earl of Pentland" (V.M.S.H.B.), roan, calved 15th November, 1921, bred by exhibitor, s Beverley Duke 71st (V.M.S.H.B.), d Red Rose 5th (V.M.S.H.B.).

661 F. G. Sadler, "Hillcrest Renown 5th" (V.M.S.H.B.), roan, calved 5th July, 1923, bred by exhibitor, s Renown of Willow Park (V.M.S.H.B.), d Hillcrest Monica (V.M.S.H.B.).

662 W. K. Atkinson, "Reliance of Willow Park" (2257, M.S.H.B.A.), roan, calved 9th October, 1922, bred by exhibitor, s Stratagem of Willow Park (M.S.H.B.A.), d Cherry of Willow Park (9198, M.S.H.B.A.).

CLASS.

164. BULL, 3 years old—Prizes—£4; £2; £1. Entry fee 14/-, Members 8/-.

663 F. G. Sadler, "Hillcrest Renown 14th" (V.M.S.H.B.), roan, calved 15th December, 1924, bred by exhibitor, s Renown of Willow Park (V.M.S.H.B.), d Hillcrest Pet 3rd (V.M.S.H.B.).

664 W. K. Atkinson, "Design of Willow Park" (Vol. 8, M.S.H.B.A.), roan, calved 26th October, 1924, bred by exhibitor, s Reliance of Willow Park (2257, M.S.H.B.A.), d Damsel of Willow Park (13,408, M.S.H.B.A.).

665 W. K. Atkinson, "Rosemont of Willow Park" (Vol. 8, M.S.H.B.A.), roan, calved 12th May, 1925, bred by exhibitor, s Havelock of Darbalara (397, M.S.H.B.A.), d Blanche Rose 10th of Willow Park (10,892, M.S.H.B.A.).

CLASS.

165. BULL, 2 years old—Prizes—£3; £2; £1. Entry fee 10/-, Members 7/-.

666 James Lidgett, "125th Earl of Pentland" (Prog., V.M.S.H.B.), red, calved 9th September, 1925, bred by exhibitor, s 99th Earl of Pentland (V.M.S.H.B.), d Ada's Duchess 21st (V.M.S.H.B.).

667 James Lidgett, "126th Earl of Pentland" (Prog., V.M.S.H.B.), roan, calved 21st September, 1925, bred by exhibitor, s 99th Earl of Pentland (V.M.S.H.B.), d Hayle's Jessamine Omega (V.M.S.H.B.).

668 Kerr Bros., "Morven Weston Duke 21st" (V.M.S.H.B.), red, little white, calved 2nd January, 1926, bred by exhibitors, s Morven Weston Duke 16th (V.M.S.H.B.), d Morven Cressida 2nd (V.M.S.H.B.).

669 Executors of late R. R. Whitechurch, "Morven Connaught Duke" (V.M.S.H.B.), roan, calved 8th October, 1925, bred by Kerr Bros., s Connaught 60th (V.M.S.H.B.), d Morven Ruby 7th (V.M.S.H.B.).

POLLY FEED THE GREAT MILK PRODUCER
MANUFACTURED BY MAIZE PRODUCTS Pty.Ltd. FOOTSCRAY

POLLY FEED THE GREAT MILK PRODUCER
MANUFACTURED BY MAIZE PRODUCTS Pty.Ltd. FOOTSCRAY

670 Executors of late R. R. Whitechurch, "Poplar Vale Prince 178th" (V.M.S.H.B.), roan, calved 24th November, 1925, bred by exhibitors, s Poplar Vale Prince 130th (V.M.S.H.B.), d Poplar Vale Duchess 57th (V.M.S.H.B.).

671 Executors of late R. R. Whitechurch, "Poplar Vale Prince 179th (V.M.S.H.B.), roan, calved 20th May, 1926, bred by exhibitors, s Poplar Vale Prince 130th (V.M.S.H.B.), d Poplar Vale Princess 156th (V.M.S.H.B.).

672 F. G. Sadler, "Hillcrest Renown 23rd" (V.M.S.H.B.), roan, calved 3rd November, 1925, bred by exhibitor, s Renown of Willow Park (V.M.S.H.B.), d Hillcrest Monica 2nd (V.M.S.H.B.).

673 F. G. Sadler, "Hillcrest Renown 17th" (V.M.S.H.B.), roan, calved 20th August, 1925, bred by exhibitor, s Renown of Willow Park (V.M.S.H.B.), d Rosetta 3rd (V.M.S.H.B.).

674 F. G. Sadler, "Hillcrest Renown 18th" (V.M.S.H.B.), roan, calved 15th September, 1925, bred by exhibitor, s Renown of Willow Park (V.M.S.H.B.), d Patricia (V.M.S.H.B.).

675 W. K. Atkinson, "Sovereign of Willow Park" (Vol. 8, M.S.H.B.A.), red, calved 27th October, 1925, bred by exhibitor, s Havelock of Darbalara (397, M.S.H.B.A.), d Roan Daisy 18th of Willow Park (14,450, M.S.H.B.A.).

676 W. K. Atkinson, "Reward of Willow Park" (Vol. 8, M.S.H.B.A.), roan, calved 22nd December, 1925, bred by exhibitor, s Count of Willow Park (2037, M.S.H.B.A.), d Princess 4th of Willow Park (14,336, M.S.H.B.A.).

677 W. K. Atkinson, "Valour of Willow Park" (Vol. 8, M.S.H.B.A.), roan, calved 23rd December, 1925, bred by exhibitor, s Diamond of Willow Park (M.S.H.B.A.), d Peggy of Willow Park (M.S.H.B.A.).

CLASS.

166. BULL, 1 year old.—Prizes—£5/6/8; £3/15/-; £2/3/4; 17/6; 11/8; 5/10; which amounts include the entry fee sweepstakes. Entry fee and sweepstakes £1/10/-, Members £1/7/-.

678 James Lidgett, "132nd Earl of Pentland" (Prog., V.M.S.H.B.), roan, calved 1st August, 1926, bred by exhibitor, s 99th Earl of Pentland (V.M.S.H.B.), d Rosebud (V.M.S.H.B.).

679 Kerr Bros., "Morven Connuaght Duke 4th" (Prog., V.M.S.H.B.), red, calved 26th October, 1926, bred by exhibitors, s Connaught 60th (V.M.S.H.B.), d Morven Ruby 12th (V.M.S.H.B.).

680 Robert Lidgett, "133rd Earl of Pentland" (Prog., V.M.S.H.B.), roan, calved 14th August, 1926, bred by James Lidgett, s 99th Earl of Pentland (V.M.S.H.B.), d Pearl Beauty 8th (V.M.S.H.B.).

681 Executors of late R. R. Whitechurch, "Poplar Vale Prince 180th" (Prog., V.M.S.H.B.), roan, calved 30th September, 1926, bred by exhibitors, s Poplar Vale Prince 130th (V.M.S.H.B.), d Poplar Vale Princess 179th (V.M.S.H.B.).

682 F. G. Sadler, "Hillcrest Renown 27th" (Prog., V.M.S.H.B.), roan, calved 2nd July, 1926, bred by exhibitor, s Renown of Willow Park (V.M.S.H.B.), d Poplar Vale Princess 68th (V.M.S.H.B.).

683 W. K. Atkinson, "Benefactor of Willow Park" (Vol. 8, M.S.H.B.A.), red and white, calved 16th September, 1926, bred by exhibitor, s Reflector of Willow Park (M.S.H.B.A.), d Queenie 5th of Willow Park (14,473, M.S.H.B.A.).

684 W. K. Atkinson, "Regent of Willow Park" (Vol. 8, M.S.H.B.A.), roan, calved 11th October, 1926, bred by exhibitor, s Revenue of Willow Park (M.S.H.B.A.), d Duchess of Willow Park (9429, M.S.H.B.A.).

CLASS.

167. COW, 5 years old or over (in milk)—Prizes—£4; £2; £1. Entry fee 14/-, Members 8/-.

685 Kerr Bros., "Morven Duchess of Brunswick 3rd" (V.M.S.H.B.), red and white, calved 8th May, 1919, bred by exhibitors, s Morven York Rose 15th (V.M.S.H.B.), d Duchess of Brunswick 25th (V.M.S.H.B.).

686 Henry Lidgett, "Duchess of Pentland 26th" (V.M.S.H.B.), red, calved 10th September, 1916, bred by exhibitor, s Highton Duke 56th (V.M.S.H.B.), d Duchess of Pentland 5th (V.M.S.H.B.).

POLLY FEED THE GREAT MILK PRODUCER
MANUFACTURED BY MAIZE PRODUCTS Pty.Ltd. FOOTSCRAY

POLLY FEED THE GREAT MILK PRODUCER
MANUFACTURED BY MAIZE PRODUCTS Pty.Ltd. FOOTSCRAY

CLASS.
168. COW, 5 years old or over (in calf)—Prizes—£4; £2: £1. Entry fee 14/-, Members 8/-.

687 Kerr Bros., "Morven Cressida 7th" (V.M.S.H.B.), roan, calved 17th October, 1922, bred by exhibitors, s Lord Weston of Lochinver 2nd (V.M.S.H.B.), d Manor Cressida (V.M.S.H.B.).

688 F. G. Sadler, "Hillcrest Pet 3rd" (V.M.S.H.B.), red, little white, calved 12th November, 1921, bred by exhibitor, s Morven Charming Duke 6th (V.M.S.H.B.), d Red Pet (V.M.S.H.B.).

689 W. K. Atkinson, "Queenie of Willow Park" (10,451, M.S.H.B.A.), red, calved 17th May, 1918, bred by exhibitor, s Havelock of Darbalara (397, M.S.H.B.A.), d Morven Queenie 9th (10,896, M.S.H.B.A.).

690 W. K. Atkinson, "Queenie 2nd of Willow Park" (12,550, M.S.H.B.A.), roan, calved 1st July, 1919, bred by exhibitor, s Havelock of Darbalara (397, M.S.H.B.A.), d Morven Queenie 9th (10,896, M.S.H.B.A.).

691 W. K. Atkinson, "Damsel of Willow Park" (13,408, M.S.H.B.A.), white, calved 16th September, 1921, bred by exhibitor, s Havelock of Darbalara (397, M.S.H.B.A.), d Roan Daisy 18th of Willow Park (14,450, M.S.H.B.A.).

692 Henry Lidgett, "Duchess of Pentland 30th" (V.M.S.H.B.), roan, calved 21st August, 1916, bred by exhibitor, s Highton Duke 56th (V.M.S.H.B.), d Duchess of Pentland 25th (V.M.S.H.B.).

CLASS.
169. COW, 4 years old (in milk or in calf)—Prizes—£4; £2; £1. Entry fee 14/-, Members 8/-.

693 W. K. Atkinson, "Camelia of Willow Park" (13,206, M.S.H.B.A.), red, calved 8th November, 1923, bred by exhibitor, s Count of Willow Park (2037, M.S.H.B.A.), d Cherry of Willow Park (9198, M.S.H.B.A.).

CLASS.
170. HEIFER, 3 years old (in milk or in calf)—Prizes—£3; £2; £1. Entry fee 10/-, Members 7/-.

694 Kerr Bros., "Morven Queenie 19th" (V.M.S.H.B.), roan, calved 8th September, 1924, bred by exhibitors, s Morven Emperor 6th (V.M.S.H.B.), d Morven Queenie 16th (V.M.S.H.B.).

695 F. G. Sadler, "Hillcrest Pet 10th" (V.M.S.H.B.), roan, calved 16th September, 1924, bred by exhibitor, s Renown of Willow Park (V.M.S.H.B.), d Hillcrest Pet 1st (V.M.S.H.B.).

696 W. K. Atkinson, "Fairy 2nd of Willow Park" (Vol. 8, M.S.H.B.A.), roan, calved 22nd November, 1924, bred by exhibitor, s Havelock of Darbalara (397, M.S.H.B.A.), d Fairy of Willow Park (13,599, M.S.H.B.A.).

CLASS.
171. HEIFER, 2 years old—Prizes—£3; £2; £1. Entry fee 10/-, Members 7/-.

697 W. K. Atkinson, "Queenie 11th of Willow Park" (M.S.H.B.A.), red and white, calved 5th August, 1925, bred by exhibitor, s Reliance of Willow Park (2257, M.S.H.B.A.), d Queenie 2nd of Willow Park (12,550, M.S.H.B.A.).

CLASS.
172. HEIFER, 1 year old—Prizes—£3; £2; Card. Entry fee 10/-, Members 7/-.

698 F. G. Sadler, "Hillcrest Pet 17th" (Prog., V.M.S.H.B.), red and white, calved 9th October, 1926, bred by exhibitor, s Hillcrest Renown 11th (V.M.S.H.B.), d Hillcrest Pet 10th (V.M.S.H.B.).

699 W. K. Atkinson, "Queenie 14th of Willow Park" (M.S.H.B.A.), red and white, calved 21st August, 1926, bred by exhibitor, s Reliance of Willow Park (2257, M.S.H.B.A.), d Queenie 2nd of Willow Park (12,550, M.S.H.B.A.).

POLLY FEED THE GREAT MILK PRODUCER
MANUFACTURED BY MAIZE PRODUCTS Pty.Ltd. FOOTSCRAY

POLLY FEED THE GREAT MILK PRODUCER
MANUFACTURED BY MAIZE PRODUCTS Pty.Ltd. FOOTSCRAY

CLASS.
173. *GROUP PRIZES (Special), one male and two females, any age, bred by exhibitor. Competition for these prizes is limited to animals entered in the ordinary classes—Prizes—£4; £2; Card. Entry fee 14/-, Members 8/-.
700 Kerr Bros.
701 F. G. Sadler.
702 W. K. Atkinson.
703 W. K. Atkinson.

TYPE AND UTILITY DIVISION.

Prizes in this Division are presented by the Government of Victoria.

Cows competing in these Classes must have gained a Government Herd Testing Certificate during the year ending 31st July, 1927.

Judges will award numerical estimate, not exceeding 100 points, to all competitors in each Class for type and conformation.

Cow which has given highest yield of butter fat in Class to receive the highest number of points that the Judge awarded in the same Class for type; others pro rata.

CLASS.
174. *COW (Certificate, junior or senior 4-year-old, and mature cow standard) (Special)—Prizes—£4; £2; £1. Entry fee 14/-, Members 8/-.
704 W. K. Atkinson, "Damsel of Willow Park" (13,408, M.S.H.B.A.). (See also Class 168.)

CLASS.
175. *COW (Certificate, junior or senior 3-year-old standard) (Special)—Prizes—£4; £2; £1. Entry fee 14/-, Members 8/-.
No Entry.

CLASS.
176. *HEIFER (Certificate, junior or senior 2-year-old standard) (Special)—Prizes—£4; £2; £1. Entry fee 14/-, Members 8/-.
705 W. K. Atkinson, "Camelia of Willow Park" (13,206, M.S.H.B.A.). (See also Class 169.)

CHAMPION PRIZES OF AUSTRALIA.

MILKING SHORTHORN BULL (excluding 1-year-old class)—Government Certificate and Society's Rosette.

RESERVE CHAMPION MILKING SHORTHORN BULL—Society's Rosette.

MILKING SHORTHORN COW OR HEIFER (excluding 1-year-old class).—Government Certificate and Society's Rosette.

RESERVE CHAMPION MILKING SHORTHORN COW OR HEIFER—Society's Rosette.

For Milking Competition, see Class 1736, Section 54.

POLLY FEED THE GREAT MILK PRODUCER
MANUFACTURED BY MAIZE PRODUCTS Pty.Ltd. FOOTSCRAY

POLLY FEED THE GREAT MILK PRODUCER
MANUFACTURED BY MAIZE PRODUCTS Pty.Ltd. FOOTSCRAY

Section 19—Red Poll.

Judge: E. J. McCONNEL, Esq. Steward: O. J. SYME, Esq.
Steer Class Judge: R. J. GILBERTSON, Esq.

(Entries limited to three in each Class from any one Exhibitor, except in Classes 180 and 185, where only two entries are allowed).

Cattle entered in this Section must be registered in a recognised Red Poll Herd Book. Animals under 12 months must be recorded as the progeny of registered parents. For particulars of registration in the Red Poll Herd Book of Australasia, apply to the Secretary, Temple Court, 422 Collins Street, Melbourne.

Cows or Heifers entered in the "In Calf" Classes must be stripped out prior to entering the Judging Ring.

CLASS.
177. BULL, 4 years old or over—Prizes—£4; £2; £1. Entry fee 14/-, Members 8/-.

706 O. E. McLean, "Victoria King David" (459 A.A.), calved 2nd January, 1923, bred by Department of Agriculture, s Vice Regal (95 A.A.), d Victoria Red Rose (3 A.A.).

CLASS.
178. BULL, 3 years old—Prizes—£4; £2; £1. Entry fee 14/-, Members 8/-.

707 Arthur Bell, "Corriedale Rajah" (628 A.), calved October, 1924, bred by Senator J. F. Guthrie, s Corriedale Rufus (252 A.A.), d Moroco Daffodil (838 B.).
708 Hon. T. H. Payne, "Woodburn Liberal" (472 A.A.), calved 3rd October, 1924, bred by exhibitor, s Easton Liberator (imp.), 12,282 (432 A.A.), d Knepp Meadow Dell 1st (imp.), 27,969 (1103, A.A.).

CLASS.
179. BULL, 2 years old—Prizes—£3; £2; Card. Entry fee 10/-, Members 7/-.

709 L. A. Martin, "Merton Major" (666 A.), calved 13th December, 1925, bred by exhibitor, s Woodburn Henry (468 A.A.), d Khoro (352 B.).
710 Warragul High School Farm, "Woodburn Laureate" (612 A.A.), calved 2nd September, 1925, bred by Hon. T. H. Payne, s Easton Liberator (imp.), 12,282 (432 A.A.), d Plumpstead Pip (imp.), 26.426 (220 A.A.).
711 Frank E. Robins, "Mewburn King" (670 A.), calved 5th March, 1926, bred by exhibitor, s Mewburn Pride (503 A.), d La Boiselle (285 B.).
712 Hon. T. H. Payne, "Woodburn Laurence" (613 A.A.), calved 2nd December, 1925, bred by exhibitor, s Easton Liberator (imp.), 12,282 (432 A.A.), d Knepp Meadow Dell 1st (imp.), 27,969 (1103 A.A.).
713 Hon. T. H. Payne, "Woodburn Standard" (616 A.A.), calved 27th January, 1926, bred by exhibitor, s Easton Liberator (imp.), 12,282 (432 A.A.), d Woodburn Meadow Lea (1115 A.A.).

CLASS.
180. BULL, 1 year old—Prizes—£3; £1; Card. Entry fee 10/-, Members 7/-.

714 L. A. Martin, "Merton Hercules" (665 A.), calved 14th September, 1926, bred by exhibitor, s Woodburn Henry (468 A.A.), d Silken Belle of Nerang (353 B.).
715 L. A. Martin, "Merton Antic" (663 A.), calved 30th October, 1926, bred by exhibitor, s Woodburn Henry (468 A.A.), d Khoro (352 B.).
716 A. W. Thomson, "Crawford Peer" (640 A.), calved 13th August, 1926, bred by exhibitor, s Crawford Star (431 A.A.), d Crawford Sensation (1275 B.).

POLLY FEED THE GREAT MILK PRODUCER
MANUFACTURED BY MAIZE PRODUCTS Pty.Ltd. FOOTSCRAY

POLLY FEED THE GREAT MILK PRODUCER
MANUFACTURED BY MAIZE PRODUCTS Pty.Ltd. FOOTSCRAY

717 A. W. Thomson, "Crawford Earl" (588 A.A.), calved 31st August, 1926, bred by exhibitor, s Woodburn Governor (279 A.A.), d Belmont Gloria (1132 A.A.).

718 Warragul High School Farm, "Gipps Remus" (Vol. 5), calved 12th August, 1926, bred by exhibitors, s Victoria Battlefield (458 A.A.), d Victoria Highland Fling (915 C.).

719 Mrs. H. McLean, "Ardgour Red Prince" (A.A., Vol. 5), calved 3rd August, 1926, bred by O. E. McLean, s Woodburn Gordon (465 A.A.), d Glenfalloch Susie (1085 A.A.).

720 O. E. McLean, "Ardgour Donald" (A.A., Vol. 5), calved 6th October, 1926, bred by exhibitor, s Victoria King David (459 A.A.), d Ardgour Mary 2nd (1369 A.A.).

721 O. E. McLean, "Ardgour Ewen" (A.A., Vol. 5), calved 18th October, 1926, bred by exhibitor, s Jellicoe of Richmond (51 A.A.), d Glenfalloch Maud (1081 A.A.).

722 Hon. T. H. Payne, "Woodburn Lieutenant" (614 A.A.), calved 20th December, 1926, bred by exhibitor, s Woodburn Liberal (472 A.A.), d Henham Dorcus (imp.), 30,001 (1102 A.A.).

CLASS.

181. COW, 4 years old or over (in milk)—Prizes—£3; £2; Card. Entry fee 10/-, Members 7/-.

723 Department of Agriculture, "Victoria Ghenta" (793 B.), calved 20th April, 1921, bred by exhibitors, s Longford Major (imp.), 10,445 (55 A.A.), d Flandrina (386 C.).

724 Department of Agriculture, "Victoria Reparation" (796 B.), calved 4th July, 1921, bred by exhibitors, s Nicotine (69 A.A.), d Violation (403 C.).

725 Hon. T. H. Payne, "Woodburn Tulip" (1121 A.A.), calved 27th February, 1923, bred by exhibitor, s Hatton Gerald (imp.), 11,373 (44 A.A.), d Woodburn Tartar (226 A.A.).

726 Hon. T. H. Payne, "Manor Tiarella" (imp.), 30,193 (1105 A.A.), calved 3rd May, 1921, bred by Countess of Stradbroke, s Henham Dairyman, 11,379, d Manor Tulip, 23,617.

CLASS.

182. COW, 4 years old or over (in calf)—Prizes—£3; £2; Card. Entry fee 10/-, Members 7/-.

727 A. Munro, "Gratis" (218 A.A.), calved 9th February, 1912, bred by Major Philip Charley, s Acton Ajax (imp.), 9655 (3 A.A.), d Graceful.

728 Warragul High School Farm, "Victoria Highland Fling" (915 C.), calved 29th November, 1918, bred by Department of Agriculture, s Victoria Flight Commander (354 B.), d Scotia (525 D.).

729 Warragul High School Farm, "Gipps Elaine" (1280 B.), calved 25th October, 1923, bred by exhibitors, s Victoria King Merlin (357 B.), d Gipps Wendy (861 B.).

730 Department of Agriculture, "Pico" (250 A.), calved 27th April, 1918, bred by exhibitors, s Belligerent (imp.), 11,096 (8 A.A.), d Azora.

731 Department of Agriculture, "Victoria Virgilia" (863 C.), calved 25th July, 1921, bred by exhibitors, s Vice Regal (95 A.A.), d Virginia (496 D.).

732 Hon. T. H. Payne, "Woodburn Persic" (1117 A.A.), calved 29th May, 1923, bred by exhibitor, s Aspall Eros 6th, 11,875, d Dallinghoo Fairy 4th (imp.), 29,747 (1101 A.A.).

733 Hon. T. H. Payne, "Woodburn Pomona" (1119 A.A.), calved 3rd March, 1924, bred by exhibitor, s Hatton Gerald (imp.), 11,373 (44 A.A.), d Plumstead Permain (imp.), 27,182 (219 A.A.).

CLASS.

183. HEIFER, 3 years old (giving milk or in calf)—Prizes—£3; £2; Card. Entry fee 10/-, Members 7/-.

734 Department of Agriculture, "Victoria Ghetto" (1656 A.), calved 1st October, 1924, bred by exhibitors, s Belligerent (imp.), 11,096 (8 A.A.), d Victoria Ghenta (793 B.).

735 Hon. T. H. Payne, "Woodburn Pippin" (1118 A.A.), calved 12th August, 1924, bred by exhibitor, s Easton Liberator (imp.), 12,282 (432 A.A.), d Plumstead Pip (imp.), 26,426 (220 A.A.).

POLLY FEED THE GREAT MILK PRODUCER
MANUFACTURED BY MAIZE PRODUCTS Pty.Ltd. FOOTSCRAY

POLLY FEED THE GREAT MILK PRODUCER
MANUFACTURED BY MAIZE PRODUCTS Pty.Ltd. FOOTSCRAY

CLASS.

184. HEIFER, 2 years old—Prizes—£3; £2; Card. Entry fee 10/-, Members 7/-.

736 L. A. Martin, "Merton Lady Nicotine" (1612 A.), calved 6th December, 1925, bred by exhibitor, s Woodburn Henry (468 A.A.), d Mulga of Nerang (271 A.).

737 L. A. Martin, "Merton Goldleaf" (1611 A.), calved 2nd April, 1926, bred by exhibitor, s Woodburn Henry (468 A.A.), d Gold Lace (299 B.).

738 A. W. Thomson, "Crawford Glory" (1419 A.A.), calved 15th August, 1925, bred by exhibitor, s Woodburn Governor (279 A.A.), d Belmont Gloria (1332 A.A.).

739 A. W. Thomson, "Crawford Maid" (1572 A.), calved 21st August, 1925, bred by exhibitor, s Woodburn Governor (279 A.A.), d Monivae Beauty (1276 B.).

740 Hon. T. H. Payne, "Woodburn Gratis 5th (1534 A.A.), calved 15th August, 1925, bred by exhibitor, s Easton Liberator (imp.), 12,282 (432 A.A.), d Gratis (218 A.A.).

741 Hon. T. H. Payne, "Woodburn Cheerful" (1526 A.A.), calved 4th January, 1926, bred by exhibitor, s Easton Liberator (imp.), 12,282 (432 A.A.), d Woodburn Cherry (709 A.A.).

CLASS.

185. HEIFER, 1 year old—Prizes—£3; £1; Card. Entry fee 10/-, Members 7/-.

742 L. A. Martin, "Merton Countess" (1610 A.), calved 4th July, 1926, bred by exhibitor, s Woodburn Henry (468 A.A.), d Nerang Sumona (1213 A.).

743 Warragul High School Farm, "Gipps Majuba" (A., Vol. 5), calved 20th September, 1926, bred by exhibitors, s Victoria Battlefield (458 A.A.), d Orinoco (279 A.).

744 O. E. McLean, "Ardgour Pearl 3rd" (A.A., Vol. 5), calved 21st August, 1926, bred by exhibitor, s Victoria King David (459 A.A.), d Ardgour Pearl 2nd (1370 A.A.).

745 Department of Agriculture, "Victoria Ava" (1652 A.), calved 31st August, 1926, bred by exhibitors, s Vice Regal (95 A.A.), d Avesia (287 B.).

746 Department of Agriculture, "Victoria Ariel" (1650 A.), calved 31st August, 1926, bred by exhibitors, s Vice Regal (95 A.A.), d Avesia (287 B.).

747 Hon. T. H. Payne, "Woodburn Gratitude" (1535 A.A.), calved 10th August, 1926, bred by exhibitor, s Easton Liberator (imp.), 12,282 (432 A.A.), d Gratis (218 A.A.).

748 Hon. T. H. Payne, "Woodburn Persic 2nd" (1538 A.A.), calved 21st August, 1926, bred by exhibitor, s Easton Liberator (imp.), 12,282 (432 A.A.), d Woodburn Persic (1117 A.A.).

CLASS.

186. *STEER, calved on or after 1st July, 1925, and before 1st July, 1926, to be the progeny of a male and female registered in the Australian Red Poll Herd Book, and duly recorded in the Calf Register. Special prizes of 15 guineas, donated by the Red Poll Cattle Breeders' Association of Australasia. First prize, £10/10/-; second prize, £5/5/-. Entry fee 10/-.

749 Hon. T. H. Payne, "Woodburn Gurka" (C.R.), calved 20th January, 1926, bred by exhibitor, s Hatton Gerald (imp.), 11,373 (44 A.A.), d Plumstead Permain (imp.), 27,182 (219 A.A.).

750 Hon. T. H. Payne, "Woodburn Lionel" (C.R.), calved 24th January, 1926, bred by exhibitor, s Easton Liberator (imp.), 12,282 (432 A.A.), d Henham Dorcus (imp.), 30,001 (1102 A.A.).

751 Hon. T. H. Payne, "Woodburn Lofty" (C.R.), calved 1st February, 1926, bred by exhibitor, s Easton Liberator (imp.), 12,282 (432 A.A.), d Manor Tiarella (imp.), 30,193 (1105 A.A.).

POLLY FEED THE GREAT MILK PRODUCER
MANUFACTURED BY MAIZE PRODUCTS Pty.Ltd. FOOTSCRAY

PATENTS! GEORGE A. U'REN
PATENT ATTORNEY
"HENTY HOUSE" 499-503 LITTLE COLLINS ST.
OBTAINED IN ALL COUNTRIES

JUDGING ARRANGEMENTS.

The steers are to be weighed alive on the day previous to judging, and the live weights handed to the judge. In the first place, the steers are to be judged alive (by the Red Poll judge, in the Red Poll ring), on the lines of breed characteristics and suitability for the beef trade. A maximum number of 50 points can be awarded to exhibits when alive.

On Monday, 19th September, commencing at 10.30 a.m., the steers are to be sold by auction on behalf of the exhibitor, and will (on a date to be fixed) be slaughtered in the presence of the judge (a butcher), weighed for dead weight, and judged on appearance, when dressed, for color, quality and value of meat and hide. The maximum number of points which can be awarded for the dead carcase and hide is 50. The live weight is also to be furnished to the carcase judge, who has power to have the carcase cut as he wishes, in order to arrive at a correct judgment. The prizes are to be awarded to the exhibits that gain most points in the two judgings, and are the property of the exhibitors who enter the steers, and not of the purchaser.

After the final awards are made, the meat must be placed on exhibition for two days at butchers' shops within a radius of six miles from Melbourne G.P.O., due notice of days and place to be given to the public. The judges are to be asked to furnish reports on this competition to the Red Poll Cattle Breeders' Association of Australasia, Temple Court, 422 Collins Street, Melbourne.

Note.—Exhibits in the above class are eligible to compete in Class 260.

THE STRADBROKE CHALLENGE CUP.

Presented by His Excellency the Right Hon. the Earl of Stradbroke, K.C.M.G., C.B., C.V.D., C.B.E., V.D., D.L., J.P., Bart., late Governor of Victoria.

This Cup is vested in the Council of the Red Poll Cattle Breeders' Association of Australasia in perpetuity for competition amongst members of the Association, on such occasions and under such conditions as shall be determined by the Council.

The object of the competition for this Cup shall be the promotion, improvement and maintenance of Red Poll Cattle as a Dual Purpose breed.

The owner of the winner of the Cup shall be presented with a Certificate, recording the award, and shall, at the will of the Council, hold possession of the Cup until 14 days prior to the next contest, when he shall surrender it to the Secretary of the Association.

The first contest for the Cup was held at the Melbourne Royal Show, in September, 1924, and it will be awarded to the Best Red Poll Cow (over 3 years old), which most nearly approaches Dual Purpose perfection as regards all of the following:—

(a) Carcase development, symmetry and type, including color and other breed characteristics on inspection.

(b) Carcase, live weight and measurements.

Smoke **SUNDAY BEST TOBACCO,**
AUSTRALIAN GROWN. 1/- PER TIN.

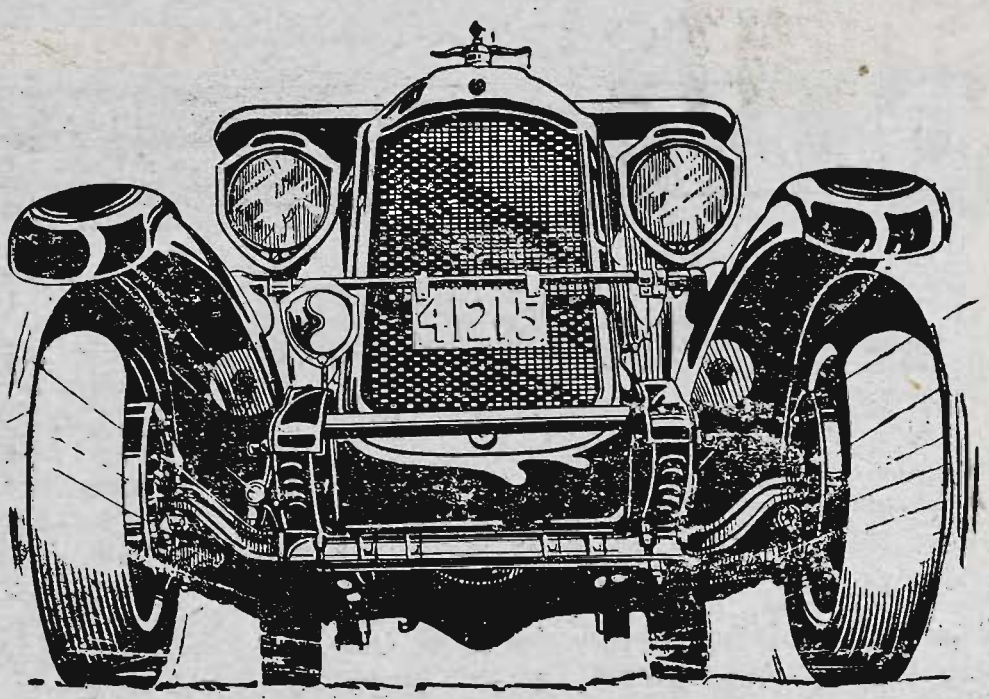

WILLYS KNIGHT

See the Secret!

You know the famous saying that the Willys-Knight possesses "The Engine You'll Never Wear Out." You have probably wondered why this claim could possibly be made. Now you can satisfy your curiosity to the full on the Willys-Overland Stand, No. 156 Gibb Street.

We are exhibiting there a working model with all parts fully exposed, showing the complete secrets of sleeve-valve operation—the two sleeves, working silently, one within the other, in a perpetual film of oil—the super efficient oiling system—the automatically adjusted timing chain—and the other subtleties of design which make this the most trouble-free of all engines on the road. As in the engine, so in all chassis and body details—Willys-Knight Cars lead. Prices complete with 5 tyres, from

£435

OVERLAND

Do not by any chance miss the 2 Overland types—the "6" famous for top-gear performance, and the WHIPPET, the only truly modern-type light car, with combined advantages of European and American-type design. Prices complete from

£199/10/-

STAND 156 GIBB STREET

OVERLAND (Victoria) PTY. LTD.

117 Lonsdale Street, Melbourne. Phone Cent. 9716

POLLY FEED THE GREAT MILK PRODUCER
MANUFACTURED BY MAIZE PRODUCTS Pty.Ltd. FOOTSCRAY

(c) Type, including udder conformation and other characteristics indicative of milking capacity on inspection.

(d) Highest production record of cow herself, and of her dam and her sire's dam.

Winners.—1924: Hon. T. H. Payne's "Knepp Meadow Dell 1st" (imp.), 27969 (1103 A.A.). 1925: Hon. T. H. Payne's "Knepp Meadow Dell 1st" (imp.), 27969 (1103 A.A.). 1926: Department of Agriculture, "Cutty Sark" (383 C).

Note.—Animals competing for this Cup must be entered in the ordinary classes and entered for this competition on or before Saturday, 13th August.

A. Munro, "Gratis" (218 A.A.). (See also Class 182.)
Warragul High School Farm, "Victoria Highland Fling" (915 C.) and "Gipps Elaine" (1280 B.). (See also Class 182.)

TYPE AND UTILITY DIVISION

Prizes in this Division are presented by the Government of Victoria.

Cows competing in these Classes must have gained a Government Herd Testing Certificate during the year ending 31st July, 1927.

Judges will award numerical estimate, not exceeding 100 points, to all competitors in each Class for type and conformation.

Cow which has given highest yield of butter fat in Class to receive the highest number of points that the Judge awarded in the same class for type; others, pro rata.

CLASS.
187. *COW (Certificate, junior or senior 4-year-old, and mature cow standard) (Special)—Prizes—£4; £2; £1. Entry fee 14/-, Members 8/-.

752 Warragul High School Farm, "Victoria Highland Fling" (915 C.). (See also Class 182.)
753 Department of Agriculture, "Victoria Ghenta" (793 B.). (See also Class 181.)
754 Department of Agriculture, "Victoria Reparation" (796 B.). (See also Class 181.)

CLASS.
188. *COW (Certificate, junior or senior 3-year-old standard) (Special)—Prizes—£4; £2; £1. Entry fee 14/-, Members 8/-.

No entry.

CLASS.
189. *HEIFER (Certificate, junior or senior 2-year-old standard) (Special)—Prizes—£4: £2: £1. Entry fee 14/-. Members 8/-.

755 Warragul High School Farm, "Gipps Elaine" (1280 B.). (See also Class 182.)

POLLY FEED THE GREAT MILK PRODUCER
MANUFACTURED BY MAIZE PRODUCTS Pty.Ltd. FOOTSCRAY

POLLY FEED THE GREAT MILK PRODUCER
MANUFACTURED BY MAIZE PRODUCTS Pty.Ltd. FOOTSCRAY

CHAMPION PRIZES OF AUSTRALIA.

RED POLL BULL (excluding 1-year-old class)—Government Certificate, and Society's Rosette.

RESERVE CHAMPION RED POLL BULL—Society's Rosette.

RED POLL COW OR HEIFER (excluding 1-year-old class)—Government Certificate and Society's Rosette.

RESERVE CHAMPION RED POLL COW OR HEIFER—Society's Rosette.

Section 20—Ayrshires.

Judges: R. S. ROBERTSON, Esq., W. D. LESLIE, Esq. Stewards: W. WOODMASON, Esq., W. D. McCALLUM, Esq.

(Entries limited to three in each Class from any one Exhibitor, except in Classes 193 and 202, where only two entries are allowed).

Cattle entered in this Section must be registered as Ayrshires in a recognised Ayrshire Herd Book.

For particulars of registration in the Ayrshire Cattle Herd Book of Australasia apply to the Secretary, Temple Court, 422 Collins Street, Melbourne.

NOTE.—Ayrshires not registered prior to 31st July will only be permitted to be entered for the Show on payment of double entry fees.

Compulsory Sweepstakes of £1 each are to be included in Classes 190 to 202.

Such Sweepstakes to be divided into six prizes in the proportion of one-third, one-fourth, one-sixth, one-eighth, one-twelfth, and one-twenty-fourth.

Cows or Heifers entered in the "In-Calf" Classes must be stripped out prior to entering the Judging Ring.

CLASS.

190. BULL, 4 years old or over.—Prizes—£8/6/8; £3/15/-; £2/3/4; 17/6; 11/8; 5/10; which amounts include entry fee sweepstakes. Entry fee and sweepstakes £1/16/-, Members £1/10/-.

756 W. P. Brisbane and Sons, "Scottish Hero of Gowrie Park" (2207), brown and white, calved 24th July, 1918, bred by W. Ronald Brisbane, s Leander of Gowrie Park (1357), d Scottish Maid of Gowrie Park (4919).

757 W. P. Brisbane and Sons, "Loyal Scot of Gowrie Park" (4595), brown and white, calved 24th September, 1922, bred by exhibitors, s Scottish Hero of Gowrie Park (2207), d Laurette of Gowrie Park (3381).

758 C. H. Hawkins and Son, "Donald of The Valley" (4077), brown and white, calved 23rd October, 1919, bred by exhibitors, s Belladona's Jamie of Ellerslie (1738), d Pride of Mayfield (2764).

POLLY FEED THE GREAT MILK PRODUCER
MANUFACTURED BY MAIZE PRODUCTS Pty.Ltd. FOOTSCRAY

THE YORKSHIRE INSURANCE Co. Ltd.
THE LEADING LIVE STOCK Co. in the World
Full particulars apply at Office on Show Grounds, or 26 QUEEN ST.

759 McNab Bros., "Oakbank Hallmark" (5981), brown and white, calved 26th September, 1922, bred by exhibitors, s Regality of Oakbank (2556), d Hettie of Oakbank (5560).
760 Thomas Hose, "Valentine of Burwood" (5507), brown and white, calved 10th November, 1923, bred by exhibitor, s Reaper of Oakbank (4131), d Vanilla of Dunachton (7375).
761 Arthur H. S. Schier, "Scotswood Mamie's Earl" (6385), brown and white, calved 8th December, 1923, bred by exhibitor, s Bellboy of Oakbank (3545), d Mamie's Lass of Inverleigh.
762 Sir George Tallis, "Flashlight of Glenore" (5344), brown and white, calved 3rd October, 1923, bred by A. J. Badcock, s Signal of Brook Hill (4341), d Felicity of Brook Hill (7606).

CLASS.
191. BULL, 3 years old—Prizes—£8/13/4; £4/15/-; £2/16/8; £1/7/6; 18/4; 9/2; which amounts include entry fee sweepstakes (see note at head of Section). Entry fee and sweepstakes £1/16/-, Members £1/10/-.

763 W. P. Brisbane and Sons, "Great Scot of Gowrie Park" (5386), brown and white, calved 4th October, 1924, bred by W. Ronald Brisbane, s Scottish Pride of Gowrie Park (3797), d Scottish Maid of Gowrie Park (4919).
764 Maher Bros., "Scottish Luck of Gowrie Park" (5382), brown and white, calved 9th September, 1924, bred by W. P. Brisbane and Sons, s Scottish Hero of Gowrie Park (2207), d Letty of Gowrie Park (3383).
765 Robert Hall, "Vivien of Dunachton" (5494), brown and white, calved 18th October, 1924, bred by exhibitor, s Premier of Dunachton (4063), d Violet's Queen of Dunachton (2922).
766 D. C. Harker, "Scottish Lord of Gowrie Park" (5381), brown and white, calved 21st September, 1924, bred by W. P. Brisbane and Sons, s Scottish Pride of Gowrie Park (3797), d Lottie of Gowrie Park (8404).
767 C. H. Hawkins and Son, "Sunlight of the Valley" (5560), white and brown, calved 8th October, 1924, bred by exhibitors, s Sunshine of Olive Dale (4343), d Dawn 2nd of Olive Dale (12,657).
768 McNab Bros., "Oakbank Buzz" (5978), brown and white, calved 30th December, 1924, bred by exhibitors, s Bright's Jock of Oakbank (5244), d Bee of Oakbank (5501).
769 Arthur H. S. Schier, "Federal of Warrook" (5484), brown and white, calved 3rd July, 1924, bred by W. C. Greaves, s Optimist of Oakbank (2554), d Frolic 2nd of Warrook (9176).
770 Arthur H. S. Schier, "Scotswood Majestic" (6029), brown and white calved 19th February, 1925, bred by exhibitor, s Bellboy of Oakbank (3545), d Modena of Glencairn (3015).
771 Andrew Buchanan and Sons, "Gleneira Scotch Prince" (6230), red and white, calved 20th December, 1924, bred by exhibitors, s Challoch Field Marshal (imp.) (3804), d Princess 2nd of Gleneira (2453).
772 W. G. Taylor, "Perfection of The Valley" (5498), white and black, calved 14th September, 1924, bred by C. H. Hawkins and Son, s Donald of The Valley (4077), d Patience of The Valley (9266).
773 A. T. N. Facey, "Lady Bank Luminous" (5990), brown and white, calved 25th September, 1924, bred by E. W. Oliver, s Sunshine of Olive Dale (4343), d Lotus Lily of Lady Bank (12,642).

CLASS.
192. BULL 2 years old—Prizes—£12/6/8; £8/5/-; £5/3/4; £3/2/6; £2/1/8; £1/0/10; which amounts include entry fee sweepstakes (see note a head of Sections). Entry fee and sweepstakes £1/14/-, Members £1/8/-.

774 W. P. Brisbane and Sons, "Gowrie Park Scottish Standard" (6262), brown and white, calved 17th September, 1925, bred by W. Ronald Brisbane, s Scottish Pride of Gowrie Park (3797), d Scottish Lady of Gowrie Park (10,815).

THE YORKSHIRE INSURANCE Co. Ltd.
THE LEADING LIVE STOCK Co. in the World
Full particulars apply at Office on Show Grounds, or 26 QUEEN ST.

CITY OF MELBOURNE

Blood . . .

Fertiliser

Or CONCENTRATED MANURE MADE FROM ABATTOIRS REFUSE

PRICES—

£8 0s. 0d. per ton, in bags at Newmarket and Spencer Street Railway Station.

£7 15s. 0d. per ton, in bags, at the works.

£7 5s. 0d. per ton, delivered at the works, City Abattoirs, in purchasers' own bags.

Poultry Meal, 17s. 6d. per cwt.

Orders must be sent to the Superintendent, City Abattoirs, Smithfield Road, Kensington.

PAMPHLET containing Analysis, &c., may be obtained on application.

W. V. McCALL, Town Clerk

POLLY FEED THE GREAT MILK PRODUCER
MANUFACTURED BY MAIZE PRODUCTS Pty. Ltd. FOOTSCRAY

775 N. R. Gange, "River Glen Dudley" (5872), brown and white, calved September, 1925, bred by exhibitor, s Sterling of Gowrie Park (4966), d Buttercup 2nd of Carracoorte (9332).

776 George Keys, "Wethersdane Cupid" (6461), brown and white, calved 17th November, 1925, bred by exhibitor, s Perfection of Wethersdane (4173), d Carrie of Wethersdane (13,755).

777 R. Goodman, "Roseneath Selkirk" (6372), brown and white, calved 19th December, 1925, bred by exhibitor, s Triumph of Burnside (4044), d Starlight of Roseneath (13,516).

778 R. Calder, "Glen-Avon Nestor" (5757), brown and white, calved 25th September, 1925, bred by Bond Bros., s Nestor of Oakbank (2231), d Lady Mary of Glenarthur (2780).

779 J. Benallack, "Woodbyrne Barbara's Earl" (6474), red and white, calved 11th September, 1925, bred by exhibitor, s Mervyn of Gleneira (3827), d Barbara of Seafield (3313).

780 D. C. Harker, "Thirlmere Sunshine" (5913), white and brown, calved 28th August, 1925, bred by exhibitor, s Pride of Thirlmere (4068), d Stalk 2nd of Balvormie (4204).

781 A. W. Gorman, "Cathcart Madge's Advance" (5890), red and white, calved 13th October, 1925, bred by exhibitor, s Poppy's Advance of Ben Kell (3567), d Madge of Cathcart (11,078).

782 A. W. Gorman, "Cathcart Bright's Advance" (5885), brown and white, calved 20th September, 1925, bred by exhibitor, s Olive's Advance of Cathcart (5478), d Cathcart Bright (14,840).

783 Telford Bros., "Oakbank Aristocrat" (6331), brown and white, calved 22nd December, 1925, bred by McNab Bros., s Regality of Oakbank (2556), d Oakbank Acacia (15,173).

784 C. H. Hawkins and Son, "The Valley Magician" (5917), brown and white, calved 10th September, 1925, bred by exhibitors, s Donald of The Valley (4077), d Marjory of Alanvale (7361).

785 C. H. Hawkins and Son, "The Valley Amberite" (5915), white and brown, calved 14th October, 1925, bred by exhibitors, s Donald of The Valley (4077), d Adora of The Valley (11,103).

786 A. E. Speirs, "Blair Athol Hot Stuff" (6122), brown and white, calved 1st August, 1925, bred by exhibitor, s Glengowrie Emperor (5067), d Heather of Blair Athol (7761).

787 Arthur H. S. Schier, "Scotswood Pearl's Prestige" (6391), brown and white, calved 24th July, 1925, bred by exhibitor, s Bellboy of Oakbank (3545), d Pearl Queen of Wethersdane (7452).

788 Arthur H. S. Schier, "Scotswood Pearl's Probable" (6392), brown and white, calved 24th July, 1925, bred by exhibitor, s Bellboy of Oakbank (3545), d Pearl Queen of Wethersdane (7452).

789 Arthur H. S. Schier, "Scotswood Qualitone" (6394), brown and white, calved 6th February, 1926, bred by exhibitor, s Bellboy of Oakbank (3545), d Fine Quality of Gleneira (7711).

790 Andrew Buchanan and Sons, "Gleneira Macdonald" (6228), red and white, calved 1st November, 1925, bred by exhibitors, s Challoch Field Marshal (imp.) (3804), d Lady Mac of Gleneira (2814).

791 G. M. Gange, "Roseleigh Bruce" (6366), brown and white, calved 15th September, 1925, bred by exhibitor, s Sterling of Gowrie Park (4966), d Balm of Carracoorte (6413).

792 M. A. Canobio and Son, "Woodstock Bonnie Doon" (5801), red and white, calved 14th September, 1925, bred by exhibitors, s Aneither of The Valley (4073), d Bonnie of Lucknow (7775).

793 W. G. Taylor, "Thirlmere Lucius" (6065), brown and white, calved 18th September, 1925, bred by D. C. Harker, s Patrician of Thirlmere (5111), d Coral of Thirlmere (12,210).

794 N. N. Oliver, "Olive Dale Beauty Lad" (Vol. XX.), brown and white, calved 3rd August, 1925, bred by W. A. Oliver, s Sunshine of Olive Dale (4343), d Beauty of Olive Dale (14,031).

795 Sir George Tallis, "Beleura Lone Star" (6056), brown and white, calved 25th September, 1925, bred by exhibitor, s Eurithmic of Glengowrie (4670), d Lobelia of Gleneira (10,830).

796 Sir George Tallis, "Beleura Radio" (6109), brown and white, calved 25th July, 1925, bred by exhibitor, s Eurithmic of Glengowrie (4670), d Radiant of Sunnyside (10,452).

797 A. T. N. Facey, "Olive Dale Chum" (6341), brown and white, calved 28th November, 1925, bred by W. A. Oliver, s Chudleigh of Brook Hill (5258), d Sweet Blossom of Olive Dale (14,049).

POLLY FEED THE GREAT MILK PRODUCER
MANUFACTURED BY MAIZE PRODUCTS Pty. Ltd. FOOTSCRAY

POLLY FEED THE GREAT MILK PRODUCER
MANUFACTURED BY MAIZE PRODUCTS Pty.Ltd. FOOTSCRAY

798 F. A. Connelly, "Cuming Avenue King" (6164), brown and white, calved 29th November, 1925, bred by exhibitor, s Violet's King of Retreat (3100), d Daisy Bell of Retreat (4326).

CLASS.

193. BULL, 1 year old.—Prizes—£11/13/4; £8/10/-; £5/6/8; £3/5/-; £2/3/4; £1/1/8; which amounts include the entry fee sweepstakes (see note at head of Section). Entry fee and sweepstakes £1/10/-, Members £1/7/-.

799 W. P. Brisbane and Sons, "Gowrie Park Scottish Duke" (Vol. XX.), brown and white, calved 11th September, 1926, bred by exhibitors, s Scottish Hero of Gowrie Park (2207), d Ivoline of Gowrie Park (2793).

800 W. P. Brisbane and Sons, "Gowrie Park Scottish Liberty" (Vol. XX.), brown and white, calved 2nd October, 1926, bred by exhibitors, s Scottish Hero of Gowrie Park (2207), d Letty of Gowrie Park (3383).

801 W. and J. Cockbill, "Fulham Courage" (6194), brown and white, calved 19th August, 1926, bred by exhibitors, s Fulham Future (5438), d Fulham Cora 1st (8898).

802 W. and J. Cockbill, "Fulham Flirt" (6195), red and white, calved 12th September, 1926, bred by exhibitors, s Fulham Future (5438), d Fulham Fashion 1st (8900).

803 N. R. Gange, "River Glen Renown" (6360), brown and white, calved 5th July, 1926, bred by exhibitor, s Sterling of Gowrie Park (4966), d Pansy of Roseleigh (7302).

804 R. Goodman, "Roseneath Victor" (Vol. XX.), white and brown, calved 6th August, 1926, bred by exhibitor, s Gleneira Lauder's Chief (6083), d Venus of Roseneath (13,517).

805 R. Goodman, "Roseneath Flashlight" (Vol. XX.), white and brown, calved 14th October, 1926, bred by exhibitor, s Gleneira Lauder's Chief (6083), d Floss of Roseneath (7333).

806 Robert Hall, "Dunachton Vallo" (6178), white and brown, calved 10th July, 1926, bred by exhibitor, s Lucre of Dunachton (5107), d Viola of Dunachton (5200).

807 R. Calder, "Invergordon Cocky" (6285), brown and white, calved 9th September, 1926, bred by exhibitor, s Robin Gray of Invergordon (3861), d Rosebud of Invergordon (8541).

808 R. Calder, "Invergordon Nester" (6286), brown and white, calved 31st October, 1926, bred by exhibitor, s Robin Gray of Invergordon (3861), d Ladybird of Retreat (4329).

809 J. Benallack, "Woodbyrne Royalist" (Vol. XX.), brown and white, calved 5th October, 1926, bred by exhibitor, s Prefix of Dunachton (4062), d Iris of Glen Alvie (11,174).

810 Mill Bros., "Glen Cooee Lochiel" (6217), brown and white, calved 31st July, 1926, bred by exhibitors, s Oakbank Radio (5983), d Ladylike of Glen Cooee (11,229).

811 A. W. Gorman, "Cathcart Manfred" (6156), brown and white, calved 25th September, 1926, bred by exhibitor, s Poppy's Advance of Ben Kell (3567), d Madge of Cathcart (11,078).

812 D. Ralston, "Ben Kell Bounce" (6111), red and white, calved 5th August, 1926, bred by Robert Ralston, s Warrior of Ben Kell (5632), d Brunette of Willow Vale (6735).

813 Robert Ralston, "Ben Kell Patrick" (6115), red and white, calved 28th August, 1926, bred by exhibitor, s Ruff of Oakbank (3568), d Patricia of Ben Kell (10,185).

814 Robert Ralston, "Ben Kell Don Mac" (6112), red and white, calved 19th July, 1926, bred by exhibitor, s Girvan of Ben Kell (5627), d Dainty May of Ben Kell (12,723).

815 C. H. Hawkins and Son, "The Valley Mendel" (Vol. XX.), brown and white, calved 2nd September, 1926, bred by exhibitors, s Radium's Farewell of Olive Dale (4342), d Marjory of The Valley (13,582).

816 C. H. Hawkins and Son, "The Valley Paymaster" (Vol. XX.), brown and white, calved 17th August, 1926, bred by exhibitors, s Radium's Farewell of Olive Dale (4342), d Patience of The Valley (9266).

817 A. E. Speirs, "Blair Athol Dream Boy" (Vol. XX.), brown and white, calved 29th August, 1926, bred by exhibitor, s Glengowrie Emperor (5067), d Dream of Olive Dale (10,124).

POLLY FEED THE GREAT MILK PRODUCER
MANUFACTURED BY MAIZE PRODUCTS Pty.Ltd. FOOTSCRAY

Trade Marks! GEORGE A. U'REN
PATENT ATTORNEY
"HENTY HOUSE" 499-503 LITTLE COLLINS ST.
REGISTERED

818 Thomas Hose, "Burwood Ventry" (6145), brown and white, calved 28th August, 1926, bred by exhibitor, s Ring Master of Burwood (4733), d Vanilla of Dunachton (7375).

819 Arthur H. S. Schier, "Scotswood Blamey" (Vol. XX.), brown and white, calved 18th July, 1926, bred by exhibitor, s Scotswood Principal Boy (4412), d Scotswood Blanche (Vol. XX.).

820 Andrew Buchanan and Sons, "Gleneira Hussar" (Vol. XX.), brown and white, calved 25th August, 1926, bred by exhibitors, s Algie of Oakbank (4967), d Hester of Gleneira (3427).

821 H. J. Johnston, "Conron Laird" (6161), brown and white, calved 22nd September, 1926, bred by exhibitor, s Bruce 4th of Glengowrie (4000), d Lilac of Prospect Hill (5250).

822 N. N. Oliver, "Strathavon Earl" (Vol. XX.), brown and white, calved 15th October, 1926, bred by exhibitor, s Oakbank Idealist (Vol. XX.), d Strathavon Elfie 2nd (Vol. XX.).

823 Sir George Tallis, "Beleura Girvan" (6107), brown and white, calved 22nd October, 1926, bred by exhibitor, s Sunshine of Olive Dale (4343), d Gift of Gleneira (8430).

824 Sir George Tallis, "Beleura Pensive" (Vol. XX.), brown and white, calved 11th July, 1926, bred by exhibitor, s Eurithmic of Glengowrie (4670), d Peace of Range View (5459).

CLASS.

194. COW, 5 years old or over (in milk).—Prizes—£11; £5/15/-; £3/10/-; £1/17/6; £1/5/-; 12/6; which amounts include entry fee sweepstakes (see note at head of Section). Entry fee and sweepstakes £1/16/-, Members £1/10/-.

825 W. P. Brisbane and Sons, "Laurette of Gowrie Park" (3381), brown and white, calved 1st October, 1915, bred by exhibitors, s Bonny Prince of Gowrie Park (979), d Laura 4th of Gowrie Park (1709).

826 W. P. Brisbane and Sons, "Scottish Lady of Gowrie Park" (10,815), brown and white, calved 26th September, 1922, bred by exhibitors, s Sultan of Lady Bank (3800), d Lottie of Gowrie Park (8404).

827 W. P. Brisbane and Sons, "Peaceful of Gowrie Park" (8408), brown and white, calved 24th August, 1921, bred by exhibitors, s Bonny Blair of Gowrie Park (1352), d Priscilla of Gowrie Park (3390).

828 W. Battley and Sons, "Favourite of Glen Neste" (12,849), brown and white, calved 12th August, 1922, bred by Teese and Gourley, s Progress of Gowrie Park (3615), d Flora of Coulcraggie (10,496).

829 N. R. Gange, "Pansy of Roseleigh" (7302), brown and white, calved 25th May, 1920, bred by Gange Bros., s Renown of Roseleigh (2313), d Petunia of Glencairn (4417).

830 C. H. Hawkins and Son, "Marjory of Alanvale" (7361), white and brown, calved 27th September, 1917, bred by E. G. Hall, s Comrade of Wethersdane (1565), d Marita of Alanvale (7360).

831 A. E. Speirs, "Dream of Olive Dale" (10,124), brown and white, calved 5th September, 1917, bred by W. A. Oliver, s Radium of Oakbank (1803), d Dollie of Olive Dale (Appx., Vol. X.).

832 John M. Buchanan, "Daphne of Coraville" (11,380), brown and white, calved 8th November, 1918, bred by Barclay, Scott and Sons, s Jessamine's Banter of Glenore (4333), d Bonnie Favourite of Gowrie Park (2310).

833 Arthur H. S. Schier, "Scotswood Blanche" (Vol. XX.), brown and white, calved April, 1923, bred by exhibitor, s Comrade of Fassifern (3357), d Blanche 4th of Balvormie (4625).

834 Andrew Buchanan and Sons, "Choice of Gleneira" (10,818), red and white, calved 5th September, 1922, bred by exhibitors, s Challoch Field Marshal (imp.) (3804), d Agatha of Gleneira (3409).

835 Andrew Buchanan and Sons, "Britannia of Gleneira" (8419), brown and white, calved 26th July, 1919, bred by exhibitors, s Harry Lauder of Lady Bank (1802), d Lass o' Kyle 3rd of Numba (3435).

836 G. A. McLellan, "Brilliant of Ellerslie" (13,989), brown and white, calved October, 1921, bred by exhibitor, s Kiltie of Oakbank (1762), d Begonia of Ellerslie (4389).

GILBEY'S A MEDICINE IN ITSELF DRY GIN

BONE MEAL

IS A NECESSITY

IN ALL STOCK FOODS

It supplies the mineral matter which is deficient in most fodders.

Should be fed to all Cattle regularly

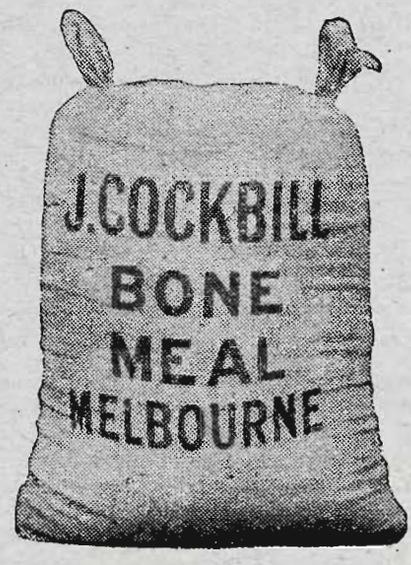

Recommended by all Veterinary Authorities

COCKBILL'S BONE MEAL

IS A SAFEGUARD TO HEALTH

Carefully prepared from fresh material, and sterilized at high temperature and steam pressure.

A FREE SAMPLE WILL BE SENT ON REQUEST to

J. COCKBILL

407 POST OFFICE PLACE, MELBOURNE

Telephone Cent. 2098.

USE NUGGET POLISHES
There's a "Nugget" Shade for every shoe made.

837 Sir George Tallis, "Beltana of Olive Dale" (12,655), brown and white, calved 21st August, 1920, bred by W. A. Oliver, s Radium of Oakbank (1803), d Belle 4th of Olive Dale (Appx., Vol. X.).

838 Sir George Tallis, "Solo of Lady Bank" (5688), brown and white, calved 15th November, 1917, bred by E. W. Oliver, s Banter of Oakbank (1801), d Sadie of Lady Bank (5685).

839 Sir George Tallis, "Avis of Gleneira" (10,817), brown and white, calved 18th August, 1919, bred by A. Buchanan, s Harry Lauder of Lady Bank (1802), d Aspire of Gleneira (3411).

CLASS.

195. COW, 5 years old or over (in calf).—Prizes—£10/13/4; £6/5/-; £3/16/8; £2/2/6; £1/8/4; 14/2; which amounts include entry fee sweepstakes (see note at head of Section). Entry fee and sweepstakes £1/16/-, Members £1/10/-.

840 W. Battley and Sons, "Lady Phyllis of Glen-Avon" (4900), brown and white, calved 1st August, 1917, bred by Bond Bros., s Maxim of Oakbank (973), d Lady Mary of Glenarthur (2780).

841 W. Battley and Sons, "Queen Marie of Gleneira (11,259), red and white, calved 24th September, 1920, bred by A. Buchanan and Sons, s Advance of Gleneira (2825), d Queen Mary of Gleneira (6151).

842 N. R. Gange, "Maudie 2nd of Retreat" (5389), brown and white, calved 11th October, 1918, bred by A. C. and W. J. Muhlebach, s Musician of Willow Vale (1886), d Maudie of Retreat (5397).

843 Robert Hall, "Peeress of Dunachton" (3954), white and brown, calved 18th August, 1915, bred by exhibitor, s Alpha of Oakvale (525), d Princess of Dunachton (2921).

844 Robert Hall, "Venus of Dunachton" (3956), brown and white, calved 29th August, 1917, bred by exhibitor, s Ronald of Raith (1071), d Violet's Queen of Dunachton (2922).

845 D. Ralston, "Wanda of Ben Kell" (11,352), red and white, calved 25th September, 1922, bred by Robert Ralston, s Ruff of Oakbank (3568), d Winnie of Ben Kell (6744).

846 Arthur H. S. Schier, "Scotswood Mignonette" (10,308), red and white, calved 12th October, 1921, bred by exhibitor, s Bellboy of Oakbank (3545), d Milkmaid of Inverleigh (5859).

847 Arthur H. S. Schier, "Scotswood Jeanette" (10,298), brown and white, calved 26th August, 1921, bred by exhibitor, s Magnet of Inverleigh (2640), d Jean of Glengowrie (3856).

848 Arthur H. S. Schier, "Scotswood Fuchsia" (14,146), red and white, calved February, 1923, bred by exhibitor, s Bellboy of Oakbank (3545), d Flirtation of Inverleigh.

849 Andrew Buchanan and Sons, "Arabella of Gleneira" (3410), red and white, calved 17th September, 1916, bred by exhibitors, s Jock of Gowan Bank (817), d Agnes of Gleneira (1714).

850 M. A. Canobio and Son, "Beatrice of Midbranch" (6154), brown and white, calved 10th August, 1918, bred by M. Bunn, s Commodore of Langley Park (1388), d Beauty of Midbranch (3455).

851 H. J. Johnston, "Fuchsia of Brook Hill" (11,300), brown and white, calved 27th September, 1922, bred by N. N. Oliver, s Melville of Oakbank (3547), d Felicity of Brook Hill (7606).

852 H. J. Johnston, "Rosella of Glengowrie" (9078), brown and white, calved 9th October, 1921, bred by A. T. N. Facey, s Liberty of Lady Bank (4006), d Realm of Glengowrie (3873).

853 H. J. Johnston, "Alice 2nd of Glengowrie" (7278), white and brown, calved 31st January, 1921, bred by A. T. N. Facey, s Patriot of Brook Hill (2308), d Adeline of Glengowrie (6344).

854 Sir George Tallis, "Lady Bank Melody" (15,369), brown and white, calved 6th September, 1922, bred by E. W. Oliver, s Blockade (626 N.Z.A.H.B.), d Mayflower of Lady Bank (6079).

855 Sir George Tallis, "Emerald of Brook Hill" (12,648), brown and white, calved 20th October, 1920, bred by N. N. Oliver, s Jemidar of Oakbank (2573), d Edith 2nd of Brook Hill (4473).

856 Sir George Tallis, "Velvet of Gleneira" (6153), white and red, calved 10th December, 1915, bred by A. Buchanan, s Kia Ora of Haydowns (982), d Venus of Gleneira (2454).

POLLY FEED THE GREAT MILK PRODUCER
MANUFACTURED BY MAIZE PRODUCTS Pty. Ltd. FOOTSCRAY

USE NUGGET POLISHES There's a "Nugget" Shade for every shoe made.

CLASS.

196. COW, 4 years old (in milk).—Prizes—£6/13/4; £3/5/-; £1/16/8; 12/6; 8/4; 4/2; which amounts include entry fee sweepstakes (see note at head of Section). Entry fee and sweepstakes £1/16/-, Members £1/10/-.

857 W. and J. Cockbill, "Fulham Lucy" (13,335), red and white, calved 22nd September, 1923, bred by exhibitors, s His Majesty of Wethersdane (1062), d Letty of Warrook (3940).

858 D. C. Harker, "Coral of Thirlmere" (12,210), brown and white, calved 15th October, 1923, bred by R. Mallett, s Majesty of Fernhill (1923), d Coral of Glen Locksly (6054).

859 Arthur H. S. Schier, "Scotswood Rosella" (14,160), brown and white, calved 28th September, 1923, bred by exhibitor, s Bellboy of Oakbank (3545), d Rosebud 2nd of Pine Grove (4641).

860 Andrew Buchanan and Sons, "Gleneira Princess Brilliant" (Vol. XX), brown and white, calved 29th September, 1923, bred by exhibitors, s Brilliant's Banner of Oakbank (4968), d Princess 2nd of Gleneira (2453).

861 Sir George Tallis, "Primula of Beleura" (14,239), white and brown, calved 15th September, 1923, bred by exhibitor, s Prince of Range View (2544), d Primula of Devon Park (7947).

CLASS.

197. COW, 4 years old (in calf).—Prizes—£8/13/4; £4/15/-; £2/16/8; £1/7/6; 18/4; 9/2; which amounts include entry fee sweepstakes (see note at head of Section). Entry fee and sweepstakes £1/16/-, Members £1/10/-.

862 W. P. Brisbane and Sons, "Leaflet of Gowrie Park" (13,202), brown and white, calved 29th July, 1923, bred by exhibitors, s Sultan of Lady Bank (3800), d Leila of Gowrie Park (3382).

863 W. P. Brisbane and Sons, "Melba of Gowrie Park" (13,206), white and brown, calved 12th September, 1923, bred by exhibitors, s Scottish Pride of Gowrie Park (3797), d Maimie of Gowrie Park (8405).

864 W. P. Brisbane and Sons, "Gowrie Park Sherlie" (Vol. XX), white and brown, calved 9th October, 1923, bred by exhibitors, s Scottish Hero of Gowrie Park (2207), d Sybil of Gowrie Park (11,723).

865 George Keys, "Isabel of Wethersdane" (12,362), brown and white, calved 7th December, 1923, bred by exhibitor, s Perfection of Wethersdane (4173), d Ioner of Delmore (9615).

866 A. W. Gorman, "Heather of Cathcart" (12,142), brown and white, calved 19th August, 1923, bred by exhibitor, s Poppy's Advance of Ben Kell (3567), d Hazel of Cathcart (6364).

867 D. Ralston, "Posey of Ben Kell (12,729), white and red, calved 26th July, 1923, bred by Robert Ralston, s Girvan of Oakbank (1114), d Patricia of Ben Kell (10,185).

868 Arthur H. S. Schier, "Scotswood Mitre" (16,623), red and white, calved 27th September, 1923, bred by exhibitor, s Bellboy of Oakbank (3545), d Scotswood Mistress (10,310).

869 Arthur H. S. Schier, "Scotswood Adroitness" (15,468), red and white, calved 22nd September, 1923, bred by exhibitor, s Comrade of Fassifern (3357), d Adella's Pet of Inverleigh (5853).

870 Andrew Buchanan and Sons, "Gleneira Lola" (14,500), brown and white, calved 8th October, 1923, bred by exhibitors, s Brilliant's Banner of Oakbank (4968), d Leila 5th of Gleneira (11,756).

871 W. G. Taylor, "Alanvale Snowdrop" (14,862), white and brown, calved 16th September, 1923, bred by E. G. Hall, s Dainty's King of Wethersdane (2353), d Snowdrop 3rd of Elphin (9202).

872 A. T. N. Facey, "Margaret of Olive Dale" (14,044), brown and white, calved 9th September, 1923, bred by W. A. Oliver, s Signal of Brook Hill (4341), d Maid of Olive Dale (10,128).

CLASS.

198. HEIFER, 3 years old (in milk).—Prizes—£6/6/8; £3/15/-; £2/3/4; 17/6; 11/8; 5/10; which amounts include entry fee sweepstakes (see note at head of Section). Entry fee and sweepstakes £1/14/-, Members £1/8/-.

873 George Keys, "Wethersdane Ivory" (15,004), brown and white, calved 24th August, 1924, bred by exhibitor, s Perfection of Wethersdane (4173), d Idyll of Wethersdane (9614).

POLLY FEED THE GREAT MILK PRODUCER
MANUFACTURED BY MAIZE PRODUCTS Pty. Ltd. FOOTSCRAY

USE NOXO WEED ERADICATOR, AND INCREASE THE VALUE OF YOUR LAND. Noxo is an asset, not an expense. The increased production of the land, and the enhanced value of wool will, in one season, more than repay its cost.

874 A. W. Gorman, "Opal of Cathcart" (13,523), red and white, calved 19th September, 1924, bred by exhibitor, s Poppy's Advance of Ben Kell (3567), d Olive of Cathcart (6367).

875 Andrew Buchanan and Sons, "Gleneira Fair Queen" (14,469), white and brown, calved 23rd August, 1924, bred by exhibitors, s Al of Gleneira (3331), d Favourite Queen of Waiareka (2810).

876 Andrew Buchanan and Sons, "Gleneira Lucy" (14,505), red and white, calved 22nd October, 1924, bred by exhibitors, s Al of Gleneira (3331), d Leader of Gleneira (4933).

877 H. J. Johnston, "Maid of Conron Grange" (13,715), brown and white, calved 15th October, 1924, bred by exhibitor, s Captain of Brook Hill (3496), d Maid of Olive Dale (10,128).

878 Sir George Tallis, "Glengowrie Lotus" (13,443), brown and white, calved 1st September, 1924, bred by A. T. N. Facey, s Chudleigh of Brook Hill (5258), d Lotus of Lady Bank (5683).

879 Sir George Tallis, "Primula 2nd of Beleura" (14,240), red and white, calved 18th September, 1924, bred by exhibitor, s Eurithmic of Glengowrie (4670), d Primula of Devon Park (7947).

CLASS.

199. HEIFER, 3 years old (in calf)—Prizes—£7/6/8; £4/10/-; £2/13/4; £1/5/-; 16/8; 8/4; which amounts include entry fee sweepstakes (see note at head of Section). Entry fee and sweepstakes £1/14/-,, Members £1/8/-.

880 W. P. Brisbane and Sons, "Ladylove of Gowrie Park" (13,200), brown and white, calved 1st September, 1924, bred by exhibitors, s Scottish Pride of Gowrie Park (3797), d Lenore of Gowrie Park (6137).

881 J. Benallack, "Woodbyrne Belle" (14,406), brown and white, calved 17th October, 1924, bred by exhibitor, s Bandolier of Woodbyrne (4942); d Baronia 2nd of Woodbyrne (11,674).

882 C. H. Hawkins and Son, "Marjory of The Valley" (13,582), white and brown, calved 21st September, 1924, bred by exhibitors, s Dainty's King, of Wethersdane (2353), d Marjory of Alanvale (7361).

883 Arthur H. S. Schier, "Scotswood Adella's Pearl" (15,466), red and white, calved 10th October, 1924, bred by exhibitor, s Scotswood Principal Boy (4412), d Adella's Pet of Inverleigh (5853).

884 Arthur H. S. Schier, "Scotswood Mabel" (15,482), brown and white, calved 25th September, 1924, bred by exhibitor, s Bellboy of Oakbank (3545), d Mabel of Simson House (5127).

885 Andrew Buchanan and Sons, "Gleneira Lemonade" (14,496), brown and white, calved 29th November, 1924, bred by exhibitors, s Hold Fast of Gleneira (4601), d Lemon of Gleneira (8446).

886 N. N. Oliver, "Kitty of Strathavon" (14,021), brown and white, calved 8th October, 1924, bred by exhibitor, s Chudleigh of Brook Hill (5258), d Kathleen of Brook Hill (12,651).

887 Sir George Tallis, "Colleen of Beleura" (14,225), white and brown, calved 11th September, 1924, bred by exhibitor, s Chudleigh of Brook Hill (5258), d Colleen of Brook Hill (10,109).

888 Sir George Tallis, "Velvet 2nd of Beleura" (14,243), white and brown, calved 27th September, 1924, bred by Sir George Tallis, s Eurithmic of Glengowrie (4670), d Velvet of Gleneira (6153).

889 A. T. N. Facey, "Olive Dale Shirley" (15,388), brown and white, calved 20th September, 1924, bred by W. A. Oliver, s Sunshine of Olive Dale (4343), d Sheila of Olive Dale (12,662).

CLASS.

200. HEIFER, 2 years old (in milk).—Prizes—£9/13/4; £6/5/-; £3/16/8; £2/2/6; £1/8/4; 14/2; which amounts include entry fee sweepstakes (see note at head of Section). Entry fee and sweepstakes £1/14/-, Members £1/8/-.

890 W. P. Brisbane and Sons, "Gowrie Park Lilac" (16,260), brown and white, calved 6th September, 1925, bred by exhibitors, s Night Watch of Gowrie Park (4957), d Larkspur of Gowrie Park (10,811).

Smoke SUNDAY BEST TOBACCO,

AUSTRALIAN GROWN. 1/- PER TIN.

NOXO WEED ERADICATOR. It will pay you to call at our Kiosk at Royal Show, next Hall of Manufacturers, to see samples and obtain particulars, or **WRITE TO SECRETARY, 440 LITTLE COLLINS STREET, MELBOURNE.**

891 W. P. Brisbane and Sons, "Gowrie Park Patience" (16,267), brown and white, calved 16th August, 1925, bred by exhibitors, s Scottish Hero of Gowrie Park (2207), d Gowrie Park Patty (16,268).

892 W. P. Brisbane and Sons, "Gowrie Park Desire" (16,255), brown and white, calved 7th October, 1925, bred by exhibitors, s Loyal Scot of Gowrie Park (4595), d Diamond of Gowrie Park (2791).

893 Maher Bros., "Evelyn Refrain" (15,076), white and brown, calved 5th October, 1925, bred by exhibitors, s Majestic of Yarragam (5178), d Refrain of Gowrie Park (13,207).

894 W. and J. Cockbill, "Fulham Velox" (14,647), brown and white, calved 17th September, 1925, bred by exhibitors, s Fulham Future (5438), d Fulham Vanity (10,920).

895 W. T. Harker, "Wayside Winsome" (14,911), brown and white, calved 3rd July, 1925, bred by exhibitor, s Majesty of Fernhill (1923), d Wayside Welcome (14,910).

896 Arthur H. S. Schier, "Scotswood Adorn" (16,601), white and brown, calved 29th October, 1925, bred by exhibitor, s Bellboy of Oakbank (3545), d Scotswood Adroitness (15,468).

897 Arthur H. S. Schier, "Scotswood Adonis" (16,600), brown and white, calved 25th September, 1925, bred by exhibitor, s Scotswood Massa (5661), d Scotswood Adoration (15,467).

898 Arthur H. S. Schier, "Scotswood Rene" (16,627), white and brown, calved 28th September, 1925, bred by exhibitor, s Scotswood Bruce (4849), d Scotswood Reason (10,316).

899 Andrew Buchanan and Sons, "Gleneira Lady Loch" (16,158), white and brown, calved 7th September, 1925, bred by exhibitors, s Prince Angus of Gleneira (4982), d Lady Lauder of Gleneira (6147).

900 Andrew Buchanan and Sons, "Gleneira Nectar" (16,177), red and white, calved 29th September, 1925, bred by exhibitors, s Algie of Oakbank (4967), d Nancy Scot of Gleneira (11,769).

901 John McLellan, "Thistle Park Brilliant Flossie" (16,847), brown and white, calved 14th November, 1925, bred by exhibitor, s Brilliant Boy of Oakbank (5245), d Flossie of Wyrallah (13,735).

902 Sir George Tallis, "Beleura Starlight" (15,590), brown and white, calved 22nd September, 1925, bred by exhibitor, s Eurithmic of Glengowrie (4670), d Star of Beleura (11,430).

903 Sir George Tallis, "Beleura Dainty" (15,585), brown and white, calved 23rd September, 1925, bred by exhibitor, s Eurithmic of Glengowrie (4670), d Dainty of Banyule (6759).

904 Sir George Tallis, "Beleura Peace" (15,587), brown and white, calved 13th September, 1925, bred by exhibitor, s Eurithmic of Glengowrie (4670), d Peace of Gleneira (8465).

905 A. T. N. Facey, "Olive Dale Bonnie Lass" (16,509), brown and white, calved 24th September, 1925, bred by W. A. Oliver, s Chudleigh of Brook Hill (5258), d Brownie 2nd of Olive Dale (10,121).

906 A. T. N. Facey, "Glengowrie Sunshade 2nd" (14,767), brown and white, calved 14th September, 1925, bred by exhibitor, s Bemaze of Oakbank (5243), d Sunshade of Glengowrie (11,038).

CLASS.

201. HEIFER, 2 years old.—Prizes—£11; £7/5/-; £4/10/-; £2/12/6; £1/15/-; 17/6; which amounts include entry fee sweepstakes (of which amounts £1 has been presented by Messrs. D. and W. Chandler). (See note at head of Section). Entry fee and sweepstakes £1/14/-, Members £1/8/-.

907 G. E. Harker, "Ayrgarth Patricia" (14,902), brown and white, calved 22nd September, 1925, bred by exhibitor, s Arbitrator of Rythdale Park (3643), d Petals of Glen Locksley (12,217).

908 N. R. Gange, "River Glen Sunlight" (14,816), white and brown, calved September, 1925, bred by exhibitor, s Sterling of Gowrie Park (4966), d River Glen Lena (14,813).

909 George Keys, "Wethersdane Giggle" (16,905), brown and white, calved 10th August, 1925, bred by exhibitor, s Perfection of Wethersdane (4173), d Gussie of Wethersdane (9610).

Smoke **SUNDAY BEST TOBACCO,**

AUSTRALIAN GROWN. 1/- PER TIN.

MEGGITT'S LINSEED MEAL

For Calves and Cattle.

910 George Keys, "Wethersdane Natty" (16,907), brown and white, calved 3rd January, 1926, bred by exhibitor, s Perfection of Wethersdane (4173), d Nan of Bessboro (5456).

911 George Keys, "Wethersdane Idol" (16,906), brown and white, calved 12th September, 1925, bred by exhibitor, s Perfection of Wethersdane (4173), d Idyll of Wethersdane (9614).

912 Mill Bros., "Glen Cooee Ena" (15,085), brown and white, calved 23rd September, 1925, bred by exhibitors, s Fairy Prince of Glen Cooee (4759), d Edna of Glengowrie (7286).

913 Mill Bros., "Glen Cooee De Luxe" (15,080), brown and white, calved 28th August, 1925, bred by exhibitors, s Fairy Prince of Glen Cooee (4759), d Dandy of Glen Cooee (11,227).

914 Robert Ralston, "Ben Kell Adorn" (15,414), red and white, calved 2nd July, 1925, bred by exhibitor, s Ruff of Oakbank (3568), d Pearl of Ben Kell (3052).

915 Robert Ralston, "Ben Kell Beauty" (15,415), red and white, calved 6th September, 1925, bred by exhibitor, s Pender of Ben Kell (5271), d Begonia of Ben Kell (6730).

916 Thomas Hose, "Burwood Mag" (14,934), brown and white, calved 15th October, 1925, bred by exhibitor, s Hot Stuff of Burwood (4731), d Mavis of Burwood (5233).

917 Thomas Hose, "Burwood Renie" (14935), brown and white, calved 20th August, 1925, bred by exhibitor, s Hot Stuff of Burwood (4731), d Ruth of Burwood (4047).

918 Thomas Hose, "Burwood Vanilla" (14,936), brown and white, calved 15th September, 1925, bred by exhibitor, s Monarch of Burwood (4732), d Vanilla of Dunachton (7375).

919 Arthur H. S. Schier, "Scotswood Marionette" (16,618), red and white, calved 11th September, 1925, bred by exhibitor, s Bellboy of Oakbank (3545), d Scotswood Mignonette (10,308).

920 Andrew Buchanan and Sons, "Gleneira Adore" (16,130), brown and white, calved 15th September, 1925, bred by exhibitors, s Hold Fast of Gleneira (4601), d Idol of Gleneira (8437).

921 Andrew Buchanan and Sons, "Gleneira Chubby" (16,134), brown and white, calved 20th September, 1925, bred by exhibitors, s Hold Fast of Gleneira (4601), d Choice of Gleneira (10,818).

922 M. A. Canobio and Son, "Woodstock Brilliant" (14,586), brown and white, calved 20th September, 1925, bred by exhibitors, s Weaver of Oakbank (5021), d Bonnie of Woodstock Grange (11,908).

923 M. A. Canobio and Son, "Woodstock Dawn" (17,003), red and white, calved 3rd February, 1926, bred by exhibitors, s Weaver of Oakbank (5021), d Duchess of Golden Vein (2978).

924 Sir George Tallis, "Beleura Solo" (15,589), brown and white, calved 18th September, 1925, bred by exhibitor, s Eurithmic of Glengowrie (4670), d Solo of Lady Bank (5688).

925 Sir George Tallis, "Beleura Colleen 2nd" (15,584), white and brown, calved 12th October, 1925, bred by exhibitor, s Eurithmic of Glengowrie (4670), d Colleen of Brook Hill (10,109).

926 Sir George Tallis, "Beleura Gift 3rd" (15,586), brown and white, calved 28th August, 1925, bred by exhibitor, s Eurithmic of Glengowrie (4670), d Gift of Gleneira (8430).

927 F. A. Connelly, "Beleura Pearl 4th" (15,588), brown and white, calved 15th October, 1925, bred by Sir George Tallis, s Eurithmic of Glengowrie (4670), d Pearl of Beleura (10,489).

CLASS.

202. HEIFER, 1 year old.—Prizes—£8/6/8; £6; £3/13/4; £2; £1/6/8; 13/4; which amounts include entry fee sweepstakes (see note at head of Section). Entry fee and sweepstakes £1/10/-, Members £1/7/-.

928 N. R. Gange, "River Glen Graceful" (16,566), brown and white, calved 15th August, 1926, bred by exhibitor, s Sterling of Gowrie Park (4966), d Maudie 2nd of Retreat (5389).

929 George Keys, "Wethersdane Rexona" (Vol. XX), brown and white, calved 1st July, 1926, bred by exhibitor, s Perfection of Wethersdane (4173), d Romance of Wethersdane (9623).

GILBEY'S AT ALL SEASONS DRY GIN

MEGGITT'S LINSEED MEAL

The Health-Giver.

930 Robert Hall, "Dunachton Lulu" (15,969), brown and white, calved 10th November, 1926, bred by exhibitor, s Lucre of Dunachton (5107), d Leila of Dunachton (7372).

931 D. C. Harker, "Thirlmere Sparkle" (16,846), brown and white, calved 20th August, 1926, bred by exhibitor, s Pride of Thirlmere (4068), d Stalk 2nd of Balvormie (4204).

932 Mill Bros., "Glen Cooee Nesta" (16,123), brown and white, calved 5th August, 1926, bred by exhibitors, s Oakbank Radio (5983), d Neta of Glen Cooee (7526).

933 A. W. Gorman, "Cathcart Dainty" (15864), red and white, calved 24th July, 1926, bred by exhibitor, s Poppy's Advance of Ben Kell (3567), d Duchess of Glencairn (4409).

934 C. H. Hawkins and Son, "The Valley Marjory 2nd" (Vol. XX), brown and white, calved 10th September, 1926, bred by exhibitors, s Donald of The Valley (4077), d Marjory of Alanvale (7361).

935 Thomas Hose, "Burwood Rupee" (15,802), brown and white, calved 24th August, 1926, bred by exhibitor, s Ring Master of Burwood (4733), d Ruth of Burwood (4047).

936 Arthur H. S. Schier, "Scotswood Pearl" (Vol. XX), brown and white, calved 1st August, 1926, bred by exhibitor, s Bellboy of Oakbank (3545), d Pearl Queen of Wethersdane (7452).

937 Andrew Buchanan and Sons, "Gleneira Vim" (Vol. XX), brown and white, calved 17th September, 1926, bred by exhibitors, s Algie of Oakbank (4967), d Virtue of Gleneira (3454).

938 Andrew Buchanan and Sons, "Gleneira Letty" (Vol. XX), brown and white, calved 19th September, 1926, bred by exhibitors, s Algie of Oakbank (4967), d Luna of Gleneira (10,831).

939 G. A. McLellan, "Ellerslie Linda" (Vol. XX), brown and white, calved September, 1926, s Gold Fancy's Jamie of Ellerslie (2533), d Lupina of Ellerslie (6651).

940 W. G. Taylor, "Eldorado Queenie" (15,974), brown and white, calved 23rd September, 1926, bred by exhibitor, s Problem of The Valley (5499), d Alanvale Snowdrop (14,862).

941 N. N. Oliver, "Strathavon Sunspeck" (Vol. XX), brown and white, calved 5th August, 1926, bred by exhibitor, s Oakbank Reasonator (Vol. XX), d Sunbeam 2nd of Brook Hill (12,654).

942 Sir George Tallis, "Beleura Gloria" (15,713), brown and white, calved 5th July, 1926, bred by exhibitor, s Eurithmic of Glengowrie (4670), d Gay Ribbon of Gleneira (11,741).

943 Sir George Tallis, "Beleura Laura" (Vol. XX), brown and white, calved 30th August, 1926, bred by exhibitor, s Sunshine of Olive Dale (4343), d Lou 2nd of Gleneira (3438).

CLASS.

203. *GROUP PRIZES (Special), one male and two females, any age. Exhibits must have been the property of the exhibitor for six months prior to the Show. Competition for these prizes is limited to animals entered in the ordinary classes—Prizes—£4; £2; Card. Entry fee 14/-, Members 8/-.

944 W. P. Brisbane and Sons.
945 W. and J. Cockbill.
946 C. H. Hawkins and Son.
947 Arthur H. S. Schier.
948 Sir George Tallis.

CLASS.

204. *GROUP PRIZES (Special), One male and two females, any age, by the same sire, and bred by exhibitor. Competition for these prizes is limited to animals entered in the ordinary classes—Prizes—£6/6/-; £3/3/-; £1/1/, of which £5/5/- is presented by the Ayrshire Cattle Herd Book Society of Australasia. Entry fee 16/-, Members 10/-.

949 W. P. Brisbane and Sons.
950 W. P. Brisbane and Sons.
951 George Keys.

DON'T SAY GIN! SAY GILBEY'S

SEPPELT'S FAMOUS WINES.

952 Arthur H. S. Schier.
953 Arthur H. S. Schier.
954 Andrew Buchanan and Sons.
955 Sir George Tallis.

CLASS.

205. *AYRSHIRE DERBY SWEEPSTAKES, 1927.—A Sweepstakes of £1 each (10/- at time of nomination and 10/- at date of general entry for Show), with £3 added, for Heifers calved between 1st July, 1924, and 30th June, 1925, inclusive. Prizes—£7/5/-; £4/16/8; £2/8/4.

956 George Keys, "Wethersdane Ivory" (15,004). (See also Class 198.)
957 A. W. Gorman, "Opal of Cathcart" (13,523). (See also Class 198.)
958 Andrew Buchanan and Sons, "Gleneira Ivy Scot" (14,486), white and brown, calved 26th July, 1924, bred by exhibitors, s Challoch Field Marshal (imp.) (3804), d Ina of Gleneira (3431).
959 Sir George Tallis, "Colleen of Beleura" (14,225). (See also Class 199.)
960 Sir George Tallis, "Primula 2nd of Beleura" (14,239). (See also Class 198.)
961 Sir George Tallis, "Glengowrie Lotus" (13,443). (See also Class 198.)

TYPE AND UTILITY DIVISION

CLASS.

206. *BULL, 1 year old. A bull will be eligible for entry in this class if from a heifer that was under 3 years old at the time such bull was born, provided that the heifer, in the lactation following the birth of the bull, or in a previous lactation, gave 300 lbs. butter fat or over, under the Government Herd Test, during a period of 273 days. If the dam of a bull entered in this class was over 3 years old when such bull was born, she must, in the lactation following the bull's birth, or in a previous lactation, have produced 400 lbs. of butter fat or over, under the Government Herd Test, during a period of 273 days. The owners of exhibits in this class have the option of stating on their entry forms the prices at which they are prepared to sell such exhibits. Prices so given are to be published in the Catalogue, and, when a price has been published, the owner shall be compelled to accept such price, except in the event of two or more persons claiming the bull at the published price prior to 6 p.m. on the day preceding the Ayrshire Cattle Sales, when such bull will be submitted to auction, and sold to one of such claimants at any price in advance of the published price. (Special)—Prizes—£5; £3; £1. Entry fee 16/-, Members 10/-.

962 W. P. Brisbane and Sons, "Gowrie Park Scottish Duke" (Vol. XX). (See also Class 193.)
963 W. and J. Cockbill, "Fulham Flirt" (6195). (See also Class 193.)
964 R. Goodman, "Roseneath Ada's Advance" (Vol. XX), white and brown, calved 6th September, 1926, bred by exhibitor, s Gleneira Lauder's Chief (6083), d Ada of Roseneath (9131).
965 R. Goodman, "Roseneath Nightshade" (Vol. XX), brown and white, calved 10th November, 1926, bred by exhibitor, s Roseneath Girvan (6370), d Nightingale 2nd of Raith (9760).
966 A. W. Gorman, "Cathcart Moderate" (6157), red and white, calved 1st August, 1926, bred by exhibitor, s Poppy's Advance of Ben Kell (3567), d Modest of Cathcart (7340).
967 Arthur H. S. Schier, "Scotswood Michael 2nd" (Vol. XX), brown and white, calved 19th September, 1926, bred by exhibitor, s Federal of Warrook (5484), d Scotswood Mitre (16,623).
968 G. M. Gange, "Roseleigh Bowler" (Vol. XX), brown and white, calved 31st October, 1926, bred by exhibitor, s Oakbank Reply (5870), d Balm of Carracoorte (6413).

CHATEAU TANUNDA BRANDY.

SEPPELT'S FAMOUS WINES.

Prizes in the following Classes are presented by the Government of Victoria.

Cows competing in these classes must have gained a Government Herd Testing Certificate during the year ending 31st July, 1927.

Judges will award numerical estimate, not exceeding 100 points, to all competitors in each Class for type and conformation.

Cow which has given highest yield of butter fat in Class to receive the highest number of points that the Judge awarded in the same Class for type; others pro rata.

CLASS.
207. *COW (Certificate, junior or senior 4-year old, and mature cow standard) (Special)—Prizes—£4; £2; £1. Entry fee 14/-, Members 8/-.

969 R. Goodman, "Ada of Roseneath" (9131), brown and white, calved 8th March, 1921, bred by exhibitor, s Selkirk of Rythdale Park (2765), d Flora of Roseneath (9132).
970 G. M. Gange, "Balm of Carracoorte" (6413), brown and white, calved 9th January, 1918, bred by W. Henderson, s Victorious of Warrook (1584), d Balm of Warrook (1517).
971 G. M. Gange, "Audrey of Roseleigh" (12,105), white and brown, calved 4th May, 1922, bred by Gange Bros., s Fuchsia's Fredrick of Warrook (4675), d Alvie of Roseleigh (7296).

CLASS.
208. *COW (Certificate, junior or senior 3-year-old standard) (Special)—Prizes—£4; £2; £1. Entry fee 14/-, Members 8/-.

972 D. Ralston, "Wanda of Ben Kell" (11,352). (See also Class 195.)
973 Arthur H. S. Schier, "Scotswood Mitre" (16,623) (See also class 197.)
974 G. M. Gange, "Eva of Roseleigh" (13,477), brown and white, calved 7th December, 1922, bred by Gange Bros., s Marquis of Roseleigh (4016), d Eva 2nd of Glencairn (7298).

CLASS.
209. *HEIFER (Certificate, junior or senior 2-year-old standard) (Special)—Prizes—£4; £2; £1. Entry fee 14/-, Members 8/-.

975 A. W. Gorman, "Laurel of Cathcart" (12,143), brown and white, calved 3rd July, 1923, bred by exhibitor, s Inquisitor of Ben Kell (8565), d Linda of Cathcart (5150).
976 D. Ralston, "Posey of Ben Kell" (12,729). (See also Class 197.)
977 Arthur H. S. Schier, "Scotswood Adroitness" (15,468) (See also Class 197.)
978 A. T. N. Facey, "Olive Dale Shirley" (15,388). (See also Class 199.)

THE AYRSHIRE CHALLENGE CUP.

To be awarded annually to the exhibitor of the Best Two-Year-Old Ayrshire Heifer at the Melbourne Royal Show. Particulars of each award will be engraved on the Cup, and the successful exhibitor will have the right to hold the Cup until just prior to the next Show, when it shall be returned to the Secretary of The Ayrshire Cattle Herd Book Society of Australasia.

Winner:—1926: A. McLellan—"My Doris of Fair Vale" (13986).

CHATEAU TANUNDA BRANDY.

McPherson, Thom & Co., Fat and Store Stock Salesmen, 445 Collins St., Melbourne. (opposite Scott's Hotel).

PROPERTY BUYERS—Our wide connection enables us to suit all requirements. Inspection of our Lists Invited.

GLENGOWRIE BREEDERS' CUP.

Cup, valued at 40 guineas, presented by A. T. N. Facey, Esq., for the Best Group of three Ayrshire Females (one 4 years old or over, one 3 years old, and one 2 years old), all bred by the exhibitor. The cup to be held by each winner for one year, and the exhibitor winning the cup the greatest number of times during the period of ten consecutive Shows to become the owner.

A Special Ribbon will be awarded to the most successful exhibitor in this Section. Three points will be awarded for a first prize in each numbered class, two points for a second prize, and one point for a third prize.

CHAMPION PRIZES OF AUSTRALIA

AYRSHIRE BULL (excluding 1 year old class)—Government Certificate and Society's Rosette.

RESERVE CHAMPION AYRSHIRE BULL—Society's Rosette.

AYRSHIRE COW OR HEIFER (excluding 1-year-old class)—Government Certificate and Society's Rosette.

RESERVE CHAMPION AYRSHIRE COW OR HEIFER—Society's Rosette.

SPECIAL PRIZES.

The Ayrshire Cattle Herd Book Society of Australasia will present sash and trophy, value £2/12/6 for the Champion Ayrshire Bull, and sash and trophy, value £2/12/6 for the Champion Ayrshire Cow or Heifer. The Champion Ayrshire Cow or Heifer will be awarded an additional £10, providing she has, under official test, in one lactation period of 273 days, produced, as a heifer on her first calf, 400lbs. of butter-fat, or 450lbs. of butter-fat on her second calf, or 500lbs. of butter-fat in any lactation thereafter. The Reserve Champion Cow will be awarded £5 under similar conditions.

AYRSHIRE DERBY SWEEPSTAKES FOR 1929.

NOTE.—Please apply for special form on which to make entries for this sweepstakes.

A Sweepstakes of £1 each—ten shillings at time of nomination and ten shillings at date of general entry of 1929 Show—with £3 added, to be divided in the proportion of one-half, one-third, and one-sixth, and awarded as first, second, and third prizes, respectively, at the Society's Exhibiion in 1929. Ayrshire Derby for 1929 to be for Heifers calved between 1st July, 1926, and 30th June, 1927, inclusive. Nominations to be made within one month of birth. Second nomination to be made at time of general entry for 1929 Show. Nominators to fully describe the colour and markings of each entry, and to state name of sire, dam, and sire of dam, together with date of calving, and accompanying same with nomination fee of 10s.

AYRSHIRE DERBY SWEEPSTAKES FOR 1930.

NOTE.—Please apply for special form on which to make entries for this sweepstakes.

GILBEY'S THERE'S NOTHING PURER DRY GIN

McPherson, Thom & Co., Fat and Store Stock Salesmen, 445 Collins St., Melbourne. (opposite Scott's Hotel).

PROPERTY BUYERS—Our wide connection enables us to suit all requirements. Inspection of our Lists invited.

A Sweepstakes of £1 each—ten shillings at time of nomination and ten shillings at date of general entry of 1930 Show—with £3 added, to be divided in the proportion of one-half, one-third, and one-sixth, and awarded as first, second, and third prizes, respectively at the Society's Exhibition in 1930. Ayrshire Derby for 1930 to be for Heifers calved between 1st July, 1927, and 30th June, 1928, inclusive. Nominations to be made within one month of birth. Second nomination to be made at time of general entry for 1930 Show. Nominators to fully describe the colour and markings of each entry, and to state name of sire, dam, and sire of dam, together with date of calving, and accompanying same with nomination fee of 10s.

For Milking Competition, see Class 1736, Section 54.

Section 21—Jerseys.

Judge: E. GRIFFITHS, Esq. Stewards, Major H. A. CURRIE. W. J. HARVEY SMITH, Esq.

(Entries limited to three in each Class from any one Exhibitor, except in Classes 213 and 222, where only two entries are allowed).

Cattle entered in this Section must be registered as Jerseys in the Jersey Stud Book of Australasia, or in an approved Jersey Herd Book outside the Commonwealth; and animals entered in the yearling classes must be recorded in the Calf Register.

For particulars of registration in the Jersey Stud Book of Australasia, apply to the Secretary, Victorian Branch, Temple Court, 422 Collins-street, Melbourne.

NOTE.—Jerseys not registered prior to 31st July will only be permitted to be entered for the Show on payment of double entry fees.

Compulsory Sweepstakes of £1 each are to be included in Classes 210, 212 to 215, and 220 to 222.

Such Sweepstakes to be divided into six prizes in the proportion of one-third, one-fourth, one-sixth, one-eighth, one-twelfth, and one-twenty-fourth.

Cows or Heifers entered in the "In-Calf" Classes must be stripped out prior to entering the Judging Ring.

GILBEY'S A PREVENTION AND A CURE DRY GIN

PATENTS! GEORGE A. U'REN
PATENT ATTORNEY
"HENTY HOUSE" 499-503 LITTLE COLLINS ST.
OBTAINED IN ALL COUNTRIES

CLASS

210. BULL, 4 years old or over.—Prizes—£9; £5; £3; £1/10/-; £1; 10/-; which amounts include entry fee sweepstakes (see note at head of Section). Entry fee and sweepstake £1/16/-, Members £1/10/-.

979 H. V. Macleod, "King's Bounty of Somerville" (3858), whole, calved 25rd September, 1921, bred by J. Hutchinson, s Werribee Madeira's Northwood King (1326), d Audrey of Somerville (5946).

980 J. V. M. Wood, "Eminent's Achievement of Clarendon Eyre (4154), brown, calved 24th September, 1923, bred by J. A. J. Morris, s Eminent V.C. (imp. from N.Z.)' (1403), d Briar Rose of Clarendon Eyre (9571).

981 D. Peter, "Starbright's Duke of Glen Iris" (3135), whole, calved 22nd August, 1921, bred by C. D. Lloyd, s Perree's Duke (imp. in dam) (996), d Werribee Starbright 9th (6542).

982 C. Chitty, "Jubilee Redlight" (4446), whole, calved 9th June, 1923, bred by Miss B. Bruce Reid, s Goddington Winks 6th (imp.) (831), d Jubilee Red Rose (7346).

983 Miss S. L. Robinson, "Foch of Jerrara" (2664), whole, calved 3rd December, 1921, bred by T. Grey, s Fondant 5th's Dauntless of Garden Hill (1234), d Dinah of Jerrara (11,434).

984 W. Woodmason, "Masterpiece" (imp.) (2394), whole, calved 28th February, 1920, bred by Mrs. A. P. Le Marquand, s Masterman of Oaklands [5460, P.S.H.C., J.H.B.], d Moira's Golden Star [24,199, P.S.H.C., J.H.B.].

985 Thomas J. Splatt, "Prince of Kirkhill" (2448), whole, calved 27th October, 1920, bred by D. C. Miller, s Claribelle's Noble 2nd of Roseneath (1200), d Fancy Queen of Ferndale (7201).

986 J. Anderson and Son, "Linda 55th's V.C. of King's Vale" (3919), whole, calved 1st September, 1923, bred by exhibitors, s Rosella's V.C. of King's Vale (2376), d Linda 55th of King's Vale (12,854).

987 Simpson and Son, "Werribee Masterman" (3971), broken, calved 20th November, 1923, bred by G. T. Chirnside, s Masterpiece (imp.) (2394), d Werribee Fancy Clementine 2nd (10,169).

988 F. Bidgood, "Werribee Northern Masterpiece" (3813), broken, calved 30th October, 1923, bred by G. T. Chirnside, s Masterpiece (imp.) (2394), d Werribee Northern Princess (13,336).

989 C. Gordon Lyon, "Air Lord of Banyule" (3337), whole, calved 20th October, 1923, bred by exhibitor, s Wotton Airman (imp.) (2716), d Molly 6th of Banyule (7124).

990 Gibson Bros., "Annette's Chief 2nd of Linden" (1485), whole, calved 30th July, 1918, bred by Peter Wood, s The Chief of Linden (1065), d Annette (imp.) (822).

CLASS.

211. BULL, 3 years old—Prizes—£4; £2; £1. Entry fee 14/-, Members 8/-.

991 Keith McGarvie, "Graceful Duke of Greenwood" (Vol. XIV.), dark fawn, calved 21st April, 1925, bred by exhibitor, s Foxy Duke of Greenwood (1003), d Graceful Duchess 27th of Melrose (14,208).

992 Aveley Stud Farm Pty. Ltd., "Economist of Aveley" (4522), broken, calved 3rd September, 1924, bred by H. D. Luxton, s Choirmaster of Banyule (2712), d Silvermine 21st of Banyule (9504).

993 D. Peter, "Staghorn Northern King" (Vol. XV.), whole, calved 2nd May, 1925, bred by F. Bidgood, s Lily's King of Staghorn (2621), d King's Larkspur of Staghorn (10,152).

994 S. I. Winter-Irving, "Montrose Dancer of Glen Iris" (4139), whole, calved 22nd September, 1924, bred by C. D. Lloyd, s Montrose Sultan (imp.) (2624), d Golden Dancer of Woodside (6397).

995 Robert H. Maher, "Lassie Fowler 2nd's Twylish of Rosemont" (Vol. XV.), broken, calved 23rd July, 1924, bred by exhibitor, s Cobber of Banyule (1923), d Lassie Fowler 8th of Melrose (9892).

996 P. J. Maloney, "Aerial of Banyule" (4533), whole, calved 28th September, 1924, bred by C. Gordon Lyon, s Wotton Airman (imp.) (2716), d Silvermine 23rd of Banyule (9506).

ALFRED NOTT for Up-to-date Rimless Spectacles and Eyeglasses.
Temporary Address—104 COLLINS STREET (3 doors above Independent Church and Russell Street).

The Farmer's Urgent Need.

Of Knowledge on specialised subjects can be met successfully and economically by having at hand for reference these authoritative works on Agriculture, Cattle and the Farmyard.

THE FARMER'S HANDBOOK.

A Government-compiled Handbook for Australian conditions, and covering all phases of Farm Work—Cattle, Crops, Grasses, Silos, The Handy Man on the Farm.

Price, 12/6; Postage, 9d.

FEEDS AND FEEDING.
A Handbook on Cattle Feeding, 770 pages of indispensable information, by Henry and Morrison. Price, 25/-; Postage, 1/6.

THE HORSE.
Breeding, Care and Treatment in Health and Disease. Illustrated. By Henry Childs Merwin. Price 6/-; Postage, 6d.

JUDGING FARM ANIMALS.
An authoritative treatise on the judging of cattle, horses and sheep, by Chas. S. Plumb. Price, 9/-; Postage, 8d.

PIGS AND BACON CURING.
Feeding of Pigs, Curing Hams and Bacon, Utilising By-products of Swine, by R. E. Davies. Price 6/-; Postage 3d.

NATURE AND PROPERTIES OF SOILS.

The Science of the Soil—Chemical Analysis, control of Soil Moisture, Farm Manure, Maintenance of Soil Fertility. 574 pages, by Lyon and Buckman. Price 20/-; Postage, 9d.

MANAGEMENT AND BREEDING OF HORSES.

Anatomy of the Horse—Diseases, Practical Horse Training, Shoeing, Feeding, Marketing. 454 pages, illustrated By Merritt W. Harper. Price, 5/-; Postage, 9d.

SEND TO-DAY FOR YOUR COPY OF OUR LIST ON AGRICULTURAL SUBJECTS.

ROBERTSON & MULLEN'S,

107-109-111-113 Elizabeth St., Melbourne.

Australia's Leading Booksellers, Stationers and Librarians.

FOR SANITARY FITTINGS
And all BATHROOM REQUISITES,
Order from McEWAN'S CATALOGUE.

997 W. S. Richardson, "Lady Lottie's Prince of Belgonia" (4544), whole, calved 1st September, 1924, bred by P. J. Malouey, s Prince of Belgonia (2991), d Lady Lottie of Northumbria (10,321).

998 Simpson and Son, "Wompini V.C." (4550), whole, calved 15th February, 1925, bred by Simpson and Charlton, s Eminent V.C. (imp., N.Z.) (1403), d Briar Rose of Clarendon Eyre (9571).

999 R. J. Henry, "Cosmos' Noble of Mayland" (4504), whole, calved 9th August, 1924, bred by exhibitor, s Alloy of Banyule (2459), d Cosmos of Springhurst (10,441).

1000 Hon. T. H. Payne, "Grenadier of Aveley" (4523), whole, calved 20th July, 1924, bred by H. Luxton, s Werribee Fancy Butter King (1299), d Grevillea of Springhurst (9655).

1001 A. A. Broad, "Daisy's V.C. of Grangelea" (Vol. XIV.), whole, calved 10th May, 1925, bred by exhibitor, s Mistletoe 2nd's V.C. of Tarnpirr (2627), d Daisy 5th of Holmwood (4978).

CLASS.

212. BULL, 2 years old.—Prizes—£12/13/4; £8/10/-; £5/6/8; £3/5/-; £2/3/4; £1/1/8; which amounts include entry fee sweepstakes (see note at head of Section). Entry fee and sweepstakes £1/14/-, Members £1/8/-.

1002 Keith McGarvie, "Goldmine of Greenwood" (Vol. XIV.), dark fawn, calved 18th July, 1925, bred by exhibitor, s Retford Peer (1909), d Gloria of Glenalwyn (16,706).

1003 W. L. Finn, "Science Lad of Comelybanks" (Vol. XV.), broken, calved 15th July, 1925, bred by W. and G. Finn, s Lily's Lad of Holmwood (1051), d Science of Springhurst (6207).

1004 J. V. M. Wood, "Clarendon Eyre Eminent One" (Vol. XV.), broken, calved 9th September, 1925, bred by exhibitor, s Eminent V.C. (imp., N.Z.) (1403), d Daisy 3rd of Holmwood (5143).

1005 J. V. M. Wood, "Araluen Chloe's V.C." (Vol. XV.), whole, calved 2nd September, 1925, bred by C. Moody, s Eminent V.C. (imp., N.Z.) (1403), d Chloe of Clarendon Eyre (9572).

1006 J. Hutchinson and Sons, "Rosella's Lad of Somerville" (Vol. XV.), broken, calved 15th August, 1925, bred by exhibitors, s Ruby's Lad of King's Vale (3920), d Rosella 10th of King's Vale (12,860).

1007 J. Hutchinson and Sons, "Beauty 4th's Command of Somerville" (Vol. XV.), whole, calved 1st June, 1926, bred by exhibitors, s Repulse of Somerville (4252), d Beauty 4th of Somerville (6945).

1008 D. C. Miller, "Merry Boy of Kirkhill" (Vol. XIV.), broken, calved 3rd October, 1925, bred by exhibitor, s Linda's Record 6th of King's Vale (1929), d Merry Lass of Hill Crest (13,233).

1009 Frederick Raggatt, "Studleigh Noble" (Vol. XIV.), whole, calved 18th December, 1925, bred by D. Cameron and Sons, s Lord 5th of Brucevale (3319), d Vanilla 7th of Melrose (5564).

1010 Robert H. Maher, "Daisy 2nd's Noble of Rosemont" (Vol. XV.), broken, calved 13th August, 1925, bred by exhibitor, s Rosella 2nd's Noble of Rosemont (2720), d Daisy 2nd of Rosemont (15,550).

1011 Miss S. L. Robinson, "Volunteer's Chance of Woodside" (Vol. XV.), whole, calved 3rd March, 1926, bred by G. Birdsall, s Speedwell's Volunteer (imp.) (3265), d Bonne Chance (imp.) (13,867).

1012 W. S. Richardson, "Sutton Lea Impulse" (Vol. XV.), whole, calved 20th February, 1926, bred by exhibitor, s Repulse of Elouera (3968), d Mignonette of Brookfield (9609).

1013 W. S. Richardson, "Sutton Lea Alloy" (Vol. XV.), whole, calved 10th April, 1926, bred by exhibitor, s Starbright's Prince of Glen Iris (3345), d Dahlia 2nd of Springhurst (14,243).

1014 Allan Paragreen, "Narkunda Lad of Glen Iris" (Vol. XV.), whole, calved 10th March, 1926, bred by C. D. Lloyd, s Mercedes Noble Prince of Glen Iris (3335), d Narkunda of Glen Iris (14,171).

1015 William J. Partington, "King's Captor of Willis Vale" (Vol. XIV.), whole, calved 17th September, 1925, bred by exhibitor, s Butter King of Ruhbank (3076), d Niphetos of Clarendon Eyre (4305).

1016 William J. Partington, "Captive Defender of Willis Vale" (Vol. XV.), broken, calved 1st October, 1925, bred by exhibitor, s Captive King of Willis Vale (4157), d Defender's Lady of Willis Vale (15,026).

GILBEY'S A CURE FOR MANY ILLS DRY GIN

McEWAN'S,
MELBOURNE'S HARDWARE STORE,
119-125 ELIZABETH STREET, MELBOURNE.
SHOWGROUNDS STAND, 239 DEGRAVES STREET.

1017 William J. Partington, "Mystic King of Willis Vale" (Vol. XV.), broken, calved 28th September, 1925, bred by exhibitor, s Butter King of Ruhbank (3076), d Mystic of Tarnpirr (5163).
1018 M. Lyons, "Bright Star of Eurungee" (Vol. XV.), whole, calved 17th November, 1925, bred by exhibitor, s King William of Rochdale (1974), d Kyora Starbright (16,308).
1019 M. Lyons, "Fowler of Eurungee" (Vol. XV.), whole, calved 27th February, 1926, bred by exhibitor, s King William of Rochdale (1974), d Lassie Fowler 12th of Melrose (16,697).
1020 M. Lyons, "Gay Lad of Eurungee" (Vol. XV.), whole, calved 24th March, 1926, bred by exhibitor, s Graceful Duke of Eurungee (4530), d Gay Girl of Eurungee (18,824).
1021 Thomas J. Splatt, "Prince's Choice of Allambie" (Vol. XIV.), whole, calved 10th September, 1925, bred by exhibitor, s Prince of Kirkhill (2448), d Twilight of Allambie (16,756).
1022 Frank Austin, "Mercedes' Chief 7th of Avalon" (Vol. XV.), whole, calved 11th September, 1925, bred by exhibitor, s Mercedes' Chief of Glen Iris (1205), d Cora of Linga Longa (15,430).
1023 J. Anderson and Son, "Lucy 8th's Lad of King's Vale" (Vol. XIV.), whole, calved 1st March, 1926, bred by exhibitors, s Canary 12th's Imperial of King's Vale (3916), d Lucy 8th of King's Vale (16,590).
1024 J. Anderson and Son, "Canary 12th's Imperial 2nd of King's Vale" (Vol. XIV.), whole, calved 31st March, 1926, bred by exhibitors, s Jessemia's Imperial 5th of King's Vale (1837), d Canary 12th of King's Vale (10,130).
1025 F. Bidgood, "Staghorn Butter Queen's Pandora" (Vol. XIV.), broken, calved 22nd July, 1925, bred by exhibitor, s Lily's King of Staghorn (2621), d Butter Queen of Staghorn (5591).
1026 Gibson Bros., "Mercedes' Gipsy Boy of Glen Iris" (4714), whole, calved 10th August, 1925, bred by C. D. Lloyd, s Mercedes' Sweet Duke of Glen Iris (2982), d Gipsy Love of Woodside (11,257).
1027 A. A. Broad, "Dandy of Grangelea" (Vol. XV.), whole, calved 15th January, 1926, bred by exhibitor, s Golden Twylish (1017), d Daisy 3rd of Grangelea (15,454).

CLASS.

213. BULL, 1 year old.—Prizes—£15/13/4; £11/10/-; £7/6/8; £4/15/-; £3/3/4; £1/11/8; which amounts include entry fee sweepstakes (see note at head of Section). Entry fee and sweepstakes £1/10/-, Members £1/7/-.

1028 R. B. Kerley, "Montrose Duke of Glen Iris" (C.R.), whole, calved 22nd October, 1926, bred by C. D. Lloyd, s Montrose East of Glen Iris (4140), d Star Duchess of Glen Iris (14,174).
1029 Keith McGarvie, "Emperor of Greenwood" (C.R.), broken, calved 20th August, 1926, bred by exhibitor, s Retford Peer (1909), d Graceful Duchess 27th of Melrose (14,208).
1030 W. H. Hurrey, "Koorena Young Defiance" (C.R.), whole, calved 11th December, 1926, bred by exhibitor, s Columbine's Defiance of Linga Longa (4419), d Cream Bell 6th of Gnarbrook (17,443).
1031 Aveley Stud Farm Pty. Ltd., "Trumpeter of Aveley" (C.R.), broken, calved 15th October, 1926, bred by H. D. Luxton, s Choirmaster of Banyule (2712), d Attraction of Tuerong (10,478).
1032 Keith Wilson, "Neptune of Aveley" (C.R.), broken, calved 21st February, 1927, bred by Aveley Stud Farm Pty. Ltd., s Economist of Aveley (4522), d Ozone of Terara (11,506).
1033 J. V. M. Wood, "Clarendon Eyre Eminent's Bing Boy" (C.R.), whole, calved 21st August, 1926, bred by exhibitor, s Eminent's Achievement of Clarendon Eyre (4154), d Chloe of Clarendon Eyre (9572).
1034 George Payne, "Ear Park Snow's Audrey's Masterpiece" (C.R.), broken, calved 23rd September, 1926, bred by exhibitor, s Alert of Farringdon (Vol. XIV.), d Snow's Audrey of Farringdon (13,417).
1035 A. Meier, "Burnside Royalist" (Vol. XIV.), whole, calved 10th July, 1926, bred by R. R. Kerr, s Retford Lord Twylish (2863), d Starfinch 4th of Banyule (9507).
1036 J. I. Winter-Irving, "Northern Star of Glen Iris" (C.R.), whole, calved 8th October, 1926, bred by C. D. Lloyd, s Northern Master of Glen Iris (3957), d Sweet Star of Glen Iris (14,178).

GILBEY'S FOR HEALTH DRY GIN

MORRIS
CARS AND TRUCKS
9 Cowleys 100 per cent successful in Light Car Club Reliability & Petrol Test.

1037 James A. Huffer, "Goldfinder of Glen Valley" (C.R.), whole, calved 18th July, 1926, bred by exhibitor, s Waverley's Count of Glen Valley (4508), d Golden Sand of Glen Valley (16,660).

1038 James A. Huffer, "Rover of Glen Valley" (C.R.), whole, calved 5th September, 1926, bred by exhibitor, s Rosebud's Top Note of Glen Valley (4507), d Rosebud of Glen Valley (18,755).

1039 Shepparton Agricultural High School Farm, "Canary's Noble of Goulburn" (C.R.), whole, calved 14th October, 1926, bred by exhibitors, s Twist of Banyule (3491), d Canary 2nd of Goulburn (9160).

1040 Shepparton Agricultural High School Farm, "Handsome Boy of Goulburn" (C.R.), calved 6th November, 1926, bred by exhibitors, s Twist of Banyule (3491), d Duchess 6th of Goulburn (17,676).

1041 Miss S. L. Robinson, "Kyora Miama's Volunteer" (C.R.), whole, calved 24th August, 1926, bred by exhibitor, s Miama's Volunteer of Woodside (4163), d Silk of Woodside (11,260).

1042 Miss S. L. Robinson, "Kyora Anthem's Volunteer" (C.R.), whole, calved 30th September, 1926, bred by exhibitor, s Miama's Volunteer of Woodside (4163), d Kyora Anthem (11,686).

1043 W. S. Richardson, "Sutton Lea Cobham" (C.R.), whole, calved 16th August, 1926, bred by exhibitor, s Lady Lottie's Prince of Belgonia (4544), d Patricia of Hill Crest (10,289).

1044 W. S. Richardson, "Star of St. Albans" (C.R.), broken, calved 29th July, 1926, bred by A. W. Jones and Son, s King of Kings of St. Albans (3068), d Lady Grey 36th of St. Albans (Vol. XIV.).

1045 Allan Paragreen, "Golden Master of Koorawatha" (C.R.), whole, calved 14th October, 1926, bred by exhibitor, s Northern Master of Glen Iris (3957), d Golden Dancer of Woodside (6397).

1046 Andrew Balsillie, "Cloverlea Boy" (C.R.), whole, calved 21st July, 1926, bred by exhibitor, s Dragon of Somerville (4129), d Silver Maid of Glenwood (13,404).

1047 William Ayre, "Silver of Boorene" (C.R.), whole, calved 20th July, 1926, bred by exhibitor, s Lady Grey's Silvermine 2nd of Somerset (3497), d Cream Lady of Boorene (14,946).

1048 William Ayre, "Silverton of Boorene" (C.R.), whole, calved 10th January, 1927, bred by exhibitor, s Lady Grey's Silvermine 2nd of Somerset (3497), d Golden Pariel of Boorene (9188).

1049 R. J. M. Dobson, "Wattle Grove Pilot" (C.R.), whole, calved 27th September, 1926, bred by exhibitor, s Alert of Farringdon (Vol. XIV.), d Mundroola Lady Jennawarra (18,690).

1050 Thomas J. Splatt, "Prince of Allambie" (C.R.), broken, calved 10th July, 1926, bred by exhibitor, s Prince of Kirkhill (2448), d Flower 14th of Melrose (10,513).

1051 Frank Austin, "Noble 9th of Avalon" (C.R.), whole, calved 6th October, 1926, bred by exhibitor, s Noble of Avalon (3639), d Daisy of Avalon (18,617).

1052 Frank Austin, "Mercedes' Chief 11th of Avalon" (C.R.), whole, calved 12th July, 1926, bred by exhibitor, s Mercedes' Chief of Glen Iris (1205), d Mercedes' Buttercup 4th of Avalon (16,599).

1053 J. Anderson and Son, "Brunette 16th's Lad of King's Vale" (C.R.), whole, calved 22nd August, 1926, bred by exhibitors, s Linda 55th's V.C. of King's Vale (3919), d Brunette 16th of King's Vale (14,113).

1054 J. Anderson and Son, "Dolly 4th's Son of King's Vale" (C.R.), whole, calved 2nd October, 1926, bred by exhibitors, s Ruby's Lad of King's Vale (3920), d Dolly 4th of King's Vale (16,583).

1055 A. J. Mapleson, "Dinkum Digger of Hazeldale" (C.R.), whole, calved 24th August, 1926, bred by exhibitor, s Dinkum of Banyule (1924), d Purity of Hazeldale (12,999).

1056 A. J. Mapleson, "Sea Lord of Hazeldale" (C.R.), broken, calved 3rd October, 1926, bred by exhibitor, s Lord Mannikin of Hazeldale (3235), d Sea Shell of Hazeldale (13,758).

1057 Riordan Bros., "Lord Lotus of Banyule" (C.R.), whole, calved 30th September, 1926, bred by C. Gordon Lyon, s Air Lord of Banyule (3337), d Audrey Lotus of Banyule (9478).

1058 F. Bidgood, "Staghorn Butter's Masterpiece" (C.R.), broken, calved 7th August, 1926, bred by exhibitor, s Werribee Northern Masterpiece (3813), d Butter Queen of Staghorn (5591).

USE NUGGET POLISHES
There's a "Nugget" Shade for every shoe made.

MORRIS CARS AND TRUCKS
The Big "16" Wide Track OXFORD from £440

1059 F. Bidgood, "Staghorn Promise's Masterpiece" (C.R.), whole, calved 22nd August, 1926, bred by exhibitor, s Werribee Northern Masterpiece (3813), d Staghorn Fancy's Promise (17,406).

1060 C. Gordon Lyon, "Aviation of Banyule" (C.R.), whole, calved 18th August, 1926, bred by exhibitor, s Wotton Airman (imp.) (2716), d Molly 6th of Banyule (7124).

1061 C. Gordon Lyon, "Aeronaut of Banyule" (C.R.), broken, calved 19th September, 1926, bred by exhibitor, s Wotton Airman (imp.) (2716), d Pretty May (imp.) (3103).

1062 F. W. Fisher, "Glencairn Buttercup's Noble Aussie" (C.R.), whole, calved 21st September, 1926, bred by exhibitor, s Vanilla's Pride of Coolwoola (3049), d Noble's Buttercup of Brookside (18,711).

1063 H. N. Littledike, "Karowara Willie Do" (C.R.), whole, calved 6th October, 1926, bred by exhibitor, s Chloe's Mercedes' Chief of Glen Iris (2817), d Marguerite of Paradise (17,452).

1064 F. T. Trevaskis, "Romany Lad of Ballara" (C.R.), whole, calved 17th August, 1926, bred by exhibitor, s Werribee Madeira Cream's Masterpiece (3552), d Lassie of Ballara (16,355).

1065 A. A. Broad, "Reality of Grangelea" (C.R.), whole, calved 16th October, 1926, bred by exhibitor, s Mistletoe 2nd's V.C. of Tarnpirr (2627), d Rosebud 2nd of Grangelea (14,132).

CLASS.

214. COW, 5 years old or over (in milk).—Prizes—£12/6/8; £6/15/-; £4/3/4; £2/7/6; £1/11/8; 15/10; which amounts include entry fee sweepstakes (see note at head of Section). Entry fee and sweepstakes £1/16/-, Members £1/10/-.

1066 Keith McGarvie, "Gertie of Greenwood" (10,330), fawn, calved 19th April, 1920, bred by exhibitor, s Young Foxy Boy (723), d Gem of Greenwood (6125).

1067 Keith McGarvie, "Gentle Lady of Greenwood" (12,983), fawn, calved 8th April, 1922, bred by exhibitor, s Jock of Greenwood (1934), d Lady of Greenwood (7147).

1068 Keith McGarvie, "Dot of Greenwood" (12,980), fawn, calved 27th May, 1921, bred by exhibitor, s Foxy Duke of Greenwood (1003), d Dolly Vardon (4317).

1069 J. V. M. Wood, "Werribee Island Madeira 2nd" (13,200), whole, calved 15th March, 1921, bred by G. T. Chirnside, s Island Butter King (imp.) (929), d Madeira 6th Attraction (2858).

1070 D. Peter, "Dunalister Perree's Quicksand" (9633), broken, calved 14th September, 1918, bred by W. D. Peter, s Perree's Duke (imp. in dam) (996), d Dunalister Quicksilver (6167).

1071 D. Peter, "Dunalister Mannikin's Attraction" (19,381), whole, calved 3rd July, 1920, bred by W. D. Peter, s Mannikin of Glen Iris (2456), d Attraction (3033).

1072 Robert H. Maher, "Lassie Fowler of Rosemont" (13,224), broken, calved 13th August, 1921, bred by exhibitor, s Cobber of Banyule (1923), d Lassie Fowler 8th of Melrose (9892).

1073 Miss S. L. Robinson, "Easter Daisy of Woodside" (8227), whole, calved 20th April, 1919, bred by G. Birdsall, s Goldfinder (imp.) (765), d Vasilika 2nd (4615).

1074 Miss S. L. Robinson, "Coutance's Peeress (imp.) (13,868), broken, calved 29th October, 1920, bred by Mrs. J. J. Richomme, s Substitute [5617, P.S.H.C., J.H.B.], d Coutance's Surprise [23,809, P.S.C., J.H.B.].

1075 Miss S. L. Robinson, "Oaklands Sybil" (imp.) (14,380), whole, calved 24th April, 1921, bred by E. J. Pipon, s Sybil's Ruler [5705, P.S.H.C., J.H.B.]; d La Fontaine Nancy [23,356, P.S.H.C., J.H.B.].

1076 W. S. Richardson, "Dahlia 2nd of Springhurst" (14,243), whole, calved 28th June, 1922, bred by John D. Read, s Alloy of Banyule (2459), d Dahlia of Springhurst (9652).

1077 M. Lyons, "Lassie Fowler 12th of Melrose" (16,697), whole, calved 29th October, 1922, bred by W. Woodmason, s Jessie 13th's Count of Melrose (1978), d Lassie Fowler 10th of Melrose (11,780).

1078 M. Lyons, "Kyora Starbright" (16,308), whole, calved 2nd November, 1922, bred by Miss S. L. Robinson, s Kyora May's Duke (2744), d Starbright of Ruhbank (12,229).

USE NUGGET POLISHES
There's a "Nugget" Shade for every shoe made.

NOXO, THE PROVEN WEED-KILLER. Noxo kills all noxious weeds of the annual variety before the seed pods form, and perennials, by destroying their roots' system.

1079 Frank Austin, "Mercedes' Belle 2nd of Avalon" (16,212), whole, calved 13th June, 1923, bred by exhibitor, s Mercedes' Chief of Glen Iris (1205), d Belle of St. Albans (9429).

1080 Frank Austin, "Mercedes' Neatest of Avalon" (12,866), whole, calved 24th February, 1922, bred by exhibitor, s Mercedes' Chief of Glen Iris (1205), d Neatest of St. Albans (6999).

1081 J. Anderson and Son, "Linda 57th of King's Vale" (12,856), whole, calved 26th October, 1921, bred by exhibitors, s Jessemia's Imperial 5th of King's Vale (1837), d Linda 52nd of King's Vale (9177).

1082 Simpson and Son, "Cinnamon of Cloverfield" (13,741), whole, calved 11th July, 1922, bred by A. Joshua, s Big Chief of Glen Iris (1201), d Vanilla 8th of Melrose (5565).

1083 C. Gordon Lyon, "Silvermine 22nd of Banyule" (9505), whole, calved 21st September, 1919, bred by exhibitor, s Audrey's Lord Twylish (985), d Silvermine 18th of Banyule (6080).

1084 C. Gordon Lyon, "Starfinch 8th of Banyule" (14,200), whole, calved 14th June, 1923, bred by exhibitor, s Wotton Airman (imp.) (2716), d Starfinch 2nd (2915).

CLASS.

215. COW, 5 years old or over (in calf).—Prizes—£11; £6/10/-; £4; £2/5/-; £1/10/-; 15/-; which amounts include entry fee sweepstakes (see note at head of Section). Entry fee and sweepstakes £1/16/-, Members £1/10/-.

1085 Aveley Stud Farm Pty. Ltd., "Silvermine 21st of Banyule" (9504), broken, calved 8th February, 1919, bred by C. Gordon Lyon, s Audrey's Lord Twylish (985), d Silvermine 13th of Banyule (4250).

1086 Aveley Stud Farm Pty. Ltd., "Attraction of Tuerong" (10,478), broken, calved 23rd February, 1920, bred by T. J. Ruddell and Sons, s Island Butter King (imp.) (929), d Werribee Northwood's Attraction (6538).

1087 J. Hutchinson and Sons, "Dunalister Peree's Primrose" (10,422), broken, calved 22nd October, 1917, bred by W. D. Peter, s Perree's Duke (imp. in dam) (996), d Dunalister Morocco (10,401).

1088 D. Peter, "Dunalister Perree's Attractive" (10,410), broken, calved 15th August, 1918, bred by W. D. Peter, s Perree's Duke (imp. in dam) (996), d Attraction (3033).

1089 Frederick Raggatt, "Goldy of Strathbow" (9645), whole, calved 20th March, 1918, bred by exhibitor, s Mac of Tarnpirr (2222), d Goldspeck (3729).

1090 Miss S. L. Robinson, "Dream Girl of Woodside" (6395), whole, calved 12th August, 1918, bred by G. Birdsall, s Goldfinder (imp.) (765), d Waltz Dream (imp.) (3836).

1091 Miss S. L. Robinson, "Kyora Twinkle" (11,688), whole, calved 16th July, 1920, bred by exhibitor, s Daisy's Morocco Fox of Werribee (1257), d Twinkle of Kyora (5436).

1092 Miss S. L. Robinson, "Kyora Anthem" (11,686), whole, calved 7th September, 1920, bred by exhibitor, s Brown Duke of Glen Iris (1662), d Anthem (imp.) (3113).

1093 Aveley Stud Farm Pty. Ltd., "Trinket of Aveley" (17,788), whole, calved 14th May, 1923, bred by H. D. Luxton, s Choirmaster of Banyule (2712), d Trinket of Banyule (9512).

1094 P. J. Maloney, "Werribee Fancy Clementine" (9256), whole, calved 17th July, 1918, bred by G. T. Chirnside, s Sir Fancy Madeira of Werribee (1117), d Northwood Clementine (4725).

1095 W. Woodmason, "Gipsy Love of Woodside" (11,257), whole, calved 22nd July, 1921, bred by G. Birdsall, s Goldfinder (imp.) (765), d Petune's Gipsy (imp.) (3098).

1096 Allan Paragreen, "Golden Dancer of Woodside" (6397), whole, calved 13th July, 1917, bred by G. Birdsall, s Goldfinder (imp.) (765), d Waltz Dream (imp.) (3836).

1097 William J. Partington, "Niffy's Star of Willis Vale" (13,227), whole, calved 23rd September, 1921, bred by exhibitor, s Twinkle's Defender of Kyora (1631), d Niphetos of Clarendon Eyre (4305).

1098 Frank Austin, "Mercedes' Buttercup of Avalon" (12,864), whole, calved 2nd November, 1921, bred by exhibitor, s Mercedes' Chief of Glen Iris (1205), d Buttercup (875).

Smoke **SUNDAY BEST TOBACCO,**

AUSTRALIAN GROWN. 1/- PER TIN.

NOXO WEED ERADICATOR. It will pay you to call at our Kiosk at Royal Show, next Hall of Manufacturers, to see samples and obtain particulars, or **WRITE TO SECRETARY, 440 LITTLE COLLINS STREET, MELBOURNE.**

1099 Frank Austin, "Pansy of Timberton" (10,138), whole, calved 10th September, 1920, bred by P. Dougherty, s Rumour of Tarnpirr (2322), d La Reine of Tarnpirr (9297).

1100 A. J. Mapleson, "Jessie of Hazeldale" (10,344), whole, calved 25th July, 1920, bred by exhibitor, s Big Chief of Glen Iris (1201), d Jessie 18th of Melrose (6304).

1101 C. Gordon Lyon, "Machree of Banyule" (9490), whole, calved 9th November, 1919, bred by exhibitor, s Audrey's Lord Twylish (985), d Colleen Bawn (2824).

1102 R. J. Henry, "Ivy of Springhurst" (10,250), whole, calved 22nd May, 1920, bred by J. D. Read, s Arcadia's Choice of Tarnpirr (1442), d Wistaria of Springhurst (5409).

CLASS.

216. COW, 4 years old (in milk)—Prizes—£5; £2; £1. Entry fee 16/-, Members 10/-.

1103 Aveley Stud Farm Pty. Ltd., "Pearl 2nd of Aveley" (17,457), broken, calved 26th October, 1923, bred by H. D. Luxton, s Choirmaster of Banyule (2712), d Pearl 5th of Holmwood (6492).

1104 J. V. M. Wood, "Werribee Fancy Madeira" (17,715), whole, calved 25th October, 1923, bred by G. T. Chirnside, s Masterpiece (imp.) (2394), d Fancy Twylish Madeira (4720).

1105 D. Peter, "Dunalister Starbright Capture" (18,911), broken, calved 1st February, 1924, bred by exhibitor, s Starbright's Duke of Glen Iris (3135), d Dunalister Perree's Capture (10,412).

1106 S. I. Winter-Irving, "Pearl 3rd of Coolwoola" (Vol. XIV.), whole, calved 9th March, 1924, bred by exhibitor, s Mercedes' Golden Prince of Glen Iris (3615), d Pearl 8th of Melrose (13,048).

1107 Miss S. L. Robinson, "Bettws-y-Coed of Woodside (imp. in dam) (19,214), whole, calved 13th April, 1924, bred by G. Birdsall, s Pedro [5891, P.S.H.C., J.H.B.], d Isabel's Rose Dream (imp.) (14,379).

1108 William J. Partington, "Mystic Princess of Willis Vale" (17,817), whole, calved 18th October, 1923, bred by exhibitor, s Butter King of Ruhbank (3076), d Mystic of Tarnpirr (5163).

1109 M. Lyons, "Gay Girl of Eurungee" (18,824), whole, calved 15th June, 1924, bred by exhibitor, s Jessie 13th's Count of Melrose (1978), d Gaiety Girl 14th of Melrose (15,012).

1110 Frank Austin, "Noble's Queen of Avalon" (16,603), whole, calved 22nd May, 1924, bred by exhibitor, s Noble of Linden (2607), d Queen of Avalon (12,867).

1111 F. Bidgood, "Sweet Lotus of Staghorn" (16,615), whole, calved 1st August, 1923, bred by exhibitor, s Madeira's King of Staghorn (2380), d Lotus Flower (4605).

1112 C. Gordon Lyon, "Ettie 8th of Banyule" (14,182), whole, calved 18th August, 1923, bred by exhibitor, s Wotton Airman (imp.) (2716), d Ettie 7th of Banyule (11,582).

CLASS.

217. COW, 4 years old (in calf)—Prizes—£5; £2; £1. Entry fee 16/-, Members 10/-.

1113 E. J. Andrew, "Princess 2nd of Elthamleigh" (17,389), whole, calved 6th August, 1923, bred by exhibitor, s Financial Lad of Koorawatha (1941), d Lady's Princess of Elthamleigh (9182).

1114 D. Peter, "Dunalister Perree Mannikin's Attraction" (Vol. XV.), broken, calved 14th November, 1923, bred by exhibitor, s Perree's Duke (imp. in dam) (996), d Dunalister Mannikin's Attraction (10,381).

1115 William J. Partington, "Duke's Fairy of Willis Vale" (17,816), whole, calved 10th December, 1923, bred by exhibitor, s Kyora May's Duke (2744), d Vanity Fair of Sunnybrook (9626).

1116 J. Anderson and Son, "Linda 64th of King's Vale" (16,588), whole, calved 29th October, 1923, bred by exhibitors, s Jessemia's Imperial 5th of King's Vale (1837), d Linda 52nd of King's Vale (9177).

1117 C. Gordon Lyon, "Princess 2nd of Banyule" (14,194), broken, calved 17th September, 1923, bred by exhibitor, s Wotton Airman (imp.) (2716), d Princess of Banyule (11,598).

Smoke SUNDAY BEST TOBACCO,

AUSTRALIAN GROWN. 1/- PER TIN.

MEGGITT'S LINSEED MEAL

The Best Milk-Producer.

CLASS

218. HEIFER, 3 years old (in milk)—Prizes—£4; £2; £1. **Entry** fee 14/-, Members 8/-.

1118 E. J. Andrew, "Twinkle's Lass 2nd of Elthamleigh" (Vol. XV.), whole, calved 26th December, 1924, bred by exhibitor, s Doctor Jim of Koorawatha (3637), d Twinkle's Lass of Elthamleigh (16,594).

1119 Keith McGarvie, "Aster of Greenwood" (18,832), fawn, calved 16th April, 1925, bred by exhibitor, s Foxy Duke of Greenwood (1003), d Amelia's Lady of Waterloo Farm (9360).

1120 Keith McGarvie, "Colleen of Greenwood" (18,834), fawn, calved 29th March, 1925, bred by exhibitor, s Retford Peer (1909), d Clara Grey of Greenwood (12,979).

1121 Robert H. Maher, "Lady Fowler 3rd of Rosemont" (18,855), broken, calved 20th July, 1924, bred by exhibitor, s Rosella 2nd's Noble of Rosemont (2720), d Lassie Fowler of Rosemont (13,224).

1122 M. Lyons, "Starbright of Eurungee" (Vol. XIV.), whole, calved 18th November, 1924, bred by exhibitor, s King William of Rochdale (1974), d Kyora Starbright (16,308).

1123 F. Bidgood, "Staghorn Fox's Clementine 4th" (18,633), whole, calved 27th August, 1924, bred by exhibitor, s Madeira's King of Staghorn (2380), d Fox's Clementine 2nd (4721).

1124 F. T. Trevaskis, "Moira of Ballara" (19,001), broken, calved 12th February, 1925, bred by exhibitor, s Werribee Madeira Cream's Masterpiece (3552), d Pansy of Ballara (15,344).

1125 A. A. Broad, "Daffodil of Grangelea" (18,648), whole, calved 23rd October, 1924, bred by exhibitor, s Mistletoe 2nd's V.C. of Tarnpirr (2627), d Daisy 2nd of Grangelea (14,128).

CLASS.

219. HEIFER, 3 years old (in calf)—Prizes—£4; £2; £1. **Entry** fee 14/-, Members 8/-.

1126 Aveley Stud Farm Pty. Ltd., "Tragedienne of Aveley" (18,801), whole, calved 18th September, 1924, bred by H. D. Luxton, s Choirmaster of Banyule (2712), d Tragedy 3rd of Linden (10,611).

1127 J. Hutchinson and Sons, "Heroine of Somerville" (18,758), broken, calved 13th November, 1924, bred by exhibitors, s Heroic of Somerville (3326), d Court Beauty of Somerville (14,157).

1128 D. Peter, "Dunalister Starbright Duke's Czarina" (Vol. XIV.), broken, calved 28th September, 1924, bred by exhibitor, s Starbright Duke of Glen Iris (3135), d Dunalister Noble Czarina (10,403).

1129 Miss S. L. Robinson, "Sybil's Oakleaf of Woodside" (imp. in dam) (Vol. XIV.), broken, calved 1st July, 1924, bred by G. Birdsall, s Pedro [5891, P.S.H.C., J.H.B.], d Oakland's Sybil (imp.) (14,380).

1130 R. J. M. Dobson, "Sunbonnet of Green Meadows" (18,691), whole, calved 29th September, 1924, bred by C. A. Lempriere, s Surety Duke of Green Meadows (2707), d Sunbeam of Green Meadows (13,368).

1131 J. Anderson and Son, "Canary 19th of King's Vale" (18,598), whole, calved 15th April, 1925, bred by exhibitors, s Rosella's Thorn of King's Vale (2963), d Canary 13th of King's Vale (12,850).

1132 C. Gordon Lyon, "Velveteen 9th of Banyule" (16,696), broken, calved 2nd October, 1924, bred by exhibitor, s Wotton Airman (imp.) (2716), d Twill of Banyule (9513).

1133 F. T. Trevaskis, "Model of Ballara" (19,000), whole, calved 9th January, 1925, bred by exhibitor, s Werribee Madeira Cream's Masterpiece (3552), d Joy Bell 2nd of Ballara (13,414).

1134 A. A. Broad, "Rosebud 3rd of Grangelea" (18,651), whole, calved 28th August, 1924, bred by exhibitor, s Golden Twylish (1017), d Rosebud 2nd of Grangelea (14,132).

CLASS.

220. HEIFER, 2 years old (in milk).—Prizes—£5/13/4; £3/5/-; £1/16/8; 12/6; 8/4; 4/2; which amounts include entry fee sweepstakes (see note at head of Section). Entry fee and sweepstakes £1/14/-. Members £1/8/-.

1135 Keith McGarvie, "Lulu of Greenwood" (Vol. XIV.), fawn, calved 31st July, 1925, bred by exhibitor, s Retford Peer (1909), d Linda of Greenwood (16,709).

MEGGITT'S LINSEED MEAL

For Economical Feeding

MEGGITT'S LINSEED MEAL

For Calves and Cattle

1136 Keith McGarvie, "Norah of Greenwood" (Vol. XIV.), broken, calved 13th August, 1925, bred by exhibitor, s Foxy Duke of Greenwood (1003), d Mildred of Greenwood (10,331).

1137 Aveley Stud Farm Pty. Ltd., "Trinket 2nd of Aveley" (Vol. XV.), whole, calved 5th September, 1925, bred by H. D. Luxton, s Marc Antony of Aveley (4142), d Trinket of Aveley (17,788).

1138 S. I. Winter-Irving, "Fireny of Coolwoola" (Vol. XIV.), broken, calved 24th September, 1925, bred by exhibitor, s Mercedes' Golden Prince of Glen Iris (3615), d Marchfly of Coolwoola (13,161).

1139 S. I. Winter-Irving, "Pearl 5th of Coolwoola" (Vol. XIV.), whole, calved 4th December, 1925, bred by exhibitor, s Mercedes' Golden Prince of Glen Iris (3615), d Pearl 8th of Melrose (13,048).

CLASS.

221. HEIFER, 2 years old.—Prizes—£9/13/4; £6/5/-; £3/16/8; £2/2/6; £1/8/4; 14/2; which amounts include entry fee sweepstakes (see note at head of Section). Entry fee and sweepstakes £1/14/-, Members £1/8/-.

1140 Keith McGarvie, "Lassie of Greenwood" (Vol. XIV.), fawn, calved 10th August, 1925, bred by exhibitor, s Peter of Greenwood (2987), d Louie of Greenwood (14,211).

1141 Aveley Stud Farm Pty. Ltd., "Silvermine of Aveley" (Vol. XV.), broken, calved 24th August, 1925, bred by H. D. Luxton, s Werribee Fancy Butter King (1299), d Silvermine 21st of Banyule (9504).

1142 J. V. M. Wood, "Werribee Fancy Clementine 4th" (Vol. XV.), whole, calved 9th January, 1926, bred by G. T. Chirnside, s Masterpiece (imp.) (2394), d Werribee Fancy's Clementine 2nd (10,169).

1143 D. Peter, "Dunalister Pierette" (Vol. XV.), broken, calved 5th January, 1926, bred by exhibitor, s Starbright's Duke of Glen Iris (3135), d Dunalister Mannikin's Attraction (10,381).

1144 D. Peter, "Dunalister Starbright's Myra" (Vol. XV.), broken, calved 9th August, 1925, bred by exhibitor, s Starbright's Duke of Glen Iris (3135), d Dunalister Noble Myrtle (10,406).

1145 D. C. Miller, "Cream Belle of Kirkhill" (Vol. XIV.), broken, calved 9th October, 1925, bred by exhibitor, s Major of Kirkhill (4152), d Merry Lass 2nd of Kirkhill (16,730).

1146 Miss S. L. Robinson, "Kyora Silk" (Vol. XV.), broken, calved 4th July, 1925, bred by exhibitor, s Speedwell's Volunteer (imp.) (3265), d Silk of Woodside (11,260)

1147 Miss S. L. Robinson, "Kyora Foch's Anthem 2nd" (Vol. XV.), broken, calved 4th September, 1925, bred by exhibitor, s Foch of Jerrara (2664), d Kyora Anthem (11,686).

1148 Miss S. L. Robinson, "Kyora Golden Jazz" (Vol. XV.), whole, calved 26th August, 1925, bred by exhibitor, s Foch of Jerrara (2664), d Golden Jazz of Woodside (18,513).

1149 M. Lyons, "Graceful Duchess of Eurungee" (Vol. XV.), whole, calved 18th June, 1926, bred by exhibitor, s King William of Rochdale (1974), d Graceful Duchess 29th of Melrose (15,013).

1150 J. Anderson and Son, "Brunette 22nd of King's Vale" (Vol. XIV.), broken, calved 20th November, 1925, bred by exhibitors, s Ruby's Lad of King's Vale (3920), d Brunette 18th of King's Vale (16,581).

1151 J. Anderson and Son, "Linda 72nd of King's Vale" (Vol. XIV.), whole, calved 19th April, 1926, bred by exhibitors, s Linda 55th's V.C. of King's Vale (3919), d Linda 53rd of King's Vale (12,852).

1152 R. B. Kelley, "Fancy of Rosemont" (Vol. XV.), whole, calved 15th August, 1925, bred by R. H. Maher, s Rosella 2nd's Noble of Rosemont (2720), d Laura of Rosemont (12,992).

1153 F. Bidgood, "Staghorn Master Lark's Laburnum" (Vol. XV.), whole, calved 6th October, 1925, bred by exhibitor, s Masterpiece (imp.) (2394), d Northern Larkspur (4724).

1154 C. Gordon Lyon, "Silvermine 40th of Banyule" (18,819), broken, calved 8th December, 1925, bred by exhibitor, s Wotton Airman (imp.) (2716), d Silvermine 27th of Banyule (11,603).

1155 C. Gordon Lyon, "Molly 22nd of Banyule" (18,809), broken, calved 22nd December, 1925, bred by exhibitor, s Noble Airman of Banyule (3340), d Molly 17th of Banyule (14,192).

1156 R. J. Henry, "Fuchsia of Mayland" (Vol. XIV.), whole, calved 27th July, 1925, bred by exhibitor, s Rudolph of Melrose (3325), d Brunette of Mayland (13,731).

MEGGITT'S LINSEED MEAL

Will Raise Thrifty Calves.

USE NUGGET POLISHES There's a "Nugget" Shade for every shoe made.

CLASS.

222. HEIFER, 1 year old.—Prizes—£9/6/8; £6/15/-; £4/3/4; £2/7/6; £1/11/8; 15/10; which amounts include entry fee sweepstakes (see note at head of Section). Entry fee and sweepstakes £1/10/-, Members £1/7/-.

1157 J. V. M. Wood, "Clarendon Eyre La Mascotte" (C.R.), whole, calved 18th September, 1926, bred by exhibitor, s Eminent's Achievement of Clarendon Eyre (4154), d Araluen Margot (Vol. XIV.).

1158 J. V. M. Wood, "Werribee Satisfaction 2nd" (C.R.), broken, calved 8th October, 1926, bred by G. T. Chirnside, s Werribee Starbright King 2nd (3822), d Werribee Master's Satisfaction (16,229).

1159 D. Peter, "Dunalister Starbright Duke's Mirthmaker 2nd" (C.R.), broken, calved 4th December, 1926, bred by exhibitor, s Starbright's Duke of Glen Iris (3135), d Dunalister Perree's Noble Myrtle (15,032).

1160 D. Peter, "Dunalister Noble Airman's Fascination" (C.R.), broken, calved 10th August, 1926, bred by exhibitor, s Noble Airman of Banyule (3340), d Dunalister Fascination (Vol. XIV.).

1161 S. I. Winter-Irving, "Ruby 2nd of Coolwoola" (Vol. XIV.), whole, calved 29th July, 1926, bred by exhibitor, s Montrose Dancer of Glen Iris (4139), d Ruby of Coolwoola (Vol. XIV.).

1162 S. I. Winter-Irving, "Pearl's Lady of Coolwoola" (C.R.), whole, calved 5th August, 1926, bred by exhibitor, s Mercedes' Golden Prince of Glen Iris (3615), d Pearl of Coolwoola (13,047).

1163 J. I. Winter-Irving, "Perree's Dear of Glen Iris" (C.R.), whole, calved 22nd October, 1926, bred by C. D. Lloyd, s Perree's Duke (imp. in dam) (996), d Naldera of Woodside (14,170).

1164 C. Chitty, "Ewelme Eileen" (C.R.), whole, calved 25th August, 1926, bred by exhibitor, s Jubilee Redlight (4446), d Eileen of Clarendon Eyre (9574).

1165 D. C. Miller, "Leila of Kirkhill" (C.R.), whole, calved 13th August, 1926, bred by exhibitor, s Linda's Record 6th of King's Vale (1929), d Princess of Kirkhill (11,648).

1166 Shepparton Agricultural High School Farm, "Canary 10th of Goulburn" (C.R.), whole, calved 15th September, 1926, bred by exhibitors, s Twist of Banyule (3491), d Canary 3rd of Goulburn (9161).

1167 Shepparton Agricultural High School Farm, "Duchess 8th of Goulburn" (C.R.), whole, calved 20th October, 1926, bred by exhibitors, s Twist of Banyule (3491), d Duchess 2nd of Goulburn (9163).

1168 A. C. Head, "Mundara Cora" (C.R.), whole, calved 9th October, 1926, bred by exhibitor, s Kyora Twinkle's Chief (Vol. XIV.), d Cora 2nd of Havilah (6064).

1169 M. Lyons, "Gay Girl 2nd of Eurungee" (C.R.), whole, calved 18th August, 1926, bred by exhibitor, s King William of Rochdale (1974), d Gaiety Girl 14th of Melrose (15,012).

1170 A. J. Mapleson, "Ginger Lady of Glen Iris" (C.R.), broken, calved 1st September, 1926, bred by C. D. Lloyd, s Perree's Duke (imp. in dam) (996), d Ginger Bread (5197).

1171 A. J. Mapleson, "Rare Lady of Hazeldale" (C.R.), whole, calved 28th August, 1926, bred by exhibitor, s Lord Mannikin of Hazeldale (3235), d Rarity of Meridale (9554).

1172 F. Bidgood, "Staghorn Master's Clementine 2nd" (C.R.), whole, calved 19th August, 1926, bred by exhibitor, s Werribee Northern Masterpiece (3813), d Fox's Clementine 3rd of Staghorn (15,343).

1173 F. Bidgood, "Staghorn Master's Beauty" (C.R.), broken, calved 3rd September, 1926, bred by exhibitor, s Werribee Northern Masterpiece (3813), d Beauty of Staghorn (11,251).

1174 F. T. Trevaskis, "Madeira of Ballara" (C.R.), broken, calved 25th September, 1926, bred by exhibitor, s Werribee Madeira Cream's Masterpiece (3552), d Beauty of Ballara (15,635).

1175 R. J. Henry, "Heath of Mayland" (C.R.), whole, calved 16th August, 1926, bred by exhibitor, s Cosmos' Noble of Mayland (4504), d Baupinia of Springhurst (12,209).

JERSEY SIRES' MEMORIAL.

A Special Prize of £5/5/-, donated by The Australasian Jersey Herd Society (Victorian Branch), will be awarded annually to the owner of the most successful sire in the Jersey Section.

The Colonial Mutual Fire Insurance Coy. Ltd.

OFFICE AT SHOW GROUND — 405-7 COLLINS STREET

Fire, Live Stock, and Agricultural Risks

BACAL Cotton Seed Meal

THE WORLD'S BEST DAIRY CATTLE FOOD

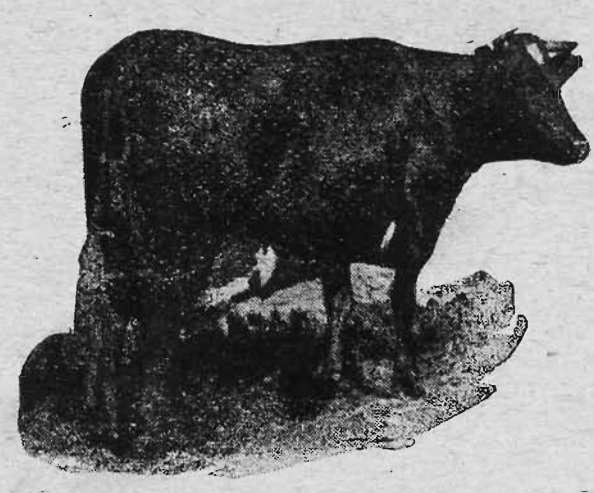

Melba XV. of Darbalara (4188), Champion butter-producing cow of the world of all breeds. Produced 32,522 lb. milk, 1,614 lb. fat in 365 days, from July, 1923, to June, 1924.

"I have no doubt that Cotton Seed Meal is a valuable adjunct to include in ration of concentrated food for heavy producing cows."—Extract from letter of Manager of Darbalara Estate.

Economical, Safe, Palatable

Cotton Seed Meal digests easily, stimulates the appetite, keeps cows healthy, induces long-continued milk production, excels all other stock foods in digestible protein. Wonderful results obtained by feeding Cotton Seed Meal. Large milk yields at low cost of feeding. Extensively used for cows on test. Among **Satisfied Users** are Messrs. C. Gordon Lyon, "Banyule"; W. Woodmason, "Green Gables"; John F. Read, "Springhurst"; R. R. Kerr, "Burnside"; Flack & Gamble, "Burnbank"; G. T. Chirnside, "Mooroolbark Park"; W. P. Brisbane & Sons, "Gowrie Park"; Cox Bros., "Tavistock"; George Dair & Son, "Meadow Bank"; and Capt. A. E. T. Payne, "Yarra View."

FOR BEEF CATTLE.

Cotton Seed Nuts or Meal may be used for building up healthy cattle. Puts condition on evenly. Lessens the time needed to condition stock. Effectively used for Show purposes.

BACAL Sheep Nuts for Sheep

A BLEND OF COTTON SEED MEAL

With 10 per cent. added Molasses, 1 per cent. Salt

An extremely palatable concentrate that eliminates waste. Especially good for lambing ewes. Increases and lengthens lactation. Gives a greater percentage of lambs marked. Keeps sheep healthy. Increases the profits. Adds lustre and quality to the wool. Lengthens the staple. Gives weight and density to the fleece. The ideal sheep food—laxative and soothing. Safe, palatable, reliable, corrects impaction. An excellent protein conditioner.

Made in Australia from Australian Grown Cotton Seed.
Order a trial lot, and test to your own satisfaction.

BLOWFLY ON SHEEP.—For the eradication of this pest, try our "FLYRID"—guaranteed effective. Write for particulars.

Supplies available from PRODUCE MERCHANTS, or

ARTHUR VALE & CO. PTY. LTD.

396 Flinders Lane, Melbourne

'Phone, Central 1336

FOR TRAVELLING GOODS
And LEATHER GOODS—
McEWAN'S CATALOGUE.

Three points will be awarded for a first prize, two points for a second, and one point for a third prize in the above classes. The Champion Bull and Female will also be awarded three additional points each, and the Reserve Champion Bull and Female two additional points each.

The name of the winning sire for the year and the names of the owner and breeder will be recorded upon the permanent Honour Board of the Victorian Branch of The Australasian Jersey Herd Society. This board will be displayed in the Jersey Cattle Pavilion during the Show—each sire's name to be inscribed permanently on the Honour Board.

CLASS.

223. *GROUP PRIZES (Special)—One male and two females, any age, bred by exhibitor. Competition for these prizes is limited to animals entered in the ordinary classes—Prizes—£4; £2; Card. Entry fee 14/-, Members 8/-.

1176 Aveley Stud Farm Pty. Ltd.
1177 Robert H. Maher.
1178 Miss S. L. Robinson.
1179 Frank Austin.
1180 J. Anderson and Son.
1181 F. Bidgood.
1182 C. Gordon Lyon.
1183 F. T. Trevaskis.
1184 A. A. Broad.

CLASS.

224. *JERSEY DERBY SWEEPSTAKES, 1927.—A Sweepstakes of £1 each (10/- at time of nomination, and 10/- at date of general entry for Show), with £3 added, for Heifers calved between 1st July, 1924, and 30th June, 1925, inclusive. Prizes—£3/15/-; £2/10/-; £1/5/-.

1185 J. Hutchinson and Sons, "Heroine of Somerville (18,758). (See also Class 219.)
1186 J. Hutchinson and Sons, "Wynette of Somerville" (18,759), whole, calved 15th November, 1924, bred by exhibitors. s Heroic of Somerville (3326), d Princess Wynn of Somerville (14,159).
1187 A. A. Broad, "Rosebud 3rd of Grangelea" (18,651). (See also Class 219.)

TYPE AND UTILITY DIVISION

CLASS.

225. *BULL, 1 year old. A bull will be eligible for entry in this class if from a heifer that was under 3 years old at the time such bull was born, provided that the heifer, in the lactation following the birth of the bull, or in a previous lactation, gave 300 lbs. butter fat or over, under the Government Herd Test, during a period of 273 days. If the dam of a bull entered in this class was over 3 years old when such bull was born, she must, in the lactation following the bull's birth, or in a previous lactation, have produced 400 lbs. of butter fat or over, under the Government Herd Test, during a period of 273 days. The owners of exhibits in this class have the option of stating on their entry forms the prices at which they are prepared to sell such exhibits. Prices so given are

McPHERSON, THOM & CO., Fat and Store Stock Salesmen 445 Collins St., Melbourne. (opposite Scott's Hotel).
PROPERTY BUYERS—Our wide connection enables us to suit all requirements. Inspection of our Lists Invited.

McEWAN'S,
MELBOURNE'S HARDWARE STORE,
119-125 ELIZABETH STREET, MELBOURNE.
SHOWGROUNDS STAND, 239 DEGRAVES STREET.

to be published in the Catalogue, and, when a price has been published, the owner shall be compelled to accept such price, except in the event of two or more persons claiming the bull at the published price prior to 6 p.m. on the day preceding the Jersey Cattle Sales, when such bull will be submitted to auction, and sold to one of such claimants at any price in advance of the published price. (Special)—Prizes—£5; £3; £1. Entry fee 16/-, Members 10/-.

1188 W. L. Finn, "Rotater of Comelybanks" (C.R.), broken, calved 27th August, 1926, bred by W. and G. Finn, s Lity's Lad of Holmwood (1651), d Escape of Murndal (9355).

1189 W. H. Hurrey, "Kooreena Reliance" (C.R.), whole, calved 22nd September, 1926, bred by exhibitor, s Columbine's Defiance of Linga Longa (4119), d Dame of Bellaire (16,286).

1190 Aveley Stud Farm Pty. Ltd., "Trumpeter of Aveley" (C.R.). (See also Class 213.)

1191 James A. Huffer, "Verbena's Count of Glen Valley" (C.R.), whole, calved 15th August, 1926, bred by exhibitor, s Waverley's Count of Glen Valley (4508), d Verbena 4th of Brookfield (9715). (Selling price, 25 gns.)

1192 James A. Huffer, "Tom Rosebud of Glen Valley" (C.R.), whole, calved 27th September, 1926, bred by exhibitor, s Rosebud's Top Note of Glen Valley (4507), d Rosebud 2nd of Brookfield (9617).

1193 Frederick Raggatt, "Clown of Strathbow" (C.R.), whole, calved 24th July, 1926, bred by exhibitor, s Comedian of Ballara (3967), d Maid's Princess 2nd of Clover Flat (7443).

1194 Frank Austin, "Noble 8th of Avalon" (C.R.), whole, calved 9th September, 1926, bred by exhibitor, s Noble of Avalon (1205), d Duchess of Avalon (18,812).

1195 J. Anderson and Son, "Linda 57th's Lad of King's Vale" (C.R.), whole, calved 31st August, 1926, bred by exhibitors, s Ruby's Imperial of King's Vale (4466), d Linda 57th of King's Vale (12,856).

1196 A. J. Mapleson, "Dinkum Digger of Hazeldale" (C.R.). (See also Class 213.)

1197 A. J. Mapleson, "Sea Lord of Hazeldale" (C.R.). (See also Class 213.)

1198 A. J. Mapleson, "Lord of Hazeldale" (C.R.), whole, calved 16th October, 1926, bred by exhibitor, s Lord Mannikin of Hazeldale (3235), d Jessie of Meridale (9552).

1199 F. Bidgood, "Staghorn Clementine 4th's Masterpiece" (C.R.), broken, calved 24th August, 1926, bred by exhibitor, s Werribee Northern Masterpiece (3813), d Staghorn Fox's Clementine 4th (18,633).

1200 Riordan Bros., "Lord Lotus of Banyule" (C.R.). (See also Class 213.)

1201 C. Gordon Lyon, "Aviation of Banyule" (C.R.). (See also Class 213.)

1202 C. Gordon Lyon, "Aeronaut of Banyule" (C.R.). (See also Class 213.)

1203 F. T. Trevaskis, "Romany Lad of Ballara" (C.R.). (See also Class 213.)

1204 F. T. Trevaskis, "Noble Lad of Ballara" (C.R.), whole, calved 6th October, 1926, bred by exhibitor, s Werribee Madeira Cream's Masterpiece (3552), d Joy Bell of Ballara (11,721).

1205 R. J. Henry, "Rob Roy of Mayland" (C.R.), whole, calved 10th August, 1926, bred by exhibitor, s Cosmos' Noble of Mayland (4504), d Myrtle of Springhurst (7331).

1206 A. A. Broad, "Reality of Grangelea" (C.R.). (See also Class 213.)

1207 A. A. Broad, "Defender 2nd of Grangelea" (C.R.), whole, calved 26th October, 1926, bred by exhibitor, s Mistletoe 2nd's V.C. of Tarnpirr (2627), d Defender's Favourite of Bourene (9225).

1208 H. W. Irwin, "Duke of Grangelea" (C.R.), whole, calved 22nd October, 1926, bred by A. A. Broad, s Mistletoe 2nd's V.C. of Tarnpirr (2627), d Daisy 2nd of Grangelea (14,128).

Prizes in the following Classes are presented by the Government of Victoria.

McPherson, Thom & Co., 445 COLLINS ST., MELBOURNE
Every Attention to Clients' Interests. Fat Stock carefully drafted at Newmarket.

CLEAR YOUR LAND OF NOXIOUS WEEDS WITH NOXO, THE PROVEN WEED ERADICATOR. Noxo is a sure killer; its action is sustained so long as there remains a particle of life in the weed.

Cows competing in these classes must have gained a Government Herd Testing Certificate during the year ending 31st July, 1927.

Judges will award numerical estimate, not exceeding **100 points**, to all competitors in each Class for type and conformation.

Cow which has given highest yield of butter fat in Class to receive the highest number of points that the Judge awarded in the same Class for type; others pro rata.

CLASS.
226. *COW (Certificate, junior or senior, 4-year-old, and mature cow standard) (Special)—Prizes—£4; £2; £1. Entry fee 14/-, Members 8/-.

1209 D. Peter, "Dunalister Perree's Attractive" (10,410). (See also Class 215.)
1210 Frederick Raggatt, "Goldy of Strathbow" (9645). (See also Class 215.)
1211 Robert H. Maher, "Laura of Rosemont" (12,992), whole, calved 16th July, 1921, bred by exhibitor, s Cobber of Banyule (1923), d Laura 12th of Melrose (9894).
1212 Robert H. Maher, "Lassie Fowler of Rosemont" (13,224). (See also Class 214.)
1213 Miss S. L. Robinson, "Kyora Twinkle" (11,688). (See also Class 215.)
1214 Simpson and Son, "Cinnamon of Cloverfield" (13,741). (See also Class 214.)
1215 A. J. Mapleson, "Jessie of Hazeldale" (10,344). (See also Class 215.)
1216 Aveley Stud Farm Pty. Ltd., "Attraction of Tuerong" (10,478). (See also Class 215.)

CLASS.
227. *COW (Certificate, junior or senior 3-year-old standard) (Special)—Prizes—£4; £2; £1. Entry fee 14/-, Members 8/-.

No Entry.

CLASS.
228. *HEIFER (Certificate, junior or senior 2-year-old standard) (Special)—Prizes—£4; £2; £1. Entry fee 14/-, Members 8/-.

1217 Aveley Stud Farm Pty. Ltd., "Pearl 2nd of Aveley" (17,457). See also Class 216.)
1218 J. Hutchinson and Sons, "Wynette of Somerville" (18,759). (See also Class 224.)
1219 Robert H. Maher, "Lady Fowler 3rd of Rosemont" (18,855). (See also Class 218.)
1220 P. J. Maloney, "Peggy of Belgonia" (17,799), whole, calved 1st November, 1923, bred by exhibitor, s Prince of Belgonia (2991), d Beauty of Belgonia (9548).
1221 J. Anderson and Son, "Linda 64th of King's Vale" (16,588). (See also Class 217.)
1222 F. Bidgood, "Staghorn Fox's Clementine 4th" (18,633). (See also Class 218.)
1223 F. T. Trevaskis, "Model of Ballara" (19,000). (See also Class 219.)
1224 A. A. Broad, "Daffodil of Grangelea" (18,648). (See also Class 218.)

MEGGITT'S LINSEED MEAL

Will Increase Your Milk Yield.

NOXO WEED ERADICATOR. It will pay you to call at our Kiosk at Royal Show, next Hall of Manufacturers, to see samples and obtain particulars, or **WRITE TO SECRETARY, 440 LITTLE COLLINS STREET, MELBOURNE.**

CLARENDON EYRE CUP.

Cup, valued at 30 Guineas, presented by J. V. M. Wood, Esq., for Best Group of Three Jerseys. One bull (either a yearling or a two-year-old, out of a Government certificated cow) and two females (any age, holding Government Herd Test Certificates). All three animals to be by the same sire and owned by, but not necessarily bred by, the exhibitor. The Cup will become the property of any exhibitor winning it on three occasions, not necessarily in succession. The successful exhibitor's name will be engraved on the Cup each year until finally awarded, and he will be permitted to hold the Cup until just prior to the next competition.

JERSEY SIRES' MEMORIAL.

A permanent Honour Board, presented by The Australasian Jersey Herd Society (Victorian Branch), will be provided on which to record, since the commencement of the Government Herd Testing Scheme, the names only of all bulls—

(1) That have three tested daughters (not sisters) which have produced 500 lbs. of butter-fat in 273 days under the Government Herd Testing Scheme.

(2) That have two sons that have each two daughters which have produced 500 lbs. of butter-fat in 273 days under the Government Herd Testing Scheme; and

(3) Whose daughters (not less than five in number) show the best average production under the Government Herd Testing Scheme each year—giving heifers an allowance of 75 lbs. and second-calf cows an allowance of 50lbs. butter-fat.

A Special Ribbon will be awarded to the most successful exhibitor in this Section. Three points will be awarded for a first prize in each numbered class, two points for a second prize, and one point for a third prize.

Cups, valued at 20 guineas each, presented by the Australasian Jersey Herd Society (Victorian Branch), for the Champion Jersey Bull and the Champion Jersey Cow, to be won three times (not necessarily in succession, and not necessarily with the same animal) before becoming the property of the exhibitor.

Winners:—1924: (Bull), J. Anderson and Son's "Jessamia's Imperial 5th of King's Vale" (1837); (Cow), C. D. Lloyd's "Golden Noble Duchess" (imp.) (4240). 1925: (Bull), J. Anderson and Son's "Jessamia's Imperial 5th of King's Vale" (1837); (Cow). C. Gordon Lyon's "Molly 6th of Banyule" (7124). 1926: (Bull), Miss S. L. Robinson's "Foch of Jerrara" (2664); (Cow), C. D. Lloyd's "Werribee Northern Princess" (13336).

MEGGITT'S LINSEED MEAL

The Best Milk-Producer.

Eyesight Carefully Tested

ALFRED NOTT, Optician.

Temporary Address—**104 COLLINS STREET** (3 doors above Independent Church and Russell Street).

JERSEYS.

CHAMPION PRIZES OF AUSTRALIA.

JERSEY BULL (excluding 1-year-old class)—Government Certificate and Society's Rosette.

RESERVE CHAMPION JERSEY BULL—Society's Rosette.

JERSEY COW OR HEIFER (excluding 1-year-old class)—Government Certificate and Society's Rosette.

RESERVE CHAMPION JERSEY COW OR HEIFER—Society's Rosette.

JERSEY DERBY SWEEPSTAKES FOR 1929.

NOTE.—Please apply for special form on which to make entries for this sweepstakes.

A Sweepstakes of £1 each—ten shillings at time of nomination and ten shillings at time of general entry of 1929 Show—with £3 added, to be divided in the proportion of one-half, one-third, and one-sixth, and awarded as first, second, and third prizes, respectively, at the Society's Exhibition in 1929.

Jersey Derby for 1929 to be for Heifers calved between 1st July, 1926, and 30th June, 1927, inclusive. Nominations to be made within one month of birth. Second nomination to be made at time of general entry for 1929 Show.

Nominators to fully describe the colour and markings of each entry, and to state name of sire, dam, and sire of dam, together with date of calving, and accompanying same with nomination fee of 10s.

JERSEY DERBY SWEEPSTAKES FOR 1930.

NOTE.—Please apply for special form on which to make entries for this sweepstakes.

A Sweepstakes of £1 each—ten shillings at time of nomination and ten shillings at time of general entry of 1930 Show—with £3 added, to be divided in the proportion of one-half, one-third, and one-sixth, and awarded as first, second, and third prizes, respectively, at the Society's Exhibition in 1930.

Jersey Derby for 1930 to be for Heifers calved between 1st July, 1927, and 30th June, 1928, inclusive. Nominations to be made within one month of birth. Second nomination to be made at time of general entry for 1930 Show.

Nominators to fully describe the colour and markings of each entry, and to state name of sire, dam, and sire of dam, together with date of calving, and accompanying same with nomination fee of 10s.

Section 22---Guernseys.

Judge: Dr. R. M. KINROSS. Steward: Dr. S. V. SEWELL.

(Entries limited to three in each Class from any one Exhibitor, except in Classes 231 and 236, where only two entries are allowed.)

The Colonial Mutual Fire Insurance Coy. Ltd.

OFFICE AT SHOW GROUND — 405-7 COLLINS STREET

Fire, Live Stock, and Agricultural Risks

The "Butterfly" Rimless Eyeglass

Almost Invisible.

ALFRED NOTT, Optician.

Temporary Address—
104 COLLINS STREET (3 doors above Independent Church and Russell St.).

Cattle entered in this Section must be registered in a recognised Guernsey Herd Book. Animals under 12 months old must be the progeny of registered parents. For particulars of registration in the Guernsey Herd Book of Australia, apply to G. C. Somerville, Secretary, The Royal Agricultural Society of N.S.W., Endeavour House, 33 Macquarie Place, Sydney, N.S.W.

Guernseys not registered prior to 31st July will only be permitted to be entered for the Show on payment of double entry fees.

Cows entered in the "In-Calf" Class must be stripped out prior to entering the Judging Ring.

CLASS
229. BULL, 3 years old or over—Prizes—£4; £2; Card. Entry fee 14/-, Members 8/-.

1225 Captain A. E. T. Payne, "Yarraview Bonnie Boy 2nd" (603), orange and white, calved 25th November, 1923, bred by exhibitor, s Milton's Dictator (284), d Yarraview Bonnie (781).

1226 Captain A. E. T. Payne, "Yarraview Diamond 2nd" (605), orange and white, calved 19th December, 1924, bred by exhibitor, s Gem of Meadow View (imp.) (364), d Yarraview Mabel Drew (226).

CLASS.
230. BULL, 2 years old—Prizes—£3; £1; Card. Entry fee 10/-, Members 7/-.

1227 W. L. Finn, "Nundorah Prosper 2nd" (857), yellow and white, calved 1st May, 1926, bred by E. P. Perry, s Milton Victory 2nd (611), d Mignnotte of Nundorah (913).

1228 Captain A. E. T. Payne, "Yarraview Guardsman" (Vol. VII.), orange, calved 16th March, 1926, bred by exhibitor, s Gem of Meadow View (imp.) (364), d Yarraview Rosemary (789).

1229 Captain A. E. T. Payne, "Yarraview Nugget" (Vol. VII.), orange and white, calved 26th December, 1925, bred by exhibitor, s Yarraview Esperance (436), d Yarraview Miss Drew (1271).

CLASS.
231. BULL, 1 year old—Prizes £2; £1; Card. Entry fee 8/-, Members 5/-.

1230 Captain A. E. T. Payne, "Yarraview Hector" (Vol. VII.), orange and white, calved 30th September, 1926, bred by exhibitor, s Gem of Meadow View (imp.) (364), d Yarraview Lavender (1018).

1231 Captain A. E. T. Payne, "Yarraview Albert" (Vol. VII.), orange and white, calved 21st December, 1926, bred by exhibitor, s Gem of Meadow View (imp.) (364), d Yarraview Bella (1011).

CLASS.
232. COW, 4 years old or over (in milk)—Prizes—£4; £1; Card. Entry fee 14/-, Members 8/-.

No Entry.

CLASS.
233. COW, 4 years old or over (in calf)—Prizes—£4; £1; Card. Entry fee 14/-, Members 8/-.

1232 Captain A. E. T. Payne, "Yarraview Cootamundra" (567), orange and white, calved 17th August, 1919, bred by exhibitor, s Yarraview Verdun (219), d Yarraview Golden Raindrop (393).

1233 Captain A. E. T. Payne, "Yarraview Bella" (1011), orange and white, calved 11th August, 1921, bred by exhibitor, s Yarraview Silver Sequel (327), d Daisy Belle (35).

The Colonial Mutual Fire Insurance Coy. Ltd.

OFFICE AT SHOW GROUND — **405-7 COLLINS STREET**

Fire, Live Stock, and Agricultural Risks

USE NUGGET POLISHES There's a "Nugget" Shade for every shoe made.

CLASS
234. COW, 3 years old—Prizes—£3; £1; Card. Entry fee 10/-, Members 7/-.

1234 W. L. Finn, "Nundorah Fairy" (1277), yellow and white, calved 2nd November, 1924, bred by E. P. Perry, s Milton Victory 2nd (611), d La Colombe 3rd (imp.) (92).

1235 W. L. Finn, "Nundorah Golden Lily 2nd (1281), yellow and white, calved 17th February, 1925, bred by E. P. Perry, s Golden Knight of Nundorah (260), d Golden Lily of Nundorah (640).

1236 Captain A. E. T. Payne, "Yarraview Stella" (1275), orange and white, calved 16th August, 1924, bred by exhibitor, s Gem of Meadow View (imp.) (364), d Yarraview Silver Wattle (233).

1237 Captain A. E. T. Payne, "Yarraview Belladonna" (1261), orange and white, calved 19th February, 1925, bred by exhibitor, s Gem of Meadow View (imp.) (364), d Yarraview Bella (1011).

CLASS.
235. HEIFER, 2 years old—Prizes—£2; £1; Card. Entry fee 8/-, Members 5/-.

1238 Captain A. E. T. Payne, "Yarraview Joan" (Vol. VII.), orange and white, calved 11th November, 1925, bred by exhibitor, s Gem of Meadow View (imp.) (364), d Yarraview Jane (786).

1239 Captain A. E. T. Payne, "Yarraview Irene" (Vol. VII.), orange and white, calved 27th December, 1925, bred by exhibitor, s Gem of Meadow View (imp.) (364), d Yarraview Bella (1011).

CLASS.
236. HEIFER, 1 year old—Prizes—£2; £1; Card. Entry fee 8/-, Members 5/-.

1240 Captain A. E. T. Payne, "Yarraview Madeline" (Vol. VII.), orange and white, calved 23rd September, 1926, bred by exhibitor, s Yarraview Bonnie Boy 2nd (603), d Yarraview Jessie Drew (1266).

1241 Captain A. E. T. Payne, "Yarraview Ethel" (Vol. VII.), orange and white, calved 1st December, 1926, bred by exhibitor, s Yarraview Bonnie Boy 2nd (603), d Yarraview Winnie (583).

CHAMPION PRIZES OF AUSTRALIA.

GUERNSEY BULL (excluding 1-year-old class)—Government Certificate and Society's Rosette.

RESERVE CHAMPION GUERNSEY BULL—Society's Rosette.

GUERNSEY COW OR HEIFER (excluding 1-year-old class)—Government Certificate and Society's Rosette.

RESERVE CHAMPION GUERNSEY COW OR HEIFER—Society's Rosette.

Section 23—Friesians.

Judge: S. H. HOSKING, Esq. Steward: W. B. CUMMING, Esq.

(Entries limited to three in each Class from any one Exhibitor, except in Classes 240 and 248, where only two entries are allowed.)

Cattle entered in this Section must be registered as Friesians in a recognised Friesian Herd Book; and animals entered in the yearling classes must be the progeny of registered parents and be recorded in the Calf Roll. For particulars of registration in the Friesian Herd Book of Australia,

The Colonial Mutual Fire Insurance Coy. Ltd.

OFFICE AT SHOW GROUND — 405-7 COLLINS STREET

Fire, Live Stock, and Agricultural Risks

Are You Interested in ELECTRICITY?

THEN PAY A VISIT TO

THE ALL ELECTRICAL EXPOSITION

SEPT. 10th——OCT 1st

Every possible type of Electric Apparatus, from a Hair Curler to an Electric Train will be on view. Telegraphy, Heating, Ventilation, Washing, Lighting, Transportation, Radio, Fire Alarms, Railways, Tramways, Cooking, Freezing, Industrial, &c., &c., will be witnessed in actual operation.

Special Features will be the ***Wonderful Electric Fountain,*** having seventy-five color changes, ***Model Farm, the Complete Life-size Electrical Homes, Decoration, Illuminations, Competitions, &c., &c.***

THE LARGEST EXPOSITION OF ITS KIND EVER HELD IN THE SOUTHERN HEMISPHERE

ADMISSION ONE SHILLING

Exhibition Buildings Melbourne

MORRIS
CARS AND TRUCKS
COWLEY Standard Roadster from £215

apply to the Secretary, Victorian Branch, Temple Court, 422 Collins Street, Melbourne. Females recorded in the Appendices to the A.F.H.B. will not be eligible to compete in this Section.

Cows or Heifers entered in the "In-Calf" Classes must be stripped out prior to entering the Judging Ring.

NOTE.—Friesians not registered prior to 31st July will only be permitted to be entered for the Show on payment of double entry fees.

CLASS.

237. BULL, 4 years old or over—Prizes—£5; £2; Card. Entry fee 16/-, Members 10/-.

1242 M. H. Polmear, "Burnbank Gay Triumph" (821), calved 25th March, 1924, bred by Flack and Sewell, s Rosevale Inka Sylvia Triumph (371), d Burnbank Mercedes Violet (1093).

1243 A. G. Tedcastle, "Echo Domino of Oakview" (587), calved 27th August, 1923, bred by H. R. Green (N.Z.), s. Bell Farm Echo Sylvia Trogan (imp.) (5629 N.Z.F.H.B.), d Domino Posch of Oakview (4865 N.Z.F.H.B.).

1244 A. G. Tedcastle, "Halecote Segis Songboy" (479), calved 10th September, 1922, bred by G. A. Waite, s Victoria Songboy (359), d Dominion Segis Fobes (381).

1245 Dr. S. V. Sewell, "Burnbank Violet Triumph" (829), calved 18th October, 1923, bred by Flack and Sewell, s Rosevale Inka Sylvia Triumph (371), d Burnbank Inka Sylvia Violet (1106).

1246 Department of Agriculture, "Victoria Topnote" (674), calved 29th August, 1923, bred by exhibitors, s Victoria Songboy (359), d Dominion Hyacinth (374).

1247 Ronald H. Kerr, "Bolobek Barney" (358), calved 26th October, 1919, bred by Oswald J. Syme, s Rhoda Prince of Rubicon (imp.) (99), d Barbara of Brundee (298).

CLASS.

238. BULL, 3 years old—Prizes—£4; £2; Card. Entry fee 14/-, Members 8/-.

1248 F. Hartley, "Greenvale Dutch Oak" (845), calved 3rd August, 1924, bred by J. Plattfuss, s Greenvale Oakwood Patch (478), d Westmere Oakwood Duchess (602).

1249 J. V. M. Wood, "Alneholme Echo Matador" (793), calved 23rd March, 1925, bred by Hindmarsh and Jones, s Sir Matador Walker Lizzie (imp.) (529), d Echo-Sylv Lyons (imp.) (1257).

1250 F. J. C. Minchin, "Victoria Bridegroom" (783), calved 18th September, 1924, bred by Department of Agriculture, s Burnbank Inka Segis Pietje (402), d Victoria Wedding Bell (999).

1251 Flack and Gamble, "Burnbank Alcartra King" (817), calved 14th October, 1924, bred by Flack and Sewell, s King Alcartra Netherland (355), d Dominion Queen Mercedes (262).

CLASS.

239. BULL, 2 years old—Prizes—£3; £1; Card. Entry fee 10/-, Members 7/-.

1252 E. L. Smith and Sons, "Homeleigh Prince Fobes" (Vol. 8), calved 23rd November, 1925, bred by exhibitors, s Bolobek Malcolm (561), d Halecote Oakleaf Fobes (600).

1253 E. L. Smith and Sons, "Homeleigh Play Boy" (Vol. 8), calved 23rd February, 1926, bred by exhibitors, s Bolobek Malcolm (561), d Halecote Opera Girl (1281).

1254 Oswald J. Syme, "Bolobek Topmast" (Vol. 8), calved 3rd October, 1925, bred by exhibitor s Matador Highland Segis (imp.) (510), d Bainfield Topsy 13th (1460).

SEPPELT'S FAMOUS WINES.

MORRIS
CARS AND TRUCKS
OXFORD Tourer
Wide Track from £345

1255 Oswald J. Syme, "Bolobek Excelsior" (Vol. 8), calved 19th December, 1925, bred by exhibitor, s Matador Highland Segis (imp.) (510), d Eco-Sylv Belle (imp.) (1256).

1256 Department of Agriculture, "Victoria Joyous-Mercedes" (Vol. 8), calved 10th January, 1926, bred by exhibitors, s Dominion Woodcrest Piebe Mercedes (714), d Victoria Joybell (995).

1257 Ronald H. Kerr, "Boisdale Johanna Major" (Vol. 8), calved 27th September, 1925, bred by W. Kerr, s Bolobek Matthew (103), d Bolobek Bella (327).

CLASS.

240. BULL, 1 year old—Prizes—£2; £1; Card. Entry fee 8/-, Members 5/-.

1258 E. L. Smith and Sons, "Homeleigh Oakfield" (Vol. 8), calved 28th November, 1926, bred by exhibitors, s Homeleigh Opera Boy (852), d Halecote Oakleaf Fobes (600).

1259 W. A. C. Regnier and Son, "Harlesdon Netherland Prince" (C.R.), calved 2nd July, 1926, bred by exhibitors, s St. Albans Netherland Lad (882), d St. Albans Mary Ann (1673).

1260 James Plattfuss, "Greenvale Dutch Boy" (C.R.), calved 5th August, 1926, bred by exhibitor, s Lydholme Segis Paxton (380), d Westmere Oakwood Duchess (602).

1261 James Plattfuss, "Greenvale Ideal Segis" (C.R.), calved 14th October, 1926, bred by exhibitor, s Lydholme Segis Paxton (380), d Yorkshire Rosevale Ideal (1443).

1262 A. G. Tedcastle, "Glen Elgin Cressy Domino" (C.R.), calved 20th October, 1926, bred by exhibitor, s Echo Domino of Oakview (587), d Cressy 2nd of Tikorangi (1538).

1263 Oswald J. Syme, "Bolobek Ezra" (C.R.), calved 9th July, 1926, bred by exhibitor, s Alcartra King Echo (imp.) (684), d Bolobek Etta (1775).

1264 Oswald J. Syme, "Bolobek Mortimer" (C.R.), calved 9th July, 1926, bred by exhibitor, s Alcartra King Echo (imp.) (684), d Bolobek Model (1776).

1265 Dr. S. V. Sewell, "Road's End Alcander" (C.R.), calved 10th November, 1926, bred by exhibitor, s Burnbank Alcartra King (817), d Burnbank Piebe Iona (Vol. 8).

CLASS.

241. COW, 5 years old (in milk)—Prizes—£4; £2; Card. Entry fee 14/-, Members 8/-.

1266 E. L. Smith and Sons, "Halecote Opera Girl" (1281), calved 8th August, 1922, bred by G. A. Waite, s Victoria Songboy (359), d Halecote Katinka (584).

1267 James Plattfuss, "Westmere Oakwood Duchess" (602), calved 10th November, 1919, bred by John Donald (N.Z.), s Dominion Oakwood (343), d Woodcrest Duchess Paul (1441).

1268 A. G. Tedcastle, "Buttercup 2nd of Tikorangi" (1523), calved 5th September, 1922, bred by W. Bevan (N.Z.), s Best of Tikorangi (2162, N.Z.F.H.B.), d Buttercup of Tikorangi (5722, N.Z.F.H.B.).

1269 Oswald J. Syme, "Bolobek Antonia" (1183), calved 15th August, 1922, bred by exhibitor, s Colantha Van Wild Rose (350), d Bolobek Anne (338).

1270 Department of Agriculture, "Victoria Freemartin" (2067), calved 24th January, 1923, bred by exhibitors, s Victoria Songboy (359), d Dominion Belle Corona (369).

CLASS.

242. COW, 5 years old or over (in calf)—Prizes—£4; £2; Card. Entry fee 14/-, Members 8/-.

1271 J. V. M. Wood, "Ashlea Inka Lass" (544), calved 20th October, 1919, bred by Hindmarsh and Jones, s Ashlea Butter Boy (564, N.Z.F.H.B.), d Ashlea Inka Josie (1197, N.Z.F.H.B.).

1272 Mrs. A. G. Tedcastle, "Rosa Posch 3rd of Oakview" (1656), calved 25th October, 1922, bred by H. R. Green (N.Z.), s King Mercena (960, N.Z.F.H.B.), d Rosa Posch 2nd of Oakview (6056, N.Z.F.H.B.).

CHATEAU TANUNDA BRANDY.

Trade Marks! GEORGE A. U'REN
PATENT ATTORNEY
"HENTY HOUSE" 499-503 LITTLE COLLINS ST.
REGISTERED

1273 A. G. Tedcastle, "St. Albans Queen Curly" (1405), calved 13th November, 1921, bred by A. W. Jones, s Rosevale Korndyke Colantha (351), d Queen Curly (1027).
1274 A. G. Tedcastle, "Colantha Connimaugh of Oakview" (1527), calved 3rd June, 1922, bred by H. R. Green (N.Z.), s Woodcrest Paul Pietertje (1065, N.Z.F.H.B.), d Colantha Lass of Connimaugh (91, N.Z.F.H.B.).
1275 A. G. Tedcastle, "Cressy 2nd of Tikorangi" (1538), calved 15th August, 1922, bred by W. Bevan (N.Z.), s Best of Tikorangi (2162, N.Z.F.H.B.), d Cressy of Tikorangi (2991, N.Z.F.H.B.).
1276 W. Kerr, "Bolobek Bella" (327), calved 1st July, 1917, bred by Oswald J. Syme, s Indulge Johanna Lad (imp.) (98), d Bolobek Belle (303).
1277 Department of Agriculture, "Victoria Milk Bell" (997), calved 16th December, 1920, bred by exhibitors, s Victoria Milkman Jo (344), d Victoria Dutch Belle (990).

CLASS.
243. COW, 4 years old (in milk)—Prizes—£4; £1; Card. Entry fee 14/-, Members 8/-.
1278 Oswald J. Syme, "Bolobek Phoebe" (1484), calved 26th September, 1923, bred by exhibitor, s Bolobek Archie (107), d Pearl of Friesland Park (306).
1279 Oswald J. Syme, "Bolobek Diamond" (1772), calved 16th January, 1924, bred by exhibitor, s Matador Highland Segis (imp.) (510), d Bolobek Damsel (1125).
1280 Burnley School of Primary Agriculture, "Victoria Patibelle" (1707), calved 5th October, 1923, bred by Department of Agriculture, s Victoria Jo Patch (345), d Victoria Milk Bell (997).
1281 W. Kerr, "Castle Hill Amy" (Vol. 8), calved 25th January, 1924, bred by L. Hauser, s Bolobek Amos (431), d Springfield No. 7 (1015).

CLASS.
244. COW, 4 years old (in calf)—Prizes—£4; £1; Card. Entry fee 14/-, Members 8/-.
1282 A. G. Tedcastle, "Abbekerk Johanna of Oakview" (1444), calved 13th March, 1924, bred by H. R. Green (N.Z.), s Abbekerk Buttercup Colantha (655, N.Z.F.H.B.), d Johanna Posch of Oakview (7426, N.Z.F.H.B.).
1283 A. G. Tedcastle, "Bainfield Princess Nancy" (1456), calved 27th August, 1923, bred by W. D. Hunt (N.Z.), s Prince Pietertje of Bainfield (2903, N.Z.F.H.B.), d Bainfield 20, (2599, N.Z.F.H.B.).
1284 A. G. Tedcastle, "Bainfield Sylvia Goose 4th" (1457), calved 7th October, 1923, bred by W. D. Hunt (N.Z.), s Rosevale King Sylvia (1221, N.Z.F.H.B.), d Mother Goose 2nd (1300, N.Z.F.H.B.).

CLASS.
245. COW, 3 years old (in milk)—Prizes—£4; £1; Card. Entry fee 14/-, Members 8/-.
1285 A. G. Tedcastle, "Glen Elgin Stylish Belle" (Vol. 8), calved 14th October, 1924, bred by W. Bevan (N.Z.), s Style of Tikorangi (5449, N.Z.F.H.B.), d Belle 2nd of Tikorangi (1463).

CLASS.
246. COW, 3 years old (in calf)—Prizes—£4; £1; Card. Entry fee 14/-, Members 8/-.

No Entry.

CLASS.
247. HEIFER, 2 years old—Prizes—£3; £1; Card. Entry fee 10/-, Members 7/-.
1286 Mrs. A. G. Tedcastle, "Glen Elgin Corn Segis" (Vol. 8), calved 8th August, 1925, bred by A. G. Tedcastle, s Halecote Segis Songboy (479), d Halecote Corn de Kol (1278).
1287 Oswald J. Syme, "Bolobek Berenice" (Vol. 8), calved 4th July, 1925, bred by exhibitor, s Matador Highland Segis (imp.) (510), d Burnside Korndyke Riverdale (imp.) (1224).

The 'Crypto' Lens
Reading and Distance all in one piece, invisibly joined.

ALFRED NOTT,
Temporary Address—
104 COLLINS STREET (3 doors above Independent Church and Russell St.).

FARMERS!

Insure with YOUR OWN COMPANY

The FARMERS' and SETTLERS' CO-OPERATIVE INSURANCE COMPANY OF AUST. LIMITED

OVER £17,000 PAID IN CASH DIVIDENDS TO FARMING AND PRODUCING COMMUNITY DURING THE PAST FEW YEARS

Place your Fire, Workers' Compensation, Motor Car Insurances, &c., with this Company, and thus make yourself eligible to take up Shares, which will be issued to you at par. Shares issued in proportion to amount of premiums paid by you.

All Classes of Insurances effected at Lowest Current Rates

Write for Particulars to A. W. THWAITES

Managing Director

No. 360 Collins Street, Melbourne

Phone 9344 and 9345 Cent.

NOXO WEED ERADICATOR WILL NOT INJURE THE LAND. Briefly, Noxo has little or no effect on a fibrous-rooted plant. A peculiar feature about Noxo is that on certain grasses it acts as a fertiliser.

1288 Oswald J. Syme, "Bolobek Salome" (Vol. 8), calved 10th July, 1925, bred by exhibitor, s Matador Highland Segis (imp.) (510), d Bainfield Netherland Sylvia 2nd (1455).
1289 Flack and Gamble, "Burnbank Iona Woodcrest" (Vol. 8), calved 6th August, 1925, bred by exhibitors, s Burnbank Iona Patch (707), d Burnbank Woodcrest Patch (1824).
1290 Department of Agriculture, "Victoria Top Patch" (Vol. 8), calved 24th July, 1925, bred by exhibitors, s Victoria Topnote (674), d Victoria Lean Patch (1705).

CLASS.
248. HEIFER, 1 year old—Prizes—£2; £1; Card. Entry fee 8/-, Members 5/-.
1291 Oswald J. Syme, "Bolobek Angelina" (C.R.), calved 3rd July, 1926, bred by exhibitor, s Matador Highland Segis (imp.) (510), d Bolobek Agnes (1112).
1292 Oswald J. Syme, "Bolobek Tibbie" (C.R.), calved 23rd September, 1926, bred by exhibitor, s Matador Highland Segis (imp.) (510), d Bainfield Sylvia Topsy 6th (1459).
1293 Flack and Gamble, "Burnbank Fiona Patch" (Vol. 8), calved 22nd August, 1926, bred by exhibitors, s Rock Patch (189), d Dominion Iona (263).
1294 Dr. S. V. Sewell, "Road's End Althaca" (C.R.), calved 19th October, 1926, bred by exhibitor, s Burnbank Alcartra King (817), d Burnbank Molly Triumph (2130).
1295 Dr. S. V. Sewell, "Road's End Alea" (C.R.), calved 27th October, 1926, bred by exhibitor, s Burnbank Alcartra King (817), d Burnbank Sylvia Cordele (Vol. 8).

CLASS.
249. *GROUP PRIZES (Special)—One male and two females, any age, bred by exhibitor. Competition for these prizes is limited to animals entered in the ordinary classes—Prizes—£4; £1; Card. Entry fee 14/-, Members 8/-.
1296 Oswald J. Syme.
1297 Oswald J. Syme.
1298 Flack and Gamble.
1299 Dr. S. V. Sewell.
1300 Department of Agriculture.
1301 Department of Agriculture.

TYPE AND UTILITY DIVISION

CLASS.
250. *TYPE AND TEST SWEEPSTAKES.—BULL, any age. A bull will be eligible for entry in this class if from a registered female which has averaged not less than 10lb. of butter-fat per week in an official, semi-official or district herd test of not less than 273 days. Judging will be on points, 50 being allowed for type and 50 for test pedigree. In this latter section, 25 points will be allowed for the butter-fat record yield of the bull's dam and 25 points for the record yield of the bull's sire's dam, in the proportion of two points for each 1lb. of butter-fat over 10lb. per week averaged by a cow over the age of four years at the calving date for that test, and two points for each three-quarter pound of butter-fat over 10lb. per week averaged by a heifer four years old or under at her calving date. Records of the dam and sire's dam must be in

MORRIS
CARS AND TRUCKS
The Big "16" Wide Track OXFORD from £440

NOXO WEED ERADICATOR. It will pay you to call at our Kiosk at Royal Show, next Hall of Manufacturers, to see samples and obtain particulars, or **WRITE TO SECRETARY, 440 LITTLE COLLINS STREET, MELBOURNE.**

the hands of the Secretary of the Royal Agricultural Society not later than the evening of the day prior to the opening of the Show. Special Prizes—The Friesian Cattle Club of Australia (Victorian Branch) has donated 15 guineas towards the prize money for this class, which, together with the sweepstakes of £1 for each animal entered, will be divided in the proportion of one-half, one-third and one-sixth, and awarded as first, second and third prizes respectively. Entry fee and sweepstakes, £1/7/6. Members, £1/5/-. Prizes—£12/17/6; £8/11/8; £4/5/10.

1302 M. H. Polmear, "Burnbank Gay Triumph" (821). (See also Class 237).
1303 E. L. Smith and Sons, "Homeleigh Oakfield" (Vol. 8). See also Class 240).
1304 F. Hartley, "Greenvale Dutch Oak" (845). (See also Class 238).
1305 James Plattfuss, "Greenvale Dutch Boy" (C.R.). (See also Class 240).
1306 James Plattfuss "Greenvale Segis Piebe" (C.R.), calved 6th August, 1926, bred by exhibitor, s Lydholme Segis Paxton (380), d Westmere Oakwood Piebe (601).
1307 James Plattfuss, "Greenvale Dark Oak" (C.R.), calved 12th August, 1926, bred by exhibitor, s Dominion Oakwood (343), d Tarrawarra No. 56 (1414).
1308 Oswald J. Syme, "Bolobek Topmast" (Vol. 8). (See also Class 239).
1309 Flack and Gamble, "Burnbank Alcartra King" (817). (See also Class 238).
1310 Dr. S. V. Sewell, "Burnbank Violet Triumph" (829). (See also Class 237).
1311 Department of Agriculture, "Victoria Topnote" (674). (See also Class 237).

Prizes in the following classes are presented by the Government of Victoria.

Cows competing in these Classes must have gained a Government Herd Testing Certificate during the year ending 31st July, 1927.

Judges will award numerical estimate, not exceeding 100 points, to all competitors in each Class for type and conformation.

Cow which has given highest yield of butter fat in Class to receive the highest number of points that the Judge awarded in the same Class for type; others pro rata.

CLASS.

251. *COW (Certificate, junior or senior 4-year-old, and mature cow standard) (Special)—Prizes—£4; £2; £1. Entry fee 14/-, Members 8/-.

1312 James Plattfuss, "Westmere Oakwood Duchess" (602). (See also Class 241).

CLASS.

252. *COW (Certificate, junior or senior 3-year-old standard) (Special)—Prizes—£4; £2; £1. Entry fee 14/-, Members 8/-.

1313 E. L. Smith and Sons, "Halecote Opera Girl" (1281). (See also Class 241).
1314 Oswald J. Syme, "Bolobek Antonia" (1183). (See also Class 241).

MORRIS
CARS AND TRUCKS
COWLEY Coupe
from £315

FOR ELECTRO-PLATE
Of Finest Quality—
McEWAN'S CATALOGUE (Post Free).

1315 Department of Agriculture, "Victoria Freemartin" (2067). (See also Class 241).

CLASS.
253. *HEIFER (Certificate, junior or senior 2-year-old standard) (Special)—Prizes—£4; £2; £1. Entry fee 14/-, Members 8/-.
1316 Oswald J. Syme, "Bolobek Phoebe" (1484). (See also Class 243).

CHAMPION PRIZES OF AUSTRALIA.

FRIESIAN BULL (excluding 1-year-old class)—Government Certificate and Society's Rosette.
RESERVE CHAMPION FRIESIAN BULL—Society's Rosette.
FRIESIAN COW OR HEIFER (excluding 1-year-old class)—Government Certificate and Society's Rosette.
RESERVE CHAMPION FRIESIAN COW OR HEIFER—Society's Rosette.

Section 24---Dexter Kerries.

Judge: Dr. R. M. KINROSS. Steward: Dr. S. V. SEWELL.

Entries limited to three in each Class from any one Exhibitor.

CLASS.
254. BULL, 3 years old or over—Prizes—£2; Card. Entry fee 8/-, Members 5/-.

No Entry.

CLASS.
255. BULL, under 3 years old—Prizes—£2; Card. Entry fee 8/-, Members 5/-.
1317 G. Small, "Inky of Oakwood," black, calved 7th September, 1926, bred by exhibitor, s Malahide Little Wonder, d Castlelough Cherry Plum (imp.).

CLASS.
256. COW, 3 years old or over—Prizes—£2; Card. Entry fee 8/-, Members 5/-.

No Entry.

CLASS
257. COW OR HEIFER, under 3 years old—Prizes—£2; Card. Entry fee 8/-, Members 5/-.
1318 G. Small, "Betty of Oakwood," black, calved 1st October, 1924, bred by exhibitor, s Malahide Little Wonder, d Castlelough Cherry Plum (imp.).

CHAMPION PRIZES OF AUSTRALIA.

DEXTER KERRY BULL (over 12 months old)—Government Certificate and Society's Rosette.
RESERVE CHAMPION DEXTER KERRY BULL—Society's Rosette.
DEXTER KERRY COW OR HEIFER (over 12 months old)—Government Certificate and Society's Rosette.
RESERVE CHAMPION DEXTER KERRY COW OR HEIFER—Society's Rosette.

For Milking Competition, see Class 1736, Section 54.

Smoke SUNDAY BEST TOBACCO,
AUSTRALIAN GROWN. 1/- PER TIN.

McEWAN'S,
JAMES McEWAN & CO. PTY. LTD.
119-125, ELIZABETH STREET, MELBOURNE.
SHOWGROUNDS STAND, 239 DEGRAVES STREET.

Section 25---Testing Competitions.

Judges: P. R. SCOTT, Esq., and A. J. GILL, Esq.

CLASS.
258. *"THE WEEKLY TIMES" CHAMPION BUTTER FAT AND MILK TEST—Special Prizes, £30 (Presented by "The Herald" and "Weekly Times" (Ltd.)—Prizes—£15; £8; £5; £2.

Each exhibitor will be allowed three entries in this class, and shall have the right to nominate a maximum number of ten cows, a fee of one shilling to be paid for each cow at time of entry. The exhibitor may compete with any cow or cows selected from those which he has nominated. The names of all cows nominated must be stated on entry form.

1319 Keith McGarvie, "Gertie of Greenwood" (10,330) (Jersey). (See also Class 214).
1320 Keith McGarvie, "Dot of Greenwood" (12,980) (Jersey). (See also Class 214).
1321 Robert H. Maher, "Laura of Rosemont" (12,992) (Jersey). (See also Class 226).
1322 Robert H. Maher, "Lassie Fowler of Rosemont" (13,224) (Jersey). (See also Class 214).
1323 Robert H. Maher, "Lady Fowler 3rd of Rosemont" (18,855) (Jersey). (See also Class 218).
1324 Kerr Bros., "Morven Duchess of Brunswick 3rd" (V.M.S.H.B.) (Milking Shorthorn). (See also Class 167).
1325 Arthur H. S. Schier, "Scotswood Daphne Brown" (10,294) (Ayrshire). red and white, calved 27th November, 1920, bred by exhibitor, s Warwick of Sparrovale (2644), d Dolly Brown of Inverleigh (5854).
1326 Arthur H. S. Schier, "Scotswood Belle" (10,292) (Ayrshire), brown and white, calved 11th November, 1921, bred by exhibitor, s Comrade of Fassifern (3357), d Boronia of Pine Grove (4874).
1327 F. Bidgood, "Sir Fancy's Larkspur of Staghorn" (10,156) (Jersey), whole, calved 7th July, 1919, bred by exhibitor, s Sir Fancy Madeira of Werribee (1117), d Werribee Northern Larkspur 2nd (6390).
1328 Andrew Buchanan and Sons, "Britannia of Gleneira (8419) (Ayrshire). (See also Class 194).
1329 Department of Agriculture, "Victoria Freemartin" (2067) (Friesian). (See also Class 241).

Cow (any pure breed, and in those breeds in which registration is insisted upon in the ordinary sections, competitors in this class must be so registered). All exhibits must have been the property of the exhibitors three months before the date of entry. The cows will be milked dry in the presence of the Stewards or Judges, or persons whom they may appoint, on Sunday, 11th September, 1927, at 5 p.m., when the exhibits must be in the yards, such milking not to be taken into account. They will be milked at 7 a.m. and 5 p.m. on Monday, Tuesday and Wednesday, 12th, 13th and 14th September. The milk will be weighed and subjected to

Smoke SUNDAY BEST TOBACCO,
AUSTRALIAN GROWN. 1/- PER TIN.

ALFRED NOTT for Up-to-date Rimless Spectacles and Eyeglasses.
Temporary Address—**104 COLLINS STREET** (3 doors above Independent Church and Russell Street).

the Babcock test, and the prizes awarded to the cows whose milk gives the highest monetary returns, such returns to be valued according to the market value of butter fat during the week of the competition, and the non-fatty solid content of the skim milk.

CLASS.
259. *SPECIAL PRIZES—100 Guineas—Presented by Captain A. E. T. Payne—for the cow (any pure breed) which shows the highest percentage of profit over the cost of fodder consumed. The value of the fodder consumed between the hours of 12 noon on Thursday, 8th September (when the exhibits must be in the yards), and 12 noon on Wednesday, 14th September, 1927, will be computed and divided by two, and this amount will be debited against the value of the milk of the competing cow. The milk will be weighed and subjected to the Babcock test, and valued according to the market value of butter fat during the week of the competition, and the non-fatty solid content of the skim milk. The cows will be milked dry, in the presence of the Stewards or Judges, or persons whom they may appoint, on Sunday 11th September, at 5 p.m., such milking not to be taken into account. They will be milked at 7 a.m. and 5 p.m. on Monday, Tuesday and Wednesday, 12th, 13th and 14th September. All exhibits must have been the property of exhibitors three months before the date of entry, and in those breeds in which registration is insisted upon in the ordinary sections, must also be so registered. Prizes:—Sixty guineas, twenty-five guineas, ten guineas and five guineas. Entry fee 10/-.

1330 Keith McGarvie, "Gertie of Greenwood" (10,330) (Jersey). (See also Class 214).
1331 Robert H. Maher, "Laura of Rosemont" (12,992) (Jersey). (See also Class 226).
1332 Robert H. Maher, "Lady Fowler 3rd of Rosemont" (18,855) (Jersey) (See also Class 218).
1333 Robert H. Maher, "Lassie Fowler of Rosemont" (13,224) (Jersey). (See also Class 214).
1334 Arthur H. S. Schier, "Scotswood Belle" (10,292) (Ayrshire). (See also Class 258).
1335 F. Bidgood, "Sir Fancy's Larkspur of Staghorn" (10,156) (Jersey). (See also Class 258).
1336 Andrew Buchanan and Sons, "Britannia of Gleneira" (8419) (Ayrshire). (See also Class 194).

All fodder to be purchased from the Society at the following rates:—

Straw	1/3	per bale (56 lbs.).
Chaff	4/6	per cwt.
Lucerne Chaff	6/-	" "
Lucerne Hay	5/-	" "
Manger Oaten Hay	4/6	" "
Crushed Oats	3/6	per bushel (40 lbs.).
Crushed Barley	3/3	" " (50 lbs.).
Crushed Maize	7/3	" " (54 lbs.).
Maize Oil Meal	10/-	per bag (120 lbs.).

USE NUGGET POLISHES
There's a "Nugget" Shade for every shoe made.

LOUDEN

Barn Equipment is Labor Saving, Permanent and Sanitary.

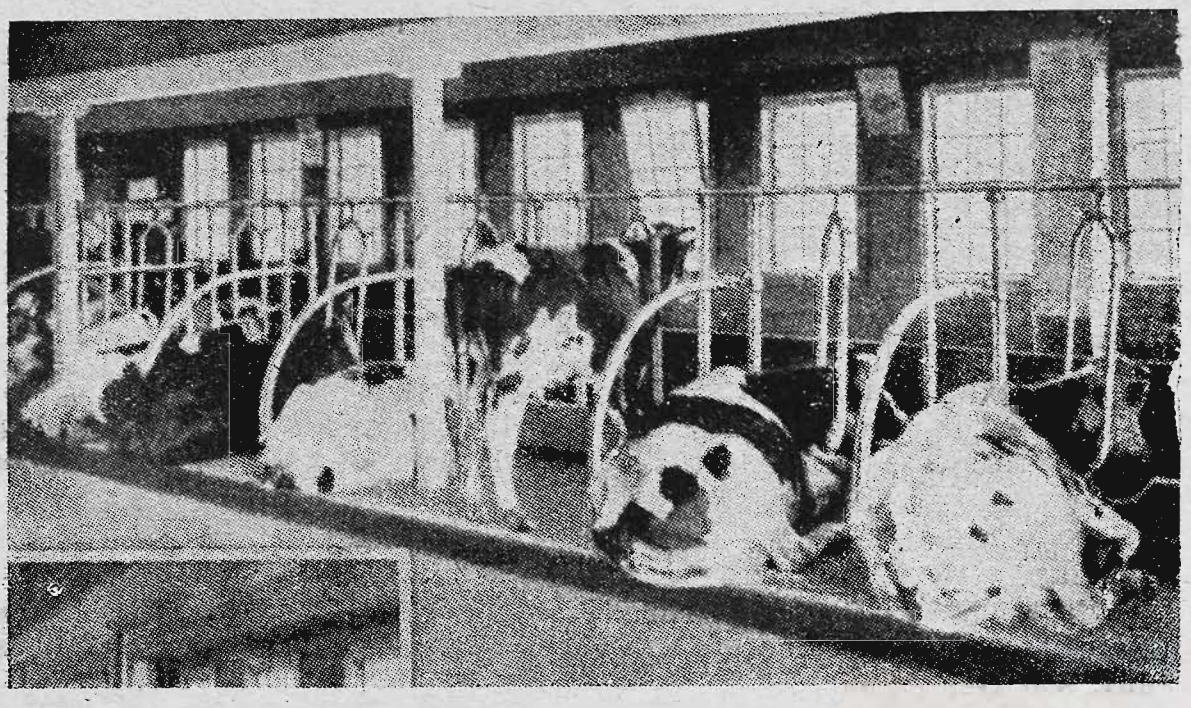

MODEL DAIRY FARM BUILDINGS DESIGNED and ERECTED.

CONCRETE SILOS are proof against Vermin, Rot, Fire, Waste and Depreciation.

PAPEC ENSILAGE CUTTERS.—The fastest and best Silo Filler made. "Does not clog."

E. B. OSBORNE MAIZE BINDERS AND LISTERS.

LOUDEN MONORAIL.—For factories, stores, garages, etc. Enquire for illustrated pamphlets.

PLANS, ESTIMATES, ADVICE Free of Charge.
Instructive illustrated literature on request.

Knox Farm Machinery (J. T. Knox, Civil and Agricultural Engineer), Leongatha.

Melbourne Office: 516 Collins Street.

Stand No. 364.

'Phone, F2550.

NEAR HALL OF MANUFACTURERS.

McPHERSON, THOM & CO., PROPERTY SALESMEN

Victoria and New South Wales Property Sales a Special Branch of Our Business. Full particulars on application.

Swedes	5/-	per cwt.
Carrots	7/-	„ „
Green Feed	3d.	per bundle (16 lbs.).
Molasses	5/-	per tin (56 lbs.).
Meggitt's Meal	14/-	per bag (100 lbs.).
Pollard	1/6	per bushel (20 lbs.).
Bran	1/5	„ „ (20 lbs.).
Salt Licks	10d.	per cake (5 lbs.).
Rock Salt	1d.	per lb.
Oil Cake	1/2	per cake (10 lbs.).
Polly Feed	7/-	per bag (80 lbs.).
Malt Combings	2/6	„ „ (60 lbs.).
Oat Hulls	2/3	„ „ (60 lbs.).
Pea Meal	2/3	per bushel (20 lbs.).

All medicines, drenches and veterinary services which may be required throughout the test will be charged against the production value.

No cow shall be fed on a ration averaging in cost less than 1/2 per day, or if so fed shall be charged a minimum of 1/2 per day.

No fodder except that specified above will be permitted to be used. All mangers must be thoroughly cleaned before noon on Thursday, 8th September.

Only the Society's attendants will be permitted to place feed in the mangers, but owners or their representatives must order and prepare such feed.

The Society's attendants will supply water whenever so desired by owners or their representatives.

NOTE.—It will be appreciated if exhibitors will notify the Society, about a week before the tests actually take place, the approximate quantities of each fodder required.

The production values and the total amount and varieties of the fodder consumed by each exhibit will be published at the conclusion of the test.

SPECIAL HERD TESTING PRIZES.

Presented by the Government of Victoria, conditional upon the winning Cows, and three of the best Cows from the winning herd, being exhibited at the next succeeding Royal Show, unless special exemption is granted.

(1) **Grand Champion Cow**, under herd testing regulations. A grand champion prize of £100 to be awarded to the cow securing position of annual champion for three years, not necessarily in succession.

(2) **Annual Champion Cow**, under herd testing regulations. A prize of £10 to be awarded to the cow which, on completion of lactation period, gives the greatest amount of butter fat under the herd testing regulations of the Department of Agriculture during a lactation period terminat-

SEPPELT'S FAMOUS WINES.

McPherson, Thom & Co., 445 COLLINS ST., MELBOURNE

Every Attention to Clients' Interests. Fat Stock carefully drafted at Newmarket.

ing within a year ending 30th June. If two lactation periods are completed within the year, the last will be the period considered.

Winners—1916: W. Woodmason's "Jessie 6th of Melrose" (4519 A.J.H.B.) (Jersey); 1917: C. D. Lloyd's "Mercedes Noble Queen" (imp.) (4241 A.J.H.B.) (Jersey); 1918: W. Woodmason's "Jessie 6th of Melrose" (4519 A.J.H.B.) (Jersey); 1919: S. Rowe's "Tiddlewinks 2nd of Holmwood" (5440 A.J.H.B.) (Jersey); 1920: J. Hunter's "Rarity 8th of Melrose" (5560 A.J.H.B.) (Jersey); 1921: T. Mesley's "Garenne 2nd" (5242 A.J.H.B.) (Jersey); 1922: J. Hunter's "Rarity 8th of Melrose" (5560 A.J H.B.) (Jersey); 1923: T. Mesley's "Ragtime of Warenda" (7196 A.J.H.B.) (Jersey); 1924: W. K. Atkinson's "Cherry of Willow Park" (9198 M.S.H.B.A.) (Milking Shorthorn); 1925: Robert Ralston's "Poppy of Ben Kell" (4584 A.H.B.) (Ayrshire); 1926: J. Plattfuss' "Westmere Oakwood Piebe" (601 F.H.B.) (Friesian).

(3) Annual Reserve Champion Cow, under herd testing regulations. A prize of £5 per annum to be awarded to the cow attaining second place under the herd testing regulations of the Department of Agriculture during a year ending 30th June.

(4) Champion Herd, Prize £20, and

(5) Reserve Champion Herd, Prize £10—

To be awarded to the herds giving the greatest and the second greatest average returns under the herd testing regulations of the Department of Agriculture during a year ending 30th June, subject to the following conditions:—

(1) Minimum number of cows (completing the test during the year) in a herd, 10.

(2) Such herd to average 300lbs. of butter fat.

(a) Handicaps will be allowed under the following scale:—

(1) In a herd of more than 10 cows, each cow will receive an allowance equivalent to ½lb. of butter fat for each cow in the herd.

(2) Cows commencing their first lactation period, and being then under three years of age, will receive an allowance of 75 lbs. of butter fat.

CHATEAU TANUNDA BRANDY.

USE NUGGET POLISHES There's a "Nugget" Shade for every shoe made.

(3) Cows commencing their first lactation period, and being then over three years of age, and cows commencing their second lactation period, and being then under four years of age, to receive an allowance of 50 lbs. of butter fat.

Section 26---Fat Cattle.

Judges: (Class 260)—R. J. GILBERTSON, Esq. (Other Classes)—D. M. SCOTT, Esq.

Stewards: D. C. MORPETH, Esq.; W. R. K. CONNERS, Esq.

All Sales of Fat Cattle will be conducted at the Show Grounds in the Exhibit Pens, and will commence at 10.30 p.m. on Monday, 19th September.

CLASS

260. *PAIR OF STEERS, under 3 years old, suitable for the beef export trade. Live weight not to exceed 1500 lbs., or dressed weight 900 lbs. No restrictions as to feeding. Breed or cross of breeds and month and year of birth to be stated on entry form. To be judged in accordance with the following scale of points:—

Appearance when alive	40
Appearance when dressed (percentage of dressed weight to live weight to be taken into consideration)	50
Value of Hide	5
Value of Offal	5
Total	100

The steers will be sold alive on Monday, 19th September, and will, after the Show, be slaughtered in the presence of the judge. They will be weighed before and after slaughter, and the weight given to the judges before final judgment. Special Prizes—£60; £30; £10. Entry fee 10/-.

A sum of £50 has been contributed by the Melbourne and Metropolitan Board of Works towards the prize money in this class.

1337 M. Hogan (Herefords), calved October, 1924, bred by Wyvern Pastoral Co.
1338 Mrs. J. Biddlecombe (Herefords), calved March, 1926.
1339 Cameron and Son and Langham (Shorthorns), calved January, 1925.
1340 Cameron and Son and Langham (Shorthorns), calved August, 1925.
1341 Hon. T. H. Payne (Red Polls), calved January, 1926.
1342 W. J. Weir (Shorthorns), calved July, 1924.
1343 W. J. Weir (Shorthorns), calved July, 1924.
1344 Melbourne and Metropolitan Board of Works (Shorthorns), calved September, 1925.

USE NUGGET POLISHES There's a "Nugget" Shade for every shoe made.

READ THIS
READ THIS
READ THIS

Primary Producers' Party
TO
EUROPE, 1928

The Australian Travel Service
in conjunction with
The Chamber of Agriculture
Have arranged
A WONDERFUL TOUR
TO THE
"Old Country" and The Continent of Europe
Leaving Melbourne by the R.M.S. "Mooltan"
on MARCH 13TH, 1928

The Tour is Specially and Solely for Primary Producers
(Wives, Sons and Daughters are Welcome)

The itinerary will cover the very best parts of France, Italy, Switzerland, Belgium, Holland, England, Scotland and Ireland
A special feature of the Tour is that Members of the Party will make Official Visits to Wool, Dairying and Fruit Centres, Model Farms, Shipping Ports, Agricultural Shows, Agricultural Implement Makers, etc. A Splendid Programme will be provided
The Party will be conducted throughout. This means that there will be no worry about Foreign Languages, Hotels, Trains, etc.
The Tour will last about six months. The Fare will be £500, and this will cover all Travel, Hotels, Sightseeing, Tips, etc.

THE NUMBER MUST BE LIMITED

Early Booking is Essential. Deposit £50, and balance a month before leaving

Call or write now for Booking or further details to—

AUSTRALIAN TRAVEL SERVICE, Pty. Ltd.

493-5 COLLINS ST., MELBOURNE

In association with—

Australian Travel Service, Australia House, London

USE NOXO WEED ERADICATOR, AND INCREASE THE VALUE OF YOUR LAND. Noxo is an asset, not an expense. The increased production of the land, and the enhanced value of wool will, in one season, more than repay its cost.

1345 Melbourne and Metropolitan Board of Works (Herefords), calved September, 1925.
1346 Melbourne and Metropolitan Board of Works (Aberdeen Angus), calved September, 1925.

(Exhibits in Classes 261 to 273 will be judged as best butchers' cattle. They will be weighed prior to judging and the weights handed to the judge. The weights will also be displayed on the pens.)

CLASS.
261. PAIR OF FAT OXEN, 4 years old—Prizes—£4; £1; Card. Entry fee 14/-, Members 8/-.
1347 Thomas Hogan
1348 Thomas Hogan.
1349 Meaklim Bros.
1350 Cameron and Son and Langham.
1351 A. Cassidy.
1352 S. Preston.

CLASS.
262. PAIR OF FAT OXEN, 4 years old, bred by exhibitor—Prizes—£4; £1; Card. Entry fee 14/-, Members 8/-.
1353 Meaklim Bros.
1354 Cameron and Son and Langham.
1355 S. Preston.
1356 T. J. McNamara.
1357 P. F. and W. Campbell.

CLASS.
263. PAIR OF FAT OXEN, 3 years old or under—Prizes—£4; £1; Card. Entry fee 14/-, Members 8/-.
1358 M. Hogan, calved October, 1924, bred by Wyvern Pastoral Co.
1359 Cameron and Son and Langham.
1360 A. Cassidy.
1361 S. Preston.
1362 Melbourne and Metropolitan Board of Works.

CLASS
264. PAIR OF FAT OXEN, 3 years old or under, bred by exhibitor—Prizes—£4; £1; Card. Entry fee 14/-, Members 8/-.
1363 Cameron and Son and Langham.
1364 Melbourne and Metropolitan Board of Works.

CLASS.
265. FAT OX, 5 years old—Prizes—£4; £1; Card. Entry fee 14/-, Members 8/-.
1365 Thomas Hogan.
1366 Thomas Hogan.
1367 S. Preston.
1368 T. J. McNamara.
1369 P. C. Nixon.
1370 Meaklim Bros.
1371 John Coish.
1372 Cameron and Son and Langham.
1373 A. Cassidy.

CLASS.
266. FAT OX, 4 years old or under—Prizes—£4; £1; Card. Entry fee 14/-, Members 8/-.
1374 Thomas Hogan.
1375 Thomas Hogan.
1376 Meaklim Bros.
1377 Cameron and Son and Langham.
1378 S. Preston.
1379 Melbourne and Metropolitan Board of Works.

The Colonial Mutual Fire Insurance Coy. Ltd.

OFFICE AT SHOW GROUND — **405-7 COLLINS STREET**

Fire, Live Stock, and Agricultural Risks

NOXO WEED ERADICATOR. It will pay you to call at our Kiosk at Royal Show, next Hall of Manufacturers, to see samples and obtain particulars, or **WRITE TO SECRETARY, 440 LITTLE COLLINS STREET, MELBOURNE.**

CLASS.

267. *SPECIAL PRIZE of £5/5/-, presented by the Australian Mercantile, Land and Finance Co., will be awarded to the best Ox at the Show. Exhibits entered in Classes 261 to 266 are eligible to compete. Entry fee 5/-.

1380 M. Hogan, calved October, 1924, bred by Wyvern Pastoral Co.
1381 M. Hogan, calved October, 1924, bred by Wyvern Pastoral Co.
1382 T. J. McNamara.
1383 Thomas Hogan.
1384 Thomas Hogan.
1385 Meaklim Bros.
1386 Cameron and Son and Langham.
1387 A. Cassidy.
1388 S. Preston.
1389 P. F. and W. Campbell.
1390 Melbourne and Metropolitan Board of Works.
1391 Melbourne and Metropolitan Board of Works.
1392 Melbourne and Metropolitan Board of Works.

CLASS.

268. FAT STEER, 3 years old—Prizes—£4; £1; Card. Entry fee 14/-. Members 8/-.

1393 Oswald J. Syme.
1394 Cameron and Son and Langham.
1395 W. J. Weir.

CLASS.

269. FAT STEER, 2 years old—Prizes—£4; £2; Card. Entry fee 14/-, Members 8/-.

1396 Forsyth Bros.
1397 Cameron and Son and Langham.
1398 Hon. T. H. Payne.
1399 Hon. T. H. Payne.
1400 W. J. Weir.
1401 A. J. Simpson
1402 Melbourne and Metropolitan Board of Works.
1403 Melbourne and Metropolitan Board of Works.

CLASS.

270. FAT STEER OR HEIFER, 1 year old—Prizes—£3; £1; Card. Entry fee 10/-, Members 7/-.

1404 Forsyth Bros.
1405 Meaklim Bros.
1406 W. J. Weir
1407 John McLellan.

CLASS.

271. FAT COW, 5 years old—Prizes—£3; £1; Card. Entry fee, 10/-, Members 7/-.

1408 M. Hogan, calved October, 1922.
1409 Forsyth Bros.
1410 Cameron and Son and Langham.
1411 W. J. Weir.

CLASS.

272. FAT COW OR HEIFER, 4 years old or under—Prizes—£3; £1; Card. Entry fee 10/-, Members 7/-.

1412 Forsyth Bros.
1413 Meaklim Bros.
1414 Cameron and Son and Langham.
1415 W. J. Weir.

CLASS.

273. FAT VEALER, not exceeding 4 months old—Prizes—£3; £1; Card. Entry fee 10/-, Members 7/-.

1416 Cameron and Son and Langham.
1417 W. J. Weir.

The Colonial Mutual Fire Insurance Coy. Ltd.

OFFICE AT SHOW GROUND — **405-7 COLLINS STREET**

Fire, Live Stock, and Agricultural Risks

MEGGITT'S LINSEED MEAL

The Only Feed for Sheep.

CLASS.

274. "BONOX" WEIGHT - JUDGING COMPETITION.—Special prizes, £7 (presented by Messrs. Fred. Walker and Co., Melbourne). A Bullock will be provided for this competition. Paper and envelope will be supplied, and the competitor must write his name and address and his estimate of the dressed weight of the beast, and place the paper, together with one shilling, in the envelope, and put it into the box. Non-fulfilment of any or all of these conditions will disqualify. The bullock will be killed, dressed and weighed on Monday, 26th September, 1927, and the prizes awarded to the nearest estimate. First prize, £5; second prize, £2.

SHEEP

Sheep are only required in the yards from 10 a.m. on Monday, 19th September (when judging commences) until 5 p.m. on Friday, 23rd September.

Sheep must not be rugged during the hours the Show is open to the public. The Exhibitor will be liable to a fine of ten shillings for every infringement of this regulation.

Several feed sheds are available for exhibitors in the Sheep Sections. On application to the Secretary, sheds will be reserved. Charge, 5/- during currency of Show.

Except in the case of Fat Sheep, and breeds for which there is at time of entry no recognised Flock Book in Australia, all Sheep entered in the following Sections must be registered in an approved public Flock Book, except sheep under 12 months old, which must be bred in a registered flock.

Sheep over 18 months old must have been close or evenly shorn since 1st July, 1926, except where otherwise specified. Date of shearing to be given on entry form.

Entries limited to two in each class from any one exhibitor. Only one exhibitor will be recognised as an owner from any one holding.

For particulars of registration in the Flock Book for British Breeds of Sheep in Australia, apply to the Secretary, Australian Society of Breeders of British Sheep, Temple Court, 422 Collins-street, Melbourne.

For particulars of registration in the Corriedale Breeders' Association Flock Book, apply to Mr. W. Spier, Pastoral Review, Bligh-street, Sydney, N.S.W.

For particulars of registration in the Polwarth Sheep-Breeders' Association Flock Book, apply to Mr. H. Collins, Secretary, Temple Court, 422 Collins-street, Melbourne.

Sheep that have been unfairly shorn or unfairly trimmed will be disqualified.

MEGGITT'S LINSEED SHEEP NUTS

Increase Your Flock.

MEGGITT'S LINSEED SHEEP NUTS
Increase the Carrying Capacity of Your Land.

NOTE.—Sheep not registered prior to 31st July will only be permitted to be entered for the Show on payment of double entry fees.

Section 27---Lincolns.

Judges: Rams—P. C. BEST, Esq. Ewes—E. A. PORTER, Esq.

Stewards: Rams—Brig.-Gen. W. J. CLARK. Ewes—H. B. VANRENEN, Esq.

Prizes—First, £4; second, £2; third, Card.

Entry fee: Members, 8/-; Non-Members, 14/-.

(Entries limited to two in each Class from any one Exhibitor.)

NOTE.—In the shorn sheep classes, the carcase will be taken into consideration as well as the type.

CLASS.
275. RAM, 2½ years old and over.

1418 Richardson Bros., ——, lambed 1924, shorn October, 1926, bred by exhibitors, s Bonnie Style.
1419 Walter Oliver, "No. 2384," lambed September, 1924, shorn 25th August, 1926, bred by exhibitor, s Whenuakura Label No. 14, d No. 1341.
1420 Walter Oliver, "No. 2249," lambed September, 1924, shorn 15th October, 1926, bred by exhibitor, s Penrose, d No. 1316.
1421 G. A. Christie, "Rowchester No. 18 of 1923," lambed August, 1923, shorn September, 1926, bred by late W. Forsyth, s 8th Duke of Rowchester.
1422 J. A. Christie, "Garvald Billy," shorn September, 1926, bred by exhibitor, s Rob Roy, d Stud Ewe.
1423 J. G. Powling, ——, lambed August, 1924, shorn 14th August, 1926, bred by exhibitor, s No. 552, d Stud Ewe.
1424 J. G. Powling, ——, lambed August, 1924, shorn 22nd September, 1926, bred by R. A. D. Hood.
1425 Sinclair Adkins, ——, lambed September, 1924, shorn September, 1926, bred by exhibitor, s No. 1818, d Strezlecki Stud Ewe.
1426 J. and R. Leishman, ——, lambed August, 1924, shorn 10th September, 1926, bred by exhibitors, s Real Lustre V.

CLASS.
276. RAM, 1½ years old and under 2½ years old.

1427 Richardson Bros., ——, lambed 1925, shorn October, 1926, bred by exhibitors, s Bonnie Style.
1428 Richardson Bros., ——, lambed 1925, shorn October, 1926, bred by exhibitors, s Wickham 6th.
1429 B. Richardson, ——, lambed August, 1925, shorn September, 1926, bred by exhibitor, s No. 1954.
1430 B. Richardson, ——, lambed August, 1925, shorn September, 1926, bred by exhibitor, s No. 1954.
1431 Walter Oliver, "No. 2489," lambed September, 1925, shorn 1st October, 1926, bred by exhibitor, s Whenuakura Label No. 14, d No. 1486.
1432 Walter Oliver, "No. 2562," lambed September, 1925, shorn 1st October, 1926, bred by exhibitor, s Penrose, d No. 1622.
1433 G. A. Christie, "Louth 17 of 25," lambed August, 1925, shorn September, 1926, bred by exhibitor, s 10th Duke of Rowchester, d Stud Ewe.
1434 J. A. Christie, "Garvald Duke," lambed 1925, shorn September, 1926, bred by exhibitor, s 10th Duke of Rowchester, d Stud Ewe.
1435 E. J. Bingham, ——, lambed October, 1925, shorn October, 1926, bred by exhibitor, s Lustre, d Bellwood Stud Ewe.
1436 J. G. Powling, ——, lambed August, 1925, shorn 14th August, 1926, bred by exhibitor, s Merrang No. 33, d Stud Ewe.
1437 Sinclair Adkins, ——, lambed September, 1925, shorn September, 1926, bred by exhibitor, s No. 1818, d Strezlecki Stud Ewe.

MEGGITT'S LINSEED SHEEP NUTS
Ready to Use.

J. H. RUDD & Co. Pty. Ltd., St. James' Buildings,
FLOCK-OWNERS WANT RUDD'S LIME FOR THEIR PASTURES.

1438 Angus S. Reid, ——, lambed August, 1925, shorn August, 1926, bred by exhibitor, s Eddington Ram, d Eddington Ewe.
1439 J. and R. Leishman, ——, lambed August, 1925, shorn 10th September, 1926, bred by exhibitors, s Real Lustre V.
1440 J. and R. Leishman, ——, lambed August, 1925, shorn 10th September, 1926, bred by exhibitors, s Real Lustre V.

CLASS.
277. RAM, any age, closely shorn after 11th August, 1927.
1441 Walter Oliver, "No. 2403," lambed September, 1924, shorn after 11th August, 1927, bred by exhibitor, s Whenuakura Label No. 14, d No. 646.
1442 E. J. Bingham, ——, lambed October, 1925, shorn after 11th August, 1927, bred by exhibitor, s Lustre, d Bellwood Stud Ewe.

CLASS.
278. PEN OF 2 RAMS, 1½ years old and under 2½ years old.
1443 Richardson Bros., ——, lambed 1925, shorn October, 1926, bred by exhibitors, s Bonnie Style.
1444 Richardson Bros., ——, lambed 1925, shorn October, 1926, bred by exhibitors, s Bonnie Style.
1445 B. Richardson, ——, lambed August, 1925, shorn September, 1926, bred by exhibitor, s No. 1954.
1446 Walter Oliver, "No. 2506" and "No. 2535," lambed September, 1925, shorn September, 1926, bred by exhibitor, s's Whenuakura Label No. 14 and Turanga No. 1500, d's No. 1476 and No. 1830.
1447 Walter Oliver, "No. 70" and "No. 62," lambed September, 1925, shorn 1st November, 1926, bred by exhibitor, s's No. 2189 and Whenuakura Label No. 14, d's No. 1804 and No. 990.
1448 J. A. Christie, "No. 160" and "No. 146," lambed 1925, shorn August, 1926, bred by exhibitor, s Rob Roy, d Stud Ewe.
1449 J. G. Powling, ——, lambed August, 1925, shorn 30th September, 1926, bred by exhibitor, s Merrang No. 884, d Stud Ewe.
1450 J. and R. Leishman, ——, lambed August, 1925, shorn 10th September, 1926, bred by exhibitors, s Real Lustre V.
1451 J. and R. Leishman, ——, lambed August, 1925, shorn 10th September, 1926, bred by exhibitors, s Real Lustre V.

CLASS.
279. RAM, under 1½ years old.
1452 Richardson Bros., ——, lambed 1926, unshorn, bred by exhibitors, s Ben Lomond.
1453 Richardson Bros., ——, lambed 1926, unshorn, bred by exhibitors, s Bonnie Style.
1454 B. Richardson, ——, lambed August, 1926, unshorn, bred by exhibitor, s Ben Lomond.
1455 B. Richardson, ——, lambed August, 1926, unshorn, bred by exhibitor, s Real Style.
1456 Walter Oliver, "No. 109," lambed September, 1926, unshorn, bred by exhibitor, s Cappy Ricks, d No. 16.
1457 G. A. Christie, "Louth No. 2," lambed August, 1926, unshorn, bred by exhibitor, s Garvald Prince of Louth, d Stud Ewe.
1458 J. A. Christie, "No. 202," lambed August, 1926, unshorn, bred by exhibitor, s Rob Roy, d Stud Ewe.
1459 J. A. Christie, "No. 203," lambed August, 1926, unshorn, bred by exhibitor, s Rob Roy, d Stud Ewe.
1460 E. J. Bingham, ——, lambed October, 1926, unshorn, bred by exhibitor, s Tuaranga No. 2093, d Bellwood Stud Ewe.
1461 Sinclair Adkins, ——, lambed September, 1926, unshorn, bred by exhibitor, s Minto Zealand, d Strezlecki Stud Ewe.
1462 Angus S. Reid, ——, lambed August, 1926, unshorn, bred by exhibitor, s Eddington Ram, d Eddington Ewe.
1463 Angus S. Reid, ——, lambed August, 1926, unshorn, bred by exhibitor, s Eddington Ram, d Eddington Ewe.
1464 J. and R. Leishman, ——, lambed August, 1926, unshorn, bred by exhibitors, s Bold Lincoln IX.

CLASS.
280. PEN OF 2 RAMS, under 1½ years old.
1465 Richardson Bros., ——, lambed 1926, unshorn, bred by exhibitors, s Bonnie Style.

J. H. RUDD & Co. Pty. Ltd., 115 Willam St., Melbourne
All in one Castrators and Lamb Tailers

An Amazing Revolution ! !

NO STOPS FOR TYRE REPAIRS

Punctures Sealed Automatically and Instantaneously by Using

"TATTA"

An Australian Invention which is Guaranteed Effective. Non-Injurious to Rubber and does not Affect the Resiliency of Tyres

Demonstrations Arranged to Suit Convenience of Those Interested

TATTA PTY. LTD.

TEMPLE COURT, COLLINS ST.

MELBOURNE

TELEPHONE F 4322

J. H. RUDD & Co. Pty. Ltd., 115 William St., Melbourne
McIntyre's Lightning Rabbit Exterminators

1466 Richardson Bros., ——, lambed 1926, unshorn, bred by exhibitors, s Ben Lomond.
1467 B. Richardson, ——, lambed 1926, unshorn, bred by exhibitor, s Real Style.
1468 B. Richardson, ——, lambed 1926, unshorn, bred by exhibitor, s Ben Lomond.
1469 G. A. Christie, "Louth No. 4" and "Louth No. 7," lambed August, 1926, unshorn, bred by exhibitor, s Garvald Prince of Louth, d's Stud Ewes.
1470 J. A. Christie, "No. 200" and "No. 242," lambed August, 1926, unshorn, bred by exhibitor, s Rob Roy, d's Stud Ewes.
1471 E. J. Bingham, ——, lambed October, 1926, unshorn, bred by exhibitor, s Tuaranga No. 2093, d's Bellwood Stud Ewes.
1472 E. J. Bingham, ——, lambed October, 1926, unshorn, bred by exhibitor, s Tuaranga No. 2093, d's Bellwood Stud Ewes.

CLASS.
281. EWE, any age, with her own lamb at foot.
1473 Richardson Bros., ——, lambed 1925, shorn September, 1926, bred by exhibitors, s Bonnie Style.
1474 Richardson Bros., ——, lambed 1924, shorn, September, 1926, bred by exhibitors, s Bonnie Style.
1475 Walter Oliver, "No. 2322," lambed September, 1924, shorn September, 1926, bred by exhibitor, s Elslea Label No. 13, d No. 1495.
1476 Walter Oliver, "No. 52," lambed September, 1924, shorn October, 1926, bred by exhibitor, s Patea, d No. 1640
1477 G. A. Christie, "Louth No. 20 of 25," lambed August, 1925, shorn September, 1926, bred by exhibitor, s G.V. No. 1410, d Stud Ewe.
1478 J. A. Christie, "No. 243," shorn September, 1926, bred by exhibitor, s Rob Roy, d Stud Ewe
1479 E. J. Bingham, ——, shorn October, 1926, bred by exhibitor, s Gnurrawong No. 113, d Bellwood Stud Ewe.
1480 Sinclair Adkins, ——, lambed September, 1925, shorn September, 1926, bred by exhibitor, s No. 1818, d Strezlecki Stud Ewe.

CLASS.
282. EWE, 2½ years old and over. (£5 towards the prize money in this class is presented by Lionel J. Weatherley, Esq.)
1481 Richardson Bros., ——, lambed 1924, shorn September, 1926, bred by exhibitors, s Bonnie Style.
1482 Richardson Bros., ——, lambed 1924, shorn October, 1926, bred by exhibitors, s Bonnie Style.
1483 Walter Oliver, "No. 2388," lambed September, 1924, shorn September, 1926, bred by exhibitor, s Whenuakura Label No. 14, d No. 1583.
1484 Walter Oliver, "No. 2321," lambed September, 1924, shorn September, 1926, bred by exhibitor, s Elslea Label No. 13, d No. 1495.
1485 J. A. Christie, "No. 244," shorn September, 1926, bred by exhibitor, s Rob Roy, d Stud Ewe.
1486 Angus S. Reid, ——, lambed August, 1924, shorn August, 1926, bred by exhibitor, s Eddington Ram, d Eddington Ewe.
1487 J. and R. Leishman, ——, lambed August, 1924, shorn 10th September, 1926, bred by exhibitors, s Real Lustre V.

CLASS.
283. EWE, 1½ years old and under 2½ years old.
1488 Richardson Bros., ——, lambed 1925, shorn October, 1926, bred by exhibitors, s Bonnie Style.
1489 Richardson Bros., ——, lambed 1925, shorn October, 1926, bred by exhibitors, s Bonnie Style.
1490 B. Richardson, ——, lambed 1925, shorn September, 1926, bred by exhibitor, s No. 1954.
1491 Walter Oliver, "No. 82," lambed September, 1925, shorn September, 1926, bred by exhibitor, s Cappy Ricks, d No. 16.
1492 G. A. Christie, "Louth No. 22 of 25," lambed August, 1925, shorn August, 1926, bred by exhibitor, s G.V. No. 1410, d Stud Ewe.
1493 J. A. Christie, "No. 245," lambed 1925, shorn September, 1926, bred by exhibitor, s Rob Roy, d Stud Ewe.
1494 E. J. Bingham, ——, lambed October, 1925, shorn October, 1926, bred by exhibitor, s Gnurrawong No. 113, d Bellwood Stud Ewe.
1495 Sinclair Adkins, ——, lambed September, 1925, shorn September, 1926, bred by exhibitor, s No. 1818, d Strezlecki Stud Ewe.

J. H. RUDD & CO. Pty. Ltd., St. James' Buildings,
115 William Street, Melbourne.
MOLASSES FOR STOCK

J. H. RUDD & Co. Pty. Ltd., 115 William St., Melbourne
Thomas Paste Sheep Dip the Best

1496 Angus S. Reid, ——, lambed August, 1925, shorn August, 1926, bred by exhibitor, s Eddington Ram, d Eddington Ewe.
1497 Angus S. Reid, ——, lambed August, 1925, shorn August, 1926, bred by exhibitor, s Eddington Ram, d Eddington Ewe.
1498 J. and R. Leishman, ——, lambed August, 1925, shorn 10th September, 1926 bred by exhibitors, s Real Lustre V.
1499 J. and R. Leishman, ——, lambed August, 1925, shorn 10th September, 1926, bred by exhibitors, s Real Lustre V.

CLASS.
284. EWE, any age, closely shorn after 11th August, 1927.
1500 Richardson Bros., ——, shorn after 11th August, 1927, bred by exhibitors, s No. 636.
1501 Walter Oliver, "No. 2389," lambed September, 1924, shorn after 11th August, 1927, bred by exhibitor, s Whenuakura Label No. 14, d No. 1324.
1502 E. J. Bingham, ——, shorn after 11th August, 1927, bred by exhibitor, s Lustre, d Bellwood Stud Ewe.
1503 Sinclair Adkins, ——, lambed September, 1924, shorn after 11th August, 1927, bred by exhibitor, s No. 1818, d Strezlecki Stud Ewe.
1504 Angus S. Reid, ——, shorn after 11th August, 1927, bred by exhibitor, s Eddington Ram, d Eddington Ewe.

CLASS.
285. EWE, under 1½ years old.
1505 Richardson Bros., ——, lambed 1926, unshorn, bred by exhibitors, s Bonnie Style.
1506 Richardson Bros., ——, lambed 1926, unshorn, bred by exhibitors, s Ben Lomond.
1507 J. A. Christie, "No. 246," lambed August, 1926, unshorn, bred by exhibitor, s 10th Duke of Rowchester, d Stud Ewe.
1508 E. J. Bingham, ——, lambed October, 1926, unshorn, bred by exhibitor, s Tuaranga No. 2093, d Bellwood Stud Ewe.
1509 E. J. Bingham, ——, lambed October, 1926, unshorn, bred by exhibitor, s Tuaranga No. 2093, d Bellwood Stud Ewe.
1510 Sinclair Adkins, ——, lambed September, 1926, unshorn, bred by exhibitor, s Minto Zealand, d Strezlecki Stud Ewe.
1511 Angus S. Reid, ——, lambed August, 1926, unshorn, bred by exhibitor, s Eddington Ram, d Eddington Ewe.
1512 Angus S. Reid, ——, lambed August, 1926, unshorn, bred by exhibitor, s Eddington Ram, d Eddington Ewe.

CLASS.
286. PEN OF 2 EWES, under 1½ years old.
1513 Richardson Bros., ——, lambed 1926, unshorn, bred by exhibitors, s Ben Lomond.
1514 Richardson Bros., ——, lambed 1926, unshorn, bred by exhibitors, s Ben Lomond.
1515 E. J. Bingham, ——, lambed October, 1926, unshorn, bred by exhibitor, s Tuaranga No. 2093, d's Bellwood Stud Ewes.
1516 Angus S. Reid, ——, lambed August, 1926, unshorn, bred by exhibitor, s's Eddington Rams, d's Eddington Ewes.

Lincoln Sires' Memorial.—A Special Prize of £5/5/- (presented by the Australian Society of Breeders of British Sheep, Victorian Branch) will be awarded to the owner of the most successful sire in the Lincoln Section.

Three points will be awarded for a first prize in each numbered class and Championship, two points for a second prize, and one point for a third prize. No points will be allowed to winners in special classes. (The name of the winning sire for the year and the names of the owner and breeder will be recorded upon an Honour Board which will be displayed in the Sheep Pavilion).

J. H. RUDD & Co. Pty. Ltd., 115 William St., Melbourne
Ear Markers, Ear Tags, and Castrators

MEGGITT'S LINSEED SHEEP NUTS

Grow Better Wool.

Lincoln Breeders' Plate.—A Special Prize of £3/3/- will be awarded to the most successful exhibitor in this section. Three points will be awarded for a first prize in each numbered class, two points for a second prize, and one point for a third prize in all cases where the exhibitor is also the breeder of the prize-winning sheep.

Certificates, presented by the Australian Society of Breeders of British Sheep, will be awarded to the owner of the Champion Ram and Ewe in this Section.

CHAMPION PRIZES OF AUSTRALIA.

LINCOLN RAM, any age—Government Certificate, Society's Rosette; also Bronze Medal (presented by The Australian Longwool Sheepbreeders' Association).

RESERVE CHAMPION LINCOLN RAM—Society's Rosette.

LINCOLN EWE, any age—Government Certificate, Society's Rosette; also Bronze Medal (presented by The Australian Longwool Sheepbreeders' Association).

RESERVE CHAMPION LINCOLN EWE—Society's Rosette.

Section 28—Border Leicesters.

Judges: Rams—C. McPHERSON, Esq.
Ewes—G. H. LYONS, Esq.

Stewards: Rams—J. KENDALL, Esq., and J. F. YOUL, Esq.
Ewes—D. R. S. McGREGOR, Esq., and Col. J. W. MAXWELL CARROLL.

Prizes—First, £3; second, £2; third, Card.
Entry fee: Members, 7/-; Non-Members, 10/-.

(Entries limited to two in each Class from any one Exhibitor).

Note.—In the shorn sheep classes the carcase will be taken into consideration as well as the type.

CLASS.

287. RAM, 2½ years old and over.

1517 Thomas Pryse and Son, "Morvah Chief Justice," lambed 1923, shorn 30th September, 1926, bred by R. Grenfell and Son, s His Highness, d Stud Ewe.

1518 Henry Hodge, "Kartigi Prince," lambed August, 1924, shorn October, 1926, bred by exhibitor, s Ross Again.

1519 Henry Hodge, "Kartigi Style," lambed August, 1924, shorn September, 1926, bred by exhibitor, s Kauana King.

1520 Wilson G. J. Beer, "Kartigi Nisbet Maitland" (870, Vol. 19), lambed August, 1924, shorn October, 1926, bred by H. Hodge, s Nisbet Maitland Again, d Stud Ewe.

1521 S. R. Thomas, "Pineview Coldstream No. 24," lambed August, 1924, shorn 8th October, 1926, bred by A. M. Greenfield, s Coldstream (454, Vol. 15), d Tattoo II.

1522 George Dair and Son, "Fearless" (Dair's 18 of 23), lambed October, 1923, shorn September, 1926, bred by exhibitor, s Dair's 22 of 21 (498, Vol. 16), d Dair's 1 of 22 (119, Vol. 17).

1523 Starritt Bros., "Kauana Majesty" (1043), lambed September, 1924, shorn 28th October, 1926, bred by R. J. Anderson (N.Z.), s Kauana Roseberry, d Stud Ewe.

1524 Starritt Bros., "Kauana Banker" (807), lambed September, 1923, shorn 28th October, 1926, bred by R. J. Anderson (N.Z.), s King Roseberry (1178), d Stud Ewe.

MEGGITT'S LINSEED SHEEP NUTS

Increase Your Lambing Rate.

There are only 2 Super Sixes

ESSEX

&

HUDSON

See them at Stand 157, Gibb St. Royal Agricultural Show

NEAL'S MOTORS PTY. LTD.

140-144 Exhibition Street, Melbourne

Phone—Central 3536

Open Friday Nights

Your used Car Traded in

J. H. RUDD & Co. Pty. Ltd., St. James' Buildings,
Stoppon Branding Fluid - Red, Black and Blue

CLASS.
288. RAM, 1½ years old and under 2½ years old.

1525 Thomas Pryse and Son, "Trelawney Lad," lambed 1925, shorn 30th September, 1926, bred by L. L. Bassett, s Rob Roy, d Stud Ewe.
1526 Henry Hodge, "Kartigi Again," lambed September, 1925, shorn October, 1926, bred by exhibitor, s Kartigi Ross Again.
1527 Henry Hodge, "Kartigi Banker," lambed October, 1925, shorn October, 1926, bred by exhibitor, s Kauana Duke.
1528 Wilson G. J. Beer, "Kauana York," lambed November, 1925, shorn 6th December, 1926, bred by R. J. Anderson (N.Z.), s Kauana Roseberry, d Stud Ewe.
1529 H. R. Heazlewood, "Jeff Mills," lambed August, 1925, shorn November, 1926, bred by exhibitor, s Mills' Jeffrey 5/23 (147, Vol. 15), d Roselands Stud Ewe.
1530 S. R. Thomas, "Sunbank No. 186," lambed August, 1925, shorn 8th October, 1926, bred by J. R. Thomas, s Elsrickle No. 35 (312, Vol. 12), d Stud Ewe.
1531 Starritt Bros., "Kelso No. 468," lambed August, 1925, shorn 28th October, 1926, bred by exhibitors, s Kauana Signor (652), d Kelso A641.
1532 Starritt Bros., "Kelso No. 720," lambed August, 1925, shorn 28th October, 1926, bred by exhibitors, s Kauana Banker (807), d Kelso A683.

CLASS.
289. RAM, any age, closely shorn after 11th August, 1927.

1533 T. Pryse and Son, "Oaklands No. 40," lambed 1925, shorn after 11th August, 1927, bred by exhibitors, s Morvah Dick, d Stud Ewe.
1534 T. Pryse and Son, "Oaklands No. 218," lambed 1925, shorn after 11th August, 1927, bred by exhibitors, s Morvah Dick, d Stud Ewe.
1535 J. A. Cochrane, "Newton Symmetry" (imp.), lambed March or April, 1925, shorn after 11th August, 1927, bred by Robert C. Stewart (Scotland), s High Society [6619], d Z11.
1536 Henry Hodge, "Kartigi Ross," lambed August, 1923, shorn after 11th August, 1927, bred by exhibitor, s Ross Again.
1537 Wilson G. J. Beer, "Plymouth No. 87," lambed August, 1925, shorn after 11th August, 1927, bred by exhibitor, s Kelso Nuggett, d Plymouth No. 119.
1538 Wilson G. J. Beer, "Plymouth No. 192," lambed August, 1925, shorn after 11th August, 1927, bred by exhibitor, s Kelso Kauana (667), d Plymouth No. 108.
1539 H. R. Heazlewood, "Mills' Jeffrey 5/23" (147, Vol. 15), lambed August, 1923, shorn after 11th August, 1927, bred by G. Mills, s Bold Elsrickle (347, Vol 13), d Mills' B.L.81 (imp.).
1540 P. Tweddle, "Amyville 11," lambed August, 1925, shorn after 11th August, 1927, bred by exhibitor, s Kelso A710 (816, Vol. 18), d No. 1273.
1541 Starritt Bros., "Kelso No. 205" (1047), lambed August, 1924, shorn after 11th August, 1927, bred by exhibitors, s Kauana Coming (650), d Kelso 311.
1542 Starritt Bros., "Kelso No. 571," lambed August, 1925, shorn after 11th August, 1927, bred by exhibitors, s Kauana Coming (650), d Kelso 371.

CLASS.
290. RAM, under 1½ years old.

1543 T. Pryse and Son, "Oaklands No. 633," lambed 1926, unshorn, bred by exhibitors, s Morvah Chief Justice, d Stud Ewe.
1544 T. Pryse and Son, "Oaklands No. 571," lambed 1926, unshorn, bred by exhibitors, s Morvah Chief Justice, d Stud Ewe.
1545 Henry Hodge, "A76," lambed September, 1926, unshorn, bred by exhibitor, s Bobbie Dazzler.
1546 Henry Hodge, "A59," lambed September, 1926, unshorn, bred by exhibitor, s Kartigi Ross.
1547 Thomas B. Anderson, "Harley's No. 384," lambed August, 1926, unshorn, bred by exhibitor, s Harley's Stately, d Stud Ewe.
1548 Thomas B. Anderson, "Harley's No. 385," lambed August, 1926, unshorn, bred by exhibitor, s Harley's Stately, d Stud Ewe.
1549 Wilson G. J. Beer, "Plymouth No 384," lambed August, 1926, unshorn, bred by exhibitor, s Dair's Dauntless Duke (869), d Plymouth No. 362.
1550 Wilson G. J. Beer, "Plymouth No. 526," lambed August, 1926, unshorn, bred by exhibitor, s Kartigi Nisbet Maitland, d Plymouth No. 134.

J. H. RUDD & Co. Pty. Ltd., 115 William St., Melbourne
No. 1 Homestead Tea. in 10lb. Tins, 2/- per lb.
Send for Sample

J. H. RUDD & CO. Pty. Ltd., St. James' Buildings
115 William Street, Melbourne
Protect your Sheep with Sheepblo Flyoil

1551 A. Knight and Sons, "St. Mary's 85," lambed 3rd July, 1926, unshorn, bred by exhibitors, s Coldstream No. 5, d St. Mary's No. 5.
1552 H. R. Heazlewood, "H.R.H. No. 206," lambed September, 1926, unshorn, bred by exhibitor, s Mills' Jeffrey 5/23 (147, Vol. 15), d Roselands Stud Ewe.
1553 H. R. Heazlewood, "H.R.H. No. 207," lambed September, 1926, unshorn, bred by exhibitor, s Mills' Jeffrey 5/23 (147, Vol. 15), d Roselands Stud Ewe.
1554 Denzel Little, ——, lambed August, 1926, unshorn, bred by exhibitor, s Jim, d Biddy.
1555 Denzel Little, ——, lambed August, 1926, unshorn, bred by exhibitor, s Jim, d Nan.
1556 P. Tweddle, "Amyville 85," lambed August, 1926, unshorn, bred by exhibitor, s Kelso 21, d Stud Ewe.
1557 P. Tweddle, "Amyville 77," lambed August, 1926, unshorn, bred by exhibitor, s Kelso 21, d Stud Ewe.
1558 S. R. Thomas, "No. 7," lambed August, 1926, unshorn, bred by exhibitor, s Sunbank No. 33, d Sunbank No. 104.
1559 S. R. Thomas, "No. 31," lambed August, 1926, unshorn, bred by exhibitor, s Elsrickle No. 35, d Stud Ewe.
1560 Starritt Bros., "Kelso No. A413," lambed August, 1926, unshorn, bred by exhibitors, s Kauana Majesty (1043), d Kelso A330.
1561 Starritt Bros., "Kelso No. A148," lambed August, 1926, unshorn, bred by exhibitors, s Kauana Coming (650), d Kelso A227.
1562 G. J. Butler, "Tattoo 361," lambed July, 1926, unshorn, bred by exhibitor, s Kartigi Maitland 2nd, d Tattoo 21.
1563 G. J. Butler, "Tattoo 369," lambed July, 1926, unshorn, bred by exhibitor, s Pride of Veradale, d Tattoo 93.
1564 Flack and Gamble, "No. 1," lambed August, 1926, unshorn, bred by exhibitors, s Mills' Roi, d Mills' Stud Ewe.
1565 Flack and Gamble, "No. 2," lambed August, 1926, unshorn, bred by exhibitors, s Mills' Roi, d Mills' Stud Ewe.
1566 R. Grenfell and Son, "No. 9," lambed August, 1926, unshorn, bred by exhibitors, s Morvah Jeffrey, d Stud Ewe.
1567 R. Grenfell and Son, "No. 18," lambed August, 1926, unshorn, bred by exhibitors, s Coldstream No. 24, d Stud Ewe.

CLASS.
291. PEN OF 2 RAMS, under 1½ years old.

1568 T. Pryse and Son, "Oaklands No. 589" and "Oaklands No. 585," lambed 1926, unshorn, bred by exhibitors, s's Morvah Chief Justice and Morvah Dick, d's Stud Ewes.
1569 T. Pryse and Son, "Oaklands No. 590" and "Oaklands No. 629," lambed 1926, unshorn, bred by exhibitors, s's Morvah Chief Justice and Morvah Dick, d's Stud Ewes.
1570 Meaklim Bros., "Kelso A70" and "Kelso A287," lambed August, 1926, unshorn, bred by Starritt Bros., s Kauana Coming, d's A357 and No. 202.
1571 Henry Hodge, "A56" and "A68," lambed September, 1926, unshorn, bred by exhibitor, s's Bobbie Walker and Kartigi Style.
1572 Henry Hodge, "A98" and "A65," lambed September, 1926, unshorn, bred by exhibitor, s Bobbie Dazzler.
1573 Thomas B. Anderson, "Harley's No. 386" and "Harley's No. 387," lambed August, 1926, unshorn, bred by exhibitor, s Harley's Stateley, d's Stud Ewes.
1574 Wilson G. J. Beer, "Plymouth No. 504" and "Plymouth No. 510," lambed August, 1926, unshorn, bred by exhibitor, s Kartigi Nisbet Maitland, d's Plymouth No. 126 and Morvah No. 36 of '24.
1575 Wilson G. J. Beer, "Plymouth No. 524" and "Plymouth No. 530" lambed August, 1926, unshorn, bred by exhibitor, s Kelso Kauana (667), d's Plymouth No. 116 and Plymouth Stud Ewe.
1576 H. R. Heazlewood, "H.R.H. No. 237" and "H.R.H. No. 238," lambed September, 1926, unshorn, bred by exhibitor, s Mills' Jeffrey 5/23 (147, Vol. 15), d's Roselands Stud Ewes.
1577 H. R. Heazlewood, "H.R.H. No. 208" and "H.R.H. No. 209," lambed September, 1926, unshorn, bred by exhibitor, s Nero, d's Roselands Stud Ewes.
1578 Denzel Little, ——, lambed August, 1926, unshorn, bred by exhibitor, s W.C., d Snowy.

J. H. RUDD & Co, Pty. Ltd., St. James' Buildings,
115 William Street, Melbourne.
Shaw's Post Lifters Save Time and Worry

PATENTS! GEORGE A. U'REN
PATENT ATTORNEY
"HENTY HOUSE" 499-503 LITTLE COLLINS ST.
OBTAINED IN ALL COUNTRIES

1579 P. Tweddle, "Amyville 86" and "Amyville 42," lambed August, 1926, unshorn, bred by exhibitor, s Kelso 21, d's Stud Ewes.
1580 P. Tweddle, "Amyville 15" and "Amyville 17," lambed August, 1926, unshorn, bred by exhibitor, s Kelso A710 (816, Vol. 18), d's Nos. 1398 and 400.
1581 Starritt Bros., "Kelso A2" and "Kelso A18," lambed August, 1926, unshorn, bred by exhibitors, s Kauana Majesty (1043), d's Kelso A257 and Kelso 402.
1582 Starritt Bros., "Kelso A261" and "Kelso A237," lambed August, 1926, unshorn, bred by exhibitors, s's Kauana Coming and Kauana Signor, d's Kelso A547 and Kelso A981.
1583 G. J. Butler, "Tattoo 375" and "Tattoo 344," lambed August, 1926, unshorn, bred by exhibitor, s's Signet Parade and Kartigi Maitland, d's Tattoo 74 and Tattoo 106.
1584 G. J. Butler, "Tattoo 371" and "Tattoo 343," lambed August, 1926, unshorn, bred by exhibitor, s's Signet Parade and Pride of Veradale, d's Tattoo 94 and Signet Lady.
1585 R. Grenfell and Son, "No. 13" and "No. 1," lambed August, 1926, unshorn, bred by exhibitors, s's Morvah Jeffrey and Longcroft King (imp.), d's Stud Ewes.
1586 R. Grenfell and Son, "No. 10" and "No. 11," lambed August, 1926, unshorn, bred by exhibitors, s Longcroft King (imp.), d's Stud Ewes.

CLASS.
292. EWE, any age, with her own lamb at foot.

1587 Thomas Pryse and Son, "Oaklands No. 681," lambed 1922, shorn 30th September, 1926, bred by exhibitors, s Kartigi No. 1229, d Stud Ewe.
1588 Thomas Pryse and Son, "Oaklands No. 271," lambed 1925, shorn 30th September, 1926, bred by exhibitors, s Morvah Dick, d Stud Ewe.
1589 G. Griffiths, ——, shorn September, 1926, bred by L. L. Bassett, s Cousin Jack.
1590 Henry Hodge, "No. 2523," lambed August, 1924, shorn October, 1926, bred by exhibitor, s Ross Again.
1591 Henry Hodge, "No. 1860," lambed August, 1924, shorn October, 1926, bred by exhibitor, s Ross Again.
1592 Thomas B. Anderson, "Harley's No. 170," lambed August, 1923, shorn 1st October, 1926, bred by exhibitor, s Harley's Stateley, d Stud Ewe.
1593 Wilson G. J. Beer, "Kauana Lily," lambed September, 1925, shorn 20th October, 1926, bred by R. J. Anderson (N.Z.), s Kauana Wonder (1261), d Kauana Ewe.
1594 George Dair and Son, "Dauntless Lady" (Dair's 11 of 24), lambed August, 1924, shorn October, 1926, bred by exhibitor, s Dauntless Monarch (imp.) (499), d Lady Dowthwaite (4, Vol. 8).
1595 Starritt Bros., "Kelso 24," lambed August, 1924, shorn 28th October, 1926, bred by exhibitors, s Kauana Coming (650), d Kelso A100.
1596 Starritt Bros., "Kelso 595," lambed August, 1925, shorn 28th October, 1926, bred by exhibitors, s Kauana Coming (650), d Kelso A227.

CLASS.
293. EWE, 2½ years old and over.

1597 Thomas Pryse and Son, "Oaklands No. 686," lambed 1923, shorn 30th September, 1926, bred by exhibitors, s Kartigi No. 1229, d Stud Ewe.
1598 Thomas Pryse and Son, "Oaklands No. 850," lambed 1924, shorn 30th September, 1926, bred by exhibitor, s Morvah Dick, d Stud Ewe.
1599 Henry Hodge, "No. 2516," lambed August, 1924, shorn October, 1926, bred by exhibitor, s Kauana King.
1600 Henry Hodge, "No. 2019," lambed August, 1923, shorn October, 1926, bred by exhibitor, s Ross Again.
1601 Thomas B. Anderson, "Harley's No. 201," lambed August, 1924, shorn 1st October, 1926, bred by exhibitor, s Harley's Stateley, d Stud Ewe.
1602 Starritt Bros., "Kelso 743," lambed August, 1923, shorn 28th October, 1926, bred by exhibitors, s Roi No. 15 (377), d Kelso 311.
1603 Starritt Bros., "Kelso 188," lambed August, 1924, shorn 11th August, 1926, bred by exhibitors, s Kauana Coming (650), d Stud Ewe.
1604 G. Griffiths, ——, shorn September, 1926, bred by T. S. Little (N.Z.).

Smoke **SUNDAY BEST TOBACCO.**
AUSTRALIAN GROWN. 1/- PER TIN.

One of the Big Sights

— For the Show Visitor

VICTORIA'S PREMIER FURNITURE STORE

ANY visit to Melbourne would be incomplete without an inspection of Victoria's Premier Furnishing Store—The Big Paterson.

Whether you live in the city itself or on the farthermost fringe of the outback country, this great Store offers you the most economical and satisfactory Furniture Service in the State to-day. Our convenient and generous system of Terms enables you to purchase Fine Furniture of dependable workmanship and original design with an ease never before possible.

Stroll through our showrooms—you will find much to interest you—and be sure to obtain a copy of the big illustrated catalogue which Big Paterson distributes FREE to help you in your choice of High-grade Furniture.

The BIG PATERSON

(ARTHUR B. PATERSON)

Corner Smith and Moor Streets

FITZROY

Phone: J 1016

MEGGITT'S LINSEED SHEEP NUTS

Increase the Carrying Capacity of Your Land.

CLASS.

294. EWE, 1½ years old and under 2½ years old.

1605 Thomas Pryse and Son, "Oaklands No. 617," lambed 1925, shorn 30th September, 1926, bred by exhibitors, s Morvah Dick, d Stud Ewe.

1606 Thomas Pryse and Son, "Oaklands No. 273," lambed 1925, shorn 30th September, 1926, bred by exhibitors, s Morvah Dick, d Stud Ewe.

1607 G. Griffiths, ——, lambed September, 1925, shorn September, 1926, bred by T. S. Little (N.Z.), s Clydevale Hero (1291).

1608 Walter J. Greaves, ——, lambed September, 1925, shorn September, 1926, bred by T. S. Little (N.Z.), s Young Maitland (1290).

1609 Henry Hodge, "A12," lambed September, 1925, shorn October, 1926, bred by exhibitor, s Kartigi Ross.

1610 Henry Hodge, "A5," lambed September, 1925, shorn October, 1926, bred by exhibitor, s Kauana Duke.

1611 Thomas B. Anderson, "Harley's No. 256," lambed August, 1925, shorn 1st October, 1926, bred by exhibitor, s Harley's Stateley, d Stud Ewe.

1612 Wilson G. J. Beer, "Kauana Style," lambed September, 1925, shorn 20th October, 1926, bred by J. R. Anderson (N.Z.), s Kauana Roseberry (1262), d Kauana Ewe.

1613 Wilson G. J. Beer, "Kauana Flower," lambed October, 1925, shorn 20th October, 1926, bred by R. J. Anderson (N.Z.), s Kauana Chief (1352), d Kauana Ewe

1614 George Dair and Son, "Dair's 20 of 25," lambed August, 1925, shorn October, 1926, bred by exhibitors, s Dauntless Monarch (imp) (499, Vol. 16), d Dair's 20 of 20 (40, Vol. 13).

1615 George Dair and Son, "Dair's 27 of 25," lambed August, 1925, shorn October, 1926, bred by exhibitors, s Dauntless Monarch (imp.) (499, Vol. 16), d Dair's 15 of 23 (107, Vol. 17).

1616 Starritt Bros., "Kelso 832," lambed August, 1925, shorn 28th October, 1926, bred by exhibitors, s Kauana Coming (650), d Kelso A30.

1617 Starritt Bros., "Kelso 434," lambed August, 1925, shorn 28th October, 1926, bred by exhibitors, s Kauana Coming (650), d Kelso 381.

1618 G. J. Butler, "Tattoo 284," lambed July, 1925, shorn September, 1926, bred by exhibitor, s Signet Parade, d Tattoo 41.

1619 G. J. Butler, "Tattoo 298," lambed September, 1925, shorn September, 1926, bred by exhibitor, s Pride of Veradale, d Tattoo 77.

CLASS.

295. EWE, any age, closely shorn after 11th August, 1927.

1620 Thomas Pryse and Son, "Oaklands No. 257," lambed 1925, shorn after 11th August, 1927, bred by exhibitors, s Morvah Dick, d Stud Ewe.

1621 Thomas Pryse and Son, "Oaklands No. 271," lambed 1925, shorn after 11th August, 1927, bred by exhibitors, s Morvah Dick, d Stud Ewe.

1622 T. J. and W. Barry, ——, lambed August, 1925, shorn after 11th August, 1927, bred by exhibitors, s Kelso Prince Charming (543, Vol. 17), d Stud Ewe.

1623 Henry Hodge, "No. 2182," lambed August, 1924, shorn after 11th August, 1927, bred by exhibitor, s Kauana King.

1624 Wilson G. J. Beer, "Morvah 78," lambed August, 1925, shorn after 11th August, 1927, bred by R. Grenfell and Son, s Longcroft King (456, Vol. 15), d Morvah Ewe.

1625 P. Tweddle, "Amyville 79," lambed 1924, shorn after 11th August, 1927, bred by exhibitor, s Nos. 341 or 364, d Stud Ewe.

1626 George Dair and Son, "Dair's 145 of 24," lambed August, 1924, shorn after 11th August, 1927, bred by exhibitors, s Dauntless Monarch (imp.) (499, Vol. 16), d Dair's 30 of 1921 (61, Vol. 14).

1627 Starritt Bros., "Kelso 610," lambed August, 1925, shorn after 11th August, 1927, bred by exhibitors, s Kauana Coming (650), d Kelso A366.

1628 Starritt Bros., "Kelso 537," lambed August, 1925, shorn after 11th August, 1927, bred by exhibitors, s Kauana Coming (650), d Kelso A300.

1629 G. Griffiths, ——, shorn after 11th August, 1927.

CLASS.

296. EWE, under 1½ years old.

1630 Thomas Pryse and Son, "Oaklands No. 605," lambed 1926, unshorn, bred by exhibitors, s Morvah Dick, d Stud Ewe.

1631 Thomas Pryse and Son, "Oaklands No. 600," lambed 1926, unshorn, bred by exhibitors, s Morvah Dick, d Stud Ewe.

1632 J. A. Cochrane, ——, lambed August, 1926, unshorn, bred by exhibitor, s Dauntless Monarch (499, Vol. 16), d 226 of 22.

MEGGITT'S LINSEED SHEEP NUTS

The Profit-Maker.

NO VISIT TO THE SHOW is complete without an inspection of the four famous cars whose signs are proudly displayed at Lanes Motors. ***Stand 128*** in Merrett Avenue houses the ***Chevrolet*** and ***Oldsmobile.*** ***Stand No. 162,*** Gibbs Street, features the ***Chevrolet Truck.*** The sturdy ***Buick*** makes its bow at ***Stand 88,*** corner McCracken Avenue and MacGregor Street, while the stately ***Cadillac*** proudly exhibits its latest features at ***Stand No. 116,*** Patterson Avenue. Call too, at LANES CITY SHOWROOMS for details of easy purchasing plan and After-Sales-Service.

-and all are on Show at

LANES MOTORS PTY. LTD

89-105 EXHIBITION ST.
MELBOURNE CENT. 5826

[PATON]

J. H. RUDD & CO. Pty. Ltd., St. James' Buildings,
115 William Street, Melbourne.
Rostgard Liquid Sheep Drench - Most Reliable

1633 J. A. Cochrane, ——, lambed August, 1926, unshorn, bred by exhibitor, s Dauntless Monarch (499, Vol. 16), d 18 of 23.
1634 Henry Hodge, "A86," lambed September, 1926, unshorn, bred by exhibitor, s Bobbie Dazzler.
1635 Henry Hodge, "A47," lambed September, 1926, unshorn, bred by exhibitor, s Bobbie Dazzler.
1636 Thomas B. Anderson, "Harley's No. 388," lambed August, 1926, unshorn, bred by exhibitor, s Harley's Stateley, d Stud Ewe.
1637 Thomas B. Anderson, "Harley's No. 389," lambed August, 1926, unshorn, bred by exhibitor, s Harley's Stateley, d Stud Ewe.
1638 Wilson G. J. Beer, "Plymouth No. 505," lambed August, 1926, unshorn, bred by exhibitor, s Nisbet's Maitland Again, d Plymouth No. 106.
1639 Wilson G. J. Beer, "Plymouth No. 571," lambed August, 1926, unshorn, bred by exhibitor, s Kelso Kauana (667), d Plymouth No. 69.
1640 H. R. Heazlewood, ——, lambed September, 1926, unshorn, bred by exhibitor, s Mills' Jeffrey 5/23 (147, Vol. 15), d Roselands Stud Ewe.
1641 H. R. Heazlewood, ——, lambed September, 1926, unshorn, bred by exhibitor, s Mills' Jeffrey 5/23 (147, Vol. 15), d Roselands Stud Ewe.
1642 P. Tweddle, "Amyville 60," lambed August, 1926, unshorn, bred by exhibitor, s Kelso 21, d Stud Ewe.
1643 P. Tweddle, "Amyville 2," lambed August, 1926, unshorn, bred by exhibitor, s Kelso 21, d Stud Ewe.
1644 George Dair and Son, "Dair's 7 of 26," lambed August, 1926, unshorn, bred by exhibitors, s Dauntless Monarch (imp.) (499, Vol. 16), d Dair's 9 of 23 (101, Vol. 17).
1645 Starritt Bros., "Kelso A384," lambed August, 1926, unshorn, bred by exhibitors, s Kauana Majesty (1043), d Kelso A741.
1646 Starritt Bros., "Kelso A9," lambed August, 1926, unshorn, bred by exhibitors, s Kauana Majesty (1043), d Kelso A314.
1647 Flack and Gamble, "No. 50," lambed August, 1926, unshorn, bred by exhibitors, s Mills' Roi, d Mills' Stud Ewe.

CLASS.
297. PEN OF 2 EWES, under 1½ years old.

1648 Thomas Pryse and Son, "Oaklands No. 609" and "Oaklands No. 620," lambed 1926, unshorn, bred by exhibitors, s Dauntless Monarch, d's Stud Ewes.
1649 Thomas Pryse and Son, "Oaklands No. 603" and "Oaklands No. 586," lambed 1926, unshorn, bred by exhibitors, s's Morvah Dick and Morvah Chief Justice, d's Stud Ewes.
1650 Henry Hodge, "A52" and "A69," lambed September, 1926, unshorn, bred by exhibitor, s Kartigi Ross.
1651 Wilson G. J. Beer, "Plymouth No. 507" and "Plymouth No. 509," lambed August, 1926, unshorn, bred by exhibitor, s Nisbet Maitland Again, d's Plymouth No. 106 and Morvah No. 56 of 24.
1652 Wilson G. J. Beer, "Plymouth No. 611" and "Plymouth No. 647," lambed August, 1926, unshorn, bred by exhibitor, s Mills' Young Ninian (536, Vol. 16), d's Plymouth No. 257 and Plymouth No. 272.
1653 H. R. Heazlewood, ——, lambed September, 1926, unshorn, bred by exhibitor, s Mills' Jeffrey 5/23 (147, Vol. 15), d's Roselands Stud Ewes.
1654 H. R. Heazlewood, ——, lambed September, 1926, unshorn, bred by exhibitor, s No. 440, d's Roselands Stud Ewes.
1655 P. Tweddle, "Amyville 41" and "Amyville 68," lambed August, 1926, unshorn, bred by exhibitor, s's Kelso A710 (816, Vol. 18), and Kelso 21, d's Stud Ewes.
1656 P. Tweddle, "Amyville 16" and "Amyville 18," lambed August, 1926, unshorn, bred by exhibitor, s Kelso A710 (816, Vol. 18), d's No. 1334 and Stud Ewe.
1657 S. R. Thomas, "No. 13" and "No. 14," lambed August, 1926, unshorn, bred by exhibitor, s Pineview Coldstream, d's Stud Ewes.
1658 George Dair and Son, "Dair's 8 of 26" and "Dair's 3 of 26," lambed August, 1926, unshorn, bred by exhibitors, s Dauntless Monarch (imp.) (499, Vol. 16), d's Dair's 9 of 23 and Dair's 8 of 23.
1659 Starritt Bros., "Kelso A232" and "Kelso A297," lambed August, 1926, unshorn, bred by exhibitors, s Kauana Coming (650), d's Kelso A13 and Kelso A792.

J. H. RUDD & Co. Pty. Ltd., 115 William St., Melbourne
Stoppon Branding Fluid—Red, Black and Blue

J. H. RUDD & Co. Pty. Ltd., St. James' Buildings,
EVENS' SPECIFIC CURES FLUKE & WORMS—
THE LAMBS LIKE IT.

1660 Starritt Bros., "Kelso A45" and "Kelso A253," lambed August, 1926, unshorn, bred by exhibitors, s's Kauana Majesty (1043), and Kauana Signor (652), d's Kelso A483 and Kelso A280.
1661 Flack and Gamble, "No. 48" and "No. 49," lambed August, 1926, unshorn, bred by exhibitors, s Mills' Roi, d's Mills' Stud Ewes

Border Leicester Sires' Memorial.—A Special Prize of £5/5/- (presented by the Australian Society of Breeders of British Sheep, Victorian Branch) will be awarded to the owner of the most successful sire in the Border Leicester Section.

Three points will be awarded for a first prize in each numbered class and Championship, two points for a second prize, and one point for a third prize. No points will be allowed to winners in special classes. (The name of the winning sire for the year and the names of the owner and breeder will be recorded upon an Honour Board which will be displayed in the Sheep Pavilion).

Certificates, presented by the Australian Society of Breeders of British Sheep, will be awarded to the owner of the Champion Ram and Ewe in this Section.

CHAMPION PRIZES OF AUSTRALIA.

BORDER LEICESTER RAM, any age—Government Certificate, Society's Rosette; also Bronze Medal (presented by the Australian Longwool Sheepbreeders' Association).

RESERVE CHAMPION BORDER LEICESTER RAM,—Society's Rosette.

BORDER LEICESTER EWE, any age—Government Certificate, Society's Rosette; also Bronze Medal (presented by the Australian Longwool Sheepbreeders' Association).

RESERVE CHAMPION BORDER LEICESTER EWE—Society's Rosette.

Section 29—English Leicesters.

Judge: A. H. BLAKE, Esq. Steward: W. H. KENDELL, Esq.

Prizes—First, £3; second, £2; third, Card.

Entry fee: Members, 7/-; Non-Members, 10/-.

(Entries limited to two in each Class from any one Exhibitor.)

Note.—In the shorn sheep classes, the carcase will be taken into consideration as well as the type.

J. H. RUDD & Co. Pty. Ltd., 115 William St., Melbourne
WOOLPACKS—
ORDINARY—CUT DOWN LOOSE TOPS

Trade Marks! GEORGE A. U'REN
PATENT ATTORNEY
"HENTY HOUSE" 499-503 LITTLE COLLINS ST.
REGISTERED

CLASS.
298. RAM, 2½ years old and over.

1662 H. B. Slaney, "D17," lambed 1923, shorn 1st October, 1926, bred by W. S. Kelly, s Driffield (imp.), d Stud Ewe.
1663 J. G. Habel, "Rob Roy," lambed September, 1924, shorn 12th October, 1926, bred by K. K. Heazlewood, s Game Boy, d Stud Ewe.
1664 F. H. Carter, "Zaretan No. 384," lambed 3rd September, 1924, shorn November, 1926, bred by Richard J. Ball, s B.V. No. 129, d Stud Ewe.
1665 W. T. Adams, "Excelis Adam," lambed August, 1924, shorn 19th November, 1926, bred by Brig.-Gen. W. J. Clark, s Halswell (307, Vol. 18), d Stud Ewe.
1666 B. M. Badcock, "Big Ben," lambed August, 1924, shorn November, 1926, bred by exhibitor, s Curly, d Lady.
1667 E. G. Hall, lambed 1924, shorn September, 1926, bred by exhibitor, s Stud Ram, d Alanvale Ewe.

CLASS.
299. RAM, 1½ years old and under 2½ years old.

1668 J. G. Habel, ——, lambed September, 1925, shorn 12th October, 1926, bred by exhibitor, s Blockey, d Stud Ewe.
1669 F. H. Carter, "Springhead No. 229," lambed September, 1925, shorn November, 1926, bred by exhibitor, s Merrindie Comus II., d No. 83 F.H.C.
1670 F. H. Carter, "Springhead No. 231," lambed September, 1925, shorn November, 1926, bred by exhibitor, s Merrindie Comus II., d No. 176.
1671 Richard James Ball, "Zaretan No. 396," lambed 14th August, 1925, shorn 25th November, 1926, bred by exhibitor, s B.V.129 (250, Vol. 14), d Zaretan Stud Ewe.
1672 Richard James Ball, "Zaretan No. 397," lambed 16th August, 1925, shorn 25th November, 1926, bred by exhibitor, s Model No. 48 (128, Vol. 18), d Zaretan Stud Ewe.
1673 Islington Sewage Farm, "Merrindie D193," lambed August, 1925, shorn 4th September, 1926, bred by W. S. Kelly, s Driffield, d Merrindie Stud Ewe.
1674 Islington Sewage Farm, "Merrindie D145," lambed August, 1925, shorn 4th September, 1926, bred by W. S. Kelly, s Driffield, d Merrindie D19.

CLASS
300. RAM, any age, closely shorn after 11th August, 1927.

1675 H. B. Slaney, "D69," shorn after 11th August, 1927, bred by W. S. Kelly, s Driffield (imp.).
1676 J. G. Habel, "Skipper," lambed September, 1921, shorn after 11th August, 1927, bred by the late Sir Rupert Clarke, s Admiral, d Stud Ewe.
1677 J. G. Habel, ——, lambed September, 1926, shorn after 11th August, 1927, bred by exhibitor, s Skipper, d Stud Ewe.
1678 F. H. Carter, "Springhead No. 230," lambed September, 1925, shorn after 11th August, 1927, bred by exhibitor, s Merrindie Comus II., d No. 176.

CLASS.
301. RAM, under 1½ years old.

1679 H. B. Slaney, "No. 249 of 1926," lambed 20th July, 1926, unshorn, bred by exhibitor, s D17, d Stud Ewe.
1680 H. B. Slaney, "No. 257 of 1926," lambed 26th July, 1926, unshorn, bred by exhibitor, s D17, d Stud Ewe.
1681 J. G. Habel, ——, lambed September, 1926, unshorn, bred by exhibitor, s Skipper, d Stud Ewe.
1682 J. G. Habel, ——, lambed September, 1926, unshorn, bred by exhibitor, s Skipper, d Stud Ewe.
1683 Brig.-Gen. W. J. Clark, "Excelsis Ranger," lambed August, 1926, shorn 22nd November, 1926, bred by exhibitor, s Halswell (307), d Stud Ewe.
1684 Brig.-Gen. W. J. Clark, "Excelsis Quality," lambed August, 1926, shorn 22nd November, 1926, bred by exhibitor, s Merrindie, d Stud Ewe.
1685 Richard James Ball, "Zaretan No. 400," lambed August, 1926, unshorn, bred by exhibitor, s B.V.129 (250, Vol. 14), d Zaretan Stud Ewe.
1686 Richard James Ball," Zaretan No. 401," lambed August, 1926, unshorn, bred by exhibitor, s B.V.129 (250, Vol. 14), d Zaretan Stud Ewe.

USE NUGGET POLISHES
There's a "Nugget" Shade for every shoe made.

free! to Children

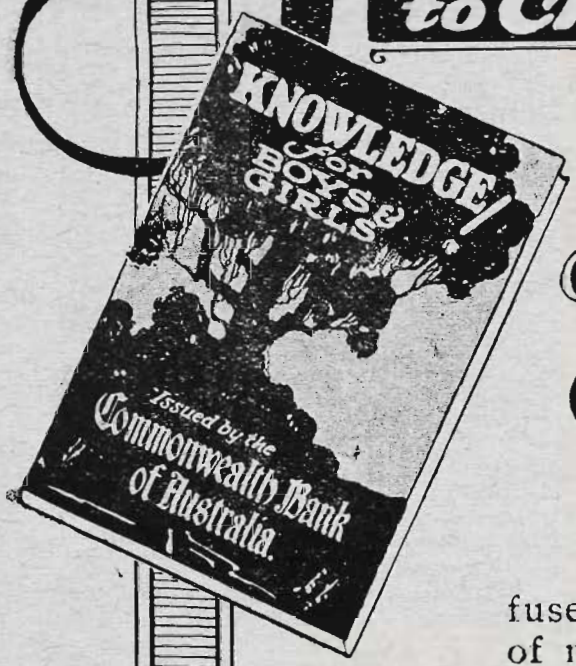

get one at The Show

These booklets which are profusely illustrated contain 40 pages of most interesting and informative matter and will be distributed free to boys and girls by the Branch of the Commonwealth Bank in the Melbourne Show Ground.

The booklet covers a variety of subjects and those who get one will find it both entertaining and useful.

Make sure you get your copy.

Go to the Branch of the Bank as soon as you get to the Show—it is in Degraves Street and you will find that it provides service for everybody.

Accounts, either cheque or savings may be opened and every kind of banking business transacted.

Transfers of funds arranged to and from any town in Australia.

Every Post Office is a Savings Agency of the Commonwealth Bank and there are full Branches in the principal towns of Australia.

Commonwealth Bank of Australia.

Guaranteed by the Commonwealth Government.

J. H. RUDD & Co. Pty. Ltd., St. James' Buildings,
115 William Street, Melbourne.
WIRE NETTING IN ALL SIZES AND GAUGES.

CLASS.

302. PEN OF 2 RAMS, under 1½ years old.

1687 H. B. Slaney, "No. 232 of 1926" and No. 259 of 1926," lambed August, 1926, unshorn, bred by exhibitor, s D17, d's Stud Ewes.

1688 J. G. Habel, ——, lambed September, 1926, unshorn, bred by exhibitor, s Skipper, d's Stud Ewes.

1689 J. G. Habel, ——, lambed September, 1926, unshorn, bred by exhibitor, s's Skipper and Springhead, d's Stud Ewes.

1690 Brig.-Gen. W. J. Clark, "Excelsis Chief" and "Excelsis Radiant," lambed August, 1926, shorn 22nd November, 1926, bred by exhibitor, s Halswell 307, d's Stud Ewes.

1691 Richard James Ball, "Zaretan No. 402" and "Zaretan No. 403," lambed August, 1926, unshorn, bred by exhibitor, s B.V.129 (250, Vol. 14), d's Zaretan Stud Ewes.

1692 Richard James Ball, "Zaretan No. 404" and "Zaretan No. 405," lambed August, 1926, unshorn, bred by exhibitor, s B.V.129 (250, Vol. 14), d's Zaretan Stud Ewes.

CLASS.

303. EWE, any age, with her own lamb at foot.

1693 H. B. Slaney, "D24," lambed 1923, shorn 4th September, 1926, bred by W. S. Kelly, s Driffield (imp.), d A144.

1694 H. B. Slaney, "No. 68 of 1924," lambed 1924, shorn 1st October, 1926, bred by exhibitor, s Gainsford Coonie (imp.), d Stud Ewe.

1695 J. G. Habel, ——, lambed September, 1924, shorn 12th October, 1926, bred by exhibitor, s Blockey, d Stud Ewe.

1696 F. H. Carter, "Bolinda Vale Violet," lambed August, 1924, shorn November, 1926, bred by the late Sir Rupert Clarke, s Stud Ram, d Stud Ewe.

1697 Brig.-Gen. W. J. Clark, "Maori Maid," shorn 2nd October, 1926, bred by Sir R. H. Rhodes (N.Z.).

1698 Richard James Ball, "No. 329," lambed September, 1924, shorn 25th November, 1926, bred by exhibitor, s B.V.129 (250, Vol. 14), d Zaretan Stud Ewe.

1699 Richard James Ball, "No. 330," lambed August, 1924, shorn 25th November, 1926, bred by exhibitor, s B.V.129 (250, Vol. 14), d Zaretan Stud Ewe.

1700 Islington Sewage Farm, "Merrindie D9," lambed August, 1923, shorn 4th September, 1926, bred by W. S. Kelly, s Driffield, d Merrindie A179.

CLASS.

304. EWE, 2½ years old and over.

1701 H. B. Slaney, "No. 80 of 1924," lambed 1924, shorn 1st October, 1926, bred by exhibitor, s Gainsford Coonie (imp.), d Stud Ewe.

1702 H. B. Slaney, "No. 60 of 1924," lambed 1924, shorn 1st October, 1926, bred by exhibitor, s Gainsford Coonie (imp.), d Stud Ewe.

1703 J. G. Habel, ——, lambed September, 1923, shorn 12th October, 1926, bred by exhibitor, s Dinnie, d Stud Ewe.

1704 F. H. Carter, "Bolinda Vale Pansy," lambed August, 1924, shorn November, 1926, bred by the late Sir Rupert Clarke, s Stud Ram, d Stud Ewe.

1705 Brig.-Gen. W. J. Clark, "Maori Fair," shorn 2nd October, 1926, bred by Sir R. H. Rhodes (N.Z.).

1706 Brig.-Gen. W. J. Clark, "Excelsis Charm," lambed August, 1924, shorn 2nd October, 1926, bred by exhibitor, s Halswell (307), d Stud Ewe.

1707 Islington Sewage Farm, "Merrindie D23," lambed August, 1923, shorn 4th September, 1926, bred by W. S. Kelly, s Driffield, d Merrindie F107.

1708 E. G. Hall, lambed 1924, shorn September, 1926, bred by exhibitor, s Stud Ram, d Alanvale Ewe.

CLASS.

305. EWE, 1½ years old and under 2½ years old.

1709 J. G. Habel, ——, lambed September, 1925, shorn 12th October, 1926, bred by exhibitor, s Dinnie, d Stud Ewe.

1710 Brig.-Gen. W. J. Clark, "Excelsis Blush," lambed August, 1925, shorn 2nd October, 1926, bred by exhibitor, s Halswell (307), d Stud Ewe.

1711 Brig.-Gen. W. J. Clark, "Excelsis Bloom," lambed August, 1925, shorn 22nd November, 1926, bred by exhibitor, s Halswell (307), d Stud Ewe.

1712 Richard James Ball, "No. 331," lambed August, 1925, shorn 25th November, 1926, bred by exhibitor, s B.V.129 (250, Vol. 14), d Zaretan Stud Ewe.

J. H. RUDD & Co. Pty. Ltd., 115 William St., Melbourne
Thomas Sheep Dip Beats the lot

J. H. RUDD & Co. Pty. Ltd., St. James' Buildings,
115 William Street, Melbourne.
ALPINITE FIBRE COOLS HOMESTEADS.

1713 Richard James Ball, "No. 332," lambed August, 1925, shorn 25th November, 1926, bred by exhibitor, s B.V.129 (250, Vol. 14), d Zaretan Stud Ewe.

1714 Islington Sewage Farm, "Merrindie D126," lambed August, 1925, shorn 4th September, 1926, bred by W. S. Kelly, s Driffield, d Merrindie F214.

CLASS.

306. EWE, any age, closely shorn after 11th August, 1927.

1715 H. B. Slaney, "No. 99 of 1925," lambed 1925, shorn 12th August, 1927, bred by exhibitor, s Redcourt 1417, d Stud Ewe.

1716 H. B. Slaney, "No. 96 of 1925," lambed 1925, shorn 12th August, 1927, bred by exhibitor, s Redcourt 1417, d Stud Ewe.

1717 F. H. Carter, "Bolinda Vale Daphne," lambed August, 1924, shorn after 11th August, 1927, bred by the late Sir Rupert Clarke, s Stud Ram, d Stud Ewe.

1718 Richard James Ball, "No. 332," lambed August, 1925, shorn after 11th August, 1927, bred by exhibitor, s Model No. 48 (128, Vol. 18), d Zaretan Stud Ewe.

1719 Islington Sewage Farm, "Merrindie F111," lambed August, 1921, shorn after 11th August, 1927, bred by W. S. Kelly, s General, d Merrindie E83.

CLASS.

307. EWE, under 1½ years old.

1720 H. B. Slaney, "No. 316 of 1926," lambed 1st August, 1926, unshorn, bred by exhibitor, s D17, d No. 68 of 1924.

1721 H. B. Slaney, "No. 300 of 1926," lambed 21st July, 1926, unshorn, bred by exhibitor, s D17, d No. 73 of 1924.

1722 J. G. Habell, ——, lambed September, 1926, unshorn, bred by exhibitor, s Rob Roy, d Stud Ewe.

1723 J. G. Habel, ——, lambed September, 1926, unshorn, bred by exhibitor, s Skipper, d Stud Ewe.

1724 F. H. Carter, "Springhead Countess," lambed September, 1926, unshorn, bred by exhibitor, s Zaretan No. 384, d No. 176.

1725 F. H. Carter, "Springhead Duchess," lambed September, 1926, unshorn, bred by exhibitor, s Zaretan No. 384, d Bolinda Vale Violet.

1726 Brig.-Gen. W. J. Clark, "Excelsis Fashion," lambed August, 1926, shorn 22nd November, 1926, bred by exhibitor, s Halswell (307), d Stud Ewe.

1727 Islington Sewage Farm, "Merrindie D402," lambed August, 1926, shorn 10th October, 1926, bred by W. S. Kelly, s Merrindie J32, d Merrindie F224.

CLASS.

308. PEN OF 2 EWES, under 1½ years old.

1728 H. B. Slaney, "No. 256 of 1926" and "No. 247 of 1926," lambed 21st July, 1926, and 29th July, 1926, unshorn, bred by exhibitor, s D17, d's Stud Ewes.

1729 J. G. Habel, ——, lambed September, 1926, unshorn, bred by exhibitor, s Skipper, d's Stud Ewes.

1730 J. G. Habel, ——, lambed September, 1926, unshorn, bred by exhibitor s's Rob Roy and Springhead, d's Stud Ewes.

1731 F. H. Carter, "Springhead Beauty" and "Springhead Lady," lambed September, 1926, unshorn, bred by exhibitor, s Zaretan No. 384, d's No. 83 F.H.C. and Bolinda Vale No. 561.

English Leicester Sires' Memorial.—A Special Prize of £5/5/- (presented by the Australian Society of Breeders of British Sheep, Victorian Branch) will be awarded to the owner of the most successful sire in the English Leicester Section.

Three points will be awarded for a first prize in each numbered class and Championship, two points for a second prize, and one point for a third prize. No points will be allowed

J. H. RUDD & Co. Pty. Ltd., St. James' Buildings,
115 William Street, Melbourne.
FENCING WIRE—BLACK or GALVANISED.

USE NUGGET POLISHES There's a "Nugget" Shade for every shoe made.

to winners in special classes. (The name of the winning sire for the year and the names of the owner and breeder will be recorded upon an Honour Board which will be displayed in the Sheep Pavilion).

Certificates, presented by the Australian Society of Breeders of British Sheep, will be awarded to the owner of the Champion Ram and Ewe in this Section.

A SILVER MEDAL, donated by the Leicester Sheepbreeders' Association of England, will be awarded to the exhibitor who secures the greatest number of points in the Champion and Reserve Champion awards in the English Leicester Section—three points each to be allowed for Champion ram and ewe awards, and one point each for Reserve Champion ram and ewe awards. In the event of two exhibitors securing the same number of points, the owner of the ram to be declared the winner. A Silver Medal, donated by the Secretary of the above-mentioned association, will also be awarded to the shepherd of the winning sheep.

CHAMPION PRIZES OF AUSTRALIA.

ENGLISH LEICESTER RAM, any age—Government Certificate, Society's Rosette; also Bronze Medal (presented by The Australian Longwool Sheepbreeders' Association).

RESERVE CHAMPION ENGLISH LEICESTER RAM—Society's Rosette.

ENGLISH LEICESTER EWE, any age—Government Certificate, Society's Rosette; also Bronze Medal (presented by The Australian Longwool Sheepbreeders' Association).

RESERVE CHAMPION ENGLISH LEICESTER EWE—Society's Rosette.

Section 30—Romney Marsh.

Judge: F. FILE, Esq. Stewards: R. E. DAWSON, Esq.; W. F. HINDHAUGH, Esq.

Prizes—First, £3; second, £2; third, Card.

Entry Fee: Members, 7/-; Non-Members, 10/-.

(Entries limited to two in each Class from any one Exhibitor.)

NOTE.—In the shorn sheep classes, the carcase will be taken into consideration as well as the type.

CLASS.

309. RAM, 2½ years old and over.

1732 Arthur F. Carr, "Chatsbury 11 of 24," lambed August or September, 1924, shorn October, 1926, bred by exhibitor, s Chatsbury 16 of 22, d Chatsbury 27 of 18.

1733 Arthur F. Carr, "E. E. Short's 79 of 24," lambed September, 1924, shorn 2nd August, 1926, bred by E. E. Short (N.Z.), s Mahua Model 148, d Mahua Ewe.

USE NUGGET POLISHES There's a "Nugget" Shade for every shoe made.

Goodbye to Oil Cans and Grease Guns!

"ONE SHOT" Lubrication Eliminates Them

CHANDLER'S Incomparable "One Shot" Lubrication System has eliminated the Oil Can and the Grease Gun! Now you may step on the plunger without leaving the drivers seat, and the same instant the entire Chassis is thoroughly and dependably lubricated. Imagine the convenience and efficiency of this most revolutionary improvement—and yet it is only one of many features that make ***Chandler*** the Premier Car of its class to-day.

Other features include Oil Purifier, Air Cleaner, Four Wheel Brakes, High Pressure Motor Lubrication, Thermostat Heat Control, New Type Easy Steering, Self-Adjusting Spring Shackles, and above all, the famous Pike's Peak Plan Engine.

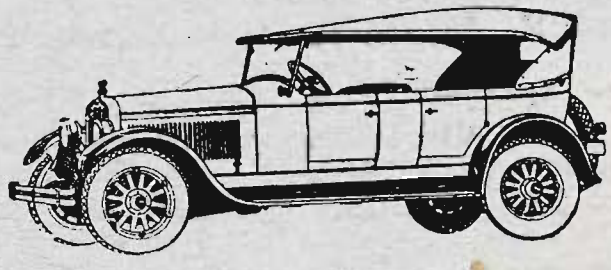

TOURER From	***SEDAN From***
£355	**£450**

Finance Arranged—Immediate Delivery

Autocar Industries
PTY. LTD
THE A.I. COMPANY
104-112 RUSSELL STREET, MELBOURNE

STAND 154 GIBB STREET

CHANDLER

J. H. RUDD & Co. Pty. Ltd., St. James' Buildings,
115 William Street. Melbourne.
SEND FOR ROGERSON BALE GRIPS.

CLASS.
310. RAM, 1½ years old and under 2½ years old.

1734 Capt. A. E. T. Payne, "Payne's 30 of 1925," lambed August, 1925, shorn 8th October, 1926, bred by exhibitor, s Payne's 17 of 1922. d Payne's 6 of 1919.

1735 Capt. A. E. T. Payne, "Payne's 12 of 1925," lambed August, 1925, shorn 8th October, 1926, bred by exhibitor, s Payne's 17 of 1922, d Payne's 35 of 1919.

1736 Arthur F. Carr, "E. E. Short's 45 of 25," lambed September, 1925, shorn September, 1926, bred by E. E. Short (N.Z.), s Mahua 66 of 23, d Mahua Ewe.

CLASS.
311. RAM, any age, closely shorn after 11th August, 1927.

1737 Capt. A. E. T. Payne, "Payne's 52 of 1925," lambed August, 1925, shorn after 11th August, 1927, bred by exhibitor, s Payne's 17 of 1922, d Payne's 89 of 1919.

1738 Capt. A. E. T. Payne, "Payne's 65 of 1925," lambed August, 1925, shorn after 11th August, 1927, bred by exhibitor, s Payne's 17 of 1922, d Payne's 129 of 1920.

1739 Arthur F. Carr, "E. E. Short's 79 of 25," lambed September, 1925, shorn after 11th August, 1927, bred by E. E. Short (N.Z.), s Parorangi Ram, d Parorangi Ewe.

1740 Arthur F. Carr, "Chatsbury 111 of 25," lambed August or September, 1925, shorn after 11th August, 1927, bred by exhibitor, s Mahua 129 of 23, d Chatsbury 13 of 2.

CLASS.
312. RAM, under 1½ years old.

1741 Capt. A. E. T. Payne, "Payne's 117 of 1926," lambed September, 1926, unshorn, bred by exhibitor, s Payne's 17 of 1922, d Payne's 15 of 1922.

1742 Capt. A. E. T. Payne, "Payne's 23 of 1926," lambed August, 1926, unshorn, bred by exhibitor, s Payne's 17 of 1922, d Payne's 261 of 1924.

1743 G. F. Doyle, "Romney 46 of 26," lambed August, 1926, unshorn, bred by exhibitor, s Romney Wonder (653, Vol. XV., A.L.S.A.), d Cardington 55 of 21 (3109, Vol. XIII., A.L.S.A.).

1744 Arthur F. Carr, "Chatsbury 24 of 26," lambed August or September, 1926, unshorn, bred by exhibitor, s Mahua 129 of 23, d Chatsbury 8 of 22.

1745 Arthur F. Carr, "Chatsbury 47 of 26," lambed August or September, 1926, unshorn, bred by exhibitor, s Mahua 129 of 23, d Chatsbury No. 2.

CLASS.
313. RAM, under 1½ years old. Wool not to be trimmed, colored, rugged or prepared.

1746 Captain A. E. T. Payne, "Payne's 45 of 1926," lambed August, 1926, unshorn, bred by exhibitor, s Payne's 87 of 1924, d Payne's 10 of 1923.

1747 Capt. A. E. T. Payne, "Payne's 27 of 1926," lambed August, 1926, unshorn, bred by exhibitor, s Payne's 130 of 1924, d Payne's 56 of 1922.

1748 E. H. Hope-Campbell, "No. 1," lambed 1926, unshorn, bred by exhibitor, s Payne's No. 78 of 1920, d Livingstone Stud Ewe.

1749 E. H. Hope-Campbell, "No. 2," lambed 1926, unshorn, bred by exhibitor, s Payne's No. 78 of 1920, d Stud Ewe.

1750 H. R. Heazlewood, "H.R.H. No. 210," lambed August, 1926, unshorn, bred by exhibitor, s H.R.H. 200, d Roselands Stud Ewe.

1751 G. F. Doyle, "Romney 102 of 26," lambed August, 1926, unshorn, bred by exhibitor, s Garsia's 49 of 19 (704, Vol. XVI., A.L.S.A.), d Cardington 194 of 16 (1869, Vol. X., A.L.S.A.).

1752 Arthur F. Carr, "Chatsbury 49 of 26," lambed August or September, 1926, unshorn, bred by exhibitor, s Mahua 129 of 23, d Chatsbury 27 of 22.

1753 Arthur F. Carr, "Chatsbury 13 of 26," lambed August or September, 1926, unshorn, bred by exhibitor, s Mahua 129 of 23, d Chatsbury 73 of 21.

J. H. RUDD & Co. Pty. Ltd., St. James' Buildings,
115 William Street, Melbourne.
DONALD WOOLPRESSES Save Time and Labour.

J. H. RUDD & Co. Pty. Ltd., 115 William St., Melbourne
ANTISEPTOL ALWAYS WORTH USING—

CLASS.
314. PEN OF 2 RAMS, under 1½ years old.

1754 Capt. A. E. T. Payne, "Payne's 166 and 116 of 1926," lambed September, 1926, unshorn, bred by exhibitor, s's Payne's 130 of 1924, and Payne's 254 of 1922, d's Payne's 283 of 1922 and Payne's 103 of 1922.

1755 Capt. A. E. T. Payne, "Payne's 24 and 145 of 1926," lambed September, 1926, unshorn, bred by exhibitor, s Payne's 17 of 1922, d's Payne's 210 of 1920 and Payne's 263 of 1924.

1756 Arthur F. Carr, "Chatsbury 50 and 22 of 26," lambed August or September, 1926, unshorn, bred by exhibitor, s Mahua 129, d's Chatsbury 3 of 23 and 50 of 18.

CLASS.
315. EWE, any age, with her own lamb at foot.

1757 Capt. A. E. T. Payne, "Payne's 263 of 1922," lambed September, 1922, shorn 8th October, 1926, bred by exhibitor, s Payne's 150 of 1918, d Payne's 171 of 1917.

1758 Captain A. E. T. Payne, "Payne's 136 of 1924," lambed September, 1924, shorn 8th October, 1926, bred by exhibitor, s Payne's 254 of 1922; d Payne's 83 of 1920.

1759 Arthur F. Carr, ——, shorn 15th November, 1926, bred by Estate of E. Short (N.Z.), s Parorangi Ram, d Parorangi Ewe.

CLASS.
316. EWE, 2½ years old and over.

1760 Capt. A. E. T. Payne, "Payne's 51 of 1924," lambed August, 1924, shorn 8th October, 1926, bred by exhibitor, s Payne's 17 of 1922, d Payne's 102 of 1921.

1761 Capt. A. E. T. Payne, "Payne's 23 of 1924," lambed August, 1924, shorn 8th October, 1926, bred by exhibitor, s Payne's 150 of 1918, d Payne's 108 of 1920.

1762 Arthur F. Carr, "Chatsbury 34 of 24," lambed August or September, 1924, shorn 1st October, 1926, bred by exhibitor, s Chatsbury 49 of 20, d Chatsbury 51 of 19.

CLASS.
317. EWE, 1½ years old and under 2½ years old.

1763 Capt. A. E. T. Payne, "Payne's 38 of 1925," lambed August, 1925, shorn 8th October, 1926, bred by exhibitor, s Payne's 17 of 1922, d Payne's 6 of 1920.

1764 Capt. A. E. T. Payne, "Payne's 136 of 1925," lambed September, 1925, shorn 8th October, 1926, bred by exhibitor, s Payne's 254 of 1922, d Payne's 35 of 1923.

1765 Arthur F. Carr, "Chatsbury 10 of 25," lambed August or September, 1925, shorn 1st October, 1926, bred by exhibitor, s Chatsbury 16 of 22, d Chatsbury 20 of 22.

1766 Arthur F. Carr, "Chatsbury 73 of 25," lambed August or September, 1925, shorn 1st October, 1926, bred by exhibitor, s Mahua 129 of 23, d Chatsbury 27 of 22.

1767 Dr. S. V. Sewell, "No. 686 of 1925," lambed 1925, shorn 3rd October, 1926, bred by Q. D. Featherstone (N.Z.).

1768 Dr. S. V. Sewell, "No. 256 of 1925," lambed 1925, shorn 3rd October, 1926, bred by Q. D. Featherstone (N.Z.).

CLASS.
318. EWE, any age, closely shorn after 11th August, 1927.

1769 Capt. A. E. T. Payne, "Payne's 66 of 1924," lambed August, 1924, shorn after 11th August, 1927, bred by exhibitor, s Payne's 178 of 1918, d Payne's 234 of 1922.

1770 Capt. A. E. T. Payne, "Payne's 197 of 1925," lambed 1925, shorn after 11th August, 1927, bred by exhibitor, s Payne's 254 of 1922, d Payne's 218 of 1920.

1771 Arthur F. Carr, "Chatsbury 19 of 24," lambed August, 1924, shorn after 11th August, 1927, bred by exhibitor, s Chatsbury 16 of 22, d Chatsbury Ewe.

1772 Arthur F. Carr, "Chatsbury 00 of 25," lambed September, 1925, shorn after 11th August, 1927, bred by exhibitor, s Mahua 129 of 23, d Chatsbury Ewe.

J. H. RUDD & Co. Pty. Ltd., 115 William St., Melbourne
HEALS SHEAR CUTS.

USE NUGGET POLISHES There's a "Nugget" Shade for every shoe made.

CLASS.
319. EWE, under 1½ years old.
1773 Capt. A. E. T. Payne, "Payne's 127 of 1926, lambed September, 1926, unshorn, bred by exhibitor, s Payne's 17 of 1922, d Payne's 252 of 1921.
1774 Capt. A. E. T. Payne, "Payne's 55 of 1926, lambed August, 1926, unshorn, bred by exhibitor, s Payne's 130 of 1924, d Payne's 6 of 1920.
1775 Arthur F. Carr, "Chatsbury 61 of 1926," lambed August or September, 1926, unshorn, bred by exhibitor, s Mahua 129 of 23, d Chatsbury 99.
1776 Arthur F. Carr, "Chatsbury 93 of 1926," lambed August or September, 1926, unshorn, bred by exhibitor, s Mahua 129 of 23, d Chatsbury 51 of 19.

CLASS.
320. EWE, under 1½ years old. Wool not to be trimmed, colored, rugged or prepared.
1777 Capt. A. E. T. Payne, "Payne's 92 of 1926," lambed August, 1926, unshorn, bred by exhibitor, s Payne's 17 of 1922, d Payne's 161 of 1921.
1778 Capt. A. E. T. Payne, "Payne's 26 of 1926," lambed August, 1926, unshorn, bred by exhibitor, s Payne's 17 of 1922, d Payne's 103 of 1920.
1779 Arthur F. Carr, "Chatsbury 155 of 1926," lambed August or September, 1926, unshorn, bred by exhibitor, s Mahuna 79 of 24, d Chatsbury Ewe.
1780 Arthur F. Carr, "Chatsbury 7 of 1926," lambed August or September, 1926, unshorn, bred by exhibitor, s Mahuna 79 of 24, d Chatsbury Ewe.

CLASS.
321. PEN OF 2 EWES, under 1½ years old.
1781 Capt. A. E. T. Payne, "Payne's 47 and 163 of 1926," lambed August, 1926, unshorn, bred by exhibitor, s's Payne's 130 of 1924 and Payne's 254 of 1922, d's Payne's 24 of 1924 and Payne's 83 of 1920.
1782 Capt. A. E. T. Payne, "Payne's 39 and 85 of 1926," lambed August, 1926, unshorn, bred by exhibitor, s's Payne's 130 of 1924 and Payne's 17 of 1922, d's Payne's 154 of 1922 and Payne's 199 of 1919.

"SAVAGE MEMORIAL CUP."

CLASS.
322. *A MEMORIAL CUP, valued at £100 (presented by Captain A. E. T. Payne), for best ram and two ewes, over 1½ years old, bred by exhibitor, and entered in ordinary classes. (Special.) The Cup to be competed for in perpetuity, and the winner's name to be engraved on it each year. The winner will have the right to hold the Cup until just prior to the Show next ensuing. Winner, 1926: Captain A. E. T. Payne.
1783 Capt. A. E. T. Payne.
1784 Arthur F. Carr.

Romney Marsh Sires' Memorial.—A Special Prize of £5/5/- (presented by the Australian Society of Breeders of British Sheep, Victorian Branch) will be awarded to the owner of the most successful sire in the Romney Marsh Section.

Three points will be awarded for a first prize in each numbered class and Championship, two points for a second prize, and one point for a third prize. No points will be allowed to winners in Special Classes. (The name of the winning sire for the year and the names of the owner and breeder will be

USE NUGGET POLISHES There's a "Nugget" Shade for every shoe made.

DALGETY & COMPANY

LIMITED.

Shipping and Insurance Agents.

Importers and Exporters. Live Stock Salesmen.

Land and Property Salesmen.

Advances made on Station Property, Stock, Etc.

AGENTS FOR—

SHIPPING—White Star, Aberdeen, Shaw, Savill and Albion, Blue Funnel and N.Y.K. Lines, Western Australian and Ocean S.S. Co's. (combined line), British Tanker Co.

TOURIST—Pickford's Ltd.

INSURANCE.—Union Assurance Society Ltd., Fire and Accident. All kinds of Farm and Station Insurance, Motor Cars and Workmen's Compensation.

MERCHANDISE—

Explosives . .	Nobel (A/sia) Limited.
Cigarettes . .	Abdulla and Co. Ltd.
Oils	"Opaline" Motor Lubricating.
Canvas & Twine	Boase Spinning Co. Ltd.
Fertilizer . . .	French Potash Sulphate & Muriate.
Sheep Dips, etc.	Quibells' Ltd. Kerol Germicide.
Whisky	White Horse.

Wire Netting. Fencing Wire.

Melbourne Office:

461-471 Bourke Street, Melbourne.

You are invited to call upon us at

Our Stand No. 70.

DEGRAVES STREET.

MEGGITT'S LINSEED SHEEP NUTS
The Profit-Maker.

recorded upon an Honour Board which will be displayed in the Sheep Pavilion).

Certificates, presented by the Australian Society of Breeders of British Sheep, will be awarded to the owner of the Champion Ram and Ewe in this Section.

CHAMPION PRIZES OF AUSTRALIA.

ROMNEY MARSH RAM, any age—Government Certificate, Society's Rosette; also Bronze Medal (presented by The Australian Longwool Sheepbreeders' Association).

RESERVE CHAMPION ROMNEY MARSH RAM—Society's Rosette.

ROMNEY MARSH EWE, any age—Government Certificate, Society's Rosette; also Bronze Medal (presented by The Australian Longwool Sheepbreeders' Association).

RESERVE CHAMPION ROMNEY MARSH EWE—Society's Rosette.

Section 31—Corriedales.

Judge: A. B. CARROLL, Esq. Steward: W. D. SHEW, Esq.

Prizes—First, £3; second, £1; third, Card.

Entry Fee: Members, 7/-; Non-Members, 10/-.

(Entries limited to two in each Class from any one Exhibitor.)

NOTE.—In the shorn sheep class, the carcase will be taken into consideration as well as the type.

CLASS.
323. RAM, 2½ years old and over.

1785 Senator J. F. Guthrie, "Bulgandra Talisman," lambed 1923, shorn 30th September, 1926, bred by exhibitor, s Kitchener IV., d Stud Ewe.
1786 Senator J. F. Guthrie, "Bulgandra Wizard," lambed 1923, shorn 30th September, 1926, bred by exhibitor, s Moeraki IV., d Stud Ewe.
1787 W. Turnbull, "A 6," shorn October, 1926, bred by J. A. Johnstone.
1788 Mrs. A. D. D. Maclean, "Fenwick No. 372," shorn 1st October, 1926, bred by A. D. Mackinnon (Tas.), s Pocket Edition, d Mackinnon Stud Ewe.

CLASS.
324. RAM, any age, closely shorn after 11th August, 1927.

1789 Senator J. F. Guthrie, "Bulgandra Battler," shorn after 11th August, 1927, bred by exhibitor, s Stud Ram, d Stud Ewe.
1790 Senator J. F. Guthrie, "Bulgandra Bountiful," shorn after 11th August, 1927, bred by exhibitor, s Stud Ram, d Stud Ewe.
1791 A. C. Head "Fenwick No. 357," lambed August, 1925, shorn after 11th August, 1927, bred by Mrs. A. D. D. Maclean, s Fenwick No. 251, d Fenwick No. 92.
1792 W. Turnbull, "No. 137," shorn after 11th August, 1927, bred by exhibitor, s A 6, d No. 24.
1793 W. Turnbull, "No. 271," shorn after 11th August, 1927, bred by exhibitor, s A 6, d No. 99.
1794 Mrs. A. D. D. Maclean, "Fenwick No. 370," shorn after 11th August, 1927, bred by G. D. Greenwood (N.Z.), s Stud Ram.

CLASS.
325. RAM, 1½ years old and under 2½ years old.

1795 Senator J. F. Guthrie, "Bulgandra Perfection," lambed 1925, shorn 30th September, 1926, bred by exhibitor, s Moeraki IV., d Stud Ewe.
1796 Senator J. F. Guthrie, "Bulgandra Grand Fleet," lambed 1925, shorn 30th September, 1926, bred by exhibitor, s Admiral Jellicoe, d Stud Ewe.

MEGGITT'S LINSEED SHEEP NUTS
Increase Your Lambing Rate.

CLEAN FLOCKS FOR PROFIT

"VALLO" POWDER SHEEP DIP.—The most reliable and effective Arsenical Dip. Price, 72/6 per case of 10 x 10 lb. packets. (Sufficient to dip approx. 2500 sheep.)

"VALLO" FLUID SHEEP DIP.—Guaranteed by the Manufacturers to give complete and satisfactory results. Price, 35/- per 5 gallon drum.

"DERVAL" (Non-Poisonous) PASTE SHEEP DIP.—Destroys ticks, lice, and other vermin before the sheep leave the draining pen. Sterilizes the tick egg.

Drums sufficient to make 200 gallons Dip, 20/-.
Drums sufficient to make 1000 gallons Dip, 90/-.

"ARZEEN" (Powder and Liquid).—For Sheep Jetting, Dipping, Foot Rot, etc. Powder, 9d. per lb. Liquid, 7/6 per gallon.

The above prices are nett F.O.R. or F.O.B., Melbourne.

"VIGOREEN" (For Sheep).—Price, £15 per ton. (12 bags per ton.)

"VIGOREEN" (Concentrated for Sheep).—Price, £30 per ton. (Bags each, 112 lbs.)

DAIRY "VIGOREEN".—Price, £25 per ton. (Bags each, 112 lbs.)

PIG "VIGOREEN".—Price, £22/10/- per ton. (Bags each 112 lbs.)

Prices for "Vigoreen" are f.o.r. any rail station, Victoria.

Full particulars on application to

A. VICTOR LEGGO & CO.,

218 QUEEN STREET,
MELBOURNE.

9 Phillip Street
SYDNEY.

Market Street,
BRISBANE.

OR THEIR AGENTS.

MEGGITT'S LINSEED SHEEP NUTS

Grow Better Wool.

1797 W. Turnbull, "No. 252," lambed 1925, shorn December, 1926, bred by J. A. Johnstone.
1798 W. Turnbull, "No. 189," lambed 1925, shorn October, 1926, bred by exhibitor, s A 6, d No. 97.
1799 Mrs. A. D. D. Maclean, "Fenwick No. 339," lambed July, 1925, shorn 3rd September, 1926, bred by exhibitor, s Fenwick No. 251, d Fenwick No. 157.
1800 Mrs. A. D. D. Maclean, "Fenwick No. 311," lambed July, 1925, shorn 3rd September, 1926, bred by exhibitor, s Stud Ram (F.4), d Fenwick No. 278.

CLASS
326. RAM, under 1½ years old.

1801 Senator J. F. Guthrie, "Bulgandra Morongo," lambed 1926, shorn 30th September, 1926, bred by exhibitor, s Bulgandra Talisman, d Stud Ewe.
1802 Senator J. F. Guthrie, "Bulgandra Boy," lambed 1926, shorn 30th September, 1926, bred by exhibitor, s Bulgandra Talisman, d Stud Ewe.
1803 W. Turnbull, "No. 260," lambed 1926, shorn October, 1926, bred by exhibitor, s A 6, d No. 15.
1804 W. Turnbull, "No. 245," lambed 1926, shorn October, 1926, bred by exhibitor, s A 6, d No. 27.
1805 Mrs. A. D. D. Maclean, "Fenwick No. 387," lambed July, 1926, shorn 3rd September, 1926, bred by exhibitor, s Fenwick No. 73, d Fenwick No. 277.
1806 Mrs. A. D. D. Maclean, "Fenwick No. 382," lambed July, 1926, shorn 3rd September, 1926, bred by exhibitor, s Fenwick No. 73, d Fenwick No. 268.

CLASS.
327. EWE, 2½ years old and over.

1807 Senator J. F. Guthrie, "Bulgandra Quality," lambed 1923, shorn 30th September, 1926, bred by exhibitor, s Moeraki IV., d Stud Ewe.
1808 Senator J. F. Guthrie, "Bulgandra Balefiller," lambed 1923, shorn 30th September, 1926, bred by exhibitor, s Stud Ram, d Stud Ewe.
1809 W. Turnbull, "M 8," shorn October, 1926, bred by J. A. Johnstone.
1810 W. Turnbull, "A 119," shorn October, 1926, bred by J. A. Johnstone.
1811 Mrs. A. D. D. Maclean, "Fenwick No. 153," shorn 4th September, 1926, bred by A. D. Mackinnon (Tas.), s Stud Ram (F.4), d Stud Ewe (F.4).

CLASS.
328. EWE, 1½ years old and under 2½ years old.

1812 Senator J. F. Guthrie, "Bulgandra Unbeatable," lambed 1925, shorn 30th September, 1926, bred by exhibitor, s Bulgandra Talisman, d Stud Ewe.
1813 Senator J. F. Guthrie, "Bulgandra Pet," lambed 1925, shorn 30th September, 1926, bred by exhibitor, s Bulgandra Talisman, d Stud Ewe.
1814 Mrs. A. D. D. Maclean, "Fenwick No. 294," lambed July, 1925, shorn 1st October, 1926, bred by exhibitor, s Fenwick No. 73, d Fenwick No. 160.

CLASS.
329. EWE, under 1½ years old.

1815 Senator J. F. Guthrie, "Bulgandra Density," lambed 1926, shorn 30th September, 1926, bred by exhibitor, s Bulgandra Talisman, d Stud Ewe.
1816 Senator J. F. Guthrie, "Bulgandra Style," lambed 1926, shorn 30th September, 1926, bred by exhibitor, s Bulgandra Talisman, d Stud Ewe.
1817 W. Turnbull, "No. 270," lambed 1926, shorn October, 1926, bred by exhibitor, s Stud Ram, d No. 130.
1818 W. Turnbull, "No. 253," lambed 1926, shorn October, 1926, bred by exhibitor, s A 6, d No. 25.
1819 Mrs. A. D. D. Maclean, "Fenwick No. 404," lambed July, 1926, shorn 3rd September, 1926, bred by exhibitor, s Fenwick No. 73, d Fenwick No. 152.
1820 Mrs. A. D. D. Maclean, "Fenwick No. 381," lambed July, 1926, shorn 3rd September, 1926, bred by exhibitor, s Fenwick No. 73, d Fenwick No. 156.

MEGGITT'S LINSEED SHEEP NUTS

The Only Feed for Sheep

MEGGITT'S LINSEED SHEEP NUTS
Will Increase Your Profits

Cup, valued at 50 guineas (presented by Senator J. F. Guthrie), for the most successful exhibitor in this Section; to be won three times, not necessarily in succession. Three points will be awarded for a first prize in each numbered class, two points for a second prize, and one point for a third prize.

Winner: 1921, Senator J. F. Guthrie; 1922, Misses E. and D. Gibson; 1923, Miss Dora Gibson; 1924, Senator J. F. Guthrie; 1925, W. Turnbull; 1926, W. Turnbull.

CHAMPION PRIZES OF AUSTRALIA.

CORRIEDALE RAM, any age—Government Certificate and Society's Rosette; also Special Prize of £2/2/- and Ribbon (presented by The Corriedale Breeders' Association of Australia).
RESERVE CHAMPION CORRIEDALE RAM—Society's Rosette.
CORRIEDALE EWE, any age—Government Certificate and Society's Rosette; also Special Prize of £2/2/- and Ribbon (presented by The Corriedale Breeders' Association of Australia).
RESERVE CHAMPION CORRIEDALE EWE—Society's Rosette.

Section 32—Polwarths.

Judge: H. H. WETTENHALL, Esq. Steward: A. M. MACTIER, Esq.

Prizes—First, £2; second, £1; third, Card.
Entry Fee: Members, 5/-; Non-Members, 8/-

(Entries limited to two in each Class from any one Exhibitor.)

CLASS.
330. RAM, 2½ years old and over.
1821 J. V. Dennis, "187," lambed June or July, 1924, shorn 16th September, 1926, bred by exhibitor.
1822 Dennis Bros., "1924 P 29," lambed May, 1924, shorn 9th September, 1926, bred by exhibitor, s No. 1919 C8, d Stud Ewe.
1823 Urquhart Ramsay, ——, lambed May, 1924, shorn September, 1926, bred by exhibitor.
1824 Urquhart Ramsay, ——, lambed May, 1923, shorn September, 1926, bred by exhibitor.

CLASS
331. RAM, 1½ years old and under 2½ years old.
1825 J. V. Dennis, "No. 223," lambed 1925, shorn 1926, bred by exhibitor.
1826 Dennis Bros., "1925 B.2," lambed June, 1925, shorn 9th September, 1926, bred by exhibitor, s Eyeuk 72, d 1919 P11.
1827 Urquhart Ramsay, lambed May, 1925, shorn September, 1926, bred by exhibitor.

CLASS.
332. EWE, 2½ years old and over.
1828 Dennis Bros., "1924 P66," lambed May, 1924, shorn 2nd September, 1926, bred by exhibitor, s 1919 C8, d Stud Ewe.
1829 Dennis Bros., "1924 A32," lambed May, 1924, shorn 9th September, 1926, bred by exhibitor, s 1921 C26, d Stud Ewe.

MEGGITT'S LINSEED SHEEP NUTS
Will increase your Wool Cheque

DON'T SAY GIN! SAY GILBEY'S

CLASS.
333. EWE, 1½ years old and under 2½ years old.
1830 Dennis Bros., "1925 A31," lambed May, 1925, shorn 9th September, 1926, bred by exhibitor, s 1921 C26, d Stud Ewe.
1831 Urquhart Ramsay, ——, lambed May, 1925, shorn September, 1926, bred by exhibitor.

Special ribbons presented by the Polwarth Sheepbreeders' Association will be awarded to the Champion Ram and Ewe.

CHAMPION PRIZES OF AUSTRALIA.

POLWARTH RAM, any age—Government Certificate and Society's Rosette.
RESERVE CHAMPION POLWARTH RAM—Society's Rosette.
POLWARTH EWE, any age—Government Certificate and Society's Rosette.
RESERVE CHAMPION POLWARTH EWE—Society's Rosette.

Section 33—Dorset Horns.

Judge: F. W. BEDWELL, Esq. Steward: R. B. MILLS, Esq.

Prizes—First, £2; second, £1; third Card.
Entry fee: Members, 5/-; Non-Members, 8/-.

(Entries limited to two in each Class from any one Exhibitor.)

CLASS.
334. RAM, 1½ years old and over.
1832 H. E. Pfeiffer, "Merrindie 441," lambed April, 1925, shorn 15th October, 1926, bred by W. S. Kelly, s Symondsbury 264 (imp.), d Merrindie 58.
1833 H. C. McKenzie, "Newbold 701," lambed April, 1925, shorn November, 1926, bred by W. J. Dawkins, s Newbold 143, d W.D. 101.
1834 W. J. Dawkins, "Newbold 746," lambed April, 1925, shorn 6th September, 1926, bred by exhibitor, s Newbold 141, d W.D. 168.
1835 A. E. Enders, "No. 714," lambed April, 1925, shorn October, 1926, bred by W. J. Dawkins.

CLASS.
335. RAM, any age, closely shorn after 11th August, 1927.
1836 H. E. Pfeiffer, "Golden Ridge 82," lambed September, 1925, shorn after 11th August, 1927, bred by exhibitor, s Newbold 23, d Golden Ridge 15.
1837 W. J. Dawkins, "Newbold 6/7," lambed April, 1926, shorn after 11th August, 1927, bred by exhibitor, s Awebridge 105, d W.D. 71.

CLASS.
336. RAM, under 1½ years old.
1838 H. E. Pfeiffer, "Golden Ridge 105," lambed April, 1926, shorn 15th October, 1926, bred by exhibitor, s Golden Ridge 29, d Golden Ridge 19.
1839 H. E. Pfeiffer, "Golden Ridge 108," lambed July, 1926, shorn 15th October, 1926, bred by exhibitor, s Newbold 23, d Golden Ridge 38.
1840 W. J. Dawkins, "Newbold 6/108," lambed April, 1926, shorn 6th September, 1926, bred by exhibitor, s Newbold 143, d Newbold 603.
1841 A. Knight and Sons, "Newbold No. 110," lambed April, 1926, shorn 5th October, 1926, bred by W. J. Dawkins, s Newbold No. 141, d W.D. No. 127.
1842 A. E. Enders, "No. 169," lambed April, 1926, shorn October, 1926, bred by W. J. Dawkins.

Smoke SUNDAY BEST TOBACCO,
AUSTRALIAN GROWN. 1/- PER TIN.

The SHOW of the Show!

The Improved

RUGBY

FOUR AND SIX CYLINDER MODELS

Finance Arranged

PRICES FROM

£219

Immediate Delivery

IT has no rival in value—only a drive with you at the wheel can convey the abundance of power bottled up in the RUGBY CONTINENTAL RED SEAL ENGINE. Full force feed lubrication a feature of RUGBY CARS for over four years—Spelling maximum efficiency and economy.

Olympia Motors Pty. Ltd.

150-158 Lonsdale Street, Melbourne

Open until 9 p.m. Fridays

Phones—Cent. 430, 9204, 9417.

Stand No. 123, McCracken Avenue

MEGGITT'S LINSEED SHEEP NUTS

The Only Feed for Sheep.

CLASS.

337. PEN OF 2 RAM LAMBS, dropped after 1st April, 1927.

1843 T. S. Austin, "Myuna No. 262" and "Myuna No. 288," lambed April, 1927, unshorn, bred by exhibitor, s's Myuna No. 3/1 and Myuna No. 4/1, d's Myuna No. 11 and Stud Ewe.

1844 W. J. Dawkins, "Newbold 7/131 and 7/239," lambed April, 1927, and May, 1927, bred by exhibitor, s's Newbold 141 or 746, d's Newbold 483 and 581.

1845 W. J. Muhlebach, "No. 59 and No. 60," lambed 16th May, 1927, unshorn, bred by exhibitor, s Golden Ridge 40, d Retreat 8.

CLASS.

338. EWE, 1½ years old and over.

1846 H. E. Pfeiffer, "Golden Ridge 46," lambed April, 1924, shorn 15th October, 1926, bred by exhibitor, s Golden Ridge 29, d Stud Ewe.

1847 T. S. Austin, "Myuna No. 251," lambed April, 1925, shorn 1st November, 1926, bred by exhibitor, s Stud Ram, d Stud Ewe.

1848 H. C. McKenzie, "Newbold 275," lambed August, 1923, shorn November, 1926, bred by W. J. Dawkins, s King George (imp.), d Newbold 128.

1849 H. C. McKenzie, "Merrindie 187," lambed August, 1923, shorn November, 1926, bred by W. S. Kelly, s Pendleside Type, d Stud Ewe.

1850 W. J. Dawkins, "Newbold 834," lambed August, 1925, shorn 26th October, 1926, bred by exhibitor, s Awebridge 300, d Stud Ewe.

1851 A. E. Enders, ——, lambed April, 1925, shorn October, 1926.

1852 A. E. Enders, ——, lambed April, 1925, shorn October, 1926.

CLASS.

339. EWE, under 1½ years old.

1853 H. E. Pfeiffer, "Golden Ridge 105," lambed April, 1926, shorn 15th October, 1926, bred by exhibitor, s Golden Ridge 29, d Golden Ridge 46.

1854 H. E. Pfeiffer, "Golden Ridge 119," lambed July, 1926, shorn 15th October, 1926, bred by exhibitor, s Golden Ridge 29, d Golden Ridge 35.

1855 T. S. Austin, "Myuna No. 292," lambed April, 1926, shorn 1st November, 1926, bred by exhibitor, s Stud Ram, d Stud Ewe.

1856 H. C. McKenzie, "New Era No. 4 of 1926," lambed May, 1926, shorn November, 1926, bred by J. C. Pfeiffer, s Newbold 31 or Newbold 274, d Stud Ewe.

1857 H. C. McKenzie, "New Era No. 1 of 1926," lambed May, 1926, shorn November, 1926, bred by J. C. Pfeiffer, s Newbold 31 or Newbold 274, d Stud Ewe.

1858 W. J. Dawkins, "Newbold 6/87," lambed April, 1926, shorn 26th October, 1926, bred by exhibitor, s Awebridge 143, d Newbold 592.

1859 W. J. Dawkins, "Newbold 6/209," lambed April, 1926, shorn 6th September, 1926, bred by exhibitor, s Awebridge 536, d Newbold 920.

1860 A. Knight and Sons, "St. Mary's 107," lambed May, 1926, shorn 5th October, 1926, bred by exhibitors, s Myuna 153, d St. Mary's 15.

1861 A. E. Enders, ——, lambed May, 1926, shorn October, 1926.

1862 A. E. Enders, ——, lambed July, 1926, shorn October, 1926.

CLASS.

340. PEN OF 2 EWE LAMBS, dropped after 1st April, 1927.

1863 W. J. Dawkins, "Newbold 7/69 and 7/192," lambed April, 1927, unshorn, bred by exhibitor, s's Awebridge 105 and Newbold 143, d's Newbold 434 and 33.

1864 W. J. Dawkins, "Newbold 7/12 and 7/37, lambed April, 1927, unshorn, bred by exhibitor, s Awebridge 105, d's Newbold 25 and 761.

1865 J. B. Fagg, ——, lambed 10th April, 1927, unshorn, bred by exhibitor, s New Era No. 26 of 1923, d Belton No. 1.

1866 A. Knight and Sons, ——, lambed 7th April, 1927, unshorn, bred by exhibitors, s Newbold 110, d's St. Mary's No. 20 and 24.

1867 W. J. Muhlebach, "Nos. 62 and 63," lambed 10th and 1st May, 1927, bred by exhibitor, s Golden Ridge 40, d's W.D. 96 and W.D. 100.

1868 A. E. Enders, ——, lambed April, 1927, unshorn.

Certificates presented by the Australian Society of Breeders of British Sheep will be awarded to the owner of the Champion Ram and Ewe in this Section.

MEGGITT'S LINSEED MEAL

The Best by Test.

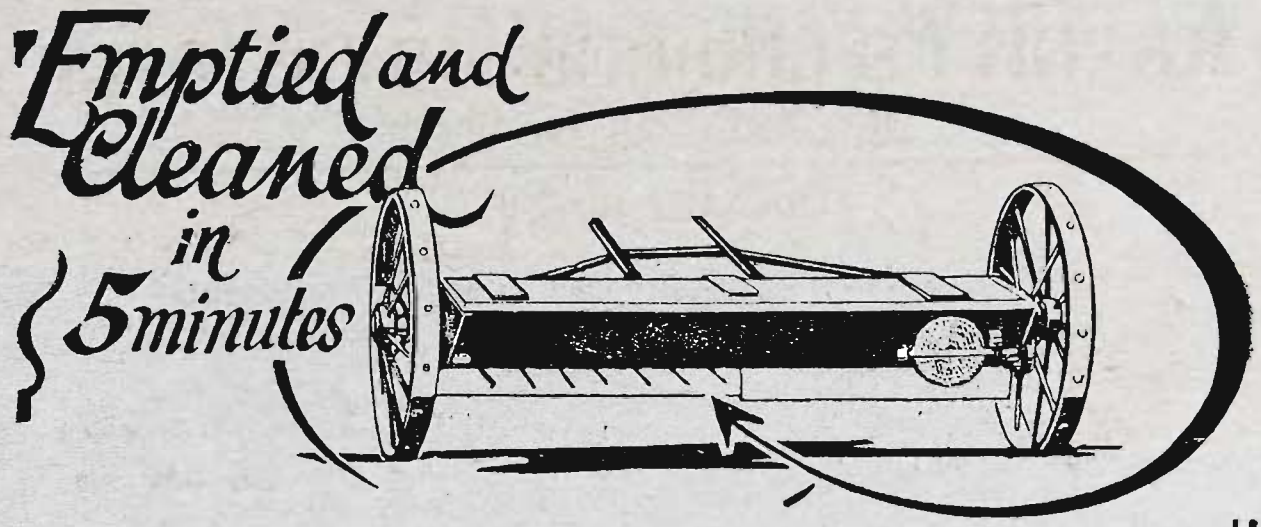

Don't Fail to Investigate

The CRUMP

Top-Dressing Machine

Stand 232 Between THOMAS and SKENE STS.

CRUMP MACHINERY CO. Pty. Ltd., 12 Carlisle St., St. Kilda

Cox

CHAMPION PRIZES OF AUSTRALIA.

DORSET HORN RAM, any age—Government Certificate and Society's Rosette.

RESERVE CHAMPION DORSET HORN RAM—Society's Rosette.

DORSET HORN EWE, any age—Government Certificate and Society's Rosette.

RESERVE CHAMPION DORSET HORN EWE—Society's Rosette.

For Wool Classing Competition, See Class 1737, Section 54.

Section 34—Shropshires.

Judge: A. E. MANSELL, Esq. Steward: SMITH McDONALD, Esq.

Prizes—First, £3; second, £1; third, Card.

(Entries limited to two in each Class from any one Exhibitor.)

Entry Fee: Members, 7/-; Non-Members, 10/-.

CLASS.

341. RAM, 2½ years old and over.

1869 Major A. F. Roberts Thomson, "Wynyard Lone Star," lambed 22nd July, 1924, shorn November 1926, bred by exhibitor, s Wynyard Pole Star (123, Vol. 17), d Stud Ewe (1028 A.S.R.).

CLASS.

342. RAM, 1½ years old and under 2½ years old.

1870 Ernest W. Ham, ——, lambed August, 1925, shorn 20th October, 1926, bred by exhibitor, s Greatheart 149, d Stud Ewe.

MEGGITT'S LINSEED SHEEP NUTS

Increase Your Flock.

MATTHEW LANG & CO. WHOLESALE & FAMILY Wine & Spirit Merchants
57 MARKET STREET. Telephone 267 Central.

1871 Major A. F. Roberts Thomson, ——, lambed 24th July, 1925, shorn November, 1926, bred by exhibitor, s Tommy The Nut (1235 A.S.R.), d Stud Ewe (10,296 A.S.R.).

CLASS
343. RAM, under 1½ years old.

1872 Ernest W. Ham, ——, lambed September, 1926, shorn 20th October, 1926, bred by exhibitor, s Greatheart 149, d Stud Ewe.
1873 T. J. and W. Barry, ——, lambed August, 1926, shorn October, 1926, bred by exhibitors, s Torwood Long Tom (74, Vol. 17), d Stud Ewe.
1874 T. J. and W. Barry, ——, lambed August, 1926, shorn October, 1926, bred by exhibitors, s The Pines Royal Ringer (181, Vol. 19), d Stud Ewe.
1875 Major A. F. Roberts Thomson, ——, lambed 1926, unshorn, bred by exhibitor.
1876 Thomas J. Burbury, ——, lambed October, 1926, shorn November, 1926, bred by exhibitor, s Ensign, d No. 228 of 1924.
1877 F. P. Enders and Sons, ——, lambed August, 1926, shorn October, 1926.

CLASS.
344. RAM, under 1½ years old. Wool not to be trimmed, colored, rugged or prepared.

1878 Longerenong Agricultural College, "No. 6," lambed August, 1926, unshorn, bred by exhibitors, s Park Farm Earl, d Stud Ewe.
1879 Ernest W. Ham, ——, lambed August, 1926, unshorn, bred by exhibitor, s Greatheart 149, d Stud Ewe.
1880 Ernest W. Ham, ——, lambed August, 1926, unshorn, bred by exhibitor, s Greatheart 149, d Stud Ewe.
1881 T. J. and W. Barry, ——, lambed August, 1926, unshorn, bred by exhibitors, s Torwood Long Tom (74, Vol. 17), d Stud Ewe.
1882 John Bermingham, "Winnindoo's Chief No. 1," lambed 20th August, 1926, shorn January, 1927, bred by exhibitor, s Park Farm Royal Reserve, d Stud Ewe.
1883 F. P. Enders and Sons, ——, lambed August, 1926, unshorn.

CLASS
345. RAM, any age, closely shorn after 11th August, 1927.

1884 Ernest W. Ham, ——, shorn after 11th August, 1927, bred by exhibitor, s Royal Melbourne, d Stud Ewe.
1885 Major A. F. Roberts Thomson, ——, shorn after 11th August, 1927, bred by exhibitor.
1886 F. P. Enders and Sons, ——, lambed August, 1925, shorn after 11th August, 1927.

CLASS.
346. PEN OF 2 RAMS, under 1½ years old.

1887 Ernest W. Ham, ——, lambed August, 1926, unshorn, bred by exhibitor, s Greatheart, d's Stud Ewes.
1888 T. J. and W. Barry, ——, lambed August, 1926, unshorn, bred by exhibitors, s The Pines Royal Ringer (181, Vol. 19), d's Stud Ewes.
1889 Thomas J. Burbury, ——, lambed September, 1926, shorn November, 1926, bred by exhibitor, s Ensign, d's No. 159 of 1923 and No. 222 of 1924.

CLASS.
347. EWE, any age, with her own lamb at foot.

1890 T. J. and W. Barry, ——, lambed August, 1924, shorn October, 1926, bred by exhibitors, s No. 1 of 1921 (36, Vol. 15), d Stud Ewe.
1891 Frank D. Lowe, ——, lambed September, 1922, shorn November, 1926, bred by S. King, s Kirk Meadow, d Stud Ewe.
1892 Frank D. Lowe, ——, lambed September, 1923, shorn November, 1926, bred by S. King, s Van Dieman, d Stud Ewe.
1893 F. P. Enders and Sons, ——, lambed 1923, shorn October, 1926.

CLASS
348. EWE, 2½ years old and over.

1894 T. J. and W. Barry, ——, lambed August, 1924, shorn October, 1926, bred by exhibitors, s Torwood Long Tom (74, Vol. 17), d Stud Ewe.
1895 F. P. Enders and Sons, ——, lambed July, 1924, shorn October, 1926.

MATTHEW LANG & CO. WHOLESALE & FAMILY Wine & Spirit Merchants
57 MARKET STREET. Telephone 267 Central.

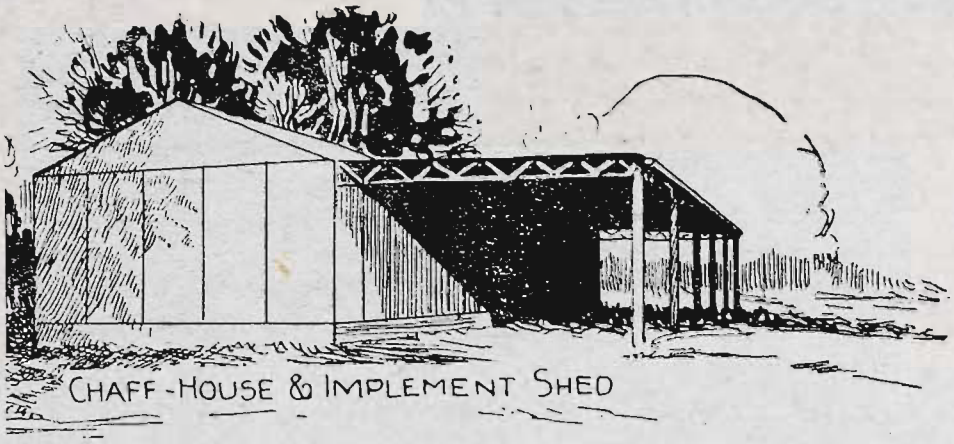

Make a point of seeing the—

Gardner Standardised Buildings

AT STAND No. 213
SKENE STREET
Royal Agricultural Show

ENQUIRE about this unique system of unit construction. The ***Gardner*** Method is particularly suitable for implement sheds, garages, and all types of Farm Buildings. Standardised interchangeable units simplify erection and do away with the necessity for skilled labour

See the ***Gardner*** principle demonstrated at **Stand No. 213**

Gardner Constructions

Pty. Ltd.

440 LITTLE COLLINS ST., MELBOURNE

Phone—F 1739

FOR WHATEVER YOU NEED
IN QUALITY IRONMONGERY—
McEWAN'S CATALOGUE (Post Free).

CLASS.
349. EWE, 1½ years old and under 2½ years old.
1896 F. P. Enders and Sons, ——, lambed September, 1925, shorn October, 1926.

CLASS.
350. EWE, under 1½ years old.
1897 T. J. and W. Barry, ——, lambed August, 1926, unshorn, bred by exhibitors, s The Pines Royal Ringer (181. Vol. 19), d Stud Ewe.
1898 Major A. F. Roberts Thomson, ——, lambed 1926, unshorn, bred by exhibitor.
1899 Thomas J. Burbury, ——, lambed September, 1926, shorn November, 1926, bred by exhibitor, s Park Farm Standfort, d No. 110 of 1923.
1900 F. P. Enders and Sons, ——, lambed August, 1926, unshorn.
1901 F. P. Enders and Sons, ——, lambed August, 1926, unshorn.

CLASS.
351. EWE, under 1½ years old. Wool not to be trimmed, colored, rugged or prepared.
1902 T. J. and W. Barry, ——, lambed August, 1926, unshorn, bred by exhibitors, s The Pines Royal Ringer (181, Vol. 19), d Stud Ewe.
1903 John Bermingham, "Winnindoo No. 13," lambed 23rd August, 1926, shorn January, 1927, bred by exhibitor, s Park Farm Royal Reserve, d Stud Ewe.
1904 F. P. Enders and Sons, ——, lambed September, 1926, unshorn.

CLASS.
352. PEN OF 2 EWES, under 1½ years old.
1905 T. J. and W. Barry, ——, lambed August, 1926, unshorn, bred by exhibitors, s's The Pines Royal Ranger (181, Vol. 19) and Torwood Long Tom (74, Vol. 17), d's Stud Ewes.
1906 Major A. F. Roberts Thomson, ——, lambed 1926, unshorn, bred by exhibitor.
1907 Thomas J. Burbury, ——, lambed September, 1926, shorn December, 1926, bred by exhibitor, s's Ensign and Diamond Ace, d's No. 207 of 1924 and No. 41 of 1917.
1908 F. P. Enders and Sons, ——, lambed August, 1926, unshorn.

SHROPSHIRE SIRES' MEMORIAL CUP.

(Sheep entered for this prize not to compete in other Classes).

CLASS.
353. A MEMORIAL CUP OF 75 GUINEAS, subscribed for by the Shropshire breeders throughout the Commonwealth, will be awarded to the best two ewes and one ram, under 1½ years old, the progeny of one sire, and bred by the exhibitor. The Cup to be competed for in perpetuity, and the winner's name and the winning sire's name to be engraved on it each year. The Cup to remain the property of the Royal Agricultural Society.

A trophy, valued at £5/5/-, and presented by the Australian Society of Breeders of British Sheep, will be awarded to this year's winner in the above Class.

1909 John Bermingham, "Winnindoo No. 2, No. 26 and No. 15," lambed August and September, 1926, shorn January, 1927, bred by exhibitor, s Park Farm Royal Reserve, d's Stud Ewes.

Certificates presented by the Australian Society of Breeders of British Sheep will be awarded to the owner of the Champion Ram and Ewe in this Section.

MORRIS
CARS AND TRUCKS
OXFORD Roadster
Wide Track from £315

McEWAN'S,
MELBOURNE'S HARDWARE STORE,
119-125 ELIZABETH STREET, MELBOURNE.
SHOWGROUNDS STAND, 239 DEGRAVES STREET.

CHAMPION PRIZES OF AUSTRALIA.

SHROPSHIRE RAM, any age—Government Certificate and Society's Rosette.
RESERVE CHAMPION SHROPSHIRE RAM—Society's Rosette.
SHROPSHIRE EWE, any age—Government Certificate and Society's Rosette.
RESERVE CHAMPION SHROPSHIRE EWE—Society's Rosette.

Section 35—Southdowns.

Judge: D. PORTER, Esq. Steward: IAN R. CURRIE, Esq.

Prizes—First, £3; second, £1; third, Card.
Entry fee: Members, 7/-; Non-members, 10/-.

(Entries limited to two in each Class from any one Exhibitor.)

CLASS.
354. RAM, 1½ years old and over.

1910 F. H. Badcock and Son, "Fairbank Maker," lambed August, 1924, shorn November, 1926, bred by exhibitors, s Milford Mariner, d Stud Ewe.
1911 F. H. Badcock and Son, "Fernside Chief," lambed August, 1924, shorn September, 1926, bred by S. King, s Mairangi Chief, d Stud Ewe.
1912 James Metcalf, "Fernside Commander," lambed August, 1924, shorn December, 1926, bred by S. King, s Fernside Admiral, d Stud Ewe.
1913 S. King, "Longbeach 23 of 24," lambed September, 1924, shorn November, 1926, bred by J. H. Grigg (N.Z.), s Hatchfield King, d Longbeach Stud Ewe.
1914 M. C. Heazlewood, ——, lambed September, 1925, shorn November, 1926, bred by exhibitor, s G.K., d Stud Ewe.

CLASS.
355. RAM, any age, closely shorn after 11th August, 1927.

1915 F. H. Badcock and Son, "Fairbank Chum," lambed August, 1925, shorn after 11th August, 1927, bred by exhibitors, s Fairbank Crown, d Stud Ewe.
1916 S. King, "Fernside Ram," lambed August or September, 1924, shorn after 11th August, 1927, bred by exhibitor, s Mairangi Chief, d Fernside Stud Ewe.
1917 S. King, "Fernside Ram," lambed September, 1925, shorn after 11th August, 1927, bred by exhibitor, s Matatua K. 135, d Fernside Stud Ewe.

CLASS.
356. RAM, under 1½ years old.

1918 F. H. Badcock and Son, "Fairbank Pastor," lambed August, 1926, unshorn, bred by exhibitors, s Fairbank Peter, d Stud Ewe.
1919 F. H. Badcock and Son, "Fairbank Premier," lambed August, 1926, unshorn, bred by exhibitors, s Fairbank Peter, d Stud Ewe.
1920 James Metcalf, ——, lambed August, 1926 shorn December, 1926, bred by exhibitor, s Hillgrove Laddie, d No. 65.
1921 James Metcalf, ——, lambed August, 1926, shorn December, 1926, bred by exhibitor, s Fernside Commander, d Stud Ewe.
1922 M. C. Heazlewood, "Delmore Chieftain," lambed September, 1926, unshorn, bred by exhibitor, s Kirkdale Chief, d Stud Ewe.

MORRIS
CARS AND TRUCKS
COWLEY Coupe
from £315

McPHERSON, THOM & CO., Fat and Store Stock Salesmen, 445 Collins St., Melbourne. (opposite Scott's Hotel).
PROPERTY BUYERS—Our wide connection enables us to suit all requirements. Inspection of our Lists Invited.

CLASS.
357. RAM, under 1½ years old. Wool not to be trimmed, colored, rugged or prepared.

1923 F. H. Badcock and Son, "Fairbank Pattern," lambed August, 1926, unshorn, bred by exhibitors, s Fairbank Peter, d Stud Ewe.
1924 F. H. Badcock and Son, "Fairbank Faith," lambed August, 1926, unshorn, bred by exhibitors, s Fernside Prince, d Stud Ewe.
1925 James Metcalf, ——, lambed August, 1926, unshorn, bred by exhibitor, s Brookside No. 58 (N.Z.), d No. 22 of 23.
1926 M. C. Heazlewood, "Delmore Nugget," lambed September, 1926, unshorn, bred by exhibitor, s Kirkdale Chief, d Stud Ewe.
1927 M. C. Heazlewood, "Delmore Prince," lambed September, 1926, unshorn, bred by exhibitor, s Kirkdale Chief, d Stud Ewe.

CLASS.
358. RAM, under 1½ years old, closely shorn after 11th August, 1927.

1928 F. H. Badcock and Son, "Fairbank Ford," lambed August, 1926, shorn after 11th August, 1927, bred by exhibitors, s Fernside Prince, d Stud Ewe.
1929 F. H. Badcock and Son, "Fairbank Planet," lambed August, 1926, shorn after 11th August, 1927, bred by exhibitors, s Fairbank Peter, d Stud Ewe.
1930 James Metcalf, ——, lambed August, 1926, shorn after 11th August, 1927, bred by exhibitor, s Brookside No. 58 (N.Z.), d Stud Ewe.
1931 James Metcalf, ——, lambed August, 1926, shorn after 11th August, 1927, bred by exhibitor, s Fernside Commander, d Stud Ewe.
1932 S. King, "Fernside Ram," lambed August or September, 1926, shorn after 11th August, 1927, bred by exhibitor, s Matatua K135, d Fernside Stud Ewe.
1933 S. King, "Fernside Ram," lambed August or September, 1926, shorn after 11th August, 1927, bred by exhibitor, s Matatua K135, d Fernside Stud Ewe.
1934 M. C. Heazlewood, "Delmore Pat," lambed September, 1926, shorn after 11th August, 1927, bred by exhibitor, s Kirkdale Chief, d Stud Ewe.
1935 M. C. Heazlewood, ——, lambed September, 1926, shorn after 11th August, 1927, bred by exhibitor, s Kirkdale Chief, d Stud Ewe.

CLASS.
359. EWE, any age, with her own lamb at foot.

1936 F. H. Badcock and Son, "Fairbank Fairy," lambed August, 1924, shorn November, 1926, bred by exhibitors, s Milford Mariner, d Stud Ewe.
1937 James Metcalf, "No. 12 of 1923," lambed August, 1923, shorn December, 1926, bred by exhibitor, s King Dynast, d No. 69.
1938 James Metcalf, "No. 19 of 1925," lambed August, 1925, shorn August, 1926, bred by exhibitor, s King Dynast, d Stud Ewe.
1939 S. King, "Fernside Ewe," lambed August or September, 1926, shorn November, 1926, bred by exhibitor.
1940 S. King, "Fernside Ewe," lambed August or September, 1926, shorn November, 1926, bred by exhibitor.

CLASS.
360. EWE, 1½ years old and over.

1941 F. H. Badcock and Son, "Fairbank Phoebe," lambed August, 1924, shorn November, 1926, bred by exhibitors, s Cliston Commodore, d Stud Ewe.
1942 James Metcalf, "Hillgrove Tassy No. 1," lambed September, 1923, shorn December, 1926, bred by exhibitor, s Ailsa No. 2, d Tassy.

CLASS.
361. EWE, under 1½ years old.

1943 F. H. Badcock and Son, "Fairbank Promise," lambed August, 1926, unshorn, bred by exhibitors, s Fairbank Peter, d Stud Ewe.
1944 James Metcalf, "Hillgrove Fairy," lambed August, 1926, shorn December, 1926, bred by exhibitor, s Fernside Commander, d Tassy No. 1.
1945 James Metcalf, "No. 22 of 1926," lambed August, 1926, shorn December, 1926, bred by exhibitor, s Brookside No. 58 (N.Z.), d No. 32 of 1923.

McPHERSON, THOM & CO., PROPERTY SALESMEN
Victoria and New South Wales Property Sales a Special Branch of Our Business. Full particulars on application.

The All British

Standard

11.4 H.P. MODEL ROADSTER

PRICES FROM

FINANCE ARRANGED **£225** **IMMEDIATE DELIVERY**

Don't fail to see the 14.28 H.P. Models.

"A Standard Car in every street every day"

Stand No. 123, McCracken Avenue

OLYMPIA MOTORS PTY. LTD.

150-158 Lonsdale Street, Melbourne

Phones Cent. 430-9204-9417

MEGGITT'S LINSEED SHEEP NUTS
Save Your Ewes.

CLASS.
362. EWE, under 1½ years old. Wool not to be trimmed, colored, rugged or prepared.
1946 F. H. Badcock and Son, "Fairbank Poppy," lambed August, 1926, unshorn, bred by exhibitors, s Fairbank Peter, d Stud Ewe.
1947 F. H. Badcock and Son, "Fairbank Fancy," lambed August, 1926, unshorn, bred by exhibitors, s Fernside Prince, d Stud Ewe.
1948 James Metcalf, "No. 12 of 1926," lambed August, 1926, unshorn, bred by exhibitor, s Brookside No. 58 (N.Z.), d No. 23 of 1923.
1949 M. C. Heazlewood, ——, lambed September, 1926, unshorn, bred by exhibitor, s Kirkdale Chief, d Stud Ewe.

Certificates presented by the Australian Society of Breeders of British Sheep will be awarded to the owner of the Champion Ram and Ewe in this Section.

CHAMPION PRIZES OF AUSTRALIA.

SOUTHDOWN RAM, any age—Government Certificate and Society's Rosette.
RESERVE CHAMPION SOUTHDOWN RAM—Society's Rosette.
SOUTHDOWN EWE, any age—Government Certificate and Society's Rosette.
RESERVE CHAMPION SOUTHDOWN EWE—Society's Rosette.

Section 36---Suffolks.

Judge: F. W. BEDWELL, Esq. Steward: R. B. MILLS, Esq.

Prizes—First £2; second, £1; third, Card.

Entry fee: Members 5/-; Non-Members, 8/-.

(Entries limited to two in each Class from any one Exhibitor.)

CLASS.
363. RAM, 1½ years old and over.
1950 Hon. Sir John McWhae, ——, lambed 1924, shorn 18th December, 1926.
1951 Department of Agriculture, "Victoria Duke," lambed 8th August, 1925, shorn 17th August, 1926, bred by exhibitors, s Grange Duke (37, Vol. 17), d Ear Notch 162.
1952 Department of Agriculture, "Ear Notch 293," lambed 7th September, 1925, shorn 17th August, 1926, bred by exhibitors, s Rob Roy 327 (23, Vol. 16), d Ear Notch 105.

CLASS.
364. RAM, any age, closly shorn after 11th August, 1927.
1953 Sir George Fairbairn, "No. 522," lambed July, 1926, shorn 12th August, 1927, bred by exhibitor, s Carlton Playright's Son (imp.), d English Stud Ewe.
1954 Hon. Sir John McWhae, ——, shorn after 11th August, 1927.
1955 Telford Bros., "Hyde Park No. 357," shorn after 11th August, 1927, bred by exhibitors, s Victoria 122 (43, Vol. 17), d Stud Ewe.
1956 Telford Bros., "Hyde Park No. 368," shorn after 11th August, 1927, bred by exhibitors, s Victoria 122 (43, Vol. 17), d Stud Ewe.

CLASS.
365. RAM, under 1½ years old.
1957 Sir George Fairbairn, "No. 198," lambed July, 1926, unshorn, bred by exhibitor, s Carlton Playright's Son (imp.), d English Stud Ewe.
1958 Sir George Fairbairn, "G50," lambed July, 1926, unshorn, bred by exhibitor, s Carlton Playright's Son (imp.), d Stud Ewe.
1959 Farrar Bros., "Riversdale No. 45," lambed July, 1926, unshorn, bred by exhibitors, s Meryula No. 29, d Stud Ewe.

MEGGITT'S LINSEED MEAL
Ready to Use.

Established 1878

THE
TRUSTEES EXECUTORS
and Agency Company Ltd.

412 Collins Street, Melbourne

(The Pioneer Trustee Company of Australia)

The Company's experience of over 49 years in controlling all classes of Estates ensures a service that will protect the interests of your dependents. If you have already appointed a private Executor, the Company can be substituted by a short Codicil.

Trust Funds under administration on 30th June, 1927, exceed £17,941,000

Total Funds administered exceed £44,000,000

Board of Directors:

SIR JOHN GRICE (Chairman).

SIR J. H. MACFARLAND, M.A., LL.D. (Vice-Chairman).

R. O. BLACKWOOD, D. STUART MURRAY,
ALEXANDER STEWART, J. FORDYCE.

The Company is empowered by Special Acts of Parliament to operate in the States of New South Wales and Victoria

CHAS. R. SMIBERT, General Manager.

V. G. WATSON, Manager.

Equal Attention is Given to Small and Large Estates

PLEASE WRITE OR CALL FOR BOOKLET

MATTHEW LANG & CO. WHOLESALE & FAMILY Wine & Spirit Merchants.
67 MARKET STREET. Telephone 267 Central.

1960 Hon. Sir John McWhae, ——, lambed July, 1926, shorn 18th December, 1926, bred by exhibitor.
1961 Department of Agriculture, "Ear Notch 327," lambed 7th July, 1926, unshorn, bred by exhibitors, s Victoria Englishman (57, Vol. 18), d Ear Notch 169.
1962 Department of Agriculture, "Ear Notch 365," lambed 2nd August, 1926, unshorn, bred by exhibitors, s Victoria Englishman (57, Vol. 18), d Ear Notch 179.
1963 Telford Bros., "Hyde Park No. 380," lambed 1926, shorn 28th October, 1926, bred by exhibitors, s Rob Roy 537 of 1923 (71, Vol. 18), d Stud Ewe.
1964 Telford Bros., "Hyde Park No. 388," lambed 1926, shorn 28th October, 1926, bred by exhibitors, s Victoria 122 (43, Vol. 17), d Stud Ewe.

CLASS.
366. EWE, 1½ years old and over.

1965 Sir George Fairbairn, "No. 196," lambed July, 1924, shorn 19th October, 1926, bred by exhibitor, s Jurist's Son (imp.), d English Stud Ewe.
1966 Sir George Fairbairn, "No. 197," lambed July, 1925, shorn 19th October, 1926, bred by exhibitor, s Jurist's Son (imp.), d English Stud Ewe.
1967 Hon. Sir John McWhae, ——, lambed July, 1922, shorn December, 1926, bred by Hubert S. Smith (England).
1968 Department of Agriculture, "Ear Notch 116," lambed 1921, shorn 4th October, 1926, bred by exhibitors, s Lightfoot IV. (4, Vol. 14), d Ear Notch 62.
1969 Department of Agriculture, "Ear Notch 205," lambed 5th July, 1924, shorn 4th October, 1926, bred by exhibitors, s Rob Roy 327 (23, Vol. 16), d Paul A2.
1970 Telford Bros., "Hyde Park No. 307," shorn 28th October, 1926, bred by exhibitors, s Victoria 122 (43, Vol. 17), d Stud Ewe.
1971 Telford Bros., "Hyde Park No. 339," shorn 28th October, 1926, bred by exhibitors, s Victoria 122 (43, Vol. 17), d Stud Ewe.

CLASS.
367. EWE, under 1½ years old.

1972 Sir George Fairbairn, "No. G5," lambed July, 1926, unshorn, bred by exhibitor, s Carlton Playright's Son (imp.), d Stud Ewe.
1973 Sir George Fairbairn, "No. 124," lambed July, 1926, unshorn, bred by exhibitor, s Carlton Playright's Son (imp.), d English Stud Ewe.
1974 Department of Agriculture, "Ear Notch 3," lambed 1st July, 1926, unshorn, bred by exhibitors, s Victoria Englishman (57, Vol. 18), d Ear Notch 106.
1975 Department of Agriculture, "Ear Notch 30," lambed 24th June, 1926, unshorn, bred by exhibitors, s Victoria Englishman (57, Vol. 18), d Ear Notch 161.
1976 Telford Bros., "Hyde Park No. 356," lambed 1926, shorn 28th October, 1926, bred by exhibitors, s Rob Roy 537 of 1923 (71, Vol. 18), d Stud Ewe.
1977 Telford Bros., "Hyde Park No. 375," lambed 1926, shorn 28th October, 1926, bred by exhibitors, s Victoria 122 (43, Vol. 17), d Stud Ewe.

Certificates presented by the Australian Society of Breeders of British Sheep will be awarded to the owner of the Champion Ram and Ewe in this Section.

CHAMPION PRIZES OF AUSTRALIA.

SUFFOLK RAM, any age—Government Certificate and Society's Rosette.
RESERVE CHAMPION SUFFOLK RAM—Society's Rosette.
SUFFOLK EWE, any age—Government Certificate and Society's Rosette.
RESERVE CHAMPION SUFFOLK EWE—Society's Rosette.

MATTHEW LANG & CO. WHOLESALE & FAMILY Wine & Spirit Merchants.
67 MARKET STREET. Telephone 267 Central.

INSPECT THE FAMOUS

CHRYSLER

AT OUR NEW STAND

172 PLUMMER AVENUE

We are showing a very Comprehensive Exhibit of these Famous Cars at the above Stand and invite your inspection.

MODELS from £275

A Model to suit every Price Requirement

THE IDEAL CAR UNDER ALL CONDITIONS

Full Information and Literature from

COLLINS MOTORS Pty. Ltd.

546-552 COLLINS STREET, MELBOURNE

Phone—C 8116—3 lines

MEGGITT'S LINSEED MEAL
For All Classes of Stock.

Section 37---Ryelands.

Judge: D. PORTER, Esq. Steward: IAN R. CURRIE, Esq.

Prizes—First, £2; second, £1; third, Card.

Entry Fee: Members, 5/-; Non-Members, 8/-

(Entries limited to two in each Class from any one Exhibitor.)

CLASS.

368. RAM, 1½ years old and over.

1978 Department of Agriculture, "Ear Notch 2," lambed 26th August, 1925, shorn 4th October, 1926, bred by exhibitors, s Stephen, d Ear Tag 477.

1979 Hon. T. H. Payne, "Irwell Primus," lambed August, 1925, shorn 18th October, 1926, bred by J. Brooks (N.Z.), s Waipuna Clytha Renown, d N.Z. Stud Ewe.

CLASS.

369. RAM, any age, closely shorn after 11th August, 1927.

1980 Hon. T. H. Payne, "Woodburn A1," lambed September, 1926, shorn after 11th August, 1927, bred by exhibitor, s Waipuna No. 1, 1924, d N.Z. Stud Ewe.

CLASS.

370. RAM, under 1½ years old.

1981 Department of Agriculture, "Ear Notch 5," lambed 10th September, 1926, unshorn, bred by exhibitors, s Ear Notch 22, d Ear Tag 474.

1982 Hon. T. H. Payne, "Woodburn A5," lambed September, 1926, unshorn, bred by exhibitor, s Rushbrook 34, d N.Z. Stud Ewe.

CLASS

371. EWE, 1½ years old and over.

1983 Department of Agriculture, "Ear Tag 474," lambed 1924, shorn 4th October, 1926, bred by Department of Agriculture (N.Z.), s Brecon, d Stud Ewe.

1984 Department of Agriculture, "Ear Notch 4," lambed 31st August, 1925, shorn 4th October, 1926, bred by exhibitors, s Stephen, d Ear Tag 473.

1985 Hon. T. H. Payne, "No. 8," lambed 1924, shorn 18th October, 1926, bred by Bayley Withell (N.Z.), s Ealing, d N.Z. Stud Ewe.

1986 Hon. T. H. Payne, "No. 17," lambed 1925, shorn 18th October, 1926, bred by J. Brooks (N.Z.), s Waipuna Clytha Renown, d N.Z. Stud Ewe.

CLASS.

372. EWE, under 1½ years old.

1987 Department of Agriculture, "Ear Notch 8," lambed 10th September, 1926, unshorn, bred by exhibitors, s Ear Notch 220, d Ear Tag 252.

1988 Department of Agriculture, "Ear Notch 10," lambed 10th September, 1926, unshorn, bred by exhibitors, s Ear Notch 220, d Ear Tag 251.

1989 Hon. T. H. Payne, "Woodburn A4," lambed September, 1926, unshorn, bred by exhibitor, s Lugwardine Monarch (imp.), d N.Z. Stud Ewe.

1990 Hon. T. H. Payne, "Woodburn A8," lambed September, 1926, unshorn, bred by exhibitor, s Lugwardine Monarch (imp.), d N.Z. Stud Ewe.

Certificates presented by the Australian Society of Breeders of British Sheep will be awarded to the owner of the best Ram and Ewe in this Section.

CHAMPION PRIZES OF AUSTRALIA.

RYELAND RAM, any age—Government Certificate and Society's Rosette.

RESERVE CHAMPION RYELAND RAM—Society's Rosette.

RYELAND EWE, any age—Government Certificate and Society's Rosette.

RESERVE CHAMPION RYELAND EWE—Society's Rosette.

MEGGITT'S LINSEED MEAL
The Health Giver

LEADERS of the MOTOR WORLD

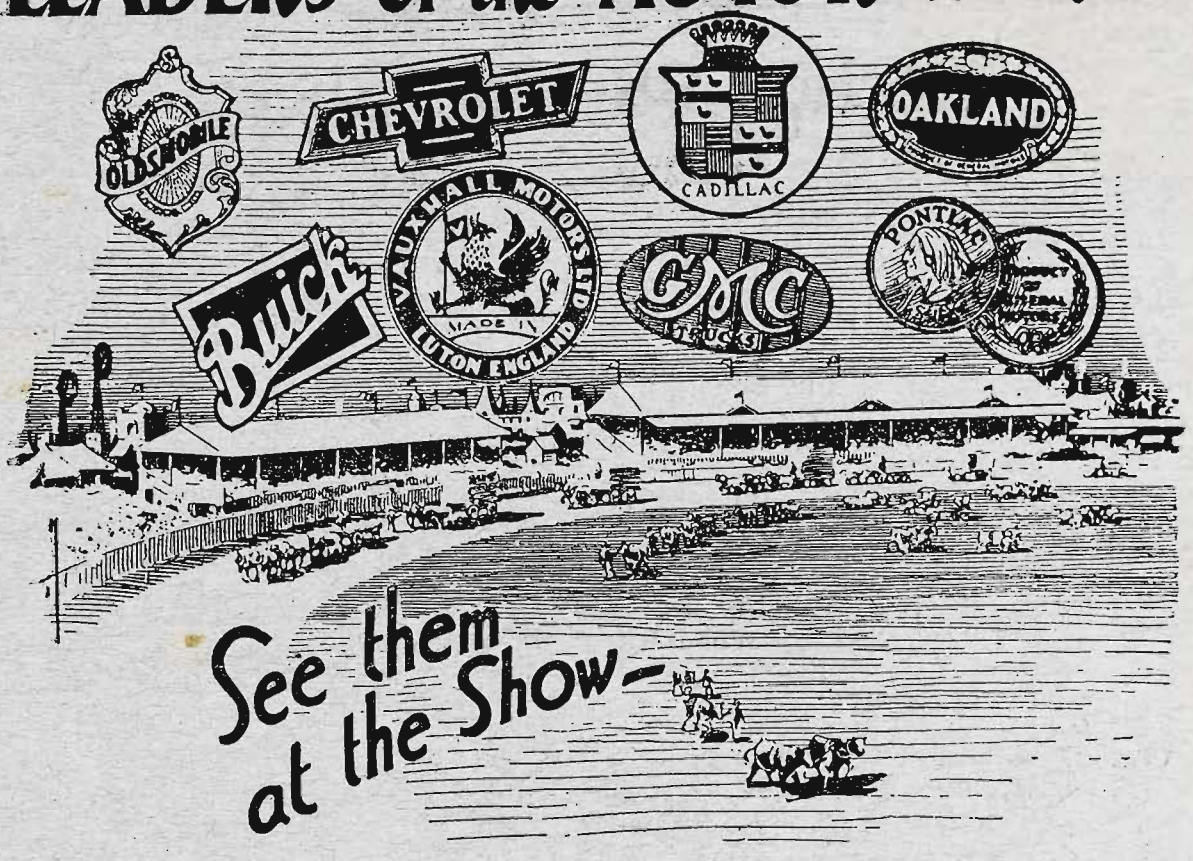

In the General Motors range, there's a Car to meet every requirement—and at a price to suit every purse. They are displayed at the following Show Stands—

CHEVROLET OLDSMOBILE	STAND 128
OAKLAND PONTIAC	STAND 144
CADILLAC LA SALLE	STAND 116
VAUXHALL	STAND 180
BUICK	STAND 88
CHEVROLET and G.M.C. TRUCKS	STAND 162-163

GENERAL MOTORS (Aust.) PTY. LTD.

MELBOURNE SYDNEY BRISBANE ADELAIDE PERTH

SEPPELT'S FAMOUS WINES.

Section 38---Fat Sheep.

Judge: J. M. WATSON, Esq. Steward: R. N. SCOTT, Esq.

Exhibits in this Section to be judged from a Butcher's point of value.

(Entries limited to two in each Class from any one Exhibitor.)

CLASS.
373. PEN OF 3 MERINO WETHERS—Prizes—£3; £1; Card. Entry fee 10/-, Members 7/-.

1991 Thomas Hogan.
1992 Thomas Hogan.
1993 Henry J. Hendy.
1994 Henry J. Hendy.
1995 Capt. P. H. Heywood.
1996 Robert W. Whinfield.

CLASS.
374. PEN OF 3 MERINO EWES—Prizes—£3; £1; Card. Entry fee 10/-, Members 7/-.

1997 Henry J. Hendy.
1998 Capt. P. H. Heywood.

CLASS.
375. PEN OF 3 DOWN OR DORSET CROSSBRED WETHERS——Prizes—£3; £1; Card. Entry fee 10/-, Members 7/-.

1999 G. T. Kerr.
2000 S. King.
2001 Joseph Little.

CLASS.
376. PEN OF 3 LONGWOOL CROSSBRED WETHERS—Prizes—£3; £1; Card. Entry fee 10/-, Members 7/-.

2002 Thomas Pryse and Son.
2003 Henry J. Hendy.
2004 Henry J. Hendy.
2005 Capt. P. H. Heywood.
2006 Robert W. Whinfield.

CLASS.
377. PEN OF 3 DOWN OR DORSET CROSSBRED EWES——Prizes—£3; £1; Card. Entry fee 10/-, Members 7/-.

2007 G. T. Kerr.
2008 Charles Cowie.
2009 F. P. Enders and Sons.

CLASS.
378. PEN OF 3 LONGWOOL CROSSBRED EWES—Prizes—£3; £1; Card. Entry fee 10/-, Members 7/-.

2010 Joseph Little.
2011 Capt. P. H. Heywood.

In the classes for freezers (379 to 381), each sheep will be weighed separately prior to judging, and the weights handed to the judge. Exhibits must not exceed the maximum weight as set out in each class, or they will be disqualified.

CLASS.
379. *PEN OF 3 SHEEP (Special), suitable for export as "freezers," between 1 year and 2 years old, one breed, any breed, or cross, bred by exhibitor, maximum weight 120 lbs.; breed must be stated on entry form—Prizes—£5; £3; £1. Entry fee 16/-, Members 10/-.

2012 T. J. and W. Barry (Shropshires).
2013 F. P. Enders and Sons (Shropshire Cross).

CHATEAU TANUNDA BRANDY.

"On Roads that Submerged the Axles ——————"

When it's a question of real hard wear—wear that would cripple many makes of trucks—the Reo Speed Wagon is the only logical answer. Reo is built for any job—is built to pull through sand, mud or boggy places without trouble—is built to last under even the heaviest strain. Read what Messrs. Dent Motors, of Moe, say about their Reo:—

> "The Reo is the truck for this comparatively roadless part of Gippsland. We have been in holes in so-called roads, that submerged the axles; and the way the truck pulled through was remarkable."

Owing to its long life and low maintenance cost, Reo provides the cheapest transport in the truck world to-day. There are four Speed Wagons at present operating in Victoria whose average mileage is 270,000!

SHOW STAND No. 170 Gibb St.

REO SPEED WAGON

QUEEN'S BRIDGE MOTORS

PTY. LTD.

Queen's Bridge, Melbourne. C. 3664

SEPPELT'S FAMOUS WINES.

CLASS.
380. *PEN OF 3 SHEEP (Special), suitable for export as "freezers," one breed, any breed, or cross; breed must be stated on entry form, maximum weight, 130 lbs.—Prizes—£5; £3; £1. Entry fee 16/-, Members 10/-.

2014 T. J. and W. Barry (Shropshires).
2015 F. P. Enders and Sons (Dorset Cross).

CLASS.
381. PEN OF 3 LAMBS, suitable for export as "freezers," dropped after 1st April, 1927, breed of sire and breed or cross of dam must be stated on entry form (bred by exhibitor)—Prizes—£9/9/-; £4/4/-; £2/2/- (of which £5/5/- is presented by the National Bank of Australasia Ltd., Melbourne, and £10/10/- by the Australian Mercantile Land and Finance Co. Ltd., Melbourne.) Entry fee £1, Members 12/-.

2016 Thomas Hogan, s Border Leicesters, d Comeback Ewes.
2017 Thomas Hogan, s Border Leicesters, d Comeback Ewes.
2018 Telford Bros., s Southdowns, d Comeback Ewes.
2019 H. B. Slaney, s English Leicesters, d Comeback Ewes.
2020 C. J. Poole and Sons, s Dorsets, d Comeback Ewes.
2021 C. J. Poole and Sons, s Dorsets, d Comeback Ewes.
2022 Capt. P. H. Heywood, s Border Leicesters, d Comeback Ewes.
2023 F. P. Enders and Sons, Ryeland, Dorset Cross.
2024 A. Browning, s Southdowns, d 1st Cross Lincoln-Merino Ewes.

The lambs will be weighed alive prior to judging, and must not exceed 80 lbs.

On the Wednesday of the Show, the middle-weight lamb of each exhibit will be slaughtered, and must not exceed 36 lbs. dressed. The carcases, together with the live and dressed weights will be displayed in the Sheep Pavilion on Thursday and Friday, 22nd and 23rd September.

The exhibits will be judged by points on the following scale:—

Points awarded alive—		
Symmetry	15	
Thickness, depth and quality of flesh (especially in back and loins)	25	
Evenness of pen as regards matching	10	
	——	50
Points awarded to Carcase—		
Depth of meat (proportion of lean flesh to fat)	30	
Evenness of Carcase	20	
	——	50
Grand total		100

CLASS
382. PEN OF 3 LAMBS, suitable for local market (any breed or cross)—Prizes—£3; £1; Card. Entry fee 10/-, Members 7/-.

2025 C. J. Poole and Sons.
2026 Capt. P. H. Heywood.
2027 F. P. Enders and Sons.
2028 Thomas Hogan.

Note.—All Fat Sheep (Lambs excluded) to be closely shorn after 11th August, 1927.

CHATEAU TANUNDA BRANDY.